FOURTH YEAR OF PUBLICATION. 5.1429.

CARMENT'S 1888 DIRECTORY

FOR

DALKEITH AND DISTRICT.

CONTENTS.

	PAGE
Bonnyrigg,	1
Lasswade,	6
Polton,	9
Loanhead,	9
Rosewell,	12
Roslin,	12
Penicuik,	14
Gorebridge,	16
Gilmerton,	19
Heriot,	20
Ford,	21
Blackshiels,	22
Upper Keith,	23
Dalkeith Societies and Institutions,	24
Dalkeith Directory,	37
Editorial Notice,	55
Dalkeith Professions' and Trades' Directory,	57

TOGETHER WITH

An Illustrated Scottish Almanac,
The List of Fairs and Markets in Scotland.

PRICE THREEPENCE.

JOHN CARMENT,

Bookseller, Stationer, Printer, & Librarian,

67 HIGH STREET, DALKEITH.

Founded 1805. The Oldest Scotch Insurance Company.

CALEDONIAN
INSURANCE COMPANY.

Annual Revenue (1886), £260,331.
Accumulated Funds (1886), £1,154,809.
Claims Paid exceed TWO AND A HALF MILLIONS STERLING.

LIFE ASSURANCE DEPARTMENT.

THE PROFITS are allocated in the form of Bonus Additions, which may at any time be exchanged for a Cash value or Reduction in Premium. The insured have also the option of selecting the

New Bonus Feature

under which the profits are applied to make the Policy

Payable during Life.

Non-Forfeitable Policies. Large Reserves. Moderate Premiums.
Intermediate Bonuses. Early Payment of Claims.
Residence in many parts of the World permitted free of charge.

FIRE INSURANCE DEPARTMENT.

Reserve Funds very ample, and Premiums Strictly Moderate.

Board of Directors.

Chairman—ROBERT STEWART, ESQ. OF KINLOCHMOIDART.

C. J HENDERSON, ESQ
R. H. LEADBETTER, ESQ., Glasgow.
C. RITCHIE, ESQ., S.S.C.
A. SHOLTO DOUGLAS, ESQ., W.S.
JOHN WILLIAM YOUNG, ESQ., W.S.
THE HON. E. C. BULLER ELPHINSTONE.
WILLIAM STUART FRASER, ESQ., W.S.
T. A. HOG, ESQ. of Newliston.
P. STIRLING, ESQ. of Kippendavie.
ANDREW AIKMAN, ESQ., Banker.

SIR GEORGE WARRENDER of Lochend, Bart.

Manager and Actuary—D. DEUCHAR, F.I.A. AND F.F.A.
Secretary—D. J. SURENNE, F.F.A.
Fire Superintendent—J. COWAN.
Assistant Secretary—J. MURRAY.
Assistant Actuary—H. R. COCKBURN, F.F.A.
Cashier—JOHN HURRY.
Physician—P. H. MACLAREN, M.D.
Law Agent—R. B. RANKEN, W.S.
Auditor—J. JOBSON DICKSON, C.A.

HEAD OFFICE: 19 GEORGE STREET, EDINBURGH.
GLASGOW OFFICE: 64 ST VINCENT STREET.

AGENTS IN DALKEITH.

ROBERT WILSON, BUILDER, FAIRFIELD PLACE.
COLIN COCHRANE, PAINTER, 16 SOUTH STREET.
WILLIAM PORTEOUS, MERCHANT.
HUGH WATT, WHITE HART STREET.
GEORGE JACK, S.S.C.
JOHN CARMENT, 67 HIGH STREET.

JAMES SOMERVILLE,

BOOT AND SHOE MAKER,

88 HIGH STREET, DALKEITH,

Invites inspection of his large and varied stock of

BOOTS AND SHOES.

HAND-MADE

BY FIRST-CLASS WORKMEN, OF THE BEST MATERIAL.

ORDERS WILL RECEIVE SPECIAL ATTENTION.

MACHINE-MADE,

From the Best Makers, in great variety, and carefully selected.

LADIES' DRESS SLIPPERS

AND

GENT.'S PATENT SHOES

OF SUPERIOR QUALITY.

WATERPROOF "K" BOOT.

Being Sole Agent in this District for this Celebrated Boot, J. S. has all the sizes on hand, and can execute Orders without delay.

47 High Street, Dalkeith.

Important to Ready-Money Buyers

OF

BOOTS AND SHOES.

BUY

AFFLECK'S

RELIABLE BOOTS AND SHOES.

BETTER THAN EVER. CHEAPER THAN EVER.
MORE STYLISH THAN EVER.

Repairs Neatly, Cheaply, and Promptly Executed.

A certain Saving of 25 per cent. by Buying your Boots and Shoes from

JAMES AFFLECK, 47 HIGH STREET, DALKEITH.

IMPORTANT TO READY MONEY BUYERS.

SPECIAL BARGAINS ALL THE YEAR ROUND AT

ROBERT WIGHT'S

DRAPERY, HOSIERY, & SHIRT ESTABLISHMENT,

2 and 4 SOUTH STREET, DALKEITH.

Always on hand a Large Stock of First-Class Goods in every Department, at exceedingly Low Prices, well worth the attention of intending purchasers.

Flannels, Cottons, Winceys, Tartans, Blankets, Sheetings, Plaidings, Shirtings, Druggets, Tickings.

UNDERCLOTHING of EVERY DESCRIPTION FOR LADIES' & CHILDREN'S WEAR, LAMBS'-WOOL UNDERCLOTHING AND FANCY HOSIERY, STAYS, &c., &c.

YARNS OF ALL KINDS CHEAP.

A CALL RESPECTFULLY REQUESTED. OBSERVE THE ADDRESS—

2 AND 4 SOUTH STREET, DALKEITH.

"Sign of the Lamb."—Established in 1848.

C. COCHRANE,

House-Painter, Coach-Painter & Decorator,

16 AND 18 SOUTH STREET,

DALKEITH.

PAPER-HANGINGS IN GREAT VARIETY.

OILS, COLOURS, AND BRUSHES.

GLASS CUT TO ORDER.

AGENT FOR THE PLATE-GLASS INSURANCE OFFICE.

ESTABLISHED 1852.

R. DICKSON,

Marriage AND Christening Cakes.

SHORTBREAD.

RUSKS.

Bread and Biscuit BAKER AND *CONFECTIONER,*

Fancy Bread AND BISCUITS OF EVERY DESCRIPTION.

48 HIGH STREET, DALKEITH.

All Kinds of Cakes Made to Order.

FINEST WHEATEN MEAL AND FLOUR.

RICHARD DODDS,

CABINETMAKER & UPHOLSTERER,

BUCCLEUCH STREET,

DALKEITH.

JOHN DAVIDSON,

NURSERY SEEDSMAN AND FLORIST,

Watertower Nursery, Eskbank Road, Dalkeith.

Cut Flowers, Bouquets, Wreaths, and Crosses Made to Order. Table and Bedding-out Plants, Roses, Shrubs, Fruit Trees, Cabbage, Cauliflower, Leek Plants, &c., in their Season.

SHOP—89 HIGH STREET.

SEEDS, FRUIT, VEGETABLES, CONFECTIONERIES, &c.

HOUSE—BRIDGEND.

WM. FALCONER & SON,

TINPLATE WORKERS AND GASFITTERS,

BUCCLEUCH STREET, DALKEITH.

UMBRELLAS COVERED AND REPAIRED ON THE PREMISES.

ALL KINDS OF JOBBING PUNCTUALLY ATTENDED TO.

ROBERT HOGG,

JOINER,

WHITE HART STREET, DALKEITH.

Joiner Work of Every Description Promptly Attended to.

HOUSE, SHOP, AND OFFICE REPAIRS AND ALTERATIONS TASTEFULLY EXECUTED.

ESTIMATES FURNISHED ON APPLICATION.

HOUSE—BUCCLEUCH ST. (Opposite U.P. Church.)

GEORGE LIDDELL,

Painter, Glazier, & Paper-Hanger,

54 HIGH STREET, DALKEITH.

OILS, COLOURS, AND BRUSHES.
GLASS CUT TO ORDER. PAPERHANGINGS IN GREAT VARIETY.
WINDOWS CLEANED AND GLAZED.
AGENT FOR THE GUARDIAN PLATE-GLASS INSURANCE CO.

S. TELFER,

BOOT AND SHOE MAKER,

HAS always on hand a Large and Superior Assortment of BOOTS AND SHOES suitable for all seasons.

MATERIAL AND WORKMANSHIP GUARANTEED.

49 HIGH STREET, DALKEITH.

JAMES HAIG, JUN.

(Successor to Charles Freebairn),

CARRIAGE HIRER,

BUCCLEUCH PLACE, DALKEITH

(Opposite Railway Station).

POSTING IN EVERY DEPARTMENT.

JOHN SMITH,

Contractor and Coal Merchant,

BUCCLEUCH STREET, DALKEITH.

COALS DELIVERED AT LOWEST RATES.

PRINTING.

JOHN CARMENT,
67 High St., Dalkeith.

MUTUAL ASSURANCE WITH MODERATE PREMIUMS.

SCOTTISH PROVIDENT INSTITUTION,

6 ST. ANDREW SQUARE, EDINBURGH.

THIS SOCIETY differs in its principles from other Offices.

INSTEAD of charging rates higher than are necessary, and returning the excess in the shape of periodical Bonuses, it gives from the first as large an Assurance as the Premiums will with safety bear—reserving the **Whole Surplus** for those Members (a majority of the whole) who have lived long enough to secure the Common Fund from loss.

A Policy of £1200 to £1250 may thus at most ages be had for the Premium usually charged for (with profits) £1000 only; while, by *reserving* the surplus, large additions have been given to the Policies which participate.

At last division of Profits, Policies for £1000 sharing a first time were increased to sums varying from £1180 to £1300 or more, and others to £1400, £1700, and upwards.

Farther additions will be made at the end of the present year. The steady progress of the Business, and the rapid INCREASE of the FUNDS due (in great measure to the low rate of Expenses), give good reason to anticipate very favourable results.

Examples of Premiums for £100 at Death—With Profits.

AGE.	25	30*	35	40†	45	50
DURING LIFE, - - -	£1 18 0	£2 1 6	£2 6 10	£2 14 9	£3 5 9	£4 1 7
21 PAYMENTS, - - -	2 12 6	2 15 4	3 0 2	3 7 5	3 17 6	4 12 1

* A person of 30 may secure £1000 at death by a yearly payment, *during life*, of £20 15s, which would generally elsewhere secure £800 only, instead of £1000. Or he may secure the same sum of £1000 by *twenty-one* yearly payments of £27 13s 4d, *being thus free of payment after age* 50.

† At age 40 the Premium *ceasing at* 60 is, for £1000, £33 14s 2d, being about the same as most Offices require during the whole term of life. *Before that time the Policy will have shared in at least one division of profits.*

The FUNDS (increased in year by £341,000) **are now £6,000,000.**

Only Two Offices in the Kingdom, both older, have as large a Fund.

The INCREASE of the FUNDS in last five years exceeds that of any other Office.

The SOCIETY has taken a leading part in the removal of restrictions and grounds of challenge. The rules relating to foreign residence, revival of Policies, early payment of claims, etc., are specially liberal.

The SURRENDER VALUES (given in accordance with an original fixed Table) "compare favourably with those of other first-class Offices."

REPORTS, *containing* TABLES *of* RATES, *may be had on application.*

DECEMBER 1887. JAMES WATSON, Manager.

JAMES AITKEN & CO.,

BOOT AND SHOE MAKERS,

7 South Street, Dalkeith,

HAVE always on hand a Superior Assortment of BOOTS and SHOES. Boots and Shoes also Made to Order, the Quality, Material, and Workmanship of which are guaranteed.

REPAIRS NEATLY EXECUTED.

The Dalkeith East-End

FUNERAL ESTABLISHMENT.

ROBERT SINCLAIR,

CABINETMAKER,

122 HIGH STREET, DALKEITH,

BEGS to intimate that his Establishment has every requisite for conducting Funerals to meet the requirements of all classes.

Experienced Undertakers always in attendance.

Funerals conducted in Town or Country.

Polished Coffins mounted in Brass, or Silver-Plated, at Moderate Charges.

Hearses and Mourning Coaches supplied with punctuality, and at Moderate Rates.

COFFIN AND HEARSE, from 28/-

Orders Received at all Hours.

LARGE SELECTION OF ALBUMS,

Various Sizes, Special Value,

AT

JOHN CARMENT'S,

67 High Street, Dalkeith.

JOHN BAILLIE,

JOINER AND UNDERTAKER,

CART AND WHEEL WRIGHT,

SESSIONAL SCHOOL COURT,

DALKEITH.

House—107 High Street.

Funerals conducted in Town or Country.

COFFINS, HEARSES, MOURNING COACHES,

And every Funeral Requisite, supplied on the Shortest Notice at Moderate Terms.

COFFIN AND HEARSE, from 25/-.

ESTIMATES FURNISHED.

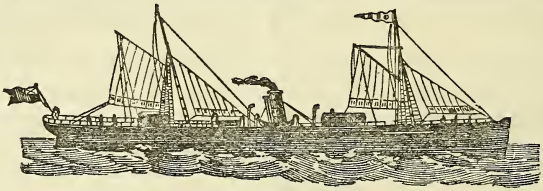

PASSENGERS BOOKED

TO

ALL PARTS OF THE WORLD

AT LOWEST RATES.

The Dalkeith Shipping and Emigration Office,

67 HIGH STREET,

DALKEITH.

CARR'S INKS

ARE

NON-CORROSIVE.

CARR'S LION CEMENT,

For Mending Glass, China, &c.

CARR & SON,

KENTISH TOWN ROAD,

LONDON, N.W.

THREE WOOL PACKS.

D. M'INTOSH & CO.

HAVE much pleasure in calling the attention of the public to their

WELL-ASSORTED STOCK OF DRAPERY GOODS,

each Department of which is now replete with Fresh Purchases for the Season.

☞ NOTE THE ADDRESS—

THREE WOOL PACKS,

74—HIGH STREET—74

DALKEITH.

JOHN ROBERTSON,

PLAIN AND ORNAMENTAL PLASTERER,

KING'S PARK COTTAGE,

DALKEITH.

MINTON'S TILES FOR FLOORING, *Newest Designs,*
AT MODERATE PRICES.

Every Description of Cement Work Done.

GEORGE SINCLAIR,

TAILOR AND CLOTHIER,

102 HIGH STREET, DALKEITH.

G. S. has secured the services of a good Practical Tailor and Cutter, and can guarantee a good Fit.

NOVELTIES in MUFFLERS, SCARFS, TIES, GLOVES, &c.

GENTLEMEN'S OWN CLOTH MADE UP AT MODERATE CHARGES, AND A GOOD FIT GUARANTEED.

ALL ORDERS PUNCTUALLY ATTENDED TO.

ROBERT HENDERSON,

HORSE DEALER,

BUCCLEUCH STREET, DALKEITH.

HORSES AT LIVERY.

Horses and Close and Open Machines for Hire.

PRINTING.

PRINTING

PRINTING

PRINTING

PRINTING

Bills
Bills
Bills
Bills
Bill-heads
Cards
Cards
Cards
Cards
Address Cards
Pamphlets
Pamphlets
Pamphlets
Pamphlets
Pamphlets Pamphlets
Delivery Notes
Delivery Notes
Delivery Notes
Delivery Notes
Hand-Bills Hand-Bills
Memorandum Notes
Memorandum Notes
Memorandum Notes
Memorandum Notes
Memorial Notes and Cards
Funeral and Memorial Cards
Funeral and Memorial Cards
Funeral and Memorial Cards
Funeral and Memorial Cards
Funeral Letters and Intimation Notes
Circulars....Circulars....Circulars
Circulars.....Circulars.....Circulars
Circulars.....Circulars.....Circulars
Circulars.....Circulars.....Circulars
And all kinds of General Printing
Executed with Neatness, Accuracy, and Despatch.

JOHN CARMENT,

PRINTER,

67 HIGH STREET, DALKEITH.

PATERSON & SONS,

Music-sellers to the Queen,

27 GEORGE STREET, EDINBURGH;

152 BUCHANAN STREET, GLASGOW;

Perth, Dundee, Ayr, and Dumfries.

The Largest Stock of Instruments in the Kingdom for Sale or Hire, or on their Special Three Years' System.

The advantages of Purchasing a PIANOFORTE or AMERICAN ORGAN from PATERSON & SONS are—

1st. They have by far the Largest and Finest Selection in the Kingdom.

2nd. They are Sole Agents for some of the Finest Instruments manufactured, and which can only be had in their Establishments.

3rd. They are such extensive Buyers for **Cash**, that they can afford to give their Clients better Bargains than can be had elsewhere.

4th. They uphold in Town and Country all Instruments purchased for Six Months, and exchange free within that time if desired; and as their own trained Tuners visit every district in Scotland periodically, Customers may rely on having their Instruments properly looked after.

Sole Importers for Scotland of

Steinway's Splendid New York Pianos,

AND

Estey's Unrivalled American Organs.

Inspection Invited. Descriptive Priced Catalogues on Application.

Agent at Dalkeith—

JOHN CARMENT, BOOKSELLER AND STATIONER, 67 HIGH STREET.

SEWING MACHINES:

ROBERT DODDS,

85 HIGH STREET, DALKEITH,

BEGS to inform the Public that he is in a position to offer the largest and best variety of Sewing Machines to be had in any Establishment in Mid-Lothian.

Only the best and most approved Machines kept in Stock, viz.:—

SINGER, HOWE,
BRADBURY,
PFAFF,

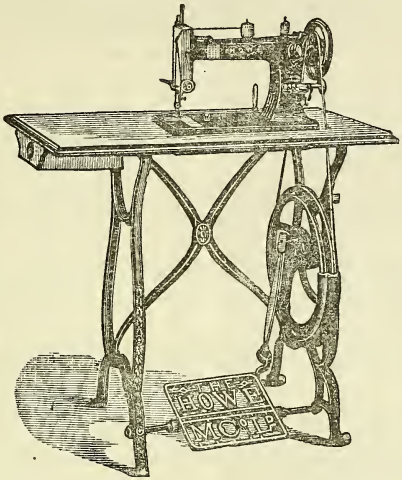

WERTHEIM,
And The
'PEARL' SINGER.

Amongst the many advantages to be gained by purchasing from R. DODDS may be named the following:—

1. A saving of 10 to 15 per cent. gained by ordering direct, exclusive of large discount for Cash.
2. All Machines sent out Carriage Paid, and upheld for an unlimited time (Breakages excepted).
3. Instructions given at Purchasers' own homes as often as required.
4. Variety of choice.

ROBERT DODDS having no object to serve in pushing the sale of any particular make of Machine on his customers, will be glad to supply those that are best suited to their requirements.

Machines supplied on easy terms of periodical payments.
Machine Fittings, Oils, &c., at Manufacturers' prices.
Machines cleaned and repaired.
Old Machines taken in exchange.
A few returned from Hire at Half-price.

AGENT FOR THE HARRISON KNITTING MACHINE.

LAUNDRY WORK

OF EVERY DESCRIPTION CAREFULLY EXECUTED

BY

MRS THOMSON,

ESKSIDE LAUNDRY.

TERMS MODERATE.

JAMES M'KINLAY,

TAILOR AND CLOTHIER,

4 BACK STREET, DALKEITH.

Gentlemen's own Cloth Made up from 20/- per Suit.

CHEAPEST IN TOWN. PLEASE NOTE THE ADDRESS.

Edinburgh and Dalkeith Carrier.

ALEXANDER BRYSON,

Gives careful attention to all Orders entrusted to him.

MODERATE CHARGES.

Dalkeith Quarters, - - - ELMFIELD PLACE,

Edinburgh Quarters, 100 GRASSMARKET, AND 122 HIGH STREET'

WHERE PARCELS AND ORDERS MAY BE LEFT.

THOMAS STEADMAN,

BILL-POSTER,

50 HIGH STREET, DALKEITH.

Bills and Circulars Posted and Delivered in Town and Country.

PRIVATE STATIONS IN DALKEITH AND NEIGHBOURHOOD.

COLLINS' SERIES OF ENGLISH DICTIONARIES.

Sixty-Third Thousand. s. d.

The Library Dictionary of the English Language, Etymological, Derivative, Explanatory, Pronouncing, and Synonymous. Founded on the labours of Johnson, Walker, Webster, Worcester, etc.; with an Appendix. Illustrated by 1000 Engravings on Wood. Quarter-bound morocco, 11s; medium 8vo, half-bound calf, 12s 6d; cloth extra, - - - - - - - - - - - - 9 0

"This 'Library Dictionary' is the best work of the kind which we as yet possess."—*Morning Post.* "Its definitions of words common and uncommon are full and precise, and to the body of the work are added very compact vocabularies of foreign words and phrases, Scottish words, abbreviations, and much else that is welcome and not often to be met with."—*Examiner.* "It is the cheapest of the complete dictionaries of the day."—*Educational Reporter.*

The Cabinet Dictionary of the English Language, Etymological, Derivative, Explanatory, and Pronouncing. 750 Engravings, square post 8vo, quarter bound morocco, 5s 6d; half-bound calf, 7s 6d; cloth extra, 990 pages, - 4 0

"It would be difficult to find, within so narrow a compass, so well arranged and comprehensive a dictionary as this."—*Scotsman.*

Ninetieth Thousand.

The Globe Dictionary of the English Language, Etymological, Derivative, Explanatory, and Pronouncing. 500 Engravings, crown 8vo, half-bound Persian, 3s 6d; half-bound calf, 4s 6d; cloth extra, 776 pages, - - - 2 6

"Among the many useful books that of late have issued from the British press, we have not met one more worthy of general commendation and approval than the one before us. Carefully and accurately compiled, and abounding in appropriate illustrations, it seems admirably fitted for either school or general use."—*The National Educational Gazette.*

Five Hundredth and Fiftieth Thousand.

The National Pronouncing Dictionary of the English Language, on the basis of Webster, Worcester, Johnson, and Walker; with an Appendix. 250 Illustrations, demy 18mo, 448 pages, quarter-bound morocco, 1s 6d; roan, limp, red edges, 2s; cloth lettered, - - - - - - - - - - - 1 0

"We have examined this school-book with great care, and can cordially commend it to all in quest of a small and accurate dictionary. The pronunciation of each word is clearly indicated by the phonetic system of spelling. Its definitions are always accurate."—*Nonconformist.*

One Million Six Hundredth Thousand.

The Pocket Pronouncing Dictionary of the English Language, on the basis of Webster, Worcester, Johnson, and Walker; with an Appendix. 250 Illustrations, royal 32mo, 320 pages, roan, limp, red edges, 1s; cloth lettered, 0 6

"Marvel of cheapness and excellence."—*Daily Review.*

Sixtieth Thousand.

Dictionary of the Derivations of the English Language, in which each Word is traced to its Primary Root. Forming a Text-Book of Etymology. With Definitions, and the Pronunciation of each Word. 400 pages, 18mo, quarter-bound roan, 1s 6d; cloth, - - - - - - - - - - - - - 1 0

"To literary aspirants and students we can honestly recommend it."—*School Board Chronicle.* "More complete than Dr Sullivan's similar work, in that it takes account of non-classical as well as classical sources, the handbook now before us deserves a hearty welcome."—*Educational Reporter.*

Thirtieth Thousand.

Dictionary of Synonyms of the English Lauguage. 368 pages, demy 18mo, quarter-bound roan, 1s 6d; cloth lettered, - - - - - - - 1 0

"DICTIONARIES OF DERIVATIONS AND SYNONYMS.—These are two complete little works, and we cordially commend them to the attention of students and teachers."—*School Board Chronicle.*

Dictionary of Scientific Terms, Etymological, Derivative, Explanatory, and Pronouncing. Edited by WM. ROSSITER. Containing 14,000 References, and Illustrated by upwards of 600 Woodcut Engravings. Post 8vo, half-bound calf, 5s; cloth, - - - - - - - - - - - - - - - 3 6

Intended as a guide to the understanding of our popular scientific literature. To make the book convenient for ready use, a selection of the most commonly used and most important words has been made. At the same time, accuracy with brevity has been specially aimed at, and the number of the references is the best evidence of its range and conciseness.

WILLIAM COLLINS, SONS, & CO., LIMITED,
GLASGOW, LONDON, AND EDINBURGH.
To be had from all Booksellers.

DRESS, HOUSE FURNISHING, AND CARPET WAREHOUSE.

WILLIAM THOMSON,

26 & 28 HIGH STREET, DALKEITH,

Holds a very Large Stock, bought in the First Markets for Cash, and sold at

Lowest Cash Prices.

All GOODS MARKED in PLAIN FIGURES.

Patterns sent Post Free on application.

DEPARTMENTS.

DRESS MATERIALS in great variety and Newest Makes and Colourings; Black Dress Stuffs, all prices; Silks, Satins, Velvets, Velveteens, Jacket and Ulster Cloths; Stripe Skirts, Black Skirts, Shawls, Umbrellas, Furs.

MILLINERY.—This Department is replete with all the Novelties. Bonnets, Hats, Caps, Flowers, Feathers, Infants' Millinery. Mantles, Jackets, Dolmans, Ulsters, Waterproofs, in great variety.

UNDERCLOTHING.—Corsets, Improvers, Baby Linen, Pelisses, Cloaks, Fancy Wool Goods.

FANCY COUNTER.—Gloves, Hose, Ribbons, Lace Goods, Fringes, Trimmings, Yarns, Smallwares.

DRAPERY.—Flannels, Cottons, Linens, Prints, Chintzes, Shirtings, Blankets, Sheets, Bedcovers, Ticks, Towels for Kitchen, Bed and Bathroom; Table Linen, Window Curtains, and Blinds.

GENT.'S DEPARTMENT.—Wool Underclothing, Dress and Coloured Cotton and Wool Shirts, Hats, Caps, Braces, Scarfs, Umbrellas, Handkerchiefs, Wool Jackets.

CARPETS in Brussels, Tapestry, Scotch, and Hemp; Rugs to Suit; Crumbcloths, Cocoa Matting; Floorcloth, half a yard wide to two yards wide.

Millinery, Mantle and Dressmaking,

By Experienced Assistants.

Orders carefully executed at Moderate Charges.

Mourning Orders promptly attended to.

In order to admit of a more accurate Directory for Dalkeith, and for the purpose of making the latest alterations up to hour of going to press, the matter under that head will be found at page 24, instead of here as in former issues. Editor "CARMENT'S DIRECTORY."

DIRECTORY

FOR

Bonnyrigg, Lasswade, Polton, Loanhead, Rosewell, Roslin, Penicuik, Gorebridge, Gilmerton, Heriot, Ford, Blackshiels, Upper Keith, and Dalkeith;

WITH LOCAL SOCIETIES AND INSTITUTIONS,

AND A

DALKEITH PROFESSIONS' & TRADES' DIRECTORY.

BONNYRIGG.

(See also Lasswade.)

COMMISSIONERS OF POLICE—BURGH OF BONNYRIGG.

Mr Robert Ketchen, chief magistrate; Messrs James Stoddart and Robert Bird, junior magistrates; Messrs Thomas Rae, William Kay, Robert Leithead, William Brown, George Brown, and Andrew Knowles.

Mr Robert M'Bey, clerk. Mr William Buchanan, treasurer and collector.

COMMITTEE OF COCKPEN PAROCHIAL BOARD.

Messrs William Stewart, chairman; W. Buchanan, Peter Mitchell, John Simpson, Stair Dickson, Charles Wolstonholme, William Kay, Robert Kitchen, and Joseph Mason.

Mr Peter Forbes, inspector and collector. Dr Allan, medical officer.

COCKPEN SCHOOL BOARD.

Mr John Tod, St Leonards, chairman; Dr Allan, Rev. D. W. L. Wallace, Rev. R. T. Loudon, Messrs James Stoddart, A. Gilchrist, and Stair Dickson.

Mr Peter Forbes, treasurer and clerk.

REGISTRAR—Mr P. Mitchell, Union Park, Bonnyrigg.

BONNYRIGG WATER COMPANY (LIMITED).

Mr William Stewart, chairman; Mr David Tod, clerk and treasurer.

SUB POST OFFICE, BONNYRIGG—Mr William Buchanan, postmaster.

Box closes at 9-50, 11-40 a.m., 2-45, 6-35, and 7-45 p.m.

BONNYRIGG BOWLING CLUB.

Mr John Clark, president; Mr George Clark, secretary.

PLACES OF WORSHIP.—Established Church—Rev. D. W. L. Wallace, Cockpen. Free Church—Rev. R. T. Loudon, Cockpen.

BONNYRIGG TOTAL ABSTINENCE SOCIETY—Rev. R. T. Loudon, president; Mr W. Muir, vice-president; Mr William Buchanan, secretary; Mr J. Barrie, treasurer.

BONNYRIGG AND DISTRICT ORNITHOLOGICAL SOCIETY—J. D. Hislop, president; W. Crabb, secretary; D. Anderson, treasurer; J. Millar, Adam Muir, T. Dalgleish, J. Reid, J. Burnet, and Angus Muir, committee.

Adams, John, clerk, Mayfield place
Aikman, Mrs, Lothian street
Aitken, James, papermaker, Polton st.
Alexander, Jas., millworker, Polton st.
Alexander, John, draper, 27 Lothian st.
Alexander, John J., 12 Polton street
Alexander, Miss, dressmaker, Burnhead
Alexander, R., dairyman, 13 Polton st.
Allan, Colin, grocer, 48 High street
Allan, James, blacksmith, Leyden place
Allan, James, grocer, 45 Lothian street
Anderson, John, smith, 12 Polton street
Anderson, Mrs John, Dalhousie Grange
Anderson, Mrs James, 33 Lothian street
Anderson, Mrs, Gordon bank
Archibald, Mrs, 16 Lothian street
Armour, John, weaver, Leyden place
Baillie, Mrs, china merchant, 33 High st.
Banner, G., weaver, 74 High street
Barrie, Joseph, clothier, 23 High street
Beazer, Joseph, designer, Myredale
Bennet, Mrs James, 21 Union park
Bethune, David, joiner, 59 Lothian st.
Bird, Robert, coach-hirer, 93 High st.
Black, David, weaver, 19 Union park
Black, Mrs, 10 High street
Blaikie, William, joiner, 20 Dundas st.
Boag, John, weaver, 46 Dundas street
Bookless, Edward, carter, Polton street
Bonnar, George, weaver, 8 High street
Bonnyrigg Coffee House & Temperance Hotel, 87 High st.—G. Fairley, mgr.
Boocock, Thos., weaver, 76 Dundas st.
Borthwick, G., mason, 67 Lothian street
Borthwick, James, smith, Lothian street
Borthwick, Miss, grocer, 60 Dundas st.
Boyd, Miss J. H., Mayfield
Bracks, John, Polton street
Braidwood, Dr Gair, M.B., C.M., Polton st.
Briggs, Alex., signalman, Lothian street
Brown, Alex., ploughman, 67 Dundas st.
Brown Brothers, joiners, High street
Brown, D., labourer, 26 Polton street
Brown, David, labourer, 41 Dundas st.
Brown, G., insurance agent, 9 Union park
Brown, H., oversman, Arniston engine
Brown, John, joiner, 47 Lothian street
Brown, Joseph, mason, 61 Dundas street
Brown, Mrs Ann, 9 Lothian street
Brown, Miss, dairy, High street
Brown, P., & Son, slaters, Church grove
Brown, William, joiner, 103 High street
Brown, Wm., weaver, 11 Factory terrace
Bruce, David, weaver, 35 Lothian street
Bruce, John, shoemaker, Polton street
Brunton, Christina, 37 Polton street
Brunton, Thomas, mason, 94 High street
Brydone, William, 31 Lothian street
Bryson, Alexander, Leyden place
Buchanan, W., post office, 50 High st.
Buist, John, dresser, 59 Lothian street
Burnet, John, weaver, Lothian street
Burnett, W., fireman, 4 Factory terrace
Burns, John, agent, Bonnyrigg Station
Cairns, James, carter, 23 Lothian street
Cairns, Miss, bookseller, 10 Dundas st.
Caldwell, W., labourer, 10 Factory ter.
Campbell, Jas., smith, 62 Polton street
Campbell, J. & H., butchers, 96 High st.
Campbell, Mrs, 7 Factory terrace
Campbell, Thomas, weaver, 97 High st.
Carmichael, D., tailor, 33 Union park
Carter, Miss Isabella, Dundas street
Cavers, W., tailor, 64 Dundas street
Chisholm, Thomas, Prestonholm
Clapperton, John, grocer, &c., Dundas st.
Clark, George, weaver, 8 High street
Clark, John, weaver, Leyden place
Clark, Robert, weaver, 12 Dundas st.
Clark, William, weaver, 92 High street
Cockburn, John, engineer, 34 High st.
Cornwall, Mrs, laundress, 13 Union park
Cottam, Mrs J., grocer, 2 High street
Co-Operative Store, High street
Cook, John, joiner, 74 Dundas street
Cowe, Robert, platelayer, Leyden park
Cox, Thomas, tailor, 12 High street
Craig, Allan, weaver, 83 Polton street
Craig, James, draper, Dundas street
Craig, J., jun., upholsterer, 16 Dundas st.
Craig, Mrs J., Burnside cottage
Craig, Robert, weaver, Leyden place
Craig, William, clothier, 6 Dundas street
Cramond, A., coach-hirer, 28 Dundas st.
Cuningham, Mrs, Durhambank house
Cunningham, Mrs Jane, Lothian street
Cusiter, Mrs, Gracemount, Maryfield
Cuthbertson, George, weaver, Polton st.
Dalgleish, Jas , dresser, 68 High street
Dalgleish, Mrs, 20 High street
Dalgleish, Mrs Jane, 55 Dundas street
Dalgleish, Robt., dresser, 31 Union park
Dalgleish, Wm., cropper, 84 High street
Davidson, Jas , joiner, 12 Dundas street
Davidson, James, weaver, 57 High st.
Davidson, William, weaver, 103 High st.
Denholm, John, mason, Maryfield
Denholm, Mrs, 29 High street
Dennis, John, Brixwold
Dewar, Wm., signalman, Lothian street

Dick, James, weaver, 9 Dundas street
Dick, R., china merchant, 1 Polton st.
Dick, Robert, 33 Dundas street
Dick, William, tailor, 9 Dundas street
Dickson, John, smith, Newfield place
Dickson, Mrs, 68 Dundas street
Dickson, T., carter, 1 Factory terrace
Dods, Mrs Isabella, Cockpen schoolhouse
Donaldson, Alexander, Prestonholm
Donaldson, James, joiner, 54 High street
Donaldson, John, schoolmaster
Donnet, Mrs E., 4 Union park
Douglas, John, Lothian street
Downie, R., tea dealer, Leyden place
Dryden, Robert, joiner, 17 Union park
Dudgeon, R., labourer, Newfield place
Dudgeon, Thomas, guard, 29 Polton st.
Duff, Thomas, baker, 19 High street
Dunbar, George, joiner, 41 Lothian st.
Duncan, John, miner, 42 Polton street
Eadie, Miss Helen, Hawthorn cottage
Easton, James, weaver, 71 Dundas st.
Easton, William, joiner, 12 Factory ter.
Fleming, William, 5 Factory terrace
Farquhar, A. R., clerk, 27 Union park
Fisher, H., miner, 4 Durham bank
Forbes, Peter, clerk to school board and inspector of poor, 56 High street
Forsyth, Andrew, 44 Polton street
Forsyth, James, flesher, 5 Dundas street
Foster, Nicolos, clerk, Lothian street
Fraser, William, weaver, 61 Lothian st.
Frier, Mrs, Dundas street
Frier, Mrs Mary, Polton street
Gaer, Alex., millworker, 35 Dundas st.
Gallocher, James, Dundas street
Galloway, Miss J., dressmaker, High st.
Gardner, Wm., engineman, Newtonloan
Gelly, David, joiner, Maryfield place
Gemmel, G. H., Maryville
Gilchrist, A., commission agent
Gilpin, Charles B., Eliza villa
Glendinning, Mrs, 47 Dundas street
Goldie, D., mason, 65 Dundas street
Gordon, Mrs, 14 High street
Gourlay, Wm., letter-carrier, Lothian st.
Gray, Andrew, draper, 39 High street
Haldane, R., papermaker, 45 High st.
Halley, Alexander, confectioner and greengrocer, 9 Lothian street
Hamilton, Alex., weaver, 70 Dundas st.
Hay, Henry, weaver, Lothian street
Hayes, Mrs, 23 Lothian street
Heatley, G. S., Vetinary Surgeon, 18 Union park
Henderson, James, baker, Polton street
Henderson, John, boot and shoe maker, 14 Polton street
Hogg, J., signalman, 57 Dundas street
Hoggan, Wm., baker, 5 Polton street
Holmes, William, weaver, Lothian st.
Hope, Andrew, joiner, 19 Union park
Hope, P., Ramsay cottages, Butlerfield
Horsburgh, James, 59 Lothian street
Horsburgh, W., blacksmith, Leyden pk.
Houston, Robert, draper, 3 High street
Hughes, Ed., fireman, 43 Polton street
Hume, Mrs E., 66 Polton street
Hunter, G., weaver, 41 Lothian street
Hunter, John, grocer, 97 Polton street
Hunter, Robert, publisher, Maryfield
Hutcheon, Wm., chemist and druggist, 21 High street
Huth, Frederick, Leyden park
Hutton, George, grocer, 72 High street
Inglis, Alexander, dairy, High street
Inglis, George, joiner, 17 Durham bank
Inglis, James, gardener, 67 Polton street
Inglis, James, joiner, Leyden park
Jackson, Andrew, baker, Polton street
Jackson, Mrs, draper, 25 Polton street
Jamieson, Mrs, 1 Union park
Jamieson, T., mason, Lothian street
Johnston, Charles, gardener, Dalhousie
Johnston, Miss, Hawthorn cot., Dundas st.
Johnston, Mrs, Union park
Jollie, Mrs, 37 High street
Jolly, Paterson, weaver, Leyden park
Kay, Mrs Charles, Maryfield cottage
Kay, Wm., corn merchant, Ivy bank
Kerr, James, weaver, 6 Factory terrace
Kerr, Richd., weaver, 60 Dundas street
Ketchen, Robert, builder, 3 Rockville terrace
Kirk, Robert, weaver, 33 Dundas street
Knowles, Andrew, painter, 70 High st.
Knowles, Charles, mason, 3 Union park
Lamb, George, sinker, Polton street
Langlade, Pierre, Lothian street
Law, A., dairyman, Polton street
Law, Alex., jun., joiner, Leydenpark
Lawrie, William, weaver, 90 High street
Leckie, Alexander, slater, 105 High st.
Leithead, R., fancy warehouse, 74 High st,
Lewis, John, baker, 20 Dundas street
Liddell, Miss Burnbrae cottage
Liddle, David, 6 Durham bank
Lindsay, D., painter, 36 Polton street
Lindsay, Miss, 19 Dundas street
Lockhart, James, clerk, 34 Rolton street

Lochhead, Robert, Dundas street
Loudon, Rev. R. T., M. A., Cockpen (F.C.)
Loudon, Richd., baker, Lothian street
Lumsden, M., dressmaker, 51 High st.
Lumsden, Walt., millworker, Lothian st.
M'Alpine, William, Inveraray cottage
M'Alpine, Thos., mason, 51 Dundas st.
M'Beath, Peter, colporteur, 53 High st.
M'Bey, Robert, ironmonger, 71 High st.
M'Cabe, Charles F., Prestonholm
M'Donald, Donald, police constable
M'Donald, Miss M. P., Rockville terrace
M'Dougal, Thomas, Dalhousie castle
M'Dougall, W. H., cashier, Maryfield
M'Gowan, H., watchmaker, 8 Dundas st.
M'Innes, Hector, Polton street
M'Intyre, J., labourer, 9 Factory terrace
M'Ivor, John, bootmaker, 16 Dundas st.
M'Kellar, Geo., coal dealer, Lothian st.
M'Kie, Mrs, milliner, 31 Polton street
M'Laren, J., railway guard, 2 Lothian st.
M'Lean, A., millworker, 47 Lothian st.
M'Lean, John, weaver, Factory terrace
M'Lean, John, weaver, 24 Dundas st.
M'Lean, John, weaver, 45 High street
M'Lean, Mrs H. F., Durham bank
M'Lean, W., millworker, 9 Dundas st.
M'Lean, Wm., weaver, 62 Dundas st.
M'Leish, John, Leyden place
M'Leod, Miss, 49 Dundas street
M'Millan, Thos., weaver, 61 Lothian st.
M'Neill, John, fireman, 63 Lothian st.
M'Neill, Thos., grocer, 101 Polton street
M'Neill, W., millworker, 67 Stanley pl.
M'Pherson, Mrs, grocer, 87 Polton street
M'Vee, Thomas, labourer, 45 Dundas st.
M'Vee, William, weaver, 29 Dundas st.
Macdonald, Jas., smith, 20 High street
Mackay, Mrs, 2 Maryfield place
Marr, William, signalman, Newfield pl,
Marshall, P., agent, Dalhousie station
Martin, Mrs, 16 Lothian street
Mason, W., joiner, 12 Factory terrace
Maxwell, Mrs, Milton cottage
Meldrum, William, joiner, 112 High st.
Millar, John, draper, High street
Miller, D., plasterer, 27 Dundas street
Miller, Jas. S., hairdresser, 10 Polton st.
Miller, Mrs John, draper, 4 Polton street
Milne, Peter, mason, 59 High street
Mitchell, Mrs, 101 High street
Mitchell, Peter, registrar, 25 Union park
Moffat, William, weaver, Hillhead
Montgomery, James, 14 Hillhead
Morrison, Mrs, Lothian street
Muir, Adam, weaver, 65 Dundas street
Muir, Angus, weaver, Lothian street
Muir, E., grocer, 45 Lothian street
Muir, William, weaver, 90 High street
Muir, William, 115 High street
Munro, Mrs grocer, 75 Polton street
Murdoch, Jas., baker, 65 Dundas street
Murdoch, John, weaver, Lothian street
Murray, James, labourer, 14 Polton st.
Murray, R., publican, 28 High street
Naysmith, Mrs B., 110 High street
Nasmyth, T., millworker, 65 Dundas st.
Newbigging, T., weaver, 7 Union park
Nisbet, A., mason, 20 Dundas street
Noble, Alex., millworker, 61 Lothian st.
O'Meara, J., drill instructor, Polton st.
Orphanage, The, Maryfield
Oswell, John, 42 Polton street
Paterson, Miss Alison, Lothian street
Paterson, Miss, fancy bazaar, Dundas st.
Paterson, Mrs C., 52 Dundas street
Paterson, W., plumber, 19 High street
Paton, John, grocer, 2 Dundas street
Peden, A., weaver, 68 Dundas street
Peden, George, joiner, 14 Union park
Peden, John, 12 Union park
Pendreigh, G., farmer, Upper Dalhousie
Pennman, R. clerk, 39 Dundas street
Pennycook, Miss, Hillhead
Pennycuik, John, joiner, 9 Dundas st.
Pennycuik, Miss, 121 High street
Philip, A., miner, 65 Stanley place
Philip, David, engineman, 2 Lothian st.
Philip, Robert, 21 Dundas street
Pirrie, Mrs, High street
Pirrie, Mrs, 69 Lothian street
Police Station, 39 Polton street
Pringle, A., grocer, 5 High street
Pryde, C., porter, Dundas street
Rae, Andrew, gardener, 37 Lothian st.
Rae, Thomas, Gordon bank, Lothian st.
Reid, John, millworker, 50 Polton street
Reid, Mrs, 70 Dundas street
Reid, Walter, 74 Dundas street
Reilly, Wm. H., draper, 28 Dundas st.
Renton, W., retired farmer, Leyden pl.
Ritchie, Frederick, mason, 65 Lothian st.
Ritchie, Mrs Thos., Quarryfoot garden
Ritchie, M., dressmaker, 16 High street
Robertson, A. S., tailor, 1 High street
Robertson, D., insurance agent, Polton st.
Robertson, John, bootmaker, 117 High st.
Robertson, Miss, 73 Dundas street
Robertson, William, tailor, High street
Robinson, David, weaver, 112 High st.

Ross, John, teacher, 11 Union park
Ross, Miss, 29 Polton street
Rougvie, James, miner, 26 High street
Russell, J., factory manager, 88 High st.
Rutherford, George, greve, Lingerwood
Ruthven, Mrs R., High street
Ruthven, Thomas, weaver, 20 Union pk.
Scobbie, Alexander, 73 Dundas street
Scott, James, joiner, 20 Dundas street
Scott, James, foreman, 86a High street
Scott, Miss Margaret, 74 Dundas street
Scott, P., surfaceman, 8 High street
Scott, William, grocer, &c., Hillhead
Scougall, John, dairyman, High street
Seaton, A., tobacconist, High street
Sharp, James, joiner, Butlerfield
Sharp, J., jun., engineman, Butlerfield
Sharp, Thomas, labourer, Leyden place
Shaw, T., labourer, Leyden place
Shearer, Adam, dyer, Lothian street
Shepherd, J., watchman, 35 Dundas st.
Shepherd, Mrs, 12 Lothian street
Sheriff, William, designer, 76 High st.
Sibbald, John, joiner, Lothian street
Sim, Alexander, weaver, 20 Dundas st.
Sim, William, weaver, 96 High street
Simpson, Geo., gardener, 7 Durham bk.
Simpson, John, mason, 72 Dundas street
Sinclair, James, tailor, 31 Polton street
Skelton, C., blacksmith, Dalhousie bridge
Small, John, weaver, 47 Dundas street
Small, Walter, carter, High street
Small, William, 29 Lothian street
Smith, Gordon, gardener, 2 Factory ter.
Smith, John, bootmaker, 27 High street
Smith, Mrs, 27 High street
Smith, R., miner, 55 Dundas street
Smith, W., labourer, 24 Polton street
Smith, Wm., weaver, 41 Lothian street
Sneddon, Mrs A., 1 Durham bank
Somerville, Wm., & Co., glue manufacturers, 20 Lothian street
Spiers, H., dairyman, 44 Polton street
Steel, James, clerk, 15 Union park
Stenhouse, Wm., weaver, 7 Union park
Steven, Mrs Thomas, Barnet bank
Steven & Stoddart, builders, 47 High st.
Steven, T., greengrocer, 8 Polton street
Stewart, Miss Robertson, Alma bank
Stewart, W., overseer, Dalhousie castle
Stobbie, J., papermaker, 29 Polton street
Stoddart, James, 49 High street
Stoddart, Mrs, Blinkbonny, Maryfield
Syme, William, greengrocer and confectioner, 98 High street
Tait, Edward, & Sons, butchers and poulterers, 44 High street
Tait, George D., Hillhead lodge
Tait, James, dairyman, 74 High street
Tait, W., gardener, 58 Dundas street
Tait, Wm., weaver, 20 Dundas street
Tait, William, Lothian street
Thomson, G., millworker, 25 Dundas st.
Thomson, Mrs, 59 Dundas street
Thomson, T., joiner, 1 Ramsay cottages
Thomson, T., engine keeper, Lothian st.
Tod, D. B., S.S.C., 79 High street
Tod, Mrs, Leyden park
Trotter, J., station agent, 110 High st.
Trotter, Miss Margaret, 112 High street
Turnbull, James, farmer, Cockpen
Turnbull, Mrs, farmer, Gowkshill
Turnbull, Robt., engineer, 58 Dundas st.
Walker, James, gardener, 60 Dundas st.
Walker, J., sawmiller, 23 Lothian street
Walker, John, labourer, Lothian street
Wallace, Rev. D. W. L., Cockpen
Wardlaw, Mrs G., Maryfield villa
Watson, William, labourer, 8 Hillhead
Watson, Wm., joiner, 50 Dundas street
Watters, Wm., grocer, 29 Union park
Weatherstone, Wm., cashier, Greenhall
Webster, J. W., publican, 24 Dundas st.
White, Mrs, 6 Union park
Whitehead, John, mason, 41 Lothian st.
Widnell, H., & Co., carpet manufacturers
Wightman, John, saddler, 14 Dundas st.
Wigley, George, weaver, 35 Polton st.
Wigley, Thomas, 10 Factory terrace
Williamson, George, store manager, 60 Polton street
Williamson, John, mason, 58 Polton st.
Williamson, Robert, 91 High street
Wilson, Alex., weaver, 3 Factory terrace
Wilson, F., gardener, 89 High street
Wilson, John, china dealer, 41 High st.
Wilson, John, coal merchant, Polton st.
Wilson, James, 108 High street
Wilson, Wm., farmer, Dalhousie Chesters
Winton, R., gardener, 10 Union park
Wolstonholme, C., publican, Polton st.
Wood, Mrs, grocer, 42 Dundas street
Wright, A., church officer, 9 Durham bk.
Wright, George, moulder, Union park
Young, Henry, carter, Leyden place
Young, Mrs J., Ellen villa, Maryfield
Young, John, millworker, Leyden park
Young, Thos., Sunnyside, Broomieknowe
Young, William, joiner, Lothian street
Yule, Mrs M., 74 Dundas street

LASSWADE.

(See also Bonnyrigg.)

COMMISSIONERS OF POLICE—BURGH OF LASSWADE.

Mr John Paterson, chief magistrate; Messrs George Gray and William Cherry, junior magistrates; Messrs James Lochhead, John Mathieson, and Robert Stevenson. Mr D. B. Tod, clerk. Mr Jasper B. Sinclair, treasurer and collector.

COMMITTEE OF LASSWADE PAROCHIAL BOARD.

Mr W. Tod, Glenesk, chairman; Messrs George Storie, William Brunton, George Porteous, and Rev. J. A. Burdon, Lasswade; Mr C. Aitchison, Loanhead; Messrs Thomas M. Johnston, and Thomas Glover. Medical Officers—Dr Charles M. Maxwell, Lasswade; Dr Allison, Loanhead; and Dr William Badger, Penicuik, for western district. Mr Peter Milne, inspector and collector.

LASSWADE SCHOOL BOARD.

Mr Thomas M. Johnston, Roslin, chairman; Rev. J. A. Burdon, Lasswade; Dr Allison and Mr W. Kay, Loanhead; Mr John Dickson, Damhead; and Mr Charles Clark.

Mr William Macfarlane, School Board Officer.
Mr Peter Forbes, Bonnyrigg, clerk and treasurer.

POST OFFICE—Mr George Storie, postmaster.
Deliveries—7 a.m., 8.30 a.m. (called for), 12-30 (rural district), and 4-50 p.m. (general).
Despatches—Box closes at 10-20 a.m., 2-40, 5, and 8-10 p.m.
Sundays—9 to 10 a.m. (called for); despatch, 4-5 p.m.

BANK OF SCOTLAND—Mr Charles Clark, agent; Mr James Speedy, accountant.

GAS LIGHT COMPANY—Mr James Miller, manager.

REGISTRAR—Mr William Brunton. SESSION CLERK—Mr Robert Marshall.

PLACES OF WORSHIP—Established Church—Rev. James A. Burdon.
United Presbyterian Church—Rev. W. P. Rodgerson.

Ainslie, A., farmer, Gortonlee
Aitken, Donald, carrier, Elm row
Aitken, Thomas, dairyman
Alexander, Wm., contractor, Poltonhall
Allan, Dr Charles J., Oakmount
Anderson, D., butcher and poulterer
Anderson, David, carrier, Hillside
Anderson, James, Lasswade cottage
Anderson, Robert, Fountain bank
Anton, Charles, labourer, Bridgend
Archibald, Thomas, Viewbank
Arnott, John, weaver, Brae cottage
Arnott, Thomas, weaver, Elm row
Balfour, J. H., Polton house
Balfour, Mrs, 3 Springbank
Bank of Scotland—Charles Clark, agent
Barker, John, blacksmith, Candle row
Beattie, John, dairyman, Greenbank
Beveridge, J. & J., grocers, Newtonloan
Bisset, James, gasman, High street
Black, Alexr., constable, police station
Blaikie, James, millworker, West mill
Blair, Mrs Robert, baker, Bridgend
Blair, Mrs, ladies' nurse
Brotherstone, Stephen, Greenbank
Brown, Mrs George, Elm row
Brown, Robert, Wadingburn
Bruce, John, bootmaker
Brunton, John, Woodend cottage
Brunton, William, registrar
Bryce, George, gardener, Broomieknowe
Buchan, John, contractor, Newtonloan
Burdon, Rev. J. A., The Manse
Calder H., Beechacre, Broomieknowe
Calder, James, High Street
Calder Thos., Janebank, Broomieknowe
Caldwell, Gordon, Greenfield lodge
Cameron, Mrs James, Elm row
Campbell, John, tuner, Hillhead
Cherry, Alexander, joiner, Avenue road
Cherry, William, waiter
Clark, Charles, agent, Bank of Scotland
Clark, Robert, miner, Newtonloan
Clark, Mrs, Elm row
Cowan, John, gardener, Elm row
Cribbes, Mrs, Broomieknowe
Cunningham, Peter, greengrocer
Davidson, James, joiner, Poltonhall

Davidson, John, mason, Poltonhall
Davidson, Misses, Broomieknowe
Davidson, Mrs, Elm row
Deas, Lady, Pittendriech
Denholm, Dr, Gowan park
Denholm, Miss M., greengrocer
Dickson, S., Myrtle villa, Broomieknowe
Dickson, William, manager, West mill
Donaldson, Mrs, Hawthornden cottage
Donaldson, Misses, Newtonloan
Dryburgh, Jas., blacksmith, Poltonhall
Dudgeon, John, millworker, Polton road
Duncan, Miss, Viewpark
Drummond, Gen. F. W., Hawthornden
Eisdale, Rev. A. D., Agnes villa
Elder, Mrs Ann, Eliza villa, Hillhead
Elliot, George, lodge-keeper, Eldin
Ellis, Jas., Clyde cottage, Broomieknowe
Fairbairn, F., station agent, Prospect b'nk
Falconer, Dr John, St Ann's
Falconer, James, Broomhill house
Flint, James, farmer, South Melville
Forbes, Jas., slater and chimney sweep
Fraser, D., millworker, Bridgend
Gilpin, Charles B., Eliza villa
Godley, Mrs William, news-agent
Goodwillie, Mrs James, Wadingburn
Gordon, Mrs, Elm bank
Gordon, P., miner, Elm row
Grant, Alexander, Hewan cottage
Gray, George, tailor, 2 Eldin place
Gresham, Miss, Medwyn cottage
Grierson, Mrs Janet, Beechpark
Haig, Mrs, grocer, Brewer's bush
Harrison, Miss A., Broomieknowe
Hastings, John, gardener, Skirving cott.
Haswell, Archibald, Broomieknowe
Henderson, J., & Son, tailors, Eldin pl.
Herd, Alexander, clerk, Elm row
Hodge, Charles, Albert cottage
Hogg, John, tailor and china merchant
Hogg, Thomas R., baker
Hume, Mrs, Woodside cottage
Hume, Robert, Elm row
Hume, R., gardener, 2 Melville terrace
Hunter, David, blacksmith, Elm row
Hunter, Henry, East Woodbine cottage
Hunter, Miss J., Rosemount, Hillhead
Hunter, T., smith, Melville terrace
Hunter, Thomas, smith, Melville terrace
Hutchison, James, plumber
Hutchison, T., gardener, Hope cottage
Inglis, James, carter, Candle row
Irvine, David, labourer, Eldin place
Johnston & Lothian, painters, Polton rd.
Johnston, Robert, Woodside
Kennaway, Robert, jun , Polton farm
Kerr, William, miner, Newtonloan
Kidd, Miss Pringle, Lasswade bank
Knott, Stratton C., Broomieknowe
Knox, Joseph, engineer, Poltonhall
Laidlaw, Mrs, Hay cott., Broomieknowe
Lamb, Thomas, grocer, &c., Eldin place
Lang, Mrs Isabella, Viewpark
Law, Angus, coal merchant
Lees, J., labourer, Candle row
Lesh, James, Gowanpark
Liddell, George, & Son, painters
Liddell, R., painter, Bridgend
Lochhead, James, weaver, Elm row
Lorimer, H. J., Carlethan
Lowson, J. G. F., Beaconsfield
M'Combe, Alex., gardener, Oakmount
M'Donald, A., labourer, 6 Ramsay cott.
M'Donald, J., hairdresser
M'Donald, J., powder maker, Poltonhall
M'Donald, Miss, Argyle cottage
M'Gill, David, grocer and ironmonger
M'Intosh, Mrs, small ware dealer
M'Kinlay, Miss, East Mains
M'Kinlay, Mrs, High Street
M'Kinnon, G., gardener, Melville castle
M'Laren, D., Lee mount, Broomieknowe
M'Murtie, James, carter, Poltonhall
M'Neil, Mrs, Westmill
Macmillan, Miss A., W. Woodbine cott.
Malcolm, Robert, engineer, Wadingburn
Marshall, Mrs, Anderson's buildings
Marshall, Robert, schoolmaster
Marshall, Robert B., Castleview
Mathieson, John, boot and shoe maker
Maxwell, Dr Charles M., Broomieknowe
Maxwell, Thomas, Eldin place
Meldrum, William, joiner, Eldin place
Melrose, George, Woodend cottage
Melville, The Right Hon. Viscount, Melville Castle
Millar, James, manager, Gas works
Millar, Miss, dressmaker
Millar, Wm. Whyte, S.S.C., Dunesk
Miller, James, millwright, West mill
Milne, John, joiner, Fountainbank
Milne, John K., Kevock tower
Milne, Peter, inspector of poor
Moffat, Henry, of Eldin
Moodie, Miss, Lorne cott., Broomieknowe
Morrison & Hume, plumbers & gasfitters
Muir, Adam, weaver, Calderwood cott.
Mulholland, Thomas, draper
Murray, James, Viewfield house

Murray, John, Kevockmills
Mutter, Miss, Mount villa, Hillhead
Naples, John, cropper, Old Toll
Nicol, Mrs John, spirit merchant
Nisbet, Alex., weaver, Elm row
Nisbet, Peter, mason, Elm row
Nisbet, Thomas, plumber
Noble, Robert, flesher
Oliver, Charles, labourer, Butlerfield
Paterson, George, gardener, West mill
Paterson, John, grocer
Paterson, Peter, farmer, Hopefield
Paterson, Mrs, Broomieknowe cottage
Paterson, R., Cameron cottage, Hillhead
Peddie, Mrs, Woodside cottage
Peden, Robert, carter, High street
Pendreigh, Miss, Grove cot., B'm'knowe
Philip, John, Polton East Mains
Porteous, George, grocer
Porteous, John, Dunscroft
Porteous, Wm., grocer, Poltonhall
Potts, G. H., painter, Fettes mount
Provan, David, St Clair's cottage
Purves, A. P., W.S., Esk Tower
Purves, Robert, Bridgend
Rae, J., market gardener, Linden cottage
Ramage, Mrs, Eckford cott., B'm'knowe
Rankine, Wm., Polton east mains
Reid, David, joiner and undertaker
Reid, Mrs, 4 Eldin place
Reid, Mrs, Elm row
Renwick, John, papermaker, Elm row
Riddell, Alexander, Glenelm
Rintoul, Miss, teacher, 2 Elm row
Ritchie, John, contractor
Robertson, John H., Beechleigh
Robertson, W., hairdresser, Elm row
Rodgerson, Rev. W. P., Polton road
Ross, D., plumber, Woodend cottage
Ross, D. & J., grocers, Poltonhall
Ross, John, tailor and clothier
Ross, Thomas, painter, Bridgend
Ross, Mrs, hotelkeeper
Roxburgh, James, Eldin place
Russell, Miss, Melville terrace
Salton, William, millworker, West mill
Saunders, Peter, draper and milliner
Scott, John, gardener, Middlemills
Selkirk, John, joiner, Elm row
Seton, William, engineman, Poltonhall
Sexton, Alexander, Rose cottage
Shanks, James, gasman, Candle row
Shearer, David, confectioner
Simpson, Andrew, Candle row
Simpson, David, gardener, Elm row
Simpson, Robert, butcher
Simson, G. W., artist, Broomieknowe
Sinclair, Mrs E., Elm row
Smart, A., baker, Elm row
Smith, Geo. Bell, W.S., Crawford bank
Smith, James, miner, Poltonhall
Smith, Mrs T., Springbank
Smith, Mrs, Hilton cottage, Hillhead
Somerville, W. A., Kevock paper mill
Speedy, Jas., gamekeeper, Melville castle
Stebbing, Wm., greengrocer, Bridgend
Steuart, Archibald, Mount Esk
Stevenson, G., millworker, U.P. cottage
Stevenson, Robert, millworker
Stewart, Alex., millworker, Hillside
Stewart, Geo., manufacturer, Thornhill
Stewart, James, pharmaceutical chemist
Stewart, John, millworker, Polton road
Stewart, John, baker
Stewart, J. G., Deanpark, Broomieknowe
Stewart, W. L., Thornhill
Stirling, Mrs, West Woodbine cottage
Storie, George, bookseller, stationer, librarian, and newsagent, Post Office
Streitch, Wm., ropemaker, Poltonhall
Thomson, George, smith, Elm row
Thomson, Thomas, sexton, Elm row
Thomson, Wm., gardener, Wadingburn
Thorburn, D., coachman, Thornhill
Tod, David, Viewforth, Broomieknowe
Tod, John, papermaker, St Leonards
Tod, W., & Son, St Leonards paper mill
Tweedie, Mrs, Whitehill villa
Vass, James, gardener, St Leonards
Vernon, W. F., Mount Ceres, B'knowe
Walker, Captain George, R.A., Glenlea
Walker, William, clerk, Belvedere cott.
Wardlaw, Adam, accountant, Eskgrove
Wardrop, William M., Kevock bank
Waterston, Charles, millworker, Elm row
Watson, George, grocer, &c.
Watson, James, contractor, Woodfield
Webster, Thomas, Quarryhead house
Welsh, Michael, surfaceman, Poltonhall
White, Mrs, Melville gate
White, Robert, dresser, Eldin place
White, Robert, millworker, West mill
Whiting, Thomas, carter, High street
Wight, Thomas, blacksmith
Wood, John, Wadingburn
Woodbridge, Henry, gardener, Elm row
Woodhead, Mrs, Bridgend
Wright, John, Bridgend
Young, Henry, millworker, Eldin place
Young, Robt., blacksmith, Newtonloan

POLTON.

Post Office—Mr George Williamson, postmaster.
Deliveries—8 a.m., 9 a.m., 10 a.m., 1 p.m. Despatches—8.30 a.m., 2.45 p.m., 6.45 p.m.

Annandale & Son, limited, papermakers
Annandale, James H., Polton vale
Archibald, Robt., gatekeeper, Springfield
Archibald, Wm., manager, Springfield
Armstrong, Richard, Polton paper mill
Balden, Isabella, Hawthornden
Garry, John, joiner, Poltonbank
Grieve, John, Midfield
Henderson, Wm., engineer, Poltonbank
Houldsworth, A. H., Springfield house
Houldsworth, Miss, Springfield house
Isles, W. J. H., clerk, Springfield mill
Jones, John, Montrose stables
Mavisbank Private Lunatic Asylum; Dr Keay, resident superintendent
Merrilees, R., butler, De Quincey cott.
Moinet, Mrs, Ivanlea
Springfield Co-Operative Store and Post Office—Geo. Williamson, manager
Tod, W. L., papermaker, Mavisbush
Tod, W., & Co., Springfield paper mill
Tod, William, papermaker, Glenesk
Williamson, George, postmaster
Wright, Mrs M., St. Ann's Mount

LOANHEAD.

Commissioners.

Mr John Young, chief magistrate; Messrs P. Brown and J. C. Purdie, junior magistrates; Mr John Young, treasurer; Messrs C. K. Brown, James Leadbetter, David Sharp, John Fowler, John G. Douglas, and John Young, butcher. Mr William Macfarlane, clerk and collector to Commissioners; Sergt. Russel, sanitary inspector; Dr Allison, medical officer.

St. Leonard's Lodge, No. 580, Loanhead and Lasswade.

Meets on the First Thursday of every month, at 8-30 p.m. Bros. C. K. Brown, R.W.M.; W. Hall, D.M.; John Graham, S.M.; John Murray, S.W.; Michael Currie, J.W.; William Connor, secretary and treasurer; W. M'Farlane, chaplain, *pro tem.*; William Veitch, S.D.; D. Thomson, J.D.; Brothers A. Binsley and D. Aitken, standard-bearers; Alexander Henderson, J.G.; Robert Steven, tyler; Bros. Fowler, P.M., and Brown, R.W.M., auditors.

Loanhead Intellectual Improvement Association.

President, vacant; Messrs William Macfarlane and Charles K. Brown, vice-presidents; Mr J. Young, 78 Clerk Street, secretary and treasurer.

Conservative Association, Instituted 1886.

Mr Charles K. Brown, chairman; Mr P. Goldie, Mayfield, secretary and treasurer.

School Board

Meets in the Board Room, 19 High Street, First Monday of every month. Members—Mr T. M. Johnston, Roslin, chairman; Rev. J. A. Burdon, Lasswade; Mr Charles Clark, Lasswade; Rev. A. Stewart, Loanhead; Mr Charles K. Brown, Loanhead; Mr James Dickson, Loanhead; Mr James Hood, Rosewell; Mr Peter Forbes, clerk; Mr William Macfarlane, officer.

Post Office—Mr John Stephen, postmaster.

Deliveries—7-30 a.m., 9 a.m. (called for), 2-20 p.m., and 5-30 p.m.; Sundays, 9 to 10 a.m. (called for). Despatches—8-30 a.m., 11-50 a.m., 2-15 p.m., and 7-45 p.m.; Sundays, 3-45 p.m.

Total Abstinence Society—Rev. J. C. Grant, president; Mr Wm. Robson, secretary.

Water Association.

Mr P. Brown, pres.; Mr Robt. Robson, secy. and treas.; Mr T. Melville, collector.

Medical Practitioners.

Dr Alexander Allison, Bilston Bank; Dr John T. Dickie, The Fountain.

Places of Worship.

Parish Church—Rev. Alexander Stewart.
Free Church—Rev. John C. Grant, M.A.
Reformed Presbyterian Church—Rev. Alex. P. Gillespie.
Roman Catholic Church (St. Margaret's)—Rev. John Lee.

Ainslie, George, hosier, 34 High street
Ainslie, John, Fairfield
Aitchison, C. (A. & Co.), Elmswood
Aitchison, Miss, Belmont
Aitchison & Co., engineers and founders
Alexander, Charles, butcher, 100 Clerk st.
Alexander, James, butcher, 14 The Loan and Fountain place
Allison, Alexander, M.D., Bilston bank
Allison, John, bootmaker, 99 Clerk st.
Anderson, Miss, Hawthorn cottage
Arthur, John, grocer, 85 Clerk street
Baigrie, Wm., tea agent, Station road
Baillie, Andrew, coach hirer, Fountain
Baisley, Andrew, mason, Mayburn ter.
Baldwin, T., hairdresser, 11 High street
Balloch, John, tailor, Annbank
Bamberry, James, blacksmith, Clerk st.
Banks, Mrs Margaret, grocer
Beatson, Robert, Helen villa
Bell, Alexander, manager, Mayshade
Bell, William, shoemaker, 6 Station rd.
Bourhill, Thos., carter, 10 Linden place
Brooks, James, carter, Mavisbank lodge
Brown, And. A., tinsmith, 3 Station rd.
Brown, Charles, bootmaker, 5 High st.
Brown, Charles K., family grocer, and wine and spirit merchant, 17 High st.
Brown, Hugh, Church street
Brown, Peter, slater, 27 High street
Brown, Thos., farmer, Pentland mains
Bryce, Mrs John, Fountain house
Buchan, J. & A., grocers, bakers, and butchers, 88 Clerk street
Cadzow, Wm., engineman, 22 High st.
Cairns, John, blacksmith, 35 High st.
Carstairs, Thomas, gardener, The Loan
Charteris, Arch., D.D., Bilston Lodge
Claira, Mrs Peter, Clerk street
Clapperton, Jas., grocer, 51 Clerk street
Clark, Francis, miner, Church street
Clippens Oil Co. (Ltd.), Straiton Works
Collins, W., station master
Connor, Mrs, spirit dealer, Masons' Arms
Co-operative Store, Station road
Couston, T., teacher, Burdiehouse
Craig, James, manager, Clippens Oil Co.
Craig, Robt., plasterer, Portland cottages
Craig, Mrs, dairy, Station road
Craig, Samuel, joiner, 26 High street
Crawford, James, joiner, 7 Dryden place
Crooks, James, draper, 115 Clerk street
Crookston, W., china mercht., 107 Clerk st.
Cumming, Sergt.-Major, drill instructor
Cunningham, Mrs, 8 Linden place
Cushnie, Mrs Jane, draper, 20 High st.
Dalgleish, C., tramway stables, 41 High st.
Davie, Mrs, 2 Linden place
Davie, Wm., builder, Fowler square
Deans, Wm., pointsman, 79 High street
Denholm, John, dairyman, 26 High st.
Dickie, J. T., M.D., Hawthorn gardens
Dickson, C., Pine villa, Hawthorn gardens
Dickson, C., & Son, tallow merchants
Dickson, James, farmer, Damhead
Dickson, John, smith, 43 Church street
Dickson, Mrs, grocer, 5 Station road
Dobson, William, draper, Fountain pl.
DONALDSON, JAMES, watchmaker and jeweller, 89 Clerk st.—*see advt.*
Douglas, J. G., joiner, Fount cottage
Downie, Hugh, shoemaker, 70 Clerk st.
Duncan, James, mason, Burghlee terrace
Duncan, John R. K., watchmaker and jeweller, 74 Clerk street
Dunlop, Alexander, baker, 67 Clerk st.
Elliot, Miss Ann, Fountain place
Ferguson, John, farmer, Burghlee
Finlay, Miss C., Marjoribank cottage
Forrest, D. R., cashier, Shotts Iron Co.
Fowler, John, feuar, Fowler square
Fowler, Thomas, slater
Fowler, William, grocer, 81 Clerk street
Frichael, Michael, labourer, Downie pl.
Gaddie, Mrs, grocer, 59 Clerk street
Geddes, R. & L., grocers, 30 High street
Gibbons, Patrick, labourer, New Pentland
Gillespie, Rev. Alex. P., R.P. Manse
Glover, James, 7 High street
Glover, John, 5 Fountain place
Godley, John, tailor, Loan
Goldie, Patrick, clerk, Mayfield
Gourlay, George, blacksmith, 46 High st.
Gourlay, John, brickmaker, Mayfield
Gourlay, Thomas, mason, Fountain place
Gourlay, Wm., gardener, Bilston Lodge
Grant, Rev. John C., Free Church Manse
Hadden, Robert, Burghlee terrace
Hamilton, J. D., joiner, 50 High street
Handyside, Brydone, & Co., oil refiners, Eldon Oil Works
Hargrieve, David, Clerk street
Harper, Andrew, tailor, 13 High street
Henderson, A., County Restaurant
Henderson, William, Straiton Inn
Hogg, Thomas, papermaker, Linden pl.
Hogg, William, plumber, Grove cottages
Holt, John, green-grocer, 4 Station rd.
Hope, William, mason, High street
Horsburgh, A., contractor, Burdiehouse

Horsburgh, George, smith, Academy lane
Horsburgh, James, smith, Academy lane
Horsburgh, Mrs, 48 High street
Hunter, J. M'Vicar, Hawthorn gardens
Hunter, Mrs, Hawthorn terrace
Hunter, William, contractor, Lamb place
Hutchison, Thomas, farmer, Broomhills
Inglis, Wm., general merchant, 10 Loan
Jack, Abraham, miner, Oak cottage
Jack, George, china merchant, Clerk st.
Jack, Jas., china merchant, 2 Church st.
Jack, James, clerk, Grove cottage
Jamieson, Misses, Hawthorn gardens
Jamieson, William H., farmer, Thornlea
Jarvis, R. N., draper, 75 Clerk street
Johnston, Geo., British Linen Co.'s Bank and insurance agent, Clerk street
Johnston, William, butcher, Station road
Jones, David, oversman, 80 High street
Kay, James, engineer, 81 High street
Kay, John, carter, Mayburn terrace
Kay, William, plumber, 71 High street
Kellie, D. G., cashier, Pentland Oil Works
Kerr, Hugh, baker, 119 Clerk street
King, T., papermaker, 39 Church street
Laidlaw, Alexander, engineer, 15 High st.
Lamb, James, contractor, Ashfield place
Lamb, T. W., manager, Co-operative Store
Lawrie, Henry, joiner
Lawson, Alex., contractor, 80 Clerk st.
Lawson, Mrs, draper, Loan
Leadbetter, James, Dryden Lodge
Leadbetter, Jas., papermaker, Fowler sq.
Leadbetter, Miss, confectioner, Oakfield
Lee, Rev. John (R.C.), St Margaret's
Leeds Clothing Co., 46 Clerk street
Legat, Alexander S., Lynedoch cottage
Leitch, Robert, mason, 6 High street
Lindsay, James, Drydenbank
Lindsay, Mrs, farmer
Lister, John, plumber
Marr, James, joiner, 1 Fountain place
Martin, Mrs, Garfield cottage, Loan
M'Call, John, dairyman, The Loan
M'Call, P., Williamville, New Pentland
M'Caul, Miss, Cleveland cottage
M'Cleery, Miss A., Meadowbank cott.
M'Coss, William, bootmaker, 89 Clerk st.
M'Farlane, William, clerk to Commissioners, 19 High street
M'Gregor, John, 5 Fountain place
M'Intyre, Mrs P., Janebank, Fountain pl.
M'Kenzie, Miss, Loan cottage
M'Kinnon, R. A., teacher, Pentland
M'Lennan, John, cooper, Mayburn
M'Lennie, Jas., confectioner, 72 Clerk st.
M'Millan, Mrs, Fountain place
M'Neill, Mrs George, 45 Church street
M'Phie, J., manager, Straiton Oil Works
M'Queen, James, papermaker, Tower sq.
M'Queen, W., Forrester' Arms, 65 Clerk st
Main, James, Fowler square
Martin, Mrs A. M., Ravenswood bank
Maton, Joseph, 14 High street
Melville, Thomas, mason, Mayburn
Merrilees, A., blacksmith, 28 High st.
Milner, Mrs John, 12 High street
Montgomery, Thos., grocer, 24 Clerk st.
Montgomery, Wm., gardener, 1 High st.
Murray, Mrs James, Rosebank cottage
Newlands, William, Hawthornbank
Nugent, Patrick, miner, Tower square
Oliphant, Wm., moulder, 12 Linden pl.
Paton, John, engineer, Mayburn
Pearson, Wm., blacksmith, 56 High st.
Penny, Thomas, saddler, 8 High street
Pennycuick, Alex., quarryman, Mayburn
Porteous, D., papermaker, 35 Church st.
Porteous, Mrs, draper, 4 Linden place
Porteous, Thomas, Shotts cottage
Prentice, B., gardener, 61 High street
Proctor, John, Burdiehouse mains
Purdie, John C., painter, 21 High street
Ramage, John, dairyman, 60 High st.
Ramage, John, joiner, Crawford court
Reid, Alex., hairdresser, 101 Clerk st.
Reid, George, grocer, Station road
Robertson, A., stationer, 109 Clerk st.
Robertson, Mrs Wm., Rodono cottage
Robson, Robert, teacher, Woodville
Roden, Patrick, grocer, 9 High street
Russel, Sergt., Constabulary Station
Rutherford, Misses, dressmakers
Sclater, James, farmer, Townhead
Sclater, Mrs, 8 Dryden place
Sclater, William, contractor, Engine rd.
Scott, James, tailor, Clerk street
Scott, Mrs, dressmaker, 16 Linden place
Sharp, David, hairdresser, The Loan
Sharp, David, stationer, 42 High street
Sharp, Geo., china merchant, 68 Clerk st.
Sharpe, Mrs A., 42 High street
Shirlaw, Wm., butcher, 82 Clerk street
Shotts Iron Co.'s Coal and Iron Works
Simpson, J., millworker, 6 Dryden place
Simpson, John, plumber, Kirkview
Simpson, Mrs George, grocer
Simpson & Noble, butchers, Clerk st.
Smith, Mrs James, Murrayfield
Smith, Robert, grocer, 2 High street

Spence, Wm., gardener, Dryden bank
Stephen, John, druggist, dentist, and postmaster, 73 Clerk street
Steven, Robert, tailor, 29 High street
Stevenson, James, publican, 65 Clerk st.
Stewart, John, mason, 29 Church street
Stewart, John, moulder, 2 Dryden place
Stewart, Rev. Alex. (E.C.), Mansfield villa
Stewart, W., pit headman, 4 Dryden pl.
Stirling, Robert, builder, Loan
Stoddart, Matthew, farmer, Damhead
Stoddart, Thos., Jane cottage, The Loan
Swannie, James, millworker, Mayburn
Telfer, John, grocer, 38 High street
Thomson, George, joiner, draper, and house agent, 64 and 66 High street
Thomson, John, clothier, 3 High st.
Tippet, Geo., engineman, West End cot.
Todd, Joseph, Linden place
Todd, Mrs C., 3 Dryden place
Torrance, R., 2 Fowler square
Train, George, mason, Govenlock cottage
Tweeddale, Miss, nurse, 85 Clerk street
Twiss, M., station restaurant, Loan
Veitch, John, labourer, 1 Dryden place
Veitch, William, merchant, Burdiehouse
Watson, Andrew, miner, Downie place
Watson, Wm., builder, Mansfield villa
Watt, John F., 72 High street
Webster, David, Burdiehouse limeworks
White, John, farmer, Paradykes
Williamson, Robert, slater, Downie place
Williamson, W., pitheadman, 31 Church st.
Wilson, Andrew, carter, Engine road
Wilson, A., contractor, Edgefield road
Wilson, James, Gowanlea, The Loan
Wilson, James, joiner, Straiton
Wood, John, gravedigger, 5 Dryden pl.
Young, Thomas, baker, Burdiehouse
Young, James, jun., grocer, 70 High st.
Young, John, butcher, 16 High street
Young, John, contractor, Elm cottages
Young, John, ironmonger, 78 Clerk st.
Young, Mrs, grocer, Burdiehouse
Young, Wm., dairyman, New Pentland
Watson & Co., chemical works, Edgefield

ROSEWELL.

Post Office—Mr J. Smith, postmaster.

Deliveries—9 a.m. and 5-30 p.m.; Sundays, 9 to 10 a.m. (called for).

Despatches—3 and 8 p.m.; Sundays, 5-45 p.m.

Brockley, Robert M., farmer, Gourlaw
Cameron, Dr, District Asylum
Cessford, R., engineer, Whitehill colliery
Grant, Jas., manager, Co-operative Store
Hamilton, J., manager, Whitehill colliery
Hood, Archibald, Whitehill colliery
Hood, James A., Rosedale
Hunter, Rev. John, B.D., The Manse
Laing, Gordon, dairyman
Lamb, John, blacksmith
Leyden, John, gardener, Whitehill
M'Gregor, Alexander, Whitehill colliery
Mid-Lothian & Peebles District Asylum
Nelson, David, teacher, Public school
Noble, Alexander, farmer, Shewington
Plenderleith, Alex., farmer, Brotchrigg
Plenderleith, W., farmer, Rosewell mains
Ramsay, Robt. G. Wardlaw, of Whitehill
Rae, John, joiner
Robertson, William, missionary
Shiels, David, gamekeeper, Whitehill
Sinclair, Peter, shoemaker
Smith, J., postmaster and gas manager
Stoddart, John, Thornton cottage
White, Hugh, farmer, Newbigging
Wieland, G. B., Whitehill house

ROSLIN.

Post Office—Mr George Bryce, postmaster.

Deliveries—7-30 a.m. and 5-30 p.m.; Sundays, 9-15 to 10-15 a.m. (called for).

Despatches—2-15 and 7-45 p.m.; Sundays, 3-30 p.m.

Armour, Daniel, tailor and clothier
Armour, M., tuner, Dryden place
Bain, John, mason, Williamville
Banks, Robert, powder maker
Barnetson, Rev. David, F.C. manse
Bell, Joseph John, Seafield cottage
Black, Jas., smith, Howgate
Blackie, John, farmer, Easter bush
Blackwood, J., Leewood
Bonallo, Thomas, Bilston inn
Brown, Mrs John, Roslinlee
Bruce, George, joiner

Bryce, Geo., millwright and postmaster
Buchan, R., & Son, farmers, Oatslie
Cairns, Wm., smith, Pearson's cottages
Calder, Mrs Elizabeth, Creelha
Carr, Mrs A. P., The Thicket
Charlton, Peter, grocer and baker
Cormack, A., tailor and clothier
Craik, Andrew, dairyman, Stanley place
Crawford, Alex., farmer, Slatebarns
Cunningham, J. T., dentist, Hillside
Cuthbertson, Wm., weaver, Dryden place
Duncan, Andw., joiner, Dryden place
Duncan, Colonel F. K., Firth house
Edgar, John, farmer, Kirkkettle
Forbes, John, police constable
Frame, Peter, miner
Gardner, Daniel, farmer, Langhill
Gargan, Thomas, joiner and undertaker
Glover, John & Son, grocers, &c.
Graham, G., Graham's cottage, Glencorse
Gray, Miss, teacher, Public school
Harper, Charles, innkeeper, Roslin Inn
Harrower, W., weaver, Nisbet place
Hay, Merricks & Co. (limited), gunpowder manufacturers
Henderson, Adam, Roslin castle cottage
Hyde, Henry, cooper, Dryden place
Jack, Thomas, miner, Irvine place
Johnston Mrs, draper, Stanley place
Johnston, T. M., Eskhill house
Johnston, William, general merchant
Johnston, William, veterinary surgeon
Kerr, John, baker, Viewbank
Law, Miss, Melville villa
Lorimer, Charles, stationmaster
Lothian, T., powder maker, Dryden pl.
Loudon, Rev. Joseph, E. C. Manse
M'Ewan, Malichi, Esk cott., Roslin glen
M'Lean, John, weaver, Dryden place
M'Lennan, George, grocer
M'Lennan, Mrs Alex., Dryden cottage
Mason, John, weaver, Dryden place
Meikle, John, farmer, Roslin farm
Millar, J., keeper Edin. water, Glen cot.
Mitchell, John, gardener, Woodhouselee
Mochrie, Andw., bootmaker, Dryden pl.
Morgan, John, joiner
Munro, Peter, labourer, Ray's buildings
Neill, S., powder maker, Nisbet place
Nelson, P., weaver, Ketchen's cottage
Nicolls, Colonel, Rosebank house
Nisbet, Mrs, Euphemia, Nisbet place
Niven, Wm., farmer, Dryden mains
Noble, James, farmer, Howgate
Old, David, cooper, Dryden place
Old, William, gardener, Dryden place
Pate, John, Fulford
Pate, Robert, farmer, Crosshouse
Paterson, James, Leebank house
Paterson, Mrs A., Esklee
Paterson, William, Glen View cottages
Paton, Jas., engine driver, Irvine place
Pennycook, Jos., farmer, Gowkly Moss
Police Station—John Forbes, constable
Purves, Robert, gardener, Roslin castle
Rodgers, J., Rosslyn Castle station
Ross, John, road surveyor, Bilston
Sanders, John, cooper
Sanders, Thomas, junr., cooper
Scott, George, mason, Dryden place
Simpson, George, mason, Irvine place
Simpson, James, Rosemont villa
Simpson, James & George, builders
Small, Charles, Mount Marle
Smith, David, Woodend cottage
Smith, John, Bank villa
Soltenborn, Carl, Royal hotel
Steedman, Mrs James, farmer, Boghall
Stow, Alfred, Ashville cottage
Strachan, Alexander, Nisbet place
Strong, Rev. W. B., Glencorse manse
Thompson, Rev. J., The Parsonage
Thomson, Thomas, land steward and custodian of Roslin chapel
Thomson, Thomas, miner, Nisbet place
Todd, George, cooper, Pearson cottage
Todd, Robert, cooper, Nisbet place
Tolmie, William, The Glen
Trotter, Lieutenant-Colonel Robert A.
Turnbull, William, mason
Tytler, Jas. H., W.S., Woodhouselee
Watson, W., powder maker, Dryden pl.
Watson, William, farmer, Moat
White, Edwd. A., teacher, Public school
Widnell & Co., carpet manufacturers
Wilson, Miss, dressmaker, Ketchens cott
Wright, John, baker and confectioner
Wright, Thomas W., butcher

Previous issues of *CARMENT'S DIRECTORY* have been favourably reviewed in *The Scotsman, Scottish Leader, Evening News, Courant, Review, Scottish People, Mid-Lothian Journal, Blairgowrie Advertiser, Haddingtonshire Advertiser, Haddingtonshire Courier, The Printers' Register* (London), &c.

PENICUIK.

COMMISSIONERS OF POLICE.

Mr C. W. Cowan, chief magistrate; Messrs T. Brown and G. Laing, junior magistrates; Messrs W. Howden, A. Bain, R. Henderson, D. Graham, and A. Brown.
Dr Badger, medical officer. Mr John Alexander, clerk.
Mr Peter M'Gregor, treasurer and collector.

SCHOOL BOARD.

Mr James Birrell, chairman; Messrs J. J. Wilson, I. Dent, J. Tait, C. Buchanan, J. Foulis, and T. Murray.
Mr John Alexander, clerk and treasurer.

PAROCHIAL BOARD.

Mr C. W. Cowan, chairman; Representative Members—Messrs H. Munro, W. Howden, J. Russell, R. Paterson, James Stewart, and W. Ritchie.
Mr John Alexander, inspector and collector.

POST OFFICE—Mr J. Robertson, postmaster.
Deliveries—8-15 a.m. and 6-25 p.m.; Sundays, 10 to 11 a.m. (called for).
Despatches—8.30 and 11-25 a.m., 2-45, 6, and 7-10 p.m.; Sundays, 3 and 5-30 p.m.

CLYDESDALE BANK—Mr J. J. Wilson, agent.

PLACES OF WORSHIP.

Established Church—Vacant. Free Church—Rev. Samuel R. Crockett. United Presbyterian Churches—Penicuik—Rev. J. M'Kerrow, B.A.; Howgate—Rev. D. Thomas, M.A. Episcopal Church—Rev. C. Elrington. Roman Catholic Church—Rev. Father M'Anna.

MEDICAL PRACTITIONERS—Dr William Badger, M.B., C.M.; Dr John Willins, M.B., C.M.; Dr Robert Riddell, L.R.C.S.E.

Abernethy, J., confectioner, 22 Bridge st.
Abernethy, Jas., farmer, Howgate
Abernethy, Wm., baker, 6 High street
Aitken, J., smith, Auchendinny
Alexander, J., inspector of poor, Square
Alexander, Mrs James, 9 Jackson street
Armstrong, R., engineer, 47 John street
Atkinson, Robert, boot and shoemaker
Badger, William, physician, West street
Baillie, John, farmer, Fullerton
Bain, Andrew, shoemaker, 9 West st.
Bain, F., millworker, Croft street
Barclay, Jas., signalman, 5 Croft street
Barr, D., millworker, 9 Jackson street
Bell, James, carrier, Kirkhill road
Bertram, Wm., farmer, Amazondean
Birrell, James, papermaker, Uttershill
Blair, Alexander, tailor, Croft street
Brodie, Miss J., draper, John street
Brown, Adam, builder, John street
Brown, D., bricklayer, Jessamine cott.
Brown, James, & Co., Esk paper mills
Brown, J., greengrocer, Edinburgh road
Brown, John, head clerk, Valleyfield
Brown, Peter, farmer, Netherton
Brown, Robert, butcher, Bridgend
Brown, Robert, grocer, Bridgend
Brown, R., papermaker, 7 Jackson st.
Brown, Robert, teacher, Howgate
Brown, T., millwright, Monksburn cott.
Brown, Thomas, plumber, 29 Bridge st.
Brown, William, grocer, Kirkhill
Bruce, A., joiner, Viewforth place
Cairns, James, plasterer, 9 Croft street
Cairns, John, millworker, Bridge street
Cairns, John, tailor, 14 West street
Cairns, W., millworker, 20 Croft street
Clapperton, A., millworker, 43 John st.
Clapperton, James, farmer, Maybank
Clapperton, Mrs Geo., Esk Bridge cott.
Clapperton, Robt. H., Pomathorn road
Co-operative Association, Limited, High street—A. M'Gregor, manager
Cossar, Mrs, grocer, 26 Bridge street
Cowan, A. & Sons, Valleyfield mills
Cowan, Chas. W., Valleyfield house
Cowe, Arch., grocer, 24 The Square
Cranston, J., cashier, Hawthorn cottage
Cranston, A., millwright, 41 John street
Craster, John, Wellington Reformatory
Crearer, Alex, joiner, 7 Croft street
Crockett, Rev. S. R., Free Church Manse
Dale, Wm., grocer, Hamilton place
Davidson, Joseph, 9 Napier street
Davidson, John, grocer, John street
Dent, Irving, farmer, Ravensneuk
Donald, Andrew, farmer, Spittal
Drummond, John (N.B.R.), Auchendinny
Duncan, Jas., chemist, 25 High street
Dykes, James, farmer, Cuiken

Easton, Jane, innkeeper, The Square
Ellis, John, mole catcher, Mosshouses
Elrington, Rev. Charles A., St James' Episcopal Mission, The Cottage
Ewart, Jas, millworker, 18 Croft street
Ewart, John & Sons, builders
Ferguson, James, grocer, Kirkhill
Fleming, Mrs, farmer, Coats
Foulis, James, draper, John street
Fraser, John, Fallhills toll
Fraser, Mrs, innkeeper, Howgate
Garnock, J., North Esk Reservoir, Carlops
Gas Company's Office, 27 High street
Gilroy, W., farmer, Auchendinny mains
Gordon, C., station agent, Pomathorn
Graham, David, baker, 25 John street
Granger, James, farmer, Mountlothian
Gray & Co., drapers, 22 The Square
Grier, M., newsagent, Hamilton place
Grieve, Peter, gamekeeper, Westside
Harper, E., Hampden cottage, Carlops
Harrison, William, farmer, Walston
Hay, Alexander, Royal Hotel
Hay, Robt., cabinet maker, 44 John st.
Henderson, Geo., butcher, John street
Henderson, Jas., watchmaker, High st.
Henderson, John, & Son, grocers, &c.
Henderson, Robt., grocer, 2 High street
Henderson, Wm., mason, Croft street
Higgins, B., china merchant, 27 Square
Hislop, Mrs A., grocer, Napier street
Hodge, James, painter, 50 John street
Hogg, Robert, farmer, Rosemary
Hogg, Robert S., John street
Home, James, V.S., John street
Howden, Charles, & Son, watchmakers and jewellers, 25 The Square
Hume, John, farmer, Herbertshaw
Hunter, Mrs J., dressmaker, 46 John st.
Hutchison, J. P., photograper, High st.
Hutchison, Miss, milliner, High street
Hyslop, H., gamekeeper, Logan cottage
Inglis, Rich., gamekeeper, Silverburn
Ironside, J., millworker, Pryde's place
Irvine, Robt., Divinity student, Imrie pl.
Jackson, Miss, dressmaker, 26 Kirkhill rd.
Jardine, John, engineer, Evelyn cottage
Jobling, R., commission agent, 7 Square
Johnston, John P., baker, 35 High st.
Johnston, Mrs J., 22 Croft street
Jones, James, boot and shoe maker, Bridge street
Kay, John, contractor, Croft street
Kay, Robt., millworker, 28 West street
Kerr, John, farmer, Kingside
Kerr, Geo., colporteur, The Square
Kerr, Wm., coal and lime agent, Square
Kirkhope, Archibald, forester, Newhall
Kirkhope, W., gardener, Newhall house
Laing, George, founder, 38 John street
Laing, Robert, mason, 13 West street
Lamb, Thomas, baker, High street
Lamb, Miss, teacher, Croft street
Lawson, M., builder, Blackburn cottage
Lawrie, Wm., gardener, Kirkhill road
Loudon, Geo., millworker, 10 Croft st.
Lumsden, Mrs James, 7 Croft street
Lunnan, Jn., clerk, 15 Imrie place
Lyon, Robert, farmer, Howgate
M'Alpine, John, clothier, 23 High street
M'Donald, Thomas, clerk, High street
M'Farlane, John, engineer, North bank
M'Farlane, Mrs, 15 West srreet
M'Gill, Mrs, The Square
M'Gregor, Alexander, schoolmaster
M'Gregor, Mrs., china mercht., John st.
M'Kay, Mrs, confectioner, Pryde's place
M'Kerrow, Rev. John, U.P. Manse
M'Lean, A., papermaker, 24 Croft street
M'Lean, C , broker, Pryde's place
M'Leod, J., gamekeeper, Redford hill
M'Luskie, Mrs F., 24 West street
M'Master, D., foreman, Valleyfield
M'Nab, J., engineman, 45 John street
M'Rae, Mrs., Fetteresk
Mason, Alex., plumber, John street
Matheson, T., tailor, Bridge street
Menzies, Robert, grocer, Napier street
Milroy, A., newsagent, 25 Bridge street
Mitchell, David, saddler, 17 Bridge st.
Monteith, Miss, milliner, John street
Moore, Capt. S. Blyth, Bank House
Munro, Hugh, teacher, Kirkhill
Murdison, R., joiner, Craigburn toll
Murdison, William, farmer, Craigburn
Murdoch, James, smith, Bowlea
Murray, D., fishmonger, 15 Bridge street
Murray, J., & Co., smiths, willowbank
Murray, Thos., Braidwood and Eastside
Myles, Henry, contractor, Kirkhill road
Nivison, John, painter, 5 Croft street
Omand, J. & W., Crown Hotel
Paterson, George, farmer, Fallhills
Paterson, John P., farmer, Eastfield
Paterson, William, farmer, Pomathorn
Peebles, Miss, draper, 3 West street
Penman, Miss, confectioner, West street
Philip, Alexander, S.S.C. and N.P.
Porteous, T., chimney sweep, 5 Bridge st.
Prentice, William, farmer, Peggyslee

Quigley, Arthur G., gas manager
Riddell, Robert, surgeon, Woodslee
Ritchie, Andrew, joiner, 20 Croft street
Ritchie, William, tailor, 14 Croft street
Robb, Mrs W., farmer, Brunstane
Robertson, Jn., saddler and postmaster
Robertson, Robt., farmer, Leadburn Park
Russell, Andrew, newsagent, John st.
Russell, James, grocer and draper
Scott, David, joiner, 13 Bridge street
Scott, W., farmer, Blaircochrane
Sharp, Wm., clothier, 39 High street
Shotts Iron Company, Shottstown
Simpson, Wm., stationer, West street
Simpson, A., millwright, Croft street
Smith, C., Greenbank terrace, Leadburn
Smith, D., toy dealer, 28 Bridge street
Smith, George, Leadburn farm
Smith, Mrs J., grocer, 42 John street
Somerville, W., farmer, Wanton walls
Steadman, John, farm grieve, Broomlea
Steel, John, engineer, Castle view cott.
Steele, James, farmer, Cornbank
Stewart, Alex., tinsmith, 31 High street
Stewart, John A., station agent
Stewart, T. E., banker, Stellknowe
Stoddart, Adam, farmer, Walltower
Stoddart, James, grocer, The Square
Strachan, Mrs, 6 Croft street
Symington, James, butcher and grocer
Tait, A. Laurence, clerk, 41 High street
Tait, James, joiner, Square
Tait, Robert, joiner, The Square
Tait, Jas., builder, Woodsbank
Taylor, Alex., farmer, Halls
Thomas, Rev. David, Howgate
Thomson, Alex., plumber, Woodbrae
Thomson, Francis, farmer, Auchencorth
Thomson, Jas., blacksmith, Bridge street
Thomson, James, farmer, Cornbank
Thomson, J. & J., cattle agents, Silverburn
Thomson, John, smith, John street
Thomson, Mrs, confectioner, 12 West st.
Thomson, Robert, farmer, Rosehill
Thomson, R., hotel-keeper, Leadburn
Thomson, Wm., mason, 58 John street
Thomson, W., millworker, 56 John st.
Tod, Miss A., draper, Square
Topple, R. fireman, Croft street
Tudhope, Thomas, farmer, Lawhead
Tweedie, John, The Cottage, Carlops
Urquhart, W., boot maker, Pryde's pl.
Veitch, J., mail-driver, Croft street
Veitch, Mrs Robert, innkeeper, Carlops
Veitch, Thomas, bootmaker, Imrie place
Waldie, C., Grey brae, Leadburn
Walker, Mrs R., 43 High street
Wallace, W. J., missionary, Imrie place
Watson, John, shoemaker, 2 Napier st.
Wellington Boot Factory, High street
Welsh, Thomas, chemist, High street
Welsh, Thos. H., draper, John street
White, J., railway tavern, 12 High st.
White, William, plumber, John street
Whitson, J., inspector of police
Wilkinson, John, millworker, 9 Croft st.
Wilkinson, T., millworker, Croft street
Williams, Fred. M'Dougall, Eskvale
Williamson, J., Hillview cottage
Willins, Dr John, Braehouse
Wilson, A., butcher, Pryde's place
Wilson, J. J., Clydesdale Bank, John st.
Wilson, J., station agent, Leadburn
Wilson, Mrs, Heathville
Wilson, S., millworker, 8 Kirkhill road
Wilson, William, & Sons, painters and plasterers, Bridge street
Wilson & Son, grocers, &c., Square
Wood, R., green-grocer, Hamilton place
Yeats, John, grocer, Pryde's place

GOREBRIDGE.

Post Office—Mr Thomas Wickham, postmaster.
Deliveries—7.40 a.m. and 4.20 p.m.; Sundays, 9 to 10 a.m. (called for).
Despatches—7.40 a.m., 12.15 p.m., and 5.20 p.m.; Sundays, 7.20 p.m.

Aitchison, James, Fushie cottage
Alexander, Robert, farmer, Mauldslie
Allan, David, spirit dealer, Stobhill
Allan, James, butcher
Allan, Thomas, molecatcher, Dewarton
Anderson, Alexander, 4 Harvieston ter.
Arniston Coal Company, Limited
Baillie, Alex., farmer, Old Middleton
Baillie, Andrew, farmer, Newlandburn
Baillie, Chas., engineer, Arniston colliery
Baillie, James, Newlandburn cottage
Bald, Robert, sinker, Cockhill
Bathgate, George, Carrington sawmills
Bathgate, W. T., Middleton limeworks
Bathgate, Wm., joiner, Carrington
Bell, William, gas manager
Bennet, John, clerk, Stobsmills
Bennet, T. & M., builders

Bennett, Alexander, Shank gardens
Bennett, John, mason, Hillside
Bennett, Matthew, confectioner
Bennett, Thomas, builder
Bird, James, joiner, Bellsmains
Bishop, Thos., grocer, North Middleton
Black, David, miner
Blaik, David, tailor and clothier
Blair, Thomas, South Middleton
Blake, Rev. Jas. W., The Manse, Temple
Blyth, Mary W., teacher
Bowes, James, Gorebridge Inn
Boyd, Mrs C., Dewarton
Braid, John, plumber and gasfitter
Brotherston, D., gamekeeper, Arniston
Brown, J., miner, 8 Harvieston terrace
Brown, John, miner
Brown, Neilson, miner
Brown, Walter, Currie house
Bruce, Jas., blacksmith, South Middleton
Bruce, James, factor, Middleton
Brunton, R., teacher, Carrington
Brunton, Robert, miner
Buchan, James, grocer, Newlandrigg
Burton, James Tait, of Toxside
Campbell, David L., Aldersyde cottage
Clapperton, Adam, grocer
Clapperton, John, slater, Stobsmills
Clapperton, Margaret and Mary
Clapperton, Miss
Clark, R., boot and shoe maker
Clark, Robt., manager, Arniston Coal Co.
Cochrane, James, contractor, Temple
Cochrane, Mrs, Rosebery
Cochrane, Wm., smith, Castleton
Co-operative Store Company, Arniston—
Robert Gray, manager
Cook, James, land steward, Arniston
Cook, Mrs, teacher, Toxside
Core, Rev. W. G., Carrington manse
Cornwall, John, miner, Gore cottage
Cornwall, Miss, dressmaker, Dewar villas
Cornwall, R., surfaceman, 4 Dewar villas
Cowan, Archibald, shoemaker
Cowe, Misses, drapers
Cranston, Wm., fencer, Haughhead
Crichton, James, farmer, Parduvine
Crichton, Mrs, Clapperton's land
Crocket, William, mason, Dewarton
Cunningham, Ebenezer, dairyman
Cunningham, John, baker
Currie, James, Eastwood house
Currie, John, molecatcher, Temple
Cuthbert, Walter, joiner and undertaker
Dalgleish, Geo., farmer, Rosebery mains
Davidson, Thomas, miner, Stobsmills
Denholm, James, lampman, U.P. Church
Dick, James, china merchant
Dick, Robert, miner
Dickson, George, joiner, Stobsmills
Dickson, Peter, joiner, Clayhouses
Dickson, Robt., brickmaker, Stobsmills
Dickson, Geo., farmer, Vogrie mains
Dods, A. & W., farmers, Halflakiln
Douglas, George, engineman
Douglas, Wm., carrier, Carrington
Drysdale, Alex., carter, Temple
Duncan, Daniel, tailor, Stobsmills
Duncan, David, news-agent and merchant
Duncan, Mrs Marion, draper
Dundas, Robert, of Arniston
Dykes, Rev. Alex., M.A., U.P. manse
Easton, John, millwright, Bellsmains
Easton, William, grocer, Stobsmills
Fairgrieve, John, mason, Dewarton
Ferrier, Andrew, 1 Dewar villas
Ferrier, Finlay, farmer, Tynehead
Ferrier, William, grocer, Stobsmills
Fisher, James, grocer, Fushie bridge
Finlay, Robert, S.S.C., Ashbank
Fraser, John, saddler
Forbes, Mrs, Middleton
Forrest, George, Ford cottage
Forsyth, William, police constable
Fortune, James, engineer, Arniston
Fortune, James, jun., smith, Arniston
Fortune, Thomas, 5 Harvieston terrace
Foster, Matthew, manufacturer, Ford
Gall, Thomas, postman, Fushie
Gardner, Geo., farmer, Carrington Barns
Gemmel, Wm., farmer, Braidwood
Gilchrist, Chas., blacksmith, Clayhouses
Gillespie, J., colliery manager, Vogrie
Graham, Thos., farmer, Fountainside
Graham, W., Braidwood cottage, Temple
Gray, Robert, storekeeper, Hunterfield
Haddow, John, underground manager,
Arniston colliery
Hally, Peter, station agent
Hamilton, R. & J. D., farmers, Castleton
Harper, Mrs, Carrington
Hart, F., miner, 9 Harvieston terrace
Hastie, John, schoolmaster
Hay, James, general draper
Hay, John, miner
Henderson, Mrs Ann, Dewarton
Herdman, Thomas, farmer, Southside
Hindes, James, chemist and druggist
Hogg, Thomas, painter and glazier
Houston, Mrs R., stationer and draper

Howden, James, hairdresser
Howie, Archibald, farmer, Rosebery
Hunter, John, brickburner
Hunter, Miss, grocer, Mossend
Hunter, Mrs, Stobsmills
Hutchison, James, butcher
Hutchison, Jas., farmer, Borthwick mains
Inch, James, farmer, Loquheriot
Inch, Robert, M.B., C.M. (Edin.)
Jenkinson, William, miner, Cockhill
Johnstone, Alex., mason, Newlandburn
Johnstone, Sir Wm., Kirkhill
Johnstone & Cossar, joiners, Temple
Kerr, George, baker and confectioner
Kerr, George, miner, Stobsmills
Kerr, John, farmer, Yorkstone
Kerr, Mrs Jane, Stobsmills
King, A., insurance agent
Kinghorn, Abraham, miner
Kingsley, J., joiner
Kirkwood, Thos., blacksmith, Carrington
Knox, James, butcher
Lawrie, Thomas, farmer, Esperstone
Liddle, John, farmer, Blinkbonny
Lithgow, Richard, 8 Harvieston terrace
Lonnie, George, Stobsmills
Lowe, R., schoolmaster, Temple
Lumsden, A., forester, North Middleton
Lumsden, W., joiner, North Middleton
Mackay, John, timekeeper
Mackie, Thomas, chimney-can maker
Main, George, farmer, Mountskip
M'Allister, Mrs John, Dewarton
M'Kenzie, Alexander, miner
M'Kinlay, Miss A., Newlandburn house
M'Lean, C., signalman, 6 Harvieston ter.
M'Lean, Rev. Hector, F.C. Manse
M'Neill, David, miner, Dean terrace
M'Neil, James, grocer
M'Taggart, D., Arniston gardens
Mark, William, labourer
Maxwell, Mrs W., Bridgend, Stobsmills
Millar, Peter, tinsmith
Mitchell, Miss, teacher, Stobhill school
Mitchell, James, forester, Rosebery
Mitchell, Mrs, grocer, North Middleton
Mitchell & Co., limeburners, Esperstone
Morris, J., Sch. Bd. officer, 3 Dewar villas
Morrison, Lewis, carter, Stobhill mains
Morton, Thomas, farmer, Redheugh
Munro, J. & T., tailors and drapers
Murray, David, miner, Stobhill
Murray, Mrs Christina, North Middleton
Murray, Peter, gardener, Harvieston
Naysmith, Alexander, confectioner
Neilands, George, Hunter square
Neilands, James, station agent
Noble, A. & R., farmers, Shewington
Norman, John, labourer, Fushie bridge
Pate, Andrew, farmer, East Middleton
Pate, Andrew, jun., East Middleton
Pate, Thos., farmer, Wester Middleton
Paterson, Peter, clerk, Fushie bridge
Pearson, Andrew, tailor, Dewarton
Pearson, Wm., Roadside cottage
Pendreigh, Jas., Catcune mills and farm
Pendreigh, James, grocer
Plenderleith, Archd., farmer, Moorfoot
Pringle, Robert, innkeeper, Cockmuir
Pringle, Robert, Old Blinkbonny
Pringle, Wm., farmer, Huntliecot
Reid, Mrs Jessie, Dewarton
Reid, Thomas, shoemaker, Stobsmills
Reid, Thomas, clothier, Stobsmills
Ritchie, I., flesher, 3 Harvieston terrace
Ritchie, William, of Middleton
Russell, James, shoemaker, Temple
Rutherford, Robert, Monteith houses
Ruthven, Mrs Wm., baker, Clayhouses
Scott, Walter Bryce, Middlefield Mains
Scott, Wm., Vogrie Colliery Company
Scougall, Alex., carrier, Dewarton
Sharp, Thomas, cashier, Vogrie colliery
Shepherd, Mrs, spirit mercht., Stobsmills
Simpson, James, farmer, Broachrigg
Simpson, Rev. James, Stobhill manse
Simpson, Robert, farmer, Edgelaw
Simpson, Thos. H., farmer, Redside
Smith, Andrew, farmer, Cauldhall
Smith, A., & Sons, joiners, Stobsmills
Smith, George, vanman
Smith, James, grocer, Carrington
Smith, John, miner
Smith, Joseph, farmer, Borthwick
Smith, Robert, architect, Esk tower
Spalding, William, M.D.
Stenhouse, Joseph, Carrington
Stevenson, John, pitman, Stobsmills
Stevenson, Miss, teacher, N. Middleton
Stevenson, Robt., grocer and spirit dealer
Stewart, John, grocer, Fushie bridge
Stirling, Miss Graham
Stoddart, R., inspector of poor for Borthwick & Temple parishes, Stobsmills
Stoddart, James, Cockmuir
Stoddart, Mrs John, Stobsmills
Street, Miss, teacher, Stobhill school
Tait, Mrs George, butcher
Taylor, Miss Catherine, dressmaker
Tennant, G., teacher, 8 Harvieston terr.

Thomson, Alexander, Police Station
Thomson Brothers, builders
Thomson, John, farmer, Currie mains
Thomson, William, mason, Clayhouses
Tod, Thos. W., farmer, Carrington mains
Trotter, John, baker, Newlandburn
Veitch, James, forester, Bellsmains
Vickers, R., miner, 2 Dewar villas
Vogrie Colliery Company
Waddell, Rev. Walter, Borthwick manse
Walker, A., signalman, 5 Harvieston ter.
Walker, William, miner
Warden, Robt., schoolmaster, Borthwick
Watson, Wm., miner, Brunton's land
Weatherstone, John, cashier, Arniston
Webb, Matthew, porter
Weir, James, Stobsmills house
West, Joseph, grocer, Clayhouses
White, John, smith, Toxside
White, Mrs Margaret, Newlandburn
White, Robert, farmer, Outerstone
White & Sons, farmers, Halkerston
Whittie, J., bootmaker and ironmonger
Wickham, Thomas, woollen and linen draper, post office
Wight, G., farmer, Cakemuir, Tynehead
Wilkinson, Wm., postman, Clayhouses
Wilson, D., pipemaker, Brown's buildings
Wilson, Misses, Currie Inn
Wilson, Mrs John, grocer, Temple
Wilson, Mrs, farmer, Torcraik
Wilson, Robt. B., druggist
Wood, Thomas, tailor, 5 Dewar villas
Wylie, Alexander, miner
Young, George, miner
Young, James, Stobsmills
Yule, Rev. Peter, F.C. manse, Temple

GILMERTON.

Affleck, Jas., mason, 7 Nisbett's cottages
Affleck, John & Son, builders, New st.
Affleck, William, grocer
Alison, Mrs E., baker
Allan, Mrs, New street
Anderson, H., shepherd, Drum street
Anderson, James, schoolhouse
Anderson, Thomas, dairyman
Anderson, Wm., Bonnyview, New street
Bennett, Miss, Edmonstone school house
Blair, John, labourer
Borrowman, John, Hay cottage
Brotherstone, D., smith, 13 Hawthorn pl.
Bruce, David, grocer, Ravenscroft
Bruce, Miss, dressmaker, Ravenscroft
Buchan, George, labourer, Ravenscroft
Campbell, John, miner, Drum street
Carmichael, F., miner, Drum street
Christie, Rev. James, D.D., Manse
Cossar, Thomas, 8 Hawthorn place
Craig, James, gamekeeper, Tafts
Craig, James, West farm
Davidson, W., contractor, Ravenscroft
Davidson, William, miner, Drum street
Denholm, Miss Elizabeth, dressmaker
Denholm, James, miner, New street
Dow, William, Medway cottage
Doyle, John, confectioner
Eagle, James, bird dealer, Ravenscroft
Eckford, Peter, grocer
Edgely, Robert, farmer, West Farm
Edgely, Miss, Grange
Edward, Robert C., gardener
Erskine, Alex., labourer, Innes buildings
Erskine, James, miner, 15 Hawthorn pl.
Forsyth, Joseph, grocer
Gallacher, George, Edward's buildings
Gallacher, J., miner, Wright's buildings
Galloway, Miss, teacher
Gibb, Peter, miner, Drum street
Glass, C. R., Convalescent Home
Gordon, D., Institute Reading-Room
Gordon, Mrs
Graham, John, & Son, butchers
Grandison, P., miner, 16 Hawthorn pl.
Grandison, Wm., miner, Moore's land
Grandison, W., miner, Wright's buildings
Griffin, H. E., Bankhouse
Grossert, William, blacksmith
Haig, David, slater
Henderson, Jas., dairyman, Ravenscroft
Henry, A., baker, Ravenscroft
Herkes, E., engineman, Ravenscroft
Hunter, J., ploughman, South farm
Hunter, W., labourer, Tafts
Hutchinson, Alex., quarryman, New st.
Hutchinson, James, miner, Ravenscroft
Hutchinson, Jane, Railway Inn
Hutchinson, J., coal merchant, Cove house
Innes, Mrs Ann, Cove house
Innes, Thomas, horse dealer
Innes, W., coal merchant, Maryville
Johnston, W., millworker, Ravenscroft
Keddie, John, engineman, Ravenscroft

Kerr, John, baker, New street
King, John, miner, 4 Bruce's land
Knox, David, quarryman
Knox, John, Nisbett's cottages
Lennie, Miss, Edward's land
Liddle, Peter, labourer, Bruce's land
Love, Miss R., Ravenscroft place
M'Donald, John, miner, Ravenscroft
M'Gill, C., tailor, Wright's buildings
M'Gowan, John, Gilmour colliery
M'Kay, John G., commercial traveller
M'Lean, T., labourer, Nisbett's cottages
Marshall, J., miner, 14 Hawthorn place
Masson, Andrew, Nisbett's cottages
Mathieson, Jas., labourer, Drum street
Menzies, J., mine manager, Ravenscroft
Middleton, Thomas, miner, New street
Mitchell, C., dairyman, West end
Mitchell, Hugh, spirit merchant
Mitchell, John, constable, police station
Mitchell, Mrs, View bank, New street
Murdoch, John, engineman, Ravenscroft
Nisbett, John More, Drum house
Penman, D., & Son, grocers and builders
Pentland, Hugh, miner, Ravenscroft
Pentland, Jane, dressmaker, Drum street
Pentland, R., miner, 17 Hawthorn place
Procter, Mrs, postmistress and grocer
Redpath, Miss, Bank house
Ritchie, Thomas, gardener
Rigg, Thomas, miner, New street
Robertson, G., smith, Wright's buildings
Robertson, John, miner, 11 Hawthorn pl.
Robertson, Mrs, 7 Hawthorn place
Robertson, Mrs, confectioner, New street
Robertson, Robert, slater and plasterer
Roland, James, miner, Drum street
Ross, David, labourer, Rosebank cottage
Scott, John, labourer
Sheddon, James, miner, Tafts
Sim, James, miner, 10 Hawthorn place
Sinclair, Chas., ploughman, Drum gate
Smellie, John, clothier
Smith, Mrs, 9 Hawthorn place
Smith, Robert, miner, Ravenscroft
Smith, Wm., surfaceman, Drum street
Stanners, James, shoemaker
Steadman, Alexander, tailor, Drum street
Suttie, James, newsagent, New street
Symons, Mrs, Rockville cottage
Tarbet, David, signalman
Teggie, J., miner, Ravenscroft
Thompson, Joseph, bricklayer
Thomson, A., miner, Ravenscroft
Torrance, W., carter, 12 Hawthorn place
Trunch, James, miner
Twiss, John, greengrocer
Veitch, James, baker and confectioner
Waldie, Thomas, greengrocer
Walker, Alexander, fireman
Watson, John, miner, Drum street
Watson, Robert, dairyman
Wighton, J., miner, Innes' buildings
Williams, Charles, baker
Williams, John, baker, Thistle cottage
Williamson, Alex., dairyman, Edgehead
Wright, John, joiner
Yorkston, William, labourer
Young, Alex., farm grieve, South farm
Young, George, boot and shoe maker

HERIOT.

Post Office—Mr Thomas Elder, postmaster.
Delivery—7.40 a.m. Despatch—4.27 p.m. daily, except Sunday.

Borthwick, John, of Crookston
Brown, Rev. John F., Manse
Cossar, Charles, farmer, Heriot town
Denham, James, Kilcoulter
Dun, John S., Gilston
Dunn, James, Falahill farm
Dunlop, Mrs, grocer, Hangingshaw
Elder, Thos., station agent & postmaster
Ford, George, farmer, Brotherston
Fulerton, Robert, mason, Kilcoulter
Graham, John, Crookston north mains
Hogg, Miss, Haltree
Inglis, George, farmer, Brothershiels
Linton, John P., joiner, Heriot house
Macfie, David J., of Borthwickhall
Muir, Mrs Jane, grocer, Roberton
Pringle, James, joiner, Kirklandhill
Pringle, Mrs, farmer, Garvald
Riddell, George, farmer, Corsehope
Rodger, John, blacksmith, Sandyknowe
Scott, David F., farmer, Heriot mill
Smith, Gilbert C., schoolhouse
Stoddart, Mrs, dressmaker, Old Toll
Stewart, Charles, farmer, Nettlingflat
Tillie, John, farmer, Hangingshaw
Torrance, William, Carcant
Turner, Francis, farmer, Shoestanes
Walker, Alexander, smith, Stagebank

FORD.

Post Office—Mr James Walker, postmaster.
Deliveries—8.40 a.m.; Sundays, 9 to 10 a.m. (called for).
Despatches—1 p.m. and 5.55 p.m.; Sundays, 3.55 p.m.

Ainslie, Mrs A., Dodridge
Aitken, S., Sauchenside
Baillie, Robt., & Son, joiners, Edgehead
Baxter, James, baker, Pathhead
Bayne, Misses, Pathhead
Benny, William, baker, Pathhead
Bishop, James, forester, Pathhead
Blackadder, Wm., shepherd, Pathhead
Blackie, David, labourer, Edgehead
Bridges, George, blacksmith, Crichton
Brown, Wm., draper, Pathhead
Brown, Wm., farm steward, Prestonhall
Brown, William, saddler, Pathhead
Brunton, J., Pathhead
Callender, Henry B., of Prestonhall
Christie, Ed. & Jas., Old Crichtondean
Cockburn, James, Stair Arms Inn
Cockburn, Wm., carrier, Crichtondean
Combe, P. J., V.S., Pathhead
Craig, Dr Archibald, Pathhead
Crooks, Mrs Janet, Edgehead
Dickson, David, shoemaker, Pathhead
Dickson, George, farmer, Currielea
Dickson, William, steward, Currielea
Docherty, Peter, grocer, Pathhead
Douglas, Mrs Henry, Pathhead
Duguid, J., gamekeeper, Oxenford castle
Duncan, Arch., draper, Pathhead
Duncan, Rev. Henry, Crichton manse
Fairley, Robert, baker, Pathhead
Fairley, Richard, grocer, Pathhead
Farmer, Wm., hawker, Pathhead
Forest, George, Ford cottage
Gemmell, Rev. A., M.A., U.P. manse, Ford
Gibb, Alexander, baker, Pathhead
Gibson, Alex., gardener, Vogrie
Gillies, William, Edgehead
Gow, Andrew, factor, Cranstoun-Riddell
Graham, Alex., farmer, Edgehead
Guild, Alex., grocer, Pathhead
Hanton, Robert, schoolmaster, Cranston
Hardie, James, joiner, Crichton
Harper, James, farmer, Fordel Mains
Henderson, John, land steward, Vogrie
Henderson, M., molecatcher, Edgehead
Henderson, Robert, farmer, Saughland
Hogg, Thos., farmer, Oxenford Mains
Hunter, Adam, farmer, Pathhead
Hunter, Alex., carter, Pathhead
Irons, James, gardener, Pathhead
Jack, S., farmer, Longfaugh
Jamieson, John, farmer, Muttonhole
Jeffrey, Wm., blacksmith, Preston
Johnston, Alex., mason, Newlandrigg
Johnston, J., Sauchenside
Johnston, John, Edgehead
Johnston, Matthew, mason, Edgehead
Johnston, William, mason, Newlandrigg
Knox, Miss J., Pathhead
Lamb, G., shepherd, Oxenford castle
Leslie, James, merchant, Edgehead
Mackinlay, Miss, Newlandburn house
M'Gregor, James, tailor, Pathhead
M'Kerrow, Mrs Mary, Pathhead
M'Lean, Robert, grocer, Pathhead
Meek, Alex., Edgehead
Meek, James, Magazine
Meek, William, Edgehead
Milne, Mrs Wm., Pathhead
Mills, Alexander, lime agent, Pathhead
Mills, Misses, Ford house
Moffat, George, Edgehead
Moffat, Miss, Fordeldean
Moir, James, tailor, Pathhead
Montgomery, D., dairyman, Pathhead
Mossman, Alex., carrier, Pathhead
Nesbit, Mrs Mary, Edgehead
Ormiston, Mrs Alison, Pathhead
Ormiston, Robert, carrier, Pathhead
Oliver, Andrew, grieve, Loanhead
Oliver, George J., Crichtondean
Ovens, Wm., potato merchant, Pathhead
Paxton, John, Edgehead
Paterson, James, blacksmith, Edgehead
Pettigrew, Wm., Haughhead
Pretsel, W., tailor, Pathhead
Pringle, George, grocer, Pathhead
Pringle, James, farmer, Crichton house
Pringle, Wm., teacher, Pathhead
Ritchie, George, farmer, Whippielaw
Robertson, Robt., blacksmith, Pathhead
Robertson, Robert, grocer, Magazine
Robertson, T., slater, Pathhead
Ross, J. & S., farmers, Turniedykes
Runciman, James M., draper, Pathhead
Rutherford, Alexander, Loanhead
Rutherford, Mrs William, Hope Farm
Scott, Robert, mason, Pathhead

Scott, Thomas, joiner, Crichton
Scott, Walter, flesher, Pathhead
Scougall, Robert, mason, Edgehead
Shearer, Jas., mailcart driver, Pathhead
Simpson, Jas. & Peter, slaters, Pathhead, and Lime Works, Magazine, Ford
Sinclair, A., publican, Pathhead
Smart, George, Edgehead
Smeaton, John, mason, Pathhead
Smith, Wm., gardener, Oxenford castle
Smith, Rev. G. S., M.A., Cranston
Steel, Alexander, Pathhead
Stevenson, David, shoemaker, Pathhead
Stewart, James, farmer, Remote
Stirling, Misses, Pathhead
Tait, Mrs Margaret, Pathhead
Taylor, Alex., King's House, Pathhead
Thomson, J., joiner, Oxenford castle
Thomson, R., tailor, Pathhead
Tod, Alexander, Dewarton
Torrance, Helen, grocer, Edgehead
Torrance, Thomas, smith, Pathhead
Trotter, Robert, joiner, Pathhead
Walker, Jas., post office, Pathhead
Wallace, Alex., carrier, Pathhead
Wallace & Docherty, grocers, Pathhead
Watherston, And., shoemaker, Pathhead
Waters, William, Pathhead
White, A., Prestonhall Colliery, Ormiston
Wilson, Andrew, farmer, Prestonmains
Wilson, John, hallkeeper, Pathhead
Wilson, Mrs R., Pathhead
Wilson, J., forester, Oxenford

BLACKSHIELS.

Ainslie, David, of Costerton
Anderson, John, Gilston
Archibald, Adam, postmaster
Archibald, Andrew, Blackshiels
Bell, Thomas, manager, Whitburgh
Boag, Agnes, Costerton
Bradlaugh, Michael, Fala dam
Brockie, Miss, grocer, Fala dam
Broomfield, D., farmer, Fala South mains
Broomfield, Robert, Blackshiels
Bruce, William, Blackcastle
Burton, James, farmer, Fala hall
Calder, John, Blackcastle
Cameron, Hugh, forester, Fala
Christie, James, Fala dam
Crombie, Alex., of Woodcot park
Dickson, James, baker, 1 Herkes cottage
Dickson, Mrs, 2 Herkes cottage
Dods, Mrs, Deanburn
Donaldson, Alexander, Blackshiels
Douglas, Alex., innkeeper, Juniper lea
Duncan, Jas., shoemaker, Blackshiels
Duncan, James, schoolmaster, Fala
Eldershaw, Francis, church officer, Fala
Fairbairn, William, gardener, Woodcote
Fraser, George, joiner, Fala dam
Fraser, Rev. William, U.P. Manse, Fala
Good, James, wright, Fala
Grant, James, gardener, Blackcastle
Hall, Walter, shepherd, Costerton haugh
Hamilton, James, gardener, Costerton
Henderson, Frank, Fala toll
Henderson, R. M., farmer, Saughland
Herkes, Charles, blacksmith, Fala
Hunter, Rev. James, The Manse, Fala
Jenkinson, James, Costerton lodge
Jones, John, Soutra mains
Ketchen, Archibald, grocer, Fala
Laidlaw, Andrew, Saughland
Leitch, James, Fala dam
Lothian, J., photographer, Fala dam
Mack, Archibald, shepherd, Salvander
Mathieson, Scott, shoemaker
Melrose, Joshua, grieve, Blackshiels
Messer, John, farmer, Blackshiels mains
Moffat, James, manager, Costerton
M'Call, Jas., steward, Woodcot mains
M'Intosh, Chas., gamekeeper, Fala park
M'Whannel, Thomas, Costerton
Murray, George, Fala dam
Pate, J., farmer, Soutra mains
Paterson, John, wright, Fala
Paterson, Mrs Wm., Fala mill
Peden, Mrs, Fala
Preston, Thomas, shepherd, Soutra
Sandilands, David, Brothershiels
Simpson, James, joiner, Fala dam
Slymon, I., of Whitburgh
Smeal, Adam, baker, Fala
Smith, Alexander, blacksmith, Woodcote
Spears, Thomas, steward, Blackcastle
Spence, Sarah, dressmaker, Fala
Stoddart, Walter, wright, Fala
Stuart, James, gamekeeper, Fala dam
Tait, James, Blackcastle
Walker, Adam, grieve, Fala hall
Welsh, George, Fala dam
Wight, G., jobbing gardener, Fala mains

Wight, George, of Blackcastle
Wight, George, thatcher, Fala dam
Wight, Mrs, Blackcastle
White, Andrew, Woodcote mill
Wyllie, James, grieve, Costerton mains
Young, Andrew, Saughland
Young, Thomas, grieve, Fala mains

UPPER KEITH.

Aitken, John, shepherd, Upper Keith
Anderson, William, manager, Highlee
Anderson, William, jun., Highlee
Bell, Andrew, gardener, Keith house
Bridges, Alexander, blacksmith, Lugate
Broomfield & Burton, farmers, Pogbie
Browne, Archibald, Chesterhill house
Bryden, W., shoemaker, Old Windy mains
Burton, James, farmer, Bught knowe
Chalmers, W., schoolmaster, Crossroads
Crosbie, Alexander, Blegbie
Dewar, Alexander, sawmills, Leaston
Dudgeon, James, farmer, Upper Keith
Fairburn, John, gardener, Stobshiels
Forsyth, John, forester, Blacklaw
Greenshiels, Thomas A., Windy mains
Grieve, Adam, joiner, Lugate
Herkies, Edward, forester, Humbie
Imlach, Dr, Humbie house
Johnston, Mrs, draper, Upper Keith
Johnstone, Thomas, Upper Keith
Keith, Rev. F. A., of Pogbie
Knox, David, grieve, Chesterhill
Laurie, James, shepherd, Humbie
Lindsay, James, shepherd, Pogbie
M'Guire, Frank, Keith
M'Kellar, Frank, Kirkhill
M'Kellar, Malcolm, Keith hill
M'Laren, Rev. David, Humbie Manse
Newlands, Thomas, grieve, Pogbie
Nelson, James, grieve, Windy mains
Nisbet, John, of Stobshiels
Park, William, of Blegbie
Pender, John, farmer, Chesterhill
Pendreigh, D., carrier, Keith bridge
Pendreigh George, joiner, Peaston
Pendreigh, Robert, molecatcher, Keith
Pendreigh, Wm., joiner, Keith mains
Polwarth, Lord, Humbie house
Prechard, L., tailor, Old Windy mains
Rainie, Mrs, grocer, Upper Keith
Redpath, Mrs, schoolmistress, Leaston
Renwick, William, shepherd, Blegbie
Rutherford, Geo., gamekeeper, Humbie
Sharp, J., jun., farmer, Ewingstone
Sharp, John, farmer, Leaston
Shaw, Thomas, Humbie mains
Skene, Mrs, Keith house
Stuart, John, schoolmaster, Humbie
Stuart, Wm., forester, Johnston burn
Thom, Robert, Chesterhill
Todd, J., farmer, Stobshiels
Tytler, George F., Keith house
Watt, Wm., police officer, Upper Keith
Weir, Mrs E. D., postmistress
Welsh, John, gardener, Humbie
Wilson, Wm., gardener, Johnston burn

FREE ON APPLICATION.

CATALOGUE OF BOOKS

In Circulation in the

DALKEITH

Subscription and Circulating Library,

67 HIGH STREET, DALKEITH.

Books and Magazines Lent by the Night. Terms on application.

DALKEITH

SOCIETIES, INSTITUTIONS, &c.

Municipal Management, &c.

COMMISSIONERS.

James Gray, *Chief Magistrate.*

William Watson and Robert Murdoch, *Junior Magistrates.*

Messrs George Liddell, William Urquhart, Thomas Alison, Robert Wight, Dr Jas. S. Thomson, John Martin, Wm. Steven, John Davidson, and John Craig.

COMMITTEES.

CLEANING AND LIGHTING—Mr George Liddell (*convener*), Messrs Martin, Craig, and Murdoch.

WATER AND DRAINAGE—Mr Alison (*convener*), Messrs Watson, Urquhart, and Liddell.

ROADS AND MARKET—Chief Magistrate Gray (*convener*), Messrs Alison, Steven, and Thomson.

SANITARY AND HOSPITAL—Mr Wight (*convener*), Messrs Gray, Murdoch, and Davidson.

FIRE ENGINE—Dr Thomson (*convener*), Messrs Urquhart, Davidson, and Steven.

BUILDINGS—The Magistrates.

FINANCE—Conveners of other Committees.

Thomas Sturrock, S.S.C., Municipal Buildings, *Clerk to the Commissioners.*
William Millar, *Treasurer.* Walter J. Jones, *Collector.*

Alexander Ballantyne, M.D., *Medical Officer.*

George Wilson, *Inspector of Cleaning and Lighting.*

Andrew Watt, *Inspector of Lodging-houses and Nuisances, and Fiscal of Dean of Guild Court.*

Sheriff and Justice of Peace Courts.

A Sheriff Court is held in the Foresters' Hall, Buccleuch Street, for cases under the Small Debt Act and Debts Recovery Act, on the Third Thursday of every month, at Eleven o'clock, September excepted.

James Arthur Crichton, Esq., *Sheriff.* John C. Chisholm, Esq., *Sheriff-Clerk Depute.* Samuel Copland, *Sheriff-Officer.*

The Justices meet for Road and Police Cases on the First Tuesday of every month, at eleven o'clock, September excepted.

JUSTICES OF THE PEACE.

Duke of Buccleuch
Marquis of Lothian
Earl of Stair
Sir Jas. Gardiner Baird of Saughtonhall, Bart.
Sir John D. Hope, Bart.
Sir W. Johnston, Kirkhill
Sir John Don Wauchope of Edmonstone, Bart.
Sir George Douglas Clerk of Penicuik, Bart.
Robt. Dundas of Arniston
Earl of Dalkeith
John Cowan of Beeslack
Charles Cowan of Logan House
Chas. W. Cowan, younger of Logan House
Robert Craig of Craigesk
J. Borthwick of Crookston
David Ainslie of Costerton
W. J. Wauchope, Niddrie
George Douglas, Dalkeith
Wm. Watson, Dalkeith
Thomas Alison, Dalkeith
W. Ritchie of Middleton
R. L. Paterson, Dalkeith
Henry Moffat of Eldin
R. G. Wardlaw Ramsay of Whitehill
Viscount Melville
James Gray, Dalkeith
Alex. Mitchell, Dalkeith
Dr Wm. Smith, Lennox Lea, Currie

Post Offices.

Postmaster—Mr James M'Pherson.

Deliveries.

First Delivery,	7-30 A.M.
Second Delivery (called for),	9 A.M.
Third Delivery,	1-15 P.M.
Fourth Delivery,	5 P.M.

Despatches.

To Ford, Newtongrange, Cousland, and Millerhill,	7-20 A.M.
First Despatch to Edinburgh, &c.,	9-25 A.M.
Second do. to Edinburgh, &c.,	11-45 A.M.
Third do. to Edinburgh, &c.,	3-10 P.M.
Fourth do. to Edinburgh, &c.,	5-45 P.M.
Fifth do. to Edinburgh, &c.,	6-50 P.M.
Sixth do. to Edinburgh, &c.,	9-30 P.M.

Parcel Post—Deliveries, 7-30 A.M., 1-15 and 5 P.M. Despatches—11-50 A.M., 3-10 and 6-40 P.M.

Money Orders are granted from 9 A.M. to 6 P.M., and on Saturdays from 9 A.M. to 8 P.M.

Savings' Bank Deposits, and Government Insurance and Annuity Business, are taken in and paid at the same hours. Office closes at 8 P.M.

Sunday Hours—Delivery, 9 to 10 A.M. (called for). Despatch, 6 P.M.

Telegrams are received and sent to all parts, from 8 A.M. to 8 P.M. on week days, and on Sundays from 9 A.M. to 10 A.M.

Eskbank Receiving Office.—Box cleared at 7-50, and 11-20 A.M., 2-55, 6-10, and 9 P.M.

Dalkeith Station Wall Box.—Cleared five minutes after Eskbank hours.

SUB POST OFFICES.

Newtongrange — James Graham
Millerhill—Geo. Paxton
Cousland—M. M'Alpine
Ford—James Walker
Blackshiels–A. Archibald
Upper Keith–E. D. Weir
Gorebridge–T. Wickham
Heriot—Thomas Elder
Tynehead—Wm. Dick
Carrington — M. Mounilaws

Banks.

Clydesdale Bank,.....John Craig, *Agent;* Stewart Cappell, *Accountant.*
Commercial Bank,.....James Gray, *Agent;* Joseph Ross, *Accountant.*
National Bank,.....W. Millar, *Agent;* J. R. Coventry, *Accountant.*
Royal Bank,...R. L. Paterson and W. Main, *Agents;* J. Murray, *Accountant.*

Bank Hours—Monday, Tuesday, Wednesday, and Friday, from 10 to 3. Thursdays, 10 to 4. Saturdays, 10 to 12.

NATIONAL SECURITY SAVINGS BANK.

Office—55 Back Street. *Actuary*—John Hogg.

Open on Thursdays, from 11 to 3 o'clock; Saturdays, from 1 to 4, and from 6 to 8 o'clock.

Sums received from 1s to £150, but not more than £30 in any one year. Societies may Deposit much larger sums. The funds are invested with Government, and guaranteed to the Bank Trustees by Act of Parliament.

PENNY SAVINGS BANK.

Opened 30th November 1867. Receives deposits of one penny and upwards. Open every Saturday evening, between 6 and 7, in Municipal Chambers, High Street.

Trustees—Messrs John Tod, J. S. Gibb, and J. Gowan.

Committee—Mr William Watson, *Chairman;* Mr Gabriel Jerdan, *Secretary;* Mr William Dalgleish, *Treasurer;* Messrs G. H. Gorrie, J. Thomson, George Brown, J. R. Kidd, J. B. Small, David Blair, Geo. W. Porteous, and W. A. M'Pherson.

County Constabulary—Dalkeith District.

DALKEITH TOWN.

Andrew Watt, Inspector; Robert Fraser, Sergeant; and five police constables.

DALKEITH DIVISION.—ANDREW WATT, Inspector.

Bonnyrigg—Donald M'Donald and A. Anderson, constables
Pathhead—Donald Findlay, constable
Newtongrange—J. Witcomb, constable
Rosewell—A. Wilson, constable
Lasswade—Alexander Black, constable
Newbattle Colliery Constable—Wm. M'Millan

GOREBRIDGE DIVISION.

Gorebridge-A. M'Kenzie, constable
Stow—Thomas Beattie, constable
Temple—John Cheyne, constable

PENICUIK DIVISION.

Penicuik—J. Whitson, inspector, and three constables
Milton Cot.—W. Ledingham, con.
Roslin—John Forbes, constable
Loanhead—A. Russel, sergeant, and Jasper Hunter, constable
Straiton — Archibald Watt, and H. M'Kenzie, constables

Burgh Police Court.

A Police Court is held fortnightly on Monday, at 10-30 o'clock, at which police cases and complaints as to breaches of the Police Regulations are disposed of. Special Courts are also held as necessity requires.

John White, Procurator-Fiscal. Mr Thomas Sturrock, Clerk to Court.

Coaches.

Dalkeith to Edinburgh, at 8-45 A.M., 12 noon, 3 P.M., and 7 P.M. Edinburgh to Dalkeith, at 10-30 A.M., 1-30 P.M., 4-15 P.M., and 8-30 P.M. *Agent*—Robert Allan, Cross Keys Hotel. Fares—Inside, 8d; Outside, 6d.

Carriers to and from Dalkeith.

CARRINGTON—John Douglas, Saturday
DEWARTON—Alex. Scougall, Friday
EDINBURGH—Alex. Bryson, Daily
Do. —George Watt, Daily
HUMBIE—David Pendreigh, Saturday
LEITH—James Taylor, Daily
MAGAZINE, CRICHTON DEAN, & PATHHEAD — William Cockburn. From, Friday; to, Saturday
PATHHEAD—Alex. Wallace, Tuesday and Friday
PENICUIK and LOANHEAD—James Bell, Tuesday
WESTRUTHER—A. Mossman, Saturday

MAIL CART, DALKEITH TO PATHHEAD (carrying Passengers)—Departure, 7-15 A.M., and 8 P.M. Return, 5 A.M., and 6 P.M.

Registry Office for Births, Marriages, and Deaths

Open daily (Saturdays excepted) from 10 A.M. to 4 P.M., and from 6 to 7-30 P.M. Saturdays, from 10 A.M. to 2 P.M., and from 6 to 7-30 P.M. *Office*—Tait Street. Walter J. Jones, *Registrar*.

Burgh School Board of Dalkeith.

Thomas Alison, Esq., *Chairman;* Messrs William Watson, Colin Cochrane, John Davidson, and Thomas Taylor; Thomas Sturrock, *Clerk and Treasurer;* John M'Crerie, *Compulsory Officer*.

Parish School Board.

ELECTED 1885.

Rev. Andw. Gray, The Manse, *Chairman;* John Dobbie, Campend; Archd. Dods, East Glebe; Richard L. Paterson, Royal Bank; Ivie Warden, Easter Cowden; George H. Gorrie, *Clerk and Treasurer.* Henry J. Jones, *Officer.*

Newbattle School Board.

ELECTED 1885.

Rev. J. C. Carrick, Newbattle, *Chairman;* Robert Craig, Craigesk; John Romans, Newtongrange House; Abram Douglas, Mayfield; Rev. Alex. Hardie, Newtongrange. Walter J. Jones, *Clerk and Treasurer.* Henry J. Jones, *Officer.*

Schools.

HIGH SCHOOL—W. Young; George M'Donald & Miss G. R. Chalmers, assistants; Mrs Sinclair, artist, drawing teacher.

DALKEITH ACADEMY—W. E. Smith; Eric Walter, and Miss Margaret Kello, assistants.

BURGH PUBLIC SCHOOL — Patrick Marshall, M.A.; Miss Dow, and Miss Chalmers, assistants.

ST. MARY'S SCHOOL—Boys' department—E. Ames; Girls' department—Mrs Baldry.

ST. DAVID'S SCHOOL—Miss Macpherson, Miss Maclean, infant department.

LADIES' SCHOOLS—Miss J. W. Aitken, 51 Back St.; Mrs Baikie, Rosehill; Mrs Yates, Oriel Cottage.

INFANT SCHOOL—Miss Hogg, Muirpark.

Educational Institute of Scotland—Dalkeith Branch.

The members of this branch hold occasional meetings, at which papers on educational matters are read and discussed.

President, Robert Milne, Liberton, *Secretary,* John Donaldson, Bonnyrigg; *Treasurer,* Robert Marshall, Lasswade.

Clergy in Dalkeith.

	HOURS OF SERVICE.
Old or East Parish Church, High Street—Rev. Andrew Gray, M.A.	11 A.M. and 2 P.M.
Buccleuch or West Parish Church—Rev. James Lamont; Rev. H. Farquhar, B.D., *Assistant and Successor.*	11 A.M. and 2 P.M.
Free Church, Buccleuch Street—Rev. N. D. Maclachlan, B.D.	11 A.M. and 2 P.M.
Buccleuch Street United Presbyterian Church—Rev. Jas. Fraser	11 A.M. and 2 P.M.
King's Park United Presbyterian Church—Rev. Andrew Hunter, B.D.	11 A.M. and 2 P.M.
Back Street United Presbyterian Church—Rev. Duncan Macintosh	11 A.M. and 2 P.M.
Congregational Church, High Street—Rev. A. F. Simpson, M.A.	11 A.M. and 2 P.M.
Evangelical Union Church, Croft Street—Rev. R. D. Mitchell	11 A.M. and 2 P.M.
Wesleyan Methodist Church, Back Street, and Westfield Park—Rev. Woodthorpe Baker	Back St., 11 A.M. Westfield, 6-30 P.M.
Baptist Church, London Rd.—Mr R. Wallace, Missionary	11 A.M. and 2 P.M.
St. Mary's Episcopal Church, Dalkeith Park—Rev. Robt. Dundas	11 A.M. & 3-30 P.M.
St. David's Roman Catholic Church, Eskbank Road—Rev. William Lea and Rev. Joseph Head	9 and 11-30 A.M.

Clergy in Adjoining Parishes.

DALKEITH PRESBYTERY.

Borthwick—Walter Waddell
Carrington—William G. Core, M.A.
Cockpen—D. W. L. Wallace
Cranston—George S. Smith, M.A.
Crichton—Henry Duncan
Fala and Soutra—James Hunter
Glencorse—W. B. Strong, B.D.
Heriot—John Francis Brown
Inveresk—Alex. Marshall, M.A.
Lasswade—J. A. Burdon
Loanhead—Alexander Stewart
Newton—Malcolm Macgregor
Newbattle—Thomas Gordon, D.D. J. C. Carrick, B.D., assistant and successor
New Craighall—Archibald Prentice
Northesk—H. M. M'Gill
Ormiston—William Johnston
Penicuik—Vacant
Rosewell—John Hunter, B.D.
Roslin—Joseph Loudon, M.A.
Stobhill—James S. Simpson
Temple—J. W. Blake, M.A.

DALKEITH FREE PRESBYTERY.

Cockenzie—Vacant.
Cockpen—R. Thomson Loudon, B.D.
Carlops—W. W. Aitken
Dalkeith—N. D. Maclachlan, B.D.
Gorebridge—H. Maclean, B.D.
Loanhead—J. Charles Grant, M.A.
Musselburgh—Alex. Wright, M.A.
Newbattle—A. Hardie
Ormiston—Thomas Robertson.
Penicuik—H. A. Stewart; S. R. Crockett, *Colleague and Successor.*
Roslin—David Barnetson
Temple and Carrington—P. Yule

UNITED PRESBYTERIAN PRESBYTERY.

Fala—William Fraser
Ford—Andrew Gemmell, B.D.
Gorebridge—AlexanderB.Dykes,M.A.
Howgate—D. Thomas
Lasswade—W. P. Rodgerson
Musselburgh—J. Scett
Do. —D. Gilchrist
Penicuik—J. M'Kerrow, B.A.
Tranent—J. Brotherston

The General Town Mission.

This Mission was organised in 1846, with the object of extending the knowledge of Divine truth among the inhabitants of Dalkeith and vicinity by employing a missionary, whose duty it is to visit, and read the Scriptures. Meetings are held in the Douglas Memorial Hall, Tait Street, which was built and presented to the Society in 1887 by George Douglas, Esq., Eskbank. The affairs of the Mission are conducted by a Committee, composed of the ministers of the town, being subscribers, and members of the various religious denominations.

Missionary—Mr James Fleming.

Treasurer—Mr Robert Wight, Draper. *Secretary*—Mr David Jerdan.

Whitehill Mission.

This Mission is in connection with Buccleuch Street U.P. Church, and is carried on by a student from the United Presbyterian Theological Hall, who, during the summer months, devotes a good deal of time to visitation, both in Whitehill and Cousland, and in the winter spends the Saturdays in either place, and also conducts services on the Sabbaths. A singing class is conducted at Whitehill each week. The student also conducts a meeting at Adam's Row, Millerhill, on alternate Sundays with that of Cousland, at 2.30 P.M. A Band of Hope is also held weekly, at Millerhill.

Tract Society.

This Society was originated in 1837, since which time the tracts of the Scottish Monthly Tract Society have been regularly circulated in the town and neighbourhood. It is supported by voluntary contributions, and has at present about 30 distributors, who circulate about 1700 tracts monthly. The distributors meet in the Class-Room of the Congregational Church on the first Wednesday of each month at 6.30 P.M.

Secretary and Treasurer—Mr Robert Wight, South Street.

Indigent Sick Society.

This Society, instituted 1808, bestows its benefactions in cases which do not properly come within the scope of parochial aid. It is maintained by contributions made annually.

George Douglas, *President.*
Wm. Porteous, *Secretary.* George Gray, *Treasurer.*

Inland Revenue—Excise Branch.

Excise Licences, in lieu of Assessed Taxes, which commence on 1st January and end on 31st December each year. *Licence duty paid in advance.*

For every Carriage with four wheels, - - - -	£2	2	0	To carry a Gun (expiring 31st July), - - - -	£0	10	0
For every Carriage with two wheels, - - - -	0	15	0	Yearly Game Licence (expiring 31st July), - -	3	0	0
For every Male Servant,	0	15	0	Part Year, ending 31st Oct.,	2	0	0
For every Dog, - -	0	7	6	Half-year, ending 31st July,	2	0	0
Armorial Bearings on Carriages, - - - -	2	2	0	Gamekeeper's Licence, -	2	0	0
Armorial Bearings otherwise used, - - - -	1	1	0	Game Dealer's Licence, -	2	0	0
				Hawker's Licences, -	4	0	0
				Do., -	2	0	0
				Occasional Game Licence,	1	0	0

The above Licences can be obtained from Collectors of Inland Revenue, Stamp Offices, and at the Post Office, Dalkeith. Gun and Dog Licences are issued also at any ordinary Money Order Office. Henry J. Allen, *Officer.*

The Corn Exchange

Was opened in August 1854. It is one of the most commodious structures of the kind in Scotland, and was erected from plans by D. Cousin, Esq., architect, Edinburgh, at a cost of £3800. Maintained by poll-tax paid by entrants, rent of stalls, &c. The great hall is 172 feet in length by 50 feet wide, and about 45 feet high. The management is carried on by a committee of the Burgh Commissioners.

William Millar, National Bank, *Treasurer for Dalkeith Burgh Commissioners.*
George Wilson, *Superintendent.*

Corn Market.

The Weekly Grain Market for the sale of Wheat, Oats, Barley, Peas, and Beans is held on Thursdays in the Corn Exchange. The grain is pitched in bulk, and all purchases are paid prompt cash. Business opens by the ringing of a bell at 11.45, when the sale of oats commences. The market for wheat and beans opens at 12; and barley at 12-15.

Total Quantities of Grain for Sale in Dalkeith Corn Market for the Years ending September 1886 and September 1887.

	Qrs. Wheat.	Qrs. Oats.	Qrs. Barley.	Qrs. Beans.
To September 1886	737	7,749	4,071	83
,, 1887	476	9,568	3,505	48
Decrease 1887	261	.....	566	35
Increase 1887	.....	1,819	.....	.....

Totals to September 1886, 12,640
do. 1887, 13,597

W. F. Peebles, *Market Clerk.*

Parochial Board.

The Committee of the Parochial Board meets on the First and Third Tuesday of every month. The gross rental for the year 1886-87 was £37,947 19s 2d. Total assessments collected for 1886-87—Poor Rate, Registration and Valuation, Burgh and Parish School Rate, and Burial-Ground Rate, £2102 3s 7½d.

NOTE.—The gross rental for the current year is £37,408 14s 11d.

COMMITTEE FOR 1887-88.

Robert Wight, *Chairman;* Thomas Alison, George Gray, William Dalgleish, John Martin, Ebenezer Forrester, John Davidson, Andrew Somerville, James Stewart, George M'Dougal, and Stephen Potter.

REPRESENTATIVES OF RATEPAYERS.

Robert Greenfield, Thomas Porteous, James M'Pherson, George Normington, James Brown, Joseph Gray, Rev. Henry Farquhar.

Medical Officer—Dr James Stitt Thomson. *Inspector*—Walter J. Jones.

The Union Poorhouse

Is a large and commodious structure, capable of accommodating 120 inmates, and was erected at a cost of upwards of £4058. It was opened for the poor of four parishes in 1849, but there are now twelve parishes in combination. The average number of inmates during the past year has been 48. There have been 18 deaths, the average being 66 years. The average cost of maintenance for each pauper is reckoned at £14 6s 10d yearly, or 5s 6d weekly.

MEMBERS OF POORHOUSE BOARD—1886-87.

1. DALKEITH—William Porteous, John Davidson, London Road; John Martin, James M'Pherson.
2. LIBERTON — Rev. Dr Gray, The Manse; Adam Inch, South House; Rev. D. K. Guthrie, Free Church Manse.
3. LASSWADE — Thomas Archbald of Viewbank; Wm. Tod, Glenesk; George Storie, Lasswade.
4. NEWTON—John Dobbie, Campend; Wm. Harper, Sheriffhall Mains.
5. NEWBATTLE—Thomas Alison, Rosehill; John Romans, Newtongrange House.
6. COCKPEN—William Stewart, Dalhousie; Stair Dickson, Broomikhowe.
7. CRANSTON—Andrew Gow, Cranston Riddel.
8. TEMPLE — James Tait Burton of Toxside.
9. BORTHWICK—James Currie, Eastwood
10. CRICHTON—Robert Maclean, Pathhead.
11. CARRINGTON — George Gardner, Carrington Barns.
12. FALA AND SOUTRA—Rev. James Hunter, Fala Manse.

Chairman—William Stewart, Dalhousie.
Secretary and Treasurer—James Gray, Commercial Bank.
Medical Officer—Dr Alex. Ballantyne.
Governor—Geo. R. Hutton. *Matron*—Mrs Hutton.

Scientific Association.

This Society was instituted in 1835, for the purpose of providing a course of popular Lectures during the winter months. The Society holds occasional meetings for reading essays or literary or scientific papers. There is a good library of books connected with the Society. The library is open on Mondays, from 2 to 3, and Fridays, from 6 to 7 o'clock. The annual payment is 5s and the number of members is about 120.

Lewis Young, Junr., *Librarian.*

DIRECTORS.

Alexander Mitchell, *Honorary President;* William Young, *President;* Dr Lucas, *Vice-President;* Walter J. Jones, *Secretary;* Geo. H. Gorrie, *Treasurer;* Messrs George Douglas, Thomas Alison, Robert Murdoch, James Gray, James Dalgleish, Robert Storie, John Craig, Dr Thomson, Patrick Marshall, William F. Peebles, William Millar, and Dr Ballantyne.

Dalkeith Agricultural Society.

INSTITUTED 1805.

This Society was designed to promote improvements in Agriculture and rearing of Stock. Three exhibitions are held annually—one in March, for oats, barley, beans, and potatoes; one in July or August, for horses, cattle, sheep, and swine, &c., and one in October for seed wheat. It consists of about 160 Members.

His Grace the Duke of Buccleuch, *President.*

John Dobbie, Campend, Dalkeith, *Treasurer and Secretary.*

Dalkeith Horticultural Society.

INSTITUTED 1871.

Up to the time of going to press the Office-Bearers for 1888 had not been elected.—ED.

Dalkeith Total Abstinence Society.

INSTITUTED 1837. OBJECT—The complete suppression of Intemperance.

Hon. President—James Darling, Edinburgh.

President—Rev. J. C. Carrick, B.D.

Vice-Presidents—Walter Young and George Gray.

Treasurer—John Davidson. *Secretary*—John Carment.

COMMITTEE.

John Carment, J. Tait, J. Ramsay, G. Gray, David Jerdan, P. B. Davidson, W. C. Gray, P. Cockburn, Walter Young, Alexander Laidlaw, John Bryson, Richard Dodds, William Shearer, R. Allan, R. T. Taylor, J. Davidson, Rev. J. C. Carrick, A. Thomson, C. Oliver, Dr. Banks, Major McLeod, and James Fleming.

Independent Order of Good Templars.

ST. JOHN'S LODGE, No. 72.—Instituted 2nd July 1870. Strength, 80 Members. John M'Kay, *C.T.;* A. M'Kinlay, *W.S.;* Wm. M'Gill, *Secretary, and D.G.W.C.T.* Meets every Tuesday at 7.30, in the Masonic Hall.

EDINBURGH (EASTERN) DISTRICT LODGE, No. 18.—David Robertson, *D.D.G. C.T.;* John G. Gibson, *D.S.J.T.;* John M'Kay, *D.S.;* No. of Lodges under jurisdiction—11 Adult and 1 Juvenile. Meets Quarterly on the First Saturday after the 15th of February, May, August, and Nov.

NETHERBY LODGE, Instituted September 1887. About 30 Members, George Porteous, *C.S.*; A. M'Kinlay, *Secretary*; Robert Hogg, *D.G.C.S.* Meets in Factory Hall, Westfield, every Thursday at 8.15.

"Daniel" Band of Hope.

INSTITUTED 1877,

Meets in the Gallery, Congregational Church, every alternate Thursday at 7.30 P.M.

President—Robert Somerville. *Vice-President*—George Gray.

Joint Secretaries—J. Cochrane and E. G. Gray. *Treasurer*—E. G. Gray.

Superintendents—Miss Hogg and W. C. Gray.

MEMBERS OF COMMITTEE.

Messrs Robert Hogg, Thomas Kemp, John P. Alison, D. B. Thorburn, J. Telfer, R. Thorburn, J. Biggins, and John Cameron, Misses M. Somerville, M. J. Potter, Taylor, Edwards, Davidson, Hope, Wightman, and M'Kenzie.

Buccleuch Street U.P. Church Band of Hope.

This Society, was formed in November 1887. Meetings are held every alternate Friday evening at 6.45. *President*—Rev. James Fraser. *Vice-President*—Mr William Turnbull. *Secretary*—Mr Robert Hogg. *Treasurer*—Mrs Kirk.

Buccleuch Street U.P. Church Literary Society.

INSTITUTED 1887.

The object of this Society (which consists of young men connected with the congregation, and others as they shall choose to admit) is the moral and intellectual improvement of its members, by means of essays, debates, &c. Meetings are held every alternate Tuesday evening during the winter.

Hon. President—Rev. James Fraser. *President*—Dr Charles Banks. *Vice President*—Mr Gabriel Jerdan. *Secretary and Treasurer*—Mr Daniel Thorburn. *Committee*—Messrs James Thomson, T. Paxton, and W. Dickson.

Dalkeith Philharmonic Society.

INSTITUTED 1875.

This Society has a large ordinary and honorary membership. The practice is held in the Burgh School, Mitchell Street, every Monday at 8 P.M. during the season.

HON. PRESIDENT—His Grace the Duke of Buccleuch.

HON. VICE-PRESIDENTS.

The Earl of Stair.	The Marquis of Lothian.	Robert Craig, Esq.
Viscount Melville.	Robert Dundas, Esq.	Thos. M'Dougal, Esq.
The Earl of Dalkeith	Henry Callender, Esq.	Claud H. Hamilton, Esq.

Conductor—Mr Charles Guild. *Accompanist*—Mr Gordon Guild.

Mr William J. Newton, *Secretary;* Mr James A. Tod, *Treasurer;* Mr William C. Gray, *Librarian;* Dr Ballantyne, *President;* Dr Lucas, *Vice-President;* Messrs David Dickson, James Donaldson, William L. Foote, George M'Alpine, and Richard Wilson, *Members of Committee.*

Dalkeith and District Ornithological Society.

This Society, which was instituted in 1874, has for its primary object the improvement of the breed of Pigeons.

Robert Wight, *Hon. President.* Thomas Duncan, *President.* George Graham, *Treasurer.* W. F. Duncan, *Secretary.* James Murray, *Auditor.* Messrs A. Smith, W. Johnstone, C. Smith, J. Hogg, T. Watson, J. Drysdale, J. Watson, and R. Jack, *Committee.*

Dalkeith Canary Club.

Instituted 1884, for the purpose of improving the breed of Canaries and other song birds.

W. Bain, *President.* W. Vicars, *Secretary.* Joseph Neilson, *Treasurer.*

Dalkeith Curling Club.

This Club was instituted in 1839, and in 1841 was admitted into the Royal Caledonian Curling Club. Duke of Buccleuch and the Marquis of Lothian, K.T., *Patrons;* James Craig, *President;* Dr Lucas, and R. C. Menzies, *Vice-Presidents;* Ebenezer Dawson, Sen., and Rev. Andrew Gray, M.A., *Representative Members;* Rev. Andrew Gray, *Chaplain;* Dr Thomson, *Secretary and Treasurer;* H. W. Landers, *Ice Master;* the above office-bearers *ex officio* except the Patrons and the Representative Members, R. Craig, Jun., E. Dawson, Jun., M. Dunn, Archibald Dods, John Landers, William Millar, George Pirrie, William Steven, R. L. Paterson, R. Kerr, Dr A. Thomson, and R. Wooley, *Council of Management;* R. Craig, Craigesk, John J. Stitt, James Steuart, James Lowrie, and P. Inglis, *Honorary Members.*

Dalkeith Bowling Club.

FORMED IN 1857.

This Club possesses a green of large dimensions—being 40 yards long by 45 broad, which is well kept, and situated at a convenient distance from the town. The entry-money—including first year's subscription—is 20s, and the annual subscription, 12s 6d.

His Grace the Duke of Buccleuch, *Patron.*

Archibald Dods, *President.*
Hugh Watt, *Vice-President.*
William L. Foote, *Secretary.*
William F. Peebles, *Treasurer.*

Messrs Geo. Normington (*Champion*), Thomas Jamieson, Jas. Stevenson, Alexander Kay, and David Young—*Directors.* Thomas Sime, *Officer.*

Dalkeith Cricket Club.

For the use of this Club, the late Duke of Buccleuch kindly turfed and railed off a portion of Dick's Park, near the Railway Station. The members meet there for practice every evening, and play matches on Saturdays during the Summer Season.

Patron—His Grace the Duke of Buccleuch.
Vice-Patrons—The Most Noble the Marquis of Lothian, and the Right Hon. the Earl of Dalkeith.

Up to the time of going to press the office-bearers for 1888 had not been elected.—ED.

Dalkeith Golf Club.

FORMED IN JULY 1880.

Captain—Rev. Andrew Gray. *Vice-Captain*—Charles Craig. *Secretary*—Charles Guild. *Treasurer*—William Urquhart, Dalkeith. *Chaplain*—Rev. A. Gray. *Committee of Management*—Dr Ballantyne, A. Dods, Dr Lucas, A. M'Lennan. *Winner of Gold Challenge Medal*, 1887—Gordon Caldwell.

Dalkeith Angling Club.

INSTITUTED 1884.

Competitions are held at stated periods on open waters.

President, W. K. Munro; *Vice-Pres.*, J. W. Philip; *Secy. and Treas.*, W. Russell. *Committee*—Messrs John Alison, G. Leyden, G. A. Miller, and J. Stevenson.

Dalkeith Liberal Association.

This Association was formed in February 1878 for the promotion of Liberal principles in the town and district. In connection with the Association there was opened, in December 1881, a Hall for a Reading-Room, &c., and Meetings. The Reading-Room is open every lawful day from 9 A.M. to 10 P.M., and is provided with newspapers and magazines, also billiard tables and other amusements. The Office-Bearers for 1887-88 are—*Honorary President*—Alexander Mitchell; *President*—James Gray; *Vice-Presidents*—Hugh Gillies and Robert Somerville; *Treasurer*—Thomas Taylor; *Secretary*—James A. Tod.

Dalkeith Junior Liberal Association.

This Association, which was formed in October 1879, and has for its object the promotion of Liberal principles, meets fortnightly from October to March inclusive, in the Douglas Memorial Hall, Tait street, for the discussion of political subjects. All young men of Liberal views in politics are eligible for membership. The Office-Bearers are—*President*—Mr Thomas Jamieson; *Vice-President*—Mr G. S. Mushet; *Secretary*—Mr James C. Cochrane; *Treasurer*—Mr John Golder; *Committee*—Messrs James A. Tod, T. Exelby, G. D. Innes, W. L. Foote, John A. Stewart, G. Porteous, and E. H. Wight.

Dalkeith District Conservative Association.

INAUGURATED IN 1879.

The Reading and Recreation Rooms belonging to the Association are open every lawful day from 9 A.M. to 10 P.M., and are furnished with the leading newspapers and magazines of the day. There is also a billiard table and facilities for other games. Membership upwards of 650.

President—Sir Charles Dalrymple, Bart., M.P.

Vice-Presidents—Wm. Ritchie, Esq. of Middleton; Rev. A. Gray; Robert Lucas, Esq., M.D.; John Dobbie, Esq.; Peter Stirling, Esq.; Robert Wight, Esq.; Ex-Provost Alison. *Secretary and Treasurer*—Hugh Watt, Solicitor; and 38 Members of Committee.

Dalkeith and District Liberal Unionist Association.

INSTITUTED 1887.

The object of this Association, is the adoption and furtherance of Liberal principles in the constituency, including the Maintenance of Legislative Union between Great Britain and Ireland.

Honarary President—Alex. Mitchell, Esq.; *President*—Bailie Murdoch; *Vice-Presidents*—Messrs J. Barker Duncan; D. Grieve; and G. S. Wildridge. *Secretary and Treasurer* — Mr Geo. Jack, S.S.C.; *Committee* — Messrs R. Somerville, Jas. Dalgleish, Abram Douglas, Jun., Geo. Ford, D. Little, D. Thomson, Jas. Somerville, Jas. Gray, R. Hope, John Johnston, J. Payton, John Davidson, Junr., John Landers, R. Greenfield, T. Currie, John Davidson, W. Milne, and A. Lamb.

Junior Conservative Club.

This Club holds its meetings in the Hall, White Hart Street, on the first Wednesday of every month, at 8.15 P.M., and has for its object the mutual improvement of its members by means of essays, debates, &c. Hon. President —Lord Dalkeith; Hon. Vice-President—Peter Stirling, Esq.; Hon. Secy.— J. Hood; Hon. Treas.—J. Muirhead; Members of Council—W. H. Gray, W. J. Newton, Hugh Watt, Alex. Forrest, and W. Ireland.

3rd Battalion The Royal Scots.

HEAD QUARTERS—GLENCORSE.

ESTABLISHMENT OF THE CORPS, ALL RANKS, 904.

OFFICERS.

Lieut.-Colonel Commanding—The Marquis of Lothian, K.T.

Majors—G. G. Gordon, Lieut.-Colonel H. P. Scots Guards; Mackay John Scobie (late Royal Highlanders).

Captains — William Wilkie, William Dudgeon Menzies, Thomas Barclay, Edward James Grant, Honble. Cospatrick Douglas Home, Harcourt Sawyer, Hon. A. F. H. Campbell, Percy Newby Salmond.

Lieutenants—Charles Edward Murdoch, Honourable Randolph de-Vere Capel, William Walter Schomberg, Earl of Ancram, Francis James Usher, Lord G. W. Montagu-Douglas-Scott, Hon. R. H. Douglas-Scott-Montagu, T. T. Pitman. *Second Lieutenants*—Thomas Clarence Edward Goff, Richard Granville, Viscount Ennismore, Lord Henry Montagu-Douglas-Scott, Sir John Poynder Dickson, Bart., Lord Charles Cavendish Bentinck.

STAFF OFFICERS.

Captain and Adjutant—Stephen Blyth Moore, 2nd Battalion.

Quartermaster—T. Worrall, 1st Battalion. *Surgeon-Major*—R. Lucas, M.D.

2nd Mid-Lothian Rifle Volunteers.

The late Administrative Battalion has been amalgamated, and its title is now the 2nd Mid-Lothian and Peeblesshire Rifle Volunteers. Head-Quarters —Penicuik.

STAFF OFFICERS.

Hon. Colonel Learmonth.

Lieutenant-Colonel—Sir Geo. D. Clerk, Bart., late Lieutenant 2nd Life Guards.

Majors—John A. Hay, late Lieutenant Scots Guards, and R. G. W. Ramsay, Captain 2nd H.L.I.

Adjutant—A. W. L. Rickards, Captain Royal Scots.

Quartermaster—E. Dawson, Jun.

Surgeons—Alexander Ballantyne, M.D., and C. J. Allan.

Acting Surgeons—Alexander Ferguson, M.D., and J. D. Cox, M.D.

Acting Chaplains—Revs. Andrew Gray, M.A., J. A. Burdon, J. B. Lorraine, and J. Boyd.

OFFICERS OF THE DALKEITH COMPANIES (A, B, C).

Captains—Wm. Young *(Hony. Major)*, J. Dawson, and Abram Douglas, Jun.
Lieutenants—T. A. R. Hutchinson, J. Reed, C. E. Hutchinson, W. Gray, and W. F. M'Alpine.

Dalkeith Branch of Royal National Lifeboat Institution.

INSTITUTED 1872.

OFFICE-BEARERS—Alex. Mitchell, Esq., *President;* William Porteous, Esq., *Vice-President;* J. Craig, Esq., Clydesdale Bank, *Treasurer;* Dr Ballantyne, *Secretary.*

Dalkeith Auxiliary to National Bible Society of Scotland.

This Society which was formed in 1864, has for its object the circulation of the Scriptures in the native tongue throughout the world.

Mr James Gray, *Treasurer.* Mr Alexander Mitchell, *Secretary.*

Dalkeith and District Evangelistic Workers' Band.

Hon. Presidents—Rev. Messrs Baker, Fraser, Hardie, Mitchell, Maclachlan, and Loudon; President—Mr W. Buchan; Vice-President—Mr E. Keech; Secretary—Miss Keech; Assistant Secretary—Miss Park; Financial Secretary —Mr George Aitken; Treasurer—Mr Peter Marshall.

Royal Infirmary Auxiliary Society.

This Society was instituted in 1841, and raises annually, by voluntary subscription, upwards of £60. When contributions from other parties are taken into account, Dalkeith contributes annually to the Royal Infirmary upwards of £90. Mr Thomas Alison, *Treasurer and Secretary.*

Dalkeith Youths' Friendly Society.

The oldest permanent benefit Society in Dalkeith, making provision for its members in sickness, in old age, and at death. It has existed for above seventy years, and had at July 1887 an accumulated capital of £1642 3s 10½d. Number of members, 335. Its present Office-Bearers and Committee are—Mr George Fairley, *President;* Messrs John Thorburn and David Thomson, *Vice-Presidents;* Mr James Young, *Treasurer;* Mr James M'Pherson, *Secretary;* Mr David Mackie, *Check Clerk. Committee*—Messrs William M'Laren, John Hurry, Jun., James J. Cheyne, John Wilson, William Hare, and John Muirhead.

Auditors—Messrs Robert Wilson, John Biggins, and W. A. M'Pherson.

Dalkeith Friendly Funeral Society

Was instituted in 1853. The object contemplated was—the securing to members the right of proper interment. Males and females approving of this object, in possession of good health, are admitted as members above seven and under forty years of age. Entry-money—Juvenile section—from 7 to 18 years of age, 6d; (members' children free up till 14 years) Adult section, from 18 to 20, 6d; 20 to 25, 1s; from 25 to 30, 2s; from 30 to 35, 2s 6d; from 35 to 40, 3s. Quarterly contributions, Juveniles, 3d, Adults, 6d, to be paid in advance. Quarterly Meetings are held during the year, in February, May, August, and November, on the Second Tuesday of the respective months. The Office-bearers are—John Thorburn, *President;* Wm. Ogilvie, *Treasurer;* Walter Young, 5 South Street, *Secretary;* James Young and James M'Pherson, *Auditors;* James Wilson, *Officer. Committee*—George M'Kellar, Wm. Dodds, Andw. Cockburn (1), Robert Campbell, Robert Beveridge, James Ogilvie, F. Chalmers, and Hugh Gillies. William M'Pherson, *Check Clerk.* Capital, £344 3s 9d. Number of Members, 815. Benefits, Juveniles, £2, Adults, £4.

National Independent Order of Oddfellows.

LOYAL STAR OF MID-LOTHIAN LODGE, No. 929.

This Lodge was opened on 15th March 1877, and is a branch of the Edinburgh District. It makes provision for its members in sickness and at death. Admits members from 18 to 40 years of age, and honorary members at any age above 18 years. Meetings held every Second Friday evening, in the Masonic Hall, for the purpose of initiating new members, &c. Has a Membership of about 330.

OFFICERS—W. Ferguson, *G.M.;* D. Robertson, *N.G.;* Wm. Ewart, *V.G.;* R. Roy, *Treas.;* Dr J. Stitt Thomson, *Surgeon;* T. Sim, *Secy.*

Ancient Order of Foresters' Friendly Society.

COURT PRIDE OF MID-LOTHIAN, No. 5323.

This Court was opened on 18th March 1869, and now forms an auxiliary branch of the Dalkeith District. It makes provision for its members in sickness and at death. It admits members from 18 to 40 years of age, Capital about £3150. Number of members about 700. Honorary members about 15.

Thomas Kerr, *Chief Ranger;* George Henry, *Sub. C. Ranger;* Robert Wilson, *Secretary;* Thomas Henry, *Treasurer;* James Whitelaw, *Senior Woodward;* Robert Dickson, *Junior Woodward;* Ninian Scott, *Senior Beadle;* Henry Johnston, *Junior Beadle;* Dr Lucas, *Surgeon.* There is also a Juvenile Court with a membership of 43.

Building and Investment Society.

INSTITUTED 1879.

President—Alexander Mitchell. *Vice-President*—James M'Pherson. *Treasurer*—James Gray. *Manager and Secretary*—Thomas Alison. *Directors*—James Young, John Dalgleish, Thomas Logan, John Henderson, J. T. Falconer, James Thomson, and John Biggans.

80 Members. 473 Shares, value £25 each.

Football Club (Rugby).

For the purposes of this Club, Mr Dods, Auctioneer, has kindly granted the use of a park at Bridgend, where matches are played, on Saturday afternoons during the winter months. *President*—Rev. A. Gray, M.A.; *Vice-Presidents*—Charles Guild, Esq., and James Dawson, Esq.; *Captain*—A. V. M'Gregor; *Vice-Captain*—Andrew Gray; *Secretary*—H. O. M'Gregor; *Treasurer*—James Muirhead; *Committee*—last named four *ex officio:* John Wilson, A. Forrest, W. Potts, Thos. A. Hutchinson, John Hood, and T. Hanton.

DALKEITH DIRECTORY.

Adam, W., brassfinisher, Porteous' close
Adams, Alex., tailor, Young's close
Adams, George, brushmaker, Young's cl.
Adams, James, painter, 128 High street
Adams, John, printer and stationer, 100½ High street; house, 1 Mitchell st.
Adams, Mrs., 34 South street
Adams, Wm., gardener, Wardlaw's close
AFFLECK, JAMES, boot and shoe hall, 47 High street—*see advt.*
Aitchison, James, Plummer's close
Aitken, A., cabinetmaker, 17 Esk place
AITKEN, JAS., & CO., shoemakers, 7 South st.; house, Tait st.—*see advt.*
Aitken, James, Fairhaven villas, Eskbank
Aitken, John, London road
Aitken, John, M.R.C.V.S., White Hart st.
Aitken Miss J. W., teacher, 53 Back st.
Aitken, Richard, broker, 10 West wynd
Aitken, Wm., R., grocer, &c., 95 High street; house, 19 Mitchell street
Alexander, Mrs, 14 Muirpark place
Alison, John, Plummer's close
Alison, Rodger, barber, 25 West wynd
Alison, Thomas, J.P., Rosehill, Eskbank
ALISON, WM., & SON, coachbuilders, &c., Buccleuch street—*see advt.*
Alison, Wm., postman, 10 Abbey road
Allan, John, grocer, &c., 91 High street
Allan, John, shoemaker, Chalmers' close
Allan, John, corkcutter, 40 Back street
Allan, John, weaver, Miller's close
Allan, Mrs, 7 Esk place
Allan, Mrs Jane, 14 Esk place
ALLAN, RICHARD, boot warehouse, 60 High street; house, Fernlea, 17 Muirpark place—*see advt.*
ALLAN, ROBERT, Cross Keys Hotel, 144 High street—*see advt.*
Allan, Thomas, pensioner, 101 High st.
Allen, Henry J., Inland Revenue Officer, Orchardvale, East glebe
Ames, Edward, teacher, St. Mary's School, house, 2 Melville terrace
Amos, Jas, labourer, 7 Moffat's close
Amos, Miss, 147 High street
Anderson, D., painter, White's close west
Anderson, Mrs, Tolbooth close
Anderson, Mrs W. P., Hazelbank,
Anderson, Mrs, Cowan's close
Anderson, James, tinsmith and gasfitter, 56 High street; house, 15 Abbey rd.
Anderson, James, jun., grocer, wine and spirit merchant, 52 High street
Anderson, James, miller, Iron mill cott.
Anderson, John, pensioner, Edinburgh rd.
Anderson, J., dressmaker, Wardlaw's cl.
Anderson, J., furnaceman, Bridgend
Anderson, Robt., ropespinner, Scott's cl.
Anderson Robert, carter, Iron mill
Anderson, W., surfaceman, Berrie's court
Anderson & Chisholm, solicitors, White Hart street
ANDISON, JOHN, saddler, Buccleuch st.; house, 128 High st.—*see advt.*
Andison, Miss Margaret, Buccleuch st.
Andrew, James, moulder, 66 High street
Andrew, Robert, farmer, Smeaton
Andrews, Henry, labourer, High School cl.
Andrews, Wm, irondresser Wardlaw's cl.
Anton, Thomas, tailor, Young's close
Archibald, Miss H., White's close west
Archibald, Mrs, Campbell's close
Archibald, Mrs, 174 High street
Armitstead, J., shoemaker, Newtongrange
Armstrong, A., papermaker, 9 Esk place
Armstrong, D. H., mason, Wardlaw's cl.
Armstrong, Geo., shopman, 113 High st.
Armstrong, James, slater, Lothian road
Armstrong, Miss, Moffat's close
Armstrong, Mrs, Wardlaw's close
Armstrong, Robert, underground manager, Newbattle colliery
Arnot, Miss, Roberton's close
Arnot, Thomas, joiner, 41 Westfield cot.
Aytoun, Richd., brushfinisher, Young's cl.
Aytoun, Robert, labourer, Scott's close
Aytoun, William, mason, 65 Muirpark

Baigrie, William, corkcutter, Tait street
Baikie, Mrs, ladies' school, Rosehill
Baillie, James, groom, Dalkeith park
BAILLIE, JOHN, joiner & undertaker, 101 High st.; house, 107—*see advt.*
Baillie, Mrs, 80 High street
Baillie, William, mason, Thornybank
Baillie, James, blacksmith, Newmills rd.; house, Lothian street

Bain, John, gardener, Hadfast, Cousland
Bain, John (N.B.R.), 11 Westfield park
Baird, Geo. A., clothier, 41 Mitchell st.
Baird, Francis, painter, Roberton's close
Baird, James, labourer, Bennet's close
Baird, Robt., moulder, Scott's close
Baker, Rev. Woodthorpe, 6 Abbey road
Baldry, S. T., (Secretary's office, Dalkeith house), 163 High street
Ballantyne, Alex., M.D., Orford house,
Ballantyne, James, hairdresser. 6 South street; house, White's close east
Banks, Chas., M.B., C.M., Parkend house
Baptie, C. & R., carters, Harelaw, Newton
Barber, Andrew, carter, Wilson's land
Barbour, Mrs., Monteith's close
Barclay, John, joiner, Tolbooth close
Barker, Alexander, fireman, West wynd
Barnes, Gavin J. D., teacher, Cousland
Barrie, Mrs Peter, 12 High street
BARRIE, PETER, china merchant, 14 High street—*see advt.*
Bathgate, T. D., insurance agt., 51 Muirp'k
Baxter, A. G., timekeeper, Edinburgh rd.
Baxter, George, bootcloser, 101 High st.
Baxter, Jas., gardener, Redrow, Newton
Baxter, P., labourer, Moffat's close
Baxter, Robert, forester, Lugton
Baxter, Robert, baker, Scott's close
Bee, James, fireman, High School close
Bee, Thomas, labourer, Scott's close
Bell, David, polisher, Berrie's court
Bell, Miss, dressmaker, Edinburgh road
Bell, Mrs, dairy, Dalkeith park
Bell, Mrs, Lugton
Bell, Mrs., North wynd
Bell, Thomas, labourer, Buccleuch street
Bellamy, Mrs, dresser, 40 Westfield
Benner, John R., Torsonce road
Bennett, Mrs Arthur, brush manufacturer, 182 High street
Bennett, Robert, grocer, Parkside place
Beveridge, John, publican, 152 High st.
Beveridge, Robt., dairyman, Easthouses
Beveridge, Robert, joiner, Lothian road
Beveridge, Thos., gasfitter, 46½ High st.
Biggins, John, brushmaker, Back st. cot.
Biggins, Thomas, Tolbooth close
Binnie, Wm., brush finisher, 13 Esk pl.
Bird, Miss M., Back street
Bishop, R. & W., grocers, 33 High street
Bishop, Robert, grocer, 29 Mitchell st.
Bishop, William, grocer, Croft street
Black, James, plumber, Wicket
Black, Mrs, Buccleuch street
Black, Mrs, 101 High street
Black, William, labourer, Pettigrew's cl.
Blaikie, James, mason, 31 High street
Blaikie, Mrs James, Miller's close
Blair, Alex., mason, Tolbooth close
Blair, Alexander, 12 Muirpark
Blair, David, carter, Plummer's close
Blair, G. fitter, Kennoway's close
Blair, Jas., brushmaker, Charles' court
Blair, Thomas, mason, Parkfoot
Blake, Alex., tailor, 176 High street
Blake, Mrs, seamstress, Campbell's cl.
Blanshard, Miss, 2 Eskbank terrace
Blanshard, Thomas, 2 Eskbank terrace
Blyth, Joseph, hawker, Common close
Boag, Mrs, 33 Muirpark
Borthwick, Abner, smith, Whitehill
Borthwick, Mrs, Buccleuch place
Bourhill, Wm., shoemaker, West wynd
Bowers, James, carter, Lothian street
Bowers, Miss, dairykeeper, Charles' court
Bowes, Miss, 27 Mitchell street
Bowes, Misses, 3 Lothian bank
Boyd, Charles, Newmills road
Boyd, Mrs, 5 Lothian bank
Boyd, Mrs R. B., 4 Westfield place
Boyd, William, carter, 9 Esk place
Boyd, William, labourer, Tait street
Boyle, A., labourer, Candlework close
Braid, John, fancy warehouseman and newsagent, 3 High street
Brechin, John, slater, Moffat's close
Brodie, Miss M. L., Gowanbrae, Eskbank
Brodie, William, plumber, 156 High st.
Broggan, Mrs, Pursell's close
Brotherston, G., Masterton cot., Abbey rd.
Brotherstone, John, miller, Bridgend
Brown, Alex., papermaker, Common cl.
BROWN, CHAS., K., grocer and spirit merchant, 1 West wynd—*see advt.*
Brown, Daniel, engineman, 55 Muirpark
Brown, David, gardener, Thornhall
Brown, George, jun., 53 Muirpark
Brown, James, draper, 68 High street; house, 9 Mitchell street
Brown, James, engineer, Lothian bridge
Brown, James, labourer, Moffat's close
Brown, James, porter, 19 Westfield park
Brown, John, compositor, White Hart st.
Brown, John, warehouseman, Croft street
Brown, Mrs A., Miller's close
Brown, Mrs, 91 Back street
Brown, Mrs, Wilson's close west
Brown, Mrs, Donaldson's close
Brown, Robert, gardener, Lugton

Brown, W., Wheat Sheaf Inn, 81 Back st.
Brown, Wm., & Chas., farmers, Newton
Brunton, James, publican, 21 Back street
Brunton, Mrs Ann, North wynd
Bryce, Alexander, miller, Bridgend
BRYSON, ALEXANDER, Edinburgh carrier, Elmfield place—*see advt.*
BRYSON, ANDREW, coal agent, Lothian street—*see advt.*
Bryson, James, watchmaker, East glebe
Bryson, John, carter, Lothian street
Bryson, John, & Sons, watchmakers and jewellers, 65 High street
Bryson, Miss, dairykeeper, Elmfield pl.
Bryson, Wm., publican, 170 High street
Buccleuch and Queensberry, His Grace the Duke of, Dalkeith house
Buchan, Andrew, grocer, 11 High street
Buchan, David, mason, 2 Relief place
Buchan, J. & A., grocers, wine merchants, and butchers, 13 High street
Buchan, John, grocer, Mitchell street
Buchan, Mrs, Pursell's close
BUCHAN, WILLIAM, auctioner and tobacconist, Buccleuch Temperance Hotel, 41 High street—*see advt.*
Buchanan, Arch., moulder, Lothian road
Buncle, Mrs Peter, Woodbine cottage,
BUNCLE, P., rope, twine, and sheep-net manufacturer, Elmfield pl.—*see advt.*
Burke, James, Candlework close
Burnet, John, factory mgr., 13 Muirpark
Burrell, Miss E., dressmaker, 30 South street; house, Easthouses
Butters, Mrs, Roberton's close
Byers, Mrs M., Wardlaw's close
Byers, Thomas, fitter, Roberton's close

Cairnie, John, ropemaker, 7 Relief place
Cairnie, Mrs Mary, Brunton's close
Cairnie, Robert, ropemaker, West wynd
Cairnie, Thos., ropespinner, 10 Relief pl.
Calder, Peter, tailor, Cowan's close
Calder, William, tailor, Lothian street
Calder, William, Wilson's close east
Cameron, Wm., labourer, Berrie's court
Campbell, A. D., shopman, London road
Campbell & Bourhill, boot and shoemakers, 5 West wynd
Campbell, Don., engineman, 119 High st.
Campbell, John, dairyman, 89 Back st.
Campbell, John, ropespinner, 83 Back st.
Campbell, John, shoemaker, West wynd
Campbell, J., jun., roper, White Hart st.
Campbell, Mrs M., grocer, Newtongrange
Campbell, Mrs, Lothian street
Campbell, Mrs C., 12 Mitchell street
Campbell, Robert, miner, Candlework cl.
Campbell, Robt., engineer, Roberton's cl.
Campbell, William, Victoria lodging-house keeper, 22 West wynd
Campsie, R., shoemaker, White's cl. west
Campsie, T., bricklayer, 3 Relief place
Carlyle, Jas., fancy warehouse, 99 High st.
CARMENT, JOHN, bookseller, printer, stationer, news agent, librarian, shipping agent, and publisher of *Carment's Directory*, 67 High street; house, Lothian bank—*see advts.*
Carrick, Rev. John C., B.D., Newbattle
Carson, Alex., draper, Newtongrange
Cathie, John, coachbuilder, Croft street
Cathie, James, painter, Croft street
Cathie, Thos., coachman, Eskbank lodge
Cathie, W., gardener, Gilston Lodge
Cavanagh, James, joiner, 20 Westfield pk.
Chalmers, Charles, Muirfield cottage
Chalmers, F., labourer, 107 High street
Chalmers, Mrs, 90 Back street
Chater, Miss, Bellevue place, Eskbank
Cheyne, James, brewer, 15 Back street
Cheyne, Mrs, Tolbooth close
Chisholm, Archibald, joiner, Elmfield place; house, 11 High street
Chisholm, James, millworker, 43 Back st.
Chisholm, John C. (A. & C.), Ivy Lodge, Waverley road, Eskbank
Chisholm, Mrs, Westwood, Eskbank
Chouler, Chris., keeper, Dalkeith park
Christie, David, cutter, 37 Mitchell street
Clapperton, Robt., polisher, Roberton's cl.
Clark, A., coach painter, Brunton's close
Clark, James, corkcutter, 38 Back street
Clark, Michael, labourer, 158 High street
Clark, Miss, draper, 154 High street
Clark, Mrs, spirit merchant, 136 High st.
Clark, Mrs, 15 South street
Clark, Wm., surfaceman, Buccleuch st.
Clark, William, carter, Edinburgh road
Cleghorn, T., carter, 23 Westfield park
Clyde, Miss Jane, Newbattle
Clydesdale Bank, Limited, 86 High st.; John Craig, agent
Cobb, Miss J., missionary, Parkside place
COCHRANE, COLIN, house painter, & coachbuilder, 16 & 18 South street; works, Back street—*see advt.*
Cockburn, A., sawyer, Donaldson's close
Cockburn, And., shoemaker, 93 High st.
Cockburn, Mrs J. G., Westfield place

Cockburn, Philip, 43 Back street
Coleman, John, labourer, High School cl.
Collier, Robert, blacksmith, Millerhill
Colston, John, ropemaker, West wynd
Colvin, Wm., weaver, High School close
Combe, D., shoemaker, 90 Back street
Commercial Bank of Scotland, Limited, 118 High street; James Gray, agent
Conlon, Thomson, shoemaker, Wicket
Connolly, James, labourer, Lothian street
Connolly, John, surfaceman, Brunton's cl.
Connor, Wm., labourer, Moffat's close
Conolly, Robert, labourer, Vint's close
Conolly, Thomas, moulder, Wicket
Cooper, George, fitter, 50 Westfield cott.
Co-Operative Store Co., 127 and 137 High st.; David Little, manager
Copland, S., sheriff-officer, Lothian street
Corbet, Thomas, Lothian bank
Cornwall, Thos., dairyman, 4 Back street
Cossar, John, painter, Parkside place
Cossar, J., painter, Buccleuch street
Coventry, John, High School close
Coventry, Robt., farm overseer, Kippilaw
Cowan, James, miner, Gordon's close
Cowan, Mrs, 18 Abbey road
Cowan, Thomas, carter, 17 High street
Cowan, William, butcher, 14 Back street
Cowan, William G., slater, Newmills
Cowe, Mrs, Gordon's close, 52 High street
Craig, Alexander, joiner, Porteous' place
Craig, D., & Sons, ironfounders, Millerhill
Craig, John, agent, Clydesdale Bank, Limited, 86 High street
Craig, R., & Sons, Newbattle paper mills
Craig, Robert (R. C. & Sons), Craigesk
Craig, Robert, farmer, Airfield
Craig, W., weaver, 23 Muirpark
Craik, W., jun., watchmaker, 5 Mitchell st.
Craik, Nicol, stationmaster, Millerhill
Craik, Wm, watchmaker, 90 High street
Craik, Thomas U., forester, London road
Cran, James, gardener, Edinburgh road
Cranston, J., shoemaker, White's cl. east
Cranston, Mrs, Black Bull Inn, Lothian st.
Cranston, William, waiter, Lothian st.
Crawford, Mrs, 30 Westfield cottages
Crawford, Mrs, White's close west
Crawford, Mrs, machinist, 21 Esk place
Crichton, Miss Agnes, Tait street
Crichton, James, market gardener, 95 Back street
Crichton, James, tailor, Brunton's close
Crichton, James, moulder, 128 High st.
Crombie, A., vanman, 40 Back street
Crooks, E. M., grocer, Marchbank
Crooks, Mrs, Marchbank, Bridgend
Cumming, Farquhar, tailor, Croft street
Cumming, R., jun., brushmaker, Young'scl.
Cumming, R., labourer, Moffat's close
CUMMING, THOMAS A., joiner and house-agent, Lothian bank—*see advt.*
Cumming, W., joiner, Tolbooth close
Cumming, William, tailor, Tait street
Cunningham, Robt., cooper, 14 Back st.
Currie, James, groom, Cowan's close
Currie, J., cabinetmaker, White's cl. east
Currie, Robert, miner, 15 South street
Currie, Thomas, 13 Mitchell street
Curror, John, gardener, Waverley road

Dalgettie, Ross, fireman, Berrie's court
Dalgleish, Alexander, & Son, cork manufacturers, 90 Back street
Dalgleish, Alexander (A. D. & Son), Gladstone cottage, Park road
Dalgleish, Jas., corkcutter, 113 High st.
Dalgleish, John (A. D. & Son), Rowanbrae
Dalgleish, Misses, 72 High street
DALGLEISH, WM., & SON, cork manufacturers, 115 High street—*see advt.*
Dalgleish, William, 21 Mitchell street
Dalkeith Conservative Association, White Hart st.; Sergeant Mitchell, keeper
Dalkeith, Gas-Light, Company, Croft st.; David P. Young, manager
Dalkeith Liberal Association, Tait street —William Meek, keeper
DALKEITH NATIONAL SECURITY SAVINGS BANK, 55 Back street—John Hogg, actuary—*see advt.*
Dalkeith Parochial Board, Tait street
DALKEITH SUBSCRIPTION AND CIRCULATING LIBRARY, 67 High Street—*see advt.*
Darling, John, signalman, 17 High street
Darling, Robert, 13 Abbey road
Davidson, Alfred F., teacher, 63 Muirpark
Davidson Brothers, grocers and provision merchants, Elmfield place
Davidson, Geo. R., clerk, 8 Muirpark
Davidson, John, house agent, London rd.
DAVIDSON, JOHN, confectioner, greengrocer, and nurseryman, 89 High st.; house, Bridgend—*see advt.*
Davidson, John, jun., grocer, Ironmills
Davidson, Peter B., grocer, Ironmills
Davidson, Robt., gardener, Wardlaw's cl.
Davidson, R. J., shopman, Lothian terrace
Davidson, T., shoemaker, 108 High st.

Dawson, A., & Co., curriers, Croft street
Dawson, Ebenezer, Glenesk, Eskbank
Dawson, Ebenezer, jun. (A. D. & Co.), East Woodbrae, Park road, Eskbank
Dawson, James, & Co., brush manufacturers, 24 High street
Dawson, Jas. (J. D. & Co.), Thornybank
Dawson, Miss, Gordon's close
Dawson, Misses, Thornybank
Dawson, Wm., engineman, Porteous' cl.
Deafly, John, labourer, Brunton's close
Deans, D., french-polisher, Moffat's close
Deans, F. P., clerk, Newbattle colliery
Deans, Geo., brushmaker, Wilson's land
Deans, Jas., home farm, Dalkeith park
Deans, James, Glebe Bank house
Deans, Mrs., Donaldson's close
Deans, Thos., banksman, Donaldson's cl.
DEAS, WALTER, fishmonger, 50 High st.; house, 11 High st.—*see advt.*
Denholm, Mrs Catherine, Young's close
Denholm, Mrs, Charles' court
Dennis, John, brickbuilder, Ellonville; house, Brixwold, Bonnyrigg
Dewar, Duncan, forester, Smeaton
Dickson, A., gardener, 86 Back street
DICKSON, D., & SON, seedsmen and fruiterers, Buccleuch place—*see advt.*
Dickson, David, seedsman, Marchbank
Dickson, Henry, gardener, 86 Back street
Dickson, Jas, baker, Back close, N. wynd
Dickson, James, miner, Candlework close
Dickson, Jas., fireman, White's cl. east
Dickson, J. H., saddler, Roberton's close
Dickson, Mrs John, 35 Mitchell street
Dickson, Miss Mary, Buccleuch street
Dickson, Miss M., 90 Back street
Dickson, Mrs, 128 High street
Dickson, Mrs Janet, Roberton's close
Dickson, Mrs, Tabernacle close
Dickson, Richard, carter, Buccleuch st.
DICKSON, ROBERT, baker, and confectioner, 48 High street—*see advt.*
Dickson, Robert, tailor, 15 Esk place
DICKSON, THOS., grocer, Buccleuch place and 17 South street—*see advt.*
Dickson, Wm., Maryvilla, Eskbank road
Dickson, W., joiner, Roberton's close
Dimelow, Thos., corkcutter, Plummer's cl.
Dingwall, James, traffic inspector, N.B. Railway, 41 Muirpark
Dobbie, Mrs, Campend
Dobbie, John, farmer, Campend
Dobbie, Wm., insurance agent, Croft st.
Docherty, John, gardener, Plummer's cl.
Dodds, James, baker, White Hart street
Dodds, Miss C., laundress, Wicket
Dodds, Mrs, ladies' nurse, Buccleuch st.
DODDS, RICHARD, cabinetmaker and upholsterer, Buccleuch st.—*see advt.*
DODDS, ROBERT, bootmaker and sewing machine agent, 85 High street; house, Edinburgh road—*see advt.*
DODS, ARCHIBALD, auctioneer and live stock salesman, Bridgend; house, East Glebe—*see advt.*
Dods, James, weaver, 37 Westfield cott.
Dods, Misses, Lothian bank
Dods, William, baker, White's close east
Dods, Wm., cattle dealer, Lugton house
Donachie, Jas., hairdresser, Edinburgh rd.
DONALDSON, JAMES, watchmaker and jeweller, 20 High st.—*see advt.*
Donaldson, John, joiner, 91 High street
Donnelly, Chas., moulder, Berrie's court
Donnoghue, James, moulder, Common cl.
Donnoghue, Mrs, Amos' court, W. wynd
Doughty, John, com. traveller, Bridgend
Doughty, John H., traveller, 2 Muirpark
Douglas, Alex., shoemaker, Plummer's cl.
Douglas, Abram, farmer, Mayfield farm and Mayfield lodge, Eskbank
Douglas, A. & W., Dalkeith mills
Douglas, George, ironmonger, (G. D. & S.), The Birks, Eskbank
DOUGLAS, GEORGE, & SON, ironmongers and seedsmen, 21 South street—*see advt.*
Douglas, J., farmer, Northfield, Cousland
Douglas, J., slater, Donaldson's close
Douglas, John, carter, Plummer's close
Dove, Miss, Waverley cottage, Eskbank
Dow, Mrs, Buccleuch street
Dow, S., hammerman, 40 High street
Dowie, Mrs, 7 Muirpark place
Downie, Alex., plasterer, Tolbooth close
Downie, Neil, currier, Edinburgh road
Drysdale, James, labourer, Lugton
Drysdale, Mrs, 113 High street
Drysdale, Wm., miner, Pettigrew's close
Duff, John, baker, Donaldson's close
Duff, Robert, moulder, Vint's close
Duncan, Archibald, lorryman, Vint's cl.
DUNCAN, JAMES, bootmaker, 64 High st.; house, 71 High street—*see advt.*
Duncan, James Barker, W.S., Mount Lothian, Eskbank
Duncan, John, miner, 2 Westfield park
Duncan, Peter (W. & J. Metcalfe & Co.), Torsonce house, Newbattle road

Duncan, T., fireman, Roberton's close
Duncan, Thos., contractor, Newmills rd.
Duncan, Wm., ironmonger, 59 High st.
Dundas, Rev R., Collessie bank, Eskbank
Dunlop, John, shoemaker, Buccleuch st.
Dunlop, Mrs, Roberton's close
Dun, Mrs, Gilston lodge, Eskbank road
Dunn, Andrew, 8 Moffat's close
Dunn, Malcolm, gardener, Dalkeith park
Durie, James, surfaceman, Gordon's close
Durie, Mrs Adam, Bridgend
Durie, Thomas, surfaceman, Bridgend
Dyer, Miss, Broomfield cott., East Glebe

Edgar, George, coachman, Lothian street
Edington, G., potato merchant, N. wynd
Edwards, Mrs, 34 South street
Egan, T., lamplighter (N.B.R.), Vint's cl.
Elder, Chas. C., labourer, High School cl.
Elliot, James, miner, Lugton
Elliot, John, White's close east
English, Peter, tailor, Buccleuch street
Ewart, William, carter, Lugton
Ewing, James, weaver, 46 Westfield cott.
Exelby, Mrs Jane, Buccleuch street

Fair, Edward, Smeaton shaw
Fairbairn, Jas., gardener, White Hart st.
Fairbairn, Mrs, 19 Back street
Fairley, William, 4 Westfield park
Falconer, Miss, 23 Mitchell street
Falconer, John T., cabinetmaker, Buccleuch street
Falconer, Richard, Buccleuch street
Falconer, T., lamplighter, Monteith's cl.
FALCONER, WILLIAM & SON, tinsmiths, Buccleuch street—*see advt.*
Farquhar, Rev. H., B.D., 8 Lothian bank
Farrell, Edward, gasman, North wynd
Ferguson, James, plasterer, 8 Relief place
Ferguson, Wm., painter, 35 High street
Finlen, John, 101 High street
Finlay, George, 27 South street
Finlay, Miss, Newton house, Millerhill
Flanders, James, baker, North wynd
Fleming, Jas., missionary, 32 Muirpark
Fletcher, George, polisher, West wynd
Flockhart, James, currier, Roberton's cl.
Flockhart, Miss Jane, Wicket
Flockhart, Mrs, Allan's close, High st.
Fog, Mrs Karen, 1 Melville terrace
Forbes, Mrs W. G., Elm lodge, Eskbank
Ford, Geo., clerk, Lothian bank
Foreman, Fred., nurseryman and florist, sub post office, Bankhead, Eskbank
Foresters' Hall Company (Limited), per John Davidson, London road
Forrest, James, ironmonger (D. Pursell & Co.), 1 High street
Forrest, James, lorryman, Scott's close
Forrest, Mrs, Westfield place
Forrester, Ebenezer, grocer, 55 High street; house, Abbey road
Forrester, E., jun., grocer, Buccleuch st.
FORSYTH, JAMES, butcher, Elmfield place—*see advt.*
Forsyth, Mrs James, Parkside place
Forsyth, Mrs Margaret, 6 High street
Fox, Terrence, labourer, Tait street
Fraser, Andw., hammerman, Young's cl.
Fraser, J., insurance agent, 45 Muirpark
Fraser, John, miner, 77 Back street
Fraser, Mrs, 6 Mitchell street
Fraser, R., sergeant, Police Station
Fraser, Rev. James, Harford house, Waverley road, Eskbank
Freeland, Matthew, Brotherstone's close
Froude, Jane, factory worker, 17 High st.
Fulton, John, vanman, West wynd

Gaffney, Mrs H., West wynd
Gair, James, forester, 93 Back street
Gallacher, Mrs, Young's close
Gallacher, P., slater, Young's close
Galloway, John, draper, 39 Muirpark
Gardner, D., labourer, Young's close
Garvie, Hugh, coachman, Edinburgh road
GIBSON, G., photographer and picture-frame maker, Buccleuch pl.—*see advt.*
Gibson, John, fishmonger, 38 South st.
Gibson & Mercer, coal and limeworks, Cousland, and farmers, Southfield
Gibson, Miss, 108 High street
Gilbert, Joseph M., joiner, Thornybank
Gillan, James, overseer, Old U.P. manse
Gillespie, James, moulder, 18 High street
Gillespie, Mrs, 57 Westfield cottages
Gillespie, W., engine driver, 15 Muirpark
Gillies, Hugh, shoemaker, Bridgend
Gillon, E., plasterer, Roberton's close
Gillon, James, hawker, West wynd
Gilroy, Owen, labourer, Young's close
Glass, Alex., fireman, Lothian road
Glass, David, Garden house, Back street
Glendinning, W., weaver, Miller's close
Golder, Jas., weaver, 44 Westfield cottages
Golder, John, weaver, 16 Westfield park
Golder, Wm., weaver, 53 Westfield cott.
Goldie, Misses, Park road, Eskbank
Goodall, Mrs, 18 Westfield park

Goodfellow, J., brushmaker, 176 High st.
Goodfellow, James, coachman, Belmont
Goodfellow, Mrs Jane, Campbell's close
Goodwin, F,, labourer, White's cl., East
Goodwin, P., labourer, 88 Back street
Gordon, Francis, tailor, 4 Back street
Gordon, Rev. Thos., D.D., Newbattle
Gordon, Thomas, labourer, 20 Esk place
Gorner, Robt., manager, Newbattle mill
Gorrie, George H. (Chamberlain's office), Bridgend
GOUDIE, JOHN S., butcher, 37 High st.; house, 69 Muirpark—*see advt.*
Gough, Alex., baker, White's close, West
Gow, C., gardener, Melvinhall, Cousland
Graham, Alex., farmer, Dalhousie mains
Graham, Alexander, & Co., shoemakers, Gordon's close, 52 High street
Graham, George, grocer, 89 Back street
Graham, Jas., post-office, Newtongrange
Graham, Mrs C. W., 139 High street
Grant, Alex., smith, White's close east
Grant, James, hawker, Common close
Grant, John, baker, Charles' court
Grant, Mrs, Fairhaven villas, Eskbank
Grant, Thomas, West wynd
Gray, Chas., tailor's cutter, 156 High st.
Gray, E. G., ironmonger, Willow bank
Gray, George, ironmonger, (G. & Taylor) Murrayville, Park road
Gray, Jas., agent, Commercial Bank, 118 High st.; house, Dunallan, Eskbank
Gray, James, Westbourne, Eskbank
Gray, James, corkcutter, Plummer's close
Gray, John, corn merchant, Elginhaugh
Gray, John, & Co., Maybole boot and shoe warehouse, 35 High street
GRAY, JOSEPH, clothier, 96 High st.; house, 20 Mitchell street—*see advt.*
Gray, Mrs Alex., Lothian bank
Gray, Mrs G. E., Hazelbank, Newbattle rd.
Gray, Rev. Andrew, M.A., The Manse, Edinburgh road
Gray, Robert, signalman, Thornybank
Gray & Handyside, S.S.C., Commercial Bank Buildings, 118 High street
Gray & Taylor, ironmongers and seedsmen, 73 High street
Gray, Thomas, vanman, Lugton
GRAY, WILLIAM C., grocer, 4 High st.; house, 8 Mitchell st.—*see advt.*
Gray, Wm., hall keeper, Buccleuch st.
Gready, John, butcher, Buccleuch street
Gready, Simon, butcher, Buccleuch st.
Greenfield, Robert, 11 Mitchell street
Greig, John, greengrocer, Lothian st.
Grennan, Patrick, carter, 32 Back street
GRIEVE, DAVID, grocer and provision merchant, Buccleuch pl.—*see advt.*
Grieve, George, slater, 32 Back street
Grossert, Adam, Millerhill
Grossert, Jas., smith, Tabernacle close
Guild, Charles, organist, Bellevue place
GUNN, JOHN, jobbing gardener, 14 Back street—*see advt.*

Haddock, William, 96 Back street
Haig, And., ropemaker, Campbell's close
Haig, Andrew, tailor, Vint's close
Haig, James, & Son, joiners and funeral undertakers, Croft st.; house, Tait st.
HAIG, JAMES, jun., carriage hirer, Buccleuch place—*see advt.*
Haig, John, wholesale fish and egg merchant, 47 Back street
Haig, William, gardener, Musselburgh rd.
Hair, Stephen, builder, White Hart st.; house, East Glebe
Hall, James, miner, Wardlaw's close
Hall, John, gratefitter, Berrie's court
Halley, Stewart, signalman, 37 Back st.
Hamilton, A., weaver, 47 Westfield cott.
Hamilton, J., weaver, 60 Westfield cott.
Hamilton, James, roadsman, Gallowshall
Hamilton, Mrs James, Porteous' place
Hamilton, Mrs, 81 Back street
Handasyde, C. H., & Co., oil, iron, & steel merchants, Dean Works, Newbattle
Handyside, Robert, solicitor, East glebe
Hannan, James, vanman, Gordon's close
Hardie, Rev. A., M.A., Newtongrange
Hare, Andrew, miner, Roberton's close
HARE, JOHN, coach hirer, Justinlees stables, Eskbank—*see advt.*
Hare, James, joiner, Tait street
Hare, James, Justinlees, Eskbank
Hare, John, pattern maker, 6 High st.
Hare, William, brushmaker, 58 High st.
Harper, Mrs, Beechwood villa, Eskbank
Harper, Wm., farmer, Sheriffhall mains
Harper, Miss, 31 Mitchell street
Hart, Alexander, plumber and gasfitter, 22 South st.; house, White Hart st.
Harvey, George, grocer, 156 High street
Hastie, George, cabman, Buccleuch street
Hastie, Mrs, Common close
Hawkes, Joseph, miner, Roberton's close
Hay, John, vanman, 113 High street
Hay, Mrs, 6 High street
Head, Rev. Joseph, C.C., St David's

Heathcote, George P., teacher of music and piano tuner, 14 Abbey road
Henderson, Jn., gamekeeper, East Lodge
HENDERSON, JOHN, joiner and undertaker, Buccleuch place; house, 2 Muirpark place—*see advt.*
Henderson, John, slater, White's cl. west
Henderson, Miss, Westfield place
Henderson, Mrs, 113 High street
HENDERSON, ROBERT, coach hirer, Buccleuch street—*see advt.*
Henderson, Robert, tailor, Croft st.
Henderson, Thos., moulder, Newmills rd.
Henry, Miss Margaret, 51 Back street
Henry, Thomas R., tailor, 128 High st.
Heriot, Mrs, Young's close
Herkes, James, tailor, West wynd
Herron, S., weaver, 12 Westfield park
Hewat, Misses, Westfield house
Hewat, Thomas D., Westfield house
Hibbert, Wm., painter, 5 Relief place
Higgins, D., miner, Pursell's close
Hill, John, mason, Wilson's land
Hill, Thomas, vanman, 38 Back street
Hill, William, plasterer, Young's close
Hindes, Jas., chemist and druggist, 34A High st.; house, Parkside place
Hodge, David, currier, 18 High street
Hodge, John, carter, Muirfield cottage
Hodgson, John, clerk, 9 Abbey road
Hogg, James, potato merchant, Buccleuch place; house, Croft street
Hogg, John, grocer, London road
Hogg, John, actuary, National Security Savings Bank, 55 Back street
HOGG, ROBERT, joiner, White Hart st.; house, Buccleuch st.—*see advt.*
Hood, Miss, Tolbooth close
Hood, Mrs, Eskbank grove
Hope, Adam, miller, Dalkeith mills
Hope, George, miner, Vint's close
Hope, James, labourer, Candlework close
HOPE, JOHN, brassfounder, Dalkeith brass works, North wynd—*see advt.*
Hope, John, sawyer, 3 Muirpark
Hope, John, moulder, High School close
Hope, Mrs, 15 Back street
Hope, Mrs, High School close
Hope, Mrs, 60 High street
Hope, Robert, forester, Lugton
Hope, Robert, mason, Porteous' close
Hope, Thomas, brassfinisher, Lugton
Horsburgh, G., N.B.R., Glenesk Junction
House of Rest for Missionaries and Christian Workers, Fairhaven villas
Howie, John, weaver, 55 Westfield cott.
Howie, Mrs, West wynd
Hoy, James, gardener, Berrie's court
Hoy, John, ropespinner, Donaldson's cl.
Hoy, William, labourer, Brotherston's cl.
Huggins, Mrs, 11 Muirpark place
Hughes, Jas., blacksmith, Moffat's close
Hughes, John, labourer, Young's close
Hughes, Mrs D., Wardlaw's close
Hume, James, saddler, White's close w.
Hume, Miss, Cowdenfoot
Hume, Mrs, 18 High street
Hume, Robert, labourer, Tabernacle close
Hunter, D., shoemaker, 8 West wynd
Hunter, E. & A., farmers, Longthorn
Hunter, Miss A., milliner and dressmaker, 5 High street; house, Bankhead
Hunter, Miss E., Woodstock, Park road
Hunter, Rev. Andrew, M.A., B.D., Hollybush, Park road
Hunter, Robert, dresser, 23 Muirpark
Hunter, Robert, Newmills road
Hunter, Wm., & Co., clothiers and outfitters, 83 High street
HURRY, JOHN, smith and engineer, White Hart street; house, 34 South street—*see advt.*
Hurry, John, jun., smith, 11 High street
Hurry, Robt., blacksmith, Lothian road
Hutchison, C. B., registrar, &c., Millerhill
Hutchison, Mrs A., London road
Hutchison, Mrs, 3 Mitchell street
HUTCHISON, ROBERT, butcher and green-grocer, 30 and 32 High st.; house, Parkside place—*see advts.*
Hutton, Ebenezer, porter, Roberton's cl.
Hutton, George R., governor, Poorhouse

Imrie, William, painter, Common close
Inch, Mrs, Sheriffhall
Inglis, Andrew, baker, 40 High street
Inglis, James, law clerk, Sheriff hall
Inglis, Mrs, Eskdale Lodge, Eskbank
Inglis, P., clerk of works, Thornybank
Inglis, Thomas, King's Gate
Innes, G. D. (secretary, Mushet Iron Works), Lascar lodge, Torsonce rd.
Insch, James, coal dealer, 12 West wynd
Ireland, Mrs, pawnbroker, West wynd
Irvine, Jas., weaver, 27 Westfield cott.
Irvine, R. J., watchmaker, 6 High st.

Jack, Alexander, baker, 156 High street
Jack, A., signalman, Buccleuch street
Jack, George, solicitor, Buccleuch place

JACK, MISS J., fancy warehouse, 53 High street—*see advt.*
Jack, James, mason, Lothian street
Jack, John, mason, 18 High street
Jack, Mrs David, ladies' nurse, Millerhill
Jack, Mrs, grocer, 151 High street
Jackson, Jas., brushmaker, Buccleuch st.
Jamieson, Christopher, Plummer's close
Jamieson, John, currier, Parkside place
Jamieson, John, platelayer, 43 Muirpark
Jeffrey, James, fireman, 107 High street
Jerdan, David, Porteous' place
Jerdan, G., com. traveller, Porteous' pl.
Johnson, John, foreman, tapestry department, carpet works, 37 Muirpark
Johnston, John, miller, Croft street
Johnston, Jas., smith, White's close west
Johnston, John, late currier, 79 Back st.
Johnston, Rob. A., clerk, Croft street
Johnston, R., blacksmith, 19 South st.
Johnston, W., mason, Lothian street
Johnston, Wm., factory-worker, 9 Muirp'k
Johnston, Wm., forester, High School cl.
Johnstone, And., miner, Roberton's close
Johnstone, H., shoemaker, Wilson's land
Johnstone, James, smith, Brunton's close
Johnstone, Mrs, London road
Johnstone, J., dressmaker, 19 South st.
Johnstone, T., gardener, Wilson's cl. east
Johnstone, W., labourer, 24 Westfield pk.
Jollie, Wm., brushmaker, Young's close
Jones, Henry James, vocalist (St Mary's Chapel), Oaklands, Dalhousie road
Jones, Walter Jas., inspector of poor, and registrar, Tait street; house, Rosetta, Waverley road, Eskbank
Joyce, Robert, labourer, Donaldson's land

Kay, Alexander, grocer, Buccleuch st.
Kay, James, joiner, 16 Esk place
Kay, Mrs Helen, Tait street
Kay, Mrs, Dalkeith mills
Kay, Peter, miner, Tait street
Keech, E., gardener, Buccleuch place
Keddie, James, confectioner and greengrocer, 36 South street
Keir, James M., coachman, White's cl. E.
Keith, R., bobbin turner, Moffat's close
Keith, Archibald, baker, Young's close
Kellie, John, range fitter, Croft street
Kellie, Mrs R., Croft street
Kello, Miss M., 18 Mitchell street
Kelly, Jeremiah, plasterer, Amos' close
Kemp, Mrs, 28 South street
Kemp, William, baker, 29 High street
Kemp, Thomas *(Carment's Directory)*, 28 South street
Kennaway, David S., farmer, D'Arcy
Kennaway, David, baker, 10 Esk place
Kennaway, Robert, moulder, Bridgend
Kennaway, Thos., gardener, Scott's cl.
Kennedy, A., basket-maker, West wynd
Kennedy, Alex., hawker, Common close
KENNEDY, JAMES, plumber, 126 High st.; house, 156 High st.—*see advt.*
Kennedy, John, moulder, Moffat's close
Kennedy, Mrs M., Clunie, Eskbank road
Kennedy, Mrs Margaret, 156 High street
Kennedy, R., weaver, 35 Westfield cot.
Kennedy, Thomas, moulder, Scott's close
Kennedy, Robert, groom, 136 High street
Kenneth, C., dresser, 39 Westfield cot.
Kerr, Miss, Hawthornbank, Mitchell st.
Kerr, James, M.A., Bellevue pl., Eskbank
Kerr, John, miner, 40 Back street
Kerr, Thomas, sawyer, Wardlaw's close
Kerr, William, gardener, Lothian bank
Kidd, John R.. clerk, 24 Muirpark
Kilgour, Miss, Loanda lodge, Torsonce rd.
Kilgour, Miss A., grocer, 130 High st.
King, Andrew, Tolbooth close
King, Francis, shoemaker, Miller's close
King, James, manager, *Dalkeith Advertiser* Office; house, Lothian street
King, Miss A., 21 Westfield park
King, John B., agent, N.B.R., Hardengreen; house, Eskbank station
King, Robert, farmer, Newtongrange
King, Robert, joiner, 90 Back street
King, Robert, spirit merchant, Bridgend
King, William, miner, 44 Back street
King, William, joiner, 1 Relief place
Kinnear, A. W., Ellangowan, Eskbank
Kinnear, James, moulder, Bridgend
Kirk, John, engine driver, 37 Back st.
Kirkwood, James, smith, Lothian road
Kirkwood, W. H., smith, Lothian bridge

Laidlaw, Alex., shoemaker, Ancrum cott.
Laidlaw, James, moulder, Buccleuch st.
Laidlaw, Jas., miner, High School close
Laidlaw, Miss A., Newmills road
Laidlaw, Mrs, dressmaker, Charles' court
Laidlaw, T., lamplighter, Plummer's cl.
Laing, Mrs Grace, 4 Eskbank terrace
Laing, Mrs M., Rerwick Lodge, Eskbank
Laing, Mrs, 80 High street
Lamb, Jas., road surveyor, 29 Muirpark
Lamont, Rev. Jas., West Parish manse
Landels, Wm., coal dealer, Roberton's cl.

Landells, Miss, toy dealer, Elmfield place
Landers, H. W., Appin lodge, Eskbank
Lascelles, A., corkcutter, West wynd
Lauder, James, Wardlaw's close
Laughlan, H., labourer, Common close
LAVIN, DAVID, Stotford dairy, White Hart street, and Justinlees—*see advt*
Law, Mrs Janet, Young's close
Law, Mrs A., Pursell's close
Law, William, gasman, 107 High street
Lawrie, R., & Son, farmers, Lawfield
Lawson, Alex. K., grocer, 104 High street; house, Orchardvale, East glebe
Lawson, James, miller, 10 Esk place
Lawson, James, ostler, Tolbooth close
LAWSON, MRS IRVINE, coal merchant, 153 High street—*see advt.*
Lawson, Robert, labourer, West wynd
Lean, James, weaver, 51 Westfield cott.
Lean, John, carpet beamer, Croft street
Lean, Thomas, weaver, Croft street
Lea, Rev. Wm., St. David's, Eskbank
Leitch, Thos., Thorburn's court, Wicket
Leslie, Mrs, 133 High street
Leyden, Geo., blacksmith, 28 Back street
LIDDELL, GEORGE, painter, 54 High st.; house, 59 High st.—*see advt.*
LIDDLE, ANDREW, butcher, Tait st.; house, 58 High street—*see advt.*
Lindores, John, dairyman, North wynd
Lindsay, James, cork manufacturer, White's close east; house, 12 Esk pl.
Lindsay, Jas., gardener, West wynd
Lindsay, James, surfaceman, Back street
Lindsay, Mrs, Parkside place
Lindsay, Mrs, Hunt close
Lindsay, Mrs, Croft street
Lingard, W., porter, Leyden's close
Linkison, Wm., millworker, Croft street
Linkison, John, mason, Croft street
Linn, James, Islay cottage, Eskbank
Linnen, Alex., mason, Buccleuch street
Linton, James, miner, Roberton's close
Linton, James, miner, West wynd
Little, David, manager, co-operative store; house, 16 Abbey road
Lockhart, A., merchant, Newtongrange
Lockhart, James, mason, Wicket
Lockhart, Mrs A., Miller's close
Lockhart, John, mason, West wynd
Logan, James, miner, Tolbooth close
Logan, Thos., manager, brush factory; house, Edinburgh road
London & Newcastle Tea Company, 63 High street
Lorimer, Samuel, sawyer, Croft street
Lothian, Marquis of, Newbattle Abbey
Loudon, J., labourer, Benbught cottage
Lowrie, James, Westfield place, Eskbank
Lowrie, James, labourer, Pursell's close
Lowrie, John, slater, Wicket
Lucas, Mrs Sarah, 3 Eskbank terrace
Lucas, Robt., M.D., C.M., Buccleuch st.
Lumsden, Miss E., Brunton's close
Lumsden, W., grocer, 4 Muirpark place
Lumsden, William, clerk, 9 Muirpark pl.
Lyall, John, farm servant, Scott's close
Lyell, Miss J., missionary, 5 Muirpark
Lyle, Mrs D., Buccleuch place
Lyle, P. & D., booksellers, stationers, & printers, *Advertiser* office, 45 High st.
Lynn, J., 'bus conductor, 38 Back street

Maben, William, vanman, 17 Back street
Macintosh, Rev. D., 44 Back street
Mack, Alexander, Newmills
Mackie, David, brushmaker, London road
Maconochie, John, porter, London road
Maclachlan, Rev. Neil D., Free church manse, Eskbank road
Main, William, banker, Royal bank; house Edinburgh road
Maitland, John, agent, N.B.R. station
MALCOLM, GEORGE, dairyman and coal dealer, Newmills—*see advt.*
Marshall, J., brushmaker, Donaldson's cl.
Marshall, Mrs C., 34 Westfield cottages
Marshall, P., M.A., teacher, Back street
Martin, John, fancy warehouseman, and newsagent, 44 High street
Martin, John, shopman, Roberton's close
Martin, Mrs R., 19 Back street
Martin, William, baker, 178 High street, and 32 South street
Martin, Wm., town porter, 37 Back st.
Mason, C. G., designer, 6 Lothian bank
Mathieson, Alex., 27 Muirpark
Mathieson, D., weaver, 36 Westfield cot.
Mathieson, John, india rubber depot, White Hart st.; house, 11 Abbey rd.
Mathieson, J., engineman, White's cl., E.
Matthews, R., joiner, Lothian road
Mattison, J., engine driver, 14 Back st.
M'Alpine, E. F., baker, Pursell's close
M'Alpine, Miss, dressmaker, 51 Back st
M'Alpine, Mary, grocer, Cousland
M'Alpine, T., miner, Plummer's close
M'Alpine, William L., mining engineer, Ellonville, Park road, Eskbank
M'Arthur, D., postman, Buccleuch st.

M'Arthur, Miss, 36 Back street
M'Bain, Daniel, labourer, Wicket
M'Beth, Walter, miner, White's close w.
M'Cabe, Edward, moulder, Amos' close
M'Cabe, John, moulder, 90 Back street
M'Cabe, John, moulder, Wardlaw's close
M'Cabe, M., moulder, Back st. cottages
M'Coll, Bernard, bootmaker, 109 High st.
M'Crerie, John, janitor, Burgh School
M'Culloch, Mrs Robert, London road
M'Culloch, D., smith, Wilson's close east
M'Donald, A., bandmaster, 15 Muirpark
M'Donald, G., coachman, Buccleuch st.
M'Donald, Jas., moulder, 133 High st.
M'Donald, J., hammerman, Young's close
M'Donald, P., labourer, West wynd
M'Donald, R, carpenter, Lugton Lodge
M'Donald, W., banksman, North wynd
M'Donald, Wm., miller, Dalkeith mills
M'Donald, Wm., Roseville, Waverley rd.
M'DOUGAL, GEORGE, clothier and outfitter, 31 High street—*see advt.*
M'DOUGAL, MISSES I. & R., Berlin wool and fancy warehouse, 21 High st.; house, 19 High st.—*see advt.*
M'Dougal, Mrs Jane, dairy, Tait street
M'Dowall, Mrs, 39 Mitchell street
M'Dowal, Robt., Bellfield, Bonnyrigg rd.
M'Elroy, Miss, dressmaker, Buccleuch st.
M'Farlane, John, teacher, Newton School
M'Farlane, Wm., ropemaker, Scott's cl.
M'Gaff, P., labourer, West wynd
M'Gee, Peter, agent, Eskbank station
M'Gill, George, joiner, Tait street
M'Gill, Mrs, 17 Mitchell street
M'Gill, W., warehouseman, High school cl.
M'Gowan, Mrs, Parkside place
M'Gowran, T., corkcutter, Tolbooth cl.
M'Gregor, John, tailor, Newtongrange
M'Gregor, Miss, Lothian bank
M'Gregor, Rev. Malcolm, Newton manse
M'Guigan, A., millworker, Buccleuch st.
M'Hattie, Mrs John, Parkside place
M'Hattie, John, Newbattle Gardens
M'Intosh, Mrs, 19 West wynd
M'INTOSH, D & CO., Drapers, "Three Wool Packs," 74 High st.—*see advt.*
M'Intyre, Thomas, shepherd, Bridgend
M'Ivor, J., china merchant, 116 High st.
M'Kay, Daniel, smith, 88 Back street
M'Kay, Geo., brushmaker, 6 High street
M'Kay, Rev. J., Hobart house, Abbey rd.
M'Kay, John, weaver, Westfield
M'Kellar, Geo., moulder, 15 Mitchell st.
M'Kemmie, J., brushmaker, 43 Back st.
M'Kenna, Jas., labourer, Bennet's close
M'Kenzie, A., surfaceman, 97 High st.
M'Kenzie, James G. S., Park road
M'Kenzie, Mrs, Croft street
M'Kenzie, Mrs, White Hart street
M'Kinlay, Archibald, tailor, 46 Back st.
M'KINLAY, JAMES, tailor and clothier, 4 Back street—*see advt.*
M'Lachlan, D., blacksmith, Thornybank
M'Lachlan, John, West wynd
M'Lair, P., blacksmith, Wilson's close w.
M'Lare, Rodger, labourer, North wynd
M'Laren, D., brushmaker, Bridgend
M'Laren, Jas., bootcloser, Tabernacle cl.
M'Laren, Jas., shoemaker, Young's close
M'Laren, James, painter, Croft street
M'Laren, T., coal grieve, Shaw's cottage
M'Laren, Wm., brushmaker, 38 Back st.
M'Lean, James, mason, Elmfield place
M'Lennan, Alexander, brewer, Ashton
M'Lennan & Urquhart, Dalkeith Brewery
M'Leod, Major N., Janeville, Park road
M'Luskie, Patrick, dairyman, Lothian st.
M'Manus, Jas., labourer, West wynd
M'Millan Andw., butcher, 27 South st.
M'Millan, John, labourer, Common close
M'Nab, Jas., shoemaker, White's cl. east
M'Nair, Mrs, grocer, Millerhill
M'Namara, Pat., Thorburn's ct., Wicket
M'Neill, David, clerk, 19 Muirpark
M'NEILL, JAMES, draper, 110 High street—*see advt.*
M'Pherson, Jas., postmaster, 100 High st.
M'Pherson, Miss Jane, 131 High street
M'Pherson, Mrs, Campbell's close
M'Queen, Mrs, Tolbooth close
M'William, Miss, Buccleuch street
Meek, Alex., miner, Wilson's close west
Meek, W., keeper, Liberal hall, Tait st.
Melrose, James, painter, 190 High street
Melrose, John, labourer, 10 Westfield pk.
Melville, R., insurance agt., Roberton's cl.
Mercer, James, Southfield, Cousland
Metcalfe, W. & J., & Co., ironmongers and seedsmen, 59 and 61 High street
Millar, Wm., bank agent, 69 High st.
Miller, And., shoemaker, Common close
Miller, George A., Annfield inn and stables, Eskbank
Miller, J., jun., weaver, 33 Westfield cott.
Miller, Mrs John, 38 Westfield cottages
Miller, Robt., weaver, 31 Westfield cott.
Miller, Robert, watchmaker, West wynd
Miller, Robt., cashier, 14 Muirpark
Miller, Wm., weaver, 32 Westfield cott.

Milne, William, grocer and tea merchant, 23 and 25 South street
Mitchell, Alex. (M. Bros.), Edinburgh rd.
Mitchell, A., porter, Common close
Mitchell Brothers, grocers and wine merchants, 77 High street
Mitchell, F. labourer, Wardlaw's close
Mitchell, G., N.B.R. carter, Newmills rd.
Mitchell, George, Young's close
Mitchell, Rev. Robt. D., 12 Muirpark pl.
Mitchell, Walter, porter, Dalkeith park
Moan, Bernard, Jose's close, West wynd
Moffat, Alex., compositor, 24 Esk place
Moffat, Andrew, miner, Leyden's close
Moffat, J., & Co., bakers, 3 Muirpark pl.
Moffat, Mrs Margaret, 17 High street
Moffat, Robert, moulder, 18 Esk place
Moffat, Thos., fireman, High school cl.
Moffat, William, porter, 22 Mitchell st.
Moffat, W., miner, Lothian street
Monteith, Mrs, North wynd
Monteith, Mrs, Parkside place
Monteith, R., vanman, White's cl. east
Monteith, Wm., mason, 61 Muirpark
Montgomery, J., corkcutter, 9 Relief pl.
More, Mrs, Roberton's close
Morison, John, general manager Newbattle colliery; house, Millhill
Morrison, J., brushmaker, Donaldson's cl.
Morrison, John, smith, 25 Westfield cott.
Morrison, Lewis, miner, West wynd
Morrison, Mrs, Tabernacle close
Morrison, Mrs, Buccleuch street
Morrison, Mrs Agnes, 1 Muirpark place
Morrison, Mrs, Tabernacle close
Morrison, Mrs, 28 Westfield cottage
Morrison, W., bootcloser, Roberton's cl.
Morrison, Wm, millworker, 11 Muirpark
Mortimer, Miss, boot and shoe warehouse, 46 High street
Morton, Mrs, Elliot's close
Morton, Mrs W., 5 South street
Muir, Angus, tuner, 13 Westfield park
Muir, Adam, weaver, 17 Muirpark
Muir, Mrs Mary, Buccleuch street
Muir, Mrs, 36 Back street
Muirhead, John, mason, Newmills cott.
Muirhead, Mrs, 5 Abbey road
Mulheron, Mrs C., West wynd
Munro, James, miner, West wynd
Munro, John, moulder, Candlework cl.
Munro, Mrs, 5 South street
Munro, Wm. K., photographer, The Elms
Murdoch, John (Geo. Douglas & Son), Rosebank villa, Park road
Murdoch, Mrs, 21 Muirpark
Murdoch, Robert, milliner, draper, and clothier, 23 and 25 High street
Murdoch, R., carter, Parkhead, Newbattle
Murdoch, Richard, 34 Mitchell street
Murray, Jas., accountant, Royal Bank
Murray, Jas., gardener, Lothian bridge
Murray, Jas., keeper, Hospital, Newmills
Mushet, Mrs Robert, Glenarch house
Mushet, George S., Glenarch house
Mushet, Mrs William, Fairfield house
Mushet Iron Works, The, Croft street
Mutter, James, labourer, Hunt close

Nairne, John, painter, Chalmers' close
Naismith, Mrs M., Campbell's close
Napier, James, baker, 103 High street
Napier, Mrs, 108 High street
Nasmyth, David W., wine and spirit merchant, White's close east, 86 High street; house, East glebe
Nasmyth, John, draper, 24 South street
National Bank of Scotland, Limited, 69 High street; William Millar, agent
Naylor, James, coach painter, 6 Relief pl.
Naysmith, James, checker, Monteith's cl.
Naysmith, G., gardener, White's cl. west
NEILANDS, ALEX. & SON, slaters, the Loan, Back street—*see advt.*
Neilands, Alex., jun., slater, Back st. cott.
Neilson, Thos., brushmaker, North wynd
NEILL, ALEXANDER, joiner, Back street; house, 7 High street—*see advt.*
Neill, A. & T., gardeners, Thornybank
Neill, Mrs, 3 West wynd
Neill, Jas., shoemaker, Moffat's close
Neilson, Thomas, brushmaker, North wd.
Neilson, Daniel gardener, Smeatonhead
Newall, W. H., insurance superintendent, 22 Muirpark
Newbigging, Mrs, Glebe bank house
Newman, John, labourer, Pursell's close
Newsam, J., spirit merchant, 78 High st.
Newsam, Mrs John, 80 High street
Nicol, James, forester, 14 Back street
Nicol, James, smith, Buccleuch street
Nicol, John, shoemaker, Tabernacle cl.
Nicol, T., shoemaker, Plummer's close
Nicol, William, cabdriver, 102 High st.
Nimmo, Mrs E., Porteous' close
Nisbet, Andrew, clerk, 7 Abbey road
NISBET, D. S., butcher and poulterer, Buccleuch street—*see advt.*
Nisbet, George, butcher, 40 Back street
Noble, John, bottler, White's close east

Noble, Mrs M,, Donaldson's close
Noble, R., insurance agent, Roberton's cl.
Noble, Robert, Justinlees Inn, Eskbank
Noble, Thos., baker, Chalmer's close
Normington, G., vocalist, 24 Mitchell st.
Northcote, J., brushmaker, North wynd
Norwell, D., corkcutter, Tolbooth close

O'Brien, James, labourer, North wynd
O'Brien, Mrs M., Amos' close
O'Brien, Wm., carter, Comman close
Ogilvie, Jas., dairyman, 180 High street
Ogilvie, William, 155 High street
Oliver, C., church officer, Buccleuch st.
O'Neill, James, shoemaker, West wynd
Ormiston, David, checker, 35 Back st.
Ormiston, Eben., contractor, Easthouses
Ormiston, R., contractor, Newtongrange
Orr, John, weaver, 9 Westfield park

Paris, Walter, draper, 12 South street; house, Hawthornbank, Mitchell st.
Park, Andrew, shoemaker, 23 Esk place
Park, Thomas, shoemaker, Tabernacle cl.
Park, William, shoemaker, Buccleuch st.
Parsons, John, plumber, Donaldson's cl.
Paterson, D., frame maker, 38 Back st.
Paterson, Miss., publican, 172 High street
Paterson, Jas. C., merchant, (W. & J. Metcalfe & Co.), Hazelbank
PATERSON, ALEX., dairy and victual dealer, 18 West wynd—*see advt.*
Paterson, Miss, Ellon cottage, Park road
Paterson, Richard L., banker, and farmer, Langside; house, Meadowspott
Paterson, F., miner, Vint's close
Patterson, Colin M., factor for Marquis of Lothian, Eskside house
Paul, Peter, millwright, Pettigrew's close
Paxton, George, Post Office, Millerhill
Paxton, J., brushmaker, 25 Mitchell st.
Payton, John, designer, 8 Abbey road
Peacock, Mrs M., Buccleuch street
Pearson, Miss J. H., 12 Abbey road
Pearson, Jas., quarryman, London road
Pearson, Mrs William, Tait street
Pearson, T. B., fitter, Back st. cottages
Pearson, William, mason, Lothian street
Peebles, William F., Brunton's close
Pender, D., shepherd, Newmills lodge
Penman, John, joiner, (P. & W.) Newmills
Penman, Miss, 31 High street
PENMAN & WHITE, joiners and cartwrights, Newmills—*see advt.*
Pennycuick, Thos., roadman, Abbey rd.
Pettie, Miss Marion, Tait street
Pettie, Mrs, dressmaker, 7 High street
Philip, James, labourer, Moffat's close
Pillans, James, shoemaker, 66 High st.
Pirrie, George, wood merchant, Hardengreen saw mills; house, Lothian bank
Pirrie, Mrs, Lothian lodge, Dalhousie rd.
Plain, Francis, tailor, White's close west
Police Station, Newmills road
Pollock, William, sewing machine agent, 5 South street
Porteous, David K., grocer, 166 High st.; house, 131 High street
Porteous, John, dairyman, 88 Back st.
Porteous, Mrs, Scott's close
Porteous, Thomas, draper, Glebe cot
Porteous, W., labourer, Tolbooth close
Porteous, William & Thomas, drapers and clothiers, 70 High street
Porteous, Wm, Laurel bank, Park road
Post Office, 100 High street
Potter, James, tailor, Monteith's close
Potter, Stephen, & Son, painters and decorators, 27 High street
Pringle, A., gardener, Lothian road
Pringle, G., banksman, Lothian terrace
Pringle, Geo., surfaceman, Croft street
Pringle, James, millworker, 6 Muirpark
Pringle, James, waiter, Buccleuch street
Pringle, John, builder, Porteous' place
Pringle, Thos., plumber, Pursell's close
Proctor, Wm., joiner, Thornybank
Proctor & Young, drapers, 8 High street
Proctor, Mrs, Orchardvale, East glebe
Pryde, A., platelayer, 80 High street
Pryde, Brodie, miner, Scott's close
Pryde, Miss, Campbell's close
Pryde, Mrs, midwife, 117 High street
Pryde, Robert, tailor, Easthouses
Pryde, Walter, gardener, Croft street
Pryde, William, labourer, Lugton
PURSELL, DAVID, & CO., founders and ironmongers, 1 High street, and Elmfield foundry—*see advt.*
Pursell, Miss, Glebe bank cottage
Purves, Mrs A., Amos' court, West wynd
Purves, Wm., shoemaker, 22 Esk place
Purvis, R., retired surgeon, 3 Abbey rd.

Raeburn, Mrs., Croft street
Raeburn, William, Old Meal Market Inn
Raecroft, John, labourer, West wynd
Ramsay, J., clerk of works, Newbattle
Rankine, Mrs., 23 Esk place
Ravenscroft, Mrs, 2 Esk place

Rawet, Thos., corkcutter, Wardlaw's cl.
Reid, George R., gardener, Common close
Reid, Jas., church officer, Parkside pl.
Reid, James, cooper, 59 Muirpark
Reid, James, dresser, 52 Westfield cott.
Reid, James, miller, Iron mills cottage
Reid, James B., coachman, 136 High street
Reid, Miss J., dressmaker, 42 High st.
Reid, Mrs, Lugton
Reid, Mrs C., Buccleuch street
Reid, Mrs Janet, 17 High street
Reid, Mrs, Alison's court, Lothian road
Reid, Mrs, Leyden's close
Reid, T., Roanshead cottage, Newbattle
Reid, Thomas, millworker, 57 Muirpark
Reid, J. & C., grocers, London road
Reid, Thos., tailor, Tolbooth close
Renton, A., coachman, Common close
Renton, John, smith, Crossgatehall
Renton, Thomas, porter, 35 High street
Rettie, Miss Jane, Charles' court
RIDDELL, JOHN, cabinetmaker, Buccleuch street; house and workshop, Buccleuch place—*see advt.*
Ritchie, David, drapery, millinery, and dressmaking warehouse, 15 High st.
Robb, Wm., surfaceman, Miller's close
Robertson, Alex., yardsman, 7 Muirpark
Robertson, Duncan, smith, Pursell's close
Robertson, John, miller, 3 Esk place
ROBERTSON, JOHN, plasterer, King's park cottage, Eskbank rd.—*see advt.*
Robertson, Mrs, refreshment rooms, Foresters' hall buildings, Buccleuch street
Robertson, Mrs S., 22 Westfield park
Robertson, Peter, weaver, 43 Westfield cott.
Robertson, Peter, cooper, Vint's close
Robertson, William, miner, West wynd
Robertson, William, clothier, 92 High st.
Robertson, James, porter, London road
Robertson, T., engineman, 54 Westfield
Robertson, J. S., 30 Muirpark
Robertson, Wm., plumber, 136 High st.
Rodgers, Thomas, joiner, Peaseflat
Romanes, James, C.A., Meadowbank, Park road, Eskbank
Romans, John, C.E., Newtongrange house
Rose, H., drill instructor, Croft street
Ross, Alex., shoemaker, Common close
Ross, David, lathsplitter, 28 Muirpark
Ross, D. & J., lathsplitters, Buccleuch st.
Ross, James, lathsplitter, 26 Muirpark
Ross, Joseph, bank accountant, Tait st.
Ross, Mrs, confectioner, White Hart st.
Ross, Thomas, labourer, Amos' close
Ross, Wm., signalman, 17 Westfield park
Rough, John, confectioner 57 High st.; house, Fernbank, Torsonce road
Royal Bank of Scotland, 81 High street —R. Paterson and W. Main, agents
Roy, Mrs W., 29 Westfield cottages
Roy, Robert, weaver, 59 Westfield cott.
Russel, Mrs, Eskbank terrace
Russell, Mrs R., 58 Westfield cottages
Russell, William, clerk, 8 Back street
Rutherford, John, Dalkeith park

Saltoun, Wm., weaver, Miller's close
Samuel, J., labourer, Wilson's cl. west
Sandiland, C., shoemaker, Roberton's cl.
Sands, Mrs C., 6 Abbey road
Saunders, Lindon, Westland, Eskbank
Sawers, Geo., labourer, Plummer's close
Scorgie, J. W., teacher, Newtongrange
Scott, Arthur, labourer, 37 High street
Scott, George, millworker, Newmills rd.
Scott, James, joiner, Parkside place
Scott, James, shunter, Tait street
Scott, John, coachman, Buccleuch street
Scott, Miss Agnes, Parkside place
Scott, Mrs George, Waverley mills
Scott, Mrs, 13 Muirpark place
Scott, Ninian, baker, 5 Esk place
Scott, W., foreman, Dean Wks., Newbattle
Scott, Wm., vanman, 2 Back st. cottages
Scully, H., traveller, West wynd
Scully, Alex., grocer, wine and spirit merchant, 26 South street
Selkirk, Mrs, grocer, 143 High street
Sharp, Alex., grocer, 168 High street
SHAW, JAMES, tobacconist, 62 High street—*eee advt.*
Shaw, Mrs Ann, Bridgend
Shearer, Arch., labourer, Vint's close
Shearer, William, mason, Lothian street
Shedden, William, smith, West wynd
Sim, Mrs, 79 Back street
Sim, Thomas, porter, Croft street
Sim, Thomas, gardener, Back street
Simpson, James, corkcutter, 14 Back st.
Simpson, J., chimney sweeper, Young's cl.
Simpson, John, joiner, Lothian street
Simpson, Joseph, teacher, Whitehill
Simpson, Rev. A. F., M.A., Congregational minister, Hardengreen House
Simpson, Robert, tailor, Roberton's close
Simpson, Robt., slater, Wardlaw's close
Sinclair, George, mason, Thornybank
SINCLAIR, GEO., tailor and clothier, 102 High street—*see advt.*

Sinclair, Mrs, Elliot's close
Sinclair, J., cabinetmaker, Chalmers' cl.
Sinclair, John, pointsman, Buccleuch st.
Sinclair, M., hatter & hosier, 108 High st.
Sinclair, Mrs Agnes, Campbell's close
SINCLAIR, ROBT., cabinetmaker and undertaker, 122 High street; workshops, Hunt close—*see advt.*
Sked, William, blacksmith, Cousland
Skirving, Peter, blacksmith, Parkside pl.
Skirving, Wm., moulder, North wynd
Small, Andrew H., baker, 82 High street
Small, William, baker, Aitken's close
Small, W., blacksmith, 26 Westfield cot.
Smathers, Peter T., grocer, Lothian terr.
Smeall, Miss, Croft street
Smith, A., dairyman, Buccleuch street
Smith, A., gardener, Ormisbank cottage
Smith, Charles, fireman, Campbell's cl.
Smith, David, brushmaker, Young's cl.
Smith, James, Islay cottage, Eskbank
Smith, James, porter, Scott's close
Smith, James, tailor, 15 Westfield park
Smith, John, baker, Wilson's cl. west
Smith, John, carter, Buccleuch street
SMITH, JOHN, contractor and coal merchant, Buccleuch st.—*see advt.*
Smith, John, dresser, 42 Westfield cott.
Smith, John, labourer, North wynd
Smith, Joseph, dairy, 14 Westfield park
Smith, Mrs Margt., refreshment rooms, 114 High street
Smith, Mrs Owen, dairy, Buccleuch st.
Smith, Wm., carter, Wardlaw's close
Smith, William, cropper, 1 Westfield
Smith, W. E., schoolmaster, Mitchell st.
Sneddon, Mrs John, 36 Back street
Snodgrass, James, farmer, Bryans
Snow, Mother Mary A., Park road
Somerville, Andrew, baker and confectioner, 112 High street
SOMERVILLE, JAMES, boot and shoe maker, 88 High street—*see advt.*
Somerville, James, Ellicot, Park road
Somerville, John, tailor, White's cl. east
Somerville, Misses, Midfield, Park road
Somerville, Mrs, White's close west
Somerville, Robert, shipowner (G. Gibson and Co., Leith), Glencairn, Eskbank
Sommerville, Mrs C., 67 Muirpark
Somerville, John, Leyden's close
Sorrie, Chas. L., railway guard, 1 Esk pl.
Spears, A., dairyman, Newbattle farm
Spence, James, picture frame maker and photographer, 123 High street
Spence, Francis, 123 High street
Sproule, William, carter, Newmills
St. Andrew's Convent of our Lady of Mercy, Park road, Eskbank
Stair, Right Hon. the Earl of, Oxenford
Stansfield, J., fireman, White's cl. west
Stark, Jas., brushmaker, 58 High street
Stark, John, carter, Benbught cottage
Steadman, Miss, laundress, Tait street
Steadman, Robt., porter, 5 South street
STEADMAN, THOMAS, bill poster, 50 High street—*see advt.*
Steadman, Robt., porter, Iron mills
Steel, Adam, porter, Young's close
Steel, George, weaver, 21 Muirpark
Steel, Wm., lorryman, Buccleuch street
Steel, Wm., shoemaker, White's cl. east
Steel, Mrs, Berrie's court, Lothian road
Steel, Geo., miner, Wilson's land
Stenhouse, D., irondresser, Glenarch lodge
STENHOUSE, JAMES, baker, 111 High street—*see advt.*
Stephenson, Thos., painter, Buccleuch st.
Steuart, J., jun., private secretary to the Duke of Buccleuch, Dalkeith park
Steven, William, currier, Bridgend
Steven, William, builder, 19 Muirpark pl.
Stevenson, Jas., spirit merchant, Buck's Head Inn; house, Avenue villa
Stevenson, Wm., brushmaker, 84 Back st.
Stevenson, Wm., moulder, Buccleuch st.
Stevenson, Thomas, Rosetta, Eskbank
Stevenson, John, teacher, 49 Muirpark
Stewart, Adam, currier, Croft street
Stewart Brothers, carpet manufacturers, Eskbank carpet works, Westfield
Stewart, Charles, baker, 34 High street
Stewart, George, joiner, Lugton
STEWART, JAMES, pharmaceutical chemist, 87 High street—*see advt.*
Stewart, James, 43 Mitchell street
Stewart, James, (S. Bros.) carpet manufacturer, Netherby, Eskbank
Stewart, John, butcher, 132 High street; house, Vint's close
Stewart, Mrs D., Donaldson's close
Stewart, Mrs, 10 Mitchell street
Stewart, Mrs, 6 High street
Stewart, Mrs, Lothian bank
Stewart, Mrs Wm., Leyden's close
Stewart, Robert, waiter, 4 Esk place
Stewart, Wm., corkcutter, Roberton's cl.
Stewart, William, miner, Monteith's cl.
Stirling, George, cabinetmaker and auctioneer, 8 South street

Stirling, Mrs J., Buccleuch place
Stirling, Peter, teacher, registrar and session clerk, Newbattle school
Stirling, Robert, N.P., Buccleuch place
Stirret, Mrs Isabella, Plummer's close
Stobie, Mrs, Wilson's close east
Stoddart, A., grocer, 45 Westfield cott.
Stoddart, John, Fairhaven villas, Eskbank
Stoddart, John, miner, Amos' close
Stoddart, Mrs, newsagent, 121 High st.
Stone, Mrs E., 7 Mitchell street
Stone, W., & Son, grocers, Newtongrange
Storie, Jas., coachman, Roberton's close
Storie, Mrs T. Parkside place
Storie, P., ropemaker, Moffat's close
Storie, Robert, chemist, 92 High street
Storie, George, miner, Leyden's close
Stott, Charles, turner, 5 South street
Sturrock, A. G., law clerk, 20 Muirpark
Sturrock, Thomas, S.S.C., Municipal Buildings; house, Glebe lodge
Sutherland, B., sen., baker, Porteous' cl.
SUTHERLAND, B. G., baker and confectioner, 10 High street—*see advt.*
Sutherland, Mrs M., Vint's close
Swan, Robert, guard, 5 Westfield park
Swanston, Wm., moulder, West wynd
Symington, Miss, 25 Muirpark
Symington, Robert, 67 Muirpark

Taig, James, Amos' close
TAIT, EDWARD, & SON, butchers and poulterers, 93 High street—*see advt.*
Tait, John, moulder, 19 South street
Tait, John, tailor, Wardlaw's close
Tait, Mrs Andrew, saddler, 11 South st.
Tait, Mrs Helen, Tait street
Tait, Mrs, 149 High street
Tait, William, joiner, Buccleuch street
Tait, Wm., labourer, 48 Westfield cott.
Taylor, Andw., corn merchant, Croft st.
Taylor, Andrew, hairdresser, Back street
Taylor, John, Leith carrier, Lothian rd.
Taylor, Mrs, 36 Back street
Taylor, Mrs Robert, Croft street
Taylor, R. T., Woodbrae, Park road
Taylor, Robt., postman, 26 Esk place
Taylor, Thomas, carter, Lothian street
Taylor, Thomas, ironmonger, (Gray & Taylor) Midfield, Park road
Taylor, William M., 4 Muirpark
Taylor, W., baker, Back cl., North wynd
Telfer, Mrs, 14 Mitchell street
TELFER, SAMUEL, boot and shoemaker, 49 High street—*see advt.*
Telford, Geo., gardener, Edinburgh road
Tennant, Mrs, confectioner, 160 High st.
TERVET, MISS, dressmaker, 25 Esk place—*see advt.*
Tervet, Robert, postman, 25 Esk place
Thompson, John, tailor, White Hart st.
Thompson, Miss, dressmaker, White Hart street
Thompson, John, butcher, King's park cot.
Thomson, Alex., tailor, West wynd
Thomson, Adam, draper, Viewcamp
Thomson, A., gardener, 3 Westfield park
Thomson, David, brushmaker, 8 Esk pl.
Thomson, D., lamplighter, Leyden's cl.
Thomson, George, market gardener, Viewfield cottage, Bonnyrigg road
Thomson, Dr J. Stitt, Belmont, Eskbank
THOMSON, JAMES, boot and shoemaker, 146 High street—*see advt.*
Thomson, John, gardener, Woodburn
Thomson, John, vanman, 48 Back street
Thomson, John, carter, 24 Back street
Thomson, Js., ironmonger, 33 West glebe
Thomson, T., carter, Leyden's close
THOMSON, MRS, Eskside Laundry, Bridgend—*see advt.*
Thomson, Mrs J., 40 Back street
Thomson, Mrs, fish and egg merchant, 101 High st.; house, White Hart st.
Thomson, Mrs, Belmont, Eskbank road
Thomson, Mrs W., Orwell bank, Eskbank
Thomson, Mrs R., 56 Westfield cottages
Thomson, T., brushmaker, Moffat's cl.
Thomson, Thos., grocer, Edinburgh road
Thomson, William, dairyman, Kennels
Thomson, W., dresser, 49 Westfield cott.
Thomson, Wm., plumber, Back st. cott.
Thomson, Wm., roadman, Newbattle
Thomson, Wm., seed merchant, (W. T. & Co., Edinburgh,) Bellevue place
THOMSON, WILLIAM, silk mercer and general draper, 26 & 28 High street—*see advt.*
Thorburn, John, joiner, Elliot's close
THORBURN, & CO., plumbers and zinc-workers, 138 High street—*see advt.*
Thorburn, Miss Mary, 18 Mitchell street
Thorburn, Mrs R. N., Willow bank, Glebe
Thorburn, Robert N., tailor and clothier, 35 High street
THORBURN, WILLIAM, plumber and gasfitter, 97 High street—*see advt.*
Thornton Mrs M., Scott's close
Tillie, Alexander, cabinetmaker, Lugton
Tillie, James, foreman, Dalkeith mills

Tillie, John, keeper, New Cemetery
Tod, J. & J., & Sons, grocers and provision merchants, 76 High street
Tod, James, merchant, Eskbank house
Tod, John, merchant, Ormisbank house
Tod, William, merchant Woodville
Tod, William, miller, Iron mill cottage
Todd, Mrs, 15 South street
Torrance, Archd. P., farmer, Kippilaw
Torrance, Mrs, Oriel cottage, Park road
Tragheim, E., labourer, Croft street
Traill, Miss Alison, teacher, Easthouses
Trotter, Mrs, Tolbooth close
Tully, James, carter, Miller's close
Turnbull, D., shoemaker, West wynd
Turnbull, G., gamekeeper, Cowden cott.
Turnbull, Mrs Ann, 166 High street
Turnbull, R., blacker, 90 Back street
Turnbull, William, clerk, Lothian ter.
Turpie, W., millworker, North wynd
Tweedie, Mrs Helen, Rosehill, Eskbank
Twine, Miss S., Glebebank cottage

Urquhart, John, shoemaker, Buccleuch st.
Urquhart, William, brewer, (M'Lennan & U.) St Helen's, Newbattle road

Vass, D., market gardener, 94 Back st.
Veitch, A., riddle-maker, Wardlaw's cl.
Veitch, John, gardener, North wynd
Veitch, Peter, Newmills road
Veitch, Thomas, carter, Lothian street
Vicars, Wm., coal agent, 47 Muirpark
Wagstaff, C., forester, 150 High street
Waddell, David, labourer, Newmills rd.
Waddell, Mrs, 77 Back street
Waldie, Mrs, Ednam cottage, Eskbank
Walker, James, clerk, 35 Muirpark
Walker, James, cooper, North wynd
Walker, James, dresser, Scott's close
Walker, Misses, Newbattle gate
Wallace, Joseph, Harrow Hotel and Stables, Buccleuch place
Wallace, Mrs M., 61 Westfield cottages
Wallace, Richard, market gardener, Back street; house, Elmfield place
Wallace, T., photographer, 10 Muirpark
Warden, Ivie, farmer, Easter Cowden
Warden, Mrs R., Wester Cowden
Watson, Alex., currier, Moffat's close
Watson, Alex., cattle dealer, Porteous pl.
Watson, David, grocer, White Hart st.
Watson, David, miller, Campbell's close
WATSON, GEORGE, chimney sweep, Moffat's close—*see advt.*
Watson, John, butcher, Edinburgh road
Watson, John, coal dealer, Lothian road
Watson, Miss C., Newmills road
Watson, Mrs, Donaldson's close
Watson, Peter G., tea and coffee dealer, 16 High street
WATSON, THOMAS, grocer and dairyman, 2 Mitchell street—*see advt.*
Watson, Wm., smith, 8 Westfield park
Watson, Wm., Stonefield house, Park rd.
Watt, Andrew, inspector of police, Police Station, Newmills road
Watt, D., moulder, Back cl., North wd.
Watt, George, Edinburgh carrier, Tabernacle close
Watt, Hugh, solicitor, White Hart street
Watt, W., labourer, 93 High street
Webster, John R., watchmaker and jeweller, 31 South street
Welsh, John, corkcutter, Scott's close
Welsh & Storie, chemists and druggists, 9 and 94 High street
White, D., shunter, Wilson's close west
White, Jas., warehouseman, Croft street
White, John, porter, 7 Westfield park
White, Mrs Mary, Porteous' place
White, Miss, 13 Back street
White, Richard (P. & W.), Porteous' pl
White, Wm., corkcutter, Buccleuch st.
Whitehead, Geo., blacksmith, Cousland
Whitehead, John, joiner, 19 Esk place
Whitehead, Nicolas M., ironmonger (D. Pursell & Co.), Porteous' place
Whitelaw, Archd., grocer, 124 High st.
Whitelaw, Jas., tailor, 31 High street
Whitewright, John, blacksmith and V.S., Croft street
Whitson, Alexander, Newmills
WHITSON, JAMES, coal merchant, Wardlaw's close—*see advt.*
Whitson, Thomas, mason, Porteous' pl.
Whyte, Mrs, Laurel villa, East Glebe
Whyte, Mrs, 12 High street
Wight, Alexander, blacksmith, White's close west; house, North wynd
WIGHT, ROBERT, draper, 2 South st., and milliner, 36 High street; house, Ormisville, 18 Muirpark—*see advts.*
Wight, Robert, ironmongers, (W. & J. Metcalfe & Co.), Tayville, Park road
Wight, Wm., smith, 93 High street
Wightman, Jas., baker, 129 High street
Wightman, John, grocer, 103 High street; house, 131 High street
Wightman, Thomas, 12 High street

WIGHTMAN, JOHN, saddler and harness maker, 13 South street; house, 16 Mitchell street—*see advt.*
Wightman, Thos., & Son, boot and shoe makers, 38 High street
Wightman, Thos., jun., Parkside place
Wildridge, Gilbert S., manager, Newbattle paper mills
Wilkinson, John, slater, Buccleuch st.
Williamson, Adw., brushmaker, Wicket
Williamson, D., coal dealer, Plummer's cl.
Williamson, Henry, wine and spirit merchant, 51 and 117 High street; house, Eshiel House, Eskbank road
Williamson, Mw., brushfinisher, Wicket
Williamson, W., coachman, 77 Back st.
Williamson, W., vanman, Common close
Willians, Wm., contractor, Lothian rd.
Willis, John, horse breaker, 4 Relief pl.
Wilson, A., vanman, Lothian street
Wilson, A., weaver, Buccleuch street
Wilson, A., miner, Donaldson's close
Wilson, G., town inspector, 4 Mitchell st.
Wilson, H. & C., dressmakers, Ashvale, 15 Muirpark place
Wilson, H., dairyman, Wilson's cl. east
Wilson, James, guard, 6 Westfield park
Wilson, James, labourer, Tolbooth close
Wilson, Miss Janet, Newbattle gate
Wilson, Mrs, High School close
Wilson, Mrs Isabella, 11 Esk place
Wilson, Mrs, Leyden's close
Wilson, Mrs, Charles' court
Wilson, Miss, dressmaker, Vint's close
Wilson, Mrs M., Donaldson's land
Wilson, Mrs, Tolbooth close
Wilson, Richard, tailor and clothier, 120 High street
Wilson, Robt., brushmaker, 79 Back st.
Wilson, R., house agent, Croft street
Wilson, Thomas, miller, 6 Esk place
Wilson, Thomas, saddler, 29 South st.; house, 28 South street
Wishart, Mrs, Thornton house, Park rd.
Wood, Adam, miner, Wilson's land
Wood, Robert, banksman, Leyden's close
Wood, H., millworker, Edinburgh road
Wood, Jas., shoemaker, Candlework cl.
Wood, Mrs, North wynd
Woolley, Chas., & Son, wine merchants and ærated water manufacturers, 113 High street
Woolley, R., spirit merchant, 43 High st.
Wotherspoon, Miss, Mitchell street
Wright, George, carter, Newmills
Wright, Mrs, Buccleuch street
Wright, Rev. John, 9 Lothian bank
Wright, S., roadman, White's close east
Wright, Wm , gardener, Buccleuch st.
Wylie, Mrs, Roberton's close
Wylie, Mrs, 34 Westfield park

Young, Adam, smith, Gallowshall, Dalhousie raod, Eskbank
Young, David, moulder, Wilson's cl. west
Young, David P., manager, Dalkeith Gas works, Croft street
Young, F., moulder, White's close east
Young, Geo., gardener, Glenesk cottage
Young, James, bricklayer, Lothian street
Young, James, bookseller, stationer, and news-agent, 58 High street
Young, Jas. L., tobacconist & news-agent, 103½ High st.; house, Brunton's cl.
Young, Mrs, Gordon's close
Young, Lewis, shoemaker, Edinburgh rd.
Young, Lewis, moulder, Wilson's cl. west
Young, Miss Margaret, Roberton's close
Young, Mrs C., Young's close
Young, Richard, draper, 71 High street
Young, Robert, moulder, Berrie's court
Young, Simon, shoemaker, Buccleuch st.
Young, Thos., mason, Buccleuch street
Young, Walter, saddler, 5 South street
Young, W., labourer, White's close west
Young, William, rector, High school

FUNERAL LETTERS
PRINTED ON THE SHORTEST NOTICE,
AT
JOHN CARMENT'S,
67 HIGH STREET, DALKEITH.

Editorial Notice.

In issuing the Fourth Annual Edition of *Carment's Directory*, we have to tender our sincere thanks for the largely increased support the publication received during the past year, the circulation of which has reached a point hitherto unattained by any publication of the kind in the district.

Encouraged by this, we resolved to still further enhance the value of our already useful work. The outcome of this has been the addition of a Professions' and Trades' Directory for Dalkeith. As a means of reference, this will, we doubt not, prove most useful.

Our best thanks are also due to our friends and correspondents who have always been so ready to assist us, and to the Editors of the various newspapers and journals who have so favourably reviewed our work in the past.

THOMAS KEMP,
Editor *Carment's Directory.*

Dalkeith, *December* 1887.

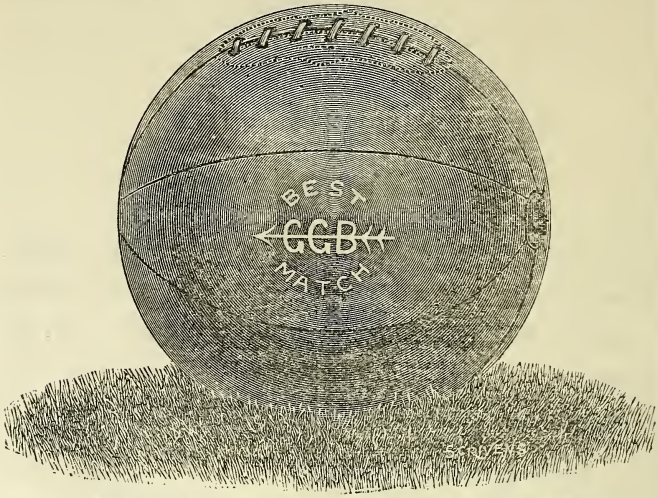

EVERY FOOTBALL CLUB

SHOULD USE THE

CELEBRATED "G.G.B." FOOTBALLS,

The Sole Agent for which in Dalkeith and District is

JOHN CARMENT,

Football and Cricket Requisite Dealer,

67 HIGH STREET, DALKEITH.

Youths' Footballs, from 1s. upwards.

INSPECTION INVITED.

☞ Send for CARMENT'S ILLUSTRATED CATALOGUE of FOOTBALL, CRICKET, LAWN TENNIS, and other GOODS.

GRATIS ON APPLICATION.

DALKEITH

PROFESSIONS' & TRADES' DIRECTORY.

Ærated Water Manufacturer.

Woolley, Charles, & Son, 113 High street

Auctioneers.

Buchan, William, North wynd
Dods, Archibald, Bridgend
Riddell, John, Buccleuch street
Stirling, George, 8 South street

Baby-Linen Warehouses.

Burrell, Miss, 30 South street
Clark, Miss, 154 High street
Reid, Miss J., 42 High street

Bakers.

Dickson, Robert, 48 High street
Kemp, William, 29 High street
Martin, W., 178 High st. and 32 South st.
Moffat, James, & Co., 3 Muirpark place
Napier, James, 108 High street
Small, Andrew H., 82 High street
Somerville, Andrew, 112 High street
Stenhouse, James, 111 High street
Stewart, Charles, 34 High street
Sutherland, B. G., 10 High street
Wightman, James, 129 High street

Banks and Bank Agents.

See Banks, page 25.

Bill Poster.

Steadman, Thomas, 52 High street

Blacksmiths.

Baillie, James, Newmills road
Hurry, John, White Hart street
Leyden, George, 28 Back street
Whitewright, John, Croft street
Wight, Alexander, White's close west
Young, Adam, Gallowshall, Eskbank

Booksellers and Stationers.

Carment, John, 67 High street
Lyle, P. & D., 45 High street
Young, James, 58 High street

Brassfounder.

Hope, John, North wynd

Boot and Shoe Makers.

Aitken, James, & Co., 7 South street
Affleck, James, 47 High street
Allan, Richard, 60 High street
Campbell & Bourhill, 5 West wynd
Duncan, James, 64 High street
Dodds, Robert, 85 High street
Graham & Co., Gordon's cl., 52 High st.
Gray, John, & Co., 35 High street
M'Coll, Bernard, 109 High street
Mortimer, Miss, 46 High street
Somerville, James, 88 High street
Telfer, Samuel, 49 High street
Thomson, James, 146 High street
Wightman, Thomas, & Son, 38 High st.
Young, Lewis, Edinburgh road

Boot Closers.

Baxter, George, 101 High street
M'Laren, James, Tabernacle close
Morrison, William, Roberton's close

Butchers.

Buchan, J. & A., 13 High street
Forsyth, James, Elmfield place
Goudie, John S., 37 High street
Gready, John, Buccleuch street
Hutchison, Robert, 30 High street
Liddle, Andrew, Tait street
Nisbet, D. S., Buccleuch place
Stewart, John, 132 High street
Tait, Edward, & Sons, 93 High street
Watson, John, Edinburgh road

Brewers and Maltsters.

M'Lennan & Urquhart, Dalkeith Brewery

Builders.

Hair, Stephen, White Hart street
Linnen, Alexander, Buccleuch street
Pringle, John, Porteous' place
Steven, William, 19 Muirpark place

Brush Manufacturers.

Bennett, Mrs Arthur, 182 High street
Dawson, James, & Co., 24 High street

Cabinetmakers.

Buchan, William, North wynd
Dodds, Richard, Buccleuch street
Falconer, John T., Buccleuch street
Riddell, John, Buccleuch street
Sinclair, Robert, 122 High street
Stirling, George, 8 South street

Carriage Hirers.

Allan, Robert, Cross Keys
Haig, James, jun., Buccleuch place
Hare, John, Justinlees stables
Henderson, Robert, Buccleuch street
Miller, George A., Annfield stables
Wallace, Joseph, Harrow Hotel

Carriers.

(See page 26).

Cattle Dealers.

Dods, Archibald, Bridgend
Dods, William, Lugton house
Watson, Alexander, Porteous' place

Chemists and Druggists.

Hindes, James, 34a High street
Stewart, James, 87 High street
Welsh & Storie, 9 and 94 High street

Chimney Sweepers.

Simpson, James, Young's close
Watson, George, Moffat's close

China Merchants.

Barrie, Peter, 14 High street
M'Ivor, John, 116 High street
Tennant, Mrs, 158 High street

Coach Builders.

Alison, William, & Son, Buccleuch street
Cochrane, Colin, Back street

Coal Merchants.

Bryson, Andrew, Elmfield place
Insch, James, 12 West wynd
Landels, William, Roberton's close
Lawson, Mrs Irvine, 153 High street
Watson, John, Lothian road
Williamson, Daniel, Plummer's close
Whitson, James, Wardlaw's close

Clothiers.

(See Tailors and Clothiers).

Confectioners.

(See also Greengrocers).

Buchan, William, 41 High street
Davidson, John, 89 High street
Foreman, Frederick, Bankhead
Hutchison, Robert, 32 High street
Keddie, James, 36 South street
Rough, John, 57 High street
Ross, Mrs, White Hart street
Tennant, Mrs, 160 High street

Cooper.

Robertson, Peter, Vint's close

Cork Manufacturers.

Dalgleish, Alex., & Son, 90 Back street
Dalgleish, Wm., & Son, 115 High street
Lindsay, James, White's close east

Curriers & Leather Merchants.

Dawson, Andrew, & Co., Croft street

Corn Merchants.

Douglas, A. & W., Dalkeith mills
Gray, John, Elginhaugh mills

Dairy Keepers.

Bowers, Miss, Charles' court
Bryson, Miss, Elmfield place
Campbell, John, 89 Back street
Lavin, D., White Hart st., and Jutinlees
Lindores, John, North wynd
M'Luskie, Patrick, Lothian street
Malcolm, George, Newmills
M'Dougal, Mrs, Tait street
Porteous, John, 88 Back street
Smith, Alexander, Buccleuch street
Smith, Joseph, 14 Westfield park
Watson, Thomas, 2 Mitchell street

Drapers.

(See also Tailors and Clothiers).

Brown, James, 68 High street
Co-operative Store Co., 127 High street
M'Intosh, D., & Co., 74 High street
M'Neill, James, 110 High street
Nasmyth, John, 24 South street
Paris, Walter, 12 South street
Proctor & Young, 8 High street
Wight, Robert, 2 South street

Dressmakers.

*(Those marked * are also Milliners).*

Anderson, Miss, Wardlaw's close
Bell, Miss, Edinburgh road
Burrell, Miss E., 30 South street
Edwards, Miss, 34 South street
Greenfield, Miss, 11 Mitchell street
* Hunter, Miss A., 5 High street
Johnstone, Miss, 19 South street
Kay, Mrs, Tait street
Laidlaw, Mrs, Charles' court
M'Alpine, Miss, 51 Back street
M'Elroy, Miss, Buccleuch street
* Murdoch, Robert, 23 and 25 High st.
Pettie, Mrs, 7 High street
* Ritchie, David, 15 High street
Tervet, Miss, 25 Esk place
* Thomson, William, 26 and 28 High st.
Thompson, Miss, White Hart street
Wilson, H. & C., 15 Muirpark place
* Wight, Robert, 36 High street

Druggists.

(See Chemists and Druggists).

Fishmongers & Egg Merchants.

Deas, Walter, 50 High street
Gibson, John, 38 South street
Haig, John, 47 Back street
Thomson, Mrs, 101 High street

Emigration Agent.

Carment, John, 67 High street

Fancy Warehouses.

Braid, John, 3 High street
Carlyle, James, 99 High street
Jack, Miss J., 53 High street
Landells, Miss, Elmfield place
Martin, John, 44 High street
M'Dougal, Misses I. & R., 21 High st.

Gardeners.

Jobbing.

Brown, Robert, Lugton
Davidson, John, Water Town Nursery
Dickson, D., & Son, Buccleuch place
Foreman, Fred., Bankhead, Eskbank
Gunn, John, 14 Back street
Keech, Edward, Buccleuch place
Pryde, Walter, Croft street

Market.

Crichton, James, 95 Back street
Dickson, D., & Son., Buccleuch place
Thomson, George, Viewfield
Vass, David W., 94 Back street
Wallace Richard, Back street

Gasfitters.

(See Plumbers and Gasfitters).

Grocers.

*(Those marked * are Licensed).*

* Aitken, William R., 95 High street
* Allan, John, 91 High street
* Anderson, James, jr., 52 High street
Bishop, R. & W., 33 High street
* Brown, Charles K., 1 West wynd
* Buchan, J. & A., 13 High street
Co-operative Store Coy., 137 High st.
Crooks, E. M., Marchbank
Davidson Brothers, Elmfield place
Dickson, Thomas, Buccleuch place
* Dickson, Thomas, 17 South street
Forrester, Ebenezer, 55 High street
Gray, William C., 4 High street
Grieve, David, Buccleuch place
Harvey, George, 156 High street
Hogg, John, London road
Jack, Mrs, 151 High street
* Kay, Alexander, Buccleuch street
Kilgour, Miss, 130 High street
Lawson, Alexander K., 104 High street
Lumsden, William, 4 Muirpark place
Milne, William, 23 and 25 South street
* Mitchell Brothers, 77 High street
Porteous, David K., 166 High street
Reid, J. & C., London road
* Scully, Alex., 26 South street
Selkirk, Mrs, 143 High street
Tod, J. & J., & Sons, 76 High street
Watson, David, White Hart street
Whitelaw, Archibald, 124 High street
Wightman, John, 103 High street

Greengrocers and Fruit Merchants.

Davidson, John, 87 High street
Dickson, D., & Sons, Buccleuch place
Greig, John, Lothian street
Hutchison, Robert, 32 High street
Keddie, James, 36 South street

Hotels.

Robert, Allan, Cross Keys
Wallace, Joseph, Harrow

Hairdressers.

Ballantyne, James, 6 South street
Donachie, James, Edinburgh road
Taylor, Andrew, Back street

Hatter.

Sinclair, M., 108 High street

Horse-Breaker.

Willis, John, 4 Relief place

India Rubber Depot.

Mathieson, John, White Hart street

Innkeepers.

(See Spirit Merchants).

Ironfounders.

Mushet Iron Works, The, Croft street
Pursell, D., & Co., Elmfield Foundry

Ironmongers and Seedsmen.

Douglas, George, & Son, 21 South street
Gray & Taylor, 73 High street
Metcalfe, W. & J., & Co., High street
Pursell, David, & Co., 1 High street

Jewellers.

(See Watchmakers).

Joiners.

(See also Cabinet Makers).

Baillie, John, 101 High street
Chisholm, Archibald, Elmfield place
Cumming, Thomas A., Lothian bank
Henderson, John, Buccleuch place
Hogg, Robert, White Hart street
Neill, Alexander, Back street
Penman & White, Newmills

Laundresses.

Gray, Mrs, Lugton Laundry
Steadman, Miss, Tait street
Thomson, Mrs, Eskside Laundry

Livery Stable Keepers.

(See Carriage Hirers).

Lathsplitters.

Ross, D. & J., Buccleuch street

Medical Practitioners.

Ballantyne, Alexander, Edinburgh road
Banks, Charles, Parkend house, Eskbank
Lucas, Robert, Buccleuch street
Thomson, J. Stitt, Belmont

Milliners and Dressmakers.

(See Dressmakers).

Newsagents.

Braid, John, 3 High street
Carment, John, 67 High street
Lyle, P. & D., 45 High street
Martin, John, 44 High street
Stoddart, Mrs, 121 High street
Young, James, 58 High street
Young, James L., 103½ High street

Painters, Paperhangers and Glaziers.

Cochrane, Colin, 16 and 18 South street
Liddell, George, 54 High street
Potter, Stephen, & Son, 27 High street

Pawnbrokers.

Aitken, Richard, West wynd
Ireland, Mrs, West wynd
Insch, James, West wynd

Nurserymen.

Davidson, John, Water Tower
Dickson, David, & Son, Buccleuch place
Foreman, Frederick, Bankhead

Photographers.

Gibson, George, Buccleuch place
Spence, James, 123 High street

Potato Merchants.

Edington, George, North wynd
Hogg, James, Buccleuch place

Plasterers.

Hill, William, Young's close
Robertson, John, King's Park cottage

Plumbers and Gasfitters.

Hart, Alexander, 22 South street
Kennedy, James, 126 High street
Thorburn & Co., 138 High street
Thorburn, William, 97 High street

Picture-Frame Makers.

Gibson, George, Buccleuch place
Paterson, David, 38 Back street
Sinclair, Robert, 122 High street
Spence, James, 123 High street

Printers.

Adams, John, 100½ High street
Carment, John, 67 High street
Lyle, P. & D., 45 High street

Rag Merchants.

Aitken, Richard, West wynd
M'Ivor, John, 116 High street
Tennant, Mrs, 158 High street

Refreshment Rooms.

Buccleuch Temperance Hotel, 41 High st.
Robertson, Mrs, Buccleuch street
Smith, Mrs, 114 High street
Tennant, Mrs, 160 High street

Rope and Twine Manufacturer.

Buncle, Peter, Elmfield place

Saddlers and Harness Makers.

Andison, John, Buccleuch street
Tait, Mrs Andrew, 11 South street
Wightman, John, 13 South street
Wilson, Thomas, 29 South street

Sewing Machine Agents.

Dodds, Robert, 85 High street
Pollock, William, 5 South street

Sheriff Officer.

Copland, Samuel, Lothian street

Slaters.

Grieve, George, 32 Back street
Lowrie, John, Wicket
Neilands, Alexander, & Son, The Loan

Solicitors.

Anderson & Chisholm, White Hart street
Gray & Handyside, 118 High street
Jack, George, Buccleuch place
Sturrock, Thomas, Buccleuch place
Watt, Hugh, White Hart street

Spirit Dealers.

Beveridge, John, 152 High street
Brown, Walter, Wheat Sheaf Inn
Brunton, James, 21 Back street
Bryson, William, 170 High street
Clark, Mrs, 136 High street
Cranston, Mrs, Black Bull Inn, Lothian st.
King, Robert, Bridgend
Miller, George A., Annfield Inn
Nasmyth, D. W., 86 High street
Newsam, John, 78 High street
Noble, Robert, Justinlees
Paterson, Miss, 172 High street
Raeburn, William, Old Meal Market Inn
Stevenson, James, Buck's Head
Williamson, Henry, 51 and 117 High st.
Woolley, Robert, 43 High street

Tailors and Clothiers.

Calder, William, Lothian street
Gray, Joseph, 96 High street
Hunter, William, & Co., 83 High street
M'Dougal, George, 31 High street
M'Kinlay, James, 4 Back street
Murdoch, Robert, 23 and 25 High street
Plain, Francis, White's close west
Porteous, W. & T., 70 High street
Robertson, William, 92 High street
Sinclair, George, 102 High street
Thompson, John, White Hart street
Thorburn, Robert N., 35 High street
Wilson, Richard, 120 High street

Teachers (School).

(See Schools, page 27).

Tinsmiths.

Anderson, James, 56 High street
Falconer, William, & Son, Buccleuch st.

Tobacconists.

Braid, John, 3 High street
Buchan, William, 41 High street
Keddie, James, 36 South street
Shaw, James, 62 High street

Tea and Coffee Dealers.

London & Newcastle Tea Co., 63 High st.
Watson, Peter G., 16 High street

Undertakers.

Baillie, John, 101 High street
Haig, James, & Son, Croft street

Upholsterers.

(See Cabinetmakers).

Veterinary Surgeon.

Aitken, John, White Hart street

Watchmakers.

Bryson, John, & Son, 65 High street
Craik, William, 90 High street
Donaldson, James, 20 High street
Webster, John R., 31 South street

Wood Merchant.

Pirrie, George, Hardengreen

PRINTING! PRINTING!

Balance Sheets,
Programmes,
Invoices,
Memorandums,
Circulars,
Pamphlets,
Memorial Cards,
Cheque Books,
Order Books,
Business Cards,
Address Cards,
Reports,
Notepaper Headings,
Delivery Books,
Hand Bills,
Window Bills,
Posters
Visiting Cards,
&c., &c.,

EXECUTED

WITH

Neatness and Cheapness

AT

CARMENT'S

Printing Office,

67 HIGH STREET,

DALKEITH.

Memorial Cards.

Several New Designs have been recently added to the Stock. The Printing required is executed on the premises, in a neat and tasteful manner, at short notice.

Large Variety of Folding Cards, and Memory Cards suitable for framing, in stock.

Samples and Prices on application.

"STATE" LINE.

STEAMSHIPS.

"State of Nebraska." | "State of Nevada."
"State of Georgia." | "State of Alabama."
"State of Indiana." | "State of Pennsylvania."

ONE OF THE ABOVE STEAMERS WILL SAIL FROM

GLASGOW FOR NEW YORK EVERY FRIDAY,

AND FROM

LARNE HARBOUR (BELFAST) FOR NEW YORK EVERY SATURDAY.

Lowest Saloon Fares on the Atlantic.

SALOON, £7 7s, AND £8 8s, ACCORDING TO ACCOMMODATION.
STEERAGE, AT LOWEST RATES.

Steerage Passengers forwarded to Boston, Philadelphia, and Baltimore without extra charge; and Tickets are issued at *Especial Low Rates of Fare* for conveyance from New York to all the principal towns in the United States and Canada, and by Erie Railway to San Francisco, thence by Pacific Mail Steamers to China, Japan, Australia, or New Zealand.

For further information apply to

THE "STATE" STEAMSHIP COMPANY, Limited,
65 Great Clyde Street, Glasgow, or to
JOHN CARMENT, 67 High Street, Dalkeith.

DALKEITH COAL AND FIREWOOD DEPOT.

MRS I. LAWSON

Begs to inform the Inhabitants of DALKEITH, ESKBANK, and District around, that she supplies COALS from the local pits on moderate terms.

MRS I. LAWSON, Coal and Firewood Depot,

153 HIGH STREET, DALKEITH.

WALTER DEAS,

WHOLESALE AND RETAIL FISH AND ICE MERCHANT,

50 HIGH STREET, DALKEITH.

GEORGE MALCOLM,

NEWMILLS,

Supplies the MARQUIS COALS at the Cheapest Rate.

VAN FOR HIRE.

Sweet Milk Delivered Three Times a Day.

GEORGE WATERSTON & SONS,
56 Hanover Street, Edinburgh.

WATERSTONS'
"BEE BRAND" SEALING WAX.
PARCELLING WAX.
ESTABLISHED 1752. BOTTLING WAX.

WATERSTONS'
QUILL PENS.
Finest Goose, Swan, and Turkey Quills.

WATERSTONS'
"BEE BRAND" LIQUID GLUE.
"BEE BRAND" CEMENT.
Unequalled for strength. *Will repair anything.*

WATERSTONS'
EDINBURGH COPY BOOKS.

Primary School Series in 10 Nos.
Secondary ,, ,, 15 ,,
Private School Series in 15 Nos.
German Copy Books, Nos. 1 & 2

WATERSTONS'
ANNIVERSARY BOOK.
EVERY DAY BOOK.
For Recording Events, private or general, over many years.

SCHOOL BOARD TRIENNIAL ELECTION, 1888.

GEORGE WATERSTON & SONS,
Manufacturing Stationers,

Supply all Forms, Ballot Papers, &c., required for Elections.
Price Lists on application.
Manufacturers of School Board Account Books, and
Account Books under "Educational Endowments (Scotland) Act."

All George Waterston & Sons' Manufactures may be had from the principal Stationers and Booksellers throughout the Country.

"CARMENT'S DIRECTORY"
ILLUSTRATED
SCOTTISH ALMANAC.

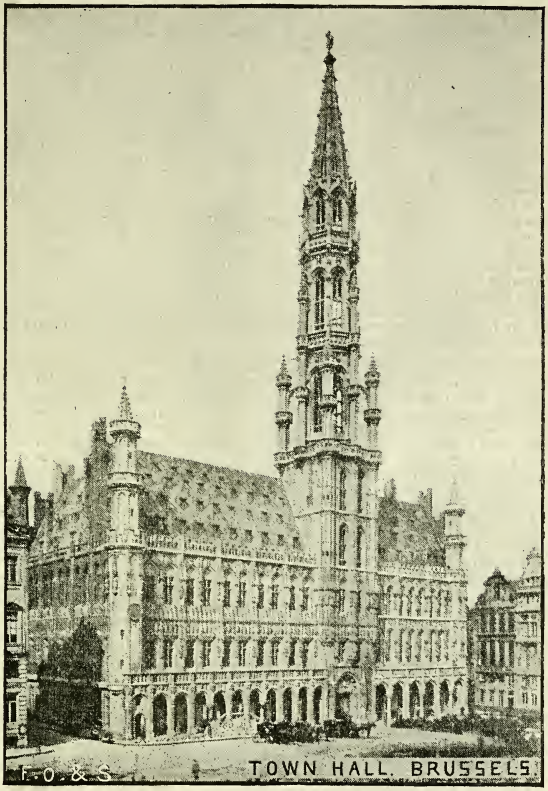

FOR

1888.

JOHN CARMENT, Printer,
67 HIGH STREET, DALKEITH.

DESCRIPTION OF ILLUSTRATIONS.

TOWN HALL, BRUSSELS.

The Hôtel de Ville of Brussels is the most interesting edifice in Brussels and one of the noblest and most beautiful buildings in Belgium. The building dates from the fifteenth century, and is 178 feet long, 165 feet broad, the handsome tower being 350 feet high.

THE GLASGOW INTERNATIONAL EXHIBITION.

If all things continue to go as well as they are doing the Glasgow International Exhibition will be opened in May, 1888. It is hoped that the Queen may grace the opening by coming to the city. The Fine Arts Committee have now issued their prospectuses applicable to the sale and loan sections. Her Majesty the Queen is patron, and H.R.H. the Prince of Wales is honorary president. The corresponding members include Mr. L. Alma-Tadema and Mr. Hamo Thornycroft, and the committee comprises many of our leading citizens, the Hon. Sir James King, Lord Provost, being Chairman of the Executive Council. The Art Section is to include sculpture (original works in marble, bronze, etc., terra-cotta, wax, and plaster of paris), oil paintings, water-colour drawings, works in black and white (charcoal, crayon, and sepia drawings, etc.), engravings and etchings (steel and copper engravings, lithographs, etc.), architectural drawings and models, and objects illustrative of Scottish history and archæology. The Art Galleries are to be ten in number, occupying an area equal to 3200 square yards, and affording about 2450 lineal feet of hanging space. It is proposed that objects illustrative of Scottish history and archæology shall be placed in a separate building specially constructed for the purpose. Electric light will be used throughout the Exhibition, and the mode of its application in the Fine Art Galleries will obviate the risks incidental, under other conditions, to the use of artificial lights. It may be added that, while detailed arrangements are still only in prospect, it is contemplated that music, both choral and orchestral, shall enter largely into the daily life of the Exhibition. It is to be hoped that nothing will occur to mar the success of an Exhibition to which the citizens generally look forward with great interest, and which its promoters are earnestly seeking to carry forward on the highest as well as the most popular lines.

THE BERNESE OBERLAND.

The Highlands of Berne include the most celebrated peaks in the middle of Switzerland, among which are the Wetterhorn, Schreckhorn, Finsteraarhorn, Viescherhorn, Eiger, Mönch, Jungfrau, etc. These mountains, seen on a clear day, say from the terrace in front of the Cathedral at Berne, form a panorama which can never be forgotten; while their great height does not appear too overwhelming, although they are mostly from 12,000 to 14,000 feet high. The old town of Berne itself is well worth seeing, the mediæval architecture being most curious and interesting.

ST. PETER'S, ROME.

While we give the palm to the Colosseum as the most wonderful ancient building in Europe, and to the Alhambra as the most wonderful mediæval building, there is no doubt that the Cathedral of St. Peter in Rome, although not the most extensive modern building in Europe, is by far the most magnificent. On entering the Piazza Rusticucci, opposite the façade of St. Peter's, one is struck with the immense space, broken only by the silver spray of its glittering fountains and by the obelisk in the centre. The height of the whole obelisk is 132 feet, but of the shaft only 83 feet. On each side of the piazza are magnificent colonnades having 284 columns, and they enclose an area of 777 feet. The height of St. Peter's from the pavement to the top of the dome is 426 feet, and the whole building is so immense that if it were possible St. Paul's in London could easily be accommodated inside of it. The cost of the main building alone is said to have been above ten millions sterling, and the annual cost for repairs is £6300. Mendelssohn writes:—"The building of St. Peter's surpasses all powers of description. It appears to me like some great work of nature, a forest, a mass of rocks, or something similar, for I never can realise the idea that it is the work of man. You strive to distinguish the ceiling as little as the canopy of heaven. You lose your way in St. Peter's; you take a walk in it and ramble till you are quite tired. When divine service is performed and chaunted there you are not aware of it till you come quite close. The angels in the Baptistry are enormous giants, the doves colossal birds of prey. You lose all sense of measurement with the eye or proportion, and yet who does not feel his heart expand when standing under the dome and gazing up to it?" "The interior bursts upon our astonished gaze resplendent in light, magnificence, and beauty beyond all that imagination can conceive. Its apparent smallness of size, however, mingled some degree of surprise and even disappointment with my admiration, but as I walked slowly up its long nave, empanelled with the rarest and richest marbles, and adorned with every art of sculpture and taste, and caught through the lofty arches opening views of chapels and tombs and altars of surpassing splendour, I felt that it was indeed unparalleled in beauty, in magnitude, in magnificence, and one of the noblest and most wonderful of the works of man" (Eaton's "Rome").

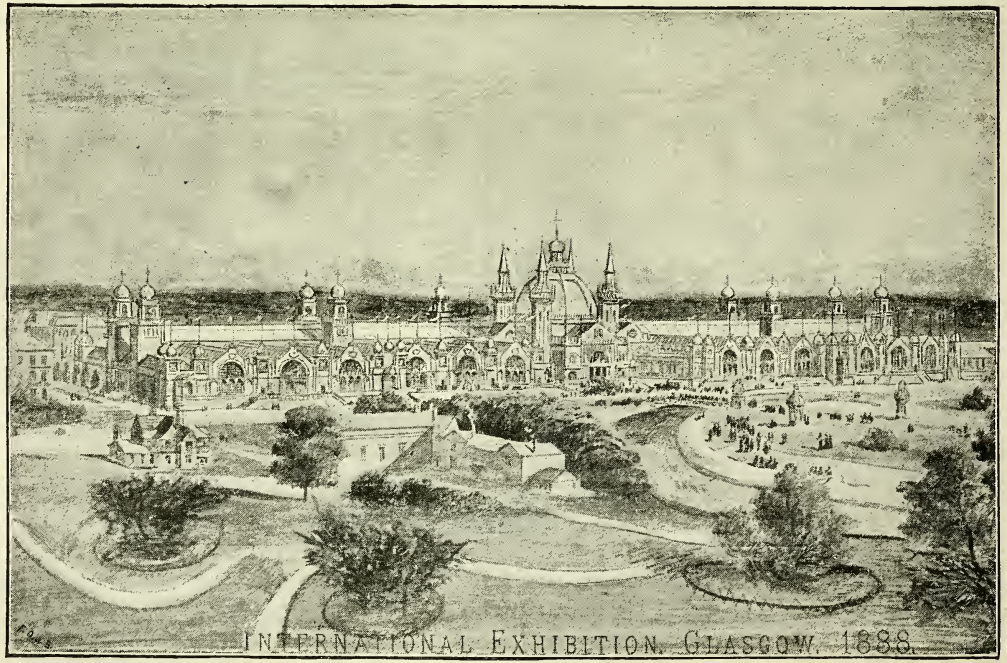

INTERNATIONAL EXHIBITION, GLASGOW, 1888.

POST-OFFICE INFORMATION—INLAND RATES.

Not above 1 oz., 1d.; not above 2 oz., 1½d.; and ½d. for each additional 2 oz., or part of 2 oz., and so on without limit at the rate of ½d. for every 2 oz. plus one penny.

REGISTERED LETTERS.

On payment of a fee of Twopence, any inland letter, newspaper, or packet on which the postage has been prepaid in stamps, may be registered. It should be handed in to an agent of the P. O. and a receipt obtained, and on no account should a Registered Letter be dropped into a letter-box. The P. O. will not undertake the safe transmission of valuable enclosures in unregistered letters; and all letters found to contain coin, watches, or jewellery, will, on delivery, be charged a registration fee of 8d. Envelopes for Registered Letters are to be had for 2½d., or 12 for 2s. 2½d., including fee for Registration. This charge does not include postage, which must be added. In case of a Registered Letter being lost by the P. O. they are liable only to repay £2. To ensure payment of larger sums a further fee of 1d. ensures payment of £5, and 2d. of £10. This is the largest amount the P. O. are liable for.

NEWSPAPER POSTAGE.

The postage on any registered newspaper through the United Kingdom is One Halfpenny, and a packet containing any number of newspapers up to 14 lbs. weight can be forwarded at ordinary book-post rates.

Newspaper wrappers are sold in small quantities, and also in bundles of 120 for 5s. 8½d.

BOOK AND CIRCULAR POSTAGE.

A Book Packet, if not exceeding two ounces, One Halfpenny; and for every additional two ounces, One Halfpenny. Maximum weight, 5 lbs.

POST CARDS.

Thin,.....One for ¾d.; two, 1½d.; three, 1¾d.; four, 2½d.; five, 3d.; six, 3½d.
Thick,.....One for ¾d.; two, 1½d.; three, 2d.; four, 2¾d.; five, 3¼d.; six, 4d.
Reply or Double Post Cards, either Thick or Thin, at about double these prices.

Foreign Post Cards, 1d., 1½d., and 2d. each, according to the country for which they are intended. Foreign Reply Post Cards, 2d., 3d., and 4d. each.

POST-OFFICE TELEGRAPHS,

The charge is 6d. for the first 12 words and ½d. per word thereafter. Addresses are charged for.

POST-OFFICE MONEY ORDERS.

For sums not above £1, ...2d.
Above £1, " " £2,.....3d.
" £2, " " £4,.....4d.
" £4, " " £7,.....5d.
" £7, " " £10,.....6d.

Foreign Money Orders.

For sums not above £2,.....6d.
Above £2, " " £5,.....1s.
" £5, " " £7,.....1s. 6d.
" £7, " " £10,..... 2s.

POSTAL ORDERS

For certain fixed sums are issued at all Post Offices at which Money Order business is transacted.

Charge, ½d. 1d. 1½d.

For 1/, 1/6; 2/, 2/6, 3/, 3/6, 4/, 4/6, 5/, 7/6, 10/, 10/6; 15/, 20/.

Odd amounts may be sent with the extra Stamps affixed on face. A Crossed Postal Order can be made payable *only* through a bank, and if banker's name is mentioned payment will be made only through that banker.

POST-OFFICE SAVINGS BANK.

Deposits from one shilling upwards will be received, provided the Deposits do not exceed £30 in any year, and provided the total amount do not exceed £150, exclusive of interest. Interest is allowed at the rate of £2 10s. per cent. per annum. When the principal and interest together amount to £200, all interest will cease, so long as the sum amounts to £200.

PARCEL POST.

The Maximum Weight is 11 lbs. and Costs 1s. 6d.
1 lb., 3d.; 2 lbs., 4½d.; and 1½d. per lb. beyond that up to 11 lbs.

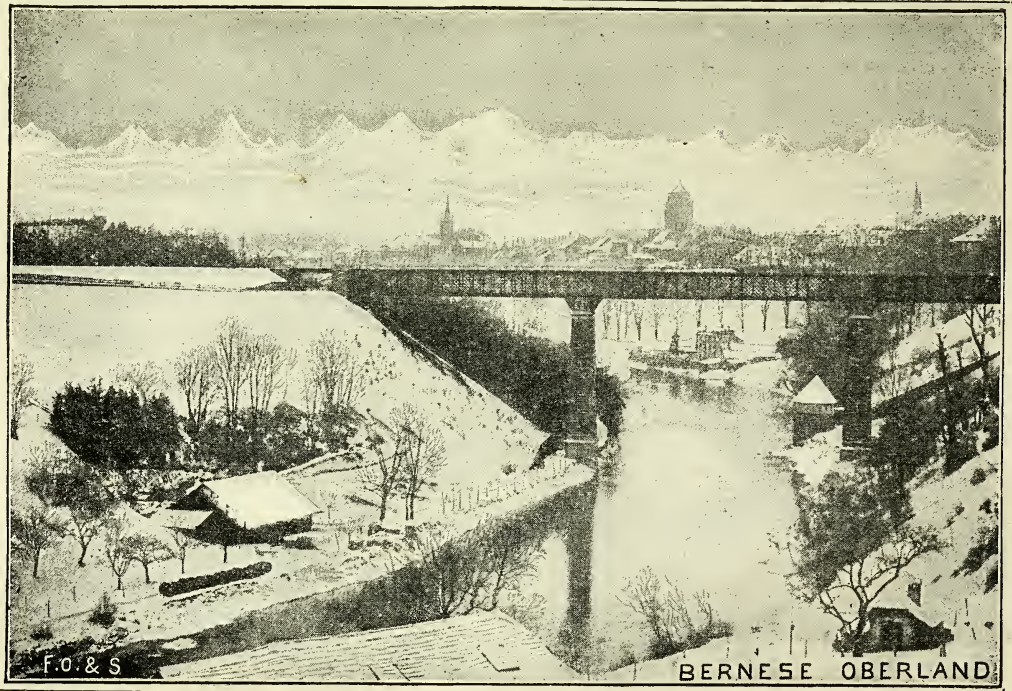

BERNESE OBERLAND

ROYAL FAMILY OF GREAT BRITAIN.

QUEEN VICTORIA, Empress of India, only child of the late Edward, D. of Kent, b. May 24, 1819, succeeded to the throne June 20, 1837, on the death of her uncle, William IV.; m. February 10, 1840, to Francis Albert, Duke of Saxe, Prince of Coburg and Gotha, b. August 26, 1819, d. December 14, 1861. *Issue*:—1. Princess Victoria Adelaide Maria Louisa, b. November 21, 1840. 2. Albert Edward, Prince of Wales, b. November 9, 1841. 3. Princess Alice Maud Mary, b. April 25, 1843. 4. Prince Alfred Ernest Albert, Duke of Edinburgh, b. August 6, 1844. Princess Helena Augusta Victoria, b. May 25, 1846. 6. Princess Louise Caroline Alberta, b. March 18, 1848. 7. Prince Arthur William Patrick Albert, b. May 1, 1850. 8. Prince Leopold George Duncan Albert, b. April 7, 1853. 9. Princess Beatrice Mary Victoria Feodore, b. April 14, 1857.

George, Duke of Cambridge, b. March 26, 1819. Princess Augusta, sister of the Duke of Cambridge, b. July 19, 1822. Duke of Cumberland, son of the Princess Augusta, b. September 21, 1845; m. Princess Thyra, of Denmark, December 21, 1878. Princess Mary, sister of the Duke of Cambridge, b. Nov. 27, 1833; m. to Prince Teck, Count of Hohenstein, June 12, 1866. Dowager Duchess of Cambridge, b. July 25, 1797.

Vic. Ad. Mar. Lou., m. to Prince Fred. Wm. of Prussia, January 25, 1858.

Alice Maud Mary, m. to Prince Louis of Hesse Darmstadt, July 1, 1862; died December 14, 1878.

Albert Edward, Prince of Wales, m. to Princess Alexandra of Denmark, March 10, 1863. *Issue*:—Prince Albert Victor, b. January 8, 1864. Prince George of Wales, b. June 3, 1865. Princess Louisa Vict Alex. Dag., b. February 20, 1867. Princess Vict. Alex. Olga Mary, b. July 6, 1868. Princess Maud Charlotte Mary Victoria, b. November 26, 1869. Prince Alex. Charles John Albert, b. April 6, 1871; d. April 7, 1871.

Helena Augusta Victoria, m. to Prince Frederick Charles Christian Augustus of Schleswig-Holstein, July 5, 1866.

Princess Louise, m. to the Marquis of Lorne, March 21, 1871.

Duke of Edinburgh, m. to the Grand Duchess Marie of Russia, Jan. 23, 1874.

Prince Arthur, Duke of Connaught, m. Princess Louise Margaret of Prussia, March 13, 1879.

Prince Leopold, m. to Princess Helen of Waldeck-Pyrmont, April 27, 1882; d. March 28, 1884.

Princess Beatrice, m. to Prince Henry of Battenberg, 23rd July, 1885.

SOVEREIGNS OF EUROPE.

AUSTRIA—*Capital, Vienna.*

FRANCIS JOSEPH I., Emperor; born August 18th, 1830; succeeded his uncle, Ferdinand I., Dec. 2nd, 1848.

BELGIUM—*Capital, Brussels.*

LEOPOLD II., King; Born 9th April, 1835; succeeded his father, Leopold I., December 10th, 1865.

DENMARK—*Capital, Copenhagen.*

CHRISTIAN IX., King; born April 8th, 1818; succeeded his kinsman, Frederick VII., November 15th, 1863.

FRANCE—*Capital, Paris.*

Republic—M. JULES GREVY, President; born 15th August, 1813.

GERMANY—*Capital, Berlin.*

WILLIAM I., Emperor; born March 22nd, 1797; ascended the throne of Prussia, 2nd Jan., 1861; proclaimed Emperor of Germany, Jan. 18th, 1871.

GREECE—*Capital, Athens.*

GEORGE I., King; b. Dec. 24, 1845; ascended the throne, June 6, 1863.

HOLLAND—*Capital, Amsterdam.*

WILLIAM III., King; born Feb. 19, 1817; succeeded his father, William II., March 17, 1849.

ITALY—*Capital, Rome.*

HUMBERT I., King; born March 14, 1844; succeeded his father, Victor Emmanuel II., 9th January, 1878.

PORTUGAL—*Capital, Lisbon.*

LOUIS I., King; born October 31st, 1838; ascended the throne, November 11th, 1861.

RUSSIA—*Capital, St. Petersburg.*

ALEXANDER III., Emperor; born March 10, 1845; succeeded his father 13th March, 1881.

SPAIN—*Capital, Madrid.*

ALFONSO XIII., King; born 17th May, 1886. Queen-Regent, Maria Christine (his mother).

SWEDEN AND NORWAY.

Capital, Stockholm.

OSCAR II., King; born Jan. 21, 1829; succeeded on the death of his brother, September 18, 1872.

TURKEY—*Capital, Constantinople.*

ABDUL HAMID II., born Sept. 22, 1842; succeeded to the throne, Aug. 31, 1876.

ST PETERS ROME

THIS historic castle is built on a rock 22 yards from the shore, at the south-east end of the lake of Geneva, and is close to the watering place called Montreux. Who has not read Byron's poem, "The Prisoner of Chillon?" This gloomy old castle dates from the tenth century, and is one of the most striking objects on the banks of the lake.

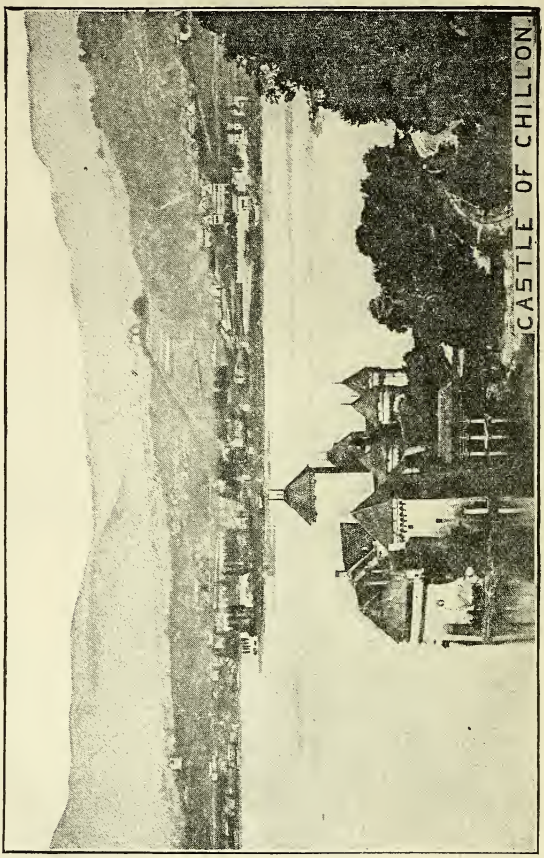

Chillon! thy prison is a holy place,
And thy sad floor an altar—for 'twas trod
Until his very steps have left a trace,
Worn, as if the cold pavement were a sod,
By Bonivard!—may none those marks efface,
For they appeal from tyranny to God.

JANUARY begins on Sunday—31 Days.

Moon.				
LAST QUARTER,	6*th day*, 43 *minutes past* 11 *a.m.*	PERIGEE.
NEW MOON,	13*th day*, 39 *minutes past* 8 *a.m.*	8th day, 1 P.M.
FIRST QUARTER,	21*st day*, 49 *minutes past* 4 *a.m.*	APOGEE.
FULL MOON,	28*th day*, 19 *minutes past* 11 *p.m.*	21st day, 1 A.M.

Day of Month.	Day of Week.	REMARKABLE DAYS, ANNIVERSARIES, &c.		SUN. Rises. H.	M.	SUN. Sets. H.	M.	MOON. Age.	HIGH WATER AT GLASGOW. Morn. H.	M.	Even. H.	M.
1	Su	*1st Sunday after Christmas*		8	52	3	51	17·7	2	16	2	40
2	Mo	*(1) New-Year's Day		8	52	3	52	18·7	3	0	3	20
3	Tu	Battle of Princeton	1777	8	50	3	54	19·7	3	40	4	0
4	W	Fire at Sheerness	1850	8	50	3	55	20·7	4	20	4	43
5	Th	Duke of York died	1827	8	49	3	56	21·7	5	5	5	30
6	Fr	*Epiphany* (*Old Christmas*)		8	49	3	58	22·7	6	0	6	24
7	Sa	Edward II. deposed	1328	8	48	3	59	23·7	6	52	7	20
8	Su	*1st Sunday after Epiphany*		8	47	4	0	24·7	7	56	8	30
9	Mo	French invade Holland	1795	8	47	4	1	25·7	9	10	9	46
10	Tu	Linnæus died	1778	8	46	4	3	26·7	10	20	10	45
11	W	Hilary Law Sittings begin		8	46	4	5	27·7	11	20	11	48
12	Th	Earl of Iddlesleigh died	1887	8	44	4	6	28·7	...	...	0	25
13	Fr	Old New-Year's Day		8	43	4	8	0·1	0	52	1	26
14	Sa	Henry Mackenzie died	1831	8	42	4	10	1·1	1	40	2	4
15	Su	*2nd Sunday after Epiphany*		8	41	4	12	2·1	2	25	2	46
16	Mo	Sir John Moore killed	1809	8	40	4	15	3·1	3	4	3	26
17	Tu	Battle of Falkirk	1746	8	39	4	17	4·1	3	46	4	0
18	W	Robert M'Nish died	1836	8	38	4	20	5·1	4	26	4	40
19	Th	William Congreve died	1829	8	37	4	22	6·1	5	0	5	20
20	Fr	1st English Parliament	1269	8	36	4	25	7·1	5	40	5	59
21	Sa	Plague in Edinburgh	1687	8	34	4	27	8·1	6	20	6	42
22	Su	*3rd Sunday after Epiphany*		8	32	4	28	9·1	7	2	7	34
23	Mo	Regent Murray slain	1570	8	31	4	30	10·1	8	0	8	30
24	Tu	Guadaloupe taken	1750	8	29	4	32	11·1	9	10	9	50
25	W	Princess Royal married	1858	8	27	4	33	12·1	10	20	10	56
26	Th	Edward Gibbon died	1794	8	25	4	35	13·1	11	30	11	56
27	Fr	Duke of Sussex born	1773	8	23	4	38	14·1	...	...	0	20
28	Sa	Total Eclipse of Moon	1888	8	22	4	40	15·1	0	42	1	6
29	Su	*Septuagesima Sunday*		8	21	4	41	16·1	1	26	1	48
30	Mo	Charles I. beheaded	1649	8	19	4	42	17·1	2	4	2	24
31	Tu	Slavery abol. in America	1865	8	17	4	44	18·1	2	45	3	6

KITCHEN GARDENER'S CALENDAR.

JANUARY.—This is the month for preparing early vegetables, whether by the hot-bed or in the natural ground. If you have any lettuce plants in frames, let them, whenever the weather is fine, enjoy the open air, and even in wet weather do not exclude the air altogether; but should the frost be rigorous, let them be closely covered up. If the weather be open, asparagus, radishes, carrots, spinage, parsley, &c., for early use may be put in preparation this month. The soil must be prepared for various crops, such as peas and beans; some kinds of the former may be sown in a favourable state of the weather.

Holidays are marked thus.*

FEBRUARY begins on Wednesday—29 Days.

Moon.
- LAST QUARTER, *4th day*, 26 *minutes past* 7 *p.m.*
- NEW MOON, *11th day*, 53 *minutes past* 11 *p.m.*
- FIRST QUARTER, *20th day*, 59 *minutes past* 1 *a.m.*
- FULL MOON, *27th day*, 58 *minutes past* 11 *a.m.*

PERIGEE.
2nd day, 5 A.M.
APOGEE.
17th day, 10 P.M.
PERIGEE.
29th day, 4 P.M.

Day of Month.	Day of Week.	REMARKABLE DAYS, ANNIVERSARIES, &c.	SUN. Rises. H.	M.	SUN. Sets. H.	M.	MOON. Age.	HIGH WATER AT GLASGOW. Morn. H.	M.	Even. H.	M.
1	W	Part. & Phea. Shoot. ends	8	15	4	47	19·1	3	30	3	50
2	Th	(1) Tweed Rod Fishing opens	8	13	4	49	20·1	4	12	4	30
3	Fr	(2) *Candlemas*	8	11	4	52	21·1	4	50	5	14
4	Sa	John Rodgers martyred 1655	8	9	4	54	22·1	5	36	6	0
5	☯u	*Sexagesima Sunday*	8	7	4	56	23·1	6	25	6	52
6	M	(5) Tay Fishings open	8	5	4	58	24·1	7	25	8	0
7	Tu	Bishop Keith born 1681	8	3	5	0	25·1	8	36	9	10
8	W	Sam Butler born 1612	8	1	5	2	26·1	9	56	10	40
9	Th	(10) Queen Victoria mar. 1840	7	59	5	5	27·1	10	20	11	46
10	Fr	Dee, Don, Forth, Ness, Spey,	7	57	5	7	28·1	...	...	0	20
11	Sa	and Findhorn Fish. open	7	55	5	9	29·1	0	50	1	10
12	☯u	*Quinquagesima Sunday*	7	53	5	11	0·5	1	32	1	56
13	Mo	Massacre of Glencoe 1691	7	51	5	13	1·5	2	10	2	30
14	Tu	St. Valentine's Day	7	48	5	15	2·5	2	50	3	9
15	W	Ash Wednesday	7	46	5	17	3·5	3	25	3	40
16	Th	(15) Tweed Net Fishings open	7	44	5	19	4·5	4	0	4	20
17	Fr	(16) Esk Fishings open	7	41	5	21	5·5	4	30	4	50
18	Sa	J. B. Gough died 1886	7	39	5	23	6·5	5	6	5	20
19	☯u	*1st Sunday in Lent*	7	37	5	26	7·5	5	36	5	54
20	Mo	Voltaire born 1694	7	35	5	28	8·5	6	16	6	39
21	Tu	Trinidad taken 1797	7	32	5	30	9·5	7	5	7	35
22	W	Earthquakes in Riviera 1887	7	30	5	32	10·5	8	10	8	50
23	Th	Sir J. Wyatt beheaded 1555	7	27	5	34	11·5	9	35	10	16
24	Fr	Louis Philippe abdicated '48	7	24	5	36	12·5	10	50	11	20
25	Sa	Emperor Paul of Russia mur.	7	21	5	38	13·5	11	50	...	...
26	☯u	*2nd Sunday in Lent* [1801	7	18	5	41	14·5	0	20	0	46
27	Mo	Dr. Arbuthnot died 1735	7	16	5	43	15·5	1	10	1	30
28	Tu	Montaigne born 1533	7	15	5	46	16·5	1	50	2	11
29	W	Oddfellows' Day	7	14	5	48	17·5	2	30	2	50

FEBRUARY.—Dig and trench vacant ground, and prepare especially such ground as may be required for early crops. Choose southwardly exposed or sheltered situations for peas, beans, &c., and continue to sow them in favourable weather. Cut early kidney potatoes for seed, and start their growth by placing them in hot-beds. Care must be taken properly to protect and train cucumbers and melons. Asparagus to be forced. Mushroom beds may be formed, and the old ones carefully defended. In the beginning, or at any time during this month, you may make a hot-bed for early kidney beans. Sow the different kinds of small salading, such as cresses, mustard, radish, and lettuce, once a week, if the weather be open. Cauliflower plants, in frames, should have the free air every mild day, by taking the glasses entirely off. Cauliflower seed may be sown. Early cabbage, if strong in growth, should now be transplanted. Late cabbage may be sown.

MARCH begins on THURSDAY—31 Days.

Moon.			APOGEE.
	LAST QUARTER,	*5th day, 26 minutes past 3 a.m.*	16th day, 2 P.M.
	NEW MOON,	*12th day, 21 minutes past 4 p.m.*	PERIGEE.
	FIRST QUARTER,	*20th day, 43 minutes past 8 p.m.*	28th day, 11 A.M.
	FULL MOON,	*27th day, 4 minutes past 10 p.m.*	

Day of Month.	Day of Week.	REMARKABLE DAYS, ANNIVERSARIES, &c.		SUN. Rises. H.	M.	SUN. Sets. H.	M.	MOON. Age.	HIGH WATER AT GLASGOW. Morn. H.	M.	Even. H.	M.
1	Th	Marq. of Hertford died	1842	7	10	5	50	18·5	3	10	3	32
2	Fr	Colburn died	1839	7	7	5	52	19·5	3	52	4	14
3	Sa	Russ. Serfs emancipated	1861	7	4	5	55	20·5	4	35	4	56
4	☩	*3rd Sunday in Lent*		7	1	5	57	21·5	5	18	5	40
5	Mo	Dr. Arne died	1778	6	58	6	0	22·5	6	6	6	30
6	Tu	Michael Angelo born	1475	6	55	6	3	23·5	7	54	7	34
7	W	Lord Collingwood died	1810	6	52	6	5	24·5	8	10	8	53
8	Th	Rev. H. Ward Beecher d.	1887	6	49	6	7	25·5	9	40	10	20
9	Fr	Dr. Young died	1829	6	48	6	8	26·5	11	12	11	40
10	Sa	Sir C. Wyville Thomson d.	1882	6	47	6	9	27·5	...	...	0	10
11	☩	*4th Sunday in Lent*		6	45	6	11	28·5	0	40	1	0
12	Mo	Bishop Berkeley born	1684	6	43	6	13	29·5	1	20	1	39
13	Tu	Dr. Priestly born	1733	6	40	6	15	0·8	1	56	2	10
14	W	Admiral Byng shot	1757	6	37	6	17	1·8	2	28	2	40
15	Th	Ralph Erskine born	1685	6	34	6	19	2·8	2	56	3	10
16	Fr	Gustavus III. shot	1792	6	31	6	21	3·8	3	30	3	45
17	Sa	St. Patrick's Day		6	28	6	24	4·8	4	0	4	16
18	☩	*5th Sunday in Lent*		6	26	6	26	5·8	4	30	4	46
19	Mo	Caroline le Brun born	1739	6	23	6	27	6·8	5	0	5	16
20	Tu	Court of Session rises		6	21	6	29	7·8	5	38	6	0
21	W	Day and night equal		6	18	6	31	8·8	6	24	6	50
22	Th	Rosa Bonheur born	1822	6	15	6	33	9·8	7	20	7	53
23	Fri	Rev. Dr. Candlish born	1807	6	13	6	35	10·8	8	40	9	30
24	Sa	H.M.S. Eurydice sunk	1878	6	10	6	37	11·8	10	10	10	40
25	☩	Palm Sunday		6	8	6	39	12·8	11	24	11	50
26	Mo	Lady Day		6	5	6	41	13·8	..	..	0	20
27	Tu	Robert Bruce crowned	1306	6	2	6	43	14·8	0	40	1	0
28	W	Hilary Law Sittings end		5	59	6	45	15·8	1	20	1	40
29	Th	Robert Cunningham d.	1637	5	56	6	47	16·8	2	2	2	24
30	Fr	*Good Friday		5	54	6	49	17·8	2	44	3	4
31	Sa	Allied Sovs. ent. Paris	1814	5	52	6	51	18·8	3	30	3	52

MARCH.—Attend to the state of what has been planted in the two previous months. Transplant cauliflower into rich ground. Sow brocoli for early crops. Transplant cabbages of all kinds into the place where they are to remain. Transplant and sow lettuce; sow savoy; sow spinage to succeed that formerly sown; repeat the sowing once a fortnight; sow onions and leeks; keep up the supply of radishes; sow turnips, carrots, and parsnips; sow mint, garlic, scallions, &c. Plant early potatoes in open weather. Transplant sweet herbs intended for kitchen use. Plant young strawberries, and dress strawberry beds. Graft apples, pears, &c.

APRIL begins on Sunday—30 Days.

Moon.			
LAST QUARTER,	3*rd day*, 41 *minutes past*	0 *p.m.*	APOGEE.
NEW MOON,	11*th day*, 8 *minutes past*	9 *a.m.*	12th day, 11 P.M.
FIRST QUARTER,	19*th day*, 52 *minutes past*	11 *a.m.*	PERIGEE.
FULL MOON,	26*th day*, 22 *minutes past*	6 *a.m.*	26th day, 9 A.M.

Day of Month	Day of Week	REMARKABLE DAYS, ANNIVERSARIES, &c.		SUN. Rises. H. M.	SUN. Sets. H. M.	MOON. Age.	HIGH WATER AT GLASGOW. Morn. H. M.	HIGH WATER AT GLASGOW. Even. H. M.
1	Su	*Easter Day*		5 49	6 53	19·8	4 13	4 36
2	Mo	(1) All Fools' Day		5 46	6 55	20·8	4 58	5 20
3	Tu	Conven. of Roy. Burghs meets		5 43	6 57	21·8	5 46	6 16
4	W	Oliver Goldsmith d.	1774	5 40	6 59	22·8	6 40	7 17
5	Th	John Stow died	1605	5 37	7 1	23·8	7 51	8 40
6	Fr	Albert Durer died	1528	5 34	7 3	24·8	9 20	10 5
7	Sa	Dr. H. Blair born	1718	5 32	7 6	25·8	10 43	11 20
8	Su	*Low Sunday*		5 30	7 8	26·8	11 40	... ...
9	Mo	Adelina Patti born	1843	5 28	7 10	27·8	0 10	0 30
10	Tu	Easter Law Sittings begin.		5 26	7 12	28·8	0 56	1 8
11	W	Rowland Hill died	1833	5 23	7 14	0.1	1 24	1 40
12	Th	Adm. Rodney's Victory	1782	5 21	7 16	1·1	2 0	2 16
13	Fr	Magdala taken	1868	5 19	7 18	2·1	2 30	2 44
14	Sa	Abraham Lincoln assas.	1865	5 17	7 19	3·1	3 0	3 16
15	Su	*2nd Sunday after Easter*		5 14	7 21	4·1	3 30	3 50
16	Mo	M. Thiers born	1797	5 11	7 23	5·1	4 0	4 16
17	Tu	Sir Wm. Jones died	1794	5 8	7 25	6·1	4 32	4 50
18	W	Abernethy died	1841	5 6	7 27	7·1	5 10	5 30
19	Th	Chas. H. Darwin died	1882	5 4	7 29	8·1	5 56	6 25
20	Fr	Spanish Fleet destroyed	1657	5 1	7 32	9·1	6 56	7 30
21	Sa	David Mallet died	1765	4 59	7 34	10·1	8 10	8 49
22	Su	*3rd Sunday after Easter*		4 57	7 36	11·1	9 33	10 12
23	Mo	Lord Lyndhurst born	1770	4 55	7 38	12·1	10 36	11 20
24	Tu	Daniel Defoe died	1731	4 52	7 40	13·1	11 46	... ...
25	W	Oliver Cromwell born	1599	4 49	7 42	14·1	0 8	0 30
26	Th	Lord Somers died	1716	4 46	7 44	15·1	0 56	1 16
27	Fr	R. W. Emerson died	1882	4 44	7 46	16·1	1 38	2 0
28	Sa	Rev. Dr. Kennedy died	1884	4 42	7 48	17·1	2 24	2 56
29	Su	*4th Sunday after Easter*		4 40	7 50	18·1	3 8	3 33
30	Mo	Foxhunting ends		4 38	7 52	19·1	3 56	4 20

APRIL.—Let the cucumber and melon hot-beds, which were made a month or two ago, be examined, in case they should not have attained the proper heat. Sow these plants early in the month; transplant lettuces; thin radishes; sow round radishes and spinage; plant out full crops of cabbages and savoys; still sow onions and leeks. Sow spinage for a succession crop in May and June; it will yet succeed. Where a constant supply of the plant is required, they ought to be sown once a fortnight, as they soon run into seed. Beet, if omitted previously, may still be sown. Plant slips and cuttings of kitchen herbs, but take care not to give too much water to thyme. Finish the grafting of all trees this month. Plant strawberries in edgings; add climbing plants of all kinds. Begin the hoe culture of killing weeds wherever practicable.

MAY begins on Tuesday—31 Days.

Moon.		APOGEE.
LAST QUARTER.	2nd day, 47 minutes past 11 p.m.	10th day, 1 A.M.
NEW MOON,	11th day, 24 minutes past 1 a.m.	PERIGEE.
FIRST QUARTER,	18th day, 5 minutes past 11 p.m.	24th day, 7 P.M.
FULL MOON,	25th day, 40 minutes past 1 p.m.	

Day of Month.	Day of Week.	REMARKABLE DAYS, ANNIVERSARIES, &c.		SUN. Rises. H. M.	SUN. Sets. H. M.	MOON. Age.	HIGH WATER AT GLASGOW. Morn. H. M.	Even. H. M.
1	Tu	Duke of Connaught b.	1850	4 35	7 53	20·1	4 43	5 7
2	W	Battle of Lutzen	1813	4 33	7 55	21·1	5 43	6 1
3	Th	John Willison died	1750	4 31	7 57	22·1	6 32	7 5
4	Fr	Battle of Auldearn	1645	4 29	7 59	23·1	7 38	8 20
5	Sa	Great Fire in Hamburg	1842	4 27	8 1	24·1	9 0	9 36
6	☉	*Rogation Sunday*		4 24	8 3	25·1	10 12	10 44
7	Mo	*Bank Holiday		4 22	8 5	26·1	11 14	11 40
8	Tu	Sir G. M'Kenzie died	1691	4 20	8 6	27·1	... ...	0 1
9	W	Fred. Schiller died	1805	4 18	8 8	28·1	0 20	0 40
10	Th	*Ascension Day*		4 16	8 11	29·1	0 58	1 13
11	Fr	(12) Jas. Grant, novelist d.	'87	4 14	8 12	0·4	1 32	1 45
12	Sa	Court of Session sits		4 12	8 14	1·4	2 0	2 18
13	☉	*Sunday after Ascension*		4 11	8 16	2·4	2 33	2 50
14	Mo	Vaccination discovered	1796	4 9	8 19	3·4	3 4	3 24
15	Tu	*Whitsunday Term Day*		4 7	8 21	4·4	3 48	3 58
16	W	Rapin died	1724	4 6	8 23	5·4	4 14	4 32
17	Th	Dr. Jenner born	1749	4 4	8 24	6·4	4 52	5 12
18	Fr	Easter Law sittings end		4 2	8 26	7·4	5 40	6 6
19	Sa	Ann Boleyn beheaded	1536	3 59	8 27	8·4	6 36	7 10
20	☉	*Whitsunday or Pentecost.*		3 58	8 29	9·4	7 40	8 20
21	Mo	Hastings impeached	1787	3 56	8 31	10·4	9 0	9 30
22	Tu	Wagner born	1813	3 55	8 32	11·4	10 0	10 34
23	W	Princess Elizabeth born	1770	3 53	8 34	12·4	11 10	11 40
24	Th	Queen Victoria born	1819	3 52	8 36	13·4	... ...	0 2
25	Fr	Op. Com. Thea., Paris burnt	'87	3 51	8 38	14·4	0 26	0 52
26	Sa	Franklin Expedition sailed		3 49	8 40	15·4	1 16	1 40
27	☉	*Trinity Sunday*	[1849	3 48	8 41	16·4	2 3	2 28
28	Mo	(27) *Old Whitsunday Term Day*		3 47	8 43	17·4	2 51	3 16
29	Tu	Trinity Law Sittings begin		3 46	8 45	18·4	3 40	4 4
30	W	Udston Colliery Accident	'87	3 45	8 46	19·4	4 29	4 53
31	Th	German Ironclad, *Grosser Kurfurst* sunk	1878	3 44	8 47	20·4	5 18	5 44

MAY.—Plant out cucumbers under hand-glasses. Plant now a full crop of kidney beans to succeed those of last month; and in wet days put in the principal crop of runners. Asparagus ought to be fit this month to be cut for use. In moist weather transplant such lettuces as were sown the two former months. Keep clean the beds of turnips, carrots, parsnips, onions, &c., and thin such as require it. Transplant spring sown cabbage and savoys for autumn use, also red cabbage. Plant out towards the middle or end of this month the gourds and pumpkins sown in April. Plant out tomatoes or love apples. Carrot seed may still be sown in succession; such as are sown in this month will be very acceptable.

JUNE begins on FRIDAY—30 Days.

Moon.			
LAST QUARTER,	1st day, 53 minutes past	0 p.m.	APOGEE.
NEW MOON,	9th day, 34 minutes past	4 p.m.	6th day, 9 A.M.
FIRST QUARTER.	17th day, 50 minutes past	6 a.m.	PERIGEE.
FULL MOON	23rd day, 7 minutes past	9 a.m.	22nd day, 0 A.M.

Day of Month.	Day of Week.	REMARKABLE DAYS, ANNIVERSARIES, &c.		SUN. Rises. H.	M.	SUN. Sets. H.	M.	MOON. Age.	HIGH WATER AT GLASGOW. Morn. H.	M.	Even. H.	M.
1	Fr	Charles Lever died	1872	3	42	8	48	21·4	6	12	6	40
2	Sa	General Garibaldi died	1882	3	41	8	49	22·4	7	10	7	42
3	Su	1st *Sunday after Trinity*		3	40	8	50	23·4	8	15	8	52
4	Mo	Henry Grattan died	1820	3	40	8	51	24·4	9	26	9	58
5	Tu	Adam Smith born	1723	3	39	8	52	25·4	10	28	10	58
6	W	Count Cavour died	1861	3	39	8	53	26·4	11	20	11	44
7	Th	Reform Bill passed	1832	3	38	8	54	27·4	..	...	0	4
8	Fr	Edward Black Prince d.	1376	3	37	8	55	28·4	0	24	0	40
9	Sa	George Stephenson born	1781	3	36	8	56	29·4	1	2	1	22
10	Su	2nd *Sunday after Trinity*		3	35	8	58	0·8	1	38	1	56
11	Mo	Battle of Sauchieburn	1488	3	34	8	58	1·8	2	10	2	28
12	Tu	Wat Tyler killed	1381	3	34	8	58	2·8	2	44	3	2
13	W	Earl Rivers executed	1483	3	34	8	59	3·8	3	21	3	42
14	Th	Jubilee Yacht Race st'rted	'87	3	33	9	0	4·8	4	0	4	18
15	Fr	Horatio M'Culloch died	1867	3	33	9	1	5·8	4	38	5	0
16	Sa	Duke of Brunswick kil'd,	1815	3	33	9	1	6·8	5	24	5	54
17	Su	3rd *Sunday after Trinity*		3	33	9	2	7·8	6	21	6	50
18	Mo	Battle of Waterloo	1815	3	33	9	2	8·8	7	20	7	54
19	Tu	(21)Jubilee Celeb. in Lon. and		3	33	9	2	9·8	8	26	9	4
20	W	Thanksg' Ser. in Westmin'		3	34	9	3	10·8	9	36	10	29
21	Th	Summer com. [Abbey	1837	3	34	9	3	11·8	10	40	11	10
22	Fr	Trial of Queen Caroline	1820	3	34	9	3	12·8	11	40	...	...
23	Sa	(24) *Midsummer Term Day*		3	34	9	4	13·8	0	6	0	33
24	Su	4th *Sunday after Trinity*		3	35	9	4	14·8	1	0	1	27
25	Mo	(24)Bat. of Bannockburn	1314	3	35	9	4	15·8	1	52	2	18
26	Tu	Repeal of the Corn Laws	1846	3	35	9	4	16·8	2	42	3	6
27	W	Miss H. Martineau died	1879	3	35	9	3	17·8	3	28	3	52
28	Th	Coronation of the Queen	1838	3	36	9	3	18·8	4	16	4	36
29	Fr	Battle of Alderton Moor	1643	3	37	9	2	19·8	5	0	5	21
30	Sa	W. Hepworth Dixon b.	1821	3	38	9	2	20·8	5	45	6	8

JUNE.—Supply well the cucumbers in frames with fresh air and water. Transplant celery into trenches, to remain to blanch. Sow a full crop of turnips for autumn use; transplant leeks; keep up the crops of peas and beans; plant cabbages for use in autumn and winter; gather mint and other aromatic herbs for drying towards the end of the month. Transplant leeks, which in general will be of a proper size for this purpose, towards the middle or end of this month. Let a quantity of the brocoli plants, which were raised in March or April, be planted, finally to remain in rows two feet asunder. Transplant endive. Thin young wall fruit when required. Plant out seedling flowers, and cuttings of wallflowers, carnations, &c. Top peas and beans to assist the filling of the pods.

JULY begins on Sunday—31 Days.

Moon.			
LAST QUARTER,	1st day, 53 minutes past 3 a.m.	APOGEE. 4th day, 0 A.M.	
NEW MOON,	9th day, 17 minutes past 6 a.m.	PERIGEE. 19th day, 7 P.M.	
FIRST QUARTER,	16th day, 13 minutes past 0 p.m.	APOGEE. 31st day, 6 P.M.	
FULL MOON,	23rd day, 45 minutes past 5 a.m.		
LAST QUARTER,	30th day, 30 minutes past 8 p.m.		

Day of Month.	Day of Week.	REMARKABLE DAYS, ANNIVERSARIES, &c.	SUN. Rises. H.	M.	SUN. Sets. H.	M.	MOON. Age.	HIGH WATER AT GLASGOW. Morn. H.	M.	Even. H.	M.
1	Su	*5th Sunday after Trinity*	3	39	9	2	21·8	6	32	6	56
2	Mo	Sir Robert Peel died 1850	3	40	9	2	22·8	7	23	7	50
3	Tu	Dog Days begin	3	40	9	1	23·8	8	20	8	56
4	W	Amer'n Indepen. declar. 1776	3	41	9	0	24·8	9	28	10	0
5	Th	Princess Helena mar. 1866	3	42	8	59	25·8	10	31	11	0
6	Fr	Old Midsummer Day	3	43	8	58	26·8	11	26	11	50
7	Sa	R. B. Sheridan died 1816	3	44	8	57	27·8	0	11	0	32
8	Su	*6th Sunday after Trinity*	3	45	8	57	28·8	0	54	...	...
9	Mo	Jub. Review at Aldershot '87	3	46	8	56	0·2	1	16	1	33
10	Tu	Prince of Orange mur. 1584	3	48	8	55	1·2	1	53	2	10
11	W	Bombard. of Alexandria 1882	3	50	8	54	2·2	2	28	2	48
12	Th	Brit. Evacuated Crimea 1856	3	51	8	52	3·2	3	6	3	28
13	Fr	Treaty of Berlin signed 1878	3	52	8	51	4·2	3	48	4	7
14	Sa	Herr Krupp died 1887	3	53	8	50	5·2	4	28	4	48
15	Su	*7th Sunday after Trinity*	3	55	8	49	6·2	5	10	5	36
16	Mo	Sir Joshua Reynolds b. 1723	3	56	8	48	7·2	6	1	6	26
17	Tu	Dr. Watts born 1674	3	57	8	47	8·2	6	54	7	24
18	W	Irish Criminal Law Amend.	3	59	8	45	9·2	7	56	8	24
19	Th	Bill passed H. of Lords '87	4	1	8	43	10·2	8	56	9	36
20	Fr	Court of Session rises	4	3	8	42	11·2	10	16	10	50
21	Sa	Earl Derby born 1826	4	5	8	41	12·2	11	26	11	56
22	Su	*8th Sunday after Trinity*	4	6	8	39	13·2	...	...	0	24
23	Mo	Naval Review at Spithead '87	4	8	8	37	14·2	0	52	1	16
24	Tu	Battle of Harlaw 1411	4	9	8	36	15·2	1	50	2	6
25	W	St. James, Ap'tle mart. 43 A.D.	4	11	8	34	16·2	2	30	2	52
26	Th	Irish Church Bill passed 1869	4	13	8	32	17·2	3	12	3	33
27	Fr	Battle of Talavera 1809	4	15	8	30	18·2	3	54	4	13
28	Sa	Ignatius Loyola died 1556	4	17	8	28	19·2	4	33	4	51
29	Su	*9th Sunday after Trinity*	4	19	8	27	20·2	5	10	5	30
30	Mo	(31) Abbé Liszt died 1886	4	20	8	25	21·2	5	50	6	10
31	Tu	An.Gun & Game Licen.expires	4	22	8	23	22·2	6	32	6	56

JULY.—Prepare ground for the autumn and winter crops. Plant your principal crops of savoys and winter cabbages. Transplant brocoli, and sow seed for a late spring crop. Plant late crops of kidney beans. Sow onions to stand the winter, but this not before the end of the month. About the middle of the month you may sow some carrots, which will come into use at Michaelmas, and continue good till the spring; the same remarks apply to turnips. Thin, transplant, and sow lettuces, winter spinage, and several kinds of radishes, particularly the turnip rooted. As celery is a water plant, and requires to grow quick, it should be kept alive by wet. Lift all winter onions that are full grown, and prepare mushroom spawn.

AUGUST begins on Wednesday—31 Days.

Moon.			
NEW MOON,	*7th day*, 21 *minutes past* 6 *p.m.*	PERIGEE.	
FIRST QUARTER,	*14th day*, 44 *minutes past* 4 *p.m.*	14th day, 0 A.M.	
FULL MOON,	*21st day*, 20 *minutes past* 4 *p.m.*	APOGEE.	
LAST QUARTER,	*29th day*, 18 *minutes past* 2 *p.m.*	28th day, 1 P.M.	

Day of Month.	Day of Week.	REMARKABLE DAYS, ANNIVERSARIES, &c.		SUN. Rises. H. M.	SUN. Sets. H. M.	MOON. Age.	HIGH WATER AT GLASGOW. Morn. H. M.	HIGH WATER AT GLASGOW. Even. H. M.
1	W	Lammas Day		4 24	8 21	23·2	7 20	7 50
2	Th	A. Melville born	1545	4 26	8 19	24·2	8 22	8 48
3	Fr	James II. killed	1460	4 28	8 17	25·2	9 35	10 11
4	Sa	Battle of Weissembourg	1870	4 30	8 15	26·2	10 41	11 16
5	☧	10*th Sunday after Trinity*		4 31	8 12	27·2	11 44	... ...
6	Mo	*Bank Holiday		4 33	8 11	28·2	0 4	0 30
7	Tu	Queen Caroline died	1821	4 35	8 9	29·2	0 54	1 10
8	W	Sir Erasmus Wilson d.	1884	4 37	8 6	0·7	1 30	1 50
9	Th	John Dryden born	1631	4 39	8 4	1·7	2 12	2 30
10	Fr	Meteoric Showers		4 41	8 2	2·7	2 50	3 10
11	Sa	Trinity Law Sittings end		4 43	8 0	3·7	3 29	3 50
12	☧	11*th Sunday after Trinity*		4 45	7 58	4·7	4 10	4 30
13	Mo	Grouse Shooting begins		4 47	7 55	5·7	4 50	5 14
14	Tu	(11) Dog Days end		4 48	7 53	6·7	5 36	6 0
15	W	(13) Old Lammas Term Day		4 50	7 51	7·7	6 26	6 50
16	Th	Bomarsund surrendered	1854	4 52	7 49	8·7	7 18	7 50
17	Fr	Duchess of Kent born	1786	4 54	7 46	9·7	8 30	9 20
18	Sa	Dr. Beattie died	1803	4 57	7 44	10·7	9 50	10 45
19	☧	12*th Sunday after Trinity*		5 0	7 42	11·7	11 10	11 40
20	Mo	Blackcock Shooting begins		5 2	7 39	12·7	... ...	0 20
21	Tu	Massacre in Virginia	1831	5 4	7 36	13·7	0 46	1 10
22	W	Battle of Bosworth	1485	5 6	7 33	14·7	1 30	1 50
23	Th	Sir W. Wallace behead.	1305	5 7	7 31	15·7	2 10	2 30
24	Fr	Dee, Don, Forth, Ness, Spey &		5 8	7 29	16·7	2 50	3 10
25	Sa	Findhorn Net Fish. close		5 10	7 27	17·7	3 30	3 56
26	☧	13*th Sunday after Trinity*		5 12	7 25	18·7	4 8	4 20
27	Mo	Tay Net Fishings close		5 14	7 22	19·7	4 30	4 50
28	Tu	Dr. John Leyden died	1811	5 16	7 20	20·7	5 6	5 25
29	W	John Locke born	1632	5 17	7 17	21·7	5 45	6 6
30	Th	Sultan Murad V. depo.	1876	5 19	7 14	22·7	6 30	6 50
31	Fr	Esk Net Fishings close		5 21	7 11	23·7	7 20	7 50

AUGUST.—Sow early and other cabbage seed to produce plants for the service of next summer; sow also red cabbage, and Dutch and cabbage lettuces on warm borders, for winter use; finish planting savoys; continue to sow onions, carrots, radishes, and cauliflowers; transplant celery into the trenches for blanching; continue to sow in succession several sorts of small salad seeds, such as mustard and cresses. If your cucumbers in the open ground stunt, curl, or canker, lay little bits of new tile under them. Gather herbs for distillation, such as the mints, penny-royal, &c. Plant lavender, rosemary, sage, hyssop, and other aromatic herbs. Take particular care now of ripening melons, and in dry weather give the advancing crops water.

SEPTEMBER begins on Saturday—30 Days.

Moon.			PERIGEE.
	NEW MOON,	*6th day, 56 minutes past 4 a.m.*	9th day, 11 A.M.
	FIRST QUARTER,	*12th day, 0 minutes past 10 p.m.*	APOGEE.
	FULL MOON,	*20th day, 24 minutes past 5 a.m.*	25th day, 8 A.M.
	LAST QUARTER,	*28th day, 30 minutes past 8 p.m.*	

Day of Month.	Day of Week.	REMARKABLE DAYS, ANNIVERSARIES, &c.		SUN. Rises. H.	M.	SUN. Sets. H.	M.	MOON. Age.	HIGH WATER AT GLASGOW. Morn. H.	M.	Even. H.	M.
1	Sa	Partridge Shooting begins		5	23	7	9	24·7	8	39	9	13
2	☉	*14th Sunday after Trinity*		5	25	7	7	25·7	9	50	10	30
3	Mo	Oliver Cromwell died	1658	5	27	7	4	26·7	11	3	11	33
4	Tu	Admiral Blake born	1657	5	29	7	1	27·7	...	...	0	2
5	W	Samuel Morley died	1886	5	31	6	58	28·7	0	30	0	50
6	Th	Scot. Rebellion began	1715	5	33	6	56	0·3	1	10	1	30
7	Fr	Battle of Moskwa	1812	5	34	6	53	1·3	1	50	2	8
8	Sa	Nativity of Mary		5	37	6	50	2·3	2	28	2	48
9	☉	*15th Sunday after Trinity*		5	40	6	47	3·3	3	5	3	28
10	Mo	Mungo Park born	1771	5	41	6	45	4·3	3	50	4	10
11	Tu	Lord Thurlow died	1806	5	43	6	43	5·3	4	31	4	52
12	W	Battle of Aberdeen	1644	5	45	6	40	6·3	5	16	5	40
13	Th	Chas. J. Fox died	1806	5	46	6	37	7·3	6	5	6	34
14	Fr	Tweed Net Fishings close		5	48	6	35	8·3	7	6	7	46
15	Sa	Brunel, engineer, died	1859	5	51	6	32	9·3	8	19	9	4
16	☉	*16th Sunday after Trinity*		5	53	6	29	10·3	9	48	10	30
17	Mo	Louis XVIII. of France d.	1824	5	54	6	27	11·3	11	9	11	44
18	Tu	Delhi taken by British	1857	5	56	6	24	12·3	...	...	0	8
19	W	Battle of Poictiers	1356	5	57	6	22	13·3	0	36	1	0
20	Th	Battle of Alma	1854	5	59	6	19	14·3	1	18	1	36
21	Fr	Battle of Prestonpans	1745	6	1	6	17	15·3	1	53	2	9
22	Sa	Day and Night equal		6	3	6	14	16·3	2	26	2	41
23	☉	*17th Sunday after Trinity*		6	5	6	11	17·3	2	58	3	14
24	Mo	Samuel Butler died	1680	6	7	6	8	18·3	3	30	3	45
25	Tu	Explos. at Crarae Quar.	1886	6	10	6	6	19·3	4	0	4	14
26	W	Lord Collingwood born	1748	6	12	6	3	20·3	4	29	4	46
27	Th	Rammathon Roy died	1582	6	14	6	1	21·3	5	4	5	24
28	Fr	Battle of Marathon B.C.	490	6	16	5	58	22·3	5	45	6	10
29	Sa	Michaelmas Term day		6	17	5	55	23·3	6	40	7	11
30	☉	*18th Sunday after Trinity.*		6	19	5	53	24·3	7	50	8	30

SEPTEMBER.—This is the season for providing mushroom spawn, and dung for the mushroom beds. The spawn is found chiefly in dry old rotten dunghills; it is a white fibrous substance spreading in the dung. The spawn must be kept from wet. Plant lettuces in frames for winter use; transplant cauliflowers. The young cabbage plants which were sown the first or second week of August for an early crop next summer and autumn should be planted into nursery beds. Continue to plant celery in trenches, and earth up the plants as they advance. Continue to gather seeds. Cardoons, which will now have made considerable progress, must be earthed up for blanching, their leaves being previously tied up carefully and regularly. Cover asparagus with manure. Plant cuttings of gooseberries, currants, raspberries, and strawberries. Remove hardy evergreens, shrubs, &c.

OCTOBER begins on Monday—31 Days.

Moon.			PERIGEE.
NEW MOON,	*5th day*, 34 *minutes past*	2 *p.m.*	7th day, 5 A.M.
FIRST QUARTER,	*12th day*, 29 *minutes past*	5 *a.m.*	APOGEE.
FULL MOON,	*20th day*, 9 *minutes past*	9 *p.m.*	22nd day, 10 P.M.
LAST QUARTER	*28th day*, 56 *minutes past*	1 *a.m.*	

Day of Month.	Day of Week.	REMARKABLE DAYS, ANNIVERSARIES, &c.	SUN. Rises. H. M.	SUN. Sets. H. M.	MOON. Age.	HIGH WATER AT GLASGOW. Morn. H. M.	HIGH WATER AT GLASGOW. Even. H. M.
1	Mo	Pheasant Shooting begins	6 22	5 50	25·3	9 20	10 3
2	Tu	Major André executed 1780	6 25	5 47	26·3	10 40	11 12
3	W	Gen. Sir H. Bentinck d. 1878	6 27	5 45	27·3	11 40	... ...
4	Th	Sir John Rennie died 1821	6 29	5 42	28·3	0 1	0 20
5	Fr	Old Parr, aged 152, died 1635	6 30	5 40	29·3	0 45	1 6
6	Sa	Peace with America pro. 1783	6 32	5 37	1·0	1 24	1 44
7	☧	*19th Sunday after Trinity*	6 34	5 34	2 0	2 0	2 24
8	Mo	Chicago burnt 1871	6 36	5 32	3·0	2 44	3 6
9	Tu	Dutch Fleet defeated 1797	6 38	5 30	4·0	3 26	3 48
10	W	Tay Rod Fishings close	6 40	5 28	5·0	4 6	4 30
11	Th	Old Michaelmas day	6 42	5 25	6·0	4 54	5 20
12	Fr	America discovered 1492	6 44	5 22	7·0	5 44	6 16
13	Sa	Canova died 1832	6 46	5 19	8·0	6 50	7 30
14	☧	*20th Sunday after Trinity*	6 48	5 16	9·0	8 16	9 0
15	Mo	Court of Session sits	6 50	5 14	10·0	9 42	10 20
16	Tu	(15) Forth, Ness, and Spey	6 52	5 11	11·0	11 0	11 30
17	W	Rod Fishings close	6 54	5 9	12·0	11 53	... ...
18	Th	Lord Palmerston died 1865	6 56	5 5	13·0	0 10	0 36
19	Fr	Dean Swift died 1745	6 58	5 3	14·0	0 56	1 10
20	Sa	Battle of Navarino 1827	7 0	5 1	15·0	1 27	1 42
21	☧	*21st Sunday after Trinity*	7 3	5 0	16·0	1 57	2 14
22	Mo	Blantyre col'ry explosion '77	7 5	4 58	17·0	2 30	2 43
23	Tu	Irish Rebellion 1641	7 7	4 55	18·0	2 58	3 14
24	W	Michaelmas Law Sittings bgn	7 9	4 52	19·0	3 30	3 45
25	Th	Chaucer died 1400	7 11	4 50	20·0	4 0	4 16
26	Fr	*Royal Charter* lost 1859	7 13	4 47	21·0	4 33	4 52
27	Sa	Captain Cook born 1728	7 15	4 45	22·0	5 14	5 38
28	☧	*22nd Sunday after Trinity*	7 17	4 43	23·0	6 6	6 36
29	Mo	(31) Dee, Don, and Esk Rod	7 19	4 41	24·0	7 12	7 54
30	Tu	Fishings close	7 22	4 39	25·0	8 30	9 10
31	W	Halloween	7 24	4 36	26 0	9 48	10 20

OCTOBER.—Towards the end of this month, you may plant beans for an early crop the succeeding summer. The Mazagan bean will stand the winter best. Transplant lettuces for the winter service. Towards the end of this month plant some of the strongest cabbages in the place where they are to remain for early use next summer. Plant out early in this month any aromatic plants wanted, such as thyme, hyssop, sage, &c. Earth up celery on dry days. Clean water spinage. Collect and preserve flower seeds, and transplant rooted cuttings and layers. Dress wall trees and standards; and remove green-house plants to their winter shelter.

NOVEMBER begins on Thursday—30 Days.

Moon.				PERIGEE.
	NEW MOON,	*4th day,*	2 *minutes past* 0 *a.m.*	4th day, 3 P.M.
	FIRST QUARTER,	*10th day,*	16 *minutes past* 4 *p.m.*	APOGEE.
	FULL MOON,	*18th day,*	16 *minutes past* 3 *p.m.*	19th day, 3 A.M.
	LAST QUARTER,	*26th day,*	21 *minutes past* 5 *p.m.*	

Day of Month.	Day of Week.	REMARKABLE DAYS, ANNIVERSARIES, &c.	SUN. Rises. H.	M.	SUN. Sets. H.	M	MOON. Age.	HIGH WATER AT GLASGOW. Morn. H.	M.	Even. H.	M.
1	Th	Foxhunting begins	7	26	4	34	27·0	10	50	11	27
2	Fr	(1) All Saints' Day, Hallowmas	7	29	4	31	28·0	11	50	...	...
3	Sa	Sir John Leslie died 1832	7	31	4	29	29·0	0	10	0	35
4	☩	*23rd Sunday after Trinity*	7	33	4	27	0·5	0	55	1	16
5	Mo	Gunpowder Plot 1605	7	35	4	26	1·5	1	37	1	59
6	Tu	Rt. Hon. Henry Fawcett d. '84	7	37	4	24	2·5	2	21	2	44
7	W	Du Chaillu born 1835	7	39	4	22	3·5	3	5	3	30
8	Th	Fred Archer shot himself '86	7	41	4	20	4·5	3	52	4	16
9	Fr	Great Fire in Boston 1872	7	43	4	18	5·5	4	39	5	6
10	Sa	Luther born 1483	7	45	4	16	6·5	5	34	6	5
11	☩	*24th Sunday after Trinity*	7	47	4	14	7·5	6	36	7	10
12	Mo	(11) Martinmas Term Day	7	49	4	12	8·5	7	53	8	36
13	Tu	Battle of Sherriffmuir 1715	7	52	4	10	9·5	9	18	9	53
14	W	John Howie born 1735	7	54	4	9	10·5	10	26	10	58
15	Th	Great Fire in Edinburgh 1824	7	56	4	7	11·5	11	20	11	45
16	Fr	John Bright born 1811	7	58	4	6	12·5	...	...	0	4
17	Sa	Suez Canal opened 1869	8	0	4	4	13·5	0	25	0	44
18	☩	*25th Sunday after Trinity*	8	2	4	2	14·5	1	0	1	17
19	Mo	King Charles I. born 1601	8	4	4	0	15·5	1	33	1	48
20	Tu	Afghan War commenced '78	8	6	3	59	16·5	2	4	2	24
21	W	Princess Royal born 1840	8	8	3	58	17·5	2	34	2	51
22	Th	Napoleon III. decl. Emp. '52	8	10	3	56	18·5	3	7	3	23
23	Fr	Old Martinmas Term Day	8	12	3	55	19·5	3	40	3	58
24	Sa	John Knox d., aged 67 1572	8	14	3	54	20·5	4	16	4	34
25	☩	*26th Sunday after Trinity*	8	16	3	52	21·5	4	54	5	18
26	Mo	Dr. J. Black died 1799	8	18	3	51	22·5	5	43	6	12
27	Tu	Battle of Berezina 1812	8	20	3	50	23·5	6	43	7	16
28	W	*Removal Term in Scotland*	8	22	3	49	24·5	7	50	8	30
29	Th	Lord Hailes died 1792	8	23	3	48	25·5	9	5	9	40
30	Fr	Tweed Rod Fishings close	8	25	3	47	26·5	10	18	10	48

NOVEMBER.—Get everything out of the land this month which is not intended to stand during the winter. In the middle, or towards the end of this month, is a proper season to plant early beans, to succeed such as may have been planted in October. The same direction may be applied to peas. Brocoli may be laid down, and their heads pointed to the north, especially the high growing kinds. Where the asparagus beds were not cleaned and earthed during the last month, it must now be done. Artichokes should now receive their winter dressing. The beginning of this month you should take up carrots and other roots to be preserved in sand, &c., for the use of the kitchen during the winter months. After the middle, or towards the latter end of this month, according to the state of the weather, will be the time to put fires in the hot-houses, particularly in the evenings.

DECEMBER begins on Saturday—31 Days.

Moon.			PERIGEE.
NEW MOON,	3rd day, 6 minutes past 10 a.m.		3rd day, 4 A.M.
FIRST QUARTER,	10th day, 46 minutes past 6 a.m.		APOGEE.
FULL MOON,	18th day, 41 minutes past 10 a.m.		16th day, 4 A.M.
LAST QUARTER,	26th day, 0 minutes past 6 a.m.		PERIGEE.
			31st day, 3 P.M.

Day of Month.	Day of Week.	REMARKABLE DAYS, ANNIVERSARIES, &c.		SUN. Rises. H.	M.	SUN. Sets. H.	M.	MOON. Age.	HIGH WATER AT GLASGOW. Morn. H.	M.	Even. H.	M.
1	Sa	Alexander of Russia d.	1825	8	26	3	46	27·5	11	14	11	39
2	Su	*Advent Sunday*		8	28	3	45	28·5	...	...	0	2
3	Mo	Battle of Hohenlinden	1800	8	30	3	44	0·1	0	28	0	58
4	Tu	Cardinal Richelieu died	1642	8	31	3	43	1·1	1	16	1	39
5	W	Rome made Italian cap.	1870	8	33	3	43	2·1	2	4	2	26
6	Th	Max Müller born	1823	8	35	3	43	3·1	2	52	3	16
7	Fr	Mary Qu. of Scots born	1542	8	36	3	42	4·1	3	42	4	6
8	Sa	De Quincey died	1859	8	37	3	42	5·1	4	30	4	54
9	Su	*2nd Sunday in Advent*		8	38	3	42	6·1	5	20	5	48
10	Mo	Grouse & Bl'kcock shoot. ends		8	39	3	41	7·1	6	16	6	46
11	Tu	Sir D. Brewster born	1781	8	39	3	41	8·1	7	16	7	49
12	W	Cromwell dec. Protector	1653	8	41	3	41	9·1	8	20	9	0
13	Th	Dr. Sam. Johnson died	1784	8	42	3	41	10·1	9	34	10	6
14	Fr	Prince Consort died	1861	8	44	3	40	11·1	10	36	11	0
15	Sa	Izaak Walton died	1683	8	45	3	40	12·1	11	28	11	51
16	Su	*3rd Sunday in Advent*		8	46	3	40	13·1	...	...	0	5
17	Mo	Sir Humphrey Davy b.	1778	8	47	3	41	14·1	0	32	0	50
18	Tu	Thomas Gray born	1724	8	48	3	41	15·1	1	9	1	27
19	W	Glas. Roy. Exch. found.	1827	8	48	3	41	16·1	1	43	2	0
20	Th	(21) Shortest day		8	49	3	42	17·1	2	18	2	34
21	Fr	Michaelmas Law Sit. end		8	50	3	42	18·1	2	51	3	8
22	Sa	Archbishop Tait born	1811	8	50	3	43	19·1	3	26	3	46
23	Su	*4th Sunday in Advent*		8	50	3	43	20·1	4	3	4	21
24	Mo	Wm. Thackeray died	1863	8	50	3	44	21·1	4	41	5	2
25	Tu	*Christmas Day		8	51	3	45	22·1	5	26	5	51
26	W	Joseph Mechi died	1880	8	51	3	45	23·1	6	18	6	46
27	Th	Dean Ramsay died	1872	8	51	3	46	24·1	7	16	7	47
28	Fr	Tay Bridge blown down	1878	8	51	3	47	25·1	8	20	8	59
29	Sa	Capture of Canton	1857	8	51	3	48	26·1	9	30	10	0
30	Su	*1st Sunday after Christmas*		8	51	3	49	27·1	10	30	11	10
31	Mo	Hogmanay		8	51	3	50	28·1	11	40	0	4

DECEMBER.—Remove decayed leaves from the cauliflower plants, and let the plants have free air during the day. If the weather be dry and open, radishes and carrots, for an early crop, may be sown. Keep up the succession of peas; the kind called hotspur is one of the best for this season. Plant beans now, if you have not planted them earlier. Attend carefully to have the mushroom beds defended from frost and wet. Take advantage of the first day, if not frosty, to earth up such of the celery as may be in a fit state for it; and see that the plants are pretty dry before you begin earthing. Carefully examine fruit which has been laid up in the house.

THIS "sea of ice" near Chamounix is one of the most remarkable glaciers in Switzerland. Experiments made upon it show that it moves steadily onwards year by year—most quickly in the centre at the surface, and more slowly lower down and at the sides. The same rule holds good with rivers.

This glacier, which is about four and a half miles long, and from one-half mile to one and a quarter miles broad, is composed of three streams of ice, each branching from a different gorge high up on the Mont Blanc range. These streams, primarily composed of snow, descend gradually during the summer time by their own weight and by the heat in the lower valleys melting the ice below. The snow thus by pressure becomes ice, and is quite as transparent as the ice formed on rivers and lakes. One can hardly believe that these glaciers are sometimes 500 to 1,000 feet deep. The rules at Chamounix with regard to guides are very strict. Visitors are not allowed to venture the ascent of any of the mountains by themselves, and to go to the top of Mont Blanc and back costs about £12 to £15 at the least for one person.

THE MER DE GLACE.

In some glaciers grottos are cut—that is, at the lower end a tunnel is hewn in the ice about seven feet high by four feet wide, extending straight back into the glacier 50 to 100 feet. Owing to the beautiful blue transparency of the ice, the place is quite light; and when the sun is shining the pale pink, green, and blue tints are more wonderful than can be described here. These grottos gradually melt away as the summer advances, and have to be re-cut each spring. See Professor Forbes' scientific book on the subject of glaciers.

PROBABLE WEATHER FOR 1888.

☞ The dates given here denote when bad weather may be expected.
The intervals denote cessation of bad weather.

JANUARY.—Between 3rd and 5th, and 6th and 8th, very stormy and snow or rain—between 10th and 12th, stormy——between 12th and 14th, gales and snow or rain—between 19th and 22nd, strong winds and snow or rain—between 27th and 29th, very stormy and wet. Mean temperature, 35°. Evaporation is least this month.

FEBRUARY.—Between 2nd and 4th and 5th and 7th, stormy and snow or rain—between 8th and 10th, stormy and wet—between 10th and 12th, gales and snow or rain—between 13th and 15th and 16th and 18th, very stormy and wet—between 23rd and 25th, stormy and wet—between 28th and 1st March, gales and snow or rain. Mean temperature, 37°.

MARCH.—Between 4th and 6th and 7th and 9th, strong wind and some rain—between 13th and 15th and 15th and 17th, gales and rain—between 20th and 22nd and 22nd and 24th, very stormy and some rain—between 28th and 30th, gales and rain—between 31st and 2nd April, stormy, probably some rain. In this month the dew point rises only to 4°.

APRIL.—Between 3rd and 5th, wind and rain—between 10th and 12th, strong winds and rain—18th and 20th and 20th and 22nd, stormy and some rain—between 25th and 27th, strong winds and rain—between 27th and 29th, some wind. Temperature about 13° higher than in January.

MAY.—Between 1st and 3rd, some wind and rain—between 8th and 10th, some wind and rain—between 10th and 12th, thunder and rain—between 16th and 19th, stormy—between 22nd and 24th, stormy and some rain—between 25th and 27th, gales and rain—between 28th and 30th, stormy and some rain—between 30th and 1st June, very stormy and some rain. The atmosphere attains its greatest dryness this month. Frosty nights are not uncommon, and do great injury to the fruit blossoms.

JUNE.—Between 2nd and 4th, some wind and rain—between 5th and 7th, possibly some thunder and rain——between 10th and 12th and 12th and 14th, strong winds and some rain, probably thunder——between 17th and 19th, wind and rain—between 21st and 23rd and 24th and 26th, thunder, storms, and rain. Mean temperature, 57°.

JULY.—Between 1st and 3rd, some wind and rain—between 8th and 10th and 10th and 12th, stormy and some rain—between 16th and 18th, stormy and some rain—between 22nd and 24th, strong winds and rain—between 29th and 31st, stormy. The warmest month in the year. Mean temperature is 25° above January. When the thermometer rises to 80°, thunder almost invariably follows.

AUGUST.—Between 6th and 8th, stormy and some rain, possibly thunder—between 12th and 14th and 15th and 17th, very stormy and some rain—between 18th and 20th, some wind and rain—between 20th and 22nd, strong winds and rain—between 24th and 26th, some wind and rain. Owing to the great radiation of heat from the earth, the temperature of this month is not much reduced.

SEPTEMBER.—Between 4th and 6th and 7th and 9th, some wind and rain—between 12th and 14th, stormy—between 14th and 16th, some wind and rain—between 20th and 22nd, gales and rain—between 22nd and 24th, stormy—between 27th and 30th, strong winds and rain. The equinoctial gales occur about the end of this month or the beginning of next. Mean temperature, 55°.

OCTOBER.—Between 5th and 7th, and 7th and 8th, gales and rain—between 10th and 12th and 12th and 14th, stormy and some rain—between 19th and 21st, gales and rain—between 27th and 29th, some wind and rain. The thermometer is for five or six nights this month below freezing point. Mean temperature, 47°.

NOVEMBER.—Between 2nd and 4th and 5th and 7th, very strong winds and rain—between 8th and 10th, strong winds and rain—between 15th and 17th and 17th and 19th, very stormy and wet—between 28th and 30th, some wind and rain. The thermometer is for about 13 nights this month below freezing point. Fogs are prevalent.

DECEMBER.—Between 2nd and 4th and 5th and 7th, gales and snow or rain—between 10th and 12th and 12th and 13th, very stormy and snow or rain—between 19th and 22nd, very stormy—between 26th and 28th, strong winds and snow or rain. The frosts in this month are seldom of long continuance.

THIS huge rock pyramid, near Zermatt, is 14,705 feet high, and is perhaps the most curious and most inaccessible mountain in Switzerland. It was climbed for the first time in 1865, and although iron railings and ropes have been fixed over the most difficult places, still it is a stiff 'un at any time.

Zermatt is a small village, composed of 500 inhabitants, and has three or four large hotels, accommodating perhaps 1,000 visitors, so that for six months of the year there are more English than natives. The great attraction is the Matterhorn, and to get a sight of it free from mist people will wait for days. This view is taken from a small lake, 3,000 feet above Zermatt, and 6,300 feet below the Matterhorn. From Zermatt, which lies in the valley in front, this huge rock appears much more majestic and sharp, as the edge to the right is very narrow, the extreme top not being above a foot or two in breadth. There is often a curious fringe of mist to the right of this edge, exactly like a horse's mane.

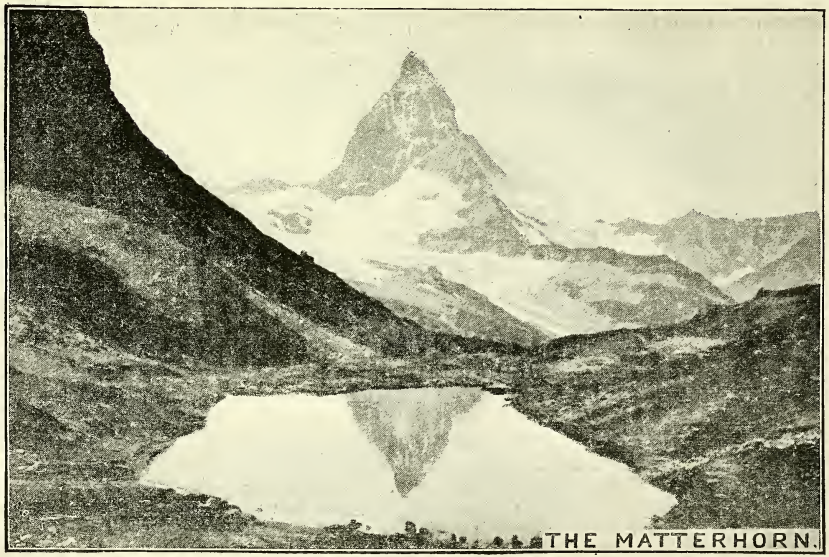

THE MATTERHORN.

Visitors are not allowed to remain on top above 20 minutes or so, in case of being frostbitten, and on account of the rarity of the atmosphere rendering breathing very painful.

Owing to some bad accidents having happened, great care is taken during the ascent, although one lady is said to have made the ascent annually for some years back. Mrs. Fred. Burnaby's "High Alps in Winter," and Whymper's "Scrambles among the Alps" are most interesting books, and will give the general reader a good idea of the subject and the difficulties to be surmounted.

THE town of Heidelberg, with 25,000 inhabitants, is one of the most interesting and delightful towns in Germany, not only on account of its beautiful situation and its famous university, but also on account of its historic past. The buildings which remind us perhaps more than anything else of its former splendour, are the ruins of its Schloss or castle. Next to the Alhambra in Spain, these are the most extensive mediæval ruins in Europe. After a visitor has sailed up the Rhine, and seen on almost every cliff and projecting crag a ruined castle, the monotony becomes too much, and one is inclined to think that this is a ruined country; but on further thought it is wonderful that a country like Germany, composed at one time of petty states, each carrying on an almost continual war with the surrounding states, should be so united and powerful at the present time; and why Germany can compete with us successfully while she is burdened with such an immense standing army is one of those things "no fellah can understand." *Mais revenons à nos moutons.*

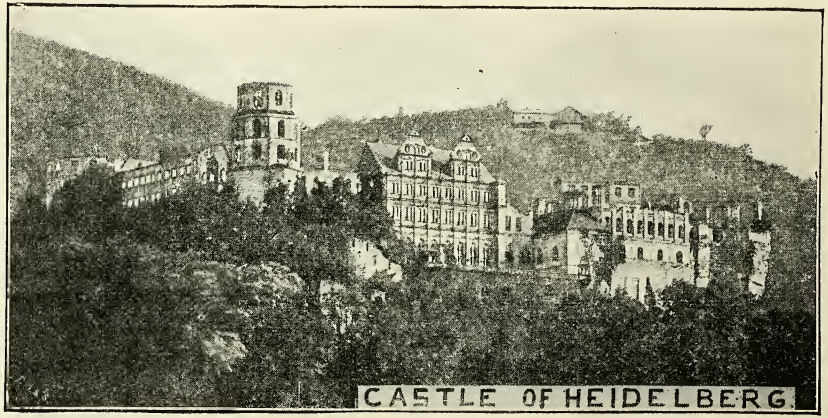
CASTLE OF HEIDELBERG

This famous castle has a most extensive view, and is situated 670 feet above the sea level, and 330 feet above the river Neckar, which flows almost at its base. It was built in the fourteenth century, and although burnt and rebuilt since then, was struck by lightning in 1764 and reduced to its present ruinous state.

The walls are of vast extent, and form the most magnificent ruins in Germany; while the façade in the inner courtyard is the finest known piece of Renaissance architecture.

The great Tun of Heidelberg, a monster cask capable of holding 49,000 gallons of wine, is also inside the castle.

These castles in ruins show, more than mere reading of history, the state of the country a few centuries ago, and show also the solid workmanship of the older generations.

The little building on the top of the hill is a restaurant called the Molkencur, from which there is a magnificent view, not only of its Schloss and its gardens, and the town of Heidelberg, but of the surrounding country.

CARMENT'S LIST

OF THE

PRINCIPAL FAIRS AND MARKETS IN SCOTLAND.

When the day of a Fair (thus—Dunkeld 13 day) happens on Saturday, Sunday, or Monday, it is usually delayed till the Tuesday following. New Style is always understood unless Old Style (o.s.) be mentioned. There are 12 days between New and Old Styles, *i.e.*, 13th January is first day of Old Style.

N.B.—Fairs marked * mentioned only in January are continued each Month throughout the year.

JANUARY.

*Aberdeen, every Wed. throughout the year
Aberfeldy, 1 Thurs. o s
Aboyne, 3 Thursday
Alford, Tues. 10 & 31
Alness Bridge, 2 Tuesday
Alyth, 4 Wednesday
Arbroath, last Saturday
Ayr, Th. and Fr. be. 2 W.
Banchory, last Monday.
Beauly, see Muir of Ord
Beith, 1 Friday, o s
Bervie, 2 Wednesday
Biggar, last Thurs. o s
Braco, 1 Wednesday
Brechin, every Tuesday
Campster, 1 Tuesday
*Cornhill of Park, 2 Thur. of every month.
Coupar-Angus, 3 Monday
*Crieff, 1 Tu. of ev. mo.
*Cupar-Fife, 1 Tu. ev. mo.
*Dounby, 2 Th. of ev. mo.
*Dufftown, 4 Thursday
*Dunfermline, 3 Tuesday of every month
Dunoon, 3 Thursday
Durris, 3 Tuesday
Echt, 1 Monday
Elgin, 2 and last Fridays
*Ellon, 1 & 3 Mon. of ev. month
Falkirk, last Thursday
Falkland, 2 Tuesday
Fife-Keith, 3 Friday.
*Finstown, 3 Mo. ev. mo.
*Firth (Orkney), 3 Mon. of every month
Fochabers, 3 Thursday
Forres, 1 & 3 Tues.
*Fortrose, Mon. before Muir of Ord. every mo.
*Fyvie, 3 Thurs. ev. mo.
*Gatehouse, Sa. af. 2 Fri. of every month
Glasgow, ho. ev. W. except 1 and 3; cat. ev. Thurs.
*Huntly, 1 and 3 Wed. of every month
*Insch, 4 Mon. of ev. mo.
Inverness, Friday after Muir of Ord
Inverurie, Tues. 17
Johnstone, 1 Friday
Keith, 1 Friday
Kelso, cat. Mon. 9 & 23
*Kennethmont, 3 Mon. of every month
*Kildary, Tuesday before Muir of Ord ev. month
Killin, 3 Tuesday
*Kirkwall, 1 Monday of every month
Kirriemuir, 1 Monday
Laurencekirk, Mo. 2, 16 & 30
Lesmahagow, Wed. 2
Linlithgow, Fr. af. 2 Tu.
Lochmaben, Mo. 9 & 23
Lockerbie, 2 Thurs. o s
Longside, Thur. af. 3 Tu.
Lonmay, 2 Monday
Lumphanan, 2 Thurs.
Marnoch, Tu. aft. 2 Mon.
*Maud, last Monday of every month
Maybole, 3 Thursday
Meigle, 2 Wed.
*Mintlaw, 2 Tu. ev. mo.
Muir of Ord or Beauly, 3 Thursday
*Nairn, Sat. after M. of Ord every month
New Deer, 3 Wednesday
New Machar, 3 Thursday
*Newton-Stewart, 2 Fri. of every month
Old Meldrum, Tu. 3 & 24
Rhynie, Sat. bef. 4 Mon.
*Rothie, 2 Mon. of ev. m.
Stewarton, Thurs. before 1st Friday o s
Stranraer, Mo. bef. 1 Wed.
Strathaven, 1 Thursday
*Strichen, 1 Thursday of every month
Stromness, 1 Wednesday
Thornhill (Perthsh.) 1 Tu.
*Turriff, 2 and 4 Wed. of every month
*Udny, last Thursday
*Whithorn, Thurs. after 1 Friday
Wick, last Friday
Wigtown, 4 Friday

FEBRUARY.

Aboyne, 3 Thursday
Alford, Tues. 21
Alloa, 2 Wednesday
Alyth, 4 Wednesday
Auchterarder, 1 Wed.
Auchtermuchty, 1 Mon.
Banchory, last Monday
Beith, 1 Friday o s
Bervie, 2 Wednesday
Blair of Athol, 12 day
Bonhill, 1 Thursday
Brechin, every Tuesday
Campbeltown, 1 Thurs.
Carnwath, last Friday
Castle-Douglas, 11 if Mo; if not, Mon. after
Coupar-Angus, 3 Mon.
Cumnock, Th. af. Can. o s
Dingwall, 3 Wednesday
Douglas, 1 Wednesday
Dumfries, 1 Tu. o s and every Wednesday
Dunkeld, 13 day
Dunoon, 3 Thursday
Echt, 1 Monday
Edzell, 3 Thursday
Elgin, 2 and last Fridays
Fochabers, 3 Thursday
Forres, 1 & 3 Tues.
Fortrose, Mon. bef. 3 Th.
Gatehouse, Sat. aft. 2 Fr.
Glasgow, horse, ev. Wed.
Hosen (Orkney), 2 Wed.
Invergordon, 3 Tuesday
Inverness, Friday after 3 Thurs. and last Friday
Inverurie, Tues. 7 & 28
Islay, 12 if Tues.; if not, Tuesday after
Keith, 1 Friday
Kelso, cat. Mon. 6 & 20
Kilwinning, 1st day
Kirriemuir, 1 Monday
Lanark, last Tuesday
Laurencekirk, Monday 13 and 27
Linlithgow, last Friday
Lochmaben, Mon. 6 & 20
Lockerbie, 2 Thurs. o s
Longside, Thurs. af. 3 Tu.
Lumphanan, 2 Thursday
Markinch, 2 Tuesday
Mauchline, Thurs. aft. 4
Meigle, 2 Wed.
Milnathort, 2 Wednes.
Muirkirk, Tues. after 18
Muir of Ord, 3 Thurs.
Old Meldrum, Tues. 14
Paisley, 3 Thursday
Rattray, 1 Tues. after 11

¶ SEE LIST OF MONTHLY FAIRS ON PAGE 25.

Rhynie, Sat. bef. 4 Mon.
Ruthven, Badenoch, 2 Tu.
Sanquhar, 1 Friday o s
Stirling, 1 and 3 Friday
Stonehaven, Thur. before Candlemas o s
Stromness, 1 Wednesday
Tarland, 2 Wed. and last Wed. o s
Thornhill, 2 Tuesday o s
Wick, last Friday
Wigtown, 1 Thursday o s and 4 Friday

MARCH.

Aberfeldy, Tues. af. Perth
Aboyne, 3 Thursday
Alford, Tuesday 13
Alness Bridge, 1 Tuesday
Alyth, 4 Wednesday
Auchinleck, last Thurs.
Auchterarder, last Wed.
Balgair, last Tuesday
Banchory, last Thursday
Bervie, 2 Wednesday
Berwick-on-Tw., 1 Sat.
Biggar, Thur. aft. 1 Tues.
Blairgowrie, 3 Wednes.
Brechin, every Tuesday
Callander, 3 Thursday
Carluke, 2 Thursday
Castle Douglas, 23 or M. aft.
Chapelton, last Wed. o s
Comrie, 3 Wednesday
Coupar-Angus, 3 Thurs.
Cumnock, Thurs. after 6
Douglas, 3 Friday
Dumbarton, 3 Tuesday
Dumfries, every Wednes.
Dunblane, 1 Wed. o s
Dunse, 1 Tuesday
Echt, 1 Monday
Elgin, 2 and last Fridays
Falkirk, 1 Thur.; Tryst, last Tuesday
Falkland, 3 Thursday
Fife-Keith, 3 Friday.
Fochabers, 4 Wednesday
Forres, 1 & 3 Tues.
Fortrose, Mon. bef. 3 Th.
Fortwilliam, 4 Wednes.
Galashiels, 3 Wednesday
Gatehouse, Sat. aft. 2 Fri.
Gifford Tryst, last Tues.
Glasgow, every Wed.
Grantown, Monday bef. 3 Wednesday
Inverness, Fri. af. M. of O.
Inverurie, Tues. 20
Jedburgh, 1 Tuesday
Keith, 1 Friday
Kelso, Mon. 5 and 19
Kenmore, 1 Tuesday o s
Kilmartin, 1 Thursday
Kinross, 4 Monday
Kirriemuir, 1 Mon. 2 Fri.
Laurencekirk, Mo. 12 & 26
Lesmahagow, 2 Wed.
Lochgilphead, 3 Thurs.
Lochmaben, Mon. 5 & 19
Lockerbie, 2 Thurs. o s
Longside, Th after 3 Tu.
Lonmay, 2 Monday
Lumphanan, 2 Thursday
Markinch, last Tuesday
Marnoch. 1 and 3 Tues. os
Meigle, 2 Wednesday
Melrose. 1 Monday
Mid-Calder, 2 Tuesday
Moffat, 3 Friday o s
Muir of Ord, 3 Wed. and Thursday after
Mull, Bunessan—Horses, 2 Sat. after Falkirk
New Machar, 3 Thursday
Oban, Tues. bef. 1 Thurs.
Old Meldrum. Tu. 6 & 27
Olrig, 2 Tuesday
Peebles, 1 Tuesday
Penniculk, 3 Friday
Perth, 1 Friday
Rhynie, Sat. bef. 4 Mon.
Stirling, 1 and 3 Friday
Stow, 2 Tuesday
Strathaven, 1 Thursday
Stromness, 1 Wednesday
Tarbert, Wed. bef. Lochgilphead
Thornhill (Perth), 2 Tue.
Wick, last Friday
Wigtown, 4 Friday
Windygates, 2 Friday

APRIL.

Aberdeen (Old), last Th.
Aberfoyle, 3 Tuesday
Aberlour, 1 Thursday
Aboyne, 3 Thursday
Alford, Tuesday 3 & 24
Alness Bridge, last Wed.
Alyth, 4 Wednesday
Auchinblae, 3 Thursday
Auchtermuchty, last Mo.
Ayr, 1 Tues. and last Fri.
Balloch, 27th day
Barrhill, Thur. bef. 4 Fri.
Bervie, 2 Wednesday
Biggar, last Thursday
Braco, last Tuesday
Braemar, last Wednesday
Brechin, 1 Tues. and 3 Wed.
Bridge of Allan, 3 Wed.
Carmyle, 3 Tuesday o s
Coupar-Angus, 3 Monday
Craigievar, Fri. be. 3 Wed.
Culbockie, Wednes. after Muir of Ord
Dalbeattie, 2 Tuesday
Drymen, last Wednesday
Dumfries, last Wednes.
Dunkeld, 5 day
Dunning, last Tuesday
Echt, 1 Monday
Edinburgh, 1 and 2 Mon.
Elgin, 2 & last Friday
Falkirk, 1 Thur. & Thur. bef. 3 Frid. & last Tues.
Fochabers, 4 Thursday
Forfar, 2 Wednesday
Forres, 1 & 3 Tues.
Fortrose, 1 Wed. & Mon. before 3 Wednesday
Galston, 3 Thursday
Gatehouse, Sat. aft. 2 Fri.
Girvan, 1 Monday
Glamis, 1 Wednesday
Glasgow, horses, 1 and 2 Wed.; Skeir, 3 Friday
Glendovan, 1 Thursday
Glenluce, 1 Friday
Glesterlaw, last Wed.
Golspie, Saturday before Muir of Ord
Grantown, Thur. before 3 Wed. and Mon. after
Hamilton, 3 Friday
House of Muir, 1 & 2 Mon.
Invergordon, 2 Tues. o s
Inverness, Fr. aft. 3 Wed.
Inverurie, Tues. 10
Islay, last Wednesday
Jamima (Cromarty), 1 Tu.
Keith, 1 Friday
Kelso, cattle, Mo. 2, 16, & 30
Kilsyth, 2 Friday
Kinnesswood, 2 Tues. o s
Kirkcaldy Links, 3 Frid.
Kirriemuir, 1 Monday
Lamlash, Friday before Irvine May fair.
Lanark, Wed. be. 1 Mon.
Langholm, 16 day
Larbert, last Wednesday
Lauder, 6 Tue. aft. 1 Tue. of March
Laurencekirk, Mo. 9 & 23
Leslie, 1 Tuesday o s
Leven, 2 Wednesday o s
Linlithgow, 3 Friday
Lochgelly, 1 Thursday o s
Lockerbie, Thurs. be. 19.
Longside, Thursday aft. 3 Tuesday
Lumphanan, 2 Thursday
Mauchline, 2 & last Thur.
Maybole, 3 Thursday
Meigle, 2 Wednesday
Muir of Ord, 3 Wed. & Th.
New Deer, Wed. aft. 12
New Galloway, 1 Th. o s
Oban, 2 Tuesday
Old Meldrum, Tuesday 17

¶ SEE LIST OF MONTHLY FAIRS ON PAGE 25.

Perth, 1 Friday
Rhynie, Sat. bef. 4 Mon.
Rothes, Thur. bef. 3 Fri.
Sanquhar, 3 Friday
Selkirk, 5 day
Slamannan, 3 Tuesday
Stirling, 1 and 3 Friday
Stranraer, 3 Friday
Strathaven, 1 Thursday
Stromness, 1 Wed.
Wick, last Friday
Wigtown, 4 Friday

MAY.

Aberlour, Thur. bef. 26
Airdrie, last Tuesday
Alford, Tuesday 15
Alloa, 2 Wednesday
Alness Bridge, day after Kildary
Alyth, 3 Tuesday
Amulree, 1 W. & day bef.
Annan, 1 Friday
Arbroath, 1 Sat. aft. 25
Ardelve, Saturday after last Tuesday
Auchinblae, Wed. after 2 Tuesday o s
Auchterarder, 1 Wed.
Ballater, 1 Tuesday o s
Balfron, last Tuesday
Banchory, Mon. bef. 26
Banff, Friday bef. 26
Bathgate, 1 Wednesday after Whitsunday o s
Beith, 1st Friday, o s
Bervie, Thurs. before 19
Berwick-on-Tw., 1 Sat. & last Friday
Blairgowrie, Tues. before old Whitsunday
Blair of Athol, 3 Wed. o s
Brechin, Tues. aft. 25
Broadford, Th. af. la. Tu.
Brora, Fri. be. Mr. of Ord
Caithness, 2 and last Tu.
Callander, 16 day
Campbeltown, 2 la. Wed.
Carluke, 21 day
Coll, Tues. before Mull
Comrie, 2 Wednesday
Coupar-Angus, 3 Mon.
Craigievar, day af. Wartle
Cullen, 3 Friday
Cumbernauld, 2 Thurs.
Dalkeith, 1 Thurs. after Rutherglen
Denny, Wed. before 12
Dollar, 2 Monday
Douglas, 1 F. af. Whit. o s
Doune, 2 Wednesday
Drymen, day after Callander
Dumfries, Wed. bef. 26
Dunbar, 1 Tues. after 25
Dunblane, Tues. aft. 26
Dunlop, 2 Friday o s
Dunse, 1 Tuesday
Dun's Muir, 1 Tues. o s
Durris, 2 Tuesday
Dysart, 6 day
Echt, 2 Monday
Elgin, 2 Fri. & Fri. be. 26
Ellon, Tu. after 11, 1 & 3 Monday
Falkirk, 3 Thur.; Tryst, last Tuesday
Falkland, 2 Monday
Fettercairn, d. bef. Whit.
Fife-Keith, Friday af. 26.
Fochabers, 4 Thursday
Forfar, 1 Wednesday o s
Forgandenny, la. Th. o s
Forres, 1 & 3 Tu. & last Tu
Fortrose, Monday before 2 Wednesday
F'heim, 26 if Th. or Th. a.
Gatehouse, Sat. af. 2 Fri.
Glamis, 1 W. & W. aft. 26
Glasgow, Mon. after 25; horses, 1 Wed.
Glenelg, Friday aft. last Tuesday
Glenkindy, 27th day
Glenluce, 1 Friday
Golspie, Sat. before Muir of Ord
Grantown, Mon. after 2 Wednesday
Greenlaw, 22
Haddington, Fri. aft. 11
Hawick, 17th
Hawkhall, Th. b. la. Sat. os
Helmsdale, Thursday be. Muir of Ord
Houston, 2 Tues. [chael
Inveraray, Fri. af. Kilmi-
Inveraven, Tu. bef. Whit.
Inverurie, Tuesday 1 & 22
Irvine, 1 Tuesday
Islay (Bridgend), 2 last Wednesday
Jedburgh, Tu. on or bef. the 16, and 1 Tuesday after 26
Jura, 2 last Friday
Keith, 1 Friday
Kelso. cattle, Mon. 14 and 28
Kilbirnie, 3 Wed o s
Kildary, Tuesday before Muir of Ord
Killin, 5 and 12
Kilmarnock, 2 Tuesday
Kilmichael, last Wed.
Kincardine O'Neil, 2 Tu. o s
Kingussie, Tuesday after Muir of Ord
Kinloch-Rannoch, Friday bef. 1 Wednesday
Kirkintilloch, 2 Tues.
Langholm, last Tu. o s
Laurencekirk, Mon. 7 and 21
Lesmahagow, We. af. 11
Letham (Forfar), 26
Lochwinnoch, 2 Tu. o s
Lockerbie, 2 Thur. o s
Longside, Th. af. 3 Tu.
Lonmay, 2 Monday
Lumphanan, 2 Thursday
Markinch, 2 Tuesday
Marnock, 26 if Monday or Monday before
Mauchline, Wed. aft. 18
Meigle, 2 Monday
Melrose, 1 Monday
Methlic, Thur. after 11
Methven, Mon. bef. 1 We.
Milnathort, 1 Wednes.
Milton of Ross, 2 Tu. o s
Montrose, Friday after Whit. o s
Muchalls, 1 Tuesday
Muir of Ord, 2 W. & Th. af.
Mull, Craignure, 2 last Wed.
Mull, Salen, Tues. before 2 last Wednesday
New Machar, 3 Thursday
Oban, Mon. bef. la Wed.
Ochiltree, 2 Wednesday
Old Meldrum, Tue. 8 & 29
Paisley, 3 Thursday
Peterhead, Friday bef. 26
Pitlessie. 2 Tuesday, o s
Pitlochrie, Saturday before 1 Wednesday.
Portree, last Tuesday
Renfrew, 3 Tuesday
Rhynie, Sat. bef. 4 Mon.
Rutherglen, 1 Fri. aft. 4
Saltcoats, last Thursday
Sanquhar, 1 Friday o s
Sheriffmuir, Tues. after 1 Wednesday
Stewarton, Monday before 1 Tuesday.
Stirling, first and last Fri.
Stonehaven, day bef. 26, if Mon. Sat. before
Stonehouse, last Wed.
Strachur, last Saturday
Stranraer, 1 and 3 Friday
Strathdearn, Sat. after 19
Strichen, 1 Thu. & Wed. after 19
Stromness, 1 Wednesday
Strontian, Th. be. la. W.
Tarland, Wed. after 26
Tobermory, 2 last Wed.
Tyree, Wed. before Mull
Wartle, Thurs. before 26
Wick, last Friday
Wigtown, 4 Friday

¶ SEE LIST OF MONTHLY FAIRS ON PAGE 25.

JUNE.

Aberdeen, last Thursday and Friday and cattle every Wednesday
Aboyne, last Wednesday
Alford, Tuesday 5 & 26
Alness Bridge, 2 Wed.
Alyth, 2 Tues. o s
Arisaig, Sat. bef. 2 Wed.
Balallister, Tu. be. 2 W.
Baldoukie Muir, 2 Wed.
Balgair, Fri. before 26
Banchory, 3 Tuesday
Bannockburn, 3 Tues.
Barrhill, Thurs. before 4 Friday
Biggar, Thurs. after 11
Braemar, 1 Thurs. o s
Brechin, 2 Wednes., and 2 days after
Bridge of Tilt, 25 day
Brodick, 1 Tues. after 20
Bucklyvie, 26 day
Caithness, 2 and 3 Tues.
Carr Bridge, Sat. after Muir of Ord
C'tle-Douglas, 23 or M. af.
Ceres, 24th
Clackmannan, 26 day
Colinsburgh, 2 Thurs.
Craigievar, Thurs. after last Tuesday o s
Cumnock, Wed. after 6
Dingwall, 1 Wednesday
Douglas, 2 Wednes. o s
Dumbarton, 1 Wednes.
Dumfries, Wed. af. 17 o s
Dunkeld, 20 day
Dunning, 20 day
Dun's Muir, 3 Thursday
Dunse, 1 Thursday
Durris, Sat. bef. 2 Wed.
Dysart, 3 Tuesday
Earlston, 29 day
Echt, 1 Monday
Ecclefechan, 1 Tuesday after 11
Elgin, 2 and last Friday
Eyemouth, 1 Thursday
Falkirk Tryst, last Tues.
Falkland, 3 Friday
Forfar, day after Dun's Muir
Forres, 1 & 3 Tuesday
Fort-Augustus, Monday before 2 Wednesday.
Fortrose, 3 Wednes. and Mon. before
Fort-William, 2 Wednes.
Galston, 1 Thurs.
Gatehouse, Sat. af. 2 Fri., & Sat. bef. last Mon.
Gifford, 3 Tuesday
Glasgow, horses, 1 Wed.
Glenluce, 1 Friday
Glesterlaw, 4 Wednes.
Grantown, Mon. aft Muir of Ord, and 1 Fri. o s
Hosen (Orkney) 2 Wed.
Inveraray, 3 Wed.
Inverness, Friday after Muir of Ord
Inverurie, Tues. 12
Islay, last Tuesday
Jura, Fri. aft. last Tues.
Keith, 1 Wednesday o s
Kelso, Monday 11 & 25
Kenmore, 28
Kings-Barns, 1 Tues. o s
Kinlochewe, Gairloch, 1 Tuesday
Kinross, 2 Monday
Kirk-Yetholm, 27 day
Kirriemuir, 1 Wed. after Glamis last May mkt.
Lanark, Mon. bef. last Tuesday, and Wed. before 12
Largs, 1 Tues. after 12
Laurencekirk, Monday 4 and 18
Leadhills, 2 Friday
Linlithgow, 2 Friday
Lochgilphead, Wed. fort. aft. Kilmichael in May
Lockerbie, 3 Thurs. o s
Longforgan, 3 Saturday
Longside, Th. aft. 3 Tu.
Mauchline, 4 Wednes.
Meigle, last Wednes.
Meikleour, 4 Friday
Melrose, 1 Wednesday
Moniaive, 25 o s if Tu.; if not, 1 Tuesday after
Muchalls, Tues. before 2 Wednesday
Muir of Ord, 3 W. & Th.
Muirkirk, 2 Friday
Newburgh, 3 Friday
New Deer, Wed. after 19
Newton-Stewart, 2 Fri. & last Friday
Old Meldrum, Tue. 19
Renfrew, last Friday
Rutherglen, 1 Tu. af. 4.
Sanquhar, Friday before Tarbolton
Shotts, 3 Tuesday o s
Stonehaven, 3 Thurs. o s
Stranraer, horse fair, 4 Thurs.; cat 3 Friday
Strathaven, last Thurs.
Strathmiglo, last Friday
Stromness, 1 Wed.
Strontian, F. af. 3 Th. o s
Swinton, 3 Thursday
Tarbert, Tuesday before Lochgilphead
Tarbolton, 1 Tu. after 11
Thornhill, last Friday
Wick, last Friday
Wigtown, 4 Friday

JULY.

Aberdeen, Thurs. & Fri. of 1st and 2nd week, and every Wed.
Aberfeldy, last Fri. o s
Aboyne, last Friday
Aikey, Fair of Old Deer, Wednesday after 19
Alford, Tues. 17
Alness Bridge, Wednes. before 3 Thursday
Arbroath, 18 if Satur.; if not, Saturday after
Ardelve, Saturday after last Tuesday
Ardrossan, Tues. before 2 Monday
Auchinblae (Paldy fair), sheep, 1 Wed. o s; cattle, 1 Thurs. o s; horses, Fri. aft 1 Tuesday o s
Auchtermuchty, 2 Mo.
Aultbea, Fri. be. 1 Tues.
Ayr, Th. and Fri. before 2 Mon., and 3 Tuesday
Ballater, Wed. af. Brech.
Banchory, Tues. of Paldy Fair Week
Barra, Fri. bef. 3 Wed.
Biggar, 3 Thursday o s
Blairgowrie, 23 day
Brechin, Mon. aft. 2 Th.
Buckie, Wed. b. 3 Tu. o s
Burntisland, 3 Friday
Burreltown, 1 Tuesday
Cabrach, Th. aft. Glass
Caithness, Mon. bef. Inverness. Tryst, 8 days before Muir of Ord
August market
Callander, 3 Tuesday
Carnwath, 1 Thursday
Coldingham, 2 Tues. o s
Coupar-Angus, 3 Thurs.
Crawfordjohn, 1 Friday
Culbockie, last Wednes.
Cumnock, Wed. after 13
Dalry, Galloway, 1 Fri.
Dingwall, 1 Tuesday
Doune, last Wednesday
Dundee, Tues. after 11
Dunse, 2 Tuesday
Durris, Monday before Auchinblae
Elgin, 2 and last Friday
Errol, last Wednesday
Falkirk, 2 Thurs.; Tryst last Tuesday
Fife-Keith, 3 Friday.
Fochabers, 1 Thursday
Forfar, Wed. after 1 Tu.
Forres, 1 & 3 Tuesday
Fortrose, Mon. bef. 3 Thu.

¶ SEE LIST OF MONTHLY FAIRS ON PAGE 25.

Fort-William, Tuesday after 2 Thursday
Friockheim, Monday aft. Arbroath
Gatehouse, Sat. bef. Castle Douglas & Sat. aft. 2 Fri.
Glasgow, commences 2 Monday; horse, 1 Wed.
Glass, 3 Tuesday o s and Wednesday after
Glendovan, Wed. af. 2 Th.
Glenluce, 1 Friday
Grantown, Mon. af. 3 Th.
Greenock, 1 Thursday
Hawick, 1 Thu. after St. Boswell's
Inveraray, Fri after Oban
Inveraven, 2 Tuesday o s
Inverness, 2 Thur. and 2 days after, Fri. after 3 Thurs., and last Friday
Inverurie, Tues. 3 & 24
Islay, last Tuesday
Jedburgh, 20, or 2 days after St. Boswells
Johnstone, Th. af. 2 Mon.
Jura, Frid. af. last Thurs.
Keith, 1 Friday
Kelso, Monday 9 and 23
Kenmore, 26 day
Kilmarnock, last Thurs.
Kinross, 4 Monday
Kirriemuir, 24 if Wed.; if not, Wednesday after and day before
Kyle of Sutherland, Mon. before 3 Thursday
Langholm, 26 day
Laurencekirk, Mo. 2, 16, & 30
Leven, Thurs. aft. 3 Mon.
Lochgelly, 3 Wednesday
Lockerbie, 3 Thurs. o s
Longside, Thur. af. 3 Tu.
Lonmay, 2 Monday
Lybster, Thur. aft. Wick
Markinch, 2 Tuesday
Milnathort, 1 Wednesday
Moffat, Friday after 26
Muir of Ord, 3 Thursday, and day before
New Machar, 2 Thursday
Newmilns, Thurs. after 2 Monday
Oban, Wed. after 2 Thur.
Oldhamstock, last Thur.
Old Meldrum, Tu. 10 & 31
Pennymuir, 31 day
Perth, 1 Friday
Port-Glasgow, Mon. Tue. & Wed. before 1 Thurs.
Redcastle (at M. of Ord), 9, (at Tore-Inn), Tues. before 3 Thursday
Rothesay, 3 Wed. & Thur.
Rothes, Mo. bef. 3 Tues.
Rutherglen, Fri. after 25
Ruthven, Fri. bef. Glass
Sanquhar, 17 if Friday; if not, Friday after
Selkirk, 15 day
St. Boswells, 18 day
Stonehouse, 3 Wed.
Stornoway, 1 Tuesday
Stranraer, 3 Friday
Stromness, 1 Wednesday
Tain, Wed. aft. 2 Tues.
Tarbert, last Thursday
Thurso, 2 Tuesday
Torryburn, 2 Wednesday
Tyndrum, 3 Thursday
Uist (South), 3 Wed. and day after; (North), Friday after
Wick, Hill of, 2d last Tu.
Wigtown, 4 Friday
Yetholm, 2 Wednesday

AUGUST.

Aberfoyle, Friday before 3 Tuesday
Aboyne, 3 Thursday
Alford, Tuesday 7 & 28
Alloa, 2 Wednesday
Alness Bridge, Wed. after Kyle of Sutherland
Annan, 1 Friday
Arisaig, 4 Tuesday
Auchinleck, last Tuesday
Baldoukie Muir, 1 Wed. after Lammas, o s
Balgair, Fri. bef. 2 Tues.
Banchory, 2 Tuesday
Barrhill, Th. bef. 4 Frid.
Beith, 30 day
Biggar, last Thursday
Braco, 1 Tuesday
Brechin, 2 Thursday
Broadford, Thurs. after 3 Tuesday
Caithness Tryst, fortnight before Muir of Ord Septem. market; lambs, 2 Tuesday
Campbeltown, 2 Thurs., and Wednesday before
Cockburnspath, 2 Tues.
Douglas, 2 Friday o s
Dumbarton, 2 Tues. and day after
Dunblane, 10 day o s
Dundee, 26 day
Dunse, 26 day
Dysart, 4 Wednesday
Eaglesham, 3 Thurs. o s
Echt, 1 Monday
Elgin, 2 & last Friday
Falkirk Tryst, 2 Tuesday and day after
Falkland, 1 Thursday
Fochabers, 2 Wednesday
Forfar, Wed. aft. 1 Tues.
Forres, 1 & 3 Tuesday
Fortingall, 9 day o s
Fortrose, Monday before Muir of Ord
Galloway, New, Thursday before Lockerbie
Gatehouse, Sat. af. 2 Fri.
Glasgow, horses, 1 Wed.
Glendovan, 3 Thursday
Glenelg, Fri. aft 3 Tues.
Glenluce, 1 Friday
Glesterlaw, 3 Wednesday
Grantown, Monday after 3 Tuesday and 1 Wed.
Invergordon, 1 Tuesday
Inverkeithing, 1 Friday
Inverness, Friday before 2 Tues. and last Friday
Inverurie, Tuesday 14
Irvine, 3 Monday
Islay (Bowmore), 12 if Fri.: if not, Fri. after; (Bridgend), last Tues.
Jamima (Cromarty), 1 Wednesday
Jedburgh, 20 if Tuesday; if not, Tuesday before
Keith, 1 Friday
Kelso, Mon. 6 and 20
Kincardine, 2 Friday
Kingussie, 3 Wednesday
Kinloch-Rannoch, 2 Tue.
Kirkwall, 1 Monday and Tuesday after 11
Kyle of Sutherland, Mon. before Muir of Ord
Lanark, Mo., Tu., & Wed. before 12, and 2 Tues. after above Fair
Lauder, Friday before 12
Laurencekirk, Monday 13 and 27
Lerwick, Monday before Kirkwall
Lesmahagow, Wed. after Lanark
Linlithgow, 1 Tuesday
Lockerbie, 13, or Tu aft.
Longside, Th. aft. 3 Tue.
Luss, 3 Tuesday
Mauchline, 1 Wednesday
Meikleour, 3 Friday
Melrose, 12 day or Tues. after
Milnathort, last Wed.
Moniaive, Friday before Lockerbie
Monzie, 3 Wednesday
Muchalls, Mon. be. 1 Tu.
Muir of Ord, W. and Th. before Falkirk Tryst
Mull (Craignure) Wed. before Salen
Mull (Salen), 20 if Friday, if not, Friday after

¶ SEE LIST OF MONTHLY FAIRS ON PAGE 25.

Musselburgh, 2 Wed.
New Deer, day before 2 Wednesday
Old Meldrum, Tues. 21
Old Rayne, Wed. after 1 Tues. o s
Paisley, 2 Thursday
Pitlochrie, 3 Tuesday
Portree, Tuesday after Falkirk
Queensferry, 2 Friday
Rutherglen, 1 Fri. aft. 25
Sanquhar, 1 Friday o s
Stonehaven, Th. bef. 13
Stranraer, 3 Friday
Strathdearn, Friday bef. Campbeltown, & Mon. after Muir of Ord
St Andrews, 2 Tuesday
Stornoway, last Tuesday
Stromness, 1 Wed.
Tain, Wed. aft. 3 Tues.
Thurso, Fri. af. last Tues.
Tobermory, Wed. bef. 20
Tyndrum, Fr. bef. 3 Tue.
Tyree, Mon. before Mull
Wick, last Friday
Wigtown, 4 Friday

SEPTEMBER.

Aboyne, 3 Thursday
Alford, Tuesday 18
Alness Bridge, Wed. aft. Kyle of Sutherland
Ardelve, Sat. after 3 Fri.
Aultbea, Wed. bef. Muir of Ord Oct. Market
Ballater, 2 M. & Tu. o s
Balloch, 15 day
Banchory, Mon. before 1 Tuesday o s
Barra, Fri. be. South Uist
Barrhill, Th. bef. 4 Fri.
Biggar, 1 Thurs. after 14
Braemar, 3 Monday o s
Brechin, Tu. bef. last W.
Bridge of Tilt, 4 day
Broadford, Thurs. after 3 Tuesday
Caithness Tryst, fortnight before Muir of Ord Oct. Market and last Tuesday
Castle-Douglas, 1 Mon. after 22
Castleton, Fri. be. 2 W.
Coldstone, 1 Tuesday o s
Craigievar, Fr. af. 1 Tu. o s
Dingwall, 1 Wednesday
Douglas, 1 Friday
Dumfries, 1 Tu. & W. af. 23
Dundee, 19 day
Dunse, 3 Tuesday
Durris, last Wednesday
Echt, 1 Monday
Elgin, 2 & last Friday
Falkirk Tryst, 2 Tues.; sheep, Monday before
Falkland, last Tuesday
Farr, Sutherland, 1 Th.
Ford, 1 Thursday
Forfar, last Wednesday
Forres, 1 & 3 Tuesday
Fortrose, Mon. bef. Muir of Ord
Fort-William, Tues. fort. bef. Falkirk Oct. Tryst
Freeburn, Mon. aft. 3 Tu.
Gatehouse, Sat. aft. 2 Fri.
Glasgow, 1 Wednesday
Glendovan, 4 Thursday
Glenelg, Fri. aft. 3 Tues.
Glenluce, 1 Friday
Grantown, Mo. aft. 3 Tu.
Hawick, 21
Inverness, Fri. aft. Muir of Ord
Inverurie, Tuesday 4 & 25
Islay, last Tuesday
Jedburgh, 25 day
Keith, Wed. af. 1 Tu. o s
Kelso, Monday 3 and 17
Kingussie, Tuesday after Muir of Ord
Kirkmichael, Fri. before last Wednesday
Kyle of Sutherland, Mo. before Muir of Ord
Langholm, 18 day
Laurencekirk, Monday 10 and 24
Lochgelly, 3 Wednesday
Lockerbie, Thursday in week before 30
Longside, Th. after 3 Tu.
Lonmay, 2 Monday
Lumphanan, 2 Thursday
Mauchline, 26, or Th af.
Moffat, Fri. aft. Falkirk Tryst
Moniaive, Satur. before Lockerbie
Muir of Ord, W. and Th. before Falkirk
Old Meldrum, Tuesday 11
Perth, 1 Friday
Portree, Tu. aft. Falkirk
Rhynie, Th. af. 1 Tu. o s
Spean Bridge (Lochaber), Monday fortnight bef. Falkirk Oct. Tryst
Stranraer, 3 Friday
Stromness, 1 Tuesday
Trinity-Muir, See Brechin
Uist, 1 Wed. & 2 days aft.
Wick, last Friday
Wigtown, 4 Friday

OCTOBER.

Aberdeen, Old, Wed. aft. 3 Tuesday o s
Aberfeldy, Th. be. Doune Tryst in November
Aberfoyle, last Thursday
Aboyne, 1 Tu. & W. o s
Alford, Tuesday 9 & 30
Arisaig, 3 Tuesday
Auchterarder, Wed. bef. Falkirk Tryst
Auchtermuchty, 1 Mon.
Aultbea, Wed. of week before Muir of Ord
Ayr, 2 Th. & 2 & 3 Fri.
Balallister, Friday after Muir of Ord
Balfron, last Tuesday
Barrhill, Thur. bef. 4 Fri.
Bervie, 2 Wednesday
Biggar, last Thurs. o s
Blairgowrie, Wed. before Falkirk Tryst
Braco, last Tuesday
Brechin, every Tues. till last April Tryst
Bridge-of-Allan, 3 Wed.
Brora, Fr. be. Muir of Ord
Cabrach, Friday before 3 Monday
Cambusnethan, 4 Thur.
Campbeltown, Fri. bef. Kilmichael
Carluke, 31 day
Carnwath, Fri. before 31
Ceres, 20 day
Coldingham, 2 Thur. o s
Colinsburgh, 2 Thurs.
Comrie, last Wednesday
Culbockie, last Wednes.
Cumnock, Wed. after 27
Dalbeattie, 2 Tuesday
Dalkeith, 2 Th. & 3 Tu.
Dalmally, Fri. after Kilmichael
Dollar, 3 Monday
Douglas, 3 Friday
Drumlithie, 1 Thurs. af. 2 Tuesday
Drymen, Friday bef. 1st Doune market in Nov.
Dumfries, generally 3 Wednesday
Dunning, Mon. be. 1 Tu.
Durris, 3 Tues. o s
Earlston, 3 Thursday
East Linton, Thursday before Falkirk Tryst
Ecclefechan, Tuesday after 20
Echt, last Tu. of Sept. o s
Elgin, 2 and last Fridays
Eyemouth, last Thurs.
Falkirk Tryst, 2 Tu. and Wed.; sheep, Mon. bef
Fife-Keith, 4 Friday
Fochabers, 1 Thursday
Forfar, 2 Wednesday
Forres, 1 & 3 Tuesday

¶ SEE LIST OF MONTHLY FAIRS ON PAGE 25.

Fortrose, Monday before Muir of Ord
Gairloch, Th. bef. Muir of Ord
Galashiels, Fri. nearest 10 day
Gatehouse, Sa. aft. 2 Fr.
Gifford, 1 Tuesday
Girvan, 1 Monday
Glamis, Sat. bef. K'muir
Glasgow, horses, 1 Wed.
Glenluce, 1 Friday
Glenshee, 3 Tuesday o s
Glesterlaw, 1 Mo. af. Falk.
Golspie, Sat. bef. M. of O.
Grantown, Mo. aft. 3 Tu.
Greenlaw, last Thursday
Hamilton, 3 Friday
Hawick, 3 Tuesday
Helmsdale, Th. bef. Muir of Ord
Inveraray, Th. af. last W.
Invergordon, 2 Tuesday
Inverness, F. af M. of Ord
Inverurie, Tues. 16
Islay, Tu. be. 2 last Wed.
Keith, 1 Friday
Kelso, cat. Mo. 1, 15 & 29
Kenmore, Wednes. before Falkirk Tryst
Kilmarnock, last Thurs.
Kilmichael, Tues. before last Wednesday
Kinglassie, Thur. before Falkirk Tryst
Kingsbarns, 3 Wed. o s
Kinloch-Rannoch, la. Tu.
Kinross, 4 Monday
Kirkcaldy, 3 Friday
Kirkintilloch, 20 day
Kirriemuir, 1 Wed. after 18, and day before
Kyle of Sutherland, Mon. bef. Muir of Ord
Lamlash, Wednes. before Falkirk Tryst
Lanark, Thursday after Falkirk Tryst
Lauder, 4 Friday
Laurencek'k, Mo. 8 & 22
Leadhills, last Friday
Leslie, 1 Friday
Lesmahagow, 2 Wednes.
Leven, 3 Wednesday
Lockerbie, 2 Th. af. Falk.
Longforgan, 3 Saturday
Longside, Th. aft. 3 Tu.
Markinch, 2 Friday
Maybole, 3 Thursday
Meigle, last Wednesday
Meikleour, 4 Friday
Melrose, Sat. af. 1 Tues.
Methven, 4 Thursday
Mid-Calder, Fri. af. 2 Tu.
Milton, Ross, last Tu. o s
Moffat, Friday after 19
Muchalls, 1 Tuesday o s
Mull, 2 last Wednesday.
Mull (Craignure), 2 last Wednesday
Mull (Salen), Tue. before
Mull (Bunessan), Fri. bef.
Muir of Ord. Wed. & Th. before Falkirk
New Deer, Wed. after 19
Old Meldrum, Tue. 2 & 23
Peebles, 2 Tuesday
Penicuik, 1 Friday
Pennymuir, 15 day
Perth, 3 Friday
Pitlochrie, 3 Wednes. o s
Rutherglen, Wed. before 1 Fri. of November
Salen (Sunart) 2 last We.
Sanquhar, Friday before Falkirk Tryst
Selkirk, 31 day
Sheriffmuir, Sat. before Falkirk Tryst
Stewarton, Wed. before last Thursday
Stirling, 3 Friday
Stonehaven, 2 Thurs. o s
Strachur, 1 Tuesday
Stranraer, horse fair, Mo. bef. 2 Th. & cat. 3 Fri.
Strathaven, Thurs. after Lanark
Strathdearn, Saturday af. Muir of Ord
Stromness, 1 Wednesday
Strontian, Thur. bef. last Wednesday
Swinton, 4 Tuesday
Tain, 3 Tuesday
Turriff, 2 & 4 Wednesday
Tyree, Wed. before Mull
Ullapool, Fri. bef. Muir of Ord
Wick, last Friday
Wigtown, 4 Friday

NOVEMBER.

Aberlour, 2 Thursday
Abernethy, 2 Thursday
Aboyne, 3 Thursday
Airdrie, 3 Tuesday
Alford, Tuesday 20
Alloa, 2 Wednesday
Alyth, 1 Wednesday o s
Amulree, Fr. bef. 1 Wed.
Arbirlot, 2 Wednesday
Arbroath, 1 Sat. after 21
Ardrossan, 9 day
Auchinblae, Mart. o s
Auldearn, Tuesday after Inverness
Banchory, 2 Monday
Banff, Friday before 22
Bathgate, 1 Wed. after Martinmas o s
Beith, 1 Friday o s
Bervie, 2 Wednesday
Berwick-on-Tw., 1 Sat.
Blairgowrie, 23 day
Brechin, every Tuesday
Broadford, Th. aft. 3 Tu.
Bucklyvie, 18 day
Campbeltown, 3 Thurs.
Castleton, Friday bef. 8, and 3 Friday
Chirnside, last Thursday
Cockenzie, Fri. aft. 1 Th.
Coupar-Angus, 3 Monday
Cullen, 1 Friday
Cumnock, every Thurs.
Denny, Wednes. after 11
Dingwall, 1 Wednesday
Dornoch, 1 Wednesday
Douglas, 1 Fr. af. Mart. o s
Doune, 1 Wednesday and Tues. bef. and 4 Wed.
Drymen, 1 Friday
Dumfries, 22 or Wed. af.; horses, Wed. before 22; pork, every Wed.
Dunbar, Tuesday after 21
Dunbeath, 3 Tuesday
Dunblane, 1 Tuesday o s
Dunkeld, 2 Tuesday
Dunlop, 12 day
Dunoon, 3 Thursday
Dunse, 17 day
Dysart, 8 day
Echt, 2 Tuesday
Edinburgh, Hallow Fair, 2 Mon. and 2 days aft.
Elgin, 2 & last Fr. & Fr. bef. 22
Ellon, 1 and 3 Mon., and Wed. after 12
Falkirk Tryst, 1 Tuesday
Falkland, Friday before Edinburgh Hallow Fair
Farr, Sutherlandshire, Wed. bef. Muir of Ord
Fettercairn, day before Martinmas
Fife-Keith, Fri. after 22
Forfar, 1 Wednesday
Forres, 1 & 3 Tues.
Fortrose, Monday befor Muir of Ord
Fort-William, 2 Wed.
Foulis, 6 day
F'heim, Thurs. after 21
Gairloch, Th. be. M. of O.
Galston, last Wednes.
Gatehouse, Sat. af. 2 Fri.
Glamis, Wed. after 22
Glasgow, Wed. af. Mart., and Wed. after 23, and horses, 1 Wed.
Glendovan, 3 Thursday
Glenluce, 1 Friday
Grantown, Mo. af. 2 We.
Greenock, 3 Tuesday

¶ SEE LIST OF MONTHLY FAIRS ON PAGE 25.

Hawick, 8
Inveraven, Tu. b. Mart.
Inverness, Fri. af. Muir of Ord, and last Thur.
Inverurie, Tues. 6 & 27
Islay (Bowmore), Fri. if 12, or Fri. af. & Tu. bef.
Islay (Port Ellen), day before Bowmore
Jedburgh, 1 Tuesday
Kelso, cat., Mon. 12 & 26
Kenmore, Friday before last Doune Tryst
Killin, Fri. bef. 1 Wed., Tuesday after 11
Kilmartin, 4 Thursday
Kilmaurs, 11 day
Kilsyth, 3 Friday
Kilwinning, 1 Monday
Kincardine, Ross-shire, 3 Tues. o s
Kingussie, Tuesday aft. Muir of Ord [Glamis
Kirriemuir, 1 Wed. aft.
Lanark, 1 Wed. o s
Langholm, 5, & We. b. 22
Laurencekirk, Mon. 5&19
Letham (Forfar) 23 day
Linlithgow, 1 Friday
Lochgelly, 1 Thursday
Lochgilphead, Wed. fort. aft. Kilmichael in Oct.
Lochmaben, Mon. 26
Lochwinnoch, 1 Tues. o s
Lockerbie, Th. in week af. 1 Wed., and 2 Th. o s.
Longside, Th. aft. 3. Tu.
Lonmay, 2 Monday
Lybster, 2 Tuesday
Mauchline, 1 Th. after 4
Melrose, 1 Mon. & 22 day
Methlic, Wed. after 18
Milnathort, 1 Wednes.
Montrose, 1 Fr. af. Mart. o s
Muir of Ord, Wed. and Th. bef. Edin. Hal. Fair
New Deer, Th. after 20
New Machar, 3 Thur.
Newton-Stewart, 2 F., & F. b. Dumfries hor. mar.
North Berwick, last Th.
Oban, Tue. before 4 Thur.
Ochiltree, 1 Tuesday
Old Meldrum, Tue. 13
Olrig, 4 Tuesday
Paisley, 2 Thursday
Perth, Fri. aft. Mart. o s
Peterhead, Fri. bef. 22
Rhynie, Sat. bef. 4 Mon.
Rutherglen, 1 Fri. & Wed. before, and Fri. aft. 25
Sanday, 2 Thursday
Sanquhar, 1 Friday o s; cat. Fri. be. Mauchline
Shotts, last Tuesday o s
Slamannan, 1 Tuesday
Stonehaven, day bef. 22; if Monday, Sat. before
Stonehouse, last Wed.
Stranraer, 3 Friday
Strathaven, 1 Thursday
Strichen, Wed. after 12, and 1 Thursday
Stromness, 1 Wednes.
St. Andrews, cattle and hiring, 1 Mon. after 10
Tarbert, Tu. b. L'gilphd.
Wick, 17 o s. or Tu. after
Wigtown, Th. be. Dumf.

DECEMBER.

Aboyne, 3 Thursday
Alford, Tuesday 11.
Alyth, 4 Wednesday
Auchterarder, 1 Wed.
Auchtermuchty, 1 Mon.
Banchory, 2 Monday
Bervie, 2 Wednesday
Braemar, 12
Brechin, every Tuesday
Callander, 3 Thursday
Canisbay, 1 Tuesday
Comrie, 1 Wednesday
Coshieville, 1 Tuesday
Coupar-Angus, 3 Mon.
Culbockie, 2 Wednesday
Cumnock, every Thurs.
Dingwall, Tu. be. X'mas.
Dornoch, 1 Wednesday
Dumfries, every Wed.
Durris, 3 Tuesday
Echt, 1 Monday
Elgin, 2 & last Fridays
Evanton, 1 Tuesday
Fochabers, 1 Thursday
Forres, 1 Tue. & Tue. be. London Chris. market
Fortingall, 6 and 7 day
Fortrose, Mo. b. M. of O.
Gatehouse, Sat. af. 2 Fri.
Glasgow, horses, 1 Wed.
Glenluce, 1 Friday
Invergordon, 2 Tues. o s
Inverness, Fr. af. M. of O.
Inverurie, Tues. 18
Keith, 1 Friday
Kelso, cat., Mon. 10 & 24
Kenmore, 24 day
Kilbarchan, 1 Tues. o s
Kippen, 2 Wednesday
Knockville, 2 Tuesday
Lanark, last Tuesday
Laurencekirk, M. 3, 17 & 31
Lesmahagow, 1 Wednes.
Lochgilphead, 2 Th. after 4 Th. of November
Lochmaben, Mon. 10 & 24
Lockerbie, Thursday be. Christmas o s
Longside, Th. aft. 3 Tu.
Lumphanan, 2 Thursday
Lumsden, 1 Monday
Markinch, 3 Tuesday
Mauchline, 4 Wednes.
Milnathort, W. be. X'mas.
Muchalls, 2 Tuesday
Muirkirk, Thurs. aft. 18
Muir of Ord, Th. af. 3 W.
Old Deer, Wed. after 19
Old Meldrum, Tu. 4 & 25
Perth, 2 Friday
Rhynie, Sat. be. 4 Mon.
Rothesay, Tu. b. Kilbar.
Rothie, 2 Monday
Selkirk, 19th
Stonehaven, Thurs. bef. Christmas o s
Stromness, 1 Wednes.
Wick, last Friday
Wigtown, 4 Friday

RULE TO FIND THE WEIGHT OF CATTLE.

Take the girth behind the shoulder, and the length from the fore part of the shoulder blade along the back to the bone at the tail, which is in a vertical line with the buttock, both in feet. Multiply the square of the girth by 5 times its length, and divide by 21: the quotient is the weight, nearly, of the four quarters, in imperial stones of 14 lbs. avoirdupois.

☞ The Publishers will feel obliged by notices of alterations in the date of any of the foregoing Fairs and Fasts being transmitted them for correction in future publications, and beg to state that, whilst doing their utmost to keep the List of Fairs correct, they cannot guarantee its absolute accuracy.

WILLIAM C. GRAY,

FAMILY GROCER,

Tea, Coffee, and Spice Merchant,

4 HIGH STREET,

DALKEITH.

REGULAR SUPPLIES OF

Finest Dairy Butter and Fresh Country Eggs,

From Roseberry Home Farm.

LIBERAL TERMS FOR SOIREES, PICNICS, &c.

DALKEITH STAFFORDSHIRE WAREHOUSE.

PETER BARRIE,

China, Glass, and Earthenware Merchant,

14 HIGH STREET, DALKEITH.

A Large and Beautiful Selection of

Dinner and Dessert Sets, Breakfast and Tea Sets, and Toilet and Bedroom Ware.

A Choice Selection of Articles, suitable for Presents,

In great variety of Shapes and Patterns.

Cut and Engraved Glass of the Newest Shapes and Style of Workmanship.

14 HIGH STREET, DALKEITH.

THOMAS DICKSON,

MERCHANT,

Buccleuch Place, and 17 South Street,

DALKEITH.

JAMES THOMSON,

BOOT AND SHOE MAKER,

146 HIGH STREET, DALKEITH,

HAS ALWAYS ON HAND A

Carefully Selected Assortment of Boots and Shoes.

Material and Workmanship Guaranteed.

REPAIRS OF ALL KINDS NEATLY DONE AT MODERATE CHARGES.

EDWARD TAIT & SONS,

BUTCHERS & POULTERERS,

93 HIGH STREET, DALKEITH,

AND

44 HIGH STREET, BONNYRIGG.

PENMAN & WHITE,

JOINERS & CARTWRIGHTS,

NEWMILLS, DALKEITH.

Bobbin, Brush, and Cabinet Turning, &c.

JOBBING PROMPTLY AND TASTEFULLY EXECUTED.

Estimates Furnished.

RICHARD ALLAN,

BOOT AND SHOEMAKER,

60 HIGH STREET, DALKEITH,

Has always on hand a SUPERIOR ASSORTMENT of BOOTS & SHOES.

The Quality, Material, and Workmanship are Guaranteed.

ANDREW LIDDLE,

BUTCHER AND POULTERER,

TAIT STREET, DALKEITH.

ESTABLISHED 1840.

THOMAS WATSON,

GROCER AND DAIRYMAN,

2 MITCHELL STREET,

DALKEITH.

Coals Delivered to Order. *Cart and Van for Hire.*

JAMES DONALDSON,

PRACTICAL WATCH AND CLOCK MAKER, JEWELLER, ETC.,

20 HIGH ST., DALKEITH, AND CLERK ST., LOANHEAD.

All Kinds of British and Foreign Watches and Clocks Carefully Cleaned and Repaired. Jewellery Neatly Repaired.

A LARGE ASSORTMENT OF GOLD & SILVER WATCHES, CLOCKS & JEWELLERY ALWAYS ON HAND.

20 High Street, Dalkeith, and Clerk Street, Loanhead.

JOHN HENDERSON,

Joiner, Cabinetmaker, Undertaker, and House Agent,

BUCCLEUCH PLACE, DALKEITH

(OPPOSITE RAILWAY STATION.)

House and Shop Jobbing of every description carefully attended to.

VENETIAN BLINDS TAPED AND REPAIRED.

All Orders left at Shop, or at House, 1 Muir Park, will have immediate attention.

ESTIMATES FURNISHED.

I. & R. McDOUGAL,

BERLIN & FANCY WAREHOUSE,

21 HIGH STREET, DALKEITH.

AGENTS FOR MESSRS A. & J. M'NAB, DYERS AND CLEANERS TO THE QUEEN, INGLIS GREEN, SLATEFORD;

AND FOR THE CELEBRATED EARLSTON GINGHAMS.

DAVID GRIEVE,

GROCER,

Tea and Provision Merchant,

BUCCLEUCH PLACE

(OPPOSITE RAILWAY STATION),

LATE 4 HIGH STREET,

DALKEITH.

National Security Savings Bank of Dalkeith

IS OPEN ON

THURSDAYS from 11 to 3, SATURDAYS from 1 to 4, and on SATURDAY EVENINGS from 6 to 8.

Sums received from 1s to £150; but not more than £30 in any one year.
Societies may Deposit much Larger Sums.
The Funds are invested with Government, and Guaranteed by Act of Parliament.

OFFICE—55 BACK ST., DALKEITH. Mr JOHN HOGG ACTUARY.

J. HURRY,

SMITH AND ENGINEER,

WHITE HART STREET,

DALKEITH.

GEORGE DOUGLAS & SON,

IRON AND SEED MERCHANTS,

DEALERS IN AGRICULTURAL MANURES, OIL CAKES & OTHER FEEDING STUFFS, ETC.

TARS, OILS, PAINTS, AND SHEEP DIPPING STUFFS, &c.

AGENTS FOR THE INSURANCE COMPANY OF SCOTLAND.

LEITH OFFICE—52 QUALITY STREET.

DALKEITH BRASS WORKS,

GLEBE BANK, DALKEITH.

JOHN HOPE, Brassfounder,

AND MANUFACTURER OF ENGINEERS', COLLIERY, MILL AND FACTORY FURNISHINGS.

Patent-Welded Iron, Staffordshire Tubing, and Fittings for Steam and Gas.
Mills, Factories, Public Buildings, &c., Fitted for Steam, Water, and Gas.

ESTIMATES FURNISHED.

ANDREW BRYSON

RESPECTFULLY intimates that he is Agent for the BEST HOUSEHOLD COALS from the NEWBATTLE and DALKEITH COLLIERIES, which he supplies at Lowest Current Rates.

Vans for Hire, and Removals conducted.

Coal Depot: LOTHIAN ST., DALKEITH.

JAMES KENNEDY,

Plumber, Zinc-Worker, and Gasfitter,

126 HIGH STREET, DALKEITH.

ESTIMATES SUPPLIED IN TOWN & COUNTRY.

HOUSE—MUTTER'S LAND, HIGH STREET.

PETER BUNCLE,

ROPE, TWINE, AND SHEEP-NET MANUFACTURER,

AND DEALER IN CORN AND POTATO BAGS, COCOA MATTING, DOOR MATS, ETC.

ELMFIELD PLACE, DALKEITH.

GEORGE FINLAY,

HORSE SHOER,

ELMFIELD PLACE, DALKEITH.

GENERAL SMITH WORK DONE.

THOMAS A. CUMMING,

Joiner, Wheelwright, Undertaker, and Window Blind Manufacturer,

LOTHIAN BANK, ESKBANK, N.B.

HOUSE, SHOP, AND OFFICE JOBBING PUNCTUALLY ATTENDED TO.

ESTIMATES FURNISHED FOR ALL KINDS OF WORK IN TOWN AND COUNTRY.

FUNERALS PUNCTUALLY CONDUCTED IN TOWN AND COUNTRY
At Moderate Charges.

JOINER WORK OF EVERY DESCRIPTION
FOR HOUSE AND FARM USE.

VENETIAN, WIRE GAUZE, AND ROLLER BLINDS.
STRIPED AND PRINTED HOLLAND BLINDS.
CONSERVATORY AND ARTIST'S STUDIO BLINDS.
BRASS AND WOOD CORNICE POLES,
PICTURE RODS, &c., &c.

Price Lists on application, and Estimates furnished.

CARTS, VANS, JANKERS, &c., &c.
JANKER, CART, AND VAN WHEELS
Always on Stock, or Made to Order.

Contractor for New Buildings, Additions, Alterations, and Repairs on House and Shop Property.

PLANS, SPECIFICATIONS, AND ESTIMATES FURNISHED.

Orders punctually attended to.

D. DICKSON & SON,

Seedsmen, Fruiterers, and Florists,

BUCCLEUCH PLACE, DALKEITH

(OPPOSITE RAILWAY STATION).

Cut Flowers, Hand and Table Bouquets, Table Plants, Wreaths, and Crosses Made to Order.

BRIDAL BOUQUETS, &c.

Experienced Gardeners Sent Out.

Nurseries—Adjoining West Parish Church.

MILLINERY FOR THE MULTITUDE.

ROBERT WIGHT,

2 and 4 SOUTH STREET,

DALKEITH,

Gives special attention to this increasing Department, at all times replete with every Novelty in

STRAW, FELT, and BRAID HATS and BONNETS.

SHAPES, FLOWERS, FEATHERS, WINGS, AND ORNAMENTS.

First-Class Material, Elegant Styles, and Lowest Charges

AT

2 & 4 SOUTH STREET,

Sign of the Lamb. Established 1848.

THORBURN & CO.,

SANITARY PLUMBERS,

GASFITTERS, AND ZINC-WORKERS,

138 HIGH STREET,

DALKEITH.

Hot, Cold, Plunge and Shower Baths, Water Closets and Wash-Hand Basins

FITTED UP ON THE NEWEST SANITARY PRINCIPLES.

DAVID LAVIN'S DAIRY.

STOTFORD DAIRY,

WHITE HART STREET, DALKEITH,

AND JUSTINLEES, ESKBANK.

NEW MILK FOUR TIMES A DAY.

BEST EGGS DAILY.

FRESH BUTTER—OWN MAKE.

GROCERIES OF EVERY KIND AT LOWEST PRICES.

CART AND VAN FOR HIRE. REMOVALS CONDUCTED. COALS DELIVERED.

Boot and Shoe Shop—64 High Street.

JAMES DUNCAN,

Has always on hand a Well-Assorted Stock of Home-Made

BOOTS AND SHOES.

Also, Makes to Order on the Shortest Notice.

REPAIRS NEATLY EXECUTED.

JOHN HARE,

LIVERY STABLES,

ESKBANK.

CLOSE AND OPEN CARRIAGES FOR HIRE.

ORDERS FOR NEW OR SECOND-HAND FURNITURE CAREFULLY ATTENDED TO.

Furniture and other Effects exposed by Public Sale, or Bought and Sold Privately.

WILLIAM BUCHAN,

Auctioneer and Valuator,

Buccleuch Temperance Hotel, Dalkeith.

Cabinetmaking, Upholstery, and House Jobbing
Executed by Practical Tradesmen.

Undertaking in all its Branches.

FURNITURE STORES IN NORTH WYND.

JAMES FORSYTH,

BUTCHER,

ELMFIELD PLACE, DALKEITH.

B. G. SUTHERLAND,

Family Bread and Biscuit Baker and Confectioner,

10 HIGH STREET, DALKEITH.

Marriage & Christening Cakes Made to Order.

REFRESHMENTS, &c.

JOHN S. GOUDIE,

BUTCHER,

37 HIGH STREET,

DALKEITH.

ORDERS PUNCTUALLY ATTENDED TO.

ROBERT HUTCHISON,

BUTCHER AND POULTERER,

30 & 32 HIGH STREET, DALKEITH.

Poultry and Salt Beef always on hand.

Country Orders punctually attended to.

ESTABLISHED 1854.

ROBERT HUTCHISON,

FRUITERER AND GREENGROCER,

30 and 32 HIGH STREET,

DALKEITH.

Fruits in their Season always on hand.

ARCHIBALD DODS,

AUCTIONEER AND SALESMAN,

DALKEITH,

Conducts all kinds of AGRICULTURAL SALES.

APPRAISEMENTS TAKEN FOR LEGACY DUTY.

SALES OF FAT AND OTHER STOCK

Every MONDAY at ONE o'clock.

DALKEITH AUCTION MART.

DAVID PURSELL & CO.,

Ironfounders & Furnishing Ironmongers,

IRON MERCHANTS,

AND

HORTICULTURAL ENGINEERS,

1 HIGH STREET,

AND

ELMFIELD FOUNDRY,

DALKEITH.

WHOLESALE AND RETAIL.

WILLIAM THORBURN,

Plumber, Gasfitter, and Sanitary Engineer,

97 HIGH STREET, DALKEITH.

DWELLING-HOUSES IN TOWN OR COUNTRY FITTED UP IN A SUPERIOR STYLE.

REPAIRS AND ALTERATIONS PROMPTLY AND CAREFULLY EXECUTED.

97 HIGH STREET, DALKEITH.

JAMES STENHOUSE,

ELEGANT
Marriage, Christening, and Birthday Cakes
MADE TO ORDER.

FAMILY
Bread & Biscuit Baker,

Madeira, Sponge, Rice, Plum, Sultana, and Seed Cakes.

111 HIGH STREET, DALKEITH.

ALL ORDERS PUNCTUALLY ATTENDED TO.

ALEXANDER NEILL,

Joiner, Undertaker, and House Agent,

BACK STREET,

DALKEITH.

House—No. 7 HIGH STREET.

JAMES SIMPSON,

SLATER AND CHIMNEY SWEEPER,

YOUNG'S CLOSE, DALKEITH.

GRATES BUILT. CHIMNEY CANS PUT UP.

WHITEWASHING AND EVERY SORT OF JOBBING WORK DONE.

ALEXANDER PATERSON,

DAIRYMAN AND VICTUAL DEALER,

18 WEST WYND, DALKEITH.

CHARGES STRICTLY MODERATE.

JOHN ANDISON,

SADDLER AND HARNESS MAKER,

BUCCLEUCH STREET, DALKEITH.

JOHN GUNN,

JOBBING GARDENER,

14 BACK STREET, DALKEITH.

ESTIMATES SUPPLIED FOR ALL KINDS OF PLAIN AND ORNAMENTAL GARDEN WORK.

JOHN RIDDELL,

Cabinetmaker, Upholsterer, Undertaker, Auctioneer, Appraiser, and House Agent,

BUCCLEUCH STREET, DALKEITH.

ALL KINDS OF HOUSE JOBBING PUNCTUALLY ATTENDED TO.

TABLES, FORMS, and BALL CLOTHS ON HIRE.

Venetian and other Blinds Supplied and Repaired.

House and Workshop — BUCCLEUCH PLACE, DALKEITH

(Nearly opposite the Railway Station).

GEORGE McDOUGAL,

CLOTHIER AND OUTFITTER,

31 HIGH STREET,

DALKEITH,

Having Removed to Larger Premises, is now Showing a Fuller Range of Cloth of all kinds for Gentlemen's Wear, in

West of England

COATINGS & TROUSERINGS,

PURE WOOL SCOTCH TWEED SUITINGS, &c.

DRESS, FRENCH, REGATTA, OXFORD, CAMBRIDGE, & WOOL SHIRTS,

In Stock or Made to Order, any Shape and Size.

COLLARS, SCARFS, HANDKERCHIEFS, BRACES, &c., &c.

UNDERCLOTHING

For Winter and Summer Wear.

Satin and Felt Hats—Newest Shapes.

Umbrellas in Silk and other Cloths.

Gloves from Dent, Allcroft & Co., and other Superior Makers.

FOR NEW & SUBSTANTIAL

DRAPERY GOODS,

VISIT

JAMES McNEILL'S

ESTABLISHMENT,

110 HIGH STREET, DALKEITH

(Late MR ALEX. WILSON.)

INSPECTION RESPECTFULLY INVITED.

CROSS KEYS HOTEL,

DALKEITH.

ROBERT ALLAN

BEGS to call the attention of TOURISTS and COMMERCIAL GENTLEMEN to the only First-Class Hotel in Town, and which has been recently Papered and Painted.

Spacious Bedrooms & Sitting-Rooms.

Charges strictly Moderate.

POSTING IN ALL ITS DIFFERENT BRANCHES.

First-Class Livery Stables.

CHARLES K. BROWN,

Family Grocer, Tea Dealer, Wine and Spirit Merchant,

1 West Wynd, Dalkeith; and

17 High Street, Loanhead.

ESTABLISHED 1817.

Proprietor of the Famed "Glenesk" Whiskies and Teas.

C. K. B., having registered the name of "GLENESK" as applying to his TEAS and WHISKIES, would call the attention of the Public to his Large Stock of these Goods, which are justly famed for their Quality and Cheapness. Having made these Branches of the Trade, along with WINES, his special study, he is able to offer the Public the Genuine Article at the Lowest Possible Price.

All kinds of Grocery Goods at Lowest Prices.

SOLE AGENT for KINLOCH'S CATALAN WINES.
AGENT for RAGGETT'S NOURISHING STOUTS and GOLDEN HOP ALES.
SOLE AGENT for EQUITABLE FIRE AND ACCIDENT INSURANCE.
SHIPPING AGENT—Passengers Booked to all parts at Lowest Rates.

1 West Wynd, Dalkeith, & 17 High St., Loanhead.

NEWSAGENCY DEPARTMENT.

EARLY DELIVERY of *The Scotsman*, *Scottish Leader*, *North British Daily Mail*, *Glasgow Herald*, and *Scottish News*; also the Second and Fourth Editions of the *Edinburgh Evening News* and *Edinburgh Evening Dispatch* in DALKEITH, ESKBANK, WESTFIELD, MUIRPARK, &c.

Orders will oblige.

A Large Number of Weekly Newspapers and Periodicals and Monthly Magazines Always on Hand.

JOHN CARMENT,

67 High Street, Dalkeith.

MISS TERVET

BEGS to intimate that she has commenced DRESSMAKING, and hopes, by strict attention to business and moderate charges, to merit a share of public patronage.

MISS TERVET will go out by the day, if required, to either Town or Country.

25 ESK PLACE, DALKEITH.

BIBLES! BIBLES! BIBLES!

LARGE STOCK OF

BIBLES, TESTAMENTS,

AND HYMN AND TUNE BOOKS.

JOHN CARMENT,

67 HIGH STREET, DALKEITH.

SHIELD YOUR HEALTH

By Using ABEL'S SEVEN CURES *(Patent), Nature's Botanic Remedies,* 2s 6d per Bot. Lung Healer, Blood Enricher, Nerve Restorer, Skin Purifier, Female Corrective, Old Age Cure, Stomach Healer. New Cures—Abel's Hair Food. The Drink Crave Cure, 2s 6d Bot.

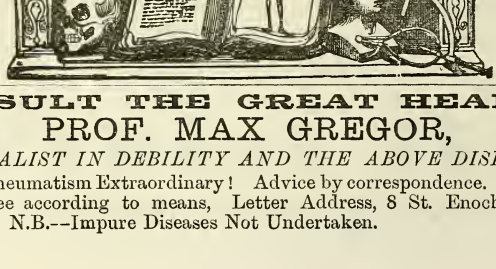

CONSULT THE GREAT HEALER,

PROF. MAX GREGOR,

SPECIALIST IN DEBILITY AND THE ABOVE DISEASES,

Cure of Rheumatism Extraordinary! Advice by correspondence. Patients enclose Fee according to means, Letter Address, 8 St. Enoch Square, Glasgow. N.B.--Impure Diseases Not Undertaken.

JAMES WHITSON,

COAL MERCHANT,

Wardlaw's Close, High Street, East,

DALKEITH.

VAN FOR HIRE.

JOHN WIGHTMAN,

SADDLER AND HARNESS-MAKER,

13 SOUTH STREET, DALKEITH,

BEGS respectfully to thank his Friends and the Public for the liberal patronage he has received since commencing Business, and hopes by paying strict personal attention to all Orders, and supplying Articles of First-class Quality, to merit a continuance of their support.

EVERY ARTICLE IN THE TRADE SUPPLIED.

BRANCH ESTABLISHMENT AT BONNYRIGG.

ALEX. NEILANDS & SON,

SLATERS AND PLASTERERS,

THE LOAN, BACK ST., DALKEITH.

All Kinds of CHIMNEY CANS and SMOKE MACHINES FURNISHED AND PUT UP.

Roofs Repaired or Upheld by Contract.

ESTIMATES FURNISHED.

Orders promptly attended to in Town or Country.

JAMES SHAW,

TOBACCONIST,

62 HIGH STREET, DALKEITH,

ALL KINDS OF

Fancy Goods, Cigars, Meerschaums, Cigarettes, &c.

GEORGE GIBSON,

(Successor to Dryburgh & Gibson),

Landscape & Architectural Photographer,

BUCCLEUCH PLACE, DALKEITH.

Pictures, Plans, Designs, &c., Copied, and Enlarged or Reduced.

ESTIMATES FURNISHED FOR PRINTS FOR COMMERCIAL OR LITERARY WORK.

Price List for Outdoor Work, and Specimens on application.

Picture Frame Making in all its Branches.

G. LIDDELL & SON,

PAINTERS AND DECORATORS,

HIGH STREET, LASSWADE.

OILS, COLOURS, AND, BRUSHES.

GLASS CUT TO ORDER.

WINDOWS CLEANED AND GLAZED.

PAPERHANGINGS IN GREAT VARIETY.

DALKEITH CORK FACTORY.

W. DALGLEISH & SON,

115 High Street, Dalkeith.

GEORGE WATSON,

CHIMNEY-SWEEPER,

2 MOFFAT'S CLOSE, DALKEITH.

WILLIAM ALISON & SON,

COACH & VAN BUILDERS,

BUCCLEUCH STREET, DALKEITH.

HORSE-SHOEING.

SALT BEEF & PICKLED TONGUES ALWAYS ON HAND.

D. S. NISBET,

BUTCHER & POULTERER,

BUCCLEUCH PLACE,

DALKEITH.

SAUSAGES VERY CAREFULLY PREPARED.

J. JACK,

FANCY WAREHOUSE,

53 HIGH STREET, DALKEITH.

SERVANTS' REGISTRY.

Agent for the Perthshire Dye-Works.

JOSEPH GRAY,

Wholesale and Retail Clothier and Draper,

96 High Street, Dalkeith.

Tailoring, Dressmaking, Millinery, and Mantle-making.
Woollens, Linens, &c.

QUEEN
INSURANCE COMPANY.

Head Offices for Scotland—

75 ST. GEORGE'S PLACE, GLASGOW.

DIRECTORS.

CHAIRMAN—WALTER MacLELLAN, Esq., J.P. (Messrs. R. & W. MacLellan, Clutha Iron Works).

DAVID BARR, Esq. (Messrs. Moncrieff, Barr, Paterson, & Co., Writers, Glasgow).
GEORGE ADDISON COX, Esq., J.P., Merchant, Dundee.
J. M. CUNNINGHAM, Esq., J.P., Glasgow.
ALEXANDER DICK, Esq., J.P., Helensburgh.
GEORGE GILROY, Esq., J.P., Jute Spinner, Dundee.
WILLIAM PEARCE, Esq., M.P., Engineer and Shipbuilder, Glasgow.
JOHN SHARP, Esq., J.P., Flax Spinner, Dundee.
WM. WOTHERSPOON, Esq., J.P., of Castlehead, Paisley.

RESIDENT MANAGER—R. G. CAMPBELL.

The Funds of the Company at 31st December, 1886, stood as follows:—

Capital Paid up,	£180,035
Reserve and Fire Funds,	440,489
Life Accumulation Fund,	561,016
Annuity Fund,	24,202
Total Funds in Hand,	1,296,062
Income of the Year, £736,392	
Paid in Satisfaction of Claims,	£6,131,956

FIRE. Nearly every Description of Property Insured against Loss or Damage by Fire and Lightning at Moderate Rates.

LIFE. RATES are Moderate, CONDITIONS most liberal, LARGE BONUSES added every five years, and CLAIMS paid IMMEDIATELY on proof of death, &c.

The Bonus declared at last Division of Profits amounted to £1 10s. PER CENT. per annum on Sums Assured.

Policies issued under the "MARRIED WOMEN'S POLICIES OF ASSURANCE (SCOTLAND) ACT, 1880," *for Family Purposes, are absolutely Free from control of Creditors.*

Liberal Commissions allowed to Agents who introduce Fire or Life Business.

Agent at DALKEITH—George Jack, S.S.C., Buccleuch Place.

Selections from

Cassell & Company's

NEW VOLUMES

AND

GIFT BOOKS.

Abbeys and Churches of England and Wales: Descriptive, Historical, Pictorial. 21s.

The **Magazine of Art Volume for 1887.** With 12 Exquisite Etchings, Photogravures, &c., and Several Hundred Choice Engravings, 16s.

POPULAR EDITION of

Egypt: Descriptive, Historical, and Picturesque. By Prof. G. EBERS. With about 800 Original Engravings. 42s.

The International Shakspere. Consisting of an *Édition de Luxe* of the principal Plays of Shakspere, with Illustrations by the leading Artists of the World, reproduced by Photogravure in the highest style of Art.

The Plays will be printed on WHATMAN's hand-made paper, and the text tastefully printed in red and black.

The Plays to be produced this year are :—

King Henry IV. Illustrated by EDUARD GRÜTZNER. £3 10s.

As You Like It. Illustrated by ÉMILE BAYARD. £3 10s.

The Holy Land and the Bible. By the Rev. CUNNINGHAM GEIKIE, D.D. Two Vols., with Map, 24s.

POPULAR EDITION OF THE

Life & Work of the Seventh Earl of Shaftesbury, K.G. By EDWIN HODDER. One Vol. Illustrated. 7s. 6d.

The Encyclopædic Dictionary. Twelve Divisional Volumes now ready, 10s. 6d. each.

The Life and Words of Christ. By the Rev. CUNNINGHAM GEIKIE, D.D. Illustrated Edition. Complete in Two Vols., 30s.

*** *A Cheap Edition, without Illustrations, is issued in One Vol., 7s. 6d.*

The Life and Times of Queen Victoria. By ROBERT WILSON. With numerous Illustrations. Vol. I. 9s.

NEW EDITION of the FIRST SERIES of

Character Sketches from Dickens. Containing Six Original Drawings by FREDERICK BARNARD. Reproduced in Photogravure, on India paper. Size, 20 by 14½ inches. In Portfolio, 21s.

Doré's Dante's Purgatorio and Paradiso. With DORÉ's Illustrations. Popular Edition, 21s.

POPULAR ADVENTURE BOOKS.

Dead Man's Rock. A Romance. By Q. 5s.

A Queer Race. By W. WESTALL. 5s.

"Kidnapped." New Edition. Illustrated. 5s.

King Solomon's Mines. By RIDER HAGGARD. Illustrated. 5s.

Captain Trafalgar. By WESTALL and LAURIE. Illustrated. 5s.

***Cassell & Company's New Complete Catalogue** will be forwarded post free on application.*

CASSELL & COMPANY, LIMITED, *Ludgate Hill, London.*

Magazines published by CASSELL & COMPANY.

A New and Permanently Enlarged Series of

The Quiver,

for Sunday and General Reading, is commenced with the *First Part of the New Volume* (being the November Part), the price remaining the same as heretofore, viz., Sixpence Monthly. The quantity of Letterpress will be **increased** from **64** to **80** pages per Month, and the Magazine will in addition be printed on paper of superior quality specially manufactured for the purpose, in **new Type** selected for its clear and legible character.

*** *Order the November Part, which contains a* ***Beautiful Picture*** *from an* ***Original Painting*** *by* M. L. Gow, *handsomely reproduced in* ***Colours.***

Monthly, price ***7d.***

Cassell's Magazine.

Notice.—The large increase which has taken place during the present year in the already enormous circulation of this favourite Magazine shows its steady and continued growth in popular favour. An exceptionally attractive Programme has been arranged for the New Volume, commencing with the December Part, price ***7d.***, a Prospectus of which can be procured from any bookseller, or post free from the Publishers.

The brightest, prettiest, and most delightful Magazine for Children of all ages is

"Little Folks,"

And the Publishers having now decided to **enlarge it without increase of price**, invite all to order the January Part, price ***6d.***, which will form the First Part of the **Enlarged Series.**

☞ *In Each Monthly Part (price* ***1s.****) of*

The Magazine of Art

An Etching, Photogravure, or Steel Engraving is now given.

"Several of these Plates and Etchings," a journal remarked, "are fully equal to those sold by the printsellers often for **twenty times the price of the complete number of** The Magazine of Art."

Notice.—*A New, Enlarged, and Greatly Improved Series of* "The Lady's World" *is now publishing under the title of*

The Woman's World,

Edited by Mr. Oscar Wilde,

Commencing with the **November Part**, price ***1s.***

So cordial has been the reception accorded to this Magazine, that the Publishers have determined to enlarge its scope and objects, and to greatly increase the number of pages given in each Monthly Part. A number of ladies eminent in the social and intellectual world have promised their co-operation, by which means the more elevated region of woman's thought and effort will be included, whilst questions connected with dress and fashion will continue to be adequately dealt with.

ENLARGEMENT OF

Cassell's Saturday Journal

To **24** pages Weekly. Illustrated. ***One Penny.***

By means of this enlargement of **Cassell's Saturday Journal** from **16** to **24** pages Weekly, the Journal is placed at the head of all periodicals of its class. The attractive Illustrations, the stirring Serial Stories, the innumerable Short Stories and Anecdotes, the vast stores of Practical Information it contains, will commend it to all as the *Best* and *Cheapest Pennyworth of Popular Literature* ever produced.

*** *Also published in Monthly Parts, price* ***6d.***

CASSELL & COMPANY, Limited, *Ludgate Hill, London.*

SELECTIONS FROM

Cassell & Company's Serial Publications.

SERIAL ISSUE, *Monthly, price* 6d., *of*

Cassell's Dictionary of English History. A Record of the Doings of the English Nation at Home and Abroad. Edited by SIDNEY J. LOW, B.A., and F. S. PULLING, M.A., with Contributions by Eminent Writers.

"A great boon to every one who makes a study of English history."—*Athenæum.*

*** *A beautiful fac-simile Copy of* **Magna Carta**, *suitable for framing, is given with* PART **1**, *published Oct.* 26.

NEW and REVISED EDITION, *Monthly*, 7d. and 8½d., *of*

Cassell's Old and New London. A Narrative of its History, its People, and its Places. By WALTER THORNBURY and EDWARD WALFORD. With upwards of **1,200 Illustrations** and **Maps.**

*** *With* PART **1** *is issued a* **Large MAP of LONDON** *in* **Colours.**

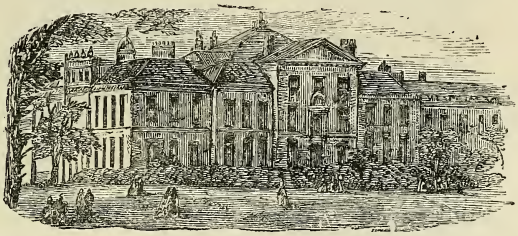

KENSINGTON PALACE. (*From "Cassell's Old and New London."*)

NEW and REVISED EDITION, *in Monthly Parts, price* 7d., *of*

The Sea: Its Stirring Story of Adventure, Peril, and Heroism. With about **400 Illustrations.**

*** *With* PART **1** *is issued a handsome* **Tinted Plate,** *consisting of a Large Engraving of the celebrated Picture by* J. M. W. TURNER, *entitled* **"The Wreck of the Minotaur."**

NOW PUBLISHING IN MONTHLY PARTS, price 6d.

The World of Wit and Humour. A Collection of about **2,000** Humorous and Witty Sayings, Comic Stories, Puns, Anecdotes, and Sketches from English, Scotch, Irish, and American Humourists. Illustrated throughout.

*** *With* PART **1** *is given a Large Engraving by* FREDERICK BARNARD.

NEW SERIAL ISSUE, IN MONTHLY PARTS, price 6d.

Cassell's Dictionary of Cookery. With **9,000 Recipes,** and Key to the Principles of Cookery. (To be completed in 13 Parts.)

Now Publishing in *Monthly Parts*, 7d., the NEW and REVISED EDITION *of*

Cassell's History of England. With about **2,000 Original Illustrations,** executed especially for this Edition.

"The most interesting, instructive, and entertaining history of our country is CASSELL'S ILLUSTRATED HISTORY OF ENGLAND."—*Standard.*

NEW ISSUE, *in Monthly Parts, price* 6d., *of*

The Crown Bible, with about 1,000 Illustrations, and containing Twenty Full-page Tinted Plates after GUSTAVE DORÉ.

CASSELL & COMPANY, LIMITED, *Ludgate Hill, London*

NEW CHILDREN'S BOOKS

Published by CASSELL & COMPANY.

Legends for Lionel. With 40 Illustrations in Colour after Original Designs by WALTER CRANE. 5s.

Ships, Sailors, and the Sea. By R. J. CORNEWALL-JONES. Illustrated throughout and containing a Coloured Plate of Naval Flags. 5s.

The Palace Beautiful: A Story for Girls. By L. T. MEADE, Author of "A World of Girls," "The House of Surprises," "Scamp and I," &c. With 8 Full-page Plates. 5s.

The Cost of a Mistake. By SARAH PITT, Author of "Bear and Forbear," "Dick's Hero," &c. With 8 Full-page Plates. 3s. 6d.

Seeking a City. By MAGGIE SYMINGTON, Author of "The King's Command," "Working to Win," &c. With 4 Full-page Plates. 1s. 6d.

Rhymes for the Young Folk. A Volume of Original Verse. By WILLIAM ALLINGHAM. With a Series of beautiful Pictures in Colour. 3s. 6d.

"Our Pretty Pets Series." With 40 Full-page Pictures in each Vol. Price 1s. each.

Up and Down the Garden.	**Our Sunday Stories.**
All Sorts of Adventures.	**Our Holiday Hours.**

New Volumes of the "WORLD'S WORKERS." Each containing 128 pages, crown 8vo, with Portraits, cloth, 1s. each.

The Earl of Shaftesbury. By HENRY FRITH, Author of "Under Bayard's Banner," &c.

Sarah Robinson, Agnes Weston, and Mrs. Meredith. By E. M. TOMKINSON, Author of "Benjamin Franklin," &c.

Mrs. Somerville and Mary Carpenter. By PHYLLIS BROWNE, Author of "What Girls Can Do," &c.

Thomas A. Edison and Samuel F. B. Morse. By DR. DENSLOW and J. MARSH PARKER.

New Illustrated Books for Children. The Text by favourite American Authors, and Illustrated throughout with charming Pictures.

1s. 6d. each.	2s. each.
Little Gossips.	**Clover Blossoms.**
Wee Little Rhymes.	**Christmas Dreams.**
Little Ones Welcome.	
Ding-Dong Bell.	

CASSELL & COMPANY, LIMITED, *Ludgate Hill, London.*

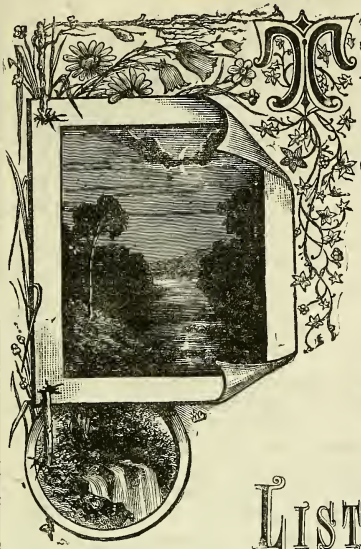

The Religious Tract Society's List of Books.

The Religious Tract Society publishes Several Thousands of Books for all readers, at all prices, from One Farthing to One Guinea. This List gives the Titles of many that are suitable for presentation, but the following Catalogues, containing full Lists of the Society's Publications, are also issued, and will be forwarded, Post Free, on application to The Secretaries, 56, Paternoster Row, E.C.:—

General Catalogue of Books, containing, Section I. General Literature; Section II. Story Books.

General Catalogue, Section III. Books for the Young under One Shilling, Coloured Publications, Etc.

Classified and Descriptive List of Books.

Illustrated Catalogue of Books and other Publications.

Publications Adapted for Circulating and Sunday School Libraries.

Tracts, Handbills, Leaflets, and other Publications.

Publications in various Languages.

Diagrams and Pictures for Lecturers.

The Society's Publications may be purchased of any Bookseller.

CHIEF OFFICE: 56, Paternoster Row, London.

A large variety of Presentation Books at all prices may be inspected at the Retail Depôts.

London: 65, St. Paul's Churchyard (*Opposite the Northern Entrance to the Cathedral*), and 164, Piccadilly.

Liverpool: 18, Slater Street. Manchester: 100, Corporation Street. Brighton: 31, Western Road.

One Guinea.

The Lands of Scripture.—Illustrated by Pen and Pencil. Containing "Those Holy Fields" and "The Land of the Pharaohs," by the Rev. S. MANNING, LL.D.; and "Pictures from Bible Lands," by the Rev. S. G. GREEN, D.D. Imperial 8vo. 21s. handsomely bound in cloth gilt.

This elegantly bound and profusely illustrated volume forms a very suitable Presentation Book to a Minister, Sunday-school Superintendent, or Teacher. It gives in a concise and interesting form, a large amount of information about the places mentioned in Scripture, such as would prove of great service to every Bible Student.

From One Pound to Half-a-Guinea.

Pioneering in New Guinea. By JAMES CHALMERS, of New Guinea. Map and Illustrations. 16s. cloth boards.

Edersheim's Bible History. Complete in four vols. cloth. 16s. the set.

Eadie's Biblical Encyclopædia. 13s. 6d. in morocco; 12s. 6d. in calf; 10s. 6d. half bound.

D'Aubigne's History of the Reformation. One vol., complete, 16s. in morocco; 15s. in calf; 12s. half bound.

The Leisure Hour Volume for 1887. Half calf, 10s. 6d.

The Sunday at Home Volume for 1887. Half calf, 10s. 6d.

The Boy's Own Annual for 1887. Nicely bound in half-morocco, 12s. 6d.

The Girl's Own Annual for 1887. Nicely bound in half-morocco, 12s. 6d.

Charlotte Elliott's Journals and Poems. 12s. antique morocco gilt; 11s. antique morocco plain.

A Handsome Gift Book for Birthdays, Weddings, Partings, &c., or for a School Prize.

Victoria, R.I.: Her Life and Reign. By Dr. MACAULAY, Author of "Sea Pictures," "Luther Anecdotes," "Gordon Anecdotes," etc. With Five Portraits of the Queen, and Sixty Engravings by Edward Whymper and others. Small 4to, 10s. 6d. cloth, gilt edges.

"The author's endeavour has been to recall those qualities in the personal character of the Queen and the incidents in her life which have most endeared her to her people during the last fifty years; and he has also aimed at giving a brief but comprehensive summary of the great public movements of the time. In both efforts he seems to have succeeded to admiration. Dr. Macaulay writes *en pleine connaissance de cause.* He has witnessed the events which he narrates, and been brought face to face with the personages whom he portrays. He has the liveliest ocular remembrance of 'Fifty years since.'"—*Illustrated London News.*

Ten Shillings.

Historic Landmarks in the Christian Centuries. By RICHARD HEATH. With Eighty-four Illustrations. Quarto. 10s. handsome cloth gilt.

"Calculated at once to give a bird's-eye view of history, and to impress its most important events strongly on the memory."—*Standard.*

"Will prove a most acceptable gift-book."—*Western Morning News.*

Eight Shillings Each.

THE BOY'S OWN ANNUAL.

Every boy and young man should have the "Boy's Own Annual" for 1887.—*The Ninth Volume of the "Boy's Own Paper"*—containing 832 pages of Tales of Schoolboy Life, and of Adventure on Land and Sea; Outdoor and Indoor Games for every Season; Perilous Adventures at Home and Abroad; Amusements for Summer and Winter; and Instructive Papers written so as to be read by boys and youths. With many Coloured and Wood Engravings. Price 8s. handsome cloth; 9s. 6d. gilt edges; 12s. 6d. half morocco.

THE GIRL'S OWN ANNUAL.

No Young Lady's Library should be without the "Girl's Own Annual" for 1887.—*The Eighth Volume of the "Girl's Own Paper"*—containing 832 pages of interesting and useful reading. Stories by popular writers; Music by eminent composers; Practical Papers for young Housekeepers; Medical Papers by a well-known practitioner; Needlework, plain and fancy; Helpful Papers for Christian Girls; Papers on Reasonable and Seasonable Dress, etc. etc. Profusely Illustrated. Price 8s. in handsome cloth; 9s. 6d. with gilt edges; 12s. 6d. half morocco.

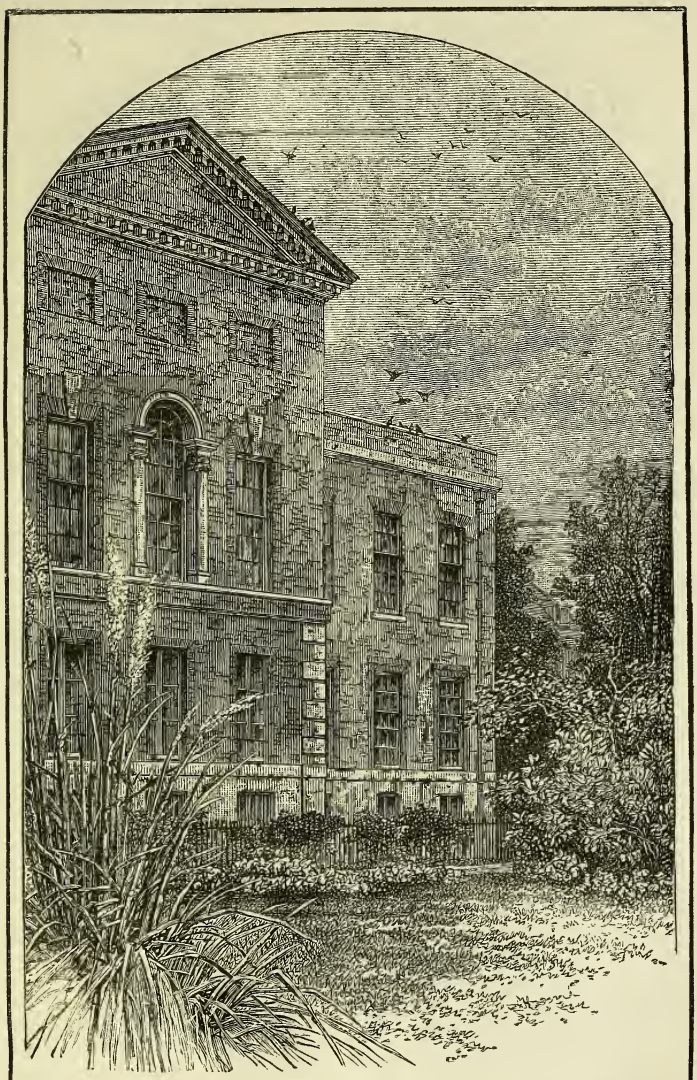

Reduced from] KENSINGTON PALACE. [" *Victoria R.I.*"

The Queen was born in the room on the middle floor of the wing.

Eight Shillings Each.

THE PEN AND PENCIL SERIES OF

ILLUSTRATED TABLE BOOKS.

Imperial 8vo (size of page, 11 by 7½ inches), beautifully Illustrated, and printed on superior paper, price 8s. in handsome cloth, gilt edges; or 25s. each in morocco, elegant.

JUST PUBLISHED, THE NEW VOLUME OF THIS SERIES.

PICTURES FROM HOLLAND. Drawn with Pen and Pencil. By RICHARD LOVETT, M.A., Author of "Norwegian Pictures," etc. With one hundred and forty Illustrations.

The Land of the Pharaohs. Illustrated. By Dr. MANNING. New Edition, thoroughly revised, and with many new Engravings.

American Pictures by Pen and Pencil. By the Rev. Dr. MANNING.

Sea Pictures by Pen and Pencil. By Dr. MACAULAY.

English Pictures by Pen and Pencil. By Dr. MANNING.

French Pictures by Pen and Pencil. By Dr. GREEN.

Indian Pictures by Pen and Pencil. By WILLIAM URWICK, M.A.

Italian Pictures by Pen and Pencil. By Dr. MANNING.

Canadian Pictures. By the MARQUIS OF LORNE.

Australian Pictures by Pen and Pencil. By HOWARD WILLOUGHBY.

Norwegian Pictures by Pen and Pencil. By RICHARD LOVETT, M.A.

Pictures from Bible Lands. By Dr. GREEN.

Pictures from the German Fatherland by Pen and Pencil. By Dr. GREEN.

Scottish Pictures by Pen and Pencil. By Dr. GREEN.

Swiss Pictures by Pen and Pencil. By Dr. MANNING.

"Those Holy Fields:" Palestine. Illustrated by Pen and Pencil. By Dr. MANNING.

Eight Shillings Each.

The History of the Jews, from the War with Rome to the Present Time. By the Rev. H. C. ADAMS, M.A., Vicar of Old Shoreham, Author of "Wykehamica," "Schoolboy Honour," etc. Illustrated. 8vo. 8s. cloth boards.

This book aims at supplying the want that has long been felt for a brief, consecutive sketch of Jewish History from the destruction of Jerusalem down to the present time.

The Handy Natural History. By the Rev. J. G. WOOD, author of "Homes without Hands," etc. etc. With 224 Engravings. Small quarto. 8s. cloth boards, gilt edges.

"An excellent book for the young, handsomely illustrated, and written in fluent and lucid style."—*Saturday Review.*

John Wycliffe and his English Precursors. By Professor LECHLER, D.D., of the University of Leipsic. Translated from the German by PETER LORIMER, D.D. New Edition, very carefully Revised, by S. G. GREEN, D.D. Portrait and Illustrations. 8s. cloth boards.

The Spanish Reformers, their Memories and Dwelling Places. Illustrated. By Dr. STOUGHTON. 8s. cloth gilt.

Homes and Haunts of Luther. By Dr. STOUGHTON. Illustrated. 8s. cloth gilt.

Footprints of Italian Reformers. By Dr. STOUGHTON. Beautifully Illustrated. Cloth gilt, 8s.

William Tyndale. A Biography. A contribution to the History of the English Bible. By the Rev. R. DEMAUS, M.A. New Edition, carefully revised. 8vo. 8s. cloth boards.

Seven and Sixpence Each.

The Midnight Sky. Familiar Notes on the Stars and Planets. By EDWIN DUNKIN, F.R.S., of the Royal Observatory, Greenwich. With thirty-two Star Maps and numerous other Illustrations. Imp. 8vo. 7s. 6d. cloth; 9s. extra boards, with gilt edges.

Boys' Own Bookshelf.

Vol. V.—OUTDOOR SPORTS. Illustrated. Small 4to. 7s. 6d. handsome cloth gilt.

Vol. VI.—INDOOR SPORTS. Illustrated. Small 4to. 7s. 6d. handsome cloth gilt.

Reduced from] CANAL AT LEYDEN. ["*Pictures from Holland.*"

Seven Shillings Each.

The Leisure Hour

ANNUAL VOLUME FOR 1887.

"Behold in these what leisure hours demand,
Amusement and true knowledge hand in hand."

THE VOLUME FOR 1887 of this Family Journal of Instruction and Recreation—contains 860 pages of interesting reading, with numerous Illustrations by Eminent Artists. It forms a handsome Book for Presentation, and an appropriate and instructive volume for a School or College Prize. Price 7s. in cloth boards; 8s. 6d. extra boards, gilt edges; 10s. 6d. half-bound in calf.

The Sunday at Home

ANNUAL VOLUME FOR 1887.

The Illustrated Family Magazine for Sabbath Reading.

THIS VOLUME FOR 1887 forms a very suitable Book for Presentation. It contains 828 pages, with a great variety of Interesting and Instructive Sabbath Reading for every Member of the Family. It is profusely illustrated by Coloured and Wood Engravings. Price 7s. cloth boards; 8s. 6d. extra boards, gilt edges; 10s. 6d. half-bound in calf.

Random Truths in Common Things. Occasional Papers from my Study Chair. By the Rev. J. R. VERNON, M.A., Author of "The Harvest of a Quiet Eye." Illustrations. 7s. cloth gilt.

"It seems even better than 'The Harvest of a Quiet Eye.'"—*Mr. Ruskin.*

"Should be placed next to Wordsworth on every student's bookshelf."—*Standard.*

Six Shillings Each.

The Crown of Flowers. Poems and Pictures from "The Girl's Own Paper." Handsomely bound, 6s.

Work and Adventure in New Guinea, 1877 to 1885. By JAMES CHALMERS, of Port Moresby, and W. WYATT GILL, B.A. With Illustrations. Crown 8vo. 6s. cloth.

Madagascar and France. With some Account of the Island, its People, its Resources and Development. By GEORGE A. SHAW, F.L.S., London Mission, Tamatave. With many Illustrations. 6s. cloth.

Winter Pictures. By Poet and Artist. An elegant book, most appropriate for a Christmas or New Year's Gift. Profusely illustrated in the finest style of Wood Engraving. By EDWARD WHYMPER. Quarto. 6s. cloth boards, gilt.

Ingleside and Wayside Musings. A companion volume to "The Harvest of a Quiet Eye." 6s. cloth gilt.

Among the Mongols. By the Rev. JAMES GILMOUR, M.A. (of Peking). With Map and numerous Engravings. Demy 8vo. 6s. cloth boards.

Five Shillings Each.

Ants and their Ways. By the Rev. W. FARRAN WHITE, M.A. With numerous Illustrations, and a Complete List of Genera and Species of the British Ants. 5s. cloth boards.

The Honey Bee: its Nature, Homes, and Products. By W. H. HARRIS, B.A., B.SC. With Eighty-two Illustrations. 5s. cloth.

Chrysostom: His Life and Times. By Rev. R. WHELER BUSH, M.A., F.R.G.S. Crown 8vo. 5s. cloth.

Edersheim's The Temple in the Time of Christ. 5s. cl. gilt.

Edersheim's Jewish Life in the Time of Christ. 5s. cl. gilt.

Every-day Life in China; or, Scenes along River and Road in the Celestial Empire. By EDWIN JOSHUA DUKES. With Illustrations. 5s. cloth.

The Life of Jesus Christ the Saviour, for Young People. By Mrs. S. WATSON. With Engravings. Crown 8vo. 5s. cloth.

Past and Present in the East. By the Rev. HARRY JONES, M.A., Prebendary of St. Paul's Cathedral. With Engravings. 5s. cloth, gilt.

Glimpses of Maori Land. By A. R. BUTLER, Author of "Stories of a Children's Medical Mission." Illustrated. Crown 8vo. 5s. cloth.

Jottings from the Pacific. By the Rev. W. WYATT GILL, B.A. Illustrated. Crown 8vo. 5s. cloth.

Hanna's Our Lord's Life on Earth. 5s. cloth.

Daniel Moore's Sunday Meditations. 5s. cloth.

Mahomet and Islam. By Sir WM. MUIR. 5s. cloth.

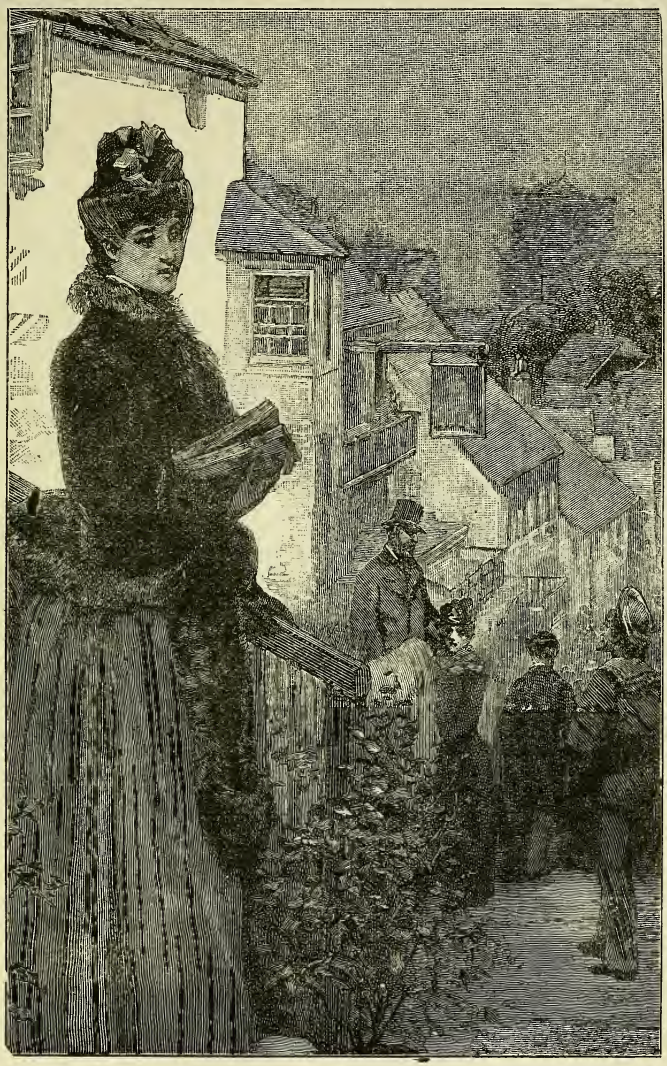

THE CHURCH-GOING BELL.
Reduced from "The Sunday at Home" Volume for 1887.

Five-Shilling Story Books.

The Chateau de Louard; or, The Friends and Foes of Isaac Homel. A Story of France at the period of the Revocation of the Edict of Nantes. By H. C. COAPE, Author of "The Mountain Mill," etc. Illustrated by E. WHYMPER. Crown 8vo. 5s. cloth.

Count Renneberg's Treason. A Tale of the Siege of Steenwick. By HARRIET E. BURCH, Author of "Wind and Wave Fulfilling His Word," etc. Illustrated by E. WHYMPER. Crown 8vo. 5s. cloth.

Joint Guardians. By E. EVERETT GREEN, Author of "Barbara's Brothers," "The Head of the House," etc. Illustrated. Crown 8vo. 5s. cloth boards.

Young Sir Richard. By H. FREDERICK CHARLES, Author of "The Doctor's Experiment," "Under Fire," etc. Illustrations by E. WHYMPER. Crown 8vo. 5s. cloth boards.

Untrue to his Trust. A Story of Life and Adventure in Charles the Second's Time. By HENRY JOHNSON, Author of "True to his Vow," etc. Illustrated. Imperial 16mo. 5s. cloth, gilt edges.

BY W. H. G. KINGSTON.

The Two Voyages; or, Midnight and Daylight. Illustrated. 5s. cloth, gilt edges.

The Golden Grasshopper: a Tale founded on events in the days of Sir Thomas Gresham. With Illustrations. 5s. cloth, gilt edges.

A Yacht Voyage Round England. Profusely Illustrated. 5s. cloth, gilt edges.

Captain Cook: his Life, Voyages, and Discoveries. With Illustrations. 5s. cloth, gilt edges.

The Doctor's Experiment. By the Author of "Under Fire." With Illustrations. Imperial 16mo. 5s. cloth, gilt edges.

The Captain's Story of Life in Jamaica. With Illustrations by JOHN GILBERT. Imperial 16mo. 5s. cloth boards, gilt edges.

Lenore Annandale's Story. By E. EVERETT GREEN. With Illustrations. Crown 8vo. 5s. cloth boards.

The Mistress of Lydgate Priory; or, The Story of a Long Life. By E. EVERETT GREEN. Illustrated. Crown 8vo. 5s. cloth boards.

The Old Manuscript; or, Anaise Robineau's History. A Tale of the Huguenots in La Vendée. By BLANCHE M. MOGGRIDGE. With Five Illustrations. Crown 8vo. 5s. cloth.

The Head of the House. By E. EVERETT GREEN, Author of "Lenore Annandale's Story," "The Mistress of Lydgate Priory," etc. With Illustrations. Crown 8vo. 5s. cloth.

The Franklins. By GEORGE E. SARGENT, Author of "The Story of a City Arab," etc. With Illustrations. Imperial 16mo. 5s. cloth, gilt.

The Realm of the Ice King: a Book of Arctic Discovery and Adventure. New Edition, revised to present date. With Illustrations. 5s. cloth, gilt edges.

Cobwebs and Cables. By HESBA STRETTON. 5s. cloth gilt.

Without Intending It. By G. E. SARGENT. 5s. cloth gilt.

Straight to the Mark. A Story for Old and Young. By the Rev. T. S. MILLINGTON, M.A., Author of "Boy and Man," etc. Illustrated. Imperial 16mo. 5s. cloth, gilt edges.

Four Shillings Each.

The Golden Diary of Heart Converse with Jesus in the Book of Psalms. Arranged for every Sunday in the Year. By Dr. EDERSHEIM. 4s. cloth, gilt.

Tulsipur Fair. Glimpses of Missionary Life in India. For Young People. By the Rev. B. H. BADLEY, M.A. Numerous Engravings. 4s. cloth gilt.

Chapters on Every-day Things; or, Histories and Marvels in Common Life. Illustrated. 4s. cloth, gilt edges.

My Coloured Picture Story-Book. With Twenty-four full-coloured page Pictures, and forty Vignettes. Quarto. 4s. handsomely cloth gilt.

Adventures of a Three Guinea Watch. By TALBOT BAINES REED. With Illustrations. 4s. cloth.

Shadows. By Mrs. O. F. WALTON, Author of "Christie's Old Organ," etc. 4s. cloth gilt.

The Children of India. Written for the Children of England by one of their Friends. 4s. cloth gilt.

Under Fire: being the Story of a Boy's Battles against Himself and other Enemies. 4s. cloth gilt.

Tales of Three Centuries. By Madame GUIZOT DE WITT. 4s. cloth gilt.

Bible Stories and Pictures. With 24 Coloured page Pictures and 40 Vignettes. 4s. cloth gilt.

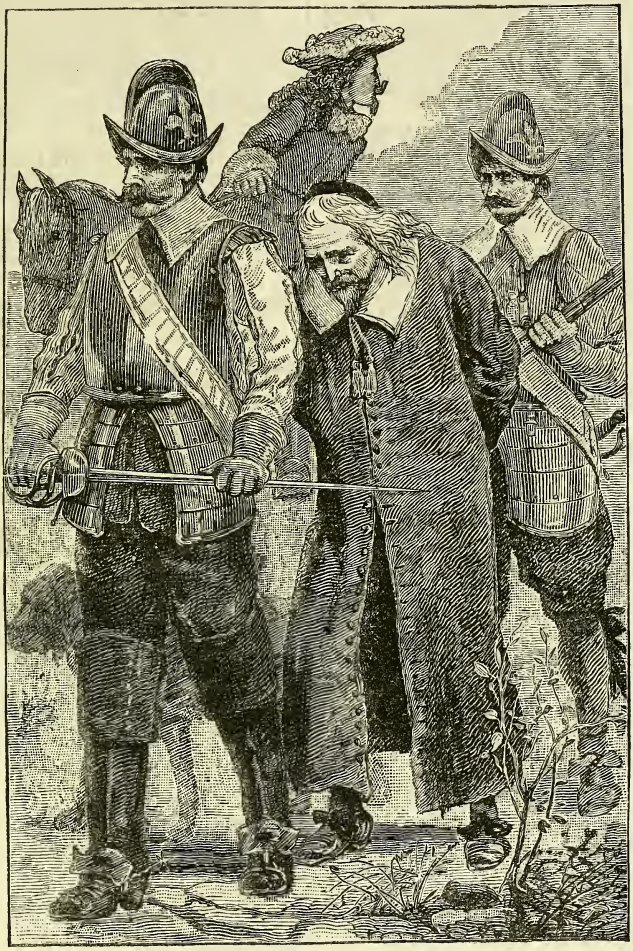

From "The Château de Louard."

Three Shillings and Sixpence each.

Electricity and its Uses. New and Revised Edition. By JAMES MUNRO, of the Institute of Civil Engineers. Numerous Engravings. Crown 8vo. 3s. 6d. cloth boards.

Joyce Graham's History; or, Overcoming Evil with Good. By N. A. GOWRING. Illustrated. 3s. 6d. cloth.

A Great Mistake. A Tale of Adventure. By T. S. MILLINGTON, Author of "Straight to the Mark," etc. With many Illustrations. Small quarto. Boys' Own Bookshelf, Vol. 4. 3s. 6d. cloth boards.

Esther. By ROSA NOUCHETTE CAREY. Imperial 16mo. Girls' Own Bookshelf, Vol. 8. 3s. 6d. cloth gilt.

His Masters. A Story of School Life Forty Years Ago. By S. S. PUGH, Author of "Max Victor," "My Schoolfellow, Val Bownser," etc. With Illustrations. Imperial 16mo. 3s. 6d. cloth, gilt edges.

A Child without a Name. By EVELYN EVERETT GREEN, Author of "Lenore Annandale's Story," etc. Illustrated by C. WHYMPER. Imperial 16mo. 3s. 6d. cloth, gilt edges.

Seven Years for Rachel. By ANNE BEALE, Author of "The Fisher Village," "Queen o' the May," etc. Illustrated. 3s. 6d. cloth gilt.

Sunflowers. A Story of To-day. By G. C. GEDGE. With four illustrations. 3s. 6d. cloth.

One Day at a Time. By BLANCHE E. M. GRENE. Illustrated. 3s. 6d. cloth boards.

The Two Crowns. By EGLANTON THORNE. With Illustrations. 3s. 6d. cloth boards.

Ida Nicolari. By EGLANTON THORNE, author of "Coral and Beryl," "The Two Crowns," "The Old Worcester Jug," etc. Illustrated. Crown 8vo. 3s. 6d. cloth boards.

Maddalena, the Waldensian Maiden and her People, given in English by JULIE SUTTER. 3s. 6d. cloth boards.

Reaping the Whirlwind. A Story of Three Lives. 3s. 6d. cloth boards.

Turning Points; or, Two Years in Maud Vernon's Life. By L. C. SILKE. 3s. 6d. cloth boards.

Out of the Mouth of the Lion; or, The Church in the Catacombs. By EMMA LESLIE. Imperial 16mo. 3s. 6d. bevelled boards, gilt edges.

The Children of Madagascar. By H. F. STANDING, of Antananarivo. With many Illustrations from Native Sketches. Small quarto. 3s. 6d. cloth, gilt edges.

Ursula's Beginnings. By HOWE BENNING, Author of "Quiet Corners," etc. Illustrated. 3s. 6d. cloth gilt.

Coral and Beryl. By EGLANTON THORNE, Author of "It's All Real True," "The Two Crowns," etc. Illustrated. Imperial 16mo. 3s. 6d. cloth boards.

Hope Reed's Upper Windows. By HOWE BENNING, Author of "Quiet Corners," "Ursula's Beginnings," etc. Illustrated. 3s. 6d. cloth boards.

Miss Nettie's Girls. By CONSTANCE EVELYN. Illustrated by E. WHYMPER. 3s. 6d. cloth boards.

Another King. By JANET EDEN, Author of "Hester's Home," etc. Illustrated. 3s. 6d. cloth boards.

The Martyr's Victory. A Tale of Danish England. By EMMA LESLIE. With Illustrations. Imperial 16mo. 3s. 6d. cloth gilt.

The Clevelands of Oaklands. By Mrs. LUCAS SHADWELL. Illustrated. 3s. 6d. cloth, gilt edges.

Three Shillings Each.

Stories of Old England. By G. E. SARGENT. First and Second Series. Illustrated. Each 3s. cloth boards.

Once Upon a Time; or, The Boy's Book of Adventures. With Illustrations. 3s. cloth.

Through the Linn; or, Miss Temple's Wards. By AGNES GIBERNE. 3s. cloth.

Launch the Lifeboat. By Mrs. O. F. WALTON. With Pictures beautifully printed in Colours. Quarto. 3s. in attractive boards.

Illustrated Letters to my Children from the Holy Land. Eastern Manners and Customs Depicted in a Series of Sketches from Life. By HENRY A. HARPER. 3s. cloth boards.

Aunt Milly's Childhood. Illustrated. 3s. cloth boards.

Ethel Graham's Victory. By Mrs. H. B. PAULL. Illustrated. 3s. cloth gilt.

Karl Krapp's Little Maidens. Illustrated. 3s. cloth gilt.

From "Miss Nettie's Girls," by CONSTANCE EVELYN.

Half-a-Crown Each.

Brook and River. By E. L. DAVIS, Author of "The Town's Benefactor," etc. Illustrated. 2s. 6d. cloth boards.

Parson and People. By E. L. DAVIS, author of "Brook and River." Illustrated. 2s. 6d. cloth.

Child's Companion Volume for 1887. Extra cloth boards, gilt edges. 2s. 6d.

Children's Daily Bread. A Picture, Text, and Verse for Every Day of the Year. 2s. 6d. cloth.

Eliot Malcolm's Chronicle. The Story of a Scotch Lassie. Illustrated. 2s. 6d. cloth.

Friendly Greetings. Illustrated Readings for the People. Half-yearly volumes for 1887. 2s. 6d. each, cloth. Each complete in itself.

Katie Brightside. By RUTH LAMB. For Young Children. 2s. 6d. cloth gilt.

Thoughtful Joe. For Young Children. By RUTH LAMB. 2s. 6d. cloth, gilt.

Five Little Birdies. By AGNES GIBERNE. For Young Children. 2s. 6d. cloth, gilt.

The Diseases of the Bible. By SIR J. RISDON BENNETT. "By-Paths of Bible Knowledge," Vol. IX. 2s. 6d. cloth boards.

The Glory of the Sea. By DARLEY DALE, author of "The Great Auk's Eggs," "Swallow-tails and Skippers," etc. Illustrated. 2s. 6d. cloth boards.

Uncle Roger; or, a Summer of Surprises. By E. EVERETT GREEN. With Illustrations. 2s. 6d. cloth.

The Master's Likeness. By JOSEPH JOHNSON. Illustrated. Imperial 16mo. 2s. 6d. cloth.

Elsie's Auntie; or, Bearing One Another's Burdens. Illustrated. Crown 8vo. 2s. 6d. cloth.

Lee Chester; or, The Bells of Dumbarton. A New England Story. By LUCY MONTGOMERY. Illustrated. Imperial 16mo. 2s. 6d. cloth.

Frances Leslie. Illustrated. 2s. 6d. cloth.

Golden Sheaves: Grace Reynolds' Work for the Master. 2s. 6d. cloth gilt.

Elsie's Footprints; or, Jesus your Life, and your Life for Jesus. By MRS. LUCAS SHADWELL. 2s. 6d. cloth, gilt.

Two Shillings Each.

The Fortunes of the Frejhaldts. A Story of Russian Life. By MARY E. ROPES. Illus. 2s. cloth.

Among Thorns. By Mrs. C. M. CLARKE, author of "Polly's Petition," etc. Illustrated. 2s. cloth.

City Sparrows and who Cared for them. By RUTH LYNN. Illustrated. 2s. cloth.

Almost too Late. By HELEN C. GARLAND. 2s. cloth.

Clarice Egerton; or, What she could. By ANNETTE LYSTER. 2s.

Daddy Crips' Waifs. A Tale of Australian Life and Adventure. 2s.

Free to Serve. By EVELYN R. GARRETT. 2s. cloth.

Fresh Diggings from an Old Mine. By MARY E. BECK. 2s. cloth.

Child's Companion. Vol. 1887. Profusely Illustrated. 2s. cloth.

Our Little Dots. Vol. 1887. Profusely Illustrated. 2s. cloth.

The Boy's Own Bookshelf—Cricket. By W. G. GRACE, LORD HARRIS, LORD CHARLES RUSSELL, J. PYCROFT, M.A., W. J. GORDON, FRED. GALE, and others. Illustrated. 2s. cloth.

By HESBA STRETTON, author of "Jessica's First Prayer."

The Children of Cloverley. Illustrated. 2s. cloth.

Enoch Roden's Training. Illustrated. 2s. cloth.

Fern's Hollow. Illustrated. 2s.

The Fishers of Derby Haven. Illustrated. 2s. cloth.

Pilgrim Street. A Story of Manchester Life. Illustrated. 2s.

A Thorny Path. Illustrated. 2s.

Hester Lenox: Seeking a Life Motto. By HOWE BENNING. 2s.

Joseph Adams; or, Two Ways of Facing Life. 2s. cloth.

Live in the Sunshine; or, Constance Maxwell. 2s. cloth.

Nearly in Port; or, Phœbe Mostyn's Life Story. By Mrs. COOPER. 2s. cloth.

Pilgrim's Progress. By JOHN BUNYAN. With Coloured Plates. 2s.

Polly's Petition; or, Bread for a Stone. By Mrs. CLARKE. 2s.

Sundial Court. By LUCY TAYLOR. 2s. cloth.

The Child's Book of Poetry. 2s.

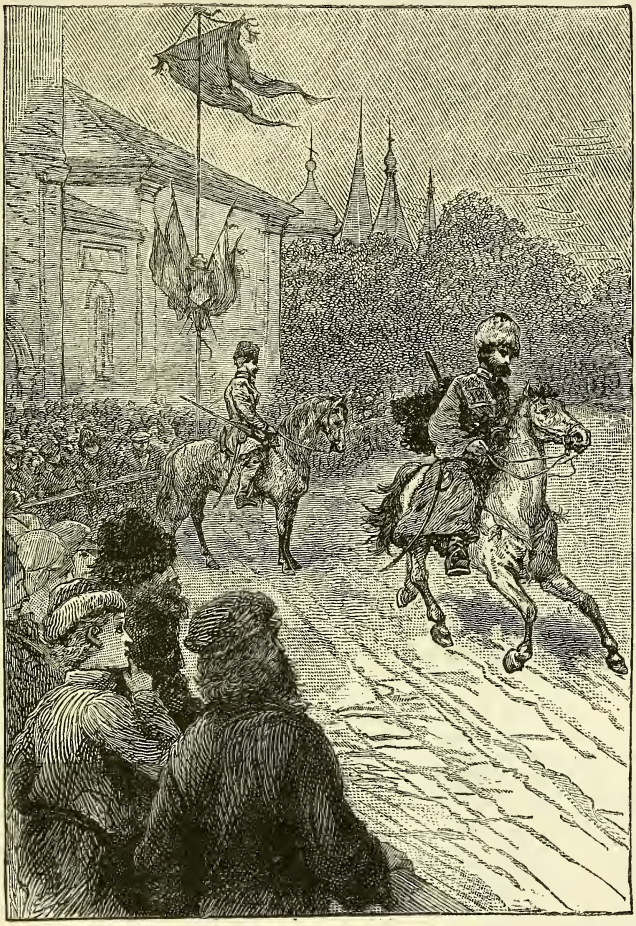

From "The Fortunes of the Frejhaldts." A Story of Russian Life.

By Mary E. Ropes.

One and Sixpence Each.

The Boy's Own Bookshelf. Vol. 2. Football. By Dr. IRVINE and C. W. ALCOCK. Illustrated. 1s. 6d. cloth.

Dibs. A Story of Young London Life. By JOSEPH JOHNSON. 1s. 6d.

Fritz of the Tower. A Tale of the Franco-German War. Illustrated. 1s. 6d. cloth.

The Crew of the Dolphin. By HESBA STRETTON. 1s. 6d. cloth.

Storm of Life. By HESBA STRETTON. 1s. 6d.

Ralph Trulock's Christmas Roses. By ANNETTE LYSTER. 1s. 6d. cloth.

Alone in London. By HESBA STRETTON. 1s. 6d.

Arnold Leslie. By G. E. SARGENT. 1s. 6d.

Bible Work for Little Fingers. 1s. 6d. paper covers.

SUNDAY BOOKS FOR VERY LITTLE CHILDREN.

Sunday Afternoons at Rose Cottage. By Mrs. WATERWORTH. In very large type. Illustrations. Small Quarto. 1s. 6d. cloth gilt.

Listening to Jesus. By the Author of "Walking with Jesus," etc. In very large type. Illustrations. 1s. 6d. cloth gilt.

Child's Companion. Vol. 1887. 1s. 6d. In coloured paper boards.

Corrie. By RUTH LYNN. 1s. 6d.

Cottager and Artisan. Vol. 1887. 1s. 6d. coloured stiff cover.

Our Little Dots. Vol. 1887. 1s. 6d. coloured paper boards.

Gordon Anecdotes. By Dr. MACAULAY. 1s. 6d.

Little Meg's Children. By HESBA STRETTON. 1s. 6d. cloth.

Livingstone Anecdotes. By Dr. MACAULAY. 1s. 6d. cloth.

Luther Anecdotes. By Dr. MACAULAY. 1s. 6d.

Max Kromer. By HESBA STRETTON. 1s. 6d.

Saved at Sea. By Mrs. WALTON. 1s. 6d.

Swallow-tails and Skippers. 1s. 6d.

The Great Auk's Eggs. 1s. 6d. cloth.

Tract Magazine. Volume 1887. 1s. 6d.

Wesley Anecdotes. By JOHN TELFORD. 1s. 6d.

Whitefield Anecdotes. By Dr. MACAULAY. 1s. 6d. cloth.

Wycliffe Anecdotes. By Dr. GREEN. 1s. 6d. cloth.

One Shilling Each, for the Young.

Each Volume complete in itself and Illustrated, 1s. cloth.

170 **We Two Together.**
171 **A Story of Three Lives.**
172 **An Upward Life.**
173 **Stories from French History.**
174 **South African Stories.**
175 **Crookside Lads.**
176 **The Cross and the Crown.**
177 **The Boy who never lost a Chance.** By ANNETTE C. LYSTER.
178 **Fred Fern's Decision; or, the Given Heart.**
179 **Stories from French History.**
180 **The Road to the North Pole.** First Series.
181 **The Road to the North Pole.** Second Series.
182 **Found on the Hills.**
183 **Out of Cabbage Court.**
184 **Through Stress and Strain.** By EMMA LESLIE.
185 **Griggie's Pilgrimage.**
186 **Tom Larkins.** By C. A. BURNABY.
187 **Poppy's Presents.** By Mrs. O. F. WALTON.
188 **The Cottage by the Lynn.** By EGLANTON THORNE.
189 **Diana Rosenburgh.** A Tale of Cornwall. By CRONA TEMPLE.
190 **The Patriot Prince.** A Sketch of the Life of William the Silent. By HARRIET E. BURCH.

One Shilling Each, for Adults.

Illustrated Books, Printed in Clear Type specially for Working People, 1s. cloth.

69 **Margaret Wiseman's Turning Point,** and other Tales.
70 **Old Cantanker.** By RUTH LAMB.
71 **Drop of Comfort,** and other Sketches.
72 **Cicely Brown's Trials.**
73 **The Echoed Song.** By Mrs. PROSSER.
74 **The Trusty Staff.**
75 **Who is the Enemy.** By S. DOUDNEY.
76 **Plain Paths Upward and Heavenward.**
77 **Daniel's Venture.**
78 **How Mary Edmonds did what she could.**
79 **Linda's Life Story.** A Village Record.
80 **Dearest of Daisies.** By Mrs. PROSSER.
81 **Peril and Adventure in Central Africa.** The Story of Bishop Hannington.
82 **Too Close-fisted,** and other Tales.
83 **I have found the Way.** By ALICE KING.
84 **A Year and a Day.**
85 **The Foundling of the Fens.**
86 **Solomon's Cross.**
87 **The Way to Lose Care.**
88 **How Jarvis got his House.** By Mrs. PROSSER, Author of "The Master of Aynhoe," etc.
89 **The Soft Tongue, and the Bones it Broke;** and other Stories of Welsh Life.
90 **Singed by the Fire.** By Mrs. GRANT, Author of "The Flower-Girl of Hampstead," etc.
91 **Rose Cottage, and Rock Reef.**

Ninepence Each.

Each with Coloured Frontispiece and Engravings. 9d. cloth boards.

35 **Ragged Robin.** By MARY E. ROPES.
36 **Gable House**; or, The Picnic in the Valley.
37 **Dangerous Guest.** A Story of 1745. By FRANCES BROWNE.
38 **Fruits of Bible Lands.** By MARY K. MARTIN.
39 **May's Cousin.** By Author of "Reuben Touchett's Granddaughter."
40 **Billy, the Acorn Gatherer.** By FLORENCE E. BURCH.
41 **Banished Family, and the Bohemian Confessor.**
42 **Golden Street**; or, The Fisherman's Orphans. By SIDNEY GREY.
43 **The First of the African Diamonds.** By FRANCES BROWNE.
44 **The Royal Banner**; or, Dragged in the Dust. By EMMA S. PRATT, Author of "Daisy's Trust," "The Eldest of Seven," etc.
45 **Brave Archie.** By the Author of "Sketches and Stories of Life in Italy," etc.
46 **There's a Friend for Little Children,** and Trusty and True. By CHARLOTTE MASON.
47 **Michael the Young Miner.** A Hungarian Story.

Sixpence Each.

The "LITTLE DOT" *Series. With Coloured Frontispiece. 6d. cloth.*

86 **Hubert's Temptation.** A Story from Real Life.
87 **Pretty Miss Violet.**
88 **The Queen's Oak.** By LUCY BYERLEY.
89 **Story of a Yellow Rose.** Told by Itself. By JESSE PAGE.
90 **Blacksmith's Daughter**; or, The Little Comforter.
91 **Daisy's Trust.** By E. S. PRATT, Author of "Ivy's Armour," etc.
92 **The Runaways.** By SIDNEY GREY.
93 **Jack Silverleigh's Temptation.**
94 **May Lynwood.** A Tale of School Life.
95 **Tom's Bennie.** By MARY E. ROPES, Author of "Prince and Page," etc.
96 **The Captain of the School,** and other Stories.
97 **The Story he was Told.** By NELLIE HELLIS, Author of "Roving Robin," etc.
98 **Bob's Trials and Tests.** By MARY E. ROPES, Author of "Till the Sugar Melts," etc.

Fourpence Each.

Illustrated. 4d. cloth boards.

11 **Jessie's Roses,** and other Stories.
12 **Village Shoemaker.**
13 **Message of the Bells,** and other Stories. Many Illustrations.
14 **Lily of the Valley.** Many Illustrations.
15 **Tony the Tramp**; or, Good for Nothing. By MARY E. ROPES.
16 **Made Clear at Last**; or, The Story of a Ten-Pound Note. By MARY E. ROPES.
17 **Chrissy's Glad News**; or, A Little Child shall lead them.
18 **Lily's Adventure.**
19 **Made on Purpose.** A Story of Russian Life. By SALEM HALL.
20 **The White Rosebud.**

Fourpenny Toy-Books.

Each with Four full-page Coloured Pictures and Six Vignettes. With simple letterpress in large type. 4d. coloured covers.

1 **Amy's Birthday Present.**
2 **The Bible Picture Alphabet.**
3 **The Busy Farm**; or, A Visit to our Country Friends.
4 **The Children of the Bible.**
5 **Contented Johnnie.**
6 **Holiday Time in the Country.**

3d. Each.

The "Silver Series" of Books for Children. Covers printed in colours on a Silver ground. Eighteen Books, 3d. each.

2d. Each.

"Floral Cover" Series. Each with 48 pages. Illustrated in pretty coloured covers. Eighteen Books, 2d. each.

1d. Each.

Three Packets, containing 12 Penny Books. Each Book with 32 pages in a pretty cover. Packets A, B, C, 1s. each.

Halfpenny and Farthing Books.

Halfpenny Books in packets, each containing Twenty-four Books for Children, with Pictures and Covers. 1s. the packet; also in 6d. packets, each containing Twelve Books.

Farthing Books in packets, each containing Forty-eight 8-page Books, 1s.; or in 6d. packets, each containing Twenty-four Books.

Magazines for Every Household.

SIXPENCE MONTHLY. ONE PENNY WEEKLY.

THE

SUNDAY AT HOME.

THE FAMILY MAGAZINE
FOR SABBATH READING.

THE ANNUAL VOLUME,

With Coloured and numerous other Engravings, 7s. cloth; 8s. 6d. extra cloth, gilt; 10s. 6d. half calf.

NEW SERIES. SIXPENCE MONTHLY.

THE

LEISURE HOUR.

THE FAMILY JOURNAL
OF INSTRUCTION AND RECREATION.

THE ANNUAL VOLUME,

Profusely Illustrated, 7s. cloth; 8s. 6d. extra cloth, gilt; 10s. 6d. half calf.

SIXPENCE MONTHLY. ONE PENNY WEEKLY.

THE

GIRL'S OWN PAPER.

THE GIRL'S OWN ANNUAL,

8s. cloth; 9s. 6d. cloth, full gilt, 12s. 6d. half morocco.

SIXPENCE MONTHLY. ONE PENNY WEEKLY.

THE

BOY'S OWN PAPER.

THE BOY'S OWN ANNUAL,

8s. cloth; 9s. 6d. extra full gilt; 12s. 6d. half morocco.

ONE PENNY MONTHLY. IN COVER.

THE

CHILD'S COMPANION

AND

JUVENILE INSTRUCTOR,
THE MAGAZINE FOR LITTLE FOLKS.

THE CHILD'S COMPANION ANNUAL,

1s. 6d. boards; 2s. cloth; 2s. 6d. cloth, full gilt.

NEW SERIES. ONE PENNY MONTHLY.

THE

COTTAGER & ARTISAN.

THE MAGAZINE FOR WORKING PEOPLE
IN TOWN AND COUNTRY.

THE ANNUAL VOLUME,

Full of large Pictures.

1s. 6d. stiff covers; 2s. 6d. cloth boards, gilt.

NEW SERIES. ONE PENNY MONTHLY.

THE

TRACT MAGAZINE

SPECIALLY USEFUL FOR
LOCALISATION.

THE ANNUAL VOLUME,

1s. 6d. cloth boards.

FOURPENCE MONTHLY. HALFPENNY WEEKLY.

FRIENDLY GREETINGS.

ILLUSTRATED READINGS
FOR THE PEOPLE.

THE HALF-YEARLY VOLUMES,

Each complete in itself, and Profusely Illustrated, 2s. 6d. cloth boards.

Sixteen Pages. Large Type. Easy Words. One Penny Monthly.

OUR LITTLE DOTS.

The New Illustrated Magazine for Little Boys and Girls.

THE ANNUAL VOLUME,

1s. 6d. coloured paper boards, 2s. neat cloth, 2s. 6d. handsome cloth, gilt.

LONDON: 56, PATERNOSTER ROW, AND OF ALL NEWSVENDORS.

Pardon & Sons, Printers, Wine Office Court, Fleet Street, London, E.C.

OPINIONS OF THE PRESS

ON

SOME RECENT PUBLICATIONS

OF

OLIPHANT, ANDERSON, & FERRIER,

24 ST. GILES STREET, EDINBURGH.

BY ANNIE S. SWAN.

In extra crown 8vo, cloth, price 5s.,

The Gates of Eden: A Story of Endeavour.

Second Edition.

'The subject of Miss Swan's "Gates of Eden" is one which demands, and receives from her hand, a skilful treatment. John Bethune rears his motherless boys in accordance with a preconceived plan. The elder is to be a minister, the younger is to follow the plough. Circumstances seem to favour his scheme; for the future minister has, it appears, the advantage in appearance, in manners, and in ability. But the real truth is different. The depth of character and the best mental gifts really belong to the latter. How the young man, conscious of his power, yet stedfastly walks along the appointed path till he is free to choose, and how, once free, he enters on his own way and overcomes all its difficulties, is very well told in these pages. We have not often seen a better portraiture than is that of the two brothers. Miss Swan is too skilful to make the weaker of the two a mere foil to the stronger. He, too, with all his faults, has virtues of his own, and the reader is glad to see them reaching their true development before the story is finished. The episode of the recovery of Willie Lorraine, a repentant prodigal, is full of pathos; as is also the love-story of Mary Campbell. The "Gates of Eden" is a worthy successor to the author's "Aldersyde."'—*Spectator.*

'A distinct success. . . . We follow the career of twin brothers through the book—Sandy and Jamie Bethune. Sandy, apparently getting all the brains, is sent to St. Andrews to study, and his conceits and fine talk on his visits home are humorously described. Then we see him transformed into the Rev. Alexander Bethune of Lochbroom. Jamie seems fit only for the harrows and the loom at first, but Aunt Susan always sees deeper than this, and we read with interest the story of his endeavour to rise to higher things. His character is well drawn, the earnest, noble soul following God's leading.'—*British Weekly.*

'The "Gates of Eden" is, like most of its predecessors, a homely tale of Scottish life and manners. The homely dialect is given with admirable fidelity, and there is much truthful delineation of character.'—*Scotsman.*

'The underlying conception—that of a contrast between two brothers, the one brilliant, clever, and superficial, but needing stern discipline before the real strength of his nature can be evoked; the other modest, unselfish, but earnest and indomitable—is strongly grasped from the first, and is wrought out with such power and consistency as to hold the reader's attention by a kind of spell. The book is one which everybody can read with pleasure, and from which many will profit.'—*Scottish Leader.*

'One of the most dramatically rendered scenes of the book is that in which the death of old Peter Bethune is described. If the author had never written anything else, this part of the story would justify her claim to the place in the front rank of our most gifted literary artists.'—*Northern Ensign.*

'A happy note is struck at the very outset of the "Gates of Eden," and the quality of the good beginning is maintained throughout. . . . The best of all the stories that we have yet received from the pen of its accomplished authoress.'—*Kilmarnock Standard.*

'Remarkably beautiful, noble in spirit, rich in pathos, strong in the triumph of an earnest purposeful life.'—*Daily Mail.*

Crown 4to, cloth extra, with 150 Illustrations, price 10s. 6d.,

Edinburgh, Past and Present. By J. B. Gillies.

With Notes of the County, Historical, Descriptive, and Scientific. By Rev. James S. Mill, Flora Masson, and Dr. Geikie.

'"Edinburgh, Past and Present," by J. B. Gillies, is a handsome book—a sweet, dainty, and most pleasure-giving memorial of Edinburgh. The letterpress is first rate. Mr. Gillies is a skilled writer, and he knows Edinburgh History. In this volume, in a style at once simple and graphic, he links the past with the present; and without any parade of antiquarian lore he tells all, or nearly all, that is worth repeating regarding the public and domestic history of the capital and its famous buildings and institutions.'—*The Daily Review.*

'Mr. J. B. Gillies, if we mistake not, is a writer who already has attained a large share of popularity by his descriptions of storied scenes in the Modern Athens. Under this impression we may, perhaps, congratulate the "Benjie" of old upon the handsome appearance of "Edinburgh, Past and Present.' Throughout the two hundred and sixty pages will be found a large number of illustrations, very beautifully executed, and adding no inconsiderable interest to the spirited text.'—*The Publisher's Circular.*

'The book cannot be too highly praised.'—*The Inverness Courier.*

'Readable from end to end, and in many places extremely amusing.'—*St. James's Gazette.*

'The illustrations of the book are gems of the art. No pains have been spared to make the book complete. It is finely and spiritedly written; it is eloquently embellished. Every American visitor of "Old Edinboro" will surely want this charming work.'—*Round Lake Journal, U.S.A.*

'A better man than Mr. Gillies, the author of the letterpress, no one could desire as a guide through Old Edinburgh, for no man knows it better. Readers of the famous "Edinburgh Supplement" of the "Graphic" must know his handiwork. The illustrations are the very things one would wish for in such a book.'—*Aberdeen Journal.*

'This is a spendidly got up book, both internally and externally. Author and publishers, artist and engraver, printers and binder have all combined to make the work worthy of the subject.'—*Kelso Mail.*

'The vignette illustrations interspersed among the letterpress are charming. As a drawing-room book it is highly attractive.'—*Spectator.*

'Everything in and about the Old Town of Edinburgh is interesting, and that interest is very much enhanced in the present work by the numerous and well-executed woodcuts which adorn its pages. The author has earned the thanks of his contemporaries by the able manner in which he has woven into his work the most salient points of Edinburgh History. Its style and typography are of that high order which we might expect from a firm of publishers of such repute.'—*Western Antiquary.*

'This is an elegantly got up and altogether very interesting volume; and numerous as are the books about Old and New Edinburgh, there is nothing in existence so well adapted to the requirements of the general reader. Mr. Gillies' coadjutors, who have supplied the Historical, Descriptive, and Scientific notes, have done their parts exceedingly well.'—*Aberdeen Free Press.*

'One of those books which should be popular among the crowds who annually flock to the Scottish metropolis. . . . A book which can be taken up at any time, and will seldom be laid down without having given the reader some pleasure and profit. What publishers could do to make the work attractive and successful has been done.'—*Glasgow Herald.*

In 4to, Illustrated, cloth extra, price 1s. each; cheap edition, 6d. each,

The Story of Old Whiddy; or, How Little Doris

began to make Her Mark in Life. By ZALA.

Rough, a Clever Dog. A True Story of his Life.

By MRS. JARVIS.

'Two companion stories for young people, which would make a good present for brother and sister.'—*Scotsman.*

'Two excellent books for the young, attractively illustrated. The intention of the writers, it may be stated, is not merely to interest their youthful readers, but to induce them to treat with kindness and consideration their faithful, intelligent, four-footed friends. We wish the books every success in this laudable object.'—*Border Advertiser.*

'The writers of these charming stories are doing great service to the cause which the Society for the Prevention of Cruelty to Animals have at heart.'—*Haddington Courier.*

'"Rough" is a true story of a clever dog, told in a most humorous and taking vein by the author of "The Autobiography of a Robin." She proves that Rough was no ordinary fellow, and makes him tell the story of his wonderful career like the clever dog he is.'—*Dundee Courier.*

'These are companion volumes which enforce upon children the duty of kindness towards animals, and the publishers deserve credit for the dainty dress in which they appear.'—*Dumfries Courier.*

'We commend "The Story of Old Whiddy" as a book of rare merit. The story is sure to please the young folks, especially those who are fond of domestic pets. It is not a mere book of pictures—though these are beautiful and plentiful—they are illustrations, and make the narrative more real and vivid.'—*Orcadian.*

'Handsome little volumes, . . . very pleasantly written, . . . calculated to teach excellent lessons. They will be appreciated by children when more expensive gifts might not be. No parent or friend will regret putting them nto the hands of the young folks.'—*Brechin Advertiser.*

'Wonderful Old Whiddy! Let all the children read his life.'—*Weekly Post.*

'"Rough" is worthy to be classed with "Rab and his Friends." "Old Whiddy" is also delightful.'—*Presbyterian Witness, Halifax.*

'Both stories are as graceful and pretty as anything of the kind we have seen for many a long day.'—*Manchester Examiner.*

'An exceptionally good little story for the nursery library; bairns should learn to know what a dog is.'—*Aberdeen Journal.*

'Pleasantly and simply written, and containing many picturesque details of family life, both books will be appreciated.'—*Scottish Leader.*

'Books for very little folks that deserve special notice.'—*Newcastle Chronicle.*

'If any real dog possessed the accomplishments so amusingly described by Mrs. Jarvis, it must have been a canine genius indeed.'—*The Graphic.*

'Both books, which are nicely got up, may help to train young people in works of mercy.'—*Liverpool Mercury.*

'Rough's biography discloses features, incidents, tricks, and traits which are certainly novel and, beyond question, interesting.'—*Zoophilist.*

'"Old Whiddy" is one of the most charmingly simple pussy-cat stories we have met with. We have been delighted with the pictures.'—*Aberdeen Journal.*

'Both stories are clever, and are certain to be appreciated by the young people, for whose entertainment they have been designed.'—*News Letter, Belfast.*

Crown 8vo, cloth extra, price 5s.,

The Shadow of the Hand, and other Sermons.

By Rev. W. A. Gray, Elgin.

'Earnest, thoughtful, and scholarly sermons.'—*Literary Churchman.*

'A volume of delicate, true, and helpful delineations of certain phases of Christian experience. . . . Conveys a most favourable impression of the original and careful work that is being done for the pulpit by conscientious men.'—*Expositor.*

'It is seldom that one meets with such sermons as these coming from Scotland, or, for the matter of that, from England.'—*The Churchman.*

'The whole volume of sixteen sermons we can cordially recommend.'—*Clergyman's Magazine.*

'We commend the book . . . for its quiet, meditative grace, and its deep feeling for Nature. . . . Maintains a high level of vigorous common sense, and is as much alive to the needs and characteristics of the world of men as to the gentler impressions of the field and sky.'—*Homiletic Magazine.*

'A book of thoughtful sermons by a Scotch minister.'—*Christian.*

'Exceedingly thoughtful, deeply spiritual and practical.'—*Christian World.*

'Discourses of rare excellence. Give evidence of independent and vigorous thought, and are characterized by much freshness and beauty; no striving after originality, and yet we have it.'—*N. B. Daily Mail.*

'The thoughts are fresh and vigorous; the arrangement is clear, the tone is devout.'—*Primitive Methodist World.*

'Everything is brought to bear upon great principles of the Christian life. Devout, evangelical, and fervent, these are very useful and practical sermons.'—*British Quarterly Review.*

'Multiplied evidence of homiletic and expository skill, controlled and held in check throughout by loyal submission to the word of God.'—*British and Foreign Evangelical Record.*

'Substantial sermons, which we have read with much pleasure. We delight in their doctrine, tone, and manner. The sermon on "Faith refusing Deliverance" strikes us as a masterpiece; . . . fine specimens of sermons for an educated Christian audience.'—Mr. Spurgeon in *Sword and Trowel.*

'Thoughtful, practical, and extremely elegant. . . . The theories handled are taken hold of with power. The language in many places is exceedingly beautiful.'—*Presbyterian Messenger.*

'Admirable sermons. Evangelical in sentiment, eminently practical and useful, and abounding in fresh and attractive illustrations.'—*United Presbyterian Magazine.*

'The most notable feature of the book is the amount of solid thought in it; next we should mention the sustained and unfailing earnestness of the sermons.'—*Christian Leader.*

'Remarkable for their graceful style and literary finish; they have a freshness of thought, a clearness of expression, and a current of pathos that cannot fail to interest.'—*Aberdeen Free Press.*

'Since the Rev. John Ker published his single volume of Sermons some years ago, there has been no such suggestive volume given to the press as this.'—*Northern Whig, Belfast.*

'Evidently the product of a very thoughtful and cultured mind. . . . Bear the impress of the nineteenth century upon them.'—*Belfast Witness.*

'Vigorous, direct, and manly. . . . Sermons that can be read without a sense of impatience or weariness.'—*Westmoreland Gazette.*

Now ready, uniform with 'Bits from Blinkbonny.'

New Edition, in One Volume, cloth extra, with Six Original Illustrations, price reduced to 3s. 6d.; or in plainer binding, without Illustrations, price 2s. 6d.; paper boards, 2s.,

Aldersyde. A Border Story of Seventy Years Ago. By Annie S. Swan.

The Authoress has received the following Autograph Letter from Mr. Gladstone:—

'10 Downing Street,
Whitehall, *April* 16, 1883.

'Dear Madam,—I have now read the work which you did me the honour to present to me with a very kind inscription, and I feel obliged to add a line to my formal acknowledgment already sent. I think it beautiful as a work of art, and it must be the fault of a reader if he does not profit by the perusal. Miss Nesbit and Marget will, I hope, long hold their places among the truly living sketches of Scottish character.—I remain, your very faithful and obedient W. E. GLADSTONE.'

'Sir Walter Scott himself never delineated a character more true to life than Janet Nesbit.'—*Stirling Observer.*

'Readers who can follow Scotch idioms easily will be moved by the narrative of Janet Nesbit's life. . . . Incidents common enough, but eloquent of character and well told.'—*Athenæum.*

'Full of quiet power and pathos.'—*Academy.*

'She has brought us into the presence of a pure and noble nature, and has reminded us that a life of sorrow and disappointments has its deep compensations, and its glorious meaning.'—*Literary World.*

'If there is anything more noteworthy than another in this cleverly constructed story, it is the vigorous raciness with which the vernacular is employed.'—*Haddington Courier.*

'A tale of deep interest; it is a work of true genius.'—*United Presbyterian Magazine.*

'Hurrah! our good Scotch stories, with their dear rough old vernacular, are not going to die out just yet, or, if at all, they are going to die hard.'—*S.S. Teachers' Magazine.*

'Beautifully conceived and exquisitely written.'—*Airdrie Advertiser.*

'One of the best Scotch tales that has appeared for many years. . . . A wealth of local colouring and fineness of touch rarely to be met in these days of painfully analytic writing.'—*Kilmarnock Herald.*

'A book we must read through at a sitting. It lays hold of our interest in the first page, and sustains it to the end.'—*Daily Review.*

'Deserves to occupy a prominent and permanent place among Scottish works of imagination. . . . Not a dull page in the book; while not a paragraph will be skipped lest some of the finer touches should be missed.'—*Kelso Chronicle.*

'We have not read a fresher, livelier, or more wholesomely stimulating story for many a day.'—*Kilmarnock Standard.*

'As a type of the sound-hearted, high-spirited Scottish gentlewoman, who can sustain her dignity on a poor pittance, and who is tender and true without any pretence of high sentiment, Janet Nesbit is a fine portrait of a noble woman.'—*N. B. Daily Mail.*

'The central figure in the narrative is Miss Janet Nesbit, of Aldersyde, a young gentlewoman who is early called to a life of self-sacrifice. This she humbly accepts, working out the problem with so much sincerity and faithfulness that the grey morning is followed by a bright day.'—*Christian Leader.*

New Edition, in crown 8vo, cloth extra, with Six Illustrations in Chalk by TOM SCOTT, price reduced to 3s. 6d.; or in plainer binding, without Illustrations, price 2s. 6d.; paper boards, 2s.,

Carlowrie; or, Among Lothian Folk. By ANNIE S. SWAN.

'A treat to the lovers of Scottish fiction, the scenery and local truth of the dialect and "modes of thought" are all that can be desired; and the book is no small addition to the literature which endeavours to depict a phase of country life fast passing away.'—*Athenæum.*

'Will certainly enhance the reputation of the authoress of "Aldersyde."'—*Liverpool Mercury.*

'The characters are sketched with more freedom and with more keenness also than those in "Aldersyde," and this comparison is just as severe a test as could be applied.'—*Daily Review.*

'The delineation of the house-mother, Mrs. Dalrymple, strikes us as being one of the very finest portraits to be found in the whole extent of our national literature of a clever, sunny-hearted, and utterly unselfish Scotchwoman of the rustic middle class.'—*Kilmarnock Journal.*

'The interest of the reader is enchained from first to last.'—*The Christian.*

'The book possesses a quiet idyllic charm which it is impossible to resist. . . . The breezy freshness and pervading refinement of the story will hardly fail to please all readers of simple tastes.'—*Academy.*

'"Carlowrie" is already one of the pronounced successes of the season. All the Scottish newspapers, with one characteristic exception, are delighted with this tale of the Lothians. That it is a study from the life, executed with the delicate insight that comes from loving sympathy, hardly admits of a doubt; and the delineation of the farmer's gentle wife—one of nature's true nobility—is a masterpiece of the purest pathos.'—*Christian Leader.*

'Of such stories as this—full of tender religious feeling, life-like characters, and graceful description—one cannot have too many.'—*Literary World.*

'A sweet idyl of rural life in a country farm.'—*Southern Reporter.*

'A healthy tone, and a Doric having the right twang in it.'—*Fifeshire Journal.*

'It is with choice taste, and an appropriateness rarely found in the inscription of a book, that Miss Swan dedicates her "Carlowrie" to the dear memory of her who made the sunshine of the home that was; and she may be well congratulated on her work as the book of the season.'—*National Literary Journal.*

'True to the life. . . . Interesting from beginning to end, and the reader must be hard to please who cannot find entertainment in what is at once a pleasant novel and a good book.'—*Northern Whig.*

'An episode of Midlothian life, so true in its local descriptions, so graphic in its character drawing, and so pure-spirited withal, that the most fastidious critic will fall in love with it. . . . Parents of taste and intelligence will be glad to put such a book as this into the hands of their children.'—*Courant.*

New and Revised Edition, crown 8vo, cloth extra, gilt edges, price 3s. 6d.; or in plainer binding, 2s. 6d.,

Gertrude Ellerslie: A Story of Two Years.

By Mrs. Meldrum.

'Will be read with keen pleasure on account of its being so true to life.'—*Christian Union.*

'A well-sustained story, abounding in varied interest, and full of clear character sketching; . . . fascinating book.'—*Christian Leader.*

'The book is one of unflagging interest, variety of scene, and numerous characters.'—*Christian World.*

'A handsome volume externally, and within most gracious. So long as we must have fiction, we hope women like Mrs. Meldrum will employ their pure hands and loving hearts therein. Personal interest is here illustrated by a charming story.'—*Sword and Trowel.*

'The story is simple, natural, realistic. The tone is thoroughly healthy, and shuns all that is maudlin or silly. The lessons taught are unexceptionable, and those who relish a good story well told, would be delighted with the book.'—*Canada Presbyterian.*

'There are persons who, in their superior kind of way, dismiss a novel as intolerable which breathes a religious spirit, and pointedly inculcates the lessons of evangelical faith and life. It is probably useless to restate the arguments by which a defence may be sustained of such works of fiction, but we would ask those who hold the unfriendly attitude we have indicated, to read with impartial mind the story before us. We shall be greatly surprised if the generous impulses and the high-toned spirit of the tale do not impress its readers, who cannot, at all events, fail to be profoundly interested and stirred by its pictures of varied life. The family portraiture of the various groups is vivid and striking. . . . The character of Gertude is very powerfully drawn. . . . The grouping is very artistic, and the details disclose an amount of careful observation and discriminating judgment which find expression at once simple and forcible in this most attractive story.'—*Daily Review.*

'Ought to find favour with a large circle of readers. It introduces us to a very large circle of characters, some of which are sketched with remarkable vividness. The tale, as such, is extremely entertaining, so that the interest never flags.'—*Christian Monthly.*

'The story has strong merits. The authoress is a woman of cultivated intellect, and endowed with strong sympathies for the poor. The plot of the novel is not a very intricate one, it possesses, however, a healthy tone. Some of the characters are exceedingly well drawn.'—*Richmond and Ripon Chronicle.*

'This is a story which will be welcomed by many, though it is written chiefly for thoughtful girls. The characters are drawn from the homes of our own day. We have met them, known them, and lived among them; but they are on this account none the less interesting—perhaps we like them the better that the scenes through which they move are familiar, and the life they live so like our own. The book, like all Mrs. Meldrum's books, has been written with an aim kept steadily in view—that of showing that one may possess all the world can give, but only divine love and fulness can satisfy a human heart. . . . The book will help and cheer weary folk; it will guide seeking ones, and counsel those who fear to ask for advice. And yet there is nothing dull, nothing wearisome in it. The motive and execution are both admirable.'—*The Outlook.*

Crown 8vo, Illustrated, 2s. 6d.; or in bevelled boards, gilt edges, 3s.; cheap edition, paper 1s., cloth 1s. 6d.,

Ursula Vivian, the Sister Mother. By Annie S. Swan.

'Admirably conceived, and well worked out.'—*Scotsman.*

'The narrative of struggle and victory is well conceived and worked out. —*Liverpool Mercury.*

'This story is exceedingly well told, and it has a moral equally praiseworthy.'—*Sword and Trowel.*

'Representing what life might and ought to be, in spite of adverse circumstances.'—*The Christian.*

'Has for its heroine a plain English school-girl, who, under the influence of fiery trial, develops into a self-denying, self-reliant, and tender woman. The story also abounds with an earnest and helpful religious spirit, and is one of never-failing interest.'—*Literary World.*

'A good and faithful character study; a type of a pure, good woman—not a woman whose goodness and virtue are oppressively prominent, but one whom we feel to be good, whose actions are those of flesh and blood, not devoid of weaknesses, not without some flaws, and whose nature, human as it is, is nevertheless true, fascinating, and endearing.'—*Northern Whig.*

'Written in a quiet, unobtrusive style, the simplicity of which is charming, and yet the interest is well maintained throughout.'—*Aberdeen Journal.*

'Ursula is a fine character, whom it would do elder girls good to study.'—*Sunday School Chronicle.*

'A beautiful story of what a brave, determined, educated girl can do in fighting the battle of life for her family.'—*Sheffield Independent.*

'Can it be right or kind to recommend a book when some of the results of its perusal are occasional tears rolling down one's cheek? The fact is, that one forgets this is a story, and the entire Vivian family stand out before the reader as if he had seen and talked to them. The self-indulgent old gentleman; the patiently enduring wife; the four brothers, with their quiet, distinct characters; and Ursula, the spirited, bright, noble, resolute girl, all appear real persons to us. How, when within one short dark week both father and mother were taken away, Ursula set herself to become "a sister-mother," and carried out her high resolve, readers must learn for themselves, and in so learning we promise them kindled hearts and admiring thoughts.'—*Scottish Sabbath-School Teacher.*

'A very touching story, the pathetic features of which are made all the more effective by the sweetly simple style of the author. . . . The story is religious in sentiment, but there is nothing maudlin about its tone, which has a genuine and wholesome ring in it.'—*Liverpool Courier.*

'One of the best stories for girls we have read for a long time.'—*Perthshire Constitutional.*

'In some respects the most perfect story which its accomplished author has yet given to the world.'—*Kilmarnock Standard.*

'A story of great interest, told with vivacity and power, and has not a dull page from beginning to end.'—*Aberdeen Free Press.*

Crown 8vo, 2s. 6d., Illustrated; or in bevelled boards, gilt edges, 3s.; cheap edition, paper covers, 1s.; cloth, 1s. 6d.,

By Still Waters: A Story for Quiet Hours. New and Cheaper Edition. By Edward Garrett.

'We like this "Story for Quiet Hours" very much better than we have liked any of Mr. Garrett's recent tales; he has shaken himself free from the leaven of Puritanism, and is at his best—always pleasant and readable, sometimes giving utterance to a really fine and graceful thought, and showing plenty of dry humour.'—*The Graphic.*

'We have read many books by Edward Garrett, but none that has pleased us so well as this. It has more than pleased, it has charmed us. All through it runs a golden thread of spiritual wisdom that makes you linger as you read. The best character, drawn with great care, is Sarah Russell. We have all of us, we hope, met such good, kind, wise women who seem to be sent into the world to put things straight and lift everybody to a higher plane of existence.'—*The Nonconformist.*

'It possesses merits of a very sterling order. The book is a good one in every sense of the word. The author sets a high aim before him, and he achieves it. In Tibbie there is a grim humour closely allied to pathos underlying her queer epigrammatic sayings.'—*Morning Post.*

'The beauty of the language and the profusion of fine thoughts scattered throughout, constitute its chief charm.'—*Dundee Advertiser.*

'The volume is interspersed with some shrewd sayings.'—*Daily News.*

'Mr. Garrett is a novelist whose books it is always a pleasure to meet. His stories are full of quiet, penetrating observation. Few novelists photograph characters so beautiful and subtle as Sarah Russell's and Tibbie's, or envelope their tale in a like bower of tender, thoughtful love.'—*Echo.*

'Is full of good sense.'—*Westminster Review.*

'A natural, well-written, and deeply interesting story.'—*Primitive Methodist World.*

'The story is well and racily told; it is lit up with occasional gleams of humour, and, withal, with a better light still. It is a wholesome and a helpful book.'—*Leeds Mercury.*

'A fine combination of masculine vigour, spiritual insight, and racy humour. . . . To quite an extraordinary extent the volume abounds in sayings that are notable, both for the striking originality of their substance and their pointed style of expression.'—*Christian Leader.*

'We have received nothing of late better entitled to attention. . . . It is the fruit of robust, fearless thinking, and is brimful of quaint humour.'—*Greenock Telegraph.*

'Very well told, with much power of thought and breadth of sympathy, which is very pleasing to meet.'—*Spectator.*

'The characters are finely drawn. . . . Worth a legion of its contemporaries.'—*Brechin Advertiser.*

'A book to be read slowly and read again.'—*British Messenger.*

'A religious book in a good sense, and by no means bad reading from a literary point of view.'—*Athenæum.*

'Perfection of literary form, and vigour of thought. . . . The exposure of smug Pharisaism is executed with trenchant force. Let us hope the book will have the effect of lessening the number of the Pharisees. We expect it will make some of them very angry.'—*Kilmarnock Standard.*

Now ready, crown 8vo, New Edition, price 3s. 6d.; or in plainer binding, without Illustrations, 2s. 6d.,

Bits from Blinkbonny; or, Bell o' the Manse. A Tale of Scottish Village Life between 1841 and 1851. By John Strathesk. With Six Original Illustrations.

'The daily life in a thoroughly Scotch rural village is described in the most lifelike manner, and one feels a personal certainty of being able to recognise any of the people described if one met them. The homely but pretty illustrations place the country scenery before our actual vision.'—*Athenæum.*

'Altogether, "Bell" is an exquisitely careful and finished study. The book abounds in quaint touches of Scottish humour, delightful specimens of our vernacular language, incidents and anecdotes grave and gay.'—*Scotsman.*

'The effect is really delightful, and the blending of quiet humour and natural pathos in the volume makes it a positive refreshment to the spirit. . . . The account of Bell's courtship with the shamefaced bachelor, David Tait of Blackbrae, is delicious.'—*Glasgow Daily Mail.*

'If there are not so many characters introduced as in some of Sir Walter Scott's works, the characters have an individuality as pronounced as any of his, and the lights and shades of character are finished off with an equal degree of care and truthfulness.'—*Huntly Express.*

'Bell is the heroine of the book, and a well-drawn character she is, with her quaint ways, her happy expedients, her clever but never shrewish tongue, her simple yet strong fidelity to the family she served, and her wise, droll, and pithy sayings. Dan Corbett, the one-eyed smuggler, poacher, molecatcher, and a dozen other things, ranks next to Bell as a finished portraiture.'—*Chambers's Journal.*

'Piquant and charming in its very simplicity. Enlivened in almost every page by bits of genuine Scottish humour.'—*Ayr Advertiser.*

'The chapter treating of "Wee Nellie" comes closer home in its power of stirring the heart than anything we have seen since the appearance of Dr. John Brown's "Rab and his Friends." The illustrations are true works of art.'—*Brechin Advertiser.*

'A story of homely Scotch life, pleasant and amusing. The dialect is well managed and faithful without being overdone.'—*The Graphic.*

'Scattered throughout the volume are several graphic sketches of village characters, including Gavin Sinclair, the beadle and gravedigger, an old worthy descended from John Brown of Priesthill, the covenanting martyr, Dan Corbett, the village poacher, etc.'—*Edinburgh Courant.*

'Pictures penned. . . . "Bell" is simply delightful. We defy any one to read it without a sense of real enjoyment.'—*The Literary World.*

'We have never seen Scottish village life better described.'—*Montrose Review.*

'A finely told story, which, for interest, excels not a few of our novels. A splendid study.'—*Hawick Advertiser.*

'The author describes the village life of Scotland with the fidelity and grace of Wilkie. We should have enjoyed hearing Burns read them to Tam o' Shanter over the last gill.'—*Sheffield Independent.*

Crown 8vo, cloth extra, Illustrated, 3s. 6d.; plainer binding, without Illustrations, 2s. 6d.,

'The Laird's Secret.' By Jane H. Jamieson.

'To intelligent readers there is a charm in so genuine a story of modern life and thought.'—*Athenæum.*

'It is long since we have read an equally healthy, pure, and bracing story. The scene is laid in a country parish near Edinburgh. Mr. Scott, the young "Laird," is vigorously drawn, and the handsome and attractive Dr. Blackburn is a careful study of character. There are also many glimpses of humble Scottish life throughout the book, which attest the able hand of the writer. It is emphatically good, alike as regards style and tone.'—*British Quarterly Review.*

'The three girls are fresh and breezy as the heathery hills around them, and many of the situations they figure in are powerfully exciting. Once open the book, and you cannot lay it down till you have followed the fortunes of the three sisters to the close.'—*Court Journal.*

'Exhibits a clear insight into human nature.'—*Public Opinion.*

'There is some love-making in the story, and the doings of all the people in a Scottish village near Edinburgh are minutely chronicled with a simple-hearted jubilation at the superiority of all things Scotch. The plot mainly turns on the machinations of the Popish factor, who is, of course, outwitted in the end.'—*Daily News.*

'Deeply interesting from beginning to end.'—*Literary World.*

'A delightful story well told.'—*Christian World.*

'The characters are all graphically sketched, old Robbie Gourlay, Sir John Maitland, and the handsome and attractive Dr. Blackburn especially so.'—*Glasgow Herald.*

'Readers of healthy fiction will welcome a new edition.'—*Scotsman.*

'We will heartily welcome a new edition of "The Laird's Secret."'—*English Churchman.*

'A first-rate story. The characters are boldly and truthfully sketched; . . . makes a most tempting prize or gift-book.'—*Perthshire Constitutional.*

'The story is not without pathetic touches, just as the happiest life is not free from crosses; but the general tone is sprightly and exhilarating.'—*Daily Review.*

'Pervaded by a fresh, pure, and healthy tone, which renders it delightful reading.'—*Northern Whig.*

'Mr. Scott, the young laird, and Dr. Blackburn are sharply cut as silhouettes, and will live in our literature. . . . An excellent work, cleverly conceived, and showing unusual power.'—*Sheffield Telegraph.*

'A very fascinating tale; worth a hundred of the æsthetic and dolorously tragical volumes, in which there is often so much fine writing associated with mean sentiment.'—*Sheffield Independent.*

'Herein are combined a story of real life interest, characters which are well drawn and fascinating, and adequate though not elaborate descriptions of scenes and associations in rural Scotland; and while "The Laird's Secret," with its love-making and love troubles, and its spice of sensationalism, must have charms for readers in general, the quaint Doric speech of some of the personages will endow the book with special attractions in Scottish eyes.'—*Liverpool Courier.*

Crown 8vo, cloth extra, Illustrated, 2s. 6d.; bevelled boards, gilt edges, 3s.; Cheap Edition, paper covers, 1s.; cloth, 1s. 6d.,

A Divided House: A Study from Life. By Annie S. Swan.

'The author of "Aldersyde" and "Carlowrie" will lose nothing in reputation by her new story, "A Divided House." It professes to be a study from real life, and bears strong internal evidence that it is so, and that it is a faithful study. It is well written, in a quiet but clear and effective style. Its interest owes nothing to the sensational element, dealing as it does with domestic loves and trials, with the mistakes and follies of human weakness, followed by the chastening of consequent misfortune, and the final triumph of religious faith and patient human valour. The principal characters are admirably portrayed, and there is great delicacy of touch in the delineation of the female characters, the weak and erring, but finally purified and ennobled, wife of Richard Blake, and his sweet and almost perfect cousin Mary Osborne. The religious element in the story is essential to the plan, and to the development of the characters, and is always justly subordinated to the leading purpose of the book, never degenerating into canting talk, as is too often the case with books of this class. "A Divided House" may be heartily recommended to all lovers of pure wholesome fiction.'—*Scotsman.*

'There is nothing striking in plot or incident, the events related in the narrative being all such as we see happening around us every day; . . . but gracefully told, and in many passages full of quiet pathos. The moral intended to be taught is, of course, the chastening and purifying influence of adversity on a worldly mind, and the need for mutual patience and forbearance in wedded life.'—*Aberdeen Journal.*

'Its quiet, human touches give us an almost personal interest in the personages of the story. Indeed, as might be expected from the author's peculiar faculty for limning home life, the domestic passages which abound throughout the book are the most attractive.'—*Dundee Advertiser.*

'The present tale is one of deep interest. The title is derived from the result of the marriage of a young city merchant with the daughter of a country squire with highly fashionable connections. The various points, such as "The Dawn of Love," "Across the Rubicon," and "Taking up the Cross," being worked out with unmistakeable power. There is a good deal of subtle analysis of character in the story, which from the change of theme, as compared with her previous books, reveals a variety of power on the part of the novelist, and holds out the prospect of other good work from the same pen. The whole book is full of quiet, true power.'—*Liverpool Mercury.*

'This story is told with the same directness and simplicity which characterize Miss Swan's previous works, and we are sure that those to whom she has in them already afforded pleasure and instruction, will not be disappointed when they turn to the pages of "A Divided House."'—*Literary World.*

'Full of pathetic feeling and deep insight into human nature.'—*Warrington Guardian.*

'Full of those quiet, quaint, and unexpected touches of genius which have made her other stories so popular, and the tone that runs through the whole of this graceful story of struggle and triumph is of the highest and most true-hearted.'—*Sheffield Independent.*

Small crown 8vo, with Frontispiece, paper cover, 1s.; cloth, 1s. 6d.,

A Door of Hope. By Jane T. Stoddart.

'A pretty story is "A Door of Hope." . . . It has genuine interest, and is thoroughly healthy.'—*Scotsman.*

'Take the trouble to get the book and read it.'—*Glasgow Herald.*

'A bright and healthful story of Scotch people in England.'—*Christian Herald.*

'The writer has not only produced a pleasant, well-written, and interesting story, but has woven into it the great principles of religion in an unobtrusive and natural manner.'—*People's Journal.*

'The story is full of incident, with which high teaching is interwoven.'—*British Weekly.*

'This is a very ably written story.'—*Airdrie Advertiser.*

'A good moral tone runs through the volume, and, as we have read it from beginning to end, we have no hesitancy in recommending it as suitable for young people.'—*Home and School, Toronto.*

'This is a marvellous book, and proclaims the writer to possess great literary powers, which may yet gain for her a distinguished place among the literary fraternity.'—*Presbyterian Messenger.*

'We have read it with great interest, and have found it worthy of high commendation. "A Door of Hope" is a good title for a good book.'—*Kelso Mail.*

'In the true sense of the word, this is a popular little work.'—*Canada Presbyterian.*

'The interest of the story is well sustained throughout.'—*Dundee Courier.*

'Alike as regards quality and quantity, it is splendid value for the money. It has the further charm of not likely to be thrown aside after being once read. Those who go over it once will find fresh thoughts awakened on a second reading.'—*Huntly Express.*

'The tale is well constructed, and told with much feeling.'—*Perthshire Constitutional.*

'Merits high praise for originality of ideas, combined with probability, the lack of which renders many books unreadable. "A Door of Hope" will take its place with the highest class of modern literature.'—*Dublin Evening Mail.*

'The chief characters in the book are evidently life studies, and exceedingly well drawn, the individuality of each being full and striking, as well as perfectly preserved throughout the story. No healthier, pleasanter reading could be put in the hands of young people.'—*Aberdeen Free Press.*

'We have nothing but praise for the work, which we hope may meet with such a reception as will encourage its talented young authoress to favour the public with other books. The high moral and spiritual tone which pervades "A Door of Hope" will open the doors of every Christian household to her succeeding books, and will make her not only a successful writer, but a power for good.'—*Kelso Chronicle.*

'Many beautiful passages scattered throughout the volume would well bear quotation did space permit. The chapter entitled "To the West, Three Gates," reveals a reserve of power, and a distinct ray of genius.'—*Christian Leader.*

'Our readers will have no difficulty in identifying the watering-place which is the scene of this story, although it is called Westerley-on-Sea. The book tells as pretty a little love story, or rather double love story, as we have read for a very long time. The author's object is unpretending; but she has produced an interesting, wholesome, and lifelike story.'—*Bristol Mercury.*

BY THE AUTHOR OF 'BITS FROM BLINKBONNY.'

Extra crown 8vo, elegantly bound, cloth, gilt, price 5s.,

The 'COME' and 'GO' Family Text-Book; containing a 'COME' and 'GO' Text for every Day in the Year, also spaces for Births, Marriages, and Deaths.

'The author of "Bits from Blinkbonny" has succeeded in devising a genuine novelty—a remarkably handsome small quarto, with a dainty coloured border on each page. "The 'COME' and 'GO' Family Text-Book" is composed of Scripture passages, each day having a couple, in the first of which the word "Come" has a leading function, while in the second the word "Go" is no less prominent. A real teaching power is secured by the quaint arrangement, which is quite the reverse of mechanical. The compilation has been executed "with brains" and also with spiritual insight.'—*Glasgow Daily Mail.*

'A novel idea in books of the nature of calendars has been carried out in this elegant volume. No one could desire a more suitable framework for the coming and going of his friends.'—*Scotsman.*

'As neat and elegant a book of Scripture quotations as has yet appeared. A glance through the collection of texts containing the words "Come" and "Go" respectively,—given for each day in the year,—conveys the idea that these two little words are set in the most pathetic and grandest passages in Holy Writ. Most of the available space is intended for the Register of Births, Marriages, and Deaths, and thus the book may become a well-prized register of kindred and friends.'—*Scottish Leader.*

'A beautiful book both outside and in, and does credit to both compiler and publisher. In the way of a text-book it is quite a novelty. Its specialty is that the quotations from Scripture are those in which the words "Come" or "Go" are found, and one from each set is placed alongside the dates of the month, and surrounded by pretty floral wreaths. Each month is also introduced by a suitable quotation in which both words occur, and also by passages numbering the month, and appropriately describing it. Under each date there are lines for the entry not only of Births, but also of Marriages and Deaths. No one can examine the book without admiring it, and being amazed at the rich portions of Scripture which have been brought together under the principle employed.'—*Aberdeen Journal.*

New Edition, small crown 8vo, cloth gilt, with numerous Illustrations, price 2s.; in cheaper bindings, 1s. 6d. and 1s.,

Jock Halliday, A Grassmarket Hero; or, Sketches of Life and Character in an Old City Parish. By Robina F. Hardy, Author of 'Nannette's New Shoes,' etc.

'The narrative is swift and flowing, lit up with flashes of humour, and also with pathetic touches that are equally true.'—*Christian Leader.*

'Charmingly got up. . . . Sure to have an influence for good over the many readers which the book certainly deserves to have.'—*Daily Free Press.*

'A very sweet little story. . . . A simple idyl of everyday life, naturally and pathetically told.' —*Scotsman.*

'Fitted to do good service alike in connection with temperance and general mission-work.'—*British Messenger.*

'Pleasing and natural; . . . well rewards perusal.'—*Inverness Courier.*

'A delightful Edinburgh story.'—*Liverpool Mercury.*

'A good stock of healthy, mischief-making, but generous good-nature about the lad. . . . He is the very soul of tenderness to the little blind girl.'—*United Presbyterian Juvenile Missionary Magazine.*

'Full of lights and shadows, queer bits, laughter-forcing bits, moving bits. . . . Difficult to lay down.'—*S.S. Teachers' Magazine.*

'Written with much ability and feeling.'—*Christian World.*

'A fascinating story of humble life.'—*Dundee Advertiser.*

'A very effective story.'—*Haddington Courier.*

'Will assuredly take its place beside the productions of the author of "Rab and his Friends," and the tender and touching tales of Professor Wilson.'—*Brechin Advertiser.*

'A tender, spirited story of mission-work among the slums.'—*Sunday School Chronicle.*

'A capitally written sketch of Scottish city life among the humbler classes.' —*Christian.*

'The story is an incident of city mission-work, and it is capitally told. It is a book which should find a place in every Sunday school or temperance library.'—*Southern Reporter.*

'The narrative, though plain and unadorned, will be found of great interest, especially on the part of those who appreciate Scottish life and character in its more homely phases.'—*Northern Whig.*

'A real story—one that interests and, in many of its pages, amuses, and therefore the moral is not obtruded on notice; but its moral is of the best.... We never saw a better of its kind.'—*Arbroath Guide.*

'Altogether, the book is one which excites the deepest interest, and conveys moral in every chapter.'—*Derry Sentinel.*

'Have no hesitation in commending, not only to those who love a good and racily-told tale, but to those who are sometimes puzzled to know what sort of a gift-book to get for a young friend.'—*Newcastle Weekly Chronicle.*

'A good sketch of one of those sterling characters, who, in spite of their surroundings, develope into useful members of society, spreading wholesome influence around them in some of the least reputable quarters of our great cities.'—*Aberdeen Journal.*

'The pages are full of pen portraits, which must have been drawn from nature. Mission-work, as presented to us in this little volume, means very much more than a good story. The Christian heart, yearning over the fallen and lost, will find in it much to enjoy and much to learn. We could not conceive of any book more suitable for a prize, or better fitted to place temperance teaching in its proper niche. Among the illustrations are some choice bits of Edinburgh scenery.'—*Band of Hope Review.*

Good Butter always Guaranteed.

TOMLINSON & Co.'s

BUTTER POWDER

Absolutely Pure & Harmless.

Saves 25 % to 50 % of time, labour, and money.

ESTABLISHED OVER 25 YEARS.

NEVER FAILS

To produce Pure, Sweet and Firm Butter at all Seasons.

INCREASES THE YIELD.

REMOVES ALL UNPLEASANT TASTES OR FLAVOURS arising from Cake, Turnips, Mangolds, Dead Leaves, Wild Garlic, Leeks, Sour Grasses, &c.

PREVENTS BUTTER TURNING RANCID.

And makes it keep longer.

Brings Butter in a few minutes at all seasons.

INDISPENSABLE IN HOT WEATHER.

Sold in Boxes, 6d., 1s., 2s. 6d., and 7s. 6d. each,

by all Chemists, Grocers and Patent Medicine Dealers. Sample Boxes of the 1s., 2s. 6d., and 7s. 6d. sizes, sent Post Free for amount in Stamps.

TOMLINSON & HAYWARD, LINCOLN.

The Best Colour in the World.

—o—

TOMLINSON & Co.'s

BUTTER COLOUR.

A highly concentrated pure Vegetable Oil Colouring.

Sold by Chemists and others, in Bottles, 6d., 1s., 2s. 6d. and 4s. 6d. each. SAMPLE BOTTLES of the

three larger sizes sent Parcel Post free on receipt of the respective amount in stamps.

When purchasing see that this Trade Mark is upon each Bottle.

Gives a splendid Golden Tint to the Butter without imparting any taste or smell, and being of an oily nature will not colour the Butter Milk.

Each Bottle colours 25 % to 50 % more Butter than other Colourings at the same price.

EXTRACTS FROM TESTIMONIALS.

From Mrs. M. DALTON, Manor Farm, Nocton, July 31st, 1886.

I have given your Butter Colour a fair trial, and can safely say it is the best and most economical preparation for colouring butter that I ever saw, giving it a splendid colour without colouring the butter-milk, and being perfectly tasteless.

From S. PILLEY, Esq., Marston, Grantham, June 20th, 1885.

I am pleased to inform you that after trying your Butter Colour for the last year I have found it the best preparation I have ever used, and can strongly recommend it. It imparts to the Butter a beautiful bright uniform colour, and does not affect the butter-milk.

Mrs. ABBEY, Checkendon Rectory, Reading, March 2nd, 1886.

Says—"She likes it better than any Colouring she has ever used."

From Mr. R. GALLIER, Chemist, Horsham.

GENTLEMEN,—A lady tells me that out of four different preparations yours was the only one that gave a satisfactory result.

From Mrs. CLARKE, Denmead, Cosham, Hants, May 6th, 1886.

Please oblige Mrs. Clarke by sending to her at the enclosed address box of Butter Powder, for which order for 2s. 6d. is enclosed. Mrs. C. was much pleased with the Powder and Colouring.

TOMLINSON & HAYWARD, LINCOLN.

The Safest Dip for Lambs !
The Best Wool-growing Dip !

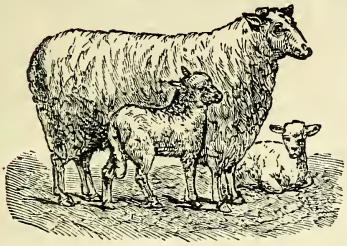

THE

GLYCERINE DIP.

(Non-poisonous.)

It is a certain Cure for SCAB, and effectually Eradicates TICKS, LICE, MAGGOTS, and all PARASITES infesting the Skins of Sheep, Cattle & other Animals.

In addition to "GLYCERINE," this DIP contains other Organic Compounds that add to its great emollient and stimulating, or Wool Growing Qualities; it greatly improves the quality and stimulates the growth of the Wool from the day on which the sheep are dipped, thereby the Fleece is from one to three pounds heavier than when the Sheep are not dipped at all, or when Caustic preparations are used, and the value of Wool is also increased from a penny to three-pence per pound.

SPECIALLY USEFUL AS A DRESSING.

OX WARBLE and GAD FLIES.—Specially prepared, and is an infallible Specific, for preventing attacks of the Bot or Ox Warble Fly and Gad Fly, Destroys them and the Warble Maggot, Heals the Wounds quickly, and restores the Skin to its natural condition.

CATTLE.—For Cows, Calves, and Store Cattle when stalled, it is specially useful in Destroying Lice and Parasites, and making the Skin clean and healthy.

HORSES.—Cures Cracked Heels, Grease, Canker, Mange, Harness Galls, Destroying Lice, &c., cleanses the Skin from Scurf, and improves the condition of the Coat.

DOGS.—Cures Mange, Eczema or Red Mange, and other Skin Diseases, and improves their coats, and is much more economical and effective than any Dog Soaps or other Dressings.

AS A DISINFECTANT.—For Stables, Dog Kennels, Fowl Houses, &c., it is invaluable.

Sold by all Chemists and Merchants in various sized Tins and Drums.

Price 6d. per lb., or 5s. per gallon.

TOMLINSON & HAYWARD, LINCOLN.

HAYWARD'S
FOOT-ROT PASTE!

An Infallible and Safe Remedy for the

PREVENTION & CURE OF FOOT-ROT IN SHEEP.

SPECIMEN TESTIMONIALS RECEIVED.

From R. HAMMOND, Esq., Pitts Hill Farm, Turvey, Beds., Aug. 3, 1886.

I have given your Foot-Rot Paste a fair trial, and find it the best remedy I have ever tried. Please send two more Jars of same size as last.

From ROBERT WRIGHT, Esq., Nocton Heath, Lincoln, Feb. 2nd, 1887.

I consider Hayward's Foot-Rot Paste the best I have had, as it is more gradual and sure in its effects than the burning ointments that are recommended. You are quite at liberty to make use of this Testimonial.

May be obtained through all Chemists in TINS, 1s. and 2s. 6d. each, (about double the usual quantity sold at these prices,) or sample tins sent direct, Post Paid, on receipt of the amount in Stamps.

HAYWARD'S PATENT EAR MARKERS

For SHEEP and CATTLE.

A most useful invention for the ready, accurate, safe, and humane method of Marking Stud or other Sheep, Cattle, Horses and Goats. Made of Nickelled Metal and will not make the Ear sore if carefully inserted. Owner's Initials or in Monogram can be placed on one side, and the other side Numbered for reference to Stud Books, Invoices, or Pedigrees.

PRICES ON APPLICATION.

A COMPLETE MEDICINE CHEST IN ITSELF.

The Original "Luddington's Oils,"

The Celebrated Horse, Sheep, and Cattle Medicine. (Registered.)

For Colic or Gripes and Gravel in Horses it will be found invaluable, being a safe, effectual, and speedy remedy; two table-spoonfuls effecting a perfect cure in ten or fifteen minutes.

For Diarrhœa or Scour in Calves, Foals, Sheep or Lambs, its success even in cases apparently hopeless, renders it indispensable to Farmers, Graziers, &c., and will in every case surpass expectation. One dose being generally sufficient to effect a permanent cure.

For difficult Calving, Foaling, and Lambing, this Medicine is a sure preventive of Paining, &c.; its use cannot be too strongly urged in such cases.

As an External Application for Fly Galls, Ulcerated and Sagged Udders, Inflamed Navels, Bites of Dogs, Wounds, Swellings, &c., it is safe and greatly beneficial.

Sold in BOTTLES, 2s. 6d. and 5s. each, by all Chemists and Storekeepers, or Sample Bottles may be had direct on receipt of Stamps for amount.

TOMLINSON & HAYWARD, LINCOLN.

London, 1885.

Liverpool, 1886.

Edinburgh, 1886.

THE LATEST INVENTION!

A FOUNTAIN 'J' PEN WITHOUT COMPLICATION.

THE FLYING 'J' PEN

Will Write over 100 Words with One Dip of Ink.

6d and 1/ per Box. By Post 7d and 1/1.

(ENLARGED)

6d and 1/ per Box. By Post 7d and 1/1.

MACNIVEN & CAMERON,

PENMAKERS TO THE GOVERNMENT OFFICES,

23, 25, 27, 29, 31, and 33 BLAIR STREET, EDINBURGH.

ESTABLISHED 1770.

MACNIVEN & CAMERON'S PENS

FOR THE MILLION.

"To bring Pens to such perfection is an achievement which must benefit the world generally.—"Hexham Herald."

No.	POINTS.	DESCRIPTION.	RETAIL. ℔ GROSS.
O.A.	Fine.	**White Pen, suitable for Book-**keeping.	2s.
O.B.	Fine.	**Well adapted for Letter Writing.**	2s.
O.C.	Fine.	**Ledger Pen.**	2s.
O.D.	Fine.	**Rifle Pen, suitable for all Writers.**	1s. 6d.
O.E.	Medium.	**Ladies' Medium Pen, and for** Bookkeeping.	2s.
O.F.	Fine.	**Bankers' Pen.**	2s.
O.H.	Fine.	**Hand Pen, for Fancy Writing.**	2s.
J.	Broad.	**For High-Class Writing.**	2s.
O.K.	Broad.	**Bankers' Pen.**	2s.
O.L.	Ex. Fine.	**First-Class for Foreign Corre-**spondence.	3s.
O.N.	Fine.	**Good School or Public Pen.**	1s.
O.O.	Medium.	**Strong and Good, for Text Exa-**minations.	1s.
O.P.	Broad.	**Hard & Durable, for Law Writers.**	1s.
O.S.	Fine.	**Shoulder Pen of great durability,** suits every one.	1s. 6d.
Commercial Pen, - - - In Boxes at 6d. and 1s.			
Red Ink Pen, specially recommended, 2 dozen in Box.			6d. per box.

☞ **Sample Box, assorted, of all the kinds, by Post, 1s. 1d.**

"Herapath's Railway Journal" says—"Macniven & Cameron's Pens are the best we ever had in our hands."

PATENTEES OF PENS AND PENHOLDERS:

MACNIVEN & CAMERON, 23 to 33 Blair St., Edinburgh.

PEN MAKERS TO HER MAJESTY'S GOVERNMENT OFFICES. (Estd. 1770.)

"The world owes a debt of gratitude to the patentees for their excellent inventions."—"Globe."

∴ BEWARE OF THE PARTY OFFERING IMITATIONS OF THESE PENS.

NORTH BRITISH AND MERCANTILE INSURANCE COMPANY.

Incorporated by Royal Charter and Special Acts of Parliament.

LIFE DEPARTMENT.

SPECIAL NOTICE.—The Books for the Current Year CLOSE on 31st December.

TO POLICIES on the PARTICIPATING SCALE, effected on or before *31st DECEMBER next*, a Bonus (which will become a vested addition after the Policy has been five full years in force) will be allocated at the next Division of Profits, as at 31st December 1890. The Bonus so allocated will be proportionately larger in amount than that allocated to Policies effected after 31st December.

NINE-TENTHS of the WHOLE PROFITS of the Life Assurance Branch are allocated to Participating Policies. The BONUS at last division ranged, according to the age of the Policy, from £1 9s to £2 17s 10d *per Cent. per Annum* on the Original Sum Assured.

SPECIAL FEATURES.

Claims Paid on Proof of Death and Title.
Premiums adjusted to each *half-year* of age.
Minimum Surrender Values Fixed, and held at Credit of Insured for Five Years.
Paid-up Policy of Liberal Amount Granted in place of Lapsed Policy, if desired within six months.
Inaccurate Statements in Proposal Papers do not involve Forfeiture of Policy unless accompanied by Fraud.
Policies in most cases free from all Restrictions as to Occupation, Residence, and Travel.

ANNUITIES of all Kinds Granted on Liberal Terms.

FIRE DEPARTMENT.

FIRE INSURANCES at Home and Abroad effected at the lowest rates. The COMPANY makes good LOSS or DAMAGE by LIGHTNING to Property Insured, whether set on Fire thereby or not.

The Accumulated Funds of the Life Department are free from liability in respect of the Fire Department, and in like manner the Accumulated Funds of the Fire Department are free from liability in respect of the Life Department.

A. GILLIES SMITH, *Manager.*
PHILIP R. D. MACLAGAN, *Secretary.*

Prospectuses and every information may be had at the Chief Offices, Branches, or Agencies.

CHIEF OFFICES.

EDINBURGH—64 Princes Street. | LONDON—61 Threadneedle Street.

AGENTS IN DALKEITH—ANDERSON & CHISHOLM, SOLICITORS.

ESTABLISHED 1852.

Lancashire Insurance Company,

FIRE AND LIFE,

WITH WHICH IS UNITED THE

Scottish Commercial Insurance Company,

133 WEST GEORGE STREET, GLASGOW.

Resident Secretary, - - CHARLES STEWART.

Edinburgh Office—

12 YORK BUILDINGS, QUEEN STREET.

Resident Secretary, FREDERIC J. HALLOWS.

INVERNESS OFFICE, - ACADEMY STREET.

Resident Secretary, C. C. BALLINGALL.

CAPITAL, THREE MILLIONS STERLING.

FIRE DEPARTMENT.

Insurances are granted at moderate rates, upon every description of property, both at Home and in Foreign Countries.

LIFE DEPARTMENT.

The Premiums charged are much more moderate than those of many other first-class Offices. Eighty per cent. of the Profits appropriated to Policies every five years.

AGENTS IN DALKEITH.

Mr JOHN CARMENT, Bookseller.
Mr JOHN CRAIG, Clydesdale Bank.
Mr E. DAWSON, Junr., Croft Street.
Mr J. M'PHERSON, Postmaster.

Applications for Agencies invited from those who can introduce Business.