

Carolana '76



457252

AKM3959



Digitized by the Internet Archive
in 2010 with funding from
Lyrasis Members and Sloan Foundation

<http://www.archive.org/details/carolana197608univ>

USC SPARTANBURG LIBRARY
ARCHIVES

MS. 1.1
5038
C37
1976
v. 1

USC SPARTANBURG LIBRARY
ARCHIVES

CAROLANA '76





PROLOGUE	675
ADMINISTRATION	142
FACULTY	
STAFF	
CLASSES	
SENIORS	
JUNIORS	
SOPHOMORE	65/72
FRESHMEN	78/87
GRADUATE STUDENTS	89/99
ORGANIZATIONS	100/125
SGA	102/104
MAGGIE'S DRAWERS	105
YEARBOOK STAFF	106/107
NEWSPAPER STAFF	108/109
CHORALEERS	110/111
PHOTO CLUB	112
LETTERMEN CLUB	113
UNIVERSAL CLUB	114/115
ART LEAGUE	116
PEP BAND	117
OUTDOORS CLUB	118
GUN CLUB	119
SES	120
SNA	121
VSL	122
BSU	123
ACTIVITIES	126/149
ATHLETICS	150/171
MEN'S BASKETBALL	152
CHEERLEADERS	158/161
CROSS COUNTRY	162
WOMEN'S BASKETBALL	163
WOMEN'S VOLLEYBALL	166
JUDO	167
TENNIS	168
MEN'S BASEBALL	169
GOLF	170
WOMEN'S SOFTBALL	171
EPILOGUE	172/176

STAFF OF CAROLANA 1975-76

EDITOR	LISA WILKINS
ASSISTANT EDITOR	STEPHEN HALL
DIVISION EDITORS	
ACTIVITIES EDITOR	TONINE GELARDI
	STEPHEN HALL
ORGANIZATION EDITOR	WANDA McCALL
CLASS EDITOR	RANDALL BURNETT
ADMINISTRATION/COPY EDITOR	STEPHEN GROCE
FACULTY/STAFF EDITOR	MARSHA SWANN
CAROLANA SECRETARY	CATHY CONNER
CAROLANA TYPISTS	MARSHA SWANN
	JIM POTTS
	CATHY CONNER
	STEPHEN GROCE
PHOTOGRAPHERS	MIKE CHARLES
	JOEL HAWKINS
	LESTER RICHARDS
	SUSAN HARRISON
	RANDALL BURNETT
STAFF	SALLY McCONKEY
	SANDY THORE
	RENEE SMITH
	CINDY ASHFORD
CAROLANA ADVISOR	BECKY PATTERSON

Our roots were simple and uncomplicated



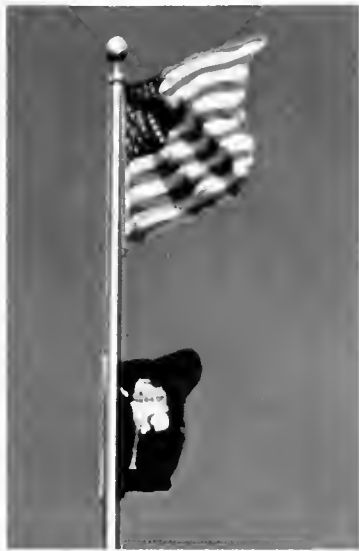

*NOW TWO HUNDRED YEARS LATER, OUR
ROOTS ARE STILL SIMPLE, BUT OUR LIVES ARE
VERY COMPLICATED*



Pioneer recreation was simple and limited.



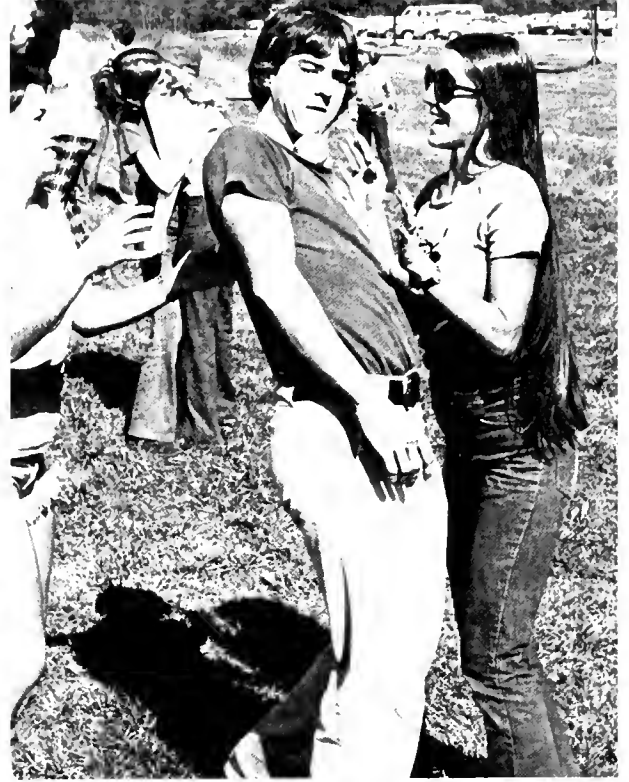

Today we have limitless options to occupy our free time.







Today's architecture is large, impressive, and sometimes very beautiful





Our forefathers fought a war for freedom, and the right to follow their own destiny.

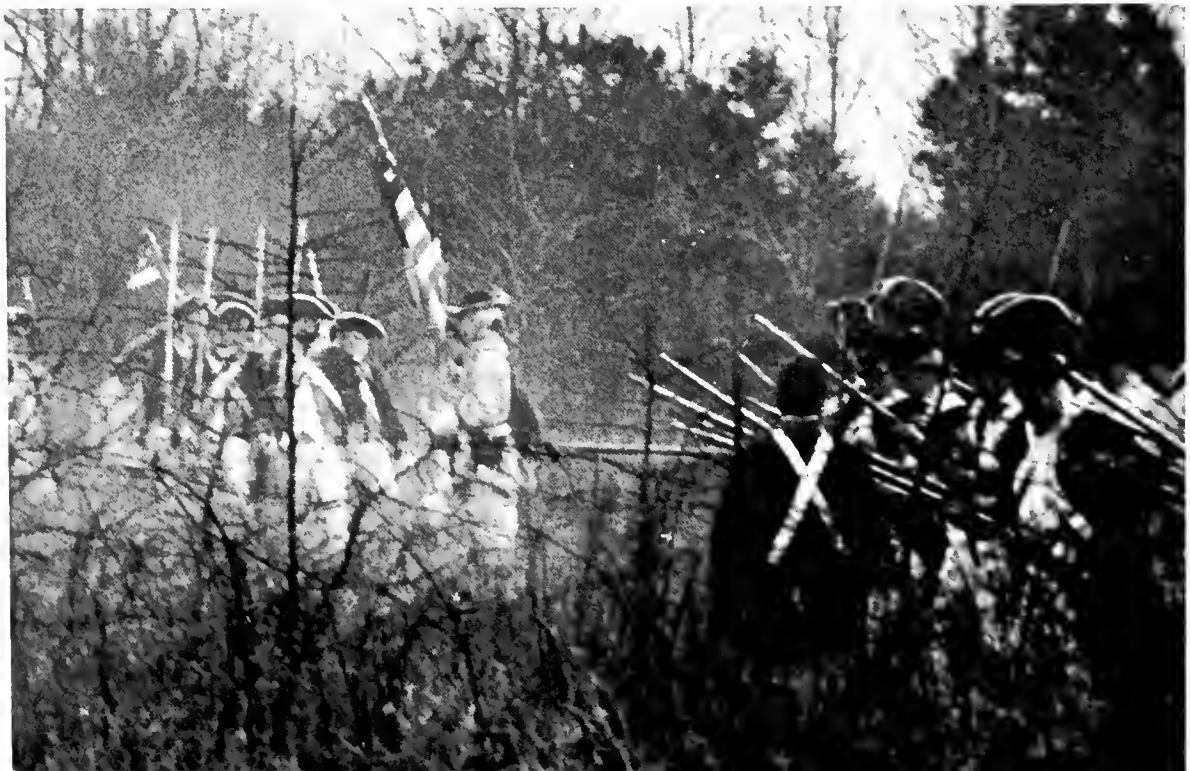
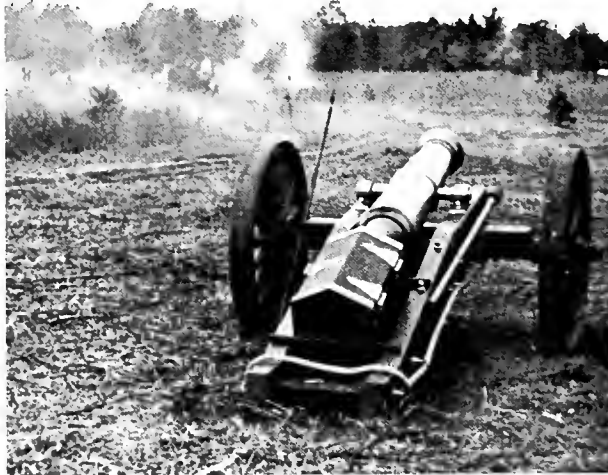



It is our struggle to continue that fight for freedom.





We have progressed further in two hundred years than our forefathers ever dared to imagine. We live with comforts and pleasures still unknown in many parts of the world. But let us not become so complacent in our lives that we lose sight of our humble beginnings. And let us not forget the thousands of people who gave their lives, so that we might preserve our heritage and traditions.

We, the staff of *The Carolana 1975-76*, together with students, faculty, administration and staff of the University of South Carolina at Spartanburg salute generations past who were brave, enduring, ever patient, and helped bring us this far. We pledge to carry on in that great tradition.





ADMINISTRATION



USC-S Director
Dr. Olin B. Sansbury

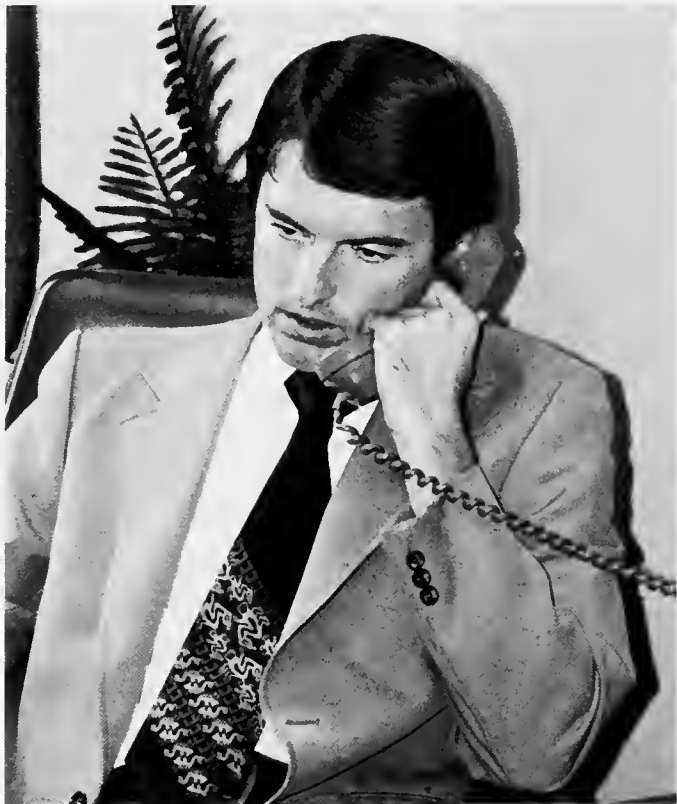

Dr. Olin B. Sansbury



Dr. G. B. Hodge



Joe Bowman M.S.
Athletic Director



Anthony Pappas PH.D.
Director of Career Planning

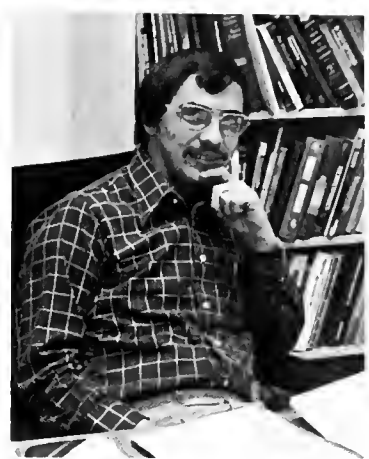

Eric Jolly M.A.
Registrar



Ronald G. Eaglin PH.D.
Dean For Academic Affairs



Doyle Boggs M.A.
Public Information Office



William G. Kissell M.BA
Coordinator For Cont. Ed.



J. Thomas Davis III M.S.
Dean For Student Affairs



Paul M. Mack M.A.
Admissions Office



Arthur George B.S.
Placement Counselor

Not Pictured: Ted R. Eilenburg, Rivers Hall, Albert Gray, Mary Louise Konen.

Spartanburg Commission For Higher Education

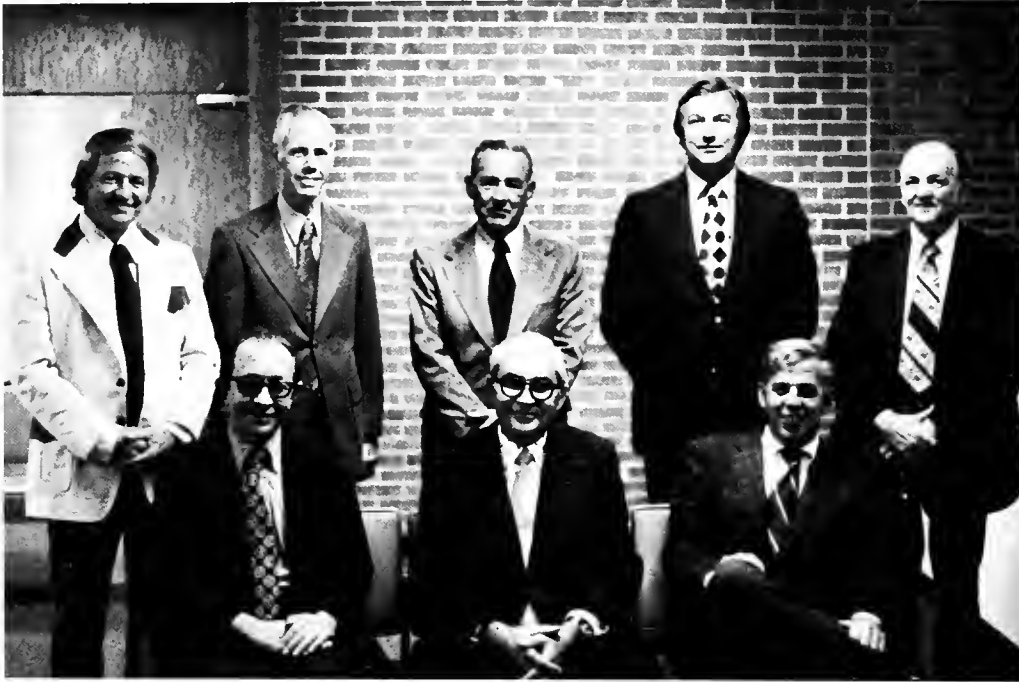

The members of the Spartanburg County Commission for Higher Education are (L to R); G. S. Brooks, Harold Davis, Bill Burroughs, Dr. G. B. Hodge, Louise Howell, Cleveland Harley. Not pictured are: Jack Cobb and Dr. J. P. Coan.

Rifle Regiment Officers

Officers of the Rifle Regiment are (L to R); Charles Stavelly, Zerno Martin, Steve Ashcraft, David L. Parks, and Joe Bowman.



Carolina-Piedmont Foundation



Members of the Foundation's Board of Directors are (L to R); Walter Demopoulos, Robin E. Hood, Dr. John E. Keith, and H. S. Clarke.



Foundation members include (Front Row); Hubert Hendrix, and (Right) Richard Turkey. In the back row are; Fred Moffitt and Joe King (Right).

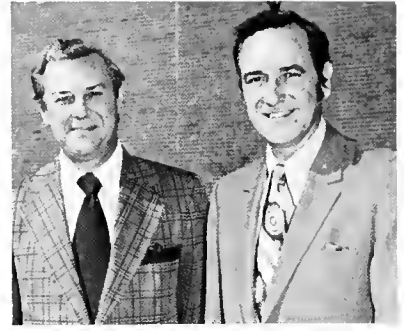

The Foundation President is Horace Smith (Left) and the treasurer is Ernest Klutz (Right).



The officers of the Alumni Association are (L to R); Joe Bowman, athletic director; George McDowell, member of the board; Cornelia Steele, Chairperson of the Board; James R. Smith, President; Mrs. Susan Brown, secretary; James Brown, treasurer.

A
L
U
M
N
I

A
S
S
O
C
I
A
T
I
O
N



FACULTY



Teacher of the Year
James Sloan

At left: Walnut Grove.

BUSINESS ADMINISTRATION AND ECONOMICS



Elbert L. Menees
M.B.A.
Division Chairman



Meyer Drucker
J.D.
David Glenn
M.B.A.



Michael Jilling
M.A.
W. C. Kissell
M.B.A.



EDUCATION



Tom Hawkins
Ph.D.
Division Chairman



Betty Baldwin
M.Ed.
Joseph Bowman
M.S.

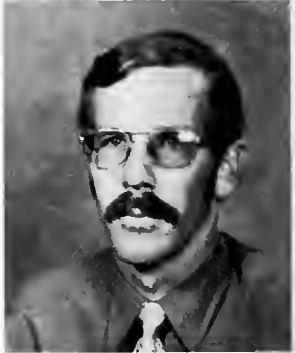

Tom Davis
M.S.
Jane Davison
M.Ed.



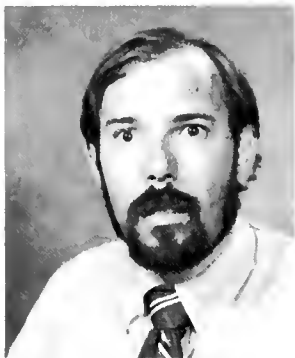

Barry Franklin
Ph.D.



Jean James
M.A.



Lou Konen
Ph.D.



Rebekah Patterson
M.A.



William Reitmeier
M.S.



Miriam Sheldon
Ph.D.



Carol Smith
M.A.



Jessie Wall
D.Ed.

FINE ARTS, LANGUAGES, AND LITERATURE



Carolyn Wynn
M.A.
Division Chairman

Vergene Colloms
MM
Michael Dressman
Ph.D.



Katie Hicks
M.F.A.
Nancy Moore
M.A.





Alfred Muller
Ph.D.



Emmanuel Seko
Ph.D.



Elizabeth Sikes
M.A.



Virginia Smith
M.A.

NURSING



Helen Biehl
M.Ed.
Division Chairman



Joan Campbell
B.S.N.
Mary Coggins
B.S.

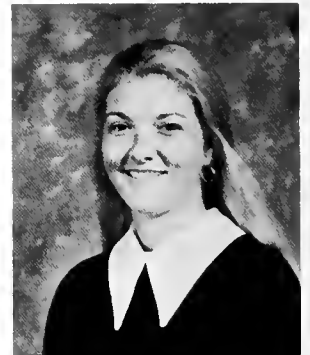

Susan Dent
B.S.
Norma Hendra
M.Ed.



Nancy Babb
M.S.



Marjorie Keller
M.S.
Deanne Ledford
B.S.





Lois Marriott
M.Ed.



Victoria Poole
M.S.



Glenda Sims
B.S.



Mary Taylor
B.S.



Dollie Weeks
B.S.



Carole Willmot
M.N.

SCIENCE, ENGINEERING, AND MATHEMATICS

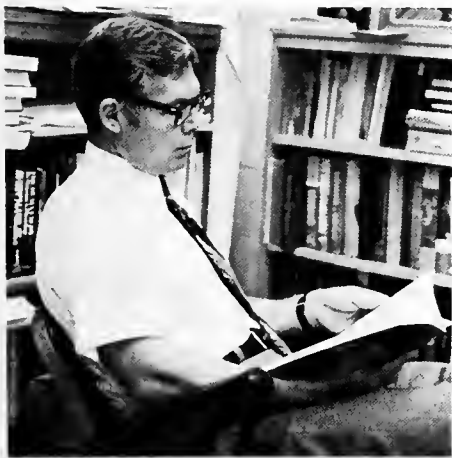

David E. Taylor
M.A.
Division Chairman

James Barnes
Ph.D.
Robert Harvey
M.S.

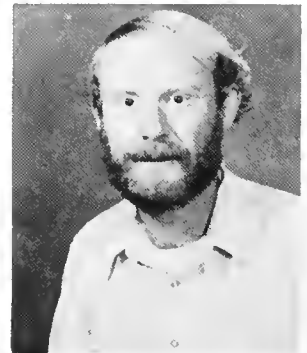

Lawrence Moore
Ph.D.
Fay Riddle
M.S.

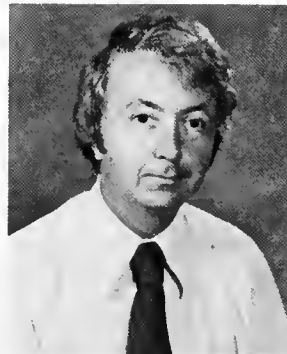



Charles Stavely
M.S.
Millard Ulmer
Ph.D.

SOCIAL AND BEHAVIORAL SCIENCES

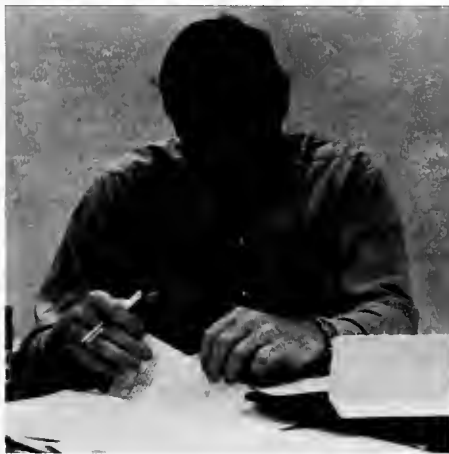

John Edmunds
Ph.D.
Division Chairman



James Brown
Ph.D.



Alice Henderson
Ph.D.



Conway Henderson
Ph.D.



Gordon Mapley
Ph.D.



Dane Russo
Ph.D.



James Sloan
M.A.

LIBRARIANS



Robert Perrin
MLib.
Senior Librarian



Anne Bailey



Valerie Burnie



Gwen Gaither



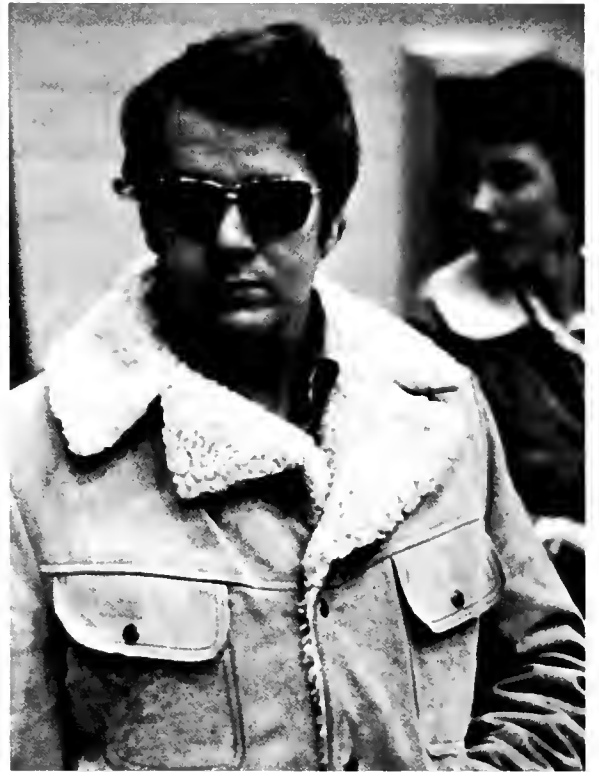

ADMINISTRATION STAFF



Jane Bradley



Mike Bruce



Joyce Butler



Ann Carter



Susan Gilmore



Albert Gray



Frances Hackett



Mariah Murph



Barbara Owens



Elizabeth Owens



Anthony Pappas



Peggy Rowe



Jackie Sherbert



Ruth Shiplett

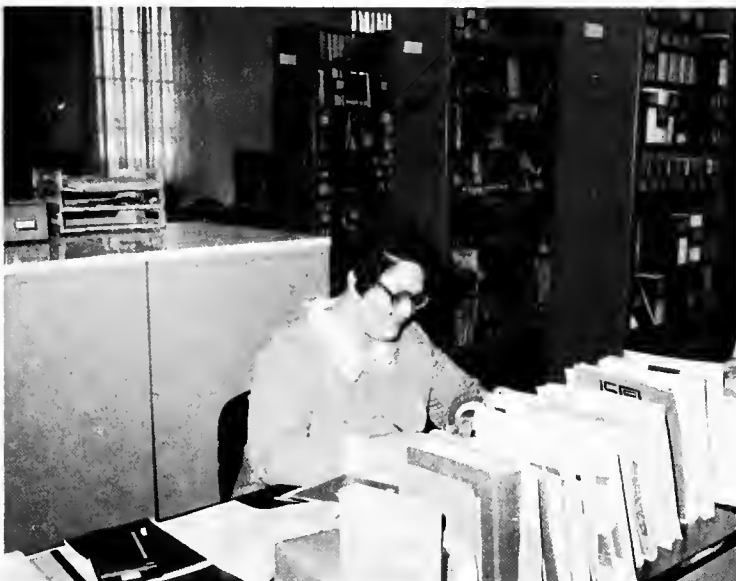



CLASSES



Class Presidents Left to Right:
Vonnie McMillan — Freshman,
Joel Elder — Junior, Tommy Small
— Sophomore, Danny Wilson —
Senior.

SENIORS





Beth Alexander
Spartanburg, S.C.
Elementary Education



C. Altenhofen
Taylors, S.C.
Bachelor of General Studies



David Anderson
Spartanburg, S.C.
Accounting



Judy Anderson
Spartanburg, S.C.
Secondary Education

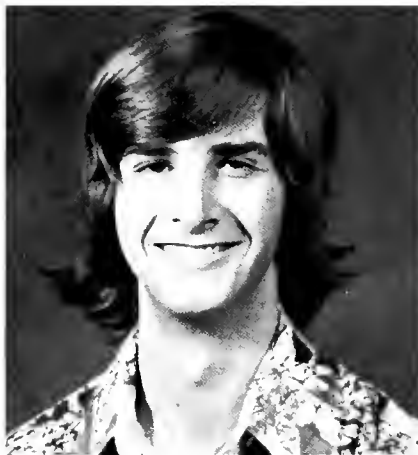

Ronnie Babb
Inman, S.C.
Education



Carolyn Bailey
Taylors, S.C.
Nursing



Henry Bailey
Spartanburg, S.C.
Political Science



William Bailey
Greenville, S.C.
Business Administration



Stephen Bannister
Greer, S.C.
Bachelor of General Studies

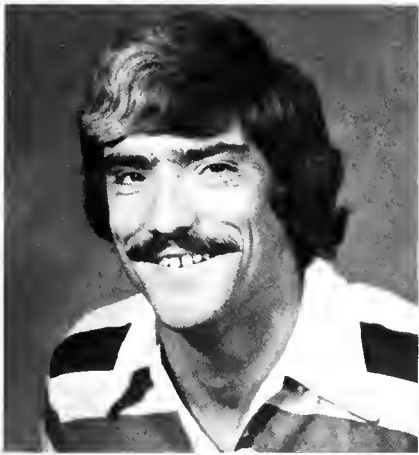

Wayne Beard
Glendale, S.C.
Social Studies



Sandra Besnoy
Spartanburg, S.C.
Business Administration

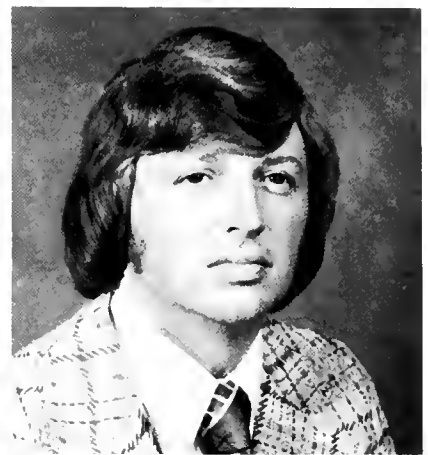

William Bielmyer
Greenville, S.C.
Bachelor of General Studies

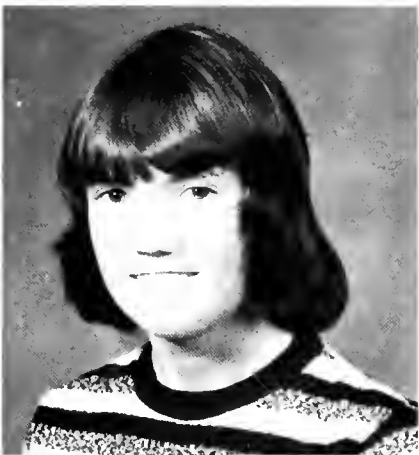

Angella Bishop
Inman, S.C.
Biology



Ollie Bramlett
Taylors, S.C.
Nursing



Robbie Brewington
Union, S.C.
Early Childhood Education

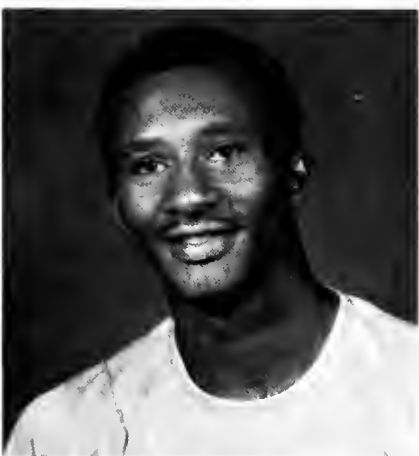

James Brooks
Spartanburg, S.C.
Physical Education



Madeline Broyhill
Union, S.C.
Early Childhood Education



Fredda Bruce
Woodruff, S.C.
Early Childhood Education



Harold Burnette
Lyman, S.C.
Business Administration



Donna Camby
Pacolet Mills, S.C.
English Education



Len Carroll
Spartanburg, S.C.
Accounting



Danny Carter
Union, S.C.
Bachelor of General Studies

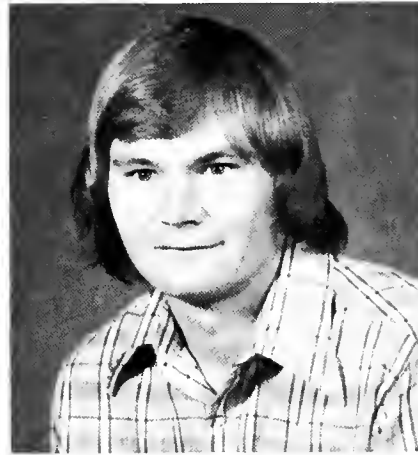

Woodrow Casey
Woodruff, S.C.
Physical Education



R. D. Chasteen
Greer, S.C.
Early Childhood Education



Sarah Clowney
Roebuck, S.C.
Education

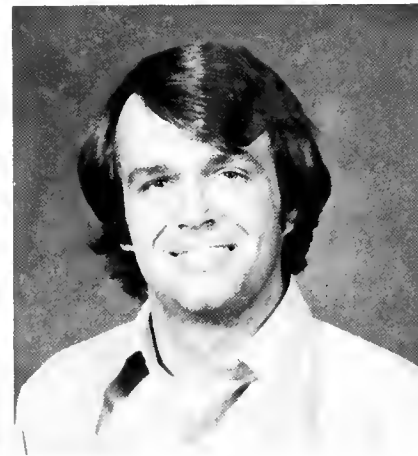

Carmie Cook
Greenville, S.C.
Bachelor of General Studies



Barry Copeland
Greer, S.C.
Bachelor of General Studies



Joan Crain
Spartanburg, S.C.
Education



Jo Davis
Spartanburg, S.C.
Bachelor of General Studies



Carolyn DeShields
Greer, S.C.
Early Childhood Education

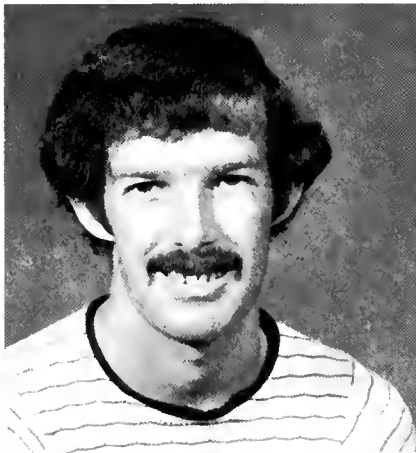

Steve Douglas
Inman, S.C.
Psychology



Lynn Duckett
Spartanburg, S.C.
Education



Kathy Eatman
Spartanburg, S.C.
Secondary English Education

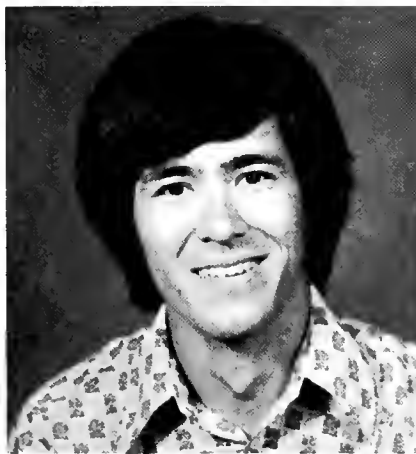

George Edwards
Simpsonville, S.C.
Political Science

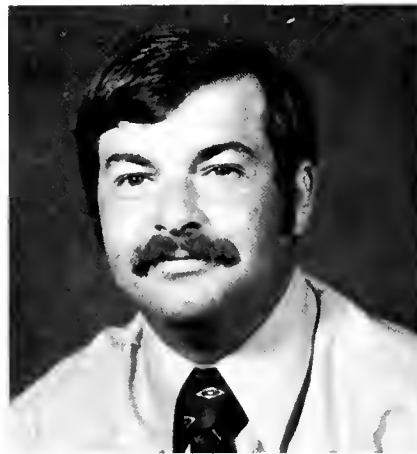

Robert Edwards
Spartanburg, S.C.
Management



Sharon Edwards
Landrum, S.C.
English Education



Mike Elliot
Inman, S.C.
Bachelor of General Studies



Pat Epps
Greenville, S.C.
Nursing



Karen Faulkner
Inman, S.C.
Accounting

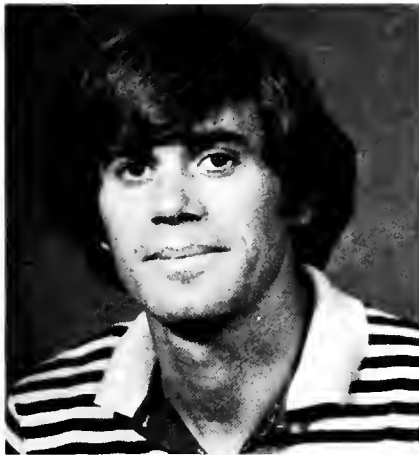

Daniel Finley
Greenville, S.C.
Business



Sarah Foster
Union, S.C.
Bachelor of General Studies



Fred Fowler
Spartanburg, S.C.
Business



Janet Galloway
Pacolet Mills, S.C.
Education

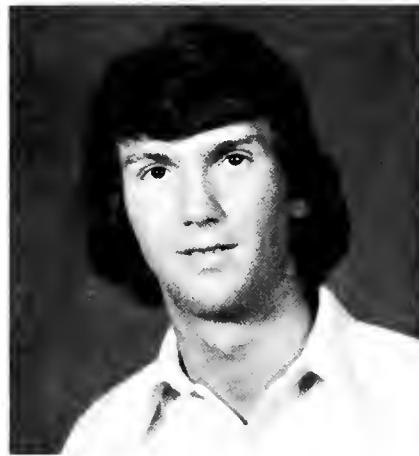

Steven Galloway
Wellford, S.C.
Psychology



Debra Gaskins
Spartanburg, S.C.
Elementary Education



Roy Gauthier
Gaffney, S.C.
Bachelor of General Studies



Ben George
Spartanburg, S.C.
Accounting



Mary George
Spartanburg, S.C.
Business



Jan Gosline
Spartanburg, S.C.
Early Childhood Education



Debra Gosnell
Spartanburg, S.C.
Journalism



Jill Gossett
Spartanburg, S.C.
Early Childhood Education



JoAnne Grunow
Taylors, S.C.
Nursing



Christy Guyton
Pacolet Mills, S.C.
Early Childhood Education

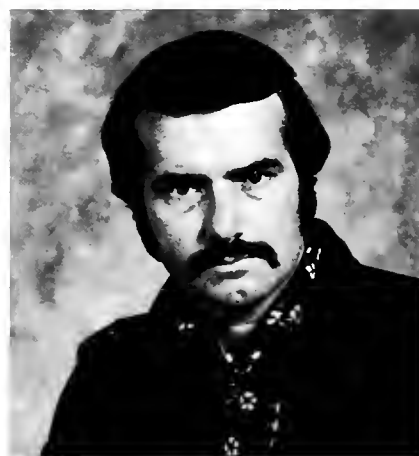

John Gwinn
Spartanburg, S.C.
Journalism



Wayne Gwinn
Fairforest, S.C.
Bachelor of General Studies



Yvonne Gwinn
Spartanburg, S.C.
Elementary Education



Steven Hammett
Spartanburg, S.C.
Bachelor of General Studies



Edith Hammond
Spartanburg, S.C.
Nursing

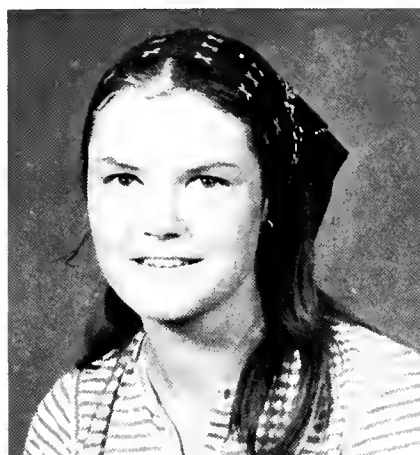

Ann Harrelson
Duncan, S.C.
Secondary Education



Kathy Harvey
Duncan, S.C.
English Education



Charles Henderson
Inman, S.C.
Psychology



Kaja Henderson
Greer, S.C.
English Education



Michael Henderson
Spartanburg, S.C.
Psychology



Catherine Hill
Spartanburg, S.C.
English Education



Paula Hines
Spartanburg, S.C.
Biology



Danny Hix
Greer, S.C.
Bachelor of General Studies

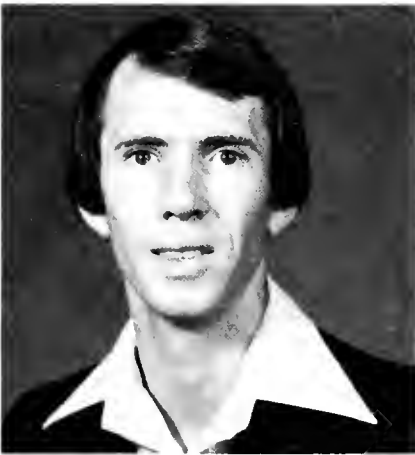

Phil Hix
Lyman, S.C.
Bachelor of General Studies



David Holcombe
Spartanburg, S.C.
Bachelor of General Studies



Bruce Howard
Spartanburg, S.C.
Education

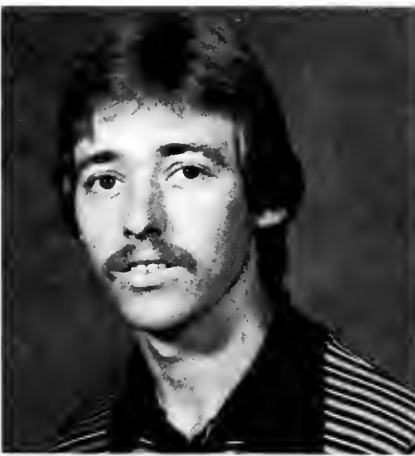

Herbert Howell
Greer, S.C.
Social Science



Mindy Hursey
Spartanburg, S.C.
Education



Patricia Jackson
Greenville, S.C.
Art



Sandie Johnson
Spartanburg, S.C.
Elementary Education



Phil Kimbrell
Spartanburg, S.C.
Bachelor of General Studies



Robin Lawson
Union, S.C.
English Education



Tru Muriel Lawter
Spartanburg, S.C.
Nursing



Lawrence Lee
Spartanburg, S.C.
Bachelor of General Studies

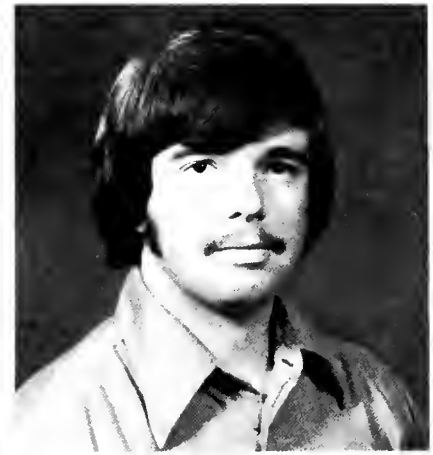

Randall Lewis
Spartanburg, S.C.
Psychology



Wilford Light
Spartanburg, S.C.
Bachelor of General Studies



Danny Lister
Spartanburg, S.C.
Bachelor of General Studies



Pearl Lott
Union, S.C.
Education



Fredrick Mauney
Spartanburg, S.C.
Journalism



Toni McKinley
Taylors, S.C.
Bachelor of General Studies

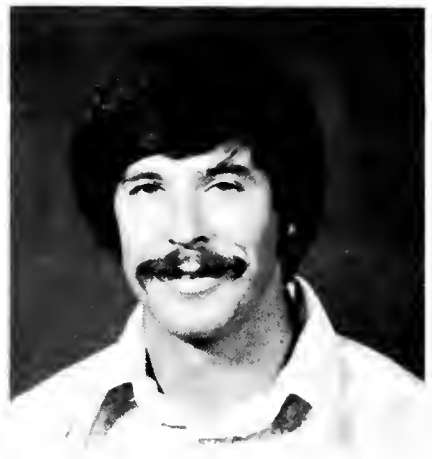

Randy Medlock
Spartanburg, S.C.
Secondary Education



Charles Merritt
Spartanburg, S.C.
Marketing



Linda Metcalf
Spartanburg, S.C.
Elementary Education



Thomas Miller
Greenville, S.C.
Bachelor of General Studies



Kay Neel
Taylors, S.C.
Bachelor of General Studies

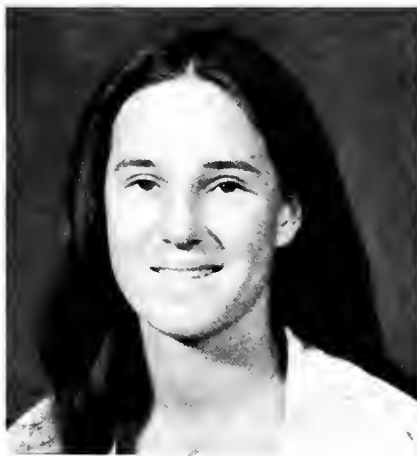

Tweedie Nichols
Union, S.C.
Early Childhood Education



Sandra Nodine
Duncan, S.C.
Elementary Education

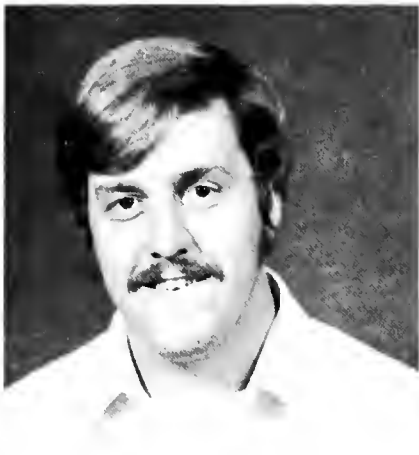

Stephen Peahuff
Spartanburg, S.C.
Accounting



Donna Pettit
Spartanburg, S.C.
Theatre



Robin Plexico
Spartanburg, S.C.
Elementary Education

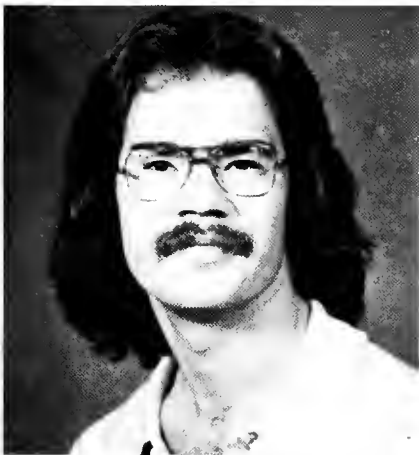

Keith Plumley
Landrum, S.C.
Psychology



Jill Poole
Spartanburg, S.C.
History Education

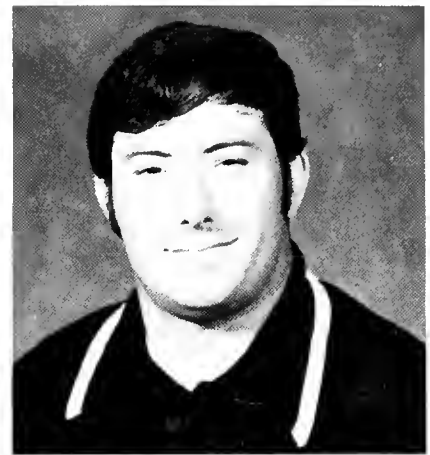

Rick Poole
Spartanburg, S.C.
Psychology



Lois Quillen
Greenville, S.C.
Education

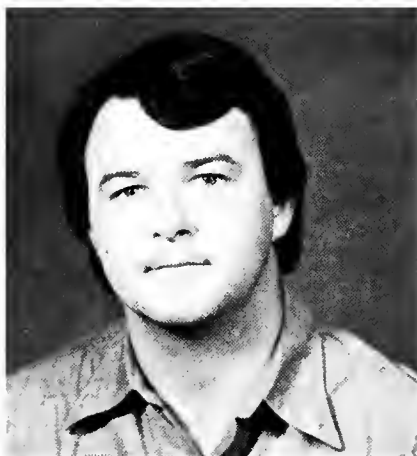

David Reynolds
Greenville, S.C.
Bachelor of General Studies



Gloria Rice
Buffalo, S.C.
Bachelor of General Studies

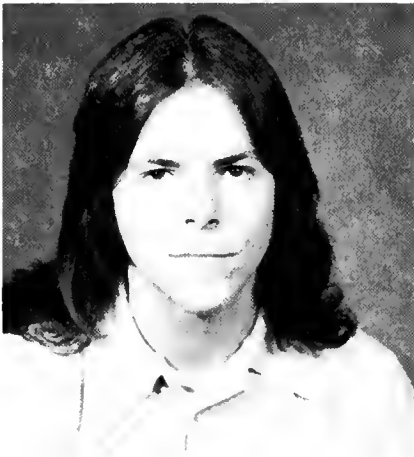

David Rogers
Buffalo, S.C.
Psychology



Louise Sansbury
Spartanburg, S.C.
Nursing



Charlene Settle
Inman, S.C.
Education

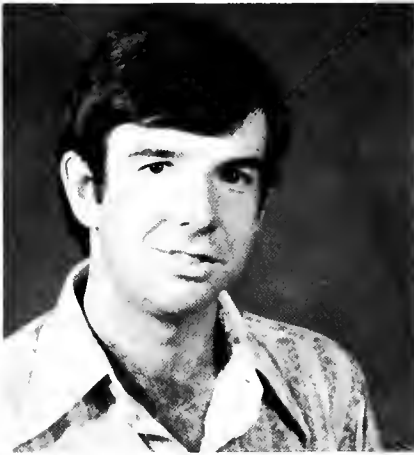

Dennis Settle
Inman, S.C.
Bachelor of Arts

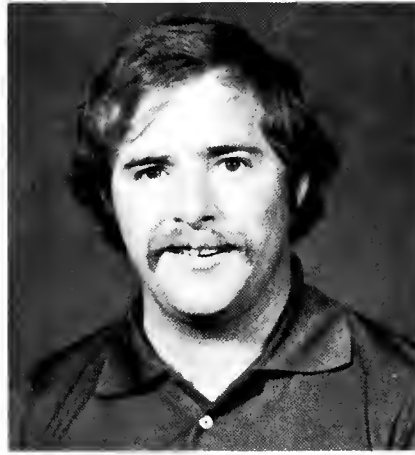

Pat Shedd
Greenville, S.C.
Accounting

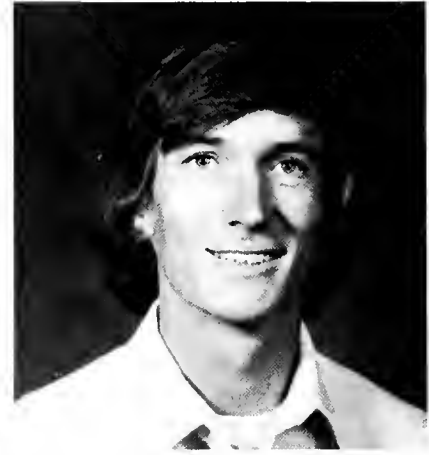

Joe Shelton
Spartanburg, S.C.
Political Science



Beverly Skinner
Spartanburg, S.C.
Bachelor of General Studies



Dianne Smith
Spartanburg, S.C.
Nursing

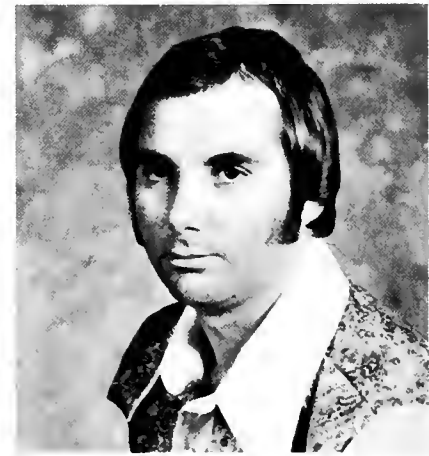

Richard Smith
Spartanburg, S.C.
Bachelor of General Studies



J. D. Staton
Cowpens, S.C.
Political Science



Paula Tate
Greer, S.C.
Bachelor of Science

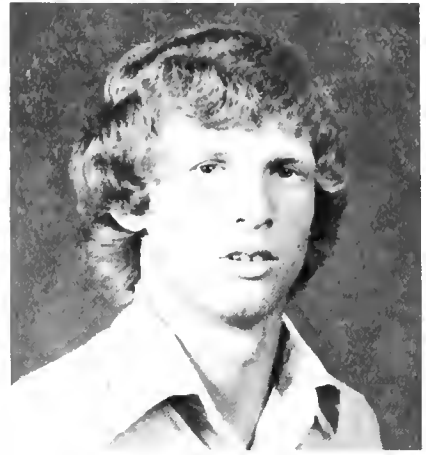

Keith Taylor
Mauldin S.C.
Business Administration



Robert Tillotson
Spartanburg, S.C.
Bachelor of General Science



Michael Thompson
Spartanburg, S.C.
Psychology



Howard Toole
Spartanburg, S.C.
Accounting



Jack Threadgill
Spartanburg, S.C.
Business Administration

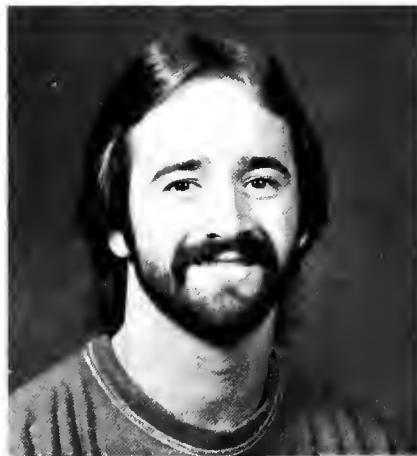

Kenny Tuck
Spartanburg, S.C.
Business Administration



Marvis Turner
Spartanburg, S.C.
Elementary Education



Vicki Vigneault
Spartanburg, S.C.
Secondary Education



Debra Wallace
Spartanburg, S.C.
Early Childhood Education



Ginny Ward
Inman, S.C.
Psychology



Joe Watson
Spartanburg, S.C.
Business Administration



Carol West
Spartanburg, S.C.
Psychology

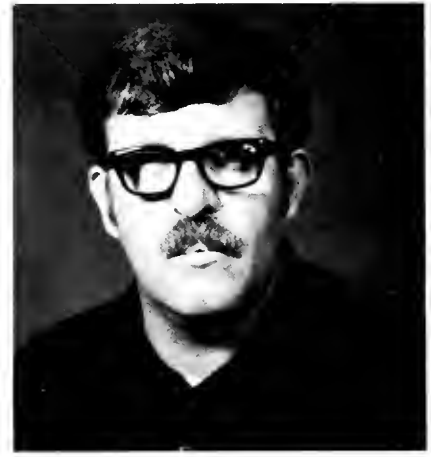

Robert Wheatley
Spartanburg, S.C.
Accounting



Vivian Whitlock
Spartanburg, S.C.
Elementary Education



Cynthia Williams
Greer, S.C.
Nursing



Jean Williams
Spartanburg, S.C.
Education

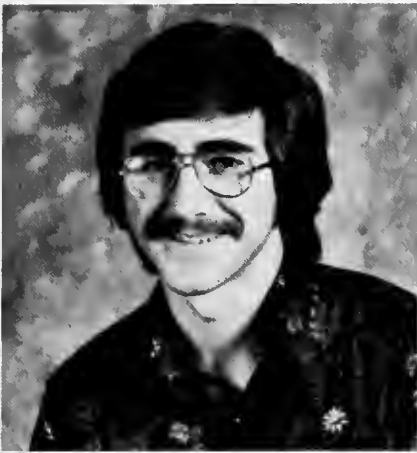

Danny Wilson
Spartanburg, S.C.
Education



Susan Wood
Spartanburg, S.C.
Education



Janet Woy
Greenville, S.C.
Bachelor/General Studies

The school year 1975-76 saw USC-Spartanburg graduate its first senior class. Although the class was small, it represented a wide cross section of the entire student body.

The addition of more senior level courses promised larger senior classes in the future. But to the Senior Class of 1975-76, this was a milestone year. 1976 marked not only the year of the Bicentennial, but also a new era for USC-S.

JUNIORS



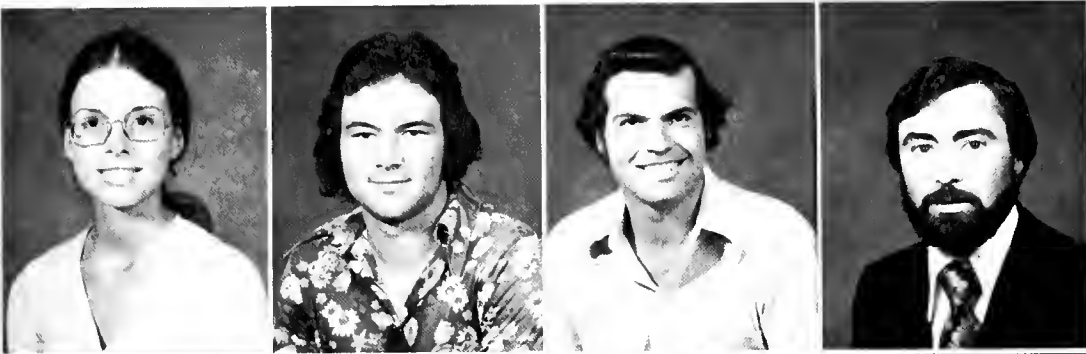

Caprice Alexander
 Chuck Allen
 John Allen
 Robert Allen



Doris Anderson
 Mark E. Anthony
 Danette Armfield
 Michael Atkins



Sam Atkins
 Herman Baco
 Sammy Bailey
 Ruth Ann Baker

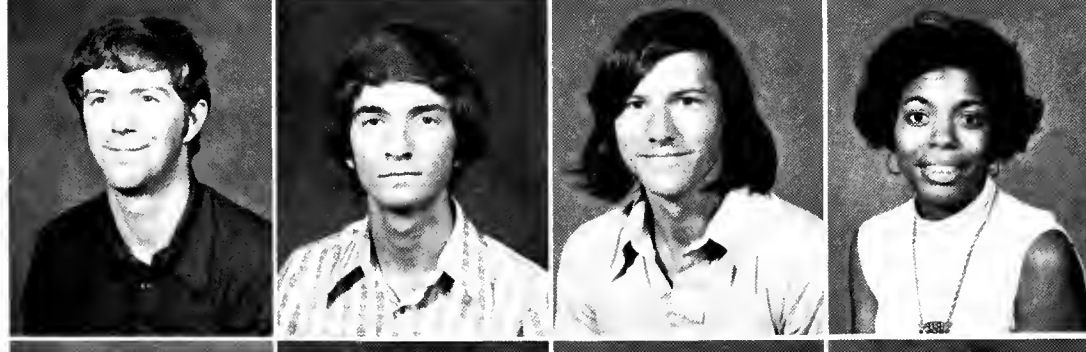

Gary Barnett
 Terry Barnett
 William Bennett
 Cheryl Berry

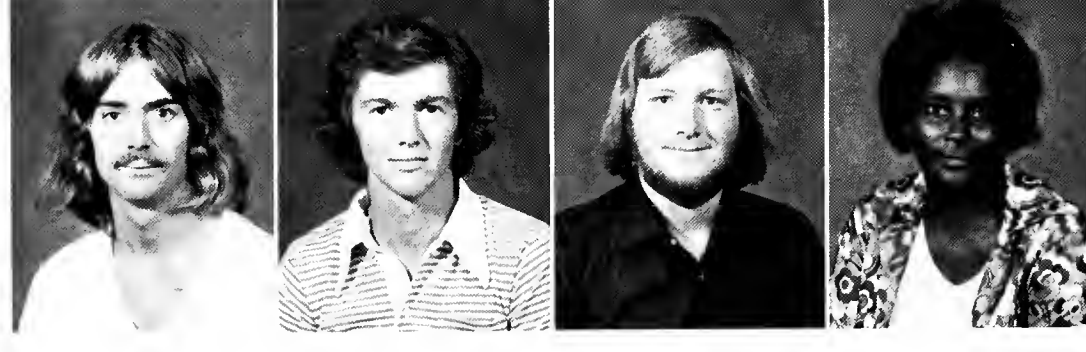

Donald Berry
 David Bishop
 Roger Bishop
 Melba Blakley

Sally Blankenship
 Stephen Blackwell
 Michael Blythe
 Cynthia Bowers



John Bradley
 Phillip Bradley
 Rebecca Branham
 David Brannon



Martha Brock
 Vicki Brown
 Johnny Mack Brown
 Catherine Browning



Debbie Bruce
 Malcom Bruce
 John Walter Bryant Jr.
 Larry Burwell



Rena Byrd
 Joe Cafolla
 Carrie Campbell
 Dixie Campbell





John Campbell
 Johnny Campbell
 Cheri Carter
 Beth Case



Phillip Case
 Charles Casey
 Patricia Carson
 Allen D. Chandler

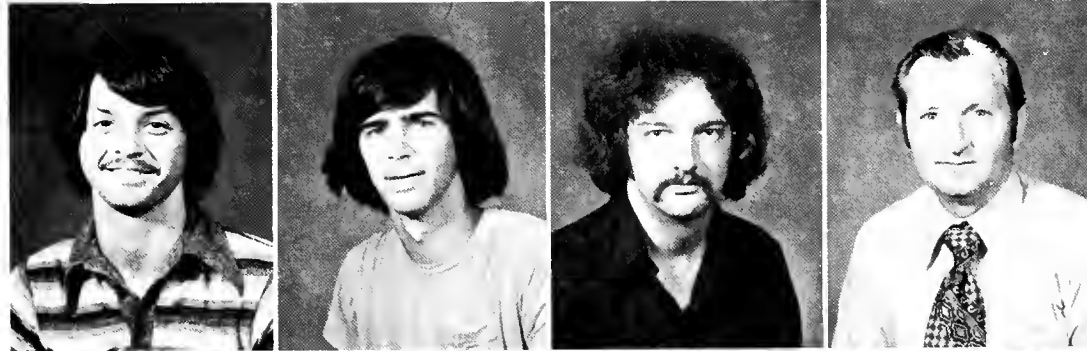

Steve Chastain
 George Clements
 Robert Cleveland
 Charles Cole

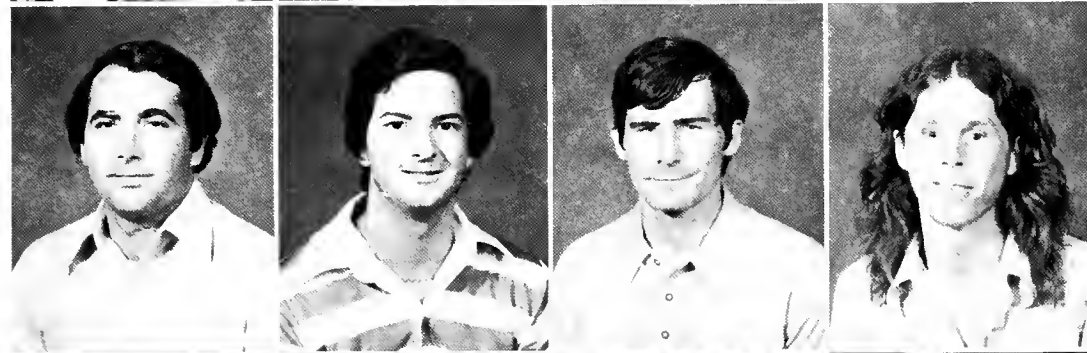

Dennis Coleman
 Thomas Comer
 Joseph Cooke
 Pearson Cooper



Sarah Copeland
 Wallace Cox
 John Cureton
 Barbara Davis

Charles Davis
 Claude Davis
 Lillie Davis
 Rachel Davis



Pamela Defore
 Willie Degraffinreid
 Wayne Dickard
 Scott Dickerson



Barbara Dishrow
 Barbara DuBose
 Ricky Duerksen
 Thomas Easler



Sheila Edwards
 Joel Elder
 Joy Ellenberg
 Jim Elliott

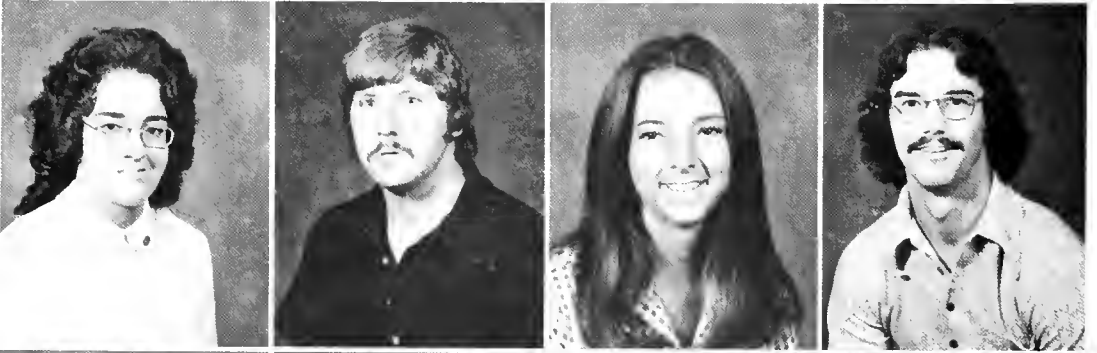

Robert Evans
 Lonnie Fleming
 David Floyd
 Joe Floyd



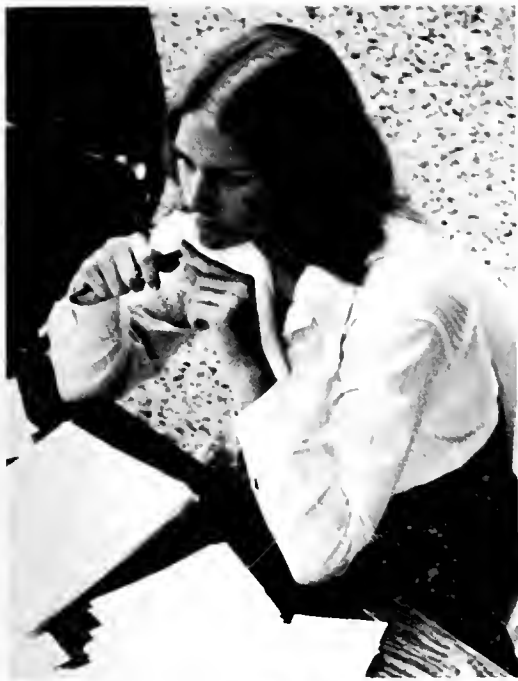

D. L. Forrester
Harold Fowler



Timothy Fox
Skip Frye



Jennifer Fuller
Wayne Gallman
Billie Jean Garner
Ann George



James Gibbs
Woodrow Gilbert
David Giles
Wanda Golden

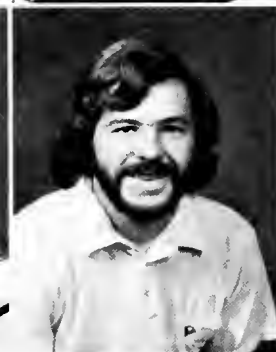

Jeff Gossett
Anthony Grant
Vance Greene
Joan Greenway

Rosemary Gregory
 Dianne Griffin
 Franklin Grogan
 Danny Hall



Stephen Hall
 William Hammett
 Greg Hammond
 Pat Harley



Patricia Harley
 Susan Harrison
 Danny Harvey
 Larry Harvey



Jack Hawkins
 Eddie Hayes
 Glenda Hayes
 Roxanna Headlee



Don Heatherly
 Mary Henderson
 Derek Herring
 Janet Hipp





Julie Hipp
Willa Mae Holbert
Lucy Holland
Renetta Horton

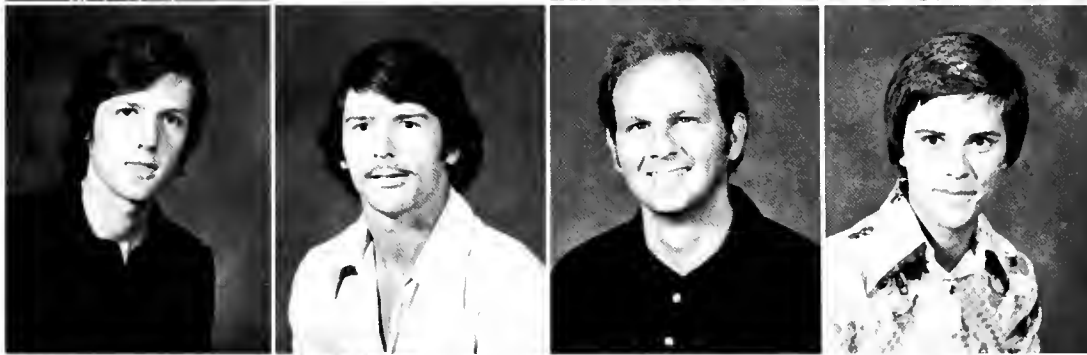

Stanley Huggins
Bill Humphries
Keefer Humphries
Carmen Huskamp



Robert Ivey
Tim Jenkins
Jerry Johnson
Wilma Johnson



Betty Jones
Charles Jones
Margaret Keller
Susan Kellett



Kent Evatt
A. S. Kirby
Mike Kite
George Knickerbocker

Barbara Knighton
Joey Kohn



Marla Kuettler
Priscilla Lancaster



Terry Landers
C. W. LeCure
Faye Ledford
Phinnie Legg

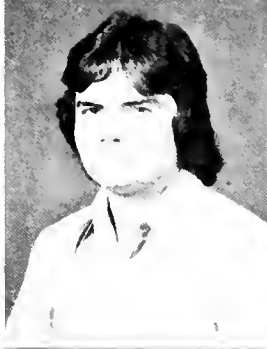

John Lehman
Ron Lesley
Donna Lipscomb
Wright Long

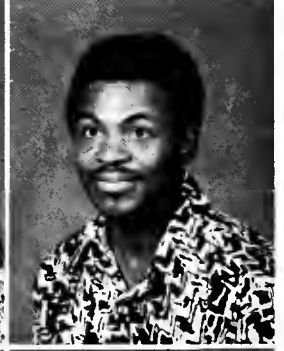
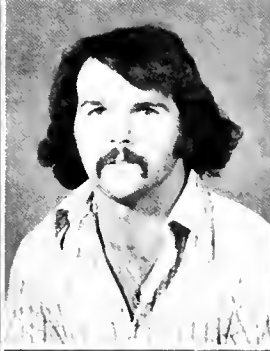

Wylie Malone
Anthony Martin
Karen Massey
Michael Mauney

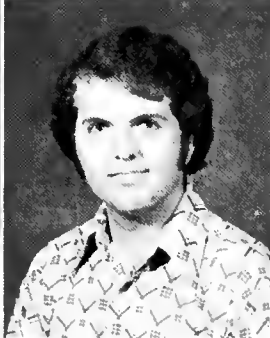



Marion May
Josephine McBeth
Stephen McGregor
Jim McGuffin



Pam McIntyre
Patricia McIntyre
John Megilligan
Karen Michaud

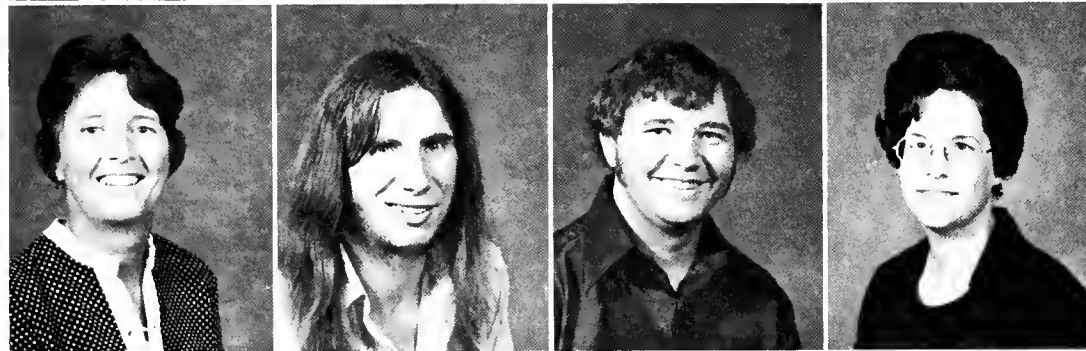

Kathleen Michels
Randy Millwood
Ricky Millwood
Shirley Millwood

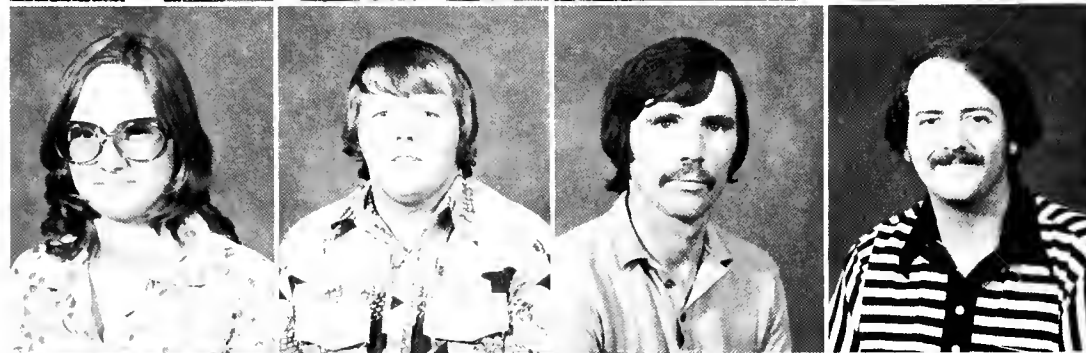

Linda Moore
Robert Moore
Ronald Morgan
Randy Morrison



Richard Morrison
Johnny Morton
Donald Moss
Johnny Murphy

Hazel Nanney
 Belinda Nesbitt
 Sandra Newman
 John Newton



Ann O'Connell
 Anne Odom
 Nelda Oelkers
 James Orszak



Jim Padgett
 Russell Painter
 Beverly Palmer
 Juanita Patrick



Allen Patterson
 Daniel Patterson
 Robert Patterson
 Kim Penney



Phillip Pitts
 Vicki Plaxico
 C. E. Poole
 Rhomeyn Pridgen





Jackie Randolph
 Mary Randolph
 Karen Reece
 Lester Richards

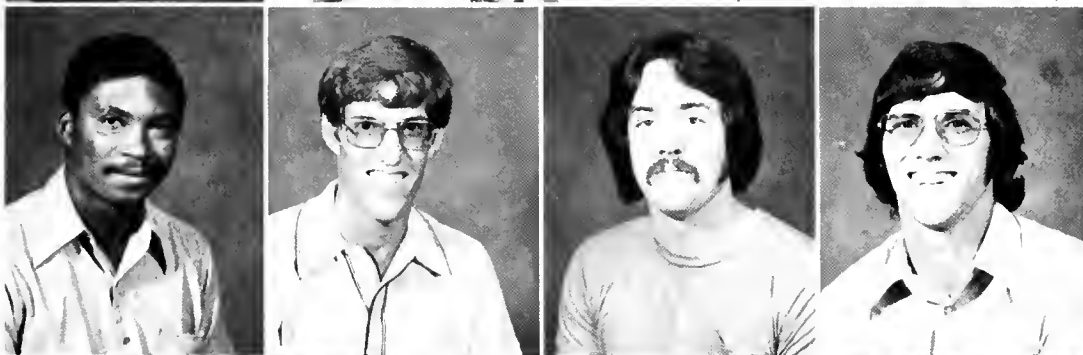

Tommy Richardson
 Jon Rogers
 Stan Rolan
 Terry Rollins



Leroy Rowe
 Doris Sanders
 Sherry Sanders
 Helen Sansbury

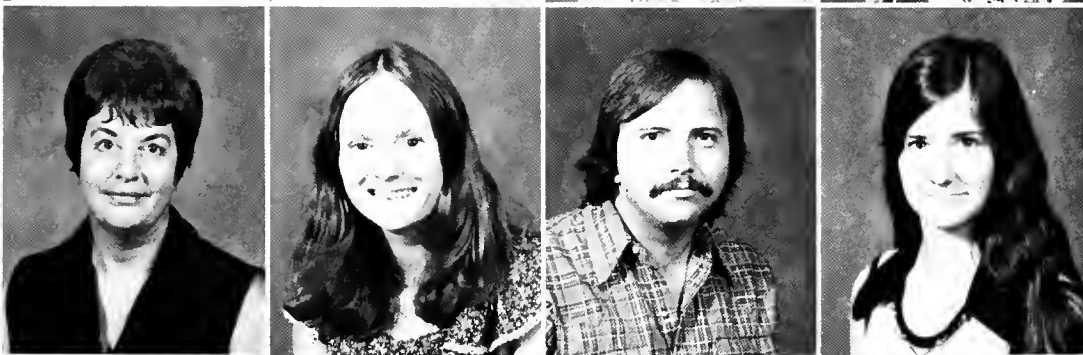

Virginia Satterfield
 Marguerite Searle
 Kenneth Seay
 Ann Sharpe

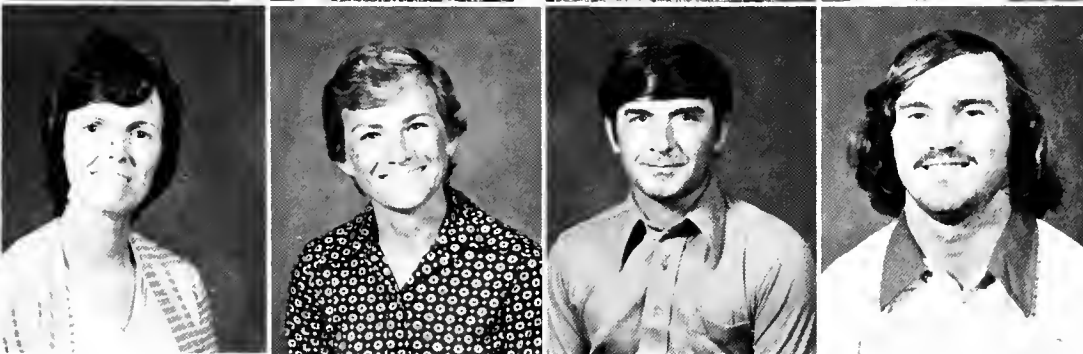

Dorothy Sheehan
 Brenda Sheffer
 Vance Shreckengast
 Jack Sloan

Albert Smith
 Brenda Smith
 Cheryl Smith
 Debbie Smith



Everette Smith
 Gerald Smith
 Herschel Smith
 Renee Smith



Zellie Snyder
 Susan Solesbee
 Marcia Spears
 David Spiller



Nancy Stanfield
 Lorraine Staton
 Michael Stepp
 Camille Stockman



Doug Stringer
 James Stringer
 William Swofford
 David Talley





Rachel Teague
Helen Thomas
Leland Thomas
Pam Thomas



Marion Thompson
W. C. Thore
Marie Tillotson
Linda Tollwei



Duane Toney
Carole Trickett
James Turner
Bill Vasilas



Danny Wade
Herbert Walker
Marie Wall
George Ward



Connie Ware
Paul Waters
Cleveland Watkins
Patricia Watson

Larry Weaver
 Ray Westbrook
 Marc Whisenant
 Ned Wilder

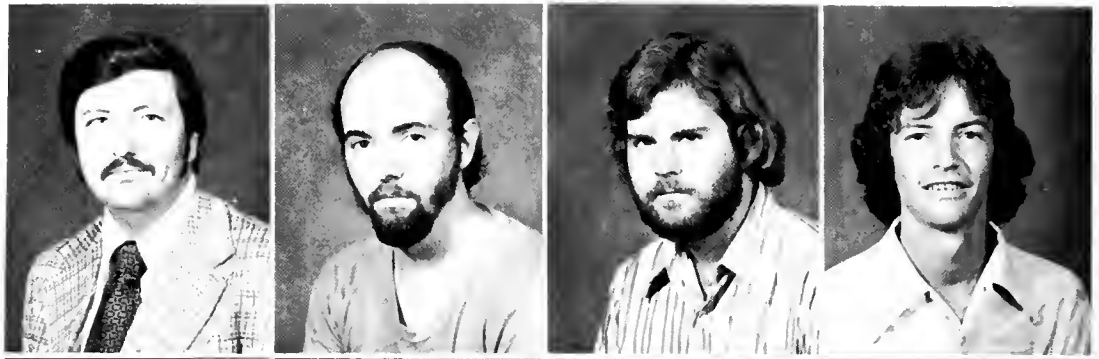

Karen Williams
 David Wilson
 Edward Wilson
 Tim Wilson

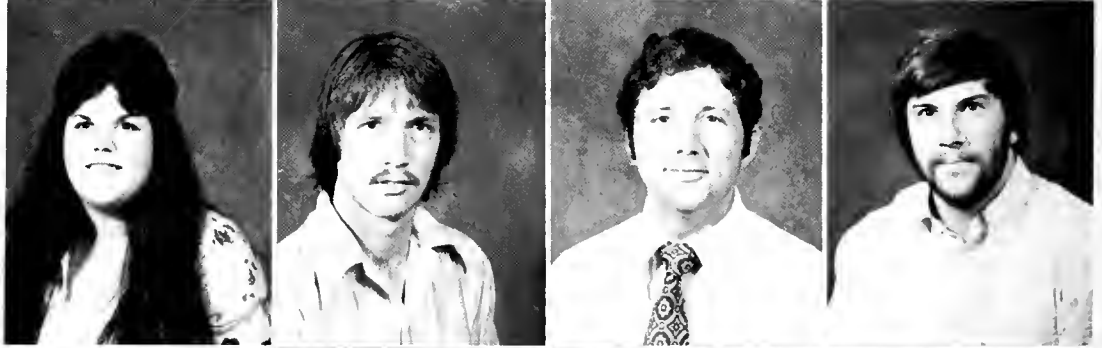

Bobby Wing
 Robert Wofford
 Patricia Womick
 Mike Wood



PHOMORES



Daniel Abraham
 Elizabeth Allen
 Kaye Allison
 Paulett Alverson
 Jimmy Arrington



Dianne Atkins
 Angie Aucoin
 Kathy Bagwell
 Susan Bagwell
 Louise Bailey



James Baker
 Ruth Ballard
 Kay Ballenger
 Nancy Batchelor
 Paul Benjamin



Johnny Berry
 Susan Berry
 Robert Beville
 Eddie Bishop
 Danny Blackwell



Mary Blanton
 Susan Blume
 Allen Bogan
 Peggy Bolin
 Mary Bonette

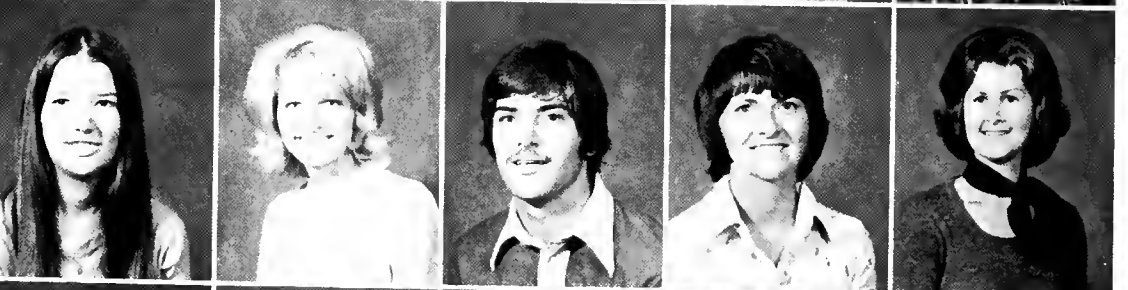

Tressie Bradley
 Barry Bralley
 Marilyn Bremer
 Gloria Bridges
 Errick Bridwell





Eartha Brown
 Greg Brown
 Janet Brown
 Morris Brown
 Pam Brown



Mike Bruce
 Judy Bullis
 Thomas Bulman
 Thomas Bundy
 Kathy Burdette

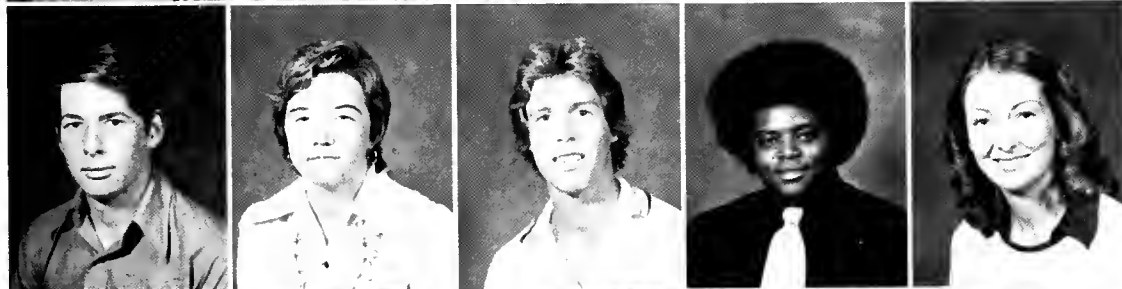

Vernon Burnette
 Anna Burnsed
 Buddy Bush
 Stanley Byrd
 Jane Brockman

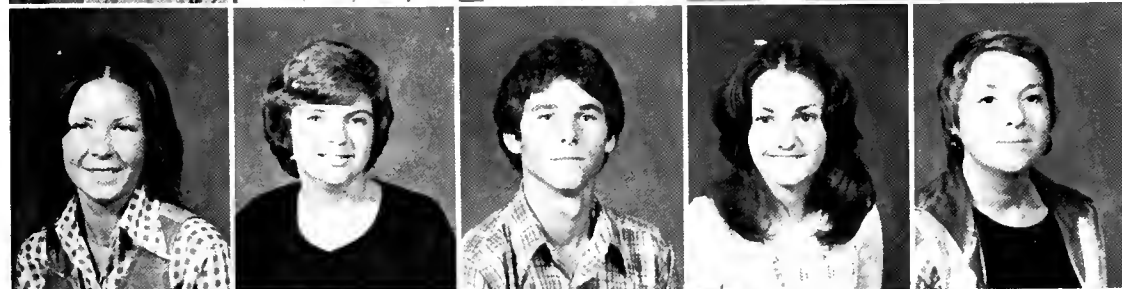

Terrie Camp
 Phyllis Campbell
 Ronald Campbell
 Amanda Cannon
 Barbata Cannon



Bruce Cannon
 John Cannon
 Martha Cannon
 Kay Cantrell
 James Castle



Mike Charles
 Gay Clement
 Lee Cleveland
 Billy Cline
 Donna Clippard

Melody Cody
 Jill Coley
 Ann Conrad
 Patty Conrad
 James Copeland



Steven Corbin
 Larry Corn
 James Couch
 Phyllis Cox
 James Cook



Kristine Cudd
 Eddie Davis
 Kathy Davis
 Richard Dear
 Phillip Dodd



Derrell Dollar
 Tony Dover
 Paula Dowless
 Hennesetta Drummond
 Mark Edwards



David Elliott
 Robert Engley
 Tyler Evans
 Julie Fagan
 Susan Finch

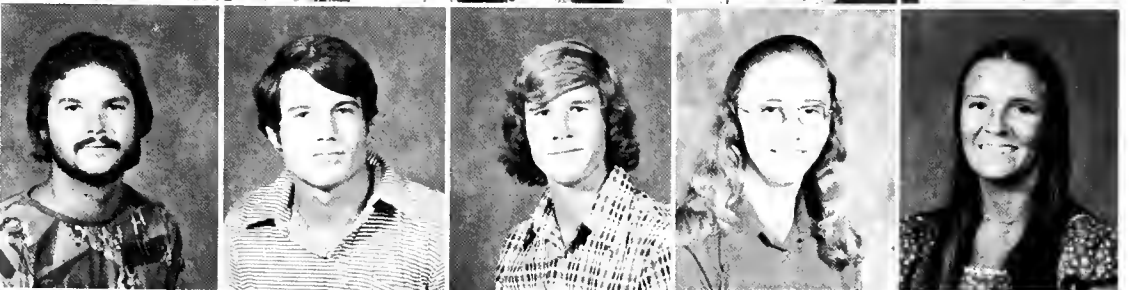

Becky Floyd
 Steve Folio
 Jane Ford
 Brenda Foster
 Greg Foster





Jane Foster
Clyde Foster



Dean Fowler
Rob Fowler

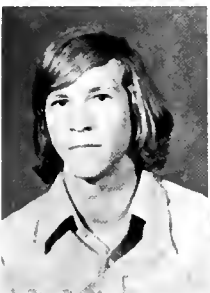

Johnny Franklin
Tim Freeman
Barbara Gaskins
Crystal Gault
Frances Garrett



Cathy Garrison
Robert Gibson
Jane Gilbert
Rebecca Gilbert
John Glen

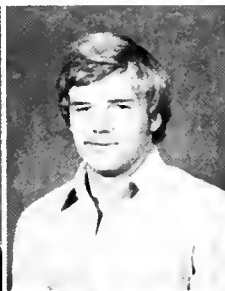
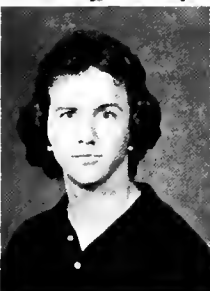

Roger Goodwin
Alan Gosnell
Susan Grasso
Jacqueline Gray
Carroll Green

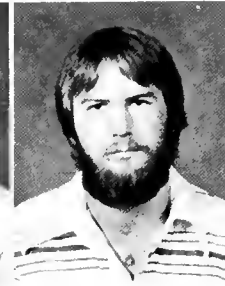

Emily Greene
Karen Greene
Susan Greenway
Dennis Guest
George Gunter

Lynn Gunter
 Jeri Gwinn
 Randall Gwinn
 Kaye Hall
 Janice Hamilton



Michael Hamilton
 J. V. Hammett
 Danny Hammett
 Rose Marie Hammett
 James Hampton



Mary Hanna
 Donnie Hardin
 Donie Harper
 Rhonda Harper
 Kathy Harris



Shirley Harris
 Belinda Harrison
 Keith Harvison
 Curtis Hart
 Evelyn Hayes

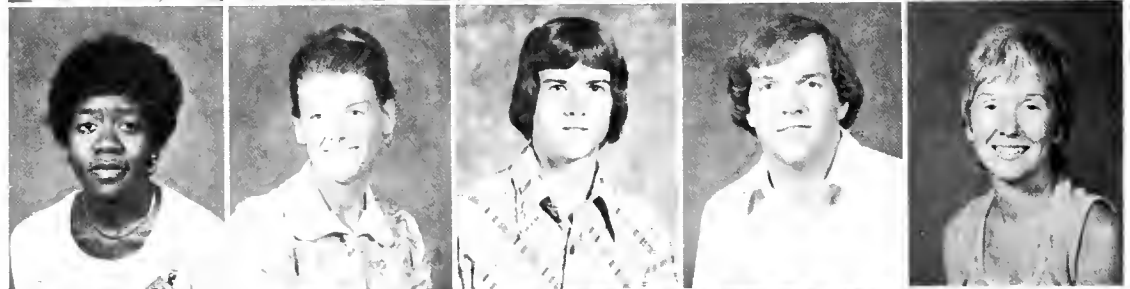

Barbara Hayes
 Melissa Hayes
 Robin Hayes
 Ted Hayes
 Susan Henson



Sharon Herndon
 Laurie Hill
 Sheryl Hill
 Mike Hines
 Mary Lou Hodge





Donna Hodnicki
David Holliday
Donna Holloman
Janet Hoon
Peggy Hope

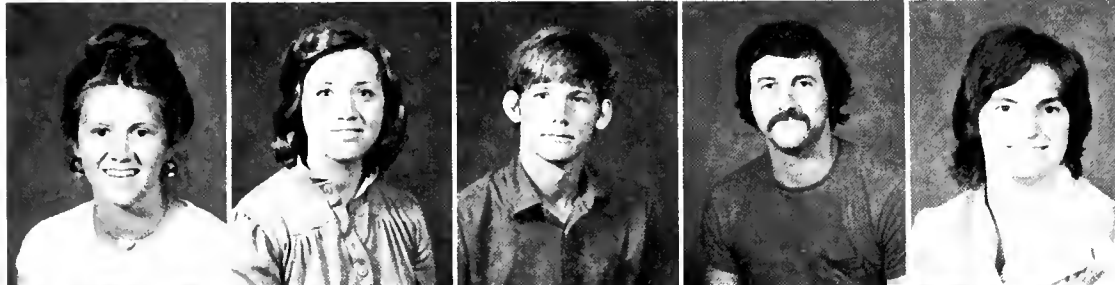

Regina Home
Sheila Howard
Jay Huffstetler
Mike Hughey
Rebecca Hughey



Paley Hughston
Elizabeth Hunt
Sarah Hunt
Patsy Huntley
Jo Lanell Hutto

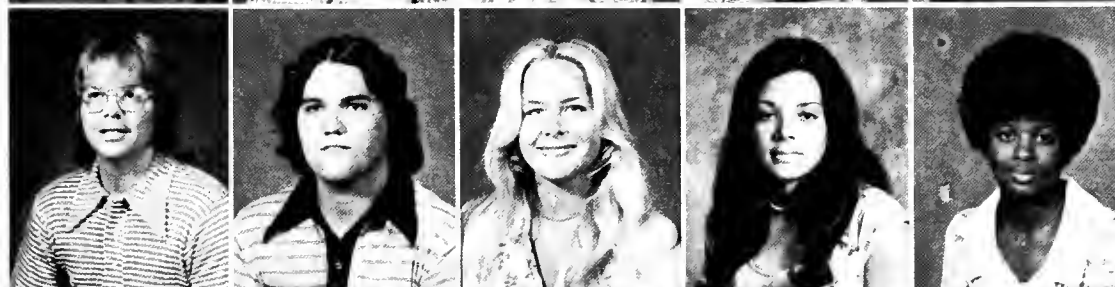

Billy Inman
Albert Israel
Angella Israel
Linda Ivey
Shirley Jackson

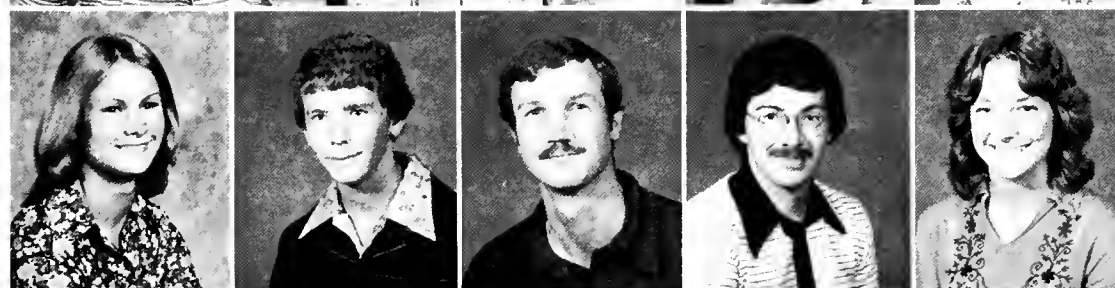

Jenny Jarvis
Marty Jett
Charles Johnson
Donnie Johnson
Karen Johnson



Janet Jones
Susan Jones
Kit Jorden
Nancy Kelley
Michael Kendrick

Bob Kennedy
 Jimmy Key
 Brenda Kimmons
 Patricia Kinard
 Richard King



Robert Kingsmore
 William Knox
 Charlene Koon
 John Kuhn
 Merry Lamancusa



Ron Lance
 James London



Jerry Landrum
 Tom Langford



Mary Larsen
 Phillip Lawrence
 Kenneth Lawson
 Steve Lee
 Roger Lewis

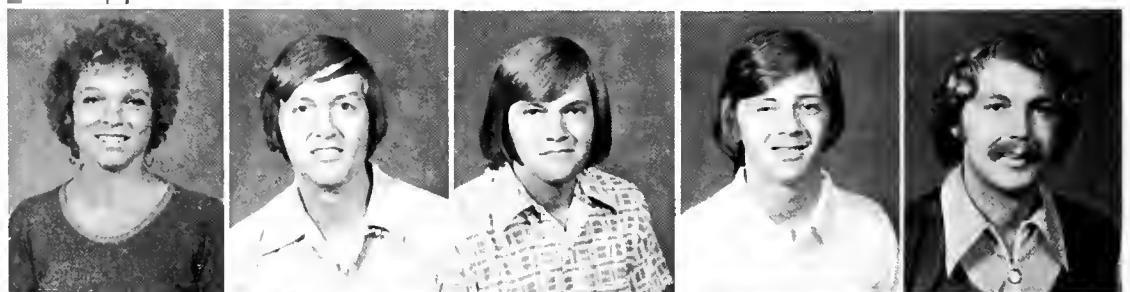

Sara Light
 James Linder
 William Littlefield
 Francais Lowe
 Billy Mabry





Patti Malone
Terri Malone
Yasmin Manji
Stewart Martin
Virginia Martin



Steve Mason
Jeff Massey
William Mauldin
Diane Maybin
Kim Maybury



Alice McBride
Mary Anne McBride
Joanne Carter
Vicki McCartha
Jennie McClure



Cindy McCullen
Mary McDaniel
Scot McDougald
Carol McNamara
Ray McPherson



Marla McSwain
Renee McSwain
David Middleton
William Middleton
Jan Miller



LuAnn Miller
Rachel Mullinex
Mike Minor
Gayle Mitchem
Ann Moore

Nancy Moore
 Michael Morris
 Larry Nix
 Wendy Oglesby
 Carla Osborne



Terri Otwell
 Bill Painter
 Johnny Parker
 Johnie Parris
 Carla Patrick



Denise Patterson
 Carole Pearson
 Ronald Pennington
 Gedeon Peteri
 Sandra Petias



Orlin Pettit
 Bobby Pitts
 Dale Petty
 Bhanmattie Prashad
 Sherry Prevatte



Henry Price
 Tracey Pruitt
 Nancy Rash
 Gwen Ray
 Ellie Reimer



Jennie Phinehart
 Roger Rhodes
 James Richard
 Edward Riley
 Shirl Robbins

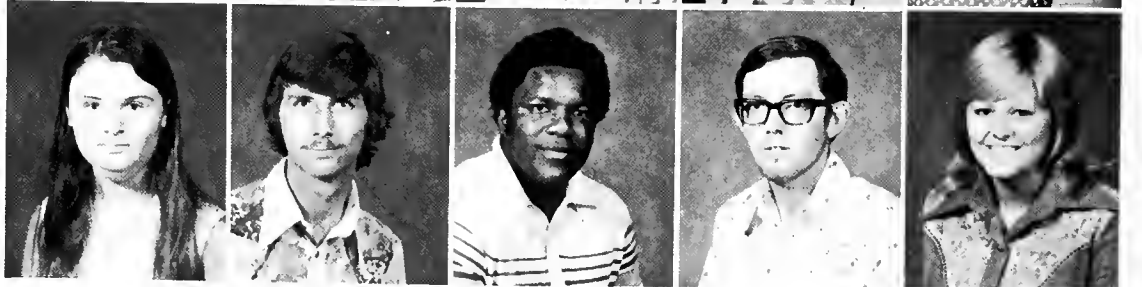



Shirley Roberson
Cindi Rogers
Elizabeth Rogers
James Rosemond
Harry Royster



Gayle Russell
Constance Young
Sarolyn Youngblood
Sybil Sanders
Nancy Searle



Dessie Seawright
Cindy Seay
Dale Sellars
Pamela Senn
Freda Sheehan



Thomas Shell
Cathy Simmons
Athanasios T. Small
Susan Smart
Bunny Smith



Cheryl Smith
Herbert Smith



Kaye Smith
Michelle Smith

Pamela Smith
 Ricky Smith
 Robert Smith Jr.
 Steve Smith
 Ken Sparks



Mary Sparks
 Lee Speer
 Connie Springs
 Mike Snelgrove
 Helen Starkey



Peter Stephenson
 Kim Stevens
 Patrick Still
 Richard Stroman
 Robert Sutherland Jr.



Daniel Swad
 Debbie Tabbot
 Heather Taylor
 Raymond Teague
 Joel Thomas



Phillip Thompson
 Sandra Thore
 Jessica Tobin
 Ralph Verona
 Jack Wagner



Heather Walker
 Kay Wall
 Patricia Wall
 Chuck Wallington
 Tommy Watterson





Joanne Weathers
Ruth Webb
Susan West
Susan A. West
Robin White



Pam Whiteside
Lisa Wilkins
Bennette Wilson
Steve Womick
Carole Wynn



"If worse comes to worse, we'll get you to the Rodeway"



"I didn't know they had renamed Madame Zelda's Goodtime Apartment?"



"I know I lost my contact out here somewhere?"



TECHMEN



Steve Abercrombie
Jane Abernathy
Celia Adair
Denise Adair
Janice Allen



Thelma Allen
Walley Alley
Lisa Allison
Vicky Allison
Mark Anderson



Candace Andrews
Bonnie Anthony
Janet Anthony
Phyllis Ariail
Joan Arthur



Cynthia Ashford
Joey Atkins
Leigh Audsley
Sandy Auman
Cynthia Babb

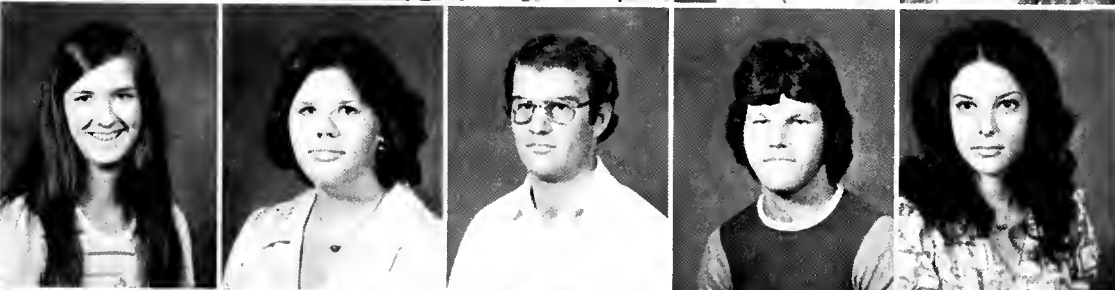

Marsha Bagley
Dell Bagwell
Ron Bagwell
Tim Bagwell
Janet Bailey



Karen Beason
Dennis Bell
Renee Benton
Pam Bevis
Peggy Black

Robbie Black
 Mary Blackwell
 Kaye Blackwood
 Martha Blackwood
 Mary Blackwood



Rick Blair
 Peggy Blanchard
 William Blum
 Kathleen Bogan
 Jodie Boiter



Brenda Boozer
 Paul Bowman
 Billie Boyce
 Phyllis La Ree Boyles
 Joyce Bragg



Laura Brannon
 Jerry Brewington
 Steve Brewington
 Windy Bridges
 Benita Briggs



Cathy Brown
 Susan Brown
 Robert Browning
 Wendell Bruce
 Sally Brundage



Dennis Burdette
 Barbara Burke
 Randall Burnett
 Marjorie Burnette
 Linda Burns

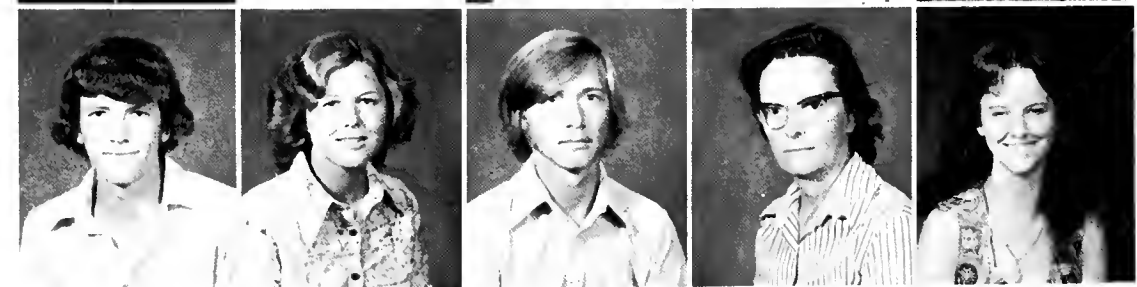



Bethene Burrell
 Debora Burroughs
 Mike Butner
 Frances Byers
 Peggy Byrd



Sylvia Byrd
 Edward Caldwell
 Lloyd Callaway
 Dale Campbell
 Marion Campbell



Nancy Campbell
 Walter Cantrell



Karen Capps
 Kenneth Carpenter



Cindy Carter
 James Carter
 Rita Cash
 Douglas Cecil
 Betty Chapman



Tim Charles
 Carletta Chastain
 Lynn Childers
 Muriel Clarkin
 Carol Clarkson



Luanne Clary
Rhonda Clayton
Steve Cogdill
Judy Collins
Kathy Collins



Charlene Combee
Doris Condrey
Rebecca Connell
Cathy Conner
Robert Conner



Eddie Cooksey
Helen Cooksey
Charles Copeland
Darline Copeland
Mitch Copeland



John Corbin
Joanne Correll
Martha Costner
Ricky Cothran
Lynn Couch



Joanne Covington
Caroline Craft
Kay Craig
Donna Crawford
William Crawford



Donald Crook
Carla Crosby
Donna Crosby
Harold Crossley
Terry Crowe



Sandie Culbreth
Gwen Darby
Betsy Davis
John Davis
Pamela Davis



Robin Davis
Rose Davis
Tena Davis
Tommy Dawkins
Robin Dawson



Anthony Dean
Kaye Dean
Michael Dean
Vernon Deaton
William Deaton



Anita Dempsey
Barry Denton
Cynthia Deyoung
John Dicky
Brenda Dill



Wanda Dillard
John Dimarco
Pat Dixon
Jill Dobbins
Resa Dobbins

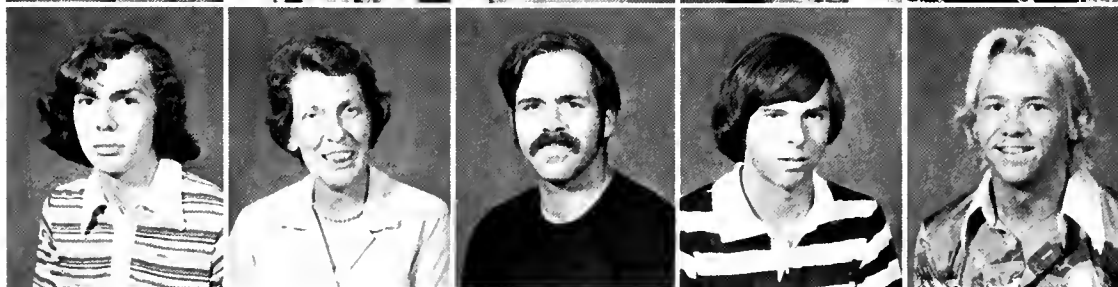

Bobby Douglas
Mary Douglas
Gregory DuBois
Ron Duncan
Francis Durham

Oliver Easler
 Eldora Elder
 Rhonda Ellison
 Wanda Elmore
 Julie Emory



Johnny English
 Janice Everman
 Terry Ferguson
 Jimmy Ferrell
 Alisa Finch



Kathy Fleming
 Bill Fletcher



Sharon Flynn
 Tamara Forrest



Diane Forrester
 Celena Foster
 Donna Foster
 Elaine Foster
 Norma Foster



Anne Fowler
 Dennis Fowler
 Herbert Fowler
 Johnny Fowler
 John A. Freeman





Derek Fritz
John Frohlich
Robin Frye
Randal Gabany
Kathy Gardner



Michael Gardner
Steve Garland
David Garren
Barbara Garrenton
Cynthia Garrett



Linda Gibson
Richard Giesen
J. R. Gillian
Kathy Gilstrap
Nancy Godfrey



Kathy Goforth
Sandra Goforth
Michael Goodwin
Cindy Gordon
David Gosnell



David Graham
Sherry Grant
Phillip Gray
Donald Green
Joan Green



Leesa Green
Doris Greene
Karen Greene
Melanie Greene
Connie Greenway

James J. Gregg
 Alan Griffen
 Michael Grizzle
 Stephen Groce
 Marcy Grooms



Robert Gunter
 Catherine Hagman
 Laura Hahn
 Kim Hamner
 Evelyn Hamme



Beth Hammett
 Deborah Hammett
 Gail Hammett
 Terry Hammett
 Terry Hammett



Betty Ann Hammond
 Lorend Hancock
 Candy Hanna
 Gary Harris
 Janice Harris



Melanie Hart
 Deborah Harrell
 Stephen Harvy
 Joel Hawkins
 Annette Hayne

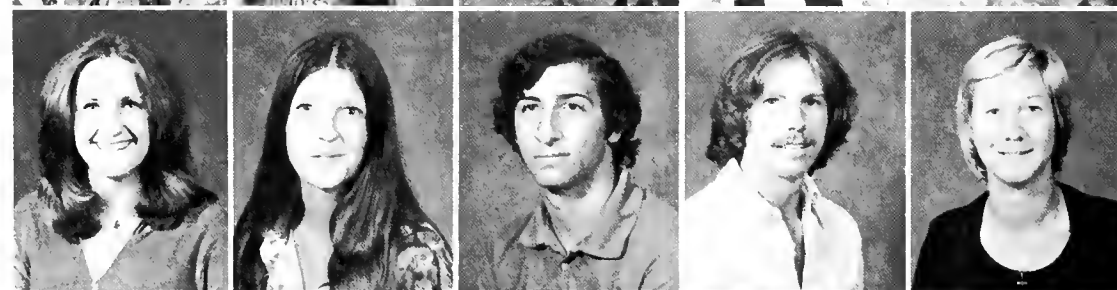

Elaine Hess
 Richard High
 Wayne Holdin
 Tim Holland
 Tommy Holt

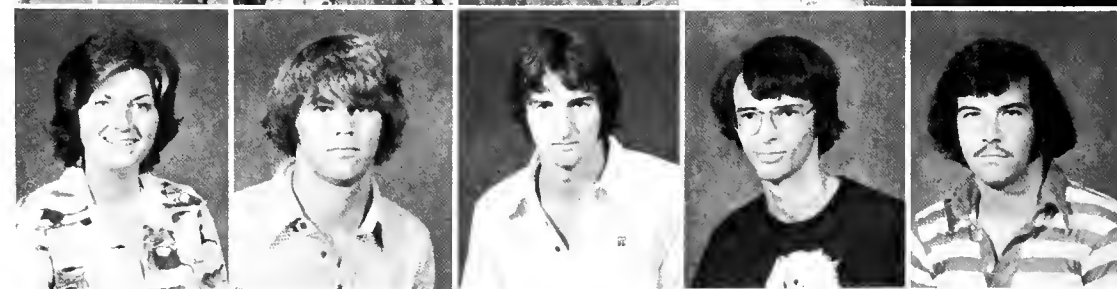



Paul Hope
Wes Hope
Sandra Hopper
James Horne
Pamela Howard



Annette Huckaby
Tina Huffstetler
Jeanette Huggin
Dike Hughes
Jeffery Hughes



Marcia Humphries
Johnita Hunter



Cyndi Hutchens
Pam Hutcheson



Janelle Ismail
Lynn Israel
Anita Ivey
Linder Jackson
Robert Jennings



Sadie Jeter
David Johnson
Debra Johnson
Helen Johnson
Kenneth Johnson

Melissa Johnson
Randy Johnson



Scott Johnson
Donna Jones



Carl Jordan
Nannette Kersey
Sallie Key
Shelly Kimble



Lynn King
Reajean King
Edward Kirby
Mary Kirk
T.C. Kitchell



Kelly Kluttz
Dennis Lancaster
Jane Lancaster
Gerald Lancaster
Curtis Lancaster



Beth Landrum
Cindy Landreth
Nancy Lanford
June Langton
Lana Lark





Joseph Larsen
Elizabeth Laurens
Teresa Lawson
Inger Lawter
Charlie Leatherman



Pat Ledford
Harriette Lee
Debra Ann Leonard
Sandra Leonard
Altonia Levy



Wanda Lindsey
Judith Link
Janet Lipscomb
James Littlefield
Jackie Logan



Vickie Loizakes
Evelyn Lollis
William Longhurst
Joel Lorick Jr.
Dennis Longshore



Mary Love
Kathie Lowe
Katherine Lucas
Katherine Ludwig
Connie Lytes

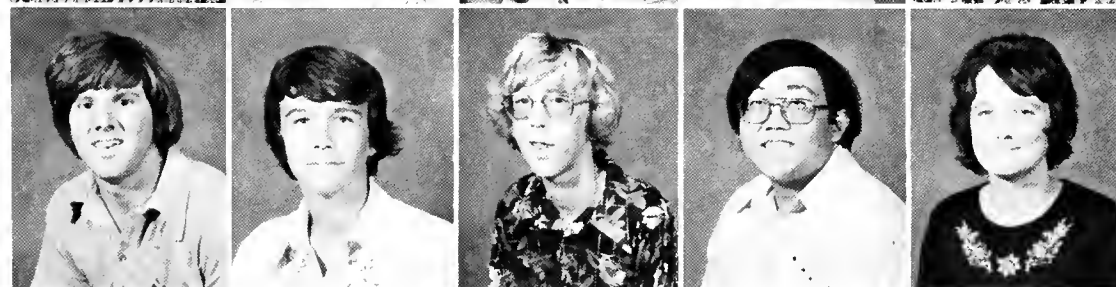

Ross Mabry
Mark Mahaffy
James Mahoney
David Mangam
Vera Manning

John Marable
 Ruth Mardis
 Kent Morlow
 Cheryl Martin
 Eldridge Martin

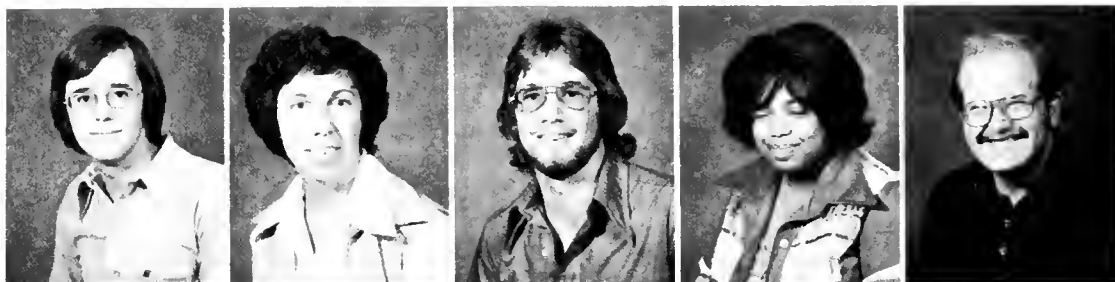

John Martin
 Joan Martinell
 Patty Mason
 Steve Mason
 Michael Mathis



David McBee
 Sandra McBee
 Wesley McBride
 Wanda McCall
 James McCallister

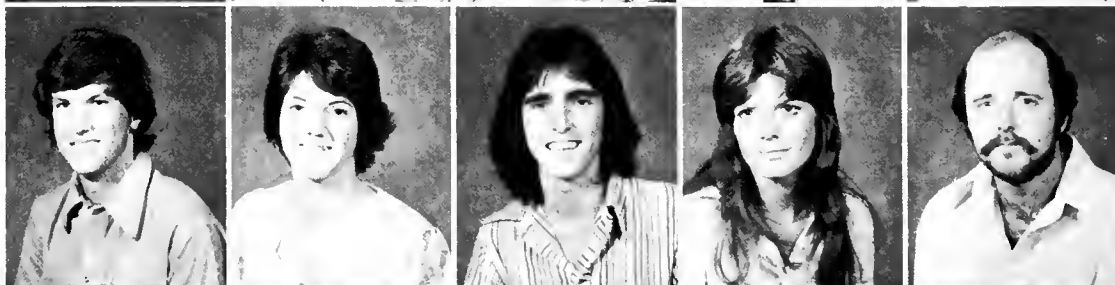

Lisa McClure
 Sally McConkey
 Penny McCutcheon
 Donna McDonald
 Michael McElrath



Robbin McFalls
 Alexis McGarity
 Lily McGrath
 Christanna McKissick
 Robert McKissick



Margarette McLean
 Susan McLeod
 Vonnie McMillan
 Eddie McSwain
 John Medlock





Jim Mercer
 Stephen Merchant
 Shirley Meyer
 Lucy Michael
 Carolyn Miller



June Miller
 Mary Miller
 Pamela Miller
 Wanda Miller
 Karen Millwood



George Mitchell
 Mary Mitchell



Stephen Mitchell
 Vicki Mitchell



Emmi Sue Mooney
 Elvin Moore
 Greg Moore
 Willena Moore
 Barbara Morgan



Denise Morris
 Janice Moss
 Barbara Murphy
 Robin Nave
 Frank Nichols

Jennifer Nichols
 Rebecca Oalman
 Nedla Oerear
 Dale Orr
 Libby O'Shields

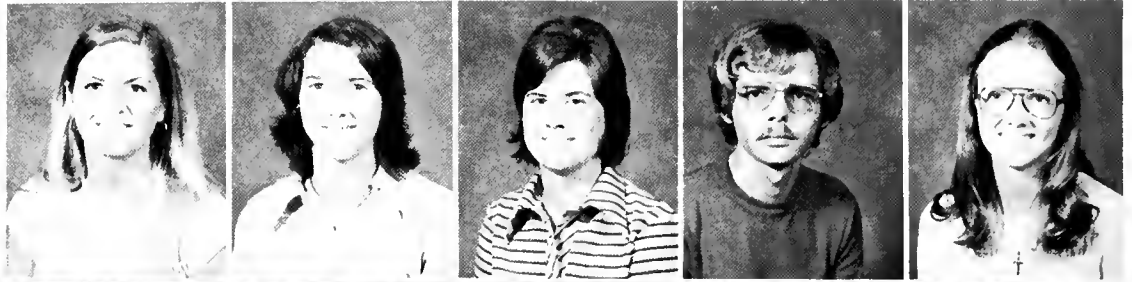

Pam Osment
 Ken Owens
 Richard Owens
 Vicki Owens
 Joel Pack



Debra Page
 Lisa Painter
 Cassandra Parker
 Deborah Parsons
 Donna Parsons



Teresa Parris
 Donna Peeler
 Sandra Peeler
 Jo Ann Perry
 Ricky Perry



Ann Peteri
 Bobby Pehit
 Debra Pettit
 Beth Phillips
 Thomas Phillips



Tina Phillips
 Benny Pike
 Jean Plumley
 Nancy Plympton
 Timothy Pollock





John Poole
Wayne Porterfield
Cecil Poteat
Jim Potts
Benny Powell



Debbie Powell
Jeanette Price
Sara Puryear
Dave Quinn
Laura Quinn



Petro Ramantanin
Kathy Ray
Barbara Renfro
Larry Revels
Lillie Reynolds

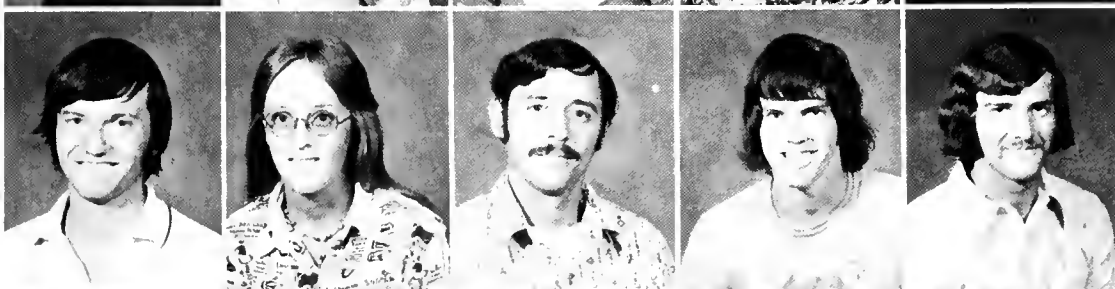

Stan Reynolds
Teresa Rhymer
Charles Richards
Tommy Ridings
Mike Robbins



Barbara Robinson
Brenda Robinson
Nancy Roger
Vicki Roper
Robert Ruehl



Lisa Sanders
Jane Sarratt
Mary Sarratt
Phillip Sarratt
Cheryl Sayer

Vickie Scruggs
 Arling Sewell Jr.
 Patrick Shannon
 Sarah Shelton
 Tommy Sherbert

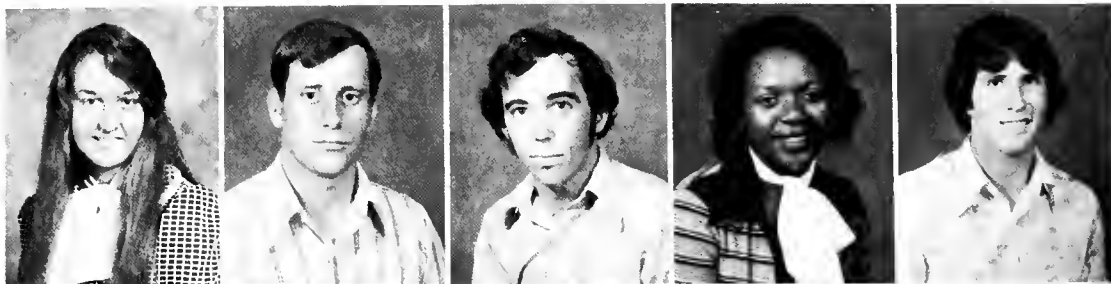

Sheryl Shropshier
 Sandra Shuler
 Larry Sikes
 Fances Skipper
 Elizabeth Smiley



Carmellia Smith
 Cheryl Smith



Cynthia Smith
 Elizabeth Smith



Helen Smith
 Karen Smith
 Marcia Smith
 Nadine Smith
 Robert Smith



Sharon Smith
 Sharree Smith
 Vernetta Smith
 Angela Spencer
 Gwen Stainback





Chris Stapleton
Laura Stranger
Stephen Steadings
Tim Steele
Shirley Stewart



Dennis Stokes
Ken Stophel
Marsha Swann
Gail Swygert
Mac Swygert



Marilyn Tate
Cheryl Taylor
Connie Taylor
Kay Teague
Ken Teasley



Tim Teaster
Susan Theo
David Terrell
Dale Thompson
Georgia Thompson



Linda Thompson
Richard Thorla
Richard Thorpe
John Tighe
Francis Traxler



Marsha Tuck
David Turner
Geraldine Turner
Gwen Turner
Leslie Turner

Michael Turner
 Teresa Turner
 Pearl Tuten
 Shannon Tyler
 Myra Underwood



Frankie Upton
 Carol Vann
 Mary Vamer
 Cathy Vassey
 Theodore Vernon



Ricky Vinson
 Isabelle Walden
 Nancy Waldrop
 Robin Waldrop
 Cathy Walker



Denise Ware
 Stephen Ware
 Deborah Waters
 Deborah Waters
 Anne Watzin



Jeff Weaver
 Norma Webb
 Richard Webb
 Cathy Welchel
 Arillie Wells

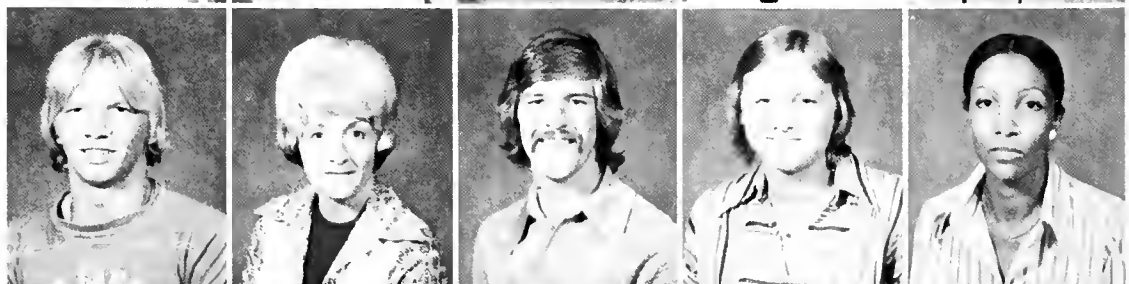

Donna Wells
 Donna West
 Nadine West
 Thelma Wheelchel
 Tim Wheelchel





Robin White
Teri White
Deloris Wieder
Curtis Williams
Gwendolyn Williams



Karen Williams
Regina Williams
Torazes Williams
Clay Williamson
Fredricka Wilson



Cindy Wofford
Daniel Wofford
Kathy Wofford
Sandra Wofford
Susan Woods



Brenda Workman
Debbi Worrock
Shirley Wright
Lou Wynn
Mark Yaden



Steven Young
Aya Zvaigzene

*I've had a wonderful
evening — but this
wasn't it!*

—Groucho Marx

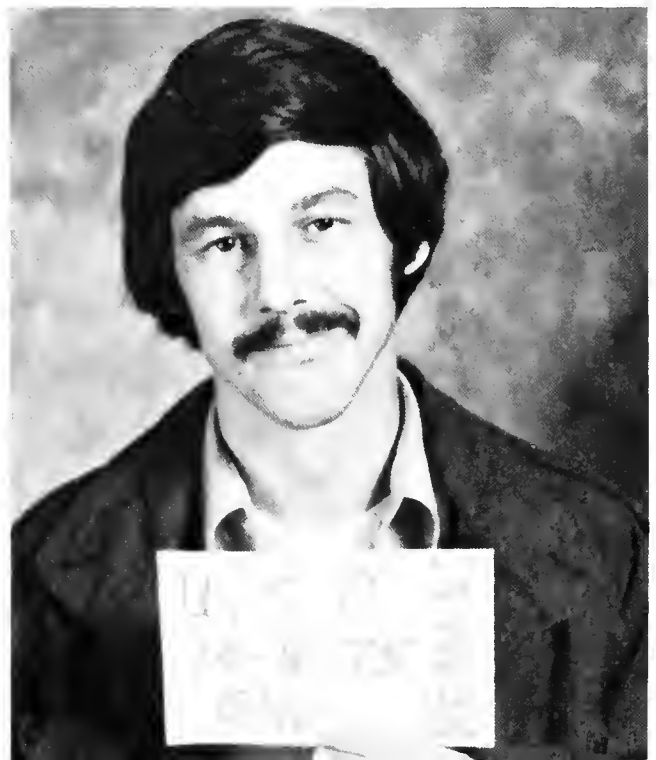

GRADUATE STUDENTS



Terry Cash



Robert Cerciola



Patrick Craey



John Dimling



Phyllis Garner



Joseph Hall



Randolph Kellner



Sarah Lovell



Peggy Medley

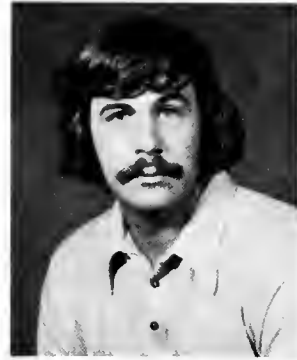

Cleon Moon



Bernice Robbins



Conyous Robinson



Judy Rogers



Tim Vann





ORGANIZATIONS



SGA President
Steve Billings

At left: Shilo Church

S
T
U
D
E
N
T

G
O
V
E
R
N
M
E
N
T

A
S
S
O
C
I
A
T
I
O
N



Vice President: Lee Spear



President: Steve Billings



Secretary: Melissa Hayes



Treasurer: Buddy Morgan



Executive Council **Sitting Left to Right:** Melissa Hayes, Secretary; Steve Billings, President; Tommy Small, Soph. Class Pres.; **Back Row Left to Right:** Danny Wilson, Sr. Class Pres.; Bob Kennedy, Parliamentarian; Joel Elder, Jr. Class Pres.; Buddy Morgan, Treasurer; Vonnie McMillan, Fresh. Class Pres.



First Row Left to Right: Joel Elder, Chris Thore, Jeannie McClure, Teri Dye, Susan Theo, Pick Durham, **Second Row Left to Right:** Vonnie McMillan, Wanda McCall, Kathy Bogan, Bob Wing, Kit Jordan, Rachal Bowen, **Third Row Left to Right:** Linda Ivey, Myra Underwood, Emily Greene, Stephen Hall, Steve Harvey, Steve Mason, Danny Swad, Danny Wilson, **Back Row Left to Right:** Mike Snellgrove, Buddy Morgan, Tommy Small, Steve Billings, Bob Kennedy, Gregg Knox, Randal Burnett, Bob Harvey - Advisor



This group really looks enthused at what's going on!

The main objective of the Student Government Association this year has been to help improve our relationships between the students, faculty, and the community. Students have enjoyed a variety of activities sponsored by the SGA and have had the opportunity to make suggestions as to other types of activities they would like to see offered by the S.G.A. Included in this year's programming were parties, fall sports day, a concert, homecoming, and Miss USCS.

Throughout the year we have worked to improve relations with the faculty by helping them to have a better understanding of the SGA. A drop-in luncheon was given in January for the faculty in appreciation of the fine work they are doing for the students on our campus.

The Community Liaison Committee has participated in projects at the Spartanburg Girls Home and the S.C. School for the Deaf and Blind. Along with the projects the SGA sponsored a float in the Spartanburg Christmas Parade.

In general, this has been a very good year for the SGA. Now that we are a four year campus, dedicated and experienced SGA members will be more prepared to form the nucleus of the SGA in the future.

The meeting seemed to always start and end late.

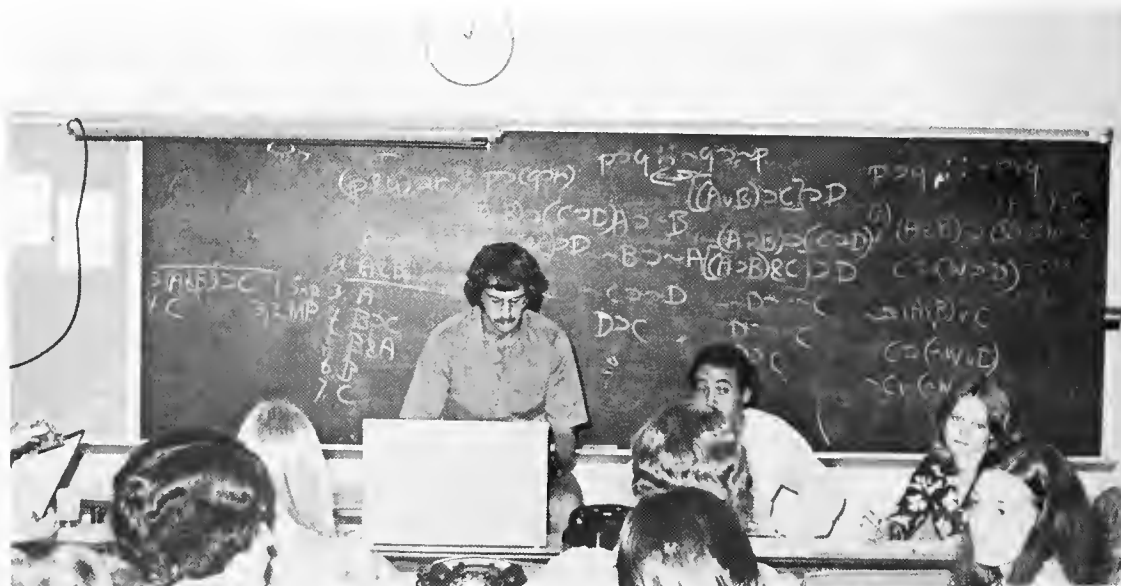



U.S.C.-S.
Literary
Magazine



Despite what you may be thinking, Maggie's Drawers has nothing to do with lingerie. More correctly it signifies a complete miss of the target on the rifle range. This is our own unique literary publication, containing literary and artistic selections by USC-S students.





CAROLANA 1975-76

The Carolana Staff for the year 1975-76 increased to over twenty-three members. Also the Carolana Annual increased greatly in size and in color pages. With the rush to meet deadlines, and not meeting deadlines, we still found time for fun and laughter, as these pages show.

L to R: Editor, Lisa Wilkins, Asst. Editor, Steve Hall



L to R: Sports Editor, Cathy Conner, Editor-in-Chief, Lisa Wilkins, Assistant Editor, Steve Hall, Organization Editor, Wanda McCall, Administration Copy Editor, Stephen Groce, Class Editor, Randall Burnett, Not Pictured: Faculty/Staff Editor, Marsha Swann.



Photographers L to R: Susan Harrison, Randall Burnett, Joel Hawkins, Jim Potts, Mike Charles.

Carolana Staff L to R: Mike Charles, Stephen Groce, Randall Burnett, Sally McConkey, Susan Harrison, Cindy Ashford, Wanda McCall, Sandy Thore, Renee Smith, Joel Hawkins, Jim Potts, Cathy Conner, Lisa Wilkins, Steve Hall, Not Pictured: Marsha Swann, Tonine Gelardi.



CAROLINIAN



Editor: Susan Harrison



Assistant Editor: Steve Harvey



Newspaper Staff: L to R, Renee Smith, Steve Hall, Steve Harvey, Jane Abernathy, Mike Charles, Joleen Johnson, Lynn King, Susan Harrison, Jim Potts, Joe Elder, Randall Burnett. Not Pictured: Bob Kennedy and Jennifer Fuller.





Assistant Editor: Randall Burnett.



CHORALEERS

The University Choraleers under the direction of Mrs. Lester H. Colloms are singing under the name of The Bicentennial Chorus during the '75-'76-'77 years.

Premiering the patriotic musical was the August 9 performance on Spartanburg's Main Street Mall on October 29 presenting a third command performance in the first musical presentation in the Mall. Honor came in being asked to sing at Morgan Square for the presentation of the City Bicentennial Flag on November 19.

In 1776 attire the singers represented USC-S on the SGA Christmas float. The musical was presented at Converse College on December 10 for the Spartanburg Philharmonic.

The musical was arranged for publication by Vergene Colloms from compositions of Miss Frances Hackett of USC-S and Miss Doris Wilson of Spartanburg.

Many presentations were made at civic clubs, campuses, parks, retirement homes, and other places, with a benefit show scheduled at the Spartanburg Memorial Auditorium.



"Play it again, Sam"



"And the beat goes on"



Kneeling. L to R: James Medows, Jenifer Fuller, Lynn Bates, Brenda Robinson, Phyllis Cox, Shelly Kimble. First Row; John Fowler, Marty Jett, Thompson, Kathy Fleming, Donna Crawford, Sheryl Smith, James Richard, Alice McBride, Scot McDougald, Mrs. Colloms. On train; Mark Anderson, Joe Green, Buddy Jolley, John Whiteside

Did our ancestors really go through this?



PHOTO

The USC-S Photography Club is a non profit organization dedicated to the proposition that any and all people interested in photography have a chance to learn and discuss problems in developing, printing, and taking pictures. In the club's meetings films are shown to show and explain the works of famous photographers. Becky Patterson is the resident expert and helps the rest of the club get through problems encountered in the University darkroom.



Members are: Clockwise; Susan Harrison, Jim Potts, Lester Richards, Hubert Howell, Alan McMillian, Randall Burnett, Mike Charles, Becky Patterson and Randy Morrison.



LETTERMAN'S



Left to Right. First Row: Karen Taylor, Robin Frye, Cathy Simmons, Kay Hall, Debby Smith, Skip Frye. **Second Row:** Kim Maybury, Beth Rogers, Viki Plaxico, Pam Howard, Christana McKissick. **Third Row:** Beth Burgess, Jim Elliot, James Meadows, Kenny Tuck, Keith Taylor, Johnny Whiteside, James Brooks, Ducie Robinson, Lee Speer, Bill Phelps, Bill Humphries, Tommy Sherbert, Wilson Casey, David Bishop.

UNIVERSAL O V E

Universal Love is the most vitalizing new organization to hit the halls of USC-S. Many adventures that Universal Love offers are; hayrides, picnics, bonfires, concerts, singers and speakers, mountain retreats, masquerade parties, Christmas parties, and lots of friends.

Universal Love was formed for the entire student body, although members are given special privileges Universal Love hopes to express true Christian love and fellowship, which the young person will never forget. So that years later they can look back at their college years and remember Universal Love, and how they learned of a better and happier life through God's and friend's love.



First Row: Left to Right, Lisa Painter, Jan Jones, Mary Kirk, Gwen Turner, Lisa McClure, Sandy Thore, Marsha Bagley, Sally McConkey. **Second Row: Left to Right,** Robin Lawson, Lynn Duckett, Beth Alexsander, Sander Wofford, Susan Bagwell, Kathy Fleming, Myra Underwood, Wendell Bruce, Lawrence Davis, Patsy Smith, Chris Thore. **Back Row: Left to Right,** Stephen Hall, Shelly Stavely, Mr. Stavely, Joel Elder, Mitch Copeland, Tamara Forrest, Ronnie Campbell, Tommy Small, Emory Gaskins, Joe Wallington, Norman Band, Benny Pike, Danny Harvey, Sondra Newman, Renee Smith.



Officers Left to Right: Tommy Small, Reporter, Lisa Painter, Sec., Chris Thore, Co-Chairman, Joel Elder, Co-Chairman, Mr. Stavely, Advisor, not pictured, Sherry Prevatte, Treasurer.



Universal Love warms hearts and bodies singing around the bonfire.

ART LEAGUE

The function of the Art League is to explore the depths of the world of art and to further the understanding of art USC-S.

The League was organized in September of 1975 with Katie Hicks as advisor. An art exhibit of graphic works was held in September. The league also worked to boost school spirit. "Robbie Rifle", a life size basketball player, was used to announce all home basketball games. The windows at the Hodge Center were painted with the twelve days of Christmas to express and create the spirit of Christmas. The league put into operation a silk-screen printing process that well served the campus. Other activities were: parties, painting back drops for the Drama Club, designing basketball program covers, and contributing to "Maggie's Drawers."

Trips were made to several museums and art departments in Greenville, Spartanburg, Columbia, and Atlanta.



First Row: Katie Hicks, Advisor. Viki Rodgers, Renee Smith, Tim Steele.
Second Row: Gene Webb, Drew Royster, Sandy Thore, Ann Dame.
Third Row: Rob Fowler, Terry Brannon, Donna Holloman. **Not pictured:** Sandra Newman, Pat Jackson, Dan Sullens.



Officers were the following: **First Row,** Renne Smith, President. Drew Royster, Vice-President. Viki Rodgers, Secretary. **Second Row:** Ann Dame, Treasurer. Tim Steele, Public Relations.

P
E
P
B
A
N
D



Pep Band members performed at the basketball games.

The Pep Band was established in the fall of 1974, to provide music, enthusiasm, and support for the University of South Carolina-Spartanburg Rifles Basketball Team.

Originally composed of twelve talented musicians, the Pep Band has increased in size to fifteen. You will find them performing at all home games. Come out and help support the Rifles.



OUTDOORS

The Outdoors Club seeks to help people respect and enjoy nature by introducing it to them in various ways such as rock-climbing, caving and backpacking. The club has sponsored eight climbing trips to Looking Glass and Table Rock, N.C. There have been two caving trips to Tennessee, one to West Virginia and three backpacking trips. Safety and responsibility are always stressed, particularly on the climbing trips. The participation of any student, faculty or staff member is always welcome. Instructions and equipment are provided for beginners.

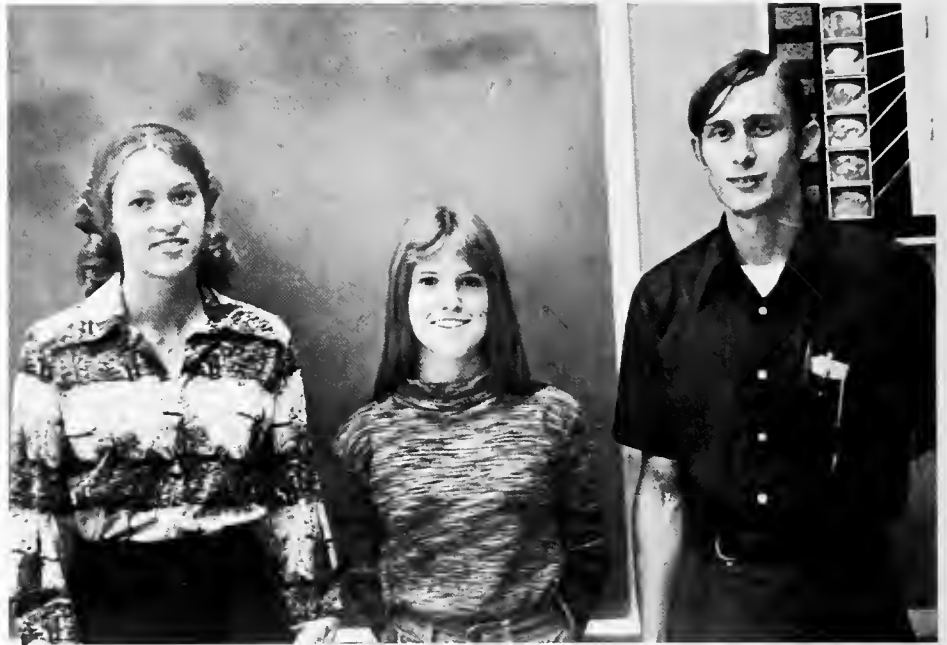

Officers are, **left to right:** Sandy Auman, Vice-President; Tamara Forrest, Secretary; David McDaniel, President.



Members are: **(sitting, left to right)** Frank Rice, Kenny Carpenter, **(standing, left to right)** Mr. Jacobson, Jessica Tobin, Herbert Howell, Ken Stophil, Tamara Forrest, Sandy Auman, David McDaniel, Benny Pike.

GUN CLUB

The USC-S Spartan Rifles Gun Club, formed in late 1974, has been one of the most active clubs on campus. It has sponsored eight skeet shoots and three rifle shoots during 1975 and 1976.

One of the primary purposes of the club was to teach beginning shooters safe, correct procedures and responsibility in handling firearms. Approximately twelve totally inexperienced persons have been introduced to firearms in such an atmosphere, while a total of over fifty people have become more acquainted with shooting as a group activity. With the exception of strict emphasis on safety, the club's activities are conducted in an informal, relaxed manner. Any USC-S student, faculty, or staff member is welcome to join the club. The only requirements are a responsible attitude and a willingness to learn and comply with proper gun safety rules.



*President: David McDaniel Secretary-Treasurer: Wayne Beard
Not pictured: Vice-President, Ken Seay.*

Club members: Left to right, David McDaniel, Tommy Holt, Johnny Morton, Cindy Seay, Johnny Wallace, and Wayne Beard.



SPARTANBURG ENGINEERING SOCIETY

The purpose of this organization shall be to afford an opportunity for Engineering students to become acquainted with each other, to promote a feeling of professional brotherhood among them, and to acquaint them with topics of interest to engineers through the media of field trips and addresses by successful engineers and fellow chapter members.



Members: **Left to right around table** First Row: Orlin Pettit, sec.; Melody Cody, vice pres.; Donnie Johnson, Mike Butner, Joey Atkins, Dennis Guest, Brenton Bennett, treas.; Richard Dean, Tonine Gelardi. **Second Row:** Rick Giesen, Robert Kingsmore, Pres.; Tommy Holt, Jeff Huges, Jerry Breurington, Harold F. Crossley, Jr., Dr. Eb Barnes, Wm. Barnes.

S
T
U
D
E
N
T
N
U
R
S
E
S
A
S
S
O
C
I
A
T
I
O
N

President: Lynn Gunter, Vice-President: Sarah Hunt



The Student Nurses Association is an organization comprised of students in nursing who are interested in activities outside the classroom. During the school year of 1975-76, projects were carried out that involved the pediatric ward at the hospital, older persons in nursing homes, and collecting for the heart fund.

All these activities are carried out by the SNA, and our only aim is to bring some cheer and happiness to the lives of other people, especially to those who are sick or in a nursing home.



Front row, left to right: Carolyn Bailey, Pam Brown, Cynthia Williams, Pam Whiteside, Carletta Chastain, Lisa Painter. Middle row, left to right: Muriel Clarkin, Teresa Rhymer, Sarah Hunt, Barbara Gaskins, Jacqueline Gray, Lynn Gunter. Back row, left to right: Sayle Russel, Kathy Burdette, Peggy Bolin, Dale Sellers, Gwen Ray, JoAnn Perry, JoAnn Cannon, Ginny Wessinger, Pat Huntley, Susan West.

V
E
T
E
R
A
N
S
T
U
D
E
N
T
L
E
A
G
U
E

The Veteran Student League is a veteran oriented campus organization designed to promote student fellowship and aid students in the common goal of education, good citizenship, and community service.

Since the organization's inception in the fall of 1973, the VSL has accomplished its objectives by playing an active role in community and school projects. Last year the Veteran Student League sold movie tickets, participated in the Goodfellows Christmas Project, sponsored a school dance for the student body; a picnic for the retarded citizens at Whitten Village, and manned a Veteran's Information Table during registration. The VSL has also worked with the March of Dimes and the American Cancer Society.

During the 1975-76 school year, the Veteran Student League had on its Accomplishment List the following: two school parties, continued support for the Goodfellows Christmas Project, and two visits to Whitten Village — one in the fall and another in the spring.

Although veteran oriented, the VSL is open to all students at USC-Spartanburg, and looks forward to the next school year with the support of its members and other interested parties.



First Row: left to right, Wade Bralley, Mark Edwards; **Second Row:** Nancy Kelly, Jill Coley, Cheryl Smith, Jill Gossett; **Third Row:** Len Carroll, Bob Wing, Al Gray, Mickey Turner — President, James Roseman — Vice President, Jerri Guinn (not pictured) — Secretary-Treasurer.

BLACK STUDENT UNION

The Black Student Union was established by students of USC-S in January 1974 with its key aims being to improve and maintain harmonious interracial relationships within the school, to provide a closer and more unified spirit and to promote responsibility and individuality. To be accepted as a member of the BSU, each individual must be a student at U.S.C.-Spartanburg.

The B.S.U. has planned various projects for the upcoming year, including parties for the student body, a community project and Black Week. The B.S.U. welcomes new members and hopes for your support.



Black Student Union: Left to right: Sandra Thompson, Dean Fowler, Janita Hunter, James Brooks, Brenda Boozer, Paul Bowman, Linda Thompson, Wanda Miller, Ducie Robinson, Theodore Vernon, Barbara Davis, Wright Long, Marsha Faye Jones, Sharree Smith, Romaine Pridgeon, Karen Massey.



ACTIVITIES



Miss USC-S
Susan Wood

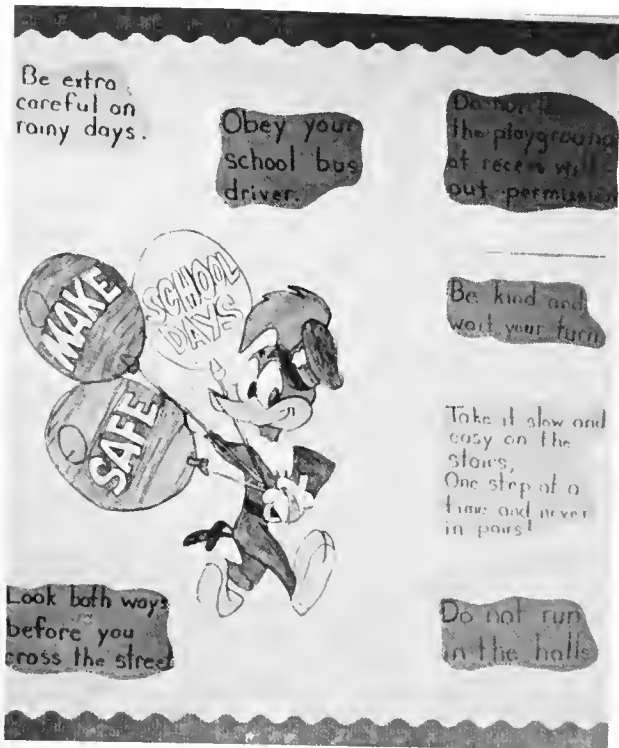



FALL SPORTS DAY





Tommy, are those really your legs?



What? You won't water my camel?



Welcome to the Head Hunters beauty salon.



Today the windows . . . tomorrow the Lourve!





Is this where you apply for a face lift?



These out-door johns are getting worse everyday.



So much for romance on the slopes.



Hey! That guy didn't have any pants on.



A motel, and you say you're going to class.



... and let live.



Shure thing Sargent Carter.



Way down South, in Alabam.

Registration Traumas



Only one more form to go.



Closed Out! you got to be kidding.



Lay a hand on it and I'll kill ya.



To take or not to take.



Be joyful in the mist of trials.



Who am I, what am I doing?



Squatter's rights honored here.

Long lines, closed sections, conflicting course schedules, all these and more meet us every time we go through the bi-annual ordeal called registration. Sometimes we even wonder whether it's worth it, but somehow we manage to make it through every time. Someday though we hope to actually get the schedule we want. All in all everyone does a good job in what can be a very frustrating job for students and administration alike.

MISS USC — SPARTANBURG



SUSAN ANN WOOD

The Miss USC-S pageant is not just another one of those "campus beauty contests." Miss USC-S is chosen not on beauty alone, but on characteristics which combine to form the complete person. Fifty percent is based on school participation and spirit; fifteen percent is based on personality; fifteen percent is based on academic excellence; and twenty percent is on beauty. The girl chosen each year is selected to represent the entire student body and exemplify the spirit of USC-S. Miss USC-S for 1975-76 is Susan Ann Wood, seen at left in costume celebrating the bicentennial. The Editors and staff of the 1976 Carolana congratulate Miss Wood on her all around excellence which made her so deserving of this title.



*Miss Sophomore
Susan Harrison*



*Miss Freshman
Melissa Hayes*



USC-S FINALLY GETS LIBRARY



Smile! and pretend it's not cold.



Can you tell which is the real Camel Smoker?



Friends, Romans, Countrymen – lend me your ears . . . and nose, and mouth and . . .



Now that we've got it, what do we do with it?



And I thought my Tonka toys were fun!



There's nothing quite so pleasing as an honest day's work.



Another sanitary landfill.

We never knew culture could be so fun!

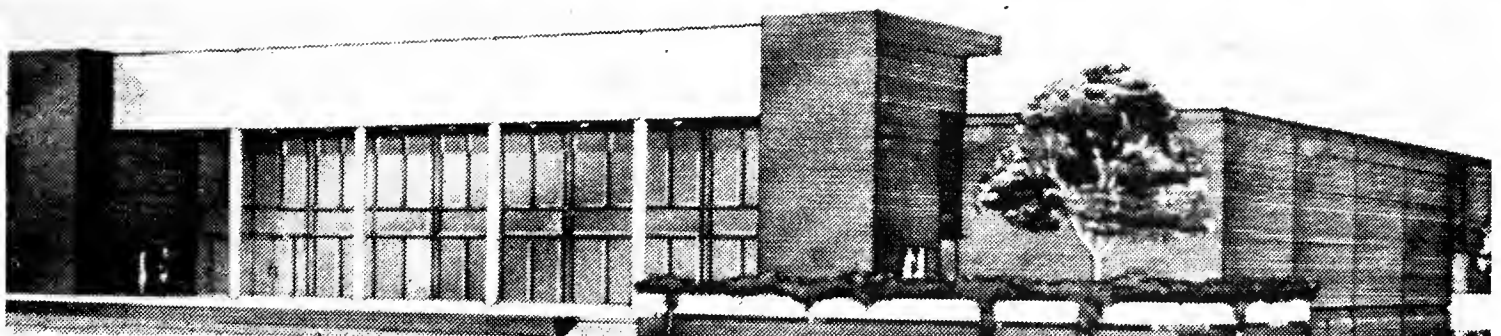

Gossip lab of the future.

S.N.A. Throws Halloween Party For Crippled Children.



All together now: Phenokutinuria disease.



Can't you see we want to be alone.



Welcome to the Land of Oz.



Maybe someday I'll get big and drink from a bottle like daddy's.



With a little help from my friends.



One for you; two for me.



Ver-r-ry interesting.



This sho isn't helping my headache.



one, two, three, HEAVE



Dr. Edmunds has killed another one.



Gotcha!



How will I ever get all of this on a cheat-sheet?



Thank God It's Friday.



I'll never tell.



Tams Entertain at Christmas Dance



Tams perform for Homecoming crowd.



These elves get bigger everyday.



Love that tattoo.



This is their best Koolaid!



When do they serve the beef tongues?



Pop, pop, fizz, fizz, oh what a relief it is.



How 'bout a contribution for the bag.



Ain't love grand.

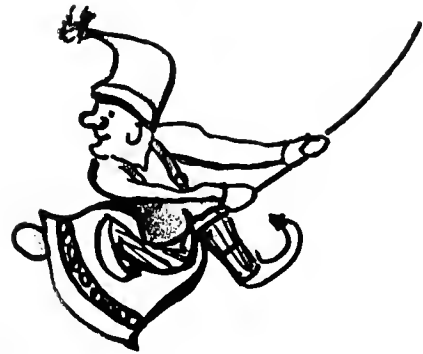

Who needs mistletoe?



What's getting more dye, us or the cloth?



one more time!



What a handfull!



6 of one, half a dozen of the other.



Up, up, and away!





GOOSEBUMPS, What's a Dinglefest?



Teri Dye does the Charleston at the 20's dance.



Lisa Wilkins displays the costumes worn during the 20's.



1976 Homecoming candidates left to right; front row: Melissa Hayes, Donna Parsons, Tami Forrest, Susan Harrison, Marie Tillotson, Vonnie McMillian, Back row: Sandy Thore, Lynn Bates, Julie Brooks, Lisa Wilkins, Renee Smith, Donna Holloman, Sharon Hemdon, Susan Theo.



Dr. Sansbury crowns 1976 Homecoming Queen, Miss Donna Holloman.



It's a bird, it's a plane, it's Super Prince.



The mad hatter has escaped.



"... my name was supposed to be in this paper."



This = +\$%? -! projector.*



You mean this is the wrong line!



This is disgusting!



Betsy Ross eat your heart out!



Get your hand off my knee.



ATHLETICS



Athletic Director
Joe Bowman



SPARTAN RIFLES



Left to right: Jim Elliot, Bill Humphries, Ducte Robinson, James Brooks, John Davis, Wayne Holden, Pat Still, Curtis Williams, Lavanda Sweeney, Skip Frye, Coach Bill Reitmeier.





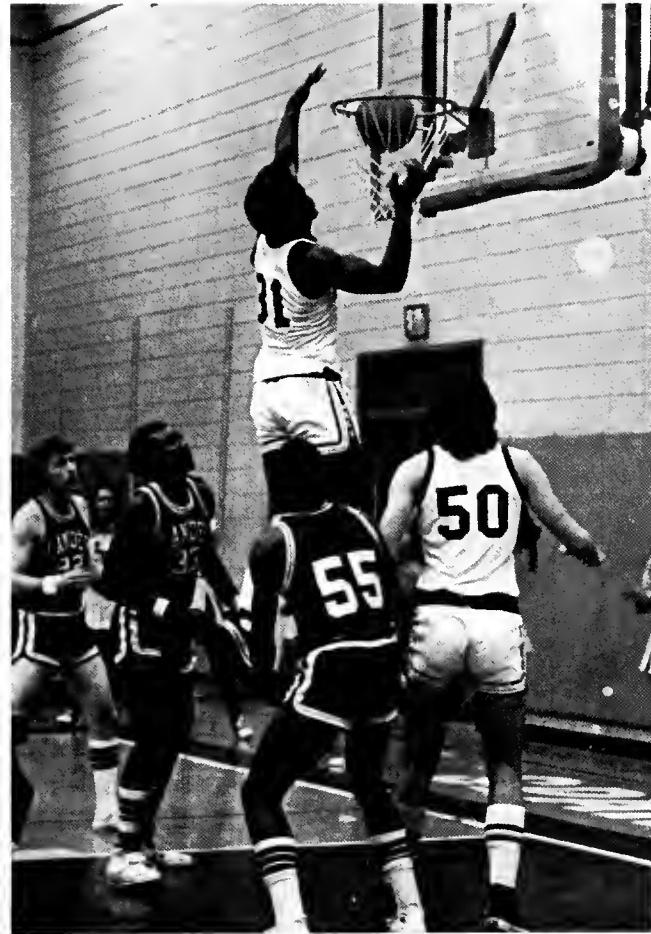

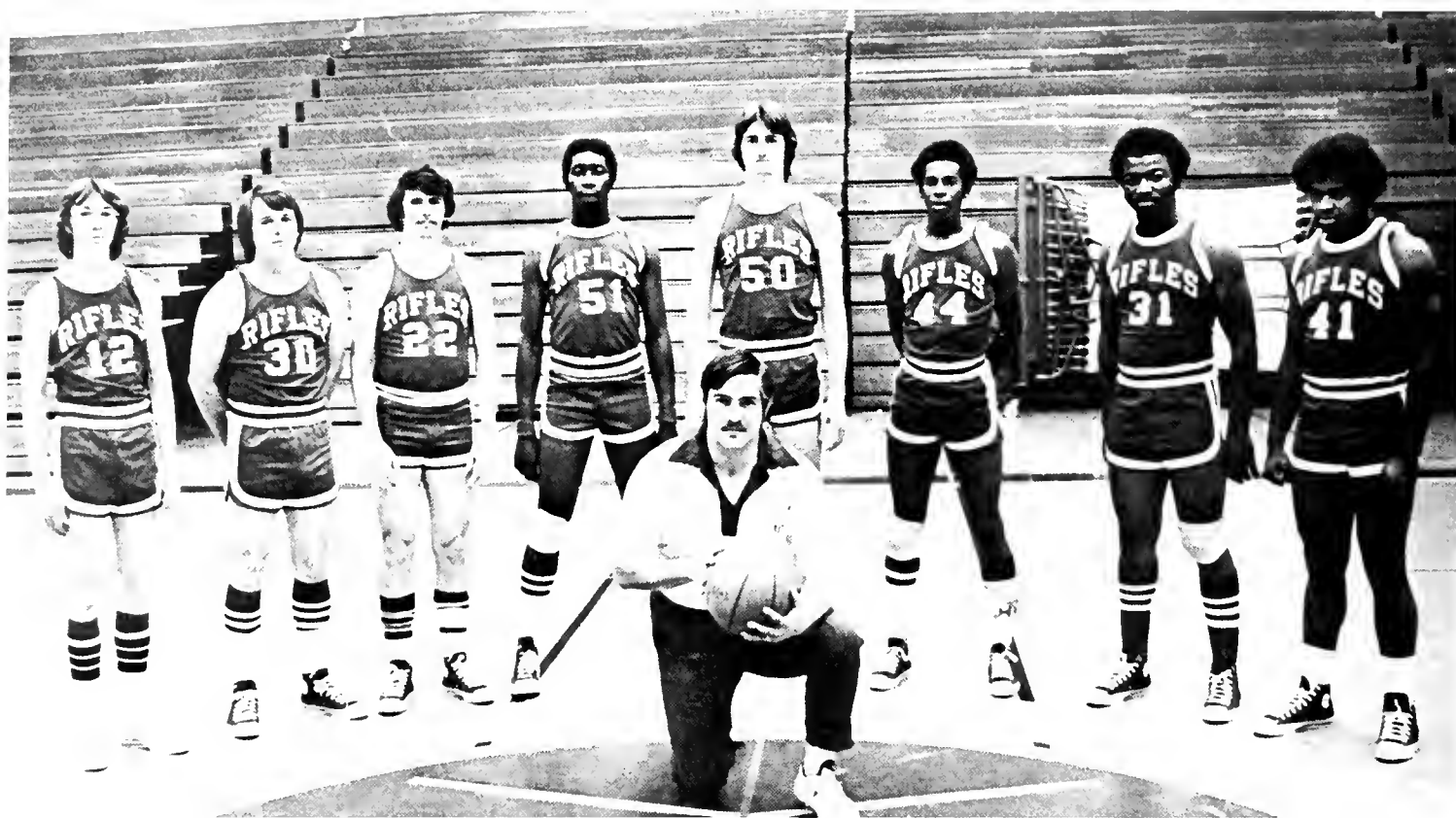

The Spring Basketball Team consists of: L to R: Skip Frye, Barry Black, Bill Humphres, Curtis Williams, Wayne Holden, Ducie Robinson, Lawrence Davis, Johnny Whiteside, and Coach Bill Reitmeier.

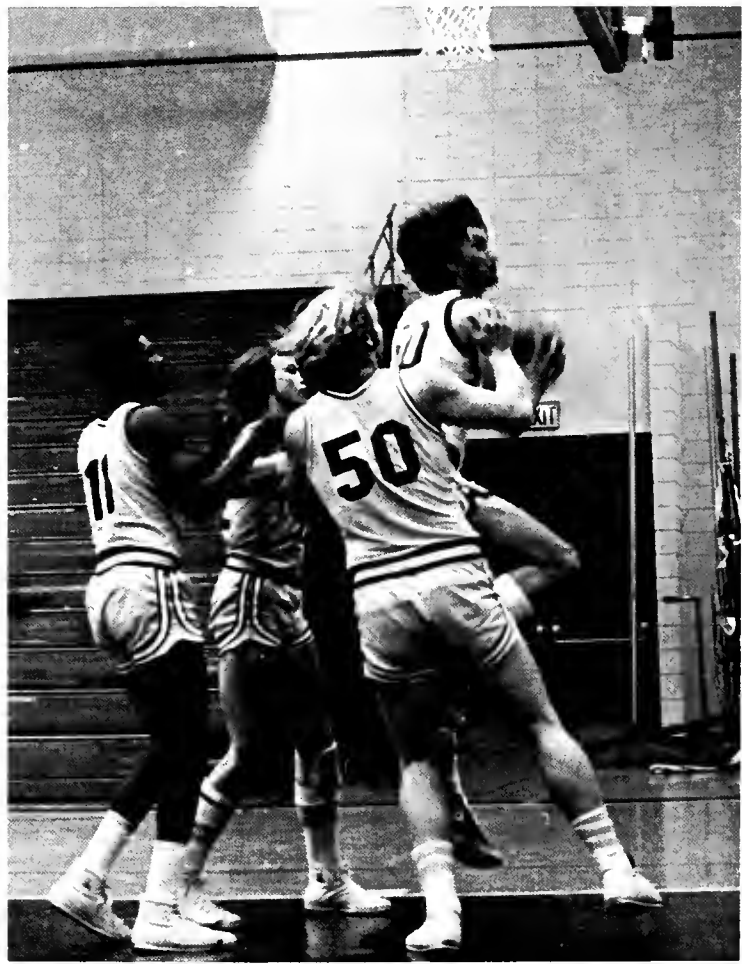
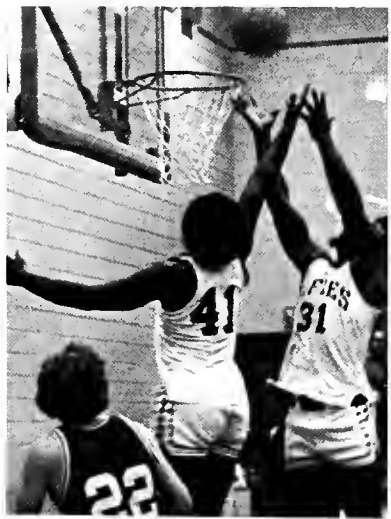



Wayne Holden



Lawrence Davis



Dicie Robison



Curtis Williams



Barry Black



Bill Humphries

CHEERLEADERS



Cheerleaders L to R: Marsha Tuck, Keith Henderson, Sharon Herndon, Tommy Sherbert, Marie Tillotson, Joel Hawkins, Kaye Hall, Pic Durham, Robm Frye.



Head Cheerleader: Marie Tillotson



Cheerleader Advisor: Carol Smith



Sharon Herndon

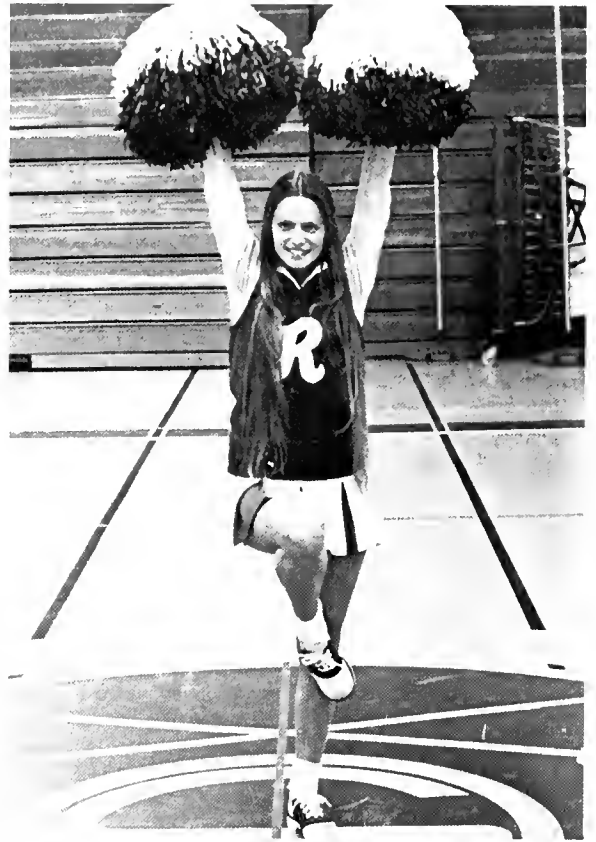

Kaye Hall

Marsha Tuck



Robin Frye





Pic Durham



Tommy Sherbert



Really, Marie!



Sharon Herndon



Marc Tilletson



Joel Hawkins

CROSS COUNTRY TEAM



Coach Henry Stewart

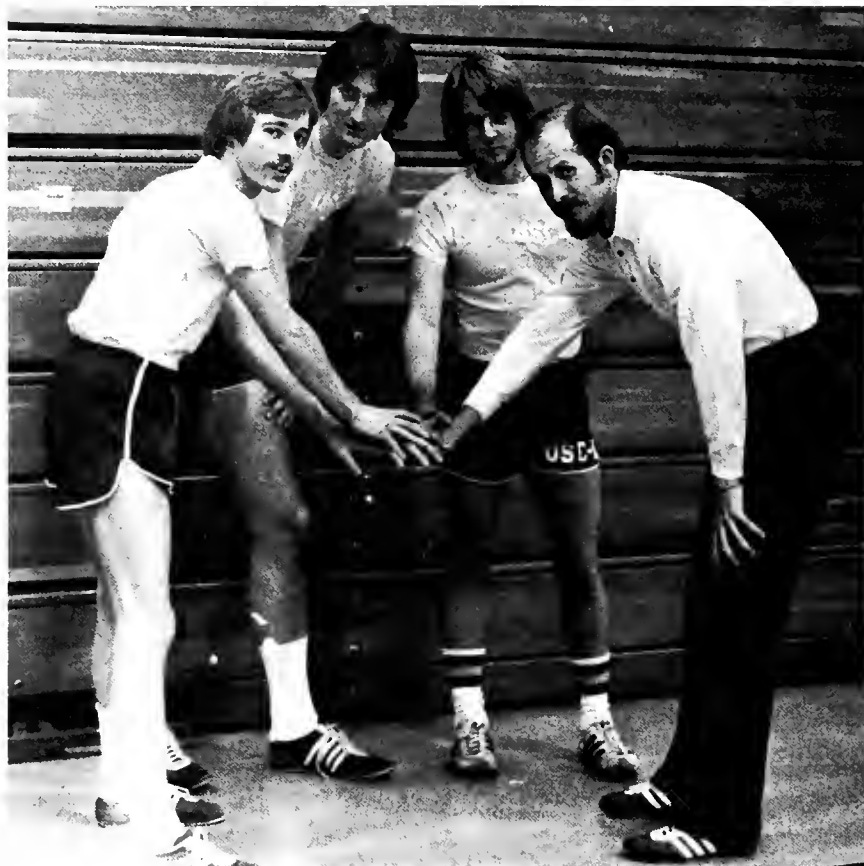

Left to Right: Herbert Howell, Wayne Holden, Greg Alexander, and Henry Stewart, coach.



Greg Alexander and Skip Frye



WOMEN'S BASKETBALL

WOMEN'S BASKETBALL 1975-76

Columbia College Dec. 5
 Lenoir-Rhyne Dec. 5
 Lander College Dec. 11
 Augusta College Jan. 12
 UNC-Asheville Jan. 17
 Converse College Jan. 19
 North Greenville Jan. 21
 Lander College Jan. 24
 Augusta College Jan. 27
 USC-Lancaster Jan. 29
 Lenoir-Rhyne Feb. 4
 Spartanburg Methodist Feb. 7
 North Greenville Feb. 9
 UNC-Asheville Feb. 12
 USC-Lancaster Feb. 14
 Spartanburg Methodist Feb. 17
 Converse College Feb. 19
 Columbia College Feb. 24



Debby Leonard struggles for recovery of the ball.



Basketball Team L to R:
 Ernestine Brown, Debbie
 Smith, Debby Leonard,
 Sandy Leonard, Susan
 Brown. (1st Row) 2nd
 Row L to R: Miriam
 Sheldon, Pam Davis,
 Pam Howard, Cindy
 Garrett, Janice Allen,
 Raejean King, Cathy
 Simmons.



JUDO TEAM



Ken Stophler, Wendell Bruce, Steve Harvey.



Guy Jacobson



Ken Stophler at State Championships.



Ken Stophler, Mike Harris, Wendell Bruce, Cindy Taylor, Lee Speer, Danny Swadd, and Danny.

On bottom Bob Smith.



TENNIS TEAM



Tennis Team L to R: Ron Eaglin, David Bishop, Gregg Hammond, Hap Belmont, Wilson Casey, Lisa McClure, Joel Elder.

Not Pictured: Dany Yarbrough, Brad Late, Bruce Howard, Lee Speer.

FALL 1975 SCEDULE

Gardner-Webb Sept. 3
Gardner-Webb Sept. 17
UNC-Asheville Sept. 27
North Greenville Oct. 2
Limestone Oct. 6
North Greenville Oct. 9
Limestone Oct. 14
College of Charleston Oct. 23
College of Charleston Oct. 28



How did that serve go, Wilson?

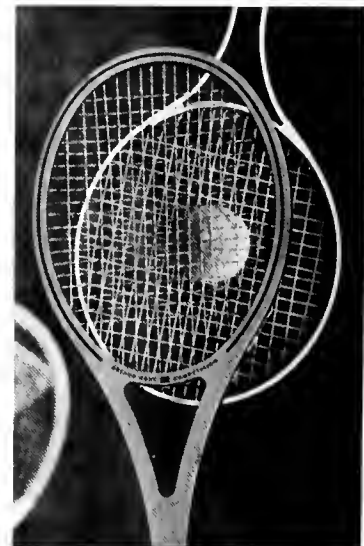



First Row. Left to Right: Darrell Dollar, Doug Cecil, Dan Abraham. Second Row. Left to Right: Barry Black, Maxey Lynn, David Glenn, Tim Teaster, Joe Bowman (Coach).



Darrell Dollar takes a practice swing.

The USC-Spartanburg in its first full year of participation finished the Spring 1975 season with a 14-8 record. This season was highlighted by victories over most of the NAIA District 6 teams played. A strong showing in the South Carolina Invitational at Hampton climaxed the season.

In the Fall 1975 season USC-Spartanburg fielded its strongest team ever. With four freshman alternating at starts with three returning lettermen, the team started slowly with an eighth place finish in the Lander Invitational and a ninth place finish in the Etowah Valley Invitational. After winning two dual meets the Rifles managed a very prestigious tenth place finish in the Furman Four Ball Tournament, finishing ahead of all teams except major NCAA schools from SEC, ACC and Southern Conference. This also marked the Rifles' first ever win over perennial golf power Wofford College.



Coaches: David Glenn and Joe Bowman.



In the rough?!



Me, the airplane spin!



Hang in there baby!



I knew you couldn't keep up with me!



WOW! Look at those dudes jump!



Right, left, right, left, Left?!



Come on. Let me through, please!



Not now! My wife is looking!!



It's a bird, it's a plane . . .



Keep on truckin'!



Lie still and take it like a man!



Aren't you glad I use Dial?



Take that dumb hat off so I can see the music!



I think my bra just snapped!



You've blown it all sky high.



EPILOGUE





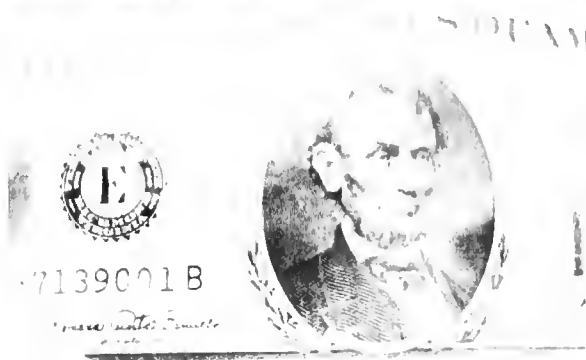



Once upon a time, long ago and far away, the staff of Carolana 1975-76 had a dream that we could publish a book. Many times during the past year we thought we would never realize our dream. But still with all the delays, fights and never having enough pictures, our dream finally became reality. It is our hope for you — the administration, faculty, staff, and students of USC-SPARTANBURG — that we have fulfilled this dream, and given you a book, not for a year, but one that will last for a lifetime.

Lisa Wilkins — Editor
 Stephen Groce
 Carolana Staff 1975-76



To err is human —

To forgive is
 not the policy
 of the
 annual staff!



457252

University of South Carolina - System Libraries



1 200 08025582

