

1978 Carolana

Amcke

03

r. 19

Digitized by the Internet Archive
in 2010 with funding from
Lyrasis Members and Sloan Foundation

<http://www.archive.org/details/carolana197810univ>



USC SPARTANBURG LIBRARY
ARCHIVES

USC SPARTANBURG LIBRARY
ARCHIVES

*University of South Carolina
at Spartanburg
Spartanburg South Carolina
1978
Volume X*



THE HISTORY OF THE





STAFF

Tommy Parks Editor-in-Chief
Lynn Clemmons Assistant Editor
Susan Wilson Business Manager

Division Editors:

David Baker Entertainment
Wendy Costline Classes
Cathy Keuthan Organizations
Kay Millard Sports
Jane Pruitt Honors
Myra Underwood Faculty

Molly Larsen Staff
Jane Parks Staff
Nancy Rosenberg Staff
Lester Richards Staff Photographer
Alan Gray Photographer
Kay Phillips Photographer
Scott Steinecke Photographer
Billy Buffington Artist
Steve Grocc Writer
Becky Patterson Advisor



*We Meet Here Briefly . . . Just For
the Moment . . . Then We Will
Each Pursue Our Goals and Ideals.*





*Our Paths Have Led Us Here
From Many Places in Life.
Each of Us Seeks to Conquer
Different Horizons. Let Us
Each Seek the Path to Our Own
Horizon If There Is No Path,
Then Let Us Forge Ahead and
Leave a Trail.*









On the colored pages of yesterday,
Silver visions changed into the perfumed
And slow walk along the rocky
path.

Together, we touched the spring
In that sheltered bower beneath
A Myriad of falling, white petals;
While the unending stream
Blossomed with promises of
Unheard melodies,
We discovered our inner self
and the infinite.

John H. West, Jr.









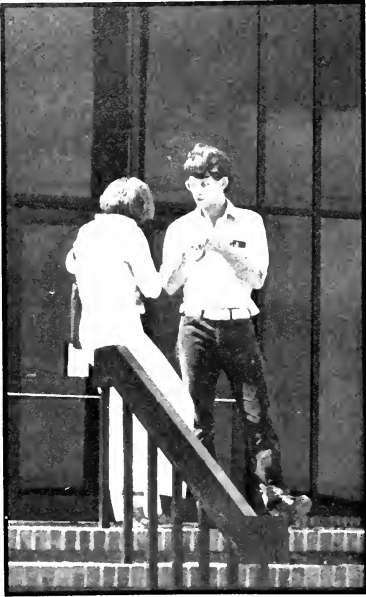

In the crisp, steel-blue night
We have arrived at some point
And await tomorrow's undiscovered songs
and unseen colors . . .
Who shall we be?
In the far-off melodies we shall dream
Our visions and sing our songs . . .
But for now, we know it is truly . . .
The educated student that knows
That the mere acquisition of masses
Of facts and figures is useless unless
The knowledge we have obtained
Is critically examined and
Used in a logical scheme of thought.
These two—thought and knowledge—
Are but fine complements to each other;
Thought makes knowledge useful;
Knowledge makes wise thought possible.
Remember this as you forge your trail.

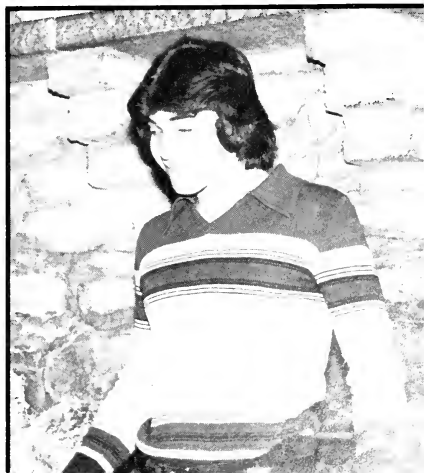



Good things happened on the USCS campus during '77-78. The SGA was always bringing in a band and having a dance, or else showing video tapes of Robert Klein and Fleetwood Mac. The USCS theatre department even got into the act with their wild and woolly review, "Where Do We Go From Here?"

In "Bobby Deefield," a film which didn't do all that well at the nation's box-offices, Al Pacino portrays a race car driver who falls in love with a dying girl.

Love that twosome . . . Barbra Streisand and Kris Kristofferson of "A Star Is Born" . . . a box-office smash.

Everyone from the president on down was shocked and horrified at the August 16th death of the King, Elvis Presley. His last single was the million selling "Way Down".

Entertainment



CLOSE ENCOUNTERS

*Where Do We
Go From Here*





Characters—Alta Snell
Chris Cline
Carol Clippard
Aya Zvaigzne
Teri Dye
Kay Phillips
Kenny Covington
Michele Hart

Music Composed by Andy Moller
Set Design by Chris Cline
Lighting by Simon Ferguson,
Clay Francis
Set Construction by Arty Har-
mon, Sherrie Harris,
Chris Cline, Linda
Long.

Directed by Jimm Cox
Assistant Director Cathy Conner
Stage Manager Cathy Conner



Characters— Clark Gregory
Aya Zvaigzne
Alta Snell
Chris Cline

Director—Jimm Cox

Assistant Director—Chris Cline

Stage Manager—Chris Cline

Make Up—Chris Cline

Lighting—Clay Francis

Publicity—Kay Phillips, Cathy

Conner, Alta Snell,

Chris Cline

Box Office—Cathy Conner, Linda

Long, Lynn Clemmons,

Chris Cline

House Manager—Cathy Conner

No Exit No Exit No Exit No Exit No Exit No





Bee Gee's "Soap" Dolly

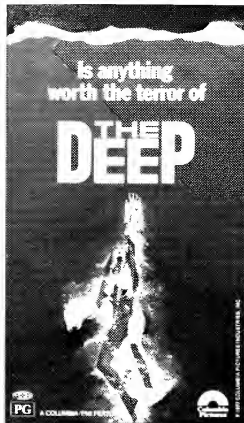

Poet on the Porch.

Richie Lecea and Nina Kale are presented by the Convocation Series.

Nick Theodore—one of the many political candidates who visited the campus.

Stan Waterman lectured on the underwater photography used in "Jaws".

1977-1978, The Year Of Events at USCS And the World

Fleetwood Mac / "Rumours"

**Debby Boone . . . "You Light
Up My Life"**



**John Travolta
Taught Us to
Dance**

**"Saturday
Night Fever"**

**Charlie Lost
an Angel . . .**

**Farrah Fawcett
Turned to
Movies**

**The Deaths of Elvis
Presley, Groucho Marx
And Bing Crosby Stunned
The World**

A moving story. A romantic story.
A story of envy, hatred, friendship, triumph, and love.

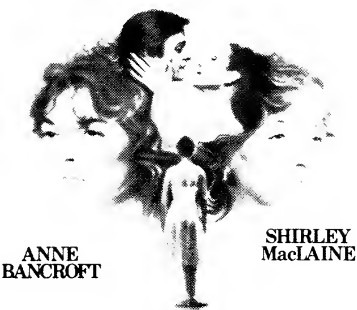

ANNE
BANCROFT

SHIRLEY
MacLAINE

The Turning point



An experience in terror and suspense.



**THE
FURY**



THE BIG EVENT



HONORS





*I'll walk with gentle pace,
And choose the smoothest place,
And careful dip the oar,
And shun the winding shore,
And gently steer my boat
Where water-lilies float,
And cardinal flowers
Stand in their sylvan bowers.*

TO THE MAIDEN IN THE EAST



SUSAN WILSON



MOLLY LARSEN



VONNIE McMILLAN



TOMMY PARKS

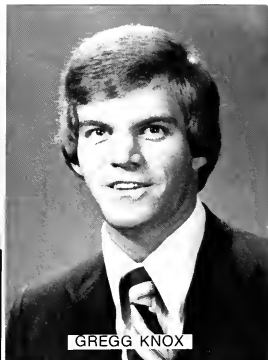

GREGG KNOX

WHO'S WHO IN AMERICAN COLLEGES AND UNIVERSITIES



JIM COUCH



FRED SERGIACOMI



PAM HOWARD





WYNE HODDAM



MARILYN



STEVE MASON



BOOKS



TOM STOCKDALE

Cathy Keuthan . . . Miss USCS 1978





**Miss Senior
Kit Jordan**

**Miss Junior
Melissa Hayes**





**Miss Sophomore
Kella Doolittle**

**Miss Freshman
Clary Oglesby**





Shirley Myres . . . Homecoming Queen

Friday, April 28—Honors Day



Awards

| | |
|---------------------------------|--------------------|
| Art Award | Billy Buffington |
| Music Award | Andy Moller |
| Wall Street Journal | |
| Student Achievement Award | Jimmy Meadows |
| Biology Award | Ed Riley |
| Curtain Call Award | Christopher Cline |
| Freshman English Award | Rebecca Simpson |
| English Major Award | Kathy Demos |
| School of Nursing Award | Rose Gidaro |
| South Carolina Lung Association | |
| Community Service | |
| Award | Candace DelisioDow |
| Chemical Rubber Company | |
| Award | Louise Gardner |
| Mathematics Award | Richard Colgate |
| Political Science Award | Donna Pierce |
| History Award | Ann Harris |
| Psychology Award | Susan Leonard |



Science Fair



Larsen, Couch Receive Sullivan Awards



James D. Couch

Molly J. Larsen



Professor Emeritus . . . James Sloan

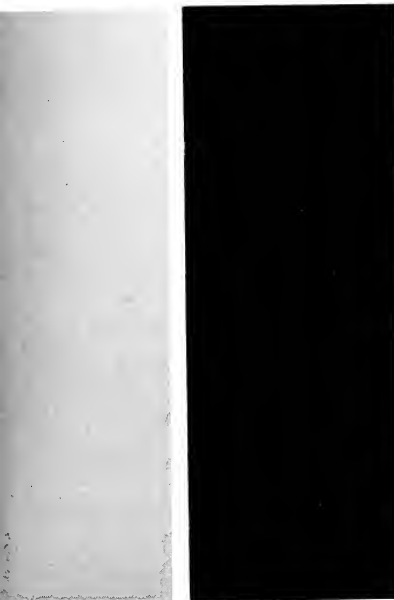

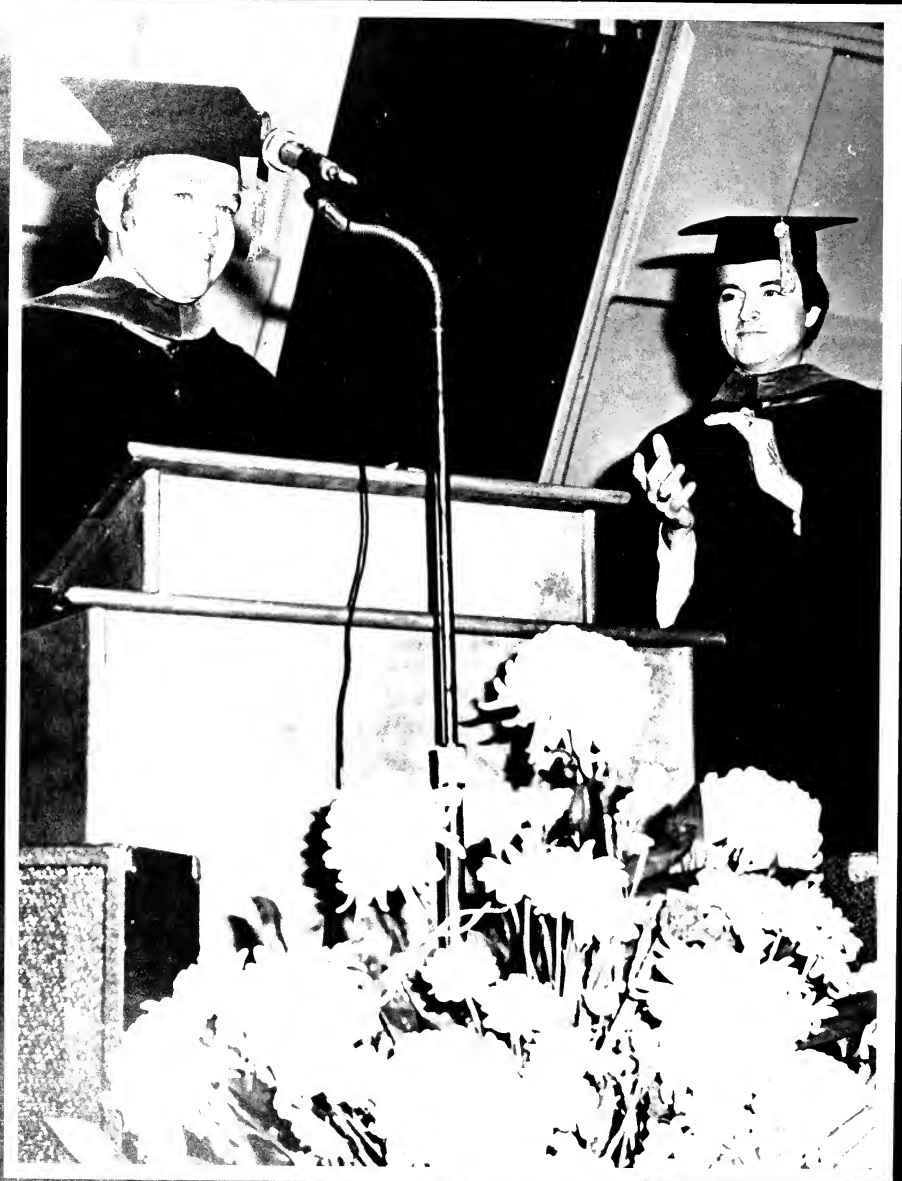



**JACK TURNER
USCS'S 1978
TEACHER OF
THE YEAR**



administration &
faculty





*I went to the woods
because I wished to live
deliberately, to front only the
essential facts of life, and see
if I could not learn what it
had to teach, and not, when
I came to die, discover that I
had not lived.*

WALDEN

Spartanburg County Commission

1. Louis P. Howell,
Vice Chairman
2. J.P. Coan, M.D.
3. Harold C. Davis
4. William J. Burroughs



for Higher Education



1. G.B. Hodge,
Chairman

2. Cleveland Harley

3. Grady S. Brooks

4. Jack L. Cobb



Carolina-Piedmont Foundation

1. Hubert Hendrix,
Vice President
2. Marion Gramling
3. Fred Moffitt
4. R.E. Tukey





1. The Honorable Horace C. Smith, President
Ernest Klutz, Treasurer
2. Dr. John E. Kieth
3. John H. Rogers
4. Geroge Mitchell

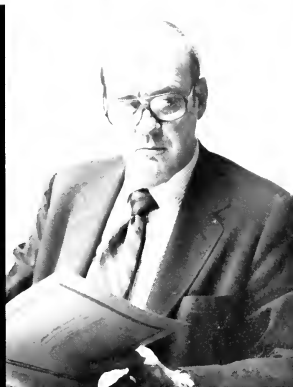

Administration Blends Campus Policies with Those of the University System

1. DR. OLIN SANSBURY, JR. Vice-President; Ph.D., University of South Carolina.
2. DR. DOYLE BOGGS Director of Informational Services; Ph.D., University of South Carolina.
3. JOE GARDNER Director of Development; M.B.A., University of Miami.
4. MARIAN MURPH Administrative Assistant to the Vice-President.





1. TED EILENBURG Dean for Administration; M.B.A., Dartmouth College.

2. BOB CONNELLY Controller.

3. JOHN CAMPBELL Accountant.

4. RUTH SHIPLETT Personnel Assistant.

5. BUSINESS OFFICE Brenda Weaver, Joyce Butler, Brenda Smith, Betty Stevens.





1. RON EAGLIN Dean for Academic Affairs; Ph.D., University of Utah.



2. LIBRARY STAFF Teresa Pappas, Anne Bailey. Not pictured—Gwen Gaither.



3. JAN YOST Director of Institutional Research and Grants; Ed.D., University of Georgia.

4. LIBRARIANS Valerie Burnie, M.L.S., Florida State University; Judith Dye, M.S.L.S., Atlanta University; Bob Perrin, M.L.S., University of Washington; Ellenor McCaughrin; M.L., University of South Carolina.



*Budgets, Admissions, Records, Student Fees—All a
Part of USCS Administration*



1. ADMISSION AND RECORDS Beth Conrad, Barbara Daniels, Darlene Marlowe, Judy Hawkins, Sylvia Morgan.

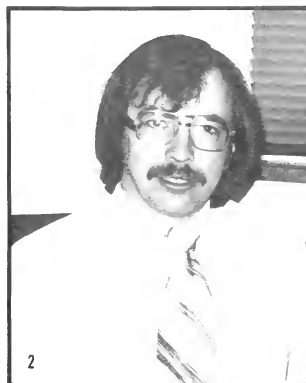

2. ERIC JOLLY Director of Admissions and Records: M.A., Ohio University.



3. MIKE OATSVALL Programmer Analyst.



4. FRANCES HACKETT Chief Records Clerk.



5. JOAN HARRELL Admissions Officer.

**TUTORIAL AND
DEVELOPMENT STUDIES**

Evelyn Cohens, Malcolm
Sanders, Sally Muench,
Jane Davisson—Director.



COUNSELLING STAFF

Arthur George—B.S.,
Benedict College; Tony Pappas—Ph.D., University of
Mississippi; Carol
Smith—M.A., Appalachian
State University; Mike
Goree—M.Ed., Mississippi
State University; Earl
Gordon—M.A., North Carolina A
& T State University.



**BURROUGHS CHILD
DEVELOPMENT CENTER**

SEATED—Sammy Bailey, Jo
Ella Fant, Heidi
From—Director, A.B.,
University of North Carolina.
STANDING—Linda Poag,
Cheryl Fisher, Jerri Rowell.



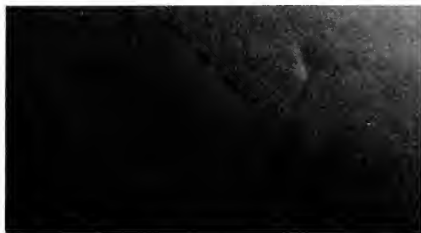

DR. TONY PAPPAS Chairperson for Continuing Education; Ph.D., University of Mississippi. MARILYN LIPSCOMB Administrative Assistant for B.G.S.



AUDIOVISUALS Alan Gray, Graphics; Becky Patterson, Director, M.A., Appalachian State University; Jane Bradley, Secretary/Technician.

*Maintenance, Security, Bookstore—All Vital
For Campus Functions*



RIVERS HALL Chief of Maintenance.



BOOKSTORE Chuck Beyseigel, Joy Ballenger, Bryant Reeves—
Manager.



FRONT ROW—Clifford Black, Mattie Booker, Mary Johnson,
Betty Manigan, Oscar Gist Jr., Madison Landrum. BACK
ROW— S. T. Dandy, Jimmie Fluker, James McArthur, Frank
Cannon, Glenn Landrum, Ceroy Leath.



SEATED—Joi Hawley—Switchboard Operator, Pam
Blackwood—Security Secretary. STANDING—Bennett
Wilson, Bill Fendley, Bill Blum, David Hodge, Mike
Bruce—Director of Transportation and Security.

*Administrative Offices—Where Students Seek
Information Vital for Academic Success*



STUDENT AFFAIRS AND FINANCIAL AID FRONT ROW—Peggy Rowe—Secretary/Student Affairs, Tom Davis—Dean for Student Affairs, Kathy Norman—Campus Nurse. BACK ROW—Bill Reitmeier—Director of Intramurals and Recreation, M.S., California State University; Al Gray—Director of Financial Aid/Veterans Affairs.

TOM DAVIS Dean for Student Affairs; M.A., Florida State University.

ATHLETICS Guy Jacobsohn—Judo Coach, Joe Bowman—Golf Coach, Richard Predmore—Tennis Coach, Bill Hinson—Men's Basketball Coach, Emily Meyers—Girls' Basketball Coach, Paul Mack—Athletic Director.

Secretaries and Research Personnel Reduce Heavy Workload of Chairpersons



DIVISION SECRETARIES FRONT ROW—Angell Pettit, Education; Elaine Johnson, Director of Development; Susan Gilmore, Fine Arts and Social and Behavioral Sciences; Ann Crain, Nursing. SECOND ROW—Jacki Sherbert, Science and Mathematics; Sue Cannon, Business Administration. NOT PICTURED—Sandy Ulmer, Continuing Education/Academic Services.



KATIE MURPHY School of Nursing; Admission Counselor.

CHOONG LEE School of Nursing; Research Director.

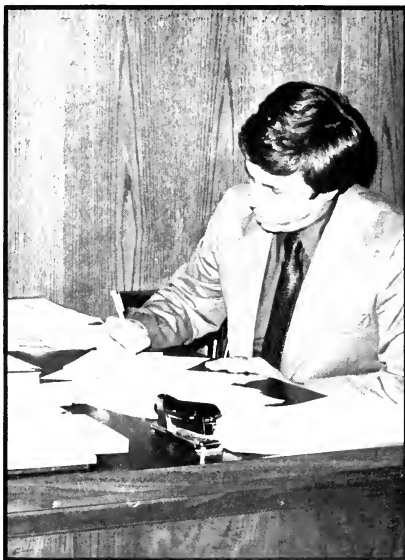

Candid . . .



1. RUTH MORAN Dean of School of Nursing; Ed.D., Columbia University.



2. JOHN EDMUNDS Chairman of Social Sciences and Fine Arts; Ph.D., University of South Carolina.



3. BERT MENEES Chairman of Business Administration; Ph.D., University of South Carolina.

Chairpersons

Chairpersons

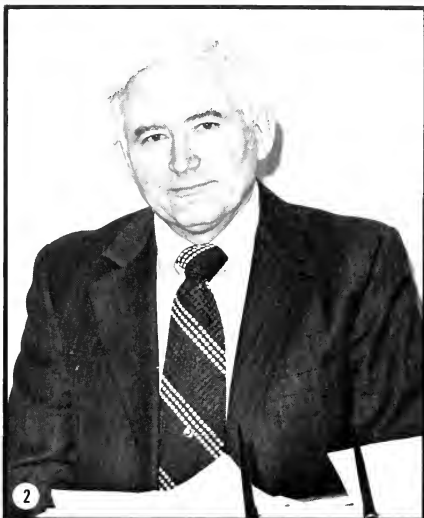

1. DAVID TAYLOR Chairman of Science and Mathematics; M.A., Appalachian State University.

2. ARTHUR JUSTICE Chairman of Education; Ph.D., Duke University.

3. Faculty members awaiting results of "Battle of Brains" at Westgate Mall.



1. ALLEN, TOM Social and Behavioral Sciences; Ph.D., University of Georgia.

2. BABB, NANCY Nursing; M.S.N., Medical College of Georgia.

3. BABIN, ED Social and Behavioral Sciences; Ph.D., University of Georgia.

4. BACHA, CATHY Nursing; M.S.N., Medical College of Georgia.

5. BARNES, JAMES Science and Mathematics; Ph.D., Clemson University.





1. BELSER, JUDY Social and Behavioral Sciences; Ph.D., University of Florida.

2. BLALOCK, JANIS Nursing; B.S.N., University of South Carolina.

3. BOWMAN, JOE Education; Ed.D., University of South Carolina.

4. BROWN, JAMES Social and Behavioral Sciences; Ph.D., University of Wisconsin.

5. CAMPBELL, JOAN Nursing; B.S.N., Montana State University.

6. CAMPBELL, LYLE Science and Mathematics; Ph.D., University of South Carolina.





1. CHALGREN, BETTY Nursing; M.S.N., University of South Carolina.

2. COGDELL, CECILIA Nursing; M.N., University Of South Carolina.

3. COGGINS, CAROL Nursing; Medical College of Georgia.

4. COHENS, EVELYN Education; M.Ed., University of South Carolina.

5. COLLOMS, VERGENE Fine Arts; M.M., Northwestern University.





1. COX, JIMM Fine Arts; M.A., University of South Carolina.

2. CROSLAND, ANDY Fine Arts; Ph.D., University of South Carolina.

3. DAVIS, ANGIE Nursing; M.N., Emory University.

4. DAVIS, MELVIN Social and Behavioral Sciences; M.S., University of South Carolina.

5. DAVISSON, JANE Education; M.Ed., Clemson University.

6. DENT, SUSAN Nursing; M.N., University of South Carolina.





1. DONNELLY, BRIAN Social and Behavioral Sciences; Ph.D., University of Georgia.

2. DRESSMAN, MICHAEL Fine Arts; Ph.D., University of North Carolina.

3. DRUCKER, MEYER Business Administration; J.D., University of South Carolina.

4. FOUCHE, CLARENCE Science and Mathematics; Ph.D., University of South Carolina.

5. GILMAN, RICHARD Social and Behavioral Sciences; Ph.D., University of Chicago.





1. GLENN, DAVID Business Administration; M.B.A., University of South Carolina.

2. HARVEY, BOB Science and Mathematics; M.S., Oregon State University.

3. HAWKINS, TOM Education; Ph.D., University of Nebraska.

4. HENDERSON, ALICE Social and Behavioral Sciences; Ph.D., University of Michigan.

5. HENDERSON, CONWAY Social and Behavioral Sciences; Ph.D., University of Iowa.

6. HENDRA, NORMA Nursing; M.E., Furman University.





1. HICKS, KATIE Fine Arts; M.F.A., University of Georgia.

2. HOLCOMBE, LEE Social and Behavioral Sciences; Ph.D., Columbia University.

3. HOWARD, BETTY Education; M.A.T., Converse College.

4. HUNLEY, LOU Education; Ph.D., University of South Carolina.

5. JACOBSON, GUY Science and Mathematics; M.A., California State University.





1. JAMES, JEAN Education; M.Ed., University of South Carolina.

2. JILLING, MICHAEL Business Administration; Ph.D., University of South Carolina.

3. KELLER, MARJORIE Nursing; M.S.N., Medical College of Georgia.

4. KEUTHAN, CHARLES Business Administration; M.B.A., Mississippi State University.

5. KISSELL, WILLIAM Business Administration; M.B.A., George Washington University.

6. KNIGHT, DON Fine Arts; M.A., University of South Carolina.





1



2



3

1. LAMOREUX, LYNN Science and Mathematics; Ph.D., University of Maine.

2. LEDFORD, DEANNE Nursing; M.S.N., Medical College of Georgia.

3. LEHMAN, JERRY Social and Behavioral Sciences; Ed.D., University of Tennessee.

4. LINDSAY, BRYAN Fine Arts; Ph.D., Peabody College.

5. LINKER, SUSAN Fine Arts; Ph.D., University of North Carolina.



4



5



1. MAPLEY, GORDON Social and Behavioral Sciences; Ph.D., Wayne State University.

2. McALHANY, JOHN Business Administration; Ph.D., Clemson University.

3. MOORE, LAWRENCE Science and Mathematics; Ph.D., University of Tennessee.

4. MOORE, NANCY Fine Arts; M.A., University of Tennessee.

5. MOORE, SYLVIA Science and Mathematics; B.S., University of South Carolina.

6. MUENCH, SALLY Education; Ed.S., University of Georgia.



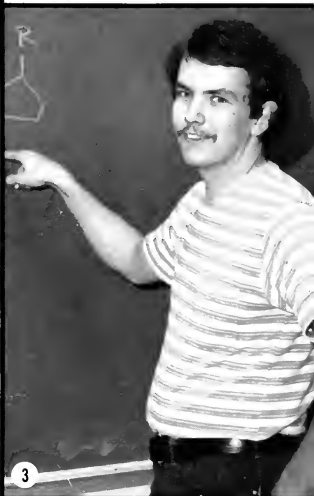

1. NEWBERRY, GILLIAN Science and Mathematics; Ph.D., University of Wisconsin.

2. NOLL, VERN Social and Behavioral Sciences; Ph.D., Indiana University.

3. PARRIS, BARRY Science and Mathematics; B.S., University of South Carolina.

4. PATRICK, JUANITA Nursing; B.S.N., University of South Carolina.

5. PREDMORE, RICHARD Fine Arts; Ph.D., University of Florida.





1. QUINN, HELEN Nursing; M.N., University of South Carolina.

2. RIDDLE, FAY Science and Mathematics; M.S., University of Florida.

3. ROMINE, RON Social and Behavioral Sciences; M.A., University of South Carolina.

4. SANDERS, MALCOLM Education; B.A., University of South Carolina.

5. SAWICKI, MARY ANN Nursing; B.S., Alfred University.

6. SCHWARTZ, CAROL Nursing; M.S.N., Clemson University.





1. SEKO, EMMANUEL Fine Arts; Ph.D., University of Wisconsin.

2. SHELTON, MIM Education; Ph.D., University of Southern California.

3. DAVIDSON, ELIZABETH SIKES Fine Arts; Ph.D., University of South Carolina.

4. SIMPKIN, ROBERT Science and Mathematics; Ph.D., University of Maryland.

5. SIMS, GLENDA Nursing; M.S.N., Medical College of Georgia.





1. SINGH, BALWANT Education; Ph.D., University of Mississippi.

2. SISTRUNK, ALBERTHA Fine Arts; E.Ed., Boston University.

3. SLOAN, JAMES Social and Behavioral Sciences; M.A., Tulane University.

4. SLOAN, LINDA Education; M.Ed., University of South Carolina.

5. STAVELY, CHARLES Sciences and Mathematics; M.S., Memphis State University.

6. TAYLOR, MARY Nursing; M.S.N., Medical College of Georgia.





1. THOMAS, ELMER Fine Arts; M.S.J., Columbia University.

2. TOPLEY, KAY Education; A.B.D., University of South Carolina.

3. TURNER, JACK Sciences and Mathematics; Ph.D., University of Oklahoma.

4. ULMER, M.B. Science and Mathematics; Ph.D., University of Alabama.

5. WENZ, FRED Social and Behavioral Sciences; Ph.D., Wayne State University.





1 WILLMOT, CAROLE Nursing; M.N., Emory University.

2 YOUNG, RON Business Administration; M.B.A., Georgia State University.

3 Joe Boman instructing health class.

4 Jan Yost explaining the basics of public address.

5. Faculty and Staff discuss previous meeting in Tukey.

6. SCEA conference draws interest of the audience.

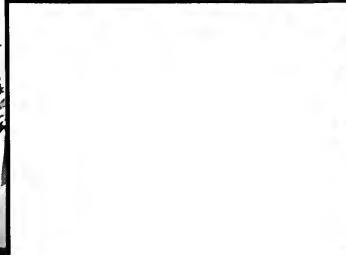
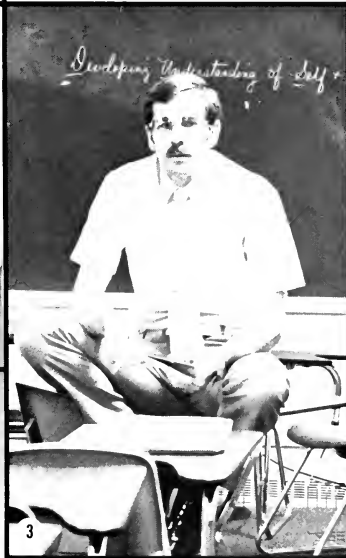

CLUBS & ORGANIZATIONS





*The man who goes alone can start to-
day; but he who travels with another must
wait till that other is ready.*

WALDEN

*Office 214: For Some, a Place to Hate;
for Others, a Place to Call Home*

Clemmons has locked me out again. . . Becky wants everyone to meet in her office at 11:16. . . that stuff is malodorous, fetted, and skuntified. . . if she writes one more schedule I'll scream. . . tell them it's for their I.D.. . . I cringe whenever I see her coming. . . the key is locked in the office. . . there's only 37 more cartons left. . . Tommy's moving that furniture again. . . ya'll get out of here, I need to talk to him ALONE . . . TR7? Celical. . . get that tinsel off the ceiling. . . Gary came and found her sleeping. . . ¾ of a can? . . . spring in the tank, YES, we mind. . . Susan, you're perfect, did you know that?. . . I hope I rot. . . Love that black. . . stop the car, it just flew out the window!. . . do you need a ride to your car?. . . lock the door. . . Good Night.



*To the Carolana Staff:
Staff Pictures Were Made on the Following
Dates, Where Were You?*

Sept. 29 Jan. 27
Oct. 7 Feb. 10
Oct. 20 Feb. 28
Nov. 22 March 8
Dec. 6 April 3

Billy Buffington

Nancy Rosenburg

Scott Steineke

Jane Pruitt

Cathy Conner

Myra Underwood

Cathy Keuthan

Wendy Costine

David Baker

Kay Millard

Special Thanks:

Jane Bradley
Peggy Rowe
J Tom Davis
Doyle Boggs
Doris Addison
Molly Larsen
John H West, Jr.
Cathy Hagmann
Switchboard
To the "Tank"
Janella Koob
Steve Harvey

*Gary French,
Representative*

Photographers

Becky Patterson
Alan Gray
Gideon Peteri
Kay Phillips
Skip Marsh
Lester Richards
Brian Kelly
Scott Steineke



Kay Millard

Don't touch that entertainment page! . . . where is the cut line for the picture of Lee Holcombe? . . . Essie, you goin' to the temple or what. . . did you see "Soap" last night? I thought I'd die when Jessica raped the District Attorney. . . the deadline was two hours ago. . . Grin, Baby! . . . but I thought Cathy was doing that story. . . the hips go first, and the body follows aftah. . . that's the rattiest looking coat she's worn yet. . . call Janella and see if she has time to set it. . . this IS true. . . could I have the WATTS line, please?. . . fight broke. . . do you mean Tom Davis can hear everything we say through that wall?. . . where's Scott?. . . what is David doing at Westgate during his chemistry class?



1. DAVID BAKER Editor-in Chief

2. SCOTT STEINECKE Assistant Editor



*Carolinian Provides Both News
And Entertainment for USCS Students*



CAROLINIAN STANDING—Skip Frye, Cathy Keuthan, David Baker, Lynn Clemmons. FRONT—Susan Wilson, Molly Larsen, Nancy Rosenberg.



NANCY ROSENBERG Copy

Nancy is driving me crazy. . . I can't believe that Linda Ronstadt record is in the top ten and Olivia is barely in the top thirty. . . and if Ethel IS Madame X, she'll shoot me. . . Guy Jacobsohn wants to know where the judo story is this week. . . can you believe that Gourmet Franz'i is STILL out of turkey? . . . No, Susan that page is already finished. . . if I don't go to Atlanta soon, I'll go crazy. . . you old dah-lin'. . . where did you get that poster of "Saturday Night Fever?". . . there are thirty-seven typographical errors in this issue. . . Uncle Elmer passed on and Ruth has gone into mourning. . . I quit!

South Carolina State Student Legislature



S. C. STATE STUDENT LEGISLATURE Mary Tibbetts, Jack Rhymer, Lynn Clemmons, Barney Blackwell, Susan Wilson, Cathy Keuthan.



Nancy Campbell, Jim Couch, Myra Underwood, Fred Lockman.

SGA Gives Students a Legislative Voice in Campus Affairs



EXECUTIVE COUNCIL STANDING—Bobby Richardson, Jim Couch, Chip Clary, Gary Barnard, Fred Sergiacomi. SEATED—Vonnie McMillan, Vicki McCallum, Molly Larsen, Cathy Keuthan.

Parliamentary what? . . .
 .where's the Lecea concert? . . .
 .I want a roll call vote on that. . .
 . "The Last Great Jive Ass Band". . .point of order, Mr. Chairman. . .who's complaining about too much publicity? . . .
 .I move there be no smoking in the SGA meetings. . .who's turn is it to put up the signs. . .
 .would you accept a friendly amendment to that motion. . .
 .do we serve beer at the dance or not. . .how many voted in the election. . .I move we table this till next week. . .I move that we adjourn. . .second! . . .
 .meeting adjourned!



STUDENT GOVERNMENT ASSOCIATION STANDING—Jim Couch, Paula Henderson, Fred Lockman, Ronnie Knorr, John Throop, Bobby Richardson, Mike Smith, Susan Wilson, Wendell Bruce, Chip Clary, Fred Sergiacomi, Cathy Keuthan, Gary Barnard, Nancy Campbell. SEATED—Lynn Clemmons, Wanda Earnhardt, Lisa McClure, Mary Tibbetts, Molly Larsen, Vonnie McMillan, Vicki McCallum, Myra Underwood.



UNIVERSAL LOVE FIRST ROW—Susan Hill, Tim Charles, Easter, Bobby Wrather, Wendell Bruce, Joel Elder, Julie Brooks, Sandy Auman. THIRD ROW—Wesley Craven, Terry Pritchard, Russell Rhodes, Tommy Sherbert, Johnny Fowler, Eddie Vess, Chuck Hart, David Lawson, Bennie Pike, Myra Underwood.
SECOND ROW—Betty Tiszai, Wendy Costine, Toy



*Universal Love Combines Fellowship,
Recreation, and Spiritual Awareness*



OFFICERS BACK ROW—Gary Barnard, Chuck Wallington, Tommy Comer, John Throop, Wendell Bruce, Tommy Sherbert. ACROSS—Bobby Wrather. FRONT—Sandy Auman, Kathy Fleming, Donna Crawford, Julie Brooks, Myra Underwood, Wendy Costine.

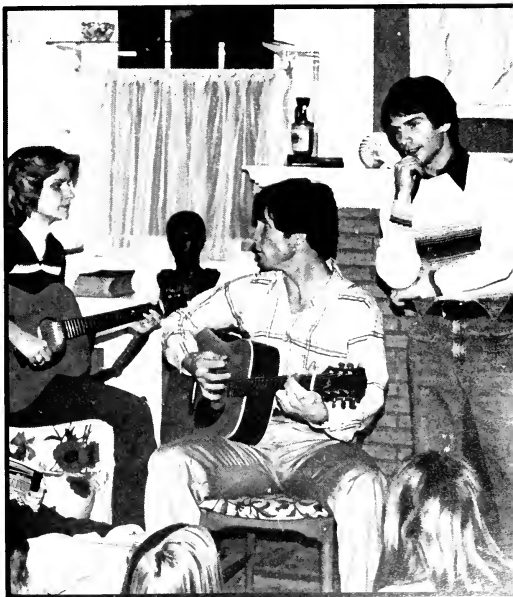

*Society for Advancement of
Psychological Precepts*



Left to right, Judy Belser, Jackie Sullivan, Frank Nichols, Gordan Mapley, Patty Conrad, Bridget Karcher, Joe Charping, Lisa Dunagin, Sandra Chitwood, Susan Leonard, Sandy Adams, Elizabeth Forbes, Bill Garren, Dean Yarborough, Greg Rowland, Tom Seymour, Joan Hopkins, Carmen Huskamp.



*Administrative Management Society
Provides Experience for Managerial Positions*



ADMINISTRATIVE MANAGEMENT SOCIETY STANDING—Tom Stockdale, Richard Morrison, William Carroll, Fred Lockman, Meyer Drucker, Harry Russell. KNEELING—Susan Wilson, Pat Mitchell. SEATED—Christine Gossett, Betty Hunt, Robin Gossett, Edward Gee.



OFFICERS Richard Morrison, William Carroll, Christine Norris, Tom Stockdale, Fred Lockman.

Bridge Club Teaches Students The Elements of the Game



BRIDGE CLUB CLOCKWISE—Diane Moller, John Throop, DeWitt Campbell, Rhonda Dobson, Colin Gray, Lisa Prevost, Renee Benton, Penny Travis.



OFFICERS Renee Benton, Vice-President; John Throop, President; Valerie Burnie, Advisor.

Chess Club Learns the Intricacies Of the Game



CHESS CLUB Leila Burnett, Don Cromer, Chip Clary, Phyllis Cox, Collin Gray.



OFFICERS Chip Clary, President; Phyllis Cox, Vice-President.

Outdoors Club Involves Students in Nature Search for New Horizons, New Landmarks

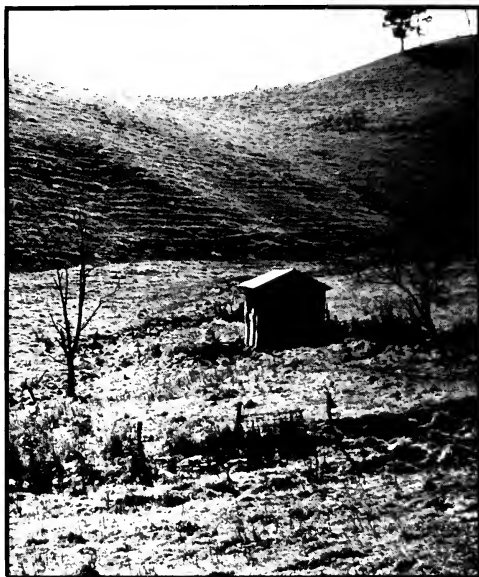

OUTDOORS CLUB Guy Jacobsohn, Dan Pierce, Jim Graves, Gillian Newberry, Ken Stophel, Henry Price, Dean Yarborough, Greg Rowland, Bob Harvey, Barry Parris.

OFFICERS Ken Stophel, President; Henry Price, Vice-President.



Shoestring Players Promote Variety and Creativity in Season's Performances



OFFICERS Sara Kay Phillips, President; Chris Cline, Vice-President; Carol Clippard, Secretary; Aya Zvaizne, Treasurer.

Don't you dare smile or I will kill. .
.where is that#@c# lipstick. . .Cora Lee,
now that ain't funny. . .don't you touch me
with them rats. . .the cows is gettin' out. .
. 'em dryers just wring 'um to death. . .Poly
Ester. . .Ya'ss O. . .trying to sell pancelts to
a Great Dane. . .tuner fish, tomaters,
choclit, and waderchesnuts. . .I know the
bags under my eyes are ugly, that is why I
had them removed. . .that old black
magic. . .Kate Smith trying to get her
moon over the mountains. . .she used to
dress up like Dolly Parton. . .damned it all
they might have left me my toothbrush. .
.buried with her bowling trophies. . .I
won't clap. . .wanniller wafers. . .yaller
haired, donkey breathed. . .SETC here we
come. . .call Kentucky. . .that was really
nice.



Letterman—A Symbol of Excellancy in Sports

OFFICERS Mike Allen, Vice-President; Pam Howard, Secretary-Treasurer; Skip Frye, President.

LETTERMEN'S CLUB KNEELING—Linda Sloan—Advisor, Yvonne McNally, Marty Jett, Skip Frye, Kim Foote, Cindy McGill, Robyn Frye, Kym Laney. FIRST ROW—Mark Hinson, Kaye Hall, Lisa Shockley, Pam Davis, Ernie Brown, Chris Monroe, Pam Howard, Vanessa Hardin, Marie Cruel. SECOND ROW—Wanda Crocker, Becky Frye, Zeke Oglesby, Julie Fagan, Mary McDaniel, Steve Arrowood, David Clary, Linda Corn, Diane DeKoyer, Julie Pridgeon. THIRD ROW—Chris Harris, Nate Gagum, Curtis Williams, Rob Williams, L.A. Hill, Sylvester Dennis, Oscar Mooney, Herman Johns, Mike Barnhill, Bobby Youngblood, Mike Allen, Dr. Joe Bowman—Advisor.



Black Student Union Serves to Further Black Interest



OFFICERS Jimmi Lewis, President; Thomasena Jackson, Secretary; Peggy Black, Treasurer; Herman Johns, President; Lucius Pitts, Historian.



BLACK STUDENT UNION FIRST ROW—Jackie Carter, Rhonda Nesbitt, Zeke Oglesby, Sandra Jones, Dale Robinson, Joanne Gary, Rona Dwkins, Zavier King, Frank Nicolas, Earl Copeland, Ralph Mason, Angela Sims. SECOND ROW—L.A. Hill, Thomasena Jackson, Peggy Black, Tonya Bonds, Kathy Booker, Dewey Bowen, Ronald Boggs, Robert Williams. THIRD ROW—Alfred Dawkins, Michael Burnett, Chris Harris, Oscar Mooney, Nate Gagum. FOURTH ROW—Lucius Pitts, Jimmi Lewis, Herman Johns, Sylvester Dennis, Mike Swann. NOT PICTURED—Lib Stevens, Denise Robinson, Nessey Walker, Curtis Williams.

Art League Stresses Individual Creativity

ART LEAGUE Johnny Fowler, Terry Prichard, Diane Millwood, Billy Buffington, Katie Hicks, Gay Gettys, Mildred James.



Photo Club Focuses on Accurate Exposures and Perfect Prints



PHOTO CLUB STANDING—Lester Richards, Tony English, SEATED—Alan Gray, Becky Patterson, Brian Kelly.

Judo and Martial Arts Demonstrates Self-Defense

Judo

JUDO CLUB Jerry Newman, John Throop, Craig Alcott, Cindy Taylor, Mike Flanagan, Guy Jacobsohn—Advisor.



Martial Arts

MARTIAL ARTS CLUB Ron Lance—Instructor, Cornell Clinkscates—Assistant Instructor, Marc Robertson, Jimmy Drummond. NOT PICTURED—George Lark, Carl Landrum, Mike Leggett—Treasurer.



Contemporary Music Workshop



CONTEMPORARY MUSIC WORKSHOP LEFT UP—Debbie Robinson, Cynthia Hall, Donna Crawford, Carol Lancaster, Scott McClellan, Andy Moller, Bary Barnard, Teresa Crowe. RIGHT DOWN—Mark Freeman, Johnny Fowler, Susan Flippen, Janet White, Denise Burnett, Cindy Abisso, Linda Gibson.

*Pep Band Entertains Students, Rallies
Spirit at Athletic Events*



PEP BAND FIRST ROW—Judy Brock, Janet White, Keith Moller. THIRD ROW—Al Gray, David Lee, Hal Leslie, Mark Robbins, Jason Lindsay, Bryan Lindsay. SECOND ROW—Paul Fitzgerald, Mary McDaniel, Don Knight, Andy Roddy, Jeff Noland, Anthony Williams.

*Political Science—A Forum for Exchange of Ideas
Circle K Serves School and Community*



POLITICAL SCIENCE CLUB STANDING—Ken Stophel, Sara Ann Puryear, Conway Henderson, Ron Romine, Keith Kelly, Dennis Tinsley. SEATED—Vonnie McMillan, Cathy Keuthan, Tim Charles—Vice-President, Kay Millard—President, Dawn Rucker.



CIRCLE K Cindy Carbough, Jim Couch, Paula Henderson, Paul Fitzgerald, Rhonda Atkins.

*Maggie Lets Poets Show Their Stuff
Sigma Pi Mu Entertain Area Civic Clubs*



MAGGIES DRAWERS Andy Crosland, Bryan Lindsay, Daniel Henson, Carla Rood, Molly Larsen, Michele Bazemore, Marilyn Clary.



SIGMA PI MU—KNEELING—Diane Millwood, Lynn Clemmons, Dale Petty.
STANDING—Dave Williams, Cynthia Hall, Gay Gettys, Williams Jones, Johnny Fowler, Deborah Robinson, Beverly Bratton, Clay Williamson. OFFICERS Beverly Bratton, Historian; Johnny Fowler, Vice-President; Lynn Clemmons, President; Debbie Robinson, Secretary.

*Students Involved in New Goals—Sings
Veteran Student League*



SINGS Sue Perrin, Fred Sergiacomi, Carol Smith, Joan Hopkins, Mike Goree, Shirley Carroll, Elizabeth Babbs.



VETERAN STUDENTS LEAGUE Jim Smith, Paul Fitzgerald, Joe Simmons, Debbie Blanton, Mary Ann Tripp, Barney Blackwell, Harvey Fletcher.

*Ski Club Travel to Mountains to Enjoy Snow
Gun Club Stresses Expertise in Handling of Firearms*



SKI CLUB William Carroll, Chuck Beyseigel, Tom Stockdale, Tina Stout, Becky Washburn.



GUN CLUB KNEELING—Dr. M. B. Ulmer, Gene Liscomb, Alan Pritchard, Tom Stockdale. STANDING—Joey Jolley, Marty Jett, Don Pierce, William Carroll, Mark Tate, Hubert Tomlinson, Terry Pritchard.

SNA Provides Occupational and Social Experiences For Nursing Students

NURSING FIRST ROW—Katherine Clary, Candice Delisio-Downs, Susan Schrader, Bunny Brown, Peggy Byrd. **SECOND ROW** —Mary Taylor—Advisor, Nancy Campbell, Tobie Smith, Peggy Crumley, Debbie Jolly. **THIRD ROW**—Debbie Fowler, Ann Burnett, Beth Zuercher, Brenda Hardin. **FOURTH ROW**—Cindy Robbins, Kim Carver, Kathy Robbins, Duveen Lysaght. **FIFTH ROW**—Andy Farmer, Susan Bagwell, Betty Coffelt, Jimmy Ferrell.



*Baptist Student Union Affiliates Students
With City-Wide Organization*



OFFICERS Lloyd Calloway, B.J. Calloway, Sherry Jolly, Kim Foote, Tim Welchel, Hugh Burlington.

BAPTIST STUDENT UNION
FIRST ROW—Debbie Robinson, Teresa Crowe. SECOND ROW—Sherry Jolly, Harriette Belue, Sandy Henderson. THIRD ROW—Al Mabry, B.J. Calloway, Lloyd Calloway, Wesley Craven. FOURTH ROW—Tim Welchel, Kim Foote, Hugh Burlington, David Lawson.

SPORTS





Remember thy creator in the days of thy youth. Rise free from care before the dawn, and seek adventures. Let the noon find thee by other lakes, and the night overtake thee everywhere at home. There are no larger fields than these, no worthier games than may here be played. Grow wild according to thy nature, like these sedges and brakes . . . Let not to get a living be thy trade, but thy sport. Enjoy the land, but own it not. Through want of enterprise and faith men are where they are, buying and selling, and spending their lives like serfs.

WALDEN

The Year in Sports—Basketball



MARK HINSON
BILL WEATHERS

L. A. HILL

JIMMY HANKS

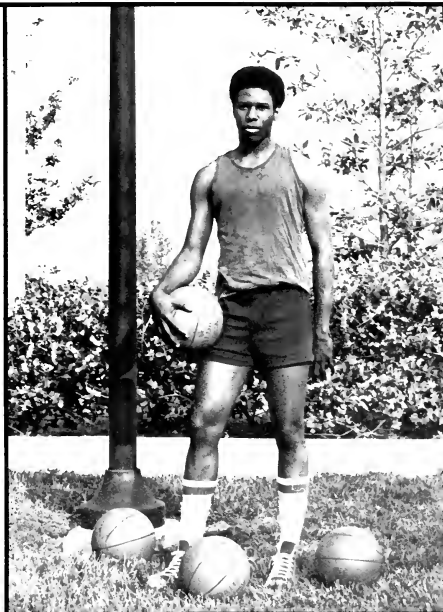

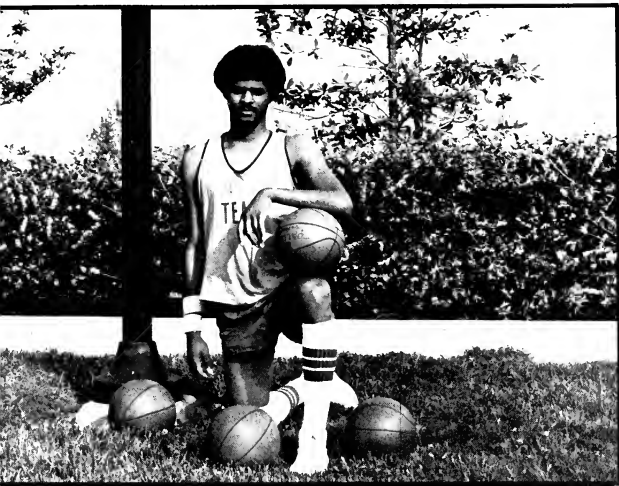
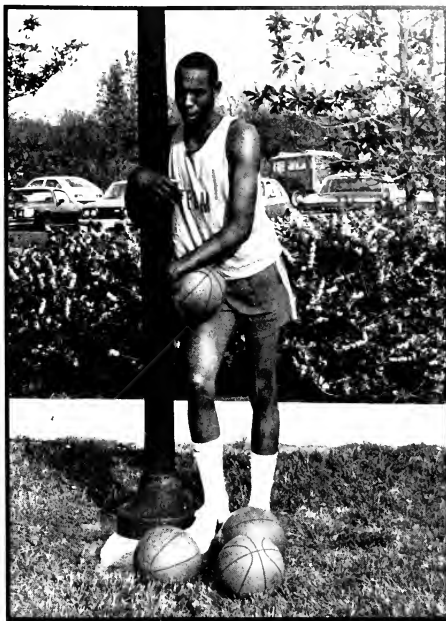
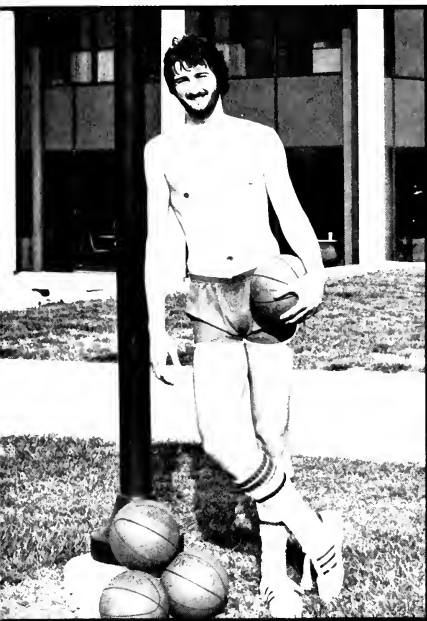

WAYNE HOLDEN

ROBERT WILLIAMS

SYLVESTER DENNIS

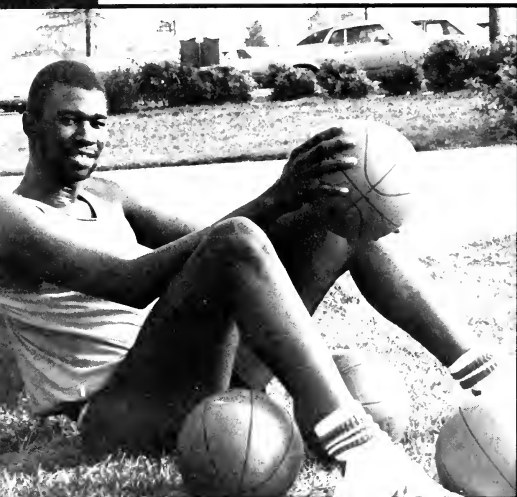

NATHANIEL GAGUM

HERMAN JOHNS

MARK McKOWN

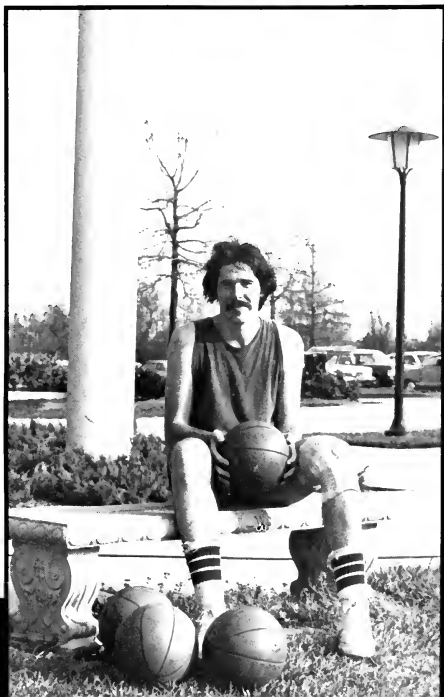
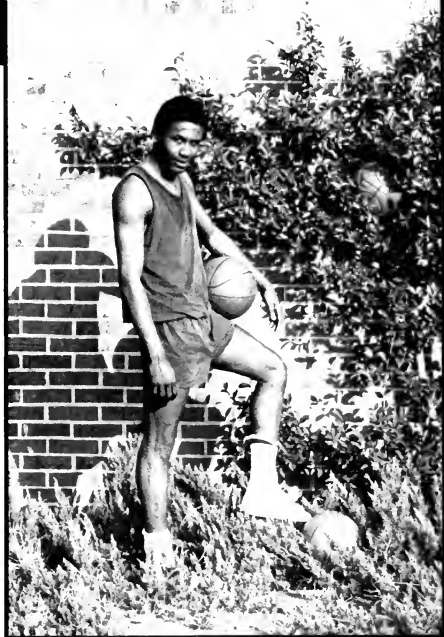

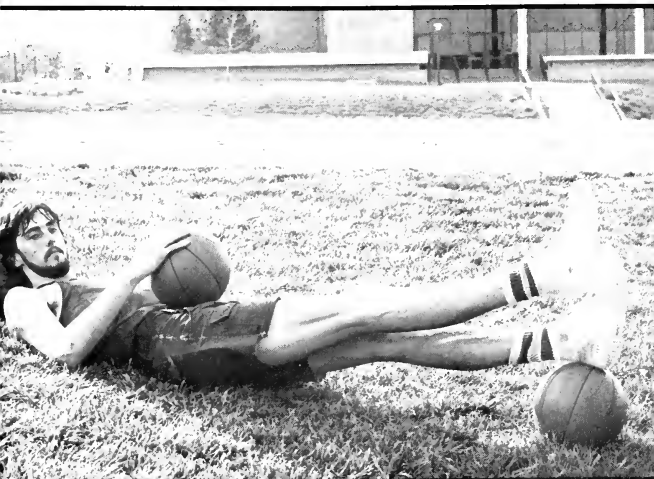
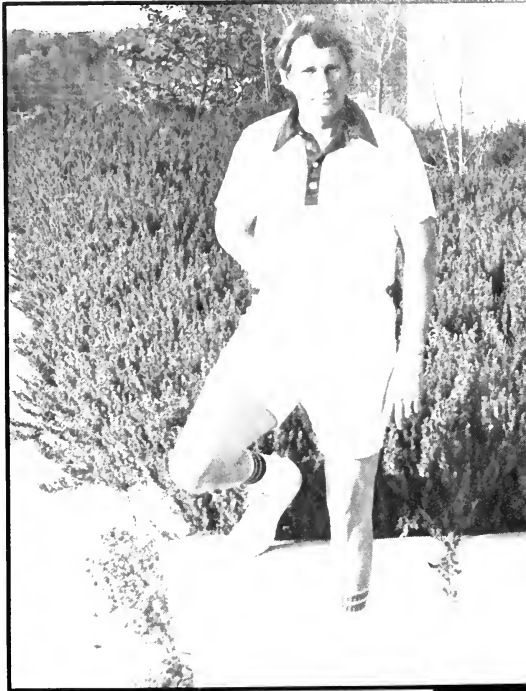

DEWEY BOWEN
COACH BILL HINSON
NIEL SIMMONS

USCS BASKETBALL SCHEDULES

| | | | | | |
|-------------|---|--------------|----------------|--|--------------|
| November 18 | Men vs. Coastal Carolina | Away | January 23 | Women vs. Lander Men vs. UNC at Asheville | Home Away |
| November 19 | Men vs. Francis Marion | Away | January 25 | Men vs. Francis Marion Senior Citizen Night | Home |
| November 23 | Men vs. College of Charleston Rifle Regiment Night | Home | January 26 | Men vs. Central Wesleyan | Away |
| November 25 | Men vs. Limestone | Away | January 28 | Women vs. Benedict | Away |
| November 26 | Men vs. Lander | Away | January 30 | Women vs. Converse Men vs. USC at Aiken University Night | Away Home |
| November 30 | Women vs. Benedict (scrimmage) Men vs. UNC at Asheville High School Night | Home Home | February 2 | Men vs. Limestone | Away |
| December 3 | Men vs. Belmont Abbey | Away | February 4 | Women vs. Newberry | Home |
| December 7 | Women vs. Newberry Men vs. Erskine USCS Club Recognition Night | Away Home | February 6 | Women vs. USC at Aiken Men vs. Newberry TEC Night | Home Home |
| December 10 | Women vs. USC at Aiken Men vs. USC at Aiken | Away Away | February 9 | Women vs. Lander Men vs. Lander | Away Away |
| December 12 | Women vs. Coker | Home | February 11 | Men vs. Limestone Homecoming | Home |
| January 5 | Men vs. Armstrong State | Away | February 13 | Women vs. Furman Men vs. Central Wesleyan Sweetheart Night | Away Home |
| January 7 | Women vs. Erskine Men vs. Baptist College | Home Away | February 15 | Women vs. Columbia College | Home |
| January 9 | Women vs. Converse Men vs. Coastal Carolina Grade School Night | Home Home | February 20 | Women vs. Presbyterian Men vs. Presbyterian | Away Away |
| January 14 | Women vs. Winthrop Men vs. Belmont Abbey Shriner's Night | Home Home | February 22 | Men vs. Lander Scout Night Fan Appreciation Night | Home |
| January 16 | Women vs. Erskine Men vs. Erskine | Away Away | February 23-25 | Women at State Tournament | |
| January 19 | Women vs. Coker Men vs. College of Charleston | Away Away | February 25 | Men vs. Francis Marion | Away |
| January 21 | Women vs. Presbyterian Men vs. Presbyterian Parents Night | Home Home | February 28 | Men vs. Newberry | Away |

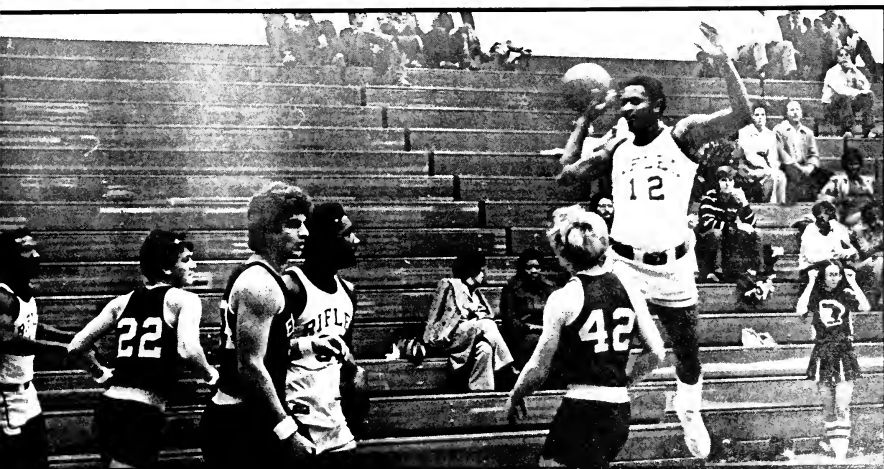

Tennis . . . Tennis . . . Tennis . . .

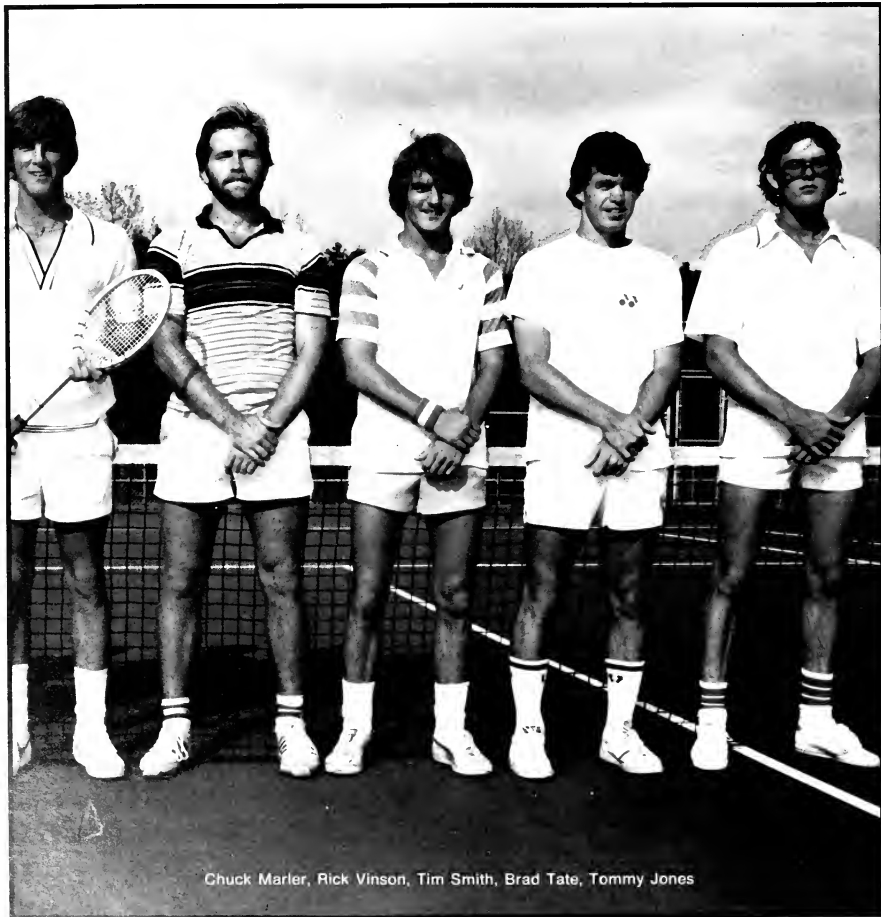

Chuck Marler, Rick Vinson, Tim Smith, Brad Tate, Tommy Jones

Tennis . . . Tennis . . . Tennis . . .

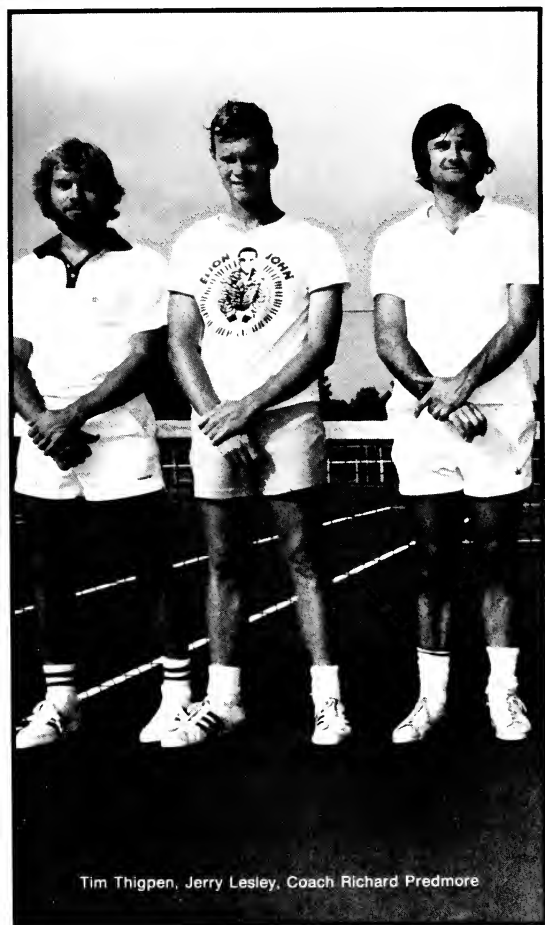

Tim Thigpen, Jerry Lesley, Coach Richard Predmore

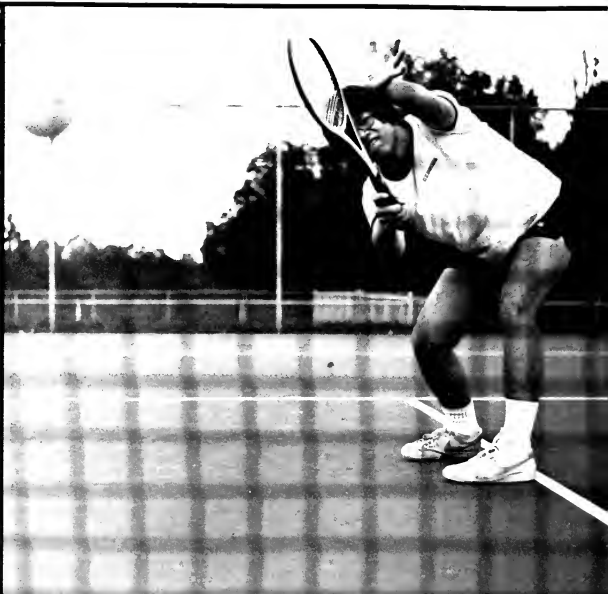





Cross Country

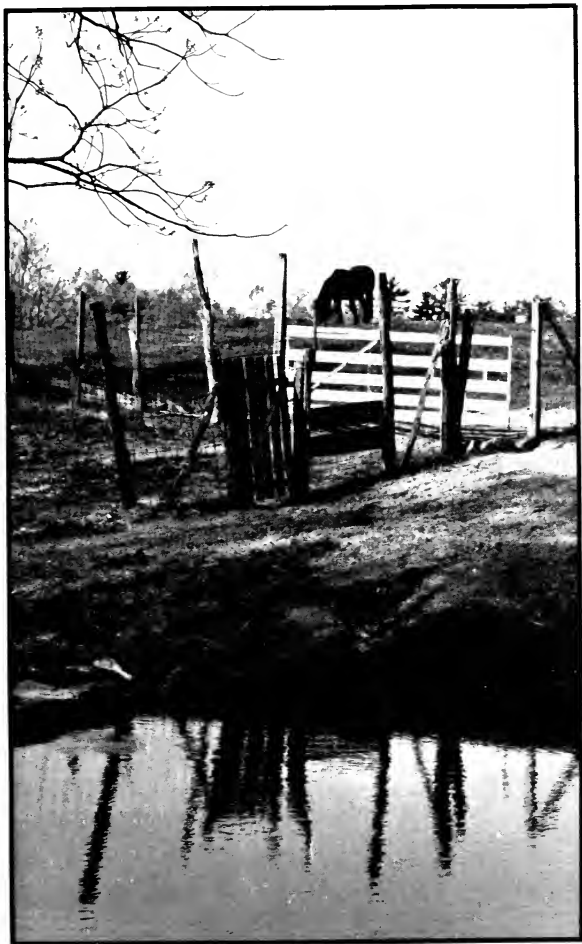

Coach Henry Stewart

Mike Allen

Cornell Clinkscales

David Clary

Skip Frye

Mike Massey

Mark Bishop

Steve Arrowood

Zeke Oglesby

Greg Alexander

Judo



Clark Gregory, Steve Delisio-Downs, Jerry Newman, Mike Leggett, John Throop, Cindy Taylor

Judo



Frank Smith, Robin Harrill, Ken Stophel, Stan Wentz,
Coach Guy Jacobsohn



Womens Basketball



1. Diane De Koyen
2. Mahalia Byrd
3. Sharon Rice





1. Vanessa Hardin
2. Ernie Brown
3. Lauren Murphy

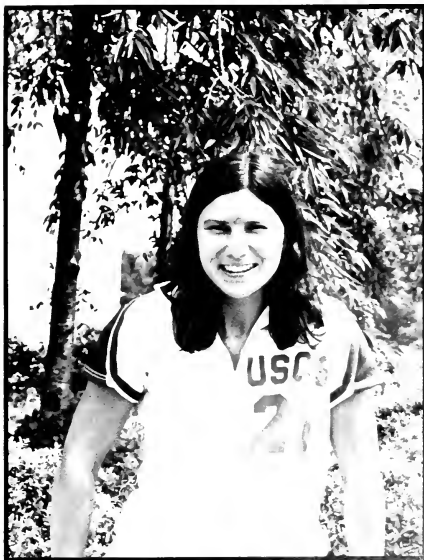



1. Emily Meyers
2. Kathy Booker
3. Julie Pridgeon

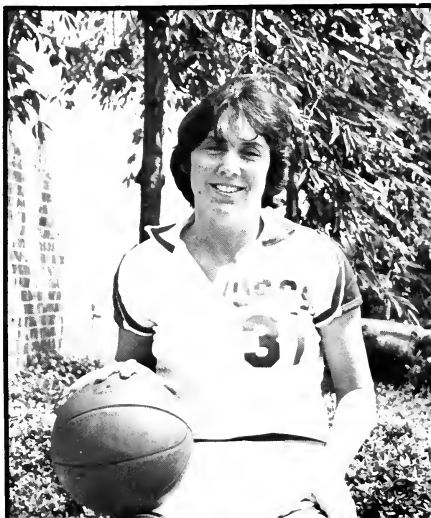

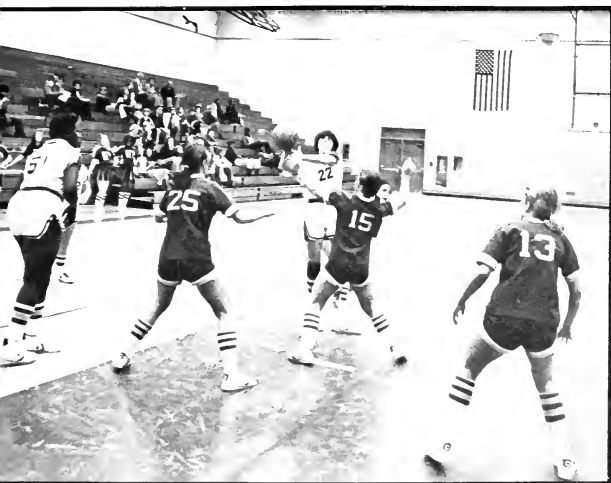
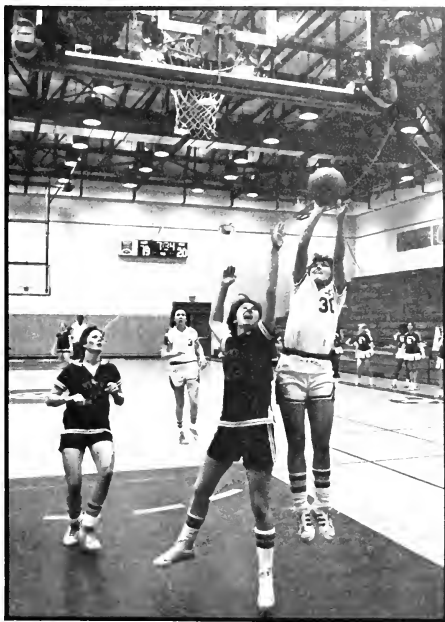

USCS Cheerleaders

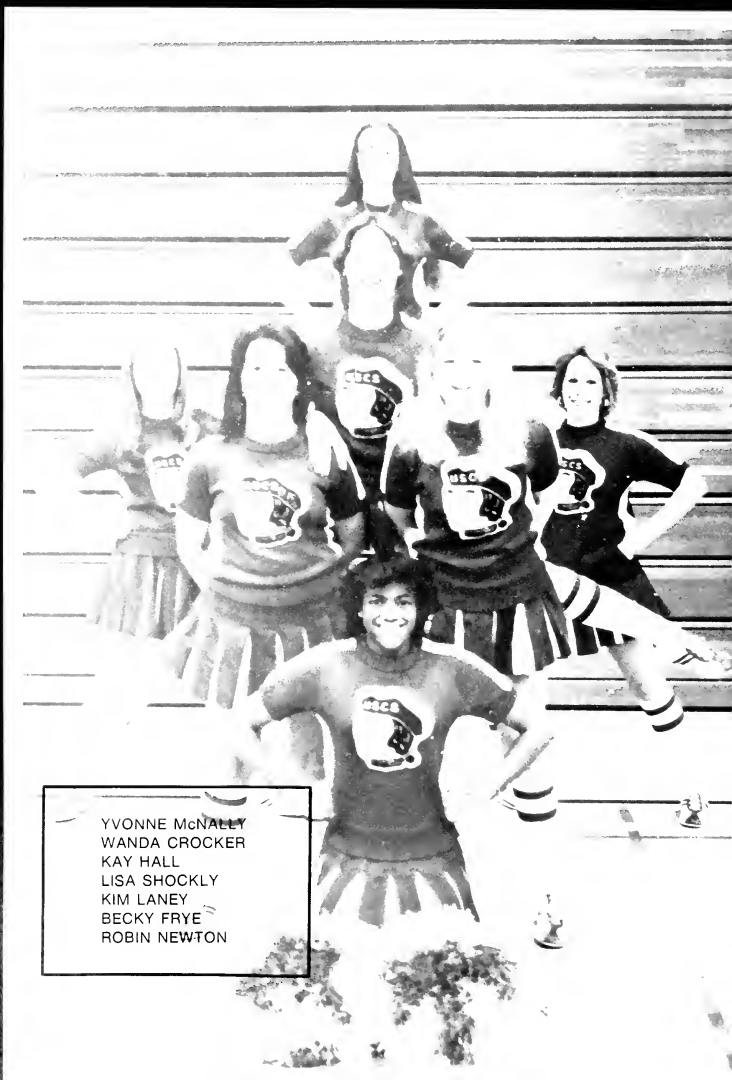

YVONNE McNALLY
WANDA CROCKER
KAY HALL
LISA SHOCKLY
KIM LANEY
BECKY FRYE
ROBIN NEWTON

GOLF GOLF GOLF GOLF GOLF G



Left to Right: Tom Easter, Phil Jolley, Chal Mills, Pat Pruitt Not Pictured: Derrill Dollar, Phil Smith, Steve Rice, Coach Joe Bowman

Womens



Marie Cruel, Pam Howard, Julie Pridgeon

Volleyball



Janice Allen, Lauren Murphy, Julie Fagan, Michelle Murphy, Cheryl Fowler, Chris Morrice, Standing: Heather—Miriam McDaniel, Coach—Miriam Sheldon

Attention:

These Two Pages Are Not Sports, the Sports Section Ended on the Previous Page. For Some Reason These Two Pages Were Blank So on Them You Will Find Highlights of the Year Gone by in Candids . . . Sorry Sports Fans . . .





ERA
Elvis
Patty Hearst
Bert Lance
Scandals
Marston
Anita Bryant
Gay or Bi?
Jaws 2
Olivia
Travolta
Sadat
Zaire
Funerals
Moro
California
Floods
Will Geer
Nikon
Laverne
Shirley
Family
Frost
60 Minutes
Princess Margaret
Harvey
Dorn
Riley
Finch
Young
Holderman
Rhodesia
Hubert Humphrey
Koreagate
Betty Ford
Mike
Dolly Parton
Rod Stewart
Night Fever
Rosalynn Carter
Jackie O.
The Greek Tycoon
Goodbye Girl
Elaine Powers
Basic Black
Juanita Kreps
Holocaust
Lime Green
Daiquiris
Linda Bea and
Ruth
Thanks Cathy
Thanks Joel
Thank All

CLASSES





I know of but one or two persons with whom I can afford to walk. With most the walk degenerates into a more vigorous use of your legs, ludicrously purposeless, while you are discussing some mighty argument, each one having his say, spoiling each other's day, worrying one another with conversation, hustling one another with our conversation. I know of no use in the walking part in this case, except that we may seem to be getting on together towards some goal, but of course we keep our original distance all the way. Jumping every wall and ditch with vigor in the vain hope of shaking your companion off. Trying to kill two birds with one stone, though they sit at opposite points of compass, to see nature and do the honors to one who does not.

Journal, November 8, 1858

freshmen
sophomores
juniors
seniors

Mrs. Abernathy
 Ann Adair
 Carol Adams
 George H. Adams
 Laura Aenchbacher

Linda Alexander
 Vicki Amick
 Rita Anderson
 Bonnie Anthony
 Steve Arrowood

Leesa Bainbridge
 Dianne Bagwell
 Susan Bagwell
 Janet Bailey
 Nancy Baily

Karen Baker
 Joy Ballenger
 John Michael
 Barnhill
 James D. Barrett
 Tara Barry

Lori Bates
 Hannelore
 Baughcome
 Michael Belcher
 Vikie Bell
 Harriette Belue

Ruth Ann Benedict
 Ronnie Benstead
 Gary Biggerstaff
 Mark Bishop
 Pat Blackwell



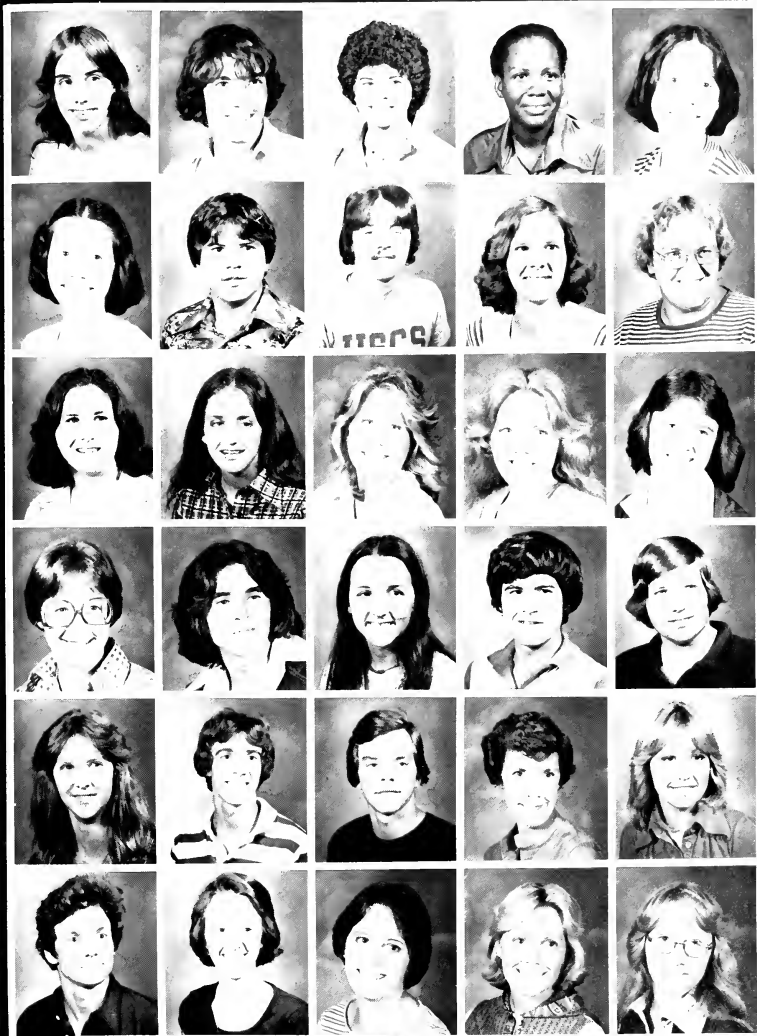

Bridget Blackwood
 John Blackwood
 Debra Blanton
 Tonya Bonds
 Cindy Bost

Pamela Bost
 Randy Bowers
 Ricky Bowlden
 Nancy Brady
 Jeff Bramlett

Kim Bridges-
 Robin Bridges -
 Gina Britt
 Judy Brock
 Elizabeth Brooks

Bunny Brown
 Johnny Buchanan
 Wanda Burch
 Mike Burdick
 John Burgess

Donna Burnett
 Eric Burns
 Donald Burroughs
 Eileen Burton
 Linda Busbin

Anthony Byron
 Debbie Cabiness
 Lynne Caldwell
 Mary Katherine
 Cameron
 Amy Cannon

Deborah Cantrell
Jackie Carter
Kim Carver
Harriet Cash
Sandra Cash



Ivy Caudill
Cindy Cecil
Doug Cecil
Rita Chag
Texanne Chappellear



Roy Charest
Gary Chastain
Keith Cheesman
Debra Childers
Roger Childers



Cherie Clark
David Clary
Chris Cline
Betty Coffelt
Jeff Cogdill



Richard Colgate
Doug Collin
Arthur Compton
Doug Connor
Tamara Cope



Earl Copeland
Cassandra Courtney
Bill Crawford
Robert Crawford
Catherine Cruel





David Cudd
James Culbreth
Marianne Curtis
Glenette Dalton
Herman Davis



Maria Davis
Georgia Dawkins
Davis Dempsey
Cecilia Dennis
Sally DeWolf



James Dill
Cheryl Dixon
Jill Dobbins
Amy Dobson
Kim Dwis



Lisa Downs
Jimmie Drummond
Philip Durham
Teresa Edwards
Yvette Edwards



Yvonne Elder
Lisa Ferguson
Simon Ferguson
Mary Finch
Harvey Fletcher



David Ford
Bobby Fore
Julia Foster
Norma Foster
Robin Foster

Carol Fowler
Debra J. Fowler
Debra L. Fowler
Bruce Fox
Clay Francis



Rebecca Frye
William Gagum
Joseph R. Gainey
Donna Gallman
Louise Gardner



Lowell Garrett
Nancy Garrett
Gay Gettys
David E. Gibbs
Susan Glaser



Patti Goforth
Mary Gooch
Carolyn Gossett
Robin Gossett
Genie Grant



Clark Gregory
Via Gwinn
Cathy T. Hadden
Mike Hadder
Richard Hall



Terry Hall
Carol Hammill
Rosemary Hanley
Vanessa Hardin
Debra Harmon



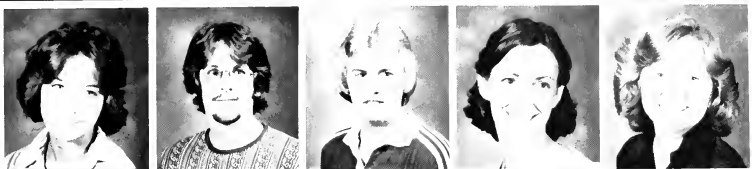

Michelle Hart
 Stephen Harvey
 Steve Haulbrook
 Linda Hawkins
 Charlene Heatherly



Cindy Hembree
 Donna Henderson
 Kathy Henderson
 Mike Henderson
 Craig Hendrix



Mark Hendrix
 Henry Hess
 Bill Hiers
 Steve High
 Brenda Hill



Becky Hines
 Lori Hines
 Scott Hines
 Robert Hix
 Cheryl Hixson



Penny Hoffman
 Birdie Holland
 Brian Holmes
 James Hope
 Arthur Hopper



Kim Hopper
 Patti Hopper
 Joan Horton
 Rita Houston
 Elizabeth Hughston

Tom Humphrey
Alice Hunter
Ricky Huder
Terry Ingram
Dorothy Jackson



Brian James
Lynn James
Barry Johnson
Chester Johnson
Eddie Johnson



Mary Johnson
Joey Jolley
Phil Jolley
Brent Jones
Maryadena Jones



Rudy Jones
Thomas Jones
William Jones
Brenda Josey
Anisha Juma



Marsha Justice
Nancy Justice
Katherine Kellett
Charlotte Kelley
Keith Kelley



Eartha Kelly
Jeannine Kelly
Gary Kennedy
Catherine Keuthan
Bennie King





Barbara Kirby
Earle Kirkland
Ronald Knorr
Cynthia Knuckles
Amirali Lalan



David Lancaster
Carl Landrum
Angela Lane
Lyn Laney
Carla Lanier



Joanne Lanford
Terry Lanford
Brad Lawrence
Ruby Leath
David Lee



Shirley Leggon
Carol Leverette
Jimmy Levi
Harold Leslie
Tom Leuck



Kay Lewis
Alicia Locklear
Suzanne Lockman
Linda Long
Sybil Marlave



Joseph Marler
Darlene Marlow
Charlene Martin
Ken Martin
Mike Massey

Rex McAbee
Robin McAbee
Lisa McClure
Nona McClure
Elizabeth McDowell



Darrell McDowell
JoAnn McDowell
Joyce McDowell
Nancy McDowell
Terry McFarland



Dana McKinney
Lisa McClay
Tina McLeod
Mary Meadow
Steve Michaels



Mike Mikelonis
Debbie Miller
Debbie Monaghan
Bonita Moore
Joseph Moore



Karen Moore
Larry Moore
Mary Moore
Mickey Moore
Sharon Moore



Becky Morgan
Ronald Morgan
Debbie Murton
Debra Moses
David Moss

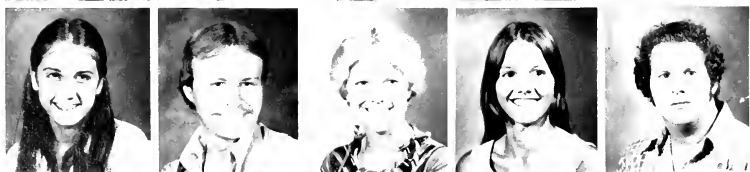



Richard Moss
William Neeley
Rosemary Nichols
Sue Carol Nichols
Jeff Noland

Chris Norris
Tom Norris
Cindy Oakes
Clary Oglesby
Judy Oglesby

Brian O'Shields
Samuel Otwell
Lee Owens
Eric Paris
Robert Parker

Dennis Parks
Dan Paterek
Pam Pattillo
Marilyn Peeler
Mary Peeler

Deborah Phillips
Ricky Phillips
Jeannie Polson
Billy Poteat
Cecil Poteat

Teresa Poteat
Alan Pritchard
Susan Pruitt
Ann Reed
Michael Remir

Wade Rhinehart
Russell Rhodes
Sharon Rice
Gwen Richardson
Brenda Riddle



Cynthia Robbins
Marc Robertson
Deborah Rogers
Dennis Rogers
Kyle Rogers



Nancy Rogers
Tim Rollins
Debi Routzong
Will Salon
Leroy Sanders



Dianne Sartor
Tim Satterfield
Jo Anne Scott
Chip Scruggs
Scott Scruggs



Carla Seabolt
Jimmy Seay
Kim Seay
Tina Seay
Burt Senn



Kim Sexton
Ted Shaw
Sonny Shipwash
Debbie Shoaf
Lisa Shockley





Eddie Simmons
Freida Simpson
Shirley Sims
Sue Skinner
William Slater



Roberta Slover
James Smith
Jay Smith
Lisa Smith
Patricia Smith



Paulette Smith
Susan Smith
Tim Smith
Wanda Smith
Annie Sortor



Robert Soule
Jill Spooone
Cynthia Spruhan
Sheila Staley
Marlene Stephens

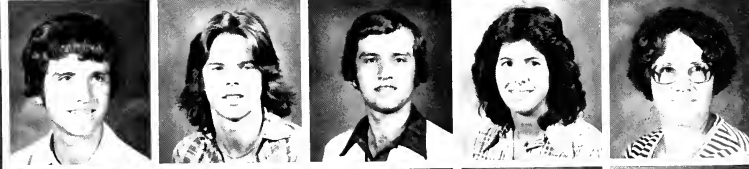

Donald Stepp
Rick Stepp
Ronald Stepp
Betsy Stewart
Gwen Stisser

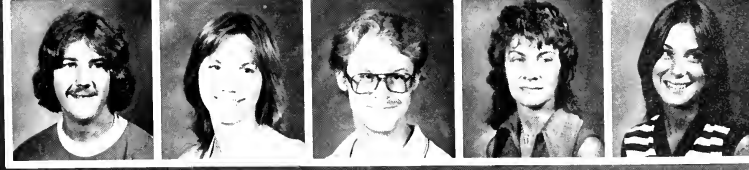

Scott Stopp
Linda Strange
Robert Strickler
Earleen Stricklin
Teresa Stuart

Chris Sutherland
Rich Sweat
Daisy Tate
Cindy Taylor
Marcia Teaster



Harold Thomas
Reginald Thomas
Georgia Thompson
Mark Thompson
Sonya Thompson



Steve Thrasher
Janice Threatt
Mary Tibbetts
Judith Tinsley
Velvaly Tinsley



John Tipton
Markylena Tolbert
Huber Tomlinson
Kim Tooke
Laura Trainer



Susan Treadwell
John Trippe
Sandra Tubb
Dianne Upton
Rita Vinson



Wanda Waddell
Robert Wade
Richard Waldrop
Mariene Waldroup
Becky Walker





Robbin Ward
Cindy Waters
Donnie Waters
Dale Watkins
Chip Watson

Sammy Watson
Garelyne Watts
Bill Weather
Marvin Weather
Chuck Weber

Stan Wentz
Steve Westmoreland
Steve Whaley
Debra White
Elizabeth White

Janet White
Janean Whiteside
Steve Whittier
Thomas Williamson
Sammy Willis

Carolyn Wilson
Jeff Wilson
Linda Wilson
Pam Wilson
Melissa Ann Wolfe

Rhonda Wooten
Dean Yarborough
Kathy Young
Virginia Young

Jakie Allen
 Calvin Alexander
 Robert Alexander
 Wally Alley
 Diane Anderson



Susan Anderson
 Mary Arnold
 Deborah Babb
 Judy Bailey
 Frank Ballard



Gary Barnard
 W. D. Barnard
 Martha Barnhill
 Samuel Bass
 Nancy Batchelor



Michele Bazemore
 Judy Blanton
 Susan Blume
 Michael Bond
 Dewey Bowen



Susan Bowman
 David Boyd
 Claudia Brantley
 Earle Brehany
 Gina Britt





Denise Brock
 Kenneth Brownlee
 Billy Buffington
 Randy Bunker
 Cheri Burnett

Nancy Campbell
 Curtis Cantrell
 Debbie Carter
 Christy Caruso
 Dale Chambers

Evelyn Chulik
 Debbie Church
 Andy Clary
 Joe Clary
 Lynn Clemmons

Cornell Clinkscales
 Steve Cogdill
 Judy Collins
 Robert Conner
 Helen Cooksey

Sharon Cooper
 Charles Copeland
 Richard Corbin
 Richard Cox
 Steve Cox

Donna Craig
Chip Cromer
Don Cromer
Pat Dampier
Paula Dave



Janice Davis
Alfred Dawkins
Raymond Dawkins
Sylvester Dennis
Bruce Dimsdale



Kella Doolittle
Dennis Easler
Dorothy Ellis
Harold Ellis
John Elmore



Robert Eubanks
Howard Fernanders
Alisa Finch
Jimmy Fitchett
Jerry Fortenberry



Ricky Fulmer
Tina Futinopoulos
Michael Gates
Toni Gates
Pam Galman



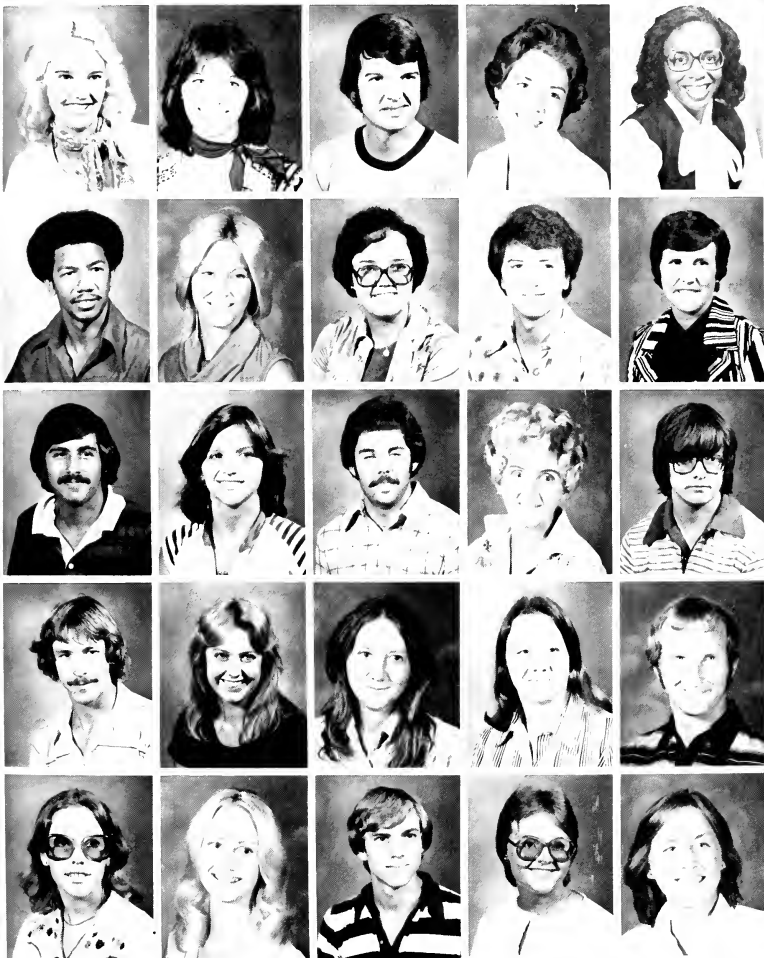

Beth Gambrell
 Sharon Garland
 Bill Garren
 Carole Garrett
 Vivian Gibbs

James Gilliam
 Lynn Gilliam
 Florence Ginty
 Ray Glossner
 Betty Goforth

Mike Goforth
 Anne Goodson
 Skip Goldsmith
 Amy Margaret Gordon
 David Graham

Melanie Green
 Donald Greene
 Teresa Guest
 Sally Yale
 Danny Hall

Jackie Harmon
 Janet Harrison
 Chuck Hart
 Roxie Hasting
 Ronda Hayes

Wanda Haynie
 Mary Henderson
 Sandra Henderson
 Daniel Henson
 Karen Hiatt



Gail High
 Glenda High
 Casina Holliday
 Betty Hopkins
 Tim Hopkins



Tim Howell
 Tammy Hucks
 Elizabeth Hughston
 Marthina Jacks
 Daphne Jeffries

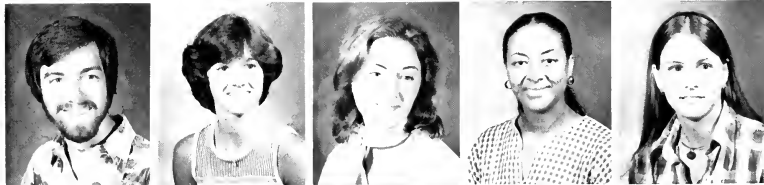

Herman Johns
 Carolyn Johnson
 Terri Johnson
 Debbie Jolley
 Carolyn Jolly

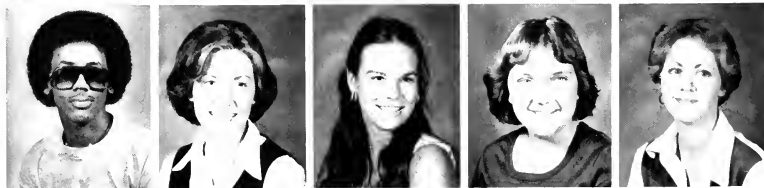

Deborah Jones
 Sandra Jones
 William Jones
 Cheryl Justice
 Brigitte Karcher

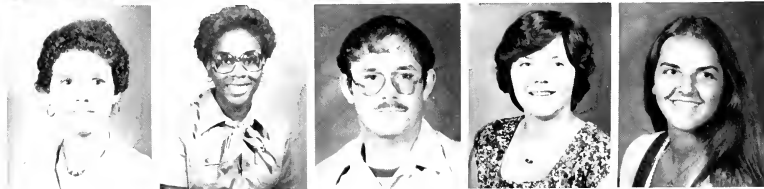



Ed Kirby
Johnny Kleitches
Robert Lafoon
Dennis Lancaster
Raymond Lancaster



Beth Landrum
Betty Lawson
David Lawson
Robbie Lawson
Roslyn Lawson



Clarence Leake
Joy Lee
Rita Lee
Mike Leggett
Stephen Lerch



Jerry Lesley
James Lewis
John Littlejohn
Altonia Long
Todd Long



Connie Lytes
Mark Mabry
Cheryl Martin
Joan Martinell
Sherri Mason

William McAlister
 Brenda McGinnis
 Graham McGugan
 Carol McKelvey
 Stanley McKinney



Mark McKown
 Judith McManus
 Les McMillan III
 Yvonne McNally
 Don Melaragno



Rebecca Melton
 Kay Millard
 Betty Miller
 Brenda Miller
 David Miller



Dean Miller
 Ann Millwood
 Chal Mills
 Roy Mills
 Steve Minton



Donald Misner
 Andy Moller
 Carolyn Morgan
 James Mosley
 Janice Moss





Marlene Nix
Cindy Oakes
Brian O'Dell
Joseph Oglesby
Laurie Overman



Gail Owensby
Richard Padgett
Bobby Page
Eric Paris
Eric Parler



John Parris
Randy Pollard
Lisa Porterfield
Beth Powell
John Pressley

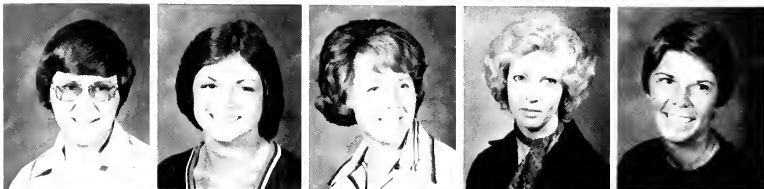

Terry Pritchard
Kathy Queen
Diane Rainwater
Susan Rector
Marilyn Reid



Ronald Reynolds
Carmen Rhodes
Gerry Rhodes
Jack Rhymer II
Frankie Rice

Steven Rice
Annette Ridings
Debra Roach
Cathy Robbins
Mike Robbins



Debbie Robinson
Brenda Rogers
Greg Rowland
Lisa Sanders
Cathy Seay



Janet Seay
Anne Shepard
Neil Simmons
Jim Sleeman
David Smith



Debbie Smith
Gerald Smith
Kathy Smith
Mike Smith
Phillip Smith



Robert Smith
Sharree Smith
Terri Smith
Thomas Smith
Barbara Solesbee





Mike Southerlin
Katherine Spaw
Gwen Stainback
Scott Steinecke
Sandy Stepp



James Stokes
Thalia Sudduth
Becky Surrett
Mike Swann
Linda Tate



Mark Tate
Eddie Taylor
Paula Teaster
David Terrell
Cindy Terry



Chuck Thompson
Charles Thornton
John Throop
Penny Travis
Gloria Ulmer



Carol Vann
Becky Varner
Eddie Vess
Susan Vess
Kelly Walden

Michael Walker
Tina Walker
Deborah Waters
Bryan Watson
Dorothy Watson



Kereatha Webb
Ken Wilhelm
Don Williams
Gwen Williams
Steven D. Windham



Jerry Wing
Billy Winkler
Livia Wilson
Jane White
Taylor Witherspoon



Helaine Wolff
Jim Wood
Shirley Wright
Robert Wyatt
Leslie Wylie



Lynn Young





*than when we stay
in our chambers.
A man thinking or working
is always alone,
let him be where he will.*

Angela Adams
Janice Allen
Mike Allen
Ed Andreassen

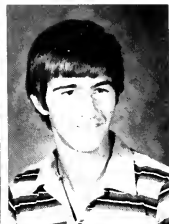

Sandy Auman
Debra Babb
Steve Baily
David Baker



Barbara Ballenger
Gary Barnett
Deborah Batchelor
Barry Bennett



Brenda Benson
Martha Blackwood
Mary Blackwood
Kathleen Bogan



Richard Boulware
Michael Bowden
Paul Bowman
James Boyce





Joe Brewer
Erik Brinkman
Beverly Britt
Janet Brown



Ronald Bryson
Judy Bullis
Dorothy Byrnes
Lloyd Calaway



DeWitt Campbell
Mark Campbell
Paul Cannon
Cindy Carter



Lynn Childers
Lisa Clayton
Susan Clayton
Samuel Coffey



Sam Coggins
Charles Cole
Kandy Coleman
Kathy Collins

Stanley Compton
Jackie Cox
Robert Cox
Donna Crawford



Terry Crowe
Peggy Crumley
Pam Davis
Sandra Davis



Rona Dawkins
Bill Deaton
Pamela DeFore
Scott Dickerson



John Dickey
Eugene Dobbins
Derrell Dollar
Bobby Douglas



David Douglas
Deborah Dover
Leesa Dunagin
Raymond Duncan



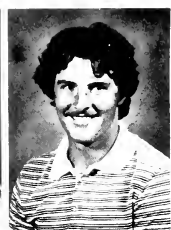

Kaye Dunnaway
 Thomas Easler
 Resa Ellenburg
 John English

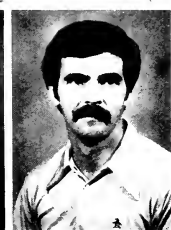

Pam Evans
 Carol Faulk
 Tony Fernandez
 Jimmy Ferrell



Susan Fine
 John Finley
 Hal Fisher
 Karen Fisher



Kathy Fleming
 Pat Floer
 Kim Foote
 Alexis Forrest



Tamara Forrest
 Sandra Foster
 William Foster
 Herbert Fowler

Jonny Fowler
Rob Fowler
Tim Fox
Melinda Gaines



Cathy Gantt
Laura Gardner
John Gillespie
Oliver Gilliam



Tom Glover
Jerry Good
Barney Gosnell
Jane Greeson



Karen Greene
Anita Guy
Kaye Hall
Larena Hancock



Mary Jane Hattala
James Hawkins
Ted Hayes
Vasse Helms





Vandora Helton
Donice Henderson
Terrie Henderson
Shirlene Hensley



Alfonso Herbert
Pearlie Hill
Deanna Hiott
June Hipp



Zarina Hirani
Wayne Holden
Barbara Horne
James Horne



Eileene Horton
Gary Howard
Lynn Huff
Terry Hughes



Bob Humphries
Patti Hunnicutt
Melba Jackson
Mary Louise Jeter

Marty Jett
Wade Johnson
Kay Jones
Nancy Kelley



Charlie Kelly
Richard King
Martha Lancaster
George Lark



Brad Lawrence
Mary Lawson
Brenda Lee
Nancy Leicht



David Leroy
Fred Lockman
Kathy Lowe
Albert Lynch



Mark Mahaffey
Virginia Martin
Sandra McBee
Janice McCallister





Jeannie McClure
 Katherine McConnell
 Steve McDonald
 Sandra Kay McDowell



Lee McKee
 Wilson McKinney
 John McKittrick
 Colleen McNeally



Ray McPherson
 Judy McWhite
 Kay Mitchell
 Karen Moore



Larry Moore
 James Earl Morgan
 Claudia Morris
 Denise Morris



Glenda Morris
 Curtis Nash
 Debbie Nash
 Dorothy Neher

Claude Nesbitt
Jerry Newman
Robyn Newton
Frank Nichols



Rosemary Nichols
Jeff Noland
Brian O'Shields
Michael Owens



Vickie Lynn Owens
Jane Parks
Bobby Pettit
Benny Pike



Pam Pridmore
Sara Puryear
Michael Puskas
Toy Rawls



Randy Revis
Jerry Rice
Charles Richards
Wesley Robinette

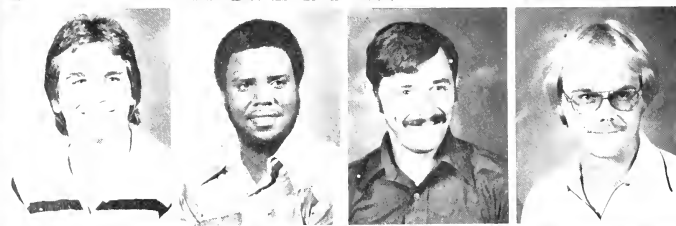



Calvin Robinson
Ewart Robinson
Sharon Robinson
June Rogers



David Roper
Robert Roundtree
Virginia Satterfield
Gerald Scott



Bill Seay
Beverly Shell
Tommy Sherbert
Bobby Shirley

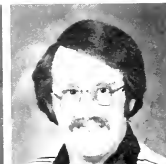

Joanne Shuping
James Sims
Arthur Smith
David Smith



Rice Smith
Susan Smith
Terry Smith
Pamela Sprane

Greg Stephens
Keith Stokes
Donna Stone
Ken Strophel



Kristine Taylor
Steven Taylor
Kay Teague
Ken Teasley



Susan Theo
Tim Thigpen
Helen Thomas
Wayne Thomas



Marjorie Thompson
Peggy Thompson
Mary Tibbetts
John Tighe



B. J. Traynum
David Turner
Edward Turner
Glenda Turner





Jesse Turner
Margaret Turner
Myra Underwood
Joan Vaughn



Robert Wade
Richard Waldrop
Robin Waldrop
Connie Ware



Donnie Waters
Judith Watson
Garelyne Watts
Tim Welchel



John West
Linda Whisenant
Debra White
Elizabeth White



Robin White
Janeen Whiteside
Rose Marie Whiteside
Robert Whitmire

Pat Willbanks
William Wilkinson
Curtis Williams
Fran Williams



Karen Williams
Phyllis Williams
Clay Williamson
George Wilson



Pam Wilson
Suzanne Wilson
Cindy Wofford
Anthony Wood



Roy Worley
Mark Yaden
Bobby Youngblood





SENIORS

*If a man does not keep pace
with his companions,
perhaps it is because
he hears a different drummer.
Let him step to the music
which he hears, however measured
or far away.*

ADAMS, SAMUEL JR.

ADAMS, WINSTON

ALLEN, RAYMOND

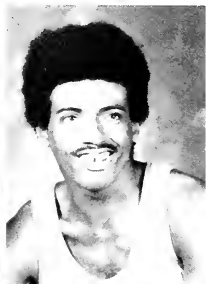

ALLISON, LISA

ANDERSON, JOANNE

ANDERSON, LARRY



ANTHONY, ELTON

BACO, HERMAN

BACON, DARLENE

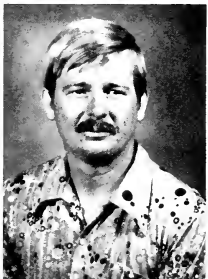

BAGWELL, DALE

BAKER, JAMES

BARNHILL, MARTHA





BEECE, RICHARD
 BEEMAN, MIKE
 BENEDICT, THOMAS



BLACK, BESSIE
 BLACKWELL, BARNEY
 BLACKWELL, DANIEL



BOBO, MICHAEL
 BOWERS, JEFFERY
 BRADY, CHARLES



BRATTON, BEVERLY
 BROWN, BRENDA
 BROWN, JAYNE

BRUCE, MALCOLM
BURGESS, WARREN
BYRD, PEGGY

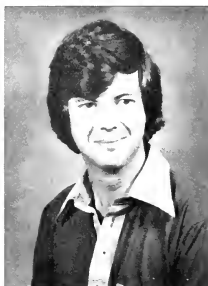

BYRD, STANLEY
CALDWELL, EDWARD
CASH, RAY



CHARPING, JOSEPH
CHILDERS, LARRY
CHUMLEY, JOHN E.



CLARY, MARILYN
COLEMAN, DALE
COPELAND, JAMES





COLEY, JILL
CORBIN, RON
COSTINE, WENDY



COUCH, JIM
COX, PHYLLIS
CRAIG, DEBBIE

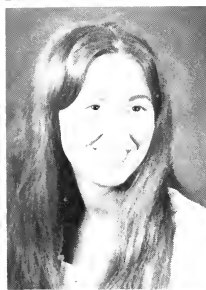

CRAIN, JOAN
CRAVEN, WESLEY
CROCKER, KENN

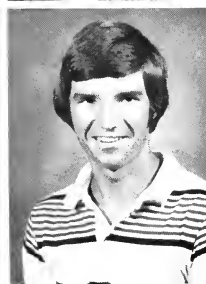

CROOK, JIMMY
DAHM, GAIL
DAVIS, BETSY

DAVIS, WAYNE
DIMSDALE, JAN
DOWNS, AZON

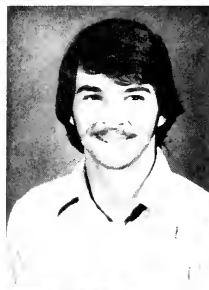

DUERKSON, RICK
DURHAM, MARIE
EARNHARDT, WANDA



ERWIN, ALBERT
FAGAN, JULIE
FITZGERALD, PAUL



FOSTER, JERRY
FRYE, STEVEN
GALLMAN, WAYNE





GARDNER, KATHY

GIBSON, GARY

GIBSON, LINDA



GILLILAND, MARCIA

GRAHAM, DAVID

HALL, DANNY



HALL, ELAINE

HAMMOND, GREGG

HAMPTON, JAMES



HANNA, MARY

HARDIN, BRENDA

HARDY, CHARLEY

HARRIS, STEVEN
HARRISON, MARTY
HARRISON, WILLIAM



HAYES, MELISSA
HAYES, ROBIN
HENDERSON, PAULA



HILL, HAYDEN
HILL, JOSEPH
HONG, LE



HORTON, DEBORAH
HUDSON, BOB
HUSKAMP, CARMEN



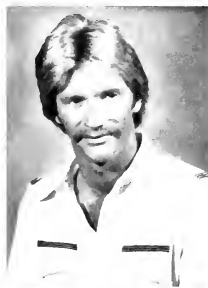

HUTCHINS, LOU
IVESTER, EDGAR
IVEY, ROBIN

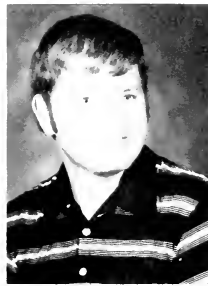

JOHNSON, CHARLES
JOLLEY, SHERRY
KAIR, ROBERT

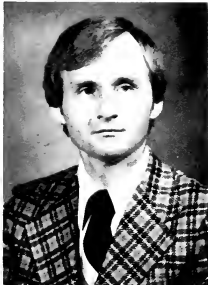

KING, GARY
KIRK, RON
KNOX, GREGG



LANCE, RONALD
LARSEN, MOLLY
LAWSON, JOHN

LINDER, RICHARD
LIPSCOMB, WILLIAM
LOWE, BILL

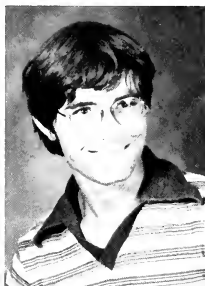
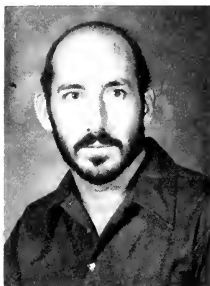

MABRY, JAMES A.
MANJI, YASMIN
MASON, STEVE

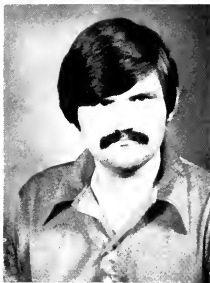

MASSEY, JEFF
MASSEY, KAREN
MATHIS, JOHNNIE



MATTHEWS, CATHERINE
McBETH, JOSEPHINE
McGALLUM, VICTORIA



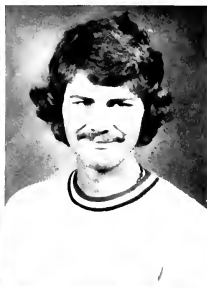

McGILL, CINDY
 McKINNEY, MIKE
 McMILLAN, VONNIE



MICHELS, KATHLEEN
 MILLWOOD, CATHY
 MILLWOOD, SHARON

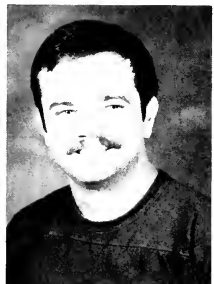

MORGAN, JERRY L.
 MURPHY, BARBARA
 NEWMAN, ALLEN

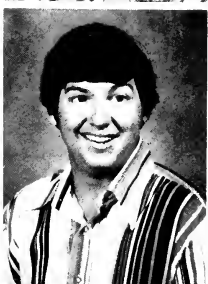

O'CONNELL, ANN
 OTWELL, TERRI
 PADGETT, JIM

PAINTER, WILLIAM

PARKS, TOMMY

PETTY, DALE



PETTY ROBERT

PHIPPS, SAMUEL

PIERCE, DONNA



PITTMAN, DAVID

PITTS, LUCIUS

PLEXICO, ROBIN



POOLE, JILL

POOLE, SAMUEL

PRICE, HENRY

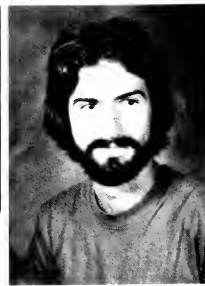

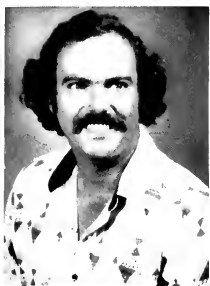

PRICHARD, MORRISON

PRUITT, JANE

PRUITT, PAT



RAMOS, ALICE ROECKEL

RAY, RICHARD

REYNOLDS, CHARLES

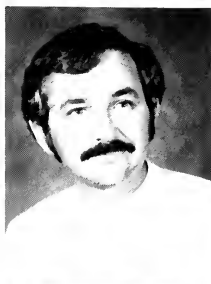

RICHARD, JAMES

RICHARDS, FRED

RICHARDSON, BOBBY

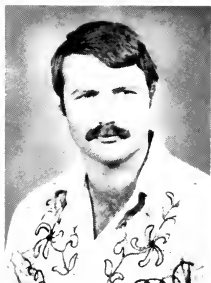
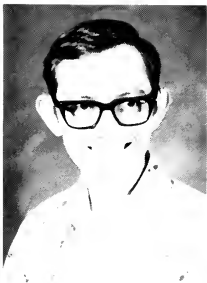
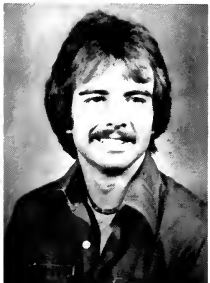

RIDDLEY, RON

RILEY, EDWARD

ROBERTS, TOM

ROBINSON, RICH

ROGERS, MIKE

ROWE, LEROY

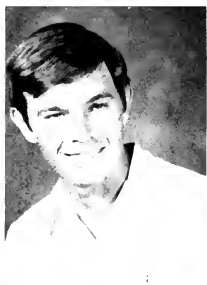

SANDERS, KENNETH

SCARBOROUGH, RUSSELL

SERGIACOMI, FRED

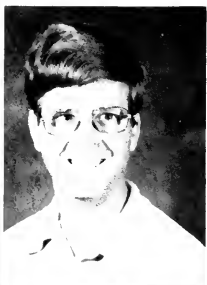

SMALL, TOMMY

SMALLS, CYNTHIA

SMITH, DON



SMITH, LARRY

SMITH, MARK

SPARKS, MARY

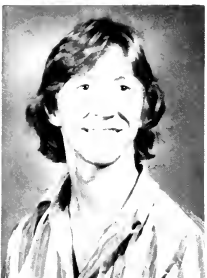



SPEARS, MARCIA
STANSELL, NAN
STOCKDALE, TOM



TAYLOR, ELIZABETH
TINSLEY, DENNIS
TURNER, FRANCIS



TURNERY, RICHARD
WEATHERS, KATHY
WEST, CAROL



WILLIS, STEVE
WILSON, BENNETT
WILSON, SUSAN

WOLF, SANDRA

WOLF, CYNTHIA

WRATHER, BOBBY



WYATT, RAY

YARBOROUGH, DENNIS



Associate Degrees—1977-1978

ASSOCIATE DEGREE IN SCIENCE IN TECHNICAL NURSING

Mary Estes Arnold
Nancy Elizabeth Batchelor
Tammy B. Blinn
Cynthia P. Brantley
Margaret E. Brown
Ann Champion Burnett
Freggy Ann Gynn
Nancy Mae Campbell
Evelyn Marie Chalk
Deborah Dickey Church
Katherine G. Clary
Judy Daniel Collins
Lonna Kay Craig
Freggy Leigh Crumley
Patricia Luella Dampier
Candace J. DeLaino-Lewis
Jimmy Arthur Ferrell
Rose Marie Gidoro
Florence Christene Ginty
Doris Elaine Gresham
Amy Wendell Gordon
Frenda Joyce Hardin
Rose Ann Hasting
Deborah Day Horton

Carolyn S. Johnson
Cheryl Ann Justice
Patricia Kinan
Nancy Ruth Kitchens
Bath Erasing Landrum
Alcinda Davis Levy
Connie Cladwell Lyles
Jacin Croker Martinell
Patty Carole Mason
Sandra Wilcox McIver
Sandra Kay McDowell
Dorothy Mae McKinney
Jane Ramsey Miller
Denise Garrett Morris
Janice A. Moss
Shirley B. Myers
Denise Ann Noel
Pamela Ruth Osment
William Kenneth Palmer
Buth H. Parris
Flo Eleanor Parris
Cheryl Taylor Piggate
Karen Ann Pike
Susan Antonette Quinry
Alicia Kelly Rainwater
Gwendolyn Fuller Ray

Susan C. Rector
Marilyn A. Ried
Ronald Dale Reynolds
Dionda Greene Rogers
Susan Dunlap Schrader
Senny Joe Shifflett
Susanna Flum Skinner
Nancy Hines Smiley
Kathy B. Smith
Barbara Sprossin Solesben
Katherine M. Stebe
Mary B. Tibbetta
Connie C. Throddill
Gloris June Ulmer
Mary Mariley Varner
Deborah Sue Waters
Lonna Sue Walls
Lonna June West
Ginger Craig Wilkins
Gwendolyn Williams
Shirley J. Wright
Kerry Lynn Young

ASSOCIATE IN SCIENCE

James Robert Shortlock

Graduating Seniors 1977-1978

BACHELOR OF ARTS

Raymond Phillip Allen
Robert Dennis Blevins
Ginger Kay Blackwell
Hazel Jayne Brown
Janet Lee Coleman
James Dennis Couch
James Edward Crook
Jessie David Dant
Leesa Green Dunagin
Elizabeth Brown Forbes
Arlina Converse Harris
James Allen Horton
Eric Bruce Howard
Lodie James Hutchings
Johnny Jay Huttstetter
Robert Glenn Ivey
Sara Kathryn Jordan
Mary Groves Keller
Mary Johnson Larsen
John Kenneth Lawson
Susan Tally Leonard
Anthony Gene Martin
Stephen Elliott Mason
Arlison Yvonne Ford McMillan
Rick L. Robinson
Henry Paschall Cooper
Curtis Stephen Durham
Tyler Preston Evans
William Eugene Lipscomb
Yasmin J. Manji
Janel Elizabeth Masters
Robert Allen Patterson, Jr.
George Nicholas Patis
Henry Lee Price
Johnny Elbert Rennie
Kenneth Hoyt Sanders
Athanasios Tom Smeal
Mary Alice Campbell
**BACHELOR OF ARTS
IN EDUCATION**

Dorise Earl Barnette
Cheryl Goylon Berry
Brenda Robin Brown
Paula Wessler Bucher
Glorie Welkins Campbell
Mary Miller Dempsey
Wanda Haynes Earnheart
Constance L. Feater
Jewell Ann Fowler
Nancy Helms Fox
Steven Venca Frye
Kathy Diane Gardner
Dally Rebecca Littlejohn
Linda Thompson Gibson
Sara K. Hall
Karen Elizabeth Holcomb
Vicki Ann Howard
Karen Massey
Johnnie Smith Mathis
Victoria Lane Bowen McCann
Elizabeth Jane McArthur
Carol Mathews McGrath
Kathleen Patricia Fuller Michels
Sharon Madden Milwood
Shirley Allen Millwood

Dale Leslie Petty
Jeanette Plumley Price
Mark Spencer Smith
Mary Stewart Blackburn Sparks
Hartlet Ann Snyder West
**BACHELOR OF
GENERAL STUDIES**

Eltan Mark Anthony
James Ronald Baker
Thomas Howard Benedict
Bessie Lee Johnson Black
Beverly Ann Bratton
James Harold Campbell
Charles Michael Casey
Steven William Chastain
Joan Delus Crabo
John Charles Cureton
Gall Rizer Dahm
James Ray Dowis
Mary Malinda Drake
Grady E. Edwards
Lorrie Lamar Fleming
Nelson Edward Floyd
Sandra Christine Foster
Harold Bert Fowler
Joe Wayne Galtman, Jr.
Garry Ray Gardner
Marcia Garris Gilliland
Wayne Osborne Gwinn
Gregory Gene Hammond
Charles Lee Hardy
Steven Wayne Harris
Joseph Lee Hill
Bobby Abner Hopkins
Carmen Robinson Huscamp
Edgar Ivester
Frank Winston King
Gary Edward King
Kuan King Tai Lu
John R. Marjo
Herman Jeffrey Massey
Gatherine Lew Matthews
Josephine Reid McBeth
Michael James McKinney
Cathy Corne Millwood
Thomas Floyd Parks
Donna Lynne Pierce
Alice Helen Roedel Pflamos
James Russell Richard
James Walter Richard
Thomas Edward Roberts
As Ann Schilling
Michael Brown Snelgrove
Nan Malinda Stensell
Jacqueline Fowler Sullivan
Dennis Michael Stepp
Jane V. Turpe
Steve Burnett Vaughn
Debra Ann Wallace
Carol M. West
Douglas Charles Yarbrough
**BACHELOR OF SCIENCE IN
BUSINESS ADMINISTRATION**
Vivienne Bailey Adams
Richard Davis Beeco
Vernon Michael Boemer

Stephen James Billings
Daniel Woodrow Blackwell
John Charles Bradley
Leo Malcolm Bruce, Jr.
Joseph John Calolla, III
William E. Carroll
Thomas C. Calo
John E. Chumley
Betsy Lea Davis
Roland Wayne Davis
Janice Housley Dinsdale
David Charles Durbin
Marie Wall Durham
Lawrence A. Ervin, Jr.
Robert Theodore Eslemann
Paul R. Fitzgerald
Edward Naive Gee
Gary Daniel Gibson
Neil Melvin Gossnell
Colin P. Gray
Albert Lee Haggerty, Jr.
Denny Wayne Hall
James Baxter Hampton
Mary Grace Hariza
Kaefer Hugh Humphries
Elizabeth K. Hunt
Jerry Carrol Johnson
Steven Ray King
Darryl S. Knight
William Gregory Knox
Ronald Willson Lance
William Patterson Lowe
Claude Timothy Mayfield
Hal David McMinnie
James W. Maladowski
Richard Miller Morrison, Jr.
Christine Petersen Norris
James Robert Osborne
Vickie Lynn Owens
Jim Maxwell Peggitt
William H. Pfeiffer, Jr.
Maurin Lawrance Parker, Jr.
William N. Phelps
Robert T. Pitts, Jr.
Ron Riddley
Terry Lee Rollins
Ivy W. Smith, Jr.
James Timothy Turner
John Duane Toney
Bernette Earle Wilson, III
John Edward Wilson, III
Joseph Alvin Wilson, III
Susan Diane Sherrill Wilson
Kenneth Edmond Wiven
Sandra Allen Wolford
Cynthia Anne Wolfe
Robert Neal Wrathier

BACHELOR OF SCIENCE IN EDUCATION

David Wesley Bishop
Ernestine Irene Calo Brown
Fred William Burnett, Jr.
Charles Michael Johnson
Kaye Cox O'Sullivan
Kathryn Anne Stillingar

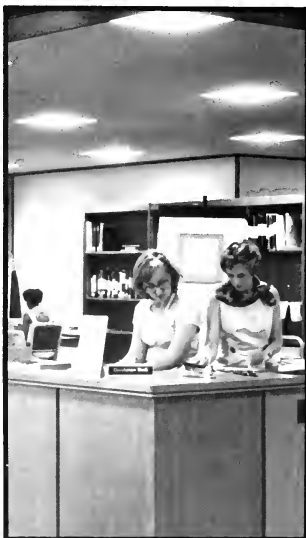
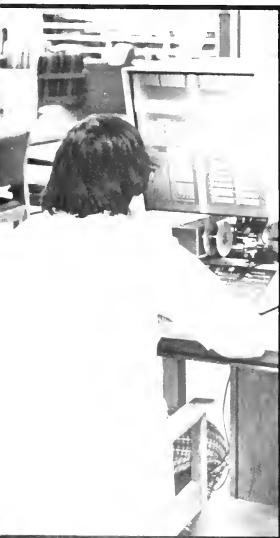
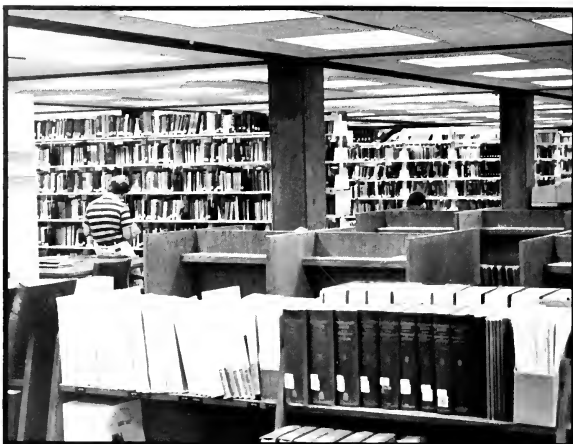

The Library The Media Building



**The Hodge Center . . . a Place to
Congregate, Collaborate,
Communicate**

**“Columbus Sailed the Ocean Blue,
He Had His Problems Same As You,
For Forty Days He Drove His Ark
Before HE Found a Place to Park”**





If we've got to pay ten dollars for a parking sticker the least they could do is pave the lots . . . That's not a parking sticker, that's a hunting license . . . Who designed those tacky parking stickers anyway . . . Well, sir, the reason I'm twenty minutes late is I couldn't find a parking place . . . If luck is with me, I might find a place in the gravel pit . . . Call security my car won't start again . . . If they can reserve a place for the faculty they can reserve a place for me—I'm a senior . . . There is one solution to the parking situation (You can come to school at 6:30 A.M.)

Graduation . . .

Leaving Behind Friends, Times Both



Good and Bad, and a Lot of Memories . . .



Epilogue





Note to 78-79 Carolana Editor . . .

Inside office 214 you will find your home for the next year. Learn to love it this very day because you'll be seeing it more times than you want. Learn to talk to the walls, the desk, the ceiling, for there will be times when no one else will talk to you. Learn to be patient, not everything will come to you on a silver platter. Learn to accept responsibility, for when something goes wrong it will always be your fault, no matter what. Learn to accept criticism, it comes often. Learn to appreciate those who offer you their help, for they are few, but they are sincere and should be praised. Learn to stay ahead, deadlines shouldn't be missed. Love all photographers as if they were your mother, remember, pictures make the book. Don't be alarmed if you wake in the wee hours of the night and want to draw layouts or write copy, it comes natural. You'll meet many, many people during the year, some you'll like, some you'll love, some you can do without. Accept them as they are and don't try to change them.

Above all, be yourself and mold the book the way you want it and you'll do fine. I'll leave with memories always to be treasured—memories of classes and professors, of fights and cussing outs, of CAROLANA and '78 in general—and of those people who made this year complete by just being there and for just being themselves.

Take Care my Friend,
(Whoever you may be)
Tommy Parks, ed. '78

. . . And so there ain't nothing more to write about and I am rotten glad of it because if I'd a knowed what a trouble it was to make a book I wouldn't a tackled it and I ain't agoing to no more. But I reckon I got to light out for the Territory ahead of the rest, because Aunt Sally she's going to adopt me and sivilize me and I can't stand it. I been there before.

—Mark Twain—



Do not follow where the path Leads. Rather, go where there is no path and leave a trail.







University of South Carolina System Libraries



1 200 08025584

