



Carontawan

1960



Digitized by the Internet Archive
in 2011 with funding from
LYRASIS Members and Sloan Foundation



THE CARONTAWAN

1960



MANSFIELD STATE TEACHERS COLLEGE
MANSFIELD, PENNSYLVANIA

Once again "Old Mansfield" has seen many new and familiar faces come and go on her campus. She has seen them show happiness, sadness, and eagerness for learning. She has guided, instructed, and molded the individual qualities of each student. As time passed, memories were recorded and traditions built within the hearts of her students.

With the coming of June, into many obscure and dusty cabinets are filed budget reports, grades, and various other vital statistics. But the spirit of friendliness and an intangible nostalgia live on, carried into far and distant corners by each alumnus.

Proud is "Old Mansfield," for she has seen progress in action. M.S.T.C. has grown in numbers, improved in appearance, and risen to higher educational standards. All this made possible because of a farsighted, devoted administration and faculty and a dynamic, intelligent student body.

In this *Carontawan* lie the attempts of the yearbook staff to preserve for all time a reminder of Mansfield's softly rolling lawns, her guiding elders, and her cherished "teachers of tomorrow." May this book serve as a symbol of a spirit which lives on under the watchful and loving eye of "Old Mansfield, high upon her eastern hill."



WORD



TABLE OF



CONTENTS



ADMINISTRATION..... 6

FACULTY..... 20

CLASSES..... 34

DEPARTMENTS..... 88

STUDENT
GOVERNMENT..... 106

HONORARY
SOCIETIES..... 118

ORGANIZATIONS..... 139

ATHLETICS..... 160

CAMPUS
PUBLICATIONS..... 196

ADVERTISEMENTS..... 204

INDEX..... 226



Dean Godward, Mr. Folcarelli, Dr. Rathgeber, Dean Lunn, Dr. Wilson, Dean Earley, Mr. Spentzas, Mr. Costello.

ADMINISTRATION





PRESIDENT

President Lewis W. Rathgeber

Dear Faculty and Students,

Perhaps the greatest debt we owe to the members of our Carontawan staff is found in the theme of this year's book — a history of campus life. The staff members have done a remarkable piece of work in their portrayal of the 1959-60 academic year at Mansfield.

Yet in a larger sense the history of campus life has been recorded in the work of each participant in the yearly pageant which unfolds at Mansfield. The keystone of each student's participation has been in the classroom. From this center there have radiated many other activities. Student government, student publications, athletics, social events, dramatics, and debating have all been part of the warp and woof of this wonderful fabric which has been woven during the past year. The history has also been in the work of students, faculty, and the hundred or more individuals on the administrative and service staffs who have kept this institution in operation.

Students arrived in September, 1959, a few days after the faculty had engaged in a stimulating conference on the problems of curricula which beset the Atomic Age. The College then opened one of the finest Mansfield Feature Series of modern times with Mrs. Eleanor Roosevelt. From then on we successively passed through the football schedule, the superb Christmas program, and the basketball season. Then, who can forget the College Players productions and the fun at dances and on weekends? These are the things from which memories are made. Each of you must treasure certain moments, certain nostalgic thoughts which flow back at this hour of parting. If only one could relive those moments of happiness and see once more the faces of those who helped to make them so happy. Now we recognize the finality expressed in the words of the old Persian philosopher who said, "This too shall pass, we pass this way but once."

Many faculty members and students must feel the same as I in the sense that each memory may bring a certain amount of sadness. We have lived with the Class of 1960 for four years. Now they go forth to carve their futures. We are saddened to see them go; yet, we appreciate the happiness they have brought to us and which they have shared with us. Our sadness is tempered by that very happiness and by the belief that we have tried to do the best we possibly can for all.

Above all else we see the inexorable tide of history through the years and know that mankind cannot turn back. "The moving finger writes, and having writ moves on."

To the Carontawan staff a word of thanks for capturing for us some of this history and to the Class of 1960 — Good Luck and God Bless You!

Sincerely,

LEWIS W. RATHGEBER
President



PRESIDENT RATHGEBER AND REPRESENTATIVES OF THE STUDENT BODY

Edward Sauders, Nancy Vaughn, President Rathgeber, James Ide, Jerome O'Dell, Bonelyn Lugg, David Russell.



DEAN OF INSTRUCTION
Dr. Harry W. Earley
B.A., M.Ed., Ed.D., Pennsylvania State University

DEAN OF INSTRUCTION

The duties of the Dean of Instruction are divided into three major headings: registration and scheduling, instruction, and maintenance of records.

Dean Earley's instructional duties require that he establish academic programs for both the faculty and students. In addition, he must schedule classrooms and make sure that each candidate for a degree meets the proper requirements for graduation and certification.

Students have found Dean Earley most able to give helpful guidance to them in the solving of their curriculum problems. It is under his auspices that they receive their grade cards, that the Dean's list is prepared, and that individual problems of professional preparation are solved. His services are innumerable and his interest great.



Dean Earley and Secretary, Mrs.
Clarence Hunsicker.

Dean Godward and Secretary, Mrs. Richard Phillips.



Thomas E. Godward, Dean of Students, finds that his chief responsibility is the student — and his or her welfare. Mr. Godward's office might be called "The Hub" of student affairs. The planning, organization, and supervision of such affairs are subordinated around Dean Godward who acts as the central force. His duties bring him into direct contact with practically every person or group of persons on campus. He works with the individual student who wishes to acquire student aid or a scholarship. He works with the Dietician concerning food service; the Dean of Men and Dean of Women on matters of student government, counseling and housing; and the faculty on matters of student advisory work.

Such a list of duties can mean only one thing— hard work. Hard work, too, can mean only one thing — success. And Dean Godward has worked hard.

DEAN OF STUDENTS

DEAN OF STUDENTS
Thomas E. Godward
B.A., M.A., New York State College
for Teachers at Albany





Dean Jackson making arrangements for a pleasant College social occasion.

Miss Ellamae Jackson, Dean of Women, is responsible for the welfare of all women students attending Mansfield State Teachers College. Whether the problem is a torn mattress, probation, finances, or homesickness, it becomes Miss Jackson's concern. Resident House Mothers are directly responsible to Miss Jackson for all activities in the dormitory. Not only is she an adviser to all individual women students, she is also an official adviser of the freshman class, Student Council, and the Women's Dormitory Council. She is also the official social director for the entire campus.

Miss Jackson, working under the direction of the Dean of Students, is responsible directly to the President of the college for all women students. Her success in these areas is reflected by a smoothly operating and friendly campus.

DEAN OF WOMEN

DEAN OF WOMEN

Miss Ellamae Jackson

B.S., West Chester; M.Ed., Pennsylvania State University





DEAN OF MEN
 Albert K. Sundberg
 B.S., Lock Haven; M.Ed., Pennsylvania State University

DEAN OF MEN

Mr. Albert Sundberg, Dean of Men, is in charge of all men students attending Mansfield State Teachers College. His position embodies such activities as being a counselor to all the men, assisting in room inspection, and comforting homesick lads. Along with the duty of conferring with students, Mr. Sundberg advises the freshman class, the Student Council, and the Men's Dormitory Council. All activities in or under the auspices of the men's dormitory are within the supervision of Mr. Sundberg.

Working under the direction of the Dean of Students, Mr. Sundberg is directly responsible to the President of the college.

Mr. Sundberg's first year as Dean of Men has proved his able leadership and understanding of student needs. Efficiency speaks for itself.

Dean Sundberg, Assistant Dean Edward Stelmack, and Secretary, Mrs. Carole Dempsey.





Leon E. Lunn
B.S., Mansfield; M.Ed., St. Bonaventure

DEAN OF ADMISSIONS AND DIRECTOR OF ALUMNI RELATIONS

Mr. Leon Lunn, Dean of Admissions and Director of Alumni Relations, is directly responsible for all parts of the College Admissions Program. In this capacity, he spends much time interviewing student applicants and evaluating the high school records and recommendations of each individual. He directs the testing program dealing with admissions and from which final evaluations are made regarding each prospective student.

Mr. Lunn makes many contacts with high schools throughout the state. His attendance is requested for "College Days" and "Career Programs" held annually by many schools.

In addition to his responsibilities as Dean of Admissions, Mr. Lunn is also Director of Alumni Relations, a position which demands the fullest amount of time and much personal dedication.

His philosophy — "Do all that is possible to afford every capable student a college opportunity" — is the key to the successful and intelligent manner in which the duties of his office are performed.



Dean Lunn and Secretary, Mrs. William Farrell.



Dr. Wilson at work in the Placement Office.

Dr. Richard M. Wilson, in his capacity as Director of Student Teaching and Placement, offers the final guiding hand to the students of M.S.T.C. Each eager new graduate is directed to a most suitable and satisfying position through the able assistance and supervision of Dr. Wilson. In placing the graduate, he is offering his guidance for the second time in the student's college career, for in their junior and senior years Dr. Wilson supervises the student teaching program.

During the past school year the student teaching program expanded into area high schools for the first time. With this expansion, the responsibilities of Dr. Wilson also increased.

His unending efforts have produced much success. This success is evident throughout our state and many other states in innumerable high schools where the graduates of M.S.T.C. perform their professional tasks.

DIRECTOR OF STUDENT TEACHING AND PLACEMENT

Dr. Richard Wilson
B.S., Mansfield; M.Ed., Ed.D., Pennsylvania State University





Theodore Spentzas
B.S., Mansfield

BUSINESS MANAGER

Mr. Theodore Spentzas, as Business Manager, is responsible for all non-instructional areas of the campus. Among his many responsibilities are the hiring of non-instructional personnel, providing necessary funds for campus operation, directing the catering service, the over-all supervision of the maintenance staff, and making sure that pay checks arrive on schedule.

These, plus innumerable other duties, require much time and effort on the part of Mr. Spentzas. His ability to carry out his duties in a wise and efficient manner is reflected in the smoothly operating non-instructional phase of the College.

Miss Rehbein, Mrs. Brown, Mr. Spentzas, Mrs. Swanson, Mrs. Brion, Mrs. O. Truba, Mr. Thomas.



DIRECTOR OF PUBLIC RELATIONS



Hm! We need more space!
Mr. Van Dyne posts clippings on college bulletin board—
our fine coverage is quite evident.



Flash to All Area Newspapers!
Mr. Van Dyne diligently clicks away at the latest campus publicity release.

REGISTRAR



H, I, J . . . Ah, here we are!
Mrs. Myers seeks out a transcript for an anxious student.



Hold it!
Mrs. Myers pauses from her busy day to smile
for our photographer.



"All in and accounted for?"

Head Residents of North Hall, Mrs. Lehman and Mrs. Gustin, give final checks to Riding Sign-out Books before retiring for the night.



"Yes, we've received your checks."

Miss Joan Thomas assures an impatient student that his check has arrived.



Come visit sometime—we LOVE company?

Our fine nurses, Mrs. Ramey, Mrs. Zehner, and Mrs. Eldridge, pause to smile for a visitor.





Let me tell you about last night . . .
Secretaries take a coffee break from a busy day at work.



Due to the present situation . . .
Miss Kingsley takes a letter for our President.



Look right here! That's right . . .
Mr. Hadley stares into the eyes of our roving cameraman.



Yes, here it is!
Mrs. Mae Cox and Mrs. Cooper find a bit of buried information for a student research paper.

The end or just the beginning?

Proud and well-wishing friends and relatives watch in anticipation as the academic procession moves into Straughn Auditorium.



FACULTY



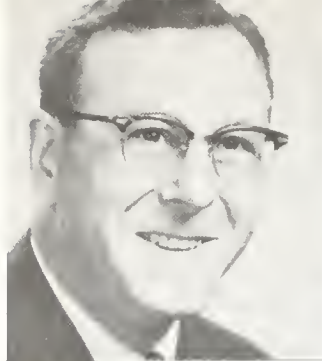

BERNARD BAUM

Professor of English
A.B., A.M., Ph.D., University of Michigan
Director of the Department of Humanities
English Club Adviser

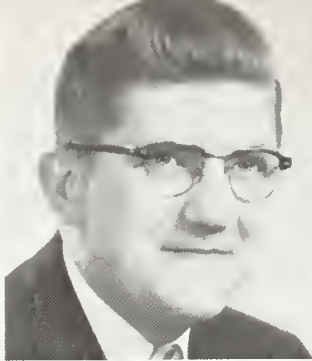

STEPHEN T. BENCETIC

Professor of Art
B.S., Youngstown College
M.A., M.F.A., University of Iowa
Ed.D., Pennsylvania State University



N. WESLEY BENNETT

Assistant Professor of Chemistry
B.A., Gettysburg
M.A., University of South Dakota



LEONARD K. BEYER

Associate Professor of Science
B.S., Bethany
M.S., Cornell
Director of the Department of Science and Mathematics



RUTH M. BILLINGS

Assistant Professor of Social Science
B.S., Keuka College
M.S., Columbia University

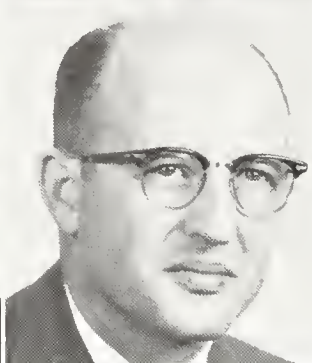

GEORGE BLUHM

Professor of Social Science
B.S., Lock Haven
M.Ed., Ed.D., Pennsylvania State University



MARGARETTA M. BONE

Professor of Education
B.S., Bloomsburg
M.Ed., Pennsylvania State University
Ed.D., New York University
Kappa Delta Pi Adviser



AGGIE BOYET

Associate Professor of English
B.A., Southeastern State
M.A., University of Oklahoma
Ed.D., Oklahoma State
Flashlight Adviser

THEY DO THEIR BEST

FACULTY

Get ready for the crowd!

A few members of the Library staff prepare for helping students secure research materials.





Eat, drink, and be merry, for tomorrow you may diet.
Our food connoisseurs continue eating after everyone has finished.

FACULTY

OUR MINDS TO TEST

JOSEPH E. CONAWAY

Assistant Professor of Speech
B.S., California State Teachers
College.
M.A., Pennsylvania State Univer-
sity
College Players Adviser

THOMAS COSTELLO

Administrative Assistant to the
President
Assistant Football Coach
B.S., Shippensburg
M.S., Bucknell

MARION E. DECKER

Assistant Professor
Director of Health and Physical
Education
B.S., University of Illinois
M.Ed., Pennsylvania State Univer-
sity

SARAH I. DRUM

Associate Professor of Languages
A.B., M.Ed., University of Pitts-
burgh

LEO F. FITTABILE

Associate Professor of English
A.B., Holy Cross
A.M., Boston College
Ph.D., Boston University

JAY B. FOREMAN

Assistant Professor of History
A.B., M.A., Pennsylvania State
University
S.C.A. Adviser

DRAGOMIR GAJIC

Assistant Professor of Languages
Ph.D., University of Bonn

WILLIAM J. GIBSON

Assistant Professor of Social
Science
B.S., M.Ed., Pennsylvania State
University





NATHAN I. GINSBURG
Assistant Professor of Education
B.Ed., Chicago Teachers
M.S. in Ed., Indiana University

ARTHUR N. JARVIS
Assistant Professor of Science and
Mathematics
B.S., Edinboro
M.A., University of Vermont

JOSEPH KISSINGER
Assistant Professor of Mathe-
matics
B.S., Bloomsburg
M.S., Bucknell

RICHARD J. KOZICKI
Assistant Professor of Social
Science
B.A., Allegheny
M.A., Yale
Ph.D., University of Pennsylvania

NANCY LIGHT
Associate Professor of English
A.B., Randolph-Macon
M.A., Columbia University

S. MANFORD LLOYD
Associate Professor of Mathe-
matics
B.S., Mansfield
M.A., Columbia University

LEON E. LUNN
Assistant Professor of Social
Science
Dean of Admissions
Director of Alumni Relations
B.S., Mansfield
M.Ed., St. Bonaventure
Senior Class Adviser

HELEN D. LUTES
Associate Professor of Physical
Education
B.S., East Stroudsburg
M.Ed., Pennsylvania State Univer-
sity
W.A.A. and Cheerleader Adviser

IT TAKES MORE THAN

FACULTY

GRIN and bear it!
Faculty members seem to be enjoying each other's
company.





MILDRED P. MENGE
Professor of Education
B.S., Lock Haven
M.Ed., Ed.D., Pennsylvania State
University
Carontawan Adviser

CLARENCE MUTCHLER
Professor of Science
Director, Secondary Education
B.S., Lock Haven
M.S. in Ed., Bucknell University
Ed.D., Pennsylvania State Univer-
sity

SALVATORE J. NATOLI
Assistant Professor of Geography
B.S., Kutztown
A.M., Clark University
Geography Club and Gamma
Theta Upsilon Adviser

SAMUEL PORTNOY
Professor of Social Science
B.S., University of Wisconsin
M.A., University of Chicago
Ph.D., University of Wisconsin

JOHN M. RUNYON
Assistant Professor of Art
B.A., M.A., M.F.A., State Univer-
sity of Iowa

NEWELL A. SCHAPPELLE
Professor of Science
B.S., Massachusetts State Univer-
sity
Ph.D., Cornell University
Sigma Zeta Adviser

EARL W. SEIBERT
Professor of Psychology
B.R.E., Boston University
A.B., Elizabethtown
M.Ed., Pennsylvania State Univer-
sity
Ph.D., New York University

LAURENCE H. SNIVELY
Professor of Education
A.B., M.Ed., Texas Technological
College
Ed.D., University of Colorado

CLASS ATTENDANCE



FACULTY

Hold that pose! The President introduces faculty members to Board of Trustees.

But when Shakespeare first began his writing . . .
Dr. Swan speaks to one of her extracurricular activity groups.



FACULTY

GOALS ARE GAINED

EDWARD STELMACK

Associate Professor
Assistant Dean of Men
B.A., St. Francis College
M.Ed., Pennsylvania State University
"M" Club Adviser
Football Coach

ROBERT J. SULLIVAN

Assistant Professor of Geography
B.Ed., Rhode Island College of Education
M.A., Clark University

ELIZABETH M. SWAN

Professor of English
Head of English Faculty
B.A., University of Kentucky
M.A., Ph.D., University of Virginia
Flashlight and English Club Adviser

RICHARD M. WILSON

Director of Student Teaching and Placement
B.S., Mansfield
M.Ed., Ed.D., Pennsylvania State University

ROY S. WOLPER

Assistant Professor of English
B.A., M.A., University of Pittsburgh

EDWARD ZADOROZNY

Associate Professor of Science
B.S., M.S., University of Pittsburgh

MARION S. BENNETT

Associate Professor
B.S., Mansfield
M.A., Columbia University

ANNA B. COLEGROVE

Supervisor of Grade 1
B.S., Mansfield

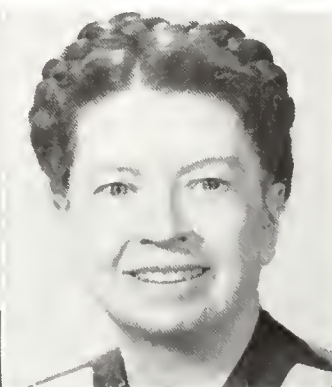
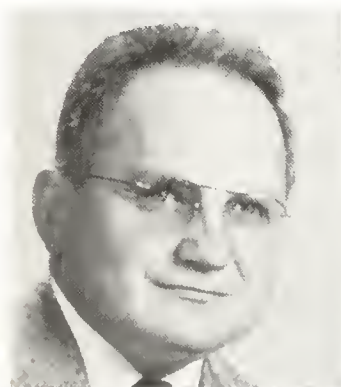



Well, hello there!

Mr. Gibson flashes a smile at Dr. Rathgeber as the President inspects the progress of our building program.

FACULTY

WITH HARD WORK

CATHERINE B. EVANS

Assistant Professor
B.S., Kutztown
M.A., New York University

JOHN C. HEAPS

Assistant Professor
B.S., Lock Haven
M.Ed., Pennsylvania State University

MARY E. HELTIBRIDGE

Professor
B.S., Temple University
M.A., Ed.D., George Washington University

ENID HENDRICKS

Assistant Professor
B.Ed., Bridgewater
M.Ed., Boston University

CLARENCE HUNSICKER

Director of the Department of
Education
B.S., Bloomsburg
M.S., Bucknell University
Ed.D., Pennsylvania State University
A.C.E. Adviser

ESTHER JONES

Assistant Professor
B.S., Mansfield
M.Ed., Pennsylvania State University

JEANNE M. KELLERMAN

Assistant Professor
B.S., East Stroudsburg
M.Ed., Pennsylvania State University

CATHERINE M. KUSTER

Assistant Professor
B.S., Bucknell University
B.S., Mansfield
M.Ed., Pennsylvania State University

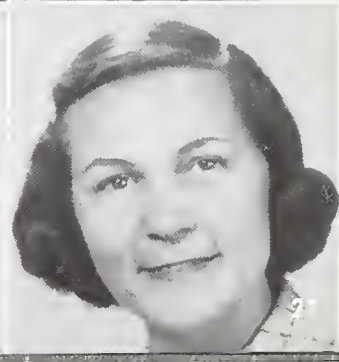
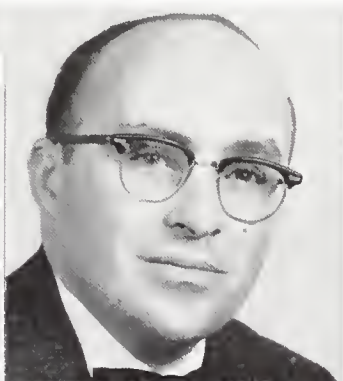

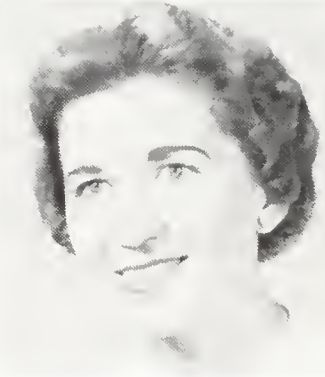
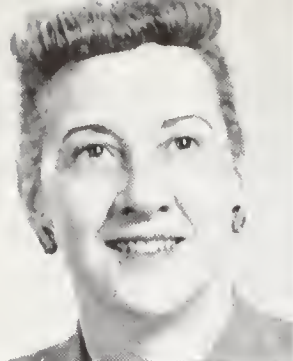

RUTH H. MARSH
Assistant Professor
B.S., Mansfield
M.A., New York University

RUTH McROBERTS
B.S., Indiana
M.Ed., University of Pittsburgh

NERINE MIDDLESWARTH
Assistant Professor
B.S., Bloomsburg
M.Ed., Pennsylvania State University

EVELYN MUTCHLER
B.S., Mansfield

WINIFRED RANDOLPH
Special Education
Special Education Certification,
Mansfield

LEON N. SCHLAPPICH
Associate Professor of Elementary
Education
Elementary Principal
B.S., Kutztown
M.S., University of Pennsylvania
A.C.E. Adviser

MARGARET STRUPCEWSKI
Assistant Professor
B.Ed., Mansfield
M.Ed., Pennsylvania State University

FLORENCE R. BORKEY
Assistant Professor of Piano
B.M., Eastman School of Music
B.S., West Chester
M.A., Columbia University

CHALLENGE ALL



FACULTY

Always time for a friendly get-together.

Mr. Rathgeber leads faculty along the tables of choice foods at the Faculty Smorgasbord.

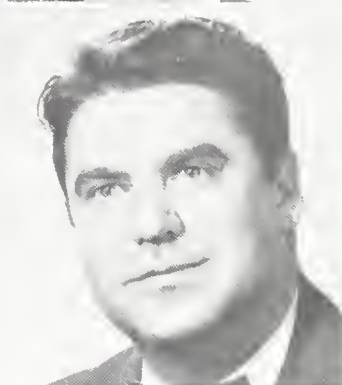
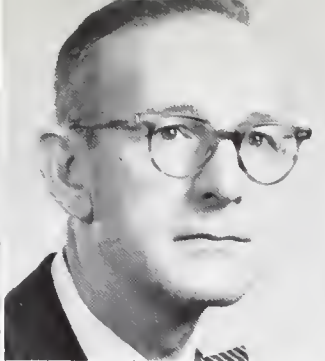
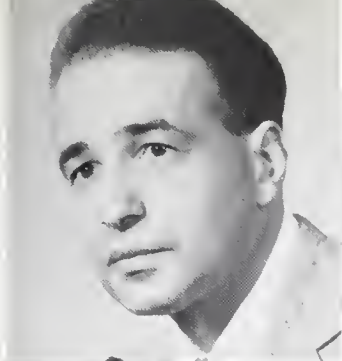

HAROLD BROWN

Associate Professor of Music
B.A., M.A., Columbia University

JOHN DOYLE

Associate Professor of Piano
A.B., College of Charleston
Diploma in Piano, Juilliard School
of Music
M.A., Columbia University
Phi Mu Alpha Sinfonia Director

CHARLES FOWLER

Assistant Professor of Music
B.S., New York State University
M.M., Northwestern University
Campus Chorales Director

BERTRAM FRANCIS

Associate Professor
B.M.E., M.Mus., Northwestern University
Graduate work, Eastman School
of Music and Pennsylvania
State University
Phi Mu Alpha Sinfonia
Pi Kappa Lambda
Phi Delta Kappa

HELEN I. HENRY

Professor of Music
B.S., University of Illinois
M.M., Illinois Wesleyan
Ph.D., Northwestern University

BENJAMIN HUSTED

Professor of Music
B.S., Mansfield
M.Ed., Temple University
Ph.D., Eastman School of Music
Director of Brass Ensemble

EUGENE JONES

Associate Professor of Choral
Music
B.S., Southwest Missouri State
M.M., Eastman School of Music

CHRISTINE LEWIS

Associate Professor of Voice
B.S., Missouri University
M.M., Northwestern University
B.Mus., Cincinnati Conservatory
of Music

OUR MOTTO

FACULTY

Fine, and how was your day?

Mrs. Lutes and Mr. Francis stop to exchange greetings
before going to a Faculty gathering.



Professors enjoy a repast
Which delicacy did you enjoy most?



FACULTY

THEY COMMUNICATE A

JOHN B. LITTLE

Associate Professor of Piano
B.M., Southern Methodist
M.M., Eastman School of Music

CLARISSA A. RANDALL

Associate Professor of Music
B.S., M.A., New York University

SYLVESTER SCHMITZ

Director of the Music Department
B.M., Lawrence College
M.M., Northwestern University
Ph.D., Northwestern University

DONALD VAN ESS

Associate Professor of Music
B.M., MacPhail College of Music
M.M., Northwestern University

JACK M. WILCOX

Associate Professor of Music
B.S., Mansfield
M.A., University of Michigan

MARYON FARRER

Assistant Professor of Nutrition
B.S., Simmons College
M.A., Columbia University

VILA HARMON

Assistant Professor
Supervisor of Home Ec. Student
Teachers
M.A., Virginia Polytechnical Institute

KATHERINE KELLER

Associate Professor of Foods
B.S., M.S., Pennsylvania State
University

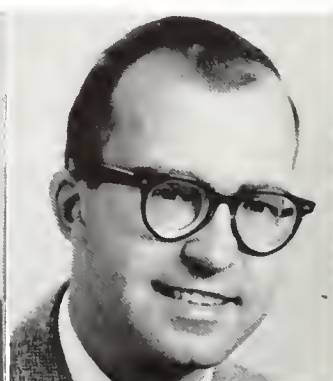
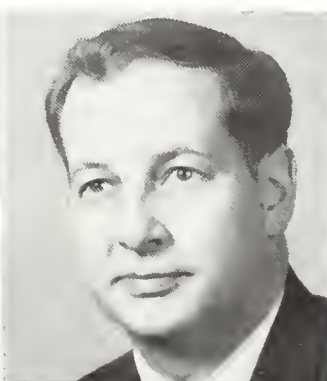



We're ready—let's go!

These three Elementary Campus School supervisors leave the annual Faculty Dinner.

FACULTY

REVERENCE FOR KNOWLEDGE

ELIZABETH B. MORALES

Associate Professor
Director of the Home Economics
Department
B.S., M.A., Columbia University

ALVERTIA QUESENBERY

Assistant Professor of Home
Economics
B.S., Radford, Virginia
M.S., Virginia Polytechnical In-
stitute

S. LOUISE SMITH

Assistant Professor of Home
Economics
B.S., Mansfield
M.A., Columbia University

JEAN K. SNYDER

Assistant Professor of Home
Economics
B.S., Pennsylvania State Univer-
sity
M.S., Cornell University

ENID F. TOZIER

B.S., University of Maine
M.S., Boston University

E. RALEIGH DePRIEST

B.S., Middle Tennessee State Col-
lege
M.A.L.S., George Peabody

RALPH J. FOLCARELLI

Associate Head Librarian
B.S., Kutztown
M.L.S., Rutgers University

RICHARD LAWSON

Assistant Librarian
B.S., Clarion State Teachers
M.S.L.S., Western Reserve Univer-
sity
Campus School Librarian

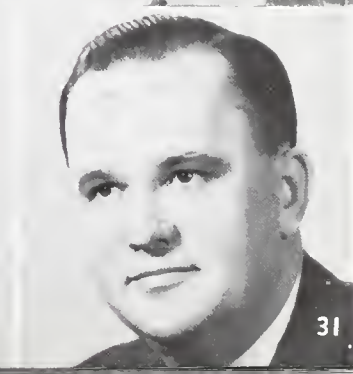



REA J. STEELE
Head Librarian
B.A., University of Wisconsin
M.S. in L.S., Columbia
University



MARGARET ZERBY
Assistant Librarian
B.S., Drexel Institute
of Technology
A.B. and M.A.L.S.,
Bucknell University



Watch the birdie!
More faculty members partaking of some fun and fellowship.

DR. JOSEPH MOORE
College Physician



FACULTY

A brief respite from College Library work!
Mr. DePriest and Miss Steele oblige our photographer with
their friendly smiles.



You see, it was this way!
Mr. Decker's remarks have a pleas-
ing effect on Dr. Swan.





Jim Davis



Jim Southworth

IN MEMORIAM

*"Far off thou art, but ever nigh;
I have thee still and I rejoice;
I prosper, circled with thy voice;
I shall not lose thee though I die."*

TENNYSON



Dave Brooks

Phil Dewitt

Zane Kemler

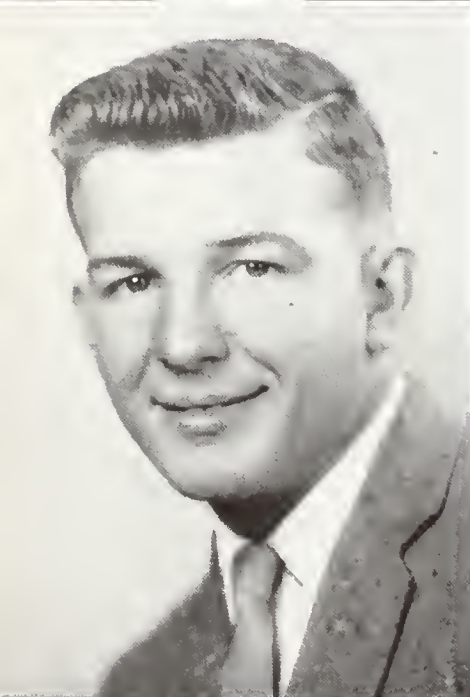

Bob Seal

IN MEMORIAM

*"Forgive my grief for one removed,
Thy creature, whom I found so fair.
I trust he lives in thee, and there
I find him worthier to be loved."*

TENNYSON

THE LIBRARY

FOR WORK . . .

Much hard work is essential for making the library facilities available to all.



Mrs. Cox, Mr. Depriest, Miss Steele, Mr. Lawson.



FOR STUDY . . .

With the enclosing of the porch, more room is available for studying.

FOR NEWS . . .

The magazines are supplemented with numerous hometown papers.



An organized class is a successful class. The seniors meet to discuss the current campus problems.



CLASSES



SENIOR CLASS OFFICERS

L. Seymour, R. Farrell, Mr. A. Jarvis, C. Himmelreich, G. Seely.



OFFICERS

President RONALD FARRELL
Vice-President GILES SEELY
Secretary CAROL HIMMELREICH

Treasurer LINDA SEYMOUR
Adviser MR. JARVIS

Four years of college are behind our seniors and they are now preparing to face their first year of teaching. During the time they have spent on our campus, we have seen many improvements that can be attributed to this class. They have worked hard as individuals and as a group.

This year, while teaching off-campus for the first time, the secondary and some of the elementary students encountered the problems that the home economics students have faced in previous years. They found their own living accommodations and generally conducted themselves as teachers.

With graduation they are embarking on their separate careers. We know that they will live up to the expectations we have of them, and prove themselves worthy of their positions. We can only say as we see them go, those time-worn words, "Good luck, seniors!"





ANDREW ALLIS
Secondary
Blossburg, Pa.
S.C.A. 1, 3, 4; College
Players 1, 2, 3, 4; Phi Sigma
Pi 2, 3, 4, President 4; Art
Club 3; Opera Workshop 3;
Vice-President of Class 2,
Class President 3.



DIANE BABCOCK
Home Economics
Shinglehouse, Pa.
Omicron Gamma Pi 1, 2, 3,
4; W.A.A. 1, 2, 3, 4; S.C.A.
2, 3, 4; Student Council 2,
3, 4; Secretary 2; Home Ec.
Representative 3.



JEAN BATES
Elementary



ELAINE BEEKEY
Home Economics
Sheridan, Pa.
Omicron Gamma Pi 1, 2, 3;
W.A.A. 2, 3; S.C.A. 2.



BEATRICE BENSINK
Music
Corry, Pa.
Music Ed. 1, 2, 3, Corres-
ponding Secretary 2; Fresh-
man Chorus 1; String En-
semble 1, 2; Band II 1, 2;
Advanced Chorus 2; Opera
Workshop 2.

SENIORS



MAGDALENE BILLOW
Home Economics
Luzerne, Pa.
W.A.A. 1, 2, 3, 4; Newman
Club 1, 2, 3, Rec. Secretary
2; Kappa Omicron Phi 2, 3,
Treasurer 3; Kappa Delta Pi
3; Women's Dorm Council 2,
3, 4, President 4; Omicron
Gamma Pi 1, 2, 3.



MARY BOURNE
Elementary
Ulster, Pa.
S.C.A. 1; A.C.E. 1, 2,
W.A.A. 1, 2; Majorette 1, 2



All right, team, let's have a winner!

WILLIAM BOWMAN
Secondary
Williamsport, Pa.
Forestry Society 1, 2; New-
man Club 2; Day Student's
Assoc. 3.

ANN BRADLEY
Elementary
Middlebury Center, Pa.
W.A.A. 1, 2; Music Ed. 1,
A.C.E. 1, 2; Freshman
Chorus 1; Advanced Chorus
2; Opera Workshop 2.

PAUL BRANN
Secondary
Canton, Pa.
Newman Club 1, 2; Fresh-
man Basketball.

EUGENIA BRENNAN
Elementary
Swyersville, Pa.
Newman Club 1, 2, 3, Cor-
responding Secretary 3;
A.C.E. 1, 2, 3.

JANE BROOKS
Secondary
Blossburg, Pa.
Day Students' Assoc. 1, 2, 3
Executive Board 2, President
3; English Club 2, 3, Treas-
urer 3.

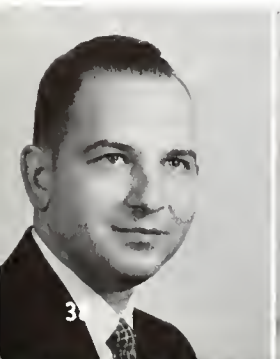

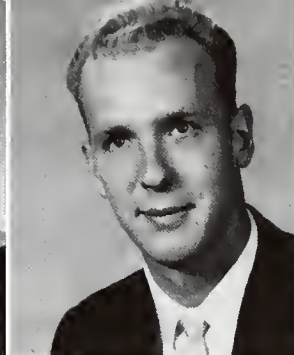

ANTHONY BRZENSKI

Music
Scranton, Pa.
Music Ed. Club 1, 2; New-
man Club 1, 2; Brass En-
semble 1, 2; Concert Band 1
1; Phi Mu Alpha 2; Concert
Wind Ensemble 2.

WILLIAM BUCKNER

Music
New Castle, Pa.
Band I 1, 2; Orchestra I 1;
Orchestra II 2; Chorus 1, 2;
Brass Ensemble 1, 2; Es-
quires 1, 2, 3, 4.

SANDRA BURDICK

Music
Uniondale, Pa.
W.A.A. 1, Music Ed. Club
1, 2; Freshman Chorus 1;
Advanced Chorus 2; Opera
Workshop 2; Band II 2;
Marching Band 2; Orchestra
II 2.

PHILIP BUTLER

Secondary
Wellsboro, Pa.

JANET CAFFO

Secondary
Elkland, Pa.
Day Students' Club 1, 2, 3,
4; English Club 2, 3, 4,
Kappa Delta Pi 3, 4.

SENIORS



We have benches now.

JOHN CALDWELL

Secondary
Coudersport, Pa.
Day Students' Club 1, 2, 3,
4; Intramural Basketball 1,
2, 3, 4.



JOAN CALLAHAN

Elementary
Canton, Pa.
Omicron Gamma Pi 1; New-
man Club 1, 2; W.A.A. 2.



WILLIAM CARLSON

Music
Warren, Pa.
Music Ed. Club 1, 2, 3;
Band I 1, 2; Orchestra I 1,
2; Freshman Chorus 1; Ad-
vanced Chorus 2, 3, 4; Ren-
aissance Singers 2; Opera
Workshop 2; Phi Mu Alpha
Sinfonia 2, 3; Concert Wind
Ensemble 3; Community Or-
chestra 3.

RALPH CARLS

Secondary
Wysax, Pa.
Sigma Zeta 2, 3, 4; Phi Sig-
ma Pi 3, 4, President 4;
Kappa Delta Pi 3, 4; "M"
Club 3, 4; Varsity Basket-
ball 2, 3, 4.

EARL CARNEY

Secondary
Athens, Pa.
Flashlight 2, 3, 4; Art Club
2, 3, 4, Treasurer 4.

DANIEL CECCOLI

Secondary
Hudson, Pa.
Newman Club 1, 2, 3; "M"
Club 1, 2, 3, 4.

MARY CHAMBERLAIN

Secondary
Hazleton, Pa.
Freshman Chorus; English
Club 2; Music Ed. Club 1;
Advanced Chorus 2.

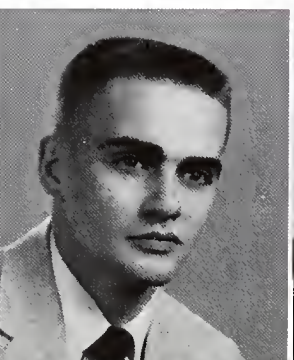
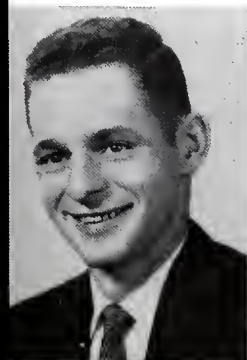

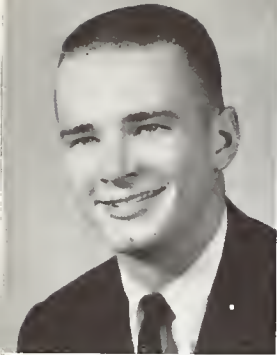

JOHN CHAMBERS
Secondary
Mansfield, Pa.
Sigma Zeta 2, 3, 4, Treasurer 4



CAROLYN CHAPPELL
Elementary
Sabinsville, Pa.



SANDRA CIMASKY
Home Economics
Edwardsville, Pa.
Newman Club 1, 2, 3;
W.A.A. 1, 2, 3; Omicron
Gamma Pi 1, 2, 3; College
Players 2, 3; Art Club 2, 3

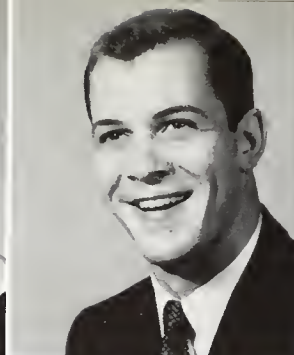

VICTOR CLOOS
Secondary
Middlebury Center, Pa.

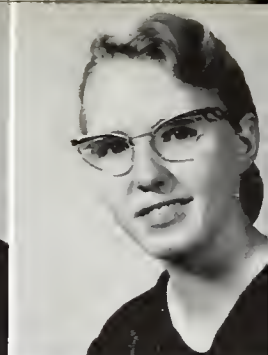

LUCY COLE
Elementary
Elkland, Pa.
Day Students' Club 1, 2, 3;
A.C.E. 2, 3; Art Club 3.

SENIORS



I'll have to admit that you have a good point.

MARY CONKLIN
Elementary
Wellsburg, Pa.
A.C.E. 1, 2; Day Students'
Club 1, 2, 3; Freshman
Chorus 1; Art Club 2, 3, 4



JACOB CORNEY
Secondary
Catawissa, Pa.
Newman Club 1, 2, 3; Sigma Zeta 3.



BERT CROSS
Secondary
Dallas, Pa.
Day Students' Club 1; Gamma Theta Upsilon 2, 3, 4; Secretary, President 4.

CAMILLE CROSSLEY
Home Economics
Milton, Pa.
Omicron Gamma Pi 1, 2;
S.C.A. 2; W.A.A. 2.

PATRICIA CUNNINGHAM
Secondary
Knaxville, Pa.
W.A.A. 1, 2, 3, 4; Kappa
Phi 1, 2, 3, 4; Historian 4;
Second Vice-President 3; College
Players 2, 3, 4; English
Club 3, 4, Treasurer 4.

MARIE DeGIROLAMO
Music
Ransom, Pa.
W.A.A. 1, 2; Freshman
Chorus 1; Band II 1, 2;
Music Ed. Club 1, 2; Advanced
Chorus 2; Orchestra
II 2.

EMILY DEUSSEN
Home Economics
Bloomsburg, Pa.
Science Club 1; Omicron
Gamma Pi 2, 3, 4; S.C.A. 2;
3; Art Club 2, 3, 4, President
4; Flashlight Staff 3, 4;
Kappa Delta 3, 4.





ELIZABETH DOLAN

Music
Erie, Pa.
Music Ed. Club 1, 2; Freshman Chorus 1; Orchestra I 1; Orchestra II 2; Band III 1; Band I 2; Opera Workshop 2; Lambda Mu 2, 3, Treasurer 3.

LAVADA DRY

Home Economics
West Chester, Pa.
S.C.A. 1, 2; W.A.A. 1, 2, 3; Omicron Gamma Pi 1, 2, 3, 4; President 4; Flashlight 3.

BEVERLY EBER

Secondary
Scranton, Pa.
W.A.A. 1, 2, 3, 4; Lutheran Student Assoc. 1, 2; Sigma Zeta 2, 3, 4, Vice-President 4; Kappa Delta Pi 3, 4, Vice-President 4.

DUANE ENGLEHART

Secondary
Susquehanna, Pa.
Newman Club 1, 2; Band II 1, 2; Flashlight 2; Carontawan 2.

JOSEPH ENNIS

Secondary
Mansfield, Pa.
Day Students' Club 1, 2; Executive Board.

SENIORS



RONALD FARRELL

Secondary
Mansfield, Pa.



RUTH ANN FINDLEY

Home Economics
Strasburg, Pa.
S.C.A. 1, 2, 3, 4; Omicron Gamma Pi 1, 2, 3, 4; College Players 2, 3, 4; W.A.A. 2; Radio Club 4; Pep Club 4



My! What a clever bonnet.

RONALD FIRESTONE

Secondary
Lebanon, Pa.
S.C.A. 1; English Club 2, 3; Basketball 1, 2, 3, 4; "M" Club 3, 4, Treasurer 4.

DRUSILLA FISHER

Home Economics
Coudersport, Pa.
W.A.A. 1, 2; S.C.A. 1, 2; Omicron Gamma Pi 1, 2.

EMMA FISHER

Elementary
Martinsburg, Pa.
Music Ed. Club 1, 2; Opera Workshop 2; Brass Ensemble 1; Orchestra 1, 2; Freshman Chorus 1; Opera Workshop 2; Advanced Chorus 2; Marching Band 1.

MARILYN FLAIL

Home Economics
Easton, Pa.
W.A.A. 1, 2, 3, 4; S.C.A. 1, 2, 3; Omicron Gamma Pi 1, 2, 3, 4, Vice-President 4; Lutheran Students Association 3.

BEVERLY FLEISHMAN

Elementary
Laurel, N. Y.
S.C.A. 1; A.C.E. 1, 2, 3; W.A.A. 1, 2, 3; Flashlight 2, 3.



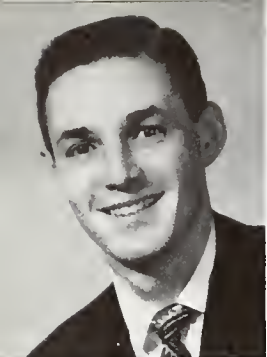

MICHAEL FLEMING

Secondary
Wyalusing, Pa.
Newman Club 1, 2, 3, Treasurer 3; Freshman Chorus 1; Freshman Class President; Flashlight 2, 3; College Players 3.



JANET FLUEGEL

Music
Dallas, Pa.
Music Ed. Club 1, 2, 3, 4; Treasurer 1, 2, President 4; Vice-President 3; Band 1, 2, 3, 4; Marching Band 1, 2, 3; Community Orchestra 1, 2, 3, 4; Advanced Chorus 2, 3, 4; Lambda Mu 2, 3, 4; Vice-President 4; S.C.A. 2, 3; Woodwind Quintet 3, 4; W.A.A. 3, 4

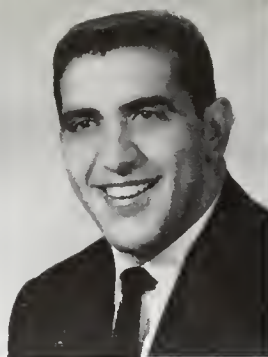

JOHN FRONTINO

Secondary
Spangler, Pa.
Newman Club 1, 2, 4; Dorm Council 4; "M" Club 2, 4; Football 1, 2, 4.



BEVERLY FURMAN

Home Economics
Nartherland, Pa.
S.C.A. 1, 2, 3, 4, Secretary 4; Freshman Chorus 1; Omicron Gamma Pi 2, 3; Opera Workshop 3.



MICHAEL GAMBLE

Secondary
Port Allegany, Pa.
Newman Club 1, 2; "M" Club 2, 3, 4; English Club 2



SENIORS

ROBERT GAROFALO

Music
Scranton, Pa.
Newman Club 1, 2; Music Ed. Club 1; Esquires 1, 2, 3, 4.

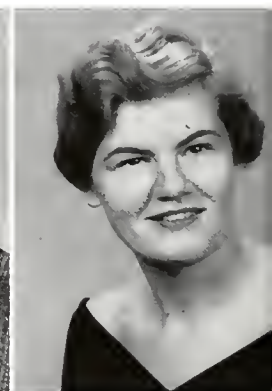
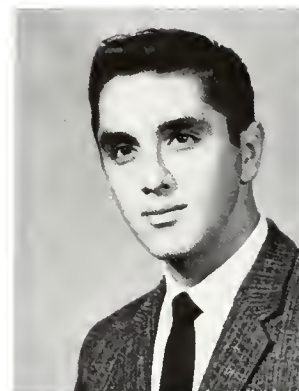

MARY GILHOOLEY

Home Economics
Waymart, Pa.
W.A.A. 1; Omicron Gamma Pi 1, 2, 3.

BARBARA GREEN

Elementary
Springville, Pa.
W.A.A. 1, 2; A.C.E. 1, 2.

CLARA GRIFFITHS

Elementary
Scranton, Pa.
W.A.A. 1, 2; A.C.E. 1, 2.

DONALD GRODIS

Secondary
West Pittston, Pa.
Newman Club 2; Golf 2, 3

JAMES GROVE

Elementary
Williamsport, Pa.
A.C.E. 1, 2, 3; S.C.A. 1, 2, 3; Freshman Chorus 1; Advanced Chorus 2, 3; Opera Workshop 2, 3; Music Ed. Club 2, 3; Phi Sigma Pi 2, 3, Secretary 3.

CAROL HALL

Music
Mill Hall, Pa.
Freshman Chorus 1; Marching Band 1, 2; Band II 1, 2; Music Ed. Club 1, 2, 3; Orchestra II 2, 3; Advanced Chorus 2, 3; Renaissance Singers 3.

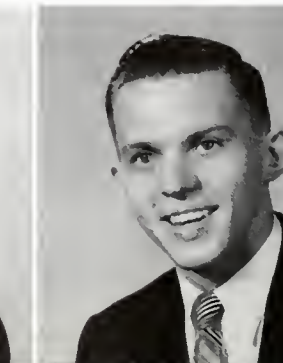
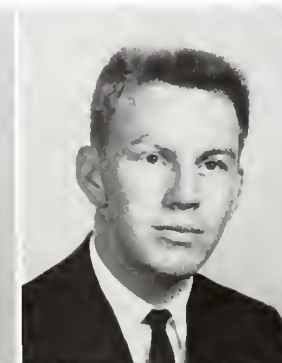



GWENDOLYN HALL
Elementary
Hughesville, Pa.



BARBARA HARVEY
Home Economics
East Stroudsburg, Pa.
W.A.A. 1, 2, 3, 4; Ex. Board
3; Vice-President 4; S.C.A. 1,
3; Omicron Gamma Pi 1, 2,
3.



DAWN HAUNTZELMAN
Elementary
Calawissa, Pa.
A.C.E. 1, 2, 3; W.A.A. 1, 2,
3; S.C.A. 1, 2, 3; Flashlight
2, 3.



DUANE HAVENS
Secondary
Troy, Pa.
"M" Club 3, 4, Secretary 4



VONDA HETTICH
Elementary
Burlington, Pa.
W.A.A. 1, 2, 3, 4; A.C.E.
1, 2.

SENIORS



BARBARA HIGLEY
Elementary
Mansfield, Pa.
W.A.A. 1, 2; A.C.E. 1, 2;
Band II 1; Day Students'
Club 1, 2.



CAROL HIMMELREICH
Home Economics
Lewisburg, Pa.
W.A.A. 1, 2, 3, 4, Presi-
dent 4; Omicron Gamma Pi
1, 2, 3, Secretary 2, Execu-
tive Board 3; Class Secretary
4; Lutheran Student Assoc. 1,
2, 3.



Your pins are lovely.

SUSAN HOLCOMBE
Home Economics
Benton, Pa.
Drexel Glee Club 1, 2; Delta
Zelta Sorority 1, 2, President
3; W.A.A. 2; Varsity Archery
Team 2; Panhellenic Council
3; Women's Student Senate
3; Dorm Board Member 2;
House Monogement 3; Art
Club 3; Homecoming Queen 4.

SYLVIA HOUSER
Elementary
Berwick, Pa.
W.A.A. 1, 2, 3, 4; S.C.A. 1;
A.C.E. 1, 2.

DIANNE HOWER
Home Economics
Horseheads, N. Y.
Newman Club 1, 2; W.A.A.
1, 2; Omicron Gamma Pi
1, 2.

JAMES IDE
Secondary
Dallas, Pa.
Flashlight 2; S.C.A. 2, 3;
Art Club 3, 4; M.O.F. 3, 4;
Delegate of Large 4; College
Players 3, 4; I.C.G. 3, 4;
President 3, Chairman 4;
English Club 3, 4.

DALE JACKSON
Secondary
Coudersport, Pa.

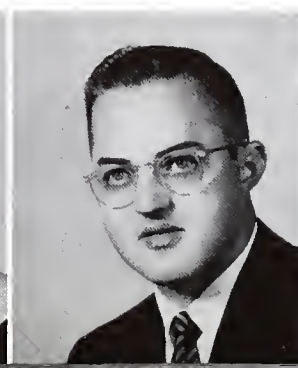



RICHARD JACKSON
Elementary

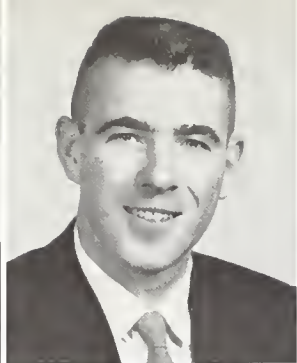

RUTH JENNEY
Home Economics
Catawissa, Pa.
W.A.A. 1; Freshman Chorus
1; Omicron Gamma Pi 1, 2,
3; Music Ed. 1.



HOMER JENNEY
Secondary
Milan, Pa.
Gamma Theta Upsilon 2.



ANDREW JOHNSON
Secondary
Towanda, Pa.
Marching Band 1, 2, 3; Con-
cert Band II 1, 2, 3; S.C.A.
1, 2, 3; English Club 2, 3,
Flashlight 4



MARVIN JOHNSON
Secondary
Mansfield, Pa.

SENIORS



SIGRID JOHNSON
Secondary
Coudersport, Pa.
W.A.A. 1, 2; S.C.A. 1, 2,
3, 4. Recording Secretary 3,
President 4; Band II 1, 2;
Sigma Zeta 2, 3; Flashlight
3, 4; Sophomore Class Treas-
urer.

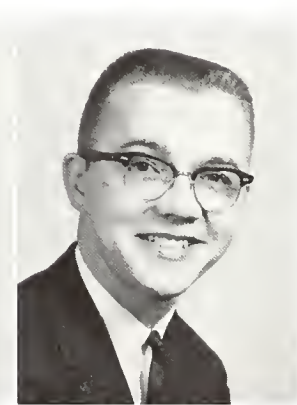

JOSEPH KASPRISKIE
Music
Avoca, Pa.
Music Ed. 1, 2; Freshman
Chorus 1; Advanced Chorus
2; Opera Workshop 2; Or-
chestra 2; Band 2.



You forgot to say, "Cheese."

REBECCA A. KEENAN
Elementary
Pittsburgh, Pa.
A.C.E. 1, 2; W.A.A. 1, 2;
Kappa Phi 2, 3, Treasurer 3,
Opera Workshop 2.

VIRGINIA KELLY
Music
Three Springs, Pa.

CHARLES KENNEDY
Secondary
Galeton, Pa.
Newman Club 1, 2, 3, 4;
Flashlight 1, 2, 3; Carontaw-
on 3, 4, Photo Co-editor 4,
Student Council.

BEVERLY KINSLEY
Home Economics
Dushore, Pa.
W.A.A. 1, 2, 3; S.C.A. 1, 2,
3; Omicron Gamma Phi 1,
2, 3.

MARLENE KLINGMAN
Elementary
Millinburg, Pa.
Freshman Chorus 1; S.C.A. 1.
Advanced Chorus 2, 3;
A.C.E. 1, 2, 3.



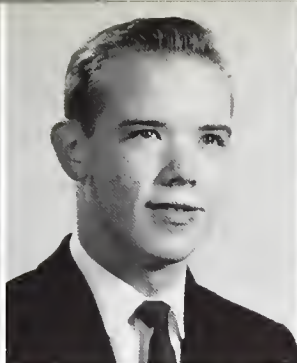

ELIZABETH KOVIC
Home Economics
York, Pa.
Omicron Gamma Pi 1, 2;
Newman Club 1, 2; W.A.A.
2.

GARY KREISLER
Secondary
Elkland, Pa.

THERESA KROKO
Home Economics
Sharpsville, Pa.
Newman Club 1, 2, 3, 4;
Secretary 4; W.A.A. 1, 2, 3;
Omicron Gamma Pi 1, 2, 3;
Art Club 2, 3.

JOHN KYTIC
Music
Swayerville, Pa.
S.C.A. 1; Music Ed. 1; Phi
Mu Alpha 2; Concert Wind
Ensemble 2; Band II 2

ROSEMARY LANDI
Home Economics
Arnold, Pa.
W.A.A. 1, 2; Newman Club
1, 2; Recording Secretary 2;
Omicron Gamma Phi 1, 2;
Executive Board 2.

SENIORS



The life of the office girls.

RICHARD LEHMAN
Secondary
Mansfield, Pa.
Day Students' Club 1, 2;
"M" Club 1, 2, 3, 4, Vice-
President 3.

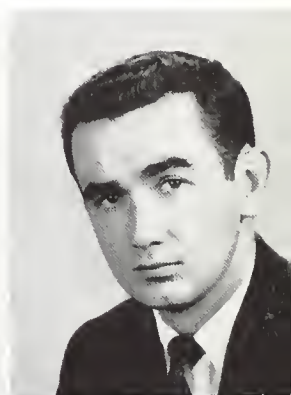
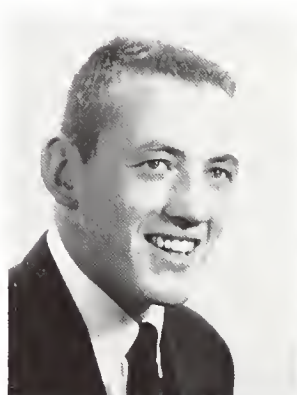

SAM LIVINGSTON
Secondary
Wilkes-Barre, Pa.
Newman Club 1, 2, 3, 4;
English Club 2, 3, 4, I.C.G.
3, 4; Day Students' Assoc. 2,
3, 4; Flashlight 3, 4, Sports
Ed. 4; M.O.F. 3, 4, Treas-
urer 3, President 4.

WILLIAM LOFTUS
Secondary
Scranton, Pa.
Music Ed. 1, 2, 3; Phi Mu
Alpha 1, 2, 3; Freshman
Chorus 1; Advanced Chorus
2, 3; Esquires 1, 3; Band I
2, 3; Band II 1, 2, 3; Orch.
I 2, 3.

PHILIP LOMBARD
Elementary
Mansfield, Pa.
A.C.E. 1.

WILLIAM LUCK
Secondary
Selinsgrave, Pa.
Day Students' Club 1, 2, 3,
4; Gamma Theta Upsilon 2,
3, 4, Vice-President 4.

EVELYN McCLOSKEY
Elementary
Austin, Pa.
A.C.E. 1, 2, 3, 4; W.A.A.
1, 2, 3, 4; Newman Club 2,
3; Flashlight 3.

SAMUEL McINROY III
Secondary
Middlebury Center, Pa.





ALICE MCKEEBY

Music
Monroese, Pa.
Music Ed. Club 1; Band I
1, 2; Orch. I 1, 2, Orch.
II 2; Brass Ensemble 1; Ad-
vanced Chorus 2; Woodwind
Quintet 2.



CAROLYN MANN

Home Economics
Wellsboro, Pa.
W.A.A. 1, 2; S.C.A. 1, 2,
Recording Secretary 2; Omicron
Gamma Pi 1; Kappa
Omicron Pi 2; Art Club 2,
Class Secretary 1, 2.



FRANCIS MARCINIAK

Music
Johnsontown, Pa.
Music Ed. Club 1, 2; New-
man Club 1, 2; Marching
Band 1, 2; Freshman Chorus
1; Concert Band 2; Brass
Ensemble 2; Opera Workshop
2; Advanced Chorus 2; Phi
Mu Alpha Sinfonia 2; Alter-
nate Representative for Music
Dept. 2.



WILLIAM MARONEY

Secondary
Coudersport, Pa.
Newman Club 1, 2, 3, 4,
Treasurer 3; Carontawan 1,
2; I.C.G. 3; Asst. Point Sys-
tem Chairman 3; President
Men's Darm Council 4.

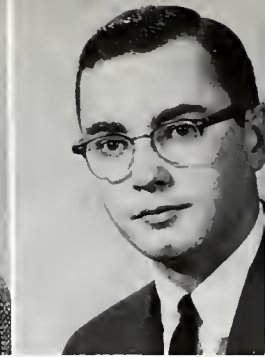

RONALD MARTIN

Secondary
Athens, Pa.

SENIORS



JANE MARTY

Home Economics
Wellsboro, Pa.
W.A.A. 1, 2; Newman Club
1, 2; Omicron Gamma Pi
1, 2.



JACK MASON

Secondary
Sayre, Pa.
Phi Sigma. Pi 2, 3; Sigma
Zeta 2, 3; Art Club 2, 3;
Flashlight 2, 3; Kappa Delta
Pi 3; Geography Club 3.



What's the joke?

ALLAN MATTHEWS

Secondary
Mainesburg, Pa.

JOYCE METARKO

Elementary
Blossburg, Pa.
A.C.E. 1, 2, 3, 4; Newman
Club 1, 2, 3, 4; Day Stu-
dents' Club 1, 2, 3, 4, Vice-
President 3.

NANCY MILLER

Home Economics
Williamsport, Pa.
A.C.E. 1; W.A.A. 1, 2, 3,
4; S.C.A. 2, 3, 4; Omicron
Gamma Pi 1, 2, 3, 4, Sec-
retary 3; Head Majorette 3,
4.

RICHARD MITCHELL

Secondary
Troy, Pa.
English Club 2, 3.

SYLVIA MONOSKI

Elementary
Williamsport, Pa.
W.A.A. 1, 2, 3; A.C.E. 1, 2,
3; Kappa Phi 1, 2, 3, 4,
President 3; Freshman Chorus
1; Concert Band II 1, 2; Ad-
vanced Chorus 2; Girls'
Dance Band 1, 2, 3; Dorm
Council 2.

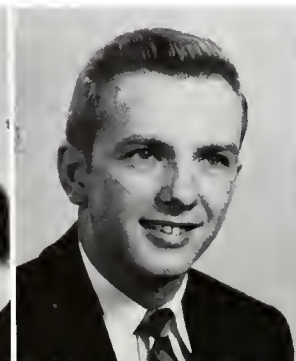

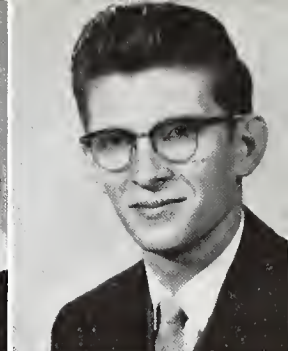
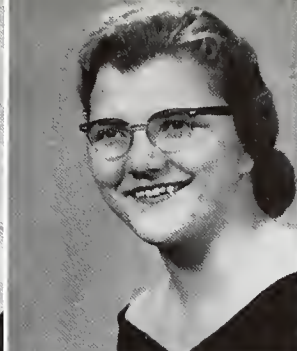

GILBERT MOORE
Secondary
Shamokin, Pa.
"M" Club 1, 2.

JANICE MOORE
Home Economics
Breinigsville, Pa.
Omicron Gamma Pi 1, 2;
W.A.A. 2; S.C.A. 2.

JANET MORRIS
Home Economics
Kane, Pa.
S.C.A. 1, 2, 3; Kappa Phi
1, 2, 3; W.A.A. 1, 2, 3;
Omicron Gamma Pi 1, 2, 3.

KATHYLENE MOSIER
Home Economics
Venango, Pa.
W.A.A. 1, 2, 3; Omicron
Gamma Pi 1, 2, 3; S.C.A.
1, 2, 3.

ALBERT NACINOVICH
Music
Shamokin, Pa.
Music Ed. Club 1, 2; New-
man Club 1, 2; Marching
Band 1, 2; Freshman Chorus
1; Advanced Chorus 2; Con-
cert Band 2; Opera Work-
shop 2; Phi Mu Alpha Sin-
fonia 2, 3, Secretary 3.

SENIORS



Taking a break from pinocle?



AUDREY NEWTON
Elementary
Part Allegany, Pa.
S.C.A. 1, 2, 3; Chorus 1, 2;
Band 1; A.C.E. 1, 2, 3, Sec-
retary 3; College Players
3, 4; Kappa Delta Pi 3.

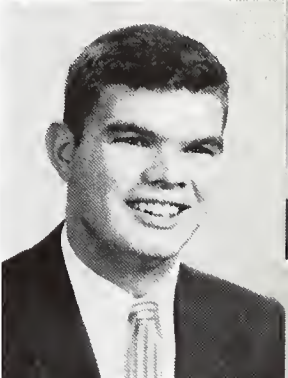

THEODORE NEWTON
Secondary
Part Allegany, Pa.
College Players 1, 2, 3, 4,
Treasurer 3, President 4;
Opera Workshop 4; Alpha
Psi Omega 3, 4; S.C.A. 3, 4,
Vice-President (Class) 3.

JOAN O'BRYAN
Elementary
Elkland, Pa.

JEROME O'DELL
Secondary
Wellsboro, Pa.
Newman Club 2, 3, 4, Vice-
President 3; Kappa Delta Pi
3, 4; M.O.F. 3, 4, President
3; Men's Dorm Council 3;
Secretary 3; Student Council,
President 4.

JO ANN O'NEIL
Secondary
Meadville, Pa.
W.A.A. 1, 2, 3; College
Players 1, 2, 3; English
Club 2, 3.

JOYCE OSBORNE
Elementary
Elmira, N. Y.
Music Ed. Club 1; Freshman
Chorus 1; A.C.E. 2, 3; Ad-
vanced Chorus 2; W.A.A. 3.

MARY PATTERSON
Elementary
Westfield, Pa.
A.C.E. 1, 2, 3; S.C.A. 3.

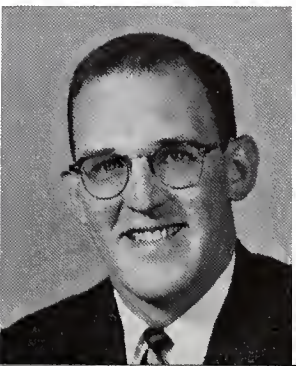



BARBARA PEARCE
Elementary
Doylestown, Pa.
A.C.E. 1, 2; W.A.A. 1, 2.



ELEANOR PEARL
Home Economics
West Chester, Pa.
Omicron Gamma Pi 1, 2, 3,
4; W.A.A. 1, 2, 3, 4; S.C.A.
2, 3; Flashlight 3, 4.



RICHARD PHILLIPS
Secondary
Mansfield, Pa.

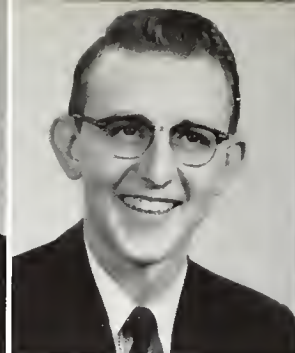

DONALD POWERS
Secondary
Rome, Pa.
Phi Sigma Pi 3, Treasurer 3;
Sigma Zeta 3.



ARIEL PRUGH
Home Economics
Tioga, Pa.
Omicron Gamma Pi 1, 2, 3,
4; Marching Band 2, Con-
cert Band 2; Kappa Omicron
Phi 2, 3, 4, Second Vice-
President 2, First Vice-Presi-
dent 3, 4; Kappa Delta Pi
3, 4.

SENIORS



JUNE RUDY
Home Economics
State College, Pa.
W.A.A. 1, 2, 3, 4; S.C.A.
1, 2, 3, 4, Vice-President 3,
President 4; Omicron Gamma
Pi 1, 2, 3, 4; College Play-
ers 2, 3, 4



One at a time, please!



ROBERT RUPAR
Secondary
Elkland, Pa.
Day Students' Club 1; Eng-
lish Club 2, 3, Secretary 2,
Flashlight 2, 3, 4, Jr. Assis-
tant Editor 3, Editor-in-Chief
4; Carantawan 3, 4; M.O.F.
4; Password 4, Ed.-in-Chief
'59-60.

RUSSELL SAGER
Secondary
Galeton, Pa.



JOSEPH SCANCELLA
Secondary
Tullytown, Pa.
Newman Club 1, 2; "M"
Club 2, 3, 4.



WILLIAM SCHANBACHER
Secondary
Liberty, Pa.

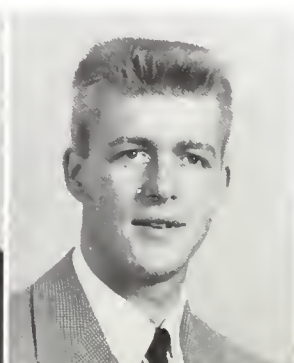

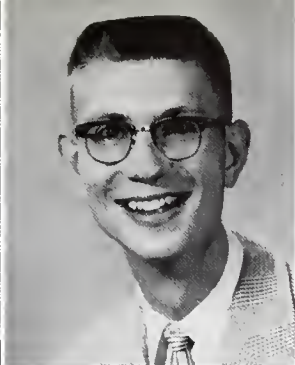

GERALDINE SCOTT
Home Economics
Sayre, Pa.
W.A.A. 1; S.C.A. 1; Omicron Gamma Pi 1, 2.

DAVID SCUDDER
Music
Munnsville, Pa.
S.C.A. 2; Music Ed. 2, 3, 4.

GILES SEELY
Secondary
Montrose, Pa.
S.C.A. 1, 2, 3, 4, Co-President 3; Dorm Council 4; Freshman Chorus 1; Marching Band 1, 2; Band II 2, 3; Music Ed. 3; Chorus 3; Phi Mu Alpha Sinfonia 3, 4; Treasurer 4; Senior Class Vice-President 4.

LINDA SEYMOUR
Secondary
Mainesburg, Pa.
Day Students' Club 1, 2, 3; Women's Vice-President 2; Executive Board 2; Sigma Zeta 2, 3, 4; Historian 4; Student Union Council 2; Kappa Delta Pi 3, 4; Treasurer 4; Treasurer Senior Class 4.

JACK SHAW
Secondary
Towanda, Pa.



Hard work and quick wit make for a good yearbook.

SENIORS



HELEN SHEEN
Music
Elkland, Pa.



MARIE SHELLEY
Elementary

BONNIE JEAN SIMS
Home Economics
Oil City, Pa.
Omicron Gamma Pi 1, 2, 3, 4.

MARY ROSE SHIELDS
Elementary
Eldred, Pa.
W.A.A. 1, 2, 3; College Players 1, 2, 3, 4; Executive Board 4; A.C.E. 1, 2, 3, 4; President 4; Student Union Council 3, 4; Secretary 3, 4; Carontawan 3, 4; Composite Editor 4.

THEADOCIA LEE SIMONDS
Elementary
Waverly, N.Y.
Band 2; Carontawan 2, 3, 4; Jr.-Sr. Editor 4; Flashlight 2, 3, 4; W.A.A. 1, 2, 3, 4; Executive Board 1, 2, 3; Treasurer 2.





JANE SMYERS
Home Economics
Sykesville, Pa.
Omicron Gamma Pi 1, 2,
3, 4; S.C.A. 1, 3, 4; Caran-
tawan 1, 2, 3, 4; Fr. Ed. 1,
Soph. Ed. 2; Co-organ. Ed 3,
4; W.A.A. 3; Flashlight 3, 4.



STANLEY SNYDER
Music
Lewisburg, Pa.
Music Ed. 1, 3, 4; Chorus
1, 2, 3, 4; Band II 1; Band
I 1, 2, 3; Orchestra II 2;
Opera Workshop 2, 3.



JEANNE SOLOMAN
Elementary
Athens, Pa.
S.C.A. 1; A.C.E. 1, 2, 3;
W.A.A. 1, 2, 3.



NANCY SPRAGUE
Secondary
Westfield, Pa.
W.A.A. 1; Carantawan 1, 2,
3, 4; Business Manager 1, 2,
3, 4; English Club 1, 2, 3,
4; Secretary 2; I.C.G. 2;
M.O.F. 2, 3, Secretary 2.



DALE STEWART
Elementary
Wellsburg, N.Y.
A.C.E. 1, 2, 3, 4; S.C.A. 1,
3, 4; Flashlight 1, 2, 3, 4;
College Players 1, 2; Art
Club 2, 3, 4.

SENIORS



Behind the scenes in Straughn Auditorium.

CAROL STONE
Elementary
Canton, Pa.
A.C.E. 1, 2, 3, 4; W.A.A.
1, 2, 3, 4; Secretary 4;
Kappa Phi 1; College Play-
ers 2, 3, 4; Carantawan
3, 4.



SUSAN SUNDBERG
Elementary
Mansfield, Pa.



JAMES TALERICO
Secondary
Bradford, Pa.
"M" Club 2, 3, 4

DALE TANNER
Secondary
Gaines, Pa.
Day Students' Club 2, 3, 4;
S.C.A. 2, 3, 4; English
Club 3, 4.

LIDA MAE THOMAS
Music
Kingston, Pa.
Music Ed. 1, 2, 3, 4; Fresh-
man Chorus 1; Band II 1, 2,
3, 4; Orchestra I 1; Orches-
tra II 1; Advanced Chorus
2, 3, 4; Opera Workshop 2,
3, 4; Lambda Mu 3, 4,
President 4.

JOSEPHINE TIGANI
Music
Clarendon, Pa.

GAIL TRUAX
Elementary
Wellsboro, Pa.
W.A.A. 1, 2, 4; A.C.E. 1,
2, 4; Kappa Delta Pi 4;
Day Students' Club 4; Darm
Counselor 1, 2.





JOAN UMBENHAUER

Music
Pine Grove, Pa.
W.A.A. 1, 2, 3, 4, Treasurer
3; Freshman Chorus 1; Music
Ed. 1, 2, 3, 4; Marching
Band 1, 2, 3, 4; Concert
Wind Ensemble 1, 2, 3, 4;
Advanced Chorus 2, 3, 4;
Brass Ensemble 2, 3, 4;
Lutheran Student Assoc. 2,
3, 4; Lambda Mu 3, 4;
Corning Symphony Orches-
tra 3; Class Secretary 3.

KIMLYN VAGANOS

Elementary
Waymart, Pa.
W.A.A. 1, 2, 3, 4; A.C.E.
1, 2, 3, 4; Kappa Phi 1, 2,
3, 4, Vice-President 3; Fresh-
man Chorus 1; Advanced
Chorus 2; Opera Workshop 2,
3; Student Council 3, 4,
Treasurer 3.

JANET VANHORN

Elementary

JOY ANN WALLACE

Music
Titusville, Pa.
Opera Workshop 1, 2, 3;
S.C.A. 1, 2; Music Ed. Club
1, 2, 3, 4; Orchestra 2;
Band 2, 3, 4; Advanced
Chorus 2, 3, 4.

DAVID WELSH

Secondary
Eldred, Pa.
S.C.A. 1, 2, 3, 4; Cabinet
2, 3; Freshman Chorus 1; Eng-
Club 2, 3, 4, President 2,
4; Flashlight 3; M.O.F. 3,
4; Dorm Council 1, 2, Sec-
retary 2; Day Students'
Club 4.

SENIORS



KENNETH WHITNEY

Secondary



LINDA WOOLSEY

Elementary
Wellsboro, Pa.
Day Students' Club 1; A.C.E.
1, 2, 3, 4; S.C.A. 3, 4.



Let's do that page again.

BARBARA WILLIAMS

Home Economics
Mansfield, Pa.
Omicron Gamma Pi 1, 2, 3;
Marching Band 1, 2; Wind
Ensemble 1, 2; Community
Orchestra 1; Collegiate Band
2; Kappa Omicron Phi 2, 3,
1st Vice-President 3; Wood-
wind Quintet 2.

BETH WILLIAMS

Elementary
Scranton, Pa.
W.A.A. 1, 2; S.C.A. 1, 2;
A.C.E. 1

GERALD WILLIAMS

Secondary
Towanda, Pa.

WILLIAM LLEWELLYN

Elementary
Wilkes-Barre, Pa.
A.C.E. 1, 2, 3; Golf 2.

CHARLES YATSKO

Secondary
Mansfield, Pa.

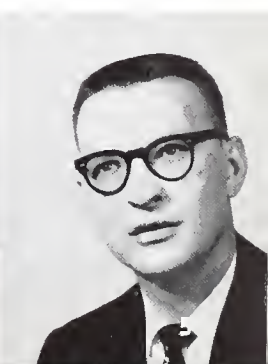



CRAIG ANDREWS

Secondary

Addison, N.Y.

S.C.A. 1, 2, 3, 4; Flashlight
1, 2, 3, 4; Executive Board
2; Business Manager 3, 4;
College Players 1, 2, 3, 4;
Historian 2; Jr. Mem. of Ex-
ecutive Board 3; Alpha Psi
Omega 3, 4; Carontawan 3,
4; Business Staff 3; Caron-
tawan-Asst. Business Manager
4; M.O.F. 3, 4; Vice-Pres-
ident 4; Treasurer of Class 3.

JOHN EVANS

Elementary

Wilkes-Barre, Pa.



JOANNE GREENLY

Home Economics

Mansfield, Pa.

W.A.A. 1, 2, 3, 4; S.C.A.
1, 2, 3; Corresponding Sec-
retary 4; Omicron Gamma Pi
1, 2, 3, 4; College Players
2, 3, 4; Art Club 2.

MARVIN MITTERER

Secondary

Mansfield, Pa.

Doy Students' Club 2, 3

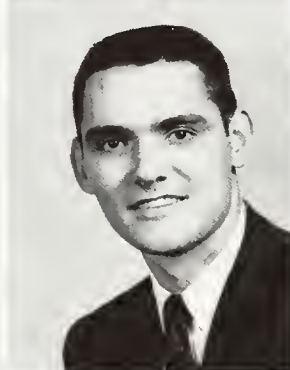

LINDA WITTIG NICHOLS

Elementary

Scranton, Pa.

Omicron Gamma Pi; A.C.E. 1,
2; W.A.A. 1, 2

ALFRED ZYGA

Secondary

Donora, Pa.

"M." Club 1, 2, 3, 4; Dorm
Council 1.

SENIORS NOT PICTURED:

JAMES HOPKINS

Secondary

Genesee, Pa.

JEANETTE NICHOLAISEN

Secondary

Mansfield, Pa.

GEORGE PLANK

Secondary

Little Marsh, Pa.

SENIORS

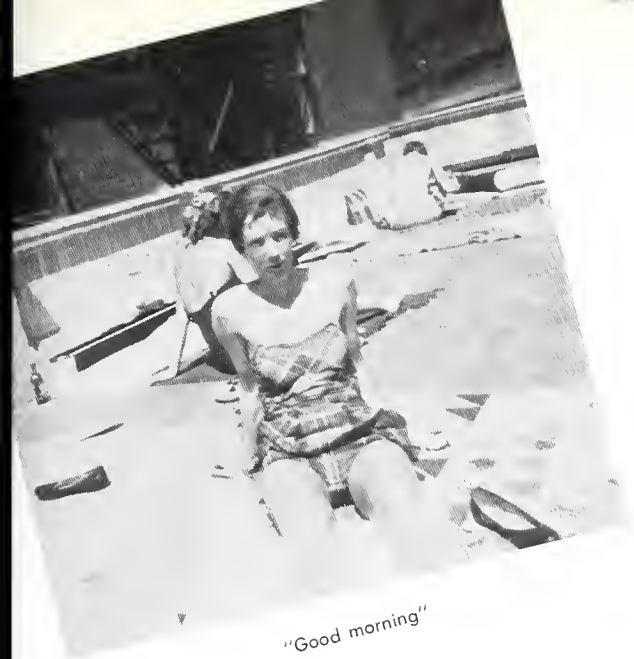

"Good morning"

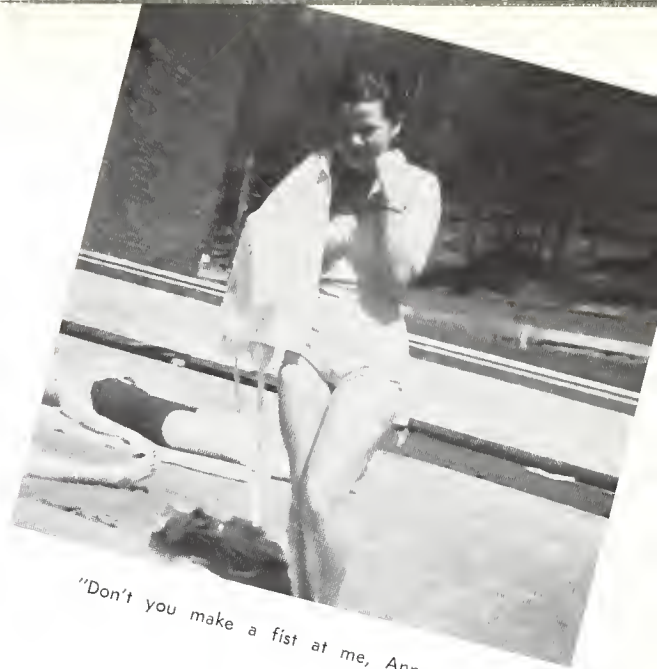

"Don't you make a fist at me, Anne Bradley!"

SENIOR SNAPS

You wouldn't be coming from the Hut would you, girls?



He loves pool more than he loves me.



JUNIOR CLASS OFFICERS

Miss Snyder, Adviser, J. Chaney, C. Barnosky, P. Richards, N. Bower.



OFFICERS

President CHARLES BARNOSKY
Vice-President JOSEPH CLANCY
Secretary NANCY BOWER

Treasurer POLLY RICHARDS
Adviser MISS JEAN SNYDER

Our juniors embody many firsts. The class of '61 will be the first to be graduated with the new class rings which will indicate the changeover to our new Mansfield State College status. These rings will exemplify the school spirit shown by this group of students.

They also have the possibility of being the first group to be graduated under the new curriculum.

As they face the last quarter of the most important four years of their lives, the junior class will be able to see reminders of their achievements, and give inspiration to the classes that follow.

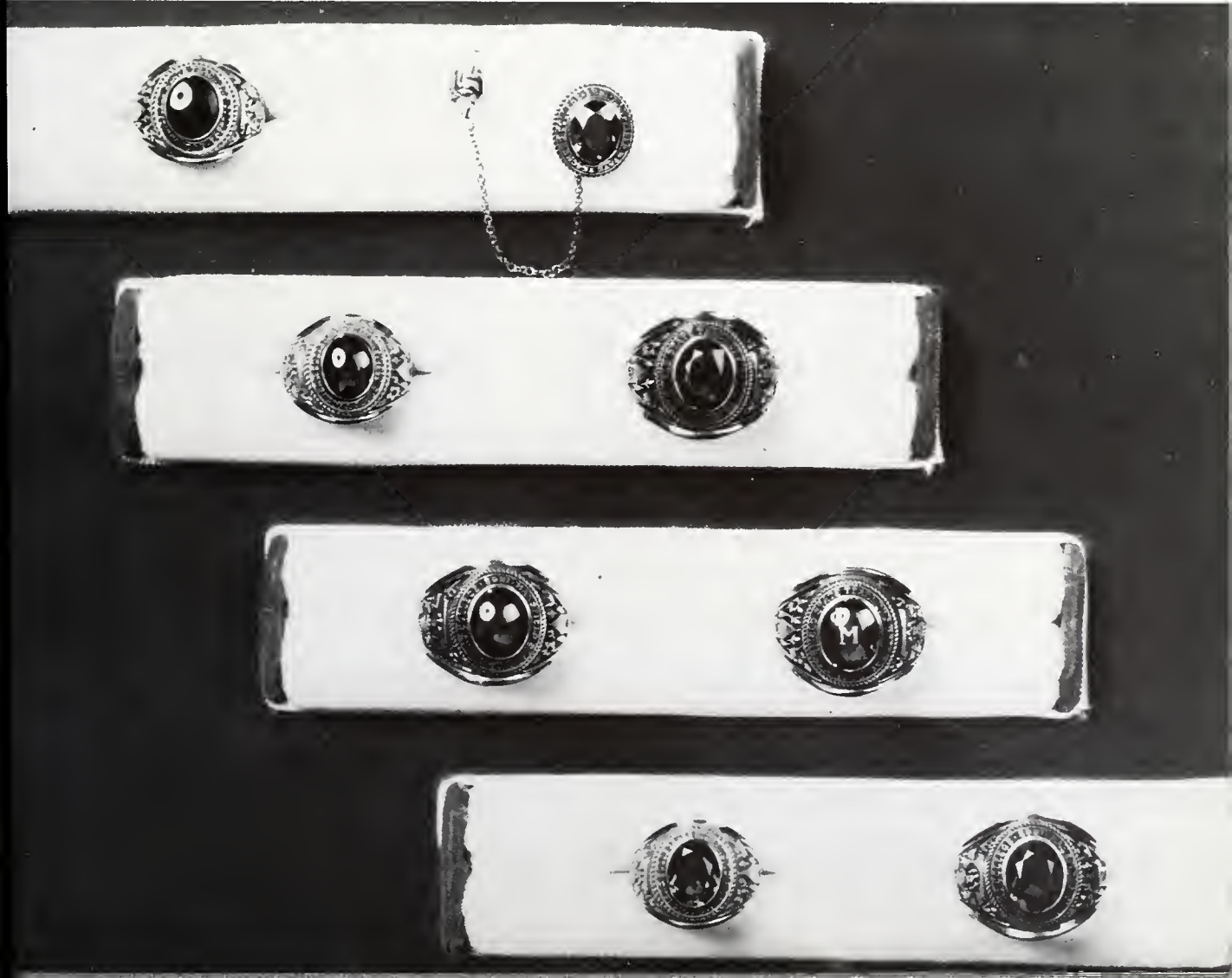



CHARLES BARNOSKY—Secondary—Dushore, Pa.; WINFIELD BASSAGE—Secondary; JEANNINE BENSON—Elementary—Covington, Pa.; CAROLE FREBURG BLEND—Secondary—Elkland, Pa.; JOHN BLUMENSHINE—Secondary—Mansfield, Pa.; NANCY BOWER—Elementary—Elkland, Pa.

JUNIORS



The Jury will now hear your case.

WILLIAM BROOKS — Secondary — Covington, Pa.



FAY BROSS — Home Economics — Myerstown, Pa.



DIANNA BRUENING — Elementary — Emporium, Pa.



BRENDA BUTTON — Music — Mansfield, Pa.



RAYMOND CARLE—Secondary—Athens, Pa.; RUTH CARLSON—Elementary—Turtle Point, Pa.; RONALD CORONA—Elementary—Canastota, N. Y.; JOHANNA CAVALIERI—Elementary—Eynon, Pa.; LARRY CHAMBERLAIN—Secondary—Mansfield, Pa.; PAIGE CHARLES—Elementary—Eldred, Pa.; MICHAEL CHREPTAK—Secondary—Sylvania, Pa.; JOSEPH CLANCY—Elementary—Olyphant, Pa.





MARTHA COLTON — Elementary — LeRoy, Pa.; JAMES CONNOR — Secondary — Carbondale, Pa.; BARBARA COOPER — Secondary — Gillett, Pa.; ROSEMARY COOPER — Elementary — Scranton, Pa.; DOROTHY CORCORAN — Home Economics — Honesdale, Pa.; BARBARA CORNELL — Music — Middlebury Center, Pa.

JOHN COVELL — Secondary — Milan, Pa.

JUNIORS

JANET CRAWFORD — Music — Tunkhannock, Pa.

BENJAMIN DARROW — Secondary — Troy, Pa.

PATRICIA DAVIS — Music — Wellsboro, Pa.



"Well, when she said that to me . . ."

CATHERINE DeMARA — Secondary — Bristol, Pa.; DONALD DEMPSEY — Secondary — Mansfield, Pa.; SAMUEL DeSALVO — Music — Lawrenceville, Pa.; PHILLIP DeWITT — Secondary — Troy, Pa.; ELSA DiENNO — Elementary — Williamsport, Pa.; LINDA DIX — Music — Pleasant Mount, Pa.; RAYMOND DORNSIFE — Elementary — Elkland, Pa.; DELBERT DOUD — Secondary — Mansfield, Pa.





Have a coke! Its on W.A.A.

JUNIORS

KIRK DUNKLEE — Music — Wyalusing, Pa.



LOIS EASTMAN — Home Economics — Rome, Pa.



ANTHONY EASTWOOD — Music — Wellsboro, Pa.



PORTER EIDAM — Music — Shamokin, Pa.



MARY LYN ERWIN — Secondary — Westfield, Pa.; DONALD FEGLEY — Secondary — Elkland, Pa.; PHYLLIS DOW FELT — Secondary — Austin, Pa.; ROBERT FELT — Secondary — Athens, Pa.; SANDRA FREY — Home Economics — Tatamy, Pa.; PARIS GADZOURIS — Secondary — Reading, Pa.; BRUCE GARDNER — Secondary — Moosic, Pa.; EMILY HABERSTROH — Elementary — Forrest City, Pa.; BERNARD HAHNKE — Music — Lawrenceville, Pa.; ALENE HARRIS — Secondary — Mansfield, Pa.; ELIZABETH HARRIS — Music — Belleville, Pa.; NORETTA HARRISON — Music — Johnstown, Pa.; VERA HOLLENBACH — Elementary — Bethel, Pa.; GEORGE HOTALING — Elementary — Wysox, Pa.; DONALD HOWE — Secondary — Bentley Creek, Pa.; ROBERT HUNTER — Secondary — Springville, Pa.





RUTH HUTCHISON — Home Economics — Petersburg, Pa.



DAVID KALEY — Music — Williamsport, Pa.



JOAN KANDELIN — Elementary — Athens, Pa.



MARTHA KANYUCK — Elementary — Nanticoke, Pa.



Get ready for a scientific break-through!

JUNIORS

BERYL KELLY — Home Economics — Mount Carmel, Pa.; WILLIAM KELLOGG — Secondary — Bath, N. Y.; JOHN KIELY — Music — Harrisburg, Pa.; JEAN KNEPP — Elementary — McClure, Pa.; JULIA KOLAT — Elementary — Coudersport, Pa.; CAROLYN KRATZ — Home Economics — Nazareth, Pa.; KAY KREIDER — Home Economics — Cleona, Pa.; JOHN KROLL — Secondary — Covington, Pa.; ROBERT LACOMIS — Secondary — Avoca, Pa.; FRANCIS LANE — Secondary — Dushore, Pa.; LOIS LARSON — Home Economics — Ridgway, Pa.; THOMAS LITTLE — Secondary — Eagles Mere, Pa.; EMOGENE LOCEY — Secondary — Wellsboro, Pa.; BETTY ANN LORD — Secondary — Endicott, N. Y.; ELIZABETH HOLLAND LOUNSBURY — Home Economics — Galetton, Pa.; CAROL LUZENSKI — Elementary — Nanticoke, Pa.





KENNETH LYNN — Secondary — Mansfield, Pa.; KAROL MacGEORGE — Secondary — Montrose, Pa.; NANCY McDIVITT — Music — Elkland, Pa.; THOMAS McINROY — Secondary — Wellsboro, Pa.; MICHAEL McNANEY — Secondary — Mansfield, Pa.; MARY BELLE MADORE — Home Economics — State College, Pa.; AUDREY MALARKEY — Elementary — Scranton, Pa.



JOSEPH MARTINI — Secondary — Berwick, Pa.

JUNIORS



EDWARD MARVIN — Secondary — Covington, Pa.



SANDRA MAXSON — Secondary — Little Genesee, N. Y.



HELEN MAZIKEWICH — Home Economics — Susquehanna, Pa.



"Cheek to cheek."

MILDRED MATYLEWICZ — Music — Scranton, Pa.; GARY MOORE — Elementary — Mansfield, Pa.; EVELINE MORGAN — Music — Hughesville, Pa.; BRUCE MORSE — Secondary — Troy, Pa.; RICHARD MOTTER — Elementary — Halifax, Pa.; JOAN MOYER — Home Economics — Annville, Pa.





FRANK MUNLEY — Secondary — Archbald, Pa.; CARMEN PASCARELLA, JR. — Secondary — Mansfield, Pa.; DONNA PATT — Secondary — Wellsboro, Pa.; ELAINE PATTERSON — Secondary — Wellsboro, Pa.; MARION PEIFFLEY — Elementary — Saegertown, Pa.; FRANK PIER — Secondary — Wellsboro, Pa.; RICHARD PIERSON — Secondary — Norristown, Pa.

JUNIORS

PHYLLIS PRINGLE — Home Economics — Union City, Pa.



MARY PUGH — Home Economics — Landenburg, Pa.



HENRY REAP — Secondary — Maffett Plains, Pa.



PATRICIA REX — Home Economics — Lehigh, Pa.



PAULINE RICHARDS — Home Economics — Covington, Pa.; CAROL ROBERTSON — Music — Wellsboro, Pa.; SHIRLEY RODGERS — Elementary — Duke Center, Pa.; LINDA ROGERS — Elementary — Sayre, Pa.; ETHEL PRESTON SANDEN — Home Economics — Canton, Pa.; PETER SANDEN — Music — North Warren, Pa.



Advances in style!



RAYMONA SCHEITHAUER — Secondary — Towanda, Pa.; JOHN SHOEMAKER — Secondary — Appolo, Pa.; JUDY SLAVIN — Elementary — Duke Center, Pa.; AUSTIN SNYDER — Secondary — Sayre, Pa.; HELEN SNYDER — Home Economics — Forks-ville, Pa.; MALAZINA SNYDER — Home Economics — Reading, Pa.; DONALD SOUDER — Music — Telford, Pa.; BEVERLY STAFFORD — Music — Crooked Creek, Pa.; DANICE NOLDY TANNER — Secondary — Athens, Pa.; MARIE TRAPANI — Home Economics — Orwigsburg, Pa.; DAVID VAUGHAN — Secondary — Troy, Pa.; MARGARET WALTON — Elementary — Kennett Square, Pa.; KEITH WALTZ — Secondary — Mansfield, Pa.; JEAN WEEKS — Home Economics — Slippery Rock, Pa.; ELIZABETH WILSON — Elementary — Punxsutawney, Pa.

JUNIORS NOT PICTURED:

"Are plants really essential for human existence?" asks Tom Randall and Shirley Doan as they inspect this specimen.



Douglas Allen
Dan Bills
James Bogaczyk
John Brunner
Diane Cady
Lettie Cannavino
John Gimble
Josephine Hitchcock
Helen Hofnagel
Henry Hughes
Morgan Jenkins

Lewis McCall
Joe McDonald
Janet McElwain
Julian Reid
John Rusinko
Hazel Schlappich
Pamela Shaw
Lew Smith
Paul Spearing
Francis Von Hendy

After hours party girls?





PATRICIA WOODWARD — Elementary — Sylvania, Pa.; JAMES WOUGHTER — Secondary — Gillett, Pa.; MURIEL WRIGHT — Elementary — Smethport, Pa.; KAY ZIMMERMAN — Elementary — Halifax, Pa.; ROBERT HENRY — Secondary — Weirton, W. Va.; CAROL LUXEMBERGER — Music — Williamsport; PAUL PECA; THOMAS RANDALL — Secondary — Sayre, Pa.; DYSON SCHULTZ — Secondary — Mansfield; LOUISE SMITH — Music — Martinsburg.

JUNIORS

Would you believe it? It's snowing outside.

"This is the life." Not even a camera can stir Betty from her peaceful mood.



SOPHOMORE CLASS OFFICERS

Mr. E. Zadorozny, U. O'Brien, B. Lugg, L. Brown, Z. Kemler.



OFFICERS

President ZANE KEMLER Treasurer URSULA O'BRIEN
Vice-President BONNIE LUGG Adviser MR. EDWARD ZADOROZNY
Secretary LaNETTA BROWN

Sophomores—pause for a moment and look to the past. Do you remember when you first arrived at Mansfield? It was your initial experience with college life, and you made it a very successful experience. Your class was soon represented in all campus activities—from student government to athletics. You had several Dean's List students, proving your scholastic ability. You progressed through your freshman year into your sophomore year, where you continued to make more successful strides.

Now you have reached the half way mark of your college careers. You can look proudly to the past, but even more important you can look optimistically to the future. You face two more challenging and essential years. They will be the years which will mold you into well-rounded individuals, prepared to make your mark on society.

"And this, gentlemen, is the girls' dormitory," overheard during Open House in North Hall.



SOPHOMORES



Left to right: D. Parks, D. Schmidt, A. Mundy, G. Matthews, C. Shields, M. Parker.



Left to right: W. MacDonald, M. Glover, D. Hutcheson, L. Hoover, M. Grube, C. Kuehner, W. Crum.



FRONT ROW: H. DeHaan, B. Allison, J. Wolfe, B. Butler.
BACK ROW: J. McGrath, K. Zerby, J. Watson, C. Whitehead.

SOPHOMORES

Left to right: C. Spencer, J. Van Dusen, R. Succowich, L. Spoor, S. Snader, V. Crandall.



FRONT ROW: left to right: D. Barto, N. Black, J. Black, K. Bower, A. Fiester.
BACK ROW: left to right: R. Barnes, R. Baxter, G. Cranmer.

Left to right: G. Pedini, H. Press, E. Mitterer, S. Morris, A. Rossilo, G. Sheldon, M. Sigfreid, J. Root.





SOPHOMORES

ROW 1: R. Thomas, A. Heltzel, L. Brown.
 ROW 2: D. Barndt, B. Keeney, R. Northrup.
 ROW 3: J. Klingensmith, J. Kinsler, L. Fox.
 ROW 4: M. Chervak, Z. Kemler, T. McMullin.



ROW 1: J. Nobles, R. Schappelle, R. Mitchell.
 ROW 2: G. Long, D. Johnson, U. O'Brien.
 ROW 3: D. Spangler, J. Stabile, Z. Finelli.
 ROW 4: J. McGrath, R. Earley, C. Dibble.

SOPHOMORES

Front to back, left to right: P. Folk, P. Haley, E. Henry, P. Ward,
M. Jennings, H. Wilson, C. Knowlton, R. Hogancamp, F. Snook.



Front to back, left to right: R. Tarchak, R. Dewey, R. Sutherland, T.
McKeever, J. Karbowsky, R. Seal, R. Sherman, G. Shubic, W.
Strohecker, R. Ronchi, D. Wertz, J. Tomallo.





SOPHOMORES

Left to right: S. Peet, J. Slavin, L. Scott, S. Schlappi, S. Mohr, R. Reese.

Left to right: J. Terry, R. Stenberg, N. Painter, J. Mensch, J. Zearfoss, B. Snyder, J. Wilken, J. VanScoten.



Left to right: M. Bixler, D. Bingaman, D. Bast, J. Congdon, H. Eike.

Left to right, bottom to top: L. Lutomski, P. Mahosky, J. Laughner, A. Horhutz, B. Gee, J. Leslie, N. Koch, M. Cheeves, C. Ishler, H. Jurkovic.



Left to right: M. Faucett, S. Lcoe, D. Blasko, R. Good, F. Hunt, P. Hutsick, L. Kremer, J. Hare.

SOPHOMORES

Left to right: S. Raker, C. Williams, D. Watkins, R. Sim, B. Stone, S. Von Hendy, M. Whitney, F. Stephonich.





SOPHOMORES

left to right: E. Crushard, J. Maxson, E. Salsman, J. Melhuish, W. Gilbride, B. Lugg, M. Pepper, S. McDonald.



FRONT ROW: B. Cary, G. DeGirolamo, L. Albee, M. Beckner.
BACK ROW: D. Beck, J. Fox, D. Brooks, G. Brewer, G. Bocknewck.

FRONT ROW: J. Willson, S. Snyder, C. Warren, S. Welsh, A. Wilkinson, C. Huntzinger.
BACK ROW: M. Yuhasz, T. Manning, F. Seltzer, P. Marold.



SOPHOMORES

Left to right, bottom to top: K. Mengel, P. Mase, N. McCaig, P. Rosemurgy, R. Frizzie, R. Fuller.



FRONT ROW, left to right: J. Davis, J. Carr, F. Clark, B. Decker, P. Beagle.
BACK ROW, left to right: H. Bieber, D. Benscoter, L. Eastman.



Left to right: P. Rinker, N. Moore, M. Mad-
sen, A. Luce, L. Marchinetti, S. Paris, C.
Prichard, F. Pierson.

FRESHMAN CLASS OFFICERS

C. Van Sciver, D. Wilson, Dean A. Sundberg, D. George, D. Kleynowski, Dean E. Jackson



OFFICERS

President CURT VAN SCIVER
Vice-President DANIEL KLEYNOWSKI
Secretary DONNA GEORGE

Treasurer DONNA WILSON
Adviser DEAN ALBERT SUNDBERG

September found the Mansfield campus dotted with many new personalities—an eager, ambitious and, perhaps, confused group of freshmen. This group, the class of 1963, was immediately faced with many challenging situations. First they had to become accustomed to the various aspects of college life. Then they had to strive for individual accomplishments and also group harmony and success.

It did not take long for the freshmen to make the necessary adjustments. Soon a commendable number of the group were recognized on campus for participation in extracurricular activities and for achievement in the classroom. But, even more important, they had developed rapidly into a harmonious unit. Through cooperation and excellent guidance, they became a significant part of the Mansfield Campus. Now they rest on the threshold of three more years at Mansfield. Let us hope that these three years are as satisfying and successful to the class and to the school as has been the past year.

Don't be nervous; Speech class can't be that bad.



FRESHMEN

ROW 1: (Clockwise), J. Warner, J. Rodgers, A. Shaub, P. Rodgers, C. Jenkins, M. Potter, J. Shaffer, R. Sutoski, M. Smith, E. Priest, M. Smigel, I. Rhode.



ROW 1: E. Krause, D. Kendra, E. Plieskatt, E. Ayers.
ROW 2: D. Moore, D. Houck, J. Brown.
ROW 3: A. Irving, M. Hobson, E. Kasson.
ROW 4: D. Kleynowski, R. Ginter, T. Kemp.

FRESHMEN

ROW 1: V. Hutcheson.
 ROW 2: E. McNeil, J. Blyler.
 ROW 3: L. Northrup, J. Lauderbaugh.
 ROW 4: J. Toothaker, D. McManigle.
 ROW 5: T. Mudge, J. Farrell, J. Ennis, R. Johnson, J. Flock.



ROW 1: P. Smith, S. Partchey, B. Page.
 ROW 2: M. Weaver, K. Packard, A. Leahy.
 ROW 3: R. Martin, B. Lloyd, R. Patt.
 ROW 4: H. Morgan, F. Marvin, M. McAndrews.



ROW 1: R. West, R. Schloyer, S. Wallace, D. Mann, D. George, M. Welles, S. Vedral.
ROW 2: P. Rozmarynowski.

FRESHMEN

J. Davis, D. Aldrich, P. Wallace, J. Zimmerman, C. Herman, F. Murphy, P. Neely, K. Dornsife, D. Wiggins.





ROW 1, left to right: H. Cutler, J. Greco, R. Chiostrì.
 ROW 2: N. Allis, E. Humbert, M. Hart, M. Ireland, A. Dunne.
 ROW 3: J. Beck, G. Goodman, T. Blancy.

FRESHMEN

FRONT ROW, left to right: M. Parashac, M. Smith, J. Sonsine, K. Mock, M. Thomas, B. Shelmire, J. Robbins.
 BACK ROW: E. Ream, T. Mosher, R. Crandall, D. Balch.





"Ten little princess girls."



Pennsylvania Dutch theme wins honorable mention for the freshmen.

FRESHMEN

Left to right: E. Munson, M. Slocum, R. Simmons, D. Zane, B. Randolph, J. Winans, K. Seiler, S. Hawblitz.





FRONT ROW, left to right: A. Aiello, P. Baker, G. Casella.
 BACK ROW: C. Sowers, R. Eggleston, G. Fessenden, D. Kubasko, R. Patterson, G. Cruttenden.

FRESHMEN

Cheers!

What's New, Curt?

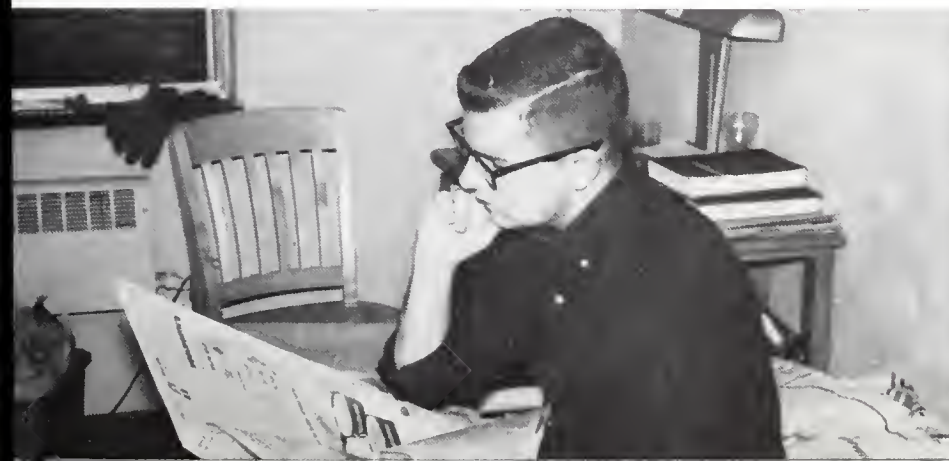

FRESHMEN



FRONT ROW: P. Ferraino, B. Lynch, L. Harris.
BACK ROW: J. Lanphere, J. Hymes, R. Hontz, P. Donnelly, R. Davis, E. Mae, J. Buntz, L. Copeland.

FRONT ROW: S. Troutman, M. Sullivan, J. Schanbacher.
BACK ROW: D. Wilson, B. Ransom, L. Wright, L. Zimmer, N. Watkins.



FRESHMEN

ROW 1: J. Watts, M. Smith, L. Plaisted.
 ROW 2: J. Tanner, A. Vanadzins, E. Plowright.
 ROW 3: J. Sevanick, P. Wack, J. Van Sciver.



ROW 1: R. Eiffert, A. Skrabak, N. Smith.
 ROW 2: J. Dunbar, C. Castellani, R. Curtis.
 ROW 3: R. Hunt, T. Cleveland, R. Diehl.
 ROW 4: B. Dugan, E. Cornett.

FRESHMEN

ROW 1: M. Coble, J. McCoy, M. Brosius, J. Healey.
 ROW 2: K. Costello, C. Browning, E. Donmoyer, M. Donnelly.
 ROW 3: L. Hoffman, R. Cummings, J. Fenstermaker.



ROW 1: S. Hart, C. Gardner, L. Epler, J. Higgins.
 ROW 2: A. Haberstroh, W. Kahle.
 ROW 3: D. Kelly, W. Judd.
 ROW 4: D. Kubasko.

FRESHMEN

ROW 1: G. Benson, P. Anderson, C. Pease, S. Caffo, J. Carter.
ROW 2: L. Ernst, B. Ernmisch, A. Dow, D. Burdick, D. Campbell, R. Appel.



ROW 1: S. Richey, P. Pifer.
ROW 2: M. Long, V. Reisinger, J. Schultz.
ROW 3: D. Littlefield, G. Nordstrom.
ROW 4: R. Whitlock, L. Minard.



A winter portrait.

ROW 1: C. Maasz, M. Loucks, C. Boussum.
ROW 2: M. Proof, R. Kern.

FRESHMEN

ROW 1: J. Marvel, J. Jenkins, L. Grey, N. Harlan, C. Harrison, P. Fox, L. Mertz, J. Harris.
ROW 2: T. Gilliland, J. Geiger, E. Gardner, B. Furman, J. Holloran.





Looks like someone set her hair-hmm?

This year's sophomores made no exceptions when it came time for freshman initiation.



What a test!

FRESHMAN, SOPHOMORE SNAPS

"Won't you come with us to the Beatnick Blast?" Lyn Beckner and Millie Parker look forward to the dance and hope to win first prize on their costumes and make-up.

DeGirolomo studying? . . . impossible.

"How do you feel now that you've beat Millersville?" Ron Good adds a finishing touch to the sports write-up for the yearbook.



ACADEMIC

The Administrative Council meets to discuss problems dealing with the new curriculum revision.



DEPARTMENTS





Left to right: Mr. D. Gajic, German and Russian; Miss S. Drum, French and Spanish; Dr. S. Bencetic, Art; Mr. J. Runyon, Elementary Art; Mr. J. Conaway, Speech.



DR. BERNARD BAUM
Director of the Department
of Humanities

DEPARTMENT OF THE HUMANITIES

The Humanities Department, directed by Dr. Bernard Baum, was newly formed this year. It combines English, foreign languages, art, and speech. These fields all deal with man and his experiences. For many years, these areas were kept separate. Now, they can assume their true relationship to each other. Now, they can be directed as integral parts of a whole rather than areas with different aims and objectives.

Students with similar interests are brought together in order to stimulate them to engage more actively in the study of their major field. This concept is in accordance with the newly devised plan to promote interest and growth in all campus departments. In addition, it is hoped that this interest will overflow into college organizations.

ENGLISH



Dr. A. Boyet, Dr. B. Baum, Dr. E. Swan, Mr. R. Wolper, Miss N. Light.

DEPARTMENT



That happy about English class? Dr. Boyet's methods class boards on manuscript forms must be helping considerably.

DEPARTMENT OF SCIENCE AND MATHEMATICS

Under the curriculum revision plans, the Department of Science and Mathematics was formed. The objectives of this organization are to advance the study of these two fields and to act as a catalytic force in the movement for better, more capable people in the fields of science and mathematics.

With Mr. Edward Zadorozny as the head of this department, it is guided by the principle that a complete curriculum contains courses that become a vital part of an area of study fast advancing in the modern world. Following this idea, courses new to Mansfield, such as history of mathematics and microbiology, are being offered.

The fields of science and mathematics have made vast strides within the last decade and it is the basic aim of the department to enable its students to keep abreast of recent developments in their fields.

EDWARD ZADOROZNY
Director of the Department of
Science and Math

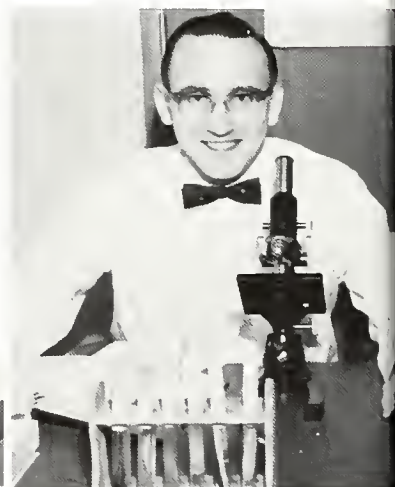

Left to right: Mr. J. Kissinger, mathematics; Mr. A. Jarvis, physics; Mr. E. Zadorozny, biology; Mr. N. Bennett, chemistry; Mr. S. Lloyd, mathematics; Mr. L. Beyer, biological science.



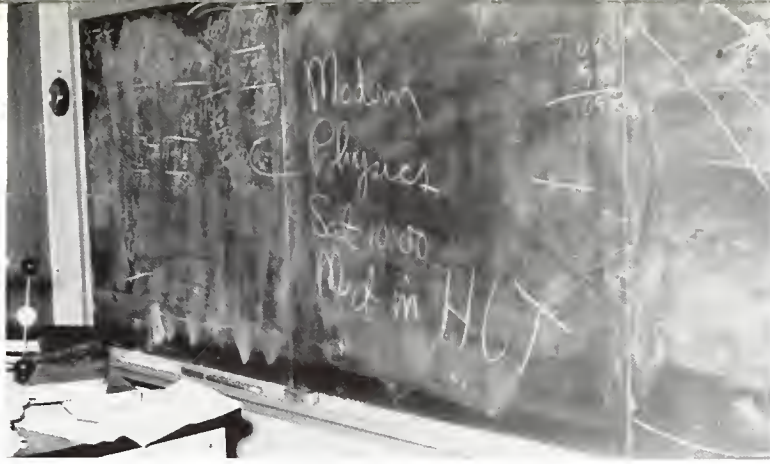

Roll will be taken.

MATHEMATICS AND SCIENCE SNAPS



'Dem bones, 'dem bones, 'dem dry bones!

This could be dangerous.



What are you watching, Yogi Bear?





Left to right: Dr. R. Kozicki, Social Science; Mr. W. Gibson, Social Science; Mr. L. Lunn, American Government; Mr. J. Foreman, History; Miss R. Billings, Social Science; Mr. R. Sullivan, Geography; Dr. G. Gluhm, Social Science; Dr. S. Portnoy, Social Science; Mr. S. Natoli, Geography.



DR. SAMUEL PORTNOY
Director of the Department of
Social Science

DEPARTMENT OF SOCIAL SCIENCE

The Department of Social Sciences was formed to provide the best possible organizational medium in which faculty members teaching courses in the social sciences, and students majoring in the areas could heighten the effectiveness of both teaching and learning in this vast sphere of knowledge. Within the framework of this department, the disciplines of history, political science, sociology, economics, and geography are brought together. The aims of this organization are to establish an awareness of the significance of the social sciences and to build a strong sense of intellectual and academic pride among those who have chosen the social sciences as their field of specialization.

In order to stimulate interest in pertinent issues, the social sciences department has initiated the publishing of *The Gadfly*. This monthly hopes to burst the bubble of complacency that often encircles students' thinking about topics that affect our campus, and on a larger scale, our nation and the world. Under the aegis of Dr. S. Portnoy, Head of the Department, *The Gadfly* brings to the college a fresh view of world happenings.

With strong leadership, interested students, and adequate opportunity, the Department of Social Sciences provides a stimulus for arousing students in this field.

The department under the direction of its head Dr. Portnoy publishes *The Gadfly* monthly for the purpose of stimulating and arousing the students' interests in the social science field.



Foy, am I confused?

SOCIAL SCIENCE DEPARTMENT SNAPS

Leaders in the Department of Social Sciences give their views on "The Eisenhower-Khrushchev Exchange."

Members of the Social Science Department conduct many meetings concerning all aspects of the field.





Left to right, seated: Miss A. Quesenberry, Clothing; Mrs. E. Morales, Director of Home Economics; Miss J. Snyder, Clothing. Standing: Mrs. V. Harmon, Home Economics Education; Miss K. Keller, Foods; Miss L. Smith, Home Management; Miss E. Tozier, Clothing.



ELIZABETH MORALES
Director of the Department
of Home Economics

DEPARTMENT OF HOME ECONOMICS

Since May 13, 1925, Mansfield State College has been authorized to grant the degree of Bachelor of Science in Home Economics. In 1931, the success of the graduates in this field was recognized by the Office of Education, Washington, D. C., leading to the approval of the Department of Home Economics for the preparation of vocational and general Home Economics teachers.

The main purpose of this area is to prepare students for teaching; however, with additional education many other fields are open to graduates such as the extension program, utilities, and the field of dietetics.

Faculty members offer a broad overview in many fields. Clothing selection and construction, foods and nutrition, and furniture refinishing are just a few of the courses offered to prepare the students to be homemakers and teachers. The department is affiliated with the national honor society, Kappa Omicron Phi.

The Home Economics Department is constantly striving to keep up with the present needs of our times. Beginning September 1960, the students will have one semester of student teaching in related activities in selected student teaching centers.

HOME ECONOMICS DEPARTMENT SNAPS



Do you have an extra cuff link?



If there's anything I don't like, it's dishes!

A stitch in time saves nine.



How to balance a meal.





Left to right: Mr. C. Fowler, Music Methods; Miss F. Borkey, piano; Mr. J. Doyle, piano; Mrs. C. Lewis, voice; Dr. B. Husted, Music Theory; Mr. J. Little, piano; Mrs. J. Wilcox, voice; Miss C. Randall, Music Methods; Mr. B. Francis, band; Dr. H. Henry, Music Methods; Mr. E. Jones, voice; Dr. S. Schmitz, Director Music Dept.; Mr. H. Brown, orchestra; Mr. D. VanEss, Music Methods.



DR. SYLVESTER SCHMITZ
Director of the Music Education
Department

DEPARTMENT OF MUSIC EDUCATION

According to Dr. Schmitz, the Music Department director, innovations will be made in the music curriculum. It is his hope that a major-minor arrangement will be established. Now, a student "specializes" in one instrument, but he also receives a good quantity of instruction on all instruments. Since the public schools are in need of specialists, students will spend more time on their major and minor, thus becoming more competent on particular instruments. General courses will still be offered for those who expect to teach in situations requiring a broad, general curriculum.

Music organizations on campus offer a fine opportunity for the prospective teacher to put his talents to use. Opera Workshop, Chorus, Wind Ensemble, Orchestra, and Brass Ensemble provide cultural entertainment through both student and faculty recitals. These programs, such as the recital given by the Mansfield State College Chorus at the P.M.E.A. convention held in Harrisburg, do much for our college along public relations lines. These organizations are valuable to the music student because they stress a knowledge of music principles and competence in a particular area. Mansfield can well be proud of its musicians and their work.

MUSIC EDUCATION DEPARTMENT SNAPS



Every good girl does fine.



Come On! Get the beat.



Informality, the keynote of campus activities.



Left to right: Mr. M. Decker, Athletic Director; Mr. W. Gibson, Coach; Mrs. H. Lutes, Physical Education; Mr. E. Stelmack, Coach; Mr. T. Costello, Coach.

HEALTH AND PHYSICAL EDUCATION



MARION DECKER
Director of Athletics



"Great Moments in Sports" presented by Bill Stern.
Mr. Decker, Coach Stelmack, and Coach Gibson listen
as he relates some of the more interesting incidents.



"Get that one!" Volleyball is only one of the many sports with which the girls are acquainted in gym class.



Coach Stelmack addresses an enthusiastic crowd at a fall pep rally downtown.

Mrs. Lutes and Mr. Gibson, local golf champions, demonstrate top flight style in putting.



Gib Moore, Coach Stelmack, and Mr. Costello discuss some new football plays.





Above: Dr. M. Menge, Education; Mrs. R. McRoberts, Grade 6; Mrs. W. Randolph, Special Education; Miss N. Middlesworth, Grade 1; Miss C. Evans, Grade 2; Mrs. A. Colegrove, Grade 1.

Below: Mrs. M. Bennett, Grade 5; Dr. M. Heltibridle, Kindergarten; Miss C. Kuster, Grade 3; Mrs. E. Mutchler, Grade 6; Mrs. M. Buckner, Grade 3; Mrs. E. Jones, Grade 4; Mrs. E. Hendricks, Grade 5.



DR. C. HUNSICKER
Director of the
Department of
Education.





Dr. M. Bone, Elementary Education; Dr. Snively, Education; Dr. Hunsicker, Director of the Education Department; Dr. C. Mutchler, Director, Secondary Department; Dr. E. Seibert, Psychology; Mr. L. Schlappich, Elementary Principal; Mr. N. Ginsburg, Audio-Visual Education.

DEPARTMENT OF EDUCATION

One of the new departments established in the curriculum revision is the Education Department headed by Dr. Hunsicker. This includes what was formerly the Elementary and Secondary Departments and all courses which constitute the professional training of a teacher.

The basic purpose of the Education Department is to provide professional training for teachers. The courses included herein are the psychology courses, professional orientation, audio-visual education, the general methods courses, and all of the elementary curriculum.

"A unique feature of M.S.C.'s elementary curriculum," says Dr. Hunsicker, "is that students begin their work with children in the freshman year and continue to have this direct contact with the small ones throughout the four years' training." Overseeing our elementary students in the laboratory school are instructors qualified with advanced degrees. Some of the general types of study and work involved are the preparation of teaching materials, physical education, lunch duty, studying records and statistics of the lower grades, and a full semester of student teaching in two grades. Our elementary students are certified to teach at any level from kindergarten to the sixth grade in any subject area.

Secondary students acquire their practice teaching experiences off-campus, going into the high schools of the surrounding area. Upon the completion of this valuable training, they are certified to teach their chosen subject matter field in junior or senior high schools.

With more general education courses coming in the new curriculum, plus specialized subject matter courses, and professional education, elementary and secondary students will realize the unique preparation required of teachers.

EDUCATION



Dr. Seibert listens to one of his groups discuss psychology.



Those few minutes before class begins can really be fun, can't it, girls?

"Typical female treasures."



Becky Keenan teaches her students in our Campus Elementary School.

"Practice makes perfect."

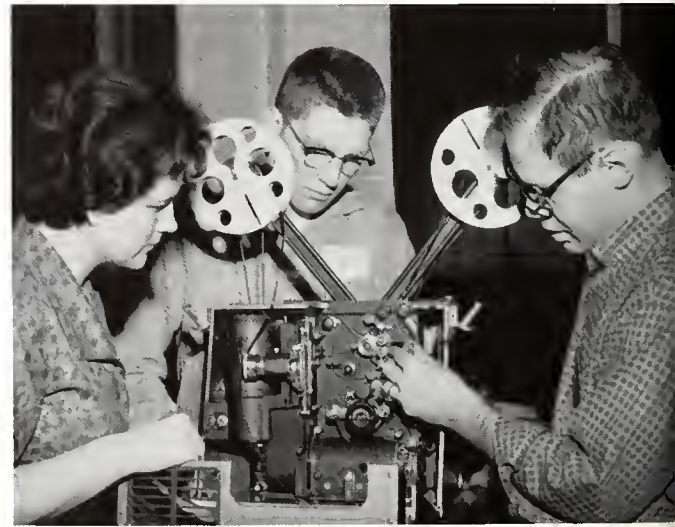

In the Name and by Authority of the
Commonwealth of Pennsylvania

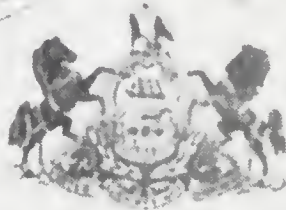

Superintendent of Education

This is to certify that the pen herewith affixed was used by me in
 approving House Bill Number 866, Teacher's Colleges,
 introduced by Messrs. McPherson, McPherson, Keller, Jr., and others.

Entitled "An Act amending the act of April 9 1899 (P. L. 177)
 entitled 'The Administrative Code of 1909' changing
 names of State Teachers' Colleges."

which became a Law January 5, 1910, being Act Number 100,
 of the Pamphlet Laws of the Regular Session of 1910.



Given under my hand and the Great
 Seal of the Commonwealth in the
 City of Harrisburg, this eighth
 day of January, in the year of
 our Lord one thousand nine hun-
 dred and sixty.

David L. Lawrence

By the Governor:

John S. Rice
 Secretary of the Commonwealth

STUDENT

Our Student Council attempts to solve the problems of the student body to make M.S.C. a better place to obtain an education.



GOVERNMENT





J. O'Dell, P. Sanden, M. Billow, R. Farrell, M. Chervak, E. Marvin, C. Barnosky, P. Richards, W. Moroney, Z. Kemler, B. Lord.

STUDENT COUNCIL

A school is only as good as its government. Without an ambitious and strong ruling body a school would soon become disorganized and weak. Mansfield State College can be proud of her ruling body, the Student Council. Glance at the fading year and you will find much evidence of the council's fine work for the betterment of our progressing campus.

The council spent many hours revising the old constitution which is the basis of student government. They undertook the task of establishing a new style class ring. They initiated the college radio programs over area stations. They made the all college bulletin board a reality. Innumerable student committees were appointed by the council to carry out various necessary college functions.

The accomplishments of the sixteen-member council were many. But most important, their accomplishments were always made with the students in mind or through direct student contact. They realized that they were representing the whole student body and, while they had to be a separate unified group, they were not segregated from the student body.



JEROME O'DELL, Student Council President.

The music students at M.S.C. hold their departmental meeting under the direction of Porter Eidam.



The Secondary Department was the largest at M.S.C. before the changes in curriculums.



OFFICERS

President	JERRY O'DELL
Vice-President	PETER SANDEN
Secretary	MARY CHERVAK
Treasurer	BETTY LORD

Gary Moore directs the meeting of the Elementary Department.



The Home Economics department is one of the few on campus which was not altered by our recent changes.





ROW 1: K. Bower, D. Fisher, M. Billow, Dean Jackson, C. Mann, L. Rogers.
ROW 2: S. Richey, J. Wolfe, M. Snyder, A. Leahy, C. DeMara.

WOMEN'S DORM COUNCIL

The women's dorm contains one of the largest groups on campus. The governing of such a large group entails much responsibility and hard work centered in the student governing body of North Hall — the Women's Dorm Council. Guided by its president, Mag Billow, and faculty adviser, Dean Jackson, the council has made many successful attempts to fulfill its numerous obligations.

The council made early plans for the dorm parties, where the women became acquainted with each other. Later in the year the organization entered a fine float in the Homecoming parade, and

also entered a group in the Grecian Sing who won second prize. A very enjoyable weekend, sponsored by the Women's Dorm, can be accredited to the council and the women of North Hall, as can the exceptional edition of *Harmony Hall*, the guidebook for the women.

OFFICERS

President	MAGDALENE BILLOW
Senior Members	DRUCILLA FISHER CAROLYN MANN
Junior Members	CATHERINE DeMARA LINDA ROGERS MALAZINE SNYDER
Sophomore Members	KATHRYN BOWER JACQUELINE WOLFE
Freshman Members	SUSAN RICHEY ANN LEAHY
Adviser	DEAN JACKSON

The meeting will now come to order.



OFFICERS

President	WILLIAM MARONEY
Senior Member	GILES SEELY
Junior Members	JOSEPH CLANCY
	JOHN FRONTINO
Sophomore Member	LEWIS LEE
Freshman Member	PETER JUDD
Adviser	DEAN SUNDBERG



President Bill administers justice.

South Hall and the recently added annex have been governed this year, as in the past, under the careful auspices of the Men's Dormitory Council. This council has worked throughout the year helping to orient freshman students, keeping order in the dorm, and sponsoring an open house, a dorm weekend, and a Homecoming Day float.

The council, under the direction of Dean Sundberg, has charge of men dorm students and their activities. The final activity of the year is the campaign waged for the election of councilmen during which is stressed the idea that in order to have a suitable dormitory in which to live and study, it is vital to choose with care the members of the dormitory council.

MEN'S DORM COUNCIL

ROW 1: Mr. Stelmack, Dean Sundberg, Mr. Hadley, W. Maroney, J. Frontino. ROW 2: J. Clancy, W. Judd, L. Lee.





ROW 1: J. Terry, E. Marvin, P. Richards, P. Woodward, A. Harris.

ROW 2: G. Benson, N. Watkins, H. Wilson, B. Button, W. Brooks, R. Dornsife, D. Hewitt, L. Lutomski, J. Brooks.

DAY STUDENTS' EXECUTIVE BOARD

Through the leadership of the Day Students' Council, "day students" have helped spark campus life.

This year their activities have been centered around the sponsoring of a float in the Homecoming Parade and the successful planning of a weekend.

The year's programs ended with the annual picnic for its members.



OFFICERS

Women's President	POLLY RICHARDS
Women's Vice-President	PAT WOODWARD
Men's President	ED MARVIN
Men's Vice-President	JAMES TERRY
Secretary-Treasurer	ALENE HARRIS
Adviser	MR. BERTRAM FRANCIS

"Hey, you there, what's up?"



Left to right: Mr. Spentzas, J. O'Dell, M. Trapani, Dean Godward, P. Allis, J. Benson, J. Clancy, J. Maxson, J. Terry.

BUDGET COMMITTEE

Here is a really hard-working group! It is by these people that the budget for the entire school is handled.

Each organization submits its budget to the committee. The budgets are given a thorough examination, after which a representative of each organization is called in to answer any questions that may have arisen. Now is the time for approval or rejection of the budgets. When all the budgets have been approved by the committee, they are submitted to the Student Council for final approval.

This year our Budget Committee was confronted with many problems. However, through endless hours of hard work, they once again attained their goal—a well-balanced budget for all.



Park's advice, "Save your money!"

STUDENT UNION COUNCIL



M.S.C. Pinochle majors.

Here are the students who formulate all of the policies of our Student Union, better known as "The Hut." Their purpose is to regulate the management and activities of the Hut, and to keep it running on an even keel at all times, so it will be of real benefit to the student body.

All suggestions are taken before this council and given careful consideration. We owe much to these students who have given their time to making our Student Union the friendly and attractive place that it is.

SEATED, left to right: J. Metarko, M. Shields, Dean Godward, M. Myers, Mr. Spentzas, Mr. Thomas, M. Chervak.

STANDING, left to right: J. Leslie, E. Marvin, J. O'Dell, Mr. Costello, F. Lane, J. Ennis.





Above, left: "Hail to thee, our Alma Mater."

Above, right: North Hall, a symbol of life on the M.S.C. campus.

CAMPUS SHOTS

Left. The magic of winter at M.S.C.

Below: Flickering shadows on snow-frosted roads make M.S.C. beautiful.





The Life of Riley!



Welcome to the
Salon of Helena
Rubenstein.



May I have your autograph?



"Happy Birthday to you—"



"Mary Lynn, stop pretending to study!"

LIFE IN THE DORMS

"You shouldn't study so hard, fellows."

Who will win this election?



"I'll bet we know whom you're writing to!"

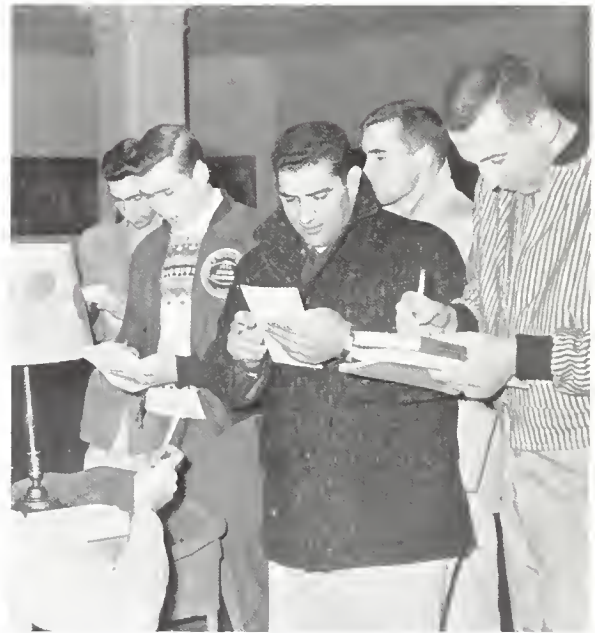

"You don't say!"



Who are you?"

HONORARY

To encourage high professional, intellectual, and personal standards in education are the goals of the campus honorary groups.



SOCIETIES





CRAIG ANDREWS ZANE KEMLER BONELYN LUGG

ALPHA PSI OMEGA

For those especially active in College Players, membership is open to Lambda Upsilon Chapter of Alpha Psi Omega, a national honorary dramatic fraternity is by invitation only.

The purposes of this organization are to stimulate higher ideals in the dramatic field and stage production, and to recognize talent and interests in performing.

Each May in Award Assembly certificates are awarded to senior members.

MICHAEL McNANEY



THEODORE NEWTON JUNE RUDY JAMES TERRY





ROW 2: W. Luck, J. Earley, Mr. Sullivan, W. MacRonal.
 ROW 1: B. Cross, Mr. Natoli, P. Hutsick, J. Terry, E. Cushard.

GAMMA THETA UPSILON

Gamma Theta Upsilon is a national honorary geography fraternity which seeks to recognize achievements in the field of geography.

Membership in the fraternity can be obtained if the student has chosen geography as a major or minor field of study, and has a scholastic average of 1:5. He must also have completed at least six semester hours of this course.

This fraternity has regular monthly meetings with programs which include such things as lectures, slides, and films. Gamma Theta Upsilon and the Geography Club together sponsor an annual banquet in the spring.

OFFICERS

President	BERT CROSS
Vice-President	WILLIAM LUCK
Secretary	GERALD WILLIAMS
Treasurer	THOMAS McINROY
Adviser	MR. NATOLI

OFFICERS

President	RALPH CARLS
Vice-President	BEVERLY EBER
Treasurer	LINDA SEYMOUR
Corresponding Secretary	AUDREY NEWTON
Recording Secretary	MARY CONKLIN
Adviser	DR. BONE

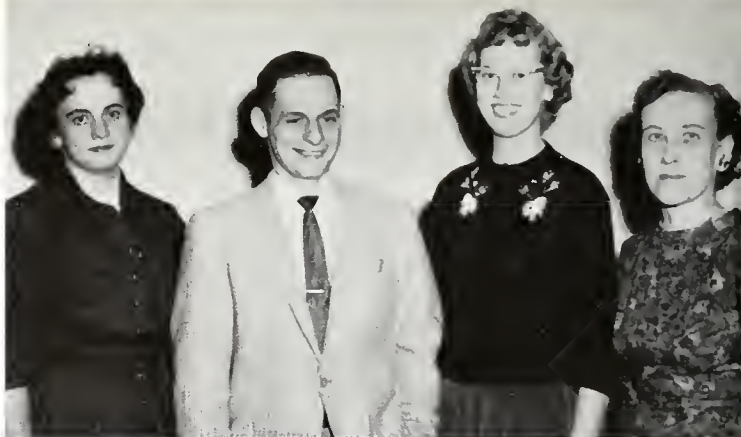

Left to right: B. Eber, R. Carls, A. Newton, Dr. Bone.

KAPPA DELTA PI

Beta Rho is Mansfield's chapter of Kappa Delta Pi, a national honor society in education. Its aim is to encourage high professional, intellectual, and personal standards in education.

Eligible for membership by invitation are juniors with six and seniors with twelve semester hours of education. Among other qualifications candidates must exhibit an attainment of high scholastic standing, outstanding personal qualities, and worthy educational values.

The goals of Kappa Delta Pi include the stimulation of professional growth and the maintenance of professional fellowship among its members. Varied programs relating to education are featured at the regular monthly meetings. The awarding of the Beta Rho Scholarship is a high point of their year. This award is given to the member of the group who has attained the highest accumulative point average.

ROW 1: J. Kolat, C. Chappell, E. Patterson, R. Carls, Dr. Bone, H. Snyder, D. Corcoran, A. Prugh.
 ROW 2: S. Johnson, J. Benson, D. Patt, E. Deussan, E. Haberstroh, B. Eber, B. Hayes, P. Charles, J. Tigani.
 ROW 3: D. Tanner, L. Dix, A. Nacinovich, H. Reap, T. Little, A. Newton, S. Burdick, S. Pringle.





OFFICERS

President	LAVAD PLATT
Vice-President	MARILYN FLAIL
Secretary	MARILYN GLOVER
Treasurer	LETHA HOOVER
Adviser	MISS QUESENBERY

Left to right: D. Corcoran, A. Prugh, H. Snyder, Mrs. Morales, E. Sanden, B. Williams, M. Trapani, Z. Snyder, M. Billow.

KAPPA OMICRON PHI

The goals set by Kappa Omicron Phi are to further the best interests of Home Economics in four-year colleges, to stimulate intellectual, cultural, inspirational, and professional growth, and to develop high ideals and an appreciation of the American home.

Home economics majors with at least eight semester hours of Home Economics who rank in the upper fifth of their curriculum may become members. Each member's scholastic average must be above a 1.0.

In addition to monthly meetings, the annual Founder's Day Observance is celebrated by a candlelight luncheon in December.

ROW 1: Miss N. Light, B. Williams, Mrs. E. Morales, Mrs. J. Saxton, M. Trapani, Miss J. Snyder, M. Snyder, L. Hoover, Miss K. Keller, H. Snyder, M. Grube, P. Pringle, M. Billow.
ROW 2: D. Corcoran, A. Prugh, E. Miller, S. Holcombe, E. Sanden, Mrs. D. Mitsifer, Miss L. Smith, G. Long, Mrs. J. Kennedy.





ROW 1: N. McDivitt, L. Thomas, B. Bensink, Miss F. Borkey, J. Fluegel.
 ROW 2: A. McKeeby, M. DeGirolamo, J. Crawford, J. Umbenhauer, E. Dolan, J. Tigani, S. Burdick,
 Mrs. C. Lewis.
 ROW 3: E. Harris, P. Davis, B. Button, L. Dix, Mrs. J. Schmitz, Dr. H. Henry.

LAMBDA MU

Lambda Mu is Mansfield's honorary music sorority on campus. Founded in 1933 it is in its twenty-seventh year. To be eligible for membership in this sorority a woman must be either a second semester sophomore or an upper-classman enrolled in the music curriculum. She also must have attained outstanding academic and musical accomplishments.

This year Lambda Mu pledged eleven new members. They presented a program of Christmas music enjoyed by both faculty and students, and sponsored an alumnae breakfast and a banquet ending their year's activities.

Throughout their existence as an organization it has been the aim of Lambda Mu to foster music and musical interests and appreciation, to offer opportunity and encouragement for individual development of talent in music, and to maintain high scholastic and professional standards.

Left to right: B. Benick, N. McDivitt, L. Thomas, Miss Borkey, J. Fluegal.

OFFICERS

President	LIDA THOMAS
Vice-President	JANET FLUEGAL
Secretary	BEA BENSICK
Treasurer	NANCY McDIVITT
Adviser	MISS BORKEY





ROW 1: S. Johnson, R. Scheithauer, D. Hutchenson, J. Melhuish, T. Congdon, G. Cranmer.
 ROW 2: J. Chambers, D. Jackson, W. Loftus, R. Schappelle, E. Henry.
 ROW 3: F. Seltzer, T. Little, R. Martin, L. Seymour, T. Newton, Dr. Schappelle.

SIGMA ZETA

Sigma Zeta is a national honorary fraternity for math and science majors. Active membership is granted to juniors and seniors with a "B" average in their major and a better than required overall average. Freshmen and sophomores fulfilling these requirements are eligible for associate membership.

The purpose of Sigma Zeta is to encourage and recognize those students of high standards in science and math, and to stimulate interest in these fields.

One outstanding program, among the many activities of this group is their participation in fostering the Science Fair held on our campus each year.

S. Johnson, Dr. Schappelle, J. Chambers, L. Seymour, R. Scheithauer.



OFFICERS

President	SIGRID JOHNSON
Vice-President	BEVERLY EBER
Treasurer	JOHN CHAMBERS
Secretary	LINDA SEYMOUR
Historian	RAYMONDA SCHEITHAUER
Adviser	DR. SCHAPPELLE

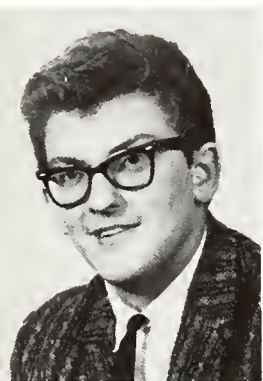

ANTHONY BRZENSKI
Senior



WILLIAM BUCKNER
Senior



WILLIAM CARLSON
Senior



SAMUEL De SALVO
Junior



KIRK DUNKLEE
Junior

PHI MU ALPHA SINFONIA

Dedicated to the advancement of music and to the development of brotherhood among its members, Beta Omicron is the Mansfield Chapter of Phi Mu Alpha Sinfonia. Membership is by invitation only and is open to all students who attain a high level of scholastic achievement and who are actively interested in music.

Phi Mu Alpha presents the traditional Thanksgiving Choral Concert and an annual assembly. Founded in 1931, the Beta Omicron Chapter is now in its twenty-ninth year at Mansfield.

PORTER EIDAM
Junior



RICHARD FRIZZIE
Sophomore



ROBERT GARAFALO
Senior



BERNARD HAHNKE
Junior



DAVID KALEY
Junior





It's a grand night for singing.

ZANE KEMLER
Sophomore



JOHN KYTIC
Senior



FRANCIS MARCINIAK
Senior

ROBERT MITCHELL
Sophomore

WILLIAM LOFTUS
Senior

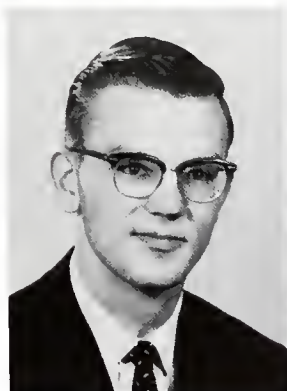
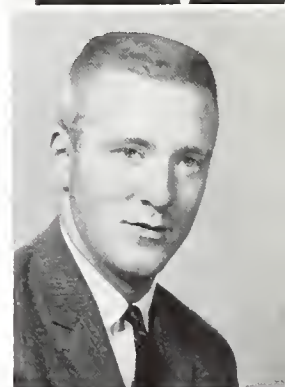

ALBERT NACINOVICH
Senior



PETER SANDEN
Junior

ROBERT SCHAPPELLE
Sophomore

GILES SEELY
Senior



DAVID SPANGLER
Sophomore



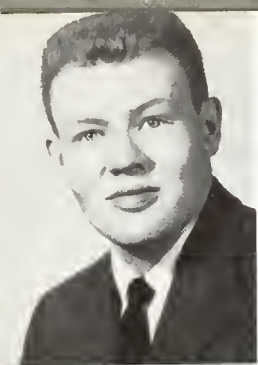

NELSON ALLEN
Sophomore

PHI SIGMA PI

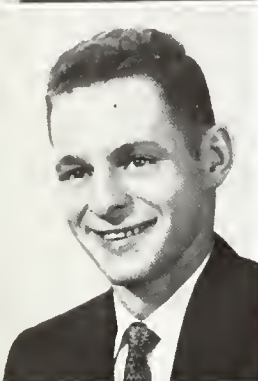

RALPH CARLS
Senior



ANDREW ALLIS
President
Senior

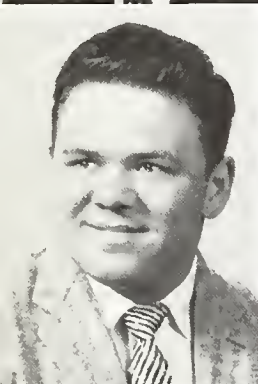

FRED CLARK
Sophomore

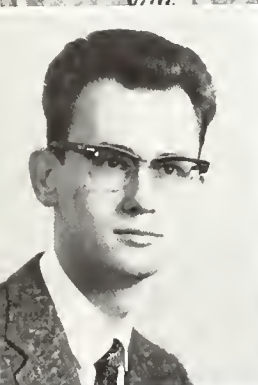

GARY CRANMER
Sophomore



JAMES GROVE
Vice-President
Senior

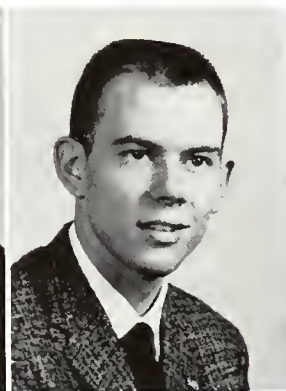

WILLIAM BROOKS
Secretary
Junior

EDGAR CUSHARD
Sophomore



RONALD FARRELL
Senior

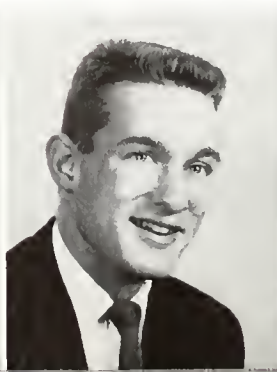

JAMES FOX
Sophomore



GEORGE HOTALING
Junior



DAVID HUTCHESON
Sophomore



Phi Sigma Pi, led by Parker Allis, is the oldest fraternity on campus. It is a national honorary fraternity for men in teacher training institutions.

Members are those men who have spent at least one year at the college, and have shown superior professional, social, and scholastic standing.

This fraternity helps to prepare efficient teachers, advance the ideals of education, and meet the needs of fellowship among men of similar interests.

Two of Phi Sigma Pi's annual events are the Founder's Day Banquet and the Sod Buster's Ball.

JACK MASON
Senior



JOHN MAXSON
Sophomore



JACK POWERS
Treasurer
Senior

HENRY REAP
Historian
Junior

JEROME O'DELL
Senior



RICHARD PIERSON
Junior



RONALD POLETTI
Sophomore

HARLAN PRESS
Sophomore

DYSON SCHULTZ
Junior

JAMES TERRY
Sophomore

KENT ZERBY
Sophomore





ANDREW ALLIS
Secondary



MAGDALENE BILLOW
Home Economics



JANE BROOKS
Secondary

WHO'S



MARY CONKLIN
Elementary



EMILY DEUSSEN
Home Economics

WHO

BEVERLY EBER
Secondary



JANET FLUEGEL
Music



SIGRID JOHNSON
Secondary



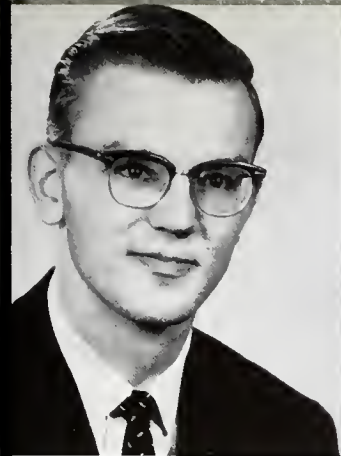

FRANCIS MARCINIAC
Music



JACK MASON
Secondary

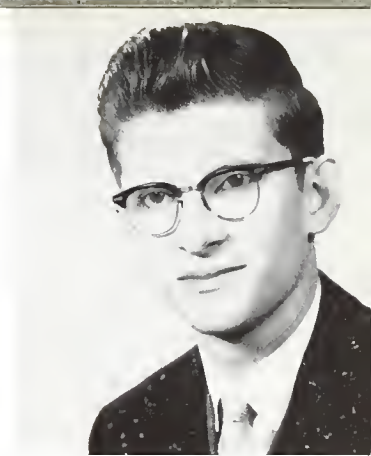

ALBERT NACIMOVICH
Music

WHO'S WHO

One of the highest honors which can be accorded a student at Mansfield State College is membership in Who's Who. Students are selected every year by a committee consisting of the President of the College, Dean of Instruction, Dean of Students, Deans of Men and Women, Heads of the Departments, and sophomore and junior members of the Student Council. Students are chosen for membership in Who's Who on the basis of scholarship, leadership, participation in extracurricular activities, citizenship, service to the school, and promise of future usefulness to their profession and to society.

Approximately 675 colleges and universities in the United States are represented in Who's Who Among Students in American Universities and Colleges.



AUDREY NEWTON
Elementary

JEROME O'DELL
Secondary

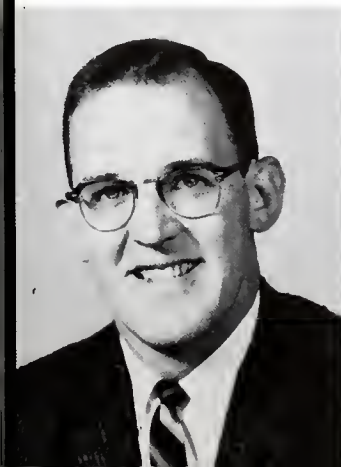

LINDA SEYMOUR
Secondary



BARBARA WILLIAMS
Secondary





CLASSROOM

Want to learn to make art projects with always available materials? Attend Art Workshop!

Chemistry can be fun? Just ask the members of this Chemistry II class.



Where did Van Gogh?
Probably to the "Hut."





Someone pull the shade!!

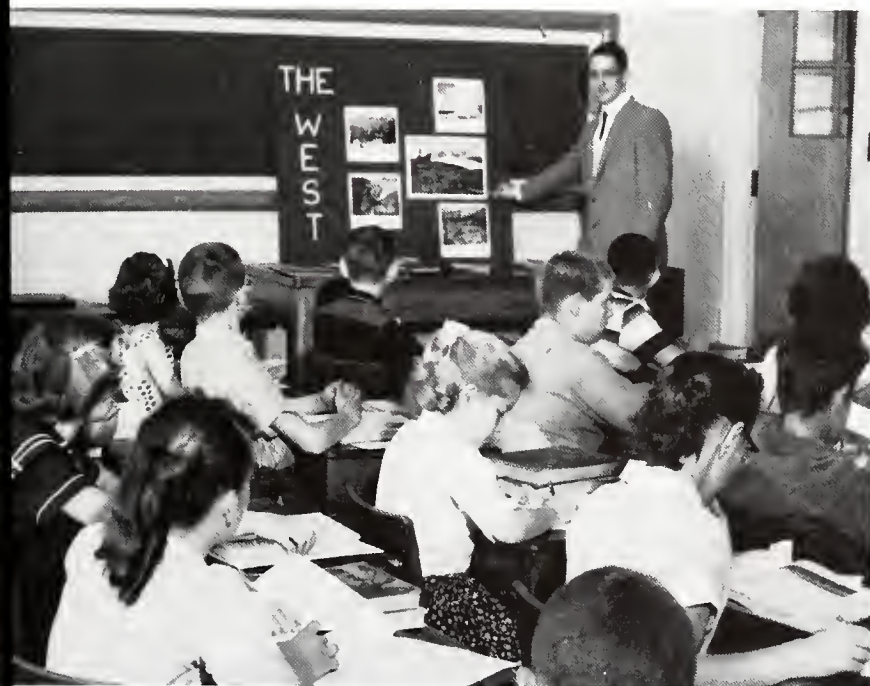

The West, a place of gold, fights, and excitement or a place of interest in the development of our country?



Even the little ones need science.

SNAPS

Straughn Auditorium, a place for activity
The many campus organizations provide an opportunity for cultivating
the interests of even the most versatile.



ORGANIZATIONS



OFFICERS

President	EMILY DEUSSEN
Vice-President	SANDRA CIMAKASKY
Secretary	SYLVIA HOUSER
Treasurer	EARL CARNEY
Adviser	DR. BENCETIC

ART CLUB

Membership in the Art Club is offered to any student who has attained an "A" in one semester of art, or who warrants sponsorship by showing outstanding interests in the art field. The organization is affiliated with the Eastern Arts Association from which many new ideas have been received and incorporated into the club's activities.

Typical of the projects undertaken by the Art Club are the decorations for the Christmas Dance, Christmas decorations around campus, and the May Day decorations.

ROW 1: S. Cimakasky, F. Pierson, E. Deussen, Dr. Bencetic, S. Houser, F. Stefonich.

ROW 2: L. Marchinetti, C. Mann, L. Dix, T. Kroko, D. Parks, R. Cooper.

ROW 3: M. Smigel, C. Huntzinger, S. Holcombe, L. Hoover, G. DeGilolamo, S. Snader, C. Williams, P. Rex, R. Ronchi, R. Northrup, E. Mitterer, J. Cavalieri, J. Laughner, J. Kolat, S. Monoski, J. Kandelin.



OFFICERS

President	MARY ROSE SHIELDS
Vice-President	AUDREY NEWTON
Secretary	EMILY HABERSTROH
Treasurer	JUNE VOSBURG
Advisers	DR. HUNSICKER, MR. SCHLAPPICH

A.C.E.

The Association for Childhood Education is an organization open to the faculty and students in the elementary curriculum. This organization was begun at Mansfield in 1938 and since then has greatly increased membership.

The aims of the club are to encourage and help the members to become better teachers so that they might be able to advance education and the well-being of children. Monthly meetings provide the stimuli for discussing topics of interest to the group. On October 15, 1959, Dr. Enstrom, a Research Consultant for the Peterson Handwriting System, gave a talk on handwriting entitled "Write Right." Mrs. Randolph, on November 19, spoke on her field of education, "Special Education." The group was also introduced to Germany through slides shown by Karen Bachman. Karen spent six months in Germany sponsored by the 4-H clubs of America. There she lived with several German families and visited several of their schools.

On April 21, the annual A.C.E. banquet was held at the Methodist church. The officers for next year were installed and several past members gave a brief review of the experiences which they encountered during their past year of teaching.

- ROW 1: Mrs. Jones, Mrs. Mutchler, Miss Evans, Miss Custer, Dr. Hunsicker, Mr. Schlappich, Mrs. Hendricks, Mrs. Randolph.
ROW 2: M. Weaver, J. Thomas, R. Cooper, P. Gadzorous, M. Parker, L. Scott, B. Cary, V. Crandall, M. Smith, S. Snader, T. Succowich.
ROW 3: S. LaCoe, E. Mitterer, J. Laughner, N. McCaig, C. Kuener, L. Marchinetti, C. Harrison, P. Smith, C. Packard.
ROW 4: A. Mundy, D. Schmidt, C. Shields, J. Cavaliere, L. Brown, R. Carlson, N. Black, L. Beckner, J. Vosburg, M. Pieffley.
ROW 5: R. Northrup, G. DeGirolamo, C. Seiler, M. Haddock, H. DeHaan, M. Colton, J. Van Dusen, S. Hawblitz, P. Baker, J. Winans, J. Watts.
ROW 6: D. Watkins, L. Spoor, J. Grove, G. Bochnewch, S. Morris, A. Newton, D. Parks, C. Whitehead, M. Smigel.



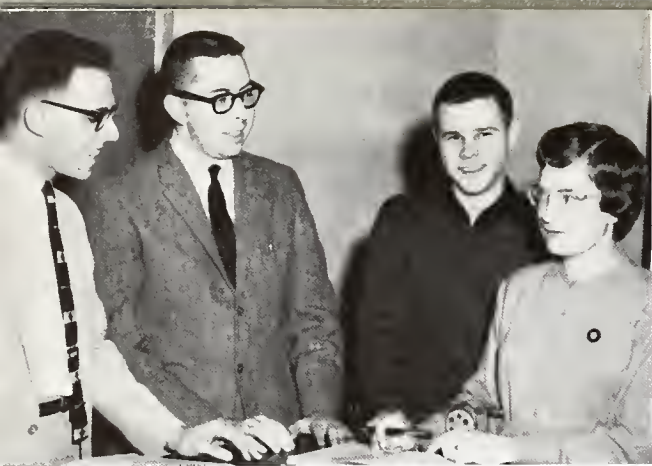

Left to right: Z. Kemler, Mr. Conaway, J. Terry, J. Rudy.

OFFICERS

President	THEODORE NEWTON
Vice-President	ZANE KEMLER
Treasurer	JIM TERRY
Secretary	JUNE D. RUDY
Adviser	MR. CONAWAY

COLLEGE PLAYERS

College Players is an organization open to those interested in dramatic arts. Each member has an opportunity to work in the field of dramatics which interests him the most.

Under the guidance of the club's adviser, Mr. Joseph Conaway, a successful production of "The Matchmaker" was presented on November 20 and 21.

A Theatre Omnibus was substituted this spring for the usual spring play production. The purpose of this theatre was to acquaint the campus and club members with the different fields of dramatics. Members who didn't have the time to devote to an entire production were able to participate in character sketches, one-act plays, and excerpts from familiar plays.

Another first for the club was a trip to New York in April. Members spent a weekend in New York City sightseeing and enjoying several plays.

The year's activities came to a halt with the second annual award given at Award's Assembly to the outstanding member.

ROW 1: J. Rudy, Z. Kemler, D. Hutchinson, R. Schloyer, J. Talerico, E. Plieskatt, C. VanSciver, J. McGrath, S. Snader.
 ROW 2: B. Cooper, J. Ide, S. Maxson, B. Lord, J. Melhuish, Mr. Conaway, J. Terry, S. McDonald, B. Lugg.
 ROW 3: L. Rogers, L. Kreamer, D. Pierson, J. Greenly, S. Cimaskasy, E. Kovic, C. Stone, J. Fox.
 ROW 4: E. Morgan, W. Wertz, R. Eggleston, T. McMullin, T. Congdon, M. McNaney, J. Brown, G. Matthews.





ROW 1: B. Lugg, D. Welsh, Dr. Swan, N. Sprague.

ROW 2: S. McDonald, J. Ide, J. Melhuish, S. Welsh, B. Snyder, R. Pierson, B. Cooper.

ENGLISH CLUB

The English Club aims to stimulate a general appreciation of good literature, both spoken and written, and to promote high standards and professional attitudes. To further these objectives the organization has sponsored two major projects this year. They have brought to the campus the Sir Lawrence Olivier film masterpiece, Shakespeare's King Henry the Fifth, to which area high school students as well as our own college and community residents were invited guests. The club was responsible for the presentation of Dr. Marcus Konick as an assembly speaker. Recently appointed Director of Curriculum Materials and Mass Media for the Commonwealth of Pennsylvania Department of Public Instruction, Dr. Konick is an experienced teacher and a past president of the Pennsylvania Council of Teachers of English. He is responsible for the appointment of the committee for the preparation of the recently published Literary Magazine of Pennsylvania of which Dr. Elizabeth Swan is the chairman.

The English Club helped to promote the series of fine American and foreign films shown at the Twain Theater in Mansfield which were selected by Dr. Bernard Baum and Mr. J. E. Conaway.

Programs of interest to writers also were presented this year such as the talk by Mr. Wendell T. Card, author, entitled "From Sheep-pen to Fountain Pen."

OFFICERS

President	DAVID WELSH
Vice-President	BONELYN LUGG
Secretary	NANCY VAUGHAN SPRAGUE
Treasurer	PATRICIA CUNNINGHAM
Advisers	DR. BERNARD BAUM
	DR. ELIZABETH SWAN

"It's been lovely."





ROW 1: Mr. Sullivan, Mr. Natoli, W. MacDonald, J. Nobles, P. Hutsick, J. Earley, D. Howe.
 ROW 2: T. Manning, C. Dibble, B. Cross, D. DiBiaso, J. Karbowsky, J. Evans, D. Russell.
 ROW 3: L. Jenney, R. Jenney, F. Munley, J. Rusinko.

GEOGRAPHY CLUB

The Geography Club seeks to recognize and promote interest in geography among the members of the student body. Membership is open to all students majoring or minoring in geography. Others who have a "B" average in geography and an over-all academic average of 1.5 may also join.

At their monthly meetings, the club plans a program of particular interest to geography students. These programs consist of guest speakers and slides on some geographical topic. A banquet is held annually for members and their guests. This organization seeks primarily to extend the academic growth of its members in the area of geography.

Left to right: D. Howe, B. Cross, Mr. Sullivan, J. Rusinko, Mr. Natoli.



OFFICERS

President	JACK MASON
Vice-President	DONALD HOWE
Secretary	BERT CROSS
Treasurer	JOHN RUSINKO
Advisers	MR. NATOLI
	MR. SULLIVAN



ROW 1: N. Sprague, B. Lugg, B. Cooper, S. McDonald, J. Ide.
 ROW 2: Mr. R. Kozicki, W. Maroney, H. Eike, A. Dunne, J. Fenstermaker, R. Pierson.
 ROW 3: P. Gadzouris, R. Cooper, J. Cavalieri, E. Plieskatt, F. Lane, J. Conner.

I.C.G.

I.C.G. is an organization dedicated to the principles of better government. The Mansfield chapter is actively interested in politics and governmental affairs, taking the motto of the state organization as its guide: "Our purpose is not to preach, nor even teach, but merely provide a means whereby students may learn together how their government operates." The importance of the knowledge and use of parliamentary procedure is stressed.

Each spring delegates from the club attend a state-wide convention in Harrisburg, Pennsylvania. This year the program will be a model National Political program.

I.C.G. and M.O.F. co-sponsored this fall an assembly program: "Spotlight on Politics—Which Party for the American People, Democrat or Republic?" Two members of congress were present for this event: William Green and the late Alvin Bush. On March 15 I.C.G. held a Presidential Preference Primary and sponsored an evening program at which two congressional candidates spoke.

Membership in I.C.G. is open to all students on campus interested in becoming better citizens through an increased knowledge and understanding of their government.

Left to right: S. McDonald, H. Eike, F. Lane, J. Ide, Dr. Kozicki, R. Pierson.

OFFICERS

Chairman	JAMES IDE
1st Parliamentarian	RICHARD PIERSON
Recording Clerk	SHARON McDONALD
Sergeant-at-Arms	HERB EIKE
Financial Chairman	FRANK LANE
Corresponding Clerk	GERALDINE SCOTT
Chaplain	PARKER ALLIS
Adviser	DR. PORTNOY





ROW 1: Mrs. Randolph, M. Madore, N. Black, Mrs. Jones.
ROW 2: B. Decker, S. Monoski, B. Snyder.

OFFICERS

President	MARYBELLE MADORE
1st Vice-President	NANCY BLACK
2nd Vice-President	BERYL KELLY
Corresponding Secretary	SYLVIA MONOSKI
Treasurer	BETTY LOU DECKER
Chaplain	BARBARA SNYDER
Historian	PATRICIA CUNNINGHAM
Editor	SYLVIA MONOSKI
Sponsor	MRS. RANDOLPH
Assistant Sponsor	MRS. JONES

KAPPA PHI

The Kappa Phi Club is an organization formed to bring a closer association among Methodist women on campus. Any woman student attending Mansfield who is a member of the Methodist Church or attends the Methodist Church by preference is invited to join.

The organization's purpose is to make the work among student women of the Methodist Church more effective by providing religious training for wholesome living.

Mrs. Randolph, sponsor, and Mrs. Colegrove, associate sponsor, help to plan the meetings which centered around the main theme for this year, "The Church for You Doth Wait." Taking care of the nursery every Sunday and sending cheer to the shut-ins are representative of the services performed by the Kappa Phi, Alpha Zeta chapter.

ROW 1: J. Crawford, V. Crandall, Mrs. B. Randolph, L. Gray, Mrs. O. Dickerson, P. Rosemurgy.
ROW 2: Rev. Cronk, Mrs. D. Cronk, M. Madore, Mrs. E. Jones, B. Davis, Mrs. Jupenzaz.
ROW 3: M. Pugh, N. Black, B. Snyder, Mrs. Colegrove.
ROW 4: D. Parks, B. Decker, J. Van Scoten, M. Proof, B. Ransom.
ROW 5: A. Mundy, S. Monoski, G. Osborn, J. Healey, C. Robertson.
ROW 6: S. LaCoe, P. Wack, M. Colegrove.





Athletics Awards Assembly.

"M" CLUB

The "M" Club is an organization composed of men who have earned a varsity letter in at least one of the intercollegiate sports. It was organized in the fall of 1921 by one of the college students. Its purposes are to encourage high standards of personal conduct and to maintain friendly athletic relations with other recognized degree-granting institutions.

The "M" Club, under the presidency of Dick Lehman, has one of the most successful programs on campus. Among the activities were the "M" Club dance, held annually on Homecoming Day, the management of the printing and selling of programs at home football games, and the welcoming of visiting college teams.

This year this organization decorated the foyer of the gym with pictures of athletes of the past.

ROW 1: C. Pacsarella, R. Felt, R. Ronchi, R. Firestone, J. Talerico, J. Scancella.
 ROW 2: G. Shubic, J. Frontino, E. Havens, M. Gamble, D. Ceccoli, D. Bills, B. Morse.
 ROW 3: J. Martini, R. Lehman, L. Lingonfelter, P. DeWitt, A. Snyder, J. McKeever.
 ROW 4: Coach W. Gibson, A. Zyga, G. Moore, Coach T. Costello, Coach E. Stelmack.





Left to right: Dr. Portnoy, S. Livingston, Mr. Conaway, Dr. Kozicki, J. Ide, J. Covell.

OFFICERS

President	SAM LIVINGSTON
Vice-President	CRAIG ANDREWS
Secretary	NANCY VAUGHAN
Treasurer	JOHN COVELL
Advisers	DR. PORTNOY
	DR. KOZICKI
	MR. CONAWAY

Launched in the fall of 1958, Mansfield Open Forum is an organization sponsored by the Department of Social Sciences and open to all students interested in the discussion of serious problems and ideas of a political, economic, social, and broadly intellectual nature. The aim of the organization is to stimulate critical thinking among students and to fulfill the basic desire of shedding light upon rather than merely generating heat about, serious questions. Among the subjects discussed at M.O.F. meetings were: "INDIA," "The Role of the U. S. Supreme Court," "American Foreign Policy," and "The Population Explosion." A highlight M.O.F. activity was the assembly program—"Spotlight on American Politics: Which Party for the American Voter, Democratic or Republican?" Speakers for the occasion were two United States Congressmen from Pennsylvania, the late Congressman, Alvin Bush (R), from the Seventeenth District and Congressman William Green, leader of the Democratic party in the Philadelphia area.

MANSFIELD OPEN FORUM

ROW 1: J. Covell, K. Waltz, J. Haley, D. George, M. Mitterer, R. Pierson.
 ROW 2: F. Keller, J. Fenstemaker, A. Dunne, R. Hutcheson, H. Snyder, F. Bross, F. Lane.
 ROW 3: Mrs. Bennett, Mr. Bennett, W. Bassage, B. Lugg, E. Patterson, J. Ide, Dr. Kozicki.
 ROW 4: B. Furman, P. DeWitt, M. Jennings, J. Blumenshine, Dr. Portnoy, S. Livingston, Mr. Conaway.
 ROW 5: L. Gamble, C. DeMara, S. McDonald, M. Montgomery, B. Cooper.





ROW 1: M. Van Ess, D. Souder, E. Harris, Dr. Henry, J. Fluegel, S. DeSalvo, B. Button, Miss Borkey, Miss Randall.

ROW 2: P. Ferraino, C. Boussum, J. Slavin, C. Browning, M. Donnelly, C. Maasz, A. Vanadzins, M. Parashac, K. Costello.

ROW 3: J. Warner, M. Loucks, J. Leslie, B. Allison, B. Dolan, J. Klingensmith, C. Warren, S. Hart.

ROW 4: L. Dix, J. Willson, D. Bosko, R. Fuller, D. Scudder, P. Donnelly, J. Groves, J. Sevanick, L. Thomas, B. Gee, C. Kuehner.

MUSIC EDUCATION

Students and faculty members of the Music curriculum are eligible for membership in the Music Education Club. The purpose of this club is to give its members a better understanding of music education.

The meetings are held the third Monday of every month. The programs, under the supervision of the adviser Dr. Henry, deal with lectures concerning teacher and music education. Instrument clinics are also conducted with an annual picnic at the end of the year.

OFFICERS

President	JANET FLEUGAL
Vice-President	SAM DeSALVO
Secretary	BRENDA BUTTON
Corresponding Secretary	ELIZABETH HARRIS
Treasurer	DONALD SOUDER
Adviser	DR. HELEN HENRY





ROW 1: P. Smith, M. Gilhooley, B. Dolan, R. Landi, Rev. Roche, Dr. Bencetic, M. Haydock, U. O'Brien, T. Tigani, D. Patt.
 ROW 2: D. Hower, A. Aiello, A. Skrabak, T. Succowich, D. Kendra, P. Ferraino, M. Parashac, P. Rozmarynowski, S. Rodgers, R. Chiostris, P. Donnelly, K. Mengel.
 ROW 3: F. Lane, D. McManigle, D. Ceccoli, J. Slavin, H. Mazikewich, J. Kolat, A. Nacinovich, J. McGrath, G. Matthews, P. Ireland, A. Leahy, E. Brennan, J. Conner.
 ROW 4: A. Haberstroh, R. Corona, M. McAndrews, R. Lacomis, L. Parsons, V. Donnelly, J. Fenstemaker, T. Mosher, J. Sevanick, R. Logan, J. Kearney.

NEWMAN CLUB

It is the aim of Newman Club to foster the spiritual, intellectual, and social interests of the Catholic students on campus. Membership in this organization is open to all Catholic students enrolled at Mansfield State College.

The name of this organization is derived from its patron, John Henry Newman, an English scholar and theologian who lived during the nineteenth century. Mansfield's chapter of Newman Club is affiliated with the National Newman Club Federation and the Middle Atlantic Province.

This year, Newman Club sponsored two communion breakfasts, one in November and one on Palm Sunday. During Lent, mass was said for Newmanites each Tuesday morning.

This organization also takes an active part in the social aspects of college life. Weekend dances, movies and their participation in the Homecoming parade show this.



ROW 1: N. Miller, B. Kinsley, F. Bross, D. Corcoran, D. Bingamen, P. Rosemurgy, D. Bast, P. Mase, P. Beagle, M. Bixler, F. Stephonich, M. Seigfreid, K. Mengel.
 ROW 2: C. Himmelreich, D. Babcock, S. Cimaskasy, C. Kratz, B. Kelly, L. Copeland, J. Smyers, R. Chroisti, F. Pierson, P. Rex, D. Barto, S. Mohr.
 ROW 3: M. Snyder, T. Kroko, J. Greenly, J. Rudy, M. Gilhooley, L. Dry, A. Irving, R. Finley, D. Fisher, J. Moore, H. Snyder.
 ROW 4: Mrs. E. Morales, L. Hoover, E. Pearl, J. Blyler, D. Houck, G. Osborn, M. Glover, M. Grube, L. Epler, C. Mann.
 ROW 5: Miss A. Quesenberry, R. Hutchison, P. Ireland, K. Mosier, E. Beekey, S. Trautman, B. Harvey, B. Decker, M. Flail, R. Landi, J. Lauderbach.

OMICRON GAMMA PI

Omicron Gamma Pi, affiliated with the National American Home Economics Association, is the organization for Home Economics students on our campus. Its monthly meetings feature such highlights as a lecture by a representative of the American Baking Institute and explanations of summer projects carried out by seniors.

Activities undertaken by O.G.P. included a fashion show, open to the public, and their Homecoming Float, *Steps in Fashion*. "The Man Hatter Dance," part of their weekend, provided an enjoyable evening's entertainment for the college.

Omicron Gamma Pi fulfills well its objectives of building interest in Home Economics and increasing understanding about the various fields of Home Economics Education.

M. Glover, L. Hoover, M. Flail, Mrs. Quesenberry, L. Dry.

OFFICERS

President LAVADA PLATT DRY
 Vice-President MARILYN FLAIL
 Secretary MARILYN GLOVER
 Treasurer LETHA HOOVER
 Adviser MISS ALVERTIA QUESENBERRY





ROW 1: M. Colton, J. Willson, L. Kreamer, J. Smyers, S. Johnson, J. Rudy, J. Greenly, S. Peet, C. Spenser, N. Miller, B. Furman.
 ROW 2: Dr. Heltibridge, J. Lauderbaugh, M. Faucett, J. Melhuish, B. Snyder, L. Dry, K. Mosier, T. Randall, W. Kahle, K. Dunklee, R. Findley.
 ROW 3: L. Dix, D. Hauntzelman, L. Hoover, R. Fuller, D. Stewart, A. Johnson, L. Spoor.
 ROW 4: L. Lee, Mr. Foreman, D. Souder, F. Seltzer, J. Watson.

STUDENT CHRISTIAN ASSOCIATION

The Student Christian Association is an interdenominational organization extending its membership to all students and faculty of the college. The organization provides opportunities for its members to grow in the Christian faith and to gain a better insight into their responsibilities as Christian students and citizens.

Meetings are held weekly featuring guest speakers from throughout the state, foreign students from other colleges and group discussions on issues of pertinent interest to all. Sacred record programs are held during the year. The group sponsors service programs including Christmas welfare gifts, caroling at Blossburg State Hospital and the awarding of a scholarship to a deserving student. Social gatherings in the fall and an annual spring picnic add variety to the scheduled programs throughout the year. During the 1959-60 school year S.C.A. sponsored a float in the Homecoming Day Parade which took third prize and also sponsored a weekend on campus.

WOMEN'S ATHLETIC ASSOCIATION



Faculty-Student Volleyball at W.A.A. Meeting.



W.A.A. Homecoming float.



Volleyball in action.

- ROW 1: M. Klingman, C. Crossley, L. Wittig, S. Rodgers, J. Tanner, D. Patt, E. Ayers, M. Loucks, P. Anderson, M. Weaver, J. Schanbacher, K. Mosier, E. Pearl, L. Grey, L. Mertz.
- ROW 2: L. Albee, A. Horhutz, M. Beckner, P. Wallace, L. Epler, C. Stone, B. Harvey, Mrs. Lutes, C. Himmelreich, J. Moyer, D. Bast, S. Vedral, M. Hobson, P. Rozmarynowski, L. Dry, R. Landi.
- ROW 3: S. Houser, V. Hettich, E. Dilenno, B. Shelmire, L. Marchinetti, G. DeGirolamo, B. Kingsley, M. Billow, K. McGeorge, L. Rogers, L. Trapani, J. Winans, P. Baker, S. Hawblitz, T. Kroko, D. Babcock.
- ROW 4: E. Plowright, R. Davis, H. DeHaan, K. Mengel, D. Fisher, M. Flail, M. Slocum, M. Ireland, C. Herman, P. Neely, J. Umbenhauer, M. DeGirolamo, M. Walton, K. Zimmerman, S. Cimakasky, J. Greenly, A. Skrabak.
- ROW 5: L. Copeland, M. Wright, L. Eastman, D. Parks, A. Mundy, V. Hollenbach, P. Gadzouris, J. Cavalieri, J. Slavin, R. Carlson, P. Charles, N. Black, B. Snyder, M. Coble, M. Brosius, B. Decker, E. Beekey.
- ROW 6: J. Wolfe, J. Marvel, J. Watts, D. Schmidt, R. Succowich, K. Mack, C. Wright, M. Peiffley, J. Warner, E. Kasson, J. Lamberson, L. Northrup, B. Fleischman, M. Bourne, E. Wilson, E. Haberstroh, M. Kanyuck.
- ROW 7: B. Cary, C. Shields, J. Jenkins, R. Thomas, C. Sowers, J. Robbins, L. Humbert, A. Vanadzins, J. Healey, S. Snader, L. Scott, M. Parker, P. Smith, C. Luzenski, A. Malarkey, C. Castellani, J. Thomas, H. Cutler, P. Beagle, M. Sullivan, P. Rosemurgy.





"Presenting the M.S.C. band and color guard."



The sign of the "M"

MARCHING BAND

NANCY MILLER
Head Majorette





The band goes through its paces.

Mansfield's football games would not be complete without the colorful spectacle of the Mansfield Marching Band in their brilliant red and black uniforms, lending school spirit and team spirit to the games. The Marching Band enjoys the reputation of being one of the finest marching units in the East. Under the directorship of Mr. Bertram Francis and with Robert Fuller as head drum major, the group has never failed to thrill and amaze spectators with its intricate maneuvers and displays of precision and advanced technique. During the 1959-60 school year the Band traveled to Lock Haven and Kutztown to perform at football games. At the end of the football season, the band goes "indoors" and becomes a second concert band. Membership in the Marching Band is open to any college student who wishes to join and provides a unique musical experience both to its members and spectators.



MR. FRANCIS
Director



ESQUIRES



ROW 1: J. Williams, R. Hontz, P. Eidam, R. Frizzie, W. Carlson, J. Kytic.
 ROW 2: F. Marciniak, R. Garofalo, W. Kellogg, W. Loftus.
 ROW 3: D. Souder, A. Brzenski, W. Buckner, D. Benscoter, F. Keller, R. McHugh.

A description of the status of the Esquires and their relation to the college and the professional world of music seems stated best in the words of their faculty adviser, Mr. Bertram Francis: "A dual arrangement." That is, the group is a college organization, yet when they are on a job playing for a dance, they are each professional musicians belonging, by necessity, to the musician's union. Wilson College in Chambersburg, Lycoming College, and Edison High School in Elmira Heights are a few of the many schools who have enjoyed the best in dance music via the Esquires. They perform with the Concert Wind Ensemble when it is on tour, as the Esquires are all members of this Ensemble. In such performances they technically lose their professional status and are officially representing the college.

Membership is highly competitive and open to anyone by audition. Chosen are those with experience in the field of jazz and dance band who can prove their worth.

Under the leadership of Porter Eidam and the management of William Carlson, the Esquires have completed another rewarding year.

CONCERT WIND ENSEMBLE



ROW 1: C. Browning, E. Dolan, J. Fluegel, E. May, R. West, C. Prichard, Mr. Francis.
 ROW 2: A. Vanadzins, N. McDivitt, R. Hontz, P. Eidam, E. Morgan, S. Snyder, C. Luxemberger, J. Davis.
 ROW 3: N. Harlen, B. Hahnke, D. Barndt, J. Kytic, M. Wright, J. Buntz, J. Williams, R. Frizzie, W. Carlson.
 ROW 4: S. Wallace, W. Buckner, D. Benscoter, D. Souder, A. Brzenski, A. Nacinovich, A. McKeeby, M. Faucett, D. Brooks, F. Marciniak, W. Kellogg, R. Garofalo, W. Loftus.
 ROW 5: F. Keller, P. Sanden, R. Schappelle, J. Umbenhauer, D. Beck, P. Davis.

A "streamlined" version of the concert band with little duplication is Mansfield's Concert Wind Ensemble. Attaining a well-known reputation for its highly versatile and professional style of playing, the group has presented concerts throughout Pennsylvania and New York. Included in this year's itinerary were tours in the Scranton area and in central Pennsylvania, including Montgomery, Muncy, Montoursville and other towns.



ROW 1: J. Tigani, S. Snyder, D. Bosko, S. Richey, Mr. Brown, C. Robertson, J. Willson, D. Kaley, B. Allison.
 ROW 2: D. Scudder, S. Hart, R. Mitchell, N. Koch, C. Browning, B. Dolan, J. Fluegel, J. Leslie, S. Peet, J. Slavin.
 ROW 3: J. Hymes, L. Dix, R. West, B. Button, P. Eidem, R. Hontz, J. Kytic, N. Harlan, J. Klingensmith, C. Luxenberger, C. Spenser, R. Frizzie.
 ROW 4: M. Wright, J. Buntz, A. McKeeby, M. Faucett, A. Brzenski, S. Wallace, A. Nacinovich, R. Garofalo, F. Moses, R. McHugh, J. Umbenhauer, M. Jennings.
 ROW 5: R. Schappelle, R. Fuller.

COMMUNITY ORCHESTRA



BRASS ENSEMBLE

R. Garofalo, F. Marciniak, J. Umbenhauer, J. Buntz, M. Wright, D. Souder, R. Buckner, A. Nacinovich, A. Brzenski. Standing: Dr. Husted.

Play it pretty.



CAMPUS CHORALAIRES

Campus Choralaires, under the direction of Mr. Charles Fowler, is composed of interested students from all departments of the college, and is required of music freshmen. This year the chorus presented an assembly program in January which was repeated for the local high school. Music on the program included *Ave Marie* by DeVictoria, *Now Let Every Tongue Adore Thee* by Bach, *Te Deum* by Holst and several modern selections. Accompanists were Susan Partchey and Paul Donnelley.

In the spring Campus Choralaires joined with the Advanced Chorus for the annual spring choral festival, directed this year by Miss Margaret Hillis.





WOODWIND QUINTET

J. Fluegel, A. Vanadzins, A. Mc-
Keeby, B. Hahnke, C. Prichard.

The Woodwind Quintet is a select group of advanced woodwind players. Their aims are to increase their enjoyment and understanding of intricate ensemble playing. Under the direction of Dr. Benjamin Husted, the Woodwind Quintet has presented assembly programs for the student body and has given programs for various organizations in the area.

ROW 1: P. Ferraino, P. Gadzouris, C. Spencer, N. Harrison, B. Cornell.
ROW 2: A. Aiello, C. Warren, G. Benson, N. McCaig, J. Klingensmith.
ROW 3: B. Bensink, R. Mitchell, E. Donmoyer, D. Kaley.
ROW 4: E. Harris, N. Koch, J. Tigani, A. Bradley.
ROW 5: R. Eiffert, E. Morgan, P. Shaw, K. Dunklee.
ROW 6: B. Button, J. Grove, L. Thomas, P. Davis.





OPERA WORKSHOP

Under the direction of Mr. Jack M. Wilcox, Opera Workshop's aim is to provide experience in opera and musical stage shows for Mansfield students. In the fall they present an opera; in the spring, a musical. *Guys and Dolls* by Frank Loesser was a principal campus attraction of the 1959-60 school year.

Operating rather independently of the above productions is the Road Company which performs upon invitation for schools and service organizations. The Company's program consists of excerpts from both opera and musicals.

Membership is open to any qualified student interested in Opera Workshop and its functions. Singers, actors, dancers, and stagecraftsmen who meet Mr. Wilcox's approval are welcomed into the group.



ROW 1: B. Cornel, J. Slavin, C. Kuehner, G. McConnel, C. Warren, C. Robertson, J. Klingensmith, B. Dolan, B. Bensink, J. Wallace, L. Thomas, L. Dix, P. Davis, J. Umbenhouer, C. Prichard, V. Kelley, C. Ishler, J. Sheen, J. Willson, B. Stafford, S. Peet, J. Crawford, C. Luxenberger.
 ROW 2: P. Charles, C. Hall, E. Donmoyer, N. McCaig, B. Gee, N. Koch, S. Burdick, A. Jurkovic, E. Harris, N. McDivitt, B. Button, M. Matylewicz, E. Morgan, B. Allison, N. Black, J. Leslie, J. Fluegel, J. Tigani, C. Spencer, S. Snyder, J. Wolfe, M. DeGirolamo, A. McKeeby.
 ROW 3: J. Kytic, J. Stabile, D. Watkins, D. Kaley, D. Beck, P. Eidem, R. Fuller, J. Kiely, A. Brzenski, B. Buckner, W. Carlson, J. Williams, R. Hallstead, D. Scudder, J. Sexton, A. Nacinovich, L. Spoor, S. Snyder, L. Harris, R. Garofalo, R. Hontz, J. Kaspriskie.
 ROW 4: R. Frizzie, D. Benscoter, D. Souder, K. Dunklee, P. Sanden, D. Spangler, J. Oraultz, R. West, A. Eastwood, F. Marciniak, B. Lynch, G. Schultz, S. Wallace, R. Guenter, D. Mann, D. Bosko, R. Schloyer, Mr. Jones.

ADVANCED CHORUS

In addition to its regular schedule of activities, the Advanced Chorus presented by invitation, a concert in Harrisburg for the state convention of the Pennsylvania Music Educators Association. The principal works on the program were Vaughn Williams' *Mass in G Minor* and *Trois Chansons* by Debussy. This program was repeated for the annual College-Community Christmas Vespers. A Christmas assembly was also presented for the student body. In this appearance the chorus was joined by Dr. Bernard Baum as narrator in selections of poetry and prose.

Participation in chorus is required of all music majors during their four-year study. Any other college student may sing with the organization.

In the spring Miss Margaret Hillis of the American Concert Choir in New York City came to our campus as guest conductor in a concert featuring Bruckner's *Mass in E Minor* with wind instrument ensemble and Bernard Heiden's *Divine Poems*. The music for baccalaureate and other vespers completed the year's activities.

Don't tell me the heating system is off again.



O.K., Bud, this is a stick-up, . . . and don't touch that telephone!



PLAY PRODUCTION CLASS PROJECTS

No, and that's final!



Just the facts now, nothing but the facts.



"It's not the coach or captain, or the one who scores the goal, but the everlasting plugging of every bloomin' soul."



ATHLETICS



FOOTBALL QUEEN

Susan Holcombe





A.C.E.'s prize winning float.

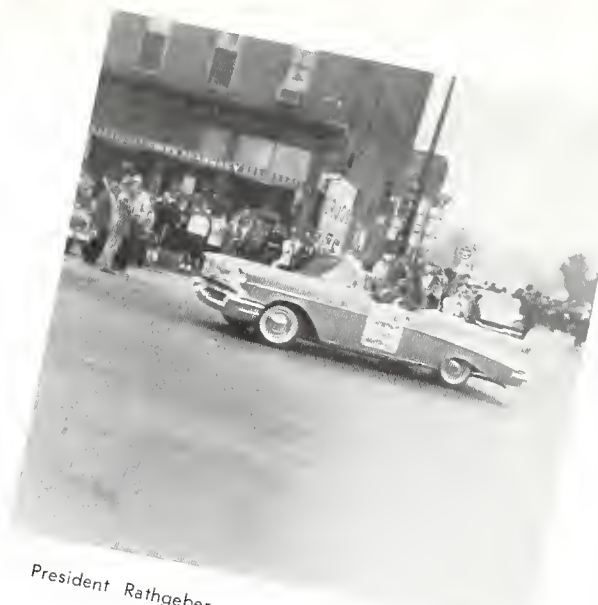

President Rathgeber — honorary parade marshal.

THE PARADE



The Mounties' statistics of two wins, four losses, and two ties is a rather deceiving one. Except for a 54-0 rout suffered at the hands of West Chester, the Mounties' record could easily have been better. Coach Stelmack felt that despite the team's losing record, it was one of the better teams fielded by Mansfield in the past few years.

This year's edition of the Mansfield Mountaineers was led by captain Gib Moore. Gib, playing outstanding football, was named to the first team All-State Teachers College. He was given ample support on the other side of the line by John Frontino, a big burly tackle who likes lots of action. Right in the middle of things was our little guy, Joe Scancelli. At the guards were Jimmy Talerico and Duane Havens. Seeing plenty of action up front in the line were Gary Shoemaker, tackle, Ken "Snuffy" Sukenic, guard, Carm Pascarella and Dick Lehman, tackles, and Bud Downey, guard.

Turning in creditable jobs at the ends were "Jug" McKeever and Ray Ronchi. Leading the Mounts in the backfield were Wes Wertz, a hard-running fullback, and Ed Souders, a shifty elusive halfback. Rounding out the Mountie back field were Ed Henry, halfback, and George Shubic, quarterback.

No report of the team would be complete without mentioning Phil DeWitt. Phil was probably the most underrated ball player on the team, yet the most versatile. Phil was just as happy cutting down an enemy halfback with a bone crushing tackle as he was leading the Mounts to a touchdown from his quarterback slot. All in all, the season wasn't too successful but will definitely give the other teams something to think about for next year.

ROW 1: D. Havens, R. Lehman, J. Scancelli, G. Moore, J. Talerico, D. Ceccoli, J. Frontino.
ROW 2: E. Henry, P. Haley, K. Ulrich, A. Snyder, R. Dewey, R. Ronchi, T. Buckheit, J. Tomallo, E. Souders, L. Lingenfelter, P. DeWitt.

ROW 3: C. Pascarella, R. Hunter, R. Berg, J. Vecellio, G. Shoemaker, S. Karbowsky, G. Pedini, B. Strohecker, D. Wertz, J. Sukenic, J. Venskytis.
ROW 4: R. Diehl, R. Sutoski, H. Robbins, R. Seal, R. Downey, G. Shubic, T. McKeever, J. Laughlin, T. Scott, K.

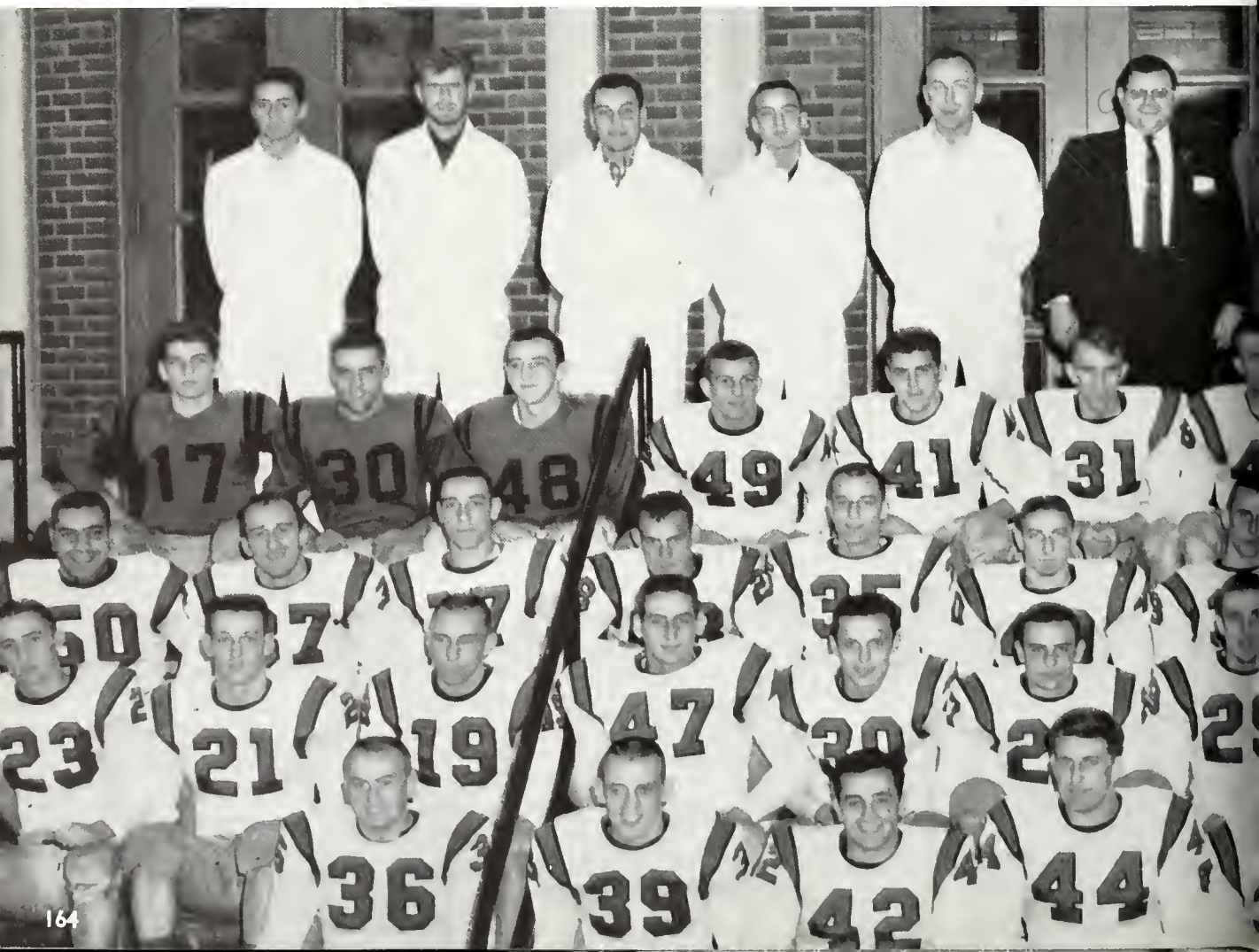



Whitney, R. Quimby.
 ROW 5: P. Hutsick, J. Schame, J. Blumenshine, L. McCall,
 H. Reap, President Rathgeber, Mr. Decker, Mr. Stelmack,
 Mr. Costello, M. Yuhasz.



SCORES

Games	M.S.C.	Opp.
Brockport	7	6
West Chester	0	54
Bloomsburg	6	12
Lock Haven	7	13
Cheyney	19	6
Edinboro	6	6
Kutztown	0	0
Shippensburg	14	21



SENIORS

ROW 1: D. Havens, J. Scancelli, J. Talerico, G. Moore.

ROW 2: J. Frontino, R. Lehman, D. Ceccoli.

The Mounties in action.





Make it good! The Mounties move in for another touchdown.





A SEASON OF THRILLS

THE RECORD

M.S.C.	101	Lycoming	59
M.S.C.	91	West Chester	77
M.S.C.	75	Kings	83
M.S.C.	95	Cheyney	57
M.S.C.	75	Lock Haven	59
M.S.C.	64	Bloomsburg	78
M.S.C.	97	Brockport	71
M.S.C.	76	Shippensburg	59
M.S.C.	100	Clarion	85
M.S.C.	95	Bloomsburg	65
M.S.C.	46	West Chester	61
		(Forfeit)	
M.S.C.	88	East Stroudsburg	83
		(overtime)	
M.S.C.	87	Clarion	72
M.S.C.	88	Kings	57
M.S.C.	82	Lock Haven	52
M.S.C.	70	East Stroudsburg	56
M.S.C.	58	Shippensburg	70
M.S.C.	74	Cheyney	80

Dick Gold, Gene Massari, Bob Stackhouse, Dave Russell, Bob Martini, Dick DiBiaso, Bob Felt, Jim Knowles

VARSITY

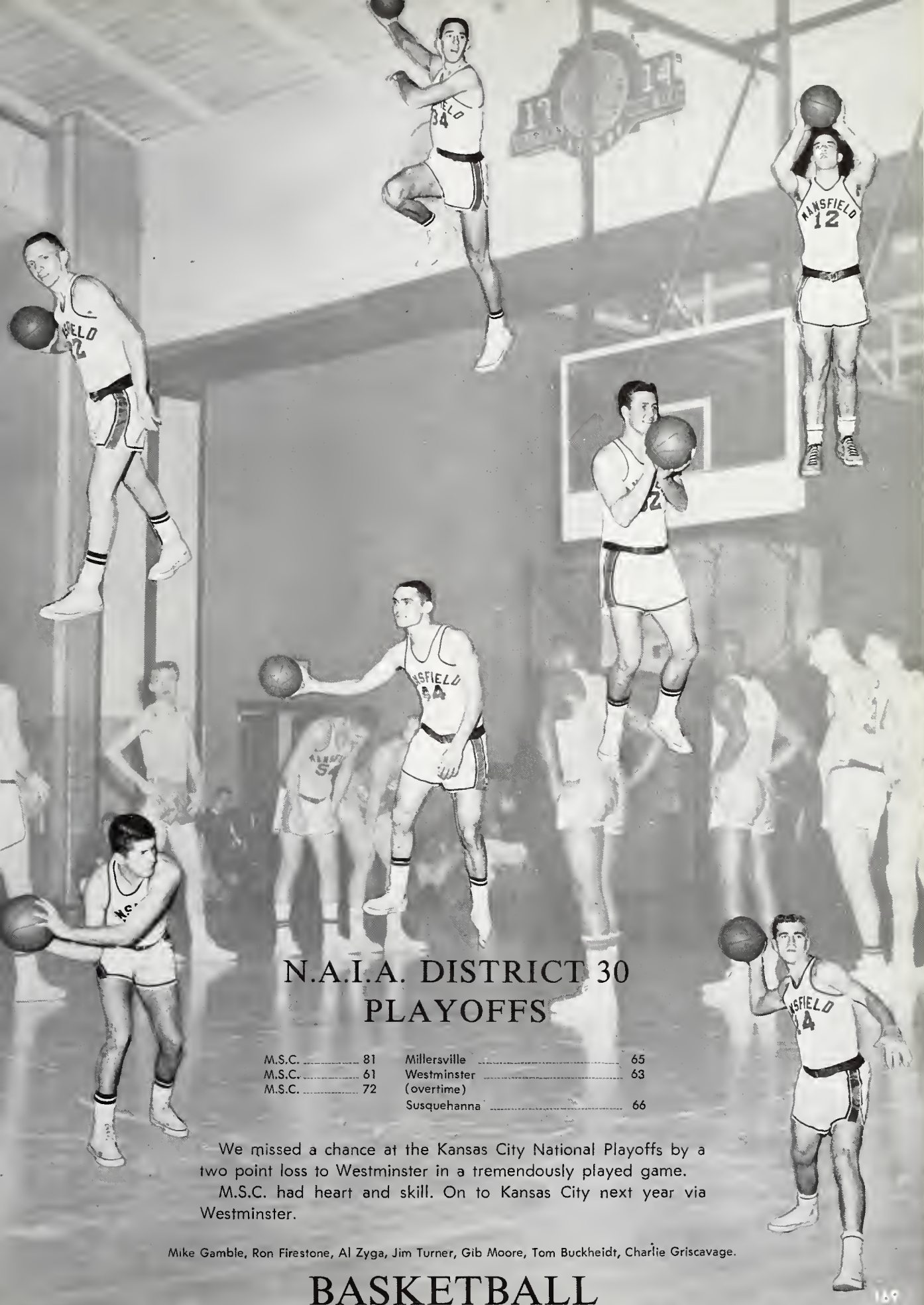

N.A.I.A. DISTRICT 30 PLAYOFFS

M.S.C.	81	Millersville	65
M.S.C.	61	Westminster	63
M.S.C.	72	(overtime)	
		Susquehanna	66

We missed a chance at the Kansas City National Playoffs by a two point loss to Westminster in a tremendously played game.

M.S.C. had heart and skill. On to Kansas City next year via Westminster.

Mike Gamble, Ron Firestone, Al Zyga, Jim Turner, Gib Moore, Tom Buckheidt, Charlie Griscavage.

BASKETBALL

MANAGERS



Seated: M. Chreptak, F. Clark.
Standing: L. McCall, J. Schamel.



JOHN "DOC" SCHAMEL

JUNIOR VARSITY

ROW 1: G. Gold, C. Griscavage, J. Watkins, W. Suhr, D. Kubasko.
ROW 2: J. Rusinko, J. Vecellio, T. Buckheit, G. Mortimer, F. Bennett, R. Berg, J. Peckham, J. Laughlin, J. Heaps.





DiBiao adds two for Mansfield.



Turner fights for the rebound.

THE TEAM IN ACTION

"Who-o-o-sh"—it's a long shot by Massari.



And it's Russell in for the jump.





FIRST ROW: J. Rudy, R. Martin, R. Nair, E. Page, W. Llewellyn.
SECOND ROW: Mr. Decker, D. Grodis, M. McNaney, H. Bieber.

GOLF

The M.S.C golf team enjoyed its finest season last year by finishing first in the S.T.C. Conference and also capturing the P.S.T.C. tournament at Slippery Rock. Led by captain John Rudy, the golfers were undefeated and untied last year.

Giving Captain Rudy ample support were Mike McNaney, Bill Llewellyn and Don Grodis. Coaching the top notch team, which plays its home matches at the Corey Creek Golf Course, was Marion E. "Spots" Decker.

Games	M	O
Wilkes	9½	8½
Lock Haven	24	0
Wilkes	14	4
Lycoming	15	3
Kings	9½	8½
Lycoming	17	1
Kings	9½	8½

MIKE McNANEY



RON MARTIN

BILL LLEWELLYN



EDGAR PAGE

DICK NARES



JOHN RUDY



ROW 1: R. Good, F. Kruczek, E. Babcock, D. Bills, P. DeWitt.
 ROW 2: R. Ronchi, M. Mitterer, A. Gamzon, E. Salsman, W. Schanbacher, E. Whitecavage.
 ROW 3: Coach W. Gibson, A. Best, R. Carls, T. Ogurcak, B. Cross, H. Hansen, T. Cochran.
 ROW 4: D. Bossler, A. Zyga, R. DiBiaso, R. Dewey, J. Tomallo, J. Weaver.

BASEBALL





DICK DEWEY



RON GOOD

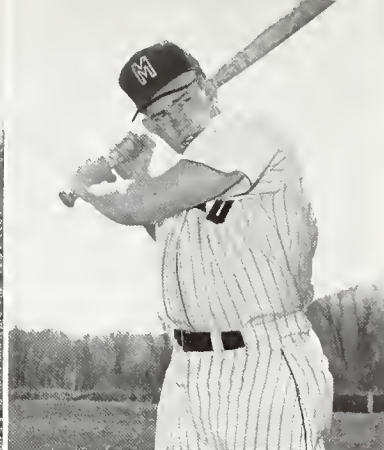

PHIL DeWITT



BERT CROSS

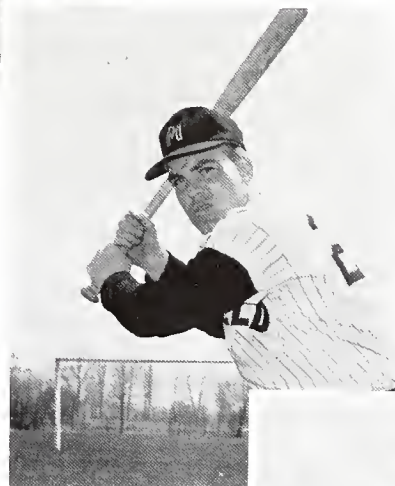

DANNY BILLS



AL ZYGA

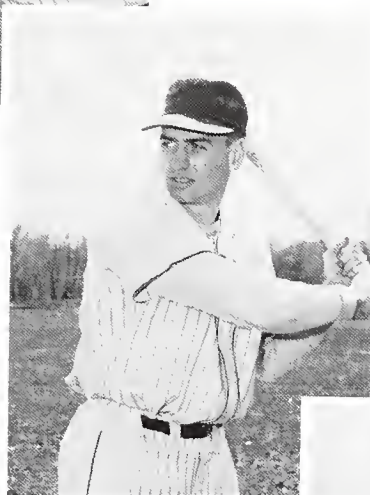

MARVIN MITTERER

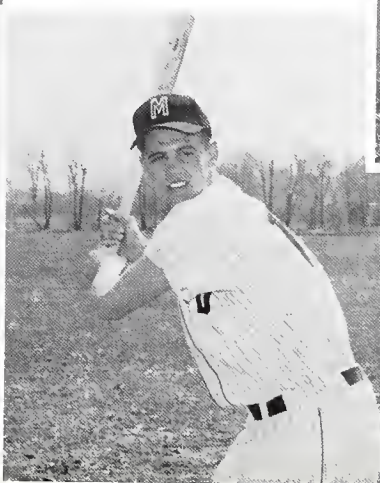

DICK DiBIASO

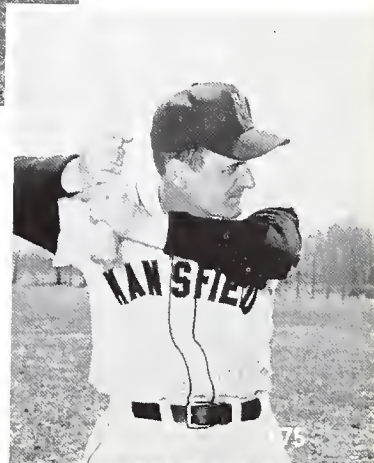

FRANK KRUCZEK

SCORES

	M.S.C.	Opp.
Bloomsburg	2	8
Bloomsburg	5	2
Lock Haven	1	2
Lock Haven	1	9
Bloomsburg	3	8
Bloomsburg	5	13
Cortland	1	10
Lycoming	6	2
Lock Haven	1	3
Lock Haven	4	2



B. Paige, J. Tanner, C. Maasz, N. Harlan, L. Albbee,
D. Patt, S. Schlappi, A. Horhutz.



B. PAGE D. PATT S. SCHLAPPI
J. TANNER L. ALBEE A. HORHUTZ



"Let's go, big team, let's go!"



A captivated audience.



On to victory!

The Mansfield Mounties' leave for the Millersville play-off game.



SOFTBALL—ROW 1: J. Pickert, S. Raker, G. DeGirolamo, L. Shay, P. Davis, L. Marchinetti, C. Williams, D. Parks.
ROW 2: S. Peet, J. Wolfe, M. Wright, B. Allison, L. Dix, D. Schmidt, S. Snader, J. Seltz, R. Succowich, M. Parker.



BASKETBALL—ROW 1: J. Umbenhauer.
ROW 2: M. DeGirolamo, J. Fleugal, C. Williams, G. DeGirolamo.

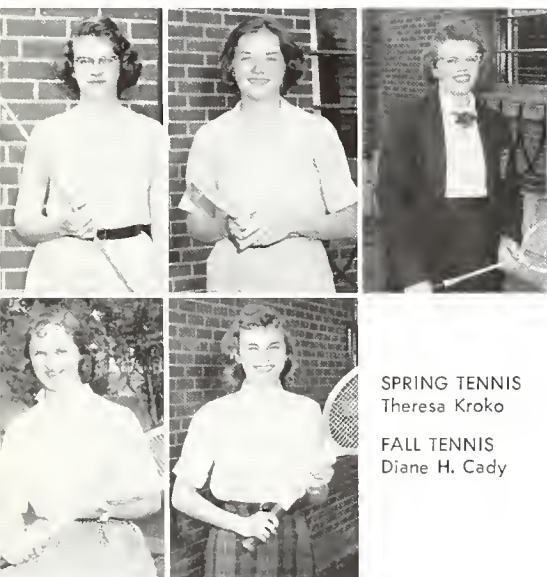

SHUFFLEBOARD
Elizabeth H. Lounsbury

TABLE TENNIS
Carol Stone

BADMINTON
Vonda Hettich

SPRING TENNIS
Theresa Kroko

FALL TENNIS
Diane H. Cady

WOMEN'S CHAMPS

RUNNERS-UP

BOWLING—ROW 1: D. Babcock, E. Pearl, A. Corbin, N. Miller.
ROW 2: L. Dry, D. Hauntzelman, S. Houser, V. Hettich, G. Matthews.

VOLLEYBALL—ROW 1: M. Beckner, J. Fluegel, M. DeGirolamo, G. DeGirolamo, S. Schlappi.
ROW 2: S. Raker, B. Shelmire, M. Montgomery, J. Umbenhauer, L. Marchinetti, C. Williams.





Practice makes for perfection.

DeGirolamo and Marchinetti prepare themselves for the games that lie ahead.



Spike it, Bess!

Volleyball provides action for those interested.

INTRAMURALS

RUNNERS-UP

TABLE TENNIS
M. Trapani

TENNIS
C. Himmelreich



BADMINTON DOUBLES
V. Hettich, M. Bourne

BADMINTON SINGLES
E. Haberstroh

SHUFFLEBOARD
C. DeMara



MANAGERS

Get that Rebound!

Intramural basketball is as much fun for the girls as it is for the guys.



ROW 1: J. Moyer, L. Dry, J. Vosburg, M. Pugh, E. Dilenno, L. Shay, J. Powell, J. Hare.

ROW 2: M. Trapani, E. Haberstroh, B. Carls, K. MacGeorge, B. Lord, R. Scheithauer, P. Rex, D. Hauntzelman





DANCE

... and the band played on.

The Junior-Senior prom afforded a wonderful evening for all.



A few minutes rest to admire the scenery.

SHOTS



That tree has orchids on it!



They could have danced all night.



CAMPUS



ACTIVITIES





"How do you do?" Mrs. Roosevelt. "Welcome to Mansfield."



Dr. Rathgeber introduces Mrs. Roosevelt to Jerry O'Dell, Student Council President.

SEPTEMBER 23, 1959 VISITS M.S.C.

Mrs. Roosevelt is introduced to the Day Student Presidents.



Surrounded by presidents, Mrs. Roosevelt discusses current topics.





Dinner is served! Mrs. Roosevelt dines with faculty and students in the campus dining hall.

MRS. ROOSEVELT CAMPUS

A bit of humor is welcomed, even in the best of speeches.



185

Mrs. Roosevelt is received at the President's home.



Dr. Rathgeber and Mrs. Roosevelt chat before her lecture.



SPOTLIGHT ON POLITICS



Seated: Senator Green, President Rathgeber, Senator Bush, Ronald Sick, Tom Urell.
Standing: James Ide, Samuel Livingston.



Right:
Senator Bush, Samuel Livingston, President Rathgeber, Senator Green, James Ide.



M.S.C. Students enter Straughn Auditorium to hear M.O.F.-I.C.G. assembly on government.



In order to inform the M.S.C. student body about the workings of government, I.C.G. and M.O.F. sponsored an assembly dealing with the citizen and his government. Representatives of different governmental levels, Congress and local government, discussed their philosophies and their party's platforms. After hearing these speakers, the student was better qualified to evaluate the political situation.



Tom Urell, party leader, speaks on local government and the voter's responsibility.

ELMIRA JUNIOR BALLET



Above: Guests at the wedding of Sleeping Beauty.



Left: Little Red Riding Hood and the wolf.

Below: With grace they move on twinkling toes.



Above: Mansfield's own Alene Harris!

Right: Presenting Sleeping Beauty—Alene Harris.





A former student returns as a successful musician.



KAI WINDING JAZZ '59

MARJORIE MITCHELL

Miss Mitchell performs for a captivated audience.

Beautiful, talented, and accomplished—Miss Mitchell



CHRISTMAS

DECORATING



Another first for Mansfield—Moon-men! Third floor won first prize for their "well" decorating.

AND PARTY MAKING

"There's always room for one more?"



"Chin up"—this won't hurt a bit. Just a flash and it's over.

The lounge is a good place for any party.



Nothing eases tension like a little party now and then.





"Do tell!"

SHOTS



"No! No! I don't want you to take it now!" shouts Kay.

ON



Have broom,
will sweep.

ABOUT

Is astronomy included in the speech curriculum?



Peek-a-boo.



Don't you dare!



The heat's on in North Hall.



Peggy doesn't seem too pleased at the prospect of having her picture taken.



AND



Our own "Hustlin' Hap."

Leaving us, girls?

CAMPUS



Give me just five minutes more before class.

QUEEN OF THE MAY

Miss Marilyn Christ





THE CROWNING

Queen Marilyn Christ is crowned by Cliff
Kreamer, President of Student Council.



THE COURT

J. Hoffman, P. McManigle, L.
Francis, J. Marshall, M. Christ,
T. Queipo, J. Francis, B. Franko,
D. Hemphill.





Anastasia's long struggle to prove her identity moves slowly but surely. (T. Chiarilli, Z. Kemler, J. Powell, M. Davis).



Anastasia gains her rightful place. (S. McDonald, M. Davis, M. Christ, C. Silsbee).



A double dinner date—how splendid! (M. Davis, J. McGrath, G. Matthews, M. McNaney).

"Aha!"—poor, broke Cornelius Hackle (M. McNaney) is discovered dining in an exclusive cafe by his employer, Mr. Vandergetler (Zane Kemler).



ANASTASIA

MATCHMAKER

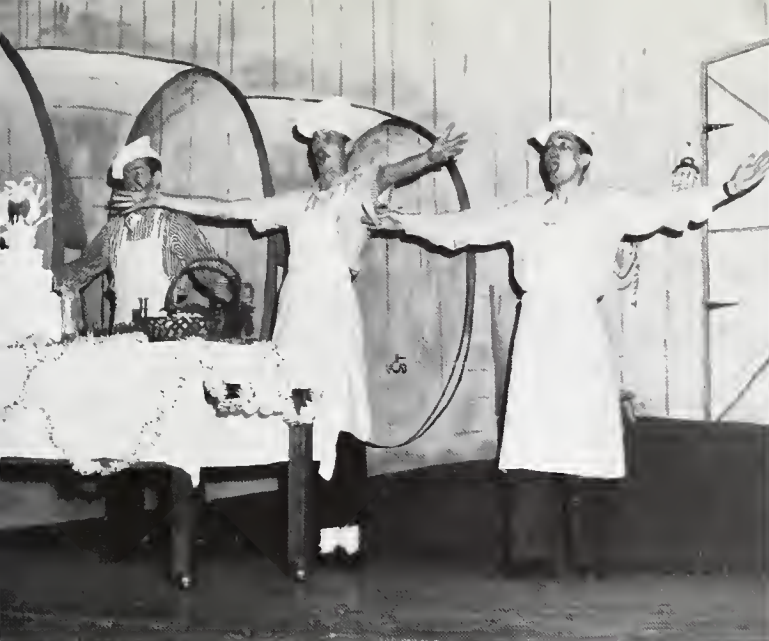

The cooks (J. Kiely, W. Buckner, and A. Strupcewski) prepare the wedding feast.



"How Beautiful the Day Is"—
L. Harris and J. Powell.

OPERA WORKSHOP'S

Practice makes perfect.

MOST HAPPY FELLOW



Careful, Bernie, don't smear that make-up.

Mr. Wilcox gives his cast moral support before the production.



There's one for everyone.
The students wait patiently to receive their yearbooks.



PUBLICATIONS





Editor-in-Chief
SANDRA MAXSON

The staff of the 1960 edition of the Carontawan has put much time and effort into what they hope will prove to be the best yearbook ever.

It is the hope of the staff that this yearbook truly represents all phases of our college life in the past year and that it will bring joy and satisfaction to every student.



Composite Editor
MARY ROSE SHIELDS



Business Manager
NANCY V. SPRAGUE



Literary Editor
ZANE KEMLER



Seated: Dr. M. Menge, Adviser; P. Gadzouris, J. Wolfe, M. Erwin, C. Stone, T. Simonds, M. Klingman, D. Platt, L. Beckner, L. Albee, A. Horhutz, B. Cooper, B. Snyder, J. Weeks, B. Lord, F. Pierson, M. Faucett, S. Snader, M. Parker.
 Standing: S. Maxson, M. Shields, J. Schamel, L. Hoover, J. Smyers, C. Kennedy, J. Terry.

CARONTAWAN

EDITOR	Sandra Maxson
BUSINESS MANAGER	Nancy Vaughan Sprague
ASST. BUSINESS MANAGER	Craig Andrews
BUSINESS STAFF	Robert Schappelle, Ann Marie Horhutz, James Terry, William Maroney
COMPOSITE EDITOR	Mary Rose Shields
COMPOSITE STAFF	Maflene Klingman, Miriam Cheeves, Elaine Patterson
JR.-SR. EDITOR	Theodocia Simonds
LITERARY EDITOR	Zane Kemler
LITERARY STAFF	Mary Faucett, James Fox, Robert Mitchell, Marilyn Beckner, Sandra Snader, Mildred Parker
ORGANIZATIONAL CO-EDITORS	Jane Smyers, John Schamel
ORGANIZATIONAL STAFF	John Maxson
PHOTOGRAPHY CO-EDITORS	Charles Kennedy, Mike McNaney
PHOTOGRAPHY STAFF	John Gimble, Joan Callahan, Betty Ann Lord, Donna Patt
ART EDITOR	Jean Weeks
ART STAFF	Gary Cranmer, Jacqueline Wolfe, Linda Rogers, Frances Pier- son, Patricia Davis
TYPING EDITOR	Mary Lynn Erwin
TYPING STAFF	Letha Hoover, Sharon Schlappi
PROOFREADING	Elizabeth Lounsbury, Barbara Snyder, Kay Zimmerman
SPORTS EDITOR	Ronald Good
ASSISTANT SPORTS EDITOR	Linda Albee
ADVISER	Dr. Mildred Menge



FIRST ROW: S. Hart, M. Smith, D. Bast, E. Pearl, L. Albee, B. Fleischman.
 SECOND ROW: E. Deussen, V. Hutcheson, D. McManigle, P. Beagle, J. Smyers, P. Wallace.
 THIRD ROW: B. Decker, J. Fox, J. McGrath, A. Johnson, R. Good, L. Hoover, A. Dunne.

FLASHLIGHT STAFF

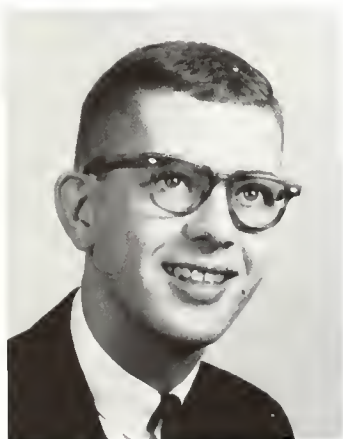

Editor-in-Chief
 ROBERT RUPAR

The *Flashlight* is published monthly by the students of M.S.C. Its staff is comprised of students with literary ability and previous experience in journalism.

This publication not only keeps its readers posted on the latest news on campus, but it also provides for student opinion on all aspects of college life.

EXECUTIVE BOARD

EDITOR	Robert Rupar
ASSISTANT EDITOR	Bonelyn Lugg
SPORTS EDITOR	Sam Livingston
FEATURE EDITOR	Thomas Little
NEWS EDITOR	Sigrid Johnson
TYPING EDITOR	Sharon McDonald
SECRETARY	Joyce Melhuish
CIRCULATION EDITOR	Dawn Hauntzelman
ART EDITOR	Gary Crammer
BUSINESS MANAGERS	Craig Andrews and Gayle Matthews
ADVISERS	Dr. Swan, Dr. Boyet, Mr. VanDyne

ROW 1: B. Lugg, B. Rupar, Dr. Boyet, Dr. Swan.

ROW 2: S. McDonald, J. Melhuish, D. Hauntzelman, G. Crammer, T. Little, S. Livingston, G. Matthews, S. Johnson.





CAMPUS

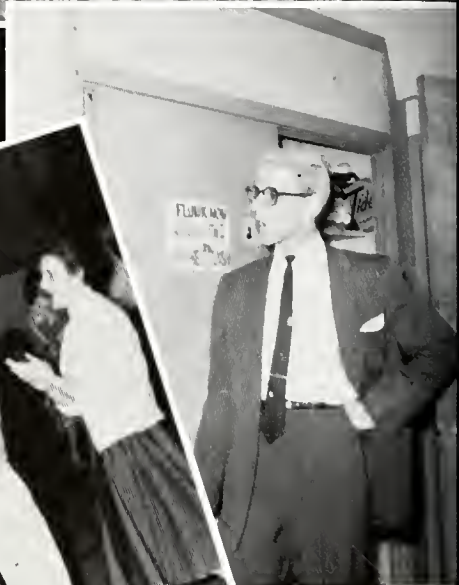

LIFE





Left to right: Shirley Rodgers, Robert Rupar (Co-Editor), Bonelyn Lugg, Gayle Matthews, (Co-Editor).

PASSWORD

The *Password* is a student handbook published annually by the Student Council. It is primarily a guide for Freshmen, although upperclassmen also find it quite useful.

The *Password* is not only a book of regulations, activities, and organizations, but it also contains a message from the President, a college calendar, songs, and cheers, a map of the campus, and miscellaneous items of information.

Left to right: Mr. Lunn, Dean Godward, Mr. Francis, Mr. Strait, Mr. Foreman, Mr. Fish, Mr. Garrison, Mr. Terry — our College-Community Relations Committee.



ADVERTISEMENTS



SATISFACTORY LAUNDRY

WILLIAMSPORT, PENNSYLVANIA

"Satisfactory Since 1908"





We Invite You to Save With Us
THE FIRST NATIONAL BANK
MANSFIELD PENNSYLVANIA

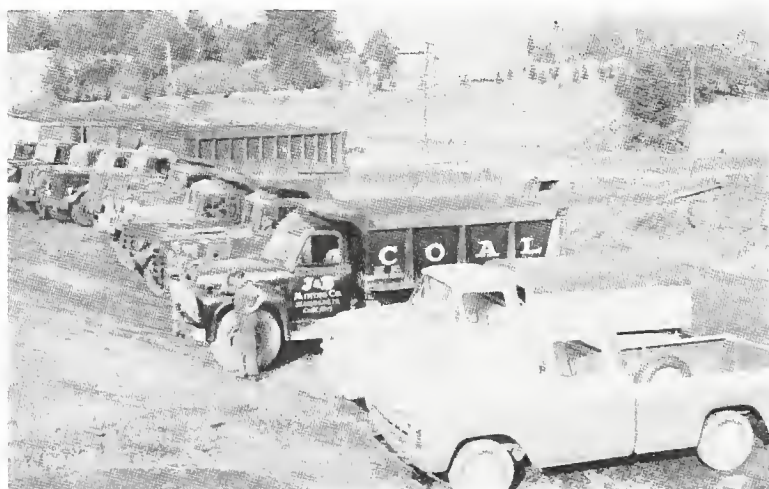

JONES AND BRAGUE COAL COMPANY
BLOSSBURG, PENNSYLVANIA

STRAIT'S HARDWARE

On the Square in
MANSFIELD



McNANEY STUDIO

Our Pleasure Is
to Please



SILVER SKATE ROLLARENA

Seventh Street
MANSFIELD, PENNSYLVANIA
Roller Skating at Its Best



We Still Need
Your Head in Our Business
ELLA MAE JENNINGS
BEAUTY SHOP



For School Supplies
It's
WITMORES'
FIVE AND TEN



TWAIN THEATRE
for
MOVIES AT THEIR BEST

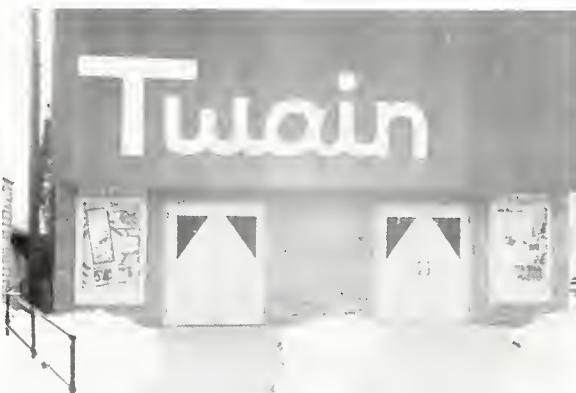

MANSFIELD DINER
We Try to Please



For Quality, It's
GARRISON'S
MEN'S SHOPS
Advertised Brands Only
MANSFIELD WELLSBORO



Good Health to All
From REXALL
TERRY'S DRUGSTORE
MANSFIELD, PENNSYLVANIA

JOHNNY'S BARBER SHOP

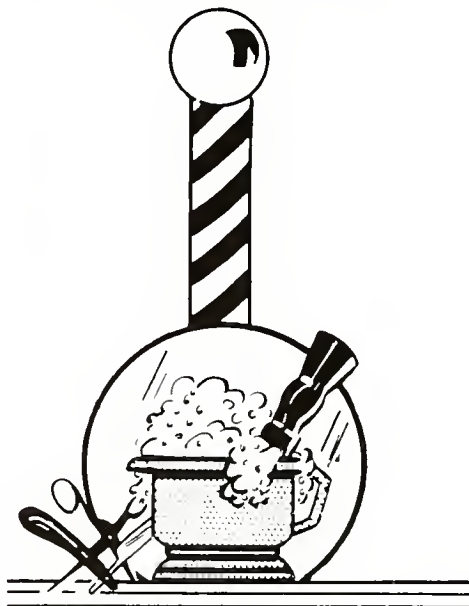

JOHNSON'S TRUCK LINE

MANSFIELD, PENNSYLVANIA



**SOUR'S
VARIETY STORE**
MANSFIELD, PENNSYLVANIA

WE HAVE SERVED THE STUDENTS
OF

M. S. C.

FOR

50 YEARS

DRUGS — PRESCRIPTIONS
STATIONERY — SCHOOL SUPPLIES
WHITMAN'S CHOCOLATES

COLES PHARMACY

On the Corner



Best Wishes

**JIM CARACCILO'S
SHOE REPAIR SHOP**

MANSFIELD, PENNSYLVANIA

THE WRIGHT SHOP

Fashion Center

"JENNIE COX HENDRICKS"

It's Wise to Shop
at

FINESILVER'S

"RELIABLE AS STERLING"

MAIN APPLIANCE
MANSFIELD, PENNSYLVANIA

In Appreciation of the
Liberal Patronage
of Students and Faculty
of M.S.C.

JUPENLAZ'S
Quality Leather Goods Since
1890

MARKSON'S
Men's and Boys' Store
MANSFIELD, PENNSYLVANIA

**MANSFIELD
ADVERTISER**
Book and Commercial
Printing
MANSFIELD, PENNSYLVANIA

AAA *Mansfield* TV
 M
 O
 T
 E
 L
TWO BLOCKS FROM M.S.C.
RUSSELL KENDRICK, Owner
Phone 523
Main Street
MANSFIELD, PENNSYLVANIA

**FASHIONETTE
BEAUTY SHOPPE**
25 West Wellsboro Street
MANSFIELD, PENNSYLVANIA
BETTY S. HINKLIE, Prop.
Phone 313

Take Out Orders
**LAVONNE'S
DELICATESSEN**
MANSFIELD, PENNSYLVANIA

HARTSOCK'S BAKERY
We Take Orders for Birthday
Cakes, Party Cookies, Etc.
PHONE 312
MANSFIELD, PENNSYLVANIA

Congratulations

MANSFIELD STATE COLLEGE

Our Compliments
to the Faculty
to Those Attending Classes
and to the Graduates



1867 — Observing Our 91st Anniversary — 1958

EBERLE TANNING CO.

WESTFIELD, PENNSYLVANIA

In Appreciation
DR. JOSEPH J. MOORE
College Physician

In Appreciation
R. S. SANFORD, M.D.
MANSFIELD, PENNSYLVANIA

In Appreciation
J. J. McMILLEN
D.D.S.

In Appreciation
ALLAN K. DIMON, O. D.

In Appreciation
E. A. EVANS, D.D.S.
and
W. F. COOLE, D.D.S.

When Visiting in Mansfield
Stay at
WEST'S
DELUXE MOTEL
Enjoy Our Swimming Pool
ROUTE 15 MANSFIELD, PENNSYLVANIA

B. A. NEAL TV & APPLIANCE CO.

50 W. Wellsboro St.
MANSFIELD AND BLOSSBURG, PENNSYLVANIA



Tioga Co. Appliance Center
HI FI AND STEREO EQUIPMENT
COMPLETE RECORD DEPARTMENT
Across From the High School
SERVICE IS OUR SPECIALTY

THE PENNY SAVER

Serving the Eastern Half
of Tioga County
MANSFIELD, PENNSYLVANIA

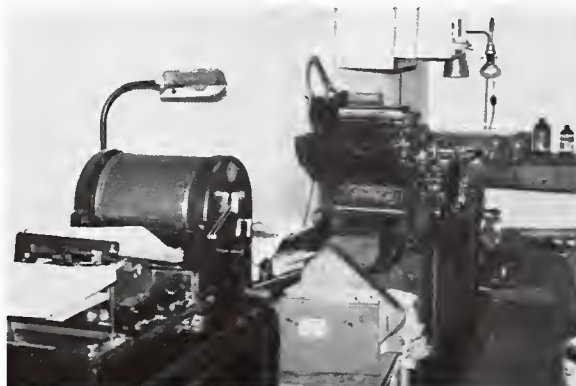



**For
Socializing**

THE



**For
Party Making**

**For
Working**



HUT

**For
Money-
Making**





**MYERS
INSURANCE AGENCY
MANSFIELD, PENNSYLVANIA**

Could you stand a heavy financial
loss or are you insured?

SEE US FOR PROTECTION



**KUHL'S FLOWERS
MANSFIELD, PENNSYLVANIA**



**PRESTON'S, INC.
MANSFIELD, PENNSYLVANIA**



Remember to Buy
the Latest Styles
in College Footwear
at

**FISH'S
SHOE STORE**

MANSFIELD, PENNSYLVANIA

TIOGA COUNTY CANDY COMPANY

Covington, Pennsylvania

TYOGA FARMS DAIRY

Products of

BETTER QUALITY and CLEANER FLAVOR



Nutritious
DAIRY PRODUCTS

RONALD D. SICK, Owner
Wellsboro, Pennsylvania

TIOGA COUNTY SAVINGS & TRUST CO.

Wellsboro, Pennsylvania

LAURENT MILK CO.

Tioga, Pennsylvania

Compliments of
FOREMOST DAIRIES, Inc.

Manufacturers of
Dolly Madison Ice Cream
Foremost Ice Cream and
Other Dairy Products

"COMPLIMENTS OF A FRIEND"

EMPIRE FOODS, INC.

ELMIRA, NEW YORK
WHOLESALERS OF
FRESH PRODUCE
FROZEN FOODS

BOND PAPER CO.

Cor. E. Second and State Sts.
ELMIRA, NEW YORK

KEN WILLIAMSON

CANDY—SODA FOUNTAIN
SUPPLIES

Williamsport, Pennsylvania

PENN WELLS HOTEL

Located in Wellsboro
on Pennsylvania's Scenic
Highway, Route 6

NEAR THE
GRAND CANYON
OF
PENNSYLVANIA

ELKLAND LEATHER COMPANY, INC.

Tanners of Prime Oak Sole Leather
ELKLAND, PENNSYLVANIA

**Walk for Health
on
Genuine Leather Shoes**

INDEX

A.C.E.	137	Beyer, Leonard	22, 92
Advertisements	204, 222	Bieber, Harold	73, 172
Aiello, Assunta	81, 146, 156	Billow, Magdalene	38, 108, 110, 123, 130, 149
Aerial view	115	Billings, Ruth	22
Albee, Linda L.	72, 149, 199, 200	Bills, Dan	143, 174
Aldrich, Dewaine	78	Bingaman, Donna	70, 147
Allen, Nelson	128	Bixler, Marilyn	70, 147
Allis, Andrew	38M, 128, 130	Black, Judy	67
Allis, Norman	79	Black, Nancy	67, 137, 142, 149, 158
Allison, Beverly	66, 154, 158, 78	Blanch, Thomas	79
Alphi Psi Omega	120	Blasko, Donald	71, 145, 154, 158
Anderson, Penny	85, 149	Blend, Carole Freberg	56
Andrews, Craig	52, 120, 199	Bluhm, George	22
Art Club	136	Blumenshine, John L.	56, 144, 164
Appel, Robert	85	Blyler, Joyce	77, 147
Ayers, Evelyn	76, 149	Bocknewch, George	72
Babcock, Diane Sutton	38, 147, 149, 178	Bocknewch, John	137
Babcock, Edward	174	Bone, Margretta	22, 103
Baker, Patience	81, 137, 149	Borkey, Florence	28, 98, 124, 145
Balch, David	71	Bossler, Dave	174
Barndt, Dorothy	68, 153	Bourne, Mary	38, 149, 176, 179
Barnes, Richard	67	Boussum, Carolyn	86, 145
Barnosky, Charles	56, 108	Bower, Kathryn	67, 110
Barto, Donna Rae	67, 147	Bower, Nancy Lee	56
Baseball team	174	Bowman, William	38
Basketball	168	Boyet, Aggie	22, 91, 201
Bassage, Winfield	56, 144	Bradley, Ann	38, 53, 156
Bast, Donna Marie	70, 147, 149, 200	Brann, Paul	38, 165
Bates, Jean	38	Brass Ensemble	155
Baum, Bernard	22, 90, 91	Brennan, Eugenia	38, 146
Baxter, Almon Randall	67	Brewer, Gordon	72
Beagle, Patricia Ann	73, 147, 149, 200	Brion, Mrs.	16
Beck, Douglas	72, 153, 158	Brooks, David	72, 153
Beck, John	79	Brooks, Jane	38, 112, 130
Beckner, Marilyn 72, 116, 117, 137, 149, 178, 199		Brooks, William	56, 112, 128
Beekey, Elaine	38, 147, 149	Brosius, Maxine	84, 149
Bencetic, Stephen	22, 136, 146, 190	Bross, Gladys Fay	56, 144, 147
Bennett, Floyd	170	Brown, Harold	29, 98, 154
Bennett, Marion	26	Brown, Jo Ellen	76, 138
Bennett, N. Wesley	22, 92, 102, 144	Brown, LaNetta	68, 137
Bennett, Mrs. N. Wesley	144	Brown, Marion	16
Benscoter, Donald	73, 152, 153, 158	Browning, Carol	84, 144, 153, 154
Bensink, Beatrice Ann	38, 45, 124, 156, 158	Bruening, Dianna	56
Benson, Gordon	85, 112, 156	Brzenski, Anthony	39, 126, 152, 153, 154, 158
Benson, Jeannine	56, 113	Buckheit, Thomas	164, 169, 170
Berg, Richard C.	170, 164	Buckner, Margaret	28
Best, Allen	174	Buckner, William	39, 126, 152, 153, 154, 158, 195

INDEX

Budget Committee	113	Cole, Lucy	40
Buntz, Jean	82, 153, 154	Colegrove, Anna	26, 102, 142
Burdick, Donald	85	Colegrove, Mary Jane	142
Burdick, Sandra	39, 53, 124, 158	Colton, Martha	137, 148
Butler, Bernita	66	Community Orchestra	154
Butler, Philip	39	Concert Wind Ensemble	153
Button, Brenda	56, 112, 124, 145, 154, 156, 158	Congdon, Thomas	70, 125, 138
Cady, Diane	178	Conklin, Mary	40, 130
Caffo, Janet	39	Connor, James	141, 146
Caffo, Sally	85	Conaway, Joseph	23, 90, 138, 144
Caldwell, John	39	Cooper, Barbara	138, 139, 141, 144
Callahan, Joan	39, 199	Cooper, Rosemary	136, 137, 141
Cambell, Douglas	85	Copeland, Lucille Mae	82, 147,, 149
Campus Choraleers	165	Corcoran, Dorothy	123, 147
Carontawan	198, 199	Corbin, Anne Mae	178
Carle, Raymond	56	Cornell, Barbara	156, 158
Carls, Bonnie	179	Cornett, Edward	83
Carls, Ralph	39, 128, 174	Corney, Jacob	40
Carlson, Ruth	56, 137, 149	Corona, Ronald	56, 146
Carlson, William	39, 126, 152, 153, 158	Costello, Kay	84, 145
Carney, Earl	39	Costello, Mr. Thomas	23, 100, 101, 114, 143, 164
Carr, John	73	Covell, John	104, 144
Carter, Juel	85	Cox, M. T.	19, 33
Cary, Betty Ann	72, 137, 149	Crandall, Richard	79
Casella, Gloria	81	Crandall, Virginia	67, 137, 142
Castellani, Caroline	83, 149	Cranmer, Gary	67, 125, 128, 199, 201
Cavalieri, Johanna	56, 136, 137, 141, 149	Cross, Bert	40, 121, 140, 174
Ceccoli, Daniel	39, 143, 146, 164, 166	Crawford, Janet	124, 142, 158
Chamberlain, Larry	56	Cronk, Rev	142
Chamberlain, Mary	39	Crossley, Camille	40, 149
Chambers, John	40, 125	Crum, Wilbur	66
Chappell, Carolyn	40	Cruttenden, Gayle	81
Charles, Johanna Paige	56, 149, 158	Cummings, Robert	84
Cheeves, Miriam	71, 199	Cunningham, Patricia	40
Chervak, Mary Ann	68, 108, 114	Curtis, Rae Ann	83
Chiarilli, T.	194	Cushard, Edgar	72, 121, 128
Chilson, Kenneth		Cutler, Helen	79, 149
Chiostri, Rosalia	79, 146, 147	Davis, James Jay	73, 153
Chreptak, Michael	56	Davis, James Robert	78
Christ, M.	194	Davis, Margaret	194
Cimakasky, Sandra	40, 136, 138, 147, 149	Davis, Patricia	124, 153, 156, 158, 178, 199
Clancy, Joseph	56, 111, 113	Davis, Rebecca	82, 142, 149
Clark, Fred	73	Day Students Executive Board	112
Cleveland, Thomas	83	Decker, Betty Lou	73, 142, 147, 149, 200
Cloos, Victor	40	Decker, Marion	23, 32, 100, 164, 172
Coble, Marie	84, 149	DeGirolamo, Gloria	72, 136, 137, 149, 178
Cochran, Thomas	174	DeGirolamo, Marie	40, 124, 149, 158, 178

INDEX

DeHaan, Helen	66, 137, 149	English Department	91
DeMara, Catherine	110, 144, 179	Ennis, Joseph	41, 114
Dempsey, Mrs. Carol	13	Epler, Lois	84, 147, 149
DePriest, Raleigh	31, 32, 33	Ermisch, Bonita	85
DeSalvo, Samuel	126, 145	Ernst, Luther	85
Deussen, S. Emily	40, 130, 136, 200	Erwin, Mary Lyn	58, 116, 199
Dewey, Richard	69, 164, 165, 174	Esquires	152
Dewitt, Phillip	144, 164, 165, 174	Evans, Catherine	27, 102, 137
Dibble, Carson	68, 140	Evans, John H.	52, 140
DiBiaso, Richard	140, 168, 174		
Dickerson, Mrs.	142	Farrell, Ronald	41, 108, 128
Diehl, Ronald	83	Farrer, Maryon	30
Dilenno, Elsa	57, 116, 149, 174, 179	Faucett, Mary	71, 148, 153, 154, 199
Dix, Linda	57, 124, 136, 145, 148, 154, 158, 178	Fegley, Donald	58
Dolan, Elizabeth	41, 124, 153, 154, 158	Felt, Phyllis Dow	58
Donmoyer, Ellen Jane	84, 156, 158	Felt, Robert	58, 119, 143, 168
Donnelly, Margaret	84, 145	Fenstemaker, James	84, 141, 144
Donnelly, Vincent Paul	82, 145, 164	Ferraino, Phyllis	82, 145, 156
Dornsife, Kenneth	78	Fessenden, F.	81
Dornsife, Raymond, Jr.	57, 112	Fiester, Anne	67
Doud, Delbert	57	Findley, Ruth Ann	41, 147, 148
Dow, Allen	85	Finelli, Zackre	68
Dow, Phyllis	(see Felt)	Firestone, Ronald	41, 101, 143, 169
Downey, Russell	78, 164	Fisher, Drusilla	11, 110, 147, 149
Doyle, John	29, 98	Fisher, Emma Jane	41
Dreibelbis, June	See Rudy	Fittabile, Leo	23
Drum, Sarah	23, 90	Fitzwater, Gail (see Truax)	
Dry, Lavada Platt	41, 123, 147, 148, 149, 178, 179	Flail, Marilyn	41, 123, 147, 149
Dugan, Basil	83	Flashlight	200
Dunbar, Linda Janet	83	Flashlight Executive Board	201
Dunklee, Kirk	58, 148, 156, 158	Fleischman, Beverly	41, 149, 200
Dunne, Alex	79, 141, 144, 200	Fleming, Michael	42
		Fluegel, Mary Janet	42, 130, 145, 153, 154, 156, 158, 178
Earley, Harry	6, 10		
Earley, John	121, 140	Folcarelli, Ralph	31
Earlley, R.	68	Football team	164
Eastman, Lois	58, 73, 149	Folk, Lyle	69
Eastwood, Anthony	58, 104, 158	Foreman, John	23, 148
Eber, Beverly	41, 130	Fowler, Charles	29, 98, 199
Education	104	Fox, James	72, 128, 138, 200
Eggleston, Robert	81	Fox, Leo	68
Eidam, Porter	41, 58, 152, 153, 154	Fox, Patricia	86
Eiffert, Russell	83, 156	Francis, Bertram	23, 27, 29, 98, 153
Eike, Herbert	70, 141	Frey, Sandra	58
Eldridge, Clara Jane	18	Frizzie, Richard	73, 126, 152, 153, 154, 158
Elementary Department	109	Front Campus	115
Englehart, Duane	41	Frontino, John	42, 111, 164, 166
English Club	139	Fuller, Robert	73, 145, 148, 154, 158

INDEX

Furman, Beverly	42, 148	Hallstead, Raymond	158
Furman, Bruce	86, 144	Hansen, Hal	164, 165
Gadzouris, Paris	58, 137, 141, 149, 156	Hare, Judith Anne	71, 179
Gajic, Dragimer	23, 90	Harlan, Nancy	86, 153, 154
Gamma Theta Upsilon	121	Harmon, Vila	30, 96
Gamble, Leo	144	Harris, Elizabeth	58, 124, 145, 156, 158, 195
Gamble, Michael	42, 143, 169	Harris, Janet	86
Gardner, Bruce	58	Harris, Ladd	82, 158
Gardner, Carol Jean	84	Harris, M. Alene	58, 112, 187
Gardner, Edward	86	Harrison, Carol	86, 137
Garofalo, Robert	42, 126, 152, 153, 154, 155, 158	Harrison, Noretta	58, 156
Gee, Barbara Ann	71, 141, 158	Hart, Margaret E.	79
Geiger, John	86	Hart, Shirley Ann	84, 145, 154, 200
Geography Club	140	Harvey, Barbara	43, 147, 149
George, Donna	78, 144	Hauntzelman, Dawn	43, 148, 178, 179, 201
Gibson, William	100, 101, 143, 174	Havens, E. Duane	43, 164, 166, 143
Gilbride, Walter	72	Hawblitz, Susan	80, 137, 149
Gilhooley, Mary Ann	42, 146, 147	Haydock, Michele	146
Gilliland, Thomas	86	Hayes, Elizabeth — See Dolan	
Gimble, John	199	Healey, Joann	84, 142, 149
Ginter, Robert	76	Health and Physical Education	101
Ginsberg, Nathan	24, 103, 104	Heltibridle, Mary	27, 102, 148
Glover, Marilyn	66, 123, 147	Heltzel, Aliene	68
Godward, Thomas	11, 113, 146	Hendricks, Enid	27, 102, 137
Gold, G. Richard	168, 170	Henry, Edward	69, 125, 164
Golder, Jane	19	Henry, Helen	27, 98, 124, 145
Golf	172	Henry, Robert	63
Good, Ron Jay	71, 174, 199, 200	Herman, Carol Ann	78, 149
Goodman, Gary	79	Hettich, Vonda	43, 149, 178, 179
Greco, Josephine	79	Hewitt, Donna	112
Green, Barbara	42	Higgins, L. Janet	84
Greenly, Joanne	52, 138, 147, 148, 149	Higley, Barbara Ann	43
Grey, Linda	86, 142, 149	Himmelreich, Carol	43, 147, 149, 179
Griffiths, Clara	42	Hobson, Marion	76, 149
Griscavage, Charles	169, 170	Hoffman, Lee	84
Grodis, Donald	42, 165, 172	Hogancamp, Richard	69
Grove, James	42, 128, 137, 145, 156	Holcombe, Susan	43, 123, 136, 162
Grube, Mary	66, 123, 147	Hollenbach, Verna	149
Gustin, Fay	18	Halloran, J.	86
Haberstroh, Alfred	84, 146, 149, 179	Home Economics Department	109
Haberstroh, Marie Emily	58, 137, 179	Hontz, Raymond	82, 152, 153, 154, 158
Hadley, James	19, 111	Hoover, Letha	66, 123, 136, 147, 148, 199
Hahnke, Bernard	58, 126, 156, 158	Horhutz, Ann Marie	71, 149, 199
Haley, Jermiah	69, 144	Hotaling, George	58, 128
Haley, Philip	164	Houck, Doris Ellen	76, 147
Hall, Carol	42, 158	Houser, Sylvia	43, 136, 149, 178
Hall, Gwendolyn	43	Howe, Donald K.	58, 140
		Hower, Dianne	43, 146

INDEX

Humbert, E. Louise	79, 149	Kasson, Edith	76, 149
Hunsicker, Clarence	27, 102, 103, 137	Kearney, Joseph	146
Hunsicker, Edith	10	Keenan, Rebecca Smith	44, 104
Hunt, Frederick	71	Keeney, Barbara	68
Hunt, Robert	58, 83	Keller, Francis	144, 152, 153
Hunter, Robert	164	Keller, Katherine	30, 96, 123
Huntzinger, Carol	72, 136	Keller, William	
Husted, Benjamin	29, 98, 155	Kellerman, Jeanne	27
Hutcheson, David	66, 125, 128, 138	Kellogg, William	59, 152, 153
Hutcheson, Veronica	77, 200	Kelly, Beryl	59, 147
Hutchison, Ruth	59, 144, 147	Kelly, Danny	84
Hutsick, Paul	71, 121, 140, 164	Kelly, Virginia	44, 158
Hymes, Judith	82, 154	Kemler, Zane	68, 108, 120, 127, 138, 194, 198, 199
Ide, James	9, 43, 138, 139, 141, 144, 186	Kemp, Timothy	76
Intercollegiate Conference on Government	141	Kendra, Dorothy	76, 146
Ireland, Margaret	79, 146, 147, 149	Kennedy, Charles	44, 199
Irving, Ann	76, 147	Kern, Roger	86
Ishler, Carol	71, 158	Kiely, John	59, 104, 158, 195
Jackson, Dale	43, 125	Kinsler, John	68
Jackson, Ellamae	6, 12, 110	Kinsley, Beverly	44, 147, 149
Jackson, Richard	44	Kissinger, Joseph	
Jarvis, Arthur	24, 92	Kleynowski, Daniel	76
Jenkins, D. Carol	76	Klingensmith, Judy	68, 154, 156, 158
Jenkins, M. Jacqueline	86, 149	Klingman, Marlene	44, 149, 199
Jenney, H. LaRue	44, 140	Knepp, Jean	59
Jenney, Ruth Schlieder	44, 140	Knowles, James	168
Jennings, Monty	69, 144, 158	Knowlton, Clyde	69
Johnson, Andrew	44, 148, 200	Koch, Nancy	71, 154, 156, 158
Johnson, Diana	68	Kolat, Julia	59, 136, 146
Johnson, Marvin	44	Kovic, Elizabeth	45, 138
Johnson, Sigrid	44, 125, 130, 148, 201	Kratz, Carolyn	59, 147
Jones, Esther	27, 137, 142	Krause, Ellen Jane	76
Judd, Wayne	84, 111	Kreamer, Linda Lee	71, 138, 148
Jones, Eugene	29, 98, 102, 158	Kreider, Kay	59
Junior Varsity	170	Kreisler, Gary	45
Jupenlaz		Kroko, Theresa	45, 136, 147, 149, 178
Jurkovic, Helene	71, 158	Kroll, John	59
Kahle, Walter G.	84, 148	Kruczek, Frank	174
Kaley, C. David	59, 126, 154, 156, 158	Kubasko, Dennis	81, 84, 170
Kandelin, Joan	59, 136	Kuehner, Carol	66, 137, 145, 158
Kanyuckm, Martha	59, 149	Kuster, Catherine	27, 102, 137
Kappa Delta Pi	122	Kytic, John	45, 127, 152, 153, 154, 158
Kappa Omicron Phi	123	LaCoe, Sylvia	71, 137, 142
Kappa Phi	142	Lacomis, Robert	59, 146
Karbowsky, Joseph	69, 140, 164	Lamberson, Joan	149
Kaspriskie, Joseph	44, 158	Landi, Rosemary	45, 146, 147, 149
		Lane, Francis	59, 114, 141, 144, 146

INDEX

Lanphere, Joanne	82	McConnell, Gloria	60, 158
Larson, Lois	59	McCoy, Judith	84
Lauderbaugh, Judy	77, 147, 148	McDivitt, Nancy	60, 124, 138, 153, 158
Laughner, Jean	71, 136, 137	McDonald, Sharon	72, 138, 139, 141, 144, 194, 201
Laughlin, James	164, 170	McGrath, James	66, 68, 138, 146, 194, 200
Lawson, Richard	31, 33	McHugh, Robert	152, 154
Leahy, Ann	77, 110, 146	McInroy, Sam F.	45
Lee, Lewis	111, 148	McInroy, Thomas	6, 104
Lehman, Richard	143, 145, 164, 166	McKeeby, Alice	46, 124, 153, 154, 156, 158
Leslie, Joan	84, 114, 158	McKeever, T. Francis	69, 143, 164
Lewis, Christine	29, 98, 124	McManigle, Donna	77, 146, 200
Library	33	McMullin, Thomas	68, 138
Light, Nancy	24, 91, 123	McNaney, Michael	60, 120, 172, 194, 199
Lingenfelter, Leroy	143	McNeil, Ellen	77
Little, John	30, 98	McRoberts, Ruth	28, 102
Little, C. Thomas	59, 129, 201	Maasz, Carol	86, 145
Littlefield, Dennis	25	Mack, K.	149
Livingston, Samuel J.	45, 144, 186, 201	Madore, Mary	60, 142
Llewellyn, William	51, 192	Madsen, Mae E.	73, 82
Lloyd, Benjamin	77	Mahosky, Patricia	71
Lloyd, Silas	24, 94	Malarkey, Audrey	60, 149
Locey, Emogene	59	Mann, Carolyn	33, 46, 110, 136, 147
Loftus, Bill	45, 125, 127, 132, 153	Mann, David	15, 78
Logan, Ronald	146	Manning, Terry	72, 136, 137, 140, 149, 178
Lombard, Philip	45	Mansfield Open Forum	144
Long, Gale Patricia	68, 123	Marchinetti, Lois	43, 117
Long, Marion	85	Marching Band	150, 151
Lord, Betty	59, 63, 104, 108, 116, 138, 179, 182	Marciniak, Francis	46, 58, 127, 131, 152, 153, 154,
Loucks, Maxine	86	Marold, Paul	72
Lounsbury, Elizabeth	58, 178, 199	Maroney, William	46, 108, 111, 141, 199
Love, Margaret	73	Marsh, Ruth	28
Luce, Alice	45, 121	Martin, Robert	46
Luck, William	45, 121	Martin, Ronald	46, 125, 172
Lugg, Bonelyn	9, 72, 120, 138, 139, 141, 144, 201, 203	Martini, Joseph	60, 117, 143, 168
Lunn, Leon	6, 14, 24	Marty, Jane	46
Lutes, Helen	24, 29, 100, 101, 149	Marvel, Julianne	86, 149
Lutomski, Linda	71, 112	Marvin, Edward	60, 108, 112, 114
Luxenberger, Carol	63, 153, 154, 158	Marvin, Foster	77
Luzenski, Carol	59, 149	Mase, Phyllis	73, 147
Lynch, Barry	82, 158	Mason, Jack	46, 129, 131
Lynn, Kenneth	60	Massari, Eugene	168
"M" Club	143	Matthews, Allan	46
MacGeorge, Karol	60, 149, 179	Matthews, Gayle	66, 138, 146, 178, 194, 201, 203
MacDonald, William	66, 121, 140	Matylewicz, Mildred	60, 158
McAndrews, Michael	77, 146	Maxson, John	72, 113, 117, 129, 199
McCaig, Nancy	73, 137, 156, 158	Maxson, Sandra	60, 116, 138, 198, 199
McCloskey, Evelyn	45	May, Elaine Clara	153

INDEX

Mazikewich, Helen	60, 146	Natoli, Salvatore	25, 121, 140
Melhuish, Joyce	72, 125, 138, 139, 148, 201	Neely, Patricia Jean	78, 149
Men's Dormitory Council	111	Newton, Audrey	47, 131, 137
Menge, Mildred	25, 102, 199	Newton, Theodore	47, 120, 125
Mengel, Kathryn M.	73, 146, 147, 149	Nichols, L. Whittig	52
Mensch, Judith	70	Nobles, James	68, 140
Mortz, Linda Jeanne	86, 149	Nordstrom, Gary	85
Metarko, Joyce	46, 114	North Hall	115
Middleworth, Nerine	28, 102	Northrup, Linda Jean	77, 149
Miller, Nancy	46, 147, 148, 178	Northrup, Rebecca	68, 136, 137
Minard, John	85	O'Brien, Ursula	68, 146
Mitchell, Richard	46	O'Bryan, Joan	47
Mitchell, Robert	68, 127, 156, 199, 154	O'Dell, Jerome	9, 47, 49, 108, 113, 114, 129, 131, 165, 184
Mitterer, Ellen	67, 136	Ogurcak, Thomas	174
Mitterer, Marvin	52, 144, 174	Omicron Gamma Pi	147
Mock, Kay Ann	79	O'Neil, JoAnn	47
Mohr, Sandra	70, 147	Opera Workshop	156
Monoski, Sylvia J.	46, 53, 136, 142	Oravitz, Joseph	158
Montgomery, David		Osborn, Grace	142, 147
Montgomery, Marilyn	144, 178	Osborne, Joyce	47
Moore, Darlene	76	Packard, Leonora Karen	77, 137
Moore, Gary	33, 60, 63	Page, Barbara	77
Moore, Gilbert	47, 101, 143, 164, 166	Page, E.	172
Moore, Janice Haas	33, 47, 147	Painter, Norman	70
Moore, T. J.		Parashac, Marion	79, 145, 146
Moore, Neil	73	Parker, Hazel Mildred	66, 116, 117, 137, 149, 178, 199
Morales, Elizabeth		Paris, Sharon	73
Morgan, Eveline	60, 138, 153, 156, 158	Parks, Doris	66, 136, 137, 142, 149, 178
Morgan, Herbert	77	Parsons, Lawrence	146
Morris, Janet	47	Partchey, Susan	77
Morris, Shirley	67, 137	Pascarella, Carmen	61, 143, 164
Morse, Bruce	60, 143	Password	203
Mortimer, Garth	170	Patt, Donna Marie	116, 146, 149, 199
Moses, Frederic	154	Patt, Ronald	77
Mosher, Theodore	79, 146	Patterson, Elaine	61, 144, 199
Mosier, Kathylene	47, 147, 148, 149	Patterson, Mary Lee	47
Motter, Richard	60	Patterson, Richard	81
Moyer, Joan	60, 149, 179	Pearce, Barbara	48
Mudgé, Terry Alan	60, 77	Pearl, Eleanor	48, 147, 149, 178, 200
Mundy, Alice	66, 142, 149	Pease, Carol	85
Munley, Francis	61, 140	Peca, Paul	63
Murphy, Francis	78	Peckham, Thomas	170
Munson, Elsie Mae	80	Peet, Sue Marie	70, 148, 154, 158
Music Department	109	Pedini, Gerald	67, 164
Music Education Club	145	Peiffer, Dennis	
Mutchler, Clarence	25, 103	Peiffley, Marian	61, 137, 149
Nacinovich, Albert	47, 127, 131, 146, 153, 154, 158		
Nair, R.	172		

INDEX

Pepper, Monte	72	Rodgers, Shirley	61, 146, 149, 203
Phillips, Richard	48	Rogers, Linda	61, 110, 138, 149, 199
Phillips, Mrs. Richard	11	Ronchi, Raymond	69, 136, 143, 164, 174
Phi Mu Alph Sinfonia	126, 127	Roosevelt, Mrs.	184, 185
Pickert, Joan	178	Root, John	67
Pier, Frank	61	Rosemurgy, Patricia	73, 142, 147, 149
Pierson, Frances	73, 136, 147, 199	Rossillo, Anthony	67
Pierson, Richard	61, 129, 138, 139, 141, 144	Rozmarynowski, Phyllis	78, 146, 149
Pifer, Peggy Ann	85	Rudy, John	172
Plaisted, Loree Ann	83	Rudy, June	48, 120, 138, 147, 148
Plieskatt, Elaine	76, 138, 141	Runyon, John	25, 90
Plowright, Emilie	83, 149	Rupar, Robert	48, 201, 203
Poletto, Ronald	129	Rusinko, John	140, 170
Portnoy, Samuel	25, 144	Russell, Barbara—See Williams	
Potter, Martha	76	Russell, Dave	140, 168, 169
Powell, James	195	Sager, Russell	48
Powell, Jane	179, 194	Salsman, Eugene	72, 174
Powers, Donald	48, 129	Sanden, Ethel	61, 123
Press, Harlan Lee	67, 129	Sanden, Peter	61, 108, 127, 153, 158
Prichard, Cynthia	73, 153, 156, 158	Scancellia, Joseph	48, 143, 164, 166
Priest, Edward	76	Schamel, John	164, 199
Pringle, Phyllis	61, 123	Schanbacher, Mary	82, 114, 149
Proof, Mary Lou	86, 142	Schanbacher, William	48, 174
Prugh, Ariel	48, 123	Schappell, Newell	25, 125
Pugh, Mary	61, 142, 179	Schappelle, Robert	68, 125, 127, 153, 154, 199
Quesenberry, Alvertia	31, 96, 123, 147	Scjeithauer, Remona	62, 125, 179
Quimby, Roger	164	Shaffer, J.	76
Raker, Susan	71, 178	Schlappi, Sharon	70, 178, 199
Randall, Clarissa	30, 98, 145	Schlappich, Leon	28, 103, 137
Randall, Thomas	62, 63, 148	Schloyer, Ronald	78, 138, 158
Randolph, Bernard	80	Schmidt, Dale	66, 137, 149, 178
Ransom, Beverly	82, 142	Schmitz, I.	124
Ream, Elwin	79	Schmitz, Sylvester	30, 98
Reap, Henry	61, 129, 164	Schultz, Joyce Ann	85
Reese, Ruth	70	Scott, Geraldine	49, 116
Rehbein, Laura		Scott, Lesley Laura	37, 70, 149
Reisinger, Virginia	85	Scott, Terrance	164
Rex, Patricia	61, 116, 136, 147, 179	Scudder, David	49, 145, 154, 158
Rhode, Irwin	76	Seal, Robert	69, 164
Richards, M. Pauline	61, 108, 112	Secondary Department	109
Richey, Susan Brown	85, 110, 154	Seely, Giles	49, 127
Rinker, Peter	73	Seibert, Earl	25, 103
Robbins, Harry	164	Seigfreid, Mary	67, 147
Robbins, Jeanne Kay	79, 149	Seiler, Karen	80, 137
Robertson, Carol	142, 154, 158	Selts, J.	178
Roche, Rev.	146	Seltzer, Fred	72, 125, 148
Rodgers, Carolyn Jean	76, 116	Senior Snaps	101
Rodgers, Patricia	76	Sevanick, John	83, 145, 146

INDEX

Sexton, Oliver	158	Sonsine, Joanne	79
Seymour, Linda	49, 125, 131	Souder, Donald	62, 145, 148, 152, 153, 154, 158
Shaub, Aileene	76	Souders, Edward	164
Shaw, Jack	49	Southworth, James	32, 33
Shaw, Pamela	156	Sowers, Cynthia Sue	81, 149
Shay, Linda	178, 179	Spangler, David	68, 157, 158
Sheen, Helen Janette	49, 158	Spencer, Carol	67, 148, 154, 156, 158
Sheldon, Gale	67	Spentzas, Theodore J.	6, 16, 113, 114
Shelley, Marie	49	Spoor, Leroy	67, 137, 148, 158
Shelmire, Bessie	79, 149, 178	Sprague, Nancy Vaughan ..	50, 91, 139, 141, 198, 199
Sherman, Richard	69	Stabile, James	68, 158
Shields, Carol	66, 116, 137, 149	Stackhouse, Robert	168
Shields, Mary Rose	49, 114, 137, 198, 199	Stafford, Beverly	62, 158
Shoemaker, Gary	164	Steele, Rea	32, 33
Shoemaker, John	62	Stefonich, Frances	71, 136, 147
Shubic, George	69, 143, 164	Stelmack, Edward	13, 76, 100, 101, 111, 164
Shultz, Dyson	63, 129, 158	Stenberg, Ruth	70
Sigma Zeta	125	Stern, Bill	100
Silsbee, Carol	194	Stewart, Dale	50, 148
Sim, Robert	71	Stone, Carol Ann	50, 53, 138, 149, 178
Simmons, Ronald	80	Straughn Hall	115
Simonds, Theodocia	49, 199	Strohecker, Ruth	69, 164
Sima, Bonnie Jean	49	Strohecker, William	69, 164
Skrabak, Alice	83, 117, 146, 149	Strup Cewskila	
Slavin, Joan Marie	70, 145, 146, 154, 158	Student Christian Association ..	148
Slavin, Judith Ann	62, 149	Student Council	108
Slocum, Marie June	80, 149	Student Union Council	114
Smigel, Manuel Jerome	76, 136, 137	Succowich, Ruth	67, 137, 146, 149, 178
Smith, J. Louise	63	Suhr, William	170
Smith, Louise	31, 96, 123	Sukenik, John	164
Smith, Marie L.	79	Sullivan, Maureen	82, 149
Smith, Marilyn Jane	83, 137, 200	Sullivan, Robert	26, 121, 140
Smith, Martin	76	Sundberg, Albert	6, 13, 111
Smith, Norma	83	Sundberg, Susan	50
Smith, Pamela	77, 137, 149	Sutherland, Robert	69
Smith, Phyllis	146	Sutoski, Richard	76, 164
Smyers, Margaret Jane	50, 147, 148, 199, 200	Swan, Elizabeth	26, 32, 91, 139, 201
Snader, Sandra	67, 136, 137, 138, 149, 178, 199	Swanson, Mrs.	16
Snively, Lawrence	25, 103		
Snook, Franklin	69	Talerico, James	50, 138, 143, 164, 166
Snyder, Austin	62, 143, 164, 165	Tanner, Dale	50
Snyder, Barbara	70, 139, 142, 148, 149, 199	Tanner, Danice	62, 104
Snyder, Helen	62, 123, 144, 147	Tanner, Jean	83, 149
Snyder, Jean	31, 96, 123	Tarchak, Raymond	69
Snyder, Malazina	62, 110, 123, 147	Terry, James	70, 112, 113, 120, 121, 129, 138, 199
Snyder, Sandra	72, 154, 158	Thomas, Joyce	137, 149
Snyder, Stanley	50, 153	Thomas, Lida	50, 124, 145, 156, 158
Soloman, Jeanne	50	Thomas, Marianne	79
		Thomas, Melvin	16, 114

INDEX

Thomas, Ruth Ann	68, 149	Welsh, Sarah K.	72, 139
Tigani, Josephine	50, 124, 146, 154, 156	Wertz, Donald	69, 138, 164
Tomallo, James	69, 164, 174	West, Richard	78, 153, 154, 158
Toothaker, James	77	Whitecavage, Edward	174
Tozier, Enid	31, 96	Whitehead, Carl	66, 137
Trapani, Lynn	149	Whitlock, Robert	85
Trapani, Marie	62, 113, 123, 179	Whitney, Kenneth	51, 164
Trautman, Shirley	147	Whitney, Melanie	71
Tressler, Donald		Who's Who	130, 131
Troutman, Shirley	82	Wiggins, C. David	78
Truax, Gail Fitzewater	50, 116	Wilcox, Jack	30, 98, 195
Turner, James	169	Wilken, Janet	70
Ulrich, Kenneth	164	Wilkinson, Ruth Ann	72
Umbenhauer, Joan	51, 124, 134, 149, 153, 158, 178	Williams, Barbara Russell	51, 123, 131
Vaganos, Kimlyn	51	Williams, Beth Ellen	51
Vanadzins, Astrida	83, 145, 149, 153, 156	Williams, Clara	71, 136, 178
VanDusen, Joyce	67, 137	Williams, Gerald	51
VanDyne, Edward		Williams, John	152, 153, 158
VanHorn, Janet	51	Williams, Llwellyn	51
VanEss, D.	30, 98, 145	Willson, Janet	72, 145, 148, 154, 158
VanSciver, John C.	83, 138	Wilson, Donna Lee	82
VanScoten, Janice	70, 142	Wilson, Elizabeth	62, 149
Vaughan, David C.	62	Wilson, Howard A.	69, 112
Vecellio, Joseph	164, 170	Wilson, Richard	6, 15, 26
Vedral, L. Suzette	78, 149	Winans, Joanne LaRue	80, 137, 149
Venskytis, Joseph	164	Wittig, Linda	149
VonHendy, Francis	71	Wolfe, Jacqueline	66, 110, 149, 158, 178, 199
Vosburg, June	137, 179	Wolper, Roy	26, 91
W.A.A.	149	Women's Intramurals	178, 179
Wack, June Phyllis	83, 142	Woodward, Patricia	63, 112
Wallace, Joy Ann	51, 158	Woodwind Quartet	156
Wallace, Priscilla	78, 149, 200	Woolsey, Linda	51
Wallace, Stephen	78, 153, 154, 158	Woughter, James	63
Walton, Margaret	62, 116, 149	Wright, Carol	63, 149
Waltz, Keith	62, 144	Wright, Libbie Anna	82
Ward, Paul	69	Wright Muriel	63, 149, 153, 154, 178
Warner, Julia	76, 149	Yatsko, Charles	51
Warren, Cherie Lee	72, 145, 156, 158	Yuhasz, Michael	72
Watkins, Dale	71, 137, 158	Zadorozny, Edward	26, 92
Watkins, James	170	Zane, Diana	80
Watkins, Nancy	82, 112	Zearfoss, James	70
Watson, Joseph	66, 148	Zehner, Betty	18
Watts, Janice	83, 137, 149	Zerby, Kent D.	66, 129
Weaver, Marilyn	77, 137, 149	Zerby, Margaret	32
Weaver, J.	174	Zimmer, Lois	82
Weeks, Jean	62, 104, 199	Zimmerman, James E.	78
Welles, Michael	78	Zimmerman, Kay E.	63, 116, 149, 199
Welsh, David	51, 139	Zyga, Alferd	52, 143, 169, 174









