

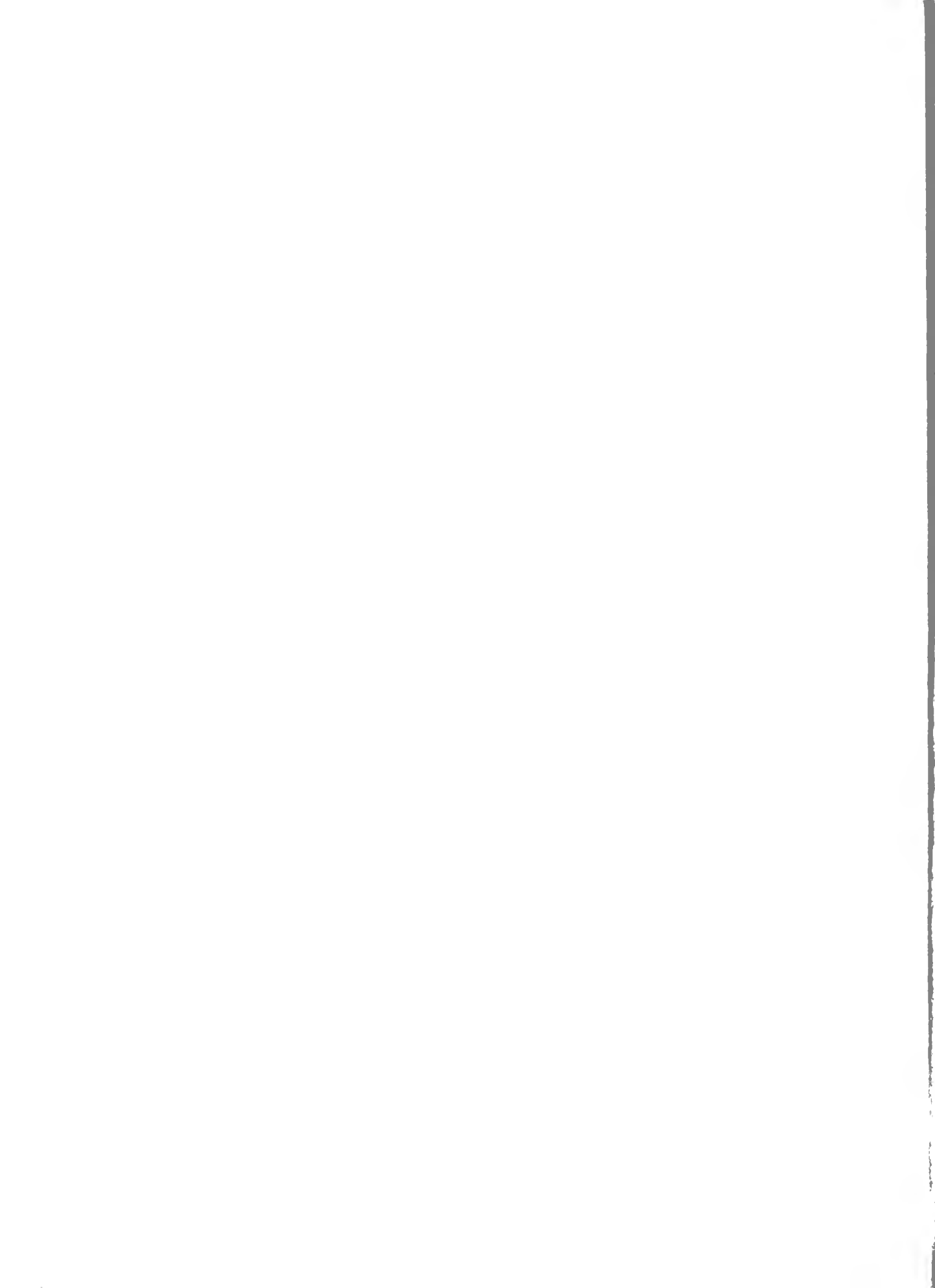

Carontawan
1961



Digitized by the Internet Archive
in 2011 with funding from
LYRASIS Members and Sloan Foundation



The Delphic Bench



The 1961

Field State College

Carontawan

Mansfield, Pennsylvania



Foreword

Mansfield State College, on the high eastern hill, has become a dynamic Mansfield, symbolized by change and progress. New buildings, new courses, and a new library science curriculum are exemplifications of a tremendous advancement.

The pursuit of excellence, keystone of the present planning for our College, has brought about a revitalization in all areas of campus life.

Mansfield, in 1961, has witnessed a year of steady achievement.



Table of



Contents



Administration 8

Faculty 26

Classes 40

Departments 96

Student Government 114

Honorary Societies 126

Organizations 142

Athletics 164

Campus Activities 190

Campus Publications 204

Advertisements 212

Index 234

Mr. Spentzas, Dean Godward, Mr. Van Dyne, Dr. Wilson, Mr. Folcarelli



Administration

n Baum, Dr. Rathgeber.





President Lewis Rath

Dear Faculty and Students,

The class of 1961 is the first class to have moved through four years at Mansfield under the present administration. Probably the most basic impact upon your lives has been the influences of change and of the pursuit of excellence. These philosophies have not been some capricious, spur of the moment, development. They have been spawned by the simple fact that you go into a world of change, and into a world where more and more emphasis is placed upon competence.

In material things we have changed from a library with much to be desired into the most modern library in the area, from a classroom building of antiquity to one which equals the new public school buildings in the state, from the absence of an athletic field to one which is a credit to our college.

It is in the area of spirit and of thought, however, that we have made our greatest changes. It is here that we have continued to press forward toward excellence. The new curriculum, a revitalized faculty, a faculty with great competence in their areas of academic preparation, and the appearance of outstanding scholars, leaders, and thinkers on campus have all contributed toward an improved educational atmosphere. Perhaps nowhere are these changes more in evidence than in the fact that we have not been satisfied with just a new library building, but we have insisted upon the acquisition of the best in books which are the most vital part of a new library.

Because of these things, all of us who have participated in preparing you during your four years here can feel a sense of confidence. We have done the best we can to prepare you for the world into which you will enter—a world of change and a world which demands great ability.

Our best wishes accompany you in the years ahead.

Sincerely,

LEWIS W. RATHGEBER
President



President Rathgeber and Lady



Dean of Instruction
DR. BERNARD BAUM
A.B., A.M., Ph.D., University of Michigan

Two major areas of the instructional program coming under the jurisdiction of the Dean of Instruction have a pronounced effect

upon both students and teachers.

Students are affected vitally for from this office recommendations are given for acceptance for admission to the college, records are compiled for the accumulation of authentic credentials for each student, and plans are prepared to assure the acceptable academic status of all candidates for graduation and certification.



Dr. Baum



Dr. Baum confers with Rose Adams, secretary.



Assistant Dean of Instruction
THOMAS COSTELLO
B.S., Shippensburg; M.S., Bucknell University

Faculty teaching assignments are made, course offerings are scheduled, instructional problems are alleviated, curriculum reorganization is developed, and authentic credentials are maintained justifying the professional classification of each teacher.

The responsibilities of the Deans of In-

struction are legion: their influence upon the organization and administration of the instructional program is infinite.



Assistant Dean of Instruction, Thomas Costello, and Mrs. Hunsicker, secretary





Dean of Students
THOMAS E. GODWARD
B.A., M.A., New York State College for Teachers at Albany

The office of Dean of Students is ably filled by Thomas E. Godward. Dean Godward is genuinely concerned with every facet of student life and academic achievement. For desiring and deserving students, Dean Godward arranges loans and scholarships through employment on campus and through the N.D.E.A. The personnel deans who are under the direction of the Dean of Students work with him to promote harmony and learning among students. Although the Dean of Students is an active person, he is always happy to discuss problems concerning campus life.

His co-operation can be counted upon in any situation. All these things make for an extraordinary man and a successful administrator. The office of Dean of Students is the final word in all phases of student life.

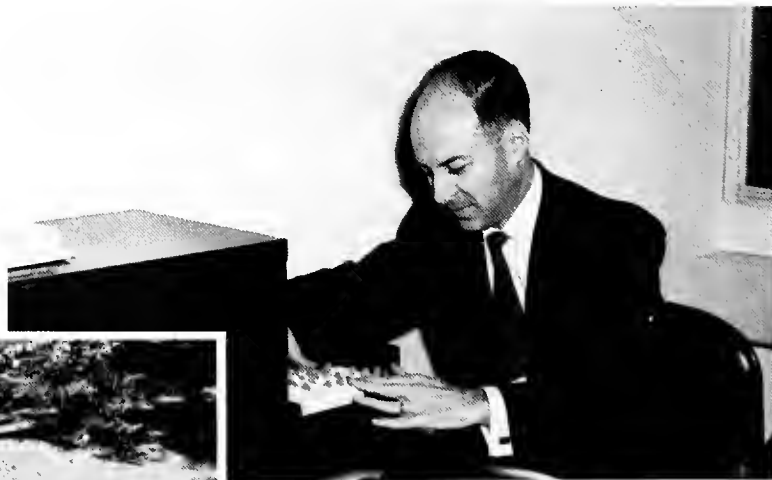

Dean Thomas Godward



MISS ELLAMAE JACKSON
B.S., West Chester; M.Ed., Pennsylvania State University
Dean of Women

During the first semester of this year, Miss Ellamae Jackson, Dean of Women, was on sabbatical leave. When Miss Jackson announced her plans to go on leave, a party

was held in North Hall in her honor. In the second half of the term, Miss Jackson took an active part in campus life. Although Dean Jackson's main responsibility is that of coordinator of campus activities involving women, her duties include work with Homecoming, the Thanksgiving and Christmas activities, May Day and Student Council. She exceeds the role of counselor; she is more than Dean of Women; Miss Jackson is a friend.



Dean Ellamae Jackson

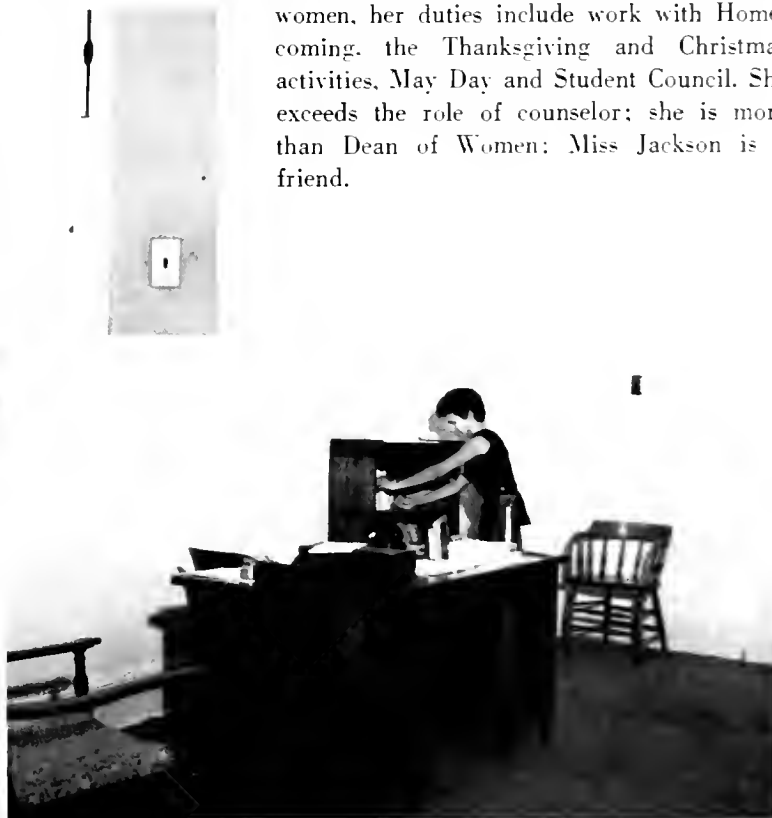

A versatile secretary arranges material in the newly located office of the Dean.



ALBERT K. SUNDBERG
B.S., Lock Haven; M.Ed., Pennsylvania State University
Dean of Men

In his second year as Dean of Men, Albert K. Sundberg has served as the central adviser for the men students on campus. Interviewing and orientating incoming "frosh" men comes under Dean Sundberg's jurisdiction. In freshman orientation, he explains to the men what college has to offer, what it expects of the individual, and what a student may gain from it besides a diploma. Tall in stature and jovial in character, Dean Sundberg carries out his responsibilities in his office located in South Hall. If a student has a problem

with which Dean Sundberg can be of help, he knows that he can go to Mr. Sundberg and be warmly received with a friendly, "Come in."



Dean Sundberg



Dean Sundberg conducts an interview.



LEON E. LUNN
B.S., Mansfield; M.Ed., St. Bonaventure
Director of Admissions and Alumni Relations

Appropriately, one of Mr. Lunn's responsibilities is that of Director of Alumni Relations. Each year, he co-ordinates Mansfield's Alumni Day activities. In addition to his

work with graduates, Mr. Lunn is in close touch with incoming Freshmen. In co-operation with the personnel deans and the Dean of Instruction, applicants are screened. After checking high school records, personal interviews, recommendations and department reports, admittance letters are sent through his office.

The job of admissions, most important in determining the calibre of students to be admitted, is successfully handled by Mr. Lunn.



Keeping files in order is an important part of alumni relations.



Be glad to have you at M.S.C.



DR. RICHARD M. WILSON
B.S., Mansfield; M.Ed., Ed.D., Pennsylvania State University
Director of Student Teaching and Placement

Dr. Wilson is directly concerned with assigning students to student teaching positions that will give them the best possible training. In addition to organizing and directing the elementary and secondary student teaching programs, Dr. Wilson is also responsible for the general organization and supervision of the music and home economics student teaching programs. His congenial personality and his sincere concern for the individual

needs of each student combine to make him a most competent Director of Student Teaching and Placement.



Another offer of employment for a Mansfield graduate has arrived at the Office of the Placement Director.



Research is important in student teaching problems.



THEODORE SPENTZAS
B.S., Mansfield
Business Manager

Mr. Theodore Spentzas, our Business Manager, carries the responsibility for all non-instructional areas of the College. His office acts as a service agency for handling purchases, drawing up contracts, student registrations, and payrolls. His office also serves as a liaison between our College and the Department of Public Instruction in Harrisburg.

Although he is a busy person, Mr. Spentzas finds time to represent the students in many ways. He serves on the Budget and Student Union Committees. He does his best as a

member of the Catering Committee to see that students are provided with an adequate diet. Mr. Spentzas meets well the many challenges presented to him as Business Manager of a growing College.



Mr. Spentzas and Mr. Hadley, Assistant Business Manager



Mr. Spentzas and Mr. Thomas, Building and Grounds Superintendent



Mr. Edward E. Van Dyne, Director of Public Relations and Administrative Assistant to President Rathgeber, has the responsibility of sending out press releases and publicizing our College. He edits the "Mansfieldian" and the "MSC Bulletin," a weekly staff and faculty sheet.

Mr. Van Dyne serves Mansfield in many capacities—adviser to *The Password*, securing publicity for college events, and capably maintaining a liaison with the press, radio, television, and other media of communication.



Mr. Van Dyne puts our campus in the news.



Mrs. Marie Myers, the Registrar of Mansfield State College, holds a position of great responsibility. The duties of this office, located in the Alumni Building, have multiplied due to the ever-increasing enrollment.

Mrs. Myers must file a permanent record for every student. The processing of college transcripts requires skill and attention to minute details.



Mrs. Myers working at one of her important duties as Registrar.



L.-R. Mrs. Cooper, Miss Jupenlaz, Miss Zerby, Miss Cox, Mr. Foicarelli, Mr. Taylor, Mr. DePriest.
A well trained staff to operate our new library

*Our Library
In
Action*





MISS MOLLIE BORWICK
B.S., Bridgewater College; M.A., Columbia University;
P.D., Columbia University
Assistant Dean of Women



A familiar smile spreads over Mrs. Lehman's face.

Head Residents



Mrs. Gustin pauses for a moment from her duties.



Row 1: Miss Adams, Miss Guernsey, Mrs. Otruba, Mrs. Brown, Miss Thomas, Miss Rabine
 Row 2: Miss Hartsock, Mrs. Sheen, Mrs. Farrell, Mrs. Smith, Mrs. Griffin, Mrs. Hunsicker

MANSFIELD STATE COLLEGE SECRETARIAL STAFF



Mrs. Price greets a student during her busy day's duties.



Mrs. Moore and Mrs. Standon are always ready with a friendly word and smile for everyone.





Faculty



BERNARD BAUM
 Dean of Instruction
 Professor of English
 A.B., A.M., Ph.D.
 University of Michigan
 Director of the Department of
 Humanities
 English Club Adviser



JOHN BAYNES
 Assistant Professor of Music
 B.S., Mansfield
 M.M., University of Michigan



Mr. Beyer, science personified, approaches another scholarly discussion.



STEPHEN T. BENCETIC
 Professor of Art
 B.S., Youngstown College
 M.A., M.F.A., University
 of Iowa
 Ed.D., Pennsylvania State
 University

N. WESLEY BENNETT
 Assistant Professor of
 Chemistry
 B.A., Gettysburg
 M.A., University of South
 Dakota

LEONARD K. BEYER
 Associate Professor of
 Science
 B.S., Bethany
 M.S., Cornell



MARION S. BENNETT
 Associate Professor
 B.S., Mansfield
 M.A., Columbia
 University

RUTH M. BILLINGS
 Assistant Professor of
 Social Science
 B.S., Kenka College
 M.S., Columbia
 University

GEORGE P. BLUHM
 Professor of Social
 Science
 B.S., Lock Haven
 M.Ed., Ed.D.,
 Pennsylvania State
 University
 Director of the
 Department of Social
 Science

MARGARETTA M. BONE
 Professor of Education
 B.S., Bloomsburg
 M.Ed., Pennsylvania
 State University
 Ed.D., New York
 University
 Kappa Delta Pi
 Adviser



28 Mr. Bennett



Mr. Beyer



Miss Billings



Dr. Bluhm



Dr. Bone



Miss Snyder

"If we stitch it a bit here, it will improve it a great deal."

FLORENCE R. BORKEY
Associate Professor of Piano
B.M., Eastman School of Music
B.S., West Chester
M.A., Columbia University



MOLLIE BORWICK
Assistant Dean of Women
B.S., Bridgewater College
M.A., Columbia University
P.D., Columbia University



ANNA B. COLEGROVE
Supervisor of Grade 1
B.S., Mansfield

JOSEPH E. CONAWAY
Assistant Professor of
Speech
B.S., California State
Teachers College
M.A., Pennsylvania State
University
College Players Adviser

HAROLD BROWN
Associate Professor of
Music
B.A., M.A., Columbia
University



E. RALEIGH
DePRIEST
B.S., Middle Tennessee
State College
M.A.L.S., George
Peabody

MARION E. DECKER
Assistant Professor
Director of Health and
Physical Education
B.S., University of
Illinois
M.Ed., Pennsylvania
State University

THOMAS COSTELLO
Assistant Dean of Men
Administrative
Assistant to the
President
Assistant Football
Coach
B.S., Shippensburg
M.S., Bucknell

MARGARET S.
BUCKNER
Assistant Professor
B.Ed., Mansfield
M.Ed., Pennsylvania
University



Mr. DePriest



Mr. Decker



Mr. Costello



Mr. Conaway



Mrs. Colegrove 29



JOHN DOYLE
Associate Professor of Piano
A.B., College of Charleston
Diploma in Piano, Juilliard
School of Music
M.A., Columbia University
Ph.D., New York University



SARAH I. DRUM
Associate Professor of Languages
A.B., M.Ed., University of
Pittsburgh



The "Music Man," Mr. Francis, grapples with a decision outside the world of music.



CATHERINE B. EVANS
Assistant Professor
B.S., Kutztown
M.A., New York
University

RALPH H. FOLCARELLI
Head Librarian
B.S., Kutztown
M.L.S., Rutgers
University

JAY B. FOREMAN
Assistant Professor of
History
A.B., M.A., Pennsylvania
State University
S.C.A. Adviser



MARYON FARRER
Assistant Professor of
Nutrition
B.S., Simmons College
M.A., Columbia University

CHARLES FOWLER
Assistant Professor of
Music
B.S., New York State
University
M.M., Northwestern
University
Campus Chorales
Director

BERTRAM FRANCIS
Associate Professor
B.M.E., M.Mus.,
Northwestern
University
Graduate Work,
Eastman School of
Music and
Pennsylvania State
University
Phi Mu Alpha
Sinfonia
Pi Kappa Lambda
Phi Delta Kappa

**DRAGOMIR
GAJIC**
Assistant Professor of
Languages
Ph.D., University of
Bonn



30 Mr. Folcarelli



Mr. Foreman



Mr. Fowler



Mr. Francis



Dr. Gajic



Miss Drum and Dr. Swan
 "Is that really the prediction? I can't believe it."

WILLIAM J. GIBSON
 Assistant Professor of Social
 Science
 B.S., M.Ed., Pennsylvania State
 University
 Basketball Coach



NATHAN I. GINSBURG
 Assistant Professor of Education
 B.Ed., Chicago Teachers
 M.S. in Ed., Indiana University



**THOMAS E.
 GODWARD**
 Dean of Students
 B.A., M.A., New York
 State College for
 Teachers at Albany



JOHN C. HEAPS
 Assistant Professor
 B.S., Lock Haven
 M.Ed., Pennsylvania State
 University

**MARY E.
 HELTIBRIDLE**
 Professor
 B.S., Temple University
 M.A., Ed.D., George
 Washington University

ENID HENDRICKS
 Assistant Professor
 B.Ed., Bridgewater
 M.Ed., Boston
 University

HELEN I. HENRY
 Professor of Music
 B.S., University of
 Illinois
 M.M., Illinois
 Wesleyan
 Ph.D., Northwestern
 University

**CLARENCE
 HUNSICKER**
 Director of Department
 of Education
 B.S., Bloomsburg
 M.S., Bucknell
 University
 Ed.D., Pennsylvania
 State University
 A.C.E.A. Adviser

VILA HARMON
 Assistant Professor
 Supervisor of Home
 Economics
 Student Teachers
 M.A., Virginia
 Polytechnical
 Institute



Mrs. Hendricks



Dr. Henry



Dr. Hunsicker



Dr. Heltibridle



Mr. Heaps 31



BENJAMIN HUSTED
 Professor of Music
 B.S., Mansfield
 M.Ed., Temple University
 Ph.D., Eastman School of Music
 Director of Brass Ensemble



ELLAMAE JACKSON
 Dean of Women
 B.S., West Chester
 M.Ed., Pennsylvania State
 University



Mr. Ginsburg
 "Keep smiling and plan ahead!"



ARTHUR N. JARVIS
 Assistant Professor of
 Science, Mathematics
 B.S., Edinboro
 M.A., University of
 Vermont

EUGENE JONES
 Associate Professor of
 Music
 B.S., Southwest Missouri
 State
 M.M., Eastman School of
 Music

KATHERIN KELLER
 Associate Professor of
 Foods
 B.S., M.S., Pennsylvania
 State University



ESTHER JONES
 Assistant Professor
 B.S., Mansfield
 M.Ed., Pennsylvania
 State University

**JEANNE M.
 KELLERMAN**
 Assistant Professor
 B.S., East Stroudsburg
 M.Ed., Pennsylvania
 State University

JOSEPH KISSINGER
 Assistant Professor of
 Mathematics
 B.S., Bloomsburg
 M.S., Bucknell
 University

**ALFRED
 KJELGAARD**
 Assistant Professor
 B.S., Mansfield
 M.Ed., Pennsylvania
 State University



32 Mr. Jones



Miss Keller



Miss Kellerman



Mr. Kissinger



Mr. Kjelgaard



Dr. Seibert

Curriculum Area 13 reports again!

RICHARD J. KOZICKI
 Assistant Professor of Social
 Science
 B.A., Allegheny
 M.A., Yale
 Ph.D., University of
 Pennsylvania

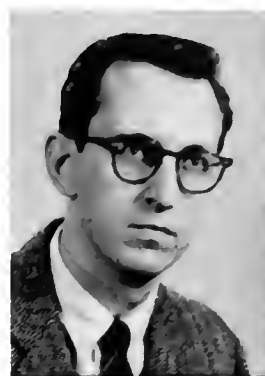

CATHERINE M. KUSTER
 Assistant Professor
 B.S., Bucknell University
 B.S., Mansfield
 M.Ed., Pennsylvania State
 University



CHRISTINE LEWIS
 Associate Professor of
 Voice
 B.S., Missouri University
 M.M., North-western
 University
 B.Mus., Cincinnati
 Conservatory of Music



JOHN B. LITTLE
 Associate Professor of
 Piano
 B.M., Southern Methodist
 M.M., Eastman School of
 Music

S. MANFORD LLOYD
 Associate Professor of
 Mathematics
 B.S., Mansfield
 M.A., Columbia University

LEON E. LUNN
 Dean of Admissions
 and Director of
 Alumni Relations
 B.S., Mansfield
 M.Ed., St. Bonaventure

HELEN D. LUTES
 Associate Professor of
 Physical Education
 B.S., East
 Stroudsburg
 M.Ed., Pennsylvania
 State University
 W.A.A. and
 Cheerleader Adviser

RUTH H. MARSH
 Assistant Professor
 B.S., Mansfield
 M.A., New York
 University

NANCY LIGHT
 Associate Professor of
 English
 A.B., Randolph-Macon
 M.A., Columbia
 University



Mr. Lunn



Mrs. Lutes



Mrs. Marsh



Mr. Lloyd



Mr. Little 33

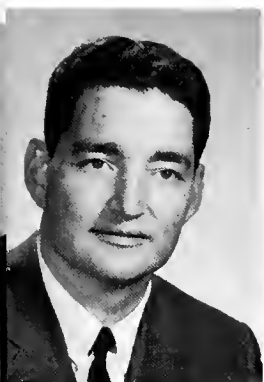

FREDERICK MacFADDEN
 Assistant Professor of English
 B.A., Princeton University
 A.M., Pennsylvania State
 University



RUTH McROBERTS
 B.S., Indiana
 M.Ed., University of Pittsburgh



MILDRED P. MENGE
 Professor of Education
 B.S., Lock Haven
 M.Ed., Ed.D.,
 Pennsylvania State
 University
Carantawan Adviser



**NERINE
 MIDDLESWATH**
 Assistant Professor
 B.S., Bloomsburg
 M.Ed., Pennsylvania
 State University



34 Mrs. Morales



Miss Mulligan



Dr. Mutchler



Mrs. Mutchler



Mr. Natoli



Mrs. Bennett and Mrs. Hendricks
 Clockwise to I, counterclockwise to H, on to I, clockwise to E
 —it's easy after you get the hang of it.

**ELIZABETH B.
 MORALES**
 Associate Professor
 Director of the Home
 Economics Department
 B.S., M.A., Columbia
 University

HELEN MULLIGAN
 Assistant Professor
 B.S., Bloomsburg
 M.A., University of New
 York

**EVELYN
 MUTCHLER**
 B.S., Mansfield

**CLARENCE
 MUTCHLER**
 Professor of Education
 B.S., Lock Haven
 M.S. in Ed., Bucknell
 University
 Ed.D., Pennsylvania
 State University

**SALVATORE J.
 NATOLI**
 Assistant Professor
 of Geography
 B.S., Kutztown
 A.M., Clark University
 Geography Club and
 Gamma Theta
 Upsilon Adviser



Mr. Bennett and Mr. Decker
 "Do you really want our opinions?"

CLARISSA A. RANDALL
 Associate Professor of Music
 B.S., M.A., New York University



WINIFRED RANDOLPH
 Special Education
 Special Education Certification,
 Mansfield



NEWELL A.
 SCHAPPELLE
 Professor of Science
 B.S., Massachusetts State
 University
 Ph.D., Cornell University
 Sigma Zeta Adviser

LEON N. SCHLAPPICH
 Associate Professor of
 Elementary Education
 Elementary Principal
 B.S., Kutztown
 M.S., University of
 Pennsylvania
 A.C.E. Adviser

NORMAN ROSENFELD
 Assistant Professor of
 English
 B.S., California
 M.A., University of
 Pittsburgh



SYLVESTER
 SCHMITZ
 Director of the Music
 Department
 B.M., Lawrence
 College
 M.M., Northwestern
 University
 Ph.D., Northwestern
 University

EARL W. SEIBERT
 Professor of
 Psychology
 B.R.E., Boston
 University
 A.B., Elizabethtown
 M.Ed., Pennsylvania
 State University
 Ph.D., New York
 University

S. LOUISE SMITH
 Assistant Professor of
 Home Economics
 B.S., Mansfield
 M.A., Columbia
 University

JOHN M. RUNYON
 Assistant Professor of Art
 B.A., M.A., M.F.A.,
 State University of
 Iowa



Dr. Schmitz



Dr. Seibert



Miss Smith



Dr. Schlappich



Dr. Schappelle 35



LAURENCE H. SNIVELY
 Professor of Education
 A.B., M.Ed., Texas Technological
 College
 Ed.D., University of Colorado



JEAN K. SNYDER
 Assistant Professor of Home
 Economics
 B.S., Pennsylvania State
 University
 M.S., Cornell University



Mr. Sundberg

"You see, we do agree; I just stated it differently."



ROBERT J. SULLIVAN
 Assistant Professor of
 Geography
 B.Ed., Rhode Island
 College of Education
 M.A., Clark University

EDWARD STELMACK
 Associate Professor
 Assistant Dean of Men
 B.A., St. Francis College
 M.Ed., Pennsylvania State
 University
 "M" Club Adviser
 Football Coach

ELIZABETH M. SWAN
 Professor of English
 Head of English Faculty
 B.A., University of
 Kentucky
 M.A., Ph.D., University
 of Virginia
 Flashlight and English
 Club Adviser



ALBERT K. SUNDBERG
 Dean of Men
 B.S., Lock Haven
 M.Ed., Pennsylvania
 State University

JED TAYLOR
 Assistant Professor
 B.S., Columbia
 University
 M.A., Boston
 University

DAVID THURBON
 Assistant Professor
 B.A., M.L., Pittsburgh
 University
 Flashlight Adviser

ENID F. TOZIER
 B.S., University of
 Maine
 M.S., Boston
 University



36 Mr. Stelmack



Dr. Swan



Mr. Taylor

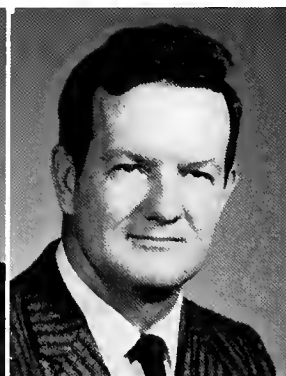

Mr. Thurbon



Miss Tozier



Mr. MacFadden

"The two of you come with me!"

DONALD VAN ESS
Associate Professor of Music
B.M.Ed., MacPhail College of
Music
M.M., Northwestern University



JACK M. WILCOX
Associate Professor of Music
B.S., Mansfield
M.M., University of Michigan



EDWARD ZADOROZNY
Director of the
Department of Science
and Mathematics
B.S., M.S., University of
Pittsburgh

MARGARET W.
ZERBE
Assistant Librarian
B.S., Drexel Institute of
Technology
A.B. and M.A.L.S.,
Bucknell University

RICHARD M.
WILSON
Director of Student
Teaching and
Placement
B.S., Mansfield
M.Ed., Ed.D.,
Pennsylvania
State University



DR. JOSEPH MOORE
College Physician

EDWARD
VAN DYNE
Director of Public
Relations

THEODORE
SPENTZAS
Business Manager

ROY S. WOLPER
Assistant Professor of
English
B.A., M.A., University of
Pittsburgh



Dr. Moore



Mr. Van Dyne



Mr. Spentzas



Mr. Zadorozny



Miss Zerby 37



Mr. Fowler and Jerry
Kiely



Jean Knepp and Miss
Kuster



Jim Connor and Mr.
Conaway

Dr. Heltibridle and
Martha Colton

Mr. DePriest and Bob
Lacomis





Eveline Morgan and Miss Randall



David Vaughn and Dr. Hunsicker



Dr. Koziaki and Julain Reid

Dr. Stively and Nancy Bower Talerico

Joan Moyer and Miss Smith





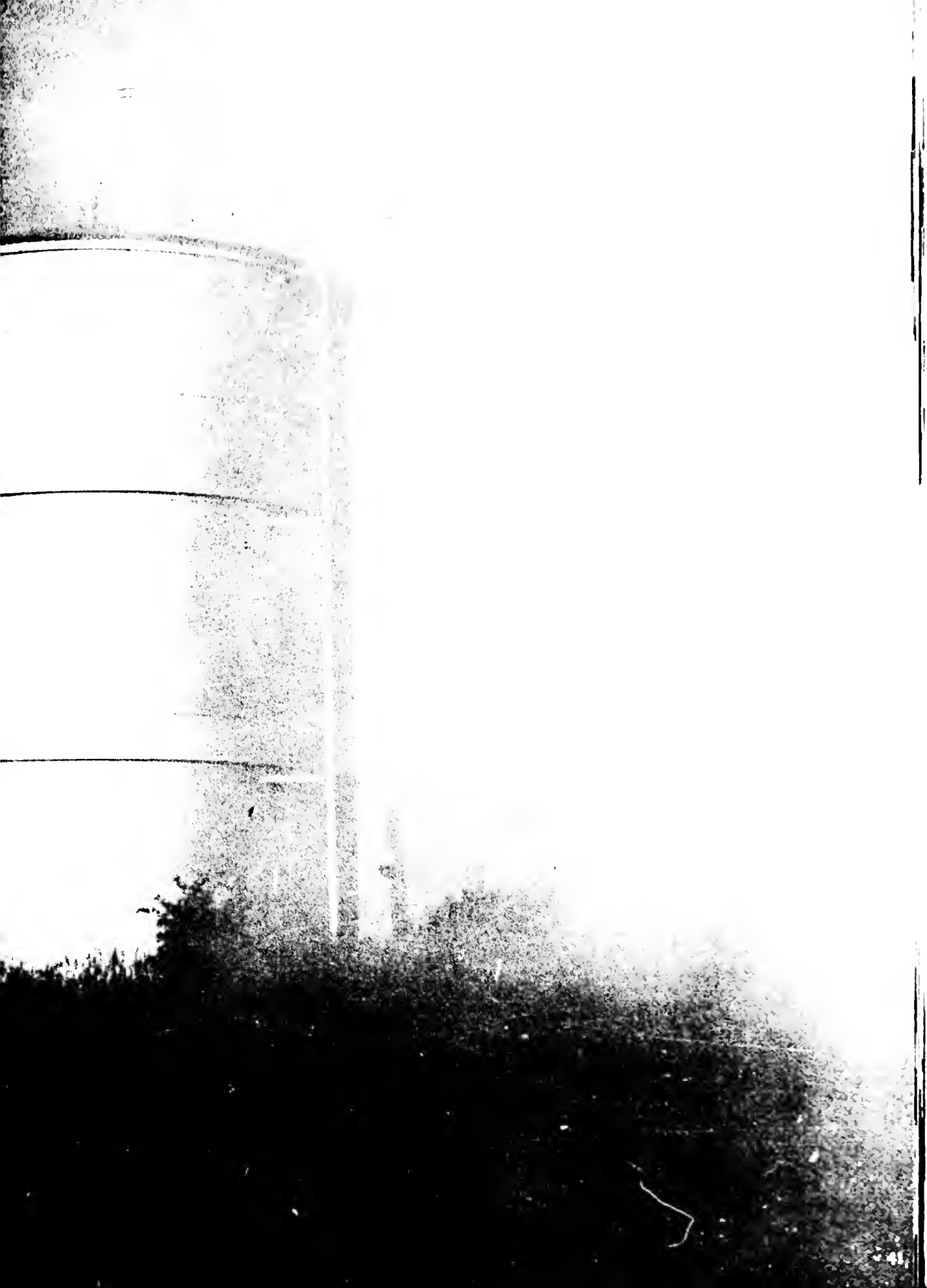



Senior Class Officers

Miss Student Adviser, Pauline Richards; Edward Malcom, Edwy Ann, Joseph Clancy

OFFICERS

President	EDWARD MARVIN
Vice-President	JOE CLANCY
Secretary	POLLY RICHARDS
Treasurer	BETTY ANN LORD
Adviser	MISS JEAN SNYDER

Arriving—registering—waiting in lines; homesickness—books—classes: extra-curricular activities—elections; new curriculum—new style class ring—new contract for graduation-announcements and invitations; Who's Who—Honorary Societies—Dean's List; dorm students—day students—single and married students—these have all been part of the college life of the class of 1961.

Upon entering college, they found themselves at Mansfield State *Teachers* College; they will graduate from Mansfield *State* College. When they organized as a class, they found themselves the largest on campus; they leave as the smallest—the class of 1964 has captured the honor of being the largest at present. They entered M.S.T.C. in search of knowledge and experience; they leave M.S.C. well qualified to carry that knowledge and experience to others.

After being a small, closely-knit class for three years, they found themselves a divided group because of student teaching. It is for this reason that they planned a senior class banquet for the spring, a last opportunity for some camaraderie as a class.

Four years—full years—completed at last, an ending and yet a beginning.

Seniors refresh themselves in the President's home after an evening of Christmas carols.





KAREN BACHMAN

Elementary; Ulysses, Pennsylvania; Art Club 2, 3, 4; A.C.E. 1, 2, 3, 4; Kappa Delta Pi 3, 4, Sec. 4; Who's Who 4; Freshman Chorus 1; Advanced Chorus 2, 3; Opera Workshop 2.



CHARLES RICHARD BARNOSKY

Secondary; Dushore, Pennsylvania.



WINFIELD BASSAGE

Secondary; Sayre, Pennsylvania.



JEANNINE BENSON

Elementary; Covington, Pennsylvania; W.A.A. 1, 2, 3, 4; A.C.E. 1, 2, 3, 4; Day Students Club 1, 2, 3, 4; S.C.A. 1; Marching Band 2; Kappa Delta Pi 3, 4.



JUDITH BLACK

Elementary; Liberty, Pennsylvania; Freshman Chorus; S.C.A. 1, 2, 3, 4; A.C.E. 1, 2, 3, 4; L.S.A. 1, 2.



NANCY BLACK

Elementary; Port Allegany, Pennsylvania; A.C.E. 1, 2, 3, 4; W.A.A. 1, 2, 3, 4; Kappa Phi 1, 2, 3, 4, Vice-Pres. 3, Sec. 4; Advanced Chorus 3.

WILLIAM E. BROOKS

Secondary; Covington, Pennsylvania; Day Students Club 1, 2, 3, 4; Phi Sigma Pi 2; Sigma Zeta 2.

G. FAY BROSS

Home Economics; Myerstown, Pennsylvania; W.A.A. 1, 2, 3, 4; Omicron Gamma Phi 1, 2, 3, 4.

BRENDA BUTTON

Music; Mansfield, Pennsylvania; Orchestra 1, 2, 3; Concert Wind Ensemble 1, 2; Opera Workshop 1, 2, 3; Art Club 3, 4; Freshman Chorus 1; Music Education Club 1, 2, 3, 4; Executive Board 3; Lambda Mu 2, 3, 4; Advanced Chorus 2, 3, 4; Marching Band 3, 4.

RAYMOND G. CARLE

Secondary; Athens, Pennsylvania.





RUTH CARLSON

Elementary; Turtle Point, Pennsylvania; W.A.A. 1, 2, 3, 4; L.S.A. 1, 2; S.E.A. 1, 2; A.C.E. 3, 4.



JOHANNA CAVALEIRI

Elementary; Eynon, Pennsylvania; W.A.A. 1, 2, 3, 4; A.C.E. 1, 2, 3, 4; Newman Club 1, 2, 3, 4; Art Club 2, 3, 4; I.C.G. 3, 4; Geography Club 3, 4.



NANCY BOWER TALERICO

Elementary; Wellsboro, Pennsylvania; A.C.E. 1; Community Orchestra 1; W.A.A. 2.



JOHANNA PAIGE CHARLES

Elementary; Eldred, Pennsylvania.

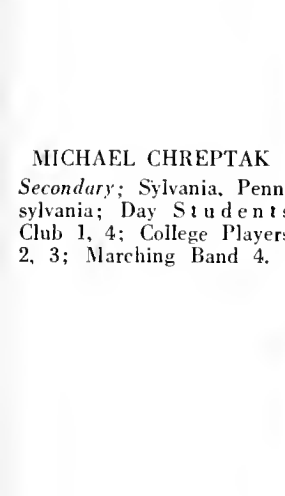

MICHAEL CHREPTAK

Secondary; Sylvania, Pennsylvania; Day Students Club 1, 4; College Players 2, 3; Marching Band 4.



JAMES CONNER

Secondary; Carbondale, Pennsylvania; Newman Club 1, 2, 3, 4; I.C.G. 2, 3, 4; M.O.F. 2, 3, 4; Art Club 3.



JOSEPH M. CLANCY

Elementary; Olyphant, Pennsylvania; A.C.E. 1, 2, 3, 4, Pres. 4; Newman Club 1, 2, 3, 4; Men's Dorm Council 2, 3; Budget Comm. 2, 3, 4; Junior Class Vice-President; Day Students Club 4.

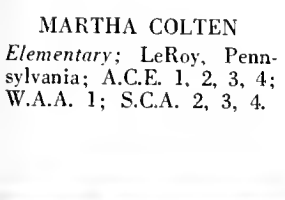

MARTHA COLTEN

Elementary; LeRoy, Pennsylvania; A.C.E. 1, 2, 3, 4; W.A.A. 1; S.C.A. 2, 3, 4.

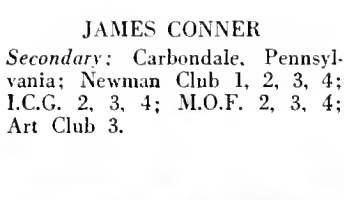

BARBARA ANN COOPER

Secondary; Gillett, Pennsylvania; English Club 1, 2, 3, 4; Carontawan 1, 2, 3, 4; College Players 1, 2, 3; Flashlight 1; W.A.A. 1; I.C.G. 1, 2, 3; Corr. Cl. 3.

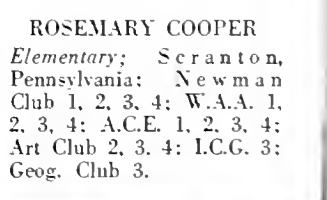

ROSEMARY COOPER

Elementary; Scranton, Pennsylvania; Newman Club 1, 2, 3, 4; W.A.A. 1, 2, 3, 4; A.C.E. 1, 2, 3, 4; Art Club 2, 3, 4; I.C.G. 3; Geog. Club 3.





DOROTHY CORCORAN
Home Economics; Honesdale, Pennsylvania.



BARBARA CORNELL
Music; Middlebury Center, Pennsylvania; Orchestra I 1, 2; Art Club 3, 4; Advanced Chorus 2, 3, 4.



RONALD C. CORONA
Elementary; Canastota, New York; A.C.E. 1, 2, 3, 4; Newman Club 1, 2, 3, 4, Pres. 4.



JOHN COVELL
Secondary; Milan, Pennsylvania; College Players 1, 2; S.C.A. 1; M.O.F. 2, Treas. 2.

JANET CRAWFORD
Music; Tunkhannock, Pennsylvania; Fr. Chorus 1; Music Ed. Club 1, 2, 3, 4; Adv. Chorus 2, 3, 4; Marching Band 2, 3, 4; Lambda Mu 2, 3, 4; Kappa Phi 3, 4.



EDGAR CUSHARD
Secondary; Saxonburg, Pennsylvania.

BENJAMIN L. DARROW
Secondary; Troy, Pennsylvania; Flashlight 2; Golf 2.

PATRICIA BROWN DAVIS
Music; Wellshoro, Pennsylvania; Music Ed. Club 1; Band 1; Chorus 1; Orchestra 1.

CATHERINE DeMARA
Secondary; Bristol, Pennsylvania; W.A.A. 1, 2, 3, 4; Newman Club 1, 2, 3, 4; English Club 2; Flashlight; Soph. Treas. 2; Women's Dorm 3, 4, Pres. 4.

DONALD DEMPSEY
Secondary; Bradford, Pennsylvania; Intramural Basketball 1, 2, 3, 4; Newman Club 1, 2.





ELSA DIHENNO

Elementary: Williamsport, Pennsylvania; W.A.A. 1, 2, 3, 4; A.C.E. 1, 2, 3, 4; College Players 2, 3, 4; Geo. Club 3, 4, Sec. 4.



LINDA DIX

Music: Pleasant Mount, Pennsylvania; S.C.A. 1, 2, 3, 4; Cab. 3; W.A.A. 1; Marching Band 1, 2, 3; Chorus 1, 2, 3, 4; Lambda Mu 2, 3, 4, Pres. 4; Orchestra 2, 3; Kappa Delta Pi 3, 4, Treas. 4; Art Club 3, 4.



RAYMOND E. DORNSIFE, JR.

Elementary: Elkland, Pennsylvania; A.C.E. 1, 2, 3, 4; Day Students Club 1; Freshman Class Pres.; Student Council 1; Kappa Delta Pi 4; Co-Chairman Freshman-Sophomore Dance.



HERBERT DUNHAM

Secondary: Millerton, Pennsylvania.

KIRK M. DUNKLEE

Music: Wyalusing, Pennsylvania; Music Ed. 1, 2, 3, 4; S.C.A. 1, 2, 3, 4, Pres. 3; Opera Workshop 1, 2, 3, 4; Band II 1, 2, 3, 4; Chorus 1, 2, 3, 4; Band I 2, 3, 4; Phi Mu Alpha 2, 3, 4, Sec. 3, Pres. 4.



RICHARD DUNNE

Secondary: Towanda, Pennsylvania; Kappa Delta Pi 4.

LOIS EASTMAN

Home Economics: Rome, Pennsylvania.



ANTHONY D. EASTWOOD

Music: Wellsboro, Pennsylvania; Newman Club 1; Band I 1; Marching Band 1; Orchestra 1.

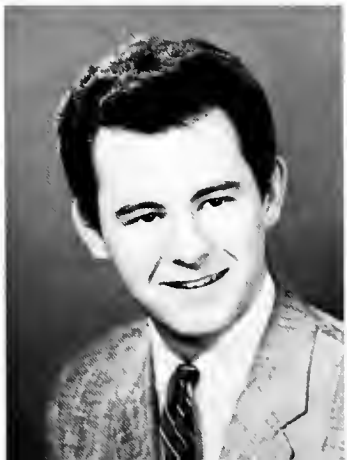

**MARY JANE ROSE
EDGERTON**

Elementary: Mansfield, Pennsylvania.



PORTER EIDAM

Music: Shamokin, Pennsylvania; Music Ed. 1; Concert Band 1, Lib. 1; Marching Band 1; Orchestra 1; Esquires 1.





MARION EPLER

Home Economics; Lewisburg, Pennsylvania.



DONALD H. FEGLEY

Secondary; Elkland, Pennsylvania; Day Students Club 1, 2, 3, 4.



ROBERT FELT

Secondary; Athens, Pennsylvania; Basketball 1.



HENRY HUGHES

Secondary; Mansfield, Pennsylvania.



SANDRA FAYE FREY

Home Economics; Tatamy, Pennsylvania; W.A.A. 1; Omicron Gamma Pi 1.



MARIE EMILY HABERSTROH

Elementary; Forrest City Pennsylvania; W.A.A. 1, 2, 3, 4; A.C.E. 1, 2, 3, 4, Sec. 3; Newman Club 1, 2; Art Club 1, 2; Deans List 1; Soph. Class Historian.

BERNARD HANKE

Music; Lawrenceville, Pennsylvania; Music Ed. 1; Band 1 1; Band II 1; Orchestra 1 1; Woodwind Quintet 1.

JEREMIAH HALEY

Secondary; Mansfield, Pennsylvania.

PARIS GADZOURIS

Secondary; Reading, Pennsylvania; German Club 1, 2; W.A.A. 1, 2, 3; Delta Phi Alpha 2; Opera Workshop 3; I.C.C. 3; *Carontawan* 3.

ELIZABETH HARRIS

Music; Belleville, Pennsylvania; Music Ed. 1, 2, 3, 4, Corr. Sec. 3, Treas. 4; Fr. Chorus 1; Opera Workshop 1, 2, 3; W.A.A. 1, 3; Advanced Chorus 2, 3, 4; Marching Band 2, 3; Lambda Mu 3, 4; *Flashlight* 3, 4.





NORETTA HARRISON

Elementary; Johnston, Pennsylvania; W.A.A. 1, 2; Music Ed. 1, 2, 3; Renaissance Singers 2; A.C.E. 2, 3; Community Orchestra 2; Opera Workshop 3; Marching Band 3.



DIANE BRUENING HAVENS

Elementary; Mansfield, Pennsylvania; W.A.A. 1, 2, 3, 4; A.C.E. 1, 2, 3, 4; Marching Band 2, 3; College Players 2.



ALIENE S. HELTZEL

Elementary; Mansfield, Pennsylvania; A.C.E. 1, 2, 3, 4; Art Club 2, 3, 4; Kappa Delta Pi 4.



JOSEPHINE HITCHCOCK

Elementary; Mansfield, Pennsylvania; A.C.E. 3, 4.

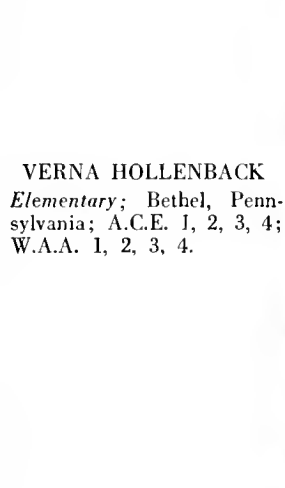

VERNA HOLLENBACK

Elementary; Bethel, Pennsylvania; A.C.E. 1, 2, 3, 4; W.A.A. 1, 2, 3, 4.



GEORGE HOTELING

Elementary; Wysox, Pennsylvania; A.C.E. 1, 2, 3, 4.



DONALD HOWE

Secondary; Bentley Creek, Pennsylvania; Geo. Club 2, 3; Football 1, 2; Baseball 1, 2.



ROBERT HUNTER

Secondary; Springville, Pennsylvania; Men's Dorm Assoc. 2; Basketball 2; Football 2, 3, 4, Captain 4; M Club 3, 4, Pres. 4; M.O.F. 3.

RUTH HUTCHINSON

Home Economics; Petersburg, Pennsylvania; W.A.A. 1, 2; Omicron Gamma Pi 1, 2, Treas. 2; Homecoming Float; Omicron Weekend.





MORGAN JENKINS

Secondary; Millerton, Pennsylvania.

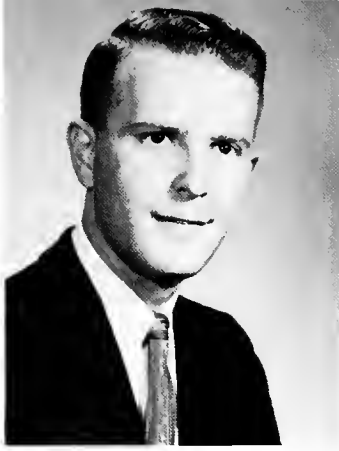

DAVID KALEY

Music; Williamsport, Pennsylvania.



JOAN KANDELIN

Elementary; Athens, Pennsylvania; W.A.A. 1, 2; A.C.E. 1, 2, 3, 4; Fr. Chorus 1; S.C.A. 2; Art Club 3, 4; Kappa Delta Pi 3, 4.



MARTHA KANYUCK

Elementary; Nanticoke, Pennsylvania; A.C.E. 1; W.A.A. 1.

WILLIAM KELLOGG

Music; Corry, Pennsylvania; Band I 1, 2, 3; Marching Band 1, 2, 3; Esquires 1, 2, 3, 4; Brass Ensemble 1, 2; Freshman Chorus 1; Sophomore Dance Committee 2; Freshman Week Committee; Chairman Student Faculty Reception 4; I.C.G. 4.

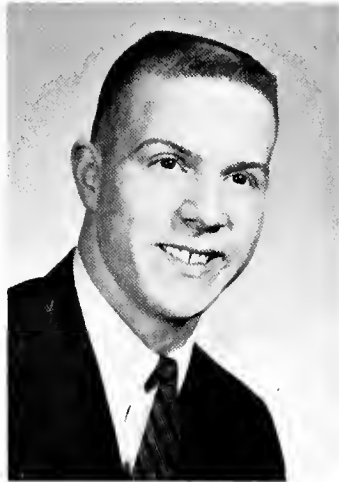

BERYL KELLY

Home Economics; Mt. Carmel, Pennsylvania; W.A.A. 1, 2, 3, 4; Kappa Phi 1, 2, 3, 4; Omicron Gamma Pi 1, 2, 3, 4; College Players 2, 3, 4.

JOHN KIELY

Music; Harrisburg, Pennsylvania; Newman Club 1; Music Ed. 1; Opera Workshop 1.

JEAN KNEPP

Elementary; McClure, Pennsylvania; A.C.E. 1, 2, 3; L.S.A. 1, 2, 3, 4; Day Students Club 1, 2, 3, 4.

JULIA KOLAT

Elementary; Coudersport, Pennsylvania; Newman Club 1, 2; A.C.E. 1, 2; Art Club 2; W.A.A. 2; Co-Chairman Art Club Dance 2; Fr. Initiation Com. 2.

CAROLYN KRATZ

Home Economics; Nazareth, Pennsylvania; Omicron Gamma Pi 1; W.A.A. 1.





KAY KREIDER

Home Economics; Cleona, Pennsylvania; W.A.A. 1; Omicron Gamma Pi 1.



JOHN ALLAN KROLL

Secondary; Covington, Pennsylvania; Day Students Club 1, 2.



ROBERT LACOMIS

Music; Avoco, Pennsylvania; Newman Club 1, 2; I.C.G. 2, 3, 4; Day Students Club 2, 3, 4; M.O.F. 2, 3, 4.



ISABELLE DYE McLAIN

Elementary; Spencer, New York.



LOIS ANN LARSON

Home Economics; Ridgway, Pennsylvania; Omicron Gamma Pi 1; W.A.A. 1.



CHRISTOPHER T. LITTLE

Secondary; Eagles Mere, Pennsylvania; S.C.A. 1, 2, 3, 4; Band II 1, 2, 3; Flashlight 2, 3, 4, Feature Editor 3, Assoc. Editor 4; Sigma Zeta; Kappa Delta Pi; Student-Faculty Assembly Comm.

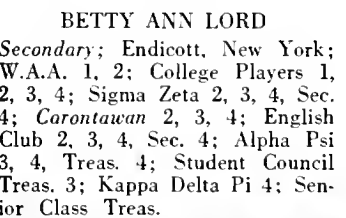

BETTY ANN LORD

Secondary; Endicott, New York; W.A.A. 1, 2; College Players 1, 2, 3, 4; Sigma Zeta 2, 3, 4, Sec. 4; Carontawan 2, 3, 4; English Club 2, 3, 4, Sec. 4; Alpha Psi 3, 4, Treas. 4; Student Council Treas. 3; Kappa Delta Pi 4; Senior Class Treas.

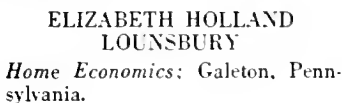

ELIZABETH HOLLAND LOUNSBURY

Home Economics; Galeton, Pennsylvania.

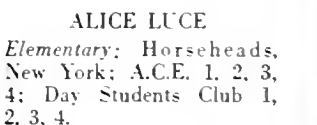

ALICE LUCE

Elementary; Horseheads, New York; A.C.E. 1, 2, 3, 4; Day Students Club 1, 2, 3, 4.



EMOGENE LOCEY

Secondary; Wellsboro, Pennsylvania; W.A.A. 1; Day Students Club 1.





CAROL LUXENBERGER
Music; Williamsport, Pennsylvania; Marching Band 1; Concert Band 1; Chorus 1; Music Education Club 1.



CAROL LUZENSKI
Elementary; Nanticoke, Pennsylvania; Newman Club 1, 2, 3, 4; A.C.E. 1, 2, 3, 4; W.A.A. 1, 2.



KENNETH LYNN
Secondary; Mansfield, Pennsylvania.



KAROL MacGEORGE
Secondary; Montrose, Pennsylvania; A.C.E. 1; W.A.A. 1, 2, 3, 4, Vice-Pres. 4; M.O.F. 2, 3, 4.

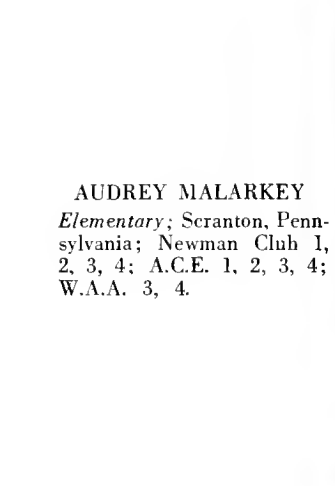

AUDREY MALARKEY
Elementary; Scranton, Pennsylvania; Newman Club 1, 2, 3, 4; A.C.E. 1, 2, 3, 4; W.A.A. 3, 4.



SANDRA E. MAXSON
Secondary; Little Genesee, New York; College Players 1, 2, 3, 4; W.A.A. 1, 2, 3, 4; *Carontawan* Staff 1, 2, 3, 4, Editor, *Carontawan* 3; English Club 3, 4; Alpha Psi Omega 3, 4; Budget Committee 2; Photography Club 4; Women's Dormitory Council 4.

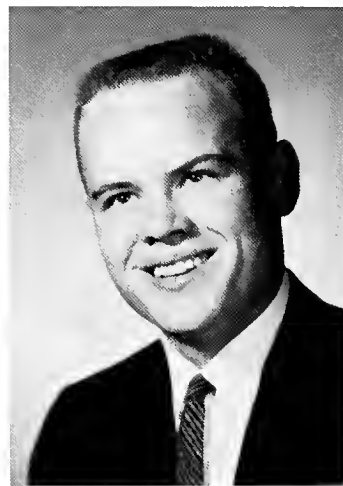

EDWARD MARVIN
Secondary; Covington, Pennsylvania; Who's Who 4; Student Council 3, 4; President Senior Class 4; Day Students Club 1, 2, 3, 4; Men's Day Student Pres. 3; Student Union Council 3, 4; Student Activities Budget Committee 4; Board of Pres. 4; Intercollegiate Conference on Gov. 4; Football 1; Baseball 2; Art Club 2, 3.

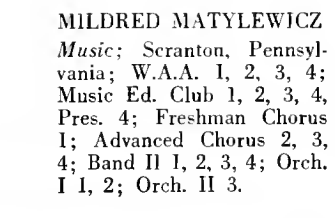

MILDRED MATYLEWICZ
Music; Scranton, Pennsylvania; W.A.A. 1, 2, 3, 4; Music Ed. Club 1, 2, 3, 4, Pres. 4; Freshman Chorus 1; Advanced Chorus 2, 3, 4; Band II 1, 2, 3, 4; Orch. I 1, 2; Orch. II 3.

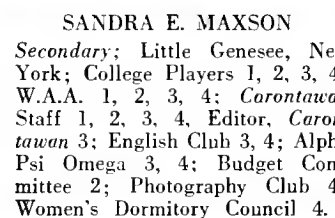

HELEN MAZIKEWICH
Home Economics; Susquehanna, Pennsylvania; Omicron Gamma Pi 1, 2, 3, 4; Newman Club 1, 2, 3, 4, Secretary 4; W.A.A. 1, 2, 3, 4; *Flashlight* Staff 3, 4.

LEWIS A. McCALL
Secondary; Towanda, Pennsylvania.





NANCY McDIVITT

JAMES McGRATH

THOMAS McINROY

MICHAEL McNANEY

Music; Elkland, Pennsylvania; Music Ed. Club 1; Class Treasurer 2.

Secondary; Brooklyn, New York; Newman Club 1, 3, 4; I.C.G. 1, 3, 4; M.O.F. 1, 3, 4; Flashlight 1, 3, 4; College Players 1, 3, 4.

Secondary; Wellsboro, Pennsylvania; College Players 1.

Secondary; Mansfield, Pennsylvania; M Club 3, 4, Treas. 4; College Players 2, 3, 4, Vice-Pres. 3, Pres. 4; Alpha Psi Omega 3, 4; Sigma Zeta 3, 4; Golf Team 1, 2, 3, 4; Day Students Executive Board 2.

MARY MADORE MITTEN



GARY MOORE

Home Economics; State College, Pennsylvania; Omicron Gamma Pi 1, 2, 3, 4; S.C.A. 1, 2; Kappa Phi 1, 2, 3, 4, President 3; W.A.A. 1, 2, 3, 4.

Elementary; Coudersport, Pennsylvania; A.C.E. 2, 3, 4; Newman Club 2, 3, 4; College Players 2, 3; Radio Club 3; Alternate Student Council Repr. for Elementary Dept.; Student Council President 4.

EVELINE MORGAN

MARILYN J. MONTGOMERY

SHIRLEY MORRIS

BRUCE MORSE

Music; Hughesville, Pennsylvania; W.A.A. 1; Music Ed. 1, 2; Opera Workshop 1, 2, 3, 4; Chorus 1, 2, 3, 4; Band I 1, 2, 3, 4; Band II 1, 2, 3; Orchestra 1, 2; Alumni Relations Committee 2, 3, 4; College Players 3, 4; Lambda Mu 3, 4.

Elementary; Scranton, Pennsylvania; Zeta Tau Alpha, Sorority 1, 2, 3; Hendricks Chapel Choir 2, Co-Chairman 3; United Christian Council 2, 3; Syracuse M.S.F. 1, 2, Sec. 3; M.O.F. 3; A.C.E. 3, 4; Art Club 3, Vice-Pres. 4; College Players 3, 4; Kappa Delta Pi 4.

Elementary; Westfield, Pennsylvania; A.C.E. 1, 2, 3, 4; Day Students Club 1, 2, 3, 4.

Secondary; Troy, Pennsylvania; Basketball 1, 2; Baseball 1, 2.





RICHARD MOTTER

Elementary: Halifax, Pennsylvania; College Players 1; A.C.E. 1.



JOAN MOYER

Home Economics: Annville, Pennsylvania; W.A.A. 1, 2, 3, 4, Treasurer 3; Omicron Gamma Pi 1, 2, 3, 4; Freshman Chorus 1; Major-ette 3.



FRANCIS MUNLEY

Secondary; Archbald, Pennsylvania; Newman Club 1.



**CONNIE OLIN
SILLAMAN**

Secondary; Elkland, Pennsylvania.



**CARMEN PASCARELLA,
JR.**

Secondary; Mansfield, Pennsylvania.



DONNA PATT

Wellsboro, Pennsylvania; A.C.E. 1; W.A.A. 1, 2, 3, 4; Newman Club 1, 2, 3, 4; Art Club 2; College Players 2, 3, 4; Sigma Zeta 3, 4; Kappa Delta Pi 3, 4; Cheerleading 3, 4; Carontawan Staff 3, 4.

ELAINE PATTERSON
Wellsboro, Pennsylvania; W.A.A. 1; English Club 1; Class Secretary 2; Kappa Delta Pi 3, 4.

MARION PEIFFLEY
Elementary; Saegertown, Pennsylvania.

FRANK PIER
Secondary; Wellsboro, Pennsylvania.

JAMES BOGACZK
Secondary; Blossburg, Pennsylvania; Day Students Club 1.





RICHARD PIERSON

Norristown, Pennsylvania; Newman Club 1, 2, 3, 4; English Club 2, 3, 4; Art Club 2, 3, 4; I.C.G. 2, 3, 4; M.O.F. 2, 3, 4; Phi Sigma Pi 3, 4; College Players 3, 4.

RONALD POLETTO

Secondary: Mansfield, Pennsylvania.

PHYLLIS PRINGLE

Home Economics: Union City, Pennsylvania.

MARY PUGH

Home Economics: Landenburg, Pennsylvania; W.A.A. 1, 2, 3; S.C.A. 1, 2; Kappa Phi 1, 2, 3, 4, Chaplain 2; Omicron Gamma Pi 1, 2, 3.

THOMAS RANDALL

Secondary: Sayre, Pennsylvania; S.C.A. 1.



HENRY REAP

Maffett Plains, Pennsylvania; Newman Club 1.

**HELEN ROGAN
HUFNAGEL**

Elementary: Mansfield, Pennsylvania; Opera Workshop 3.

PATRICIA REX

Home Economics: Lehighton, Pennsylvania; W.A.A. 1, 2, 3; Orchestra 1; Music Ed. 1; Omicron Gamma Pi 1, 2, 3; Freshman Chorus 1; Art Club 2, 3; College Players 2, 3.

M. PAULINE RICHARDS

Home Economics: Covington, Pennsylvania; W.A.A. 1, 2, 3; Omicron Gamma Pi 1, 2, 3; Day Students Club 1, 2, 3; Women's President 3; Class Secretary 3.

CAROL ROBERTSON

Music: Wellsboro, Pennsylvania; Music Ed. 1, 2, 3; Community Orch. 1, 2, 3; Freshman Chorus 1; Advanced Chorus 2, 3, 4; Marching Band 2, 3; Kappa Phi 3, 4.





LINDA RODGERS

Elementary: Sayre, Pennsylvania; Women's Dorm Coun. 3, 4; W.A.A. 1, 2, 3, 4; A.C.E. 3, 4; Music Ed. 1, 2; Art Cl. 3, 4; College Players 2, 3, 4; Fresh. Chor. 1; Advanced Chor. 2; *Carontawn* 3.



SHIRLEY RODGERS

Elementary: Duke Center, Pennsylvania; W.A.A. 1, 2, 3, 4; A.C.E. 1, 2, 3, 4; Newman Club 1, 2, 3, 4; College Players 3, 4.



JOHN RUSINKO

Secondary: Berwick, Pennsylvania.



PETER SANDEN

Music: Mansfield, Pennsylvania.



ROBERT SCHAPPELLE

Secondary: Mansfield, Pennsylvania.



RAYMONA SCHEITHAUER

Secondary: Towanda, Pennsylvania; W.A.A. 1; Newman Club 1.

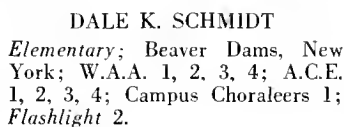

DALE K. SCHMIDT

Elementary: Beaver Dams, New York; W.A.A. 1, 2, 3, 4; A.C.E. 1, 2, 3, 4; Campus Choraleers 1; *Flashlight* 2.

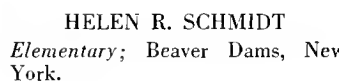

HELEN R. SCHMIDT

Elementary: Beaver Dams, New York.

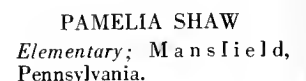

PAMELIA SHAW

Elementary: Mansfield, Pennsylvania.



HAZEL SCHLAPPICH

Elementary: Mansfield, Pennsylvania.





DYSON C. SHULTZ

Secondary; Mansfield, Pennsylvania; Flashlight 1.



JUDITH SLAVIN

Elementary; Duke Center, Pennsylvania; Newman Club 1, 2, 3, 4; A.C.E. 2, 3, 4; W.A.A. 2, 3, 4.



LEW SMITH

Secondary; Elkland, Pennsylvania.



JOHN GIMBLE

Plymouth, Pennsylvania.



HELEN SNYDER

Home Economics; Forks-ville, Pennsylvania; Omicron Gamma Pi 1, 2, 3, 4; S.C.A. 1, 2; W.A.A. 1, 2, 3, 4; Kappa Delta Pi 3, 4; Kappa Omicron Phi 2, 3, 4, Treasurer 3, Vice-Pres. 4.



MALAZINA SNYDER

Home Economics; Reading, Pennsylvania; W.A.A. 1, 2; Dorm Coun. 3, Secretary 3; Omicron Gamma Pi 1, 2; Kappa Omicron Phi 2, 3, Sec. 2; Student Council 2, Sec. 2.

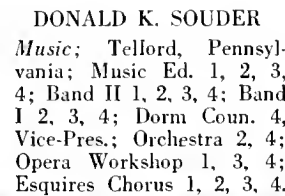

DONALD K. SOUDER

Music; Tellord, Pennsylvania; Music Ed. 1, 2, 3, 4; Band II 1, 2, 3, 4; Band I 2, 3, 4; Dorm Coun. 4, Vice-Pres.; Orchestra 2, 4; Opera Workshop 1, 3, 4; Esquires Chorus 1, 2, 3, 4.

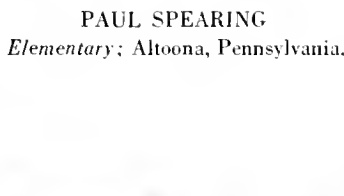

PAUL SPEARING

Elementary; Altoona, Pennsylvania.

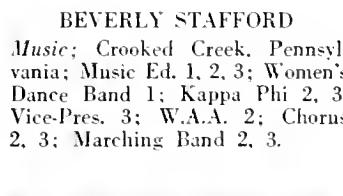

BEVERLY STAFFORD

Music; Crooked Creek, Pennsylvania; Music Ed. 1, 2, 3; Women's Dance Band 1; Kappa Phi 2, 3, Vice-Pres. 3; W.A.A. 2; Chorus 2, 3; Marching Band 2, 3.





DANICE NOLDY
TANNER

Secondary; Athens, Pennsylvania; W.A.A. 1; Women's Dorm Coun. 2; Soph Class Vice-Pres.; Eng. Club 2, 3, 4; Day Students Club 2, 3, 4; Kappa Delta Pi 3, 4.



MARIE TRAPANI

Home Economics; Orwigsburg, Pennsylvania; S.C.A. 1; W.A.A. 1, 2, 3; Omicron Gamma Pi 1, 2, 3; Kappa Delta Pi 3, 4; Kappa Omicron Phi 3, 4.



DAVID C. VAUGHAN

Secondary; Troy, Pennsylvania; Day Students Club 1, 2, 3, 4; I.C.G. 3, 4; M.O.F. 3, 4; Radio Club 3, 4.

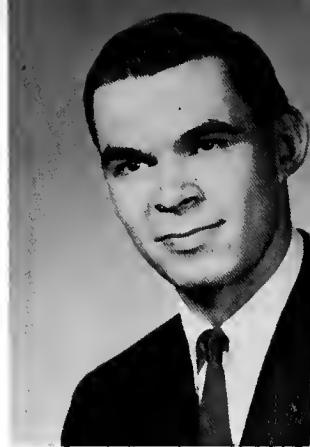

FRANCIS VON HENDY

Secondary; Elmira, New York; Kappa Delta Pi 4.



MARGARET WALTON

Elementary; Kennett Square, Pennsylvania; W.A.A. 1; A.C.E. 1.



KEITH WALTZ

Secondary; Williamsport, Pennsylvania.

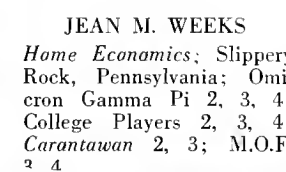

JEAN M. WEEKS

Home Economics; Slippery Rock, Pennsylvania; Omicron Gamma Pi 2, 3, 4; College Players 2, 3, 4; Carantawan 2, 3; M.O.F. 2, 4.

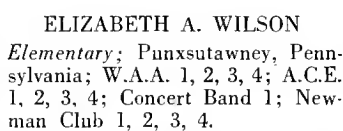

ELIZABETH A. WILSON

Elementary; Punxsutawney, Pennsylvania; W.A.A. 1, 2, 3, 4; A.C.E. 1, 2, 3, 4; Concert Band 1; Newman Club 1, 2, 3, 4.

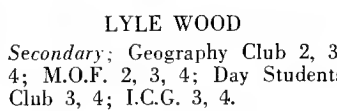

LYLE WOOD

Secondary; Geography Club 2, 3, 4; M.O.F. 2, 3, 4; Day Students Club 3, 4; I.C.G. 3, 4.

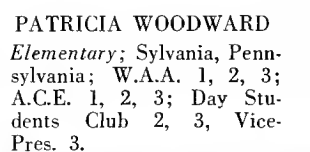

PATRICIA WOODWARD

Elementary; Sylvania, Pennsylvania; W.A.A. 1, 2, 3; A.C.E. 1, 2, 3; Day Students Club 2, 3, Vice-Pres. 3.





CAROL WRIGHT

Elementary; Hershey, Pennsylvania.



MURIEL WRIGHT

Elementary; Mus. Ed. 1, 2; S.C.A. 1; Orchestra 1, 2, 3; Band I 1, 2, 3, 4; W.A.A. 2, 3, 4; Kappa Phi 2, 3, 4, V.-P. 4; Band II 1, 2; A.C.E. 2, 3, 4; Opera Work 1; Chorus 1, 2; Brass Ensemble 1, 2, 3.



KAY ZIMMERMAN

Elementary; Halifax, Pennsylvania; *Carontawan* 3, 4; Art Club 3, 4; W.A.A. 1, 2, 3, 4; A.C.E. 1, 2, 3, 4; College Players 1, 2, 3.



LANETTA BROWN HUSTED

Elementary; Canton, Pennsylvania; Kappa Delta Pi 4



ALENE HARRIS

Secondary; Mansfield, Pennsylvania; Day Students Club 1, 2, 3, 4, Sec. 2, 3; Kappa Delta Phi 3, 4.



CAROLE FREBURG BLEND

Secondary; Elkland, Pennsylvania.



JOHN SHOEMAKER

Secondary; Appolo, Pennsylvania.



J. LOUISE SMITH

Secondary; Martinsburg, Pennsylvania.



JEAN WARNER ZYGA

Secondary; Mansfield, Pennsylvania.

Seniors Not Pictured

ELVIRA ROBBINS
DOUGLAS ALLEN



Ray takes "five" in the Hut.

*S
e
n
i
o
r*



The expressions are priceless!

"Well, if you ask me, I think the Mounties will go all the way!"

"Really, Carol!"

"Chat time" before class begins.



*S
n
a
p
s*





Carm gives Bob some pointers on his bridge hand.

Who is Charlie's silent partner?



Kathy seems to have enjoyed her class, or is she just going?

Dyson discovers another College bulletin.

Carol looks surprised. I wonder why.





Junior Class Officers

John Schamel, James Terry, Linda Kremer, Gayle Matthews

OFFICERS

President JAMES TERRY
Vice-President .. JOHN SCHAMEL
Secretary GAYLE MATTHEWS
Treasurer LINDA KREAMER

Only one more to go! It hardly seems possible that the class of 1962 is about to embark on their final year at Mansfield. As we look back, memories flood our minds. Ahead of us are many opportunities, and we face them with hope and firm determination.

The junior class has proven its worth many times. Their leadership and co-operation can be seen in countless activities of the college. The members of the class have come a long way since the day three years ago when they entered as freshmen. Many of them have grown from very "Green Frosh" to mature adults through the ups and downs, joys and sorrows, of three years of college life. May they continue to use their varied experiences as stepping stones to higher and better things as they complete their college education and face the future.

Dale Watkins leads the juniors in their Grecian Sing presentation.





LINDA ALBEE — Elementary — Galeton, Pa.; BEVERLY ALLISON — Music — Montoursville, Pa.; DOROTHY BARNDT — Music — Perkasio, Pa.; BERNICE BARLETTE — Elementary — Mansfield, Pa.; DONNA BAST — Home Economics — Friedensburg, Pa.; PAT BEAGLE — Home Economics — Bloomsburg, Pa.; MARILYN BECKNER — Elementary — Harrisburg, Pa.; RICHARD BIEBER — Secondary — Williamsport, Pa.; DONNA BINGAMAN — Home Economics — Montanden, Pa.; MARILYN BIXLER — Home Economics — Shamokin, Pa.; KATHRYN BOWER — Home Economics — Blain, Pa.; DONALD BULMER — Social Science — Rochester, N. Y.; BERNITA BUTLER — Secondary — Sabinsville, Pa.; DIANE CADY — Elementary — Mansfield, Pa.; FRANCIS CAIN — Secondary — New Albany, N. Y.; BONNIE CARLS — Elementary — Columbia Cross Roads, Pa.

MARY FAUCETT CARLSON — Secondary — Mansfield, Pa.; BETTY CARY — Elementary — Bristol, Pa.; LARRY CHAMBERLAIN — Secondary — Mainesburg, Pa.; MIRIAM CHEEVES — Elementary — Philadelphia, Pa.; MARY CHERVAK — Elementary — Mildred, Pa.; FRED CLARK — Secondary — East Smithfield, Pa.; THOMAS CONGDON — Secondary — Gillett, Pa.; VIRGINIA CRANDALL — Elementary — Towanda, Pa.; GARY CRAMER — Secondary — Towanda, Pa.; WILBUR CRUM — Elementary — Milanville, Pa.; JAMES DAVIS — Secondary — LeRaysville, Pa.; MARGARET DAVIS — Secondary — Doylestown, Pa.; BETTY LOU DECKER — Home Economics — Jermyn, Pa.; CYNTHIA PRICHARD DECKER — Music — Mansfield, Pa.; GLORIA DeGIROLAMO — Elementary — Ransom, Pa.; HELEN DeHAAN — Elementary — Homer, Pa.





JACK DENHOFF — Social Science — Horseheads, N. Y.; RICHARD DEWEY — Secondary — Peckville, Pa.; STALENE DUVAL — Music — Meadville, Pa.; JOHN EARLEY — Secondary — Mansfield, Pa.; ED EASTMAN — Secondary — Rome, Pa.; HERBERT EIKE — Secondary — Sayre, Pa.; JOAN LESLIE EIKE — Music — Sayre, Pa.; ZACKREE FINELLI — Elementary — Elkland, Pa.; LYLE FOLK — Secondary — Laurelton, Pa.; LEO FOX — Secondary — Towanda, Pa.; YOLANDA FREDERICK — Secondary — Blossburg, Pa.; RICHARD FRIZZIE — Music — McDonald, Pa.; OREN FULLER — Secondary — Middlebury Center, Pa.; ROBERT FULLER — Music — Wilkes-Barre, Pa.; LEO GAMBLE — Secondary — Donora, Pa.; BRUCE GARDNER — Secondary — Moosic, Pa.

BARBARA GEE — Music — Nelson, Pa.; BEVERLY GESFORD — Elementary — Dimock, Pa.; GEORGE GOLD — Secondary — Pattow, Pa.; GARY GOODMAN — Secondary — Bradford, Pa.; CHARLES GRISCAVAGE — Secondary — Kulpmont, Pa.; MARY GRUBE — Home Economics — Lititz, Pa.; PHIL HALEY — Secondary — Williamsport, Pa.; JUDY HARE — Elementary — Philadelphia, Pa.; EDWARD HENRY — Secondary — Montoursville, Pa.; DAVE HOGANCAMP — Secondary — Millerton, Pa.; ANNE MARIE HURHUTZ — Secondary — Mayfield, Pa.; FREDERICK HUNT — Secondary — Rome, Pa.; DAVE HUTCHESON — Secondary — Covington, Pa.; PAUL HUTSICK — Secondary — Sayre, Pa.; DIANA JOHNSON — Home Economics — Morrisdale, Pa.; HELENE JURKOVIC — Music — Peckville, Pa.





THOMAS KECK — Secondary — Blossburg, Pa.; FRANCES KELLER — Secondary — Wilkes-Barre, Pa.; WILLIAM KELLER — Secondary — Wilkes-Barre, Pa.; JUDY KLINGINSMITH — Music — Linesville, Pa.; JIM KNOWLES — Secondary — Mansfield, Pa.; CLYDE KNOWLTON — Secondary — Covington, Pa.; NANCY KOCH — Music — Williamsport, Pa.; LINDA KREAMER — Secondary — Athens, Pa.; CAROL KUEHNER — Elementary — Lehigh, Pa.; SYLVIA LACOE — Elementary — Clarks Summit, Pa.; JEAN LAUGHNER — Elementary — Elkland, Pa.; LEWIS LEE — Secondary — Orson, Pa.; LEROY LINGENFELTER — Secondary — Altoona, Pa.; RONALD LOGAN — Secondary — Olyphant, Pa.; GAYLE LONG — Home Economics — Robesonia, Pa.; RON LONGBOTHUM — Secondary — Mansfield, Pa.

BONNIE LUGG — Secondary — Nelson, Pa.; LINDA LUTOMSKI — Elementary — Morris Run, Pa.; NANCY McCAIG — Elementary — Painted Post, N. Y.; SHARON McDONALD — Secondary — Elkland, Pa.; ROBERT McHUGH — Elementary — Old Forge, Pa.; FRANCIS McKEEVER — Secondary — Lancaster, Pa.; WILLIAM MacRONALD — Secondary — Gillette, Pa.; TERRY MANNING — Secondary — Millersburg, Pa.; LOIS MARCHINETTI — Elementary — Port Allegany, Pa.; PAUL MAROLD — Secondary — Elkland, Pa.; PHYLLIS MASE — Home Economics — Liberty, Pa.; EUGENE MASSARI — Secondary — Donora, Pa.; GAYLE MATTHEWS — Elementary — Custer City, Pa.; JOHN MAXSON — Secondary — Shinglehouse, Pa.; JOYCE MELHUISH — Secondary — Hallstead, Pa.; KATHY MENGEL — Home Economics — Frackville, Pa.





JUDY MENSCH — Home Economics — Catawissa, Pa.: CHARLES MILLER — Secondary — Blossburg, Pa.: SANDRA MOHR — Home Economics — Wescoesville, Pa.: NEIL MOORE — Elementary — Mansfield, Pa.: JAMES NOBLES — Secondary — Sayre, Pa.: REBECCA NORTHRUP — Elementary — Towanda, Pa.: URSULA O'BRIEN — Secondary — Scranton, Pa.: THOMAS OGURCAK — Secondary — Lebanon, Pa.: GRACE OSBORN — Home Economics — Erie, Pa.: NORMAN PAINTER — Secondary — Westfield, Pa.: SHARON PARIS — Elementary — Tioga, Pa.: HAZEL PARKER — Elementary — Duke Center, Pa.: RICHARD PARKE — Secondary — Sayre, Pa.: DORIS PARKS — Elementary — Wysox, Pa.: PAUL PECA — Secondary — Barnesville, Pa.: GERALD PEDINI — Secondary — Sayre, Pa.

SUE PEET — Music — Gillett, Pa.: MONTE PEPPER — Elementary — Condersport, Pa.: JOAN PICKERT — Elementary — Erdenheim, Pa.: ROBERT PIERCE — Secondary — Altoona, Pa.: ALICE MUNDY PROUTY — Elementary — Galeton, Pa.: HARLAN PRESS — Elementary — Shinglehouse, Pa.: SUE RAKER — Elementary — East Smithfield, Pa.: RUTH REESE — Elementary — Watsonstown, Pa.: JEAN REIDINGER — Elementary — York, Pa.: RAY RONCHI — Secondary — Peckville, Pa.: JOHN ROOT — Secondary — Rexford, Pa.: PAT ROSEMURGY — Home Economics — Thompson, Pa.: TONY ROSSILLO — Secondary — Sayre, Pa.: DAVE RUSSELL — Secondary — Donora, Pa.: EUGENE SALSMAN — Secondary — Laceyville, Pa.: DON SAUNDERS — Secondary — Lebanon, Pa.





JOHN SCHAMEL — Secondary — Waverly, N. Y.; SHARON SCHLAPPI — Elementary — Canton, Pa.; GEORGE SCHULTZ — Music — Higwand Park, N. J.; SAM SCHWARTZ — Secondary — Lebanon, Pa.; LESLEY SCOTT — Elementary — Sayre, Pa.; FRED SELTZER — Secondary — Williamsport, Pa.; BOB SHEAFFER — Secondary — Hummelstown, Pa.; GAIL SHELDON — Elementary — Springville, Pa.; DICK SHERMAN — Secondary — Mansfield, Pa.; CAROL SHIELDS — Elementary — Eldred, Pa.; GEORGE SHUBIC — Secondary — Jerome, Pa.; BOB SIM — Elementary — Mansfield, Pa.; JOAN SLAVIN — Music — Eldred, Pa.; MANUEL SMIGEL — Elementary — Philadelphia, Pa.; SANDRA SNADER — Elementary — Port Allegany, Pa.; FRANK SNOOK — Secondary — New Berlin, Pa.

BARBARA SNYDER — Secondary — Jermyn, Pa.; SANDRA SNYDER — Music — Mansfield, Pa.; DAVE SPANGLER — Music — Port Allegany, Pa.; CAROL SPENCER — Music — Roaring Branch, Pa.; LERÓY SPOOR — Elementary — Waymart, Pa.; RONALD STABLEY — Secondary — Williamsport, Pa.; BOB STACKHOUSE — Secondary — Ralston, Pa.; FRANCES STEFONICH — Home Economics — Cornwall, Pa.; WILLIAM STROHECKER — Secondary — Mansfield, Pa.; TONI SUCCOWICH — Elementary — Galeton, Pa.; RAY TARCHARK — Secondary — Old Forge, Pa.; JIM TERRY — Secondary — Mansfield, Pa.; JIM TOMALLO — Secondary — Barnesboro, Pa.; JOYCE VAN DUSEN — Elementary — Towanda, Pa.; SALLY VON HENDY — Elementary — Elmira, N. Y.; PAUL WARD — Secondary — Tioga, Pa.





CHERIE WARREN — Music — Jersey Shore, Pa.; DALE WATKINS — Elementary — Wellsboro, Pa.; MARTHA WEALE — Elementary — Mansfield, Pa.; SARAH WELSH — Secondary — Mansfield, Pa.; DONALD WERTZ — Secondary — Millersburg, Pa.; CARL WHITEHEAD — Elementary — Mansfield, Pa.; ANN WILKINSON — Secondary — Wellsboro, Pa.; CLARA WILLIAMS — Elementary — Clarks Summit, Pa.; JANET WILSON — Music — Sayre, Pa.; HOWARD WILSON — Secondary — Covington, Pa.; JACQUELINE WOLFE — Secondary — Montoursville, Pa.; JOE ZEARFOSS — Secondary — Austin, Pa.; KENT ZERBY — Secondary — Lykens, Pa.; SAMUEL DeSALVO — Secondary — Lawrenceville, Pa.; FRANCIS LANE — Secondary — Dushore, Pa.; AUSTIN SNYDER — Secondary — Sayre, Pa.



NELSON ALLEN — Secondary — Athens, Pa.; DONNA BARTO — Home Economics — Williamsport, Pa.; GENE CALLIHAN — Secondary — Mainseburg, Pa.; RICHARD DI BIASO — Secondary — Monessa, Pa.; JOSEPH KARBOWSKY — Secondary — Monessa, Pa.; BEVERLY WHITMYER — Home Economics — Williamsport, Pa.

Juniors Not Pictured

Randall Baxter, Dan Bills, John Fedorko, Ron Good, Herbert Grace, Donald Hess, Paul Keller, John Kinsler, Frank Kruczek, Richard Merritt, Harold Miller, Jim Stabile, Ruth Thomas, June Venskytis.

*Junior
Class
Snaps*



"Do You Remember?"

It takes a steady hand—CRASH!



Lovely poise and grace.



Four Singing W.A.A.'ers—I think they're trying to disguise themselves!



Books—Books—and more books! Sharon and Gary are kept busy in the College Bookstore.



These two are members of the Junior Class??



Dale and Miriam work on the future prize-winning A.C.E. float.

Come on now—tell us the story, too!

Now, not many people get the chance to dance with Santa Claus.





Sophomore Class Officers

Sally Coffey, Ann Leahy, Tim McMullin, John Youngblood

OFFICERS

President	THOMAS McMULLIN
Vice-President	JOHN YOUNGBLOOD
Secretary	SALLY CAFFO
Treasurer	ANN LEAHY

Every year a new group of students proves to the rest of the campus that they are capable of being called college students. Through their group and individual efforts, the sophomore class has contributed to activities on campus for the past two years. Meeting academic requirements is not the only phase of college life that students must fulfill to promote themselves and their class. Not only have members of the class participated in nearly all activities, but as a group representing their class, they have made a name for themselves here at Mansfield.

This year's sophomores have compiled an excellent record for themselves during their two year stay here. They stand as undefeated winners of the Grecian sing. The creating of the Campus Cotillion Committee has been an important achievement which must be accredited to the fine leadership shown in this year's sophomore and junior classes.

All in all, sophomores, you have done a fine job.

Left to right: Dennis Littlefield, Curtis Van Sciver, Mr. Wyman, Tim McMullin.





ROW 1: J. Dawson, A. DeMark, G. Casella, C. Campe, M. Brosius, M. Coble.
 ROW 2: P. Fox, L. Grey, L. Epler, C. Gardner, C. Browning, R. Eiffert, A. Dunne, R. Hontz.
 ROW 3: H. Hertzell, D. Balch, P. Donnelly, J. Beck, R. Eaton, N. Allis.



ROW 1: M. Weaver, P. Wallace, P. Towner, J. Sherman, G. Whitehill.
 ROW 2: M. Long, J. Winans, N. Watkins, R. Kearns.
 ROW 3: M. Sullivan, J. Schultz, L. Zimmer, J.



ROW 1: D. Zane, J. Watts, M. Potter, D. McManigle, N. Smith, M. Smith.
 ROW 2: P. Wack, S. Aiello, D. Littlefield, J. McHefsey, J. Dunbar, C. Wiggins, S. Wallace.



Higgins, L. Wright.
 ROW 4: J. Toothacker, W. Kahle, S. Williams,
 L. Trapani, D. Wilson.
 ROW 5: S. Townsend, T. Skoreski, A. Vandazins,
 S. Vedral.



ROW 1: D. Kendra, C. Bowman, J. Marvel, K. Seiler, J. Warner, J. Rodgers, M. Spaid, P. Anderson, C. Boussum, J. Hymes.
 ROW 2: A. Irving, C. Castellani, M. Thomas, M. Proof, V. Reisinger, E. Donmoyer, C. Sowers, K. Packard.



ROW 1: E. Ayres, S. Caffo, C. Herman, D. Kendra, E. McNeil, C. Maasz, A. Northrup.
 ROW 2: C. Pease, J. Healey, P. Ireland, P. Caldwell, A. Leahy, D. George, J. Robbins, J. Mer-



ROW 1: J. Davis, M. Loucks, B. Davis, J. Lanphere, M. J. Colegrove.
 ROW 2: J. Harris, P. Rodgers, R. Chiostrri, J. Schanbacher, L. Mertz.
 ROW 3: M. Merrill, J. Blyler, S. Troutman, L. Plaisted.
 ROW 4: V. Yonkin, J. Halloran, M. Smith, E. Plowright, G. Cruttenden, P. Smith.
 ROW 5: J. Zimmerman, R. Newman, B. Slavin, W. Miller, K. Dornsife.



rill, L. Humbert.
 ROW 3: D. Crandall, L. Minard, M. Smith, M. McAndrews, J. Warren, D. Wiggins, D. Campbell, R. Springfield, B. Whitlock.



ROW 1: L. Harris, D. Kelly, J. Youngblood, D. Littlefield, T. McMullin.
 ROW 2: M. Smythe, E. Pleiskatt, P. Snitzer, A. Mertson.



Yipes, what is it?



"Max," you seem to be out numbered by freshmen!

Sophomore Class Snaps

Looks like The Gang
is back in town!



Where have you been?



Hop, 2, 3!
Skip, 2, 3!



It looks like we have an Elvis Presley on
campus!



"Waiting for Santa
Claus, Jean?"

3 sophs help 5 frosh celebrate.

"Oh, it's right on the tip of my tongue."





Freshman Class Officers

Jean Frey, George Novitsky, Carolyn Snook, Helene Trimborn.

OFFICERS

President	GEORGE NOVITSKY
Vice-President	JEAN FREY
Secretary	HELENE TRIMBORN
Treasurer	CAROLYN SNOOK

The new group of freshmen that arrived on Mansfield's campus last September faced many challenges, but in the old tradition of "Frosh" they accepted these challenges enthusiastically and capably. Early in the year they began to be recognized for various accomplishments in extracurricular activities as well as in classroom work.

Even more important than these achievements was the fact that they rapidly formed a closely knit, harmonious group. Led through their first year at Mansfield by George Novitsky, their next three years promise to be fruitful and satisfying.

Freshmen gather for their first class meeting.





ROW 1: F. Miller, L. Hertzell, B. Strang, A. Fiore, E. Foley, G. Middleton, L. Snyder, M. Gross.
 ROW 2: S. Kocker, A. From, S. Newman, P. Gonsky, N. Landis, S. Martin, S. Meixell.
 ROW 3: J. Lundy, S. Slamp, H. Lewis, L. McCollough, P. Farr, D. Lent, J. Merrill, J. Marshall.
 ROW 4: R. Hotaling, R. Nelson, J. Melaro, J. Marciniak.



ROW 1: D. Dorn, D. Fitzwater, A. Frank, M. Harris, B. Hollenbeck, D. Gaitanis, S. Finerty, L. Getty.



ROW 1: M. Kohler, J. Stineman, D. Weaver, C. Reinard, A. Telech.
 ROW 2: J. Walrers, J. Young, A. Wenger, E. Shearer, J. Hoehne, S. Troutman.
 ROW 3: S. West, P. Whittaker, L. Scotia, J. Thomas, M. Perkins, D. Hess, B. Wood, R. Whitney.



ROW 2: R. Holcombe, R. Wildrick, R. Heaps,
 D. Jones, M. Fetterolf, J. Hughes, L. Hoover,
 N. Frear, K. Francis, A. Foster, D. Griffith.



ROW 1: M. Waldron, K. Martin, T. Painton, S. Warner, S. Sherwood, D. Hall.
 ROW 2: E. Bustin, D. Dunlap, J. Dow, D. Myers, H. Hulser, D. Husted, B. Wolfe, D. Ahola,
 B. MacElwain, J. Spinka.
 ROW 3: H. Carr, J. Waxmonsky, M. Simpson, P. Charney, M. Hall, E. Heith, S. James, R. Shiavo,
 B. Kissinger, K. Sherman.



ROW 1: H. Trimborn, R. Miller, W. Messner,
 S. Rothstein, D. Nyland, B. Breon, J. Gran-
 chinetti, M. Drake.
 ROW 2: C. Stempin, M. Hebart, S. Thompson,
 S. Jacobs, I. Fenush, S. Beecher, M. Painter,



ROW 1: P. Dates, D. Burmeister, J. Campbell, J. Duval, J. Bittner, G. Dunlavy.
 ROW 2: M. Bodman, G. Buss, E. Borger, J. Casper.
 ROW 3: R. Elliot, P. Beard, J. Altieri, P. Rolin, N. Catalano, M. Catalano.



S. McAllister, J. Williams, T. Stout.
 ROW 3: R. Bossard, J. Reese, E. Smashey, S. James, W. Easterbrook, W. Kusleika, T. Crouthamel.



ROW 1: N. Barron, M. Ashton, S. Brown, A. Carlson, B. Brimmer, C. DeAngelis, R. Armstrong, A. Bond, M. Bolger, B. Dahlberg.
 ROW 2: R. Bednar, C. Biernesser, M. Booth, P. Bartosh, N. Dotteren, P. Brown, H. Bunch, R. Carico, B. Cloud, J. Arnold.



ROW 1: D. Kane, E. Lacroix, G. Novitsky, M. Strange, J. Cleveland, D. Howell.
 ROW 2: S. Resavage, R. McKean, L. Holcombe, A. Weaver, M. Reese, S. Fuller, J. Ottavinia.



ROW 1: D. Derk, C. Miraglia, R. Mayberry, J. Cole, F. Sharik, J. Jerald, M. Stover.
 ROW 2: R. Boyanowski, S. Montagna, B. Darrow, C. Bednarz, D. Austin, J. Kasputis, D. Brian,
 L. Bonhamer, J. Pirrung, C. Davis, J. Melara, B. Bradley, L. Hager, W. White, B. Winslow,
 B. Belcher, H. Weller, A. Schoonover, D. Poletto.



ROW 3: J. Rebol, C. Kellog, B. Stahler, D. Layman, G. Ames, C. Benson, L. Erickson, N. Westbrook.



ROW 1: H. Penno, E. Parmenter, G. Sarr, P. Strohecker, B. Powell, T. Lngg, R. Loundsbery,
 W. Linder, C. Seely.
 ROW 2: B. Ostrowski, W. Davis, H. Seltzer, J. Newton, T. Ryan, L. Stonemetz, T. Sturm, R.
 Reggia, V. Saginario.
 ROW 3: L. Santalucia, L. Turi, J. Sheedy, S. Rothstein, B. Springman, J. Powell, J. Pollock.



ROW 1: M. Messner, G. Calhoun, J. Yeager,
 M. Jones, M. Washburn, B. Barto.
 ROW 2: J. Wilson, M. Shannon, M. Meeke,
 D. Hollick, S. Donohue, L. Barker.



ROW 1: A. Zanolini, M. Eld, D. Gilespi, M. Sloney, P. Patterson, L. Vincenti, J. Walsh.
 ROW 2: J. Hanebury, L. Wendel, N. Kiffer, W. Crouch, D. Dunlap, R. Thatcher.
 ROW 3: J. Zimmerman, J. Coole, S. Sawyer, C. Jelliff, C. Craig, L. Brewer.



ROW 3: P. Jones, D. Mabon, Y. Button, P. Edleman, N. Bachman, J. DeWitt, J. Dieffenbacher, H. Butler, J. Boekenkamp, L. Vandruuff, S. Resavage, J. Rebol.



ROW 1: E. Stowell, J. Scott, C. Peet, B. Pruyne, C. Newell, B. Rupert, A. Schaeffer.
 ROW 2: D. Sturzman, P. Schultz, R. Petrocco, G. Silcox, A. Schaeffer, P. McCabe.
 ROW 3: R. Sherman, R. Tyson, K. Thomas, D. Shuffstall, L. Silver, L. Slifer, S. Sutryk, L. Scriven,
 A. Steehler, B. Trautman.



ROW 1: M. Halbert, A. Knol, B. Powell, S. Resavage, J. Painton, L. Turi, T. Sturm, M. Shiner.
 ROW 2: D. Howell, P. Charinet, J. Peterson, J. Rebol, S. Slamp, J. Ottavina, J. Heckman, T.
 Walker, J. Bath.
 ROW 3: G. Cook, K. Bailey, R. Ackerman, D. Farr, B. Middleton, B. Nelson, D. Austin.



Oh, you wouldn't dare!
Would you?



Coming
or
going?



Barking at the cars is all a part of freshman
initiation.



Freshman float with some over-size elementary kids.



Just call me Alice, the Hairdresser!



Freshman Class Snaps

I just had to have something to keep me going!

College

Boy, would I to drive a car like that!

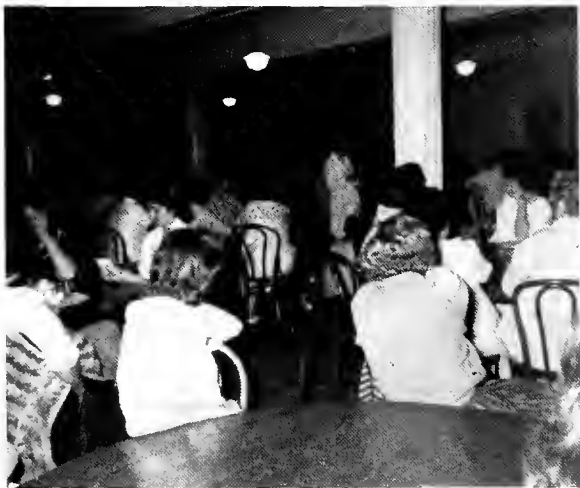

That's our President, Kathy!



Everyone likes surprise parties



Two M.S.C. beauties

"Tell me, what would you like for Christmas?"

S n a p s

*Snow Comes to
Our Campus*



*Campus
Centers*



*Life
Around*



Hu



Miss Mable J. Williams, Mr. [unclear], Mr. [unclear], Mr. [unclear], Mr. [unclear]

Departments





Left to right: Dr. Mutchler, Dr. Bone, Dr. Snively, Mr. Ginsburg. Not pictured: Dr. Seibert, Mr. Schlappich.

Department of Education

"Today we are faced with the pre-eminent fact that, if civilization is to survive, we must cultivate the science of human relations—the ability of all people of all kinds to live together in peace."

—Franklin D. Roosevelt

The role of education in the achieving of the ideal of "living together in peace" is clear. The findings of the social sciences, particularly philosophy, sociology, and psychology, point toward the schools and the teachers as leaders in the development of a truly cultural life.

The challenge to education in this world of crisis places a direct responsibility upon teachers to provide a quality experience in learning for each pupil—an education for individual excellence.

Future teachers en route to subject matter classes. Bonelyn Lugg and Joyce Melhuish.

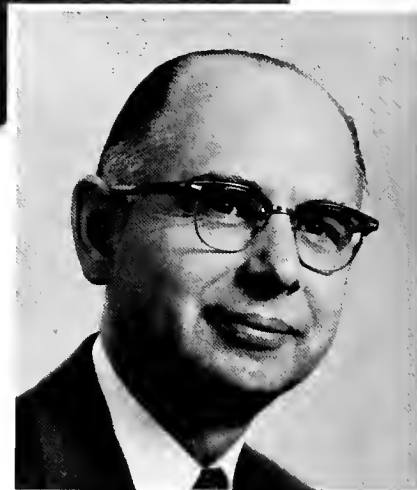

DR. CLARENCE HUNSICKER
Director of the Department
of Education

To prepare really professional teachers, able to meet this challenge to teaching, is a task in which the Department of Education assumes an especially vital role.

It is the basic purpose of the Education Department to provide a sound professional education for teachers. This education includes—in addition to courses in psychology, professional orientation, and methods—the opportunity to observe actual classes in session from the teacher's viewpoint, to participate in teaching as a part of professional courses, and to do practice teaching in the Campus Elementary School under the direct supervision of qualified master teachers holding advanced degrees, as well as in a selected area public school under selected public school cooperating supervisors.

A professional attitude is encouraged through organizations—the A.C.E., for elementary students, and the newly formed Mansfield chapter of the P.S.E.A.

Campus Elementary School Faculty



Left to right: Miss Evans, Mrs. Jones, Mrs. Mutchler, Mrs. Randolph, Miss Kuster, Mr. Heaps, Miss Mulligan.

Campus Elementary School Faculty



ROW 1: Mrs. Marsh, Miss Middleswarth, Mrs. Colegrove, Dr. Heltibridle, Mrs. Hendricks.
ROW 2: Mrs. McRoberts, Miss Kellerman, Mr. Schlappich, Mrs. Bennett.

Department of Home Economics



Left to right: Miss Smith, Miss Keller, Miss Farrer, Miss Snyder, Mrs. Morales, Miss Tozier.

The aims of the Home Economics Department are to prepare the home economics teacher, to educate women in the home arts, and to develop a greater appreciation of home living. These goals are all accomplished by the capable home economics faculty under the direction of Mrs. Elizabeth B. Morales.

Faculty members present a broad overview in many fields. Specialized courses are offered—clothing selection, food and nutrition, and furniture refinishing. All are vital to home economics education so needed in modern America.

The Department constantly is striving to keep in pace with the most modern trends in the field of home economics education. The role of home economics in complex society is expanding in importance. A firm foundation of General Education is vital for satisfactory participation in the field of home economics.



Miss Farrer illustrates nutritional effects through experimentation.



Miss Snyder gives the expert's test to a culinary achievement.



Patterns, designs, high style—easily achieved with Miss Snyder's instruction.

Miss Tozier proves attention to details brings results.



Cooking becomes an art under Miss Keller's tutelage.





MRS. ELIZABETH MORALES
Director of the Department of Home Economics



Miss Farrer, in her class preparation, illustrates the departmental goal of making home economics vital.

Home Economics Department

Mrs. Elizabeth Morales plans for effective leadership of her department.





Miss Tozier teaches to meet Department objectives.



Mrs. Morales conducts a group consideration of a home economics problem.

Mrs. Morales, in her career as Director of the Home Economics Department, has done much to carry its development forward. An outstanding person, possessing a strong sense of responsibility, she has achieved recognition of the Department throughout the service area of the College for the quality education offered to students interested in the many phases of home economics.

Mrs. Morales, retiring as of this year, leaves achievements for the College in the field of home economics that will prove an enduring reminder of a dedicated teacher.



SEATED: Mrs. C. Lewis, Voice; Dr. H. Henry, Music Methods; Miss F. Borkey, Piano;
Miss C. Randall, Music Methods.
STANDING: Mr. C. Fowler, Music Methods; Mr. J. Wilcox, Voice; Mr. E. Jones, Voice;
Mr. J. Baynes, Music Methods; Mr. B. Francis, Band.

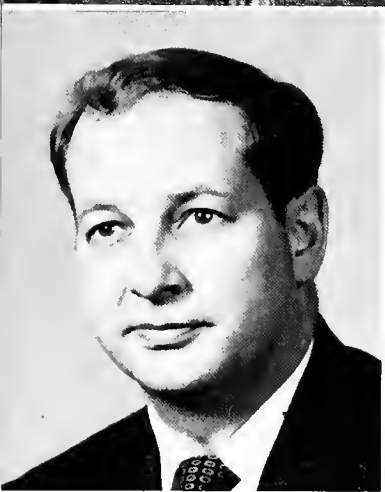

DR. SYLVESTER SCHMITZ
Director of the
Music Education Department

Department of Music Education

The Music Department occupies a prominent position at Mansfield. The Department plays a vital role in campus activities—assembly programs, band and orchestra concerts, vesper services, recitals, parades, well sings, dances, Grecian sings, and jam sessions.

The training of teachers for the purpose of furthering music in public schools is the primary aim of the department. In addition to general education courses, music students are given instruction and practice in harmony, theory, conducting, and orchestration. Valuable experience is provided through individual and class instrumental instruction and participation in various musical groups.

Under the guidance of Dr. Sylvester Schmitz, the Department has undergone a change in curriculum beginning with this year's freshman class. A major and minor are now required of each student.

Music organizations present opportunities for a student to put his learning to practice. Opera Workshop, Chorus, Wind Ensemble, Orchestra, and Brass Ensemble provide a means for cultural entertainment for the Campus. Tours by the Wind Ensemble and Opera Workshop help to promote public relations for the College, as well as provide professional experiences for its students.



Dr. Husted concentrating on musical research.



Miss Borkey requires a polished performance.



Mr. Fowler inspires a deepened appreciation of the role of music.



Left to right:

ROW 1: Dr. Gajic, Miss Drum, Dr. Swan, Miss Light.

ROW 2: Dr. Bencetic, Mr. McFadden, Mr. Runyon, Mr. Wolper, Mr. Rosenfeld.

Department of the Humanities

Intellectual attainment, student self-direction—these are the foundations the Department of Humanities has accepted as essential for a truly liberal education.

Liberal education for all students, regardless of areas of specialization, stands as a paramount requirement in an age when change must come.

The Humanities Department offers opportunity for mastery of subject matter disciplines. It seeks to challenge the individual to attain both in depth and breadth, to grasp fundamental principles, to understand, to express ideas, to use intellectual power for an activating approach, not a stagnating conformity.

To aid in the pursuit of individual excellence, the Department, under the leadership of Dr. Baum, has planned a curriculum designed to give Mansfield students a liberal education in languages and literature, speech, drama, and arts.

Future expansion in the scope and depth of all phases of liberal education is envisioned, based firmly upon a respect for tradition.



DR. BERNARD BAUM
Director of the Department
of the Humanities



ENGLISH FACULTY
Left to right: Mr. Rosenfeld, Miss Light, Dr. Swan, Head: Mr. McFadden, Mr. Wolper.



Miss Drum



Dr. Gajic



ROW 1: Mr. Kissinger, Mr. Zadarozny, Mr. Lloyd.
ROW 2: Dr. Schappelle, Mr. Bennett, Mr. Beyer, Mr. Jarvis.

Department of Science and Mathematics

The Department of Science and Mathematics aims to present its subject matter in a manner that is fully adaptable to the capacities, the interests, and the personal needs of students—for teaching as well as in other areas of scientific endeavor.

The faculty members seek to develop in the student those habits and attitudes which will enable him to attack the ordinary problems of life in a scientific manner, keenly observing and weighing the facts with open-mindedness and a spirit of tolerance. Through experimentation, demonstrations, laboratory aids, and television, the students' knowledge is forever broadening in scope.

The scientific method is important in dispelling ignorance and in leading mankind toward a better and happier life. An understanding of modern life requires a comprehension of basic principles in the natural sciences.

The Department is not static; it uses a dynamic approach to the problems of achieving scholarship on the part of students interested in pursuing the Science and Mathematics curriculum.



MR. EDWARD ZADAROZNY
Director of the
Department of Science
and Mathematics



Mr. Beyer prepares for scientific research.



Mr. Bennett contemplates a student's mastery of the Scientific Method.

Dr. Schappelle makes note of important data.



Mr. Kissinger unravels the mysteries of Calculus.





Left to right; Miss R. Billings, History, Economics; Dr. G. Bluhm, History; Dr. M. Menge, History, Government; Mr. S. Natoli, Geography; Dr. C. Weems, History, Government; Dr. R. Kozicki, Government, History; Mr. J. Foreman, History; Mr. R. Sullivan, Geography.



DR. CLARENCE NORWOOD WEEMS
Director of the Department
of Social Science

Department of Social Science

Today, more than ever before, recognition is being given to the Social Sciences for the important role they play in enabling men to live and work together intelligently in our complex world.

Sociological research and historical fact are being employed by thinking individuals to bring light upon the problems that beset mankind in a nuclear age and to aid in their solution.

The social sciences, in this paramount role, need scholars, well-versed in the many areas of this field: history, government, comparative cultures, international relations, geography, economics, sociology, and the other specialized studies. The Social Science Department provides this opportunity for the scholarly pursuits of these subjects. It is a growing Department with a plan for the future involving expansion in subjects to be offered as part of the Social Science curriculum, in the securing of materials designed to widen intellectual horizons, and in the providing of a program directed toward developing the potentialities of every student concentrating in the social science field.



Dr. Weems and Dr. Kozicki in the new Social Science Office and Conference Room.

Mr. Sullivan enlarges upon a geographical concept.



Dr. Bluhm comes in from the bright spring sunshine, ready to begin a lecture.





MRS. HELEN LUTES
Physical Education



MR. E. STELMACK, Coach

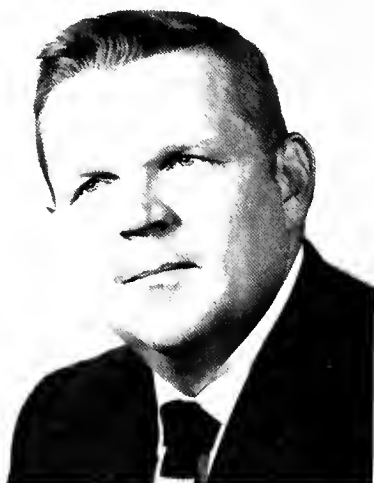

MR. T. COSTELLO, Coach



MR. W. GIBSON, Coach



MR. MARIAN DECKER
Director of the Department
of Health and Physical
Education

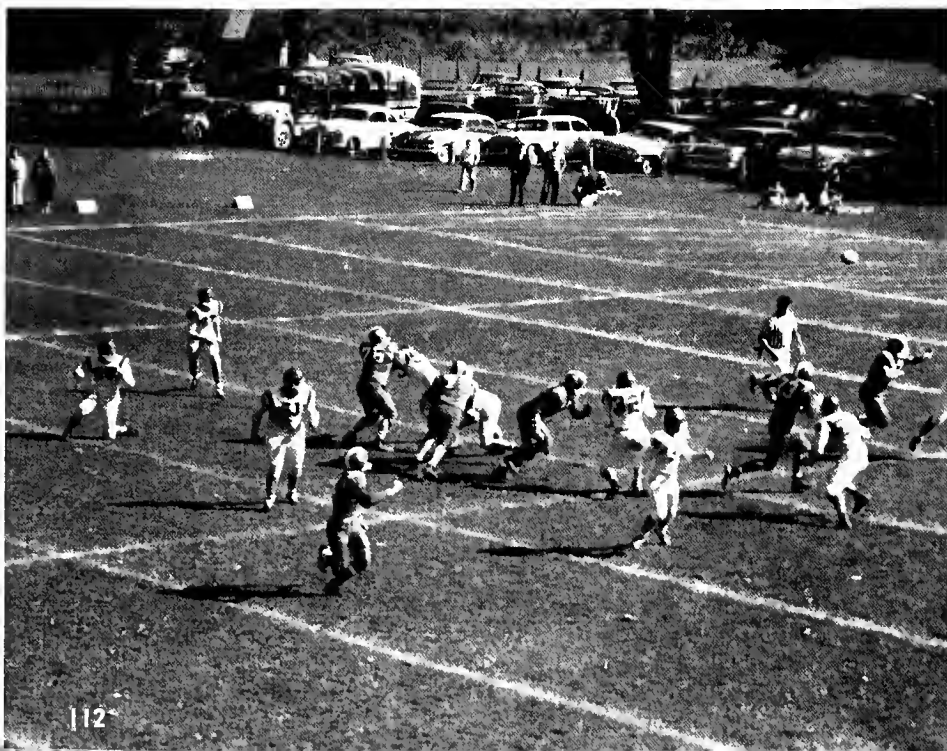

The sports year begins!



Mr. Costello



Mr. Decker



Mrs. Lutes



Coach Gibson



Coach Stelmack

ANNOUNCEMENTS

28

TUES DAY

00 DAY STUDENT'S EXECUTIVE BOARD

00 ASSEMBLY JAMAL SA'D

30 NEWMAN CLUB

DEBATE CLUB
A B 215

M O F

00 WOMEN'S DORM MEETING





Student Government

Members of Student Council

President Gary Moore
Vice-President Herb Eike
Secretary Jean Tanner
Treasurer Mary Chervak

DELEGATES-AT-LARGE:

Richard Pierson
 Robert Schappelle
 John Schamel
 Kent Zerby

PRESIDENTS OF ORGANIZATIONS:

Women's Dorm Catherine DeMara
Men's Dorm Francis Lane
Women's Day Lina Lutomski
Men's Day Richard Hogancamp
Senior Class Edward Marvin
Junior Class James Terry
Sophomore Class Thomas McMullin
Freshman Class George Novitsky



GARY MOORE
President



Dean Borwick, Dean Sundberg, G. Moore, J. Tanner, H. Eike, M. Chervak, Dean Godward.



SEATED: R. Pierson, L. Lutowski, C. Matthews, Dean Borwick, Dean Godward, G. Moore, R. Schappelle, J. Tanner, C. Demara.
STANDING: H. Eike, M. Chervak, J. Schamel, J. Terry, F. Lane, Dean Sundberg, E. Marvin, D. Hogancamp, G. Novitsky.

Student Council

Student Council, the student governing body of the college, works hand in hand with the administration to promote better understanding between students, faculty, and administration.

The council has a strong voice in the political happenings of the college and has the power to set up rules and regulation pertaining to the students.

We can rightly be proud of our Student Council for the part they play in promoting good will and harmony on our campus. Through council's levelheadedness, they have been able to bring about greater understanding and good will among those connected with life at Mansfield.

The council has completed many projects to make our college days more beneficial and enjoyable. It has worked, both mentally and physically, to put lights on the tennis courts and is now planning to convert the old swimming pool into another center for student activities.

The 16 member student council has worked diligently at everything they have undertaken and has brought their activities to the attention of every student.



SEATED: L. Rogers, J. Shuffstall, C. DeMara, Dean Borwick.
 STANDING: J. Wolfe, B. Allison, N. Frear, A. Leahy, D. George, S. Maxson, A. Horhutz.

Women's Dorm Council

The Women's Dormitory association, the largest single group on campus, centers its activities in North Hall. The job of governing such a large group is one that requires much responsibility and hard work from its leaders. Guided by the dormitory manual, *Harmony Hall*, and the excellent leadership of its council president, Kathy DeMara, North Hall has contributed much to campus life: open house, a float in the homecoming parade, the women's dorm weekend, and parties where the women become acquainted with one another.

L. Rogers, Dean Borwick, C. DeMara, B. Allison.



- President* Catherine DeMara
- Senior Members* Linda Rogers, Sandra Maxon
- Junior Members* Beverly Allison, Jacqueline Wolfe, Ann Marie Horhutz
- Sophomore Members* Ann Leahy, Donna George
- Freshman Members* Nancy Frear, Jane Shuffstall

The Men's Dormitory, South Hall, or more humorously "Unity Hall," is one of the most vital organizations on campus. It not only serves as a home for almost two hundred male students, but it also provides entertainment throughout the year by sponsoring a dorm weekend, open house, a homecoming parade float, and an inter-floor softball league.

Efficiently governed by the Men's Dorm Council, under the direction of Dean Costello, the Dormitory has charge of men dorm students on campus and their activities. Members of the Council are democratically elected by Dormitory students who thus guarantee themselves representative government.



Dean Costello, F. Lane

<i>President</i>	Francis Lane
<i>Senior Member</i>	Donald Souder
<i>Junior Members</i>	George Shubic. Dick DiBiao
<i>Sophomore Member</i>	Wayne Judd
<i>Freshman Member</i>	Donald Austin

Men's Dorm Council

Mr. Hadley, D. DiBiao, J. Youngblood, D. Austin, Dean Costello, F. Laue, D. Souder. G. Shubic.





ROW 1: I. Pierce, D. Wilson, N. Watkins, L. Lutomski, Dean Sundberg, D. Hogancamp, L. Chamberlain, S. Von Hendy, S. Paris.
 ROW 2: J. Higgins, K. Francis, P. Marold, E. Marvin, T. Keck.

Day Students' Executive Board

Through the leadership of the Day Students' Council, the day students have become more and more active in campus life during the last year. Their activities included sponsoring a float in the annual homecoming parade, the successful planning of a weekend complete with beatnik blast, and an annual picnic for all day students.

Under next year's officers, further expansion into campus activities is planned.



Women's President Linda Lutomski
Women's Vice-President Jean Laughner
Men's President Richard Hogancamp
Men's Vice-President Larry Chamberlain
Secretary-Treasurer Donna Wilson

Day Students turn out en masse at sports events.



SEATED: M. Smiguel, L. Lutomski, E. Patterson, M. Matylewicz, J. Covel, G. Novitsky, R. Logan, H. Eike, M. McNaney, J. Terry, E. Marvin, F. Keller, R. Good, J. Willson, J. Melhuish, P. Beagle.
STANDING: C. DeMara, S. Snader, M. Parker, B. Snyder, D. Hogancamp, J. Toothacker, F. Lane, B. Lugg, L. Lee, H. Press.

Board of Presidents

The Board of Presidents was formed this year by Gary Moore, Student Council president. Its members, the heads of all organizations on campus, are striving to have all groups cooperate and help each other to make the campus an active one.

Herb Eike, Student Council Vice-President, presides over the meetings. This is the only meeting composed of students where a faculty member is never present.



M. Trapani, J. Maxson, G. Moore, F. Lane, C. DeMara, D. Johnson, L. Kreamer, E. Marvin, J. Terry.

Budget Committee

The Budget Committee is one of the most vital bodies on campus. First, the committee thoroughly examines the proposed credits and debits for an organization. Next, it considers the validity of these expenses. Finally, the full budget is presented to Student Council for its approval.

This hard working group deserves credit because this year there was no faculty advisor. Here is another way in which Mansfield demonstrates the movement toward progressive student leadership.



Radio Club Executive Board

Newly formed organizations look to the Budget Committee for financial consideration.

Student Union Council

The Student Union Council affects more students on our campus than any other body except Student Council itself.

These people make the policies which govern the "HUT," the most popular spot on our campus. The committee is made up of a representative from each of the five student governing organizations, and an equal number of faculty representatives. Their duties are to regulate the "HUT'S" management, its hours, the menu choices, in fact, its total operation.

Mansfield students and faculty appreciates having a friendly and attractive place to meet and to eat. We owe much to this hard-working committee.



The Hut—the philosopher's rendezvous.

SEATED: Mr. Natoli, Mr. Hadley, Mrs. Myers, S. Schlappi, Dean Costello, Dean Godward,
Miss Smith, Mr. Doyle, Miss Kuster.
STANDING: H. Eike, R. Good, R. Logan, E. Marvin, F. Lane, Mr. Leopold.



Events Throughout



"Don't forget to sign that attendance sheet."

"Each Day We Come
By Shoe and Thumb."

Day Students' Club in action



the "60-61" Year



Faculty enjoying the out-of-doors at their annual fall picnic.



Refreshments are never forgotten—the Faculty Reception.



3 MSC students represent us on WNBC-TV.



I think Curt is trying to make Gov. Lawrence an honorary member of the Mountaineer Pep Club!

ΑΨΩ
ΚΟΦ

ΓΟΥ

Σ

ΦΜΑ

Κ Δ Ε

Ζ Λ Μ

Φ Ξ Ψ

Honorary Societies



Michael McNaney

Jo Ellen Brown

John Schamel

Elaine Plieskatt

Thomas Congdon



Bonelyn Lugg

Joseph E. Conaway



Peggy Sue Davis

OFFICERS

<i>President</i>	Bonelyn Lugg
<i>Vice-President</i>	James Terry
<i>Secretary</i>	Sandra Maxson
<i>Treasurer</i>	Betty Ann Lord
<i>Adviser</i>	Joseph E. Conaway

Alpha Psi Omega

Lambda Upsilon is the Mansfield chapter of Alpha Psi Omega, a national honorary dramatic fraternity. The purposes of the group are to stimulate higher ideals in the fields of drama and stage production and to recognize talent and interest in drama.

Membership in Alpha Psi Omega is limited to those students who are especially active in College Players and who obtain fifty quality points, awarded for participation.



Kent Zerby



Gale Sheldon

Patrick Clancy



Linda Lee Kreamer



James Terry



Sandra Maxson



Betty Ann Lord



Sharon MacDonald



ROW 1: Mr. Natoli, B. Strohecker, J. Nobles, P. Hutsick.

Gamma Theta Upsilon

Gamma Theta Upsilon, a national geographic fraternity, seeks to further interest and achievement in all forms of geography.

A student may be considered for membership in the fraternity if he has selected geography as his major or minor field, and if his scholastic average meets the requirements of the organization.

Gamma Theta Upsilon, advised by Mr. Natoli, has regular meetings which include enlightening lectures, slides, and films.

The fraternity works in conjunction with the geography club to sponsor campus activities.

Mr. Natoli, Adviser, and Paul Hutsick.





ROW 1: A. Harris, E. Haberstroh, E. Patterson, S. Pringle, R. Dunn, B. Snyder, D. Cady, Dr. Bone, M. Edgerton, K. Bachman, R. Wilkinson, J. Melhuish, B. Schappelle, E. Cushard, F. VonHendy, J. Terry, G. Osborn, S. Von Hendy.
 ROW 2: L. Dix, E. Husted, B. Lugg.
 ON STAIRS: L. Husted, J. Benson, J. Slavin, J. Eike, J. Laughner, P. Charles, J. Kolat, J. Knepp, C. Williams, M. Montgomery, E. Locey, L. Hoover, C. Decker, B. Lord, D. Patt, T. Little, M. Carlson, A. Heltzel, N. McDivitt, D. Schultz, G. Crammer, M. Grube, J. Maxson.

Kappa Delta Pi

Kappa Delta Pi, an honor society in education celebrating its 50th anniversary this year, requires high professional, intellectual, and personal standards of its members. Under the capable guidance of Dr. Margaretta Bone, Mansfield's Beta Rho chapter is also celebrating an anniversary—its 30th.

Within these thirty years, 960 members have gone through the formal initiation of the chapter. Included among this year's initiates were Dr. Stephen Bencetic and Mr. S. Manford Lloyd, in recognition of their outstanding service to the teaching profession.

To be a member of Kappa Delta Pi is an honor to the individual himself and to the College.

SEATED: E. Patterson, Dr. Bone, E. Haberstroh.
 STANDING: P. Pringle, K. Bachman, L. Dix.



OFFICERS

<i>President</i>	Elaine Patterson
<i>Vice-President</i>	Emily Haberstroh
<i>Recording Secretary</i>	Phyllis Pringle
<i>Corresponding Secretary</i>	Karen Bachman
<i>Treasurer</i>	Linda Dix
<i>Adviser</i>	Dr. Bone



ROW 1: Miss Snyder, E. Sanden, Mrs. Morales, G. Long.
 ROW 2: D. Corcoran, Miss Keller, Miss Smith, M. Grube, M. Trapani, Z. Snyder, S. Pringle.

Kappa Omicron Phi

The Alpha Beta Chapter of Kappa Omicron Phi has as its adviser Mrs. Elizabeth B. Morales. Its purpose is to further the interests of the Home Economics Department at our college.

In the spring of 1960, Mrs. Bishop, the originator of the Bishop Method of clothing construction, was made an honorary member of Kappa Omicron at M.S.C.

Invitations to those who qualify are sent in the spring. To gain membership, a student must have a "B" or better average and the unanimous vote of all the members of the organization.

It should be the goal of every Home Economics student to obtain the honor of belonging to Kappa Omicron Phi.

Mrs. Morales and Ethel Sanden.



OFFICERS

<i>President</i>	Ethel Sanden
<i>First Vice-President</i>	Helen Snyder
<i>Second Vice-President</i>	Susie Pringle
<i>Treasurer</i>	Gale Long
<i>Recording Secretary</i>	Dorothy Corcoran
<i>Corresponding Secretary</i>	Malazina Snyder
<i>Adviser</i>	Mrs. Elizabeth B. Morales



ROW 1: S. Snyder, E. Morgan, L. Harris, C. Spencer, C. Decker.
 ROW 2: Miss Randall, Mrs. Lewis, L. Dix, J. Eike, B. Button, Miss Borkey, N. McDivitt, C. Luxenberger, P. Davis, J. Crawford, N. Koch, J. Slavin, B. Allison.

Lambda Mu

Lambda Mu is a local honorary music sorority for women music majors. The ideals of the organization are high standards of musicianship, scholarship, sisterhood, and character. Admittance to the organization requires that the pledge be at least in the second semester of her sophomore year. Satisfactory grades and accomplishments must be attained before the woman can become a member. Initiations are in the spring and in the fall of the year.

Last year with Miss Florence Borkey, Associate Professor of Piano, as their adviser, Lambda Mu conducted a Christmas program which they hope will become an annual project.

J. Slavin, L. Dix, N. McDivitt, E. Morgan, Miss Borkey, Joan Leslie Eike.



OFFICERS

<i>President</i>	Linda Dix
<i>Vice-President</i>	Nancy McDivitt
<i>Recording Secretary</i>	Joan Leslie Eike
<i>Corresponding Secretary</i>	Eveline Morgan
<i>Treasurer</i>	Joan Slavin



ROW 1: J. Melhuish, Dr. Schappelle, B. Brooks, B. Lord, E. Ayers.
 ROW 2: B. Gardner, T. Rossillo, R. Springfield, G. Crammer, F. Clark.
 ROW 3: R. Kern, D. Littlefield, B. Whitlock, R. Longbothum, W. Kahle, B. Pierce.

Sigma Zeta

Sigma Zeta, the national honorary fraternity for math and science majors, is open only to juniors and seniors with a "B" average in their major field and better than average grades in all other subjects. Associate memberships are granted to freshmen and sophomores. Science and mathematics hold the spotlight in the Space Age. Thus, Sigma Zeta encourages its members and stimulates their interest in these fields.

Under the guidance of their adviser, Dr. Schappelle, the group takes part in the Science Fair held at Mansfield each year.

Mr. Jarvis, D. Patt, B. Lord, B. Schappelle, Dr. Schappelle.

OFFICERS

<i>President</i>	William Brooks
<i>Vice-President</i>	Remona Scheithauer
<i>Secretary</i>	Betty Ann Lord
<i>Treasurer</i>	Robert Schappelle
<i>Historian</i>	Donna Patt



Phi Mu Alpha Sinfonia



MR. WILCOX
Adviser



KIRK M. DUNKLEE
President
Senior



SAMUEL DeSALVO
Vice-President
Senior



ANTHONY EASTWOOD
Senior



PORTER EIDAM
Senior



BERNARD HAHNKE
Senior



DAVID SPANGLER
Junior



PAUL DONNELLY
Sophomore



RONALD SCHLOYER
Sophomore



RAYMOND HANTZ
Sophomore

D. Frizzie, S. DeSalvo, P. Sanden, Mr. Wilcox,
B. Schappelle, K. Dunklee.





RICHARD FRIZZIE
Secretary
Junior



ROBERT SCHIAPPELLE
Treasurer
Senior



PETER SANDEN
Historian
Senior



DAVID KALEY
Senior



WILLIAM KELLOGG
Senior



DONALD SOUDER
Senior



JOHN SEVANICK
Sophomore



STEPHEN WALLACE
Sophomore



ROBERT McHUGH
Junior



Phi Sigma Pi



GARY E. CRAMMER
Secretary
Junior



JOHN MAXSON
Treasurer
Junior



DYSON SCHULTZ
President
Senior

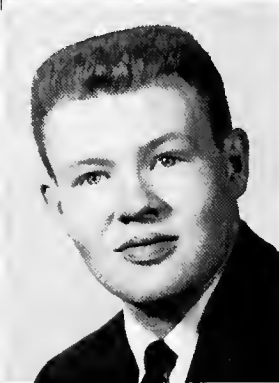

NELSON ALLEN
Sophomore



HARLAN PRESS
Vice-President
Junior



WILLIAM BROOKS
Senior

FRED CLARK
Junior

EDGAR CUSHARD
Junior

GEORGE HOTALING
Senior

DAVID HUTCHESON
Junior

RONALD LOGAN
Junior



Phi Sigma Pi, with Mr. Bennett as adviser, is a national honorary fraternity for men in teacher training schools. Men who have spent one year in college and have shown professional, social, and scholastic standings are eligible for membership in Phi Sigma Pi.

The purpose of the fraternity is to serve as a fellowship for those men who have a common interest in education. Its members are made aware of the standards and ideals of modern efficient teaching.

This year the members of Mansfield's oldest honorary fraternity were informed on various aspects of education. Also included in Phi Sig's program were assemblies and a campus week-end.

RONALD LONGBOTHUM
Junior



PAUL MAROLD
Junior



ROBERT PIERCE
Junior



RONALD POLETTA
Junior



MR. BENNETT
Adviser



ANTHONY ROSSILLO
Junior



RICHARD PIERSON
Senior



J. CURTIS VAN SCIVER
Sophomore



JAMES TERRY
Junior



KENT ZERBY
Junior



Who's Who



Karen Sue Bachman
Elementary



Jeannine Sylvia Benson
Elementary



Catherine M. DeMara
Secondary

Linda Grace Dix
Music



Betty Ann Lord
Secondary



Michael McNaney
Secondary

Kirk M. Dunklee
Music



LaNetta Brown Husted
Elementary



Christopher Thomas Little
Secondary



Mansfield honored eighteen of its seniors this year with a listing in "Who's Who in American Colleges and Universities." They were selected on the basis of scholarship, leadership, participation in extracurricular activities, citizenship, and service to the school. Also included in this evaluation is the professional integrity of the individual.

Membership in Who's Who is one of the highest honors given at Mansfield.



Edward Lee Marvin
Secondary



Peter Alan Sanden
Secondary



Sandra Elaine Maxson
Secondary



Robert Hunter Schappelle
Secondary



Donna Marie Patt
Secondary

Richard Francis Pierson
Secondary



Phyllis Lorraine Pringle
Home Economics



Pauline Richards
Home Economics



Linda Lou Rogers
Elementary





Whee! And away we go!



"His master's voice"



Cheer up! It'll be over soon!

"Push much?"

T for Teahouse of the August Moon



Homecoming Day Floats



A.C.E. wins again!



The Roaring 20's



North Hall—Room 306 in its earlier days

"From the station to the home"

The First Thanksgiving









OFFICERS

President Manuel Smigel
Vice-President Marilyn Montgomery
Secretary Margaret Walton
Treasurer Kay Zimmerman
Adviser Dr. Bencetic

Mr. Runyon, M. Smigel, Dr. Bencetic, M. Montgomery, J. Kolat.

Art Club

Many of the beautiful decorative schemes that grace our campus during the Christmas and Easter seasons are due to the artistic endeavors of the Art Club.

This up and doing organization presents an award-winning float in the Homecoming Parade in the fall, and by their art work, add to the beauty of the May Day presentations.

The Art Club, under the direction of Dr. Bencetic and Mr. Runyon, is an example of what can be done with talent, initiative, and much hard work.

Membership in this creative organization is conferred upon students who have earned an "A" during any one semester of art. It is also given to those individuals sponsored by a club member.

SEATED: Dr. Bencetic, M. Montgomery, M. Smigel, Mr. Runyon.
 ROW 2: M. Potter, P. Towner, K. Seiler, L. Grey, R. Cooper, L. Scott, S. Snader, R. Pierson.
 ROW 3: J. Langhner, M. Pepper, B. Button, K. Bachman, B. Randolph, R. Longbothum, G. Osborn, C. Shields, J. Kolat.





ROW 1: L. Trapani, J. Winans, C. Shields, C. Williams, A. Shaffer, J. Knepp, P. Brown, N. Landis, M. Weaver, L. Marchinetti, R. Reese, J. Young.
 ROW 2: N. Barron, A. Steehler, B. Rupert, B. Cary, D. Burmeister, J. Hare, M. Cheeves, G. De Girolamo, J. Grandinetti, G. Sheldon, J. Harris, J. Hoehne.
 ROW 3: R. Carlson, J. Kolat, M. Booth, C. Bath, L. Albee, S. Werner, C. Wright, N. Black, M. Merrill, S. LaCoe, P. Towner, S. Raker.
 ROW 4: M. Perkins, P. Wallace, S. Snader, M. Peiffley, H. DeHaan, C. Kuehner, N. McCaig, Miss Kellerman, Miss Evans, Mr. Schlappich, S. Troutman.
 ROW 5: R. Hotaling, L. Spoor, J. VanDusen, S. Hawblitz, B. Randolph, G. Cruttenden, M. Colton, J. Kandelin, J. Rodgers, L. Epler, M. Smith, R. Northrup, J. Pickert, L. Northrup, V. Crandall.

A.C.E.

All elementary students and faculty are eligible to join the Association for Childhood Education. The purpose of the organization is to develop a broader perspective and understanding of the elementary field and to promote a spirit of fellowship among its members. Monthly meetings are held at which time topics and speakers are introduced which are of interest to the entire group.

Since its establishment in 1938 at Mansfield, the membership has greatly increased in size and in enjoyment of the association.

P. Charles, S. Snader, Miss Evans, Mr. Schlappich.

OFFICERS

<i>President</i>	Joseph Clancey
<i>Vice-President</i>	Paige Charles
<i>Secretary</i>	Sandra Snader
<i>Treasurer</i>	Lynn Trapani
<i>Advisers</i>	Mr. Schlappich Miss Evans





J. Terry, L. Kreamer, M. McNaney,
Mr. Conaway, K. Zerby, S. Mohr.

OFFICERS

<i>President</i>	Michael McNaney
<i>Vice-President</i>	James Terry
<i>Secretary</i>	Linda Kreamer
<i>Treasurer</i>	Kent Zerby
<i>Adviser</i>	Mr. Conaway

College Players

The College Players have as their objective growth in those qualities which contribute most to personal and professional advancement in the theatre arts. The players feel that their organization provides experience in imaginative and creative thinking. In the fall of the year, they successfully produced, under the direction of Mr. Conaway, *Teahouse of the August Moon*.

The College Players find that fun, hard work, and cooperation are the qualities which make their organization one of high professional standards. They foster enthusiasm and develop a pleasure in the fascinating world of entertainment. The basic training that members receive in all phases of dramatic production proves invaluable in college activities, in the preparation for future careers, as well as directly contributing to the achieving of personal maturity.

ROW 1: M. McNaney, K. Zerby, J. Beck, T. McMullin, T. Congdon.

ROW 2: J. Terry, R. Lounsbury, S. Mohr, D. Patt, E. Dilenno, Mr. Conaway, L. Kreamer, E. Plieskatt, B. Pruyne, R. Eiffert, D. Hess, D. Stutzman, M. Cheeves, J. Halloran.

ROW 3: S. Yeager, S. MacDonald, J. Brown, S. Snader, J. Marshal, M. Tammaro, T. Succowich, R. Wilkinson, G. Sheldon, P. Davis, D. Zane, J. Ottavinia, S. Rodgers, J. Kieffer, L. Silver, I. Dunne, C. Shields.

ROW 4: D. Russell, L. Stonemetz, J. Melhuish, P. Edleman, E. Kasson, J. Kilker, D. Miller, J. Toothaker, G. Sherman, P. Clancy, J. Newton, B. Eggleston, G. Matthews, J. McGrath.

ROW 5: S. Caffo, A. Wenger, A. Dunne, J. Weeks, D. McManigle, J. McHeffey, M. Grube, B. Lord, L. Albee, B. Lugg, C. Bowman, S. Williams, F. Aiello, D. Crandall, V. Saginario, P. Hart, J. Schamel.





ROW 1: D. Pierson, B. Cooper, J. Zearfoss, B. Snyder, Dr. Swan.
 ROW 2: S. Welsh, B. Lugg, S. MacDonald, J. Melhuish, S. Aiello.
 ROW 3: F. Keller, B. Lord, Mr. Wolper, C. Castellani, P. Keller.

English Club

English Club is a group usually involved in avid discussion. The absorbing topic of a discussion might be a piece of writing—perhaps a short story written by a Mansfield student. The constant surveillance and occasional interjections of the advisers of this group, Dr. Elizabeth Swan and Mr. Roy Wolper, make a definite contribution to the program. Some of the stimulating meetings of the year are devoted to the analysis of writings. This particular program area is greatly enriched by Mr. Wolper, a promising writer in his own right.

The English Club is, in a sense, a professional group. Among its goals is the betterment of English teachers through the broadening of the minds of those who plan to pursue that career. The club also seeks to provide intellectual stimulation and to inspire an appreciation of culture through programs in which speakers, as well as members, participate.

The influence of the club is extended beyond the sphere of its own membership. Through its annual presentations, a movie and an assembly, the goals of the club are advanced to the campus.

L.-R.: B. Lord, B. Cooper, Mr. Wolper, B. Snyder, J. Melhuish, Dr. Swan.

OFFICERS

<i>President</i>	Barbara Cooper
<i>Vice-President</i>	Joyce Melhuish
<i>Secretary</i>	Betty Ann Lord
<i>Treasurer</i>	Barbara Snyder





OFFICERS

- President John Earley
- Vice-President James Nobles
- Secretary Elsa DiLenno
- Treasurer Richard DiBiaso
- Adviser Mr. Sullivan

Mr. Sullivan, J. Earley, E. DiLenno, D. DiBiaso, J. Nobles.

Geography Club

To promote an interest in this social science discipline, the club strives to present a fertile discussion place for students majoring or minoring in geography.

Each month meetings are held, with academic advancement within the field of geography as their main objective. Meteorology, geology, cultural geography and population are often among the areas of discussion.

SEATED: Mr. Sullivan, J. Earley, E. DiLenno, R. Cooper, J. Karbowsky.
 STANDING: H. Grace, D. DiBiaso, S. Wood, G. Goodman, J. Nobles.





SEATED: D. McManigle, E. Plieskatt, B. Lugg, S. McDonald, U. O'Brien, B. Butler.
 STANDING: Dr. Kozicki, E. Marvin, F. Keller, R. Logan, F. Lane, R. Pierson.

I.C.G.

I.C.G. is an organization dedicated to the principles of better government. The Mansfield chapter, guided by Dr. Richard Kozicki, Assistant Professor of Social Science, is actively interested in politics and governmental affairs. I.C.G. takes the motto of the state organization: "Our purpose is not to preach, nor even teach, but merely provide a means whereby students may learn together how their government operates." The importance of the knowledge and use of parliamentary procedure is stressed.

Each spring, delegates from the club attend a state-wide convention in Harrisburg. This year the program was a model State Legislature Assembly.

Membership in I.C.G. is open to all students on campus interested in becoming better citizens through an increased knowledge and understanding of their government.

E. Plieskatt, F. Keller, S. McDonald,
 Dr. Kozicki, D. Pierson, F. Lane.

OFFICERS

<i>Chairman</i>	Richard Pierson
<i>1st Parliamentarian</i>	Francis Keller
<i>Recording Clerk</i>	Barbara Cooper
<i>Sergeant-at-Arms</i>	James Connor
<i>Financial Chairman</i>	Frank Lane
<i>Cor. Clerk</i>	Sharon MacDonald
<i>Chaplain</i>	Elaine Plieskatt
<i>Adviser</i>	Dr. Kozicki





SEATED: Rev. Cronk, B. Snyder, Mrs. Randolph, Mrs. Jones.
 STANDING: B. Davis, B. Stafford, B. Decker, M. Colegrove, M. Wright, B. Ransom.

OFFICERS

<i>President</i>	Barbara Snyder
<i>1st Vice-President</i>	Muriel Wright
<i>2nd Vice-President</i>	Beverly Stafford
<i>Treasurer</i>	Betty Lou Decker
<i>Recording Secretary</i>	Nancy Black
<i>Corresponding Secretary</i>	Beverly Ransom
<i>Chaplain</i>	Mary Lou Proof
<i>Editor</i>	Mary Jane Colegrove
<i>Historian</i>	Rebecca Davis
<i>Sponsor</i>	Mrs. Bernard Randolph
<i>Associate Sponsor</i>	Mrs. Esther Jones

Kappa Phi

Kappa Phi club is an organization which is formed to bring a closer tie between Methodist women on campus. The club functions as a service group and is an aid to the local Methodist Church in duties such as supervising nursery school, visiting shut-ins, and conducting the Sunday service as a group once a year. Mrs. Randolph, their adviser, and Mrs. Jones, the associate adviser, do much to enrich the club's program.

- ROW 1: P. Rosemurgy, B. Davis, V. Crandall, J. VanDusen, C. Reinard.
- ROW 2: J. Crawford, Mrs. Randolph, M. Wright, B. Bodman.
- ROW 3: B. Ransom, B. Snyder, L. Getty, M. Spaid, J. Smith.
- ROW 4: B. Stafford, Mrs. Foreman, B. Dahlberg, J. Stineman.
- ROW 5: Mrs. Jones, G. Osborn, Mrs. Colegrove, B. Decker, M. Fetterolf.
- ROW 6: C. Browning, C. Rohertson, J. Lanphere, M. Colegrove.
- ROW 7: C. Bath, S. LaCoe, Rev. Cronk, P. Jones, D. Barto.





ROW 1: B. Hunter, Mr. Costello, Mr. Stelmack, Mr. Gibson, C. Pascarella.
 ROW 2: E. Henry, J. Tomallo, A. Snyder, M. McNaney, G. Shubic, J. McKeever.
 ROW 3: G. Shoemaker, P. Haley, W. Wertz, F. Kruczek, B. Felt.
 ROW 4: R. Ronchi, D. Russell, E. Souders, D. DiBiaso, L. Lingenfelter.

“M” Club

The “M” Club is an organization of men who have earned a varsity letter in at least one of the intercollegiate sports. Organized in 1921, its purposes are to encourage high standards of personal conduct and to maintain friendly athletic relations with other institutions.

The “M” Club is one of the most active groups on campus. Among their many endeavors are the welcoming of visiting teams, the “M” Club dance, and the printing and selling of programs at home football games.

J. Tomallo, A. Snyder, M. McNaney,
 Coach Stelmack, Coach Gibson, B.
 Hunter, Coach Costello, C. Pascarella.

OFFICERS

<i>President</i>	Robert Hunter
<i>Vice-President</i>	Carman Pascarella
<i>Secretary</i>	Jim Tomallo
<i>Treasurer</i>	Mike McNaney
<i>Historian</i>	Austin Snyder
<i>Advisers</i>	Coach Stelmack
	Coach Gibson





L. Lee, Miss Billings, J. Covell, R. Good, F. Hunt.

OFFICERS

<i>President</i>	John Covell
<i>Vice-President</i>	Ron Good
<i>Secretary</i>	Winfield Bassage
<i>Treasurer</i>	Fred Hunt
<i>Member-at-Large</i>	Lewis Lee
<i>Adviser</i>	Miss Billings

Mansfield Open Forum

Mansfield Open Forum is the latest innovation of the Social Science Department. Organized in the fall of 1958, its purpose is to broaden the members' intellectual ideals as well as to embrace topics of social, economic, and political natures. The organization, in cooperation with the Intercollegiate Conference on Government, sponsored a mock presidential election last fall.

As its name implies, it is a forum for discussion. Topics have been on the international exchange student program featuring an exchange student now studying at Lock Haven, the problems of organization and growth that new African nations are facing, and the contemporary situations existing in Britain, as reported by Miss Billings.

SEATED: K. Martin, J. Covell, Miss Billings, R. Good, M. Proof, B. Hoel, R. Cooper.
 STANDING: F. Hunt, P. Hutsick, R. Ronchi, E. Marvin, J. Nobles, L. Lee, S. Schwartz, R. Logan, D. Pierson.





ROW 1: D. Souder, Dr. Helen Henry, M. Matylewicz, M. Spaid, E. Donnroyer, V. Warner.
 ROW 2: C. Browning, S. Duval, M. Reese, A. Weaver, A. Fiore, E. Foley, S. Kocher.
 ROW 3: P. Donnelly, E. Morgan, Y. Button, E. Harris, B. Dahlberg, B. Cloud, J. Prettyman,
 C. Boussom, M. Munson.
 ROW 4: R. Schiavo, J. Marciniak, B. Ostrowski, J. Altieri, R. Frizzie, N. Catalano, W. Crouch,
 B. Stafford, B. Ransom, R. Davis, M. Parashac, B. Kiesinger.
 ROW 5: J. Polinski, R. Fuller, J. Sevanick, B. Hahnke, M. Catalano, T. Walker, Mr. Baynes,
 Dr. Husted, K. Willet, R. Bednar, D. Kaley.

Music Education Club

The Music Education Club, advised by Dr. Helen Henry, is composed of teachers and students in the music curriculum and others on campus who have an active musical interest. The purpose of the club is to keep its members informed of current happenings in music and of new teaching techniques and aids.

Monthly meetings spotlight some specific area of music. Films are shown, records are played, and lectures are given by a faculty member or an invited guest—all in an effort to keep the club up to date in music news.

Dues collected for membership entitle each member to an enrollment in the national group known as MENC, the Music Educators' National Conference. Dues also entitle each member to a monthly publication called the *Music Educator's Journal*, a magazine containing information concerning the advancement of music and the role of the music teacher in the public school system.

Socially, this group is an active one. After many of its business meetings, dances or parties are held. And, of course, the Annual Picnic in late spring is an expected event. These activities, together with the club's more serious projects, keep it busy throughout the year.

Dr. Henry, D. Souder, J. Slavin, B. Allison, E. Harris, M. Matylewicz.

OFFICERS

President Mildred Matylewicz
Vice-President Donald Souder
Secretary Beverly Allison
Corresponding Secretary Joan Slavin
Treasurer Elizabeth Harris
Adviser Dr. Henry





H. Mezeiwich, D. McManigle, Dr. Bencetic, R. Corona, J. Schamel.

OFFICERS

<i>President</i>	Ronald Corona
<i>Vice-President</i>	Leo Gamble
<i>Recording Secretary</i>	Helen Mezeiwich
<i>Corresponding Secretary</i>	Donna McManigle
<i>Treasurer</i>	John Schamel
<i>Adviser</i>	Dr. Bencetic
<i>Chaplain</i>	Rev. Martin A. Roche

Newman Club

"Newmanites" are members of a socio-religious group on campus—the Newman Club. The Newman Club is a Catholic student organization which gets its name from its founder, John Henry Newman, an English priest of the 19th century. It is affiliated nationally with other such clubs throughout the country on other college and university campuses, and is a member of the Middle Atlantic Province of Newman Clubs.

In the line of campus activities, the club holds communion breakfasts and usually tries to sponsor a college weekend or a movie in Straughn. The communion breakfasts are held once a semester at some nearby restaurant preceded by a mass in Mansfield or Tioga, having a guest clergyman as speaker to address the members on some pertinent aspect of their college lives.

The membership this year is one of the largest yet in the group's history on M.S.C. campus—approximately 175 students. Meetings are held twice monthly and are devoted both to business matters and to talks by guest speakers.

- ROW 1: L. Gamble, R. Corona, D. McManigle, Rev. Roche, Dr. Bencetic, J. Schamel, F. Aiello, J. Connor.
 ROW 2: R. Chiostrri, M. Parashac, J. Slavin, J. Youngblood, M. Smith, J. Kolat, B. Barto, D. Kendra, A. Skrabak, D. Pierson.
 ROW 3: D. Masucci, S. Aiello, F. Lane, T. Succowich, S. MacDonald, J. Dawson, J. Casper, G. Matthews, S. Caffo, A. DeMark.
 ROW 4: V. Saginario, L. Scotia, R. Petrocco, P. Schultz, G. Sheldon, P. Smith, P. Rodgers, C. Stempin, A. Leahy, G. Casella.
 ROW 5: D. Farr, F. Sharik, B. White, R. Polentto, C. Miraglia, M. Waldron, S. Montagna, G. Novitsky, P. Gonsky, A. Fiori.
 ROW 6: J. Stabile, K. Martin, J. Reidinger, J. Kilker, J. Sevanick, P. Clancy, B. Eggleston, T. Walder, M. Haydock, J. Slavin, H. Jurkovic.
 ROW 7: K. Mengel, F. Stefanich, P. McDonald, P. Ireland, B. Kiesinger, J. McGrath, P. Donnelly, J. Perry, J. Melaro, A. Mertson, R. Tyson, S. Sutryk, C. DeAngelis.





ROW 1: Mrs. Harmon, P. Beagle, E. Reggia, J. Powell, M. Yozviak, J. Campbell, P. Farr, B. Barto, L. Scriven, L. Plaisted, Mrs. Morales.
 ROW 2: D. Barto, D. Johnson, D. Lent, R. Rosemurgy, L. Barker, F. Miller, A. Carlson, M. Ashton, J. Casper, J. Rounds, J. Wilson.
 ROW 3: M. Grube, S. Miller, P. Gonsky, L. Scotia, J. Yeager, S. McAllister, M. Seeley, D. Mahon, S. Martin, B. Bavera.
 ROW 4: L. Hoover, M. Bixler, M. Thomas, P. Hart, P. Wack, M. Painter, S. Kearns, S. Beecher, E. Brinser, J. Williams, D. Simmons.
 ROW 5: L. Humbert, D. Bast, K. Mengel, H. Trimhorn, B. Whitmyer, F. Stefonich, K. Bower, J. Weeks, G. Osborn, S. Traptman, B. Trautman, L. Slifer, C. Bowman, J. Robbins, M. Seigfreid, A. Skarabak.
 ROW 6: M. Kohler, A. Zanolini, D. Hess, A. Wenger, J. Stineman, K. Thomas, J. Gulden, P. Bartosh, J. Duval, J. Byler, B. Bodman, G. Buss.

Omicron Gamma Pi

Omicron Gamma Pi, an affiliate of the National American Home Economics Association, is the key organization of home economic students on campus.

Serving as a hub of home economic activity, the organization offers an opportunity for deepened learning about the field as well as providing a chance to share knowledge gained by individual members of the club through their summer projects.

Its activities reach out into the college through its fashion show—much anticipated by both fashion-conscious women on campus and fashion-admiring males, its Homecoming Float, and its planned Weekend.

Omicron Gamma Pi really strives toward its objective of developing an active interest in the many facets of Home Economic Education.

Left to right: Loree Plaisted, Phyllis Pringle, Patsy Beagle, Mrs. Harmon, Alice Skarabak.

OFFICERS

- | | |
|-----------------------------|-----------------|
| <i>President</i> | Patsy Beagle |
| <i>Vice-President</i> | Phyllis Pringle |
| <i>Secretary</i> | Alice Skarabak |
| <i>Treasurer</i> | Loree Plaisted |
| <i>Adviser</i> | Mrs. Harmon |



OFFICERS

<i>Co-Presidents</i>	Lewis Lee, Janet Wilson
<i>Vice-President</i>	Joyce Melhuish
<i>Recording Secretary</i>	Lois Epler
<i>Corresponding Secretary</i>	Sue Peet
<i>Treasurer</i>	Leroy Spoor
<i>Advisers</i>	Dr. Heltibridle, Mr. Foreman

Mr. Foreman, Dr. Heltibridle, L. Spoor,
L. Lee, J. Wilson, J. Melhuish, L.
Epler, S. Peet.

Student Christian Association

The noble purpose of this organization is to advance Christian ideals and to make college students more aware of their responsibilities to their religion.

S.C.A. members receive inspiration through speakers like Dr. Ninomiya who showed slides from Japan and Miss Jackson who spoke on her trip to England; also from vesper services, hymn sings, talks by exchange students, and faculty speakers.

Cooperativeness and mutual determination is shown by these members in preparing a Homecoming Parade float that won first prize.

The club advisers, Dr. Heltibridle and Mr. Foreman, lend encouragement as students and faculty participate in varied worthwhile activities.

- ROW 1: P. Farr, J. Melhuish, P. Wack, L. Lee, Mr. Foreman, Dr. Heltibridle, J. Wilson, J. Young, M. Coble, P. McCabe.
 ROW 2: T. Plowright, A. Shaffer, S. Peet, J. Hoehne, A. Steehler, M. Potter, D. Zane, L. Holcombe, B. Davis, S. Fuller, E. Ayers, C. Spencer, B. Strain.
 ROW 3: L. Spoor, J. Lamphere, K. Dunklee, W. Easterbrook, M. Fetterolf, F. Seltzer, W. Bassage, H. Press, W. Kahle, L. Dix, M. Merrill, L. VanDruff.
 ROW 4: J. Davis, J. Campbell, M. Smith, J. Arnold, N. Westbrook, S. Troutman, J. Shultz, M. Long, L. Epler, M. Weaver, P. Towner, R. Kearns.





Women's Athletic Association

"We won. We won!" This cry is familiar to all students during intramurals run by WAA. This is the largest and one of the most active organizations on campus. All women interested in sports are encouraged to join. The intramurals each year include tennis, basketball, volleyball, bowling, pool, softball, table tennis, and shuffleboard. Through participation in these, members work toward blazer pockets, letters, and keys.

An outstanding project each year is the collection of Christmas gifts for Tioga welfare children.

In the spring WAA plans hikes, cookouts, and many other impromptu activities. The year's activities are climaxed with a spring picnic.

M. Parker, K. MacGeorge, J. Tanner,
E. Yengst, Mrs. Lutes.

OFFICERS

<i>President</i>	Mildred Parker
<i>Vice-President</i>	Karol MacGeorge
<i>Secretary</i>	Jean Tanner
<i>Treasurer</i>	Emma Yengst
<i>Adviser</i>	Mrs. Lutes





Marching



With the beat of drums and the familiar break strain of the Red and Black Victorious, Mansfield State College Marching Band contributes a familiar sound to the Mansfield campus in the fall. Under the stellar direction of Mr. Bertram Francis, Associate Professor of Music, the M.S.C. Marching Band achieves one successful season after another, with raves from the audience wherever they appear.

MR. FRANCIS
Director





Band

The band, a group of seventy-two musicians and four majorettes, known state-wide for its brilliant half-time performances, travelled this year to Kutztown and Bloomsburg to help bolster enthusiasm and school spirit.

A special acclaim is accorded to vivacious Waneta Easterbrook, a drum majorette, par excellence, and to Porter Eidam, student assistant to Mr. Francis.

MAJORETTES



L.-R.: D. Miller, M. Loucks, R. Tyson, S. James.

WANETA
EASTERBROOK
Head Majorette





ROW 1: D. Souders, W. Kellogg, M. Catalano, R. Shaivo, P. Eidam, D. Frizzie, R. Hontz.
ROW 2: J. Marciniak, S. Wallace, K. Willet, F. Moses, M. Hall, D. Durrin, R. McHugh,
F. Keller.

Esquires

The Esquires is a group of sixteen especially selected musicians. The members are chosen on the basis of their outstanding knowledge of music and ability to perform in public.

The sound of their instruments blending harmoniously in a modern jazz number or a tender love song can be heard at most College social events and at school dances and assemblies throughout many areas of Pennsylvania.

Membership in the group is highly competitive. It is open to any male Mansfield student meeting the requirements at a supervised public audition.

Concert Wind Ensemble

The Concert Wind Ensemble is, with full instrumentation, a streamlined version of the modern concert band. Having played in many sections of Pennsylvania and New York under the direction of Mr. Bertram Francis, this group is recognized for its excellent performances. Included in the yearly schedule of the organization are fall and spring tours as well as several assembly programs here at Mansfield.





D. Kiely, J. Stabile, H. Jurkovic, N. Harrison, L. Dix, J. Eike, T. Eastwood, R. Schloyer.

Renaissance Singers

The Renaissance Singers, composed of eight vocalists, follow the 16th century tradition of singing around a candle-lit table, in the manner in which English madrigals were sung. The custom at that time was for the dinner guests to provide their own entertainment; a mark of culture was to be able to sing a part of music at sight.

The Singers repertoire include unaccompanied madrigals of the late 16th century which were popular in England and Italy. They also sing folk music which they accompany, in some cases, with folk instruments.

The group, organized on this Campus in 1938, has progressed since then into an active organization performing at various campus affairs under the direction of their coach and adviser, Miss Clarissa Randall.

This year, the Renaissance Singers toured for three days in the Johnstown, Pennsylvania, area where they made seven appearances at various schools and churches. The Singers were also featured in a Promenade Recital on Campus Monday, March 6. In the spring, they presented a program for the Music Club at Wellsboro, and an early May performance at Troy, Pennsylvania.

Brass Ensemble

The Brass Ensemble is a vital part of the Music Education Department. Under the capable direction of Mr. Donald Van Ess, the group is active in both school and community functions. The ensemble traveled to Williamsport in April and presented a concert at Saint Marks Lutheran Church. The group is composed of selected musicians who qualify for their positions on brass instruments.



J. Marciniak, D. Souder, Mr. Van Ess, B. S. Wallace, K. Willet, J. Polinski, L. Harris, M. Booth, V. Lawrence, M. Brosius, M. Hall.

Left to right: C. Browning, P. Eidam, Dr. Husted, M. Carlson, B. Hahkne, R. West.



Woodwind Quintet

The Woodwind Quintet, under the direction of Dr. Benjamin Husted, is a select group of outstanding performers on woodwind instruments. The organization gives these students an opportunity to play chamber music and to become acquainted with this type of music literature. Since all the members of the woodwind quintet are members of other instrumental groups on campus, the public appearances of this organization are limited to an assembly program and an occasional off-campus engagement.



Campus Choralaires

Each year, Mr. Fowler stands before a group of freshman music students and other interested students of other curricula to direct them in proper choral habits.

To some this organization is known as the Freshman Chorus, to others it is Chorus II. Its true name, however, is Campus Choraleers. This is the group responsible for much of the choral singing heard about campus. It meets twice a week to rehearse its material and at the end of the first semester presents this in a program to the student body. After that it ceases to exist as a separate group and is absorbed into the Advanced Chorus to join them in performing their material.

Opera Workshop

Under the direction of Mr. Jack Wilcox, Opera Workshop presents an operetta in the fall and a musical in the spring. Opera Workshop's main goal is to provide experience in opera and musical stage shows for Mansfield students.

The Road Company, which operates somewhat independently of the other productions, performs for school and service organizations. Their program generally consists of excerpts from both operettas and musicals. During the Christmas season, they produced the operetta, *Hansel and Gretel*. Any qualified student interested in Opera Workshop and its function may become a member of the organization. Singers, actors, dancers, and stage craftsmen who meet with Mr. Wilcox's approval are cordially invited into the organization.

ROW 1: D. Kieynowski, L. Harris, C. Browning, M. Brosius, M. Merrill, J. Merrill, J. Klinging-smith, J. Bittner, H. Jurkovic, E. Donmoyer, B. Allison, M. Loucks.
ROW 2: J. Wilson, B. Hahnke, M. Munson, D. Kaley, S. DeSalvo, C. Maaz, B. Ginner, C. Spencer, J. Stabile, P. Schultz, R. Schloyer.
ROW 3: J. Venskytis, N. Koch, D. Spangler, N. Landis, O. Sexton, J. Slavin, E. Morgan, M. Parashac, K. Dunklee, A. Weaver, Y. Button, J. McCoy, G. Cruttenden, C. Peet, S. Fuller, R. Holcomb, L. Holcomb, J. Shuffstall, M. Reese, J. Polinski, M. Trapani.





Advanced Chorus

The Advanced Chorus, under the direction of Mr. Eugene Jones, has presented selections of both contemporary and classical music. At Christmas time, the chorus presented Handel's *Messiah*. For their spring concert, under guest director Miss Margaret Hillus, the chorus presented Brahms' *Liebeslieder Waltzes*, Virgil Thompson's *Mass*, and *Prayers of Kierkegaard* by Samuel Barber.

Newly Formed Organizations on Campus



ROW 1: Marian Yozviak, Carol Newell, Nina Landis.
ROW 2: Larry Hager, Mr. Ginsburg, Dr. McFadden. Adviser: Francis Aiello, Jack Putnam.

Debate Club



Radio Club

ROW 1: Mr. Ginsburg, Adviser: Jane McHefley, Norma Smith, Ginger Middleton, Ann Wilkinson,
Donna McManigal.
ROW 2: James Toothaker, Richard Eaton, Robert Eggleston, Don Derk, Alex Dunne, Francis
Kane, Russell Effert.



Athletics





Varsity





Football

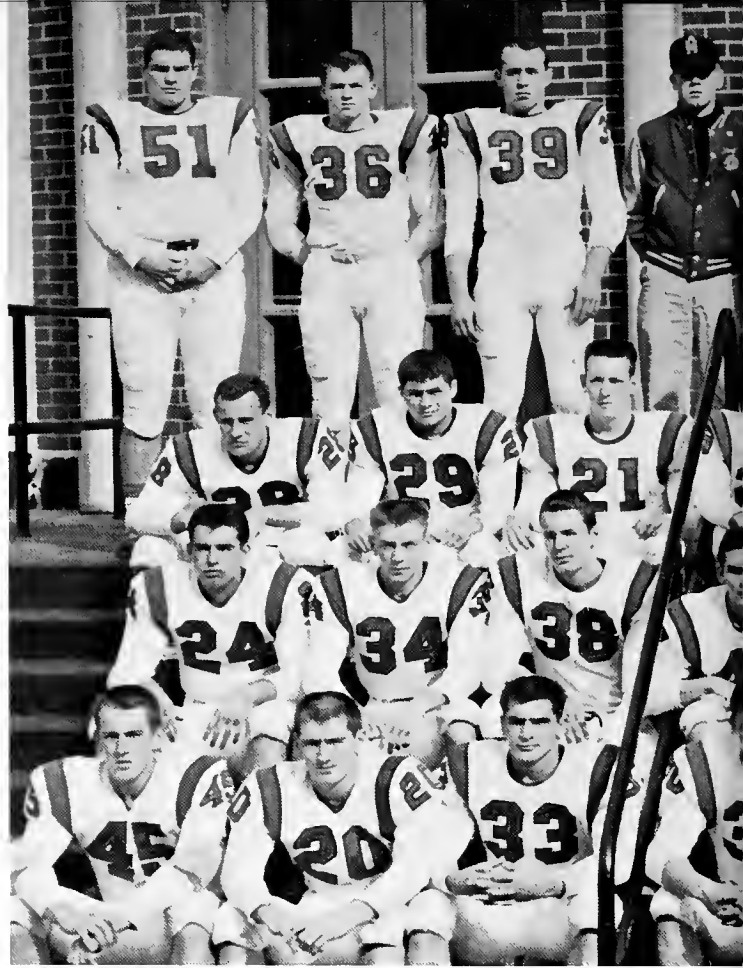

Varsity

COACHING STAFF



The gridders, led by Captain Bob Hunter, sported a 3-5 record. The record is a deceiving one as a couple of the games were decided by one or two points. The "Mounts," however, are a young team and should be tough to beat next year.

This season Coach Stelmack tried the two platoon system and it proved to be fairly successful. The defensive unit was led by Bob Hunter, Carm Pascarella, Duke Snyder, Ben Crisi in the line, while Phil Haley and Jug McKeever were the ends. Turning in creditable performances in the secondary were George Shubic, Jim Tomallo, and Jack Fetchkan.

L.-R.: F. Kruczek, M. Yuhaz, Coach Stelmack, Coach Costello, D. Bills.



ROW 1: J. Cole, D. Wertz, E. Sonders, D. Dewey, D. Snyder, R. Hunter, C. Pascarella, B. Stroecker, W. Moran, H. Schlee, R. Ronchi.
 ROW 2: J. Tomallo, J. Fetchkan, C. Weigel, R. Hall, J. Venskytis, L. Lingenfelter, E. Henry, J. Spinka, R. Martin, J. McKeever, G. Shubic.
 ROW 3: J. Vecellio, E. Ross, P. Haley, J. Laughlin, B. Roesch, A. Smorto, R. Elliot, P. Beard, B. Schaeffer, R. Heaps, K. Ulrich, G. Sukenic.
 ROW 4: J. Mattis, B. Schaeffer, B. Stackhouse, J. Schamel, P. Hutsick, Mr. Decker, Dr. Rathgeber, Coach Stelmack, Coach Costello, D. Bills, H. Grace, G. Shoemaker, B. Crisi.

Football

The offensive stalwarts included "Snuffy" Sukenic, Gary Shoemaker, Sandy Lingenfelter, and Jerry Mattis. Perhaps the most outstanding player of the year was our all conference end, Ray Ronchi, Ray and Bill Roesch teamed up to make the most feared passing combination in the league. Rounding out the offensive unit were Ed Souders, the team's leading groundgainer, Ed Henry, a shifty halfback, and Wes Wertz, a pile-driving fullback.

All in all, the season wasn't what you would call a great success, but many of our young ballplayers gained valuable experiences and should bolster the mountie squad next year.

SCORES

<i>Games</i>	<i>M.C.S.</i>	<i>Opponent</i>
Cheyney	27	0
Shippensburg	13	14
Brockport	27	0
E. Stroudsburg	7	42
Bloomsburg	21	27
Millersville	20	26
Kutztown	21	0
Lock Haven	7	20



BOB FELT
Senior



DAVEY
RUSSELL
Captain
Junior



DICK
DI BIASO
Junior



JIM TURNER
Sophomore



CHARLIE
GRISCAVAVAGE
Junior



BILL
KUSLEIKA
Freshman

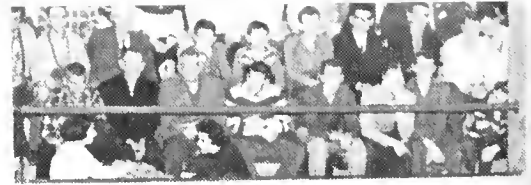

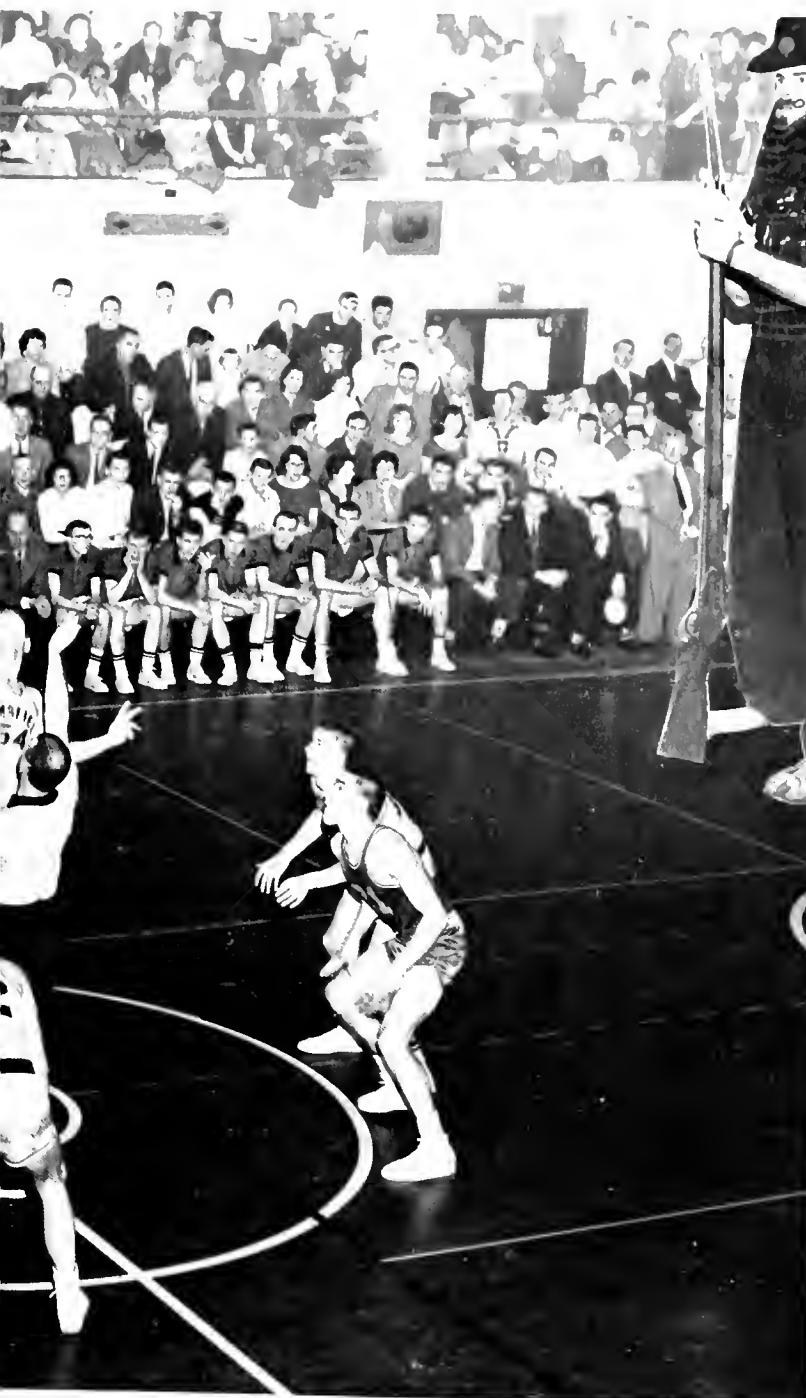

TERRY
CROUTHAMER
Freshman



GENE
MASSARI
Junior



JIM
KNOWLES
Junior



BOB
STACKHOUSE
Junior



GARTH
MORTIMER
Sophomore



DICK GOLD
Junior



FLOYD
BENNETT
Sophomore

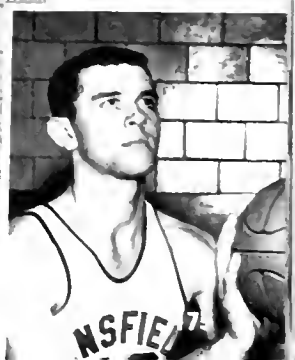



ROW 1: D. DiBiasco, B. Kusleika, G. Massari, D. Russell, B. Felt, C. Griscavage.
 ROW 2: J. Knowles, D. Gold, G. Mortimer, J. Schamel, Dr. Rathgeber, Coach Gibson, Coach Rusinko, Coach Decker, Coach Heaps, P. Hutsick, F. Bennett, T. Crouthamel, B. Stackhouse.

Varsity

The Mounts, led by captain Dave Russell, set a flock of new records in completing the first undefeated season in Mansfield's basketball history.

They set a new scoring record of 118 points, averaged 95.7 points per game in league play, and scored 47 field goals in one game. Dave Russell led the team in scoring and assists, while Dick DiBiasco was second and "GM" Massari was third. Dick DiBiasco was the team's leading rebounder.

Giving the team a big boost when they needed it were Bill "Bones" Kusleika and Terry Crouthamel, and always good for a clutch basket was Bobby "Radar" Felt. For the third straight year Coach Gibson's men were invited to the District 30 NAIA playoffs. They ended the regular season by beating Indiana 97-87 to capture the Pennsylvania State College Championship.

A SEASON OF SCORING RECORDS AND THRILLS

M.S.C.	82	Geneseo	37
M.S.C.	84	Lycoming	51
M.S.C.	95	Gannon	69
M.S.C.	89	Cheyney	83
M.S.C.	101	Lock Haven	52
M.S.C.	92	Lock Haven	57
M.S.C.	83	Bloomsburg	57
M.S.C.	101	Cheyney	47
M.S.C.	86	Brockport	83
M.S.C.	78	East Stroudsburg	71
M.S.C.	109	West Chester	87
M.S.C.	83	Millersville	56
M.S.C.	92	Kutztown	72
M.S.C.	72	Bloomsburg	71
M.S.C.	106	East Stroudsburg	67
M.S.C.	118	West Chester	79
M.S.C.	118	Millersville	72
M.S.C.	91	Kutztown	71
M.S.C.	97	Indiana	87

Pennsylvania State College Playoffs

Here, our captain, Dave Russell, receives some basketball tips from our fine coaching staff.



MANAGERS



J. Schamel, F. Clark, P. Hutsick, R. Good, F. Kruczek.

Junior Varsity

ROW 1: J. Fetcikan, T. Painton, H. Hulser, B. Darrow, R. Boyanowski.
ROW 2: J. Heaps, F. Clark, D. Kelly, C. Komorowski, G. Maxim, G. Moore, J. Rusinko.





ROW 1: C. Griscavage, G. Sohmer, E. Henry, R. Carls, A. Zyga, B. Morse, F. Kruczek, D. Dewey, J. Tomallo, J. Schamel.

ROW 2: R. Patt, L. Fox, C. Wiggins, J. Fetchkan, J. Davis, R. Good, R. Ronchi, T. Manning, Coach W. Gibson.

ROW 3: L. Spoor, D. Kubasko, D. Kelly, G. Massari, J. Turner, D. DiBioso, T. Peckham, D. Russell.

Baseball

Lack of practice due to inclement weather hampered the ball club tremendously during the 1960 season: the lack of defensive stability and mental errors were costly to the Mounts last season.

Led in the early part of the season by Denny Kubasko, a hard hitting first sacker, and sparked in toward the end of the season by the veteran third baseman "Mac" Morse, the Mounts had a tremendous offensive punch. Coming through with many timely hits was Dave Russell, a catcher and second baseman. The outfield chores were handled by Ralph Carls, Terry Manning, and Gene Salsman.

Dick Dewey and Al Zyga played commendably at second and shortstop, respectively. Leading the hurlers were Leo Fox, a curve ball specialist, and Gene Massari, a fireballing right hander. Creditable performances were also turned in by "Jungle Jim" Turner and Jack Fetchkan.

Given a break by the weatherman, and if there aren't too many injuries, the Mounts should enjoy one of their finest years in quite a spell.

COACH GIBSON



Leo Fox preparing to hurl one of his curve balls.

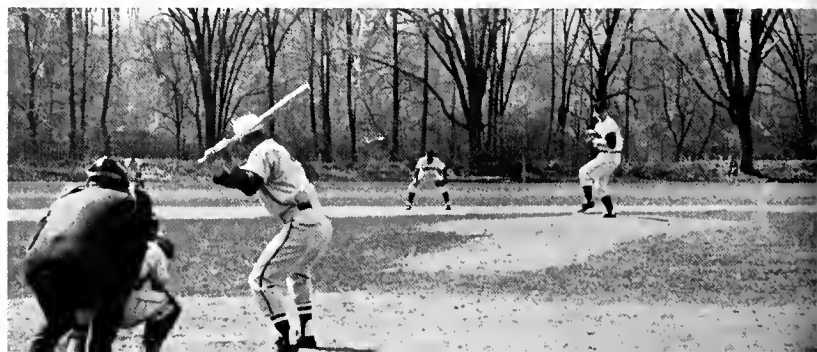



DAVE RUSSELL

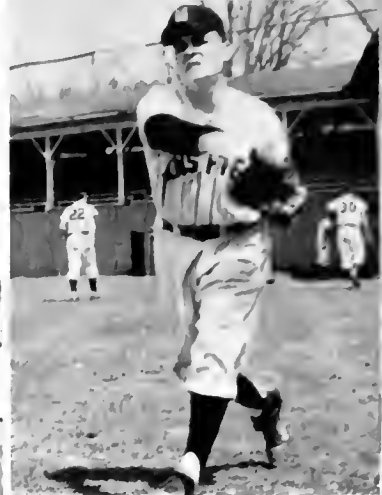

LEO FOX



DICK DEWEY



BRUCE (MAC) MORSE



Our team

AL ZYGA

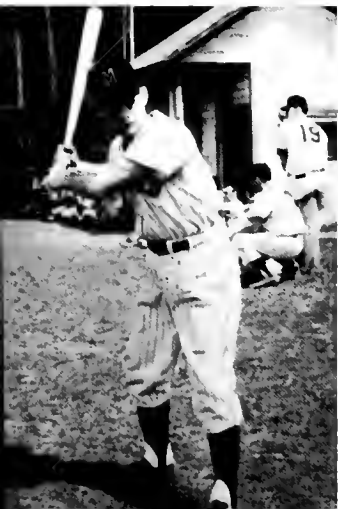

RAY CARLS





Mr. Decker, D. Bieber, T. Rudy, D. Grodis, J. Venskytis, M. McNaney, B. Schmehl.

Golf

The Mansfield State College golf team, coached by Mr. Marion E. "Spots" Decker, was faced with the difficult task of replacing its previous championship team. After losing five members from last year's squad, a reconstruction had to begin. The linksters golfed six matches, and added a chance at playing in the state tournament. They ended the season with two wins, three losses, and one tie.

Early practice on their home course, Corey Creek Golf Club, was difficult due to uncooperative spring weather.

The lettermen on the golf team were Mike McNaney, Don Grodis, Tom Rudy, Joe Venskytis, and Dick Bieber.

"Action on the rolling green."



Golf



DON GRODIS



MIKE McNANEY



BARRY
SCHMEHL



JOE
VENSKYTIS

DICK BIEBER



TOM RUDY





B. Page, J. Tanner, D. Patt, L. Albee, S. Schlappi, A. Horhutz.

The M, the M, the M-A-N;
The N, the N, the N-S-F;
The F, the F, the F-I-E;
The E, the E, the E-L-D
Mansfield, FIGHT; again, FIGHT; again, FIGHT!

Cheerleaders

B. Page, J. Tanner, S. Sherwood, A. Horhutz, D. Patt, S. Schlappi, L. Albee.





Up goes Davy for two more points.

Fight nice!



Go, Mountaineers, Go!





BOWLING: L. Eastman, B. Decker, J. VanScoten, P. Mase, D. Bingaman, P. Beagle, P. Rosemurgy.



VOLLEYBALL—ROW 1: G. DeGirolamo, M. DeGirolamo, L. Beckner.
ROW 2: C. Williams, J. Umbenhauer, L. Marchinetti, J. Flugel, S. Raker.



BASKETBALL—ROW 1: G. DeGirolamo, J. Umbenhauer, M. DeGirolamo.
ROW 2: C. Williams, L. Marchinetti, K. Bower, J. Flugel.

Table Tennis
CAROL STONE



Badminton Singles
JACKIE WOLFE

Badminton Doubles
**E. AYERS
J. WOLFE**



Shuffleboard
EVELYN AYERS



Women's

Champs



W.A.A. Athlete of the Year
CAROL HIMMELREICH

Runners-Up



BOWLING: M. Chervak, L. Smith, S. Pringle, J. Kandelin.



VOLLEYBALL: M. Trapani, M. Sckeithauer, J. Tanner, M. Matylewicz, L. Rogers.



Table Tennis
KAROL MacGEORGE



Badminton Doubles
M. BOURNE
V. HETICH



Badminton Singles
VONDA HETICH



Shuffleboard
MARILYN WEAVER



BASKETBALL: J. Tanner, L. Rogers, M. Sckeithauer, M. Matylewicz, M. Trapani.

Intramurals

MANAGERS: M. Parker, S. Snader, T. Succowich, C. Shields, S. Morris, D. Schmidt, D. Parks, S. McDonald, B. Snyder, A. Horhutz.

EXECUTIVE BOARD—ROW 1: J. Moyer, C. Himmelreich, B. Harvey, C. Stone.

ROW 2: J. Tanner, G. DeGirolamo, M. Parker.

ROW 3: M. Trapani, V. Hettich, L. Epler, E. Haberstroh, J. Umbenhauer.





The ball is now in play



Someone wants a pick a'back ride

I think there's something coming



*A
t
h
l
e
t
i
c*

*A
c
t
i
o
n*

Nice catch, Ray!

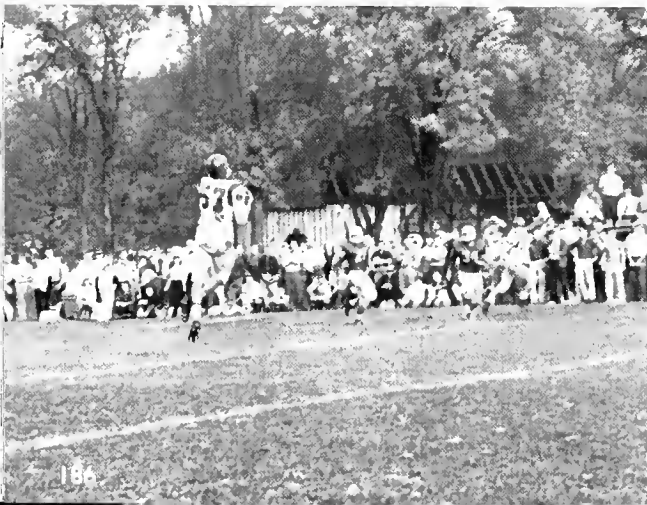

The Mounties in action





Quite a pose, Dick

Action!



More action!



No fair pinching!

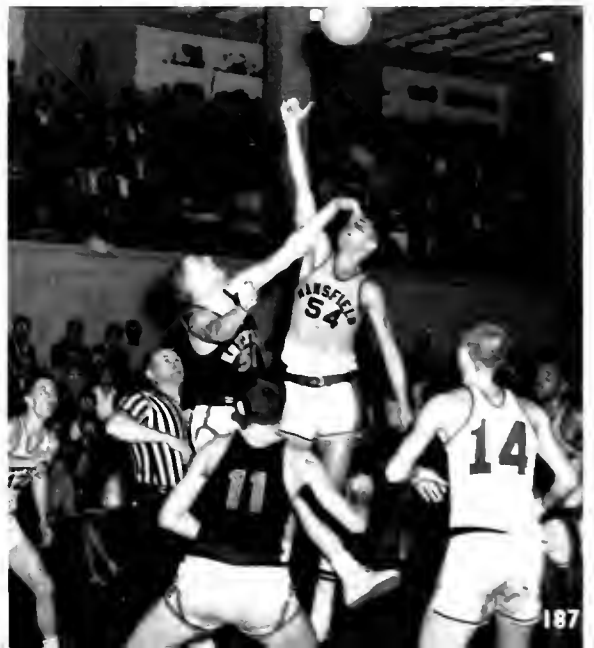



The voice of the Mountaineers



Nice return!

Field goal—Russell.



Get that ball!

Ray Ronchi receives the coveted first team berth on the Pennsylvania State College Football All-Star Team.



"I'm disgusted!"



Doubly honored



Tense moment

Hold that pose!



Pretty classy



One-sided match?



Stretch, Charlie!





Campus Activities



MANSFIELD STATE COLLEGE
MANSFIELD, PENNSYLVANIA

Comin' thru the rye

presents

MARY MACKENZIE

Contralto

STANLEY SONNTAG at the piano

PROGRAM

Sei a, danza f. Black is the color of my true love's hair gentile

October 21, 1960

Cultura
of

An evening with
Mary MacKenzie



November 1, 1960

American Arts Trio

A trio of renown

Vincent Price takes Mansfield



exhibit

PAINTINGS

1. Snack Time — Modern Museum, N. Y.
1st prize, Conneaut Lake, 1958
2. Autumn Landscape
Main Entrance
in my Studio Window
Cove
ree Seasons
1st prize, Conneaut Lake, 1959
Green Bowl with Flowers
Gray Rocks and Snow
Country Store
ase
ier Resort
ing
ize, Conneaut Lake, 1960
us Abstract
All Life and Interior

paintings

by

NATE DUNN

February 1 — 28

Art exhibits—Nate Dunn and Mansfield's John Runyon.

A man of exceeding charm, Vincent Price





The inspiring direction of Margaret Hillis, famed musical conductress—



The commencement address of Henry Steele Commager—

News-Making Events of



The arrival of Pennsylvania's Governor Lawrence—

The Mansfield Year

The consultant on Citizenship Education, Dr. Price—



The Mansfield State College Basketball Team goes to Westminster and, perhaps, on to even wider national fame—





Buddy Morrow and His Orchestra — 1960

*Campus Cotillion Committee
Presents*

Richard Maltby and His Orchestra — 1961





Teahouse of the August Moon
College Players Productions

Theatre Omnibus

Diary of Anne Frank

Mister Roberts





Guys and Dolls

Opera Workshop Productions

Hansel and Gretel



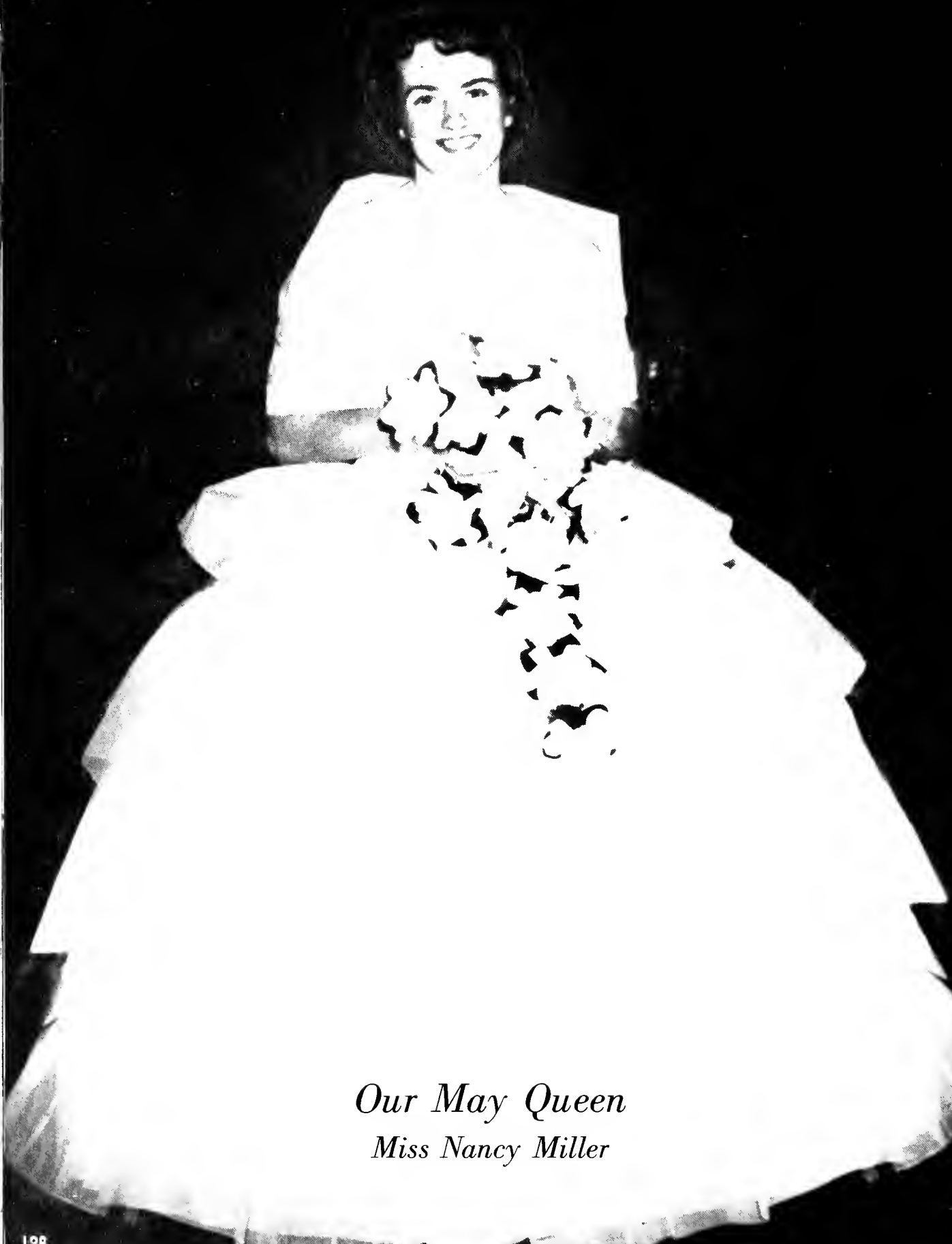

Our May Queen
Miss Nancy Miller



D. Fisher, J. O'Neil, S. Holcomb, C. Stone, N. Miller, C. Mann, C. Himmelreich, M. Billow, K. Vaganos.

May Queen and Her Court



The Crowning



M
o
u
n
t
a
i
n



e *e* "Go-Fight-win"



The snow on campus didn't keep these two inside!



"Jackie, is that book really that interesting?"



Did you say October 31 brings out the best? in everyone?



Governor Lawrence visits M.S.C.



"Can we have seconds?"

Carol and Jackie take 40 winks behind "bars."



Just another one of those North Hall gab sessions.



"Oh, Nina! That powder doesn't taste very good!"

M
o
o
d
s

"Climb Every Mountain"



C
a
m
p
u
s

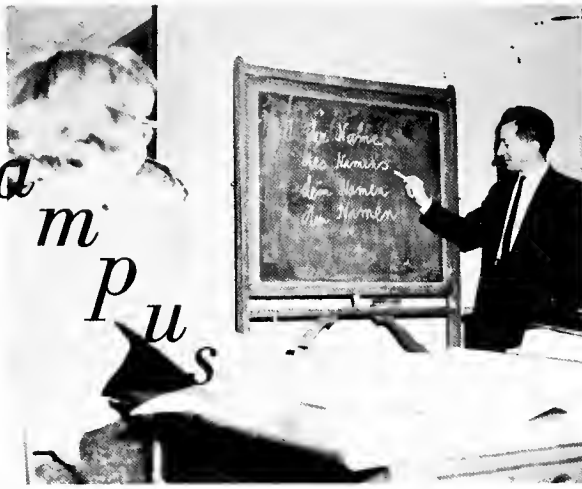

Dr. Gajic shows his students that a foreign language can be worthwhile as well as interesting.



Oh! Is that snow ever cold!



"Soup's on!"

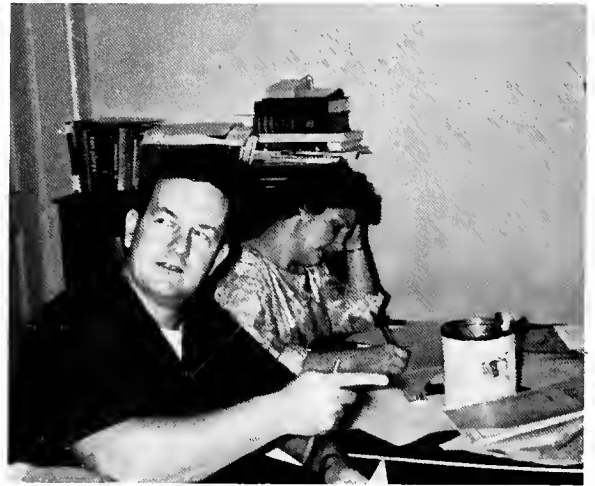

Mr. Thurban and Bonnie Lugg have some last minute work on the *Flashlight*.



A "Big" and "Little" sister get together.



We all need a rest, but . . .!



Another use for the newspaper

Home Economics Apartment hostesses are helpful at the St. Valentine's Coffee Hour for faculty men.



Ed and "Chief" are learning how "easy" it is to cut poster board to fit a certain picture!

At least it's comfortable!



Hungry A.C.E. members line up for refreshments

ONE
YEARBOOK
WORTH
1000 MEMORIES™



take me
to your
leader...
i want to
order
a new
yearbook

ORDER YOURS NOW!

YEARBOOK



The Carontan on

Publications





Editor-in-Chief
SANDRA SNADER

The hours were long, the work often difficult and demanding, but the *Carontawan* staff has used their time and talents in an effort to present to you a record of the 1960-61 academic year.

They hope you will enjoy and appreciate the book as a representation of Mansfield life.

Executive Staff

Left to right, SEATED: E. Plieskatt, L. Lee, M. Grube, S. Snader, Dr. Menge.
STANDING: L. Kreamer, J. Beck, C. Van Sciver, T. Succowich.





SEATED: A. Horhutz, B. Cary, V. Lawrence, L. Kreamer, Dr. Menge, S. Snader, C. Van Sciver, C. Castellani, E. Plieskatt, D. Zane, J. Schanbacher.
 STANDING: L. Albee, J. Beck, G. Osborn, C. Shields, D. Hess, P. Donnelly, S. Aiello, D. Hogancamp, L. Lee, E. Eastman, M. Smith, L. Spoor, L. Grey, A. Dunne, A. Northrup, S. Maxson, A. DeMark, D. Parks, P. Gadzouris, T. Succowich, B. Snyder, N. Barron, M. Grube.

Carontawan

EDITOR-IN-CHIEF Sandra Snader
 BUSINESS MANAGER Ruth Succowich
Staff Janice Watts, Ann Marie Horhutz,
 Bob Eggleston, Betty Cary, Ed Eastman
 COMPOSITE EDITOR Linda Kreamer
Staff Diana Zane, Diane Hess,
 Lina Albee, Grace Osborn, Gary Crammer,
 John Maxson, Leroy Spoor

LITERARY EDITOR Curt Van Sciver
Staff Sue Aiello, Jean Schanbacher,
 Linda Grey, Vince Lawrence, Barbara Snyder,
 Alex Dunne, Marilyn Smith, Paris Gadzouris,
 Tim McMullin, John Weiss
 ORGANIZATION CO-EDITORS Elaine Plieskatt
 John Beck
 Dave Hogancamp
Staff Doris Parks,
 Sue Vedral, Astrida Vanadzins
 TYPING EDITOR Mary Grube
Staff Letha Hoover, Caroline Castellani,
 Jackie Wolfe, Nancy Barron, Nina Beth Landis,
 Amos Northrup
 PROOFREADING Kay Zimmerman,
 Arlene DeMark, Carol Shields, Muriel Wright,
 Louise Wendel
 SPORTS EDITOR Ron Good
 ASSISTANT SPORTS EDITOR Clara Williams
 ADVISER Dr. Mildred Menge
 PHOTOGRAPHY EDITOR Lewis Lee
Staff Helen DeHaan

JOHN McNANEY
 Yearbook Photographer



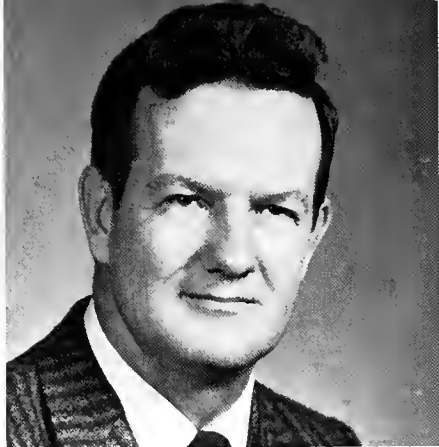

MR. DAVID THURBON
Adviser



BONELYN LUGG
Editor of the *Flashlight*

Flashlight Staff

The *Flashlight* is a monthly newspaper published by the students of Mansfield State College. The staff is composed of students who have had previous experience in journalism and others who volunteer their poems, short stories, and literary experiments. The *Flashlight*, under the advisership of Mr. David Thurbon and Dr. Swan, is the voice of the campus, keeping us informed on student opinion at Mansfield. The *Flashlight* effectively covers all aspects of college life.

ROW 1: M. Smith, J. Duval, J. Stineman, D. Miller, P. McCabe, B. Hoel.
ROW 2: T. Succowich, C. Bodman, H. Jurkovic, N. Watkins, R. Logan, C. Browning, J. Laughner, N. Smith, P. Keller, L. Albee, D. Bieber, A. Dunne.





SEATED: L. Harris, B. Lugg, D. McManigle, M. Smith.
 STANDING: J. Melhuish, G. Matthews, R. Good, D. Parks.

Flashlight Executive Board

EDITOR	Bonelyn Lugg
ASSISTANT EDITORS	Donna McManigle, Thomas Little
SPORTS EDITOR	Ronald Good
FEATURE EDITOR	Marilyn Smith
NEWS EDITOR	Elizabeth Harris
TYPING EDITOR	Sharon McDonald
SECRETARY	Joyce Melhuish
CIRCULATION EDITOR	Doris Parks
ART EDITOR	Gary Crammer
BUSINESS MANAGER	Gayle Matthews
ADVISERS	Dr. Swan, Mr. Thurbon



Left to right: M. Smith, R. Eiffert, L. Grey, A. Dunne.

Password

CO-EDITORS	Marilyn Smith Alex Dunne
STAFF	Linda Gray Paige Charles Russell Eiffert
ADVISER	Mr. Van Dyne

The *Password* is the student handbook published yearly by a permanent committee of Student Council. Although the *Password* is designed primarily as a guide to freshmen, upperclassmen and faculty members find it very useful.

The *Password* serves as a reference encyclopedia of Mansfield. In it one can find regulations, cheers, songs, information on different organizations and activities, and "Mansfield Hail," our Alma Mater. Included also are sections on miscellaneous information, the college calendar, a map of the campus, dining room procedures and class constitutions.



Sandra Maxson receives the yearbook award.

*P
e
o
p
l
e*



Peggy Sue Davis as Joan of Arc and James McGrath as King Charles.

in The News

Susy Pringle crowned Homecoming Queen by Dick Pierson





US 500



SATISFACTORY LAUNDRY

WILLIAMSPORT, PENNSYLVANIA

"Satisfactory Since 1908"





THE FIRST NATIONAL BANK
MANSFIELD, PENNSYLVANIA
A Complete Banking Service



JONES AND BRAGUE COAL COMPANY
BLOSSBURG, PENNSYLVANIA

STRAIT'S HARDWARE

on the Square in
MANSFIELD

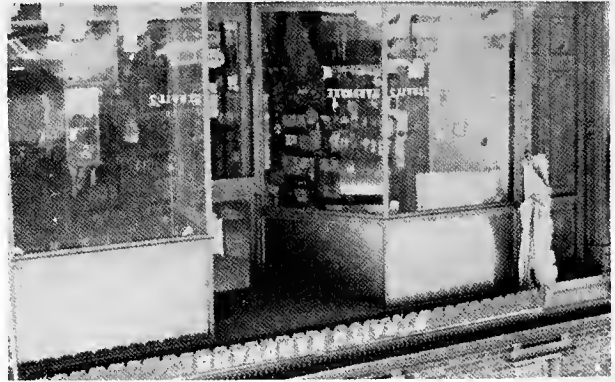

We Need
Your Head in Our Business
ELLA MAE JENNINGS
BEAUTY SHOP



McNANEY STUDIO

Our Pleasure Is
to Please



COLES PHARMACY

(ON THE CORNER)

A GOOD DRUG STORE

Prescriptions Compounded

Hallmark Greeting Cards

For School Supplies
It's
WITMORES'
FIVE AND TEN



MANSFIELD DINER
We Try to Please



It's Wise to Shop at
FINESILVER'S
"Reliable as Sterling"



For Quality It's
GARRISON'S
MEN'S SHOPS

Advertized Brands Only

MANSFIELD

WELLSBORO

Good Health to All
From REXALL
TERRY'S DRUGSTORE
MANSFIELD, PENNSYLVANIA



**JOHNNY'S
BARBER SHOP**
MANSFIELD, PENNSYLVANIA

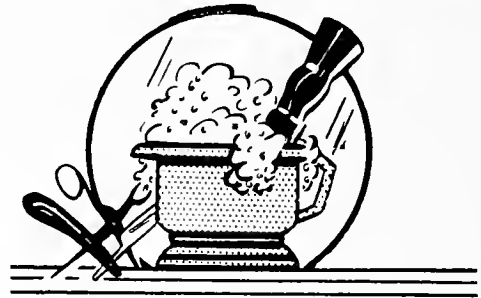

**SOUR'S
VARIETY STORE**
MANSFIELD, PENNSYLVANIA



Compliments of
DRS. SUPPLY AND EQUIPMENT CO.
SCRANTON, PENNSYLVANIA

THE WRIGHT SHOP

Fashion Center
Jennie Cox Hendricks



DAVIS GARAGE

Parts and Automotive Repairs
MANSFIELD, PENNSYLVANIA

Best Wishes

**JIM CARACCILO'S
SHOE REPAIR SHOP**
MANSFIELD, PENNSYLVANIA



Take Out Orders

LAVONNE'S DELICATESSEN
MANSFIELD, PENNSYLVANIA

In Appreciation of the
Liberal Patronage
of Students and Faculty
of M.S.C.
JUPENLAZ'S
Quality Leather Goods
Since 1890

MAIN APPLIANCE
MANSFIELD, PENNSYLVANIA

FASHIONETTE
BEAUTY SHOPPE
25 West Wellsboro St.
MANSFIELD, PENNSYLVANIA
Betty S. Hinklie, Prop.
PHONE 313

HARTSOCK'S BAKERY
We Take Orders for Birthday
Cakes, Party Cookies, Etc.
Phone 312
MANSFIELD, PENNSYLVANIA

Dry Cleaning at Its Best
GOODRICH CLEANERS
Elmira Street
MANSFIELD, PENNSYLVANIA
Bring Us Your Cleaning
Problems

TRI-COUNTY RURAL
ELECTRIC COOP., INC.
MANSFIELD, PENNSYLVANIA

Compliments of
MANSFIELD NOVELTY CO.
Fraternity Paddles
BUILDING SUPPLIES
PHONE 44

MANSFIELD
ADVERTISER
Book and Commercial
Printing
MANSFIELD, PENNSYLVANIA

TYOGA FARMS DAIRY

Products of
Better Quality and Cleaner Flavor
NUTRITIOUS DAIRY PRODUCTS



Ronald D. Sick, Owner
WELLSBORO, PENNSYLVANIA

ELKLAND LEATHER COMPANY, INC.

Tanners of Prime Oak Sole Leather
ELKLAND, PENNSYLVANIA

WALK FOR HEALTH
ON
GENUINE LEATHER SHOES

In Appreciation
DR. JOSEPH J. MOORE
College Physician

In Appreciation
R. S. SANFORD, M.D.
MANSFIELD, PENNSYLVANIA

In Appreciation
J. J. McMILLEN
D.D.S.

In Appreciation
ALLAN K. DIMON, O.D.

In Appreciation
E. A. EVANS, D.D.S.
and
W. F. COOLE, D.D.S.

“Compliments of a Friend”

B. A. NEAL TV & APPLIANCE CO.

50 W. Wellsboro St.
MANSFIELD, PENNSYLVANIA

TIOGA CO. APPLIANCE CENTER

Hi-Fi and Stereo Equipment
Complete Record Department

Across From the High School

Service Is Our Specialty

THE PENNY SAVER

Serving the Eastern Half
of Tioga County
MANSFIELD, PENNSYLVANIA

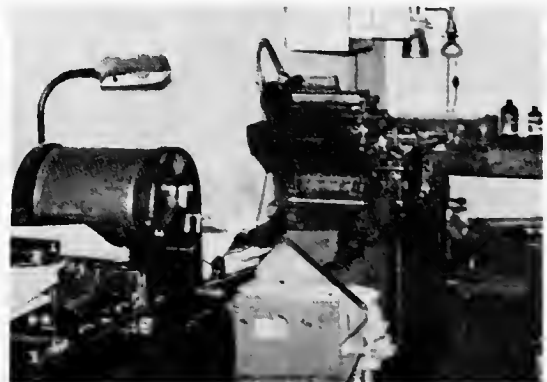

**MYERS INSURANCE
AGENCY**

General Insurance
MANSFIELD, PENNSYLVANIA



Compliments of
PENN-WELLS HOTEL AND MOTEL

Good Food
Phone Wellsboro 2111 and 6656

Remember to Buy
the Latest Styles
in College Footwear
at

FISH'S SHOE STORE
MANSFIELD, PENNSYLVANIA



PRESTON'S, INC.
MANSFIELD,
PENNSYLVANIA



BOND PAPER CO.

Cor. E. Second and State Sts.
ELMIRA, NEW YORK

If It's Paper . . . Call Bond

T. W. JUDGE CO.

52 Years Service In,
and About Mansfield



TIOGA COUNTY SAVINGS & TRUST CO.

WELLSBORO, PENNSYLVANIA

TIOGA COUNTY CANDY COMPANY

COVINGTON, PENNSYLVANIA



MANSFIELD MOTEL

Moderate Rates

MANSFIELD, PENNSYLVANIA

KEN WILLIAMSON

WHOLESALE

Candy—Soda Fountain Supplies

1743 Dewey Avenue

WILLIAMSPORT, PENNSYLVANIA

EMPIRE FOODS, INC.

ELMIRA, NEW YORK

Wholesalers of
FRESH PRODUCE
FROZEN FOODS

JAKE'S PIZZA SHOP

Homemade Pizza
at its best

Main Street

MANSFIELD, PENNSYLVANIA

Phone 499

**PLEASE PATRONIZE
OUR PATRONS**
The Carontawan Staff



—for catching up with last minute details.

THE



—for that group approach to a problem.



Mansfield State MANSFIELD

—for that needed "coffee-break."

—for a quick
snack before
classes.

HUT



—for "keeping
an eye on
things."

College PENNSYLVANIA

—for serious
discussion.





Les jeunes filles



The roving photographer, General Lee, strikes again.



Athletes keep in trim.

Around



Pour vous, Mademoiselle.

The room inspector cometh!



Take us to your leader!





"I think it must taste all right."



"Gee, Professor, I didn't think my test paper would have this effect on you."



Two hostesses with the "mostest."

Campus



The first thing you've got to have is a football!

Take one step more and we'll let you have it!



Ready to go into orbit?





This is your theme?



Shades of "Alley-Oop."



Yogi's fan club organizational meeting

Around



The Mansfield Marching Ballet

"I hope there'll be enough for me."



"Friends, Romans, Countrymen!"





He went that-a-way.



"And so, for these reasons, in my opinion, they were wrong!"



"With a shine on your shoes and a melody in your heart."

Campus



A laugh between classes

You mean we're getting a pop-quiz?



Half-time chaos



Index

A.C.E.	145	Bixler, Marilyn	64, 155
Ackerman, Richard	90	Black, Judy	44
Advanced Chorus	166	Black, Nancy	44, 145
Advertisements	212	Blend, Carole F.	59
Ahola, David	84	Bluhm, George	110
Aiello, Assunta	75, 147, 154, 207	Blyler, Joyce	77, 155
Aiello, Francis	146, 154	Board of Presidents	121
Albee, Linda	64, 145, 146, 182, 207, 208	Bodman, Betty	85, 150, 155, 208
Allen, Nelson R.	136, 69	Boekenkamp, Janet	89
Allis, Norman	74	Bolger, Mary	86
Allison, Beverly	64, 118, 132, 165, 233	Bond, Alice	86
Alpha Psi Omega	128	Bone, Margaretta	130
Altieri, Joseph	85, 153	Bonhamer, Henry L.	87
Ames, Glenn	86	Booth, Marjorie	86, 145, 163
Anderson, Penny	76	Borger, Evelyn	85, 155
Armstrong, Rita	86	Borkey, Florence	104, 105, 132
Arnold, Jeanne	86, 156	Borwick, Mollie	117, 24, 118
Art Club	144	Bossard, Ronald	84
Ashton, Marcia	86, 155	Boussum, Carolyn	76, 153
Austin, Donald	87, 90, 119	Bower, Katbryn	64, 155, 184, 230
Ayers, Evelyn	97, 133, 156, 184	Bowman, Carol	76, 146, 155
Bachman, Karen	44, 130, 138, 144	Boyanowski, Ronald	87, 177
Bachman, Nancy	89	Bradley, William	87
Bailey, Keith	90	Brass Ensemble	163
Balch, David	74	Brewer, Lawrence	89
Barker, Lida	88, 155	Brimmer, Bonnie	86
Barndt, Dorothy	64, 230	Breon, Betsy	84
Barnosky, Charles	44	Brion, Donald	87
Barron, Nancy Carol	86, 145, 200, 207	Brooks, William E.	44, 133, 136
Bartlette, Bernice Kemp	64	Brosius, Maxine A.	74, 163, 165
Barto, Barbara	88, 154, 155	Bross, G. Fay	44
Barto, Donna R.	69, 155, 150	Brown, Jo Ellen	128, 146
Bartosh, Patricia	86, 155	Brown, Patricia	86, 145
Baseball Team	178	Brown, Sarah	87
Basketball Team	176	Browning, Carol	74, 150, 153, 163, 165, 208
Bassage, Winfield	44, 156	Budget Committee	122
Bast, Donna	64, 155	Bulmer, Donald	64
Bath, Carol	90, 145, 150	Bunch, Helen	86
Baum, Bernard	9, 12	Burmeister, Dorothy	85, 145
Bavera, Barbara	155	Buss, Gloria Fay	85, 155
Baxter, Almon Randall	153	Bustin, Edward	84
Baynes, John	104	Butler, Bernita	64, 149
Beagle, Patricia	64, 121, 155, 184	Butler, Harvey	89
Beard, Paul C.	85, 171	Button, Brenda	44, 132, 144
Beck, John S.	74, 146, 206, 207	Button, Yvonne	88, 153, 165
Beckner, Marilyn A.	64, 184	Cady, Diane	64, 130
Bednar, Robert	86, 153	Caffo, Sally	72, 77, 146, 154
Bednarz, Carl	87	Cain, J. Francis	64
Beecher, Sarah	84, 155	Caldwell, Margaret	77
Belcher, William	87	Calhoun, Gayle	88
Bencetic, Stephen	144, 154	Callihan, Eugene	69
Bennett, Floyd	175, 176	Campbell, Douglas	77
Bennett, Wesley	137	Campbell, Janet	85, 155, 156
Benson, Charles	86	Campe, Carole	74
Benson, Jeannine	44, 130, 136	Campus Choraliers	164
Bieber, H. Richard	64, 180, 181, 208	Carico, Rosemarie	86
Biernesser, Charles	86, 170	Carle, Raymond G.	44, 178
Billings, Ruth	110, 152, 231	Carls, Bonnie	64
Bills, Dan	230	Carlson, Alice	86, 155
Bingaman, Donna	64, 184	Carlson, Mary Faucett	64, 130, 163
Bittner, Jewel	165, 85	Carlson, Ruth	45, 145

Index

Carontawan	206	Davis, Patricia	46, 132
Carr, Harry	84	Davis, Rebecca	77, 150, 153, 156
Cary, Betty	64, 145, 207	Davis, Willaim	81
Casella, Gloria	74, 154	Dawson, Joan	71, 154
Casper, Joan	85, 154, 155	Day Students Executive Board	120
Castellani, Caroline	76, 147, 207	DeAngelis, Carolyn	86, 154
Catalano, Michael	85, 153, 160	Debate Club	167
Catalano, Nicholas	85, 153	Decker, Betty Lou	64, 150, 184
Cavalieri, Johanna	45	Decker, Cynthia Prichard	64, 130, 132
Chamberlain, Larry	45, 64, 120	Decker, Marion	112, 176
Charles, Paige	45, 130	DeGirolamo, Gloria	64, 145, 184, 232
Charney, Patrick	84	DeHaan, Helen	64, 145, 230
Cheeves, Miriam	64, 145, 146, 201	DeMara, Catherine	46, 117, 118, 121, 130
Chervak, Mary	64, 117, 185	DeMark, Arlene	71, 151, 207
Chiostrri, Rosalia	77, 154	DePriest, Ralcigh	22, 38
Chreptak, Michael	45	Dempsey, Donald	46
Clancy, Joseph	45	Denhoff, Jack	65
Claney, Patrick	42, 128, 146, 154	Derk, Donald	87
Clark, Fred	64, 133, 136, 177	DeSalvo, Samuel	69, 134, 165
Cleveland, Joseph	86	Dewey, Richard	65, 170, 178, 179
Cloud, Beverly	86, 153	DeWitt, Jane	88
Coble, Marie	74, 156	DiBiaso, Richard	69, 119, 148, 151, 174, 176, 178
Cole, Gerald	87, 170	Dieffenbacher, Julia	88
Colegrove, Anna	150	Dilenno, Elsa	47, 146, 148
Colegrove, Mary Jane	77, 150	Dix, Linda	47, 117, 130, 132, 138, 156
College Players	146	Donmoyer, Ellen	76, 153, 165
Colton, Martha	38, 45, 145	Donnelly, Paul	74, 134, 153, 154, 207
Conaway, Joseph	38, 128, 146	Donohue, Sarah	88
Concert Wind Ensemble	161	Dorn, Dennis	82
Congdon, Thomas	64, 128, 146	Dornsife, Kenneth	74
Connor, James	38, 45, 149, 154	Dornsife, Raymond	47
Cook, Constance	90	Dotterer, Nancy	86
Coole, John	89	Dow, John	84
Cooper, Barbara	45, 147, 149	Doyle, John	105
Cooper, Rosemary	45, 144, 148, 152	Dunbar, Janet	75
Cooper, Karen	22	Dunham, Herbert	47
Corcoran, Dorothy	46, 131	Dunklee, Kirk	47, 134, 138, 156, 165
Cornell, Barbara	46	Dunlap, David	84, 89
Corona, Ronald	46, 112, 119, 154	Dunleavy, Jonelle	85
Costello, Thomas	13	Dunn, Irene	146
Covell, John	46, 121, 152	Dunn, Richard	47, 130
Cox, Mae	22	Dunne, Alex	74, 146, 207, 208, 210
Craig, Carl	89	Durnin, Douglas	160
Crandall, Richard	77, 146	Duval, Jacqueline	85, 155, 200, 208
Crandall, Virginia	64, 145, 150	Duval, Stalene	65, 153
Crammer, Gary	64, 130, 133, 136	Earley, John	65, 148
Crawford, Janet	46, 132, 150	Easterbrook, Waneta	84, 156, 159
Crisi, Bernard	171	Eastman, James	65, 207
Crouch, William	89, 153	Eastman, Lois	47, 184
Crouthamel, Terrence	84, 175, 176	Eastwood, Anthony	47, 134, 162
Crum, Wilbur	64	Eaton, Richard	74
Cruttenden, Gayle	77, 145, 165	Edgerton, Mary Jane	47, 130
Cushard, Edgar	46, 130, 136	Edleman, Pamela	89, 146
Dahlberg, Betty	86, 150, 153	Education Department	98
Darrow, Benjamin	46	Eggleston, Robert	146, 154
Darrow, Bruce	177	Eidam, Porter	47, 134, 160, 163
Dates, Patricia	85	Eiffert, Russell	74, 146, 210
Davis, Clarke	87	Eike, Herbert	65, 117, 121, 162
Davis, James J.	64, 156, 178	Eike, Joan Leslie	65
Davis, Judith	77	Eld, Marion	89
Davis, Peggy Sue	64, 128, 146, 174, 211	Elliott, Raymond	85, 230

Index

English Club	147	Goodman, Gary	65, 148
English Department	107	Grace, Herbert	148
Epler, Lois	74, 145, 156, 185	Grandenetti, Joyce	84, 145
Epler, Marion	48	Grey, Linda	74, 144, 204, 207, 210
Erickson, Linda	89	Griffiths, Danna	82
Esquires	160	Griscavage, Charles	65, 174, 176, 178
Evans, Catherine	99, 145	Gross, Mary Ann	82
Farr, Patricia	82, 154, 156	Grube, Mary	65, 130, 131, 146, 155, 206, 207
Farr, Richard	90, 155	Gulden, Judith	155
Farrer, Maryon	100, 101	Gustin, Fay	24
Fegley, Donald	48	Haberstroh, Emily	48, 130, 185
Felt, Robert	48, 151, 174, 176	Hadley, J. P.	119
Fenush, Irene	84	Hager, Larry	87
Fetchkan, John	171, 177, 178	Hahnke, Bernard	48, 134, 153, 163, 165
Fetterolf, Mary	82, 150, 156	Halbert, Marily	90
Finelli, Zackre	65	Haley, Jeremiah	48
Finnerty, Sandra	82	Haley, Philip	65, 151, 170
Fiore, Angela	82, 153, 154	Hall, Martin	84, 160, 163
Fitzwater, Daniel	82	Hall, Richard	84
Flashlight	208	Halloran, John	77, 146
Folcarelli, Ralph	8, 22	Hanebury, Jean	89
Foley, Elspeth Anne	82, 153	Hare, Judy	65, 145
Folk, Lyle	65	Harmon, Vila	155
Football Team	170	Harris, Elizabeth	48, 132, 153, 209, 165
Foreman, Jay	110, 156	Harris, Janet	77, 145
Foster, Arlene	82	Harris, Ladd	78, 163
Fowler, Charles	38, 104, 105	Harris, Alene	59, 130
Fox, Leo	65, 178, 179	Harris, Michaelyn	82
Fox, Patricia	74	Harrison, Noretta	89, 162
Francis, Bertram	158	Hart, Margaret	146, 155
Francis, Kathleen	82, 120, 104	Havens, Diana	49
Frank, Angela	82	Hawblitz, Susan	145
Frear, Nancy	82, 118, 201	Haydock, Michele	154
Frederick, Yolanda	65	Heaps, John	99, 176, 177
Frey, Jean	80	Healey, Joan	77
Frey, Sandra	48	Heaps, Ron	82, 171
Frizzie, Richard	65, 135, 153, 160	Health, Physical Education Dept.	112
From, Ann	82	Heath, Edwin	84
Fuller, Oren	65	Hebert, Marcia	84
Fuller, Robert	65, 153	Heckman, John	90
Fuller, Sherrill	86, 156, 165	Heltibridle, Mary	38, 156
Gadzouris, Paris	48, 207	Heltzel, Aliene	49, 130
Gaitanis, Dimitra	82	Henry, Edward	65, 151, 171, 178
Gamble, Leo	65, 154	Henry, Helen	104, 153
Gamma Theta Upsilon	129	Herman, Carol	77
Gardner, Bruce	65, 133	Hertzel, Laurel	82
Gardner, Carol	74	Hess, Diane	83, 155
Gee, Barbara	65	Hess, Donald	146, 207
Geography Club	148	Higgins, Janet	74, 120
George, Donna	77, 118	Hitchcock, Josephine	49
Gesford, Beverly	65	Hoehne, Joan	83, 145, 156
Getty, Linda	82, 150	Hoel, Brenda	152, 208
Gibson, William	112, 151, 176, 178	Hogancamp, David	65, 117, 120, 121, 207
Gilespi, Dorothy	89	Holcombe, Lana	86, 156, 165
Gimble, John	57	Holcombe, Ronald	82, 165
Ginner, B.	165	Hollenbach, Verna	49
Godward, Thomas	8, 14, 119	Hollenbeck, Barbara	82
Gold, Richard	65, 175, 176	Hollick, Dawn	89
Golf Team	180	Home Economics Department	100
Gonsky, Phyllis	82, 154, 155	Hontz, Raymond	74, 160
Good, Ron	121, 152, 177, 178, 209	Hoover, Letha	49, 130, 155
		Hoover, Linda	82

Index

Horhutz, Ann Marie	65, 118, 182, 185, 207	Kendra, Dorothy	76, 154
Hotaling, George	49, 136	Kern, Roger	74, 133, 156
Hotaling, Robert	82, 145	Kirly, John J.	38, 50, 162
Howe, Donald	49	Kiesinger, Walter	84, 154, 153
Howell, David	86, 90	Kieynowski, Danny	165
Hufnagel, Helen	55	Kiffer, Nadine	89, 146
Hughes, Henry	48	Kilker, John	116, 154
Hughes, James	82	Klingensmith, Judy	66, 165, 204
Hulser, Henry	84, 177	Knepp, Jean Ann	38, 50, 130, 145
Humanities Department	106	Knol, Ann	90
Humbert, Louise	77, 155	Knowles, James L.	66, 175, 176
Hunsicker, C. Mrs.	13	Knowlton, Clyde	66
Hunsicker, Clarence	39, 98	Koch, Nancy J.	66, 132, 165
Hunt, Frederick	65, 152	Kocher, Sarah	82, 153
Hunt, Robert	170	Kohler, Marv Ann	83, 155
Hunter, Robert	49, 151	Kolat, Julia	50, 130, 144, 145, 154
Husted, Edward	130	Komorowski, Gene	177
Husted, Diane	84	Kozicki, Richard	39, 110, 149
Husted, LaNetta Brown	59, 130, 138	Kratz, Carolyn Mae	50
Hutcheson, David	65, 136	Kreamer, Linda Lee	62, 66, 128, 146, 206, 207
Hutchison, Ruth	49	Kreider, Kay	51
Hutsick, Paul	65, 129, 152, 176, 177	Kroll, John A.	51
Hymes, Judith	76	Kruczek, Frank	151, 177, 178
I.C.G.	149	Kuehner, Carol	66, 145
Ireland, Margaret	77, 154	Kusleika, William	81, 174, 178
Irving, Ann	76	Kuster, Katherine	38, 99
Jackson, Ellamae	15, 231	LaCoe, Sylvia	66, 145, 150, 232
Jacobs, Sharon	84	Lacomis, Robert J.	38, 51
James, Sandra	84, 159	LaCroix, Daris	86
Jelliff, Chester	89	Lambda Mu	132
Jenkins, Morgan	50	Landis, Nina E.	82, 145, 165
Jerald, Jeff	87	Lane, Francis	67, 117, 119, 121, 149, 154
Johnson, Diana	65, 155	Lanphere, Joanne	77, 150, 156
Jones, Donald	82	Larson, Lois Ann	51
Jones, Ester	99, 150	Laughlin, James	170
Jones, Eugene	104	Laughner, Jean	208, 66, 130, 144
Jones, Margaret	89	Lawrence, Vincent	163, 207
Jones, Patricia	89, 150	Leahy, Ann	72, 77, 118, 154
Jupenlaz, Gertrude	22	Lee, Lewis B.	66, 121, 152, 156, 206, 207
Jurkovic, Helene	65, 154, 162, 165, 201, 208	Lehman, Robert	86
Kable, Walter	133, 156	Lehman, Hazel	24
Kaley, David	50, 135, 153, 165	Lent, Dianna J.	82, 155
Kandelin, Joan	50, 145, 185	Lewis, Christine	104, 132
Kanyuck, Martha	50	Lewis, Helen	82
Kappa Delta Pi	130	Linder, William H.	80
Kappa Omicron Phi	131	Lingenfelter, Leroy	66, 151, 170
Kappa Phi	150	Little, C. Thomas	51, 130, 136
Karbowsky, Joseph	69, 148	Littlefield, Dennis	75, 78, 133
Kasputis, John	87	Locey, Emogene	51, 130
Kasson, Edith	146	Logan, Ronald	66, 121, 136, 149, 152, 208
Kearns, Sarah	155	Long, Gale	66, 131
Keck, Thomas	60, 120	Long, Marion	74, 156
Keller, Francis	66, 121, 147, 149	Longbothum, Ronald	66, 133, 137, 144
Keller, Katheryn	100, 101	Lord, Betty Ann	42, 51, 128, 130, 133, 138, 146, 147
Keller, Paul	28, 160	Loucks, Maxine	77, 159, 165, 204
Keller, William	66, 160	Lounsbury, Elizabeth	51
Kellerman, Jeanne	145	Lounsbury, Roger	88, 146
Kellogg, Carl	86	Luce, Alice H.	51
Kellogg, William	50, 135	Lugg, Bonelyn	66, 121, 128, 146, 147, 149, 209, 233
Kelly, Beryl	50	Lugg, Robert	88, 130
Kelly, Danny	78, 177	Lundy, Jean	82

Index

Lunn, Leon	17	Menge, Mildred	206, 207, 211
Lutes, Helen	112, 157	Mengle, Kathy	66, 154, 155
Lutomski, Linda	66, 117, 120, 121	Mensch, Judy	67
Luxemberger, Carol	52, 132	Merrill, Jacquelyn	82
Luzenski, Carol	52	Merrill, Jean	165, 77
Lynn, Kenneth M.	52	Merrill, Martha A.	77, 145, 165, 156
"M" Club	151	Mertson, Andrew	78, 154
McAllister, Sharon	84, 155	Mertz, Linda	77
McAndrews, Michael	77	Messner, D. William	84
McCabe, Patricia	90, 156, 208	Messner, Martha	88
McCaig, Nancy	66, 145	Middleton, Barbara	82, 90
McCall, Lewis A.	52	Miller, Charles E.	67
McCollough, Linda	82	Miller, C. Richard	84
McCoy, J.	165	Miller, Donna M.	146, 159, 208
McDivitt, Nancy	53, 130, 132	Miller, Faye	82, 155
McDonald, Patricia	154	Miller, Sandra	155
McDonald, Sharon	66, 128, 146, 147, 149, 154, 185	Miller, Wayne R.	77
McElwain, Beverly	84	Minard, John	77
McGrath, James	53, 146, 154, 211	Miraglia, Charles	87, 154
McHeffey, M. Jane	75, 146	Mitten, Mary Belle M.	53
McHugh, Robert A.	66, 135, 160	M.O.F.	152
McInroy, Thomas E.	53	Mohr, Sandra Ann	67, 146
McKean, Richard	86	Montagna, Salvatore	87, 154
McKeever, T. Francis	66, 151, 171	Montgomery, Marilyn	130, 144
McLain, Isabelle D.	51	Moore, Gary	53, 117, 233
McManigle, Donna	75, 146, 149, 154, 209	Moore, George	177
McMullin, Thomas M.	72, 78, 117, 146	Moore, Neil R.	67
McNaney, Michael	53, 121, 128, 138, 146, 151, 180, 181, 233	Morales, Elizabeth	155
McNeil, Ellen	77	Moran, Ronald	100, 103, 171
Maasz, Carol	77, 165	Morgan, Eveline	39, 52, 132, 153, 165
Mabon, Deborah Ann	88, 155	Morse, Bruce	53, 129, 185
MacGeorge, Karol M.	52, 151, 185	Morris, Shirley	53
MacRonald, William	66	Mortimer, Garth E.	175, 176
Malarkey, Audrey	52	Moses, Fredric J.	160
Manning, Terry	66, 178	Motter, Richard	54
Marchinetti, Lois	66, 145, 184, 232	Moyer, Joan R.	39, 54, 185
Marching Band	158	Mulligan, Kathleen	99
Marciniak, John	82, 153, 160, 163	Munley, Francis	54
Marold, Paul A.	66, 120, 137	Munson, Elsie Mae	153, 165
Marshall, Janet	82, 146	Music Ed. Club	153
Martin, Kathleen	84, 152, 154	Music Department	104
Martin, Sylvia	82, 155	Mutchler, Evelyn	99
Marvel, Julienne	76	Myers, Marie	21
Marvin, Edward	42, 52, 117, 120, 121, 139, 149, 152	Myers, Richard	84
Mase, Phyllis	66, 184, 230	Natoli, Salvatore	110, 148
Massari, Eugene	66, 175, 176, 178	Nell, Carole Ann	201
Masucci, Donald	154	Nelson, Robert	82, 90
Math and Science Dept.	108	Newell, V. Carol	90
Matthews, Gayle	62, 66, 117, 146, 154, 209	Newman Club	154
Mattis, Jerry	170, 230	Newman, George Richard	77
Matylewica, Mildred	52, 121, 153, 185	Newman, Sandra	82
Maxim, George	177	Newton, James	88, 146
Maxson, John	66, 130, 136	Nobles, James	67, 129, 148, 152
Maxson, Sandra	52, 118, 128, 139, 207, 211	Northrop, Amos W.	77, 207
Mayherry, Rick	87	Northrup, Linda	145
Mazikewich, Helen O.	52	Northrup, Rebecca	67, 145
Meikle, Mildred	89	Novitsky, George	80, 86, 117, 154, 121
Meixell, Suzanne	82	Nyland, Dennis	84
Melaro, John	82, 87, 154	O'Brien, Ursula E.	67, 149
Melhuish, Joyce	121, 66, 130, 156, 209	Ogurcak, Thomas	67
Men's Dorm Council	119	Olin, Connie	54

Index

Omicron Gamma Pi	155	Randall, Thomas	55
Opera Workshop	165	Randolph, Bernard	144, 145
Osborn, Grace	67, 130, 144, 150, 155, 207	Randolph, Winifred	99, 150
Ostrowski, Bernard	88, 153	Ransom, Beverly	150, 153
Ottavina, Joyce	86, 90, 146	Rathgeber, Lewis	8, 11, 176, 211
Packard, L. Karen	76	Reap, Henry	55
Page, Barbara	182	Rebol, John	86, 89, 90, 170
Painter, Maryon	84, 155	Reese, John	84
Painter, Norman	67	Reese, Margaret	86, 153, 165
Painton, Truman	81, 90, 177	Reese, Ruth	67, 145
Parashac, Marion	153, 154, 165	Reggia, Rose	88, 155
Paris, Sharon	67, 120	Reid, Julian R.	39
Parke, Richard	67	Reidinger, Roberta	67, 154
Parker, Hazel M.	67, 121, 157, 185	Reinard, Carol	83, 150
Parks, Doris	67, 185, 207, 209	Reisinger, Virginia Ann	76
Parmenter, Edward	88	Resavage, Stephen	86, 88, 90
Pascarella, Carmen	54, 151, 170	Rex, Patricia	55
Password	210	Richards, M. Pauline	12, 55, 139
Patt, Donna Marie	54, 133, 139, 146, 130, 182	Robbins, Elvira	155
Patterson, Elaine	54, 121, 130, 233	Robbins, Jeanne Kay	77
Patterson, Patricia	89	Robertson, Carol	55, 150
Pease, Carol	77	Rodgers, Carolyn Jean	76, 145
Peca, Paul E.	54, 67	Rodgers, Patricia Ellen	154, 77
Pedini, Gerald	67	Rodgers, Shirley	56, 139, 146
Peet, Carol Alise	90, 165	Roesch, William	170
Peet, Sue Marie	67, 156	Rogers, Linda	56, 118, 185
Peiffley, Marian	54, 145	Rolin, Paul	85
Penno, Helen	88	Ronchi, Raymond	67, 151, 152, 171, 178
Pepper, Monte	67, 144	Root, John	67
Perkins, Marjorie	83, 145	Rosemurgy, Patricia	230, 67, 150, 155, 184
Perry, James	154	Ross, Edward	171
Peterson, Jerald	90	Rossillo, Anthony	67, 133, 137
Petrocco, Rachel	154, 190	Rothstein, Stephen	84, 88
Phi Mu Alpha Sinfonia	134	Rounds, Susan	155
Phi Sigma Pi	136	Rudy, Thomas	180
Pickert, E. Joan	67, 145	Runyon, John	144
Pier, Frank O.	54	Rupert, Barbara J.	90, 145
Pierce, Irene	120	Rusinko, John	56, 176
Pierce, Robert	67, 133, 137	Russell, Dave	67, 146, 151, 174, 176, 178, 179
Pierson, Richard	55, 117, 137, 139, 144, 147, 149, 152, 154, 211	Ryan, Thomas	88
Pirrung, Gerald	87	Saar, Gary	88
Plaisted, Loree	77, 155	Saginario, Victor	88, 146, 154
Plieskatt, Elaine	78, 128, 146, 149, 204, 206, 207	Salsman, Eugene	67, 178
Plowright, Emilie	77, 156	Sanden, Ethel	131
Poletto, Richard	87	Sanden, Peter	56, 135, 139
Poletto, Ronald A.	55, 137, 154	Saunders, Donald	67, 160
Polinski, John	153, 163, 165	Sawyer, Steven	89
Pollock, Joyce	88	Schaeffer, William	170
Potter, Martha	74, 144, 156	Schamel, John B.	62, 68, 114, 117, 128, 146, 154, 176, 177, 178
Powell, Joan	88, 155	Schanbacher, Mary Jean	77, 204, 207
Powell, William	90	Schappelle, Newell	133
Press, Harlan	67, 121, 136, 156	Schappelle, Robert	56, 114, 117, 130, 133, 134, 135
Prettyman, John C.	153	Scheithauer, Remona	56, 133, 185
Pringle, Phyllis L.	55, 130, 131, 139, 185, 211	Schiavo, Richard	84, 153, 160
Pronty, Alice	67	Schlappi, Sharon	68, 176
Proof, Mary Lou	76, 152	Schlappich, Hazel C.	56
Pruyne, Bronwyn	90, 146	Schlappich, Leon	145
Pugh, Mary	55	Schloyer, Ronald A.	134, 162, 165
Radio Club	167	Schmehl, Barry	180, 181
Raker, Susan	67, 145, 184	Schmidt, Dale	56, 185
Randall, Clarissa	39, 62, 104, 132	Schmidt, Helen R.	56

Index

Schmitz, Sylvester	104	Smith, Mary	154, 208
Schoonover, Bert	87	Smith, Norma	75, 208
Schultz, George	68, 136	Smith, Pamela	77, 154
Schultz, Joyce Ann	74, 156	Smyth, Mimi	78
Schultz, Patricia	90, 154, 165	Snader, Sandra	68, 121, 144, 145, 146, 185, 206, 207
Schwartz, Samuel	68, 152	Snively, Laurence	39
Scotia, Loretto	83, 154, 155	Snitzer, Peter	78
Scott, Jane A.	90	Snook, Carolyn	80
Scott, Lesley	68, 144	Snook, Franklin	68
Scriven, Lois	90, 155	Snyder, Austin	69, 151, 171
Seeley, Marifaith	155	Snyder, Barbara	68, 121, 130, 147, 150, 185, 207
Seely, Claude O.	88	Snyder, Helen E.	57
Seigfreid, Mary E.	155	Snyder, Jean	42, 100, 101
Seiler, Karen	76, 144	Snyder, Louise	82
Seltzer, Fred	68, 156	Snyder, Malazina	57, 131
Seltzer, Herbert E.	88	Snyder, Sandra	68
Sevanick, John	135, 154, 153	Social Science	110
Sexton, Oliver	165	Souder, Donald	57, 119, 135, 153, 160
Shaffer, Alta Mae	90, 156	Souders, Edward	151, 170
Shaffer, Anna Grace	90, 145	Sowers, Cynthia Sue	76
Shannon, Mary Ann	88	Spaid, Marlene	76, 150, 153
Sharik, Francis	87, 154	Spangler, David	68, 134, 165
Shaw, Pamela	56	Spearing, Paul	57
Sheaffer, Robert	68	Spencer, Carol	68, 132, 156, 165
Shearer, Elizabeth	83	Spentzas, Theodore	8, 14, 37
Sheedy, James	88	Spinka, John	84
Sheldon, Gale	68, 128, 145, 146, 154	Spoor, Leroy	68, 145, 156, 178, 207
Sherman, Gerald	74, 146	Springfield, Ray	77, 133
Sherman, Richard	68	Springman, Barbara	58
Sherman, Rose	84, 90	Stabile, James J.	154, 162, 165
Sherwood, Shirley	84, 182	Stabley, Ronald	68
Shields, Carol	68, 144, 145, 146, 185, 207	Stackhouse, Robert	68, 171, 175, 176
Shiner, Malinda	90	Stafford, Beverly	57, 150, 153
Shoemaker, Gary	151, 171	Stahler, Brian	86
Shoemaker, John R.	59	Steehler, Anne C.	90, 145, 156
Shubic, George	68, 119, 151, 170	Stefonich, Frances	154, 68, 155
Shuffstall, Jane	90, 118, 165	Stelmack, Edward	112, 151
Shultz, Dyson	57, 130	Stempin, Constance	84, 154
Sigma Zeta	133	Stineman, Joan	83, 150, 155, 208
Silcox, Geraldine	90	Stonemetz, Lee	88, 146
Silver, Linda	90, 146	Stoudt, Timm	84
Sim, Robert C.	68	Stover, Michael	87
Simmons, Donna	155	Stowell, Elbertine	90
Simpson, Edward	84	Strain, Bonnie Jean	82, 156
Skoreski, Terrence E.	74	Strange, Marcus	86
Skrabak, Alice	154, 155	Strohecker, Pamela	88
Slamp, Sara	82, 90	Strohecker, William	170, 68, 129
Slavin, Joan	68, 130, 132, 154, 233	S.C.A.	156
Slavin, Judith	57, 154, 165	Student Council	116
Slavin, William J.	77, 200	Student Union Council	123
Slifer, Lois	90, 155	Sturm, Terrance	88, 90
Sloney, Mary Anne	89	Stutzman, Donna	90, 146
Smashey, Eloise	84	Succowich, Ruth A.	68, 146, 154, 185, 206, 207, 208
Smigel, Manuel	68, 121, 144	Sukenik, John	171
Smith, J. Louise	59	Sullivan, Maureen	74
Smith, Louise	39, 100, 101	Sullivan, Robert	110, 148
Smith, Joyce	150	Sundberg, Albert	16, 117, 120
Smith, Lew C.	57	Sutryk, Sandra	90, 154
Smith, Marie L.	77, 145, 184	Swan, Elizabeth	147
Smith, Marilyn	75, 156, 207, 209, 210	Talerico, Nancy Bower	39
Smith, Martin	77	Tammaro, Maureen	146

Index

Tanner, Danice A.	58	Weaver, Marilyn	71, 145, 156, 185
Tanner, Jean	114, 117, 157, 182, 185	Weeks, Jean	58, 146, 155
Tarchak, Raymond	68	Weigel, C. Ted	171
Taylor,	22	Weller, Howard	87
Telech, Ann	83	Welsh, Sarah	69, 117
Terry, James	62, 68, 121, 128, 130, 137, 146, 117	Wendel, Louise	89
Thatcher, Richard	89	Wenger, Alice	83, 146, 155
Thomas, Jane	83	Werner, Suzanne	81, 145
Thomas, Karen	90, 155	Wertz, Donald	69, 151, 171
Thomas, Marianne R.	76, 155	West, Richard	163
Thompson, Sue	84	West, Sherman	83
Tomallo, James	68, 151, 171, 178	Westbrook, Nina	86, 156
Toothaker, James	121, 146	White, William	87, 154
Towner, Patricia	74, 144, 145, 156	Whitehead, Carl	69
Tozier, Enid	74, 100, 101, 103	Whitehill, Gregory M.	74
Trapani, Lynn	145	Whitlock, Robert H.	77, 133
Trapani, Marie	58, 131, 165, 185	Whitmyer, Beverly	69, 155
Trautman, Barbara	90, 155	Whitney, Reba	83
Trautman, Shirley	83, 155	Whittaker, Paul A.	83
Trimborn, Helene	80, 84, 155	Who's Who	138
Troutman, Sharon	77, 145, 156	Wiggins, Charles David	75, 77, 178
Turi, Lawrence	88, 90	Wilcox, Jack	104, 134
Turner, James	174, 178	Wildrick, George	82
Tyson, Ruth	90, 154, 159	Wilkinson, Ruth Ann	69, 130, 146
Vanadzins, Astrida	74	Willet, Kenneth	153, 160, 163
Van Ess, Donald	8, 20, 37	Williams, Clara Gail	60, 130, 145, 184
VanDyne, Edward	20	Williams, Jo Ann	84, 155
VanDruff, Larry	88, 156	Williams, Sandra M.	146, 182
VanDusen, Joyce Arlene	68, 145, 150	Willson, Janet	69, 121, 156
VanSeiver, John Curtis	137, 206, 207	Wilson, Donna	120
Vaughan, David C.	39, 58	Wilson, Elizabeth	58
Vecellio, Joseph	170	Wilson, Howard	69
Vedral, Suzette	74	Wilson, Judy	88, 155, 165
Venskytis, Joseph R.	165, 170, 180	Wilson, Richard	188
Venskytis, June Vosburg	181	Winans, Joanne	74, 145
Vincenti, Lucille	89	Winslow, Robert	87
VonHendy, Francis	58, 130	Wolfe, Beverly	84
VonHendy, Sally Ann	68, 120, 130	Wolfe, Jacqueline	69, 118, 184, 200, 201
W.A.A.	157	Wolper, Roy	37, 147
Wack, J. Phyllis	75, 155, 156	Women's Dorm Council	118
Waldron, Martin	84, 154	Wood, Lyle E.	58, 148
Walker, Calvin	153, 90, 154	Wood, Rosanne	83
Wallace, Priscilla	74, 145	Woodward, Patricia	58
Wallace, Stephen C.	75, 160, 163	Woodwind Quintet	163
Walsh, John	89	Wright, Carol A.	59, 145
Walters, A. Joanne	83	Wright, Libbie	74
Walton, Margaret C.	58, 144	Wright, Muriel J.	59, 150
Waltz, Keith N.	58	Yeager, Sara	89, 146, 155
Ward, Paul	68	Yengst, Emma	157
Warner, Julia E.	76, 153	Yonkin, LaVerne	77
Warren, Cherie Lee	69	Young, Judith	83, 145, 156
Warren, James	77	Youngblood, John	72, 78, 119, 154
Washburn, Mary Esther	88	Yozviak, Marion	155
Watkins, Dale	69	Zane, Diana	75, 146, 156, 207
Watkins, Nancy	74, 120, 208	Zanolini, Alice	89, 155
Watts, Janice M.	75	Zearfoss, James	69, 147
Waxmonsky, Joseph	84	Zerby, Kent	69, 117, 128, 137, 146
Weale, Martha	69	Zerby, Margaret	22
Weams, Clarence	110	Zimmer, Lois	74
Weaver, Ann L.	86, 153, 165	Zimmerman, Kay	59, 77, 144
Weaver, Doris	83	Zyga, Jean Warner	59

Acknowledgement

I would like to take this opportunity to express my appreciation to my editors, their staffs, Mr. McNaney, and, especially, to our patient, hard-working adviser, Dr. Mildred Menge, for all the long hours and time spent in organizing this 1960-61 *Carontawan*.

We hope that this annual will continually serve as a reminder of your most cherished memories of the past year.

Sandra Snader,
Editor









