



# Carontawan

1963







Digitized by the Internet Archive  
in 2011 with funding from  
LYRASIS Members and Sloan Foundation



EX LIBRIS



# **THE 1963 CARONTAWAN**



**DIANE L. HESS**  
*Editor-in-Chief*

**VIVIAN BLACKWELL**  
*Business Manager*

**DR. MILDRED MENGE**  
*Adviser*

**Mansfield State College — Mansfield, Pennsylvania**

# FOREWORD

The 1963 Carontawan has been published with one aim: to capture the college year 1963 within this book.

Although life at Mansfield is filled with realities, it is also made of intangible substances which are difficult to express in black and white. If this pictorial review of Mansfield 1963 helps to bridge the gap between the past and the present and aids in recalling priceless memories of college days, it is serving its purpose.

With these thoughts, we proudly present to you, the students, your 1963 CARONTAWAN.

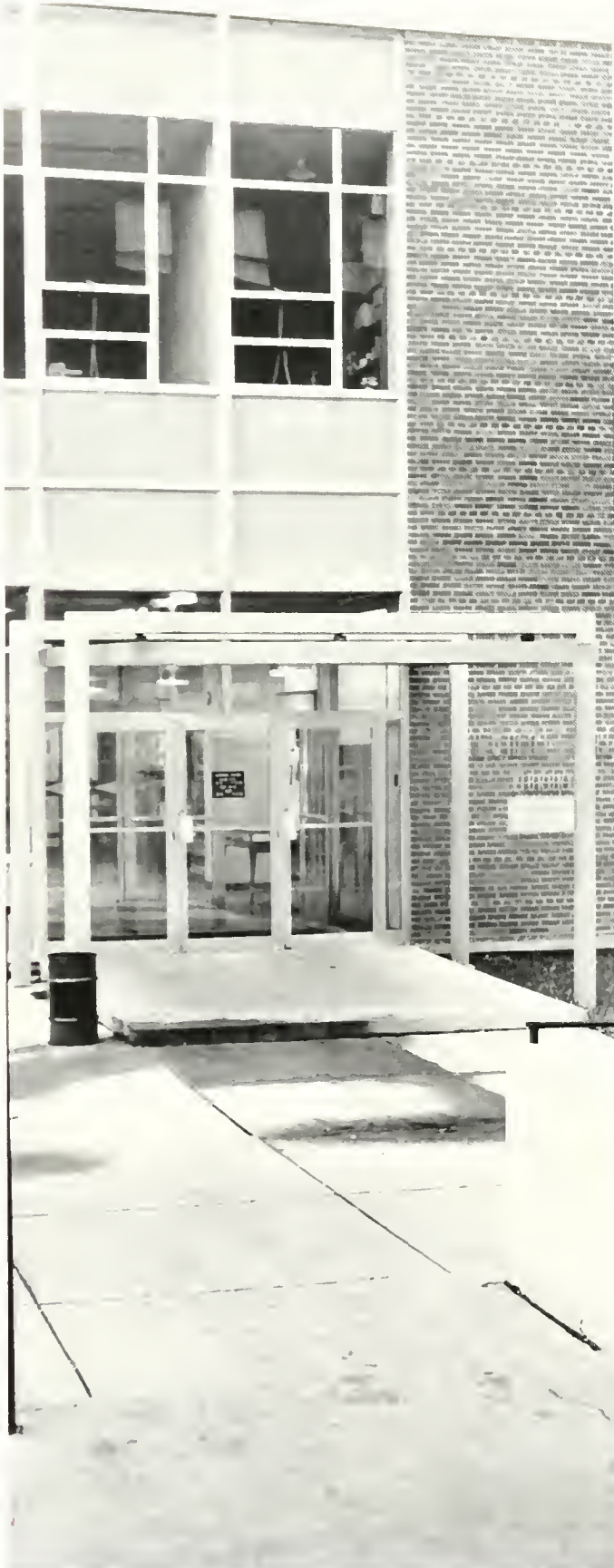



A black and white photograph of a forest path. The path is covered in fallen leaves and leads into a dense forest of tall, thin trees. The lighting is soft, creating a serene atmosphere. Overlaid on the left side of the image is a list of contents in a white, sans-serif font.

# TABLE OF CONTENTS

Introduction

Faculty

Classes

Student Government

Honorary Societies

Organizations

Athletics

Activities

Advertising

Index

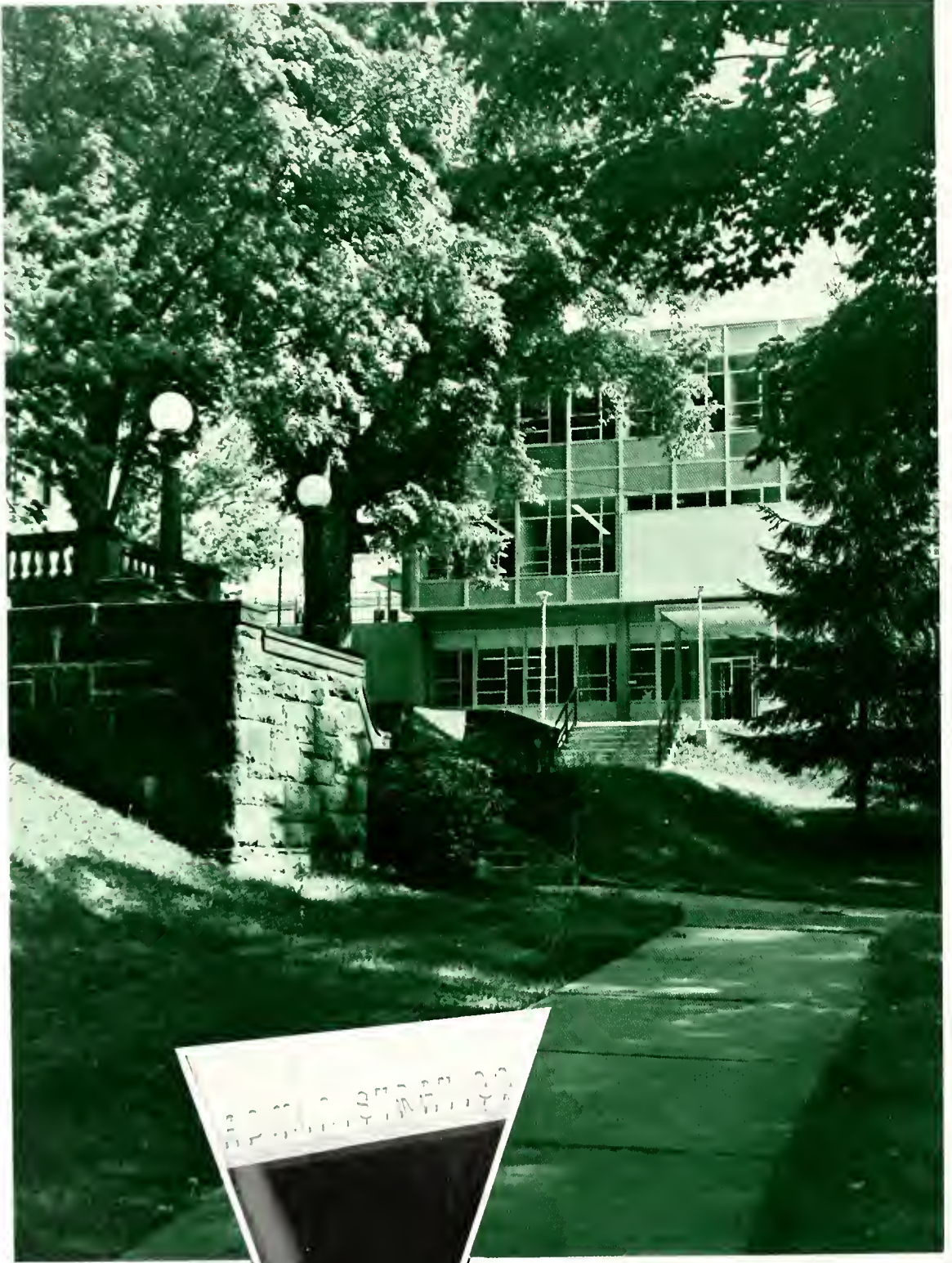

ADMINISTRATION BUILDING

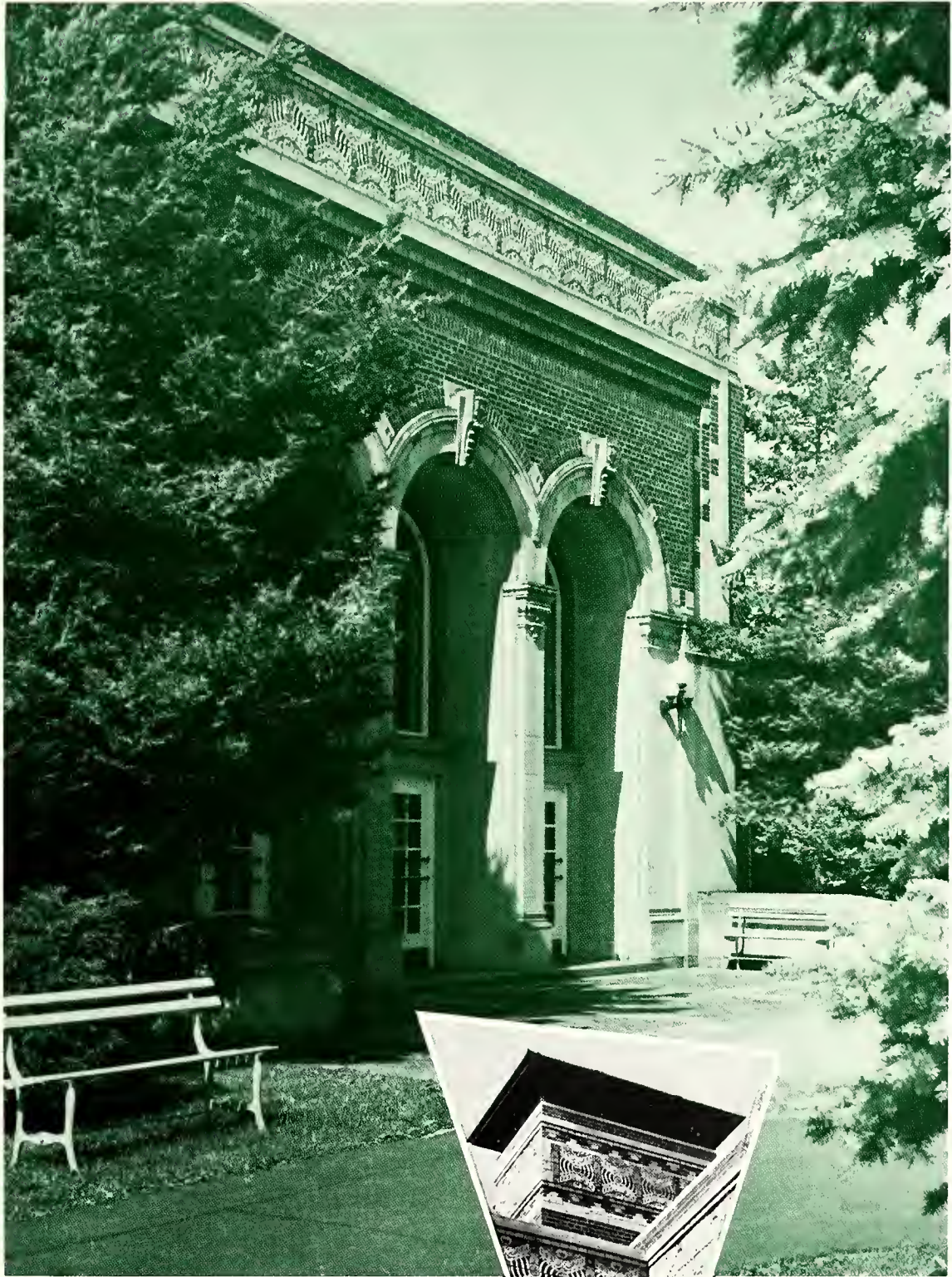

**STRAUGHN AUDITORIUM**

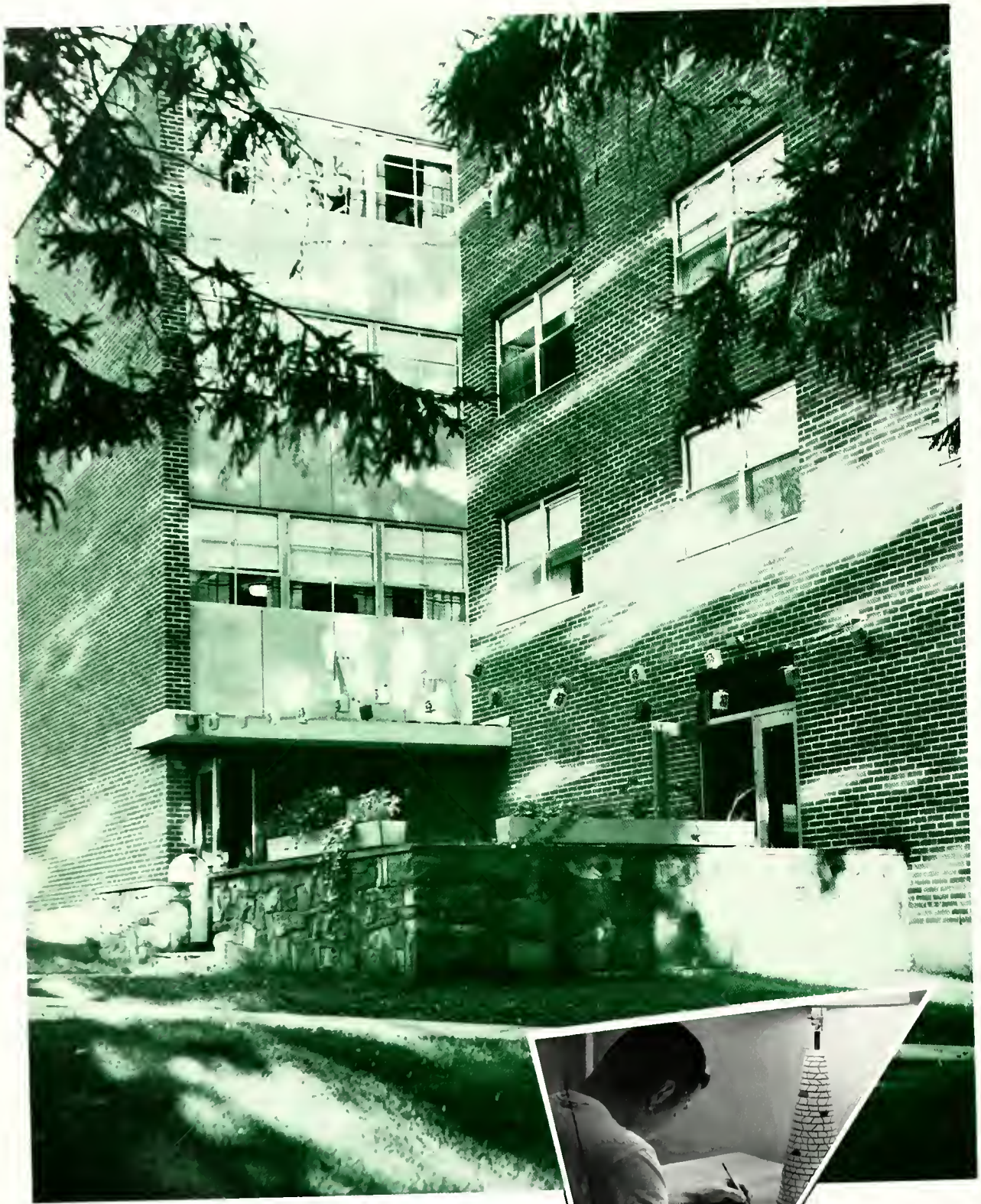

SOUTH HALL

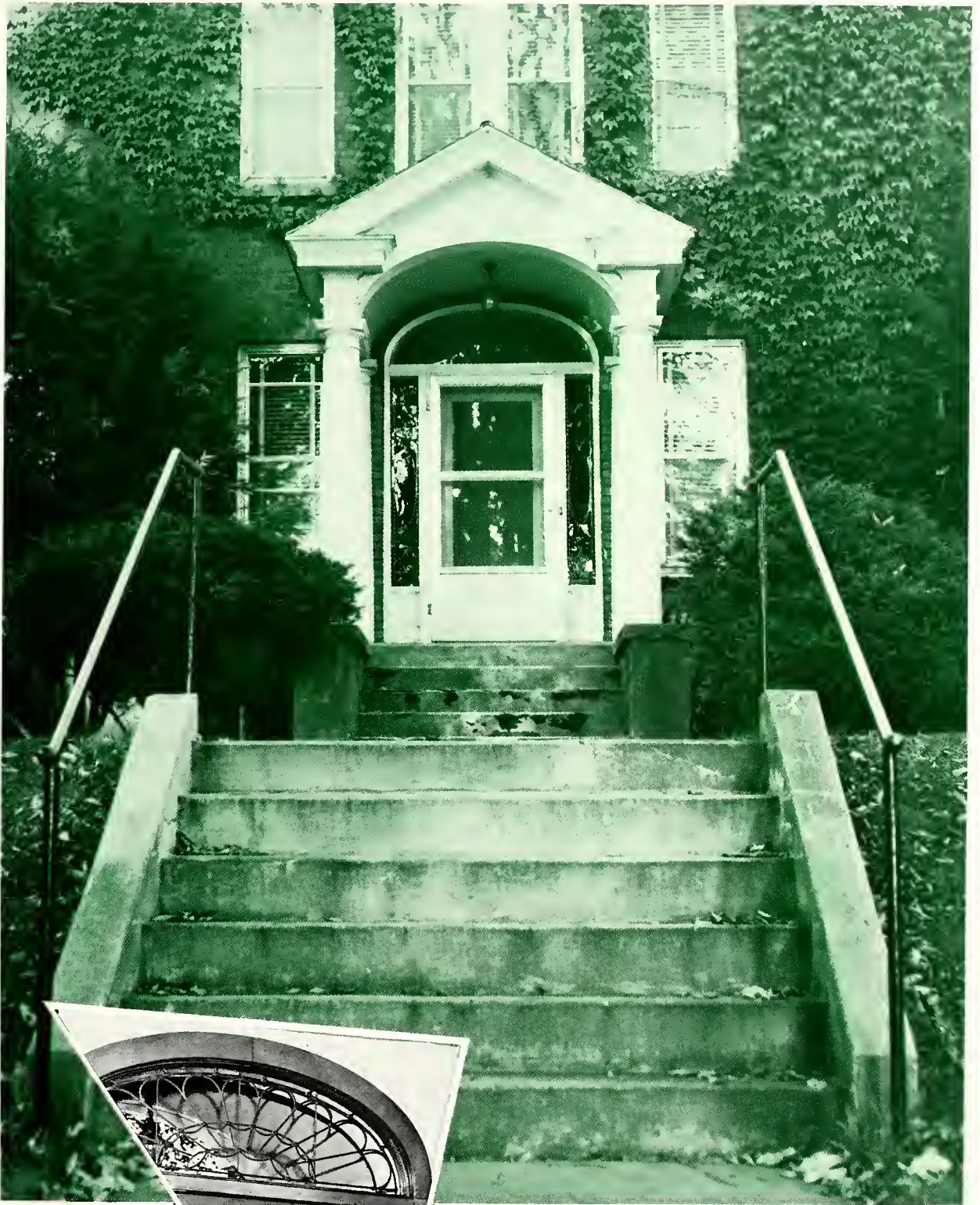

**THE PRESIDENT'S HOME**

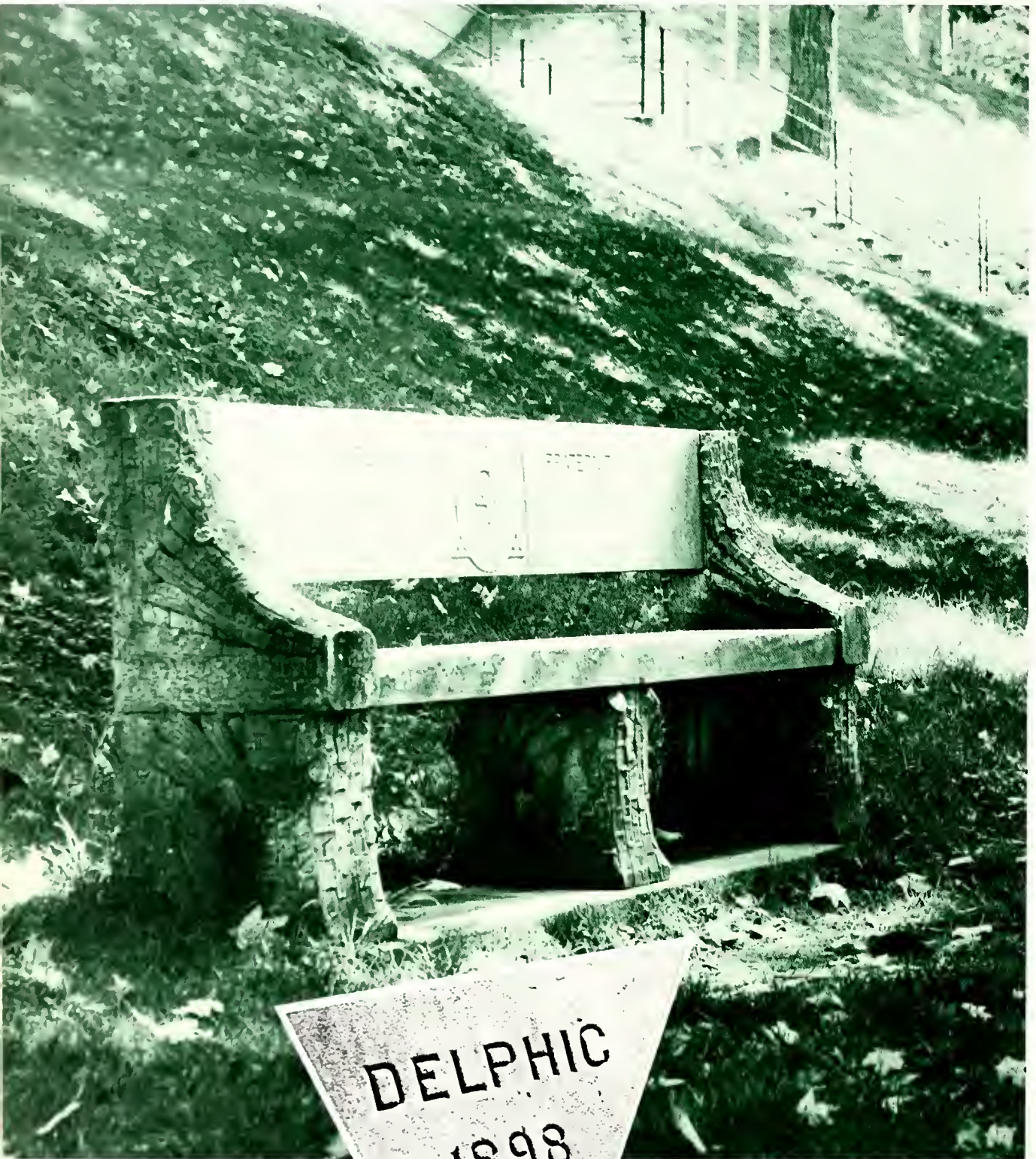

*DELPHIC BENCH*



SCIENCE BUILDING





# **ADMINISTRATION**



"Endeavor as much as you can to keep  
company with people above you."

LORD CHESTERFIELD



Dear Faculty and Students,

Members of the Class of 1963 have during their four years here seen the start of vast changes at Mansfield State College.

In 1959, they entered a single purpose teacher education college whose curriculum had changed little for decades. Soon they experienced a change in curriculum which greatly strengthened the subject content of their courses. They witnessed first the reorganization of the college into seven departments, then the addition of departments in library science and mathematics, the start of a liberal arts program, and preparation for graduate programs.

When this class arrived, construction of our beautiful new Alumni Building for Library and Administration was less than half completed. At the start of their second year, the building was dedicated by Governor David L. Lawrence.

They spent that second year attending classes in a rather gloomy and shabby East Building so that the Education Center could be renovated. Since then classes have been held in an Education Center so completely refurbished that it seems an entirely new building.

The academic year just past has seen the start of a dramatic building program which will bring new dormitories, total renovation of the East Building, better athletic facilities, a new infirmary and many other improvements.

Great and stimulating as these changes have been, even greater developments are in store. This is fitting, for of all institutions those concerned with education should least fear new ways. In today's accelerated society, education must keep pace with dynamic shifts in science, industry, national defense, commerce, and many other institutions.

We at Mansfield have done our best to meet these challenges and to equip our graduates as thoroughly as possible for their march into the future.

To those who now leave us and to those who come to us in the years ahead, we pledge a continued effort to keep pace.

Good luck and God speed.

Sincerely,

Lewis W. Rathgeber, President



Dean of Instruction  
DR. BERNARD BAUM  
A.B., A.M., Ph.D.,  
University of Michigan

Assistant Dean of Instruction  
DR. MICHAEL ANELLO  
B.S., Seton Hall University  
M.A., Cornell University  
Ph.D., Cornell University

## **Dean of Instruction and Assistant Dean of Instruction**

Throughout his entire college career the student is academically directed by policies administered through the office of the Dean of Instruction. Student records and transcripts as well as faculty records are maintained here and in the office of the Registrar. The functions of registration and the scheduling of classes are coordinated by this office.

The Dean is responsible for the organization and administration necessary to meet the curriculum requirements formulated by the Board of State College Presidents and the certification requirements established by the Pennsylvania Department of Public Instruction and the State Council of Education.

In cooperation with department heads, this office has an academic advisory program and also directs a program honoring students of high academic achievement.



THOMAS E. GODWARD  
B.A., M.A., New York State College  
for Teachers at Albany

## ***Dean of Students***

The office of the Dean of Students serves as the co-ordinating center for the students, the faculty, and the administration. The Dean meets with members of the student body on matters varying from student aid and employment to assistance in securing scholarships, fellowships, and assistant instructorships for those who wish to go on to graduate study. Many long hours are spent with the Budget Committee in the deliberation necessary to provide the best in assemblies, feature series programs, athletics, campus movies, and Hut facilities.



Dean of Women  
PRISCILLA R. MORTON  
B.A., State University of N.Y. at Albany  
M.A., State University of N.Y. at Albany  
Professional Diploma, Columbia University

Assistant Dean of Women  
GRACE FOSTER  
A.B.; Syracuse University  
M.A., Syracuse University  
Permanent Certificate in Guidance

## **Dean of Women and Assistant Dean of Women**

Through the efforts of the Deans of Women, North Hall residents are guided and supervised, with much consideration given to emotional, social, and academic development. Concern for the financial welfare of women students is evidenced by opportunities for employment. The interests of both dormitory and day women students are the prime concern of the staff of the office of Dean of Women.



Dean of Men  
**THOMAS COSTELLO**  
B.S., Shippensburg; M.S., Buck-  
nell University

Assistant Dean of Men  
**EDWARD J. ZULAK**  
B.S., Duquesne University; M.S.,  
University of Pittsburgh

Assistant Dean of Men  
**WALLACE M. MAURER**  
B.S., The Pennsylvania State Uni-  
versity; M.S., Stout State Col-  
lege

## ***Dean of Men and Assistant Deans of Men***

The Deans of Men are concerned with the welfare of men dormitory students, supervising South Hall Dormitory Council, and recreational facilities of the men students. The office serves as an advisory center for veterans, N.D.E.A., and Student Government Association.



LEON E. LUNN  
B.S., Mansfield State College;  
M.Ed., St. Bonaventure

## ***Dean of Admissions***

The duties of the Dean of Admissions become more demanding year by year as applications and enrollments increase. Working with the Admissions Committee, the Dean makes decisions regarding prospective students. He travels to area high schools for counseling, advising, and acquainting students and administrators with the college requirements and facilities.





DR. RICHARD WILSON  
B.S., Mansfield State College;  
M.Ed., Ed.D., Pennsylvania State University

## **Director of Student Teaching and Placement**

The Director of Student Teaching and Placement and his staff give guidance to the Mansfield State College student teachers in their preparation for the teaching field.

The Director, through his wide knowledge of the demands of teaching, his acquaintance with administrators of the area, and his reputation for dependability in his position, does much to give reasonable assurance to Mansfield graduates that they will have opportunities to secure teaching positions in the schools of Pennsylvania, New York, and New Jersey.



DR. LAWRENCE L. BARRELL  
A.B., College of the City of New York  
M.A., Columbia University  
Ph.D., New York University  
Certificate in Central and Eastern European Studies,  
New York University  
Certificate in Russian language and area, Syracuse  
University

## **Director of Research**

The office of Academic Planning Coordinator and Director of Research, a part of the office of Instruction, is concerned with the coordination and implementation of curriculum enrichment, visiting scholars and scientists program, programmed instruction, experimental school, E.T.V. development and coordination, and advanced placement. The Director is the college coordinator with the college center of the Finger Lakes and with Pennsylvania institutions of higher learning. He helps to coordinate undergraduate, graduate and faculty research, and research grants. He is the chairman of the Area 13 curriculum committee which coordinates and assists in the development of projects designed to further research and development in curriculum and instruction in close cooperation with Mansfield State College, the area curriculum center, and the Northern Tier school districts affiliated with the area center.

Dr. Barrell, a professor of social sciences, is also Director of the Summer Session, and coordinator of the IBM center.



Business Manager  
THEODORE SPENTZAS  
B.S., Mansfield State College

Assistant Business Manager  
JAMES P. HADLEY

## ***Business Manager***

The office of the Business Manager bears the responsibility for the management of the financial matters of the college. Included are the development of long-range plans, direction of non-instructional personnel, and procurement of necessary supplies. One of the primary concerns of the Business Office is the expansion of the school facility program.



EDWARD VAN DYNE

## ***Director of Public Relations***

The office of the Director of Public Relations handles the release of publicity items to area newspapers concerning campus events, academic, cultural, extracurricular, and social. The *Password* and the *Mansfieldian* are the responsibility of this office. The college catalog, college brochures, and quarterlies are representative of the vital publications issued through the leadership of the Director of Public Relations.



MRS. MARIE MYERS

**Registrar**

**Library Staff**



R. DePriest, R. VanNote, G. Jupenlaz, J. Creeley, R. Wills, J. Taylor, M. Cox.



DR. JOSEPH MOORE

**College Physician**  
**College Nurses**



Mrs. P. Cole, Mrs. M. Staddon, Mrs. A. Klucsarits



C. Harges, D. Horton, S. Griggin, M. Brown, K. Otruba, Administrative Assistant, M. Berry, M. Cleveland, D. Buck

## **Administration Secretaries**

### **Department Secretaries**



H. Richards, D. Minse, C. Cowan, S. Smith, S. Crammer, B. Farrel



L. Crittenden, J. Eiseman, L. Rehbein, G. McVicar, J. Palmer, D. Glover

## **Business Office Staff**

### **PBX Operators**



J. Treat, R. Graham, D. Deats



**IBM  
Staff**



G. Scott, R. Lewis



**Book Store**

Margaret Hutcheson, Ada Levanowitz, Jean Swanson

**Buildings and  
Grounds Staff**



Kip Griffin, Frances Moore, Mel Thomas, Tom Clark



*Miss Brennan, Miss Keiler, Ann Leahy, Dr. Snively, Mr. Jones*

# **FACULTY**



"Education begins a gentleman,  
conversation completes him"

LATIN PROVERB



DR. CLARENCE L. HUNSICKER  
Professor  
B.S., Bloomsburg State College  
M.S., Bucknell University  
Ed.D., Pennsylvania State University

## **Chairman of Department of Education**

The basic purpose of the Education Department is to provide the professional education for prospective teachers. Four areas which constitute this professional education are:

1. The teacher must know how children grow, physically, emotionally, and mentally. He must know how they learn. He must know what drives and abilities they are likely to develop at various stages, and how to measure and exploit these drives and abilities for the good of the individual and society.

2. The teacher must understand how our school system evolved: what developments caused schools to be created; what the relationship of school to society is today, and how this relationship varies from one area to another; and what issues concerning education confront us.

3. The teacher needs a knowledge of materials available for his use in teaching the subjects and grade levels of his speciality. These include a variety of books, periodicals, films, recordings, models, specimens, people—a host of resources of which the average person is unaware. Along with materials of instruction the teacher must be familiar with methods of using them for the education of his charges, as distinguished from their mere entertainment.

4. The prospective teacher should have the actual experience of teaching under the guidance of superior teachers. He should see and experience the application of theory to practice, the use of methods and materials, along with the knowledge he has gained in his academic courses in the education of children.

In addition to a broad general education background and an area of specialization, the study of human development, of methods and materials of instruction, and of the function of the teacher in a free society, are important to a teacher education program.



DR. MARGARETTA BONE  
*Professor of Education*  
 B.S., Bloomsburg State College; M.Ed., Pennsylvania State University; Ed.D., New York University; Counselor for Beta Rho Chapter of Kappa Delta Pi

DR. MILDRED P. MENGE  
*Professor of Education*  
 B.S., Lock Haven State College; M.Ed., Ed.D., The Pennsylvania State University; Adviser, CARONTAWAN; Supervisor of Off-Campus Student Teaching



NATHAN I. GINSBURG  
*Assistant Professor of Education*  
 B. Ed., Chicago Teachers; M.S. in Ed., Indiana University

DR. CLARENCE MUTCHLER  
*Professor of Education*  
 B.S., Lock Haven State College; M.Ed., Bucknell University; Ed.D., Pennsylvania State University

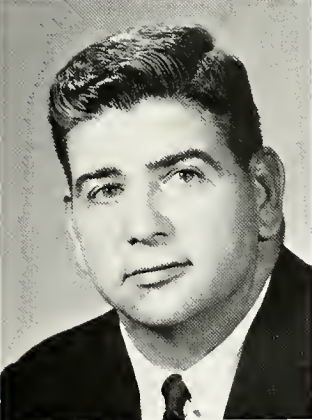

WALLACE M. MAURER  
*Associate Professor of Psychology, Assistant Dean of Men*  
 B.S., The Pennsylvania State University; M.S., Stout State College; Varsity Wrestling Coach

DR. EARL W. SEIBERT  
*Professor*  
 B.R.E., Boston University; A.B., Elizabeth Town College; M.Ed., Pennsylvania State University; Ph.D., New York University

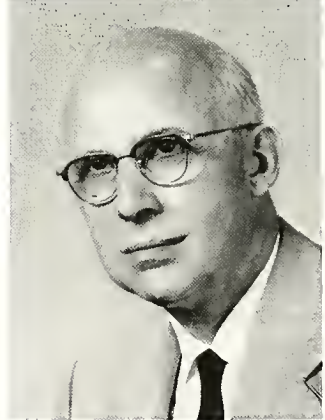

HERBERT H. McCOY, JR.  
*Assistant Professor*  
 M.S., Syracuse University

DR. LAURENCE H. SNIVELY  
*Professor*  
 A.B. and M.Ed., Texas Technological College; E.D., University of Colorado



## Education Faculty



MARION S. BENNETT  
Associate Professor  
B.S., Mansfield State College;  
M.A., Columbia University

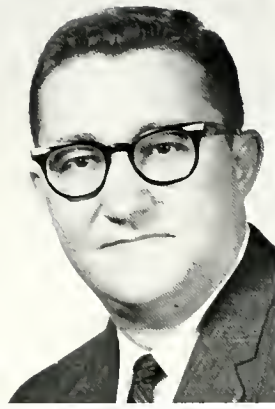

G. EDWARD CORLE  
Assistant Professor  
B.S., Juniata College; M.Ed.,  
University of Pittsburgh



CATHERINE EVANS  
Assistant Professor  
B.S., Kutztown State College;  
M.A., New York University;  
Co-sponsor A.C.E.



JOHN C. HEAPS  
Associate Professor  
B.S., Lock Haven; M.Ed., Penn-  
sylvania State University;  
Assistant Basketball Coach;  
Faculty Council



LEON N. SCHLAPPICH  
Associate Professor  
B.S., Kutztown State College;  
M.S., University of Pennsyl-  
vania; Adviser A.C.E.; Prin-  
cipal, Campus School

## Campus

DR. MARY E. HELTIBRIDE  
Professor  
B.S., Temple University;  
M.A., Ed.D., The George  
Washington University; Ad-  
viser, Student Christian Asso-  
ciation; Lutheran Students'  
Association

ENID HENDRICKS  
Assistant Professor  
B.S., Bridgewater, Mass.;  
M.Ed., Boston University

ESTHER JONES  
Assistant Professor  
B.S., Mansfield State College;  
M.Ed., Pennsylvania State Uni-  
versity; Student Aid Com-  
mittee; Kappa Phi—Sponsor;  
Campus School Curriculum  
Committee

JEANNE KELLERMAN  
Associate Professor  
B.S., East Stroudsburg State  
College; M.Ed., Pennsylvania  
State University





CATHERINE M. KUSTER  
*Assistant Professor*  
 B.S., Mansfield State College;  
 B.S., Bucknell University;  
 M.Ed., Pennsylvania State  
 University



RUTH H. MARSH  
*Assistant Professor*  
 B.S., Mansfield State College  
 M.A., Columbia University



ELEANOR L. MAYOCK  
*Assistant Professor*  
 B.M., B.S., College Miseri-  
 cordia; M.S., Bucknell Univer-  
 sity; Licentiate in Music,  
 Trinity College, London, Eng-  
 land



RUTH E. McROBERTS  
*Assistant Professor*  
 B.S., Indiana State College;  
 M.Ed., University of Pittsburgh

## Elementary School Faculty

HELEN G. MULLIGAN  
*Assistant Professor*  
 A.B., College Misericordia,  
 M.A., New York University

EVELYN A. MUTCHLER  
*Instructor*  
 B.S., Mansfield State College

WINIFRED RANDOLPH  
*Certification*  
 Special Education, Mansfield  
 State College; Sponsor, Kappa  
 Phi Club

FLOYD H. STAUFFER  
*Assistant Professor*  
 A.A., Hershey Junior College;  
 B.S., Lycoming College; M.S.,  
 Bucknell University



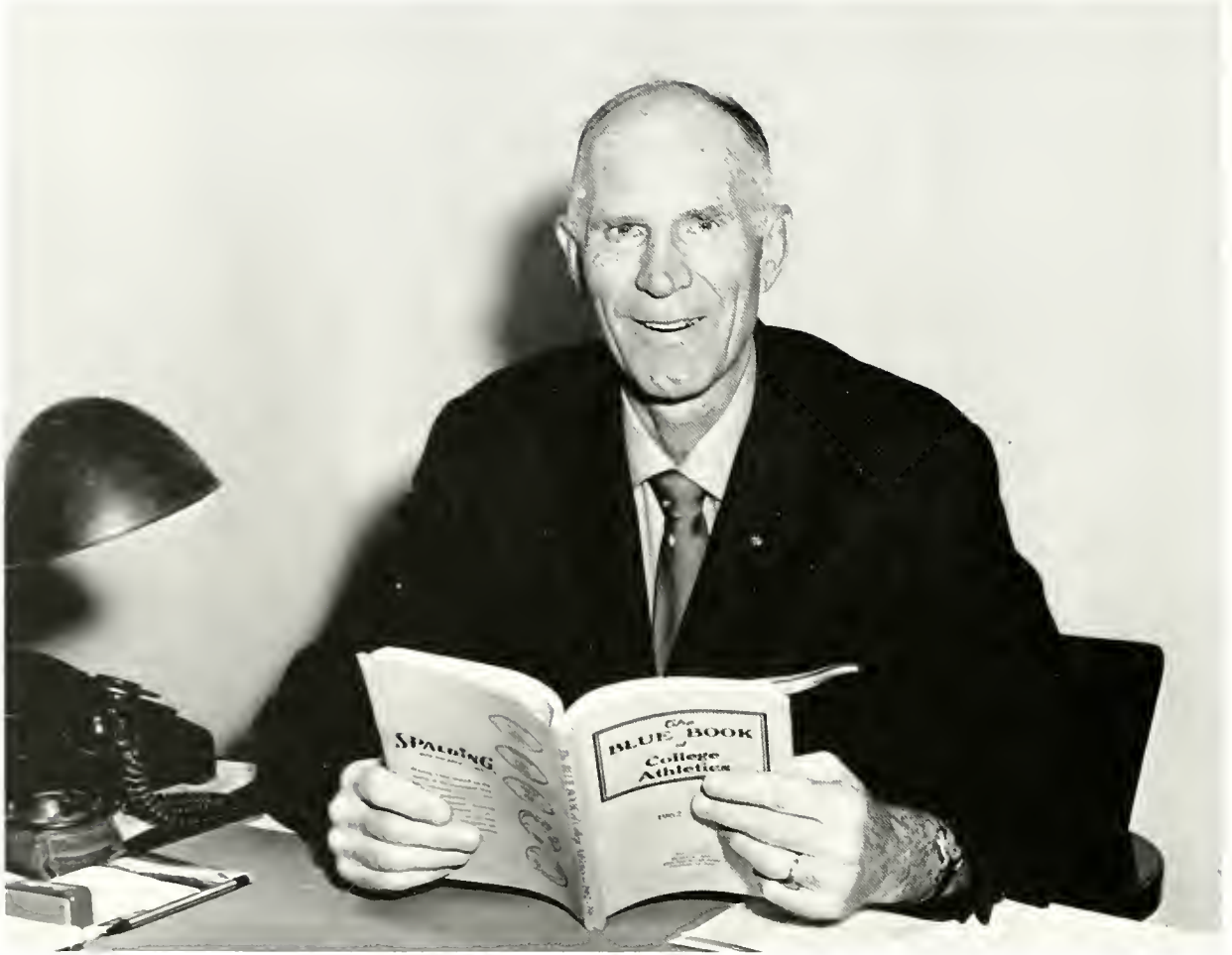

MARION E. DECKER  
B.S., University of Illinois; M.Ed., Pennsylvania State University

## **Chairman of the Department of Health and Physical Education**

It is the hope and aim of this department to stimulate and encourage students to self-motivation, to become proficient in team and individual sport activities; that will give the student a life-long source of happy and pleasurable experiences of adult living.

The values and cultural aspects of skills, taken through the individual and basic sports and games activities, are essential in that they provide and enlarge opportunities and many varied social situations which are conducive to developing initiative, leadership, self-control, courage, loyalty, fair-play, sportsmanship, friendliness, courtesy, obedience to rules and officials, as well as providing fun and recreation.

The student may accomplish the above by participation in health, physical education, recreation, intramural activities, intercollegiate athletics, and women's Sports Day. Organizations associated with this department include the Varsity "M" Club, the Women's Athletic Association, and the Men's Recreation Association.

This year wrestling and track have been added to the intercollegiate program and additional emphasis has been placed on recreational activities including co-recreation. In this expansion and improvement of the program, a number of staff members have been added to the department.

An intercollegiate schedule in baseball, basketball, football, golf, track, and wrestling is maintained by the College and supervised by this department.



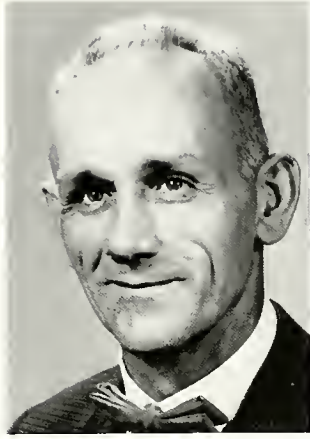

MELVIN A. DRY  
*Assistant Professor*  
 B.S., Lock Haven State College;  
 M.Ed., Indiana State College;  
 Assistant Football Coach; Track  
 Coach; Trainer of all sports



WILLIAM J. GIBSON  
*Assistant Professor*  
 B.S., Pennsylvania State Univer-  
 sity; M.Ed., Pennsylvania State  
 University; Basketball Coach;  
 Baseball Coach; Adviser—"M"  
 Club; Homecoming Chairman

HELEN D. LUTES  
*Associate Professor*  
 B.S., East Stroudsburg; M.Ed.,  
 Pennsylvania State University; Ad-  
 viser—Women's Athletic Associa-  
 tion; Adviser—Cheerleaders



ROBERT H. MOORE  
*Assistant Professor*  
 B.S., Lock Haven State College;  
 M.Ed., Pennsylvania State Univer-  
 sity; Football Coach; Sponsor—  
 "M" Club



ETHEL MOSER  
*Assistant Professor*  
 B.S., East Stroudsburg State Col-  
 lege; M.S. in Education, Bucknell  
 University; Co-sponsor—Women's  
 Athletic Association





MISS MARGARET JANE BRENNAN  
B. S., Western Michigan University; M.A., Columbia University

## ***Chairman of the Department of Home Economics***

Home Economics Education today provides for liberal studies designed to elevate taste, to cultivate a sense of values and to develop the capacity for logical thinking. Home Economics in the future will be focused on home and family life marked by mobility, affluence, leisure, and young parenthood: The majority of women will be both wage earner and homemaker. Higher education in home economics affords preparation for the roles played by the home economics graduate—that of becoming a home economics teacher and preparation for being a home maker and member of the community.

At Mansfield the Bachelor of Science degree in Vocational Home Economics Education is awarded to all graduates. This degree enables them to teach home Economics in the Pennsylvania Secondary Schools.

Home economics students may belong to the college section of the American Home Economics Association, the local chapter is Omicron Gamma Pi, and to honorary home economics society, Kappa Omicron Phi.



JEAN F. AL-SALMAN  
*Assistant Professor*  
 B.S., University of New Hampshire; M.S. Pennsylvania State University



IRENE SUZANNE BIBZA  
*Associate Professor*  
 B.S., Carnegie Institute of Technology; M.S., Alabama Polytechnic Institute



LOUISE A. FERRANTE  
*Assistant Professor*  
 B. S., Seton Hill College; M.S., Cornell University; Adviser, Kappa Omicron Phi

KATHERINE E. KELLER  
*Associate Professor*  
 B.S., M.S., Pennsylvania State University; Adviser, Kappa Omicron Phi

MYRTIE E. KINNEY  
*Associate Professor*  
 Diploma, Framingham State College; B.S., M.A., Teachers College, Columbia University; Secretary, Treasurer - AAUP. Member of Faculty Council

CAROLYN SMITH OLIPHANT  
*Assistant Professor*  
 B.S., East Carolina College; M.A., University of Maryland; Omicron Gamma Pi

S. LOUISE SMITH  
*Assistant Professor*  
 B.S., Mansfield State College; M.A., Columbia University; Sponsor—Omicron Gamma Pi





JOSEPH E. CONAWAY  
B.S., California State College; M.A., Pennsylvania State University.  
Director—The Players; Chairman—Mansfield Feature Series; Adviser—Alpha Psi Omega

## ***Acting Chairman of the Department of Humanities***

The aims of the Humanities Department are individual distinction and a more liberal education.

A broader and more varied curriculum has been opened to the Mansfield student. Specializations in a particular field are still being pursued but with more courses required in the liberal arts. The student now has a wider range from which to choose in languages, literature, drama, speech, and art. This can be done primarily because of the careful adaptation and the modifications that have evolved in the past year.

The members of the Humanities Department offer the courses and themselves to help students develop intellectually and to find enriched, esthetic experience.



**DR. STEPHEN T. BENCETIC**  
*Professor*  
 B.S., Youngstown University; M.A., University of Iowa; M.F.A., University of Iowa; Ed.D., Pennsylvania University; Adviser, Art Club; Newman Club Art Director



**OSTAP KUCIUBA**  
*Assistant Professor*  
 License in Philosophy and Letters, University of Louvain, Belgium; License in Russian, University of Paris, France

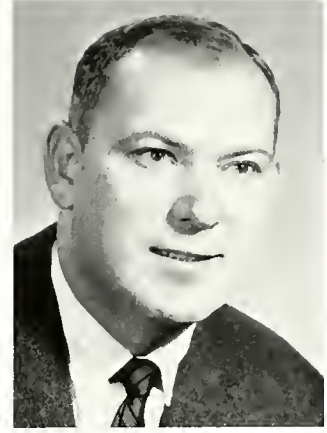

**EDGAR D. NELSON**  
*Assistant Professor*  
 B.A., Mexico City College, Mexico; M.A., Pennsylvania State University

## Humanities — Languages and Arts Faculty

**JOHN M. RUNYON**  
*Assistant Professor*  
 B.A., M.A., M.F.A., State University of Iowa; Co-Sponsor, Art Club

**VERY REVEREND  
 MONSEIGNEUR NICHOLAS  
 J. WOLOSHUK**  
*Instructor Russian Language*  
 A.S., University of Delaware; B.S. and Post Graduate, Theological Seminary, Lwow, Poland

**EDWARD J. ZULAK**  
*Assistant Professor*  
 B.S., Duquesne University; M.Ed., University of Pittsburgh; Adviser, Junior Class; Day Students' Association; Assistant Dean of Men

**JEROME SEGAL**  
*Instructor*  
 A.B., Northwestern; M.A., University of Chicago

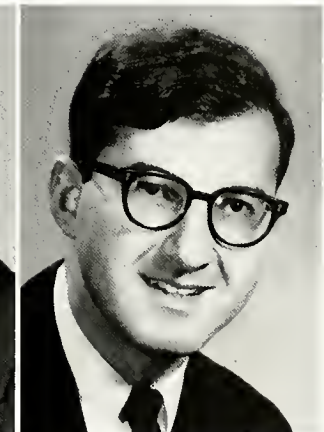
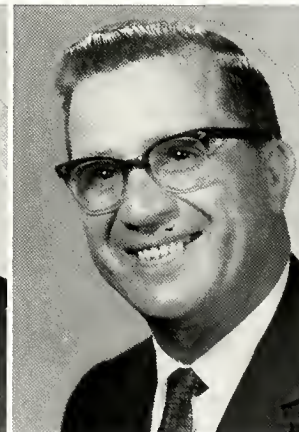



DR. EDWARD ANDERSON  
*Professor*  
 B.A., M.A., University of Michigan; Ph.D., New York University



NANCY C. LIGHT  
*Associate Professor*  
 A.B., Randolph-Macon; M.A., Columbia University

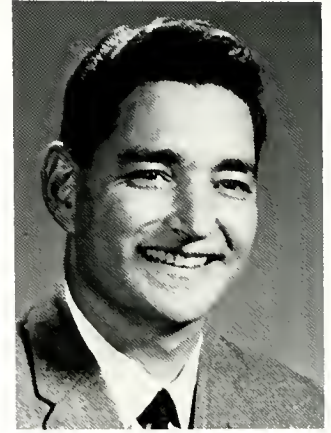

DR. FRED R. MacFADDEN, JR.  
*Associate Professor*  
 A.B., Princeton; M.A., Ph.D., University of Pennsylvania; Adviser—Debate Team; Associate Adviser—Phi Sigma Epsilon

## Humanities — English Faculty

DOROTHY MILLWARD  
*Assistant Professor*  
 B.S., Bucknell University; M.S., Bucknell University; Adviser—Sophomore Class

DR. ELIZABETH MARSHALL SWAN  
*Professor*  
 B.A., University of Kentucky; M.A., University of Virginia; Ph.D., University of Virginia; Adviser—English Club

DAVID G. THURBON  
*Assistant Professor*  
 A.B., University of Pittsburgh; M.Lit., University of Pittsburgh; Adviser—Flashlight; Alumni Relations Committee

FRANKLIN H. VAUGHN  
*Assistant Professor*  
 B.S., Lock Haven State College; M.A., Middlebury College

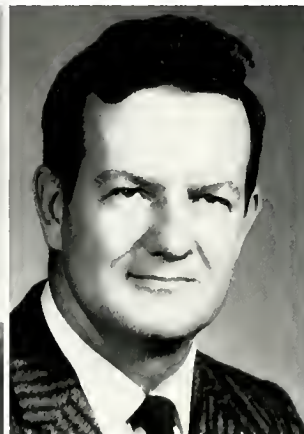



DR. SYLVESTER SCHMITZ

B.M., Lawrence College; M.M., Northwestern University; Ph.D., Northwestern University

## ***Chairman of the Department of Music***

The Music Department occupies a prominent position at Mansfield. The Department plays a vital role in campus activities: assembly programs; band, orchestra, and chorus concerts; vesper services; recitals; parades; well sings; dances; fine arts festival; and summer workshops.

The training of teachers for the purpose of furthering music disciplines in public schools is the primary aim of the Department. In addition to general education courses, music students are given instruction and practice in harmony, theory, conducting, and orchestration. Valuable experience is provided through individual and class instruction and through participation in various musical groups, instrumental and vocal.

The Department has undergone a change in curriculum which began with this year's freshman class. A major and minor are now required of each student.

Music organizations present opportunities for a student to put his learning to practice. The opera workshop, chorus, wind ensemble, orchestra, and brass ensemble enhance the cultural environment on campus. Tours made by the wind ensemble and the opera workshop promote public relations for the college as well as provide professional experience for its students.



JOHN H. BAYNES  
Associate Professor  
B.S., Mansfield State College;  
M.M., University of Michigan



FLORENCE R. BORKEY  
Associate Professor  
B.M., Eastman School of Music;  
B.S., Westchester State Teachers  
College; M.A., Columbia Univer-  
sity



DR. JOHN G. DOYLE  
Professor  
B.A., College of Charleston; M.A.,  
Teachers College, Columbia Uni-  
versity; Diploma (Piano) Juilliard  
School of Music; Ph.D., New  
York University

CHARLOTTE ENGELHARDT  
Instructor  
B.M., Illinois Wesleyan Uni-  
versity

DOUGLAS G. ENGELHARDT  
Assistant Professor  
B.M., Illinois Wesleyan Uni-  
versity; M.M., Drake University;  
Conductor, Mansfield College-  
Community Symphony

BERTRAM W. FRANCIS  
Associate Professor  
B.M.E., Northwestern Uni-  
versity; M.M., Northwestern  
University

WILLIAM M. GOODE  
B.S., Auburn University; B.M.,  
M.M., Birmingham Conserva-  
tory of Music and Birmingham  
Southern College

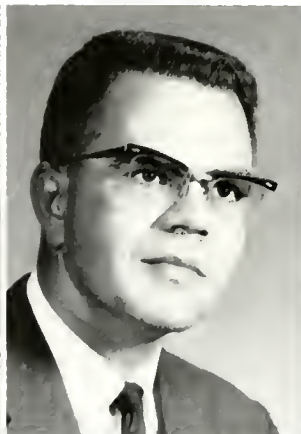





**DR. HELEN I. HENRY**  
*Professor of Music*  
 Ph.D., Northwestern University; M.M., Illinois Wesleyan University; B.S.M.E., University of Illinois; President, Mansfield S.C. Chapter of P.S.E.A.; Sponsor of Les Jougleurs and Music Education Club

**DR. BENJAMIN HUSTED**  
*Professor of Music*  
 B.S., Mansfield State College; M.Ed., Temple University; Ph.D., Eastman School of Music

**EUGENE JONES**  
*Associate Professor*  
 B.S., Southwest Missouri State; M.M., Eastman School of Music; Conductor, College Chorus

**CHRISTINE LEWIS**  
*Associate Professor*  
 B.S., Missouri University; Diploma, Cincinnati Conservatory of Music; M.M., Northwestern University

**STEVEN ROMANIO**  
*Associate Professor*  
 B.M., Eastman School of Music; M.M., Eastman School of Music

**ANGELINE SCHMID**  
*Assistant Professor*  
 B.M., Eastman School of Music; M.M., University of Colorado

**JACK M. WILCOX**  
*Assistant Professor*  
 B.S., Mansfield State College; B.M. and M.M., University of Michigan; Director, Opera Workshop

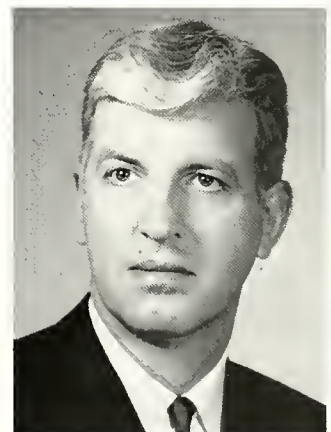
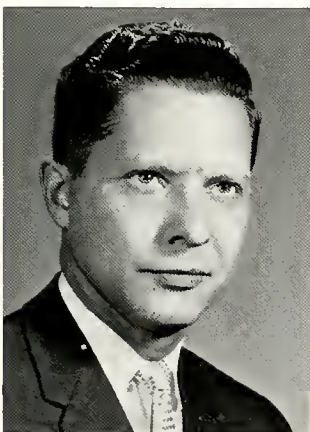



DR. RAY VAN NOTE  
B.Ed., Eastern Illinois University; A.B.L.S., University of Michigan; M.S., Ph.D., University of Illinois

## **Chairman of the Department of Library Science**

The opportunities available in librarianship are unlimited. As a career it offers the challenging role of working with books and other materials in guiding people to lead richer, more useful, and better lives. Now and within the next few years there will be thousands of jobs open as schools fulfill the state requirements for school libraries.

The Department of Library Science, one of the newest on the campus, is primarily concerned with the preparation of school librarians for the Commonwealth of Pennsylvania. The program is also designed for effective articulation with graduate work in the field of library science.

This year the department evaluated and reorganized the curriculum, reducing the required number of hours of library science from thirty to twenty-four hours. Students are now expected to attain a greater depth of knowledge in another subject area. Proficiency in a modern foreign language is a requirement of the new program.

For the first time the department has a full-time teacher who offers the courses especially designed for the training of school librarians. Saturday classes and late afternoon classes are offered for librarians and teachers from the surrounding area. Tapes prepared in classes devoted to story-telling and book reviews are broadcast regularly over neighborhood radio stations.



RALEIGH DePRIEST  
*Associate Professor*  
B.S., Middle Tennessee;  
M.A.L.S., George Peabody  
College; M.A., University of  
Michigan



JED H. TAYLOR  
*Assistant Professor*  
M.S.L.S., Columbia Univer-  
sity; M.A., Boston University



ROBERTA J. WILLS  
*Assistant Professor*  
A.B. and M.A., Ball State  
Teachers College



MARGARET W. ZERBY  
*Associate Professor*  
A.B., Bucknell University;  
B.S.L.S., Drexel Institute;  
M.A., Bucknell University



ROY F. SHORTT

B.S., Syracuse University; M.A., University of Washington

## ***Chairman of the Department of Mathematics***

Cognizant of the need for high-calibre teachers and of the curricular reform in secondary school mathematics, the Mathematics Department has revised the mathematics courses via considerable modification and modernization. The objective is to present a modern treatment of traditional mathematics in addition to presenting the latest innovations.

Providing undergraduate training for the prospective advanced-degree student and presenting service courses to augment various other college curricula are adjuncts to the primary purpose of training prospective secondary teachers.

S. MANFORD LLOYD  
*Associate Professor*  
B.S., Mansfield State College;  
M.A., Columbia University



ALFRED E. KJELGAARD  
*Assistant Professor*  
B.S., Mansfield State College;  
M.Ed., Pennsylvania State University;  
Supervisor of Student Teachers

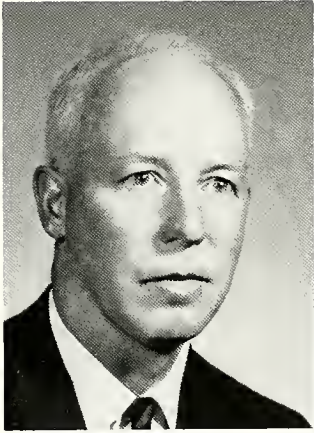

HOLLIS W. TIBBETTS  
*Assistant Professor*  
B.S., New York State College for Teachers at Albany; M.S., Syracuse University





DR. EARL S. BEARD  
B.A., Baylor University; M.A., State University of Iowa; Ph.D., State University of Iowa

## ***Chairman of Social Science Department***

The Department of Social Sciences encompasses five distinct disciplines: Economics, Geography, History, Political Science, and Sociology. By offering courses in each of these important study areas, it makes an important contribution to the college curriculum.

In addition to its responsibility for general education social science courses, required of all students, the department affords several areas of specialization. At the present time these include geography, history, and social studies. The latter program of study integrates all five of the disciplines covered by the department. It is particularly designed for students who are preparing to teach a general social science curriculum in the secondary schools. Those whose major fields of study are in other departments of the college may, if they choose, elect social science courses to form a secondary field of concentration.

Present plans of the college to introduce a liberal arts program in the near future will inevitably affect the organization and responsibility of the department. While the training of high school social science teachers will continue to be a significant departmental function, it will also be necessary to establish curricula suitable for those who become candidates for the liberal arts degree. Among other considerations, movement in this direction will involve greater emphasis upon the fields of economics, political science and sociology. Another development for the future will be the introduction of study in anthropology.



**DR. LAURENCE BARRETT**  
A.B., College of the City of New York; M.A., Columbia University; Ph.D., New York University; Certificate in Central and Eastern European Studies, New York University; Certificate in Russian Language and Area, Syracuse University

**RUTH M. BILLINGS**  
*Associate Professor*  
M.A., Columbia University; B.S., Keuka College; Debate Club; Assembly Committee; Sponsor — Mansfield Open Forum

**DR. GEORGE P. BLUHM**  
*Professor*  
B.S., Lock Haven State College; M.Ed., Ed.D., Pennsylvania State University

**JAY B. FOREMAN**  
*Assistant Professor*  
A.B., Pennsylvania State University; M.A., Pennsylvania State University; Co-Sponsor, S.C.A.



**DR. ROBERT W. HARPER**  
*Professor*  
B.S., M.A., N.Y. University; Ph.D., American University

**PETER W. HILL**  
*Assistant Professor*  
Th.B., Eastern Baptist Seminary; A.B., Greenville (Illinois) College; M.A., Bradley University; Assistant Coordinator, School Board Institute

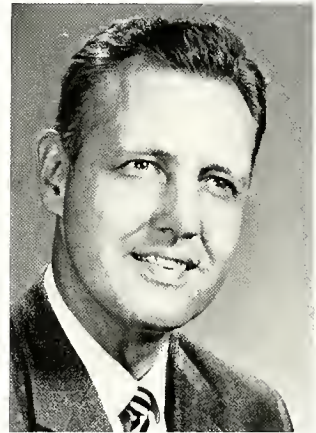

**ROBERT J. SULLIVAN**  
*Assistant Professor*  
Ed.B., Rhode Island College of Education; A.M., Clark University; Chairman, Assembly Committee; Chairman Religion-in-Life Week; Adviser—Geography Club

**KENNETH P. JONES**  
*Instructor*  
B.A., U. of Kansas City; M.I.A., Certificate of European Area Institute, Columbia University; Debate Club

**WILLIAM J. KLUCSARITS**  
B.A., Villanova; M.A., Catholic University of America; Adviser, I.C.G.

**SALVATORE J. NATOLI**  
*Associate Professor*  
B.S., Kutztown; A.M., Clark University; Adviser—Gamma Theta Upsilon

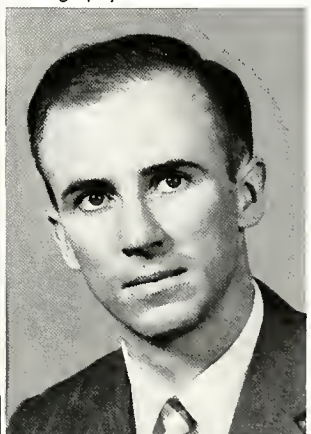
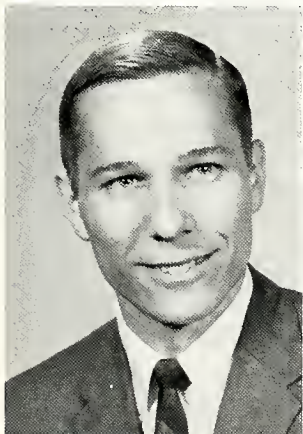



**GEORGE F. CARTER**  
Associate Professor of Biology  
B.E., Moorhead State College;  
M.S., University of Minnesota



**ARTHUR N. JARVIS**  
Assistant Professor of Physics  
B.S., Edinboro State College; M.A.,  
University of Vermont; Adviser—  
Sigma Zeta



**JAMES F. McCONNELL**  
Assistant Professor  
B.S. in Pure Science, LeMoyne  
College; M.S., Syracuse University

## The Department of Science

This year the Science Department began its operations as a separate and independent division. The expanded program of the Department now requires the services of seven full-time staff members. Endeavoring to provide Mansfield State College students with a way of obtaining a broad scientific background, as well as sufficient depth in specialized disciplines, courses are being continually improved and added.

An example of these opportunities, now available to non-science majors, is the introduction of laboratory experiences in Man and the Biological World and in Man and the Physical Universe. For those students enrolled as majors in specific fields of science, several new and advanced courses have been added, including Advanced Organic Chemistry, Atomic Age Physics, and Embryology. To develop creative thinking, science students are being encouraged to undertake original research. This growth has been the responsibility of the entire Science Staff which operates as a committee under the elected chairmanship of Dr. Schappelle.



**RICHARD F. MASON**  
Assistant Professor  
B.S., M.Ed., University of New  
Hampshire

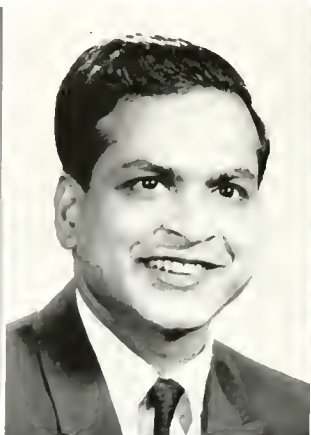

**PYARI MOHAN MISRA**  
Assistant Professor in Biology  
B.S., Ravenshaw College  
(India); M.S., Patna University  
(India)



**NEWELL A. SCHAPPELLE**  
Professor  
B.S., University of Massa-  
chusetts; Ph.D., Cornell Uni-  
versity; Acting Chairman of Sci-  
ence Department; Adviser—  
Sigma Zeta



**RAYMOND STEVENS**  
Assistant Professor  
B.A., University of Buffalo;  
M.S., Syracuse University





Left to right: Dr. Hunsicker, Dr. Baum, Dr. Schmitz, Dr. Beard, Dr. Anderson

## **Graduate Council**

The graduate council is responsible for the policies, procedures, and evaluations necessary to inaugurate the on-coming program of studies leading to the Master of Education degree in Music Education and Elementary Education. It is anticipated that other curricula will be added to the present organization of courses as time progresses. All departments of the college will offer courses within this program.

The members are: Dr. Schmitz, Director of Graduate Studies Chairman  
Dr. Baum, Dean of Instruction  
Dr. Barrell, Director of Research  
Dr. VanNote, Chairman of Library Science Department  
Dr. Hunsicker, Chairman of Education Department  
Dr. Beard, Chairman of Social Science Department  
Dr. Anderson, Humanities Department



# CLASSES

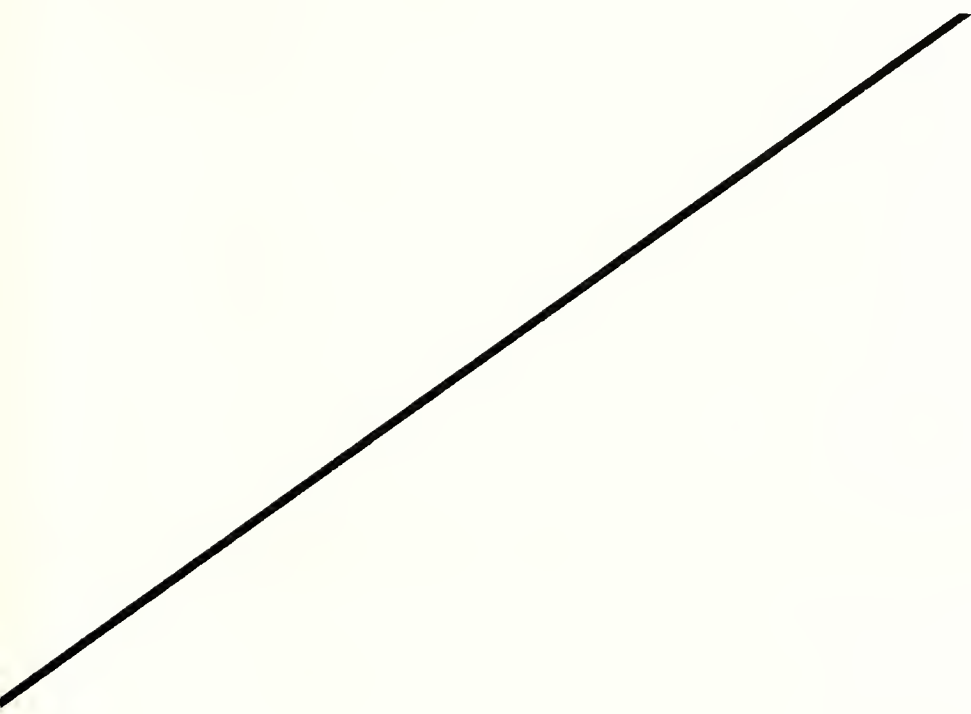

"Wisdom is more to be envied than riches."

GERMAN PROVERB



Left to Right: Carol Herman, Gerald Smith, Ladd Harris, Irene Pierce

## **Senior Class Officers**

President .....	GERALD SMITH
Vice-President .....	LADD HARRIS
Secretary .....	CAROL HERMAN
Treasurer .....	IRENE PIERCE

## Seniors' Lament —

We are in the twilight of our days at Mansfield State College. As our work draws to a close, it is appropriate that we each make a personal judgment of what Mansfield has meant to us, and in turn, what we have meant to it.

Our future will be based to a great extent upon the learning we have acquired in our four years. During these four full years, our class has endeavored to leave its mark on Mansfield through its academic and social performance. Although we are taking much from our college, it is not without contributing something of ourselves to it.

To say the road ahead will be a smooth one would be utter disillusionment. To say that it will be challenging and sometimes frightening is more within the bounds of reality. That we will face our tasks with hope, confidence, and faith is the reasonable expectation of our Alma Mater.

As we look back upon our years here at Mansfield, we have both bitter and sweet remembrances. Let us carry into the world the experiences that we've had. May they help us to become useful members of society and to achieve personal success in our endeavors.



### FRANCIS AIELLO

Humanities; Chemung, New York  
The Players 1, 2; Debate Club 2; Newman Club 1, 2; Flashlight Staff 1, 2; Opera Workshop 3.

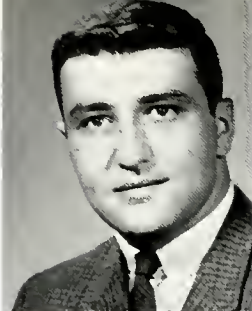

### CAROL BATH

Elementary; West Pittston, Pennsylvania  
W.A.A. 1, 2, 3, 4; A.C.E. 1, 2, 3, 4; Kappa Phi 1, 2, 3, 4; Flashlight 2, 3; Day Students' Club 4.

### SUSAN ANN AIELLO

Humanities; Millerton, Pennsylvania  
Carontawan 2, 3; Literary Editor 3; English Club 1, 2, 3; Secretary 3; Newman Club 1, 2; Opera Workshop 1; W.A.A. 1; Chorus 1.



### JOHN BECK

Social Science-Humanities;  
Steelton, Pennsylvania  
Intramural Basketball 1, 2, 3, 4; Softball 2; Players 2, 3, 4, Executive Board 4; Alpha Psi Omega 3, 4, Vice-President 4; Carontawan 2; Organization Co-Editor 2; Men's Dorm Council 4, Vice-President 4; Board of Presidents 4.

### NORMAN ALLIS

Mathematics; Wysox, Pennsylvania  
M.O.F. 3, 4; Day Students' Association 1, 2, 3, 4; Flashlight 3, 4.

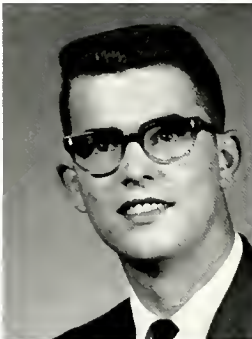

### GORDON C. BENSON

Science and Mathematics  
Mansfield, Pennsylvania  
Day Students' Association 1, 2, 3, 4, Executive Board 1; Opera Workshop 1; Campus Chorales 1, 2.

### PENNY LOUISE ANDERSON

Elementary; Troy, Pennsylvania  
Flashlight 3; Day Students' Association 2, 4; W.A.A. 1; I.C.G. 3, 4, Treasurer 3, 4; College Chorus 1; Vice-President Women's Dorm Association 4; A.C.E. 1, 2, 3, 4.



### JOYCE BLYLER

Home Economics;  
Lewisburg, Pennsylvania  
S.C.A. 3, 4; Omicron Gamma Pi 1, 2, 3, 4; W.A.A. 3; L.S.A. 1, 2, 3, 4.

### EVELYN FLORENCE AYERS

Science and Mathematics;  
Troy, Pennsylvania  
W.A.A. 1, 2, 3; Sigma Zeta 2, 3, 4, President 3; Kappa Delta Pi 3, 4; S.C.A. 2, 3; Cab.net 3.



### CAROLYN BOUSSUM

Music; Schuylkill Haven, Pennsylvania  
Music Education Club 1, 2, 3, 4; W.A.A. 1; Chorus 1, 2, 3, 4; Band II 2, 3, 4; Lambda Mu 3, 4; Kappa Delta Pi 4.

### DAVID BALCH

Social Science; Millerton, Pennsylvania



### ARTHUR BRADSTREET

Elementary; Susquehanna, Pennsylvania

**MAXINE BROSIUS**

*Music; Selinsgrove, Pennsylvania*  
The Players 1, 2, 3; Music Education Club 1, 2, 3, 4; Opera Workshop 1, 2, 3, 4; Lambda Mu 3, 4; Orchestra 1, 2, 3, 4; W.A.A. 1, 2; Concert Band 1, 2, 3, 4; Chorus 1, 2, 3, 4; Marching Band 1, 2, 3; Pep Band 1, 2; Brass Ensemble 2, 3.



**E. GENE CALLIHAN**

*Social Science-Humanities; Breesport, New York*  
Carontawan 3.

**CAROL BROWNING**

*Music, Wyalusing, Pennsylvania*  
Dorm Association 1, 2; Flashlight 2, 3, Editor 4; Kappa Delta Pi 3, 4; Kappa Phi 1, 2, 3, 4, Vice-President 3; Music Education Club 1, 2, 3, 4; Lambda Mu 2, 3, 4; Opera Workshop 2, 3, 4; Band 1, 2, 3, 4; Orchestra 1, 2, 3, 4; Chorus 1, 2, 3, 4; Woodwind Quintet 2; Marching Band 1, 2, 3.

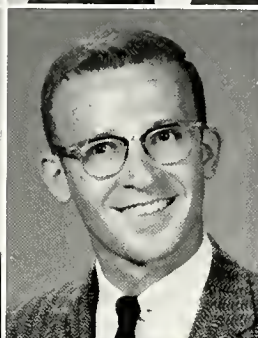

**DOUGLAS CAMPBELL**

*Social Science; Wellsboro, Pennsylvania*  
Chorus 2, 3.

**THOMAS BUCKHEIT**

*Humanities; Port Allegheny, Pennsylvania*  
Newman Club 1, 3, 4; "M" Club 3, 4; Football 1, 3, 4; Basketball 1, 2; Flashlight 3.



**CAROLE CAMPE**

*Elementary; Allegheny, Pennsylvania*  
A.C.E. 2, 3, 4; Les Jongleurs 3, 4, Secretary 4.

**JAMES BURNS**

*Science-Mathematics; Clarks Summit, Pennsylvania*  
Radio Club 3; Intramural Sports 3.



**GLORIA CASELLA**

*Elementary; Old Forge, Pennsylvania*  
A.C.E. 1, 2, 3, 4; I.C.G. 3, 4; Newman Club 1, 2, 3, 4; W.A.A. 1, 2.

**GAYLE CALHOUN**

*Humanities; Shinglehouse, Pennsylvania*  
W.A.A. 1, 2, 3; English Club 1; Flashlight 3, 4; Carontawan 4; Day Students' Club 4.



**CAROLINE CASTELLANI**

*Humanities; Dalton, Pennsylvania*  
S.C.A. 1, 2, 3; W.A.A. 1, 2, 3, Executive Board 2; Carontawan 2, 3, 4, Co-Editor 3; English Club 2, 3, 4; Kappa Delta Pi 4; Who's Who 4.

**ROSANNE CALHOUN**

*Elementary; Shinglehouse, Pennsylvania*  
W.A.A. 1, 2, 3; Day Students' Club 4; Flashlight 2, 3, 4; Carontawan 2, 3, 4.

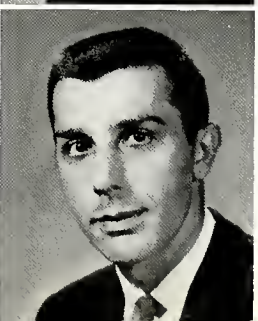

**MICHAEL M. CATALANO**

*Music; Scranton, Pennsylvania*  
Music Ed. Club 2; Band 1, 2; Orchestra 1, 2; Chorus 1, 2; Esquires 1, 2.

**KENNETH CHILSON**

Science-Mathematics;  
Mansfield, Pennsylvania  
Day Students' Club 2, 3; English Club  
3; Phi Sigma Pi 2, 3, 4; Sigma Zeta 2,  
3; Chorus 1, 2.

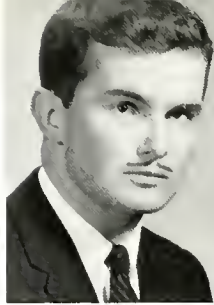

**MARJORIE PERKINS  
COSTELLO**

Elementary;  
Shinglehouse, Pennsylvania  
W.A.A. 1, 2, 3; A.C.E. 1, 2, 3; New-  
man Club 3.

**PATRICK CLANCY**

Humanities; Ollyphant, Pennsylvania  
Alpha Psi Omega 2, 3, 4, President 3;  
Phi Sigma Epsilon 2, 3, 4; Players 1, 2,  
3, 4; Dorm Council 3; Marionette Thea-  
tre 2, 3, 4.

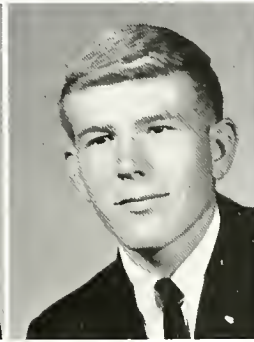

**RICHARD CRANDALL**

Social Science; Mansfield, Pennsylvania  
Phi Sigma Epsilon 2, 3, 4; Intramurals  
1, 2, 3; Players 1, 2, 3; M.O.F. 1, 2.

**THOMAS CLEVELAND**

Science-Social Science; Deposit, New York  
Day Students' Club 1, 2, 3, 4.



**ROBERT CUMMINGS**

Elementary; Canton, Pennsylvania  
Intramurals 1, 2; A.C.E. 2, 3, 4; Day  
Students' Club 2, 3, 4; Phi Sigma Ep-  
silon 3, 4; Opera Workshop 2.

**MARIE COBLE**

Music; Aspers, Pennsylvania  
W.A.A. 1, 2; Opera Workshop 3; March-  
ing Band 1, 2, 3; Band II 1, 2, 3; Or-  
chestra 2, 3, 4; Flashlight 3, 4, Chief  
Typist; Chorus 1, 2, 3, 4; Lambda Mu  
3, 4; Music Education Club 1, 2, 3, 4;  
Orchestra II 2.



**REBECCA DAVIS**

Music; Springboro, Pennsylvania  
Who's Who 4; Kappa Delta Pi 3, 4;  
Lambda Mu 2, 3, 4; Kappa Phi 1, 2, 3,  
4; S.C.A. 1, 2, 3, 4; President 3, Stu-  
dent Adviser 4; Board of Presidents 3,  
4; Music Education Club 1, 2, 3, 4;  
College Community Orchestra 2, 3, 4;  
Band II 1, 2; Opera Workshop 3, 4;  
Majorettes 3, 4; Chorus 1, 2, 3, 4; Cam-  
pus Choralliers 1; Phi Delta Sigma 3, 4.

**MARY JANE COLEGROVE**

Elementary; Mansfield, Pennsylvania  
Kappa Phi 1, 2, 3, 4; Editor 2, 3; W.A.A.  
3, 4; Executive Board 4; A.C.E. 1, 2, 3,  
4; Day Students' Club 1, 2, 3, 4.



**ARLENE DEMARK**

Social Science; Austin, Pennsylvania  
W.A.A. 1, 2, 3; Newman Club 1, 2, 3,  
4; Carontawan 1, 2, 3, Copy Editor 3.

**EDWARD COPNETT**

Social Science; Mansfield, Pennsylvania  
Newman Club 1, 2, 3, 4; M.O.F. 2, 3,  
4; Secretary 4; Day Students' Club 2, 3,  
4; I.C.G. 3, 4; Young Democrats 3, 4,  
Vice Chairman 4.



**DORIS DEVLIN**

Home Economics; Paradise, Pennsylvania  
W.A.A. 1, 2, 3, 4; Omicron Gamma Pi  
1, 2, 3; Flashlight 1.



### THOMAS DIMITROFF

*Social Science*;  
Crooked Creek, Pennsylvania  
Kappa Delta Pi 4.



### ALEX DUNNE

*Mathematics-Humanities*;  
Sayre, Pennsylvania  
Players 1, 2; English Club 1; *Flashlight*  
1, 2; M.O.F. 1; Radio Club 1, 2; Co-  
Editor *Password* 2; I.C.G. 1.

### ELLEN DONMOYER

*Music*; Pine Grove, Pennsylvania  
Opera Workshop 1, 2, 3, 4; Chorus 1,  
2, 3, 4; Band II 1, 2, 3, 4; Lambda Mu  
2, 3, 4; *Flashlight* 3, 4, Chief Typist 3,  
4; Kappa Phi 4; Music Education Club  
1, 2, 3, 4; W.A.A.



### DOUGLAS DURNIN

*Music*; Harrisburg, Pennsylvania  
Phi Mu Alpha 3, 4; Marching Band 2,  
3, 4; Band II 2, 3, 4; Concert Wind En-  
semble 2, 3, 4; Orchestra 2, 3, 4; Brass  
Ensemble 2, 3, 4; Music Education Club  
2, 3, 4; Esquires 2, 3, 4; Business Man-  
ager 4; Opera Workshop 2, 3, 4; Cho-  
rus 2, 3, 4; Inter-Collegiate Band 3.

### PAUL DONNELLY

*Music*; Westport, Pennsylvania  
Phi Mu Alpha Sinfonia 2, 3, 4, Treasurer  
3, Warden-Hist. 4; Kappa Delta Pi 3, 4,  
Vice-President 4; Pi Sigma Pi 4; Music  
Education Club 1, 2, 3, 4; Treasurer 4;  
Newman Club 1, 2, 3, 4; Carontawan 2,  
3, Organizational Editor 3; Chorus 2, 3,  
4; Campus Chorales 1, Accompanist  
1; College Community Orchestra 4, So-  
loist 3; Band 2, 3, 4; Orchestra II 2, 3.

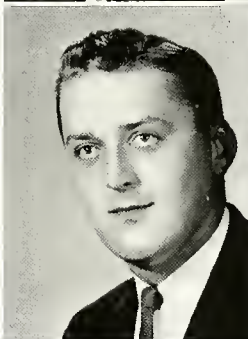
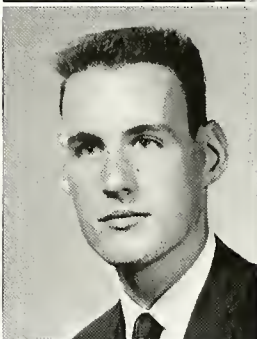

### CHESTER E. DZIKOWSKI

*Social Science*; Morris Run, Pennsylvania

### ALLEN DOW

*Elementary*; Austin, Pennsylvania  
A.C.E. 1, 2; Day Students' Club 1, 2,  
3, 4; Class President 3; Student Council  
3; Board of Presidents 3; Phi Sigma Ep-  
silon 3, 4, Vice-President 4; Wrestling  
Team 4.

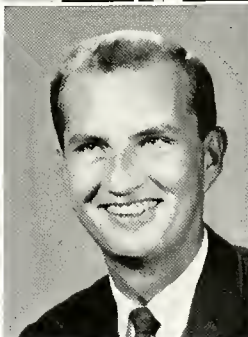
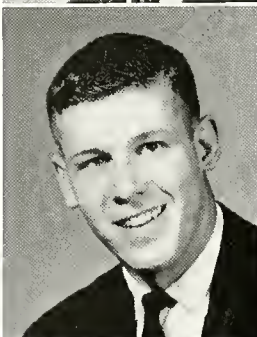

### RICHARD EATON

*Social Science*; Troy, Pennsylvania  
Gamma Theta Upsilon 2, 3, 4, President  
3; Phi Sigma Pi 3, 4; Radio Club 2, 3;  
Phi Sigma Epsilon 3, 4, Secretary 3.

### RUSSELL DOWNEY

*Social Science*; Eldred, Pennsylvania  
"M" Club 2, 3, 4.

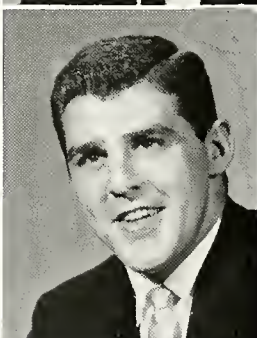

### ROBERT C. EGGLESTON

*Mathematics-Science*;  
Warren, Pennsylvania  
Radio Club 1, 2, 3; Campus Cotillion  
Committee 1, 2, 3, Chairman 2; Adviser  
3; Players 1, 2, 3, 4; Alpha Psi Omega  
3, 4; Carontawan 2; Phi Sigma Pi 3, 4,  
Vice-President 3; Phi Sigma Epsilon 3, 4;  
Resident Dorm Counselor 3, 4; President  
4; Student Council 4.

### GEORGE JAMES DUFORD

*Social Science*; Tioga, Pennsylvania

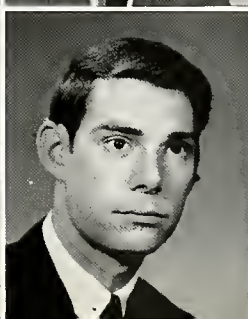
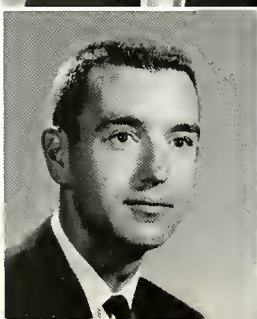

### RUSSELL EIFFERT

*Humanities*;  
Columbia Cross Roads, Pennsylvania  
Alpha Psi Omega 2, 3, 4, President 4;  
Phi Sigma Epsilon 2, 3, 4; Players 1,  
2, 3, 4, Vice-President 3; Class Vice-  
President 3; Radio Club 1, 2; Opera  
Workshop 1.

**JOHN ENNIS**

Mathematics-Science;  
Mansfield, Pennsylvania  
Phi Sigma Epsilon 2, 3, 4.

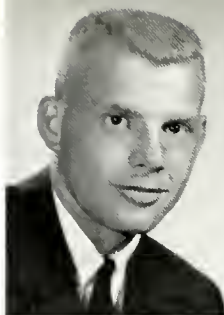

**JOHN EDSON GEIGER**

Science-Mathematics;  
Mansfield, Pennsylvania  
Day Students' Association 1, 2, 3, 4;  
Day Students' Executive Board 3.

**LOIS AILEEN EPLER**

Elementary; Lewisburg, Pennsylvania  
S.C.A. 1, 2, 3, 4; Secretary 3; W.A.A.  
1, 2, 3, 4; Executive Board 1 Board 1;  
A.C.E. 2, 3, 4.

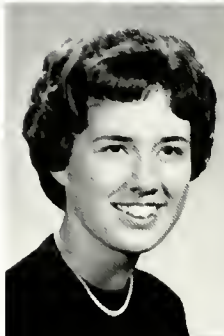

**DONNA GEORGE**

Elementary; Tioga, Pennsylvania  
Dorm Council 2, 3, 4, President 4; A.C.E.  
1, 2, 3, 4; College Players 2; Student  
Council 4; Class Secretary 1.

**SUSAN HAWBLITZ EVANS**

Elementary;  
Little Meadows, Pennsylvania  
W.A.A. 1, 2; A.C.E. 1, 2, 3; Art Club  
2, 3; Kappa Delta Pi 3, 4.



**ROBERT GINTER**

Music; Williamsport, Pennsylvania  
Phi Sigma Epsilon 2, 3, 4; Music Edu-  
cation Club 1, 2, 3, 4; Opera Workshop  
2, 3, 4; Chorus 1, 2, 3, 4; Marching  
Band 1, 2, 3, 4; Orchestra 2.

**AVA P. FOSTER**

Secondary; Westfield, Pennsylvania  
W.A.A.; Kappa Delta Pi.



**HERBERT ELTON GRACE**

Social Science;  
Holidaysburg, Pennsylvania  
Football 3, 4; "M" Club 3, 4; Geography  
Club 3, 4; President.

**JAMES G. FOX**

Mathematics-Humanities;  
Athens, Pennsylvania  
Phi Sigma Pi 2, 3, 4; President 3; Alpha  
Psi Omega 3, 4; Kappa Delta Pi 3, 4;  
Sigma Zeta 2, 3, 4; Players 2, 3, 4; Eng-  
lish Club 3, 4; Flashlight 2, 3, 4; Caron-  
tawan 2.

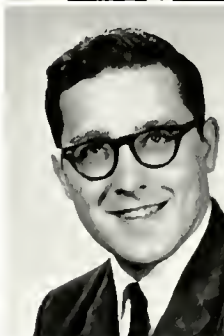

**JODY GRECO**

Science; Old Forge, Pennsylvania  
Newman Club 1; W.A.A. 1; M.O.F. 3;  
I.C.G. 4.

**PATRICIA FOX**

Elementary; Duke Center, Pennsylvania  
A.C.E. 1, 2, 3, 4; Art Club 3; W.A.A.  
1, 2, 3.

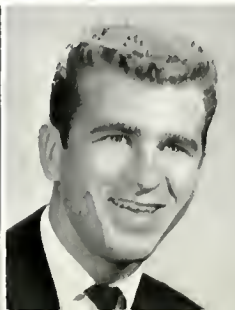

**CHARLES JOE GRISCAVAGE**

Social Science; Kulpmont, Pennsylvania  
Basketball 1, 2, 3, 4; Phi Sigma Epsilon  
3, 4; College Players 3, 4; "M" Club  
3, 4.

JOHN HALLORAN

Social Science;  
Coudersport, Pennsylvania  
Players 1, 2, 3; Alpha Psi Omega 3, 4;  
Phi Sigma Epsilon 2, 3, 4; Newman  
Club 1, 2.

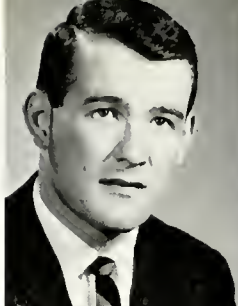

JOANN M. HEALY

Elementary; Nelson, Pennsylvania  
A.C.E. 2, 3, 4; Day Students' Club 2, 3,  
4; W.A.A. 1.

NANCY R. HARLAN

Music; Bradford, Pennsylvania  
Cheerleading 1, 2, 3, 4; Woodwind En-  
semble 1, 2; Renaissance Singers 4;  
Chorus 1, 2, 3, 4; Music Education Club  
1, 2, 3, 4; Opera Workshop 4; Home-  
coming Court 4.



CAROL A. HERMAN

Home Economics;  
Williamsport, Pennsylvania  
W.A.A. 1, 2, 3, 4; Executive Board 4;  
Omicron Gamma Pi 1, 2, 3, 4; Day  
Students' Club 4; Secretary of Senior  
Class 4.

ANET HARRIS

Elementary; Loysville, Pennsylvania  
Art Club 2, 3, 4, Treasurer 3, Secretary  
4; A.C.E. 1, 2, 3, 4; Kappa Delta Pi 4;  
W.A.A. 1, 2, 3.



MARY HERRICK

Humanities; Waverly, New York  
Players 1, 3, 4; Newman Club 1, 2;  
W.A.A. 1, 2; English Club 3, 4; Kappa  
Delta Pi 4; Flashlight 1, 2, 3, 4.

ADD HARRIS

Social Science; Montrose, Pennsylvania  
Phi Sigma Epsilon 2, 3, 4, Chaplain;  
Alpha Psi Omega 3, 4; Players 1, 2, 3,  
4; Music Education Club 1; Concert Band  
1, 2, 3, 4; Chorus 1; Marching Band 1,  
2; Vice-President of Class 4; Brass En-  
semble 2, 3; Opera Workshop 1, 2.

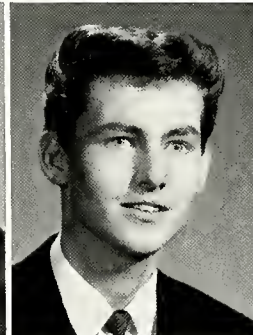

JOHN HERTZOG

Music; Lewisburg, Pennsylvania  
Band 3, 4; Orchestra 4; Chorus 2, 3, 4;  
Music Education Club 3, 4.

RICHARD HARRISON

Mathematics; Lawrenceville, Pennsylvania  
Sigma Zeta 3, 4; Day Students' Club 3,  
4.

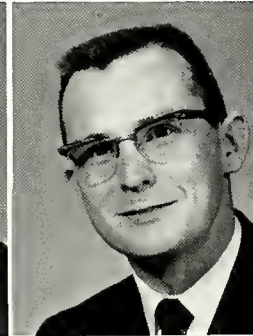

CHARLES F. HESS

Social Science-Science;  
Mansfield, Pennsylvania

MARGARET HART

Home Economics;  
Rock Glen, Pennsylvania  
Omicron Gamma Pi 1, 2, 3, 4; W.A.A.  
1; Players 2.



SUSAN RAKER HESSELBACH

Elementary;  
East Smithfield, Pennsylvania

RAYMOND L. HONTZ

Music; Leighton, Pennsylvania  
Phi Mu Alpha Sinfonia 2, 3, 4; Secretary 3, 4; Esquires 1, 2, 3, 4; Equipment Manager 3, 4; Orchestra 1, 2, 3, 4; Concert Wind Ensemble 1, 2, 3, 4; Chorus 1, 2, 3, 4; Music Education Club 1, 2, 4; Opera Workshop 1, 2, 3, 4; Band 2, 3, 4.

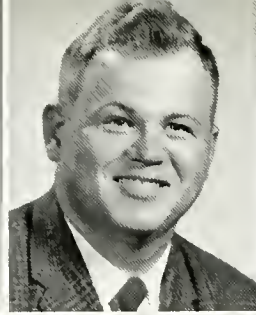

CHARLES CASWELL JAMES

Elementary; Dallas, Pennsylvania  
A.C.E. 1, 2, 4; Players 2; Marching Band 1; Concert Band 1, 2.

JAMES J. HUFNAGEL

Social Science; Mansfield, Pennsylvania  
Day Students' Club 1, 2, 3, 4; Intramural Basketball 1, 2, 3, 4.



LINDA DUNBAR JONES

Social Science;  
Mansfield, Pennsylvania  
W.A.A. 1; Campus Chorales 1.

LOUISE HUMBERT

Home Economics;  
Jackson, Pennsylvania  
W.A.A. 1, 2; Omicron Gamma Pi 1, 2, 3; Kappa Delta Pi 3, 4; Kappa Omicron 2, 3, 4; Guard 3.



PAUL JURNAK

Mathematics-Science;  
Taylor, Pennsylvania  
Phi Sigma Pi 3, 4, Vice-President 4;  
Phi Sigma Epsilon 3, 4.

JUDITH HYMES

Library Science; Tioga, Pennsylvania  
Day Students' Club 1, 2, 3, 4; Music Education Club 2; Art Club 4.

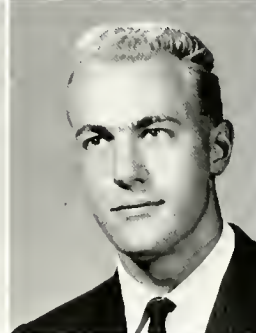

WALTER KAHLE

Science; Cheltenham, Pennsylvania  
S.C.A. 1, 2, 3, Vice-President 3; Day Students' Executive Board 4; Sigma Zeta 2, 3, 4; Chorus 1, 2; Delta Phi Alpha 4; Who's Who 4.

MARGARET IRELAND

Home Economics;  
Reading, Pennsylvania  
N.A.A. 1, 2, 3, 4; Omicron Gamma Pi 1, 2, 3, 4; Newman Club 1, 2, 3, 4, Treasurer 3; Kappa Omicron Phi 3, 4, Reporter 3, Historian 4.



EDITH S. KASSON

Science-Mathematics;  
Ulster, Pennsylvania  
W.A.A. 1, 2, 3; College Players 1, 2, 3, 4; Alpha Psi Omega 1, 2, 3, Secretary 4.

ANN IRVING

Home Economics;  
Pottsville, Pennsylvania  
N.A.A. 1, 2, 3; L.S.A. 1, 2, 3, 4; Omicron Gamma Pi 1, 2, 3, 4.



CAROL BOWMAN KAUFFMAN

Home Economics;  
Millville, Pennsylvania  
W.A.A. 2; College Players 2, 3; Alpha Psi Omega 3, 4; Omicron Gamma Pi 2, 3, 4.

**CARL ALBERT KELLOGG**  
*Mathematics; Roulette, Pennsylvania*

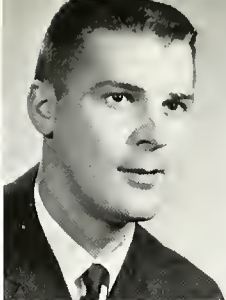

**JOANNE LANPHERE**  
*Music; Shinglehouse, Pennsylvania*  
 Music Education Club 1, 2, 3, 4; Kappa Phi 2, 3, 4, Vice-President 3; Chorus 1, 2, 3, 4; Lambda Mu 3, 4; Marching Band 1, 2; Orchestra 3, 4; Players 4; Opera Workshop 4.

**DANNY KELLY**  
*Science-Mathematics;*  
 Duke Center, Pennsylvania  
 Phi Sigma Epsilon 2, 3, 4; Basketball 1, 2; Baseball 1, 2, 3.



**VINCENT LAWRENCE**  
*Music; Pittsburgh, Pennsylvania*  
 Phi Sigma Epsilon 2, 3, 4, Vice-President 3, Song Leader 4; Chorus 1, 2, 3, 4; Music Education Club 1, 2, 3, 4; Brass Ensemble 2, 3, 4; Orchestra 1, 2, 3, 4; Corillion Committee 3, Treasurer 3; Horn Ensemble 3, 4; Carontawan 2; Opera Workshop 3, 4; Wind Ensemble 1, 2, 3, 4; Marching Band 2.

**ROGER KERN**  
*Science-Mathematics;*  
 Watrous, Pennsylvania  
 S.C.A. 2, 3, Cabinet 2; Opera Workshop 1, 2, 3; Student Council Parliamentarian 4; Sigma Zeta 2, 3, 4; Kappa Delta Pi 3, 4; Who's Who 4.



**ANN LEAHY**  
*Elementary; Sayre, Pennsylvania*  
 A.C.E. 1, 2, 3, 4; I.C.G. 4; Newman Club 1, 2, 3, 4; Women's Dorm Council 1, 2, 4, Secretary 4; Student Council 3, Secretary 3; Sophomore Class Treasurer.

**DANIEL KLEYNOWSKI**  
*Humanities; Dupont, Pennsylvania*  
 Opera Workshop 1, 2; College Players 3, 4, Vice-President 4; Men's Dorm Council 3, Secretary-Treasurer 3; Day Students' Executive Board 3, 4; Class Vice-President 1.



**DENNIS C. LITTLEFIELD**  
*Mathematics; Duke Center, Pennsylvania*  
 Phi Sigma Epsilon 2, 3, 4, Treasurer 3, President 4; A.C.E. 2, 3, 4, Chairman 3, Adviser 4; Sigma Zeta 2, 3, 4, Secretary-Treasurer 3; Board of Presidents 4; I.C.G. 3, 4.

**VIRGINIA REISINGER KNISELY**  
*Home Economics;*  
 Ickesburg, Pennsylvania  
 W.A.A. 1, 2, 3; Omicron Gamma Pi 1, 2, 3.



**MARION E. LONG**  
*Elementary; Blandon, Pennsylvania*  
 S.C.A. 1, 2, 3, 4; W.A.A. 1, 2, 3, 4; A.C.E. 1, 2, 3, 4, President 4; Kappa Delta Pi 3, 4.

**LEON KOMOROWSKI**  
*Special Education;*  
 Shenandoah, Pennsylvania

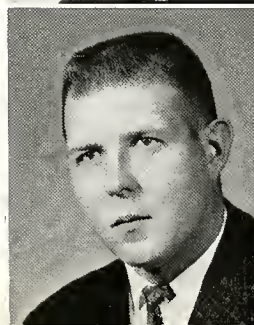

**CHARLES M. LUGG**  
*Social Science; Nelspn, Pennsylvania*

**BARRY LYNCH**

Music; Larrobe, Pennsylvania  
Phi. Wo. Alpha 3, 4; Chorus 1, 2, 3, 4;  
Concert Band 3, 4; Orchestra 3, 4;  
French Horn Ensemble 4; Music Educa-  
tion Club 4.



**THOMAS McMULLIN**

Mathematics, Montrose, Pennsylvania  
Class President 2; Student Council Vice-  
President 3; Players 1, 2; M.O.F. 1, 3;  
I.C.G. 1, 3; Mansfield Mountaineer 3.

**MICHAEL McANDREWS**

Socia. Science; Jenkintown, Pennsylvania  
Newman Club 1, 2, 3, 4; President 3;  
M.O.F. 2, 3, 4; I.C.G. 3, 4; Young Dem-  
ocrats 3, 4; Chairman 4.



**JO ELLEN McNANEY**

Humanities; Smethport, Pennsylvania  
Players 1, 2, 3, 4; Alpha Psi Omega 2,  
3, 4; Secretary 3.

**PATRICIA ANN McCABE**

Science-Mathematics;  
Rome, Pennsylvania  
Flashlight 1; Radio Club 2, 3; Sigma  
Zeta 2, 3, 4; Kappa Delta Pi 4; Who's  
Who.



**ELLEN LOUISE McNEIL**

Elementary; Montrose, Pennsylvania  
A.C.E. 1, 2, 3, 4; Freshman Chorus 1;  
W.A.A. 1, 2; Women's Dorm Council  
President 4; Student Council 4.

**JUDY McCOY**

Music; Canton, Pennsylvania  
Lambda Mu 2, 3, 4; Kappa Delta Pi 3, 4,  
President 4; Flashlight 2, 3, 4, Ass't Edi-  
tor 4; Music Education Club 1, 2, 3, 4;  
Concert Band 1, 2, 3, 4; Opera Work-  
shop 1, 2, 3, 4; Chorus 1, 2, 3, 4.



**CAROL E. MAASZ**

Music; Mansfield, Pennsylvania  
Lambda Mu 2, 3, 4; Music Ed. Club 1,  
2, 3, 4; Opera Workshop 1, 2, 3, 4;  
W.A.A. 1; Cheerleading 1, 2, 3, 4; Cho-  
rus 1, 2, 3, 4; Symphony Orchestra 2,  
3, 4.

**JANE McHEFFEY**

Humanities, Moscow, Pennsylvania  
Players 2, 3, 4, Secretary 3, President  
4; Radio Club 2, 3, 4, Treasurer 2, 3;  
Young Republicans 3, 4, Secretary 4;  
Eng'n Club 2, 3, 4; Alpha Psi Omega  
3, 4; W.A.A. 2; I.C.G. 4.



**JOHN ANDREW MAKOWIEC**

Science-Mathematics;  
Blossburg, Pennsylvania  
Day Students' Association 1, 2, 3, 4.

**DONNA McMANIGLE**

Humanities; St. Mary's, Pennsylvania  
Carous Coronaires 1; Radio Club 1,  
2, 3, 4, Secretary 2, 3; English Club 2,  
3, 4; German Club 4, President 4; Play-  
ers 2, 3, 4; Alpha Psi Omega 3, 4, His-  
torian 4; Delta Phi Alpha 4; Flashlight  
1, 2, 3, News Editor 1, Ass't Editor 2,  
Lay Out Editor 3; I.C.G. 2; W.A.A. 1;  
Newman Club 1, 2, 3, 4; Secretary 2;  
Day Students' Executive Board 4.



**DAVID LAKE MANN**

Music; Jersey Shore, Pennsylvania  
Opera Workshop 3, 4; Chorus 1, 2, 3,  
4; Band 1, 2; Music Education Club 1,  
2, 3, 4; Orchestra 2.

**TERRY E. MANNING**

*Social Science; Millersburg, Pennsylvania*  
Baseball 2, 3, 4, Co-Captain 4; Basketball 1, 2; "M" Club 2, 3, 4, Treasurer 4; Geography 1, 2.



**LINDA JOANNE MERTZ**

*Home Economics;*  
Northumberland, Pennsylvania  
W.A.A. 1, 2, 3, 4; Omicron Gamma Pi 1, 2, 3, 4; Carontawan 3.

**KATHLEEN MARTIN**

*Humanities; Susquehanna, Pennsylvania*  
M.O.F. 1, 2, 3, 4, Secretary 2, 3, President 4; Newman Club 1, 2, 3, 4; Opera Workshop 1; Art Club 3, 4; Players 4; English Club 4.



**WAYNE R. MILLER**

*Social Science;*  
New Berlin, Pennsylvania  
Phi Sigma Epsilon 2, 3, 4, Pledgmaster 4.

**JULIENNE R. MARVEL**

*Home Economics;*  
Avondale, Pennsylvania  
W.A.A. 3; Omicron Gamma Pi 3.

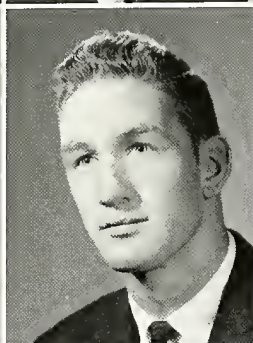

**JOHN M. MINARD**

*Social Science; Emporium, Pennsylvania*  
Newman Club 2, 3, 4; Phi Sigma Epsilon 3, 4, Chaplain 4; Intramural Basketball 1, 2, 3, 4.

**ELAINE CLARA MAY**

*Home Economics;*  
Mill Village, Pennsylvania  
Omicron Gamma Pi 1, 2; Marching Band 1; Concert Wind Ensemble 1, 2, 3, 4.

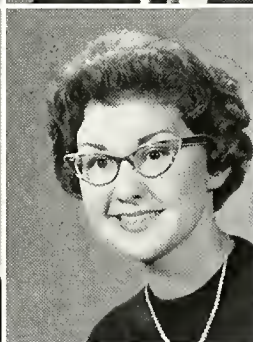

**LINDA GREY MONTROSS**

*Home Economics;*  
Harveys Lake, Pennsylvania  
Kappa Phi 1, 2; W.A.A. 1, 2, 3, 4; Omicron Gamma Pi 1, 2, 3, 4, Kappa Omicron Phi 2, 3, 4; Art Club 2; Carontawan 2, 3.

**JEAN A. MERRILL**

*Home Economics; Canton, Pennsylvania*  
Kappa Omicron Phi 2, 3, 4; Kappa Delta Pi 4; Who's Who 4; Opera Workshop 2, 3; W.A.A. 2, 3; S.C.A. 2; Omicron Gamma Pi 2, 3.

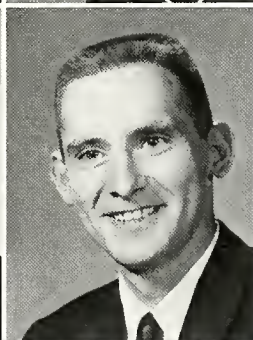

**EDWARD JOHN MORAN**

*Mathematics; Croydon, Pennsylvania*  
Opera Workshop 2.

**ANDREW WILLIAM MERTSON**

*Mathematics; Corning, New York*  
Newman Club 2, 3, 4.



**GARTH E. MORTIMER**

*Mathematics-Science;*  
Mansfield, Pennsylvania  
Day Students' Club 1, 2, 3, 4; Phi Sigma Epsilon 2, 3, 4; "M" Club 3, 4; Basketball 1, 2, 3, 4.

**THEODORE MOSHER**  
*Science-Mathematics;*  
 Carbondale, Pennsylvania

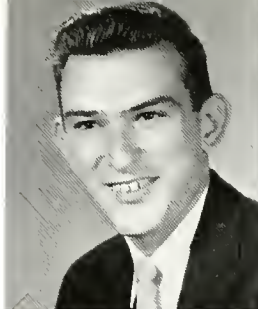

**MARION PARASHAC**  
*Music;* Edwarsville, Pennsylvania  
 Music Education Club 1, 2, 3, 4; Newman Club 1, 2, 3, 4, Vice-President 4; Marching Band 1, 2; Majorettes 3, 4; Concert Band 2, 3, 4; Orchestra I and II, 1, 2, 3, 4; Chorus 1, 2, 3, 4; Opera Workshop 2, 3, 4; Intercollegiate Band 3; Pep Band 2, 3; Les Jongleurs 4.

**TERRY ALAN MUDGE**  
*Social Science;* Mansfield, Pennsylvania  
 Day Students' Club 1, 2, 3; Phi Sigma Epsilon 2.



**CAROL D. PEASE**  
*Elementary;* Nelson, Pennsylvania  
 Day Students' Club 2, 3, 4; A.C.E. 2, 3, 4.

**LINDA NORTHRUP  
 BLANCHARD**  
*Elementary;* Towanda, Pennsylvania  
 A.C.E. 1, 2, 3, 4; W.A.A. 1, 2, 3, 4;  
 Day Students' Club 4.



**EMILY JOAN PICKERT**  
*Elementary;* Erdenheim, Pennsylvania  
 A.C.E.; Day Students' Club; W.A.A.

**L. KAREN PACKARD JONES**  
*Elementary;*  
 Granville Summit, Pennsylvania  
 W.A.A. 1, 2, 3; A.C.E. 1, 2; Carontawan 1.



**IRENE E. PIERCE**  
*Mathematics-Social Science*  
 Mansfield, Pennsylvania  
 Class Treasurer 3, Class Treasurer 4;  
 Day Students' Executive Board 2.

**CHARLES LOUIS PAGANO**  
*Science-Mathematics;*  
 Galeton, Pennsylvania  
 Newman Club 1, 2.



**JEAN TANNER PIERCE**  
*Social Science;*  
 South Montrose, Pennsylvania  
 W.A.A. 1, 2, 3, Secretary 2, Executive Board 1; Cheerleading 1, 2, 3; Student Council 2, 3, Secretary 2; M.O.F. 1.

**BARBARA ANN PAGE**  
*Elementary;* Mansfield, Pennsylvania  
 Cheerleader 1, 2, 3, 4, Captain 4; A.C.E. 1, 2, 3, 4; W.A.A. 1, 3, 4; Day Students' Club 3, 4.



**LOREE PLASTED SYMONDS**  
*Home Economics;* Troupsburg, New York  
 Kappa Omicron Phi 3, 4, Recording Secretary 3, Keeper of the Archives 4; Omicron Gamma Pi 1, 2, 3, 4, Secretary 2; W.A.A. 1, 2, 3, 4.



**ELAINE PLIESKATT**

*Humanities-Social Science;*  
Mansfield, Pennsylvania

Carontawan 1, 2, 3; Radio Club 1, 2, 3;  
Gadfly 1; The Players 1, 2, 3, 4; Alpha  
Psi Omega 2, 3, 4; I.C.G. 1, 2, 3, 4,  
Chaplain 1, 2, Recording Clerk 3, Parlia-  
mentarian 4, Acting Chairman 4, State  
Executive Committee; Marionette Thea-  
ter 1, 2, 3, 4.



**PAUL A. ROLIN**

*Music;* Wellsboro, Pennsylvania

**EMILIE G. PLOWRIGHT**

*Home Economics;* Scranton, Pennsylvania  
S.C.A. 2, 3, 4, Recording Secretary 3,  
First Vice-President 4; W.A.A. 1, 2, 3,  
4; Omicron Gamma Pi 1, 2, 3, 4; Day  
Students' Club 4, Resident Students'  
Representative 4.

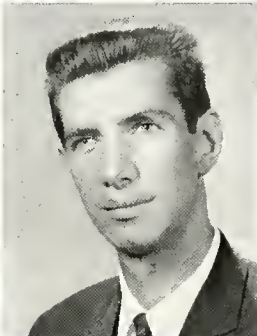

**PETER J. ROMANI**

*Social Science;* Elmira, New York

**EDWARD PRIEST**

*Elementary;* Mansfield, Pennsylvania  
Day Students' Club 1, 2, 3, 4; A.C.E. 1,  
2, 3, 4; Art Club 1.

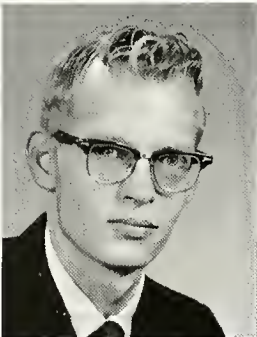

**JOAN BOTTCHER ROY**

*Science-Mathematics;*  
Coryland, Pennsylvania

**MARY LOU PROOF**

*Humanities;* Wyalusing, Pennsylvania  
W.A.A. 1; Kappa Phi 1; M.O.F. 2; I.C.G.  
3, 4; Freshman Chorus 1; Young Demo-  
crats 3, 4, Secretary 3.



**THOMAS LEE RUDY**

*Elementary;* Berwick, Pennsylvania  
Golf 1, 2, 3, 4; A.C.E. 3; Newman  
Club 1; "M" Club 3, 4.

**BEVERLY RANSOM**

*Music;* Nicholson, Pennsylvania  
Lambda Mu 2, 3, 4, Corresponding Sec-  
retary 3, President 4; Kappa Delta Pi  
3, 4, Secretary 4; Kappa Phi 1, 2, 3,  
4, Recording Secretary 3, Corresponding  
Secretary 2; Music Education Club 1, 2,  
3; 4; Concert Wind Ensemble 2, 3, 4;  
College Community Symphony 3, 4;  
Brass Ensemble 3; Marching Band 1, 2.



**DAVID RUSSELL**

*Social Science;* Donora, Pennsylvania  
Student Council 3; Basketball 1, 2, 3, 4;  
Baseball 1, 2, 3; "M" Club 2, 3.

**JEANNE ROBBINS**

*Home Economics;*  
Columbia Cross Roads, Pennsylvania  
Omicron Gamma Pi 1, 2, 3, 4; W.A.A.  
1, 2, 3, 4.

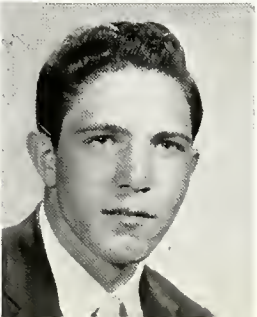

**EUGENE DALE SALSMAN**

*Science;* Mainesburg, Pennsylvania

**MARY JEAN SCHANBACHER**

*Social Science; Liberty, Pennsylvania*  
W.A.A. 1, 2, 3; Radio Club 1; Campus Chorallaires 1; Carontawan 1, 2, 3, Co-Editor 3.

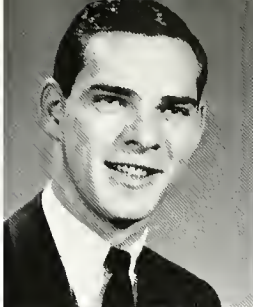

**ROBERT N. SICKLER**

*Music; Athens, Pennsylvania*  
Concert Wind Ensemble 2, 3, 4; Marching Band 1, 2, 3; Band II 1, 2; Esquires 2, 3, 4; Phi Mu Alpha 3, 4, Vice-President 4; Advanced Chorus 1, 2, 3, 4; Music Education Club 1, 4; Opera Workshop 2, 4; Brass Ensemble 3; Corning Philharmonic 3.

**RONALD SCHLOYER**

*Music; Shippensburg, Pennsylvania*  
Phi Mu Alpha 2, 3, 4, Historian Warden 3; Community Orchestra 3, 4; Marching Band 1, 2, 3; Chorus 1, 2, 3, 4; (advanced) Opera Workshop 1, 2, 3, 4; Music Education Club 1, 4; Renaissance Singers 2; College Players 1.

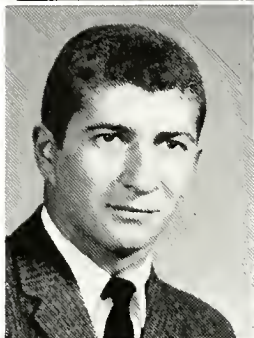

**TERRENCE SKORESKI**

*Mathematics; Mainesburg, Pennsylvania*  
Phi Sigma Epsilon 2, 3, 4; Day Students' Club 1, 2, 3, 4.

**KAREN SEILER**

*Elementary; Hawley, Pennsylvania*  
W.A.A. 1, 2; A.C.E. 1, 2; Art Club 2.



**ALICE ROZANN SKRABAK**

*Home Economics; Andreas, Pennsylvania*  
W.A.A. 1, 2, 3; Omicron Gamma Pi 1, 2, 3, 4, Secretary 2; Newman Club 1, 2, 3.

**JOHN J. SEVANICK**

*Music; Sheffield, Pennsylvania*  
Music Education Club 1, 2, 3, 4, President 4; Newman Club 1, 2, 3, 4; Les Jongleurs 4; Phi Mu Alpha 2, 3, 4; Opera Workshop 2, 3, 4; Chorus 1, 2, 3, 4; Band II 1, 2, 3, 4; Board of Presidents 4; Orchestra II 4.

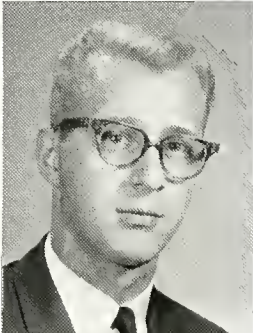

**GERARD SMITH**

*Social Science; Allegany, New York*  
Phi Sigma Epsilon 2, 3, 4, Corresponding Secretary 3; Alpha Psi Omega 4; Senior Class President 4; Radio Club 2, 3; Players 1, 2, 3, 4; Student Council 4.

**OLIVER M. SEXTON JR.**

*Music; Erie, Pennsylvania*  
Concert Band 3, 4; Community Orchestra 2, 3, 4, Orchestra Manager 3, 4; Opera Workshop 1, 2, 3, 4; Phi Mu Alpha Sinfonia 4; Marching Band 2, 3, 4; Advanced Chorus 1, 2, 3, 4; Music Education Club 4.

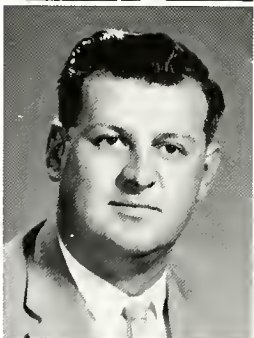

**MARIE SMITH**

*Elementary; Towanda, Pennsylvania*  
A.C.E. 1, 2, 3, 4; Art Club 4; Day Students' Club 4.

**STEFANA H. SHOEMAKER**

*Library Science; Dushore, Pennsylvania*  
Kappa Delta Pi 4.



**MARILYN SMITH**

*Elementary; Williamsport, Pennsylvania*  
A.C.E. 1, 2; Carontawan 1, 2, 3; Flashlight 1, 2, 3, 4, Feature Editor 2, Editor-in-Chief 3, Senior Adviser 4; S.C.A. 2; W.A.A. 1, 2, 3; Password 1, 2, Editor-in-Chief 1.

**MARTIN SMITH**

*Social Science*, Sayre, Pennsylvania  
Phi Sigma Epsilon 2, 3, 4; M.O.F. 1, 2, 3, 4, Vice-President 3, 4; I.C.G. 3, 4; Young Republicans 3, 4.

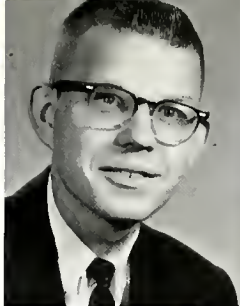

**RONALD W. STABLEY**

*Science-Social Science*;  
Williamsport, Pennsylvania  
Intramural Basketball 2; M.O.F. 2; Day Students' Club 1.

**NORMA SMITH**

*Humanities*; Montrose, Pennsylvania  
Flashlight 1 2; Carontawan 2; Kappa Delta Pi 3, 4; Radio Club 1, 2; Campus Choralaires 1.



**JOHN KENNETH SUKENIK**

*Social Science*; Johnstown, Pennsylvania  
Football 1, 2, 3, 4; "M" Club 2, 3, 4, Secretary 3; Geography Club 2, 3, 4, Treasurer 3, 4; Newman Club 2, 3.

**MARY SMYTH**

*Elementary*; Troy, Pennsylvania  
Players 2, 3, 4; Kappa Delta Pi 4; A.C.E. 4; Art Club 4.

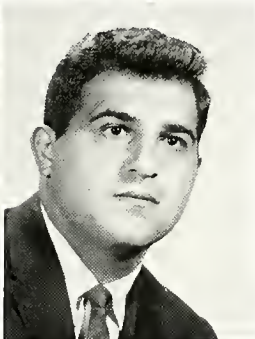
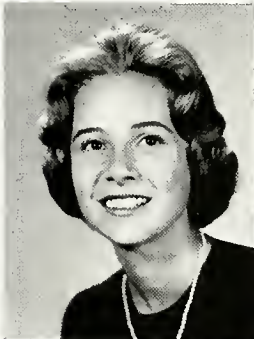

**DAMON SYKES**

*Social Science*; Elmira, New York  
Newman Club 3, 4, President 4; Board of President 4; M.O.F. 4.

**FRANKLIN E. SNOOK**

*Humanities-Social Science*;  
New Berlin, Pennsylvania  
Men's Dorm Council 3, President 3; Board of Presidents 3, 4; Student Council 3, 4; Men's Recreation Association 3; Phi Sigma Epsilon 2, 3, 4, Parliamentarian 4; I.C.G. 3, 4, Chairman 4.

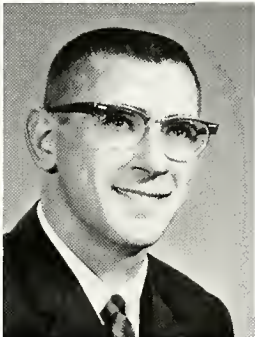
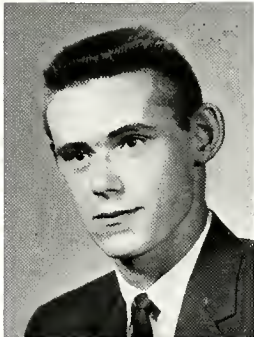

**GARY TIFFANY**

*Mathematics*; Athens, Pennsylvania  
Day Students' Club 1, 2, 3, 4.

**EDWARD FRANCIS SOUDERS**

*Social Science*; Lebanon, Pennsylvania  
Football 1, 2, 3, 4; "M" Club 1, 2, 3, 4; Newman Club 2, 3; College Players 4.



**SANDRA TOWNSEND**

*Elementary*; Mansfield, Pennsylvania  
W.A.A. 1, 2, 3, 4; Executive Board 3; Day Students' Club 1, 2, 3, 4, Executive Board 3; A.C.E. 1, 2, 3, 4; Campus Cotillion 2.

**RAY L. SPRINGFIELD**

*Secondary Education*;  
Wellsburg, New York  
Sigma Zeta 2, 3, 4, Vice-President 3; Golf Team 3, 4; Intramural Basketball 1, 2, 3, 4.

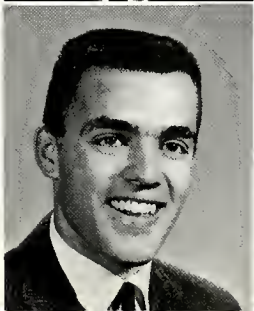

**LYNN C. TRAPANI**

*Elementary*; Orwigsburg, Pennsylvania  
A.C.E. 1, 2, 3, 4, Treasurer 2; W.A.A. 1, 2, 3, 4, Secretary 3; Junior Class Secretary; Campus Cotillion 2, 3.

**EDWARD M. TRASK**  
*Social Science; Mansfield, Pennsylvania*

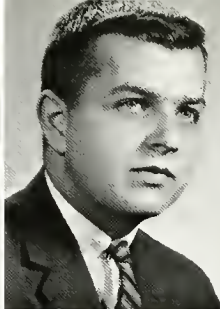
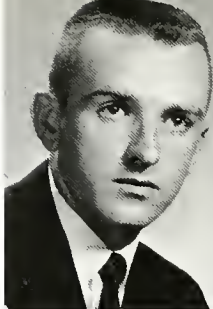

**JOHN CURTIS VANS CIVER**  
*Humanities; Bristol, Pennsylvania*  
 College Players 1; C.C.C. 1, 2; Freshman Class President; Student Council 1; Phi Sigma Epsilon 2, '3, 4, Board of Presidents 3; I.C.G. 3, 4.

**SHIRLEY A. TRAUTMAN**  
*Home Economics; Jonestown, Pennsylvania*

Omicron Gamma Pi 1, 2, 3, 4, President 3; S.C.A. 3, 4; W.A.A. 1, 2, 3, 4; L.S.A. 1, 2, 3, 4, Corresponding Secretary 3; Women's Dorm Council 4, Vice-President 4; Board of Presidents 3, 4, Secretary 4; Art Club 3.



**SUZETTE VEDRAL**  
*Home Economics; Shamokin, Pennsylvania*  
 W.A.A. 1, 2, 3, 4; Omicron Gamma Pi 1, 2, 3, 4; Players 2, 3, 4.

**THOMAS S. TREAT**  
*Science; Tioga, Pennsylvania*  
 Day Students' Club 1, 2, 3, 4.

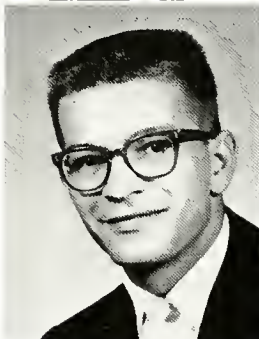

**JUNE PHYLLIS WACK**  
*Home Economics; Hatfield, Pennsylvania*  
 Kappa Phi 1, 2, 3, 4; S.C.A. 1, 2; Omicron Gamma Pi 1, 2, 3, 4.

**SHARON TROUTMAN**  
*Elementary; Herndon, Pennsylvania*  
 S.C.A. 1, 2, 3; A.C.E. 1, 2, 3, Vice-President 3; Flashlight 2; Delta Phi Alpha 3; German Club 3, Secretary 3.



**PRISCILLA WALLACE**  
*Elementary; Swyersville, Pennsylvania*  
 Flashlight 1, 2; Newman Club 1, 2, 3, 4; A.C.E. 1, 2, 3, 4; W.A.A. 1, 2, 3.

**RICHARD T. VAIL**  
*Social Science; Sayre, Pennsylvania*

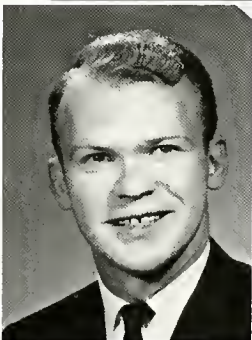

**STEPHEN C. WALLACE**  
*Music; Huntingdon, Pennsylvania*  
 Concert Wind Ensemble 1, 2, 3, 4; Esquires 1, 2, 3, 4; Phi Mu Alpha Sinfonia 2, 3, 4, President 3; Community Orchestra 1, 3; Marching Band 1, 2; Concert Chorus 2, 3, 4; Music Education Club 1, 2, 3, 4; Brass Ensemble 2, 3; Opera Workshop "pit" Orchestra 2, 3, 4; Campus Chorales Orchestra II 2.

**ASTRIDA VANADZINS**  
*Elementary; Quakertown, Pennsylvania*  
 Marching Band 1; Concert Band 1, 2; Woodwind Quintet 1; Music Education Club 1, 2; W.A.A. 1, 2, 3, 4, Vice-President 3, President 4; Campus Cotillion 2, 3, 4; Women's Dorm Council 3; Art Club 2, 3; Board of Presidents 4.



**JAMES ARTHUR WARREN**  
*Social Science; Blossburg, Pennsylvania*  
 Day Students' Club 1, 2, 3, 4.

**ARTHUR EDWIN WATKINS**

*Science-Mathematics;*  
Mansfield, Pennsylvania

Day Students' Club 1, 2, 3, 4, Vice-President 3; President 4; Student Council 3, 4; Board of Presidents 3, 4; Day Students' Executive Board 2, 3, 4.

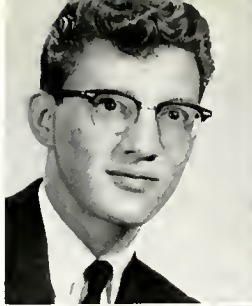

**JOHN NICHOLAS WEISS**

*Social Science;* Tioga, Pennsylvania  
Newman Club 2, 3, 4; Golf 3.

**NANCY RUTH WATKINS**

*Elementary;* Blossburg, Pennsylvania

W.A.A. 1, 2, 3, 4; A.C.E. 1, 2, 3, 4; Kappa Delta Pi 3, 4, Treasurer 4; Day Students' Club 1, 2, 3, 4, Executive Board 1, 2, 3, Women's Vice-President 3; Flashlight 2.

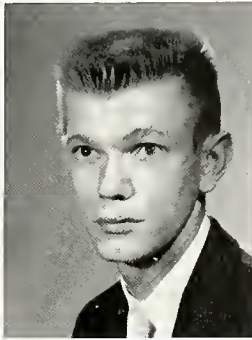

**RICHARD WEST**

*Music;* West Springfield, Pennsylvania  
Concert Wind Ensemble 1, 2, 3, 4; Marching Band 2, Color Guard Captain 2; Orchestra 1, 2, 3, 4; Chorus 1, 2, 3, 4; Woodwind Ensemble 2; Opera Workshop 1, 3; Phi Sigma Epsilon 2, 3, 4, Secretary 3; Music Education Club 1, 2, 3, 4; Madrigal Singers 3, 4; Band 1, 3.

**JOSEPH RONALD WATSON**

*Social Science;* Honesdale, Pennsylvania  
S.C.A. 2, 3, 4, Treasurer 4; Campus Choralaire 1; Carontawan 4, Organization Editor 4.

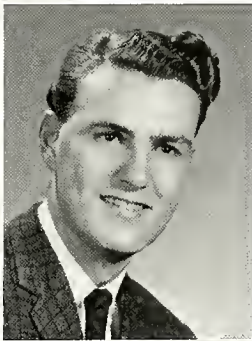

**GREGORY WHITEHILL**

*Science-Mathematics;*  
Elkland, Pennsylvania

**KATHRYN ROSALIE WATTO**

*Home Economics;*  
Mansfield, Pennsylvania

W.A.A. 1, 2, 3; Omicron Gamma Pi 1, 2, 3, 4.

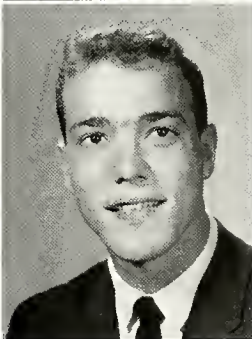

**CHARLES D. WIGGINS**

*Social Science;* Monroeton, Pennsylvania  
Phi Sigma Epsilon 3, 4; "M" Club 3, 4; Baseball 1, 2, 3; Intramurals 1, 2, 3, 4.

**MARILYN WEAVER**

*Elementary;*  
Lawrenceville, Pennsylvania

A.C.E. 1, 2, 3, 4; S.C.A. 2, 3; W.A.A. 1, 2, 3, 4; Art Club 4; Day Students' Club 4.



**DONNA WIGGINS**

*Elementary;* Coudersport, Pennsylvania

**STEPHEN GREEN WEBB**

*Elementary;* Rome, Pennsylvania

Day Students' Club 1, 2, 3, 4; A.C.E. 1, 2, 3, 4.



**DONNA L. WILSON**

*Elementary;* Covington, Pennsylvania  
Class Treasurer 1; Day Students' Club 1, 2, 3, 4, Secretary-Treasurer 2; Women's President 3; Student Council 3; Board of Presidents 3; A.C.E. 1, 2, 3, 4; W.A.A. 1, 2, 3, 4.

**BEVERLY JEAN WOLFE**

*Elementary;*  
Columbia Cross Roads, Pennsylvania  
A.C.E. 2, 3; W.A.A.



**MICHAEL A. YUHASZ**

*Elementary;* Sayre, Pennsylvania  
Student Coach 1, 2, 3; A.C.E. 2, 3; Day  
Students' Club 1, 2, 3, 4; Newman Club  
1, 2, 3, 4; "M" Club 2, 3, 4.

**JAMES R. WUGHTER**

*Secondary;* Newark Valley, New York



**DIANA M. ZANE**

*Home Economics;*  
Cogan Station, Pennsylvania  
S.C.A. 2; Omicron Gamma Pi 1, 2, 3, 4;  
W.A.A. 1, 2, 3; Carontawan 2, 3; Players  
1, 2, 3, 4.

**LIBBIE WRIGHT**

*Elementary;* Millerton, Pennsylvania  
A.C.E. 1, 2, 3, 4; Day Students' Club 1,  
2, 3, 4; W.A.A. 1, 2, 3, 4.



**JANET HIGGINS ZIMMER**

*Home Economics;*  
Covington, Pennsylvania  
Kappa Omicron Phi 2, 3, 4, Treasurer 3;  
Omicron Gamma Pi 1, 2, 3, 4; Day Stu-  
dents' Club 1, 2, 3, 4; Executive Board  
2; *Who's Who*.

**EMMA YENGST BENNER**

*Home Economics;*  
Thompsontown, Pennsylvania  
W.A.A. 1, 2, 3, Treasurer 2, President 3;  
Omicron Gamma Pi 1, 2, 3; May Day  
Court, Homecoming Court.



**LOIS YOLANDA ZIMMER**

*Elementary;* Covington, Pennsylvania  
Day Students' Club 1, 2, 3, 4; A.C.E.  
1, 2, 3, 4.

**JOHN YOUNGBLOOD**

*Social Science;* Montrose, Pennsylvania  
Men's Dorm Council 2; Phi Sigma Epsilon  
2, 3, 4, Pledge Master 3; Newman Club  
1, 2, 3; Gamma Theta Upsilon 2, 3, 4,  
Secretary 3, Treasurer 4; Intramurals 2,  
3; Geography Club 2, 3; Class Vice-Presi-  
dent 2.

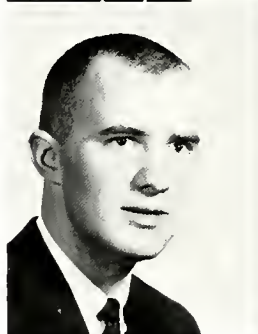

**JAMES S. TOOTHAKER**

*Social Science;* Dushore, Pennsylvania  
Intramural Basketball 1, 2, 3; Softball 2,  
3; Radio Club 1, 2, 3, 4, President 1, 2,  
3; I.C.G. 3, 4, Chairman 4; Board of  
Presidents 2, 3, 4, President 3; Players  
1, 2, 3, 4; Alpha Psi Omega 3, 4, Treas-  
urer 3.

SENIORS NOT PICTURED

Weldon Bliss  
Nancy Campbell  
Martin Victor Cohen  
Wanda Cooper  
Bernice Durandetta

Paul Keller  
John McKee  
Gerald Novak  
Joseph Paul Vecillio  
Eugene Welch

Graduation Day



Senior Class Homecoming Float 1962

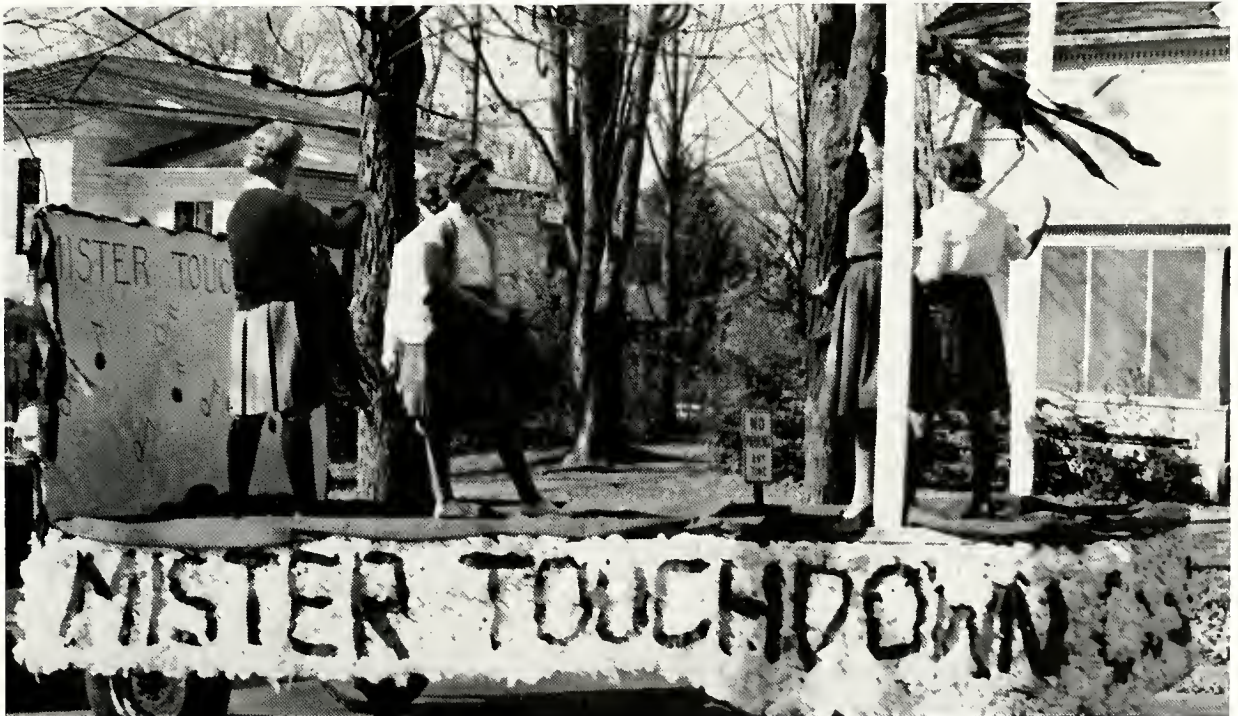



Left to Right: R. McKean, L. Van Druff, L. Hager, N. Bachman

## ***Junior Class Officers***

President .....	LARRY HAGER
Vice-President .....	RICHARD McKEAN
Secretary .....	NANCY BACHMAN
Treasurer .....	LARRY VAN DRUFF





SEATED: P. Gonsky, J. Stineman, P. Bartosh, D. Hess, N. Frear, P. Sicilio  
 STANDING: G. Middleton, M. Booth, J. Arnold, E. Parmenter, A. Steehler, L. Stonemetz, G. Cook, T. Crouthamel, R. Lugg

## *Juniors*

SEATED: L. VanDruff, B. Pruyne, D. Schmidt, M. Smith, B. Trautman, T. Sturm  
 STANDING: D. McKeen, Y. Hollen, G. Novitsky, J. Gerald, M. Stover, R. Thatcher, H. Smith, P. Griffith





SEATED: M. Yosviak, P. Jones, L. Weaver, J. Testa, A. Zanolini, N. Benedict  
 STANDING: A. From, B. Swan, P. Farr, G. Ames, A. Potrzebowski, G. Pirrurg, P. Brown, L. Wendel, L. Snyder

## *Juniors*

SEATED: D. Lent, J. Powell, D. Gaitanis, J. Fenush, M. Meikle, G. Maxson  
 STANDING: D. Gillespie, B. Bodman, E. Brinser, C. Snook, R. Mayberry, J. Newton, L. Bonhamer, S. Rothstein, B. Nelson





SEATED: S. Beecher, S. Fuller, A. Myers, J. Lundy, B. Bavera, M. Ashton  
 STANDING: L. Erickson, J. Merrill, D. Griffiths, D. Mabon, H. Penno, E. Sohoski, R. Hotaling, S. Daugherty, N. Bachman

## Juniors

SEATED: D. Husted, A. Scott, J. Thomas, S. Martin, A. Wenger, J. Duval  
 STANDING: S. Donahue, J. Keller, J. Dieffenbacher, T. Crandall, C. Benson, G. Preston, B. Strain, M. Gross





SEATED: M. Jones, N. Landis, M. Eld, J. Torma, J. Young, W. Easterbrook  
 STANDING: N. Barron, A. Schoonover, R. Boyanowski, J. Fetchkan, S. Montagne, C. Bausch, J. Cole, H. Seltzer, D. Dunlap

## Juniors

SEATED: A Foster, C. DeAngelis, A. Shaeffer, B. Rupert, M. Fetteroff, L. Barker  
 STANDING: R. Gehr, J. VanDeusen, R. Winslow, J. Mattis, J. Welsh, B. Crisi, B. Cloud, J. Smith





SEATED: K. Greenough, P. Weisbrod, M. Joseph, A. Fiore, A. Bond, J. DeWitt  
 STANDING: L. Holcombe, M. Waldron, J. Bittner, W. Stabley, C. Peet, N. Westbrook, H. Hulser, Y. Button, L. Hager, B. Dahlberg,  
 J. Boekencamp, B. Bailey, S. James

## Juniors

JUNIOR CLASS HOMECOMING FLOAT  
 Irene Fenush and Dick McKean





Left to Right: T. Wallon, M. Franzen, K. Griffiths, D. Kester.

## ***Sophomore Class Officers***

President .....	THOMAS WALLON
Vice-President .....	KEN GRIFFITHS
Secretary .....	NORMA FRANZEN
Treasurer .....	DAVID KESTER

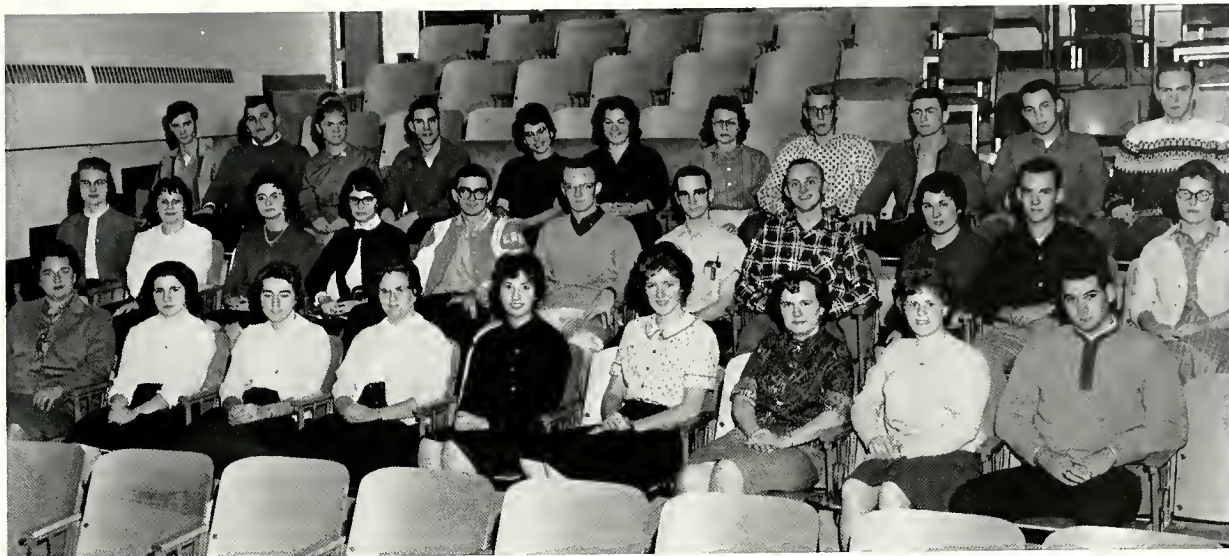

ROW 1: Miss Moser, Adviser: P. Ackelson, J. Cole, C. Kester J. Forst, L. Thompson, E. Wrisley, J. Snyder, R. Oller  
 ROW 2: B. Williams, D. Shaw, J. McKee, B. Brooks, E. Supulski, F. Sprout, H. King, L. Satterly, M. Adrian, D. Kester, M. Putnam  
 ROW 3: J. Bruce, C. Zebroski, S. Rush, W. Sande, J. Hymes, P. Reed, C. Drew, J. LaVancher, E. Badin, L. Crouse, K. Griffith

## Sophomores

ROW 1: B. Allen, S. Jenkins, C. Starks, A. Wickman, K. Walsh, D. Horn, S. Paschall  
 ROW 2: B. Colegrove, P. Lutomski, M. Bisland, L. Kostige, C. Drake, V. McCoy, S. Bourke  
 ROW 3: B. Dowse, C. Herbig, J. Bowen, M. Thompson, R. Wagher, K. McDowell, D. Satkowski, B. Wilcox





ROW 1: L. Givens, C. Boyce, J. Peckally, P. Saylor, J. Voreida, N. Lebo, S. Neugebauer  
 ROW 2: J. Drew, M. Dennis, C. Kier, B. Fox, L. Haflett, L. Bower, R. Cole  
 ROW 3: R. Kriel, H. VanScoter, J. Crawford, G. Daru, A. Neumeyer, R. Smarsh, E. Lavridsen, D. Heyd

## Sophomores

ROW 1: J. Benninghoff, S. Gross, J. Russell, S. George, J. Madero, S. Tobey, P. Turner  
 ROW 2: L. Brown, P. Simkarich, C. Stankus, T. Fulda, T. Dutchess, L. Gernert, W. Sutton  
 ROW 3: C. MacPherson, D. Say, J. Chambers, J. Rogers, B. Morgan, M. Curran, R. Robinson, W. Badeau







ROW 1: W. Studenroth, R. Ottaviani, J. Fees, J. Chilson, W. Warner, N. Wolfe, G. Bravo  
 ROW 2: J. Fisher, C. Paris, N. Menschel, J. Morgan, R. Thomas, L. Long, P. Wetzel  
 ROW 3: L. Ropelewski, J. Cianchetti, K. Bryner, J. Schooley, T. Martini, T. Gamble, L. Schall, M. Vite

## Sophomores

ROW 1: L. Baker, K. Klo, J. Hild, D. Giambinastian, B. Compton, W. Kelly, M. Parise  
 ROW 2: N. Smeach, N. Franzen, H. Hutchings, J. Carlson, J. Colley, C. Johnson, S. Rowe  
 ROW 3: R. Kraft, C. Rehkop, G. Propsner, C. Spengler, S. Deardorff, L. Harbaugh, D. Powers, A. Savidge





ROW 1: E Long, L. Etter, D. Bushofsky, F. Worthington, K. Hendricks, T. Vitale, D. Hamm  
 ROW 2: S. Fouse, R. Loch, K. Feeser, N. Kime, D. Rabenstine, K. Houser, R. Hennip  
 ROW 3: E. Salak, L. Morgan, E. Corey, J. Shaw, C. Butzgy, N. Holland, J. Dreisbach, E. Watts

## Sophomores

ROW 1: P. Hunt, L. Sheldon, C. Holler, M. Bradley, J. Seymour, J. Sherry, D. Grinnell  
 ROW 2: T. Wallon, R. Rode, B. Litwin, J. Sabo, P. Weisbrod, L. Corbin, D. Darby  
 ROW 3: A. Rumsey, D. Woodard, C. Thomas, C. Ficarro, W. Skinner, S. Thetga, J. Patt, C. Burfield





ROW 1: S. Trautman, D. Trick, M. Green, M. Grabert, J. Rose, J. Kiehl, J. Raker, S. Weed  
ROW 2: S. Carl, J. Mulvey, B. Jackson, M. Bair, L. Bleiler, C. Fehlman, R. Naumann, G. Schmick, J. Rose  
ROW 3: P. Engle, D. Backman, R. Eberenz, D. Avery, N. Brodak, M. Yost, M. Feather, K. Monks, L. Miller

## Sophomores

Sophomores—very busy studying.





## ***Freshman Class Officers***

President .....	PETER WARTWICK
Vice-President .....	LARRY SNYDER
Secretary .....	SUSAN HARRIS
Treasurer .....	FRED EDDINGER



ROW 1: P. Nash, V. Ohlsen, B. Mortimer, D. Marinkov, C. Reindollar, B. Resh  
 ROW 2: M. Marple, R. Moyer, C. Kent, D. Rottmann  
 ROW 3: B. Cass, E. Haslund, S. Husted, J. Marshall, J. McNaney, J. Marlod

## ***Freshmen***

ROW 1: D. Herzog, J. Tice, M. Sewart, C. Short, F. Ferris  
 ROW 2: D. Sterner, L. Snyder, K. Sieber, M. Ejchost, H. Sullivan, A. Wise  
 ROW 3: R. Stadelmaier, G. Shinn, W. Smaltz, S. Smulyan, R. Smith  
 ROW 4: B. Stormer, C. Smith, B. Smith, D. Smith, R. Thompson, J. Storms, T. West





ROW 1: D. Seeley, D. Morgan, L. Nicolls, L. Minich, C. Rubel, L. Sawyer, D. Neifert  
 ROW 2: E. Kagel, V. Jones, R. Kneiss, E. Lyssand, L. Lacock, J. Leidy  
 ROW 3: T. Marmo, J. Miller, J. Ross, R. Phelps  
 ROW 4: I. Kannapel, F. Stiles, E. McNulty, R. Starzan, E. Kelly, R. Markert

## Freshmen

ROW 1: E. Eaton, B. Davis, N. Foster, D. Wheeler, M. Hess, P. Gesford, J. Foster, B. Gamble  
 ROW 2: B. Hassen, J. Hresko, J. Finkbiner, B. Gillen, T. Husted  
 ROW 3: D. Hohorst, B. Anthony, R. Hartman, R. Clark, B. Johnston, A. Farah  
 ROW 4: D. Kerr, L. Felsburg, H. Hayward, J. Clark, H. Hayes, B. Caffo, U. Flynn





ROW 1: M. Beard, C. Horner, M. D'Ardenne, S. Gillespie, D. Jackson  
 ROW 2: L. Griffin, S. Ely, M. Gowan, B. Heitsman, S. Carman  
 ROW 3: C. Felming, P. Dantini, N. Grinnell, N. Johnson  
 ROW 4: D. Dare, S. Abdi, W. Burr, D. Inscho, E. Furman

## ***Freshmen***

ROW 1: L. Parks, S. Kaczmarek, S. Kreidler, G. Stroup, R. Palin, K. McCallie  
 ROW 2: R. Whitlock, R. Smith, B. Terry, D. Magy, D. Speice  
 ROW 3: L. Keller, N. Sisle, R. Seal, J. Stewart, J. Prebish, L. Kennedy



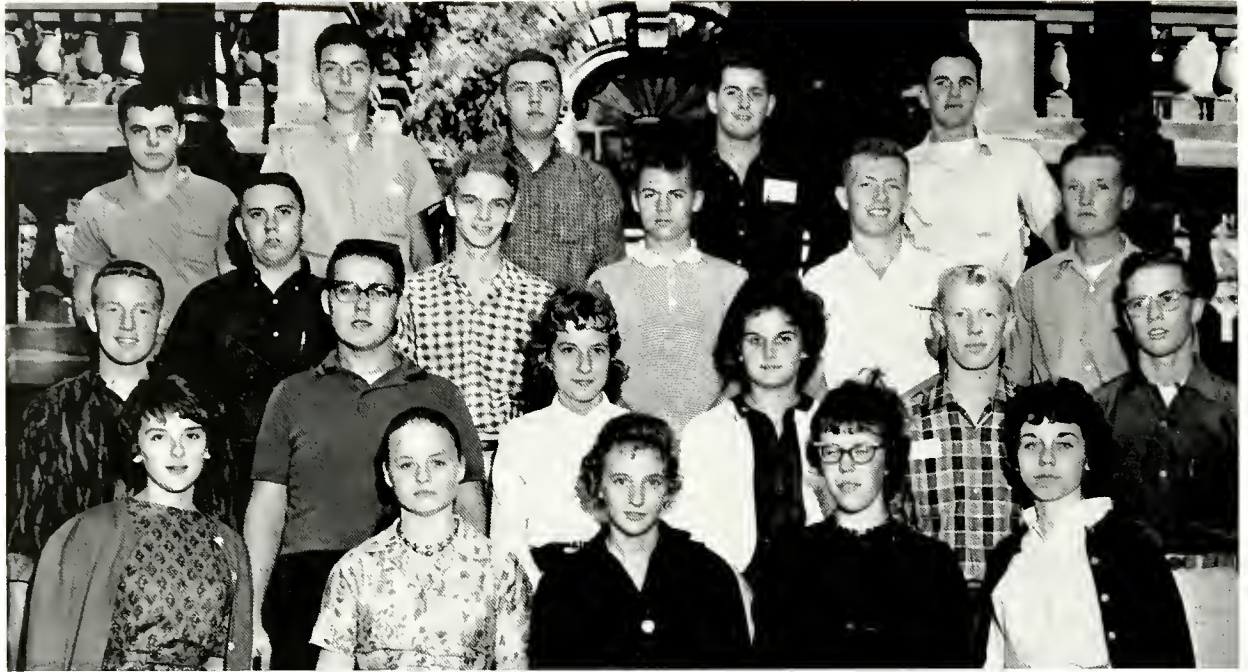

ROW 1: A. Irvin, B. Gill, C. Hoysock, L. Keir, M. Doran  
 ROW 2: W. Hitchcock, J. Gorski, M. Fanton, C. Evans, P. Edsell, C. Eastman  
 ROW 3: B. Hoover, R. Eckel, J. Karabaich, V. Edinger, W. Joltson  
 ROW 4: Q. Hissong, P. Geer, G. Bush, A. Collier, F. Gillette

## Freshmen

ROW 1: K. Wool, C. Watson, S. Wilson, B. Wolfe, P. Wainwright, L. Wilcox  
 ROW 2: F. Tokarz, B. Webber, F. Yeich, B. Kelly, C. Walbridge  
 ROW 3: D. Williams, P. Weaver, J. Watkins, S. Weller, L. Pease  
 ROW 4: J. C. Williams, D. Weber, R. Yates, P. Zalenowski, J. Williams







ROW 1: S. Abrams, A. Bennighoff, M. Birchler, M. Bingaman, B. Brick, D. Angood, L. Buchko  
 ROW 2: D. Ververs, M. Brace, M. Batcher, A. Bugbee, R. Wirth, R. Samson  
 ROW 3: R. Benson, H. Derck, R. Ferraro, C. Stroop, L. Balestrini  
 ROW 4: R. Tira, K. Hoover, R. Treon

## Freshmen

ROW 1: B. Vogel, H. VandenBrook, E. Linkewicz, J. Wiggins, M. Yelk, J. Wadhams, C. Walker  
 ROW 2: S. Jeutter, S. Brown, J. Taft, D. Walters, J. Thomas, C. White  
 ROW 3: S. Harris, C. Ruhl, J. Van Alstine, S. Lueidman, J. Zoschg, M. VanDermark  
 ROW 4: J. Tomeo, J. Tinner, E. Kurzejewski, L. Young, J. Young, M. Young, L. Villani, C. Todd





ROW 1: M. Bunnell, C. Benfer, S. Campbell, J. DeMaria, M. D'Ardenne, J. Beroch, V. Colver, L. Bailey  
 ROW 2: S. Cox, A. Dombroski, K. Bianco, J. Crop, G. Bleiler, J. Brenchley  
 ROW 3: B. Canfield, B. Bentley, G. Boyce, J. Brown, B. Staniszewski  
 ROW 4: M. Etner, G. Clarke, G. Boltz, G. Cobb, D. Dembowske, J. Casale, J. Betlyon

## Freshmen

ROW 1: S. Bahley, M. Burleigh, J. Bogaczyk, M. AcKelson, B. Bush, C. Allen, S. Baxter  
 ROW 2: L. Barkley, M. Baker, M. Curran, J. Bosworth, J. Arey, G. Brooke  
 ROW 3: F. Eddinger, M. Bastian, H. Blosser, W. Vroman, D. Behrend  
 ROW 4: R. Gulick, C. Schickling, R. Brisiel, S. Butchar, R. Thomas, T. Brown





ROW 1: J. Roth, G. Fitzgerald, M. Perry, K. Karamarkorich, M. Harris, L. Stadelmaier, L. Roberts, S. Sparber, V. Pansero  
 ROW 2: D. Luch, S. Moore, B. Nelson, E. Wodzinski, R. Rindlaub, A. Wentlandt, E. Spangler, S. Miller, G. Weinel, J. Zeaffla  
 ROW 3: C. Stroup, S. Pregmon, K. Masteller, J. Williams, L. Snyder, T. Radél, T. Sullivan, L. Huntley, D. Dare, T. Havens

## ***Freshmen***

ROW 1: J. Kinsler, G. Hendrickson, C. Nitsche, S. Sitter, S. Fretz, M. Starey, E. Jones  
 ROW 2: A. Snyder, F. Wright, R. Schelhore, B. Smith, M. Rauch, L. Fogleman, L. Perkins, E. Peck, M. Mitsch, D. May  
 ROW 3: W. Hitchcock, D. Sensinger, N. Maas, P. Dantini, C. Schickling, J. Solomon, J. Karabaich, K. Kolsbun, L. Sebastinnelli, K. Malecki

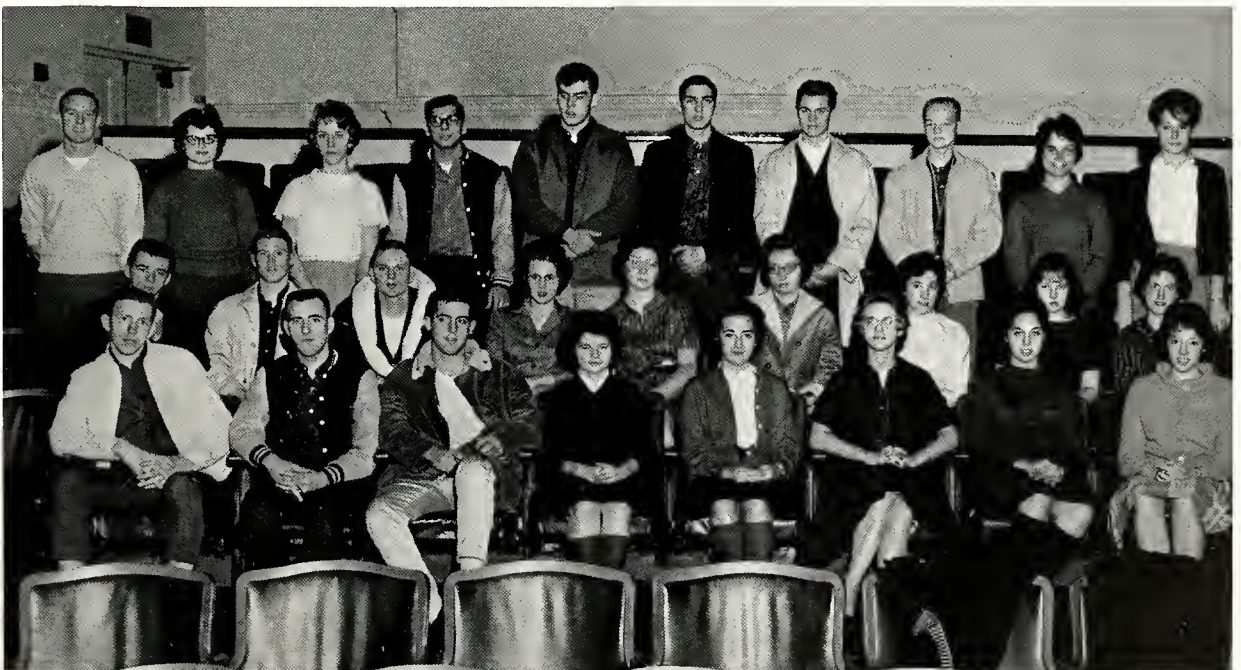



# **STUDENT GOVERNMENT**

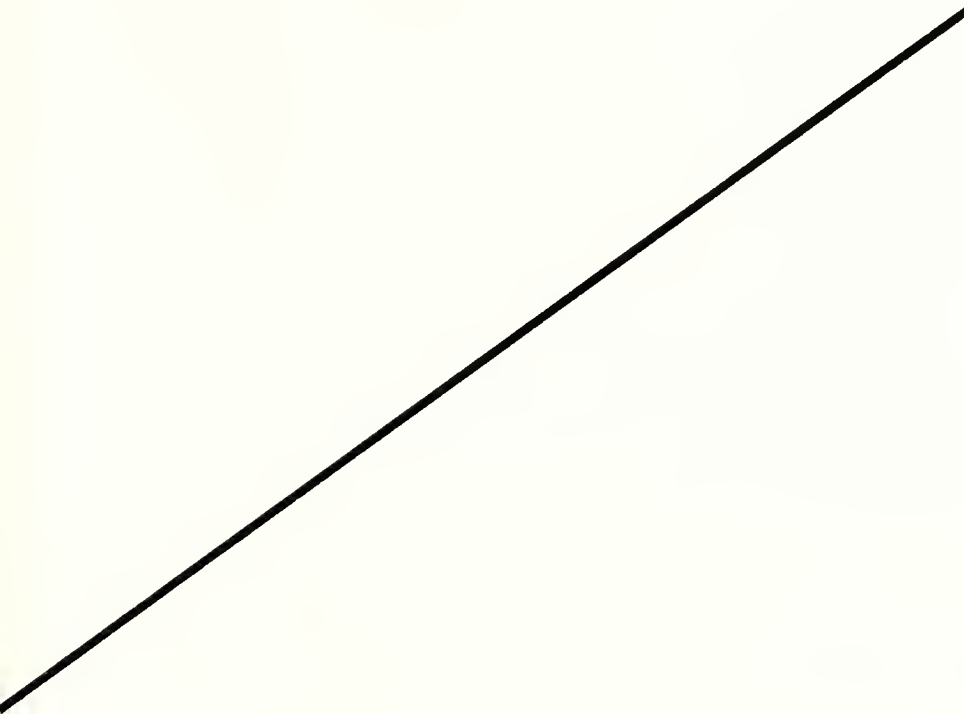

"What government is best? That which  
teaches us to govern ourselves."

GOETHE



SEATED: Dean Godward, Kathy Francis, Dean Morton, George Novitsky  
 STANDING: Dean Costello, Jim Carlson, Jackie Duval

## Student Council

### OFFICERS

President .....	GEORGE NOVITSKY
Vice-President .....	JACQUELINE DUVAL
Secretary .....	JAMES CARLSON
Treasurer .....	KATHLEEN FRANCIS
Adviser .....	DEAN GODWARD
Delegates-at-Large .....	BERNARD CRISI
	THOMAS DUTCHESS
	RUSSELL EIFFERT
	GERALD MATTIS



GEORGE NOVITSKY  
 President



SEATED: K. Francis, J. Carlson, J. Duval, G. Novitsky, Dean Morton, Dean Godward, Dean Costelle, D. Husted, D. George  
STANDING: T. Dutchess, B. Eggleston, D. Derk, J. Mathis, B. Crisi, R. Kern

## ***Student Council***

The purposes of the Student Council are to promote the interests and welfare of the students and to stimulate pride in our college. It has the power to create temporary and standing committees, to grant charters to organizations, and to allocate money to organizations from the students' activity fees. Student Council represents the student body in all campus matters. Its responsible members work industriously to effect liaison between the administration and the student body.



SEATED: D. Kubasco, J. Beck, R. Eggleston, Mr. Costello, R. Nelson  
 STANDING: T. Dutchess, J. Cole, T. Crouthamel, R. Harachek

## Men's Dorm Council

The Men's Dormitory Council consists of a group of paid and elected Student Counselors, responsible for the keeping of an orderly existence in the Men's Dorm and the coordinating of other activities within the dormitory. The Council is a self-governing organization solely responsible for the activities of the Men's Dorm. Dorm Counselors represent their association through organizations such as Student Council, Board of Presidents, Dining Hall Committee, and others. This year the men again sponsored a dorm weekend, open house, a Homecoming Parade float, and an interfloor softball league.

ROBERT EGGLESTON



President .....	ROBERT EGGLESTON
Vice-President .....	JOHN BECK
Secretary .....	ROBERT NELSON
Treasurer .....	DENNIS KUBASCO
Counselors .....	GERALD COLE
	TERRY CROUTHAMEL
	TOM DUTCHESS
	ROBERT HARCHAREK
	VICTOR ORTIZ





SEATED: Dean Morton, Dean Foster, D. George, S. Troutman  
 STANDING: S. Fuller, D. Griffiths, A. Telech, N. Franzen, J. Hild, A. Leahy, B. Morgan

## Women's Dorm Council

The Women's Dormitory Council governs the largest group on campus, the Women's Dormitory Association. The Council consists of eleven elected women who maintain the standards set up in the dormitory manual, Co-ed. North Hall contributes to campus life with such activities as open house, well parties, and a float in the Homecoming Parade.

FLORENCE E. LUDY  
 Bachelor of Religious Education,  
 Biblical Seminary, New York City

Left to Right: Dean Foster, Dean Morton, Donna George, Shirley Troutman, Ann Leahy, Danna Griffiths



President  
 DONNA GEORGE  
 Vice-President  
 SHIRLEY TRAUTMAN  
 Secretary  
 ANN LEAHY  
 Treasurer  
 DANNA GRIFFITHS





SEATED: T. Plowright, M. Joseph, Dean Maurer, A. Potrzebowski, D. Husted, Dean Foster, S. Rush, D. Darby  
 STANDING: D. McManigle, J. Treat, W. Kahle, R. Mulaski, D. Gillespie, A. Scott

## Day Students' Executive Board

The main objectives of the Day Students' Club are to have a definite voice in the Student Government Association and to create good will among the day and dormitory students through progressive activities. This year, due to increased enrollment and limited dormitory facilities, the club claims membership of forty per cent of the student body.

The Day Students' Club sponsored a Homecoming float, a Christmas party, an all-campus weekend, and a spring picnic.



Left to Right: M. Joseph, Dean Maurer, D. Husted, A. Potrzebowski, S. Rush, Dean Foster

Women's President .....  
 DIANE HUSTED

Men's President .....  
 ARTHUR WATKINS

Women's Vice-President .....  
 SUSAN RUSH

Men's Vice-President .....  
 AMBROSE PETROBOWSKI

Secretary-Treasurer .....  
 MARY MARGARET JOSEPH

Advisers ..... ASSISTANT DEANS

# Board of Presidents

The Board of Presidents was formed to facilitate better communications, cooperation, and coordination between Student Council and other organizations. Although it is a standing committee of student council, it serves as a fact finding committee, both investigative and advisory, of Student Council. Membership consists of all presidents of recognized organizations on campus.



DONALD DERK  
Chairman

ROW 1: M. McAndrews, D. Littlefield, F. Snook, L. Crouse, M. Smith, J. Duval, D. Hess, M. Long  
ROW 2: L. Hager, C. Campe, M. Painter, E. Plowright, P. Farr, C. Bryant, W. Easterbrook, M. Jones, D. Derk





SEATED: N. Barron, J. Hadley, Miss Kuster, Mrs. McCullough, Dean Godward, J. Duval, G. Novitsky  
STANDING: S. Donohue, M. Rood, W. Belcher, L. Givens, J. Carlson

## ***Student Union Council***

The one organization affecting more students than any other body except for Student Council is the Student Union Council.

This council takes care of all matters affecting the Student Union, commonly known as the "Hut." It helps to provide a place where the students can meet informally and enjoy themselves in an atmosphere of relaxation.

The changes that have been made in the Hut this year are the work of this council. This committee, composed of administrators as well as students, controls the total operation of the Hut.



SEATED: Joan Stineman, Barbara Compton, George Novitsky, Dean Godward  
STANDING: Jane DeWitt, Jackie Duval

## **Budget Committee**

The purpose of the Budget Committee is to allocate the money which is received through the student activity fee. Hearings are arranged so that each club and organization on campus has an opportunity to present its case for the funds which are felt necessary to function for the year. The allocations are made on the basis of the previous year's appropriation and the projected needs of the group. The Committee seeks to promote a well-balanced student activity program and to balance the budget.



# **HONORARY SOCIETIES**

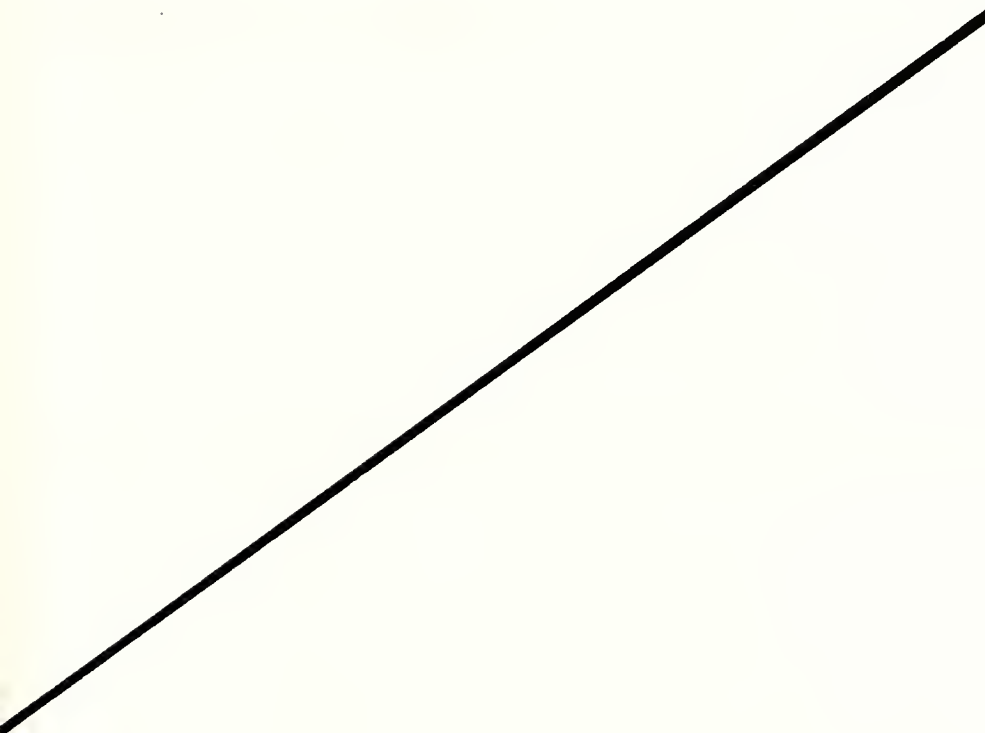

"Genius, that power which dazzles mortal eyes, is oft but perseverance in disguise."

HENRY WILLARD AUSTIN

# Alpha Psi Omega

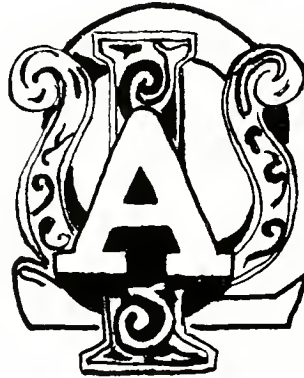

Lambda Upsilon is Mansfield's chapter of the national honorary dramatics fraternity organized to provide an honor society for those doing a high standard of work in dramatics.

The Club, which is considered the core of talent and interest in the dramatic field, has recently expanded membership and has undertaken several new projects including the Marionette Theater. High ideals in drama and a good stage production remain as its goals.



MR. JOSEPH CONAWAY  
Adviser



JOHN BECK  
Vice-President

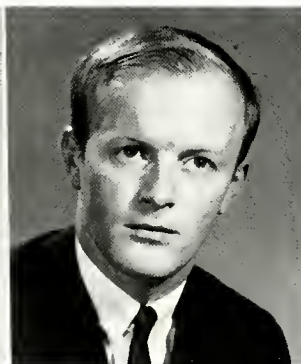

PATRICK CLANCY



ROBERT EGGLESTON



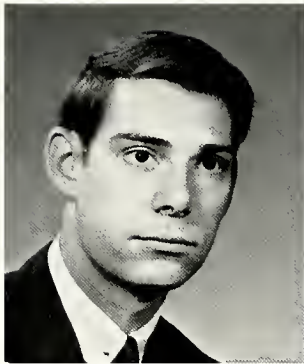

RUSSELL EIFFERT  
President

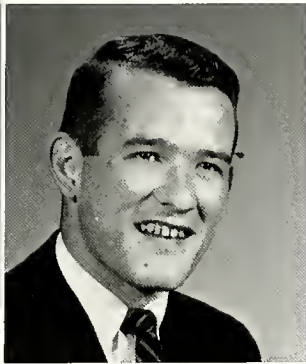

JOHN HALLORAN



LADD HARRIS



DIANE HESS

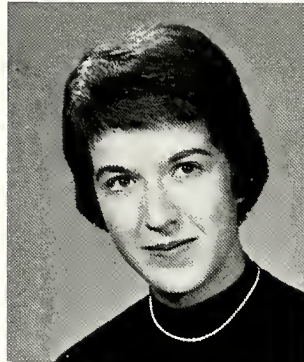

JANE McHEFFEY

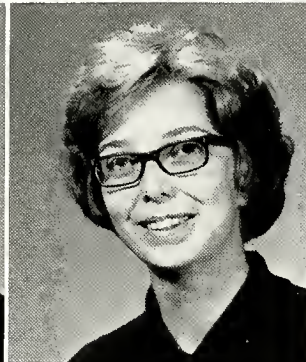

DONNA McMANIGLE  
Historian



JO ELLEN McNANEY



EDITH KASSON  
Secretary



CAROL BOWMAN KAUFFMAN

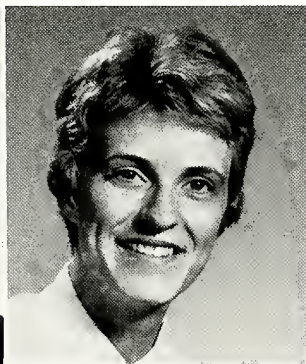

NINA LANDIS



ELAINE PLEISKATT



BRONWYN PRUYNE



JOHN RUNYON  
Honorary Member

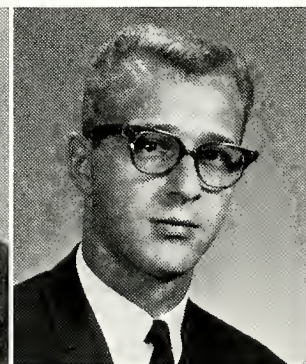

GERARD SMITH

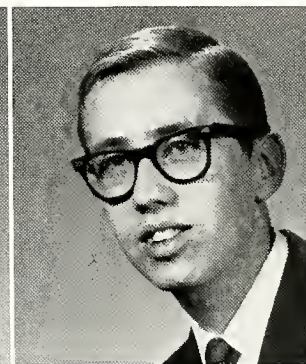

LEE STONEMETZ  
Treasurer

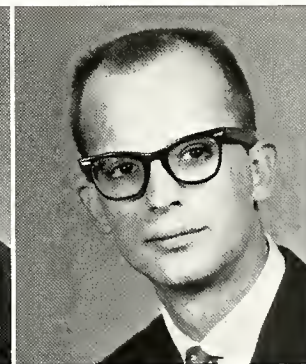

JAMES TOOTHAKER

# Gamma Theta Upsilon

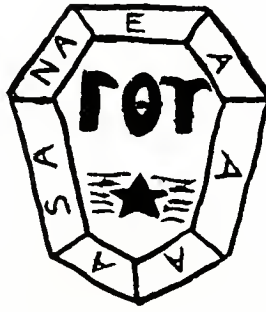

Gamma Theta Upsilon is a national honorary fraternity concerned with promoting geographical education and recognizing abilities and accomplishments in that field.

To qualify for membership, a student must have a major or minor in geography, having completed at least six semester hours. They must also have a quality point average of 2.50 in geography and an over-all quality point average of 2.50.

Besides lectures, films, and slides at the monthly meetings, Gamma Theta Upsilon provides for loans and scholarship funds.



MR. SALVATORE  
NATOLI  
Adviser

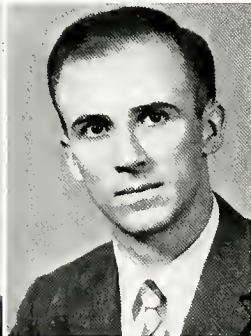

MR. ROBERT  
SULLIVAN  
Adviser

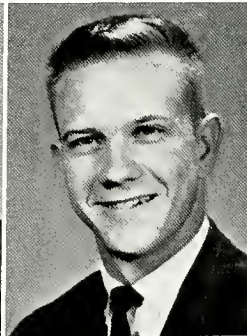

GUY BRAVO

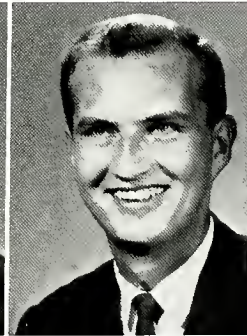

RICHARD EATON  
President

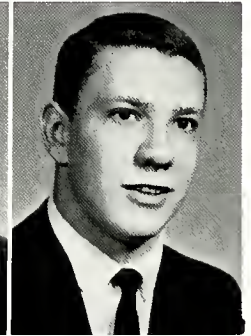

LEE GERNERT



LANE HAFLETT



DONNA HAMM

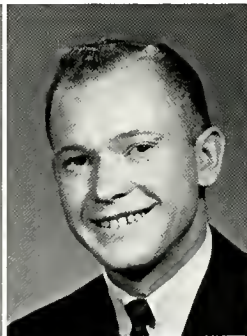

DERWOOD SAY



THOMAS TAYLOR

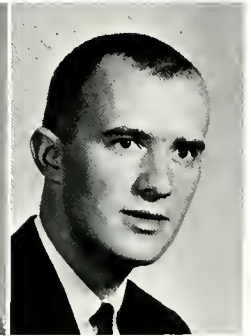

JOHN YOUNGBLOOD  
Secretary-Treasurer

# Kappa Delta Pi

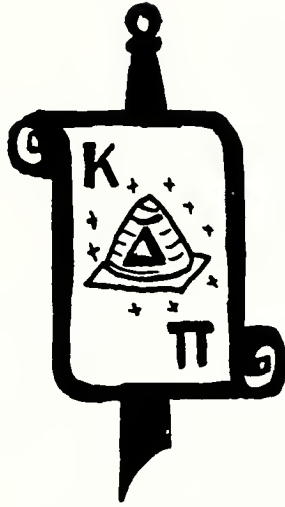

Beta Rho is Mansfield's Chapter of Kappa Delta Pi, a national honorary society in education. It is vitally interested in encouraging high professional, intellectual, and personal standards in education and requires of its members high scholastic achievement, outstanding personal qualities, and worthy educational values.

The society was founded March 8, 1911. Beta Rho at Mansfield was founded May 27, 1931, and throughout its years on campus has included among its goals stimulation of professional growth and the keeping of professional fellowship among its members.



DR. MARGARETTA  
BONE  
Adviser



EVELYN AYERS



CAROLYN BOUSSUM



PATRICIA BROWN



CAROL BROWNING



CAROLINE  
CASTELLANI



REBECCA DAVIS



ARLENE DEMARK

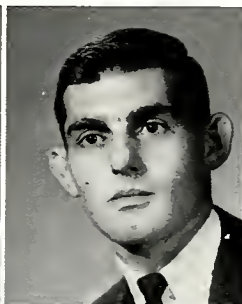

THOMAS DIMITROFF

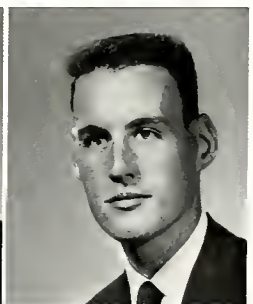

PAUL DONNELLY

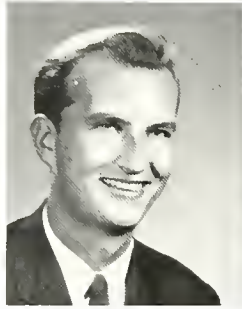

RICHARD EATON



ROBERT EGGLESTON



LINDA ERICKSON



SUSAN EVANS



ANGELA FIORE



ELSPETH FOLEY



JAMES FOX



KATHLEEN FRANCIS



NANCY FREAR



DANNA GRIFFITHS



JANET HARRIS



MARY HERRICK



LOUISE HUMBERT



DIANE HUSTED



MARGARET JONES



ROGER KERN



NINA LANDIS



MARION LONG



JUDITH McCOY



CAROL MAAZ



JACQUELYN MERRILL



JEAN MERRILL



JOHN POLINSKI



BEVERLY RANSOM



MRS. HAZEL  
SCHLAPPICH



STEFANA SHOEMAKER



MARY SMYTH



NORMA SMITH

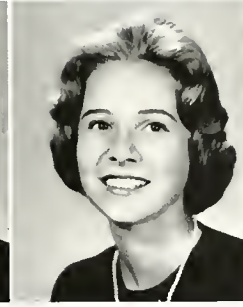

MARY SMITH



ANN TELECH

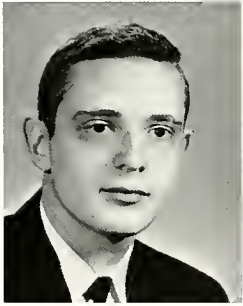

BRIAN STAHLER



LINDA WALTERS



NANCY WATKINS



LOUISE WENDEL



DONNA WILSON



DR. STEPHEN  
BENCETIC



DR. GEORGE BLUHM



MISS MARGARET  
BRENNAN



DR. MARY  
HELTIBRIDLE



DR. CLARENCE  
HUNSICKER



MISS CATHERINE  
KUSTER



MR. MANFORD LLOYD



MR. LEON LUNN



MRS. HELEN LUTES



MISS PRISCILLA  
MORTON



DR. CLARENCE  
MUTCHLER



MR. SALVATORE  
NATOLI



DR. EARL SEIBERT



MISS LOUISE SMITH



DR. ELIZABETH SWAN

# Kappa Omicron Phi



Kappa Omicron Phi is a national home economics fraternity. Its goals are to further the best interests of home economics in four year colleges; to stimulate intellectual, cultural, inspirational, and professional growth; to encourage high ideals; and to develop an appreciation of the American home.

To gain membership a home economics major must have completed eight semester hours of home economics. Selection is made among sophomores who have attained a better than average scholastic standing.

In addition to monthly meetings, a candlelight luncheon is held to observe Founders' Day in December.

MISS KATHERINE KELLER  
Adviser



MISS LOUISE  
FERRANTE  
Adviser

MISS LOUISE SMITH

BETTY ANN BODMAN

JACQUELINE DUVAL

PATRICIA FARR  
President



DIANE HESS  
Corresponding  
Secretary



LOUISE HUMBERT



MARGARET IRELAND



DIANNA LENT  
1st Vice-President



DEBORAH MABON  
Treasurer



JEAN MERRILL



LINDA G. MONTROSS  
2nd Vice-President



LOREE P. SYMONDS



MARION YOZIAK  
Recording Secretary



JANET H. ZIMMER



# Lambda Mu

Lambda Mu is a local honorary music sorority for women music majors. Membership is open to women who have reached their second semester sophomore year and have satisfactory grades and accomplishments in music. The purpose of the organization is to promote high standards of musicianship, scholarship, and character.



MISS FLORENCE BORKEY  
Adviser



JEWEL BITTNER  
Recording Secretary

CAROLYN BOUSSUM

MAXINE BROSIUS

CAROL BROWNING

YVONNE BUTTON



MARIE COBLE

REBECCA DAVIS

ELLEN DONMOYER  
Corresponding  
Secretary

ANGELA FIORE  
Treasurer

ELSPETH FOLEY



SHERILL FULLER  
Vice-President

JOANNE LAMPHERE

CAROL MAASZ

JUDY McCOY

BEVERLY RANSOM  
President



# Phi Mu Alpha Sinfonia



As one of the largest honorary groups in the world, Phi Mu Alpha Sinfonia is pledged to advance the cause of music in America and to develop a true sense of brotherhood within itself. Membership is by invitation only and is open to all men students maintaining a high level of scholastic achievement and having an active interest in music.

This year the group presented its annual Thanksgiving concert, January assembly, and Spring American music program. In addition, members ushered at orchestra concerts, caroled during the Christmas season, and helped in other organizations throughout the year.

Founded in 1931, the Beta Omicron Chapter is now in its thirty-second year at Mansfield.

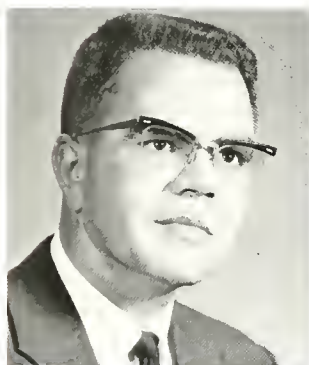

MR. DOUGLAS ENGELHARDT  
Adviser



BETA OMICRON MEMBERS OF  
PHI MU ALPHA SINFONIA

Members not included in the above photograph are: Ray Eckel, David Dare, George Clarke, Michael Palls, James Carlson, Helena van den Broek, Dale Smith, Suleban Abdi, and Glenn Davis.



JOSEPH ALTERI



GERALD BRUCE



FLORENTINO CAIMI

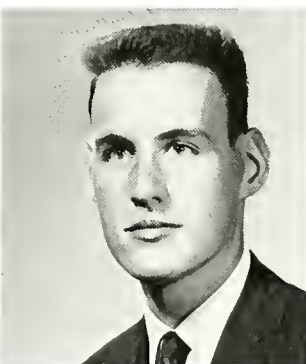

PAUL DONNELLY  
Warden-Historian

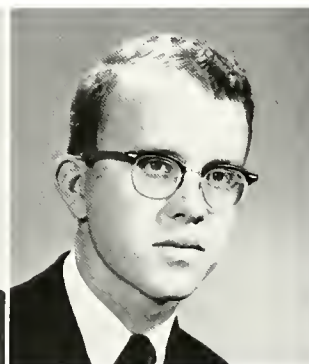

DAVID DUNLAP  
Treasurer





DOUGLAS DURNIN



JOHN HARPER



RAY HONTZ  
Secretary



JOHN KALIVODA



BARRY LYNCH



JOHN POLINSKI

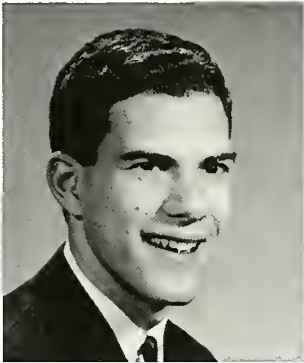

WILLIAM SANDEL

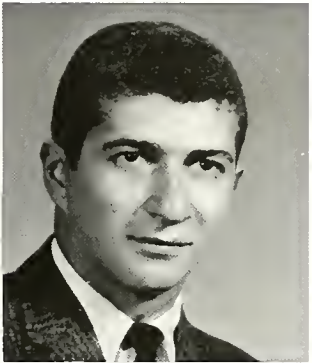

RONALD SCHLOYER



JOHN SCHOOLEY



JOHN SEVANICK

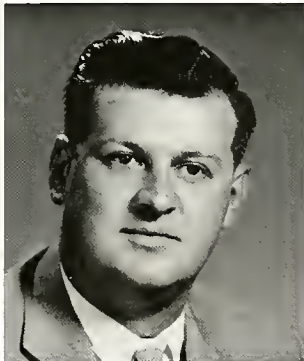

OLIVER SEXTON



LYNN SHELDON

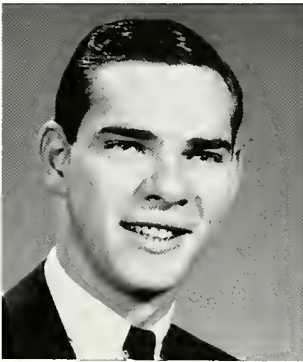

ROBERT SICKLER  
Vice-President

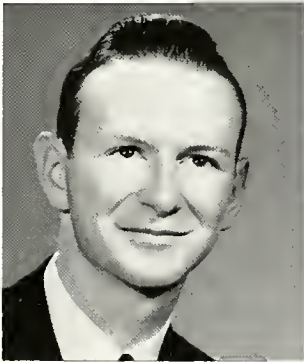

THOMAS WALKER  
President

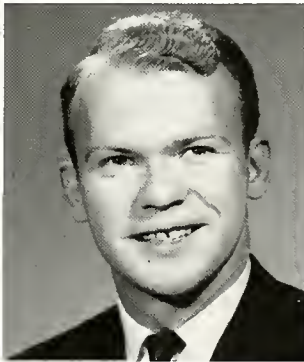

STEPHEN WALLACE

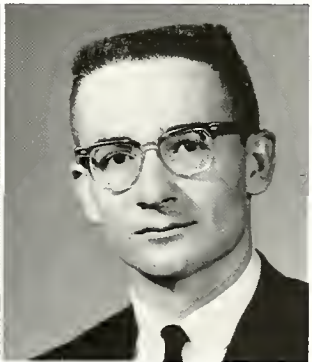

KENNETH WILLET

# Phi Sigma Pi

Phi Sigma Pi is a professional education fraternity for men in teacher preparation institutions. The fraternity is founded on a basis of superior scholastic achievement, with the avowed purpose of advancing educational ideals. Its personnel is limited to men of superior scholastic, professional, and social standing, who have completed at least one year at college.

This year Phi Sigma Pi held several informal gatherings with guest speakers and prominent people in the various fields of education. This included Dr. Tumin, who explored the topic "Minority Group Problems" in an open discussion.

In the spring, the fraternity will highlight the year's achievements with a banquet and dance.



MR. RICHARD F. MASON  
Adviser

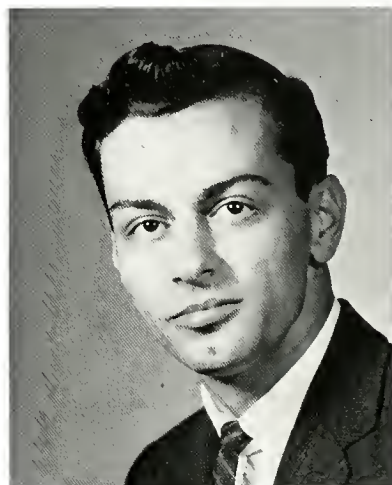
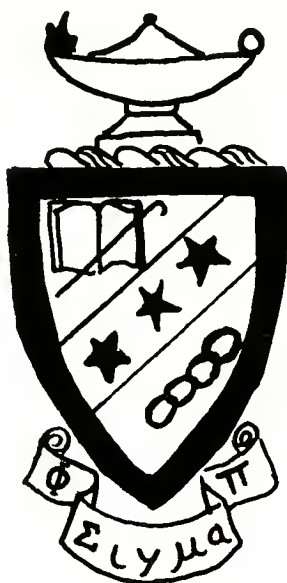

JOSEPH ALTIERI



GEORGE DARU



DONALD DERK  
President

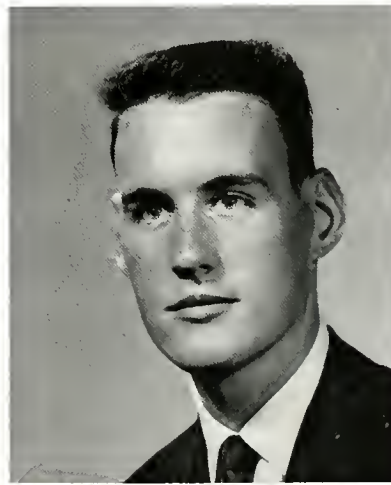

PAUL DONNELLY



RICHARD EATON



ROBERT EGGLESTON



BARRY FOX



DAVID HEYD

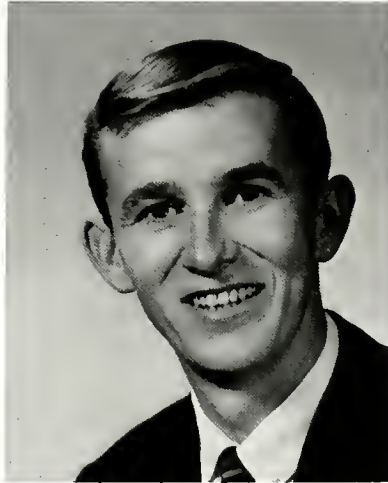

PAUL JURNAK  
Vice-President



AMBROSE POTRZEBOWSKI  
Historian



DERWOOD SAY



BRIAN STAHLER

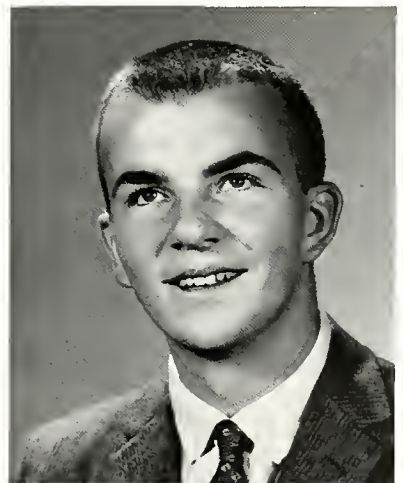

LARRY VanDRUFF

# Delta Phi Alpha

The National German Honorary Fraternity, Delta Phi Alpha, seeks to recognize excellence in the study of German and to provide an incentive for higher scholarship. The Fraternity aims to promote the study of German language, literature, and civilization and endeavor to emphasize those aspects of German life and culture which are of universal value and which contribute to man's eternal search for peace and truth.

In order to qualify for membership a student must have a minimum of twelve semester hours of college German or be enrolled in the fourth semester of college German. Students must have a minimum standing of eighty-five per cent in the last preceding six semester hours of college German and must have a standing of eighty per cent in all other courses of study. In addition, the student must indicate a continued interest in the study of German language and literature.

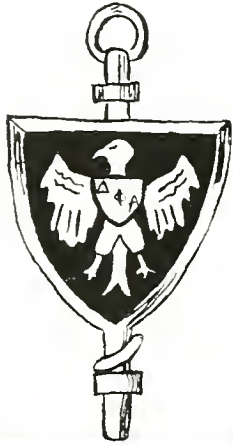

DEAN EDWARD  
ZOLAK  
Adviser



MRS. MILLWARD  
Honorary Member

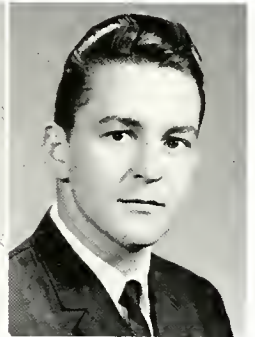

KARL BRUBAKER  
Vice-President



WALTER KAHLE



DONNA McMANIGLE



DAVID MESSING



JACK PUTMAN



MARY SMITH

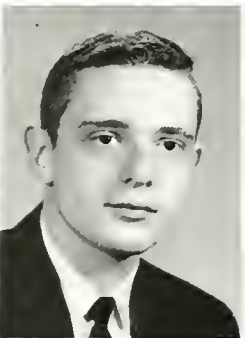

BRIAN STAHLER



WILLIAM SUTTON  
Secretary-Treasurer



SHARON TROUTMAN



LINDA WALTERS



ROGER WETZEL  
President

# Sigma Zeta



DR. NEWELL  
SCHAPPELLE  
Adviser

EILEEN BRINSER  
Secretary  
Treasurer

Sigma Zeta is a national honorary science society. Active membership is restricted to upperclassmen possessing high ideals and scholarship. Freshmen and sophomores whose scientific work indicates promise of development are eligible for associate membership.

The objective of Sigma Zeta is the encouragement of undergraduate college students in science and mathematics. Sigma Zeta also takes an active part in the annual science fair at MSC.



BEVERLY  
CUMMINGHAM



RICHARD HARRISON



MARGARET JONES  
President

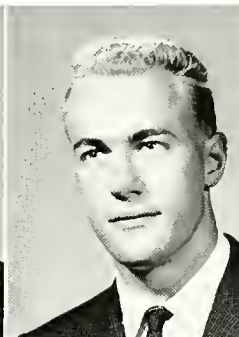

WALTER KAHLE



ROGER KERN

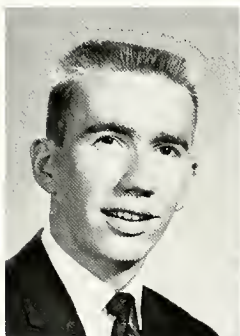

DENNIS LITTLEFIELD

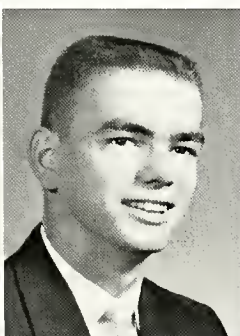

JAMES NEWTON  
Vice-President

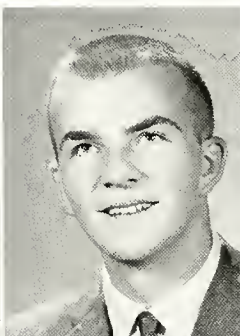

LARRY VAN DRUFF



MATA ADRIAN



KAREN BISHOP



GEORGE DARU

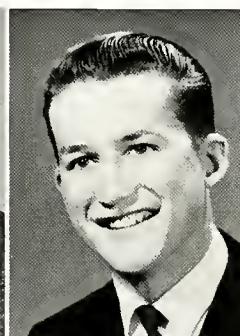

MAHLON DENNIS

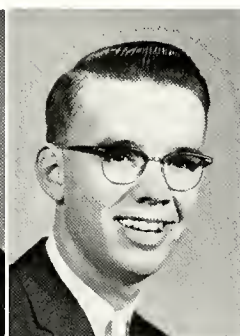

DAVID HEYD



KATHERINA  
SNESHKOFF



PATRICIA WEISBROD

# Who's Who

Nominees for "Who's Who among Students in American Universities and Colleges" are selected by a committee of academic and personnel deans, department directors, and non-senior members of student council. Criteria for selection are scholarship, leadership, citizenship, service to the school, and prospective promise to the teaching profession.



EVELYN AYRES



CAROL BROWNING



CAROLINE CASTELLANI



REBECCA DAVIS

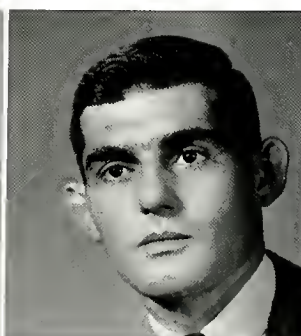

THOMAS DIMITROF

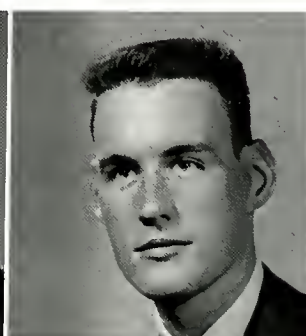

PAUL DONNELLY

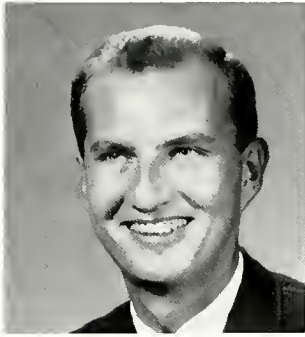

RICHARD EATON

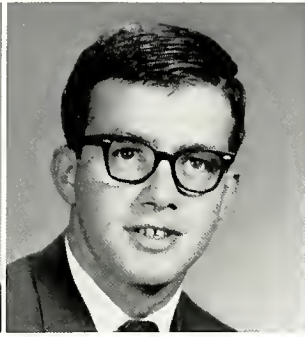

ROBERT EGGLESTON



JANET HARRIS



RICHARD HARRISON



MARGARET IRELAND

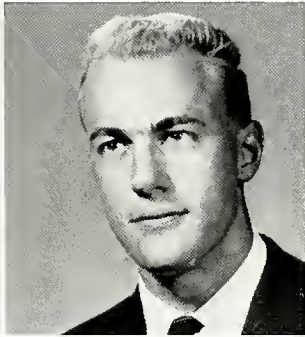

WALTER KAHLE



ROGER KERN



MARION LONG



PATRICIA McCABE



CAROL MAASZ



JEAN MERRILL



MARY SMYTH

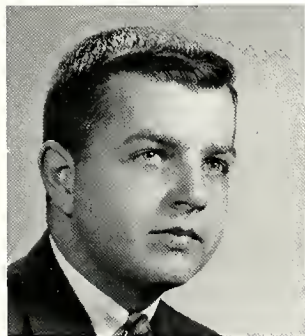

CURTIS VanSCIVER



NANCY WATKINS

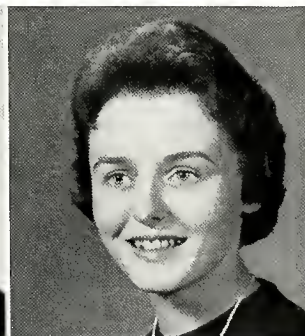

DONNA WILSON



JANET HIGGINS ZIMMER





# ORGANIZATIONS



"If a man look sharply and attentively,  
he shall see Fortune; for though she is  
blind, she is not invisible."

BACON



J. Harris, Mr. Runyon, A. Potrzebowski, Dr. Bencetic, M. Seeley, H. Trimborn.

#### OFFICERS

President ..... Ambrose Potrzebowski  
 Vice-President ..... Mary Faith Seeley  
 Secretary ..... Janet Harris  
 Treasurer ..... Helene Trimborn  
 Adviser ..... Dr. Bencetic

## Art Club

The Art Club is an organization composed of students who have a profound interest in art. The Art Club is affiliated with the Eastern Art Association. The club aims at furthering art appreciation. Through its efforts, the college dining room is very attractively decorated for the holiday festivities and special occasions. Prominent among its contributions to college life are the art exhibits, the participation in the College Arts Festival, the Christmas Bazaar, and guest lecturers.

ROW 1: Mr. Mall, Dr. Bencetic, A. Potrzebowski, Mr. Runyon, C. Runard, B. Keeney.

ROW 2: R. Schelhorn, M. Marple, A. Shaffer, G. Jacobson.

STANDING: J. Harris, J. Borocho, C. White, B. Hotaling, J. Casper, J. Campbell, Mrs. Potter, D. Gaitanis, S. Martin, J. Hymes, M. Smyth, H. Trimborn, M. Seeley, S. Beecher, M. Smith, M. Painter, C. Martin, M. Weaver, C. Evans, E. Parmenter, J. George, E. Watts.





ROW 1: E. Wisley, M. Green, J. Harris, M. Smith, Miss Evans, M. Long, Dr. Schlappich, S. Neugebauer, S. Troutman, B. Wolfe, C. Thomas, S. Thetga.  
 ROW 2: M. Bair, S. Carl, B. Bailey, J. Mulvey, J. Smith, L. Buchko, B. Brooks, K. Walsh, J. McKee, E. McNeil, M. Meikle, D. George, A. Shaffer, Miss Marsh.  
 ROW 3: J. Young, J. Panzero, E. Eaton, B. Heitsman, R. Kniess, D. Seeley, P. Gesford, G. Blyler, N. Ackelson, M. Bunnell, W. Zaeflea, L. Epler, W. Skinner, C. Ficarro.  
 ROW 4: J. Snyder, R. Hotaling, E. Parmenter, J. VanDeusen, H. Seltzer, C. Bausch, C. James, I. Kannapel, W. Stabley, T. Ryan, A. Steehler, M. Gross.

## Association for Childhood Education

The Association for Childhood Education is a professional organization for elementary teachers, affiliated with the state, national, and international organizations. The purpose of A.C.E. is to promote keener interest in the education of young children, and to develop a professional outlook which will become an integral part of the student's life at college and later in service as a teacher. The A.C.E. is helping potential elementary teachers to develop a sound educational and philosophical perspective of the elementary field.

### OFFICERS

President .....	Marion Long
Vice-President .....	Sharon Troutman
Secretary .....	Judith Young
Treasurer .....	Nancy Holland
Advisers .....	Mr. Leon Schlappich Miss Evans



Miss Evans, J. Young, M. Long, Mr. Schlappich, S. Troutman.



DIANE HESS  
Editor-in-Chief

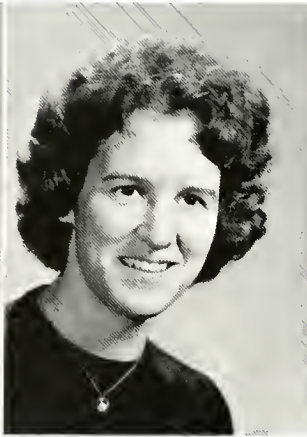

VIVIAN BLACKWELL  
Business Manager



DR. MILDRED MENGE  
Adviser



JOHN McNANEY  
Photographer

## Carontawan

PATRICIA TURNER  
Composite Editor



JOSEPH WATSON  
Organization Editor



BARBARA TRAUTMAN  
Class Editor



JAN ROGERS  
Art Editor



LINDA ERICKSON  
Proofreading Editor



DIANE GILLESPIE  
Typing Editor



ANGELA FRANK  
Literary Editor



BARBARA MIDDLETON  
Photography Editor





ROW 1: Dr. Menge, D. Hess, P. Turner, B Trautman, A. Frank, V. Blackwell.  
 ROW 2: M. Eld, J. Torma, D. Lent, J. Colley, J. Watson, J. Crawford, L. Erickson, L. Wendel, B. Middleton.

# Staff

EDITOR-IN-CHIEF—DIANE HESS

Business Manager ..... Vivian Blackwell  
 Staff ..... John Colley  
 Composite Editor ..... Patricia Turner  
 Staff ..... Louise Wendel  
 Organization Editor ..... Joseph Watson  
 Staff ..... James Crawford  
    Donald Derk  
    Robert Harcharek  
 Class Editor ..... Barbara Trautman  
 Staff ..... Marian Eld  
    Joan Torma  
 Literary Editor ..... Angela Frank

Photography ..... Barbara Jane Middleton  
 Staff ..... Vance Eddinger  
 Art Editor ..... Jan Rogers  
 Staff ..... Dolorēs Satkowski  
 Proofreading Editor ..... Linda Erickson  
 Typing Editor ..... Diane Gillespie  
 Staff ..... Jeanette Arey  
    Caroline Castellani  
    Evelyn Eaton  
    Barbara Heitsman  
    Kathleen McCallie  
    Dianna Lent



OFFICERS

President .....	George Witt
Vice-President .....	Barry Fox
Secretary .....	Walter Badeau
Treasurer .....	Thomas Martini
Advisers .....	Dr. MacFadden
	Mr. K. Jones
	Miss R. Billings

ROW 2: Mr. Jones, D. Smith, W. Badeau, Dr. McFadden, T. Martini  
 ROW 1: G. Witt, Miss Billings

## Debate Team

The good debater has been trained in a tradition which equips him for the poll booth, for the scholar's desk, and for the armchair critique. He has been trained for intellectual decisions; he knows how to hew out truths—materials for building houses to higher truth.

Since 1960, Mansfield State College has been building the builders in a liberal tradition which goes back, for example, to 1923, when a Mansfield team successfully defended the rights of labor unions. Their trophy hangs in the Hut.

Over the past three years, the Debate Team has tripled its activities and its budget, its members, and advisers. In 1960-61, there were two practice debates, two tournaments, and one exhibition. There were five debaters and one adviser. In 1961-62, ten debaters worked in four full tournaments and one practice debate, under the direction of two advisers. In 1962-63, as this report was being published, the Mansfield Debate Team had distinguished themselves in an exhibition, in three practice debates, and in three tournaments, with at least five tournaments planned for the spring semester. There were two new advisers, making a total of three, and the membership had grown to fifteen.

The Mansfield Debate Team holds out a cordial hand to students with a good point average who would like to come out for oratory or extemporaneous speaking or debating. Rational argument makes an exhilarating sport. Topics discussed help prepare the student for a career in jurisprudence, as well as for the pursuit of personal culture.

The Debate Team takes part in its first Awards Assembly on Tuesday, May 7, 1963. Also planned is the installation of a chapter of Tau Kappa Alpha Fraternity, the most selective debate society in the nation.

External honors enhance to a team member his growth in humility and humor. George Witt, Team President for 1962-63, in pointing out Mansfield's victories over Bucknell, Cornell, the University of Pennsylvania, and Syracuse University, did not fail to add that "we have been defeated by a host of others."

For those students who aspire to the seats of law and learning, the Mansfield Debate Team offers a chance at that enviable name which tradition has bestowed on the *bene disputator*—the good debater.

ROW 1: Dr. McFadden, Mr. Jones, G. Witt, Miss Billings  
 ROW 2: W. Badeau, D. Nagy, S. Husted, G. Martini, V. Cohen, D. Sensinger





Left to Right: B. Compton, J. Bourke, D. Devlin, M. Smith, Dr. Swan, B. Swan.

## English Club

The English Club is a professional organization existing to promote mastery of written expression, to encourage worthwhile reading, to promote discussion of literary topics, to stimulate an interest in English through the fields of creative writing and literature, and to motivate an appreciation of literary art and a stimulation and participation in this field.

The membership consists of English majors and minors, as well as all interested students. The activities this year included guest lecturers, jazz and poetry sessions, and an evaluation of student papers.

### OFFICERS

President .....	Mary Smith
Vice-President .....	Barbara Compton
Secretary .....	Joan Bourke
Adviser .....	Dr. Elizabeth Swan



EXECUTIVE BOARD—LEFT TO RIGHT: J. Casper, J. McCoy, C. Browning, B. Williams.  
 ROW 2: J. Bourke, N. Franzen, E. Parmenter, B. Harcharek, E. Donmoyer, M. Coble.



CAROL BROWNING  
 Editor

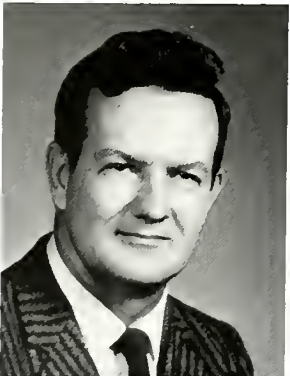

MR. DAVID THURBON  
 Adviser

## Flashlight

The *Flashlight*, organized some thirty-nine years ago, has since been the regularly published campus newspaper, bringing the important news events concerning the college as well as human interest items and humor in its features.

Several changes were made in the format of the paper this year, each aiming toward the ultimate goal of a newspaper of more timely and higher quality news coverage. The first change was from the use of glossy book paper to that of newsprint; the second was in size of format, with a reduction from eight pages to four pages; and the third was an increase in the frequency of publication.

The *Flashlight* is a member of the Associated Collegiate Press and the Columbia Scholastic Press. The paper is printed by D. Lee Stoddard, publisher of the *Elkland Journal*, Elkland, Pennsylvania.





ROW 1: M. McFall, J. Campbell, L. Keir, M. D'Ardenne, S. Martin, N. Smeach, S. Bourke, K. Hamm, L. Snyder, D. Woodard.  
 ROW 2: P. Anderson, M. Gowan, T. Duchess, F. Worthington, L. Bonhamer, K. Masteller, R. Loch, A. Shaffer, B. Ransom, A. Steehler.

## Staff

Editor-in-Chief ..... Carol Browning  
 Assistant Editor ..... Judy McCoy  
 News Editor ..... Bertha Williams  
 Staff ..... Sally Bourke  
   Gayle Calhoun  
   Mary Lynne Gowan  
   John Eiklor  
   Lois Keir  
   Malinda McFall  
   Emma Jane Jones  
 Feature Editors ..... Brian Stahler  
   Joan Bourke  
 Staff ..... Penny Anderson  
   Donna Hamm  
   Peter Hartwick  
   Mary Herrick  
   Ruth Loch  
   Ed McNulty  
 Sports Editor ..... Robert Harcharek  
 Staff ..... Leland Bonhamer  
   Maryland D'Ardenne  
   Tom Dutchess  
   Ken Masteller  
   Ton Crandall

Page Editors ..... Beverly Beers  
   Norma Franzen  
 Business Manager ..... Joan Casper  
 Staff ..... Janet Campbell  
   Sylvia Martin  
   Naomi Smeach  
 Circulation Manager ..... Edward Parmenter  
 Staff ..... Patricia Lutomski  
   Anna Grace Shaffer  
   Louise Snyder  
   Anne Steehler  
 Art ..... Jan Rogers  
 Photography ..... John McNaney  
   Norma Franzen  
 Chief Typists ..... Ellen Donmoyer  
   Marie Coble  
 Staff ..... Beverly Ransom  
   Nancy Kime



ROW 1: Mrs. Lutes, B. Bodman, Dr. Snively.  
 ROW 2: A. Savidge, J. Vitale, B. Middleton, L. Thompson, J. Bitner, L. Blyler, S. Trautman.

#### OFFICERS

President .....	Betty Ann Bodman
Vice-President .....	Lorraine Blieler
Secretary .....	Trudy Vitale
Treasurer .....	Alice Savidge
Historian .....	Barbara Jane Middleton
Reporter .....	Sarah Trautman
Game Leader .....	Leona Thompson
Song Leader .....	Jewel Ann Bittner

## 4-H CLUB

The MSC Campus 4-H Club is a service club with the purposes of (1) providing former, present, and future 4-H members with the opportunity to participate in 4-H activities, (2) furthering interest in 4-H, (3) developing leadership and citizenship, (4) providing educational and recreational opportunities for members and (5) rendering service to the club, community, and the country.

4-H stands for head, heart, hands, and health as illustrated by the National 4-H Club Pledge:

"I pledge

My head to clearer thinking  
 My heart to greater loyalty  
 My hands to larger service and  
 My health to better living

For my club, my community, and my country."

Activities for the 1962-63 school year included safety, recreation, banquet with leadership theme and the Rev. James Singer as speaker, 4-H Fair, I.F.Y.E. speaker and fund raising project, and community project participation.

ROW 1: R. Cole, S. Neugebauer, Dr. Snively, Mrs. H. Lutes, B. Bodman, B. Middleton, S. Beecher, M. Ashton.  
 ROW 2: J. Forst, L. Bower, L. Corbin, J. Bittner, T. Vitale, N. Lebo, C. Butzgy, A. Wenger, L. Bleiler, L. Schall, V. Culver, R. Thomas, J. Dreisbach, L. Thompson, A. Carlson, D. Lent, A. Savidge, C. Kestor, P. Trick, S. Paschall, S. Trautman, M. Toensmeyer, D. Sensinger.





L. R., FIRST ROW: Flynn, W. Burr, N. Johnson, R. Oller, E. Gibbons, N. Menschel, E. Supulski, J. Patt, H. VanScoter  
 SECOND ROW: J. Kasputis, W. Badeau, W. Zeaflea, R. Harchark, R. Koeppel, A. Frank, J. Wadhams  
 THIRD ROW: R. Whitlock, Sitlinger, H. Waffling, E. Kimmel, B. Furman, L. Parsons, T. Brown, V. Jones, Mr. Zulac

## German Club

Informality is the keynote of the newly organized German Club. The casual atmosphere of the meetings might seem to veil the purpose of the organization—to know more of the rich heritage of German culture.

Germany and the German language is brought closer to the members as they view films, learn of German contributions to art and music, sing German folk songs, and study various other aspects of German culture.

Under the direction of Mr. Zulak, professor of German, who has lived and taught in Germany, some fifty members join in the learning and festivities. The club is indeed proof that the study of a language entails more than the learning of grammatical rules, but also involves a detailed study of the life of the people whose mother tongue is being learned.

President .....	Donna McManigal
Vice-President .....	Mary Smith
Secretary .....	Sharon Troutman
Treasurer .....	Larry Shelley
Adviser .....	Mr. Edward Zulak



ROW 1: M. Green, B. Davis, Mrs. Randolph, R. Hennip.  
 ROW 2: D. Woodard, B. Bodman, M. Painter, B. Dowse, J. Smith.

#### OFFICERS

President .....	Rebecca Davis
First Vice-President .....	Ruth Hennip
Second Vice-President .....	Mary Ann Green
Recording Secretary .....	Bonnie Dowse
Corresponding Secretary .....	Joyce Smith
Chaplain .....	Maryon Painter
Editor .....	Darlene Woodard
Adviser .....	Mrs. Bernard Randolph

## Kappa Phi

Kappa Phi is a Christian organization for women only. Membership is open to all college women of Methodist faith or Methodist preference. Although the club has Greek letters, it is not a sorority. It is a national organization which includes about thirty-six chapters. Mansfield's chapter is the Alpha Zeta Chapter of Kappa Phi.

The purpose of the organization is to educate and thereby enrich and deepen personal and religious lives so that members can live Christianity through church and community service. By strong friendship and close ties of sisterhood, each person tries to help the other achieve the qualities of Christian life.

Some of the services include a complete church service given by the girls, a Yule Tide Service at Christmas, an annual Banquet, a meal in the Upper Room at Easter, the responsibility of taking care of the church nursery, and a helper in the M.Y.F. movement.

Miss Carol Browning, past music chairman and First Vice-President, and presently music chairman, was elected as Gamma Kora (eastern division of Kappa including some fifteen chapters) First Vice-President for 1964. She also composed the song that was chosen to be the National Kappa Phi theme song for 1963.

ROW 1: R. Hennip, P. Wetzel, B. Dowse, M. Green, B. Dahlberg, D. Neifert, D. Powers. ROW 2: B. Bodman, B. Kelly, J. Stineman, Mrs. Randolph, Mrs. Sagar, B. Davis, Mrs. Foreman, E. Wrisley, J. Brenchley, J. Leidy, V. Blackwell. ROW 3: M. Gowan, D. Woodard, L. Harbaugh, C. Browning, B. Jackson, C. Rubel, P. Patterson, C. Reinard, N. Wolfe, B. Ransom, J. Smith, M. Russell. ROW 4: D. Shaw, E. Donmoyer, N. Franzen, J. Drew, L. Sugars, M. Colegrove, M. Fetterolf, C. Johnson, G. Stroup, M. Painter, B. Allen, L. Etter, M. Brown.





ROW 1: L. Crouse, P. Anderson, J. Toothaker, B. Pryune  
 ROW 2: S. Young, H. Smith, S. Fretz, J. Carlson, E. Pleiskatt  
 ROW 3: J. VanDeusen, H. Penno, Mr. Klucsarits, Dr. Harper, M. Smith

## Intercollegiate Conference on Government

The purpose of the I.C.G. is to provide a means whereby students may learn together how their government operates. Dedicated to the principles of better government, the Mansfield chapter of I.C.G. is active in politics and political and governmental activities, placing special emphasis on the knowledge and use of parliamentary procedure.

The I.C.G. holds a convention each spring where delegates actively participate in model governmental procedures. Membership offers first-hand experience in politics and government and is open to all interested students.

SEATED: Dr. Harper, J. Carlson, B. Pryune, M. Smith, E. Pleiskatt, L. Crouse, D. Bushofsky, G. Witt, Mr. Klucsarits

### OFFICERS

Acting Chairman .....	Franklin Snook
First Parliamentarian .....	Elaine Plieskatt
Recording Clerk .....	Mary Smith
Corresponding Clerk .....	Bonnie Pryune
Financial Chairman .....	Penny Anderson
Sergeant-at-Arms .....	Larry Crouse
Chaplain .....	James Carlson





ROW 1: C. Campe, Dr. Henry, S. Capwell.  
ROW 2: V. Saginario, R. Stonemetz.

## Les Jongleurs

President .....	Victor Saginario
Vice-President .....	Lee Stonemetz
Secretary .....	Carole Campe
Treasurer .....	Shirley Capwell
Adviser .....	Dr. Helen Henry

Les Jongleurs is a club of recent organization on campus. It purposes to acquaint its members with folk dances, folk songs, and the traditions associated with them.

Besides entertaining for Parent's Day and the Grecian Sing, where they placed third, Les Jongleurs took a spring tour to a high school. Later on, Les Jongleurs hopes to have in effect an exchange program with other colleges.



ROW 1: Dr. Henry, S. Bechdel, V. Saginario, C. Campe, Mrs. Snively.  
ROW 2: M. Hebert, A. Frank, D. May, M. Mitsch, S. Capwell, L. Stonemetz.  
ROW 3: D. Hohorst, J. Sevanik.

Rumanian "Alunelu" Dance



"Eretz Zavot Chalav! Chalav U'd 'Vash!"



Dancing the Greek Misirlou



Angela Frank sings; "The Lover's Ghost"—English Folk Ballad



ROW 1: Coach Gibson, J. Cole, B. Downey, R. Moran, J. Fetchken, D. Hall, J. Mattis, Coach Moore.  
 ROW 2: P. Beard, J. Sukenik, H. Grace, T. Buckheit, D. Russell, E. Souders, T. Crouthamel, B. Schoonover, E. Butch, B. Roesch.  
 ROW 3: P. Chesney, L. Givens, V. Ortiz, D. Wiggins, G. Mortimer, R. Elliot, B. Hulser, J. Vecellio, E. Ross, G. Campfire, S. Montagna, B. Crisi.

## “M” Club

The purposes of “M” Club are to encourage wholesome living and good sportsmanship and to stimulate interest in athletics. To qualify for membership a man student must have earned a varsity letter in one or more inter-collegiate sports. Among the awards given by “M” Club are varsity letters, “M” Club pins, and lifetime membership.



ROW 1: Coach Gibson, Coach Moore.  
 ROW 2: T. Crouthamel, J. Cole, J. Fetchken, J. Mattis, B. Crisi.

### OFFICERS

President .....	John Fetchkan
Vice-President .....	Paul Beard
Secretary .....	Gerald Cole
Treasurer .....	Terrance Crouthamel
Historian .....	Gerald Mattis
Advisers .....	Coach Gibson
	Coach Stelmack





ROW 1: W. Stabley, H. Derck, R. Harcharek, J. Cole, J. Ross, R. Stadelmaier, B. Smith.  
 ROW 2: J. Goreski, F. Stiles, I. Kanappel, N. Menschell, J. Peckally, C. Rehkop, P. Edsell, T. Brown.  
 ROW 3: L. Snyder, L. Barkley, K. Griffiths, B. Kraft, F. Gillette, C. Herbig, C. Schickling, H. Hutchings.

## Men's Recreation Association

The Men's Recreation Association was formed in 1961-62 to create and develop the interests of the undergraduate men of M.S.C. in athletic and recreational activities and to foster sportsmanship and clean living. Actual work of the organization began in the 1962-63 school year. Table tennis and pool tournaments were held. Better paid and more efficient officials were hired for intramural basketball and softball. The organization is open to all male students who have an interest and desire to raise men's recreation to a higher place in their college lives.

### OFFICERS

President .....	Gerald Cole
Vice-President .....	Robert Harcharek
Secretary-Treasurer .....	Lane Haflett
Members At Large .....	Herbert Eike
	Herbert Smith
	James May
Adviser .....	Mr. Decker



ROW 1: R. Harcharek, J. Cole, Mr. Decker.  
 ROW 2: F. Worthington, J. May, L. Haflett.



E. Foley, J. Bitner, Dr. Henry, P. Donnelly, J. Sevanick, A. Weaver, M. Reese.

#### OFFICERS

President .....	John Sevanick
Vice-President .....	Jewel Bittner
Secretary .....	Elsbeth Foley
Treasurer .....	Paul Donnelly
Corresponding Secretary .....	Margaret Reese
News Editor .....	Ann Weaver
Adviser .....	Dr. Henry

## Music Education Club

The Music Education Club is concerned with keeping members informed about techniques and aids in the field of music education. Students and teachers in the music curriculum, along with other persons especially interested in this field, are invited to join. Aside from regular monthly meetings, the club schedules such activities as parties and dances and an annual picnic, which is held in the spring.

ROW 1: D. Dunlap, L. Sheldon, R. Hill, Dr. Henry, J. Sevanick, Mr. Baynes, B. Sandel, Mr. Francis.

ROW 2: Miss Borkey, N. Hanlan, D. Mann, S. Wallace, R. West, R. Hontz, P. Donnelly, M. McCoy, K. Watson, M. Reese.

ROW 3: D. Herzog, L. Roberts, M. Boussum, C. Walker, C. White, B. Hunt, J. Schooley, A. Weaver, B. Dahlberg, B. Cloud, B. Dowse.

ROW 4: N. Wolfe, S. Jeutter, J. Bittner, E. Donmoyer, B. Ransom, C. Boussom, B. Ginter, L. McCoullough, C. Peet, Y. Button, J. Cole, Y. Hollan.

ROW 5: J. McCoy, C. Maasz, A. Fiore, B. Davis, C. Browning, D. Durnan, B. Lynch, M. Brosius, B. Todd, S. Rush, S. Pregman, B. Hover.

ROW 6: H. King, B. Allen, G. Schmick, J. Rose, P. Roland, J. Calavoda, B. Hertzog, K. Willett, R. Schiavo, T. Walker, R. Sickler, R. Schloyer, E. Foley, M. Coble, M. Parashac.





ROW 1: Miss Brennan, Mr. Kociuba, M. Parashac, M. Sloney, A. Fiore, D. Sykes, Rev. J. Reinhart, Rev. H. Korpusik, Dr. Bencetic, Miss Mosker, Mr. Klucsarits, Mr. Romano, Dean Zulak.  
 ROW 2: C. Serino, P. Gonsky, E. Eaton, M. Eichost, B. Morgan, K. Walsh, A. Leahy, M. Curran, J. Casper, A. Scott, F. Patterson, V. McCoy, M. Parise, T. Martini, P. Rushin, W. Badeau, K. McDowell.  
 ROW 3: J. Sevanick, S. Sukenik, R. Markert, G. Daru, H. Hulser, T. Wallon, P. Donnelly, B. Kraft, T. Crandall, R. Boyanowski, C. Griscavage.

## Newman Club

The Newman Club, a member of the National Newman Club Federation and the Middle Atlantic Province, is open for membership to all Catholic students on campus. It is devoted to the spiritual, intellectual, and social interest of its members. Twice a year, once each semester, the club has its communion breakfast at which a noted speaker is present to comment on some contemporary topics of interest to the members. Speakers this year were Father Joseph Reinhart, Notre Dame, Elmira, and Father Walter Gouch, Johns Hopkins, Baltimore, Maryland.

### OFFICERS

President .....	Damon Sykes
Vice-President .....	Marion Parashac
Recording Secretary .....	Mary Ann Sloney
Corresponding Secretary .....	Angela Fiore
Treasurer .....	Patrick Sicilio
Chaplain .....	Rev. Martin A. Roche
Adviser .....	Dr. Bencetic



OFFICERS

President .....	Maryon Painter
Vice-President .....	Joanne Dreisbach
Secretary .....	Barbara Bavera
Treasurer .....	Diana Horn
Advisers .....	Miss L. Smith
	Mrs. Oliphant

B. Bavera, Miss Smith, M. Painter, Mrs. C. Oliphant, J. Drisbach, D. Horn.

## Omicron Gamma Pi

Omicron Gamma Pi is the professional organization for Home Economics students on campus. Its purpose is to give the girls a chance to participate in group activities, create friendships between students and faculty, and to provide programs and ideas that the girls can use when schooling is over.

Some of the activities carried on are: welfare projects, Grecian Sing, Homecoming Float, and Fashion Show.

- ROW 1: J. Leidy, J. Vitale, A. Savidge, S. Trautman, Miss Smith, M. Painter, Mrs. Oliphant, M. Ashton, R. Thomas, D. Horn.  
 ROW 2: E. Reggia, E. Watts, D. Powers, H. Trimborn, L. Barker, C. Butzby, J. Dreisbach, P. Trick, M. Ejhost, C. Hoysock, B. Bavera, D. Gaitanis.  
 ROW 3: J. Blyler, C. Benfer, J. Forst, A. Carlson, D. May, J. Hresko, L. Thompson, S. Paschal, S. Beecher, L. Parks, N. Lebo, L. Bower, L. Long.  
 ROW 4: P. Gonsky, P. Bartosh, J. Cianchetti, K. Bryner, P. Farr, L. Perkins, M. Bigaman, J. Casper, J. Campbell, B. Bodman, L. Etter, S. Harris, A. Bugbee.





DONNA McMANIGLE  
Editor



MARY SMITH  
Assistant

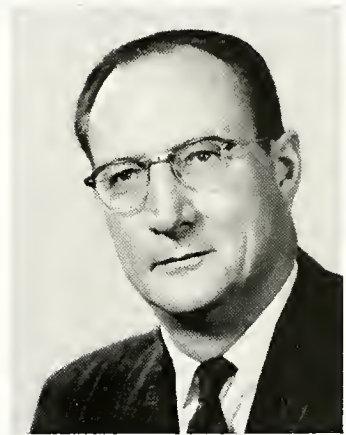

MR. EDWARD VAN DYNE  
Adviser

## ***Password***

The student handbook entitled the *Password*, is published yearly by co-editors appointed by Student Council. Throughout the year the freshmen use it as a guide, the upperclassmen and faculty members use it as an index to college events.

Included in the edition one can find regulations, sports schedules, information on different organizations and activities, the Student Government Constitution, and the school Alma Mater, "Mansfield Hail."



ROW 1: P. Gonsky, J. McHeffey, C. Craig, C. Ficarro.  
 ROW 2: Mr. Conaway, J. Beck, D. McKean, L. Stonemetz.

#### OFFICERS

President .....	Jane McHeffey
Vice-President .....	Dan Kleynowski
Second Vice-President .....	Lee Stonemetz
Secretary .....	Connie Craig
Treasurer .....	Dick McKean
Historian .....	Phyllis Gonsky
Adviser .....	Mr. Conaway

## The Players

The Players is one of the most active organizations on campus. Its purpose is to create an interest in dramatics and provide an opportunity for displaying creative ability. Membership is gained upon acquisition of qualifying points through active participation in productions. A wide variety of dramatic presentations are produced each year. An outstanding 1962-63 production was "Little Mary Sunshine."

- ROW 1: A. Wenger, J. Bourke, B. Pruyne, M. Smythe, K. Spang, C. Ficarro, P. Weisbrod.  
 ROW 2: J. Halloran, J. Stewart, D. Kerr, C. Craig, Mr. Conaway, P. Clancy, L. Harris, R. Eiffert, J. McHeffey, K. Greenough, P. Gonsky.  
 ROW 3: J. Congdon, M. Herrick, S. Gross, E. Kagel, A. Foster, D. Satkowski, C. Serino, S. Weed, B. Compton, D. Zane.  
 ROW 4: G. Sherman, M. Harris, N. Landis, R. McKean, J. Jacobs, J. Beck, G. Smith, B. Beers, B. Shadduck, L. Scotio, A. Telech, H. Van Horn.  
 ROW 5: V. Saginario, A. Wentlandt, T. Husted, G. McManigle, D. Kleynowski, L. Stonemetz, P. Engle, D. McManigle, L. Parks, P. Bartosh, L. Menn, C. Ruhl.





ROW 1: Mr. McCoy, J. Carlson.  
 ROW 2: V. Blackwell, M. Seeley, R. Lounsbury, M. Pauls, W. Badeau.  
 ROW 3: L. Keller, V. Eddinger, H. VanHorn, D. Weber.

## Radio Club

The purposes of the Radio Club are many. First, it seeks to provide the students with radio programs. Also, it offers the faculty and administration a channel of communication. It functions as a workshop for those who are interested in the medium of radio. Finally, it informs listeners of events taking place at the college.

### OFFICERS

President .....	James Carlson
Vice-President .....	Howard Becker
Secretary .....	Vivian Blackwell
Treasurer .....	Mary Faith Seeley
Adviser .....	Mr. McCoy



Mr. McCoy, V. Blackwell, J. Carlson, M. Seeley.



OFFICERS

President ..... Waneta Easterbrook  
 First Vice-President ..... Trudy Plowright  
 Second Vice-President ..... Bonnie Dowse  
 Treasurer ..... Joe Watson  
 Recording Secretary ..... Barbara Troutman  
 Corresponding Secretary ..... Beverly Cloud

SEATED: B. Middleton, B. Cloud, T. Plowright, Dr. Heltibridle, W. Easterbrook, Mr. Foreman, B. Trautman.  
 STANDING: B. Bodman, J. Watson, B. Davis, L. Haflett, B. Dowse.

## Student Christian Association

The S.C.A. is an organization designed to give the student an opportunity to advance in an awareness of his responsibilities as a Christian student and citizen. To this end, it sponsors such activities as vespers, discussion groups, Religion-in-Life Week, and a reception dinner for the local clergymen. S.C.A. grants scholarships to needy and deserving students. Funds are added to the treasury by efforts of ambitious members who operate concessions at athletic events and also a sandwich concession in North Hall.

ROW 1: J. Blyler, L. Corbin, B. Middleton, Dr. Heltibridle, W. Easterbrook, Mr. Foreman, B. Cloud, B. Dowse, J. Chilson, J. Brenchley.  
 ROW 2: C. Hoysock, L. Long, M. Green, P. Trick, J. Arnold, L. Scholl, S. Neugebauer, S. Campbell, S. Trautman, E. Wrisley, M. Putnam.  
 ROW 3: A. Kettle, L. Erickson, J. Cole, C. Kester, V. Terry, L. Thompson, S. Paschall, L. Bower, N. Franzen, N. Lebo, M. Vite, S. Trautman, J. Young.  
 ROW 4: E. Welsh, M. Booth, J. Schoonover, H. Seltzer, J. Watson, D. Heyd, D. Say, L. Haflett, J. Campbell, E. Mulford, R. Kern, J. Raker.







ROW 1: G. Middleton, J. Drew, P. Patterson, K. Klo, E. Jones, B. Webber, S. Koczmarek, J. DeMario, B. Mortimer, B. Satkowski, P. Wainwright, B. Bush, P. Bortosh. ROW 2: M. Stoney, B. Colegrove, B. Resh, J. Thomas, N. Frear, A. Vonozyins, Mrs. Lutes, D. Griffiths, G. Booth, R. Moyer, E. Lyssand, M. Mann, E. Spangler, S. Ward. ROW 3: L. Minech, L. Lacock, D. Morinkov, K. Bishop, C. Drake, D. Hamm, S. Bourke, L. Kostige, T. Vitale, P. Simkonich, J. Dreisboch, G. Stroup. ROW 4: K. McCollie, S. Finnerty, J. Voneido, L. Brown, J. Miller, B. Hossen, L. Perkins, J. Kiehl, L. Bleiler, M. Boir, J. Mulvey, S. Corl, B. Jackson, A. Sovidge. ROW 5: G. Propsner, P. Saylor, Miss Ethel Moser, E. Eaton, K. Wolsh, J. Merrill, L. Wright, D. Wilson, D. Horn, J. Chilson, M. Vite, K. Feeser, M. Bordok, J. Young, D. Woodard, B. Bailey, J. Snyder, N. Barron, L. Long, C. Spengler. ROW 6: J. Benninghoff, C. Butzgy, S. Thetgo, C. Thomas, N. Hollond, C. Ficarro, R. Rindlob, P. Reed, M. Mitsch, N. Benedict, R. Eberenz, P. Brown. ROW 7: S. Bagley, H. Bunch, M. Colegrove, L. Trajani, D. Hess, J. Powell, D. Lent, S. Neugebauer, N. Lebo, L. Bower, N. Franzen, R. Cole, B. Brooks, C. Paris, L. Buchko, L. Stodelmaier, J. Bosworth, M. Curran, A. Snyder, B. Heitzman, M. D'Ardenne. ROW 8: R. Kneiss, V. Ohlsen, C. Short, M. Weaver, M. Russell, S. Deordorff, V. Keller, L. Horbough, N. Kime, S. Troutman, J. Brenchley, J. Schoonover, E. Plowright, L. Ploisted, W. Easterbrook. ROW 9: K. Maleche, A. Dombroski, K. Bionco, M. Bunnell, P. Gesford, S. Beecher, M. Ashton, B. Bovera, K. Bryner, J. Cianchetti, M. Meikle, M. Rood, D. Morgan, C. Herman.

## Women's Athletic Association

The Women's Athletic Association is one of the oldest organizations on campus. All college women who are interested in its activities are encouraged to join the organization and enjoy the fun. The intramurals each year include tennis, basketball, volleyball, bowling, pool, table tennis and shuffleboard.

An outstanding project each year is the collection of Christmas gifts for the Tioga County Welfare Children.

In the spring W.A.A. plans hikes, cook-outs, and many other impromptu activities. Also, they sponsor and participate in "Sports Day" competition with various area colleges.

This year a new awards system went into effect: charm bracelets and charms are now being given for reaching certain goals.

### OFFICERS

President .....	Nancy Frear
Vice-President .....	Pam Reid
Secretary .....	Majorie Booth
Treasurer .....	Danna Griffiths
Advisers .....	Mrs. Helen Lutes
	Miss Ethel Moser



ROW 1: Nancy Frear, Majorie Booth.  
ROW 2: Mrs. Lutes, Danna Griffith, Pam Reid.



Left to Right: Dr. Harper, E. Cornett, M. McAndrews, S. Fretz

#### OFFICERS

President .....	Mike McAndrews
Vice-President .....	Edward Cornett
Secretary .....	Susan Fretz
Treasurer .....	Robert Hudzinski
Adviser .....	Dr. Robert Harper

## Young Democrats

This club, an affiliate of the local I.C.G. chapter, functions "to stimulate in young people, particularly college students, an active interest in governmental affairs, to increase the efficiency of popular government, to foster and perpetuate the ideals and principles of the Democratic party, and to provide for the people through its administration, the highest degree of justice and social welfare and to recruit new members for the Democratic Party . . ."

Left to Right: P. Anderson, E. Cornett, M. McAndrews, S. Fretz, Dr. Harper, E. Smashey.





ROW 1: J. Bosworth, L. Crouse, B. Bush.  
 ROW 2: D. Bushofsky, M. Batcher, J. VanDusen, D. Littlefield, B. Gehr.  
 ROW 3: S. Young, R. Smarsh, G. Clark.

## Young Republicans

The Young Republicans Club is an affiliate of the local I.C.G. Chapter, and operates in such a manner, as to provide students with practical political experience and to help the Republicans of Tioga County. The organization had an active year because of the state elections and numerous opportunities for the students to meet many prominent Republicans.

SEATED: D. Bushofsky, J. Bosworth, L. Crouse, J. McKeffey.  
 STANDING: D. Littlefield, Mr. Klucsarits.

### OFFICERS

Chairman .....	Larry H. Crouse
Vice-Chairman .....	Dale G. Bushofsky
Recording Secretary .....	Jane McKeffey
Corresponding Secretary .....	Jane Bosworth
Treasurer .....	Dennis Littlefield
Adviser .....	Mr. Klucsarits





OFFICERS

President .....	Dennis C. Littlefield
Vice-President .....	Allen Dow
Recording Secretary .....	Dick Thatcher
Treasurer .....	Jack Putnam
Corresponding Secretary .....	Curt Van Sciver
House Manager .....	Raymond Elliott
Assistant House Manager .....	Daris LaCroix
Pledge Master .....	Larry Parsons
Assistant Pledge Master .....	Wayne Miller
Sergeant-at-Arms .....	Jerry Cole
Historian .....	Paul Beard
Editor .....	Bob Harcharek
Alumni Secretary .....	Skip Becker
Parliamentarians .....	Frank Snook, Larry Crouse
Song Director .....	Vincent Lawrence
Chaplain .....	John Minard
Acting Chaplain .....	Ladd Harris
Athletic Director .....	Danny Kelly

ROW 1: D. Littlefield, Mrs. Nockmann, Dean Maurer.  
 ROW 2: C. VanSciver, J. Putman, A. Dow, R. Thatcher.

## Phi Sigma Epsilon

Mansfield State College belongs to Chapter Phi Nu of Phi Sigma Epsilon, a National Social Fraternity. Objectively, Phi Sigma Epsilon seeks to encourage culture, foster school spirit, and to build intimate social ties within its membership. It also desires to promote a closer bond among men students of higher educational institutions so that a more intimate fellowship with those dedicated to education is established, and a better understanding of men may be effected.

This year Phi Sigma Epsilon was awarded first place in the artistic division of the homecoming parade. They also placed first in the Grecian Sing.

ROW 1: D. McKean, J. Putman, R. West, S. Rothstein.  
 ROW 2: C. VanSciver, J. Gerald, A. Neumeyer, V. Lawrence.  
 ROW 3: M. Smith, B. Swan, C. Wiggins, R. Thatcher, R. Ginter.  
 ROW 4: F. Snook, D. Littlefield, R. Eaton, M. Stover, R. Elliot, C. Griscavage.





ROW 1: D. Howell, R. Nelson, K. Bailey, E. Jones.  
 ROW 2: L. Hager, H. Hulser, A. Dow, B. Warner, L. Bonhamer.  
 ROW 3: R. Crandall, G. Bravo, E. LaCroix, A. Haberstroh, R. Harcharek, W. Miller, J. Cole, T. Wallon.

ROW 1: J. Youngblood, J. Ennis, L. Crouse, H. VanScoter.  
 ROW 2: T. Mudge, L. Parsons, R. Becker, J. Sherry.  
 ROW 3: E. Larson, P. Beard, D. Kelly, G. Mortimer, C. Bausch, J. Dow.





ROW 1: M. McMullen, L. Holcombe, J. Bittner, C. Maasz, A. Weaver, E. Donmoyer, M. Brown, S. Partchey, N. Harlan, S. Fouse, C. Bryant, J. Boekencamp, M. Coble, M. Brosius, J. Lanphere, B. Dahlberg, A. Fiore, M. Boussum, B. Ransom, M. Parashac, R. Davis, C. Boussum, P. Reed, M. Reese.

ROW 2: N. Wolfe, B. Dowse, C. Browning, J. McCoy, E. Foley, C. White, E. Jones, C. Johnson, F. Fisher, N. Lehman, R. Naumann, Y. Button, C. Peet, G. Schmick, E. Mulford, J. Shuffstall, K. Schriver, N. Westbrook, C. Fehlman, D. Rabenstine, I. McCollough, J. Ferris, S. Rush, S. Fuller.

ROW 3: R. Hartman, V. Lawrence, D. Weber, P. Engle, A. Neumeyer, L. Kennedy, C. Zabrosky, P. Donnelly, B. Sandel, D. Weber, J. Sevanick, Hunlley, L. Sheldon, K. Hauser, L. Keller, K. Kolsbun.

ROW 4: H. King, G. Bruce, T. Walker, J. Polinski, M. Ferkile, L. Satterly, O. Sexton, D. Durnin, B. Sickler, R. West, B. Lynch, J. Harper, D. Dunlap, S. Wallace, R. Hill, H. Carr, B. Ginter, R. Schloyer, R. Hontz.

## **Advanced Chorus**

The Advanced Chorus is one of the larger musical organizations on campus. Students in the music curriculum are required to participate in the activities of this group. Two concerts are presented annually, the Christmas program and the program offered during the spring Fine Arts Festival.



LEFT TO RIGHT: K. Willet, J. Marciniak, V. Lawrence, L. Kolsbun, Mr. Baynes, D. Durnin, J. Schooley.

## ***Brass Ensemble***

The Brass Ensemble is active in both school and community functions. Their performances this year included providing background music for the Faculty Wives' Dinner, accompanying the chorus, and participating in the band concert at Troy.



KNEELING: H. King, B. Ginter, J. Polinski, A. Neumeyer, L. Satterly, J. Sevanick, T. Walker, R. Schoyler.  
STANDING: B. Beers, J. Bittner, S. Fouse, C. Peet, J. McCoy, M. Parashac, B. Jones, C. Maasz, S. Rush, C. Browning, E. Donmoyer,  
D. Shuffstall, A. Weaver, M. Reese.

## Opera Workshop

The principal goal of Opera Workshop is to provide experience in opera and musical stage shows for Mansfield students. Its productions this year consisted of a *Review* of popular Broadway show tunes and during the Spring the production *Wonderful Town*. Any qualified student interested in Opera Workshop and its function may become a member of the organization. This includes singers, actors, dancers, stage craftsmen, and all approved help.





**FLUTE:**

C. Browning  
M. Ferkile  
M. Perry  
M. Parashac  
M. Coble

**OBOE:**

D. West  
J. Fisher

**CLARINET:**

R. Hontz  
C. Zebroski  
M. Catalano  
E. Foley

**BASS CLARINET:**

L. Phillips

**BASSOON:**

L. Roberts  
J. Kalivoda  
C. Engelhardt

**FRENCH HORN:**

V. Lawrence

J. Bittner

B. Lynch  
L. Sheldon

**TRUMPET:**

K. Willet  
D. Dunlap  
F. Ciarni

**TROMBONE:**

M. Hall  
D. Durnin  
A. Searle  
M. Brosius

**TUBA:**

J. Polinski

**PERCUSSION:**

O. Sexton  
N. Catalano  
R. Meredith  
K. Houser

**SAXOPHONE:**

R. Schivavo  
A. Neumeyer

L. Snyder

D. Griffith

**1st VIOLIN:**

C. Bryant  
S. Wilson  
J. Cole

**2nd VIOLIN:**

S. Paschall  
B. Nelson  
S. Pregmon  
A. Weaver  
M. Reese

**VIOLA:**

C. Maasz  
R. Davis  
A. Fiore  
P. Donnelly  
S. Fuller

**CELLO:**

N. Westbrook  
B. Ransom

S. Husted

**STRING BASS:**

G. Bruce  
S. Rush  
R. Schloyer

**HARP:**

S. Bechdel

**ADULTS AND OTHER  
COMMUNITY MEMBERS:**

J. Justin  
E. Knell  
E. Knell, Sr.  
H. Thompson  
S. Engelhardt  
H. Henry  
J. Fenner  
Mrs. Pratt  
B. Husted  
E. Knell, Jr.  
J. Baynes  
M. Anello

## College Community Orchestra

The Mansfield College Community Symphony Orchestra is under the direction of Professor Douglas Engelhardt. It consists of a core of players from the college with supplementary instrumentalists coming from the Mansfield community, Troy, and the Corning Symphony Orchestra.

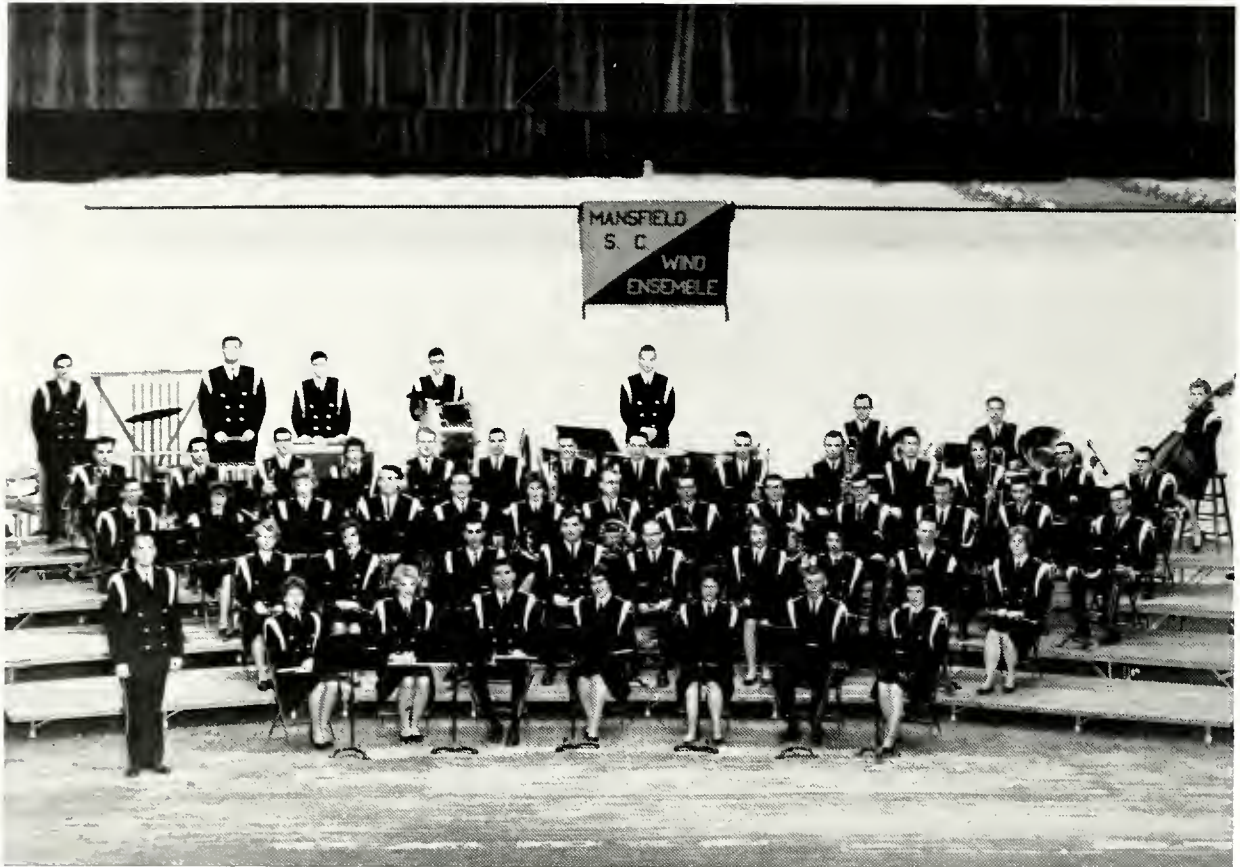

FLUTE: Carol Browning, Mike Ferkile, Margaret Perry, Marion Parashac; OBOE: Richard West, Janice Fisher; BASSOON: Lynne Roberts, John Kalivoda; CLARINET: Raymond Hontz, Charles Zebroski, Mike Catalano, Elspeth Foley, Judy McCoy, Angela Fiore, Joan Rose, Tom Walker, Sharon Jetter; ALTO CLARINET: Carol Ruppenthal; BASS CLARINET: Lynn Phillips; SAXOPHONE: Richard Schiavo, Albert Neumeyer, Larry Snyder, Dortald Griffith; TRUMPET: Kenneth Willet, Robert Sickler, John Harper, Stephen Wallace, Beverly Ransom, John Williams, Joe Altieri, Paul Rolin; HORN: Vincent Lawrence, Barry Lynch, Marjorie Booth, David Dunlap, Lynn Sheldon; TROMBONE: Martin Hall, Douglas Durnin, Allen Searle, Maxine Brosius; BARITONE: Ladd Harris, Kenneth Masteller; TUBA: John Polinski, John Schooley; STRING BASS: Susan Rush; PERCUSSION: Oliver Sexton, Ramsey Meredith, Gerald Bruce, Nick Catalano.

## **Concert Wind Ensemble**

The Concert Wind Ensemble is a select group of fifty-one musicians chosen from the entire student body. Any student who can meet the requirements of the ensemble is welcome to become a member. The music of the ensemble is of high quality, and they present assembly programs enjoyable to all who attend.

This year the group toured the State College area in the fall and the Allentown area in the spring.



FRONT: L. Keller.  
ROW 1: J. Kalivoda, R. Hontz, R. Schiavo, L. Snyder, D. Griffiths.  
ROW 2: A. Searle, M. Hall, D. Durnin, E. Meredith.  
ROW 3: J. Harper, R. Sickler, S. Wallace, P. Rolin, J. Bruce.

## ***Esquires***

"The Esquires" provide an outlet for the ambitions of contemporary musicians on campus. Aside from concert and dance performances here at Mansfield, the band is busy throughout the year with professional engagements at area colleges and high schools where their big band sound has maintained for them a reputation of being one of the finest dance bands in the area.

## French Horn Ensemble



ROW 1: B. Lynch, J. Bittner, S. Fouse, V. Lawrence.  
ROW 2: Dr. Henry, J. Betlyon, D. Dunlap, C. Zebroski, L. Huntley, L. Sheldon

## String Trio



LEFT TO RIGHT: N. Westbrook, C. Bryant, S. Fuller.

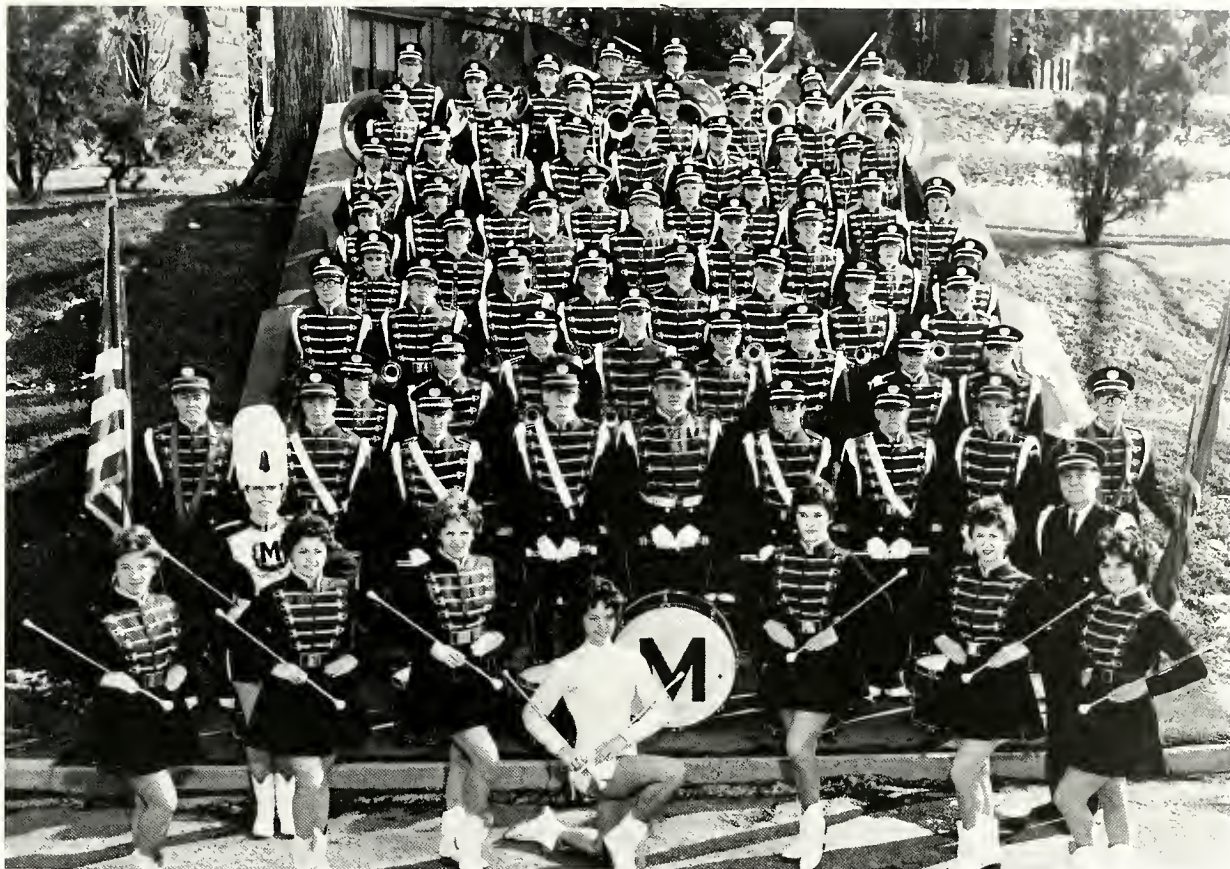

ROW 1: M. Parashac, W. Easterbrook, B. Davis, D. Hamm, D. Marirkov, S. James, C. Stankus, Mr. Francis, C. Serino.  
 ROW 2: D. Williams, R. Meredith, J. Bruce, S. Husted, O. Sexton, N. Catalano, B. Hoover, K. Houser, H. Carr.  
 ROW 3: P. Reed, C. Coriato, J. Harper, P. Donnelly, T. Caimi, K. Willet, J. Marciniack, J. Williams.  
 ROW 4: B. Cino, P. Engle, L. Villani, J. Sevannick, J. Williams, D. Weber, L. Keller, R. Hartman.  
 ROW 5: C. Watson, S. Judder, C. Zebroske, L. Phillips, R. Hill, S. Butchar, L. McCollaugh, S. Rowe.  
 ROW 6: M. McCoy, J. Hymes, M. Perry, C. Peet, C. Rubenthal, J. Shuffstall, J. Rose, B. Allen, L. Roberts.  
 ROW 7: D. Roberstine, L. Snyder, D. Schiavo, T. Walker, A. Collier, R. Ruoni, M. Harris, S. Morton.  
 ROW 8: O. Hissong, N. Lehman, A. Cyrio, B. Taylor, B. Ginter, K. Kolsbun, S. Rush.  
 ROW 9: J. Fees, M. Boussum, H. King, K. Masteller, J. Schaaley, L. Sheldon, A. Irvin, B. Hunt.

## Marching Band

Mansfield's football games would not be complete without the colorful spectacle of the Mansfield Marching Band. Under the stellar direction of Mr. Bertram Francis, Associate Professor of Music, and assisted by Mr. John Baynes, the M.S.C. Marching Band continued to uphold its reputation as one of the finest organizations in the East. Under the baton of Head Drum Majorette, Waneta Easterbrook, the M.S.C. Marching Band delighted and amazed football fans with its intricate maneuvers and displays of precision and advanced technique.

Adding to school and team spirit, the band journeyed with the team to Bloomsburg and Lock Haven games. The fans were also pleased with the added spark provided by the new uniforms acquired by the band.

A special acclaim is accorded to the majorette unit consisting of the corps headed by Sandy James and the fire-baton soloist, Donna Marinkov.

At this year's Homecoming a special tribute was paid to Bertram Francis for his many years of service to Mansfield State College in the development of high standards of music and for the inspiring leadership given to his students.



MR. BERTRAM FRANCIS  
 Director



ROW 1: L. Holcombe, S. Fouse, N. Harlan, J. Bittner  
ROW 2: R. Hill, L. Satterly, R. West, T. Walker, J. Polinski

## ***Renaissance Singers***

The Renaissance Singers is an organization of a selected group of music students who enjoy singing chamber music that is not suitable for a large chorus. The music ranges from the time of early Renaissance to the present day. This group of singers participates in public concerts and recitals on and off campus and has an important part in the annual spring choral festival.



Left to Right: M. Ferkile, J. Fisher, E. Foley, D. Dunlap, L. Roberts.

## **Woodwind Quintet**

The Woodwind Quintet consists of a select group of outstanding performers on woodwind instruments. The organization gives these students an opportunity to increase their enjoyment and understanding of chamber music by playing in limited campus recitals and in occasional off-campus engagements, and to become acquainted with this type of music literature.





# **ATHLETICS**



"The race is not to the swift, nor the battle to the strong, but time and chance happeneth to them all."

ELBERT HUBBARD



ROW 1: Dean Costello, Pres. Rathgeber, T. Buckheit, J. Vecellio, J. Sukenik, R. Downey, Coach Moore, Coach Dry.  
 ROW 2: E. Butch, B. Wirth, D. Vinson, H. Derch, P. Charney, R. Sampson, R. Harcharek, C. Shickling, B. Treon.  
 ROW 3: P. Chesney, R. Tira, D. Looker, B. Schoonover, J. Cole, B. Thomas, P. Beard, D. Behramb.  
 ROW 4: C. Stroup, W. Staniszeuski, F. Eddinger, D. Verners, J. Piccolo, C. Kier, R. Ferraro, J. MacPherson.  
 ROW 5: J. Mattis, S. Montagne, J. Fetchkan, J. Sabo, B. Leavens, M. Bastian, H. Hutchings, K. Hoover, V. Ortiz, D. Rose, L. Givens, L. Barkley, L. Beard.  
 ROW 6: B. Kalanick, W. Vroman, B. Crisi, J. May, R. Berg, H. Grace, T. Danko.

## Football

Mansfield's varsity football squad, under the mentorship of new head coach, Robert Moore, opened the '62 season with a squad of sixty-five gridders. Aided by Coaches Tom Costello and Melvin Dry, Coach Moore put the Mounties through many grid paces which were unfamiliar at M.S.C.

Using a four platoon system whenever possible, the strength of the Mountie lines centered around four senior linemen, Joe Vecellio, Tom Buckheit, Russ Downey, and John Sukenik. "Snuffy" Sukenik was individually honored by being selected to the starting roster of the All Conference Team. The season was a rather disappointing one, seeing the Mounties lose tilts which should have been theirs from the opening kick-off. In what was considered the best Mountie showing of the season, the M.S.C. men fought a heavily favored East Stroudsburg squad tooth and nail, only to lose this game which was labeled a "moral victory."



JOHN SUKENIK



JOSEPH VECELLIO



RUSSELL DOWNEY

FOOTBALL SCORES

Mansfield .....	26	34	.....	Bloomsburg
Mansfield .....	29	0	.....	Cheney
Mansfield .....	20	13	.....	Millersville
Mansfield .....	6	12	.....	East Stroudsburg
Mansfield .....	0	6	.....	Lock Haven
Mansfield .....	66	41	.....	West Chester
Mansfield .....	13	19	.....	Kutztown

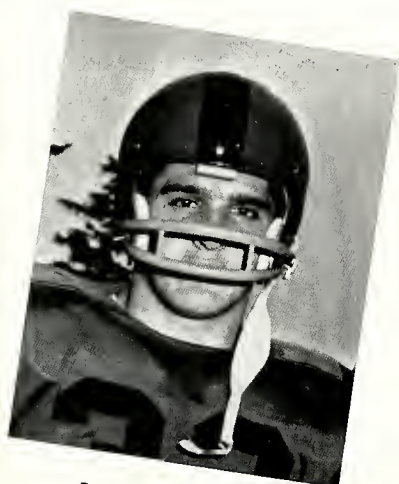

EDWARD SOUDERS



THOMAS BUCHEIT



WILLIAM ROESCH



ROW 1: R. Boyanowski, J. Heaps, T. Crouthamel, C. Griscavage, Coach Gibson, J. Fetchkan  
 ROW 2: H. Hulser, R. Kraft, B. Brisiel, P. Manikowski, T. Wallon, H. Hayward, J. McNaney, L. Felsburg, J. Russell

## Basketball

Cinderellamen in the eyes of everyone in the state, save the loyal Mountaineers who were all sure of their potential from the beginning, the Mounties captured another Eastern Division State College Conference pennant.

Co-captain Charlie Griscavage, one of M.S.C.'s all-time clutch performers, graduated at mid-season. Regulars: Co-captain, Terry Crouthamel, Tom Wallon, Joe Russell, Bud Hulser, Lee Felsburg, and Paul Manilowski filled in the gap left by the "Tiger" by utilizing the winning attitude, hustle and desire.

Coach William Gibson saw his charges record his 100th college coaching victory by defeating the fast moving Bloomsburg State five on the opponent's court. Coincidentally, this court is known as the "Centennial Gym."

Capturing the State College Conference Championship could again put Mansfield into the N.A.I.A. playoffs.



COACHES AND CO-CAPTAINS

Mr. Decker, D. Russell, T. Crouthamel, Coach Gibson, C. Griscavage, F. Worthington, J. Heaps

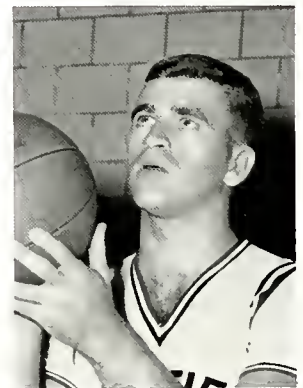

CHARLIE GRISCAVAGE

**VARSITY BASKETBALL SCORES**

Mansfield..... 79	71..... Indiana
Mansfield..... 95	78..... Millersville
Mansfield..... 82	68..... Kutztown
Mansfield..... 73	58..... Lock Haven
Mansfield..... 64	63..... Shippensburg
Mansfield..... 67	63..... West Chester
Mansfield..... 78	58..... Indiana
Mansfield..... 72	96..... Gannon
Mansfield..... 69	66..... Bloomsburg
Mansfield..... 90	65..... Cheyney
Mansfield..... 100	76..... Cape May Coast Guard
Mansfield..... 97	61..... Millersville
Mansfield..... 96	61..... East Stroudsburg
Mansfield..... 92	61..... Lock Haven
Mansfield..... 59	70..... Kutztown
Mansfield..... 81	70..... Shippensburg
Mansfield..... 91	58..... West Chester
Mansfield..... 48	47..... Bloomsburg
Mansfield..... 99	73..... Cheyney
Mansfield..... 64	62..... East Stroudsburg



BASKETBALL MANAGERS: F. Worthington, P. Whittaker, J. Raker

**Junior Varsity**



ROW 1: F. Casale, M. Scala  
 ROW 2: J. Heaps, R. Wetzal, F. Kinsler, L. Ropelewski, M. Brace, D. Russell  
 ROW 3: R. Market, F. Machulsky, K. Ulrich, C. Paternoster, V. Ortiz



ROW 1: N. Press, D. Kelly, B. Powell, T. Dutchess, T. Kier  
 ROW 2: P. Hutsick, D. Kubasko, L. Givens, L. Ropeoewski, B. Hulser, L. Fox, E. Kimmell, B. Sittlinger, J. Fetchkan, F. Worthington  
 ROW 3: Coach Gibson, R. Good, J. Tomallo, B. Kraft, P. Manikowski, R. Wetzel, T. Manning, F. Kruczek, Mr. Decker, B. Sutton

## Baseball

The '62 baseball season was primarily a building year, six out of nine positions being filled by freshmen. Denny Kubasko was the Mounties' leading hitter, closely followed by Edward Kimmel. Power hitter was Roger Wetzel. Pitching was smartly handled by Jim Tomallo, Jack Fetchkan and Bud Hulser. Returning to the mound for next year will be Jack Fetchkan, Bud Hulser, Tom Wallon, and Bill Nichols. With the return of able veterans, the coming seasons promise a better than good outlook.

Co-Captains and Coach: Terry Manning, Jim Tomallo, Coach Gibson



5 wins 6 losses

### SCORES

Mansfield.....2	5..... Cortland
Mansfield.....8	6..... Cortland
Mansfield.....3	1..... Bloomsburg
Mansfield.....6	2..... Bloomsburg
Mansfield.....5	7..... Lock Haven
Mansfield.....4	6..... Lock Haven
Mansfield.....4	7..... Bloomsburg
Mansfield.....5	0..... Bloomsburg
Mansfield.....1	12..... Lycoming
Mansfield.....6	7..... Lock Haven
Mansfield.....8	6..... Lock Haven



FRANK KRUZCEK



JIM TOMALLO

## **Baseball**

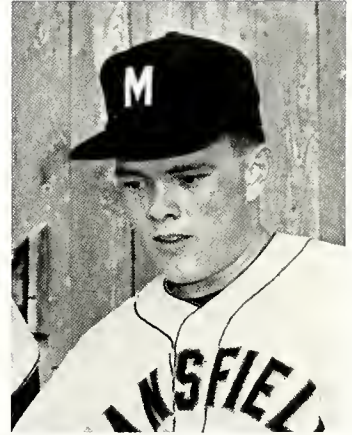

HARLAN PRESS

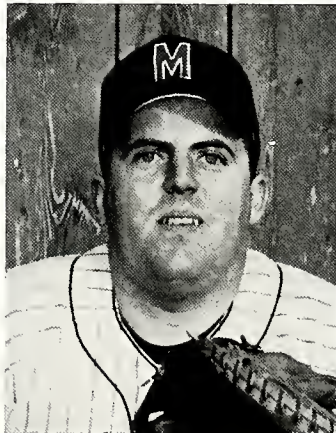

RON GOOD



TERRY MANNING



ROW 1: B. Jones, Mr. Decker, D. Bieber.  
 ROW 2: J. MacPherson, R. Springfield, T. Rudy, F. Sprout, M. Waldron.

## Golf

Under the guidance of Coach Marian "Spotts" Decker, Mansfield's varsity linksmen faced a rebuilding season in '62. The M.S.C. men did their best, but a lack of skill and depth proved to be too great an obstacle to overcome. The Mounts recorded a 0-4-1 season. With a match against Scranton University being cancelled, the 1962 season sported a light schedule. Home field for Mansfield is the Corey Creek Country Club.

		SCORES			
Mansfield	1	17		Bloomsburg	
Mansfield	7½	10½		Lock Haven	
Mansfield	6½	11½		Bloomsburg	
Mansfield	3½	14½		Wilkes College	
Mansfield	9	9		Kings College	

Record: Won 0—Lost 4—Tied 1





RAY SPRINGFIELD

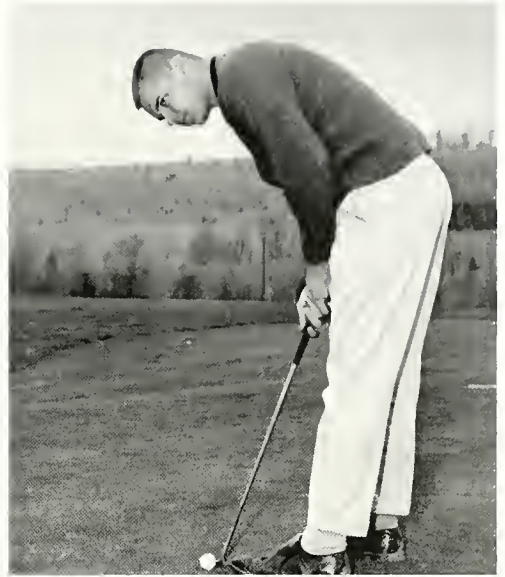

TOM RUDY

## *Golf*

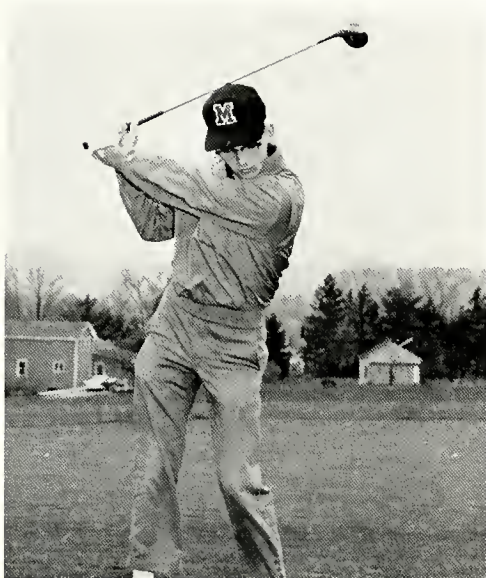

DICK BIEBER

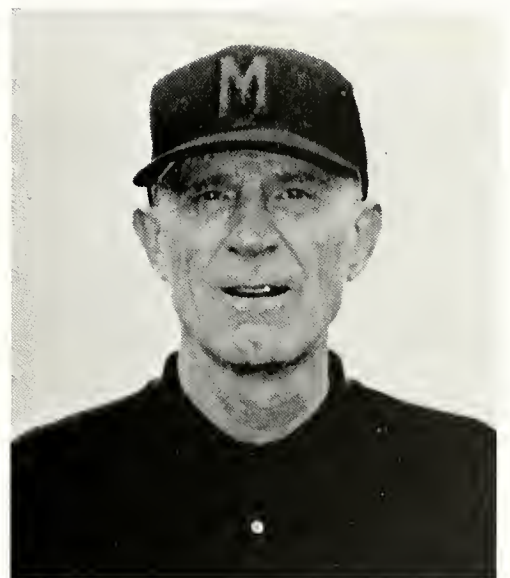

MR. DECKER

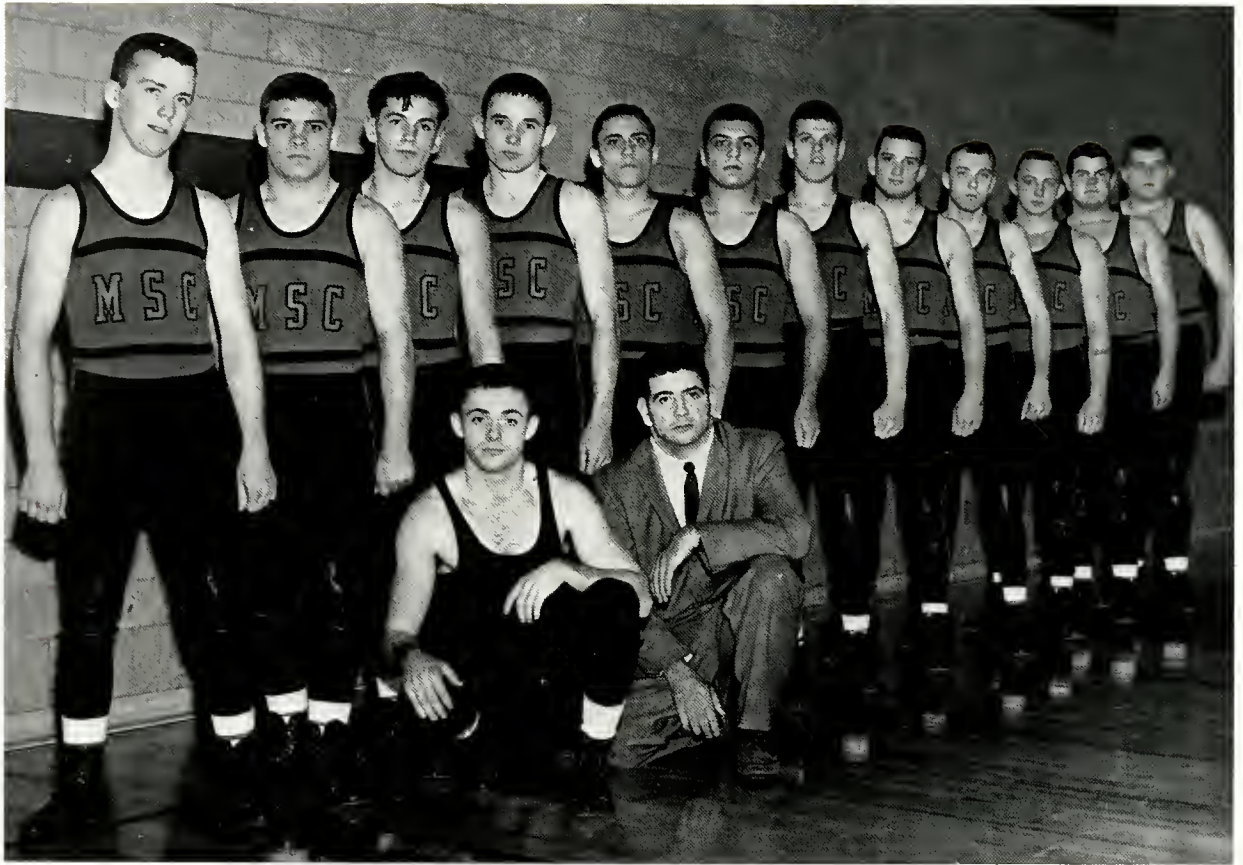

LEFT TO RIGHT: T. Sullivan, L. Foster, R. Cole, R. Clark, R. Hartman, J. Horvat, S. Butchar, S. Resavage, F. Sharik, D. Schmidt, C. Jones, J. May  
FRONT ROW: B. Evans, Coach Maurer

## ***Wrestling Team***

There is a new feature on Mansfield's sports scene. Wrestling has had a rebirth on campus. After years of absence from the many sports available to students for their participation, it has made a vigorous return under the mentorship of Coach Wallace Maurer, former Penn State mat ace.

Coach Maurer this year trained some twenty Mountie Men, mostly freshmen, as the building block for future teams. Next season, several transfer students will be eligible. This will enable the team to slate a full schedule of State College competition.

Mansfield started the 1963 season against Brockport. Since this first match, the team has gained strength and hopes are high for making wrestling one of our full time spectator sports.

In the two official meets held, Mansfield lost to Brockport (28 to 6) and to East Stroudsburg (31 to 5). Practice meets were held with Bucknell and Corning Community College as the opponents.



ROW 1: Patricia Wainwright, Barbara Page, Donna Morgan.  
ROW 2: Shirley Sherwood, Peggy Saylor, Nancy Harlan, Dolores Satkowski.

## ***Cheerleaders***



BARB PAGE—Captain



JANE GIBSON

# Women's Intramural



EMMA YENGST  
Athlete of the Year

VOLLEYBALL RUNNERS-UP—KNEELING: S. Schamel, A. Vanadzins, B. L. Colegrove. STANDING: J. Winans, C. Herman, E. Yengst, P. Ireland, M. Booth, S. Vedral.



POOL CHAMPS—STANDING: W. Easterbrook, D. Horn. RUNNERS-UP—P. Reed, N. Holland.



BOWLING CHAMPS—LEFT TO RIGHT: R. Whitney, G. Calhoun, M. Shiner, R. Wood.



TABLE SHUFFLEBOARD—LEFT TO RIGHT, RUNNERS-UP—D. Horn, W. Easterbrook. CHAMPS—N. Holland, P. Reed.



BASKETBALL CHAMPS—KNEELING: S. Schamel, B. L. Colegrove, C. Herman, E. Yengst. STANDING: J. Winans, A. Vanadzins, M. Booth, P. Ireland, N. Frear, S. Vedral.



BASKETBALL RUNNERS-UP—KNEELING: J. Bourke, L. Kostige, S. Bourke. STANDING: K. Bishop, B. Beers, N. Fitzpatrick, D. Hamm.



# Champions — 1962



BADMINTON CHAMP—D. Hess.



BADMINTON RUNNER-UP—N. Benedict.



TABLE TENNIS—W. Easterbrook (Champ), D. Hess (Runner-up).

FALL TENNIS—A. Vanadzins (runner-up), E. Foley (Champ).



MANAGERS—R. Wood, A. Vanadzins, J. Winans, B. Middleton, E. Plowright.

BADMINTON DOUBLES—FRONT—M. Painter, B. Middleton (Champs). BACK: N. Franzen, N. Kime (Runners-up).



SPORTS DAYS—ROW 1: L. Kostige, J. Bourke, S. Bourke, G. Calhoun, D. Horn, C. Spengler, P. Reed, B. Calegrove, N. Brodak, A. Vanadzins, J. Winans. ROW 2: E. Ayers, M. Tammara, N. Landis, M. Shiner, E. Plowright, B. Middleton, M. Curran, P. Simkanich, A. Savidge, S. Carl, B. Hummel, R. Hennip, E. Foley. ROW 3: D. Satkowski, D. Hess, W. Easterbrook, M. Booth, N. Frear, N. Holland, M. Road, S. Vedrol, C. Herman, P. Ireland, R. Rode, J. Snyder, K. Walsh.

SPRING TENNIS—N. Frear (Champ), E. Foley (Runner-up).



EXECUTIVE BOARD—SEATED: D. Satkowski, E. Yengst, A. Vanadzins, L. Mertz. STANDING: N. Landis, D. Hamm, J. Winans.





# **ACTIVITIES**



**"Activity is the only road to knowledge."  
GEORGE BERNARD SHAW**



A Call For Linda—

MARCH						
SUN	MON	TUE	WED	THU	FR	SAT
--	--	--	--	1	2	3
4	5	6	7	8	9	10
11	12	13	14	15	16	17
18	19	20	21	22	23	24
25	26	27	28	29	30	31
--	--	--	--	--	--	--



Passing out programs for Cotillion.



Si Zentner—Campus Cotillion 1962



Dancing at the Cotillion



Omicron Gamma Pi Fashion Show 1962





John and Pat in a dramatic moment.



The Greek Goddess



Unrequited love—



Director Conaway demands polished performances

APRIL						
SUN	MON	TUE	WED	THU	FRI	SAT
1	2	3	4	5	6	7
8	9	10	11	12	13	14
15	16	17	18	19	20	21
22	23	24	25	26	27	28
29	30	--	--	--	--	--

## The Prodigal



"Prodigals Closing Weeks"



"Mighty are the gods." "Ye, gods!"



**May Queen — Ann Marie Horhutz**



M. S. Davis, M. Cheeves, G. Mathews, E. Yengst, A. M. Horhutz, J. E. Laughner, B. Allison, S. Caffo, Schamel, J. Slavin

## **May Day**

Spring beauties of the  
1962 May Court





Coach Gibson speaks at Awards Day



Dick Dibiaso receives the coveted Athletics Award



An assembly of notables



Conscientious study pays off at examination time



Honors Dinner Head Table



Honors Dinner

MAY						
SUN	MON	TUE	WED	THU	FRI	SAT
--	--	1	2	3	4	5
6	7	8	9	10	11	12
13	14	15	16	17	18	19
20	21	22	23	24	25	26
27	28	29	30	31	--	--



# Brigadoon

Opera Workshop  
Spring Production

Fiona, Mr. Lundy, and Tommy



A Reminiscence of "Brigadoon"



Mr. Lundy reveals the tale of Brigadoon.



Graduation, May 1962



The senior class excitedly participates in their commencement exercises.



Dr. Rathgeber and James M. Quigley, Commencement Speaker.

At last—that coveted diploma.



We'll remember always . . .  
graduation day.

# Summer School Productions

Bye Bye Birdie  
Opera Workshop  
Picnic  
Theater Workshop



Kim and Conrad At the Ice House.  
Bye Bye Birdie



"Cucaracha"  
Bye Bye Birdie



"Me Tarzan, you Jane." Picnic



"A Picnic picnic." Picnic



"Telephone Hour" Bye Bye Birdie



A Swinging Rehearsal.—Picnic



The cast for Picnic



Frosh Tribunal



Bev Beers sings for a night of entertainment by M.S.C. talent.

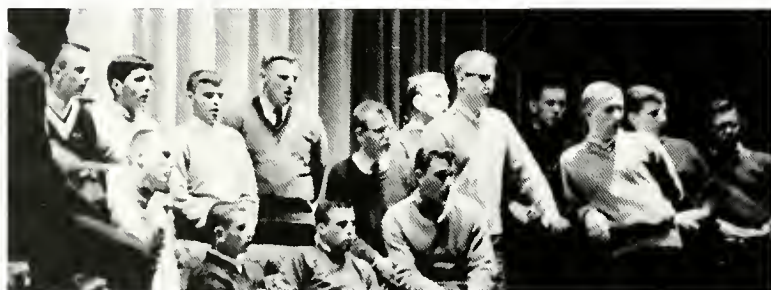

"Let's get together on this one, fellows."



"We've got the action . . . who's got the ball?"



SEPTEMBER						
SUN	MON	TUE	WED	THU	FRI	SAT
--	--	--	--	--	--	1
2	3	4	5	6	7	8
9	10	11	12	13	14	15
16	17	18	19	20	21	22
23	24	25	26	27	28	29
30	--	--	--	--	--	--



"And, the band played on."

"Exit, stage right!"





Pure confusion at registration!



Old Mansfield, hail to thee!



Just a few more have to buy books.



Many new friends are made at the Big-Little Sister Picnic.



The table is set for the International Dinner.



The faculty is served delightful dishes at the International Dinner.



"Hi, Linda"



**Homecoming Queen — Donna George**



MSC Marching Band leads Homecoming Parade.



Les Jongleurs' Float.



President Rathgeber watches The Honorable David L. Lawrence break ground for the new Women's Dormitory.



Freshman Class Float.



4-H Club Float



South Hall Float



Phi Sigma Epsilon Float



Omicron Gamma Pi Float



The Homecoming Court keeps an attentive watch as points are scored during the game.



Governor Lawrence crowns Donna George, Homecoming Queen.

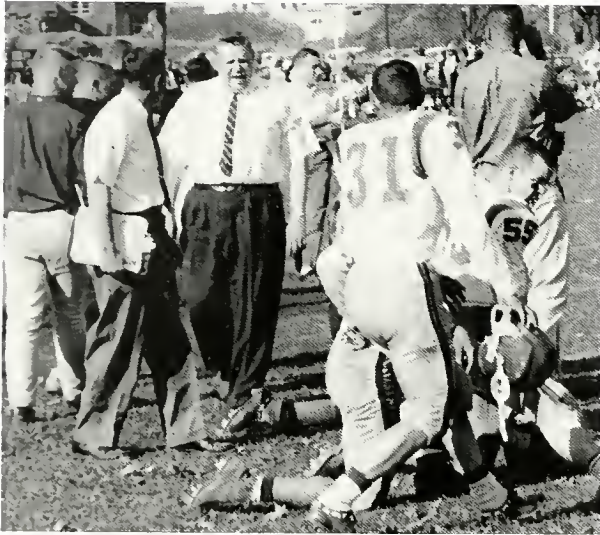

"All right, men, let's make that touchdown."



An anxious group of fans await the outcome of the next play.

OCTOBER							
SUN	MON	TUE	WED	THU	FRI	SAT	
--	1	2	3	4	5	6	
7	8	9	10	11	12	13	
14	15	16	17	18	19	20	
21	22	23	24	25	26	27	
28	29	30	31	--	--	--	



"Get that ball!"



The beat is given for the band to go through their paces at half time.



Soda, candy, and hot dogs are a part of every football game as Diane and Lee serve the many hungry spectators.



Conference on self-government.



A stimulating discussion, no doubt.



One hot dog coming up!



"Smile—you're on Candid Carontawan!"



"A cup of coffee should taste good after that blizzard!"

NOVEMBER						
SUN	MON	TUE	WED	THU	FRI	SAT
--	--	--	--	1	2	3
4	5	6	7	8	9	10
11	12	13	14	15	16	17
18	19	20	21	22	23	24
25	26	27	28	29	30	--



"It's a touchdown!"



The "Bunny Hop" in football?



TURNAU OPERA SINGERS  
*"Trouble in Tahiti"*



TURNAU OPERA SINGERS  
*"Trouble in Tahiti"*



TURNAU OPERA SINGERS  
*"Il Campanello"*



RICHARD DYER BENNET  
May 8, 1963



TURNAU OPERA SINGERS  
*"Il Campanello"*  
September 26, 1962

## **Mansfield Feature Series**



RANDY WESTON QUARTET



RANDY WESTON QUARTET



RANDY WESTON QUARTET



ANNA RUSSELL  
March 16, 1963



THOMAS SCHUMACHER  
Pianist  
February 21, 1963



"And I . . . a woman fulfilled!"



Director at work.

# Little Mary Sunshine

The Players' Fall Production



"I remember Vienna . . ."



Billy Jester reports for duty



"Such a merry Party!"



"Eagle Brain . . . Eat!"





Flicka fills the Christmas stocking to complete her display.



Making Christmas well decorations—Fourth Floor.



Christmas vacation is here at last!



Girls on Third Floor, North Hall, prepare for the Christmas festivities.



A final touch is added to the decorations of Sixth Floor, North Hall.

DECEMBER						
SUN	MON	TUE	WED	THU	FRI	SAT
--	--	--	--	--	--	1
2	3	4	5	6	7	8
9	10	11	12	13	14	15
16	17	18	19	20	21	22
23	24	25	26	27	28	29
30	31	--	--	--	--	--



Training the IBM staff



"They want 5,000 copies . . . they'll get 5,000 copies!"



"Gentlemen, I can positively guarantee that with the new process the students will be finished in ten minutes."

JANUARY						
S	M	T	W	T	F	S
			1	2	3	4 5
6	7	8	9	10	11	12
13	14	15	16	17	18	19
20	21	22	23	24	25	26
27	28	29	30	31		



"Almost through," each one thinks as he waits to have registration cards checked.



Registration certainly was speeded by those IBM machines!



"See, wasn't that faster than the old way of registering?"



"M-Club Mountaineers"



On the rebound!



Janie and Peggy



Go, Mounties—Go!



Long hours of practice are necessary to achieve perfection.



The Pep Band

FEBRUARY						
S	M	T	W	T	F	S
				1	2	
3	4	5	6	7	8	9
10	11	12	13	14	15	16
17	18	19	20	21	22	23
24	25	26	27	28		



SEATED: B. Morgan, L. Scotia, Dr. Doyle, R. Thatcher, and P. Gonsky, co-chairmen, A. Irwin  
 STANDING: L. Etter, L. Keller, J. Morgan

## Campus Cotillion Committee



Our Cotillion

Lionel Hampton, born in Louisville, Kentucky, has been steeped in music all his life. His first big achievement in music was doing an occasional turn on the big drum for a children's band in Chicago. Later, he decided to satisfy a long-standing ambition by studying the piano, and played with various bands in the role of drummer and pianist.

In 1934 he formed his own band, and in Los Angeles' Cotton Club Hampton's reputation as a virtuoso spread quickly.

Lionel Hampton has been "messing around" with jazz since his birth as an expert on the vibraphone, drums, and piano.

As one of America's foremost band leaders, he has explored the world of jazz with thoroughness and enthusiasm. He has been exposed to every form of jazz—ragtime, blues, dixieland, swing, bop, be-bop, and rock and roll. His talents as a bandleader extend to all of these forms, and he can match his skill with the most distinguished jazzmen.



**Lionel Hampton**



Smile, Angie.

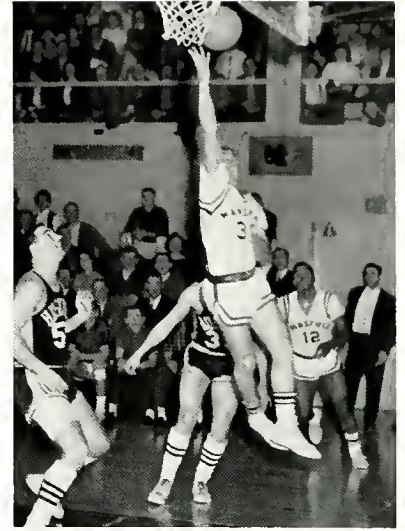

Oops, not quite, Charlie



'Scuse me, Terry



"Think up a caption for this one, Pat."



Pinochle?



Carontawan deadline coming up?

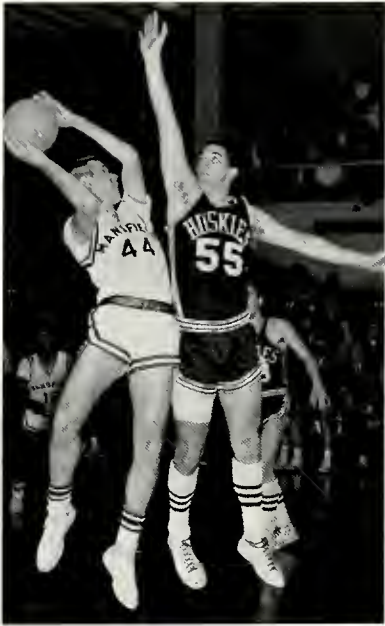

Just try to get it away from—just try!



"Coach Gibson is somewhat reluctant about handing over their diplomas."



The Star-los



Spring Cleaning?



Once more—with feeling!



Homecoming Float

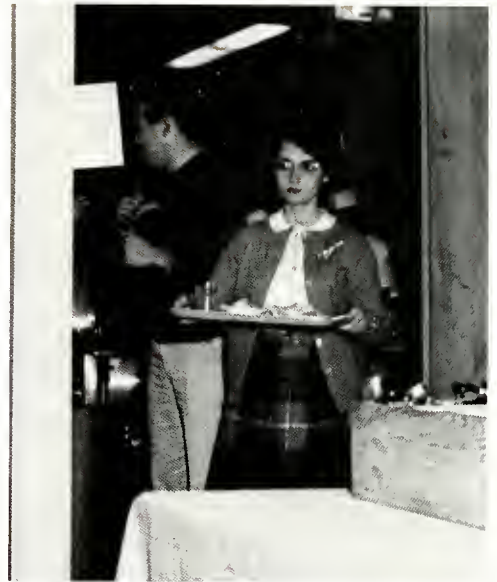

Don't look so excited about that lunch!



Caught by surprise!

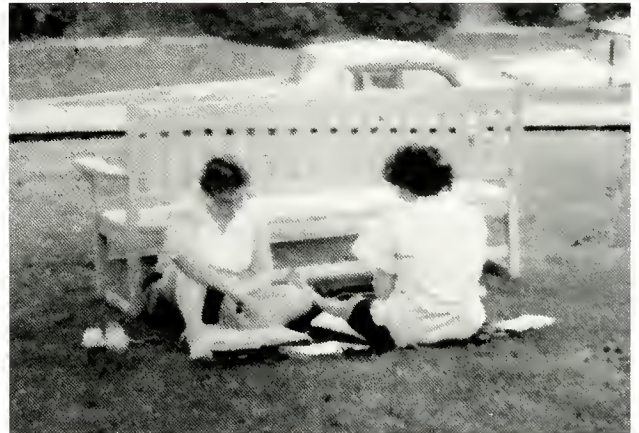

Studying for final exams



A Tribute



Will we make that first down?



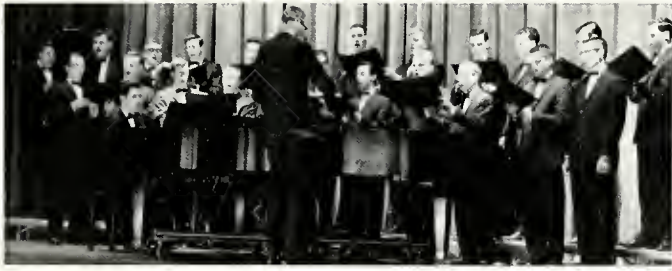

The Men of Phi Mu Alpha



M. Painter, a typical home-ec'er, spends many hours sewing.



Quite a beat!

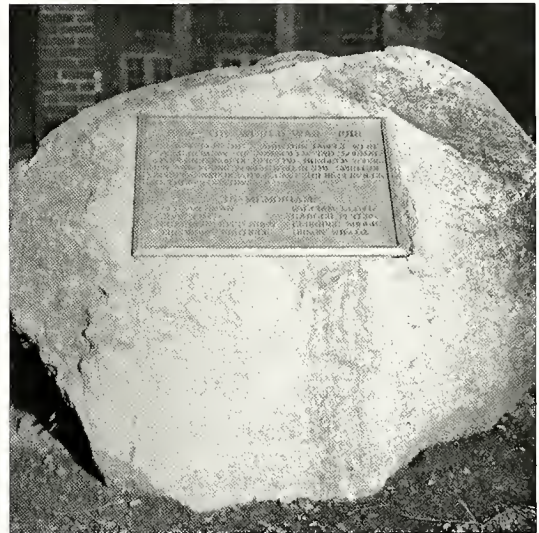

The Rock of M.S.C.



A Home Run



Kindergarten children listen eagerly to the storytelling of their student teacher.



# **ADVERTISING**



"We are advertis'd by our loving friends."  
SHAKESPEARE

**ELKLAND LEATHER  
COMPANY, INC.**

TANNERS OF PRIME OAK  
SOLE LEATHER

**WALK FOR HEALTH**  
on  
**Genuine Leather Shoes**

ELKLAND, PENNSYLVANIA

# **SATISFACTORY LAUNDRY**

**WILLIAMSPORT, PENNSYLVANIA**

***"Satisfactory Since 1908"***

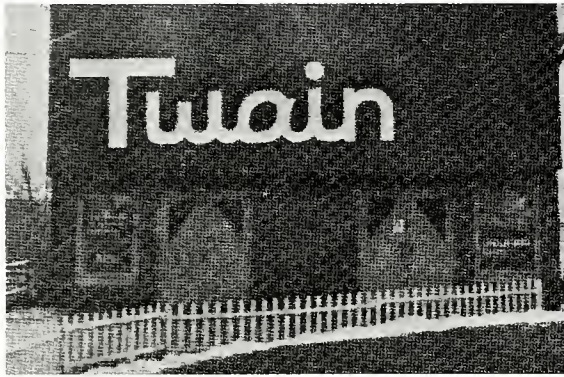

**Congratulations  
and  
Best Wishes**

From Your  
**ENTERTAINMENT CENTER**  
in  
**Mansfield**  
**TWAIN THEATER**  
MR. AND MRS. JOHN ANTONIO  
MANSFIELD, PENNSYLVANIA



# TIOGA COUNTY CANDY COMPANY

COVINGTON, PENNSYLVANIA



## THE FIRST NATIONAL BANK

A Complete Banking Service  
MANSFIELD, PENNSYLVANIA



## MANSFIELD MOTEL

Moderate Rates — Fine Foods  
MANSFIELD, PENNSYLVANIA



CONFAIR  
BOTTLING CO., INC.



WILLIAMSPORT, PENNSYLVANIA



In Appreciation

**DR. JOSEPH MOORE**

COLLEGE PHYSICIAN

Compliments  
of

**JAMES J. McMILLEN, D.D.S.**

In Appreciation

**E. A. EVANS, D.D.S.**

and

**W. F. COOLE, D.D.S.**



## A Good Drug Store

Whitman's Chocolates

School Supplies

Revlon Toiletries

WE FILL PRESCRIPTIONS

## COLES PHARMACY

On the Corner

## GARRISONS' MEN'S SHOPS

The Clothing Store on the Corner

Advertised Brands Only

MANSFIELD, PENNSYLVANIA



It's Wise to Shop at

## FINESILVER'S

"Reliable as Sterling"

MANSFIELD, PENNSYLVANIA

**KUHL'S FLOWERS**  
MANSFIELD, PENNSYLVANIA



For That College Look  
**JOHNNY'S  
BARBER SHOP**

**"ERNIE'S"**  
**MANSFIELD RESTAURANT**  
MANSFIELD, PENNSYLVANIA



For the Latest  
Collegiate Styles  
in Footwear  
**FISH'S SHOE STORE**  
MANSFIELD, PENNSYLVANIA

**FOREMOST DAIRIES, INC.**  
You Get the Most From  
"FOREMOST"



Keep a "Cool" Head  
**ELLA MAE JENNING**  
**BEAUTY SHOP**  
MANSFIELD, PENNSYLVANIA

Compliments of  
**PENNSYLVANIA ELECTRIC**  
**COMPANY**



Take Out Orders  
**LAVONNE'S**  
**DELICATESSEN**  
MANSFIELD, PENNSYLVANIA



**MYERS INSURANCE**  
**AGENCY**  
**General Insurance**  
MANSFIELD, PENNSYLVANIA



**SOUR'S  
VARIETY STORE**  
MANSFIELD, PENNSYLVANIA



**PRESTON'S, INC.**  
MANSFIELD, PENNSYLVANIA

**THE A. L. MATHIAS COMPANY**

25 East Lee Street

BALTIMORE 3, MARYLAND

**Food Service Management Contractors**

Managing Dining Rooms in Schools  
and Colleges on the Eastern Seaboard

CALL MU 5-6468



**MANSFIELD DINER**  
We Try to Please

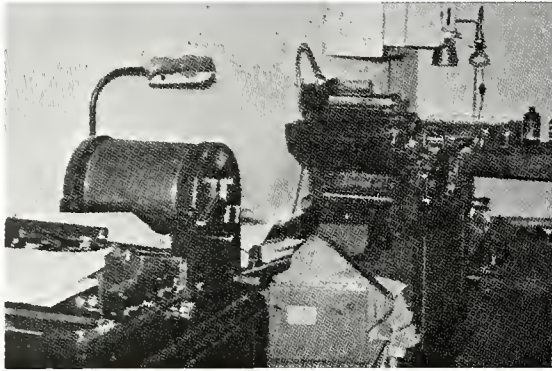

## THE PENNY SAVER

Serving the Eastern  
Half of Tioga County  
MANSFIELD, PENNSYLVANIA

For School Supplies  
and  
Every Need  
It's  
**WITMORE'S STORE**  
MANSFIELD, PENNSYLVANIA



Good Health to All  
From Rexall  
**TERRY'S DRUGSTORE**  
MANSFIELD, PENNSYLVANIA

**X-TRAIL  
RESTAURANT**  
MANSFIELD, PENNSYLVANIA



**TYOGA FARMS DAIRY**

— Nutritious Dairy Products —

**RONALD D. SICK**

Owner

WELLSBORO, PENNSYLVANIA

Compliments of

**REEVES AND PARVIN**

**FASHIONETTE  
BEAUTY SHOP**

**BETTY S. HINKLIE**  
Proprietor

PHONE: 313

MANSFIELD, PENNSYLVANIA

**MAIN APPLIANCES**

Servicing Mansfield State  
College Men's and Women's  
Laundry Appliances

MANSFIELD, PENNSYLVANIA

**TRI-COUNTY RURAL  
ELECTRIC COOP, INC.**

MANSFIELD, PENNSYLVANIA

**MANSFIELD  
NOVELTY COMPANY**

Fraternity Paddles  
and  
Building Material

PHONE: 44

MANSFIELD, PENNSYLVANIA

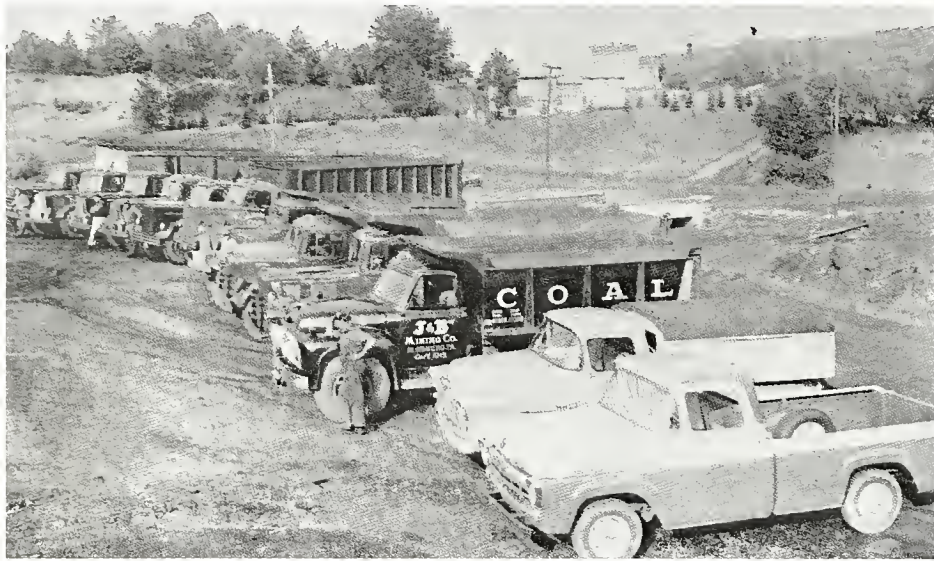

# JONES AND BRAGUE COAL COMPANY

BLOSSBURG, PENNSYLVANIA

## HARTSOCK'S BAKERY

Birthday Cakes  
Party Cookies

PHONE: 312

MANSFIELD, PENNSYLVANIA

## STRAIT'S HARDWARE

On the Square

MANSFIELD, PENNSYLVANIA

## MANSFIELD ADVERTIZER

Book and Commercial  
Printing

MANSFIELD, PENNSYLVANIA

## DAIRY TREAT DRIVE-IN

Located on Rt. 15, Mansfield

Sandwiches Good Coffee  
Soft Ice Cream Soft Drinks

PHONE: 86J MANSFIELD, PENNSYLVANIA



## THE HATS RESTAURANT

On Scenic Route 15  
2 Miles South of Mansfield

**Owned by MR. and MRS. FRANCIS JAQUISH**

Dining Room and Banquet Room. Enjoy the Fine Food Atmosphere, Color TV, Wall to Wall Rugs. Reservations Accepted for Office Parties, Anniversaries, Reunions, Etc. Adjacent to Luxurious Bikini Hotel.

PHONE: MANSFIELD 146

If It's Paper . . . Call . . .

## BOND PAPER COMPANY

Area Code 607 Telephone 733-6606

ELMIRA, NEW YORK

## HORWITZ BROS. PAPER CO.

Our 53rd Year

The Largest and Leading Paper House  
in This Area Since 1910

100 E. CHURCH ST.

ELMIRA, N.Y.

### MAPLE LANES

12 AMF LANES

Automatic Pinsetters

Bowling Balls    Equipment Lockers

Snack Bar

Air Conditioned Comfort

Tourists Welcome    Rt. 15, Mansfield

306 S. Main St.    Phone: 555

### McNANEY STUDIO

- Children
  - Portraits
  - Weddings
  - Commercial

PHONE: 56

MANSFIELD, PENNSYLVANIA



# T H E





# H U T



**PATRONIZE  
the Firms**

**Whose Advertisements  
Appear in**

**Your 1963** Carontawan

# Index

- Abdi, Suleban Y.—91  
Abrams, Sharon Kay—93  
Association For Childhood Education—127  
Ackelson, Naomi Ruth—94  
Ackelson, Penelope Ann—83, 127  
Activities—178, 205  
Administration—12, 29  
Administration Building—6  
Adrian, Mata Roth—83, 121  
Advanced Chorus—154  
Advertisements—  
Aiello, Assunta Ann—58  
Aiello, Francis Anthony—58  
Allen, Beverly Marie—83, 136, 142, 161  
Allen, Cassandra Gilberta—94  
Allis, Norman Carl—58  
Alpha Psi Omega—108, 109  
Al-Salman, Jean F.—39  
Altieri, Joseph Ronald—118, 158, 116  
Ames, Glen Clifford—78  
Anderson, Edward—42, 53  
Anderson, Penny L.—58, 133, 137, 150  
Anello, Michael—16  
Angood, Donna Joyce—93  
Anthony, Bruce Richard—90  
Arey, Jeannette Weille—94  
Arnold, Jeanne Mae—77, 148  
Art Club—126  
Ashton, Marcia C.—79, 134, 144, 149  
Athletics—164, 177  
Avery, Diane K.—87  
Ayers, Evelyn—58, 111, 122, 177  
Bachman, Nancy Jane—76, 79  
Backman, Dorothy Ann—87  
Badeau, Walter Michael—84, 130, 135, 143, 147  
Badin, Edward Frank—83  
Bagley, Sharon Lee—149, 94  
Bailey, Barbara Joyce—81, 127, 149  
Bailey, Keith Edward—153  
Bailey, L.—94  
Baines, Mr.—142  
Bair, Mary Alice—17, 87, 149, 177  
Baker, Lynn Carol—85  
Baker, Mary Margo—94  
Balch, David Crossley—58  
Balestrini, Leo Richard—93  
Barker, Lida Eleanor—80, 144  
Barkley, Larry Tyrone—94, 141, 166  
Barrel, Lawrence—22, 51  
Barron, Nancy Carol—80, 104, 149  
Bartosh, Patricia—77, 144, 166, 149  
Baseball Team—170, 171  
Basketball Team—168, 169  
Bastian, Michael Harold—94, 166  
Batcher, Mary Rose—93, 151  
Bath, Carol Bevan—58  
Baum, Bernard—16, 53  
Bausch, Cameron F.—80, 127, 153  
Bavera, Barbara Helen—79, 144, 149  
Baxter, Sonia Marie—94  
Baynes, John—44, 155  
Beard, Earl S.—50, 53  
Beard, Lawrence Joseph—166  
Beard, Mary Myrtle—91  
Beard, Paul Clinton—140, 153  
Bechdel, Sandra Jane—135, 157  
Beck, John S.—58, 100, 108, 146  
Becker, Howard Robert—153  
Beecher, Sarah Elizabeth—79, 126, 134, 144, 149  
Beers, Beverly Ann—146, 156, 176  
Behrend, David Lee—94, 166  
Belcher, William W.—104  
Bencetic, Stephen—41, 113, 126, 143  
Benedict, Nancy Lind—78, 149, 177  
Benfer, Carole Dianne—94, 144  
Benner, Emma Yengst—74, 176  
Bennett, Marion S.—34  
Bennighoff, Anne M.—93  
Bennighoff, Jane Louise—84, 149  
Benson, Charles A.—79  
Benson, Gordon C.—58  
Benson, Robert H.—93  
Bentley, William Joseph—94  
Berg, Richard Charles—166  
Beroch, J.—94  
Berry, M.—27  
Betlyon, Jesse Lewis—94, 160  
Bianco, Kathleen Rose—94, 149  
Bibza, Irene Suzanne—39  
Billings, Ruth M.—51, 130  
Bingaman, Marian Irene—93, 144  
Birchler, Margaret Elizabeth—93  
Bishop, Karen Irene—121, 149  
Bisland, Mary Ann E.—83  
Bittner, Jewel Ann—81, 115, 134, 142, 154, 156, 157, 160, 162  
Blackwell, Vivian Doris—128, 136, 147, 129  
Bleiler, Gloria Luella—127

- Bleiler, Lorraine B.—87, 94, 134, 149  
 Blosser, Hobart Serell—94  
 Bluhm, George P.—51, 113  
 Blyler, Joyce Ann—58, 144, 148  
 Board of Presidents—103  
 Bodman, Betty Ann—78, 114, 134, 136, 144, 148  
 Bockenamp, Janet Verna—81, 154  
 Bogaczyk, Julia Jean—94  
 Boltz, Gerald Michael—94  
 Bond, Alice Walker—81  
 Bone, Margaretta M.—33, 111  
 Bonhamer, Leland Henry—78, 133, 153  
 Booth, Marjorie E.—77, 148, 149, 158, 176, 177  
 Borkey, Florence R.—44, 115, 142  
 Boroch, Jacqueline Lee—126  
 Bosworth, Jane Hoyt—94, 149, 151  
 Botelli, R.—79  
 Bourke, Joan Marie—131, 132, 146, 176, 177  
 Bourke, Sarah Margaret—83, 133, 149, 176  
 Boussum, Carolyn Ann—58, 111, 115, 142, 154  
 Boussum, Mary Elizabeth—142, 154, 161  
 Bowen, Jane Alton—83, 148  
 Bower, Louise Ann—84, 134, 144, 149  
 Boyanowski, Ronald T.—80, 143, 168  
 Boyce, Carole Louise—84  
 Boyce, Glenn Edward—94  
 Brace, John Michael—93, 169  
 Bradley, Maralyse Gray—86  
 Bradstreet, Arthur James—58  
 Brass Ensemble—155  
 Bravo, Guy Louis—85, 110, 153  
 Breck, Barbara Ann—93  
 Brenchley, Jean Elnora—94, 136, 148, 149  
 Brennan, Margaret Jane—38, 113, 143  
 Brigadoon—185  
 Brinser, Eileen Norma—78, 121  
 Brisiel, Robert Franklin—94, 168  
 Brodak, Nancy Lee—87, 149, 177  
 Brooke, Georgia Joan—94  
 Brooks, Bonnie Kay—83, 127, 149  
 Brosius, Maxine Audrey—59, 115, 142, 154, 157, 158  
 Brown, John M.—94  
 Brown, Linda Joyce—84, 149  
 Brown, M.—27  
 Brown, Martha Lucile—136, 154  
 Brown, Patricia Ann—78, 111, 149  
 Brown, Susan M.—93  
 Brown, Thomas Henry—94, 135, 141  
 Browning, Carol Ann—59, 111, 115, 122, 132, 136, 142, 154, 157, 158  
 Brubaker, Karl Dane—120  
 Bruce, Gerald George—83, 116, 154, 157, 158, 159, 161  
 Bryant, Carol Virginia—103, 154, 157, 160  
 Bryner, Kay Louise—85, 149  
 Buchko, Linda Joyce—93, 127, 149  
 Buck, D.—27  
 Buckheit, Thomas M.—59, 140, 166, 167  
 Budget Committee—105  
 Bugbee, Angela S.—93, 144  
 Bunch, Helen Lou—149  
 Bunnell, Mary K.—94, 127, 149  
 Burfield, Clinton David—86  
 Burleigh, Mary Lou—94  
 Burns, James Francis—59  
 Burr, William Leroy—91, 135  
 Bush, Bonnie Mae—94, 149, 151  
 Bush, Merritt Eugene—92  
 Bushofsky, Dale Gene—86, 137, 151  
 Butch, Edward Frank—140, 166  
 Butcher, Stanley Paul—94, 161, 174  
 Button, Yvonne Kay—81, 115, 142, 154  
 Butzgy, Charlotte Ann—86, 134, 144, 149  
 Bye Bye Birdie—187  
 Caffo, Benjamin Louis—90  
 Caimi, Florentino Joseph—116, 157, 161  
 Calavoda, J.—142  
 Calhoun, Gayle Lee—59, 177  
 Calhoun, Rosanne M. Wood—59, 177  
 Callihan, E. Gene—59  
 Campbell, Douglas Spencer—59  
 Campbell, Janet E.—126, 133, 144, 148  
 Campbell, Sylvia Ann—94, 148  
 Campe, Carole Hudson—59, 103, 138  
 Camphire, Gary Lee—140  
 Campus Cotillion Committee—200  
 Canfield, Bruce Edward—94  
 Capwell, Shirley Marie—138  
 Cariati, Carl Michael—161  
 Carl, Sandra Maxine—87, 127, 149, 177  
 Carlson, Alice M.—134, 144  
 Carlson, James Wendell—85, 98, 99, 104, 137, 147  
 Carman, Sharon Marie—91  
 Carontawan—128, 129  
 Carr, Harry Louis—154, 161  
 Carter, George—52  
 Casale, Joseph Michael—94, 169  
 Casella, Gloria Marie—59  
 Casper, Joan Marie—126, 132, 143, 144  
 Cass, Burton Ames—89  
 Castellani, Caroline A.—59, 111, 122  
 Catalano, Michael M.—59, 157, 158

Catalano, Nicholas Michael—157, 158, 161  
 Chambers, Jeanne M.—84  
 Charney, Patrick John—166  
 Cheerleaders—175  
 Chesney, Paul John—140, 166  
 Chilson, Jean Kay Spencer—85, 148, 149  
 Chilson, Kenneth N.—60  
 Cianchetti, Janice Emily—85, 144, 149  
 Cino, Robert Anthony—161  
 Clancy, Patrick H.—60, 108, 146  
 Clark, Robert Dale—90, 174  
 Clark, Thomas L.—29  
 Clarke, George Frederick—90, 94, 151  
 Classes—54-85  
 Cleveland, M.—27  
 Cleveland, Thomas—60  
 Cloud, Beverly Jean—80, 142, 148  
 Cobb, George Spencer—94  
 Coble, Marie E.—60, 115, 132, 142, 154, 157  
 Cohen, Martin Victor—130  
 Cole, Gerald Glenn—80, 100, 140, 141, 153, 166  
 Cole, Janet Esther—83, 142, 148, 157  
 Cole, Mrs. P.—26  
 Cole, Rosalee K.—84, 134, 149  
 Colegrove, Betty Louise—83, 149, 176, 177  
 Colegrove, Mary Jane—60, 136, 149  
 College Community Orchestra—157  
 Colley, John Clinton—85, 129  
 Collier, Arthur Edward—92, 161  
 Compton, Barbara Jean—85, 105, 131, 146  
 Conaway, Joseph E.—40, 108, 146  
 Concert Wind Ensemble—158  
 Congdon, J.—146  
 Cook, Gary L.—77  
 Corbin, Louise Edna—86, 134, 140  
 Corey, Orson Eugene—86  
 Corle, G. Edward—34  
 Cornett, Edward—60, 150  
 Costello, Marjorie Perkins—60  
 Costello, Thomas E.—19, 98, 99, 100, 166  
 Cowan, C.—27  
 Cox, M.—25  
 Cox, Sandra Joyce—94  
 Craig, Constance June—146  
 Crammer, S.—27  
 Crandall, Richard Douglas—60, 153  
 Crandall, Thomas Orville—79, 143  
 Crawford, James Dennis—84, 129  
 Creeley, J.—25  
 Crisi, Bernard Anthony—80, 98, 99, 140, 166  
 Crittenden, J.—28  
 Crop, Jean Mary—94  
 Crouse, Larry H.—83, 103, 137, 151, 153  
 Crouthamel, Terrence—77, 100, 140, 168  
 Culver, Vera Eileen—94, 134  
 Cummings, Robert Roy—60  
 Cunningham, Beverly Jane—121  
 Curran, Margaret Ann—84, 149, 177  
 Curran, Michele Marie—94, 143  
 Cyrio, A.—161  
 Dahlberg, Betty Louise—81, 136, 142, 154  
 Danko, Ted Anthony—166  
 Dantini, Phillip Richard—91, 95  
 Darby, David J.—86, 102  
 D'Ardenne, Maryland G.—91, 94, 133, 149  
 Dare, David Edwin—91, 95  
 Daru, George—84, 118, 121, 143  
 Daugherty, James E.—79  
 Davis, Betty Jane—90, 148  
 Davis, Rebecca J.—60, 111, 115, 122, 136, 142, 154, 157, 161  
 Day Students' Executive Board—102  
 DeAngelis, Carolyn Louise—80  
 Deardorff, Sue Ann—85, 149  
 Deats, D.—28  
 Debate Club—130  
 Decker, Marion E.—36, 141, 168, 170, 172, 173  
 Delphic Bench—10  
 Delta Phi Alpha—120  
 DeMaria, Janice C.—94, 149  
 DeMark, Arlene Mary—60, 111  
 Dembrowski, F. David—94  
 Dennis, Mahlon Denton—84, 121  
 DePriest, Raleigh—25, 47  
 Derck, Harry E.—93, 141, 166  
 Derk, Donald P.—98, 103, 118  
 Devlin, Doris Ellen—60, 131  
 DeWitt, Jane Elizabeth—81, 105  
 Dieffenbacher, Julie Rae—79  
 Dimitroff, Thomas Phillip—61, 111, 122  
 Dombroski, Ann Marie—94, 149  
 Donmoyer, Ellen Jane—61, 115, 132, 136, 142, 154  
 Donnelly, Vincent Paul—61, 111, 116, 118, 122, 142, 143, 154, 157, 161  
 Donohue, Sarah Ann—79, 104  
 Doran, Maureen—92  
 Dow, Allen Robert—61, 152, 153  
 Dow, John Arthur—153  
 Downey, Russell Neil—61, 140, 166, 167  
 Dowse, Bonnie Jeanne—83, 136, 142, 148, 154  
 Doyle, John G.—44, 200  
 Drake, Carole Jean—83, 149  
 Dreisbach, Joanne Sally—86, 134, 144, 149

- Drew, Clare L.—83  
Drew; Janet Carolyn—84, 136, 149  
Dry, Melvin A.—37, 166  
Duford, George J.—61  
Dunlap, David Glenn—80, 116, 142, 154, 157, 158, 160, 163  
Dunne, Alex—61  
Durnin, Douglas—61, 117, 142, 151, 155, 157, 158, 159  
Dutchess, Thomas Allen—84, 98, 99, 100, 133, 170  
Duval, Jacqueline D.—79, 98, 99, 103, 104, 105, 114  
Dzikowski, Chester Edmund—61  
Easterbrook, Waneta A.—80, 103, 148, 149, 161, 176, 177  
Eastman, Carl J.—92  
Eaton, Evelyn Kay—90, 127, 143, 149  
Eaton, Richard Almon—61, 110, 112, 123, 119, 152  
Eberenz, Rosemary J.—87, 149  
Eckel, Raymond Thomas—92  
Eddinger, Fred Donald—88, 94, 147, 166  
Edinger, Vance W. Jr.—92  
Edsell, Preston Eugene—92, 141  
Education Department—32, 33  
Eggleston, Robert C.—61, 99, 100, 108, 112, 123, 119  
Eiffert, Russell Douglas—61, 98, 109, 146  
Ejchost, Marcia Ann—89, 143, 144  
Eld, Marian Elizabeth—80, 129  
Elementary School Faculty—34, 35  
Elliott, Raymond N.—152  
Ellis, R.—140  
Ely, Sharon Marie—91  
Engle, Frank Peter—87, 146, 154, 161  
Englehardt, Charlotte—44, 157  
Englehardt, Douglas—44, 116  
English Club—131  
Ennis, John Edward—62, 153  
Epler, Lois Aileen—62, 127  
Erickson, Linda Caroline—79, 112, 128, 129, 148  
Etner, Morrell Augustus Jr.—94  
Etter, Linda Kay—86, 136, 144, 200  
Evans, Catherine—34, 127  
Evans, Carole Louise—92, 126  
Evans, Harden Wolfe—174  
Evans, Susan Hawblitz (Mrs.)—62, 112  
Faculty—30-53  
Fanton, Mary Lou—92  
Farah, A.—90  
Farr, Patricia Ann—78, 103, 114, 144  
Farrell, B.—27  
Feather, Margaret Nadine—87  
Fees, John Robert—85, 161  
Feeser, Kathryn Edna—86, 149  
Fehlman, Carol Ann—87, 154  
Felsburg, Joel Lee—90, 168  
Fenush, Irene A.—78, 81  
Ferkile, Michael Leonard—154, 157, 158, 163  
Ferrante, Louise A.—39, 114  
Ferraro, Ralph Alfonso—93, 166  
Ferris, Janet Marie—89, 154  
Fetchkan, John George—80, 140, 166, 168, 170  
Fetterolf, Mary Jane—80, 136  
Ficarro, Charlene Marie—86, 127, 146, 149  
Finkbiner, Judith Ann—90  
Finnerty, Sandra Ann—149  
Fiore, M. Angela—81, 112, 115, 142, 143, 154, 157, 158  
Fisher, Janice Mae—85, 154, 157, 158, 163  
Fitzgerald, Gail—95  
Fitzpatrick, N.—176  
Flashlight—132, 133  
Fleming, Charles H.—91  
Flynn, Hugh L.—90, 135  
Fogleman, Lina Agnes—95  
Foley, Elspeth Anne—112, 115, 142, 154, 157, 158, 163, 177  
Football Team—166, 167  
Foreman, Jay B.—51, 148  
Foreman, Mrs.—136  
Foreword—4  
Forst, Judith Ann—23, 134, 144  
Foster, Arline Yvonne—80, 146  
Foster, Ava P.—62  
Foster, Grace—18, 101, 102  
Foster, Jan A.—90  
Foster, Lee Edward—174  
Foster, Nora Eleanor—90  
4-H—134  
Fouse, Susan Weller—86, 154, 156, 160, 162  
Fox, Barry Lee—84, 119, 170  
Fox, James George—62, 112  
Fox, Patricia Ann—62  
Francis, Bertram—44, 142, 161  
Francis, Kathleen Evon—98, 99, 112  
Frank, Angela Rose—128, 129, 135, 138  
Franzen, Norma Louise—82, 85, 101, 132, 136, 148, 149, 177  
Frear, Nancy Lee—77, 112, 149, 177  
French Horn Ensemble—160  
Fretz, Suzanne Renee—95, 137, 150  
From, Ann—78  
Fulda, Thomas Alton—84



Fuller, Sherril Ann—79, 101, 115, 154, 157, 160  
 Furman, Edward Jay—91  
 Furman, Bruce Gilbert—135  
 Gaitanis, Dimitra—78, 126, 144  
 Gamble, Barbara Ann—90  
 Gamble, Thomas Blake—85  
 Gamma Theta Upsilon—110  
 Geer, Philip Edward—92  
 Gehr, Robert Weldon—80, 151  
 Geiger, John Edson—62  
 George, Donna P.—62, 99, 101, 127, 190  
 George, Jane Elizabeth—126  
 George, Sandra Ann—84  
 Gerald, J.—152  
 German Club—135  
 Gernert, Lee Henry—84, 110  
 Gesford, Patricia Ann—90, 127, 149  
 Giambastian, Donna—85  
 Gibbon, Harry Edmund—135  
 Gibson, Jane—175  
 Gibson, William J.—37, 140, 168, 170  
 Gill, Ruth—92  
 Gillen, Barbara Ann—90  
 Gillespie, D. Diane—78, 102, 128  
 Gillespie, Sharon Lynn—91  
 Gillette, Floyd Ramsay—92, 141  
 Ginsburg, Nathan—33  
 Ginter, Robert Paul—62, 142, 152, 154, 156, 161  
 Givens, Leonard David—84, 104, 140, 166, 170  
 Glover, D.—28  
 Godward, Thomas E.—17, 98, 99, 104, 105  
 Golf Team—172, 173  
 Gonsky, Phyllis Rose—77, 143, 144, 146, 200  
 Good, Ron—170, 171  
 Goode, William M.—44  
 Gorski, Jerome J.—92, 141  
 Gowan, Mary Lynne—91, 133, 136  
 Grabert, Margaret Louise—87  
 Grace, Herbert Elton—62, 140, 166  
 Graduate Council—53  
 Graham, R.—28  
 Greco, Jody—62  
 Green, Maryann Elaine—87, 127, 136, 148  
 Greenough, Kay Blanche—81, 146  
 Griffin, K.—29  
 Griffin, Rosemary Ann—91  
 Griffith, Donald M.—77, 157, 158, 159  
 Griffith, Kenneth Carlton—82, 83, 141  
 Griffiths, Danna Stuart—79, 101, 112, 149  
 Griggin, S.—27  
 Grinnell, Dennis S.—86  
 Grinnell, Nancy Louise—91  
 Griscavage, Charles J.—62, 143, 152, 168  
 Gross, MaryAnn—79, 127  
 Gross, Suzanne Frances—84, 146  
 Gulick, Richard James—94  
 Haberstroh, A.—153  
 Hadley, James—23, 104  
 Haflett, Curtis Lane—84, 110, 141, 148  
 Hager, Larry Stanley—76, 81, 103, 153  
 Hall, Martin Ernest—157, 158, 159  
 Hall, Richard James—140  
 Halloran, John D.—63, 109, 146  
 Hamm, Donna R.—86, 110, 133, 149, 161, 176  
 Hampton, Lionel—201  
 Harbaugh, Linda May—85, 136, 149  
 Harcharek, Robert C.—100, 132, 135, 141, 153, 166  
 Harges, C.—27  
 Harlan, Nancy Rachel—63, 142, 154, 162, 175  
 Harper, John Wanamaker—117, 154, 158, 159, 161  
 Harper, Robert W.—51, 137, 150  
 Harris, Janet Louise—63, 112, 123, 126, 127  
 Harris, Ladd K.—56, 63, 109, 146, 158  
 Harris, Marilyn Michael—95, 146, 161  
 Harris, Susan Elizabeth—88, 93, 144  
 Harrison, Richard Lee—63, 121, 123  
 Hart, Margaret Elaine—63  
 Hartman, Ronald Keith—90, 154, 161, 174  
 Hartwick, Peter Franz—88  
 Hashund, Edward Joseph—89  
 Hassen, Elizabeth Ellen—90, 149  
 Hauser, K.—154  
 Havens, Thomas Patrick—95  
 Hayes, Henry L.—90  
 Hayward, Harry William—90, 168  
 Healey, Joann M.—63  
 Health and Physical Education Department—36, 37  
 Heaps, John C.—34, 168, 169  
 Hebert, Marcia Mae—138  
 Heitsman, Barbara A.—91, 127, 149  
 Heltibridle, Mary E.—34, 113, 148  
 Hendricks, Enid L.—34  
 Hendricks, Kathleen Anne—86  
 Hendrickson, Gene Paul—95  
 Hennip, Ruth Marie—86, 136, 177  
 Henry, Helen—45, 138, 142, 160  
 Herman, Carol A.—56, 63, 149, 176, 177  
 Herbig, Christian Todd—83, 141  
 Herrick, Mary Louise—63, 112, 146  
 Hertzog, John B.—63, 89, 142  
 Herzog, Donna Marie—142  
 Hess, Charles F.—63

- Hess, Diane Louise—77, 103, 109, 114, 128, 129, 149, 177
- Hess, Marilyn Kay—90
- Hesselback, Susan Lyn—63
- Heyd, David Eugene—84, 119, 121, 148
- Hild, Judith Marie—85, 101
- Hill, Peter W.—51
- Hill, Ronald Larue—142, 154, 161, 162
- Hissong, Quay Lee—92, 161
- Hitchcock, Wendell Russell—92, 95
- Hohorst, Dedrich C.—90, 138
- Holcombe, Lana Marie—81, 154, 162
- Holland, Nancy Jean—86, 149, 176, 177
- Hollen, Yance Paul—77, 142
- Holler, Charles Paul—86
- Homecoming—190
- Home Economics Department—38, 39
- Honorary Societies—106-123
- Hontz, Raymond Lee—64, 117, 142, 154, 157, 158, 159
- Hoover, Kenneth Lee—93
- Hoover, Robert Dale—92, 142, 161
- Horhutz, Ann Marie—182
- Horn, Diana Lee—83, 144, 149, 176, 177
- Horner, Carol E.—91
- Horton, D.—27
- Horvat, John Jr.—174
- Hotaling, Robert Louis—126, 127
- Houser, Melvin Kenneth—86, 157, 161
- Howell, David L.—153
- Hoysock, Carol Ann—92, 144, 148
- Hresko, Joan Marie—90, 144
- Hufnagel, James John—64
- Hulser, Henry Martin—81, 140, 143, 153, 168, 170
- Humanities Department—40-42
- Humbert, Evelyn Louise—64, 112, 114
- Hummel, B.—177
- Hunsicker, Clarence—32, 53, 113
- Hunt, Paul Duane—86
- Hunt, Robert J.—142, 161
- Huntley, Larry Don—95, 154, 160
- Husted, Benjamin F.—45
- Husted, Diane E.—79, 99, 102, 112
- Husted, J. Scott—89, 130, 157, 161
- Husted, Thomas Alan—90, 146
- Hutcheson, M.—29
- Hutchings, Harold Mitchell—85, 141, 166
- Hutsick, Paul—170
- Hymes, Jane Elizabeth—83, 126, 161
- Hymes, Judith Irvin—64
- Inter-Collegiate Conference on Government—137
- Inscho, Donald James—91
- Ireland, Margaret Anne—64, 114, 123, 176, 177
- Irvin, Andrea Marie—92, 161, 200
- Irving, Ann Ceclia—64
- Jackson, Bernadette—87, 136, 149
- Jackson, Dolores A.—91
- Jacobs, John Daniel—146
- Jacobson, Gloria R.—126
- James, Charles Caswell—65, 127
- James, Sandra L.—81, 161
- Jarvis, Arthur N.—52
- Jenkins, Shelia Rae—83
- Jerald, Jeff Earl—77
- Jeutter, Sharon Shea—93, 142, 158
- Johnson, Cindy Jean—85, 136, 154
- Johnson, Nancy Louise—91, 135
- Johnson, Warren William—92
- Johnston, Robert Franklin—90
- Jones, Barry Ray—156, 172
- Jones, Charles Richard—174
- Jones, Edward Harrison—153
- Jones, Emma Jane—95, 149, 154
- Jones, Esther—34
- Jones, Eugene—45
- Jones, Kenneth P.—51, 130
- Jones, Leonora Karen—68
- Jones, Linda Dunbar—64
- Jones, Margaret K.—80, 103, 112, 121
- Jones, Patricia Ann—78
- Jones, Velma Ann—90, 135
- Joseph, Mary Margaret—81, 102
- Judder, S.—161
- Junior Varsity Basketball—169
- Jupenlaz, Jrs.—25
- Jurnack, Paul—64, 119
- Kaczmarek, Susan Marie—91, 149
- Kagel, Emily M.—90, 146
- Kahle, Walter G.—64, 102, 120, 121, 123
- Kalanick, William—166
- Kalivoda, John S.—117, 155, 157, 158
- Kannapel, II, Irvin Norbert—90, 127, 141
- Karabaich, Joseph C.—92, 95
- Karamarkovich, Kristine C.—95
- Kappa Delta Pi—111, 112, 113
- Kappa Omicron Phi—114
- Kappa Phi—136
- Kasputis, John E.—135
- Kasson, Edith Sandra—64, 109
- Kauffman, Carol Bouman—64, 109
- Keeney, Barbara E.—126
- Keir, Lois Elizabeth—92, 133
- Keller, J.—79
- Keller, Katherine—39, 114

Keller, Leslie Frank—91, 147, 154, 159, 161, 200  
 Keller, Virginia Mae—149  
 Kellerman, Jeanne—34  
 Kellogg, Carl Albert—65  
 Kelly, Betty Jean—92, 136  
 Kelly, Danny Lee—65, 153, 170  
 Kelly, Edward Joseph Jr.—90  
 Kelly, Walter Richard—85  
 Kennedy, Larry Paul—91, 154  
 Kent, Connie Margaret—89  
 Kern, Roger Ray—65, 99, 112, 121, 123, 148  
 Kerr, David S.—90, 146  
 Kester, Carol Lorraine—83, 134, 148  
 Kester, David V.—82, 83  
 Kettell, Arline Betty—148  
 Kiehl, Judith Ann—87, 149  
 Kier, Charles Byron—84, 166, 170  
 Kime, Nancy Lee—86, 149, 177  
 Kimmel, Edward Harold—135, 170  
 King, Horace Brown—83, 142, 154, 156, 161  
 Kinney, Myrtie—39  
 Kinsler, James David—95, 169  
 Kjølgaard, Alfred E.—49  
 Kleynowski, Daniel A.—65, 146  
 Klo, Karen M.—85, 149  
 Klucsarits, Mrs. A.—26  
 Klucsarits, William J.—51, 137, 143, 151  
 Kneiss, Ruth Ann—90, 127, 149  
 Knisely, Virginia Reisinger—65  
 Kociuba, Ostap—41, 142  
 Koepfel, Richard James—135  
 Kolshun, Karl Klinger—95, 154, 155, 161  
 Komorowski, Leon A.—65  
 Korpusik, Rev. H.—143  
 Kostige, Linda C.—83, 149, 176, 177  
 Kraft, Robert Arnold—85, 141, 143, 168, 170  
 Kriedler, Sandra Lee—91  
 Kriel, Richard Peter—84  
 Kruzcek, Frank—170, 171  
 Kubasko, Dennis Stephen—100, 170  
 Kurzejewshi, Eugene Frank—93  
 Kuster, Catherine—35, 104, 113  
 Lacock, Linda Carol—90, 149  
 LaCroix, Daris Edward—153  
 Lambda Mu—115  
 Landis, Nina Elizabeth—80, 109, 112, 146, 177  
 Lanphere, Joanne Elaine—65, 115, 154  
 Larson, Everett Nelson—153  
 Lauridsen, Elaine Mary—84  
 LaVancher, Charles F.—83  
 Lawrence, Vincent P.—65, 152, 154, 155, 157, 158, 160  
 Leahy, Ann Claire—65, 101, 143  
 Leavens, Rubert J. Jr.—166  
 Lebo, Nancy C.—84, 134, 144, 148, 149  
 Lehman, Nancy Lillian—154, 161  
 Leidy, Joan E.—90, 136, 144  
 Lent, Dianna Jean—78, 114, 129, 134, 149  
 Les Jongleurs—138  
 Levanowitz, A.—29  
 Lewis, Christine—45  
 Lewis, Royce—29  
 Library Science Department—46, 47  
 Library Staff—25  
 Light, Nancy—42  
 Linkewicz, Elizabeth E.—93  
 Little Mary Sunshine—196  
 Littlefield, Dennis Clyde—65, 103, 121, 151, 152  
 Litwin, Bertha Stephnie—86  
 Lloyd, S. Manford—49, 113  
 Loch, Ruth Lynne—86, 133  
 Long, Eric Douglas—86  
 Long, Linda Jane—85, 144, 148, 149  
 Long, Marion E.—65, 103, 112, 123, 127  
 Looker, Donald Gene—166  
 Lounsbury, Roger William—147  
 Lueidman, S.—93  
 Lugg, Charles M.—65  
 Lugg, Robert Anthony—77  
 Lundy, Jean Louise—79  
 Lunn, Leon—20, 113  
 Lush, Donna Gail—95  
 Lutes, Helen D.—37, 113, 134, 149  
 Lutomski, Patricia Ann—83  
 Lynch, Barry L.—66, 117, 142, 154, 157, 158, 160  
 Lyssand, Ellen Johanne—90, 149  
 McAndrews, Michael Thomas—66, 103, 150  
 McCabe, Patricia A.—66, 123  
 McCallie, Kathleen Ruth—91, 149  
 McCollough, Linda Gayle—142, 154, 161  
 McConnell, James F.—52  
 McCoy, Herbert—33, 147  
 McCoy, Judith S.—66, 112, 115, 132, 142, 154, 156, 108  
 McCoy, Marilyn Jo—142, 161  
 McCoy, Virginia Anne—83, 143  
 McCulloch, Mrs.—104  
 McDowell, Mary Kathleen—83, 143  
 McFall, Malinda Adele—133  
 McHeffey, M. Jane—66, 109, 144, 146, 151  
 McKean, Richard George—76, 77, 81, 146, 152  
 McKee, JoAnn—83  
 McKee, John N.—127

McManigle, Donna Anita—66, 102, 109, 120, 145, 146  
 McManigle, George Emmitt—146  
 McMullin, Thomas M.—66  
 McMullon, Mary Margaret—154  
 McNaney, Jo Ellen Brown—66, 89, 109  
 McNaney, John—128  
 McNaney, John Henry—168  
 McNeil, Ellen Louise—66, 127  
 McNulty, Edwin John—90  
 McRoberts, Ruth E.—35  
 McVicar, G.—28  
 M Club—140  
 Maas, Nancy Jean—95  
 Maasz, Carol Eleanor—66, 112, 115, 123, 142, 154, 156, 157  
 Mabon, Deborah Ann—79, 114  
 Machulsky, John Dennis—169  
 MacFadden, Fred—42, 130  
 MacPherson, James Craig—84, 177  
 MacPherson, Walter B.—166  
 Madero, Joseph William—84  
 Makowiec, John A.—66  
 Malecki, Kathryn Joanne—95, 149  
 Mall, Mr.—126  
 Manikowski, Paul James—168, 170  
 Mann, David Lake—66, 142  
 Mann, Martha L.—149  
 Manning, Terry E.—67, 170, 171, 177  
 Mansfield Feature Series—194, 195  
 Marching Band—161  
 Marciniak, John James—155, 161  
 Marinkov, Donna P.—89, 149, 161  
 Markert, Ronald James—90, 143, 169  
 Marmo, Theodore Joseph—90  
 Marold, James J.—89  
 Marple, Marie Arlene—89, 126  
 Marsh, Ruth H.—35, 127  
 Marshall, James Mark—89  
 Martin, Kathleen Ann—66, 126  
 Martin, Sylvia June—79, 126, 133  
 Martini, Thomas L.—85, 130, 143  
 Marvel, Julianne Roberta—67  
 Mason, Richard F.—52, 118  
 Masteller, Kenneth Sherman—95, 133, 158, 161  
 Mathematics Department—48, 49  
 Mattis, Gerald Eugene—80, 98, 99, 140, 166  
 Maurer, Wallace—19, 33, 108, 152, 174  
 Maxim, George W.—78  
 May Day—182  
 May, Donna Lee—91, 95, 138, 144  
 May, Elaine Clara—67  
 May, James David—141, 166, 174  
 Mayberry, Rick P.—78  
 Mayock, Eleanor—35  
 Meikle, Mildred Ellen—78, 127, 149  
 Menge, Mildred P.—33, 128, 129  
 Menn, Lorraine Mary—146  
 Men's Dorm Council—100  
 Men's Recreation Association—141  
 Menschel, Neal Joseph—85, 135, 141  
 Meredith, Edward Ramsey—137, 158, 159, 161  
 Merrill, Jacquelyn Ann—79, 112, 149  
 Merrill, Jean Angela—67, 112, 114, 123  
 Mertson, Andrew William—67  
 Mertz, Linda Jeanne—67  
 Messing, David Duane—120  
 Middleton, Barbara Jane—77, 128, 129, 134, 148, 149, 177  
 Miller, Jeanne Elaine—149  
 Miller, John Leland IV—90  
 Miller, Lawrence Ray—87  
 Miller, S.—95  
 Miller, Wayne R.—67, 153  
 Millward, Dorothy—42, 120  
 Minard, John Michael—67  
 Minich, Linda Kathleen—90, 149  
 Minzo, D.—27  
 Mitsch, Mary Lynn—95, 138, 149  
 Monks, Kenneth R.—87  
 Montagna, Salvatore Charles—80, 140, 166  
 Montross, Linda Grey—67, 114  
 Moore, F.—29  
 Moore, Dr. J.—26  
 Moore, Robert H.—37, 140, 166  
 Moore, Susan Kaye—95  
 Moran, Edward John—67  
 Moran, Ronald A.—140  
 Morgan, Barbara Ann—84, 101, 143, 175, 200  
 Morgan, Donna Carol—90, 149  
 Morgan, James Thomas—200  
 Morgan, Jeanne Ellen—85  
 Morgan, Linda Faye—86  
 Mortimer, Barbara Jane—89, 149  
 Mortimer, Garth Eugene—67, 140, 153  
 Morton, Priscilla—18, 98, 99, 101, 113  
 Morton, S.—161  
 Moser, Ethel—37, 83, 143, 149  
 Mosher, Theodore Robert—68  
 Moyer, Rosalie Ann—89, 149  
 Mudge, Terry Alan—68, 153  
 Mulaski, Richard Joseph—102  
 Mulford, Ellen Louise—143, 154  
 Mulligan, Helen—35

Mulvey, Jo Ann—87, 127, 149  
 Music Department—43-45  
 Music Education Club—142  
 Mutchler, Clarence—33, 113  
 Mutchler, Evelyn—35  
 Myers, Aleda Lorraine—79  
 Myers, Marie—25  
 Nagy, Carl Dennis—130  
 Nash, Patricia M.—89  
 Natoli, Salvatore J.—51, 110, 113  
 Naumann, Rebecca Ann—87, 154  
 Neifert, Donna M.—90, 136  
 Nelson, Barbara Kay—95, 157  
 Nelson, Edgar D.—41  
 Nelson, Robert F.—78, 100, 153  
 Neugebauer, Shirley Ann—84, 127, 134, 148, 149  
 Neumeyer, Albert John—84, 152, 154, 156, 157, 158  
 Newman Club—143  
 Newton, James Lyle—78, 121  
 Nicholls, Linda Jane—90  
 Nitsche, Charles Gerald—95  
 Nockmann, Mrs.—152  
 Northrup, Linda Jean—68  
 Novitsky, George—77, 98, 99, 104, 105  
 Ohlsen, Vivian May—89, 149  
 Oliphant, Carolyn Smith—39, 144  
 Oller, Robert Steven—83, 135  
 Omicron Gamma Pi—144  
 Opera Workshop—156  
 Organizations—124-164  
 Ortiz, Victor Manuel—100, 140, 166, 169  
 Otruba, Mrs.—27  
 Ottaviani, Robert Julius—85  
 Pagano, Charles L.—68  
 Page, Barbara Ann—68, 175  
 Painter, Maryon Lu—103, 126, 136, 144, 177  
 Palin, Rosemaree Madeleine—91  
 Palls, Michael John—147  
 Palmer, J.—28  
 Pansero, Virginia Carmella—95, 127  
 Parashac, Marion—68, 142, 143, 154, 156, 157, 158, 161  
 Paris, Connie Jean—85, 149  
 Parise, Martin Joseph—85, 143  
 Parks, Linda Lee—91, 144, 146  
 Parmenter, Edward G.—77, 126, 127, 132  
 Parsons, Lawrence Charles—135, 153  
 Partchey, Susan E.—154  
 Paschall, Sandra Kirk—83, 134, 144, 148, 157  
 Password—145  
 Paternoster, Charles J.—169  
 Patt, James Theodore—86, 135  
 Patterson, F.—143  
 Patterson, Patricia Gwen—136, 149  
 Pease, Carol D.—68  
 Pease, Linda Ann—92  
 Peck, Eleanor Marie—95  
 Peckally, John Anthony—84, 141  
 Peet, Carol Alise—81, 142, 154, 156, 161  
 Penno, Helen A.—79, 137  
 Perkins, Evelyn Joan  
 Perry, Margaret B.—95, 157, 158, 161  
 Phelps, Rodney Wayne—90  
 Phillips, Lynn Confer—157, 158, 161  
 Phi Mu Alpha Sinfonia—116, 117  
 Phi Sigma Epsilon—152, 153  
 Phi Sigma Pi—118, 119  
 Piccolo, Joe—166  
 Pickert, Emily Joan—68  
 Picnic—187  
 Pierce, Irene Edna—56, 68  
 Pierce, Jean M. Tanner—68  
 Pirrung, Gerald Albert—78  
 Players, The—146  
 Plieskatt, Elaine Hilda—69, 109, 137  
 Plowright, Emilie G.—69, 102, 103, 149, 177  
 Polinski, John Joseph—113, 117, 154, 156, 157, 158, 162  
 Potrzebowski, Ambrose Chester—78, 102, 119, 126  
 Potter, Mrs.—126  
 Powell, Joan Ellen—78, 149  
 Powell, William—170  
 Powers, Diane Elaine—85, 136, 144  
 Prebish, Joseph William—91  
 Pregmon, Stephen Kenneth—95, 142, 157  
 President's Home, The—9  
 Press, Harlan—170, 171  
 Preston, Gordon L.—79  
 Priest, Edward E.—69  
 Prodigal—181  
 Proof, Mary Lou—69  
 Propsner, Edwina Gail—85, 149  
 Pruyne, Bronwyn C.—77, 109, 137, 146  
 Putnam, Lewis Jack—120, 152  
 Putnam, Marilyn Louise—83, 148  
 Quinn, James Lawrence—87  
 Rabenstine, Donna Jean—86, 154, 161  
 Radel, Timothy Lee—95  
 Radio Club—147  
 Raker, Jon Bryce—87, 148, 169  
 Randolph, Winifred—35, 136

- Ransom, Beverly—69, 112, 115, 133, 136, 142, 154, 157, 158
- Rauch, Margaret Elizabeth—95
- Rathgeber, Lewis—14, 166
- Reed, Emily Pamela—83, 149, 154, 161, 176
- Reese, Margaret Jane—142, 154, 156, 157
- Reggia, Rose Elizabeth—144
- Rehbein, L.—28
- Rehkop, Carl Edward—85, 141
- Reinard, Carol JoAnne—136
- Reindollar, Carol Judith—89
- Renaissance Singers—162
- Resavage, Stephen David—174
- Resh, Barbara Ann—89, 149
- Richards, H.—27
- Rindlaub, Ruth Ann—95, 149
- Rinehart, Reverend J.—143
- Roani, Richard Mark—161
- Robbins, Jeanne Kay—69
- Roberts, Lynne Ann—95, 142, 157, 158, 161, 163
- Robinson, Richard Maynard—84
- Rode, Ruth Naomi—86, 177
- Roesch, William Henry—140, 167
- Rogers, Jan Marie—84, 128
- Rolin, Paul A.—69, 142, 158, 159
- Romani, Peter Joseph—69
- Romanio, Steven—45, 143
- Rood, Martie Jayne—104, 149, 177
- Ropelewski, Lee J.—85, 169, 170
- Rose, Daile Eugene—166
- Rose, Jeannette B.—87
- Rose, Joan Rae—87, 142, 158, 161
- Ross, Edward R.—140
- Ross, Gerald Irvine—90, 141
- Roth, Janet Lynne—95
- Rothstein, Stephen Peter—78, 152
- Rottmann, Donna Jean—89
- Rowe, Shirley Mae—85, 161
- Roy, Joan Esther—69
- Ruben, Cheryl Lee—90, 136
- Rudy, Thomas—69, 122, 173
- Ruhl, Carol Ann—93, 146
- Rumsey, Antoinette Rita—86
- Runard, C.—126
- Runyon, John M.—41, 109, 126
- Rupert, Barbara Jean—80
- Ruppenthal, Carol J.—158, 161
- Rush, Susan T.—83, 102, 142, 154, 156, 157, 158, 161
- Rushin, Paul James—143
- Russell, Dave H.—69, 140, 168, 169
- Russell, Joseph Delano—84, 168
- Russell, Margie Irene—136, 149
- Ryan, Thomas Russell—127
- Sabo, Joseph Michael—86, 166
- Sagar, Mrs.—136
- Saginario, Victor Ray—135, 146
- Salak, Evelyn Ann—86
- Salsman, Eugene Dale—69
- Sampson, Ronald A.—93, 166
- Sandel, William Paul—83, 117, 142, 154
- Satkowski, Dolores Jayne—83, 146, 149, 175, 177
- Satterly, Lamont Robert—83, 154, 156, 162
- Savidge, Alice Ruth—85, 134, 144, 149
- Sawyer, Laura Jeannette—90
- Say, Derwood LeRoy—84, 110, 119, 148
- Saylor, Peggy Lou—84, 149, 175
- Scala, Michael Carl—169
- Schall, Linda Louise—85, 134
- Schanbacher, Mary Jean—70
- Schelhorn, Robert John—95, 126
- Schappelle, Newell A.—52, 121
- Schiavo, R.—142, 157, 159, 161
- Schickling, Chester James—94, 95, 141, 166
- Schlappich, Hazel—112
- Schlappich, Leon N.—34, 127
- Schloyer, Ronald A.—70, 117, 142, 154, 156, 157
- Schmick, Gail Elise—87, 142, 154
- Schmid, Angeline—45
- Schmidt, David Norman—77, 174
- Schmitz, Sylvester M.—43, 53
- Schooley, John H.—85, 117, 142, 155, 158, 161
- Schoonover, Bert Alan—80, 140, 166
- Schoonover, Janice Ann—148, 149
- Science Building—11
- Science Department—52
- Scotia, Loretta Ann—146, 200
- Scott, G.—29
- Scott, Jane Adrienne—79, 102, 143
- Seal, Ronald James—91
- Searle, Preston Allen—157, 158, 159
- Sebastianelli, Lynne—95
- Seeley, Donna M.—90, 127
- Seeley, Mary Faith—126, 147
- Segal, Jerome—41
- Seibert, Earl W.—33, 113
- Seiler, Karen LaVerne—70
- Seltzer, Herbert Edward—80, 127, 148
- Sensinger, Dawne Berner—95, 130, 139
- Serino, Carol Ann—143, 146, 161
- Sevanick, John Joseph—70, 117, 138, 142, 143, 154, 156, 161
- Sexton, Oliver Martin—70, 117, 154, 157, 158, 161

Seymour, John Paul—86  
 Shaddock, Bonnie Elnora—46  
 Shaffer, Anna Grace—80, 126, 127, 133  
 Sharik, Francis Joseph—174  
 Shaw, Danita Mary—83, 136  
 Shaw, James Herbert—86  
 Sheldon, Lynn Jay—86, 117, 142, 154, 157, 158, 160, 161  
 Sherman, J.—146  
 Sherry, John J.—86, 153  
 Sherwood, Shirley Eunice—175  
 Shiner, Malinda Adele—176, 177  
 Shinn, Donald Guy—89  
 Shoemaker, Stefana—69, 113  
 Short, Constance Elaine—89, 149  
 Shortt, Roy F.—48  
 Shriver, Karen Marie—154  
 Shuffstall, Jane Dickson—154, 156, 161  
 Sicilio, Patrick M.—77  
 Sickler, Robert N.—70, 117, 142, 154, 158, 159  
 Sieber, Jennie Kay—89  
 Sigma Zeta—121  
 Simkanich, Patricia L.—84, 149  
 Sisle, Norman Lewis—91  
 Sitler, Sandra Lou—95  
 Sitlinger, Robert Guy—135, 170  
 Skinner, Wanda Kay—86, 127  
 Skoreski, Terrance Edward—70  
 Skrabak, Alice R.—70  
 Sloney, MaryAnne—143, 149  
 Smaltz, Walter William—89  
 Smarsh, Ronald Vincent—84, 151  
 Smashey, Eloise Leona—150  
 Smeach, Naomi Jean—85, 133  
 Smith, Barry Steve—89, 95  
 Smith, Carl Gordon—89  
 Smith, Dale Edwin—89, 130  
 Smith, Gerald C.—56, 70, 109, 146  
 Smith, Herbert Milton—77, 89, 137, 141  
 Smith, Joyce L.—80, 127, 136  
 Smith, Marie Louise—70  
 Smith, Marilyn—70  
 Smith, Martin Eugene—71, 152  
 Smith, Mary C.—77, 103, 113, 120, 126, 127, 131, 137, 145  
 Smith, Norma Elizabeth—71, 113  
 Smith, Richard Dennis—91  
 Smith, S. Louise—39, 113, 114, 144  
 Smulyan, Samuel—89  
 Smyth, Mary Catherine—71, 113, 123, 126, 146  
 Sneshkoff, Katharina—121  
 Snively, Laurence H.—33, 134  
 Snook, Carolyn Marie—78  
 Snook, Franklin Elwood—71, 103, 152  
 Snyder, Ann E.—95, 149  
 Snyder, Judith Ann—83, 127, 149  
 Snyder, Larry Elwood—89, 95  
 Snyder, Larry Lee—88, 141, 157, 158, 159  
 Snyder, Louise Jean—78, 133  
 Snyder, Lucy Mae—161  
 Social Science Department—50, 51  
 Sohoski, Edward Joseph—79  
 Solomon, James W.—95  
 Souders, Edward F.—71, 140, 166  
 South Hall—8  
 Spang, Catherine Virginia—146  
 Spangler, Eleanor Jane—95, 149  
 Sparber, Shea Darlene—95  
 Speice, Donald—91  
 Spengler, Carol Ann—85, 149, 177  
 Spentzas, Theodore—23  
 Springfield, Ray Lovell—71, 173  
 Sprout, K. Fred—83  
 Stabley, Ronald Williams—71  
 Stabley, Wayne Lee—81, 127, 141  
 Stadelmaier, Lynne Louise—95  
 Stadelmaier, Ronald Edwin—89, 141, 149  
 Staddon, Mrs. M.—26  
 Stahler, Brian H. Jay—113, 119, 120  
 Staniszewski, William J.—94, 166  
 Stankus, Carolee Mary—84, 161  
 Starks, Carolyn H.—83  
 Starzan, Roger Louis—90  
 Stauffer, Floyd H.—35  
 Stavey, Melinda Louise—95  
 Steehler, Anne Catherine—77, 127, 133  
 Stermer, Betty Lou—89  
 Stevens, Raymond—52  
 Stewart, John Richard—91, 146  
 Stewart, Maxine Dawn—89  
 Stiles, Franklin J.—90, 141  
 Stineman, Joan Christine—77, 105, 136  
 Stonemetz, Lee Elwin—77, 109, 135, 146  
 Stormer, Benjamin Peter—89  
 Storms, James Russell III—89  
 Stover, Michael Ray—77, 152  
 Strain, Bonnie Jean—79  
 Straughn Auditorium—7  
 String Trio—160  
 Stroup, Curtis Frantz—93, 95, 166  
 Stroup, Georgia Carole—91, 136, 149  
 Studenroth, Wanda Faye—85  
 Student Christian Association—148  
 Student Council—98-99

Student Government—96-105  
 Student Union Council—104  
 Sturm, Terry M.—77  
 Sugars, L.—136  
 Sukenik, John Kenneth—71, 140, 166, 167  
 Sullivan, Helen Rose—89  
 Sullivan, Robert J.—51, 110  
 Sullivan, Thomas Gerald—95, 174  
 Sutton, William Grier—84, 120, 170  
 Swan, Barry Lee—78, 131, 152  
 Swan, Elizabeth—42, 113, 131  
 Swanson, J.—29  
 Sykes, Damon Albert—71, 143  
 Symonds, Loree Ann Plaisted—68, 114, 144  
 Table of Contents 2  
 Taft, Jane Ellen—93  
 Tammaro, Maureen Anne—177  
 Taylor, Jed—25, 47  
 Taylor, Robert Wayne—161  
 Taylor, Thomas Paul—110  
 Telech, Ann—101, 113, 146  
 Terry, William Walker—91  
 Testa, Joanne Rose—78  
 Thatcher, Richard Lee—77, 152, 200  
 Thetga, Sally Louise—86, 127, 149  
 Thomas, Carol Lee—86, 127, 149  
 Thomas, Jane Carol—79  
 Thomas, Jane Kaye—93, 149  
 Thomas, M.—29  
 Thomas, Rita M.—85, 134, 144  
 Thomas, Robert Lee—94, 166  
 Thompson, Leona Smedley—83, 134, 144, 148  
 Thompson, Mary Jane—83  
 Thompson, Richard H.—89  
 Thurbon, David G.—42, 132  
 Tibbetts, Hollis W.—49  
 Tice, Joyce Marie—89  
 Tiffany, Gary B.—71  
 Tinner, John Joseph—93  
 Tira, Richard Anthony—93, 166  
 Tobey, Susan Vergene—84  
 Todd, Charles Robert III—93, 142  
 Toensmeyer, Monika H.—134  
 Tokarz, Florence Ann—92  
 Tomaleo, Jim—170, 171, 177  
 Tomeo, Joseph A.—93  
 Toothaker, James S.—74, 109, 137  
 Torma, Joan Ellen—80, 129  
 Townsend, Sandra L.—71  
 Trapani, Lynn C.—71, 149  
 Trask, Edward M.—72  
 Trautman, Barbara Louise—77, 128, 129, 148  
 Trautman, Sarah Anna—87, 134, 149  
 Trautman, Shirley Ann—72, 101, 144, 148  
 Treat, J.—28  
 Treat, Thomas S.—72  
 Treat, Virginia Heck—102  
 Treon, Robert Harry—93, 166  
 Trick, Pauline Letitia—87, 134, 144, 148  
 Trimborn, Helene M.—126, 144  
 Troutman, Sharon Elaine—72, 120, 127  
 Turner, Patricia Ann—84, 128, 129  
 Ulrich, Kenneth Ray—169  
 Vail, Richard T.—72  
 Vanadzins, Astrida—72, 149, 176, 177  
 VanAlstine, Jean K.—93  
 Vandebrook, Helena M.—93  
 VanDermark, Martha—93  
 VanDeusen, John V.—80, 127, 137, 151  
 VanDruff, Larry Wayne—76, 77, 119, 121  
 VanDyne, Edward—24, 145  
 VanHorn, George Henry—146, 147  
 VanNote, Ray—25, 46  
 VanSciver, J. Curtis—72, 123, 152  
 VanScoter, Howard Keith—84, 135, 153  
 Vaughn, Franklin H.—42  
 Vecellio, Joseph Paul—140, 166  
 Vedral, Lucretia Suzzette—72, 176, 177  
 Ververs, David Chrisholm—93, 166  
 Villani, Leon Carmine—93, 161  
 Vinson, Dennis Mark—166  
 Vitale, Trudyann Elizabeth—86, 134, 144, 149  
 Vite, Margaret Anne—85, 148, 149  
 Vogel, Betty Lou—93  
 Voneida, Julie Ann—84, 149  
 Vroman, William Lee—94, 166  
 Wack, June Phyllis—72  
 Wadhams, Judy Ann—93, 135  
 Wafling, H.—135  
 Wagner, Robin Louise—83  
 Wainwright, Patricia Ann—92, 149, 175  
 Walbridge, Constance Ruth—92  
 Waldron, Martin A.—81, 172  
 Walker, Carolyn Lee—93, 142  
 Walker, C. Thomas—117, 142, 153, 154, 156, 158, 161, 162  
 Wallace, Priscilla J.—72  
 Wallace, Stephen C.—72, 117, 142, 154, 158, 159  
 Wallon, Thomas Andrew—82, 86, 168  
 Walsh, Kathleen Margaret—83, 127, 143, 149, 177  
 Walters, Darlene E.—93  
 Walters, Linda Howland—113, 120  
 Ward, Sandra Jean—149



Warner, William David—85, 153  
 Warren, James H.—72  
 Watkins, Arthur Edwin—73  
 Watkins, Janice Elaine—92  
 Watkins, Nancy Ruth—73, 113, 123  
 Watson, Catherine Rocelia—92, 142, 161  
 Watson, Joseph Ronald—73, 128, 129, 148  
 Watto, Kathryn Rosalie—73  
 Watts, Esther Louise—86, 126, 144  
 Weaver, Ann Louise—142, 154, 156, 157  
 Weaver, Linda Lee—78  
 Weaver, Marilyn Marlene—73, 126, 149  
 Weaver, Paul A.—92  
 Webb, Stephen G.—73  
 Webber, Beverlyn Jean—92, 149  
 Weber, Daniel George—92, 147, 154, 161  
 Weed, Sharon Kaye—87, 146  
 Weinel, Georgene Ann—95  
 Weisbrod, Patricia Louise—81, 86, 121, 146  
 Weiss, John N.—73  
 Welch, Eugene D.—80, 148  
 Weller, Beatrice Susan—92  
 Wendel, Louise—78, 113, 129  
 Wenger, Alice—79, 134, 146  
 Wentlandt, Ann J.—95, 146  
 West, Richard David—73, 142, 152, 154, 157, 158, 162  
 West, Thomas Clark—89  
 Westbrook, Nina Elizabeth—81, 154, 157, 160  
 Wetzel, Patricia Ann—85, 136  
 Wetzel, Roger Allen—120, 169, 170  
 Wheeler, Donna Kaye—90  
 White, Carol Ann—93, 126, 142, 154  
 Whitehill, Gregory Mallory—73  
 Whitney, Reba—176  
 Whitlock, Ronald Lee—9, 135  
 Whittaker, Paul A.—169  
 Who's Who—122, 123  
 Wickman, Arlene Matilda—83  
 Wiggins, Charles David—73, 140, 152  
 Wiggins, Donna—73  
 Wiggins, Joanne Margaret—93  
 Wilcox, Barbara Jo—83  
 Wilcox, Jack M.—45  
 Wilcox, Laura Marie—92  
 Willet, Kenneth H.—117, 142, 155, 157, 158, 161  
 Williams, Bertha Ann—83, 132  
 Williams, Donald—92, 161  
 Williams, John Charles—92, 95, 161  
 Williams, John Mitchell—92, 158, 161  
 Wills, R.—25, 47  
 Wilson, Donna L.—73, 113, 123, 149  
 Wilson, Richard M.—21  
 Wilson, Sally Ann—92  
 Wilson, Sylvia Kay—157  
 Winans, J.—176, 177  
 Winslow, Robert Alan—80  
 Wirth, Robert Douglas—93, 166  
 Wise, Audrey Ann—89  
 Witt, George Stanley—130  
 Wodzinski, Eileen Shirley—95  
 Wolfe, Beverly Jean—74, 127  
 Wolfe, Bonnie Mae—92  
 Wolfe, Nancy Elaine—85, 136, 142, 154  
 Woloshuk, Micholas—41  
 Women's Athletic Association—141  
 Women's Dorm Council—101  
 Women's Intramurals—176, 177  
 Woodard, Darlene Ann—133, 136, 149  
 Woodwind Quintet—163  
 Wool, Kathryn P.—92  
 Worthington, Franklin—86, 133, 141, 168, 169, 170  
 Woughter, James Richard—74  
 Wrestling Team—174  
 Wright, F.—95  
 Wright, Libbie Anna—74, 149  
 Wisley, Elaine Frances—83, 127, 136, 148  
 Yates, Robert E.—92  
 Yeich, Faye Dawn—92  
 Yelk, Marcia Collette—93  
 Yost, Mary Eleanor—87  
 Young Democrats—150  
 Young, Judith Ann—80, 127, 148, 149  
 Young, LeRoy William—93  
 Young, Morey Scott—93, 137, 151  
 Young, Republicans—151  
 Young, Robert Jay II—93  
 Youngblood, John J.—74, 110, 153  
 Yozviak, Marion Barbara—78, 114  
 Yuhasz, Michael Albert—74  
 Zalanonwki, Peter Paul—92  
 Zane, Diana Marie—74, 146  
 Zanolini, Alice J.—78  
 Zeafra, Waneta Jane—95, 127, 135  
 Zebroski, C.—83, 154, 157, 158, 160, 161  
 Zerby, Margaret W.—47  
 Zimmer, Janet Higgins—74, 114, 123  
 Zimmer, Lois Yolanda—74  
 Zoschg, Joan Faye—93  
 Zulak, Edward J.—19, 41, 120, 135, 143



As the editor of the 1963 *Carontawan*, I wish to thank the editors, their staff members, and our adviser, Dr. Mildred Menge. This yearbook was made possible by their many, many hours of work. It is very difficult for a non-staff member to realize the efforts necessary to prepare a yearbook for publication. This process requires much collaboration and diligent work. Although we had a very small staff this year, they concerted their efforts to produce your yearbook. A special thanks goes to our photographer; for it is the picture which we have painted that was foremost in our efforts.

You, the student body, also deserve a word of praise; for without you there would be no *Carontawan*, nor any need for one. In fact, without you there would be no college. But, because you have chosen to further your education, there is a Mansfield State College and you will want to remember your "college days" here. Thank you for helping us to capture parts of your lives within this yearbook. I hope that it will serve to bring back many pleasant memories of M.S.C.

It has been an honor and a pleasure to serve as *Carontawan* Editor. This has certainly been a rewarding and exciting experience for me. I only hope that you will enjoy your 1963 *Carontawan* and treasure it always.

Diane L. Hess, Editor  
of the 1963 *Carontawan*











