



Carontawan

1963





Digitized by the Internet Archive
in 2011 with funding from
LYRASIS Members and Sloan Foundation

<http://www.archive.org/details/carontawan1963ye00mans>



EX LIBRIS

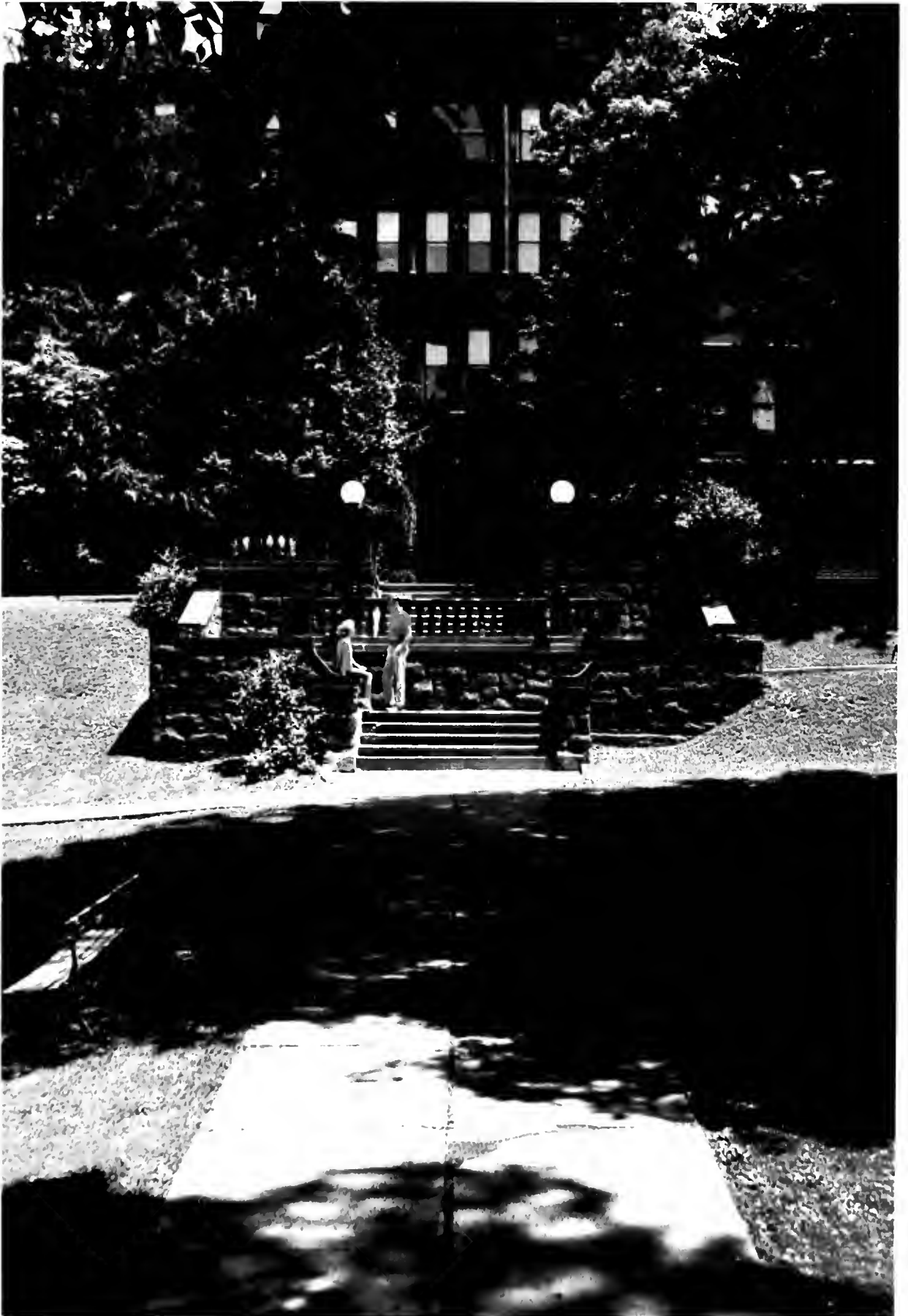

THE 1963 CARONTAWAN



DIANE L. HESS
Editor-in-Chief

VIVIAN BLACKWELL
Business Manager

DR. MILDRED MENGE
Adviser

Mansfield State College — Mansfield, Pennsylvania

FOREWORD

The 1963 Carontawan has been published with one aim: to capture the college year 1963 within this book.

Although life at Mansfield is filled with realities, it is also made of intangible substances which are difficult to express in black and white. If this pictorial review of Mansfield 1963 helps to bridge the gap between the past and the present and aids in recalling priceless memories of college days, it is serving its purpose.

With these thoughts, we proudly present to you, the students, your 1963 CARONTAWAN.



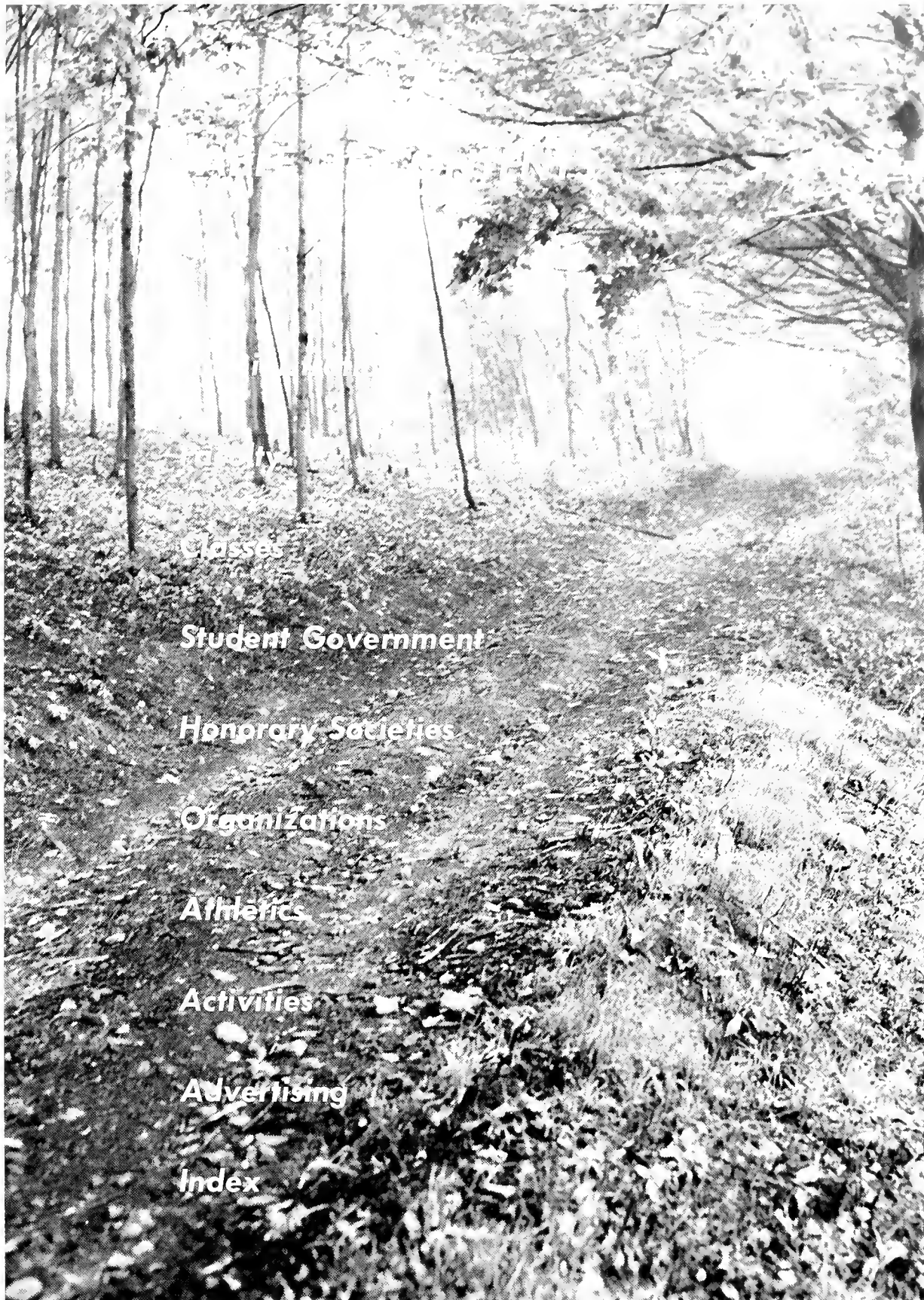

Classes

Student Government

Honorary Societies

Organizations

Athletics

Activities

Advertising

Index

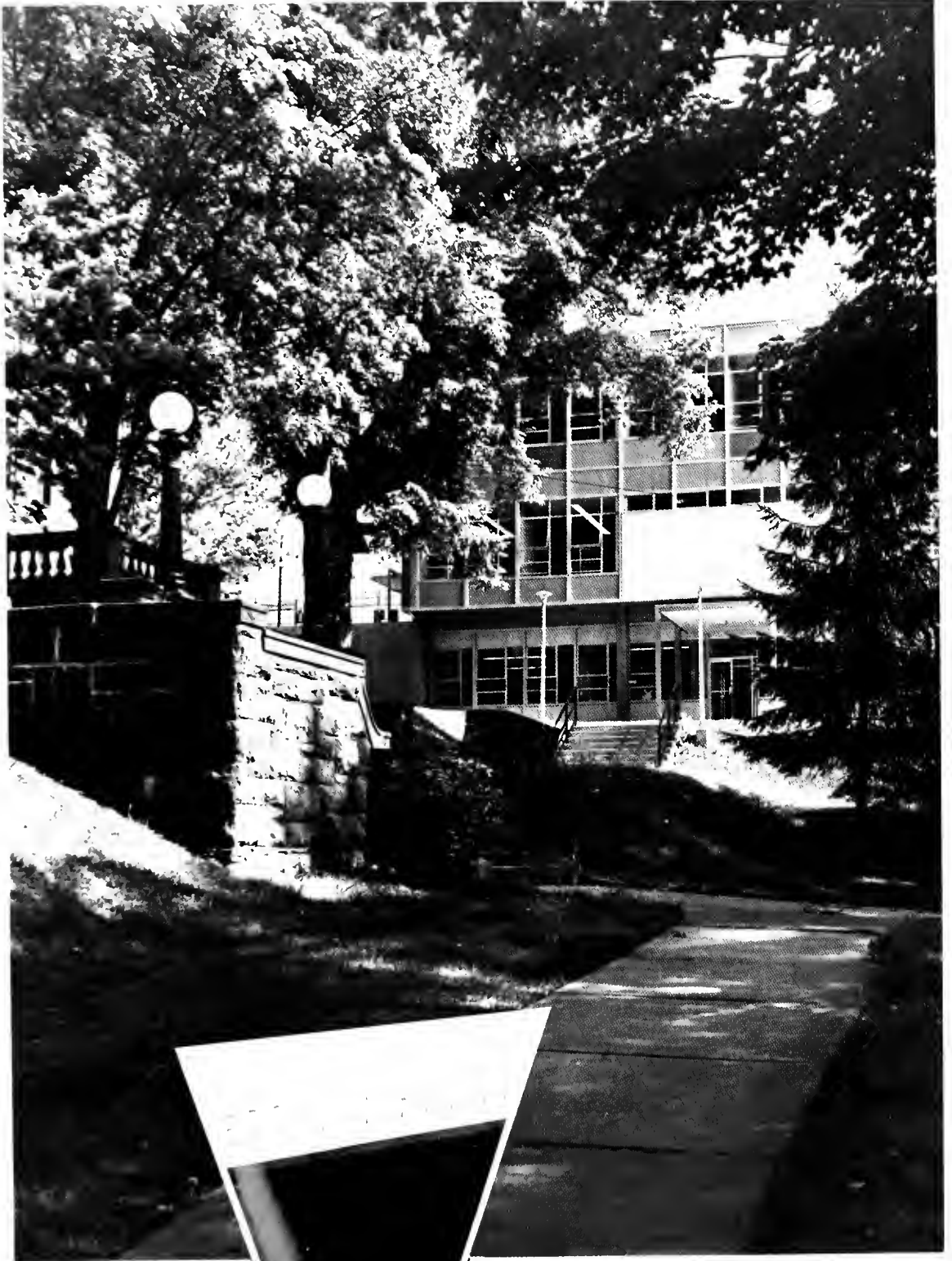

ADMINISTRATION BUILDING

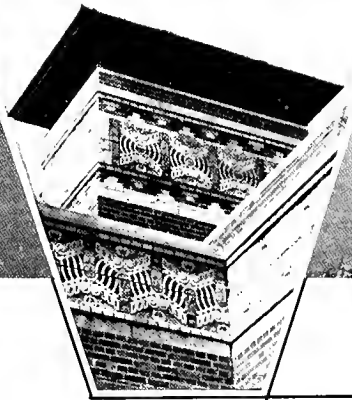

STRAUGHN AUDITORIUM

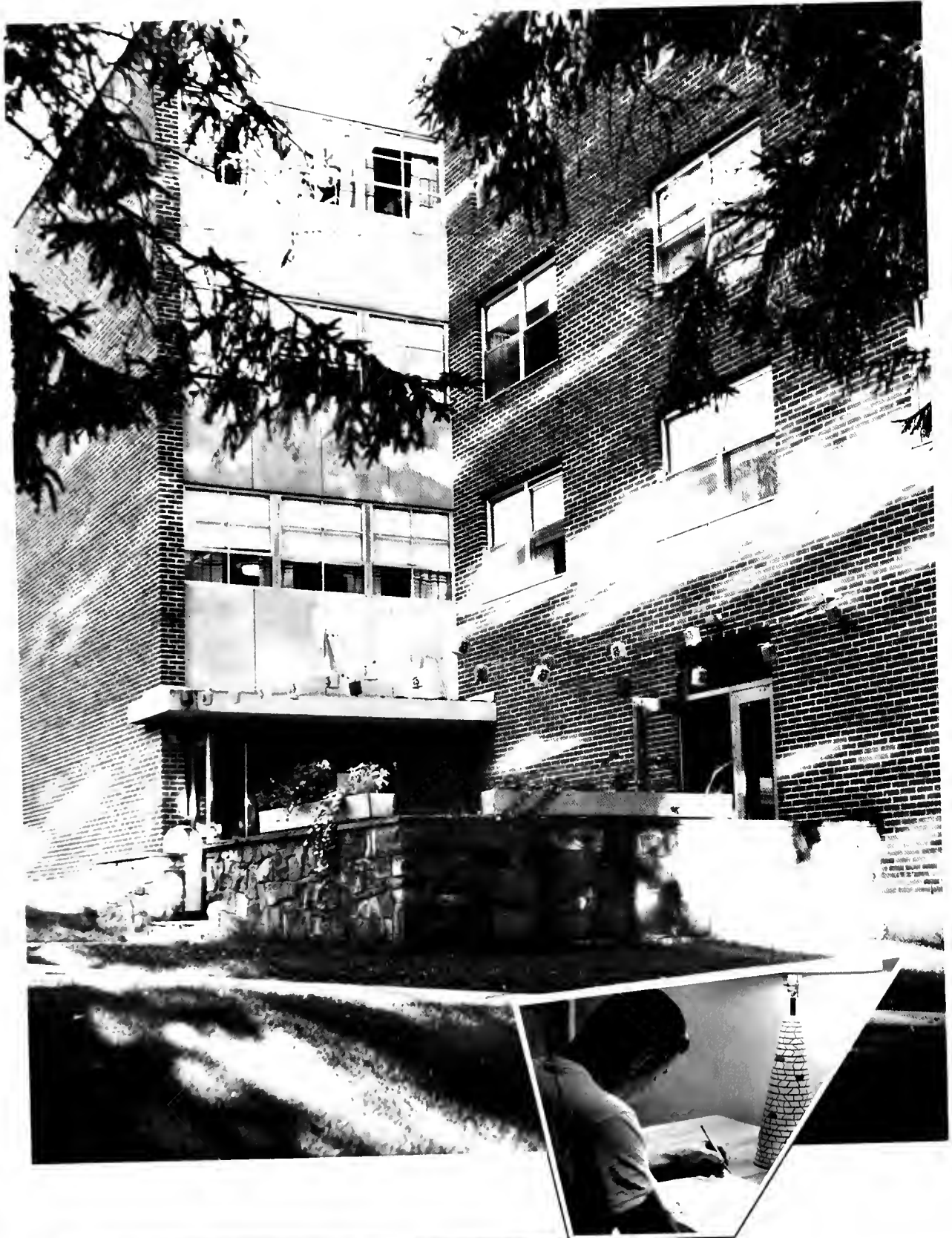

SOUTH HALL

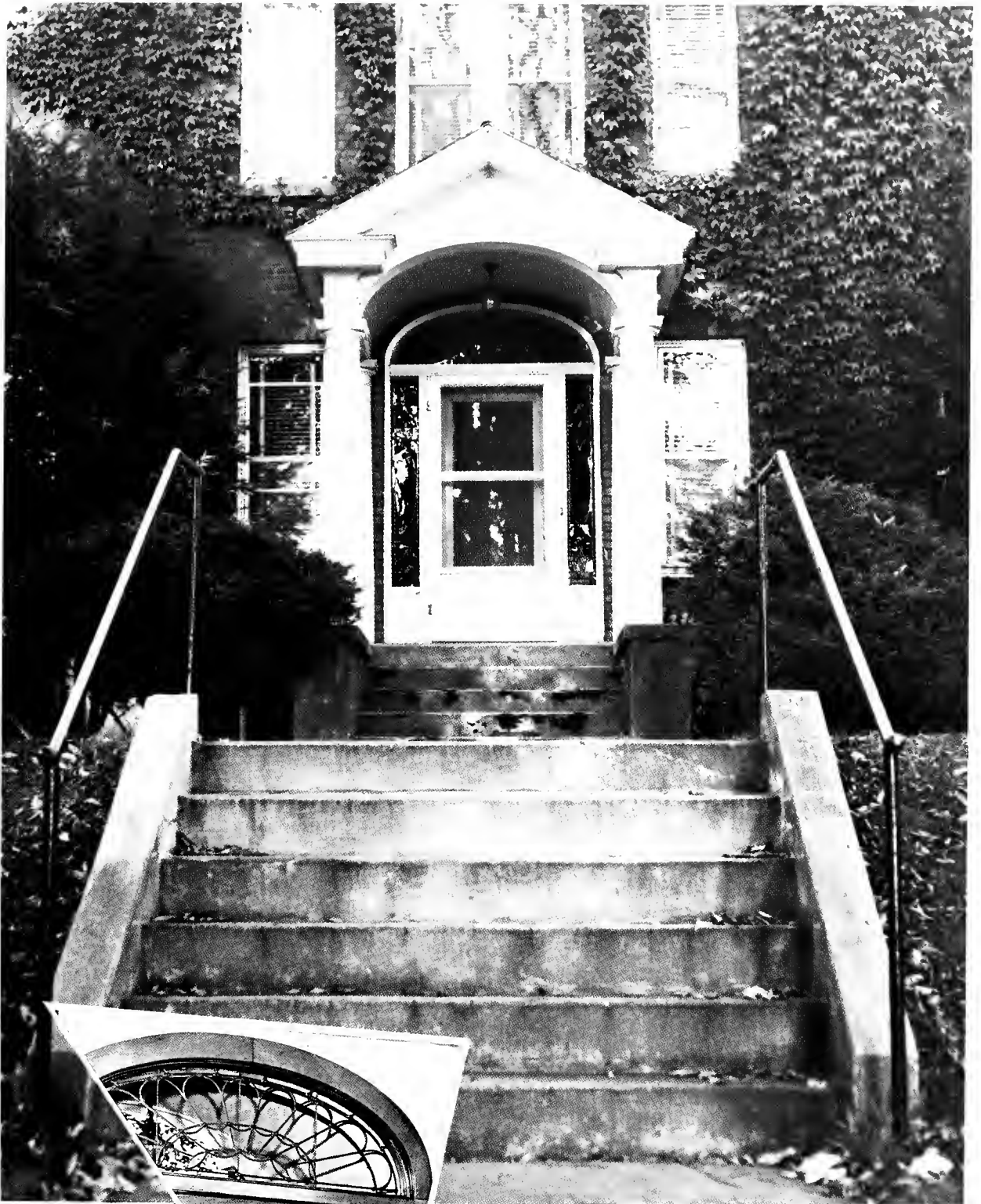

THE PRESIDENT'S HOME

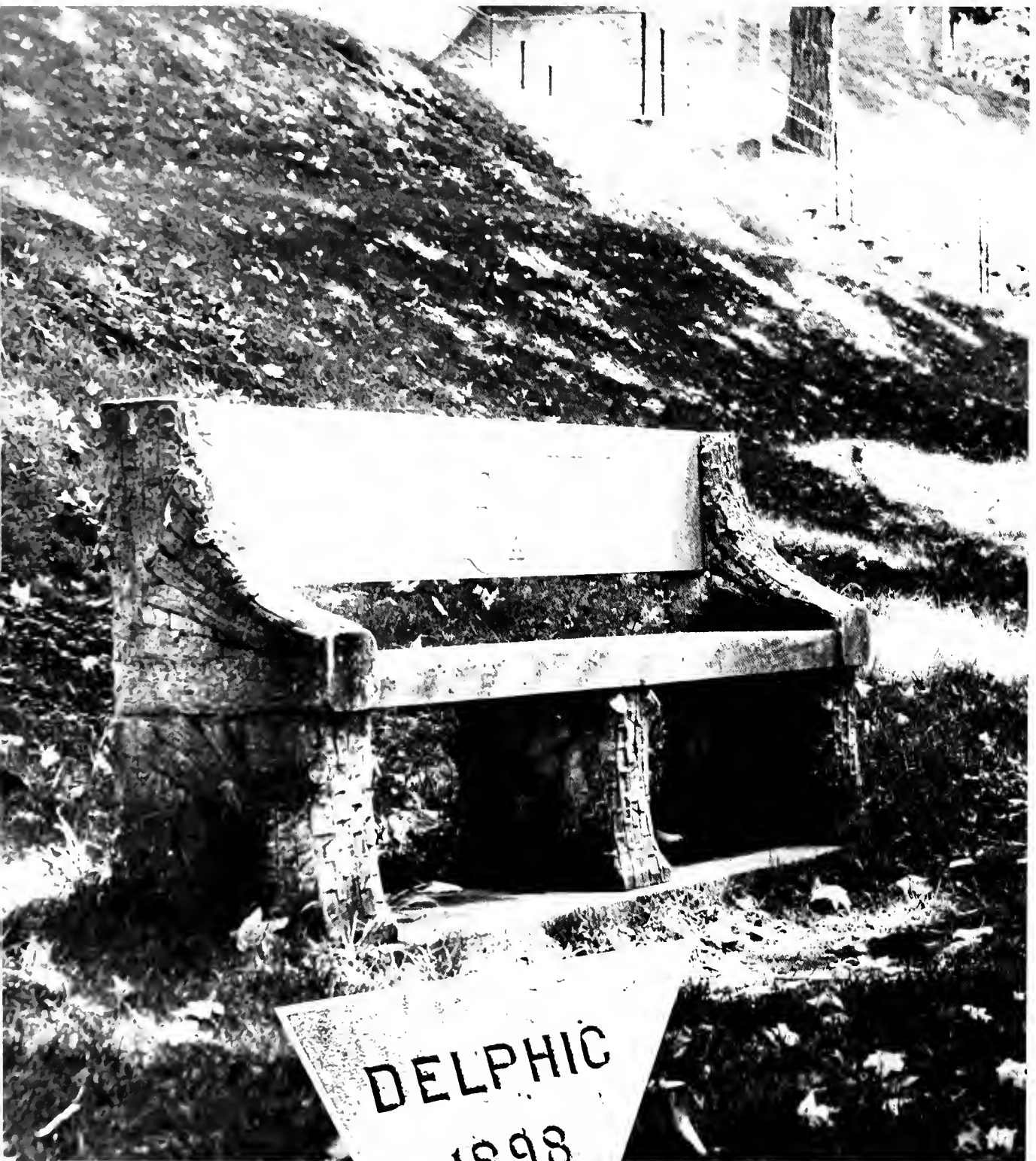

**DELPHIC
1898**

DELPHIC BENCH



SCIENCE BUILDING



ADMINISTRATION



“Endeavor as much as you can to keep
company with people above you.”

LORD CHESTERFIELD



Dear Faculty and Students,

Members of the Class of 1963 have during their four years here seen the start of vast changes at Mansfield State College.

In 1959, they entered a single purpose teacher education college whose curriculum had changed little for decades. Soon they experienced a change in curriculum which greatly strengthened the subject content of their courses. They witnessed first the reorganization of the college into seven departments, then the addition of departments in library science and mathematics, the start of a liberal arts program, and preparation for graduate programs.

When this class arrived, construction of our beautiful new Alumni Building for Library and Administration was less than half completed. At the start of their second year, the building was dedicated by Governor David L. Lawrence.

They spent that second year attending classes in a rather gloomy and shabby East Building so that the Education Center could be renovated. Since then classes have been held in an Education Center so completely refurbished that it seems an entirely new building.

The academic year just past has seen the start of a dramatic building program which will bring new dormitories, total renovation of the East Building, better athletic facilities, a new infirmary and many other improvements.

Great and stimulating as these changes have been, even greater developments are in store. This is fitting, for of all institutions those concerned with education should least fear new ways. In today's accelerated society, education must keep pace with dynamic shifts in science, industry, national defense, commerce, and many other institutions.

We at Mansfield have done our best to meet these challenges and to equip our graduates as thoroughly as possible for their march into the future.

To those who now leave us and to those who come to us in the years ahead, we pledge a continued effort to keep pace.

Good luck and God speed.

Sincerely,

Lewis W. Rathgeber, President



Dean of Instruction
DR. BERNARD BAUM
A.B., A.M., Ph.D.,
University of Michigan

Assistant Dean of Instruction
DR. MICHAEL ANELLO
B.S., Seton Hall University
M.A., Cornell University
Ph.D., Cornell University

Dean of Instruction and Assistant Dean of Instruction

Throughout his entire college career the student is academically directed by policies administered through the office of the Dean of Instruction. Student records and transcripts as well as faculty records are maintained here and in the office of the Registrar. The functions of registration and the scheduling of classes are coordinated by this office.

The Dean is responsible for the organization and administration necessary to meet the curriculum requirements formulated by the Board of State College Presidents and the certification requirements established by the Pennsylvania Department of Public Instruction and the State Council of Education.

In cooperation with department heads, this office has an academic advisory program and also directs a program honoring students of high academic achievement.



THOMAS E. GODWARD
B.A., M.A., New York State College
for Teachers at Albany

Dean of Students

The office of the Dean of Students serves as the co-ordinating center for the students, the faculty, and the administration. The Dean meets with members of the student body on matters varying from student aid and employment to assistance in securing scholarships, fellowships, and assistant instructorships for those who wish to go on to graduate study. Many long hours are spent with the Budget Committee in the deliberation necessary to provide the best in assemblies, feature series programs, athletics, campus movies, and Hut facilities.



Dean of Women
PRISCILLA R. MORTON
B.A., State University of N.Y. at Albany
M.A., State University of N.Y. at Albany
Professional Diploma, Columbia University

Assistant Dean of Women
GRACE FOSTER
A.B.; Syracuse University
M.A., Syracuse University
Permanent Certificate in Guidance

Dean of Women and Assistant Dean of Women

Through the efforts of the Deans of Women, North Hall residents are guided and supervised, with much consideration given to emotional, social, and academic development. Concern for the financial welfare of women students is evidenced by opportunities for employment. The interests of both dormitory and day women students are the prime concern of the staff of the office of Dean of Women.



Dean of Men
THOMAS COSTELLO
B.S., Shippensburg; M.S., Buck-
nell University

Assistant Dean of Men
EDWARD J. ZULAK
B.S., Duquesne University; M.S.,
University of Pittsburgh

Assistant Dean of Men
WALLACE M. MAURER
B.S., The Pennsylvania State Uni-
versity; M.S., Stout State Col-
lege

Dean of Men and Assistant Deans of Men

The Deans of Men are concerned with the welfare of men dormitory students, supervising South Hall Dormitory Council, and recreational facilities of the men students. The office serves as an advisory center for veterans, N.D.E.A., and Student Government Association.



LEON E. LUNN
B.S., Mansfield State College;
M.Ed., St. Bonaventure

Dean of Admissions

The duties of the Dean of Admissions become more demanding year by year as applications and enrollments increase. Working with the Admissions Committee, the Dean makes decisions regarding prospective students. He travels to area high schools for counseling, advising, and acquainting students and administrators with the college requirements and facilities.



DR. RICHARD WILSON
B.S., Mansfield State College;
M.Ed., Ed.D., Pennsylvania State University

Director of Student Teaching and Placement

The Director of Student Teaching and Placement and his staff give guidance to the Mansfield State College student teachers in their preparation for the teaching field.

The Director, through his wide knowledge of the demands of teaching, his acquaintance with administrators of the area, and his reputation for dependability in his position, does much to give reasonable assurance to Mansfield graduates that they will have opportunities to secure teaching positions in the schools of Pennsylvania, New York, and New Jersey.



DR. LAWRENCE L. BARRELL
A.B., College of the City of New York
M.A., Columbia University
Ph.D., New York University
Certificate in Central and Eastern European Studies,
New York University
Certificate in Russian language and area, Syracuse
University

Director of Research

The office of Academic Planning Coordinator and Director of Research, a part of the office of Instruction, is concerned with the coordination and implementation of curriculum enrichment, visiting scholars and scientists program, programmed instruction, experimental school, E.T.V. development and coordination, and advanced placement. The Director is the college coordinator with the college center of the Finger Lakes and with Pennsylvania institutions of higher learning. He helps to coordinate undergraduate, graduate and faculty research, and research grants. He is the chairman of the Area 13 curriculum committee which coordinates and assists in the development of projects designed to further research and development in curriculum and instruction in close cooperation with Mansfield State College, the area curriculum center, and the Northern Tier school districts affiliated with the area center.

Dr. Barrell, a professor of social sciences, is also Director of the Summer Session, and coordinator of the IBM center.



Business Manager
THEODORE SPENTZAS
B.S., Mansfield State College

Assistant Business Manager
JAMES P. HADLEY

Business Manager

The office of the Business Manager bears the responsibility for the management of the financial matters of the college. Included are the development of long-range plans, direction of non-instructional personnel, and procurement of necessary supplies. One of the primary concerns of the Business Office is the expansion of the school facility program.



EDWARD VAN DYNE

Director of Public Relations

The office of the Director of Public Relations handles the release of publicity items to area newspapers concerning campus events, academic, cultural, extracurricular, and social. The *Password* and the *Mansfieldian* are the responsibility of this office. The college catalog, college brochures, and quarterlies are representative of the vital publications issued through the leadership of the Director of Public Relations.



MRS. MARIE MYERS

Registrar

Library Staff



R. DePriest, R. VanNote, G. Jupenz, J. Creeley, R. Wills, J. Taylor, M. Cox.



DR. JOSEPH MOORE

College Physician
College Nurses



Mrs. P. Cole, Mrs. M. Staddon, Mrs. A. Klucsarits



C. Harges, D. Horton, S. Griggin, M. Brown, K. Otruba, Administrative Assistant, M. Berry, M. Cleveland, D. Buck

Administration Secretaries

Department Secretaries



H. Richards, D. Minse, C. Cowan, S. Smith, S. Crammer, B. Farrel



L. Crittenden, J. Eiseman, L. Rehbein, G. McVicar, J. Palmer, D. Glover

Business Office Staff

PBX Operators



J. Treat, R. Graham, D. Deats

**IBM
Staff**



G. Scott, R. Lewis



Book Store

Margaret Hutcheson, Ada Levanowitz, Jean Swanson

**Buildings and
Grounds Staff**



Kip Griffin, Frances Moore, Mel Thomas, Tom Clark



Miss Brennan, Miss Keiler, Ann Leahy, Dr. Snively, Mr. Jones

FACULTY



“Education begins a gentleman,
conversation completes him”

LATIN PROVERB



DR. CLARENCE L. HUNSICKER
Professor
B.S., Bloomsburg State College
M.S., Bucknell University
Ed.D., Pennsylvania State University

Chairman of Department of Education

The basic purpose of the Education Department is to provide the professional education for prospective teachers. Four areas which constitute this professional education are:

1. The teacher must know how children grow, physically, emotionally, and mentally. He must know how they learn. He must know what drives and abilities they are likely to develop at various stages, and how to measure and exploit these drives and abilities for the good of the individual and society.

2. The teacher must understand how our school system evolved: what developments caused schools to be created; what the relationship of school to society is today, and how this relationship varies from one area to another; and what issues concerning education confront us.

3. The teacher needs a knowledge of materials available for his use in teaching the subjects and grade levels of his speciality. These include a variety of books, periodicals, films, recordings, models, specimens, people—a host of resources of which the average person is unaware. Along with materials of instruction the teacher must be familiar with methods of using them for the education of his charges, as distinguished from their mere entertainment.

4. The prospective teacher should have the actual experience of teaching under the guidance of superior teachers. He should see and experience the application of theory to practice, the use of methods and materials, along with the knowledge he has gained in his academic courses in the education of children.

In addition to a broad general education background and an area of specialization, the study of human development, of methods and materials of instruction, and of the function of the teacher in a free society, are important to a teacher education program.



DR. MARGARETTA BONE
Professor of Education
 B.S., Bloomsburg State College; M.Ed., Pennsylvania State University; Ed.D., New York University; Counselor for Beta Rho Chapter of Kappa Delta Pi



DR. MILDRED P. MENGE
Professor of Education
 B.S., Lock Haven State College; M.Ed., Ed.D., The Pennsylvania State University; Adviser, CARONTAWAN; Supervisor of Off-Campus Student Teaching



NATHAN I. GINSBURG
Assistant Professor of Education
 B. Ed., Chicago Teachers; M.S. in Ed., Indiana University



DR. CLARENCE MUTCHLER
Professor of Education
 B.S., Lock Haven State College; M.Ed., Bucknell University; Ed.D., Pennsylvania State University



WALLACE M. MAURER
Associate Professor of Psychology, Assistant Dean of Men
 B.S., The Pennsylvania State University; M.S., Stout State College; Varsity Wrestling Coach



DR. EARL W. SEIBERT
Professor
 B.R.E., Boston University; A.B., Elizabeth Town College; M.Ed., Pennsylvania State University; Ph.D., New York University



HERBERT H. McCOY, JR.
Assistant Professor
 M.S., Syracuse University



DR. LAURENCE H. SNIVELY
Professor
 A.B. and M.Ed., Texas Technological College; E.D., University of Colorado

Education Faculty



MARION S. BENNETT
Associate Professor
B.S., Mansfield State College;
M.A., Columbia University



G. EDWARD CORLE
Assistant Professor
B.S., Juniata College; M.Ed.,
University of Pittsburgh



CATHERINE EVANS
Assistant Professor
B.S., Kutztown State College;
M.A., New York University;
Co-sponsor A.C.E.



JOHN C. HEAPS
Associate Professor
B.S., Lock Haven; M.Ed., Penn-
sylvania State University;
Assistant Basketball Coach;
Faculty Council



LEON N. SCHLAPPICH
Associate Professor
B.S., Kutztown State College;
M.S., University of Pennsyl-
vania; Adviser A.C.E.; Prin-
cipal, Campus School

Campus

DR. MARY E. HELTIBRIDE
Professor
B.S., Temple University;
M.A., TEd.D., The George
Washington University; Ad-
viser, Student Christian Asso-
ciation; Lutheran Students'
Association

ENID HENDRICKS
Assistant Professor
B.S., Bridgewater, Mass.;
M.Ed., Boston University

ESTHER JONES
Assistant Professor
B.S., Mansfield State College;
M.Ed., Pennsylvania State Uni-
versity; Student Aid Com-
mittee; Kappa Phi—Sponsor;
Campus School Curriculum
Committee

JEANNE KELLERMAN
Associate Professor
B.S., East Stroudsburg State
College; M.Ed., Pennsylvania
State University





CATHERINE M. KUSTER
Assistant Professor
 B.S., Mansfield State College;
 B.S., Bucknell University;
 M.Ed., Pennsylvania State
 University



RUTH H. MARSH
Assistant Professor
 B.S., Mansfield State College
 M.A., Columbia University



ELEANOR L. MAYOCK
Assistant Professor
 B.M., B.S., College Miseri-
 cordia; M.S., Bucknell Univer-
 sity; Licentiate in Music,
 Trinity College, London, Eng-
 land



RUTH E. McROBERTS
Assistant Professor
 B.S., Indiana State College;
 M.Ed., University of Pittsburgh

Elementary School Faculty

HELEN G. MULLIGAN
Assistant Professor
 A.B., College Misericordia,
 M.A., New York University

EVELYN A. MUTCHLER
Instructor
 B.S., Mansfield State College

WINIFRED RANDOLPH
Certification
 Special Education, Mansfield
 State College; Sponsor, Kappa
 Phi Club

FLOYD H. STAUFFER
Assistant Professor
 A.A., Hershey Junior College;
 B.S., Lycoming College; M.S.,
 Bucknell University



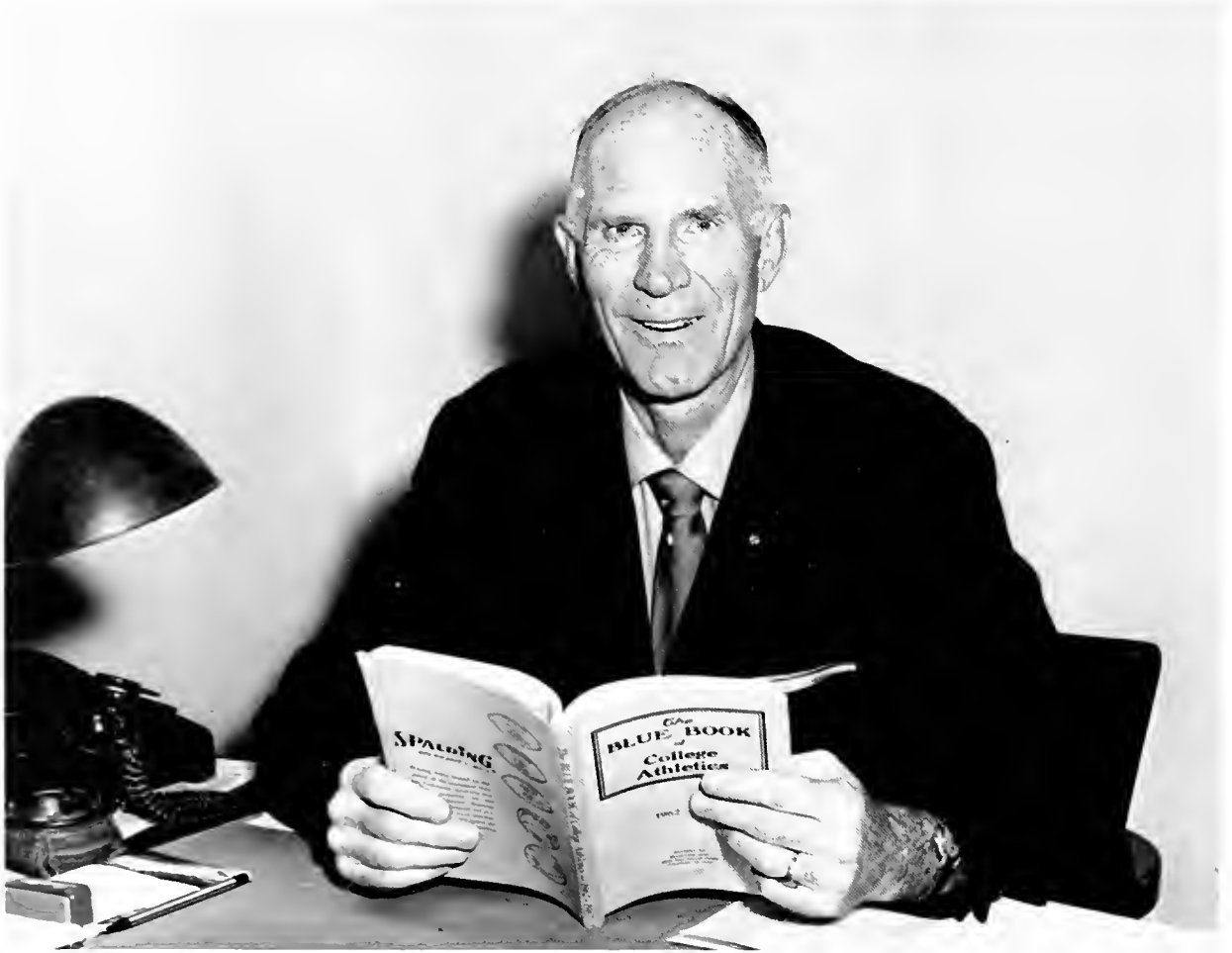

MARION E. DECKER
B.S., University of Illinois; M.Ed., Pennsylvania State University

Chairman of the Department of Health and Physical Education

It is the hope and aim of this department to stimulate and encourage students to self-motivation, to become proficient in team and individual sport activities; that will give the student a life-long source of happy and pleasurable experiences of adult living.

The values and cultural aspects of skills, taken through the individual and basic sports and games activities, are essential in that they provide and enlarge opportunities and many varied social situations which are conducive to developing initiative, leadership, self-control, courage, loyalty, fair-play, sportsmanship, friendliness, courtesy, obedience to rules and officials, as well as providing fun and recreation.

The student may accomplish the above by participation in health, physical education, recreation, intramural activities, intercollegiate athletics, and women's Sports Day. Organizations associated with this department include the Varsity "M" Club, the Women's Athletic Association, and the Men's Recreation Association.

This year wrestling and track have been added to the intercollegiate program and additional emphasis has been placed on recreational activities including co-recreation. In this expansion and improvement of the program, a number of staff members have been added to the department.

An intercollegiate schedule in baseball, basketball, football, golf, track, and wrestling is maintained by the College and supervised by this department.



MELVIN A. DRY
Assistant Professor
 B.S., Lock Haven State College;
 M.Ed., Indiana State College;
 Assistant Football Coach; Track
 Coach; Trainer of all sports



WILLIAM J. GIBSON
Assistant Professor
 B.S., Pennsylvania State Univer-
 sity; M.Ed., Pennsylvania State
 University; Basketball Coach;
 Baseball Coach; Adviser—"M"
 Club; Homecoming Chairman

HELEN D. LUTES
Associate Professor
 B.S., East Stroudsburg; M.Ed.,
 Pennsylvania State University; Ad-
 viser—Women's Athletic Associa-
 tion; Adviser—Cheerleaders



ROBERT H. MOORE
Assistant Professor
 B.S., Lock Haven State College;
 M.Ed., Pennsylvania State Univer-
 sity; Football Coach; Sponsor—
 "M" Club



ETHEL MOSER
Assistant Professor
 B.S., East Stroudsburg State Col-
 lege; M.S. in Education, Bucknell
 University; Co-sponsor—Women's
 Athletic Association





MISS MARGARET JANE BRENNAN
B. S., Western Michigan University; M.A., Columbia University

Chairman of the Department of Home Economics

Home Economics Education today provides for liberal studies designed to elevate taste, to cultivate a sense of values and to develop the capacity for logical thinking. Home Economics in the future will be focused on home and family life marked by mobility, affluence, leisure, and young parenthood: The majority of women will be both wage earner and homemaker. Higher education in home economics affords preparation for the roles played by the home economics graduate—that of becoming a home economics teacher and preparation for being a home maker and member of the community.

At Mansfield the Bachelor of Science degree in Vocational Home Economics Education is awarded to all graduates. This degree enables them to teach home Economics in the Pennsylvania Secondary Schools.

Home economics students may belong to the college section of the American Home Economics Association, the local chapter is Omicron Gamma Pi, and to honorary home economics society, Kappa Omicron Phi.



JEAN F. AL-SALMAN
Assistant Professor
 B.S., University of New Hampshire; M.S. Pennsylvania State University



IRENE SUZANNE BIBZA
Associate Professor
 B.S., Carnegie Institute of Technology; M.S., Alabama Polytechnic Institute



LOUISE A. FERRANTE
Assistant Professor
 B. S., Seton Hill College; M.S., Cornell University; Adviser, Kappa Omicron Phi

KATHERINE E. KELLER
Associate Professor
 B.S., M.S., Pennsylvania State University; Adviser, Kappa Omicron Phi

MYRTIE E. KINNEY
Associate Professor
 Diploma, Framingham State College; B.S., M.A., Teachers College, Columbia University; Secretary, Treasurer - AAUP. Member of Faculty Council

CAROLYN SMITH OLIPHANT
Assistant Professor
 B.S., East Carolina College; M.A., University of Maryland; Omicron Gamma Pi

S. LOUISE SMITH
Assistant Professor
 B.S., Mansfield State College; M.A., Columbia University; Sponsor—Omicron Gamma Pi





JOSEPH E. CONAWAY
B.S., California State College; M.A., Pennsylvania State University.
Director—The Players; Chairman—Mansfield Feature Series; Adviser—Alpha Psi Omega

Acting Chairman of the Department of Humanities

The aims of the Humanities Department are individual distinction and a more liberal education.

A broader and more varied curriculum has been opened to the Mansfield student. Specializations in a particular field are still being pursued but with more courses required in the liberal arts. The student now has a wider range from which to choose in languages, literature, drama, speech, and art. This can be done primarily because of the careful adaptation and the modifications that have evolved in the past year.

The members of the Humanities Department offer the courses and themselves to help students develop intellectually and to find enriched, esthetic experience.



DR. STEPHEN T. BENCETIC
Professor
 B.S., Youngstown University; M.A., University of Iowa; M.F.A., University of Iowa; Ed.D., Pennsylvania University; Adviser, Art Club; Newman Club Art Director



OSTAP KUCIUBA
Assistant Professor
 License in Philosophy and Letters, University of Louvain, Belgium; License in Russian, University of Paris, France

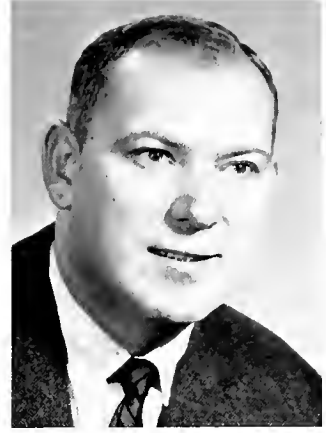

EDGAR D. NELSON
Assistant Professor
 B.A., Mexico City College, Mexico; M.A., Pennsylvania State University

Humanities — Languages and Arts Faculty

JOHN M. RUNYON
Assistant Professor
 B.A., M.A., M.F.A., State University of Iowa; Co-Sponsor, Art Club

**VERY REVEREND
 MONSEIGNEUR NICHOLAS
 J. WOLOSHUK**
Instructor Russian Language
 A.S., University of Delaware; B.S. and Post Graduate, Theological Seminary, Lwow, Poland

EDWARD J. ZULAK
Assistant Professor
 B.S., Duquesne University; M.Ed., University of Pittsburgh; Adviser, Junior Class; Day Students' Association; Assistant Dean of Men

JEROME SEGAL
Instructor
 A.B., Northwestern; M.A., University of Chicago

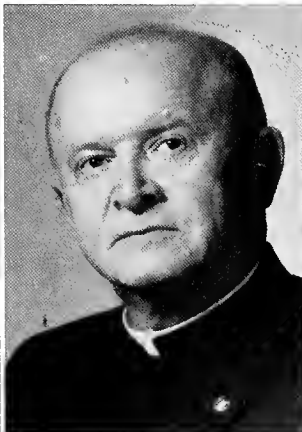



DR. EDWARD ANDERSON
Professor
 B.A., M.A., University of Michigan; Ph.D., New York University



NANCY C. LIGHT
Associate Professor
 A.B., Randolph-Macon; M.A., Columbia University

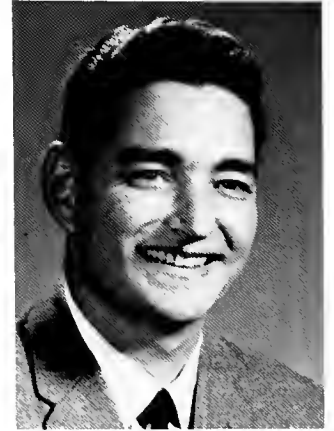

DR. FRED R. MacFADDEN, JR.
Associate Professor
 A.B., Princeton; M.A., Ph.D., University of Pennsylvania; Adviser—Debate Team; Associate Adviser—Phi Sigma Epsilon

Humanities — English Faculty

DOROTHY MILLWARD
Assistant Professor
 B.S., Bucknell University; M.S., Bucknell University; Adviser—Sophomore Class

DR. ELIZABETH MARSHALL SWAN
Professor
 B.A., University of Kentucky; M.A., University of Virginia; Ph.D., University of Virginia; Adviser—English Club

DAVID G. THURBON
Assistant Professor
 A.B., University of Pittsburgh; M.Lit., University of Pittsburgh; Adviser—Flashlight; Alumni Relations Committee

FRANKLIN H. VAUGHN
Assistant Professor
 B.S., Lock Haven State College; M.A., Middlebury College

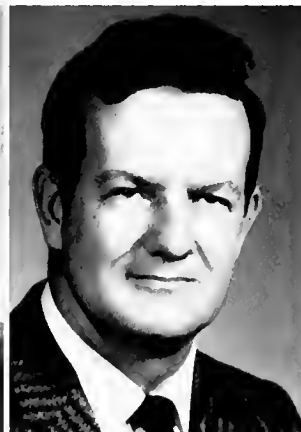



DR. SYLVESTER SCHMITZ

B.M., Lawrence College; M.M., Northwestern University; Ph.D., Northwestern University

Chairman of the Department of Music

The Music Department occupies a prominent position at Mansfield. The Department plays a vital role in campus activities: assembly programs; band, orchestra, and chorus concerts; vesper services; recitals; parades; well sings; dances; fine arts festival; and summer workshops.

The training of teachers for the purpose of furthering music disciplines in public schools is the primary aim of the Department. In addition to general education courses, music students are given instruction and practice in harmony, theory, conducting, and orchestration. Valuable experience is provided through individual and class instruction and through participation in various musical groups, instrumental and vocal.

The Department has undergone a change in curriculum which began with this year's freshman class. A major and minor are now required of each student.

Music organizations present opportunities for a student to put his learning to practice. The opera workshop, chorus, wind ensemble, orchestra, and brass ensemble enhance the cultural environment on campus. Tours made by the wind ensemble and the opera workshop promote public relations for the college as well as provide professional experience for its students.



JOHN H. BAYNES
Associate Professor
B.S., Mansfield State College;
M.M., University of Michigan



FLORENCE R. BORKEY
Associate Professor
B.M., Eastman School of Music;
B.S., Westchester State Teachers
College; M.A., Columbia Univer-
sity



DR. JOHN G. DOYLE
Professor
B.A., College of Charleston; M.A.,
Teachers College, Columbia Uni-
versity; Diploma (Piano) Juilliard
School of Music; Ph.D., New
York University

CHARLOTTE ENGELHARDT
Instructor
B.V., Illinois Wesleyan Uni-
versity

DOUGLAS G. ENGELHARDT
Assistant Professor
B.M., Illinois Wesleyan Univer-
sity; M.M., Drake University;
Conductor, Mansfield College-
Community Symphony

BERTRAM W. FRANCIS
Associate Professor
B.M.E., Northwestern Univer-
sity; M.M., Northwestern
University

WILLIAM M. GOODE
B.S., Auburn University; B.M.,
M.M., Birmingham Conserva-
tory of Music and Birmingham
Southern College





DR. HELEN I. HENRY
Professor of Music
 Ph.D., Northwestern University; M.M., Illinois Wesleyan University; B.S.M.E., University of Illinois; President, Mansfield S.C. Chapter of P.S.E.A.; Sponsor of Les Jougleurs and Music Education Club

DR. BENJAMIN HUSTED
Professor of Music
 B.S., Mansfield State College; M.Ed., Temple University; Ph.D., Eastman School of Music

EUGENE JONES
Associate Professor
 B.S., Southwest Missouri State; M.M., Eastman School of Music; Conductor, College Chorus

CHRISTINE LEWIS
Associate Professor
 B.S., Missouri University; Diploma, Cincinnati Conservatory of Music; M.M., Northwestern University

STEVEN ROMANIO
Associate Professor
 B.M., Eastman School of Music; M.M., Eastman School of Music

ANGELINE SCHMID
Assistant Professor
 B.M., Eastman School of Music; M.M., University of Colorado

JACK M. WILCOX
Assistant Professor
 B.S., Mansfield State College; B.M. and M.M., University of Michigan; Director, Opera Workshop





DR. RAY VAN NOTE
B.Ed., Eastern Illinois University; A.B.L.S., University of Michigan; M.S., Ph.D., University of Illinois

Chairman of the Department of Library Science

The opportunities available in librarianship are unlimited. As a career it offers the challenging role of working with books and other materials in guiding people to lead richer, more useful, and better lives. Now and within the next few years there will be thousands of jobs open as schools fulfill the state requirements for school libraries.

The Department of Library Science, one of the newest on the campus, is primarily concerned with the preparation of school librarians for the Commonwealth of Pennsylvania. The program is also designed for effective articulation with graduate work in the field of library science.

This year the department evaluated and reorganized the curriculum, reducing the required number of hours of library science from thirty to twenty-four hours. Students are now expected to attain a greater depth of knowledge in another subject area. Proficiency in a modern foreign language is a requirement of the new program.

For the first time the department has a full-time teacher who offers the courses especially designed for the training of school librarians. Saturday classes and late afternoon classes are offered for librarians and teachers from the surrounding area. Tapes prepared in classes devoted to story-telling and book reviews are broadcast regularly over neighborhood radio stations.



RALEIGH DePRIEST
Associate Professor
B.S., Middle Tennessee;
M.A.L.S., George Peabody
College; M.A., University of
Michigan



JED H. TAYLOR
Assistant Professor
M.S.L.S., Columbia Univer-
sity; M.A., Boston University



ROBERTA J. WILLS
Assistant Professor
A.B. and M.A., Ball State
Teachers College



MARGARET W. ZERBY
Associate Professor
A.B., Bucknell University;
B.S.L.S., Drexel Institute;
M.A., Bucknell University



ROY F. SHORTT

B.S., Syracuse University; M.A., University of Washington

Chairman of the Department of Mathematics

Cognizant of the need for high-calibre teachers and of the curricular reform in secondary school mathematics, the Mathematics Department has revised the mathematics courses via considerable modification and modernization. The objective is to present a modern treatment of traditional mathematics in addition to presenting the latest innovations.

Providing undergraduate training for the prospective advanced-degree student and presenting service courses to augment various other college curricula are adjuncts to the primary purpose of training prospective secondary teachers.

S. MANFORD LLOYD
Associate Professor
B.S., Mansfield State College;
M.A., Columbia University



ALFRED E. KJELGAARD
Assistant Professor
B.S., Mansfield State College;
M.Ed., Pennsylvania State University;
Supervisor of Student Teachers

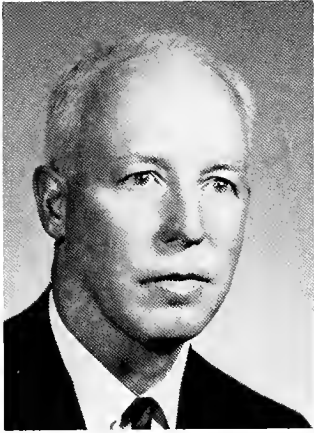

HOLLIS W. TIBBETTS
Assistant Professor
B.S., New York State College for Teachers at Albany; M.S., Syracuse University





DR. EARL S. BEARD
B.A., Baylor University; M.A., State University of Iowa; Ph.D., State University of Iowa

Chairman of Social Science Department

The Department of Social Sciences encompasses five distinct disciplines: Economics, Geography, History, Political Science, and Sociology. By offering courses in each of these important study areas, it makes an important contribution to the college curriculum.

In addition to its responsibility for general education social science courses, required of all students, the department affords several areas of specialization. At the present time these include geography, history, and social studies. The latter program of study integrates all five of the disciplines covered by the department. It is particularly designed for students who are preparing to teach a general social science curriculum in the secondary schools. Those whose major fields of study are in other departments of the college may, if they choose, elect social science courses to form a secondary field of concentration.

Present plans of the college to introduce a liberal arts program in the near future will inevitably affect the organization and responsibility of the department. While the training of high school social science teachers will continue to be a significant departmental function, it will also be necessary to establish curricula suitable for those who become candidates for the liberal arts degree. Among other considerations, movement in this direction will involve greater emphasis upon the fields of economics, political science and sociology. Another development for the future will be the introduction of study in anthropology.



DR. LAURENCE BARRETT
A.B., College of the City of New York; M.A., Columbia University; Ph.D., New York University; Certificate in Central and Eastern European Studies, New York University; Certificate in Russian Language and Area, Syracuse University

RUTH M. BILLINGS
Associate Professor
M.A., Columbia University; B.S., Keuka College; Debate Club; Assembly Committee; Sponsor — Mansfield Open Forum

DR. GEORGE P. BLUHM
Professor
B.S., Lock Haven State College; M.Ed., Ed.D., Pennsylvania State University

JAY B. FOREMAN
Assistant Professor
A.B., Pennsylvania State University; M.A., Pennsylvania State University; Co-Sponsor, S.C.A.



DR. ROBERT W. HARPER
Professor
B.S., M.A., N.Y. University; Ph.D., American University

PETER W. HILL
Assistant Professor
Th.B., Eastern Baptist Seminary; A.B., Greenville (Illinois) College; M.A., Bradley University; Assistant Coordinator, School Board Institute

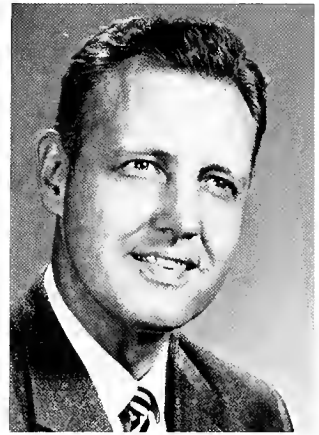

ROBERT J. SULLIVAN
Assistant Professor
Ed.B., Rhode Island College of Education; A.M., Clark University; Chairman, Assembly Committee; Chairman Religion-in-Life Week; Adviser—Geography Club

KENNETH P. JONES
Instructor
B.A., U. of Kansas City; M.I.A., Certificate of European Area Institute, Columbia University; Debate Club

WILLIAM J. KLUCSARITS
B.A., Villanova; M.A., Catholic University of America; Adviser, I.C.G.

SALVATORE J. NATOLI
Associate Professor
B.S., Kutztown; A.M., Clark University; Adviser—Gamma Theta Upsilon

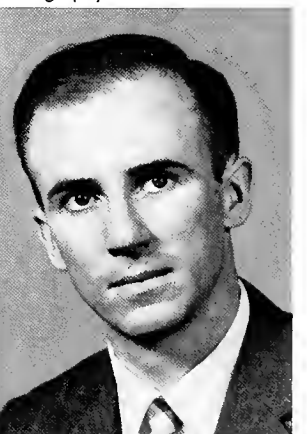



GEORGE F. CARTER
Associate Professor of Biology
B.E., Moorhead State College;
M.S., University of Minnesota



ARTHUR N. JARVIS
Assistant Professor of Physics
B.S., Edinboro State College; M.A.,
University of Vermont; Adviser—
Sigma Zeta



JAMES F. McCONNELL
Assistant Professor
B.S. in Pure Science, LeMoyne
College; M.S., Syracuse University

The Department of Science

This year the Science Department began its operations as a separate and independent division. The expanded program of the Department now requires the services of seven full-time staff members. Endeavoring to provide Mansfield State College students with a way of obtaining a broad scientific background, as well as sufficient depth in specialized disciplines, courses are being continually improved and added.

An example of these opportunities, now available to non-science majors, is the introduction of laboratory experiences in Man and the Biological World and in Man and the Physical Universe. For those students enrolled as majors in specific fields of science, several new and advanced courses have been added, including Advanced Organic Chemistry, Atomic Age Physics, and Embryology. To develop creative thinking, science students are being encouraged to undertake original research. This growth has been the responsibility of the entire Science Staff which operates as a committee under the elected chairmanship of Dr. Schappelle.



RICHARD F. MASON
Assistant Professor
B.S., M.Ed., University of New
Hampshire



PYARI MOHAN MISRA
Assistant Professor in Biology
B.S., Ravenshaw College
(India); M.S., Patna University
(India)



NEWELL A. SCHAPPELLE
Professor
B.S., University of Massa-
chusetts; Ph.D., Cornell Uni-
versity; Acting Chairman of Sci-
ence Department; Adviser—
Sigma Zeta



RAYMOND STEVENS
Assistant Professor
B.A., University of Buffalo;
M.S., Syracuse University



Left to right: Dr. Hunsicker, Dr. Baum, Dr. Schmitz, Dr. Beard, Dr. Anderson

Graduate Council

The graduate council is responsible for the policies, procedures, and evaluations necessary to inaugurate the on-coming program of studies leading to the Master of Education degree in Music Education and Elementary Education. It is anticipated that other curricula will be added to the present organization of courses as time progresses. All departments of the college will offer courses within this program.

The members are: Dr. Schmitz, Director of Graduate Studies Chairman
Dr. Baum, Dean of Instruction
Dr. Barrell, Director of Research
Dr. VanNote, Chairman of Library Science Department
Dr. Hunsicker, Chairman of Education Department
Dr. Beard, Chairman of Social Science Department
Dr. Anderson, Humanities Department



CLASSES

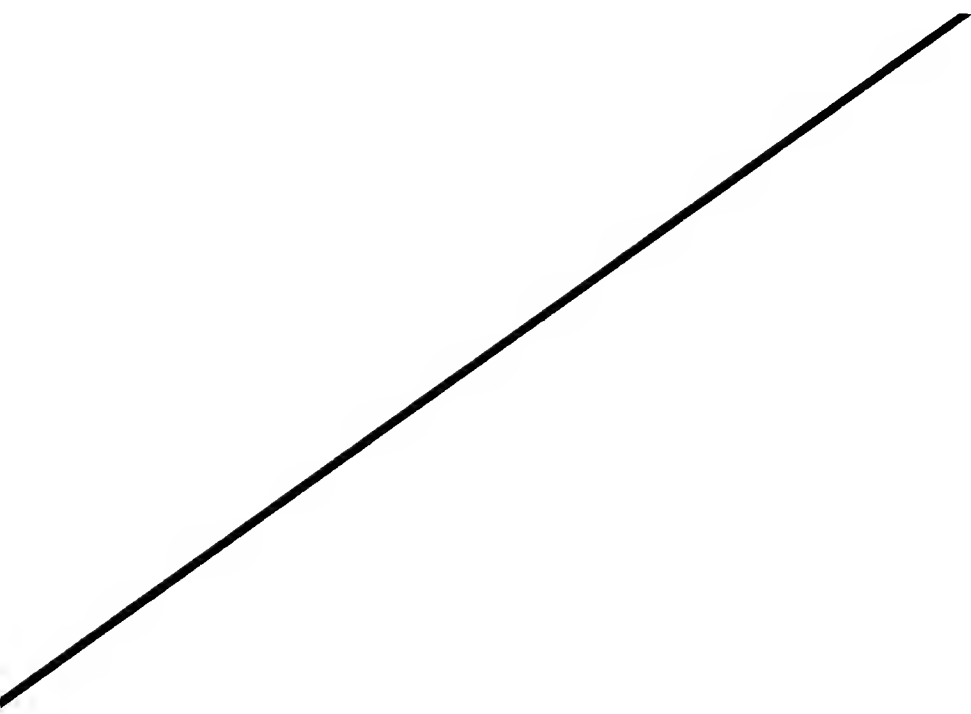

“Wisdom is more to be envied than riches.”

GERMAN PROVERB



Left to Right: Carol Herman, Gerald Smith, Ladd Harris, Irene Pierce

Senior Class Officers

President	-----	GERALD SMITH
Vice-President	-----	LADD HARRIS
Secretary	-----	CAROL HERMAN
Treasurer	-----	IRENE PIERCE

Seniors' Lament —

We are in the twilight of our days at Mansfield State College. As our work draws to a close, it is appropriate that we each make a personal judgment of what Mansfield has meant to us, and in turn, what we have meant to it.

Our future will be based to a great extent upon the learning we have acquired in our four years. During these four full years, our class has endeavored to leave its mark on Mansfield through its academic and social performance. Although we are taking much from our college, it is not without contributing something of ourselves to it.

To say the road ahead will be a smooth one would be utter disillusionment. To say that it will be challenging and sometimes frightening is more within the bounds of reality. That we will face our tasks with hope, confidence, and faith is the reasonable expectation of our Alma Mater.

As we look back upon our years here at Mansfield, we have both bitter and sweet remembrances. Let us carry into the world the experiences that we've had. May they help us to become useful members of society and to achieve personal success in our endeavors.



FRANCIS AIELLO

Humanities; Chemung, New York
The Players 1, 2; Debate Club 2; Newman Club 1, 2; Flashlight Staff 1, 2; Opera Workshop 3.

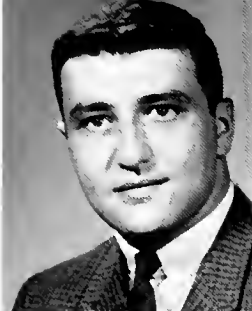

CAROL BATH

Elementary; West Pittston, Pennsylvania
W.A.A. 1, 2, 3, 4; A.C.E. 1, 2, 3, 4; Kappa Phi 1, 2, 3, 4; Flashlight 2, 3; Day Students' Club 4.

SUSAN ANN AIELLO

Humanities; Millerton, Pennsylvania
Carontawan 2, 3; Literary Editor 3; English Club 1, 2, 3; Secretary 3; Newman Club 1, 2; Opera Workshop 1; W.A.A. 1; Chorus 1.



JOHN BECK

Social Science-Humanities;
Steelton, Pennsylvania
Intramural Basketball 1, 2, 3, 4; Softball 2; Players 2, 3, 4, Executive Board 4; Alpha Psi Omega 3, 4, Vice-President 4; Carontawan 2; Organization Co-Editor 2; Men's Dorm Council 4, Vice-President 4; Board of Presidents 4.

NORMAN ALLIS

Mathematics; Wysox, Pennsylvania
M.O.F. 3, 4; Day Students' Association 1, 2, 3, 4; Flashlight 3, 4.



GORDON C. BENSON

Science and Mathematics
Mansfield, Pennsylvania
Day Students' Association 1, 2, 3, 4, Executive Board 1; Opera Workshop 1; Campus Chorales 1, 2.

PENNY LOUISE ANDERSON

Elementary; Troy, Pennsylvania
Flashlight 3; Day Students' Association 2, 4; W.A.A. 1; I.C.G. 3, 4, Treasurer 3, 4; College Chorus 1; Vice-President Women's Dorm Association 4; A.C.E. 1, 2, 3, 4.



JOYCE BLYLER

Home Economics;
Lewisburg, Pennsylvania
S.C.A. 3, 4; Omicron Gamma Pi 1, 2, 3, 4; W.A.A. 3; L.S.A. 1, 2, 3, 4.

EVELYN FLORENCE AYERS

Science and Mathematics;
Troy, Pennsylvania
W.A.A. 1, 2, 3; Sigma Zeta 2, 3, 4, President 3; Kappa Delta Pi 3, 4; S.C.A. 2, 3; Cab net 3.



CAROLYN BOUSSUM

Music; Schuylkill Haven, Pennsylvania
Music Education Club 1, 2, 3, 4; W.A.A. 1; Chorus 1, 2, 3, 4; Band II 2, 3, 4; Lambda Mu 3, 4; Kappa Delta Pi 4.

DAVID BALCH

Social Science; Millerton, Pennsylvania



ARTHUR BRADSTREET

Elementary; Susquehanna, Pennsylvania

MAXINE BROSIUS

Music; Selinsgrove, Pennsylvania
The Players 1, 2, 3; Music Education Club 1, 2, 3, 4; Opera Workshop 1, 2, 3, 4; Lambda Mu 3, 4; Orchestra 1, 2, 3, 4; W.A.A. 1, 2; Concert Band 1, 2, 3, 4; Chorus 1, 2, 3, 4; Marching Band 1, 2, 3; Pep Band 1, 2; Brass Ensemble 2, 3.



E. GENE CALLIHAN

Social Science-Humanities; Breesport, New York
Carontawan 3.

CAROL BROWNING

Music, Wyalusing, Pennsylvania
Dorm Association 1, 2; Flashlight 2, 3, Editor 4; Kappa Delta Pi 3, 4; Kappa Phi 1, 2, 3, 4, Vice-President 3; Music Education Club 1, 2, 3, 4; Lambda Mu 2, 3, 4; Opera Workshop 2, 3, 4; Band 1, 2, 3, 4; Orchestra 1, 2, 3, 4; Chorus 1, 2, 3, 4; Woodwind Quintet 2; Marching Band 1, 2, 3.



DOUGLAS CAMPBELL

Social Science; Wellsboro, Pennsylvania
Chorus 2, 3.

THOMAS BUCKHEIT

Humanities; Port Allegheny, Pennsylvania
Newman Club 1, 3, 4; "M" Club 3, 4; Football 1, 3, 4; Basketball 1, 2; Flashlight 3.



CAROLE CAMPE

Elementary; Allegheny, Pennsylvania
A.C.E. 2, 3, 4; Les Jongleurs 3, 4, Secretary 4.

JAMES BURNS

Science-Mathematics; Clarks Summit, Pennsylvania
Radio Club 3; Intramural Sports 3.



GLORIA CASELLA

Elementary; Old Forge, Pennsylvania
A.C.E. 1, 2, 3, 4; I.C.G. 3, 4; Newman Club 1, 2, 3, 4; W.A.A. 1, 2.

GAYLE CALHOUN

Humanities; Shinglehouse, Pennsylvania
W.A.A. 1, 2, 3; English Club 1; Flashlight 3, 4; Carontawan 4; Day Students' Club 4.



CAROLINE CASTELLANI

Humanities; Dalton, Pennsylvania
S.C.A. 1, 2, 3; W.A.A. 1, 2, 3, Executive Board 2; Carontawan 2, 3, 4, Co-Editor 3; English Club 2, 3, 4; Kappa Delta Pi 4; Who's Who 4.

ROSANNE CALHOUN

Elementary; Shinglehouse, Pennsylvania
W.A.A. 1, 2, 3; Day Students' Club 4; Flashlight 2, 3, 4; Carontawan 2, 3, 4.



MICHAEL M. CATALANO

Music; Scranton, Pennsylvania
Music Ed. Club 2; Band 1, 2; Orchestra 1, 2; Chorus 1, 2; Esquires 1, 2.

KENNETH CHILSON

Science-Mathematics;
Mansfield, Pennsylvania
Day Students' Club 2, 3; English Club
3; Phi Sigma Pi 2, 3, 4; Sigma Zeta 2,
3; Chorus 1, 2.

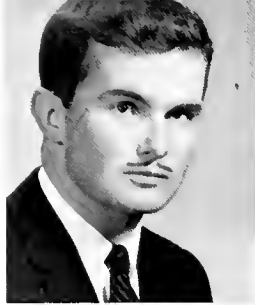

**MARJORIE PERKINS
COSTELLO**

Elementary;
Shinglehouse, Pennsylvania
W.A.A. 1, 2, 3; A.C.E. 1, 2, 3; New-
man Club 3.

PATRICK CLANCY

Humanities; Olyphant, Pennsylvania
Alpha Psi Omega 2, 3, 4; President 3;
Phi Sigma Epsilon 2, 3, 4; Players 1, 2,
3, 4; Dorm Council 3; Marionette Thea-
tre 2, 3, 4.



RICHARD CRANDALL

Social Science; Mansfield, Pennsylvania
Phi Sigma Epsilon 2, 3, 4; Intramurals
1, 2, 3; Players 1, 2, 3; M.O.F. 1, 2.

THOMAS CLEVELAND

Science-Social Science; Deposit, New York
Day Students' Club 1, 2, 3, 4.



ROBERT CUMMINGS

Elementary; Canton, Pennsylvania
Intramurals 1, 2; A.C.E. 2, 3, 4; Day
Students' Club 2, 3, 4; Phi Sigma Ep-
silon 3, 4; Opera Workshop 2.

MARIE COBLE

Music; Aspers, Pennsylvania
W.A.A. 1, 2; Opera Workshop 3; March-
ing Band 1, 2, 3; Band II 1, 2, 3; Or-
chestra 2, 3, 4; Flashlight 3, 4; Chief
Typist; Chorus 1, 2, 3, 4; Lambda Mu
3, 4; Music Education Club 1, 2, 3, 4;
Orchestra II 2.



REBECCA DAVIS

Music; Springboro, Pennsylvania
Who's Who 4; Kappa Delta Pi 3, 4;
Lambda Mu 2, 3, 4; Kappa Phi 1, 2, 3,
4; S.C.A. 1, 2, 3, 4; President 3, Stu-
dent Adviser 4; Board of Presidents 3,
4; Music Education Club 1, 2, 3, 4;
College Community Orchestra 2, 3, 4;
Band II 1, 2; Opera Workshop 3, 4;
Majorettes 3, 4; Chorus 1, 2, 3, 4; Cam-
pus Choralliers 1; Phi Delta Sigma 3, 4.

MARY JANE COLEGROVE

Elementary; Mansfield, Pennsylvania
Kappa Phi 1, 2, 3, 4; Editor 2, 3; W.A.A.
3, 4; Executive Board 4; A.C.E. 1, 2, 3,
4; Day Students' Club 1, 2, 3, 4.



ARLENE DEMARK

Social Science; Austin, Pennsylvania
W.A.A. 1, 2, 3; Newman Club 1, 2, 3,
4; Carontawan 1, 2, 3, Copy Editor 3.

EDWARD COPNETT

Social Science; Mansfield, Pennsylvania
Newman Club 1, 2, 3, 4; M.O.F. 2, 3,
4; Secretary 4; Day Students' Club 2, 3,
4; I.C.G. 3, 4; Young Democrats 3, 4,
Vice Chairman 4.



DORIS DEVLIN

Home Economics; Paradise, Pennsylvania
W.A.A. 1, 2, 3, 4; Omicron Gamma Pi
1, 2, 3; Flashlight 1.

THOMAS DIMITROFF

Social Science;
Crooked Creek, Pennsylvania
Kappa Delta Pi 4.



ALEX DUNNE

Mathematics-Humanities;
Sayre, Pennsylvania
Players 1, 2; English Club 1; Flashlight
1, 2; M.O.F. 1; Radio Club 1, 2; Co-
Editor Password 2; I.C.G. 1.

ELLEN DONMOYER

Music; Pine Grove, Pennsylvania
Opera Workshop 1, 2, 3, 4; Chorus 1,
2, 3, 4; Band II 1, 2, 3, 4; Lambda Mu
2, 3, 4; Flashlight 3, 4, Chief Typist 3,
4; Kappa Phi 4; Music Education Club
1, 2, 3, 4; W.A.A.



DOUGLAS DURNIN

Music; Harrisburg, Pennsylvania
Phi Mu Alpha 3, 4; Marching Band 2,
3, 4; Band II 2, 3, 4; Concert Wind En-
semble 2, 3, 4; Orchestra 2, 3, 4; Brass
Ensemble 2, 3, 4; Music Education Club
2, 3, 4; Esquires 2, 3, 4; Business Man-
ager 4; Opera Workshop 2, 3, 4; Cho-
rus 2, 3, 4; Inter-Collegiate Band 3.

PAUL DONNELLY

Music; Westport, Pennsylvania
Phi Mu Alpha Sinfonia 2, 3, 4, Treasurer
3, Warden-Hist. 4; Kappa Delta Pi 3, 4,
Vice-President 4; Pi Sigma Pi 4; Music
Education Club 1, 2, 3, 4; Treasurer 4;
Newman Club 1, 2, 3, 4; Carontawan 2,
3, Organizational Editor 3; Chorus 2, 3,
4; Campus Chorales 1, Accompanist
1; College Community Orchestra 4, So-
loist 3; Band 2, 3, 4; Orchestra II 2, 3.

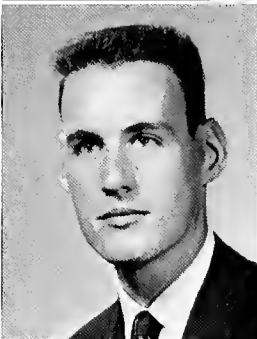

CHESTER E. DZIKOWSKI

Social Science; Morris Run, Pennsylvania

ALLEN DOW

Elementary; Austin, Pennsylvania
A.C.E. 1, 2; Day Students' Club 1, 2,
3, 4; Class President 3; Student Council
3; Board of Presidents 3; Phi Sigma Ep-
silon 3, 4, Vice-President 4; Wrestling
Team 4.



RICHARD EATON

Social Science; Troy, Pennsylvania
Gamma Theta Upsilon 2, 3, 4, President
3; Phi Sigma Pi 3, 4; Radio Club 2, 3;
Phi Sigma Epsilon 3, 4, Secretary 3.

RUSSELL DOWNEY

Social Science; Eldred, Pennsylvania
"M" Club 2, 3, 4.



ROBERT C. EGGLESTON

Mathematics-Science;
Warren, Pennsylvania
Radio Club 1, 2, 3; Campus Cotillion
Committee 1, 2, 3, Chairman 2; Adviser
3; Players 1, 2, 3, 4; Alpha Psi Omega
3, 4; Carontawan 2; Phi Sigma Pi 3, 4,
Vice-President 3; Phi Sigma Epsilon 3, 4;
Resident Dorm Counselor 3, 4; President
4; Student Council 4.

GEORGE JAMES DUFORD

Social Science; Tioga, Pennsylvania

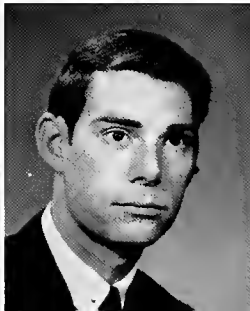

RUSSELL EIFFERT

Humanities;
Columbia Cross Roads, Pennsylvania
Alpha Psi Omega 2, 3, 4, President 4;
Phi Sigma Epsilon 2, 3, 4; Players 1,
2, 3, 4, Vice-President 3; Class Vice-
President 3; Radio Club 1, 2; Opera
Workshop 1.

JOHN ENNIS

Mathematics-Science;
Mansfield, Pennsylvania
Phi Sigma Epsilon 2, 3, 4.

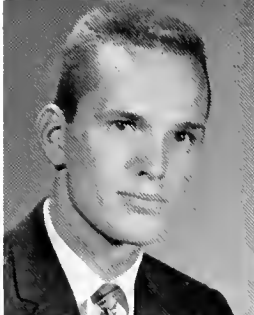

JOHN EDSON GEIGER

Science-Mathematics;
Mansfield, Pennsylvania
Day Students' Association 1, 2, 3, 4;
Day Students' Executive Board 3.

LOIS AILEEN EPLER

Elementary; Lewisburg, Pennsylvania
S.C.A. 1, 2, 3, 4; Secretary 3; W.A.A.
1, 2, 3, 4; Executive Board 1 Board 1;
A.C.E. 2, 3, 4.



DONNA GEORGE

Elementary; Tioga, Pennsylvania
Dorm Council 2, 3, 4, President 4; A.C.E.
1, 2, 3, 4; College Players 2; Student
Council 4; Class Secretary 1.

SUSAN HAWBLITZ EVANS

Elementary;
Little Meadows, Pennsylvania
W.A.A. 1, 2; A.C.E. 1, 2, 3; Art Club
2, 3; Kappa Delta Pi 3, 4.



ROBERT GINTER

Music; Williamsport, Pennsylvania
Phi Sigma Epsilon 2, 3, 4; Music Edu-
cation Club 1, 2, 3, 4; Opera Workshop
2, 3, 4; Chorus 1, 2, 3, 4; Marching
Band 1, 2, 3, 4; Orchestra 2.

AVA P. FOSTER

Secondary; Westfield, Pennsylvania
W.A.A.; Kappa Delta Pi.



HERBERT ELTON GRACE

Social Science;
Hollidaysburg, Pennsylvania
Football 3, 4; "M" Club 3, 4; Geography
Club 3, 4; President.

JAMES G. FOX

Mathematics-Humanities;
Athens, Pennsylvania
Phi Sigma Pi 2, 3, 4; President 3; Alpha
Psi Omega 3, 4; Kappa Delta Pi 3, 4;
Sigma Zeta 2, 3, 4; Players 2, 3, 4; Eng-
lish Club 3, 4; Flashlight 2, 3, 4; Caron-
tawan 2.



JODY GRECO

Science; Old Forge, Pennsylvania
Newman Club 1; W.A.A. 1; M.O.F. 3;
I.C.G. 4.

PATRICIA FOX

Elementary; Duke Center, Pennsylvania
A.C.E. 1, 2, 3, 4; Art Club 3; W.A.A.
1, 2, 3.



CHARLES JOE GRISCAVAGE

Social Science; Kulpmont, Pennsylvania
Basketball 1, 2, 3, 4; Phi Sigma Epsilon
3, 4; College Players 3, 4; "M" Club
3, 4.

JOHN HALLORAN

Social Science;
Coudersport, Pennsylvania
Players 1, 2, 3; Alpha Psi Omega 3, 4;
Phi Sigma Epsilon 2, 3, 4; Newman
Club 1, 2.



JOANN M. HEALY

Elementary; Nelson, Pennsylvania
A.C.E. 2, 3, 4; Day Students' Club 2, 3,
4; W.A.A. 1.

NANCY R. HARLAN

Music; Bradford, Pennsylvania
Cheerleading 1, 2, 3, 4; Woodwind En-
semble 1, 2; Renaissance Singers 4;
Chorus 1, 2, 3, 4; Music Education Club
1, 2, 3, 4; Opera Workshop 4; Home-
coming Court 4.



CAROL A. HERMAN

Home Economics;
Williamsport, Pennsylvania
W.A.A. 1, 2, 3, 4; Executive Board 4;
Omicron Gamma Pi 1, 2, 3, 4; Day
Students' Club 4; Secretary of Senior
Class 4.

ANET HARRIS

Elementary; Loysville, Pennsylvania
Art Club 2, 3, 4, Treasurer 3, Secretary
3; A.C.E. 1, 2, 3, 4; Kappa Delta Pi 4;
W.A.A. 1, 2, 3.



MARY HERRICK

Humanities; Waverly, New York
Players 1, 3, 4; Newman Club 1, 2;
W.A.A. 1, 2; English Club 3, 4; Kappa
Delta Pi 4; Flashlight 1, 2, 3, 4.

RADD HARRIS

Social Science; Montrose, Pennsylvania
Phi Sigma Epsilon 2, 3, 4, Chaplain;
Alpha Psi Omega 3, 4; Players 1, 2, 3,
4; Music Education Club 1; Concert Band
1, 2, 3, 4; Chorus 1; Marching Band 1,
2; Vice-President of Class 4; Brass En-
semble 2, 3; Opera Workshop 1, 2.

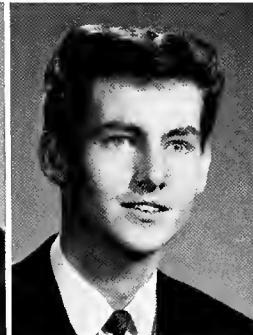

JOHN HERTZOG

Music; Lewisburg, Pennsylvania
Band 3, 4; Orchestra 4; Chorus 2, 3, 4;
Music Education Club 3, 4.

RICHARD HARRISON

Mathematics; Lawrenceville, Pennsylvania
Sigma Zeta 3, 4; Day Students' Club 3,
4.

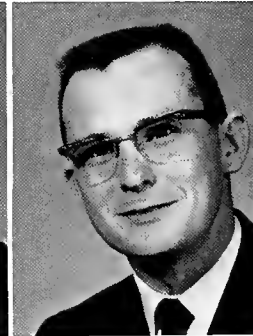

CHARLES F. HESS

Social Science-Science;
Mansfield, Pennsylvania

MARGARET HART

Home Economics;
Rock Glen, Pennsylvania
Omicron Gamma Pi 1, 2, 3, 4; W.A.A.
1; Players 2.



SUSAN RAKER HESSELBACH

Elementary;
East Smithfield, Pennsylvania

RAYMOND L. HONTZ

Music; Lehighon, Pennsylvania
Phi Mu Alpha Sinfonia 2, 3, 4; Secretary, 3, 4; Esquires 1, 2, 3, 4; Equipment Manager 3, 4; Orchestra 1, 2, 3, 4; Concert Wind Ensemble 1, 2, 3, 4; Chorus 1, 2, 3, 4; Music Education Club 1, 2, 4; Opera Workshop 1, 2, 3, 4; Band 2, 3, 4.

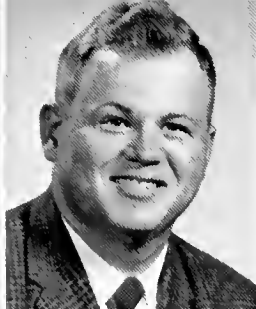

CHARLES CASWELL JAMES

Elementary; Dallas, Pennsylvania
A.C.E. 1, 2, 4; Players 2; Marching Band 1; Concert Band 1, 2.

JAMES J. HUFNAGEL

Social Science; Mansfield, Pennsylvania
Day Students' Club 1, 2, 3, 4; Intramural Basketball 1, 2, 3, 4.



LINDA DUNBAR JONES

Social Science;
Mansfield, Pennsylvania
W.A.A. 1; Campus Chorales 1.

LOUISE HUMBERT

Home Economics;
Jackson, Pennsylvania
W.A.A. 1, 2; Omicron Gamma Pi 1, 2, 3; Kappa Delta Pi 3, 4; Kappa Omicron 2, 3, 4; Guard 3.



PAUL JURNAK

Mathematics-Science;
Taylor, Pennsylvania
Phi Sigma Pi 3, 4, Vice-President 4;
Phi Sigma Epsilon 3, 4.

JUDITH HYMES

Library; Science; Tioga, Pennsylvania
Day Students' Club 1, 2, 3, 4; Music Education Club 2; Art Club 4.



WALTER KAHLE

Science; Cheltenham, Pennsylvania
S.C.A. 1, 2, 3, Vice-President 3; Day Students' Executive Board 4; Sigma Zeta 2, 3, 4; Chorus 1, 2; Delta Phi Alpha 4; Who's Who 4.

MARGARET IRELAND

Home Economics;
Reading, Pennsylvania
W.A.A. 1, 2, 3, 4; Omicron Gamma Pi 1, 2, 3, 4; Newman Club 1, 2, 3, 4, Treasurer 3; Kappa Omicron Phi 3, 4, Reporter 3; Historian 4.



EDITH S. KASSON

Science-Mathematics;
Ulster, Pennsylvania
W.A.A. 1, 2, 3; College Players 1, 2, 3, 4; Alpha Psi Omega 1, 2, 3, Secretary 4.

ANN IRVING

Home Economics;
Pottsville, Pennsylvania
W.A.A. 1, 2, 3; L.S.A. 1, 2, 3, 4; Omicron Gamma Pi 1, 2, 3, 4.



CAROL BOWMAN KAUFFMAN

Home Economics;
Millville, Pennsylvania
W.A.A. 2; College Players 2, 3; Alpha Psi Omega 3, 4; Omicron Gamma Pi 2, 3, 4.

CARL ALBERT KELLOGG
Mathematics; Roulette, Pennsylvania

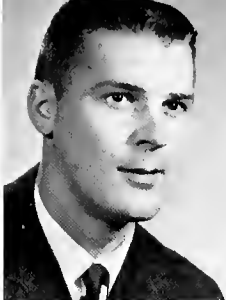

JOANNE LANPHERE
Music; Shinglehouse, Pennsylvania
 Music Education Club 1, 2, 3, 4; Kappa Phi 2, 3, 4, Vice-President 3; Chorus 1, 2, 3, 4; Lambda Mu 3, 4; Marching Band 1, 2; Orchestra 3, 4; Players 4; Opera Workshop 4.

DANNY KELLY
Science-Mathematics; Duke Center, Pennsylvania
 Phi Sigma Epsilon 2, 3, 4; Basketball 1, 2; Baseball 1, 2, 3.



VINCENT LAWRENCE
Music; Pittsburgh, Pennsylvania
 Phi Sigma Epsilon 2, 3, 4, Vice-President 3, Song Leader 4; Chorus 1, 2, 3, 4; Music Education Club 1, 2, 3, 4; Brass Ensemble 2, 3, 4; Orchestra 1, 2, 3, 4; Cotillion Committee 3, Treasurer 3; Horn Ensemble 3, 4; Carontawan 2; Opera Workshop 3, 4; Wind Ensemble 1, 2, 3, 4; Marching Band 2.

ROGER KERN
Science-Mathematics; Watrous, Pennsylvania
 S.C.A. 2, 3, Cabinet 2; Opera Workshop 1, 2, 3; Student Council Parliamentarian 4; Sigma Zeta 2, 3, 4; Kappa Delta Pi 3, 4; Who's Who 4.



ANN LEAHY
Elementary; Sayre, Pennsylvania
 A.C.E. 1, 2, 3, 4; I.C.G. 4; Newman Club 1, 2, 3, 4; Women's Dorm Council 1, 2, 4, Secretary 4; Student Council 3, Secretary 3; Sophomore Class Treasurer.

DANIEL KLEYNOWSKI
Humanities; Dupont, Pennsylvania
 Opera Workshop 1, 2; College Players 3, 4, Vice-President 4; Men's Dorm Council 3, Secretary-Treasurer 3; Day Students' Executive Board 3, 4; Class Vice-President 1.



DENNIS C. LITTLEFIELD
Mathematics; Duke Center, Pennsylvania
 Phi Sigma Epsilon 2, 3, 4, Treasurer 3, President 4; A.C.E. 2, 3, 4, Chairman 3, Adviser 4; Sigma Zeta 2, 3, 4, Secretary-Treasurer 3; Board of Presidents 4; I.C.G. 3, 4.

VIRGINIA REISINGER KNISELY
Home Economics; Ickesburg, Pennsylvania
 W.A.A. 1, 2, 3; Omicron Gamma Pi 1, 2, 3.



MARION E. LONG
Elementary; Blandon, Pennsylvania
 S.C.A. 1, 2, 3, 4; W.A.A. 1, 2, 3, 4; A.C.E. 1, 2, 3, 4, President 4; Kappa Delta Pi 3, 4.

LEON KOMOROWSKI
Special Education; Shenandoah, Pennsylvania



CHARLES M. LUGG
Social Science; Nelspn, Pennsylvania

BARRY LYNCH

Music: Latrobe, Pennsylvania
Phi. W. Alpha 3, 4; Chorus 1, 2, 3, 4;
Concert Band 3, 4; Orchestra 3, 4;
French Horn Ensemble 4; Music Educa-
tion Club 4.



THOMAS McMULLIN

Mathematics, Montrose, Pennsylvania
Class President 2; Student Council Vice-
President 3; Players 1, 2; M.O.F. 1, 3;
I.C.G. 1, 3; Mansfield Mountaineer 3.

MICHAEL McANDREWS

Social Science: Jenkintown, Pennsylvania
Newman Club 1, 2, 3, 4; President 3;
M.O.F. 2, 3, 4; I.C.G. 3, 4; Young Dem-
ocrats 3, 4; Chairman 4.



JO ELLEN McNANEY

Humanities; Smethport, Pennsylvania
Players 1, 2, 3, 4; Alpha Psi Omega 2,
3, 4; Secretary 3.

PATRICIA ANN McCABE

Science-Mathematics;
Rome, Pennsylvania
Flashlight 1; Radio Club 2, 3; Sigma
Zeta 2, 3, 4; Kappa Delta Pi 4; Who's
Who.



ELLEN LOUISE McNEIL

Elementary; Montrose, Pennsylvania
A.C.E. 1, 2, 3, 4; Freshman Chorus 1;
W.A.A. 1, 2; Women's Dorm Council
President 4; Student Council 4.

JUDY McCOY

Music, Canton, Pennsylvania
Lambda Mu 2, 3, 4; Kappa Delta Pi 3, 4,
President 4; Flashlight 2, 3, 4, Ass't Edi-
tor 4; Music Education Club 1, 2, 3, 4;
Concert Band 1, 2, 3, 4; Opera Work-
shop 1, 2, 3, 4; Chorus 1, 2, 3, 4.



CAROL E. MAASZ

Music; Mansfield, Pennsylvania
Lambda Mu 2, 3, 4; Music Ed. Club 1,
2, 3, 4; Opera Workshop 1, 2, 3, 4;
W.A.A. 1; Cheerleading 1, 2, 3, 4; Cho-
rus 1, 2, 3, 4; Symphony Orchestra 2,
3, 4.

JANE McHEFFEY

Humanities, Moscow, Pennsylvania
Players 2, 3, 4; Secretary 3; President
4; Radio Club 2, 3, 4; Treasurer 2, 3;
Young Republicans 3, 4; Secretary 4;
English Club 2, 3, 4; Alpha Psi Omega
3, 4; W.A.A. 2; I.C.G. 4.

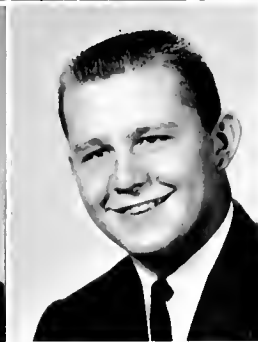

JOHN ANDREW MAKOWIEC

Science-Mathematics;
Blossburg, Pennsylvania
Day Students' Association 1, 2, 3, 4.

DONNA McMANIGLE

Humanities, St. Mary's, Pennsylvania
Carous Coronaries 1; Radio Club 1,
2, 3, 4; Secretary 2, 3; English Club 2,
3, 4; German Club 4; President 4; Play-
ers 2, 3, 4; Alpha Psi Omega 3, 4; His-
torian 4; Delta Phi Alpha 4; Flashlight
1, 2, 3; News Editor 1, Ass't Editor 2,
Layout Editor 3; I.C.G. 2; W.A.A. 1;
Newman Club 1, 2, 3, 4; Secretary 2;
Day Students' Executive Board 4.



DAVID LAKE MANN

Music; Jersey Shore, Pennsylvania
Opera Workshop 3, 4; Chorus 1, 2, 3,
4; Band 1, 2; Music Education Club 1,
2, 3, 4; Orchestra 2.

TERRY E. MANNING

Social Science; Millersburg, Pennsylvania
Baseball 2, 3, 4, Co-Captain 4; Basketball 1, 2; "M" Club 2, 3, 4, Treasurer 4; Geography 1, 2.



LINDA JOANNE MERTZ

Home Economics;
Northumberland, Pennsylvania
W.A.A. 1, 2, 3, 4; Omicron Gamma Pi 1, 2, 3, 4; Carontawan 3.

KATHLEEN MARTIN

Humanities; Susquehanna, Pennsylvania
M.O.F. 1, 2, 3, 4, Secretary 2, 3, President 4; Newman Club 1, 2, 3, 4; Opera Workshop 1; Art Club 3, 4; Players 4; English Club 4.



WAYNE R. MILLER

Social Science;
New Berlin, Pennsylvania
Phi Sigma Epsilon 2, 3, 4, Pledgmaster 4.

JULIENNE R. MARVEL

Home Economics;
Avondale, Pennsylvania
W.A.A. 3; Omicron Gamma Pi 3.

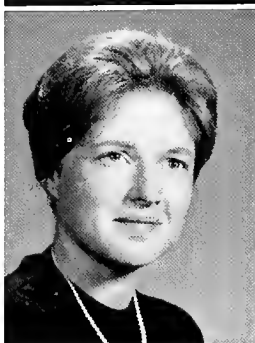

JOHN M. MINARD

Social Science; Emporium, Pennsylvania
Newman Club 2, 3, 4; Phi Sigma Epsilon 3, 4, Chaplain 4; Intramural Basketball 1, 2, 3, 4.

ELAINE CLARA MAY

Home Economics;
Mill Village, Pennsylvania
Omicron Gamma Pi 1, 2; Marching Band 1; Concert Wind Ensemble 1, 2, 3, 4.



LINDA GREY MONTROSS

Home Economics;
Harveys Lake, Pennsylvania
Kappa Phi 1, 2; W.A.A. 1, 2, 3, 4; Omicron Gamma Pi 1, 2, 3, 4, Kappa Omicron Phi 2, 3, 4; Art Club 2; Carontawan 2, 3.

JEAN A. MERRILL

Home Economics; Canton, Pennsylvania
Kappa Omicron Phi 2, 3, 4; Kappa Delta Pi 4; Who's Who 4; Opera Workshop 2, 3; W.A.A. 2, 3; S.C.A. 2; Omicron Gamma Pi 2, 3.

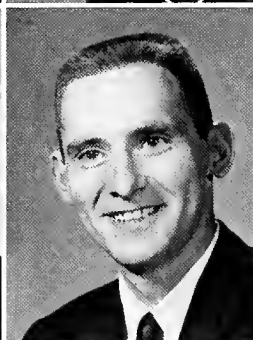

EDWARD JOHN MORAN

Mathematics; Croydon, Pennsylvania
Opera Workshop 2.

ANDREW WILLIAM MERTSON

Mathematics; Corning, New York
Newman Club 2, 3, 4.



GARTH E. MORTIMER

Mathematics-Science;
Mansfield, Pennsylvania
Day Students' Club 1, 2, 3, 4; Phi Sigma Epsilon 2, 3, 4; "M" Club 3, 4; Basketball 1, 2, 3, 4.

THEODORE MOSHER
Science-Mathematics;
 Carbondale, Pennsylvania



MARION PARASHAC
Music; Edwardsville, Pennsylvania
 Music Education Club 1, 2, 3, 4; Newman Club 1, 2, 3, 4, Vice-President 4; Marching Band 1, 2; Majorettes 3, 4; Concert Band 2, 3, 4; Orchestra I and II, 1, 2, 3, 4; Chorus 1, 2, 3, 4; Opera Workshop 2, 3, 4; Intercollegiate Band 3; Pep Band 2, 3; Les Jongleurs 4.

TERRY ALAN MUDGE
Social Science; Mansfield, Pennsylvania
 Day Students' Club 1, 2, 3; Phi Sigma Epsilon 2



CAROL D. PEASE
Elementary; Nelson, Pennsylvania
 Day Students' Club 2, 3, 4; A.C.E. 2, 3, 4.

**LINDA NORTHRUP
 BLANCHARD**
Elementary; Towanda, Pennsylvania
 A.C.E. 1, 2, 3, 4; W.A.A. 1, 2, 3, 4;
 Day Students' Club 4.



EMILY JOAN PICKERT
Elementary; Erdenheim, Pennsylvania
 A.C.E.; Day Students' Club; W.A.A.

L. KAREN PACKARD JONES
Elementary;
 Granville Summit, Pennsylvania
 W.A.A. 1, 2, 3; A.C.E. 1, 2; Carontawan 1.



IRENE E. PIERCE
Mathematics-Social Science
 Mansfield, Pennsylvania
 Class Treasurer 3, Class Treasurer 4;
 Day Students' Executive Board 2.

CHARLES LOUIS PAGANO
Science-Mathematics;
 Galeton, Pennsylvania
 Newman Club 1, 2.



JEAN TANNER PIERCE
Social Science;
 South Montrose, Pennsylvania
 W.A.A. 1, 2, 3, Secretary 2, Executive Board 1; Cheerleading 1, 2, 3; Student Council 2, 3, Secretary 2; M.O.F. 1.

BARBARA ANN PAGE
Elementary; Mansfield, Pennsylvania
 Cheerleader 1, 2, 3, 4, Captain 4; A.C.E. 1, 2, 3, 4; W.A.A. 1, 3, 4; Day Students' Club 3, 4.



LOREE PLASTED SYMONDS
Home Economics; Troupsburg, New York
 Kappa Omicron Phi 3, 4, Recording Secretary 3, Keeper of the Archives 4; Omicron Gamma Pi 1, 2, 3, 4, Secretary 2; W.A.A. 1, 2, 3, 4.

ELAINE PLIESKATT

Humanities-Social Science;
Mansfield, Pennsylvania

Carontawan 1, 2, 3; Radio Club 1, 2, 3;
Gadfly 1; The Players 1, 2, 3, 4; Alpha
Psi Omega 2, 3, 4; I.C.G. 1, 2, 3, 4,
Chaplain 1, 2, Recording Clerk 3, Parlia-
mentarian 4, Acting Chairman 4, State
Executive Committee; Marionette Thea-
ter 1, 2, 3, 4.



PAUL A. ROLIN

Music; Wellsboro, Pennsylvania

EMILIE G. PLOWRIGHT

Home Economics; Scranton, Pennsylvania

S.C.A. 2, 3, 4, Recording Secretary 3,
First Vice-President 4; W.A.A. 1, 2, 3,
4; Omicron Gamma Pi 1, 2, 3, 4; Day
Students' Club 4, Resident Students'
Representative 4.



PETER J. ROMANI

Social Science; Elmira, New York

EDWARD PRIEST

Elementary; Mansfield, Pennsylvania

Day Students' Club 1, 2, 3, 4; A.C.E. 1,
2, 3, 4; Art Club 1.



JOAN BOTTCHER ROY

Science-Mathematics;
Coryland, Pennsylvania

MARY LOU PROOF

Humanities; Wyalusing, Pennsylvania

W.A.A. 1; Kappa Phi 1; M.O.F. 2; I.C.G.
3, 4; Freshman Chorus 1; Young Demo-
crats 3, 4, Secretary 3.



THOMAS LEE RUDY

Elementary; Berwick, Pennsylvania
Golf 1, 2, 3, 4; A.C.E. 3; Newman
Club 1; "M" Club 3, 4.

BEVERLY RANSOM

Music; Nicholson, Pennsylvania

Lambda Mu 2, 3, 4, Corresponding Sec-
retary 3, President 4; Kappa Delta Pi
3, 4, Secretary 4; Kappa Phi 1, 2, 3,
4, Recording Secretary 3, Corresponding
Secretary 2; Music Education Club 1, 2,
3, 4; Concert Wind Ensemble 2, 3, 4;
College Community Symphony 3, 4;
Brass Ensemble 3; Marching Band 1, 2.



DAVID RUSSELL

Social Science; Donora, Pennsylvania
Student Council 3; Basketball 1, 2, 3, 4;
Baseball 1, 2, 3; "M" Club 2, 3.

JEANNE ROBBINS

Home Economics;

Columbia Cross Roads, Pennsylvania

Omicron Gamma Pi 1, 2, 3, 4; W.A.A.
1, 2, 3, 4.



EUGENE DALE SALSMAN

Science; Mainesburg, Pennsylvania

MARY JEAN SCHANBACHER

Social Science; Liberty, Pennsylvania
W.A.A. 1, 2, 3; Radio Club 1; Campus Chorallaires 1; Carontawan 1, 2, 3, Co-Editor 3.



ROBERT N. SICKLER

Music; Athens, Pennsylvania
Concert Wind Ensemble 2, 3, 4; Marching Band 1, 2, 3; Band II 1, 2; Esquires 2, 3, 4; Phi Mu Alpha 3, 4, Vice-President 4; Advanced Chorus 1, 2, 3, 4; Music Education Club 1, 4; Opera Workshop 2, 4; Brass Ensemble 3; Corning Philharmonic 3.

RONALD SCHLOYER

Music; Shippensburg, Pennsylvania
Phi Mu Alpha 2, 3, 4, Historian Warden 3; Community Orchestra 3, 4; Marching Band 1, 2, 3; Chorus 1, 2, 3, 4; (advanced) Opera Workshop 1, 2, 3, 4; Music Education Club 1, 4; Renaissance Singers 2; College Players 1.

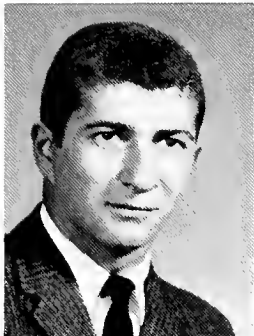

TERRENCE SKORESKI

Mathematics; Mainesburg, Pennsylvania
Phi Sigma Epsilon 2, 3, 4; Day Students' Club 1, 2, 3, 4.

KAREN SEILER

Elementary; Hawley, Pennsylvania
W.A.A. 1, 2; A.C.E. 1, 2; Art Club 2.



ALICE ROZANN SKRABAK

Home Economics; Andreas, Pennsylvania
W.A.A. 1, 2, 3; Omicron Gamma Pi 1, 2, 3, 4, Secretary 2; Newman Club 1, 2, 3.

JOHN J. SEVANICK

Music; Sheffield, Pennsylvania
Music Education Club 1, 2, 3, 4, President 4; Newman Club 1, 2, 3, 4; Les Jongleurs 4; Phi Mu Alpha 2, 3, 4; Opera Workshop 2, 3, 4; Chorus 1, 2, 3, 4; Band II 1, 2, 3, 4; Board of Presidents 4; Orchestra II 4.



GERARD SMITH

Social Science; Allegany, New York
Phi Sigma Epsilon 2, 3, 4, Corresponding Secretary 3; Alpha Psi Omega 4; Senior Class President 4; Radio Club 2, 3; Players 1, 2, 3, 4; Student Council 4.

OLIVER M. SEXTON JR.

Music; Erie, Pennsylvania
Concert Band 3, 4; Community Orchestra 2, 3, 4, Orchestra Manager 3, 4; Opera Workshop 1, 2, 3, 4; Phi Mu Alpha Sinfonia 4; Marching Band 2, 3, 4; Advanced Chorus 1, 2, 3, 4; Music Education Club 4.

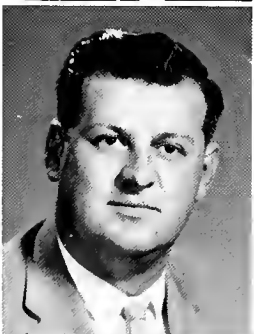

MARIE SMITH

Elementary; Towanda, Pennsylvania
A.C.E. 1, 2, 3, 4; Art Club 4; Day Students' Club 4.

STEFANA H. SHOEMAKER

Library Science; Dushore, Pennsylvania
Kappa Delta Pi 4.



MARILYN SMITH

Elementary; Williamsport, Pennsylvania
A.C.E. 1, 2; Carontawan 1, 2, 3; Flashlight 1, 2, 3, 4, Feature Editor 2, Editor-in-Chief 3, Senior Adviser 4; S.C.A. 2; W.A.A. 1, 2, 3; Password 1, 2, Editor-in-Chief 1.

MARTIN SMITH

Social Science, Sayre, Pennsylvania
Phi Sigma Epsilon 2, 3, 4; M.O.F. 1, 2, 3, 4, Vice-President 3, 4; I.C.G. 3, 4; Young Republicans 3, 4.



RONALD W. STABLEY

Science-Social Science; Williamsport, Pennsylvania
Intramural Basketball 2; M.O.F. 2; Day Students' Club 1.

NORMA SMITH

Humanities; Montrose, Pennsylvania
Flashlight 1 2; Carontawan 2; Kappa Delta Pi 3, 4; Radio Club 1, 2; Campus Choralaires 1.



JOHN KENNETH SUKENIK

Social Science; Johnstown, Pennsylvania
Football 1, 2, 3, 4; "M" Club 2, 3, 4, Secretary 3; Geography Club 2, 3, 4, Treasurer 3, 4; Newman Club 2, 3.

MARY SMYTH

Elementary; Troy, Pennsylvania
Players 2, 3, 4; Kappa Delta Pi 4; A.C.E. 4; Art Club 4.



DAMON SYKES

Social Science; Elmira, New York
Newman Club 3, 4, President 4; Board of President 4; M.O.F. 4.

FRANKLIN E. SNOOK

Humanities-Social Science; New Berlin, Pennsylvania
Men's Dorm Council 3, President 3; Board of Presidents 3, 4; Student Council 3, 4; Men's Recreation Association 3; Phi Sigma Epsilon 2, 3, 4, Parliamentarian 4; I.C.G. 3, 4, Chairman 4.

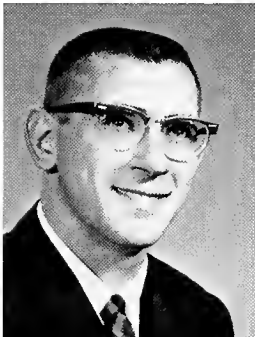

GARY TIFFANY

Mathematics; Athens, Pennsylvania
Day Students' Club 1, 2, 3, 4.

EDWARD FRANCIS SOUDERS

Social Science; Lebanon, Pennsylvania
Football 1, 2, 3, 4; "M" Club 1, 2, 3, 4; Newman Club 2, 3; College Players 4.



SANDRA TOWNSEND

Elementary; Mansfield, Pennsylvania
W.A.A. 1, 2, 3, 4; Executive Board 3; Day Students' Club 1, 2, 3, 4, Executive Board 3; A.C.E. 1, 2, 3, 4; Campus Cotillion 2.

RAY L. SPRINGFIELD

Secondary Education; Wellsburg, New York
Sigma Zeta 2, 3, 4, Vice-President 3; Golf Team 3, 4; Intramural Basketball 1, 2, 3, 4.



LYNN C. TRAPANI

Elementary; Orwigsburg, Pennsylvania
A.C.E. 1, 2, 3, 4, Treasurer 2; W.A.A. 1, 2, 3, 4, Secretary 3; Junior Class Secretary; Campus Cotillion 2, 3.

EDWARD M. TRASK

Social Science; Mansfield, Pennsylvania

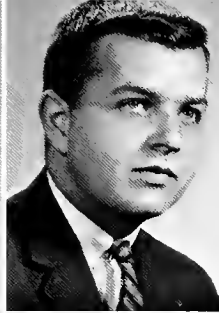

JOHN CURTIS VANSCIVER

Humanities; Bristol, Pennsylvania
College Players 1; C.C.C. 1, 2; Freshman Class President; Student Council 1; Phi Sigma Epsilon 2, '3, 4, Board of Presidents 3; I.C.G. 3, 4.

SHIRLEY A. TRAUTMAN

Home Economics; Jonestown, Pennsylvania

Omicron Gamma Pi 1, 2, 3, 4, President 3; S.C.A. 3, 4; W.A.A. 1, 2, 3, 4; L.S.A. 1, 2, 3, 4, Corresponding Secretary 3; Women's Dorm Council 4, Vice-President 4; Board of Presidents 3, 4, Secretary 4; Art Club 3.



SUZETTE VEDRAL

Home Economics; Shamokin, Pennsylvania

W.A.A. 1, 2, 3, 4; Omicron Gamma Pi 1, 2, 3, 4; Players 2, 3, 4.

THOMAS S. TREAT

Science; Tioga, Pennsylvania
Day Students' Club 1, 2, 3, 4.



JUNE PHYLLIS WACK

Home Economics; Hatfield, Pennsylvania
Kappa Phi 1, 2, 3, 4; S.C.A. 1, 2; Omicron Gamma Pi 1, 2, 3, 4.

SHARON TROUTMAN

Elementary; Herndon, Pennsylvania
S.C.A. 1, 2, 3; A.C.E. 1, 2, 3, Vice-President 3; Flashlight 2; Delta Phi Alpha 3; German Club 3, Secretary 3.



PRISCILLA WALLACE

Elementary; Swopersville, Pennsylvania

Flashlight 1, 2; Newman Club 1, 2, 3, 4; A.C.E. 1, 2, 3, 4; W.A.A. 1, 2, 3.

RICHARD T. VAIL

Social Science; Sayre, Pennsylvania

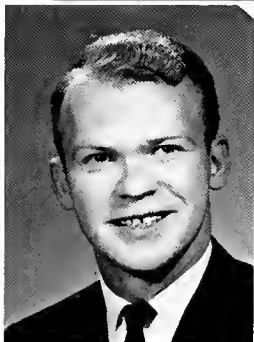

STEPHEN C. WALLACE

Music; Huntingdon, Pennsylvania
Concert Wind Ensemble 1, 2, 3, 4; Esquires 1, 2, 3, 4; Phi Mu Alpha Sinfonia 2, 3, 4, President 3; Community Orchestra 1, 3; Marching Band 1, 2; Concert Chorus 2, 3, 4; Music Education Club 1, 2, 3, 4; Brass Ensemble 2, 3; Opera Workshop "pit" Orchestra 2, 3, 4; Campus Chorales Orchestra II 2.

ASTRIDA VANADZINS

Elementary; Quakertown, Pennsylvania
Marching Band 1; Concert Band 1, 2; Woodwind Quintet 1; Music Education Club 1, 2; W.A.A. 1, 2, 3, 4, Vice-President 3, President 4; Campus Cotillion 2, 3, 4; Women's Dorm Council 3; Art Club 2, 3; Board of Presidents 4.



JAMES ARTHUR WARREN

Social Science; Blossburg, Pennsylvania
Day Students' Club 1, 2, 3, 4.

ARTHUR EDWIN WATKINS

Science-Mathematics;
Mansfield, Pennsylvania

Day Students' Club 1, 2, 3, 4, Vice-President 3; President 4; Student Council 3, 4; Board of Presidents 3, 4; Day Students' Executive Board 2, 3, 4.



JOHN NICHOLAS WEISS

Social Science; Tioga, Pennsylvania
Newman Club 2, 3, 4; Golf 3.

NANCY RUTH WATKINS

Elementary; Blossburg, Pennsylvania

W.A.A. 1, 2, 3, 4; A.C.E. 1, 2, 3, 4; Kappa Delta Pi 3, 4, Treasurer 4; Day Students' Club 1, 2, 3, 4, Executive Board 1, 2, 3, Women's Vice-President 3; Flashlight 2.

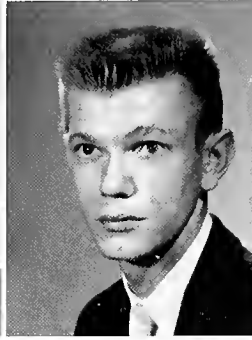

RICHARD WEST

Music; West Springfield, Pennsylvania
Concert Wind Ensemble 1, 2, 3, 4; Marching Band 2, Color Guard Captain 2; Orchestra 1, 2, 3, 4; Chorus 1, 2, 3, 4; Woodwind Ensemble 2; Opera Workshop 1, 3; Phi Sigma Epsilon 2, 3, 4, Secretary 3; Music Education Club 1, 2, 3, 4; Madrigal Singers 3, 4; Band 1, 3.

JOSEPH RONALD WATSON

Social Science; Honesdale, Pennsylvania

S.C.A. 2, 3, 4, Treasurer 4; Campus Choralaire 1; Carontawan 4, Organization Editor 4.



GREGORY WHITEHILL

Science-Mathematics;
Elkland, Pennsylvania

KATHRYN ROSALIE WATTO

Home Economics;
Mansfield, Pennsylvania

W.A.A. 1, 2, 3; Omicron Gamma Pi 1, 2, 3, 4.



CHARLES D. WIGGINS

Social Science; Monroeton, Pennsylvania
Phi Sigma Epsilon 3, 4; "M" Club 3, 4; Baseball 1, 2, 3; Intramurals 1, 2, 3, 4.

MARILYN WEAVER

Elementary;
Lawrenceville, Pennsylvania

A.C.E. 1, 2, 3, 4; S.C.A. 2, 3; W.A.A. 1, 2, 3, 4; Art Club 4; Day Students' Club 4.



DONNA WIGGINS

Elementary; Coudersport, Pennsylvania

STEPHEN GREEN WEBB

Elementary; Rome, Pennsylvania

Day Students' Club 1, 2, 3, 4; A.C.E. 1, 2, 3, 4.



DONNA L. WILSON

Elementary; Covington, Pennsylvania
Class Treasurer 1; Day Students' Club 1, 2, 3, 4, Secretary-Treasurer 2; Women's President 3; Student Council 3; Board of Presidents 3; A.C.E. 1, 2, 3, 4; W.A.A. 1, 2, 3, 4.

BEVERLY JEAN WOLFE
Elementary;
 Columbia Cross Roads, Pennsylvania
 A.C.E. 2, 3; W.A.A.



MICHAEL A. YUHASZ
Elementary; Sayre, Pennsylvania
 Student Coach 1, 2, 3; A.C.E. 2, 3; Day
 Students' Club 1, 2, 3, 4; Newman Club
 1, 2, 3, 4; "M" Club 2, 3, 4.

JAMES R. WUGHTER
Secondary; Newark Valley, New York



DIANA M. ZANE
Home Economics;
 Cogan Station, Pennsylvania
 S.C.A. 2; Omicron Gamma Pi 1, 2, 3, 4;
 W.A.A. 1, 2, 3; Carontawan 2, 3; Players
 1, 2, 3, 4.

LIBBIE WRIGHT
Elementary; Millerton, Pennsylvania
 A.C.E. 1, 2, 3, 4; Day Students' Club 1,
 2, 3, 4; W.A.A. 1, 2, 3, 4.



JANET HIGGINS ZIMMER
Home Economics;
 Covington, Pennsylvania
 Kappa Omicron Phi 2, 3, 4, Treasurer 3;
 Omicron Gamma Pi 1, 2, 3, 4; Day Stu-
 dents' Club 1, 2, 3, 4; Executive Board
 2; *Who's Who*.

EMMA YENGST BENNER
Home Economics;
 Thompsontown, Pennsylvania
 W.A.A. 1, 2, 3, Treasurer 2, President 3;
 Omicron Gamma Pi 1, 2, 3; May Day
 Court, Homecoming Court.



LOIS YOLANDA ZIMMER
Elementary; Covington, Pennsylvania
 Day Students' Club 1, 2, 3, 4; A.C.E.
 1, 2, 3, 4.

JOHN YOUNGBLOOD
Social Science; Montrose, Pennsylvania
 Men's Dorm Council 2; Phi Sigma Epsilon
 2, 3, 4, Pledge Master 3; Newman Club
 1, 2, 3; Gamma Theta Upsilon 2, 3, 4,
 Secretary 3, Treasurer 4; Intramurals 2,
 3; Geography Club 2, 3; Class Vice-Presi-
 dent 2.



JAMES S. TOOTHAKER
Social Science; Dushore, Pennsylvania
 Intramural Basketball 1, 2, 3; Softball 2,
 3; Radio Club 1, 2, 3, 4, President 1, 2,
 3; I.C.G. 3, 4, Chairman 4; Board of
 Presidents 2, 3, 4, President 3; Players
 1, 2, 3, 4; Alpha Psi Omega 3, 4, Treas-
 urer 3.

SENIORS NOT PICTURED

Weldon Bliss
Nancy Campbell
Martin Victor Cohen
Wanda Cooper
Bernice Durandetta

Paul Keller
John McKee
Gerald Novak
Joseph Paul Vecillio
Eugene Welch

Graduation Day



Senior Class Homecoming Float 1962





Left to Right: R. McKean, L. Van Druff, L. Hager, N. Bachman

Junior Class Officers

President	LARRY HAGER
Vice-President	RICHARD McKEAN
Secretary	NANCY BACHMAN
Treasurer	LARRY VAN DRUFF



SEATED: P. Gonsky, J. Stineman, P. Bartosh, D. Hess, N. Frear, P. Sicilio
 STANDING: G. Middleton, M. Booth, J. Arnold, E. Parmenter, A. Steehler, L. Stonemetz, G. Cook, T. Crouthamel, R. Lugg

Juniors

SEATED: L. VanDruff, B. Pruyne, D. Schmidt, M. Smith, B. Trautman, T. Sturm
 STANDING: D. McKeen, Y. Hollen, G. Novitsky, J. Gerald, M. Stover, R. Thatcher, H. Smith, P. Griffith





SEATED: M. Yosviak, P. Jones, L. Weaver, J. Testa, A. Zanolini, N. Benedict
 STANDING: A. From, B. Swan, P. Farr, G. Ames, A. Potrzebowski, G. Pirrurg, P. Brown, L. Wendel, L. Snyder

Juniors

SEATED: D. Lent, J. Powell, D. Gaitanis, J. Fenush, M. Meikle, G. Maxson
 STANDING: D. Gillespie, B. Bodman, E. Brinser, C. Snook, R. Mayberry, J. Newton, L. Bonhamer, S. Rothstein, B. Nelson





SEATED: S. Beecher, S. Fuller, A. Myers, J. Lundy, B. Bavera, M. Ashton
 STANDING: L. Erickson, J. Merrill, D. Griffiths, D. Mabon, H. Penno, E. Sohoski, R. Hotaling, S. Daugherty, N. Bachman

Juniors

SEATED: D. Husted, A. Scott, J. Thomas, S. Martin, A. Wenger, J. Duval
 STANDING: S. Donahue, J. Keller, J. Dieffenbacher, T. Crandall, C. Benson, G. Preston, B. Strain, M. Gross





SEATED: M. Jones, N. Landis, M. Eld, J. Torma, J. Young, W. Easterbrook
 STANDING: N. Barron, A. Schoonover, R. Boyanowski, J. Fetchkan, S. Montagne, C. Bausch, J. Cole, H. Seltzer, D. Dunlap

Juniors

SEATED: A Foster, C. DeAngelis, A. Shaeffer, B. Rupert, M. Fetteroff, L. Barker
 STANDING: R. Gehr, J. VanDeusen, R. Winslow, J. Mattis, J. Welsh, B. Crisi, B. Cloud, J. Smith





SEATED: K. Greenough, P. Weisbrod, M. Joseph, A. Fiore, A. Bond, J. DeWitt
 STANDING: L. Holcombe, M. Waldron, J. Bittner, W. Stabley, C. Peet, N. Westbrook, H. Hulser, Y. Button, L. Hager, B. Dahlberg, J. Boekencamp, B. Bailey, S. James

Juniors

JUNIOR CLASS HOMECOMING FLOAT
 Irene Fenush and Dick McKean





Left to Right: T. Wallon, M. Franzen, K. Griffiths, D. Kester.

Sophomore Class Officers

President	THOMAS WALLON
Vice-President	KEN GRIFFITHS
Secretary	NORMA FRANZEN
Treasurer	DAVID KESTER



ROW 1: Miss Moser, Adviser: P. Ackelson, J. Cole, C. Kester J. Forst, L. Thompson, E. Wrisley, J. Snyder, R. Oller
 ROW 2: B. Williams, D. Shaw, J. McKee, B. Brooks, E. Supulski, F. Sprout, H. King, L. Satterly, M. Adrian, D. Kester, M. Putnam
 ROW 3: J. Bruce, C. Zebroski, S. Rush, W. Sande, J. Hymes, P. Reed, C. Drew, J. LaVancher, E. Badin, L. Crouse, K. Griffith

Sophomores

ROW 1: B. Allen, S. Jenkins, C. Starks, A. Wickman, K. Walsh, D. Horn, S. Paschall
 ROW 2: B. Colegrove, P. Lutomski, M. Bisland, L. Kostige, C. Drake, V. McCoy, S. Bourke
 ROW 3: B. Dowse, C. Herbig, J. Bowen, M. Thompson, R. Wagher, K. McDowell, D. Satkowski, B. Wilcox





ROW 1: L. Givens, C. Boyce, J. Peckally, P. Saylor, J. Voreida, N. Lebo, S. Neugebauer
 ROW 2: J. Drew, M. Dennis, C. Kier, B. Fox, L. Haflett, L. Bower, R. Cole
 ROW 3: R. Kriel, H. VanScoter, J. Crawford, G. Daru, A. Neumeyer, R. Smarsh, E. Lavridsen, D. Heyd

Sophomores

ROW 1: J. Benninghoff, S. Gross, J. Russell, S. George, J. Madero, S. Tobey, P. Turner
 ROW 2: L. Brown, P. Simkarich, C. Stankus, T. Fulda, T. Dutchess, L. Gernert, W. Sutton
 ROW 3: C. MacPherson, D. Say, J. Chambers, J. Rogers, B. Morgan, M. Curran, R. Robinson, W. Badeau





ROW 1: W. Studenroth, R. Ottaviani, J. Fees, J. Chilson, W. Warner, N. Wolfe, G. Bravo
 ROW 2: J. Fisher, C. Paris, N. Menschel, J. Morgan, R. Thomas, L. Long, P. Wetzel
 ROW 3: L. Ropelewski, J. Cianchetti, K. Bryner, J. Schooley, T. Martini, T. Gamble, L. Schall, M. Vite

Sophomores

ROW 1: L. Baker, K. Klo, J. Hild, D. Giambinastian, B. Compton, W. Kelly, M. Parise
 ROW 2: N. Smeach, N. Franzen, H. Hutchings, J. Carlson, J. Colley, C. Johnson, S. Rowe
 ROW 3: R. Kraft, C. Rehkop, G. Propsner, C. Spengler, S. Deardorff, L. Harbaugh, D. Powers, A. Savidge





ROW 1: E Long, L. Etter, D. Bushofsky, F. Worthington, K. Hendricks, T. Vitale, D. Hamm
 ROW 2: S. Fouse, R. Loch, K. Feeser, N. Kime, D. Rabenstine, K. Houser, R. Hennip
 ROW 3: E. Salak, L. Morgan, E. Corey, J. Shaw, C. Butzgy, N. Holland, J. Dreisbach, E. Watts

Sophomores

ROW 1: P. Hunt, L. Sheldon, C. Holler, M. Bradley, J. Seymour, J. Sherry, D. Grinnell
 ROW 2: T. Wallon, R. Rode, B. Litwin, J. Sabo, P. Weisbrod, L. Corbin, D. Darby
 ROW 3: A. Rumsey, D. Woodard, C. Thomas, C. Ficarro, W. Skinner, S. Thetga, J. Patt, C. Burfield

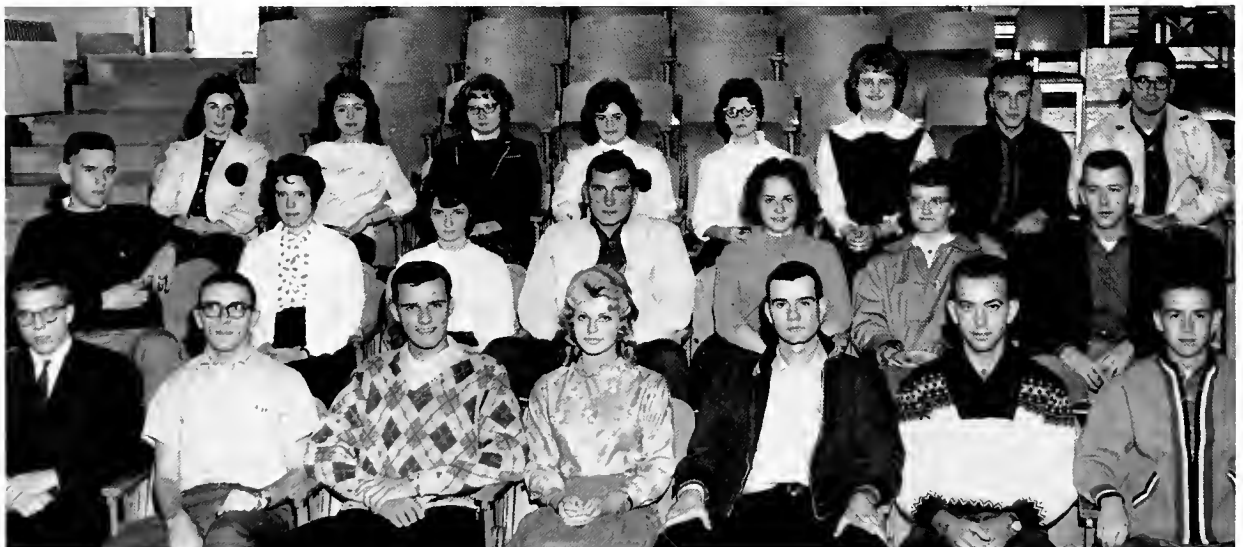



ROW 1: S. Trautman, D. Trick, M. Green, M. Grabert, J. Rose, J. Kiehl, J. Raker, S. Weed
 ROW 2: S. Carl, J. Mulvey, B. Jackson, M. Bair, L. Bleiler, C. Fehlman, R. Naumann, G. Schmick, J. Rose
 ROW 3: P. Engle, D. Backman, R. Eberenz, D. Avery, N. Brodak, M. Yost, M. Feather, K. Monks, L. Miller

Sophomores

Sophomores—very busy studying.





Freshman Class Officers

President PETER WARTWICK
Vice-President LARRY SNYDER
Secretary SUSAN HARRIS
Treasurer FRED EDDINGER



ROW 1: P. Nash, V. Ohlsen, B. Mortimer, D. Marinkov, C. Reindollar, B. Resh
 ROW 2: M. Marple, R. Moyer, C. Kent, D. Rottmann
 ROW 3: B. Cass, E. Haslund, S. Husted, J. Marshall, J. McNaney, J. Marlod

Freshmen

ROW 1: D. Herzog, J. Tice, M. Sewart, C. Short, F. Ferris
 ROW 2: D. Sterner, L. Snyder, K. Sieber, M. Ejchost, H. Sullivan, A. Wise
 ROW 3: R. Stadelmaier, G. Shinn, W. Smaltz, S. Smulyan, R. Smith
 ROW 4: B. Stormer, C. Smith, B. Smith, D. Smith, R. Thompson, J. Storms, T. West





ROW 1: D. Seeley, D. Morgan, L. Nicolls, L. Minich, C. Rubel, L. Sawyer, D. Neifert
 ROW 2: E. Kagel, V. Jones, R. Kneiss, E. Lyssand, L. Lacock, J. Leidy
 ROW 3: T. Marmo, J. Miller, J. Ross, R. Phelps
 ROW 4: I. Kannapel, F. Stiles, E. McNulty, R. Starzan, E. Kelly, R. Markert

Freshmen

ROW 1: E. Eaton, B. Davis, N. Foster, D. Wheeler, M. Hess, P. Gesford, J. Foster, B. Gamble
 ROW 2: B. Hassen, J. Hresko, J. Finkbiner, B. Gillen, T. Husted
 ROW 3: D. Hohorst, B. Anthony, R. Hartman, R. Clark, B. Johnston, A. Farah
 ROW 4: D. Kerr, L. Felsburg, H. Hayward, J. Clark, H. Hayes, B. Caffo, U. Flynn





ROW 1: M. Beard, C. Horner, M. D'Ardenne, S. Gillespie, D. Jackson
 ROW 2: L. Griffin, S. Ely, M. Gowan, B. Heitsman, S. Carman
 ROW 3: C. Felming, P. Dantini, N. Grinnell, N. Johnson
 ROW 4: D. Dare, S. Abdi, W. Burr, D. Inscho, E. Furman

Freshmen

ROW 1: L. Parks, S. Kaczmarek, S. Kreidler, G. Stroup, R. Palin, K. McCallie
 ROW 2: R. Whitlock, R. Smith, B. Terry, D. Magy, D. Speice
 ROW 3: L. Keller, N. Sisle, R. Seal, J. Stewart, J. Prebish, L. Kennedy



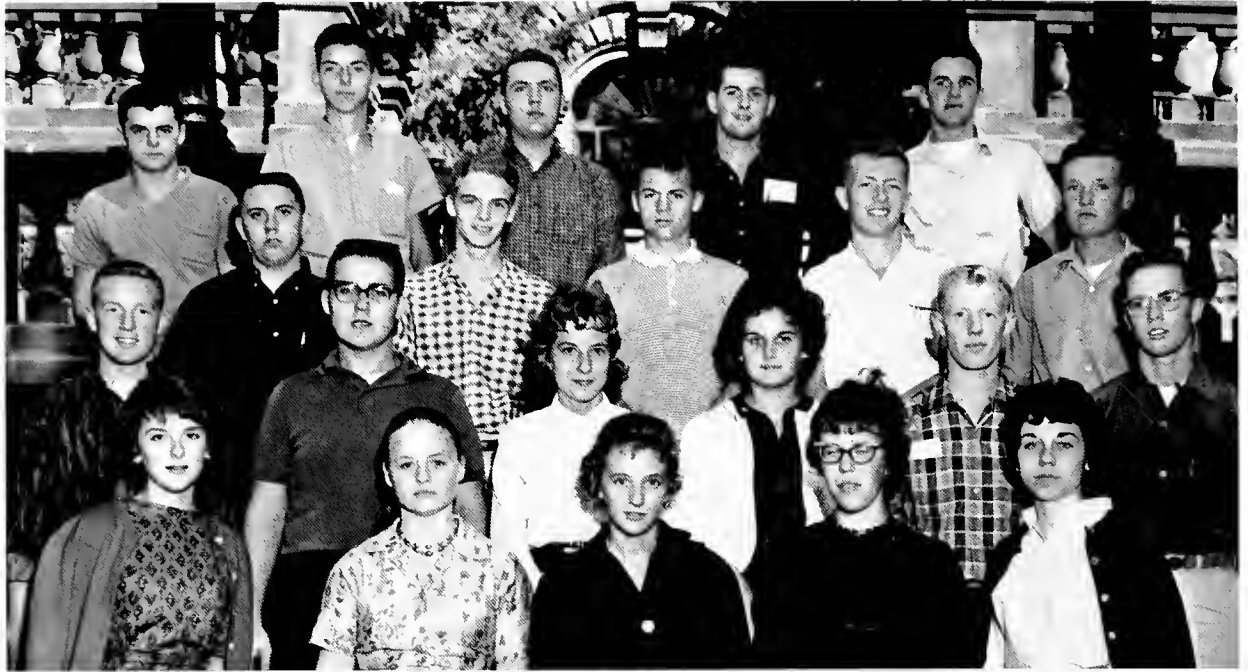

ROW 1: A. Irvin, B. Gill, C. Hoysock, L. Keir, M. Doran
 ROW 2: W. Hitchcock, J. Gorski, M. Fanton, C. Evans, P. Edsell, C. Eastman
 ROW 3: B. Hoover, R. Eckel, J. Karabaich, V. Edinger, W. Joltson
 ROW 4: Q. Hissong, P. Geer, G. Bush, A. Collier, F. Gillette

Freshmen

ROW 1: K. Wool, C. Watson, S. Wilson, B. Wolfe, P. Wainwright, L. Wilcox
 ROW 2: F. Tokarz, B. Webber, F. Yeich, B. Kelly, C. Walbridge
 ROW 3: D. Williams, P. Weaver, J. Watkins, S. Weller, L. Pease
 ROW 4: J. C. Williams, D. Weber, R. Yates, P. Zalenowski, J. Williams





ROW 1: S. Abrams, A. Bennighoff, M. Birchler, M. Bingaman, B. Brick, D. Angood, L. Buchko
 ROW 2: D. Ververs, M. Brace, M. Batcher, A. Bugbee, R. Wirth, R. Samson
 ROW 3: R. Benson, H. Derck, R. Ferraro, C. Stroop, L. Balestrini
 ROW 4: R. Tira, K. Hoover, R. Treon

Freshmen

ROW 1: B. Vogel, H. VandenBrook, E. Linkewicz, J. Wiggins, M. Yelk, J. Wadhams, C. Walker
 ROW 2: S. Jeutter, S. Brown, J. Taft, D. Walters, J. Thomas, C. White
 ROW 3: S. Harris, C. Ruhl, J. Van Alstine, S. Lueidman, J. Zoschg, M. VanDermark
 ROW 4: J. Tomeo, J. Tinner, E. Kurzejewski, L. Young, J. Young, M. Young, L. Villani, C. Todd





ROW 1: M. Bunnell, C. Benfer, S. Campbell, J. DeMaria, M. D'Ardenne, J. Beroch, V. Colver, L. Bailey
 ROW 2: S. Cox, A. Dombroski, K. Bianco, J. Crop, G. Bleiler, J. Brenchley
 ROW 3: B. Canfield, B. Bentley, G. Boyce, J. Brown, B. Staniszewski
 ROW 4: M. Etner, G. Clarke, G. Boltz, G. Cobb, D. Dembowske, J. Casale, J. Betlyon

Freshmen

ROW 1: S. Bahley, M. Burleigh, J. Bogaczyk, M. AcKelson, B. Bush, C. Allen, S. Baxter
 ROW 2: L. Barkley, M. Baker, M. Curran, J. Bosworth, J. Arey, G. Brooke
 ROW 3: F. Eddinger, M. Bastian, H. Blosser, W. Vroman, D. Behrend
 ROW 4: R. Gulick, C. Schickling, R. Brisiel, S. Butchar, R. Thomas, T. Brown





ROW 1: J. Roth, G. Fitzgerald, M. Perry, K. Karamarkorich, M. Harris, L. Stadelmaier, L. Roberts, S. Sparber, V. Pansero
 ROW 2: D. Luch, S. Moore, B. Nelson, E. Wodzinski, R. Rindlaub, A. Wentlandt, E. Spangler, S. Miller, G. Weinel, J. Zeaffla
 ROW 3: C. Stroup, S. Pregmon, K. Masteller, J. Williams, L. Snyder, T. Radél, T. Sullivan, L. Huntley, D. Dare, T. Havens

Freshmen

ROW 1: J. Kinsler, G. Hendrickson, C. Nitsche, S. Sitter, S. Fretz, M. Starey, E. Jones
 ROW 2: A. Snyder, F. Wright, R. Schelhore, B. Smith, M. Rauch, L. Fogleman, L. Perkins, E. Peck, M. Mitsch, D. May
 ROW 3: W. Hitchcock, D. Sensinger, N. Maas, P. Dantini, C. Schickling, J. Solomon, J. Karabaich, K. Kolsbun, L. Sebastinnelli, K. Malecki

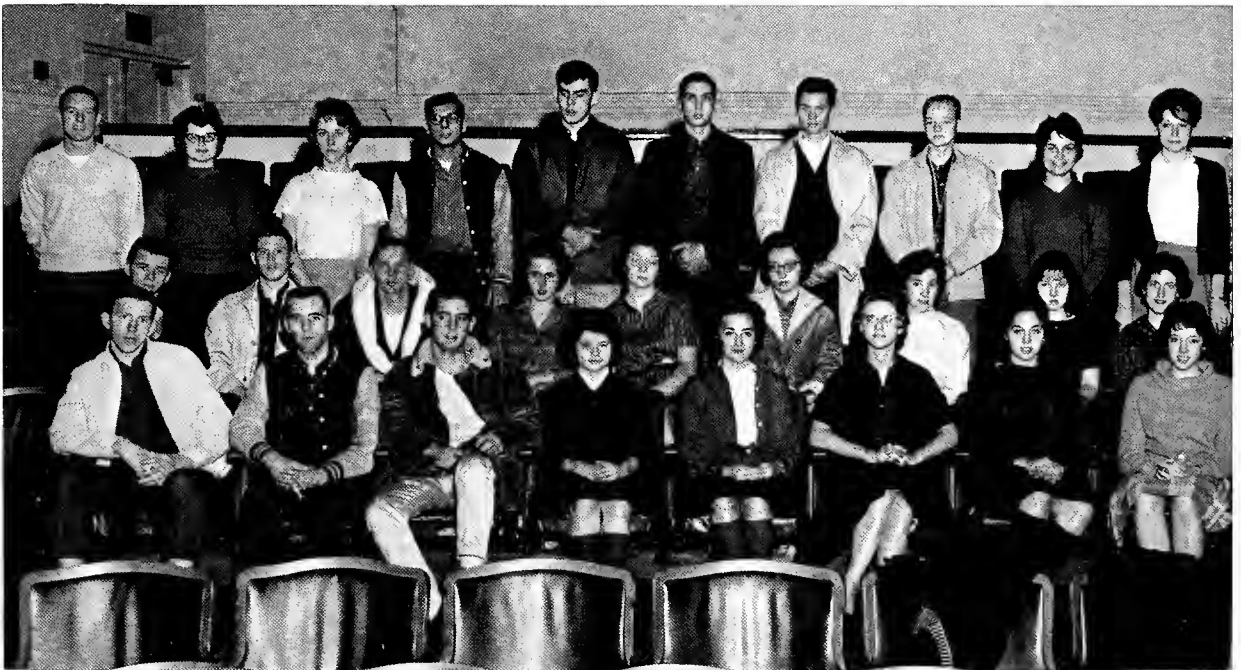



STUDENT GOVERNMENT

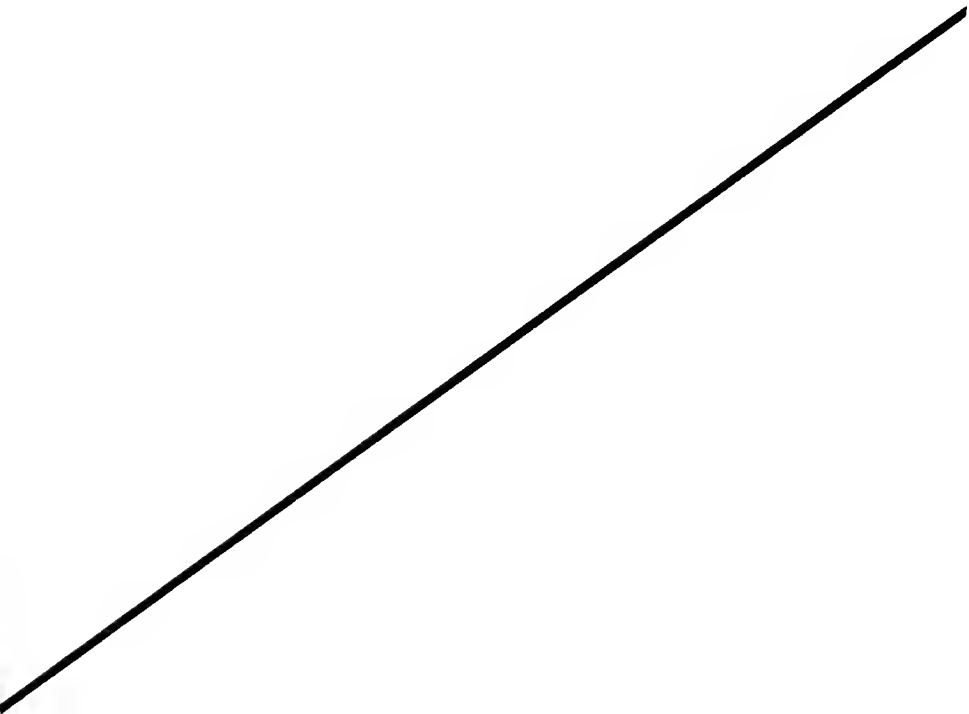

“What government is best? That which
teaches us to govern ourselves.”

GOETHE



SEATED: Dean Godward, Kathy Francis, Dean Morton, George Novitsky
 STANDING: Dean Costello, Jim Carlson, Jackie Duval

Student Council

OFFICERS

President	GEORGE NOVITSKY
Vice-President	JACQUELINE DUVAL
Secretary	JAMES CARLSON
Treasurer	KATHLEEN FRANCIS
Adviser	DEAN GODWARD
Delegates-at-Large	BERNARD CRISI
	THOMAS DUTCHESS
	RUSSELL EIFFERT
	GERALD MATTIS



GEORGE NOVITSKY
 President



SEATED: K. Francis, J. Carlson, J. Duval, G. Novitsky, Dean Morton, Dean Godward, Dean Costelle, D. Husted, D. George
STANDING: T. Dutchess, B. Eggleston, D. Derk, J. Mathis, B. Crisi, R. Kern

Student Council

The purposes of the Student Council are to promote the interests and welfare of the students and to stimulate pride in our college. It has the power to create temporary and standing committees, to grant charters to organizations, and to allocate money to organizations from the students' activity fees. Student Council represents the student body in all campus matters. Its responsible members work industriously to effect liaison between the administration and the student body.



SEATED: D. Kubasco, J. Beck, R. Eggleston, Mr. Costello, R. Nelson
 STANDING: T. Dutchess, J. Cole, T. Crouthamel, R. Harachek

Men's Dorm Council

The Men's Dormitory Council consists of a group of paid and elected Student Counselors, responsible for the keeping of an orderly existence in the Men's Dorm and the coordinating of other activities within the dormitory. The Council is a self-governing organization solely responsible for the activities of the Men's Dorm. Dorm Counselors represent their association through organizations such as Student Council, Board of Presidents, Dining Hall Committee, and others. This year the men again sponsored a dorm weekend, open house, a Homecoming Parade float, and an interfloor softball league.

ROBERT EGGLESTON



President	ROBERT EGGLESTON
Vice-President	JOHN BECK
Secretary	ROBERT NELSON
Treasurer	DENNIS KUBASCO
Counselors	GERALD COLE
	TERRY CROUTHAMEL
	TOM DUTCHESS
	ROBERT HARCHAREK
	VICTOR ORTIZ



SEATED: Dean Morton, Dean Foster, D. George, S. Troutman
 STANDING: S. Fuller, D. Griffiths, A. Telech, N. Franzen, J. Hild, A. Leahy, B. Morgan

Women's Dorm Council

The Women's Dormitory Council governs the largest group on campus, the Women's Dormitory Association. The Council consists of eleven elected women who maintain the standards set up in the dormitory manual, Co-ed. North Hall contributes to campus lift with such activities as open house, well parties, and a float in the Homecoming Parade.

FLORENCE E. LUDY
 Bachelor of Religious Education,
 Biblical Seminary, New York City

Left to Right: Dean Foster, Dean Morton, Donna George, Shirley Troutman, Ann Leahy, Danna Griffiths



President
 DONNA GEORGE
 Vice-President
 SHIRLEY TRAUTMAN
 Secretary
 ANN LEAHY
 Treasurer
 DANNA GRIFFITHS





SEATED: T. Plowright, M. Joseph, Dean Maurer, A. Potrzebowski, D. Husted, Dean Foster, S. Rush, D. Darby
 STANDING: D. McManigle, J. Treat, W. Kahle, R. Mulaski, D. Gillespie, A. Scott

Day Students' Executive Board

The main objectives of the Day Students' Club are to have a definite voice in the Student Government Association and to create good will among the day and dormitory students through progressive activities. This year, due to increased enrollment and limited dormitory facilities, the club claims membership of forty per cent of the student body.

The Day Students' Club sponsored a Homecoming float, a Christmas party, an all-campus weekend, and a spring picnic.



Left to Right: M. Joseph, Dean Maurer, D. Husted, A. Potrzebowski, S. Rush, Dean Foster

Women's President
 DIANE HUSTED

Men's President
 ARTHUR WATKINS

Women's Vice-President
 SUSAN RUSH

Men's Vice-President
 AMBROSE PETROBOWSKI

Secretary-Treasurer
 MARY MARGARET JOSEPH

Advisers ASSISTANT DEANS

Board of Presidents

The Board of Presidents was formed to facilitate better communications, cooperation, and coordination between Student Council and other organizations. Although it is a standing committee of student council, it serves as a fact finding committee, both investigative and advisory, of Student Council. Membership consists of all presidents of recognized organizations on campus.



DONALD DERK
Chairman

ROW 1: M. McAndrews, D. Littlefield, F. Snook, L. Crouse, M. Smith, J. Duval, D. Hess, M. Long
ROW 2: L. Hager, C. Campe, M. Painter, E. Plowright, P. Farr, C. Bryant, W. Easterbrook, M. Jones, D. Derk





SEATED: N. Barron, J. Hadley, Miss Kuster, Mrs. McCullough, Dean Godward, J. Duval, G. Novitsky
STANDING: S. Donohue, M. Rood, W. Belcher, L. Givens, J. Carlson

Student Union Council

The one organization affecting more students than any other body except for Student Council is the Student Union Council.

This council takes care of all matters affecting the Student Union, commonly known as the "Hut." It helps to provide a place where the students can meet informally and enjoy themselves in an atmosphere of relaxation.

The changes that have been made in the Hut this year are the work of this council. This committee, composed of administrators as well as students, controls the total operation of the Hut.



SEATED: Joan Stineman, Barbara Compton, George Novitsky, Dean Godward
STANDING: Jane DeWitt, Jackie Duval

Budget Committee

The purpose of the Budget Committee is to allocate the money which is received through the student activity fee. Hearings are arranged so that each club and organization on campus has an opportunity to present its case for the funds which are felt necessary to function for the year. The allocations are made on the basis of the previous year's appropriation and the projected needs of the group. The Committee seeks to promote a well-balanced student activity program and to balance the budget.



HONORARY SOCIETIES

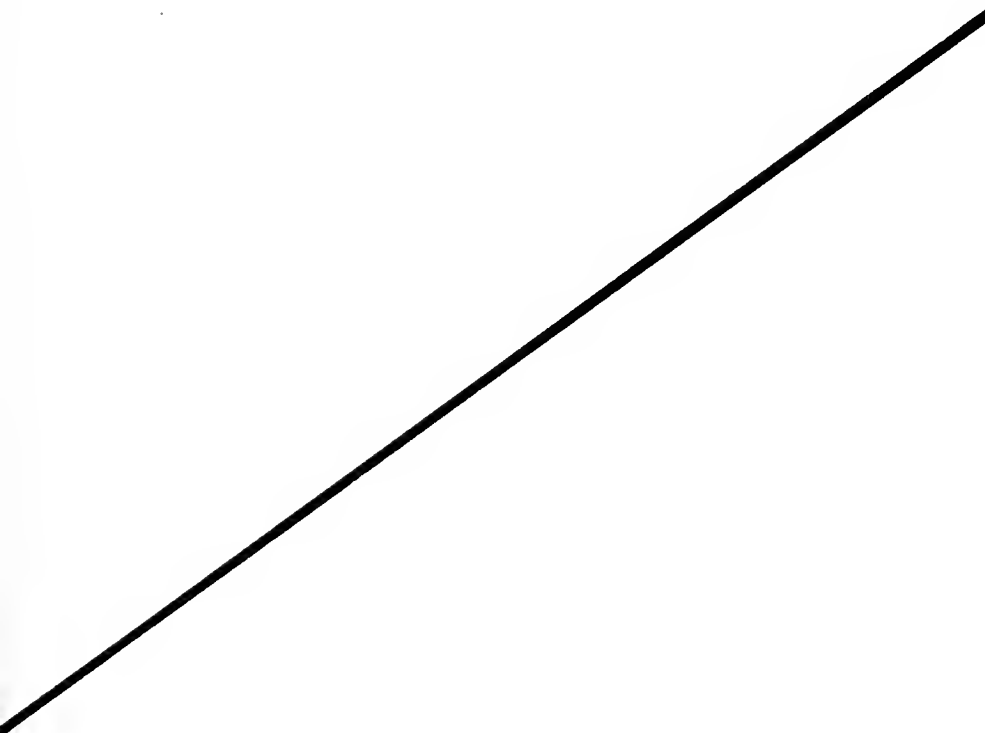

"Genius, that power which dazzles mortal eyes, is oft but perseverance in disguise."

HENRY WILLARD AUSTIN

Alpha Psi Omega

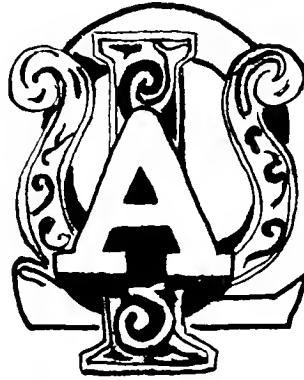

Lambda Upsilon is Mansfield's chapter of the national honorary dramatics fraternity organized to provide an honor society for those doing a high standard of work in dramatics.

The Club, which is considered the core of talent and interest in the dramatic field, has recently expanded membership and has undertaken several new projects including the Marionette Theater. High ideals in drama and a good stage production remain as its goals.



MR. JOSEPH CONAWAY
Adviser



JOHN BECK
Vice-President

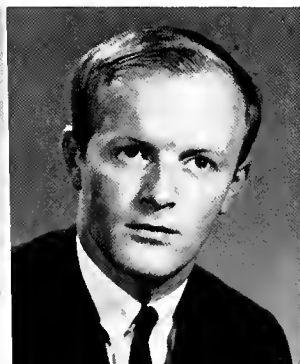

PATRICK CLANCY

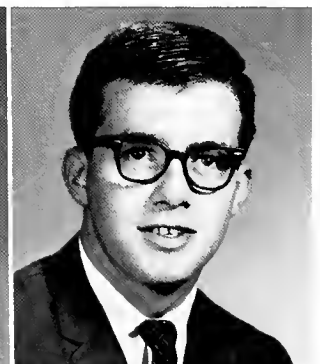

ROBERT EGGLESTON

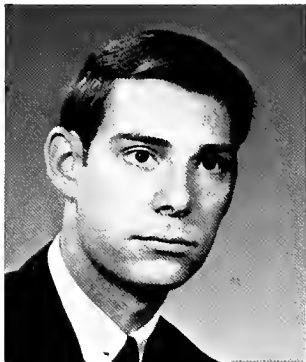

RUSSELL EIFFERT
President



JOHN HALLORAN



LADD HARRIS



DIANE HESS

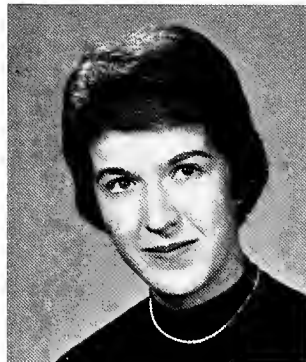

JANE McHEFFEY



DONNA McMANIGLE
Historian



JO ELLEN McNANEY



EDITH KASSON
Secretary



CAROL BOWMAN KAUFFMAN

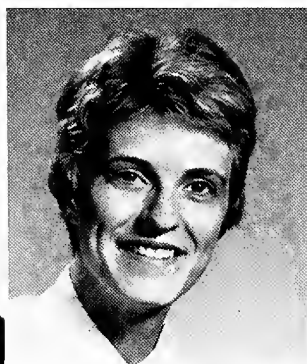

NINA LANDIS



ELAINE PLEISKATT



BRONWYN PRUYNE

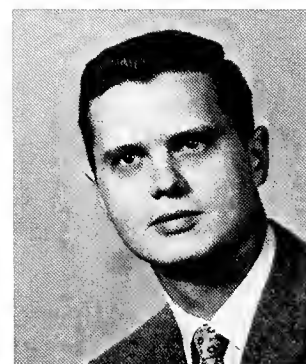

JOHN RUNYON
Honorary Member

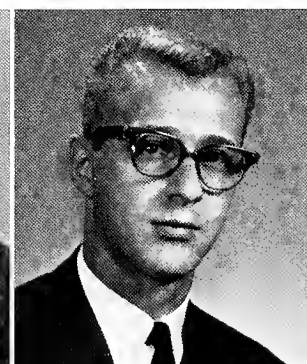

GERARD SMITH



LEE STONEMETZ
Treasurer

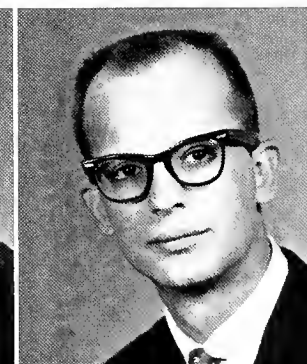

JAMES TOOTHAKER

Gamma Theta Upsilon

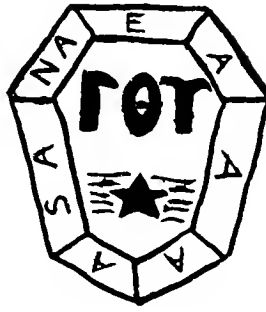

Gamma Theta Upsilon is a national honorary fraternity concerned with promoting geographical education and recognizing abilities and accomplishments in that field.

To qualify for membership, a student must have a major or minor in geography, having completed at least six semester hours. They must also have a quality point average of 2.50 in geography and an over-all quality point average of 2.50.

Besides lectures, films, and slides at the monthly meetings, Gamma Theta Upsilon provides for loans and scholarship funds.



MR. SALVATORE
NATOLI
Adviser



MR. ROBERT
SULLIVAN
Adviser

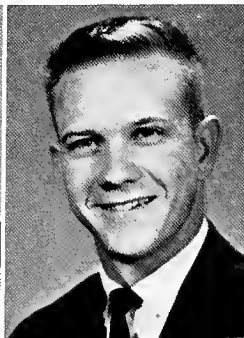

GUY BRAVO

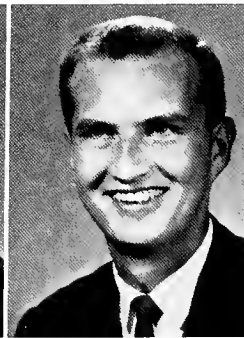

RICHARD EATON
President



LEE GERNERT



LANE HAFLETT



DONNA HAMM

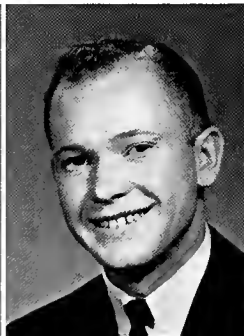

DERWOOD SAY



THOMAS TAYLOR



JOHN YOUNGBLOOD
Secretary-Treasurer

Kappa Delta Pi

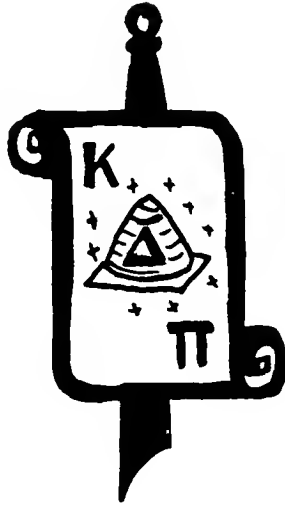

Beta Rho is Mansfield's Chapter of Kappa Delta Pi, a national honorary society in education. It is vitally interested in encouraging high professional, intellectual, and personal standards in education and requires of its members high scholastic achievement, outstanding personal qualities, and worthy educational values.

The society was founded March 8, 1911. Beta Rho at Mansfield was founded May 27, 1931, and throughout its years on campus has included among its goals stimulation of professional growth and the keeping of professional fellowship among its members.



DR. MARGARETTA
BONE
Adviser



EVELYN AYERS



CAROLYN BOUSSUM



PATRICIA BROWN



CAROL BROWNING



CAROLINE
CASTELLANI



REBECCA DAVIS



ARLENE DEMARK



THOMAS DIMITROFF

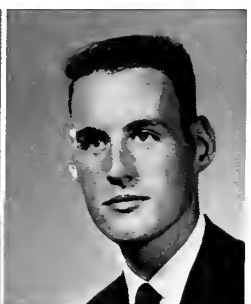

PAUL DONNELLY

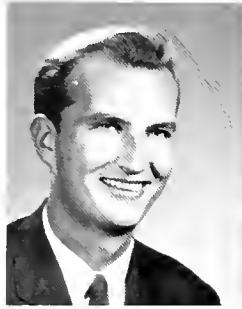

RICHARD EATON



ROBERT EGGLESTON



LINDA ERICKSON



SUSAN EVANS



ANGELA FIORE



ELSPETH FOLEY



JAMES FOX



KATHLEEN FRANCIS



NANCY FREAR



DANNA GRIFFITHS



JANET HARRIS



MARY HERRICK



LOUISE HUMBERT



DIANE HUSTED



MARGARET JONES



ROGER KERN



NINA LANDIS



MARION LONG



JUDITH McCOY



CAROL MAAZ



JACQUELYN MERRILL



JEAN MERRILL



JOHN POLINSKI



BEVERLY RANSOM



MRS. HAZEL
SCHLAPPICH



STEFANA SHOEMAKER



MARY SMYTH



NORMA SMITH



MARY SMITH



ANN TELECH

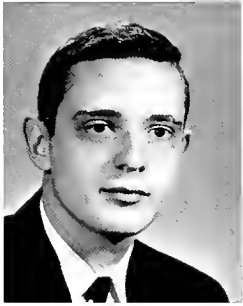

BRIAN STAHLER



LINDA WALTERS



NANCY WATKINS



LOUISE WENDEL



DONNA WILSON



DR. STEPHEN
BENCETIC



DR. GEORGE BLUHM



MISS MARGARET
BRENNAN



DR. MARY
HELTIBRIDLE



DR. CLARENCE
HUNSICKER



MISS CATHERINE
KUSTER



MR. MANFORD LLOYD



MR. LEON LUNN



MRS. HELEN LUTES



MISS PRISCILLA
MORTON



DR. CLARENCE
MUTCHLER



MR. SALVATORE
NATOLI



DR. EARL SEIBERT



MISS LOUISE SMITH



DR. ELIZABETH SWAN

Kappa Omicron Phi



Kappa Omicron Phi is a national home economics fraternity. Its goals are to further the best interests of home economics in four year colleges; to stimulate intellectual, cultural, inspirational, and professional growth; to encourage high ideals; and to develop an appreciation of the American home.

To gain membership a home economics major must have completed eight semester hours of home economics. Selection is made among sophomores who have attained a better than average scholastic standing.

In addition to monthly meetings, a candlelight luncheon is held to observe Founders' Day in December.

MISS KATHERINE KELLER
Adviser



MISS LOUISE
FERRANTE
Adviser

MISS LOUISE SMITH

BETTY ANN BODMAN

JACQUELINE DUVAL

PATRICIA FARR
President



DIANE HESS
Corresponding
Secretary



LOUISE HUMBERT



MARGARET IRELAND



DIANNA LENT
1st Vice-President



DEBORAH MABON
Treasurer



JEAN MERRILL



LINDA G. MONTROSS
2nd Vice-President



LOREE P. SYMONDS



MARION YOZVIAK
Recording Secretary



JANET H. ZIMMER



Lambda Mu

Lambda Mu is a local honorary music sorority for women music majors. Membership is open to women who have reached their second semester sophomore year and have satisfactory grades and accomplishments in music. The purpose of the organization is to promote high standards of musicianship, scholarship, and character.



MISS FLORENCE BORKEY
Adviser



JEWEL BITTNER
Recording Secretary

CAROLYN BOUSSUM

MAXINE BROSIUS

CAROL BROWNING

YVONNE BUTTON

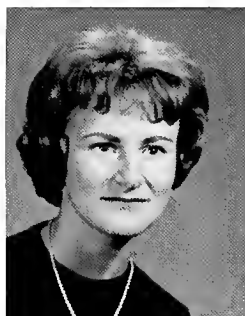

MARIE COBLE

REBECCA DAVIS

ELLEN DONMOYER
Corresponding
Secretary

ANGELA FIORE
Treasurer

ELSPETH FOLEY



SHERILL FULLER
Vice-President

JOANNE LAMPHERE

CAROL MAASZ

JUDY McCOY

BEVERLY RANSOM
President



Phi Mu Alpha Sinfonia



As one of the largest honorary groups in the world, Phi Mu Alpha Sinfonia is pledged to advance the cause of music in America and to develop a true sense of brotherhood within itself. Membership is by invitation only and is open to all men students maintaining a high level of scholastic achievement and having an active interest in music.

This year the group presented its annual Thanksgiving concert, January assembly, and Spring American music program. In addition, members ushered at orchestra concerts, caroled during the Christmas season, and helped in other organizations throughout the year.

Founded in 1931, the Beta Omicron Chapter is now in its thirty-second year at Mansfield.



MR. DOUGLAS ENGELHARDT
Adviser



BETA OMICRON MEMBERS OF
PHI MU ALPHA SINFONIA

Members not included in the above photograph are: Ray Eckel, David Dare, George Clarke, Michael Palls, James Carlson, Helena van den Broek, Dale Smith, Suleban Abdi, and Glenn Davis.

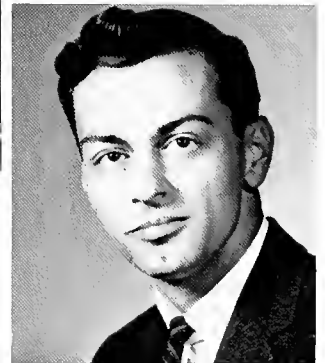

JOSEPH ALTERI



GERALD BRUCE



FLORENTINO CAIMI

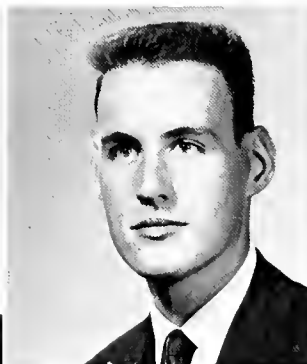

PAUL DONNELLY
Warden-Historian



DAVID DUNLAP
Treasurer



DOUGLAS DURNIN



JOHN HARPER



RAY HONTZ
Secretary



JOHN KALIVODA



BARRY LYNCH



JOHN POLINSKI



WILLIAM SANDEL



RONALD SCHLOYER



JOHN SCHOOLEY



JOHN SEVANICK

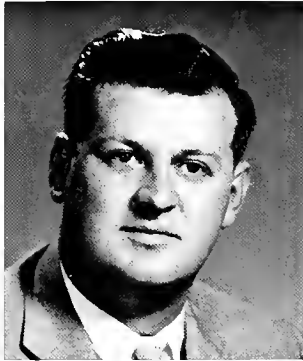

OLIVER SEXTON



LYNN SHELDON

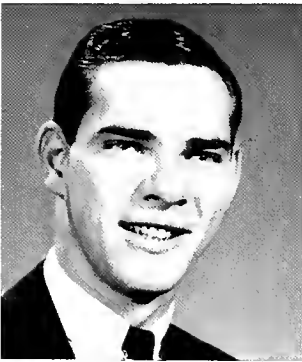

ROBERT SICKLER
Vice-President

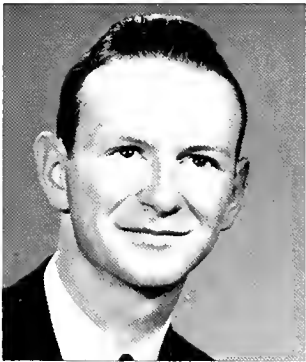

THOMAS WALKER
President

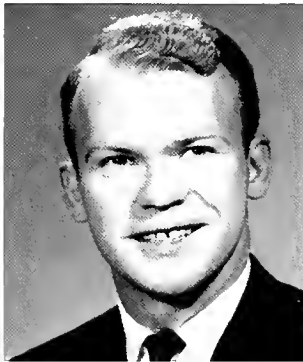

STEPHEN WALLACE



KENNETH WILLET

Phi Sigma Pi

Phi Sigma Pi is a professional education fraternity for men in teacher preparation institutions. The fraternity is founded on a basis of superior scholastic achievement, with the avowed purpose of advancing educational ideals. Its personnel is limited to men of superior scholastic, professional, and social standing, who have completed at least one year at college.

This year Phi Sigma Pi held several informal gatherings with guest speakers and prominent people in the various fields of education. This included Dr. Tumin, who explored the topic "Minority Group Problems" in an open discussion.

In the spring, the fraternity will highlight the year's achievements with a banquet and dance.



MR. RICHARD F. MASON
Adviser

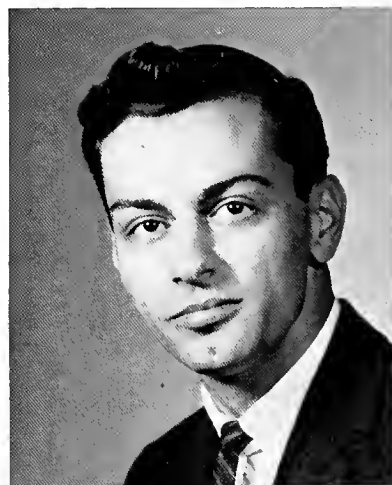
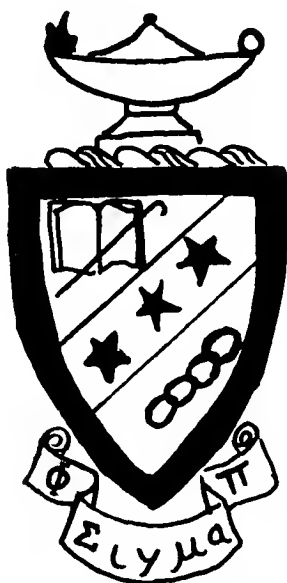

JOSEPH ALTIERI



GEORGE DARU



DONALD DERK
President

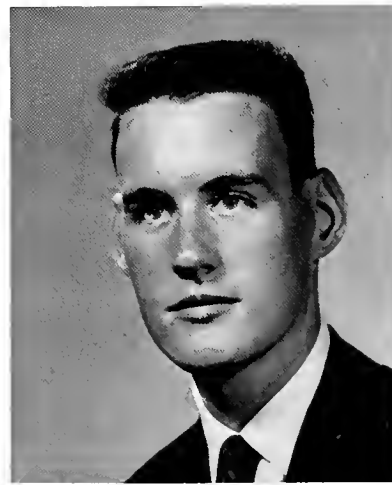

PAUL DONNELLY



RICHARD EATON



ROBERT EGGLESTON



BARRY FOX

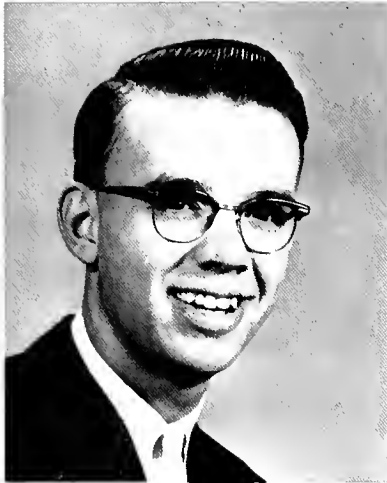

DAVID HEYD

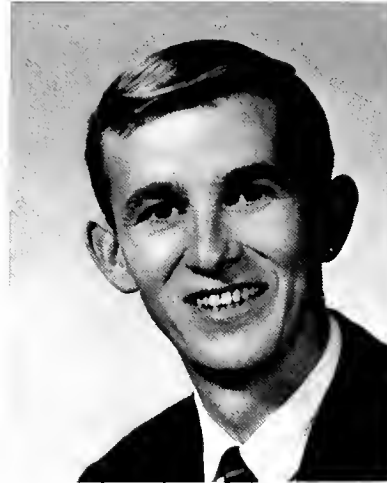

PAUL JURNAK
Vice-President

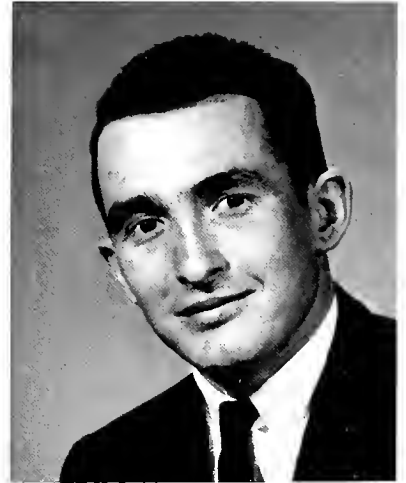

AMBROSE POTRZEBOWSKI
Historian



DERWOOD SAY



BRIAN STAHLER

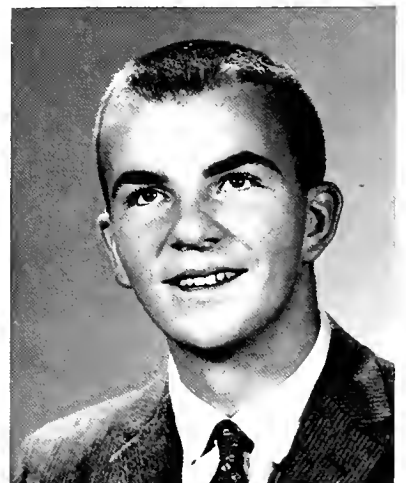

LARRY VanDRUFF

Delta Phi Alpha

The National German Honorary Fraternity, Delta Phi Alpha, seeks to recognize excellence in the study of German and to provide an incentive for higher scholarship. The Fraternity aims to promote the study of German language, literature, and civilization and endeavor to emphasize those aspects of German life and culture which are of universal value and which contribute to man's eternal search for peace and truth.

In order to qualify for membership a student must have a minimum of twelve semester hours of college German or be enrolled in the fourth semester of college German. Students must have a minimum standing of eighty-five per cent in the last preceding six semester hours of college German and must have a standing of eighty per cent in all other courses of study. In addition, the student must indicate a continued interest in the study of German language and literature.



DEAN EDWARD
ZOLAK
Adviser



MRS. MILLWARD
Honorary Member



KARL BRUBAKER
Vice-President



WALTER KAHLE



DONNA McMANIGLE



DAVID MESSING



JACK PUTMAN



MARY SMITH



BRIAN STAHLER



WILLIAM SUTTON
Secretary-Treasurer



SHARON TROUTMAN



LINDA WALTERS



ROGER WETZEL
President

Sigma Zeta



Sigma Zeta is a national honorary science society. Active membership is restricted to upperclassmen possessing high ideals and scholarship. Freshmen and sophomores whose scientific work indicates promise of development are eligible for associate membership.

The objective of Sigma Zeta is the encouragement of undergraduate college students in science and mathematics. Sigma Zeta also takes an active part in the annual science fair at MSC.



DR. NEWELL
SCHAPPELLE
Adviser

EILEEN BRINSER
Secretary
Treasurer

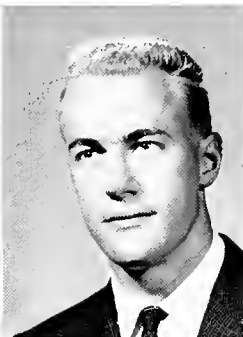

BEVERLY
CUMMINGHAM

RICHARD HARRISON

MARGARET JONES
President

WALTER KAHLE

ROGER KERN



DENNIS LITTLEFIELD

JAMES NEWTON
Vice-President

LARRY VAN DRUFF

MATA ADRIAN

KAREN BISHOP



GEORGE DARU

MAHLON DENNIS

DAVID HEYD

KATHERINA
SNESHKOFF

PATRICIA WEISBROD

Who's Who

Nominees for "Who's Who among Students in American Universities and Colleges" are selected by a committee of academic and personnel deans, department directors, and non-senior members of student council. Criteria for selection are scholarship, leadership, citizenship, service to the school, and prospective promise to the teaching profession.



EVELYN AYRES



CAROL BROWNING



CAROLINE CASTELLANI



REBECCA DAVIS

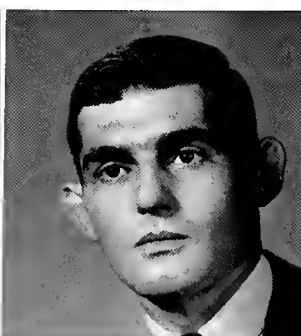

THOMAS DIMITROF

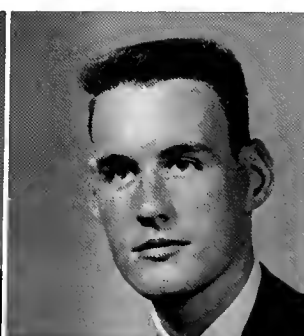

PAUL DONNELLY



RICHARD EATON



ROBERT EGGLESTON



JANET HARRIS



RICHARD HARRISON



MARGARET IRELAND

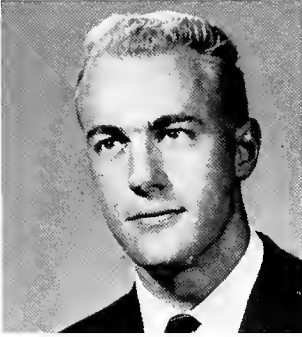

WALTER KAHLE



ROGER KERN



MARION LONG



PATRICIA McCABE



CAROL MAASZ



JEAN MERRILL



MARY SMYTH



CURTIS VanSCIVER



NANCY WATKINS



DONNA WILSON



JANET HIGGINS ZIMMER



ORGANIZATIONS



"If a man look sharply and attentively,
he shall see Fortune; for though she is
blind, she is not invisible."

BACON



J. Harris, Mr. Runyon, A. Potrzebowski, Dr. Bencetic, M. Seeley, H. Trimborn.

OFFICERS

President Ambrose Potrzebowski
 Vice-President Mary Faith Seeley
 Secretary Janet Harris
 Treasurer Helene Trimborn
 Adviser Dr. Bencetic

Art Club

The Art Club is an organization composed of students who have a profound interest in art. The Art Club is affiliated with the Eastern Art Association. The club aims at furthering art appreciation. Through its efforts, the college dining room is very attractively decorated for the holiday festivities and special occasions. Prominent among its contributions to college life are the art exhibits, the participation in the College Arts Festival, the Christmas Bazaar, and guest lecturers.

ROW 1: Mr. Mall, Dr. Bencetic, A. Potrzebowski, Mr. Runyon, C. Runard, B. Keeney.

ROW 2: R. Schelhorn, M. Marple, A. Shaffer, G. Jacobson.

STANDING: J. Harris, J. Borocho, C. White, B. Hotaling, J. Casper, J. Campbell, Mrs. Potter, D. Gaitanis, S. Martin, J. Hymes, M. Smyth, H. Trimborn, M. Seeley, S. Beecher, M. Smith, M. Painter, C. Martin, M. Weaver, C. Evans, E. Parmenter, J. George, E. Watts.





ROW 1: E. Wrisley, M. Green, J. Harris, M. Smith, Miss Evans, M. Long, Dr. Schlappich, S. Neugebauer, S. Troutman, B. Wolfe, C. Thomas, S. Thetga.
 ROW 2: M. Bair, S. Carl, B. Bailey, J. Mulvey, J. Smith, L. Buchko, B. Brooks, K. Walsh, J. McKee, E. McNeil, M. Meikle, D. George, A. Shaffer, Miss Marsh.
 ROW 3: J. Young, J. Pansero, E. Eaton, B. Heitsman, R. Kniess, D. Seeley, P. Gesford, G. Blyler, N. Ackelson, M. Bunnell, W. Zaeflea, L. Epler, W. Skinner, C. Ficarro.
 ROW 4: J. Snyder, R. Hotaling, E. Parmenter, J. VanDeusen, H. Seltzer, C. Bausch, C. James, I. Kannapel, W. Stabley, T. Ryan, A. Steehler, M. Gross.

Association for Childhood Education

The Association for Childhood Education is a professional organization for elementary teachers, affiliated with the state, national, and international organizations. The purpose of A.C.E. is to promote keener interest in the education of young children, and to develop a professional outlook which will become an integral part of the student's life at college and later in service as a teacher. The A.C.E. is helping potential elementary teachers to develop a sound educational and philosophical perspective of the elementary field.

OFFICERS

President	Marion Long
Vice-President	Sharon Troutman
Secretary	Judith Young
Treasurer	Nancy Holland
Advisers	Mr. Leon Schlappich Miss Evans



Miss Evans, J. Young, M. Long, Mr. Schlappich, S. Troutman.



DIANE HESS
Editor-in-Chief

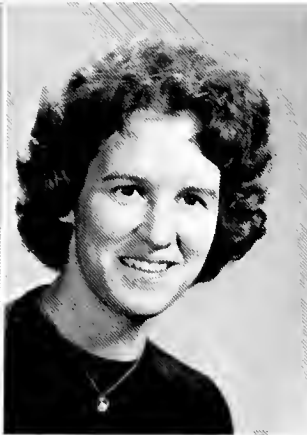

VIVIAN BLACKWELL
Business Manager



DR. MILDRED MENGE
Adviser



JOHN McNANEY
Photographer

Carontawan

PATRICIA TURNER
Composite Editor



JOSEPH WATSON
Organization Editor



BARBARA TRAUTMAN
Class Editor



JAN ROGERS
Art Editor



LINDA ERICKSON
Proofreading Editor



DIANE GILLESPIE
Typing Editor



ANGELA FRANK
Literary Editor



BARBARA MIDDLETON
Photography Editor





ROW 1: Dr. Menge, D. Hess, P. Turner, B Trautman, A. Frank, V. Blackwell.
 ROW 2: M. Eld, J. Torma, D. Lent, J. Colley, J. Watson, J. Crawford, L. Erickson, L. Wendel, B. Middleton.

Staff

EDITOR-IN-CHIEF—DIANE HESS

Business Manager Vivian Blackwell
 Staff John Colley
 Composite Editor Patricia Turner
 Staff Louise Wendel
 Organization Editor Joseph Watson
 Staff James Crawford
 Donald Derk
 Robert Harcharek
 Class Editor Barbara Trautman
 Staff Marian Eld
 Joan Torma
 Literary Editor Angela Frank

Photography Barbara Jane Middleton
 Staff Vance Eddinger
 Art Editor Jan Rogers
 Staff Dolorēs Satkowski
 Proofreading Editor Linda Erickson
 Typing Editor Diane Gillespie
 Staff Jeanette Arey
 Caroline Castellani
 Evelyn Eaton
 Barbara Heitsman
 Kathleen McCallie
 Dianna Lent



OFFICERS

President	George Witt
Vice-President	Barry Fox
Secretary	Walter Badeau
Treasurer	Thomas Martini
Advisers	Dr. MacFadden
	Mr. K. Jones
	Miss R. Billings

ROW 2: Mr. Jones, D. Smith, W. Badeau, Dr. McFadden, T. Martini
 ROW 1: G. Witt, Miss Billings

Debate Team

The good debater has been trained in a tradition which equips him for the poll booth, for the scholar's desk, and for the armchair critique. He has been trained for intellectual decisions; he knows how to hew out truths—materials for building houses to higher truth.

Since 1960, Mansfield State College has been building the builders in a liberal tradition which goes back, for example, to 1923, when a Mansfield team successfully defended the rights of labor unions. Their trophy hangs in the Hut.

Over the past three years, the Debate Team has tripled its activities and its budget, its members, and advisers. In 1960-61, there were two practice debates, two tournaments, and one exhibition. There were five debaters and one adviser. In 1961-62, ten debaters worked in four full tournaments and one practice debate, under the direction of two advisers. In 1962-63, as this report was being published, the Mansfield Debate Team had distinguished themselves in an exhibition, in three practice debates, and in three tournaments, with at least five tournaments planned for the spring semester. There were two new advisers, making a total of three, and the membership had grown to fifteen.

The Mansfield Debate Team holds out a cordial hand to students with a good point average who would like to come out for oratory or extemporaneous speaking or debating. Rational argument makes an exhilarating sport. Topics discussed help prepare the student for a career in jurisprudence, as well as for the pursuit of personal culture.

The Debate Team takes part in its first Awards Assembly on Tuesday, May 7, 1963. Also planned is the installation of a chapter of Tau Kappa Alpha Fraternity, the most selective debate society in the nation.

External honors enhance to a team member his growth in humility and humor. George Witt, Team President for 1962-63, in pointing out Mansfield's victories over Bucknell, Cornell, the University of Pennsylvania, and Syracuse University, did not fail to add that "we have been defeated by a host of others."

For those students who aspire to the seats of law and learning, the Mansfield Debate Team offers a chance at that enviable name which tradition has bestowed on the *bene disputator*—the good debater.

ROW 1: Dr. McFadden, Mr. Jones, G. Witt, Miss Billings
 ROW 2: W. Badeau, D. Nagy, S. Husted, G. Martini, V. Cohen, D. Sensinger





Left to Right: B. Compton, J. Bourke, D. Devlin, M. Smith, Dr. Swan, B. Swan.

English Club

The English Club is a professional organization existing to promote mastery of written expression, to encourage worthwhile reading, to promote discussion of literary topics, to stimulate an interest in English through the fields of creative writing and literature, and to motivate an appreciation of literary art and a stimulation and participation in this field.

The membership consists of English majors and minors, as well as all interested students. The activities this year included guest lecturers, jazz and poetry sessions, and an evaluation of student papers.

OFFICERS

President Mary Smith
 Vice-President Barbara Compton
 Secretary Joan Bourke
 Adviser Dr. Elizabeth Swan



EXECUTIVE BOARD—LEFT TO RIGHT: J. Casper, J. McCoy, C. Browning, B. Williams.
 ROW 2: J. Bourke, N. Franzen, E. Parmenter, B. Harcharek, E. Donmoyer, M. Coble.



CAROL BROWNING
 Editor



MR. DAVID THURBON
 Adviser

Flashlight

The *Flashlight*, organized some thirty-nine years ago, has since been the regularly published campus newspaper, bringing the important news events concerning the college as well as human interest items and humor in its features.

Several changes were made in the format of the paper this year, each aiming toward the ultimate goal of a newspaper of more timely and higher quality news coverage. The first change was from the use of glossy book paper to that of newsprint; the second was in size of format, with a reduction from eight pages to four pages; and the third was an increase in the frequency of publication.

The *Flashlight* is a member of the Associated Collegiate Press and the Columbia Scholastic Press. The paper is printed by D. Lee Stoddard, publisher of the *Elkland Journal*, Elkland, Pennsylvania.



ROW 1: M. McFall, J. Campbell, L. Keir, M. D'Ardenne, S. Martin, N. Smeach, S. Bourke, K. Hamm, L. Snyder, D. Woodard.
ROW 2: P. Anderson, M. Gowan, T. Duchess, F. Worthington, L. Bonhamer, K. Masteller, R. Loch, A. Shaffer, B. Ransom, A. Steehler.

Staff

Editor-in-Chief	Carol Browning	Page Editors	Beverly Beers
Assistant Editor	Judy McCoy		Norma Franzen
News Editor	Bertha Williams	Business Manager	Joan Casper
Staff	Sally Bourke	Staff	Janet Campbell
	Gayle Calhoun		Sylvia Martin
	Mary Lynne Gowan		Naomi Smeach
	John Eiklor	Circulation Manager	Edward Parmenter
	Lois Keir	Staff	Patricia Lutomski
	Malinda McFall		Anna Grace Shaffer
	Emma Jane Jones		Louise Snyder
Feature Editors	Brian Stahler		Anne Steehler
Staff	Joan Bourke	Art	Jan Rogers
	Penny Anderson	Photography	John McNaney
	Donna Hamm		Norma Franzen
	Peter Hartwick	Chief Typists	Ellen Donmoyer
	Mary Herrick	Staff	Marie Coble
	Ruth Loch		Beverly Ransom
	Ed McNulty		Nancy Kime
Sports Editor	Robert Harcharek		
Staff	Leland Bonhamer		
	Maryland D'Ardenne		
	Tom Dutchess		
	Ken Masteller		
	Ton Crandall		



ROW 1: Mrs. Lutes, B. Bodman, Dr. Snively.
 ROW 2: A. Savidge, J. Vitale, B. Middleton, L. Thompson, J. Bitner, L. Blyler, S. Trautman.

OFFICERS

President Betty Ann Bodman
 Vice-President Lorraine Blieler
 Secretary Trudy Vitale
 Treasurer Alice Savidge
 Historian Barbara Jane Middleton
 Reporter Sarah Trautman
 Game Leader Leona Thompson
 Song Leader Jewel Ann Bittner

4-H CLUB

The MSC Campus 4-H Club is a service club with the purposes of (1) providing former, present, and future 4-H members with the opportunity to participate in 4-H activities, (2) furthering interest in 4-H, (3) developing leadership and citizenship, (4) providing educational and recreational opportunities for members and (5) rendering service to the club, community, and the country.

4-H stands for head, heart, hands, and health as illustrated by the National 4-H Club Pledge:

"I pledge

My head to clearer thinking
 My heart to greater loyalty
 My hands to larger service and
 My health to better living

For my club, my community, and my country."

Activities for the 1962-63 school year included safety, recreation, banquet with leadership theme and the Rev. James Singer as speaker, 4-H Fair, I.F.Y.E. speaker and fund raising project, and community project participation.

ROW 1: R. Cole, S. Neugebauer, Dr. Snively, Mrs. H. Lutes, B. Bodman, B. Middleton, S. Beecher, M. Ashton.
 ROW 2: J. Forst, L. Bower, L. Corbin, J. Bittner, T. Vitale, N. Lebo, C. Butzgy, A. Wenger, L. Bleiler, L. Schall, V. Culver, R. Thomas, J. Dreisbach, L. Thompson, A. Carlson, D. Lent, A. Savidge, C. Kestor, P. Trick, S. Paschall, S. Trautman, M. Toensmeyer, D. Sensinger.





L. R., FIRST ROW: Flynn, W. Burr, N. Johnson, R. Oller, E. Gibbons, N. Menschel, E. Supulski, J. Patt, H. VanScoter
 SECOND ROW: J. Kasputis, W. Badeau, W. Zeaflea, R. Harchark, R. Koeppel, A. Frank, J. Wadhams
 THIRD ROW: R. Whitlock, Sitlinger, H. Wafpling, E. Kimmel, B. Furman, L. Parsons, T. Brown, V. Jones, Mr. Zulac

German Club

Informality is the keynote of the newly organized German Club. The casual atmosphere of the meetings might seem to veil the purpose of the organization—to know more of the rich heritage of German culture.

Germany and the German language is brought closer to the members as they view films, learn of German contributions to art and music, sing German folk songs, and study various other aspects of German culture.

Under the direction of Mr. Zulak, professor of German, who has lived and taught in Germany, some fifty members join in the learning and festivities. The club is indeed proof that the study of a language entails more than the learning of grammatical rules, but also involves a detailed study of the life of the people whose mother tongue is being learned.

President	Donna McManigal
Vice-President	Mary Smith
Secretary	Sharon Troutman
Treasurer	Larry Shelley
Adviser	Mr. Edward Zulak



ROW 1: M. Green, B. Davis, Mrs. Randolph, R. Hennip.
 ROW 2: D. Woodard, B. Bodman, M. Painter, B. Dowse, J. Smith.

OFFICERS

President	Rebecca Davis
First Vice-President	Ruth Hennip
Second Vice-President	Mary Ann Green
Recording Secretary	Bonnie Dowse
Corresponding Secretary	Joyce Smith
Chaplain	Maryon Painter
Editor	Darlene Woodard
Adviser	Mrs. Bernard Randolph

Kappa Phi

Kappa Phi is a Christian organization for women only. Membership is open to all college women of Methodist faith or Methodist preference. Although the club has Greek letters, it is not a sorority. It is a national organization which includes about thirty-six chapters. Mansfield's chapter is the Alpha Zeta Chapter of Kappa Phi.

The purpose of the organization is to educate and thereby enrich and deepen personal and religious lives so that members can live Christianity through church and community service. By strong friendship and close ties of sisterhood, each person tries to help the other achieve the qualities of Christian life.

Some of the services include a complete church service given by the girls, a Yule Tide Service at Christmas, an annual Banquet, a meal in the Upper Room at Easter, the responsibility of taking care of the church nursery, and a helper in the M.Y.F. movement.

Miss Carol Browning, past music chairman and First Vice-President, and presently music chairman, was elected as Gamma Kora (eastern division of Kappa including some fifteen chapters) First Vice-President for 1964. She also composed the song that was chosen to be the National Kappa Phi theme song for 1963.

ROW 1: R. Hennip, P. Wetzel, B. Dowse, M. Green, B. Dahlberg, D. Neifert, D. Powers. ROW 2: B. Bodman, B. Kelly, J. Stineman, Mrs. Randolph, Mrs. Sagar, B. Davis, Mrs. Foreman, E. Wrisley, J. Brenchley, J. Leidy, V. Blackwell. ROW 3: M. Gowan, D. Woodard, L. Harbaugh, C. Browning, B. Jackson, C. Rubel, P. Patterson, C. Reinard, N. Wolfe, B. Ransom, J. Smith, M. Russell. ROW 4: D. Shaw, E. Donmoyer, N. Franzen, J. Drew, L. Sugars, M. Colegrove, M. Fetterolf, C. Johnson, G. Stroup, M. Painter, B. Allen, L. Etter, M. Brown.





ROW 1: L. Crouse, P. Anderson, J. Toothaker, B. Pryune
 ROW 2: S. Young, H. Smith, S. Fretz, J. Carlson, E. Pleiskatt
 ROW 3: J. VanDeusen, H. Penno, Mr. Klucsarits, Dr. Harper, M. Smith

Intercollegiate Conference on Government

The purpose of the I.C.G. is to provide a means whereby students may learn together how their government operates. Dedicated to the principles of better government, the Mansfield chapter of I.C.G. is active in politics and political and governmental activities, placing special emphasis on the knowledge and use of parliamentary procedure.

The I.C.G. holds a convention each spring where delegates actively participate in model governmental procedures. Membership offers first-hand experience in politics and government and is open to all interested students.

SEATED: Dr. Harper, J. Carlson, B. Pryune, M. Smith, E. Pleiskatt, L. Crouse, D. Bushofsky, G. Witt, Mr. Klucsarits

OFFICERS

Acting Chairman	Franklin Snook
First Parliamentarian	Elaine Plieskatt
Recording Clerk	Mary Smith
Corresponding Clerk	Bonnie Pryune
Financial Chairman	Penny Anderson
Sergeant-at-Arms	Larry Crouse
Chaplain	James Carlson





ROW 1: C. Campe, Dr. Henry, S. Capwell.
ROW 2: V. Saginario, R. Stonemetz.

Les Jongleurs

President	Victor Saginario
Vice-President	Lee Stonemetz
Secretary	Carole Campe
Treasurer	Shirley Capwell
Adviser	Dr. Helen Henry

Les Jongleurs is a club of recent organization on campus. It purposes to acquaint its members with folk dances, folk songs, and the traditions associated with them.

Besides entertaining for Parent's Day and the Grecian Sing, where they placed third, Les Jongleurs took a spring tour to a high school. Later on, Les Jongleurs hopes to have in effect an exchange program with other colleges.



ROW 1: Dr. Henry, S. Bechdel, V. Saginario, C. Campe, Mrs. Snively.
ROW 2: M. Hebert, A. Frank, D. May, M. Mitsch, S. Capwell, L. Stonemetz.
ROW 3: D. Hohorst, J. Sevanik.

Rumanian "Alunelu" Dance



"Eretz Zavat Chalav! Chalav U'd 'Vash!"



Angela Frank sings; "The Lover's Ghost"—English Folk Ballad



Dancing the Greek Misirlov



ROW 1: Coach Gibson, J. Cole, B. Downey, R. Moran, J. Fetchken, D. Hall, J. Mattis, Coach Moore.
 ROW 2: P. Beard, J. Sukenik, H. Grace, T. Buckheit, D. Russell, E. Souders, T. Crouthamel, B. Schoonover, E. Butch, B. Roesch.
 ROW 3: P. Chesney, L. Givens, V. Ortiz, D. Wiggins, G. Mortimer, R. Elliot, B. Hulser, J. Vecellio, E. Ross, G. Campfire, S. Montagna, B. Crisi.

“M” Club

The purposes of “M” Club are to encourage wholesome living and good sportsmanship and to stimulate interest in athletics. To qualify for membership a man student must have earned a varsity letter in one or more inter-collegiate sports. Among the awards given by “M” Club are varsity letters, “M” Club pins, and lifetime membership.



ROW 1: Coach Gibson, Coach Moore.
 ROW 2: T. Crouthamel, J. Cole, J. Fetchken, J. Mattis, B. Crisi.

OFFICERS

President	John Fetchkan
Vice-President	Paul Beard
Secretary	Gerald Cole
Treasurer	Terrance Crouthamel
Historian	Gerald Mattis
Advisers	Coach Gibson
	Coach Stelmack

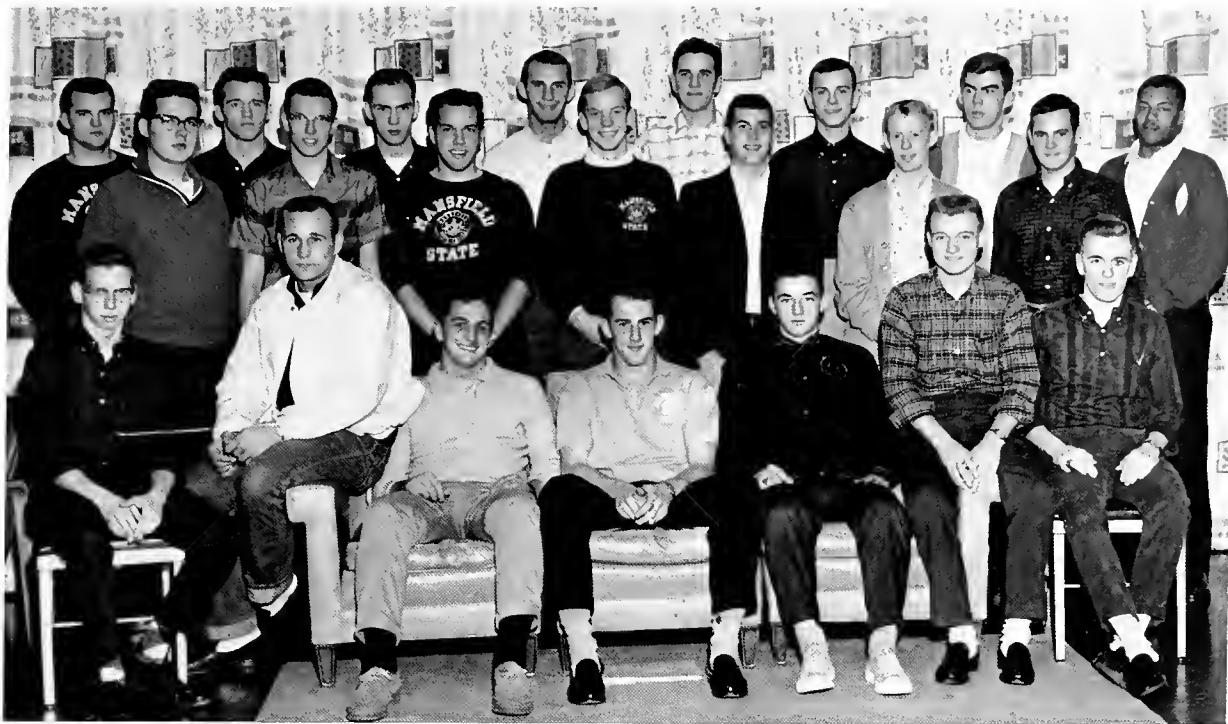

ROW 1: W. Stabley, H. Derck, R. Harcharek, J. Cole, J. Ross, R. Stadelmaier, B. Smith.
 ROW 2: J. Goreski, F. Stiles, I. Kanappel, N. Menschell, J. Peckally, C. Rehkop, P. Edsell, T. Brown.
 ROW 3: L. Snyder, L. Barkley, K. Griffiths, B. Kraft, F. Gillette, C. Herbig, C. Schickling, H. Hutchings.

Men's Recreation Association

The Men's Recreation Association was formed in 1961-62 to create and develop the interests of the undergraduate men of M.S.C. in athletic and recreational activities and to foster sportsmanship and clean living. Actual work of the organization began in the 1962-63 school year. Table tennis and pool tournaments were held. Better paid and more efficient officials were hired for intramural basketball and softball. The organization is open to all male students who have an interest and desire to raise men's recreation to a higher place in their college lives.

OFFICERS

President	Gerald Cole
Vice-President	Robert Harcharek
Secretary-Treasurer	Lane Hafflett
Members At Large	Herbert Eike
	Herbert Smith
	James May
Adviser	Mr. Decker



ROW 1: R. Harcharek, J. Cole, Mr. Decker.
 ROW 2: F. Worthington, J. May, L. Hafflett.



OFFICERS

President	John Sevanick
Vice-President	Jewel Bittner
Secretary	Elsbeth Foley
Treasurer	Paul Donnelly
Corresponding Secretary	Margaret Reese
News Editor	Ann Weaver
Adviser	Dr. Henry

E. Foley, J. Bitner, Dr. Henry, P. Donnelly, J. Sevanick, A. Weaver, M. Reese.

Music Education Club

The Music Education Club is concerned with keeping members informed about techniques and aids in the field of music education. Students and teachers in the music curriculum, along with other persons especially interested in this field, are invited to join. Aside from regular monthly meetings, the club schedules such activities as parties and dances and an annual picnic, which is held in the spring.

ROW 1: D. Dunlap, L. Sheldon, R. Hill, Dr. Henry, J. Sevanick, Mr. Baynes, B. Sandel, Mr. Francis.

ROW 2: Miss Borkey, N. Hanlan, D. Mann, S. Wallace, R. West, R. Hontz, P. Donnelly, M. McCoy, K. Watson, M. Reese.

ROW 3: D. Herzog, L. Roberts, M. Boussum, C. Walker, C. White, B. Hunt, J. Schooley, A. Weaver, B. Dahlberg, B. Cloud, B. Dowse.

ROW 4: N. Wolfe, S. Jeutter, J. Bittner, E. Donmoyer, B. Ransom, C. Boussom, B. Ginter, L. McCoullough, C. Peet, Y. Button, J. Cole, Y. Hollan.

ROW 5: J. McCoy, C. Maasz, A. Fiore, B. Davis, C. Browning, D. Durnan, B. Lynch, M. Brosius, B. Todd, S. Rush, S. Pregman, B. Hover.

ROW 6: H. King, B. Allen, G. Schmick, J. Rose, P. Roland, J. Calavoda, B. Hertzog, K. Willett, R. Schiavo, T. Walker, R. Sickler, R. Schloyer, E. Foley, M. Coble, M. Parashac.





ROW 1: Miss Brennan, Mr. Kociuba, M. Parashac, M. Sloney, A. Fiore, D. Sykes, Rev. J. Reinhart, Rev. H. Korpusik, Dr. Bencetic, Miss Mosker, Mr. Klucsarits, Mr. Romano, Dean Zulak.
 ROW 2: C. Serino, P. Gonsky, E. Eaton, M. Ejchost, B. Morgan, K. Walsh, A. Leahy, M. Curran, J. Casper, A. Scott, F. Patterson, V. McCoy, M. Parise, T. Martini, P. Rushin, W. Badeau, K. McDowell.
 ROW 3: J. Sevanick, S. Sukenik, R. Markert, G. Daru, H. Hulser, T. Wallon, P. Donnelly, B. Kraft, T. Crandall, R. Boyanowski, C. Griscavage.

Newman Club

The Newman Club, a member of the National Newman Club Federation and the Middle Atlantic Province, is open for membership to all Catholic students on campus. It is devoted to the spiritual, intellectual, and social interest of its members. Twice a year, once each semester, the club has its communion breakfast at which a noted speaker is present to comment on some contemporary topics of interest to the members. Speakers this year were Father Joseph Reinhart, Notre Dame, Elmira, and Father Walter Gouch, Johns Hopkins, Baltimore, Maryland.

OFFICERS

President	Damon Sykes
Vice-President	Marion Parashac
Recording Secretary	Mary Ann Sloney
Corresponding Secretary	Angela Fiore
Treasurer	Patrick Sicilio
Chaplain	Rev. Martin A. Roche
Adviser	Dr. Bencetic



OFFICERS

President	Maryon Painter
Vice-President	Joanne Dreisbach
Secretary	Barbara Bavera
Treasurer	Diana Horn
Advisers	Miss L. Smith
	Mrs. Oliphant

B. Bavera, Miss Smith, M. Painter, Mrs. C. Oliphant, J. Drisbach, D. Horn.

Omicron Gamma Pi

Omicron Gamma Pi is the professional organization for Home Economics students on campus. Its purpose is to give the girls a chance to participate in group activities, create friendships between students and faculty, and to provide programs and ideas that the girls can use when schooling is over.

Some of the activities carried on are: welfare projects, Grecian Sing, Homecoming Float, and Fashion Show.

ROW 1: J. Leidy, J. Vitale, A. Savidge, S. Trautman, Miss Smith, M. Painter, Mrs. Oliphant, M. Ashton, R. Thomas; D. Horn.
 ROW 2: E. Reggia, E. Watts, D. Powers, H. Trimborn, L. Barker, C. Butzby, J. Dreisbach, P. Trick, M. Ejhost, C. Hoysock, B. Bavera, D. Gaitanis.

ROW 3: J. Blyler, C. Benfer, J. Forst, A. Carlson, D. May, J. Hresko, L. Thompson, S. Paschal, S. Beecher, L. Parks, N. Lebo, L. Bower, L. Long.

ROW 4: P. Gonsky, P. Bartosh, J. Cianchetti, K. Bryner, P. Farr, L. Perkins, M. Bigaman, J. Casper, J. Campbell, B. Bodman, L. Etter, S. Harris, A. Bugbee.





DONNA McMANIGLE
Editor



MARY SMITH
Assistant



MR. EDWARD VAN DYNE
Adviser

Password

The student handbook entitled the *Password*, is published yearly by co-editors appointed by Student Council. Throughout the year the freshmen use it as a guide, the upperclassmen and faculty members use it as an index to college events.

Included in the edition one can find regulations, sports schedules, information on different organizations and activities, the Student Government Constitution, and the school Alma Mater, "Mansfield Hail."



ROW 1: P. Gonsky, J. McHeffey, C. Craig, C. Ficarro.
 ROW 2: Mr. Conaway, J. Beck, D. McKean, L. Stonemetz.

OFFICERS

President	Jane McHeffey
Vice-President	Dan Kleynowski
Second Vice-President	Lee Stonemetz
Secretary	Connie Craig
Treasurer	Dick McKean
Historian	Phyllis Gonsky
Adviser	Mr. Conaway

The Players

The Players is one of the most active organizations on campus. Its purpose is to create an interest in dramatics and provide an opportunity for displaying creative ability. Membership is gained upon acquisition of qualifying points through active participation in productions. A wide variety of dramatic presentations are produced each year. An outstanding 1962-63 production was "Little Mary Sunshine."

- ROW 1: A. Wenger, J. Bourke, B. Pruyne, M. Smythe, K. Spang, C. Ficarro, P. Weisbrod.
 ROW 2: J. Halloran, J. Stewart, D. Kerr, C. Craig, Mr. Conaway, P. Clancy, L. Harris, R. Eiffert, J. McHeffey, K. Greenough, P. Gonsky.
 ROW 3: J. Congdon, M. Herrick, S. Gross, E. Kagel, A. Foster, D. Satkowski, C. Serino, S. Weed, B. Compton, D. Zane.
 ROW 4: G. Sherman, M. Harris, N. Landis, R. McKean, J. Jacobs, J. Beck, G. Smith, B. Beers, B. Shadduck, L. Scotio, A. Telech, H. Van Horn.
 ROW 5: V. Saginario, A. Wentlandt, T. Husted, G. McManigle, D. Kleynowski, L. Stonemetz, P. Engle, D. McManigle, L. Parks, P. Bartosh, L. Menn, C. Ruhl.





ROW 1: Mr. McCoy, J. Carlson.
 ROW 2: V. Blackwell, M. Seeley, R. Lounsbury, M. Pauls, W. Badeau.
 ROW 3: L. Keller, V. Eddinger, H. VanHorn, D. Weber.

Radio Club

The purposes of the Radio Club are many. First, it seeks to provide the students with radio programs. Also, it offers the faculty and administration a channel of communication. It functions as a workshop for those who are interested in the medium of radio. Finally, it informs listeners of events taking place at the college.

OFFICERS

President	James Carlson
Vice-President	Howard Becker
Secretary	Vivian Blackwell
Treasurer	Mary Faith Seeley
Adviser	Mr. McCoy



Mr. McCoy, V. Blackwell, J. Carlson, M. Seeley.



OFFICERS

President Waneta Easterbrook
 First Vice-President Trudy Plowright
 Second Vice-President Bonnie Dowse
 Treasurer Joe Watson
 Recording Secretary Barbara Troutman
 Corresponding Secretary Beverly Cloud

SEATED: B. Middleton, B. Cloud, T. Plowright, Dr. Heltibridle, W. Easterbrook, Mr. Foreman, B. Trautman.
 STANDING: B. Bodman, J. Watson, B. Davis, L. Haflett, B. Dowse.

Student Christian Association

The S.C.A. is an organization designed to give the student an opportunity to advance in an awareness of his responsibilities as a Christian student and citizen. To this end, it sponsors such activities as vespers, discussion groups, Religion-in-Life Week, and a reception dinner for the local clergymen. S.C.A. grants scholarships to needy and deserving students. Funds are added to the treasury by efforts of ambitious members who operate concessions at athletic events and also a sandwich concession in North Hall.

ROW 1: J. Blyler, L. Corbin, B. Middleton, Dr. Heltibridle, W. Easterbrook, Mr. Foreman, B. Cloud, B. Dowse, J. Chilson, J. Brenchley.
 ROW 2: C. Hoysock, L. Long, M. Green, P. Trick, J. Arnold, L. Scholl, S. Neugebauer, S. Campbell, S. Trautman, E. Wrisley, M. Putnam.
 ROW 3: A. Kettle, L. Erickson, J. Cole, C. Kester, V. Terry, L. Thompson, S. Paschall, L. Bower, N. Franzen, N. Lebo, M. Vite, S. Trautman, J. Young.
 ROW 4: E. Welsh, M. Booth, J. Schoonover, H. Seltzer, J. Watson, D. Heyd, D. Say, L. Haflett, J. Campbell, E. Mulford, R. Kern, J. Raker.





ROW 1: G. Middleton, J. Drew, P. Patterson, K. Klo, E. Jones, B. Webber, S. Koczmarek, J. DeMario, B. Mortimer, B. Satkowski, P. Wainwright, B. Bush, P. Bartosh. ROW 2: M. Stoney, B. Colegrove, B. Resh, J. Thomas, N. Frear, A. Vanozyins, Mrs. Lutes, D. Griffiths, G. Booth, R. Moyer, E. Lyssand, M. Mann, E. Spangler, S. Ward. ROW 3: L. Minech, L. Lacoock, D. Morinkov, K. Bishop, C. Drake, D. Hamm, S. Bourke, L. Kostige, T. Vitale, P. Simkanich, J. Dreisboch, G. Stroup. ROW 4: K. McCallie, S. Finnerly, J. Voneido, L. Brown, J. Miller, B. Hassen, L. Perkins, J. Kiehl, L. Bleiler, M. Bair, J. Mulvey, S. Corl, B. Jackson, A. Savidge. ROW 5: G. Propsner, P. Saylor, Miss Ethel Moser, E. Eaton, K. Walsh, J. Merrill, L. Wright, D. Wilson, D. Horn, J. Chilson, M. Vite, K. Feeser, M. Bordok, J. Young, D. Woodard, B. Bailey, J. Snyder, N. Barron, L. Long, C. Spengler. ROW 6: J. Benninghoff, C. Butzgy, S. Thetgo, C. Thomas, N. Holland, C. Ficarro, R. Rindlaub, P. Reed, M. Mitsch, N. Benedict, R. Eberenz, P. Brown. ROW 7: S. Bagley, H. Bunch, M. Colegrove, L. Trapani, D. Hess, J. Powell, D. Lent, S. Neugebauer, N. Lebo, L. Bower, N. Franzen, R. Cole, B. Brooks, C. Paris, L. Buchko, L. Stadelmaier, J. Bosworth, M. Curran, A. Snyder, B. Heitzman, M. D'Ardenne. ROW 8: R. Kneiss, V. Ohlsen, C. Short, M. Weaver, M. Russell, S. Deardorff, V. Keller, L. Horbough, N. Kime, S. Troutman, J. Brenchley, J. Schoonover, E. Plowright, L. Ploisted, W. Easterbrook. ROW 9: K. Moleche, A. Dombroski, K. Bianco, M. Bunnell, P. Gesford, S. Beecher, M. Ashton, B. Bovera, K. Bryner, J. Cianchetti, M. Meikle, M. Rood, D. Morgan, C. Herman.

Women's Athletic Association

The Women's Athletic Association is one of the oldest organizations on campus. All college women who are interested in its activities are encouraged to join the organization and enjoy the fun. The intramurals each year include tennis, basketball, volleyball, bowling, pool, table tennis and shuffleboard.

An outstanding project each year is the collection of Christmas gifts for the Tioga County Welfare Children.

In the spring W.A.A. plans hikes, cook-outs, and many other impromptu activities. Also, they sponsor and participate in "Sports Day" competition with various area colleges.

This year a new awards system went into effect: charm bracelets and charms are now being given for reaching certain goals.

OFFICERS

President	Nancy Frear
Vice-President	Pam Reid
Secretary	Majorie Booth
Treasurer	Danna Griffiths
Advisers	Mrs. Helen Lutes Miss Ethel Moser



ROW 1: Nancy Frear, Majorie Booth.
ROW 2: Mrs. Lutes, Danna Griffith, Pam Reid.



Left to Right: Dr. Harper, E. Cornett, M. McAndrews, S. Fretz

OFFICERS

President	Mike McAndrews
Vice-President	Edward Cornett
Secretary	Susan Fretz
Treasurer	Robert Hudzinski
Adviser	Dr. Robert Harper

Young Democrats

This club, an affiliate of the local I.C.G. chapter, functions "to stimulate in young people, particularly college students, an active interest in governmental affairs, to increase the efficiency of popular government, to foster and perpetuate the ideals and principles of the Democratic party, and to provide for the people through its administration, the highest degree of justice and social welfare and to recruit new members for the Democratic Party . . ."

Left to Right: P. Anderson, E. Cornett, M. McAndrews, S. Fretz, Dr. Harper, E. Smashey.





ROW 1: J. Bosworth, L. Crouse, B. Bush.
 ROW 2: D. Bushofsky, M. Batcher, J. VanDusen, D. Littlefield, B. Gehr.
 ROW 3: S. Young, R. Smarsh, G. Clark.

Young Republicans

The Young Republicans Club is an affiliate of the local I.C.G. Chapter, and operates in such a manner, as to provide students with practical political experience and to help the Republicans of Tioga County. The organization had an active year because of the state elections and numerous opportunities for the students to meet many prominent Republicans.

SEATED: D. Bushofsky, J. Bosworth, L. Crouse, J. McKeffey.
 STANDING: D. Littlefield, Mr. Klucsarits.

OFFICERS

Chairman	Larry H. Crouse
Vice-Chairman	Dale G. Bushofsky
Recording Secretary	Jane McKeffey
Corresponding Secretary	Jane Bosworth
Treasurer	Dennis Littlefield
Adviser	Mr. Klucsarits





ROW 1: D. Littlefield, Mrs. Nockmann, Dean Maurer.
 ROW 2: C. VanSciver, J. Putman, A. Dow, R. Thatcher.

OFFICERS

President	Dennis C. Littlefield
Vice-President	Allen Dow
Recording Secretary	Dick Thatcher
Treasurer	Jack Putnam
Corresponding Secretary	Curt Van Sciver
House Manager	Raymond Elliott
Assistant House Manager	Daris LaCroix
Pledge Master	Larry Parsons
Assistant Pledge Master	Wayne Miller
Sergeant-at-Arms	Jerry Cole
Historian	Paul Beard
Editor	Bob Harcharek
Alumni Secretary	Skip Becker
Parliamentarians	Frank Snook, Larry Crouse
Song Director	Vincent Lawrence
Chaplain	John Minard
Acting Chaplain	Ladd Harris
Athletic Director	Danny Kelly

Phi Sigma Epsilon

Mansfield State College belongs to Chapter Phi Nu of Phi Sigma Epsilon, a National Social Fraternity. Objectively, Phi Sigma Epsilon seeks to encourage culture, foster school spirit, and to build intimate social ties within its membership. It also desires to promote a closer bond among men students of higher educational institutions so that a more intimate fellowship with those dedicated to education is established, and a better understanding of men may be effected.

This year Phi Sigma Epsilon was awarded first place in the artistic division of the homecoming parade. They also placed first in the Grecian Sing.

ROW 1: D. McKean, J. Putman, R. West, S. Rothstein.
 ROW 2: C. VanSciver, J. Gerald, A. Neumeyer, V. Lawrence.
 ROW 3: M. Smith, B. Swan, C. Wigg's, R. Thatcher, R. Ginter.
 ROW 4: F. Snook, D. Littlefield, R. Eaton, M. Stover, R. Elliot, C. Griscavage.





ROW 1: D. Howell, R. Nelson, K. Bailey, E. Jones.
 ROW 2: L. Hager, H. Hulser, A. Dow, B. Warner, L. Bonhamer.
 ROW 3: R. Crandall, G. Bravo, E. LaCroix, A. Haberstroh, R. Harcharek, W. Miller, J. Cole, T. Wallon.

ROW 1: J. Youngblood, J. Ennis, L. Crouse, H. VanScoter.
 ROW 2: T. Mudge, L. Parsons, R. Becker, J. Sherry.
 ROW 3: E. Larson, P. Beard, D. Kelly, G. Mortimer, C. Bausch, J. Dow.





ROW 1: M. McMullen, L. Holcombe, J. Bittner, C. Maasz, A. Weaver, E. Donmoyer, M. Brown, S. Partchey, N. Harlan, S. Fouse, C. Bryant, J. Boekencamp, M. Coble, M. Brosius, J. Lanphere, B. Dahlberg, A. Fiore, M. Boussum, B. Ransom, M. Parashac, R. Davis, C. Boussum, P. Reed, M. Reese.

ROW 2: N. Wolfe, B. Dowse, C. Browning, J. McCoy, E. Foley, C. White, E. Jones, C. Johnson, F. Fisher, N. Lehman, R. Naumann, Y. Button, C. Peet, G. Schmick, E. Mulford, J. Shuffstall, K. Schriver, N. Westbrook, C. Fehlman, D. Rabenstine, L. McCollough, J. Ferris, S. Rush, S. Fuller.

ROW 3: R. Hartman, V. Lawrence, D. Weber, P. Engle, A. Neumeyer, L. Kennedy, C. Zabrosky, P. Donnelly, B. Sandel, D. Weber, J. Sevanick, Hunlley, L. Sheldon, K. Hauser, L. Keller, K. Kolsbun.

ROW 4: H. King, G. Bruce, T. Walker, J. Polinski, M. Ferkile, L. Satterly, O. Sexton, D. Durnin, B. Sickler, R. West, B. Lynch, J. Harper, D. Dunlap, S. Wallace, R. Hill, H. Carr, B. Ginter, R. Schloyer, R. Hontz.

Advanced Chorus

The Advanced Chorus is one of the larger musical organizations on campus. Students in the music curriculum are required to participate in the activities of this group. Two concerts are presented annually, the Christmas program and the program offered during the spring Fine Arts Festival.



LEFT TO RIGHT: K. Willet, J. Marciniak, V. Lawrence, L. Kolsbun, Mr. Baynes, D. Durnin, J. Schooley.

Brass Ensemble

The Brass Ensemble is active in both school and community functions. Their performances this year included providing background music for the Faculty Wives' Dinner, accompanying the chorus, and participating in the band concert at Troy.



KNEELING: H. King, B. Ginter, J. Polinski, A. Neumeyer, L. Satterly, J. Sevanick, T. Walker, R. Schoyler.
STANDING: B. Beers, J. Bittner, S. Fouse, C. Peet, J. McCoy, M. Parashac, B. Jones, C. Maasz, S. Rush, C. Browning, E. Donmoyer,
D. Shuffstall, A. Weaver, M. Reese.

Opera Workshop

The principal goal of Opera Workshop is to provide experience in opera and musical stage shows for Mansfield students. Its productions this year consisted of a *Review* of popular Broadway show tunes and during the Spring the production *Wonderful Town*. Any qualified student interested in Opera Workshop and its function may become a member of the organization. This includes singers, actors, dancers, stage craftsmen, and all approved help.



FLUTE:

C. Browning
M. Ferkile
M. Perry
M. Parashac
M. Coble

OBOE:

D. West
J. Fisher

CLARINET:

R. Hontz
C. Zebroski
M. Catalano
E. Foley

BASS CLARINET:

L. Phillips

BASSOON:

L. Roberts
J. Kalivoda
C. Engelhardt

FRENCH HORN:

V. Lawrence

J. Bittner

B. Lynch
L. Sheldon

TRUMPET:

K. Willet
D. Dunlap
F. Ciarni

TROMBONE:

M. Hall
D. Durnin
A. Searle
M. Brosius

TUBA:

J. Polinski

PERCUSSION:

O. Sexton
N. Catalano
R. Meredith
K. Houser

SAXOPHONE:

R. Schivavo
A. Neumeyer

L. Snyder

D. Griffith

1st VIOLIN:

C. Bryant
S. Wilson
J. Cole

2nd VIOLIN:

S. Paschall
B. Nelson
S. Pregmon
A. Weaver
M. Reese

VIOLA:

C. Maasz
R. Davis
A. Fiore
P. Donnelly
S. Fuller

CELLO:

N. Westbrook
B. Ransom

S. Husted

STRING BASS:

G. Bruce
S. Rush
R. Schloyer

HARP:

S. Bechdel

**ADULTS AND OTHER
COMMUNITY MEMBERS:**

J. Justin
E. Knell
E. Knell, Sr.
H. Thompson
S. Engelhardt
H. Henry
J. Fenner
Mrs. Pratt
B. Husted
E. Knell, Jr.
J. Baynes
M. Anello

College Community Orchestra

The Mansfield College Community Symphony Orchestra is under the direction of Professor Douglas Engelhardt. It consists of a core of players from the college with supplementary instrumentalists coming from the Mansfield community, Troy, and the Corning Symphony Orchestra.

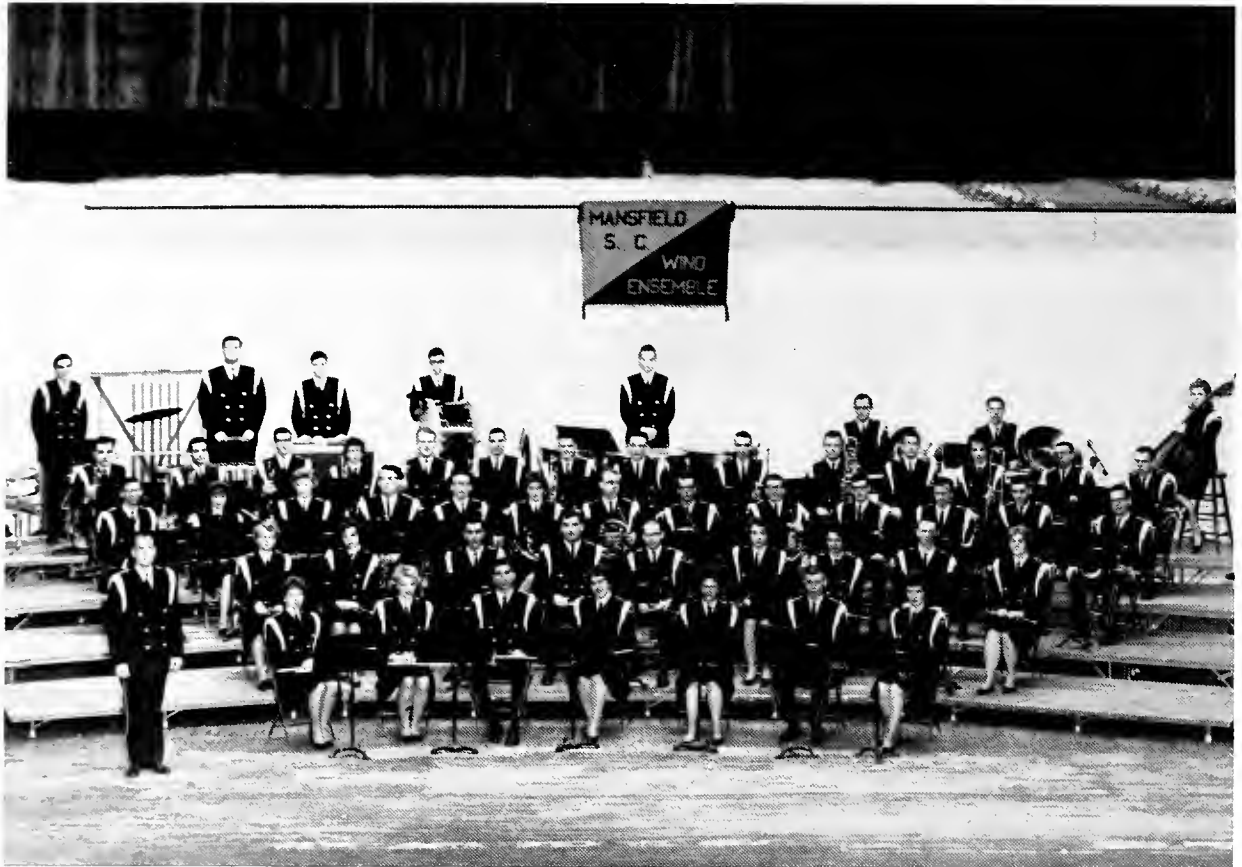

FLUTE: Carol Browning, Mike Ferkile, Margaret Perry, Marion Parashac; OBOE: Richard West, Janice Fisher; BASSOON: Lynne Roberts, John Kalivoda; CLARINET: Raymond Hontz, Charles Zebroski, Mike Catalano, Elspeth Foley, Judy McCoy, Angela Fiore, Joan Rose, Tom Walker, Sharon Jetter; ALTO CLARINET: Carol Ruppenthal; BASS CLARINET: Lynn Phillips; SAXOPHONE: Richard Schiavo, Albert Neumeyer, Larry Snyder, Dortald Griffith; TRUMPET: Kenneth Willet, Robert Sickler, John Harper, Stephen Wallace, Beverly Ransom, John Williams, Joe Altieri, Paul Rolin; HORN: Vincent Lawrence, Barry Lynch, Marjorie Booth, David Dunlap, Lynn Sheldon; TROMBONE: Martin Hall, Douglas Durnin, Allen Searle, Maxine Brosius; BARITONE: Ladd Harris, Kenneth Masteller; TUBA: John Polinski, John Schooley; STRING BASS: Susan Rush; PERCUSSION: Oliver Sexton, Ramsey Meredith, Gerald Bruce, Nick Catalano.

Concert Wind Ensemble

The Concert Wind Ensemble is a select group of fifty-one musicians chosen from the entire student body. Any student who can meet the requirements of the ensemble is welcome to become a member. The music of the ensemble is of high quality, and they present assembly programs enjoyable to all who attend.

This year the group toured the State College area in the fall and the Allentown area in the spring.



FRONT: L. Keller.
ROW 1: J. Kalivoda, R. Hontz, R. Schiavo, L. Snyder, D. Griffiths.
ROW 2: A. Searle, M. Hall, D. Durnin, E. Meredith.
ROW 3: J. Harper, R. Sickler, S. Wallace, P. Rolin, J. Bruce.

Esquires

"The Esquires" provide an outlet for the ambitions of contemporary musicians on campus. Aside from concert and dance performances here at Mansfield, the band is busy throughout the year with professional engagements at area colleges and high schools where their big band sound has maintained for them a reputation of being one of the finest dance bands in the area.

French Horn Ensemble



ROW 1: B. Lynch, J. Bittner, S. Fouse, V. Lawrence.
ROW 2: Dr. Henry, J. Betlyon, D. Dunlap, C. Zebroski, L. Huntley, L. Sheldon

String Trio



LEFT TO RIGHT: N. Westbrook, C. Bryant, S. Fuller.

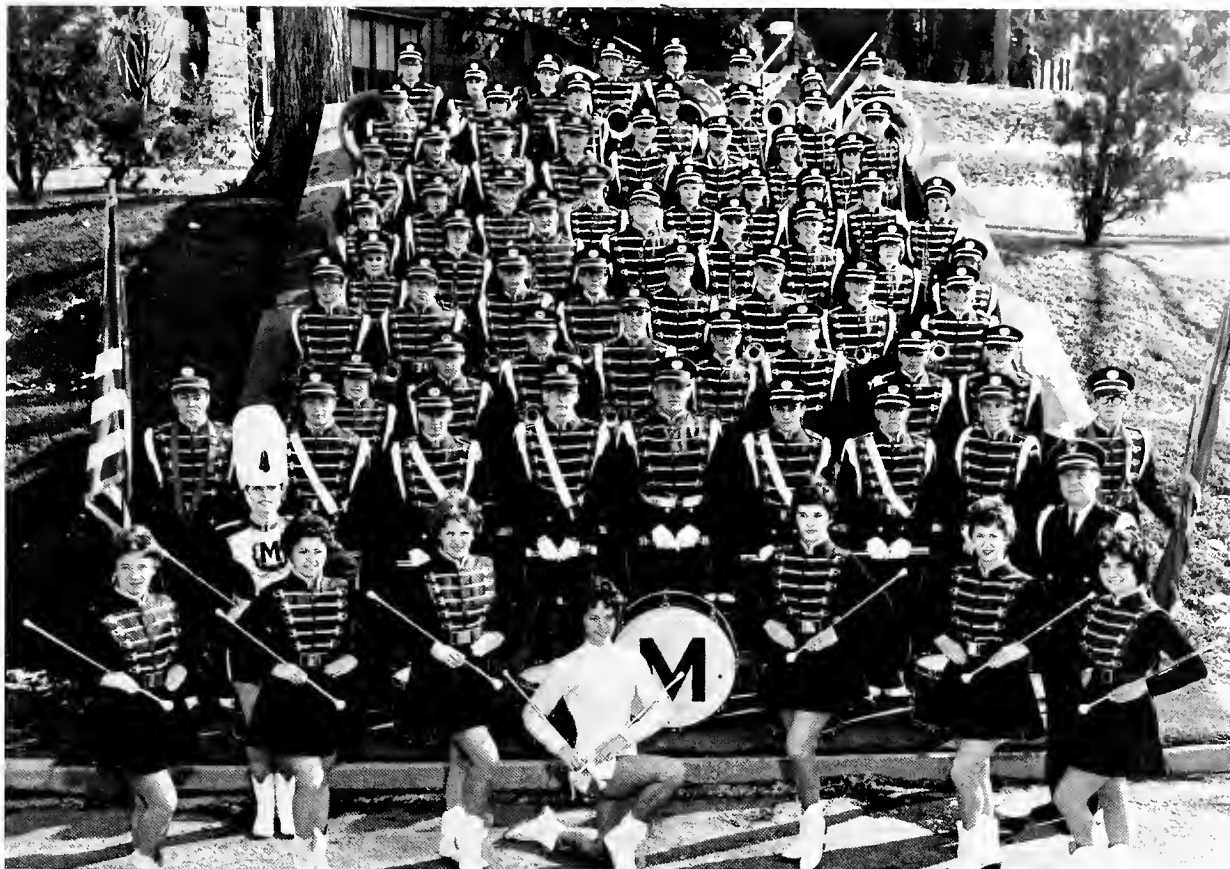

ROW 1: M. Parshac, W. Easterbrook, B. Davis, D. Hamm, D. Marirkov, S. James, C. Stankus, Mr. Francis, C. Serino.
 ROW 2: D. Williams, R. Meredith, J. Bruce, S. Husted, O. Sexton, N. Catalano, B. Hoover, K. Houser, H. Carr.
 ROW 3: P. Reed, C. Coriata, J. Harper, P. Donnelly, T. Caimi, K. Willet, J. Marciniack, J. Williams.
 ROW 4: B. Cino, P. Engle, L. Villani, J. Sevanick, J. Williams, D. Weber, L. Keller, R. Hartman.
 ROW 5: C. Watson, S. Judder, C. Zebroske, L. Phillips, R. Hill, S. Butchar, L. McCallaugh, S. Rowe.
 ROW 6: M. McCoy, J. Hymes, M. Perry, C. Peet, C. Rubenthal, J. Shuffstall, J. Rose, B. Allen, L. Roberts.
 ROW 7: D. Raberstine, L. Snyder, D. Schiavo, T. Walker, A. Collier, R. Ruoni, M. Harris, S. Morton.
 ROW 8: O. Hissong, N. Lehman, A. Cyrio, B. Taylor, B. Ginter, K. Kolsbun, S. Rush.
 ROW 9: J. Fees, M. Boussum, H. King, K. Masteller, J. Schaaley, L. Sheldon, A. Irvin, B. Hunt.

Marching Band

Mansfield's football games would not be complete without the colorful spectacle of the Mansfield Marching Band. Under the stellar direction of Mr. Bertram Francis, Associate Professor of Music, and assisted by Mr. John Baynes, the M.S.C. Marching Band continued to uphold its reputation as one of the finest organizations in the East. Under the baton of Head Drum Majorette, Waneta Easterbrook, the M.S.C. Marching Band delighted and amazed football fans with its intricate maneuvers and displays of precision and advanced technique.

Adding to school and team spirit, the band journeyed with the team to Bloomsburg and Lock Haven games. The fans were also pleased with the added spark provided by the new uniforms acquired by the band.

A special acclaim is accorded to the majorette unit consisting of the corps headed by Sandy James and the fire-baton soloist, Donna Marinkov.

At this year's Homecoming a special tribute was paid to Bertram Francis for his many years of service to Mansfield State College in the development of high standards of music and for the inspiring leadership given to his students.



MR. BERTRAM FRANCIS
 Director



ROW 1: L. Holcombe, S. Fouse, N. Harlan, J. Bittner
ROW 2: R. Hill, L. Satterly, R. West, T. Walker, J. Polinski

Renaissance Singers

The Renaissance Singers is an organization of a selected group of music students who enjoy singing chamber music that is not suitable for a large chorus. The music ranges from the time of early Renaissance to the present day. This group of singers participates in public concerts and recitals on and off campus and has an important part in the annual spring choral festival.



Left to Right: M. Ferkile, J. Fisher, E. Foley, D. Dunlap, L. Roberts.

Woodwind Quintet

The Woodwind Quintet consists of a select group of outstanding performers on woodwind instruments. The organization gives these students an opportunity to increase their enjoyment and understanding of chamber music by playing in limited campus recitals and in occasional off-campus engagements, and to become acquainted with this type of music literature.



ATHLETICS

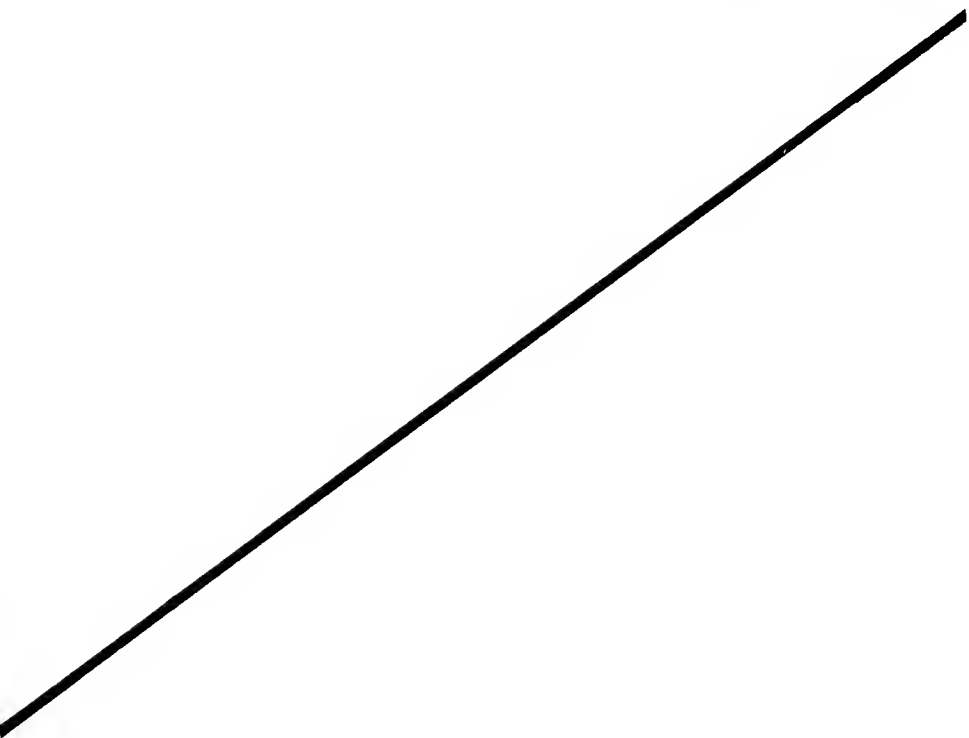

"The race is not to the swift, nor the battle to the strong, but time and chance happeneth to them all."

ELBERT HUBBARD



ROW 1: Dean Costello, Pres. Rathgeber, T. Buckheit, J. Vecellio, J. Sukenik, R. Downey, Coach Moore, Coach Dry.
 ROW 2: E. Butch, B. Wirth, D. Vinson, H. Derch, P. Charney, R. Sampson, R. Harcharek, C. Shickling, B. Treon.
 ROW 3: P. Chesney, R. Tira, D. Looker, B. Schoonover, J. Cole, B. Thomas, P. Beard, D. Behramb.
 ROW 4: C. Stroup, W. Staniszeuski, F. Eddinger, D. Verners, J. Piccolo, C. Kier, R. Ferraro, J. MacPherson.
 ROW 5: J. Mattis, S. Montagne, J. Fetchkan, J. Sabo, B. Leavens, M. Bastian, H. Hutchings, K. Hoover, V. Ortiz, D. Rose, L. Givens, L. Barkley, L. Beard.
 ROW 6: B. Kalanick, W. Vroman, B. Crisi, J. May, R. Berg, H. Grace, T. Danko.

Football

Mansfield's varsity football squad, under the mentorship of new head coach, Robert Moore, opened the '62 season with a squad of sixty-five gridders. Aided by Coaches Tom Costello and Melvin Dry, Coach Moore put the Mounties through many grid paces which were unfamiliar at M.S.C.

Using a four platoon system whenever possible, the strength of the Mountie lines centered around four senior linemen, Joe Vecellio, Tom Buckheit, Russ Downey, and John Sukenik. "Snuffy" Sukenik was individually honored by being selected to the starting roster of the All Conference Team. The season was a rather disappointing one, seeing the Mounties lose tilts which should have been theirs from the opening kick-off. In what was considered the best Mountie showing of the season, the M.S.C. men fought a heavily favored East Stroudsburg squad tooth and nail, only to lose this game which was labeled a "moral victory."



JOHN SUKENIK



JOSEPH VECELLIO



RUSSELL DOWNEY

FOOTBALL SCORES

Mansfield	26	34	Bloomsburg
Mansfield	29	0	Cheney
Mansfield	20	13	Millersville
Mansfield	6	12	East Stroudsburg
Mansfield	0	6	Lock Haven
Mansfield	66	41	West Chester
Mansfield	13	19	Kutztown



EDWARD SOUDERS



THOMAS BUCHEIT



WILLIAM ROESCH



ROW 1: R. Boyanowski, J. Heaps, T. Crouthamel, C. Griscavage, Coach Gibson, J. Fetchkan
 ROW 2: H. Hulser, R. Kraft, B. Brisiel, P. Manikowski, T. Wallon, H. Hayward, J. McNaney, L. Felsburg, J. Russell

Basketball

Cinderellamen in the eyes of everyone in the state, save the loyal Mountaineers who were all sure of their potential from the beginning, the Mounties captured another Eastern Division State College Conference pennant.

Co-captain Charlie Griscavage, one of M.S.C.'s all-time clutch performers, graduated at mid-season. Regulars: Co-captain, Terry Crouthamel, Tom Wallon, Joe Russell, Bud Hulser, Lee Felsburg, and Paul Manilowski filled in the gap left by the "Tiger" by utilizing the winning attitude, hustle and desire.

Coach William Gibson saw his charges record his 100th college coaching victory by defeating the fast moving Bloomsburg State five on the opponent's court. Coincidentally, this court is known as the "Centennial Gym."

Capturing the State College Conference Championship could again put Mansfield into the N.A.I.A. playoffs.



COACHES AND CO-CAPTAINS

Mr. Decker, D. Russell, T. Crouthamel, Coach Gibson, C. Griscavage, F. Worthington, J. Heaps

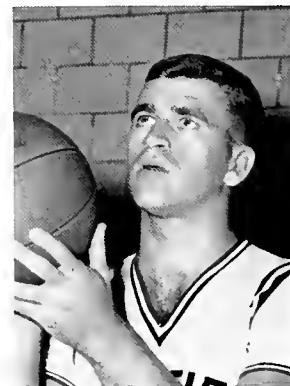

CHARLIE GRISCAVAGE

VARSITY BASKETBALL SCORES

Mansfield..... 79	71..... Indiana
Mansfield..... 95	78..... Millersville
Mansfield..... 82	68..... Kutztown
Mansfield..... 73	58..... Lock Haven
Mansfield..... 64	63..... Shippensburg
Mansfield..... 67	63..... West Chester
Mansfield..... 78	58..... Indiana
Mansfield..... 72	96..... Gannon
Mansfield..... 69	66..... Bloomsburg
Mansfield..... 90	65..... Cheyney
Mansfield..... 100	76..... Cape May Coast Guard
Mansfield..... 97	61..... Millersville
Mansfield..... 96	61.. East Stroudsburg
Mansfield..... 92	61..... Lock Haven
Mansfield..... 59	70..... Kutztown
Mansfield..... 81	70..... Shippensburg
Mansfield..... 91	58..... West Chester
Mansfield..... 48	47..... Bloomsburg
Mansfield..... 99	73..... Cheyney
Mansfield..... 64	62.. East Stroudsburg



BASKETBALL MANAGERS: F. Worthington, P. Whittaker, J. Raker

Junior Varsity

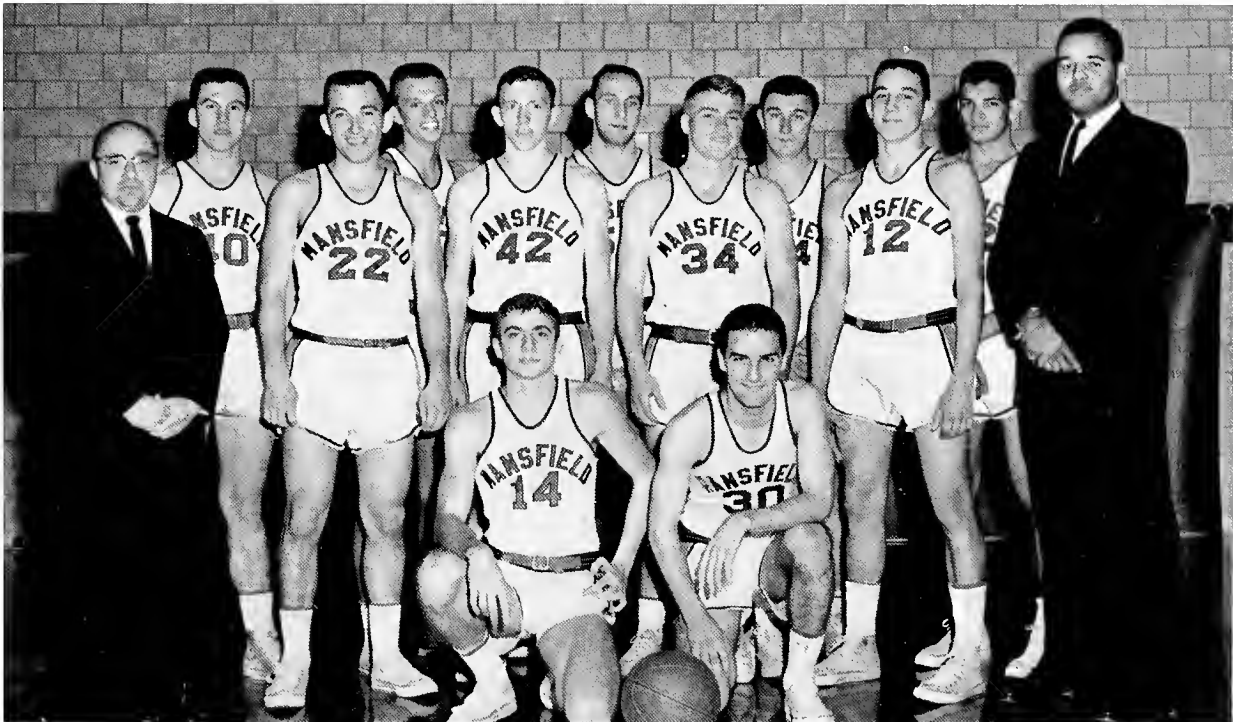

ROW 1: F. Casale, M. Scala
 ROW 2: J. Heaps, R. Wetzel, F. Kinsler, L. Ropelewski, M. Brace, D. Russell
 ROW 3: R. Market, F. Machulsky, K. Ulrich, C. Paternoster, V. Ortiz



ROW 1: N. Press, D. Kelly, B. Powell, T. Dutchess, T. Kier
 ROW 2: P. Hutsick, D. Kubasko, L. Givens, L. Ropeowski, B. Hulser, L. Fox, E. Kimmell, B. Sittlinger, J. Fetchkan, F. Worthington
 ROW 3: Coach Gibson, R. Good, J. Tomallo, B. Kraft, P. Manikowski, R. Wetzel, T. Manning, F. Kruczek, Mr. Decker, B. Sutton

Baseball

The '62 baseball season was primarily a building year, six out of nine positions being filled by freshmen. Denny Kubasko was the Mounties' leading hitter, closely followed by Edward Kimmel. Power hitter was Roger Wetzel. Pitching was smartly handled by Jim Tomallo, Jack Fetchkan and Bud Hulser. Returning to the mound for next year will be Jack Fetchkan, Bud Hulser, Tom Wallon, and Bill Nichols. With the return of able veterans, the coming seasons promise a better than good outlook.

Co-Captains and Coach: Terry Manning, Jim Tomallo, Coach Gibson



5 wins 6 losses

SCORES

Mansfield.....2	5.....	Cortland
Mansfield.....8	6.....	Cortland
Mansfield.....3	1.....	Bloomsburg
Mansfield.....6	2.....	Bloomsburg
Mansfield.....5	7.....	Lock Haven
Mansfield.....4	6.....	Lock Haven
Mansfield.....4	7.....	Bloomsburg
Mansfield.....5	0.....	Bloomsburg
Mansfield.....1	12.....	Lycoming
Mansfield.....6	7.....	Lock Haven
Mansfield.....8	6.....	Lock Haven



FRANK KRUZCEK



JIM TOMALLO

Baseball

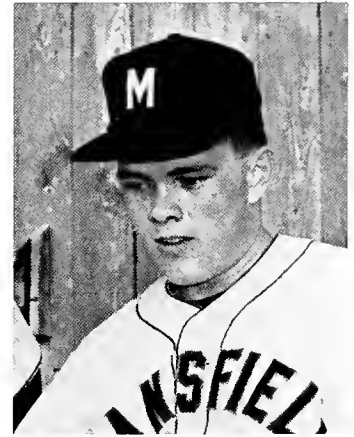

HARLAN PRESS

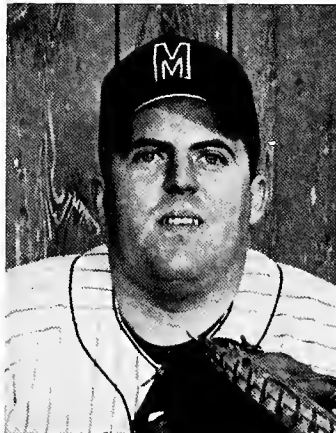

RON GOOD



TERRY MANNING



ROW 1: B. Jones, Mr. Decker, D. Bieber.
 ROW 2: J. MacPherson, R. Springfield, T. Rudy, F. Sprout, M. Waldron.

Golf

Under the guidance of Coach Marian "Spotts" Decker, Mansfield's varsity linksmen faced a rebuilding season in '62. The M.S.C. men did their best, but a lack of skill and depth proved to be too great an obstacle to overcome. The Mounts recorded a 0-4-1 season. With a match against Scranton University being cancelled, the 1962 season sported a light schedule. Home field for Mansfield is the Corey Creek Country Club.

	SCORES		
Mansfield	1	17	Bloomsburg
Mansfield	7½	10½	Lock Haven
Mansfield	6½	11½	Bloomsburg
Mansfield	3½	14½	Wilkes College
Mansfield	9	9	Kings College

Record: Won 0—Lost 4—Tied 1



RAY SPRINGFIELD



TOM RUDY

Golf



DICK BIEBER

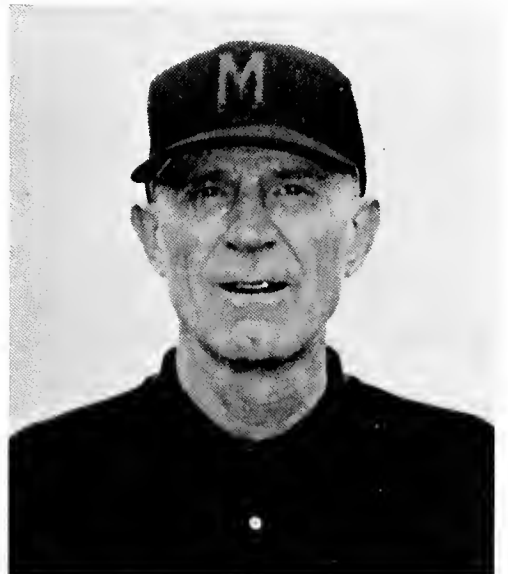

MR. DECKER

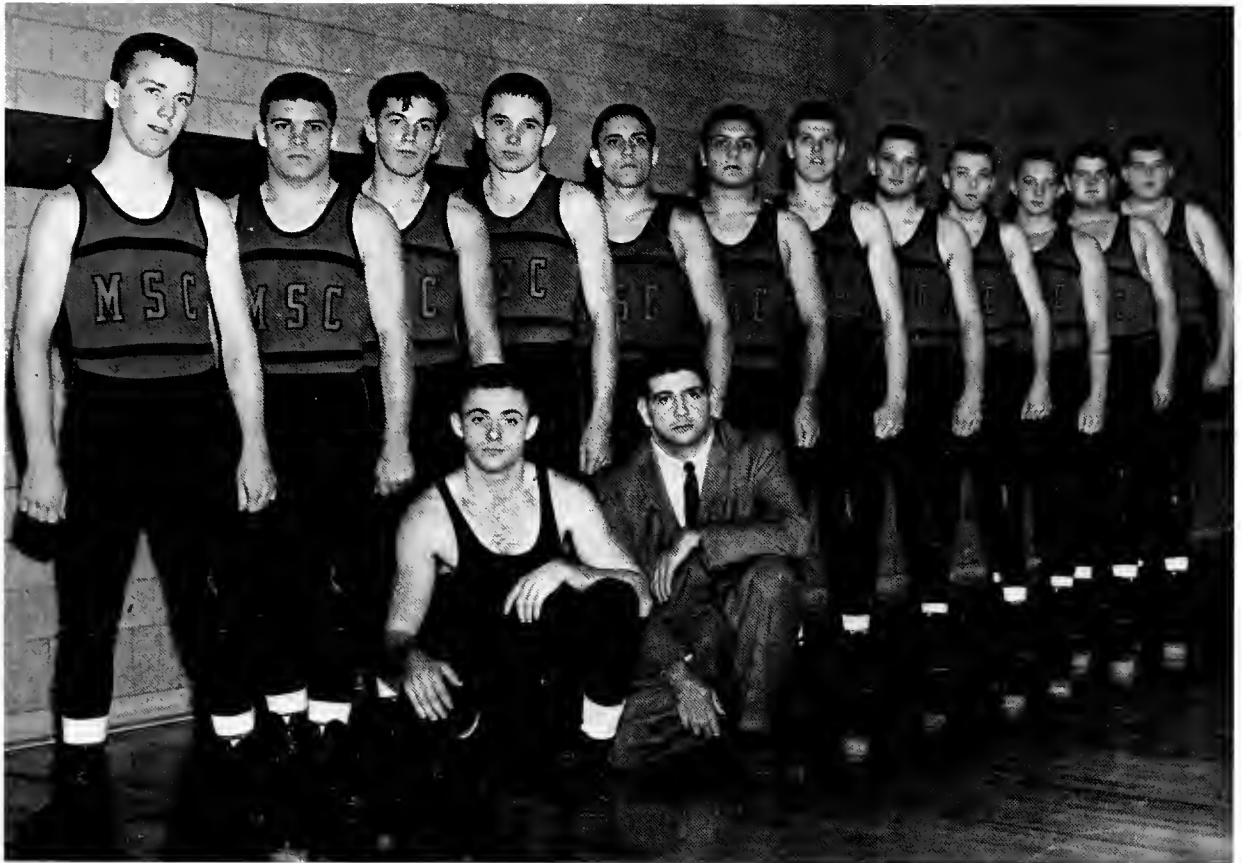

LEFT TO RIGHT: T. Sullivan, L. Foster, R. Cole, R. Clark, R. Hartman, J. Horvat, S. Butchar, S. Resavage, F. Sharik, D. Schmidt, C. Jones, J. May
FRONT ROW: B. Evans, Coach Maurer

Wrestling Team

There is a new feature on Mansfield's sports scene. Wrestling has had a rebirth on campus. After years of absence from the many sports available to students for their participation, it has made a vigorous return under the mentorship of Coach Wallace Maurer, former Penn State mat ace.

Coach Maurer this year trained some twenty Mountie Men, mostly freshmen, as the building block for future teams. Next season, several transfer students will be eligible. This will enable the team to slate a full schedule of State College competition.

Mansfield started the 1963 season against Brockport. Since this first match, the team has gained strength and hopes are high for making wrestling one of our full time spectator sports.

In the two official meets held, Mansfield lost to Brockport (28 to 6) and to East Stroudsburg (31 to 5). Practice meets were held with Bucknell and Corning Community College as the opponents.



ROW 1: Patricia Wainwright, Barbara Page, Donna Morgan.
ROW 2: Shirley Sherwood, Peggy Saylor, Nancy Harlan, Dolores Satkowski.

Cheerleaders



BARB PAGE—Captain



JANE GIBSON

Women's Intramural



EMMA YENGST
Athlete of the Year

VOLLEYBALL RUNNERS-UP—KNEELING: S. Schamel, A. Vanadzins, B. L. Colegrove. STANDING: J. Winans, C. Herman, E. Yengst, P. Ireland, M. Booth, S. Vedral.



POOL CHAMPS—STANDING: W. Easterbrook, D. Horn. RUNNERS-UP—P. Reed, N. Holland.



BOWLING CHAMPS—LEFT TO RIGHT: R. Whitney, G. Calhoun, M. Shiner, R. Wood.



TABLE SHUFFLEBOARD—LEFT TO RIGHT, RUNNERS-UP—D. Horn, W. Easterbrook. CHAMPS—N. Holland, P. Reed.



BASKETBALL CHAMPS—KNEELING: S. Schamel, B. L. Colegrove, C. Herman, E. Yengst. STANDING: J. Winans, A. Vanadzins, M. Booth, P. Ireland, N. Frear, S. Vedral.



BASKETBALL RUNNERS-UP—KNEELING: J. Bourke, L. Kostige, S. Bourke. STANDING: K. Bishop, B. Beers, N. Fitzpatrick, D. Hamm.



Champions — 1962



BADMINTON CHAMP—D. Hess.



BADMINTON RUNNER-UP—N. Benedict.



TABLE TENNIS—W. Easterbrook (Champ), D. Hess (Runner-up).

FALL TENNIS—A. Vanadzins (runner-up), E. Foley (Champ).



MANAGERS—R. Wood, A. Vanadzins, J. Winans, B. Middleton, E. Plowright.

BADMINTON DOUBLES—FRONT—M. Painter, B. Middleton (Champs). BACK: N. Franzen, N. Kime (Runners-up).



SPORTS DAYS—ROW 1: L. Kostige, J. Bourke, S. Bourke, G. Calhoun, D. Horn, C. Spengler, P. Reed, B. Calegrove, N. Brodak, A. Vanadzins, J. Winans. ROW 2: E. Ayers, M. Tammara, N. Landis, M. Shiner, E. Plowright, B. Middleton, M. Curran, P. Simkanich, A. Savidge, S. Carl, B. Hummel, R. Hennip, E. Foley. ROW 3: D. Satkowski, D. Hess, W. Easterbrook, M. Boath, N. Frear, N. Holland, M. Road, S. Vedral, C. Herman, P. Ireland, R. Rode, J. Snyder, K. Walsh.

SPRING TENNIS—N. Frear (Champ), E. Foley (Runner-up).



EXECUTIVE BOARD—SEATED: D. Satkowski, E. Yengst, A. Vanadzins, L. Mertz. STANDING: N. Landis, D. Hamm, J. Winans.





ACTIVITIES



"Activity is the only road to knowledge."
GEORGE BERNARD SHAW



A Call For Linda—

MARCH						
SUN	MON	TUE	WED	THU	FR	SAT
--	--	--	--	1	2	3
4	5	6	7	8	9	10
11	12	13	14	15	16	17
18	19	20	21	22	23	24
25	26	27	28	29	30	31
--	--	--	--	--	--	--



Passing out programs for Cotillion.



Si Zentner—Campus Cotillion 1962



Dancing at the Cotillion



Omicron Gamma Pi Fashion Show 1962



John and Pat in a dramatic moment.



The Greek Goddess



Unrequited love—



Director Conway demands polished performances

APRIL						
SUN	MON	TUE	WED	THU	FRI	SAT
1	2	3	4	5	6	7
8	9	10	11	12	13	14
15	16	17	18	19	20	21
22	23	24	25	26	27	28
29	30	--	--	--	--	--

The Prodigal



"Prodigals Closing Weeks"



"Mighty are the gods." "Ye, gods!"



May Queen — Ann Marie Horhutz



M. S. Davis, M. Cheeves, G. Mathews, E. Yengst, A. M. Horhutz, J. E. Laughner, B. Allison, S. Caffo, Schamel, J. Slavin

May Day

Spring beauties of the
1962 May Court





Coach Gibson speaks at Awards Day



Dick Dibiaso receives the coveted Athletics Award



An assembly of notables



Conscientious study pays off at examination time



Honors Dinner Head Table



Honors Dinner

MAY						
SUN	MON	TUE	WED	THU	FRI	SAT
--	--	1	2	3	4	5
6	7	8	9	10	11	12
13	14	15	16	17	18	19
20	21	22	23	24	25	26
27	28	29	30	31	--	--



Brigadoon

Opera Workshop
Spring Production

Fiona, Mr. Lundy, and Tommy



A Reminiscence of "Brigadoon"



Mr. Lundy reveals the tale of Brigadoon.



Graduation, May 1962



Dr. Rathgeber and James M. Quigley,
Commencement Speaker.



The senior class excitedly participates in their commencement exercises.

At last—that coveted diploma.



We'll remember always . . .
graduation day.

Summer School Productions



Kim and Conrad At the Ice House.
Bye Bye Birdie

Bye Bye Birdie
Opera Workshop
Picnic
Theater Workshop



"Cucaracha"
Bye Bye Birdie



"Me Tarzan, you Jane." Picnic



"A Picnic picnic." Picnic



"Telephone Hour" Bye Bye Birdie

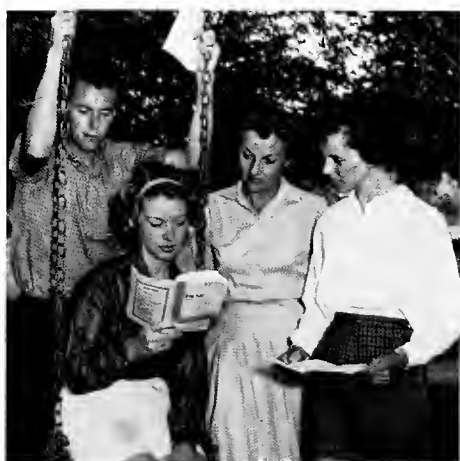

A Swinging Rehearsal.—Picnic



The cast for Picnic



Frosh Tribunal



Bev Beers sings for a night of entertainment by M.S.C. talent.



"Let's get together on this one, fellows."

SEPTEMBER						
SUN	MON	TUE	WED	THU	FRI	SAT
--	--	--	--	--	--	1
2	3	4	5	6	7	8
9	10	11	12	13	14	15
16	17	18	19	20	21	22
23	24	25	26	27	28	29
30	--	--	--	--	--	--

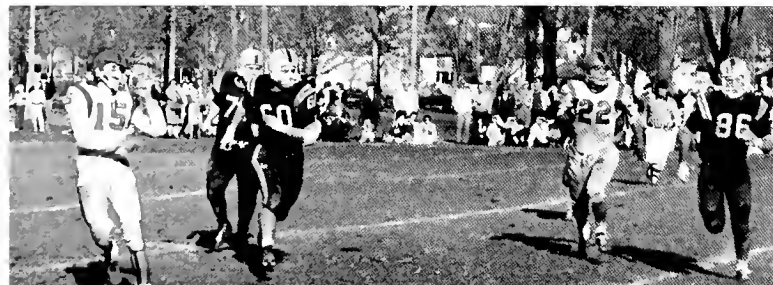

"We've got the action . . . who's got the ball?"



"And, the band played on."



"Exit, stage right!"



Pure confusion at registration!



Old Mansfield, hail to thee!



Just a few more have to buy books.



Many new friends are made at the Big-Little Sister Picnic.



The table is set for the International Dinner.



The faculty is served delightful dishes at the International Dinner.



"Hi, Linda"



Homecoming Queen — Donna George



MSC Marching Band leads Homecoming Parade.



Les Jongleurs' Float.



President Rathgeber watches The Honorable David L. Lawrence break ground for the new Women's Dormitory.



Freshman Class Float.



4-H Club Float



South Hall Float



Phi Sigma Epsilon Float



Omicron Gamma Pi Float



The Homecoming Court keeps an attentive watch as points are scored during the game.



Governor Lawrence crowns Donna George, Homecoming Queen.

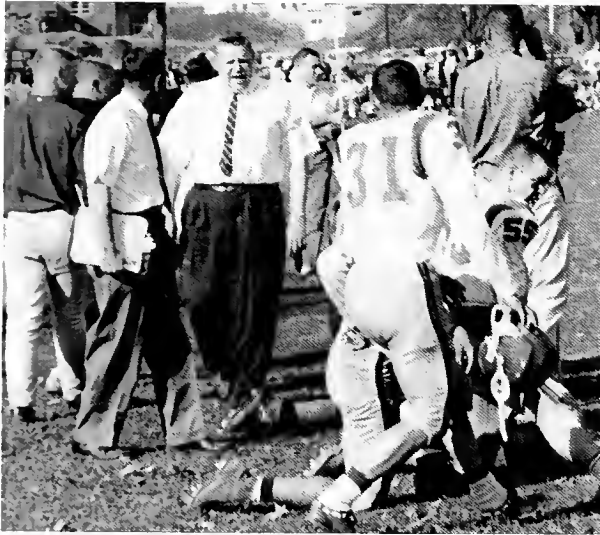

"All right, men, let's make that touchdown."



An anxious group of fans await the outcome of the next play.

OCTOBER							
SUN	MON	TUE	WED	THU	FRI	SAT	
"	1	2	3	4	5	6	
7	8	9	10	11	12	13	
14	15	16	17	18	19	20	
21	22	23	24	25	26	27	
28	29	30	31	"	"	"	



"Get that ball!"

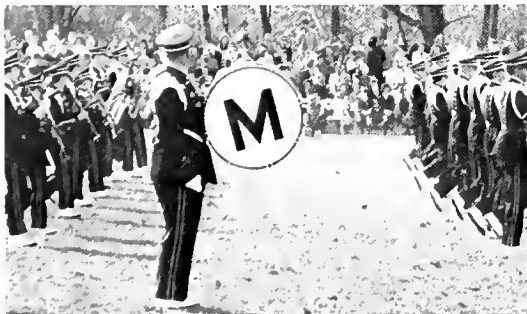

The beat is given for the band to go through their paces at half time.



Soda, candy, and hot dogs are a part of every football game as Diane and Lee serve the many hungry spectators.



Conference on self-government.



A stimulating discussion, no doubt.



One hot dog coming up!



"Smile—you're on Candid Carontawan!"



"A cup of coffee should taste good after that blizzard!"

NOVEMBER						
SUN	MON	TUE	WED	THU	FRI	SAT
--	--	--	--	1	2	3
4	5	6	7	8	9	10
11	12	13	14	15	16	17
18	19	20	21	22	23	24
25	26	27	28	29	30	--



"It's a touchdown!"



The "Bunny Hop" in football?



TURNAU OPERA SINGERS
"Trouble in Tahiti"



TURNAU OPERA SINGERS
"Trouble in Tahiti"



TURNAU OPERA SINGERS
"Il Campanello"



RICHARD DYER BENNET
May 8, 1963



TURNAU OPERA SINGERS
"Il Campanello"
September 26, 1962

Mansfield Feature Series



RANDY WESTON QUARTET



RANDY WESTON QUARTET



RANDY WESTON QUARTET



ANNA RUSSELL
March 16, 1963



THOMAS SCHUMACHER
Pianist
February 21, 1963



"And I . . . a woman fulfilled!"



Director at work.

Little Mary Sunshine

The Players' Fall Production



"I remember Vienna . . ."

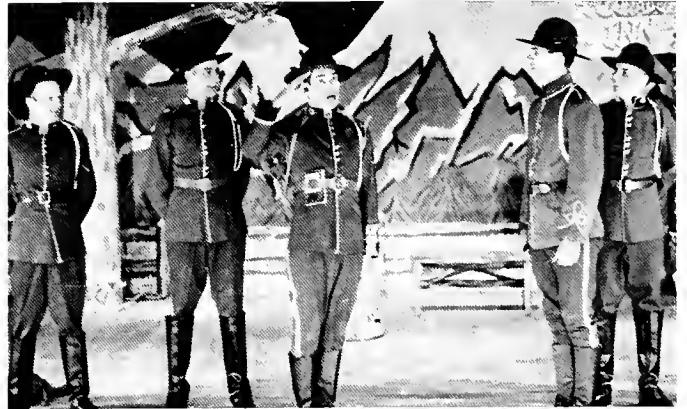

Billy Jester reports for duty



"Such a merry Party!"



"Eagle Brain . . . Eat!"



Flicka fills the Christmas stocking to complete her display.



Making Christmas well decorations—Fourth Floor.



Christmas vacation is here at last!



Girls on Third Floor, North Hall, prepare for the Christmas festivities.



A final touch is added to the decorations of Sixth Floor, North Hall.

DECEMBER						
SUN	MON	TUE	WED	THU	FRI	SAT
--	--	--	--	--	--	1
2	3	4	5	6	7	8
9	10	11	12	13	14	15
16	17	18	19	20	21	22
23	24	25	26	27	28	29
30	31	--	--	--	--	--



Training the IBM staff



"They want
5,000 copies . . .
they'll get
5,000 copies!"



"Gentlemen, I can positively guarantee that with the new process the students will be finished in ten minutes."

JANUARY						
S	M	T	W	T	F	S
			1	2	3	4 5
6	7	8	9	10	11	12
13	14	15	16	17	18	19
20	21	22	23	24	25	26
27	28	29	30	31		



"Almost through," each one thinks as he waits to have registration cards checked.



Registration certainly was speeded by those IBM machines!



"See, wasn't that faster than the old way of registering?"



"M-Club Mountaineers"



On the rebound!



Janie and Peggy

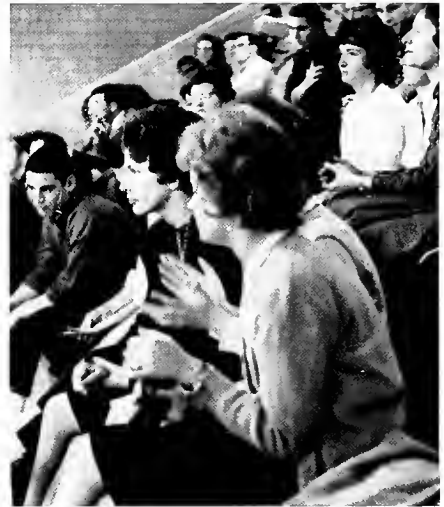

Go, Mounties—Go!



Long hours of practice are necessary to achieve perfection.



The Pep Band

FEBRUARY						
S	M	T	W	T	F	S
				1	2	
3	4	5	6	7	8	9
10	11	12	13	14	15	16
17	18	19	20	21	22	23
24	25	26	27	28		



SEATED: B. Morgan, L. Scotia, Dr. Doyle, R. Thatcher, and P. Gonsky, co-chairmen, A. Irwin
 STANDING: L. Etter, L. Keller, J. Morgan

Campus Cotillion Committee



Our Cotillion

Lionel Hampton, born in Louisville, Kentucky, has been steeped in music all his life. His first big achievement in music was doing an occasional turn on the big drum for a children's band in Chicago. Later, he decided to satisfy a long-standing ambition by studying the piano, and played with various bands in the role of drummer and pianist.

In 1934 he formed his own band, and in Los Angeles' Cotton Club Hampton's reputation as a virtuoso spread quickly.

Lionel Hampton has been "messing around" with jazz since his birth as an expert on the vibraphone, drums, and piano.

As one of America's foremost band leaders, he has explored the world of jazz with thoroughness and enthusiasm. He has been exposed to every form of jazz—ragtime, blues, dixieland, swing, bop, be-bop, and rock and roll. His talents as a bandleader extend to all of these forms, and he can match his skill with the most distinguished jazzmen.



Lionel Hampton



Smile, Angie.

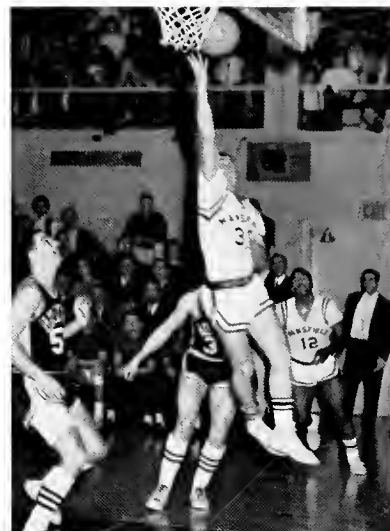

Oops, not quite, Charlie



'Scuse me, Terry



"Think up a caption for this one, Pat."



Pinochle?



Carontawan deadline coming up?

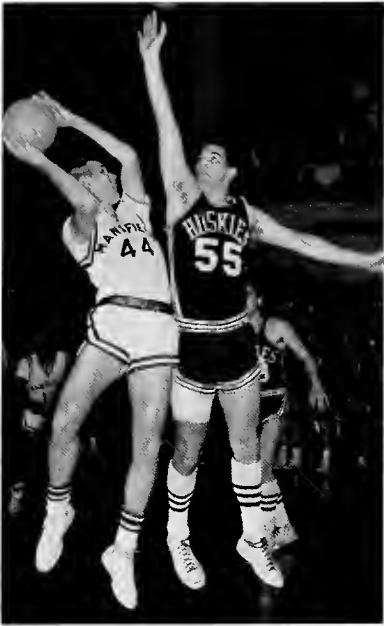

Just try to get it away from—just try!



"Coach Gibson is somewhat reluctant about handing over their diplomas."



The Star-los



Spring Cleaning?



Once more—with feeling!



Homecoming Float

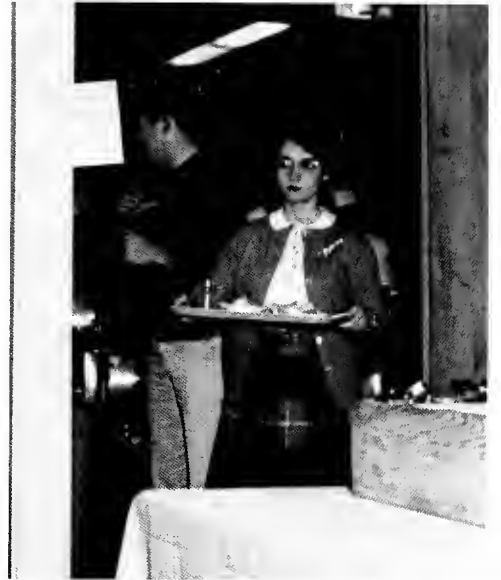

Don't look so excited about that lunch!



Caught by surprise!

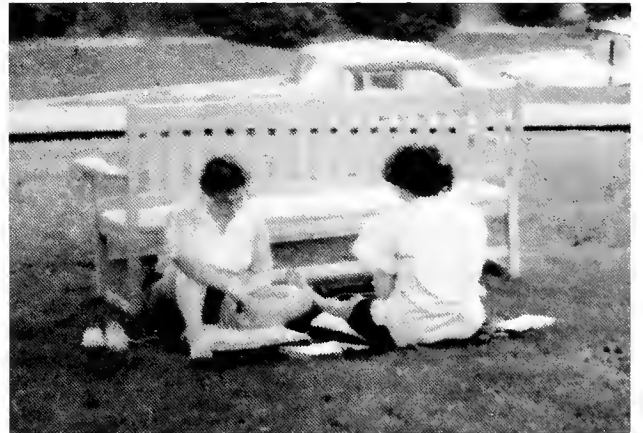

Studying for final exams



A Tribute



Will we make that first down?



The Men of Phi Mu Alpha



M. Painter, a typical home-ec'er, spends many hours sewing.



Quite a beat!



The Rock of M.S.C.



A Home Run



Kindergarten children listen eagerly to the storytelling of their student teacher.



ADVERTISING



“We are advertis’d by our loving friends.”
SHAKESPEARE

**ELKLAND LEATHER
COMPANY, INC.**

TANNERS OF PRIME OAK
SOLE LEATHER

WALK FOR HEALTH
on
Genuine Leather Shoes

ELKLAND, PENNSYLVANIA

SATISFACTORY LAUNDRY

WILLIAMSPORT, PENNSYLVANIA

"Satisfactory Since 1908"

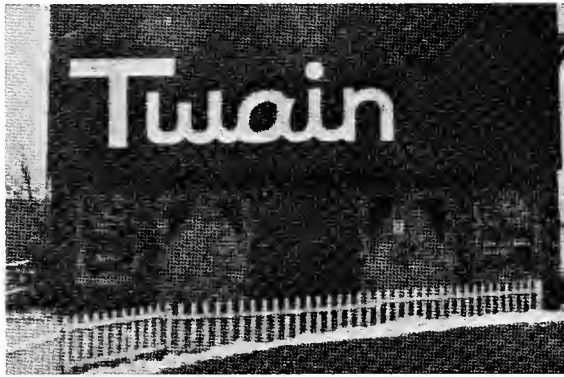

**Congratulations
and
Best Wishes**

From Your
ENTERTAINMENT CENTER
in
Mansfield
TWAIN THEATER
MR. AND MRS. JOHN ANTONIO
MANSFIELD, PENNSYLVANIA



TIOGA COUNTY CANDY COMPANY

COVINGTON, PENNSYLVANIA



THE FIRST NATIONAL BANK

A Complete Banking Service
MANSFIELD, PENNSYLVANIA



MANSFIELD MOTEL

Moderate Rates — Fine Foods
MANSFIELD, PENNSYLVANIA



CONFAIR
BOTTLING CO., INC.



WILLIAMSPORT, PENNSYLVANIA

In Appreciation

DR. JOSEPH MOORE

COLLEGE PHYSICIAN

Compliments
of

JAMES J. McMILLEN, D.D.S.

In Appreciation

E. A. EVANS, D.D.S.

and

W. F. COOLE, D.D.S.



A Good Drug Store

Whitman's Chocolates

School Supplies

Revlon Toiletries

WE FILL PRESCRIPTIONS

COLES PHARMACY

On the Corner

GARRISONS' MEN'S SHOPS

The Clothing Store on the Corner

Advertised Brands Only

MANSFIELD, PENNSYLVANIA



It's Wise to Shop at

FINESILVER'S

"Reliable as Sterling"

MANSFIELD, PENNSYLVANIA

KUHL'S FLOWERS
MANSFIELD, PENNSYLVANIA



For That College Look
**JOHNNY'S
BARBER SHOP**

"ERNIE'S"
MANSFIELD RESTAURANT
MANSFIELD, PENNSYLVANIA



For the Latest
Collegiate Styles
in Footwear
FISH'S SHOE STORE
MANSFIELD, PENNSYLVANIA

FOREMOST DAIRIES, INC.
You Get the Most From
"FOREMOST"



Keep a "Cool" Head
ELLA MAE JENNING
BEAUTY SHOP
MANSFIELD, PENNSYLVANIA

Compliments of
PENNSYLVANIA ELECTRIC
COMPANY



Take Out Orders
LAVONNE'S
DELICATESSEN
MANSFIELD, PENNSYLVANIA



MYERS INSURANCE
AGENCY
General Insurance
MANSFIELD, PENNSYLVANIA



**SOUR'S
VARIETY STORE**
MANSFIELD, PENNSYLVANIA



PRESTON'S, INC.
MANSFIELD, PENNSYLVANIA

THE A. L. MATHIAS COMPANY

25 East Lee Street
BALTIMORE 3, MARYLAND
Food Service Management Contractors
Managing Dining Rooms in Schools
and Colleges on the Eastern Seaboard
CALL MU 5-6468



MANSFIELD DINER
We Try to Please

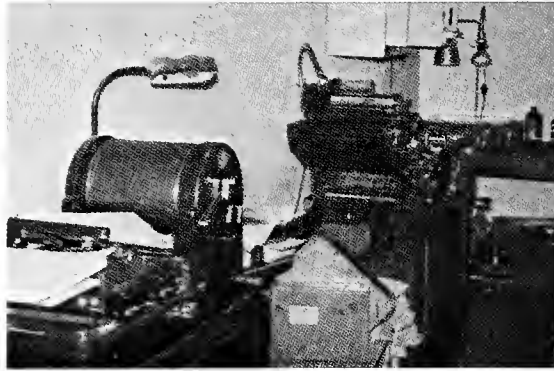

THE PENNY SAVER

Serving the Eastern
Half of Tioga County
MANSFIELD, PENNSYLVANIA

For School Supplies
and
Every Need
It's
WITMORE'S STORE
MANSFIELD, PENNSYLVANIA



Good Health to All
From Rexall
TERRY'S DRUGSTORE
MANSFIELD, PENNSYLVANIA

**X-TRAIL
RESTAURANT**
MANSFIELD, PENNSYLVANIA



TYOGA FARMS DAIRY

— Nutritious Dairy Products —

RONALD D. SICK

Owner

WELLSBORO, PENNSYLVANIA

Compliments of

REEVES AND PARVIN

**FASHIONETTE
BEAUTY SHOP**

BETTY S. HINKLIE
Proprietor

PHONE: 313

MANSFIELD, PENNSYLVANIA

MAIN APPLIANCES

Servicing Mansfield State
College Men's and Women's
Laundry Appliances

MANSFIELD, PENNSYLVANIA

**TRI-COUNTY RURAL
ELECTRIC COOP, INC.**

MANSFIELD, PENNSYLVANIA

**MANSFIELD
NOVELTY COMPANY**

Fraternity Paddles
and
Building Material

PHONE: 44

MANSFIELD, PENNSYLVANIA



JONES AND BRAGUE COAL COMPANY

BLOSSBURG, PENNSYLVANIA

HARTSOCK'S BAKERY

Birthday Cakes
Party Cookies

PHONE: 312

MANSFIELD, PENNSYLVANIA

STRAIT'S HARDWARE

On the Square

MANSFIELD, PENNSYLVANIA

MANSFIELD ADVERTIZER

Book and Commercial
Printing

MANSFIELD, PENNSYLVANIA

DAIRY TREAT DRIVE-IN

Located on Rt. 15, Mansfield

Sandwiches Good Coffee
Soft Ice Cream Soft Drinks

PHONE: 86J MANSFIELD, PENNSYLVANIA

THE HATS RESTAURANT

On Scenic Route 15
2 Miles South of Mansfield

Owned by MR. and MRS. FRANCIS JAQUISH

Dining Room and Banquet Room. Enjoy the Fine Food Atmosphere, Color TV, Wall to Wall Rugs. Reservations Accepted for Office Parties, Anniversaries, Reunions, Etc. Adjacent to Luxurious Bikini Hotel.

PHONE: MANSFIELD 146

If It's Paper . . . Call . . .

BOND PAPER COMPANY

Area Code 607 Telephone 733-6606

ELMIRA, NEW YORK

HORWITZ BROS. PAPER CO.

Our 53rd Year

The Largest and Leading Paper House
in This Area Since 1910

100 E. CHURCH ST.

ELMIRA, N.Y.

MAPLE LANES

12 AMF LANES

Automatic Pinsetters

Bowling Balls Equipment Lockers

Snack Bar

Air Conditioned Comfort

Tourists Welcome Rt. 15, Mansfield

306 S. Main St. Phone: 555

McNANEY STUDIO

- Children
 - Portraits
 - Weddings
 - Commercial

PHONE: 56

MANSFIELD, PENNSYLVANIA



T H E

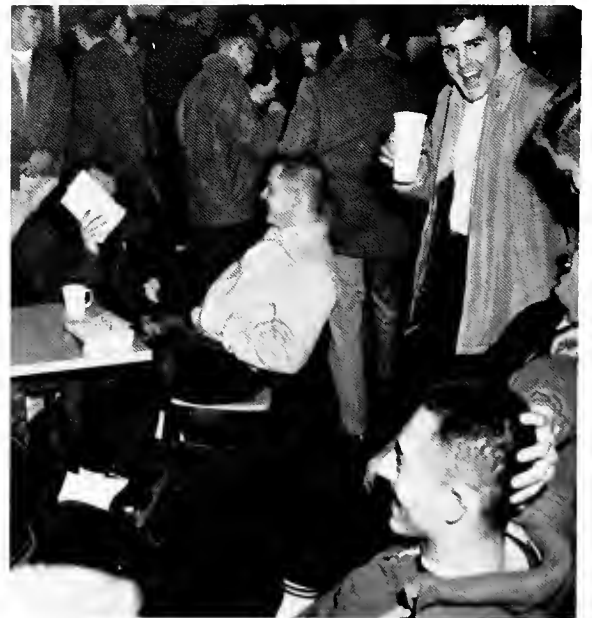



H U T



**PATRONIZE
the Firms**

**Whose Advertisements
Appear in**

Your 1963 Carontawan

Index

- Abdi, Suleban Y.—91
Abrams, Sharon Kay—93
Association For Childhood Education—127
Ackelson, Naomi Ruth—94
Ackelson, Penelope Ann—83, 127
Activities—178, 205
Administration—12, 29
Administration Building—6
Adrian, Mata Roth—83, 121
Advanced Chorus—154
Advertisements—
Aiello, Assunta Ann—58
Aiello, Francis Anthony—58
Allen, Beverly Marie—83, 136, 142, 161
Allen, Cassandra Gilberta—94
Allis, Norman Carl—58
Alpha Psi Omega—108, 109
Al-Salman, Jean F.—39
Altieri, Joseph Ronald—118, 158, 116
Ames, Glen Clifford—78
Anderson, Edward—42, 53
Anderson, Penny L.—58, 133, 137, 150
Anello, Michael—16
Angood, Donna Joyce—93
Anthony, Bruce Richard—90
Arey, Jeannette Weille—94
Arnold, Jeanne Mae—77, 148
Art Club—126
Ashton, Marcia C.—79, 134, 144, 149
Athletics—164, 177
Avery, Diane K.—87
Ayers, Evelyn—58, 111, 122, 177
Bachman, Nancy Jane—76, 79
Backman, Dorothy Ann—87
Badeau, Walter Michael—84, 130, 135, 143, 147
Badin, Edward Frank—83
Bagley, Sharon Lee—149, 94
Bailey, Barbara Joyce—81, 127, 149
Bailey, Keith Edward—153
Bailey, L.—94
Baines, Mr.—142
Bair, Mary Alice—17, 87, 149, 177
Baker, Lynn Carol—85
Baker, Mary Margo—94
Balch, David Crossley—58
Balestrini, Leo Richard—93
Barker, Lida Eleanor—80, 144
Barkley, Larry Tyrone—94, 141, 166
Barrel, Lawrence—22, 51
Barron, Nancy Carol—80, 104, 149
Bartosh, Patricia—77, 144, 166, 149
Baseball Team—170, 171
Basketball Team—168, 169
Bastian, Michael Harold—94, 166
Batcher, Mary Rose—93, 151
Bath, Carol Bevan—58
Baum, Bernard—16, 53
Bausch, Cameron F.—80, 127, 153
Bavera, Barbara Helen—79, 144, 149
Baxter, Sonia Marie—94
Baynes, John—44, 155
Beard, Earl S.—50, 53
Beard, Lawrence Joseph—166
Beard, Mary Myrtle—91
Beard, Paul Clinton—140, 153
Bechdel, Sandra Jane—135, 157
Beck, John S.—58, 100, 108, 146
Becker, Howard Robert—153
Beecher, Sarah Elizabeth—79, 126, 134, 144, 149
Beers, Beverly Ann—146, 156, 176
Behrend, David Lee—94, 166
Belcher, William W.—104
Bencetic, Stephen—41, 113, 126, 143
Benedict, Nancy Lind—78, 149, 177
Benfer, Carole Dianne—94, 144
Benner, Emma Yengst—74, 176
Bennett, Marion S.—34
Bennighoff, Anne M.—93
Bennighoff, Jane Louise—84, 149
Benson, Charles A.—79
Benson, Gordon C.—58
Benson, Robert H.—93
Bentley, William Joseph—94
Berg, Richard Charles—166
Beroch, J.—94
Berry, M.—27
Betlyon, Jesse Lewis—94, 160
Bianco, Kathleen Rose—94, 149
Bibza, Irene Suzanne—39
Billings, Ruth M.—51, 130
Bingaman, Marian Irene—93, 144
Birchler, Margaret Elizabeth—93
Bishop, Karen Irene—121, 149
Bisland, Mary Ann E.—83
Bittner, Jewel Ann—81, 115, 134, 142, 154, 156, 157, 160, 162
Blackwell, Vivian Doris—128, 136, 147, 129
Bleiler, Gloria Luella—127

- Bleiler, Lorraine B.—87, 94, 134, 149
 Blosser, Hobart Serell—94
 Bluhm, George P.—51, 113
 Blyler, Joyce Ann—58, 144, 148
 Board of Presidents—103
 Bodman, Betty Ann—78, 114, 134, 136, 144, 148
 Bcekenkamp, Janet Verna—81, 154
 Bogaczyk, Julia Jean—94
 Boltz, Gerald Michael—94
 Bond, Alice Walker—81
 Bone, Margaretta M.—33, 111
 Bonhamer, Leland Henry—78, 133, 153
 Booth, Marjorie E.—77, 148, 149, 158, 176, 177
 Borkey, Florence R.—44, 115, 142
 Boroch, Jacqueline Lee—126
 Bosworth, Jane Hoyt—94, 149, 151
 Botelli, R.—79
 Bourke, Joan Marie—131, 132, 146, 176, 177
 Bourke, Sarah Margaret—83, 133, 149, 176
 Boussum, Carolyn Ann—58, 111, 115, 142, 154
 Boussum, Mary Elizabeth—142, 154, 161
 Bowen, Jane Alton—83, 148
 Bower, Louise Ann—84, 134, 144, 149
 Boyanowski, Ronald T.—80, 143, 168
 Boyce, Carole Louise—84
 Boyce, Glenn Edward—94
 Brace, John Michael—93, 169
 Bradley, Maralyse Gray—86
 Bradstreet, Arthur James—58
 Brass Ensemble—155
 Bravo, Guy Louis—85, 110, 153
 Breck, Barbara Ann—93
 Brenchley, Jean Elnora—94, 136, 148, 149
 Brennan, Margaret Jane—38, 113, 143
 Brigadoon—185
 Brinser, Eileen Norma—78, 121
 Brisiel, Robert Franklin—94, 168
 Brodak, Nancy Lee—87, 149, 177
 Brooke, Georgia Joan—94
 Brooks, Bonnie Kay—83, 127, 149
 Brosius, Maxine Audrey—59, 115, 142, 154, 157, 158
 Brown, John M.—94
 Brown, Linda Joyce—84, 149
 Brown, M.—27
 Brown, Martha Lucile—136, 154
 Brown, Patricia Ann—78, 111, 149
 Brown, Susan M.—93
 Brown, Thomas Henry—94, 135, 141
 Browning, Carol Ann—59, 111, 115, 122, 132, 136, 142, 154, 157, 158
 Brubaker, Karl Dane—120
 Bruce, Gerald George—83, 116, 154, 157, 158, 159, 161
 Bryant, Carol Virginia—103, 154, 157, 160
 Bryner, Kay Louise—85, 149
 Buchko, Linda Joyce—93, 127, 149
 Buck, D.—27
 Buckheit, Thomas M.—59, 140, 166, 167
 Budget Committee—105
 Bugbee, Angela S.—93, 144
 Bunch, Helen Lou—149
 Bunnell, Mary K.—94, 127, 149
 Burfield, Clinton David—86
 Burleigh, Mary Lou—94
 Burns, James Francis—59
 Burr, William Leroy—91, 135
 Bush, Bonnie Mae—94, 149, 151
 Bush, Merritt Eugene—92
 Bushofsky, Dale Gene—86, 137, 151
 Butch, Edward Frank—140, 166
 Butcher, Stanley Paul—94, 161, 174
 Button, Yvonne Kay—81, 115, 142, 154
 Butzgy, Charlotte Ann—86, 134, 144, 149
 Bye Bye Birdie—187
 Caffo, Benjamin Louis—90
 Caimi, Florentino Joseph—116, 157, 161
 Calavoda, J.—142
 Calhoun, Gayle Lee—59, 177
 Calhoun, Rosanne M. Wood—59, 177
 Callihan, E. Gene—59
 Campbell, Douglas Spencer—59
 Campbell, Janet E.—126, 133, 144, 148
 Campbell, Sylvia Ann—94, 148
 Campe, Carole Hudson—59, 103, 138
 Camphire, Gary Lee—140
 Campus Cotillion Committee—200
 Canfield, Bruce Edward—94
 Capwell, Shirley Marie—138
 Cariati, Carl Michael—161
 Carl, Sandra Maxine—87, 127, 149, 177
 Carlson, Alice M.—134, 144
 Carlson, James Wendell—85, 98, 99, 104, 137, 147
 Carman, Sharon Marie—91
 Carontawan—128, 129
 Carr, Harry Louis—154, 161
 Carter, George—52
 Casale, Joseph Michael—94, 169
 Casella, Gloria Marie—59
 Casper, Joan Marie—126, 132, 143, 144
 Cass, Burton Ames—89
 Castellani, Caroline A.—59, 111, 122
 Catalano, Michael M.—59, 157, 158

Catalano, Nicholas Michael—157, 158, 161
 Chambers, Jeanne M.—84
 Charney, Patrick John—166
 Cheerleaders—175
 Chesney, Paul John—140, 166
 Chilson, Jean Kay Spencer—85, 148, 149
 Chilson, Kenneth N.—60
 Cianchetti, Janice Emily—85, 144, 149
 Cino, Robert Anthony—161
 Clancy, Patrick H.—60, 108, 146
 Clark, Robert Dale—90, 174
 Clark, Thomas L.—29
 Clarke, George Frederick—90, 94, 151
 Classes—54-85
 Cleveland, M.—27
 Cleveland, Thomas—60
 Cloud, Beverly Jean—80, 142, 148
 Cobb, George Spencer—94
 Coble, Marie E.—60, 115, 132, 142, 154, 157
 Cohen, Martin Victor—130
 Cole, Gerald Glenn—80, 100, 140, 141, 153, 166
 Cole, Janet Esther—83, 142, 148, 157
 Cole, Mrs. P.—26
 Cole, Rosalee K.—84, 134, 149
 Colegrove, Betty Louise—83, 149, 176, 177
 Colegrove, Mary Jane—60, 136, 149
 College Community Orchestra—157
 Colley, John Clinton—85, 129
 Collier, Arthur Edward—92, 161
 Compton, Barbara Jean—85, 105, 131, 146
 Conaway, Joseph E.—40, 108, 146
 Concert Wind Ensemble—158
 Congdon, J.—146
 Cook, Gary L.—77
 Corbin, Louise Edna—86, 134, 140
 Corey, Orson Eugene—86
 Corle, G. Edward—34
 Cornett, Edward—60, 150
 Costello, Marjorie Perkins—60
 Costello, Thomas E.—19, 98, 99, 100, 166
 Cowan, C.—27
 Cox, M.—25
 Cox, Sandra Joyce—94
 Craig, Constance June—146
 Crammer, S.—27
 Crandall, Richard Douglas—60, 153
 Crandall, Thomas Orville—79, 143
 Crawford, James Dennis—84, 129
 Creeley, J.—25
 Crisi, Bernard Anthony—80, 98, 99, 140, 166
 Crittenden, J.—28
 Crop, Jean Mary—94
 Crouse, Larry H.—83, 103, 137, 151, 153
 Crouthamel, Terrence—77, 100, 140, 168
 Culver, Vera Eileen—94, 134
 Cummings, Robert Roy—60
 Cunningham, Beverly Jane—121
 Curran, Margaret Ann—84, 149, 177
 Curran, Michele Marie—94, 143
 Cyrio, A.—161
 Dahlberg, Betty Louise—81, 136, 142, 154
 Danko, Ted Anthony—166
 Dantini, Phillip Richard—91, 95
 Darby, David J.—86, 102
 D'Ardenne, Maryland G.—91, 94, 133, 149
 Dare, David Edwin—91, 95
 Daru, George—84, 118, 121, 143
 Daugherty, James E.—79
 Davis, Betty Jane—90, 148
 Davis, Rebecca J.—60, 111, 115, 122, 136, 142, 154, 157, 161
 Day Students' Executive Board—102
 DeAngelis, Carolyn Louise—80
 Deardorff, Sue Ann—85, 149
 Deats, D.—28
 Debate Club—130
 Decker, Marion E.—36, 141, 168, 170, 172, 173
 Delphic Bench—10
 Delta Phi Alpha—120
 DeMaria, Janice C.—94, 149
 DeMark, Arlene Mary—60, 111
 Dembrowski, F. David—94
 Dennis, Mahlon Denton—84, 121
 DePriest, Raleigh—25, 47
 Derck, Harry E.—93, 141, 166
 Derk, Donald P.—98, 103, 118
 Devlin, Doris Ellen—60, 131
 DeWitt, Jane Elizabeth—81, 105
 Dieffenbacher, Julie Rae—79
 Dimitroff, Thomas Phillip—61, 111, 122
 Dombroski, Ann Marie—94, 149
 Donmoyer, Ellen Jane—61, 115, 132, 136, 142, 154
 Donnelly, Vincent Paul—61, 111, 116, 118, 122, 142, 143, 154, 157, 161
 Donohue, Sarah Ann—79, 104
 Doran, Maureen—92
 Dow, Allen Robert—61, 152, 153
 Dow, John Arthur—153
 Downey, Russell Neil—61, 140, 166, 167
 Dowse, Bonnie Jeanne—83, 136, 142, 148, 154
 Doyle, John G.—44, 200
 Drake, Carole Jean—83, 149
 Dreisbach, Joanne Sally—86, 134, 144, 149

Drew, Clare L.—83
 Drew, Janet Carolyn—84, 136, 149
 Dry, Melvin A.—37, 166
 Duford, George J.—61
 Dunlap, David Glenn—80, 116, 142, 154, 157, 158, 160, 163
 Dunne, Alex—61
 Durnin, Douglas—61, 117, 142, 151, 155, 157, 158, 159
 Dutchess, Thomas Allen—84, 98, 99, 100, 133, 170
 Duval, Jacqueline D.—79, 98, 99, 103, 104, 105, 114
 Dzikowski, Chester Edmund—61
 Easterbrook, Waneta A.—80, 103, 148, 149, 161, 176, 177
 Eastman, Carl J.—92
 Eaton, Evelyn Kay—90, 127, 143, 149
 Eaton, Richard Almon—61, 110, 112, 123, 119, 152
 Eberenz, Rosemary J.—87, 149
 Eckel, Raymond Thomas—92
 Eddinger, Fred Donald—88, 94, 147, 166
 Edinger, Vance W. Jr.—92
 Edsell, Preston Eugene—92, 141
 Education Department—32, 33
 Eggleston, Robert C.—61, 99, 100, 108, 112, 123, 119
 Eiffert, Russell Douglas—61, 98, 109, 146
 Ejchost, Marcia Ann—89, 143, 144
 Eld, Marian Elizabeth—80, 129
 Elementary School Faculty—34, 35
 Elliott, Raymond N.—152
 Ellis, R.—140
 Ely, Sharon Marie—91
 Engle, Frank Peter—87, 146, 154, 161
 Englehardt, Charlotte—44, 157
 Englehardt, Douglas—44, 116
 English Club—131
 Ennis, John Edward—62, 153
 Epler, Lois Aileen—62, 127
 Erickson, Linda Caroline—79, 112, 128, 129, 148
 Etner, Morrell Augustus Jr.—94
 Etter, Linda Kay—86, 136, 144, 200
 Evans, Catherine—34, 127
 Evans, Carole Louise—92, 126
 Evans, Harden Wolfe—174
 Evans, Susan Hawblitz (Mrs.)—62, 112
 Faculty—30-53
 Fanton, Mary Lou—92
 Farah, A.—90
 Farr, Patricia Ann—78, 103, 114, 144
 Farrell, B.—27
 Feather, Margaret Nadine—87
 Fees, John Robert—85, 161
 Feeser, Kathryn Edna—86, 149
 Fehlman, Carol Ann—87, 154
 Felsburg, Joel Lee—90, 168
 Fenush, Irene A.—78, 81
 Ferkile, Michael Leonard—154, 157, 158, 163
 Ferrante, Louise A.—39, 114
 Ferraro, Ralph Alfonso—93, 166
 Ferris, Janet Marie—89, 154
 Fetchkan, John George—80, 140, 166, 168, 170
 Fetterolf, Mary Jane—80, 136
 Ficarro, Charlene Marie—86, 127, 146, 149
 Finkbiner, Judith Ann—90
 Finnerty, Sandra Ann—149
 Fiore, M. Angela—81, 112, 115, 142, 143, 154, 157, 158
 Fisher, Janice Mae—85, 154, 157, 158, 163
 Fitzgerald, Gail—95
 Fitzpatrick, N.—176
 Flashlight—132, 133
 Fleming, Charles H.—91
 Flynn, Hugh L.—90, 135
 Fogleman, Lina Agnes—95
 Foley, Elspeth Anne—112, 115, 142, 154, 157, 158, 163, 177
 Football Team—166, 167
 Foreman, Jay B.—51, 148
 Foreman, Mrs.—136
 Foreword—4
 Forst, Judith Ann—23, 134, 144
 Foster, Arline Yvonne—80, 146
 Foster, Ava P.—62
 Foster, Grace—18, 101, 102
 Foster, Jan A.—90
 Foster, Lee Edward—174
 Foster, Nora Elleanor—90
 4-H—134
 Fouse, Susan Weller—86, 154, 156, 160, 162
 Fox, Barry Lee—84, 119, 170
 Fox, James George—62, 112
 Fox, Patricia Ann—62
 Francis, Bertram—44, 142, 161
 Francis, Kathleen Evon—98, 99, 112
 Frank, Angela Rose—128, 129, 135, 138
 Franzen, Norma Louise—82, 85, 101, 132, 136, 148, 149, 177
 Frear, Nancy Lee—77, 112, 149, 177
 French Horn Ensemble—160
 Fretz, Suzanne Renee—95, 137, 150
 From, Ann—78
 Fulda, Thomas Alton—84

Fuller, Sherril Ann—79, 101, 115, 154, 157, 160
 Furman, Edward Jay—91
 Furman, Bruce Gilbert—135
 Gaitanis, Dimitra—78, 126, 144
 Gamble, Barbara Ann—90
 Gamble, Thomas Blake—85
 Gamma Theta Upsilon—110
 Geer, Philip Edward—92
 Gehr, Robert Weldon—80, 151
 Geiger, John Edson—62
 George, Donna P.—62, 99, 101, 127, 190
 George, Jane Elizabeth—126
 George, Sandra Ann—84
 Gerald, J.—152
 German Club—135
 Gernert, Lee Henry—84, 110
 Gesford, Patricia Ann—90, 127, 149
 Giambastian, Donna—85
 Gibbon, Harry Edmund—135
 Gibson, Jane—175
 Gibson, William J.—37, 140, 168, 170
 Gill, Ruth—92
 Gillen, Barbara Ann—90
 Gillespie, D. Diane—78, 102, 128
 Gillespie, Sharon Lynn—91
 Gillette, Floyd Ramsay—92, 141
 Ginsburg, Nathan—33
 Ginter, Robert Paul—62, 142, 152, 154, 156, 161
 Givens, Leonard David—84, 104, 140, 166, 170
 Glover, D.—28
 Godward, Thomas E.—17, 98, 99, 104, 105
 Golf Team—172, 173
 Gonsky, Phyllis Rose—77, 143, 144, 146, 200
 Good, Ron—170, 171
 Goode, William M.—44
 Gorski, Jerome J.—92, 141
 Gowan, Mary Lynne—91, 133, 136
 Grabert, Margaret Louise—87
 Grace, Herbert Elton—62, 140, 166
 Graduate Council—53
 Graham, R.—28
 Greco, Jody—62
 Green, Maryann Elaine—87, 127, 136, 148
 Greenough, Kay Blanche—81, 146
 Griffin, K.—29
 Griffin, Rosemary Ann—91
 Griffith, Donald M.—77, 157, 158, 159
 Griffith, Kenneth Carlton—82, 83, 141
 Griffiths, Danna Stuart—79, 101, 112, 149
 Griggin, S.—27
 Grinnell, Dennis S.—86
 Grinnell, Nancy Louise—91
 Griscavage, Charles J.—62, 143, 152, 168
 Gross, MaryAnn—79, 127
 Gross, Suzanne Frances—84, 146
 Gulick, Richard James—94
 Haberstroh, A.—153
 Hadley, James—23, 104
 Haflett, Curtis Lane—84, 110, 141, 148
 Hager, Larry Stanley—76, 81, 103, 153
 Hall, Martin Ernest—157, 158, 159
 Hall, Richard James—140
 Halloran, John D.—63, 109, 146
 Hamm, Donna R.—86, 110, 133, 149, 161, 176
 Hampton, Lionel—201
 Harbaugh, Linda May—85, 136, 149
 Harcharek, Robert C.—100, 132, 135, 141, 153, 166
 Harges, C.—27
 Harlan, Nancy Rachel—63, 142, 154, 162, 175
 Harper, John Wanamaker—117, 154, 158, 159, 161
 Harper, Robert W.—51, 137, 150
 Harris, Janet Louise—63, 112, 123, 126, 127
 Harris, Ladd K.—56, 63, 109, 146, 158
 Harris, Marilyn Michael—95, 146, 161
 Harris, Susan Elizabeth—88, 93, 144
 Harrison, Richard Lee—63, 121, 123
 Hart, Margaret Elaine—63
 Hartman, Ronald Keith—90, 154, 161, 174
 Hartwick, Peter Franz—88
 Hashund, Edward Joseph—89
 Hassen, Elizabeth Ellen—90, 149
 Hauser, K.—154
 Havens, Thomas Patrick—95
 Hayes, Henry L.—90
 Hayward, Harry William—90, 168
 Healey, Joann M.—63
 Health and Physical Education Department—36, 37
 Heaps, John C.—34, 168, 169
 Hebert, Marcia Mae—138
 Heitsman, Barbara A.—91, 127, 149
 Heltibridle, Mary E.—34, 113, 148
 Hendricks, Enid L.—34
 Hendricks, Kathleen Anne—86
 Hendrickson, Gene Paul—95
 Hennip, Ruth Marie—86, 136, 177
 Henry, Helen—45, 138, 142, 160
 Herman, Carol A.—56, 63, 149, 176, 177
 Herbig, Christian Todd—83, 141
 Herrick, Mary Louise—63, 112, 146
 Hertzog, John B.—63, 89, 142
 Herzog, Donna Marie—142
 Hess, Charles F.—63

- Hess, Diane Louise—77, 103, 109, 114, 128, 129, 149, 177
- Hess, Marilyn Kay—90
- Hesselback, Susan Lyn—63
- Heyd, David Eugene—84, 119, 121, 148
- Hild, Judith Marie—85, 101
- Hill, Peter W.—51
- Hill, Ronald Larue—142, 154, 161, 162
- Hissong, Quay Lee—92, 161
- Hitchcock, Wendell Russell—92, 95
- Hohorst, Dedrich C.—90, 138
- Holcombe, Lana Marie—81, 154, 162
- Holland, Nancy Jean—86, 149, 176, 177
- Hollen, Yance Paul—77, 142
- Holler, Charles Paul—86
- Homecoming—190
- Home Economics Department—38, 39
- Honorary Societies—106-123
- Hontz, Raymond Lee—64, 117, 142, 154, 157, 158, 159
- Hoover, Kenneth Lee—93
- Hoover, Robert Dale—92, 142, 161
- Horhutz, Ann Marie—182
- Horn, Diana Lee—83, 144, 149, 176, 177
- Horner, Carol E.—91
- Horton, D.—27
- Horvat, John Jr.—174
- Hotaling, Robert Louis—126, 127
- Houser, Melvin Kenneth—86, 157, 161
- Howell, David L.—153
- Hoysock, Carol Ann—92, 144, 148
- Hresko, Joan Marie—90, 144
- Hufnagel, James John—64
- Hulser, Henry Martin—81, 140, 143, 153, 168, 170
- Humanities Department—40-42
- Humbert, Evelyn Louise—64, 112, 114
- Hummel, B.—177
- Hunsicker, Clarence—32, 53, 113
- Hunt, Paul Duane—86
- Hunt, Robert J.—142, 161
- Huntley, Larry Don—95, 154, 160
- Husted, Benjamin F.—45
- Husted, Diane E.—79, 99, 102, 112
- Husted, J. Scott—89, 130, 157, 161
- Husted, Thomas Alan—90, 146
- Hutcheson, M.—29
- Hutchings, Harold Mitchell—85, 141, 166
- Hutsick, Paul—170
- Hymes, Jane Elizabeth—83, 126, 161
- Hymes, Judith Irvin—64
- Inter-Collegiate Conference on Government—137
- Inscho, Donald James—91
- Ireland, Margaret Anne—64, 114, 123, 176, 177
- Irvin, Andrea Marie—92, 161, 200
- Irving, Ann Ceclia—64
- Jackson, Bernadette—87, 136, 149
- Jackson, Dolores A.—91
- Jacobs, John Daniel—146
- Jacobson, Gloria R.—126
- James, Charles Caswell—65, 127
- James, Sandra L.—81, 161
- Jarvis, Arthur N.—52
- Jenkins, Shelia Rae—83
- Jerald, Jeff Earl—77
- Jeutter, Sharon Shea—93, 142, 158
- Johnson, Cindy Jean—85, 136, 154
- Johnson, Nancy Louise—91, 135
- Johnson, Warren William—92
- Johnston, Robert Franklin—90
- Jones, Barry Ray—156, 172
- Jones, Charles Richard—174
- Jones, Edward Harrison—153
- Jones, Emma Jane—95, 149, 154
- Jones, Esther—34
- Jones, Eugene—45
- Jones, Kenneth P.—51, 130
- Jones, Leonora Karen—68
- Jones, Linda Dunbar—64
- Jones, Margaret K.—80, 103, 112, 121
- Jones, Patricia Ann—78
- Jones, Velma Ann—90, 135
- Joseph, Mary Margaret—81, 102
- Judder, S.—161
- Junior Varsity Basketball—169
- Jupenlaz, Jrs.—25
- Jurnack, Paul—64, 119
- Kaczmarek, Susan Marie—91, 149
- Kagel, Emily M.—90, 146
- Kahle, Walter G.—64, 102, 120, 121, 123
- Kalanick, William—166
- Kalivoda, John S.—117, 155, 157, 158
- Kannapel, II, Irvin Norbert—90, 127, 141
- Karabaich, Joseph C.—92, 95
- Karamarkovich, Kristine C.—95
- Kappa Delta Pi—111, 112, 113
- Kappa Omicron Phi—114
- Kappa Phi—136
- Kasputis, John E.—135
- Kasson, Edith Sandra—64, 109
- Kauffman, Carol Bouman—64, 109
- Keeney, Barbara E.—126
- Keir, Lois Elizabeth—92, 133
- Keller, J.—79
- Keller, Katherine—39, 114

Keller, Leslie Frank—91, 147, 154, 159, 161, 200
 Keller, Virginia Mae—149
 Kellerman, Jeanne—34
 Kellogg, Carl Albert—65
 Kelly, Betty Jean—92, 136
 Kelly, Danny Lee—65, 153, 170
 Kelly, Edward Joseph Jr.—90
 Kelly, Walter Richard—85
 Kennedy, Larry Paul—91, 154
 Kent, Connie Margaret—89
 Kern, Roger Ray—65, 99, 112, 121, 123, 148
 Kerr, David S.—90, 146
 Kester, Carol Lorraine—83, 134, 148
 Kester, David V.—82, 83
 Kettell, Arline Betty—148
 Kiehl, Judith Ann—87, 149
 Kier, Charles Byron—84, 166, 170
 Kime, Nancy Lee—86, 149, 177
 Kimmel, Edward Harold—135, 170
 King, Horace Brown—83, 142, 154, 156, 161
 Kinney, Myrtie—39
 Kinsler, James David—95, 169
 Kjølgaard, Alfred E.—49
 Kleynowski, Daniel A.—65, 146
 Klo, Karen M.—85, 149
 Klucsarits, Mrs. A.—26
 Klucsarits, William J.—51, 137, 143, 151
 Kneiss, Ruth Ann—90, 127, 149
 Knisely, Virginia Reisinger—65
 Kociuba, Ostap—41, 142
 Koepfel, Richard James—135
 Kolshun, Karl Klinger—95, 154, 155, 161
 Komorowski, Leon A.—65
 Korpusik, Rev. H.—143
 Kostige, Linda C.—83, 149, 176, 177
 Kraft, Robert Arnold—85, 141, 143, 168, 170
 Kriedler, Sandra Lee—91
 Kriel, Richard Peter—84
 Kruzcek, Frank—170, 171
 Kubasko, Dennis Stephen—100, 170
 Kurzejewshi, Eugene Frank—93
 Kuster, Catherine—35, 104, 113
 Lacock, Linda Carol—90, 149
 LaCroix, Daris Edward—153
 Lambda Mu—115
 Landis, Nina Elizabeth—80, 109, 112, 146, 177
 Lanphere, Joanne Elaine—65, 115, 154
 Larson, Everett Nelson—153
 Lauridsen, Elaine Mary—84
 LaVancher, Charles F.—83
 Lawrence, Vincent P.—65, 152, 154, 155, 157,
 158, 160
 Leahy, Ann Claire—65, 101, 143
 Leavens, Rubert J. Jr.—166
 Lebo, Nancy C.—84, 134, 144, 148, 149
 Lehman, Nancy Lillian—154, 161
 Leidy, Joan E.—90, 136, 144
 Lent, Dianna Jean—78, 114, 129, 134, 149
 Les Jongleurs—138
 Levanowitz, A.—29
 Lewis, Christine—45
 Lewis, Royce—29
 Library Science Department—46, 47
 Library Staff—25
 Light, Nancy—42
 Linkewicz, Elizabeth E.—93
 Little Mary Sunshine—196
 Littlefield, Dennis Clyde—65, 103, 121, 151, 152
 Litwin, Bertha Stephnie—86
 Lloyd, S. Manford—49, 113
 Loch, Ruth Lynne—86, 133
 Long, Eric Douglas—86
 Long, Linda Jane—85, 144, 148, 149
 Long, Marion E.—65, 103, 112, 123, 127
 Looker, Donald Gene—166
 Lounsbury, Roger William—147
 Lueidman, S.—93
 Lugg, Charles M.—65
 Lugg, Robert Anthony—77
 Lundy, Jean Louise—79
 Lunn, Leon—20, 113
 Lush, Donna Gail—95
 Lutes, Helen D.—37, 113, 134, 149
 Lutomski, Patricia Ann—83
 Lynch, Barry L.—66, 117, 142, 154, 157, 158, 160
 Lyssand, Ellen Johanne—90, 149
 McAndrews, Michael Thomas—66, 103, 150
 McCabe, Patricia A.—66, 123
 McCallie, Kathleen Ruth—91, 149
 McCollough, Linda Gayle—142, 154, 161
 McConnell, James F.—52
 McCoy, Herbert—33, 147
 McCoy, Judith S.—66, 112, 115, 132, 142, 154,
 156, 108
 McCoy, Marilyn Jo—142, 161
 McCoy, Virginia Anne—83, 143
 McCulloch, Mrs.—104
 McDowell, Mary Kathleen—83, 143
 McFall, Malinda Adele—133
 McHeffey, M. Jane—66, 109, 144, 146, 151
 McKean, Richard George—76, 77, 81, 146, 152
 McKee, JoAnn—83
 McKee, John N.—127

McManigle, Donna Anita—66, 102, 109, 120, 145, 146
 McManigle, George Emmitt—146
 McMullin, Thomas M.—66
 McMullon, Mary Margaret—154
 McNaney, Jo Ellen Brown—66, 89, 109
 McNaney, John—128
 McNaney, John Henry—168
 McNeil, Ellen Louise—66, 127
 McNulty, Edwin John—90
 McRoberts, Ruth E.—35
 McVicar, G.—28
 M Club—140
 Maas, Nancy Jean—95
 Maasz, Carol Eleanor—66, 112, 115, 123, 142, 154, 156, 157
 Mabon, Deborah Ann—79, 114
 Machulsky, John Dennis—169
 MacFadden, Fred—42, 130
 MacPherson, James Craig—84, 177
 MacPherson, Walter B.—166
 Madero, Joseph William—84
 Makowiec, John A.—66
 Malecki, Kathryn Joanne—95, 149
 Mall, Mr.—126
 Manikowski, Paul James—168, 170
 Mann, David Lake—66, 142
 Mann, Martha L.—149
 Manning, Terry E.—67, 170, 171, 177
 Mansfield Feature Series—194, 195
 Marching Band—161
 Marciniak, John James—155, 161
 Marinkov, Donna P.—89, 149, 161
 Markert, Ronald James—90, 143, 169
 Marmo, Theodore Joseph—90
 Marold, James J.—89
 Marple, Marie Arlene—89, 126
 Marsh, Ruth H.—35, 127
 Marshall, James Mark—89
 Martin, Kathleen Ann—66, 126
 Martin, Sylvia June—79, 126, 133
 Martini, Thomas L.—85, 130, 143
 Marvel, Julianne Roberta—67
 Mason, Richard F.—52, 118
 Masteller, Kenneth Sherman—95, 133, 158, 161
 Mathematics Department—48, 49
 Mattis, Gerald Eugene—80, 98, 99, 140, 166
 Maurer, Wallace—19, 33, 108, 152, 174
 Maxim, George W.—78
 May Day—182
 May, Donna Lee—91, 95, 138, 144
 May, Elaine Clara—67
 May, James David—141, 166, 174
 Mayberry, Rick P.—78
 Mayock, Eleanor—35
 Meikle, Mildred Ellen—78, 127, 149
 Menge, Mildred P.—33, 128, 129
 Menn, Lorraine Mary—146
 Men's Dorm Council—100
 Men's Recreation Association—141
 Menschel, Neal Joseph—85, 135, 141
 Meredith, Edward Ramsey—137, 158, 159, 161
 Merrill, Jacquelyn Ann—79, 112, 149
 Merrill, Jean Angela—67, 112, 114, 123
 Mertson, Andrew William—67
 Mertz, Linda Jeanne—67
 Messing, David Duane—120
 Middleton, Barbara Jane—77, 128, 129, 134, 148, 149, 177
 Miller, Jeanne Elaine—149
 Miller, John Leland IV—90
 Miller, Lawrence Ray—87
 Miller, S.—95
 Miller, Wayne R.—67, 153
 Millward, Dorothy—42, 120
 Minard, John Michael—67
 Minich, Linda Kathleen—90, 149
 Minzo, D.—27
 Mitsch, Mary Lynn—95, 138, 149
 Monks, Kenneth R.—87
 Montagna, Salvatore Charles—80, 140, 166
 Montross, Linda Grey—67, 114
 Moore, F.—29
 Moore, Dr. J.—26
 Moore, Robert H.—37, 140, 166
 Moore, Susan Kaye—95
 Moran, Edward John—67
 Moran, Ronald A.—140
 Morgan, Barbara Ann—84, 101, 143, 175, 200
 Morgan, Donna Carol—90, 149
 Morgan, James Thomas—200
 Morgan, Jeanne Ellen—85
 Morgan, Linda Faye—86
 Mortimer, Barbara Jane—89, 149
 Mortimer, Garth Eugene—67, 140, 153
 Morton, Priscilla—18, 98, 99, 101, 113
 Morton, S.—161
 Moser, Ethel—37, 83, 143, 149
 Mosher, Theodore Robert—68
 Moyer, Rosalie Ann—89, 149
 Mudge, Terry Alan—68, 153
 Mulaski, Richard Joseph—102
 Mulford, Ellen Louise—143, 154
 Mulligan, Helen—35

Mulvey, Jo Ann—87, 127, 149
 Music Department—43-45
 Music Education Club—142
 Mutchler, Clarence—33, 113
 Mutchler, Evelyn—35
 Myers, Aleda Lorraine—79
 Myers, Marie—25
 Nagy, Carl Dennis—130
 Nash, Patricia M.—89
 Natoli, Salvatore J.—51, 110, 113
 Naumann, Rebecca Ann—87, 154
 Neifert, Donna M.—90, 136
 Nelson, Barbara Kay—95, 157
 Nelson, Edgar D.—41
 Nelson, Robert F.—78, 100, 153
 Neugebauer, Shirley Ann—84, 127, 134, 148, 149
 Neumeyer, Albert John—84, 152, 154, 156, 157, 158
 Newman Club—143
 Newton, James Lyle—78, 121
 Nicholls, Linda Jane—90
 Nitsche, Charles Gerald—95
 Nockmann, Mrs.—152
 Northrup, Linda Jean—68
 Novitsky, George—77, 98, 99, 104, 105
 Ohlsen, Vivian May—89, 149
 Oliphant, Carolyn Smith—39, 144
 Oller, Robert Steven—83, 135
 Omicron Gamma Pi—144
 Opera Workshop—156
 Organizations—124-164
 Ortiz, Victor Manuel—100, 140, 166, 169
 Otruba, Mrs.—27
 Ottaviani, Robert Julius—85
 Pagano, Charles L.—68
 Page, Barbara Ann—68, 175
 Painter, Maryon Lu—103, 126, 136, 144, 177
 Palin, Rosemaree Madeleine—91
 Palls, Michael John—147
 Palmer, J.—28
 Pansero, Virginia Carmella—95, 127
 Parashac, Marion—68, 142, 143, 154, 156, 157, 158, 161
 Paris, Connie Jean—85, 149
 Parise, Martin Joseph—85, 143
 Parks, Linda Lee—91, 144, 146
 Parmenter, Edward G.—77, 126, 127, 132
 Parsons, Lawrence Charles—135, 153
 Partchey, Susan E.—154
 Paschall, Sandra Kirk—83, 134, 144, 148, 157
 Password—145
 Paternoster, Charles J.—169
 Patt, James Theodore—86, 135
 Patterson, F.—143
 Patterson, Patricia Gwen—136, 149
 Pease, Carol D.—68
 Pease, Linda Ann—92
 Peck, Eleanor Marie—95
 Peckally, John Anthony—84, 141
 Peet, Carol Alise—81, 142, 154, 156, 161
 Penno, Helen A.—79, 137
 Perkins, Evelyn Joan
 Perry, Margaret B.—95, 157, 158, 161
 Phelps, Rodney Wayne—90
 Phillips, Lynn Confer—157, 158, 161
 Phi Mu Alpha Sinfonia—116, 117
 Phi Sigma Epsilon—152, 153
 Phi Sigma Pi—118, 119
 Piccolo, Joe—166
 Pickert, Emily Joan—68
 Picnic—187
 Pierce, Irene Edna—56, 68
 Pierce, Jean M. Tanner—68
 Pirrung, Gerald Albert—78
 Players, The—146
 Plieskatt, Elaine Hilda—69, 109, 137
 Plowright, Emilie G.—69, 102, 103, 149, 177
 Polinski, John Joseph—113, 117, 154, 156, 157, 158, 162
 Potrzebowski, Ambrose Chester—78, 102, 119, 126
 Potter, Mrs.—126
 Powell, Joan Ellen—78, 149
 Powell, William—170
 Powers, Diane Elaine—85, 136, 144
 Prebish, Joseph William—91
 Pregmon, Stephen Kenneth—95, 142, 157
 President's Home, The—9
 Press, Harlan—170, 171
 Preston, Gordon L.—79
 Priest, Edward E.—69
 Prodigal—181
 Proof, Mary Lou—69
 Propsner, Edwina Gail—85, 149
 Pruyne, Bronwyn C.—77, 109, 137, 146
 Putnam, Lewis Jack—120, 152
 Putnam, Marilyn Louise—83, 148
 Quinn, James Lawrence—87
 Rabenstine, Donna Jean—86, 154, 161
 Radel, Timothy Lee—95
 Radio Club—147
 Raker, Jon Bryce—87, 148, 169
 Randolph, Winifred—35, 136

- Ransom, Beverly—69, 112, 115, 133, 136, 142, 154, 157, 158
- Rauch, Margaret Elizabeth—95
- Rathgeber, Lewis—14, 166
- Reed, Emily Pamela—83, 149, 154, 161, 176
- Reese, Margaret Jane—142, 154, 156, 157
- Reggia, Rose Elizabeth—144
- Rehbein, L.—28
- Rehkop, Carl Edward—85, 141
- Reinard, Carol JoAnne—136
- Reindollar, Carol Judith—89
- Renaissance Singers—162
- Resavage, Stephen David—174
- Resh, Barbara Ann—89, 149
- Richards, H.—27
- Rindlaub, Ruth Ann—95, 149
- Rinehart, Reverend J.—143
- Roani, Richard Mark—161
- Robbins, Jeanne Kay—69
- Roberts, Lynne Ann—95, 142, 157, 158, 161, 163
- Robinson, Richard Maynard—84
- Rode, Ruth Naomi—86, 177
- Roesch, William Henry—140, 167
- Rogers, Jan Marie—84, 128
- Rolin, Paul A.—69, 142, 158, 159
- Romani, Peter Joseph—69
- Romanio, Steven—45, 143
- Rood, Martie Jayne—104, 149, 177
- Ropelewski, Lee J.—85, 169, 170
- Rose, Daile Eugene—166
- Rose, Jeannette B.—87
- Rose, Joan Rae—87, 142, 158, 161
- Ross, Edward R.—140
- Ross, Gerald Irvine—90, 141
- Roth, Janet Lynne—95
- Rothstein, Stephen Peter—78, 152
- Rottmann, Donna Jean—89
- Rowe, Shirley Mae—85, 161
- Roy, Joan Esther—69
- Ruben, Cheryl Lee—90, 136
- Rudy, Thomas—69, 122, 173
- Ruhl, Carol Ann—93, 146
- Rumsey, Antoinette Rita—86
- Runard, C.—126
- Runyon, John M.—41, 109, 126
- Rupert, Barbara Jean—80
- Ruppenthal, Carol J.—158, 161
- Rush, Susan T.—83, 102, 142, 154, 156, 157, 158, 161
- Rushin, Paul James—143
- Russell, Dave H.—69, 140, 168, 169
- Russell, Joseph Delano—84, 168
- Russell, Margie Irene—136, 149
- Ryan, Thomas Russell—127
- Sabo, Joseph Michael—86, 166
- Sagar, Mrs.—136
- Saginario, Victor Ray—135, 146
- Salak, Evelyn Ann—86
- Salsman, Eugene Dale—69
- Sampson, Ronald A.—93, 166
- Sandel, William Paul—83, 117, 142, 154
- Satkowski, Dolores Jayne—83, 146, 149, 175, 177
- Satterly, Lamont Robert—83, 154, 156, 162
- Savidge, Alice Ruth—85, 134, 144, 149
- Sawyer, Laura Jeannette—90
- Say, Derwood LeRoy—84, 110, 119, 148
- Saylor, Peggy Lou—84, 149, 175
- Scala, Michael Carl—169
- Schall, Linda Louise—85, 134
- Schanbacher, Mary Jean—70
- Schelhorn, Robert John—95, 126
- Schappelle, Newell A.—52, 121
- Schiavo, R.—142, 157, 159, 161
- Schickling, Chester James—94, 95, 141, 166
- Schlappich, Hazel—112
- Schlappich, Leon N.—34, 127
- Schloyer, Ronald A.—70, 117, 142, 154, 156, 157
- Schmick, Gail Elise—87, 142, 154
- Schmid, Angeline—45
- Schmidt, David Norman—77, 174
- Schmitz, Sylvester M.—43, 53
- Schooley, John H.—85, 117, 142, 155, 158, 161
- Schoonover, Bert Alan—80, 140, 166
- Schoonover, Janice Ann—148, 149
- Science Building—11
- Science Department—52
- Scotia, Loretta Ann—146, 200
- Scott, G.—29
- Scott, Jane Adrienne—79, 102, 143
- Seal, Ronald James—91
- Searle, Preston Allen—157, 158, 159
- Sebastianelli, Lynne—95
- Seeley, Donna M.—90, 127
- Seeley, Mary Faith—126, 147
- Segal, Jerome—41
- Seibert, Earl W.—33, 113
- Seiler, Karen LaVerne—70
- Seltzer, Herbert Edward—80, 127, 148
- Sensinger, Dawne Berner—95, 130, 139
- Serino, Carol Ann—143, 146, 161
- Sevanick, John Joseph—70, 117, 138, 142, 143, 154, 156, 161
- Sexton, Oliver Martin—70, 117, 154, 157, 158, 161

Seymour, John Paul—86
 Shadduck, Bonnie Elnora—46
 Shaffer, Anna Grace—80, 126, 127, 133
 Sharik, Francis Joseph—174
 Shaw, Danita Mary—83, 136
 Shaw, James Herbert—86
 Sheldon, Lynn Jay—86, 117, 142, 154, 157, 158, 160, 161
 Sherman, J.—146
 Sherry, John J.—86, 153
 Sherwood, Shirley Eunice—175
 Shiner, Malinda Adele—176, 177
 Shinn, Donald Guy—89
 Shoemaker, Stefana—69, 113
 Short, Constance Elaine—89, 149
 Shortt, Roy F.—48
 Shriver, Karen Marie—154
 Shuffstall, Jane Dickson—154, 156, 161
 Sicilio, Patrick M.—77
 Sickler, Robert N.—70, 117, 142, 154, 158, 159
 Sieber, Jennie Kay—89
 Sigma Zeta—121
 Simkanich, Patricia L.—84, 149
 Sisle, Norman Lewis—91
 Sitler, Sandra Lou—95
 Sitlinger, Robert Guy—135, 170
 Skinner, Wanda Kay—86, 127
 Skoreski, Terrance Edward—70
 Skrabak, Alice R.—70
 Sloney, MaryAnne—143, 149
 Smaltz, Walter William—89
 Smarsh, Ronald Vincent—84, 151
 Smashey, Eloise Leona—150
 Smeach, Naomi Jean—85, 133
 Smith, Barry Steve—89, 95
 Smith, Carl Gordon—89
 Smith, Dale Edwin—89, 130
 Smith, Gerald C.—56, 70, 109, 146
 Smith, Herbert Milton—77, 89, 137, 141
 Smith, Joyce L.—80, 127, 136
 Smith, Marie Louise—70
 Smith, Marilyn—70
 Smith, Martin Eugene—71, 152
 Smith, Mary C.—77, 103, 113, 120, 126, 127, 131, 137, 145
 Smith, Norma Elizabeth—71, 113
 Smith, Richard Dennis—91
 Smith, S. Louise—39, 113, 114, 144
 Smulyan, Samuel—89
 Smyth, Mary Catherine—71, 113, 123, 126, 146
 Sneshkoff, Katharina—121
 Snively, Laurence H.—33, 134
 Snook, Carolyn Marie—78
 Snook, Franklin Elwood—71, 103, 152
 Snyder, Ann E.—95, 149
 Snyder, Judith Ann—83, 127, 149
 Snyder, Larry Elwood—89, 95
 Snyder, Larry Lee—88, 141, 157, 158, 159
 Snyder, Louise Jean—78, 133
 Snyder, Lucy Mae—161
 Social Science Department—50, 51
 Sohoski, Edward Joseph—79
 Solomon, James W.—95
 Souders, Edward F.—71, 140, 166
 South Hall—8
 Spang, Catherine Virginia—146
 Spangler, Eleanor Jane—95, 149
 Sparber, Shea Darlene—95
 Speice, Donald—91
 Spengler, Carol Ann—85, 149, 177
 Spentzas, Theodore—23
 Springfield, Ray Lovell—71, 173
 Sprout, K. Fred—83
 Stabley, Ronald Williams—71
 Stabley, Wayne Lee—81, 127, 141
 Stadelmaier, Lynne Louise—95
 Stadelmaier, Ronald Edwin—89, 141, 149
 Staddon, Mrs. M.—26
 Stahler, Brian H. Jay—113, 119, 120
 Staniszewski, William J.—94, 166
 Stankus, Carolee Mary—84, 161
 Starks, Carolyn H.—83
 Starzan, Roger Louis—90
 Stauffer, Floyd H.—35
 Stavey, Melinda Louise—95
 Steehler, Anne Catherine—77, 127, 133
 Stermer, Betty Lou—89
 Stevens, Raymond—52
 Stewart, John Richard—91, 146
 Stewart, Maxine Dawn—89
 Stiles, Franklin J.—90, 141
 Stineman, Joan Christine—77, 105, 136
 Stonemetz, Lee Elwin—77, 109, 135, 146
 Stormer, Benjamin Peter—89
 Storms, James Russell III—89
 Stover, Michael Ray—77, 152
 Strain, Bonnie Jean—79
 Straughn Auditorium—7
 String Trio—160
 Stroup, Curtis Frantz—93, 95, 166
 Stroup, Georgia Carole—91, 136, 149
 Studenroth, Wanda Faye—85
 Student Christian Association—148
 Student Council—98-99

Student Government—96-105
 Student Union Council—104
 Sturm, Terry M.—77
 Sugars, L.—136
 Sukenik, John Kenneth—71, 140, 166, 167
 Sullivan, Helen Rose—89
 Sullivan, Robert J.—51, 110
 Sullivan, Thomas Gerald—95, 174
 Sutton, William Grier—84, 120, 170
 Swan, Barry Lee—78, 131, 152
 Swan, Elizabeth—42, 113, 131
 Swanson, J.—29
 Sykes, Damon Albert—71, 143
 Symonds, Loree Ann Plaisted—68, 114, 144
 Table of Contents 2
 Taft, Jane Ellen—93
 Tammaro, Maureen Anne—177
 Taylor, Jed—25, 47
 Taylor, Robert Wayne—161
 Taylor, Thomas Paul—110
 Telech, Ann—101, 113, 146
 Terry, William Walker—91
 Testa, Joanne Rose—78
 Thatcher, Richard Lee—77, 152, 200
 Thetga, Sally Louise—86, 127, 149
 Thomas, Carol Lee—86, 127, 149
 Thomas, Jane Carol—79
 Thomas, Jane Kaye—93, 149
 Thomas, M.—29
 Thomas, Rita M.—85, 134, 144
 Thomas, Robert Lee—94, 166
 Thompson, Leona Smedley—83, 134, 144, 148
 Thompson, Mary Jane—83
 Thompson, Richard H.—89
 Thurbon, David G.—42, 132
 Tibbetts, Hollis W.—49
 Tice, Joyce Marie—89
 Tiffany, Gary B.—71
 Tinner, John Joseph—93
 Tira, Richard Anthony—93, 166
 Tobey, Susan Vergene—84
 Todd, Charles Robert III—93, 142
 Toensmeyer, Monika H.—134
 Tokarz, Florence Ann—92
 Tomaleo, Jim—170, 171, 177
 Tomeo, Joseph A.—93
 Toothaker, James S.—74, 109, 137
 Torma, Joan Ellen—80, 129
 Townsend, Sandra L.—71
 Trapani, Lynn C.—71, 149
 Trask, Edward M.—72
 Trautman, Barbara Louise—77, 128, 129, 148
 Trautman, Sarah Anna—87, 134, 149
 Trautman, Shirley Ann—72, 101, 144, 148
 Treat, J.—28
 Treat, Thomas S.—72
 Treat, Virginia Heck—102
 Treon, Robert Harry—93, 166
 Trick, Pauline Letitia—87, 134, 144, 148
 Trimborn, Helene M.—126, 144
 Troutman, Sharon Elaine—72, 120, 127
 Turner, Patricia Ann—84, 128, 129
 Ulrich, Kenneth Ray—169
 Vail, Richard T.—72
 Vanadzins, Astrida—72, 149, 176, 177
 VanAlstine, Jean K.—93
 Vandebrook, Helena M.—93
 VanDermark, Martha—93
 VanDeusen, John V.—80, 127, 137, 151
 VanDruff, Larry Wayne—76, 77, 119, 121
 VanDyne, Edward—24, 145
 VanHorn, George Henry—146, 147
 VanNote, Ray—25, 46
 VanSciver, J. Curtis—72, 123, 152
 VanScoter, Howard Keith—84, 135, 153
 Vaughn, Franklin H.—42
 Vecellio, Joseph Paul—140, 166
 Vedral, Lucretia Suzzette—72, 176, 177
 Ververs, David Chrisholm—93, 166
 Villani, Leon Carmine—93, 161
 Vinson, Dennis Mark—166
 Vitale, Trudyann Elizabeth—86, 134, 144, 149
 Vite, Margaret Anne—85, 148, 149
 Vogel, Betty Lou—93
 Voneida, Julie Ann—84, 149
 Vroman, William Lee—94, 166
 Wack, June Phyllis—72
 Wadhams, Judy Ann—93, 135
 Wafling, H.—135
 Wagner, Robin Louise—83
 Wainwright, Patricia Ann—92, 149, 175
 Walbridge, Constance Ruth—92
 Waldron, Martin A.—81, 172
 Walker, Carolyn Lee—93, 142
 Walker, C. Thomas—117, 142, 153, 154, 156, 158, 161, 162
 Wallace, Priscilla J.—72
 Wallace, Stephen C.—72, 117, 142, 154, 158, 159
 Wallon, Thomas Andrew—82, 86, 168
 Walsh, Kathleen Margaret—83, 127, 143, 149, 177
 Walters, Darlene E.—93
 Walters, Linda Howland—113, 120
 Ward, Sandra Jean—149

Warner, William David—85, 153
 Warren, James H.—72
 Watkins, Arthur Edwin—73
 Watkins, Janice Elaine—92
 Watkins, Nancy Ruth—73, 113, 123
 Watson, Catherine Rocelia—92, 142, 161
 Watson, Joseph Ronald—73, 128, 129, 148
 Watto, Kathryn Rosalie—73
 Watts, Esther Louise—86, 126, 144
 Weaver, Ann Louise—142, 154, 156, 157
 Weaver, Linda Lee—78
 Weaver, Marilyn Marlene—73, 126, 149
 Weaver, Paul A.—92
 Webb, Stephen G.—73
 Webber, Beverlyn Jean—92, 149
 Weber, Daniel George—92, 147, 154, 161
 Weed, Sharon Kaye—87, 146
 Weinel, Georgene Ann—95
 Weisbrod, Patricia Louise—81, 86, 121, 146
 Weiss, John N.—73
 Welch, Eugene D.—80, 148
 Weller, Beatrice Susan—92
 Wendel, Louise—78, 113, 129
 Wenger, Alice—79, 134, 146
 Wentlandt, Ann J.—95, 146
 West, Richard David—73, 142, 152, 154, 157, 158, 162
 West, Thomas Clark—89
 Westbrook, Nina Elizabeth—81, 154, 157, 160
 Wetzel, Patricia Ann—85, 136
 Wetzel, Roger Allen—120, 169, 170
 Wheeler, Donna Kaye—90
 White, Carol Ann—93, 126, 142, 154
 Whitehill, Gregory Mallory—73
 Whitney, Reba—176
 Whitlock, Ronald Lee—9, 135
 Whittaker, Paul A.—169
 Who's Who—122, 123
 Wickman, Arlene Matilda—83
 Wiggins, Charles David—73, 140, 152
 Wiggins, Donna—73
 Wiggins, Joanne Margaret—93
 Wilcox, Barbara Jo—83
 Wilcox, Jack M.—45
 Wilcox, Laura Marie—92
 Willet, Kenneth H.—117, 142, 155, 157, 158, 161
 Williams, Bertha Ann—83, 132
 Williams, Donald—92, 161
 Williams, John Charles—92, 95, 161
 Williams, John Mitchell—92, 158, 161
 Wills, R.—25, 47
 Wilson, Donna L.—73, 113, 123, 149
 Wilson, Richard M.—21
 Wilson, Sally Ann—92
 Wilson, Sylvia Kay—157
 Winans, J.—176, 177
 Winslow, Robert Alan—80
 Wirth, Robert Douglas—93, 166
 Wise, Audrey Ann—89
 Witt, George Stanley—130
 Wodzinski, Eileen Shirley—95
 Wolfe, Beverly Jean—74, 127
 Wolfe, Bonnie Mae—92
 Wolfe, Nancy Elaine—85, 136, 142, 154
 Woloshuk, Micholas—41
 Women's Athletic Association—141
 Women's Dorm Council—101
 Women's Intramurals—176, 177
 Woodard, Darlene Ann—133, 136, 149
 Woodwind Quintet—163
 Wool, Kathryn P.—92
 Worthington, Franklin—86, 133, 141, 168, 169, 170
 Woughter, James Richard—74
 Wrestling Team—174
 Wright, F.—95
 Wright, Libbie Anna—74, 149
 Wisley, Elaine Frances—83, 127, 136, 148
 Yates, Robert E.—92
 Yeich, Faye Dawn—92
 Yelk, Marcia Collette—93
 Yost, Mary Eleanor—87
 Young Democrats—150
 Young, Judith Ann—80, 127, 148, 149
 Young, LeRoy William—93
 Young, Morey Scott—93, 137, 151
 Young, Republicans—151
 Young, Robert Jay II—93
 Youngblood, John J.—74, 110, 153
 Yozviak, Marion Barbara—78, 114
 Yuhasz, Michael Albert—74
 Zalanonwki, Peter Paul—92
 Zane, Diana Marie—74, 146
 Zanolini, Alice J.—78
 Zeafra, Waneta Jane—95, 127, 135
 Zebroski, C.—83, 154, 157, 158, 160, 161
 Zerby, Margaret W.—47
 Zimmer, Janet Higgins—74, 114, 123
 Zimmer, Lois Yolanda—74
 Zoschg, Joan Faye—93
 Zulak, Edward J.—19, 41, 120, 135, 143



As the editor of the 1963 *Carontawan*, I wish to thank the editors, their staff members, and our adviser, Dr. Mildred Menge. This yearbook was made possible by their many, many hours of work. It is very difficult for a non-staff member to realize the efforts necessary to prepare a yearbook for publication. This process requires much collaboration and diligent work. Although we had a very small staff this year, they concerted their efforts to produce your yearbook. A special thanks goes to our photographer; for it is the picture which we have painted that was foremost in our efforts.

You, the student body, also deserve a word of praise; for without you there would be no *Carontawan*, nor any need for one. In fact, without you there would be no college. But, because you have chosen to further your education, there is a Mansfield State College and you will want to remember your "college days" here. Thank you for helping us to capture parts of your lives within this yearbook. I hope that it will serve to bring back many pleasant memories of M.S.C.

It has been an honor and a pleasure to serve as *Carontawan* Editor. This has certainly been a rewarding and exciting experience for me. I only hope that you will enjoy your 1963 *Carontawan* and treasure it always.

Diane L. Hess, Editor
of the 1963 *Carontawan*





