

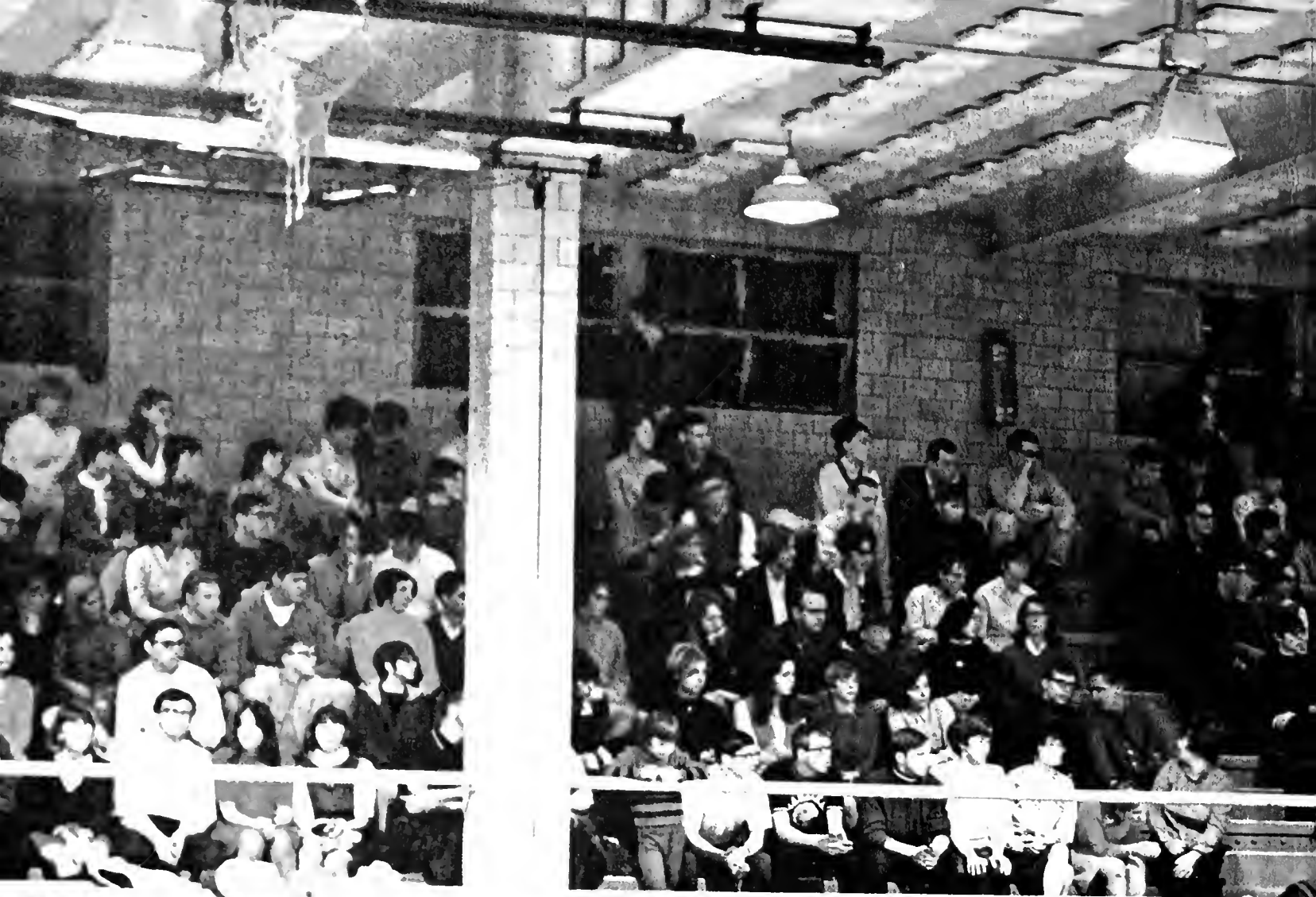

**Carontawan**  
**1968**







Digitized by the Internet Archive  
in 2011 with funding from  
LYRASIS Members and Sloan Foundation

<http://www.archive.org/details/carontawan1968ye00mans>



**Carontawan**

**1968**



# Carontawan 1968

Mansfield State College  
Mansfield, Pennsylvania

LINDA KLEPPINGER - Editor  
GLENICE SWYDER - Assistant Editor  
PATRICIA PALMER - Assistant Editor  
DR. MILDRED MENGE - Advisor  
MR. ALFRED KJELGAARD - Advisor  
MRS. ESTER JONES - Advisor





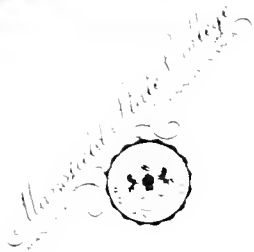

### Foreword...

Outlanders might wonder why past graduates are startled upon revisiting the Marsfield campus. However, those who have not seen the changes of the last few years have reason to express surprise. Expansion has been considerable, and, although MSC is not a physical titan among colleges, it is rapidly losing the appearance of "the little village on the hill," the translation of the Indian word, carontawan.

Carontawan took its name as a reminder to the student body that the campus is a community growing--but not unfriendly--efficient--but not impersonal. The impression remains today; perhaps the succeeding pages capture the image that is Marsfield State College.

...the Carontawan Staff





C  
O  
N  
T  
E  
N  
T  
S

Administration and Faculty	8
Campus Life	40
Seniors	74
Greeks	108
Athletics	140
Organizations	182
Underclassmen	218
Advertisements	254
Indexes	270





**Administration  
and Faculty**







It is a great privilege to be President of Mansfield State College.

Mrs. Bryan and I are grateful for the opportunity to work with the members of the Board of Trustees, faculty, and students in our mutual desire to make Mansfield a highly respected institution of higher learning in the Commonwealth of Pennsylvania.

We appreciate the friendly attitude of the students. It is always a pleasure to associate with them in their many and varied activities. It is encouraging to know that our students are making a concerted effort to increase scholarship at our College. This will pay great dividends for the individual student and the institution in years to come.

Mrs. Bryan and I enjoy the professional and social contacts we have with all the employees of the College.

The business-like way in which the official Board members approach their responsibilities give assurance of stability within the entire institution. All of us, students, faculty members and administration, appreciate the support we receive from each member of the Board of Trustees.

And last but not least, Mrs. Bryan and I are delighted with the wonderful response of the community toward the College. Our association with the Borough officials and many fine citizens give us a sense of pride in our efforts to cooperate with each other.

*Fred E. Bryan*



President Fred E. Bryan, Paul Conner, Richard Marshall, Fred Jupenzlax, Robert E. Farr, Esq., Donald P. Gill, Milford Paris, A. F. Snyder.

## Board of Trustees

To this loyal group of friends we are grateful. Their efforts have aided in making Mansfield State College an expanding and productive institution in the Commonwealth's system of higher education.



### MEMBERS OF THE BOARD OF TRUSTEES

Fred Jupenzlax, Chairman  
 Paul Conner  
 Robert E. Farr, Esq.  
 Donald P. Gill  
 Jo Hays  
 Richard Marshall  
 Margaret McMillen, Secretary  
 Milford Paris  
 A. F. Snyder, Vice Chairman

Mrs. Jupenzlax, Dr. Bryan, Mr. Jupenzlax, and Mrs. Bryan at the Honors Tea.



## Dean of Academic Affairs

DR. S. M. SCHMITZ

B. M., Lawrence College  
M. M., Northwestern University  
Ph. D., Northwestern University

## Assistant Dean of Academic Affairs

THOMAS J. COSTELLO

B. S., Shippensburg State College  
M. S., Bucknell University  
Doctoral Candidate,  
Pennsylvania State University



# Dean of Student Affairs



DR. LAURENCE H. SNIVELY  
A. B. , Texas Technological  
College  
M. Ed. , Texas Technological  
College  
Ed. D. , University of Colorado

# Director of Admissions

LEON E. LUNN  
B. S. , Mansfield State College  
M. Ed. , St. Bonaventure  
University



# Director of Student Teaching and Placement

DR. RICHARD M. WILSON  
B. S. , Mansfield State College  
M. Ed. , Pennsylvania State  
University  
D. Ed. , Pennsylvania State  
University





# Dean of Graduate Studies

DR. CHARLES E. WUNDERLICH  
B.M., Eastman School of Music  
M.M., University of Michigan  
Ph. D., University of Michigan



# Dean of Liberal Arts

DR. CHARLES H. HOLMES  
B.S., Utah State University  
M.S., Utah State University  
D.S.S., Syracuse University

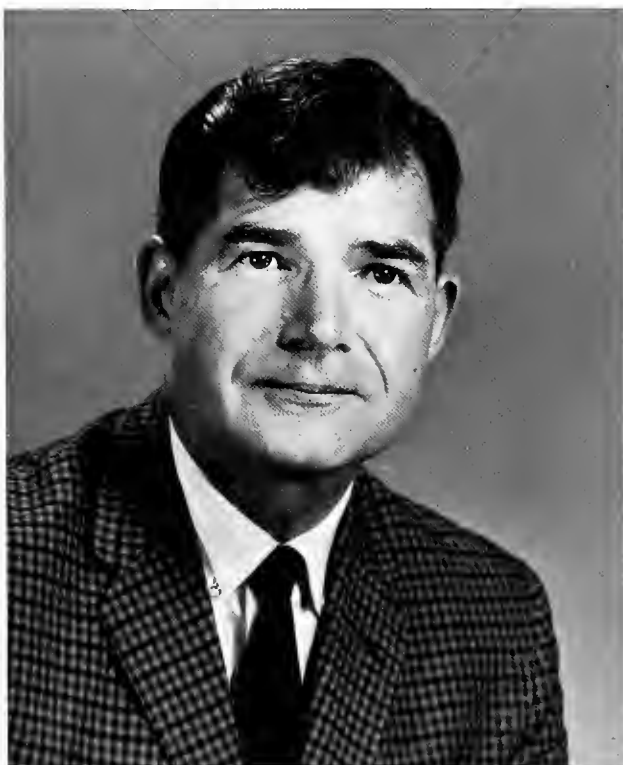

# Dean of Teacher Education

DR. CLARENCE R. MUTCHLER  
B.S., Lock Haven State College  
M.S. Ed., Bucknell University  
D. Ed., Pennsylvania State University



# Dean of Women

# Dean of Men



ESTHER C. ROBERTS  
A.B., Vassar College  
Graduate Study, Bucknell  
University



W. M. HURLEY  
B.S., Lock Haven State College  
M. Ed., Pennsylvania State University  
Graduate Study, Syracuse University

## Assistant Dean of Women

MOLLY R. SNIVELY  
B.S., Salem State College  
M.A., Syracuse University  
Graduate Study, Columbia  
University

## Assistant Dean of Women

ELEANOR E. STARKEY  
B.S., West Chester State  
College  
M.S., University of  
Pennsylvania

## Assistant Dean of Men

ROD C. KELCHNER  
B.S., Bloomsburg State College  
M.S., Bucknell University  
Graduate Study, Alfred University  
and Mansfield State College

## Assistant Dean of Men

FRANCIS J. KOLLAR  
B.S., St. Vincent College  
Graduate Study, Pennsylvania  
State University and  
Millersville State College



ASSISTANT DIRECTOR  
of ADMISSIONS



MR. JAMES CARLSON  
B.S., Mansfield State College  
M.A., Bucknell University

COLLEGE LIBRARIAN



JAMES SIMONIS  
A.B., Findlay College  
M.L.S., Pratt Institute

ASSISTANT DIRECTOR  
of  
STUDENT TEACHING and PLACEMENT



DR. CLARENCE HUNSICKER  
B.S., Bloomsburg State College  
M.S. Ed., Bucknell University  
D. Ed., Pennsylvania State  
University

BUSINESS  
MANAGER  
Mr. King Rose

ASSISTANT  
BUSINESS  
MANAGER  
Mr. John Good

DIRECTOR of  
PUBLIC  
RELATIONS  
Mrs. Lois Messersmith

REGISTRAR  
Mrs. Marie Myers









# Music



DR. JOHN BAYNES, Chairman

B. S., Mansfield State College  
M. Mus., University of Michigan  
Mus. A.D., Boston University

The music department, as its main emphasis, prepares teachers of music for the public schools of the Commonwealth. It provides a spirited program of curricular and extracurricular activities. In addition to concerts given by the bands, choruses, and orchestra, numerous recitals are performed by faculty members and students, and two major productions a year are presented by the Opera Workshop. At football games the Mountie Marching Band adds a note of spirit and color. Any student, regardless of major area of study, may audition for positions in the music organizations. The degrees offered by the music department are Bachelor of Science in Music Education, Bachelor of Liberal Arts with an area of specialization in music, and on the graduate level a Master of Education with a major in Music Education.

Florence R. Borkey  
Associate Professor; B. M.,  
Eastman School of Music;  
B. S., West Chester; M. A.,  
Columbia University

Irwin Borodkin  
Associate Professor; A. B.,  
University of Miami;  
M. A., Teachers College,  
Columbia University; Prof.  
Diploma, Columbia  
University

David J. Dick  
Associate Professor; B. S.,  
Ithaca College; M. M.,  
Butler University; Doctoral  
Candidate, Indiana  
University

Dr. John G. Doyle  
Professor; B. A., College  
of Charleston; Diploma,  
Julliard School of Music;  
M. A., Columbia Uni-  
versity; Ph. D., New York  
University



Florence R. Borkey



Irwin Borodkin



David J. Dick



Dr. John G. Doyle

Kathryn Dyck  
Instructor; B. S., Kutztown  
State College; B. M.,  
Westminster Choir College;  
M. A., University of  
Pennsylvania

Bertram W. Francis  
Professor; B. M. E., North-  
western University; M. M.,  
Northwestern University

Dr. William A. Goode  
Professor; B. S., Auburn  
University; B. M. and  
M. M., Birmingham-South-  
ern College Conservatory;  
Ph. D., Indiana University

Dr. Helen I. Henry  
Professor; B. S. M. E.,  
University of Illinois;  
M. M., Illinois Wesleyan  
University; Ph. D., North-  
western University



Kathryn Dyck



Bertram W. Francis



Dr. William A. Goode



Dr. Helen I. Henry



Dr. W. Kent Hill  
Professor; B. M., Oberlin  
College; M. M., A. M. D.  
Eastman School of Music

Wilson W. Hsueh  
Instructor; B. A., Hong  
Kong; F. T. C. L., Trinity  
College of Music, London;  
L. R. S. M., Royal School  
of Music, London

Dr. Benjamin F. Husted  
Professor; B. S., Mansfield  
State College; M. Ed.,  
Temple University; Ph. D.,  
Eastman School of Music

Eugene Jones  
Professor; B. S., Southwest  
Missouri State College;  
M. M., Eastman School of  
Music

Dr. W. Kent Hill      Wilson Hsueh      Dr. Benjamin F. Husted      Eugene Jones



James Keene  
Associate Professor; B. M.,  
Eastman School of Music;  
M. M. Ed., Wayne State  
University; Doctoral  
Candidate, University of  
Michigan

Marjorie Kemper  
Assistant Professor;  
B. M. E., University of  
Evansville; M. M. E.,  
Indiana University,  
Bloomington, Indiana

Richard Kemper  
Associate Professor;  
B. M. E., University of  
Evansville; M. M. E.,  
Indiana University; Doctor  
of Music in Woodwinds,  
Indiana University

Christine Lewis  
Associate Professor; B. S.,  
Missouri University;  
Diploma, Cincinnati  
Conservatory of Music;  
M. M., Northwestern  
University

James Keene      Marjorie Kemper      Richard Kemper      Christine Lewis



Konrad Owens  
Instructor; B. A., B. M.,  
Oberlin College; M. M.,  
Michigan State University

J. Wayne Rusk  
Associate Professor; B. M.,  
Cincinnati Conservatory of  
Music; M. M., Cincinnati  
Conservatory of Music;  
Doctoral Candidate,  
Indiana University,  
Bloomington, Indiana

Angeline Schmid  
Assistant Professor; B. M.,  
Eastman School of Music;  
M. M., University of  
Colorado

Donald A. Stanley  
Assistant Professor; B. S.,  
Ohio State University;  
M. F. A., Ohio University

Konrad Owens      J. Wayne Rusk      Angeline Schmid      Donald A. Stanley



Richard N. Talbot  
Assistant Professor; B. A.,  
Iowa State Teachers  
College; M. M. E., Drake  
University; Doctoral  
Candidate, University of  
Wyoming

Laura R. Titus  
Assistant Professor; B. M.,  
M. A., State University of  
Iowa; Graduate Study,  
Ohio State University

Jack Wilcox  
Assistant Professor; B. S.,  
Mansfield State College;  
M. M., University of  
Michigan

Dr. Charles E. Wunderlich  
Professor; B. M., Eastman  
School of Music; M. M.,  
Ph. D., University of  
Michigan

Richard N. Talbot      Laura R. Titus      Jack Wilcox      Dr. Charles E.  
Wunderlich



Joyce C. Wunderlich  
Assistant Professor; B. M.,  
Houghton College; M. S.,  
Ithaca College

Edwin Zdzinski  
Associate Professor; B. S.,  
Fredonia State Teachers  
College; M. A., Teachers  
College, Columbia  
University

Joyce C. Wunderlich      Edwin Zdzinski



Hollyce C. Barr, Instructor; B. S., Pennsylvania State University



Mary M. Brace, Associate Professor; B. S., Mansfield State Col.; M. Ed., Penn. State Univ.; Doctoral Cand., Penn. State University



Mary A. Gaydos, Assistant Professor; B. S., Col. Misericordia; M. Ed., Penn. State Univ.; Graduate Study, Penn. State University



Norma S. Howland, Instructor; B. S., Mansfield State College



Katherine E. Keller, Associate Professor; B. S., Pennsylvania State University; M. S., Pennsylvania State University



Ruth H. Kovich, Instructor; B. S., Mansfield State College; M. Ed., Pennsylvania State University



Johanna A. Kulick, Assistant Professor; B. S., Marywood College; M. Ed., Pennsylvania State University



Elizabeth A. Lupkowski, Instructor; R. N., St. Joseph's Hospital; B. S., College Misericordia



Janet S. McMullen, Assistant Professor; B. S., Mt. St. Scholastica College; M. Ed., Pennsylvania State University



Helen B. Martin, Instructor; A. B., Elmira College; A. M., University of Illinois



Jeannette B. Rose, Instructor; B. S., Mansfield State College



Dr. Helen P. Shimer, Professor; B. S., Univ. of Miami; M. S., Penn. St. Univ.; Ph. D., Purdue University



Louise Smith, Assistant Professor; B. S., Mansfield State College; M. A., Columbia University



Amelia J. Tolosky, Instructor; B. S., St. Teachers Col., Indiana, Pa.; M. S., St. Univ. Col., Plattsburgh, N. Y.



# Home Economics

Home Economics Education provides for liberal studies designed to elevate taste, to cultivate values, and to develop the capacity for logical thinking. Home Economics is focused on home and family life marked by mobility, affluence, leisure, and young parenthood. The majority of women will be both homemaker and wage earner. Higher education in home economics affords preparation for the several roles of the home economics teacher, the homemaker and contributor to society in the local, national and world community.



DR. LILLA C. HALCHIN,  
Chairman  
B. S. , State University of  
New York at Buffalo  
M. S. , Cornell University  
Ph. D. , Pennsylvania  
State University





Marion S. Bennett, Associate Professor; B.S., Mansfield State Col.; M.A., Columbia Univ.; Doctoral Cand. at Penn. State University



Dr. Margaretta M. Bone, Professor; B.S., Bloomsburg State College; M.Ed., Pennsylvania State University; Ed.D., New York Univ.



Dr. John C. Heaps, Associate Professor; B.S., Lock Haven State Col.; M.Ed., Penn. State Univ.; D.Ed., Penn. State University



Dr. Mary E. Heltbridle, Professor; B.S., Temple Univ.; M.A., George Washington Univ.; Ed.D., George Washington Univ.



Dr. C. L. Hunsicker, Professor; B.S., Bloomsburg State Col.; M.S., Bucknell Univ.; D.Ed., Penn. State University



Dr. Verne G. Jeffers, Professor; B.S., St. Univ. Col., Potsdam, New York; M.S., St. Univ. Col., Potsdam; Ed.D., St. Univ. of N.Y.

## Elementary Education

The Elementary Education Curriculum, leading to the degree of Bachelor of Science in Education and state certification, entitles the holder to teach in the elementary schools of the Commonwealth of Pennsylvania.

Prospective elementary teachers receive a broad general education; concentration is chosen to gain depth as well as breadth of preparation.

The elementary program provides opportunity for student-teaching and participation experiences.

Esther Jones  
Assistant Professor; B.S., Mansfield State College; M.Ed., Pennsylvania State University



Jeanne Kellerman  
Associate Professor; B.S., East Stroudsburg State College; M.Ed., Pennsylvania State University

Catherine M. Kuster  
Assistant Professor; B.S., Bucknell University; B.S., Mansfield State College; M.Ed., Pennsylvania State University



Ruth H. Marsh  
Assistant Professor; B.S., Mansfield State College; M.A., Columbia University



Robert C. Putt, Assistant Professor; B.S., State Univ. Col. at Geneseo; M.S., St. Univ. at Fredonia, New York



# Secondary Education



**RICHARD FINLEY**  
Chairman

Associate Professor; B. S., Pennsylvania State University; M. Ed., Pennsylvania State University.

The Secondary Education Curriculum provides the twofold preparation needed by the high school teacher: first, the liberal education, and second, the professional.

For the liberal education, and for the degree of specialization required for certification, the secondary curriculum is serviced by the academic department. For the professional education, students receive instruction in history and philosophy of education, psychological principles underlying learning theory, techniques and methods of instruction, and seminars for discussion of the problems confronting teachers. This sequence is culminated by a full semester of off-campus student teaching.



**S. Manford Lloyd**, Professor; B. S., Mansfield State College; M. A., Columbia University



**Nora B. Mahoney**, Associate Professor; B. S., Shippensburg St. Col.; M. Ed., Penn. St. Univ.; Doctoral Cand., Penn. St. University



**Dr. Mildred P. Minge**, Professor; B. S., Lock Haven St. Col.; M. Ed., Penn. State Univ.; Ed. D., Pennsylvania State University



**Thomas A. Eshelman**, Instructor; B. S., Clarion State College; M. S., Syracuse University



**Leslie D. Evans**, Assistant Professor; B. S., Mansfield State College; M. Ed., Pennsylvania State University



**Donald R. Geiss**, Assistant Professor; B. S., Michigan State University; M. A., Michigan State University



**Ronald E. Remy**, Assistant Professor; B. S., California State College; M. A., West Virginia University



**Leslie Vroman**, Associate Professor; B. S., Mansfield State College; M. Ed., Pennsylvania State University



# Library Education



JUDSON C. LOOMIS

Chairman

B. S., Ithaca College; Ms. L. S.,  
Syracuse University School of Li-  
brary Science

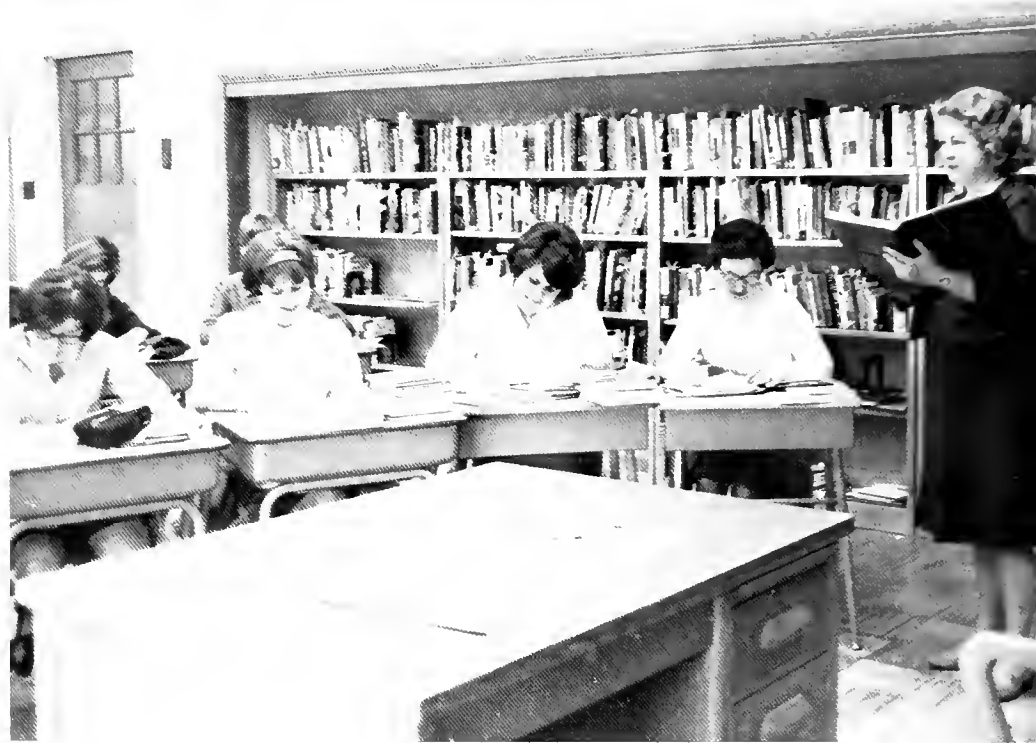

The Department of Library Science provides basic instruction in the resources, organization, and techniques used within a library.

A Bachelor of Science in Library Education or a Bachelor of Arts with an area of specialization in Library Science may be obtained.

The program, as a part of teacher education, prepares librarians for the school library as a materials center, one of varied media.



Janet Lee Schmitz,  
Instructor; B. S., Uni-  
versity of Connecti-  
cut; Graduate Study,  
Mansfield State  
College



Ralph E. Whitmer,  
Assistant Professor;  
A. B., Wilkes Col-  
lege; Ms. L. S., Syra-  
cuse University



Roberta Wills, Assis-  
tant Professor; A. B.,  
Ball State Teachers  
College; M. A., Ball  
State Teachers  
College





# College Librarians



Pauline K. Borodkin, B.S., University of Miami; M.S.L.S., University of Southern California



Raleigh DePriest, B.S., Middle Tenn. St. Col.; M.A.L.S., George Peabody Col.; M.A., University of Michigan



Cynthia Duncan, B.S., California State College; M.S., University of Pittsburgh; M.L.S., Florida State University



Victor J. Klopp, M.A., University of Toronto; M.A.L.S., University of Wisconsin



Dan S. Kowal, M.A., Wayne State University; M.Ed., Wayne State University; M.S.L.S., Wayne State University



Karamjit S. Sidhu, B.A., Panjab Univ.; M.S., Kansas State University; M.S.L.S., Kansas State Teachers College



Alberta Tien-Ho Tai, B.A., Providence College; M.A., University of Pittsburgh



Jed H. Taylor, B.S., B.A., Syracuse Univ.; B.S.L.S., Columbia Univ.; M.A., Boston U.; Doct. Cand., Univ. of Penn.



Margaret W. Zerby, A.B., Bucknell Univ.; B.S.L.S., Drexel Institute of Technology; M.A., Bucknell University

Not Pictured:  
M. C. Scott, A.B., Kansas Wesleyan Univ.; M.S., Ft. Hays, Kansas St. Col.; M.L.S., University of Oklahoma

# Special Education

The Department of Special Education aims at providing teachers to instruct the type of exceptional child who is mentally retarded. By working in conjunction with the Elementary and Secondary Education Departments, the present program enables students to have an area of concentration in Special Education. Thus graduates are prepared to teach both Special Education and their major area in secondary or elementary education.

A proposed program which will provide for a Bachelor of Science in Special Education is to be evaluated this year.

Dr. Emery R. Breniman  
B.S., Calif. St. Col.;  
M.Ed., Westminster  
Col.; D.Ed., Pennsylvania  
State University

John Kovich  
B.S., Bloomsburg  
State College; M.Ed.,  
Pennsylvania State  
University

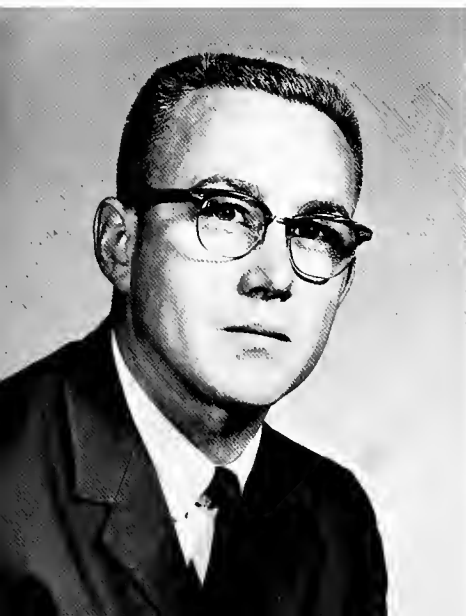

DR. RICHARD L. SHICK  
Chairman  
B.S., Lock Haven  
State College; M.Ed.,  
Pennsylvania State  
University; D.Ed.,  
Pennsylvania State  
University







# Art

The Art Education Department, one of the newest of curricula offered at Mansfield State College, obtained approval from the Department of Public Instruction to institute a program for the preparation of art teachers September 1, 1967. Currently there are thirty-four students majoring in art education. The center of instructional activities for the prospective artist-teachers is the second floor of Allen Hall containing classrooms, oil and ceramics studios, and offices. Drawing, design, and sculpture classes are also held in the Art Annex on South Academy Street, the hub of activities for the Art Club

**DR. STEPHEN T. BENCETIC**  
Chairman

Professor; B.S., Youngstown University; M.A., State University of Iowa; M.F.A., State University of Iowa; D.Ed., Pennsylvania State University.



**George R. Bocz**, Instructor; B.S., Indiana University of Pennsylvania; M.Ed., Pennsylvania State University



**Dr. James G. Cecere**, Professor; B.S., New Paltz State College; M.F.A., Pratt Institute; D.Ed., Pennsylvania State University



**Dr. Daniel L. Kuruna**, Professor; B.F.A., Carnegie Inst. of Tech.; M.A., Univ. of Pittsburgh; D.Ed., Pennsylvania State University



Not Pictured:  
Edward B. Stein, Assistant Professor; B.S., Indiana University of Penn.; M.A., Univ. of Guana-juato

**Walter Osterfeld**  
Associate Professor; B.S., Brooklyn Col.; M.A., Teachers' Col., Columbia Univ.; M.S., Hofstra Col.; Diploma, N.Y. Sch. of Int. Design

**Dale E. Witherow**  
Assistant Professor; B.S., Indiana Univ. of Pennsylvania; M.F.A., Inst. Allende, Mexico

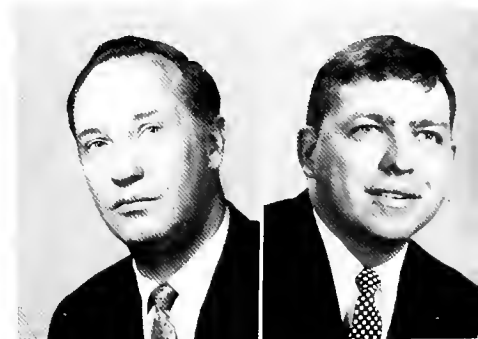

# Public School Nursing



Margaret G. Jones, Assistant Professor; R.N., Robert Packer Training School; B.S., Mansfield State College; Graduate Study, Elmira College



William P. Wanich, Instructor; B.S., Bloomsburg State College; M.S., Bucknell University

## Data Processing



## Curriculum Coordinator



Bruce B. Dimmick, B.S., Mansfield State College; M.S., Bucknell University



Edgar L. Lawton, Associate Professor; B.S., Mansfield State College; M.S., Bucknell University, Graduate Study, Pennsylvania State University



Paul T. Stone, Project Director of Upward Bound; B.A., Drew University; M.A., Syracuse University

# Health and Physical Education



Melvin A. Dry  
Assistant Professor; B. S., Lock Haven State College; M. Ed., Indiana University of Pennsylvania



Helen D. Lutes  
Associate Professor; B. S., East Stroudsburg State College; M. Ed., Pennsylvania State University



M. E. DECKER  
Chairman  
Assistant Professor; B. S., University of Illinois; M. Ed., Pennsylvania State University



Robert Maxson,  
B. S., Mansfield State College;  
M. A., George Peabody College



Robert H. Moore,  
Assistant Professor; B. S., Lock Haven State College; M. Ed., Pennsylvania State University



Ethel M. Moser,  
Assistant Professor; B. S., East Stroudsburg State College; M. S., Bucknell University

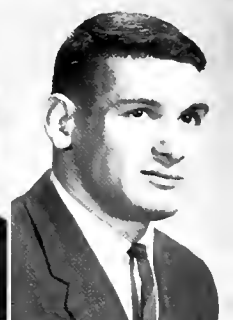

Henry Shaw, Instructor; B. S., Lock Haven State College



The Department of Health and Physical Education encourages students to become proficient in team and individual sport activities that will give a life-long source of happy and pleasurable experiences. Skills acquired through the individual and basic sports and games activities provide varied social situations, fun, and recreation.

Students have the opportunity to participate in intramural activities, intercollegiate athletics, women's Sports Day, Varsity "M" Club, and the Women's Athletic Association.



Mary Lou Shaw,  
Instructor; B. S., Texas College of Arts and Industries; M. A., Candidate, Ithaca College



Edward W. Wilson,  
Assistant Professor; B. A., Baldwin-Wallace College; M. S., West Virginia University



# LIBERAL ARTS

Liberal Arts at Mansfield State College, currently in a state of transition, is destined clearly to become an integral part of the preparation of every student in any curriculum on campus. Liberal Arts provides a basic education for every profession, or alternatively, for a continuing self-education following education. It gives meaning to one's philosophical background much as the professions lend support to the necessity of employment. To live is to learn; and with a liberal education behind him, any student can continue to learn more easily and with a greater appreciation for his heritage.

## Mathematics

The Mathematics Department offers a variety of courses in pure and applied mathematics for general education and for specialization.

The Arts and Sciences major in math, depending on his interests and ability, qualifies for either a position in industry or for the graduate study of mathematics.

For the Secondary Education major, an appropriate program is offered. In addition to those who enter the teaching profession, many students in this curriculum choose to continue their study of mathematics at the graduate level or decide to enter industry.

In addition, a mathematics program is offered for all students as a part of their general educational background.



**ROBERT J. BRIDGMAN**  
Chairman

Professor; B.S., Western Michigan University; M.A., University of Michigan



**Daniel Chang**, Assistant Professor; B.S., Taiwan Provincial Cheng Kung Univ.; M.S., Ill. St. University; Doct. Candidate, Univ. of Okla.

**Owen Clark**, Assistant Professor; B.S., Pennsylvania State University; M.A.T., Brown University

**Robert E. Heverly**, Associate Professor; B.S., Lock Haven State College; M.S., Bucknell University



**Alfred E. Kjelgaard**, Associate Professor; B.S., Mansfield State College; M.Ed., Pennsylvania State University



**Jacques D. Mumma**, Assistant Professor; B.A., Franklin and Marshall Col.; M.A., Penn. State University



**Stanley E. Werner**, Associate Professor; A.A., Hersey Jr. Col.; B.S., Millersville St. Col.; M.A., Penn. St. Univ.



**William B. Werherbee**, Associate Professor; B.S., Mansfield State College; M.S., University of Illinois



# Social Science

The Social Science Department at Mansfield is composed of the disciplines of history, geography, political science, economics, sociology and anthropology. The Department offers a well-balanced program for prospective teachers of history, social studies and geography. For the students interested in a Liberal Arts education, the Department offers majors in history, social science, geography, and will add political science in the near future. A broad base of social science is provided for general education and a minor for students whose interests are in other academic areas. The Department develops an interest in the social sciences among its students and provides them with skills that will be of value to them and to their communities throughout their lives.

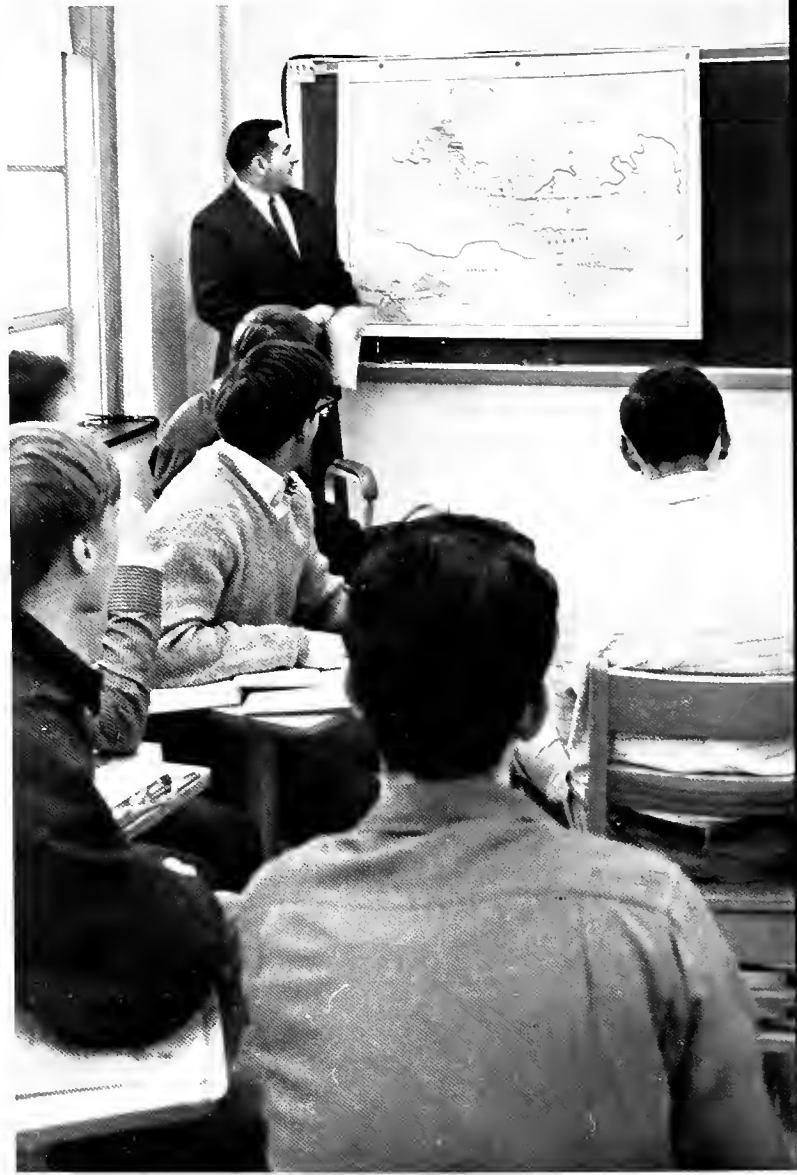

DR. GEORGE P. BLUHM  
Chairman

B.S., Lock Haven State College;  
M.Ed., Pennsylvania State University;  
D.Ed., Pennsylvania State University

Ruth M. Billings  
B.S., Keuka College;  
M.A., Teachers College,  
Columbia

Edgar M. Cushard  
B.S., Mansfield State College;  
M.Ed., Pennsylvania State University

Robert A. Farrell  
B.S., Clarion State College;  
M.A., University of Oklahoma

Jay B. Foreman  
A.B., Pennsylvania State University;  
M.A., Pennsylvania State University



Ruth M. Billings

Edgar M. Cushard

Robert A. Farrell

Jay B. Foreman





Dr. Walter F. Grimes Paul C. Hafer

Peter W. Hill

Elena Lukasz

Dr. Walter F. Grimes  
B. S., Mansfield State Col-  
lege; M. S., Cornell Uni-  
versity; Ph. D., Cornell  
University

Paul C. Hafer  
B. S., Shippensburg State  
College; M. Ed., Pennsyl-  
vania State University;  
Doctoral Candidate, Ball  
State University

Peter W. Hill  
Th. B., Eastern Baptist  
Seminary; A. B., Green-  
ville College; A. M., Brad-  
ley University

Elena Lukasz  
B. A., University of Chi-  
cago; M. A., University of  
Chicago



Donald C. MacCain Dr. Joseph Mehl

Robert E. Murphy

Dr. David P. Peltier

Donald C. MacCain  
B. S., West Chester State  
College; M. Ed., West  
Chester State College

Dr. Joseph Mehl  
B. A., University of Mary-  
land; M. A., University of  
Maryland; Ph. D., Ameri-  
can University

Robert E. Murphy  
B. S., California State Col-  
lege; M. A., Villanova  
University

Dr. David P. Peltier  
B. A., Kings College;  
Ph. D., University of Dela-  
ware



William C. Pfaadt Frederick Piellusch Dr. W. F. Plankenhorn Robert B. Revere

William C. Pfaadt  
A. B., Washington and  
Jefferson College; M. A.,  
Allegheny College; Grad-  
uate Study, West Virginia  
University

Frederick Piellusch  
B. S., Concordia Teachers  
College; Graduate Study,  
University of Oregon

Dr. W. F. Plankenhorn  
A. B., Bucknell University;  
M. A., Bucknell University;  
Ph. D., Pennsylvania State  
University

Robert B. Revere  
B. A., Roosevelt University;  
M. A., Asia Institute; Doc-  
toral Candidate, New York  
University



Avery Shaeffer William Smith

Dr. Robert P. Sutton

Solomon Tesman

Avery Shaeffer  
B. S., Ohio State Univer-  
sity; M. A., American  
University

William F. Smith  
B. S., Alderson-Broadus  
College; M. A., Kent State  
University

Dr. Robert P. Sutton  
B. A., Juniata College;  
M. A., William and Mary;  
Ph. D., University of Vir-  
ginia

Solomon Tesman  
A. B., Brooklyn College;  
M. A., University of Cali-  
fornia, Berkeley



Dr. Robert W. Unger Angelo D. Vespa

Dr. Robert W. Unger  
B. A., Olivet Nazarene  
College; B. A., University  
of the Philippines; M. A.,  
Ball St. Teachers College;  
Ph. D., Ball St. University

Angelo D. Vespa  
B. S., Pennsylvania State  
University; M. Ed., M. A.,  
Pennsylvania State Uni-  
versity

# English



DR. JOHN E. SAVESON  
Chairman  
Professor; B.A., Denison; M.A.,  
University of Chicago; Ph.D.,  
Cambridge University.

The Department of English at Mansfield has been a separate department only this year. It emerged with a large number of majors (169) and a well-qualified staff. Of one part-time and eighteen full-time faculty members in the Department, four hold the Ph.D. degree. Next year the Department will number one part-time and twenty-two full-time faculty members; seven will hold the Ph.D.

The Department offers a single major which meets requirements set by national organizations for the preparation of teachers of English. It meets the needs, also, of students in liberal arts seeking careers in commerce and industry. The Department offers a Master's degree. Beginning with the first summer session 1968, graduate work in English will be placed on a regularly scheduled, full-time basis.



Dr. Henry D. Dyck, Professor; B.A., University of Manitoba; M.A., University of Minnesota; Ph.D., University of Pennsylvania



Margaret English, Instructor; B.A., Bob Jones University; M.A., Pennsylvania State University



John T. Forsyte, Associate Professor; B.A.M.C., Central Wash. State Col.; B.A., Univ. of Washington; M.A., Univ. of Wash.; Certificate, Western Civilization, Oxford University



Ira Hindman, Assistant Professor; B.A., Roberts Wesleyan Col.; B.D., Asbury Theological Seminary; M.A., Stetson University



Kathleen B. Hindman, Instructor; B. A., Valparaiso University; M. A., Louisiana State University



Bernard J. Koloski, Assistant Professor; B. S., East Stroudsburg St. Col.; M. A., Univ. of Penn.; Grad. Study, Univ. of Arizona



Robert C. Kriekhaus, Associate Professor; B. S., Illinois Institute of Technology; M. A., Columbia University



Nancy C. Light, Associate Professor; A. B., Randolph-Macon Women's College; M. A., Columbia University



Winifred Neff, Assistant Professor; B. S., Lock Haven State College; M. Ed., Pennsylvania State University



Christopher Orr, Instructor; A. B., University of Michigan; M. A., University of Michigan



Not Pictured:

Rudolph S. Behar; Associate Professor; B. A., University of Connecticut; M. A., Hunter College; Ph. D., University of Oregon



M. Elaine Jacoby, Instructor; A. B., Mount Holyoke College; M. A., Ohio State University



Walter Sanders, Associate Professor; A. B., Washington University; M. S., University of Wisconsin; Doctoral Candidate, University of Wisconsin

Dr. Subodh C. Roy, Professor; B. A., Calcutta U.; B. L., Calcutta U. Law Col.; M. A., Calcutta U.; M. A., Columbia U.; Ph. D., N. Y. U.; Dipl., Royal Nat. Inst., London

Thomas Sawyers, Instructor; B. A., Cumberland University; M. A., Middle Tennessee State University

J. D. Steyers, Assistant Professor; B. F. A., Carnegie-Mellon University; M. F. A., Carnegie-Mellon University

Stephen Lee Schwartz, Assistant Professor; B. A., Brooklyn College; Doctoral Candidate, University of Rochester

## Speech and Drama

The Department of Speech and Drama recognizes the need for a better understanding of human communication. The many-sided phenomena and applications of speech and drama are unified in a curriculum which not only provides for individual interests, but also places those interests in the spectrum of the whole field. Thus, whether he teaches, goes on to graduate study, or enters business, the Speech and Drama major obtains a well-balanced, general knowledge of speech science, communication, and drama, either in the tradition of liberal education or teacher education.



DR. GORDON A. JACOBY  
Chairman

Associate Professor; B. A., City College of New York; M. A., Ohio State University; Ph. D., Ohio State University



Arlie M. Parks, Assistant Professor; B. S., State Univ. of N. Y.; M. A., Penn. St. Univ.; Graduate Study, University of Pittsburgh



Jerry D. Powell, Instructor; A. A., Northeastern Oklahoma College; B. A., Oklahoma State University



John H. Reese, Instructor; B. A., College of William and Mary; M. A., Western Reserve University



Richard D. Westlake, Instructor; A. B., College of William and Mary; M. A., Southern Illinois University

# Psychology



Dr. Matthew Halchin, Associate Professor; B. S., Edinboro Col.; M. Ed., Penn. St. Univ.; D. Ed., Penn. St. U.; Grad. Study, Syracuse Univ.



Dr. Hind Q. Matthews, Associate Professor; B. A., American University of Beirut, Lebanon; M. A., Stanford Univ., Calif.; Ed. D., Stanford University



John Mitchell, Assistant Professor; B. A., Alfred University; M. A., Teachers' College, Columbia University



Dr. William T. Orr, Professor; B. A., University of Scranton; D. Psy., University of Heidelberg



Virginia Revere, Associate Professor; Ph. B., Univ. of Chicago; M. A., Univ. of Chicago; Doctoral Candidate, University of Chicago



Dr. Earl W. Seibert, Professor; Ph. D., N. Y. University; M. Ed., Penn. St. Univ.; A. B., Elizabethtown College; B. R. E., Boston University

1967 has marked the beginning of a new Psychology Department at MSC. The department, expanding rapidly, will have nine members next year, seven holding doctorates. Two areas of specialization are offered, Psychology and Human Relations.



DR. CHARLES F. SEIDEL  
Chairman

Professor; B. A., Lycoming College; Graduate Studies, Temple University; Ph. D., University of Liverpool, England





# Languages

As the globe seems to diminish in size, communication takes on far greater importance. With this thought in mind, the department is responding to an immediate need in the field of modern languages. The instructors have generated enthusiasm even as they make their students aware of the growing urgency. To keep pace with the demand for language experts, the laboratory facilities have become a focal point in the learning process. Students are rapidly becoming skilled as they absorb, not only language, but culture.



EDWARD J. ZULAK  
Chairman

Associate Professor; B.S., Duquesne University; M.Ed., University of Pittsburgh

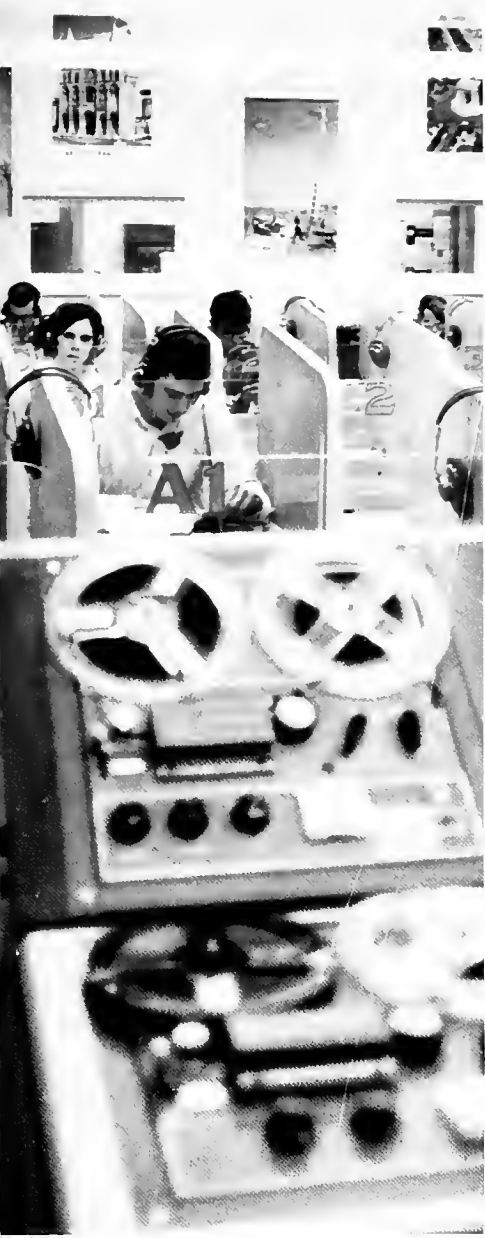

William F. Bogart  
Assistant Professor; B.A., Hope College; M.A., Middlebury College

Karen L. Coleman  
Assistant Professor; B.A., Thiel College; M.Ed., University of Pittsburgh; M.A., University of Pittsburgh



Amedee Donato  
Assistant Professor; B.A., American College; M.A., New York University

Dr. Josefina I. Espino  
Assistant Professor; Ph.D., Havana University

Howard Heaton  
Instructor; B.A., University of Montana; M.A., Middlebury College

David A. Iovino  
Instructor; B.S., Duquesne University; Masters Candidate, Duquesne University





# Sciences

Within the realm of science function the departments of Chemistry, Biology, and Physics. Each maintains a separate identity; yet they are molded by the denominations of curiosity and investigation. By utilizing laboratories and promoting seminars, students maintain the standards set by the department. And to insure the continuing progress within that department, an expansion program is now underway. It will include a new building, vital equipment, and additional faculty members.



**DR. NEWELL A. SCHAPPELLE**  
Chairman  
Professor; B. S., University of Massachusetts; Ph. D., Cornell University

## Biology

**Dr. In-Cho Chung**  
Professor; B. S., Seoul National University; M. S., University of Michigan; Ph. D., University of Michigan



**Dr. Ray Honeywell**  
Assistant Professor; B. S., Rutgers University; V. M. D., University of Pennsylvania

**Vincent P. Smichowski**  
Associate Professor; B. S., Mansfield State College; M. Ed., Pennsylvania State University; Doctoral Candidate, Penn. St. Univ.



**Charles E. Weed**  
Associate Professor; B. S., Mansfield State College; M. Ed., Pennsylvania State University

**Gladys Young**  
Associate Professor; B. S., Mansfield State College; M. S., Bucknell University; Doctoral Candidate, Pennsylvania State University

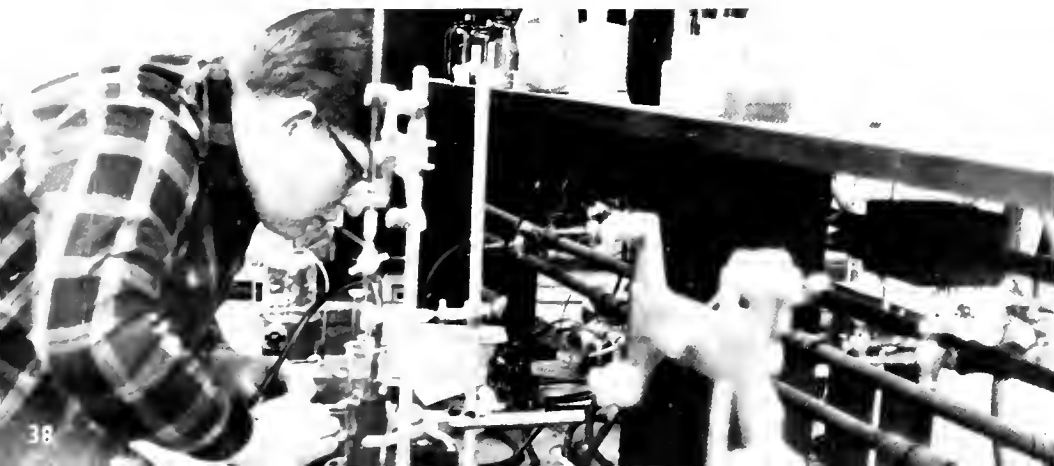



Not Pictured:  
Irma E. Bobalko, Instructor;  
B. S., College Misericordia

# Chemistry



DR. MANLY J. POWELL  
Chairman

Professor; B. S., Michigan State University; M. S., Michigan State University; Ph. D., Michigan State University

Dr. John A. Hartman, Associate Professor; B. S., Univ. of Toledo; M. S., Wayne State Univ.; Ph. D., Wayne St. Univ.

Dr. William Schmid, Assistant Professor; A. B., University of Rochester; Ph. D., University of Colorado

Dr. Jack D. Sidler, Associate Professor; B. S., Geneva College; Ph. D., State University of New York at Buffalo



# Physics



Charles Burns, Assistant Professor; B. S., Clarion State College; M. S., Westminster College; M. Ed., University of Virginia



Philip B. Luce, Assistant Professor; A. B., Colby College; M. S., New York University



Richard F. Mason, Assistant Professor; B. S., University of New Hampshire; M. A., University of New Hampshire



Michael Vayansky, Instructor; B. S., Calif. St. Col.; M. A., Kent St. Univ.; Graduate Study, Pennsylvania State Univ.



BRUCE DAVIS  
Chairman

Assistant Professor; B. S., Shippensburg State College; M. Ed., Pennsylvania State University; Graduate Study, Dartmouth, Union College, University of Kansas

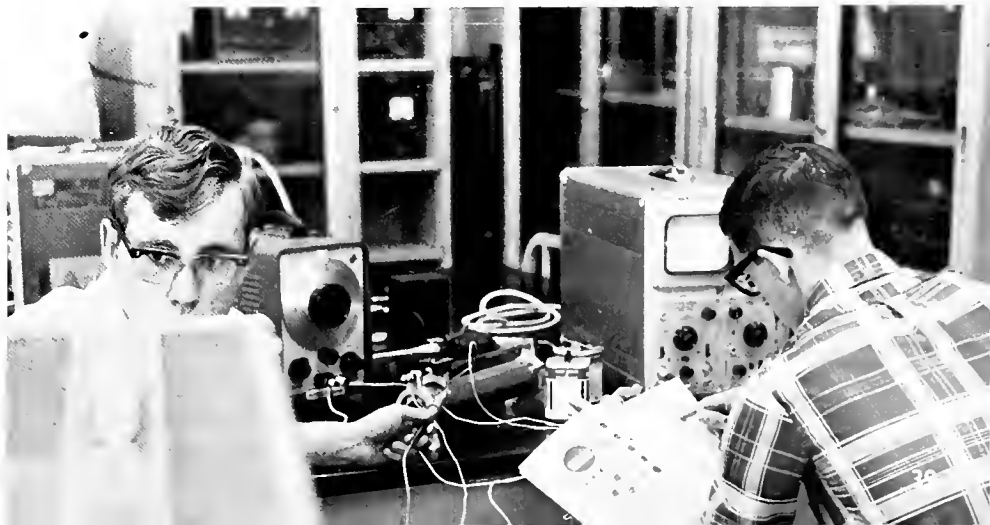

# Campos Life





Anticipation and  
apprehension . . .  
the beginning of a new year





Concentration . . . expressions of the



academic quest

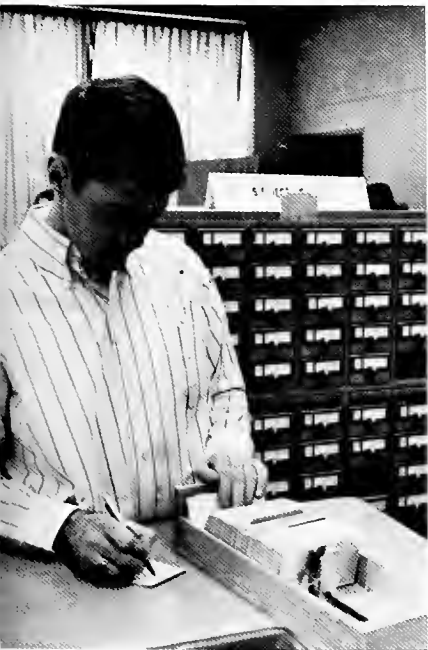





Participation . . .  
work and  
dedication







Novice to peer . . . pledges



discover the rewards of  
fraternal  
life



# Scenes





# Familiar . . .









and new . . .



# Images of Diversion . . .



mutual . . .





mystic . . .



master . . .











W. JUDGE CO.

# Homecoming festivities

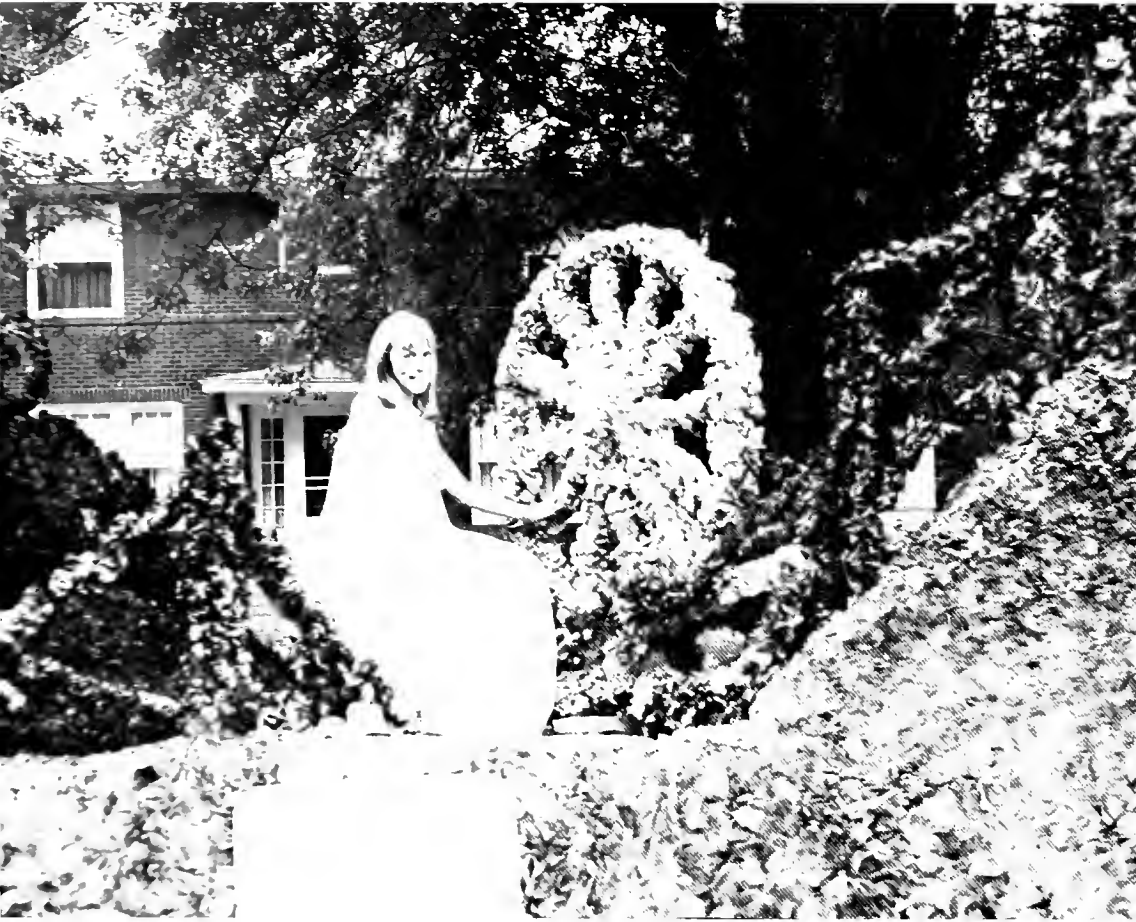

brighten an overcast day



Miss Dee Brennan and  
escort, Bruce Silfies,  
after the crowning by  
Dr. Bryan



## Homecoming Court

Sue Zvarich, Jessica Long, Ruth Irons, Sandra Ard, Dee Brennan, Judy Gesy, Jean Lent, Patricia Palmer.  
SEATED: 1967 Homecoming Queen, Judy Reinhart Brisiel.



# Spring Weekend . . . some



## Spring Weekend Queen

SUE ZVARICH

## Court

Nancy Wood  
Janet Spencer  
Kathy Mitchell  
Joby Jeffery  
Judy Gesey  
Kathy Broadrick  
Dee Brennan  
Lana Anderson

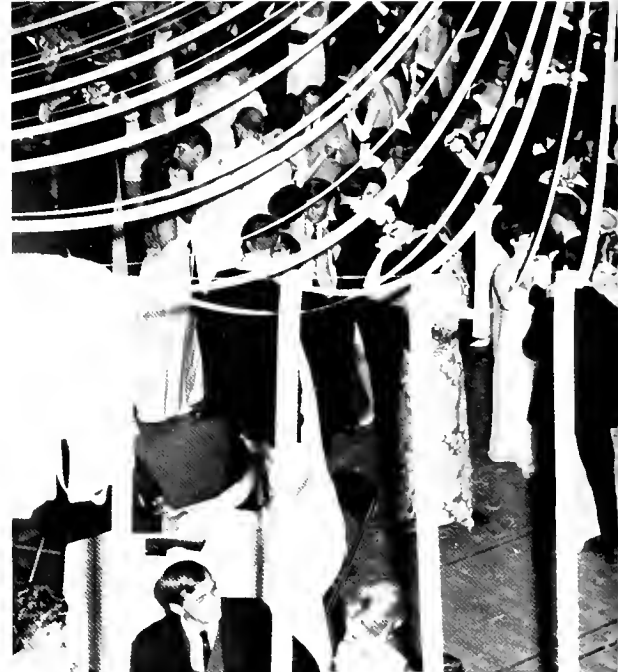

# velvet evening





# Stimulating Culture and



The Gregg Smith Singers



MARILYN HORNE



The Mitchell Trio

# Awareness



HUGH MESIBOU



DICK GREGORY



MILTON SHAPP

# Players

## Period of Adjustment

### Cast

RALPH BATES	-----	Donald Harvey
ISABEL HAVERSTICK	-----	Lynn Karaffa
GEORGE HAVERSTICK	-----	Joseph Kulasa
SUSIE	-----	Jacqueline Oliver
MRS. MCGILlicuddy	-----	Helen Forrest
MR. MCGILlicuddy	-----	Harry Bartron
POLICE OFFICER	-----	Thaddeus Knoll
DOROTHEA BATES	-----	Bonnie Beers



# Presentations

## Teahouse of the August Moon

### Cast

SAKINI - - - - -	James Morris
SERGEANT GREGOVICH - - - - -	Gordon A. Jacoby
COLONEL WAINRIGHT PURDY III - - - - -	J. D. Steyers
CAPTAIN FISBY - - - - -	James West
OLD WOMAN - - - - -	Sandra Kistler
OLD WOMAN'S DAUGHTER - - - - -	Justine Cino
THE DAUGHTER'S CHILDREN - - - - -	Stephanie Schmid
	Devon Mason
ANCIENT MAN - - - - -	David Keller
MR. HOKAIDA - - - - -	John Iannantuoni
MR. OMURA - - - - -	Clayton Magee
MR. SUMATA - - - - -	Tim Young
MR. SUMATA'S FATHER - - - - -	Carlton Odell
MR. SEIKO - - - - -	Ed Farr
MISS HIGA JIGA - - - - -	Helen Forrest
MR. KEORA - - - - -	Karl Shuey
MR. OSHIRA - - - - -	Gene Gregario
LADIES LEAGUE FOR DEMOCRATIC ACTION - - - - -	Justine Cino
	Bonnie Pike
	Sandra Kistler
	Teresa Troiana
LOTUS BLOSSOM - - - - -	Marianna Potter
CAPTAIN McCLEAN - - - - -	Harry Bartron





# The Victors

## Cast

FRANCOIS	-----	Keith Williams
SORBIER	-----	Lindsay Mills
CANORIS	-----	Thaddeus Knoll
LUCIE	-----	Carol Vaiana
HENRI	-----	Joe Kulasa
JEAN	-----	Carlton Odell
CLOCHET	-----	Francis Labaty
LANDRIEU	-----	John Reese
PELLERIN	-----	Clayton Magee
TROOPERS	-----	Scot Smithgall Carl Levi Don Orris



# A Thurber Carnival

## Cast

FIRST WOMAN - - - - - Vicki Yeagley  
 SECOND WOMAN - - - - - Deborah J. Demar  
 THIRD WOMAN - - - - - Bonnie Mowers  
 FOURTH WOMAN - - - - - Kathryn Box  
 FIFTH WOMAN - - - - - Carol Hine  
 FIRST MAN - - - - - Vaughn Parks  
 SECOND MAN - - - - - William Smallridge  
 THIRD MAN - - - - - John Reinhart  
 FOURTH MAN - - - - - Charles C. Peck  
 FIFTH MAN - - - - - Patrick Schamel  
 COMBO - - - - - Michael Schwalm, Aaron Grimm,  
 James Zelonius, James Barton,  
 and Frank Santoro

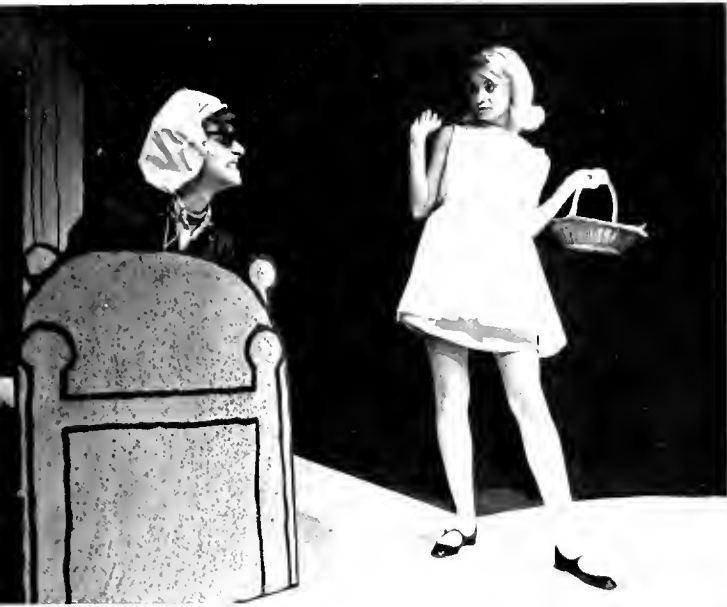

# Aria Da Capo

## Cast

Gene Gregorio  
Judy Roman  
Norman Cohen  
Jay Pierce



## Cast

# The Sandbox

Shelia McMillen  
Harry Barton  
Gene Gregorio



# The System of Dr. Tarr and Professor Fether



## Cast

Linda Clifton, Frank Labaty, Robert Zuchowski, Phillip Schwartz, Bernadine Rettger, Thomas Wierbowski, Ronald Borst.

## Peter and the Wolf

Directed by  
Sandra Powell

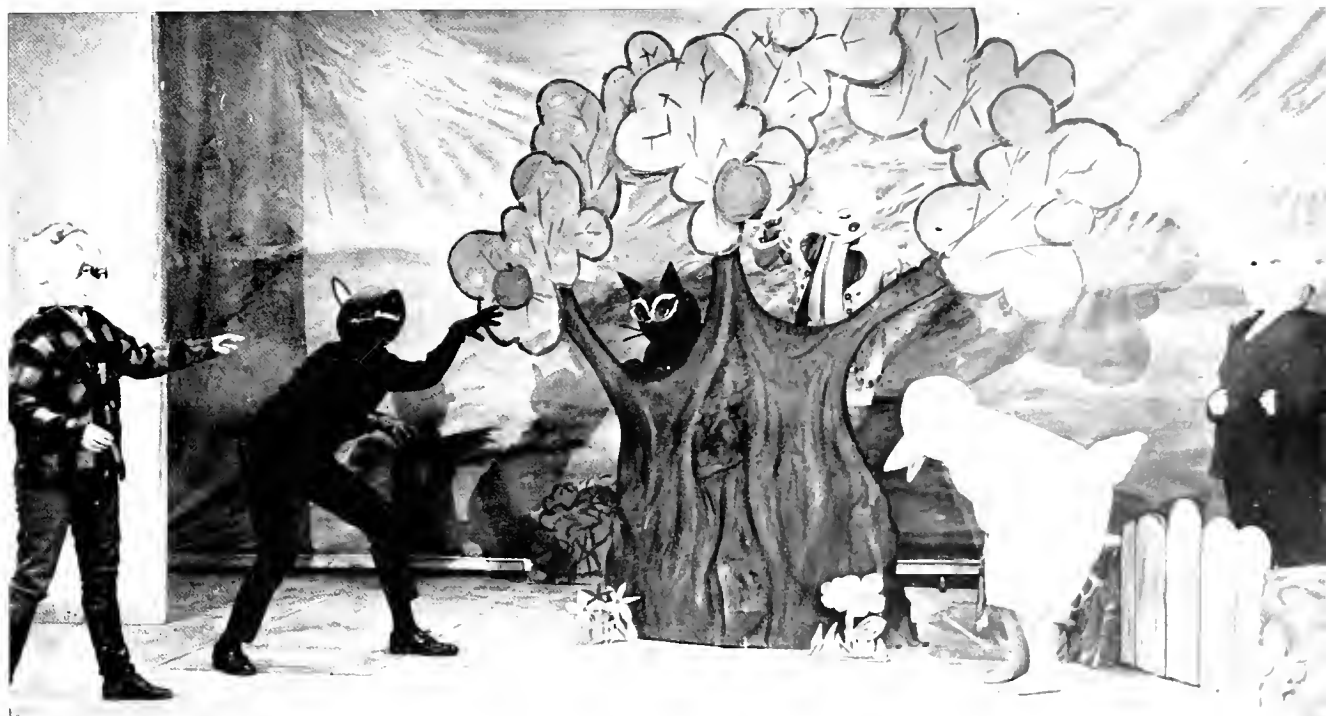



## The Marriage of Figaro



### Cast

SUSANNA	-----	Teresa Brown
FIGARO	-----	Jay Pierce
COUNT ALMAVIVA	-----	Thomas Shellenberger
COUNTESS ALMAVIVA	-----	Linda Clifton
CHERUBINO	-----	Geralyn Welchans
MARCELLINA	-----	Janice Baker
BASILIO	-----	Kimber Billow
DR. BARTOLO	-----	James Brunswick
DON CURZIO	-----	Dennis Bryant
ANTONIO	-----	Gregory Binder
BARBARINA	-----	Ardith Bridges



# Workshop

## 110 in the Shade

### Cast

TOBY	-----	Alan Gramet
FILE	-----	David Roland
JIMMIE CURRY	-----	Jay Silvette
NOAH CURRY	-----	Garland Markham
H. C. CURRY	-----	Robert Babb
LIZZIE CURRY	-----	Janice Baker
SNOOKIE	-----	Geralyn Welchans
MRS. JENSEN	-----	Bonnie Pike
MELINDA	-----	Wendy Stewart
BELINDA	-----	Joanne Mayer
STARBUCK	-----	Donald Harvey
WALLY	-----	James Bean













# Seniors



Class Officers

President  
Vice President  
Secretary  
Treasurer

PETE SIM  
CLIFF ROBINS  
NANCY CLARK  
AUDI CRAWFORD

PATRICIA A. ADOLF  
Home Economics



MARY J. ALLEN  
Music



CARLA S. ALLISON  
Library Science



ELSIE R. ANDERSEN  
Home Economics



WILLIAM M. ANDERSON  
Social Studies



PHILIP J. ANSWINI  
Liberal Arts



RICHARD G. ARCULIN  
Social Science



PATRICIA A. AREY  
Elementary



JOHN M. ARGONISH  
Social Science



EUNICE V. AUSTIN  
Music



ROBERT C. BABB  
Music



LINDA J. BAIR  
Elementary



JOHN J. BALLAK  
Elementary



SHARON L. BALLARD  
Liberal Arts



MARGARET K. BARBOUR  
Home Economics



JOHN M. BARDEN  
Science



PATRICIA J. BARKER  
Music



WALTER A. BARTKOWSKI  
Mathematics



MARGARET G. BEECHEY  
Public School Nurse



RUTH E. BEITEL  
Elementary



SANDRA K. BELLAMY  
Music



PAUL D. BERGUSON  
Liberal Arts



CAROL A. BETZ  
Library Science



ALICE K. BIBZA  
Elementary





JUDITH A. BINGLER  
Elementary

WALLACE D. BITTERS  
Humanities

JAMES D. BIXBY  
Social Science

NANCY A. BLACK  
Elementary



RICHARD D. BOLLINGER  
Social Science

MARY JONES BONTEMPO  
Elementary

JOHN H. BOOKHOLT  
Music

RONALD V. BORST  
Elementary

RICHARD E. BOWEN  
Science

GLORIA BOWER  
Home Economics

CAROL D. BOYER  
Elementary

DANIEL J. BOYER  
Mathematics

ROBERT C. BOYER  
Humanities

JEAN A. BRACE  
Home Economics

BRUCE S. BRACKEN  
Social Science

LENDRA M. BRADISH  
Public School Nurse

JOHN T. BRADLEY  
Mathematics

ESTHER V. BRAMBLE  
Home Economics





JAMES R. BRANT  
Elementary

DELORES A. BRENNAN  
Liberal Arts

DIANE J. BRENSINGER  
Home Economics

MARK A. BRICKER  
Elementary

JANICE E. BRINKLEY  
Home Economics

GARY R. BROWN  
Science

JAMES E. BRUNSWICK  
Music

DENNIS G. BRYANT  
Music

TERRANCE R. BUCKNO  
Humanities

ALEXANDER A. BURBA  
Music





JEAN ANN E. BURFIELD  
Mathematics

JAMES G. BURKE  
Elementary

JANICE E. BURMAN  
Home Economics

ROBERT A. BURNETT  
Mathematics



JOSEPH J. BUZAKO  
Social Science

ANASTASIA V.  
BZURA  
Home Economics

PATRICIA E.  
CALKINS  
Home Economics

CONSTANCE J.  
CALLIS  
Home Economics



MICHAEL L.  
CANCELLARI  
Social Science

CHERYL A. CANDEE  
Home Economics

ANTHONY J.  
CAPUTO  
Elementary

INGRID H. CARLSEN  
Humanities



BRENDA L.  
CHALMERS  
Humanities

LYNN B. CHAPMAN  
Home Economics

JOELLA J. CHARLES  
Elementary

MICHAEL  
CHERESNOWSKY  
Liberal Arts





JOSEPH R. CIAMPI  
Elementary

JOANNE CIOCCO  
Home Economics

CAROL A. CLARK  
Home Economics

NANCY L. CLARK  
Home Economics



CAROL J. COLEGROVE  
Elementary

CARL W. COLLEY  
Library Science

MARTIN E. COLLIER  
Elementary

ELIZABETH COLLINS  
Elementary



MICHAEL F. CONNING  
Music

PAULETTE A. CONRAD  
Elementary

TERRY E. COOLEY  
Social Science

JUDY E. CRAWFORD  
Elementary



AGNES E. CRUM  
Elementary

GERALD E. CRUM  
Social Science

PHYLLIS E. CSATLOS  
Elementary

MARIE E. CUNNINGHAM  
Mathematics



BRUCE A. DART  
Liberal Arts

BEVERLY J. DAVIS  
Elementary

RONALD A. DEAL  
Elementary

JOSEPH A. DeANGELIS  
Social Science

DEANNA L. DeGROFT  
Home Economics

LINDA C. DeMAIO  
Home Economics

JUDITH E. DePEW  
Elementary

MARIAN R. DePEW  
Social Science

ROBYN M. DERHAMMER  
Home Economics

MARY C. DeWITT  
Elementary

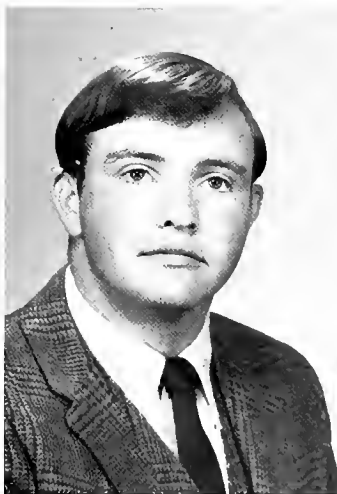

LOUIS C. DIFILIPPANTONIO  
Elementary



KURT A. DODGE  
Mathematics



LESLIE R. DOEBLER  
Liberal Arts

STANLEY L. DOEPKE  
Liberal Arts

BONITA ENGLE DONAHUE  
Elementary



JAMES T. DOODY, JR.  
Social Science



MARY R. DOUGHERTY  
Elementary

DONALD R. DOW  
Elementary

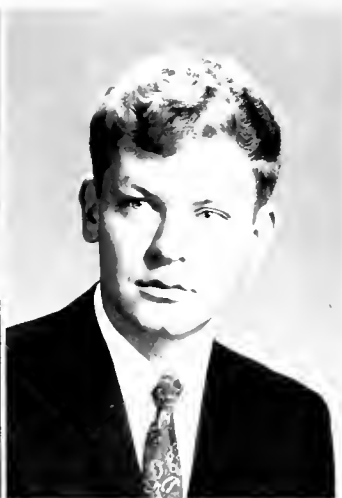

JAMES L. DOWNEY  
Humanities

WILLARD D. DREIBELBIS  
Music



KAY I. DRY  
Home Economics

LYNNE C. DUNKELBERGER  
Home Economics



MELVIN C.  
DURRWACHTER  
Liberal Arts

RUTH BECHTOLD  
DUTCHER  
Home Economics

VICTORIA M. EHRHART  
Home Economics

KATHY A. EPPLEY  
Liberal Arts



DONALD G. EVANS  
Elementary

RAYMOND L. FABIAN  
Science

CANDICE K. FAGER  
Home Economics

DARLENE FAHNESTOCK  
Humanities

SUSAN E. FELLOWS  
Home Economics

KATHLEEN A. FERENC  
Home Economics

KAY J. FERGUSON  
Elementary

ROBERT W. FERGUSON  
Social Science



LUCILLE A. FERRELL  
Music

LAMAR F. FETTERMAN  
Social Science

MICHAEL P. FEYRER  
Music

CAROL A. FILEMYR  
Home Economics







CHARLES G. FISHER  
Liberal Arts



DIANNE M. FLEUGEL  
Elementary



MICHAEL F. FOGARTY  
Social Science



LINDA J. FOLK  
Science



LAEL C. FONTANELLA  
Humanities



DANIEL W. FORD  
Elementary



VITO A. FORLENZA  
Liberal Arts



MICHAEL S. FRANCIS  
Science



RITA W. FREDERICK  
Public School Nurse



MARY ANN GABRYLUK  
Humanities



JOYCE H. GARRISON  
Elementary



WILLIAM J. GASPAR  
Science



LINDA B. GEISINGER  
Home Economics



ANGELA M. GENOVA  
Elementary



RONALD G. GEORGE  
Science



STEPHEN E. GERGELY  
Music



JOAN C. GERMAN  
Elementary



JUDITH A. GESEY  
Liberal Arts



LUISIANA GIANGIULIO  
Home Economics

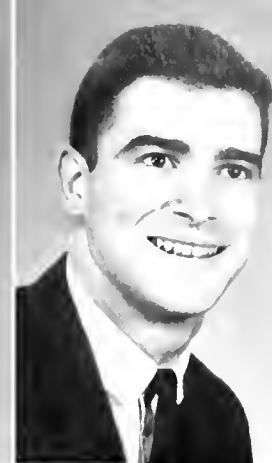

THOMAS M. GIDDINGS  
Humanities



FRANCIS A. GINGRICH  
Social Science



SUSAN GIRTTON  
(MRS. TED BINLEY)  
Home Economics



KAREN R. GLASSMOYER  
Home Economics



CONRAD S. GOSCIMINSKI  
Social Science



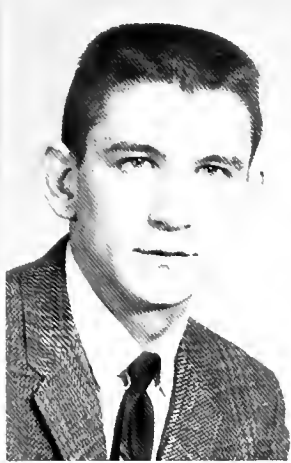
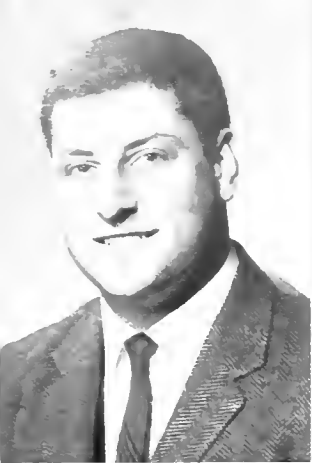

ALAN M. GRAMET  
Elementary

DARRELL L. GREEN  
Elementary

MICHAEL J. GRIFFIN  
Social Science

DAVID F. GRIMM  
Social Science

MARY E. GRINNELL  
Elementary



RUSSELL W. GUTHRIE  
Mathematics

JAMES K. HALLING  
Elementary

JULIA A. HALOSKIE  
Elementary

SANDRA L. HALSEY  
Elementary



DENNIS E. HAMMOND  
Elementary

JANE P. HANS  
Elementary

SYLVIA J. HARRIS  
Home Economics



THOMAS W. HARTLAND  
Elementary

PHILIP W. HARTMAN  
Elementary



DONALD A. HARVEY  
Liberal Arts



KATHLEEN M. HARVEY  
Home Economics



ROGER C. HAYDEN  
Music



KATHLEEN E. HAYES  
Elementary



SUSAN L. HEAD  
Humanities



BEVERLY A. HECKERT  
Home Economics



MARGARET HEFFENTREYER  
Home Economics



FRANCES M. HEISEY  
Home Economics



JOSEPH B. HEISLER  
Humanities



KAREN E. HELSEL  
Home Economics



LINDA E. HEMMING  
Elementary



SANDRA L. HENRY  
Elementary



JAMES E. HERRINGTON  
Science



GEORGE J. HESS  
Social Science

DIANE S. HEYSHAM  
Humanities



DONNA SHOEMAKER  
HICKOK  
Humanities



SUZANNE HOCH  
Music



JEAN A. HOCKSTETLER  
Home Economics



SHARON A. HODGKINS  
Elementary

DRUSILLA A. HOFFMAN  
Elementary

BEVERLY G. HOLLENBACH  
Home Economics

CONNIE L. HOOVER  
Elementary

IAN RONALD HOREN  
Social Science

DONNA H. HORTON  
Humanities

RICHARD G. HORTON  
Social Science

TERRY E. HORTON  
Elementary

JANET M. HOUCK  
Home Economics

RICHARD H. HOWARD  
Social Science





TOLETHA R. HOWE  
Public School Nurse



MARCIA R. HUMPHREY  
Humanities



VIRGINIA L. HUTCHINGS  
Library Science



RANDALL F. HUTH  
Social Science



RUSSELL J. HYDE  
Elementary



ANTONIA IANDIMARINO  
Elementary



GILBERT W. IRONS  
Social Science



CHARLES F. JACOBSON  
Music



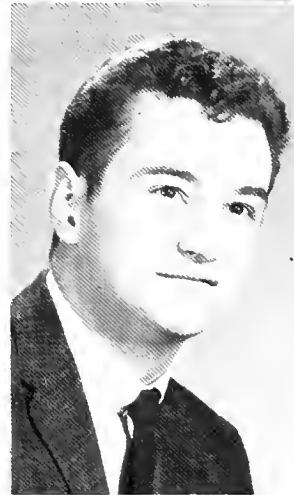

LINDA M. JASIONIS  
Home Economics

JOBYNA J. JEFFREY  
Music

CECILY W. JENNINGS  
Library Science

RONALD C. JONES  
Social Science

SANDRA C. KALEY  
Elementary

SARMITE KALNINS  
Mathematics

CHRISTINE M. KAMINSKI  
Elementary

CYRIL V. KARHNAIK  
Liberal Arts

HAROLD F. KEATING  
Social Science

SUSAN L. KECK  
Elementary





ELIZABETH S. KEENEY  
Elementary



SARA JANE KELLEY  
Home Economics



LORENE E. KENNEDY  
Elementary



KAREN L. KING  
Home Economics



KAREN A. KLEIN  
Home Economics



LORRAINE M. KLINE  
Home Economics



CAROL A. KLINK  
Elementary



SUSAN L. KLITGURD  
Elementary



PETER J. KNEISS  
Humanities



THADDEUS M. KNOLL  
Liberal Arts



JULIET K. KOCHER  
Elementary



DAVID KOHUT  
Social Science



DONNA L. KOHUT  
Elementary



MATTHEW J. KOLLAR  
Music



JOSEPH E. KOPITSKY  
Elementary



LYNN KOWACZ  
Home Economics





RICHARD J. KOZA  
Elementary

BARBARA J. KRAMM  
Liberal Arts

FAYE MITSTIFER KREGER  
Mathematics

LOIS J. KRUGAR  
Home Economics



MARILYN R. KUEBLER  
Elementary

JOSEPH F. KULASA  
Humanities

JANET F. LAMBERT  
Elementary

JAMES R. LANE  
Liberal Arts



HARRIS J. LANZEL  
Music

MARY F. LEFFLER  
Elementary

MARSHA D. LESSUN  
Humanities

SUSAN M. LISOWSKI  
Humanities

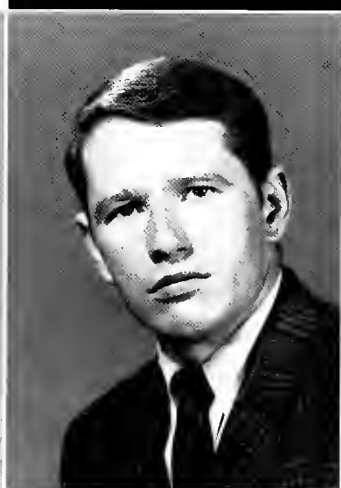

JESSICA C. LONG  
Home Economics

RAYMOND E. LONG  
Elementary

GINGER W. LOOMIS  
Liberal Arts

JOHN J. LORIGAN  
Library Science



KATHLEEN M. LUTZ  
Home Economics

EDWARD S. LYBA  
Social Science

STEPHEN E. LYONS  
Music

MICHAEL W. MACIEL  
Social Science

CIRO MAGLIONE  
Humanities

MARY E. MAKA  
Elementary

MARIE A. MANCHESTER  
Mathematics

BARBARA A. MANIKOWSKI  
Elementary

THOMAS D. MANN  
Mathematics

GARLAND E. MARKHAM  
Music

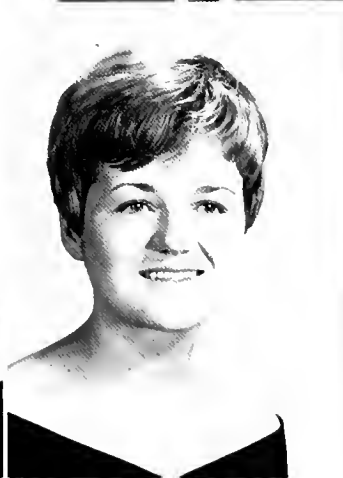
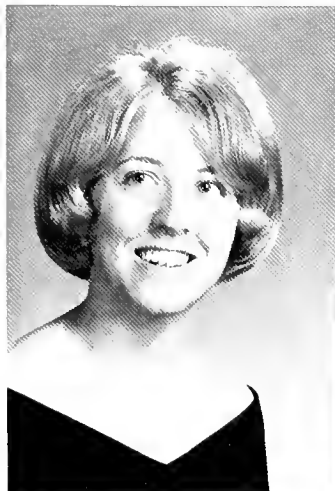

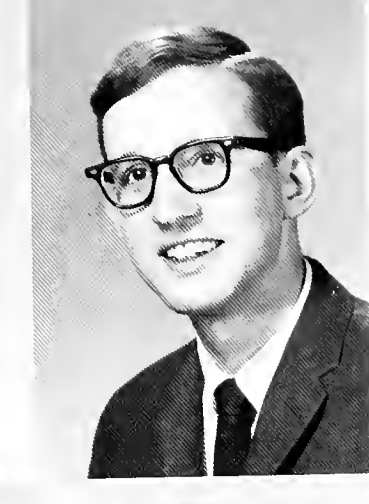
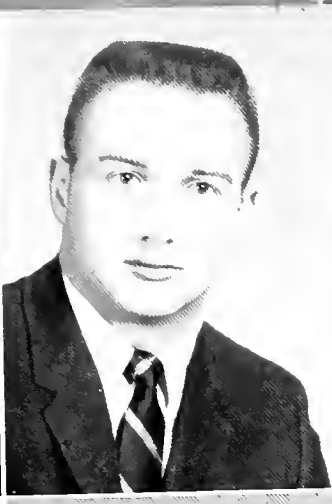

BONITA R. MARSTELLER  
Home Economics

THEODORE B. MARUCA  
Social Science

BETTIE C. MASON  
Library Science

MERLE L. McCALIPS  
Elementary



KENNETH L. MCCARTHY  
Social Science

LYNDA W. McCRACKEN  
Library Science

JOHN M. MESARDOS  
Liberal Arts

JANET L. MILLER  
Home Economics

JEFFREY D. MILLER  
Elementary

SUSAN N. MILLER  
Liberal Arts

WILLIAM H. MILLER  
Social Science

MELODY A. MILLS  
Home Economics



JOSEPH E. MINGOS  
Humanities

KAREN M. MITCHELL  
Elementary

KATHLEEN A. MITCHELL  
Elementary

WILLIAM J. MOORE  
Humanities



JOHN P. MORGANS  
Social Science



LUCILLE MORGENSTERN  
Elementary



FRANK T. MORRIS  
Social Science



BASIL M. MOSHER  
Social Science



STUDY L. MOSS  
Elementary



JAMES G. MURPHY  
Elementary

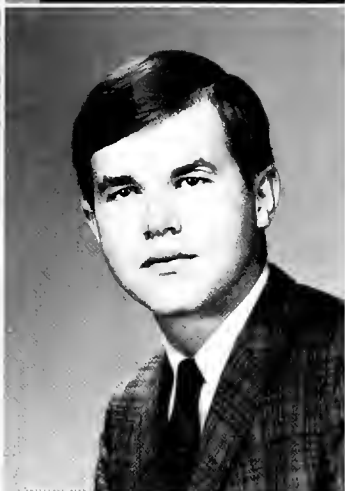

LARRY C. MURRAY  
Social Science



DANIEL G. NEWMAN  
Liberal Arts



DEANNA G. NEWMAN  
Home Economics

SHARON A. NIMTZ  
Elementary



SUSAN K. NORDSTROM  
Home Economics

REBECCA J. NORTON  
Elementary





PAUL M. NOSS  
Social Science



FRED C. NOYE  
Social Science



DAVID R. NYNAM  
Elementary



DONALD F. O'CONNOR  
Elementary



ROBERT L. O'CONNOR  
Elementary



JOHN E. O'DONNELL  
Elementary



FRANCIS R. OKRASINSKI  
Library Science



AMY JO OLMSTEAD  
Music



SHARON M. ORI  
Home Economics



MARY A. OSGOOD  
Humanities



KEITH E. OTT  
Liberal Arts



RICHARD J. PALMER  
Social Science



MARIETTA A. PALUMBO  
Home Economics



ALLEN N. PARIS  
Elementary



LAVETA R. PARKS  
Library Science



JOAN E. PATTERSON  
Elementary

SALVATORE J. PATTI  
Social Science

HERBERT L. PEARSON  
Science

WILLIAM A. PEASE  
Music

MARGARET E. PERRY  
Home Economics



JOSEPH C. PETROFF  
Elementary

SARAH A. PHERREIGU  
Elementary

HOWARD T. PHIBBS  
Music

GERALD R. PICKARD  
Elementary

JUDITH A. PIERSON  
Elementary



RUTH A. POLICELLA  
Elementary

KATHERINE B. POTTER  
Elementary

GLADYS V. POWELL  
Elementary

SANDRA K. POWELL  
Elementary

FRANK G. PRUGH  
Liberal Arts



PAUL J. RANSVAGE  
Social Science

DARRELL O. RAYSOR  
Social Science

DENISE R. REAM  
Humanities

JANICE A. RENNINGER  
Home Economics

BERNADINE R. RETTGER  
Music



DAVID L. REYNOLDS  
Elementary



KATHLEEN A. RHODES  
Music



JACK C. RIEHL  
Elementary

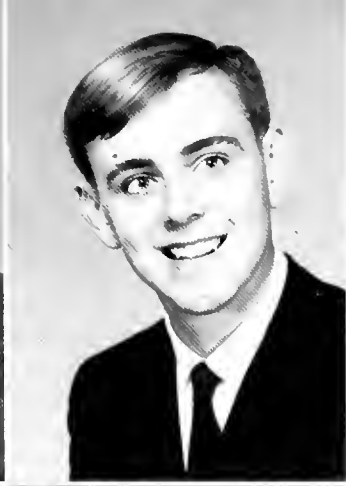

CLIFFORD F. ROBINSON  
Elementary



CHARLOTTE H. ROBERTS  
Library Science



DOUGLAS F. RODNEY  
Library Science



PAULA ROGERS  
ROGGENBAUM  
Elementary



DAVID W. ROLAND  
Music



RICHARD L. ROLLS  
Library Science



GLENN A. ROUPP  
Elementary



JOHN R. ROWE  
Mathematics



LAWRENCE A. ROWE  
Social Science



MARGARET A. ROWE  
Elementary



BARRY L. RUCKEL  
Elementary



KAREN L. RULANDER  
Humanities



ARTHUR J. RUSSAVAGE  
Elementary



CHESTER T. SADONIK  
Science

TIMOTHY J. SALONY  
Library Science

JANET C. SANDEEN  
Home Economics

MICHAEL F. SAUCHUK  
Social Science

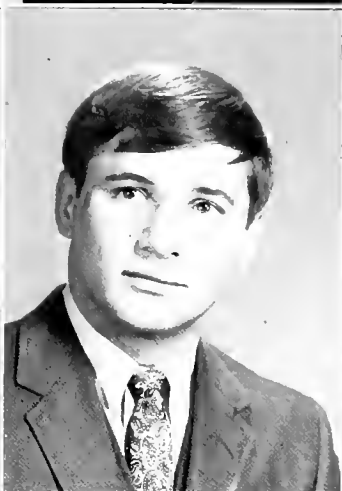

SUSAN E. SCHLIEDER  
Music

MICHAEL G. SCHWALM  
Music

DIETER SCHWARZBAUER  
Humanities

ROBERT C. SEARFOSS  
Mathematics

JARED A. SHADY  
Social Science

CHRISTINA M. SHAFER  
Elementary

RODNEY N. SHEER  
Mathematics

JAMES E. SHIELDS  
Mathematics

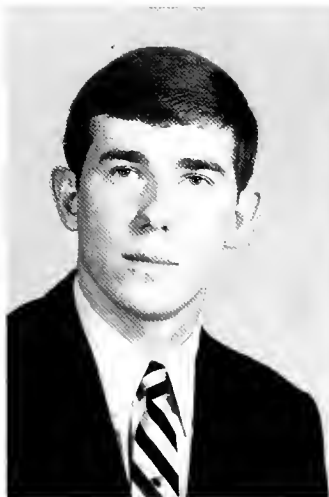

GEORGE B. SHUE  
Elementary

JOSEPH J. SHULTZ  
Science

BARBARA J. SIEG  
Home Economics

BRUCE D. SILFIES  
Music







ROBERT C. SIMAR  
Elementary

ROBERT J. SLAVIN  
Liberal Arts

SANDRA L. SLOCUM  
Elementary

DONALD P. SMITH  
Elementary



ELIZABETH R. SMITH  
Elementary

LYNNE A. SMITH  
Music

SANDRA L. SMITH  
Home Economics

JOHN O. SMYTH  
Liberal Arts

ANDREW M. SNITZER  
Social Studies

STEPHEN J. SNYDER  
Elementary

BEVERLY J. SOKIRA  
Elementary

JEAN M. SOLTIS  
Humanities

JOHN M. SOPRANO  
Elementary

CHARLES L. SOSNOSKI  
Social Studies

HAROLD R. SPENCER  
Mathematics

JANET D. SPENCER  
Elementary

LAURA L. SPORY  
Elementary

ELIZABETH STAMBAUGH  
Elementary





RONALD D. STARNER  
Music

WILLIAM R. STETTLER  
Science

TERRY L. STEVENS  
Elementary

JAMES A. STOCKDILL  
Social Science -



EMMA J. STOCUM  
Elementary

SHARON S. STORMS  
Elementary

MARIE A. STRANGE  
Library Science

DAVID P. STRAUB  
Mathematics



LEAH F. STRAW  
Library Science

LINDA M.  
STRAZDUS  
Elementary

THOMAS J. SUDOL  
Elementary

ROBERT S.  
SUTHERLAND  
Elementary

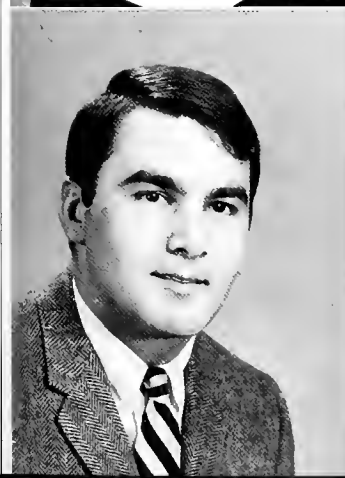

PAUL A.  
TAGLIATERRA  
Elementary

BEVERLY L. TAYLOR  
Elementary

DENA L. TAYLOR  
Mathematics

PEGGY A. TEATS  
Humanities



JONATHAN C. TERRY  
Social Science



GLENN R. THOMAS  
Social Science

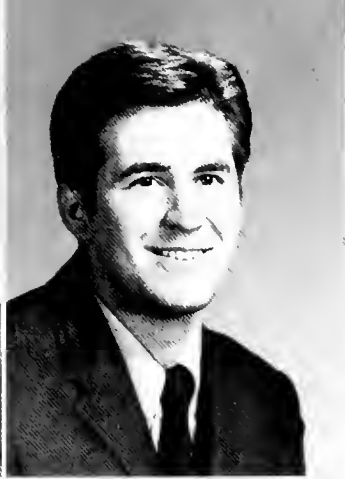

ARTHUR C. THURNER  
Liberal Arts



DORA C. TICE  
Elementary



RICHARD TIRA  
Social Science



BETTE L. TOKARZ  
Elementary



KATHLEEN R.  
TOUSCHNER  
(MRS. CHRISTINI)  
Home Economics



MARY LOU TOWNSEND  
Elementary



JOSEPH A. TRIANO  
Social Science



IRWIN B. TROUT  
Social Science



RICHARD J. TRUDNAK  
Elementary

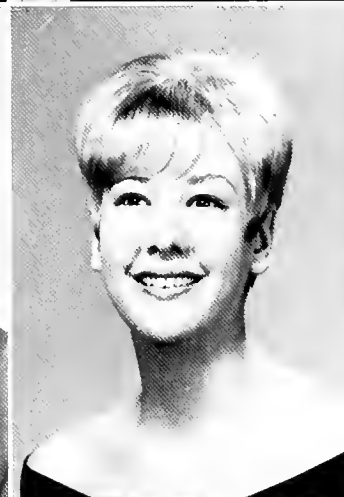

SUSAN M. TURNER  
Home Economics



MARK E. UNGER  
Social Science



JEROME F. URAM  
Elementary



ALBERT VERBENA  
Music



PHYLLIS H. VITE  
Home Economics



GUY R. VLASITS  
Social Science

VINCENT J. VOLPE  
Social Science

FRANK E. WADAS  
Science

THOMAS J. WALKER  
Science



LINDA L. WALLACE  
Elementary

BRUCE K. WALLIN  
Liberal Arts

KEVIN P. WALSH  
Elementary

LINDA K. WANDS  
Home Economics

SUSAN M. WEAVER  
Elementary

MARGARET A. WEILAGE  
Mathematics

THOMAS J. WEINEL  
Mathematics

JAMES P. WEST  
Science

SUSAN WEST  
Humanities

JOYCE A. WIEGMAN  
Home Economics

THOMAS J. WIERBOWSKI  
Music

KATHLEEN J. WILKE  
Mathematics

JOSEPH J. WILKES  
Elementary

BENJAMIN R. WILLIAMS  
Elementary







ELIZABETH M. WILLIAMS  
Elementary

CHARLOTTE A. WILSON

JOHN J. WILSON  
Social Science



NANCY E. WISE  
Home Economics

KENNETH A. WISER  
Science

KATHERINE WITUCHI  
Elementary

CONSTANCE WOJCIK  
Mathematics



BARBARA S. WOLF  
Elementary

JAMES C. WOLFGANGER  
Elementary

NANCY J. WOOD  
Elementary

SUSAN KARNS WOOD  
Home Economics



SANDRA H.  
WORTHINGTON  
Library Science

SUSAN REDINGTON  
WYKOFF  
Home Economics

DIANE M. YOCHUM  
Humanities

PAUL J. ZALANOWSKI  
Library Arts



SHIRLEY M. ZEAFLA  
Elementary



JOHN A. ZEHNER  
Music



WANDA SHAEFFER ZELLERS  
Elementary



MATTHEW A. ZOSCHG  
Elementary



SUSAN E. ZVARICH  
Home Economics



MURIEL REICHART  
FRONTINO  
Elementary



ELIZABETH M. GILPIN  
Home Economics



LINDA L. HENSEL  
Science



STANLEY A. SIROTKIN  
Elementary

## Recipients of Master's Degrees



CHARLES H. ROCKWELL  
M.Ed. - Received January, 1968



BERTHA ANN AVERY  
M.Ed. - Received May, 1968

PATRICIA ANN BROWN  
M.Ed. - Received January, 1968



President Bryan congratulates  
Patricia Brown

 Creeks







ΚΔΠ

ΦΣΕ

ΑΨΩ

ΦΣΚ

ΑΣΤ

ΧΨΩ

ΓΘΥ

ΣΤΓ

ΣΖ

ΦΣΠ

ΔΖ

ΦΜΑ

ΚΟΦ

ΔΦΑ

ΣΑΙ

ΠΔΦ

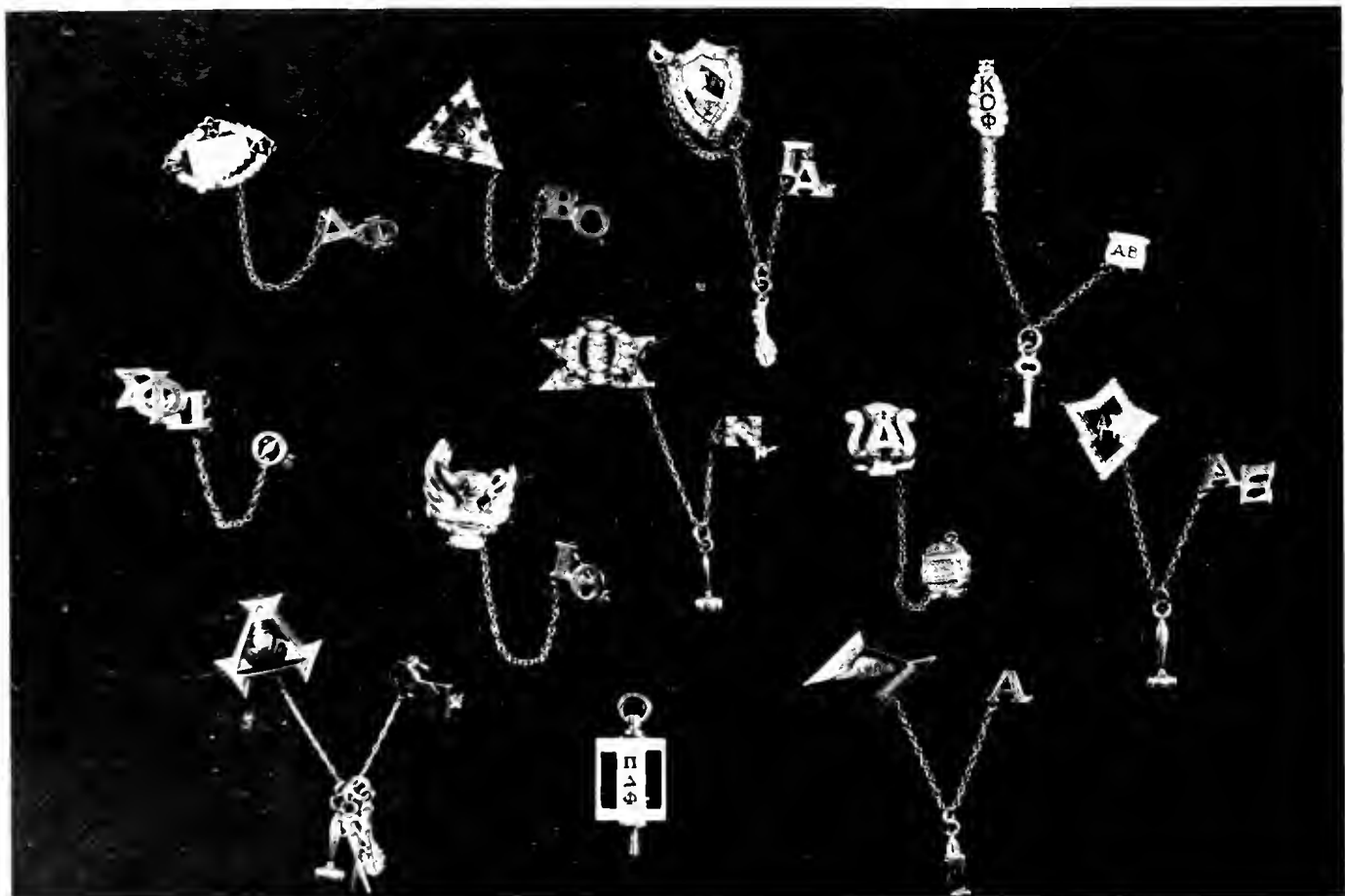

## Panhellenic Council



FIRST ROW: Dean Snively, Advisor; L. Brock, S. Johnston, S. Ard, M. Zierowich. SECOND ROW: C. Moeller, R. Irons, C. Kauffman, L. Schmidt, S. Stenzhorn.

## Inter-Fraternity Council



FIRST ROW: A. Kleynowski, Dean Kollar, Advisor; J. Mesaros, Pres.; R. Bollinger, Sec.; J. Cover. SECOND ROW: C. Sosnoskie, W. Neilson, W. Crunk, S. Doepke, D. Valko.

# Alpha Xi Chapter of

ΑΣΤ



## Officers

President - - - - -SANDY ARD  
 Vice President - - - - - KAREN GRAMES  
 Recording Secretary - - - - PATRICIA PETARCHEK  
 Corresponding Secretary - - - - KATHY HOOVER  
 Treasurer - - - - - LINDA GORE  
 Historian - - - - - MADLYN KACMAR  
 Editor - - - - - CAROL KAUFMANN  
 Chaplain - - - - - GERALYN WELCHANS  
 Custodian - - - - - SUSAN KONKLE



Alpha Xi Chapter of Alpha Sigma Tau is the first national social sorority to be established on Mansfield's campus. The aims of Alpha Sigma Tau are to promote the ethical, cultural, and social development of its members. The chapter is engaged in many campus activities and has contributed to the Homecoming Parade, Greek Week-end, and Grecian Sing.

# Alpha Sigma Tau



FIRST ROW: Lana Anderson, Pat Arey, Sandy Ard, Ginny Bramble, Linda Brock, Connie Callis, Diane Cann, Carol Carney, Nancy Clark, Judy Crawford, Lana Creamer. SECOND ROW: Karen Driscoll, Mary Dewitt, Carol Filemyr, Margaret George, Joan German, Judy Gesey, Pat Gessner, Linda Gore, Karen Grames, Chris Gruber, Sandy Halsey. THIRD ROW: Kathy Hoover, Janet Houck, Toni Iandimarino, Margaret Jones, Madlyn Kacmar, Carol Kaufmann, Susan Keck, Judy Knepp, Susan Konkle, Lois Kruger, Margaret Leahy. FOURTH ROW: Mary Leahy, Marnie Leffler, Joan Lucas, Cindy Mabon, Lorraine Marika, Betty McChesney, Mary Ann Metzler, Karen Mitchell, Kathy Mitchell, Linda Paradise, Pat Petarchek. FIFTH ROW: Judy Pierson, Delmar Ratkowski, Denise Ream, Lee Rhoades, Marcy Rohrback, Sandy Salatin, Lynn Schmidt, Mary Jane Shay, Judy Snyder, Janet Socash, Karol Steward. SIXTH ROW: Miss Ruth Billings, Advisor; Kathy Stoyko, Jean Sullivan, Linda Wallace, GERALYN WELCHANS, Nancy Wise, Diane Yochum, Jackie Zeller, Mrs. Hunsicker, Advisor.



# Alpha Chapter of



FIRST ROW: Jan Argy, Karen Bastress, Susan Bixler, Paula Black, Linda Bowman, Susan Breen, Dee Brennan, Ardith Bridges, Cheryl Candee, Lynn Chapman, Justine Cino. SECOND ROW: Claudia Cowles, Nanette Cozad, Ellen Crowl, Phyllis Cstalos, Michaelann Donnely, Sherry Dunlap, Karen Eagleson, Pat Eck, Nancie Foss, Sharon Frable, Barb Frank. THIRD ROW: Peggy Gianguilio, Nancy Heckrote, Frances Heisey, Mary Hufnagle, Ruth Irons, Celia Ivans, Kathy Kerr, Nancy Kirkpatrick, Linda Kleppinger, Kris Kutta, Linda Magee. FOURTH ROW: Susan Major, Leslie Mann, Bonita Marsteller, Joy Matthews, Judy Mellinger, Janet Molzhan, Gail Moyer, Linda Paul, Susan Nordstrom, Jean Rovinsky, Holly Reppert. FIFTH ROW: Susan Richardson, Lynn Ropelewski, Pat Roriek, Mary Ann Ruth, Deborah Seifert, Joni Serafin, Janet Spencer, Susan Strausser, Elaine Talada, Beverly Taylor, Pat Updegrave. SIXTH ROW: Phyllis Vite, Susan Walker, Susan Weinstein, Nancy Wood, Kathy Woodeock, Mary Ann Zierowicz, Miss Margaret English, Advisor.

# Chi Psi Omega



XΨΩ

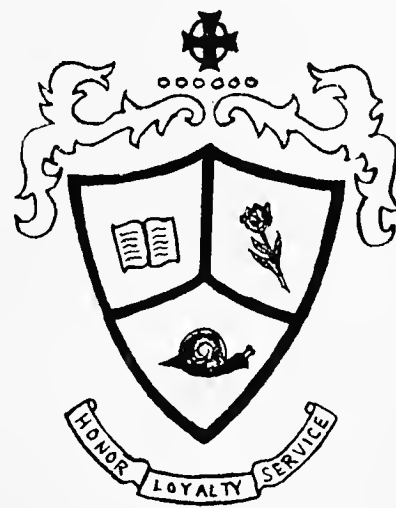

## Officers

President	RUTH IRONS
Vice President	KAREN EAGLESON
Recording Secretary	CLAUDIA COWLES
Corresponding Secretary	NANETTE COZAD
Treasurer	KATHY KERR
Pledge Mistress	SUSAN WEINSTEIN
Assistant Pledge Mistress	JUDY MELLINGER
Sentinel	NANCIE FOSS
Historian	JUSTINE CINO
Reporter	SUSAN BREEN
House Manager	DEE BRENNAN
Parliamentarian	JONI SERAFIN

The Alpha Chapter of Chi Psi Omega was founded on March 6, 1966, as a social club working toward sorority status which it gained September 16, 1966. With its purpose to promote lasting friendships and, through sisterhood, to maintain high standards of honor, loyalty and service, Chi Psi Omega has been active on Mansfield's campus. In the fall, Dee Brennan was crowned Homecoming Queen with sisters Ruth Irons and Ardith Bridges on the court. "Chi Psi" took first place in the sorority division of the fall Greek Olympics.

Winter came with "Chi Psi" and Phi Sigma Epsilon joining forces to give a Christmas party for underprivileged children. The sisters placed first in the Grecian Sing. With the coming of spring, three sisters were honored on the Spring Weekend Court: Janet Spencer, Nancy Wood, and Dee Brennan. Among other activities, Chi Psi Omega participated in Freshman Pre-Orientation, Alumni Day Activities, and Dining Hall Decorations. Chi Psi Omega had the honor of seeing her brother fraternity, Phi Sigma Kappa, gain national status. 1968 was a proud year for Chi Psi Omega.

# Iota Theta Chapter of

ΔΖ



## Officers

President - - - - - LINDA MASE  
 Vice President - - - - - SHERRI STENTZHORN  
 Recording Secretary - - - - - CHARLOTTE WILSON  
 Corresponding Secretary - - - - - CONNIE WOJCIK  
 Treasurer - - - - - JEAN LENT  
 Pledge Mistress - - - - - BETTY UNGEMACH  
 Historian - - - - - JANET WILSON  
 Parliamentarian - - - - - VICKI ERHART



The Iota Theta Chapter of Delta Zeta, now in its third year on the Mansfield campus, has already established a fine tradition. The sisters held their successful annual Pancake Jamboree and fall Dinner-Dance. Good times were had at the Delta Zeta-Sigma Tau Gamma basketball game and the Spring Pledge Dance. The united efforts of the sisterhood were rewarded by the first place winning of the Homecoming Float Trophy, the Scholarship Cup, and second place in the Grecian Sing.

# Delta Zeta



FIRST ROW: Patricia Barker, Jacqueline Behrman, Beverly Benfer, Gloria Bower, Cheryl Brister, Kathy Brodrick, Joanne Ciacco, Victoria Ehrhart, Ellen Erskine, Susan Evans, Arlene Feher, Susan Fellows. SECOND ROW: Kathy Fix, Susan Fry, Donna Gearhart, Linda Geisinger, Luisiana Gianguilio, Linda Graham, Sharon Grubb, Marguerite Harowicz, Margaret Heffentreyer, Karen Helsel, Linda Hemming, Jean Ann Hochstetler, Linda Jasionis. THIRD ROW: Cecilia Jennings, Sandra Johnston, Sandra Kaley, Elly Kelly, Rebecca Keyvinski, Sandy Kirk, Jann Knight, Jayne Kooker, Elma Lent, Kathy Lerch, Mary Ellen Maka, Barbara Manikowski. FOURTH ROW: Linda Mase, Shelia McConnell, Mary McNamara, Betsy Meabon, Mary Ann Mentzer, Paula Miller, Colleen Moeller, Judy Moss, Leslie Mowry, Lucinda Pehonsky, Jacqueline Perretti, Connie Rowe, Cathy Schenck. FIFTH ROW: Eileen Schmid, Linda Stanley, Karen Starner, Sherri Stenshorn, Marcia Stephens, Yvonne Swartzlander, Diane Taylor, Joann Thomas, Ann Towers, Terry Troiani, Jane Umberger, Betty Ungemach, Lynn Vogan. SIXTH ROW: Mrs. Brace, Advisor; Susan West, Charolette Wilson, Janet Wilson, Connie Wojcik, Elaine Yost, Susan Zvarich, Dr. Shimer, Advisor.



# Phi Nu Chapter of



FIRST ROW: John Berkstresser, Robert Bolton, Bruce Bracken, Ira Brown, Martin Collier, Gary Congdon, Leonard Costly, Jack Cover, Robert Finck, Charles Fisher. SECOND ROW: Allan Gramet, Eugene Gregorio, Joseph Hanko, Thomas Hubba, James Yeenan, Dennis Kemmerer, James Kenyon, Joseph Kulasa, Stan Laktasic, Joseph Luckman. THIRD ROW: John McCandless, Gary Markham, Robert Montgomery, Stephen Mower, Michael Mowry, William Parkin, Herb Pearson, William Pease, Charles Peck, Jerome Petro. FOURTH ROW: Shad Rafferty, Scott Rand, James Ray, Rolf Reed, John Rowe, Michael Salter, John Severs, Richard Shortuse, Bruce Silfies, Robert Simar. FIFTH ROW: Stanley Sirotkin, Ronald Starner, William Stettler, James Stockdill, Joseph Swift, Peter Taxis, Guy Vlasits, Vincent Volpe, John Watson, James West. SIXTH ROW: Keith Williams, John Willis, John Yellets, Jerry Powell, Advisor.

# Phi Sigma Epsilon



ΦΣΕ

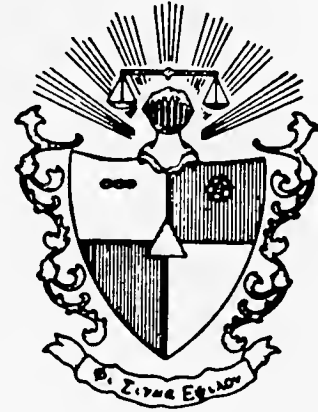

## Officers

President - - - - - JACK COVER  
 Vice President - - - - - GARLAND MARKHAM  
 Recording Secretary - - - - - STANLEY LAKTASIC  
 Corresponding Secretary - - - - - ROLF REED  
 Treasurer - - - - - JOHN ROWE  
 Rush Chairman - - - - - CHARLES FISHER  
 Pledgemaster - - - - - WILLIAM STETTLER

Phi Nu Chapter of Phi Sigma Epsilon, oldest social fraternity at Mansfield, was instrumental in establishing the fraternity system on campus. The ideals of the fraternity are: scholarship, religious responsibility, financial responsibility, fraternalism, citizenship, and social leadership.

It was a very good year for Phi Sigma Epsilon as they added twenty-five brothers to their ranks. The spirit of Phi Sigma Epsilon took form in many activities. Phi Sig's participation in interfraternity athletics showed them to be softball champions. During the Christmas season the brothers, along with the sisters of Chi Psi Omega, discovered the warm feeling of giving when they held a joyous Christmas party for the underprivileged children of the Mansfield area. At the close of the year, the brothers held their Spring Formal at the Lodge on the Green at which Margie Howard won the distinction of being chosen the Sweetheart of Phi Sigma Epsilon.



ΦΣΕ

ΦΣΚ



ΦΣΚ

ΦΣΚ



ΧΑΧ

ΧΑΧ

ΑΧ





# Tau Pentaton Chapter of

ΦΣΚ



## Officers

President - - - - - RICHARD BOLLINGER  
 Vice President - - - - - ANTHONY KLEYNOWSKI  
 Recording Secretary - - - - - RICHARD RONCHI  
 Corresponding Secretary - - - - - CHARLES HULL  
 Treasurer - - - - - DAVID VALKO  
 Pledge Master - - - - - RONALD HOREN  
 Rush Chairman - - - - - FRED ROSETTI  
 Sentinel - - - - - MICHAEL BRUTZMAN  
 Social Chairman - - - - - EDMUND SCHOLL  
 Parliamentarian - - - - - VINCENT SPINELLE  
 House Manager - - - - - THOMAS KILLINO



Phi Sigma Kappa has attained a milestone in fraternity life; the Mansfield Colony has been inducted as a National Chapter of Phi Sigma Kappa on April 20, 1968. The induction ceremony, banquet, and party was a gala affair which was the highlight of Phi Sigma Kappa's 1967-68 social calendar.

The fraternity upholds the Three Cardinal Principles; promote brotherhood, develop character, and stimulate scholarship. Maintaining these goals is the main objective of the fraternity.

The Brothers participated in campus activities including the Homecoming Parade, Grecian Sing, and Inter-Fraternity Council softball and football in which Kappa won first place.

# Phi Sigma Kappa



FIRST ROW: John Alferno, Donald Beatty, Joe Bellomo, Richard Bollinger, Robert Brownback, Albert Brushaber, Michael Brutzman, Carl Colley, Larry Covell. SECOND ROW: Robert DeCarli, Dennis Dudek, Frank Duffy, Louis Febbo, Michael Feyrer, Michael Fogarty, Steve Gober, Charles Gordon, William Gusgekofski. THIRD ROW: Edward Hickey, Charles Hill, Ronald Horen, Charles Hull, John Ifkovitz, Thomas Killino, Donald Klees, Anthony Kleynowski, Michael Knott. FOURTH ROW: James Luise, Roger Moskus, William McKay, Raymond Miamiadian, John Petorak, Bruce Romanish, Richard Ronchi, Fred Rosetti, Barry Ruckel. FIFTH ROW: Edmund Scholl, George Shue, Willard Solt, Charles Sosnoskie, Vincent Spinelle, David Valko, Thomas Walker. SIXTH ROW: William Whalen, James Yeager, Mr. Thomas Sawyers, Advisor.

# Gamma Alpha Chapter of



FIRST ROW: Klas Anderson, Dav Barrell, Richard Biegun, Gary Bottiger, Larry Bottiger, Daniel Boyer, James Brant, Michael Cancellari, William Crunk, Joseph DeAngelis, Gerald Devine. SECOND ROW: Harry Dietrick, Stanley Doepke, Charles Drummond, Raymond Fabian, Lamar Fetterman, Gene Fisher, Vance Good, Dennis Hammernick, Gregg Harris, Richard Haynali, Ray Head. THIRD ROW: Jerry Hendrickson, Holbrook Hunt, Randall Huth, Charles Jacobson, Ray Judge, James Kennedy, Philip Kift, John Laskowski, Robert Lobus, John Macus, George Mahana. FOURTH ROW: Gerald Marcincavage, John Mesaros, William Miller, William Neilson, Donald Orris, William Paulson, Richard Putnam, David Reynolds, Ed Rottmann, Michael Sauchuck, James Savering. FIFTH ROW: Gary Schwenzner, Gregg Seidel, Milton Serfas, Jared Shady, Larry Simpson, Robert Slavin, Tim Steinrock, James Stopper, David Straub, Paul Tagliaterra, Jonathan Terry. SIXTH ROW: Robert Wagner, Thomas Weinel, Gary Westmiller, Michael Weyman, John Wilson, James Wolfanger, Lenny Vender, Brian Ziegler, Mr. Vayansky, Advisor. NOT PICTURED: Steve Cillo, Paul Gates, John Harlan, Edmund Jones, William Mawhir, Paul McMillen, James Sebring.

# Sigma Tau Gamma



ΣΤΓ



## Officers

President	-----	STANLEY DOEPKE
Vice President	-----	WILLIAM NEILSON
Recording Secretary	-----	RAY JUDGE
Corresponding Secretary	-----	VANCE GOOD
Treasurer	-----	MICHAEL WEYMAN
Pledge Master	-----	GARY WESMILLER

Gamma Alpha chapter of Sigma Tau Gamma was initiated onto the MSC campus in February of 1965. Since its beginning, Gamma Alpha has striven to uphold the ideals of manhood, brotherhood, and citizenship, establishing a strong bond of friendship and service between themselves and with the college and the community.

The 1967-68 school year began with the brothers returning to a completely renovated fraternity house. During November, the fall pledges had the honor of presenting a Sigma Tau Gamma paddle to Governor Schaffer. The Delta Zeta pancake contest was quite an event with brother Gary Wesmiller capturing first place by consuming fifty-one pancakes. Sig Tau's basketball game with DZ proved to be a challenge. By participating in interfraternity football, baseball, and basketball, Sigma Tau Gamma has exhibited spirit and support. The weekend of May 18th and the annual pinning ceremony was culminated by the White Rose Ball.



# "Who's Who Among Students in

... is a tribute paid to seniors who excel in scholarship, leadership, citizenship, service to the school, and who evidence promise for the teaching profession.

Students are selected for this honor by a committee composed of the academic and personnel deans and by non-senior members of the Student Council.



Patricia Barker



Esther Bramble



Paul Berguson



Bonita Donahue



Kay Dry



Carol Filemyr



Lousina Giangiulio



Peter Kneiss



Harris Lanzel



Marcia Lessum



Marie Manchester



Timothy Salony



Jean Soltis



Bette Tokarz



Joseph Triano

# American Colleges and Universities''



Susan Binley



Robert Burnett



Michael Cheresnowsky



Mary DeWitt



Sylvia Harris



Virginia Hutchings



Linda Jasionis



Sarmite Kalnins



David Nyman



Marietta Palumbo



Herbert Pearson



Ruth Policella



Susan Weaver



Barbara Wolf



Susan Wood



Wanda Zellers

Not pictured: MARY O'DONNELL



# Alpha Psi Omega

A national honorary dramatics organization, Alpha Psi Omega was founded forty-two years ago to honor outstanding college thespians. The chapter at Mansfield, Lambda Upsilon, serves as a goal for those students of high standards in dramatic ability. Eligibility is acquired through their work in the College Players.



Mr. Richard Westlake  
Advisor



Harry Bartron



Ronald Borst



Kathy Box



Delores Brennan



Darlene Fahnestock  
Secretary



Helen Forrest



Donald Harvey  
President



Ted Knoll



Joseph Kulasa  
Vice President



Carl Levi



Jay Pierce



Bonnie Pike



Sandra Powell



David Roland



Ann Saia



Jean Soltis



Janet Spencer



Vicki Yeagley

Not Pictured: Bonnie Beers, Carlton O'Dell

# Gamma Theta Upsilon

Gamma Theta Upsilon is an honorary professional fraternity recognizing ability and accomplishments in the field of geography. The fraternity is a source of loans, scholarship funds, and an opportunity for enrichment through lectures, films, or slides at informative bi-monthly meetings.

Mr. Robert Farrell  
Mr. Edgar Cushard



Richard Arculin  
Mark Bricker  
Michael Cancellari  
Agnus Crum  
Gerald Crum  
Jeffrey Damerst



Stanley Doepke  
Conrad Gosciminski  
John Macus  
V. Pres.  
Rand Morris  
Terry Neuffer  
Daniel Newman



David Nyman  
William O'Brien  
President  
Keith Ott  
Corres. Sec.  
Judy Pierson  
Katherine Potter  
Robert Powell



Frank Prugh  
Paul Ransavage  
Mark Richner  
Zack Riehl  
Joseph Riley  
Richard Rolls



Margaret Rowe  
Gerald Sanders  
Robert Slavin  
Elizabeth Smith  
Andrew Snitzer  
James Stockdill



David Strosahl  
Madlyn Teddick  
Glenn Thomas  
Joseph Triano  
James Yeager  
Matthew Zoschg

NOT PICTURED: Barbara Wolf, Sec. -Treas.; James Dostich



# Kappa Omicron Phi



Kappa Omicron Phi is a national honor society which seeks to further the best interests of home economics. The Alpha Beta chapter encourages the attainment of intellectual, spiritual, ethical, and aesthetic poise. Requirements for membership are based on scholarship and character. Kappa Omicron Phi strives to promote leadership, growth, and professional development.



Miss Katherine Keller - Advisor  
Miss Louise Smith - Advisor  
Linda Ballard



Beverly Benfer  
Rhona Bennett  
Diane Biddle  
Mae Bleiler  
Keeper of Archives  
Joann Bowman



Esther Bramble  
Linda Bray  
Second Vice President  
Diane Brensinger  
Mary Cabello



Deanna DeGroat  
Lynn Dougherty  
Dixie Driscoll  
Jean Duncan  
President  
Ruth Dutcher



Susan Fellows  
Kathy Ference  
Carol Filemyr  
Kathy Fix  
Luisiana Gianguilio

Susan Giles  
 Elizabeth Gilpin  
 Bonita Glenn  
 Pamela Graver  
 Sylvia Harris



Beverly Heckert  
 Barbara Hill  
 Linda Jasionis  
 Christine Kirsch  
 Sandra Kissinger



Lorraine Kline  
 Eileen Lech  
 Distaff Reporter  
 Linda Lee  
 Leslie Mann  
 Virginia Marsh



Deanna Newman  
 Judy Owens  
 First Vice President  
 Linda Palmer  
 Jeanne Ruth  
 Carol Sheldon  
 Guard



Kathy Slabach  
 Treasurer  
 Sandra Smith  
 Candace Snyder  
 Susan Talada  
 Secretary  
 Karen Trettle



Linda Vandine  
 Linda Wands  
 Janice Warner  
 Susan Wood  
 Elaine Yost





Miss Roberta Wills, Advisor



Sandra Ard  
Patricia Barker



Kappa Delta Pi, a national society in education, aims to encourage high professional, intellectual, and personal standards and to recognize outstanding contributions to education. Members are required to have high scholastic achievement, outstanding personal qualities, and worthy educational values.

The National Society was founded March 8, 1911; Beta Rho chapter was organized May 27, 1931. The organization provides stimulation for professional growth and offers a professional fellowship for its members.



Linda Berryman  
Diane Biddle  
Mae Bleiler  
Esther Bramble  
Linda Bray  
Dawn Burke  
Robert Burnett



Kathleen Caffo  
Ingrid Carlsen  
Denise Carter  
Judy Cole  
Agnes Crum  
James Dale  
Ruth Davies



Ronald Doan  
Bonita Donahue  
Jean Duncan  
Jean Eckman  
Darlene Fahnestock  
Kay Ferguson  
Lucille Ferrell



Judith Ferris  
Kathy Fix  
Lael Fontanella  
Pamela Ford  
Samuel Garloff  
Susan Giles  
Sylvia Harris



Donald Harvey  
Barbara Hill  
James Hoose  
Albert Hoover  
Allen Hulslander  
Marcia Humphrey  
Virginia Hutchings  
Vice President



Linda Jasionis  
Susan Wood  
Christine Kirsch  
Sandra Kissinger  
Carol Klink  
Peter Kneiss  
Matthew Kollar

# Kappa Delta Pi

Janet Lambert  
 Marsha Lessum  
 Marie Manchester  
 Joanne Mayer  
 Lynda McCracken  
 Mary McNamara  
 Deanna Newman



Fred Noye  
 David Nyman  
 Amy Olmstead  
 Judy Packard  
 Thana Paris  
 Laveta Parks  
 Treasurer  
 Herbert Pearson



Bonnie Pike  
 Ruth Policella  
 Gladys Powell  
 Charlotte Roberts  
 Secretary  
 Ruthann Rodgers  
 Janet Rodney  
 Janet Russell



Jeanne Ruth  
 Susan Schlieder  
 Marianne Seefelt  
 Carol Sheldon  
 Kathy Slabach  
 Sandra Smith  
 Candace Snyder



Jean Soltis  
 Sharon Storms  
 Deah Straw  
 Connie Szybist  
 Susan Talada  
 Shirley Tomlinson  
 Kathleen  
 Touschner



Joseph Triano  
 President  
 Betty Ungemach  
 Linda Wands  
 Judy Wargo  
 Susan Weaver  
 Margaret Weilage  
 Irene Wiard



Charlotte Wilson  
 Constance Wojcik  
 Elaine Yost  
 Jacqueline Zeller  
 Wanda Schaeffer Zellers



NOT PICTURED: Jean Bluhm, Stephen Bugaj, Janet Hamlin, Lois Hardy, Linda Hensel, Dennis Keschl, Anna Leonard, Myrna Marshall, Robert Merrill, Louis Miraglia, Albert Oldroyd, Connie SkulIney, Eleanor Swan, Dianne Vars, Susan E. Wood.



# Delta Phi Alpha

Delta Phi Alpha, a national German honorary fraternity, seeks to recognize excellence in the study of the German language and to provide a goal for high scholarship.

Their aims are the promotion of the study of the German language, literature, and civilization and the emphasizing of those aspects of German life and culture which are of universal value to man's eternal search for peace and truth.



Mr. Howard Heaton, Advisor  
Mr. Edward Zulak, Advisor



Paul Berguson  
Brenda Chalmers  
Deborah Foster  
Sandra Kaley  
Treasurer



Charlotte Roberts  
Vice President  
Dieter Schwarzbauer  
President  
Mary Ann Seefeldt  
Lana Solt

# Phi Mu Alpha



Phi Mu Alpha Sinfonia is a national honorary musical fraternity for men who plan to make music their profession or vocation. This fraternity aims to advance the cause of music in America, to foster the mutual welfare and brotherhood of students of music, to develop true fraternal spirit among its members, and to encourage loyalty to the alma mater.



Mr. David Dick - Advisor



William Berresford  
Treasurer



Kimber Billow



James Dale  
Corres. Secretary



Michael Elser  
Rec. Secretary



Thomas Gallup



Dean Gardner



Samuel Garloff



John Good



Matthew Kollar



George Martinec



Frederick Otto



William Pease



Barry Peters



Howard Phibbs  
President



Walter Reeser



George Robinson



Alex Sidorowicz  
Vice President



Terry Spicknell



Karl Steger



Thomas Wierbowski  
Warden-Historian



George Wolfe  
Alumni Secretary



John Zehner



James Zelonis



Robert Zuchowski

NOT PICTURED: Fred Gardner, Darryl Seiwell

# Phi Sigma Pi



Phi Sigma Pi, a national honorary fraternity for men in teacher preparation institutions, is the oldest fraternity guiding Mansfield State College men and serving the college.

The fraternity offers fellowship for those who have a common concern for education. Its members are kept aware of the standards and ideals of modern efficient teaching.

NOT PICTURED: Stephen Bugaj, Ralph Fuller, Michael Fullwood, George Holmes, Dennis Keschl, Pledge Master; Joseph Kessler, Robert Merrill, Albert Oldroyd, Samuel Schappelle.



Harold Bartron



Mr. Bruce Davis - Advisor



Paul Berguson  
Corres. Secretary



Robert Burnett  
Treasurer



Charles Denkenberger



Ronald Doan



Donald Dow



Samuel Garloff  
Rec. Secretary



James Hoose



Albert Hoover



Allen Hulslander  
Vice President



Harold Kahler



Peter Kneiss  
President



Matthew Kollar  
Parl. -Hist.



Kenneth Lehman



Larry Linder



Keith Myers



Howard Phibbs



John Quashnoc

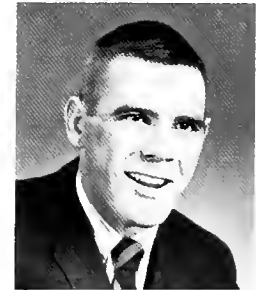

Timothy Salony

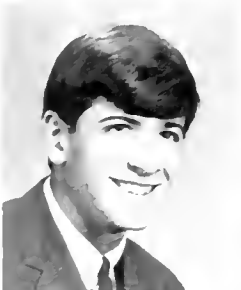

David Spotts



David Strosahl



John Sulzer



Joseph Triano



Guy Vlasits



James Zelonis

# Pi Delta Phi

Pi Delta Phi, organized just this year, began a program of action that indicates that it is an organization of strength and action as well as a fraternity of language majors.

Through the supper meetings, parties, and formal programs, Pi Delta Phi enables its members to have the advantages of vital engagement with the people and culture of their language specialty.

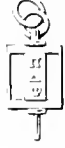

Mrs. Amedee Donato, Advisor  
Miss Karen Coleman, Advisor



Kathleen Caffo  
Barbara Finnerty  
Vice-President  
Lael Fontanella  
James Hoose  
Historian  
Past President



Marcia Humphrey  
Antonio Iandimarino  
Jean Lent  
Treasurer  
Stephanie Myskiew  
Recording Secretary



Thana Paris  
Ruth Ann Rodgers  
Karen Rulander  
Rosemary Rieppel  
Corresponding Secretary



Jean Soltis  
Susan West  
Charlotte Wilson  
Jacqueline Zeller  
President





# Sigma Alpha Iota

Sigma Alpha Iota is an international professional fraternity for women in the field of music. This fraternity's aims are to promote professional competency and achievement within the field of music, to further the development of music in America, and to promote a stronger bond of understanding between foreign countries and America.



Mrs. Margorie Kemper, Advisor



Mary Jane Allen  
Darlene Baker  
Judith Baker  
Rhoda Bartell  
Treasurer  
Gail Boden  
Barbara Brendlinger



Susan Brunner  
Kathleen Burdick  
Denise Carter  
Recording Secretary  
Lisa Chapman  
Christine Ensinger  
Lucille Ferrell



Judy Ferris  
Corres. Secretary  
Pamela Ford  
Carol Foster  
Sandra Gerber  
Ruth Gresh  
Margaret Hixson



Joby Jeffrey  
Joan Kell  
Linda Kleppinger  
Shelia Kraynock  
Mary Liguori  
Vice-President  
Ann MacDonald  
Suzanne Manning



Joan Musser  
Amy Olmstead  
President  
Bernadine Rettger  
Kathleen Rhodes  
Chaplain  
Connie Rowe  
Susan Schlieder  
Patti Shedden



Margaret Shropshire  
Lynne Smith  
Karen Starner  
Marjorie Tuttle  
Susan Watkins  
Geralyn Welchans  
Irene Wiard  
Sergeant-at-Arms

NOT PICTURED: Virginia Little



# Sigma Zeta

Sigma Zeta is a national honorary science and mathematics society in which active membership is restricted to upperclassmen possessing high ideals and scholarship. Freshman and sophomore science or mathematics majors whose work indicates high scholarship are eligible for associate membership. Sigma Zeta seeks to encourage high scholarship among its members and to promote further interest in science and mathematics.



Dr. Manly Powell  
Advisor



Dr. Newell Schappelle  
Advisor



Paul Berguson  
President



Dawn Burke  
Vice President



Carol Burnett



Robert Burnett



Charles Denkenberger



Jean Ann Eckman



Barbara Fetter



John Himes



Albert Hoover



Margaret Kandelin  
Treasurer



Larry Linder



Marie Manchester  
Historian



Joanne Mayer  
Corres. Secretary



Janet McQuiston



Keith Myers



Herbert Pearson



Mary Risner



Janet Rodney



Joseph Shultz



Dena Taylor



Bruce Wallin



Connie Wojcik

NOT PICTURED:  
Janet Hamlin  
Linda Hensel  
Dennis Keschl  
Albert Oldroyd  
Mary Perkins  
Samuel Schappelle



# Athletics



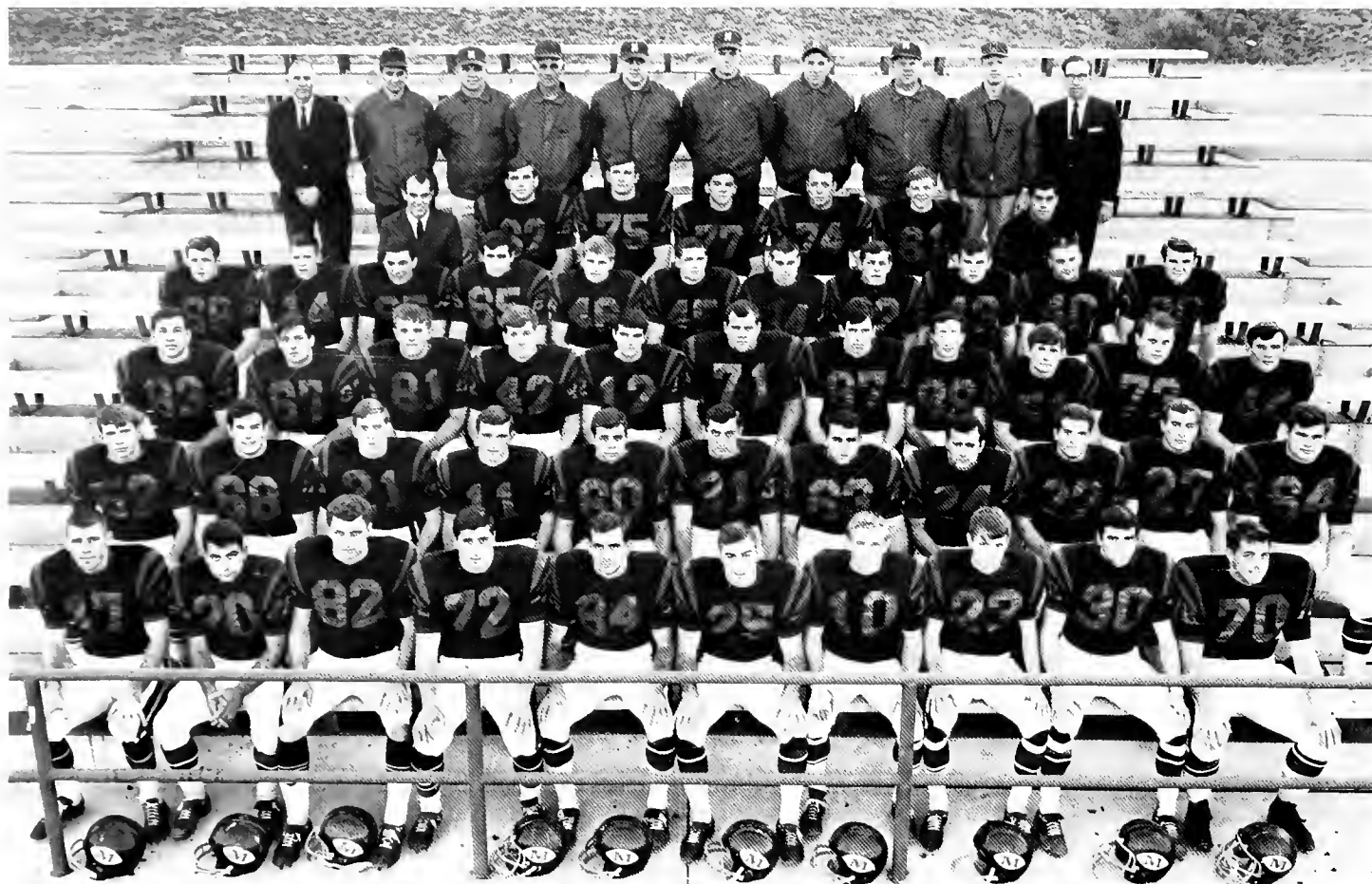

VARSITY - FIRST ROW: T. Salony, J. Soprano, D. Straub, L. DiFlippantonio, P. Answini, M. Unger, R. Bowen, G. Shue, T. Giddings, M. Bricker. SECOND ROW: J. Campbell, C. Spezialetti, R. Rogers, S. Doepke, D. Hammond, M. Sauchuk, S. Patti, L. Rowe, R. Soprano, R. Adonizio, J. Camarata. THIRD ROW: M. Diveris, J. Quashnoc, D. Koskey, J. Richardson, J. Mealy, J. Norcross, T. Ellsworth, T. Picone, E. Hickey, E. Klem, P. Schmerey. FOURTH ROW: E. Trexler, S. Casterline, J. Hutter, R. Roefaro, R. Hipp, A. Clark, H. Kehler, G. Klayko, D. Ottaviani, T. Maruca, D. Preshlock. FIFTH ROW: R. Holihan, W. Whalen, J. Vaitkumas, S. Dreibelbis, P. Patanzo, S. Skowran, J. Buskirk. SIXTH ROW: Coaches: R. Moore, H. Shaw, A. Keller, M. Dry, W. Vroman, G. Romaine, L. Warchasky, T. Costello, R. Kelchner, Pres. Bryan. NOT PICTURED: W. Burns.

## '67 Mounties . . .

If the heart of the college lies in its academics, then much of its spirit lies in its athletics . . . providing an exciting experience for player and spectator on both the intercollegiate and intramural levels . . . in a spirit of fellowship, sportsmanship, and laughter . . . this is the companion to study . . . the total result is a liberal education.

**Courage**  
**Pride**  
**Spirit**



COACH ROD KELCHNER

PHIL ANSWINI  
End

RICH BOWEN  
Defensive Halfback

MARK BRICKER  
Defensive Tackle

LOU DIPLIPPANTONIO  
Offensive Tackle

STAN DOEPKE  
Quarterback





TOM GIDDINGS  
Linebacker

TED MARUCA  
Defensive Halfback

BILL MAWHIR  
Defensive Halfback

SAL PATTI  
Guard

LARRY ROWE  
Halfback



MIKE SAUCHUK  
Defensive Halfback



JOHN SOPRANO  
Halfback



## Co-Captains

The 1967-68 Mountie Grid Machine produced one of the most exciting and successful seasons in recent MSC history. From an opening game 44-0 triumph over Geneva College, to the resounding 49-7 victory over Kutztown in the season's final, the fans were treated to a brand of football that was characterized by an explosive offense and a rock-ribbed defense.

Mike Sauchuk and John Soprano were selected as co-captains of this year's team. This was a fitting tribute to the two men who may be the last Mounties to earn varsity football letters.

Several members of the class of '68 were named to the Pennsylvania State College "All Conference Team." John Soprano, the diminutive halfback, was a first team selection. Dave Straub, a three year starter, won a defensive end berth, and Lou DiFilippantonio, one of MSC's most versatile linemen, was named to an offensive tackle position. Phil Answini (offensive end), Sal Patti (offensive guard), Tim Salony (defensive end), and Rich Bowen (defensive halfback) were also All Conference picks.

TIM SALONY  
Defensive End

DAVE STRAUB  
Defensive End

GEORGE SHUE  
Defensive Halfback

MARK UNGER  
Fullback



# Varsity Results

M. S. C.	OPPONENTS	
44	Geneva	0
26	Delaware State	6
37	Bloomsburg State	-42
50	Cheyney State	8
25	Millersville State	-13
14	East Stroudsburg State	-20
13	Brockport, New York	8
0	West Chester State	-53
42	Kutztown State	7

Phil Answini adds yards after catching the pass.



When we were high, we were very, very high; but when we were low, brother, it was---. Those low points were Bloomsburg State, East Stroudsburg State, and West Chester State. The high points, and they were high, were those six sweet victories, the most for the Mounties in 27 years.

### Highlights:

In the opener of the M. S. C. football season, the Mounties easily beat Geneva and continued their fine performance by downing Delaware State. Riding high from their two previous victories, the Mounties were ready for their arch rival, the Huskies of Bloomsburg. But, alas, the Huskies' aerial attack proved too much for the Mounties. It was a bitter defeat, a real heartbreaker.

The team was up again for its 50-8 romp over Cheyney, and a slightly overconfident squad made the long bus trip to Millersville State. It took the combination of the Mounties' potent offense and a stingy defense to come home with a victory.







Co-Captain, Soprano, sweeps for the needed yardage

For four years the 1968 seniors had watched as East Stroudsburg State humiliated Mansfield. This year they knew it was the year of revenge, and it looked like revenge was theirs - until fate turned on the Mounties and they lost. Not humiliation this time, but disgust - a very big improvement.

Brockport fielded the toughest team the Mounties have seen from this New York school. It took a lot of good rough and tough football to bring a victory back to M. S. C. With West Chester State, it was again humiliation.

If the phrase, "The last thing you do will be long remembered" is true, then the '67 Mountie seniors left a good foundation for Coach Kelchner's 1968 team to build on, with a 49-7 rout of Kutztown State and a 6-3 record.



Casterline behind a wall of blockers.





Mark Unger shows Mounties' determination.



Success!

FRESHMEN - FIRST ROW: J. Boring, D. Bowen, H. Michalovic, W. Sakusky, T. Franklin, A. Stankavage, R. Mazzatesta, J. Osuch, S. Galli. SECOND ROW: P. Gates, W. Sedorovich, A. Fiato, P. Rhodes, M. Reid, D. O'Hara, B. Brown, J. Klinger. THIRD ROW: J. Sparblack, D. Heidorn, S. Wolfe, R. Pascucci, S. McCulley, W. Babcock, E. Gillis, S. Phillips, F. Cicacci. FOURTH ROW: R. Buehler, W. Brown, L. McKeirnan, P. Nush, D. Barton, J. Petorak, J. Dombkiewicz, A. Bubnis, S. Stanton.



## Freshman Results

M. S. C.	OPPONENTS
28	Lock Haven - - - 6
36	Brockport - - - 19
12	Lycoming - - - 34
14	Bloomsburg - - - 13



Defensive spirit as shown by "B" set

# Cheerleaders



MICKI COOK, Co-Captain



CINDY DOLL, Co-Captain



MARGE HUFNAGLE



PAT NAFUS



CLAUDIA COWLES



PAT VACCA



SUE PETERSON



LESLIE MOWERY









Drum Major

DENNIS BRYANT

## Majorettes



MARGARET WEILAGE, Head Majorette



CHERYL PHILLIPS



MARY HELEN MANIKOWSKI

# Marching Band

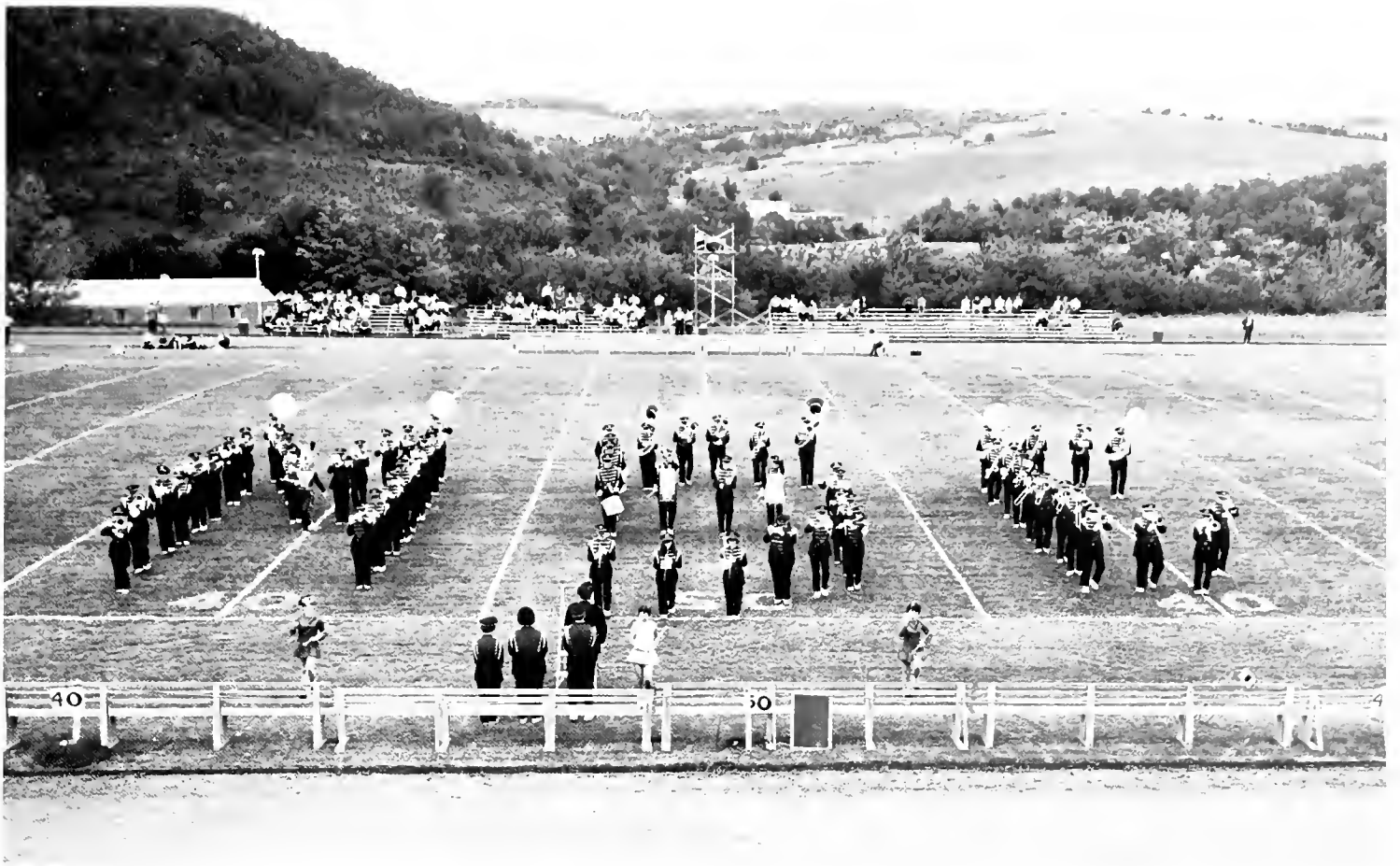

MR. DONALD STANLEY, Conductor













M  
S  
C  
Cagers



Griffing with another rebound.

"Kansas City, Here We Come!" was again number one of the chants at M. S. C. as the Mounties started their first season under the firm guidance of Coach Ed Wilson. The Mounties were a rated contender before the season, and they lived up to everything expected of them.

The Mounties started the season off properly by christening East Stroudsburg's new Koehler Field House with its first loss, 78-68. They continued with unusual success and won all seven games before the Christmas break.

Bolstering the Mounties' attack was senior, Walt Bartkowski, juniors - Fran Ducheskic, Dave Brisiel, Joel Griffing, Mike Tamamoto, Greg Dunham, and Don Walker, and sophomores - Ron Collier, Joe Luckman and Ron Pointek.

The season's record of 17-7 was highlighted by wins over Edinboro State, the new state champions, and a win over a pow-

erful, highly rated Maryland State team in the first game of the playoffs. The Kansas City Express was missed with a loss to Millersville in the District 19 Finals.

The leading scorer for the Mounties was captain Walt Bartkowski, a senior, who scored at a 17.5 clip and hauled in 7.9 rebounds per game. Walt also was on the Eastern Division first team.

The Mounties ended the season with a well-balanced attack which included all five starters being over double figures. Overall, the Mounties were able to score at a 85.6 average, while holding the opponents to an average of 73.5.

To add to the success of the team, Coach Wilson, in his first year at the helm, was selected N. A. I. A. District 19 Coach of the Year.

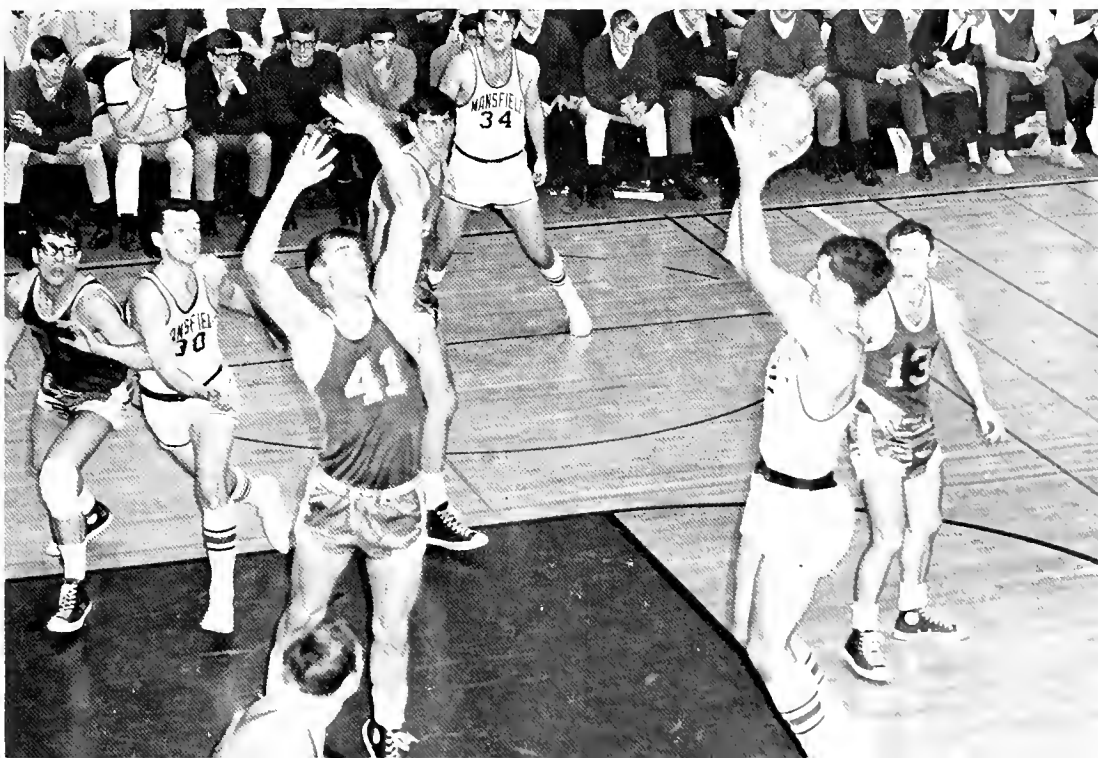

Brisiel for two.



M. S. C. "Mr. Basketball,"

## '67-'68 Mounties Teamwork

M. S. C.

OPPONENTS

78	East Stroudsburg State - - - -	68
98	Point Park - - - - -	63
84	Kutztown State - - - - -	63
92	Millersville State - - - - -	79
96	Brockport - - - - -	55
70	West Chester State - - - - -	68
99	Houghton - - - - -	47
81	Edinboro State - - - - -	99
86	Point Park - - - - -	65
80	Shippensburg State - - - - -	86
76	Bloomsburg State - - - - -	82
80	Ithaca - - - - -	77
102	Lock Haven State - - - - -	65
106	Edinboro State - - - - -	65
77	Cheyney - - - - -	95
91	East Stroudsburg State - - - -	77
94	Kutztown State - - - - -	30
74	Millersville State - - - - -	78
85	West Chester State - - - - -	73
70	Shippensburg State - - - - -	67
98	Bloomsburg State - - - - -	76
64	Cheyney State - - - - -	87
95	Maryland State* - - - - -	82
70	Millersville State* - - - - -	84

\* NAIA District 19 Tournament

The Jumping Rebel.



Tweet ... block out underneath ... fundamentals, fundamentals ... pass and go ... run ... run ... run ... take your shot when you've got it ... screen ... pass and go underneath ... set it up ... get down court ... throw it up, Joel ... shoot, "Reb," shoot ... go up the floor, Walt ... come on, "Tiny" ... the play should be automatic by now ... run it again ... pass inside ... rebound ... hustle back on defense ... fast break ... get the rebound away quick ... run 'em off the floor ... basketball a go go.



Walt Bartkowski drives for the score.

# Hustle Drive



VARSITY - FIRST ROW: R. Collier, D. Walker, J. Griffing, J. Luckman, W. Bartkowski - Capt., M. Tammaro, F. Duncheskie, J. Watson, A. Garik. SECOND ROW: Coach Dry, Coach Maxson, Coach Wilson, D. Brisiel, G. Dunham, R. Pointek, J. Swift, S. Brown, Manager; E. Karpinsky, Manager.





"Ducky" Duncheski drives for two.



A little Southern humor

FRESHMEN - FIRST ROW: R. Keiber, L. Blair, O. Cott, E. Crawford, R. Stroup. SECOND ROW: Coach Maxson, J. Kehler, C. Williams, R. Weinstein, R. Sarring, T. Burtner.



Hustling Tammaro

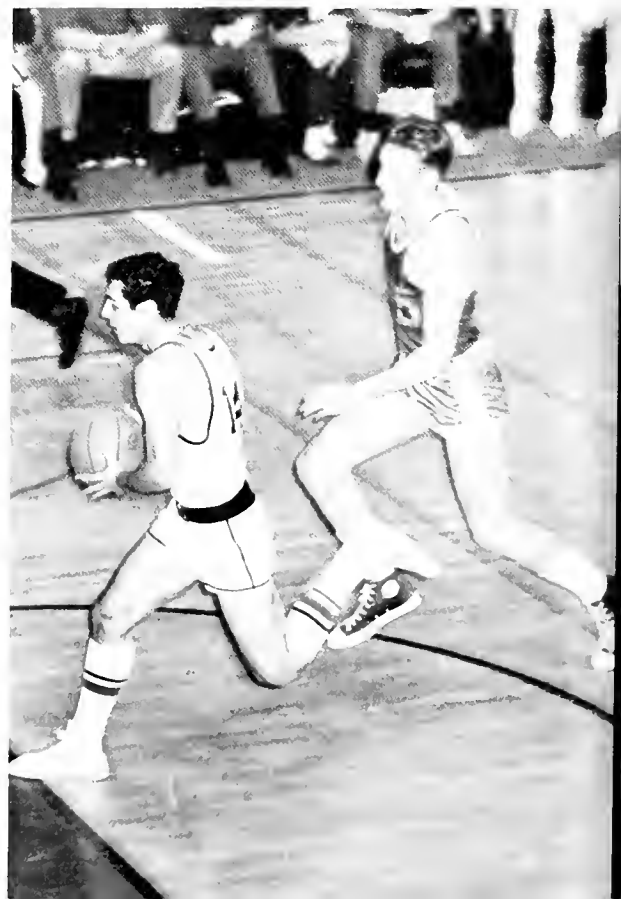



Captain  
Walt  
Bartkowski



Tiny, M.S.C.'s own "Jolly  
Green Giant."



Griffing with an easy layup.



That Wilson spirit

# M.S.C. Grapplers



VARSIITY - FIRST ROW: J. Yellets, C. Sorber, D. Ottoviani. SECOND ROW: Coach Shaw, H. Krout, M. Diveris, G. Bottiger, N. Grego.

## Seniors



Dieter Schwarzbauer



Marty Collier

M. S. C.	OPPONENTS
53	Cheyney State - - - - 0
16	Brockport - - - - - 13
10	Bloomsburg State - - - 28
13	Clarion State - - - - 27
2	Wilkes - - - - - 30
28	Shippensburg State - - 11
22	Edinboro State - - - - 19
31	Kutztown State - - - - 11
18	Oneonta - - - - - 11
8	Lycoming - - - - - 24
24	Millersville State - - 19
12	Ithaca - - - - - 19
6	East Stroudsburg State - 33
5	Lock Haven State - - 41



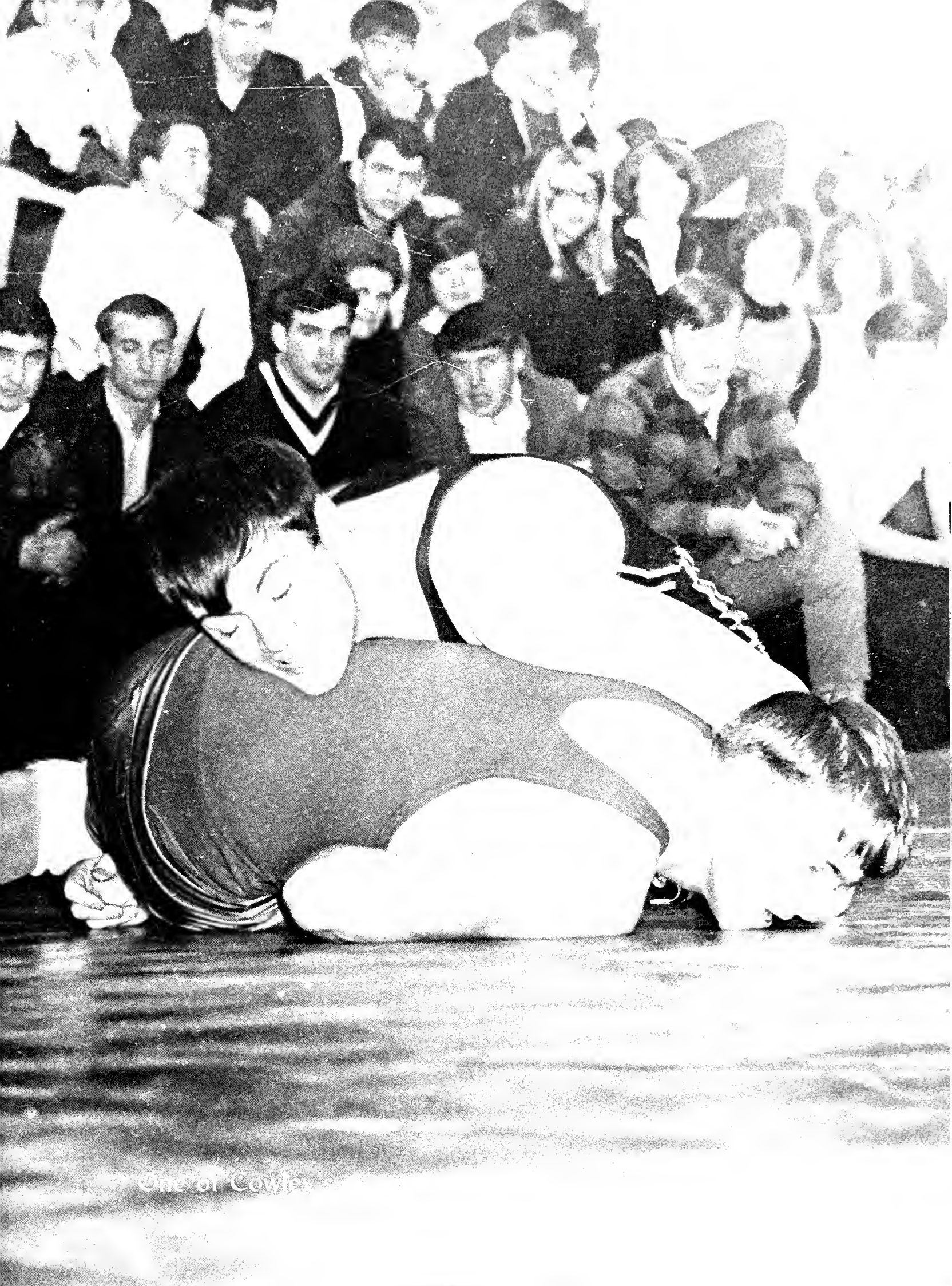

One of Cowley



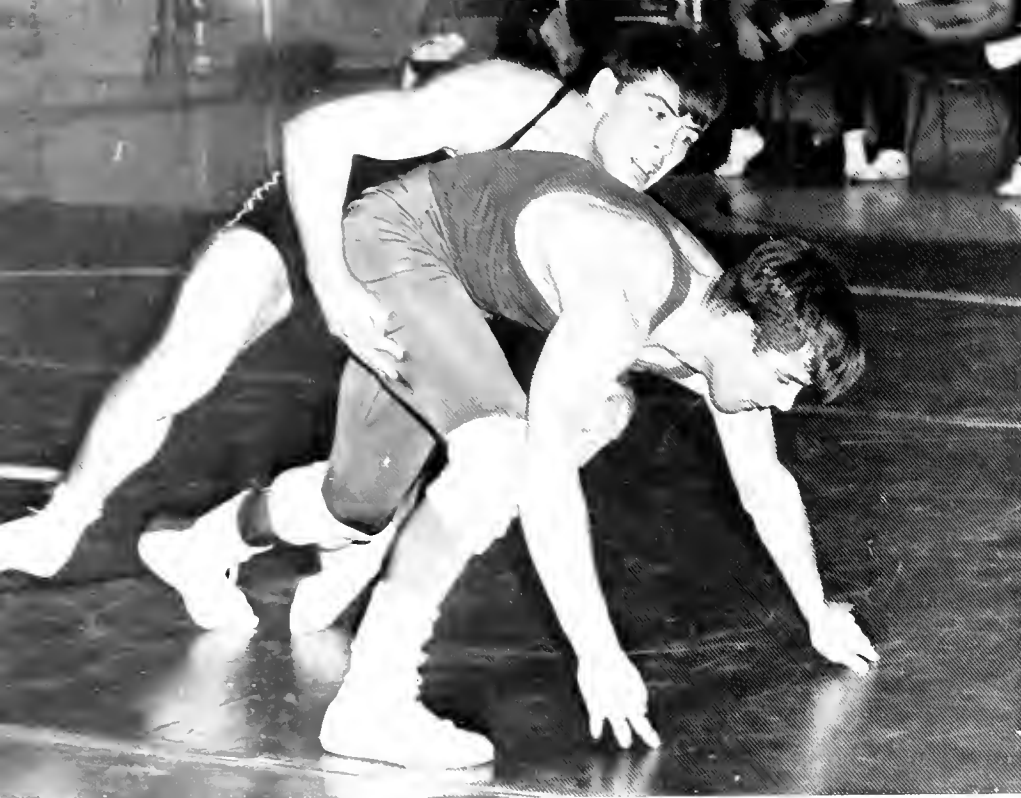

Yellets muscles his man to the mat.

of the matmen, Dieter has one of the most impressive records with 10 wins, 2 losses, and 2 draws. In the PSCAC tournament Dieter, wrestling at 177, finished in fourth place.

The Mounties ended the season with a 7-7 record. As a team, the Mountaineers scored 250 points to the opposition's 286. The Mounties won 18 individual matches by falls and 38 by decisions. The opponents collected 17 individual falls and 49 decisions against M. S. C.

In the PSCAC tournament M. S. C. placed 7th with 14 points and in the NAIA Mansfield was tied for 33rd place with 2 points. The NAIA field was composed of 63 teams. Dieter and Gary gathered the Mountie points.

In 1962, Dr. Wallace Maurer introduced to Mansfield a sport that dated as far back as the ancient Greeks. In its first year wrestling showed great promise. Today under the capable direction of Coach Henry Shaw, wrestling has become a major sport at Mansfield State College.

This year's team had many great moments, but there were also some unpleasant ones. The first quadrangular meet ever held at M. S. C. was won with surprising ease by the Mountie matmen. Gary Bottiger, a junior from Mifflinburg, set a new record by scoring the highest decision over an opponent. Gary defeated George Miller of Oneonta 18-0. In the PSCAC competition Gary once again proved his strength. He finished third in the 191 lb. weight class. Dieter Schwarzbauer also brought some glory to Mansfield territory. As well as being the captain

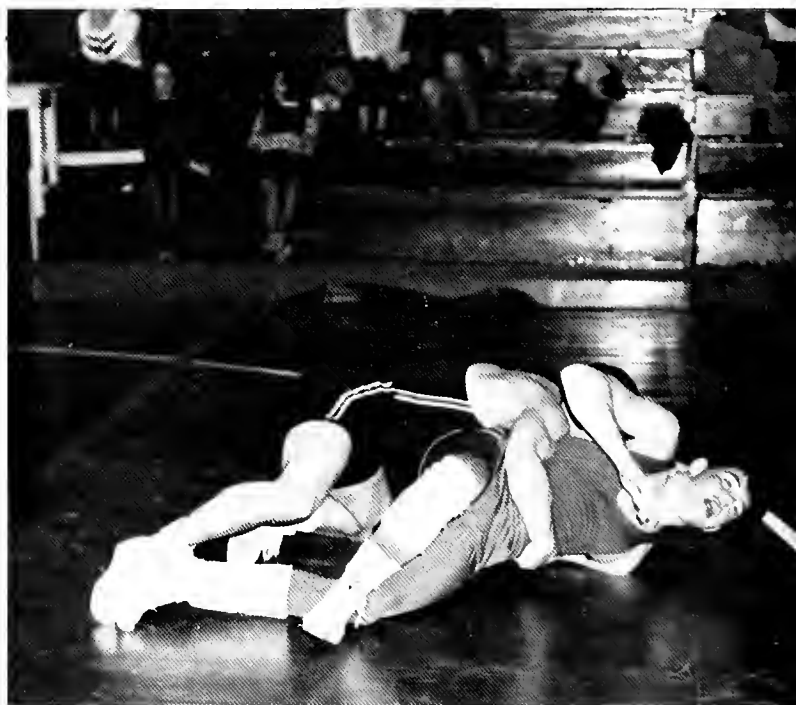

Dick Dent keeping his man

## Awards

### Co-Most Valuable Wrestlers

### Most Improved



Gary Bottiger



Dieter Schwarzbauer



Mike Diveris



Krout sneaking out the back door.



on the mat.



FRESHMEN - FIRST ROW: J. Keenan, M. Mowry, M. Reid. SECOND ROW: Coach MacDougal, M. McClenahan, H. Michalovic, R. Baker.

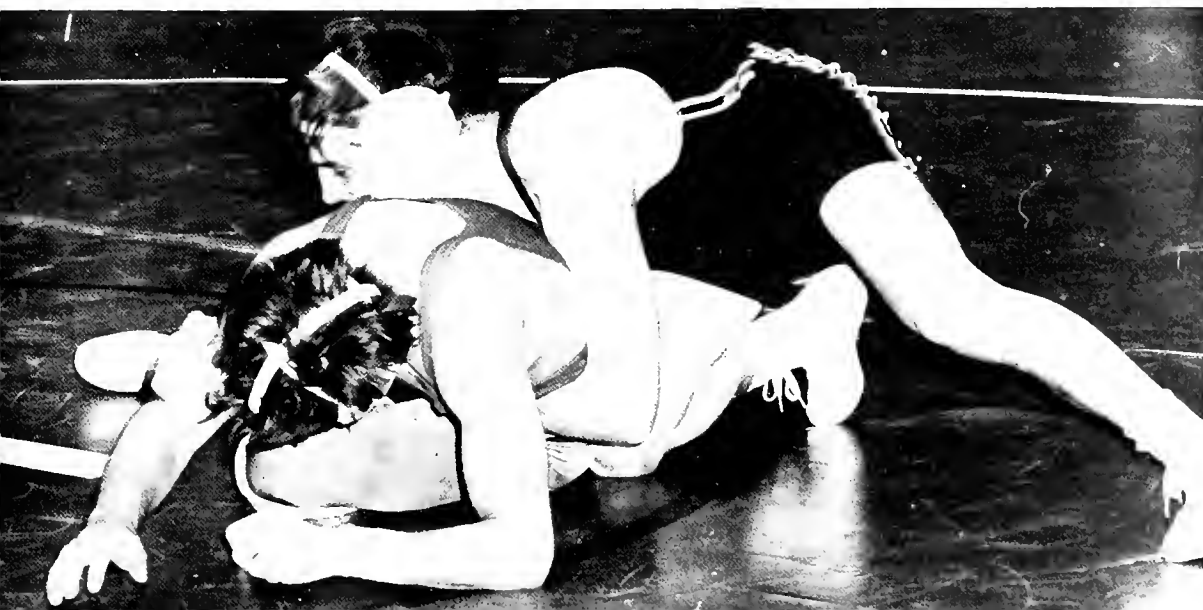

Sorber controls his man.







VARSITY - FIRST ROW: Coach Heaps, T. Watson, R. Carson, T. Davy, W. Davis. SECOND ROW: D. Tambs, M. Derr, C. Marvin, B. Davy, S. Reid. THIRD ROW: T. Hill, S. Taylor, R. Foust, L. Reid, J. Thomas. FOURTH ROW: H. Turnaurer, T. Cassell, L. Menichetti, T. Kozal, C. Robertson, K. Garrison.

The 1968 Mounties had a losing season after a strong showing in 1967. Seventeen away games out of 23 games and a difficult schedule that included NCAA powers, Penn State and Cornell, contributed to the off year. Still it was a good team, winning more games than all but one former Mountie squad. Losing only two lettermen, the diamondmen are looking for a big season in 1969. They should receive help from this year's undefeated freshman squad.

## '68 Diamond Men

### Determination Hustle Power

#### M. S. C. OPPONENTS

6	Randolph Macon - - - - -	12
6	Western Maryland - - - - -	3
1	Cornell - - - - -	5
0	Cornell - - - - -	5
0	Lock Haven State - - - - -	1
6	Lock Haven State - - - - -	7
4	Bloomsburg State - - - - -	2
2	Bloomsburg State - - - - -	3
6	Houghton - - - - -	1
3	Houghton - - - - -	2
0	Millersville State - - - - -	10
8	Millersville State - - - - -	10
12	Lock Haven State - - - - -	1
0	Lock Haven State - - - - -	1
4	Bloomsburg State - - - - -	3
8	Bloomsburg State - - - - -	0
5	East Stroudsburg State - - - - -	1
2	East Stroudsburg State - - - - -	5
1	Penn State - - - - -	4
1	Penn State - - - - -	4

Hard-hitting Tom Davy

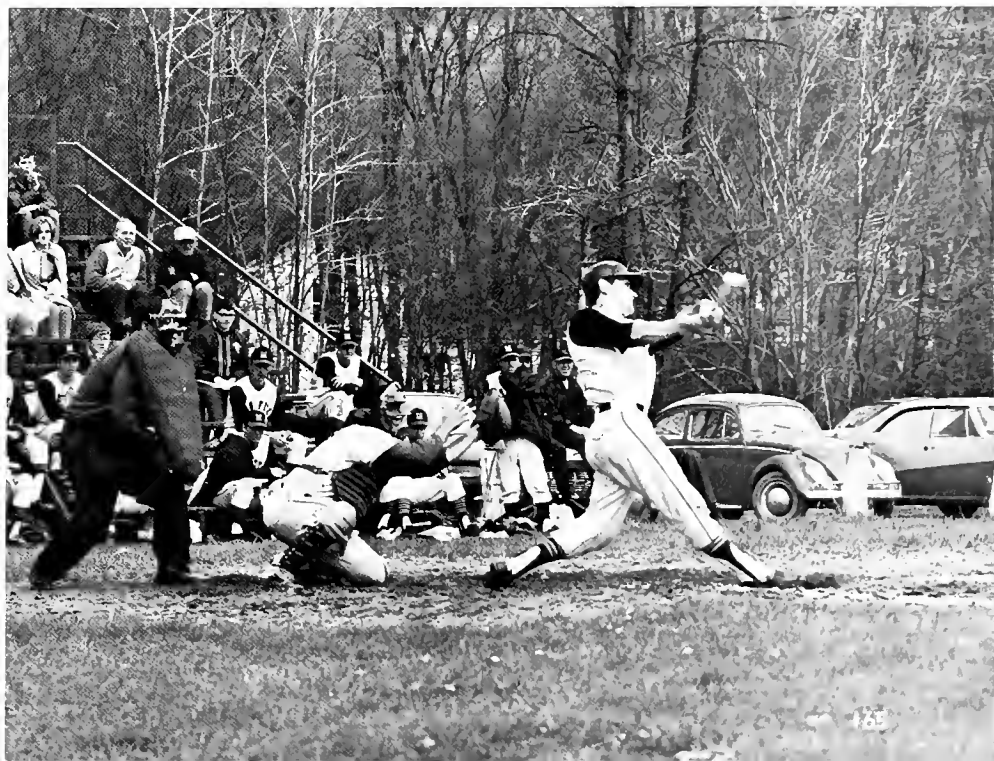





Coach Heaps offers a few warm words of encouragement.



Alex turns in another strong performance.





Derr beats the throw.



FRESHMEN - FIRST ROW: W. Sakusky, T. Cassell, H. Turnauer, L. Menichetti, T. Kozal. SECOND ROW: J. Osuch, D. Hagadorn, J. Borne, K. Garrison. THIRD ROW: E. Fisher, Coach Costello.



Hitting the dirt.

Marvin keeps the situation under control.













FIRST ROW: J. Sleboda, J. Hutter, K. Hanley, S. Sweet, M. Serfas, R. Adonizio, W. Reesman. SECOND ROW: J. Trosino, J. Severing, L. Kibbe, P. Wood, T. Brace, H. Spang, R. Pierce, C. Colwell, G. Wesmiller, J. Col-lum. THIRD ROW: Coach Dry, S. Hanauer, S. Cianfarano, J. Bevan, J. Sparnblack, E. Crawford, D. O'Hara, L. Worthington, G. Larson, Coach Maxson.

## MSC's Trackmen



M. S. C.	OPPONENTS
29	Lock Haven State - - - - - 96
	Lycoming - - - - - 56
33	Clarion State - - - - - 85
	Indiana State - - - - - 61
119	Houghton - - - - - 25
50	Millersville State - - - - - 90
60	Bloomsburg State - - - - - 82
70 1/2	East Stroudsburg State - - - - 74 1/2
95	Edinboro State - - - - - 51

Phil Wood gives that little extra push.



1968 was the sixth year for track and field at M. S. C. As usual, the Tioga weather did not co-operate with the trackmen and thus prevented them from being in the best of condition at the beginning of the season. The season, as a whole, offered more to be desired, but there were some bright spots.

During the year Steve Sweet broke the mile record (4:22.8) and the 880 (2 min.), Reesman, Adonizio, Wood, and Pierce broke the 440 relay (43.3), and Phil Wood's 50.6 broke the 440 yd. run.

At the P. S. C. A. Meet the Mounties took 7th place. Some individual standouts at this meet were Steve Sweet, 1st in the mile; Ed Spang, 4th in the 880; Joe Hanko, 6th in the 400 intermediate hurdles.

The track team is looking forward to a strong team next year. The team loses only three seniors, Tom Mann, Guy Vlasits, and William Reesman.



Mountie pole vaulter up and over.



Diveris and Hanco win points for Mounties

Speed  
Agility  
Desire



Adonizio wins . . . Pierce shows.

Slaboda makes an all-out effort.



The Flying Crawford

# Mountie High Jumpers



"Thorp" Hanko collects his 32 points against Houghton



Adonizio and Pierce with perfect exchange.



# Cross Country



FIRST ROW: K. Hanley, J. Trosino, D. Gregg. SECOND ROW: Coach M. Dry, L. Kibbe, P. Wood, S. Sweet.

Courage, devotion, and endurance are the trademarks of a good cross country man. The men who composed the first cross country team at M. S. C. possess these qualities. Although they receive little recognition for their efforts, the team did a remarkable job for beginners. A cross country race covers a distance of five miles, but many more miles must be spent in training for the event.

Against a strong Lock Haven team, and with only three runners, Mansfield's Hanley finished second, Sweet fourth, and Kibbe sixth. At the PSCA's meet at West Chester, out of 42 runners, Kevin Hanley finished 13th, Steve Sweet 15th, John Collum 17th, Ed Spang 21st, Dick Gregg 26th, and Len Kibbe 31st. The team was coached by Mr. Maxson and Joe Trosino.

The Mounties did their best and are to be congratulated for fine effort.



VARSIITY - FIRST ROW: H. Hunt, J. Himes, K. Anstadt. SECOND ROW: T. Eicker, J. Sebring, M. Tamaro, C. Heffentrayer, Coach Heverly.

# Tennis

## Varsity Results

M. S. C.	OPPONENTS
4	Lock Haven - - - - - 5
2	Shippensburg State - - 7
4	Indiana State - - - - - 5
4	Bloomsburg State - - - 5
0	Millersville State - - - 9

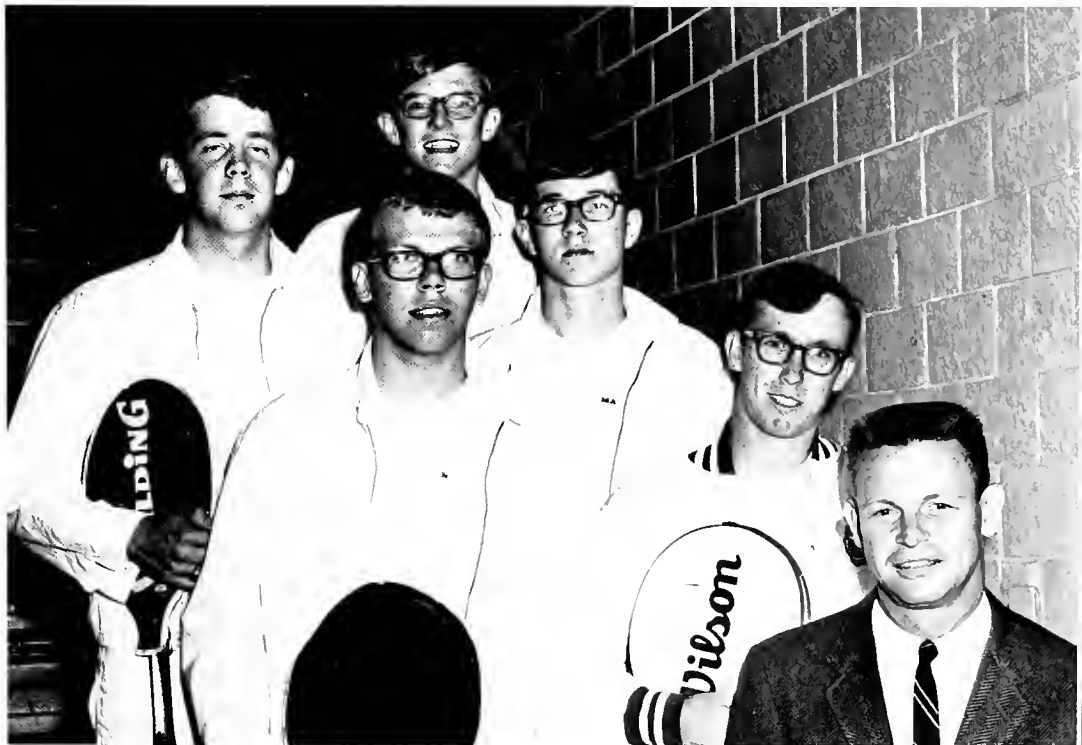

FRESHMEN: G. Hartson, T. Donnachie, N. Boyer, D. Pennington, D. Smith, Coach Heverly.

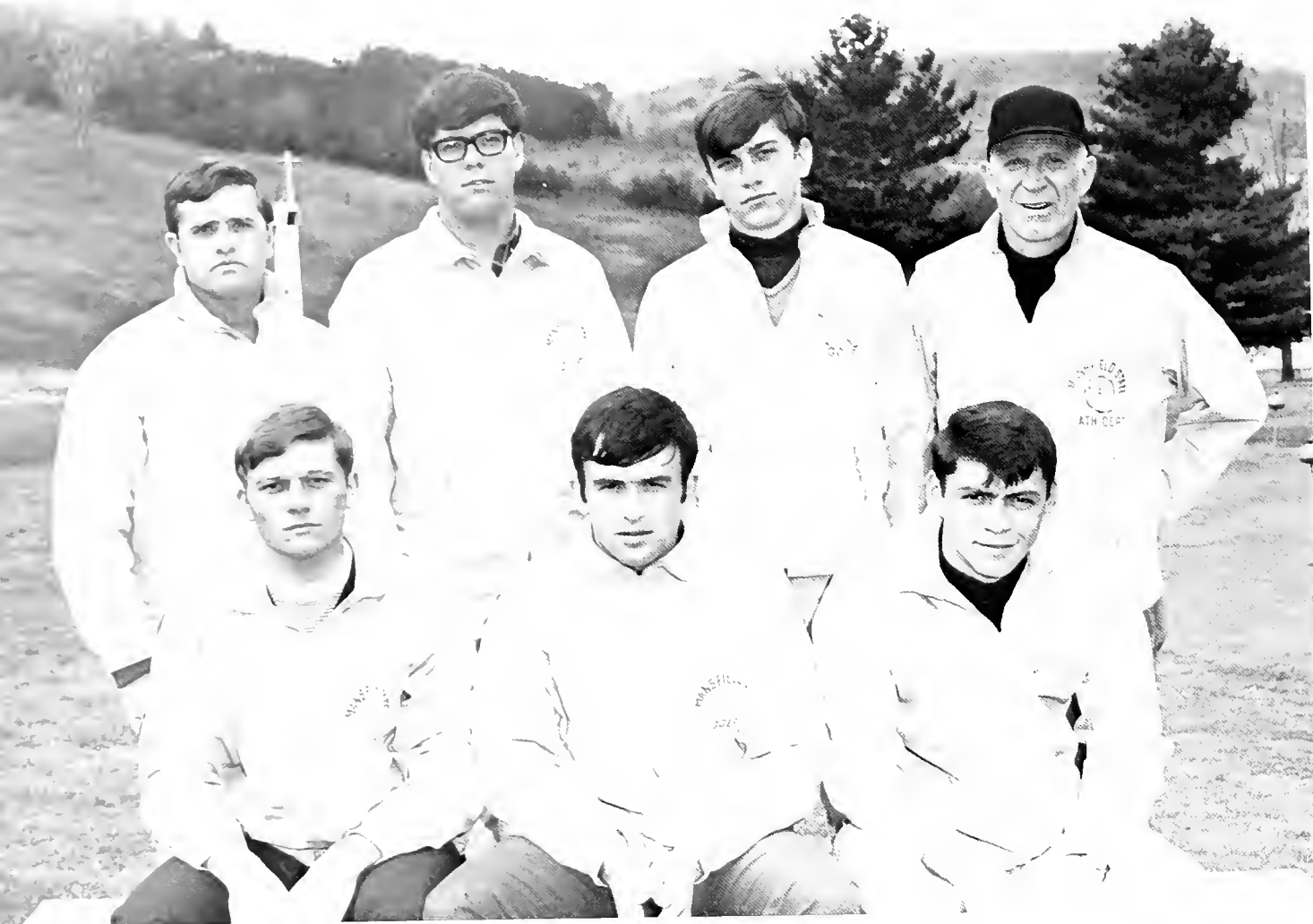

FIRST ROW: D. Walker, J. Griffing, C. Schwalm. SECOND ROW: B. Stettler, R. Head, M. Gilnette, Coach Decker.

## '68 Golf

Griffing in form



## Patience Form Power

Coach Decker's four returning lettermen, Griffing, Head, Stettler, and Walker ran into stiff competition in their meets. This year's season will go as a year of building. Practically the entire team will be returning next year, since Bill Stettler is the only senior. The one bright spot of the season was Joel Griffing finishing in the Pennsylvania State Meet.

### M. S. C.                      OPPONENTS

3	Kutztown State - - - - 15
12 1/2	Lycoming - - - - - 5 1/2
7	Bloomsburg State - - - 11
7	Millersville State - - - 11
6 1/2	Bloomsburg State - - - 11 1/2
6	Kings - - - - - 12

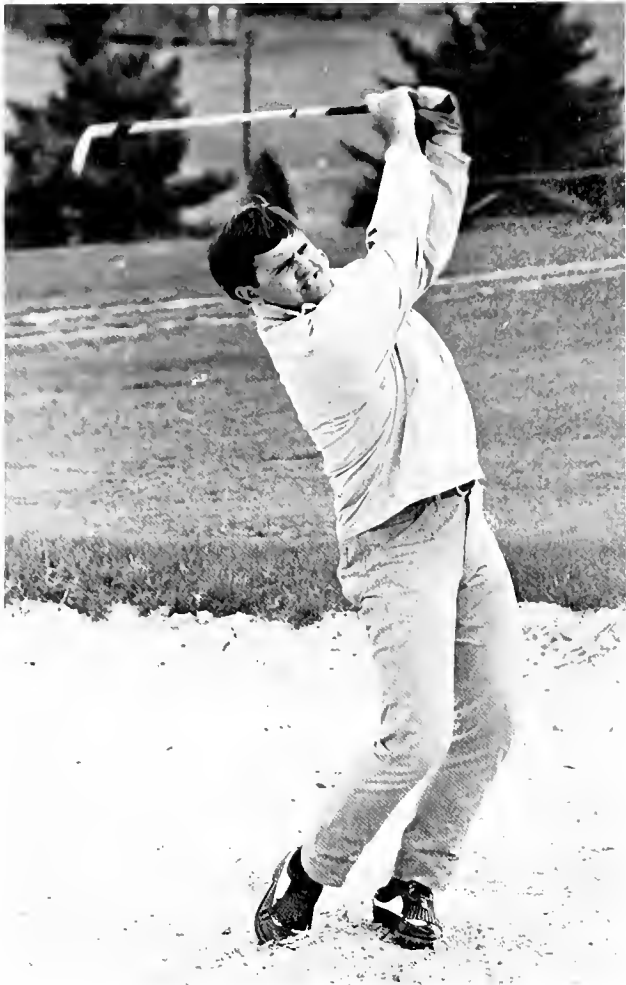

Stettler out of the sand



Schwalm putting



Walker tees off.



Gillette chips on to the green.





The Women's Athletic Association is an organization designed to provide athletic and recreational activities for all women on campus. WAA offers many intramural programs for girls including basketball, volleyball, field hockey, softball, bowling, tennis, and table tennis.

An awards program was held in the Spring to present individual awards and trophies to tournament winners and runners-up.

## Women's Athletic Association



# Basketball Champions



FIRST ROW: S. Frable, L. Manfredi, R. Irons. SECOND ROW: K. Woodcock, K. Kutta, B. Kramm, S. Rowe, M. Campbell.

# Volleyball Champions



FIRST ROW: P. Reese, M. Igoe, C. Gipe. SECOND ROW: B. Ungreit, D. Ferguson, B. Gantz, L. Ropke, D. O'Conner.

## Softball Champions



FIRST ROW: G. Wolfel, D. Ferguson, M. Page, M. Hixson. SECOND ROW: B. Fetter, N. Cozad, G. Marsh.



Michele Fenstermaker

## Table Tennis Champion

## Field Hockey Team

FIRST ROW: R. Kilargis, M. Lord, D. Dunn. SECOND ROW: E. Bryant, F. Stoyko, J. Bingler - Co-captain, R. Haddad, C. Bryant. THIRD ROW: M. Hutter, M. Bjork, S. Otruba, R. Jaczynski, S. Ford. NOT PICTURED: B. Yramm, Co-captain.





W.A.A. stalwarts demonstrate their prowess at field hockey







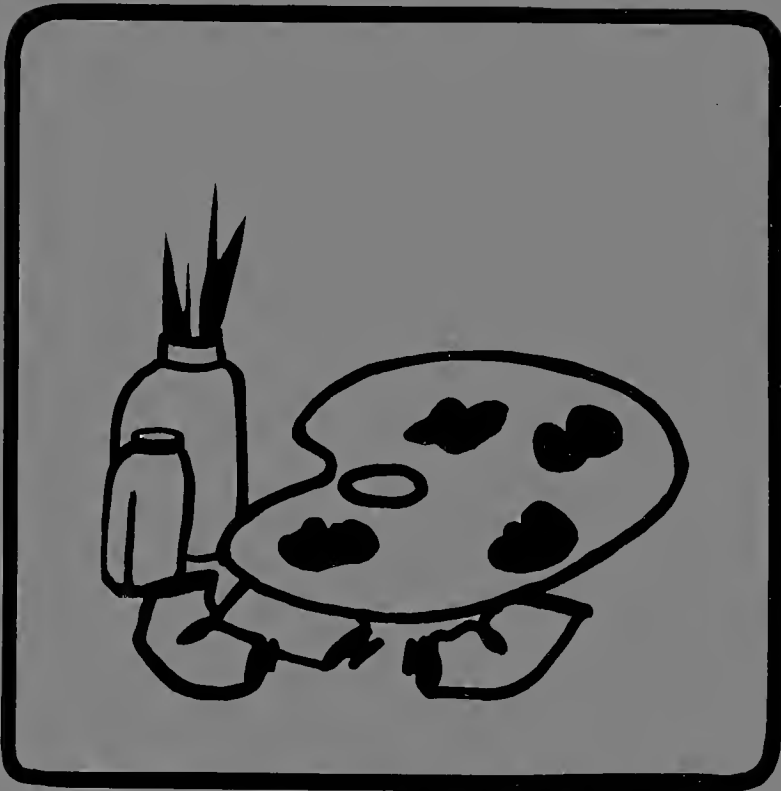

# Organizations

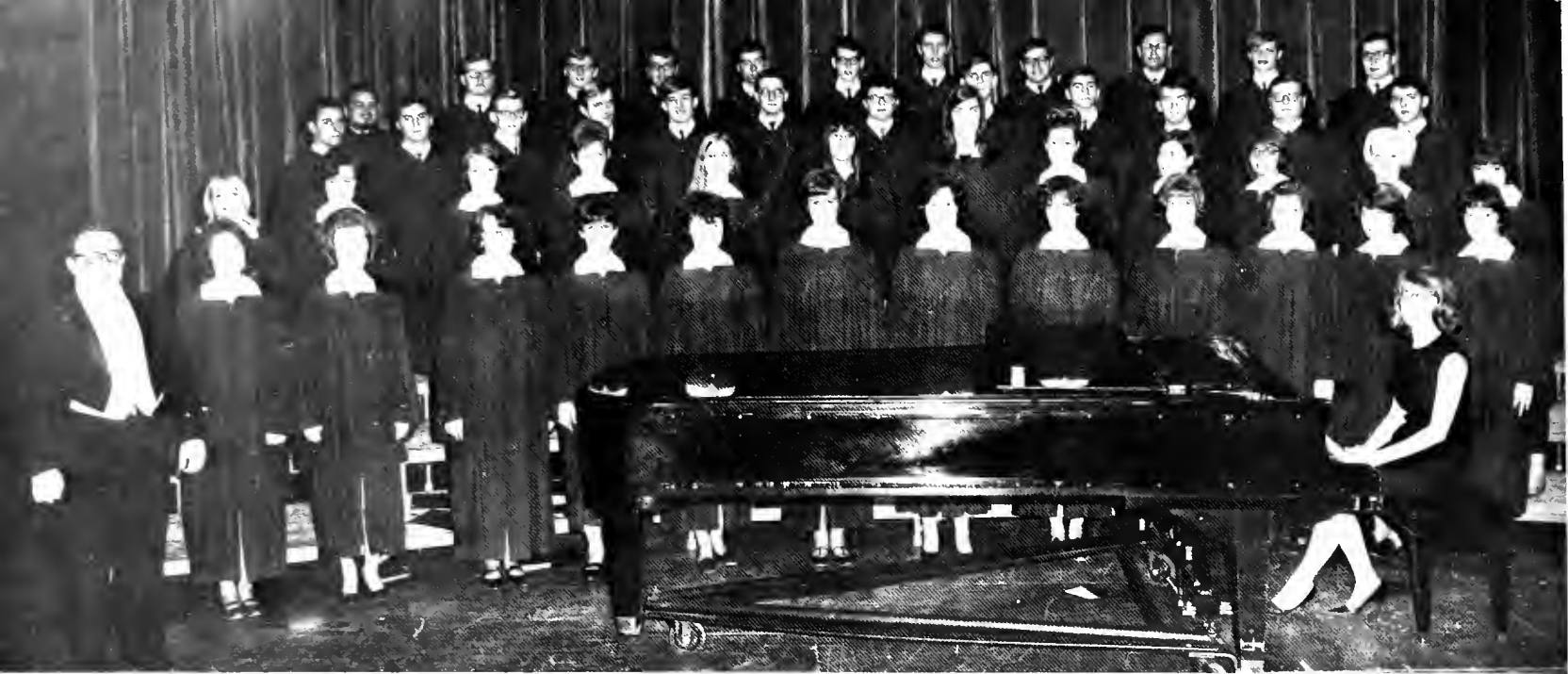

## Freshman Chorus

Conductor, DR. BENJAMIN HUSTED

# Concert Choir

Conductor, MR. DAVID DICK



# Festival Chorus

Conductor, MRS. KATHRYN DYCK





# College-Community Orchestra



# Concert Wind Ensemble



# Esquires



FIRST ROW: R. Shuss, A. Sidorowicz, G. Wolfe, J. Zelonis, V. MacGregor, M. Schalm. SEC-  
OND ROW: A. Grimm, W. Berresford, C. Jacobson, G. Seidel, J. Barton. THIRD ROW: M. Con-  
ning, H. Phibbs, H. Housley, S. Laktasic, D. Seiwel, R. Talbot, Advisor.

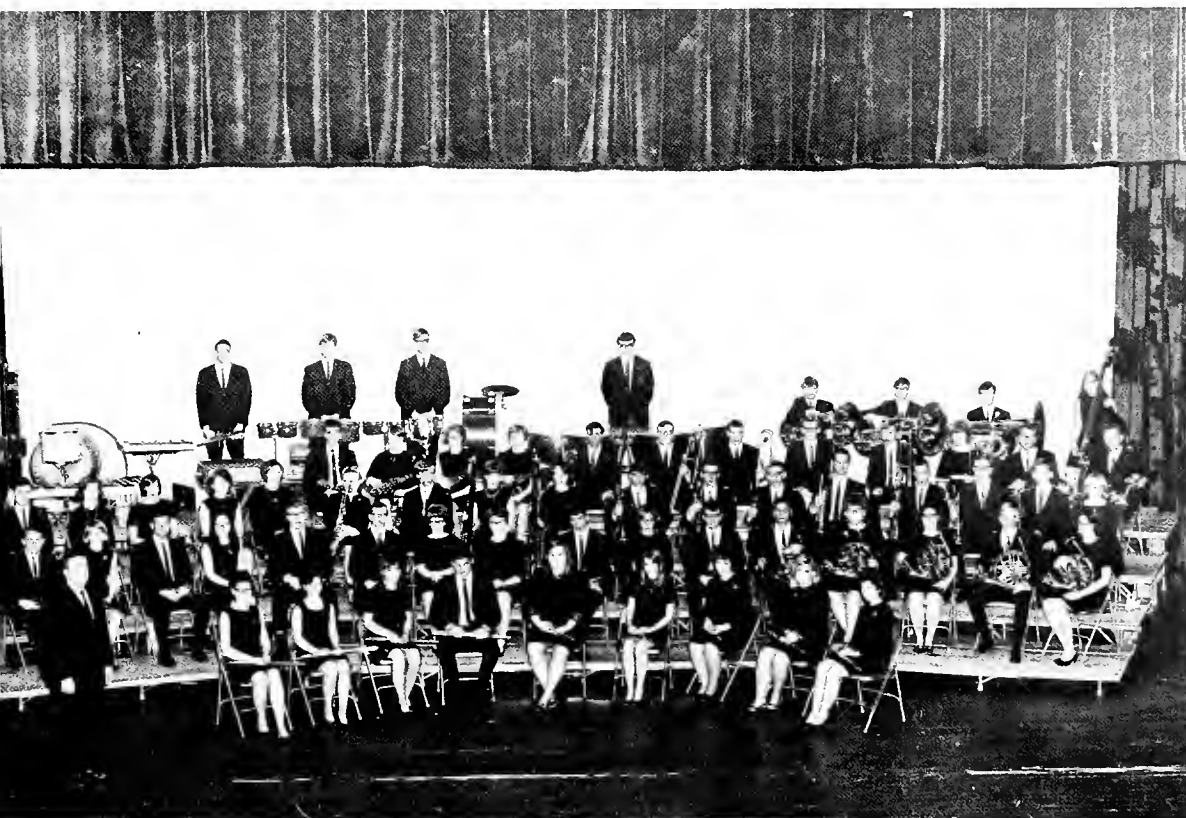

## Symphonic Band

## Chamber Singers



FIRST ROW: C. Ensinger, J. Baker, P. Ford, C. James, B. Brendlinger.  
SECOND ROW: G. Call, K. Billow, G. Welchans, T. Shellenberger, R. Baker, Mr. Dick, Advisor.

## Renaissance Singers



M. Richenbacher, N. Loushay, N. Perkins, D. Baker, G. Boden, K. Hamilton, L. Anderson, M. Starks, C. Horl, L. Figart. SECOND ROW: W. Wolfe, J. Pierce, S. Eister, J. Bean, C. Johnson, R. White, R. Burberick, W. Hsueh.

# Opera Workshop



FIRST ROW, bottom to top: J. Pierce, B. Pike, J. Silvetti, G. Markham, K. Steger, B. Brendlinger, A. Bridges, R. Zuchowski, J. Bean. SECOND ROW: M. Dreibelbis, J. Snyder, J. Mayer, P. Blum, J. Baker, G. Boden, R. Scott, G. Welchans. THIRD ROW: D. Foster, M. Chase, R. Babb, M. Shropshire, S. Worley, M. Starks, L. Chapman, S. Watkins, A. Bottiglier, W. Stewart, S. Hort, A. Gramet, D. Harvey, D. Roland.



## Recorder Consort

S. Manning, S. Watson, L. Smith.

## Collegium Musicum

FIRST ROW: J. Ferris, P. Ford, D. Carter, M. Liguori, G. Boden, V. Little, G. Welchans, J. Baker, T. Shellenberger, S. Gerber. SECOND ROW: K. Billow, S. Lynn, W. Berresford, J. Kell, J. Bender, B. Fulmer, K. Starner, C. Jacobson, Mr. Hsueh. THIRD ROW: V. MacGregor, S. Watson, C. James, L. Figart, S. Mikisits, I. Wiard, A. MacDonald, T. Spicknell. FOURTH ROW: T. Gallup, J. Fetter, A. Sidorowicz, M. J. Scholl, M. Chase, B. Brendlinger. STANDING: Dr. Charles Wunderlich.





## Brass Sextet



C. Morgan, F. Otto, J. Bender, C. Foster, R. Kunkle. ABSENT: D. Bailey.

## Trombone Quartet

C. Jacobson, J. Barton, W. Berresford, J. Bean.



## Trumpet Quintet

G. Puth, D. Vars, S. Laktasic,  
H. Phares, H. Housely.





## String Quartet

D. Pastorkey, G. Martinec, E. Royer,  
A. Sliegal.

## Woodwind Quintet



J. Musser, J. Dale, M. Liguori, R. Bartell, A. Sidorowicz.



Dr. Lara Hoggard, guest conductor of the 1968 Choral Festival, discusses the fine points of the Fauré Requiem with Dr. Husted and Theresa Brown of Mansfield State College. The Festival Concert was a result of combined efforts of the college choirs and the Mansfield College-Community Orchestra.

## Student Council



FIRST ROW: S. Phillips, S. Trapani, W. Anderson, G. Wesmiller, Treas.; L. Graham, Secy.; M. Fullwood, Pres.; Dean Hurley, Advisor; L. Royer, H. Hunt, K. P. Walsh. SECOND ROW: K. McCarthy, R. Brownback, L. Fetterman, R. Judge, J. Petro, L. Reimmiger, R. Horton.

## Student Recreation Committee



FIRST ROW: R. Slavin, Miss Lukasz, R. Scott. SECOND ROW: Dean Kelchner, S. Parker, Dean Follar, Advisor; P. Goff, G. Marcincavage. ABSENT: Miss Moser, Mrs. Lutes, Mr. Heverly, J. Tanner, A. Bomberger, S. Rodgers.



## Art Club

FIRST ROW: D. Castano, D. Bowen, R. Chrzanowski, V. Pres.; S. Bower, Pres. SECOND ROW: R. Hess, Secy.; G. Davis, M. Metz, C. Chapman, M. Mills, P. Fuss, A. Said. ABSENT: L. Mills, Treas.

## Bridge Club



FIRST ROW: M. Diveris, V. Pres.; Dr. Unger, Advisor; C. Hull, Pres.; A. Smith, Sec.-Treas. SECOND ROW: J. McCarl, D. Dent, W. Russell, K. Eppley, E. Miller, T. Serafin, D. Hensel, J. Anderson, M. Murphy, R. Wampole, P. Peiffer, T. Burchill.





N. Brown, L. Kleppinger, C. Snyder, N. Mehl, C. Chapman, P. Palmer.



## Carontawan





STAFF MEMBERS:

- Linda Kleppinger
- Candace Snyder
- Patricia Palmer
- Nan Brown
- Geri Bruno
- Carol Chapman
- Ted Combs
- Stephani Covell
- Donna Dunn
- Nancie Foss
- Brook Hunt
- Russ Hyde
- Barbara J. Kramm
- Nancy Mehl
- Marie Salony
- Timothy Salony
- Deirdre-Holly Spelman



Dr. Mildred Menge



Mr. Alfred Kjelgaard



Mrs. Esther Jones

# Council for the Exceptional Child

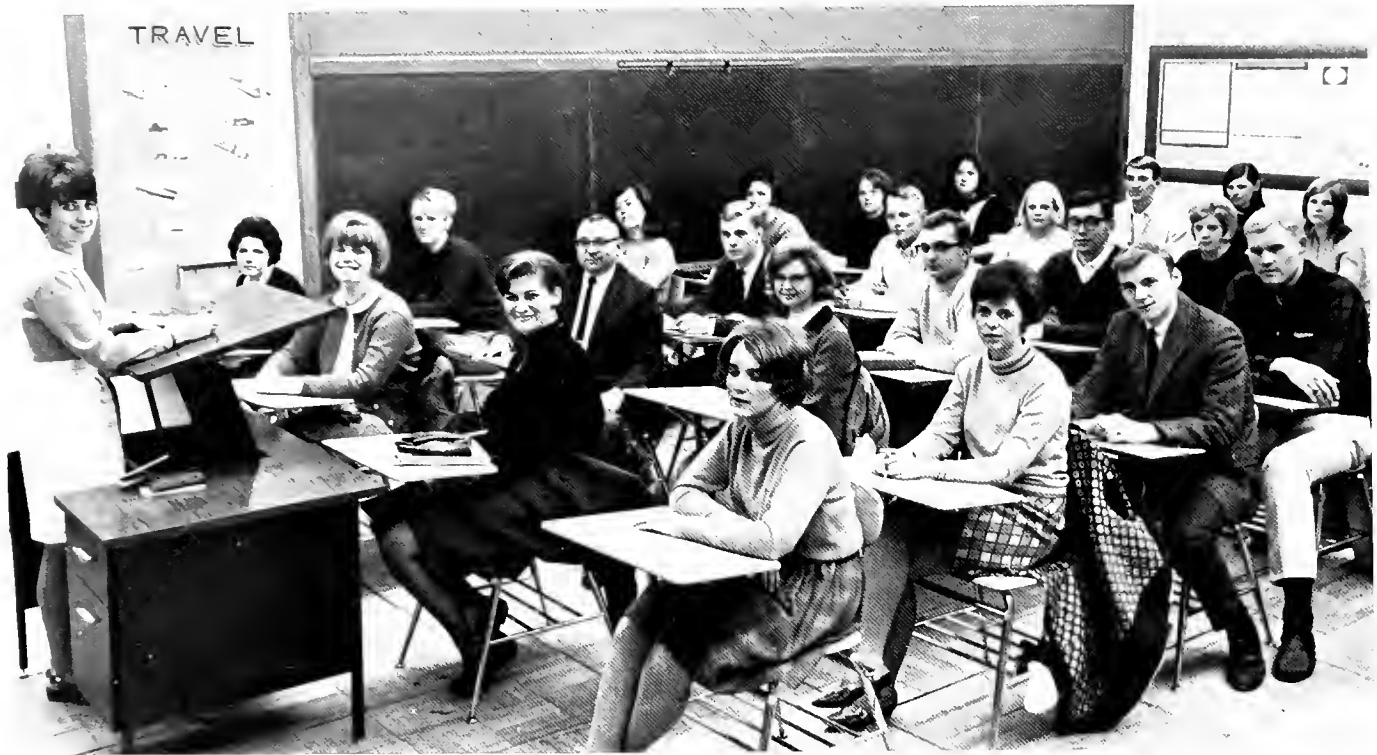

FIRST ROW: S. Konkle, C. Klink, J. Sebring, Sec.; G. Dunham. SECOND ROW: S. Matthews, G. Roupp, P. Nichols, J. Coldren, C. Wheeler, D. Hine. THIRD ROW: J. Wall, Mr. Kovich, Advisor; J. Halling, Treas.; D. Patterson, L. Powell, K. Anstadt, A. Klapatch. FOURTH ROW: M. Boyer, C. Bachman, J. Behrmen, S. Johnston, L. Wiand, A. Genova.

# Debate Society



Mr. Powell, Advisor; D. Heberling, A. Tomkavage, V. Pres.; D. Kehler, Pres.; K. Evans, R. Stevens. ABSENT: J. Sulzer, Treas.

# Falcon

G. Loomis, Mr. Forsyte, Advisor; C. Wilson, P. Kneiss.



# Flashlight



J. Garman, S. Shiplett, K. Smith, C. Holmes, J. Hall, J. Wolfe, P. Smith, Mrs. Messermit, Advisor; T. Combs, R. Moore.





## 4-H Club



FIRST ROW: J. Deaver, E. Porczak, Sec.; R. Bennet, A. Erb, M. Wollaston, Treas.; M. Hutter, J. Spahr, L. Lee. SECOND ROW: Mrs. Lutes, Advisor; M. Bleiler, Pres.; L. Ballard, V. Pres.; B. Hill, S. Nye, W. Werkheiser, S. Harris, B. Heckert, J. Rossey. THIRD ROW: M. Halton, M. Stradtner, D. Rodney, S. Rodgers.

## Inter-Collegiate Government



FIRST ROW: E. Brace, J. Lutsky, S. Blankenbehler. SECOND ROW: K. Lehman, S. Ballard, R. Montgomery.

# Inter-Varsity Christian Fellowship



FIRST ROW: J. Bean, Pres.; D. Becker, Sec.; D. Simpson, M. Weaver, T. Mock, S. Hazzard, V. Oakes, V. Pres.; E. Geritz, Treas.; S. Lentz, S. Nye. SECOND ROW: Y. Bleiler, J. Wills, N. Perkins, W. Kasparek, R. Tanner, R. Saxon, R. Palmer, R. Westbrook.

# Lutheran Student Association



FIRST ROW: B. Keller, F. Roupp, D. Beatty, N. Young, Rev. Billow. SECOND ROW: S. Haney, L. Weiss, Mr. Carlson, Advisor.

# "M" Club

## Officers:

D. Swartzbauer, M. Bricker,  
T. Saloney, Dean Kelchner,  
Advisor; R. Collier.



FIRST ROW: D. Straub, P. Schemery, M. Collier, Dean Kelchner, T. Saloney, P. Answini, L. Rowe, W. Whalen. SEC-  
OND ROW: T. Maruca, G. Shue, C. Marvin, J. Yellets, R. Collier, M. Bricker, J. Griffing. THIRD ROW: R. Faust, W.  
Thomas, P. Ritter, J. T. Davy, K. P. Walsh, R. Bowen, J. Vaitkunis, S. Dreibelbis. FOURTH ROW: M. Tammaro, M.  
Zoschg, P. Wood, J. Trosino, H. Spang, R. Gregg, T. Giddings. FIFTH ROW: G. Dunham, L. Kibbe, J. Hutter, D.  
Schwartzbauer, D. Hammond, F. Motalsa.

## Pledges . . .





## Movie Committee

G. Holmes, B. Pullman, R. Borst,  
D. Rodney, Dr. Goode.

## Music Education Club



FIRST ROW: Mrs. Kemper, Miss Borkey, Advisor; D. Bryant, Pres.; A. Sidorowicz, V. Pres.; C. James, Treas.; I. Wiard, Sec.; L. Figart, L. Anderson. SECOND ROW: F. Gardner, D. Carter, B. Fulmer, V. Little, M. J. Scholl, J. Fetter, W. Berresford, B. Hazzard, S. Mikisits, A. MacDonald. THIRD ROW: S. Lyons, I. Borodkin, J. Zehner, G. Martinec, T. Brown, D. Rodgers, K. Moyer, B. Peters, J. Herrick, L. Kleppinger.



## Newman Club



FIRST ROW: Father Hickey, Dr. Bencetic, Advisor; S. Miller, B. Rettger, C. Sadonick, A. MacDonald, V. De-Christopher, Father Duggan. SECOND ROW: A. LaFace, R. Rieppel, M. Mente, E. Miller, J. Ely, A. Christ, J. Mikloiche, J. Kolchak, J. Lutsky, M. Risner, K. Buchert, C. Snigar, M. Igoe. THIRD ROW: S. Wolcott, S. Hock, A. Burba, S. Myskiew, L. Lindelow, J. Dantini, R. Kielbasa, G. Tansits, J. Sneed. FOURTH ROW: N. Summo, T. Burchill, J. Hanrahan, E. Dubershoski, E. Burns, L. Melanowsky, P. Bubb, M. Ostertag, C. Szybist. FIFTH ROW: S. Hort, M. Augustine, C. Paulson, V. Walsh, J. Yuknalis, P. Schamel, J. Lerch, A. Klapatch, A. Misan-tone.

## Players



FIRST ROW: B. Pike, Historian; M. Potter, Treasurer; V. Yeakley, V. Pres.; T. Knoll, Pres.; C. Levi, A. Saia, Sec.; B. Beers, K. Krichbaum, Mr. Westlake, Advisor. SECOND ROW: L. Mills, K. Box, W. Hoepfer, R. Antonucci, V. Farr, S. Powell, S. Hazzard, H. Bartron, J. Roman. THIRD ROW: L. Hahn, F. Labaty, K. Williams, C. Vaiana, W. Brundage, J. Pierce, S. Smithgall, L. Karaffa, E. Smith, J. Prevost, J. Oliver.



PLEDGES - FIRST ROW: M. Chase, A. Schneider, J. Wuchter, J. Reinhart, P. Schamel. SECOND ROW: S. Henning, J. Washeleski, D. Bowen, C. Hine, D. Heller, R. Stevens. THIRD ROW: D. White, V. DeChristopher, D. Gockley, B. Mowers, B. Dunkle, D. Ford, J. Yuknalis.

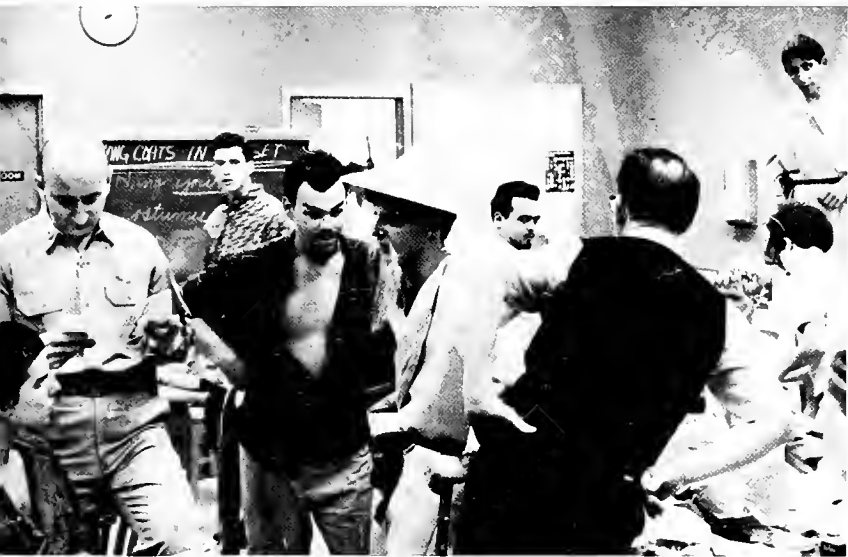

# Radio Station — WNTE-FM



RADIO CLUB SECRETARIES - C. Stoneback, J. Ely, L. Palmer, Office Manager; M. Yount, Office Manager; C. Varasko, L. Karaffa, J. Warner, M. Orcutt, S. Graber.



FIRST ROW: E. Yob, General Manager; Mr. Davis, Advisor; L. Benjamin, G. Hanratty, R. Holihan, B. Wentworth, G. Lowe. SECOND ROW: S. Garloff, D. Kehler, J. Carson, N. Matthews, C. Kochenash, D. Smith, J. Bender, K. Smith.



# Reader's Theatre



FIRST ROW: L. Royer, Pres.; D. Fahnestock, V. Pres.; P. Connors, Sec. SECOND ROW: K. Hayes, V. Parks, R. Stevens, H. Bartron, B. Thorik, S. Smithgall, S. Bridgins, M. Mitchell.







# Ski Club

## Officers:

V. Volpe, Pres.; R. Deal, S. Graber, Equip. Dirs.; M. Cook, Sec.; Mr. Remy, Advisor; J. Emmett, V. Pres. ABSENT: S. Lee, Treas.



FIRST ROW: A. Potocki, S. Bissey, E. Wambold, B. Ellsworth, M. J. Shay, L. Rhoades, K. Hoover. SECOND ROW: M. Cook, K. White, K. Fitz, B. Cutler, L. Hooper, S. Robinson, M. Karhan, K. Hanson, O. Byczkalo, T. Shoffner, C. Tuttle, S. Graber. THIRD ROW: Mr. Remy, S. Palmer, D. Emmett, G. Devine, R. Carson, A. Laczkowski, V. Volpe, R. Deal, J. Emmett, D. Behlke, F. Stoughton, P. Bieberry, J. Pittman.



## Spanish Club



FIRST ROW: G. Mahana, V. Pres.; R. Lockhart, Treas.; N. Reinart, Secy.; Dr. Espino, Mr. Iovino, Advisors. SECOND ROW: S. Mower, M. Slavin, D. Pellièciotti, J. Schrei, D. Evans. THIRD ROW: L. Boyle, R. Kielbasa, M. Grosser, K. Lindguist, H. Smoyer. ABSENT: M. Derr, Pres.; S. Smithgall, Record Librarian; J. Camarata, Program Director.

## Student PSEA

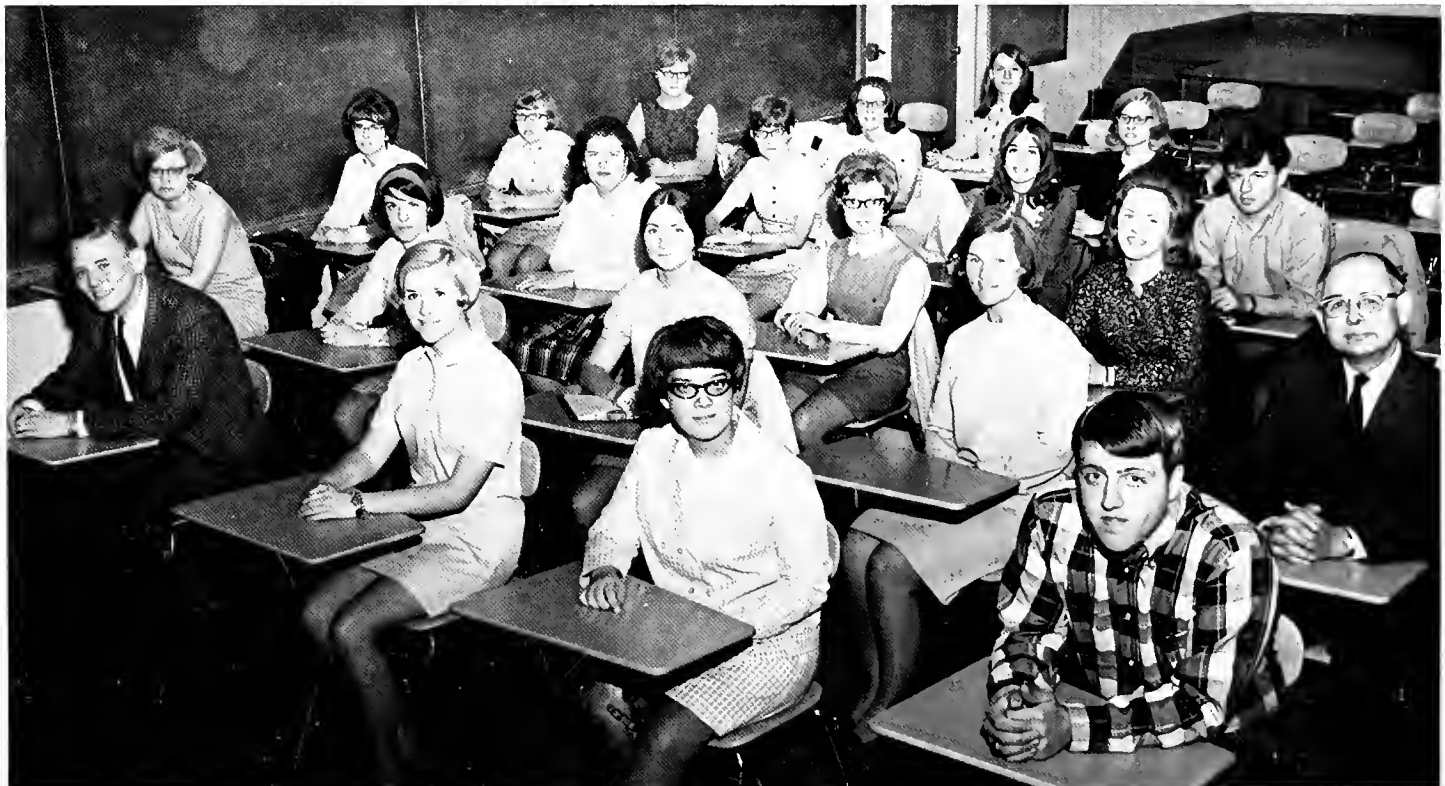

FIRST ROW: D. Patterson, Treas.; C. Dierkes, Secy.; J. Knight, Pres.; R. Kenna, Sgt.-at-Arms. SECOND ROW: D. Biddle, J. Kline, G. Bower, Mrs. Kuster, Mr. Hunsicker, Advisors. THIRD ROW: P. Peiffer, J. Bittenbender, E. Brewer, C. A. Skullney. FOURTH ROW: B. A. Sonnekalb, E. McGaffic, D. Strailley, K. Lehnan. FIFTH ROW: A. Gasker, D. Garman, S. Henning. SIXTH ROW: V. Ecker.

# Student Christian Association

## Officers:

C. Sheldon, Sec.; R. Saxon, Pub. Ch.;  
 R. Palmer, Pres.; V. Oakes, Treas.;  
 T. Mock, First V. Pres.; L. Benner,  
 Second V. Pres.



FIRST ROW: C. Unger, V. Oakes, R. Palmer, Y. Bleiler, B. Sheely. SECOND ROW: D. Simpson, M. Weaver, E. Geritz, D. Hoffman, M. Brown, R. Westbrook. THIRD ROW: N. Perkins, L. Ebright, R. Tanner, R. Saxon, T. Mock, L. Benner, C. Sheldon.

## Young Democrats



FIRST ROW: L. Hoffman, J. Lutsky, Pres.; S. Miller, Secy.; K. Kubasco. SECOND ROW: E. Wade, A. La Face, K. Monahan, G. Holmes, L. Schuyler. THIRD ROW: R. Montgomery, G. Petro, R. Wagner. ABSENT: C. Kasciminski, V. Pres.; J. Stockdill, Treas.; K. Bastress, L. Ottinger, B. Williams, D. H. Spelman.



J. Lutsky, Milton J. Shapp

## Young Republicans



FIRST ROW: J. Phillips, F. Roupp, D. Cragle, F. Noye, Dr. Unger, Advisor; B. Collins, D. Beatty. SECOND ROW: C. Szybist, C. Allison, E. Rottman, R. Saxon, J. Sulzer, J. Wolfe, B. Wentworth, J. Weis, G. Darby, C. Colley, J. Hall, M. Hixson, M. Richner.



# Gamma Theta Epsilon



FIRST ROW: K. Lehman, Rec. Sec.; D. Barrell, Pres.; S. Lebedin, V. Pres.; K. Peters, Treas.; Dr. Shick, Advisor.  
 SECOND ROW: M. Matis, Historian; L. Hahn, Pledgemaster; D. Koskey, W. Trauger.  
 THIRD ROW: B. Yokum, B. Garrison, Corres. Sec.; K. Long, R. Doan, T. Walker.  
 FOURTH ROW: D. Kenna, R. Southam, J. Damerst, R. Saxon.  
 FIFTH ROW: J. Coldren, K. Anstadt, D. Rodney.

# Omicron Gamma Pi

## Officers:

Mrs. Tolosky, Advisor; S. Brong, Sec.; B. Deardorff, Pres.; L. Buecker, V. Pres.; M. Bleiler, Treas.



FIRST ROW: E. Brewer, P. Graver, B. Edwards, Mrs. Tolosky, B. Deardorff, M. Hutter, N. Donahue, C. Jones.  
 SECOND ROW: S. Lentz, S. Benn, G. Garman, E. McGaffic, D. Eggenberger, B. Hill, J. Klim, P. Sparks, L. Aspinall, S. Parker.  
 THIRD ROW: C. Holmes, L. Bueker, M. Anstrom, S. Brong, L. Vandine, C. Stauffer, M. Wollaston, L. Schoener, A. Fredricks, M. Bleiler, J. Weidman.  
 FOURTH ROW: L. Dougherty, S. Gerhardt, M. Weaver, J. Lucas, G. Wolfel, S. Rodgers, C. Garvin, S. Campbell, B. Glenn.

# Kappa Phi



## Officers :

FIRST ROW: C. Kirsch, B. Kepple, C. Luzier, Mrs. Randolph, K. Kring, B. Yeakley. SECOND ROW: C. Sheldon, Mrs. Foreman, Mrs. Colegrove, B. Waltz, Mrs. Jones, Rev. Sager, Mrs. Jupenlaz, J. Rodney, Mrs. Dickerson, C. Sprout.



FIRST ROW: K. Hoover, L. LaRose, C. Holmes, N. Black, C. Price, L. Powell, J. Mabus, P. Hopkins, T. Paris. SECOND ROW: L. Hoffman, L. Wiand, L. Wiseboro, E. Lech, B. Ebner, J. Burman, G. Boden, J. Mitstifer, J. Jeffrey, J. Ruth. THIRD ROW: D. Driscoll, C. Brown, E. Brace, E. Condon, E. Anderson, J. Burman, J. Rossey, M. Manchester.



FIRST ROW: E. McGaffic, K. Price, L. Koob, J. Reule, L. Benner, C. Kelchner, S. Bainbridge, L. Stuntz. SECOND ROW: S. Lentz, J. Klim, M. Rahm, S. Fleming, S. Eisenhard. THIRD ROW: P. Shock, E. Hall, S. Barton, P. Bachman, R. Davies, C. Garvin, S. Lenker, D. Haynes.



## Women's Dormitory Association

SEATED: Dean Snively, L. Graham, S. Gerber, K. Fix. STANDING: L. Mann, J. Knight, A. Johnston, R. Wells, E. Mench, M. Moger, J. Gruber, S. Konkle.

## Hemlock Dorm Council



SEATED: L. Mann, Sec.; Dean Snively, Pres.; E. Mensch, G. Bruno, Treas.; L. Slavin. STANDING: L. Magee, L. Bowman, A. Bridges, L. Ballard, C. Kirsch, J. Roman, A. Machell.



## Pine Crest Dorm Council

SEATED: Dean Starkey, J. Gruber, V. Campbell, S. Gerber, S. Konkle. STANDING: C. Lalley, C. Focher, Faren Games, B. Ebner, D. Doepker, B. Scott.

## Laurel Dorm Council



SEATED: K. Fix, Pres.; J. Duncan, V.-Pres.; Dean Starkey, Advisor; S. Trapani, Sec.; J. Knight, Treas. STANDING: M. Bleiler, B. Ungemach, S. Brong, Parl.; S. Graber, P. Miller, D. Taylor.



## North Hall Dorm Council

SEATED: D. Ratkowski, S. Kirk, V.-Pres.; L. Graham, Pres.; R. Wells, Treas.; A. Johnston, Sec.; D. Rossi. STANDING: L. Bennett, S. Bissey, G. Zarnoski, A. Wagner, B. Gantz, J. Mitstifer, Dean Starkey, Advisor.

## College Manor Dorm Council



SEATED: M. Moger, D. Fluegel, E. Fida. STANDING: N. Hallas, T. Brown, E. Hall, J. Mabus.



## Men's Executive Board



SEATED: Dean Hurley, Advisor; Dean Kollar, Advisor. STANDING: R. Lintner, Jr. Member; J. Mac-  
us, Jr. Member; M. Zoschy, Sr. Member; J. Mealy, Sr. Member. ABSENT: K. Walsh, Pres.

## Maple Dorm Council



SEATED: K. Ott, Pres.; R. Howard, M. Zoschg, R. Bowen, J. Phillips. STANDING: A. Gerrick, K.  
Walsh, Pres.

# Hickory Hill Dorm Council



G. Marcincavage, J. Mealy, B. Slavin, S. Garloff, B. Stavisky. ABSENT: K. Hanely, R. Maiolatesi.



SEATED: H. Kahler, R. Holihan, L. Vender. STANDING: B. Slavin, W. Neilson.

# Oak Hill Dorm Council

# South Hall Dorm Council



SEATED: R. Slavin, R. Lintner, W. O'Brien. STANDING: J. Macus, J. Griffing.

## Housemothers



SEATED: Mrs. E. Brion, Mrs. J. Coole, Mrs. B. Wakely, Mrs. M. Campbell. STANDING: Mrs. A. Johnson, Mrs. M. Potter, Mrs. H. Hinkleman, Mrs. M. Mahaffey, Mrs. B. Andrews, Mrs. D. Paris, Mrs. A. Wilkinson.

## Day Students Executive Board



FIRST ROW: Dean Starkey, Advisor; B. Knaus, Sec.; S. Leet, V. Pres.; K. McCarthy, Pres.  
SECOND ROW: P. Swinsick, R. Rieppel, K. Wasowicz, S. McConnell, G. Young, Parl.; J. Reppard. THIRD ROW: J. Hoose, S. Schappelle, N. McDonald, B. Collins, P. Locey.

# College Nursing Staff



Miss Crippen, Mrs. Roland, Mrs. Staddon, Mrs. Davis, Mrs. Smith, Mrs. Jones, Sec.



Mrs. Davis comforts  
one of her patients



# Underclassmen



# Juniors

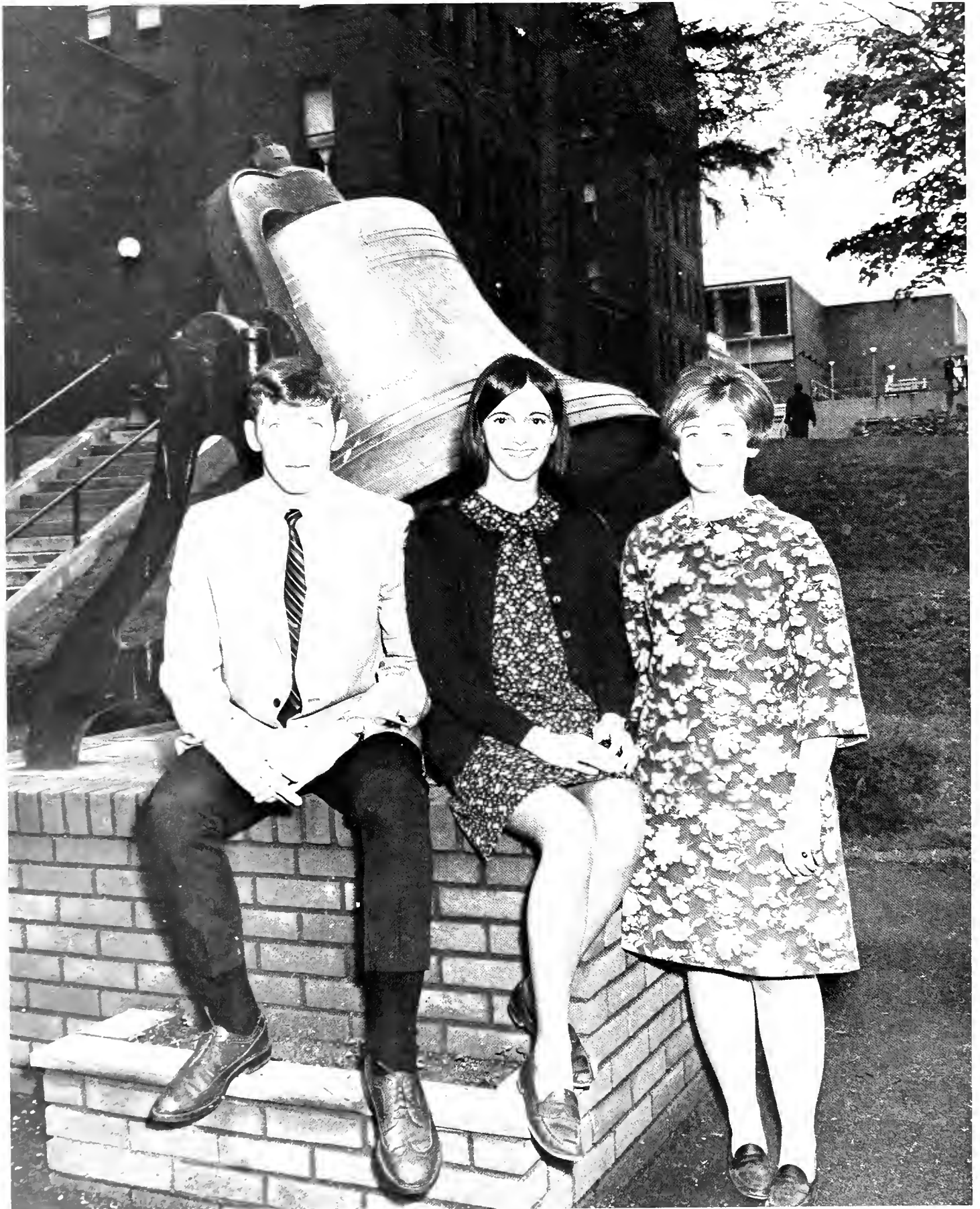

## Class Officers

President ----- RAY JUDGE  
Vice President ----- DAVE SCHELLER  
Secretary ----- JUDY KNEPP  
Treasurer ----- JEAN LENT



Dana Abbott  
 Michael Acresti  
 Lana Anderson  
 Ruth Andreas



Douglas Andrews  
 Eileen Anewalt  
 Kenneth Anstadt  
 Marcia Anstrom



Robert Antonucci  
 Sandra Ard  
 Joseph Argenio  
 Janet Argy



Darlene Baker  
 Judith Baker  
 Linda Ballard  
 Sandra Barton



Karen Bastress  
 Donald Beatty  
 Dianne Becker  
 Donald Behlke  
 Jacqueline Behrman



Richard Bell  
 John Bender  
 Linda Benner  
 Barbara Bennett  
 Rhona Bennett



William Berresford  
 Linda Berryman  
 Diane Biddle  
 Joyce Bittenbender  
 Paula Black



Mae Bleiler  
 Gail Boden  
 Robert Bolton  
 Catherine Bottcher  
 Linda Bowman



Connie Boyer  
 Lauretta Boyle  
 Elizabeth Brace  
 Richard Brass  
 Linda Bray



Susan Breen  
 Barbara Brendlinger  
 Ardith Bridges  
 Linda Brock  
 Kathryn Brodrick







Susan Brong  
 Karen Brooks  
 Ira Brown  
 Karen Brown  
 Nan Brown  
 Geraldine Bruno  
 Linda Buecker  
 Jean Burchfield  
 Paula Burkhardt  
 Joyce Burman  
 Meri Burns  
 John Cain  
 Marguerite Campbell  
 Vonne Campbell  
 Mary Carney  
 Linda Carson  
 Denise Carter  
 James Clark



John Coldren  
 Judy Cole  
 Elizabeth Condon  
 Gary Congdon  
 Patricia Connors



Michelle Cook  
 Linda Corl  
 Claudia Cowles  
 John Cowley  
 Alan Crippen



Ellen Crowl  
 James Curyk  
 Brenda Cutler  
 Susan Dailey



James Dale  
 Jeffrey Damerst  
 Julie Dantini  
 Diane Dates



Ruth Davies  
 Gary Davy  
 Susan Dawson

James Dostich  
 Clark Dougherty  
 Stephen Dreibelbis

Karen Driscoll  
 James Dugan  
 Jean Duncan

Karen Eagleson  
 Patricia Eck  
 Richard Eliscu

John Emmett  
 Sharon Erdos  
 Beverly Evans

Thomas Farr  
 Ronald Faust  
 Judith Ferris

Janet Fetter  
 Judith Fetter  
 Linda Figart

Beth Deardoff



Janice Deaver



Michael Derr  
 John Ditchkus



Ronald Doan  
 Kathleen Doll





Ronald Fish  
 Sharyn Fleming  
 Pamela Ford  
 Nancy Foss  
 Barbara Frank  
 Barbara Franklin  
 Dorothy Frederick  
 Susan Fry  
 Beverly Fureman  
 Thomas Gallup  
 Samuel Garloff  
 Carol Garvin  
 Michael Gates  
 Margaret George  
 Josephine Gerardi  
 Sandra Gerber  
 Elizabeth Geritz  
 Mary Jo Getty  
 Donna Giberson  
 Susan Giles  
 David Gleinn  
 Kristine Gooch  
 Linda Gore  
 Ann Graham  
 Karen Grames  
 Joan Grausgruber  
 Eugene Gregorio  
 Sharon Grubb  
 Judith Gruber  
 Gary Guinther



Elizabeth Hall  
 Nancy Hallas  
 Robert Haman  
 Karen Haney  
 Joseph Hanko



Judy Hanrahan  
 Alice Harding  
 Norma Harer  
 Terry Harlacher



Terrance Harzinski  
 Carmen Hine  
 Douglas Hensel  
 Doris Herbst



Janell Himes  
 John Himes  
 Sharon Holbert

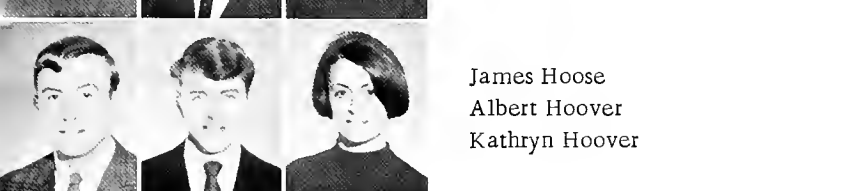

James Hoose  
 Albert Hoover  
 Kathryn Hoover



Marlene Hopf  
 Patricia Hopkins





Elaine Horrocks  
Marjorie Howard  
Thomas Hubba

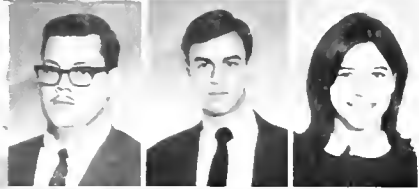

Allen Hulslander  
Holbrook Hunt  
Ruth Irons



Cheryl James  
Linda Jaquish  
Susan Jay



Lana Jenkins  
Mary Ann Johnson  
Sandra Johnston



Margaret Jones  
Madelyn Kacmar  
Margaret Kandelin



Wanda Kasperek  
Cynthia Keeter  
Joan Kell



Dennis Kemmerer  
Richard Kenna



James Kennedy  
James Kenyon



Barbara Kepple



Joseph Kessler

John Laskowski  
Mary Leahy  
Eileen Lech  
Scott Lee  
Jean Lent  
Joyce Lerch  
Mary Liguori  
Larry Lindner  
Kent Long  
Louise Lopes  
Nancy Loushay  
Dorothy Lucchesi  
Joseph Lutsky  
Claudia Luzier  
Susan Lynn  
Sally Lyter  
Anne MacDonald  
Vaughn MacGregor

Jane Kooker  
Mary Kopa  
Jeanette Kopcinski  
William Krause  
Kay Kring  
Susan Krouse  
Kenneth Kubasko  
Kathryn Kulikosky  
Christine Lalley  
Lynette LaRose



Bonnie Kifer  
Christine Kirsch  
Sandra Kissinger

Audrea Klapatch  
Linda Kleppinger  
June Klim  
Judy Knepp

Janice Knight  
Carol Kocher  
Susan Konkle  
Linda Koob





Alberta Machell  
 John Macus  
 Linda Magee  
 Mary Manikowski  
 Leslie Mann  
 Gerald Marcincavage  
 Lorraine Marika  
 Michael Marino  
 Judy Matson  
 Joy Matthews  
 Sandra Matthews  
 Joanne Mayer  
 Ardeth McEwen  
 Patricia McMaster  
 Mary McNamara  
 Betsy Meabon  
 Robert Meales  
 Nancy Mehl  
 Mary Mentzer  
 Virginia Mertis  
 Mary Metzler  
 Suzanna Mikisits  
 Paula Miller  
 Sally Minnich



Margaret Moger  
 Robert Montgomery  
 Clair Morgan  
 Robert Morgan  
 Gail Moyer



Joan Musser  
 William Neilson  
 Terry Neufer  
 Phillip Nichols  
 Beverly Noldy



Vivian Oakes  
 Linda Oberholser  
 Elinor Oles  
 Donald Orris



Linda Ottinger  
 Judith Packard  
 Patricia Palmer  
 Stephen Palmer

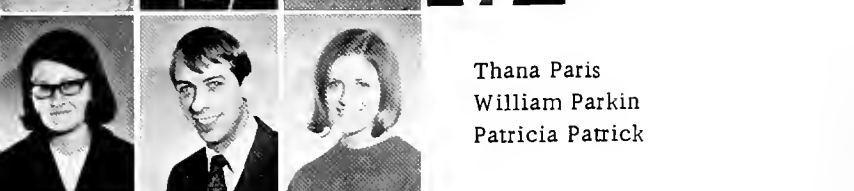

Thana Paris  
 William Parkin  
 Patricia Patrick



Donald Patterson  
 Diane Pellicciotti  
 Patricia Petarchek

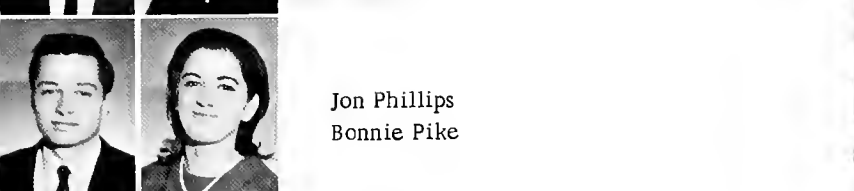

Jon Phillips  
 Bonnie Pike







Arthur Plieskatt  
 William Potter  
 Lynne Powell  
 Laurel Raissman  
 Robert Reeser  
 Nancy Reinert  
 Juanita Reppard  
 Janet Reule  
 Larry Rhinehart  
 Camille Rhodes  
 Mark Richner  
 Rosemary Rieppel  
 Joseph Riley  
 Patrick Ritter  
 Ruth Ann Rodgers  
 Sandra Rodgers  
 Janet Rodney  
 Gerald Roman



Jane Rossey  
 Linda Rossi  
 Mary Ann Rossi  
 Patrick Rossi  
 Francis Roupp



Carolyn Royer  
 Janet Russell  
 Jeanne Ruth  
 Marie Salony  
 Gerald Sanders



Randall Saxon  
 Guy Schamel  
 John Schanbacher  
 Samuel Schappelle



David Scheller  
 Catherine Schenck  
 Lynn Schmidt  
 Mary Jane Scholl



John Schwab  
 Loretta Scialdone  
 Barbara Scott

Edith Shook  
 Margaret Shropshire  
 Alexander Sidorowicz

Jay Silvette  
 Edward Skilton  
 Connie Skullney

Kathy Slabach  
 Mary Slavin  
 Andrea Smith

Nancy Smith  
 Sue Ann Smith  
 Candace Snyder

Alan Spatt  
 Deirdre Spelman  
 Lucinda Sprout

Eileen Stanley  
 David Stare  
 Karen Starner

John Severs



Mary Shay



Carol Sheldon  
 John Sheridan



Kathleen Sherry  
 Mary Beth Shields





Sherri Stenzhorn  
 Melissa Stevens  
 Karol Steward  
 David Strosahl  
 Lynda Stuntz  
 Shirley Sweinhart  
 Constance Szybist  
 Susan Talada  
 Dianne Tebo  
 Madlyn Teddick  
 Karen Tefs  
 Pauletta Thomas  
 Jane Throne  
 Marsha Tomlinson  
 Shirley Tomlinson  
 Mary Trainor  
 Suzanne Trapani  
 Joseph Trosino  
 Paulette Trunzo  
 Rebecca Unangst  
 Betty Ungemach  
 Linda Urffer  
 Leonard Vender  
 Carole Wall

Jeanne Wall  
 Judy Wargo  
 Jean Washeleski  
 Samuel Watson  
 James Weiskoff

Geralyn Welchans  
 Gary Wesmiller  
 Michael Weyman  
 Robert Whitney  
 William Whitney

Linda Wiand  
 Irene Wiard  
 Barbara Williams  
 Jack Wilt

Lyle Wisel  
 Sandra Wisley  
 Janet Wuchter  
 Richard Yeager

Beverly Yeakley  
 Naomi Young  
 Diana Zell

Jacqueline Zeller  
 Robert Zuchowski

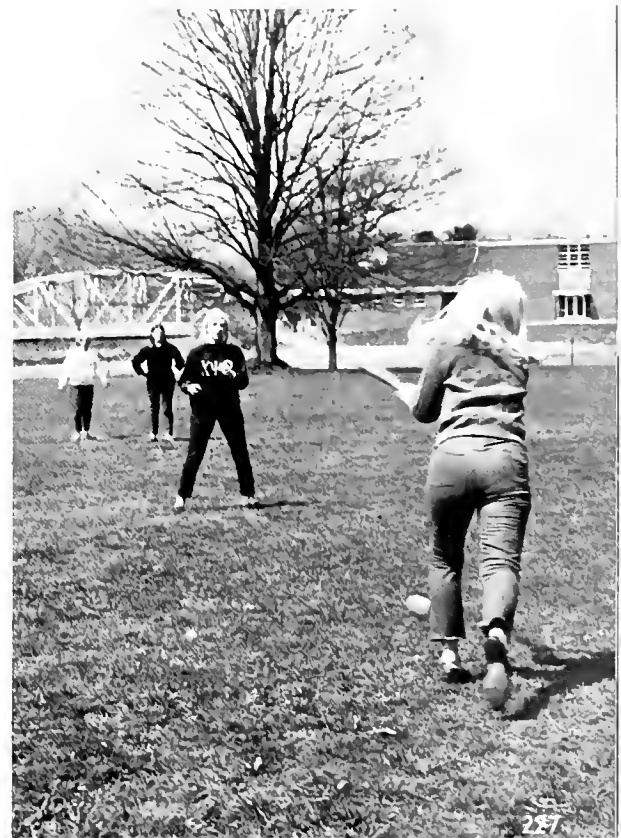

Could I but choose -

I wonder would it be

when quick heartbeats are all me.

Youth reaching out through eyes and lips;

ambition-tingled fingertips;

Would it be then - that I

would choose to die?

Could I but choose -

In manhood - strength made bold,

with all my world to plan and mold;

And joy and love and zest of life,

with cool and calm and heat of strife:

Would it be then - that I

would choose to die?

Could I but choose -

Old age and brimming cup;

the numbered years still climbing up;

Strength falling into weakness now;

eyes dimmed to light and ruffled brow;

Would it be then - that I

would choose to die?

If I could choose, I think that I

would leave to God my time to die.



**In Memoriam**  
**Rhoda Jane Bartell**  
**May 1, 1968**

- Rose Thomas Graham

# Sophomores

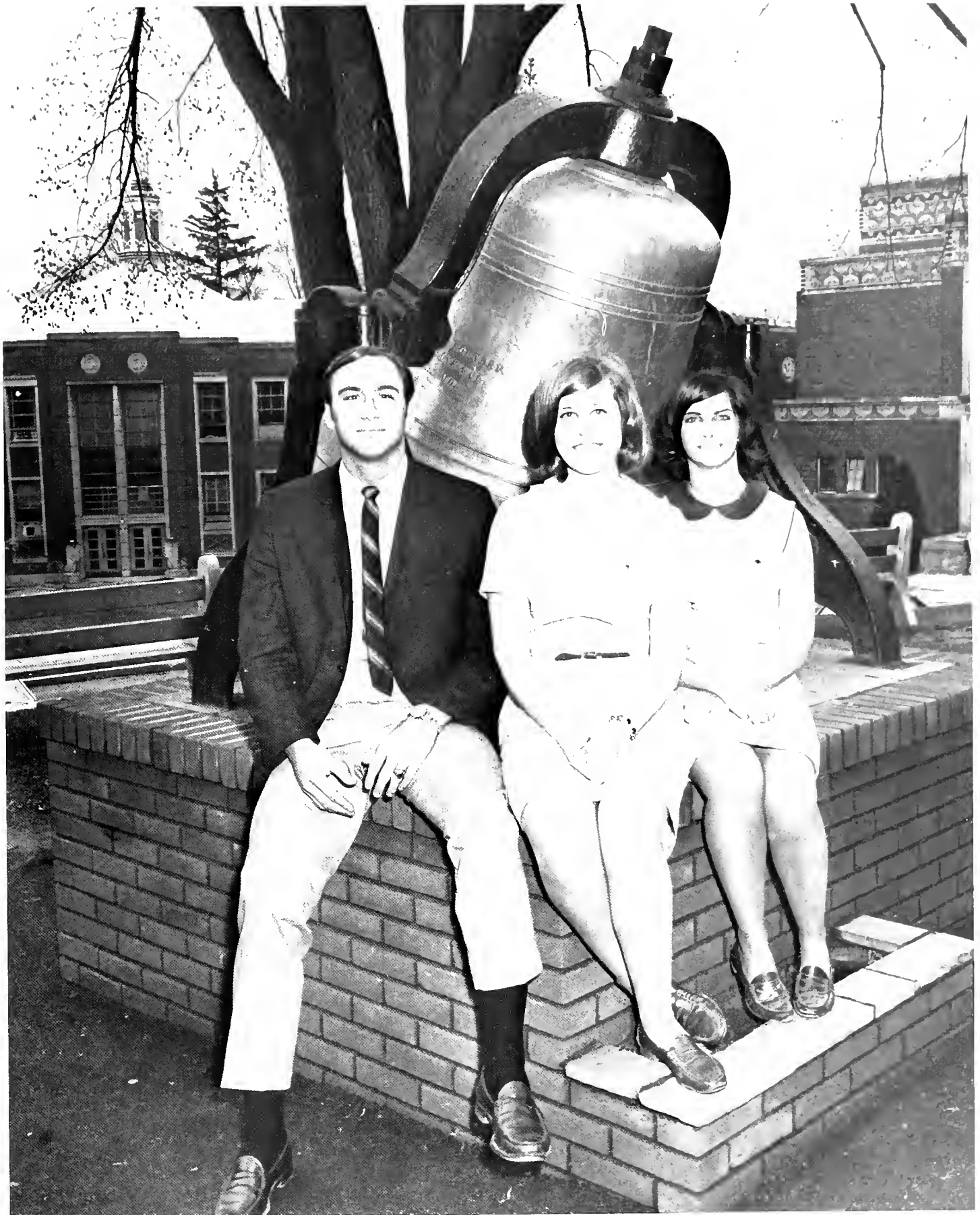

## Class Officers

President ----- ROBERT BROWNBACK  
Vice President ----- CHARLES PECK  
Secretary ----- JOAN LUCAS  
Treasurer ----- PEGGY GIANGIULIO





Robert Adonizio  
 Darlene Affleck  
 Darlene Aldrich  
 Mary Algar  
 Carmen Altomonte  
 Mary Apollonio  
 Linda Aspinall  
 Elizabeth Bagley  
 Terry Barley  
 David Barrell  
 Harry Bartron  
 Suzanne Beeman  
 Joseph Bellomo  
 Beverly Benfer  
 Leroy Benjamin  
 Donna Bennett  
 Linda Bennett  
 Diana Berryman



Susan Beyer  
 Richard Biegun  
 Judy Billhelm  
 Kimber Billow  
 Diane Bingaman



Sherrill Blankenbehler  
 Thomas Bliss  
 Margaret Borove  
 Larry Bottiger  
 Anna Bottiglier



JoAnn Bowman  
 Elizabeth Brewer  
 Susan Bridgins  
 Connie Briggs



Suzanne Brinthrop  
 Bonnie Bristol  
 Robert Brownback  
 Susan Brunner

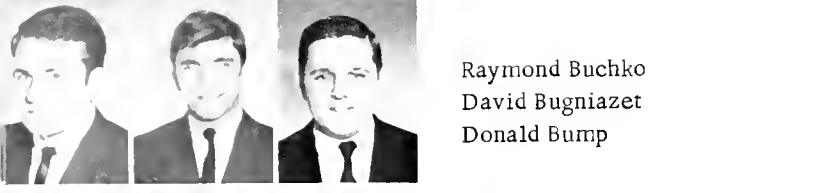

Raymond Buchko  
 David Bugniazet  
 Donald Bump

Kathleen Burdick  
 Carol Burnett  
 Scott Burtner  
 Susan Butcher  
 Yvonne Buyarsky  
 John Camarata  
 James Campbell  
 Joseph Carbone  
 Marilyn Carr

Lisa Chapman  
 Androulla Charalambous  
 Anne Christ

Mary Cobello  
 Linda Copeland  
 Phoebe Cornish

Nan Cozad  
 Donald Cragle  
 Lana Creamer

Gerry Cromley  
 Marwin Cummings  
 Ricci Daub

William Davis  
 Mary Denmer  
 Charles Denkenberger





Marilyn Denson  
Linda Dent  
Cathleen Dibble  
Catherine Dierkes  
Dianne Doepker  
George Dolph  
Lynn Dougherty  
Margaret Dreibelbis  
Dixie Driscoll  
Charles Drummond  
Francis Duffy  
Donna Dunn  
Valerie Ecker  
Betty Edwards  
Harold Eichorn  
Elizabeth Eisele  
Sandra Eisenhard  
Thomas Ellsworth  
Michael Elser  
Christine Ensinger  
Mary Erskine  
Donna Ertwine  
Karen Evanitsky  
Donald Evans



Susan Evans  
Cheryl Faust  
Louis Febbo  
Mary Fedak  
Lois Felpel



Susan Felten  
Eileen Fenstermaker  
Barbara Fetter  
Eleanor Fida  
Barbara Finnerty



Thomas Fluke  
Leslie Fly  
Bonnie Flynn  
Cathy Forster



Carol Foster  
Deborah Foster  
Ralph Fuller  
Patricia Fuss



Mary Gannon  
Beth Gantz  
Diane Garman

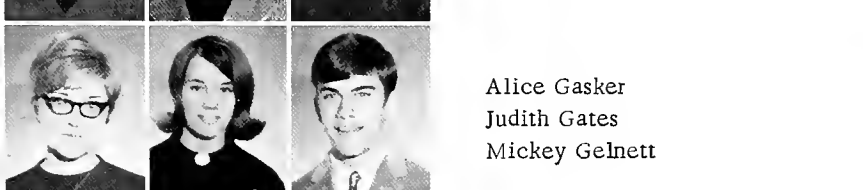

Alice Gasker  
Judith Gates  
Mickey Gelnett

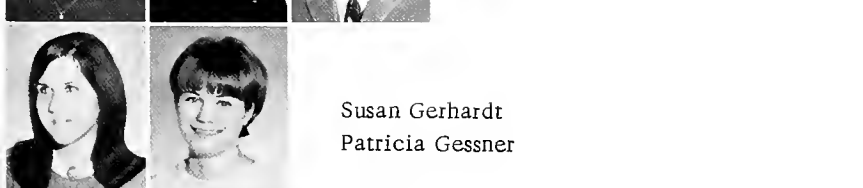

Susan Gerhardt  
Patricia Gessner





John Gillis  
Chapman Gleason  
Bonita Glenn



Claire Goebel  
Patricia Goff  
Susan Graber



Linda Graham  
Pauline Grausgruber  
Pamela Graver

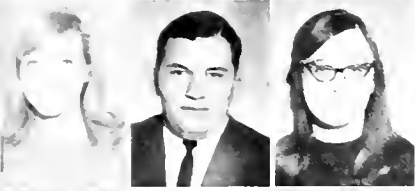

Linda Graybill  
Nicholas Grego  
Helen Gresh



Aaron Grimm  
Christine Gruber  
William Gusgekofski



Laura Gwilliam  
Cheryl Haas  
Lawrence Hahn



Jamella Hall  
Margaret Hall



Mary Ellen Halton  
Kevin Hanley



Gregory Hanratty

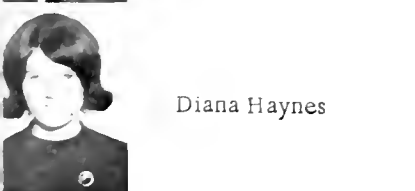

Diana Haynes

Ann Johnston  
Ronald Kanaskie  
John Kanon  
Joel Katarba  
David Kehler  
Ann Keiers  
Marcia Kelemonick  
Eleanor Kelley  
Rosalind Kielbasa  
Gregory Kinal  
Sandra Kirk  
Nancy Kirkpatrick  
Jean Kline  
Joan Klock  
Bonnie Knauss  
Bruce Knorp  
Kenneth Knott  
Nancy Knowles



Barbara Hazzard  
Susan Hazzard  
Sarajayne Heffendrager



Susan Henning  
Michele Hershey  
Ruth Hess  
Terry Hill



Dorothy Hine  
Margaret Hixson  
Maureen Hoffman  
Callie Holmes



Patricia Horvath  
Barbara Housley  
Joseph Hutter  
Marcia Hutter  
Marjorie Huyett



Carol Hyzenski  
Celia Ivenz  
Ruth Ann Jaczynski  
Stanley Jezuit  
Raymond Johnson





Charles Kochenash  
Joanne Kolchak  
Charnell Kolm  
Shelia Kraynok



Howard Krout  
Alan Kush  
Francis Labaty  
Ann LaFace  
Stephen Lamper  
Susan Lazorjack



Steven Lebedin  
Linda Lee  
Mary Leet  
Sally Leet  
Kenneth Lehman  
Ona Lehman



Sandra Lenker  
Elma Lent  
Sandra Lentz  
Ruth Levanios  
Kenneth Lindquist  
Richard Lintal



Thomas Lisowski  
Cheryl Locascio



Alan Losey  
Gary Lowe  
Joan Lucas  
James Luise  
Thomas Mancuso  
Margaret Maneval  
Susan Mangan  
Susan Manley  
Elva Mante  
Virginia Marsh



George Martinec  
Michael Matis  
Norman Matthews  
John McCandless



Beth Ann McCloskey  
Shelia McConnell  
Judy McConnon  
Mary McDonald



Edith McGaffic  
Shelia McGinnis  
Joann Meshinski



James Metrovich  
Ronald Miller  
Michael Misko

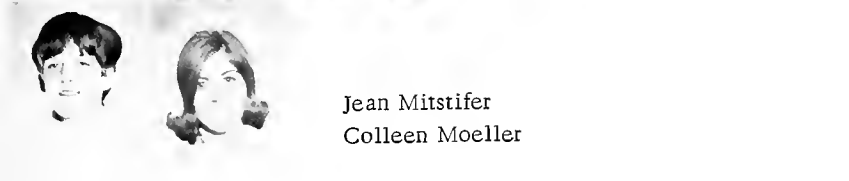

Jean Mitstifer  
Colleen Moeller







Toni Mock  
Janet Molzhan  
Margaret Morrison  
Stephen Mower  
Kerry Moyer  
Donna Mummau  
Judith Musingo  
Keith Myers  
Stephanie Myskiew  
Laureen Nagy  
Bonita Nares  
Sylvia Niedzialek  
Janice Obert  
Carlton Odell  
Jacquelyn Oliver  
Mary Oliver  
Margie Orcutt  
Frederick Otto



Burtis Palmer  
Linda Palmer  
Linda Paradis  
Gary Parker  
Sandra Parker



Robert Patrick  
Joyce Patton  
Charles Paulson  
Bruce Pawling  
Charles Peck



Lucinda Pehonsky  
Patricia Peiffer  
Lynton Perry  
Barry Peters



Keith Peters  
Susan Peterson  
Jerome Petro  
David Pickering

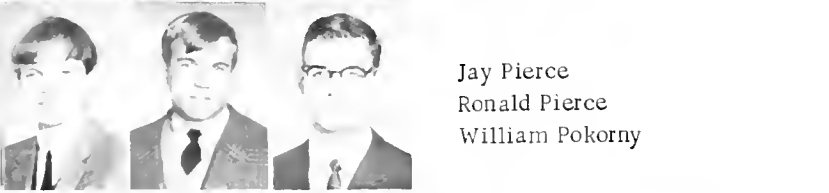

Jay Pierce  
Ronald Pierce  
William Pokorny



William Raplee  
Beverly Rearick  
Janet Reichley

William Remley  
Holly Reppert  
Susan Richardson

Brenda Richenbacher  
Mary Risner  
Janet Roan

Susan Robertson  
Gail Robinson  
Dale Rodgers

William Rodner  
Judith Roman  
Lynn Ropelewski

Jean Rovinsky  
Connie Rowe  
Connie Russell

Simonette Pomanek



Frederick Potter



Carolyn Price  
Kathleen Price



John Quashnoc  
Mary Ellen Rahm





Andrea Salsman  
 James Savering  
 Diane Schaffer  
 Jean Schlegel  
 Eileen Schmid  
 Phyllis Schock  
 Nancy Schwab  
 Robert Schwenzer  
 Robert Scott  
 Roger Scott  
 Gregory Seidel  
 Deborah Seifert  
 Darryl Seiwell  
 Joanne Serafin  
 Milton Serfas  
 Mary Jane Sgro  
 Dolores Shedden  
 Patti Shedden  
 Deborah Sheffer  
 Karen Sheridan  
 Sandra Shoemaker  
 Linda Shoener  
 Elaine Simonds  
 Larry Simpson



Michele Slavin  
 Angelyn Slegal  
 Betty Smith  
 Cynthia Smith  
 Keith Smith  
 Susan Smith  
 Howard Smoyer  
 Elizabeth Snapp  
 Judy Snyder  
 Lana Solt



Wanda Solt  
 Willard Solt  
 Walter Sorber  
 Sharen Souder



Joyce Spahr  
 Patricia Sparks  
 Christopher Spezialetti  
 Terry Spicknell



Vincent Spinelli  
 David Spotts  
 Duane Stafford



Jeanette Starks  
 William Stavisky  
 Karl Steger



Timothy Steinrock  
 Barbara Stepp





Wendy Stewart  
 Cecile Stiner  
 Mary Ann Stone  
 Carla Stoneback  
 James Stopper

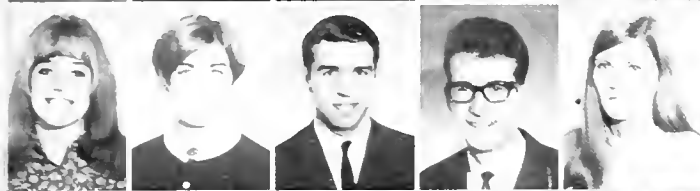

Donna Strailey  
 Susan Strausser  
 Robert Strong  
 John Sulzer  
 Joette Suszko



Alice Swartzlander  
 Patricia Sweeney  
 Steven Sweet  
 Joseph Swift  
 Elaine Talada



Ophelia Tam  
 Dianne Taylor  
 Norman Taylor  
 Theodore Tomlinson  
 Ann Towers



Patricia Updegrave  
 Annie Upham  
 Carol Vaiana

Jean Van Brunt  
 Linda Vandine  
 Eva Wade  
 Florence Wales  
 Susan Walker



Betty Waltz  
 Janice Warner  
 Kathryn Wasowicz  
 Brent Watson  
 Mary Anne Weaver



Sylvia Weaver  
 Jean Weidman  
 John Weiss  
 Rose Wells  
 Lyleann Wenrick



Frank Wentworth  
 JoAnn White  
 Richard White  
 Jan Wilson  
 George Wolfe



Janet Wolfe  
 Georgia Wolfel  
 Margaret Wollaston  
 James Woodard  
 Doris Woodruff



Sara Worley  
 James Yeager  
 Marcia Yount  
 Paul Yuhas  
 Patsy Zellers



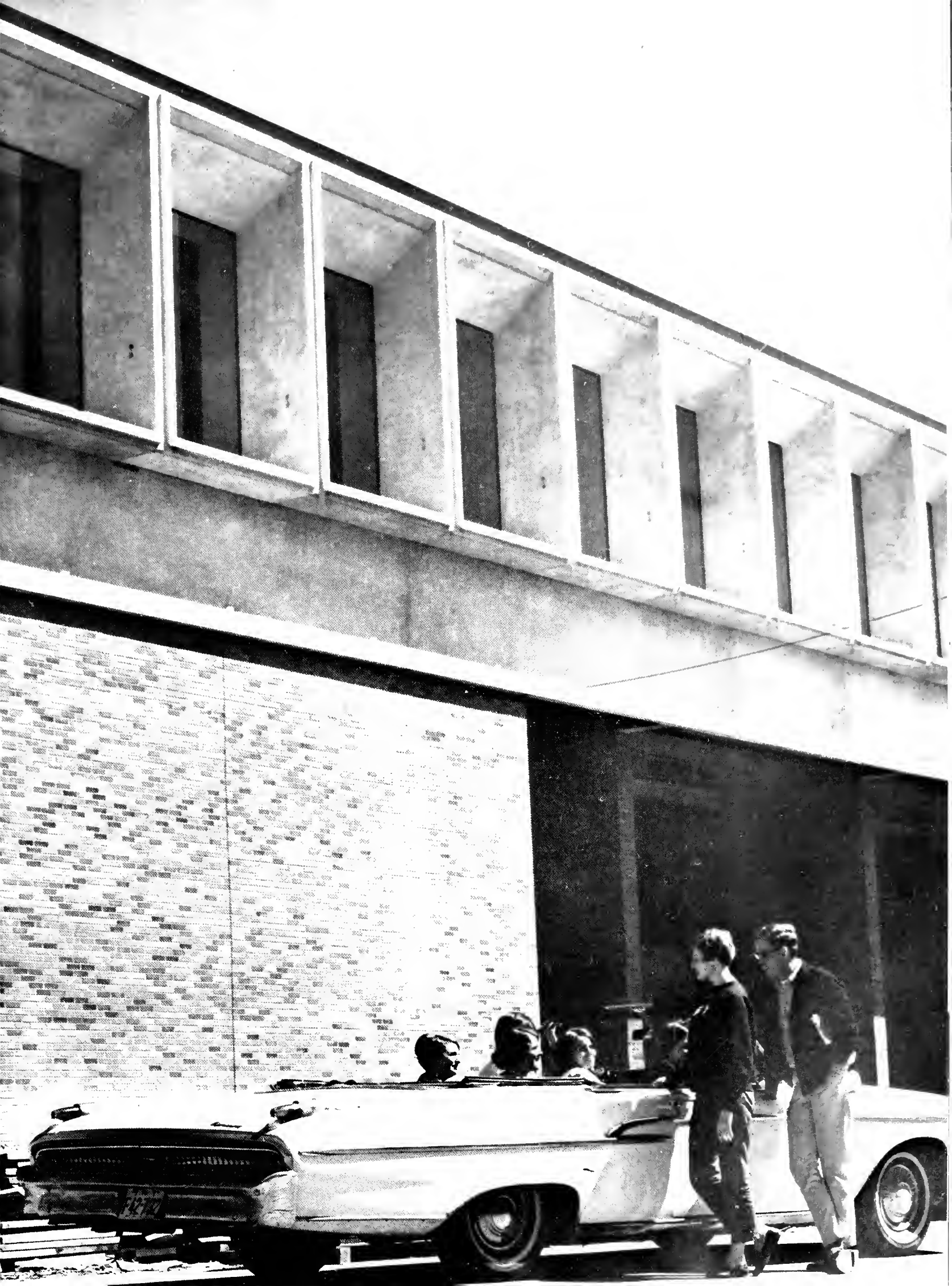



# Freshmen



## Class Officers

President - - - - - SID PHILLIPS  
Vice President - - - - - STEVE HANAUER  
Secretary - - - - - JOANN CLARK  
Treasurer - - - - - JAN WATKINS



ROW 1: Tom Dodge, Ted Dodge, J. Powlus, S. Ottinger, M. Jane Wilson, B. Long. ROW 2: J. Meckley, M. Patz, B. Shaeff, N. Whitmer, J. Shade, P. Reese, B. Raigr. ROW 3: L. Prowant, G. Wetzal, A. Lotocki, K. Whitney, K. Thomas, C. White. ROW 4: J. Marmor, G. Lasco, E. Crawford, S. Hanauer, C. Whiting, J. Wakley, J. Bean.



ROW 1: M. Brown, C. Noel, B. Cremmens, K. Korbobo, K. Fitz, C. White. ROW 2: D. Tripp, K. Suettelwig, M. Hunt, J. Hiebenai, K. Krichbaum, A. Creteau, S. Campbell. ROW 3: Y. Blider, E. Hamilton, D. Harris, K. Hanson, C. Beyant, G. Fisher. ROW 4: J. Keenan, D. Bowen, J. Kehler, C. Lee Williams, C. Johnson, R. Finer, D. Salsman.



ROW 1: B. Darlak, B. Kohl, N. Lappa, K. Kohler, K. Sames, J. Salvamoser. ROW 2: V. Kole, P. Edwards, D. Eggenberge, J. Swiderski, M. Hufnagle, C. Hort, L. Weiss. ROW 3: S. Kutz, H. Laubach, G. Zarnoski, M. Rebecca John, B. Ellsworth, S. Ford. ROW 4: L. Menichetti, G. Hartson, M. Reid, P. Doane, V. Getz, J. Devine, C. Pysher.



ROW 1: J. Sneed, R. Tripp, M. Karhan, L. Mottl, M. Lewis, J. Herrick. ROW 2: P. Blum, M. Horer, L. Kimmel, J. Penetti, D. Franklin, D. Yecina, J. Platt. ROW 3: E. Dobrosielski, P. Allen, J. Allison, H. Day, M. Jean Stradther, M. Beishline. ROW 4: B. Garrison, K. Buchert, D. Haire, D. Smith, J. Howe, J. Hoffnu, B. Madden.





ROW 1: G. Tansits, C. Stauffer, C. Poleo, D. Smith, D. Demar, N. Summo. ROW 2: W. Sue Long, K. Thomas, L. Lucas, R. Benjamin, M. Lord, J. Sullivan, S. Godlewski. ROW 3: L. Mazzanti, R. Mazzotesta, D. Smith, G. Smargiassi, W. Myholyk, J. Holden. ROW 4: J. Osuch, W. Meyer, P. Rhodes, J. Henrickson, D. Barton, S. Galli, H. Michalovic.



ROW 1: E. Bordy, B. Dunkle, P. Tylus, C. Jones, S. Dorney, L. Stanley. ROW 2: G. Chiplis, S. Beam, N. Lithgow, J. Thomas, D. Shuck, S. Ducharme, S. Bass. ROW 3: C. Kamenski, L. Karaffa, S. Cianfarano, G. Arbogast, E. Slattery, C. Lokuta. ROW 4: P. Gate, D. Simonds, E. Misewicz, S. Clymer, W. Mckalips, J. Dynak, G. Robinson.





ROW 1: K. Wambold, J. Strunk, C. Williams, S. Stewart, G. Keir. ROW 2: C. Fleeger, J. Fish, S. Bigar, L. Malinowski, C. Sahrick, G. Kochan, J. Weeks. ROW 3: C. Kelchner, E. Eckert, L. Ebright, K. Carpenter, G. Barnhart, J. Watkins. ROW 4: N. Campbell, M. Cenra, D. Wolf, T. Cassell, W. Brown, R. Buchler, F. Volyer.



ROW 1: M. Murphy, M. Montane, D. Ressler, L. Mooson, J. Legg, D. Ratkowski. ROW 2: H. Gootman, K. Stoyko, C. Rico, B. Darby, C. Zaring, P. Mitchell, S. Watkins. ROW 3: C. Wascovich, J. Rice, S. Mochaitis, M. Leahy, S. Jones, S. Veresko. ROW 4: A. Wagner, J. Cross, K. Werts, B. Drake, F. Santoro, M. Jones.



ROW 1: G. Davis, J. Zook, C. Myfelt, R. Mitteldorf, R. Kilargis, B. Keyvinski. ROW 2: K. Taylor, L. Barbard, N. Enoch, K. Rugletic, C. Carlsen, J. Rusnok, D. Lindenberger. ROW 3: C. Evans, M. Nunemacher, B. Bryant, P. Morgan, B. Ungureit, J. Ely. ROW 4: S. Nichols, D. O'Connor, A. Weibel, D. Hopper, R. Stevens, P. Nafus, D. Ferguson.



ROW 1: S. Nye, S. Niles, J. McCarl, P. Mosher, L. Sweitzer, M. Olufshy. ROW 2: A. Misatone, S. Mischler, N. Miller, L. Mitchell, C. Swiderski, J. Nelson, S. McCloskey. ROW 3: C. Marrell, M. Sabine, S. VanSkirer, J. Wannier, J. Leathers, N. Olexa. ROW 4: R. Moyer, J. Bertan, D. Bueiley, D. Hodges, T. Bruntel, J. Sereno, B. Mowers.



ROW 1: B. Bomgardner, K. Irons, S. Smith, B. Smith, M. Igoe, M. Richebacher. ROW 2: D. Simpson, K. Bones, P. McDowell, T. Schrantz, C. Hoffman, D. Rossi, K. Snedeker. ROW 3: S. Morrison, S. Walker, B. Sheely, L. Tormey, S. Schenck, K. Schoenfelt. ROW 4: J. Perkins, J. Clark, M. Smith, R. Davis, D. Bravo, L. Ropke, S. Green.



ROW 1: L. Blackwell, P. Bulb, K. Brown, S. Wilpizeski, C. Mabon, T. Troiani. ROW 2: D. Bailey, S. Haney, A. Spotts, R. Yeager, N. Spicer, L. Bahr, T. Weiss. ROW 3: J. Mack, B. Spagnol, P. Bachman, V. Saxer, B. Vokes, S. Roskowski. ROW 4: J. Banik, N. Scott, W. Ward, M. Mowry, B. Ziegler, B. Cruttenden, S. Steinmetz.





ROW 1: R. Haddad, M. Busia, J. Basford, C. Bashore, T. Schaffner, K. Berguson. ROW 2: M. Beaney, E. Carlin, K. Bambara, D. Bedell, E. Castner, M. Bjork. ROW 3: S. Benn, K. Bodenberg, M. Augustine, S. Berger, D. Caldwell, V. Bennett. ROW 4: R. Marquart, J. Carson, G. Casselbury, J. Case, F. Higgins, N. Boyer, M. Whitmer.



ROW 1: J. Miceli, M. Matthews, M. Mente, M. McKinnis, M. Kiehefner, J. Mikloiche. ROW 2: P. Linder, G. McIntosh, C. Manning, R. McNelis, E. Miller, C. McNeal. ROW 3: M. Thomas, B. Keller, R. Keiber, J. Berguson, G. Martin, J. Mateyak, R. McHale.





ROW 1: S. Hartzell, E. Gerhart, B. Carr, S. Shiplett, S. Elbrecht, S. Egolf, C. Andrew. ROW 2: C. Salberg, L. Ramin, P. Stockholm, ROW 3: S. Kerr, R. Tamer, C. Chapman, L. Chappell, B. Ely, C. Hine, E. Borns. ROW 4: J. Reinhart, J. Burns, R. Sisk, J. Chrin, T. Combs, W. Collins, R. Bowersox.



ROW 1: Y. Franceski, K. Buchko, S. Stoddard, J. Goble, T. Burchill, S. Arms, M. Rich. ROW 2: S. Bliss, A. Benjamin, M. Grosser, B. Hadden, L. Gold, M. Rossi, S. Heehes. ROW 3: L. Griffiths, K. Gravenor, R. Putnam, B. Sheets, H. Ostertag, M. Yerkes, B. Bittner. ROW 4: S. Clymer, S. Phillips, D. O'Hara, J. Potrako, P. Peterson, P. Nush, L. McNeirnan, R. Oplinger, E. Misewicz.



ROW 1: B. Wills, P. Lowry, B. Hare, C. Landino, D. Petrus, L. Horning. ROW 2: J. Socash, D. Cann, B. Machezney, S. Thompson, L. Hooper, D. Nation. ROW 3: D. Wilson, T. Stephens, J. Smith, C. Swartz, M. Lampman, V. Mahoney, J. Pittman.



# Earnest Dedication . . . President Bryan

Dr. Fred E. Bryan, immediate past president of Mansfield State College, was everything that could be expected of a college president; he was an enthusiastic speaker, a dedicated educator, and a capable administrator. He and his wife, Betty, were the best of hosts when visitors came to campus. But while all these qualities in him are respected, they are qualities which we often tend to take for granted and not ones for which college presidents are remembered.

Dr. Bryan, as we will remember him, was an all 'round good guy. Whether he was entertaining at various campus functions, playing drums with a visiting dance band, or dancing with his wife across the gymnasium floor, he communicated with the students.

Frequently we saw him in the cafeteria, and he was not afraid to sit with students during meals. Or we saw pictures of him looking over new land which the college had been given - and he was not content to look at the lands through the eyes of some cartographer. We saw him at our organizational functions and our informal get-togethers, at our football games, and pep rallies.

The real reminiscences, however, do not rely upon mental photographs of watching a great guy do great things - we can remember talking to him, shaking his hand, listening to him answer our questions and answering his questions. We remember, firsthand, incidents of his fairness and open-mindedness.

And this is always the way we shall remember him.







MANSFIELD, HAIL!

*Old Mansfield high upon the eastern hill, Dear  
Mansfield, hail to thee!*

*Thy loyal sons and daughters with a will Salute  
in melody.*

*We bring a laurel wreath of praise, And pledge our  
love thro' all the day;*

*Our Adna Mater, dear, all hail to thee! Old Mansfield,  
hail to thee!*

\*

*We never can forget the days we've spent Within  
thy hallow walls,*

*We'll learn sometime what all your lessons meant When  
larger duty calls.*

*For every law and rule of thine Is made to fit our  
life's design.*

*We'll consecrate our lives to Truth and thee, Old  
Mansfield, hail to thee!*

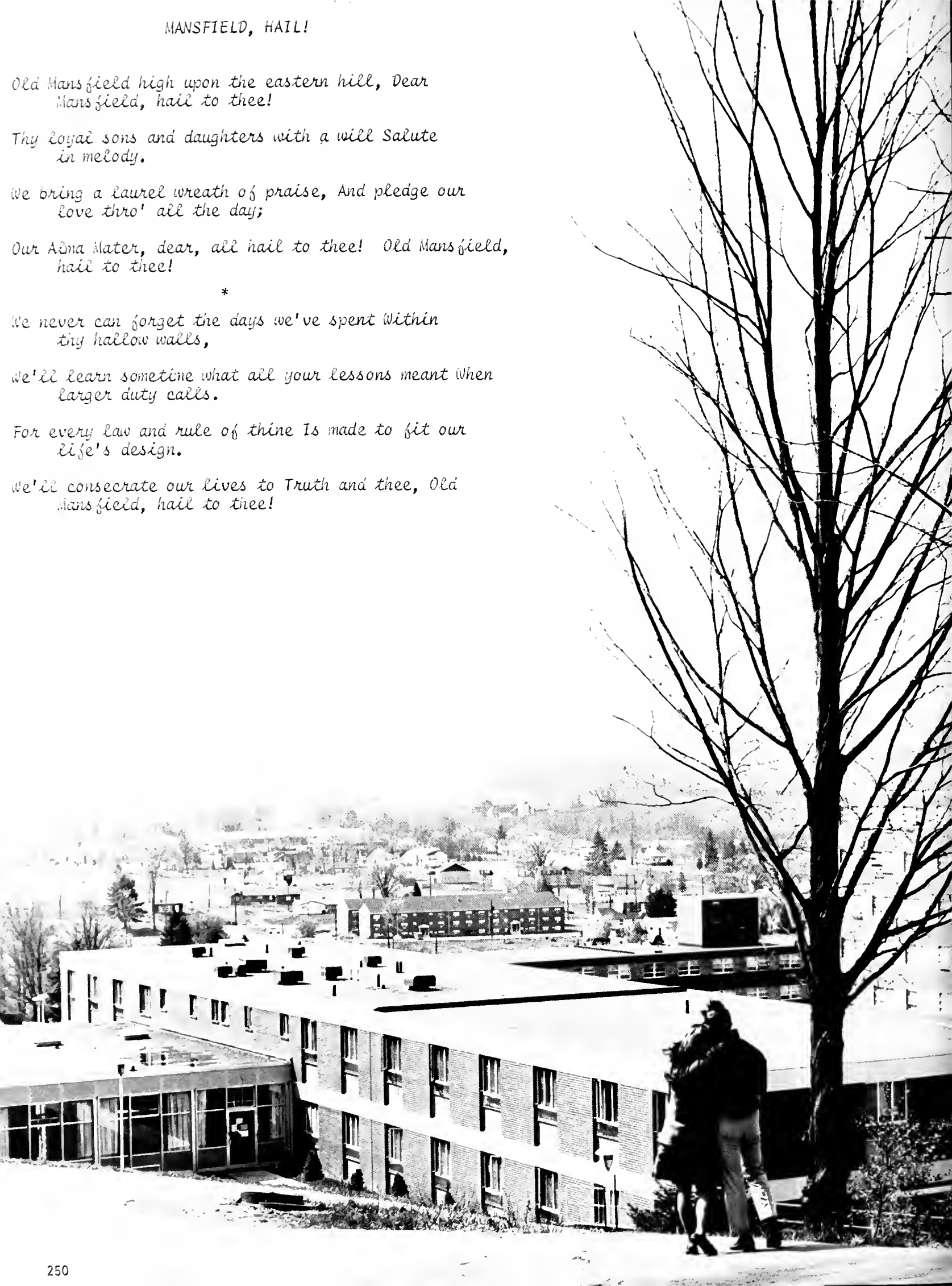



## Graduation



... at last

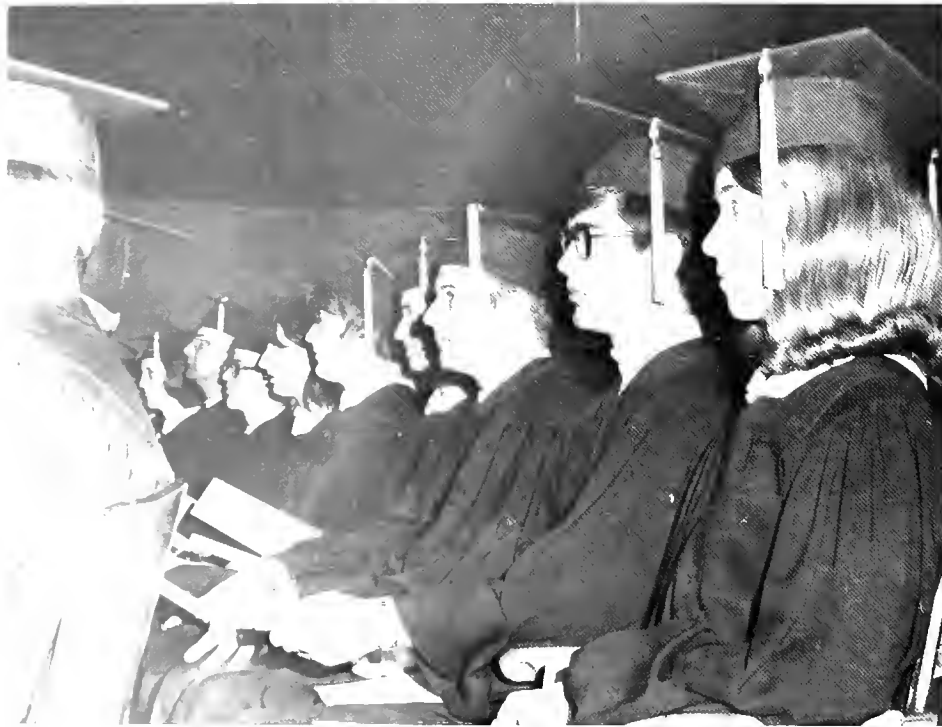





four falls  
four winters  
four springs  
are past.



# Advertisements



Please mention the Carontawan when patronizing  
our advertisers.



## THE HUTCH

Fashions From Dunham's Department Store

Mansfield

Pennsylvania

## FISH'S FAMILY SHOE STORE



Miss Wonderful Lady Bostonian Viner  
Shoes for the Gals

Winthrop Bostonian Randcraft  
Shoes for the Guys

Mansfield

Pennsylvania

## McNANEY'S STUDIO

Mansfield

Pennsylvania

"Complete Real Estate Service"

## **HOMESTEAD REALTY**

Phone - 662-3287

Mansfield Rental Headquarters

Mansfield

Pennsylvania

**J. J. McMILLEN, D.D.S.**

## **MASES BARBER SHOP**

Mansfield

Pennsylvania

Congratulations

to the

Class of 1968

From

**DR. ROBERT  
SANFORD**



Best  
Wishes to the  
Class  
of  
'68

JOHN    EFFIE    LINDA

## THE ANTONIO'S

**TWAIN THEATRE  
MANSFIELD BUS TERMINAL  
ANTONIO BUS CO.**



"SATISFACTORY SINCE 1908"

## **SATISFACTORY LAUNDRY**

Williamsport, Pennsylvania

## **SERVOMATION**

QUALITY FOOD AND  
REFRESHMENT SERVICE

1512 Albright Avenue  
Scranton, Pennsylvania 18509  
Phone: Area Code 717 344-6011

Best Wishes for Success  
to the Class of  
1968

## **PENNSYLVANIA ELECTRIC COMPANY**

## **THE FARMER**

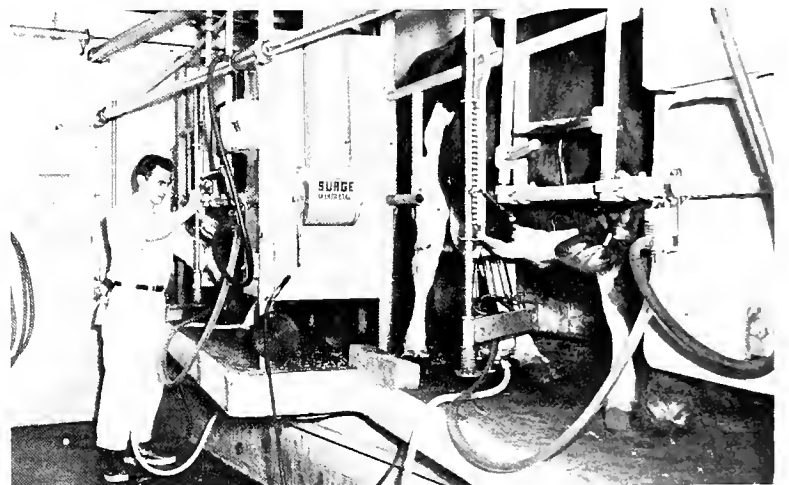

## **IN THE DELL RESTAURANT**

The Finest Ice Cream and Milk

Mansfield

Pennsylvania

# JUPENLAZ

A name synonymous with  
high quality and moderate price in  
harness, saddlery, luggage, and  
leather goods since 1890.

FIRST CLASS REPAIR WORK

## JUPENLAZ LEATHER GOODS STORE

Mansfield

Pennsylvania

Hardware

Hardware

# STRAIT'S HARDWARE

Downtown  
on the Square

To the Undergraduates, We  
Welcome and Appreciate Your Business

To the Graduates,  
Congratulations and Best Wishes  
for the Future

Mansfield

Pennsylvania

Hardware

Hardware

WE NEED  
YOUR HEAD  
IN OUR BUSINESS

## ELLA MAE'S BEAUTY SHOP

Beauty and Gifts

Mansfield

Pennsylvania

Compliments  
of the

## MANSFIELD DINER

Mansfield

Pennsylvania

# GARRISONS OF MANSFIELD

Compliments of  
Garrisons Men Shop

CAMPUS WEAR FOR GUYS AND GALS

Mansfield

Pennsylvania

## TRI-COUNTY



## RURAL ELECTRIC COOPERATIVE, INC.

Mansfield

Pennsylvania



Best Wishes for Success  
to the Class  
of 1968

## WELLS & GOODALL

PONTIAC AND TEMPEST  
Sales and Service

Mansfield Pennsylvania

Compliments of

## ELLERY'S GROCERY

Mansfield Pennsylvania

## DAVIS GARAGE



Mansfield Pennsylvania

Best Wishes to the  
Class of  
1968

## DR. RICHARD OTTAVIANI

## OPTOMETRIST

# FIRST NATIONAL BANK IN MANSFIELD

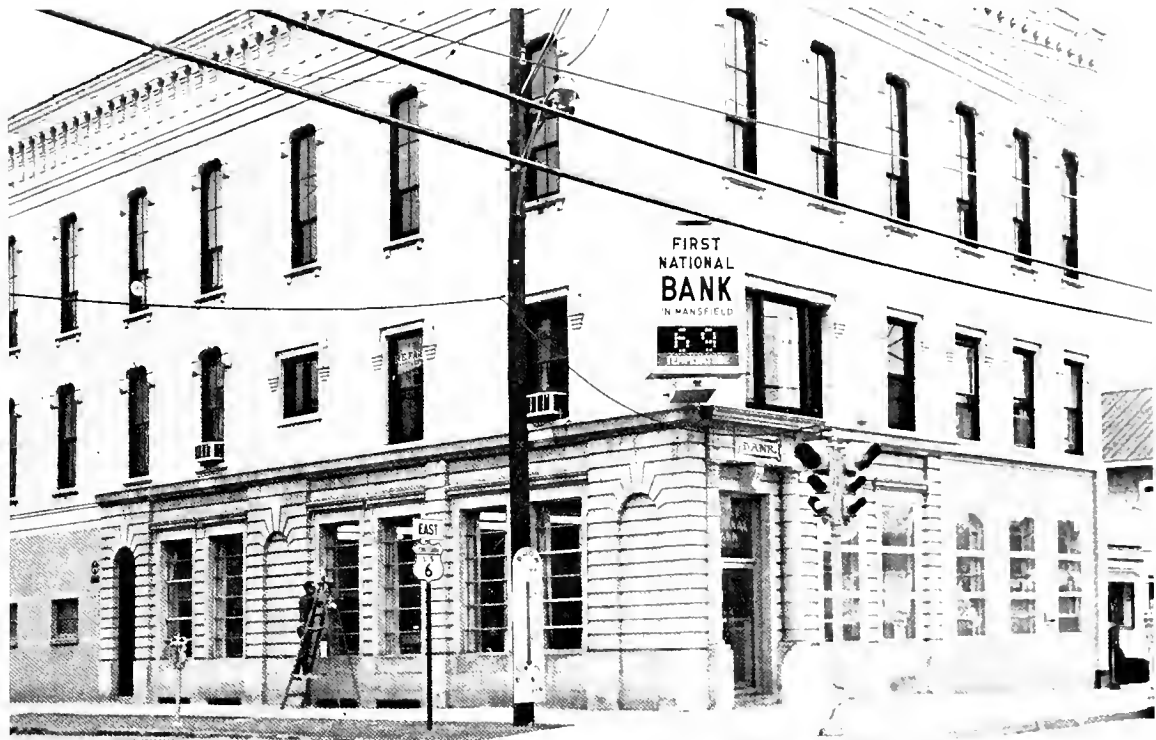

OUR SINCERE CONGRATULATIONS

IN APPRECIATION

# DR. JOSEPH MOORE

COLLEGE PHYSICIAN



## MANSFIELD MOTEL

AND ITS

## DUTCH PANTRY

Offer

Hospitality in the

College Tradition



# COOPER'S SPORTING GOODS

Hunting--Fishing--Reloading  
Guns--Bought, Sold, Traded

662-3429



Mansfield

Pennsylvania

# MANSFIELD NOVELTY COMPANY

FRATERNITY PADDLES

AND

BUILDING MATERIALS

Phone: 662-3248

Mansfield

Pennsylvania

IN APPRECIATION

**E. A. EVANS, D.D.S.**

**AND**

**W. F. COOLE, D.D.S.**



**THE CORNER DRUG STORE**

Hallmark Cards

Prescriptions Filled

Russell Stover Candy

2 Pharmacists

Toiletries

**COLES  
PHARMACY**

Mansfield

Pennsylvania



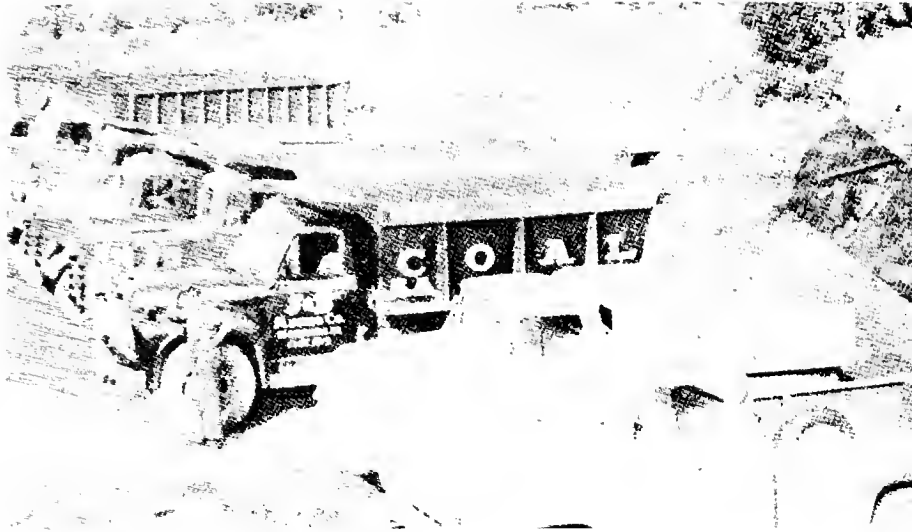

# JONES AND BRAGUE COAL COMPANY

Blossburg, Pennsylvania

**CONFAIR  
BOTTLING CO.,  
INC.**

GET REAL  
ACTION ...



*GET REAL  
ACTION...*



***T-UP  
YOUR  
THIRST  
AWAY***

Bottled and Distributed by the Seven-Up  
Bottling Company, Williamsport, Pa.,  
Under Appointment From the 7-Up Co.,  
St. Louis, Mo.

# ELKLAND LEATHER COMPANY, INC.

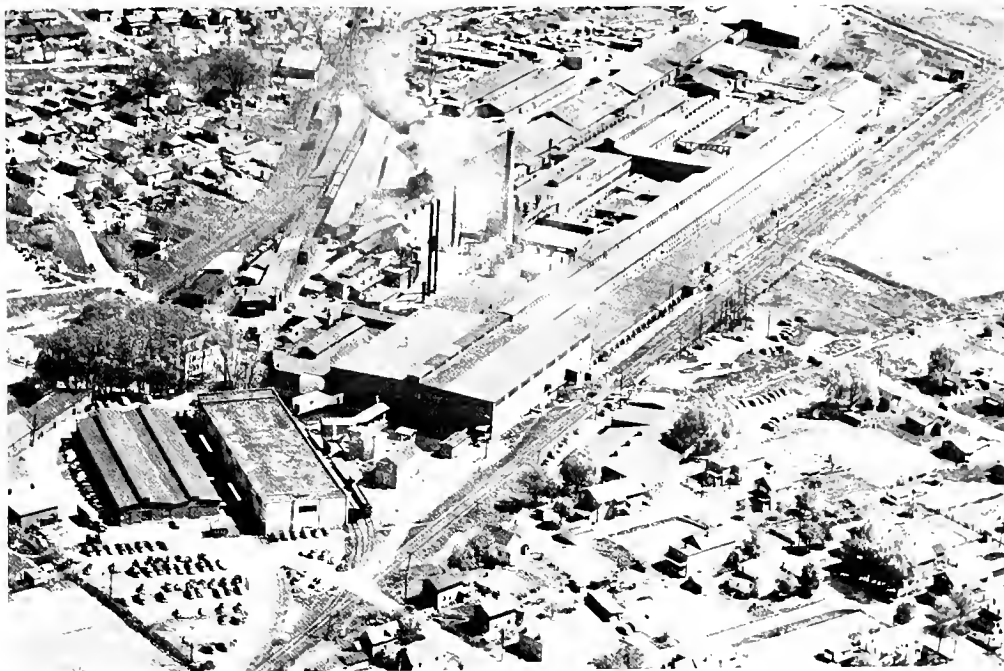

"Largest Sole Leather Tannery in the World"

**"FOR SAFETY'S SAKE, WALK ON  
LEATHER SOLES"**

ELKLAND LEATHER COMPANY, INC.

Elkland, Pennsylvania

COMPLIMENTS

OF

# SNYDER BUILDING AND CONTRACTING COMPANY



**Prudential understands**

J. F. BRANNAKA

T. W. FARRER

T. G. PRIEST

C. M. SLATER

**PRUDENTIAL  
INSURANCE CO.**

**OF AMERICA**

## X-TRAIL



## RESTAURANT

Enjoy Good Food

Open 6 A.M. to 6 P.M. Monday  
Through Friday  
Closed Holidays

Mansfield

Pennsylvania

# HARTSOCK'S BAKERY



Birthday Cakes

Party Cookies

Mansfield

Pennsylvania

## Acknowledgments

Foremost, the Carontawan Staff wishes to express its thanks to our advisors, Dr. Mildred Menge, Mrs. Esther Jones, and Mr. Alfred Kjelgaard for their unselfish dedication.

The Staff also wishes to thank Mr. Matt Lynott of Taylor Publishing Company for printing and binding arrangements, help and advice on layout, and especially for his patient understanding; McNaney Studios for all professionally taken pictures, for time taken for Carontawan in all respects, and above all, their patience; Mrs. Rice and Mrs. Creely for their secretarial assistance; Mr. Bernard Koloski for his fine photographic contributions; Dean Hurley, Mr. John Good, Mrs. Messersmith, and Mrs. Myers for pictures and information; the Administration offices and professors for their cooperation; and student photographers, Russ Hyde, Ted Coombs, Mari Harding and Donnie Salsman.

Special thanks go to those people whose sacrifices few will ever know - spending the last hours working furiously to make ends meet - Pat Palmer, Candy Snyder, Donna Dunn, Tim Salony, Kathy Epply, Barbara Kramm, Stephanie Covell, Walt Reeser, and Richard Horten. To these people especially, and to everyone else, our sincere appreciation.



# Senior Index

## A

ADOLPH, PATRICIA A. Home Economics; Johnstown, Pennsylvania. W. A. A.; Omicron Gamma Pi.

ALAMPLI, DANIEL P. Elementary; West Pittston, Pennsylvania.

ALLEN, MARY J. Music; Endicott, New York.

ALLISON, CARLA S. Library; Manchester, Pennsylvania. P. S. E. A.; Library Club; Young Republicans.

ANDERSON, ELSIE R. Home Economics; Summitt, New Jersey. W. A. A.; Omicron Gamma Pi; Kappa Phi - Vice Pres.

ANDERSON, JOHN Mathematics; Sayre, Pennsylvania.

ANDERSON, WILLIAM M. Social Studies; Tunkhannock, Pennsylvania. P. S. E. A.; Young Republicans; Anthropology Club; Flashlight; Student Council.

ANSWINI, PHILIP J. Biology; Plains, Pennsylvania. "M" Club; Football; All Conference Football Team; Newman Club.

ARCULIN, RICHARD C. Geography; Tamaqua, Pennsylvania. Gamma Theta Upsilon.

AREY, PATRICIA A. Elementary; Wyalusing, Pennsylvania. W. A. A.; N. E. A.; P. S. E. A.; A. C. E. - Vice Pres. 3; Women's Dorm Council - North Hall - Pres. 2; Pine Crest - Pres. 3; Dorm Council Senate - Sec. 2, Vice Pres. 3; Student Council - Vice Pres. 3; Alpha Sigma Tau; Library Club.

ARGONISH, JOHN M. Social Science; Old Forge, Pennsylvania. Anthropology Club - Pres. 3.

AUSTIN, EUNICE V. Music; Roulette, Pennsylvania. Freshman Chorus; Advanced Chorus; Band II; Concert Band; Marching Band; Orchestra; Kappa Phi; W. A. A.

## B

BABB, ROBERT C. Music; Williamsport, Pennsylvania. Concert Wind Ensemble; Marching Band; Concert Band; Concert Choir; Chorus; Esquires; Music Education Club; Phi Mu Alpha; Opera Workshop; Renaissance Singers.

BAIR, LINDA J. Elementary; Levittown, Pennsylvania. W. A. A.; P. S. E. A.; Parents' Day - Chairman; Carontawan - Co-Business Manager 3.

BAKER, PATRICIA J. Music; Williamsburg, Pennsylvania.

BALLACK, JOHN J. Elementary; Eldred, Pennsylvania. Art Club; Newman Club; P. S. E. A.; N. E. A.

BALLARD, SHARON L. Liberal Arts; Harrisburg, Pennsylvania. W. A. A.; I. C. G.; Library Association.

BARBOUP, MARGARET K. Home Economics; Carbondale, Pennsylvania. W. A. A.; Omicron Gamma Pi; Newman Club; Delta Zeta - Corresponding Secretary.

BARDEN II, JOHN M. Secondary Education - Biology; Mansfield, Pennsylvania.

BARKER, PATRICIA J. Music; Williamsburg, Pennsylvania. Woodwind Quintet; Concert Band; College-Community Orchestra; Chorus; Delta Zeta.

BARKER, JAN M.

BARTKOWSKI, WALTER A. Mathematics; Dickson City, Pennsylvania.

BATTERSON, WILLIAM L. Elementary - Art; Gaines, Pennsylvania.

BEECHEY, MARGARET G.

BEITEL, RUTH E. Elementary; Easton, Pennsylvania. W. A. A.; P. S. E. A.; A. C. E.; Library Association.

BELLAMY, SANDRA K. Music; Eldred, Pennsylvania. Music Education Club; Concert Choir; N. E. N. C.; P. M. E. A.; P. S. E. A.

BERGUSON, PAUL D. Liberal Arts - Chemistry; Mansfield, Pennsylvania. Who's Who in American Colleges and Universities; Phi Sigma Pi; Sigma Zeta - Pres.; Delta Phi Alpha; Kappa Delta Pi; Debate Club; Ski Club; Anthropology Club; Opera Workshop; Password.

BETZ, CAROL H. Library Science; Haverton, Pennsylvania. Delta Zeta; Library Association; W. A. A.

BIBZA, ALICE K. Elementary - Special Education; Natrona Heights, Pennsylvania. C. E. C.; P. S. E. A.; A. C. E.; W. A. A.

BINGLER, JUDITH A. Elementary - Special Education; Furlong, Pennsylvania.

BITTERS, WALLACE D. English; Wyoming, Pennsylvania. Newman Club - Vice President.

BIXBY, JAMES D. Social Science; Mansfield, Pennsylvania.

BLACK, NANCY A. Elementary - Speech and English; Lake Ariel, Pennsylvania. Kappa Phi; W. A. A.; P. S. E. A.; N. E. A.

BLUHM, JEAN CORNELL Elementary - English; Mansfield, Pennsylvania.

BOLLINGER, RICHARD D. Social Science; New Oxford, Pennsylvania. Phi Sigma Kappa - Pres. 1; I. F. C.; Young Republicans - Corresponding Secretary.

BONTEMPO, MARY JONES Elementary - Special Education; Knoxville, Pennsylvania. Delta Zeta; W. A. A.

BOOKHOLT, JOHN H. Music; New Ringgold, Pennsylvania. Freshman Chorus; Festival Chorus; Wind Ensemble; Symphonic Band; Marching Band - Manager; Brass Ensemble; Opera Workshop; Intramurals.

BORST, RONALD V. Elementary - Social Science; Waymart, Pennsylvania. College Players - Treas. 4; Movie Committee - Chairman 4.

BOWEN, RICHARD E. Secondary - Chemistry; Hazleton, Pennsylvania. Football; "M" Club; Track; Ski Club; Men's Dormitory Council; Student Recreation Committee; Cotillion Weekend Committee.

BOWER, GLORIA Home Economics; Landisburg, Pennsylvania. P. S. E. A. ; N. E. A. - Social Chairman; Delta Zeta; Panhellenic Council - Pres. 3; Omicron Gamma Pi; W. A. A.

BOYER, CAROL D. Elementary - Special Education; Williamsport, Pennsylvania. P. S. E. A. ; C. E. C. ; W. A. A. ; Flashlight; Carontawan; Young Republicans.

BOYER, DANIEL J. Mathematics; Harrisburg, Pennsylvania.

BOYER, ROBERT C. Secondary Education; Schuylkill Haven, Pennsylvania. Sigma Theta Epsilon; P. S. E. A. ; Tutorial Board.

BRACE, JEAN A. Home Economics; Mansfield, Pennsylvania. Omicron; Flashlight; Art Club - Treas. 2; Delta Zeta - Historian.

BRACKEN, BRUCE S. Social Science; Dushore, Pennsylvania.

BRADISH, LENDRA M. Public School Nursing.

BRADLEY, JOHN T. Mathematics; Columbia Crossroads, Pennsylvania.

BRAMBLE, ESTHER V. Home Economics; West Grove, Pennsylvania. Alpha Sigma Tau; Kappa Omicron Phi; Kappa Delta Pi - Historian 4; W. A. A. - Executive Board 2; P. S. E. A.

BRANT, JAMES R. Elementary; Great Bend, Pennsylvania. P. S. E. A. ; Sigma Tau Gamma.

BRENNAN, DOLORES A. Liberal Arts - English; Sayre, Pennsylvania. W. A. A. ; Newman Club; P. S. E. A. ; Players; Readers Theatre; Alpha Psi Omega - Corresponding Sec. 2, Treas. 3; Spring Weekend - Chairman 3; Mardi Gras Committee; Homecoming Queen 4; Speech Ass'n.

BRENSINGER, DIANE J. Home Economics; Emmaus, Pennsylvania. W. A. A. ; P. S. E. A. ; Carontawan; Flashlight; Young Republicans; Knowledge Bowl Committee.

BRICKER, MARK A. Elementary; Emporium, Pennsylvania. Varsity Football; "M" Club - Treas. 3, 4; Gamma Theta Upsilon.

BRINKLEY, JANICE E. Home Economics; Bradford, Pennsylvania. W. A. A. ; Flashlight; Omicron Gamma Pi.

BROWN, GARY R. Science - Biology; Wellsboro, Pennsylvania.

BRUNSWICK, JAMES E. Music; DuBois, Pennsylvania.

BRYANT, DENNIS G. Music; Wellsboro, Pennsylvania.

Marching Band - Drum Major 4; Symphonic Band; Festival Chorus; Concert Chorus; Orchestra; Renaissance Singers; Music Education Club - Vice Pres. 3, Pres. 4; Opera Workshop; Players; Les Jongleurs; Flashlight; P. S. E. A. ; Young Republicans.

BUCKNO, TERRENCE English; Fullerton, Pennsylvania. Young Democrats - Pres. ; I. F. C. ; Football; Track.

BUMP, DIANA REID Social Studies; DuBois, Pennsylvania. Chi Psi Omega; W. A. A. ; P. S. E. A.

BURBA, ALEXANDER M. Liberal Arts; Elysburg, Pennsylvania. Newman Club; Band; Esquires; Orchestra; Chorus.

BURFIELD, JEAN ANN E. Mathematics; Elkland, Pennsylvania. Sigma Zeta; Kappa Delta Pi.

BURKE, JAMES G. Elementary; Childs, Pennsylvania. Young Democrats; Newman Club.

BURMAN, JANICE E. Home Economics; New Milford, Pennsylvania. Omicron Gamma Pi - Historian; Kappa Phi; P. S. E. A.

BURNETT, ROBERT A. Mathematics; Troy, Pennsylvania. Phi Sigma Pi; Sigma Zeta; Knowledge Bowl; Homecoming Committee; Who's Who.

BUZAKO, JR., JOSEPH J. Social Science; Millerton, Pennsylvania.

BZURA, ANASTASIA V. Home Economics; Shamokin, Pennsylvania. Players; Delta Zeta; Newman Club.

## C

CALKINS, PATRICIA E. Home Economics; Mansfield, Pennsylvania.

CALLES, CONSTANCE J. Home Economics; Sharon, Pennsylvania. W. A. A. ; Omicron Gamma Pi - Secretary 2; Panhellenic Council - Pres. 2; Alpha Sigma Tau - Pres. 3; P. S. E. A.

CAMPBELL, BETTIE LOU Library Science; Wellsboro, Pennsylvania.

CANCELLARI, MICHAEL L. Social Science; Forty Fort, Pennsylvania.

CANDEE, CHERYL A. Home Economics; Monroeville, Pennsylvania.

CAPUTO, ANTHONY J. Elementary - Special Education; Johnstown, Pennsylvania.

CARLSEN, INGRID H. English; Rome, Pennsylvania. Dorm Council; Kappa Delta Pi; W. A. A. ; P. S. E. A.

CHALMERS, BRENDA L. Humanities - French; Galeton, Pennsylvania. W. A. A. ; P. S. E. A. ; Pi Delta Phi - Pres. 3; Delta Phi Alpha.

CHAPMAN, LYNN R. Home Economics; Allentown, Pennsylvania.

CHARLES, JOELLA J. Elementary; Eldred, Pennsylvania. C. E. C. ; P. S. E. A.

CHERESNOWSKY, MICHAEL Liberal Arts - Chemistry; Sayre, Pennsylvania.

CIAMPI, JOSEPH R. Elementary - Social Studies; Glen Lyon, Pennsylvania.

CIOCCO, JOANNE Home Economics; Pittsburgh, Pennsylvania. Delta Zeta; W. A. A. ; Newman Club; Omicron Gamma Pi.

CLARK, CAROL A. Home Economics; Turtle Creek, Pennsylvania. W. A. A. ; Newman Club; Flashlight; Omicron Gamma Pi; P. S. E. A.

CLARK, NANCY L. Home Economics; Danville, Pennsylvania. Alpha Sigma Tau - Parliamentarian 3; Panhellenic Council - Vice-President; Majorette 2, 3; W. A. A. ; P. S. E. A. ; Omicron Gamma Pi.

CLEVELAND, JOSEPH J. Liberal Arts - Chemistry; Mansfield, Pennsylvania.

CLIFTON, LINDA S. Humanities - English; Erie, Pennsylvania.

COLEGROVE, CAROL J. Elementary; Tioga, Pennsylvania. Day Students Organization; P. S. E. A. ; W. A. A.

COLLEY, CARL W. Library Science; Butler, Pennsylvania.

COLLEY, TERRY Social Science; Kingsley, Pennsylvania.

COLLIER, MARTIN E. Elementary; Bloomsburg, Pennsylvania. Phi Sigma Epsilon - House Manager; Wrestling - Co-Captain 4; "M" Club; Sigma Theta Epsilon; Summer Opera Workshop; P. S. E. A. ; Ski Club.

COLLINS, ELIZABETH Elementary; Clarks Green, Pennsylvania. W. A. A. ; P. S. E. A. ; Young Republicans; Gamma Theta Upsilon; I. C. G.

CONLEY, MARY G. Elementary - Social Studies; Bath, New York.

CONNING, MICHAEL F. Music; Freeport, New York.

CONRAD, PAULETTE ASHCRAFT Elementary; Mehoopany, Pennsylvania. W. A. A. ; P. S. E. A.

COOLEY, TERRY E. Social Science.

CORCORAN, ALBERTA

CRAWFORD, JUDY E. Elementary; Rochester, New York. Alpha Sigma Tau; C. E. C. ; P. S. E. A. ; W. A. A. ; Women's Dormitory Association - Treasurer 3.

CRUM, AGNES E. Elementary; Millerton, Pennsylvania. Kappa Delta Pi; Gamma Theta Upsilon.

CRUM, GERALD E. Geography, Social Studies; Millerton, Pennsylvania. Gamma Theta Upsilon - Vice Pres. 2, Pres. 3.

CSATLOS, PHYLLIS EILEEN Elementary - Special Educa-

tion; Sharon, Pennsylvania. Chi Psi Omega; P. S. E. A. ; N. E. A. ; C. E. C.

CUNNINGHAM, JR., MARIE E. Secondary - Mathematics; Mansfield, Pennsylvania.

## D

DART, BRUCE A. Liberal Arts - Geography; Mansfield, Pennsylvania.

DAVIS, BEVERLY J. Elementary; Corning, New York. P. S. E. A. ; Student Christian Ass'n. ; Ass'n. for Childhood Education; Players.

DEAL, RONALD A. Elementary - Art; Levittown, Pennsylvania. Ski Club; Art Club; Sigma Tau Gamma.

De ANGELIS, JOSEPH A. Social Science; Farmingdale, New York. M. R. A. - Secretary; Inter Fraternity Council - Vice Pres. ; Flashlight; Sigma Tau Gamma - Vice Pres.

DeGROFT, DEANNA L. Home Economics; Littlestown, Pennsylvania. Omicron Gamma Pi; P. S. E. A. ; Young Republicans.

De MAIO, LINDA C. Home Economics; Blandon, Pennsylvania. Kappa Omicron Phi; Kappa Delta Pi; Omicron Gamma Pi; W. A. A. ; Student Faculty Advisory Board; N. H. E. A. ; P. S. E. A.

DEPEW, JUDITH E. Elementary Education; Tunkhannock, Pennsylvania. C. E. C. ; P. S. E. A. ; W. A. A.

DEPEW, MARIAN R. Social Science; Rushville, Pennsylvania. W. A. A. ; Intercollegiate Conference on Government.

DERHAMMER, ROBYN M. Home Economics; Whitesville, Pennsylvania.

DESIMONE, SARA L. Elementary - Special Education; Levittown, Pennsylvania. Alpha Sigma Tau; C. E. C. ; W. A. A. ; Newman Club - Sec. ; Flashlight; Carontawan; P. S. E. A.

DEUTSCH, JOSEPH W. Social Studies; Coplay, Pennsylvania.

DEWITT, MARY C. Elementary Education; Troy, Pennsylvania. W. A. A. ; P. S. E. A. ; A. C. E. ; Alpha Sigma Tau - Custodian; Who's Who.

DIFILIPPANTONIO, LOUIS C. Elementary; Penns Grove, New Jersey. "M" Club; Football; All-State Team.

DODGE, KURT A. Mathematics; Wellsboro, Pennsylvania.

DOEBLER, LESLIE R. Liberal Arts - Biology; Williamsport, Pennsylvania. Ski Club; Carontawan; Flashlight; Young Republicans.

DOEPKE, STANLEY L. Liberal Arts; Huntington, New York. "M" Club; Men's Dorm Council; Gamma Theta Upsilon; Sigma Tau Gamma - Secretary, President; I. F. C.

DONAHUE, BONITA ENGLE Elementary - Special Education; Halifax, Pennsylvania.

DOODY, JAMES T., JR. Social Science; Broomall, Pennsylvania.

DOUGHERTY, CLARENCE Social Science - Geography; York, Pennsylvania. Gamma Theta Upsilon; Ski Club; Young Republicans Club; P. S. E. A.

DOUGHERTY, MARY R. Elementary - Special Education; Meshoppen, Pennsylvania. Newman Club; P. S. E. A.; N. E. A.; C. E. C.

DOW, DONALD R. Elementary; Austin, Pennsylvania. Art Club; Phi Sigma Pi; P. S. E. A.; S. C. A.

DOWNEY, JAMES L. Humanities - English; Mills, Pennsylvania.

DREIBELBIS, WILLARD D. Music; Bellefonte, Pennsylvania.

DRY, KAY I. Home Economics; Mansfield, Pennsylvania. Day Students Organization; Women's Pres. 3; Homecoming Committee; Student Council; W. A. A.; Omicron; Kappa Phi; P. S. E. A.; Delta Zeta.

DUNKELBERGER, LYNNE CAROL Home Economics; Bloomsburg, Pennsylvania. Omicron Gamma Pi; W. A. A.; P. S. E. A.; N. E. A.

DURRWACHTER, MELVIN C. Liberal Arts - History; Williamsport, Pennsylvania.

DUTCHER, RUTH BECHTOLD Home Economics; Bethel, Pennsylvania.

## E

ECKMAN, JEAN ANN

EDSELL, GARY E. Science - Biology; Rome, Pennsylvania.

EHRHART, VICTORIA M. Home Economics; Palmyra, Pennsylvania. Omicron Gamma Pi; W. A. A.; Delta Zeta - Recording Secretary, Parliamentarian; Parents Day Committee; Freshman Orientation Committee.

EPPLEY, KATHY A. Liberal Arts - English, Psychology; Bloomsburg, Pennsylvania. Bridge Club.

EVANS, DONALD G. Elementary; Kingston, Pennsylvania. Sigma Tau Gamma; Wrestling; "M" Club.

## F

FABIAN, RAYMOND L. Science - Earth and Space; Ligonier, Pennsylvania.

FAGER, CANDICE KOONS Home Economics; Mansfield, Pennsylvania. Omicron Gamma Phi; W. A. A.; Student-Faculty Advisory Board.

FAHNESTOCK, DARLENE L. Speech and Drama; Harrisburg, Pennsylvania. Players; Readers Theatre Showcase - Vice Pres. 4; Kappa Delta Pi; Alpha Psi Omega; P. S. E. A.

FARNSLER, JENNIE Elementary - Special Education; Allentown, Pennsylvania.

FELLOWS, SUSAN E. Home Economics; Frackville, Penn-

sylvania. W. A. A.; Delta Zeta - Pres.; Omicron Gamma Pi; Young Republicans; Panhellenic Council.

FENSTERMACHER, PATRICIA C. Home Economics; Covington, Pennsylvania.

FERENCE, KATHLEEN A. Home Economics; Trafford, Pennsylvania. Omicron Gamma Pi - Vice Pres.; P. S. E. A.; W. A. A.; Newman Club; Ski Club.

FERGUSON, KAY J. Elementary; Cameron Mills, New York. C. E. C.; Kappa Delta Pi.

FERGUSON, JR., ROBERT W. Social Science; Tunkhannock, Pennsylvania. P. S. E. A.; N. E. A.; Young Republicans.

FERRELL, LUCILLE ANN Music; Sinestown, Pennsylvania.

FETTERMAN, LAMAR F. Social Science; Sunbury, Pennsylvania. Sigma Tau Gamma; I. C. G. - Chairman 4; Young Republicans; Student Council; Cotillon Committee - Chairman 3; Homecoming Committee; Freshman Orientation Committee - Chairman 2.

FEYRER, MICHAEL P. Music.

FILEMYR, CAROL ANN Home Economics; Willingboro, New Jersey. Alpha Sigma Tau - Vice Pres. 3; Kappa Omicron Phi; Who's Who in American Universities and Colleges; Omicron Gamma Pi; W. A. A.; Panhellenic Council; Dorm Council - College Manor - Secretary 3; Newman Club; Ski Club.

FISHER, CHARLES J. Liberal Arts - Social Science; Bristol, Pennsylvania. Phi Sigma Epsilon.

FLUEGEL, M. DIANNE Elementary; Kingston, Pennsylvania. P. S. E. A.; N. E. A.; C. E. C.; Hemlock Dorm Council - Treas.; College Manor Dorm Council - Pres.; Newman Club; Women's Senate.

FOGARTY, MICHAEL F. Social Science; Williamsport, Pennsylvania.

FOLK, LINDA J. Science - Biology; Shillington, Pennsylvania.

FONTANELLA, LAEL CHRISTINE Secondary Education - French; Galetton, Pennsylvania. P. S. E. A.; N. E. A.; Kappa Delta Pi; Pi Delta Phi.

FORD, DANIEL W. Elementary; Plymouth, Pennsylvania. Readers Theatre - Treas. 4; Young Republicans; P. S. E. A.

FORLENZA, VITO A. Liberal Arts - Biology; Pittston, Pennsylvania. Newman Club; Baseball.

FRANCIS, STEPHEN M. Liberal Arts - Biology; Mansfield, Pennsylvania.

FRANCIS, E. MICHAEL

FRANKLIN, BARBARA L. Public School Nursing.

FREDERICK, DORIS F. Dental Hygienist.

FREDERICK, RITA W. Public School Nursing.



FRONTINO, MURIAL REICHART Elementary - Special Education; Petrolia, Pennsylvania.

## G

GABRYLUK, MARY ANN German; Northampton, Pennsylvania. Flashlight; Players; A.

GARRISON, JOYCE H. Elementary; Wellsboro, Pennsylvania.

GARY, CINDY

GASPAR, WILLIAM Biology; Blakeley, Pennsylvania. Young Republicans.

GEER, HARVEY R. Library Science; Johnsonburg, Pennsylvania.

GEISINGER, LINDA B. Home Economics; Telford, Pennsylvania. Delta Zeta; W. A. A.; Omicron Gamma Pi; Bridge Club - Secretary 3.

GENOVA, ANGELA MARIA Elementary; Levittown, Pennsylvania. W. A. A.; P. S. E. A.; N. E. A.; Newman Club; C. E. C.; Parents' Day Committee.

GEORGE, RONALD G. Science.

GEORGETTI, TITO A. Science - Earth and Space; Plains, Pennsylvania.

GERGELY, STEPHEN E. Music Education; Johnstown, Pennsylvania. Concert Wind Ensemble; Opera Workshop; Music Education Club; Newman Club; Esquires; Phi Mu Alpha.

GERMAN, JOAN CAROL Elementary - English; West Catawissa, Pennsylvania. Alpha Sigma Tau; P. S. E. A.

GESEY, JUDITH ANN Liberal Arts; Pittsburgh, Pennsylvania. Alpha Sigma Tau; Women's Dorm Council - Pres.; W. A. A.; Flashlight; Ski Club.

GIANGIULIO, LUISIANA Home Economics; Devon, Pennsylvania. Newman Club; Dorm Association - Vice Pres. 2; Delta Zeta; W. A. A.; O O; O

GIDDINGS, THOMAS M. Humanities; Lyons, New York. Football; "M" Club.

GILPIN, ELIZABETH M. Home Economics; Newfoundland, Pennsylvania. W. A. A.; Omicron Gamma Pi; Kappa Phi - Vice Pres.; Kappa Omicron Phi - Treas.; P. S. E. A.

GLINGRICH, JR., FRANCIS A. Social Science; Elmira, New York.

GERTON, SUSAN A. (Mrs. Ted Binley) Home Economics; Bloomsburg, Pennsylvania. Delta Zeta, Kappa Omicron Phi; Kappa Delta Pi; W. A. A.; P. S. E. A.; Student-Faculty Advisory Board.

GLASSMOYER, KAREN RUTH Home Economics; Hershey, Pennsylvania; P. S. E. A.; N. E. A.; Omicron Gamma Pi; W. A. A.

GODWIN, MARY S. Elementary - Social Studies; Elmira,

New York.

GOSCIMINSKI, CONRAD S. Social Science; Catawissa, Pennsylvania. Gamma Theta Upsilon - Pres.; Sigma Theta Epsilon; Young Democrats.

GRAMET, ALAN M. Elementary - Special Education; Mineola, New York. Phi Sigma Epsilon - Vice Pres. 3; Opera Workshop; Ski Club; C. E. C.

GREEN, DURRELL LEE Elementary - Social Studies; Westport, Pennsylvania.

GRIFFIN, MICHAEL J. Social Science; Towanda, Pennsylvania. Basketball; Newman Club.

GRIMM, DAVID F. Social Science; Apollo, Pennsylvania.

GRINNELL, MARY E. Elementary - English; Millerton, Pennsylvania.

GUTHRIE, RUSSELL W. Mathematics; Watsontown, Pennsylvania. Football; Men's Dorm Council.

## H

HALL, JANICE L. Mathematics; Peckville, Pennsylvania.

HALL, RAYMOND T. Liberal Arts - English; Towanda, Pennsylvania.

HALLING, JAMES K. Elementary; Phelps, New York. Wrestling; Council of Exceptional Children - Treas. 4; Ski Club; College Tutoring Service.

HALOSKI, JULIA A. Elementary Education; Frackville, Pennsylvania. W. A. A.; Newman Club; Flashlight; C. E. C.; P. S. E. A.

HALSEY, SANDRA L. Elementary - English; Lakeville, Pennsylvania. Alpha Sigma Tau - Corresponding Secretary; W. A. A.; Women's Dormitory Council; Ski Club; P. S. E. A.; N. E. A.

HAMMOND, DENNIS E. Elementary - Special Education; Montoursville, Pennsylvania.

HANS, JANE P. Elementary - Mathematics; Milton, Pennsylvania.

HARRIS, SYLVIA J. Home Economics; Milan, Pennsylvania. W. A. A.; 4-H - President, Treasurer; Kappa Omicron Phi - Distaff Reporter; Kappa Delta Pi; O. S. E. A.; Omicron Gamma Pi; Young Republicans.

HARTLAND, THOMAS W. Elementary - Special Education; Williamsport, Pennsylvania.

HARTMAN, PHILIP W. Elementary; Williamsport, Pennsylvania. P. S. E. A.

HARVEY, DONALD A. Liberal Arts - English; Andover, New York.

HARVEY, KATHLEEN M. Home Economics; Nicktown, Pennsylvania. Newman Club; Omicron Gamma Phi.

- HAUS, CLIFFORD Humanities - English; Wellsboro, Pennsylvania.
- HAYDEN, ROGER C. Music; Nicholson, Pennsylvania. Esquires; Opera Workshops; Renaissance Singers; Concert Choir; Knowledge Bowl.
- HAVLICSEK, ANDREA K. (Mrs. Karabaich) Elementary - Social Studies; Allentown, Pennsylvania.
- HAYES, KATHLEEN E. Elementary; Elmira, New York. P. S. E. A. ; N. E. A. ; W. A. A. ; A. C. E. ; Players; Readers Theatre; Hockey.
- HEAD, SUSAN L. English; Tidioute, Pennsylvania. P. S. E. A. ; N. E. A.
- HEALY, KEVIN D. Social Science; Bradford, Pennsylvania.
- HEATH, STEVEN E. Liberal Arts.
- HECKERT, BEVERLY A. Home Economics; Berksburg, Pennsylvania. Omicron Gamma Pi; P. S. E. A. ; W. A. A. ; 4-H Club.
- HEFFENTREYER, CHARLES
- HEFFENTREYER, MARGARET Home Economics; Conshohocken, Pennsylvania. Delta Zeta; W. A. A. - V. Pres. 2, Pres. 3; L. S. A. - Sec. 2; Women's Dormitory Council; Omicron Gamma Pi; P. S. E. A. ; Student-Faculty Advisory Board.
- HEISEY, FRANCES M. Home Economics; Myerstown, Pennsylvania. Chi Psi Omega; P. S. E. A. ; W. A. A. ; Hockey; Omicron Gamma Pi; Art Club.
- HEISLER, JOSEPH B. English; Tamaqua, Pennsylvania. Men's Recreation; P. S. E. A. ; N. E. A. ; Young Republicans; Parents Day Committee.
- HELSEL, KAREN E. Home Economics; Trout Run, Pennsylvania. W. A. A. ; Delta Zeta; Omicron Gamma Pi.
- HEMMING, LINDA E. Elementary - English; Sayre, Pennsylvania.
- HENRY, SANDRA LEE Elementary - Social Studies; Allentown, Pennsylvania.
- HENSEL, LINDA L. Science - Biology; Austin, Pennsylvania.
- HERRINGTON, JAMES E. Science - Chemistry; Canton, Pennsylvania.
- HESS, GEORGE J. Social Science; Tamaqua, Pennsylvania.
- HEYSHAM, DIANE S. Humanities - French; Nelson, Pennsylvania.
- HICKOK, DONNA R. Humanities - English; Canton, Pennsylvania.
- HOCK, SUZANNE Music; Allentown, Pennsylvania.
- HOCKSTETLER, JEAN ANN Home Economics; Farmington, Pennsylvania.
- HODGKINS, SHARON A. Elementary - Special Education; Temple, Pennsylvania.
- HOFFMAN, DRUSILLA A. Elementary - Spanish; Mansfield, Pennsylvania.
- HOFFMAN, FRANK H. Liberal Arts.
- HOLLENBACH, BEVERLY G. Home Economics; Rehrersburg, Pennsylvania.
- HOOVER, CONNIE L. Elementary - Spanish; Duncansville, Pennsylvania.
- HOREN, IAN RONALD Social Science; Philadelphia, Pennsylvania.
- HORTON, DONNA H. Humanities - English; Athens, Pennsylvania.
- HORTON, RICHARD G. Social Science; Punxsutawney, Pennsylvania.
- HORTON, TERRY E. Elementary - Special Education; Milan, Pennsylvania.
- HOUCK, JANET M. Home Economics; Harrisburg, Pennsylvania.
- HOWARD, RICHARD H. Social Science.
- HOWE, TOLETHA R. Public School Nursing.
- HROBUCHAK, DOLORES Elementary - English; Clarks Summit, Pennsylvania.
- HUGHES, SYLVIA R. Elementary - English; Mansfield, Pennsylvania.
- HUMPHREY, MARCIA R. Humanities - French; Sayre, Pennsylvania.
- HUTCHINGS, VIRGINIA L. Library Science; Beech Creek, Pennsylvania.
- HUTH, RANDALL F. Social Science; Pottstown, Pennsylvania.
- HYDE, J. RUSSELL Elementary - Speech and Drama; Elmira, New York.
- I
- IANDIMARINO, ANTONIA Elementary; Hackensack, New Jersey. Alpha Sigma Tau; Pi Delta Phi; Renaissance Singers; Newman Club; W. A. A. ; Art Club; Music Education Club.
- IRONS, JR., GILBERT W. Social Science; Duke Center, Pennsylvania.
- J
- JACOBSON, JR., CHARLES F. Music Education; Kingston, Pennsylvania. Music Education Club; Sigma Tau Gamma; Esquires; College-Community Orchestra; Wind Ensemble; Brass Ensemble; Opera Workshop.
- JASIONIS, LINDA M. Home Economics; Wayne, Pennsylvania.

vania. W. A. A.; O; Newman Club; Omicron Gamma Pi.

JEFFRY, JOBYNA J. Music Education; Allentown, Pennsylvania. Sigma Alpha Iota; Kappa Phi; Music Education; Cheerleader - Co-Captain; Women's Dorm Council - Pres., Vice-Pres.; Woman's Senate - Pres.; Student Council; W. A. A.

JENNINGS, CECILY W. Library Education; West Pittston, Pennsylvania. Delta Zeta Sorority; Library Association; W. A. A.

JOHNSON, KAY RATHMELL Home Economics; Renovo, Pennsylvania; W. A. A.; Kappa Delta Pi; Omicron Gamma Pi; Kappa Omicron Phi; P. S. E. A.; N. E. A.; Lutheran Students Association; Opera Workshop; Student-Faculty Advisory Board.

JONES, EDMUND Social Science - Geography; West Pittston, Pennsylvania.

JONES, RONALD C. Social Science; Pen Argyl, Pennsylvania.

## K

KALEY, SANDRA C. Elementary; Williamsport, Pennsylvania. P. S. E. A.; W. A. A.; S. C. A.; Delta Zeta; Delta Phi Alpha - Treasurer.

KALNINS, SARHITE Secondary - Mathematics; Liberty, Pennsylvania. Delta Zeta; W. A. A. - Treas. 2; Flashlight; Women's Dorm Council.

KAMINSKI, CHRISTINE M. Elementary; Blossburg, Pennsylvania. Ski Club.

KARABAICH, ANDREA H. Elementary.

KARHNAK, CYRIL V. Liberal Arts - Mathematics; Nicholson, Pennsylvania.

KEATING, HAROLD F. Social Science; Taylor, Pennsylvania.

KECK, NORMAN F. Humanities - English; Horseheads, New York.

KECK, SUSAN L. Elementary - Special Education; Austin, Pennsylvania. P. S. E. A.; C. E. C.; Newman Club; Spring Weekend Committee; Ski Club; Alpha Sigma Tau.

KEENEY, ELIZABETH S. Elementary - Social Studies; Mansfield, Pennsylvania.

KELLER, ALLEN G. Social Science; Smethport, Pennsylvania.

KELLER, ALLEN P. Social Science - History; Tunkhannock, Pennsylvania.

KELLER, MARY LOU Elementary - French; Factoryville, Pennsylvania. P. S. E. A.; N. E. A.

KELLEY, SARA JANE Home Economics; Greensburg, Pennsylvania.

KENNEDY, LORENE EDITH Elementary - Spanish; Columbia

Crossroads, Pennsylvania. Kappa Delta Pi.

KING, KAREN LEE Home Economics; Wellsboro, Pennsylvania. W. A. A.

KLEIN, KAREN ANN Home Economics; Port Allegany, Pennsylvania. Omicron Gamma Pi; W. A. A.

KLINE, LORRAINE M. Home Economics; Havertown, Pennsylvania. W. A. A.; Omicron Gamma Pi.

KLINK, CAROL ANN Elementary - Special Education; Olean, New York. P. S. E. A.; C. E. C.; Kappa Delta Pi.

KLITGORD, SUSAN L. Elementary - Social Studies; Lima, New York. College Players; P. S. E. A.

KNAUS, DONALD E. Humanities - English; Wellsboro, Pennsylvania.

KNEISS, PETER J. Humanities - English; Taylor, Pennsylvania. Phi Sigma Pi - Treas. 3, 4; Kappa Delta Pi; Password; Dean's List.

KNOLL, THADDEUS M. Liberal Arts - English; Nanticoke, Pennsylvania.

KOCHER, JULIETT K. Elementary - Special Education; Palmerton, Pennsylvania.

KOHUT, DONNA A. Elementary - Spanish; Columbia Crossroads, Pennsylvania.

KOHUT, DAVID L. Social Science - Geography; Elkland, Pennsylvania.

KOLB, JOHN M.

KOLLAR, MATTHEW J. Music; Emmaus, Pennsylvania.

KOPITSKY, JR., JOSEPH E. Elementary - Special Education; Shamokin, Pennsylvania. Opera Workshop.

KOWALSKY, PAULETTE A.

KOWACZ, LYNN M. Home Economics; Pittsburgh, Pennsylvania.

KOZA, RICHARD J. Elementary - Special Education; Olyphant, Pennsylvania. P. S. E. A.; Young Republicans.

KRAMM, BARBARA Liberal Arts - English; Reading, Pennsylvania. W. A. A.; Flashlight; Falcon.

KREGER, FAYE MITSTIFER Mathematics; Liberty, Pennsylvania. W. A. A.

KRISA, JOHN Social Science - History; Mayfield, Pennsylvania.

KRUGAR, LOIS J. Home Economics; Annville, Pennsylvania. Alpha Sigma Tau; Omicron Gamma Pi; P. S. E. A.; Ski Club.

KUEBLER, MARILYN R. Elementary - Art; Allentown, Pennsylvania. W. A. A.; Flashlight; Art Club; P. S. E. A.;

Young Republicans.

KULASA, JOSEPH F. Humanities - English; McKeesport, Pennsylvania. Opera Workshop; Phi Sigma Epsilon; Alpha Psi Omega - Vice-Pres. 3; Flashlight.

## L

LAMBERT, JANET F. Elementary - Social Studies; Painted Post, New York.

LANE, JAMES R. Liberal Arts - History; Galeton, Pennsylvania.

LANZEL, HARRIS J. Music; St. Mary's, Pennsylvania. Marching Band; Symphonic Band; Brass Ensemble; Concert Choir; Renaissance Singers; Opera Workshop; Newman Club; Phi Mu Alpha Sinfonia; Music Education Club; Who's Who.

LAVANCHER, JOHN

LAWRENCE, ELIZABETH M. Elementary - Social Studies; Lewisburg, Pennsylvania.

LEFFLER, MARY F. Elementary - Spanish; Eldred, Pennsylvania. Alpha Sigma Tau; W. A. A.; Spanish Club; P. S. E. A.

LEONARD, ANNA B. Humanities - English; Gillett, Pennsylvania. Kappa Delta Pi.

LESSUN, MARSHA D. Humanities - English; Tyler Hill, Pennsylvania. Kappa Delta Pi; Flashlight; Opera Workshop; W. A. A.; P. S. E. A.

LISOWSKI, SUSAN Humanities - English; Covington, Pennsylvania. Falcon - Student Editor.

LITTLE, RUTH D. Elementary - Speech and Drama; Sayre, Pennsylvania.

LOYD, IRENE F. Humanities - English; Saddle Brook, New Jersey.

LONG, JESSIE C. Home Economics; Williamsport, Pennsylvania. Newman Club; Art Club; P. S. E. A.; Omicron Gamma Pi; Les Jongleurs; College Players; Homecoming Court.

LONG, RAYMOND E. Elementary - Special Education; Bloomsburg, Pennsylvania. College Players, P. S. E. A.

LOOMIS, GINGER Liberal Arts - English; Sayre, Pennsylvania. W. A. A.; Flashlight; College Players; Falcon; I. U. E. F. - Sec. - Treas. 2.

LOPES, LOUISE Home Economics; Hellertown, Pennsylvania. Omicron Gamma Pi; Newman Club; College Players; Ski Club; W. A. A.

LORIGON, JOHN J. Library Science; Osceola Mills, Pennsylvania.

LUTZ, KATHLEEN M. Home Economics; Camp Hill, Pennsylvania. W. A. A.; Newman Club - Recording Sec. 2.

LYBA, EDWARD S. Social Science; Tamaqua, Pennsylvania.

LYON, JR., CORNELIUS F. Humanities - English; Elmira,

New York.

LYONS, STEPHEN E. Music; Binghamton, New York. College Players; Student Council Parliamentarian 4; College Wind Ensemble; College-Community Orchestra; Marching Band; Amateur Radio Club - President 1, 2, 3; Varsity Debate Team; Flashlight; Opera Workshop Lighting; Music Education Club.

## M

MACIEL, MICHAEL W. Social Science; Troy, Pennsylvania. Day Student's Organization - Parliamentarian 4; Executive Board 3, 4.

MAGLIONE, CIRO J. Humanities - Spanish; Stirling, New Jersey.

MAKA, MARY Elementary - Library Science; Rockaway, New Jersey. Delta Zeta; W. A. A. - Vice President 3; P. S. E. A.; Library Club.

MANCHESTER, MARIE A. Mathematics; Towanda, Pennsylvania. W. A. A.; P. S. E. A.; N. E. A.; Kappa Phi; Kappa Delta Pi; Sigma Zeta - Historian 4; Gamma Theta Upsilon; Who's Who 4.

MANKOWSKI, BARBARA A. Elementary - Mathematics; Blossburg, Pennsylvania. Delta Zeta; Woman's Dormitory Council; Pine Crest Dormitory Council; W. A. A.

MANN, THOMAS D. Mathematics; Wellsboro, Pennsylvania. Track and Field; Day Students - Treas. 3; Executive Board 4.

MARKHAM, GARLAND E. Music; Montgomery, Pennsylvania. Phi Sigma Epsilon; Marching Band; College-Community Orchestra; Concert Choir; Brass Ensemble; French Horn Ensemble; Music Club; Opera Workshop.

MARKO, CAROL S. Home Economics; Little Falls, New York.

MARSTELLER, BONITA R. Home Economics; Breinigsville, Pennsylvania.

MARUCA, THEODORE B. Social Science; Punxsutawney, Pennsylvania. "M" Club; Football.

MASON, BETHE C. Library Science.

MAWHIR, JR., WILLIAM Social Science; Elmira Heights, New York.

MAYO, PAUL S. Social Science - History; Corning, New York.

McANDREW, JOHN M. Elementary - English; Archbald, Pennsylvania.

McCALIPS, JR., MERLE L. Elementary - Social Studies; Yeagertown, Pennsylvania. P. S. E. A.; Lutheran Students; Gamma Theta Upsilon; Young Democrats.

McCARTHY, KENNETH L. Social Studies; Wellsboro, Pennsylvania. Day Students Executive Board; Day-Students President 4.



MCCRACKEN, LYND A. G. Library Science; Liberty, Pennsylvania. W. A. A.; Flashlight; Les Jongleurs; P. S. E. A.; N. E. A.; Carontawan; Young Republicans; Opera Workshop; Kappa Delta Pi; Mansfield State College Library Association.

MCDONALD, NEIL J.

MESARDOS, JOHN M. Liberal Arts - Social Studies; Shavertown, Pennsylvania.

METARKO, PETER F. Mathematics; Wellsboro, Pennsylvania.

MILLAR, JANET L. Home Economics; New Oxford, Pennsylvania. Omicron Gamma Pi.

MILLER, JEFFREY D. Elementary - Special Education; Elmira, New York. C. E. C.

MILLER, SUSAN N. Liberal Arts - Geography; Erie, Pennsylvania. Young Democrats - Secretary; Newman Club - Corresponding Secretary; Gamma Theta Upsilon; Alpha Beta Alpha.

MILLER, WILLIAM Social Science; Tamaqua, Pennsylvania. Sigma Tau Gamma; I. C. G.; Young Democrats; Interfraternity Council.

MILLS, MELODY A. Home Economics; York, Pennsylvania.

MINGOS, JOSEPH E. Humanities; Towanda, Pennsylvania. Newman Club; Password; Phi Sigma Pi; Kappa Delta Pi.

MIRAGLIA, LOUIS A. Liberal Arts - Social Studies; Corning, New York.

MITCHELL, KAREN M. Elementary - Social Studies; Shenandoah, Pennsylvania. W. A. A.; Newman Club; Alpha Sigma Tau - Historian; P. S. E. A.

MITCHELL, KATHLEEN A. Elementary - Spanish; Media, Pennsylvania. W. A. A.; Alpha Sigma Tau; Newman Club; P. S. E. A.; Spanish Club; Art Club.

MONKS, ALBERTA A. Public School Nurse.

MOORE, WILLIAM J. Humanities; Pittsburgh, Pennsylvania. P. S. E. A.; Young Republicans.

MORGANS, JOHN P. Social Science; Tamaqua, Pennsylvania. Flashlight; Men's Recreation Association - Vice-President 3; Student Recreation; Newman Club; P. S. E. A.

MORGENSTERN, LUCILLE Elementary - Spanish; Mansfield, Pennsylvania.

MORRIS, RAND T. Social Science; Forty Fort, Pennsylvania. Gamma Theta Upsilon.

MORSE, JR., ROBERT L. Social Science; Corning, New York.

MOSHER, BASIL M. Social Science; Carbondale, Pennsylvania. Newman Club; Anthropology Club; Gamma Theta.

MOSS, JUDY L. Elementary - Speech and Drama; West

Pittston, Pennsylvania. Delta Zeta; Young Republicans; Reader's Theatre; P. S. E. A.

MURPHY, JAMES S. Elementary - Social Studies; Glen Lyon, Pennsylvania.

MURRAY, LARRY C. Social Science; Hughesville, Pennsylvania.

## N

NEWMAN, DANIEL G. Liberal Arts - Geography; Mansfield, Pennsylvania.

NEWMAN, DEANNA R. Home Economics; Hummels Wharf, Pennsylvania.

NIMTZ, SHARON A. Elementary; Gettysburg, Pennsylvania. Kappa Phi - Pres. 3; P. S. E. A.; N. E. A.; W. A. A.

NORDSTROM, SUSAN K. Home Economics; Port Allegany, Pennsylvania.

NORTON, REBECCA J. Elementary - Social Studies; Bradford, Pennsylvania. Kappa Phi.

NOSS, PAUL M. Social Science; Glen Lyon, Pennsylvania. Baseball.

NOYE, FRED C. Social Science; Duncannon, Pennsylvania. Young Republicans - Chairman; Kappa Delta Pi; P. S. E. A.

NYMAN, DAVID R. Elementary - Social Studies; Williamsport, Pennsylvania. Phi Sigma Pi - Corresponding Secretary 3; Gamma Theta Upsilon; Kappa Delta Pi; P. S. E. A.; Who's Who.

## O

O'CONNOR, DONALD F. Elementary - Social Studies; Renovo, Pennsylvania.

O'CONNOR, ROBERT L. Elementary - Social Studies; Port Allegany, Pennsylvania.

O'DONNELL, JOHN E. Elementary - Social Studies; Wellsville, New York. P. S. E. A.

OKRASINSKI, JR., FRANCIS R. Library Science; Scranton, Pennsylvania.

OLENICK, RUTH

OLMSTEAD, AMY JO Music; Mexico, New York. Kappa Delta Pi; Sigma Alpha Iota - President; S. C. A.; College Community Orchestra; Marching Band; College Musicum; French Horn Ensemble; Concert Choir; Music Club - Corresponding Secretary.

ORI, SHARON M. Home Economics; Wyomissing, Pennsylvania. Omicron Gamma Pi - President; W. A. A.; Kappa Phi; Student Council; Senate; Women's Dormitory Council - Secretary.

O'REILLY, JOSEPHINE S. Elementary

OSGOOD, MARY A. Humanities - English; Wellsboro,

Pennsylvania. W. A. A. ; S. C. A. ; Kappa Delta Pi; Opera Workshop.

OTT, KEITH E. Liberal Arts - Social Science; Taylor, Pennsylvania. Gamma Theta Upsilon - Corresponding Secretary; Men's Dormitory; Head Counselor.

OWENS, THOMAS S. Social Science; Blossburg, Pennsylvania.

## P

PALMER, RICHARD J. Social Science; Athens, Pennsylvania. S. C. A. - President.

PALUMBO, MARIETTA A. Home Economics; Dunmore, Pennsylvania. Cheerleader; Players; Omicron Gamma Pi; Kappa Omicron Phi; Ski Club; Newman Club; Who's Who; Readers Theatre Showcase.

PARIS, ALLEN N. Elementary - Special Education; Tioga, Pennsylvania. Day Students - Vice-President; Executive Board of Day Students.

PARKS, LAVETA R. Library Science; Rome, Pennsylvania. Kappa Phi, Kappa Delta Pi; Young Republicans; Library Club.

PATTERSON, JOAN E. Elementary; Trout Run, Pennsylvania.

PATTI, SALVATORE J. Social Science; Phillipsburg, New Jersey. Football.

PEARSON, HERBERT L. Science - Biology; Wilkes-Barre, Pennsylvania. Student Council; Junior Class President; Sigma Zeta; Phi Sigma Pi; Kappa Delta Pi; Phi Sigma Epsilon - Recording Secretary; Who's Who; Ski Club; P. S. E. A.

PEASE, WILLIAM A. Music; Montrose, Pennsylvania. Phi Sigma Epsilon; Phi Mu Alpha; Phi Sigma Pi; College-Community Orchestra; Intercollegiate Chorus; Renaissance Singers.

PERRY, MARGARET E. Home Economics; Honesdale, Pennsylvania. P. S. E. A. ; W. A. A. ; Newman Club; Omicron Gamma Pi; Woman's Dormitory Council; Flashlight Staff - Editor-in-Chief 4; Senior Advisor 4.

PETROFF, JOSEPH C. Elementary - Social Studies; Berwick, Pennsylvania. Art Club; P. S. E. A. ; Wrestling; N. E. A.

PHERREIGO, SARAH A. Elementary - Spanish; Tunkhannock, Pennsylvania. P. S. E. A. ; N. E. A. ; Ski Club; Art Club.

PHIBBS, HOWARD T. Music; Takoma Park, Maryland.

PIERSON, JUDITH A. Elementary - Library Science; Norristown, Pennsylvania. Alpha Sigma Tau - Editor; Gamma Theta Upsilon; Women's Dorm Council - Treasurer; W. A. A. ; Library Club.

PLIESKATT, ARTHUR C.

POLICELLA, RUTH A. Elementary - Special Education; Mineola, New York. L. I. ; Women's Dorm Council - Secretary; C. E. C. ; W. A. A. ; Art Club; P. S. E. A. ; Who's Who; Kappa Delta Pi.

POTTER, KATHERINE B. Elementary - Geography; Towanda,

Pennsylvania. Gamma Theta Upsilon.

POWELL, GLADYS V. Elementary - English; Wellsboro, Pennsylvania. P. S. E. A. ; N. E. A. ; Kappa Delta Pi; C. E. C.

POWELL, SANDRA K. Elementary - Speech and Drama; Bath, New York. College Players; Ski Club; Chi Psi Omega.

PRIEST, HELENA M. Elementary - History; Blossburg, Pennsylvania.

PRUGH, FRANK C. Liberal Arts; Tioga, Pennsylvania. Gamma Theta Upsilon; Day Students' Club; Executive Board.

## R

RANSAVAGE, PAUL J. Social Science - Geography; Kingston, Pennsylvania.

RAYSOR, DARRELL O. Social Science; Pottstown, Pennsylvania. Baseball.

REAM, DENISE N. Humanities - English; Pittsburgh, Pennsylvania. W. A. A. ; Alpha Sigma Tau - Secretary 3.

REED, ROLF S. Liberal Arts - English; Wethersfield, Connecticut. Phi Sigma Epsilon - Recording Secretary 3 - Corresponding Secretary 4; The Falcon - Editor 3; Flashlight.

REID, DIANA L. Social Studies; DuBois, Pennsylvania.

REINIGER, LEE R. Music; Reading, Pennsylvania.

RENNIGER, JANICE A. Home Economics; Lansdale, Pennsylvania. W. A. A. ; Omicron Gamma Pi; Art Club.

RETTGER, BERNADINE R. Music; Mt. Jewett, Pennsylvania. Sigma Alpha Iota; Newman Club - Secretary, Treasurer, Vice-President; Orchestra; Chorus; Music Education Club; W. A. A. ; Flashlight.

REYNOLDS, DAVID L. Elementary - Special Education; Lyons, New York. Sigma Tau Gamma.

RHODES, KATHLEEN A. Music; McVeytown, Pennsylvania. W. A. A. ; Music Education Club; Sigma Alpha Iota - Chaplain; Concert Choir.

RIEHL, JACK C. Elementary - Geography; Wilkes-Barre, Pennsylvania.

ROBINSON, CLIFFORD F. Elementary - Mathematics; Wyalusing, Pennsylvania. P. S. E. A. - Sergeant-at-Arms 1, Treasurer 3; Class Vice President 4.

ROBERTS, CHARLOTTE H. Library Science; Pennsburg, Pennsylvania. W. A. A. ; P. S. E. A. ; Delta Phi Alpha; P. S. E. A. ; Library Association - Secretary; Kappa Delta Pi - Secretary 4; Flashlight.

RODNEY, DOUGLAS F. Library Science; Scranton, Pennsylvania. Baseball; P. S. E. A. ; 4-H Club; Young Republicans; Debate Club; M. S. C. Library Association.

ROGGENBAUM, PAULA RODGERS Elementary - Spanish; Bradford, Pennsylvania.

ROLAND, DAVID W. Music; Reading, Pennsylvania. Opera

Workshop; College Players; Psi Omega.

ROLLS, RICHARD L. Social Science; Punxsutawney, Pennsylvania. Gamma Theta Upsilon.

ROSS, THOMAS W. Elementary - Special Education; Cranford, New York.

ROUPP, GLENNA J. Elementary - Special Education; Liberty, Pennsylvania. C. E. C. ; P. S. E. A. ; Young Republicans.

ROWE, JOHN R. Mathematics; Mt. Carmel, Pennsylvania.

ROWE, LAWRENCE A. Social Science; Punxsutawney, Pennsylvania. Anthropology Club; Men's Athletic Association; "M" Club; Football.

ROWE, MARGARET A. Elementary - Social Studies; Camp Hill, Pennsylvania. W. A. A. ; P. S. E. A. ; S. C. A. ; Gamma Theta Upsilon.

RUCKEL, BARRY L. Elementary - Social Studies; Mechanicsburg, Pennsylvania. Phi Sigma Kappa; Basketball; Track; Young Republicans; Men's Recreation Association.

RULANDER, KAREN L. Humanities - French; Warren, Pennsylvania. Pi Delta Phi - Historian; Flashlight; W. A. A. ; P. S. E. A.

RUSSAVAGE, ARTHUR J. Elementary - Social Studies; Duryea, Pennsylvania.

RUTH, GREGORY E. Music; Nazareth, Pennsylvania. Concert Wind Ensemble; Esquires; College Orchestra; Brass Ensemble; Opera Workshop Pit Band.

## S

SADONICK, CHESTER T. Science; Elmira, New York. Newman Club - President; P. S. E. A.

SAIA, MICHAEL P. Liberal Arts - Geography; West Pittston, Pennsylvania.

SALONY, TIMOTHY J. Library Science; Lilly, Pennsylvania. "M" Club - President, Treasurer; Library Club; Phi Sigma Pi.

SANDEEN, JANET C. Home Economics; Bradford, Pennsylvania. Cheerleader; Omicron Gamma Phi; W. A. A.

SANDERSON, LYNNE S.

SAUCHUK, MICHAEL F. Social Science; Danvers, Massachusetts.

SCHAEFFER, WANDA L. Elementary - Art; Myerstown, Pennsylvania.

SCHLIEDER, SUSAN E. Music; Catawissa, Pennsylvania. Music Education Club; W. A. A. ; Lambda Mu; Sigma Alpha Iota; Kappa Delta Pi.

SCHMIDT, LYNN

SHULTZ, JR., JOSEPH J. Science - Biology; West Pittston,

Pennsylvania.

SCHWALM, MICHAEL G. Music; Harrisburg, Pennsylvania. Opera Workshop; Wind Ensemble; Esquires; Concert Choir; Marching Band; Music Education Club.

SCHWARZBAUER, DIETER Humanities - German; Duncan-non, Pennsylvania.

SEARFOSS, ROBERT C. Mathematics.

SEBRING, JAMES C. Elementary - Special Education; Emporium, Pennsylvania.

SEEBER, SUZANNE SMITH Public School Nurse; Philadelphia, Pennsylvania.

SHADY, JARED A. Social Science; Newport, Pennsylvania. Sigma Tau Gamma; Track.

SHAFER, CHRISTINA M. Elementary - Special Education; Kingston, Pennsylvania. C. E. C. ; P. S. E. A. ; Hemlock Dorm Council; College Manor Dorm Council - Vice-President; Newman Club; Women's Senate.

SHEER, RODNEY N. Mathematics; Wellsboro, Pennsylvania.

SHELTON, NORMA M. Public School Nurse.

SHERMAN, MARCIA W. Humanities.

SHIELDS, JAMES E. Mathematics.

SHUE, GEORGE B. Elementary - Social Studies; Hanover, Pennsylvania. Football; Track; "M" Club; Phi Sigma Kappa.

SHULL, JAYNE E. Elementary - Special Education; Johnsbury, Pennsylvania.

SHULTZ, DAVID W. Social Science; Montoursville, Pennsylvania. Wrestling; "M" Club; Phi Sigma Kappa.

SHULTZ, JOSEPH J. Science.

SIEG, BARBARA J. Home Economics; Easton, Pennsylvania. College Players; Kappa Phi; Bridge Club; Omicron Gamma Pi; Young Republicans.

SILFIES, BRUCE D. Music; Bethlehem, Pennsylvania. Pi Sigma Epsilon; Golf Team; Marching Band; Wind Ensemble; Brass Ensemble; Chorus; Music Education Club.

SIMAR, ROBERT C. Elementary - Social Studies; Turtlepoint, Pennsylvania. Phi Sigma Epsilon - Treasurer; Senior Class President.

SIROTKIN, STANLEY A. Elementary - Special Education; Wilkes-Barre, Pennsylvania. Phi Sigma Epsilon; C. E. C. ; Art Club; P. S. E. A. ; N. E. A. ; Football; Young Republicans.

SITLER, SHELBERT C. Elementary - Special Education; Berwick, Pennsylvania.

SLATTERY, JOHN T. Social Science; Berlin, New York.

SLAVIN, ROBERT J. Liberal Arts - Social Studies; Eldred, Pennsylvania.

- SLOCUM, SANDRA L. Elementary - English; Nicholson, Pennsylvania. Yearbook; P. S. E. A.
- SMITH, DONALD P. Elementary - Special Education; Susquehanna, Pennsylvania. College Players; Ski Club.
- SMITH, ELIZABETH R. Elementary - Social Studies; Mansfield, Pennsylvania.
- SMITH, JUDITH K. Home Economics; Reading, Pennsylvania. W. A. A.; Omicron.
- SMITH, LYNNE A. Music; Lancaster, Pennsylvania. L. S. A. - Vice President; Music Education Club; Lambda Mu - Treasurer; Sigma Alpha Iota; College-Community Orchestra; Symphonia Band; Festival Chorus; Recorder Consort; Collegium Musicum.
- SMITH, SANDRA L. Home Economics; New Kensington, Pennsylvania. Kappa Omicron Pi, Kappa Delta Pi; Omicron Gamma Pi; Opera Workshop; Kappa Phi; Flashlight.
- SMYTH, JOHN O. Liberal Arts - History; Philadelphia, Pennsylvania.
- SMYTH, MARY JO McCORMICK Elementary - Social Studies; Andover, New York.
- SNITZER, ANDREW M. Social Science; Olyphant, Pennsylvania. Gamma Theta Upsilon; P. S. E. A.
- SNYDER, STEPHEN J. Elementary - Social Studies; Williamsport, Pennsylvania.
- SOKIRA, BEVERLY J. Elementary - English; Corning, New York.
- SOLTIS, JEAN M. Humanities; Uniondale, Pennsylvania. Marquee - Editor; Pi Delta Phi - Secretary; Kappa Delta Phi; Alpha Psi Omega; W. A. A.; Who's Who; P. S. E. A.; Women's Dorm Council; Young Republicans; Kappa Phi; College Players, Opera Workshop.
- SOMOGY, RONALD S. Science; Mansfield, Pennsylvania. Sigma Tau Gamma.
- SOPRANO, JOHN M. Elementary - Social Studies; Sayre, Pennsylvania. Football; All-State Football Team; "M" Club.
- SOPRANO, JOYCE TENCH Elementary; Tarentum, Pennsylvania. Cheerleader.
- SOSNOSKIE, CHARLES L. Social Science; Shamokin, Pennsylvania. Baseball; Phi Sigma Kappa.
- SPENCER, HAROLD R. Mathematics; Mansfield, Pennsylvania.
- SPENCER, JANET D. Elementary - Speech and Drama; Troy, Pennsylvania. Chi Psi Omega - Sentinel; College Players; Alpha Psi Omega - Treasurer; W. A. A.; Young Republicans; Opera Workshop; P. S. E. A.
- SPORY, LAURA L. Elementary - Social Studies; Boswell, Pennsylvania.
- STADELMAIER, LYNNE L. Elementary - French; Elmira, New York. Newman Club; W. A. A.; P. S. E. A.
- STAMBAUGH, ELIZABETH Elementary - Special Education; Milroy, Pennsylvania. C. E. C.; Hockey.
- STARNER, RONALD D. Music; Altoona, Pennsylvania. Wind Ensemble; Marching Band; Festival Chorus; Music Education Club; Phi Sigma Epsilon; I. F. C.; Ski Club; Flashlight.
- STETTLER, WILLIAM R. Science - Biology; Allentown, Pennsylvania. Phi Sigma Epsilon; Phi Sigma Pi; Sigma Zeta; "M" Club; Wrestling; I. F. C. - Treasurer; Golf; Carontawan; Track.
- STEVENS, TERRY L. Elementary - English; Sayre, Pennsylvania. S. C. A.; 4-H; P. S. E. A.; W. A. A.
- STOCKDILL, JAMES A. R. Social Science; Dayton, Pennsylvania. Phi Sigma Epsilon; Gamma Theta Upsilon; Young Democrats.
- STOCUM, EMMA J. Elementary - English; Canton, Pennsylvania.
- STORMS, SHARON S. Elementary - Library Science; Corning, New York.
- STRANGE, MARIE A. Library Science; Mansfield, Pennsylvania.
- STRAUB, DAVID P. Mathematics; Williamsport, Pennsylvania. "M" Club; Football; Sigma Tau Gamma.
- STRAW, DEAH F. Library Science; Halifax, Pennsylvania. Kappa Phi; Kappa Delta Pi; Ski Club; P. S. E. A.; N. E. A.; Library Association - President.
- STRAZDUS, LINDA M. Elementary - Special Education; West Wyoming, Pennsylvania. W. A. A.; P. S. E. A.; C. E. C.
- SUDOL, THOMAS J. Elementary - Social Studies; Mocanaqua, Pennsylvania. Ski Club - Treasurer.
- SUTHERLAND, ROBERT S. Elementary - Social Studies; Mansfield, Pennsylvania. Mansfield Forum.
- SWAN, ELEANOR A. Social Science; Coudersport, Pennsylvania.
- SWARTZ, NORMAN J. Elementary - Social Studies; Falls, Pennsylvania.

## T

- TAGLIATERRA, PAUL Elementary - History; Old Forge, Pennsylvania. Newman Club; T; Intramurals.
- TAXIS, PETER Science - Earth and Space; DuBois, Pennsylvania.
- TAYLOR, BEVERLY L. Elementary - Library Science; East Stroudsburg, Pennsylvania. Chi Psi Omega - Reporter 2, 3, 4; A. C. E. - Pres.; W. A. A.; Flashlight; Library Association; P. S. E. A.; N. E. A.; Homecoming Committee; Spring Week-end Committee.



TAYLOR, DENA L. Secondary - Mathematics; New Milford, Pennsylvania. Flashlight; Players; Opera Workshop; Kappa Delta Pi; Sigma Zeta - Sec. -Treas. 3.

TEATS, PEGGY Humanities - English; Mt. Pleasant, Pennsylvania. W. A. A. ; P. S. E. A. ; N. E. A. ; Hockey.

TENCH, JOYCE S. Elementary - French; Tarentum, Pennsylvania.

TERRY III, JONATHAN C. Social Science; Carlisle, Pennsylvania.

TEZYK, STANLEY F. Social Science - History; Auburn, New York.

THOMAS, GLENN R. Social Science; Gamma Theta Upsilon.

THURNER, ARTHUR C. Liberal Arts - History; Atlas, Pennsylvania.

TICE, DORA C. Elementary - Library Science; Mainesburg, Pennsylvania. W. A. A. ; Library Association; P. S. E. A.

TIRA, RICHARD Social Science.

TOKARZ, BETTE L. Elementary - English; Covington, Pennsylvania. Day Students Organization - Executive Board; P. S. E. A. ; Kappa Delta Pi; Homecoming Committee; Who's Who.

TOUSCHER, KATHLEEN R. (Mrs. Christini) Home Economics; Mildred, Pennsylvania. O ; Kappa Omicron Phi; P. S. E. A.

TOWNSEND, MARY LOU Elementary - Special Education; Mansfield, Pennsylvania. P. S. E. A. ; C. E. C.

TRIANO, JOSEPH A. Social Science; Scranton, Pennsylvania. Who's Who; Phi Sigma Pi; Kappa Delta Pi - Pres. ; P. S. E. A. ; Intramurals; Gamma Theta Epsilon; Men's Student Recreation Association.

TROUT, IRVIN B. Social Science; Red Lyon, Pennsylvania.

TRUDNAK, RICHARD J. Elementary - Science; Mocanaqua, Pennsylvania. Ski Club; Newman Club; Men's Athletic Association; Homecoming Committee; Intramurals.

TRUTT, JUDITH A. Humanities - English; Selinsgrove, Pennsylvania. Players; Alpha Sigma Tau; P. S. E. A. ; Ski Club; Carontawan 2; Spring Weekend Committee.

TURNER, SUSAN M. Home Economics; Drexel Hill, Pennsylvania. Omicron Gamma Pi; P. S. E. A. ; W. A. A. ; L. S. A.

## U

UBALDINI, DONALD E. Liberal Arts - History; Wellsboro, Pennsylvania.

UNGER, JR., MARK E. Social Science; Tower City, Pennsylvania. Football; "M" Club - Treas. 1; Recreation Committee; Men's Recreation Committee.

URAM, JEROME F. Elementary & Social Studies; Mocanaqua,

Pennsylvania. Newman Club; Ski Club; Men's Athletic Association; Homecoming Committee; Intramurals.

## V

VERBENA, ALBERT Music; Leechburg, Pennsylvania. P. S. E. A. ; Chorus; Marching Band; Music Education Club; Newman Club - Choir Director 4; Opera Workshop; Intramurals; Symphonic Band; Collegium Musicum; Baseball; Dining Room Committee.

VITE, PHYLLIS H. Home Economics; Towanda, Pennsylvania.

VLASITS, GUY R. Social Science; Hackensack, New Jersey. Track; Phi Sigma Epsilon; Phi Sigma Pi.

VOLPE, VINCENT J. Social Science; Scranton, Pennsylvania.

VROMAN, WILLIAM L. Social Science - Geography; Morrisdale, Pennsylvania.

## W

WADAS, FRANK E. Science - Biology; Shavertown, Pennsylvania.

WALKER, JR., THOMAS J. Science - Biology; Olyphant, Pennsylvania. Phi Sigma Kappa - Vice Pres. 4; Intra Fraternity Council.

WALLACE, LINDA LOU Elementary - Special Education; Riverside, Pennsylvania. C. E. C. ; W. A. A. ; P. S. E. A. ; Alpha Sigma Tau - Chaplain.

WALLACE, SUSAN R. Elementary - Social Studies; Waverly, New York.

WALLIN, BRUCE K. Liberal Arts - Chemistry; Mansfield, Pennsylvania. Sigma Zeta; Who's Who.

WALSH, KEVIN P. Elementary - Social Studies; Scranton, Pennsylvania. Student Council; Men's Executive Council - Pres. ; "M" Club; Track; Dining Room Committee; Newman Club.

WARDS, LINDA K. Home Economics; Riverside, Pennsylvania. Kappa Omicron Phi; Kappa Delta Pi; Omicron Gamma Pi.

WATKINS, LYNNE M. Home Economics; Wellsboro, Pennsylvania.

WATKINS, SANDRA JOHNSON Home Economics; Wellsboro, Pennsylvania.

WEAVER, SUSAN M. Elementary - Library Science; Cogan Station, Pennsylvania. W. A. A. ; Cotillion Committee; Carontawan - Co-Editor; Flashlight; P. S. E. A. ; Spring Weekend Committee; Grecian Sing; Parents Day Committee; Who's Who; Kappa Delta Pi.

WEILAGE, MARGARET A. Elementary - Special Education; Dalton, Pennsylvania. W. A. A. ; A. C. E. - Treas. ; Young Republicans; Majorette; P. S. E. A. ; Kappa Delta Pi.

WEINEL, THOMAS J. Mathematics; Eldred, Pennsylvania.

WELLS, ROSEANNE R. Elementary.

WEST, JAMES P. Science - Biology; Swoyerville, Pennsylvania. Phi Sigma Epsilon; College Players; Ski Club; Veterans Club - Secretary 2; Young Republicans; Golf.

WEST, SUSAN ANN Humanities - French; Wellsboro, Pennsylvania. Day Students Organization - Executive Board; Pi Delta Phi; Delta Zeta - Activities Chairman.

WIEGMAN, JOYCE A. Home Economics; Pittsburgh, Pennsylvania. W. A. A.; Ski Club; Omicron Gamma Phi.

WIERBOWSKI, THOMAS J. Music.

WILKE, KATHLEEN J. Mathematics; Hallstead, Pennsylvania. W. A. A.; Opera Workshop; P. S. E. A.

WILKES, JOSEPH J. Elementary - Social Studies; Nanticoke, Pennsylvania.

WILLIAMS III, BENJAMIN R. Elementary - Library Science; Philadelphia, Pennsylvania. Men's Dorm Council; Library Assistant; Sigma Theta Epsilon; Student Recreation Committee.

WILLIAMS, M. ELIZABETH Elementary - Special Education; Elmira, New York. P. S. E. A.

WILSON, CHARLOTTE A.

WILSON, JOHN J. Social Science; Scranton, Pennsylvania. Sigma Tau Gamma; Radio Club - Secretary Treasurer; Newman Club; P. S. E. A.; Marching Band.

WISE, NANCY E. Home Economics; Bowmansville, Pennsylvania. Kappa Omicron Phi; Alpha Sigma Tau; W. A. A.; Cheerleading - Captain 3.

WISER, KENNETH A. Science - Biology; Falls Creek, Pennsylvania.

WITUCKI, KATHERINE E. Elementary - Special Education; Elmira Heights, New York. W. A. A.; C. E. C.

WOJCIK, CONSTANCE A. Mathematics; Covington, Pennsylvania. Day Student's Organization; P. S. E. A.; Newman Club; Kappa Delta Pi; Sigma Zeta - Recording Secretary; Delta Zeta - Corresponding Secretary.

WOLF, BARBARA SUE Elementary - Social Studies; Meadville, Pennsylvania. W. A. A.; A. C. E.; P. S. E. A.; N. E. A.; Flashlight; Carontawan - Co-Editor; Gamma Theta Upsilon - Sec. -Treas.; Who's Who.

WOLFGANGER, JAMES O. Elementary - Special Education; Austin, Pennsylvania. P. S. E. A.; N. E. A.; C. E. C. - Treas. 4; Sigma Tau Gamma.

WOOD, NANCY JANE Elementary - Special Education; Fairport, New York. Chi Psi Omega; C. E. C.; W. A. A.; P. S. E. A.

WOOD, SUSAN E. Home Economics; Benton, Pennsylvania. Delta Zeta - Treas. 2, 3; W. A. A.; Women's Dorm Council;

Omicron Gamma Pi; Kappa Omicron Phi; Kappa Delta Pi.

WORTHINGTON, SANDRA H. Library Science; Troy, Pennsylvania. W. A. A.; Library Association.

WYKOFF, SUSAN REDINGTON Home Economics.

## Y

YOCHUM, DIANE M. Humanities - English; Bethlehem, Pennsylvania. W. A. A.; Ski Club; Alpha Sigma Tau.

## Z

ZALANOWSKI, PAUL J. Liberal Arts - History; Shamokin, Pennsylvania.

ZEAFLA, SHIRLEY M. Elementary - Social Studies; Liberty, Pennsylvania. Kappa Phi; W. A. A.

ZEHNER, JOHN A. Music; Reading, Pennsylvania. Orchestra; Chorus; Phi Mu Alpha; Pit Orchestra.

ZELLERS, WANDA SCHAEFFER Elementary.

ZOSCHG, JR., MATTHEW A. Elementary - Social Studies; Emporium, Pennsylvania. "M" Club; Gamma Theta Upsilon; Dorm Council; Men's Executive Dorm Council - Sec. -Treas.; Football; Athletic Policy Committee; Anthropology Club; P. S. E. A.; N. E. A.

ZVARICH, SUSAN E. Home Economics; Shiremanstown, Pennsylvania. Omicron Gamma Pi; W. A. A.; Delta Zeta.



Mansfield students will be recognized by name in the future



## Index

Since the beginning of printing and permanent communications, names have made news wherever people have lived. The names of the students which appear in the following index have been a vital part of the college during the past year. Their names have been recorded as members of countless organizations, on fraternity and sorority rolls, on the official records of the registrar, and in many general publications.

Before these students' social and professional careers are ended, the same names may appear in many of the leading professional publications, and may be well known for their contributions to society.



# Index of Names

## A

Abbott, Dana 221  
Acresti, Michael 221  
Adams, Dawn  
Adolph, Patricia 77  
Adonizio, Robert 142,230  
Affleck, Darlene 230  
Aldrich, Darlene 230  
Alferno, John 123  
Algar, Mary 230  
Allen, Mary 77,133  
Allen, Peggy 240  
Allen, Terry  
Allison, Carla 77  
Allison, Janet 240  
Altieri, Angela  
Altomonte, Carmen 230  
Ambs, Catherine  
Anderson, Elsie 77,211  
Anderson, John 193  
Anderson, Klas 124  
Anderson, Lana 60,113,201,221  
Anderson, Linda 188  
Anderson, William 192  
Andes, Ned  
Andonizio, R. 170,171,172,173  
Andreas, Ruth 221  
Andrew, Cathy 246  
Andrew, Janet  
Andrews, Douglas 221  
Andrews, Eugene  
Anewalt, Eileen 221  
Angelo, Richard  
Anilonis, Patricia  
Anstadt, Kenneth 175,196,210,221  
Answini, Philip 77,142,144,200  
Anstrom, Marcia 210,221  
Antonucci, Robert 202,221  
Apollonio, Mary 230  
Arbogast, Glenn 241  
Arculin, Richard 77,129  
Ard, Sandra 59,111,113,221  
Arey, Patricia 77,113  
Argenio, Joseph 221  
Argonish, John 77  
Argy, Janet 114,221  
Arms, Sandra  
Arseniu, George  
Arnold, Carl  
Aspinall, Linda 210,230  
Augustine, Marcia 202,245  
Aumiller, Carol  
Austin, David  
Austin, Eunice 77  
Austin, Wendy

## B

Babb, Robert 71  
Babcock, Herbert  
Babcock, William 146  
Bachman, Connie 196  
Bachman, Paula 211,244  
Bagley, Elizabeth 230  
Bahr, Linda 244  
Bailey, David  
Bailey, Dawn 190,244  
Bailey, Gerald  
Bailey, Ruth  
Bailey, Stanley  
Bainbridge, Susan 211  
Bair, Linda 77  
Baker, Darlene 138,188,221  
Baker, Janice 71,188,189  
Baker, Judith 70,138,221  
Baker, Marlene  
Baker, Mary  
Baker, Raymond 135,188  
Baker, Richard  
Baldwin, Elaine  
Baldwin, John  
Ballak, John 77  
Ballard, Linda 130,198,212,221  
Ballard, Sharon 77,198  
Bambera, Karen 245  
Banik, Jan 244  
Banks, Donald  
Barbaro, Leona 243  
Barbour, Margaret 77  
Bardella, Patricia  
Barden, John 77  
Barker, Jan  
Barker, Patricia 78,117,126  
Barkley, Joanne  
Barley, Terry 230  
Barnhart, Gary 242  
Baron, Delores  
Barr, Mrs. Hollyce 22  
Barrell, David 124,210,230  
Barsony, John  
Bartell, Rhoda 138,191,228  
Bartkowski, Walter 78,155,157,159  
Barton, Douglas 146,241  
Barton, James 67,187,190,243  
Barton, Sandra 211,221  
Bartron, Harry 64,65,128,136,202,  
205,230  
Basford, Janet 245  
Bashore, Connie 245  
Bass, Sheila 241  
Bastress, Karen 114,209,221  
Batterson, William  
Baylor, Carole  
Baynes, Dr. John 20  
Beam, Sherilee 241  
Bean, James 71,188,189,199,239  
Beaney, Mary 245  
Beatty, Donald 123,199,209,221  
Bechtold, Ruth  
Beck, Joyce  
Becker, Dianne 199,221  
Bedell, Dianne 245  
Beebe, Donna  
Beechey, Margaret 78  
Beeman, Suzanne 230  
Beemer, Cathleen  
Beers, Bonnie 64,128,202  
Behar, Dr. Rudolph 35  
Behlke, Donald 206,221  
Behrman, Jacqueline 117,196,221  
Beil, Richard 221  
Beirne, Carol  
Beishline, Mary 240  
Beitel, Ruth 78  
Beljan, Joann  
Bellamy, Sandra 78  
Belles, Roland  
Bellomo, Joseph 123  
Bencetic, Dr. Stephen 28,202  
Bender, John 189,190,204,221  
Benfer, Beverly 117,130,230  
Benjamin, Ann 246  
Benjamin, Leroy 204,230  
Benjamin, Robert 241  
Benn, Susan 210,245  
Benner, Linda 211,213,221  
Bennett, Barbara 221  
Bennett, Donna 230  
Bennett, Linda 130,230  
Bennett, Mrs. Marion 24  
Bennett, Rhona 130,198,221  
Bennett, Virginia 245  
Berbary, Paul  
Berfield, Allen  
Berger, Sharon 245  
Berglund, Mrs. Nina  
Berguson, John R. 245  
Berguson, Paul 78,126,134,136,139  
Berguson, Kathleen 245  
Berkstresser, John 118  
Berresford, William 135,187,189,  
201,221  
Berryman, Diana 230  
Berryman, Linda 132,221  
Betz, Carol 78  
Bevan, James 170  
Beyant, Carol 239  
Beyer, Susan 230  
Bibza, Alice 78  
Biddle, Diane 130,132,207,221  
Biegun, Richard 124,230  
Bielski, Joseph  
Bigar, Susan 242  
Billheim, Judy 230  
Billings, Mrs. Ruth 32,113  
Billow, Kimber 170,135,188,189,  
230  
Binder, Gregory 70  
Bingaman, Diane 230  
Bingler, Judith 79,180  
Binley, Susan 127  
Bissey, Susanne 206,213  
Bittenbender, Joyce 207,221  
Bitters, Wallace 79



Bittler, Donald  
 Bittner, Barbara 246  
 Bixby, James 79  
 Bixler, Susan 114  
 Bjork, Marilyn 180  
 Black, Leonard  
 Black, Nancy 79,211  
 Black, Paula 114,221  
 Blackman, Rebecca  
 Blackwell, Linda 244  
 Blair, Leslie 158  
 Blais, Mr. Wilfred  
 Blankenbeler, S. E. 198,230  
 Bleiler, Mae 132,133,198,210,213,  
     221  
 Bleiler, Yvonne 199,208,239  
 Bliss, Donald  
 Bliss, Shirley 246  
 Bliss, Thomas 230  
 Bloomer, Karen  
 Bobiak, Helen  
 Bluhm, Dr. George 32  
 Bluhm, Jean  
 Blum, Phyllis 189,240  
 Bobalko, Miss Irma 39  
 Bocz, Dr. George 28  
 Boden, Gail 138,188,189,211,221  
 Bodenber, Kay 245  
 Bogart, Mr. William 37  
 Bold, Kathleen  
 Bollinger, Richard 79,111,124  
 Bolnik, Bradford  
 Bolton, Robert 119,221  
 Bomberger, Ann 192  
 Bomgardner, Barbara 244  
 Bone, Dr. Margaretta 24  
 Bones, Cathy 244  
 Bontempo, Mary 79  
 Bookholt, John 79  
 Boone, Elwood  
 Bordy, Elizabeth 241  
 Borg, Stephen  
 Boring, Jerry 146  
 Borkey, Miss Florence 20,201  
 Borne, James 167  
 Borns, Ellen 246  
 Borodkin, Mr. Irwin 20,201  
 Borodkin, Mrs. Pauline 27  
 Borove, Margaret 230  
 Borst, Ronald 69,79,128  
 Bottcher, Catherine 221  
 Bottiger, Gary 124,160,162  
 Bottiger, Larry 124,230  
 Bottigliar, Anna 189,230  
 Bouck, Calysta  
 Bourdette, Anna  
 Bourke, Daniel  
 Bovier, James  
 Bowen, Dennis 146,203,239  
 Bowen, Dolores  
 Bowen, Richard 79,142,200  
 Bower, Gloria 79,117,207  
 Bower, John  
 Bower, Steven 193  
 Bowersox, Roger 246  
 Bowes, Kathleen  
 Bowman, Candace  
 Bowman, Joann 230  
 Bowman, Linda 114,130,212,221  
 Box, Kathryn 67,128,202  
 Boyer, Carol 79  
 Boyer, Connie 221  
 Boyer, Daniel 79,124  
 Boyer, Gary  
 Boyer, Neil 175,245  
 Boyer, Robert 79  
 Boyle, Lauretta 207,221  
 Brabant, Martha  
 Brace, Elizabeth 198,211,221  
 Brace, Jean 79  
 Brace, Mrs. Mary 22,117  
 Brace, Thomas 170  
 Bracken, Bruce 79,118  
 Bradish, Lenora 79  
 Bradley, John 79  
 Bradshaw, Barbara  
 Bradshaw, Linda  
 Bramble, Esther 79,113,126,132  
 Bramucci, Wilma  
 Brant, James 80,124  
 Brass, Richard 221  
 Bravo, Donald 244  
 Bray, Linda 132,133,221  
 Breen, Susan 114,221  
 Brendlinger, Barbara 138,188,189,  
     221  
 Breniman, Dr. Emery 27  
 Brennan, Dolores 59,60,80,114,128  
 Brenner, L. 208  
 Brensinger, Diane 80,130  
 Breon, Robert  
 Brewer, Elizabeth 207,210,230  
 Bricker, Mark 80,129,142,200  
 Bridges, Ardith 70,114,189,212,221  
 Bridgins, Susan 205,230  
 Bridgman, Mr. Robert 31  
 Brierley, Douglas  
 Briggs, Connie 230  
 Brill, Ada  
 Brill, Beverly  
 Brill, Lewis  
 Brinkley, Janice 80  
 Brinthaup, Suzanne 230  
 Brinton, Deborah  
 Brisiel, David 155,157  
 Brister, Cheryl 117  
 Bristol, Bonnie 230  
 Brock, Linda 111,113,221  
 Broderick, Ann  
 Brodrick, Kathryn 60,117,221  
 Brong, Susan 210,213,222  
 Brooks, Barbara  
 Brooks, Karen 222  
 Broughton, Jean  
 Brown, Bradley 146  
 Brown, Cheryl 211  
 Brown, Gary 80  
 Brown, Ira 119,222  
 Brown, Kathleen 222,244  
 Brown, Margaret 208,239  
 Brown, Nan 194,195,222  
 Brown, Stephen 157  
 Brown, Stephen 157  
 Brown, Therese 70,201,213  
 Brown, William 146,242  
 Brownback, Robert 123,192,229,230  
 Brundage, William 202  
 Brunner, Thomas  
 Brunner, Susan 138,230  
 Bruno, Geraldine 212,222  
 Brunswick, James 70,80  
 Bruntel, Thomas 243  
 Brushaber, Albert 123  
 Brutzman, Michael 123  
 Bryan, Dr. Fred 10,12,59,142,248  
 Bryan, Jean  
 Bryant, Carol 180  
 Bryant, Dennis 70,80,150,201  
 Bryant, Elizabeth 180,243  
 Bubb, Patricia 202  
 Bubnis, Andrew 146  
 Buchert, Karl 202,240  
 Buchko, Kathleen  
 Buchko, Raymond 230  
 Buckno, Terrence 80  
 Buecker, Linda 210,222  
 Buehler, Richard 146  
 Bugaj, Stephen 136  
 Bugiazet, David 230  
 Bulb, Patricia 244  
 Buhl, Margaret  
 Bump, Diana  
 Bump, Donald 230  
 Burba, Alexander 80,203  
 Burchfield, Jean 81,222  
 Burchill, Theresa 193,202  
 Burdick, Don  
 Burdick, Kathleen 138,230  
 Burfield, Jean  
 Burger, Craig  
 Burgess, Kay  
 Burke, Dawn 132,139  
 Burke, James 81  
 Burkhardt, Paul  
 Burkhardt, Pauline 222  
 Burleigh, Helen  
 Burman, Janice 81  
 Burman, Joyce 211,222  
 Burnett, Carol 132,139,230  
 Burnett, Robert 81,136,139  
 Burns, Mr. Charles 39  
 Burns, Ellen 202  
 Burns, Joseph 246  
 Burns, Meri 222  
 Burns, William 142  
 Burr, Robert  
 Burris, Janet  
 Burrows, Barbara  
 Burtner, Scott 230  
 Burtner, Tyrone 158  
 Burtt, Jr., Richard  
 Busia, Mary 245

Buskirk, James 142  
 Butcher, Susan 230  
 Butler, David  
 Button, Edwin  
 Buyarsky, Yvonne 230  
 Buzako, Joseph 81  
 Byczkalo, Oxsana 206  
 Bzura, Anastasia 81



C

Caffo, Kathleen 132, 137  
 Cain, John 222  
 Caldwell, Della 245  
 Caldwell, Susan  
 Calkins, Patricia 81  
 Call, Gary 138  
 Callaghan, Anne  
 Callis, Constance 81, 113, 216  
 Camarata, John 142, 207, 230  
 Campbell, Bettie  
 Campbell, Calvin  
 Campbell, James 142, 230  
 Campbell, Marguerite 179, 222  
 Campbell, Norman 242  
 Campbell, Susan 210, 239  
 Campbell, Vonne 212, 222  
 Campbell, William  
 Cancellari, Michael 81, 124, 129  
 Candee, Cheryl 81, 114  
 Canfield, Pauline  
 Cann, Diane 113, 247  
 Caputo, Anthony 31  
 Carbone, Joseph 230  
 Cardoni, Joseph  
 Carlin, Eileen 245  
 Carlineo, John  
 Carlsen, Christine 243  
 Carlsen, Ingrid 81, 132  
 Carlson, Mr. James 17, 199, 204  
 Carn, James  
 Carney, Mary 113, 222  
 Carpenter, Kent 242  
 Carr, Bonnie 246  
 Carr, Marilyn 230  
 Carroll, Mr. Otis  
 Carson, James 245  
 Carson, Linda 222  
 Carson, Richard 165  
 Carter, Denise 132, 133, 189, 201, 222

Case, Bonnie  
 Case, Eleanor  
 Case, James 245  
 Cassell, Thomas 165, 167, 242  
 Casselbury, George 245  
 Castano, David 193  
 Casterline, Stewart 142, 145  
 Castner, Elsie 245  
 Cecere, Dr. James 28  
 Cerra, Michael 242  
 Chalmers, Brenda 81, 134  
 Champlain, Candace  
 Chance, Michael  
 Chandler, Carmen  
 Chang, Mr. Daniel 31  
 Chang, Mrs. Grace  
 Chankey, Mary  
 Chapman, Carol 193, 194, 195, 246  
 Chapman, Lisa 138, 189, 230  
 Chapman, Lynn 81, 114, 138  
 Chappell, Linda 246  
 Charalambous, Androula 230  
 Charles, Joella 81  
 Charlesworth, Pamela  
 Chase, Barbara  
 Chase, Michael 189, 203  
 Chereshowsky, Michael 81, 127  
 Cheropovich, Nick  
 Chilcote, Mr. Sanford  
 Chiplis, Gail 241  
 Chirillo, Barbara  
 Choi, Chul Hae  
 Chrin, John 246  
 Christ, Cynthia  
 Christ, Anne 202, 230  
 Christie, Joyce  
 Chrzanowski, Robert 193  
 Chung, Mr. In-Cho 38  
 Ciampi, Joseph 82  
 Cianfarano, Steven 170, 241  
 Cicacci, Fred 146  
 Ciccirelli, Sue  
 Cillo, Stephen 124  
 Cino, Justine 65, 114  
 Ciocco, Joanne 82, 117  
 Cisar, Richard  
 Clark, Alan 142  
 Clark, Carol 82  
 Clark, James 222  
 Clark, Joann 238, 244  
 Clark, John  
 Clark, Milton  
 Clark, Nancy 76, 82, 113  
 Clark, Mr. Owen 31  
 Clark, Patricia J.  
 Clark, Patricia R.  
 Clark, Randy  
 Clark, Sharon  
 Cleveland, Diane  
 Cleveland, Joseph  
 Cleveland, Michael  
 Clickner, Elizabeth  
 Clifton, Linda 69, 70  
 Clippinger, Sandra

Clymer, Stanley 241, 246  
 Close, Gordon  
 Cobb, Ruth  
 Cobb, William  
 Cobello, Mary 130, 230  
 Cochran, David  
 Cochran, Vincent  
 Coger, Olive  
 Coldren, John 196, 210, 222  
 Cole, Judy 132, 222  
 Cole, Linda  
 Colegrove, Carol 82  
 Coleman, Miss Karen 37, 137  
 Colley, Carl 82, 122, 209  
 Collier, Martin 82, 119, 157, 200  
 Collier, Ronald 155, 157, 158, 200  
 Collins, Elizabeth 82  
 Collins, William 209, 246  
 Collum, John 170  
 Collum, Joyce  
 Colwell, Clydel 170  
 Combs, Theodore 195, 197, 246  
 Comerford, Kathleen  
 Congdon, Elizabeth 211, 222  
 Congdon, Gary 118, 222  
 Congdon, Stephen  
 Congdon, Susan  
 Connaghan, James  
 Conning, Michael 82, 187  
 Conners, Patricia 205, 222  
 Conrad, Paulette 82  
 Cook, Michelle 148, 206, 222  
 Cooley, Terry 82  
 Copeland, Linda 230  
 Corbett, Mary  
 Corcoran, Alberta  
 Corl, Linda 222  
 Cornish, Phoebe 230  
 Costello, Mr. Thomas 13, 142, 167  
 Costley, Leonard 118  
 Cott, Orval 158  
 Cottom, Carolyn  
 Couden, Shirley  
 Condriet, Celeste  
 Covell, Lary 123  
 Covell, Stefani 195  
 Cover, John 111, 118, 119  
 Cowan, Teri  
 Cowles, Claudia 114, 148, 222  
 Cowley, John 222  
 Cozad, Mary 230  
 Cragle, Donald 209  
 Craig, Richard  
 Cramer, Janet  
 Crawford, Edward 113, 158, 170  
 Crawford, Judy 76, 82  
 Creamer, Lana 113, 230  
 Creteau, Alice 239  
 Crimmins, Diane 239  
 Crippen, Alan 222  
 Crittenden, Tom  
 Cromley, Terry 230  
 Cronk, David  
 Cross, James 242

Croutharmel, Karen  
 Crowl, Ellen 114,222  
 Crozier, Judy  
 Crum, Agnes 82,129,132  
 Crum, Sallie  
 Crum, Gerald 82,129  
 Crunk, William 111,124  
 Cruttenden, Bary 244  
 Csatlos, Phyllis 82,114  
 Cullen, Ellen  
 Cummings, Marvin 230  
 Cunningham, Marie 82  
 Curran, Thomas  
 Curtis, Donald  
 Curyk, James 222  
 Cushard, Mr. Edgar 32,129  
 Cutler, Brenda 206  
 Cutler, Georgia



## D

Dailey, Susan 222  
 Dale, James 132,135,222  
 Damerst, Jeffrey 129,210,222  
 Dantini, Julie 202,222  
 Darby, Barbara 209,242  
 Darlak, Barbara 240  
 Dart, Bruce 83  
 Dates, Diane 222  
 Dattoria, Linda  
 Daub, Ricci 230  
 Daugherty, Gene  
 Davidson, Gail  
 Davies, Ruth 132,211,222  
 Davis, Betty  
 Davis, Beverly 83  
 Davis, Mr. Bruce 39,136,204  
 Davis, Donald  
 Davis, Gloria 193,243  
 Davis, Russell 244  
 Davis, William 165,230  
 Davy, Gary 165,222  
 Davy, James 165,200  
 Dawson, Susan 222  
 Day, Heidi 240  
 Deal, Ronald 83,206  
 DeAngelis, Joseph 83,124  
 Deardorff, Beth 210,222  
 Deaver, Janice 198,222  
 Decarli, Robert 123  
 DeChristopher, V. H. 202,203  
 Decker, Edward

Decker, Mr. M. E. 30,176  
 Deery, Elaine  
 DeGroft, Deanna 83,130  
 Dehmer, Mary 230  
 Deibler, Thomas  
 Delozier, John  
 Deluca, Anne  
 DeMaio, Linda 83  
 Demar, Deborah 67,241  
 Dempsey, Richard  
 Denkenberger, Charles 136,139,230  
 Denius, Rhonda  
 Denson, Marilyn 231  
 Dent, Dale 193  
 Dent, Dick 162  
 Dent, Linda 231  
 Depew, Judith 83  
 Depew, Marian 83  
 DePriest, Mr. Raleigh 27  
 Derhammer, Robyn 83  
 Derr, Michael 165,167,207,222  
 Desimone, Sara  
 Deutsch, Joseph  
 Devine, Gerard 124,206,240  
 Devito, Michael  
 Dewey, Charles Jr.  
 Dewitt, Mary 83,113,127  
 Dexter, Ronald  
 Dibble, Cathleen 231  
 Dibble, Dennis  
 Dick, Mr. David 20,135,185,188  
 Diehl, Diane  
 Diehl, Virginia  
 Dierkes, Catherine 207,231  
 Dietrich, Harry 124  
 Difilippantonio, L. C. 80,142  
 Dimmick, Mr. Bruce 29  
 Dimmick, Joyce  
 Dippolito, Caroline  
 Diraddo, David  
 Ditchkus, Joan 222  
 Diveris, Michael 142,160,162,172,  
 193  
 Doan, Ronald 132,136,210,222  
 Doane, Paul 24  
 Dobrosielski, Elaine 24  
 Dodge, Thomas 239  
 Dodge, Theodore 239  
 Dodge, Kurt 84  
 Doebler, Leslie 84  
 Doepke, Stanley 84,124,142  
 Doepker, Diane 111,112,231  
 Doll, Kathleen 148,222  
 Dolph, George 231  
 Dombkiewicz, James 146  
 Donahue, Bonita 84,126,132  
 Donahue, Patricia 132  
 Donato, Mrs. Amedee 37,137  
 Donley, Michaelann 114  
 Donnachie, Thomas 175  
 Doody, James 84  
 Donohue, Nancy  
 Dorney, Sheryl 241  
 Dostich, James 222

Douds, Donna  
 Dougherty, Clarence 222  
 Dougherty, Lynn 130,231  
 Dougherty, Mary 84  
 Douty, James  
 Dow, Donald 84,136  
 Downey, James 84  
 Doyle, Dr. John 20  
 Drake, Bradley 242  
 Dreibelbis, Margaret 189,231  
 Dreibelbis, Stephen 142,200,222  
 Dreibelbis, Willard 84  
 Drennan, Thomas  
 Driscoll, Alice  
 Driscoll, Dixie 211,231  
 Driscoll, Karen 113,222  
 Drummond, Charles 124,231  
 Dry, Kay 84,126  
 Dry, Mr. Melvin 30,142,157,170  
 Ducharme, Sandra 241  
 Dudek, Dennis 123  
 Duello, Florence  
 Duffy, Francis 123,231  
 Dugan, James 222  
 Dulski, Robert  
 Dumont, Priscilla  
 Duncan, Cynthia 27  
 Duncan, Jean 130,132,213,222  
 Duncheskie, Francis 155,157,158  
 Dunham, Gregory 155,157,196,200  
 Dunkle, Brenda 203,241  
 Dunklee, Kay  
 Dunkelberger, Lynne 84  
 Dunlap, Sharon 114  
 Dunn, Donna 195,231,180  
 Durkin, Thomas  
 Durrwachter, Melvin 85  
 Dutcher, Ruth 85,130  
 Dyck, Dr. Henry 34  
 Dyck, Mrs. Kathryn 20,185  
 Dynak, John 241



## E

Eagleson, Karen 114,222  
 Earle, Anita  
 Ebeling, Lucille  
 Ebner, Barbara 211,212  
 Ebright, Lois 208,242  
 Eck, Patricia 114,222  
 Ecker, Valerie 207,231  
 Eckert, Eleanor 242



Eckman, Jean 134,139  
 Edgcomb, Donna  
 Edgar, Alec  
 Edgreen, Gary  
 Edsell, Gary  
 Edwards, Betty 210,231  
 Edwards, Patricia 240  
 Edwards, Michael  
 Eggenberger, Dona 210,240  
 Egolf, Suzanne 246  
 Eiche, Cheryl  
 Ehrhart, Victoria 85,117  
 Eicher, Thomas 175  
 Eichorn, Harold 231  
 Eisele, Elizabeth 231  
 Eisenhard, Sandra 211,231  
 Elbrecht, Shirley 246  
 Eliscu, Richard 222  
 Ellenberger, James  
 Elliott, Patricia  
 Ellsworth, Brenda 206,240  
 Ellsworth, Thomas 142,231  
 Elser, Michael 135,231  
 Ely, Beth 246  
 Ely, Jane 202,204,243  
 Emmett, John 206,222  
 Emrick, Christine  
 Enderle, Robert  
 Enderle, Terrill  
 Engelman, John  
 English, Miss Margaret 34,114  
 Enoch, Nancy 243  
 Ensinger, Christine 138,188,231  
 Eppley, Kathy 85,193  
 Erb, Ann 193  
 Erdos, Sharon 222  
 Erskine, Mary 117,231  
 Ertwine, Donna 231  
 Erway, Michael  
 Eshelman, Mr. Thomas 25  
 Espino, Dr. Josephina 37,207  
 Evanitsky, Alex 166  
 Evanitsky, Karen 231  
 Evans, Beverly 222  
 Evans, Christine 243  
 Evans, Donald G. 85,207  
 Evans, Donald J.  
 Evans, Joanne  
 Evans, Fenneth 196  
 Evans, Mr. Leslie 25  
 Evans, Susan 117,231  
 Eyster, Stephen

## F

Fabian, Raymond 124  
 Fabian, Robert 85  
 Fager, Candace 85  
 Fahnestock, Darlene 85,128,132,205  
 Fall, Jenise  
 Farner, Thomas  
 Farnsler, Jennie  
 Farr, Edward 65  
 Farr, Thomas 222  
 Farr, Victoria 202  
 Farrell, Mr. Robert 32,129  
 Farringer, Charles  
 Fassett, Alan 200,222  
 Febbo, Louis 123,231  
 Fedak, Mary 231  
 Fedor, Vincent  
 Fedorchak, Bohdan  
 Feher, Arlene 117  
 Fellows, Susan 85,117,130  
 Felpel, Lois 231  
 Felten, Susan 231  
 Fenstermaker, Eileen 180,231  
 Ference, Kathleen 85,130  
 Ferguson, Diane 179,180,243  
 Ferguson, Kay 85  
 Ferguson, Robert 85  
 Ferguson, Thomas  
 Ferrell, Lucille 85,132  
 Ferris, Judith 132,138,189,222  
 Fetter, Barbara 139,180,231  
 Fetter, Cheryl  
 Fetter, Janet 189,222  
 Fetter, Judith 201,222  
 Fetterman, Lamar 88,124  
 Feyrer, Michael  
 Fiato, Albert 146  
 Fida, Eleanor 213,231  
 Figart, Linda 188,189,201,202  
 Filemyr, Carol 85,113,126,130  
 Finck, Robert 118  
 Finer, Robert 239  
 Finley, Mr. Richard 25  
 Finneran, Therese  
 Finnerty, Barbara 137,231  
 Fiorucci, Patricia  
 Fischler, Thrya  
 Fish, Jerona 242  
 Fish, Ronald 223  
 Fisher, Charles 86,118,119  
 Fisher, Denise  
 Fisher, F. C. 167  
 Fisher, Gene 124,239  
 Fisher, Linda  
 Fisher, Patricia  
 Fitz, Karen 206,239  
 Fix, Kathy 117,130,132,212  
 Flamish, Frank  
 Flanagan, Edward  
 Fleeger, Cherei 242  
 Fleming, Sharyn 211,223  
 Flick, David  
 Fluegel, Dianne 86,213  
 Fluke, Thomas 231

Fly, Leslie 231  
 Flynn, Bonnie 231  
 Fogarty, Michael 86,123  
 Folk, Linda 86  
 Fontanella, Lael 86,132,137  
 Ford, Daniel 86,203  
 Ford, Pamela 188,189,223  
 Ford, Sandra 240  
 Foreman, Mr. Jay 32,211  
 Forlenza, Vito 86  
 Forrest, Helen 64,65,128  
 Forster, Cathy 189,231  
 Forsythe, Mr. John 34,197  
 Foss, Nancie 195,114,223  
 Foster, Carol 231,138  
 Foster, Deborah 134,189,231  
 Foust, Cheryl  
 Foust, Ronald  
 Fowler, Joel  
 Frable, Sharon 114,179  
 Franceski, Kathleen  
 Francis, Mr. Bertram 20  
 Francis, Michael 86  
 Francis, Wayne  
 Frank, Barbara 114,223  
 Franklin, Barbara 223  
 Franklin, Dale 240  
 Franklin, Terry 146  
 Franzen, Ragnar  
 Frederick, Doris  
 Frederick, John  
 Frederick, Dorothy 210,223  
 Frederick, Rita 86  
 Frey, Randall  
 Frontino, Murial 107  
 Frontino, Richard  
 Fry, Susan 117,223  
 Fuller, Bette 136,231  
 Fuller, Ralph  
 Fullwood, Michael 136,192  
 Fulmer, Barbara 189,201  
 Fulton, Anne  
 Fureman, Beverly 223  
 Fuss, Patricia 231

## G

Gabrielson, Miriam  
 Galbraith, Frank  
 Gabryluk, Maryann 85  
 Galli, Samuel  
 Galloway, Edwina  
 Gallup, Thomas 135,189,223  
 Gannon, Mary 231  
 Gantz, Beth 179,213,231  
 Gardner, Dean 135  
 Gardner, Frederick 135,201  
 Garik, Arthur 157  
 Garman, Diane  
 Garman, Jayne 197  
 Garloff, Samuel 132,135,136,204  
 Garrison, Keith 165,167  
 Garrison, Joyce 86  
 Garison, Barry 210,240  
 Garvin, Carol 210,211,223



Gaskins, Frederick  
 Gasper, William 86  
 Gasker, Alice 207,231  
 Gates, Judith 231  
 Gates, Michael 223  
 Gates, Paul 124,146,241  
 Gaugler, Kenneth  
 Gaydos, Miss Mary Ann 22  
 Gaylor, Thomas  
 Gearhart, Donna 117  
 Gee, Roger  
 Geer, Harvey  
 Geiger, Linda  
 Geisinger, Linda 86,117  
 Geiss, Mr. Donald 25  
 Geiss, Maxine  
 Gelnert, Micky 231  
 Genova, Angela 86,196  
 Gens, Sandra  
 George, Margaret 113,223  
 George, Ronald 86  
 Georgetti, Tito  
 Gepert, Robert  
 Gerardi, Josephine 226  
 Gerber, Sandra 138,189,212,223  
 Gergely, Linda  
 Gergely, Stephen 87  
 Gerhart, Thomas  
 Gerhardt, Susan 231  
 Gerhart, Elisa 246  
 Geritz, Elizabeth 199,208,223  
 German, Joan 87,113  
 Gesey, Judith 59,60,87,113  
 Gessner, Patricia 113,231  
 Getty, Mary Jo 223  
 Getz, Virginia 240  
 Giangiulio, Luisiana 87,126,130  
 Giangiulio, Margaret 114,229  
 Gibble, Wilma  
 Giberson, Donna 223  
 Giddings, Thomas 87,142,143,200  
 Giles, Susan 131,132,223  
 Gillette, Mary 176,177  
 Gilliland, Margie  
 Gilliland, Thomas  
 Gillis, Edward 146  
 Gillis, John 232  
 Gilpin, Elizabeth 107,131  
 Gingrich, Francis 187  
 Gipe, Cathy 179  
 Girton, Susan 87  
 Glassmoyer, Karen 87  
 Gleason, Chapman 232  
 Gleason, Deborah  
 Gleinn, David 223  
 Glenn, Bonita 210,232  
 Gleochner, Evelyn  
 Gloor, Carol  
 Gober, Stephen 123  
 Goble, Gladys  
 Gockley, Doris 203  
 Godlewski, Susan 241  
 Goebel, Claire 232  
 Godwin, Mary  
 Goff, Patricia 192,232  
 Goeckel, William  
 Gold, Linda 246  
 Gooch, Kristine 223  
 Good, Mr. John 17  
 Good, Jonathan 135  
 Good, Vance 124  
 Goodall, Teri  
 Goode, Dr. William 20  
 Goodman, Larry  
 Gootman, Heidi 242  
 Gordon, Charles 123  
 Gore, Linda 113,223  
 Gosciminski, Conrad 87,129  
 Graber, Susan 204,206,232  
 Graham, Anne  
 Graham, Linda 117,119,212,213,  
 223,232  
 Grames, Karen 113,223  
 Gramet, Alan 71,88,189  
 Grausgruber, Joan 223  
 Grausgruber, Pauline 232  
 Graver, Pamela 210,232  
 Gravenor, Kathy 246  
 Graybill, Linda 232  
 Green, Darrell 88  
 Green, Sue 244  
 Green, Thomas  
 Greer, Clytie  
 Grega, Sally  
 Gregg, Richard 174,200  
 Grego, Nicholas 160,232  
 Gregor, Donna  
 Gregorio, Eugene 65,68,118,223  
 Gresh, Helen 138,232  
 Grieco, Brien  
 Griffin, Michael 88  
 Griffin, Sandra  
 Griffin, Timothy 155,157,159  
 Griffing, Joel 176,202,214  
 Griffiths, Linda 246  
 Grimes, Dr. Walter 33  
 Grimm, Aaron 67,187,232  
 Grimm, David 88  
 Grinnell, Mary 88  
 Griswold, Myma  
 Grosser, Mary 207,246  
 Grubb, Sharon 117,223  
 Gruber, Christine 113,232  
 Gruber, Judith 223  
 Gudz, Patricia  
 Guinther, Gary 223  
 Gusgekofski, William 123,232  
 Guthrie, Russell 88  
 Gutshall, Barbara  
 Guzzie, Michael  
 Gwilliam, Laura 232

## H

Haas, Cheryl 232  
 Haddad, Rachel 180,245  
 Hadden, Bette 246  
 Hadley, Lucille  
 Hafer, Mr. Paul 33  
 Hafer, Sherry  
 Hagadorn, David 167  
 Hagenbuch, Lee  
 Hahn, Lawrence 202,210,232  
 Haight, Joyce  
 Haire, Richard 240  
 Halchin, Dr. Lilla 23  
 Halchin, Dr. Matthew 36  
 Hall, Delores  
 Hall, Elizabeth 213,223  
 Hall, Helen  
 Hall, Scott  
 Hall, Jamella 209,232  
 Hall, Janice 197  
 Hall, Margaret 232  
 Hall, Raymond  
 Hallas, Nancy 213,223  
 Halling, James 88,196  
 Haloskie, Julia  
 Halsey, Sandra 88,113  
 Halton, Maryellen 198,232  
 Haman, Robert 233  
 Hamernick, Dennis 124  
 Hamilton, Elaine 239  
 Hamilton, Karen 188  
 Hamlin, Janet 139  
 Hammond, Dennis 88,142,200  
 Hampton, Dale  
 Hanauer, Stephen 170,238,29  
 Hance, Joy  
 Haney, Karen 223  
 Haney, Susan 199,244  
 Hanko, Joseph 118,171,173,223  
 Hanley, Kevin 170,174,215,232  
 Hanrahan, Judy 202,223  
 Hanratty, Gregory 204,232  
 Hans, Jane 88  
 Hansell, Kay  
 Hanson, Mary 206,239  
 Hardenstine, Bonita  
 Hardes, Charles  
 Harding, Alice 223  
 Harding, Mari  
 Hardy, John  
 Hardy, Lois  
 Harer, Norma 223  
 Harlacher, Terry 223  
 Harlan, Betty  
 Harlan, John 124  
 Harowicz, Marguerite 117  
 Harris, Deborah 239  
 Harris, Jennifer  
 Harris, Robert 124  
 Harris, Sylvia 88,132,198  
 Harry, Deborah  
 Hartland, Thomas 88  
 Hartman, Dr. John 39  
 Hartman, Philip 88  
 Hartzell, Susan 246  
 Harvey, Donald 64,71,89,128,132,  
 189  
 Harvey, Kathleen 89  
 Harzinski, Terrance 223  
 Hassinger, Janette

Haus, Clifford  
Havens, Hugh  
Havlicsek, Andrea  
Hayden, Helen  
Hayden, Roger 89  
Hayes, Kathleen 89,205  
Haynal, Richard 124  
Haynes, Diana 211,232  
Hazzard, Barbara 201,232  
Hazzard, Susan 199,202,232  
Head, Clarence 124,176  
Head, Susan 189  
Healy, Kevin  
Healy, Stephen  
Heaps, Dr. John 24,165,166  
Heaton, Mr. Howard 37,134  
Heberling, David 196  
Heckert, Beverly 89,131,198  
Heckrote, Nancy 114  
Heffendrager, S. J. 232  
Heffentryer, Charles  
Heffentreyer, M. A. 89,117,175  
Heffner, John  
Heffner, Patricia  
Heidorn, Donald  
Heikes, Suzanne  
Heil, Sandra  
Hehr, Beverly  
Hein, Carmen  
Heimbach, James  
Heisey, Frances 89,114  
Heisler, Joseph 89  
Helsel, Karen 89,117  
Heltibridle, Dr. Mary 24  
Helwig, Kerry 239  
Hemman, Robert  
Hemming, Linda 90,117  
Henderson, Connie  
Henderson, Thomas  
Hendrickson, Gerald 124,241  
Henning, Susan 203,207,232  
Henry, Dr. Helen 20  
Henry, Sandra 90  
Henry, Wilmont  
Hensel, Douglas 193,223  
Hensel, Linda 107,139  
Herbst, Doris 223  
Herrick, Janet 201,240  
Herrington, James 90  
Hershey, Michele 232  
Hess, Donna 90  
Hess, George  
Hess, Ruth 193,232  
Heverly, Mr. Robert 31,175,192  
Heysham, Diane 90  
Hickey, Edward 123,142  
Hickok, Donna 90  
Higgins, Frank 245  
Hickok, William  
Hill, Barbara 131,193,219  
Hill, Charles 123  
Hill, Claire  
Hill, Ernest 211  
Hill, Mr. Peter 33  
Hill, Terry 165,232  
Hill, Wilfred  
Hill, Dr. W. Kent 21  
Hillenbrand, Lois  
Himes, Janell 223  
Himes, John 139,175  
Hindman, Mr. Ira 34  
Hindman, Mrs. Kathleen 35  
Hine, Carol 67,203,246  
Hine, Dorothy 196,232  
Hipp, Raymond 142  
Hixon, Linda 138,180,209  
Hixson, Margaret  
Hoal, Leonard  
Hoch, Suzzane 202  
Hockstetler, Jean 90,117  
Hodges, David 243  
Hodgkins, Sharon 90  
Hoeper, William 202  
Hoffman, Carol 144  
Hoffman, Drusilla 90,208  
Hoffman, Frank  
Hoffman, Linda 211  
Hoffman, Louise 209  
Hoffman, Mauren 232  
Hoffner, John 240  
Holbert, Sharon 223  
Holmes, Dr. Charles 211  
Hogancamp, James  
Holden, John 241  
Holihan, Richard 204,215  
Hollenbach, Beverly 90  
Holmes, Callie 197,210,232  
Holmes, Dr. Charles 15  
Holmes, George  
Homoney, Dellabell  
Honeywell, Dr. Lawrence 38  
Hooper, Lynda 206,247  
Hoose, James 132,136,137,223  
Hoover, Albert 132,136,139,223  
Hoover, Connie 90  
Hoover, Kathryn 113,206,211,223  
Hoover, Russell  
Hopewell, Marian  
Hopf, Marlene 223  
Hopkins, Patricia 211,223  
Hopper, Darrell 243  
Horen, Ronald 90,123  
Hornung, Linda 247  
Horrocks, Elaine 224  
Hort, Sharon 189,202,240  
Horton, Carole  
Horton, Donna 90  
Horton, Richard 90,192  
Horton, Terry 90  
Horvath, Patricia 232  
Houck, Janet 90,113  
House, Bonnie  
House, Marion  
Housley, Barbara 232  
Housley, Howard 187,190  
Howard, Marjorie 224  
Howard, Richard 90,214  
Howe, James 240  
Howe, Toletha 91  
Howland, Joyce  
Howland, Mrs. Norma 22  
Hrebenar, Jessica  
Hrobuchak, DeIores  
Hubba, Thomas 118,224  
Hsueh, Mr. Wilson 21,188,189  
Huda, Michael  
Hufnagle, Mary 114,148  
Hughes, Raymond  
Hughes, Sylvia  
Hull, Charles 123,193  
Hulslander, Allen 132,136,224  
Hulslander, Anna  
Humphrey, Marcia 91,132,137  
Hunsicker, Dr. Clarence 17,24,207  
Hunsinger, Nancy 133  
Hunt, Holbrook 124,175,192,195,  
224  
Hunt, Marsha 239  
Hurley, Mr. William 16,192,214  
Husted, Dr. Benjamin 21,184  
Hutchings, Virginia 91,127,132  
Huth, Randall 91,124  
Hutter, Joseph 142,170,200,232  
Hutter, Marcia 180,198,210,232  
Huyett, Marjorie 232  
Huyler, Dennis  
Huziak, Linda  
Hyde, Russell 91,195  
Hyzenski, Carol 232



I

Iandimarino, Antonio 91,113,137  
Ifkovits, John 123  
Igoe, Monica 179,202,244  
Iovino, Mr. David 37,207  
Irons, Dennis  
Irons, Gilbert 91  
Irons, Kimberly 244  
Irons, Ruth 59,111,114,179,224  
Irrgang, Barry  
Ishler, Nanene  
Irwin, Roberta  
Ivenz, Celia 114,232

J

Jack, James  
Jack, Marie  
Jacobson, Charles 91,124,187,189,  
190  
Jacoby, Dr. Gordon 35,65

Jacoby, Mrs. Elaine 35  
 Jaczynski, Ruthann 180,232  
 Jakubowski, Ronald  
 James, Cheryl 188,189,201,224  
 James, Warren  
 Jannuzzi, Thomas  
 Jacquish, Linda 224  
 Jasionis, Linda 92,117,127,131,132  
 Jay, Susan 224  
 Jeffers, Dr. Verne 24  
 Jeffrey, Jobyna 92,133,211  
 Jenkins, Allen  
 Jenkins, Lana  
 Jennings, Cecily 92,117  
 Jensen, Joyce  
 Jesuit, Stanley, Jr. 232  
 John, Mary 240  
 Johnson, Charles 188,239  
 Johnson, Kay  
 Johnson, Mary Ann 224  
 Johnson, Raymond 232  
 Johnston, Ann 212,213,232  
 Johnston, Jane  
 Johnston, Sandra 111,117,196,224  
 Jones, Edmund 124  
 Jones, Mrs. Esther 195,211,224  
 Jones, Mr. Eugene 21  
 Jones, Fay  
 Jones, Mrs. Margaret 29,113,217  
 Jones, Margaret 224  
 Jones, Mary  
 Jones, Meredith 242  
 Jones, Nancy 210,241  
 Jones, Ronald 92  
 Jones, Susan 242  
 Jones, William  
 Jones, William  
 Joseph, Linda  
 Judge, Raymond 124,192,220

Kandelin, Margaret 139,224  
 Kapral, Karen  
 Kapusta, Joanne  
 Karabaich, Andrea  
 Karaffa, Lynn 64,202,204,241  
 Karhan, Margo 206,240  
 Karhnaak, Cyril 92  
 Karosas, Charles  
 Karpinski, Edward 157  
 Kasperek, Wanda 199,224  
 Kassa, Joseph  
 Katarba, Joel 232  
 Kauffman, Carol 111,113  
 Keating, Harold 92  
 Keck, Norman  
 Keck, Susan 92,113  
 Keebler, Sandra  
 Keefer, Cynthia 224  
 Keenan, James 118,239  
 Keene, Mr. James 21  
 Keeney, Elizabeth 93  
 Kegel, Connie  
 Kehler, John 158,239  
 Kehler, David 142,196,204,232  
 Keiber, Robert 158,245  
 Keiers, Ann 232  
 Keir, Gayle 242  
 Kelchner, Catherine 211,242  
 Kelchner, Mr. Rodney 16,142,192,  
 200  
 Keleher, Richard  
 Kelemonick, Marcia 232  
 Kell, Joan 138,189,224  
 Keller, Allen G.  
 Keller, Allen P.  
 Keller, Barry 199,245  
 Keller, Miss Katherine 22,130  
 Keller, David 65  
 Keller, Mary  
 Kellerman, Miss Jeanne 24  
 Kelley, Sara 93  
 Kelley, Eleanor 117,232  
 Kelly, Ann  
 Kemmerer, Dennis 118,224  
 Kemp, Thomas  
 Kemper, Mrs. Marjorie 21,138,201  
 Kemper, Mr. Richard 21  
 Kench, Jayne  
 Kench, Thomas  
 Kenna, Richard 207,210,224  
 Kennedy, James 124,224  
 Kennedy, Llewellyn  
 Kennedy, Lorene 93  
 Kenyon, James 118,224  
 Kepple, Barbara 211,224  
 Kerlish, Christine  
 Kerr, Kathleen 114  
 Kerr, Patricia  
 Kerr, Suzanne 246  
 Kerstetter, Linda  
 Kerstetter, Karen  
 Keschl, Dennis 136,139  
 Kessler, Joseph 136,224  
 Kettell, Richard

Keyvinski, Rebecca 117,243  
 Kibbe, Leonard 170,174,200  
 Kielbasa, Rosalind 202,207,232  
 Kifer, Bonnie 224  
 Kift, Philip 124  
 Kilargis, Rena 180,243  
 Kilhefner, Martha 245  
 Killino, Thomas 123  
 Kimmel, Linda 240  
 Kinal, Gregory 232  
 King, Karen 93  
 King, Suzanne  
 Kingsley, Mary  
 Kirk, Sandra 117,213,232  
 Kirkpatrick, Nancy 114,232  
 Kirsch, Christine 131,132,211,212,  
 224  
 Kissinger, Sandra 131,132,224  
 Kistler, Sandra 65  
 Kjelgaard, Mr. Alfred 2,31,195  
 Klapatch, Andrea 196,202,224  
 Klayko, George 142  
 Klees, Donald 123  
 Klein, Karen 93  
 Klem, Edward 142  
 Kleppinger, Linda 2,114,138,194,  
 195,201,224  
 Kleynowski, Anthony 111,123  
 Klim, June 210,211,224  
 Kline, Donald  
 Kline, Jean 207,232  
 Kline, Lorraine 93,131  
 Klinger, James 146  
 Klink, Carol 93,132,196  
 Klitgord, Susan 93  
 Klock, Joan 232  
 Klopp, Mr. Victor 27  
 Knaus, Bonnie 216,232  
 Knaus, Donald  
 Kneiss, Peter 93,126,132,136,197  
 Knepp, Judy 113,220,224  
 Knight, Janice 117,207,212,213,224  
 Knoll, Thaddeus 64,66,93,128,202  
 Knorp, Bruce 232  
 Knott, Kenneth 123,232  
 Knowles, Nancy 232  
 Kochan, Gloria 242  
 Kochenash, Charles 204  
 Kocher, Barbara 233  
 Kocher, Carol 212,224  
 Kocher, Juliet 93  
 Kohl, Brenda 240  
 Kohler, Karen 240  
 Kohut, David 93  
 Kohut, Donna 93  
 Kolb, John  
 Kolb, Lorraine  
 Kolchak, Joanne 202,233  
 Kole, Vivian 240  
 Kollar, Mr. Francis 16,111,192,214  
 Kollar, Matthew 93,132,135,136  
 Kolm, Charrell 233  
 Koloski, Mr. Bernard 35  
 Koloski, Gloria



## K

Kacmar, Madelyn 113,224  
 Kahler, Harold 136,215  
 Kaley, Sandra 92,117,134  
 Kalinoski, Walter  
 Kalnash, Michael  
 Kalnins, Sarmite 92,127  
 Kaminski, Camille 241  
 Kaminski, Christine 92,209  
 Kanaskie, Ronald 232  
 Kanon, John 232



Konkle, Susan 113,196,212,224  
 Koob, Linda 211,224  
 Kooker, Jane 117,224  
 Kopa, Mary 224  
 Kopcinski, Jeanette 224  
 Kopitsky, Joseph 93  
 Koppenheffer, Debra  
 Korbobo, Karen 239  
 Kosaki, Barbara  
 Koskey, David 142,210  
 Kosowski, David  
 Kostenbader, Bonnie  
 Kovalich, Dale  
 Kovich, Mr. John 27,196  
 Kovich, Mrs. Ruth 22  
 Kowacz, Lynn 93  
 Kowal, Mr. Jan 27  
 Kowalsky, Paulette  
 Koytek, Janeen  
 Koza, Richard 94  
 Kozlowski, Francis  
 Kozol, Terrance 165,167  
 Kraft, Robert  
 Kramm, Barbara 94,179,180,195  
 Krause, William 224  
 Kraynok, Sheila 133,233  
 Kreitz, Jane  
 Kresge, Clare  
 Kresge, Janet  
 Kreutzfeldt, Suzanne  
 Krichbaum, Karen 202,239  
 Kriechhaus, Mr. Robert 35  
 Kring, Kay 211  
 Krisa, John  
 Krouse, Susan  
 Krout, Howard 116,233  
 Kruger, Lois 94,113  
 Krumm, Christine  
 Kubasko, Kenneth 209,224  
 Kuebler, Marilyn 94  
 Kuhns, Patricia  
 Kulago, Leonard  
 Kulasa, Joseph 64,66,94,118,128  
 Kulick, Andrew  
 Kulick, Miss Johanna 22  
 Kulikosky, Kathryn 224  
 Yunkle, Janet  
 Kunkle, Jr., Russell 190  
 Kupchinsky, David  
 Kuruna, Mr. Daniel 28  
 Kuruna, Darya  
 Kush, Alan 233  
 Yuster, Miss Catherine 24,207  
 Putta, Christine 114,179  
 Kutz, Susan 240

L

Labaty, Francis 66,69,202,233  
 Laczkowski, Andrew 206  
 Laface, Ann 202,209,233  
 Lahey, Stephen  
 Laktasic, Stanley 118,119,187,190  
 Lalley, Christine 212,224  
 Lambert, Janet 94,133  
 Lambrinos, Paulette  
 Lamper, Stephen 233  
 Lampman, Mark 247  
 Landino, Cheryl 247  
 Lane, James 94  
 Lanuti, Annette  
 Lanzel, Harris 94,126  
 Lappa, Nicoletta 240  
 Larose, Lynnette 211,224  
 Larson, George 170  
 Lasco, George 124,239  
 Laskowski, John 224  
 Laubach, Helen 240  
 Lauffet, Susan  
 Lavacher, Fred  
 Lavacher, John  
 Law, Sarah  
 Lawrence, Elizabeth  
 Lawrenson, Carl  
 Lawton, Edgar 29  
 Lazorjack, Susan 233  
 Leach, Elmer  
 Leach, Mary 113  
 Leahy, Margaret 242  
 Leahy, Mary 224  
 Leathers, Janice 243  
 Lebedin, Steven 210,233  
 Lebo, Kenneth  
 Lecates, Ruth  
 Lech, Eileen 131,211,224  
 Lee, Linda 131,198,233  
 Lee, Scott 206,224  
 Leet, Mary 233  
 Leet, Sally 216,233  
 Leffler, Mary 94,113  
 Legg, Janice 242  
 Lehman, Kenneth 136,198,207,210,  
 233  
 Lehman, Ona 233  
 Lenker, Sandra 211,233  
 Lent, Elma 117,233  
 Lent, Jean 59,117,137,220,224  
 Lentz, Sandra 199,210,211,233  
 Leonard, Anna  
 Leone, Paul  
 Lerch, Kathleen 117  
 Lerch, Joyce 202,224  
 Lerch, Arthur  
 Lescho, Katharine  
 Lessun, Marsha 94,126,133  
 Letteer, Catherine  
 Levanduski, Gregory  
 Levanios, Ruth 233  
 Levien, Barbara  
 Levi, Carl 66,128,202  
 Lewis, Mrs. Christine 21

Lewis, Dora  
 Lewis, Margaret 240  
 Light, Miss Nancy 35  
 Liguori, Mary 138,189,191,224  
 Linck, Barbara  
 Lindelow, Elizabeth 202  
 Lindelow, Katherine  
 Lindenberger, Deborah 243  
 Linder, Larry 136,139,224  
 Linder, Philip 245  
 Lindquist, Kenneth 207,233  
 Lindsey, Shirley  
 Lintal, Richard 233  
 Lintner, Richard 214,215  
 Lisowski, Susan 94  
 Lisowski, Thomas 233  
 Lithgow, Nina 241  
 Little, Ruth  
 Little, Virginia 189,201  
 Lloyd, Irene  
 Lloyd, Mr. Manford 25  
 Lloyd, Mrs. Manford  
 Lobus, Robert 124  
 Locascio, Cheryl 233  
 Locey, Philip 216  
 Lockhart, Ruth 206  
 Lokuta, Constance 241  
 Lombino, Mary  
 Long, Betty 239  
 Long, Jessie 59,94  
 Long, Kent 210,224  
 Long, Raymond 94  
 Long, Wyona 241  
 Loomis, Ginger 94,197  
 Loomis, Mr. Judson 26  
 Lopes, Louise 224  
 Lord, Marie 180,241  
 Lorigan, John 94  
 Losey, Alan 232  
 Louden, Marian  
 Loushay, Nancy 188,224  
 Love, Leon  
 Love, Patricia  
 Lovecchio, Joseph  
 Lowe, Gary 204,233  
 Lowry, Patricia 247  
 Lucas, Joan 113,210,229,233  
 Lucas, Linda 241  
 Lucchesi, Dorothy 224  
 Luce, Mr. Philip 39  
 Lucisano, Rocco  
 Luckman, Joseph 118,157  
 Lugg, Robert  
 Luise, James 123,233  
 Lukasz, Miss Elena 33,192  
 Luke, James  
 Lunn, Mr. Leon 14  
 Lupini, James  
 Lupkowski, Mrs. Elizabeth 22  
 Lutes, Mrs. Helen 30,192,198  
 Lutsky, Joseph 198,202,209,224  
 Lutz, Kathleen 95  
 Luzier, Claudia 211,224  
 Lyba, Edward 95



Lynn, Susan 189,224  
 Lyon, Jr., Cornelius  
 Lyons, Stephen 95,201  
 Lyter, Sally 224



## M

- Mabon, Cynthia 113,244  
 Mabus, Jeanne 211,213  
 Macali, David  
 MacCain, Mr. Donald 33  
 MacDonald, Anne 138,189,201,202,224  
 MacDonald, Jay  
 MacDowell, Sandra  
 MacGregor, Vaughn 187,189,224  
 Machell, Alberta 212,225  
 Machezney, Elizabeth 247  
 Maciel, Michael 95  
 Mack, Judith 244  
 Macus, John 124,129,214,215,225  
 Madden, William 240  
 Magee, Jr., Clayton 65,66  
 Magee, Linda 114,212,225  
 Maglione, Ciro 95  
 Mahana, George 124,207  
 Mahoney, Miss Nora 25  
 Mahoney, Vincent 247  
 Maines, Bonnie  
 Maiolalesi, Roland 215  
 Maiolo, Jerald  
 Major, Susan 214  
 Maka, Mary 95,117  
 Malinowski, Linda 242  
 Manchester, Joy  
 Manchester, Marie 95,126,133,139,211  
 Mancini, Louis  
 Mancuso, Thomas 233  
 Maneval, Margaret 233  
 Manfredi, Livia 179  
 Mangan, Susan 233  
 Manikowski, Barbara 95  
 Manikowski, Mary 117,150,225  
 Manley, Susan 233  
 Mann, Carol  
 Mann, Leslie 114,131,212,225  
 Mann, Thomas 95,171  
 Manning, Connie 245  
 Manning, Suzanne 138  
 Mante, Elva 233  
 Marcincavage, Gerald 124,192,215,225  
 Margeson, Thomas  
 Marika, Lorraine 113,225  
 Marino, Michael 225  
 Markham, Garland 71,95,118,119,189  
 Marko, Carol  
 Marks, Frank  
 Marmor, John 239  
 Marguart, Robert 245  
 Marrell, Kathy 243  
 Marsh, Mrs. Ruth 24  
 Marsh, Virginia 131,180,233  
 Marshall, Myma  
 Marsteller, Bonita 96,114  
 Martin, Elizabeth  
 Martin, George 245  
 Martin, Mrs. Helen 22  
 Martin, Keith  
 Martin, Jr., Ronald  
 Martin, Theodore  
 Martinec, George 135,191,201,233  
 Martini, Robert  
 Maruca, Theodore 96,142,143,200  
 Marvin, Charles 167,200  
 Mase, Linda 117  
 Mase, Ruth  
 Mason, Betty 96  
 Mason, Joan  
 Mason, Karen  
 Mason, Mr. Richard 39  
 Masser, Dawn  
 Masucci, Linda  
 Mateyak, John 239  
 Matichak, John  
 Matis, Michael 210,233  
 Matson, Judy 225  
 Matthews, Dr. Hind 36  
 Matthews, Joy 114,225  
 Matthews, Marian 245  
 Matthews, Norman 204,233  
 Matthews, Sandra 196,225  
 Maurer, Barbara  
 Mawhir, Jr., William 124,143  
 Maxson, Mr. Robert 30,157,158,170  
 Mayer, Joanne 71,132,135,189,225  
 Mayo, Paul  
 Mazza, Pamela  
 Mazzanti, Lynne 241  
 Mazzatesta, Richard 146,241  
 Maszga, Betty  
 McAdams, James  
 McAndrew, John  
 McCabe, Rosemary  
 McCalips, Jr., Merle  
 McCalips, M. L. 96  
 McCandless, John 118,233  
 McCarl, Joan 193,243  
 McCarthy, Kenneth 96,192,216  
 McCarthy, Patricia  
 McChesney, Elizabeth 113  
 McClenahan, Michael  
 McClennen, Nancy  
 McCloskey, Bethan 233  
 McCloskey, J. M. 243  
 McConnell, Sheila 117,216,233  
 McConnon, Judy 233  
 McCormick, Mary  
 McCracken, Lynda 96,133  
 McCulley, Steven 146  
 McDonald, Mary 233  
 McDonald, Neil 216  
 McDonough, Rosemary  
 McDowell, Patricia 244  
 McEwen, Ardeth 225  
 McGaffic, Edith 207,210,211,233  
 McGarvey, William  
 McGinnis, Sheila 233  
 McGraw, Patricia  
 McHale, Robert 245  
 McIntosh, Gayle 245  
 McKalips, Marshall 241  
 McKay, William 123  
 McKeirnan, Leonard 146,246  
 McKendrick, George  
 McKinnis, Marlene 245  
 McLain, Lucille  
 McLaud, Jr., Robert  
 McLaughlin, Gerald  
 McMaster, Patricia 225  
 McMillen, J. Paul 124  
 McMullen, Mrs. Janet 22  
 McNally, Hope  
 McNally, Wayne  
 McNamara, Mary 117,133,225  
 McNeal, Cheryl 245  
 McNelis, Rita 245  
 McNett, Eloise  
 McQuiston, Janet 139  
 Meabon, Betsy 177,225  
 Meals, Robert 225  
 Mealy, Jay 142,214,215  
 Meckley, II, James 239  
 Mehl, Dr. Joseph 33  
 Mehl, Nancy 194,195,225  
 Meinhart, Donald  
 Meitzler, Edward  
 Mekos, George  
 Melanowski, L. 202  
 Mellinger, Judith 114  
 Menge, Dr. Mildred 2,25,195  
 Menichetti, Lebro 165,167,240  
 Mensch, Elaine 212  
 Mente, Marianne 202,245  
 Mentzer, Mary 117,225  
 Merrill, Robert 136  
 Merritt, Dawn  
 Mertis, Virginia 225  
 Mesaros, John 96,111,124  
 Meshinski, Joann 233  
 Messersmith, Mrs. Lois 17,197  
 Metarko, Peter  
 Metrovich, James 233  
 Metzler, Mary 113,225

Meyer, Walter 241  
 Miamiadian, Raymond 123  
 Miceli, Janice 245  
 Michalovic, Henry 146,241  
 Mikusits, Suzanne 189,201,225  
 Mikloiche, Judith 202,245  
 Mikulak, Sandra  
 Millar, Janet 96  
 Miller, Beverly  
 Miller, David  
 Miller, Dennis 202  
 Miller, Elizabeth 245  
 Miller, Emory 193  
 Miller, George  
 Miller, Jeffrey 96  
 Miller, Joann  
 Miller, Marlenna  
 Miller, Nancy 243  
 Miller, Paula 117,213,225  
 Miller, Ronald 233  
 Miller, Sandra 209  
 Miller, Susan 96,202  
 Miller, Susan N.  
 Miller, William 96,124  
 Mills, Danalle  
 Mills, Lindsay 66,193,202  
 Mills, Melody 96  
 Mingos, Joseph 96  
 Minium, Sharon  
 Minjkives, Charlotte  
 Minnich, Sally 225  
 Miraglia, Louis  
 Misantone, Anita 202,243  
 Mischler, Susan 243  
 Misewicz, Eugene 241,246  
 Misko, Michael 233  
 Mitchell, Mr. John 36  
 Mitchell, Karen 97  
 Mitchell, Kathleen 60,96  
 Mitchell, Lynne 243  
 Mitchell, Margaret 205  
 Mitchell, Robert  
 Mitstifer, Faye 94,213  
 Mitstifer, Jean 211,233  
 Mitteldorf, Ronnie 243  
 Moeller, Colleen 111,117,233  
 Mock, Toni 199,203,234  
 Mockaitis, Suzanne 242  
 Moger, Margaret 212,213,225  
 Molzhan, Janet 114,234  
 Monahan, Kathleen 209  
 Monks, Alberta  
 Montgomery, Robert 118,198,209,  
 225  
 Montante, Madaline 242  
 Montross, Howard  
 Moore, Anna  
 Moore, Jane  
 Moore, Janet  
 Moore, Jean  
 Moore, Richard 197  
 Moore, Mr. Robert 30,142  
 Moore, William 96  
 Moosch, Linda 242

Morgan, Jr., Clair 190,225  
 Morgan, Margaret 243  
 Morgan, Pamela  
 Morgan, Robert 225  
 Morgans, John 97  
 Morgenstern, Lucille 97  
 Morrell, Catherine  
 Morris, James 65  
 Morris, Rand 97,129  
 Morrison, Margaret 234  
 Morrison, Sally 244  
 Morse, Robert  
 Moosch, Susanne  
 Moscrip, Ruth  
 Moser, Miss Ethel 30,192  
 Mosher, Basil 97  
 Mosher, Pamela 243  
 Mosier, Stuart  
 Moskus, Roger 123  
 Mosley, William  
 Moss, Judy 97,117  
 Motaka, Frank  
 Mottl, Linda  
 Mower, Stephen 118  
 Mowers, Bonnie 67,203,207,243  
 Mowery, Leslie 117,148,234  
 Mowry, Michael 244  
 Moyer, Gail 114,225  
 Moyer, Kerry 201,234  
 Moyer, Ruth 243  
 Moyer, Shirleen 143  
 Moyer, Steven  
 Mraz, Margaret  
 Mulligan, Linda  
 Mumma, Mr. Jacques 31  
 Mumma, Mrs. Stephanie  
 Mummau, Donna 234  
 Murphy, James 97  
 Murphy, Marna 193,242  
 Murphy, Mr. Robert 33  
 Murray, Larry 97  
 Musingo, Judith 234  
 Musser, Joan 138,191,225  
 Mutchler, Dr. Clarence 15  
 Myers, Edward  
 Myers, Keith 136,139,234  
 Myers, Mrs. Marie 17  
 Myfelt, Carol 243  
 Myhalyk, William 241  
 Myskiew, Stephanie 137,202,234

## N

Nafus, Patricia 148,243  
 Nagy, Laureen 234  
 Nares, Bonita 234  
 Nastase, Anthony  
 Nation, Debby 247  
 Nauman, Stanley  
 Neff, Mrs. Winifred 35  
 Neifert, Kenneth  
 Neiley, Janice  
 Neilson, William 111,124,215,225  
 Nelson, Judy 243  
 Nerhood, Linda  
 Nerhood, Paulette  
 Neuffer, Terry 129,225  
 Newman, Daniel 97,129  
 Newman, Deanna 97,131,133  
 Newman, Susan  
 Nibling, Nancy  
 Nichols, Philip 197,225  
 Nichols, Sandra 243  
 Niedzialek, Sylvia 234  
 Niles, Susan 243  
 Nintz, Sharon 97  
 Noel, Christine 239  
 Noldy, Beverly 225  
 Norcross, John 142  
 Nordstrom, Susan 97,114  
 Norman, Dorothy  
 Norton, Rebecca 97  
 Noss, Paul 98  
 Noye, Fred 98,133,209  
 Nunemacher, Mary 243  
 Nush, Peter 146,246  
 Nye, Sharon 198,199,243  
 Nyman, David 98,127,129,133

## O

Oakes, Vivian 199,208,225  
 Obert, Janice 234  
 Obrian, William 129,215  
 Oberholser, Linda 225  
 O'Connor, Donald 98  
 O'Conner, Donna 179,243  
 O'Conner, Robert 98  
 Odell, Jr., Carlton 65,66,128,234  
 O'Donnell, John 98  
 O'Donnell, Mary 127  
 O'Hara, Daniel 146,170,246  
 O'Hara, Jon



Okrasinski, Francis 98  
 Oldroyd, Albert 136,139  
 Oles, Elinor 225  
 Olexa, Norma 243  
 Oliver, Jacqueline 64,234  
 Oliver, Mary 202,234  
 Olmstead, Amy 98,138  
 Olmstead, Kathleen 133  
 Olmstead, Robert  
 Olsefsky, Margaret 243  
 Olson, Sandra  
 Oplinger, Russell 246  
 Orcott, Margie 204,234  
 Ori, Sharon 98  
 Orkins, Matthew  
 Orr, Mr. Christopher 35  
 Orr, Mrs. Elizabeth  
 Orr, Dr. William 36  
 Orris, Donald 66,124,225  
 Orzell, Mary  
 Osgood, Mary 98  
 Osterfeld, Mr. Walter 28  
 Ostertag, Hannelore 202,246  
 Osuch, John 146,167  
 Otruba, Paul  
 Otruba, Sue 180  
 Ott, Keith 98,129,214  
 Ottavia, Donald 142,160  
 Ottinger, Linda 209,225  
 Ottinger, Susan 239  
 Otto, Frederick 135,189,234  
 Over, Edward  
 Overman, Joan  
 Owen, Annalee  
 Owens, James  
 Owens, John  
 Owens, Judith 131  
 Owens, Mr. Konrad 21  
 Owens, Persis  
 Owens, Thomas  
 Oyler, Richard

P

Packard, Judith 133,225  
 Page, Mary  
 Palmer, Burtis 234  
 Palmer, Linda 234  
 Palmer, Linda T. 131,204  
 Palmer, Patricia 2,59,194,195,225  
 Palmer, Richard 98,199,208  
 Palmer, Stephen 206,225  
 Palmquist, Craig  
 Palsgrove, Marylou  
 Palumbo, Marietta 98,127  
 Pannunzio, Dominick  
 Paprocky, Donna  
 Paradis, Linda 113,234  
 Paris, Allen 98  
 Paris, Delores  
 Paris, Thana 133,137,211,225  
 Parker, Gary 234  
 Parker, Sandra 192,210,234  
 Parkin, William 118,225  
 Parks, Mrs. Arlie 35  
 Parks, Florence  
 Parks, LaVeta 98,133  
 Parks, Vaughn 67,205  
 Pascucci, Robert 146  
 Pastorkey, Joseph 191  
 Patanzo, Peter 142  
 Patrick, Patricia 225  
 Patrick, Robert 234  
 Patterson, Donald 196,207,225  
 Patterson, Joan 99  
 Patterson, Linda  
 Patti, Salvatore 99,142,143  
 Patton, Joyce 234  
 Paul, Linda 114  
 Patz, Margaret 239  
 Paulson, Charles 202,234  
 Paulson, William 124  
 Pawling, Bruce 234  
 Pawling, Joyce  
 Peakler, Karen  
 Pearson, Arlene  
 Pearson, Herbert 99,118,127,133,139  
 Pease, Kristine  
 Pease, William 99,118,135  
 Pechulis, Joseph  
 Peck, Charles 67,118,229,234  
 Pehonsky, Lucinda 117,234  
 Peiffer, Patricia 193,207,234  
 Pellicciotti, Diane 207,225  
 Peltier, Dr. David 33  
 Pennington, James 175  
 Penno, George  
 Pequignot, Jane  
 Perkins, Jane 244  
 Perkins, Leon  
 Perkins, Mary 139  
 Perkins, Nancy 188,199,208  
 Perley, Jacqueline  
 Perretti, Jacqueline 117  
 Perry, Lynton 234  
 Perry, Margaret 199  
 Petarchek, Patricia 113,225

Peters, Barry 135,201,234  
 Peters, Keith 210,234  
 Peterson, Gerald 246  
 Peterson, Paul  
 Peterson, Susan 148,234  
 Petorak, John 123,146  
 Petroff, Joseph 99  
 Petro, Jerome 118,192,209,234  
 Petrone, Janet  
 Petrus, Deborah 247  
 Pfaadt, Mr. William 33  
 Pheasant, Nancy  
 Pherreigo, Sarah 99  
 Phibbs, Howard 135,136,187,190  
 Philips, Cheryl 150  
 Phillips, Jon 209,214,225  
 Phillips, Sidney 142,192,238,246  
 Pichard, Gerald 99  
 Pickering, David 234  
 Picone, Terry 142  
 Piellusch, Mr. Frederick 33  
 Pierce, Jay 68,70,128,171,188,  
 189,234  
 Pierce, Bonnie 170,234  
 Pierce, Ronald  
 Pierson, Judith 99,113,129,202  
 Pike, Bonnie 65,71,128,133,189,  
 202,225  
 Pisciteili, Susan  
 Pittman, John 247  
 Plankenhorn, Dr. William 33  
 Platt, Janet 240  
 Plieskatt, Arthur 226  
 Plut, Suzanne  
 Pointer, Ronald 155,157  
 Pokorny, William 234  
 Poleo, Carolyn 241  
 Policella, Ruth 99,127,133  
 Pomanek, Simonette 234  
 Popovich, Keith  
 Porczak, Mary 198  
 Portanova, Lorraine  
 Porter, Jo Ellen  
 Porter, Larry  
 Portko, Winifred  
 Potochnick, Gregory  
 Potocki, Ann 206  
 Potrako, James 246  
 Potter, Frederick 234  
 Potter, Katherine 99,129  
 Potter, Marianna 65,202  
 Potter, Virginia  
 Potter, William 226  
 Potter, William R.  
 Powell, Gladys 99  
 Powell, Mr. Jerry 35,118,196  
 Powell, Judy 196,211,226  
 Powell, Lynne  
 Powell, Dr. Manly 39,139  
 Powell, Robert 129  
 Powell, Mrs. Sandra 69,99,128,202  
 Powlus, Jacqueline 239  
 Preshlock, Dennis 142  
 Prevost, James 202





Price, Carolyn 211,234  
 Price, Kathleen 211,234  
 Priest, Helena  
 Prowant, Linda  
 Prugh, Frank 99,129  
 Pruyne, Lorena  
 Pulli, Michael  
 Pullman, Barry  
 Putnam, Richard 124,246  
 Putt, Mr. Robert 24  
 Pysner, Horace 240



## Q

Quashnoc, John 136,142,234

## R

Rafferty, Sherwood 118  
 Rahm, Mary Ellen 211,234  
 Raissman, Laurel 226  
 Rakoski, James  
 Ramin, Linda 246  
 Rand, Leslie 118  
 Randise, Dale  
 Randolph, Mrs. 211  
 Ransavage, Paul 99,129  
 Raplee, William 234  
 Rarig, Rebecca  
 Ratkowski, Delmar 113,213,242  
 Ray, James 118  
 Raysor, Darrell 99  
 Ream, Denise 99,113  
 Rearick, Beverly 234  
 Rebuck, Darryl  
 Rebuck, Wayne  
 Redline, Dianne  
 Reed, Lee  
 Reed, Rolf 115,119  
 Reese, Mr. John 35,66  
 Reese, Pamela 179  
 Reese, Robert  
 Reeser, Robert 135,226  
 Reesman, William 179,171  
 Reichenbach, Ruth  
 Reichley, Janet 234  
 Reid, Michael 146,249  
 Reid, Diana  
 Reid, Laura  
 Reid, Stephen 165  
 Reinhart, Nancy 207,226  
 Reinhart, John 67,203,246  
 Reiniger, Lee 192  
 Reinstadtler, Eleanor

Remley, William 234  
 Remy, Mr. Ronald 25,206  
 Renninger, Janice 99  
 Rentschler, Jeanne  
 Repic, Ronald  
 Reppard, Juanita 216,226  
 Reppert, Holly 114,234  
 Reppert, Renee  
 Ressler, Dawn 242  
 Rettger, Bernadine 69,99,138,202  
 Reule, Janet 211,226  
 Revere, Mr. Robert 33  
 Revere, Mrs. Virginia 36  
 Reynolds, David 100,124  
 Reynolds, Kenneth  
 Rhinehart, Larry 226  
 Rhoades, Camille 206,226  
 Rhodes, Kathleen 100,113,138  
 Rhodes, Paul 146,241  
 Rieci, Cynthia 242  
 Rice, Jane 242  
 Rich, Margaret  
 Richards, Lawrence  
 Richards, Wayne  
 Richardson, Deborah  
 Richardson, George  
 Richardson, James 142  
 Richardson, Susan 114,234  
 Richebacher, Brenda 234,244  
 Richebacher, Madeline 188  
 Richner, Mark 129,209,226  
 Riden, Carol  
 Riehl, Zack 100,129  
 Rieppel, Rosemary 137,202,216,226  
 Riley, Joseph 129,226  
 Rineer, Mary  
 Ripley, Sheldon  
 Riseborough, Linda  
 Risner, Mary 139,202,234  
 Ritz, Dennis  
 Ritter, Patrick 200,226  
 Roan, Janet 234  
 Robbins, Charles  
 Robbins, Thomas  
 Roberts, Charlotte 100,133,134  
 Roberts, Dean Esther 16  
 Roberts, Ronald  
 Robertson, Susan 206,234  
 Robinson, Clifford 76,100,165  
 Robinson, Gail 234  
 Robinson, George 136,241  
 Roek, Vincent  
 Rodgers, Dale 234  
 Rodgers, Dennis 201  
 Rodgers, Ruthann 133,137,226  
 Rodgers, Sandra 192,198,210,226  
 Rodner, William 234  
 Rodney, Douglas 100,198,210  
 Rodney, Janet 133,139,211,226  
 Roefaro, Ronald 142  
 Rogers, James  
 Rogers, Robert 142  
 Rogers, Todd  
 Roggenbaum, Paula 100

Rohrbach, Martha 118  
 Roland, David 71,100,189  
 Rolison, Toni  
 Rolls, Richard 100,129  
 Roma, Carmen  
 Roman, Gerald 202,226  
 Roman, Judith 68,212,234  
 Romanish, Bruce 123  
 Romberger, Nancy  
 Ronchi, Richard 123  
 Ropelewski, Lynn 114,234  
 Ropke, Lynn 244  
 Rorick, Patricia 114  
 Rose, Mr. King 17  
 Rose, Mrs. Jeannette 22  
 Rosenborough, Kay  
 Rosenberger, Stephen  
 Rosetti, Fred 123  
 Roskowski, Sandra 244  
 Rosman, Ned  
 Ross, Margaret  
 Ross, Thomas  
 Rossey, Jane 211,226  
 Rossi, Deborah 213,244  
 Rossi, Linda 226  
 Rossi, Mary 226,246  
 Rossi, Mary J. 198  
 Rossi, Patrick 226  
 Roth, Duranne  
 Rottman, Edward 124,209  
 Roupp III, Francis 209,226  
 Roupp, Glenna 100,199  
 Rovinsky, Jean 114,234  
 Rowe, Connie 117,138,234  
 Rowe, John 100,118,119  
 Rowe, Lawrence 100,142,143,200  
 Rowe, Margaret 100  
 Rowe, Susanne 129,179  
 Roy, Dr. Subodh 35  
 Royer, Carolyn 192,205,226  
 Royer, Ellen 191  
 Royston, Jeannie  
 Ruckel, Barry 100,123  
 Rudy, Mrs. June  
 Rugletic, Kathryn 243  
 Rulander, Karen 100,137  
 Rusk, Mr. J. Wayne 21  
 Rusnok, Janice 243  
 Russavage, Arthur 100  
 Russell, Connie 234  
 Russell, Janet 133,226  
 Russell, Ronald  
 Ruth, Gregory  
 Ruth, Jeanne 131,133,211,226  
 Ruth, Maryanne 114  
 Rutherford, Linda  
 Ryan, Doris  
 Ryan, Maureen  
 Ryan, William

## S

Sabine, Mary 243  
 Sabrick, Carolyn 242  
 Sadonick, Chester 101,202  
 Saia, Ann 128,193,202

Saia, Michael  
 Sakusky, William 146,167  
 Salberg, Cathilee 246  
 Saletin, Sandra 113  
 Salony, Marie 195,226  
 Salony, Timothy 101,126,136,142,  
 143,195,200  
 Salsman, Andrea 235  
 Salsman, Donald 239  
 Salter, Michael 118  
 Salvamoser, Julie 240  
 Sames, Karen 240  
 Sammon, Kathleen  
 Sampson, Irma  
 Sandee, Lynn  
 Sandeen, Janet 101  
 Sanders, Gerald 129,226  
 Sanders, Mr. Walter 35  
 Sanderson, Lynne  
 Santa Maria, Mary  
 Santoro, Frank 67,242  
 Sanzo, Dora  
 Sargent, Janet  
 Sarring, Rudolph 158  
 Sauchuk, Michael 101,124,142,143  
 Saurbaugh, Russell  
 Savering, James 124,235  
 Saveson, Dr. John 34  
 Saveson, Mrs. Marilyn  
 Sawyers, Mr. Thomas 35,123  
 Saxer, Vernie 244  
 Saxon, Randall 199,208,209,210,226  
 Saylor, Linda  
 Scase, Deborah  
 Scapura, Linda  
 Schaffer, Diane 235  
 Schaffer, Gregory  
 Schaffer, Wanda  
 Schalck, Karen  
 Schamel, Guy 226  
 Schamel, Patrick 67,202,203  
 Schanbacher, Anna  
 Schanbacher, John 226  
 Schanbacher, Terry  
 Schappelle, Dr. Newell 38,139  
 Schappelle, Samuel 136,139,216,226  
 Scheidler, Sheila 138  
 Scheller, David 220,226  
 Schemery, William 142,200  
 Schenck, Catherine 117,226  
 Schenck, Susan 244  
 Schlegel, Dawn  
 Schlegel, Jean 235  
 Schlieder, Susan 101,133  
 Schmid, Mrs. Angeline 21  
 Schmid, Eileen 39,177,234  
 Schmid, Stephanie 65  
 Schmid, Dr. William  
 Schmidt, Lynn 111,113,226  
 Schmitz, Mrs. Janet 26  
 Schmitz, Dr. S. M. 13  
 Schneider, Anna 203  
 Schock, Lynn  
 Schock, Phyllis 235  
 Schoener, Linda 210  
 Scholl, Edmund 123  
 Scholl, Mary Jane 189,201,226  
 Schrantz, Letitia 244  
 Schrei, Claire  
 Schrei, Joanne 207  
 Schuler, Robert  
 Schuyler, Linda 209  
 Schwab, Charles  
 Schwab, John 226  
 Schwab, Nancy 235  
 Schwab, Mrs. Patricia  
 Schwab, Thomas  
 Schwalm, Michael 67,101,176,177,  
 187  
 Schwartz, Philip 69  
 Schwartz, Sinclei  
 Schwartz, Mr. Stephen 35  
 Schwarz, Michael  
 Schwarzbauer, Dieter 101,134,160,  
 162,200  
 Schwenzer, Robert 124,235  
 Scialdone, Loretta 226  
 Sciotino, Joseph  
 Scott, Barbara 212, 226  
 Scott, Kathleen  
 Scott, Mr. Myron  
 Scott, Nancy 244  
 Scott, Robert 192,235  
 Scott, Roger 189,235  
 Scott, Timothy  
 Scranton, Cora  
 Scranton, Margaret  
 Searfoss, Robert 101  
 Sebring, James 124,175,196  
 Sedorovich, Walter 146  
 Seefeldt, Juergen  
 Seefeldt, Marianne 133,134  
 Seeley, Raymond  
 Seibert, Dr. Earl 36  
 Seidel, Dr. Charles 36  
 Seidel, Gregory 124,187,235  
 Seifert, Deborah 114,235  
 Seiwel, Darryl 135,187,235  
 Seiz, Dorothy  
 Serafin, Joanne 114,235  
 Serafin, Thomas 193  
 Sereno, Jon 243  
 Serfas, Jr., Milton 124,170,235  
 Severing, James 170  
 Severs, John 118,226  
 Seymour, Robert  
 Sgro, Mary 235  
 Shade, Juanita  
 Shady, Jared 101,124  
 Shaeff, Beverly 239  
 Shafer, Betty  
 Shafer, Christina 101,245  
 Shaner, Carol  
 Shannon, Betty  
 Sharrow, Gail  
 Shauberger, Sally  
 Shaw, Mr. Henry 30,142,160  
 Shaw, Mrs. Marylou 130  
 Shay, Mary 113,206,226  
 Sheaffer, Mr. Avery 33  
 Shearer, Leanna  
 Sheely, Barbara 208,244  
 Shedden, Delores 235  
 Shedden, Patti 138,235  
 Sheer, Judy  
 Sheer, Rodney 101  
 Sheets, Barry 246  
 Sheets, Sandra  
 Sheffer, Deborah 235  
 Sheldon, Carol 131,133,208,211,226  
 Shelhamer, Helen  
 Shellenberger, Thomas 70,188,189  
 Shelton, Norma  
 Shepard, Ronald  
 Sheridan, John 26  
 Sheridan, Karen 235  
 Sherman, Marcia  
 Sherry, Kathleen 226  
 Shields, James 101  
 Shields, Marybeth 226  
 Shick, Dr. Richard 27,210  
 Shiplett, Susan 197,246  
 Shimer, Dr. Helen 22,117  
 Shisler, Virginia  
 Shoemaker, Sandra 235  
 Shoenfelt, Karen 244  
 Shoener, Linda 235  
 Shoffner, Christine 206  
 Shook, Edith 226  
 Sholtis, Rebecca  
 Shortuse, Richard 118  
 Shropshire, Meg 138,189,226  
 Shrout, Richard  
 Shuck, Donna 241  
 Shue, George 101,123,200,242,243  
 Shuey, Karl 65  
 Shull, Jayne  
 Shultz, David  
 Shultz, Joseph 101,139  
 Shultz, William  
 Shuss, Kathryn  
 Shuss, Robert 187  
 Shutt, Jerol  
 Sidhu, Mr. Karamjit 27  
 Sidler, Dr. Jack 39  
 Sidorowicz, Alexander 135,187,189,  
 191,201,226  
 Sieg, Barbara 101  
 Signor, Robert  
 Silfies, Bruce 101,118  
 Silvette, James 71,189,226  
 Simar, Robert 76,102,118  
 Simonis, Mr. James 17  
 Simonds, Douglas 235,241  
 Simonds, Elizabeth  
 Simmons, Ronald  
 Simock, Marlene  
 Simonds, M. Elaine  
 Simpson, Donna 199,208,244  
 Simpson, Larry 124,235  
 Sirotkin, Stanley 107,118  
 Sisk, Ronald 246

Sitler, Shelbert  
 Skelding, Gary  
 Skilton, Edward 226  
 Skinner, Mary  
 Skowron, Stanley 142  
 Skullney, Connie 207,226  
 Slabach, Kathy 131,133,226  
 Slattery, Edward  
 Slattery, John 241  
 Slavin, Mary 226  
 Slavin, Michele 207,213,235  
 Slavin, Robert 102,124,192,215  
 Sleboda, Joseph 170,173  
 Slegal, Angelyn 195,235  
 Slocum, Sandra 102,133  
 Smallridge, William 67  
 Smargiassi, Gene 241  
 Smichowski, Mr. Vincent 38  
 Smith, Andrea 193,226  
 Smith, Betty 235  
 Smith, Brenda 244  
 Smith, Carol  
 Smith, Cynthia 235  
 Smith, David C. 241  
 Smith, David L. 175,204  
 Smith, Diane 241  
 Smith, Donald 102  
 Smith, Elizabeth 102,129,202  
 Smith, Ellen  
 Smith, James  
 Smith, Joan  
 Smith, J. Paul 247  
 Smith, Judith  
 Smith, Kathryn  
 Smith, Keith 197,204,235  
 Smith, Larry Dale  
 Smith, Larry D.  
 Smith, Lonsworth  
 Smith, Loretta  
 Smith, Miss Louise 22  
 Smith, Lynne 138  
 Smith, Marianne 244  
 Smith, Marilyn  
 Smith, Patrick  
 Smith, Pauline  
 Smith, Phyllis  
 Smith, Sandra 102,131  
 Smith, Sharyn  
 Smith, Shirley 244  
 Smith, Miss S. Louise  
 Smith, Sue 226  
 Smith, Susan 235  
 Smith, William 33  
 Smithgall, Scott 66,202,205,207  
 Smoyer, Howard 207,235  
 Smyth, John O. 102  
 Smyth, Mary  
 Snapp, Elizabeth 235  
 Snedeker, Kathy 244  
 Sneed, Jane 202,240  
 Snigar, Charlotte 202  
 Snischak, Michael  
 Snitzer, Andrew 192,129  
 Snively, Dr. Laurence 14  
 Snively, Mrs. Molly 16,111,212  
 Snook, James  
 Snyder, Candace 2,131,133,194,226  
 Snyder, Jeanne 189  
 Snyder, Judy 113,235  
 Snyder, Stephen 102  
 Socash, Janet 113,247  
 Sokira, Beverly 102  
 Solt, Lana 134,235  
 Solt, Wanda 235  
 Solt, Willard 123,235  
 Soltis, Jean 102,126,128,133,137  
 Somogy, Ronald  
 Somogyi, Barbara  
 Sonnekal, Beatrice 207  
 Soprano, John 102,142,143,145  
 Soprano, Joyce  
 Soprano, Robert 142  
 Sorber, Walter 235  
 Sosnoskie, Charles 102,111,123  
 Souder, Sharen  
 Southam, Richard 210  
 Spagnol, Barbara 244  
 Spahr, Joyce 198,235  
 Spang, Hugh 170,200  
 Sparks, Patricia 210,235  
 Sparmlack, John 146,107  
 Spatt, Alan 226  
 Speary, Anita  
 Spehar, John  
 Spelman, Deirdre 195,209,226  
 Spencer, Edward  
 Spencer, Harold 102  
 Spencer, Janet 60,102,114  
 Spencer, Shane  
 Spezialetti, C. L. 142,235  
 Spicknell, Terry 135,189,235  
 Spinelle, Vincent 123,235  
 Spory, Laura 102  
 Spotts, Amy 244  
 Spotts, David 136,235  
 Sprout, Lucinda 226  
 Sprout, Gail  
 Stabl y, Suzanne  
 Stadelmaier, Lynne  
 Stafford, Duane 235  
 Stambaugh, Diane 102  
 Stambaugh, Elizabeth  
 Stankavage, Andrew 146  
 Stanley, Mr. Donald 21,151  
 Stanley, Eileen 226  
 Stanley, Lynda 117,241  
 Stanton, Scott 146  
 Stare, David 226  
 Stark, Jeanne  
 Starkey, Mrs. Eleanor 16,212,213,216  
 Starks, Jeanette 235  
 \*Starks, Mary 188,189  
 Starner, Karen 117,138,189,226  
 Starner, Ronald 103,118  
 Stauffer, Carol 210,240  
 Stavisky, William 215,235  
 Stedje, Richard 135,189,235  
 Steger, Karl  
 Steigner, David  
 Stein, Mr. Edward 28  
 Steinmetz, Sherry 244  
 Steinrock, Timothy 124,235  
 Stenzhorn, Sherri 111,117,227  
 Stephens, Dawn  
 Stephens, Marcia 117  
 Stephens, Thomas 247  
 Stepp, Barbara 235  
 Stettler, Donald  
 Stettler, William 103,118,119,176,177  
 Stevens, Melissa 227  
 Stevens, Robert 196,203,243  
 Stevens, Tarry 103  
 Steward, Karol 113,227  
 Stewart, Sharon 242  
 Stewart, Wendy 71,189,236  
 Steyers, Caroline  
 Steyers, Mr. J. D. 35,65  
 Stiner, Cecile 236  
 Stitzer, Thomas  
 Stock, Robert  
 Stockdill, James 103,118,129,209  
 Stockholm, Patricia 246  
 Stocum, Emma 103  
 Stoddard, Sherry  
 Stokes, Margaret  
 Stone, Mary Ann 236  
 Stone, Mr. Paul 29  
 Stoneback, Carla 204,236  
 Stopper, James 124,236  
 Storer, Marilyn  
 Stormer, Nancy  
 Storms, Sharon 103,133  
 Stoughton, Floyd 206  
 Stowell, Karen  
 Stoyko, Kathleen 113,180,242  
 Stradtner, Mary 198,240  
 Strailey, Donna 207,236  
 Strange, Joseph  
 Strange, Marie 103  
 Strathen, Judith  
 Straub, David 103,124,142  
 Strausser, Susan 114,236  
 Straw, Deah 103,133  
 Strazdus, Linda 103  
 Streeter, Alice  
 Streeter, Pamela  
 Strobel, Barbara  
 Strong, Robert 236  
 Strosahl, David 129,136  
 Stroup, Randolph 158  
 Strunk, Joy 242  
 Stuczynski, Thomas  
 Stuntz, Lynda 211,227  
 Sudol, Thomas 103  
 Sullivan, Barbara 113,241  
 Sullivan, Jean  
 Sullivan, Terry  
 Sulzer, John 136,196,209  
 Sumner, Melvin  
 Summers, Sally

Sutherland, Robert 103  
Summo, Nancy 202,241  
Suszko, Joette 236  
Sutton, Chester  
Sutton, Dr. Robert 33  
Swan, Eleanor  
Swartz, Norman  
Swartzlander, Alice 117,236  
Sweeney, Patricia 236  
Sweet, Steven 170,174  
Sweinhart, Shirley 227  
Swift, Joseph 118,157,236  
Sweitzer, Louise 243  
Swiderski, Caroline 243  
Swiderski, Joyce 240  
Swingle, Julie  
Swinsick, Patricia 216  
Szybist, Constance 133,202,209

## T

Taggart, Margaret  
Tagliaterra, Paul 103,124  
Tai, Miss Alberta 27  
Talada, Elaine 114,236  
Talada, Susan 131,133,237  
Talbot, Mr. Richard 21,187  
Tallman, Janice  
Tam, Ophelia 236  
Tameris, Richard  
Tamaro, Michael 155,157,175,200  
Tanner, James 192  
Tanner, Rebecca 199,208,246  
Tansits, Gloria 202,241  
Taxis, Peter 118  
Taylor, Beverly 103,114  
Taylor, Dena 103,139  
Taylor, Diane 117,236  
Taylor, Mr. Jed 27  
Taylor, Katherine 243  
Taylor, Norman 236  
Taylor, Scott 165  
Teats, Peggy 103  
Tebo, Dianna 227  
Teddick, Madlyn 129  
Tefs, Karen 227  
Terry, Jonathan 104,124  
Tesman, Mr. Solomon 33  
Tezyk, Stanley  
Thiess, Kathleen  
Thomas, Glenn 104,129  
Thomas, James 165  
Thomas, Joann 117,241  
Thomas, Karen 241  
Thomas, Kathleen 239  
Thomas, Michael E. 245  
Thomas, Michael F.  
Thomas, Pauletta 227  
Thomas, William 200  
Thompson, Frederic  
Thompson, Ronald  
Thompson, Sally 247  
Thorik, Barbaranne 205  
Throne, Jane 227  
Thurner, Arthur 104

Tice, Dora 104  
Tighe, Stephen 104  
Titus, Mrs. Laura 21  
Tobey, John  
Todd, Thomas  
Tokarz, Bette 104,126  
Tokarz, Theodore  
Tolosky, Mrs. Amelia 22,210  
Tombs, Dale  
Tomcykoski, Bernard  
Tomkavage, Andrew 196  
Tomlinson, Marsha 227  
Tomlinson, Shirley 227,133  
Tomlinson, Theodore 226  
Toothaker, Fred  
Tormey, Linda 244  
Touschner, Kathleen 104,133  
Towers, Ann 117,236  
Townsend, Marylou 104  
Trainor, Mary 227  
Trapani, Suzanne 192,213  
Trauger, Warren 210  
Trettel, Karen 131  
Trexler, Edward 142  
Triano, Joseph 104  
Trimmer, Jane 239  
Tripp, Donna  
Tripp, Ruth 240  
Troiani, Teresa 65,117  
Trosino, Joseph 126,129,227  
Trout, Irwin 104  
Troxell, Carolyn  
Trudnak, Richard 104  
Trufant, Joanne  
Trunzo, Paulette 227  
Trutt, Judith  
Turnauer, Harold 165,167  
Turner, Susan 104  
Turrise, Rose Ann  
Tuttle, Marjorie 138,206  
Twaddle, Wilma  
Tylus, Patricia 241

## U

Ubal dini, Ronald  
Uhland, Sandra  
Umberger, Jane 117  
Unangst, Rebecca 227  
Ungemach, Betty 117,133  
Unger, Constance 208  
Unger, Mark 104,142  
Unger, Dr. Robert 33,193,209  
Ungureit, Elizabeth 179,243  
Updgrave, Patricia 114,236  
Upham, Annie 236  
Uram, Jerome 104  
Urffer, Linda 227

## V

Vacca, Patricia 148  
Vaiana, Carol 66,202  
Valko, David 11,123  
Valentiner, C. L.  
Van Brunt, Jean 236  
Vaitkunas, John 142,200

Vandine, Linda 131,210  
Van Dyke, Terry  
Vanskiver, Sharon 243  
Varesko, Cheryl 204,246  
Vars, Dianne 190  
Vayanski, Mr. Michael 39,124  
Vender, Leonard 124,227  
Verbena, Albert 104  
Vespa, Mr. Angelo 33  
Vespa, Donna  
Villesvik, Mary Ann  
Vincent, Joseph  
Vite, Phyllis 104,114  
Vlasits, Guy 105,118,136  
Vogler, Jon  
Vokes, Billie 244  
Volpe, Vincent 118,206  
Volpi, Fred 244  
Vroman, Mr. Leslie 25  
Vroman, William

## W

Wadas, Frank 105  
Wade, Eva 209,236,213,242  
Waring, Gerald  
Wagner, Alice  
Wagner, Ann  
Wagner, Bonnie  
Wagner, Robert 124,209  
Wakley, James 239  
Walck, Thomas  
Wales, Florence 236  
Walizer, Carolyn  
Walker, Bonnie 157  
Walker, Donald 155,176  
Walker, Susan 114,244  
Walker, Thomas 105,123,210  
Wall, Carole 227  
Wall, Jeanne 196,277  
Wallace, Linda 105  
Wallace, Susan 113,236  
Wallin, Bruce 105,139  
Walsh, Kevin 105,192,200,214  
Walsh, Vincent 202  
Walters, Gary  
Waltz, Betty 211,236  
Wampole, Randall 193  
Wanich, Mr. William 29  
Wands, Linda 105,131,133  
Wanner, Jacqueline 243  
Ward, Deborah  
Ward, William 244  
Wargo, Judy 133,227  
Warner, Janice 131,204,236  
Wascavich, Carol 242  
Wasenda, Mary  
Washeleski, Jean 203,227  
Wasowicz, Kathryn 216,236  
Watkins, David  
Watkins, Lynne  
Watkins, Sandra  
Watkins, Shirley 242  
Watkins, Susan 189  
Watkins, Janice 238,242



Watson, Brent 236  
 Watson, John 118,157  
 Watson, Samuel 189,227  
 Watson, Thomas  
 Weaver, Maryanne 199,208,236  
 Weaver, Sylvia  
 Weber, Ralph  
 Webster, Keith  
 Webster, Wayne  
 Wechsler, Maryann  
 Weed, Mr. Charles 38  
 Week, Janet 242  
 Weibel, Albert 248  
 Weidman, Jean 236  
 Weikel, Beverly  
 Weilage, Margaret 105,133,150  
 Weinel, Thomas 105,224  
 Weinman, Rita  
 Weinstein, Phillip 58  
 Weinstein, Susan 114  
 Weis, John 209  
 Weiskoff, James 227  
 Weiss, Linda 199,240  
 Weiss, Terri 244  
 Welchans, GERALYN 70,71,113,138,  
 189  
 Weller, Grover  
 Weller, Thomas  
 Wells, Rose 212,236  
 Wenrick, Lyleann 236  
 Wentworth, Frank 204,209,236  
 Werkhiser, Wanda  
 Werner, Mr. Stanley 31  
 Werts, Mary  
 Wesmiller, Gary 124,192,227  
 West, David  
 West, James 65,105,118  
 West, Norman  
 West, Susan 105,117,137  
 Westbrook, Robyn 199,208  
 Westlake, Mr. Richard 35,128,202  
 Wetherbee, Mr. William 31  
 Wetzell, Geraldine  
 Wetzil, Kay  
 Weyman, Michael 124,227  
 Whalen, William 123,142,200  
 Wheeler, Crescence 196  
 White, Carol 239  
 White, Catherine 206,239  
 White, Joann 236  
 White, Larry 188,203,236  
 White, Marcia  
 White, Richard  
 White, Sherry  
 Whitiak, Frances  
 Whiting, Charles 239  
 Whitmer, Mark 245  
 Whitmer, Mr. Ralph 26,239  
 Whitney, Karen  
 Whitney, Robert 227  
 Whitney, William 227  
 Wiand, Linda 196,211,227  
 Wiard, Irene 133,138,189,201,227  
 Wiegman, Joyce 105  
 Wierbowski, Thomas 69,105  
 Wilcox, Mr. Jack 21  
 Wilcox, Scott  
 Wilke, Kathleen 105  
 Williams, Joseph  
 Williams, Barbara 209,227  
 Williams, Ben 105  
 Williams, Charles 158,239  
 Williams, Claudia 242  
 Williams, David  
 Williams, Keith 66,118,202  
 Williams, M. Elizabeth 106  
 Williams, Penne  
 Williams, Philip  
 Williams, Richard  
 Willis, John 118,199  
 Wills, Barbara 247  
 Wills, James  
 Wills, Miss Roberta 26  
 Wilpizeski, Susan 244  
 Wilson, Charlotte 106,133,197  
 Wilson, Mr. Edward 157  
 Wilson, Jam 236  
 Wilson, Janet 117,239  
 Wilson, John 106,124  
 Wilson, Marjorie  
 Wilson, Dr. Richard 14,30  
 Wilt, Jack 227  
 Winters, Paul  
 Wise, Nancy 106,113  
 Wisel, Lyle 227  
 Wisner, Kenneth 106  
 Witherow, Mr. Dale 28  
 Witman, John  
 Witmer, Nancy  
 Witucki, Katherine 106  
 Wojciechowski, Paul  
 Wojcik, Constance 106,117,139  
 Wolcott, Sandra 202  
 Wolfe, Barbara 106,127  
 Wolf, Dennis 146,242  
 Wolf, Janice 197,209  
 Wolf, Lester  
 Wolfanger, James 106,124  
 Wolfe, George 135,187,236  
 Wolfe, Janet 236  
 Wolfe, Robert  
 Wolfel, Georgia 180,210,236  
 Wollaston, Margaret 198,210,236  
 Wood, Connie  
 Wood, Cynthia  
 Wood, Deborah  
 Wood, Nancy 60,106,114  
 Wood, Olin  
 Wood, Philip 200  
 Wood, Susan E. 106,127,132  
 Wood, Susan L.  
 Woodard, James 236  
 Woodcock, Kathleen 114,179  
 Woodruff, Doris 236  
 Woole, Stewart  
 Worley, Sara 189,236  
 Wormeck, Bonnie  
 Wormer, Jay  
 Worthington, Larry 170  
 Worthington, Sandra 106  
 Woughter, Nancy  
 Wrisley, Sandra 227  
 Wuchter, Janet 203,227  
 Wunderlich, Dr. Charles 15,21,189  
 Wunderlich, Mrs. Joyce 21  
 Wykoff, Susan 106

## Y

Yardsheski, Edverda  
 Yaswinski, Andrea  
 Yeager, James 123,129,236  
 Yeager, Richard 227  
 Yeagley, Vicki 67,128  
 Yeager, Robin 244  
 Yeakley, Beverly 202,211  
 Yecina, Darla 240  
 Yellets, John 118,160,200  
 Yed, Cheryl  
 Yerkes, Mary 246  
 Yob, Edward 204  
 Yochum, Diane 106,113  
 Yocum, Brent 210  
 Yonker, Judith  
 York, Judith  
 York, Virginia  
 Yost, Elaine 117,131  
 Yost, Patricia  
 Young, Mrs. Gladys 38  
 Young, Naomi 199,227  
 Young, Patricia  
 Young, Timothy 65  
 Young, Virginia  
 Yount, Marcia 204,236  
 Yuhas, John 236  
 Yuknalis, John 202,203

## Z

Zadany, Hilde  
 Zalanowski, Paul 106  
 Zalepa, Amara  
 Zaring, Cheryl 242  
 Zarnoski, Gail 213,240  
 Zdzinski, Mr. Edwin 21  
 Zeafra, Shirley 107  
 Zebrowski, Joseph  
 Zehner, John 107,135,201  
 Zeleniak, Michael  
 Zell, Diana 227  
 Zeller, Jacqueline 113,133,137,227  
 Zellers, Patsy 236  
 Zellers, Wanda 107,127  
 Zelonis, James 67,135,87  
 Zerbe, Brenda  
 Zerby, Miss Margaret 27  
 Ziegler, Brian 124,244  
 Zierowicz, Maryann 111,114  
 Zigmund, Barbara  
 Zimmerman, Ann  
 Zook, JoAnne 243  
 Zoschg, Matthew 107,129,200,214  
 Zuchowski, Robert 69,135,189,227  
 Zulak, Mr. Edward 37,134  
 Zvarich, Susan 39,60,107,117

# General Index

## A

Acknowledgments 269  
Alpha Psi Omega 128  
Alma Mater 250  
Alpha Sigma Tau 112  
Art Club 193

## B

Baseball 164  
Basketball 154  
Board of Trustees 12  
Brass Sextet 190  
Bridge Club 193

## C

Carontawan 194  
Chamber Singers 188  
Cheerleaders 148  
Chi Psi Omega 114  
College Community Orchestra 186  
Collegium Musicum 189  
Concert Choir 185  
Concert Wind Ensemble 186  
Council for the  
    Exceptional Child 196  
Cross Country 174

## D

Day Students 216  
Deans 13  
Debate Society 196  
Delta Phi Alpha 134  
Delta Zeta 116  
Dining Hall 237  
Dorm Councils 212

## E

Editor's Note 304  
Esquires 187

## F

Faculty 20  
Falcon 197  
Feature Series  
Festival Chorus 185  
Flashlight 197  
Football 142

4-H Club 198  
Freshmen 238  
Freshman Chorus 184

## G

Gamma Theta Epsilon 210  
Gamma Theta Upsilon 129  
Golf 176  
Graduate Students 107  
Graduation 251

## H

Homecoming 58  
Housemothers 216

## I

Inter-Collegiate Government 198  
Inter-Fraternity Council 111  
Inter-Varsity Christian  
    Fellowship 199

## J

Juniors 222

## K

Kappa Delta Pi 132  
Kappa Omicron Phi 130  
Kappa Phi 211

## L

Lutheran Student Association 199

## M

"M" Club 200  
Majorettes 150  
Marching Band 151,169  
Movie Committee 201  
Music Education Club 201

## N

Newman Club 201  
North Hall 18  
Nurses 217

## O

Omicron Gamma Pi 210  
Opera Workshop 70,189

## P

Panhellenic Council 111  
Phi Mu Alpha 135  
Phi Sigma Pi 136  
Phi Sigma Epsilon 118  
Phi Sigma Kappa 122  
Pi Delta Phi 137  
Players 203  
Plays 64

## R

Radio Station 204  
Reader's Theater 205  
Recorder Consort 189  
Renaissance Singers 188

## S

Senior Index 276  
Sigma Alpha Iota 138  
Sigma Tau Gamma 124  
Sigma Zeta 139  
Ski Club 206  
Sophomores 228  
Spanish Club 207  
Spring Weekend 60  
String Quartet 191  
Student Christian Association 208  
Student Council 192  
Student P. S. E. A. 207  
Student Recreation Committee 192  
Symphonic Band 187

## T

Tennis 175  
Track 172  
Trombone Quartet 190  
Trumpet Quintet 190

## W

Who's Who 126  
Women's Athletic Association 178  
Women's Hockey 180  
Woodwind Quintet 191  
Wrestling 160

## Y

Young Democrats 209  
Young Republicans 209

# The Living End . . .



Each individual on this campus is aware of pride in accomplishment. Be it the discovery of a high grade, a successful experiment, the conclusion of a really great paper, or news of a scholarship, the tendency is to relax, sigh, and bathe in a warm glow. Yearbook staff members are at least that human, and most are determined that their year's record be more complete and distinctive than any in the past. For the Carontawan staff that moment has finally arrived. And just what are our accomplishments? Wherein lies our pride?

In this edition we have tried to capture the personality of Mansfield through the use of pictures. Pictures are distinctive in that they can evoke from each of us a part of our own personal feelings. We have thus tried to recreate the major events and the simple day to day occurrences on the Mansfield campus by emphasizing the faces which make this campus ours. We have also included more color than ever before and have tried to present new ideas in design and layout.

Yet, are these our greatest accomplishments? No, not quite. We take pride in the tenacity of small numbers.

As editor of this yearbook, I take unholy pride in the staff and advisors who wrought miracles while sacrificing much of themselves.

Linda Kleppinger

Editor-in-Chief





