

# CARONTAWAN



*Mansfield*



MANSFIELD UNIVERSITY  
CARONTAWAN 1987





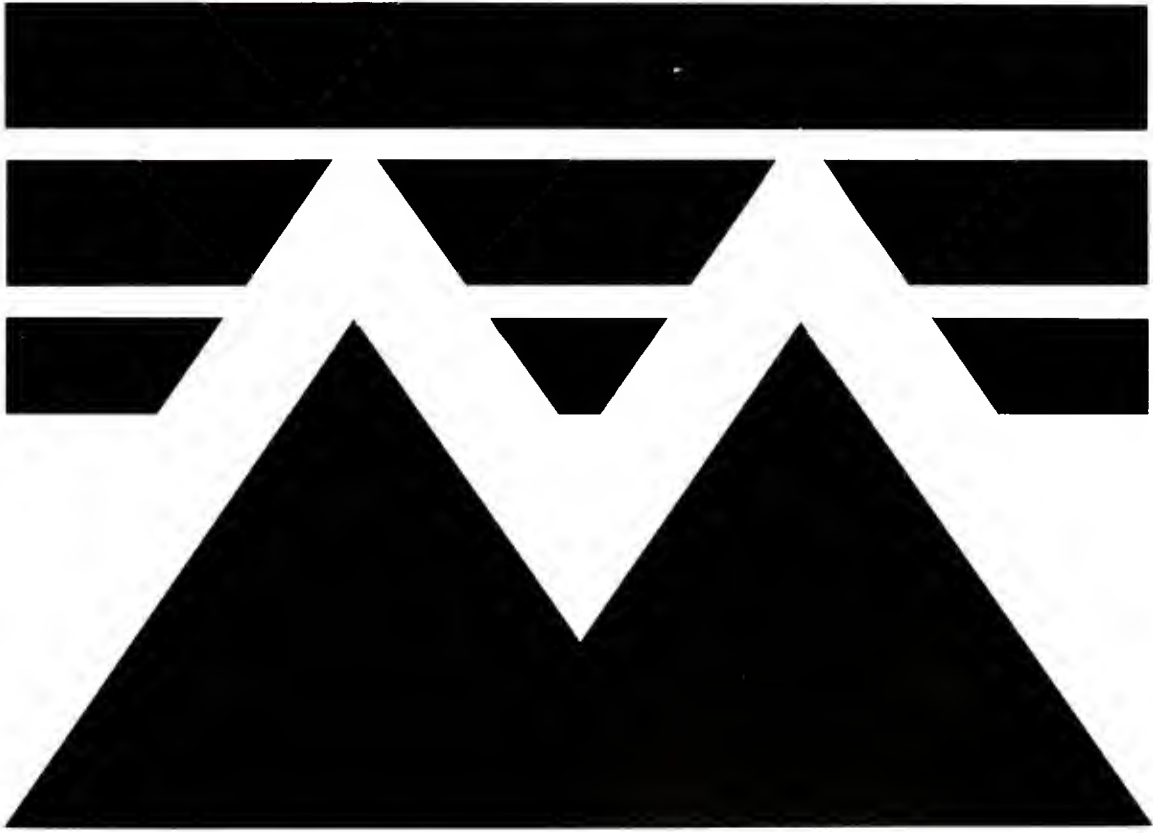
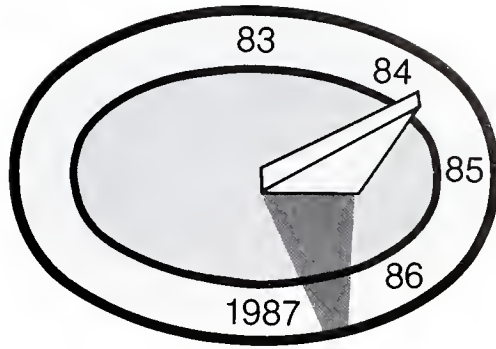

***CARONTAWAN***



Our school has existed for 130 years, which seems like a long time. Its evolution has included the stages of classical seminary, normal school, state teachers college, college, and finally Mansfield University. When compared to Harvard and the College of William and Mary, which were founded in the 17th century, Mansfield is young. When compared to the early European universities such as Siena and Padua, we are infants!

But despite our relatively recent origin, we have a commonality with all our predecessors. All universities have had at their core students who seek to change their lives and faculty members who want to help them. All universities have had a curriculum and a mission. That mission was sometimes narrow - to prepare clergy -, sometimes broad - to provide a liberal education -, but a mission was always present.

Through the years, universities changed. The curriculum was expanded by the addition of new courses. Faculty members became more specialized. Classrooms became part of an elaborate physical plant and clubs, teams, and social activities became more important. Students changed also. Their numbers increased, and as their needs changed, they sought new services.

Mansfield is a reflection of the evolution we have described. Our student body has grown from less than 200 to more than 2,000. In 1857 our faculty included less than a dozen teachers, now we have 170.

Our original curriculum consisted of about 50 courses; today we offer more than 500. We had one building; now 30. Until a few years ago we sponsored three or four athletic teams, none for women; today we have 14, half of which are for women.

A discussion of the historical development of universities is less complicated than attempting to depict their future. Nevertheless, I will share some estimates. Many people believe that change comes slowly to the academic community. I suggest that during the next decade universities will change more rapidly than before. These changes will occur as a result of public pressure, as a result of student demands, and because of the impact of new methods of instruction.

I suggest that the character of the student body will also show significant change. Its age will change, its racial and ethnic composition will be different, and attendance patterns will be less traditional.

Finally, the composition of our faculties will change. Nationwide, it is estimated that 50% of the professoriate will retire within the next ten years. There is a growing concern related to the quantity and quality of the pool from which replacements will be drawn.

Mansfield University has met many challenges during its 130 years, including two world wars and the great depression. Mansfield has changed from a narrow, prescribed curriculum to a broad one with over 50 different major programs. Just as we met these earlier challenges, so will we meet those of the future. We will do so because education is of timeless value. Education is of inestimable value in obtaining job skills as the foundation for a career. But even more important than this, education makes students better. It makes them wiser; it gives them a perspective against which to measure their own lives; it gives them the sophistication and the virtue necessary to be citizens in a successful democracy. Our country, more than any other in the world, recognizes these values of education. These values lay behind the founding of Mansfield Classical Seminary in 1857; they underlie the Mansfield University of 1987; and they will support the Mansfield University of the twenty-first century.

For you, the members of the class of 1987, I can only hope and trust that Mansfield has, indeed helped to make you better. Recall for a moment what you were like as you first stepped onto the campus and compare that with what you are now. Now you are going into the wide world, and for many of you that is more than a little frightening. But you are ready, believe me, to join the generations of Mansfield graduates who have made their mark on that world. You may think that you are leaving Mansfield University, but that is not so. You are merely passing from the stage of student to that of alumnus. You will never, truly, leave Mansfield, and Mansfield will never leave you. I wish you the best.

# CONTENTS

**XVII**

SENIORS

**XLV**

ACTIVITIES

**LXXVII**

CLUBS

**XCIX**

SPORTS

**CXXXI**

CAMPUS LIFE

**CLIX**

FACULTY

**CLXXV**

GRADUATION

**CLXXXV**

CONCLUSION



At this time, I would like to take the opportunity to congratulate all of the 1987 graduates of MU and wish them good luck in the future. I am sure they will do fine in whatever they attempt in life. The same applies to MU. Our university has survived through the years and will survive in the future. I feel confident you are aware of our university's history but not aware of the plans for its future. I believe MU's future looks bright as a result of President Kelchner and the State System of Higher Education's efforts to improve MU and all of the state universities. Both Kelchner and SSHE came onto the scene in 1983. They seem to have given MU and PA's universities some direction, which appeared to be lacking under previous administrations. I believe the success they have achieved is a result of their emphasis on planning, review and evaluation. Although many at our university believe there are too many committees and meetings, President Kelchner has received quite a few ideas for improvement of MU from the diverse groups which comprise our university. Here are some of the ideas he has received:

- Renovate North Hall in order to consolidate all 3 libraries and provide some much needed office space
- Convert the Main Library into a student union
- An outdoor student mall located between South Hall and Manser which is designed to be a gathering place for students. This could be completed by the time you receive this book. This mall is intended to be part of a complex which includes an outdoor student mall, a student union, a library and a dining hall, all at the center of campus.
- Improvement of other physical facilities of MU such as Belknap, campus roads, sidewalks, roofs, etc.
- Enrollment management, which essentially means accepting only those students who have a reasonable chance of success in college and providing those students with proper and adequate advisement, placement and other services to help that student succeed
- Program review and evaluation in order to ensure students receive the best education for their money. This is to make sure the program is relevant, meeting the needs of students and has properly trained or knowledgeable professors. Program reviews would include course offerings, course context, staffing, examination of library holdings and other institutional resources. Concerning the last category, there has been a call for an increase in number and quality of instructional equipment.

Despite my confidence in MU, I am not as confident in the future of the CARONTAWAN, the yearbook of MU. It also has survived but its future is in doubt. Since the year we changed to Jostens as our publishing company, we have never delivered a yearbook on time. During this time, the number of staff members has decreased and the number of yearbook sales has fallen dramatically. In the fall of 1985, the CARONTAWAN almost went out of existence, but it was saved by a very small number of concerned students. Despite the efforts of that small group, the 1986 yearbook still was not completed by the end of the spring semester of 1986. Summer break and the shuffling of offices prevented the book from being completed over the summer. In the fall, that small group was no longer around to help with the book, but another small group came to the rescue. By year's end, the 1986 yearbook was finished and sent to Jostens. In the spring semester of 1987, the small group started work on the 1987 book. Poor planning and organization, missed events and the loss of staff members have caused some problems in completing the 1987 yearbook. The 1988 yearbook, the 70th anniversary of the CARONTAWAN, is already in trouble because of a lack of staff members. As of this writing, there will be five staff members and two of those five will graduate in December. Obviously, an adequate yearbook cannot be produced if less than 0.5% of the student population at MU participates. As problematic as the yearbook has become, the point has been reached again where a decision must be made about the future of the CARONTAWAN. In my opinion, if there is as little interest as there appears to be, it may be wise to just stop publication of the yearbook. Personally, I would like to see the yearbook saved.

To change speeds a little, I would like to apologize for the incompleteness of some of the sections and hope you would be understanding. At this time, I would like to graciously thank my staff members and congratulate them on a job well done for completing two yearbooks in less than two semesters. I believe this is a miraculous feat!!! I would also like to thank Larry McCullen, our Jostens representative, for helping us find out the status of the 1986 book and helping us complete both books. I must not forget the extra time given by Mr. Maresco, our advisor, to help solve our problems, which were many. There are many others I would like to thank but will not do so here. However, I really must recognize the help we received from the Public Relations Department and also Guy McMullen from the Alumni Office. To those who were not mentioned, you are not forgotten.

AGAIN TO ALL OF THE 1987 GRADUATES:

CONGRATULATIONS AND GOOD LUCK!!!



# FROM THE STAFF . . .

The beginnings of formal education may be found in the teachings of Socrates from Ancient Greece. The University of Athens may well have been the model for things to come. A stately institution which valued the well-rounded education of its citizens as most important became the founding promise on which higher education would be built. Though different in scope and degree, the Greek University has stood as an example to the modern University.

Four years ago Mansfield State College was renamed Mansfield University. Many of the 1987 graduates were members of the first class accepted to Mansfield University. Now, four years later, the university bids them farewell and safe journey.

Their time at Mansfield has seen sweeping changes. Along with a change in title, Mansfield found new leadership from Interim President Rod Kelchner. In the coming years offices were moved, programs changed, and most importantly students, the heart of the school, came and went. After more than a year of deliberation, the general education requirements were updated to meet the needs of a changing university. And recently a nursing program has been added. The school was stirred up by an NCATE evaluation and the students cheered as the basketball team headed to glory. And now, the academic policies have been rigorously reviewed and revised in the administration's "White Papers—An Agenda for the Nineties." Finally, word has come that North Hall will again be a functional part of the University.

As the symbol for the 1987 yearbook, the staff has chosen the sundial. First, it is a piece of history right out of Ancient Greece and the Greek Universities, symbolizing the wisdom of the early educators. Moreover, it marks the passage of time. As time has passed, Mansfield has flowed with the changes. Often Mansfield has been at the forefront of the academic community. And so, Mansfield looks ahead to a promising future.

# MANSFIELD: THROUGH THE YEARS

Up on a hill in Mansfield town  
In 1857,  
A Seminary opened doors  
To higher education.

In '62 the state took part  
And gave the school a hand.  
Mansfield, now State Normal School,  
Showed promise to expand.



# 129

Under Professor Allen  
The reputation grew  
And by the fall of '74  
North Hall stood high and new.

Alumni Hall was added, and  
As 1900 came  
The school was known for education,  
Art and music fame.





Now came the teens and Dr. Straughn,  
Who proved a clever gent.  
He added studies in home ec  
And boosted teacher prep.

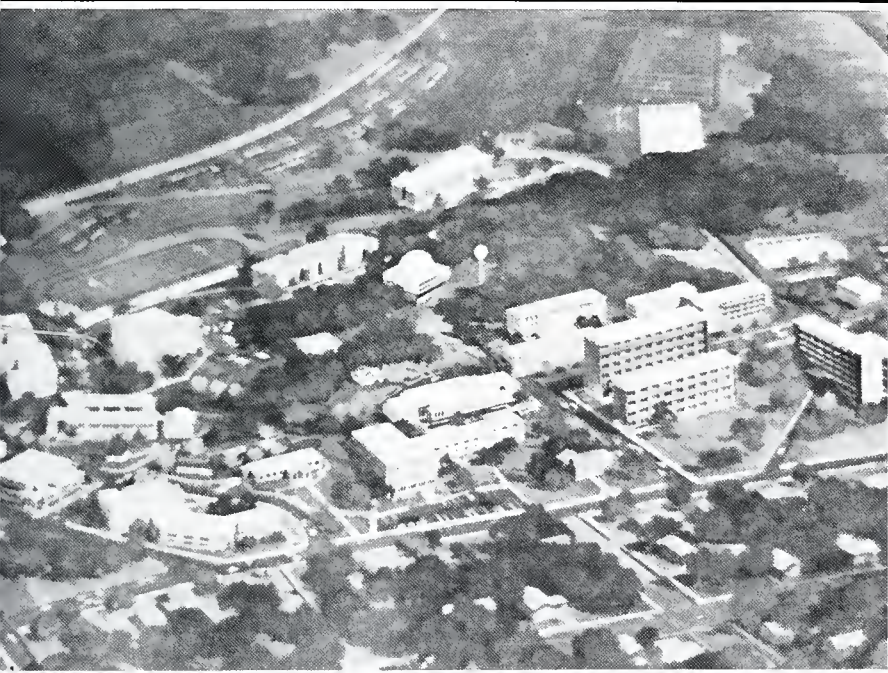

And so by 1927  
A new name was in order,  
State Teacher's College it now read  
Across the Mansfield Border.



With 1960 came a shorter name  
But broader in degree,  
An institute of liberal arts  
Or briefly - M.S.C.

And now to bring us up to date  
In good old '83  
The hallowed halls of Mansfield State  
Read University.





*Farewell my friend, farewell.  
The year is over, we're off again  
So pack the thoughts we've shared:*



# manfield University







*My wishes hold you near my heart  
And keep you in good care.  
Until we meet again,  
My friend, farewell.*





manfield  
university  
99-202  
STUDENT  
83-84

 manfield  
university  
EXPIRES  
8-30-85 99-155  
STUDENT  
84-85

 manfield  
university  
EXPIRES  
8-25-86 66-227  
STUDENT  
85-86



*Seniors*





**Debra Acor**  
Music Therapy



**Carolynne Adinolfi**  
Medical Technologies



**Richard Alexander**  
Criminal Justice



**Laurie Allen**  
Business Administration



**Scott Allen**  
Criminal Justice

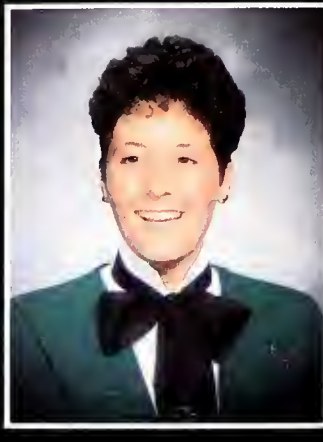

**Patrice Ametrano**  
Home Economics



**Mark Appiott**  
Music Education



**Tammy Arble**  
Elementary Education



**Robert Baily, Jr.**  
Social Studies Comp.



**Lee Bauer**  
Business Administration



**Dennis Baxter**  
Biology



**Scott Becker**  
Music



**Tamara Bell**  
Psychology



**Joseph Bergen**  
Criminal Justice



**Indale Berhanu**  
Business Administration



**Denise Bess**  
Criminal Justice



**Pamela Best**  
Personnel Administration



**James Bierlein**  
Political Science



**Jennifer Binkley**  
Clothing/Textiles



**Kathleen Bishop**  
Elementary Education



**James Blithe**  
Computer Science/Bus.  
Adm.



**Deborah Blowers**  
Special Education



**Kimberly Bolig**  
Travel/Tourism



**Elaine Bombaski**  
Chemistry



**Mary Ann Boutcher**  
Broadcasting



**Jerry Box**  
Communications



**Sandra Boyd**  
Biology



**Terri Brion**  
Elementary Education





**Paul Brown**  
Computer Science



**Sarah Brunner**  
Music Education



**Jeffrey Buchheit**  
Geography



**Carol Bunting**  
General Studies



**Lauren Burakoff**  
Communications



**Sally Burlingame**  
Elementary Education



**Fred Busler, Jr.**  
Business Administration



**Charles Button**  
Geog./Regional Planning



**Jeanine Buzzard**  
Music Education



**Daniel Callaghan**  
Elementary Education



**Ruth Capobianco**  
Music Education

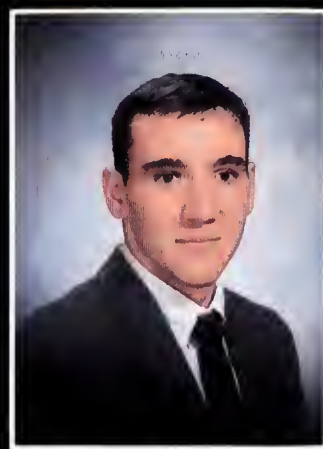

**Mark Carmody**  
Business Administration



**Elizabeth Carpenter**  
Social Work



**Kathy Carroll**  
Elementary Education



**Kim Casler**  
Elementary Education



**Christopher Ciabattoni**  
Music Education



**Mark Clarke**  
Music Education



**Fred Coleman**  
Communications



**Patty Colletta**  
Elementary Education



**Joyce Conant**  
German

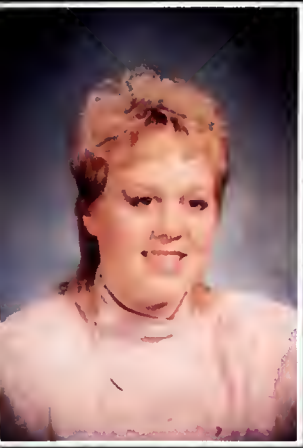

**Christina Conning**  
Political Science

**Timothy Cox**  
English

**Kevin Creeley**  
History

**Tamara Dance**  
Social Work



**Christopher Davis**  
Elementary Education

**Joan Davis**  
Elementary Education

**Jill DeLong**  
Dietetics

**Lynda DeMany**  
Business Administration

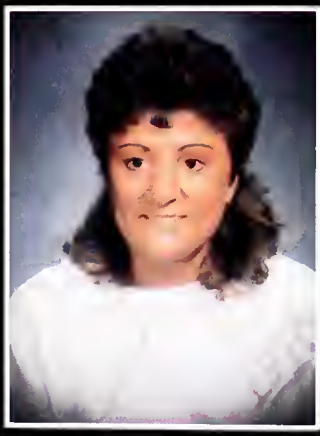

**Joseph DeTato**  
Music Education

**Lynne Dimatteo**  
Computer Science

**Joyce Doan**  
Music Education

**John Doud**  
Music Education



**Donna Eshleman**  
Child/Family Services



**Karen Eyster**  
Criminal Justice



**Deanna Fish**  
Social Work



**Paul Fisher, Jr.**  
Social Work



**Denice Fitzwater**  
Elementary Education



**Judy Flynn**  
Psy/Personnel Admin.



**Richard Flyte**  
Mathematics



**Kevin Focht**  
Business Administration

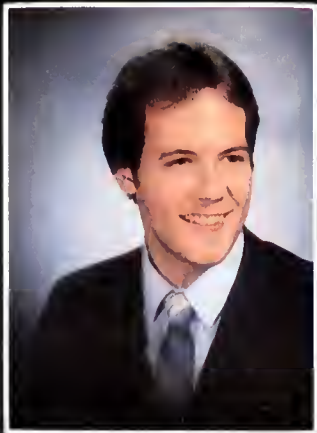

**Richard Freed**  
Criminal Justice



**Cathy Freeman**  
Special Education



**James Fry**  
Business Administration



**Stephen Fudjinski**  
Business Administration



**Theodore Fullerton**  
Business Administration



**Keara Fulton**  
Home Econ. Education



**Elizabeth Geise**  
Home Econ. Education



**Debra Gerhard**  
Mathematics Education



**Suzanne Gerould**  
Psychology



**Lynn Gigliotti**  
Special Education



**Suzanne Goguen**  
Elementary Education



**Tammy Goss**  
Special Education



**Sharon Grace**  
Psychology



**Christopher Graves**  
Bachelor of Music



**Penny Griffin**  
Math Education



**Bret Grove**  
Business Administration



**Gail Grundig**  
CIS/Business Admin.



**Donna Hager**  
Music Education



**Larry Hake**  
Criminal Justice



**Joan Hannon**  
Food Service Mgmt.



**Stephen Harkey**  
Music Merchandising



**Donald Harris**  
Criminal Justice

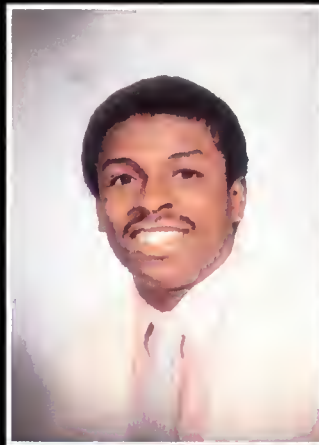

**Bernard Harvard**  
Music Education



**Lisa Haydt**  
Business Administration



**Dwayne Heeter**  
Criminal Justice



**Lori Heffner**  
Special Education



**Shari Heffner**  
Personnel Administration



**Catherine Hlay**  
Fish Culture



**Brett Holton**  
Music Education

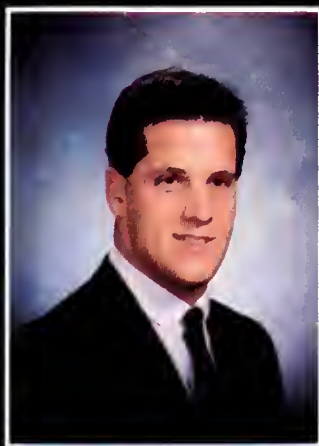

**John Horchak**  
CIS/Business Admin.

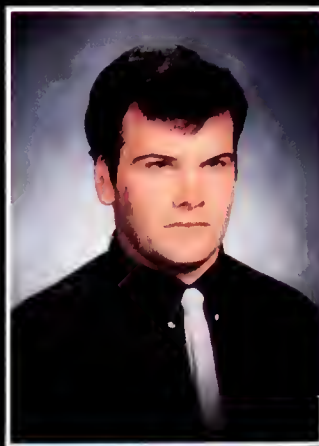

**Kevin Housel**  
Biology



**William Howe**  
Geology



**Ronald Hudecheck**  
Criminal Justice



**Jamie Hulse**  
Special Education



**Orin Jacobs**  
Music Education



**Chris Jakim**  
Criminal Justice



**Bonnie Jenkins**  
Music Education



**Clifford Johnston**  
Physics/Math

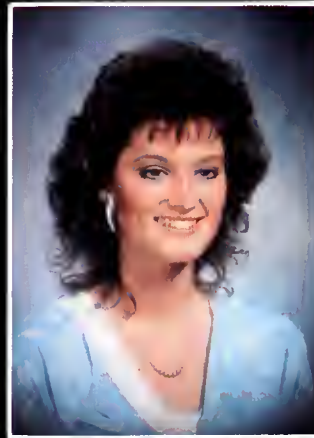

**Sharon Jones**  
Home Economics



**Elwyn Joseph**  
Criminal Justice



**Donna Josulevicz**  
Psychology

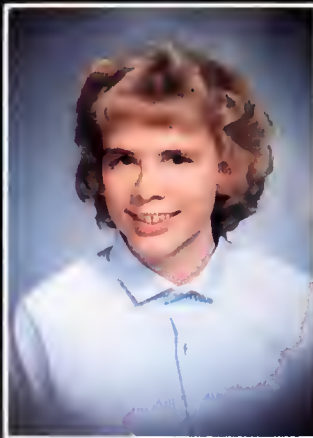

**DeAnn Kelsey**  
Music Therapy



**Esther Kennedy**  
History Education



**Coleen Kettrick**  
Political Science





**Perry Kile**  
Music Education



**Betty Kilmer**  
Elementary Education



**Karen Klahold**  
Communications



**Cheryl Kline**  
Communications



**Brad Knaus**  
Criminal Justice



**MaryEllen Koerner**  
Criminal Justice



**Zdzislaw Kordecki**  
Business Administration



**Dave Kroptavich**  
Business Administration



**Yoshihiko Kubota**  
Psychology



**Larry Kuntz**  
Music Education



**Mary Kurtz**  
Political Science



**Linda Lagala**  
Communications



**Daniel Lane**  
Elementary Education



**Andrea Lang**  
Music Education

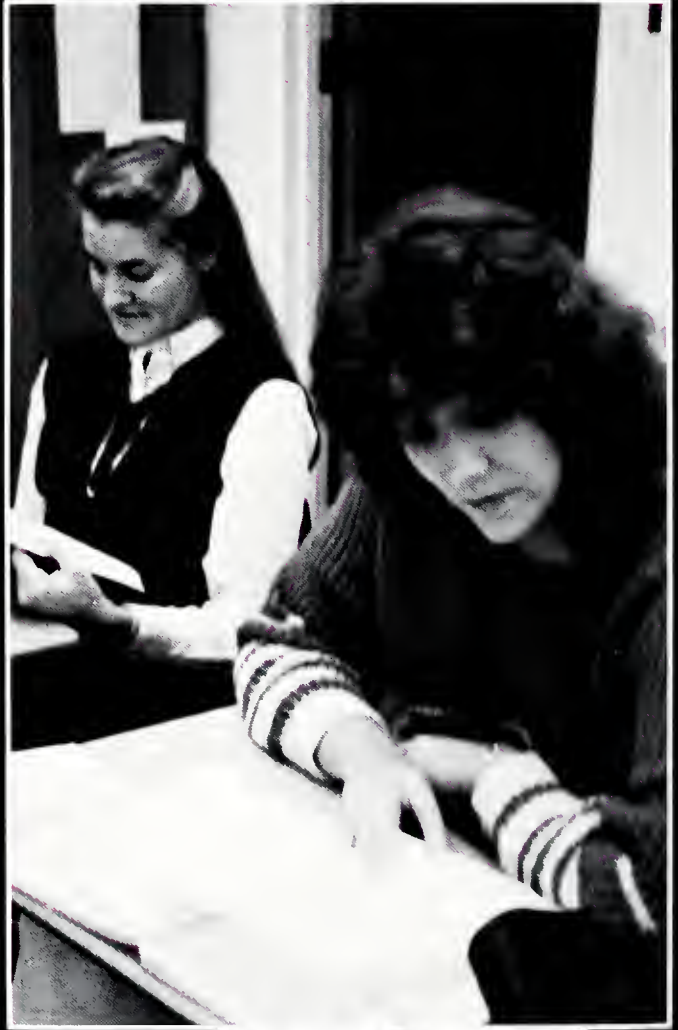

**David Lara**  
Social Work



**Lynn Larson**  
Criminal Justice



**Susan Lee**  
Home Economics



**Yun Lee**  
Travel/Tourism



**Karen Lindemuth**  
Music Therapy



**Paul Lodge**  
Business Administration



**Greg Lucas**  
Business Administration



**Adolph Luskus**  
CIS



**Daniel Lyon**  
Criminal Justice



**Doreen Martinez**  
Psychology



**Elaine Martorelli**  
Elementary Education



**Tammy Matthews**  
Art Education



**Keli McCarty**  
Psychology



**Denise McCulloh**  
Elementary Education



**Candace McDermott**  
Music Education



**Paula McGinley**  
Criminal Justice



**Deborah McNicholas**  
Business Administration



**Edward Meiklejohn**  
Business Administration



**Mary Ann Melito**  
Criminal Justice



**Shawn Mell**  
Criminal Justice



**Paula Melniczenko**  
Criminal Justice



**Heidi Merwede**  
Special Education



**Debbie Metzger**  
Food Service Mgmt.



**Tammy Miller**  
Music Therapy



**Susan Milroy**  
Math Education



**Christopher Minnich**  
Music Therapy



**Carrie Mitchell**  
Biology Education



**Erdine Moore**  
Math Education



**James Moriarty**  
General Studies

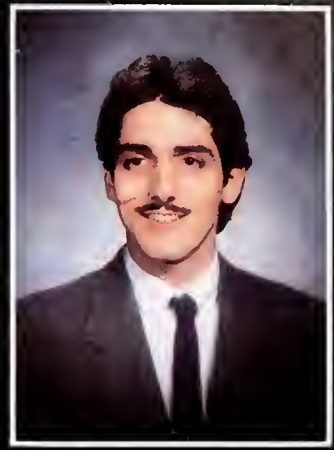

**James Morris**  
Travel/Tourism



**Amy Mosher**  
Special Education



**Daniel Mumford**  
Political Science



**William Musser**  
Biology



**Connie Myers**  
Psychology



**Annemarie Nealon**  
Dietetics



**Darlene Nester**  
Political Science



**Donald Newcomb**  
Physics



**Steven Norman**  
Geography



**Mark Nugent**  
Personnel Administration



**Lisa O'Connor**  
Communications



**Lori Ofner**  
Communications



**Julia Ogden**  
Elementary Education



**Lori Olshewski**  
English



**Maureen O'Neil**  
Elementary Education



**Mark Orshaw**  
Business Administration



**Laura Ovelman**  
Criminal Justice



**Michael Pagnotti, Jr.**  
Criminal Justice



**Anne Parsons**  
Elementary Education



**Tammy Parsons**  
Home Economics



**Josephine Patt**  
Criminal Justice



**Cindy Paul**  
Music Therapy



**Taunya Paul**  
Elementary Education



**Sandra Paynter**  
Music Education



**Holly Pelton**  
Music Education



**Elaine Perks**  
Elementary Education



**Debra Peters**  
Special Education



**Diane Pickering**  
Communications



**Thomas Porack**  
Criminal Justice

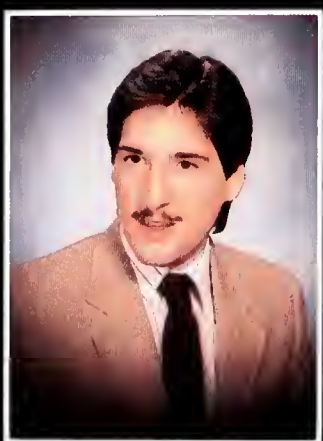

**Kenneth Porter**  
Criminal Justice



**Linda Poulos**  
Business Administration



**Mark Prete**  
CIS



**Amanda Price**  
History



**Bonnie Pruyne**  
Business Administration



**Molly Purdy**  
Special Education



**Rod Pursell**  
General Studies



**Meladye Rakerd**  
Special Education





**Kenneth Raupers**  
Business Administration



**Leann Redick**  
Art Education



**Stacy Reinhardt**  
Special Education



**Bruce Rice**  
Business



**Deborah Robison**  
Art Education



**Greg Rolland**  
Dietetics



**Rosemary Romano**  
Social Work



**Gary Ross**  
Special Education



**Patricia Rutledge**  
Elementary Education



**Claire Salmon**  
Elementary Education



**Barry Savitz**  
Music



**Sandra Schick**  
Special Education



**Debra Schneider**  
Elementary Education



**Catherine Schubert**  
CIS



**Patricia Schwartz**  
Information Processing



**Heather Scott**  
Special Education



**Rene Scrip**  
Social Work



**Mark Serva**  
Business Administration



**Mary Seatile**  
Biology Education



**Susan Sherkness**  
Special Education



**Stephen Shimer**  
Communications



**Beth Smith**  
Art Education



**Michelle Smolock**  
Art Education

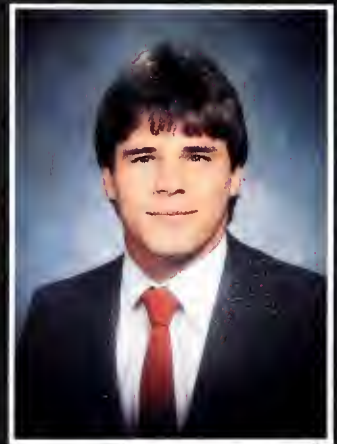

**John Sorber**  
CIS/Business



**Karen Squier**  
Elementary Education



**James Stahl**  
Criminal Justice



**Deborah Stanton**  
Art Education



**Mary Stebbins**  
Elementary Education



**Shelby Steger**  
Elementary Education



**Angela Stump**  
Mathematics



**Takuji Sugimoto**  
Business Administration



**Jeffrey Swingle**  
Business Administration



**Tricia Syron**  
Elementary Education



**Christel Tannery**  
Home Economics Ed.



**Joe Testa**  
Elementary Education



**Teresa Thomas**  
Music Merchandising



**Savonia Thorn**  
Communications



**Cynthia Thorp**  
Elementary Education



**Jeffrey Titus**  
Criminal Justice



**Robin Tolman**  
Music Merchandising

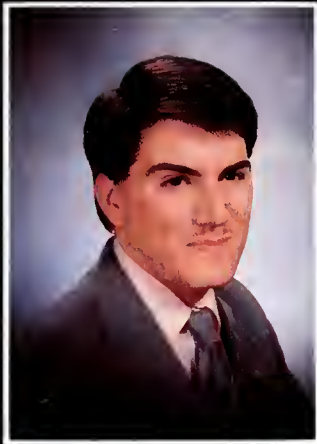

**Chris Venning**  
Business Administration

**Michael Versage**  
Music

**Russell Vroman**  
Business Administration

**Andrew Wales**  
Art Education

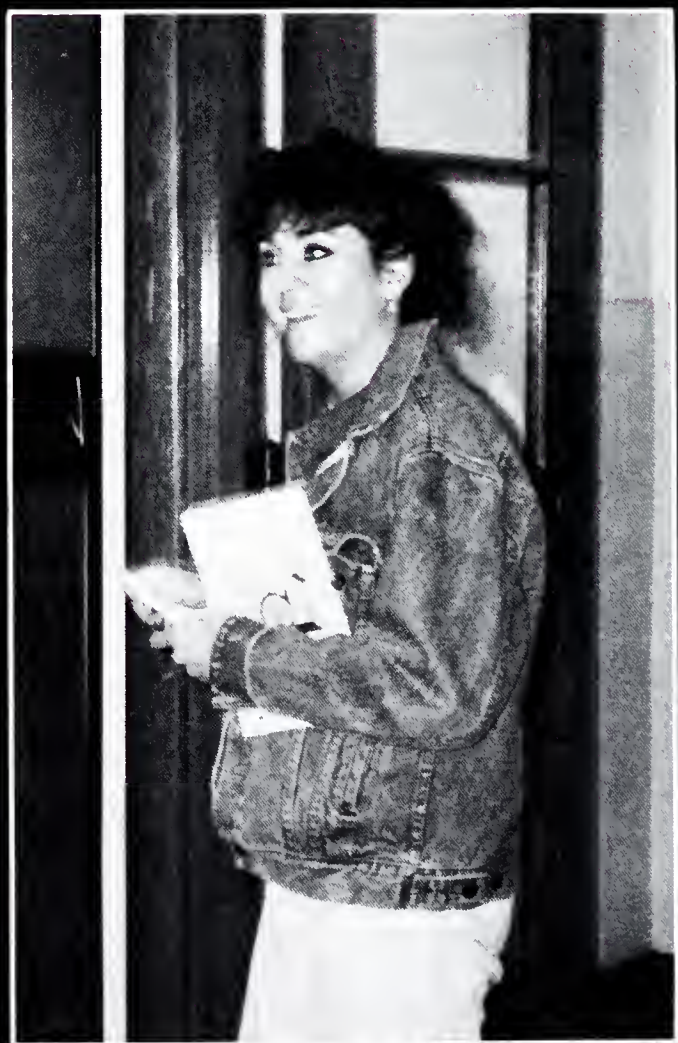
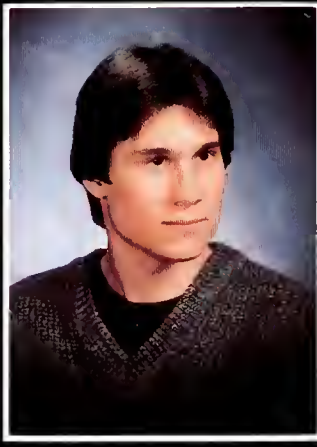

**Stacey Walters**  
Elementary Education

**Wayne Walters**  
Geography/Reg. Planning



**Tina Weber**  
Elementary Education

**Susan Weisbrod**  
Elementary Education



**Robyn Weisser**  
Elementary Education



**Linda Wendel**  
Elem. and Special Ed.



**Cynthia West**  
Elementary Education



**Douglas Westervelt**  
Criminal Justice



**Pamela Wexell**  
Music Education



**Brian White**  
Information Systems



**Theresa White**  
Music Therapy



**Carol Wojcik**  
Special Education



**Lisa Wojcik**  
Special Education



**Michelene Wojcik**  
Special Education

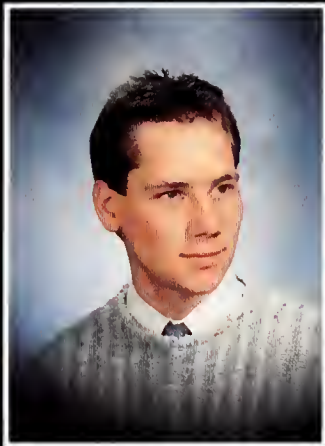

**Bentley Wolfe**  
Broadcasting/PR



**Teresa Wray**  
Art Education



**Lynda Yonushewski**  
Music Education

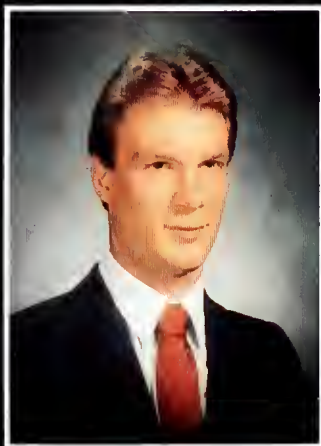

**Doug Zehner**  
Elementary Education



**Joanne Zimmerman**  
Music Education



**Kelli Mihalich**  
Criminal Justice



**Kim Erway**  
Clothing/Textiles

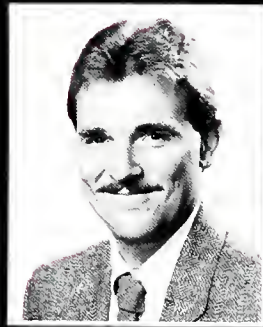

**Jeffrey Fralick**  
Criminal Justice



**Richard Shaughnessy**  
Travel/Tourism



**Joan Hannon**  
Food Management



*Activities*



# HOMECOMING









CONGRATULATIONS  
JOYCE CONANT



# AIR



# CON



# BAND



# TEST



ELSIE E. BURK SERVICE  
AWARD

For his outstanding dedication and service to MU, **Gomer Lewis '32** of Portland, Maine, was presented the 1986 Elsie E. Burk Service Award.

Over the past three years, the former Westfield, N.J., resident has been combing that state, recruiting students for MU. During that time, Lewis tackled an ambitious travel schedule, which included almost 100 high school visitations and more than 30 college fairs annually.

A retired high school teacher, Lewis has been personally responsible for generating over 300 applications to MU for each of the past three years.

When one graduates from MU, one becomes a member of the MU Alumni Association. This page and the next two pages show a few of the events and awards which comprise Alumni Weekend. For those of you who are now and those who will eventually be members, of the Alumni Association, this is a chance to look ahead. I am sure those who attend will find it to be a rewarding and memorable experience. It is a chance to visit the places on campus which hold special memories, see friends made while at MU, make new friends or possibly receive an award. So, go ahead, take a look ahead.







## YOUNG ALUMNI AWARD

The 1987 Young Alumni Award was presented to **Joseph P. Scartelli, Ph.D. '74**, of Radford, Va.

The Young Alumni Award is presented to a member of the alumni body who was graduated within the last 20 years and gone on to achieve early success in his or her professional field.

A registered music therapist with the National Association for Music Therapy, Scartelli is recognized by that body as one of the top two music therapy researchers in the country.

Dr. Scartelli is most noted for his work with victims of cerebral palsy. He has developed a new treatment for CP victims which uses music therapy and biofeedback to overcome problems with muscular and speech disturbances. This treatment has given new hope to CP sufferers, by enabling some patients to control spastic muscle movements through relaxing effects of music therapy.

Scartelli received his doctorate in music education from the University of Miami (Fla.) in 1981. His work has been documented in several national journals.



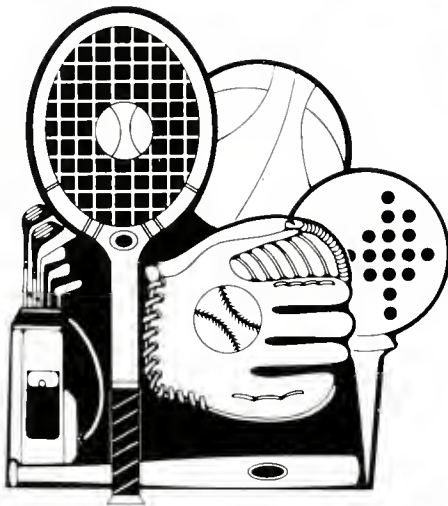

## MU ALUMNI ATHLETIC HALL OF FAME INDUCTEES

Alicia Hamerla '79

Ron Collier '69

Joe Moresco '50



BIG BROTHER/SISTER HALLOWEEN PARTY



# ANTIGONE





A FUNNY THING HAPPENED ON THE  
WAY TO THE FORUM

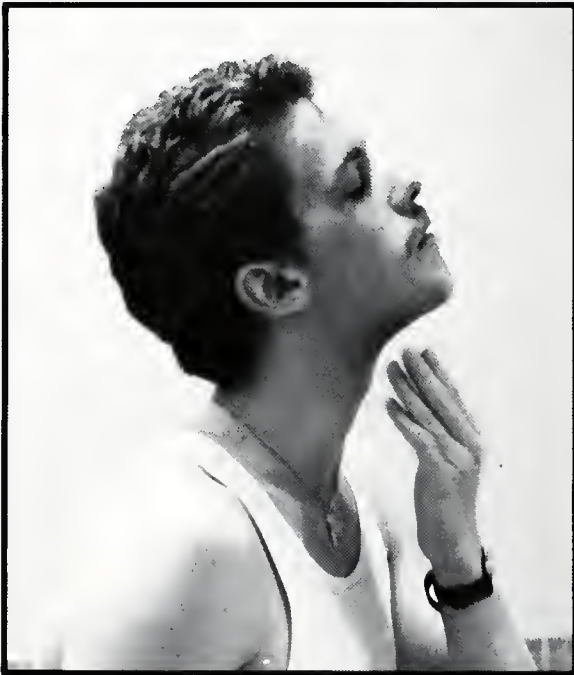



# THE OLDEST LIVING GRADUATE





# MARTIN LUTHER KING, JR. HUMAN RESOURCE CENTER



Dr. Martin Luther  
King, Jr.  
1929-68

## MLK III

On November 17, 1986, a resource center was dedicated to help advance human and cultural awareness through "helping people learn about others and learning to work together in harmony." Given the purpose of the center, it was natural that the resource center should be named after the slain civil rights leader, Dr. Martin Luther King, Jr. Rachel Oliver, the 1986 Miss Black America, spent the day on campus meeting with students and administrators, however, the keynote speaker was Martin Luther King III. The slain civil rights leader's son urged the audience to emulate the dedication and commitment that his father had shown. At a press conference earlier in the day, he said that "we have come a long way, but we still have a long way to go." Civil rights are not only aimed at blacks, but also the poor, uneducated and handicapped.





I HAVE A  
DREAM . . . . .





At the dedication, MLK, Jr.'s son unveiled a couple of paintings by Ed Kasimbira. Both are permanent fixtures of the resource center in Memorial Hall. The painting in the picture in the center of the preceding page "is a collage depicting events in the civil rights leader's life revolving around King's statement, "I have a dream . . .". It shows the happier moments in his life, the Nobel Peace Prize. Jail bars run through the work because, as the perceptive artist says, "I think Dr. King spent many of those times that he was behind bars in deep reflection and prayer." I carefully avoided scenes of his untimely death because in my analysis, I find that his spirit is very much alive in the hearts and minds of all those connected with him and his organization." The painting in the picture on this page is simply a portrait of the late, great Dr. Martin Luther King, Jr.

# PSYCHEDELIC FURS



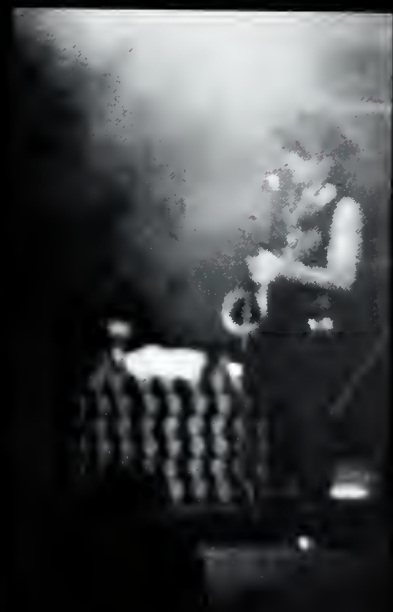

AND THE VELS

# DR. VLADIMIR N. SAKHAROV

## SPEAKS ABOUT



## THE U.S. AND U.S.S.R.

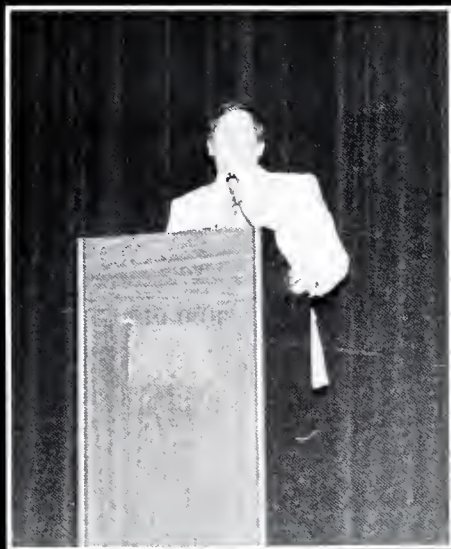
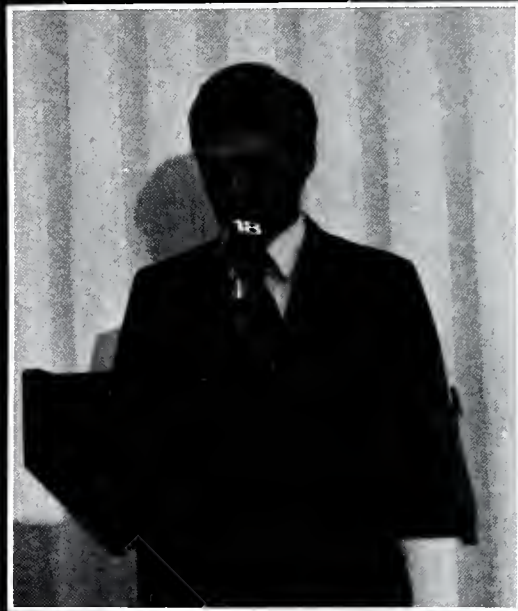

On April 30th, Dr. Vladimir Sakharov spoke to MU students and local citizens about Soviet-American rivalry in the Middle East and other important areas affecting relations between the U.S. and U.S.S.R. "It was in the Middle East that Sakharov served as a double agent for the U.S. While there, he provided details of the Middle East terrorist network and of specific operations aimed at the U.S. Born in Moscow but now a U.S. citizen, Sakharov received a doctorate, has written a book and appeared on network television several times while in the U.S. Besides the Middle East, he spoke on the increasing threat of Fundamentalism, the flaws in the foreign policy of the U.S., the tremendous increase in the birthrate of Moslem Soviet-Asian minorities as compared to the Russians, Soviet life in general, and the lack of Soviet studies (political, economic and cultural) by Americans.

# GREEK WEEK

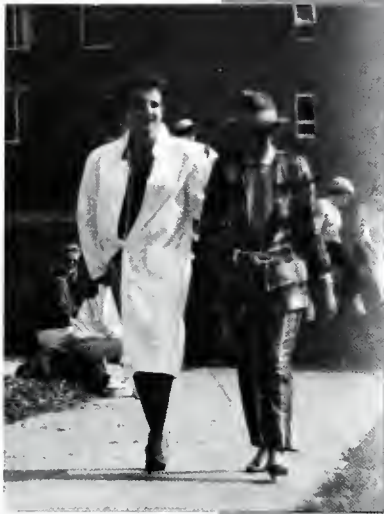











# MANSFIELDIANS







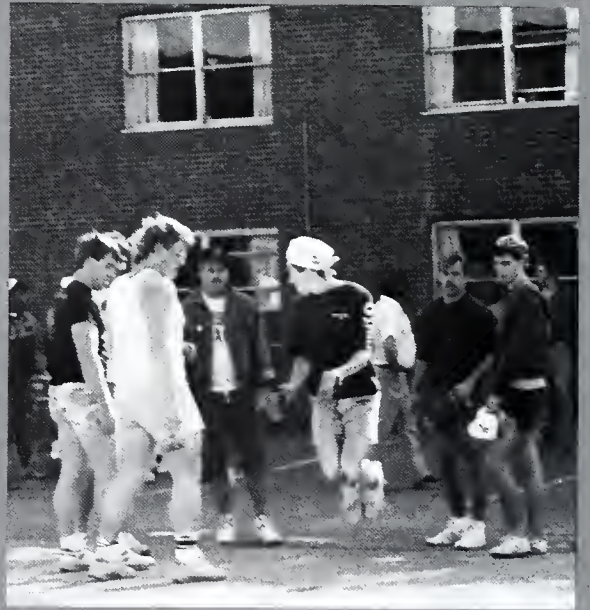

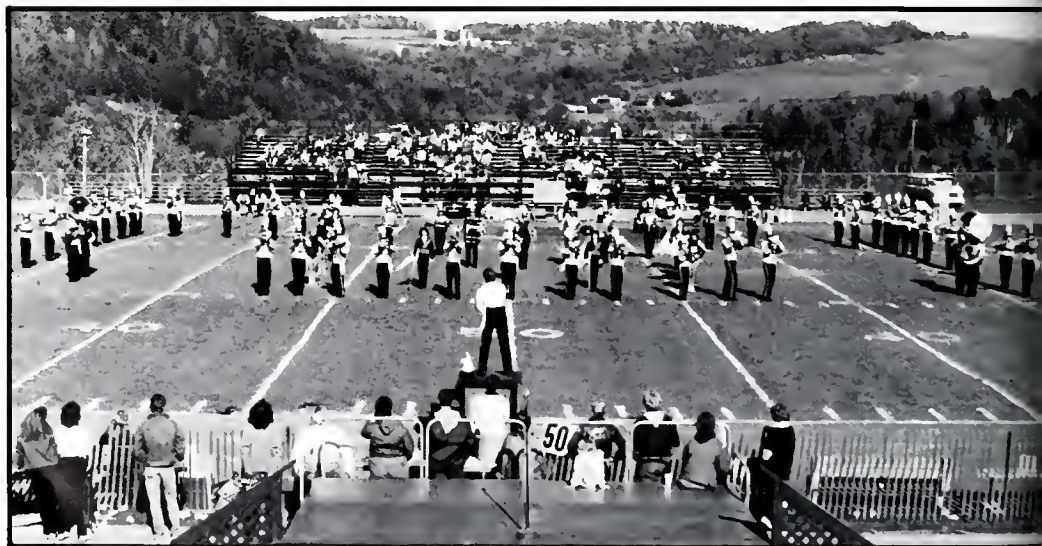



*Clubs*



# ALPHA SIGMA TAU

---

---

## ALPHA SIGMA TAU

Alpha Sigma Tau is one of four national social sororities on campus. AST is actively involved in social service activities with the community; working with the Lions Club, supporting Pine Mountains School for the handicapped in Kentucky, fund raising for the Cancer Society, etc. Members come from a variety of backgrounds and are active in many other campus organizations such as Campus Ministry, music fraternities, musical theatre, and different athletic teams. "Active, Self-Reliant, and Trustworthy" is our motto and that's what we are.

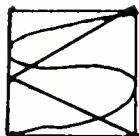

## DELTA ZETA

Delta Zeta is more than just a self-perpetuating friendship organization. Members gain the opportunity to interact with peers, strengthen self-confidence, achieve academic excellence, develop leadership potential, and help others through national and local philanthropies. Delta Zeta enforces a comprehensive anti-hazing policy. Iota Theta Chapter, established at MU in 1966, is located in Laurel Manor B.



# DELTA ZETA

---

---

# BETA RHO OMICRON

---

---



Front Row- Skip, T. Royal, J. Grier, P. Funderburk, K. Reddish, W. Clemons  
Back Row- N. Tuitt, J. Atkins, B. White, K. Harris, J. McGee, C. Crisp  
Officers (lower right)- N. Tuitt (advisor), J. Atkins (vice-pres.), B. White (president), K. Harris (secretary), J. McGee (sergeant-at-arms), C. Crisp (advisor)

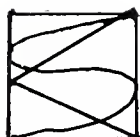

## INTERFRATERNITY COUNCIL

The Inter-Fraternity Council (known as IFC) is the governing body of the social fraternities; its purpose is to promote the best interests of the fraternity system and that of the University.

IFC makes binding rules concerning fraternity policy and enforcement of such things as rushing, pledging, intramurals, scholarship, etc.

IFC kindles the spirit of cooperation among all four of the existing fraternities and promotes the highest ideals of fraternalism through its example.



I F C



# OMICRON GAMMA PI

---

---

## OMICRON GAMMA PI

Omicron Gamma Pi, college chapter of the Pennsylvania Home Economics Association, is affiliated with the American Home Economics Association. It is open to all home economics students at Mansfield University. The purpose of this professional organization is to stimulate interest in home economics for the betterment of its members.

Omicron members have the opportunity to attend and participate in professional state meetings as well as those of the chapter. Omicron meets twice every month and one of the two meetings usually features a professional guest speaker.



Above: Front Row- K. Peters (sitting), K. Erway, J. Rosa, N. Werni, D. Irvin, C. McKelvey, D. Rock, A. Nealon, E. Bentzel, J. Hannon Back Row- A. Ickes, J. Chase, L. Ziegler, K. Jones, K. Rodgers, D. Griffing, S. Myers, A. Taylor, B. Baer, K. Gabrielle

Left: Officers- Front Row- K. Peters, J. Hannon, K. Jones, K. Rodgers Back Row- A. Ickes, N. Werni, C. McKelvey

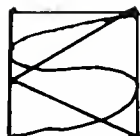



Above: Front Row- T. Aiken, J. Brown, E. Taylor, E. Brown, D. Crow, M. Rose, A. Cochran  
 Back Row- K. Schwab, B. Kuhl, C. Swinswik, M. McDonald, J. Frost, L. Johnson, D. Dawes  
 Below: Officers- L. Johnson, M. McDonald, M. Rose, A. Cochran, D. Crow



# KAPPA PHI



# SIGMA ALPHA BETA

---

---

## SIGMA ALPHA BETA

Sigma Alpha Beta was recognized as a local social sorority during the Spring Semester of 1985. Our interests include community service, academic proficiency, and development of strong friendships. Activities to date include fund-raisers, semiformal, big-little program, appreciation days, and more. We stand strong on our motto "Succeed, Achieve, Believe" and strive to do so as individuals and a sorority.



Above Sitting Down- J. Cappelli, D. Pierce First Row- D. Metzger, L. Cox, M.K. Holden, J. Altell, C. Dickson, K. Sticklin, S. Davies Second Row- L. Frey, J. Kenny, J. Binkley, G. Kuerogas, T. Grzech

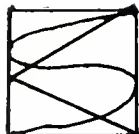



Top: Front Row- P. Ervin, M. Royster, R. Corum Middle Row- T. Simms, L. Thompson Back Row- T. Tucker, N. Tuitt, D. Hughes, Buffum, K. Polt  
Bottom: Officers- Front - P. Ervin (vice-pres.), M. Royster (president), R. Corum (secretary) Back - N. Tuitt (advisor), L. Thompson (treasurer), K. Polt (advisor)



# SIGMA OMEGA LAMBDA

---

---

# SISTERS OF SOCIAL SERVICE

Right: Front Row- J. Moyer, T. Grzech, P. Schwartz, B. McGrade, J. Schmidt, E. Dougherty, M.E. Koerner Second Row- T. Lleiser, D. Demalis, J. DeLong, L. Kuba, L. Herb, D. Irvin, M. Bunce, K. LeCates, P. Westfall Third Row- E. Bentzel, S. Shick, M. Jenks, Y. Katz, S. Gauthier, P.J. Kukulka, J. Davis, D. Stanton, B. Stainbrook, G. Grundig, J. Griffith, B. Brislin Lower Right: Officers- J. DeLong, T. Grzech, P. Schwartz, M.E. Koerner



## Sisters of Social Service

The Sisters of Social Services, also known as "Tri-Sigs", is an organization of woman who's purpose is to sponsor events for both the campus & community. One of these events is Zanzibar, the non-alcoholic bar. The sisters also project an image of comradeship as they strengthen relations between all campus organizations.

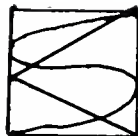

## TAU KAPPA EPSILON

The Nu Tau Chapter of Tau Kappa Epsilon (The world's largest fraternity) was established at Mansfield in 1971. Over the years, TKE has become a dominant force in fraternal activities at Mansfield.



# TAU KAPPA EPSILON

---

---

# PHI SIGMA PI

---

---

## PHI SIGMA PI

Phi Sigma Pi has the distinction of being Mansfield's first fraternity. To pledge Phi Sigma Pi, one must have at least a 3.0 cumulative grade point average and be at least a second semester freshman. Phi Sigma Pi welcomes any man or woman who is concerned with the ideals of knowledge, training, and friendship. Activities include an annual semiformal and awards banquet, dinner meetings, service projects, bloodmobiles, informal social gatherings, attending the National Convention, trips to other Phi Sigma Pi chapters, and more.



Right- Front Row: C. Button, L. Ziegler, D. Leitzel, L. Brown, J. Osborn, D. Rapp, E. Schwartz, K. Martin 2nd Row: M. Elvidge, M. Kotansky, K. Katinas, L. Sprague, M. Larson, L. Kuba, V. Kemmer, D. Carroll, K. LeGates 3rd Row: D. Fish, M. Ryan (advisor), L. Andersen, R. Scrip, J. Chase, A. Deppart, D. Painter, A. Williamson, B. Pruyne, K. Thomas, K. Hostetter, R.C. Freed, M. Filicetti 4th Row: R.T. Freed, L. Zuck, J. Gullick, D. O'Loughlin, C. Gordner, J. McCormick, T. Rooney, J. Nelson

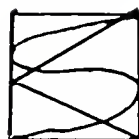

## GEOGRAPHY CLUB

The Geography Club is devoted to furthering the diverse interests of geography majors, minors and other interested students. During the year the Geography Club sponsors presentations and trips related to regional planning, environmental science and other aspects of geography.



Above- (Not in Order)- J. Bucheit, L. Masonic, S. Norman, K. Martin, L. Brown, R. Carey, C. Stolarski, C. Butler, M. Larko, F. Tebnikow, B. Root, M. Colantuono, Dr. R. Dodson (advisor)



# GEOGRAPHY CLUB

---

---

# ALL RESIDENCE HALL COUNCIL

Upper Right: Lying - L. Baxter  
 Row 1- A. Nealon, D. Shepley, S. Bogart, M. Casbeer, D. Wilson, S. Argetsinger, J. Zaveski, B. Tsontakis  
 Row 2- K. Smeal, K. Bly, J. DeTato, K. LeCates, P. Porro, R. Williams, L. John  
 Row 3- Y. Katz, M. Lozano, J. Leach, D. Yoder, D. Whyhell, S. Allen, K. Maholic, M. Vok, S. Gauthier, C. Speiser, J. Dutt, B. Jenkins, J. Howell, S. Beck, T. Rooney, M. Damiani, M. Lemasters

Lower Right: Officers- R. Williams, K. LeCates, P. Porro, J. DeTato



## ALL RESIDENCE HALL COUNCIL

The All Residence Hall Council is the governance body for the residence halls. It sets hall policy, approves hall budgets, and funds activities both on the hall and campus-wide level.

In addition to recreational activities, ARHC sponsors two scholarships and various community-oriented events.

ARHC is an active member of the National Association of College and University Residence Halls (NACURH). Delegates are sent to conferences on the local, regional, and national level.

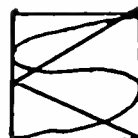

### Social Work Club

The Social Work Club is an organization open to all Mansfield University students. It is an integral part of the department of social work in so far as it seeks to foster dialogue between the faculty and the students. The club meets regularly to determine members' attitudes and feelings regarding policy, requirements, curriculum, etc. The club serves as a primary source and organ of student opinion.



(not in order) - Rene Scrip, Alice Petrie, Linda Brostrom,  
the Ruby, Nance Follois, Joanne Mitstifer, Laura Schirg, Dr.



# SOCIAL WORK CLUB

---

---

# STUDENT GOV'T ASSOCIATION

---

---

## STUDENT GOVERNMENT ASSOCIATION

The Student Government Association is comprised of eighteen active student representatives whose main purpose is to voice the opinions of the student body, and to take action on student concerns. It involves working directly with fellow students, faculty and administration, and is a good way to become involved with your University.



Above: Front Row- T. Gruba, G. Grundig, J. Kingston, V. Kemmer, D. Schreffler Back Row- M. Feil, D. Donlick II, P. Pantano, K. Hudnall, P. Pretti, T. Rooney, G. Young, Mr. Maresco

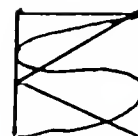



## WNTE-FM

Music Radio 89 is dedicated to providing educational, informative and entertaining programming for the student and surrounding communities of MU. Radiating at 89.5 megacycles, WNTE is a 115 watt educational FM station, licensed by the Federal Communications Commission. With main studios and offices located in the lower level of South Hall, WNTE welcomes all interested students to join in the fun of radio broadcasting.



# WNTE

---

---

# ART EXHIBITION/ACQUISITION

---

---

## ART EXHIBITION/ACQUISITION

The Art Acquisition and Exhibition Committee is a student committee with dual functions. The committee is responsible for the monthly art exhibits on campus, and oversees the university's permanent art collection. The committee is open to all M.U. students interested in taking an active role in the planning, scheduling, and installation of monthly professional art exhibits in its Lower Gallery, Alumni Hall. The committee also oversees the scheduling of M.U. student art exhibits in its Upper Gallery, Alumni Hall.



Above: Mr. Loomis, Chris Visavatti, Lucille Anderson, Dan Neri, Teresa Wray

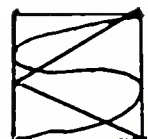

## COUNCIL FOR EXCEPTIONAL CHILDREN

CEC is an affiliate of the national organization of the same name. Membership in our chapter is open to all students and especially those interested in working with children who are mentally or physically handicapped.

Meetings provide opportunities for members to meet and talk with specialists in the field. The organization also plans other activities such as sponsoring parties for area special class children. Visits are made to special schools and institutions.



Above: Amy Cochran- sec., Jen Dawson, Elizabeth Brown, Marie McDonald, Michael Thatcher- president, Karen Hulsizer- as., Sandi Garrison, Lyn Taylor



# CEC



# EQUESTRIAN CLUB

---

---



## EQUESTRIAN CLUB

This club is open to all students from beginning riding levels to advanced. Instruction is available for beginners in grooming, saddling, and riding. Field trips and other activities are in the planning stages. This club is based on the interests of the students.

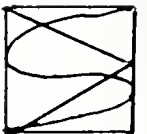

## MANSFIELD ACTIVITIES COUNCIL

The purpose of MAC is to plan programs and activities for the entire University community. This includes movies, concerts, coffeehouses, and cultural affairs as well as feature arts and forums. MAC also assists other university organizations in programming activities.



Above: Front Row- J. Atherton, K. Pierce, S. Norman, K. DeGroff Back Row- D. Fowler, J. Ruby, K. Thornton, D. Long, M. Alwain, C. Matz



# MAC



# NON-TRADITIONAL STUDENT ASSOCIATION

## NON-TRADITIONAL STUDENT ASSOCIATION

This is a group that represents the older, returning and commuting students. Their purpose is to discuss problems of non-traditional students and how to effect a change. They also lend support and advise new non-traditional students.



Pictured above, Georgia Arthur, Shirley Hunter, Caleste Sexauer and Charlene Seeley discuss life's more important problems such as deciding whether to watch tv or study. Below, Noel Carter (treasurer) gives Dr. Goerge Mullen his view on life at MU, while at the bottom right of this page, Rev. Joanne Weiss and Renee Potter contemplate whether it is time to brave the snow and wind (both of which can be experienced anytime of the year in Mansfield).



*Sports*





FIELD

HOCKEY



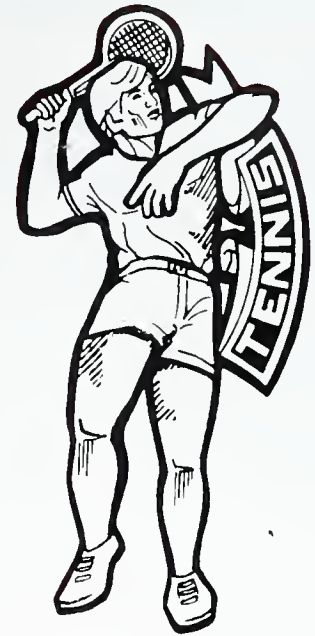

Front Row- R. Kakareka, J. Petersen, G. Morely, B. Eddic  
 Back Row- R. Kesterkic, S. Weiseberg, A. Degenaro (coach)

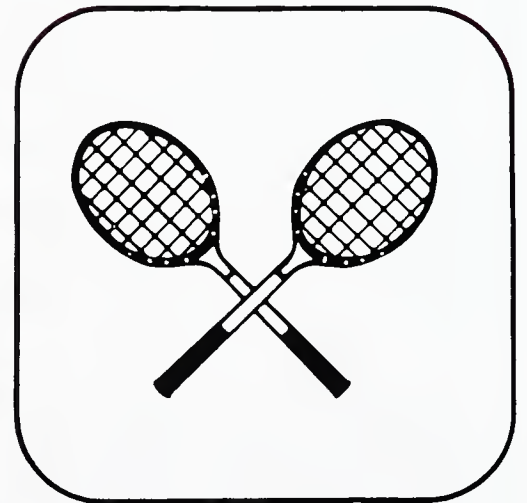









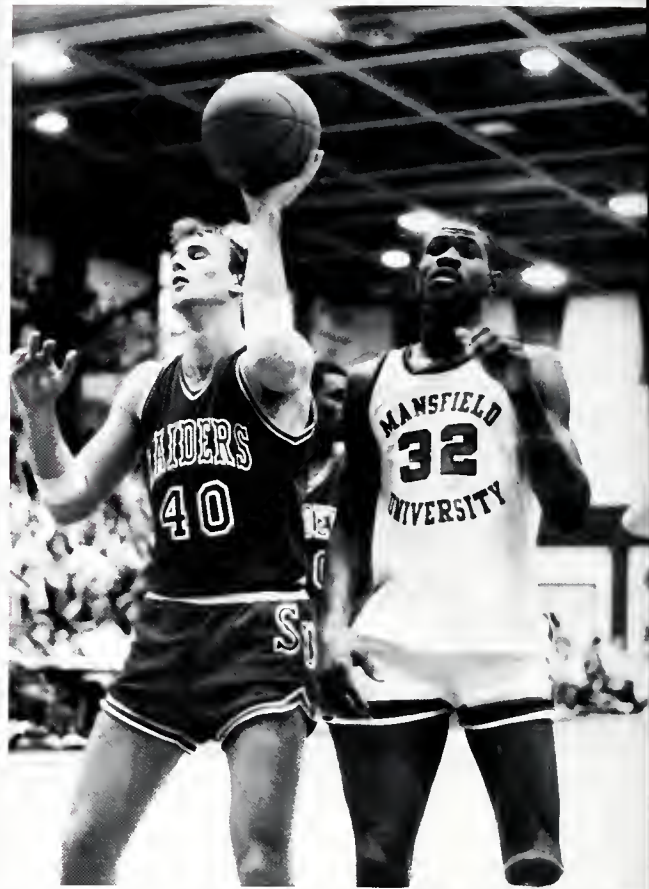



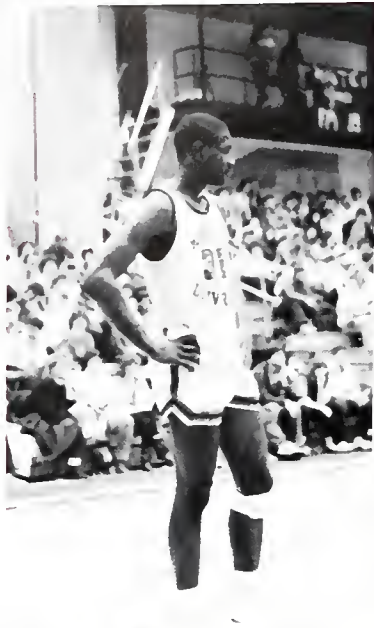



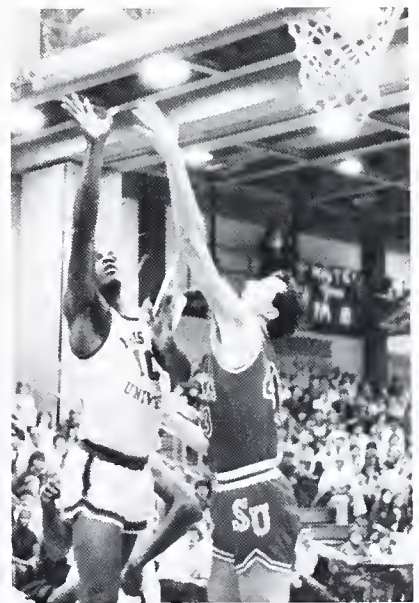
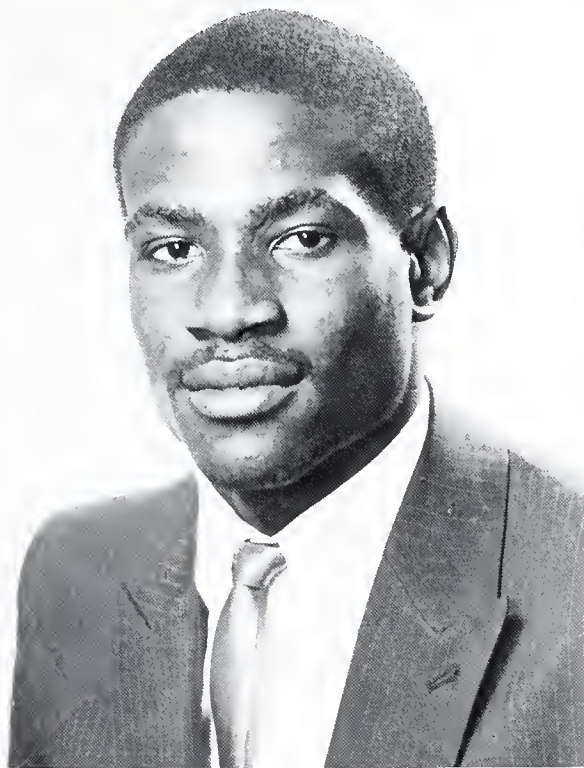
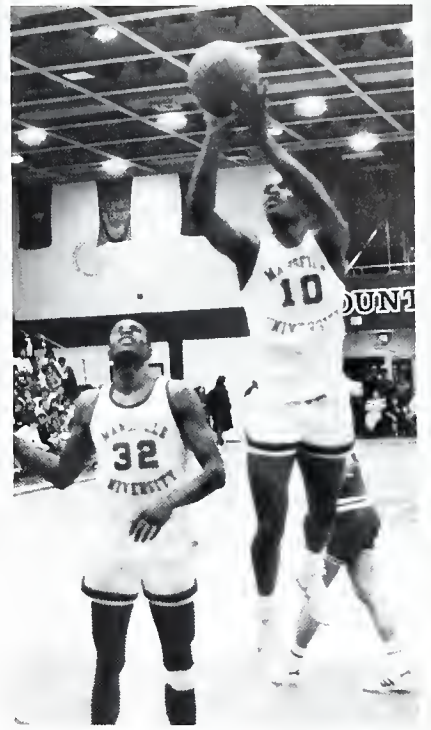
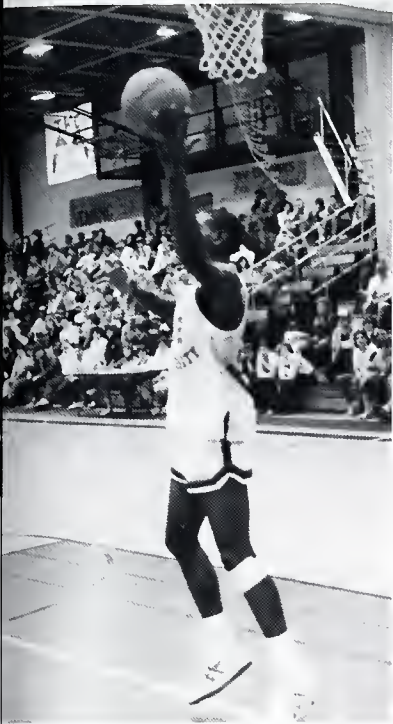

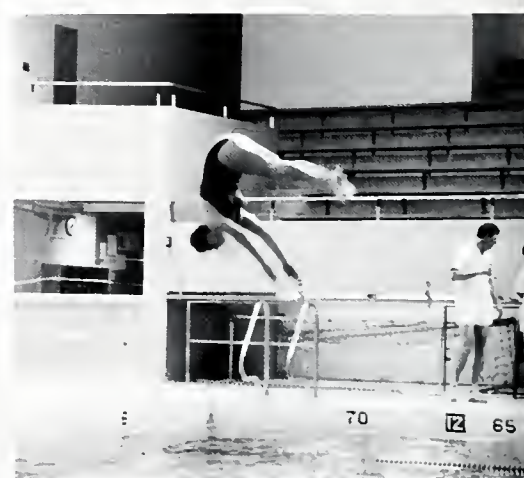

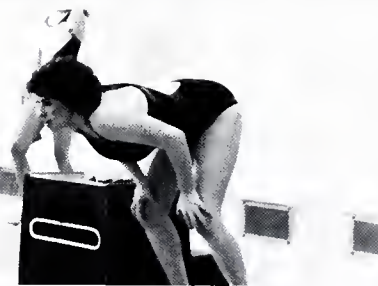
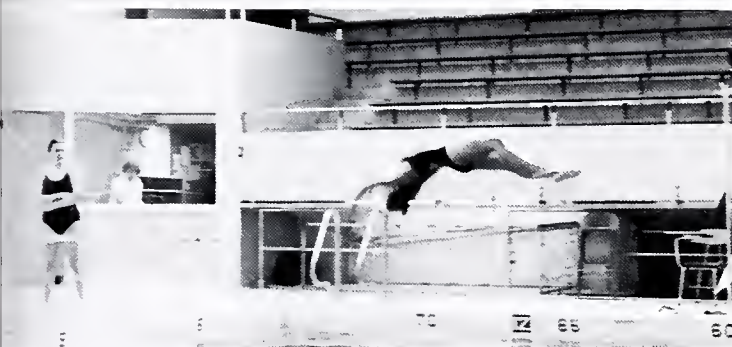
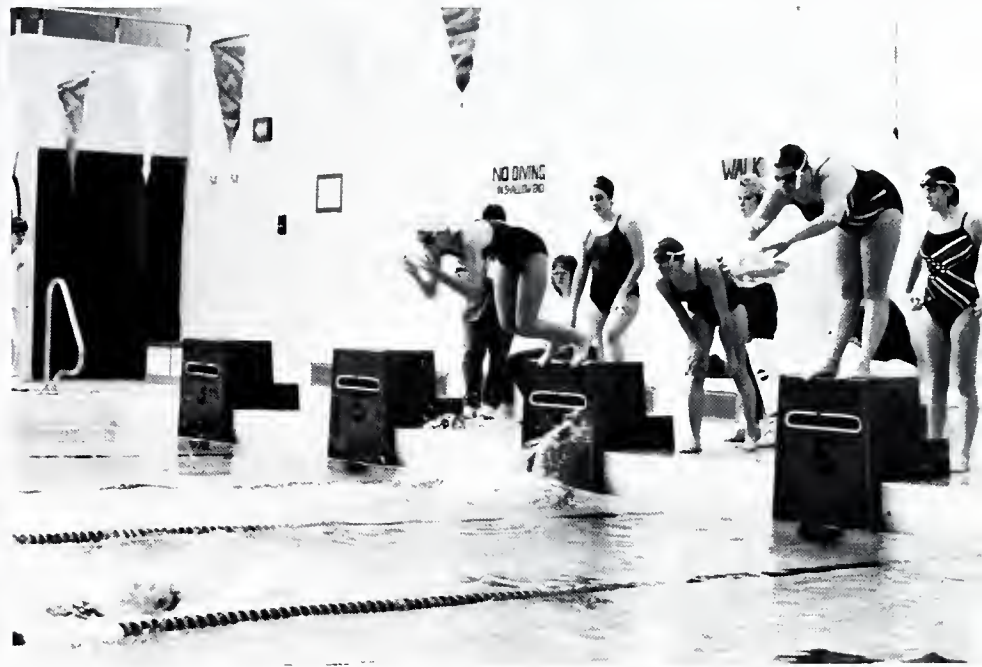

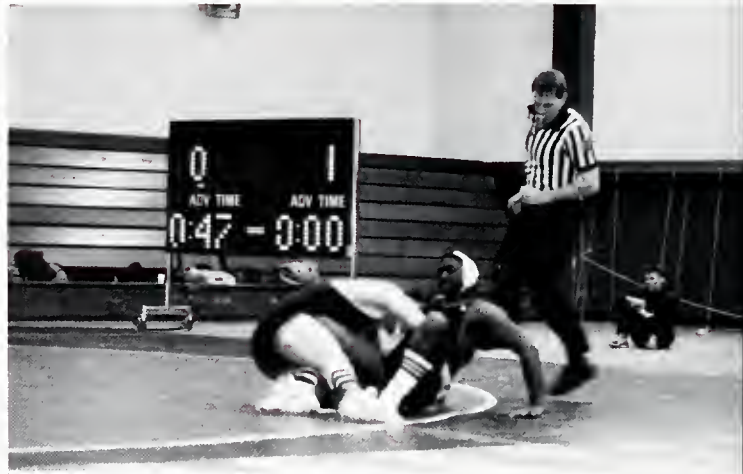

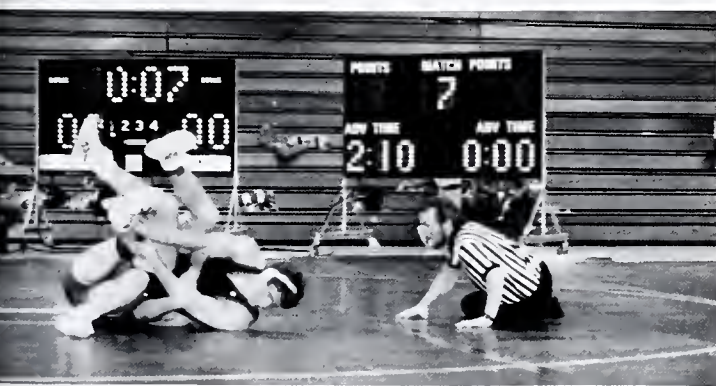
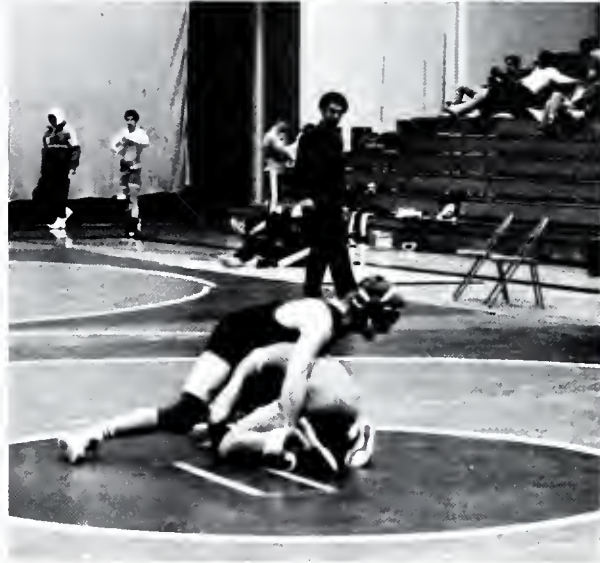
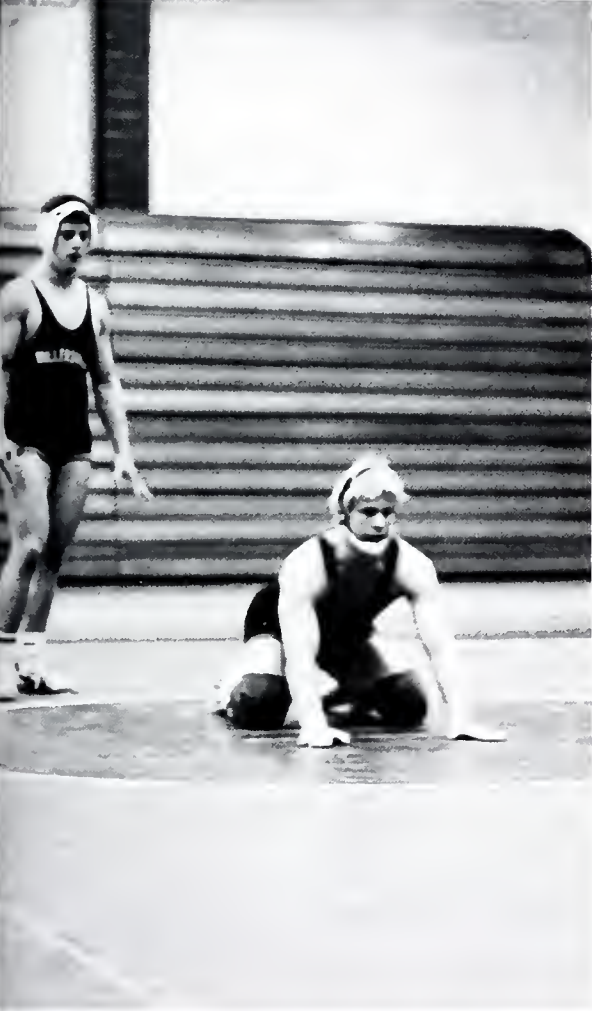









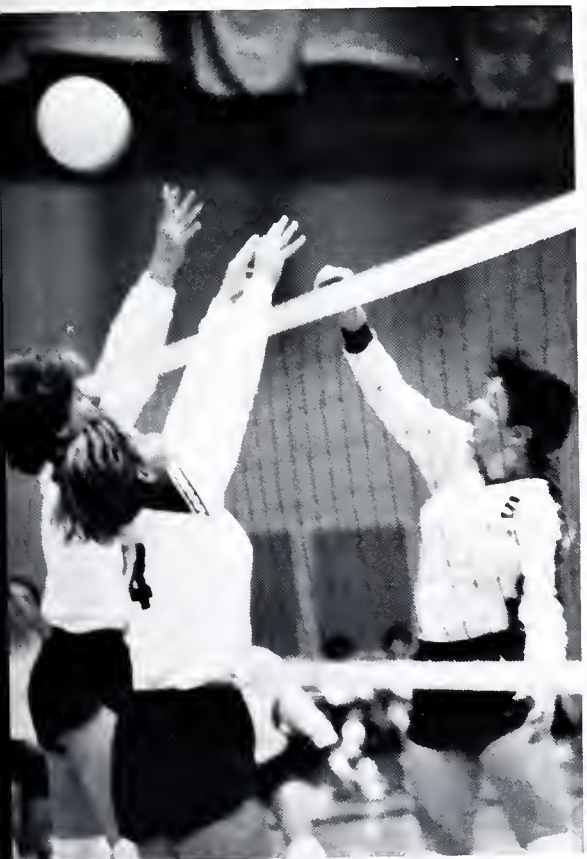

# BASEBALL





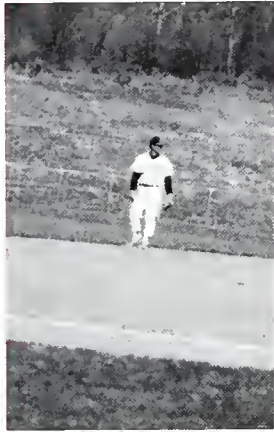



TRACK AND FIELD





# SOFTBALL





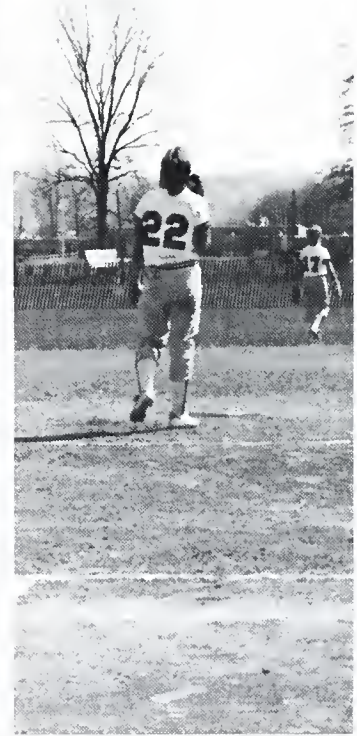



# ATHLETE OF THE YEAR

FALL WINTER SPRING

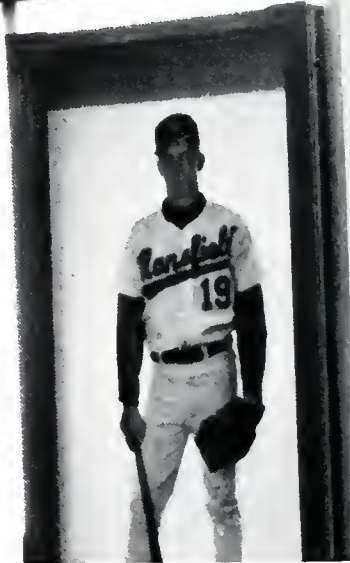

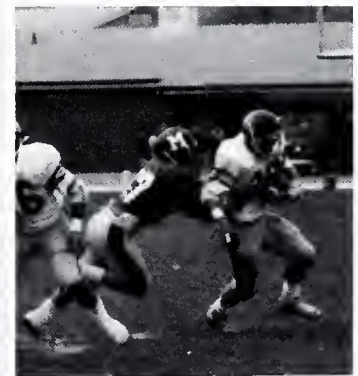

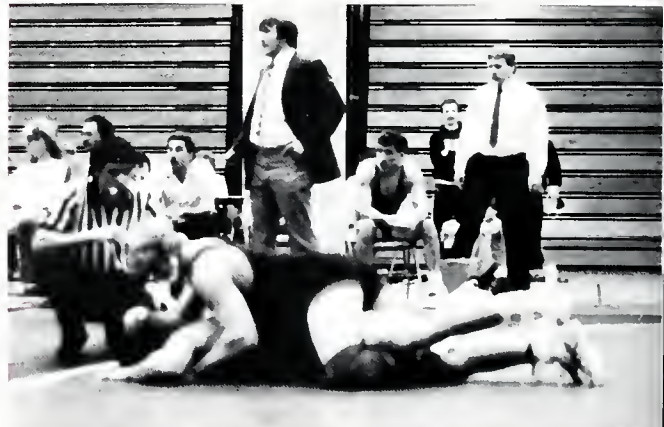



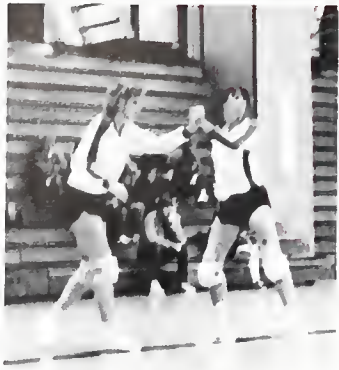

*Campus Life*



















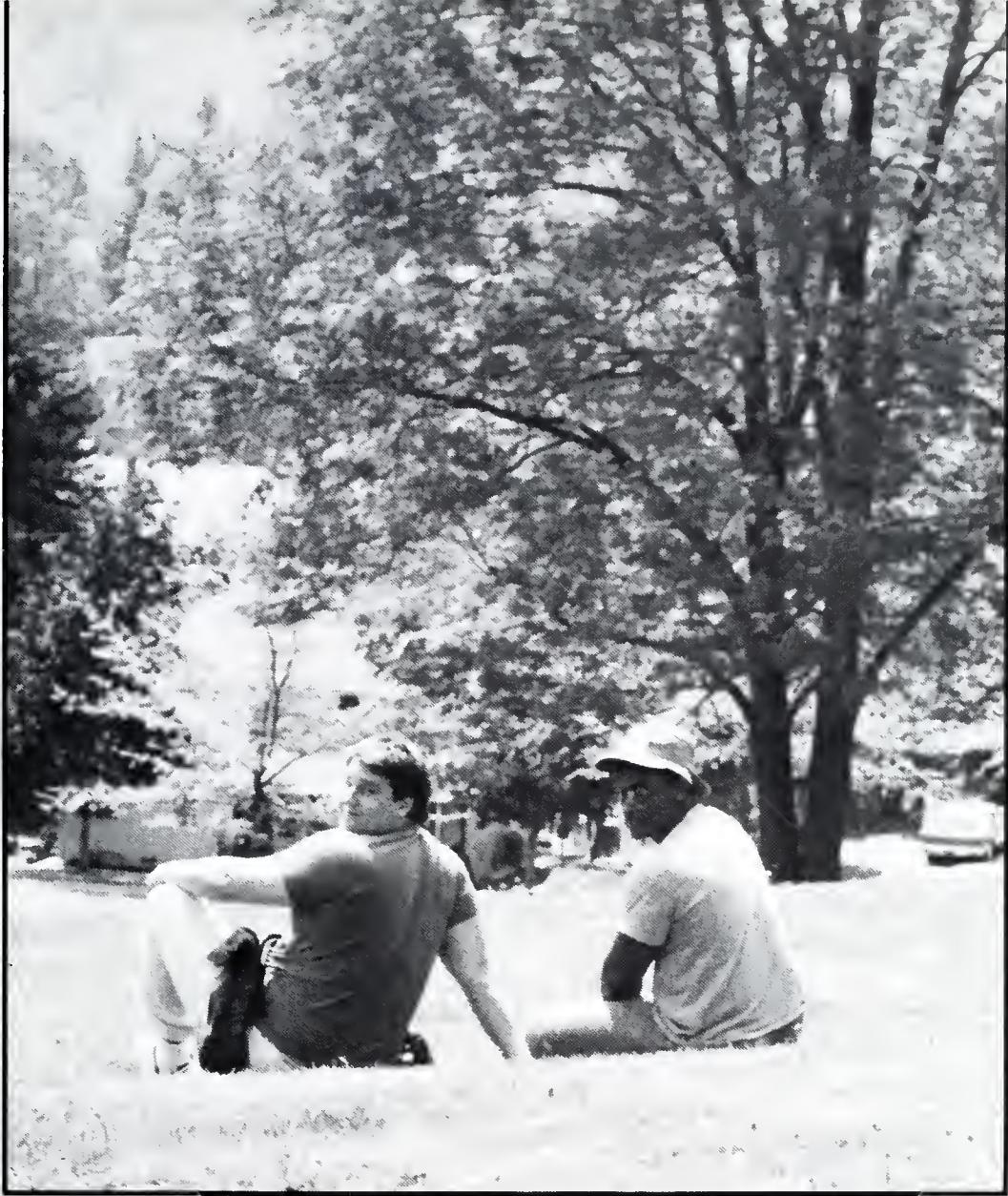

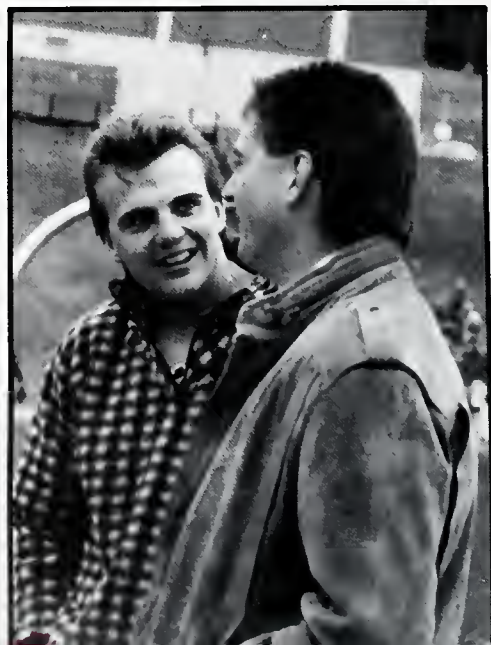
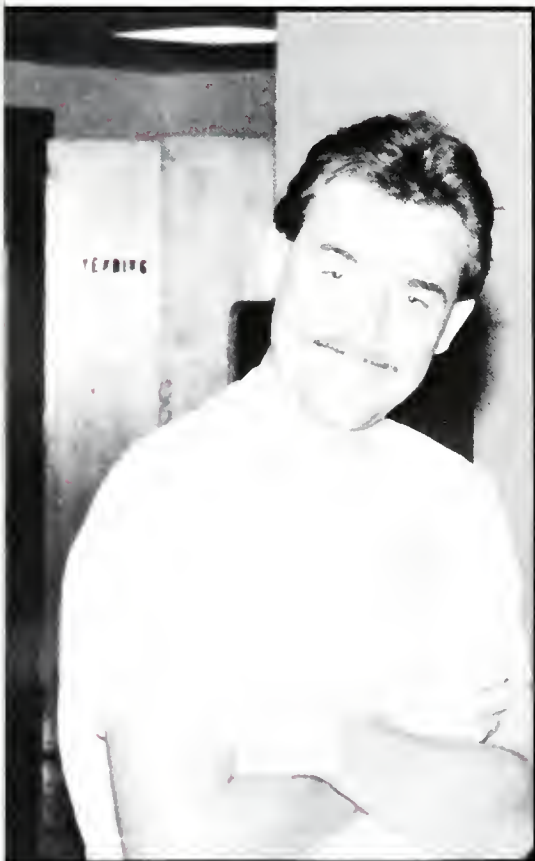





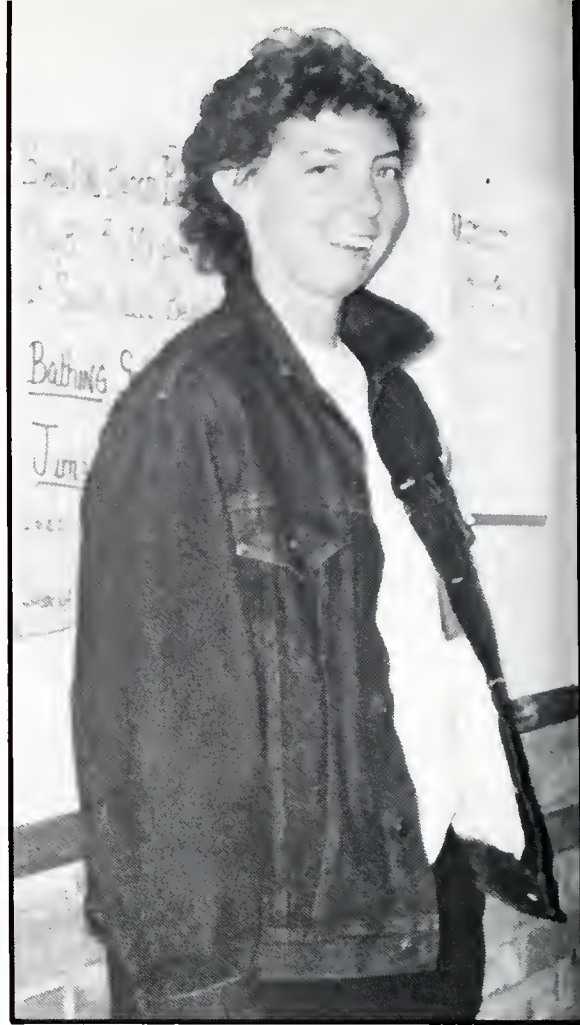











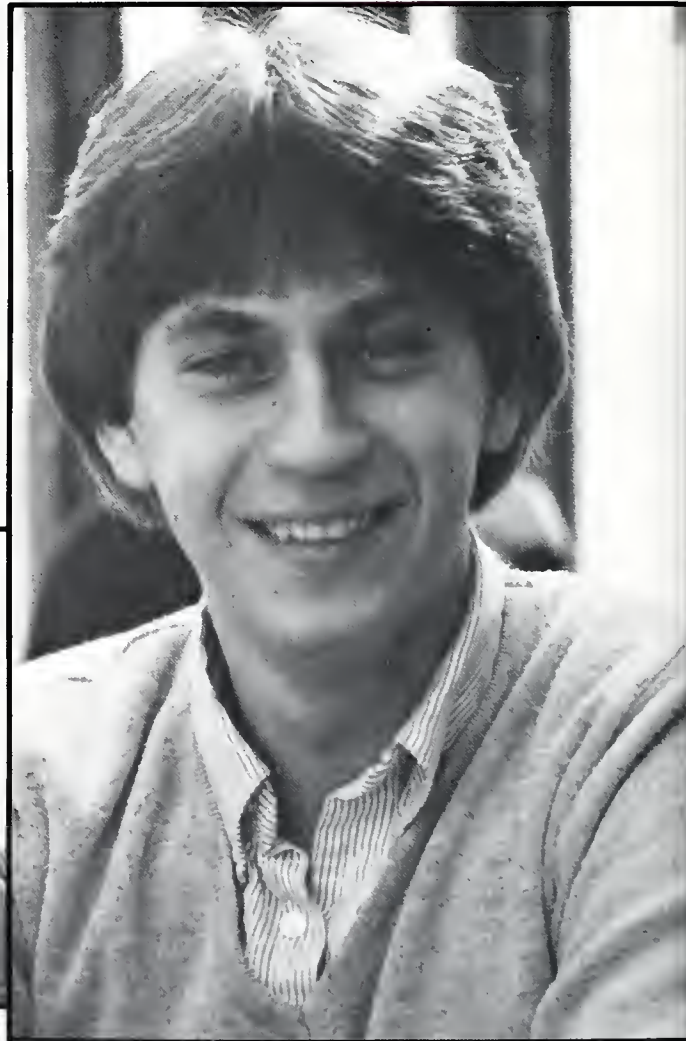







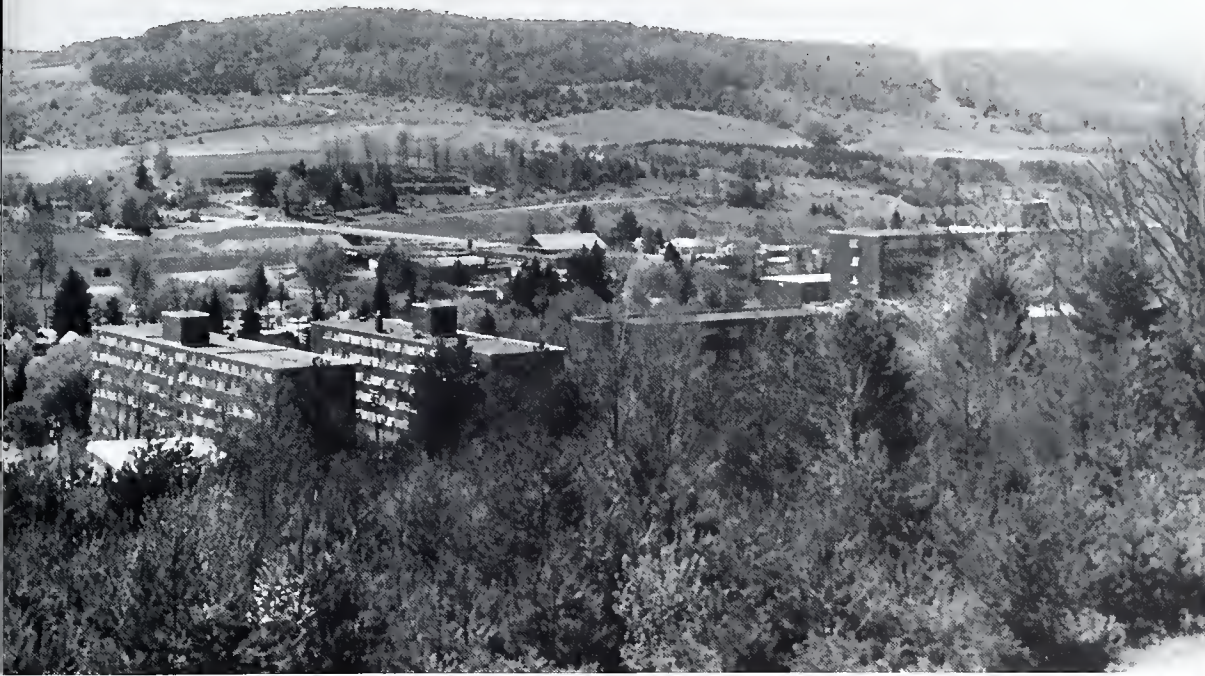

# RESIDENCE



# HALLS



Top Left: 4th Floor Pinecrest  
Above: 5th Floor Pinecrest  
Right: 6th Floor Pinecrest





**Top Right: 2nd Floor Laurel A**

**Front Row:** S. White, S. Hinkson, J. Mattison, D. Rock  
**Middle Row:** M. Reabold, B. Hughes, K. Maas, K. Carney, L. Oberlin, K. Pierce  
**Back Row:** L. Seeley, S. Panagakos, T. Dube, E. Brown, S. Williams, P. Page

**Above: 3rd Floor Laurel A**

**Front Row:** C. Schirg, M. Alwine, S. Conklin, B. Morris, K. Robinson, B. Franks, L. Baker  
**Back Row:** T. Correll, D. Fish, A. Humphrey, A. Hutchins, J. Nelson, M. Burke, L. Butler, A. Gazda, L. Carl

**Left: 4th Floor Laurel A**

**Front Row:** L. Pease, P. Shaw, J. Roosa, D. Peters  
**Middle Row:** L. Smith, S. Wiggins, B. Stockholm, J. Atherton, L. Sherwood, S. Poerksen, K. Peters, A. Nealon, G. Grundig, K. Thomas  
**Back Row:** L. Williams, S. Fogt, K. Price, S. Gauthier, M. Cain, R. Cashmore, K. Carpenter



Top Left- 5th Floor Laurel A

Front Row: Deb Johnson, L. Thompson, L. Learn, C. Schaeffler

Back Row: M. Myers, L. Masonic, T. Harris, D. Pierce, C. Button, M. Royster

Above- 6th Floor Laurel A

Front Row: L. Yang, D. Stanton, S. Gordoner

Middle Row: A. Taylor, L. Simmons, D. Darrisew, D. Garde, L. Theuret

Back Row: K. Jones, B. Baer, M. Freeland, R. Grigas, R. Luiperzcezk

Right- 7th Floor Laurel/A

Front Row: A. Williamson, D. Prutzman, M. Stone, D. Crow

Middle Row: L. DeAngelo, J. Cafolla, P. Westfaull

Back Row: J. Burfield, B. Purriance, B. Johnson, J. Dib





Top Right- 2nd Floor Laurel B

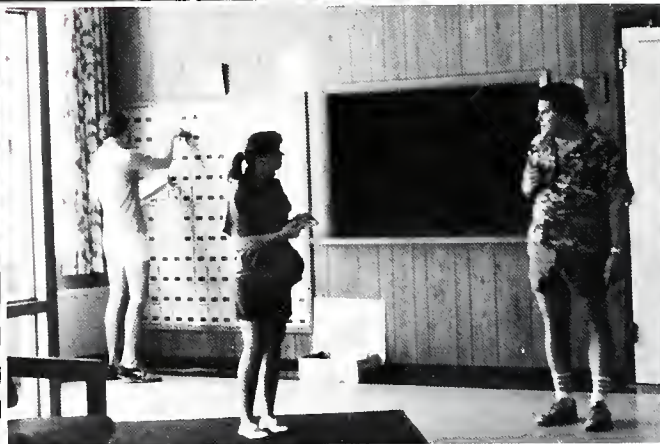







*Faculty*



# ADMINISTRATION



J. ABPLANALP



B. CARR



C. CRISP



F. KOLLAR



M. LEMASTERS



J. MARESCO



D. MILLER



J. MONOSKI III



G. MULLEN

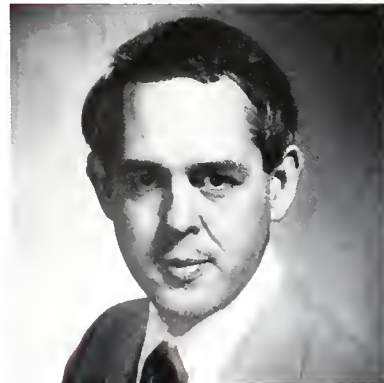

L. NESBIT



E. SERINE

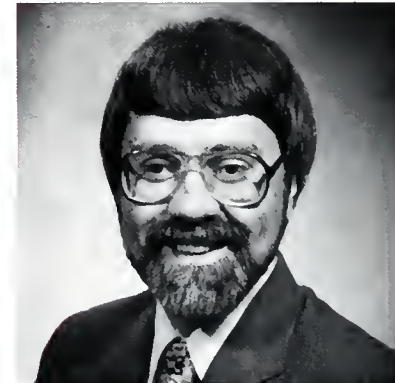

C. VAUGHN



L. ACHEY



M. DONAHUE

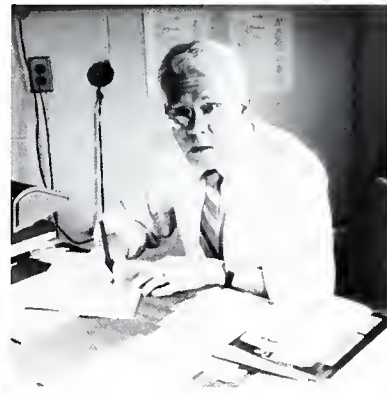

M. JOHNSON



J. KENNEDY



S. PIEN

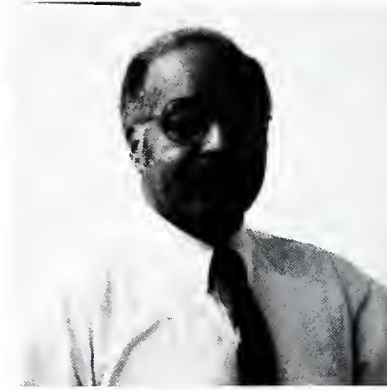

D. RUSSELL

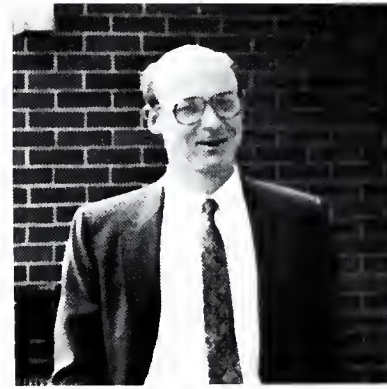

H. SCHINTZIUS



C. SEXAUER

# FACULTY

Art



S. BENCETIC

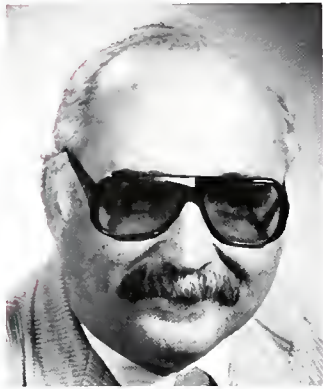

J. CECERE

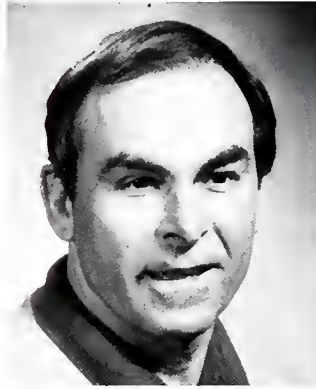

F. FROMBACH



Biology



T. LOOMIS



R. GOFF



K. MEYER

## Business



R. SODERBERG

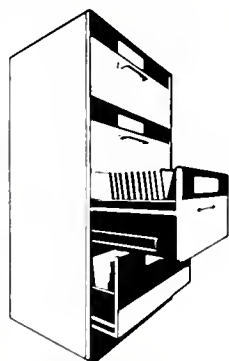

J. CARLSON

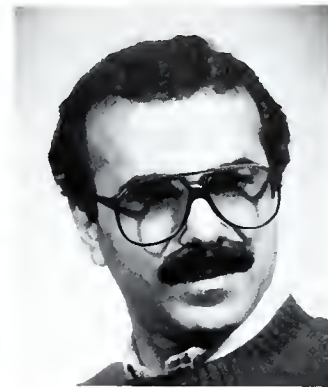

E. GHODS



G. KUTTY



P. WELCH

## Chemistry



R. GNANASEKARAN

## Comp. Science

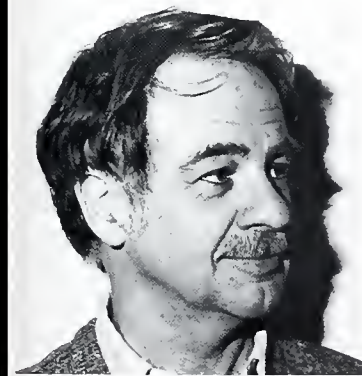

W. SCHMID

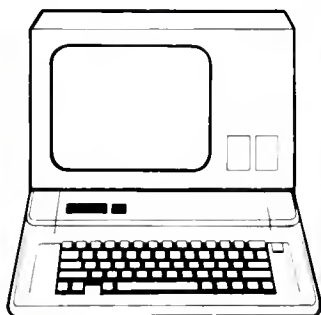

H. SCHWARTZ



T. SLABEY

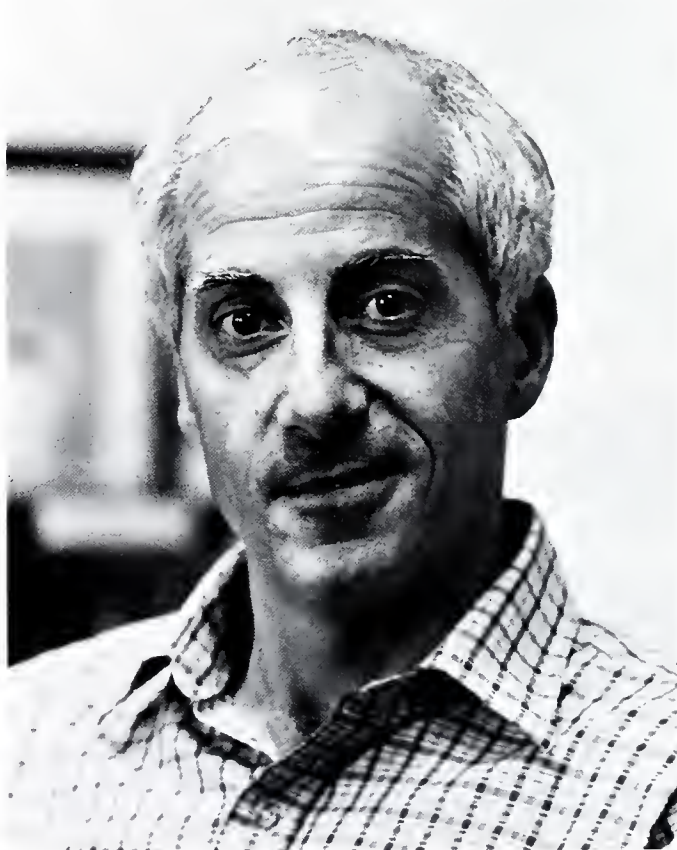



CJA

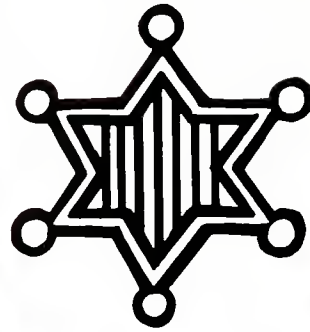

F. LILEY

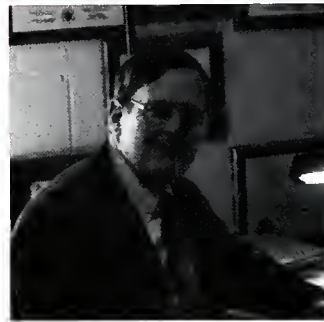

Education

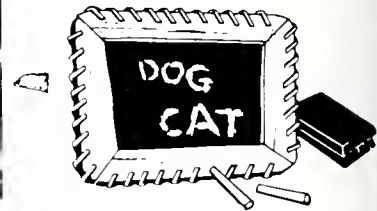

E. RYAN



C. CLELAND



R. GARVELLI



N. GEORGIC



R. HECK







V. JEFFERS



L. PFLUGER

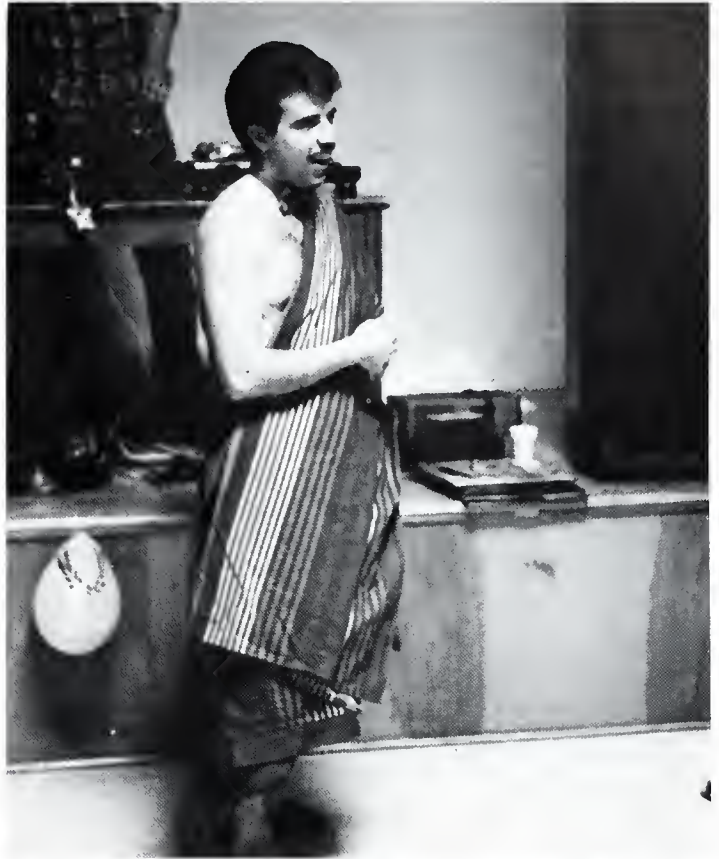

R. PUTT



R. REMY

English



R. SWINSICK



E. WHISLER

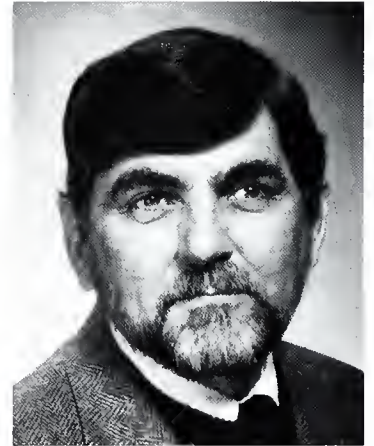

L. BIDDISON



E. BLAIS



W. BLAIS



J. GERTZMAN



J. GLIMM



I. HINDMAN



G. HOOD

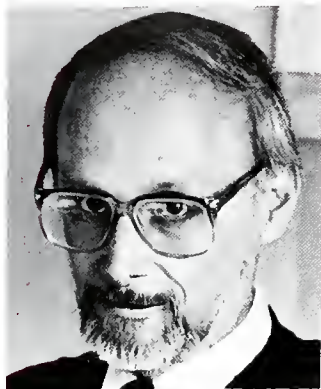

B. KOLOSKI



W. SANDERS



L. UFFELMAN

For. Lang.



W. BOGART



B. CLARK

Geog. & Reg. Plan.

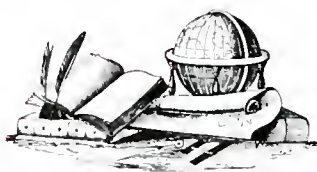

R. TRINDELL

Health/P.E.

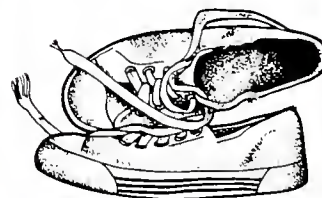

A. DEGENARO



W. EVANS



D. HERNDON



E. MOSER



M. SHAW



E. WILSON

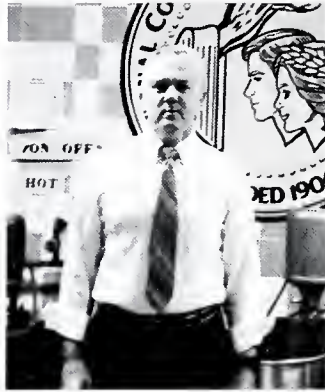

E. WINROW

### History



P. HAFER



E. LUKASZ



R. PASKVAN



R. UNGER

### Home Ec.



S. BROWN



M. GAYDOS



S. LINDSEY



C. PLOWACHA



M. TROWBRIDGE



J. RUDY

## Mathematics



R. BRIDGMAN



O. CLARK

### DR. RYAN'S WALL OF DEGREES:

- 1962- A.B. in English Literature from Fordham
- 1968- M.P.A. (Public Administration) from City University of N.Y.
- 1975- M.A. School of Criminal Justice from the University at Albany
- 1978- Ph.D. from same institution
- 1979- Law International Institute DES DROITS DE LI HOMME, UNIVERSITY of STRASBOURG, FRANCE
- Army ROTC Lt. Commissioning in 1966
- WOODROW WILSON FELLOW 1970- 1971



W. ENGEL



R. HEVERLY

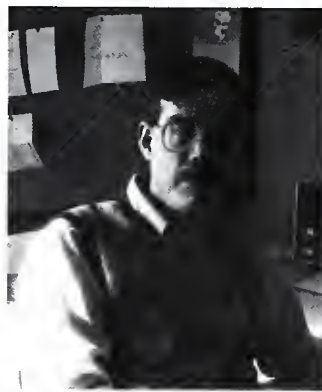

J. MUMMA

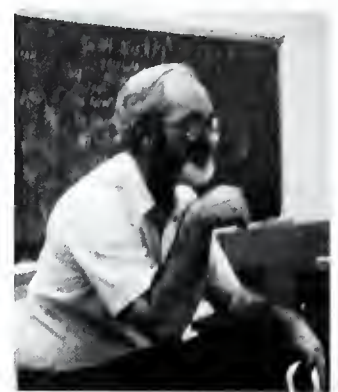

J. WALKER



S. WERNER

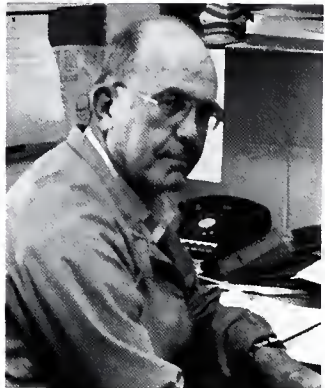

W. WETHERBEE



D. BORSHEIM



K. DYCK



M. GALLOWAY

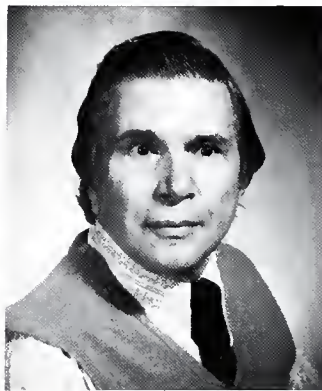

W. GOODE



R. KEMPER



S. MC CEUEN

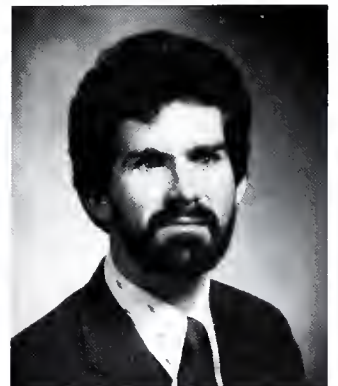

D. NEVILLE



K. OWENS



W. RUSK



D. STANLEY



R. TALBOT



J. WILCOX

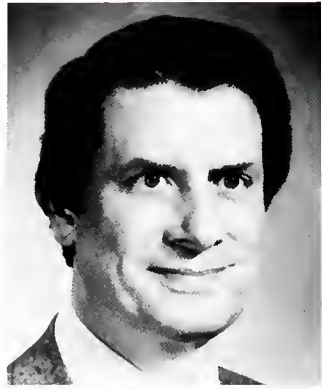

C. WUNDERLICH



J. WUNDERLICH

# Philosophy



S. BICKHAM

# Physics

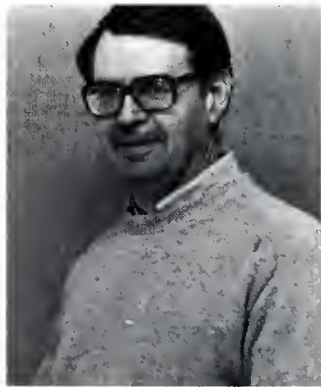
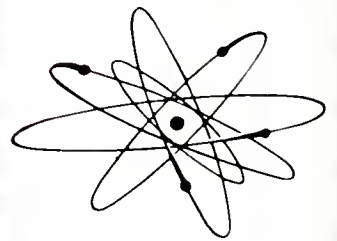

J. DOWLING



P. LUCE

LEFT AT 05/11/88

# Politics/Econ.



W. YACOVISSI

# Psychology



R. FEIL



P. KELLER

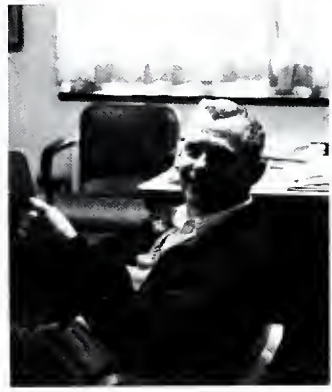

T. PRUTSMAN

# Social Work



D. KASAMBIRA



L. MILLER

Soc. / Anthro



G. LARGEY



A. MABE



A. MATTHEWS

Specil Ed.



T. STICH



R. STRAUB







J. ZINCHINI

Spch. / Comm. /  
Th.

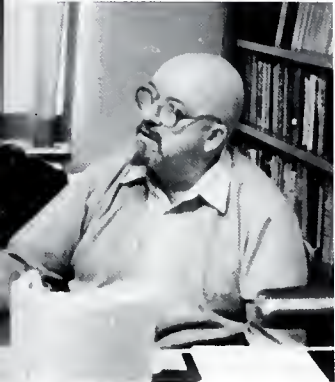

V. LAPPS



M. LEIBOFF



K. MUSSELMAN



A. PARKS





*Graduation*



OUTSTANDING SENIOR  
NOMINEES



**D. Robison**  
Art



**G. Grundig**  
Business Administration



**T. Paul**  
Elementary Education



**LARRY M HAKE**

**OUTSTANDING SENIOR**



**L. Kuntz, Jr.**  
Music



**R. Scrip**  
Sociology/Social Work



**L. Heffner**  
Special Education



**C. Johnston**  
Secondary Education



**S. Norman**  
Geography/Regional Planning



**S. Milroy**  
Mathematics

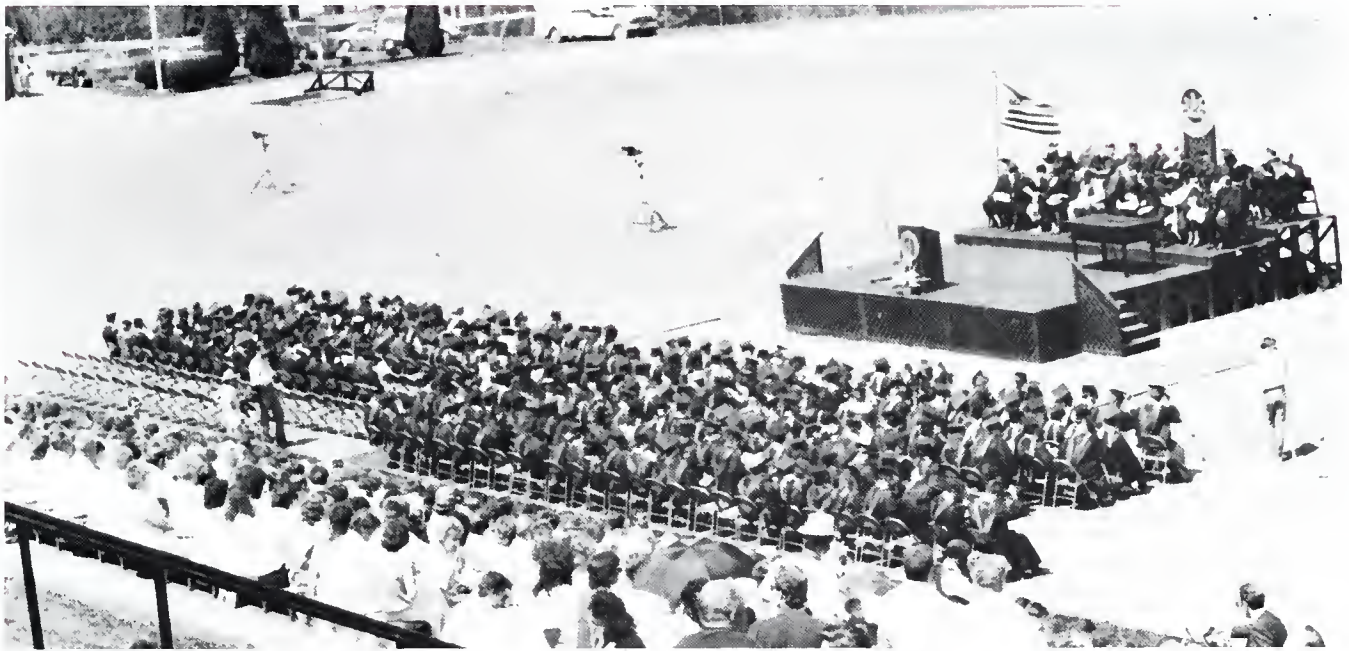

# CONGRATULATIONS TO ALL GRADUATING SENIORS



**B. Wolfe**  
Speech/Communications/  
Theatre



**L. Allen**  
At-Large



**E. Meiklejohn**  
At-Large









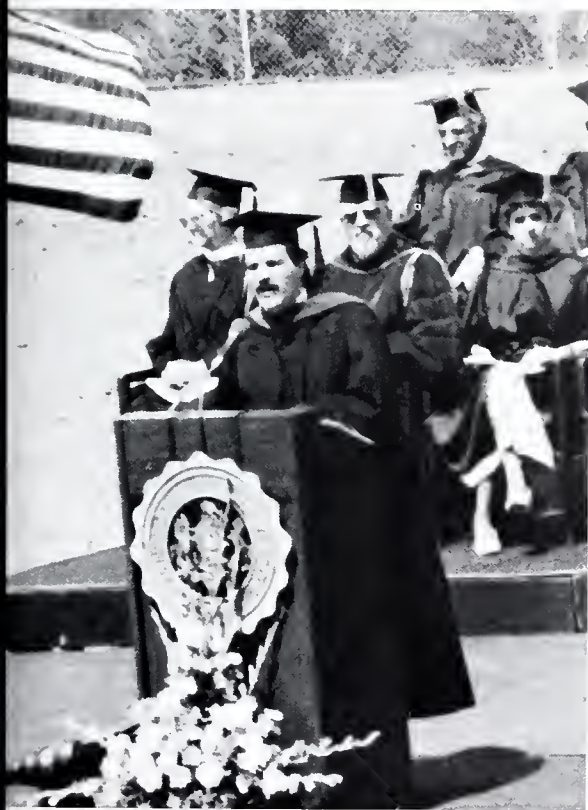

# A FINAL STROLL

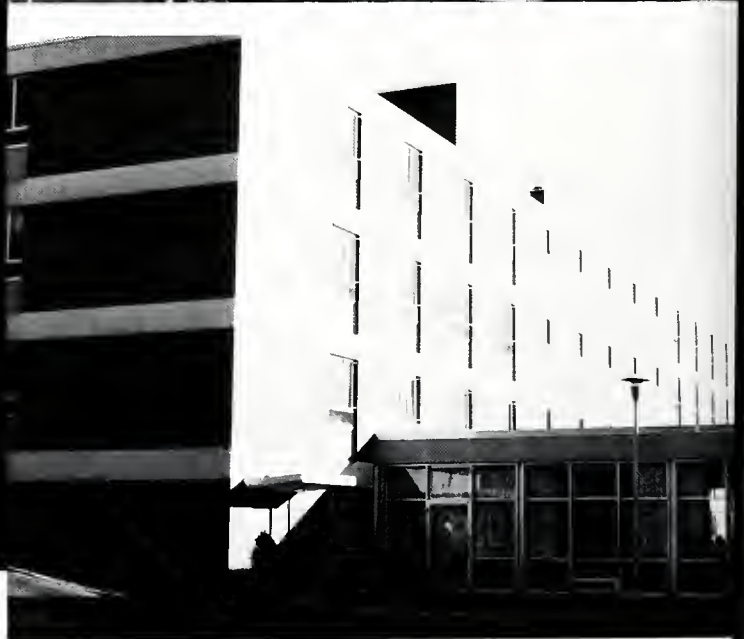
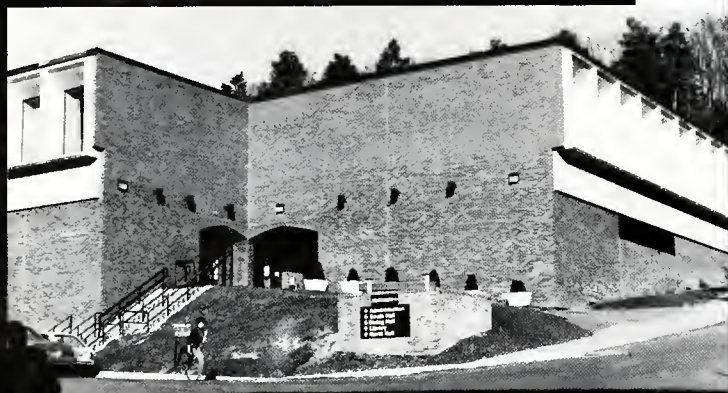





*Conclusion*



# Senior Messages



To Lori, Jamie & Julie;  
Thanks for everything!  
Good Luck & keep in touch

I'm A partner  
of the crowd! Kevin

Esther  
The Crowd is  
my partner!

KATHRYN  
SANDI  
BYE

The grandmothers made it!  
Betty Kilsner  
Pat A. Hunt

Thanks mom, Dad, Scott, Brandon!  
I love you!  
DeB  
B

Thank you, billing  
there are few things  
I'll miss you  
in your office

Alpha Sigma Tau

We'll be back  
We love all of you,  
Mary Jo

Nancy Davie "D"  
1987 '85 History M.V.  
AT. Social Workers  
SOCIAL WORK ALL THE WAY!  
#1 Class 1987  
"D" is ENOUGH

To Teresa and  
Lucille, Cecile,  
I'll miss  
you wenches,  
thanks for  
being there.  
It wouldn't  
have been  
the same  
without  
you.  
Deanna

I O H B I F I LITTLE SISTERS!  
CAROL BUNTING, MICHELLE JIMLOCK,  
MAUREEN ODELL, PAULA M'GINEEY, PAULA HEFF,  
JACKIE KINNEY, LINA O'CONNOR, VIOLA KRAMER,  
DEB BAZAN, ELAINE HARTORELL AND JULIE JONES  
"THANK YOU FOR BEING A FRIEND!" MJO

To: Donna M. Hager

You finally made it!  
Congratulations!

Good Luck to  
all those  
who are left!  
Good Luck &  
God  
Bless  
Lyndy DeMarr  
"1987"

Love Always,  
Rosemary R Romano  
Class of 1987

Best of luck  
to everyone!  
Have Fun!  
Love  
Linda Hager '87

and they said  
it was impossible!

To the 86-87  
Wherwood gang,

Good luck in the future.  
I will miss everyone after the  
big move. Everyone keep  
in touch.  
Karen

To all the  
block-heads -  
good-bye and  
good luck!  
Kobyn Wessner



Parris - we made it.  
I Love you.  
Rick

George Neminsky





THE MAPLE STAFF - Remember

the cabin, Biff, Biff, ; WAAA, WAAA, Grain TRAIN,  
I Love you guys !!!

Love Christel

Thank you Robyn, Shelby and Cindy  
for getting me back to my room  
safe and sound after our ed block  
party.

Love  
Vicky

~~\_\_\_\_\_~~  
I love you  
DJG  
H

To the sisters of Tri-Delta  
Chapter of Phi Gamma Sigma  
The raffle ticket sale was a  
Success. Winners to be  
announced

Love -

Jeanne

"The Block Remembered"

Good Luck to all.

Love,

Cindy

DOCTOR BOOKIE LOVES YOU ALL!

Donna, Angie, Cliff,  
We made it!  
Love  
Karin

mutants vs: RA staff  
RAs Victorious  
-Tim-Tim.

Gracias por todo!!  
Taunya

Hey, Mom, I'm  
number 3. Thanks!  
Angie



LATER  
MU

NO MAN  
FRIDAY!  
B.F.C.  
D

don't forget to  
cash in your  
Putnam Park  
chips

Thanks Mom & Dad!  
Brenda Carter

See ya MANSFIELD!

Good luck to  
all of the remain-  
ing students. Keep party-  
ing in the Class of '87 tradition.  
Jennifer B.

For Real  
Call a good time  
2577

Dead Heads  
Unite in MU

Lynne D. Matteo  
X

DEBBIE METZGER



Finally made it!!  
Thanks mom & dad,  
hope you're proud!  
Love  
Deb

# KEVI-KEV.\*

## Remembering the rides

Find The Elusive Bird!  
"Dirty Joe"

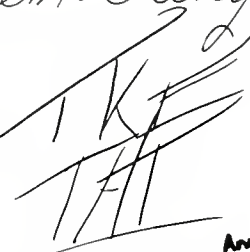

Always remember that we're US!

Annette-Kim-Cheryl-J'neil-Cindy

Tracy Kie ♥ Patti Colletta  
Ked of LOVE MAD MAD

-We're outta this hole  
lets go to some  
real actions & Hunda Leggs

To Hansen,

Keep the munchkins out of trouble



M.E.K. KEEP W/ TOUCH!  
YOU OWE ME LUNCH! LML

Jill

Be 322  
parties!  
mark + good  
years of hard

Candy + Andrea -  
The biscuits are burning  
The cookies are black  
Allen's still toothless  
So....  
Just come on down the back!

Love -  
Mrs. Zeemerman

Best Wishes to L.H.

R. Love you!  
P. Love you!  
P. Love you!

Love my friends  
I love you guys  
miss you  
Pam

Know  
you're  
the best  
D.O.

L.J.M.  
stay on  
Keep On  
Dancin! (the  
roof! the roof!)  
love,  
Maria '87

I'm on my way out  
with C.J.M. ♥ ya!!  
**IT!!**

**PUSHIN'**

Chow,  
Aim of a  
Kurt

Joel Young  
Suzy Milled  
married  
June 6, 1987

JAKIM we made it &  
we're stronger than  
ever. love you!  
"Mr. Roof"

gotta love us  
Whooop!  
Hanny

LOVE YOU  
STEPHANIE  
TODD  
MA 508

I LOVE  
Stresses

REMEMBER THE

# MUTANTS

To: all my friends  
I love you  
Winnie my 20  
87



I'm pushing from the  
table, saying "NO  
MORE JELLO FOR ME  
mom!"

Todd, I'll ALWAYS  
REMEMBER!  
4 great years  
the memories  
will live on!

Hail Smbic!  
Good luck!

Andrew King

Bonnie Denton  
Mark W.  
Richard

LOC FLY

NEVER GIVE UP.  
SMILING  
GREEN

Hard duck  
A.H.

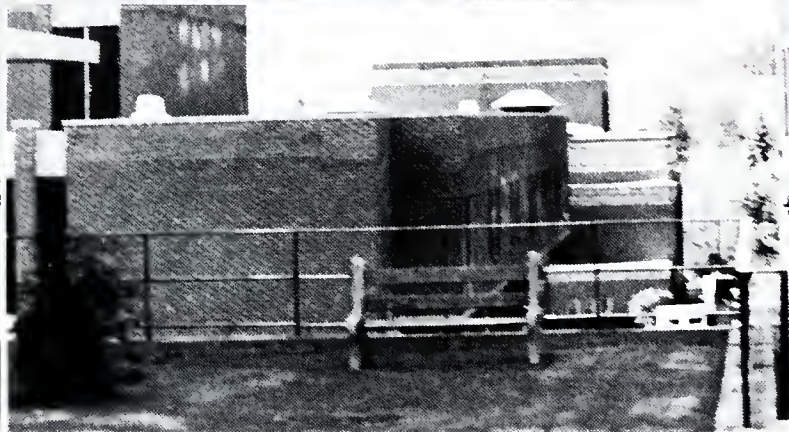

# *Carontawan Staff Members*



*Joseph  
Maresco*



*Taunya  
Paul*



*Debbie  
Johnson*



*Cliff  
Johnston*



*Stephanie  
Peters*



*Mary  
Fiel*



*Deb  
Carroll*







