

Castellan 1967



Digitized by the Internet Archive
in 2010 with funding from
Lyrasis Members and Sloan Foundation

<http://www.archive.org/details/castellanyearboo196667stma>



CASTELLAN



St. Mary's Hall is the oldest building on campus. Soon a new auditorium will be built. From the old to the new, from a seminary to a four year college. This is symbolic of a school in MOTION.

St. Mary's College of Maryland

St. Mary's City, Maryland

1967 Vol. XX

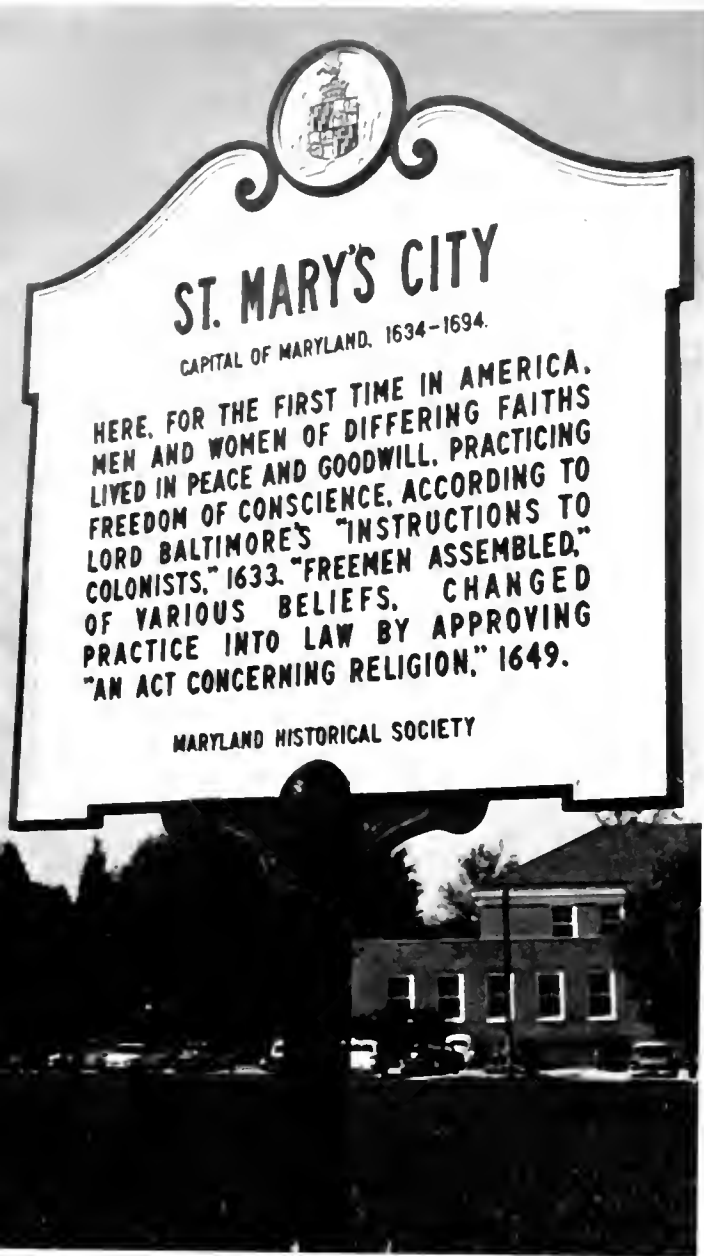

Standing at the entrance to the main campus, this sign marks a monument to the past and a stepping-stone to the future.

Now primarily a men's dormitory, Cadvert Hall at first served as a combination classroom building and women's dormitory.

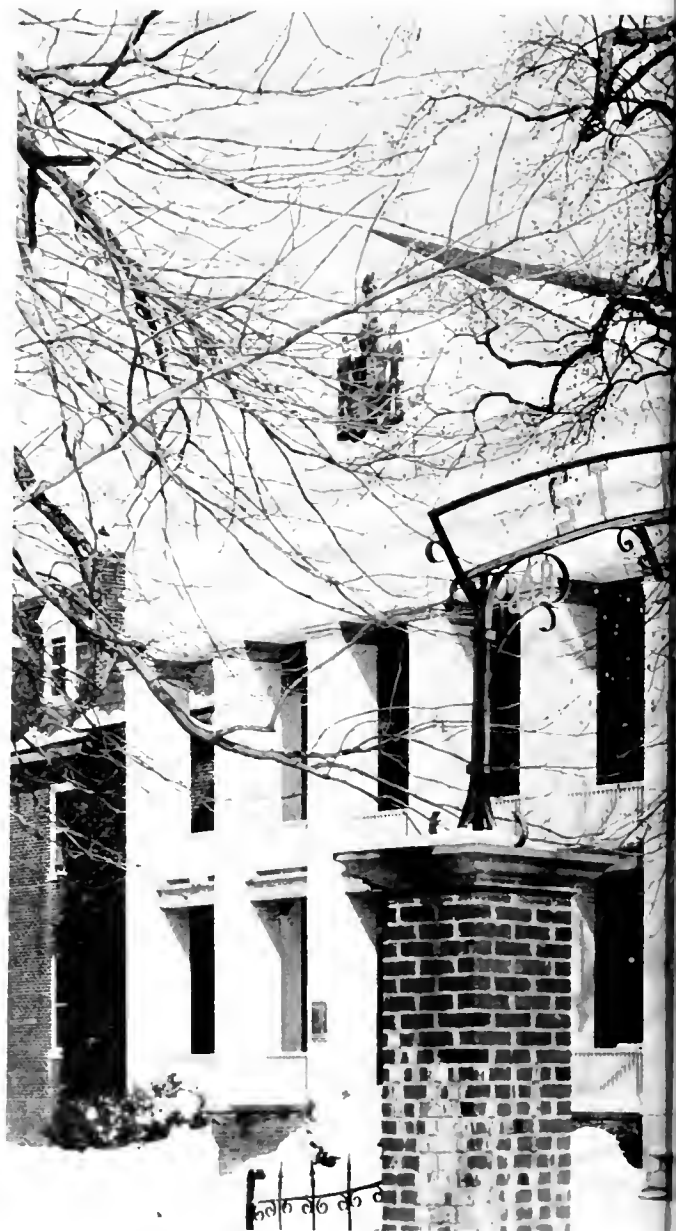

Faded Memories of the Past

St. Mary's College began in reality with the landing of Leonard Calvert in 1634, and from that day forth has been rooted in boundless and often intangible tradition. A reproduction of the first State House, built in 1934, stands as a constant reminder of the past against the ever-changing landscape of progress. For though the physical aspects may change, the spirit of the college remains always with the glory of its beginnings.



Built originally in 1634, this reproduction of the first State House is a campus focal-point





For the second consecutive year, men boarding students move bag and baggage into Calvert Hall



Queen Anne Hall, the first in the new wave of construction, currently houses all women boarding students.

A familiar warm-weather scene, students gather between class breaks on the steps of Anne Arundel Hall.



Staff members of the new campus literary magazine, the *Scorpion*, plan for the next edition.



Vivid Images of the Future

Most recently completed is Charles Hall, student union and dining hall.



In two more years, St. Mary's will be an accredited senior college. Between now and then lie past years of planning and diligence. Under construction soon will be a new men's dorm, gymnasium, theater arts center, and library.

It is with pride and confidence that St. Mary's faces the years ahead.



Should I have tried for that last pass? — sophomore teammate Pat Carlin

Your attention please — Mike Van Kirk announces winners at the Battle of the Bands



Little Lord Fauntleroy perhaps? — Craig Gemml in high fashion

"But they're not moving" Tilly Woodward and her microscope.



"What dress code?" Peggy Horn

S O P H O M O R E S



Atkins, Edwin

Beckwith, Grace

Bennett, John

Benoit, Donald

We Walked the Rolling Highway of the Past

Watching the annual capping ceremony, sophomores Sharon Stumpf and John Bennett display the spirit of the moment.



Addington, Sue
Arnold, Linda



Bishop, Leslie
Broyles, James



Bupp, Robert

Cairns, Joseph

Caughnigh, Patricia

Cecil, Pamela





Combs, Doris



Cowgill, Patricia



Cross, Jennifer



Grouse, May



De Leon, Aracelly
De Lozier, Joan



Soaking up the late September sunshine, sophomores Craig Gemml, Steve O'Neill, Roger Foster and Dennis Gilligan discuss the topic of the day

Di Blasi, Cecelia
Dordal, John



Drank, Janet
Eslin, James Henry



Fahnestock, Sheridan
Fatzinger, Cheryl



Felton, Linda
Foadl, Linda



Frentz, Thomas
Gardner, Patricia





Hankins, Alexis

Hansen, Karen



We Moved Ahead

Garner, Michael
Gemml, Craig

Glenn, Susan
Glessner, Ray, Jr.

Gosper, David, Jr.
Hackley, Douglas

Hecker, Michele
Heiderman, Leslie

Heron, Kathleen
Hester, Charles

Hewitt, Timothy
Hodges, Elizabeth



Horn, Margaret

Howard, Philip





Huntt, Mary



Hutchinson, James



Iglehart, Maxine
Jackson, Lucy Anne



Johnson, James
Johnson, Maxine



Jolley, Constance
Jones, Janet



St. Mary's Grew



Making use of the snack bar's facilities, Dennis Gilligan and Peggy O'Neil grab a moment of relaxation.

Kern, Linda
Kildow, Judith

Kirby, Denise
Le Faivre, Edward

Leonard, Ronald
Lipps, Patricia



Kelley, Robert

Kennedy, Edward





Lock, Linda
Long, Jeannie

Manners, Bonnie
Maschi, Barbara

Masters, Gilbert
McGuckian, Peter

McLaughlin, Claudette
Methena, Stephanie

Mettam, John
Mitchell, William

Mogle, Thomas
Moore, Christine



Displaying calm amidst the turmoil, George Croft and Malcolm Van Kirk aid in the registration process



Noell, Patricia

Norris, Richard

Northam, Ann

Ofutt, Fannabelle





O'Neil, Peggy



O'Neill, Stephen



Page, Jean Hurst



Pauli, Laurel

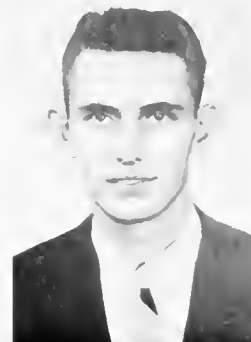

Pickering, Edwin
Poe, Susan



Deliberating the fate of Rat Dwight Smith, Pete Wimbrow and Dennis Gilligan display varied reactions.

Rockhill, Carol
Roth, Susan

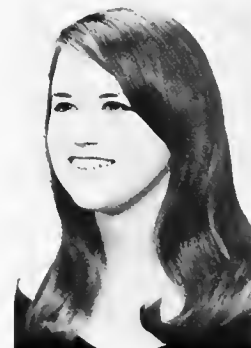

We Shared Our Tears and Laughter

Raley, Michael

Rector, Harry

Reichert, Charles

Riehl, William





Rusling, Judith



Russell, Richard



Russell, William



Satterthwaite, Joseph



Sinnott, Lorraine



Stumpf, Sharon

Pausing from daily activities, Les Potter, Ed Pickering and Roland Williams skim a magazine.



Thomas, Diane
Thomas, Leslie

Thompson, Lillian
Thorp, Margarethe

Throop, Annette
Tippett, Theresa

Townshend, Karen
Underwood, Mary



Urban, Patricia





Vacharamati, Yupin
 Van Kirk, Malcolm
 Warner, Catherine
 Wilke, Theresa



Williams, Roland
 Willing, Roberta
 Wimbrow, Peter, III
 Winec, Louis Edward

We Broadened Our Horizons

Joining an informal discussion, Dean Yancey chats with Connie Jolley



Winkler, Francine
 Wood, John

Woodward, Matilda
 Wooton, Victorine

Zeiler, Barbara
 Zervos, Constantine





"Would you believe a tie?" — Debbie Newman at the end of the powderpuff football game.

The Freshman sophisticate — Mike Kratz



Just a-pickin' and a-strummin'... Mae Walter performs for stunt night.

"No mail again today." Les Potter expresses his disgust for wayward letter-writers.



"This is *our* navy?" . . . Janet Miller provides a tune for stunt night

F R E S H M E N



Emerging from Kent Hall, participants of Parent's Day show characteristic enthusiasm

S.M.C. Plays Host As Parents Visit

On Saturday, November 12, students and parents gathered in the gym to hear President Russell welcome them to the semi-annual Parent's Day festivities. After sharing lunch, the guests were given a glimpse of campus life through model classroom demonstrations and open house in both dormitories. According to all reports, the day was a memorable experience.



(Above) Happy families demonstrate the success of the day. (Below) Tony Oreto and his parents find a quiet moment to talk.



A cure for homesickness — Debbie Newnam and Nancy Sallada share lunch with their parents.





Antonivich, James
Baker, Anne

Baker, Mary
Bentz, Sonia

Bickley, David
Bloom, Linda

Boniface, Aileen
Boston, Ellen

Bounds, Julia
Bradburn, Margaret

Brigiani, Donna
Buckler, Sarah

We Laughed For Today



Barbara Watkins begins Bat Week.



For Bill Burnett, Jerry Fisher and Ray Burroughs, friendship is sharing the front seat of a red Corvette convertible.

Burk, Elizabeth
Burnett, Bill

Burroughs, Ray
Canero, Mary

Carr, Mary
Chemacki, Phyllis

Clark, Patricia
Coates, Patricia

Coleman, Thomas
Corpus, Evelyn

Couch, Sheron
Crawley, Robert





Curry, Peter
 Davis, Elise
 Davis, John
 Dobler, George
 Dorsey, Eleanor



Drew, Alana
 Ellis, Shirley
 Fair, Dennis
 Farlow, Elaine
 Fleming, Robert



Welcoming freshman Donna Hudson and family, the orientation committee provides needed advice.

Fletcher, James
 Fournier, Margaretta
 Glorius, Marcia
 Graham, Walter
 Guy, Carl



Harris, Steven
 Hearthway, Mary Ann
 Heasty, Lois
 Hem, Nan
 Heimer, Michael





Hett, Linda
Hoke, Mary
Hoover, Kathryn
Hopkins, Melisa
Hudson, Donna



Hurry, Rita
Howard, Sharon
Hyde, Earl
Jacobson, Amy
James, Susan

We Entered a New World
We Made Friends with Its People

Cowering under the eyes of their judges,
Debbie Newnam and Ron Neri prepare
to meet their fate.



Jameson, James
Johnson, Karlyn
Joyner, Deborah



Kasrai, Fereydoon
Kramer, Mary Lou
Kratz, Michael





Kreps, Dawn
Kurlle, Terr

Latteman, Harry
Lawson, Milena

Layton, Judith
Lemon, Richard

Linton, Lucie
Little, Ellen

Little, Robert
Lloyd, Thomas

Walters, Ellen
Maddox, Randall

We Braved the Academic Tide



Manemi, Carol
Mattungly, Stephen

McCready, Virginia
McKinzie, Patricia

Concentrating on the subject at hand, Dave Scherble, Joe Carns, and Scott Dobler make use of the library.



Meara, Robyn

Merryman, Suzanne

Baker, Christine

Smith, Pamela



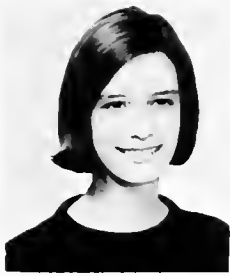

Miller, Janet



Mortimer, Donna



Mullikin, John



Neri, Ronald
Netherton, Sandra



Newnam, Deborah
Oland, Joyce



Looking confused, two freshmen approach another registration booth.



Freshman testing engrosses Shirley Ellis.

Pratt, Elizabeth
Putnam, Denise
Redman, Philip

Reilly, Anne
Reynolds, Elizabeth
Ripple, Jacqueline

Rose, Eric
Sallada, Nancy
Scherble, David



Olsen, Linda

Palazzo, Sylvia

Potter, Leslie

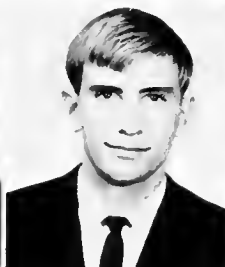



Bill Burnett shows competitive spirit

Shapiro, Linda
Shelton, Sharon
Smith, Margaret



Smith, Pamela
Speicher, Alice
Springer, Charles



*We Filled Our Free Time
With Hours of Fun*

Steller, Jane
Steller, Ruth
Strickland, Phyllis
Stringer, Marsha



Tabakm, Bontu
Lowry, Jeanne
Taylor, Nancy
Tayman, Martha



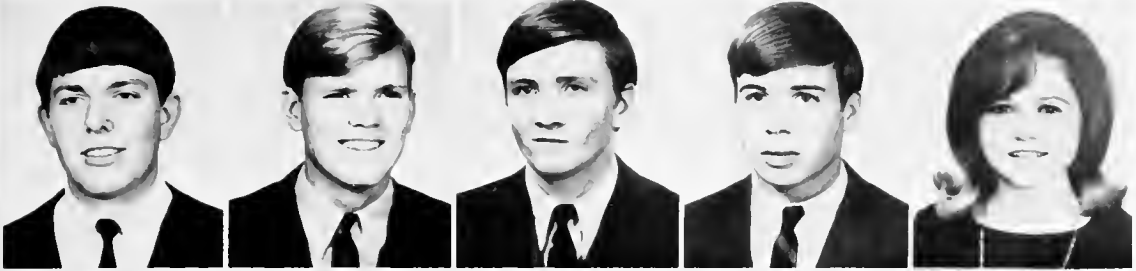

Thompson, William
 Upton, Kenneth
 Urban, Richard
 Veditz, Brian
 Voreis, Cathy



Young, Barbara
 Warfel, Virginia
 Waters, Charlotte
 Watkins, Barbara
 Watt, Sandra



For Mae Walters, happiness is a guitar



Ray Burroughs shares a musical moment

Whitlock, Diana
 Williams, John
 Wilson, Lucy
 Windham, Bonnie



Winds, Margaret
 Windsor, Deborah
 Windsor, Earle
 Worzask, Alexandra
 Miller, Linda





Ah, another day of inspiration Mr Buker in repose

The good life Miss Swearingen communes with nature



One more remark like that Mr Nouri assumes control

"Hey Norris, will ya let go of the backboard?" . Coach Lowder.



"You did *what* to the bunsen burner?" . Mr. Fahl faces a new crisis.

A C A D E M I C S



Dr. Carl Walker, department head, is a familiar face to students throughout the campus.



Setting the timer, Miss Spring prepares to test a typing class.

Business World Means Profit

Under the direction of Dr. Walker and Miss Spring, business students prepare for future roles through the expansion of basic skills. Diversity of available subject matter allows for the development of individual talents.

Tom Moore watches a term paper take shape.





Mr. Siegel conducts a freshman English class



Finding a comment amusing, Mr. Vernoy listens to a discussion in his British Literature class

After ending a World Literature class, Mr. Henley listens to the remarks of a still-frustrated student

English Department Literature; Literacy

Under the guidance of faculty members Miss Barbara Magaw, Mr. Charles Henley, Mr. Gerald Siegel, and Mr. Collin Vernoy, the English department has been rapidly expanding. An advanced freshman course was again offered, and a course in American Literature was initiated this fall.

Highlight of the year will be a sophomore humanities seminar to be offered in the spring.



Our World

Social Studies



Mr. Smith takes a moment to relax before his next geography class

Mrs. Donhiser prepares her notes for the next day's psychology classes



Still absorbed by the discussion topic, Terry Wilke prepares to leave a psychology class



Discussing earnestly, Mrs. Donhiser and a representative of the Mormon faith meet after a World Religions class



In a Classroom and History

A main function of the History and Social Studies departments is to give the student an insight into the world in which he lives and a basic understanding of its people. It is thus that he will be able to trace the development of those about him, and will himself develop more fully.



Having dismissed his sociology class, Mr. Chovenec descends the stairs in the classroom building



Dr. Griffen lectures to his Recent United States History class

Glancing from a half-graded European History test, Miss Ida Swearingen greets one of her frequent office visitors



Scientific Challenge

Department Expands

Under the direction of Mr. B. Elwood Fahl and Dr. Huck the science department has been broadening its scope. In addition to general courses, the new Environmental Biology and Comparative Anatomy have bolstered the area's already high caliber. An initial Marine Biology course will eventually become the specialized program at the college. A new chemistry and physics laboratory has also pointed the way to the future.



Fascinated by the surrounding proceedings, Tom Lloyd and Barbara Maschi watch a chemistry demonstration.

Peering through a maze of apparatus, Mr. Fahl stops to help a student in distress.





Dr. Huck pauses on her way to a biology lecture class.



Gazing intently through the microscope lens, lab instructor Miss Geraldine Madden prepares the following day's assignment.

Griming in triumph, Matilda Woodward and Richard Russell hold a smooth green snake.



Running the traps for shrew in Environmental Biology, are Richard Russell, Douglas Hackley, and Dr. Huck.



Math Skills Prove Rewarding

An additional instructor in the Mathematics department has proven to be of benefit for all concerned. Mr. Nouri and newcomer Mrs. Long currently conduct classes in areas as diversified as Fundamentals of Math and Advanced Calculus, and are able to guide their students through the sometimes trying subjects at hand.



Perfect ending to an Algebra class . . . Mrs. Long returns a test paper to Richard Russell

Giving her complete attention, Joan De Lozier concentrates on an exam for her Fundamentals of Math class.



Mr. Nouri finds a brisk walk to class enjoyable.

Physical Education Brings New Interest

Co-educational Physical Education and a better basketball team are the keynotes of this year for instructors Mrs. Clevenger and Mr. Lowder.

Currently the department is looking to the future, and a swimming pool.



Following through, team member Dale Milburn practices his tennis form.



Taking a break, Mrs. Clevenger chats with Sheridan Falmestock in the snack bar



Checking roll, Mr. Lowder begins a co-educational class in volleyball



Mr. Frazee diagrams for his Theatre Production class



Cast and crew members Tom Coleman and Bill Russell wait for the curtain to go up on "Fanny's First Play."

Theatre Arts

A World's Stage

Another acting year brought a new face and a new production to campus this fall. Mr. Lonnie Frazee assumed guidance of the combined Speech and Theatre Arts department and promptly began work on the year's first dramatic presentation.

"Fanny's First Play" reached the stage in November, and was a tribute to the task accomplished by its cast and crew.



Behind the scenes Tom Coleman and Patsy Cowgill.

Speech instructor Mrs. Fahl aids a student in distress.



Language

Give Knowledge

Self-application and hard work are practices familiar to language students at St. Mary's College. It is only through these methods that the art of speaking French or Spanish fluently may be gained.

Under the direction of Mr. Leon Buker, serious students find hours of memorization turning into years of knowledge.



Question and answer is an effective method practiced by Mr Buker

Aiding in the development of pronunciation skills is the main task of the lab instructor.



In the quiet of solitude Ed Kennedy crams for the inevitable pop quiz



A serious moment — Mr. Greeson smooths a musical road-block for the choir



Mrs. Shirley Echard, instructor and choir accompanist is a mainstay of the department

Musical Notes

Brighten Campus

Variety is the keynote of the music department. Besides the usual courses, individual lessons are available to piano and voice students. The choir takes an annual tour and performs at functions throughout the year.



Melody rings out as sophomores Leslie Bishop and Pat Lapps perform with the choir for Parent's Day

Art Department Colors Campus Life

With the guidance of Mr. Egeli and Mr. Rowe, art students are able to discover endless modes of expression. Each is encouraged to develop his own talent in his own special way.



Watchful, Mr. Rowe guides the hand of student Betty Burke.



Color adds depth as Kenny Upton and Mr. Rowe assemble a crucial project

Sue Addington puts the finishing touches on a successful sketch.



School Administration Gives Guidance

Perhaps the most influential force governing the actions of the college student is the campus administration. Under its guiding hand decisions are made daily which determine overall policy concerning the school as a whole. The successful running of a college relies on these behind-the-scenes workers to maintain a balance of essential communication between the students and administration.



President May Russell is the focal point of campus decisions.

New Director of Admissions Mr. Thompson consults with Dean of Students Mr. Anderson.



Public Relations Director Mr. Brantley Greeson chats with Dean of Faculty Dr. Boyer.





Office secretaries take a much needed coffee break.



Dean of Men, Mr. Yancey, checks a handbook with Dean of Women, Miss Simms.



Mr. Brookbank handles campus business affairs.



Varied duties occupy the time of office secretaries.



Dr. Patrick and Miss Chance are familiar faces to ailing students.



"Is it *that* bad?" Miss Chance treats Bob Turner.

Health Service: Aid For Ailments

Any morning a unique occurrence takes place in the campus infirmary. It is then that certain members of the student body appear to receive words of comfort and hope from our school nurse. Along with dauntless patience and words of advice, Miss Chance also distributes pills and potions of varying degrees of potency. For some patients all that is needed is a lecture on the topic of "Common Sense Health Rules," but for others awaits the confines of an infirmary bed. Whatever her method, Nurse Chance offers a sympathetic ear to all who consult her.

In order to meet the demands of a senior college, a new student health center is being planned. Larger and more diversified facilities will provide for improved treatment of health problems.



Miss O'Brien gives one of the seemingly endless flu shots.

Campus Library: A World Through Books

Expansion is the keynote as the campus library prepares itself for a necessary move to more efficient facilities. In preparation for the transition to a four-year college, the library is constantly ordering and receiving daily hundreds of new books designed for student usage. New members of the library staff also add their specialized training to the development of an even more advanced source of study.



Head librarian, Miss Keen, finds a reserve book useful.



Library assistants "Lilly" and Clandette McLaughlin catalogue the newest order of books.



Mrs. Purdy is ever willing to aid a student in the pursuit of knowledge.

New staff member Mr. Wang consults a reference source.



Keeping the library in working order. Mrs. Ridgell, Mrs. Potyen, Assistant Librarian, and Mrs. Bradburn



We Depended Upon Them



Mrs. Hindman keeps good charge over the young men in Calvert Hall.



Queen Anne Hall possesses as her guiding hand, Mrs. Treadwell.

Queen Anne Hall maids, Lilly Mae and Geraldine, keep our hallowed halls in spotless condition.



Among the people most influential in the life of the college student must be included the dormitory house-mothers. These ladies give of their time and energy to make our lives easier and our problems less severe. Their devotion to duty may be witnessed through dreaded but inevitable room inspections and weekly pleas to "Please bring down your laundry." To them is owed a boundless debt of gratitude.

Also essential to dormitory life are the people who keep the buildings in a presentable condition. It is their endless job to maintain in smooth working order the place that so many of us call home.

Behind The Scenes

Without the earnest effort of its background staff, no institution could function to fulfill its ultimate purpose. St. Mary's College is no exception to this statement. The loyal devotion of her staff makes it possible for the student body to enjoy those conveniences that are taken so much for granted. Without it, St. Mary's could never continue its operation as an educational unit.



The preparation of endless meals is an important job.



Dietitians Mrs. Brown and Mrs. Cowan plan balanced diets for student appetites.

Members of the cafeteria staff solve well the problem of feeding a large group of people!





Tom Coleman contemplates another gourmet dinner at S.M.C.

Another exciting moment as the Retrievers go up for a jump ball.



Dale Milburn evens the score.

A unique form of exercise—Bill Russell wheels out on a spring afternoon.



Mac Walters manages to combine his favorite activities.

A C T I V I T I E S



PHI THETA KAPPA: *Front Row:* E. Kennedy, B. Manners, *treasurer:* L. Arnold, *vice president:* P. Gardner, *secretary:* P. Noell, P. Lipps, D. Combs, C. Moore, R. Willing, P. O'Neil, M. Van Kirk, D. Kirby, J. Wood, B. Kelley.

Scholarship Plus Integrity Through Student Life.

Phi Theta Kappa is the honorary fraternity recognizing outstanding scholastic achievement. Members must maintain an accumulative average of 3.2 for two semesters. Students with a 3.5 or above average are entered on the Dean's List, with those having a 3.2 to 3.5 included on that of Honorable Mention.

The campus Honor Council sets standards for achievement within the academic scope. Emphasis on integrity is enforced through the Honor Code, aiding students in the development of personal morality.



John Dordal, President of Phi Theta Kappa and holder of the highest accumulative average.

HONOR COUNCIL: B. Johnson, *chairman:* R. Neri, P. Noell, P. Choiffi, L. Arnold, J. Massie.





STUDENT SENATE: Front Row. P. O'Neil, D. Gilligan, L. Wince, treasurer: J. Drank, secretary: C. Jolley, E. Atkins, B. Johnson. Second Row Mr. Yancey, B. Mettam, commuters' representative: M. Garner, J. Massie, president, E. Pickering, T. Lloyd.

Student Senate

Meets New Challenge.

Provided by the Student Senate, the "Itch Board" proved a popular means of airing student gripes.

Designed to ease the necessary but often painful transition from a junior to senior college, the Student Senate functions as an effective means of student government. Replacing the former M.S.G.A. and W.S.G.A., the Senate determines scholastic government policy through student-administrative relationships. This body of both men and women students, performs such duties as the regulation of various clubs and organizations, and the solution of general campus problems.





Evening darkness brings a warming glow to the main lounge of the student union.



Another sale is completed as Lorraine Simnott purchases a book from John Bennett.

Student Union: School Focal Point

Snack bar manager Johnny Dolack serves another Coca-Cola.



Taking a break, Robert Bupp and Linda Arnold are served by Mrs. Lee.





To anyone even remotely familiar with St. Mary's College, it is obvious that the student union is the mainstay of campus life. It is here that students gather for after-class snacks, purchase school supplies from the bookstore, conduct various club meetings, or just relax while waiting for the dining hall to open. Members of the Student Union Board coordinate group activities and determine the social events taking place in the building itself.



Lunch occupies the attention of Dino Zervos, Bob Flemming, Phil Howard, and Walter Graham

STUDENT UNION BOARD: *Front Row* - J. Williams, W. Crowley, M. Thorp, K. Donahue, A. Baker, Mr. Yancey, B. Windham, D. Putnam. *Second Row* - M. Garner, J. Massie, W. King, M. Crouse, S. Mattingly, B. Skinner, *chairman*, S. Addington, J. Jones, L. Arnold, G. Masters, L. Wince, M. Woodward, L. Potter.



Orientation to Campus Life Through Sophomore Guidance.

Aiding incoming freshmen in the adjustment to campus life is the main objective of the orientation committee. Under the guiding eye of leading sophomores, new students plan and conduct a talent show, look forward to the suspense of rat week, and initiate lasting friendships. They are further introduced to the honor code and academic system of the college.



ORIENTATION COMMITTEE: *Front Row:* K. Heron, P. O'Neil, C. Jolley, Miss Simms. *Second Row:* R. Russell, E. Atkins, B. Johnson. *Third Row:* D. Kirby, L. Lock, N. Philipp, G. Croft. *Fourth Row:* L. Kern, *Chairman:* F. Winkler, G. A. Beckwith, M. Van Kirk. *Fifth Row:* J. Massie, R. Williams, D. Gilligan, L. Arnold, M. Thorp. *Sixth Row:* E. Pickering, P. Wimbrow.



Displaying signs of stress, Dwight Smith endures the rigors of Rat Court.

Jury members Ed Pickering, Louis Wince, John Massie, Peggy O'Neil, and Connie Jolley set rules for freshman rats.





Class Officers Aid School Spirit.

Initiating campus spirit is just one of the many duties of the freshmen and sophomore class officers. These leaders direct the various activities planned by each group, and coordinate major decisions made by the students. The responsibility of setting the standards for future classes also rests in the hands of the present officers, who are paving the way to ever more achievement. Successful transition from a two to a four year college will depend largely on the cooperative attitude of its student body, an attitude which is currently being developed by these chosen representatives of the group.

FRESHMAN OFFICERS: Tom Lloyd, *president*, Dick Urban, *vice president*, Tom Coleman, *treasurer*, Debbie Windsor, *secretary*



SOPHOMORE OFFICERS: Bonnie Manners, *secretary*, Dennis Gilligan, *president*, Roland Williams, *vice president*, Matilda Woodward, *treasurer*, Bartley Mettam, *commuters' representative*.



DORM COUNCIL MEMBERS: M. J. Cauro, G. Croft, secretary, K. Underwood, P. O'Neil, president, Miss Simms, L. Lock, treasurer, D. Kirby, vice president.

Mary Crouse stops for a treat from the machine installed through the influence of the Women's Dorm Council.



Dorm Councils . . .



Basking in unseasonably warm fall weather, Queen Anne Hall girls make use of patio furniture supplied by the Dorm Council.



Bob Hutchinson watches as John Dordal, Ed Pickering, Roland Williams, and John Williams relax with a friendly game of Hearts in the boys' recreation room.



Richard Norris makes use of barber facilities provided by the Men's Dorm Council.

For Student Guidance

Assuming the difficult but influential task of guiding the actions of both men and women dormitory students, the Dorm Councils of St. Mary's College play an important role in the guidance of daily campus life. Its members take on the responsibility of making

decisions concerning dormitory policy, and govern individual reactions to these policies. The councils also provide such services as the establishment of the new boys' recreation room, doing its part to make the routine of the college student more enjoyable.

DORM COUNCIL: *Front Row* - E. Atkins, *president*, R. Russell, S. Harris, T. Coleman, B. Veditz, B. Beyer, H. Eslin, E. Hyde, B. Johnson, *secretary* *Second Row* - J. Broyles, B. Hutchinson, P. Wimbrow, *social director*, M. Van Kirk, *athletic director*; J. Massie, P. Howard, B. Burnett, T. Oreto, T. Lloyd.





INTERNATIONAL CLUB: *Seated* L. Milgrim, E. Little, S. B. Buckler, S. Windsor, B. Pratt, A. Bomiface, Y. Vacharungsri. *Standing:* F. Kasrai, *president*, F. Lloyd, A. Hankins, E. Boston, M. Glorius, M. Hoke, M. Crouse, D. Gosper, B. Beyer, B. Hutchison.

International Club New This Year

A welcome addition to the campus scene this year is the International Club. Although not yet an officially recognized club, members of the organization have already proved their interest in college life through sponsor-

ship of social activity. The purpose of the club is to aid students in developing a better understanding of the world around them, striving always to develop contact with its people.



S.N.E.A.: *Seated:* C. Di Blasi, L. Heiderman, *secretary*; C. Vories, *treasurer*, V. McCreedy, P. Strickland. *Standing:* J. Long, S. Palazzo, M. Crouse, M. Van Kirk, E. Boston, B. Pratt, D. Windsor, S. Couch, *vice president*; L. Bloom, B. Windham, J. Page.

S.N.E.A. Spells Leadership

Members of the Student National Education Association, a newly recognized club this year, have managed to present themselves as influential participants in college

life at St. Mary's. Sponsorship of the "Sweet-heart Dance" provided a social event of major importance which was appreciated by the entire student body.



Folk club member Pat Lipps chats with Richard Dyer-Bennett after his performance in Kent Hall.



Noted art folk-singer Richard Dyer-Bennett performs for the Artist Lecture Series.

Artist Series Provides Culture

Through the Artist and Lecture Series, guest performers of the highest caliber present enriching performances on the campus grounds. Among those here this season was the world-renowned folk singer Richard

Dyer-Bennett, who later talked with members of the school's folk music club. Mr. Dyer-Bennett proved to be an interesting personality as well as a fine musician.

ARTIST SERIES COMMITTEE: G. Masters, D. Gilligan, Miss Chance, *advisor*, L. Heideman, S. Bentz.



Assembly Committee Sets Speakers

Students Profit

The responsibility for securing and presenting weekly guest speakers for the benefit and enjoyment of the student body rests in the hands of the campus Assembly Committee. Mr. Brantley Greeson is in charge of obtaining these lecturers, who inform their audience on a wide variety of subjects, and bring diversified sources of information to their listeners in Kent or St. Mary's Hall.



Ann Northam, who introduces various guest speakers, goes over program notes with Mr. Greeson.

Dr. Norton F. Dodge addresses his audience at the assembly honoring student academic achievement.





SOCIAL COMMITTEE: *Front Row:* M. Glorius, M. Crouse, L. Bishop, P. Lipps. *Second Row:* S. Roth, D. Hackley, P. Urban, J. Page, R. Williams, *chairman*, M. Van Kirk, A. Hankins, B. Burnett, P. O'Neil, D. Urban, R. Russell.

Dances sponsored by the Social Committee are an important source of student entertainment.

Social Committee Plans Functions

Planning and producing dances, concerts, and other entertainment mediums comes under the direction of the school Social Committee. Its members strive to provide a series of events designed purely for recreation and relaxation throughout the academic year. Their efforts are rewarded through student attendance and support of the variously sponsored events.





POINT NEWS STAFF: Seated: Mr. Siegal, advisor, C. Di Blasi, distribution editor, D. Mortimer, A. Hankins, news editor, N. Philipp, S. Stumpf, D. Kirby, M. Crouse, B. Reynolds, G. A. Beckwith, editor, G. Croft, typing editor, M. Van Kirk, sports editor. Standing: L. Heidenman, feature editor, E. Rose, S. Shelton, A. Northam, C. Warner, B. Williams.

Point News "Sells"

Staff members of the *Point News* have successfully proven that even the newspaper of a smaller college can provide information and entertainment for its readers. Reporters for the paper have covered every phase of campus life, keeping students in touch with the activity surrounding them.

Staff members Ann Baker, Donna Mortimer, Alex Hankins, Cathy Warner, Betsy Reynolds, and Nancy Taylor prepare to meet another deadline.



Cathy Warner, campus winner of the *Glamour* magazine contest, was chosen through the sponsorship of the *Point News* Staff.

Scorpion Proves A Literary Success

Now in only its second year of publication, the *Scorpion* has proven to be a successful campus publication. Containing creative literary pieces submitted by interested and capable students, the magazine this season also possesses a section of drawings and sketches done by talented art enthusiasts. Pieces are submitted to and judged by the editorial staff, who determine appropriate subject matter for publication.



Editorial staff member Bonnie Manners and Richard Norris evaluate last year's magazine.

SCORPION STAFF: S. Stumpf, N. Philipp, P. Lipps, J. Bounds, M. J. Canero, P. O'Neil, *editor*. Mr. Henley, *advisor*.



CASTELLAN STAFF: L. Bishop, layout editor, B. Kelley, ass't editor, D. Zervos, business manager, R. Willing, M. Crouse, J. Cross, typing editor, C. McLaughlin, editor-in-chief, M. Canero, S. Stumpf, copy editor, B. Windham, L. Bloom, S. Pallazzo, Miss Summs, advisor



Castellan Meets Deadlines.

Editor Claudette McLaughlin takes a moment of relaxation before deadline headaches begin again.



Once again members of the Castellan staff struggled successfully against deadlines in order to publish one of the major campus annuals. Working under editor-in-chief Claudette McLaughlin, students interested in the production technique of a yearbook gained first-hand knowledge of their subject. Pictures were taken, layouts made, and copy written to give an accurate picture of college life.

Reading pages for the printers is only one of the many jobs of a yearbook editor.





Layout editor Leslie Bishop prepares another picture for publication.



Copy editor Shaon Stumpf gathers first-hand information concerning the Artist Lecture Series.

Staff Wins!

Recording the full scope of campus events, the yearbook staff managed to capture significant daily events in the life of the college student. Functioning as the hub of school activity, the group again gathered memories of a season past.

Jeff Cross, typing editor, works late to complete a sheet of copy.



Business manager Dino Zervos makes another advertising call.



Janet Miller, Barbara Watkins and Mary Hoke prepare the ever important advertising slips.





SAMADRA MEMBERS: *Front Row*—Mr. Frazee, *advisor*; A. Northam, *vice president*; M. Woodward, A. Baker, J. Bounds, L. Bishop, *secretary*; A. Throop. *Second Row*—J. Massie, T. Coleman, *treasurer*; E. Atkins, S. Harris, P. McGuckian, *president*; B. Windsor.

Samadra Players Present . . .

The Samadra players of St. Mary's College presented this season *Fanny's First Play* by the contemporary playwright George Bernard Shaw, and *Comedy of Errors* by William Shakespeare. Under the direction of Mr. Lonny Frazee, the group established itself as an efficient and capable theater group, drawing vast audience attendance at each of their productions. Each member gained also a unique opportunity to display individual talents and aptitudes in the theatrical field.



CAST MEMBERS OF *Lanny's First Play*: Bobby, Pete McCrackin, Dora, Joyce Oland, Mr. Gilbey, Dwight Smith, Mr. Knox, Steve Harris, Mrs. Gilbey, Mary Carr, Mrs. Knox, Ann Northam, Juggins, Doug McClean, Margaret Knox, Ann Reilly, Lieutenant Duclat, Bill Russell.



Lieutenant Duclat, played by Bill Russell, charms *Margaret Knox*, as played by Ann Reilly, unaware that she is a former fellow prison-mate.

Dwight Smith as *Mr. Gilbey*, and Steve Harris as *Mr. Knox* meet for their regular business meeting on the third Tuesday of the month.



Commuter's Club Keeps In Touch

Designed to keep commuting students in touch with daily campus events, the Commuter's Club emerges as one of the most significant new organizations this year. Non-boarding participants now have a more discernable voice in the school affairs that so often directly affects them, furthering even more their security as an active and interested campus group. Through sponsored dances and similar activities, the club strengthens contact with dormitory students.



Commuters John Paradis, Dave Scheible, and Paul Bishop enter a car for the long drive home.

COMMUTER'S CLUB officers Mike Garner, *president*, Cathy Donahue, *secretary*, John Wood, *vice president*, and Bart Mettan, *senate representative*.





FOLK CLUB: *Front Row* - S. Stumpf, secretary-treasurer, D. Neuman, L. Bishop, P. McKinzie. *Second Row* - M. Walter, president, B. Watkins, A. Northam, M. Hoke, L. Bloom. *Third Row* - D. Urban, P. Noell, J. Bounds, P. Lipps, B. Pratt. *Fourth Row* - J. Miller, P. Coates, J. Fisher, B. Burroughs, vice-president.

Folk Music: The Sound of Today

Having existed previously as an informal group of interested students, the Folk Music Club of St. Mary's College became this year an officially recognized organization. Designed to promote the appreciation of the folk music medium, the club functions as an effective means of school entertainment, as

well as providing a home base for several campus guitarists and singers. Through annually sponsored hootenannies, the group gains an opportunity to project its activity to the remainder of the college and surrounding area. Weekly meetings provide a much-welcomed period of relaxation and fun for its members.

"Colorado" and Mac pursue their favorite pastime.





FUTURE HOMEMAKERS: *Seated* Miss Oslund, *advisor:* J. Jones, *president:* M. Crouse, T. Kurrle, C. Voiries, J. Cross, S. Bentz, R. Stetler, J. Stetler, *treasurer:* K. Hansen, C. Mancini, K. Underwood.

Future Homemakers Plan Ahead

Better known as the F.H.A. or the Home Economics Club, the Future Homemakers Association has once again demonstrated its capabilities in organizing interested students in their chosen field of the home sciences.

Members of the club again sponsored an annual International Tea, providing a showcase for varied culinary skills as well as a welcome treat source for the student body.

Sampling the goodies at the International Tea, F.H.A. members and guests display obvious enthusiasm.



Campus Choir

Hits High Note

Once again under the direction of Mr. Brantley Greeson, and accompanied by Mrs. Shirley Echard, the choir this season demonstrated its capacity for providing entertainment of the highest caliber. Performing at Parent's Day activities and the annual Christmas Candlelight Service, the group proved that it is able to handle any and all styles of music. Again this year the regular May concert tour encompassed such areas as Virginia Beach and Ocean City, with performances also being given in the local sphere.



Mrs. Shirley Echard is seated at the piano as the choir delivers another song.



CHOIR MEMBERS: *Front Row:* L. Hett, P. O'Neil, J. Negley, P. Lipps *Second Row:* P. Noell, J. Linton, J. Long, L. Heiderman, B. Watkins, P. Gardner *Third Row:* J. Miller, G. Warfel, A. Northam, N. Phillips, A. Lancaster, S. Stumpf.

Athletic Associations Score



M.A.A. officers Charles Hester, *treasurer*, Les Potter, *secretary*, and Ed Pickering, *president*, meet in the snack bar.



W.A.A. officers Nancy Plihpp, *secretary*, Margaret Thorp, *treasurer*, Connie Jolley, *president*, Francine Winkler, *social chairman*, and Kathy Heron, *vice president*, gather for a needed break.

Sponsored each year by the Athletic Associations, the intramural games mark one of the high points of the season. Both girls and boys participate in intramural basketball, volleyball, tennis, badminton, and even ping-pong. Also under the direction of the W.A.A., the Christmas Prom again emerges as the center of the campus social scene. S.M.C. students and their dates, dressed in seasonal finery, danced tirelessly to the beat of an exceptional band until reminded of the lateness of the hour.

Participants await the return of the ball in an M.A.A. sponsored intramural volleyball game.





Chelly DeLeon and Betty Burk compete during a game of doimtoiy ping-pong sponsored by the W A A

Sylvia Palazzo and Pat McKinnie board the bus that will take them to a Civic Center basketball game



Entering into the spirit of the season, Milena Lawson and date dance at the Christmas Prom



Sophomores May Grouse, "Tonia," and Leshe Heidemman feast at the fall picnic held in September



TEAM MEMBERS: Mr. Cole, *coach*, I. Thomas, H. Rector, R. Maddox, M. O'Brien, P. Howard, R. Norris, L. Potter, E. Pickering, D. Bickley, M. Van Kirk, R. Fleming, Mr. Lowder, *coach*

"Retrievers" Reap Victories

Opposing teams gather under the basket as the "Retrievers" take on Anne Arundel Community College.



1966-67 SCHEDULE

Opponent	S.M.C.
107.....Prince George's C. C.	77
80.....Anne Arundel C. C.	81
65.....Essex C. C.	80
91.....Hagerstown J. C.	72
62.....Baltimore College of Commerce.....	89
62.....Baltimore Institute.....	86
75.....Charles County C. C.	96
84.....Anne Arundel C. C.	78
74.....Catonsville C. C.	97
102.....Harford J. C.	89
86.....Strayer J. C.	79
51.....Frederick C. C.	102
76.....Allegany C. C.	100
64.....Baltimore C. C.	81
85.....Baltimore Institute.....	75
68.....Charles County C. C.	77
57.....Anne Arundel.....	°84
66.....Catonsville C. C.	80
77.....Strayer J. C.	66
forfeit.....Frederick C. C.	°51
75.....Charles County C. C.	°51

° Tournament Game

Game Excitement Runs High

The "Retrievers" of St. Mary's College swept onward to victory this season in a record-shattering number of winning games. In a total of thirteen games the team proved beyond a doubt that its membership constituted a winning combination of cooperation and accuracy. To the "Retrievers" go a heartfelt "Thank you" for a season well-played.



"Two points!" The score is tied as Randy Mulloy makes it again.



"Get that rebound!" The Retrievers are again in the clear.



Team members take to the floor as the second half begins.



"The longest wait in the world"

Girl's Tennis Nets Rewards

Exciting Season



Team members Kathy Heron, Connie Jolley, Laurel Pauli and Mary Crouse proved to be a successful combination.

Accurate playing and overall good sportsmanship marked a successful season for the members of the Girls' Tennis Team. Under the leadership of team captain Kathy Heron, the girls proved that the spirit of the game indeed makes up an important part of the total season picture.

1966 SCHEDULE

<i>Opponent</i>	<i>S.M.C.</i>
4.....Western Maryland.....	2
3.....University of Md.....	5
2.....Baltimore J. C.....	3

Captain Kathy Heron takes time for a practice session in the gym.





GIRLS' BASKETBALL TEAM: *First Row:* Mrs. Clevenger, *coach*, N. Taylor, K. Heron, C. Jolley, *captain*; A. Speicher, D. Newnam. *Second Row:* J. Linton, *manager*; D. Hudson, T. Wilke, P. Horn, J. Ripple, N. Philipp, K. Townshend, *manager*.

Basketball Team Hits The Mark

Waiting for a rebound, team members display full concentration on the subject at hand.



This season the Girls' Basketball Team completed a series of hard-fought games, during all of which the members displayed a commendable talent for teamwork and cooperation. Captain Connie Jolley led her players through a number of strategic moves during each game, demonstrating that togetherness is indeed important to the overall result accomplished.

1966 SCHEDULE

<i>Opponent</i>	<i>S.M.C.</i>
36.....Essex C. C.....	31
48.....Catonsville C. C.....	36
.....Salisbury.....	°
32.....St. Mary's County Teachers.....	39
.....Baltimore J. C.....	°°
.....Towson State College.....	°°
.....	° game cancelled
.....	°° yet to be played



John Bennett scores once again for the cross country team.

Team Sports

Gather Support

Male team sports this season reached new heights. Strengthened by better student support and guided by Coach Lowder, members of the various teams proved their mettle in a number of competitive events. Games and meets were marked by higher scores and obvious improvement in team accuracy and cooperation.

BASKETBALL TEAM: *Front Row:* M. O'Brien, Mr. Cole, *coach;* M. Van Kirk, H. Rector, R. Maddox, D. Bickley, L. Thomas, Mr. Lowder, *coach.* *Second Row:* E. Pickering, L. Potter, R. Norris, P. Howard.

CROSS COUNTRY SCHEDULE

Essex C. C.	won
Catonsville C. C.	lost
Montgomery C. C.	lost





Members of the girls' Hockey Team try for another point.



SPORTS' CHEERLEADERS: B. Craig, D. Windsor, P. Chemacki, B. Manners, *captain*.

HOCKEY SCHEDULE

<i>Opponent</i>	<i>S.M.C.</i>
2Catonsville	3
0Baltimore J. C.	4
5Gauldette.....	2
1U. of Maryland.....	1
5Salisbury	2
1Mary Webster	0
1Mt. Vernon	2
1Frostburg.....	2

New Team Spirit

In Girls' Sports

Meeting the challenge of a new season, members of the girls' sports teams have rallied in an effort to increase the athletic prestige of the college. In all instances the girls performed to their greatest capacity, ever helping to build a better image.



Hockey team members Sharon Howard, Carol Mancini, and Linda Lock board the bus for an away game.

Intramural Sports

Dale Milburn prepares to roll another strike.



Participants in the various intramural sports activities sponsored by the Men's and Women's Athletic Associations find that competition often proves to be one of the most enjoyable aspects of the game.



Battling all the way, members of an intramural volleyball team display their enthusiasm.

Kathy Heron challenges Hank Eshin in a game of ping-pong.



For Relaxing Fun

Games emerge as hard-fought battles ending in a much deserved victory or a shattering loss. Team members learn that sportsmanship and fair play pays off in favorable results.



Rough-and-tumble football again graces the archery field



A team waits as a contrary basketball bounces from the backboard.

Archery plays an important part in spring sports.

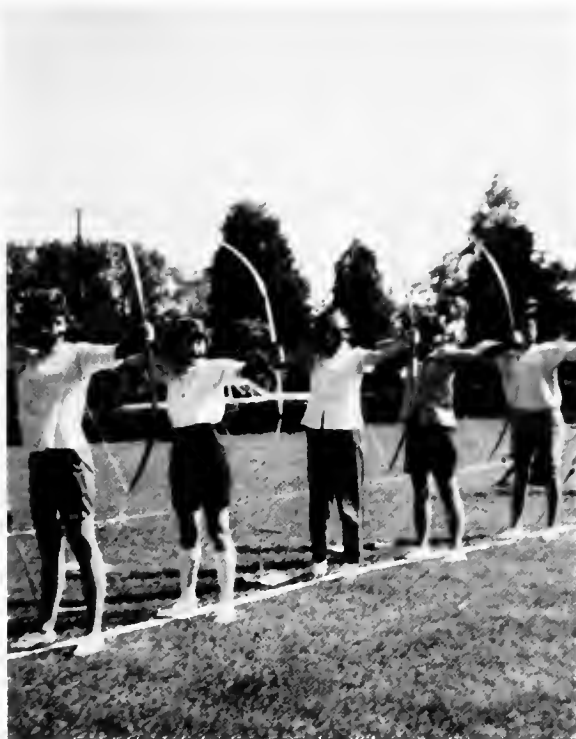

Phil Howard aims high in a crucial game.



As the beat gathers momentum, dancers swing to the music of the rhythm and blues band.

Prom Boosts Holiday Spirit

Under the auspices of the Women's Athletic Association, the Christmas Prom once again proved to be the highlight of the season as well as the entire year. Swirling skirts, gay decorations, and an overall festive mood prevailed throughout the evening, the highlight of which was the crowning of the annual prom queen. Francine Winkler was awarded the coveted title, with princesses Donna Hudson, Michele Hecker, Connie Jolley, Cathy Warner, and Debbie Newnam in attendance.

Court princess Connie Jolley and escort Ed Pickering proceed down the runway.



Rising to the spirit of the occasion, couples demonstrate their "ballroom" talents.





The high-point of the evening is reached as Francine Winkler is crowned queen of the Christmas Prom.



Leading the queen's dance, Francine Winkler and her escort shine in the spotlight.

The queen and her court await the opening strains of the next number





May Queen Peggy O'Neil



Shenandoah Apple Blossom Princess Linda Kern

May Queen and Her Court

Each year the selection and crowning of the May Queen and her court highlights the spring season and brings to a festive climax the activities of the social and academic year. Chosen by the entire student body, these girls are excellent examples of the vivacious spirit of youth and enthusiasm so characteristic of the college person. Reigning over the

various activities of May Day itself, the Queen and her Princesses serve as the focal point of the day's solo and group performances by interested students. It is evident each year that this event brings to both audience and participants alike a much-welcomed source of entertainment and relaxation.



Sophomore Princess Matilda Woodward



Freshman Princess Susan James

Freshman Princess Donna Hudson



Freshman Princess Debbie Netman



Sophomore Princess Pamela Cecil





Faces glow as May Queen Peggy O'Neil and her Princesses assemble after the crowning.

Spring Spirit . . . May Day Festivities

Highlighted by student performances of all types, May Day brings each year a refreshing atmosphere of fun and frolic to the already blossoming campus. Designed this time around a folk theme, the day's activities were marked by vocal renditions and modern dance arrangements on the same line. Brightly-colored costumes and a vast amount of lively spirit added to the overall gay mood, as performers displayed varied talents before an enraptured audience. The day's climax was reached as the royal crown was placed upon May Queen Peggy O'Neil, who stood attended by her six lovely princesses. Culminating the events that evening was the annual May Prom, during which students and their dates whirled gaily to the strains of modern melody. All who attended agreed that the day had certainly been a time to remember.

Members of the modern dance group display grace and style in their talent rendition





Linda Lock steps high!



Mac Walters and Ray Burroughs deliver another polished arrangement in the folk style.

Assembled onstage, the May Day dancing cast makes a bright and lively portrait



Student Life:

Each day at St. Mary's moves smoothly with the usual routine of campus life, yet each day is unique in its own way. Morning classes take their toll of sleepy-eyed students, assemblies and class meetings bring together the entire student body, and the dining hall provides a convenient rendezvous for friends and acquaintances. Yet throughout each day the pattern is broken by the restless nature of the college student. The snack bar and lounge is a popular meet-

Long hours in chemistry lab give way to a well-deserved rest for Bill Riehl, Cathy Warner, and Sue Addington.



When there's cramming to be done, anywhere will do — Mike Bockluff in the Student Union lounge.

Breaking away from the mob, Mary Hoke, Janet Miller, and Dwight Smith register for the spring semester



Roland Williams and Margarete Thorp meet during a break in morning classes.



Campus Candida

ing place for those weary of the academic routine, with the gymnasium providing a healthful and convenient way to "let off steam." With the coming of spring the pier and surrounding beach emerges as the most popular spot on campus, providing students with relaxation and an early tan as well. Left to himself, the student will discover methods of altering his daily routine to allow for the variety that is so much a part of his life.



The school library provides a convenient place for study and chatter for Bill Russell and Mary Carr.



Lunch-time brings a source of relaxation as well as nourishment to Brian Veditz and Wayne King.



Sharing a doughnut, Sharon Stumpf cultivates the friendship of the campus mascot.





Elsie Davis, Linda Wheir, and Jackie Ripple await the opening of the dining hall.

After-Class Moments

When the final bell rings and the student is on his own, a complete change in outlook is achieved. Weary bones and aching backs find solace in mutual companionship as groups meet in the student union, parking lot, or library to discuss the day's future plans. Sights and sounds of relaxation take the place of quiet study, at least until someone mentions an eminent class assignment.

Dave Scheible, Kathy Robeson and John Mullikin tackle a game of Hearts in the student union.



Resting from a hard day in the academic world, Charles Hester, Joe Satterthwaite, and Bob Beyer meet in the classroom lounge.



Time For Relaxation

Relaxation on campus takes many forms. Sports, dances, informal meetings, or just lazy dreaming before the fire provides the moment of rest needed after a day at the books. Students find in these times the spirit that is so often depressed by hours of study and endless assignments. They find the encouragement they need in each other, and in so doing discover the basic meaning of human relationship.

Spring afternoons provide a chance for fun and exercise for the boating enthusiast.

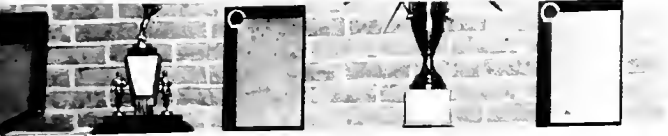

Taking advantage of a mid-winter fire, Richard Norris and Bonnie Manners retreat to a world of their own



Frustrations are released as dancers swing with the beat

Sophomore Directory

Carolyn Sue Addington

Washington, D.C.
Art
Student Union Board

Robert E. Bupp

Indian Head, Maryland
Business
Basketball Manager, Intramurals

Linda Manon Felton

Park Hall, Maryland
Psychology
SNEA, Commuters Club.

Linda Lee Arnold

Hyattsville, Maryland
Liberal Arts
V.P. Phi Theta Kappa, Honor Court, Women's Dorm Council, Student Union Board, *Point News*, Intramurals

Patricia Lynn Carnright

Suitland, Maryland
Home Economics
Home Ec. Club, *Point News* Staff

Cherie Ann Fatzinger

Ellicott City, Maryland
Elementary Education

Edwin Charles Atkins

Wheaton, Maryland
Music
Student Senate, Pres. Men's Dorm Council, Orientation Comm.; Samadra, Social and Assembly Comms

Pamela Beth Cecil

Baltimore 12, Maryland
General Education
Dorm Council Men's, Drill Team; Intramural Volleyball.

Jerome Frank Fisher

Lexington Park, Maryland
Art
Folk Club, Commuters Club.

Grace Ann Beckwith

Cecilton, Maryland
Education
Intramurals, *Point News* Editor.

Jennifer Anne Cross

Towson, Maryland
Home Economics
Home Ec. Club; Intramurals, Volleyball, Volley tennis, *Castellan*, typing editor, Dorm Social Comm.

Linda Yvonne Foard

Baltimore, Maryland
Home Economics
Dorm Council, Hockey; FHA, Campus Council.

John Roland Bennett

Leonardtown, Maryland
History
Cross country, Intramurals, Phi Theta Kappa.

Aracelly E. De Leon

Panama, Republic of Panama
Business
Folk Club; *Point News*, staff, International Club.

Roger William Foster

Hereford, Maryland
Physical Education
Trainer, Intramurals; Basketball; Prom Comm.; Orien. Comm.

Donald Wilfred Benoit

Oxon Hill, Maryland
Art
Tennis, Cross Country

Joan Diane DeLozier

Rockville, Maryland
Secretarial

Thomas A. Frenz

Glen Burnie, Maryland
Business
Newman Club, Samadra

Gaye Marshall Berryman

Baltimore, Maryland
Art

Cecilia DiBlasi

Marriottsville, Maryland
Liberal Arts
SNEA, *Point News*, staff.

Patricia Lynn Gardner

Newark, Delaware
Secretarial
Choir; Phi Theta Kappa, Sec.

Leslie Bishop

Colora, Maryland
Theatre Arts
Castellan lay-out editor, Social Comm., Samadra; Folk Club.

John Allen Dordal

Oxon Hill, Maryland
Business
Phi Theta Kappa, Pres., Honor Council, Fresh. Class, Pres.

Craig Reece Gemmill

Catonsville, Maryland
Business
Student Senate, Vice Pres.; Dorm Council, Commuters Club.

Paul Lawrence Bishop

Leonardtown, Maryland
Business

Janet Marie Drank

Leonardtown, Maryland
Business Education
Student Govt., Sec.; Social Comm.; Union Board, Fresh. Orien. Comm.

Dennis William Gilligan

Pasadena, Maryland
Business
Folk Club; Sophomore Class, Pres.; Student Senate; Newman Club; Orien. Comm.; Artist Lecture Series Comm.

Susan Kay Glenn

Clover, South Carolina
Liberal Arts

SNEA

Timothy David Hewitt

Valley Lee, Maryland
Liberal Arts

Men's Athletic Association, Intramural
Comm. Commuters Club.

Linda Lee Kern

Tinonium, Maryland
Liberal Arts

Choir, Dorm Council, Prom Comm. In-
tramurals, Orien. Comm.

David L. Gosper

Glen Burnie, Maryland
Business

International Club.

Elizabeth Rasine Hodges

Leonardtown, Maryland
Elementary Education

SNEA, Newman Club.

Judith Marlene Kildow

Oakland, Maryland
Home Economics

Home Ec. Club, Volleyball Intramurals

Douglas Norman Hackley

Glen Burnie, Maryland
Biology

Social Comm., Folk Club.

Margaret Eleanor Horn

Baltimore, Maryland
Elementary Education

Hockey, Basketball, Tennis, *Point News*,
staff, Intramurals.

Denise Scott Kirby

Baltimore, Maryland
French

Dorm Council, Vice Pres.; Phi Theta Kappa,
SNEA, *Point News*, staff, Choir.

James duVal Haden

Clements, Maryland
Business

James Robert Hutchinson

Upper Marlboro, Maryland
English

Point News, staff, *Scorpion*, Dorm Council,
Student Senate, Parliamentarian, Basketball.

Edward Norris LeFavre

Alexandria, Virginia
Physical Education

Cross Country, Tennis, Basketball, Dorm
Council, Campus Council, Athletic Director,
Men's Athletic Association, Vice Pres.

Alexis Lee Hankins

Izmir, Turkey
Business

Social Comm., *Point News*, Editor, Artist
Lec. Series Comm., Basketball, Volleyball
Intramurals

Maxine Toanne Iglehart

Ellicott City, Maryland
Secretarial

Newman Club, Women's Athletic Associa-
tion

Ronald L. Leonard

Leonardtown, Maryland
Business

Cross Country, Intramurals, Football,
Basketball.

Karen Alice Hansen

Somerset, New Jersey
Home Economics

Home Ec. Club, Volleyball Intramurals.

Lucy Anne Jackson

Winter Park, Florida
Home Economics

Home Economics Club

Patricia Ruth Lipps

Lanham, Maryland
English

Scorpion, *Castellan*, staff, Choir; Phi Theta
Kappa, Women's Athletic Association.

Michele Louise Hecker

Hillcrest Heights, Maryland
Art

Point News, staff.

Janet Lee Jones

Salisbury, Maryland
Home Economics

FHA, Intramurals, Volleyball, Student
Union Board, Social Comm.

Linda Lou Lock

Seat Pleasant, Maryland
Science

Orien. Comm., Women's Dorm Council
Tres., Hockey.

Leslie Alice Heiderman

Baltimore, Maryland
Elementary Education

Student National Ed. Association, Sec.,
Point News, News ed.

Fereydoon Kasrai

Iran
Engineering

International Club.

Jeanne Mae Long

Westminster, Maryland
Education

SNEA, *Point News*, staff, Choir.

Charles Louis Hester

Cambridge, Maryland
Business

Men's Athletic Association, Tres.; Intra-
murals.

Robert Edward Kelley

Hollywood, Maryland
Biology

Phi Theta Kappa, *Castellan*, ass't Editor

Bonnie Lynn Manners

Randallstown, Maryland
Secretarial

Sophomore Class, Sec.; Phi Theta Kappa,
Trea., *Scorpion*; Women's Athletic Associa-
tion, Exec. Board, Cheerleader, Capt

Kathleen Moore Heron

Kinnelon, New Jersey
Physical Education

Hockey; Basketball, Tennis, Women's
Athletic Association, Vice Pres.; Orien.
Comm., Basketball, Volleyball Intramurals.

Edward Harry Kennedy

Patuxent River, Maryland
History

Phi Theta Kappa

Anthony Conrad Marchetti

Camp Springs, Maryland
Liberal Arts

Barbara Ann Maschi

Marlow Heights, Maryland
Liberal Arts
Newman Club, Samadra, *Castellan*

Patricia Elizabeth Noell

Lexington Park, Maryland
Psychology
Samadra, Folk Club, Choir, Honor Council,
Phi Theta Kappa, Newman Club.

Donald Wayne Purdy

St. Inigoes, Maryland
Physical Education
Cross Country; Track, Intramurals; Men's
Athletic Association, Sec.; Fresh. Class,
Vice-Pres.

John Miles Massie

Joppa, Maryland
Theatre Arts
Dorm Council, Samadra, Student Govt.,
Pres.

Richard Nelson Norris

Scotland, Maryland
Physical Education
Basketball, Co-captain

Michael Anthony Raley

Leonardtown, Maryland
Business
Newman Club; Folk Club, Commuters Club.

Gilbert St. John Masters

Port Republic, Maryland
Art Education
Student Union Board, Artist Lecture Comm.;
Intramurals

Ann Jewell Northam

Snow Hill, Maryland
Speech and Drama
Samadra, SNEA, Pres., *Point News*, staff,
Choir.

Charles C. Reichert

Baltimore, Maryland
Chemistry
SNEA

Stephanie Shawe Mathena

California, Maryland
Elementary Education
Basketball, Choir, Women's Athletic Associa-
tion.

Fannabelle G. Offutt

Arlington, Virginia
Home Economics
Home Ec. Club; Volleyball Intramurals

Susan Elizabeth Roth

Salisbury, Maryland
Marine Biology
Social Committee; *Point News*, staff, Intra-
murals, volleyball, basketball.

Peter T. McGuckian

Silver Springs, Maryland
Elementary Education
Samadra, Pres.; Internurals; Dorm Council.

Peggy Ann O'Neil

Pasadena, Maryland
English
Folk Club; Women's Dorm Council, Pres.;
Scorpion, Editor; Newman Club, Student
Senate; Orien. Comm

Judy Wyllie Rusling

Eastport, Maryland
Sociology
Choir, Prom Comm., *Scorpion*.

Claudette Ann McLaughlin

Baltimore, Maryland
Biology
Castellan, Editor; Orien. Comm.

Jean Hurst Page

Hollywood, California
Elementary Education
SNEA.

Richard Wayne Russell

East Riverdale, Maryland
Biology
Men's Dorm Council, Social Comm.; Intra-
murals

Bartley V. Mettam

Ridge, Maryland
Business
Commuters Club, Student Senate.

Laurel Charlotte Pauli

Annapolis, Maryland
Liberal Arts
Intramurals; Newman Club.

William Everett Russell

Woodbine, Maryland
Liberal Arts
Samadra; *Castellan*, staff.

Dale H. Milburn

St. Mary's City, Maryland
Biology

Nancy Ann Philipp

Baltimore, Maryland
French
Choir, *Point News*, staff, Women's Athletic
Association, Sec.

Lorraine Elizabeth Sinnott

Solomons, Maryland
Liberal Arts
Phi Theta Kappa, Newman Club.

William Harold Mitchell

District Heights, Maryland
Samadra; *Liberal Arts*

Edwin Owings Pickering

Rock Hall, Maryland
Physical Education
Student Senate; Men's Athletic Association,
Pres.; Basketball, Co-captain

Carole Clay Shewbridge

Riderwood, Maryland
Elementary Education

Christine Lamont Moore

Chestertown, Maryland
Sociology
Phi Theta Kappa.

Mary Suzanne Poe

St. George Island, Maryland
Secretarial

Sharon Stumpf

Baltimore, Maryland
English
Folk Club, Sec.-Tres.; Choir; *Scorpion*; *Point
News*, staff, *Castellan*, Copy Editor; Samadra.

Diane Thomas

Simpsonville, Maryland
Liberal Arts

Hockey, Intramurals: Phi Theta Kappa.

Robert Nixon Turner

Bel Air, Maryland
Business

Samadra

Roland Hammond Williams

Salisbury, Maryland
Government

Men's Dorm Council, Treas., Social Comm.
Chairman

Lillian Joanne Thompson

Leonardtown, Maryland
Elementary Education

SNEA, Commuters Club.

Mary Kathyleen Underwood

Severna Park, Maryland
Home Economics Education

FHA, Dorm Council, Women's Athletic
Association

Peter Ayers Wimbrow III

Berlin, Maryland

Dorm Council, Intramurals.

Margarethe Dorothy Thorp

Annapolis, Maryland
Secretarial

Women's Athletic Association, Treas.; Orien.
Comm.; Intramurals, Student Union Board

Patricia Gertrude Urban

Mt. Airy, Maryland
Art

Newman Club, Dorm Council, Social
Comm., Prom Comm

Janice Francine Winkler

LaPlata, Maryland
Secretarial

Castellan, Freshman Class, Treas., Prom
Courts, Newman Club, Sec

Annette Beatrice Throop

Forest Heights, Maryland
Liberal Arts

Malcolm Richard VanKirk

Beltsville, Maryland
Physical Education

Phi Theta Kappa, Samadra, *Point News*, Bas-
ketball, Intramurals, Men's Dorm Council,
Orien. Comm.; Social Comm., Cross Country.

John Gibbons Wood

St. Mary's City, Maryland
Business

Commuters Club, Vice-Pres.

Teresa Ann Tippet

Mechanicsville, Maryland
Elementary Education

SNEA, Vice-Pres.; Commuters Club.

Catherine Elizabeth Warner

Baltimore, Maryland
Liberal Arts

Point News, staff, Newman Club.

Matilda Heighe Woodward

Baltimore, Maryland
Liberal Arts

Samadra, Freshman Class, Sec., Sophomore
Class, Treas., Student Union Board, Phi
Theta Kappa, May Court

Karen Lynn Townshend

Mitchellville, Maryland
Sociology

Artist Lecture Series Comm., Basketball,
Manager, Intramurals.

Theresa V. Wilke

Parkton, Maryland
Education

Basketball, Folk Club, Intramurals, Women's
Athletic Association

Constantine E. Zervos

Hartford 6, Connecticut
Education

Castellan, Business Manager.

Roberta Ann Willing

Shardtown, Maryland
Business

Choir, Phi Theta Kappa; *Castellan*.

TIZENS ANK



Where we handled financial affairs...

Where we kept our cars in gas



TEXA



Where we cashed our checks...

A
D
V
E
R
T
I
S
E
M
E
N
T
S

Where we did our shopping



Where we gathered for nourishment

PATRONS

Mr. and Mrs. John E. Adkins
Mr. and Mrs. Russell Beckwith
Mr. and Mrs. Charles Berryman
Mr. and Mrs. Gottfried Beyer
Mr. and Mrs. Burton D. Bishop
Mr. and Mrs. Harold R. Bloom
Mr. and Mrs. Norman Bounds
Mr. and Mrs. Edward H. Brigham
Mr. Otis L. Burnett, Jr.
Mr. and Mrs. Lloyd E. Burroughs
Mr. Lloyd E. Carnright
Mr. and Mrs. Frank Cioffi
Mr. and Mrs. Thomas Clark
Mr. and Mrs. H. W. Craig
Mr. and Mrs. Eugene G. Cross
Mr. and Mrs. Ralph M. Crouse
Mr. and Mrs. Phil H. DeLozier
Mr. and Mrs. Ray Dordal
Mr. and Mrs. James F. Eslin
Mr. and Mrs. Robert M. Foard
Mr. and Mrs. Carl E. Frentz
Mr. and Mrs. J. D. Gardner
Mr. and Mrs. Louis E. Hackley
Mr. and Mrs. G. L. Heiderman, Jr.
Mr. and Mrs. Jesse L. Hester
Mr. and Mrs. Reuben Hett
Mr. and Mrs. Robert M. Hoover, Jr.
Mr. and Mrs. W. G. Horn

Mr. and Mrs. Richard R. Howard
Capt. and Mrs. L. L. Jackson, Jr.
Mr. and Mrs. James H. James
Mr. and Mrs. Herbert Kern
Mrs. Margaret Kirby
Mr. and Mrs. William S. Kratz
Col. and Mrs. Edward LeFaivre
Mr. and Mrs. Marsby C. Little
Mr. and Mrs. M. C. Lock
Mr. and Mrs. Carl P. Long
Mr. and Mrs. A. H. Lowry
Mr. and Mrs. Richard B. Manners
Mr. and Mrs. Paul C. Mason
Mr. and Mrs. Ellsworth S. Massie
Mr. and Mrs. Walter G. McCready
Mr. and Mrs. Ambrose T. McGuckian
Mr. and Mrs. Hugh O. McKinnie, Jr.
Mr. and Mrs. Garland McLaughlin
Mr. and Mrs. John Merryman, Jr.
Mr. and Mrs. William A. Mettam
Mrs. Margaret Milburn
Mr. and Mrs. John F. Miller
Mr. and Mrs. Anthony T. Mocarsky
Mr. and Mrs. Winifred H. Mulliken
Mr. and Mrs. William S. D.
Newnam, Jr.
Mr. and Mrs. John A. Nial
Mr. and Mrs. Sidney O. Northam, Jr.

Mr. and Mrs. Peter J. Palazzo
Cdr. and Mrs. R. H. Pauli
Mr. and Mrs. O. S. Pickering
Lt. Col. and Mrs. Douglas G.
Putnam
Mr. and Mrs. Charles C. Reichert
Mr. and Mrs. Horace E. Reynolds
Mr. and Mrs. J. G. Russell, Jr.
Mr. and Mrs. Lloyd W. Scheible
Mr. and Mrs. Benjamin B.
Shewbridge
Mr. and Mrs. Roy H. Stetler, Jr.
Mr. and Mrs. Ralph Tabakin
Mr. and Mrs. Joseph W. Taylor
Mr. and Mrs. Leslie M. Thomas
Mr. and Mrs. Frank Thorp
Mr. and Mrs. V. M. Throop
Mr. and Mrs. Harry W. Townshend
Mr. and Mrs. Thomas E. Veditz
Mr. and Mrs. Franklin E. S. Walter
Dr. and Mrs. L. Edward Warner
Mr. and Mrs. Glenn A. Watkins, Jr.
Mr. and Mrs. William H. Weir
Mr. and Mrs. Robert L. Whitlock, Jr.
Mr. and Mrs. Robert S. Willing
Mr. and Mrs. J. Franklin Winkler
Mr. and Mrs. Kenneth Wrightson
Mr. and Mrs. Charles P. Zeiler

ST. MARY'S ICE AND FUEL INC.

Leonardtown, Maryland

Phone: 475-5251



Deserting the dance floor momentarily, Les Thomas and Barbara Maschi take a needed break.

LEONARDTOWN LAUNDRY

DRY CLEANING — RUG CLEANING

COMPLETE MODERN STORAGE

Compliments of

WESTERN AUTO

Lexington Park, Maryland

Phone: 863-3011

Telephone:
GREENWOOD 5-4171

Rug Cleaning · Hat Service
Furs Cleaned & Stored
Formal Wear Rented

TOWN CLEANERS

OFFER QUALITY

Dry Cleaning & Pressing — Laundry Service

(Specializing In Shirts)

Alterations
Of Any Kind

Leonardtown, Md.

COIN-OPERATED WASHING MACHINES

434 Great Mills Road

Lexington Park, Maryland

Phone: 863-8736

Compliments of

BACON and PASSARELLI

Compliments of

J. T. Daugherty's

ANCHOR VAN LINES

GENERAL CONTRACTORS



ED THOMPSON

**Mr.
Ed**

Congratulates

the

CLASS OF '67

Thompson's

FURNITURE CITY

Route 235
HOLLYWOOD, MD.

DYSON'S GULF SERVICE

Great Mills, Maryland

TIRES — TUBES — GENERAL REPAIRS

GAS OIL — LUBRICATION

994-1224

Compliments of

**FRANK A. COMBS
INSURANCE AGENCY**

Leonardtown, Maryland

Phone: 475-9116



Meeting a new day, students head once again for morning classes.

FOODLINER — IGA

Phone: 475-5201

MEATS — GROCERIES — FRUITS

VEGETABLES — FROZEN FOODS

Leonardtown, Maryland



Queen Anne Hall stands serene on a quiet Sunday afternoon.

Compliments

of

**HEWITT
LUMBER & SUPPLY CO.**

Compliments of

THRIFT OIL COMPANY

Phone: 475-9111

Leonardtown, Maryland

Compliments of

Lancaster's

"Maryland Beauty Lounge"

Lexington Park, Maryland

Phone: 863-8100



Taking time out from her many activities, Miss Simms stops to visit the snack bar, operated by Johnny Dolak.

CATO'S

TEXACO

Lexington Park, Maryland

TOWN AND CASUAL SHOP

117 SHANGRI LA DRIVE

LEXINGTON PARK, MARYLAND

Phone: 862-7201

BLAIRS

JEWELRY — SILVER — CHINA

STUDIO CARDS

Lexington Park and Leonardtown

Phone: 862-1271

Compliments of

M. ADELE FRANCE

Alumni Chapter

St. Mary's College of Maryland

Compliments

of

Meadow Gold Ice Cream

MERVELL M. DEAN, INC.

GENERAL CONTRACTORS

Commercial – Residential – Industrial – Institutional

Route 1, Box 25, Hollywood, Maryland

Phone: 373-2143

Compliments of
"THE SPINNING WHEEL"
RESTAURANT

Phone 863-3301



WHY PAY MORE FOR GASOLINE
DRIVE INTO YOUR
SAVON GAS STATION

SAVE 10%

Phone: 862-9933

THE ENTERPRISE

Southern Maryland's Reading Weekly

With over 7000 in Circulation

In Lexington Park, Maryland

Phone: 862-1011

The First National Bank of St. Mary's

Leonardtown — Lexington Park — Patuxent River
Maryland

Member Federal Reserve System

Member Federal Deposit Insurance Corporation

LINCOLN

MERCURY

Compliments of

PATUXENT MOTORS

Lexington Park, Maryland
Phone: 862-1333

COMET

RAMBLER

BELL MOTOR COMPANY

CHEVROLET — BUICK — OLDSMOBILE

Sales and Service

Leonardtown, Maryland
Phone: 475-2351

ELECTRONICS SERVICE CO.

714 Great Mills Road
Lexington Park, Maryland

COMPLETE T.V. AND APPLIANCE SERVICE

Phones: 863-3291, 863-6341

Compliments of

YOUR COLLEGE BARBERS

Jack and Ben



Checking for mail, Steve Mattingley and Bart Johnson demonstrate a daily event in the life of the college student.

Compliments of

SPRINGER'S MEN'S SHOP

Formal Wear Service

Lexington Park, Maryland
Phone: 863-5622



Marking the entrance to the original campus, the "Freedom of Conscience" statue is a familiar landmark to all.

Dean's Lumber and Supply Company, Inc.

GENERAL BUILDING MATERIALS

HOLLYWOOD, MARYLAND

Phone: 375-2111

Maryland National Bank

... does so much for so many people
63 offices serving Metropolitan Baltimore
The Eastern Shore and Southern Maryland

Leonardtown and Mechanicsville

Member of Federal Deposit Insurance Corporation

MARYLAND TOBACCO GROWERS ASSN.

FEED, SEED & FERTILIZER

Phone: 475-9196

TOWNE FLORIST

Flowers For All Occasions

JAMES G. & RUBY CHESELDINE, *owners and operators*

475-4331

Fenwick Street, Leonardtown, Maryland
Opposite Old Firehouse

Compliments of



The Pause That Refreshes

Compliments of

Leonardtown Fashion Center

Leonardtown, Maryland

Phone: GR. 5-9726

Compliments of

ALDRIDGE FORD, INC.

Lexington Park, Maryland

VO. 3-8111

"Our Specialty is Good Business"

JOHN R. DRURY AND SON

INSURANCE AND REAL ESTATE

Leonardtown, Maryland

Phone: 475-9114

BEN FRANKLIN STORE

J. ABELL LONGMORE

Leonardtown, Maryland

Phone: 475-8412

ROMA'S

Italian American Restaurant
CATERING - BANQUETS

424 GREAT MILLS ROAD

LEXINGTON PARK, MARYLAND

Phone: 863-8914



A constant reminder of heritage, the State House reproduction also overlooks the pillars of campus progress.

ESPERANZA RECREATION CENTER

BOWLING — BILLIARDS

NORTH OF LEXINGTON PARK

ON 235

PARK PHARMACY

YOUR REXALL STORE

*"Through These Portals Pass the Prettiest Girls
in the World"*

Lexington Park, Maryland

Phone: 863-6161

Compliments of

BURCH OIL COMPANY, INC.

GULF OIL PRODUCTS

Hollywood, Maryland

Phone: 373-2131

Compliments of

NATIONAL MOBILE HOME SALES, INC.

Three Notch Road
Lexington Park, Maryland

Phone: 862-4721

Compliments of

**LEXINGTON PARK
MOTOR HOTEL**

Lexington Park, Maryland

Phone: 862-1666

Compliments of

FRANK ENTREKIN — Studio

Lexington Park, Maryland

Phone 863-4411

**SOUTHERN MARYLAND
OIL COMPANY, INC.**

Texaco Products

Heating Oils — Burner Service 24 hour

LaPlata — Mechanicsville, Maryland
Phones: 934-8101, 884-3161

PECK'S

Steak — Sea Food — Pizza

Route 235

Opposite Evergreen Park

Phone 862-8051

CENTER GARDENS

Serving Southern Maryland with
Furnished and Unfurnished
Apartments

Phone: 862-2722



Sailboat races mark the coming of warmer weather and the development of sailing skills.

Compliments

to

the Class of '67

The Leonardtown Dairy

Leonardtown, Maryland

Compliments of

ARTT MARTT

Route 235

Lexington Park, Maryland

Phone: 863-5613

**FRANCIS POLY CLEAN COIN-
OPERATED DRY CLEANERS**

436 Great Mills Road

Lexington Park, Maryland

Phone: 863-7091

Compliments

to

CONNOR SHOE REPAIR

LEXINGTON PARK, MARYLAND

Compliments

of

FOODLAND

Hollywood—Leonardtown Road

Phone: 475-4111

Compliments of

ATLANTIC VAN LINES

Lexington Park, Maryland

Phone: 862-1211



Enjoying the late fall sunshine, sophomores and freshmen get acquainted at the W.A.A. picnic.

Lexington Park Cleaners

For Prompt Pick-up and Delivery Service

COMPLETE LAUNDRY SERVICE

Lexington Park, Maryland

Phone: 994-0200

Compliments of

PARK JEWELERS

Lexington Park, Maryland

Phone: 862-3121

J. A. CECIL

GENERAL MERCHANDISE

Great Mills, Maryland

Phone: 944-1133

CARPETS

FURNITURE

BILL RALEY'S

SALES CENTER, INC.

Appliances — Television — Appliance Service

Main Office & Warehouse

Lexington Park, Md.

VO. 3-8181

Leonardtown, Md.

GR. 5-9121



Announcing once again the coming of spring, oyster boats dock annually at the campus pier.

ST. MARY'S PHARMACY

Your Rexall Store

Leonardtown, Maryland

COMPLIMENTS OF
ST. MARY'S COLLEGE OF MARYLAND
ALUMNI ASSOCIATION



Phone 863-8904
PARK AMERICAN
ATLAS
TIRES - BATTERIES - ACCESSORIES
TUNE-UPS - BRAKES
WHEEL BALANCING

197 GREAT MILLS ROAD

L. L. JENKINS

LEXINGTON PARK, MD.,

THE ROOST

Lexington Park, Maryland

Phone: 863-6161

ADAM'S APPLIANCE SHOP

Sales and Service

APPLIANCE — TELEVISION

Hollywood, Maryland

Phone: 373-2253



CITIZENS NATIONAL
BANK OF
SOUTHERN MARYLAND

LEXINGTON PARK, MARYLAND

Phone: 863-7061

Compliments of
BALTIMORE
ALUMNI CHAPTER

St. Mary's College of Maryland

HOME EXTERMINATING
COMPANY

Complete Pest and Termite Control

V. O. Woodward P. O. Box 183
Manager Lexington Park, Maryland

Phone: 863-6233



Viewed from across the river, the campus stands in quiet beauty.

**MATTINGLY
FUNERAL HOME**

AMBULANCE SERVICE
MONUMENTS

LEONARDTOWN, MARYLAND

Phone: 475-2061, 475-2071



The Christmas Prom witnesses the crowning of queen Francine Winkler.

"Flowers for Every Occasion"

KENNY'S FLORIST

Leonardtown and Lexington Park
Maryland

Phones: 475-2161, 863-7056

Get Your Favorite Bread "Wonder"

Always Fresh at Your Grocery

"WONDER BREAD"

Mechanicsville, Maryland

Phone: 884-3251



Looking back to the termination of the past academic year, sophomores anticipate their own graduation.

Compliments of

**LEONARDTOWN FASHION
CENTER**

Leonardtown, Maryland

Phone: 475-9726

Queen Anne Hall . . .

Markings Of The Future

As the dawning of warmer days heralds the close of another academic year, thoughts turn once again to the future of the college and its students. St. Mary's, though rooted in the past, looks constantly to that which is to come. With each year comes a new group of individuals with fresh ideas and unique outlooks, bringing an ever-present aura of transition to their campus. It is with these representatives of change that the destiny of the college lies. She must of neces-

sity meet the shifting presence of each year, yet remain secure in her belief in the ultimate goal of higher education. She must grow, yet in growing lose not the ideals in which she has trusted since the conception of the institution itself. In short, it is only through a sincere belief in the wisdom and integrity of her student citizens, and a firm faith in herself, that St. Mary's will emerge as the college that she was meant to be and has always been.



Serving as a guideline to the future, Queen Anne Hall construction marked the beginning of a new era of progress.







