

Cardinal Greene Hubbard

Collection of Engravings

LIBRARY
OF THE
UNIVERSITY OF CALIFORNIA.

GIFT OF
Library of Congress
Class

Digitized by the Internet Archive
in 2008 with funding from
Microsoft Corporation

<http://www.archive.org/details/catalogofgardine00librrich>

The Gardiner Greene Hubbard
Collection of Engravings





Samuel Greene Hubbard

LIBRARY OF CONGRESS

Catalog
of the
Gardiner Greene Hubbard
collection of
Engravings

PRESENTED TO THE LIBRARY OF CONGRESS BY
MRS. GARDINER GREENE HUBBARD

Compiled by

Arthur Jeffrey Parsons

Chief of Division of Prints



WASHINGTON
GOVERNMENT PRINTING OFFICE
1905

L. C. card 5-20002.

CONTENTS

	Page
PREFATORY NOTE	vii
THE GIFT	ix
SKETCH OF GARDINER GREENE HUBBARD	xv
ABBREVIATIONS AND AUTHORITIES	xxi
CATALOG OF ENGRAVERS (alphabetically arranged)	3
ORIGINAL DRAWINGS	371
INDEX OF ENGRAVERS (chronologically arranged by schools)	377
INDEX OF ARTISTS	405
PORTRAIT INDEX	427
LIST OF AUTHORITIES	509
ADDITIONS AND CORRECTIONS	517

ILLUSTRATIONS

NOTE.—All the numbered plates are reproductions of the originals

PORTRAIT OF GARDINER GREENE HUBBARD. ETCHING BY GEORGE EYSTER SENSENEY	Frontispiece
THE BOOK-PLATE OF GARDINER GREENE HUBBARD	Facing page XIV
PLATE I	
DANTE, ASTRAY IN A FOREST, FRIGHTENED BY A PANTHER AND A LION. By BACCIO BALDINI (?)	14
PLATE II	
ST. JEROME IN HIS STUDY. By ALBRECHT DÜRER	88
PLATE III	
THE DANCE ON THE BANK OF THE RIVER. By CLAUDE GELLÉE	130
PLATE IV	
THE VIRGIN WEeping OVER THE BODY OF CHRIST. By HENDRIK GOLTZIUS	136
PLATE V	
CHRIST AMONG THE DOCTORS. By H. E.	154
PLATE VI	
GUILLAUME DE BRISACIER. By ANTOINE MASSON	214
PLATE VII	
LANDSCAPE WITH THE THREE TREES. By REMBRANDT HARMENSZ VAN RYN	278
PLATE VIII	
THE PALACES. By JAMES ABBOTT McNEILL WHISTLER	346
PLATE IX	
THE LAST SUPPER. By AN ANONYMOUS GERMAN ENGRAVER	364
PLATE X	
PRESENTATION OF THE VIRGIN. By AN ANONYMOUS ITALIAN ENGRAVER	370

PREFATORY NOTE

The Gardiner Greene Hubbard Collection of etchings and engravings was formed by Mr. Hubbard himself. After his death it was presented to the United States by Mrs. Hubbard, to be deposited in the Library of Congress as a memorial of him. The terms and circumstances of the gift are set forth below (see pp. IX et seq.)

The collection contains 2,707 prints, which are divided into different schools, as follows:

American	114
Danish	2
Dutch	380
English	588
Flemish	96
French	688
German	594
Italian	214
Russian	5
Scandinavian	3
Spanish	6
	2,690
Original drawings	17
	2,707

Catalogues of such collections, which are more than the mere alphabetical lists issued by dealers, may gain additional interest or render a more valuable service by a fuller description than these attempt, or by references to authorities. The interest and value of the present one will, it is hoped, be enhanced by both description and references. The admirable British Museum lists of German, Dutch, and French schools have been used for the dates of the engravers. Müller's "Allgemeines Künstler-Lexicon" has been found invaluable for dates of artists. When-

ever a question of dates has arisen, the authority of best repute has generally been adopted, but not without an examination and comparison of the evidence. The prints of which the names of the engravers have not been found are placed last, under the heading Anonymous. They have been measured and described with the hope that collectors who may be interested will aid in their identification.

For the sympathetic sketch of Mr. Hubbard, the Library is indebted to one who knew intimately both his career and his characteristics.

ARTHUR JEFFREY PARSONS
Chief of Division of Prints

HERBERT PUTNAM
Librarian of Congress

Washington, January, 1905.

THE GIFT

The Gardiner Greene Hubbard Collection was offered to the Library of Congress during the administration of Mr. John Russell Young, as Librarian, in 1898. The terms and circumstances of the gift were set forth in his annual report for that year, from which the subjoined correspondence and record are taken:

LIBRARY OF CONGRESS, *March 30, 1898.*

SIR: Your Librarian has the honor to report that he has received a letter from Mrs. Gertrude M. Hubbard, of Washington, in which she gives to the American people, to be preserved for their use in the Library of Congress, the art collections of her late husband, Gardiner Greene Hubbard. The nature of the gift will be explained in the following correspondence:

WASHINGTON, D. C., *March 21, 1898.*

MY DEAR SIR: I hereby offer to the Congressional Library, for the benefit of the people of the United States, the collection of engravings made by my husband, the late Gardiner Greene Hubbard, and in addition thereto the art books, to be treated as part of the collection.

This disposition of the collection, the gathering of which was to him the pleasure of many years, chiefly devoted to the welfare of his fellow-men, is in accordance with his wishes, and is that which would give him the greatest satisfaction.

I desire that a suitable gallery in the Library be devoted to this collection and such additions as may from time to time be made to it, to be known as the "Gardiner Greene Hubbard Gallery," where it can be accessible to the public, to be studied and enjoyed under such reasonable regulations as may be made by Congress or by the authority to whom Congress may delegate the control of the Congressional Library.

Accompanying the collection is a bust of Mr. Hubbard, by Gaetano Trentanove, which I desire may be kept in a suitable place in the gallery.

I propose during my lifetime to add to the collection from time to time, and in my will to make provision for increasing the collection by creating a fund of \$20,000, to be placed in the hands of trustees, the interest of which is to be used

by the Librarian of Congress in the purchase of additional engravings, it being my understanding that the expense incident to the proper care of this collection will be borne by the Congressional Library, and not be a charge against this fund.

I am, very sincerely yours,

GERTRUDE M. HUBBARD.

Hon. JOHN RUSSELL YOUNG,

Librarian of the Congressional Library, Washington, D. C.

MARCH 28, 1898.

DEAR MADAM: I have the honor to acknowledge your letter in which you present to the people of the United States the works of art which belonged to your late husband, Gardiner Greene Hubbard, and wherein you likewise convey the wish that they be preserved in the Library of Congress. As the Librarian of Congress, it gives me the greatest pleasure to acknowledge this act of munificence and to express the gratitude which all must feel over so noble an addition to the art treasures of the nation. The accumulation of this priceless collection by your husband was, as you say, the pleasure of many years of a life chiefly devoted to the welfare of his fellow-men, and those in the direction of the Library will take pride in so carrying out his wishes that it will not alone remain as a commemoration of the far-seeing generosity of the giver, but, as was his desire, be ever accessible to the people for their benefit and instruction.

Your letter has been submitted to the Joint Committee on the Library for official consideration and for such instructions as will enable the Librarian to carry its suggestions into effect.

Yours, very sincerely,

JOHN RUSSELL YOUNG,
Librarian of Congress.

Mrs. GERTRUDE M. HUBBARD.

The collection of the late Mr. Hubbard has long been regarded by expert judges of art, familiar with its contents, as in many respects the most instructive and valuable in the country. That distinguished gentleman gave many years to its accumulation, grudging neither pains nor expense to obtain the finest examples of the masters in the various modern schools.

Germany is seen in the works of Schongauer and Albrecht Dürer. There are specimens of the Italian artists, Marcantonio Raimondi's engravings after Raphael, as well as the works of Carracci, Spagnoletto, Piranesi, and Raphael Morghen. The Flemish school contributes achievements of Lucas van Leyden, a contemporary of Dürer, and likewise of Vorsterman and Paul Pontius, who worked under the eye of Rubens. The collection contains, as your Librarian is informed, the largest number

of Rembrandts in the United States, many of rarity and value. There are examples of Suyderhoef, Teniers, and others, and it is believed that there is not a well-known Flemish engraver from the time of Rembrandt to that of Josef Israels who does not find a place.

The French school opens with the seventeenth century, embracing the works of Claude Lorrain and other masters. Mr. Hubbard showed his historical taste by a unique gathering together of the portraits of Frederick the Great and Napoleon—a hundred of Frederick, three times as many of Napoleon.

The English school includes the work of Delaram, in the early part of the seventeenth century, as well as what was done by Hogarth, Sir Joshua Reynolds, Sir Robert Strange, and Turner.

The American section opens with Paul Revere, who drew the Harvard University in 1780, and contains specimens of every noted American engraver since that time.

As the committee will see from this enumeration, the value of this collection is not alone because of its interest, merit, and beauty, but for its educational utility as illustrative of the evolution of modern art. And when it is remembered that we have already in the Library of Congress between 7,000 and 8,000 engravings and etchings, mainly the work of American artists of our own day, coming to us under the operation of the copyright law, the addition of what is now given by Mrs. Hubbard will make our department of graphic arts one of the largest and most distinctively representative in the world.

The conditions attached to this gift are respectfully recommended to the favorable attention of the committee. It is suggested that a suitable apartment in the new Library building be devoted to this collection, as well as to such additions to it as will be made from time to time, and that it should be known as the "Gardiner Greene Hubbard Gallery." In furtherance of this wish, your Librarian would recommend the setting aside of a suitable apartment, and that the bust of Mr. Hubbard, by Gaetano Trentanove, which accompanies this bequest, should have a place. A competent person will be detailed from the Library staff to take charge of the collection, have it properly catalogued and annotated, and see that, as Mrs. Hubbard requests, it is ever kept accessible to the public for their study and enjoyment.

Yours, respectfully,

JOHN RUSSELL YOUNG.

HON. GEORGE PEABODY WETMORE,

Chairman of the Joint Committee on the Library of Congress.

IN THE SENATE OF THE UNITED STATES,

April 4, 1898.

Mr. Wetmore, from the Committee on the Library, reported the following joint resolution; which was read the first and second times by unanimous consent:

JOINT RESOLUTION authorizing the Librarian of Congress to accept the collection of engravings proposed to be donated to the Library of Congress by Mrs. Gertrude M. Hubbard.

Resolved by the Senate and House of Representatives of the United States of America in Congress assembled, That the Librarian of Congress is hereby empowered and directed to accept the offer of Mrs. Gertrude M. Hubbard, widow of the late Gardiner Greene Hubbard, communicated to him by the following letter, on the terms and conditions therein stated, and to communicate to Mrs. Hubbard the grateful appreciation of Congress of the public spirit and munificence manifested by said gift:

WASHINGTON, D. C., *March 21, 1898.*

MY DEAR SIR: I hereby offer to the Congressional Library, for the benefit of the people of the United States, the collection of engravings made by my husband, the late Gardiner Greene Hubbard, and in addition thereto the art books, to be treated as part of the collection.

This disposition of the collection, the gathering of which was to him the pleasure of many years, chiefly devoted to the welfare of his fellow-men, is in accordance with his wishes, and is that which would give him the greatest satisfaction.

I desire that a suitable gallery in the Library be devoted to this collection and such additions as may from time to time be made to it, to be known as the "Gardiner Greene Hubbard Gallery," where it can be accessible to the public, to be studied and enjoyed under such reasonable regulations as may be made by Congress or by the authority to whom Congress may designate the control of the Congressional Library.

Accompanying the collection is a bust of Mr. Hubbard, by Gaetano Trentanove, which I desire may be kept in a suitable place in the gallery.

I propose, during my lifetime, to add to the collection from time to time, and in my will to make provision for increasing the collection by creating a fund of \$20,000, to be placed in the hands of trustees, the interest of which is to be used by the Librarian of Congress in the purchase of additional engravings, it being my under-

standing that the expenses incident to the proper care of this collection will be borne by the Congressional Library, and not be a charge against this fund.

I am, very sincerely yours,

GERTRUDE M. HUBBARD.

HON. JOHN RUSSELL YOUNG,

Librarian of the Congressional Library, Washington, D. C.

On June 27, 1898, the matter was thus disposed of in the Senate:

Mr. HOAR. I ask unanimous consent to call up the joint resolution (S. R. 139) authorizing the Librarian of Congress to accept the collection of engravings proposed to be donated to the Library of Congress by Mrs. Gertrude M. Hubbard.

There being no objection, the Senate, as in Committee of the Whole, resumed the consideration of the joint resolution.

Mr. HOAR. It has already been read. I move what I send to the desk as an amendment to the resolution.

The SECRETARY. After the word "stated," in line 7, it is proposed to insert:

"Except that instead of naming the gallery in the Library as therein proposed, the collection shall be known and styled as the Gardiner Greene Hubbard Collection, it not being, in the opinion of Congress, desirable to call parts of the public buildings after the names of individual citizens, and that the bust therein named be accepted and kept in a suitable place, to be designated by the Joint Committee on the Library."

The amendment was agreed to.

Mr. HOAR. As I remember the circumstances, a motion to recommit the joint resolution was pending when it was last under consideration. I am authorized by the mover of that motion to ask that it be treated as withdrawn.

The PRESIDING OFFICER (Mr. Pettus in the Chair). The motion to recommit is withdrawn.

The joint resolution was reported to the Senate as amended, and the amendment was concurred in.

The joint resolution was ordered to be engrossed for a third reading, read the third time, and passed.

This joint resolution was subsequently passed by the House of Representatives, and became a law by the signature of the President July 7, 1898.

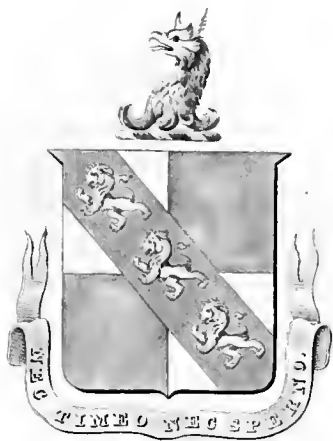

Gardiner G. Hubbard.

SKETCH OF GARDINER GREENE HUBBARD

The collection of engravings, of which this is the catalog, represents (on the part of the collector) many years of long searching, patient waiting, and a multitude of pleasant experiences.

As one turns over the leaves and notes the variety and range of subjects illustrated by the engravings, one seems to see revealed, in a degree, the character and tastes of the man who gathered them together. He was no mere dilettante—no mere collector of prints for collection's sake, but one who loved the art, both for itself and for what it represented. The broad scope of the collection declares his breadth of mind; its comprehensiveness, his thoroughness; its catholicity, his own fair-mindedness, good judgment, and love of truth.

So much of himself is wrought into the fabric of the collection that some knowledge of Mr. Hubbard himself, and the purposes swaying his selection of certain pictures rather than others, seems essential to a proper understanding of them.

Mr. Hubbard was the son of Samuel Hubbard, a justice of the supreme court of Massachusetts, and of Mary Anne, daughter of Gardiner Greene, being thus of gentle New England stock. Born in 1822 (August 25), at Cambridge, he graduated from Dartmouth College in 1843, chose the profession of law, and for twenty-five years practiced in Boston, meanwhile living in Cambridge. A good lawyer, interested in his profession, its limits never bounded his horizon. Very early he was planning the municipal betterment of his home town and engaging in industrial and educational projects which by their novelty attracted his alert mind. Thus it was that he organized the first gas and water works of Cambridge, and connected that city with Boston through the first horse railroad operated outside of New York City. He served ten years as chairman of the Massachusetts State board of education (of which Phillips Brooks was also a member), was actively interested in the introduction of drawing in the public schools—entering wedge of the present

system of manual training—and had supervision of the State educational exhibit at the Philadelphia Centennial in 1876.

He procured the passage of laws which authorized the opening of State schools, where deaf children could be taught to speak; and lowered the age of admission from 12 to 6 years. This Mr. Hubbard did almost single-handed in the face of enormous opposition from the vested interests of established institutions whose pupils were taught only by sign methods. The founding of the Clarke School, with himself as president, followed. Thus Mr. Hubbard inaugurated a movement which is spreading all over America and the British dominions, even to India.

It was characteristic that in thus seeking simply and unselfishly to procure for the children of others a great blessing which he had already secured to his own child, Mr. Hubbard came to the opportunity which gave him his greatest fame and fortune. For it was upon this common ground of philanthropic interest in the education of the deaf that he first met Alexander Graham Bell, with whom he later became associated in the organization of the American Bell Telephone Company. Thus the philanthropist, through whose efforts the first successful articulation school for the deaf in America was established, became eminent as founder of this great business corporation.

In 1875 he was appointed by President Grant chairman of a commission to investigate the transportation of the mails, a position for which several years' study of the problems of the post-office and telegraph services had eminently fitted him. He strongly advocated a modified form of governmental ownership of telegraphs, and his subsequent connection with the telephone company did little to alter his views.

In 1877 he removed permanently to Washington, engaging in the establishment of the telephone company along the lines it has since followed. He speedily took his place in all the different phases of Washington life, social, scientific, and political. To recapitulate all the enterprises with which he was associated is unnecessary; but to indicate the breadth of his interests it may suffice to note that he was first president of the National Geographic Society, Regent of the Smithsonian Institution, governor of the District of Columbia Society of Colonial Wars, president of the board of trustees of the Church of the Covenant, chairman of the Joint Commission of the Affiliated Scientific Societies (now the Washington Academy of Sciences), a founder of the Memorial Association of Washington, and personally instrumental in securing to it the house in which Lincoln died; a trustee and LL. D. of Columbian University. These interests in Washington did not prevent him from serving as a director in

several New York banks. His last services to the world were in connection with the Nashville Exposition, where he acted as chairman of the commission of awards, and with the movement in favor of the Hay-Pauncefote arbitration treaty. Indeed, its first meeting in Washington was held in his house and was called to order by him.

Such in brief are the chief outlines of a life of seventy-five years—the life of one of whom others have said that he was “a man of tireless energy, exhaustless capacity for varied enterprises.” “Now that Mr. Hubbard has gone from us forever,” said his friend, the Hon. William L. Wilson, president of Washington and Lee University, and Postmaster-General in Cleveland’s Cabinet, “we begin to realize how large, how unique, and how beautiful a part he bore in the social, charitable, and intellectual life of his adopted city. * * * No home in Washington has dispensed a more charming and constant hospitality than his. He came to Washington with an acknowledged social position, with well-known and honorable lineage, with liberal education and refined tastes, with large and successful experience in the business world, with a mind stored and broadened and liberalized by much reading and much contact with men and things in his own and other countries. For such a man it was inevitable that he should become associated with every form of charitable, educational, and scientific work in this country that appealed to a man of public and patriotic spirit, and if he became connected with them, it was inevitable that he should become a leader in them.”

It is not known when Mr. Hubbard first became specially interested in prints and engravings, but his responsiveness to beauty showed itself in his boyhood by his love of flowers and appreciation of natural scenery, and later in his library of fine editions of works by good authors. His first introduction to the masterpieces of etching and engraving was perhaps through the Gray Collection, now in Harvard University. Through the kindness of his friend, Mr. Thies, who was cataloguing the collection, portfolios of rare beauty were brought to him from time to time, and their contents eagerly studied. Whatever impression they may have made did not appear then, however. It was during some years spent abroad, much later, that his own collection made its most rapid growth. Most of the prints were purchased at large shops on the boulevards of Paris or in London, but Mr. Hubbard often sought his way through narrow winding streets of the old cities, guided only by his unerring sense of locality; and up long dark stairs to dingy little rooms, where in portfolios were hidden away treasures of untold value. And when, after careful examination, he made his purchase, how joyful the heart, though empty the purse, with which he

would turn homeward. Thus, almost one by one, were added the Rembrandts and Dürers in which the collection is so rich.

Mr. Hubbard liked to throw a little side light on the history of his collection and of France by relating how all his Napoleons and other French royal and imperial prints had to be purchased out of France, for at that time the Republican scare against pretenders and all their works ran highest, and nothing that might remind Parisians of past glories could be sold.

After his return home processions of engravings, sent on approval by dealers, passed through his library, and for years it was a familiar sight to see him examining them by magnifying glass and microscope, or hunting references in his big books. How he made the time was a great mystery, for he was to the last a busy man; yet his other work was never neglected, and he was never too absorbed to come forward to welcome a visitor and listen to what he had to say with the courtesy and sympathy that were ever ready and ever kindly.

Mr. Hubbard's interest in his engravings was distinctly twofold—artistic and literary; and it is hard to say under what aspect they really appealed to him most strongly. He loved the aesthetic beauty of correct lines, the play of light and shade in the Rembrandts, the Madonnas of Raphael Mengs, and the Cathedrals of Haig. He thoroughly enjoyed the sly humor of some of the old etchers, and would point with great entertainment to the incongruous black V-shaped modern dress adorning a lady in one of the Holy Families. He carefully studied and well understood the technique of the different methods of engraving. Several distinct series in the collection bear witness to the care he bestowed in elucidating methods, notably his many copies of the same Madonna by different engravers or etchers. He specially liked to direct attention to his Landseer's dog series which show the same plate in different stages of completion. But all this did not content him. He must know all that had been written of their makers and of the schools to which they belonged. The wide reading all this involved was part of his pleasure in his collection, and is represented in the library included with it.

In this literary aspect must be considered the historical portraits and pictures which form such a large part of the collection and reveal another aspect of Mr. Hubbard's many-sided character. A warm-hearted man, with strong personal likings, he carried this trait into the past and admitted the greatest admiration for certain men, about whom he sought to know everything that books and pictures

could tell. No one glancing over the engravings can remain long in doubt that Oliver Cromwell and Napoleon Buonaparte commanded his liveliest interest. The strong prominent features of the former, with or without the famous wart, and the sharper, more delicate face of the latter dominate the collection. Around these two as centers Mr. Hubbard gathered other portrait engravings illustrating historical events, manners, or customs, making the masterpieces of great artists contribute to their glory. The Van Dycks are chiefly the English ones which set forth the lineaments of James and Charles, their families and courtiers, opponents of the grim Puritan. When he left it, the collection was probably the largest and most complete in Napoleoniana of any in America. In this series art is frankly subordinated to the story. The masterpieces of David, Gérard, Delaroche, and Meissonier are as so much incense burnt at the shrine of Mr. Hubbard's great hero. Beginning with Madame Mère and Charles Buonaparte the marvelous story is carried down through all its alternations of light and shade—the joy of the Battle of Arcola, the prescience of the Passage of the Alps, the terrible yet equally significant Pest House of Jaffa, the splendor of the Coronation, the tenderness of the father in his cabinet—the beginning of the end in the Retreat from Moscow at the Passage of the Beresina, the stern despair on the Bellerophon, on to the lonely grave at St. Helena, with its weeping willow, and beyond, to the Apotheosis twenty years later. Through his grouping of his pictures Mr. Hubbard continues as powerfully and scarce more silently to plead for his hero now and here, as formerly in his own library or in the lecture rooms of universities or art schools where he occasionally showed them.

His especial delight was to gather a little group of appreciative friends about the easel in his library and, with an enthusiasm that never wearied, to place before them print after print. But he was generous of his time and strength in bringing them to remoter audiences, even at the expense of long and tedious journeys. He was not a finished orator, but what he had to say was said simply and clearly, and it always held his audience deeply attentive. Like the geographic lantern slides with which he illustrated such occasions, his talks were both suggestive and informing.

The greatest pleasure which Mr. Hubbard had in his engravings was in thus sharing them with others. With them, as with everything else that was his, he sought to be "the helper of his fellow-men." And that this collection, into which he put so much of himself, which was so much a part of himself for so many years, may continue to carry on his work of helping his fellow-men, it has been given by Mrs. Hubbard to the American people.

ABBREVIATIONS AND AUTHORITIES

[For list of publications, see page 509]

Alv.	Alvin, Louis Joseph.
Ames	Ames, Joseph.
Andr.	Andresen, Andreas.
Andrews	Andrews, William Loring.
Ap.	Apell, Aloys.
B.	Bartsch, Adam von (Peintre-graveur)
B. (Rembrandt)	Bartsch, Adam von (Catalogue de Rembrandt)
B. Suppl.	Bartsch, Adam von (Suppléments au peintre-graveur)
Baker	Baker, William Spohn.
Baker (Wash.)	Baker, William Spohn (Engraved portraits of Washington)
Bér.	Béraldi, Henri.
Bib. Nat.	Bibliothèque Nationale (Catalogue de la collection des portraits français et étrangers, par Georges Duplessis)
Bl.	Blanc, Charles.
Bode	Bode, Wilhelm.
Brandes Coll.	Brandes Collection (Catalogue raisonné par Michel Huber)
Brit. Mus.	British Museum.
Br.	Brulliot, François.
Bromley	Bromley, Henry.
Bry.	Bryan, Michael.
C.	Claussin, Joseph J. de.
Cat. of Fans (Brit. Mus.)	Catalogue of the Schreiber Collection of Fans in the British Museum.
Chal. du Louvre	Chalcographie du Louvre.
Champlin	Champlin, John Denison, jr.
Chatto	Chatto, William Andrew.
Curtis	Curtis, Atherton.
Curtis (Lith.)	Curtis, Atherton (Some masters of lithography)
Didot (Les Drevet)	Didot, Ambroise Firmin (Pierre, Pierre-Imbert et Claude Drevet)
Didot (Essai)	Didot, Ambroise Firmin (Essai . . . sur l'histoire de la gravure sur bois)
Didot (Portraits)	Didot, Ambroise Firmin (Les graveurs de portraits)
Dr.	Drake, William Richard.

Duchesne	Duchesne, Jean, aîné.
Duchesne (Nielles)	Duchesne, Jean, aîné (Essai sur les nielles)
Dutuit	Dutuit, Eugène.
d'Echérac	d'Echérac, Arthur Auguste.
Engelmann	Engelmann, Wilhelm.
Ephrussi	Ephrussi, Charles.
F. (Faithorne)	Fagan, Louis (Catalogue of engraved works of William Faithorne)
F. (Woodlett)	Fagan, Louis (Catalogue of engraved works of William Woodlett)
F. B.	Bartsch, Friedrich von.
Fisher	Fisher, Richard (Early Italian prints in the Brit. Mus.)
Fr.	Franken, D., Dz.
F. & K.	Franken et Kellen.
Frankau	Frankau, Julia.
G.	Gersaint, Edme François.
Goodw. (McA.)	Goodwin, Gordon (James McArdeil)
Goodw. (T. & J. W.)	Goodwin, Gordon (T. & J. Watson)
Gray Coll.	Gray Collection (Catalogue by Louis Thies)
H.	Heller, Joseph (Handbuch für Kupferstichsammler)
H. (Durer)	Heller, Joseph (Das Leben und die Werke Albrecht Dürer's)
H. Suppl.	Heller, Joseph (Supplement to Handbuch für Kupferstichsammler)
H. & R.	Huber, Michel, and Rost, Carl Christian Heinrich (Huber's Handbuch für Kunstliebhaber und Sammler)
Hal.	Halsey, Frederic Robert.
Hein.	Heineken, Karl Heinrich von.
Hym.	Hymans, Henri.
Immerzeel	Immerzeel, Johannes, jr.
J.	Joubert, F. E.
K.	Kochler, Sylvester Rosa.
Le B.	Le Blanc, Charles.
Le B. (S.)	Le Blanc, Charles (Robert Strange)
Le B. (W.)	Le Blanc, Charles (Jean Georges Wille)
M. (Durer)	Middleton-Wake, Charles Henry (Albert Dürer)
M. (Rembrandt)	Middleton-Wake, Charles Henry (Rembrandt)
Meaume	Meaume, Edouard.
Müller	Muller, Hermann Alexander.
N.	Nagler, Georg Kaspar.
Nag. Mon.	Nagler, Georg Kaspar (Die Monogrammisten)
Nat. Por. Gal.	National Portrait Gallery (Catalogue of the pictures in the National Portrait Gallery, by George Scharf)
P. & B.	Portalis, Roger, and Béraldi, Henri.

Pass.	Passavant, Johann David.
Pauli	Pauli, Gustav.
R.	Retberg, Ralf von.
R.-D.	Robert-Dumesnil, Alexandre Pierre François.
Redgr.	Redgrave, Samuel.
Rice	Rice, Richard Austin.
Rl.	Rawlinson, W. G.
Rosenberg	Rosenberg, Adolf.
Rov.	Rovinski, Dmitri.
S.	Smith, John Chaloner.
S. K. M. Cat. (Dyce Coll.)	South Kensington Museum Catalogue (Dyce Collection)
S. K. M. Cat. (Portraits)	South Kensington Museum Catalogue (Catalogue of engraved portraits)
Schreiber	Schreiber, Wilhelm L.
Seu.	Seubert, Adolf Friedrich.
Som.	Someren, Jan Frederik van.
Spooner	Spooner, Shearjashub.
Suth.	Sutherland, Charlotte Hussey.
T.	Tuer, Andrew White.
Th.	Thomas, Ralph.
Tiffin Cat.	Tiffin, Walter F. (Catalogue of English portraits in mezzotint)
Val.	Valabrègue, Antony.
Ver.	Vertue, George.
Ver. Cat.	Vertue, George (Catalogue of engravers)
Volb.	Volbehr, Theodor.
Vosmaer.	Vosmaer, Carel.
W.	Wilson, Thomas.
Wed. (M.)	Wedmore, Frederick (Méryon)
Wed. (W.)	Wedmore, Frederick (Whistler's Etchings)
Wes. (E.)	Wessely, Joseph Eduard (Richard Earlom)
Wes. (G.)	Wessely, Joseph Eduard (Jacob Gole)
Wes. (O.)	Wessely, Joseph Eduard (Adriaen van Ostade)
Wes. (Schmidt)	Wessely, Joseph Eduard (Georg Friedrich Schmidt)
Wes. (Smith)	Wessely, Joseph Eduard (John Smith)
Wes. (V.)	Wessely, Joseph Eduard (Jan de Visscher und Lambert Visscher)
Wes. (W.)	Wessely, Joseph Eduard (Antoni Waterloo)
Whitman (G.)	Whitman, Alfred (Valentine Green)
Whitman (R.)	Whitman, Alfred (Samuel W. Reynolds)
Willshire	Willshire, William Hughes.
Woodberry	Woodberry, George Edward.

‡ indicates a portrait.

Catalog of Engravers

CATALOG OF ENGRAVERS

A

Æ (worked first half nineteenth century) *French School.*

NAPOLÉON AU CERCUEIL . . . J'AI MIS À DÉCOUVERT LE CORPS DE NAPOLÉON . . .

‡ *Lithograph.*

Adam, Pierre Michel (1799–) *French School.*

LANGLOIS, Jean Charles (1789–1870)

PASSAGE DE LA BÉRÉSINA. APRES AVOIR QUITTÉ MOSCOU . . .

Line engraving: Second state.

Bér. 143. H. 3. Ap. 4.

GÉRARD, Baron François Pascal Simon (1770–1837)

[ÉLISA BONAPARTE, GRANDE DUCHESSE DE TOSCANE, ET SA FILLE, NAPOLÉON ELISA, PRINCESSE
PIOMBINO] 1825.

‡ *Trial proof of etched plate, before engraving.*

Bér. 1: 14.

Aglio, Agostino (1777–1857) *Italian School.*

VERNET, Antoine Charles Horace (1758–1836)

NAPOLÉON'S BOYHOOD.

Lithograph.

Agnelli, Frederic (Publisher) (end eighteenth century) *Italian School.*

BONAPARTE, GÉNÉRAL EN CHEF DE L'ARMÉE D'ITALIE. DESSINÉ D'APRES NATURE, ET GRAVÉ
À MILAN, 1796. CUI LAURUS AETERNOS HONORES . . .

‡ *Aquatint.*

ROSE JOSEPHINE BONAPARTE NÉE DE LA PAGERIE. 1796. The Empress Josephine.

‡ *Aquatint.*

Alberti, Cherubino (1552–1615) *Italian School.*

[STE. CATHERINE DE SIENNE EN EXTASE, SOUTENUE PAR DEUX ANGES, PENDANT QU'ELLE REÇOIT LES STIGMATES.] 1574.

Line engraving.

B. 60.

[ST. FRANÇOIS D'ASSISE RECEVANT LES STIGMATES.] 1599. ILL^{MO} ET R^{MO} D. ALFONSO VICE-COMITI S. R. E. CAR. AMPILSS.

B. 56. Le B. 55.

Aldegrever, Heinrich (1502–after 1555) *German School.*

[LA NATIVITÉ] 1553. A copy by an unknown engraver. The 3 in the year does not connect with the bar of the letter "A" as in the original.

Line engraving.

B. 39. Le B. 39. N. i: 49.

[UN HOMME TENANT UN BÂTON À LA MAIN ET ACCOMPAGNÉ D'UN CHIEN] No. 1 of series of 12 prints called "The Procession of the Wedding," dated 1538. Complete set.

Line engraving.

B. 160. Le B. 266. N. i: 49. H. 11.

[DEUX HOMMES PORTANT DES FLAMBEAUX] No. 2. 1538.

Line engraving.

B. 161. Le B. 267. N. i: 49.

[COUPLE DE DANSEURS] No. 3. 1538.

Line engraving.

B. 162. Le B. 268. N. i: 49.

[COUPLE DE DANSEURS] No. 4. 1538.

Line engraving.

B. 163. Le B. 269. N. i: 49.

[COUPLE DE DANSEURS] No. 5. 1538.

Line engraving.

B. 164. Le B. 270. N. i: 49.

[COUPLE DE DANSEURS] No. 6. 1538.

Line engraving.

B. 165. Le B. 271. N. i: 49.

[COUPLE DE DANSEURS] No. 7. 1538.

Line engraving.

B. 166. Le B. 272. N. i: 49.

Aldegrever, Heinrich—Continued.

[COUPLE DE DANSEURS] No. 8. 1538.

Line engraving.

B. 167. Le B. 273. N. i. 49.

[COUPLE DE DANSEURS] No. 9. 1538.

Line engraving.

B. 168. Le B. 274. N. i. 49.

[COUPLE DE DANSEURS] No. 10. 1538.

Line engraving.

B. 169. Le B. 275. N. i. 49.

[COUPLE DE DANSEURS] No. 11. 1538.

Line engraving.

B. 170. Le B. 276. N. i. 49.

[TROIS HOMMES SONNANT LA TROMPETTE] No. 12. 1538.

Line engraving.

B. 171. Le B. 277. N. i. 49.

Heinrich Aldegrever, aged 28 years. 1530.

⚔ *Line engraving.*

B. 188. Le B. 245.

JOHAN VAN LEIDEN. 1536.

⚔ *Line engraving.*

B. 182. Le B. 250. N. i. 49. H. 18.

PHILIP MELANCHTHON. 1540.

⚔ *Line engraving.*

B. 185. Le B. 252. N. i. 49. H. 21.

Alix, Pierre Michel (1762–1817) *French School.*

GARNERAY, Jean François (1755–1837) (After DAVID, Jacques Louis) (1748–1825)

JEAN SILVAIN BAILLY.

⚔ *Colored aquatint.*

Le B. 53. Bib. Nat. 2318 (35)

Aliz, Pierre Michel—Continued.

L E D R U, Hilaire (1769–1840)

BERNADOTTE. (Jean Baptiste Jules Bernadotte, afterwards Carl XIV. Johan, King of Sweden.)

‡ *Aquatint.*

Bib. Nat. 9187 (21). Didot (Portraits), 31.

G A R N E R A Y, Jean François (1755–1837)

JEAN PAUL MARAT.

‡ *Colored aquatint.*

L . . . (worked second half eighteenth century)

HONORE GABRIEL MIRABEAU. JE DÉCLARE QUE SI L'ON VOUS A CHARGÉ . . .

‡ *Colored aquatint.*

Le B. 86. Didot (Portraits) 41.

A P P I A N I, Andrea (1754–1817)

[BONAPARTE, PREMIER CONSUL, EN HABIT ROUGE . . .] [1802]

‡ *Aquatint.* Proof: Before all letters.

P. & B. 1. 22. Bel. 11. Le B. 56.

Alken, Henry (fl. 1816–1831) and **Sutherland**, Thomas (ab. 1785 —) *English School.*

MARRYAT, Capt. Frederick, R. N. (1792–1848)

THE FUNERAL PROCESSION OF BONAPARTE, AS IT PROCEEDED . . . ALONG THE EDGE OF RUPERT'S VALLEY. July 25, 1821 . . .

*Colored aquatint.***Allard**, Huych (worked 1637–1660) *Dutch School.*

RICHARD CROMWELL. ANGLICAN REP. PROTECTOR . . .

‡ *Line engraving.*

Suth. 1. 289.

Aldorfer, Albrecht (1480?–1538) *German School.*

[LA VIERGE] The Virgin seated at the foot of a tree, holding the infant Jesus.

Line engraving.

B. 12. Le B. 6.

Aldorfer, Albrecht—Continued.

[LA VIERGE] The Virgin with the infant Jesus, surrounded by angels.

Line engraving. From the Bern Keller collection.

B. 13. Le B. 7.

[LE JUGEMENT DE PARIS]

Line engraving.

B. 36. Le B. 36. H. 8.

[MUTIUS SCÉVOLA]

Line engraving.

B. 40. Le B. 77. H. 9.

[L'HOMME ARMÉ DE TOUTES PIÈCES]

Line engraving.

B. 50. Le B. 83.

[ST. CHRISTOPHE ASSIS SUR LE RIVAGE, ET SE BAISSANT POUR PRENDRE L'ENFANT JÉSUS SUR SES ÉPAULES]

Woodcut.

B. 54 wd. Le B. 152.

Amman, Jost (1539–1591) *German School.*

HERNEYSSSEN, Andreas (worked late sixteenth century)

Hans Sachs, aged 81. 1576.

¶ *Etching.* With verses.

B. 19. N. i. 92. Ap. II. H. 4. Andr. 11.

Amsler, Samuel (1791–1849) *German School.*

SANZIO, Raffaello. *Called Raphael* (1483–1520)

[MADONNA DELLA VERDURA]

Line engraving. Proof: Before all letters.

Amsler, Samuel—Continued.SANZIO, Raffaello. *Called* Raphael (1483-1520)

DIE HEILIGE FAMILIE. 1836. Madonna de' Canigiani.

Line engraving.

H. 2.

Anderloni, Faustino (1774-1847) and Garavaglia, Giovia (1790-1835) *Italian School.*

RENI, Guido (1575-1642)

ASSUMPTION DE LA VIERGE.

Line engraving. First state: Before all letters.

Lc B. 5. H. 5. Ap. 6.

[SAME.]

Second state with the inscription: Surge, propera, amica mea . . .

Lc B. 5. H. 5. Ap. 6.

Anderloni, Pietro (1784-1849) *Italian School.*

POUSSIN, Nicolas (1593-1665)

[MOSES AND THE DAUGHTERS OF JETHRO] SURREXITQUE MOYSES ET DEFENSIS PELLIS ADA-
QUAVIT OVES EARUM [1816.]*Line engraving:* Fourth state.

Lc B. 1. N. 1. III. H. 1. Ap. 1.

VECELLI, Tiziano. *Called* Titian (1477-1576)

[LA FEMME ADULTÈRE] QUI SINE PECCATO . . .

Line engraving: Third state.

Lc B. 8. N. 1. III. H. 2. Ap. 12.

VECELLI, Tiziano. *Called* Titian (1477-1576)

ADORENT EUM ANGELI DEI. Virgin and Child with angels.

Line engraving: Fifth state.

Lc B. 7. N. 1. III. H. 6. Ap. 4.

SANZIO, Raffaello. *Called* Raphael (1483-1520)MADONNA DEL PASSEGGIO. *Called* the Bridgewater Madonna*Line engraving:* First state. Proof: Before letters.

Lc B. 4. Gray Coll. 10. N. 1. III. H. 4. Ap. 6.

Anderloni, Pietro—Continued.

SANZIO, Raffaello. *Called Raphael* (1483–1520)

ATTILA A PONTIF. LEONE MAGNO PLACATUS APOSTOLISQ. PETRO ET PAULO PERTERRITUS. 1837.
The Repulse of Attila.

Line engraving: Fifth state.

Le B. 10. Gray Coll. 10. N. 4: 112. H. 9. Ap. 16.

ANDERLONI, Pietro (1784–1849)

PETRUS MAGNUS. ALEXANDRO I.^o IMPERATORI AC REGI.

‡ *Line engraving*: Third state.

Le B. 13. N. 4: 112. H. 10. Ap. 39.

[SAME.]

Proof: Before all letters.

Anderson, R. (contemp.) *American School.*

[THE HAY CART] 1881.

Etching. Proof: Before all letters: Signed by etcher.

Andreæ, Nicolaus (1556–1611) *German School.*

DOCTORI STANISLAO SABINO HAEREDI IN STRACZA ADVOCATO VILNENSI, ETC. . . . 1590.

‡ *Line engraving*.

Le B. 5. Pass. 4. 190 (5). H. 4.

Andreani, Andrea (1560 ?–after 1610) *Italian School.*

LIGOZZI, Jacopo (ab. 1543–after 1632)

[LA VIERGE ACCOMPAGNÉE DE SAINTS ET DE SAINTES] JACOPO LIGOZIA VERONESE PITTOR DEL
SERENISS. GRAN DUCA DI TOSC. . . . 1585.

Chiaroscuro from four plates.

B. xii: 67 (27).

Anselin, Jean Louis (1754–1823) *French School.*

VAN LOO, Charles André (1705–1765)

LA BELLE JARDINIÈRE M^e DE POMPADOUR.‡ *Line engraving.*

Le B. 10. Bér. i. 56. H. 3.

Appian, Adolphe (1819–1898) *French School.*

[AN AUTUMN EVENING] 1874.

Etching. Proof: Before all letters.

[LANDSCAPE, WITH ROAD TO RIGHT AND SMALL POND TO THE LEFT] 1866.

Etching. Proof: Before all letters.

[UNE MARE] 1867. A pond, with stork standing near it.

Etching. Proof: Before all letters.

[THE SOURCE] 1868.

Etching. Proof: Before all letters.**Aquila, Pietro (1650?–1700?)** *Italian School.*

MARATTI, Carlo (1625–1713)

B. VIRGO IN GLORIA CUM QUINQUE SANCTIS À CLEMENTE X . . .

Line engraving.

Le B. 23. N. i. 151. H. 4.

Arendzen, P. Johannes (contemp.) *Dutch School.*

RYN, Rembrandt Harmensz van (1606–1669)

[BURGOMASTER SIX] 1888.

‡ *Etching.* Signed artist's proof on vellum.

Arndt, Wilhelm (1780?–1813) *German School.*

BIROSKOW (worked early nineteenth century)

ALEXANDRE PREMIER, EMPEREUR ET AUTOCRATE DE TOUTES LES RUSSIES.

‡ *Stipple engraving.*

Le B. 3. N. i: 165. Bib. Nat. 646 (48)

Arnold, Friedrich (1779?–1809) *German School.*

DÄHLING, Heinrich Anton (1773–1850)

NAPOLÉON. EMPEREUR DES FRANÇAIS, ROI D'ITALIE.

‡ *Colored aquatint.***A.** (first half nineteenth century) *Italian School.*SANZIO, Raffaello. *Called Raphael* (1483–1520)

[MADONNA OF ST. ANTHONY OF PADUA]

Line engraving. Proof: Before all letters.**Aubert, Pierre Eugène (1789–1847)** *French School.*

STE. HÉLÈNE. 1840. Napoleon I.

*Line engraving.***Audouin, Pierre (1768–1822)** *French School.*

BOURDON, Pierre Michel (1778–1841)

ALEXANDRE PREMIER. EMPEREUR ET AUTOCRATE DE TOUTES LES RUSSIES, ROI DE POLOGNE.

‡ *Line engraving.*

Le B. 52. Bér. i: 78. P. & B. i: 42. Bib. Nat. 646 (49) Ap. 27.

HESSE, Henri Joseph (1781–1849)

MARIE CAROLINE FERDINANDE LOUISE, DUCHESSE DE BERRY, NÉE À NAPLES, LE 5 NOVEMBRE
1798. DÉDIÉ & PRÉSENTÉ . . .‡ *Line engraving.*

Le B. 24. Bér. i: 78. P. & B. i: 42 Ap. 32.

Audouin, Pierre—Continued.

ISABEY, Jean Baptiste (1767–1855) and PERCIER, Charles (1764–1838)

L'IMPÉRATRICE EN GRAND COSTUME. Empress Josephine.

‡ *Line engraving.*

Le B. 38. Chal. du Louvre, H17.

LAURENT, Jean Antoine (1763–1832)

JOSEPHINE, IMPÉRATRICE DES FRANÇAIS, REINE D'ITALIE.

‡ *Line engraving.* Vignette at the bottom: *See* LEROUGE Jean Nicolas, and BOVINET, Edme.

Ap. 35.

BOSIO, François Joseph (1769–1845)

MARIE LOUISE, ARCHIDUCHESSÉ D'AUTRICHE, IMPÉRATRICE DES FRANÇAIS, REINE D'ITALIE . . .

‡ *Line engraving.*

Bér. I. 78. Le B. 36. Ap. 40.

BOUILLON, Pierre (1776–1831)

BONAPARTE, 1^{ER} CONSUL DE LA RÉP. FRANÇ.‡ *Line engraving.* Vignette at the bottom: *See* DUPLESSI-BERTAUX, Jean.

P. & B. i: B and ii: 88 (47). Bér. vi: 71. Ap. 44.

VAUTHIER, Jules Antoine (1774–1832)

NAPOLEON EMPEREUR.

‡ *Line engraving.*

Bér. I: 78. Le B. 30.

CHATILLON, Charles de (worked early nineteenth century)

NAPOLEON EMPEREUR DES FRANÇAIS, ROI D'ITALIE. ULM. AUSTERLITZ. WITH ARMS.

‡ *Line engraving.* Vignette at the bottom: *See* DUPLESSI-BERTAUX and BOVINET, Edme.

P. & B. i: 41 and ii: 88 (47). Bér. vi: 71. Ap. 45.

Audran, Jean (1667–1756) *French School.*

GOBERT, Pierre (1666–1744)

LOUIS QUINZE. ROY DE FRANCE ET DE NAVARRE (AS A CHILD)

‡ *Line engraving.*

P. & B. 44

Aveline, François Antoine. *See* HOGARTH, William, and AVELINE, François Antoine.

Avril, Jean Jacques, I (1744–1831) *French School*.

MEYS, Ferdinand de (worked second half eighteenth century)

CATHERINE II. VOYAGEANT DANS SES ÉTATS EN 1787. 1790.

Line engraving.

Le B. 114. N. i: 209.

Avril, Jean Jacques, II. *See* LAURENT, Pierre, and AVRIL, Jean Jacques, II.

B

B (Master with the die) (1512?–) *Italian School*.

SANZIO, Raffaello. *Called* Raphael (1483–1520)

[FRISE AU TRIOMPHE DE L'AMOUR]

Line engraving.

B. 37.

[LE TRIOMPHE DE SCIPION]

Line engraving.

B. 74.

Bakhuizen, Ludolf (1631–1708) *Dutch School*.

L, BAKHUIZEN OUT 71 JAAR, AEMULA NATURAE BAKHUSIA . . .

¶ *Mezzotint.*

B. 10 (3) Le B. 1.

D, STROOM ON ZEEGEZICHTEN . . . 1701. River and marine views. Title-page.

Etching.

B. 10 (1) Le B. p. 124. N. i: 230. H. i: 47 (note)

Bakhuizen, Ludolf—Continued.

[ALLÉGORIE EN L'HONNEUR D'AMSTERDAM] ZOO BOUWT MEN HIER . . .

Etching: Third state.

B. 1. Le B. 4 (1) N. i: 230. H. 1.

[LA MARCHANDE DE POISSON]

Etching: Third state.

B. 2. Le B. 5 (2) N. i: 230. H. 2.

[PREMIÈRE VUE DE L'Y]

Etching: Third state.

B. 3. Le B. 6 (3) N. i: 230. H. 3.

[SECONDE VUE DE L'Y]

Etching: Third state.

B. 4. Le B. 7 (4) N. i: 230. H. 4.

[TROIISIÈME VUE DE L'Y]

Etching: Third state.

B. 5. Le B. 8 (5) N. i: 230. H. 5.

[LE COUP DE VENT]

Etching: Third state.

B. 6. Le B. 9 (6) N. i: 230. H. 6.

[LE CARÈNAGE]

Etching: Third state.

B. 7. Le B. 10 (7) N. i: 230. H. 7.

[LA BARQUE MISE À FLOT]

Etching: Third state.

B. 8. Le B. 11 (8) N. i: 230. H. 8.

[L'ARRIVAGE À AMSTERDAM]

Etching: Third state.

B. 9. Le B. 12 (9) N. i: 230. H. 9.

[LA PETITE TEMPÊTE] 1701.

Etching: Third state.

B. 10. Le B. 13 (10) N. i: 230. H. 10.

Bal, Cornelis Joseph (1820-1867) *Flemish School*.S A N Z I O, Raffaello. *Called* Raphael (1483-1520)

[MADONNA: BELLE JARDINIÈRE]

Line engraving. Proof: Before letters.

Champlin 3: 129. Ap. 1. H. 1.



Baldini, Baccio (?) (1436?–after 1480) *Italian School.*

BOTTICELLI, Alessandro (1447–1510)

[DANTE, S'ÉTANT ÉGARÉ DANS UNE FORÊT, AU PIED D'UNE MONTAGNE, EST EFFRAYÉ PAR UNE PANTHÈRE ET UN LION . . .] No. 1 of 20 plates for Dante's *Inferno*, published at Florence in 1481, by Nicholas of Breslau (Nicolaus Lorenz).

Line engraving. From the collections of J. Camberlyn and Samuel Stiglmair.

Le B. 41. B. 37. P. v: 30. N. i: 232. H. 1. Hein. 141.

Baldini, Baccio (1436?–after 1480) or Botticelli, Alessandro (1447–1510) *Italian School.*

ZACHERIA. PROFETA. 21. The prophet Zachariah. One of a series of 24 prints representing the prophets.

Line engraving: Third state, from reduced plate. Watermark, the arms of Florence. From the collections of William Bell Scott and Charles Marochetti.

B. 21. Le B. 21. N. i: 233. P. v: 29. H. i: 167 (Botticelli) Fisher, p. 69, et seq.

Baléchou, Jean Joseph (1719–1764) *French School.*

SILVESTRE, Louis de, I (1669–1740)

HENRY COMTE DE BRÜHL PREMIER MINISTRE DE SA MAJESTE LE ROY DE POLOGNE ELECTEUR DE SAXE. 1750.

¶ *Line engraving.* Second state.

Le B. 45. N. i: 241. P. & B. 15. H. 8. Didot (Portraits) 74. Bib. Nat. 6992 (2).

Bance, Charles, Publisher (end eighteenth century) (Dealer in engravings during the Revolution) *French School.*

ANONYMOUS.

NAPOLÉON BONAPARTE PREMIER CONSUL À VIE. L'HEUREUSE ÉTOILE.

¶ *Stipple engraving.* Proof.

Baquo, Maurice (ab. 1680–1747) See LARMESSIN, Nicolas de, III, BAQUOY, Maurice, and SIMONNEAU, Charles.

Baratti, Antonio (ab. 1727–af. 1759) *Italian School*.

CANALE, Giovanni Battista (worked late eighteenth century) Figures only.

IMMAGO SPECTACULI QUOD, IN NOBILIORE THEATRO DE VICO S BENEDICTI . . . ANTONIO MAURO PICTORE, ET ARCHIT. PROSP. EIUSDEM THEATRI INVENTORE, ATQUE DIRECTORE. Reception in honor of Nicolas Michieli and Philippe Calbo, January 22, 1782.

Line engraving.

Barlow, Thomas Oldham (1824–1889) *English School*.

MILLAIS, Sir John Everett (1829–1896)

[A. TENNYSON]

‡ *Mezzotint.* Proof: Before all letters. Signed by artist and engraver.

Barnard, William (1774–1849) *English School*.

ABBOTT, Francis Lemuel (1760–1803)

THE RIGHT HON^{ble} CHARLES JAMES FOX, ETAT (sic) 57. ARTICLES AND PRELIMINARIES . . . 1806.

‡ *Mezzotint.*

s. 5.

Baron, Bernard (1700–1770) *French School*.

DYCK, Anthony van (1599–1641)

[CHARLES I. ON HORSEBACK ACCOMPANIED BY THE DUKE OF EPERNON]

‡ *Line engraving:* First state.

Le B. 43. N. 4: 281. H. 5. P. & B. 4: 96. Bib. Nat. 9143 (62).

Bartolozzi, Francesco (1727–1815) *English School*.

[CUPID AND PSYCHE] Augt. 14th, 1779.

Stipple engraving and etching. From the Marlborough gem.

T. 989. Le B. 299. Cat. of Fairs (Brit. Mus.) 77 (74)

Bartolozzi, Francesco—Continued.

ALLEGRI, Antonio. *Called Correggio* (1494–1534)

[LA S. VIERGE, L'ENFANT JÉSUS, S. JÉRÔME, S. MADELINE ET UN ANGE] [Also called IL GIORNO]

Line engraving. Commenced by Bartolozzi at the age of 85; finished after his death by Heinrich Karl Müller (1784–1846) 1822.

T. 2095. Le B. 38.

ANDREA d'Agnolo. *Called Andrea del Sarto* (1486–1531)

[MADONNA DEL SACCO] 1797.

Line engraving. Proof: Before letters.

T. 2005. Le B. 44. N. i; 299. H. 3.

CIPRIANI, Giovanni Battista (1727–1785)

GENIUS AND BEAUTY . . . 1782.

Stipple engraving.

T. 56. Le B. 397–398.

KAUFFMANN, Maria Anna Angelika Katharina (1741–1807)

GRISALDA. 1785. (Walter and Griselda)

Stipple engraving.

T. 226. Le B. 340.

REYNOLDS, Sir Joshua (1723–1792)

[HOPE NURSING LOVE] Fan mount. Three medallions. 1780.

Stipple engraving. Proof: Before letters.

T. 67. Le B. 392.

ANONYMOUS.

OLIVIA & SOPHIA WITH FORTUNE-TELLER. "OLIVIA ON THY HAPPY HEAD . . ." 1784.

Stipple engraving.

CIPRIANI, Giovanni Battista (1727–1785)

PRUDENCE AND BEAUTY. 1782.

Stipple engraving.

T. 103.

PETERS, Rev. Matthew William (1742–1814)

THE RESURRECTION OF A PIOUS FAMILY FROM THEIR TOMB AT THE LAST DAY. "O DEATH WHERE IS THY STING . . ." 1790.

Stipple engraving.

T. 2105. Le B. 49.

Bartolozzi, Francesco—Continued.

ANONYMOUS.

SOPHIA AND OLIVIA. "WHEN LOVELY WOMAN STOOPS TO FOLLY . . ." 1784.

Stipple engraving.

T. 269.

KAUFFMANN, Maria Anna Angelika Katharina (1741-1807)

CORNELIA MOTHER OF THE GRACCH. CORNELIA DAUGHTER OF SCIPIO AFRICANUS . . . 1788.

Stipple engraving.

T. 1206. Le B. 432. N. 1: 301.

KALTERER, J. (worked late eighteenth century)

MARIE THÉRÈSE, CHARLOTTE DE FRANCE, DUCHESSE D'ANGOULÈME. NÉE LE 19 DEC. 1778.
1806.⌘ *Stipple engraving.*

Bib. Nat. 1200 (48).

LAWRENCE, Sir Thomas (1769-1830)

[WILLIAM] COWPER. "HAIL YOUR BENIGN INSTRUCTOR, AGE AND YOUTH . . ." 1805.

⌘ *Stipple engraving.*

WALKER, Robert (-1658?)

[OLIVER CROMWELL]

⌘ *Stipple engraving.* Proof: Before letters. 1802.

T. 1771.

HOLBEIN, Hans, II (1497-1543)

EDWARD VI. [From Imitations of original drawings by Hans Holbein, in the Collection of His Majesty, for the portraits of the illustrious persons of the court of Henry VIII., with biographical tracts. Published by John Chamberlain . . . London, W. Bulmer & co., 1792.]

⌘ *Stipple engraving.*

T. 456.

RAMBERG, Johann Heinrich (1763-1840)

[FREDERICK II, KING OF PRUSSIA. Called THE GREAT] 1787.

⌘ *Stipple engraving.* Proof: Before letters.

T. 1791. Le B. 592.

Bartolozzi, Francesco—Continued.

HOLBEIN, Hans, II (1497-1543)

[HENRY VIII AND HIS FAMILY—EDWARD, PRINCE OF WALES, MARY AND ELIZABETH] 1800.

‡ *Stipple engraving.* Proof: Before letters.

REYNOLDS, Sir Joshua (1723-1792)

[ANGELICA KAUFFMANN] 1780.

‡ *Stipple engraving.* Proof: Before letters.

T. 1673. Le B. 552. N. i: 300. H. 19.

HAMILTON, William (1751-1801)

[JOHN KEMBLE, ACTOR, IN THE CHARACTER OF "RICHARD III."] 1789.

‡ *Stipple engraving.*

T. 1822. Le B. 553.

ZUCCHERO (Zuccaro), Federigo (1543-1609)

[MARY, QUEEN OF SCOTS, AND HER SON, JAMES I] 1779.

‡ *Line engraving:* First state. From the Camberlyn and Firmin-Didot collections.

T. 1684. Le B. 515. N. i: 299.

APPIANI, Andrea (1754-1817)

[NAPOLEON BONAPARTE] [1802]

‡ *Stipple engraving.* Proof: Before letters.

T. 1854. Le B. 526.

COPLEY, John Singleton (1737-1815)

THE RIGHT HON^{BLE} WILLIAM PITT, FIRST LORD COMMISSIONER OF THE TREASURY. 1789.‡ *Stipple engraving.*

T. 1865. Le B. 586.

DUPONT, Gainsborough (1767-1797)

THE RIGHT HON^{BLE} WILLIAM PITT, FIRST LORD COMMISSIONER OF HIS MAJESTY'S TREASURY,
AND CHANCELLOR OF THE EXCHEQUER. 1790.‡ *Stipple engraving.*

T. 1866. Le B. 587.

BEAUCLERK, Lady Diana (1734-1808)

[GEORGIANA SPENCER, DUCHESS OF DEVONSHIRE]

‡ *Etching and stipple.* Proof: Before all letters.

T. 1654. Le B. 512.

Bartolozzi, Francesco—Continued.

REYNOLDS, Sir Joshua (1723–1792)

[EDWARD, LORD THURLOW] [1782.]

‡ *Stipple and line engraving.* Proof: Before all letters.

T. 1836. Le B. 612. N. 1:299. H. 20.

Bartolozzi, Francesco. *See also* PICOT, Victor Marie, and BARTOLOZZI, Francesco. *Also* WOOLLETT, William, and BARTOLOZZI, Francesco.

Bartsch, Adam von (1757–1821) *German School.* Copies after the following artists and engravers:

BERCHEM (Berghem), Claas Pietersz (1620–1683)

[UNE TÊTE DE BOUC]

Etching.

B. v: 207. Le B. 155. F. B. 170.

LE DUCQ, Jan (1629(1630)–1685)

[LE CHIEN DEBOUT DEVANT CELUI QUI DORT]

Etching.

B. i: 207. Le B. 156. F. B. 160.

LE DUCQ, Jan (1629(1630)–1685)

[LE LOUP POURSUIVI] 1803.

Etching.

B. i: 206. Le B. 154.

POTTER, Paulus (1625–1654)

[UNE VACHE COUCHÉE PRÈS D'UN ARBRE]

Etching.

B. i: 57. B. Suppl. 6(17). Le B. 147. F. B. 156.

POTTER, Paulus (1625–1654)

[TÊTE DE VACHE TOURNÉE VERS LA GAUCHE]

Etching.

B. i: 55. Le B. 149. B. Suppl. 6 (16) F. B. 155

Bartsch, Adam von—Continued.

ROOS, Johann Heinrich (1631-1685)

[LA VACHE ET LE TAUREAU]

Etching.

B. i: 154. Le B. 146. F. B. 158.

ROOS, Johann Heinrich (1631-1685)

[UNE BERGÈRE ASSISE À TERRE PRÈS D'UN BÉLIER ET D'UNE CHÈVRE]

Etching.

B. i: 149. Le B. 153. B. Suppl. 18 (81) F. B. 157.

ROOS, Johann Melchior (1659-1731)

[UN BŒUF DEBOUT]

Etching.

B. iv: 399. Le B. 143. F. B. 169.

DOES, Jacob van der, I (1623-1673)

[UN GROUPE DE CINQ MOUTONS]

Etching.

B. iv: 195. Le B. 150. B. Suppl. 182 (1). F. B. 168.

VELDE, Adriaen van de (1635(1636)-1672)

[LE PAYSAN À CHEVAL]

Etching.

B. i: 227. Le B. 351. F. B. 162.

VELDE, Adriaen van de 1635(1636)-1672.

[LE PAYSAN ET LA PAYSANNE]

Etching.

B. i: 226. Le B. 352. F. B. 161.

MEER, Jan van der, II (1656-1705)

[UNE BRÉBIS COUCHÉE, ET DEUX AGNEAUX]

Etching.

B. i: 231. Le B. 151. B. Suppl. 30 (1) F. B. 163.

MEER, Jan van der, II (1656-1705)

[UNE BRÉBIS DEBOUT] 1803.

Etching.

B. i: 232. Le B. 152. B. Suppl. 30 (2). F. B. 164.

Bartsch, Adam von—Continued.

WEENIX, Jan Baptista (1621–1660?)

[LE TAUREAU]

Etching.

B. i: 393. P. Suppl. 65 (1). Le B. 144. F. B. 165.

WEENIX, Jan Baptista (1621–1660?)

[L'HOMME ASSIS ET SON CHIEN]

Etching.

B. i: 394. B. Suppl. 65 (2). Le B. 353. F. B. 166.

WOUWERMAN, Philips (1619–1668)

[UN CHEVAL DEBOUT]

Etching.

B. 1: 399. B. Suppl. 68 (1). Le B. 139. F. B. 167.

Basan, Pierre François (1723–1797) *French School.*

TENIERS, David, II (1610–1690)

LE GRIMOIRE D'HYPOCRATE.

Line engraving.

Le B. 366. N. i: 311.

Batley, Henry W. (contemp.) *English School.*

[WILLIAM E. GLADSTONE] FIDE ET VIRTUTE.

¶ *Etching.* Proof: Before all letters except facsimile signature of Gladstone. Signed by etcher.**Baugean, Jean Jérôme (1764–af. 1819)** *French School.*

EMBARQUEMENT DE BONAPARTE À BORD DU BELLEROPHON.

Etching.

Le B. 125. Bct. 1: 107.

Bause, Johann Friedrich (1738–1814) *German School.*

NETSCHER, Caspar (1639–1684)

[ROSETTA] [1789.]

Line engraving: First state.

Le B. 250. H. 8. N. i: 330. Ap. 26.

GRAFF, Anton (1736–1813)

FRIDERICUS. II. 1787.

⌘ *Line engraving.*

Le B. 186. N. i: 331. Ap. 43. Bib. Nat. 16649 (59)

FITTLEER, James (1758–1835)

GUSTAVUS ADOLPHUS. 1797.

⌘ *Line engraving: Third state.*

Le B. 216. H. 13. N. i: 330. Bib. Nat. 19923 (50). Ap. 53.

LE ROY, Jacques (1739–1778)

PETRVS. I. Peter the Great.

⌘ *Line engraving.* Proof: Before rectangular border and oval frame. 1786.

Le B. 204. H. 11. N. i: 331. Ap. 66.

[SAME.]

⌘ *Line engraving: Third state.* 1786.

Le B. 204. H. 11. N. i: 331. Ap. 66.

Bazin, Nicolas (1633–1710) *French School.*

LOUIS LE GRAND. ROY DE FRANCE & DE NAVARRE. Louis XIV. 1682.

⌘ *Line engraving.*

Le B. 163. N. i: 336.

MARTIN, Jean Baptiste (1659–1735)

MARIE THERESE D'AUSTRICHE, REINE DE FRANCE & DE NAVARRE. 1682.

⌘ *Line engraving.*

Le B. 168.

Beatrizet, Nicolas (ab. 1515–ab. 1560) *Italian School.*

BANDINELLI, Baccio (1493–1560)

EN RATIO DIA EN HOMINVM AERVVNOSA CVPIDO . . . 1545. Combat between Reason and Love.

Line engraving.

Le B. 35. B. 41. N. f. 341.

ANONYMOUS

TABULA MARMOREA PUGNAE DACICAE . . . 1553. Battle between the Romans and the Dacians. From the bas-relief on the Arch of Constantine.

Line engraving.

Le B. 85. B. 91. N. f. 342.

PENNI, Luca. *Called Romano* (ab. 1500–ab. 1560)

HENRICVS. II GALLORVM. REX. CHRISTIANISSIMVS.

‡ *Line engraving.* Second state. Date changed from 1556 to 1558 and *P. R. inv.* omitted.

Le B. 88. B. 3. N. f. 338. Bib. Nat. 21193 (56).

Beauvarlet, Jacques Firmin (1731–1797) *French School.*

FRAGONARD, Jean Honoré (1732–1806)

LA FAMILLE DU FERMIER.

Line engraving: Second state.

Le B. 78.

DROUAIS, François Hubert (1727–1775)

[LE COMTE D'ARTOIS ET MADEMOISELLE CLOTILDE.]

‡ *Line engraving:* First state.

Le B. 107. P. & B. 21. H. 22.

BOURDON, Sébastien (1616–1671)

[MOLIÈRE, EN ROBE DE CHAMBRE, ASSIS DANS UN FAUTEUIL DEVANT UNE TABLE PORTANT UNE ÉCRITOIRE]

‡ *Line engraving.* First state: Before letters and before the border. The plate entirely finished.

Le B. 115. P. & B. 24. H. 19.

Becker, Carl (1827—) *German School.*

T E S C H N E R, Alexander (1816-1878)

[ECCO HOMO!] [1859.]

Line engraving. Artist's proof. With presentation inscription by engraver. From the Mandel sale.

H. I. Ap. I.

M I E R I S, Frans van, I (1635-1681)

FRANZ MIERIS.

Ⓙ *Line engraving:* Third state.

H. 5.

P A L M A, Jacopo. *Called* Palma Vecchio (1480-1528)

[VIOLANTE, DAUGHTER OF PALMA VECCHIO] [1881.]

Ⓙ *Line engraving.* From Mandel sale. With presentation inscription by engraver.**Bedetti, R.** (contemp.) *Italian School.*F I E S O L E, Giovanni da. *Called* Fra Angelico (1387-1455)

[MADONNA DELLA STELLA.]

Line engraving: First state. Proof: Before all letters.

H. Suppl. I. Ap. I.

Bega, Cornelis Pietersz (1620-1664) *Dutch School.*

[LA JEUNE CABARETIÈRE CARESSÉE]

Etching.

B. 31. Le B. 31. N. 1: 367.

[LA VIEILLE TENANT UN GRAND POT]

Etching.

B. 12. Le B. 15. N. 1: 367.

Beham, Barthel (1502–1540) *German School.*

[LE HALLEBARDIER A CHEVAL]

Line engraving.

B. 49. Le B. 54.

PROGENIES. DIVVM. QUINTVS. SIC. CAROLVS. ILLE IMPERII. CAESAR AET. SVAE. XXXI. 1531.
Charles V, Emperor of Germany.‡ *Line engraving.*

B. 60. Le B. 48. N. 1371. H. 19. Bib. Nat. 940 (115).

[SAME]

PROXIMVS. A. SYMMO. FERDINANDVS. CAESARE. CARLO. REX. ROMANORVM AET. SVAE. XXIX.
1531. Ferdinand I, Emperor of Germany.‡ *Line engraving: First state.*

B. 61. Le B. 49. N. 1371. H. 20. Bib. Nat. 155B (33).

Beham, Hans Sebald (1500–1550) *German School.*

[TÊTE DE CHRIST] 1520.

Line engraving.

Paul 31. B. 29. Le B. 35.

[L'ENFANT PRODIGE GARDANT LES FOURCEAUX] PEGAVI IN COLLVM 1538.

Line engraving.

Paul 37. B. 35. Le B. 31. H. 7. N. 1374.

S. SIMON PETRVS. 1545. One of a series of twelve prints called "The Twelve Apostles."
Dated 1541–1546.*Line engraving: Fifth state.*

Paul 45. B. 43. Le B. 15. H. 9. N. 1374.

S. ANDREAS.

Line engraving: Fifth state.

Paul 46. B. 41. Le B. 16. H. 9. N. 1374.

S. IACOBVS. 1545.

Line engraving: Fifth state.

Paul 47. B. 45. Le B. 17. H. 9. N. 1374.

Beham, Hans Sebald—Continued.**S. IOHANNES.***Line engraving:* Fifth state.

Pauli 48, B. 46, Le B. 49, H. 9, N. i; 374.

S. PHILIPPVS. 1545.*Line engraving:* Fourth state.

Pauli 49, B. 47, Le B. 49, H. 9, N. i; 374.

S. BARTHOLOMEVS.*Line engraving:* Third state.

Pauli 50, B. 48, Le B. 50, H. 9, N. i; 374.

S. THOMAS.*Line engraving:* Fourth state.

Pauli 51, B. 49, Le B. 51, H. 9, N. i; 374.

S. MATHEVS. 1546.*Line engraving:* Third state.

Pauli 52, B. 50, Le B. 52, H. 9, N. i; 374.

S. IACOBVS.*Line engraving:* Third state.

Pauli 53, B. 51, Le B. 53, H. 9, N. i; 374.

S. IVDAS.*Line engraving:* Fourth state.

Pauli 54, B. 52, Le B. 54, H. 9, N. i; 374.

S. SIMON.*Line engraving:* Fourth state.

Pauli 55, B. 53, Le B. 55, H. 9, N. i; 374.

S. MATHIAS.*Line engraving:* Fourth state.

Pauli 56, B. 54, Le B. 56, H. 9, N. i; 374.

S. MATTHES. 1541. One of four prints called "The Four Evangelists."*Line engraving:* Fifth state.

Pauli 57, B. 55, Le B. 57, H. 8, N. i; 375.

Beham, Hans Sebald—Continued.

S. MARCVS.

Line engraving: Fourth state.

Paul 58. B. 56. Le B. 58. H. S. N. 1. 375.

S. LYCAS.

Line engraving: Fifth state.

Paul 59. B. 57. Le B. 59. H. S. N. 1. 375.

S. IOHANNIS.

Line engraving: Fifth state.

Paul 60. B. 58. Le B. 60. H. S. N. 1. 375.

REGINA DIDONIS IMAGO 1520.

Line engraving: Second state. Bartsch gives the date 1519, and says the figure is taken from a Venus copied by Marcantonio after Raphael.

Paul 81. B. 80. H. 13. Le B. 187.

IMP. TRAVANTVS. CÆSAR 1537.

Line engraving: Second state, after year.

Paul 86. B. 82. Le B. 198. H. 11.

FORTVNA. 1544.

Line engraving: Third state.

Paul 143. B. 140. Le B. 166.

MELENCOLIA. [1539]

Line engraving: Second state.

Paul 145. B. 141. Le B. 168. H. 20. N. 1. 374.

[LA MORTE SE SAISSANT D'UNE FEMME NÉE ET DÉROIT] OMNEM IN HOMINE VIVSITATEM
MORS 1546.*Line engraving:* First state.

Paul 151. B. 150. Le B. 171. H. 21.

[L'ENSEIGNE, LE TAMBOUR ET LE FIFRE] 1543.

Line engraving: First state. Copy after B. Beham, B. 50.

Paul 201. B. 198. Le B. 206.

[LE BOFFON ET LES DEUX COUPLES D'AMOUREUX] [1535]

Line engraving: First state.

Paul 211. B. 212. Le B. 178. H. 24. N. 1. 374.

[LE MASCARON] 1543.

Line engraving: First state.

Paul 233. B. 231. Le B. 133.

Bein, Jean (1789–1857) *French School.*S A N Z I O, Raffaello. *Called Raphael (1483–1520)*

[S. APOLLINE] 1842.

Line engraving. Second state. With presentation inscription by engraver.

Le B. 6. H. 3. Ap. 3.

Belin-Dollet, Gustave (contemp.) *French School.*

M I L L E T, Jean François (1814–1875)

[RETURN FROM WORK]

Etching. Signed by etcher.**Bella, Stefano della (1610–1664)** *Italian School.*SALVA PLEBEM PRESENTEM TIBI COMMISSAM S. PROSPER PIE PASTOR. . . . St. Prospero
descending from Heaven. [1639.]*Etching.*

Le B. 31. N. 4: 383. Bry. 1: 390. H. 6.

Bellows, Albert F. (1830–1883) *American School.*

[RIVERSIDE INN.] 1882.

Etching. Proof: Before letters: Signed by etcher.**Benedetti, Michael (1745–1810)** *English School.*

R E Y N O L D S, Sir Joshua (1723–1792)

THE RIGHT HON^{BLE} EDMUND BURKE. 1791.‡ *Stipple engraving.*

Le B. 6.

Benoist, J. L. (worked about 1800–1840) *French School.*

[NAPOLEON BONAPARTE AND JOSEPHINE.]

‡ *Stipple engraving.* Proof: Before all letters.NAPOLÉON I^{ER}, MARIE-LOUISE, EMPEREUR DES FRANÇAIS ROI D'ITALIE, ARCHIDUCHESS
D'AUTRICHE . . . DESSINÉ PAR R***, TERMINÉ PAR BENOÏT (BENOÏST)‡ *Stipple engraving.***Bentley, John T.** (contemp.) *American School.*

GIBSON, George (contemp.)

[NOTRE DAME, ANTWERP] 1885.

Etching and aquatint. Proof: Before all letters. Signed by artist and engraver.**Berchem** (Berghem), Claas (Nicolaas) Pietersz (1620–1683) *Dutch School.*

[LE JOUEUR DE CORNE-MUSE]

Etching: Third state.

B. 4. B. Suppl. 295. Le B. 10. H. 4. N. i: 432. Sou. i: 107.

[HALTE PRÈS DU CABARET]

Etching: Third(?) state.

B. 11. B. Suppl. 297. Le B. 56.

[LE PÂTRE JOUANT DU FLAGEOLET]

Etching: Second state.

B. 6. B. Suppl. 296. Le B. 9. H. 6. N. i: 432. Sou. i: 107.

Beretta, Giuseppe (1804–) *Italian School.*ALLEGRI, Antonio. *Called Correggio* (1494–1534)[MAGDALEN] With *utms.**Line engraving.* Proof: Before letters.

H. 4. Ap. 3.

Berger, Daniel (1744–1824) *German School.*

CHODOWIECKI, Daniel Nicolaus (1726–1801)

SO GIEBT DER FLEISS UNS WOHLSTAND UND VERGNÜGEN. Print cut from a book. 1789.

Line engraving.

CHODOWIECKI, Daniel Nicolaus (1726–1801)

AUCH DIE SORGE EINER MITTER FÜR IHR KIND IST WOHLLEST. Print cut from a book.
1788. D. Chodowiecki (*sic*) del.*Line engraving.*

CHODOWIECKI, Daniel Nicolaus (1726–1801)

WIE EMPFIND ICH ES JETZT, DASS DIE EINFACHSTEN FREUDEN DES LEBENS DIE SCHÖNSTEN SIND.
Print cut from a book. 1788.*Line engraving.*

WOLF, Ulrich Ludwig Friedrich (1772–1832)

FRIEDRICH III^{TE} IN DER SCHLACHT BEI KUNERSDORF. GEZEICHNET VON L. WOLFF. 1804.*Line engraving.*

SCHUBERT, Johann David (1761–1822)

FRIEDRICH II VOR DER LIEGNITZER SCHLACHT. 1803. WAS GIEBT'S? . . .

Line engraving.

SCHUBERT, Johann David (1761–1822)

FRIEDRICH DER II IN LISSA NACH DER SCHLACHT BEY LEITHEN. 1801. BON SOIR MESSIEURS! . . .

Line engraving.

[SAME.] On different paper.

ANONYMOUS.

CARL ABRAHAM. FREYHERR VON ZEDLITZ.

‡ *Line engraving.* Cut from book.**Berghem, Claas (Nicolaas) Pietersz.** See **BERCHEM, Claas (Nicolaas) Pietersz.****Bernigeroth, Johann Martin (1713–1767)** *German School.*

FRIDERICUS AUGUSTUS REX POLONARUM, ELECTOR SAXONIE . . . 1734.

‡ *Line engraving.*

BIB. NOL. 20240111.

Berthaut, Pierre Gabriel (1748?-1819?) *French School.*

P R I E U R, François Louis (1748?-1819?)

LE MAIRE DE PARIS, ALLANT AU PALAIS, POSER LES SCÉLÉS (*sic*) SUR LES PAPIERS DU PARLEMENT,
EN NOVEMBRE 1790.*Line engraving.***Bertini, Angelo (worked early nineteenth century)** *Italian School.*

D U R A N T I N I, Luigi (worked early nineteenth century). After Canova, Antonio (1757-1822)

NAPOLEONIS MATER.

‡ *Line engraving.*

H 7. Le. B. 5. Bib. Nat. 5414 (8). Ap. 11.

Bertrand, Noël François (1784-1852) *French School.*

D A V I D, Jacques Louis (1748-1825)

NAPOLEON LE GRAND [1812]

‡ *Stipple engraving.*

Le B. 214. N. 1: 470.

Bervic, Charles Clément, or Jean Guillaume (1756-1822) *French School.*

R E N I, Guido (1575-1642)

L'ENLEVEMENT DE DEJANIRE [1802]

Line engraving: Fifth state.

Le B. 3. Ber. n. 9. N. 1: 473. Ap. 2. H. 3.

R E G N A U L T, Jean Baptiste (1754-1829)

L'ÉDUCATION D'ACHILLE [1798]

Line engraving: Fifth state.

Le B. 4. Ber. n. 59. N. 1: 475. Ap. 3. H. 4.

C A L L E T, Antoine François (1741-1823)

[LOUIS XVI, ROI DE FRANCE ET NAVARRE.] 1790.

‡ *Line engraving: Third state.*

Le B. 7. Ber. n. 59. Didot (Portraits) 124. N. 1: 472. H. 8.

Best, Edward S. (worked middle nineteenth century) *American School.*

SCHUSSELE, Christian (1824–1879)

[WASHINGTON AND THE DUCHÉ LETTER, VALLEY FORGE, 1777]

‡ *Line engraving.* Proof: Before all letters. Signed by artist.
Baker (Wash.), 4B.

Bettelini, Pietro (1763–1828) *Italian School.*

ANDREA d'Agnolo. *Called* Andrea del Sarto (1486–1531)

[THE ENTOMBMENT OF CHRIST] ET VIDIMUS EUM . . . 1811.

Line engraving: Fourth state.

H. II. N. i: 477. Bry. i: 122. Ap. 15.

RENI, Guido (1575–1642)

ASSUMPTA EST MARIA IN COELUM. The Assumption of the Virgin.

Line engraving: Fourth state.

Le B. 15. H. 12. N. i: 477. Bry. i: 122. Ap. 17.

B. I. *See* JENICHEN, Balthasar.

Bicknell, A. H. (contemp.) *American School.*

[LANDSCAPE.]

Monotype.

Bigatti, Giovanni (worked early nineteenth century) *Italian School.*

[NAPOLÉON EMPEREUR DES FRANÇAIS ET MARIE LOUISE.] QUARE AGITE OPTATOS ANIMI . . .

‡ *Mezzotint.* Proof: Before title.

Le B. i: 339.

Blanchard, Auguste Thomas Marie (1819–1898) *French School*.

[DANTE] 1875.

⌘ *Line engraving*. Proof: On India paper, before all letters. Signed by engraver.

PRUD'HON, Pierre Paul (1758–1823)

[THE EMPRESS JOSEPHINE]

⌘ *Line engraving*. Proof: Before letters.**Block**, Benjamin (1631–1690) *German School*.

IMP. CES. LEOPOLDE AUG. Leopold I., of Austria.

⌘ *Mezzotint*.

H. 2. Le B. 1.

Blois, Abraham de (worked about 1680–1720) *Dutch School*.

LELY, Sir Peter (1618–1680)

ORTANCE'MANZINI DUCHESSE DE MAZARIN ETC.

⌘ *Mezzotint*.

H. 1.

Blooteling, Abraham (1640–1690) *Dutch School*.

MICHAEL ANGELUS BONAROTUS NOBILIS FLORENTINUS.

⌘ *Mezzotint*.

Le B. 107. Bib. Nat. 7366 (28)

FLINCK, Govaert (1615–1660)

[THE DEER HUNT] QUEM MISERUM INVAIDIT . . .

Line engraving.

RUBENS, Petrus Paulus (1577–1640)

VARLE LEONUM ICONES. Series of four plates of lions. Numbered in lower right corner.

Line engravings.

Le B. 58–61. N. i: 544.

Blooteling, Abraham—Continued.

LELY, Sir Peter (1618–1680)

CAROLUS II. DEI GRATIA ANGLIÆ SCOTIÆ FRANCIE ET HIBERNIÆ REX. 1680.

‡ *Mezzotint.*

Le B. 85. Bib. Nat. 9141 (43)

VAILLANT, Bernard (1625–1674)

[CONSTANTIN HUYGENS] With arms.

‡ *Mezzotint.* Proof: Before all letters.

Le B. 138.

Bock, Carl Friedrich Wilhelm (1759–ab. 1805) *German School.*

FREDERIC II ROI DE PRUSSE . . . 1788.

‡ *Mezzotint.*

Bib. Nat. 16649 (69).

Bock, Johann Karl (1757–) *German School.*

FELDMARSCHALL BLÜCHER DER DEUTSCHE.

‡ *Stipple engraving.***Böhmer, Julius (worked early nineteenth century)** *German School.*

FRIEDRICH DER GROSSE . . . PASQUILL NIEDRIGER HÄNGEN.

*Lithograph.***Böner, Johann Alexander (1647–1720)** *German School.*CHRISTIANO QUARTO. RE DI DANIMARCA, E DI NORUEGIA DUCA D'HOLSTEIN &. Christian IV,
King of Denmark.‡ *Line engraving.*

Bib. Nat. 9615. (39). Le B. 19.

Boilvin, Émile (1845–1899) *French School.*

MEISSONIER, Jean Louis Ernest (1815–1891)

[A RECONNOISSANCE] 1893.

Etching. Remarque proof, signed by etcher: Printed on vellum. Remarque after Édouard Detaille.**Boissard, Robert (ab. 1590–)** *French School.*

BROMLEY, (worked about 1570)

THE MOST NOBLE ROBERT EARLE OF ESSEX . . . AND GOVERNOUR GENERALL OF THE KINGDOME OF IRLAND. 1602 . . . HIC TVVS ILLE COMES GENEROSA ESSEXIA . . .

‡ *Lin engraving.* From collections of J. de Franck and John Young.

H. 6. Sep. i 144. Bry. i 145.

Bol, Ferdinand (1616–1680) *Dutch School.*

[LE SACRIFICE D'ABRAHAM]

Etching.

Le B. 1. H. 1. N. ii 13. B. 1

[UN VIEILLARD PHILOSOPHE] 1642.

Etching. Second state. From the Dr. F. Pokorny collection.

Le B. 7. N. ii 13. B. 6.

[PORTRAIT D'OFFICIER] 1645.

Etching.

Le B. 13. H. 5. N. ii 13. B. 11

[PORTRAIT DE FEMME DANS UNE OVALE] 1644.

Etching.

Le B. 17. H. 7. N. ii 13. B. 15.

See also RYN, Rembrandt Harmensz van.

Bolswert, Scheltusà (1586–1659) *Flemish School.*

RUBENS, Petrus Paulus (1577–1640)

[LE SERPENT D'AIRAIN] FECIT ERGO MOYSES SERPENTEM . . .

Line engraving: Third state.

Le B. 2. H. i. N. ii: 23. Dutuit vi: 30 (16).

DYCK, Anthonie van (1599–1641)

[LE COURONNEMENT D'ÉPINES] PLECTENTES CORONAM DE SPINIS . . .

Line engraving: Third state.

N. ii: 23. H. 9. Dutuit iv: 65.

DYCK, Anthonie van (1599–1641)

[L'ÉLEVATION EN CROIX] ET POSTQVAM VENERVNT . . .

Line engraving: First state.

N. ii: 24. Dutuit iv: 67.

DYCK, Anthonie van (1599–1641)

[JÉSUS EN CROIX] Called the "Christ of the Sponge." CUM VIDISSET IESVS MATREM . . .

Line engraving: Second state.

H. 10. N. ii: 23. Dutuit iv: 68.

RUBENS, Petrus Paulus (1577–1640)

[L'ASSOMPTION DE LA S. VIERGE] MAGNIFICO ET CLARISSIMO DOMINO LVCE LANCE-
LOTTO . . .*Line engraving: Second state.*

Le B. 70. H. 13. N. ii: 23. Dutuit vi: 33 (4)

RUBENS, Petrus Paulus (1577–1640)

[LES QUATRE ÉVANGÉLISTES] Si quod duorum ab ore . . .

Line engraving: First state.

Le B. 182. Dutuit vi: 83 (128)

RUBENS, Petrus Paulus (1577–1640)

[LES PÈRES DE L'ÉGLISE ET S. CLAIRE] Doctorvm æthereo . . . Design for Gobelín tap-
estries.*Line engraving: Second state.*

H. 14. Dutuit vi: 85 (1)

Bolswert, Scheltusà—Continued.

JORDAENS, Jacob (1593-1678)

[JUPITER ET LA CHÈVRE AMALTHÉE] QUID MIRUM NATURA IOVIS . . .

Line engraving: First state.

Le B. 190. Dutuit iv: 70.

JORDAENS, Jacob (1593-1678)

[PAN JOUANT DE LA FLÛTE CHAMPÊTRE] PAN SEDET ET VIRIDI . . .

Line engraving: Second state.

Le B. 189. II. 17. N. ii: 24. Bry. i: 150.

RUBENS, Petrus Paulus (1577-1640)

[PAYSAGE AVEC UN ARC-EN-CIEL ET UNE RIVIÈRE] EXPERTISSIMO DÑO FRANCISCO VAN DEN
ENDEN . . .

Line engraving: Second state.

Dutuit vi: 252 (10)

RUBENS, Petrus Paulus (1577-1640)

[LA CHASSE AUX LIONS] EXCELLENTISSIMO HEROI ALEXANDRO CROY . . .

Line engraving.

Le B. 197. II. 20. N. ii: 23. Dutuit vi: 244 (1)

LAMEN (Lanem or Laenen), Christoffel Jan or Jacobz van der (ab. 1615-1651)

[DEUX JEUNES GENS EXPRIMANT LEUR PASSION À LEURS MAÎTRESSES]

Line engraving.

Le B. 195.

DYCK, Sir Anthonie van (1599-1641)

MARIA RUTEN NATA IN SCOTIA, VXOR ANTONII VAN DYCK PICTORIS. . . . Maria Ruten, wife of
Van Dyck.

¶ *Line engraving: Third state.*

Le B. 211. Bry. ii: 150. N. ii: 25. Bib. Nat. 14058 (2) Dutuit iv: 234 (103)

Bolt, Johann Friedrich (1769-1836) *German School.*

[MARQUIS OF CORNWALLIS]

¶ *Stipple engraving. Proof: Before all letters: With remarque.*

Bib. Nat. 10746 (8).

Bolt, Johann Friedrich—Continued.

D Ä H L I N G, Heinrich Anton (1773–1850)

DER 10TE JUNIUS 1802. KAISER ALEXANDER IN MEMEL EMPFANGEN VON KÖNIG FRIEDRICH
WILHELM UND DER KÖNIGIN LUISE. 1805.*Stipple engraving.*

N. ii: 26. Le B. 16.

[SAME]

Bonasone, Giulio (ab. 1498–1580) *Italian School.*M A Z Z U O L A, Francesco. *Called Il Parmigiano* (1503–1540)[MOÏSE ORDONNANT AUX HÉBREUX DE RAMASSER LA MANNE] F. PARMISEANINO. INVINTOR . . .
1546.*Line engraving.*

B. 5. Le B. 5. N. ii: 30.

Bonato, Pietro (1765–1820) *Italian School.*A L L E G R I, Antonio. *Called Correggio* (1494–1534)

[MADONNA DELLA CESTA] [1811]

Line engraving.

Le B. 4. N. ii: 33. H. 2.

Bonneville, François (worked 1790–1800) *French School.*M. J. PHILIPON, F^{ME} ROLAND, NÉE À PARIS EN 1756.‡ *Stipple engraving.*

Bosch, Hendrik (Publisher) (early eighteenth century) *Dutch School.*

ANONYMOUS

DE TEMPLE VAN JANUS, TER GEDAGTENIS VAN DE EEFWIGE VREDE GESLOTEN TUSZEN DEN KEIZER VAN GROOT RUSLAND, EN DEN KONING VAN ZWEDEN. & & HIER SLUIT DE LIEVE VREDE . . . The Temple of Janus, in memory of the eternal peace concluded between the Emperor of Russia and the King of Sweden, etc.

Etching.

Bosse, Abraham (1602-1676) *French School.*

[CÉRÉMONIES OBSERVÉES PAR LE ROI LOUIS XIII. A LA PROMOTION DES CHEVALIERS DE L'ORDRE DU ST. ESPRIT FAITE À FONTAINEBLEAU EN 1633] TOUTES LES FIGURES CONTENUES EN CE LIVRE ONT ESTÉ FAITES ET SE VENDENT . . . Frontispiece. One of four plates.

Line engraving.

Le B. 713. 8vo. f. 156. Vol. p. 110.

FIGURES AU NATUREL TANT DES VESTEMENTS QUE DES POSTURES DES GARDES FRANCOISES DU ROY TRESCHRESTIEN . . . F. L. D. CHARTRES EXC. . . Frontispiece. Set of nine plates.

Line engraving.

Le B. 831. Vol. p. 108.

[UN FIFRE] L'APPAISE LA FUREUR DU TAMBOUR ORGUEILLEUX . . .

Line engraving.

Le B. 832. Vol. p. 108.

[UN TAMBOUR] RESUEILLE LES ESPRITZ DU GENEREUX SOLDAT . . .

Line engraving.

Le B. 833. Vol. p. 108.

[UN PORTE-DRAPEAU] LE PORTE CE DRAPEAU POUR MARQUE DE VALEUR . . .

Line engraving.

Le B. 834. Vol. p. 108.

[UN HALLEBARDIER] NE L QUI VIVE NE SCAYT MIEUX . . .

Line engraving.

Le B. 835. Vol. p. 108.

[UN SOLDAT EN FACTION] PEUT ON VOIR VN SOLDAT . . .

Line engraving.

Le B. 836. Vol. p. 108.

Bosse, Abraham—Continued.

[UN GARDE-FRANÇAISE CUIRASSÉ] QUAND J'AY MON CORCELET . . .

Line engraving.

Le B. 838. Val. p. 108.

[UN CAPITAINE] CAPITAINE SANS PEUR GENEREUX FILZ DE MARS . . .

Line engraving.

Le B. 837. Val. p. 108.

[LES GOIJATS] QUE CES GOIJATZ ONT BIEN LA MINE DE FRIPONS . . .

Line engraving.

Le B. 839. Val. p. 108.

[SET OF FOUR PLATES REPRESENTING THE SCULPTOR, ENGRAVER, PRINTER, AND PAINTER AT WORK. FROID TRACTÉ DES MANIÈRES DE GRAVER, etc.] VOICY LA REPRESENTATION D'UN SCULPTEUR DANS SON ATTELIER. 1642. LES CHOSES DONT IL FORME . . .

Line engraving.

Le B. 742. H. 11. N. ii: 72. Seu. i: 156. J. i: 289. Val. p. 108.

LE NOBLE PEINTRE. QUE LE GRAVEUR INGENIEUX . . .

Line engraving.

Le B. 743. H. 11. N. ii: 72. J. i: 289. Val. p. 108.

GRAVEURS EN TAILLE DOUCE AU BURIN ET À LEACEFORTE. 1643. CELUY AU BURIN . . .

Line engraving.

Le B. 744. H. 11. N. ii: 72. Seu. i: 156. J. i: 289. Val. p. 108.

CETTE FIGURE VOUS MONTRE COMME ON IMPRIME LES PLANCHES DE TAILLE-DOUCE. 1642. LANCRE EN EST FAITE D'HUILLE . . .

Line engraving.

Le B. 745. H. 11. N. ii: 72. Seu. i: 156. J. i: 289. Val. p. 108.

Boucher, François (1703–1770) *French School.*

WATTEAU, Jean Antoine (1684–1721)

[[JEAN] ANTOINE WATTEAU]. WATTEAU. PAR LA NATURE, ORNÉ D'HEUREUX TALENTS . . .

‡ *Etching: Second state.*

Le B. 83. H. 6. N. ii: 81. d'Echérac p. 5. Didot (Portraits) 161.

Boucher-Desnoyers, A. G. L. *See* DESNOYERS, A. G. L. Boucher.

Bouilliard, Jacques (1744–1806) *French School.*

NAPOLEON. [1806]

‡ *Line engraving.*

Le B. 17. P. & B. i: 233.

VIOLET, Pierre (1749–1819)

[FRANCESCO BARTOLOZZI] 1797.

‡ *Line engraving.*

Bib. Nat. 3055 (1).

Bourgeois de la Richardière, Antoine Achille (1777–) *French School.*

LEDRU, Hilaire (1769–1840)

JOUBERT.

‡ *Stipple engraving.*

Bib. Nat. 23647 (7).

Bout, Pieter (1658–af. 1702) *Dutch School.*

[LE TRAÎNEAU.]

Etching.

B. 3. H. 3. N. ii: 94. Le B. 3.

Bovinet, Edme (1767–af. 1833) *French School.*

SWEBACH-DESFONTAINES, Jacques François Joseph (1769–1823)

ENTRÉE DES FRANÇAIS À BERLIN, LE 27 OCTOBRE 1806.

Line engraving.

P. & B. i: 247.

Bovinet, Edme. *See also* DUPLESSI-BERTAUX, Jean, and BOVINET, Edme. *Also* LEROUGE, Jean Nicolas, and BOVINET, Edme.

Bovinet, Edme (1767–1832) and **Couché**, François Louis (1782–1849) *French School*.

SWEBACH-DES FONTAINES, Jacques François Joseph (1769–1823)

LA GARDE IMPÉRIALE MANŒUVRE EN PRÉSENCE DES DEUX EMPEREURS À TILSIT, LE 28 JUIN,
1807.

Line engraving.

P. & B. i: 247 and 594.

Bracquemond, Joseph Félix (1833–) *French School*.

[ÉBATS DE CANARDS]

Etching: Fourth state. Signed by etcher.

Bér. 221.

[EDWIN EDWARDS. 1872]

Ⓜ *Etching*: Sixth state.

Bér. 38.

MEISSONIER, Jean Louis Ernest (1815–1891)

[LA RIXE] 1885.

Etching. Remarque proof, on parchment. Signed by artist and etcher.

Bér. 349.

MILLET, Jean François (1814–1875)

[LA LEÇON DE TRICOT. 1883]

Etching: Eighth state.

Bér. 344.

LEYS, Jean Anguste Henri (1815–1869)

[LA SERVANTE]

Etching: Second state. Signed by etcher.

Bér. 280.

MOREAU, Gustave (1826–1898)

[DAVID. 1884]

Etching: Fifth state.

Bér. 348.

[SAME]

Ninth state.

Bracquemond, Joseph Félix—Continued.

HOLBEIN, Hans, II (1497–1543)

[ERASMUS, 1863]

⌘ *Etching*: Eighth state.

Bér. 39.

Bradel, Jean Baptiste (worked about 1768–1783) *French School*.

CHARLOTTE-GENEVIEVE-LOUISE-AUGUSTE-ANDREE-TIMOTHEE D'ÉON DE BEAUMONT . . . [1779]

The chevalier d'Éon de Beaumont.

⌘ *Line engraving*.

Le B. 6. P. & B. 1. 255. N. ii. 102.

Brei, (Brey, Bray) Hermann (?) (worked middle nineteenth century) *German School*.

HÜBNER, Julius (1842–1874)

[DR. J. G. VON SCHADOW]

⌘ *Line engraving*: First state.

Ap. 2.

Brescia, Giovanni Antonio da (worked second half fifteenth century) *Italian School*.

MANTEGNA, Andrea (1431–1506)

[LES SOLDATS PORTANT DES TROPHÉES]

Line engraving. Copy of No. 13 of Mantegna.

B. 9. Le B. 31. N. ii. 127.

Bretzing, Georg (contemp.) *German School*.

FRISCH, Johann Christoph (1737–1815)

FRIEDRICH II. 1812.

⌘ *Line engraving*.

Bridoux, François Eugène Augustin (1813-1892) *French School.*SANZIO, Raffaello. *Called* Raphael (1483-1520)

LA VIERGE AU CANDELABRE. [1841]

Line engraving.

Le B. I. Ap. 4. B&F. iv: 16. H. 3.

Brizio, Francesco. *See* CARRACCI, Annibale.**Bromley, John Charles (1795-1839)** *English School.*

GRANT, Sir Francis (1803-1878)

ROBERT LISTON, Esq^r SURGEON TO THE NORTH LONDON HOSPITAL PROFESSOR OF CLINICAL SURGERY, &c., &c., &c. 1839.‡ *Mezzotint.***Bromley, William (1769-1842)** *English School.*

LOUTHERBOURG, Philippe Jacques de (1740-1812)

THE GRAND ATTACK ON VALENCIENNES, BY THE COMBINED ARMIES UNDER THE COMMAND OF HIS ROYAL HIGHNESS THE DUKE OF YORK, ON THE TWENTY-FIFTH OF JULY 1793. 1801.

Line engraving.

Le B. 4. II. 5. N. ii: 148. Ap. 3.

LAWRENCE, Sir Thomas (1769-1830)

THE DUKE OF REICHSTADT. 1830.

‡ *Line engraving.***Brookshaw, Richard (1736-after 1804)** *English School.*

[LOUIS XVI] 1774.

‡ *Mezzotint.* Proof: Before letters, with coat-of-arms.

N. ii: 151.

Brosamer, Hans (1506?-ab. 1560) *German School.*

[BETHSABÉE AU BAIN]

Line engraving.

B. 3. Le B. 3. H. 4. N. ii: 151. J. i: 311.

Brown, John George (1831-) *American School.*

[BUSINESS NEGLECTED] [1884]

Etching. Proof: Before all letters: Signed by etcher.**Browne, Alexander** (worked second half seventeenth century) *English School.*

DYCK, Anthonie van (1599-1641)

CAROLUS PRIMUS DEI GRATIA ANGLE SCOTIE FRANCIE & HIBERNIE REX . . . Charles I.,
seated, with the young Prince Charles standing beside him.Ⓜ *Mezzotint.* Sixth state.

S. 2.

DYCK, Anthonie van (1599-1641)

FRANCES STUART COUNTESS OF PORTLAND.

Ⓜ *Mezzotint.*

S. 29. Le B. 33. H. 4. N. ii: 155.

Browne, John (1741-1801) *English School.*

ROSA, Salvatore (1615-1673)

[ST. JOHN PREACHING IN THE WILDERNESS] 1768.

Line engraving. Third state.

Le B. 1. H. 1. N. ii: 154. J. i: 312.

RUBENS, Petrus Paulus (1577-1640)

[THE WATERING-PLACE] 1770.

Line engraving. Proof: Before letters.

Le B. 11. H. 9. N. ii: 154. J. i: 312.

Browne, John. *See also* WOOLLETT, William, and BROWNE, John.

Brunet-Debaines, Alfred Louis (1845-) *French School.*

CONSTABLE, John (1776-1837)

[THE CORNFIELD]

Etching. Proof, on vellum: Before all letters: Signed by etcher.

Bér. 38.

MILLAIS, Sir John Everett (1829-1896)

[CHILL OCTOBER] 1883.

Etching. Proof, on vellum: Before all letters: Signed by artist and etcher.

Bér. 35.

LEADER, Benjamin Williams (1831-)

["IN THE EVENING THERE SHALL BE LIGHT"] 1885.

Etching. Proof: Before letters: Signed by artist and etcher.

Bér. 42.

COROT, Jean Baptiste Camille (1796-1875)

[PASTORALE]

Etching. Proof, on vellum: Before letters.

Bér. 37.

Bry, Johann Theodor de (1561-1623) *German School.*

[L'ELECTION ET LE COURONNEMENT DE L'EMPEREUR MATHIAS I] No. 14.

Line engraving.

Le B. 90.

CHRISTOPHORVS COLVMBVS LIGVE, INDIARV[M] . . . [1590] QVI RATE . . . ASTROBORVM
CONSULT . . .

‡ *Line engraving.* This print is from the *Reisewerke von Théodor de Bry*, and is attributed to either Johann Théodor de Bry or Johann Israel de Bry.

Nag. Mon. i: 1880.

Bry, Theodor de (?) (1528-1598) *German School.*

THOMAS MORVS CANCELLARIUS ANGLAIE. SINGULTANTEM ANIMAM . . .

‡ *Line engraving.*

Buchhorn, Karl Ludwig Bernhard Christian (1770–1856) *German School.*

CATEL, Franz Ludwig (1778–1856)

MARTIN LÉTHÉR VERBRENNT DIE PÄPSTLICHE BULLE . . . [AT WITTENBURG, DECEMBER 10, 1520] [1811.]

Line engraving: Fourth state. With presentation inscription by engraver.

Le B. 3. H. 5. N. ii: 185. Ap. 4

Burgess, Walter W. (contemp.) *English School.*

[CATHEDRAL AT LISBURG-ON-THE-LAHS]

Etching. Proof: Before all letters: Signed by etcher.

H. Suppl. 2.

Burgkmair, Hans (1473–1531) *German School.*

[DER WEISS KUNIG. EINE ERZÄHLUNG VON DEN THATEN KAISER MAXIMILIAN DES ERSTEN. VON MARX TREITZSAURWEIN AUF DESSEN ANGEREN ZUSAMMEN GETRAGEN, ETC. . . . 1775] Fifty-two prints from the above book, comprising the following numbers with the signature of Hans Burgkmair: 15, 18, 20, 25, 26, 28, 30, 31, 39, 42, 43, 44, 45, 49, 52, 63, 80, 84, 122, 148, 149, 174, 191, 195, 212, 214, 219, 225, 228, 231, and the remainder without signature, being Nos. 16, 19, 21, 23, 24, 27, 32, 37, 38, 55, 56, 61, 64, 79, 91, 98, 128, 133, 151, 181, 188, 222. Passavant asserts that No. 19 should bear the mark of Hans Springinklee (worked ab. 1520–1540). It is thought that No. 19 should read No. 199 (See Bartsch vii: 226), as no signature can be found upon the No. 19 in this collection.

Woodcuts. From the D. G. Rossetti collection.

B. 80. Le B. 265–501. Pass. iii: 268 (80). Didot (Essai) pp. 33–34. Woodberry, p. 106. Chatto, pp. 286–288.

Burnet, John (1784–1868) *English School.*

WILLKIE, Sir David (1785–1841)

THE BLIND FIDDLER. 1811.

Line engraving: Second state, on India paper.

Le B. 25. H. 9. N. ii: 218. Ap. 9.

[SAME]

Line engraving. Trial proof of etching with half the figures in outline.

Le B. 25. H. 9. N. ii: 218. Ap. 9.

Burnet, John—Continued.

THE BLIND FIDDLER. 1811.

Line engraving. Trial proof on India paper of etched plate just after commencing the burin work. 1810.

Le B. 25. H. 9. N. ii: 218. Ap. 9.

WILKIE, Sir David (1785–1841)

THE READING OF A WILL. 1825.

Line engraving: Second state.

H. 7. N. ii: 218. Le B. 20. Ap. 10.

ALLAN, Sir William (1782–1850)

ROBERT BURNS, IN HIS COTTAGE COMPOSING "THE COTTER'S SATURDAY NIGHT" . . . 1838
With arms.⌘ *Line engraving:* Second state.

Le B. 17. Ap. 6.

ALLAN, Sir William (1782–1850)

SIR WALTER SCOTT, BART, IN HIS STUDY AT ABBOTSFORD . . . 1835.

⌘ *Line engraving:* Second state.

Le B. 16. H. 19. Ap. 5.

Burney, François Eugène (contemp.) *French School.*

[CORNEILLE] [1889]

⌘ *Line engraving.* Proof: Before all letters. Signed by etcher.**Burt, Charles** (1822–1892) *American School.*

[HENRY WADSWORTH LONGFELLOW] 1883. From a photograph taken in 1877.

⌘ *Line engraving.* Proof: Before all letters. Signed by engraver.**Busch, Georg Paul** (worked about 1713–1737) *German School.*FRIDERICVS AVGVSTVS REX POLONIAEVM ELECTOR SAXONIE . . . 1733. Augustus II., King
of Poland.⌘ *Line engraving.*

Busch, Georg Paul—Continued.

AUGUSTUS III. REX POLONIAR. ET ELECTOR SAXONIE CORONAT D. 17 JANUAR. 1734. Augustus III., King of Poland.

⌘ *Line engraving.*

Bib. Nat. 2023 (20)

FRIDERICUS WILHELMUS REX BORUSSIE ELECTOR BRANDENBURGENSIS &C ETC. Frederick William I., King of Prussia.

⌘ *Line engraving.*

C

Calamatta, Luigi (1802–1869) *Italian School.*

[LOUIS ADOLPHE THIERS]

⌘ *Line engraving.* Proof: Before all letters.

SANZIO, Raffaello. *Called* Raphael (1483–1520)

[LA VIERGE À LA CHAISE]

Line engraving: Second state.

Bér. 11. H. 3. Ap. 1. Bry. i: 200.

VINCI, Leonardo da (1452–1519)

[MONA LISA. 1857]

Line engraving. Proof: Before all letters.

Le B. 9. H. 7. Ap. 16. Bry. i: 209. Ber. 6.

INGRES, Jean Auguste Dominique (1780–1867)

VIRG. DEIP. REGN. Vov. LUDOV. XIII . . . [1837] Vow of Louis XIII.

Line engraving: First state. Proof: Before all letters.

Le B. 4. N. ii: 279. Bér. 2. H. 5. Ap. 5.

Calamatta, Luigi—Continued.

INGRES, Jean Auguste Dominique (1780-1867)

MATHIEU LOUIS, COMTE MOLÉ. 1840.

‡ *Line engraving.* Proof: Before letters.

H. 12. Bér. 32. Ap.

ANTOMARCHI, Francesco (1812-1838)

NAPOLEONE. (DEATH MASK) 1834.

‡ *Line engraving.* With presentation inscription by engraver.

Bér. 33. N. ii: 279. H. 8. Ap. 21.

Calame, Alexandre (1810-1864) *French School.*

[LE SCHWARTZWALD, SUR LA SCHEIDECK]

Lithograph.

Curtis (Lith.) p. 63.

Caldwall, James (1739-ab. 1790) *English School.*

REINAGLE, Philip (1749-1833)

JOHN NICHOLSON MAPPESIANI BIBLIOPOLI CANT. CUSTOS. 1700. Librarian at Cambridge.

‡ *Line engraving.*

Le B. 21.

HAMILTON, William (1751-1801)

M^{RS} SIDONS IN THE TRAGEDY OF THE GRECIAN DAUGHTER.‡ *Line engraving.*

Redgr. p. 65.

Callot, Jacques (1592-1635) *French School.*

[LA CÈNE] CHRISTE TUIS EN PASCIS OUES . . . No. 2 of set of seven prints, called "The Great Passion of Our Lord."

Etching.

Meaume, 13. State not described.

Callot, Jacques—Continued.

[COMBAT A LA BARRIERE FAICT EN COVR DE LORRAINE LE 14 FEBVRIER, EN L'ANNÉE PRÉSENTE 1627. REPRÉSENTE PAR LES DISCOURS ET POÉSIE DU SIEUR HENRY HUMBERT. ENRICHY DES FIGURES DU SIEUR JACQUE CALLOT, ET PAR LUY DEDIE À MADAME LA DUCHESSE DE CHEVREUSE. A NANCY, PAR SEBASTIEN PHILIPPE, IMPRIMEUR DE SON ALTESSE, 1627.]
Set of eleven plates, including frontispiece, for the work published under the above title. Frontispiece representing the alliance of love and the graces to immortalize the name of Madame de Chevreuse.

Etching. First state.

Meaume, 42. Le B. 1195.

ENTRÉE DE MONSIEUR LE PRINCE DE PFALTZBOURG TENANT AU COMBAT.

Etching.

Meaume, 43. Le B. 1200.

ENTRÉE DE MONSIEUR DE MACEY.

Etching.

Meaume, 491. Le B. 1196.

ENTRÉE DES SIEURS DE VRONCOURT, TYLLON ET MARIMONT.

Etching.

Meaume, 495. Le B. 1197.

ENTRÉE DE MONSIEUR DE COUONGÉ, ET DE MONSIEUR DE CHALABRE.

Etching.

Meaume, 496. Le B. 1198.

CET ENTRÉE EST DE MONSIEUR LE COMTE DE BRIONNE GRAND CHAMBELAN DE SON ALTESSE, REPRESENTANT JASON.

Etching.

Meaume, 497. Le B. 1199.

ENTRÉE DE MONSIEUR HENRY DE LORRAINE MARQUIS DE MOÿ, SOUS LE NOM DE PIRANDRE.

Etching.

Meaume, 498. Le B. 1201.

ENTRÉE DE SON ALTESSE REPRESENTANT LE SOLEIL.

Etching.

Meaume, 499. Le B. 1202.

ENTRÉE DE SON ALTESSE A PIED.

Etching.

Meaume, 500. Le B. 1203.

Callot, Jacques—Continued.

COMBAT A LA BARRIERE.

Etching.

Meaume, 501. Le B. 1204.

(LE BRAS ARMÉ (Meaume 502), which should complete the set, is missing.)

[COMBAT DE QUATRE GALÈRES DU GRAND DUC DE TOSCANE CONTRE DES VAISSEAUX TURCS, EN 1617] M. GALEA PADRONA CHE TORNA . . . N. GALEA S^{TA} MARIA MADDELENA E S^TO STEFANO . . . No. 4 of set of four prints.*Etching: Second state.*

Meaume, 553. Le B. 1189-1192.

PARTERRE DU PALAIS DE NANCY. TAILLE EN EAU FORTE ET DEDIE A MADAME LA DUCHESSE DE LORRAINE . . . 1625. CE DESSEIN FAÇONNÉ DES HONNEURS DES PRINTEMPS . . . IAC. CALLOT EXCUDIT NANCY.

Etching: First state.

Meaume, 622. H. 17. Le B. 1362.

[LA FOIRE DE LA MADONNA DEL IMPRUNETTA.] SERENISSIMO COSMO MAGNO DUCI ETRURIE. NUNDINAS IMPRUNERANAS . . . 1620. With arms. The great fair at Florence. In two parts.

Etching: First state.

Meaume, 625. Le B. 1251. H. 20.

[LES BOHÉMIENS. LE DÉPART] CES PAUVRES GUEUX . . . No. 1 of set of four prints.

Etching: Third state.

Meaume, 657. H. 22. Le B. 1278-1281.

[L'AVANT-GARDE] NE VOILÀ PAS DE BRAVES MESSAGEIRS . . . No. 2 set of four prints.

Etching: Second state.

Meaume, 668. H. 22. Le B. 1278-1281.

[LA HALIE] VOUS QUI PRENEZ PLAISIR . . . No. 3 of set of four prints.

Etching: Second state.

Meaume, 669. H. 22. Le B. 1278-1281.

[LES APPRÊTS DU FESTIN] AU BOUT DU COMTE ILS TREVUENT . . . No. 4 of set of four prints.

Etching: Second state.

Meaume, 670. H. 22. Le B. 1278-1281.

[VUE DU CHÂTEAU DU LOUVRE. LES DEUX GRANDES VUES DE PARIS.]

Etching: Second state.

Meaume, 713. H. 24. Le B. 1366.

Callot, Jacques—Continued.

VARIE FIGURE GOBBI DI IACOPO CALLOT FATTO IN FIRENZA L'ANNO 1616. The hunchbacks or gobbi. Set of 21 prints, including the title. Title.

Etching: First state.

Meaume, 747. Le B. 1040-1060.

[L'HOMME AU GRAND CHAPEAU RABATTU, S'APPRÊTANT À TIRER LE SABRE]

Etching.

Meaume, 748. Le B. 1040-1060.

[L'ESTROPIÉ AU CAPUCHON]

Etching: First state.

Meaume, 749. Le B. 1040-1060.

[LE BOSSU À LA CANNE]

Etching: First state.

Meaume, 750. Le B. 1040-1060.

[L'ESTROPIÉ À LA BÉQUILLE ET À LA JAMBE DE BOIS]

Etching: First state.

Meaume, 751. Le B. 1040-1060.

[L'HOMME AU GROS VENTRE TOMBANT ET AU CHAPEAU À FORME TRÈS-ÉLEVÉE]

Etching: First state.

Meaume, 752. Le B. 1040-1060.

[LE BUVEUR DANSANT VU PAR LE DOS]

Etching: First state.

Meaume, 753. Le B. 1040-1060.

[L'HOMME AU GROS VENTRE RELEVÉ ET AU CHAPEAU À GRANDS BORDS]

Etching: First state.

Meaume, 754. Le B. 1040-1060.

[L'HOMME À L'ÉPÉE ET AU POIGNARD DIRIGÉ À GAUCHE]

Etching: First state.

Meaume, 755. Le B. 1040-1060.

[LE BUVEUR DANSANT VU PAR DEVANT]

Etching: First state.

Meaume, 756. Le B. 1040-1060.

Callot, Jacques—Continued.

[LE BOSSU VU PAR DERRIÈRE AVEC DES BOUTONS SUR LE DOS DE SA VESTE]

Etching: First state.

Meaume, 757. Le B. 1040-1060.

[L'HOMME AUX DEUX SABRES DIRIGÉ À DROITE]

Etching: First state.

Meaume, 758. Le B. 1040-1060.

[LE JOUEUR DE VIOLON]

Etching: First state.

Meaume, 759. Le B. 1040-1060.

[L'HOMME MASQUÉ TENANT SON SABRE]

Etching: First state.

Meaume, 760. Le B. 1040-1060.

[L'HOMME DANSANT EN JOUANT DE LA MANDOLINE]

Etching: First state.

Meaume, 761. Le B. 1040-1060.

[LE JOUEUR DE VIELLE]

Etching: First state.

Meaume, 762. Le B. 1040-1060.

[LE JOUEUR DU FLAGEOLET]

Etching: First state.

Meaume, 763. Le B. 1040-1060.

[LE BANCAL JOUANT DE LA GUITARE]

Etching: First state.

Meaume, 764. Le B. 1040-1060.

[LE JOUEUR DE CORNEMUSE]

Etching: First state.

Meaume, 765. Le B. 1040-1060.

[L'HOMME DANSANT EN RÂCLANT UN GRIL EN GUISE DE VIOLON]

Etching: First state.

Meaume, 766. Le B. 1040-1060.

[LE COMÉDIEN MASQUÉ, AVEC LUNETTES, ET JOUANT DE LA GUITARE]

Etching: First state.

Meaume, 767. Le B. 1040-1060.

Callot, Jacques—Continued.

[CLAUDE DERCET] CE FAMEUX CREATEUR DE TANT DE BEAUX VISAGES . . . A NANCY 1632.
With arms.

‡ *Etching*: Second state.

Meunier, 505. Le B. 1238

Callot, Jacques. See also L'ASNE, Michel.**Canale, Giovanantonio.** Called Canaletto (1697-1768) *Italian School.*

[VUES DE VENISE]

Etchings. H. 144 mm. B. 213 mm. (plate)

Le B. 13-15 (1)

[VUE PRISE À BURANO]

Etching.

ALLE PORTE DEL DOLO.

Etching.

Le B. 2.

Cantarini, Simone. Called Il Pesarese (1612-1648) *Italian School.*

[L'ENLEVEMENT D'EUROPE]

Etching: First state.

B. 30. Le B. 29. H. 7. N: ii: 342.

[LE QUOS EGO.]

Etching: Second state.

B. 29. Le B. 37. H. 6. N: ii: 340.

Canu, Jean Dominique Étienne (1768-) *French School.*

CATHERINE II.

‡ *Line engraving.*

Bib. Nat. 8687 (40).

Cardelli, Salomone (worked in Russia 1796–1814) *Italian School*.

ORLOVSKIĬ, Aleksandr Osipovich (1777–1832)

[GRAF PLATOV VOĬSKA DONSKAGO VOĬSKOVOĬ ATAMAN.] Count Platov, Commanding General of the Army of the Don.

‡ *Line engraving.***Cardon**, Anthony (1772–1813) *English School*.

BOZE, Joseph (ab. 1746–1826)

BONAPARTE, ACCOMPAGNÉ DU GENERAL BERTHIER, A LA BATAILLE DE MARENGO, AU MOMENT DE LA VICTOIRE . . . Title also in English. 1802.

Stipple engraving.

Le B. 5. N. ii: 361.

EDRIDGE, Henry (1769–1821)

THE RIGHT HON^{ble} WILL^m PITT. 1801.‡ *Stipple engraving.***Carmona**, Manoel Salvador (1730–1807) *Spanish School*.

RUBENS, Petrus Paulus (1577–1640)

LE FILS DE PAUL RUBENS. 1762.

‡ *Line engraving.*

H. 9. Ap. 15.

Carpi, Ugo da (ab. 1455–1523) *Italian School*.SANZIO, Raffaello. *Called Raphael* (1483–1520)

[ANANIE TOMBANT MORT. 1518.]

Chiaroscuro: Third state. From three plates.

Le B. 9. N. ii: 375. H. 6.

Carracci, Agostino (1557-1602) *Italian School.*

TITIANI VECELLII PICTORIS CELEBERRIMI AC FAMOSISSIMI VERA EFFIGIES. 1587. Portrait of Titian.

‡ *Line engraving:* Second state. From Berlin Museum and Von Nagler collections.

B. 154. Le B. 214. H. 20.

CALIARI, Paolo. *Called* Paolo Veronese (1528-1588)

[LE MARIAGE DE STE. CATHERINE] 1582.

Line engraving: First state.

B. 98. Le B. 77. H. 15. N. ii: 393.

Carracci, Annibale (1560-1609) *Italian School.*

[LA VIERGE ACCOMPAGNÉE DE L'ANGE]

Etching: Second state.

B. 7. Le B. I. N. ii: 388. H. 5.

COPY. Annibal Caracci inventor. Signed F C in reverse in the upper left corner, slightly underneath and to the left of Annibal Caracci.

Etching. Trimmed close.

COPY IN REVERSE, by unknown engraver. Annibal Caracci Invente in upper right corner. Inscription below: Al Molto Ill^{re} Sig^{re} et Pro^{re} Oss^{mo} il Sig. Cavalier Francisco Gualdi Ariminense di V. S. V^{mo} Seruitore Jacomo Stefanoni Dana Da et Dedicat. There are slight differences in the wing of the angel and in the shading of the drapery.

Etching.

[LA VIERGE AU CORBEAU BLANC]

Etching. Bartsch attributes this print to Francesco Brizio (1574-1623) after a drawing by Carracci.

B. xviii: 201 (4).

Caspar, Joseph (1799-1880) *German School.*

VECELLI, Tiziano. *Called* Titian (1477-1576)

[LA FILLE DE TIZIANO] 1835.

‡ *Line engraving:* Second state.

Le B. 17. H. 10. Ap. 18.

Cathelin, Louis Jacques (1739–1804) *French School.*

VAN LOO, Louis Michel (1707–1771)

LOUIS LE BIEN AIMÉ. Louis XV.

‡ *Line engraving.* Second state.

Lc B. 12. H. 3.

Chambers, Thomas (ab. 1724–1789) *English School.*

COSWAY, Richard (1740–1821)

[LE CHEVALIER D'ÉON] Charles Geneviève Louis Auguste André Timothée d'Éon de
Beaumont, Chevalier d'Éon.‡ *Stipple engraving.* Proof: Before letters.

Bib. Nat. 11606 (12).

Champney, J. Wells (1843–1903) *American School.*

A BOY. 1882.

Etching. Proof: Before all letters: Signed by etcher.

A GIRL. 1883.

Etching. Proof: Before all letters: Signed by etcher.**Charlet, Nicolas Toussaint (1792–1845)** *French School.*

BONAPARTE GÉNÉRAL EN CHEF. IMPRÉ PAR AUGUSTE BRV . . .

‡ *Lithograph.* (Last lithograph by Charlet, finished the day before his death, Dec. 29,
1845)

Bér. 1 (18).

[NAPOLÉON AU BIVOUC]

‡ *Lithograph.* Proof: Before letters.

Bér. 1 (9).

[NAPOLÉON EN CAMPAGNE]

‡ *Lithograph.* Proof: Before all letters.

Bér. 1 (11).

Charlet, Nicolas Toussaint—Continued.

L'EMPEREUR. FRAC DE CHASSEUR À CHEVAL. IMPRIMÉ PAR AUGUSTE BRY . . . (CETTE TENUE ÉTAIT CELLE QU'IL AVAIT LE PLUS HABITUELLEMENT.) 23. Napoleon mounted.

⌘ *Lithograph.*

Bér. 218-264 (?)

[NAPOLEON THE NIGHT BEFORE WATERLOO] 1821.

⌘ *Lithograph.* Proof: Before letters.

Charon, Louis François (1783-) *French School.*

MARTINET, Émile (1838-)

LEFEVRE. F. J. LEFÈVRE DUC DE DANTZICK MARCCHAL DE FRANCE . . .

⌘ *Aquatint.*

Chataignier, Alexis (1772-1817) *French School.*

BONAPARTE, PREMIER CONSUL.

⌘ *Stipple engraving.*

Bér. ii: 138.

Chauvel, Théophile Narcisse (1831-) *French School.*

FROMENTIN, Eugène (1820-1876)

[LE CAMP ARABE] [1878]

Lithograph. Proof: Before letters.

Bér. 114.

ROUSSEAU, Pierre Étienne Théodore (1812-1867)

[LE NID DE L'AIGLE] [1880]

Etching. Proof: Before letters. Signed by etcher.

Bér. 92.

DIAZ DE LA PEÑA, Narcisse Virgile (1808-1876)

[L'ORAGE] [1880.]

Etching. Proof: Before all letters. Signed by etcher.

Bér. 90.

Chenu, Pierre (1730-ab. 1780) *French School.*

TENIERS, David, II (1610-1690)

LES HOMMES EN MIGNATURES.

Line engraving.

Le B. 37.

Chevillet, Juste (1729-1802) *French School.*ZEISIG, Johann Eleazor. *Called Schenau* (1734(1740)-1806)

IMAGE DE LA BEAUTÉ.

Line engraving.

Le B. 70. P. & B. 7.

ZEISIG, Johann Eleazor. *Called Schenau* (1734(1740)-1806)

LEÇON DE BOTANIQUE.

Line engraving.

Le B. 74. H. 4. P. & B. 8.

Chienon (worked early nineteenth century) *French School.*[L'HABITATION DE NAPOLÉON 1^{ER} À STE. HÉLÈNE]*Etching.* Proof: Before all letters.**Chodowiecki, Daniel Nicolaus** (1726-1801) *German School.*THESEUS ERLEGT DEN MINOTHAURUS UND RETTET DIE JUNGEN ATHENIENSER. One of six plates
from the Taschenbuch und Almanach . . . by W. G. Becker, 1795. Theseus.*Etching:* Second state.

N. ii: 523. P. & B. i: 403. Engelmann, 729.

CIMON, MILTIADES SOHN, BRINGT DIE GEBEINE DES THESEUS NACH ATHEN. 1794. One of six
prints from the Taschenbuch und Almanach . . . by W. G. Becker, 1795. Theseus.*Etching:* Second state.

N. ii: 523. P. & B. i: 403. Engelmann, 732.

[SUPPER PARTY] Plate cut from book.

Etching.

Chodowiecki, Daniel Nicolaus—Continued.

GOETTINGER TASCHEN CALENDER VOM JAHR 1778. Frontispiece and eleven prints. From *Der Fortgang der Tugend und des Lasters*.

Etchings.

N. ii: 523. Bry. i: 273. Engelmann, 188, 195A.

COÛFFURES DE BERLIN. N. 1. COÛFFURE DE NOCES, 2 & 3 CŒUR, 4 LAITIÈRE, 5 LEVER A LA REINE. From the *Goettinger Taschen-Calendar*, 1778.

Etching: Second state.

Engelmann, 195B (b).

COÛFFURES DE BERLIN. 1. HERISSON, 2 PETIT BONET, 3 DEMI AJUSTÉ, 4 DORMEUSE, 5 PARURE. From the *Goettinger Taschen-Calendar*, 1778.

Etching: Second state.

Engelmann, 195B (b).

LES AMIEUX DE CALAS, A SA FAMILLE. 1768. JE CRAINS DIEU . . .

Etching: Second plate: Second state (2).

H. 4. N. ii: 521. Engelmann, 18.

ZIETHEN SITZEND VOR SEINEM KÖNIG . . . Frederick II.

Etching: Second state.

Le B. 15. H. 19. Engelmann, 565.

FRIDERICUS MAGNUS REX BORUSSIE. 1758.

¶ *Etching: Second state.*

P. & B. E. 407. Le B. 36. Engelmann, 9.

FRÉDÉRIC II. ROI DE PRUSSE. Reviewing the troops at Potsdam, in 1777.

¶ *Etching: Third state.*

Bib. Nat. 16649 (81). Engelmann, 200.

KRAUS, Georg Melchior (Johann) (1737–1806)

D. I. W. GÖTTE. [1776] From *Allgemeine deutsche Bibliothek*.

¶ *Etching.*

Le B. 30. Engelmann, 166.

Choffard, Pierre Philippe (1730–1809) *French School.*

[CARTE DE LA MARQUISE DES ROLANDS] 1771.

Etching.

P. & B. 107.

Choffard, Pierre Philippe. *See also* LONGUEIL, Joseph de. SAINT-AUBIN, Augustin de, and CHOFFARD, Pierre Philippe.

Church, Frederick Stuart (1842-) *American School.*

[CUPID AND BIRD] 1883.

Etching. Proof: Before all letters.

Claessens, Lambertus Antonius (1764–1834) *Dutch School.*

RUBENS, Petrus Paulus (1577–1640)

[LA DESCENTE DE LA CROIX] [1808.]

Line engraving: First state.

Le B. 5. H. 5. Ap. 4.

RUBENS, Petrus Paulus (1577–1640)

ISABELLE BRANDT, 1^{re} EPOUSE DE P. P. RUBENS. P. P. RUBENS PINX. No. 10. IMP^o PAR DELÂTRE. Isabelle Brant, first wife of P. P. Rubens.

‡ *Stipple engraving.*

Claude Lorrain. *See* GELLÉE, Claude (Lorrain).

Clemens, Johann Friedrich (1749–1831) *German School.*

CUNNINGHAM, Edward Francis. *Called* Calze (ab. 1742–1795)

FRÉDÉRIC LE GRAND, RETOURNANT À SANS-SOUCI APRÈS LES MANŒUVRES DE POTSDAM ACCOMPAGNÉ DE SES GÉNÉRAUX.

‡ *Line engraving:* Second state.

Le B. 10. N. ii. 569. H. 3. Ap. 5.

SCHRÖDER, Johann Heinrich (1757–1812)

FRIDERICUS WILHELMUS, II. BORUSSORUM REX. 1793.

‡ *Line engraving:* Third state.

Le B. 16. H. 5. Ap. 9.

Clint, George (1770–1854) *English School*.

REYNOLDS, Sir Joshua (1723–1792)

SIR JOSHUA REYNOLDS, KN^t 1799.

‡ *Mezzotint*.

Cochin, Charles Nicolas, I (1688–1754) *French School*.

COCHIN, Charles Nicolas, II (1715–1790)

DÉCORATION DU BAL MASQUÉ DONNÉ PAR LE ROY . . . À L'OCCASION DU MARIAGE DE LOUIS
DAUPHIN DE FRANCE AVEC MARIE THERESE, INFANTE D'ESPAGNE . . . 1745.

Etching.

P. & B. 4.

COCHIN, Charles Nicolas, II (1715–1790)

[DÉCORATION ET DESSEIN DU JEU TENU PAR LE ROY ET LA REINE DANS LA GRANDE GALERIE
DE VERSAILLES, À L'OCCASION DU SECOND MARIAGE DU DAUPHIN, LE 9 FÉVRIER 1747]

Etching. Proof: Before all letters.

P. & B. 5.

Cochran, J. (worked middle nineteenth century) *English School*.

HAYTER, Sir George (1792–1871)

VICTORIA. Aug. 10, 1835.

‡ *Stipple engraving*.

Coclers, Louis Bernard (1740–1817) *Dutch School*.

[YOUNG WOMAN READING BY CANDLE-LIGHT.]

Etching.

Cöln, Johannes von. *See* COLONIA, Johannes de.

Collas, Achille (1795–1859) *French School.*

BARRE, Jean Auguste (1811–1896)

[NAPOLEON AND HIS GENERALS. MEDALLIC PORTRAIT]

‡ *Medal ruling.*

Collyer, Joseph (1748–1827) *English School.*

RUSSELL, John (1745–1806)

HIS ROYAL HIGHNESS GEORGE PRINCE OF WALES, &c., &c. 1792. With arms.

‡ *Stipple engraving.*

Le B. 17.

Colman, Samuel (1832–) *American School.*

[THE OLIVE TREES OF THE RIVIERA.]

Etching. Proof: Before all letters: Signed by etcher.

Colonia, Johannes de (Cöln, Johannes von [à Zwolle]) *Also called The Master of the Weaver's Shuttle.* (worked ab. 1480–1490) *German School.*

[LES VENDEURS CHASSÉS DU TEMPLE]

Line engraving.

Pass. ii: 182 (40). Bry. ii: 752.

[TRAHISON DE JUDAS]

Line engraving.

Pass. ii: 182 (45). Bry. ii: 752.

[PILATE SE LAVE LES MAINS]

Line engraving.

P. ii: 183 (55). Bry. ii: 752.

30705—04—5

Coninck, (Koning) Cornelis (1624–1671) *Dutch School*.

IOHANNES CALVINVS, TE NOYON IN PICARDIEN GEBOREN DEN 10 IVL 1509 TE GENEVEN
GESTORVEN DEN 27 MEY 1564.

‡ *Line engraving*.

Bib. Nat. 7812 (62).

Constant, Jean Joseph Benjamin (1845–1902) *French School*.

[EN VUE DE TANGER]

Etching. Proof: Before all letters.

Bér. v: 43.

[PRISONERS DRINKING IN THE DESERT]

Etching. Proof: Before all letters.

[STREET SCENE IN CAIRO]

Etching. Proof: Before all letters.

Cooper, Robert (worked ab. 1811–1836) *English School*.

MARY QUEEN OF SCOTS. 1818.

‡ *Stipple engraving*.

DAVID, Jacques Louis (1748–1825)

NAPOLÉON BUONAPARTE. 1815.

‡ *Chalk and stipple engraving*.

Coqueret, Pierre Charles (1761–1824) *French School*.

LEDRU, Hilaire (1769–1840)

BUONAPARTE. Head the same as that painted by Rusca and engraved by Hodges.

‡ *Mezzotint*.

Corbutt, Charles. See PURCELL, Richard.

Coriolano, Bartolommeo (ab. 1599–ab. 1676) *Italian School*.

RENI, Guido (1575–1642)

[LA VIERGE AVEC L'ENFANT JÉSUS] IESVS MARIA. 1630.

Chiaroscuro from three plates.

B. xii: 53 (77). Le B. 2. N. iii: 85.

Corsi (worked early nineteenth century) *Italian School*.

ST EUBEN, C. G. H. A. F. L., Baron de (1788–1856)

MORTE DI NAPOLEONE IL 5 MAGGIO, 1821.

Line engraving.

Cort, Cornelis (1530–1578) *Italian School*.

CLOVIO, Giorgio Giulio (1498–1578)

[S. GEORGES TUANT LE DRAGON] 1577.

Line engraving.

Le B. 97. N. iii: 126.

Costa, Annibale. *See* TOSCHI, Paolo, COSTA, Annibale, and MARGOTTI, L.

Couché, François Louis. *See* BOVINET, Edme, and COUCHÉ, François Louis.

Country, Charles Jean Louis (1846–1898) *French School*.

RYN, Rembrandt Harmensz van (1606–1669)

[HOLY FAMILY] 1888.

Etching. Proof: Before letters: On vellum: Signed by etcher.

MARCKE, Émile van (1827–1890)

[CATTLE PIECE]

Etching. Proof: Before letters: Signed by etcher.

Courtry, Charles Jean Louis—Continued.

MEISSONIER, Jean Louis Ernest (1815-1891)

[A CAVALIER] [1886]

Etching. Proof: Before letters: On vellum: Signed by etcher.

TROYON, Constant (1810-1865)

[EX NORMANDIE] 1875.

Etching. Proof: Before letters: Signed by etcher.

Bér. 21.

LAURENS, Jean Paul (1838-)

[L'ÉTAT-MAJOR AUTRICHIEN DEVANT LE CORPS DE MARCEAU]

Etching. Signed artist proof.

Bér. 38.

Cousins, Samuel (1801-1887) *English School.*

RENI, Guido (1575-1642)

BEATRICE CENCI. 1835.

Mezzotint and stipple engraving. Signed by the engraver.

ALLSTON, Washington (1779-1843)

SAMUEL TAYLOR COLERIDGE, AGED 42. 1854.

¶ *Mezzotint and stipple engraving.*

Gray Coll. p. 77.

WINTERHALTER, Franz Xaver (1806-1873)

[L'IMPÉRATRICE EUGÉNIE] [1856]

¶ *Mezzotint and stipple engraving.* Signed by engraver.

Bér. v: 78.

WINTERHALTER, Franz Xaver (1806-1873)

[NAPOLEON III] [1856]

¶ *Mezzotint and stipple engraving.* First mezzotint working proof. Signed by engraver.

Bér. v: 78.

HOGARTH, William (1697-1764)

[MISS RICH] 1877.

¶ *Mezzotint and stipple engraving.* Proof: Before letters. Signed by engraver.

Cousins, Samuel—Continued.

BURBAGE, Richard (?) (1567?-1619)

WILLIAM SHAKESPEARE. 1849. After the Chandos portrait (attributed to Richard Burbage)

‡ *Mezzotint and stipple engraving.*

Nat. Por. Gal., p. 397. Gray Coll., p. 78.

LANDSEER, Sir Edwin Henry (?) (1802-1873)

[THE SUTHERLAND CHILDREN] 1810.

‡ *Line and mezzotint engraving.* Proof: Before title.

Gray Coll., p. 78.

[SAME]

‡ *First mezzotint working proof.*

[SAME]

‡ *First of second proving since mezzotinto.*

[SAME]

‡ *Fourth working proof.*

WINTERHALTER, Franz Xaver (1806-1873)

[VICTORIA, QUEEN OF GREAT BRITAIN AND IRELAND, PRINCE ALBERT AND THEIR CHILDREN]
1850.‡ *Line and mezzotint engraving.* Proof: Before title.

LEFÈVRE, Robert (1756-1830)

[NAPOLEON]

‡ *Mezzotint and stipple engraving.* Proof: Before letters.**Cousins, Samuel.** *See also* WALKER, William and COUSINS, Samuel.**Cranach, Lucas, I (1472-1553) German School.**

[ADAM ET EVE DANS LE PARADIS] 1509.

Woodcut. Early impression before crack in block.

B. 1wd. Le B. 8. H. 8. N. iii: 184. Bry. i: 327.

[S. ANTOINE TRANSPORTÉ EN L'AIR PAR LES DÉMONS] 1506.

Woodcut.

B. 56wd. Le B. 86. H. 14. N. iii: 184. Bry. i: 327.

Cranach, Lucas, I—Continued.

[S. CHRISTOPHE. 1506.]

Chiaroscuro of two plates. Proof from one plate. Without date.

B. 58wd. Le B. 12. H. 15. N. iii: 184. Bry. i: 327.

[LA PÉNITENCE DE CHRISOSTOME] 1509.

Line engraving.

B. 1. Le B. 1. H. 1. Pass. iv: 5 (1). N. iii: 183. Bry. i: 327

[UN TOURNOI] 1506.

Woodcut.

B. 124wd. Le B. 138. H. 21. N. iii: 186.

[UNE FEMME ASSISE AU PIED D'UN ARBRE, PRÉSENTANT UNE BOUTEILLE À UN SOLDAT] 1509.

Woodcut.

B. 122wd. Le B. 136.

[LES RÉFORMATEURS LUTHER ET HUSS EXERÇANT LA FONCTION DE LA COMMUNION ENVERS PLUSIEURS PRINCES DE LA MAISON DE SAXE]

Woodcut.

B. 152wd. Pass. iv: 8 (152). N. iii: 185.

D. MAR. LUTH. Martin Luther. 1520.

¶ *Woodcut* from book dated 1523, with text upon verso . . . Aber mitalle disem preyss . . . geseget hat. MDXXIII.**Cross, Thomas (flourished ab. 1645–1685) English School.**

VASCO DE GAMA.

¶ *Line engraving.***Cruikshank, George (1792–1878) English School.**

VERNET, Antoine Charles Horace (1758–1836)

NAPOLEON'S DECISIVE VICTORY OVER THE AUSTRIANS, AT THE BATTLE OF MARENGO.

*Aquatint.***Cunego, Domenico (1727–1794) Italian School.**

CUNNINGHAM, Edward Francis. Called Calze (ab. 1742–1795)

FREDERIC, H. ROI DE PRUSSE. 1786.

¶ *Mezzotint.*

Le B. 68. H. 23. N. iii: 221. P. & B. iii: 729.

Custos, Dominicus (1560?–1612) *German School*.

ALHIERIVS.SVLTAN.TARTARORVM.REX.aº 1599. AVDIÈRE TVI ROMAN . . . M. HA. Sultan
Alhierius, King of Tartary.

‡ *Line engraving.*

Cuyp, Aelbert (1620–1691) *Dutch School*.

VI STUKS KOETJES GEËTST DOOR A: CUYP. A series of studies of cattle—six plates and title-
page.

Etchings. Title-page by another etcher.

Le B. ii: 79. H. 1.

D

Dalcò, Antonio (1810?–) *Italian School*.

ANDREA d'Agnolo. *Called* Andrea del Sarto (1486–1531)

[SALVATOR MUNDI. 1833]

Line engraving: Second state.

Le B. 2. H. 3. Ap. 3.

Dalcò, Antonio. *See also* TOSCHI, Paolo, and DALCÒ, Antonio.

Dalen, Cornelis van (1620–1665) *Flemish School*.

VECELLI, Tiziano. *Called* Titian (1477–1576).

[PIETRO ARETINO]

‡ *Line engraving: First state.*

H. 8. Le B. 19. N. iii: 248. Dutuit iv: 99.

Dalen, Cornelis van—Continued.

NASON, Pieter (1612–af. 1680)

[CHARLES II., KING OF ENGLAND.]

‡ *Line engraving*: First state.

Bry. i. 315 H. 12.

Damman, Benjamin Auguste Louis (1835–) *French School.*

MILLET, Jean François (1814–1875)

[LA PETITE BERGÈRE] 1885.

Etching. Proof: Before all letters. Signed by etcher.

Bér. 4.

Danguin, Jean Baptiste (1823–1894) *French School.*

VANNUCCI, Pietro. *Called* Pietro Perugino (1446–1523)

[THE ASCENSION. 1846]

Line engraving. Proof: Before all letters. Signed by engraver.

Ber. 2. H. 1. Ap. 2.

Daubigny, Charles François (1817–1878) *French School.*

[L'ÂNE À L'ABREUVOIR] 1851.

Etching and aquatint. Proof: Before letters. Etcher's name and address in scratched letters. One of a set of 21 prints, "Cahiers d'Eaux-fortes."

Bér. 6 (64)

[LES CERES SOUS BOIS] [1851]

Etching. Proof: Before letters. Etcher's name and address faintly scratched. One of a set of 21 prints, "Cahiers d'Eaux-fortes."

Ber. 6 (75)

[LE GUET DU CHIEN] [1851]

Etching. Proof: Before letters. Etcher's name in scratched letters. One of a set of 21 prints, "Cahiers d'Eaux-fortes."

Bér. 6 (82)

Daubigny, Charles François—Continued.

[LE GUÉ] 1865.

Etching. Proof: Before letters. Etcher's name in scratched letters. Marked in pencil, "Épreuve unique."

Bér. 7 (108)

[L'ARBRE AUX CORBEAUX] 1867.

Etching. Proof: Before letters. Etcher's name and date scratched in.

Bér. 7.

Daullé, Jean (1709–1763) *French School.*

TOCQUÉ, Louis (1696–1772)

MARIE PRINCESSE DE POLOGNE, REINE DE FRANCE & DE NAVARRE.

⌘ *Line engraving.*

H. 32. Didot (Portraits) 336.

D'Avignon, Francis (worked 1843–1860) *American School.*

J. C. CALHOUN. 1850.

⌘ *Lithograph.* From daguerreotype by Brady.

MILLARD FILLMORE. 1850.

⌘ *Lithograph.* From daguerreotype by Brady.**Davis (Le Davis), Edward (1640–1684)** *English School.*

CASPERS, John Baptist (worked late seventeenth century)

SERENISSIMA CATHARINA MAG: BRIT: FRAN: & HIBER: REGINA. &c. Catherine, Queen of England, wife of Charles II.

⌘ *Line engraving.*

Bry. ii. 34.

De Blois, Abraham. *See* BLOIS, Abraham de.

Debucoart, Philibert Louis (1755–1832) *French School.*

VERNET, Émile Jean Horace (1789–1863)

LE RADEAU. 1807. ENTREVUE DE LL. MM. L'EMPEREUR DES FRANÇAIS ET L'EMPEREUR DE
RUSSIE SUR LE NIÈMEN LE 25 JUIN 1807 . . .

Aquatint.

De Colonia, Johannes. *See* COLONIA, Johannes de.

Dei, Matteo di Giovanni (?) (worked end fifteenth century) *Italian School.*

[LA CONVERSION DE ST. PAUL] [ab. 1480]

Niello. Modern restrike.

Dutuit i, 2^a part: 66 (356) Pass. i: 278 (139) Duchesne (Niello) 139.

Delacroix, Ferdinand Victor Eugène (1798–1863) *French School.*

LION DE L'ATLAS.

Lithograph: Second state.

Bér. v: 163. Curtis (Lith.), 70.

TIGRE ROYAL.

Lithograph: First state

Bér. v: 163. Curtis (Lith.), 70.

Delaram, Francis (1590–1627) *English School.*

THE MIGHTIE PRINCESSE MARIE BY THE GRACE OF GOD QUEENE OF ENGLAND FRANCE AND
IRELAND &c. UERA EFFIGIES, MARIE, D. G. ANGLE, FRANCLE, ET HIBERNIE,
REGIN.E. With arms. Queen Mary I., holding the "Supplicatio[n] of Tomas Hongar."

¶ *Line engraving:* Second state.

Le B. 9. H. 12

De Later, Jacob. *See* LATER, Jacob de.

Delauney, Alfred Alexandre (1830–) *French School.*

[CATHEDRAL AT ROUEN] 1885.

Etching. Remarque proof: On parchment: Signed by etcher.

Bér. 304.

Delff, Willem Jacobsz (1580–1638) *Dutch School.*

MIEREVELT, Michiel Jansz (1567–1641)

SRENIS^{MUS} POTENTISS^{QVE} PRINCEPS, AC DOMINUS GUSTAVUS ADOLPHUS. . . . CUM DEO ET
VICTRICIBUS ARMIS. 1633. Gustavus Adolphus, King of Sweden.

⌘ *Line engraving.*

N. iii: 326. Le B. 50. H. I. Bib. Nat. 19923 (64).

MYTENS, Daniel, I. (bef. 1600–ab. 1656)

SERENISSIMÆ, POTENTISSIMÆ, EXCELLENTISSIMÆQUE PRINCIPIS, HENRICA MARIA. . . . Servir a
Dieu c'est regner. 1633. Henrietta Maria, Queen of England.

⌘ *Line engraving.*

Le B. 9.

Della Bella, Stefano. *See* B E L L A, Stefano della.

Delpech, François Séraphine (1778–1825) *French School.*

LA PRINCESSE BORGHÈSE. PAULINE.

⌘ *Lithograph.*

Bib. Nat. 5632 (3).

Dente, Marco. *Called* Marco da Ravenna (ab. 1450–1527) *Italian School.*

SANZIO, Raffaello. *Called* Raphael (1483–1520)

[LA SAINTE VIERGE À LA LONGUE CUISSE] ANT. SAL. EXC.

Line engraving.

Le B. 5. J. ii: 245. B. 58.

Dente, Marco—Continued.

ANONYMOUS.

[L'AUTEL D'HERCULE]. After an antique bas-relief.

Line engraving. Reproduction.

Pass. vi: 90 (133)

SANZIO, Raffaello. *Called* Raphael (1483-1520) or GIANNUZZI, Giulio di Filippo dei. *Called* Giulio Romano (1493-1546)

[LA BATAILLE]

Line engraving.

B. 420. Le B. 51. J. ii: 252.

Dequevauvillier, François Jacques (1783-) French School.

HOLBEIN, Hans, II (1497-1543)

PORTRAIT D'ÉRASME.

‡ *Line engraving:* Third state.

H. 2. Ap. 21.

DESNOYERS, Baron Auguste Gaspard Louis Boucher (1779-1857)

JEFFERSON. DÉDIÉ AU GENERAL LAFAYETTE.

‡ *Line engraving:* Third state. On India paper.

H. 6. Ap. 22.

[SAME.]

‡ On plain paper.

Dequevauvillier, Nicolas Barthélemi François (1745-1807) French School.

LAFRENSEN (LAVREINCE), Nicolaus (1737-1808)

L'ASSEMBLÉ AU SALON. 1783.

Line engraving: Second state.

Le B. 3. Ap. 2.

Desmoulin, Fernand (1833-) French School.

[VICTOR HUGO.]

‡ *Etching.* Remarque proof: Signed by etcher. Remarque, a portrait of the etcher.

Desnoyers, Auguste Gaspard Louis Boucher (1779-1857) *French School.*

POUSSIN, Nicolas (1593-1665)

ELIEZER ET REBECCA. ELIEZER, SERVITEUR D'ABRAHAM . . .

Line engraving: Second state

Le B. 2. Ap. 1. H. 1.

SANZIO, Raffaello. *Called Raphael* (1483-1520)

LA VISITATION . . . [1824]

Line engraving: Second state.

Le B. 3. Ap. 2. H. 14.

SANZIO, Raffaello. *Called Raphael* (1483-1520)

LA BELLE JARDINIÈRE DE FLORENCE. [1841]

Line engraving: Third (?) state. With presentation inscription by the engraver.

Bér. 3. Ap. 4. Le B. 13. H. 4. Chal. du Louvre, 504.

SANZIO, Raffaello. *Called Raphael* (1483-1520)

LA VIERGE DE LA MAISON D'ALBE . . . [1827]

Line engraving: Third state.

Bér. 10. Le B. 8. H. 9. Ap. 9.

VINCI, Leonardo da (1452-1519)

LA VIERGE AUX ROCHERS . . .

Line engraving: Fourth state.

Bér. 18. Le B. 14. H. 2. Ap. 6.

RICHARD, Fleury François (1777-1852)

FRANÇOIS 1^{er} MONTRE À MARGUERITE REINE DE NAVARRE . . . LE DISTIQUE QU'IL VIENT DE
TRACER . . . [1817]*Line engraving:* Third state.

Bry. i. 166. Le B. 65. H. 23. Ap. 26.

GÉRARD, Baron François Pascal Simon (1770-1837)

S. M. LE ROI DE ROME. François Joseph Charles, King of Rome.

⌘ *Line engraving.*

Bér. 31. Le B. 68. Ap. 42.

GÉRARD, Baron François Pascal Simon (1770-1837)

[FRANÇOIS JOSEPH CHARLES, DUC DE REICHSTADT.]

⌘ *Line engraving.* Proof: Before all letters.

Desnoyers, Auguste Gaspard Louis Boucher—Continued.

ANONYMOUS.

[MARIE-LOUISE, ARCHIDUCHESS D'AUTRICHE, IMPÉRATRICE DES FRANÇAIS, REINE D'ITALIE.]

‡ *Line engraving.* Proof: Before all letters.

Bér. 30.

GÉRARD, Baron François Pascal Simon (1770-1837)

CHARLES MAURICE DE TALLEYRAND-PERIGORD, PRINCE DE BÉNEVENT, VICE GRAND ELECTEUR,
&c. &c. &c.‡ *Line engraving:* Third state.

Bér. 32. Le B. 71. Ap. 44. H. 29.

Desrochers, Étienne Johandier (1693-1741) *French School.*

WENTZEL, Johann Friedrich (ab. 1660-1729)

FRIDERICUS, REX. PRUSSIE EL. BR. Frederick I., King of Prussia, Elector of Brandenburg.

‡ *Line engraving.*

Bib. Nat. 16648 (22).

PIERRE ALEXEOWITS CZAR ET GRAND DUC DE MOSCOVIE NÉ EN 1672. POUR AFRANCHIR
MON NOM . . . Peter the Great.‡ *Line engraving.***Desvachez** (Devachez), David Joseph (1822-af. 1867) *French School.*

SANDOZ-ROLLIN, Baron de (worked ab. 1789-1802)

MADAME DE LA FONTAINE.

‡ *Line engraving:* Fourth and finished state.

Bér. v: 207.

[SAME]

‡ *Line engraving:* First state. Proof: Before letters, without border.

[SAME]

‡ *Line engraving:* Second state. Proof: Before letters, with border.

[SAME]

‡ *Line engraving:* Proof: Before letters, with border shaded.

Detaille, Édouard Jean Baptiste (1848–) *French School.*

[UN CUIRASSIER] 1875.

Etching.

Bér. 1.

[SAME]

[TROMPETTE DE CHASSEURS À CHEVAL] 1874.

Etching. Proof: Before all letters.

Bér. 1.

Deutsch, Hans Rudolf Manuel (1525–1571) *German School*

ERASMUS DE ROTTERDAM.

⌘ *Woodcut.*

B. 18. Le B. 19.

Dick, Archibald L. (1805–1865) *American School.*

KNIGHT, John Prescott (1803–1881)

LORD VISCOUNT NELSON DUKE OF BRONTE, &c. &c.

⌘ *Line engraving.***Dickinson**, William (1746–1823) *English School.*

LAUER, Nicolaus (worked ab. 1790–1820)

FREDERIC WILLIAM III^d KING OF PRUSSIA. 1798.⌘ *Mezzotint.*

LAUER, Nicolaus (worked ab. 1790–1820)

LOUISA, QUEEN OF PRUSSIA. 1798.

⌘ *Mezzotint.*

PINE, Robert Edge (1742–1790)

MISS NAILER IN THE CHARACTER OF HEBE. 1770.

⌘ *Mezzotint.*

Le. B. 29. S. 53.

Dickinson, William—Continued.

GROS, Baron Antoine Jean (1771-1835)

NAPOLÉON BONAPARTE, PREMIER CONSUL DE LA RÉPUBLIQUE FRANÇAISE.

‡ *Mezzotint.***Didier, Adrien** (1838-) *French School.*

HOLBEIN, Hans, II (1497-1543)

[ANNE OF CLEVES.]

‡ *Line engraving.* Proof: Before letters. With dedication inscription by engraver.

Bér. 24.

Dien, Claude Marie François (1787-1865) *French School.*M^{ME} ROLAND.‡ *Line engraving.*

Bér. 48. Didot (Portraits) 397.

Dietrich, Christian Wilhelm Ernst (1712-1774) *German School.*

[LE CHANTEUR EN FOIRE] 1740.

Etching: Second state.

Le B. 61.

[LE MARCHAND DE TABLETTERIE] 1741.

Etching.

Le B. 64. N. iii: 395.

[LE RÉMOULEUR] 1741.

Etching: First state: Before feather in man's hat.

Le B. 63. N. iii: 395.

[SCENE OUTSIDE OF A WALLED PORT OR TOWN. VESSELS IN THE HARBOR] 5. D.

Etching.

Dietrich, Johann Georg (1684–1752) *German School.*

CRANACH, Lucas, I (1472–1553)

ROMA ORBEM DOMINAT ROMAM . . . LUC CRANACH, PINXIT . . . JOHAN DIERICKS SCULPSIT
Luther and Melancthon.‡ *Line engraving.***Dixon, John** (1740–1780) *English School.*

STUBBS, George (1724–1806)

A TIGRESS. 1773.

Mezzotint. Third state.

Le B. 1. H. 4.

ZAUFFELY, Johann. *Called Zoffany* (1733–1810)

[DAVID GARRICK AS ABEL DRUGGER] 1776.

‡ *Mezzotint.* Proof: Before title.

Le B. 13. Bib. Nat. 17584 (7).

Dobie, James (contemp.) *English School.*

COPE, Charles West (1811–1890)

[A MIDNIGHT ALARM. 1885.]

Etching. Remarque proof: Signed by artist and engraver.**Dolendo, Zacharias** (1561– ab. 1590) *Dutch School.*GVILELM. D. G. PR. AVRAICE. COMES. NASSAVIE, &C. ÆT. AN. XLVIII. A^oCICLXXXI.
William the Silent, Prince of Orange. Aged 48.‡ *Line engraving.* Collector's mark "F."

Le B. 10. N. iii: 434.

30705—04—6

Doo, George Thomas (1800–1886) *English School*.

LAWRENCE, Sir Thomas (1769–1830)

NATURE. 1829.

Line engraving. Proof: From the Ashland collection.

Ap. 14.

WILKIE, Sir David (1785–1841)

[JOHN KNOX PREACHING BEFORE THE LORDS OF THE CONGREGATION, JUNE 10, 1557] 1838.

Line engraving. Proof. Before title.

Ap. 8.

[SAME.]

Line engraving. Trial proof. Apr. 3, 1835.

PICKERSGILL, Henry William (1782–1875)

CUIVIER. 1840.

‡ *Line engraving.*

Ap. 22.

LAWRENCE, Sir Thomas (1769–1830)

THE EARL OF ELDON. 1828.

‡ *Line engraving:* Second state. India paper.

Ap. 24.

LAWRENCE, Sir Thomas (1769–1830)

THE CHILD WITH FLOWERS . . . PORTRAIT OF LOUISA GEORGINA AUGUSTA ANNE MURRAY,
1834.‡ *Line engraving.*

Ap. 20.

Dormier, Alexandre Charles. See HENRIQUEL-DUPONT, Louis Pierre, and DORMIER, Alexandre Charles.**Douas** (worked early nineteenth century) *French School*.

BUGUET, Henri (1761–ab. 1833)

JOSEPHINE IMPERATRICE DES FRANÇAIS. ET REINE D'ITALIE . . .

‡ *Stipple engraving.*

Douas (worked early nineteenth century) and **Duthé** (worked 1800–1840) *French School*.

ANONYMOUS.

JOSEPHINE IMPÉRATRICE DES FRANÇAIS ET REINE D'ITALIE . . .

‡ *Stipple engraving.*

DESBORDES, Valmore (1785–1859)

LOUIS NAPOLÉON ROI DE HOLLANDE, FRERE DE L'EMPEREUR. CONNÉTABLE DE L'EMPIRE FRANÇAIS . . .

‡ *Stipple engraving.*

Drevet, Claude (1705–1781) *French School*.

RIGAUD-Y-ROS, Hyacinthe François H. M. P.-le-M. A. J. (1659–1743)

PHILIPPUS LUDOVICUS COMES A SINZENDORF. [1730]

‡ *Line engraving: Fourth state.*

Le B. 14. Didot (Les Drevet) 15.

Drevet, Pierre (1663–1738) *French School*.

RIGAUD-Y-ROS, Hyacinthe François H. M. P.-le-M. A. J. (1659–1743)

[NICOLAS BOILEAU-DESPRÉAUX]

‡ *Line engraving.* Proof: Before all letters. From the Rev. J. Burleigh James collection.

Didot (Les Drevet) 24. Didot (Portraits) 410. Le B. 26.

RIGAUD-Y-ROS, Hyacinthe François H. M. P.-le-M. A. J. (1659–1743)

LOUIS DAUPHIN DE FRANCE. [1701]

‡ *Line engraving: Second state.*

P. & B. 33. Didot (Les Drevet) 56. Le B. 62.

RIGAUD-Y-ROS, Hyacinthe François H. M. P.-le-M. A. J. (1659–1743)

[LOUIS DE FRANCE, DUC DE BOURGOGNE] [1707] With arms.

‡ *Line engraving.* Proof: Before all letters. State not mentioned in Didot. From the collection of Francis Xavier Lousbergs.

Didot (Les Drevet) 57. Didot (Portraits) 436. Le B. 31. N. fii: 476. H. 10. Bib. Nat. 0053 (60)

Drevet, Pierre—Continued.

RIGAUD-Y-ROS, Hyacinthe François H. M. P.-le-M. A. J. (1659-1743)

LUDOVICUS MAGNUS FRANCIE ET NAVARRE REX CHRISTIANISSIMUS [1704]

‡ *Line engraving*: Fifth state.

P. & B. 31. Didot (Les Drevet) 53. Le B. 61.

RIGAUD-Y-ROS, Hyacinthe François H. M. P.-le-M. A. J. (1659-1743)

LOUIS LE GRAND. [1712]

‡ *Line engraving*: Third state.

P. & B. 32. Le B. 60. Didot (Les Drevet) 55.

RIGAUD-Y-ROS, Hyacinthe François H. M. P.-le-M. A. J. (1659-1743)

DON PHELIPPE V. POR LA GRACIA DE DIOS REY DE LAS ESPANAS. [1702] Philip V., of Spain.

‡ *Line engraving*: First state.

Le B. 51. P. & B. 41. Didot (Les Drevet) 41.

Drevet, Pierre Imbert (1697-1739) *French School.*

RIGAUD-Y-ROS, Hyacinthe François H. M. P.-le-M. A. J. (1659-1743)

JACOBUS BENIGNUS BOSSUET EPISCOPUS MELDENSIS COMES CONSISTORIANUS . . . 1723. With arms. Jacques Bénigne Bossuet, Bishop, etc.

‡ *Line engraving*: Fourth state.

Le B. 19. P. & B. 61. Didot (Les Drevet) 12. Bib. Nat. 5768 (35)

COYPEL, Charles Antoine (1694-1752)

ADRIENNE LE COUVREUR. C'EST PEU DE VOIR ICY . . . In the part of Cornelia.

‡ *Line engraving*: Third state.

P. & B. 70. Le B. 31. Didot (Les Drevet) 24.

COYPEL, Charles Antoine (1694-1752)

LUDOVICUS DUX AURELIANENSIS. Louis, Duc d'Orléans, son of the Regent. With arms.

‡ *Line engraving*: First state: Before letters.

Le B. 38. Didot (Les Drevet) 21.

Dubouchet, Henri Joseph (1833–) *French School*.

GÉRARD, Baron François Pascal Simon (1770–1837)

[MME. REGNAULT DE ST. JEAN D'ANGÉLY]

‡ *Line engraving*. Proof: Before all letters.

Bér. vi: 61.

Duclos, Antoine Jean (1742–1795) *French School*.

DESFOSSÉS, Vicomte Charles Henri (1764–)

[LA REINE ANNONÇANT À MME. DE BELLEGARDE DES JUGES, ET LA LIBERTÉ DE SON MARI, EN
MAY, 1777] 1779.

Mixed engraving. Proof: Before letters.

P. & B. 1.

Duclos, Antoine Jean. *See also* HELMAN, Isidore Stanislas.

Dürer, Albrecht (1471–1528) *German School*.

[ADAM ET ÈVE] 1504.

Line engraving: Second state of the finished plate.

B. 1. H. (Dürer) 116. R. 55. M. (Dürer) 38. K. 34.

[LA NATIVITÉ] 1504. The print which Dürer called "Christmas."

Line engraving: Water-mark.

B. 2. H. (Dürer) 127. R. 54. M. (Dürer) 37. K. 35.

[L'HOMME DE DOULEURS] 1509.

Line engraving.

B. 3. H. (Dürer) 139. R. 92. M. (Dürer) 50. K. 46.

[JÉSUS CHRIST EN PRIÈRES AU MONT DES OLIVES] 1508.

Line engraving. From the Camesina collection, and also with mark of unknown collector.

B. 4. H. (Dürer) 155. R. 93. M. (Dürer) 51. K. 47.

Dürer, Albrecht—Continued.

[JÉSUS CHRIST SAISI PAR LES JUIFS] 1508.

Line engraving. From the A. Artaria collection.

B. 5. H. (Dürer) 173. R. 94. M. (Dürer) 52. K. 48.

[JÉSUS CHRIST DEVANT CAÏPHE] 1512.

Line engraving.

B. 6. H. (Dürer) 189. R. 95. M. (Dürer) 53. K. 49.

[JÉSUS CHRIST AMENÉ À PILATE] 1512.

Line engraving. From the A. Artaria collection.

B. 7. H. (Dürer) 208. R. 96. M. (Dürer) 54. K. 50.

[SAME]

[LA FLAGELLATION] 1512.

Line engraving. From the A. Artaria collection.

B. 8. H. (Dürer) 229. R. 97. M. (Dürer) 55. K. 51.

[LE COURONNEMENT D'ÉPINES] 1512.

Line engraving. From the A. Artaria collection.

B. 9. H. (Dürer) 245. R. 98. M. (Dürer) 56. K. 52.

[L'ECCE HOMO] 1512.

Line engraving. From the A. Artaria collection. Also stamp of unknown collector.

B. 10. H. (Dürer) 265. R. 99. M. (Dürer) 57. K. 53.

[PILATE SE LAVANT LES MAINS] 1512.

Line engraving. From the A. Artaria collection.

B. 11. H. (Dürer) 282. R. 100. M. (Dürer) 58. K. 54.

[LE PORTEMENT DE CROIX] 1512.

Line engraving. From the A. Artaria collection.

B. 12. H. (Dürer) 302. R. 101. M. (Dürer) 59. K. 55.

[JÉSUS CHRIST À LA CROIX] 1511.

Line engraving. Stamp of unknown collector.

B. 13. H. (Dürer) 320. R. 102. M. (Dürer) 60. K. 56.

[LA DESCENTE DE CROIX] 1507.

Line engraving. From the A. Artaria collection.

B. 14. H. (Dürer) 358. R. 103. M. (Dürer) 61. K. 57.

Dürer, Albrecht—Continued.

[JÉSUS CHRIST MIS AU TOMBEAU] 1512.

Line engraving. Stamp of unknown collector.

B. 15. H. (Dürer) 377. R. 104. M. (Dürer) 62. K. 58.

[LA DESCENTE AUX LIMBES] 1512.

Line engraving.

B. 16. H. (Dürer) 335. R. 105. M. (Dürer) 63. K. 59.

[LA RÉSURRECTION] 1512.

Line engraving. Stamp of an unknown collector.

B. 17. H. (Dürer) 394. R. 106. M. (Dürer) 64. K. 60.

[S. PIERRE ET S. JEAN GUÉRISANT LE BOITEUX À LA PORTE DU TEMPLE] 1513.

Line engraving. From collection of A. Artaria.

B. 18. H. (Dürer) 412. R. 107. M. (Dürer) 65. K. 61.

[JÉSUS CHRIST EN PRIÈRES AU JARDIN DES OLIVES] 1515.

Etching on iron. Supposed to have been the earliest etching on this material. Stamp:
F. Unterberger, Innsbruck.

B. 19. H. (Dürer) 425. R. 212. M. (Dürer) 81. K. 82.

[SAME]

Watermark of the crown. From the Fisher collection.

[L'HOMME DE DOULEURS, AUX BRAS ÉTENDUS]

Line engraving. Bull's head watermark.

B. 20. H. (Dürer) 450. R. 90. M. (Dürer) 26. K. 18.

[L'HOMME DE DOULEURS, AUX MAINS LIÉES] 1512.

Dry-point. Dürer's second dry-point plate.

B. 21. H. (Dürer) 445. R. 195. M. (Dürer) 64. K. 64.

[JÉSUS CHRIST EXPIRANT SUR LA CROIX] Called THE LITTLE CRUCIFIXION. 1508.

Line engraving.

B. 24. H. (Dürer) 426. R. 119. M. (Dürer) 46. K. 45.

[LA FACE DE JÉSUS CHRIST] 1513. The Sudarium displayed by two angels.

Line engraving.

B. 25. H. (Dürer) 467. R. 202. M. (Dürer) 70. K. 68.

[S. ANNE ET LA JEUNE VIERGE] Between 1486-1500.

Line engraving. From the Buccleuch sale.

B. 29. H. (Dürer) 483. R. 44. M. (Dürer) 28. K. 25.

Dürer, Albrecht—Continued.

[LA VIERGE AUX CHEVEUX LONGS, LIÉS AVEC UNE BANDELETTE]

Line engraving.

B. 30. H. (Dürer) 489. R. 9. M. (Dürer) 18. K. 8.

[LA VIERGE ALLAITANT L'ENFANT JÉSUS] Copy by Jan Wierix.

Line engraving.

B. 34. H. (Dürer) 564. R. 52. M. (Dürer) 36. K. 29.

[LA VIERGE ASSISE, EMBRASSANT L'ENFANT JÉSUS] 1513.

Line engraving.

B. 35. H. (Dürer) 599. R. 201. M. (Dürer) 68. K. 67.

[LA VIERGE DONNANT LE SEIN À L'ENFANT JÉSUS] 1512.

Line engraving.

B. 36. H. (Dürer) 576. R. 232. M. (Dürer) 88. K. 90.

[LA VIERGE COURONNÉE PAR UN ANGE] 1520.

Line engraving.

B. 37. H. (Dürer) 537. R. 236. M. (Dürer) 92. K. 94.

[LA VIERGE AVEC L'ENFANT JÉSUS EMMAILLOTÉ] 1520.

Line engraving. From the Artaria collection.

B. 38. H. (Dürer) 585. R. 237. M. (Dürer) 93. K. 95.

[LA VIERGE ASSISE AU PIED D'UNE MURAILLE] 1514.

Line engraving. From the collection of Karl Edward von Liphart.

B. 40. H. (Dürer) 610. R. 205. M. (Dürer) 71. K. 75.

[LA VIERGE À LA POIRE] Without the date [1511]

Line engraving.

B. 41. H. (Dürer) 621. R. 194. M. (Dürer) 53. K. 63.

[LA SAINTE FAMILLE AU PAPILLON] Between 1494–1500.

Line engraving.

B. 44. H. (Dürer) 643. R. 3. M. (Dürer) 3. K. 2.

[LA VIERGE À LA PORTE] 1520. This print has been attributed to Dürer, but according to Thausing, is by Egidius Sadeler, while Passavant thinks it is by Marcantonio. From the Amsterdam Museum sale of duplicates, May 2, 1882. Also has Königliche Museen, Berlin, and Baron C. F. L. F. von Rumohr's stamps.

Line engraving.

B. 45. H. (Dürer) 2283. R. 2 (ap) M. (Dürer) 108. K. 104.



Dürer, Albrecht—Continued.

[S. PHILIPPE] 1526.

Line engraving. From the Fisher collection.

B. 46. H. (Dürer) 652. R. 264. M. (Dürer) 101. K. 80.

[S. BARTHÉLEMY] 1523.

Line engraving. From the Fisher collection.

B. 47. H. (Dürer) 659. R. 251. M. (Dürer) 96. K. 79.

[S. THOMAS] 1514.

Line engraving. From the Fisher collection.

B. 48. H. (Dürer) 667. R. 207. M. (Dürer) 75. K. 76.

[S. SIMON] 1523.

Line engraving.

B. 49. H. (Dürer) 678. R. 252. M. (Dürer) 97. H. 78.

[S. CHRISTOPHE] 1521. With the head turned to the right.

Line engraving.

B. 52. H. (Dürer) 715. R. 246. M. (Dürer) 94. K. 97.

[S. GEORGE À PIED] Monogram on a tablet, but no date; about 1508.

Line engraving. From the Buccleuch sale.

B. 53. H. (Dürer) 737. R. 121. M. (Dürer) 31. K. 43.

[S. GEORGE À CHEVAL] 1508.

Line engraving.

B. 54. H. (Dürer) 746. R. 120. M. (Dürer) 43. K. 42.

[S. SÉBASTIEN ATTACHÉ À UN ARBRE] No date, but between 1486 and 1500.

Line engraving.

B. 55. H. (Dürer) 787. R. 16. M. (Dürer) 27. K. 19.

[S. ECSTACHE] Called also St. HUBERT.

Line engraving. Watermark, a knight's crest, 619.

B. 57. H. (Dürer) 727. R. 127. M. (Dürer) 29. K. 32.

[S. ANTOINE] 1519.

Line engraving.

B. 58. H. (Dürer) 695. R. 233. M. (Dürer) 89. K. 91.

[S. JÉRÔME DANS SA CELLULE] 1514.

Line engraving.

B. 60. H. (Dürer) 756. R. 208. M. (Dürer) 73. K. 71.

Dürer, Albrecht—Continued.

- [S. JÉRÔME EN PÉNITENCE] There is a scratch across the mountains to the right.
Line engraving. Very curious watermark.
 B. 61. H. (Dürer) 776. R. 8. M. (Dürer) 5. K. 6.
- [S. GÉNEVIÈVE] Usually known as "The Penance of St. John Chrysostom." No date.
 1486-1500.
Line engraving.
 B. 63. H. (Dürer) 723. R. 7. M. (Dürer) 4. K. 7.
- [LA VÉRONIQUE] 1510. St. Veronica with the Sudarium. Petrak's copy.
Line engraving.
 B. 64. H. (Dürer) 464. R. 167. M. (Dürer) 64. K. 62.
- [LES TROIS GENIES] No date. About 1507-1514.
Line engraving. From the Antaria sale
 B. 66. H. (Dürer) 871. R. 114. M. (Dürer) 42. K. 40.
- [LES TROIS GENII] 1565. Copy by Hieronymus Wierix, "AE (aged) 12."
Line engraving.
 B. 66 (A) H. (Dürer) 872. M. (Dürer) 42. K. 40 (c)
- [APOLLON ET DIANE] No date. About 1504-1505.
Line engraving.
 B. 68. H. (Dürer) 795. R. 87. M. (Dürer) 35. K. 33.
- [CINQ ÉTUDES DE FIGURES] Sometimes called "The Man in Despair." No date.
Etching on iron.
 B. 70. H. (Dürer) 882. R. 225. M. (Dürer) 79. K. 85.
- [L'ENLÈVEMENT D'AMYNONE] Meer vunder. Dürer called this print "The Sea-Wonder."
 No date. Collector's stamp E. G. K.
Line engraving.
 B. 71. H. (Dürer) 801. R. 125. M. (Dürer) 20. K. 16.
- [L'EFFET DE LA JALOUSIE] Usually called "Hercules." No date. About 1497-1500.
Line engraving. Watermark, high crown.
 B. 73. H. (Dürer) 815. R. 126. M. (Dürer) 16. K. 17.
- [SAME] Unfinished trial proof reproduced by photogravure.
Line engraving.
 B. 73. H. (Dürer) 815. R. 126. M. (Dürer) 16. K. 17

Dürer, Albrecht—Continued.

MELENCOLIA. 1514.

Line engraving.

B. 74. H. (Dürer) 846. R. 209. M. (Dürer) 74. K. 70.

[L'OISIVETÉ] Also called "The Dream." No date, but about the same period as the "Four Naked Women."

Line engraving.

B. 76. H. (Dürer) 854. R. 116. M. (Dürer) 24. K. 15.

[LA GRANDE FORTUNE] Sometimes called "Nemesis." No date, probably about 1504.

Line engraving. First state. Perpendicular scratch below the bridge. Watermark, high crown.

B. 77. H. (Dürer) 839. R. 124. M. (Dürer) 32. K. 33.

[LA JUSTICE] No date, but probably between 1500 and 1506.

Line engraving. Stamps of Sir J. St. Aubyn and R. Fisher. Also from the Maberly collection.

B. 79. H. (Dürer) 826. R. 51. M. (Dürer) 17. K. 28.

[LE PETIT COURRIER] Called also "The Post-Boy," and "Eppelien von Gailingen." No date, but probably between 1485-1500.

Line engraving. From the Buccleuch sale.

B. 80. H. (Dürer) 986. R. 13. M. (Dürer) 10. K. 10.

[LA DAME À CHEVAL] Called also "The Lady and the Lansquenet." Copy by Jan Wierix, engraved when he was twelve years of age. Second state, marked "Æ 12."

Line engraving.

B. 82. H. (Dürer) 991. R. 20. M. (Dürer) 19. K. 27.

[LE PAYSAN ET SA FEMME] No date, probably between 1486-1500.

Line engraving.

B. 83. H. (Dürer) 921. R. 11. M. (Dürer) 14. K. 23.

[L'ORIENTAL ET SA FEMME] Sometimes called "The Turkish Family." No date; between 1486 and 1500.

Line engraving. Collector's name, "Fontaine Walker," written on back.

B. 85. H. (Dürer) 971. R. 12. M. (Dürer) 12. K. 21.

[L'ENSEIGNE] No date.

Line engraving. From the Buccleuch sale.

B. 87. H. (Dürer) 977. R. 43. M. (Dürer) 30. K. 26.

Dürer, Albrecht—Continued.

[L'ASSEMBLÉE DE GENS DE GUERRE] Sometimes called "The Six Warriors."

Line engraving.

B. 88. H. (Dürer) 981. R. 4. M. (Dürer) 7. K. 3.

[LE PAYSAN DE MARCHÉ] 1512.

Line engraving.

B. 89. H. (Dürer) 981. R. 235. M. (Dürer) 90. K. 92.

[LE BRANLE] 1514.

Line engraving. Collector's stamp, P. A. R., Roman letters.

B. 90. H. (Dürer) 912. R. 210. M. (Dürer) 77. K. 73.

[LE JOUEUR DE CORNEMUSE] 1514.

Line engraving. From the Chr. Rhaban Ruhl sale.

B. 91. H. (Dürer) 895. R. 211. M. (Dürer) 77. K. 72.

[LES OFFRES D'AMOUR] No date.

Line engraving.

B. 93. H. (Dürer) 891. R. 2. M. (Dürer) 8. K. 4.

[LE SEIGNEUR ET LA DAME] Sometimes called "The Promenade." No date.

Line engraving. Watermark.

B. 94. H. (Dürer) 884. R. 14. M. (Dürer) 21. K. 12.

[LE POURCEAU MONSTRUEUX] No date; about 1496.

Line engraving. From the Hayden collection.

B. 95. H. (Dürer) 1019. R. 19. M. (Dürer) 11. K. 11.

[LE PETIT CHEVAL] 1505.

Line engraving. Fine brilliant impression.

B. 96. H. (Dürer) 1000. R. 85. M. (Dürer) 49. K. 38.

[LE GRAND CHEVAL] 1505.

Line engraving. Watermark, large bull's head.

B. 97. H. (Dürer) 1009. R. 84. M. (Dürer) 41. K. 30a.

[SAME]

[LE CHEVAL DE LA MORT] S. 1513. Also called "The Knight of Death," "The Knight, Death and the Devil," etc.

Line engraving.

B. 98. H. (Dürer) 1013. R. 203. M. (Dürer) 69. K. 69.

Dürer, Albrecht—Continued.

[LE CANON]. 1518.

Etching on iron. Collectors' stamps, "Fontaine Walker, 1857," and "A. Ashland."
B. 99. H. (Dürer) 1017. R. 228. M. (Dürer) 85. K. 89.

[LES ARMOIRIES AU COQ] No date. Early part of sixteenth century.

Line engraving. Curious watermark.
B. 100. H. (Dürer) 1020. R. 198. M. (Dürer) 33. K. 31.

[LES ARMOIRIES À LA TÊTE DU MORT] 1503.

Line engraving. Watermark of the jug.
B. 101. H. (Dürer) 1022. R. 53. M. (Dürer) 34. K. 30.

ALBERTVS MI. DI. SA. SANC. ROMANAE. ECCLAE . . . MDXIX. Albert of Brandenburg, sometimes called Albert of Mayence. Full face, called "The smaller."

⌘ *Line engraving.*
B. 102. H. (Dürer) 1024. R. 234. M. (Dürer) 91. K. 93.

ALBERTVS. MI. DI. SA. SANC. ROMANAE. ECCLAE . . . MDXXIII. Albert of Brandenburg, sometimes called Albert of Mayence. Profile, called "The larger."

⌘ *Line engraving.*
B. 103. H. (Dürer) 1035. R. 254. M. (Dürer) 98. K. 98.

[SAME]

VIVENTIS. POTVIT. DVREIVS. ORA. PHILIPPI. MENTEM. . . Philipp Melancthon. 1526.

⌘ *Line engraving.*
B. 105. H. (Dürer) 1056. R. 265. M. (Dürer) 102. K. 101.

BILIBALDI. PIRKEYMHERI. EFFIGIES. AETATIS. SVAE. ANNO. L. III . . . M. D. XX. IV. Bilibald Pirckheimer.

⌘ *Line engraving.* Watermark of crown.
B. 106. H. (Dürer) 1076. R. 256. M. (Dürer) 100. K. 100.

IMAGO. ERASMI. ROTERODAMI . . . MDXXVI. Erasmus of Rotterdam.

⌘ *Line engraving.*
B. 107. H. (Dürer) 1047. R. 266. M. (Dürer) 103. K. 102.

Woodcuts:

[ENCADREMENT DE TITRE AVEC LE BAPTÊME DU CHRIST] IN DIU. A. AUGUSTINI: HYPPONENSIS EPI: UNDECIM PARTEIS . . . IN ME IURIS HABET NIHIL HIC FORTUNA: VALETE. Border of a title-page, composed of four prints: St. John the Evangelist writing the Apocalypse, the Baptism of Christ, the Triumph of Death, and the Terrors of Death. This border has been used several times. In the present case it appears as the frontispiece of the above work, Dr. Joannes Teuschlein's Index to the works of St. Augustine, 1517, given by Passavant as its *second* use. Bartsch considers that it was not drawn by Dürer.

B. 30 wd. (Ap.) H. (Dürer) 1934 and 2091. N. iii: 546. Pass. iii: 191 (203 b)

Dürer, Albrecht—Continued.*Woodcuts—Continued.*

The verso of the above print, representing Dr. Johannes Teuschlin handing his book to the Bishop of Wurzburg. *Insignia episcopi Herbiopolensis . . . Joannes Teuschlein. [1517]* Passavant considers that this print is not by Dürer, but is drawn in the style of Hans Sebald Beham.

H. (Dürer) 1934 and 2091. N. iii: 551. Pass. iii: 191 (203 b)

[JÉSUS CHRIST CÉLÉBRANT LA CÈNE AVEC SES APÔTRES] 1523.

B. 53 wd. H. (Dürer) 1622. R. 250.

[JÉSUS CHRIST À LA CROIX, AU PIED DE LAQUELLE EST, À GAUCHE LA VIERGE, À DROITE S. JEAN] 1510.

B. 55 wd. H. (Dürer) 1632. R. 169

[LE CALVAIRE] [ab. 1504]

B. 59 wd. H. (Dürer) 1640. R. 62.

[SAME] A print from a copper-plate copied from the woodcut.

H. (Dürer) 1641. N. iii: 539.

[LES ÉLUS ET LES SAINTS AYANT DES PALMES À LA MAIN BÉNISSENT DIEU] 1498. With text on verso: *Item zu der vierzehenden figur. Das XXI Capitel . . .* From "Die Heimliche Offenbarung Johannes," 1498.

B. 67 wd. H. (Dürer) 1685. R. 34.

ÉPITOME IN DIVÆ PARTHENICES MARI . . . [1510] The Virgin seated on the crescent moon, nursing the Infant Jesus. No. 1 of "The Life of the Virgin," a set of 20 prints. With verses.

B. 76 wd. H. (Dürer) 1692. R. 63.

[L'ANNONCIATION] [Before 1506] No. 8 of "The Life of the Virgin."

B. 83 wd. H. (Dürer) 1725. R. 70.

[LA CIRCONCISION] [Before 1506] No. 11 of "The Life of the Virgin."

B. 86 wd. H. (Dürer) 1745. R. 73.

[LA S. FAMILLE] 1511.

B. 96 wd. H. (Dürer) 1800. R. 189.

[LA VIERGE ASSISE, AYANT L'ENFANT JÉSUS SUR LE BRAS GAUCHE, ET TENANT UNE POMME DE LA MAIN DROITE . . .] 1518.

B. 101 wd. H. (Dürer) 1811. R. 229.

[S. CHRISTOPHE TRAVERSANT L'EAU] 1511. Collector's stamps L. E. O. and A. Alferoff.

B. 103 wd. H. (Dürer) 1818. R. 192.

[SAME]

Dürer, Albrecht—Continued.*Woodcuts—Continued.*

[S. GEORGE TUANT LE DRAGON] [ab. 1505]

B. 111 wd. H. (Dürer) 1832. R. 86.

[S. JERÔME DANS SA CELLULE, ASSIS DEVANT UN PUPITRE ET LISANT UN LIVRE] 1511.

B. 114 wd. H. (Dürer) 1840. R. 191.

RHINOCERVS. 1515. Third edition, with an inscription in Flemish.

B. 136 wd. H. (Dürer) 1904. R. 214.

[SIX RONDS QUI OFFRENT DES DESSEINS DE BRODERIE EN BLANC SUR UN FOND NOIR] [ab. 1507]

No. 1 of set of six designs for lace or embroidery after design by Leonardo da Vinci. Before the cipher of Dürer. From collections of David C. B. Hausmann and B. I.

B. 143 wd. H. (Dürer) 1931. R. 112.

[UN HOMME DESSINANT UN VASE . . .] Print from "The Art of Perspective," by Paul Püntzing, the elder. No date; about 1525-1527.

B. 148 wd. H. (Dürer) 1921. R. 261.

IMPERATOR CAESAR DIVVS MAXIMILIANVS PIVS FELIX AVGVSTVS . . . 1518. Emperor Maximilian. With inscription. Collector's stamp: Wilhelm Eduard Drugulin.

‡

B. 153 wd. H. (Dürer) 1949. R. 230.

VLRICHVS VARNBVLER. Zc. MD.XXXII. With inscription. 1522.

‡

B. 155 wd. H. (Dürer) 1952. R. 248.

ALBRECHT DÛREK CONTERFEYT IN SEINEM ALTER. DES LXI. JARES. [ab. 1528] Second state, with verses at the bottom.

‡

B. 156 wd. H. (Dürer) 1953. R. ap. 17.

[DER KLEINE BÛSSENDE HIERONIMVS]

Line engraving. Copy by unknown engraver.

B. 115. Pass. 115. H. 1848. R. (ap.) 12.

Duflos, Claude (1665-1727) *French School.*

MIGNARD, Pierre (1612-1695)

LE TELLIER, ARCHEVÊQUE DE REIMS. [1705]

‡ *Line engraving.*

Le B. 154. P. & B. ii: 53

Dunkarton, Robert (1744–after 1811) *English School*.

ELSTRACKE, Reginald (engraver) (ab. 1590—af. 1620)

MARY STUART, QUEEN OF FRANCE AND SCOTLAND, AND HENRY LORD DARNLEY, HER HUSBAND.

‡ *Mezzotint*. Proof.**Dupin, N. (?)** (1753–) *French School*.

LE GENERAL ARNOLD UN DES CHEFS DE L'ARMÉE ANGLO AMERICAINE.

‡ *Line engraving*.

P. & B. ii: 75 (23).

Duplessi-Bertaux, Jean (1747–ab. 1819) *French School*.

BATAILLE DE MARENGO . . . [1801]

Etching. Vignette under Bonaparte, 1st Consul, etc. by P. Andouin.

P. & B. i: 41, ii: 88 (47). Bét. vi: 71.

MARAT PORTE EN TRIOMPHE . . . [1798]

Etching. Vignette under Jean Paul Marat, by C. F. G. Levachez.

P. & B. ii: 88 (47).

ROBESPIERRE DANS L'ANTI-SALLE DU COMITÉ DE SALUT PUBLIC . . . [1798]

Etching. Vignette under Maximilien Robespierre, by C. F. G. Levachez.

P. & B. ii: 88 (47).

ABOLITION DU DIRECTOIRE . . . [1802]

Etching. Vignette under Joseph Emmanuel Sieyes, by C. F. G. Levachez.

P. & B. ii: 88 (47).

See also H E L M A N, Isidor Stanislas.**Duplessi-Bertaux, Jean** (1747–ab. 1819) and **Bovinet, Edme** (1767–af. 1833) *French School*.

BATAILLE D'AUSTERLITZ.

Etching. Vignette under Napoléon Empereur, etc. by P. Andouin.

P. & B. i: 41, ii: 88 (47). Bét. vi: 71. Ap. 45.

Du Pont, Paul. *See* PONTIUS, Paulus.

Dupréel, Jean Baptiste Michel. *See* TARDIEU, PIERRE ALEXANDRE, MAL-
BESTE, GEORGES, and DUPRÉEL, Jean Baptiste Michel.

Durand, Asher Brown (1796–1886) *American School.*

VANDERLYN, John (1776–1852)

ARIADNE. 1835.

Line engraving.

Baker, p. 52.

SULLY, Thomas (1783–1872)

JOHN QUINCY ADAMS, PRESIDENT OF THE UNITED STATES. 1826.

¶ *Line engraving.*

Baker, p. 49.

VANDERLYN, John (1776–1852)

GENERAL ANDREW JACKSON. NEW ORLEANS JAN^Y 8TH 1815. 1828.

¶ *Line engraving.*

Baker, p. 50.

Dusart, Cornelis (1660–1704) *Dutch School.*

[LE FUMEUR ASSIS.]

Mezzotint: Second state.

Dutuit iv: 150 (1).

[LA FÊTE DE VILLAGE] 1685.

Etching: Second state.

B. 16. Le B. 15. N. iv: 29. H. 9.

Duthé. *See* DOUAS and DUTHÉ.

Duveneck, Frank (1848-) *American School*.

[RIVA DEGLI SCHIAVONI, VENICE.] 1880.

Etching: Proof: Before all letters. Signed by etcher.**Dyck**, Antonie van (1599-1641) *Flemish School*.

[LE CHRIST AU ROSEAU] ECCE STAT INNOCENS SPINIS REDEMITUS ACUTIS . . .

Etching: Second state.

Le B. 1. H. 1. N. iv: 48. Dutuit iv: 155 (A)

IOANNES BREVGEL ANTVERPIE PICTOR FLORVM ET RVRALIVM PROSPECTIVM.

‡ *Etching*: Fifth state.

Le B. 2. H. 3. N. iv: 48. Dutuit iv: 158 (1)

[SAME]

‡ *Etching*: Second state. Proof: Before letters.

PETRVS BREVGEL ANTVERPIE PICTOR RVRALIVM ACTIONVM. G. H.

‡ *Etching*: Fourth state.

Le B. 3. H. 4. N. iv: 49. Dutuit iv: 159 (2)

ERASMVS ROTTERDAMVS.

‡ *Etching*: Fourth state.

Le B. 6. H. 7. N. iv: 49. Dutuit iv: 160 (4)

[SAME]

‡ *Etching*: First state, before all letters.

FRANCISCVS FRANCK ANTVERPIE PICTOR HVMANARVM FIGVRARVM.

‡ *Etching*: Sixth state.

Le B. 7. H. 8. N. iv: 48. Dutuit iv: 161 (5)

PAVLVS DV PONT CALCOGRAPHVS.

‡ *Etching*: Sixth state.

Le B. 12. H. 13. Dutuit iv: 164 (9)

[TIZIANO VECELLI ET SA MAITRESSE] ECCO IL BELVEDER . . .

‡ *Etching*: Third state. With dedication.

Le B. 18. H. 2. Dutuit iv: 156 (B)

E

Earlom, Richard (1743-1822) *English School*.

RUBENS, Petrus Paulus (1577-1640)

[DESCENT FROM THE CROSS] [1800]

Mezzotint. Proof: Before all letters.

Wes. (E.) 75. H. 12.

NUZZI, Mario. *Called* Mario da' Fiori (1603-1673)

[A CONCERT OF BIRDS] 1778.

Mezzotint. Proof: Before letters.

Wes. (E.) 135. Le B. 51. H. 40. Bry. ii: 219.

SNYDERS, Frans (1579-1657) and BOCKHORST, Jan van. *Called* Lange Jan (1605-1668)

A FISH MARKET. 1782.

Mezzotint: Fourth state.

Wes. (E.) 112. Le B. 99. H. 44. N. iv. 53.

HUYSUM, Jan van (1682-1749)

[A FLOWER-PIECE] 1778.

Mezzotint. Proof: Before letters.

Wes. (E.) 144. Le B. 54. H. 41. N. iv: 53.

SNYDERS, Frans (1579-1657) and BOCKHORST, Jan van. *Called* Lange Jan (1605-1668)

A FRUIT MARKET. 1775.

Mezzotint: Fourth state.

Wes. (E.) 110. Le B. 97. H. 43. N. iv: 53.

HUYSUM, Jan van (1682-1749)

[A FRUIT-PIECE] 1781.

Mezzotint. Proof: Before letters.

Wes. (E.) 145. Le B. 53. H. 42. N. iv: 53.

Earlom, Richard—Continued.

SNYDERS, Frans (1579-1657) and BOCKHORST, Jan van. *Called Lange Jan* (1605-1668)

A GAME MARKET. 1783.

Mezzotint. Fourth state.

Wes. (E.) 109. Le B. 100. H. 46. N. iv: 53.

WIJCK, Jan (ab. 1640-1702)

[A GREY-HOUND'S HEAD.] [1777]

Mezzotint. Proof: Before letters. With Walpole's coat of arms.

Wes. (E.) 135. Le B. 48. N. iv: 54

SNYDERS, Frans (1579-1657) and BOCKHORST, Jan Van. *Called Lange Jan* (1605-1668)

A HERB MARKET. 1779.

Mezzotint. Fourth state.

Wes. (E.) 111. Le B. 98. H. 45. N. iv: 53.

BRANDOIN, Charles (worked ab. 1768-1772)

THE INSIDE OF THE PANTHEON IN OXFORD ROAD. 1772.

Mezzotint.

Wes. (E.) 109. Le B. 103. N. iv: 54. S. 45.

ZAUFFELY, Johann. *Called Zoffany* (1733-1810)

[THE ROYAL ACADEMY] 1773.

Mezzotint. Proof: Before letters.

Wes. (E.) 102. Le B. 64. H. 50. N. iv: 54. S. 1.

SCHALCKEN, Godfried (1643-1706)

[THE SINGING MASTER] 1770.

Mezzotint. Proof: Before letters.

Wes. (E.) 126. Le B. 96. H. 29. N. iv: 53.

ROMNEY, George (1734-1802)

SENSIBILITY. [Lady Hamilton] 1789.

‡ *Stipple engraving.*

Wes. (E.) 10. Le B. 88.

RUBENS, Petrus Paulus (1577-1640)

[RUBENS' SON AND NURSE] 1785.

‡ *Mezzotint.* Proof: Before letters.

Wes. (E.) 59. Le B. 85. H. 52

Edelinck, Gérard (1641–1707) *French School.*

R E N I, Guido (1575–1642)

[THE INFANT JESUS CROWNING THE VIRGIN WITH A WREATH]

Line engraving: First state. From the Esdaile collection.S A N Z I O, Raffaello. *Called Raphael* (1483–1520)

LA SAINTE FAMILLE DE JESUS CHRIST.

Line engraving: Fourth state: With inscription . . .

Le B. 10. R.-D. 4. II. 2.

V I N C I, Leonardo da (1452–1519)

[COMBAT DE QUATRE CAVALIERS] The “Battle of the Standard,” or “The Battle of Angbiari.”

Line engraving: Second state.

Le B. 41. R.-D. 41.

L E B R U N, Charles (1619–1690)

IL EST D'VN ROY DE SE VAINCRE SOY MESME ALEXANDRE, AYANT VAINCU DARIUS . . .
ENTRE DANS VNE TENTE, OU ESTOIENT LA MERE, LA FEMME, ET LES FILLES DE DARIUS,
OU IL DONNE VN EXEMPLE SINGULIER DE RETENÛE ET DE CLEMENCE. SUI VICTORIA . . .
The family of Darius at the feet of Alexander.*Line engraving:* Sixth state.

Le B. 39. R.-D. 42. II. 13.

T R O Y, Jean François de (1679–1752)

CHARLES DUC DE BERRY. [1698]

‡ *Line engraving.*

Le B. 147. R.-D. 147. Bib. Nat. 4341 (31). Didot (Portraits) 601.

ANONYMOUS.

MAXIMILIEN DE BETHÛNE DUC DE SULLY.

‡ *Line engraving.*

Le B. 321. R.-D. 323.

R I G A U D - Y - R O S, Hyacinthe François H. M. P.-le-M. A. J. (1659–1743)

IACOBUS BENIGNUS BOSSUET EPISCOPUS MELDENSISETATIS ANNO 74. [1700] Jacques Bénéigne Bossuet, Bishop.

‡ *Line engraving:* First state.

Le B. 158. R.-D. 156. II. 16. Bib. Nat. 5708 (38). Didot (Portraits) 571.

Edelinck, Gérard—Continued.

TROY, Jean François de (1679-1752)

LOUIS DUC DE BOURGOGNE. [1697]

Ⓢ *Line engraving*: Second state.

Le B. 160. R.-D. 158. Bib. Nat. 6053 (62). Didot (Portraits) 600.

HALS, Frans, I (ab. 1580-1666)

RENÉ DES-CARTES CHEVALIER SEIGNEUR DU PERRON. BENE QUI LATUIT . . . [1691]

Ⓢ *Line engraving*: First proof.

Le B. 181. R.-D. 181. H. 19. Didot (Portraits) 583.

KNELLER, Sir Godfrey (1646-1723)

M^r JOHN DRYDEN.Ⓢ *Line engraving*: Second state: With arms.

Le B. 183. R.-D. 187.

RUBENS, Petrus Paulus. (1577-1640)

JEANNE D'AUTRICHE GRANDE DUCHESSE DE TOSCANE . . .

Ⓢ *Line engraving*: Third state.

Le B. 143. R.-D. 143.

CORNEILLE, Jean Baptiste (1649-1695)

[LOUIS XIV, ROI DE FRANCE] LE DICTIONAIRE DE L'ACADEMIE FRANCOISE. [1694]

Ⓢ *Line engraving*: First state. The name of Jo. Mariette erased.

Le B. 210. R.-D. 255. Didot (Portraits) 597.

DE LA HAYE, Jean (worked late seventeenth century)

[LOUIS XIV, ROI DE FRANCE. VIÇIT JNACCESSIS CONSISAS RUPIBUS ARCES . . .]

Ⓢ *Line engraving*: First state.

Le B. 211. R.-D. 256. Didot (Portraits) 598.

LEBRUN, Charles (1619-1690)

[LOUIS XIV] (Bust, on a shield surrounded by allegorical figures. Known as "The Triumph of the Church," or "The Extirpation of Calvinism.")

Ⓢ *Line engraving*: First state.

Le B. 213. R.-D. 258.

LEBRUN, Charles (1619-1690)

LUDOVICO MAGNO EUROPÀ TERRÀ MARIQUE COMPOSITÀ . . . MONSTRA IAM DESUNT . . .
Louis XIV, King of France.Ⓢ *Line engraving*: Third state. With lines under engraver's name.

Le B. 214. R.-D. 259.

Edelinck, Gérard—Continued.

MIGNARD, Pierre (1612-1695)

CAROLUS MAURITICUS LE TELLIER ARCHIEP. . . . 1692.

‡ *Line engraving*: Second state.

Le B. 219. R.-D. 215. Didot (Portraits) 635.

VOET, Jacob Ferdinand (1639-after 1691)

MESSIRE MICHEL LE TELLIER CHANCELIER DE FRANCE.

‡ *Line engraving*: Third state.

Le B. 245. R.-D. 244. Didot (Portraits) 633.

[SAME]

Fourth state.

KLÖCKER VON EHRENSTRAHL, David (1629-1698)

[ULRIQUE-ÉLÉONORE, REINE DE SUÈDE]

‡ *Line engraving*: First state. Proof: Before all letters and before the arms. From the Firmin-Didot collection.

Le B. 319. R.-D. 331. Didot (Portraits) 684.

Edelinck, Gérard. *See also* NANTEUIL, Robert, and EDELINCK, Gérard.**Edwards, Edward** (1738-1806) *English School.*

PHILLIPS, Thomas (1770-1845)

BUONAPARTE. 1802.

‡ *Etching.*

Bry. ii: 255.

Edwards, S. Arlent (1860-) *American School.*

ISABEY, Jean Baptiste (1767-1855)

[DUCHESSÉ D'ABRANTÈS]

‡ *Mezzotint.* Remarque proof: Signed by engraver.

Edwards, S. Arlent—Continued.

GAINSBOROUGH, Thomas (1727-1788)

[SIR WILLIAM BLACKSTONE] 1896.

‡ *Mezzotint.* Signed artist's proof.

LETHIÈRE (Guillon), Guillaume (1760-1832)

[THE EMPRESS JOSEPHINE]

‡ *Mezzotint.* Remarque proof: Signed by engraver. Miniature of Napoleon.

CARY, Francis Stephen (1808-1880)

[MARY LAMB] [1895]

‡ *Mezzotint.* Proof: Before all letters. Signed by engraver.

RICHTER, Gustav Carl Ludwig (1823-1884)

[QUEEN LOUISA OF PRUSSIA]

‡ *Mezzotint.* Remarque proof: Signed by engraver.

PHILIPPOTEAUX, Henri Félix Emmanuel (1815-1884)

[NAPOLEON BONAPARTE, AS LIEUTENANT IN THE FIRST BATTALION OF CORSICA]

‡ *Mezzotint.* Before all letters: Signed by engraver.

DE LA TOUR, Maurice Quentin (1704-1788)

[MARQUISE DE POMPADOUR]

‡ *Mezzotint.* Remarque proof: Signed by engraver.

ANONYMOUS.

[COUNTESS POTOCKA]

‡ *Mezzotint.* Proof: Before all letters. Signed by engraver.**Eichens, Friedrich Eduard (1804-1877) *German School.***SANZIO, Raffaello. *Called* Raphael (1483-1520)

[L. VISION D'ÉZÉCHIEL] 1841.

Line engraving. Proof: Before letters, with arms. With presentation inscription in pencil by engraver.

Le B. 2. H. 13. Ap. 1.

Eichens, Friedrich Eduard—Continued.

PESNE, Antoine (1683-1757)

FRIEDRICH DER GROSSE UND SEINE SCHWESTER FRIEDERIKE SOPHIE WILHELMINE . . . ALS KINDER. 1846.

‡ *Line engraving*: Second state.

H. 18. Ap. 26.

Eilers, Gustav (1834-) *German School*.

[EMPEROR WILLIAM II. OF GERMANY] 1888.

‡ *Line engraving*. Proof: Before all letters. Signed by engraver.

KAULBACH, Wilhelm von (1805-1874)

[POÉSIE] 1868.

Line engraving. Proof: Before letters.

H. 5. Ap. 3.

Elle (Ferdinand), Louis (1612-1689) *French School*.

ELLE, Ferdinand (-1639?)

NICOLAYS POVSSIN PICTOR.

‡ *Line engraving*. Proof: Before letters.

Le B. 15. H. 1. Bry. i: 485. Gray Coll. p. 126.

Elstracke, Reginald (ab. 1590—af. 1620) *English School*.EDWARDUS IIII. ANGLE ET FRANCIE REX DOMIN' HIBER: The right noble Prince Edward the 4th King of England, and Fraunce Lord of Ireland . . .‡ *Line engraving*.ELIZABETHA D. G. ANGLE, FRANCIE, ET HIBERNIE REGINA. MORTUA 1602. The most Excellent Princess . . . Elizabeth by the Grace of God Queene of England, France, and Ireland Defendor of the Faith, e^c. . . .‡ *Line engraving*.

Le B. 1. Bry. i: 463. N. iv: 112.

[SAME]

Elstracke, Reginald—Continued.

SERENISSIMA MARIA REGINA. IACOB. MAG. BRIT. REG. MATER. The most excellent Princess
Mary queene of Scotland and Dowager of France . . .

‡ *Line engraving.*

Bry, i: 463. H. 2. N. iv: 112.

Elten, Kruseman van (1829–1904) *American School.*

[THE COTTAGE BY THE SEA.]

Etching. Proof: Before all letters. Signed by etcher.

Engelmann, Gottfried (1788–1839) *German School.*

[FREDERICK WILLIAM III., OF PRUSSIA, AND QUEEN LOUISE] 1817.

‡ *Lithograph.*

Ermstorberg, L. (?) (contemp.) *German School.*

[FISHING HARBOR AND VILLAGE] [1881]

Etching. Proof: Before all letters. With dedication inscription by etcher.

Ernst, Carl Matthias (1758–after 1830) *German School.*

RUBENS, Petrus Paulus (1577–1640)

LA MERE DE RUBENS. 1775.

‡ *Line engraving.*

Le B. 7. N. iv: 145.

Ertinger, Frans (1640–1700) *Dutch School.*

DE LA FAGE, Raymond (1656–1690)

[FRIEZE, BACCHANALIAN SUBJECT] One of set of 17 prints for “Fêtes de Bacchus.”

Etching.

Le B. 37–53. N. iv: 148. Bry. i: 466.

Everdingen, Allart van (1621–1675) *Dutch School*.

[LA CASCADE]

Etching.

B. 7 H. 2 (1) Le B. 161. N. iv: 168.

[LES CHAUMIÈRES SUR LE BORD D'UN TORRENT]

Etching.

B. 36 Le B. 95 (5)

[L'HOMME À L'OUVERTURE DE LA HAIE DÉLABRÉ]

Etching.

B. 39. Le B. 98 (6)

F**Faber**, John, II (1684–1756) *English School*.

DYCK, Anthonie van (1599–1641)

KING CHARLES ʒ FIRST AS HE SAT BEFORE ʒ PRETENDED COURT OF JUDICATURE

‡ *Mezzotint.*

Le B. 10. S. 76.

LELY, Sir Peter (1618–1680)

OLIVAR RP: ANG: SCO: ET HIB: PROTECTOR, &c. 1735. Oliver Cromwell.

‡ *Mezzotint*: First state.

Le B. 28. S. 96.

HUDSON, Thomas (1701–1779)

HIS MOST EXCELLENT MAJESTY, GEORGE THE II^d KING OF GREAT BRITAIN &c. . . . 1745.‡ *Mezzotint.*

S. 158.

Faber, John, II—Continued.

KNELLER, Sir Godfrey (1646–1723)

M^{RS} KNIGHT A FAMOUS SINGER & FAVOURITE OF KING CHARLES THE 2^D. 1749.

‡ *Mezzotint*: First state. From the J. Ellys collection.

Le B. 60. S. 210.

Fabri, Luigi (Aloisio) (1778–1835) *Italian School.*

BUONARROTI, Michelangelo (1475–1564)

ZACHERIAS. One of the 40 frescoes by Michel Angelo in the Sistine Chapel, of which Fabri engraved 13.

Line engraving: Third state.

N. iv: 209. H. 2 (1). Ap. 5.

Faed, James (worked middle nineteenth century) *English School.*

GORDON, Sir John Watson (1790–1864)

THE RIGHT HON^{BLE} THOMAS BABINGTON MACAULAY. 1851.

‡ *Mezzotint*.

Faithorne, William, I (1616–1691) *English School.*

[OLIVER CROMWELL, WHOLE LENGTH, IN ARMOR; A LARGE EMBLEMATICAL PRINT, WITH VARIOUS DEVICES AND MOTTOES] 1658.

‡ *Line engraving*: Second state.

F. (Faithorne) p. 31. Le B. 19. N. iv: 224. Bry. i: 478.

[OLIVER CROMWELL, MOUNTED ON HORSE, WITH BATTLE IN THE BACKGROUND] [1656]

‡ *Line engraving*.

F. (Faithorne) p. 32.

IOANNIS MILTONI EFFIGIES ÆTAT: 62. 1670. John Milton. Aged 62.

‡ *Line engraving*: Second state.

F. (Faithorne) p. 18. Le B. 38. H. 30. N. iv: 221.

Faithorne, William, I—Continued.

L'ILLUSTRISSIMO CAVALIERO GIOVANNI VICONTE MORDAUNT . . . John Mordaunt, Viscount Mordaunt.

⌘ *Line engraving*: Second state.

F. (Faithorne) p. 50. Le B. 39. N. iv: 223.

HENRICI MORI. CANTABRIGIENSIS . . . Æ 61 . . . [1675] Henry More.

⌘ *Line engraving*: Third state.

F. (Faithorne) p. 50. Le B. 40. H. 21. N. iv: 224.

FRANCISCUS ROUS ARMIG: COLLEGI ETONENSIS PREPOSITUS. ANNO CHRISTI 1656. ÆTATIS, 77. ADAM THE FIRST . . . Francis Rous.

⌘ *Line engraving*.

F. (Faithorne) p. 57. Le B. 46. H. 34. N. iv: 223.

D. JOÃO. DE CASTRO THE FOURTH VICEROY OF INDIA.

⌘ *Line engraving*. From the F. Walker collection.

F. (Faithorne) p. 27. Le B. 15.

CAROLUS PRIMUS D. G. ANGLE SCOTLE FRANCLE ET HIBERNLE REX, &c. [1658] Charles I.

⌘ *Line engraving*: First state.

F. (Faithorne) p. 4.

THE RIGHT HIGH AND MOST MIGHTIE MONARCH CHARLES . . . Charles I.

⌘ *Line engraving*: First state.

F. (Faithorne) p. 5.

[SAME]

⌘

[CHARLES II. WHEN PRINCE OF WALES]

⌘ *Line engraving*. Proof: Before all letters. From the Brodhurst collection.

F. (Faithorne) p. 7.

CAROLO II^o D. G. MAG. BRIT. FR. ET HIB. REGI &c. HANC SERENISS REGINE CATHARINE EFFIGIEM HUMILLIME CONSECRAT. Catherine of Braganza, wife of Charles II.

⌘ *Line engraving*: Second state.

F. (Faithorne) p. 9. Le B. 16. N. iv: 224.

LEELY, Sir Peter (1618-1680)

M^R ABRAHAM COWLEY.

⌘ *Line engraving*. Plate A: Second state.

F. (Faithorne) p. 30.

Faithorne, William, I—Continued.

GREENHILL, John (1649–1676)

S^{IR} WILLIAM D'AVENANT K^T [1672–3]Ⓢ *Line engraving.*

F. (Faithorne) p. 32. S. K. M. Cat. (Portraits) p. 138.

WALKER, Robert (—1658?)

THE PORTRAITURE OF HIS EXCELLENCY S^R THOMAS FARFAX GENERALL OF ALL THE ENGLISH
FORCES FOR THE SERVICE OF Y^E TWO HOUSES OF PARLIAMENT.Ⓢ *Line engraving: Second state.*

F. (Faithorne) p. 35. Le B. 23. H. 22. N. iv: 224.

DYCK, Anthonie van (1599–1641)

THE MOST EXCELLENT AND HIGH BORNE PRINCESS MARY, PRINCESS OF ORANGE . . .

Ⓢ *Line engraving: First state.* From the J. M. Rysbrack collection.

F. (Faithorne) p. 10. H. 8.

DYCK, Anthonie van (1599–1641)

THE MOST ILLUSTRIOUS AND HIGH BORNE PRINCE RUPERT . . .

Line engraving: Second state.

F. (Faithorne) p. 13. H. 10.

Faithorne, William, II (1656–1686) *English School.*

[PETER THE GREAT] [1698]

Ⓢ *Mezzotint.*

S. 32.

Faivre, Cl. (1830–) *French School.*

ROYBET, Ferdinand (1840–)

[THE GAME OF CHESS]

Etching. Remarque proof. Signed by artist and engraver.

Falck, Jeremias (ab. 1619–ab. 1663) *German School.*

TYCHO BRAHE. NON HABERI SED ESSE.

‡ *Line engraving: Second state.*

Le B. 49. H. 33. N. iv: 226.

[SAME]

‡ *Typographe reproduction.***Farrer, Henry** (1843–1903) *American School.*

[EVENING, NEW YORK HARBOR] 1884.

Etching. Proof: Before all letters. Signed by etcher.

[SUNSET ON EAST RIVER. 1879]

Etching. Proof: Before all letters.**Felsing, Georg Jakob** (1802–1883) *German School.*

KÖHLER, Christian (1809–1861)

[HAGAR UND ISMAEL] [1848]

Line engraving: Second state. Presentation copy.

H. 20. Ap. 1.

MÜCKE, Heinrich Karl Anton (1806–1891)

[CHRISTUS IM GRABE] [1859]

Line engraving. Proof: Before all letters. Presentation copy. India paper.

H. 24. Ap. 10.

ALLEGRI, Antonio. *Called Correggio* (1494–1534)

[SPOSALIZIO DI S. CATERINA] 1831.

Line engraving: Fourth state.

Le B. 5. H. 7. N. iv: 273. Ap. 13.

SANZIO, Raffaello. *Called Raphael* (1483–1520)

[IL SONATORE DI VIOLINO] 1833.

Line engraving: Second state.

Le B. 11. H. 8. N. iv: 273. Ap. 30.

Ferdinand, Louis. *See* E L L E (Ferdinand), Louis.

Férogio, François Fortuné Antoine (1805–1888) *French School*.

FUNÉRAILLES DE L'EMPEREUR NAPOLÉON. JE DÉSIRES QUE MES CENDRES . . .
Frontispiece of a set of 10 lithographs.

(For No. 2 of set *see* MOREL-FATIC)

Férogio, François Fortuné Antoine (1805–1888) and **Girard**, Pierre (1806–) *French School*.

DÉBARQUEMENT A COURBEVOIE (15 DÉCEMBRE, 1840) No. 3 of above set.

Lithograph.

ARRIVÉE DU CORTÈGE A LA BARRIÈRE DE L'ÉTOILE (15 DÉCEMBRE 1840) No. 4 of set.

Lithograph.

PASSAGE DU CORTÈGE DANS LES CHAMPS ÉLISÉES 15 DÉCEMBRE 1840. No. 5 of set.

Lithograph.

PASSAGE DU CORTÈGE SUR LE PONT DE LA CONCORDE. (15 DÉCEMBRE 1840) No. 6 of set.

Lithograph.

ARRIVÉE DU CHAR A LA PORTE DES INVALIDES. PRÉCÉDÉ PAR LES BANNIÈRES DES DÉPARTEMENTS (15 DÉCEMBRE, 1840) No. 7 of set.

Lithograph.

LE CLERGÉ REÇOIT LES RESTES MORTELS DE NAPOLÉON DANS LA COUR D'HONNEUR DE L'HÔTEL DES INVALIDES (15 DÉCEMBRE, 1840) No. 8 of set.

Lithograph.

LE CATAFALQUE APRÈS LA CÉRÉMONIE (15 DÉCEMBRE 1840) No. 9 of set.

Lithograph.

INTÉRIEUR DE L'ÉGLISE DES INVALIDES, PENDANT LA CÉRÉMONIE RELIGIEUSE. 15 DÉCEMBRE 1840. No. 10 of set.

Lithograph.

Ferris, Jean Leon Gerome. *See* FERRIS, Stephen J., and FERRIS, Jean Leon Gerome.

Ferris, Stephen J. (1835–) *American School.*

[RAT-CATCHER]

Etching. Proof: Before all letters. Signed by etcher.

FORTUNY Y CARBÒ, Mariano (1838–1874)

[THE PRINT COLLECTOR]

Etching. Proof: Before all letters.

MEISSONIER, Jean Louis Ernest (1815–1891)

[THE STANDARD-BEARER]

Etching. Proof: Before all letters. Signed by etcher.

Ferris, Stephen J. (1835–) and **Ferris, Jean Leon Gerome** (1863–) *American School.*

FORTUNY Y CARBÒ, Mariano (1838–1874)

[MOUSQUETAIRE]

Etching. Proof: Before all letters. Signed by S. J. Ferris.

Ficquet (Fiquet), Étienne (1719–1794) *French School.*

DE LA TOUR, Maurice Quentin (1704–1788)

[VOLTAIRE] POST GENITIS HIC CARUS ERIT . . . 1762.

¶ *Line engraving:* Second state.

P. & B. 95. Le B. 161.

Fiesinger, J. Gabriel (worked ab. 1777–1793) *French School.*

GUÉRIN, Jean (1760–1836)

BERNADOTTE. [1798] Jean Baptiste Jules Bernadotte, Marshal, afterwards Charles XIV. John of Sweden.

¶ *Stipple engraving.*

P. & B. ii: 179. Bib. Nat. 9187 (42)

30705—04—8

Fiesinger, J. Gabriel—Continued.

GUÉRIN, Jean (1760–1836)

KLEBER. [1798] Jean Baptiste Kleber.

⌘ *Stipple engraving.*

P. & B. ii: 179.

MENGE LBERG, Egidius (1770–1849)

LE FEVRE. [1798] François Joseph Lefebvre.

⌘ *Stipple engraving.*

P. & B. ii: 179

BONNEMAISON, Féréol (—1827)

MASSENA. [1802] André Massena, Prince of Essling, etc.

⌘ *Stipple engraving.*

P. & B. ii: 179.

GUÉRIN, Jean (1760–1836)

H. G. MIRABEAU. [1798] Honoré Gabriel Riquetti, Comte de Mirabeau.

⌘ *Stipple engraving.*

Le B. 23. II. 5

[SAME]

GUÉRIN, Jean (1760–1836)

BUONAPARTE. [1799]

⌘ *Stipple engraving.*

P. & B. ii: 179.

GUERIN, Jean (1760–1836)

M. M. J. ROBESPIERRE. DÉPUTÉ DE L'ARTOIS, A L'ASSEMBLEE NATIONALE EN 1789.

⌘ *Stipple engraving.*

Le B. 28.

Filloeul, Pierre (worked ab. 1730–1760) *French School.*

BÔIZOT, Antoine (1704–1782)

FRANÇOIS II. LIX^e ROY DE FRANCE . . .⌘ *Line engraving.*

P. & B. ii: 182. Bib. Nat. 16549 (36)

Finlayson, John (ab. 1730–ab. 1776) *English School*.

REYNOLDS, Sir Joshua (1723–1792)

M^r GARRICK IN THE CHARACTER OF KITELY, EVERY MAN IN HIS HUMOUR. 1769.‡ *Mezzotint*: Second state.

Le B. 6. S. 7.

ZAUFFELY, Johann. *Called Zoffany* (1733–1810)M^r FOOTE & M^r WESTON, IN THE CHARACTERS OF THE PRESIDENT & D^r LAST. DEVIL ON TWO STICKS. 1769.‡ *Mezzotint*: Second state.

S. 6.

Fisher, Edward (1730–ab. 1785) *English School*.

CHAMBERLIN, Mason (exhibited 1763–1787)

[BENJAMIN FRANKLIN DANS SON CABINET]

‡ *Mezzotint*: Proof: Before all letters: First state. From the John Young collection.

Le B. 10. N. iv: 358. S. 19.

REYNOLDS, Sir Joshua (1723–1792)

THE RIGHT HON^{BLE} LADY ELIZABETH LEE, DAUGHTER OF SIMON EARL HARCOURT.‡ *Mezzotint*: Second state.

Le B. 13. N. iv: 358. S. 37.

BERRIDGE, John (exhibited 1766–1785)

MISS ROSE IN THE CHARACTER OF TOM THUMB. 1770. HA! DOGS! ARREST MY FRIEND . . .

‡ *Mezzotint*: Second state.

S. 53.

REYNOLDS, Sir Joshua (1723–1792)

LAURENCE STERNE, A. M. PREBENDARY OF YORK, VICAR OF SUTTON ON THE FOREST AND OF STILLINGTON NEAR YORK.

‡ *Mezzotint*: Third state.

Le B. 23. H. 6. N. iv: 358. S. 56.

Fittler, James (1758–1835) *English School.*GELLÉE, Claude. *Called Claude Lorrain (1600–1682)*

[EMBARKATION OF SAINT URSULA] [1787]

Line engraving. Proof: Before all letters.

H. 2. S. K. M. Cat. (Dyce Coll.) 3073.

HARLOW, George Henry (1787–1819)

BENJAMIN WEST, P. R. A.

‡ *Line engraving.* With dedication.

Le B. 17. N. iv: 360. Aj. 28.

Flamen, Albert (ab. 1620–af. 1664) *French School.*

PREMIERE PARTIE. DIUERSSES ESPECES DE POISSONS DE MER. I. Title of a series of 12 prints.

Etching: Third state.

B. 1. R.-D. 415. H. 7.

CANCER, LE CANCRE. II.

Etching: Third state.

B. 2. R.-D. 416.

CAMMARUS, LE HOMARD. III.

Etching: Third state.

B. 3. R.-D. 417.

SARDA, LA SARDINE. IV.

Etching: Third state.

B. 4. R.-D. 418.

PULCHELLA, OLIM TRICHIS. LA PUCELLE. V.

Etching: Third state.

B. 5. R.-D. 419.

MERLANUS. ASELLI SPECIES, LE MERLAN. VI.

Etching: Third state.

B. 6. R.-D. 420.

FLESUS SIUE FLETELETUS. LA FLEZ. VII.

Etching: Third state.

B. 7. R.-D. 421.

Flamen, Albert—Continued.

CONGRUS LE CONGRE. VIII.

Etching: Third state.

B. 8. R.-D. 422.

SCOMBER. LE MAQUEREAU. IX.

Etching: Third state.

B. 9. R.-D. 423.

LÿRA. LE GRENAUT. X.

Etching: Third state.

B. 10. R.-D. 424.

CUCULUS. LE COCCU DE MER. XI.

Etching: Third state.

B. 11. R.-D. 425.

Flameng, Léopold (1831—) *French School*.

[THE CEREMONY OF SIGNING THE MARRIAGE CONTRACT] 1883.

Etching. Proof: Before letters. Flameng's initials signed.

CHARLES MÉRYON. 1858.

✠ *Heliogravure after a drawing by Flameng*.

Bér. 369.

[SAME]

RYN, Rembrandt Harmensz van (1606-1669)

[LA PIÈCE AUX CENT FLORINS] Christ healing the sick.

Etching. Proof: Before letters.

Bér. 218.

RYN, Rembrandt Harmensz van (1606-1669)

RONDE DE NUIT.

Etching.

Bér. 219.

CABANEL, Alexandre (1823-1889)

[LA SULAMITE] 1876.

Etching. Proof: Before letters.

Bér. 192.

Flameng, Léopold—Continued.

FILDES, Luke (1844-

[LE VEUVE] 1884.

Etching. Proof: Before letters. Signed by artist and etcher.
Bér. 205.

MOTTE, Henri Paul (worked ab. 1874-1881)

[RICHELIEU AT THE SIEGE OF ROCHELLE]

Etching. Proof: Before letters.

COLLIER, John (1850-)

[DARWIN] 1883.

‡ *Etching.* Proof: Before letters. Signed by artist and etcher.
Bér. 321.**Fleischmann, Jacques (1816-1866)** *French School.*

ANONYMOUS.

[LA DUCHESSE D'ANGOULÊME. AFTER A MINIATURE MADE AT VIENNA, IN THE COLLECTION OF
M. LE CTE. DE BLACAS]‡ *Line engraving.* Proof: before letters.

Bib. Nat. 1200 (103). Bér. vi: 137.

Flindt (Flynt), Paul (P. V. N.) (ab. 1570-ab. 1620) *German School.*[PLATE FROM RECUEIL DE VASES ET AUTRES USTENSILES DU XVII^E SIÈCLE. 1594]*Stipple engraving.*

Le B. 2-43. Nag. (Mon.) 3399 (5).

Floris (de Vriendt), Frans (ab. 1520-1570) *Flemish School.*

[THE HOLY FAMILY]

Line engraving.

Focillon, Victor Louis (contemp.) *French School.*

[CHRISTOPHER COLUMBUS] 1892.

‡ *Etching.* Remarque proof. Signed by etcher.

Bib. Nat. 10248 (28)

M I L L E T, Jean François (1814–1875)

[COUR DE FERME LA NUIT]

‡ *Etching.* Remarque proof. Signed by etcher.

Bér. 13.

Fontana, Pietro (1762–1837) *Italian School.*LUIGI XVII. RE DI FRANCIA, E DI NAVARRA NATO A VERSAILLES LI 27 MARZO 1785. N.
4. CLASSE I. Louis XVII.‡ *Line engraving.* Print from a book.**Forberg, Carl Ernst** (1844–) *German School.*

CAMP H A U S E N, Wilhelm (1818–1885)

FRIEDRICH DER GROSSE.

‡ *Etching.*

Ap. 8.

Forbes, Edwin (1839–) *American School.*(a) A THIRSTY CROWD. (b) NEWSPAPERS FOR THE ARMY. THE RACE FOR CAMP. Plate 6.
1876.‡ *Etching.*

THE NEWSPAPER CORRESPONDENT. NEWS OF THE BATTLE. Plate 11. 1876.

‡ *Etching.*

A NIGHT MARCH. Plate 16. 1876.

‡ *Etching.*

THROUGH THE WILDERNESS. Plate 3. 1876.

‡ *Etching.*

Forel, Alexis (1852-) *French School.*

[GRAND CHÊNE À ST. SAPHORIN, SUISSE]

Etching. Remarque proof.

Bér. 47.

Formstecher, Helene (contemp.) *French School.*

COGNÏET, Léon (1794-1880)

[NAPOLEON BONAPARTE, FIRST CONSUL OF FRANCE]

‡ *Etching and roulette.* Proof: Before all letters. Signed by etcher.

Forster, François (1790-1872) *French School.*

SANZIO, Raffaello. *Called* Raphael (1483-1520)

[URANIA] [1839]

Line engraving. Proof: Before all letters.

Le B. 10. Bér. 48. H. 7. Ap. 11.

GROS, Baron Antoine Jean (1771-1835)

FRANÇOIS I^{er} ET CHARLES-QUINT VISITANT LES TOMBEAUX DES ROIS DE FRANCE À S^t DENIS
(1539.) [1826]

Line engraving: Second state.

Le B. 20. Bér. 42. H. 12. N. iv: 416. Ap. 14.

DÜREER, Albrecht (1471-1528)

[ALBRECHT DÜRER, D'APRÈS LUI-MÊME] 1822. From portrait of himself in the Pinakothek
at Munich.

‡ *Line engraving.* Proof: Before letters. Stamp, O. E.

Le B. 22. Bér. 38. H. 17. N. iv: 416. Ap. 19.

LEFÈVRE, Robert (1756-1830)

N. C. OUDINOT, DUC DE REGGIO . . .

‡ *Line engraving:* Third state.

Bér. 59. H. 21.

Forster, François—Continued.SANZIO, Raffaello. *Called Raphael* (1483-1520)

RAPHAEL SANZIO. 1836. LE TABLEAU ORIGINAL . . .

⌘ *Line engraving*: Second state.

Le B. 26. Bér. 46. H. 14.

WINTERHALTER, Franz Xaver (1806-1873)

[QUEEN VICTORIA] 1846.

⌘ *Line engraving*. Proof: Before letters: Second state. With dedication inscription by engraver.

H. 23. Bér. 65.

GÉRARD, Baron François Pascal Simon (1770-1837)

THE DUKE OF WELLINGTON. 1818. With dedication.

⌘ *Line engraving*.

Le B. 28. Bér. 57. H. 20.

Fosella, Giovanni (1814-) *Italian School*.SANZIO, Raffaello. *Called Raphael* (1483-1520)

[MADONNA DEL BALDACCHINO] [1863]

Line engraving. Proof: Before all letters.

Ap. 1.

Franceschini, Vincenzo (1680-af. 1748) *Italian School*.

ZOCCHI, Giuseppe (ab. 1711-1767)

VEDUTA DELLA BADIA FIORENTINA, E DEL PALAZZO DEL POTESTÀ PRESA DALLA PIAZZA DELLA CHIESA DE PP. DELL' ORATORIO. One of a set of 24 views of Florence.

Mixed—line engraving and etching.

N. xxii: 306.

Franck, Joseph (1825-1883) *French School*.

VINCI, Leonardo da (1452-1519)

[LA VIERGE AU LYS] [1863]

Line engraving. Proof: Before all letters. With dedication inscription by engraver.

Bér. vi: 165.

Franck, Joseph—Continued.

METSYS, Quentin (bef. 1460–1530)

[L'ENSEVELISSEMENT DU CHRIST] [1881]

Line engraving. Proof: Before all letters. With dedication inscription by engraver.
Bér. vi: 166.

DYCK, Anthonie van (1599–1641)

[ST. MARTIN SECOURANT UN PAUVRE] 1872.

Line engraving. Proof: Before all letters. With dedication inscription by engraver.
Bér. vi: 165.

Franco, Giovanni Battista (1510–1580) *Italian School.*

[MELCHISÉDECH OFFRANT DU PAIN ET DU VIN À ABRAHAM]

Line engraving. First state: Before all letters.
B. 5. H. 1.

François, Alphonse (1814–1888) *French School.*FIESOLE, Giovanni da. *Called Fra Angelico* (1387–1455)

[ADORATION OF THE KINGS]

Line engraving. Proof: Before all letters.

SCHEFFER, Ary (1795–1858)

LA TENTATION DU CHRIST. 1860.

Line engraving. Third state.
Bér. 19. H. 2. Ap. 2.

FIESOLE, Giovanni da. *Called Fra Angelico* (1387–1455)

LE COURONNEMENT DE LA VIERGE. 1867.

Line engraving. Third state.
Bér. 16. H. 3. Ap. 3.

MEMLING, Hans (1430–1494)

MARIAGE MYSTIQUE DE S^UE CATHERINE.

Line engraving. Gazette des Beaux Arts.
Bér. 15.

François, Alphonse—Continued.

DE LAROCHE, Paul (Hippolyte) (1797-1856)

[BONAPARTE FRANCHISSANT LES ALPES] 1852.

Line engraving. Proof: Before letters.

Bér. 24. H. 9. Ap. 8.

DE LAROCHE, Paul (Hippolyte) (1797-1856)

[MARIE ANTOINETTE AU TRIBUNAL RÉVOLUTIONNAIRE] 1857.

Line engraving. Proof: Before letters.

Bér. 23. H. 5. Ap. 7.

BUONARROTI, Michelangelo (1475-1564)

[MICHEL-ANGE] Michelangelo Buonarroti.

‡ *Line engraving.* Proof: Before letters.

Bér. 11. H. 10. Ap. 12.

François, Charles Remy Jules (1809-1861) *French School.*

DE LAROCHE, Paul (Hippolyte) (1797-1856)

[NAPOLÉON À FONTAINEBLEAU]

Line engraving. Proof: Before all letters.

Bér. 14.

Frère, Pierre Édouard (1819-1886) *French School.*

[THE NOONDAY MEAL] 1877.

Etching. Proof: Before letters.

Frick, Johann Friedrich (1774-1850) *German School.*

SCHRÖDER, Johann Heinrich (1757-1812)

[PRINCESS LUISE] Princess of Mecklenburg-Strelitz, wife of Frederick William III., of Prussia.

‡ *Aquatint.* Proof: Before all letters.

Fritzsch, Christian Friedrich (1719–1772 ?) *German School*.

PESNE, Antoine (1683–1757)

FREDERIC II. ROY DE PRUSSE, ELECTEUR DE BRANDEBOURG.

‡ *Line engraving.*

Bib. Nat. 16649 (105).

ANONYMOUS.

FREDERIK DE GROOTE KONING VAN PRUISSEN, ENZ. DIT IS HIELD FREDRIK . . .

‡ *Line engraving.*

Bib. Nat. 16649 (103)

Frye, Thomas, or Theodore (1710–1762) *English School*.

HER MOST EXCELLENT MAJESTY CHARLOTTE QUEEN OF GREAT BRITAIN &c. 1762.

‡ *Mezzotint*: First state.

Le B. 1. N. iv; 515. H. 4. S. 2.

[MADAME FRYE] The engraver's mother. 1760.

‡ *Mezzotint*. Proof: Before letters.

Le B. 1. N. iv; 515. S. 15.

Fuhr, Charles Jérémie (1832–) *French School*.

DE LAROCHE Paul (Hippolyte) (1797–1856)

NAPOLEON A SAINTE HELENE. 1859.

‡ *Lithograph*. Copied after Adolphe Latoisse's lithograph based on Delaroche's painting.**Fullwood**, John (contemp.) *English School*.

[LANDSCAPE WITH CABIN AND TENT BY A POND]

Etching: Remarque proof: Signed by etcher.

Fusinati, Giuseppe (ab. 1803–) *Italian School.*

VECELLI, TIZIANO. *Called Titian* (1477–1576)

LA PENITENTE DEL TIZIANO. 1837. Magdalen.

Line engraving: Fourth state.

Le B. 1. H. 2. Ap. 3.

G

Gabrielli, Adamo (worked 1777–1800) *Italian School.*

MÉRY, J. (worked late eighteenth century)

MAR^{ie} THERÈSE CHARLOTTE MADAME, FILLE DU ROI, NÉE [sic] À VERSAILLES LE 19 DEC.
1778. Published June 12, 1793.

‡ *Stipple engraving.*

Gaillard, Claude Ferdinand (1834–1887) *French School.*

DOM PROSPER GUÉRANGER ABBÉ DE SOLESMES . . . [1878]

‡ *Line engraving.*

Bér. 38. Bib. Nat. 19632.

HENRI, COMTE DE CHAMBORD. [1872]

‡ *Line engraving.* Before the rest of the inscription was added.

Bér. 30. Bib. Nat. 8994 172)

LEO XIII. PONTIFEX MAXIMUS. Pope Leo XIII.

‡ *Line engraving: Third state.*

Bér. 39.

Gaillard, Claude Ferdinand—Continued.

[LA SŒUR ROSALIE (JEANNE MARIE RENDU)]

⌘ *Line engraving.* Proof: Before all letters: Twenty-second state.
Bér. 48.

SANZIO, Raffaello. *Called Raphael* (1483-1520)

[SAINT GEORGES] [1885]

Line engraving. Proof: Before all letters. Signed by the engraver. For the Chal. du
Louvre.
Bér. 45.

GIRODET-TRISOIN, Anne Louis de Roussy (1767-1824)

[CHATEAUBRIAND] 1856.

⌘ *Line engraving:* First state: Before letters.
Bér. 6. Bib. Nat. 9275 (38)

Gaillard, Robert (1722-1785) *French School.*

NATTER, Jean Marc, II (1685-1766)

[MARIE LOUISE THÉRÈSE VICTOIRE DE FRANCE, SOUS LA FIGURE DE L'EAU] [1756] "Water,"
one of a series of the four elements.

⌘ *Line engraving.* Trimmed close.
P. & B. 39. Bib. Nat. 16465 (3)

Galle, Cornelis, II (1615-1678) *Flemish School.*HEBBELYNCK, Anselmus. *Called Anselmus van Hulle* (1594-1665)

CAROLVS GYSTAVVS, DEI GRATIA COMES PALATINVS RHENI . . . BELLA TERMINANTVR QVOQVE
AMORE PACIS. [1650] Charles X. Gnstavus, King of Sweden.

⌘ *Line engraving.*
Bib. Nat. 9186 (26)

Gandolfi, Mauro (1764-1834) *Italian School.*SANZIO, Raffaello. *Called Raphael* (1483-1520)

S. CECILIA. [1834]

Line engraving: Third state
H. 10.

Garavaglia, Giovita (1790–1835) *Italian School.*

BAROCCIO, Federigo (1528–1612)

[HAGAR E ISMAEL NEL DESERTO] [1823]

Line engraving. Proof: Before all letters.

Le B. 2. H. 3. N. v: 15. Ap. 1.

SANZIO, Raffaello. *Called Raphael (1483–1520)*

[MADONNA DELLA SEDIA]

Line engraving: First state: Before all letters.

Le B. 7. Ap. 8.

SANZIO, Raffaello. *Called Raphael (1483–1520)*[LA SAINTE FAMILLE DANS UN PAYSAGE.] ALL' EGREGIO AMATORE DELLE BELLE ARTI IL SIG.^{RO}
MSE LUIGI MALASPINA . . . [1817]*Line engraving:* Third state.

Le B. 8. Ap. 6.

[SAME]

Line engraving: Second state: Before letters.

LUNNI, Bernardino (ab. 1475–af. 1530)

[SALOME, FILLE D'HÉRODIADE, RECEVANT LA TÊTE DE S. JEAN BAPTISTE] 1813.

Line engraving: First state: Before letters.

Le B. 10. H. 4. N. v: 15. Ap. 4.

Garavaglia, Giovita. *See also* ANDERLONI, Faustino, and GARAVAGLIA, Giovita.**Garnier, François (worked 1815–1870)** *French School.*

GÉRARD, Baron François Pascal Simon (1770–1837)

[LE TOMBEAU DE NAPOLEÓN À SAINTE-HÉLÈNE]

Line engraving: Proof: Before all letters.

Bér. vi: 221. Ap. 5. Le B. 7.

Gaucher, Charles Étienne (1741–1804) *French School.*

MOREAU, Jean Michel. *Called* Moreau le Jeune (1741–1814)

COURONNEMENT DE VOLTAIRE SUR LE THÉÂTRE FRANÇAIS, LE 30 MARS 1778 APRÈS LA SIXIÈME REPRESENTATION D'IRÈNE. 1782. With inscription and arms.

Line engraving: First finished state: Before the effacement of the arms of the Marquise de Villette.

Le B. 27. H. 1. P. & B. 18.

GAUTIER, Jean Baptiste André (worked late eighteenth century)

[LOUIS AUGUSTE, DAUPHIN DE FRANCE, DEPUIS LOUIS XVI]

‡ *Line engraving.* Proof: Before letters.

P. & B. 101 (2)

Gaugengigl, Ignaz Marcel (1855–) *American School.*

[BELLISSIMA] [1884]

Etching. Proof: Before all letters. Signed by etcher.

Gaujean, Eugène (1850–) *French School.*

EYCK, Jan van (ab. 1390–1440)

[VIRGIN AND CHILD] 1895. The Holy Child holding a bunch of grapes.

Etching. Artist proof. Signed by etcher.

EYCK, Jan van (ab. 1390–1440)

[LA VIERGE, ST. GEORGES ET ST. DONATIEN] [1887]

Etching. Proof: Before letters, with remarque. Signed by etcher.

Bér. 14.

Gaultier, Léonard (1552(1560)–1641) *French School.*

[HENRI IV] TIMEBUNT GENTES NOMEN TUUM: . . . [1610]

‡ *Line engraving.*

Didot (Portraits) 816.

Gautier, Léonard—Continued.

LOVYS XIII. ROY DE FRANCE ET DE NAVARRE. SACRÉ GAGE DU CIEL . . . 1610.

‡ *Line engraving.*

Didot (Portraits) 832. Le B. 126.

[MARIE DE MEDICIS] CELLE JE SUIS QUI FAIS REGNER LES ROYS . . .

‡ *Line engraving.*

BUONARROTI, Michelangelo (1475–1564)

[LE JUGEMENT DERNIER] Copy after Martino Rota's engraving.

Line engraving: First state: Before the address of Mariette.

Le B. 18.

Gautier, Lucien (1850–) *French School.*

[INTERIOR OF WESTMINSTER] 1889.

Etching. Selected proof: Before all letters. Signed by etcher.

Gaywood, Robert (ab. 1632–ab. 1711) *English School.*

MART: LUTHER: P STENT EXCUDIT.

‡ *Etching.*

MARY STUART, QUEEN OF SCOTLAND. 1655.

‡ *Etching.* From the Labanoff collection.

Bry. i: 548.

WALKER, Robert (-1658?)

OLIVER LORD PROTECTOR OF THE COMMONWEALTH OF ENGLAND SCOTLAND AND IRELAND
&c. . . . Arms and inscription underneath.

‡ *Mixed engraving.*

H. 5. Bry. i: 549.

Geille, Amédée Félix Barthélemy (1810?–) *French School.*

[MARQUIS DE LAFAYETTE]

‡ *Line engraving.* Proof: Before letters.

30705—04—9

Gellée, Claude (Lorrain) (1600–1682) *French School.*

[SCÈNE DE BRIGANDS]

Etching: Third state.

R.-D. 12. Le B. 12. N. v: 78.

[LA DANSE AU BORD DE L'EAU]

Etching: Second state.

R.-D. 6. Le B. 6. N. v: 77.

[LA DANSE SOUS LES ARBRES]

Etching: Second state.

R.-D. 10. Le B. 10. N. v: 78. J. ii. 72.

[LE SOLEIL COUCHANT]

Etching: Second state. From the Henry Brodhurst collection.

R.-D. 15. Le B. 15. N. v: 78. J. iii. 72.

[BERGER ET BERGÈRE CONVERSANT]

Etching: First state.

R.-D. 21. Le B. 21. N. v: 79.

[LE TEMPS, APOLLON ET LES SAISONS] 1662. APOLLO IN ATTO DI OBEDIRE AL TEMPO . . .

Etching: Second state.

R.-D. 20. Le B. 20.

Geyser, Christian Gottlieb (1742–1803) *German School.*

MECHAU, Jakob Wilhelm (1745–1808)

[GROUP OF FOUR PERSONS] S. 110.

Etching. Cut from book.**Gheyn, Jacob de, I (1565–1629) *Dutch School.***

GOLTZIUS, Hendrik (1558–1616)

[UN MOUSQUETAIRE] 11. JUSSES IN HOSTILES CUNEOS, . . . H. G. EXCUT. I. DE GHEÏN SCULP.
One of set of 12: Uniforms of a Holland infantry regiment.*Line engraving.* Described by Bartsch among engravings after drawings by Hendrik Goltzius.

B. iii: 122 (11) Le B. 151–162. N. v: 130. J. 1. 413.



Ghiraldi, (worked first part nineteenth century) *French School*.

JOSEPH NAPOLÉON BONAPARTE.

‡ *Lithograph*.

Ghisi, Diana (ab. 1535–1588) *Italian School*.

ALLEGRI, Antonio. *Called Correggio* (1494–1534)

[MADONNA DELLA CESTA] MI FABER EST NVTRIX . . . 1577.

Line engraving: Second state.

B. 19. Le B. 7.

GIANUZZI, Giulio di Filippo dei. *Called Giulio Romano* (1493–1546)

[LATONE METTANT AU MONDE APOLLON ET DIANE DANS L'ÎLE DE DÉLOS]

Line engraving. Trimmed close. From collection of W. Esdaile.

B. 30. N. v: 145.

Ghisi, Giorgio (1520–1582) *Italian School*.

GIANUZZI, Giulio di Filippo dei (?) *Called Giulio Romano* (1493–1546)

[LA VICTOIRE]

Line engraving.

B. 34. Le B. 58.

GHISI, Giovanni Battista. *Called Mantovano* (1503–1575)

[LE PERFIDE SINON VENANT FAIRE UNE FAUSSE CONFIDENCE AUX TROYENS AU SUJET DU
CHEVAL DE BOIS]

Line engraving.

Le B. 61. B. 28.

Giaconi, Vincenzo (worked ab. 1836) *Italian School*.

TONIOLI, Ferdinando (worked 1788)

JUSUF PASCIA GRAN VISIR.

‡ *Line engraving*.

N. xviii: 559 (Tonioli).

Gianoli (contemp.) *French School.*

DE LAROCHE, Paul (Hippolyte) (1797-1856)

[NAPOLEON IN HIS CABINET. Called the "SUFF-BOX PORTRAIT"]

‡ *Etching.* Remarque proof.**Gibbon, Benjamin Phelps** (1802-1851) *English School.*

LANDSEER, Sir Edwin Henry (1802-1873)

[SUSPENSE] 1837.

Mixed engraving. Proof: Before letters. From the Buccleuch sale.
Bry, i: 565. II, 5.

[SAME]

Proof: Before all letters: Retouched. From the Buccleuch sale.

[SAME]

First proof: Before all letters.

[SAME]

Trial proof: Third state. "Edwin Landseer." From the Buccleuch sale.

[SAME]

Trial proof: Fourth state. From the Buccleuch sale.

[SAME]

Trial proof: Fifth state.

Gibbs, John (worked middle nineteenth century) *English School.*

IBBETSON, Capt. (Henry?) R. E. (worked early nineteenth century)

NAPOLEON THE FIRST AT ST. HELENA. FROM THE ORIGINAL PAINTING, TAKEN IMMEDIATELY
AFTER DEATH. 1855.‡ *Lithograph.*

Giberti (Ghiberti, Gibert), Antonio (worked ab. 1809–1830) *Italian School.*

DAVID, Jacques Louis (1748–1825)

NAPOLÉONE IL GRANDE. AL MONTE S. BERNARDO. BONAPARTE ANNIBAL KAROLUS MAGNUS
MP. 1809.‡ *Line engraving*: Second state.

N. v: 159. Ap. 2. H. 3.

Giffart, Pierre (1637–1723) *French School.*FRANÇOISE D'AVIGNY MARQUISE DE MAINTENON &C. AUTANT MODESTE . . . PAR MES
RESPECTS . . . IE NE PAROIS . . . MA VERTU ME FAIT ESTIMER [1687] With arms.‡ *Line engraving.*

H. 4. N. v: 162. Didot (Portraits) 866.

Gilbert, Achille Isidore (1828–) *French School.*

PRUD'HON, Pierre Paul (1758–1823)

[MILLEVOYE]

Etching and aquatint. Proof: Before letters.

Bér. 131.

JACQUE, Charles Émile (1813–1894)

[LA SORTIE]

Etching. Remarque proof: Signed by etcher and artist. Remarque by Jacque.

Bér. 60.

Gilli, Alberto Maso (ab. 1820–) *Italian School.*

DIDIONI, F. (worked early nineteenth century)

RAGIONE DI STATO. (Napoleon and Josephine)

Etching.

Bér. 18

Girard, Alexis François (1789–1870) *French School.*

DUPASQUIER, Gaiien (worked middle nineteenth century)

[PRINCE LUCIEN MURAT]

‡ *Mixed engraving.* Unfinished proof: Before all letters.

B&T. 8.

STEUBEN, C. G. H. A. F. L., Baron de (1788–1856)

BONAPARTE PASSANT LE SAINT-BERNARD VEILLE DE MARENGO . . . (1848)

Mezzotint and aquatint.

B&T. 48.

SCHEFFER, Ary (1795–1858)

[MME. GUIZOT MÈRE] 1845.

‡ *Mezzotint.* Proof: Before letters. With dedication inscription by engraver.

B&T. 6

Girard, Pierre. See FÉROGIO, François Fortuné Antoine, and GIRARD, Pierre.

Girsch, F. (contemp.) *American School.*

BROWN, John George (1831–)

[“FAR AWAY O’ER THE WAVES OF THE WANDERING SEA”] 1883.

Line engraving. Proof: Before letters. Signed by artist and engraver.

Glaser, Adam Goswin (1815–1900) *German School.*

RAIBOLINI, Francesco di Marco. *Called Il Francia* (1450–1517)

[DIE ANBETUNG DER HEILIGEN DREI KÖNIGE]

Line engraving. Proof: Before letters.

H. 3. Ap. 2.

Gleditsch, Paul (1793–1872) *German School.*VANUCCI, Pietro. *Called* Pietro Perugino (1446–1523)

[LA S. VIERGE, L'ENFANT JÉSUS, S. MADELEINE ET S. CATHERINE]

Line engraving. Proof: Before letters.

Le B. 6. H. 5. Ap. 6.

Glockendon, Albert (worked ab. 1481–1485) *German School.*

[LA FLAGELLATION] One of 12 plates of the Passion of Jesus Christ.

Line engraving.

Le B. 7. H. 2. B. 7.

Godby, James (worked ab. 1800–1812) *English School.*

WOLKOFF (worked end eighteenth century)

FIELD MARSHAL PRINCE KOUTOUSOFF SMOLENSKY. Michael Laurionovitch Golenitcheff Koutousof, surnamed Smolenskoi, Prince and Field Marshal.

‡ *Stipple engraving.***Godefroy, Jean (1771–1839)** *French School.*MARIE LOUISE. ARCHIDUCHESS D'AUTRICHE IMPÉRATRICE DES FRANÇAIS REINE D'ITALIE.
1810.‡ *Stipple engraving.*

Bér. vii: 168. H. 9.

GÉRARD, Baron François Pascal Simon (1770–1837)

[LA BATAILLE D'AUSTERLITZ] 1813.

Line and stipple engraving. Proof: Before letters.

Bér. vii: 168. Ap. 6. H. 11.

Godefroy, Jean. *See also* LINGÉE, Charles Louis, and GODEFROY, Jean.

Goed, H. S. (worked end eighteenth century) *English School.*

OWEN, William (1769-1825)

[WILLIAM PITT] [1799]

¶ *Mezzotint.* Proof: Before letters. Tiffin, Catalogue . . . of English Portraits in Mezzotint, ascribes this portrait to C. H. Hodges, intimating that "H. S. Goed" is an anagram based upon "Hodges."

KALICHEW, G. I. (worked end eighteenth century)

SUWAROW. 1799. Alexander Vasilievitch Souvorof (or Suwarow), surnamed Rymnikski.

¶ *Mezzotint.*

Goff, R. (contemp.) *American School.*

[LANDSCAPE.]

Etching. Proof: Before all letters. Signed by etcher.

Goldar, John (1729-1795) *English School.*

ZUCCHERO (ZUCCARO), Federigo (1543-1609)

S^r NICOLAS BACON. LORD KEEPER. 1784.

¶ *Line engraving.*

Golding, Richard (1785-1865) *English School.*

FOWLER, William (1796-ab. 1880)

HER HIGHNESS THE PRINCESS VICTORIA. 1830.

¶ *Line engraving.*

Bry. i: 581. Ap. 3.



Gole, Jacob (1660–1724) *Dutch School.*

L. BAKHUIZEN OUT 72 JAAR. EMULA NATURE BAKHUSIA . . . JANUS BROCKHUSIUS. Ludolf Bakhuizen.

‡ *Mezzotint.* This print is usually prefixed to the set of marines by Bakhuizen.

Wes. (G.) app. f. B. iv: 280. H. i: 47. Le B. 57. N. i: 230.

See this print with Bakhuizen, L.

CAROLUS XII D. G. SUECIE REX, ETC. . . . JE SUIS ISSU DU GRAND GUSTAVE, ROY COMME LUY, VAILLANT ET BRAVE. Charles XII., King of Sweden.

‡ *Mezzotint.*

Le B. 96. N. v: 268.

FREDERICUS GUILJELMUS, D. G. S. R. I. ELECTOR ET ARCHICAMERARIUS, MARCHIO BRANDENBURGICUS . . . Frederick William, Elector of Brandenburg, surnamed "The Great Elector."

‡ *Line engraving:* Second state.

Wes. (G.) 4. Le B. 63. Bib. Nat. 6384 (41)

MARIA D. G. ANGLE, SCOT: FRAN: ET HIB: REG: QUEEN MARY II., WIFE OF WILLIAM III.

‡ *Mezzotint.*

Wes. (G.) 97. Bromley, p. 166. Suth., ii: 255.

BARTHOLD LE NOIR SCHWARTZ. INVENTEUR DE LA POUDRE ET DE L'ARTILLERIE ALLEMANT . . .

‡ *Mezzotint.*

Wes. (G.) 115. Le B. 93. N. v: 269.

OSTADE, Adriaen Jansz van (1610–1685)

[ADRIAEN VAN OSTADE]

‡ *Mezzotint.* Proof: Before all letters.

Wes. (G.) 103. Le B. 81. N. v: 269.

PLAES (PLAS), David van der (1647–1704)

LOUISE DE LA MISERICORDE . . . DUCHESSE DE LA VALLIERE . . . [1685] D. A. PLAATS PINX.

‡ *Line engraving.* With oval border commenced.

Wes. (G.) 22. Le B. 99. N. v: 268. Brandes Coll. i: 307.

Goltzius, Hendrik (1558–1616) *Dutch School.*

[LA S. VIERGE PLEURANT SUR LE CORPS DE JÉSUS-CHRIST]

Line engraving.

B. 41. Le B. 40.

Goltzius, Hendrik—Continued.

[HERCULE TUANT CACUS.]

Chiaroscuro.

B. 231. H. 36. N. v: 277.

[UN ARQUEBUSIER] PRO PATRIA PUGNANS . . .

Line engraving. After a drawing by Goltzius. Engraved by one of his pupils.

B. iii: 111 (97).

[UN PORTE-ENSEIGNE, TENANT LE DRAPEAU DE SON RÉGIMENT] SIGNIFER INGENTES ANIMOS . . . 1587.

Line engraving.

B. 125. H. 14. Le B. 180. N. v: 277.

THEODORVS COORNHERTVS, AD VIVVM DEPICTVS ET LÆRI INCISVS AB. H. GOLTZIO. QUI VERI STUDIO . . . Dirk Volckertsz Coornhert.

‡ *Line engraving:* Second state.

B. 164. Le B. 153. H. 22. N. v: 278. H. & R. 7.

[HUGO GROTIUS(?) *Called* JEAN HUGO DE GROOT]‡ *Line engraving.*

B. iii: 111 (85).

ROBERTVS COMES LEYCESTRLE . . .

‡ *Line engraving.* Supposed to have been engraved upon silver. Inscription in reverse.

B. 175. Le B. 165. H. 27. N. v: 279. H. & R. 18. Braudes Coll. i. 319.

[SAME]

‡ Reversed copy.

THEODORICO FRISIO PICTORI EGREGIO . . . QUID TABULA . . . 1597. The son of the painter Diderik de Vries with dog and bird. Also called "Goltzius' dog."

‡ *Line engraving.*

B. 190. Le B. 161.

Goncourt, Jules de (1830-1870) *French School.*

SAINT-AUBIN, Gabriel Jacques de (1724-1789)

[LE PONT-NEUF ET LA SAMARITAINE EN 1775]

Etching.

Bcr. 2 (6).

Goudt, Hendrik, Grave van (1585–1630) *Dutch School.*

ELSHEIMER, Adam (1578–1620)

[LE GRAND TOBIE] 1613. THOBAS CECI SEQUITUR . . .

Line engraving. From the Sir Peter Lely collection.

Le B. 1. H. 2. N. v: 299. Andres. 2. Duit 2.

(A copy in reverse made of a part of this print by Vorsterman. See VORSTERMAN, LUCAS I)

ELSHEIMER, Adam (1578–1620)

[LA FUITE EN ÉGYPTE] PRO FUGIT IN TENEBRIS . . . 1613

Line engraving.

Le B. 3. H. 3. N. v: 300. Andres. 3. Duit 3.

ELSHEIMER, Adam (1578–1620)

[LA DÉCOLLATION DE S. JEAN BAPTISTE]

Line engraving.

Le B. 4. H. 4. Andres. 4. Duit 4.

ELSHEIMER, Adam (1578–1620)

[CÉRÈS À LA RECHERCHE DE PROSERPINE] 1610. DUM FRUGUM GENITRIX . . .

Line engraving.

Le B. 6. H. 5. N. v: 300. Andres. 5. Duchesne, 92. Duit 6.

ELSHEIMER, Adam (1578–1620)

[JUPITER ET MERCURE CHEZ PHILÉMON ET BAUCIS] 1612. JUPITER ATQUE HERMES . . .

Line engraving.

Le B. 5. H. 6. N. v: 300. Andres. 6. Duit 5.

ELSHEIMER, Adam (1578–1620)

[L'AURÔRE] 1613. AURORA AMOTO NOCTIM . . .

Line engraving. Second state.

Le B. 7. H. 7. N. v: 299. Andres. 7. Duit 7.

Goutière, Tony (1808–) *French School.*

ISABEY, Jean Baptiste (1767–1855)

[JOSEPH FOURCHÉ.] With arms.

‡ *Line engraving.* Proof: Before letters.

Goya y Lucientes, Francisco José de (1746–1828) *Spanish School.*

[LA BALANÇOIRE]

Etching. Proof: Before letters.

P. & B. ii. 341.

VELASQUEZ, Diego Rodríguez de Silva y (1599–1660)

D. ISABEL DE BORBON, REYNA DE ESPAÑA 1778.

‡ *Etching.*

Lc B. 4. P. & B. iii. 341. Bct. 1.

VELASQUEZ, Diego Rodríguez de Silva y (1599–1660)

D. MARGARITA DE AUSTRIA REYNA DE ESPAÑA 1778.

‡ *Etching.*

Lc B. 5. Bct. 1. P. & B. iii. 341.

VELASQUEZ, Diego Rodríguez de Silva y (1599–1660)

FELIPE III. REY DE ESPAÑA. . . . 1778.

‡ *Etching.*

Bct. 1. P. & B. iii. 341.

VELASQUEZ, Diego Rodríguez de Silva y (1599–1660)

FELIPE IV. REY DE ESPAÑA. . . . 1778.

‡ *Etching.*

Lc B. 6. Bct. 1. P. & B. iii. 341.

Granger (worked early eighteenth century) *English School.*

WILLIAM I.

‡ *Stipple engraving.* Cut from book.**Graves, Robert (1798–1873)** *English School.*

WILKIE, Sir David (1785–1841)

[THE ABBOTSFORD FAMILY] 1837.

‡ *Line engraving.* Proof: Before letters.

Lc B. 10. H. 6. Ap. 4.

[SAME] 1836.

Trial proof of etched plate before engraving. With letters.

Graves, Robert—Continued.

PHILLIPS, Thomas (1770–1845)

[LORD BYRON] 1836.

‡ *Line engraving.* Proof: Before letters.

Le B. 4. H. 15. N. v: 343.

Gravesande, Charles Storm van's (1841–) *Dutch School.*

[SUR LES BORDS DE L'ESCAUT À BURGHIT]

Dry point. Proof: Before all letters: Signed by etcher.

Bér. 15.

[FISHING-BOAT WITH LINE TO THE SHORE; TWO MEN HOLDING TO IT; OTHER BOATS IN DISTANCE;
BUILDINGS TO EXTREME LEFT]*Dry point.* Remarque proof: Signed by etcher.

[BÂTEAUX DE PÊCHE]

Dry point. Proof: Before all letters: Signed by etcher.

Bér. 186.

[FISHING BOATS NEAR DORDRECHT; A SMALL LIGHT OR HARBOR MARK AT EXTREME LEFT]

Dry point. Proof: Before all letters: Signed by etcher.

[L'EMBOUCHURE DU VECHT ET LA ZUYDERZÉE]

Etching and dry point: Second state: Proof: Before all letters: Signed by etcher.

Bér. 101.

[MOULIN SUR LA RIVE DU GEIN, PRÈS ABCOUDE]

Dry point. Proof: Before letters: Signed by etcher.

Bér. 184.

[VIEUX CHÊNE]

Dry point. Proof: Before letters: Signed by etcher.

Bér. 155.

[PINS MARITIMES DANS LES ENVIRONS D'HYÈRES]

Dry point. Proof: Before all letters: Signed by etcher.

Bér. 15.

[CARCASSE(S) DE NAVIRE(S) DANS LE BIESBOSCH]

Etching. Proof: Before all letters: Signed by etcher.

Bér. 125.

Green, Valentine (1739–1813) *English School.*

RUBENS, Petrus Paulus (1577–1640)

THE DESCENT FROM THE CROSS. 1801.

Mezzotint. Third state.

Le B. 17. Bry. i: 598. H. 15. Whitman (G.) 202.

DYCK, Anthonie van (1599–1641)

HENRY DANVERS EARL OF DANBY. 1775. With arms.

‡ *Mezzotint.* Third state.

S. 34. Le B. 83. Bry. i: 598. H. 47. Whitman (G.) 48.

Greenwood, John (1729–1792) *English School.*

VERKOLJE, Nicolaes (1673–1746)

[JEUNE FILLE OUVRANT UNE PORTE ET TENANT UNE CHANDELLE]

Mezzotint. Proof: Before all letters.

H. 5. Brandes Coll. i. 552.

Grévedon, Pierre Louis (called Henri) (1782–1860) *French School.*

ROBESPIERRE. 1824.

‡ *Lithograph.***Gribelin, Simon, I (worked 1660–1670)** *French School.*

[FOUR CIRCULAR MEDALLIONS CONTAINING CUPIDS, ETC.; FOUR GROUPS OF INSTRUMENTS REPRESENTING MUSIC, SCIENCE, ART, AND WAR; IN THE CENTER, A COAT-OF-ARMS. BORDER AT TOP AND BOTTOM] "5."

Line engraving.

[TWO CIRCULAR MEDALLIONS CONTAINING SYMBOLIC FIGURES; ABOVE, WHEEL WITH CORNUCOPIE; BELOW, WINGED HOURGLASS WITH SCYTHE AND SICKLE. BORDER AT TOP AND BOTTOM] Apparently same set as above.

Line engraving.

Grignion, Charles (1716–1810) *English School.*

HOGARTH, William (1697–1764)

CANVASSING FOR VOTES. Plate II. 1757. One of a series of four plates on The Election of a Member of Parliament, engraved by Hogarth, Grignion, Le Cave, and Aveline.

See HOGARTH, William.*Line engraving.*

Lc B. 14. Bry. i: 602. H. (Hogarth) 20. P. & B. ii: 355. Gray Coll. p.160.

Grimm, Ludwig Emil (1790–1863) *German School.*

J. F. BLUMENBACH. 1823.

‡ *Etching.*

H.31.

Gucht, Gerard van der (ab. 1696–1776) *English School.*THE REVEREND M^r SAM^l WILLARD. QUANTÆ PIETATIS IMAGO!‡ *Line engraving.*

Bromley, p.282.

Guérin, Christophe (1758–1831) *French School.*

WEYLER, Jean Baptiste (1749–1791)

MARIE-PAUL-JOSEPH-ROCH-YVES-GILBERT MOTTIER LA FAYETTE, DEPUTÉ D'AUVERGNE À L'ASSEMBLÉE NATIONALE CONSTITUANTE; . . . 1792.

‡ *Line engraving.*

P. & B. ii: 357.

Guido Reni. *See* RENI, Guido.

Gunst, Pieter Stevens van (1667–ab. 1724) *Dutch School.*

KNELLER, Sir Godfrey (1646–1723)

ANNA D. G. ANGLE, SCOTLE, . . . PETRUS A. GUNST SCULPS. Queen Anne of England.

⌘ *Line engraving.*

Suth. i. 15. Bry. i. 612. Bib. Nat. 1285 (26)

WERFF, Adriaen van der (1659–1722)

JOHN, DUKE OF MARLBOROUGH. SPOLIS INSIGNIS OPIMIS.

⌘ *Line engraving.*

H. 8. N. v: 454. Bry. i. 612.

H**Haas, Johann Meno (1752–1833) *German School.***

DÄHLING, Heinrich Anton (1773–1850)

ABSCHIED ALEXANDERS I. KAISERS VON RUSSLAND VON FRIEDRICH WILHELM III. UND
LOUISE AM SARGE FRIEDRICHS DES GROSSEN. 1806.*Line engraving.*

Le B. B. N. v: 480.

WOLF, Ulrich Ludwig Friedrich (1772–1832)

FRIEDRICH DER GROSSE KÖNIG VON PREUSSEN . . . [1808] In the park at Sans Souci.

⌘ *Line engraving*: Second state.

Le B. 31. N. v: 480. H. 6.

Habelmann, Paul Sigmund (1823–1890) *German School.*

MENZEL, Adolf Friedrich Erdmann (1815–)

[FRIEDRICH DER GROSSE BEI DER HULDIGUNG DER STÄNDE SCHLESIENS 7. NOV. 1741]

Mixed engraving. Proof: Before all letters: With inscription by engraver.

H. 9.

Habelmann, Paul Sigmund—Continued.

[FREDERICA SOPHIA WILHELMINA, MARGRAVINE OF BEIRUTH. SISTER OF FREDERICK THE GREAT]

¶ *Line engraving*: Proof: Before all letters: With inscription by engraver.

Haden, Francis Seymour (1818—) *English School*.

[BREAKING UP OF THE AGAMEMNON] 1886.

Mezzotint. Signed by engraver.

B⁶t. 188.

[GREENWICH] 1879.

Etching: Trial proof c. Signed by etcher.

Dt. 184.

[OUT OF MY STUDY WINDOW] No. 1 of a series of 25 plates published in "Etudes à l'eau-forte." 1865-66.

Etching: First state. Signed by etcher.

Dt. 17.

BATTERSEA REACH. 1863. No. 2.

Etching: Second state.

Dt. 45.

KENSINGTON GARDENS. 1859. No. 3.

Etching: Second state. Signed by etcher.

Dt. 12.

THE TOWING PATH. 1864. No. 4.

Dry point: First state.

Dt. 67.

[SUNSET ON THE THAMES] 1865. No. 5.

Etching and dry point: First state. Signed by etcher.

Dt. 83.

FULHAM. No. 6.

Etching and dry point: First state.

Dt. 18.

SHEPPERTON. 1864. No. 7.

Etching: First state.

Dt. 71.

30705—04—10

Haden, Francis Seymour—Continued.

WHISTLER'S HOUSE AT OLD CHELSEA. 1863. No. 8.

Etching: First state. Signed by etcher.

DE. 47.

[KEW RAILWAY EXTENSION] Kew. 1864. No. 9.

Etching: First state.

DE. 65.

[EARLY MORNING, RICHMOND] [1859] No. 10.

Etching and dry point: Second state. Signed by etcher.

DE. 21.

[THAMES SIDE AT KEW] No. 11.

Etching: First state.

DE. 73.

EGHAM. No. 12.

Etching: Third state. Signed by etcher.

DE. 14.

EGHAM LOCK. No. 13.

Etching: Second state.

DE. 15.

BRENTFORD FERRY. 1864. No. 14.

Etching: First state.

DE. 66.

[A SUNSET IN TIPPERARY] 1863. No. 15.

Dry point. First state. Signed by etcher.

DE. 44.

FROM THE BRIDGE AT CARDIGAN. 1864. No. 16.

Etching. First state.

DE. 60.

KILGAREN CASTLE (South Wales) 1864. No. 17.

Etching. First state.

DE. 58.

[HOUSE OF BEN DAVIS, SMITH, NEWCASTLE EMLYN [SOUTH WALES] 1864. No. 18.

Etching. First state.

DE. 56.

Haden, Francis Seymour—Continued.

KENARTH, S. WALES. 1864. No. 19.

Etching. First state.

Dr. 57.

NEWCASTLE IN EMLYN (South Wales) No. 20.

Etching. First state.

Dr. 55.

[SHERE MILL POND] 1860. No. 21.

Etching. Second state. Signed by etcher.

Dr. 35.

[EVENING] 1864. No. 22.

Etching and dry point: First state. Signed by etcher.

Dr. 68.

[KIDWELLY] (SOUTH WALES) 1859. No. 23.

Etching: First state.

Dr. 22.

[MYTTON HALL] (LANCASHIRE) 1859. No. 24.

Dry point: First state. Signed by etcher.

D. 13.

WRIGHT, Joseph (1734–1797)

THOMAS HADEN OF DERBY 1778. 1864. Grandfather of Francis Seymour Haden. No. 25.

⌘ *Etching and dry point:* First state.

Dr. 51.

Haelwegh, Albert (ab. 1610–1673) *Scandinavian School.*

MANDER, Karel van, III (ab. 1605–1672)

CHRISTIANO QUINTO, DANLE, NORVEGLE, VANDALORUM, GOTHORUMQUE, PRINCIPI ELECTO . . .
PIETATE ET CONSTANTIA. Christian V., King of Denmark.⌘ *Line engraving.*

N. v: 496. Le B. 17. Bib. Nat. 9616 (29)

Haid, Johann Gottfried (1710–1776) *German School.*

REYNOLDS, Sir Joshua (1723–1792)

LORD CAMDEN.

‡ *Mezzotint.*

Le B. 21.

Haid, Johann Jakob (1704–1767) *German School.*

IOHANNES NARCISSUS DE RAUNER, DOMINUS IN MEHRINGEN . . . With arms.

‡ *Mezzotint.*

Le B. 93 Brandes Coll. ii: 99. N. v: 509.

IOHANN CASPAR SCHAVR, VON IHRO RÖM. . . . MAT^T. . . . CHYMICUS . . .‡ *Mezzotint.*

HAID, Johann Jakob (1704–1767) and BERGMÜLLER, Johann Georg (1688–1762)

IOH. ELIAS RIDINGER, PICTOR ET SCALPTOR (sic) AVGVSTANVS . . .

‡ *Mezzotint.*

Le B. 94 H. 9. N. v: 508.

HAID, Johann Jakob (1704–1767) and BERGMÜLLER, Johann Georg (1688–1765)

GEORGIVS PHILLIPVS RVGENDAS AVGVSTANVS . . .

‡ *Mezzotint.*

Le B. 95.

BERGMÜLLER, Johann Georg (1688–1762)

IOANNES GEORGIVS BERGMÜLLER SENEX:^{MI} ET REV:^{MI} PRINCIPIS . . . OMNIS CARO . . .
ANTHROPO-METRIA.‡ *Mezzotint.*

Le B. 59 Brandes Coll. ii: 29.

DENNER, Balthasar (1685–1749)

ERNESTVS IOACHIMVS DE WESTPHALEN IMPERAT. RISSICI ORDIN. S. ALEXANDRI NEUSKI ET
DUC. SLEZVIC. HOES . . .‡ *Mezzotint.*

Haid, Johann Jakob –Continued.

DESMAREES, Georg (1697-1776) and BERGMÜLLER, Johann Georg (1688-1765)

IOAN. ADAM. SCHOEPEIUS PICTOR HISTORICUS . . .

‡ *Mezzotint.*

Le B. 100. Brandes Coll. ii: 156.

HOLZER, Johann Evangelist (1708-1740)

HERR PHILIPP ADAM BENZ. SILBER- TUBELIER . . . With arms.

‡ *Mezzotint.*

Brandes Coll. ii: 114. Bib. Nat. 1104.

STUDER, Johann Rudolph (1700-af. 1769)

IOANNES CAROLVS HEDLINGERVS, ORD: CHRIST. EQ . . . Johann Karl Hedlinger.

‡ *Mezzotint.*

Le B. 73. H. 2. Brandes Coll. ii: 98. N. v: 508 and xvii: 511.

Haig, Axel Herman (1838-) *English School.*

[DOMINICAN CHURCH, ARLES] 1887.

Etching. Proof: Before all letters. Signed by etcher.

[VESPERS, BEAUVAIS] 1891.

Etching. Proof: Before all letters. Signed by etcher.

[CATHEDRAL AT BURGOS] 1890.

Etching. Proof: Before all letters. Signed by etcher.

[INTERIOR OF THE CATHEDRAL AT BURGOS] 1889.

Etching. Proof: Before all letters. Signed by etcher.

[TOWER OF ST. PIERRE, CAEN] 1879.

Etching. Proof: Before all letters. Signed by etcher.

[TOMB OF EDWARD THE BLACK PRINCE, CANTERBURY CATHEDRAL] 1894.

Etching. Proof: Before letters. Signed by etcher.

[CATHEDRAL AND TOWN OF CHARTRES] 1886.

Etching. Proof: Before all letters. Signed by etcher.

Ber. viii. 57.

Haig, Axel Hermin—Continued.

[IN THE AISLES OF THE CATHEDRAL OF CHARTRES. No. 175] 1881.

Etching. Proof: Before all letters. Signed by etcher.

[WASHING DAY, CHARTRES] 1887.

Etching. Proof: Before all letters. Signed by etcher.

[DARWIN'S STUDY] 1882.

Etching. Proof: Before all letters. Signed by etcher.

[DURHAM CATHEDRAL] 1893.

Etching. Proof: Before all letters. Signed by etcher.

[FLEMISH LACE-MAKERS] 1879.

Etching. Proof: Before all letters. Signed by etcher.

[JEDBURGH ABBEY] 1879.

Etching. Proof: Before all letters. Signed by etcher.

[CATHEDRAL OF ST. GEORGE, LIMBURG-ON-THE-LAIN] 1888.

Etching. Proof: Before all letters. Signed by etcher.

[FOUNTAIN OF ST. GEORGE, LUBEC] 1885.

Etching. Proof: Before all letters. Signed by etcher.

[WAITING FOR THE FERRY, LUBEC] 1885. View of cathedral.

Etching. Proof: Before all letters. Signed by etcher.

[MOORISH ARCHWAY] 1884.

Etching. Print from the destroyed plate.

[AN OLD HANSE TOWN] 1883.

Etching. Proof: Before all letters.

[MAGDALEN COLLEGE, OXFORD] 1886.

Etching. Proof: Before all letters. Signed by etcher.

[ALTAR IN CATHEDRAL AT AMIENS] 1897.

Etching. Proof: Before letters. Signed by etcher.

[INTERIOR OF CATHEDRAL AT PALENCIA] 1896.

Etching. Proof: Before letters. Signed by etcher.

[RETOUR DE FOIRE À PAMPELUNE] 1887.

Etching. Proof: Before all letters. Signed by etcher.

Bér. viii: 57.

Haig, Axel Herman—Continued.

[CATHEDRAL AT RHEIMS] 1892.

Etching. Proof: Before all letters. Signed by etcher.

[NORTH TRANSEPT, RHEIMS] 1893.

Etching. Proof: Before all letters. Signed by etcher.

[THE ALCAZAR, SEGOVIA] 1886.

Etching. Proof: Before all letters. Signed by etcher.

[STOCKHOLM] 1888.

Etching. Proof: Before all letters. Signed by etcher.

[SWEDISH PULPIT] 1881.

Etching. Proof: Before all letters. Signed by etcher.

[CATHEDRAL AT TARRAGONA] 1895.

Etching. Proof: Before letters. Signed by etcher.

[THURINGERBURG] 1886.

Etching. Proof: Before all letters. Signed by etcher.

[INTERIOR OF CATHEDRAL AT UPSALA] 1895.

Etching. Proof: Before letters. Signed by etcher.

[PULPIT OF ST. FERMO MAGGIORE, VERONA] 1881.

Etching. Proof: Before all letters. Signed by etcher.

[VIEW OF CHANCEL, WESTMINSTER ABBEY] 1885.

Etching. Proof: Before all letters. Signed by etcher.

[A DARK CORNER, WESTMINSTER ABBEY] 1886.

Etching. Proof: Before all letters. Signed by etcher.

[ENTRANCE TO POETS' CORNER, WESTMINSTER ABBEY] 1886.

Etching. Proof: Before all letters. Signed by etcher.

[POETS' CORNER, WESTMINSTER ABBEY] 1886.

Etching. Proof: Before all letters. Signed by etcher.

[ST. EDMUND'S CHAPEL, WESTMINSTER ABBEY] 1885.

Etching. Proof: Before all letters. Signed by etcher.

[TOMB OF EDWARD THE CONFESSOR, WESTMINSTER ABBEY] 1885.

Etching. Proof: Before all letters. Signed by etcher.

Haig, Axel Herman—Continued.

[TOMB OF EDWARD THE CONFESSOR, WESTMINSTER ABBEY] 1885.

Etching. Print from destroyed plate. Proof: Before all letters.

[ROUND TOWER, WINDSOR] 1887.

Etching. Proof: Before letters. Signed by etcher.

Haldenwang, Christian (1770–1831) *German School.*

RUYSDAEL, Jacob van (1628–1682)

[CASCADE]

Line engraving. (Haldenwang died before the completion of this plate; it was finished by Ludwig Schnell (1790–1834))

Le B. 50. Ap. 10. H. 7.

Hale, Ellen Day (1855–) *American School.*

[BOY PLAYING ON A PIPE] 1888.

Etching. Proof: Before all letters. Signed by etcher.

SANTA BARBARA. 1892.

Etching. Proof: Before all letters. Signed by etcher.

SAN DIEGO. 1893.

Etching. Proof: Before all letters. Signed by etcher.

Hall, Henry Bryan (1808–1884) *American School.*

[HENRY WADSWORTH LONGFELLOW] 1885.

‡ *Line engraving.* Proof: Before all letters. Signed by engraver.

Hall, John (1739–1797) *English School.*

WEST, Benjamin (1738–1820)

OLIVER CROMWELL DISSOLVING THE LONG PARLIAMENT. 1789.

Line engraving: Third state.

Le B. 7. H. 2. N. v. 520.

Hall, John—Continued.

REYNOLDS, Sir Joshua (1723–1792)

RICHARD BRINSLEY SHERIDAN, Esq. 1791.

‡ *Line engraving*: Third state.

Bry. I: 620. Le B. 20. N. v: 520. H. 9.

Halle, J. S. H. (worked end of eighteenth century) *German School*.

HOFFMANN, Georg Andreas (1754–1808)

FRIEDRICH DES ZWEYTEN ANKUNFT IM ELYSIO. 1789.

Line engraving.**Hardy, Heywood** (contemp.) *English school*.

[GAINING STRENGTH] 1881.

Etching and mezzotint. Proof: No. 4: Before letters. Signed by etcher.

[HALT AT THE INN]

Etching. Proof: Before all letters. Signed by etcher.**Hartmann, Wolfgang** (worked about 1680) *German School*.MAGNIFICUS . NOBILISSIMUS . ET . AMPLISSIMUS . DN . LAURENTIUS . ZIMMERMANNUS . PROCONSUL
RIGENSIS. ÆTATIS 76. TANTUM GLÏPTA POTEST! SI DONA TVT INCLUTA QUERIS . . .
Laurenz Zimmermann.‡ *Line engraving*.**Hauer, Gotthold** (1783–1825) *German School*.

DANNECKER, Johann Heinrich von (1758–1841)

MONUMENT À L'HONNEUR DE FRÉDÉRIC II, ROI DE PRUSSE . . .

Aquatint.

Havell, F. John (—1841) *English School.*

HAVELL, William (1782–1857)

[THE TOMB OF NAPOLEON BONAPARTE AT ST. HELENA] 1827.

Line engraving. Proof: Before letters.**Haward, Francis** (1759–1797) *English School.*

REYNOLDS, Sir Joshua (1723–1792)

MRS. SIDDONS IN THE CHARACTER OF THE TRAGIC MUSE. 1787.

‡ *Stipple engraving.*

Le B. 12. H. 3. N. vi. 13.

H. E. (worked first half sixteenth century) *Italian School.*

[LE PETIT JÉSUS AU TEMPLE]

Line engraving. From Lord Bate's collection.B. xv: 462. N. i: 355. H. ii: 799. Nag. Mon. iii. 325 (925²¹) Pass. vi: 153. Br. 1: 219 (1720²¹)**Heath, James** (1757–1834) *English School.*

STUART, Gilbert (1755–1828)

GEORGE WASHINGTON. 1800.

‡ *Line engraving.*

Le B. 26. N. vi. 23 (10). Ap. 17. Bry. i: 636. Baker (Wash.) 250.

RUSSELL, John (1745–1806)

[WILLIAM WILBERFORCE, IN HIS STUDY]

‡ *Line engraving.* Proof: Before all letters, on India paper.

Ap. 19. H. 19.

Hecht, Wilhelm (1843–) *German School.*

LENBACH, Franz von (1836–1904)

BISMARCK. 1879.

‡ *Wood engraving.*



Hecht, Wilhelm—Continued.

LENBACH, Franz von (1836-1904)

FRIEDRICH III.

‡ *Etching.*

LENBACH, Franz von (1836-1904)

[EMPEROR WILLIAM I., OF GERMANY]

‡ *Etching.* Proof: Before letters.**Heckenauer, Leonhard** (ab. 1640-1704) *German School.*

PREKRASA ILI OLGA Ť S. KRESICHENII ELENA VELIKAJA KMAZINA VSEROSIJSKAJA RODYLAS V 885
SKONCHALAS V 964. Olga, baptized Helena, grandduchess of Russia and Regent.
b. 885; d. 964 (969). Called St. Olga.

‡ *Line engraving.***Heister, F.** (worked middle nineteenth century) *German School.*

QUINTIN MESSIS. AUS DER GALLERIE DES STAEDELSCHEN KUNSTINSTITUTES (FRANKFORT).
GEDRUCKT BEI B. DONDORF. FRANKFURT A/ M.

‡ *Lithograph.***Helman, Isidore Stanislas** (1743-1806) *French School.*

MONNET, Charles (1730-af. 1808)

ASSEMBLÉE NATIONALE. ABANDON DE TOUS LES PRIVILEGES, À VERSAILLES SCEANCE DE LA NUIT
DU 4 AU 5 AOUT 1789. One of a set of 15 prints, Principales Journées de la Révolution.

Line engraving. The etching by Antoine Jean Duclos (1742-1795), finished plate by
Helman.

P. & B. ii: 397 (26) and ii: 47 (29).

MONNET, Charles (1730-af. 1808)

[LA TÊTE DE FÉRAUD PRÉSENTÉE À BOISSY-D'ANGLAS] 1797. One of a set of 15 prints,
Principales Journées de la Révolution.

Line engraving. The etching by Jean Duplessi-Bertaux (1747-ab. 1819), finished plate
by Helman.

P. & B. ii: 397 (26).

Henderson, Will (contemp.) *English School.*

GÉRARD, Baron François Pascal Simon (1770–1837)

[MME. RÉCAMIER] 1894.

‡ *Mezzotint.* Remarque proof: On Japanese paper. Signed by engraver.**Henne, Eberhard Siegfried** (1759–1828) *German School.*

FRIEDRICH II (THE GREAT)

‡ *Etching, colored by hand.*

Le B. 8. N. vi: 99 (3)

Henriquel-Dupont, Louis Pierre (1797–1892) *French School.*

SCHEFFER, Ary (1795–1858)

[CHRISTUS CONSOLATOR]

Line engraving. First state: With the border. With dedication inscription by engraver.

Le B. 3. Bér. 61. H. 3.

ALLEGRI, Antonio. *Called Correggio* (1494–1534)

MARIAGE MYSTIQUE DE STE. CATHERINE. 1867.

Line engraving.

Bér. 93. H. 6.

GROS, Baron Antoine Jean (1771–1835)

[LE COMTE DE LARBOISIÈRE . . . IL SE SÉPARE DE SON SECOND FILS FERDINAND, TUÉ UNE HEURE APRÈS . . . À LA BATAILLE DE LA MOSKOWA] PYRÉNÉES. 1850.

Line engraving. Proof: Before all letters.

Bér. 80. Didot (Portraits) 942.

INGRES, Jean Auguste Dominique (1780–1867)

[MGR. DE LATIL, ARCHEVÊQUE DE REIMS] [1831] For *Le Sacre de Charles X.*‡ *Line engraving.* Finished plate: Before all letters. With dedication inscription by engraver.

Le B. 22. Bér. 32. N. iv: 13. Chal. du Louvre, 485. Ap. 19.

[SAME]

‡ *Line engraving.* Unfinished plate. With dedication inscription by engraver.

Henriquel-Dupont, Louis Pierre—Continued.

GÉRARD, Baron François Pascal Simon (1770–1837)

[LOUIS-PHILIPPE] [1837]

⌘ *Line engraving.* Proof: Before all letters.

Didot (Portraits) 937. Ap. 21. Bér. 50. Chal. du Louvre, 222s.

DUBUFE, Louis Édouard (1820–1883)

[LE PRINCE IMPÉRIAL] [1859]

⌘ *Etching.*

Bér. 90. Didot (Portraits) 941.

DELAROCHE, Paul (Hippolyte) (1797–1856)

PIERRE LE GRAND. [1842]

⌘ *Line engraving:* Third state.

Le B. 38. Bér. 66. H. 14.

Henriquel-Dupont, Louis Pierre (1797–1892) and **Dormier, Alexandre Charles** (1788–af. 1845) *French School.*

MAUZAISSE, Jean Baptiste (1784–1844), HITTORFF, Jakob Ignaz (1792–1867) and LECOINTE, Jean François Joseph (1783–1858)

[OFFICIER DE LA MAISON DU ROI]

Line engraving. Proof: Before letters. For *Le Sacre de Charles X.*

Le B. 44. Bér. 33. N. iii: 456 (Dormier). Chal. du Louvre, 493.

Henriquez, Benoit Louis (1732–1806) *French School.*

BARAT (worked middle eighteenth century)

F. M. AROUET, DE VOLTAIRE. 1778. ET SON CŒUR ET SON GÉNIE . . .

⌘ *Line engraving:* Second state.

Le B. 21. P. & B. 25. Ap. 17. Brandes Coll. ii: 343.

Herhan, Élisabeth G. (worked 1800–1810) *French School.*

GUÉRIN, Jean (1760–1836)

MOREAU. 1800.

⌘ *Stipple engraving.*

Herkomer, Hubert (1849–) *English School*.

[HUBERT HERKOMER] 1879.

‡ *Etching*. Remarque proof: Remarque two children. Signed by etcher.

Herlin (worked first half nineteenth century) *Scandinavian School*.

SANDBERG, Johan Gustaf (1782-1854)

GUSTAF II ADOLPH [KING OF SWEDEN] 1832. Vignette beneath: Svenska stenen vid Lützen. G. A. 1632. Monument to Gustavus Adolphus at Lützen.

‡ *Lithograph*.

Hess, Carl Adolph Heinrich (1769–1849) *German School*.

ALI CHEVAL DE BATAILLE DE NAPOLEON. 1809. No. 9. J. G. Z. H-L-NR DEL.

Lithograph.

H. 1.

Hess, Carl Ernst Christoph (1755–1828) *German School*.

RYN, Rembrandt Harmensz van (1606–1669)

[PORTRAIT OF A MAN WITH FUR CAP AND STAFF, SITTING AT A TABLE] 1788.

Etching.

Heumann, Georg Daniel (1691–1759) *German School*.

PREISLER, Johann Daniel (1666–1737)

FRIDERICVS . . . VLICA . . . Frederick I., and Ulrica Eleonora, King and Queen of Sweden, etc.

‡ *Line engraving*.

Bib. Nat. 16657 (13)

Heyden, Jakob von der (1570–1637) *German School.*

LUDOVICUS XIII. DICTUS JUSTUS, D. G. FRANCIE ET NAVARRÆ REX CHRISTIANISSIM, LE REGNE
FLEURISSANT . . . JUSTUS UT PALMA FLOREBIT ETC. PS. 91. .ÉTATIS SUE 35, ANNO
SALUTIS 1635. Louis XIII., King of France and Navarre.

‡ *Line engraving.*

Hirschvogel, Augustin (ab. 1503–ab. 1569) *German School.*

[PAYSAGE] 1546.

Etching.

B. 53. Le B. 349.

[VUE D'UN VILLAGE] 1546.

Etching.

B. 76. H. 15. Brandes Coll. ii: 104.

Hodges, Charles Howard (1764–1837) *English School.* *See also* H. S. GOED.

RUSCA, Jacopo T. (worked late eighteenth century)

GENERAAL (sic) BUONAPARTE. [1799]

‡ *Mezzotint.*

Hodgetts, T. (worked first half nineteenth century) *English School.*

SCHEFFER, Ary (1795–1858)

CHARLES MAURICE, PRINCE DE TALLEYRAND. 1835.

‡ *Mezzotint.*

Höfel, Blasius (1792–1863) *German School.*

CROCE, Johann Nepomuk de la (1736–1819)

W. A. MOZART . . . ZUR RECHTEN SEITE MOZARTS VATER (LEOPOLD) MIT DER GEIGE. LINKS
AM CLAVIER WOLFGANG AMADEUS MOZART UND SEINE SCHWESTER MARIA ANNA. JM
HINDERGRUNDE (EN MEDAILLON), LETZTERER BEIDEN MUTTER. 1856.

‡ *Line engraving: Second state.*

Ap. 12.

Hoffmann, August (1810–1872) *German School.*SANZIO, Raffaello. *Called Raphael* (1483–1520)

[DIE MADONNA MIT ST. HIERONYMUS UND FRANCISCUS] [1862]

Line engraving. Proof: Before letters: With engraver's name lightly scratched below
With dedication inscription by engraver.

H. 4. Ap. 4. Gray Coll. p. 159.

KAULBACH, Wilhelm von (1805–1874)

[ARTHUR AND HUBERT DE BURGH]

Line engraving. Proof: Before all letters. With dedication inscription by engraver.

Ap. 7. H. 15.

Hogarth, William (1697–1764) *English School.*

AN ELECTION ENTERTAINMENT. Plate I of a series of four plates on "Election." 1755.

Line engraving: Second state. (No. 2 engraved by Charles Grignion)

H. 20. Le B. 29.

THE TIMES. Plate I. 1762.

Line engraving.

Le B. 33.

THE TIMES. Plate II. 1790. Engraved in 1762; published in 1790.

Line engraving.

Le B. 34.

Hogarth, William (1697–1764) and Aveline, François Antoine (1718–1762) *English School.*

CHAIRING THE MEMBERS. Plate IV of a series of four plates on "Election." 1758.

Line engraving.

H. 20. Le B. 32.

Hogarth, William (1697–1764) and Le Cave (worked middle eighteenth century)
English School.

THE POLLING. Plate III of a series of four plates on "Election." 1758.

Line engraving.

H. 20. Le B. 31.

Holl, Francis (1815–1884) *English School.*

RICHMOND, George (1809–1896)

HIS ROYAL HIGHNESS ALBERT EDWARD, PRINCE OF WALES, K. G . . . 1859.

‡ *Stipple engraving.*

LAURENCE, Samuel (1812–1884)

W. M. THACKERAY. [1853]

‡ *Stipple engraving.***Holl, William** (1807–1871) *English School.*VECELLI, Tiziano. *Called Titian* (1477–1576)

[CHRIST CROWNED WITH THORNS]

Line and stipple engraving. Proof: Before letters.

FAED, John (1820–1902)

WASHINGTON RECEIVING A SALUTE ON THE FIELD OF TRENTON. 1865.

Line engraving.

Baker (Wash.) 416.

Hollar, Wenceslaus (1607–1677) *English School.*

- (a) THE MANNER OF SITTING AT DINNER, OF MAXIMILIAN, KING OF THE ROMANS, ON THE DAY OF HIS INVESTITURE; (b) THE MANNER OF SITTING AT DINNER, OF FERDINAND PRINCE OF SPANIE, ON THE DAY OF HIS INVESTITURE. Pag. 404. Two prints on one plate.

Etchings. From the Seymour Haden collection.

Ver. p. 13: 45.

[A DUTCH LADY WITH A POKE ON HER FOREHEAD]

Etching.

Ver. p. 64: 198.

[A FRENCH CAVALIER MAKING HIS BOW]

Etching. From the collection of Josef Comesina.

Ver. p. 64: 197.

THE TOWNE OF HVLL. KYNGESTON VPON HVLL. With key and small map in the corner.

Etching.

Ver. p. 27: 108.

30705—04—11

Hollar, Wenceslaus—Continued.

PIAZZA IN CONVENTGARDEN. 2.

Etching.

Ver. p. 19: 5.

THE CATHEDRAL CHURCH OF ANTWERP . . . 1649.

Etching.

Ver. p. 89: 5.

PALATIUM ARCHIEPISCOPI CANTUARIENSIS PROPE LONDINUM, VULGO LAMBETH HOUSE . . . 1647.

Etching.

Ver. p. 19: 7.

ORIENTALIS ECCLESIE LINCOLNIENSIS FACIES. VT NEC PER TEMPORIS . . . 1672. P 257. East front of Lincoln Cathedral.

Etching.

Ver. p. 102: 161. Le B. 531-539.

ECCLESIE CATHEDRALIS SARISBURIENSIS A SEPTENTRIONE PROSPECTVS. PRISTINE PIETATIS MEMORIA . . . 1672. Salisbury Cathedral.

Etching.

Ver. p. 104: 191. Le B. 531-539.

[ST. GEORGE'S CHAPEL AT WINDSOR. PROSPECT OF THE INSIDE OF THE CHAPEL] 1663.

Etching.

Ver. p. 101: 116.

EXCELLENTISSIMO DOMINO D. LAMORALDO CLAUDIO FRANCISCO COMITI DE LA TOUR, VALSASINE, TASSIS, ET SAC: . . . ET EXCELLENT. EIVS CONIUGI, D. ANNE DE HORNES HAS ICONES SOLEMNEM UTRIQUE IN HEMISSEM AD SCHALDIS INGRESSUM EXHIBENTES OBSERVANTIE MONIMENTUM D. D. I. B. ANTONI. Title-page with arms for "A view of the congratulations paid to the Count de la Tour, upon his public entry into Holland after the conclusion of the peace between Spain and the Empire with the States, with fireworks . . ."

Etching.

Ver. p. 132: 58 and p. 34: 257-262.

1. EXCELLENTISSIMUS COMES A LATERE SCHALDIS HEMISSEM INGREDITUR . . . The entry.

Etching. One of the set of 5 prints of which the above is the title.

Ver. p. 34: 257.

2. EXCELLENTISSIMO COMITI SACRAM AEDEM INGREDIENTI . . . Visit to the church.

Etching. One of the same set as the above.

Ver. p. 34: 258.

Hollar, Wenceslaus—Continued.

3. PREFATUS D. ALEXANDER EXCELLENTISS⁹⁸ COMITES IN DOMUM At the chateau.

Etching. One of the same set as the above.

Ver. p. 34: 259.

4. BENE OMINATAM DIEI SOLENNITATEM NOCTURNE FACES IGNEQUE Fireworks.

Etching. One of the same set as the above.

Ver. p. 34: 260.

PARLAMENTVM LONDINENSE, ABBILDUNG DER SESSION DES PARLEMENTS ZU LONDEN VBER DEN
SENTENTZ DES GRAFEN VON STAFFORD. Trial of Lord Strafford. With key.

Etching.

Ver. p. 12: 33.

THE TRUE MANER OF THE EXECUTION OF THOMAS EARLE OF STRAFFORD, LORD LIEUTENANT OF
IRELAND VPON TOWER HILL, THE 12TH OF MAY, 1641. HYBERNIE PROREGIS SUPPLI-
CIVM. With key.

Etching.

Ver. p. 12: 34.

VINCI, Leonardo da (1452-1519)

[CHRIST HOLDING A GLOBE AND RAISING THE RIGHT HAND IN BENEDICTION] 1650.

Etching. Proof: Before letters.

Le B. 71. N. vi: 261 (55).

HOLBEIN, Hans, II (1497-1543)

[A WOMAN AT FULL LENGTH, CROWNED, IN AN ERMIN[E] MANTLE, AND A CHALICE IN HER HAND,
WITH THE EUCHARIST IN IT] 1647.

Etching. From the Boerner collection.

Ver. p. 1: 4.

BOEL, Pieter (1622-1674)

[A DEAD HARE HANGING BY THE FOOT, DOG, BIRDS, ETC.] 1649.

Etching. Proof: Before letters.

Ver. p. 118: 79. Le B. 165. N. vi: 266 (145). H. 43.

BRUEGHEL, Jan. II (1601-1675)

[A LANDSCAPE] 1650.

Etching. Collector's mark, "W. B. G."

Ver. p. 57: 34.

Hollar, Wenceslaus—Continued.

AVONT, Pieter van (1600–1652)

[A VIEW OF THE MONASTERY AT GROENENDAEL NEAR BRUSSELS] R: DA ADMODUM D^{NO} D:
PETRO PARYS . . . 1647.*Etching.*

Ver. p. 31: 171.

HOLBEIN, Hans, II (1497–1543)

[LADY BUTTS. WIFE OF THE PHYSICIAN OF HENRY VIII] 1649.

‡ *Etching.*

Ver. p. 71: 29.

DYCK, Anthonie van (1599–1641)

CAROLVS II. D. G: MAGNE BRITANNIE . . . 1649.

‡ *Etching: First state.*

Ver. p. 82: 254. Le B. 238. N. vi: 264(51).

DYCK, Anthonie van (1599–1641)

[QUEEN HENRIETTA MARIA] 1641.

‡ *Etching.*

Ver. p. 72: 51 (?).

DYCK, Anthonie van (1599–1641)

PERRILL: ⁹⁸ ET REVEREN: ⁹⁹ DOMINVS IOANNES MALDERVS EPISCOPVS ANTVERPIENSIS ETC.
1645. Jean Malder, Bishop of Antwerp.‡ *Etching: First state.*

Ver. p. 76: 111. Le B. 289. N. vi: 265(91).

DYCK, Anthonie van (1599–1641)

PER ILLUSTRIS DOMINVS HIERONYMVVS WESTONIVS, COMES PORTLANDIE. . . 1645. Jerome
Weston, Earl of Portland.‡ *Etching.*

Ver. p. 76: 107. Le B. 302.

DIEPENBECK, Abraham van (1599–1675)

REDIVIVO PHOENICI LYCIFERO NEBVLAS FVGANTI, SOLI TENEBRAS PENITVS ABOLENTI CAROLO II.
D. G. MAGNE BRITANNIE . . . TARTAREE FUGIUNT . . . Charles II. in armor; the
allegorical background, only by Hollar.‡ *Etching.*

Ver. p. 72: 54. Le B. 239.

Hollar, Wenceslaus—Continued.

DÜRER, Albrecht (1471-1528)

1497. ALBRECHT THVRER DER ELTER. VI ID. ALT. 70 JOR. NOBILI ET MAGNIFICO D^{no} D^{no}
IOHANNI MAXIMILIANO ZVM JYNGEN . . . 1644. Albrecht Dürer, the elder.‡ *Etching.*

Ver. p. 69: 9. Le B. 268. N. vi: 264 (47).

DÜRER, Albrecht (1471-1528)

EFFIGIES ALBERTE TUE DVRERE INVENTE . . . DAS MACHT ICH NACH MEINER GESTALT, ICH
WAR SEX VND ZWANTZIG JAR ALT . . . 1645. Albrecht Dürer when he was 26.
With hands folded.‡ *Etching.*

Ver. p. 69: 10. Le B. 270.

HOLBEIN, Hans, II (1497-1543)

HANNS HOLBEIN. VERA EFFIGIES IOHANNIS HOLBEINIJ. . . . 1647.

‡ *Etching.*

Ver. p. 70: 12.

[SAME]

‡

ZUCCHERO (Zuccaro), Federico (1543-1609)

[MARY QUEEN OF SCOTS] FROM a miniature attributed to Zucchero.

‡ *Etching.*

Ver. p. 80: 223.

RUBENS, Petrus Paulus (1577-1640)

EXCELLENTIS: ^{mus} D^{ns}: D: PETRVS PAVLVS RVBENIVS . . . Peter Paul Rubens.‡ *Etching.*

Ver. p. 78: 119. Le B. 306. N. vi: 265 (98).

Hondius, Hendrik, II (ab. 1588-ab. 1658) Dutch School.GERARDUS MERCATOR NATVS REPVLVNDIE . . . IODOCVS HONDIVS NATVS IN PAGO FLAN-
DRIE . . . Gerard Mercator and Jodocus Hondius. Plate from G. Mercator's Atlas
sive cosmographice . . . Published in Amsterdam, 1630, by Hendrik Hondius the
younger.‡ *Line engraving.*

Som. 3596.

Hondius, Hendrik, II—Continued.

ILLVSTRISSIMVS D. D. AXELVS OXENSTIERNA . . . TALIS AB ARCTOIS VENIT OXENSTIERNVS
ORIS . . . Count Axel Oxenstierna.

‡ *Line engraving.*

H. 9.

ARMANDVS IOANNES DU PLESSIS, CARDINALIS, DUX DE RICHELIEV . . . MENS SIDERA VOELVIT.
1634. Cardinal Richelieu.

‡ *Line engraving.*

N. vi: 282 (70). Le B. 16.

Hopfer, Daniel (ab. 1490—ab. 1536) *German School.*

[LA SAINTE VIERGE PRÉSENTÉE AU TEMPLE]

Etching.

B. 34. Le B. 1. N. vi: 299 (34).

[UN OFFICIER ALLEMAND PORTANT UN DRAPEAU . . . ACCOMPAGNÉ D'UN TAMBOUR]

Etching.

B. 66.

[FÊTE DE VILLAGE] Two plates.

Etching.

B. 74. Le B. 109. N. vi: 300 (74).

[DESSEIN D'UN CHAPITEAU ET D'UNE BASE DE COLONNE] 146.

Etching.

B. 128. Braddes Coll. ii: 118.

DES LUTTERS GESTALT MAG WOL VERDERBENN . . . 1523. Martin Luther.

‡ *Etching.*

B. 86. H. & R. 8. Braddes Coll. ii: 120. N. vi: 300 (86).

Hopfer, Hieronymus (worked ab. 1520—1530) *German School.*

DÜRER, Albrecht (1471—1528)

[UN PAYSAN DANSANT AVEC UNE VILLAGEOISE]

Etching.

B. 43. Le B. 73.

Houbraken, Jacobus (1698–1780) *Dutch School.*

[WILLIAM CECIL, LORD BURLEIGH]

‡ *Line engraving.* Proof: Before letters.

Le B. 45. N. vi: 324 (67)

GEOFFREY CHAUCER. 1741.

‡ *Line engraving.* Nagler says this print is after Dichter.

Le B. 53. N. vi: 324 (86)

JOHN HAMPTON. VINDEK LIBERTATIS . . . 1740.

‡ *Line engraving.*

Le B. 93. N. vi: 323 (21)

SOMER, Paul van (1576?–1621)

S^r FRANCIS BACON VISCOUNT S^t ALBANS LORD CHANCELLOR. 1738.‡ *Line engraving.*

Le B. 31. N. vi: 324 (71)

ZUCCHERO (Zuccaro), Federigo (1543–1609)

S^r NICOLAS BACON LORD KEEPER. 1738.‡ *Line engraving.*

Le B. 32. N. vi: 324 (72)

HOLBEIN, Hans, II (1497–1543)

CATHERINE . HOWARD . QUEEN OF K. HENRY . VIII.

‡ *Line engraving.*

Le B. 18. N. vi: 323 (10) H. 34. Bry. i: 669.

OLIVER, Isaac (ab. 1556–1617)

ROBERT DEVEREUX EARL OF ESSEX. 1738.

‡ *Line engraving.*

Le B. 73. N. vi: 323 (36)

PESNE, Antoine (1683–1757)

FREDERICUS TERTIUS, BORUSSORUM REX . . . Frederick III., King of Prussia.

‡ *Line engraving.*

H. II. Brandes Coll. ii: 408.

HOLBEIN, Hans, II (1497–1543)

HENRY, VIII. K. OF ENGL. FRANCE & IRELAND DEFENDER OF F^a FAITH . . .‡ *Line engraving.* Proof: Before letters.

Bib. Nat. 21187 (47.)

Houbraken, Jacobus—Continued.

OLIVER, Isaac (ab. 1556–1617)

HENRY PRINCE OF WALES SON OF K. JAMES I. 1738.

‡ *Line engraving.*

Le B. 81. N. vi: 323 (2)

COOPER, Samuel (1609–1672)

GENERAL JRETON. 1741.

‡ *Line engraving.*

Le B. 112. N. vi: 323 (20)

HEILMANN, Johann Kaspar (1718–1760)

LODEWYK DE XV. KONING VAN VRANKRYK EN NAVARRE. 1752. Louis XV., King of France.

‡ *Line engraving.*

OLIVER, Isaac (ab. 1556–1617)

S^r PHILIP SYDNEY. 1743.‡ *Line engraving.*

Le B. 187. N. vi: 324 (63)

JOHNSON, C. (worked first part of seventeenth century)

GEORGE VILLIERS DUKE OF BUCKINGHAM.

‡ *Line engraving.*

Le B. 12. N. vi: 323 (27)

Hourdain C. (fl. ab. 1800) *French School.*

KUCHARSKJ, (worked latter part of eighteenth century)

LOUIS XVII, ROI DE FRANCE ET DE NAVARRE; NÉ À VERSAILLES, LE 27 MARS, 1785, MORT AU TEMPLE, LE 8 JUIN, 1795. OSTENDENT TERRIS HUNC TANTUM FATA. With arms.

‡ *Stipple engraving.***Houston, Richard** (1722–1775) *English School.*

RYN, Rembrandt Harmensz van (1606–1669)

[A MAN HOLDING A KNIFE, OR "REMBRANDT'S COOK"]

Mezzotint: Second state.

S. 146. Le B. 98. N. vi: 327 (14)

Houston, Richard—Continued.

PESNE, Antoine (1683-1757)

FREDERICK THE III^d KING OF PRUSSIA . . .‡ *Mezzotint.*

Le B. 80. N. vi: 328 (74) S. 97.

PESNE, Antoine (1683-1757)

FREDERICK THE III^d KING OF PRUSSIA . . . On horseback.‡ *Mezzotint.*

S. 98.

HOARE, William (ab. 1707-1792)

THE RIGHT HONOURABLE WILLIAM PITT, Esq^s . . . 1766.‡ *Mezzotint.*

Le B. 77. S. 94. N. vi: 328 (41)

Huot, François (worked second half of eighteenth century) *French School.*

GIRODET - TRIOSON, Anne Louis de Roussy (1767-1824)

BONAPARTE (CHARLES DE) PÈRE DE L'EMPEREUR NAPOLÉON + 1875. GAL^l^{ie} HIST^o^{re} DE VERSAILLES. 2743. S^l^{ie} X. S^o^l^l^l 7.‡ *Line engraving.* Reproduced by Gavard's diagraph and pantograph.*See Bér. vi: 252 (1).***Hurd, Nathaniel** (1730-1777) *American School.*

[BILL OF EXCHANGE]

Line engraving. Restrike.

I

I. B., Master, of 1530 (prints dated 1523–1530) *German School*,

[MARTIN LUTHER] IN SILENCIO ET SPE ERIT FORTITUDO VESTRA. M. L. 1530.

☞ *Line engraving.*

B. 9.

[PHILIP MELANCHTHON] SE DEVS PRO NOBIS QVIS CONTRA NOS. P. M. 1530.

☞ *Line engraving.*

B. 10.

SANZIO Raffaello. *Called Raphael* (1483–1520)

[LES ENFANS VENDANGEURS] 1529.

Line engraving.

B. 35. Nag. Mon. iii: 813 (14)

Israëls, Jozef (1824–) *Dutch School*,

[THE SMOKER]

Etching: Proof before letters.

[THE FISHERMAN]

Etching: Proof before letters.

[LES ENFANTS DE LA MER]

Etching: Proof: Before letters. Signed by etcher.

[SUR LA PLAGE]

Etching: Proof: Before all letters. Signed by etcher.

[INTÉRIEUR DE ZANDVOORT]

Etching: Proof: Before letters. Signed by etcher.

Israhel van Meckenem. *See* MECKENEM, ISRAHEL VAN.

J

Jacob, Nicolas Henri (1782-1871) *French School.*

JAGEMANN, Ferdinand (1780-1820)

GOETHE.

‡ *Lithograph.*

LETHIÈRE (Guillon), Guillaume (1760-1832)

[PRÉLIMINAIRES DE LA PAIX DE LÉOBEN]

Lithograph. Proof: Before letters.**Jacobé, Johann (1733-1797)** *German School.*

MOESNER, Franz (worked late eighteenth century) and KOHL, Jakob (worked late eighteenth century)

[BARON IGNAZ STÜRMER] 1775. With arms.

‡ *Mezzotint.* Proof: Before letters.

QUADAL, Martin Ferdinand (1736-1811)

[L'ACADÉMIE DES BEAUX-ARTS DE VIENNE . . .]

Mezzotint. Proof: Before all letters.

Le B. 18. H. 6. N. 3. Bry. 1: 701.

Jacque, Charles Émile (1813-1894) *French School.*

[GRANDE PASTORALE]

Etching. Proof: Before letters. Signed by etcher.

Béf. 416.

[LA SOURICIÈRE] 1860. CE SPECTACLE EFFRAYANT . . .

Etching: Second state.

Béf. 162.

Jacque, Charles Émile—Continued.

[L'ORAGE]

Etching. Proof: Before letters.

B&F. 44

[FEMME FAISANT RENTRER DES PORCS DANS UNE PORCHÈRE] 1848.

Etching. Proof: Before letters.

B&F. 86.

Jacque, Léon (1828—) *French School.*

J A C Q U E, Charles Émile (1813-1894)

LA BERGERIE. No. 1.

Etching.

H. F. 710.

Jacquemart, Jules (1837-1880) *French School.*

VASE EN ÉMAIL CLOISONNÉ. (COLLECTION DE M. LE DUC DE MORNAY)

Etching.

B&F. 13.

M E E R, Jan van der, I (1628-1691)

[LE SOLDAT ET LA FILLETTE QUI RIT]

Etching. Proof: Before letters.

Ber. 268. H. 3. Bry. 1 70.

R Y N, Rembrandt Harmensz van (1606-1669)

[PORTRAIT DE REMBRANDT] 1869.

Ⓜ *Etching.* Proof: Before letters.

B&F. 270. H. 4. Bry. 1 70.

Jacquet, Jules (1841—) *French School.*

D A V I D, Jacques Louis (1748-1825)

[MADAME RECAMIER]

Ⓜ *Lin engraving.* Proof: Before all letters. Signed by engraver.

Ber. 13. Ap. 1. H. Suppl. 2. Chal. du Louvre, 936

Jacquet, Jules—Continued.

MEISSONIER, Jean Louis Ernest (1815-1891)

[“1805.” BATTLE OF AUSTERLITZ] 1894.

Etching and line engraving. Remarque proof: Signed by the engraver.

MEISSONIER, Jean Louis Ernest (1815-1891)

[MIL HUIT CENT QUATORZE] 1884.

Etching and line engraving. Remarque proof on vellum: Signed by artist and engraver.
With key.

Bér. 30.

MEISSONIER, Jean Louis Ernest (1815-1891)

[MIL HUIT CENT SEPT] 1890. Friedland.

Etching and line engraving. Proof: Signed by artist and engraver.

Bér. 39.

Janinet, Jean François (1752-1813) *French School.*

POURBUS, Frans, H (1569-1622)

[HENRY IV., OF FRANCE]

‡ *Colored aquatint.* Proof: Before all letters.

Le B. 35. H. 9. N. vi: 409. P. & B. 128. Bry. i: 707. J. ii: 148.

RUBENS, Petrus Paulus (1577-1640)

[HENRY IV., OF FRANCE] [1777]

‡ *Aquatint.* Proof: Before all letters.

Bib. Nat. 21195 (261)

Jardin, Karel du (1622-1678) *Dutch School.*

[LES DEUX CHEVAUX]

Etching: Second state.

B. 4. Le B. 4. H. 4. B. suppl. p. 22. Duttit 4. Le B. 4. N. 4.

[LES CHIENS]

Etching: Third state.

B. 5. Le B. 5. H. 5. B. suppl. p. 22. Duttit 5. Le B. 5. N. 5.

Jardin, Karel du—Continued.

[LES DEUX ÂNES] 1652.

Etching: Fourth state.

B. 6. Le B. 6. B. Suppl. p. 22. Dutillet 6. Le B. 6. N. 6.

[LES TROIS COCHONS COUCHÉS DEVANT L'ÉTABLE] 1652.

Etching: Second state.

B. 8. Le B. 8. H. 6. B. Suppl. p. 22. Dutillet 8. Le B. 8. N. 8.

[LA PAYSANNE DANS L'EAU]

Etching: First state.

B. 27. Le B. 27. H. 10. B. Suppl. p. 22. Dutillet 27. Le B. 27. N. 27.

Jasinski, Félix (1862—) *French School.*

BOTTICELLI, Alessandro (1447–1510)

[PRIMAVERA] 1892.

Etching. Proof on vellum, signed by etcher.

BURNÉ-JONES, Sir Edward (1833–1898)

[THE GOLDEN STAIRCASE] 1894.

Etching. Proof on vellum, signed by artist and etcher.**Jeaurat, Edme (1688–1738)** *French School.*

LEBRUN, Charles (1619–1690)

CEREMONIE DU MARIAGE DE LOUIS XIV ROY DE FRANCE ET DE NAVARRE AVEC LA SERENISSIME INFANTE MARIE THERESE D'AUSTRICHE FILLE AINSÉE DE PHILIPPE IV. ROY D'ESPAGNE EN MDCLX. 1731.

Line engraving: Third state.

Le B. 99. N. 13. Chal. du Louvre, 1084. P & B. ii: 492.

Jehotte, Léonard (1772–1851) *Flemish School.*

NAPOLÉON BONAPARTE. 1804. (With vignette underneath—river, bridge, and burnt suburb of the town of Amerceur.)

Ⓐ *Line engraving*.

Inmerzeel, n: 83.

Jenichen, Balthasar (B. I.) (worked 1560–1582) *German School.*

MARTINVS BVCCER . . . DAT . VIEL . GLITEN

‡ *Line engraving.*

Pass. iv: 204 (71) Andr. 6.

IOHANNES HVSS . DER HEILIGE MERTERER 1565.

‡ *Line engraving.*

Pass. iv: 204 (71) Andr. 18. Le B. 15.

ES SIND DEN MENSCHEN . . . THEOPHRAST PARACELSIS 1572. Theophrastus Paracelsus.

‡ *Line engraving.*

Pass. iv: 204 (71) B. ix: 541 (29) Andr. 28.

Jesi, Samuele (1789–1853) *Italian School.*BARBIERI, Giovanni Francesco. *Called Il Guercino* (1591–1666)

RIPUDIO DI AGAR. 1821.

Line engraving: Third state. With arms. From the E. F. Oppermann collection.

Le B. 1. H. 1. Ap. 1. N. 1. Bry. i: 712.

VASARI, Giorgio (1511–1574)

BENVENUTO CELLINI. 1825.

‡ *Line engraving:* Fourth state.

Le B. 4. Ap. 8. H. 10. N. 6. Bry. i: 712.

Jode, Arnold de (1636–af. 1667) *English School.*

DYCK, Anthonie van (1599–1641)

EXCELL^{ME} ILL^{ME}EQ^E DOMINE CATHERINE HOWARD . . . Catharine Howard.‡ *Line engraving:* Second state.

Le B. 6. H. 4. Bry. i: 374. N. 5.

Jode, Pieter de, I (1570–1634) *Flemish School.*JACOBVS VI. SCOTIE REX, ET PRIMVS EO NOMINE ANGLIE FRANCIE, ET HIBERNIE . . . A!
1603. ÆTATIS SVÆ 37. James I., when King of Scotland.‡ *Line engraving.*

Bromley, p. 45. Suth. i: 531.

Jode, Pieter de, II (1606–af. 1674) *Flemish School.*

ISABELLA BORBONIA DEI GRATIA HISPANIARVM ET INDIARVM REGINA. CONNVBIVM FELIX . . .
Isabella (Elizabeth) of France, Queen of Spain, wife of Philip IV.

⌘ *Line engraving.*

Bib. Nat. 14121 (14) Suth. ii: 132.

PHILIPPVS II DEI . GRATIA . HISPANIARVM INDIARVMQVE REX. Philip II., King of Spain.

⌘ *Line engraving.*

PHILIPPVS IIII. DEI GRATIA HISPANIARVM ET INDIARVM REX. MILLE DATE O SVPERI
CAROLVS. . . Philip IV., King of Spain.

⌘ *Line engraving.*

Suth. ii: 130.

VLADISLAVS . IV. DEI GRATIA REX POLONIA AC SWECIA, ETC. Wladislaw IV., King of Poland.

⌘ *Line engraving.*

DYCK, Anthonie van (1599–1641)

ADAM DE COSTER.

⌘ *Line engraving.*

Le B. 63. N. 38. Brandes Coll. i: 286. Som. 1213. Bry. i: 375.

DYCK, Anthonie van (1599–1641)

D. ANTONIVS VAN DYCK EQVES.

⌘ *Line engraving.*

John, Friedrich (1769–1843) *German School.***BENNER, Henri (end eighteenth century–1825)**

EGO VYSOCHESTVO VELIKII KNAZ KONSTANTIN PAVLOVICH'. S. A. I. LE GRAND-DUC CONSTANTIN.
His Highness the Grand Duke Constantine Pavlovich.

⌘ *Stipple engraving.*

K)NINGER, Vincenz Georg (1767–1851)

KAZYNCKY. 1804.

⌘ *Stipple engraving.*

Johnson, Thomas (contemp.) *American School.*

[ABRAHAM LINCOLN] From a photograph taken in 1861.

‡ *Etching.* Proof: Signed by etcher.

[WALT WHITMAN]

‡ *Etching.* Proof: Signed by etcher.**Jones, John** (ab. 1740-1797) *English School.*

REYNOLDS, Sir Joshua (1723-1792)

THE RIGHT HONOURABLE CHARLES JAMES FOX. 1789.

‡ *Mezzotint.*

Le B. 10. H. 6. S. 28. N. 5. Bry. i: 715.

REYNOLDS, Sir Joshua (1723-1792)

[FANNIE KEMBLE, YOUNGER SISTER OF MRS. SIDDONS]

‡ *Mezzotint.*

S. 45.

Josey, Richard (contemp.) *English School.*

WHISTLER, James Abbott McNeill (1834-1903)

[CARLYLE SEATED] 1878.

‡ *Mezzotint.* Remarque proof on India paper, signed by artist and engraver. Remarque is Whistler's butterfly done in pencil.

WHISTLER, James Abbott McNeill (1834-1903)

[MRS. WHISTLER] 1879.

‡ *Mezzotint.* Remarque proof on India paper, signed by artist and engraver. Remarque is Whistler's butterfly done in pencil.**Josi, Christian** (worked 1799-1828) *English School.*

COSWAY, Richard (1740-1821)

[MADAME COSWAY]

‡ *Stipple engraving.*

30705-04-12

Joubert, Jean Ferdinand (1810–1887) *French School.*

ISABEY, Jean Baptiste (1767–1855)

[NAPOLEON BONAPARTE] 1833.

‡ *Line engraving.* Proof: Before letters.**Jügel, Johann Friedrich** (worked 1792–1826) *German School.*

WOLF, Ulrich Ludwig Friedrich (1772–1832)

ZUSAMMENKUNFT DER KAISER NAPOLEON UND ALEXANDER UND DES KÖNIGS FRIEDRICH
WILHELM III. ZU TILSIT . . .*Aquatint.*

WOLF, Ulrich Ludwig Friedrich (1772–1832)

SIEGREICHER EINZUG DER HOHEN VERBÜNDETEN IN PARIS AM 31 MÄRZ 1814.

Aquatint.

N. vi. 502 (11) and xxii: 56.

Julien, Bernard Romain (1802–1871) *French School.*

SEURRE, Charles Émile Marie (1798–1858)

NAPOLEON. STATUE DE M^r SEURRE, PLACÉE SUR LA COLONNE VENDÔME.‡ *Lithograph* (from *Le Charivari*)**K****Keating, George** (1762–af. 1799) *English School.*

MORLAND, George (1763–1804)

NURSE AND CHILDREN IN THE FIELDS. 1791.

Mezzotint.

N. 2.

Kehr, Johann Philipp (ab. 1800-) *German School.*

GRÜNEWALD, Matthias (betw. 1470 and 1480—af. 1529)

[THE VIRGIN AND CHILD WITH ST. ELIZABETH]

*Lithograph.***Kilian, Lukas** (1579–1637) *German School.*

DÜRER, Albrecht (1471–1528)

ALBERTI DVRERI NORIBERGENSIS, PICTORUM GERMANIE PRINCIPIS, EFFIGIES GENUINA DUPLEX,
. . . VIVIT POST FVNERA VIRTUS. ALBERTVS DVRER ALEMANS FACIEBAT . . . 1509.ALBERTVS DVRER. 1517. Albrecht Dürer. Two portraits on the same plate; one shows
him in 1509, the other in 1517.‡ *Line engraving.*

Le B. 106. N. 44. H. 18.

Kilian, Philipp Andreas (1714–1759) *German School.*

MEYTENS, Martin van der (1695–1770)

FRANCISCO PRIMO CÆSARI INVICTISSIMO . . . Francis I., of Germany. With arms.

‡ *Line engraving.*

Le B. 36. H. 11. N. 30. Bry. i: 731. Bib. Nat. 16542 (22)

MEYTENS, Martin van der (1695–1770)

MARIA THERESIA HVNGARIE BOHEMIE REGINE . . . With arms.

‡ *Line engraving.*

Bry. i: 731. H. 12.

King, Francis Scott (1850-) *American School.*

[DANIEL WEBSTER] 1894. From an old charcoal drawing.

‡ *Intaglio engraving on wood.* Proof: Before all letters. Signed by engraver.

Kirchhoff, Johann J. (worked first part of nineteenth century) *German School.*

FABER, JOHANN (1778-1846)

LA PAIX D'HUBERTSBOURG. NVN IST GROS . . . 1825.

Lithograph.

Klauber, Ignaz Sebastian (1754-1820) *German School.*

POELEMBOURGH (Poelenborgh), Cornelis van (1586-1667)

PETIT ÉCOLIER DE HARLEM.

Line engraving: Second state.

Ap. 7. H. 3. Bry. i: 735. H. 22. Ap. 7.

Knesing, Theodor (1840-) *German School.*

ZIMMERMANN, Ernst Karl Georg (1852-)

DER 12-JÄHRIGE JESUS IM TEMPEL. 1881.

Wood-engraving.

Knight, C. A. *See* WHISTLER, JAMES ABBOTT McNEILL.

Kobell, Ferdinand (1740-1799) *German School.*

SIX ÉTUDES D'APRÈS NATURE. 1769.

Etchings: First state.

Le B. 34-39. H. 2. N. 20-25. J. ii: 166. Bry. i: 740.

[THE WOOD-CHOPPER] 1775.

Etching.

[LANDSCAPE WITH COTTAGE TO RIGHT AND TWO PEASANTS ASLEEP UNDER A TREE]

Etching.

[VIER LANDSCHAFTEN MIT GOTHISCHEN THOREN IN RUINEN] 1770. Four prints.

Etchings: First state.

N. 88-91.

Kobell, Ferdinand—Continued.

[VUE D'UN ANCIEN CHÂTEAU RUINÉ AVEC UNE TOUR CARRÉE . . .] 1773.

Etching: Second state.

Le B. 88. N. 202.

Kohlschein, Joseph (1841-) *German School*.

SANZIO, Raffaello. *Called Raphael* (1483-1520)

[VIRGIN WITH DIADEM]

Line engraving. Proof: Before all letters. Signed by engraver.

Kolpashnikov, Aleksiei Iakovlevich (1744-1809) *Russian School*.

EKATERINA II. Catherine II., Empress of Russia. With Greek inscription.

‡ *Line engraving*.

PETR VELIKII IMPERAT. I SAMODER. VSEROSSNIISK. OTETS OTECHESTRA. RODIL MAIA 31 D. 1672 PRIN. VLAD. 1682 SKONCH. GEN. 28 1725 G. Peter the Great, Emperor and Autocrat of all the Russias, father of his country. Born May 31, 1672; assumed power 1682; died Jan. 28, 1725. With additional Russian inscription underneath. 1772.

‡ *Line engraving*.

Koning, Cornelis. *See CONINCK, Cornelis*.**Kratké, Charles Louis** (1848-) *French School*.

FORTUNY Y CARBÒ, Mariano (1838-1874)

L'ARQUEBUSIER.

Etching. Remarque proof on vellum. Signed by etcher.

Pl. 14.

Krausse, Lorenz Alfred (1829–1894) *German School.*

SCHILLER.

‡ *Line engraving.*

GRAFF, Anton (1736–1813)

G. E. LESSING.

‡ *Line engraving.*

H. Suppl. 3.

SCHRADER, Julius Friedrich Antonio (1815–1900)

VON BISMARCK.

‡ *Line engraving.*

Ap. 1. II. Suppl. 1.

Krethlow, Johann Ferdinand (1767–1842) *German School.*

DÄHLING, Heinrich Anton (1773–1850)

FRIEDRICH WILHELM III. KÖNIG VON PREUSSEN . . . 1807. Surrounded by his family.

‡ *Stipple engraving.*

Le B. 5. N. 9.

WOLF, Ulrich Ludwig Friedrich (1772–1832)

FÜRST BLÜCHER VON WAHLSTADT . . .

‡ *Stipple engraving.* Vignette at the bottom: *See* WOLF, Ulrich Ludwig Friedrich.

Le B. 4. N. 8.

Krüger, Ephraim Gottlieb. *See* SCHULTZE, Christian Gottfried, and KRUGER, Ephraim Gottlieb.**Krug, Ludwig (ab. 1450–1532)** *German School.*

[ANBETUNG DER DREI KÖNIGE] 1516.

Line engraving.

B. 2. Le B. 2. II. 2. N. 1. Nag. Mon. iv: 378 (2). Bry. i: 750.

L

Lacauchie, Alexandre (worked ab. 1830–1858) *French School*.

LAETIZIA BONAPARTE.

⌘ *Lithograph.*

Bib. Nat. 5413 (23)

Laffan, William M. (contemp.) *American School*.

BUNCE, William Gedney (1840–)

[MOONLIGHT ON THE ADRIATIC]

Etching. Artist proof. Signed by etcher.

Lafosse, Jean Baptiste Adolphe (worked second half nineteenth century) *French School*.

L. GAMBETTA. 1871.

⌘ *Lithograph.*

Bib. Nat. 17457 (13) Bér. ix: 10.

Lalanne, Maxime (1827–1886) *French School*.

DAUBIGNY, Charles François (1817–1878)

[CLAIRE DE LUNE]

Etching. Proof on Japan paper: Before all letters. Signed by etcher.

Bér. 155.

DUPRÉ, Jules (1812–1889)

[LE MATIN]

Etching. Remarque proof on vellum: Before all letters. Signed by artist and etcher.

Bér. 156.

Lalauze, Adolphe (1838–) *French School.*

[IN THE WOODS, SPRINGTIME]

Etching. Proof on Japan paper.

Lander, Benjamin (1844–) *American School.*

[WHEN WE WERE BOYS] 1884.

Etching. Proof: Before letters. Signed by etcher.

Landseer, John (1769–1852) *English School.*

CRAIG, William Marshall (worked 1788–1827)

BUONAPARTE. 1798.

¶ *Line engraving:* Second state.

Le B. 3.

Landseer, John (1769–1852) and **Smith, Anker** (1759–1819) *English School.*

SMIRKE, Richard (1778–1815)

MARY [QUEEN OF SCOTS] 1795.

¶ *Line engraving.* Proof: Before letters.

Langlois, Pierre Gabriel (1754– ab. 1810) *French School.*

VAN LOO, Charles Amédée Philippe (1719–1795)

FRÉDÉRIC II. [THE GREAT] 1785.

¶ *Line engraving:* Second state.

Bib. Nat. 16649 (141). P. & B. 3.

Lante, Joseph (worked ab. middle of eighteenth century) *French School.*

CATHERINA. II MAGNA FELIX AVGVSTA . . . EMPRESS OF RUSSIA.

¶ *Line engraving.*

Didot (Portraits) 1028. Bib. Nat. 8687 (72)

Larmessin, Nicolas de, I (1636?-1694) and II (1640-1725) *French School.*

LOUISE FRANCOISE DE LA BAYME LE BLANC DUCHESSE DE LA VALIERE. With arms.

⚔ *Line engraving.*

Didot (Portraits) 1044.

Larmessin, Nicolas de, III (1684-1755) *French School.*

VAN LOO, Louis Michel (1707-1771)

LOUIS QUINZE ROY DE FRANCE ET DE NAVARRE. With arms.

⚔ *Line engraving.*

P. & B. 26. Didot (Portraits) 1055. N. i: 164.

WATTEAU, Antoine (1684-1721)

LOUIS XIII METTANT LE CORDON BLEU A MONSIEUR DE BOURGOGNE PERE DE LOUIS XV . . .

Line engraving.

Le B. 58. H. 15. N. i: 164. P. & B. 22.

Larmessin, Nicolas de, III (1684-1755), Baquoy, Maurice (ab. 1680-1747) and Simonneau, Charles (1645-1728) *French School.*

MARTIN, Pierre Denis (ab. 1673-1742)

IZOBRAZHENIE PRES LAVNOI BATALII . . . View of the famous battle between the Russian and Swedish armies . . . which took place not far from Poltava on the 27th day of June, 1709. One of a set of four plates.

Line engraving.

Le B. 51.

L'Asne, Michel (1596-1667) *French School.*

LUDOVICO DECIMO TERTIO IVSTO . . . Louis XIII., on horseback. In the background the battle of Veillane, engraved by Jacques Callot (1592-1635)

⚔ *Line engraving.*

Le B. 87. H. 13. N. i: 174.

Later, Jacob de (worked ab. 1680–1728) *Dutch School*.

WILHELMUS III. D. G. ANGLE, SCOTLE . . .

‡ *Mezzotint*.

Le B. 1. H. 1. N. 1.

Laugier, Jean Nicolas (1785–1865) *French School*.

[TÊTE DE CHRIST] 1842.

Line engraving. Proof: Before letters.

Bér. 35.

G É R A R D, Baron François Pascal Simon (1770–1837)

ANNE LOUISE GERMAINE NECKER, BARONNE DE STAËL HOLSTEIN. 1818.

‡ *Line engraving*: Third state.

Le B. 18. Bér. 18. Ap. 26. H. 21. N. 16. Didot (Portraits) 1132.

G R O S, Baron Antoine Jean (1771–1835)

[LE GÉNÉRAL BONAPARTE VISITE LES PESTIFÉRÉS DE JAFFA, 11 MARS, 1799] [1829]

Line engraving. Proof: Before all letters.

Le B. 13. N. 1. Bér. 27. H. 16. Ap. 17.

Laugier, Jean Nicolas (1785–1865) and **Vallot**, Philippe Joseph Augustin (1796–1870)
French School.

D A V I D, Jacques Louis (1748–1825)

[NAPOLÉON DANS SON CABINET AUX TUILERIES] 1835.

‡ *Line engraving*. Proof: Before letters.

Bér. ix: 58 (28) and xii: 172. Ap. 24. H. 15.

Launay, Nicolas de (1739–1792) *French School*.

F R E U D E N B E R G E R, Sigmund (1745–1801)

LA COMPLAISANCE MATERNELLE.

Line engraving: Third state.

F. & B. 19. Le B. 23. H. 11.

Laurent, Pierre (1739–1809) and Avril, Jean Jacques, II (1771–1835) *French School.*

G É R A R D. Baron François Pascal Simon (1770–1837)

[LE GÉNÉRAL BONAPARTE, PREMIER CONSUL, SIGNE LE CONCORDAT ENTRE LA FRANCE ET LE SAINT-SIÈGE, LE 15 JUILLET, 1801]

Line engraving. Proof: Before all letters.

Chal. du Louvre, 966. Bér. 1: 81 and ix: 63. Le B. 22. (Le Blanc attributes this print to Avril alone.)

[SAME.]

*Unfinished trial proof.***Lauro, Agostino (worked middle nineteenth century)** *Italian School.*

V I N C I, Leonardo da (1452–1519)

[MADONNA OF THE BAS-RELIEF]

Line engraving. Proof: Before letters.**Lautensack, Hans Sebald (ab. 1524–1563 (1560?))** *German School.*

[DR. GEORG ROGGENBACH OF BAMBERG] 1554. ANNO ETATIS SVE XXXVIII. With Greek inscription.

⚔ *Line engraving.*

B. 9. H. 4. Le B. 22. N. 9. Pass. iii: 261 (9) Bry. ii: 26. Nag. Mon. iii: 648 (4)

[PAYSAGE OFFRANT À DROITE UNE ÉGLISE ENTOURÉE D'ARBRES ET DE QUELQUES AUTRES MAISONS . . .] 1553.

Line engraving.

B. 42. N. 43. Le B. 28. Nag. Mon. iii: 652 (22)

Law, David (1831–1902) *English School.*

[WINDSOR CASTLE] No. 29.

Etching. Proof: Signed by etcher.

H. Suppl. 2.

[GRAND CANAL, VENICE, MOONLIGHT]

Etching. Proof: Before letters: Signed by etcher.

H. Suppl. 7.

Law, David—Continued.

GAINSBOROUGH, Thomas (1727–1788)

[THE WATERING PLACE]

Etching. Proof: Before letters: Signed by etcher.**Le Beau, Pierre Adrien** (1744–) *French School.*

LECLERC, Pierre Thomas (?) (worked ab. 1780–1810)

LOUIS SEIZE, ROI DE FRANCE ET DE NAVARRE . . .

⌘ *Line engraving.*

P. & B. 17. Le B. 18. N. i: 347. Bry. ii: 31.

LECLERC, Pierre Thomas (?) (worked ab. 1780–1810)

MARIE ANTOINETTE, ARCHID^e D'AUTRICHE SEUR DE L'EMPEREUR, REINE DE FRANCE . . .⌘ *Line engraving.*

P. & B. 17. Le B. 19. N. x: 347. Bry. ii: 31.

Le Cave See HOGARTH, William, and LECAVE.**Lefèvre, Achille Désiré** (1798–1864) *French School.*

DAVID, Jacques Louis (1748–1825)

N. [NAPOLEON] Letter N in a star below print.

⌘ *Line engraving.* Proof: Before letters.

Bér. 1.

MURILLO, Bartolomé Esteban (1618–1682)

[L'ANNONCIATION]

Line engraving. Proof: Before letters.

Le B. 1. Bér. 5. H. 2. Ap. 2. Bry. ii: 36.

MURILLO, Bartolomé Esteban (1618–1682)

[L'IMMACULÉE CONCEPTION] 1859.

Line engraving. Proof: Before letters.

Bér. 15. Ap. 1. H. 1. Bry. ii: 36.

Lefèvre, Achille Désiré—Continued.

ST EUBEN, C. G. H. A. F. L., Baron de (1788–1856)

HIS MAJESTY, THE EMPEROR NAPOLEON . . . 1826.

‡ *Line engraving*: Second state.

Le B. 13. Ap. 14. Bér. 1. Bry. ii: 36. H. 14.

VERNET, Émile Jean Horace (1789–1863)

[LE GÉNÉRAL FOY]

‡ *Line engraving*. Proof: Before letters.

Le B. 12. Bér. 2. H. 15. Ap. 10. N. iv: 309. Bib. Nat. 16420 (72) Didot (Portraits) 1174.

Lefèvre, Elénore (worked end of eighteenth century) *French School*.

LEDRU, Hilaire (1769–1840)

AUGEREAU.

‡ *Stipple engraving*.

Bib. Nat. 8627 (25)

Lefort, Henri Émile (1852–) *French School*

[GEORGE WASHINGTON] 1881.

‡ *Etching*. Proof: Before letters. Signed by etcher.

Bér. 3.

Legros, Alphonse (1837–) *English School*.

[DALOU, STATUAIRE] [1877]

‡ *Dry-point*. Proof: Before all letters, on old paper.

Bér. 41.

[LE CARDINAL MANNING]

‡ *Dry-point*. Proof: Before all letters. Signed by etcher.

Bér. 43.

[PROCESSION DANS UNE ÉGLISE ESPAGNOLE]

Etching. Proof: Before all letters.

Bér. 49.

Legros, Alphonse—Continued.

[LA MORT DE SAINT FRANÇOIS]

Etching. Proof: Before all letters.

Bér. 56.

[SAME]

Etching: Second state. Proof: Before all letters.

Bér. 56.

L. GAMBETTA.

‡ *Dry-point.*

Bér. 189.

[SIR FREDERICK LEIGHTON]

‡ *Dry-point.* Proof: Before all letters. Signed by etcher. From the M. J. Morgan collection.

Bér. 201.

[SIR FREDERICK LEIGHTON]

‡ *Dry-point.* Proof: Before all letters.

Bér. 204.

[ALPHONSE LEGROS, AFTER A PAINTING BY HIMSELF]

‡ *Dry-point.* Proof: Before all letters. Signed by etcher.

Bér. 212 (?)

Leguay, Eugène (1822–) *French School.*

L A C A U C H I E, Alexandre (?) (worked ab. 1830–1858)

PAULINE BONAPARTE, PRINCESSE BORGHÈSE.

‡ *Line engraving.***Leibl, Wilhelm (1844–1900)** *German School.*

[PEASANTS' HEADS] 1874.

Etching. Proof: Before all letters.

Leisnier, Nicolas Auguste (1787–1858) *French School.*S A N Z I O, Raffaello. *Called Raphael* (1483–1520)

MARC-ANTOINE RAIMONDI. 1838.

‡ *Line engraving: Second state.*

Bér. 12. Ap. 3. H. 1. Le B. 3. Bry. ii: 38. N. 9.

Leloir, Alexandre Louis (1843–1884) *French School.*

[THE CAVALIER]

Etching. Proof: Before all letters.**Le Mire, Noël (1724–1801)** *French School.*

L E P A O N, Louis (—ab. 1790)

CONCLUSION DE LA CAMPAGNE DE 1781 EN VIRGINIE LE MARQUIS DE LA FAYETTE . . .
L'AMÉRIQUE ÉTOIT ASSERVIE.‡ *Line engraving: Second state.*

P. & B. 28. Le B. 22. Bry. ii: 40. N. 30. H. 6.

L E P A O N, Louis (—ab. 1790)

LE GÉNÉRAL WASHINGTON. NE QUID DETRIMENTI . . .

‡ *Line engraving: Second state.*

Le B. 27. H. 7. P. & B. 57. Baker (Wash.) 21. Bry. ii: 40. N. 29.

Lemon, Henry (worked second half nineteenth century) *English School.*

H A N N A H, Robert (worked 1842–1870)

HARVEY DEMONSTRATING TO CHARLES THE FIRST HIS THEORY OF THE CIRCULATION OF THE
BLOOD . . . 1851.*Line engraving.*

H. 2. Ap. 4.

Le Rat, Paul Edme (1849–1892) *French School*.

BELLINI, Giovanni (ab. 1428–1516)

[PORTRAIT OF THE DOGE LEONARDO LOREDANO] 1888. With arms.

‡ *Etching*. Proof: On vellum. Before letters: Signed by etcher.

Bér. 41.

Lerouge, Jean Nicolas (ab. 1776–af. 1824) and **Bovinet**, Edme (1767–af. 1833)
French School.

CHASSELLAT, Charles Abraham (1782–1843)

COURONNEMENT DE SA MAJESTÉ. The Empress Josephine.

Line engraving. Vignette under Joséphine, Impératrice, etc., by Audouin, Pierre.

Ap. (Adouin) 35.

Leroux, Jean Marie (1788–1871) *French School*.

ALLEGRI, Antonio. Called Correggio (1494–1534)

LA VIERGE DU MUSÉE DE PARME . . . 107. 1837.

Line engraving.

Ber. 10. Le B. 1. Ap. 1. H. 3. Bry. ii: 45.

VINCI, Leonardo da (1452–1519)

[LEDA] [1835]

Line engraving: First state. Proof: Before letters. With dedication inscription by engraver.

Bér. 9. Le B. 5. Ap. 11. H. 13. Bry. ii: 45.

Leu, Thomas de (ab. 1562–ab. 1620) *French School*.

CHARLES DE BOYRNON. ROMME SOUS QUI TREMBLOIT JADIS LA TERRE . . .

‡ *Line engraving*: First state.

R.-D. 323. Le B. 158. Bib. Nat. 5973 (24)

GABRIELLE DESTREE MARQUISE DE MONCEAUX. VOICY BIEN QUELQUE TRAIT D'UN ANGE . . .

‡ *Line engraving*. From the P. Malenza collection.

R.-D. 365. H. 17. Didot (Portraits) 1243. Le B. 178.

Leu, Thomas de—Continued.

CLAVDIU FAVCHETTI FRANC. ANNAL. SCRIP. . . . SPARSA ET NEGLECTA COËGI.

‡ *Line engraving.* From the Firmin-Didot collection.

R.-D. 369. Didot (Portraits) 1245.

FRANCOIS DE VALOIS, FILS DE FRAN. I. DAVPIIN DE FRANCE. L'ennemy ennieux du bon
heur . . .

‡ *Line engraving.*

R.-D. 371. Le B. 247. Didot (Portraits) 1248. N. 13.

FRANCOYS, I DV NOM, ROY DE FRANCE. L'ITALLE CREINT ENCOR . . .

‡ *Line engraving:* First state.

R.-D. 372. Le B. 184. Didot (Portrait) 1246. Bib. Nat. 16548 (107)

FRANCOIS SECOND ROY DE FRANCE. LORS QUE CEST ARBRSEAU PLEIN DE SI BELLE FLEURS . . .

‡ *Line engraving:* First state.

R.-D. 373. Le B. 185.

HENRY. III. ROY DE FRANCE ET DE POLONGNE. ROY L'HONNEUR DE CE SIECLE . . .

‡ *Line engraving:* First state.

R.-D. 393. Le B. 190. H. 18.

[HENRI IV, ROI DE FRANCE] HERCVLI SACR. GALICO.

‡ *Line engraving:* Third state.

R.-D. 416. Le B. 191. H. 19. Bib. Nat. 21195 (293)

HENRY IIII ROY DE FRANCE ET DE NAVARRE. CE GRAND ROY QUE TU VOIS . . .

‡ *Line engraving.*

R.-D. 413. Le B. 194. H. 19. Bib. Nat. 21195 (290)

LANNE D'ALBRET, ROYNE DE NAVARRE MERE DE HENRY IIII ROY DE FRANCE ET NAVARRE
1697. VOY LE TYGE SACRE D'UNE RACE DIINE.

‡ *Line engraving:* First state.

R.-D. 422. Didot (Portraits) 1321. Le B. 147.

BLASMEZ, Johan (worked end sixteenth century)

POVTRAIT DE MADAME FILLE VNIQUE DE HENRY IIII. ROY DE FRANCE ET DE NAVARRE . . .
PRINCESSE DONT LE CIEUX HONORANS LA NAISSANCE . . . Elizabeth of Bourbon.

‡ *Line engraving.*

R.-D. 361. Didot (Portraits) 1275.

Leu, Thomas de—Continued.

QUESNEL, François (ab. 1544–1619)

HENRY III ROY DE FRANCE ET DE NAVARRE. LE SEPTRE EN MAIN . . .

‡ *Line engraving.*

R.-D. 407. Le B. 199. Didot (Portraits) 1263. N. 17. Bib. Nat. 21195 (289)

QUESNEL, François (ab. 1544–1619)

MARIE DE MEDICIS ROYNE DE FRANCE ET DE NAVARRE. VOICY LE VRAY PORTRAIT D'UNE
ROYNE PUDIQUE . . .

‡ *Line engraving.*

R.-D. 454. H. 24. Le B. 206. N. 18.

RICHELET, N. (worked end sixteenth century)

BARNABE BRISSONII IN SENATU PARISIENSI PRESIDIS . . . Barnabé Brisson, President of the
Parliament of Paris. With arms.

‡ *Line engraving: Second state.*

R.-D. 327. Didot (Portraits) 1237. Le B. 167.

Levachez, Charles François Gabriel (worked 1780–1820) *French School.*

TROPHIM GER^{DE} C^{TE} DE LALLY-TOLENDAL. DÉPUTÉ DE PARIS . . . COLLECTION GENERALE
DES PORTRAITS DE M. M. LES DÉPUTÉS À L'ASSEMBLÉE NATIONALE . . . 1789. With
arms. Count de Lally-Tolendal.

‡ *Aquatint.* Printed in black and brown.

P. & B. ii: 685.

JEAN PAUL MARAT . . . MARAT! QUEL NOM . . . 1798.

‡ *Aquatint.*

P. & B. 1.

Vignette at bottom. *See* DUPLESSI-BERTAUX, Jean.

MAXIMILIEN ROBESPIERRE . . . EN TRAÇANT LE PORTRAIT . . . 1798.

‡ *Aquatint.*

P. & B. 1.

Vignette at bottom: *See* DUPLESSI-BERTAUX, Jean.

JOSEPH EMMANUEL SIEYES . . . SIEYES SE FIT REMARQUER . . . 1802.

‡ *Aquatint.*

P. & B. 1.

Vignette at bottom: *See* DUPLESSI-BERTAUX, Jean.

Levachez, Charles François Gabriel—Continued.

V E R N E T, Antoine Charles Horace (1758-1836)

[NAPOLÉON, EMPEREUR, À CHEVAL, SUIVI DE SON ÉTAT-MAJOR]

‡ *Colored aquatint.* Proof: Before all letters.

Le B. 2. Br. 3. P. & B. 14.

Lewis, Charles George (1808-1880) *English School.*

I N C E, Joseph Murray (1806-1859)

BACON, EX. DONO. DANIELIS LOCK. Sir Francis Bacon.

‡ *Etching.***Lewis, Frederick Christian.** See T U R N E R, Joseph Mallord William.**Leyden, Lucas Jacobsz van (1494-1533)** *Dutch School.*

[CAÏN TUANT SON FRÈRE ABEL DEVANT UN AUTEL] 1529. One of a set of six plates, "L'histoire de la création et de la chute du premier homme."

Line engraving.

B. 5. N. 5. Le B. 5. J. ii: 227. Dutuit 5. Bry. i: 703. Volb. 5.

[MARDOCHÉE MENÉ EN TRIOMPHE] 1515.

Line engraving.

B. 32. N. 32. Dutuit 32. H. 8. Le B. 33. J. ii: 227. Volb. 30

[L'ADORATION DES MAGES] 1513.

Line engraving: First state. Restrike.

B. 37. N. 37. Dutuit 37. Le B. 41. Bry. i: 703. H. 9. J. ii: 227. Volb. 35.

[LE BAPTÊME DE JÉSUS CHRIST] [1510?]

Line engraving.

B. 40. N. 40. Dutuit 40. Le B. 44. H. 11. Bry. i: 703. Volb. 37.

[LE COURONNEMENT D'ÉPINES] 1509. One of a set of nine plates, "La passion de Jésus Christ."

Line engraving.

B. 62. N. 62. Le B. 67. H. 13. Dutuit 62. Bry. i: 703. J. ii: 228. Volb. 59.

Leyden, Lucas Jacobsz van—Continued.

[JÉSUS CHRIST PRÉSENTÉ AU PEUPLE] 1510.

Line engraving. Restrike.

B. 71. N. 71. Le B. 76. H. 14. Dutuit 71. Bry. i: 703. J. ii: 228. Volb. 66.

[LE CALVAIRE] 1517.

Line engraving. Second state.

B. 74. N. 74. Le B. 80. H. 15. Pass. iii: 5 (74) Dutuit 74. Bry. i: 703. J. ii: 228. Volb. 69.

[S. PIERRE ET S. PAUL] 1527.

Line engraving.

B. 106. N. 106. Dutuit 106. Le B. 102. Bry. i: 703. Volb. 103.

[LA CONVERSION DE S. PAUL] 1509.

Line engraving. First state.

B. 107. H. 18. Le B. 100. N. 107. Dutuit 107. Bry. i: 703. J. ii: 229. Volb. 116.

[S. GEORGES] [1508?]

Line engraving.

B. 121. N. 121. Dutuit 121. Le B. 92. Bry. i: 703. Vol. 20.

[S. MADELEINE DEBOUT SUR DES NUAGES] 1518.

Line engraving.

B. 124. N. 124. Le B. 107. Dutuit 124. Pass. iii: 5 (124) Volb. 114.

[LE POÈTE VIRGILE SUSPENDU DANS UN PANIER] 1525. Subject from the tale by Albert d'Eiib.

Line engraving.

B. 136. N. 136. Le B. 149. H. 23. Dutuit 136. Pass. iii: 6 (136) J. ii: 230. Volb. 134.

[LE SEIGNEUR ET LA DAME] [1508?]

Line engraving.

B. 145. N. 145. Dutuit 145. Le B. 162. Volb. 139.

[LES ENFANS GUERRIERS] 1527.

Line engraving.

B. 165. N. 165. Dutuit 165. Le B. 141. Volb. 160.

[LUCAS VAN LEYDEN] 1525.

¶ *Etching.* Inscription cut off.

B. 173. N. 173. H. 32. Dutuit 173. Le B. 153. Bry. i: 704. J. ii: 232. Volb. 157.

Lhermitte, Léon Augustin (1844–) *French School.*

[LA CATHÉDRALE DE ROUEN] 1884.

Etching. Proof: Before letters. Signed by etcher.

Bér. 37.

Liebe, Christian Gottlieb August (–1810?) *German School.*

FRIEDRICH D. GROSSE BEGEGNET . . . EINER HUSAREN FRAU ZU PFERDE . . .

Etching and line engraving

N. 13.

Lieftrinck, Hans (?) (worked 1540–1580) *Flemish School.*

ELISABETH. DEI. GRATIA. REGINA. ANGLIE. Queen Elizabeth.

¶ *Line engraving.* From the E. W. Martin and Fountaine Walker collections.

Bib. Nat. 14417 (82)

Lignon, Étienne Frédéric (1779–1833) *French School.*

GÉRARD, Baron François Pascal Simon (1770–1837)

LOUIS PHILIPPE D'ORLÉANS, DUC D'ORLÉANS . . . 1814. With arms.

¶ *Line engraving:* Fourth state.

Le B. 16. Bér. 32. Ap. 22. H. 20. N. 17.

Lincke, Karl Ludwig (1822–) *German School.*

POUSSIN, Nicolas (1593–1665)

[ANGEL DICTATING THE GOSPEL TO S. MATTHEW]

Line engraving. Proof: Before letters. With dedication inscription by engraver.

Lingée, Charles Louis (1751–1819) and **Godefroy**, Jean (1771–1839) *French School*.

ISABEY, Jean Baptiste (1767–1855)

BONAPARTE (AT MALMAISON) 1803.

‡ *Stipple engraving*: Fourth state.

Le B. 1 (?) Bcr. vii: 168. H. i: 599 (8) N. v: 251.

Lips, Johann Heinrich (1758–1817) *German School*.

MADAME NECKER.

‡ *Line engraving*.

Le B. 52.

Løde, Odoard Helholt de (—1757) *Danish School*.

MANDER, Karel van, II (1579–1623)

CHRISTIAN DEN FIERDE KONGE TIL DANMARK OG NORGE . . . 1755.

‡ *Line engraving*.

N. vii: 573. Bry. ii. 68. Bib. Nat. 9615 (57)

Lodge, John (—1796) *English School*.

MILLAR, James (?) (worked ab. 1773–1791)

VIEW OF THE ATTACK ON BUNKER'S HILL, WITH THE BURNING OF CHARLES TOWN, JUNE 17, 1775.

Etching.

Loggan, David (ab. 1630–1693) *English School*.

SERENISSIMUS PRINCEPS JACOBUS DUX EBORACENSIS. AC. James, Duke of York.

‡ *Line engraving*.

Bry. ii: 69.

Loizel, Balthasar Frédéric (worked end eighteenth century) *French School.*

PATON, Richard (1717-1791)

COMBAT MEMORABLE ENTRE LE PEARSON ET PAUL IONES . . . Reverse copy of earlier print with German and French inscriptions. Published at Augsburg.

*Line engraving and etching.***Lombart, Pierre** (1612-1682) *English School.*

DYCK, Anthonie van (1599-1641)

CAROLUS I. DEI GRATIA . . . With arms.

⌘ *Line engraving.* First state: Before the face was changed to that of Cromwell.

Le B. 20. N. 11. J. ii: 222. H. 9. Bry. ii: 71. Bib. Nat. 9143 (121)

DYCK, Anthonie van (1599-1641)

OLIVERIVS MAGNE BRITANNIE . . . Oliver Cromwell. With arms.

⌘ *Line engraving.* Second state: Altered plate.

Le B. 20. N. 11. J. ii: 222. H. 9. Bib. Nat. 11245 (71)

[SAME]

Reproduction—typogravure.

WALKER, Robert (-1658?)

OLIVERIVS CROMWELL EX EXERCITIVM . . . Oliver Cromwell, with his page. With arms.

⌘ *Line engraving.*

Bry. ii: 71. J. ii: 222. Bib. Nat. 11245 (70)

Longhi, Giuseppe (1766-1831) *Italian School.*

NAPOLEON. I. GALL. IMP. ITAL. REX. 1806.

⌘ *Line engraving.*

Le B. 32. N. 1. Bér. ix: 189. H. 19.

N. [NAPOLÉON IER, EMPEREUR] 1812.

⌘ *Line engraving.* Proof: Before letters.

Le B. 33. N. 11. H. 20. Bér. ix: 189. Bry. ii: 72.

Longhi, Giuseppe—Continued.

[EUGÈNE DE BEAUHARNAIS, DUKE OF LEUCHTENBERG] 1808.

‡ *Line engraving.* Proof: Before letters.

ALLEGRI, Antonio. *Called Correggio* (1494–1534)

LA MADDALENA. 1809. With arms.

Line engraving: Fourth state.

Le B. 14. Ap. 14. H. 10. N. 42. Bér. ix: 189. Bry. ii: 72. J. ii: 223.

GÉRARD, Baron François Pascal Simon (1770–1837)

EUGENIO NAPOLEONE DI FRANCIA VICE RE D'ITALIA. 1813.

‡ *Line engraving:* Third state.

Le B. 24. Bér. ix: 189. Ap. 35. H. 18. N. 2. Bry. ii: 73.

GROS, Baron Antoine Jean (1771–1835)

BONAPARTE À LA BATAILLE D'ARCOLE 27. BRUMAIRE AN V. 1798.

‡ *Line engraving:* Second state.

Le B. 21. N. 51. Ap. 36. H. 17. Bér. ix: 189. Bry. ii: 73.

SANZIO, Raffaello. *Called Raphael* (1483–1520)

[LE MARIAGE DE LA S. VIERGE] SE DI TAI PREGI ADORNO . . . 1820. With arms.

Line engraving: Fourth state.

Le B. 4. Ap. 3. H. 3. Bér. ix: 189. N. 31. Bry. ii: 72.

SANZIO, Raffaello. *Called Raphael* (1483–1520)

[LA MADONNA DEL VELO] [1834]

Line engraving. Proof: Before all letters. From the E. F. Oppermann collection. **Left** unfinished by Longhi and finished by Paolo Toschi (1788–1854)

Le B. 7. H. 5. Ap. 8. Bér. ix: 189. N. 39. Bry. ii: 73.

VINCI, Leonardo da (1452–1519)

LA MADONNA DEL LAGO. MENTRE SORREGGI IL PARGOLO . . . 1825.

Line engraving: Third state.

Le B. 5. Ap. 6. H. 4. Bér. ix: 189. N. 32. Bry. ii: 72.

[SAME]

Line engraving: Fourth state.

Longueil, Joseph de (1733–1792), **Saint-Aubin**, Augustin de (1736–1807) and **Choffard**, Pierre Philippe (1730–1809) *French School*.

COCHIN, Charles Nicolas, II (1715–1790)

[MARIE ANTOINETTE ACCUEILLANT LES VŒUX DE LA FRANCE] LES GRACES SUR SON FRONT
SOUTIENNENT LA COURONNE . . . 1776.

Line engraving: First state.

P. & B. ii: 740 (21), and iii: 463 (108) Le B. 37. N. 22. Bry. ii: 73.

Louis, Aristide (ab. 1820–1853) *French School*.

[PRINCE ALBERT]

‡ *Line engraving*. Proof: Before all letters.

DELAROCHE, Paul (Hippolyte) (1797–1856)

[NAPOLÉON] 1841. Called the “Snuff-box portrait.”

‡ *Line engraving*. Proof: Before letters.

Le B. 5. H. 7. Bér. 4.

WINTERHALTER, Franz Xaver (1806–1873)

[PRINCE ALBERT] 1848.

‡ *Line engraving*. Proof: Before letters. India paper.

Louvion, Jean Marie (1740–1804) *French School*.

BONAPARTE I^{ER} CONSUL . . . A LA GLOIRE IMMORTELLE DE BONAPARTE.

‡ *Line and stipple engraving*.

Dldot (Portraits) 1412.

Low, Will H. (1853–) *American School*.

[NARCISSA]

Etching. Proof: Before all letters. With dedication inscription by etcher.

[DINAH MORRIS PREACHING AT HAYSLOPE]

Etching. Proof: Before all letters.

Lucas, David (1802–1881) *English School.*

CONSTABLE, John (1776–1837)

[THE LOOK] 1834.

Mezzotint. Proof: Before letters.

H. 4C)

Lüderitz, Karl Friedrich Gustav (1803–1884) *German School.*

KRÜGER, Franz (1797–1857)

[ALBERTUS THORWALDSEN]

‡ *Mezzotint.* Proof: Before letters.

H. 19.

PESNE, Antoine (1683–1757)

[FRIEDRICH II, DER GROSSE]

‡ *Lin engraving.* Proof: Before all letters.

H. 7. Ap. 7.

TEPA, Franz (1832 (1828?)–1889)

ADAM MICKIEWICZ. 1856.

‡ *Mezzotint.* Second state.

H. 21.

Lützelburger, Hans (ab. 1495–1526) *German School.*

HOLBEIN, Hans, II (1497–1543)

[ERASME DE ROTTERDAM] CORPORIS EFFIGIEM . . .

‡ *Woodcut.* First state.

Pass. iii: 390 (57a) N. viii: 114: (3) By. ii. 88. H. 10.

Lupton, Thomas Goff (1791–1873) *English School.*

HOLBEIN, Hans, II (1497–1543)

ERASMUS.

‡ *Mezzotint.*

Lupton, Thomas Goff—Continued.

LEFÈVRE, Robert (1756–1830)

NAPOLEON BONAPARTE. 1818.

‡ *Mezzotint.***M****Mac Ardell, James** (ab. 1729–1765) *English School.*

MR QUIN IN THE CHARACTER OF SR JOHN FALSTAFF.

‡ *Mezzotint.* First state.

Goodw. (MeA.) 173. S. 149.

LIOTARD, Jean Étienne (1702–1789)

DAVID GARRICK. 1751.

‡ *Mezzotint.* First state.

Goodw. (MeA.) 18. S. 76. Le B. 48. Brandes Coll. ii: 477.

MIJN, Joris van der (1723–1763)

FREDERICKS MAXIMUS BORUSSORUM REX. Frederick the Great.

‡ *Mezzotint.* Second state.

Goodw. (MeA.) 191. S. 147.

MURILLO, Bartolomé Esteban (1618–1682)

[S. FRANCIS DE PAULA]

Mezzotint. Proof: Before all letters.

Goodw. (MeA.) 217. Le B. 7. H. 5. Bry. ii: 89. N. i: 155. Brandes Coll. ii: 477.

RAMSAY, Allan (1713–1784)

[LADY GEORGE LENNOX]

‡ *Mezzotint.* First state. Before all letters.

Goodw. (MeA.) 196. S. 116. Le B. 58.

Mac Ardell, James—Continued.

REYNOLDS, Sir Joshua (1723–1792)

[ANNE DAY] Afterwards Lady Fenhoulet. [1760]

‡ *Mezzotint*: First state. Before title.

Goodw. (McA.) 80. S. 53. Gray Coll. p. 210.

RUBENS, Petrus Paulus (1577–1640)

RUBENS WITH HIS WIFE AND CHILD.

‡ *Mezzotint*: Second state.

Goodw. (McA.) 121. S. 159. Le B. 80. Brandes Coll. ii: 478. H. 10.

RYN, Rembrandt Harmensz van (1606–1669)

[DUTCH INTERIOR]

Mezzotint: First state. From A. R. Boughton's Collection.

Goodw. (McA.) 212. Bry. ii: 89. Le B. 93. N. i: 155.

RYN, Rembrandt Harmensz van (1606–1669)

[THE TRIBUTE MONEY]

Mezzotint: First state.

Goodw. (McA.) 215. Le B. 1. Bry. ii: 89. H. 3.

SCHALCKEN, Godfried (1643–1706)

[CUPID AND PSYCHE]

Mezzotint: First state.

Goodw. (McA.) 218. Le B. 9. N. xv: 132. Brandes Coll. ii: 478.

SEEMAN, Enoch (1694–1744)

SIR ISAAC NEWTON . . . LES ITALIENS CES PEVPLES INGÉNIEVX . . .

‡ *Mezzotint*: Second state.

Goodw. (McA.) 78. S. 138.

WILSON, Benjamin (1721–1788)

B. FRANKLIN OF PHILADELPHIA . . . 1761.

‡ *Mezzotint*.

Goodw. (McA.) 86. S. 73. Le B. 15. N. i: 155. Bry. ii: 89.

WILSON, Benjamin (1721–1788)

MR GARRICK IN HAMLET . . . 1754.

‡ *Mezzotint*.

Goodw. (McA.) 34. S. 78. Le B. 19. H. 11.

Mac Ardell, James—Continued.

ZAUFFELY Johann. *Called Zoffany* 1733-1810

MR GARRICK AND M^{rs} CIBBER, IN THE CHARACTERS OF JAFFIER AND BELINDERA. 1764.

‡ *Mezzotint*: Second state.

Goodw. McA. 194. s. 80. Le B. 50. Bry. III: 59.

Macbeth, Robert Walker (1848-) *English School*.

[THE RAINY DAY] 1887.

Etching: Proof before letters. Signed by etcher.

WALKER Frederick (1840-1875)

[MARLOW FERRY] 1885.

Etching: Proof before letters.

Macret, Charles François Adrien (1751-1783) *French School*.

CHOQUET A. (worked second half eighteenth century)

VUE DE L'EXPLOSION DU MAGAZIN A Poudre d'ABBEVILLE LE 2. 9^{bre} 1773.

Line engraving.

Le B. 9. N. 2.

Maes (Maas), Pieter II (?) (worked end sixteenth century) *Dutch School*.

MARIA REGINA SCOTIE. MORTIS. AT. HORRENDAM. FACIEM. MONUMENTA . . . With arms.

Mary, Queen of Scots. [1578] Corners outside oval, not filled in, and without date.

‡ *Line engraving*.

Le B. 4. N. viii: 174-30. Nak. Mon. IV: 648-2945, No. 20 and 220-8124. Br. II: 386-2914

Maile, Georges (ab. 1800-af. 1842) *French School*.

CHARLET Nicolas Toussaint 1792-1845

[NAPOLÉON, "UN BINGUAC"]

‡ *Mezzotint*. Proof: Before all letters.

Maile, Georges—Continued.

GIRODET-TRIOSON, Anne Louis de Roussy (1767–1824)

NAPOLEON. FACSIMILE D'UN DESSIN DE GIRODET-TRIOSON FAIT D'APRÈS NATURE À LA CHAPELLE DE L'EMPEREUR LE 8 MARS. 1812. 1827.

‡ *Mezzotint.***Malapeau, Claude Nicolas (1755–1804) *French School.***

[LA GRANDE COUR DU CHÂTEAU DE VERSAILLES, AVEC UNE PARADE DE MILITAIRES]

Etching. Proof: Before letters.

P. & B. ii: 763.

Malbeste, Georges. See TARDIEU, Pierre Alexandre, MALBESTE, Georges, and DUPRÉEL, Jean Baptiste Michel.**Malgo, Simon (worked end eighteenth century) *English School.***

HICKEL, Anton (1745–1798)

MAR THER LOUISA OF SAVOY CARIGNAN PRINCESS OF LAMRALLE . . . She fell a victim to her attachment for the Queen of France . . . [1793]

‡ *Mezzotint:* Second state.

S. 1.

HICKEL, Anton (1745–1798)

[MARIE ANTOINETTE, QUEEN OF FRANCE . . .] [1794]

‡ *Mezzotint.* Proof: Before all letters.

S. 2.

Mandel, Johann August Eduard (1810–1882) *German School.*

FRIEDRICH WILHELM III. KÖNIG VON PREUSSEN. [1830]

‡ *Line engraving:* Second state.

H. 1. Ap. 29. Bib. Nat. 16652 (82)

[SAME]

‡

Mandel, Johann August Eduard—Continued.

DOLCI, Carlo (1616-1686)

LA MADONNA COLLE STELLE. 1848.

Line engraving. Fourth state.

H. 29. Ap. 1. Bér. ix: 205.

DOLCI, Carlo (1616-1686)

[MATER DOLOROSA] 1858.

Line engraving. Proof: Before letters. Signed by engraver.

H. 23. Ap. 8. Bér. ix: 205.

DYCK, Anthonie van (1599-1641)

[PORTRAIT CARL'S I. VON ENGLAND] 1850.

‡ *Line engraving.* Proof: Before letters.

H. 15. Ap. 33. Bry. ii: 98. Bér. ix: 205.

FRANK (Steinhäuser), Pauline (—1866)

[PORTRAIT FRIEDRICH'S DES GROSSEN]

‡ *Line engraving.* Proof: Before letters.

H. 27. Ap. 28.

NASON, Pieter (1612-af. 1680)

[PORTRAIT DES GROSSEN CHURFÜRSTEN FRIEDRICH WILHELM VON BRANDENBURG] [1846]

‡ *Line engraving.* Proof: Before all letters.

H. 12. Ap. 26.

OTTO, Johannes Samuel (1798-1878)

[PORTRAIT DES KÖNIGS FRIEDRICH WILHELM IV. VON PREUSSEN] 1854.

‡ *Line engraving.* Proof: Before letters.

H. 11. Ap. 30. Bér. ix: 205. Bry. ii: 98.

SANZIO, Raffaello. *Called Raphael* (1483-1520)

[THE MADONNA OF LORD COWPER] 1871.

Line engraving. Remarque proof with engraver's signature.

Ap. 4.

SANZIO, Raffaello. *Called Raphael* (1483-1520)

[LA MADONNA DELLA SEDIA] 1865.

Line engraving. Proof: Before letters, on India paper. With dedication inscription by engraver.

H. 18. Ap. 3. Bér. ix: 205. Bry. ii: 98. Gray Coll. 210.

Mandel, Johann August Eduard—Continued.SANZIO, Raffaello. *Called Raphael* (1483-1520)

[LA MADONNA DELLA CASA COLONNA] 1855.

Line engraving. Proof: Before letters. Signed by engraver.

H. 16. Ap. 2.

SCHEFFER, Ary (1795-1858)

[CHRISTUS ÜBER JERUSALEM WEINEND] 1854.

Line engraving. Proof: Before letters.H. 21. Ap. 6. B^{er}. ix: 205. Bry. ii: 98.VECELLI, Tiziano. *Called Titian* (1477-1576)

[Portrait Tizians] 1843.

⌘ *Line engraving.* Proof: Before letters.

H. 7. Ap. 38. Bry. ii: 98.

Mannfeld, Bernhard (1848-) *German School.*

[THE ALBRECHTSBURG?] 1880.

Etching. Remarque proof.

[DIE ALBRECHTSBURG ZU MEISSEN] [1884]

Etching. Remarque proof.

Müller iii: 94.

GRABSTÄTTE FRIEDRICH DES GROSSEN [IN DER GARNISONKIRCHE ZU POTSDAM]

Etching.

MENZEL, Adolf Friedrich Erdmann (1815-)

[BLICK IN DEN GARTEN DES PRINZEN ALBRECHT VON PREUSSEN]

Etching. Remarque proof.

Müller iii: 95. H. Suppl. 6 (?)

Mansfeld, Johann Ernst (1738-1796) *German School.*

VIOLIER, Jean (worked ab. 1782)

CATHARINA ALEXIEWNA II IMPERATRIX RUSSORVM. NEC VIGET . . .

⌘ *Line engraving.*

Mansfeld, Johann Georg (1772-1817) *German School.*

CONSTANTIN GROSS-FÜRST VON RUSSLAND.

‡ *Stipple engraving.*

ISABEY, Jean Baptiste (1767-1855)

MARIA GROSSFÜRSTIN VON RUSSLAND . . .

‡ *Stipple engraving.*

ISABEY, Jean Baptiste (1767-1855)

S. A. I. MADAME LA GRANDE DUCHESSE CATHERINE DUCHESSE D'OLDENBOURG.

‡ *Stipple engraving.***Mansion, L. (worked first part nineteenth century)** *French School.*

HORTENSE. 1829.

‡ *Lithograph: Proof.* After his own painting.**Mantegna, Andrea (1431-1506)** *Italian School.*

[LE SÉNAT DE ROME ACCOMPAGNANT UN TRIOMPHE]

Line engraving.

B. 11. N. 11. Le B. 15. H. 6. Pass. v: 77 (11) Bry. ii: 103.

[LES ÉLÉPHANTS PORTANT DES TORCHES]

Line engraving.

B. 12. N. 12. Le B. 16. H. 7. Pass. v: 77 (12) Bry. ii: 103.

[LES SOLDATS PORTANT DES TROPHÉES]

Line engraving.

B. 13. N. 13. Le B. 17. H. 8. Pass. v: 77 (13) Bry. ii: 103.

Marcantonio Raimondi. See RAIMONDI, Marcantonio.**Marchetti, Domenico (1780-af. 1831)** *Italian School.*VANNUCCI, Pietro. *Called Pietro Perugino (1446-1523)*

[MADONNA DEL TRONO] HOC PETRVS DE CHASTRO PLEBIS PINXIT.

Line engraving. Proof: Before letters.

H. 2. Ap. 2.

30705-04—14

Marchi, Giuseppe Filippo Liberati (ab. 1735–1808) *English School*.

REYNOLDS, Sir Joshua (1723–1792)

DR. GOLDSMITH. 1770.

¶ *Mezzotint*: Third state.

S. 7. Le B. 4. N. 2. Bry. ii: 106.

Marcucci, Giuseppe (1807–) *Italian School*.

AGRICOLA, Filippo (1776–1857)

[MADONNA OF THE POPE] 1850.

Line engraving. Proof: Before letters.

Margotti, L. See TOSCHI, Paolo, COSTA, Annibale, and MARGOTTI, L.

Marin-Lavigne, Louis Stanislas (1797–1860) *French School*.

VERNET, Émile Jean Horace (1789–1863)

NAPOLÉON EN 1815.

¶ *Lithograph*.

Bér. ix: 218.

Marot, Daniel (ab. 1650–af. 1718) *Dutch School*.

DE GROOTE GEHOOR-ZAAL IN DEN HAAG . . . With arms.

Etching.

N. 1. H. 1. Bry. ii: 110.

Marshall, William (worked 1591–1649) *English School.*

BOWER, Edward (worked middle of seventeenth century)

HIS EXCELLENCIE S^R THOMAS FAIRFAX K^T GENERALL OF THE FORCES RAISED BY THE
PARLIAMENT.¶ *Line engraving.*

Le B. 4. N. 16. Bib. Nat. 15219 (30)

Martial. See POTÉ MONT, Adolphe Théodore Jules Martial.**Martinet, Achille Louis** (1806–1877) *French School.*

GALLAIT, Louis (1810–1887)

[DERNIERS MOMENTS DU COMTE D'EGMONT]

Line engraving. Proof: Before letters.

Bér. 13. Ap. 15. H. 11.

MURILLO, Bartolomé Esteban (1618–1682)

[LA NATIVITÉ DE LA VIERGE]

Line engraving. Proof: Before all letters. Signed by engraver. With dedication
inscription.

Bér. 16. Ap. 1. H. 5. Chal. du Louvre 487.

SANZIO, Raffaello. *Called Raphael* (1483–1520)

[LA VIERGE À L'OISEAU] [1838]

Line engraving: Fourth state.

Le B. 1. N. 1. Bér. 4. Ap. 4. H. 1.

[SAME]

Line engraving. Proof: Before letters.SANZIO, Raffaello. *Called Raphael* (1483–1520)

[LA VIERGE AUX PALMIERS] 1845.

Line engraving. Proof: Before letters.

Le B. 2. Bér. 6. Ap. 4. H. 2.

Martinet (Editor) (early nineteenth century) *French School*.

LES ADIEUX DE L'EMPEREUR A SON ARMÉE A FONTAINEBLEAU, LE 20 AVRIL 1814. "OFFICIERS,
SOLDATS . . ."

Aquatint.

Martini, Pierre Antoine (1739–1797) *French School*.

MOREAU, Jean Michel. *Called* Moreau le Jeune (1741–1814)

LA DAME DU PALAIS DE LA REINE. 1777. No. 24.

Line engraving.

P. & B. 3.

Massard, Jean (1740–1822) *French School*.

DYCK, Anthonie van (1599–1641)

[LA FAMILLE DE CHARLES I^{ER}, ROI D'ANGLETERRE] [1784]

‡ *Line engraving.* Proof: Before all letters.

Le B. 76. N. 3. J. ii: 261. P. & B. iii: 51. Ap. 17. H. 9. Bry. ii: 117.

Massard, Jean Baptiste Louis (1774–af. 1812) *French School*.

POINT, Joseph (worked early nineteenth century)

NAPOLEON I^{ER} EMPEREUR DES FRANÇAIS. "IL A LE FLEGME DES TURENNES . . ."

‡ *Stipple and line engraving.*

Bér. ix: 240.

POINT, Joseph (worked early nineteenth century)

[NAPOLEON I] HUNC SALTEM EVERSO . . . "HIS NAME WILL BE RENOWNED . . ."

‡ *Stipple and line engraving.*

Bér. ix: 240.

Massard, Jean Baptiste Raphael Urbain (1775–1849) *French School*.

BOUILLON, Pierre (1776–1831)

[NAPOLEON, TÊTE SUR UN BOUCLIER] CUI MENS DIVINIOR.

‡ *Line engraving.*

Le B. 39. N. 23. Ap. 21. Bér. 14

Massard, Jean Baptiste Raphael Urbain—Continued.

BOUILLON, Pierre (1776-1831)

[NAPOLÉON, CAMÉE]

¶ *Line engraving.* Proof: Before all letters.

Le B. 38. N. 23. Ap. 21. Bér. 15.

FABRE, François Xavier Pascal (1766-1837)

HENRI JACQUES GUILLAUME CLARKE DUC DE FELTRE COMTE D'HUNEBOURG . . . MINISTRE DE
LA GUERRE. With arms.¶ *Line engraving.* Fourth state.

Bér. 17. N. 18. Le B. 36. H. 12. Ap. 19.

GÉRARD, Baron François Pascal Simon (1770-1837)

HOMERE. [1816]

Line engraving. Proof: Before inscription.

Le B. 32. Bér. 18. N. 16. Ap. 14. H. 6.

GÉRARD, Baron François Pascal Simon (1770-1837)

LOUIS XVIII. [1809]

¶ *Line engraving.* Second state: Before inscription.

Le B. 37. N. 17. J. ii: 262. Ap. 20. H. 11. Bér. 20.

GIRODET-TRISOSON, Anne Louis de Roussy (1767-1824)

[LES FUNERAILLES D'ATALA] [1822]

Line engraving. Proof: Before inscription.

Le B. 29. Bér. 21. N. 14. Ap. 16. H. 9. Bry. ii: 117.

GIRODET-TRISOSON, Anne Louis de Roussy (1767-1824)

[HIPPOCRATE REFUSANT LES PRÉSENTS D'ARTAXERCÈS] 1816.

Line engraving. Proof: Before letters.

Le B. 33. Bér. 19. N. 1. J. ii: 262. Ap. 13. H. 7. Bry. ii: 117.

SANZIO, Raffaello. *Called* Raphael (1483-1520)

[S. CÉCILE, S. PAUL, S. MADELEINE, S. JEAN L'ÉVANGÉLISTE ET S. AUGUSTIN . . .] 1810.

Line engraving. Proof: Before letters.

Le B. 10. N. 4. Bér. 12. J. ii: 261. Ap. 5. H. 4. Bry. ii: 117.

Massol. *See* QUEVERDO, François Marie Isidore and MASSOL.

Masson, Antoine (1636–1700) *French School.*

FRIDERIC.GUILLAUME . . . ELECTEUR.DE.BRANDENBOURG . . . TEL EST DE CE HEROS LE
PORT . . . 1683.

‡ *Line engraving.*

R.-D. 30. N. 27. J. ii: 265. Didot (Portraits) 1463. Le B. 8. H. 12. Bry. ii: 119.

LE ROY. 1697. Louis XIV.

‡ *Line engraving.*

R.-D. 42. N. 39. Didot (Portraits) 1475.

LEBRUN, Charles (1619–1690)

[LOUIS XIV] With arms.

‡ *Line engraving.* Proof: Before letters.

R.-D. 43. Le B. 17. N. 40. J. ii: 266. H. 20. Didot (Portraits) 1474. Bry. ii: 119.

MIGNARD, Nicolas (1606–1668)

[LA SAINTE FAMILLE] 1669.

Line engraving: First state.

R.-D. 3. Le B. 2. N. 3. J. ii: 264. H. 2. Bry. ii: 119.

MIGNARD, Nicolas (1606–1668)

GVILLAVME DE BRISASIER SEGRETAIRE DES COMMANDEMENS DE LA REYNE. 1664. With arms.

‡ *Line engraving:* Second state. From the M. J. M. collection.

R.-D. 15. Le B. 9. N. 12. J. ii: 265. H. 7. Didot (Portraits) 1464. Bib. Nat. 6745 (1). Bry. ii: 119.

[SAME]

‡ First state. From the Henry Brodhurst collection.

[SAME]

‡ Half-tone reproduction.

MIGNARD, Pierre (1612–1695)

MARIN.CVREVS A CAMERA CENOMAN . . . 1665.

‡ *Line engraving:* First state.

R.-D. 24. Le B. 14. N. 21. J. ii: 265. H. 11. Didot (Portraits) 1487. Bib. Nat. 25052(2).



Masson, Antoine—Continued.

MIGNARD, Nicolas (1606–1668)

PETRVS DVPVIS MONSFORTENSIS PICTOR . . . JÉ PEINS, ET JÉ SUIS PEINT . . . 1663.

¶ *Line engraving.*R.-D. 25. N. 22. Le B. 15. J. ii: 265. H. 15. Didot (Portraits) 1469. Bib. Nat. 13865 (4) Bry. ii: 119.
Bib. Nat. 6384 (49)

MIGNARD, Nicolas (1606–1668)

[HENRI DE LORRAINE, COMTE D'HARCOURT] L'HONNEUR QU'IL S'EST ACQUIS . . . 1667.

¶ *Line engraving: First state?*

R.-D. 34. Le B. 20. N. 31. J. ii: 264. Didot (Portraits) 1484. H. 6. Bry. ii: 118. Bib. Nat. 20452 (18)

MIGNARD, Pierre (1612–1695)

LOVIS DUC DE VANDOSME. With arms.

¶ *Line engraving.*

R.-D. 67. N. 64. Didot (Portraits) 1482. Bry. ii: 119.

Matham, Jacobus (1571–1631) Dutch School.

ZUCCHERO (Zuccaro), Taddeo (1529–1566)

[LA NATIVITÉ] PROMISSUS NOBIS HIC CHRISTUS NASCITUR INFANS . . .

Line engraving. From the P. Mariette collection. 1667.

B. 235. J. ii: 267. H. & R. 10. Bry. ii: 122.

Mathey-Doret, Armand (1854–) French School.

DYCK, Anthonie van (1599–1641)

CAROLVS. I. REX. MAGNE BRITANNIE SC. 1885.

¶ *Etching.* Proof on vellum: Before all letters. Signed by etcher.

Bér. ix: 248.

DYCK, Anthonie van (1599–1641)

[LES ENFANTS DE CHARLES I.] 1884.

¶ *Etching.* Remarque proof on vellum: Signed by etcher.

Bér. ix: 248. H. Suppl. 5.

Maurin, Antoine (1793–1860) *French School*.

NAPOLÉON III. EMPEREUR DES FRANÇAIS.

‡ *Lithograph.*

Bér. ix. 250.

Mechel, Christian von (1737–1817) *German School*.

LE GENERAL BUONAPARTE. PUBLIÉ A L'OCCASION DU PASSAGE DE CE GRAND HOMME À BASLE,
LE 24. NOVEMB. 1797 . . .

‡ *Line engraving, colored.*

HOLBEIN, Hans, II (1497–1543)

THOMAS MORUS ANGLE CANCELLARIUS SUB HENRICO VIII. AD PICTURAM I: HOLBENII . . .
Thomas Moore.

‡ *Line engraving.*

Meckenem, Israhel van (ab. 1440–1503) *German School*.

[LA CHANTEUSE ET LE JOUEUR DE GUITARE]

Line engraving.

B. 171. N. 174. H. 47. Le B. 232. Bry. ii: 130.

[LE JOUEUR D'ORGUES]

Line engraving. Stamp of unknown collector, Fagan 197.

B. 175. N. 175. H. 48. Le B. 234. Bry. ii: 130.

Mécou, André Joseph (1773–1838) *French School*.

NAPOLÉON-FRANÇOIS-CHARLES-JOSEPH DUC DE REICHSTADT . . .

‡ *Stipple engraving.*

BENNER, Henri (worked end eighteenth century–1825)

S: A: I: LA GRANDE-DUCHESSE CATHERINE [OF RUSSIA] Russian and French title.

‡ *Stipple engraving.*

Bér. 18.

Mécou André Joseph—Continued.

B E N N E R, Henri (worked end eighteenth century-1825)

S: M: L'IMPÉRATRICE ELISABETH [OF RUSSIA] Title in Russian and French.

‡ *Stipple engraving.*

Bér. 18.

I S A B E Y, Jean Baptiste (1767-1855)

MARIE LOUISE ARCHIDUCHESS D'AUTRICHE IMPÉRATRICE REINE ET RÉGENTE. With arms.

‡ *Line and stipple engraving.*

Bér. 4. Le B. 10. N. 2.

I S A B E Y, Jean Baptiste (1767-1855)

MARIE LOUISE ARCHIDUCHESS D'AUTRICHE IMPÉRATRICE REINE ET RÉGENTE. With arms.

‡ *Stipple engraving.*

I S A B E Y, Jean Baptiste (1767-1855)

NAPOLÉON LE GRAND. With arms.

‡ *Line and stipple engraving.*

Bér. 3. Le B. 9. N. 1.

Meer, Noach van der (ab. 1714-) and **Vinkeles**, Reinier (ab. 1741-1816) *Dutch School.*

B A R B I E R S, Pieter, II (1748-1842) and K U Y P E R (Kuÿper), Jacob (1761-1808)

[LA SALLE DES CONCERTS DE LA SOCIÉTÉ FÉLIX MERITIS, À AMSTERDAM] [1793]

Line engraving. Proof: Before letters.

Le B. 4. N. 8.

Mellan, Claude (1598-1688) *French School.*

[LA SAINTE FACE] FORMATVR VNICVS VNA NON ALTER. 1649. The Sudarium.

Line engraving: Second state.

Le B. 33. J. ii: 278. H. 6. N. 1. Bry. ii: 135.

[CARDINAL MAZARIN] With arms.

‡ *Line engraving:* First state. Proof: Before letters. From the P. Mariette collection. 1694.

Le B. 231. N. 282. Didot (Portraits) 1533. Bry. ii: 135.

Mercoli, Giacomo (1745–1825) *Italian School.*

BACLER D'ALBE, Baron Louis Albert Guillaïn de (1761–1824)

N. BONAPARTE P^{ER} CONSUL DE LA REPUBLIQUE FRANÇAISE.‡ *Stipple engraving.***Mercurj, Paolo (1804–1884)** *Italian School.*

[CHRISTOPHER COLUMBUS] 1843.

‡ *Line engraving.* Proof: Before letters.

Le B. 2. Ap. 4. H. 6. Bér. 11.

DE LAROCHE, Paul (Hippolyte) (1797–1856)

JANE GRAY. (Before her execution) 1858.

Line engraving: Third state.

Bér. 14. Ap. 2. H. 4. Bry. ii: 140.

Méryon, Charles (1821–1868) *French School.*

[LE STRYGE] 1854.

Etching: Second state. Proof: Before letters.

Bér. 37. Wed. (M.) 7. Bry. 37.

[L'ARCHE DU PONT NOTRE-DAME] 1853.

Etching: First state. Proof: Before letters.

Bér. 39. Wed. (M.) 9. Bry. 39.

[LA GALERIE DE NOTRE-DAME DE PARIS] 1853. Paris.

Etching: First state. Before letters.

Bér. 40. Wed. (M.) 10. Bry. 40.

[SAINT-ÉTIENNE DU MONT] [1852]

Etching: First state. Proof: Before all letters.

Bér. 44. Wed. (M.) 14. Bry. 44.

[LE PONT AU CHANGE] 1854.

Etching. Proof: Before letters. First state.

Bér. 48. Wed. (M.) 18. Bry. 48.

Méryon, Charles—Continued.

[L'ABSIDE DE NOTRE DAME DE PARIS]

Etching. Proof: Before all letters.

Bér. 52. Wed. (M.) 22. Bry. 52.

[COLLÈGE HENRI IV]

Etching. Third state. Wasset collection.

Bér. 83. Bry. 83. Wed. (M.) 58.

ANDROUET-DUCERCEAU, Jacques (1515?–1585?)

CHENONCEAU.

Etching.

Bér. 18. Wed. (M.) 77. Bry. 18.

ZEE MAN (Nooms), Reinier (ab. 1623–bef. 1668)

[LE PAVILLON DE MADEMOISELLE ET UNE PARTIE DU LOUVRE À PARIS]

Etching. Proof: Before letters.

Bér. 3. Wed. (M.) 68. Bry. 8.

Metzeroth, Robert and Charles (worked middle nineteenth century) *American School.*

[KEY TO PAINTINGS IN THE UNITED STATES CAPITOL ROTUNDA] 1859. 1. Landing of Columbus. 2. De Soto's discovery of the Mississippi. 3. Baptism of Pocahontas. 4. Embarkation of the Pilgrims. 5. Declaration of Independence. 6. Surrender of General Burgoyne. 7. Surrender of Lord Cornwallis at Yorktown. 8. Gen. Washington resigning his commission.

*Etching.***Metzmacher, Pierre Guillaume** (1815–) *French School.*

[LOUIS ADOLPHE THIERS] 1872.

‡ *Line engraving.* Proof: Before all letters. Signed by engraver.

Bér. 1.

Meyer, Hans (1846–) *German School.*

SANZIO, Raffaello. Called Raphael (1483–1520)

[DIE POESIE] From the fresco in the Stanza della Segnatura of the Vatican.

Line engraving. Proof: Before all letters.

H. Suppl. 1.

Meyer, Henry (ab. 1783–1847) *English School.*

HOLLMAN (worked middle eighteenth century) and BARTOLOZZI, Francesco (1727–1815)

CAROLUS LINNÆUS, KNIGHT OF THE POLAR STAR, FIRST PHYSICIAN TO THE KING, PROFESSOR OF BOTANY IN THE UNIVERSITY OF UPSALA, &c. &c. 1806.

‡ *Stipple engraving.*

RUBIDGE, W. (worked early nineteenth century)

NAPOLEON UT IN MORTE RECUMBIT. 1821. Vignette [Napoleon's tomb at St. Helena]

‡ *Stipple engraving and etching.*

SINGLETON, Maria (worked 1815–1822)

FIELD MARSHAL BUCCHER, PRINCE OF WAHLSTADT. 1815.

‡ *Stipple and line engraving.*

Michelis, Franz (—1819) *German School.*

DYCK, Antonie van (1599–1641)

WILHELM II PRINZ VON ORANIEN . . . 1797. With arms.

‡ *Mezzotint: Third state.*

Le B. 9. N. 8. H. 3.

TISCHBEIN, Johann Heinrich Wilhelm, I (1751–1829)

AMALIA AUGUSTA, PRINZESSIN VON ANHALT DESSAU. 1797. With arms.

‡ *Mezzotint: Third state.*

Le B. 5. N. 9. H. 4.

Miger, Simon Charles (1736–1820) *French School.*

COCHIN, Charles Nicolas, II (1715–1790)

M. DAVID HUME. 1764.

‡ *Line engraving.*

Le B. 28. N. 26. P. & B. 60. Bry. ii: 152. Bib. Nat. 22576 (11)

FRAGONARD, Jean Honoré (1732–1806)

JEANNE D'ALBRET REINE DE NAVARRE. HENRI.

‡ *Line engraving.*

Miglioli, G. (worked eighteenth century) *Italian School.*

CANALE, Gioanantonio. *Called Canaletto* (1697-1768)

[VIEW IN VENICE]

Etching.

Migneret, Adrien Jacques Antoine (1786-1840) *French School.*

STEBEN, C. G. H. A. F. L., Baron de (1788-1856)

PIERRE LE GRAND. Upon the Lake of Ladoga.

Line engraving: Second state.

Le B. 4. Bér. x: 61. N. 6. Ap. 1. 61. H. 1.

Miller, Andrew (-1763) *English School.*

S^r EDWARD COKE LORD CHIEF JUSTICE . . . 1744. Similar to Houbraken's print, but in reverse.

‡ *Mezzotint.*

S. 10.

Miller, Elis Freeman (1840-1884) *American School.*

[A SUMMER AFTERNOON] 1882.

Etching. Proof: Before all letters.

Millet, Jean François (1814-1875) *French School.*

[L'HOMME À LA BROUETTE]

Etching. Proof: Before all letters.

Moisy, Claude Alexandre (1763-ab. 1822) *French School.*

FORESTIER, Henri Joseph (1787-1872)

HIC TEMPESTATES NUNTIAT. CELUI-CI ANNONCE LES TEMPÊTES. ILLE SEDAT. NAPOLÉON LES
APPAISE. [BAROMÈTRE AVEC LE BUSTE DE NAPOLÉON]

‡ *Etching and line engraving.*

Bér. x: 73.

Monks, John Austin Sands (1850-) *American School.*

[LANDSCAPE WITH SHEEP]

Etching. Proof: Before letters. Signed by etcher.

Montagne, Nicolas de Platte. See PLATTE-MONTAGNE, Nicolas de.

Monziés, Louis (1849-) *French School.*

[L'AMATEUR DE TABLEUX]

Etching. Proof: Before all letters.

Bcr. 1.

Moran, Leon (1864-) *American School.*

[A JAPANESE FANTASY] [1884]

Etching. Proof: Before all letters. Signed by etcher.

Moran, Percy (1862-) *American School.*

[AN INTERESTING CHAPTER] [1884]

Etching. Proof: Before all letters. Signed by etcher.

Moran, Peter (1842-) *American School.*

[THE POOL] [1884]

Etching. Remarque proof (bull frog in plate): Signed by etcher.

[THE HARVEST, SAN JUAN]

Etching. Proof: Before all letters: Signed by etcher.

[A NEW MEXICO BURRO TRAIN]

Etching. Proof: Before all letters: Signed by etcher.

[A NOON-DAY REST]

Etching. Proof: Before all letters: Signed by etcher.

Moran, Peter—Continued.

[ON THE ROAD TO SANTA FE]

Etching. Proof: Before all letters.

[THE PASSING STORM]

Etching. Remarque proof, dog's head in plate, on vellum: Signed by etcher.

[PLOUGHING STUBBLE]

Etching. Proof: Before all letters: Signed by etcher.

[SUMMER AFTERNOON]

Etching. Proof: Before all letters: Signed by etcher.

[YORK HARBOR]

Etching. Proof: Before all letters: Signed by etcher.**Moran, Thomas** (1837—) *American School.*

[CASTLE OF SAN JUAN DE ULUA AT VERA CRUZ] 1884.

Etching. Proof: Before all letters: Signed by etcher.**Mordant, Daniel** (contemp.) *French School.*

[LA TOILETTE]

Etching. Remarque proof on Japan paper: Before letters.**Moreau, Achille** (worked ab. 1800–1820) *French School.*CEREMONY OF TE DEUM BY THE ALLIED ARMIES ON THE SQUARE OF LOUIS XV. AT PARIS,
THE 10TH APRIL 1814. From an Original Drawing made on the Spot during the Cere-
mony by Moreau. 1816.*Aquatint, colored.***Moreau, Jean Michel.** *Called Le Jeune* (1741–1814) *French School.*SERMENT DE LOUIS XVI . . . DÉCORATION DU SACRE DE LOUIS XVI. ROI DE FRANCE ET DE
NAV. A RHEIMS LE XI JUIN 1775 . . . 1779.*Line engraving:* Third state.

Le B. 56. N. 6. P. & B. iii 161 (34) and 175 (84) H. 8. Chal. du Louvre, 4043. Bry. ii: 172.

Moreau, Jean Michel—Continued.

HALL, Pierre Adolphe (1739-1794)

LOUIS AUGUSTE DUCHIN DE FRANCE . . . 1770.

‡ *Line and stipple engraving*: Second state.

P. & B. 57 and 128. Le B. 62. N. 1.

Morel-Fatio, Antoine Léon (1810-1871) *French School.*TRANSBORDEMENT A CHERBOURG 10 DECEMBRE, 1840. FUNÉRAILLES DE L'EMPEREUR NAPOLEON.
Peint et lith. par Morel Fatio.*Lithograph.* No. 2 in set of 10 pieces.For the others of the set, see FÉROGIO, François Fortuné Antoine; and FÉROGIO,
François Fortuné Antoine and GIRARD, Pierre.**Morghen, Antonio.** *See MORGHEN, Raffaello.***Morghen, Raffaello (1761-1833)** *Italian School.*ANDREA D'AGNOLO. *Called* Andrea del Sarto (1486-1531)

[MADONNA DI FRIES] [1787]

Line engraving: First state.

Hal. 102. Le B. 12. H. 9. Ap. 10. N. 101. Bry. 124.

COUNIS, Salomon Guillaume (1785-)

[ELIZA (BONAPARTE) BACCIOCCHI, GRAND DUCHESS OF TUSCANY] [1814]

‡ *Dry point*: First state.

Hal. 29. Le B. 120. Ap. 81. N. 43. Bry. 216.

DOLCI, Carlo (1616-1686)

[LA POESIA] 1827.

Line engraving: Third state, with Morghen's stamp.

Hal. 147. Le B. 100. Ap. 53. N. 162.

Morghen, Raffaello—Continued.

[SAME]

Line engraving: First state. Before all letters, with Morghen's stamp. From the William Benoni White sale, 1880.

DYCK, Anthonie van (1599-1641)

[GENERAL FRANCESCO DI MONCADA] 1793. With arms.

‡ *Line engraving:* Third state.

Hal. 121. Le B. 163. H. 43. Ap. 124. N. 13. Bry. 162.

ERMINI, Pietro (worked early nineteenth century)

LODOVICO ARIOSTO. [1807]

‡ *Line engraving:* Third state.

Hal. 13. Le B. 115. H. 49. Ap. 78. N. 38. Bry. 208.

ERMINI, Pietro (worked early nineteenth century)

TORQUATO TASSO. [1818]

‡ *Line engraving:* Fourth state.

Hal. 160. Le B. 178. H. 50. Ap. 38. N. 36. Bry. 205.

GÉRARD, Baron François Pascal Simon (1770-1837)

NAPOLEON, EMPEREUR DES FRANÇOIS . . . [1807]

‡ *Line engraving:* Fourth state.

Hal. 129. Le B. 145. Ap. 129. N. 37. Bry. 206.

KAUFFMANN, Maria Anna Angelika Katharina (1741-1807)

[THE FAMILY OF THE PRINCESS BARIATINSKI] With arms. [1793-4]

‡ *Line engraving:* Third state.

Hal. 21. Le B. 153. H. 45. Ap. 112. N. 15. Bry. 168.

KAUFFMANN, Maria Anna Angelika Katharina (1741-1807)

[PORTRAIT OF LADY HAMILTON AS THE COMIC MUSE] [1789] QUAM VETERES

‡ *Line engraving:* Second state.

Hal. 44. Le B. 152. H. 60. Ap. 35. N. 150. Bry. 141.

PIOMBO, Sebastiano del (1485-1547) Formerly attributed to Raphael.

RAPHAELIS AMICITIA CELEBERRIMA LA FORNARINA. With arms.

‡ *Line engraving:* Fourth state. With Morghen's stamp.

Hal. 64. Le B. 142. H. 40. Ap. 107. N. 42. Bry. 215.

Morghen, Raffaello—Continued.

SANZIO, Raffaello. *Called Raphael* (1483-1520)

[JURISPRUDENCE] [1782]

Line engraving: Second state. From the collection of Carl Schloesser, 1880.

Hal. 82. Le B. 96. H. 24. Ap. 48. N. 138. Bry. 49.

SANZIO, Raffaello. *Called Raphael* (1483-1520)

[LEO X., POPE] [1815]

‡ *Line engraving: Second state.* With stamp of Chaillon-Potrelle. From the E. F. Oppermann collection, 1882.

Hal. 86. Le B. 155. H. 42. Ap. 115. N. 44. Bry. 218.

SANZIO, Raffaello. *Called Raphael* (1483-1520)

[MADONNA DELLA SEDIA] [1793] With arms.

Line engraving: Fourth state.

Hal. 100. Le B. 7. H. 2. Ap. 6. N. 88. Bry. 165.

SANZIO, Raffaello. *Called Raphael* (1483-1520)

THEOLOGIA. [1781]

Line engraving: Fourth state.

Hal. 162. Le B. 95. H. 25. Ap. 43. N. 137. Bry. 48.

SANZIO, Raffaello. *Called Raphael* (1483-1520)

[LA TRANSFIGURATION] ET TRANSFIGURATUS . . . With arms.

Line engraving: Fourth state. Plate begun by Raffaello Morghen, abandoned by him for a new one and finished by Antonio Morghen, younger brother of Raffaello. From the E. F. Oppermann collection, 1880.

Hal. 167. Le B. 22. H. 14. Ap. 49. N. 94. Bry. 176.

TOFANELLI, Stefano (1750-af. 1802)

DANTE ALIGHIERI. [1806]

‡ *Line engraving: Third state.*

Hal. 45. Le B. 130. H. 48. Ap. 91. N. 27. Bry. 192.

TOFANELLI, Stefano (1750-af. 1802)

FRANCESCO PEDRARCA. [1805]

‡ *Line engraving: Fourth state.*

Hal. 111. Le B. 169. H. 47. Ap. 132. N. 32. Bry. 200.

Morghen, Raffaello—Continued.

VINCI, Leonardo da (1452–1519)

AMEN DICO VOBIS . . . The Last Supper. With arms. [1800]

Line engraving: Fifth state.

Hal. 84. Le B. 19. N. 92. H. 15. Ap. 21. Bry. 180.

Morin, Jean (bef. 1590–1650) *French School*.LOUIS XI^E ROY DE FRANCE.‡ *Etching*: Second state.

R.-D. 63. Le B. 51. N. 63. Didot (Portraits) 1603.

ELLE, Ferdinand (—1639?)

HENRY III ROY DE FRANCE ET DE NAVARRE.

‡ *Etching*: First state.

R.-D. 60. Le B. 53. N. 60. H. 13. Didot (Portraits) 1606. Bib. Nat. 21195 (321)

POURBUS, Frans, II (1569–1622)

MARIE DE MEDICIS, ROYNE DE FRANCE.

‡ *Etching*. Robert-Dumesnil and Le Blanc consider it doubtful whether Morin did this portrait.

R.-D. ii: 79 (4) Le B. 55.

Morret, Jean Baptiste (worked about 1790–1820) *French School*.

VEXBERG (worked early nineteenth century)

MARIE LOUISE D'AUTRICHE, IMPÉRATRICE DES FRANÇAIS . . . CE PORTRAIT FUT DESSINÉ À VIENNE, LE JOUR QUE L'ARCHIDUCHESSSE REÇUT CELUI DE S. M. L'EMPEREUR ET ROI.

‡ *Colored aquatint*.

Bér. x: 149.

Morse, Auguste Achille (contemp.) *French School*.

MEMLING, Hans (1430–1494)

VIERGE AUX DONATAIRES.

Line engraving: Second state.

H. suppl. 4. Bér. 33.

Moucheron, Isaak de (ab. 1670–1744) *Dutch School*.

AF BEELDING VAN'T PRAGTIG KONST . . . Representation of the building upon the canal at Amsterdam, erected for the reception of the Muscovite embassy, Aug. 29, 1697.

Etching.

Le B. 1. H. 3. N. 1.

Müller, Johann Friedrich Wilhelm (1782–1816) *German School*.

SANZIO, Raffaello. *Called Raphael* (1483–1520)

LA MADONNA DI S. SISTO DI RAFAELLO. [1815] With arms.

Line engraving: Fourth state.

Le B. 3. H. 5. Ap. 3. Bér. x:160. N. 18. Bry. ii: 184.

ZAMPIERI, Domenico. *Called Domenichino* (1581–1641)

[S. JEAN L'ÉVANGÉLISTE ÉCRIVANT L'APOCALYPSE] DA GERIETH ICH AM TAGE . . . SEINEM VATER UND MEISTER . . . 1808.

Line engraving: Fourth state.

Le B. 4. Ap. 4. H. 6. Bry. ii: 184. N. 12.

Müller, Johann Friedrich Wilhelm. *See also* MÜLLER, Johann Gotthard von, and MÜLLER, Johann Friedrich Wilhelm.

Müller, Moritz. *See* STEINLA, Moritz.

Müller, Georg Wilhelm (1807–1868) *German School*.

MARIE VON RUSSLAND GROSSHERZOGIN ZU SACHSEN. Grandduchess Maria Paulovna of Russia, Grandduchess of Saxe-Weimar.

‡ *Stipple engraving.*

Ap. 6.

Müller, Heinrich Karl. *See* BARTOLOZZI, Francesco.

Müller, Johann Gotthard von (1747-1830) and Müller, Johann Friedrich Wilhelm (1782-1816) *German School.*

KINSON, Mdme. (wife of François Joseph Kinson) (worked early nineteenth century)

JÉRÔME NAPOLEON ROI DE WESTPHALIE, PRINCE FRANÇAIS.

⌘ *Line engraving:* Fourth state.

Le B. 27. N. 29. Bcr. x: 159 and 160. H. 3. Ap. 27.

Muller, Jan Harmensz (1571-1628) *Dutch School.*

ISAACSZ, Pieter (1569-1631)

CHRISTIANVS QUARTVS DEI GRATIA DANIE . . . REX . . . 1625. Christian IV., of Denmark.

⌘ *Line engraving:* Second state.

B. 56. Le B. 75. H. 16. N. 56. Bry. ii: 184. J. ii: 303.

MIEREVELT, Michiel Jansz (1567-1641)

ILLVSTRISSIMVS ET EXCELLENTISSIMVS PRINCEPS AMBROSIVS SPINOLA . . . 1615. Ambrosio, Marquis of Spinola.

⌘ *Line engraving:* Second state.

B. 59. Le B. 86. H. 17. N. 59. Bry. ii: 184.

RUBENS, Petrus Paulus (1577-1640)

SERENISSIMO ET POTENTISSIMO ALBERTO AVSTRIE ARCHIDVCI . . . 1615. Albert, Archduke of Austria.

⌘ *Line engraving:* Third state.

B. 62. Le B. 69. H. 13. N. 62. Bry. ii: 184. J. ii: 303. Dutuit vi: 181 (27)

RUBENS, Petrus Paulus (1577-1640)

SERENISSIME ISABELLE CLARE EVGENIE INFANTI HISPANIARVM . . . 1615. Isabella Clara Eugenia, Infanta of Spain.

⌘ *Line engraving:* Fourth state. From the Königliche Museen, Berlin, and the Baron Hans Albrecht von Derschau collection, 1825.

B. 63. Le B. 70. H. 14. N. 63. Bry. ii: 184. Dutuit vi: 182 (28)

Murphy, John (ab. 1748-af. 1800) *English School.*GIORDANO, Luca. *Called Fa presto* (1632-1705)

THE CYCLOPS AT THEIR FORGE. 1788. With arms.

Mezzotint: Third state.

Le B. 13. H. 13. N. 2.

Murray, Charles O. (contemp.) *English School.*

LORMORIERS CATHEDRAL. 1888.

Etching. Proof: Before all letters. Signed by etcher.

[ST. MARY'S PORCH, OXFORD] 1885.

Etching. Remarque proof: Before all letters. Signed by etcher.**Muyden, Evert van (1853-)** *French School.*

[LION IN THE MOUNTAINS—KING OF THE DESERT] 1889.

Etching: Third State. Proof on vellum: Before all letters. Signed by etcher.

Curtis, 76.

[LIONESSE AND CUBS] 1891.

Etching. Proof: Before all letters. Signed by etcher.

Curtis, 166.

N

Nanteuil, Robert (1630?-1678) *French School.*

[ANTOINE BARBERIN, CARDINAL, ARCHEVÊQUE DE REIMS]

‡ *Line engraving:* First state.

R.-D. iv and xi, No. 29. Le B. 27. N. 24. Gray Coll., p. 263. Didot (Portraits) 1658. Bib. Nat. 278 (21)

STEPHANVS IEHANNOT DE BARTILLAT REGII AB OMNIBVS CONSILII ERARIJ REGII CVSTOS &c

With arms. 1666.

‡ *Line engraving:* First state.

R.-D. 32. Le B. 32. N. 31. Gray Coll., p. 263. Didot (Portraits) 1661. Bib. Nat. 302 (1)

Nanteuil, Robert—Continued.

FRID. MAVR^l DE LA TOUR D'AVVERGNE . . . DUC DE BULLON . . . LES CENT VOIX DE LA
RENOMMÉE . . . With arms.

¶ *Line engraving:* Fifth state.

R.-D. 49. Le B. 226. N. 139. Didot (Portraits) 1680. Bib. Nat. 5907 (8)

[LOUIS DE BOURBON . . . PRINCE DE CONDÉ] 1662. With arms.

¶ *Line engraving.*

R.-D. 79. Le B. 48. N. 180. Gray Coll., p. 264. Didot (Portraits) 1738. Bry. ii: 198. J. ii: 310. Bib. Nat. 10392 (93)

[BASILE FOUQUET, ABBÉ DE BARBEAUX ET DE RIGNY, CHANCELIER DES ORDRES DU ROI] 1658.
With arms.

¶ *Line engraving:* First state.

R.-D. iv and xi, No. 97. Le B. 76. N. 112. Didot (Portraits) 1720. Bib. Nat. 16348 (1)

[MICHEL LE TELLIER, MINISTRE D'ETAT . . .] 1658. With arms.

¶ *Line engraving:* Second state.

R.-D. 130. Le B. 124. N. 268. Didot (Portraits) 1775.

[CHARLES MAURICE LE TELLIER ABBÉ ET COMTE DE LAGNY] 1663. With arms.

¶ *Line engraving:* Third state.

R.-D. 139. Le B. 133. N. 277. Didot (Portraits) 1787.

CAR. MAVRIT. LE TELLIER ARCH. COAD. RHEMENSIS . . . 1670. With arms.

¶ *Line engraving:* Second state.

R.-D. 140. Le B. 133. N. 279. Didot (Portraits) 1788.

LVDOVICVS XIII DEI GRATIA FRANCIE ET NAVARRÆ REX. ET TIBI CONSPICUOS VULTUS . . .
1662.

¶ *Line engraving:* Third state.

R.-D. iv and xi, No. 153. Le B. 79. N. 161. Didot (Portraits) 1725. Bry. ii: 198.

LVDOVICVS XIII: DEI GRATIA FRANCIE ET NAVARRÆ REX. 1664.

¶ *Line engraving:* First state.

R.-D. 156. Le B. 82. N. 165. Didot (Portraits) 1728. H. 28. Bry. ii: 198.

LVDOVICVS XIII. DEI GRA. FRANCIE ET NAVARRÆ REX CHRISTIANISSIMVS. OFFEREBAT
HUMILLIMVS . . . [1676]

¶ *Line engraving:* Tenth state.

R.-D. 162. Le B. 88. N. 176. Didot (Portraits) 1734. Bry. ii: 198.

Nanteuil, Robert—Continued.

[JULES MAZARIN, CARDINAL, MINISTRE D'ÉTAT] 1656. With arms.

‡ *Line engraving.*

R.-D. 178. Le B. 159. N. 196. Didot (Portraits) 1812.

[JULES MAZARIN, CARDINAL, MINISTRE D'ÉTAT] J. J. M. 1659.

‡ *Line engraving: First state.*

R.-D. 184. Le B. 165. N. 199. Didot (Portraits) 1818.

[DENIS TALON, PRESIDENT À MORTIER AU PARLEMENT DE PARIS] A. D. C. With arms.

‡ *Line engraving.*

R.-D. 228. Le B. 218. N. 264. Didot (Portraits) 1864.

HENRICVS DE LA TOVR DAWVERGNE PRIN-CEPS ET VICECOMES DE TVRENNE &C. 1665.

‡ *Line engraving: Fourth state.*

R.-D. iv rud xi, No. 233. N. 137. Le B. 229. J. ii: 310. Didots (Portraits) 1869. Gray Coll. p. 266.

CHAMPAIGNE, Philippe de (1602-1674)

IOANNES BAP. COLBERT REGI A CONSILIIIS . . . 1660. With arms.

‡ *Line engraving: Third state.*

R.-D. 71. Le B. 59. Didot (Portraits) 1699. Bib. Nat. 10110 (36)

CHAMPAIGNE, Philippe de (1602-1674)

[ARMAND-PAUL DU PLESSIS, CARDINAL, DUC DE RICHELIEU] 1657.

‡ *Line engraving: Second state.*

R.-D. 218. Le B. 202. N. 260. Didot (Portraits) 1849. II. 31. J. ii: 309. Bry. ii: 198.

LEBRUN, Charles (1619-1690)

POMPONIVS DE BELLIEVRE SE-NATVS GALLIARVM PRINCEPS. With arms.

‡ *Line engraving: Second state.*

R.-D. 37. Le B. 36. N. 3253. Gray Coll., p. 263. Didot (Portraits) 1666. II. 6. Bib. Nat. 3888 (8) J. ii: 310. Bry. ii: 198.

[SAME]

‡ *Line engraving: First state.*

MIGNARD, Pierre (1612-1695)

LVDOVICVS XIII DEI GRATIE FRANCIE ET NAVARRE REX. IVSTITIA ET PAX OSCVLAT.E
SVNT. 1661.

‡ *Line engraving: Second state.*

R. D. 152. Le B. 78. N. 160. Didot (Portraits) 1724. Bry. ii: 198. J. ii: 310.

Nanteuil, Robert (1630?-1678) and **Edelinck, Gérard** (1641-1707) *French School.*

CHAMPAIGNE, Philippe de (1602-1674)

[MOÏSE] LE SOMMAIRE DE LA LOY ET DES PROPHETES . . . 1699.

Line engraving: Third state.

R.-D. 1. Le B. 1. (Le B. 2. Edelinck) N. 1. H. 1.

Nanteuil, Robert (1630?-1678) and **Rousselet, Gilles** (1610-1686) *French School.*

LEBRUN, Charles (1619-1690)

[LOUIS XIV] REGI VT NOSTRA TUAM . . .

¶ *Line engraving:* Second state.

R.-D. 154. Le B. 80. N. 163. Didot (Portraits) 1726. Bry. ii: 198.

Napoléon, Charlotte (Bonaparte) (1802-1839) *French School.*

NAPOLEONIS MATER. 1835.

¶ *Lithograph.*

Bib. Nat. 5413(9)

Née, François Denis (1732-1818) *French School.*

DUCHÉ (worked end eighteenth century)

CHAMBRE DU CŒUR DE VOLTAIRE.

Line engraving.

DUCHÉ (worked end eighteenth century)

CHAMBRE DU CŒUR DE VOLTAIRE. PAYS DE GEX. No. 1. A larger copy of above.

Line engraving.

Le B. 29.

Neeffs, Jacob (worked 1632-1645) *Flemish School.*

DYCK, Anthonie van (1599-1641)

ANTONIUS DE TASSIS CANONICVS ANTVERPIANVS . . .

¶ *Line engraving:* Fourth state?

Le B. 56. H. 12. Dutuit 116. N. 39. Bry. ii: 203.

Nettling, Friedrich Wilhelm (worked from end eighteenth century—af. 1824) *German School.*

GUÉRIN, Jean (1760–1836)

MOREAU GENERAL EN CHEF DE LA REPUBLIQUE FRANÇAISE.

‡ *Stipple engraving.*

Neuville, Alphonse Marie de (1836–1885) *French School.*

[IN THE TRENCHES]

Etching. Proof: Before all letters.

Bér. x: 195(?)

Nicholson, William (1784–1844) *English School.*

[SIR WALTER SCOTT, BART] 1817.

‡ *Etching.* India proof: Before all letters.

[JAMES WATT] 1819.

‡ *Etching.* India proof: Before all letters.

RAEBURN, Sir Henry (1756–1823)

[SIR HENRY RAEBURN] 1818.

‡ *Etching.* India proof: Before all letters.

Nicoll, James Craig (1847–) *American School.*

[A NEW ENGLAND HARBOR] 1884.

Etching. Proof: Before all letters. Signed by etcher.

Niello. *See* DEL, Matteo di Giovanni.

Nilson, Johann Esaias (1721-1788) *German School.*

AVGVSTVS III. REX POLONIE ELECTOR SAXONIE . . .

‡ *Line engraving.*

P. & B. iii: 234. Bib. Nat. 2023 (30)

FRIDERICVS REX BORUSSIE ELECTOR BRANDEBURG. Frederick II., King of Prussia.

‡ *Etching.*

H. & R. 5. N. 13. Bib. Nat. 16649 (169) Le B. 67.

PESNE, Antoine (1683-1757)

ELISABETHA CHRISTINA, REGINA BORUSSIE . . .

‡ *Line engraving.*

P. & B. iii: 234. Bib. Nat. 14428 (10)

Nocchi, Giovanni Battista (worked early nineteenth century) *Italian School.*ANDREA d'AGNOLO. *Called* Andrea del Sarto (1486-1531)

S. GIOVANNI BATTISTA. A. S. M. LA REGINA MARIA LUISA . . . With arms.

Line engraving.

Le B. 2. N. 3. H. 4. Ap. 2.

Nochez (Nocher), Jean Edme (1736-) *French School.*

RAMSAY, Allan (1713-1784)

JEAN-JACQUES ROUSSEAU . . . AINSI L'AIGLE CACHÉ . . . 1769.

‡ *Line engraving: Third state.*

Le B. 3. Müller, iii: 311. N. 3. Didot (Portraits) 1878.

Noël, C. F. (worked early nineteenth century) *French School.*

DESNOYERS, Baron Auguste Gaspard Louis Boucher (1779-1857)

NAPOLÉON JOSEPH. FRERE DE L'EMPEREUR G^l ÉLECTEUR. . . .‡ *Stipple engraving.*

Bér. x: 200 (foot-note)

Noël, C. F.—Continued.

SANZIO, Raffaello. *Called Raphael* (1483-1520)

JEUNE HOMME MEDITANT.

Stipple engraving.

Nooms, Reinier. *See* Z E E M A N, Reinier.

O

Oldermann, Ernst Friedrich (1802-1874) *German School.*

OËR, Theobald Reinhold von (1807-1885)

FRIEDRICH DER GROSSE IN RHEINSBERG. [1739]

Mixed engraving.

Müller, iii: 331.

Orme, D. (Publisher) (end of eighteenth century) *English School.*

MORLAND, George (1763-1804)

[THREE FIGURES. AN OLD MAN AND A YOUNG ONE OUTSIDE OF A COTTAGE, OR AN INN, THE OLD MAN SITTING DOWN WITH A GLASS IN HIS HAND, WHILE A GIRL IN FRONT OF HIM HOLDS A BOTTLE] 1799.

Soft-ground etching.

Ormsby, Waterman Lilly (1809-1883) *American School.*

MAJ. GEN. GEO. B. McCLELLAN, COMMANDING UNITED STATES ARMY.

¶ *Line engraving.*

Ormsby, Waterman Lilly—Continued.

GEN. FRANKLIN PIERCE. 1852. The horse is a copy of that in Morghen's engraving of the equestrian portrait of Gen. Francesco di Moncada, by Van Dyck. See HALSEY, No. 121.

☞ *Line engraving.*

Ostade, Adriaen Jansz van (1610-1685) Dutch School.

[LE FUMEUR À LA FENÊTRE]

Etching: Second state. From Count Moritz von Fries collection.

B. 10. Le B. 10. Dutuit 10. B. Suppl. 10. N. 10. Wes. (O.) 10.

[SAME]

Etching: Second state. From the W. Esdaile (1819) and the R. Fisher collections. Also collector's stamp, P. Q., and crown.

[LA POUPEE DEMANDÉE] 1678.

Etching: Third state.

B. 16. Le B. 23. Dutuit 16. B. Suppl. 16. N. 16. Wes. (O.) 16.

[LE COUP DE COUPEAU] 1653.

Etching: Fifth state. Collector's stamp, C. A.

B. 18. Le B. 35. Dutuit 18. B. Suppl. 18. N. 18. Wes. (O.) 18.

[LES HARANGUEURS]

Etching: Seventh state.

B. 19. Le B. 36. Dutuit 19. B. Suppl. 19. N. 19. Wes. (O.) 19.

[LA GRANGE] 1647.

Etching: Fourth state.

B. 23. Le B. 14. H. 7. Dutuit 23. B. Suppl. 23. N. 23. Wes. (O.) 23.

[LA CHANTEUSE]

Etching: Eighth state.

B. 30. Le B. 26. H. 13. Dutuit 30. B. Suppl. 30. N. 30. Wes. (O.) 31.

[LA FILEUSE] 1652.

Etching: Sixth state. Collector's stamp, P. Q., under crown.

B. 31. Le B. 27. H. 15. Dutuit 31. B. Suppl. 31. N. 31. Wes. (O.) 32.

Ostade, Adriaen Jansz van—Continued.

[LE PEINTRE] PICTOR APPELLĒĀ PINGAS LICET ARTE TABELLAM . . .

Etching: Tenth state. From the W. Esdaile collection. Also collector's stamp, P. Q., with crown.

B. 32. Le B. 28. H. 9. Dittit 32. B. Suppl. 32. N. 32. Wes. (O.) 33.

[LE CHARCTIER]

Etching: Fourth state. Collector's stamp, P. Q., under crown.

B. 41. Le B. 13. Dittit 41. B. Suppl. 41. H. 8. N. 41. Wes. (O.) 41.

[LA FAMILLE] 1647.

Etching: Fifth state.

B. 46. Le B. 48. H. 4. Dittit 46. B. Suppl. 46. N. 46. Wes. (O.) 46.

Ouvrier, Jean (1725–1784) *French School*.

ZEISIG, Johann Eleazor. *Called* Schenau (1734 (1740)–1806)

L'ORIGINE DE LA PEINTURE OU LES PORTRAITS A LA MODE. With arms.

Line engraving: Second state. From the Antonia Brentano collection, 1970.

Le B. 15. N. 5. H. 2.

P

Pajol, Charles Pierre, Comte (worked middle nineteenth century) *French School*.

N. BONAPARTE. L'UNEVILLE AN IX [1801] C. P. sc.

‡ *Stipple engraving*.

Palmerini, Niccolò (ab. 1780–1848) *Italian School*.

ERMINI, Pietro (worked early nineteenth century)

MADONNA LAURA. ALL' ORNATISSIMO SIGNORE ANTONIO LONGO . . .

Line engraving: Third (?) state.

Le B. 1. N. 1. H. 1. Ap. 3.

Palmerini, Niccolo—Continued.

[SAME]

Line engraving: Second (?) state. No dedication. Traced letters.**Pannier, Jacques Étienne (1802–1869)** *French School*.

DUMONSTIER, Daniel (?) (1574–1646)

FRANÇOIS DE MALHERBE . . .

‡ *Line engraving*.

Bér. x: 247.

Parkes, R. B. (contemp.) *English School*.

GORDON, Robert James (worked 1871–1893)

[VIOLA] 1883.

Mezzotint. Proof: Before letters. Signed by artist and engraver.**Parry, August (contemp.)** *English School*.

DUPRÉ, Jules (1812–1889)

[A WAYSIDE INN, BRITTANY]

Etching. Proof: Before all letters. Signed by etcher.**Passe, Crispin van de, I (betw. 1565 and 1570–1637)** *Dutch School*.ANNA DEI GRATIA MAXIMILIANI IMP: FILIA . . . PHILIPPI CATHOL: HISP: REG: UXOR.
1598. MAXIMUS HANC GENUIT . . . CRISP. DE PASS EXCV. ANNE, daughter of the
Emperor Maximilian II., and wife of Philip II. of Spain.‡ *Line engraving*.

Fr. 449. Le B. 612. N. 130.

CATHARINA BORBONIA HENRICI QUARTI . . . SOROR VNICA. 1598. REBUS IN ADVERSIS . . .
Catharine of Bourbon, sister of Henry IV.‡ *Line engraving*.

Fr. 468. Le B. 601. N. 124.

Passe, Crispin van de, I—Continued.

CAROLVS MERITO SVO VT NOMINE MAGNVS . . . CAROLVS ANTIQVIS FRANCORVM . . . The Emperor Charlemagne.

‡ *Line engraving.*

Bib. Nat. 9118 (95)

CHRISTOPHORVS COLVMBVS GENVENSIS PRIMVS NOVARVM TERRARVM DETECTOR. NOVA DVM BONA. CHRISTOPHORVS GENCIT . . .

‡ *Line engraving.* From "Effigies Regum . . . in re nautica." 1598.

Fr. 543.

ROBERTVS DEVEREVS COMES ESSEXIE. VIRTUTIS COMES INVIDIA. INFELIX VIRTUS ET VENTIS . . . Robert Devereux, Earl of Essex.

‡ *Line engraving.*

Fr. 586.

ELISABETH DEI GR: ANGL: FRAN: HIBER: ET VERGINLE REGINA AVSPICATISSIMA. TANTÆ SI VIRES . . . Queen Elizabeth.

‡ *Line engraving.*

Fr. 567. N. 133. Bib. Nat. 14417 (86)

ELISABET D. G. ANG. . . . REGINA . . . 1592. TRISTIA DUM GENTES . . . With arms. Queen Elizabeth.

‡ *Line engraving.*

Fr. 568. Le B. 591.

HENRICVS EIUS NOMINIS III^{IVS} BORBONIVS DEI GRATIA NAVARRO-GALLIE REX CHRISTIANISS. 1592 . . . HÆC EST HENRICI . . . Henry IV., of France.

‡ *Line engraving:* Third state.

Fr. 651. Le B. 618. N. 123. H. 30. H. & R. 6. Bib. Nat. 21195 (333)

OLIVER, ISAAC (ab. 1556–1617)

ELISABET D. G. ANGLE . . . REGINA . . . VIRGINIS OS HABITUMQUE GERIS . . . With arms. Queen Elizabeth, in the dress in which she went to St. Paul's to return thanks for the defeat of the Spanish Armada.

‡ *Line engraving.*

Fr. 569. Le B. 592. H. 27. H. & R. 17. Bib. Nat. 14417 (88)

Passe, Crispin van de, II (1593 (1594)—af. 1663) *Dutch School.*

R. D. MENOV . S^r DE CHARNIZAY . ESCUYER . DV ROY . ET . GOVERNEVR . DE . MONSEIGNEVR . LE . DVC . DE . MAIENNE.

‡ *Line engraving:* Trimmed close.

Fr. 529.

Passe, Crispin van de, II—Continued.

FR: HENRICO D. G. PRINCIPI ARAUSIONENSIIUM . . . PATRIEQVE PATRIQVE. Frederick Henry,
Prince of Orange.

‡ *Line engraving.*

Fr. 790. Le B. 633.

[HENRI IV., ROI DE FRANCE] PUIS QUE LE ROY . . .

‡ *Line engraving.*

Fr. 653.

DEN EDLEN MANHAFTEN HELT MARTEN HARPERSZ TROMP LEUTENANT ADMIRAL . . . SIET HIER
DEES GROOTEN HELDT . . . 1639. Marten Harpertszoon Tromp.

‡ *Line engraving: First state.*

Fr. 904. Le B. 645.

Passe, Simon van de (ab. 1590–1647?) *Dutch School.*

THE TRUE AND LIVELY PORTRAITURE OF THE HONOURABLE AND LEARNED KNIGHT S^r WALTER
RALEGH. VERA EFFIGIES CLARISS^{mi} . . . With arms.

‡ *Line engraving.*

Fr. 826. H. & R. 9.

Pastorini, Benedetto (ab. 1746–) *English School.*

REYNOLDS, Sir Joshua (1723–1792)

[MRS. BILLINGTON AS SAINT CECILIA]

‡ *Stipple engraving.* Proof: Before all letters.

Pauquet, Jean Louis Charles (1759–af. 1822) *French School.*

ISABEY, Jean Baptiste (1767–1855)

GRAND HABIT DE SA MAJESTÉ L'EMPEREUR NAPOLÉON I^{er} LE JOUR DU COURONNEMENT.

‡ *Etching.*

Bér. x: 253. P. & B. iii: 293.

30705—04—16

Pavon, Ignazio (-1858) *Italian School.*

VINCI, Leonardo da (1452-1519)

[DAS HEILIGE ABENDMAHL] Copied from the engraving of the same subject by Raffaello Morghen.

Line engraving. Proof: Before all letters.

N. 9. H. 10. Ap. 9.

Payne, Albert Heinrich (1812-) *German School.*

MEERIS, Frans van, I (1635-1681)

THE SCHOLAR.

Line engraving.

NEER, Eglon Hendrik van der (1635-1703)

THE LUTE PLAYER.

Line engraving.

SCHRAEDER, Julius Friedrich Antonio (1815-1900)

NACH DER SCHLACHT BEI COLIN [KOLIN] Frederick II., the Great, after the battle of Kolin.

‡ *Line engraving.***Pedro, Francesco del** (1736-) *Italian School.*

TENTERS, David, I (1582-1649)

[LES JOUEURS DE CARTES] VIVITUR PARVO BENE . . .

Line engraving.

Le B. 36. N. 21.

Pencz, Georg (ab. 1500-1550) *German School.*

[LE BON SAMARITAIN] 1543.

Line engraving. From the Wilhelm Koller collection, 1872.

B. 68. Le B. 68. H. & R. 22. Brandes Coll. ii: 183. N. 60.

[HORACE COCLÈS DÉFENDANT LUI SEUL LA TÊTE DU PONT DE ROME]

Line engraving. Monogram of unknown collector—F. K.

B. 80. Le B. 116. H. & R. 67. Brandes Coll. ii: 184. N. 81.

Pencz, Georg—Continued.

ARTHIMESIA.

Line engraving.

B. 83. Le B. 119. H. & R. 78. Brandes Coll. ii: 184. H. 9. N. 84. Gray Coll., p. 273.

LIBERTVS . QVOMIAM . NVLLI . IAM . RESTAT . AMANTI . NVLLVS . . . The triumph of love.
This print and the following five are a set called "The six triumphs described by Petrarch."

Line engraving.

B. 117. Le B. 92. H. 14. H. & R. 83. Brandes Coll. ii: 185 (3) N. 118. J. ii: 343. Bry. ii: 269.

NON . ILLIS . STVDIVM . . . The triumph of chastity.

Line engraving.

B. 118. Le B. 93. H. 14. H. & R. 82. Brandes Coll. ii: 185 (2) N. 119. J. ii: 343. Bry. ii: 269.

FAMA . PEREMVS . ERIT . . . The triumph of fame.

Line engraving.

B. 119. Le B. 94. H. 14. H. & R. 81. Brandes Coll. ii: 185 (1) N. 120. J. ii: 343. Bry. ii: 269.

TEMPVS . EDAX . RERVIVM . . . The triumph of time.

Line engraving.

B. 120. Le B. 95. H. 14. H. & R. 84. Brandes Coll. ii: 185 (4) N. 121. J. ii: 343. Bry. ii: 269.

NASCENTES . MORIVR . . . The triumph of death.

Line engraving.

B. 121. Le B. 96. H. 14. H. & R. 85. Brandes Coll. ii: 185 (5) N. 122. J. ii: 343. Bry. ii: 269.

VT . VENT . O RAPITVR . . . The triumph of eternity.

Line engraving.

B. 122. Le B. 97. H. 14. H. & R. 86. Brandes Coll. ii: 185 (6) N. 123. J. ii: 343. Bry. ii: 269.

GIANUZZI, Giulio di Filippo dei. *Called* Giulio Romano (1493-1546)

[LA PRISE DE CARTHAGE] 1539.

Line engraving: Third state. Ant. Sal. Exc.

B. 86. Le B. 122. H. 11. H. & R. 92. Brandes Coll. ii: 184. J. ii: 343. Bry. ii: 269. Gray Coll., p. 273. N. 87.

Penzel, Johann Georg (1754?-1809) *German School*.

CHODOWIECKI, Daniel Nicolaus (1726-1801)

O! WIE IST DIE LIEBE AUCH IM HERBST DES LEBENS NOCH SO SCHÖN.

Etching.

Perfetti, Antonio (1792-1872) *Italian School.*CARRUCCI, Jacopo. *Called* Jacopo da Pontorno (1494-1552)

COSIMO DE' MEDICI. [1819]

Ⓜ *Line engraving*: Second state.

Le B. 21. N. 9. Ap. 19.

[SAME]

Ⓜ Proof: Before all letters. With dedication inscription by engraver.

Pether, William (1731-ab. 1795) *English School.*

FRYE, Thomas (1710-1762)

HIS MOST SACRED MAJESTY GEORGE III . KING OF GREAT BRITAIN, &c. 1762.

Ⓜ *Mezzotint*: Second state.

S. 18. Le B. 6. N. 1. Bib. Nat. 17910 (75)

RYN, Rembrandt Harmensz van (1606-1669)

[AN OFFICER WITH A SWORD OF STATE] PORTRAIT OF REMBRANDT HIMSELF. 1764.

Ⓜ *Mezzotint*: Third state.

S. 38. Le B. 25. H. 11. N. 14. Bry. ii: 279. J. ii: 349. Gray Coll., p. 275.

RYN, Rembrandt Harmensz van (1606-1669)

[A RABBI WITH A WHITE TURBAN] 1764.

Mezzotint: Second state.

S. 39. Le B. 27. H. 13. N. 15. Bry. ii: 279. J. ii: 349. Gray Coll., p. 276.

RYN, Rembrandt Harmensz van (1606-1669)

[THE STANDARD-BEARER WITH A WIDE SASH]

Mezzotint: First state.

S. 42. Gray Coll., p. 276.

RYN, Rembrandt Harmensz van (1606-1669)

A PHILOSOPHER. (A Jewish Rabbi) 1775.

Mezzotint: Second state.

S. 43. Le B. 26. N. 13. H. 12. J. ii: 349.

WRIGHT, Joseph (1734-1797)

AN ALCHEMIST. 1775.

Mezzotint: Third state.

S. 44. Le B. 38. H. 8. N. 27.

Pether, William—Continued.

WRIGHT, Joseph (1734–1797)

[THE ORRERY, OR, A PHILOSOPHER GIVING A LECTURE ON THE ORRERY] 1768. With arms.

Mezzotint: Undescribed state, between second and third.

S. 48. Le B. 39. H. II. N. 26.

Petit, Gilles Edme (ab. 1694–1760) *French School*.

SEID ACHMET AGA MUTEFERRICA GUEDIKLI ZAİM DE BOZIABI . . . 1742.

‡ *Line engraving*.

MEYTENS, Martin van der (1695–1770)

MARIE THERESE REINE DE HONGRIE &C . . . 1743. FEMINA FRONTE PATET . . . With arms.

‡ *Line engraving*: Second state.

Le B. 59. P. & B. 14. Didot (Portraits) 1890. H. I. N. 6. Bry. ii: 279. Gray Coll., p. 276.

Petrak, Aloys (1811–) *German School*.

DÜRER, Albrecht (1471–1528)

[LE JUGEMENT DE PARIS]

Line engraving. Copy of print by Dürer.

Le B. 33. H. 15. K. 107 (b)

Phelippart (worked eighteenth century) *French School*.

CHARLES FREDERIC II. ROY DE PRUSSE ET ELECTEUR DE BRANDEBOURG. NÉ LE 24 JANVIER 1712.

‡ *Line engraving*. Copy of engraving by Riedinger. See RIEDINGER, Johann Elias.**Philips, Jan Caspar** (1695–ab. 1765) *Dutch School*.

J. O. N. (worked first half eighteenth century)

MARIA THERESIA, REGINA HUNGARIE . . . ARCHIDUX AUSTRIE, &c. &c. &c. . . . ADSPICE FEMINEI DECUS . . . With arms. Empress Maria Theresa of Austria. 1743.

‡ *Line engraving*. Collector's stamp, monogram S. W.

Le B. 3. N. 2. Nag. Mon. iv: 64 (187)

Phillips, George Henry (ab. 1800–) *English School.*

LESLIE, Charles Robert (1794–1859)

SIR WALTER SCOTT BART WATCH WEEL. 1833.

‡ *Mezzotint.*

Picart, Bernard (1673–1733?) *French School.*

SANZIO, Raffaello. *Called Raphael* (1483–1520)

[HEAD OF A WOMAN] 1725.

Line engraving.

N. 95.

Picart, Charles (ab. 1780–ab. 1837) *English School.*

HILTON, William, I (middle eighteenth century 1822)

[CARDINAL BEATON] 1818.

‡ *Stipple engraving.* Proof: Before letters. From the collection of Prince Labanoff de Rostoff.

Bib. Nat. 3484 (1)

Picart, Étienne. *Called Le Romain* (1631?–1721) *French School.*

FRAN^{SE} ATHENAISTE DE ROCHECHOUART MAR^{SE} DE MONTESPAN. The Marquise de Montespan. 1668. With arms.

‡ *Line engraving.*

Le B. 64. N. 13. Bry. ii: 257. Didot (Portraits) 1913.

Pichler, Johann Peter (1765–1806) *German School.*

BATONI (Battoni), Pompeo Girolamo (1708–1787)

DER HEILIGE JOHANNES . . . 1797. With arms.

Colored mezzotint: Third state.

Le B. 13. H. 5. N. 53. Bry. ii: 288.

Pichler, Johann Peter—Continued.

BATONI (Battoni), Pompeo Girolamo (1708–1787)

DIE HEIL: MAGDALENA IN DER EINOEDE . . . 1797. With arms.

Colored mezzotint: Third state.

Le B. 17. H. 6. N. 54. Bry. ii: 288.

RUBENS, Petrus Paulus (1577–1640)

[LES FILS DE RUBENS] 1802.

‡ *Mezzotint*. Proof: Before letters.

Le B. 85. H. 27. N. 43.

Picot, Victor Marie (1744–1802) *French School*.

P. (worked early nineteenth century)

ALLÉGORIE RELATIVE À BUONAPARTE GÉNÉRALISSIME DES ARMÉES FRANÇAISES, &C . . .

‡ *Stipple engraving*.

P. & B. iii: 307.

Picot, Victor Marie (1744–1802) *French School*, and **Bartolozzi, Francesco** (1727–1815) *English School*.

BARRALET, John James (—1812), and CIPRIANI, Giovanni Battista (1727–1785)

THE STORM. 1782. With arms.

Line engraving.

Le B. 15. H. & R. 15. N. 31.

Piranesi, Francesco (1748 (1756 ?)–1810) *Italian School*.

VEDUTA DELL' ANFITEATRO FLAVIO DETTO IL COLOSSEO . . . [1788]

Etching.

Le B. 5. N. 2.

PIRAMIDE DI C. CESTIO . . .

Etching.

Le B. 17 (G. Piranesi) N. 17 (G. Piranesi)

Piranesi, Francesco—Continued.

VEDUTA INTERNA DELLA BASILICA DI S. PIETRO IN VATICANO VICINO ALLA TRIBUNA.

Etching.

Le B. 17 (G. Piranesi) N. 17 (G. Piranesi)

VEDUTA DELLA PIAZZA, E BASILICA DI S. GIOVANNI IN LATERANO . . .

Etching.

Le B. 17 (G. Piranesi) N. 17 (G. Piranesi)

ROVINE DI UNO DEGLI ALLOGGIAMENTI DE' SOLDATI PRESSO AD UNA DELLE EMINENTI FABBRICHE
DI ADRIANO NELLA SUA VILLA IN TIVOLI.*Etching.*

Le B. 17 (G. Piranesi) N. 17 (G. Piranesi)

AVANZI DI UN ANTICO SEPOLCRO, OGGI DETTO LA CONOCCHIA . . .

Etching.

Le B. 17 (G. Piranesi) N. 17 (G. Piranesi)

DESPRÉZ, Louis Jean (1740-1804)

LA GROTTA DI POSILIPO . . . 1791.

*Etching.***Piranesi, Giambattista (1720 (1707?)-1778) *Italian School.***

[FRONTISPIECE TO VOL. II., VEDUTE DI ROMA] [1748?]

Etching.

Le B. 17. N. 17.

ARCO DI SETTIMIO SEVERO.

Etching.

Le B. 17. N. 17.

VEDUTA DELL' ARCO DI COSTANTINO, E DELL' ANFITEATRO FLAVIO DETTO IL COLOSSEO.

Etching.

Le Bc. 17. N. 17.

VEDUTA DEL TEMPIO DI ANTONINO E FAUSTINA IN CAMPO VACCINO.

Etching.

Le Bc. 17. No. 17.

VEDUTA INTERNA DELLA BASILICA DI S. PIETRO IN VATICANO.

Etching.

Le Bc. 17. N. 17.

Piranesi, Giambattista—Continued.

VEDUTA DI CAMPO VACCINO.

Etching.

Le B. 17. N. 17.

Piringer, Bénédicte (1780–1826) *French School.*

| S A B E Y, Jean Baptiste (1767–1855)

NAPOLÉON LE GRAND A DÉCRETÉ LE 15 MARS 1803 QU'UN PORT SERAIT CREUSÉ POUR LES PLUS GRANDS VAISSEAUX DE GUERRE DANS LE ROC DE CHERBOURG A 50 PIEDS DE PROFONDEUR AU DESSOUS DES HAUTES MARÉES. CE MONUMENT A ÉTÉ TERMINÉ ET SON ENCEINTE OUVERTE A L'OcéAN LE 27 AOÛT 1813

*Aquatint.***Plakhov, Nikita** (worked 1798–1810) *Russian School.*

PAUL PREMIER. EMPEREUR & AUTOCRATE DE TOUTES LES RUSSIE &. &. &. 1798.

‡ *Line engraving.***Platt, Charles Adams** (1861–) *American School.*

[PORTLAND ON THE ST. JOHN] 29. 1882.

Etching. Published state. Proof: Before all letters.

Rice 29.

[LITTLE QUIMPER] 43. 1883.

Etching. First published state. Proof: Before all letters. Signed by etcher.

Rice 43.

[DORDRECHT] 47. 1884.

Etching. Published state. Proof: Before all letters. Signed by etcher.

Rice 56.

[DORDRECHT] Old warehouse. 69. 1885.

Etching. Second published state. Proof: Before all letters. Signed by etcher.

Rice 69.

Platt, Charles Adams—Continued.

[CAPE ANN WILLOWS] 1888.

Dry-point. Published state. Proof: Before all letters. Signed by etcher
Rice 92.**Platte-Montagne** (Van Plattenberg), Nicolas de (1631–1706) *French School.*CLOUET, François. *Called Janet* (ab. 1510–ab. 1572)

FRANÇOIS I. ROY DE FRANCE.

‡ *Line engraving.*

Le B. 26. N. 1. II. 4. Bib. Nat. 16548 (112) Didot (Portraits) 1584.

Plumet (worked early nineteenth century) *French School.*

BONAPARTE PREMIER CONSUL DE LA RÉPUBLIQUE FRANÇAISE.

‡ *Stipple and line engraving.***Poilly, François de, I** (1623–1693) *French School.*

MIGNARD, Pierre (1612–1695)

[LA VIERGE AVEC L'ENFANT JÉSUS, RECEVANT LES CARESSES DU PETIT S. JEAN] INVENI QUEM
DILIGIT ANIMA MEA . . . With arms.*Line engraving.*

Le B. 30. H. 7.

Poilly, Nicolas Jean Baptiste de (1712–af. 1757) *French School.*

MARIE FRANÇOIS AROUET DE VOLTAIRE. POST GENITIS HIC CARUS ERIT . . .

‡ *Line engraving.*

Pontius, Paulus (Du Pont) (1603-1657) *Flemish School.*

DYCK, Anthonie van (1599-1641)

MARIA DE MEDICES REGINA FRANCIE TRIVM REGVM MATER. Marie de Medicis, Queen of France.

‡ *Line engraving:* Third state. From the Iconography of Van Dyck. From the Firmin-Didot collection, 1882, and the Chevalier J. Camberlyn collection, 1845.

Le B. 106. N. 24. H. 29. Dutuit iv: 209 (60) H. & R. 23. Bry. i: 438.

DYCK, Anthonie van (1599-1641)

D. PETRVS PAVLVS RVBBENS EQVES.

‡ *Line engraving:* Third state. From the Iconography of Van Dyck.

Le B. 116. Dutuit iv: 214(68) H. & R. 2. N. 3. Bry. i: 438.

[SAME]

‡ Reproduction.

DYCK, Anthonie van (1599-1641)

SIMON DE VOS.

‡ *Line engraving:* First state. From the Iconography of Van Dyck. From the Count Giuseppe Archinto collection, 1862.

Le B. 126. Dutuit iv: 218(75) N. 14. H. & R. 14. Bry. i: 438.

RUBENS, Petrus Paulus (1577-1640)

ASSVMPTA EST MARIA IN CÆLUM. 1624. The assumption of the Virgin.

Line engraving. From the Julian Marshall collection, 1864.

Le B. 23. H. 11. Dutuit vi: 95 (9) Brandes Coll. i: 455. H. & R. 12. N. 81. Bry. i: 438. J. ii: 373.

RUBENS, Petrus Paulus (1577-1640)

D. ELISABETLE BORBONLE . . . 1632. Elisabeth of France, wife of Philip IV., of Spain.

‡ *Line engraving:* Second state.

Le B. 45. N. 45. H. 21. Dutuit vi: 179 (17) H. & R. 5. Brandes Coll. i: 476. J. ii: 374. Bry. i: 438.

RUBENS, Petrus Paulus (1577-1640)

EXCELL^{MVS} DOMNVS GASPAR GVSMAN COMES OLIVARIENSIS . . . BÆTIS OLIVIFERE . . . With arms. Gaspar de Guzman, Count Olivares.

‡ *Line engraving:* Second state. From the Prince Rostoff collection, 1881.

Le B. 74. N. 48. Dutuit vi: 197 (70) H. & R. 8. H. 25. Brandes Coll. i: 479. J. ii: 374. Bry. i: 438.

Pontius, Paulus—Continued.

RUBENS, Petrus Paulus (1577-1640)

D. ISABELLA CLARA EVGENIA, HISPANIARVM INFANS, &C. PROVIDENTIA AVGVSTA . . . CÆSARIBVS PROACIS . . .

⌘ *Line engraving.*

Le B. 62. N. 46. Dutuit vi: 181 (36) Brandes Coll. i: 477. H. & R. 6. H. 20. J. ii: 374. Bry. i: 438.

RUBENS, Petrus Paulus (1577-1640)

D. PHILIPPO IV. AVSTRIO HISPANIARVM INDIARVMQ̄. REGI . . . 1632. Philip IV., King of Spain.

⌘ *Line engraving: Third state.*

Le B. 61. N. 41. H. 22. Dutuit vi: 178 (16) H. & R. 4. Brandes Coll. i: 476. J. ii: 374. Bry. i: 438.

RUBENS, Petrus Paulus (1577-1640)

PETRVS PAVLVS RVBENS. 1630.

⌘ *Line engraving: Third state.* Collection of Prince Rostoff, 1881.

Le B. 82. H. 18. Dutuit vi: 188 (48) H. & R. 1. Brandes Coll. i: 477. N. 43. J. ii: 374.

Pontius, Paulus. *See also* RUBENS, Petrus Paulus.**Porporati, Carlo Antonio (1740-1816)** *Italian School.*

KAUFFMANN, Maria Anna Angelika Katharina (1741-1807)

[“GARDE À VOUS”]

Line engraving. Proof: before letters, Porporati's name traced.

Le B. 7. H. 10. N. 11. Ap. 7. P. & B. iii: 341.

Potémont, Adolphe Théodore Jules Martial. *Called* Martial (1828-1883) *French School.*

MILLET, Jean François (1814-1875)

[THE ANGELUS]

Etching. Remarque proof. Remarque: Two sabots.

Potrelle, Jean Louis (1788–af. 1824) *French School.*

N A V E Z, François Joseph (1787–1869)

L. DAVID.

‡ *Line engraving*: Third state.

Le B. 11. N. 9. H. 8. Bry. ii: 313. Ap., p. 340. Bib. Nat. 11893 (38)

Z A M P I E R I, Domenico. *Called Domenichino* (1581–1641)

[LE TRIOMPHE DE L'AMOUR]

Line engraving. Trial proof.

Le B. 3. H. 3. Ap. 2.

Potter, Paulus (1625–1654) *Dutch School.*

[LE TAUREAU] No. 1. 1650.

Etching: Second state.

B. 1. Le B. 2. N. 1. H. I (1) Dutuit 1. B. Suppl. 1. J. ii: 380.

[SAME]

[LA VACHE DEBOUT PRÈS DE CELLE QUI EST COUCHÉE]

Etching.

B. 2. Le B. 3. H. I (2) N. 2. Dutuit 2. B. Suppl. 2. J. ii: 380.

[LA VACHE COUCHÉE PRÈS DE LA BARRIÈRE DE QUATRE PLANCHES.]

Etching.

B. 3. Le B. 4. H. I (3) N. 3. Dutuit 3. B. Suppl. 3. J. ii: 380.

[LA VACHE QUI PÂTURE]

Etching.

B. 4. Le B. 5. H. I (4) N. 4. Dutuit 4. B. Suppl. 4. J. ii: 380.

[LA VACHE AVEC LA CORNE CROCHUE EN DEVANT]

Etching.

B. 5. Le B. 6. H. I (5) N. 5. Dutuit 5. B. Suppl. 5. J. ii: 380.

[LA VACHE ET LES DEUX MOUTONS]

Etching.

B. 6. Le B. 7. H. I (6) N. 6. Dutuit 6. B. Suppl. 6. J. ii: 380.

[LES DEUX BŒUFS QUI SE BATTENT]

Etching.

B. 7. Le B. 8. H. I (7) N. 7. Dutuit 7. B. Suppl. 7. J. ii: 380.

Potter, Paulus—Continued.

[LES DEUX VACHES VUES PAR DERNIÈRE]

Etching.

B. 8. Le B. 9. H. 1 (8) N. 8. Dutuit 8. B. Suppl. 8. J. ii: 380.

[LE CHEVAL DE LA FRISE] 1652.

Etching: Second state.

B. 9. Le B. 10. H. 2 (9) N. 9. Dutuit 9. B. Suppl. 9. J. ii: 381.

[LE CHEVAL HENNESSANT] 1652.

Etching: Second state.

B. 10. Le B. 11. H. 2 (10) N. 10. Dutuit 10. B. Suppl. 10. J. ii: 381.

[LE COURTAUD] 1652.

Etching: Second state.

B. 11. Le B. 12. H. 2 (11) N. 11. Dutuit 11. B. Suppl. 11. J. ii: 381.

[LES CHEVAUX DE CHARRUE] 1652.

Etching: Second state.

B. 12. Le B. 13. H. 2 (12) N. 12. Dutuit 12. B. Suppl. 12. J. ii: 381.

[LA MAZETTE] 1652.

Etching: Second state.

B. 13. Le B. 14. H. 2 (13) N. 13. Dutuit 13. B. Suppl. 13. J. ii: 381.

[LE VACHER] 1649.

Etching: Fifth state.

B. 14. Le B. 15. H. 3. N. 14. Dutuit 14. B. Suppl. 14. J. ii: 382.

Pozhalostin, Ivan Petrovich (1837–) *Russian School.*

BOROVIKOVSKIĬ, Vladimir Lukich (1758–1826)

[GAVRIIL ROMANOVICH DERZHAVIN] 1866.

⌘ *Line engraving.***Pradier, Charles Simon (1785–1847)** *French School.*

GÉRARD, Baron François Pascal Simon (1770–1837)

[JOSEPH BONAPARTE, ROI D'ESPAGNE] 1813.

⌘ *Line engraving.* Proof: Before letters. First state. Without arms.

Bér. 4. Le B. 10. Ap. 9.

Pratt, Joseph B. (contemp.) *English School.*

BONHEUR, Marie Rosa (1822-1899)

[STUDY OF A DOG] 1884.

Mixed engraving. Proof: Before all letters. Signed by engraver and artist.

LANDSEER, Sir Edwin Henry (1802-1873)

[STAG AT BAY] 1873.

Mixed engraving. Proof: Before all letters.**Preissler, Georg Martin (1700-1754)** *German School.*

DÜRER, Albrecht (1471-1528)

ALBERTO DVRO O DVRERO . . . Albrecht Dürer.

‡ *Line engraving:* Second state.

Le B. 8. H. 8. N. 1.

Prevost, Zachée (1797-1861) *French School.*CALIARI, Paolo. *Called Paolo Veronese* (1528-1588)

[LES NOCES DE CANA] [1852]

Line engraving. Proof: Before all letters.

Le B. 1. Bér. 33. H. 2. Bry. ii: 322.

Propert, J. Lumsden (contemp.) *English School.*

[KEW BRIDGE ON THE THAMES] 1873.

Etching. Proof: Before all letters. Signed by etcher.

[THAMES AT RICHMOND] 1881.

Etching. Proof: Before all letters. Signed by etcher.

TURNER, Joseph Mallord William (1775-1851)

THE SHIPWRECK. 1871.

Etching. Proof: Before all letters.

Purcell, Richard (Charles Corbutt) (1736?-1766?) *English School*.

REYNOLDS, Sir Joshua (1723-1792)

STRIVE NOT TRAGEDY NOR COMEDY TO ENGROSS A GARRICK . . . REDDERE PERSONÆ . . .

Mezzotint.

H. 2. S. 31. Le B. 5 (Corbutt) H. 2 (Corbutt) Bry. ii: 329.

P. V. L. (worked early sixteenth century) *Dutch School*.

[LE MAÎTRE DE LA VIGNE DE L'ÉVANGILE] Properly called "The Three Dice Throwers"

Line engraving.

B. viii: 24 (1) H. 1. Nag. Mon. iv: 981 (5395(4))

P. V. N. See FLINDT (Flynt), Paul.

Q

Queborn, Crispijn van (1604-1653?) *Dutch School*.

ELIZABET D. G. ANGLIÆ, FRANCIE, ET HIBERNIÆ, REGINA . . . ELIZABETH BY DER GRATIEN
GODS CONINGINNE . . . Queen Elizabeth.

¶ *Line engraving.*

Bib. Nat. 14417 (95)

Quéverdo, François Marie Isidore (1748-1798) and **Massol** (-1831) *French School*.

J . . . J . . . ROUSSEAU . . . VITAM IMPENDERE VERO. ON DISOIT UN JOUR À DE BUFFON . . .

¶ *Stipple engraving.*

P. & B. iii: 368.

[SAME]

¶ Proof: Before all letters.

R

Raab, Johann Leonhard (1825-) *German School.*

[WILHELM VON KAULBACH] [1870]

‡ *Line engraving.* First state. Proof: Before letters:
Le B. 33. H. 3. Ap. 25.

[PROFESSOR EDUARD MANDEL] 1876.

‡ *Etching.* Proof: Before all letters.
Le B. 31.

KAULBACH, Wilhelm von (1805-1874)

[GOETHE IN WEIMAR]

Line engraving. Proof: Before letters.
H. 1. Ap. 7. Le B. 44-48.

KAULBACH, Wilhelm von (1805-1874)

[TASSO AT THE PALACE OF THE PRINCESS FERRARA]

Line engraving. Proof: Before letters.

VECELLI, Tiziano. *Called Titian* (1477-1576)

MADONNA MIT DEM KINDE.

Line engraving.
Le B. 9. II. Suppl. 6.

Rados, Luigi (ab. 1780-af. 1828) *Italian School.*

ISABEY, Jean Baptiste (1767-1855)

NAPOLÉON LE GRAND. Usually called "Bonaparte at Malmaison." 1806. With arms.

‡ *Stipple engraving.*
30705-04—17

Raffet, Denis Auguste Marie (1804–1860) *French School*.

[NAPOLÉON À CHEVAL BLANC] 1838.

⌘ *Lithograph*.

Bér. xi, p. 89, No. 121, and p. 125.

[L'ŒIL DU MAÎTRE]

⌘ *Lithograph*.

Bér. xi, p. 94, No. 372, and p. 127.

Raimbach, Abraham (1776–1843) *English School*.

WILKIE, Sir David (1785–1841)

VILLAGE POLITICIANS. Dec. 10, 1813.

Line engraving. Proof: On India paper.

Le B. 5. N. 3. H. 3. Ap. 5. Bry. ii: 341.

[SAME]

Trial proof of unfinished etched plate.

[SAME]

Trial proof of unfinished etched plate.

[SAME]

Trial proof of etched plate before engraving. Dec. 10, 1812.

[SAME]

First proving of finished plate. Aug. 30, 1813.

WILKIE, Sir David (1785–1841)

THE CUT FINGER . . . 1819. With arms.

Line engraving: Third state.

Le B. 6. N. 4. H. 5. Ap. 9. Bry. ii: 341.

WILKIE, Sir David (1785–1841)

BLIND-MAN'S BUFF . . . 1822. With arms.

Line engraving: Third state.

Le B. 7. N. 7. H. 4. Ap. 8. Bry. ii: 341.

Raimondi, Carlo (1809–1883) *Italian School.*

PAOLO TOSCHI . . .

‡ *Line engraving:* Third state. From the E. F. Oppermann collection.

Le B. 5. N. 1. Ap. 3. H. 1.

ALLEGRI, Antonio. *Called Correggio (1494–1534)*

[L'ASSUMPTION DE LA S. VIERGE]

Line engraving: State before letters.

Le B. 2. H. Suppl. 3.

TOURON, Giacomo (–1810?)

B. FRANKLIN.

‡ *Line engraving:* First state. After a miniature in enamel. Proof: Before all letters.
With dedication inscription by engraver.

Le B. 4. Ap. 2.

Raimondi, Carlo. *See also* TOSCHI, Paolo, SILVANI, Gaetano, and RAIMONDI, Carlo.**Raimondi, Marcantonio (ab. 1488–ab. 1528)** *Italian School.*RAIBOLINI, Francesco di Marco. *Called Il Francia (1450–1517)*

AMAEVS. AVSTERITAS. AMICITIA. AMOR. [AMADÉE]

Line engraving. From the Graf von Enzenberg collection, 1879.

B. 355. Le B. 226. N. 297. Bry. 213. Pass. vi: 34 (213)

SANZIO, Raffaello. *Called Raphael (1483–1520)*

[NOTRE DAME À L'ESCALIER, OU S. MADELEINE ET S. MARTHE]

Line engraving. From the Henry Brodhurst collection.

B. 45. Le B. 20. H. 17. N. 100. Bry. 18. Pass. vi: 15 (18)

SANZIO, Raffaello. *Called Raphael (1483–1520)*

[LA VIERGE À LA LONGUE CUISSE]

Line engraving.

B. 57. Le B. 25. H. 22. N. 107. Bry. 22. J. ii: 397. Pass. vi: 16 (22)

Raimondi, Marcantonio—Continued.

SANZIO, Raffaello. *Called Raphael* (1483-1520)

[STE. CÉCILE] Also called Ste. Cécile au Collier.

Line engraving. From the P. Mariette collection, 1667.

B. 116. Le B. 115. H. 30. N. 137. Bry. 51. J. ii: 400. Pass. vi: 18 (51)

SANZIO, Raffaello. *Called Raphael* (1483-1520)

[CLÉOPATRE]

Line engraving.

B. 199. Le B. 129. H. 35. N. 210. Bry. 124. J. ii: 403. Pass. vi: 23 (124)

SANZIO, Raffaello. *Called Raphael* (1483-1520)

[ALEXANDRE FAISANT SERRER LES LIVRES D'HOMÈRE]

Line engraving: Second state.

B. 207. Le B. 130. H. 36. N. 212. Bry. 117. J. ii: 403. Pass. vi: 23 (117)

SANZIO, Raffaello. *Called Raphael* (1483-1520)

[LE PARNASSE]

Line engraving: Copy by unknown engraver.

B. 247 (A). Le B. 158. H. 40. N. 224 (A). Bry. 128. J. ii: 404. Pass. vii: 24 (128)

SANZIO, Raffaello. *Called Raphael* (1483-1520)

[JUPITER EMBRASSANT L'AMOUR]

Line engraving.

B. 342. Le B. 215. N. 287. Bry. 133. J. ii: 406. Pass. vii: 25 (133)

SANZIO, Raffaello. *Called Raphael* (1483-1520)

[LE QUOS-EGO.] Neptune stilling the tempest that Eolus has raised against Aeneas.

Line engraving: State before retouching. From the Kunst-Halle at Hamburg.

B. 352. H. 57. N. 294. Le B. 222. Bry. 138. J. ii: 407. Pass. vi: 36 (138)

Rajon, Paul Adolphe (1843-1888) *French School.*

T[HOMAS] CARLYLE.

‡ *Etching.* Proof: Before all letters. Signed by etcher.

[ROBERT HOE, PRÉSIDENT DU GROUPE CLUB DE NEW YORK]

‡ *Etching.* Proof: Before all letters.

B&L 187.

Rajon, Paul Adolphe—Continued.

[ABRAHAM LINCOLN, PRÉSIDENT DES ÉTATS-UNIS]

‡ *Etching.* Remarque proof. Signed by etcher.

Bér. 191.

[MEISSONIER, ÂGÉ, À LA LONGUE BARBE] MON CHER CHENAVARD . . . 1881.

‡ *Etching.* Proof: Before all letters. Signed by etcher.

Bér. 155.

[TENNYSON] 1888.

‡ *Etching.* Proof: Before letters.

Bér. 179.

BRACQUEMOND, Joseph Félix (1833-)

[BRACQUEMOND EN 1852, TENANT UN FLACON D'EAU-FORTE]

‡ *Etching:* Second state. Proof: Before all letters.

Bér. 147.

BRETON, Jules Adolphe Aimé Louis (1827-)

[LE RETOUR DES ENFANTS DU FERMIER (?)] 1887.

Etching. Remarque proof on vellum. Signed by artist and etcher.

Bér. 38.

F. W. (contemp.)

[L'OISEAU MORT] 1887.

Etching. Remarque proof: On Japan paper. With dedication inscription by etcher.

Bér. 86.

GAINSBOROUGH, Thomas (1727-1788)

[MRS. SIDDOXS]

‡ *Etching.* Proof: Before letters. Etcher's name lightly scratched.

Bér. 101. Le B. 6. H. 9.

GALLAIT, Louis (1810-1887)

[LE SERMENT DE VARGAS]

Etching. Proof: Before letters.

Bér. 20. Le B. 25.

Rajon, Paul Adolphe—Continued.

HALS, Frans, (ab. 1580-1666)

[PORTRAIT D'HOMME] Frans Hals.

‡ *Etching*. Proof: Before letters. Signed by etcher.

Le B. 9. H. Suppl. 7.

LINTON, Sir James Drogmole (1840-)

[LES ÉMIGRÉS]

Etching. Remarque proof: On vellum. Signed by etcher.

Bér. 77.

MEISSONIER, Jean Louis Ernest (1815-1891)

[LE PEINTRE]

Etching. Proof: Before all letters. Signed by etcher.

Bér. 10.

MURILLO, Bartolomé Esteban (1618-1682)

[PORTRAIT OF MURILLO]

‡ *Etching*.

Le B. 5. H. 3. Bér. 116.

OULESS, Walter William (1848-)

[HON. JOHN BRIGHT] 1883.

‡ *Etching*. Proof: Before all letters. Signed by artist and etcher.

Bér. 150.

OULESS, Walter William (1848-)

HENRY D. POCHIN [CHIMISTE, DANS SON LABORATOIRE]

‡ *Etching*. Proof: Before all letters. Signed by etcher.

Bér. 198.

REGNAULT, Alexandre Georges Henri (1843-1871)

[SALOMÉ] [1872]

Etching. Proof: Before all letters.

Le B. 1. Bér. 24.

RYN, Rembrandt Harmensz van (1606-1669)

[PORTRAIT DE DAME ÂGÉE]

Etching. Proof: Before letters.

Bér. 88. Le B. 10.

Rajon, Paul Adolphe—Continued.

STEINHEIL, Adolphe Charles Édouard (contemp.)

[L'ÉTUDIANT PAUVRE]

Etching. Proof: Before letters.

Bér. 23.

WATTS, Sir George Frederick (1820-1904)

JOHN STUART MILL.

‡ *Etching.* Signed by etcher.

Bér. 193.

Ransonnette, Charles (1793-1877) *French School.*

DAVID, Jacques Louis (1748-1825)

NAPOLÉON.

‡ *Line engraving.***Ravenna, Marco da.** See DENTE, Marco.**Read, Richard (ab. 1745-af. 1780)** *English School.*

HAMILTON, William (1751-1801)

[MARIE, REINE D'ÉCOSSE, SIGNE L'ACTE D'ABDICTION EN FAVEUR DE SON FILS]

Stipple engraving.

Le B. 5. H. & R. 5. N. 8. Muller iv: 24. Bry. ii: 331.

Reni, Guido (1575-1642) *Italian School.*

CARRACCI, Annibale (1560-1609)

[LA VIERGE AVEC L'ENFANT JÉSUS]

Etching.

B. 51. H. 11. Le B. 7.

Revere, Paul (1735–1818) *American School.*

[MASSACHUSETTS CURRENCY] 1782.

Line engraving. Restrike.

Andrews, p. 14.

[BOSTON MASSACRE, 1770] [1770]

Line engraving. Restrike.

Andrews, p. 78. Baker, p. 141.

THE TOWN OF BOSTON IN NEW ENGLAND AND BRITISH SHIPS OF WAR LANDING THEIR TROOPS.
1768. [1770]*Line engraving.* Restrike from cut plate.

Andrews, p. 41. Baker, p. 141.

CHADWICK, Joseph (worked late eighteenth century.)

[WESTERLY VIEW OF THE COLLEGES] IN CAMBRIDGE, NEW ENGLAND. [ab. 1780]

Line engraving. One-half original plate. Restrike.

Andrews, p. 49.

Reyher, Robert (1838–1877) *German School.*

DYCK, Anthonie van (1599–1641)

MARIA LUISA DE TASSIS.

‡ *Line engraving.* Before letters. From the Carl Schloesser collection, 1880.

MIGNARD, Pierre (1612–1695)

[MARIE MANCINI] 1869.

‡ *Line engraving.* Proof: Before letters. With dedication inscription by engraver.

Le B. 13. Ap. 11. H. 10. Bry. D: 364.

SANZIO, Raffaello. *Called Raphael* (1483–1520)

[RAPHAEL]

‡ *Line engraving:* First state. Proof: Before all letters.

Le B. 15. H. 3. Ap. 14. Bry. II: 364.

Reynolds, Samuel William (1773-1835) *English School.*

NORTHCOTE, James (1746-1831)

BUONAPARTE FIRST CONSUL OF FRANCE . . . 1800. AFTER A BUST BY GIUSEPPE CERACCHI
(1751-1801) Profile in medallion beneath.‡ *Mezzotint.*

Whitman (R.) 205. Lc B. 33.

OWEN, William (1769-1825)

THE RIGHT HONORABLE, LORD CHIEF JUSTICE ABBOTT. 1820.

‡ *Mezzotint:* Second state.

Whitman (R.) I. S. K. M. Cat. (Portraits) p. 462.

RUBENS, Petrus Paulus (1577-1640)

[LE CHAPEAU DE PAILLE (POIL)] [Mlle. LUNDEN?] [1823]

‡ *Mezzotint:* Undescribed state, betw. first and second. Proof: Before letters.

Whitman (R.) 442.

SMITH, John Raphael (1752-1812)

THE RIGHT HON^{ble} CHARLES JAMES FOX . . . 1806.‡ *Mezzotint:* Second state.

Whitman (R.) 93. S. K. M. Cat. (Portraits) p. 185. Bib. Nat. 16409 (31)

THOMPSON, Thomas Clement (ab. 1780-af. 1857)

[CHARLES CHETWYND-TALBOT, 3^d EARL TALBOT]‡ *Mezzotint:* First state. Proof: Before all letters.

Whitman (R.) 280. S. K. M. Cat. (Portraits) p. 457.

Reynolds, Samuel William (1773-1835) *English School,* and **Sixdeniers, Alexandre Vincent (1795-1846)** *French School.*

LANGLOIS, Jean Charles (1789-1870)

COMBAT DE NAVARIN. The Battle of Navarino.

Mezzotint: First state.

Whitman (R.) 397.

Ribault, Jean François (1767–1820) *French School.*

ISABEY, Jean Baptiste (1767–1855) and PERCIER, Charles (1764–1838)

L'IMPERATRICE EN PETIT COSTUME. The Empress Josephine.

‡ *Line engraving.*

Bér. 6 and viii: 154 (s). Chal. du Louvre 418.

ISABEY, Jean Baptiste (1767–1855) and PERCIER, Charles (1764–1838)

L'EMPEREUR EN PETIT COSTUME. The Emperor Napoleon.

‡ *Line engraving.*

Bér. 5 and viii: 154 (s). Chal. du Louvre 416.

ISABEY, Jean Baptiste (1767–1855)

[LE MINISTRE GRAND JUGE] 1807. Claude Ambroise Regnier, Duc de Massa, Minister of Justice.

‡ *Line engraving.* Proof: Before letters.

Bér. 7 and viii: 154 (s). Chal. du Louvre 427.

Ribera, Jusepe de. *Called Lo Spagnoletto (1588–1652)* *Italian School.*

[LE CORPS MORT DE JESUS CHRIST] The body of Christ with the two Marys and St. John.

Etching.

B. 1. Le B. 1. N. 1. H. 1. J. ii: 123.

[S. PIERRE PLEURANT SON PÊCHE] 1621.

Etching. From the Richard Ford collection.

B. 7. Le B. 6. N. 7. H. 6. J. ii: 421.

[TÊTE D'HOMME] 1622.

Etching: Second state. From the St. J. D. collection.

B. 8. Le B. 9. N. 8.

[TÊTE D'HOMME À POIREAUX]

Etching. From the Mariette collection, 1674, and St. J. D.

B. 9. Le B. 10. N. 9.

Richeton, Léon (contemp.) *French School.*

ARTHUR P. STANLEY, DEAN OF WESTMINSTER.

‡ *Etching.* Proof: Before letters. Etcher's name lightly scratched.

Richomme, Joseph Théodore (1785-1849) *French School.*

CARRACCI, Annibale (1560-1609)

[LA VIERGE AU SILENCE] 1838.

Line engraving. First state: Before letters.

Bér. 28. Le B. 6. H. 6. N. 10. Ap. 4.

GÉRARD, Baron François Pascal Simon (1770-1837)

[NAPOLÉON] 1835.

⚔ *Line engraving.* Proof: Before letters.

Bér. 26. Le B. 20. H. Suppl. 17. Ap. 20.

SANZIO, Raffaello. *Called Raphael (1483-1520)*

[LA VIERGE AU LIVRE] 1836.

Line engraving. Proof: Before letters.

Bér. 27. Le B. 2. H. 4. N. 6. Ap. 3.

SANZIO, Raffaello. *Called Raphael (1483-1520)*

[LA S. FAMILLE, DITE DE FRANÇOIS IER] [1820]

Line engraving. Proof: Before letters. From the Musée Royal.

Bér. 17. Le B. 4. H. 2. Ap. 5. Bry. ii: 374. N. 9.

SANZIO, Raffaello. *Called Raphael (1483-1520)*

TRIOMPHE DE GALATÉE. 1820.

Line engraving. Third state.

Bér. 20. Le B. 8. H. 8. N. 12. Chal. du Louvre, 537. Ap. 9. Bry. ii: 374.

Richter, Henry (worked beginning of nineteenth century) *English School.*

CERACCHI, Giuseppe (1751-1801)

NAPOLÉONE BUONAPARTE . . . 1801.

⚔ *Stipple engraving.*

Le B. 1. N. 1.

Riedel, Anton Heinrich. *See SCHUMANN, Johann Gottlob, and RIEDEL, Anton Heinrich.*

Riedinger (Ridinger), Johann Elias (1698–1767) *German School*.

FRIDERICVS REX BORYSSLE S. R. I. ELECTOR. ETC: ETC: Frederick the Great.

‡ *Line engraving.* See copy of this engraving by Phelippart.

N. S.

PETR FEODOROVICH . . . PETRUS FRIDERICI FILIUS MAGNUS DUX Ressorum.

Peter III., Czar of Russia, when he was Grand Duke.

‡ *Etching.*

N. S.

Riffaut, Adolphe Pierre (1821–1859) *French School*.

MARIE STUART.

‡ *Stipple engraving*, printed in black and red. Proof: Before all letters.

Ber. 2.

Rigo, Jules Alfred Vincent (1810–) *French School*.NAPOLÉON À L'OUVERTURE DU CERCUEIL. S^{te} HELENE, 15 OCTOBRE 1840.‡ *Lithograph.***Robetta** (worked 1490–1522) *Italian School*.

[L'ADORATION DES ROIS]

Line engraving.

Le B. 11. B. 6. H. 3. N. 6. Pass. v: 59(6) Bry. 6.

Robinson, John Henry (1796–1871) *English School*.

DAWE, George (1781–1829)

[NICOLAS I^{er} EMPEREUR DE RUSSIE] 1826.‡ *Line engraving.* Proof: Before letters.

Le B. 8. N. 2. Ap. 10.

Robinson, John Henry—Continued.

WILKIE, Sir David (1785–1841)

[ENTREVUE DE NAPOLÉON AVEC LE PAPE] [1839] Napoleon and Pope Pius VII.

Line engraving. Proof: Before letters.

Le B. 17. N. 5. Ap. 2. Bry. ii: 392.

Rodriguez, Gaston (contemp.) *French School.*

VERNET, Émile Jean Horace (1789–1863)

[NAPOLEON AT IENA]

⌘ *Etching.* Artist proof. Signed by etcher. Figure from Vernet's battle of Iena.**Roger, Barthélemy Joseph Fulcran** (1767–1841) *French School.*

DESNOYERS, Baron Auguste Gaspard Louis Boucher (1779–1857)

NAPOLÉON I^{ER} EMPEREUR DES FRANÇAIS, ROI D'ITALIE . . .⌘ *Stipple engraving.*

GUÉRIN, Jean (1760–1836)

NAPOLÉON I^{ER} EMPEREUR DES FRANÇAIS, ROI D'ITALIE.⌘ *Stipple engraving.*

Le B. 12. Bér. xi: 231. N. 1.

[SAME]

⌘ Printed in colors.

ROSLIN, Alexandre (1718–1793)

[MARIE ANTOINETTE] 1828.

⌘ *Line and stipple engraving.*

Le B. 11. Bér. xi: 231. N. 3.

Rohr, Wilhelm (1848–) *German School.*

LENBACH, Franz von (1836–1904)

BISMARCK.

⌘ *Etching.*

Rohr, Wilhelm—Continued.

LENBACH, Franz von (1836—)

GR. MOLTKE FELDMARSCHALL.

⌘ *Etching.***Rosa, Salvatore (1615–1673)** *Italian School.*

DIOGENES ADOLESCENTEM MANU BIBENTEM . . . Diogenes throwing away his bowl.

Etching.

B. 5. Le B. 17. H. 2. N. 5. Gray Coll. p. 320.

[COMBAT DE TRITONS]

Etching.

B. 11. Le B. 3. N. 11. Gray Coll. p. 320. Bry. ii: 408.

[UNE FEMME NUE]

Etching.

B. 82. N. 82. Gray Coll. p. 326.

Rosenthal, Max (contemp.) *American School.*

MOSLER, Henry (1841—)

[THE COMING STORM] 1885.

Etching. Remarque proof. Signed by etcher.**Rossmäsler, Johann Friedrich (ab. 1775–1858)** and **Lehmann, Gottfried Arnold**
(ab. 1770–af. 1814) *German School.*

ELSHOLTZ, Ludwig (1805–1850).

FRIEDRICH DER GROSSE UND DIE DENKWÜRDIGSTEN AUGENBLICKE SEINES LEBENS.

⌘ *Line engraving.*

Bib. Nat. 16649 (188)

Rousseaux, Alfred Émile (1831-1874) *French School.*

NANTEUIL, Robert (1630?-1678)

[LA MARQUISE DE SÉVIGNÉ] [1874]

‡ *Line engraving.* Proof: Before all letters. With space for arms not filled.

Bér. 13. Bry. ii: 419. Didot (Portraits) 2047.

Rousselet, Gilles. *See* NANTEUIL, Robert, and ROUSSELET, Gilles.**Rubens, Petrus Paulus (1577-1640)** *Flemish School.*

[S. CATHERINE SUR DES NUAGES]

Etching.

Le B. 4. Dutuit vi: 131 (15) N. 4. H. & R. 3. H. 3.

[LA FEMME À LA CHANDELLE] QUIS VETET APPOSITO . . .

Etching: Second state. Finished by Lucas Vorsterman, I, by Paulus Pontius, or by Pieter Claesz Soutman.

Le B. 6. Dutuit vi: 167 (46) H. 4. N. 5. H. & R. 4.

[SAME]

Etching. Copy by Cornelis Visscher.

Dutuit vi: 167 (47)

Ruet, Louis (1861-) *French School.*

MEISSONIER, Jean Louis Ernest (1815-1891)

[NAPOLÉON I^{er}]‡ *Etching.* Proof: On vellum. Signed by etcher.

Bér. xi: 277.

Ruisdael, Jacob van. *See* RUYSDAEL, Jacob van.

Ruotte, Louis Charles (1754–af. 1814) *French School*.

[MARIE LOUISE, IMPÉRATRICE DE FRANCE] With arms.

‡ *Stipple engraving*. Proof: Before all letters.

Le B. 29. N. 2. Bér. xi: 279.

AUBRY, Louis François (1770–1850)

AUGEREAU. L'INTRÉPIDITÉ FRANÇAISE AVOIT RÉSOUE LE PASSAGE DU PONT D'ARCOLE . . .

‡ *Stipple engraving*.

Bib. Nat. 8627 (36)

GROS, Baron Antoine Jean (1771–1835)

SON ALTESSE IMPÉRIALE LE PRINCE JOACHIM . . . With arms.

‡ *Stipple engraving*.

Le B. 35. N. 5.

LEFÈVRE, Robert (1756–1830)

NAPOLEON LE GRAND EMPEREUR DES FRANÇAIS ROI D'ITALIE. With arms.

‡ *Stipple engraving*.

Le B. 28. Bér. xi: 279. N. 1.

LEFÈVRE, Robert (1756–1830)

D. JOSEPH NAPOLEON ROI D'ESPAGNE ET DES INDES . . . With arms.

‡ *Stipple engraving*.

Bér. xi: 279.

Ruscheweyh, Ferdinand (1785–1845) *German School*.SANZIO, Raffaello. *Called Raphael* (1483–1520)

URBANUS. I. 1812.

‡ *Etching*.

Le B. 49. N. 1.

Ruysdael (Ruisdael), Jacob van (1628–1682) *Dutch School*.

[LE PETIT PONT]

Etching: Second state.

B. 1. Le B. 1. N. 1. H. 1. H. & R. 3. Duttuit 1. J. iii: 28.

Ruysdael (Ruisdael), Jacob van—Continued.

[LES DEUX PAYSANS ET LEUR CHIEN]

Etching: Third state.

B. 2. Le B. 2. N. 2. H. 2. H. & R. 4. Dutoit 2. J. iii: 28.

[LA CHAUMIÈRE AU SOMMET DE LA COLLINE]

Etching: Third state.

B. 3. Le B. 3. N. 3. H. 3. H. & R. 5. Dutoit 3. J. iii: 29.

Ryall, Henry Thomas (1811–1867) *English School.*

BONNAR, William (1800–1853)

JOHN KNOX ADMINISTERING THE FIRST PROTESTANT SACRAMENT, DURING THE SIEGE OF THE
CASTLE OF ST ANDREWS 1547 . . . 1849. With arms.*Line and stipple engraving.***Ryder**, Thomas (1746–1810) *English School.*

ABBOTT, Francis Lemuel (1760–1803)

GULIELMUS HERSCHELL L.L.D. R.S.S. SIDERA CUNETA . . . 1788.

‡ *Stipple engraving.*

Le B. 10. Bib. Nat. 21382 (15)

Ryland, William Wynne (1738–1783) *English School.*THE RIGHT HON^{BLE} LADY NUNEHAM.‡ *Mezzotint.*

Le B. 36. N. 5.

KAUFFMANN, Maria Anna Angelika Katharina (1741–1807)

IN MEMORY OF GENERAL STANWIX'S DAUGHTER WHO WAS LOST IN HER PASSAGE FROM IRE-
LAND. ON THE DARK BOSOM OF THE FAITHLESS MAIN . . . 1774.*Stipple engraving.*

Le B. 54. H. & R. 5. N. 47.

30705—04—18

Ryn, Rembrandt Harmensz van (1606–1669) *Dutch School*.

[PORTRAIT DE REMBRANDT, FAISANT LA MOUE] [1630]

‡ *Etching*: Third state.

B. (Rembrandt) 10. Bl. 214. C. 10. Duit 19. G. 14 (Sup. 8). M. (Rembrandt) 23. Rev. 10. W. 10.

[PORTRAIT DE REMBRANDT À LA BOUCHE OUVERTE] [1630]

‡ *Etching*: Third state.

B. (Rembrandt) 13. Bl. 219. C. 13. Duit 13. G. 18. M. (Rembrandt) 22. Rev. 13. W. 13.

[PORTRAIT DE REMBRANDT À BONNET ET ROBE FOURRÉE] 1631.

‡ *Etching*: Second state. From the Dr. Augustus Strater collection.

B. (Rembrandt) 14. Bl. 225. C. 14. Duit 14. G. 19. M. (Rembrandt) 41. Rev. 14. W. 14.

[PORTRAIT DE REMBRANDT AU BONNET ROND] 1631.

‡ *Etching*: Only state.

B. (Rembrandt) 16. Bl. 223. C. 16. Duit 16. G. 21. M. (Rembrandt) 15. Rev. 16. W. 16.

[PORTRAIT DE REMBRANDT AVEC L'ÉCHARPE AUTOUR DU COU] 1633.

‡ *Etching*: Fourth state.

B. (Rembrandt) 17. Bl. 229. C. 17. Duit 17. G. 22 (Sup. 9). M. (Rembrandt) 99. Rev. 17. W. 17.

[REMBRANDT DESSINANT] 1648.

‡ *Etching*: Tenth state. From the Brodhurst collection.

B. (Rembrandt) 22. Bl. 235. C. 22. Duit 22. G. 27 (Sup. 10). M. (Rembrandt) 160. Rev. 22. W. 22.

[PORTRAIT DE REMBRANDT (EN OVALE) DIT AUSSI "AU SABRE ET À L'AIGRETTE"] 1634.

‡ *Etching*: Third state. From the J. A. Boerner collection.

B. (Rembrandt) 23. Bl. 232. C. 23. Duit 23. G. 28. M. (Rembrandt) 111. Rev. 23. W. 23.

[PORTRAIT DE REMBRANDT AUX CHEVEUX COURTS ET FRISES] [1638?]

‡ *Etching*: First state. From Robert-Dunnesnil collection.

B. (Rembrandt) 26. Bl. 216. C. 26. Duit 26. G. 273. M. (Rembrandt) 133. Rev. 26. W. 26.

[ABRAHAM, QUI REÇOIT LES TROIS ANGES] 1656.

‡ *Etching*: Only state.

B. (Rembrandt) 29. Bl. 2. C. 35. Duit 36. G. 30. M. (Rembrandt) 250. Rev. 29. W. 36.

[ABRAHAM CARRESSANT ISAAC] [1638?]

‡ *Etching*: First state.

B. (Rembrandt) 33. Bl. 4. C. 38. Duit 38. G. 132. M. (Rembrandt) 203. Rev. 33. W. 135.

[ABRAHAM AVEC SON FILS ISAAC] 1645.

‡ *Etching*: Only state.

B. (Rembrandt) 34. Bl. 5. C. 39. Duit 39. G. 33. M. (Rembrandt) 220. Rev. 34. W. 38.

Ryn, Rembrandt Harmensz van—Continued.

[LE SACRIFICE D'ABRAHAM] 1655.

Etching: Only state.

B. (Rembrandt) 35. Bl. 6. C. 36. Dutuit 40. G. 33. M. (Rembrandt) 246. Rav. 35. W. 39.

[QUATRE SUJETS POUR UN LIVRE ESPAGNOL. (No. 3) LA STATUE DE NABUCHODONOSOR] 1655.

Etching: Third state. From the Aylesford and Buccleuch collections.

B. (Rembrandt) 36. Bl. 8. C. 40. Dutuit 47a. G. 34. M. (Rembrandt) 247. Rav. 36. W. 40.

[QUATRE SUJETS POUR UN LIVRE ESPAGNOL. (No. 2) LE COMBAT DE DAVID CONTRE GOLIATH] 1655.

Etching: Second state. From Berlin Museum and A. G. T. sale.

B. (Rembrandt) 36. Bl. 8. C. 40. Dutuit 47c. G. 34. M. (Rembrandt) 247. Rav. 36. W. 40.

[JACOB PLEURANT LA MORT DE SON FILS JOSEPH] [1633?]

Etching: Second state. From the John Webster and Aylesford collections.

B. (Rembrandt) 38. Bl. 10. C. 42. Dutuit 42. G. 35. M. (Rembrandt) 189. Rav. 38. W. 42.

[LE TRIOMPHE DE MARDOCHÉE] [1640-1657?]

Etching: Only state. From the T. M. Whitehead collection.

B. (Rembrandt) 40. Bl. 12. C. 44. Dutuit 48. G. 39. M. (Rembrandt) 228. Rav. 40. W. 44.

[DAVID PRIANT DIEU] 1652.

Etching: Third state.

B. (Rembrandt) 41. Bl. 13. C. 45. Dutuit 44. G. 40. M. (Rembrandt) 232. Rav. 41. W. 45.

[L'ANGE QUI DISPARAIT DEVANT LA FAMILLE DE TOBIE] 1641.

Etching: First state. Mark of unknown collector.

B. (Rembrandt) 43. Bl. 16. C. 47. Dutuit 46. G. 42. M. (Rembrandt) 213. Rav. 43. W. 48.

[L'ANNONCIATION AUX BERGERS] 1634.

Etching: Third state.

B. (Rembrandt) 44. Bl. 17. C. 48. Dutuit 49. G. 43. M. (Rembrandt) 191. Rav. 44. W. 49.

[SAME]

Fourth state. From the Morgan collection.

[LA CIRCONCISION] [1630?]

Etching: Only state. From the Chambers Hall, and Liphart collections.

B. (Rembrandt) 48. Bl. 21. C. 52. Dutuit 53. G. 47. M. (Rembrandt) 179. Rav. 48. W. 53.

[PRÉSENTATION AU TEMPLE] [1639?]

Etching: Second state.

B. (Rembrandt) 49. Bl. 22. C. 53. Dutuit 54. G. 49. M. (Rembrandt) 208. Rav. 49. W. 51.

Ryn. Rembrandt Harmensz van—Continued.

[FUTE EN ÉGYPTÉ] 1651. (Night piece)

Etching: Fifth state. From the J. A. Boerner collection.

B. (Rembrandt) 53. Bl. 26. C. 57. Dittit 58. G. 53. M. (Rembrandt) 227. Roy. 53. W. 58.

[FUTE EN ÉGYPTÉ] [1653?] (In the style of Elsheimer)

Etching: State betw. fifth and sixth. Rembrandt etched this on an old etched plate by Hercules Pieterz Seghers (1589-abt. 1650) after Elsheimer, leaving the landscape unchanged.

B. (Rembrandt) 56. Bl. 29. C. 60. Dittit 61. G. 56. M. (Rembrandt) 236. Roy. 56. W. 61.

[LA SAINTE FAMILLE] [1632-1640?]

Etching: Second state.

B. (Rembrandt) 62. Bl. 33. C. 66. Dittit 65. G. 61. M. (Rembrandt) 182. Roy. 62. W. 66.

[JÉSUS CHRIST PRÉCHANT OU LA PETITE TOMBE.] [1652?] (Improperly called the LITTLE TOMB.)

Etching: Second state.

B. (Rembrandt) 67. Bl. 39. C. 71. Dittit 71. G. 66. M. (Rembrandt) 229. Roy. 67. W. 71.

[SAME]

Third state.

[LE DENIER DE CÉSAR] [1635?]

Etching: First state.

B. (Rembrandt) 68. Bl. 42. C. 72. Dittit 81. G. 67. M. (Rembrandt) 196. Roy. 68. W. 72.

[JÉSUS CHRIST CHASSANT LES VENDEURS HORS DU TEMPLE] 1635.

Etching: First state.

B. (Rembrandt) 69. Bl. 44. C. 73. Dittit 80. G. 69. M. (Rembrandt) 198. Roy. 69. W. 73.

[LA SAMARITAINE] 1658.

Etching: Third state. From the Baron Vivant-Denon collection.

B. (Rembrandt) 70. Bl. 45. C. 74. Dittit 72. G. 71. M. (Rembrandt) 253. Roy. 70. W. 74.

[RÉSURRECTION DE LAZARE] 1642. (Small)

Etching: First state.

B. (Rembrandt) 72. Bl. 47. C. 76. Dittit 78. G. 73. M. (Rembrandt) 215. Roy. 72. W. 76.

[RÉSURRECTION DE LAZARE] [1632?] (Large)

Etching: Fifth state.

B. (Rembrandt) 73. Bl. 48. C. 77. Dittit 79. G. 74. M. (Rembrandt) 188. Roy. 73. W. 77.

[ECCE HOMO] 1636. (Large)

Etching: Fourth state.

B. (Rembrandt) 77. Bl. 52. C. 82. Dittit 84. G. 83. M. (Rembrandt) 200. Roy. 77. W. 82.

Ryn, Rembrandt Harmensz van—Continued.

[LES TROIS CROIX] 1653]

Etching: Fourth state. Not signed.

B. (Rembrandt) 78. Bl. 53. C. 81. Dutuit 85. G. 80. M. (Rembrandt) 235. Rav. 78. W. 81.

[JÉSUS CHRIST EN CROIX ENTRE LES DEUX LARRONS] [1648?]

Etching: Second state.

B. (Rembrandt) 79. Bl. 54. C. 84. Dutuit 86. G. 81. M. (Rembrandt) 222. Rav. 79. W. 85.

[JÉSUS CHRIST EN CROIX] [1634?]

Etching: Second state. From the Aylesford collection.

B. (Rembrandt) 80. Bl. 55. C. 85. Dutuit 87. G. 82. M. (Rembrandt) 193. Rav. 80. W. 86.

[LA DESCENTE DE CROIX] 1633.

Etching: Third state.

B. (Rembrandt) 81. Bl. 56. C. 83. Dutuit 88. G. 84. M. (Rembrandt) 186-7. Rav. 81. W. 84.

[DESCENTE DE CROIX DITE AU FLAMBEAU] 1654.

Etching: First state.

B. (Rembrandt) 83. Bl. 58. C. 87. Dutuit 90. G. 86. M. (Rembrandt) 212. R. 83. W. 88.

[LE TRANSPORT DE JÉSUS CHRIST AU TOMBEAU] [1645?]

Etching: Only state. From the W. Esdaile, St. J. D., Morgan, and J. Barnard collections.

B. (Rembrandt) 84. Bl. 60. C. 88. Dutuit 92. G. 88. M. (Rembrandt) 217. Rav. 84. W. 89.

[LES DISCIPLES D'ÉMAUS] 1634 (Large)

Etching: Second state. From the Falke and Rolas du Roseij collections.

B. (Rembrandt) 87. Bl. 63. C. 91. Dutuit 91. G. 90. M. (Rembrandt) 237. Rav. 87. W. 92.

[LES DISCIPLES D'ÉMAUS] 1634. (Small)

Etching: Only state. From the Mariette collection.

B. (Rembrandt) 88. Bl. 62. C. 92. Dutuit 95. G. 91. M. (Rembrandt) 194. Rav. 88. W. 93.

[LE BON SAMARITAIN] 1633.

Etching: Fourth state.

B. (Rembrandt) 90. Bl. 41. C. 94. Dutuit 75. G. 70. M. (Rembrandt) 185. Rav. 90. W. 95.

[LE RETOUR DE L'ENFANT PRODIGE] 1636.

Etching: First state.

B. (Rembrandt) 91. Bl. 43. C. 95. Dutuit 76. G. 70. M. (Rembrandt) 201. Rav. 91. W. 96.

[PIERRE ET JEAN À LA PORTE DU TEMPLE] 1659.

Etching: Fourth state. From the Esdaile collection.

B. (Rembrandt) 94. Bl. 66. C. 97. Dutuit 97. G. 94. M. (Rembrandt) 254. Rav. 94. W. 98.

Ryn, Rembrandt Harmensz van—Continued.

[LE MARTYRE DE S. ETIENNE] 1635.

Etching: First state. From the Buccleuch collection.

B. (Rembrandt) 97. Bl. 68. C. 100. Dutil 100. G. 98. M. (Rembrandt) 197. Rav. 97. W. 102.

[BAPTÊME DE L'ÉVÊQUE] 1641.

Etching: Second state. From the Berlin Museum and the A. G. Thierrmann collection.

B. (Rembrandt) 98. Bl. 69. C. 101. Dutil 101. G. 95. M. (Rembrandt) 210. Rav. 98. W. 103.

[LA MORT DE LA VIERGE] 1639.

Etching: Second state.

B. (Rembrandt) 99. Bl. 70. C. 102. Dutil 102. G. 97. M. (Rembrandt) 207. Rav. 99. W. 104.

[SAINT JÉRÔME] 1642.

Etching: Third state. From the Falke, John Barnard, and Rolas du Roseij collections.

B. (Rembrandt) 105. Bl. 76. C. 108. Dutil 108. G. 106. M. (Rembrandt) 214. Rav. 105. W. 110.

[TROIS FIGURES ORIENTALES] 1641. Sometimes called "Jacob and Laban."

Etching: Second state.

B. (Rembrandt) 118. Bl. 77. C. 120. Dutil 119. G. 114. M. (Rembrandt) 212. Rav. 118. W. 122.

[LES MUSICIENS AMBULANS] [1636?]

Etching: First state. From the Dr. Fr. Pokorny collection.

B. (Rembrandt) 119. Bl. 90. C. 121. Dutil 120. G. 115. M. (Rembrandt) 263. Rav. 119. W. 123.

[LE VENDEUR DE MORT AUX RATS] 1632.

Etching: Second state. From the John Webster collection.

B. (Rembrandt) 121. Bl. 95. C. 123. Dutil 122. G. 117. M. (Rembrandt) 261. Rav. 121. W. 125.

[LE PETIT ORFÈVRE] 1655.

Etching: First state. From the John Webster collection.

B. (Rembrandt) 123. Bl. 91. C. 125. Dutil 124. G. 119. M. (Rembrandt) 255. Rav. 123. W. 127.

[LA COUPEUSE D'ONGLES]

Etching: Second state. From the N. D. Goldsmid collection.

B. (Rembrandt) 127. Bl. 127. G. 125. Rav. 127.

[LE MAÎTRE D'ÉCOLE] 1641.

Etching: First state. From the collection of Chas. Naudet, II.

B. (Rembrandt) 128. Bl. 99. C. 129. Dutil 128. G. 126. M. (Rembrandt) 271. Rav. 128. W. 131.

[SAME] 1641.

Second state. From the Naudet collection.



Ryn, Rembrandt Harmensz van—Continued.

[LE PAYSAN AVEC FEMME ET ENFANT] [1652?]

Etching: First state.

B. (Rembrandt) 131. Bl. 120. C. 132. Dutilt 131. G. 129. M. (Rembrandt) 153. Rov. 131. W. 134.

[PAYSAN, LES MAINS DERRIÈRE LE DOS] 1631.

Etching: Fourth state.

B. (Rembrandt) 135. Bl. 103. C. 135. Dutilt 134. G. 134. M. (Rembrandt) 89. Rov. 135. W. 136.

[FIGURE D'UN VIEILLARD À COURTE BARBE] [1635?]

Etching: Third state. From the collection of Dr. Augustus Sträter.

B. (Rembrandt) 151. Bl. 115. C. 148. Dutilt 147. G. 144. M. (Rembrandt) 32. Rov. 151. W. 149.

[GÈUX DEBOUT] [1632-1639?]

Etching: Only state. From the collections of Antonia Brentano, J. C. D. Hebich, S. Bermann, Wilhelm Koller, and Dr. Augustus Sträter.

B. (Rembrandt) 163. Bl. 126. C. 160. Dutilt 159. G. 156. M. (Rembrandt) 141. Rov. 163. W. 160.

[MENDIANTS, HOMME ET FEMME, À CÔTÉ D'UNE BUTTE] [1630?]

Etching: Eighth state. From the Berlin Museum and collections of K. F. F. von Nagler and Robert-Dumesnil.

B. (Rembrandt) 165. Bl. 129. C. 162. Dutilt 161. G. 158. M. (Rembrandt) 10. Rov. 165. W. 162.

[PAYSAN DÉGUENILLÉ, LES MAINS DERRIÈRE LE DOS] [1631?]

Etching: Fourth state. From the collection of Robert-Dumesnil.

B. (Rembrandt) 172. Bl. 137. C. 169. Dutilt 168. G. 166. M. (Rembrandt) 121. Rov. 172. W. 169.

[L'ESPIÈGLE] 1642.

Etching: Fourth state. Mark of unknown collector.

B. (Rembrandt) 188. Bl. 153. C. 185. Dutilt 185. G. 180. M. (Rembrandt) 268. Rov. 188. W. 185.

[PAYSAGE AUX TROIS ARBRES] 1643.

Etching: Only state.

B. (Rembrandt) 212. Bl. 315. C. 209. Dutilt 209. G. 204. M. (Rembrandt) 309. Rov. 212. W. 209.

[LE PAYSAGE AUX TROIS CHAUMIÈRES] 1650.

Etching: Third state.

B. (Rembrandt) 217. Bl. 318. C. 214. Dutilt 214. G. 209. M. (Rembrandt) 325. Rov. 217. W. 214.

[LE PAYSAGE À LA TOUR CARRÉE] 1650.

Etching: Fourth state.

B. (Rembrandt) 218. Bl. 319. C. 215. Dutilt 215. G. 210. M. (Rembrandt) 321. Rov. 218. W. 215.

Ryn, Rembrandt Harmensz van—Continued.

[LE PAYSAGE AU DESSINATEUR] [1648?]

Etching: Only state. Collection of John Webster.

B. (Rembrandt) 219. Bl. 220. C. 216. Dutillet 216. G. 211. M. (Rembrandt) 315. Nov. 219. W. 216.

[LA CHAUMIÈRE AU GRAND ARBRE] 1641.

Etching: Only state. Signature of Leith.

B. (Rembrandt) 226. Bl. 326. C. 223. Dutillet 223. G. 222. M. (Rembrandt) 307. Rov. 226. W. 223.

[L'OBÉLISQUE] [1632-1640?]

Etching: Second state. Collection of John Webster.

B. (Rembrandt) 227. Bl. 328. C. 224. Dutillet 224. G. 218. M. (Rembrandt) 321. Rov. 227. W. 224.

[LA CHAUMIÈRE ENTOURÉE DE PLANCHES] [1632]

Etching: Second state.

B. (Rembrandt) 232. Bl. 332. C. 229. Dutillet 229. G. 224. M. (Rembrandt) 308. Rov. 232. W. 229.

[LE MOULIN DE REMBRANDT] 1644.

Etching: Only state.

B. (Rembrandt) 233. Bl. 333. C. 230. Dutillet 230. G. 225. M. (Rembrandt) 305. Rov. 233. W. 230.

[LA CAMPAGNE DU PESEUR D'OR] 1651.

Etching: Only state.

B. (Rembrandt) 234. Bl. 334. C. 231. Dutillet 231. G. 226. M. (Rembrandt) 326. Rov. 234. W. 231.

[L'ABREUVOIR DE LA VACHE] [1632-1640?]

Etching: Third state.

B. (Rembrandt) 237. Bl. 337. C. 234. Dutillet 234. G. 228. M. (Rembrandt) 318. Rov. 237. W. 234.

[HOMME SOUS UNE TREILLE] 1642.

Etching: Only state.

B. (Rembrandt) 257. Bl. 262. C. 254. Dutillet 273. G. 237. M. (Rembrandt) 152. Rov. 257. W. 258.

[HOMME À BARBE COURTE ET BONNET FOURRÉ] [1631]

Etching: Fourth state.

B. (Rembrandt) 263. Bl. 267. C. 260. Dutillet 279. G. 243. M. (Rembrandt) 77. Rov. 263. W. 265.

[VIEILLARD À BARBE CARRÉE] 1640.

Etching: Second state.

B. (Rembrandt) 265. Bl. 271. C. 262. Dutillet 280. G. 245. M. (Rembrandt) 145. Rov. 265. W. 267.

[JEUNE HOMME ASSIS ET REFLÉCHISSANT] 1637.

Etching: Second state. From the Aylesford and Buccleuch collections.

B. (Rembrandt) 268. Bl. 258. C. 265. Dutillet 282. G. 248. M. (Rembrandt) 132. Rov. 268. W. 270.

Ryn, Rembrandt Harmensz van—Continued.

[FAUSTUS] [1647-1650?]

Etching: Fourth state. From the Thiermann collection and the Brönnert bequest.

B. (Rembrandt) 270. Bl. 84. C. 267. Dutuit 259. G. 250. M. (Rembrandt) 291. R. 270. W. 272.

[RENIER ANSLOO OU CORNELIS CLAESZ, MINISTRE ANABAPTISTE] 1641.

¶ *Etching*: Second state. From the collection of Dr. Sträter.

B. (Rembrandt) 271. Bl. 179. C. 268. Dutuit 254. G. 251. M. (Rembrandt) 146. Rov. 271. W. 273.

[ABRAHAM FRANCE] [1655?]

¶ *Etching*: Eighth state. From the Esdaile and Daulby collections.

B. (Rembrandt) 273. Bl. 176. C. 270. Dutuit 260. G. 253. M. (Rembrandt) 172. Rov. 273. W. 275.

JOANNES LUTMA AGRIFEX NATVS GRONINGÆ. 1656.

¶ *Etching*: Third state.

B. (Rembrandt) 276. Bl. 182. C. 273. Dutuit 265. G. 256. M. (Rembrandt) 171. Rov. 276. W. 278.

[JEAN ASSELIN, SURNOMME CRABBETJE] 1641. (1647?)

¶ *Etching*: Third state. From the "B. F." and Capt. A. Donnadieu collections.

B. (Rembrandt) 277. Bl. 171. C. 274. Dutuit 255. G. 257. M. (Rembrandt) 161. Rov. 277. W. 279.

[JOHANNES] WTENBOGARDVS. 1635. *Quem pramirari . . .***¶** *Etching*: Seventh state.

B. (Rembrandt) 279. Bl. 190. C. 276. Dutuit 272. G. 259. M. (Rembrandt) 114. Rov. 279. W. 281.

[UTENBOGAERD, LE RECEVEUR] Called *Le peseur d'or*. 1639.**¶** *Etching*: Third state. From the Hermann Weber collection.

B. (Rembrandt) 281. Bl. 189. C. 278. Dutuit 271. G. 261. M. (Rembrandt) 138. Rov. 281. W. 283.

[SAME]

¶ *Etching*: Second state. Copy by Captain William Baillie (1723-1810) before letters. From the Hebiel collection.

B. (Rembrandt) p. 237. Bl. ii. 51. Dutuit v: 500.

[LE GRAND COPPENOL] [1658-1661?]

¶ *Etching*: Fifth state. From the Aylesford, C. Ploos van Amstel, and Morgan collections.

B. (Rembrandt) 283. Bl. 175. C. 280. Dutuit 158. G. 263. M. (Rembrandt) 174. Rov. 283. W. 285.

[PREMIERE TÊTE ORIENTALE] 1635. Sometimes called "Portrait of Jacob Cats."

¶ *Etching*: Second state. From the Aylesford and Buccleuch collections.

B. (Rembrandt) 286. Bl. 173. C. 283. Dutuit 283. G. 266. M. (Rembrandt) 122. Rov. 286. W. 288.

[SECONDE TÊTE ORIENTALE] [1635?]

Etching: Only state. From the Jean François Gigoux collection.

B. (Rembrandt) 287. Bl. 288. C. 284. Dutuit 284. G. 266. M. (Rembrandt) 123. Rov. 287. W. 289.

Ryn, Rembrandt Harmensz van—Continued.

[HOMME EN CHEVEUX] Sometimes called Homme en bonnet. [1635?]

Etching: Second state. From the Thomas Sandby, R. A. collection.

B. (Rembrandt) 289. Bl. 255. C. 286. Dutilt 286. G. 267. M. (Rembrandt) 125. Rav. 289. W. 291.

[VIEILLARD À TÊTE CHAUVÉ] 1631.

Etching: Second state.

B. (Rembrandt) 298. Bl. 275. C. 294. Dutilt 294. G. 275. M. (Rembrandt) 56. Rav. 298. W. 298.

[ESCLAVE A GRAND BONNET] [1631?]

Etching: Second state. From the Berlin Museum.

B. (Rembrandt) 302. Bl. 296. C. 298. Dutilt 298. G. 278. M. (Rembrandt) 81. Rav. 302. W. 302.

[TÊTE D'HOMME DE FACE] [1630]

Etching: Fourth state. From the Dumesnil collection.

B. (Rembrandt) 304. Bl. 265a. C. 300. Dutilt 300. G. 280. M. (Rembrandt) 38. Rav. 304. W. 304.

[VIEILLARD CHAUVÉ À COURTE BARBE] [1635?]

Etching: Only state.

B. (Rembrandt) 306. Bl. 294. C. 302. Dutilt 302. G. 282. M. (Rembrandt) 120. Rav. 306. W. 306.

[HOMME AVEC TROIS CROCS] [1631?] (Rembrandt)

‡ *Etching: Seventh state.*

B. (Rembrandt) 319. Bl. 221. C. 28. Dutilt 28. G. 297. M. (Rembrandt) 47. Rav. 319. W. 28.

[VIEILLE FEMME ASSISE] [1632?] (Rembrandt's mother)

‡ *Etching: Second state.* From the Jan Chalon and Sir E. Astley collections.

B. (Rembrandt) 314. Bl. 197. C. 334. Dutilt 333. G. 313. M. (Rembrandt) 92. Rav. 344. W. 340.

[BUSTE DE LA MÈRE DE REMBRANDT] 1631.

‡ *Etching: Third state.* From the Berlin Museum, Robert-Dumesnil, and K. F. F. von Nagler collections.

B. (Rembrandt) 319. Bl. 195. C. 339. Dutilt 337. G. 318. M. (Rembrandt) 53. Rav. 349. W. 344.

[VIEILLE QUI DORT] [1635?]

Etching: Only state.

B. (Rembrandt) 350. Bl. 241. C. 340. Dutilt 338. G. 303. M. (Rembrandt) 116. Rav. 350. W. 345.

[TÊTE DE LA MÈRE DE REMBRANDT] 1628.

‡ *Etching: Second state.* Stamp of unknown collector.

B. (Rembrandt) 354. Bl. 194. C. 343. Dutilt 341. G. 321. M. (Rembrandt) 5. Rav. 354. W. 348.

[TROIS TÊTES DE FEMMES, DONT UNE QUI DORT] 1637.

Etching: Second state.

B. (Rembrandt) 368. Bl. 251. C. 358. Dutilt 356. G. 334. M. (Rembrandt) 130. Rav. 368. W. 362.

Ryn, Rembrandt Harmensz van—Continued.

[VIEILLARD À GRANDE BARBE ET CALOTTE]

Etching: Second state. This etching is considered to be by Ferdinand Bol (1616–1680)
From the Robert-Dumesnil collection.

C. 272. G. 272. Rov. 295.

S

Sadd, H. S. (worked first half nineteenth century) *American School*.

DODGE, J. W. (worked first half nineteenth century)

HENRY CLAY. 1843.

‡ *Mixed engraving*.**Sadeler**, Gilles (Ægidius) (1570–1629) *Flemish School*.

DÜRRER, Albrecht (1471–1528)

[MARIA MIT DEM KINDE AUF DER RASENBANK IN EINER REICHEN LANDSCHAFT SITZEND, IM
GRUNDE DIE VERKÜNDIGUNG DER HIRTEN UND DER ZUG DER KÖNIGE]*Line engraving*: Second state.

Le B. 35. N. 92. H. 4. Ephrussi, p. 54. Bry. ii. 436.

Sailliar (Sahler) Lewis (1748–ab. 1795) *English School*.

COSWAY, Richard (1740–1821)

HIS ROYAL HIGHNESS GEORGE, PRINCE OF WALES. [1785]

‡ *Stipple engraving, in tint*.

Le B. 1.

Sailliar (Sahlet) Lewis--Continued.

HONTHORST, Gerard van (1590-1653)

WILLIAM II OF NASSAU-STAEDT HOLDER OF THE UNITED STATES OF HOLLAND . . . 1781.

‡ *Stipple engraving.*

Le B. 3. N. 1. H. 3. H. & R. 1. By 11. 48.

Saint-Aubin, Augustin de (1736-1807) *French School.*

MME. DE MAINTENON.

‡ *Line engraving: Second state.*

Le B. 88. P. & B. 176

BONNEVILLE, François (worked 1790-1800)

J. M. ROLAND . . .

‡ *Line engraving.*

Le B. 125. P. & B. 175 (2)

DUPLESSIS, Joseph Sifride (1725-1802)

M. NECKER. DES MINISTRES DE LA FINANCE . . .

‡ *Line engraving: Second state.*

Le B. 104. N. F. 183. Ap. 27. H. 10. P. & B. 120.

SAUVAGE, Jean Baptiste () -1790)

[LOUIS XVI, MARIE ANTOINETTE ET LE DAUPHIN]

‡ *Line engraving: Third state: Without verses.*

P. & B. 113.

Saint-Aubin, Augustin de. *See also* LONGUEIL, Joseph de, SAINT-AUBIN, Augustin de, and CHOFFARD, Pierre Philippe.

Salmon, Émile (1840-) *French School.*

BONHEUR, Marie Rosa (1822-1899)

[THE PRIDE OF THE FOREST] 1886.

Etching. Remarque proof on vellum. Signed by artist and engraver.

Ber. xv. 9.

Salvador Carmona, Manoel. *See* CARMONA Manoel Salvador.

Sanders, George S. (worked early nineteenth century) *English School*.

ST EUBEN, C. G. H. A. F. L., Baron de (1788-1856)

NAPOLÉON'S RETURN FROM THE ISLAND OF ELBA . . .

Mezzotint.

Sandoz-Rollin, Baron de (worked ab. 1789-1802) *French School*.

BONNEVILLE, François (worked 1790-1800)

GEO. JACQ. DANTON . . .

‡ *Stipple engraving.*

Bib. Nat. 11765 (27)

Sartain, John (1808-1897) *American School*.

INMAN, Henry (1801-1846)

MARTIN VAN BUREN, PRESIDENT OF THE UNITED STATES.

‡ *Mezzotint.*

Baker, p. 152.

Sartain, William (1843-1898) *American School*.

[WASHINGTON IRVING] 1896.

‡ *Mezzotint.* Proof: Before letters. Signed by engraver.

[CHARLES LAMB] 1896.

‡ *Mezzotint.* Proof: Before letters. Signed by engraver.

[EDGAR ALLAN POE] 1896.

‡ *Mezzotint.* Proof: Before letters. Signed by engraver.

Saunders (Sanders), John (1750–af. 1804) *English School*.

BROMPTON, Richard (— 1782)

[HIS ROYAL HIGHNESS GEORGE AUGUSTUS FREDERICK, PRINCE OF WALES] 1774.

‡ *Mezzotint.*

S. 5. Le B. 1. H. 4. Bry. i: 186. Bromley, p. 321. Bib. Nat. 17919 (85)

Say, William (1768–1834) *English School*.

FRADELLE, Henry Joseph (ab. 1778–1865)

MARY QUEEN OF SCOTS AND HER SECRETARY CHATELAIN. UNE REINE EST MAITRESSE DE MON
CŒUR . . . 1824.*Mezzotint.*

Le B. 22. H. 6. N. 13.

NORTHCOTE, James (1746–1831)

SAMUEL TAYLOR COLERIDGE . . . 1840.

‡ *Mezzotint.*

SHARP, Michael W. (— 1840)

HEALTH! AND LONG LIFE TO THE KING! 1828. The Duke of Wellington.

‡ *Mezzotint.***Schalcken**, Godfried (1643–1706) *Dutch School*.G DOY PICTOR LUIGI BATAV. HONORIS ERGO PRECEPTORUM SUUM DELINEAVIT G. SCHALCKEN.
Gerard Doy.‡ *Etching*: First state. Also attributed to Karel de Moor, I (1656–1738) [*Sec N. IX:*
442 (3)]

Le B. 4. N. 1. H. 4. Dutuit vi: 301. Bib. Nat. 13176 (13)

Schenck, Pieter (1645–ab. 1715) *Dutch School*.

PHILIPPUS V. REX HISPANIARUM . . . QUEM GLORIA PATRIS . . .

‡ *Mezzotint.*

Le B. 159.

Schiavonetti, Luigi (1765–1810) *English School.*

COSSIA, F. (worked late eighteenth century)

BUONAPARTE. 1797.

⌘ *Stipple engraving.*

P. & B. iii: 504.

Schiavoni, Natale (1777–1858) *Italian School.*VECELLI, Tiziano. *Called Titian* (1477–1576)

ASSUMPTA EST MARIA IN COELUM GAUDENT ANGELI . . . With arms. The assumption of the Virgin.

Line engraving: Fifth state.

Le B. II. H. 4. Ap. 2. N. 4. Bry. ii: 467.

VECELLI, Tiziano. *Called Titian* (1477–1576)

[LA MISE AU TOMBEAU]

Line engraving: Third state.

Le B. 9. H. 2. Ap. 1. Bry. ii: 467.

Schieferdecker, Karl August (1823–) *German School.*

LOUIS NAPOLEÓN BONAPARTE. CHARTE FRANCE . . .

⌘ *Lithograph.***Schmidt, Georg Friedrich** (1712–1775) *German School.*

GEORGE FRIDERICH SCHMIDT. SE IPSE FECIT AQUA FORTI PETROPOL 1758. (With spider in window.)

⌘ *Etching:* Third state.

Wes. (Schmidt) 103. Le B. 104. N. 112. H. 53. P. & B. 62. Brandes Coll. ii: 214. Didot (Portraits) 2173. Gray Coll. p. 310. Bry. ii: 171.

FRIDERICUS III. REX BORUSSIE. DANS LES COEURS . . . 1743. With arms. (Frederick II.)

⌘ *Line engraving:* Second state.

Wes. (Schmidt) 41. Le B. 82. N. 50. H. 32. P. & B. 25. Didot (Portraits) 2165. Bib. Nat. 16639: 204.

Schmidt, Georg Friedrich (Continued).

[FRÉDÉRIC III, PREMIER ROI DE PRUSSE] (Frederick I.)

‡ *Line engraving.*

Wes. (Schmidt) 241. P. & B. 61.

[L'ORIENTAL BARBE] 1750.

Etching: Second state.

Wes. (Schmidt) 119. Le B. 119. N. 142. Gray Coll. p. 339. Brandes Coll. ii: 213.

A V E D, Jacques André Joseph (1702–1766)

JOANNES BAPTISTA ROUSSEAU . . . CERTIOR IN NOSTRO CARMINE . . . [1743]

‡ *Line engraving: Third state.*

Wes. (Schmidt) 95. Le B. 91. N. 104. P. & B. 50. H. 51. Didot (Portraits) 2169. Gray Coll. p. 339.

F A L B E, Joachim Martin (1709–1782)

DAVID SPITZGERBER . . . 1766.

‡ *Line engraving: Second state.*

Wes. (Schmidt) 113. Le B. 111. N. 121. P. & B. 51. Brandes Coll. ii: 213. Didot (Portraits) 2179. Gray Coll. p. 339.

F L I N C K, Govaert (1615–1660)

LE PRINCE D'ORANGE GUILLAUME SECOND, A QUI CATS EXPLIQUE UN TRAIT DE L'HISTOIRE DE SES ANCÊTRES. 1772.

‡ *Etching: Third state.*

Wes. (Schmidt) 121. Le B. 63. N. 131. Didot (Portraits) 2149. H. 64. Gray Coll. p. 341. Brandes Coll. i: 239.

F L I N C K, Govaert (1615–1660)

[JEUNE HOMME COIFFÉ D'UN CHAPEAU ORNÉ DE PLUMES] 1765.

Etching: Second state.

Wes. (Schmidt) 136. Le B. 136. Gray Coll. p. 339. H. 66. Brandes Coll. i: 299. N. 153.

F O N T A I N E, Ludolph Ia (1705–1771)

ADRIENNE LE COUVREUR ACTRICE DU THÉÂTRE FRANÇOIS . . .

‡ *Line engraving: Third state.*

Wes. (Schmidt) 62. Le B. 53. N. 33. P. & B. 60. H. 40.

P E S N E, Antoine (1683–1757)

CHRISTIANUS AUGUSTUS DEI GRATIA PRINCEPS ANHALTINUS DUX SAXONIE . . . 1750. With arms. Christian Augustus, Prince of Anhalt.

‡ *Line engraving: Third state.*

Wes. (Schmidt) 20. Le B. 2. N. 29. P. & B. 13. Didot (Portraits) 2136. H. 25. Gray Coll. p. 337. Bib. Nat. 1217 (1)

Schmidt, Georg Friedrich—Continued.

PESNE, Antoine (1683-1757)

FRÉDÉRIC GUILLAUME, ROY DE PRUSSE ETC.

‡ *Line engraving*: Second state. From the Berlin Museum and the Baron von Derschan collection, 1835.

Wes. (Schmidt) 37. Le B. 78. N. 54. P. & B. 60. H. 33. Didot (Portraits) 2166. Bib. Nat. 16650 (35)

PESNE, Antoine (1683-1757)

FRIDERICUS MAGNUS REX BORUSSIE. 1746.

‡ *Line engraving*: First state.

Wes. (Schmidt) 42. Le B. 83. N. 53. P. & B. 24. Didot (Portraits) 2167. Bib. Nat. 16649 (206)

[SAME]

RAYMONDON (worked middle eighteenth century)

[FRÉDÉRIC-GUILLAUME DE PRUSSE]

‡ *Line engraving*.

Wes. (Schmidt) 239. P. & B. 61.

RIGAUD-Y-ROS, Hyacinthe François H. M. P.-le-M. A. J. (1659-1743)

[JOHN LAW]

‡ *Line engraving*. Proof: Before all letters.

Wes. (Schmidt) 58. Le B. 49. P. & B. 60. N. 73. Didot (Portraits) 2156.

RIGAUD-Y-ROS, Hyacinthe François H. M. P.-C-M.A. J. (1659-1743)

PIERRE MIGNARD, ÉCUYER, PREMIER PEINTRE DU ROY . . . 1744.

‡ *Line engraving*: Third state.

Wes. (Schmidt) 70. Le B. 57. N. 79. P. & B. 33. H. 42. Brandes Coll. ii: 212. Didot (Portraits) 2158. Gray Coll. p. 338. J. iii: 66. Bry. ii: 471.

RYN, Rembrandt Harmensz van (1606-1669)

[UNE JEUNE FEMME TENANT UN ÉVENTAIL] 1763.

Etching: Third state.

Wes. (Schmidt) 153. Le B. 153. Brandes Coll. i: 435. N. 151.

SILVESTRE, Louis de, II (1675-1760)

AUGUSTE III, ROY DE POLOGNE, ELECTEUR DE SAXE. With arms.

‡ *Line engraving*: Second state.

Wes. (Schmidt) 4. Le B. 74. N. 5. H. 18. P. & B. 3. Didot (Portraits) 2162. J. iii: 65. Bib. Nat. 2023 (36)
30705-04—19

Schmidt, Georg Friedrich—Continued.

T O C Q U É, Louis (1696-1772)

ELISAVETA PERVAIA IMPERATRITSA I SAMODERZHITSA VSEROSSIISKATA. 1761. Elizabeth I.,
Empress and Autocrat of all the Russias.⌘ *Line engraving*: Second state.Wes. (Schmidt) 30. Le B. 95. N. 41 and xviii: 535. P. & B. 19. H. 28. Brandes Coll. ii: 212. Bry. ii: 471.
J. iii: 66. Bib. Nat. 14431 (30)

T O C Q U É, Louis (1696-1772)

NICOLAS ESTERHASI DE GALANTHA . . . 1759. With arms.

⌘ *Line engraving*: Fourth state.Wes. (Schmidt) 32. Le B. 33. N. 16 and xviii: 536. P. & B. 21. Didot (Portraits) 2146. H. 30. Gray Coll.,
p. 338. J. iii: 65. Bib. Nat. 14875.**Schmutzer, Jakob Matthias (1733-1811) *German School.***

H A G E N A U E R, Johann Baptist (1732-1810)

WENCES. PRINCEPS. KAVNITZ. RIETBERG [1786] Wenzel Anton von Kaunitz.

⌘ *Line engraving*: Third state.

Le B. 38. N. 8. H. 16. Ap. 26. P. & B. iii: 529. Bib. Nat. 23961 (2) Bry. ii: 471. J. ii: 69.

Schnell, Ludwig. *See HALDENWANG, Christian.***Schoff, Stephen Alonzo (1818-1904) *American School.***

H U N T, William Morris (1824-1879)

PORTRAIT OF MRS. ADAMS.

⌘ *Etching.*

Muller iv: 220.

S T U A R T, Gilbert (1755-1828)

[MRS. HARRISON GRAY OTIS]

⌘ *Etching*: Subscriber's proof. Signed by etcher.

Schongauer, Martin (ab. 1420–1488) *German School.*

[L'ANGE DE L'ANNONCIATION]

Line engraving.

B. 1. Le B. 1. N. 1. H. 1.

[JÉSUS À LA MONTAGNE DES OLIVIERS]

Line engraving.

B. 9. Le B. 9. N. 9. H. 9.

[LA PRISE DE JÉSUS-CHRIST]

Line engraving.

B. 10. Le B. 10. N. 10. H. 10.

[JÉSUS-CHRIST DEVANT LE GRAND-PRÊTRE]

Line engraving.

B. 11. Le B. 11. N. 11. H. 11.

[S. ANTOINE] Temptation of St. Anthony.

Line engraving.

B. 47. Le B. 36. N. 47. H. 32. Pass. ii: 111 (47)

[LA VIERGE SUR UN TRÔNE AUPRÈS DE DIEU]

Line engraving.

B. 71. Le B. 59. N. 71. H. 46.

Schütz (Schytz), Karl (1746–1800) *German School.*L'ANGE PRIT PROPHÈTE HABACUC ET LE PORTANT PAR SES CHEVEUX À BABYLONE . . . ALORS
HABACUC CRIA . . . 1772.*Line engraving: Second state.*

N. 11.

Schule, Georg Christian (1764–1816) *Danish School.*

LUCIAN BONAPARTE. 1815.

⚔ *Stipple engraving.*

Schultze, Christian Gottfried (1749–1819) *German School*.

CASANOVA, Francesco Giuseppe (1727–1805) and SEYDELMANN, Jakob Crescentius (1750–1829)

ALEXANDRE ^{PR} BELOSELSKY. DANS DES CLIMATS GLACÉS . . . With arms.

‡ *Line engraving*: Fourth state.

Le B. 20. N. 3. H. 29. Ap. 12. Bib. Nat. 3929.

[SAME]

‡ Proof: Before all letters.

KYMLI (Kimli) (worked 1777–1786)

JOSEPH II. EMPEREUR DES ROMAINS. 1778.

‡ *Line engraving*: Second state.

Le B. 19. N. 1. H. 21. Ap. 15. Bib. Nat. 23626 (130)

Schultze, Christian Gottfried (1749–1819) and **Krüger**, Ephraim Gottlieb (1756–1834)
German School.

MATTHÄI, Johann Friedrich (1777–1845)

MORT DU GÉNÉRAL MELISSINO, LE 26. D'AÔÛT 1813 . . . LES RUSSES, LES GERMAINS HONORENT SA MEMOIRE . . .

Line engraving: Second state.

Le B. 30. N. 29, and vii: 180 (17) Ap. (Krüger) 6.

Schumann, Johann Gottlob (1761–1810) and **Riedel**, Anton Heinrich (1763–af.1824)
German School.

KOSINSKI, Josef (1753–1821)

LE PRINCE JOSEPH PONIATOWSKI GÉNÉRAL DE DIVISION MINISTRE DE LA GUERRE DU DUCHÉ DE VARSOVIE, ETC. . . . With arms.

‡ *Aquatint*.

Le B. 1. N. 1. H. 3.

Schuppen, Pierre Louis van. *See* VAN SCHUPPEN, Pierre Louis.

Scott, John (1774–1828) *English School.*

K R A F F T, Johann Peter (1780–1856)

[LA BATAILLE DE LEIPZIG] 1818.

Line engraving. Proof: Before letters.

Le B. 2. N. 2. H. 1. Ap. 1.

Scriven, Edward (1775–1841) *English School.*

P A I L L O U, P. (worked middle sixteenth century)

MARY QUEEN OF SCOTS.

‡ *Stipple engraving.* Stamp of Prince Labanoff de Rostoff.

P O P E, Alexander (1763–1835)

THE RT HONORABLE HENRY GRATTAN . . . BILL FOR THE LIBERTIES OF HIS MAJESTYS SUBJECTS . . . 1814.

‡ *Stipple and line engraving.***Seghers, Hercules Pietersz.** *See* R Y N, Rembrandt Harmensz van.**Semmler, August Franz** (1825–1893) *German School.*

S I M O N A W I T Z, Kunigunde Sophia Ludovica (Reichenbach) (1761–af. 1812)

SCHILLER.

‡ *Line engraving.*

Le B. 12. H. 3. Ap. 13.

V O G E L, Christian Leberecht (1759–1816)

J. W. GOETHE.

‡ *Line engraving.*

Le B. 9. H. 4. Ap. 10.

Sgrilli-Sansone, Bernardo (worked ab. 1733–1739) and **Zocchi**, Giuseppe (ab. 1711–1767) *Italian School*.

ZOCCHI, Giuseppe (ab. 1711–1767)

VEDUTA DI UNA PARTE DI FIRENZE PRESA FUORI DELLA PORTA A S. NICCOLÒ PRESSO AL Fiume ARNO. T. I. V.

Etching and line engraving. One of a set of 24 views of Florence.

N. xvi: 325 and xxii: 306.

Sharp, William (1749–1824) *English School*.

DYCK, Anthonie van (1599–1641)

CHARLES THE FIRST, KING OF GREAT BRITAIN, &c., &c., &c. 1817.

Ⓢ *Line engraving*: Second state.

Le B. 27. H. 27. Ap. 30. Bib. Nat. 9143 (144). S. K. M. Cat. (Portraits) 26648.

REYNOLDS, Sir Joshua (1723–1792)

[JOHN HUNTER, CELEBRATED ANATOMIST] 1787.

Ⓢ *Line engraving*. Proof: Before title.

Le B. 42. N. 2. H. 31. Ap. 38. S. K. M. Cat. (Portraits) 26694. Bry. ii: 492.

ROMNEY, George (1734–1802)

THOMAS PAINE. 1793.

Ⓢ *Line engraving*.

Bry. ii: 492.

ROSA, Salvatore (1615–1673)

[DIOGENES AND HIS LANTERN]

Line engraving. Proof: Before all letters.

Le B. 18. N. 32. H. 14. Ap. 13.

SHEE, Sir Martin Archer (1769–1850)

KEMBLE.

Ⓢ *Line engraving*: First state.

Le B. 45. H. 33. Ap. 40. Bib. Nat. 24044 (5)

ZAMPIERI, Domenico. *Called Domenichino* (1581–1641)

LUCRETIA. A ROMAN LADY DAUGHTER OF LUCRETIUS, AND WIFE TO COLLATINUS . . . 1784.

Line engraving: Third state.

Le B. 19. N. 31. H. 15. Ap. 14. Bry. ii: 492.

Sharpe, C. W. (contemp.) *English School.*

CURRAN, Amelia (—1847)

P. B. SHELLEY. 1860.

‡ *Line and stipple engraving.* Proof: Before letters.

S. K. M. Cat. (Portraits) 27639.

Shelton, William Henry (1840–) *American School.*

[IN THE DARK DAYS . . .] 1885. General Grant in the field before Petersburg on his favorite horse, "Cincinnati."

‡ *Etching.* Remarque proof: Signed by etcher.

[BATTERY FORWARD!]

Etching. Remarque proof: Signed by etcher.**Sherborn, Charles William** (1831–) *English School.*

EX. LIBRI CAROLVS GULIEMVS SHERBORN. . . . VIVE REVIC . . . 1878. Bookplate of the engraver.

*Line engraving.***Sherwin, John Keyse** (1751–1790) *English School.*

MR WOOLLETT. 1784. William Woollett.

‡ *Line engraving.*

Le B. 12. H. 16. N. 5. Bry. ii: 494. S. K. M. Cat. (Portraits) 22280.

BROMPTON, Richard (—1782)

THE RIGHT HON^{BLE} WILLIAM PITT, EARL OF CHATHAM & C . . . 1784.‡ *Line engraving:* Second state.

Le B. 2. N. 1. S. K. M. Cat. (Portraits) 22972. Nat. Port. Gal. p. 102. Bib. Nat. 9302 (17

DANCE-HOLLAND, Sir Nathaniel (1734–1811)

[JAMES COOK] [1784]

‡ *Line engraving:* Proof before letters. From the John Young collection.

Le B. 3. N. 22. Bib. Nat. 10552 (39). S. K. M. Cat. (Portraits) 22498. Bry. ii: 494.

Sherwin, John Keyse—Continued.

GAINSBOROUGH, Thomas (1727-1788)

THE RIGHT HON^{BLE} WILLIAM PITT, FIRST LORD OF THE TREASURY . . . 1789. With arms.‡ *Line engraving*: Second state.

H. 14. S. K. M. Cat. (Portraits) 21987.

REYNOLDS, Sir Joshua (1723-1792)

SIR JOSHUA REYNOLDS KN^T . . . 1784.‡ *Line engraving*: Second state. From the Thos. Clutterbuck collection. 1837.

Le B. 9. N. 3. H. 15. S. K. M. Cat. (Portraits) 22532. Bry. ii: 494.

Sherwin, William (bef. 1650-ab. 1715) *English School*.VERA EFFIGIES GVILIELMI IONES EQVITIS AVRATI ET VTRIVSQVE BANCII IUSTICIAR: SIR
William Jones, Chief Justice.‡ *Line engraving*. From the Mariette collection, 1668.

Bromley, p. 92.

Sichem, Christoffel van, II (?) (ab. 1580-) *Dutch School*.A FRANCOYS RAVAILLAC MOORDENAER. Portraits of François Ravaillac, with the scene of
his execution, etc., and of Henry IV., Marie de Medicis, and Louis XIII.‡ *Etching*. From the Seymour Haden and the Captain A. Donnadieu collections.

Le B. 10. N. 20 (Karel van Sichem)

GOLTZLUS, Hendrik (1558-1616)

[UN JEUNE HOMME JOUANT DU TYMPANON]

Woodcut.

Le B. 35. N. 22. B. iii: 127 (4) H. 11.

Sichem, Karel van (worked early seventeenth century) *Dutch School*.

ROBERTVS DVBLEVS COMES LEYCESTER GVB: BEL: Robert Dudley, Earl of Leicester.

‡ *Line engraving*. In Meteren's *Geschiede*. From the Seymour Haden collection.

Le B. 16. N. 7. H. & R. 3.

Sichem, Karel van—Continued.

W O U D A N U S, Jan Cornelis (worked 1585–1610)

BERNHARD KNIPPERDOLLINCK. ALS ICK MY SELFS HADT HOECH VERHEVEN . . . 1605.

⌘ *Line engraving with letterpress.*

N. 21. Le B. 11 (Christoffel van Sichem) Brulliot iii: No. 615 (Christoffel van Sichem)

Sichling, Lazarus Gottlieb (1812–1863) *German School.*

H O L B E I N, Hans, II (1497–1543)

[HUBERT MORETT, JEWELLER] [1854]

⌘ *Line engraving:* First state.

Le B. 15. H. 8. Ap. 15.

Silvani, Gaetano. *See* TOSCHI, Paolo, SILVANI, Gaetano, and RAIMONDI, Carlo.**Simon, John** (1675–ab.1755) *English School.*MR FRANCIS BEAUMONT . . . MR JOHN FLETCHER . . . MR JOHN MILTON . . . MR
ABRAHAM COWLEY . . .⌘ *Mezzotint:* First state.

Le B. 175.

H I L L I A R D, Nicholas (1547–1619)

REGINA ELIZABETHA JURIS AC LIBERTATUM POPULI SUI SEMPER CONSERVATRIX . . . Queen
Elizabeth.⌘ *Mezzotint:* First state.

Le B. 34. S. 51. H. 15. Bry. ii: 500.

J E R V A S, Charles (ab. 1675–1739)

THE RIGHT HON^{BLE} ROBERT WALPOLE CHANCELLOR OF THE EXCHEQUER . . .⌘ *Mezzotint:* State undescribed.

Le B. 165. S. 159. N. 31.

Simon, John—Continued.

K N E L L E R, Sir Godfrey (1646-1723)

THE RT HON^{BLE} JOSEPH ADDISON, ESQ^R . . .‡ *Mezzotint.*

Le B. 14. N. 25. S. 3. H. 19. Bry. ii: 500.

K N E L L E R, Sir Godfrey (1646-1723)

M^R STEELE.‡ *Mezzotint: First state.*

Le B. 146. N. 26. S. 141. Bry. ii: 500.

R I G A U D - Y - R O S, Hyacinthe François H. M. P.-le M.-A. J. (1659-1743)

LUDOVICUS XV. D. G. FRANCIE ET NAVARRE REX. Louis XV., King of France.

‡ *Mezzotint: First state.*

Le B. 89. S. 89.

S C A G H L E Y (worked late seventeenth century)

GEORGE LEWIS D. G. DUKE OF HANNOVER . . . George I., when Duke of Hanover.

‡ *Mezzotint: First state.*Le B. 39. Suth. i: 429. S. 70. (*See* also additions and corrections S. iv, div. ii)

S C A G H L E Y (worked late seventeenth century)

GEORGE BY ^{GR} GRACE OF GOD KING OF GREAT BRITAIN FRANCE & IRELAND . . .‡ *Mezzotint: Second state.*Le B. 39. S. 70. (*See* also additions and corrections S. iv, div. ii)**Simon, Jean Pierre (1769-af. 1812) *French School.***

NAPOLÉON EMPEREUR DES FRANÇAIS ET ROI D'ITALIE. DESSINÉ À VARSOVIE, EN 1807.

‡ *Stipple engraving.*

DESNOYERS, Baron Auguste Gaspard Louis Boucher (1779-1857)

LOUIS FRERE DE L'EMPEREUR CONNETABLE . . .

‡ *Stipple engraving.*

VERNET, Antoine Charles Horace (1758-1836)

CAMPAGNES D'ITALIE. [NAPOLEON]

‡ *Stipple engraving, colored.* Proof: Before letters.

B&N. xii: 29 (foot note) and xii: 191 (33)

Simon, Pierre (1640–af. 1710) *French School.*

LEBRUN, Charles (1619–1690)

ANNE MARIE LOUISE D'ORLEANS . . . DUCHESSE DE MONTPENSIER &c.

‡ *Line engraving.*

Le B. 26. N. 10. H. & R. 6. Didot (Portraits) 2282. Bry. ii: 500. H. 6.

Simonneau, Charles. *See* LARMESSIN, Nicolas de, III, BAQUOY, Maurice,
and SIMONNEAU, Charles.

Sirouy, Achille Louis Joseph (1834–) *French School.*

SIGALON, Xavier (1788–1837)

[ATHALIE]

Lithograph. Remarque proof: Signed by lithographer. Remarque, a portrait of Xavier
Sigalon.

Bér. xii: 32.

Sixdeniers, Alexandre Vincent (1795–1846) *French School.*

SCHAEFFER, Hendrik (1798–1862)

CHARLOTTE CORDAY.

Mezzotint.

Le B. 12. H. 6. Bér. xii: 37. Bry. ii: 503.

Sixdeniers, Alexandre Vincent. *See also* REYNOLDS, Samuel William. and
SIXDENIERS, Alexandre Vincent.

Skelton, William (1763-1848) *English School.*

HIS MOST EXCELLENT MAJESTY WILLIAM THE FOURTH . . . &c., &c. 1821. As prince. (Title
pasted over earlier one, as prince.)

¶ *Line engraving.*

N.2. Ap.2. S. K. M. Cat. (Portraits) 25046.1

PHILLIPS, Thomas (1770-1845)

HIS MOST EXCELLENT MAJESTY, GEORGE THE FOURTH . . . 1819.

¶ *Line engraving.*

S. K. M. Cat. (Portraits) 25046.2.

ANONYMOUS.

HIS MOST EXCELLENT MAJESTY GEORGE THE THIRD . . . 1810.

¶ *Line engraving.*

Le B. 1. S. K. M. Cat. (Portraits) 25046. Bry.ii. 504

Slocombe, C. P. (1832-1886) *English School.*

[MOONLIGHT ON THE CHANNEL]

Etching. Proof: Before all letters.

Slocombe, Edward (1850-) *English School.*

[TINTERN ABBEY] 1884.

Etching. Proof: Before all letters. Signed by etcher.

[A COUNTRY LANE] 1884.

Etching. Proof: Before all letters. Signed by etcher.

Slocombe, Frederick (1847-) *English School.*

[THE COLLEGE WALK]

Etching. Proof: Before all letters.

Smillie, James (1807–1885) *American School.*

BIERSTADT, Albert (1830–1902)

[THE ROCKY MOUNTAINS, LANDER'S PEAK] 1866.

Line engraving. Proof: Before letters. Signed by artist.

Baker, p. 163.

Smith, Anker. See LANDSEER, John, and SMITH, Anker.**Smith, Benjamin** (—1833) *English School.*

HOGARTH, William (1697–1764)

WILLIAM HOGARTH. 1795.

‡ *Stipple engraving.*

Le B. 9. N. 4. Bry. ii: 506.

Smith, Hezekiah Wright (1828–1879) *American School.*

STUART, Gilbert (1755–1828)

[GEORGE WASHINGTON]

‡ *Stipple engraving.* Proof: Before all letters.

Baker (Wash.) 334. Baker, p. 165.

WIGHT, Moses (1827–)

[EDWARD EVERETT] 1858.

‡ *Mixed engraving.* Proof: Before letters. With Everett's autograph.

Baker, p. 165.

Smith, John (1652–1742) *English School.*CAROLUS I.th . . . HEB. xi: 38. Charles I., of England‡ *Mezzotint:* First state.

Wes. (Smith) 40. Le B. 15. N. 6. S. 44. Suth. i: 164

Smith, John—Continued.

K N E L L E R, Sir Godfrey (1646-1723)

CAROLUS III. HISPANIARUM ET INDIARUM REX . . .

¶ *Mezzotint*: Second state.

Wes. (Smith) 45. Le B. 123. N. 25. S. 241.

K N E L L E R, Sir Godfrey (1646-1723)

M^r WILLIAM CONGREVE. 1710.

¶ *Mezzotint*: Second state.

Wes. (Smith) 61. Le B. 92. N. 208. S. 54. Bib. Nat. 10415 (7)

K N E L L E R, Sir Godfrey (1646-1723)

M^r GRINLIN GIBBOSS. [1690?]

¶ *Mezzotint*: Second state.

Wes. (Smith) 110. Le B. 133. N. 225. S. 105. Bib. Nat., 18151 (2)

K N E L L E R, Sir Godfrey (1646-1723)

JACOBUS SECUNDUS DEI GRATIA. ANGLIE, SCOTLE, FRANCLE, ET HIBERNIE REX &CT. [1697?]

¶ *Mezzotint*: Second state.

Wes. (Smith) 148. Le B. 35. N. 10. S. 143. Bib. Nat. 23071 (78)

K N E L L E R, Sir Godfrey (1646-1723)

SERENISSIMA MARIA D. G. ANGLIE SCOTLE FRANCLE & HIBERNIE REGINA &CT. [1695?]
Mary II., of England, wife of William III.

¶ *Mezzotint*: Second state.

Wes. (Smith) 170. Le B. 43. N. 81. S. 172. II. 19.

K N E L L E R, Sir Godfrey (1646-1723)

HIS EXCELLENCY JOHN, DUKE OF MARLBOROUGH . . .

¶ *Mezzotint*.

Wes. (Smith) 177. Le B. 181. N. 61. S. 163.

K N E L L E R, Sir Godfrey (1646-1723)

ISAACUS NEWTON EQ: AUR. 1712.

¶ *Mezzotint*: Second state.

Wes. (Smith) 194. Le B. 198. N. 204. S. 190.

Smith, John—Continued.

K N E L L E R, Sir Godfrey (1646-1723)

M^r ALEXANDER POPE . . . 1717.‡ *Mezzotint*: Second state.

Wes. (Smith) 209. Le B. 212. N. 205. S. 203.

[SAME]

K N E L L E R, Sir Godfrey (1646-1723)

FREDERICK DUKE OF SCHONBERG . . . [1689?]

‡ *Mezzotint*: First state.

Wes. (Smith) 228. Le B. 238. N. 66. H. 23. S. 227.

K N E L L E R, Sir Godfrey (1646-1723)

[WILLIAM III., KING OF ENGLAND]

‡ *Mezzotint*: Second state. From the collection of D. Franken Dz.

Wes. (Smith) 228. Le B. 56. S. 227. N. 18. Bib. Nat. 19758 (157)

K N E L L E R, Sir Godfrey (1646-1723)

GULIELMUS TERTIUS D. G. ANGLE SCOTLE FRANCIE ET HIBERNIE REX &c. [1695?]
William III., King of England.‡ *Mezzotint*: Second state.

Wes. (Smith) 270. Le B. 50. N. 15. H. 18. S. 271. Bib. Nat. 19758 (153)

K N E L L E R, Sir Godfrey (1646-1723)

GULIELMUS III D. G. ANG. SCO. FRAN. ET HIB. REX &c. William III., King of England.

‡ *Mezzotint*: First state.

Wes. (Smith) 272. Le B. 52. S. 273.

L A R G I L L I È R E, Nicolas de (1656-1746)

JACOBUS SECUNDUS DEI GRATIA ANGLE, SCOTLE, FRANCIE ET HIBERNIE REX &c.

‡ *Mezzotint*: Second state.

Wes. (Smith) 150. Le B. 37. N. 12. S. 145. Bib. Nat. 23071 (79)

R I C H A R D S O N, Jonathan, J (1665-1745)

M^r RICHARD STEELE. [1713?]‡ *Mezzotint*: Second state.

Wes. (Smith) 246. Le B. 251. N. 209. S. 244.

Smith, John—Continued.

WEIDEMANN, Friedrich Wilhelm (1668-1750)

FREDERICUS GUILLELMUS D. G. BORUSSORUM REX . . .

‡ *Mezzotint*: Second state.

Wes. (Smith) 96. Le B. 213. N. 26. S. 204.

WISSING, Willem (1656-1687)

GULIELMUS DEI GRATIA ANGLE SCOT: FRANGLE & HIBERNIÆ REX. [1688?] William III,
King of England.‡ *Mezzotint*: First state.

Wes. (Smith) 274. Le B. 54. N. 16. S. 275. Bib. Nat. 19758 (154)

WISSING, Willem (1656-1687) and VANDERVAART, Jan (1647-1721)

GULIELMUS D. G. ANGLE REX . . . [1690?] William III, King of England.

‡ *Mezzotint*.

Wes. (Smith) 273. Le B. 55. N. 19. S. 274. Bib. Nat. 19758 (156)

Smith, John Raphael (1752-1812) *English School*.

MARIE ANTOINETTE D'AUTRICHE REINE DE FRANCE . . . 1776.

‡ *Mezzotint*.

Frankau 230. S. 103. N. 3. Le B. 103. Bry. ii: 508.

MISS [CATHERINE] FREDERICK. 1777.

‡ *Mezzotint*: First state.

Frankau 148. S. 65. Le B. 65.

APPIANI, Andrea (1754-1817)

BUONAPARTE FIRST CONSUL OF FRANCE, . . . 1800.

‡ *Mezzotint*.

Frankau 52. Le B. 28. S. 28.

BEMBRIDGE, Henry (worked 1760)

PASCAL PAOLI, GENERAL OF THE CORSICANS . . . VINCET AMOR PATRIE . . . 1769.

‡ *Mezzotint*.

Frankau 268. S. 130. Le B. 130.

Smith, John Raphael—Continued.

G A I N S B O R O U G H, Thomas (1727-1788)

HIS ROYAL HIGHNESS GEORGE PRINCE OF WALES. 1783.

‡ *Colored mezzotint*: Third state.

Frankau 358. S. 167. Le B. 167. N. 1. H. 28. Bry. ii: 508. Bib. Nat. 17911 (82)

N O R T H C O T E, James (1746-1831)

A VISIT TO THE GRANDMOTHER.

Mezzotint.

Frankau 357. S. 185. Le B. 227.

R E Y N O L D S, Sir Joshua (1723-1792)

A SNAKE IN THE GRASS. 1787.

Stipple engraving: First state.

Frankau 326.

W R I G H T, Joseph (1734-1797)

THE WIDOW OF AN INDIAN CHIEF WATCHING THE ARMS OF HER DECEASED HUSBAND. 1789.

Mezzotint.

Frankau 375. N. 132.

Solis, Virgil (1514-1562) *German School*.

[QUATRE BUSTES DANS DES RONDS]

Line engraving.

B. 444. Le B. 505. N. 446.

[UN GOBELET AVEC SON COUVERCLE]

Line engraving.

B. 525. Le B. 615. N. 527.

Somer, Mathys van (worked ab. 1650-1670) *Dutch School*.

SIGISMONDO TERZO RE DI POLONIA . . . [1667]

‡ *Line engraving*.

Le B. 16. N. 5.

30705-04—20

Somer, Paul van, II (ab. 1649–1694) *Dutch School*.

LOUIS LE GRAND ROY DE FRANCE ET DE NAVARRE.

‡ *Etching*.

Le B. 4. N. 1.

JARDIN, Karel du (ab. 1622–1678)

[GUÉRISON DU PARALYTIQUE]

Mezzotint. Proof: Before all letters.

Le B. 207. N. 50. H. 17.

Soutman, Pieter Claesz (1580–1657) *Flemish School*.

RUBENS, Petrus Paulus (1577–1640)

[SILÈNE IVRE, SOUTENU PAR UNE SATYRESSE ET UNE NEGRESSE] SILENCIUM PATREM, BACCHI . . .
1642.

Etching.

Le B. 17. N. 18. Duit vi: 154 (64)

Soutman, Pieter Claesz. *See also* RUBENS, Petrus Paulus.

Spagnoletto, Lo. *See* RIBERA, Jusepe de.

Spagnuoli, Francesco (worked first half nineteenth century) *Italian School*.

FIESOLE, Giovanni da. *Called* Fra Angelico (1387–1455)

[SAINTS]

Line engraving. Proof: Before all letters.

Springinklee, Hans. *See* BURGKMAIR, Hans.

Stadler, Franz von (worked first half nineteenth century) *German School*.

VECELLI, Tiziano. *Called Titian* (1477-1576)

LA VIÈRGE AUX ANGES.

Line engraving.

Le B. 1. H. 1. Ap. 1.

Star, Dirk van (worked 1520-1550) *Dutch School*.

[S. PIERRE MARCHANT SUR L'EAU] 1525. Des. 30.

Line engraving. From the von Liphart collection.

B. 4. Le B. 4. H. 4. N. 4. Duit 4.

[JÉSUS CHRIST TENTÉ PAR LE DÉMON] 1525. April II.

Line engraving. From the von Liphart collection.

B. 5. Le B. 5. H. 5. N. 5. Duit 5.

Steifensand, Xaver (1809-1876) *German School*.

SCHRADER, Julius Friedrich Antonio (1815-1900)

[L'EMPEREUR FRÉDÉRIC II. ET SON MÉDECIN PETRUS DE VINEIS]

Line engraving. Proof: Before all letters. Presentation inscription by engraver.

Le B. 26. Ap. 16. H. 5. Bry. ii: 530.

Steinla (Müller), Moritz (1791-1858) *German School*.

HOLBEIN, Hans, II (1497-1543)

[LA S. VIERGE AVEC L'ENFANT JÉSUS . . . DU BOURGEMESTRE MEYER] 1841. With arms.

Line engraving: Third state.

Le B. 36. N. 28. H. 2. Ap. 5. Gray Coll. p. 356.

PAGHOLO DEL FATTORINO, Bartolommeo di. *Called Fra Bartolommeo* (1475-1517)

[LA MADONNA DELLA CATTEDRALE DI LUCCA] 1834. With arms.

Line engraving: Fourth state.

Le B. 41. N. 24. H. 4. Ap. 8.

[SAME]

Proof: Before all letters.

Steinla (Müller), Moritz—Continued.SANZIO, Raffaello. *Called Raphael* (1483–1520)

JULIUS II. [1856]

‡ *Line engraving*: Third state.

Le B. 12. H. 12. Ap. 28. Gray Coll. p. 556.

Stent, Peter (worked 1640–1662) *English School*.RICHARD LATE PROTECTOR OF THE COMMONWEALTH OF ENGLAND SCOTLAND AND IRELAND.
Sold by Peter Stent.‡ *Line engraving*.**Sternberg**, Frank (1858–) *English School*.

GREUZE, Jean Baptiste (1725–1805)

[NAPOLEON BONAPARTE AS LIEUTENANT IN THE FIRST ARTILLERY OF LA FÈRE] 1892.

‡ *Mezzotint*. Proof: Before all letters. Signed by engraver.**Stimmer**, Tobias (1539–af.1583) *German School*.

[DIE HEILIGE JUNGFRAU MIT DEM KINDE]

Woodcut. From the Firmin-Didot collection.

Andres. 43. Le B. 44. H. 4.

Stock, Andries (ab. 1590–) *Flemish School*.

LEYDEN, Lucas van (1494–1533)

EFFIGIES LUCES DE LEYDA . . .

‡ *Line engraving*: Second state.

Le B. 9. H. & R. 3. N. 6. Bry. ii. 536.

Stöber, Franz (1795–1858) *German School.*

ENDER, Johann Nepomuk (1793–1854)

APOLLO.

Line engraving.

Le B. 35. N. 22.

ENDER, Johann Nepomuk (1793–1854)

BACCHUS ZUG NACH INDIEN. TRIOMPHE DE BACCUS DANS LES INDES.

Line engraving.

Le B. 34. N. 21.

ENDER, Johann Nepomuk (1793–1854)

BELLEROPHON.

Line engraving.

Le B. 34. N. 21.

ENDER, Johann Nepomuk (1793–1854)

CHIONE.

Line engraving.

Le B. 34. N. 21.

ENDER, Johann Nepomuk (1793–1854)

DAPHNE.

Line engraving.

Le B. 34. N. 21.

LODER, Matthäus (1781–1828)

HERO & LEANDER.

Line engraving.

Le B. 34. N. 21.

LODER, Matthäus (1781–1828)

JUPITER. (Infant)

Line engraving.

Le B. 35. N. 22.

REDL, Josef (1774–1836)

PLUTO.

Line engraving.

Le B. 35. N. 22.

Stöber, Franz—Continued.

RUSS, Karl (1779–1843)

CRAGALEUS.

Line engraving.

Le B. 34. N. 21.

Stoop, Dirk (1610–1686) *Dutch School.*

[UN CHEVAL REFUSE D'ALLER À L'EAU]

Etching: Second state.

B. 2. Le B. 1-12. N. 2. H. 2. B. Suppl. 2. Dutuit 2.

[UN CHEVAL ATTACHÉ PAR LE LICOU]

Etching: Second state.

B. 9. Le B. 1-12. N. 9. H. 9. B. Suppl. 9. Dutuit 9.

[UN CHEVAL DEVANT UNE MANGEOIRE]

Etching: Second state.

B. 11. Le B. 1-12. N. 11. H. 11. B. Suppl. 11. Dutuit 11.

Storm van's Gravesande, Charles. See GRAVESANDE, Charles Storm van's.**Stow, James** (ab. 1770–af. 1820) *English School.*

POND, Arthur (1705–1758)

ALEX. POPE. 1794.

‡ *Line engraving.***Strange, Robert** (1721–1792) *English School.*

DYCK, Anthonie van (1599–1641)

CAROLO I^{mo} MAGNÆ BRITANNIÆ REGI, &c. JACOBUS HAMILTONIUS, MARCHIO . . . 1782.

Charles I. and the Duke of Hamilton.

‡ *Line engraving: Third state.*

Le B. (S.) 45. Le B. 45. N. 2. H. 38. Gray Coll. p. 362. P. & B. iii: 573. Bry. ii: 540. Ap. 47.

Strange, Robert—Continued.

DYCK, Anthonie van (1599-1641)

CHARLES IST KING OF GREAT BRITAIN &C. . . . 1770.‡ *Line engraving:* Fourth state.

Le B. (S.) 46. Le B. 46. N. 1. H. 39. Gray Coll. p. 363. P. & B. iii: 572. Bib. Nat. 9143 (147). Bry. ii: 540. Ap. 45.

DYCK, Anthonie van (1599-1641)

CHARLES PRINCE OF WALES, JAMES DUKE OF YORK, AND PRINCESS MARY; CHILDREN OF KING CHARLES THE IST.‡ *Line engraving:* Second state.

Le B. (S.) 49. Le B. 49. N. 4. H. 41. Gray Coll. p. 363. P. & B. iii: 572. Bry. ii: 540. Ap. 46.

DYCK, Anthonie van (1599-1641)

[HENRIETTE-MARIE, REINE, ET SES ENFANTS] [1784]

‡ *Line engraving:* Second state.

Le B. (S.) 48. Le B. 48. N. 3. H. 40. Gray Coll. p. 363. P. & B. iii: 573. Bry. ii: 540. Ap. 48. Bib. Nat. 21203 (47).

MAZZUOLA, Francesco. *Called Il Parmigiano* (1503-1540)

PARMIGIANI AMICA. 1774. Antea, the mistress of Parmigiano, with a child.

‡ *Line engraving:* Second state.

Le B. (S.) 55. Le B. 63. N. 7. H. 45. Gray Coll. p. 363. P. & B. iii: 570. Bry. ii: 540. Ap. 43.

RENI, Guido (1575-1642)

[LA MORT DE CLÉOPÂTRE] AUSA & JACENTEM . . . 1753.

Line engraving: Third state.

Le B. (S.) 22. Le B. 22. N. 50. H. 19. P. & B. iii: 569. Bry. ii: 540. Ap. 33.

RENI, Guido (1575-1642)

[LA FORTUNE] [1778]

Line engraving: Second state. Proof: Before all letters.

Le B. (S.) 41. Le B. 41. H. 35. Gray Coll., p. 362. N. 39. P. & B. iii: 571. Bry. ii: 540. Ap. 29.

VECELLI, Tiziano. *Called Titian* (1477-1576)

VENUS ET ADONIS . . . 1779.

Line engraving: Second state.

Le B. (S.) 29. Le B. 29. N. 36. Gray Coll. p. 361. H. 26. P. & B. iii: 571. Bry. ii: 540. Ap. 22.

Stuerhelt, F. (worked ab. 1650–1660) *German School.*

CHAMPAIGNE, Philippe de (1602–1674)

EMINENTISSIMVS. IVLIVS. CARDINALIS. MAZARINIS. &c. Cardinal Mazarin.

‡ *Line engraving.* From the Firmin-Didot collection.

Le B. II. N. 6. H. 1.

Sturt, John (1658–1730) *English School.*

ANONYMOUS.

JOHN BUNYAN MINISTER OF THE GOSPEL AT BEDFORD . . .

‡ *Line engraving.*

S. K. M. Cat. (Portraits) 26672. Bromley, p. 179.

Sutherland, Thomas (ab. 1785–) *English School.*

MARRYAT, Capt. Frederick, R. N. (1792–1848)

THE TOMB OF BONAPARTE. WHO WAS INTERR'D, AT HIS OWN REQUEST, UNDER SOME WILLOW TREES . . .

Aquatint.

Sutherland, Thomas. *See also* ALKEN, Henry, and SUTHERLAND, Thomas.

Suyderhoef, Jonas (1613 (1610?)–1686) *Dutch School.*

PHILIPPVS. I. DICTVS. PVLCHER. REX . . . P. SOUTMAN EFFIGIAVIT ET EXCVD. Philip I,
King of Castile.

‡ *Etching and line engraving:* First? state.

Le B. 21. N. 57. Dutuit 63.

HENRICVS. GOLTZIUS. SCVLPTVRE. ET. PICTVRE . . . EER. BOVEN. GOLT.

‡ *Etching and line engraving:* Second state.

Le B. 37. N. 22. H. B. Dutuit 30. Bib. Nat. 18567 (17)

Snyderhoef, Jonas—Continued.

DYCK, Anthony van (1599-1641)

CAROLUS, MAGNE BRITANNIE, . . . REX SERENISSIMUS. P. SOUTMAN EFFIGIAVIT. Charles I.

⌘ *Etching and line engraving*: From the Firmin-Didot collection.

Le B. 12. N. 9. Dutil 16. H. & R. v: 378 (5). Brandes Coll. I: 281. Bib. Nat. 913 (148). Bry. II: 515.

DYCK, Anthony van (1599-1641)

HENRIETTA MARIA CAROLI VXOR . . . P. SOUTMAN EFFIGIAVIT ET EXECUD.

⌘ *Etching and line engraving*: First state. From the Firmin-Didot collection.

Le B. 13. N. 23. Dutil 36. H. & R. v: 378 (6). Brandes Coll. I: 281. Bry. II: 515. Bib. Nat. 21203 (18).

DYCK, Anthony van (1599-1641)

FRANCISCUS DE MONCADA . . . P. SOUTMAN EFFIGIAVIT ET EXECUD.

⌘ *Etching and line engraving*: First state.

Le B. 69. N. 46. Dutil 57. H. & R. v: 378 (7). Brandes Coll. I: 285. Bry. II: 515.

LEYDEN, Lucas van (1491-1533)

MAXIMILIANUS, DEI GRATIA IMPERATOR SEMPER AUGUSTUS ARCHIDUX AUSTRIE, DUX BURGUNDIE ET BELGARUM PRINCEPS. P. SOUTMAN EFFIGIAVIT ET EXECUD.

⌘ *Etching and line engraving*: Second state.

Le B. 8. N. 41. Dutil 53. H. & R. v: 378 (8). Brandes Coll. I: 356.

OSTADE, Adriaen Jansz van (1610-1685)

[LE BAL]

Line engraving: Second state.

Le B. 134. N. 105. Dutil 128. H. 72. H. & R. v: 381 (17). Brandes Coll. II: 179. Bry. II: 515.

POT, Hendrik Gerritsz (ab. 1585-1657)

MARTINUS TROMPUS II, F. . . .

⌘ *Etching and line engraving*: First state.

Le B. 96. N. 83. H. 43. Dutil 90.

SOUTMAN, Pieter Claesz (1580-1657)

FERDINANDUS, III DEI GRATIA IMPERATOR SEMPER AUGUSTUS GERMANIE . . . P. SOUTMAN EFFIGIAVIT ET EXECUD. Ferdinand III., Emperor of Germany.

⌘ *Etching and line engraving*: First state. From the Chevalier J. Caublerlyn collection, 1845.

Le B. 7. N. 19. Dutil 26. Brandes Coll. I: 513. Bib. Nat. 15545 (67)

Swaine, John (1775–1860) *English School.*

GAULTIER, Pierre (worked 1730–1762)

HENRY THE GREAT. IN THE ARMOUR WORN UPON HIS TRIUMPHAL RETURN TO PARIS AFTER
SUBJECTING SEDAN IN 1606. LE SEPTRE DE MILICE. APRES L'HONNEUR DES MARTIAUX
COMBATS . . . 1824.⌘ *Line engraving.* After the print by Pierre Gaultier.**Sysang, Johann Christopher (1703–1754)** *German School.*

ELISABETH PETROWNA KÄYSERIN VON RUSSLAND.

⌘ *Line engraving.*

Le B. 14. Bib. Nat. 1481 (31)

Tardieu, Nicolas Henri (1674–1749) *French School.*

WATTEAU, Jean Antoine (1684–1721)

[WATTEAU ET JULIENNE DANS UN PARC] ASSIS, AUPRES DE TOY . . .

⌘ *Line engraving.*P. & B. 5, and ii: 504. Didot (Portraits) 2317. Bib. Nat. 23765(2) D'Echérac 103. Rosenberg 95. Le B. 8.
H. 17. N. 63.**Tardieu, Pierre Alexandre (1756–1844)** *French School.*

DUMONT, François (1751–af. 1830)

[MARIE ANTOINETTE] [1815]

⌘ *Line engraving.* Proof: Before letters.

Le B. 22. Bér. xii: 53. H. 9. N. 8. P. & B. 18. Ap. 17. Bry. ii: 552

Tardieu, Pierre Alexandre—Continued.

DUPLESSIS, Joseph Sifrède (1725–1802)

[BENJAMIN FRANKLIN]

⌘ *Line engraving.* Proof: Before letters.

Le B. 23. Bib. Nat. 16598 (59)

GÉRARD, Baron François Pascal Simon (1770–1837)

LE MARÉCHAL NEY DUC D'ELCHINGEN . . . 1814.

⌘ *Line engraving.*

Le B. 38. N. 21. Ap. 21. Bry. ii: 552.

Tardieu, Pierre Alexandre (1756–1844), Malbeste, Georges (1754–1843) and Dupréel Jean Baptiste Michel (worked ab. 1790–1820) *French School.*

ISABEY, Jean Baptiste (1767–1855) and PERCIER, Charles (1764–1838)

L'EMPEREUR EN GRAND COSTUME. 1808.

⌘ *Line engraving and etching.*

Le B. 20. Bér. xii: 73, and viii: 154 (8). H. 8. Ap. 19. Bry. ii: 552.

Tassaert, Jean Joseph François (1765–1812 (1835?)) *French School.*

APPIANI, Andrea (1754–1817)

BUONAPARTE NOMMÉ GÉNÉRAL EN CHEF DE L'ARMÉE D'ITALIE . . . 1798. Drawn by Philippe Auguste Hennequin (1763–1833), after the portrait by Appiani.

⌘ *Stipple engraving.*

Le B. 5. N. 4. P. & B. iii: 590. Bér. xii: 75.

APPIANI, Andrea (1754–1817)

BONAPARTE, PREMIER CONSUL. The portrait appears to be based upon the portrait by Appiani.

⌘ *Stipple engraving.*

P. & B. iii: 590. Bér. xii: 75.

HAUER, Jean Jacques (1751–1829)

MARIE ANNE CHARLOTTE CORDAY . . . CI DEVANT D'ARMANS . . . Underneath a vignette of the assassination of Marat.

⌘ *Stipple engraving.* Second state.

Le B. 4. Bér. xii: 75. Didot (Portraits) 2321. P. & B. iii: 590. Bib. Nat. 10650/61

Tassaert, Pierre (Philippe?) Joseph (1736–1803) *English School.*

RUBENS, Petrus Paulus (1577–1640)

[LES ENFANTS DE RUBENS À LA PROMENADE] 1768.

‡ *Mezzotint.* Proof: Before letters.

Le B. 11. N. 3. H. 7. S. 2. Bry. II. 563.

Teichel, Albert (1815(22?)–1873) *German School.*

SCHADOW, Johann Gottfried (1764–1850)

[FREDÉRIC LE GRAND]

‡ *Line engraving.* Proof: Before letters.

Le B. 21.

VINCI, Leonardo da (1452–1519)

MONNA LISA.

Line engraving: Second state.

Le B. 15. H. 6. Ap. 22.

Teniers, David, II (1610–1690) *Flemish School.*

[FÊTE FLAMANDE DANS LA COUR D'UNE MAISON]

Etching: Third state.

Le B. 1. N. 1. H. 9. Dutil 1

[S. ANTOINE ENTOURÉ DE DÉMONS]

Etching: Second state. From the Artaria collection.

Le B. 12. H. 1. Dutil 11. N. 11. H & R. v. 324 (5)

[INTÉRIEUR DE CUISINE]

Etching: Second state.

Le B. 5. H. 8. Dutil 11. N. 14. Boudes Coll. 1. 519.

[LA VUE]

Etching: Second state. One of the set of the "Five Senses." From the Artaria collection.

Le B. 16. N. 15. H. 4. Dutil 15.

Teniers, David, II—Continued.

[DEUX FUMEURS DEBOUT ET TROIS PAYSANS ASSIS À TABLE, DONT DEUX JOUENT AUX CARTES]

Etching: Second state.

Le B. 21. H. 10. Dutoit 20. N. 20.

[LES TIREURS AU BLANC]

Etching: First state. From the collection of Carl Schloesser, 1880.

Le B. 31. Dutoit 37. N. 37.

Teyssomnières, Pierre Salvy Frédéric (1834–) *French School*.

[LE CALVADOS—PÊCHEUSES DE MOULES] 1884.

Etching. Remarque proof on Japan paper. Signed by etcher.

Bér. xii: 108.

ANONYMOUS.

[MARIE STUART]

¶ *Etching*. Remarque proof on Japan paper. Signed by etcher.

Bér. xii: 109.

Thévenin, Jean Charles Bienvenu Gaspard (1819–1869) *French School*.

DYCK, Antonie van (1599–1641)

[LES ENFANTS DE CHARLES I^{ER}] [1863]

¶ *Line engraving*. Proof: Before all letters.

Le B. 2. Ap. 6. H. 8. Bér. xi: 111. Bry. ii: 564.

Thomas (Thomas van Yperen), Jan (1617–1673) *Flemish School*.

RUBENS, Petrus Paulus (1577–1640)

[PASTORALE. BERGER ET BERGÈRE SE TENANT PAR LA MAIN]

Etching: First address.

Le B. 4. N. 4. H. & R. 3. H. 1. Braudes Coll. i: 473. Dutoit vi: 171 (60). Bry. ii: 565.

Thomassin, Henri Simon (1687–1741) *French School.*

RIGAUD-Y-ROS, Hyacinthe François II. M. P.-le-M. A. J. (1659–1743) and AUTREAU, Louis (ab. 1692–1760)

ANDRÉ HERCULES, CARDINAL DE FLEURY . . . QUEM FRUSTRA QUÆSIVIT . . . The portrait of Cardinal Fleury, supported by Diogenes, who has finally found an honest man.

‡ *Lin. engraving.*

Le B. 9. N. 8. P. & B. iii: 593. H. & R. 5. II. 8. Bry. ii: 566. Bib. Nat. 16032 (35)

Thompson, D. George (worked middle nineteenth century) *English School.*

DOYLE, James E. (nineteenth century (?))

A LITERARY PARTY AT SIR JOSHUA REYNOLDS'S. 1851.

Lin. engraving.

Tissot, Jacques Joseph (1836–1902) *French School.*

[LA SŒUR AÎNÉE] 1881.

Etching. Proof: Before all letters. Signed by etcher.

Bot. 44.

Tomkins, Peltro William (1760–1840) *English School.*

BONAPARTE. Drawn from the life in Italy. 1797.

‡ *Stipple engraving.*

Tompson, Richard, Excudit (—–1693) *English School.*

HAUCKER, Thomas (ab. 1640–ab. 1723)

TITUS OATES D. D. ANAGRAMA. TESTIS OCAT.

‡ *Mezzotint.*

Le B. 27. S. 32. S. K. M. Cut. (Portraits) 24088. Rodgr. p. 194.

Toschi, Paolo (1788–1854) *Italian School.*ALLEGRI, Antonio. *Called* Correggio (1494–1534)

[JEUNES GARÇONS AVEC UN MASCARON]

Line engraving. Proof: Before all letters. From the E. O. collection.

Le B. 38. H. 11 (5) Ap. p. 433. Bér. xii: 137. N. 21. Bry. ii: 581.

ROLAND, Philippe Laurent (1746–1816)

L'EMPEREUR NAPOLEON.

‡ *Line engraving.*

Bér. xii: 137.

SANZIO, Raffaello. *Called* Raphael (1483–1520).

[MADONNA DELLA TENDA] [1832]

Line engraving. Proof: Before all letters.

Le B. 22. H. 2. Ap. 2. N. 13. Bry. ii: 581.

Toschi, Paolo. *See also* LONGHI, Giuseppe.**Toschi, Paolo** (1788–1854), **Costa, Annibale** (ab. 1815–) and **Margotti, L.** (worked first half nineteenth century) *Italian School.*MAZZUOLA, Francesco. *Called* Il Parmigiano (1503–1540)

[ST. GEORGE]

Line engraving. Proof: Before letters. From the E. O. collection.

Le B. 40. H. 8. Ap. p. 433. Bér. xii: 137. N. 21. Bry. ii: 581.

Toschi, Paolo (1788–1854) and **Dalcò, Antonio** (ab. 1810–) *Italian School.*ALLEGRI, Antonio. *Called* Correggio (1494–1534)

CAMERA DI S. PAOLO. N° 9. TAV. XVI.

Line engraving: Third state.

Le B. 40. Ap. p. 433. Bér. xii: 137. N. 21 (5). Bry. ii: 581.

Toschi, Paolo (1788–1854), **Silvani**, Gaetano (1798–1879) and **Raimondi**, Carlo (1809–1883) *Italian School*.

MAZZUOLA, Francesco. *Called Il Parmigiano* (1503–1540)

[SS. LUCIA AND APOLLONIA]

Line engraving: Second state. Proof: Before letters. Signed by Toschi.

Le B. 40. H. 9. Ap p. 433. Ber. xii: 137. N. 21 (1). Bry. ii: 581.

Townley, Charles (1746–ab. 1800) *English School*.

CUNNINGHAM, Edward Francis. *Called Calze* (ab. 1742–1795)

CATHARINE II. IMPERATRICE DE RUSSIE.

¶ *Mezzotint*.

Le B. 39. H. 4. N. 2.

CUNNINGHAM, Edward Francis. *Called Calze* (ab. 1742–1795)

FREDERIC HENRI LOUIS PRINCE DE PRUSSE [ET] LE CAPITAINE DE TAUDENTZEN. 1787.

¶ *Mezzotint*.

CUNNINGHAM, Edward Francis. *Called Calze* (ab. 1742–1795)

FRIEDRICH WILHELM II. KÖNIG VON PREUSSEN.

¶ *Mezzotint*.

Le B. 29. H. 3. N. 1. Bib. Nat. 16651(51)

CUNNINGHAM, Edward Francis. *Called Calze* (ab. 1742–1795)

WICHARD JOACHIM HEINRICH VON MOELLENDORF . . . 1786. With arms.

¶ *Mezzotint*.

Le B. 24. N. 10.

OPIE, John (1761–1807)

DR. SAMUEL JOHNSON. 1786.

¶ *Mezzotint*: Second state

Le B. 17. N. 21. H. 9. S. 11.

OPIE, John (1761–1807)

THIS PORTRAIT OF SAMUEL JOHNSON . . . 1792.

¶ *Mezzotint*: Third state.

Le B. 17. S. 11.

Townley, Charles—Continued.

REYNOLDS, Sir Joshua (1723-1792)

SIR JOSHUA REYNOLDS. . . .

‡ *Mezzotint.*

Le B. 37. N. 21. H. 13. S. 24. Bry. ii: 582.

RYN, Rembrandt Harmensz van (1606-1669)

REMBRANDT. . . . 1778.

‡ *Mezzotint: Second state.*

Le B. 35. N. 14. H. 5. S. 22. Bry. ii: 582.

VINCI, Leonardo da (1452-1519)

LEONARDO DA VINCI. 1777.

‡ *Mezzotint: Second state.*

Le B. 47. N. 16. S. 5. Bry. ii: 582.

Travalloni, Luigi (. . . -1884) *Italian School.*

RENI, Guido (1575-1642)

[DIE VERKÜNDIGUNG MARIE] 1843.

Line engraving: Third state. Proof: Before letters.

Ap. 1. Le B. 1. H. 1.

Trevillian, William (worked 1650) *English School.*

WALKER, Robert (. . . -1658?)

OLIVERUS DOMINUS CROMWELLIUS . . . CLAUDI LIB: DE LAUD STIL . . .

‡ *Line engraving. See engravings by Gaywood and Lombard, from which this print varies.*

N. xix: 81.

30705-04—21

Trossin, Robert (1820–1896) *German School.*

[ALEXANDER VON HUMBOLDT]

‡ *Line engraving.* Proof: Before all letters.

Le B 14. H. 8. Ap 11. Bib. Nat. 22572(37)

LESSING, Karl Friedrich (1808–1880)

EIN BETENDER MÖNCH AM SARGE KAISER HEINRICHS IV. 1866.

Line engraving: Third state.

Le B. 4. H. 3. Ap. 4.

Turner, Charles (1773–1857) *English School.*

M. FARADAY. 1839.

‡ *Mezzotint.*

S. K. M. Cat. (Portraits) 22851.

EASTLAKE, Sir Charles Lock (1793–1865)

NAPOLEON BONAPARTE AS HE PRESENTED HIMSELF AT THE GANGWAY OF HIS MAJESTY'S SHIP
BELLEROPHON, IN PLYMOUTH SOUND, IN THE MONTH OF AUGUST 1815 . . . 1816.‡ *Mezzotint.*

HALL, John J. (exhibited 1791–1827)

MR KEAN IN RICHARD THE THIRD . . . "WELL, AS YOU GUESS?" . . . 1814.

‡ *Mezzotint.*

Le B 52. N. 33. S. K. M. Cat. (Portraits) 26697.

LAWRENCE, Sir Thomas (1769–1830)

CHARLES THE TENTH, KING OF FRANCE. 1829.

‡ *Mezzotint.*

Le B 19. N. 6. Bry. B. 591. Bib. Nat. 9158(369)

LAWRENCE, Sir Thomas (1769–1830)

ROBERT PEEL. 1836.

‡ *Mezzotint.*

MASQUERIER, John James (1778–1855)

[NAPOLEON REVIEWING THE CONSULAR GUARDS IN THE COURT OF THE TUILERIES]

Mezzotint. Title partially cut.

Turner, Charles—Continued.

MASQUERIER, John James (1778-1855)

NAPOLEONE BUONAPARTE, FIRST CONSUL OF FRANCE . . . 1801.

‡ *Mezzotint.*

OLIVER, Isaac (ab. 1556-1617)

HER SACRED MAJESTY QUEEN ELIZABETH, IN THE SUPERB DRESS, IN WHICH SHE WENT TO ST PAUL'S, TO RETURN THANKS FOR THE DEFEAT OF THE SPANISH ARMADA.

‡ *Mezzotint.* After drawing by Isaac Oliver from the print by Crispin de Passe.

S. K. M. Cat. (Portraits) 22503. Bib. Nat. 14417(106)

PHILLIPS, Thomas (1770-1845)

NAPOLEON BUONAPARTE FIRST CONSUL.

‡ *Mezzotint.*

ANONYMOUS.

MARY. QUEEN OF SCOTS. From the original painting of the same size in the Bodleian Library at Oxford. 1813.

‡ *Mezzotint.***Turner, Charles.** *See also* TURNER, Joseph Mallord William, and TURNER Charles.**Turner, Joseph Mallord William** (1775-1851) and **Turner, Charles** (1773-1857) *English School.*

[BRIDGE IN THE MIDDLE DISTANCE] E. P. 1808.

Etching, mezzotint, and aquatint: Third state. Drawn and etched by J. M. W. Turner; engraved in mezzotint and aquatint by Charles Turner.

RI. 13.

Turner, Joseph Mallord William (1775-1851) and **Lewis, Frederick Christian** (1779-1856) *English School.*

[BRIDGE AND GOATS] E. P. 1812.

Etching, mezzotint, and aquatint: Fourth state. Drawn and etched by J. M. W. Turner; engraved in aquatint and mezzotint by Frederick Christian Lewis.

RI. 43.

U

Uden, Lucas van (1595–1672) *Flemish School*.

[PAYSAGE AVEC LE TOIT ET LE CLOCHER D'UNE EGLISE]

Etching: Second state.

B. 11. D. 11. N. 11. B. suppl. 228 (11).

Unger, William (1837–) *German School*.

BEGAS, Oskar (1828–1883)

FRIEDRICH DER GROSSE IN DER SCHLOSSKAPELLE ZU CHARLOTENBURG.

¶ *Etching*.

Le B. 22. H. suppl. 6.

CHASE, William Merritt (1849–)

[PORTRAIT OF FRANK DUVEINECK] 1876.

¶ *Etching*. Proof: Before all letters.

RYN, Rembrandt Harmensz van (1606–1669)

[A YOUNG GIRL IN A BROAD-BRIMMED CAP, HER HANDS ON A WINDOW-SILL]

Etching. Proof: Before all letters.

Bode: iv: 239. Vosmaer: ii: 62.

Urlaub, Georg von (1845–) *German School*.

[LANDSKNECHT]

Etching.

V

Vaillant, Wallerant (1623–1677) *Dutch School*.

W. VAILLANT.

‡ *Mezzotint*: Third state.

Le B. 9. H. 8. H. & R. 1. J. iii: 154. N. 8. Bry. ii: 603.

[UN JEUNE HOMME DEVANT LA STATUE DE L'AMOUR. (ANDRÉ VAILLANT?)]

‡ *Mezzotint*.

Le B. 21. H. 15. N. 92. Bry. ii: 603. J. iii: 154. H. & R. 11.

PRINS ROBERT, VINDER VAN DE SWARTE PRENT KONST.

‡ *Mezzotint*: Second state.

Le B. 51. J. iii: 154. N. 19. Bry. ii: 603.

DYCK, Anthonie van (1599–1641)

[JEUNE HOMME AVEC UN MANTEAU]

Mezzotint: First state.

Le B. 71. N. 44.

HOLBEIN, Hans, II (1497–1543)

ERASMUS ROTTERD^{MS}.‡ *Mezzotint*: Third state.

Le B. 33. H. 23. N. 32. Bry. ii: 603. Bib. Nat. 14541 (111)

Valck, Gerard (ab. 1626–1720?) *Dutch School*.

LELY, Sir Peter (1618–1680)

ORTANCE MANCHINI DUCHESSE OF MAZARIN &C. 1678.

‡ *Line engraving*: Second state.

Le B. 17. H. 2. H. & R. 1. N. 8. Bry. ii: 603

Vallet, Guillaume (1632–1704) *French School.*

LE PAPE ALEXANDRE VIII . . .

‡ *Line engraving.*

Bib. Nat. 643 (35)

Vallot, Philippe Joseph Augustin (1796–1870) *French School.*

GROS, Baron Antoine Jean (1771–1835)

[LA BATAILLE D'EYLAU] [1833]

Etching and line engraving. Proof: Before letters. Unfinished. With dedication inscription by engraver.

Le B. 4. Ber. xii: 172. N. 5. H. 3. Ap. 4. Bry. ii: 608.

GROS, Baron Antoine Jean (1771–1835)

[LA BATAILLE DES PYRAMIDES] [1839]

Line engraving. Proof: Before letters.

Le B. 3. Ber. xii: 172. N. 4. H. 2. Ap. 3. Bry. ii: 608.

GROS, Baron Antoine Jean (1771–1835)

[ENTREVUE DE NAPOLEÓN ET DE FRANÇOIS II APRÈS LA BATAILLE D'AUSTERLITZ . . .]

Line engraving. Proof: Before all letters.

Chal. du Louvre 970.

Vallot, Philippe Joseph Augustin. *See also* LAUGIER, JEAN NICOLAS and VALLOT, Philippe Joseph Augustin.**Vangelisti, Vincenzo (ab. 1740 (1744)–1798)** *Italian School.*

BALANCE DE FRÉDÉRIC (LE GRAND) 1780. UN GENTILHOMME DES ENVIRONS DE CUSTRIN . . .

Line engraving.

Le B. 24. N. 23. H. & R. 3

CALLET, Antoine François (1741–1823)

CHARLES GRAVIER COMTE DE VERGENNES . . . With arms.

‡ *Line engraving:* Second state.

Le B. 10. P. & B. II. N. 7. H. 9. Didot (Portraits) 2370. H. & R. 4.

Van Schuppen, Pierre Louis (1623(1627)–1702) *French School.*

KLÖCKER VON EHRENSTRAHL, David (1629–1698)

HEDWIGIS ELEONORA SUECORUM GOTHORUM ET VANDALORUM REGINA, &c. 1667. Hedwiga Eleonora, Queen of Sweden.

‡ *Line engraving.*

Le B. 115. N. 12. Bib. Nat. 29892(7)

LEBRUN, Charles (1619–1690)

[LOUIS XIV., ROI, EN CUIRASSE] 1666. With arms.

‡ *Line engraving:* First state.

Le B. 43. N. 2. Didot (Portraits) 2207.

FÉBURE, Claude le (1632–1675)

[FRANÇOIS MICHEL LE TELLIER, MARQUIS DE LOUVOIS] 1666. With arms.

‡ *Line engraving.*

Le B. 79. Didot (Portraits) 2234. Bry. ii: 479. H. & R. 16.

MIGNARD, Pierre (1612–1695)

[DUC DE MAZARIN, CARDINAL] OCVLOS ILEC SYDERA SVPPLE=NT . . . 1661. With arms.

‡ *Line engraving.*

Le B. 86. H. 34. N. 17. H. & R. 20. Didot (Portraits) 2242. Bry. ii: 479.

NOCRET, Jean (1617–1672)

[PHILIPPE DE FRANCE, DUC D'ORLÉANS, MONSIEUR, FRÈRE UNIQUE DU ROI] 1660. With arms.

‡ *Line engraving.*

Le B. 48. Didot (Portraits) 2211.

Velde, Adriaen van de (1635(1636)–1672) *Dutch School.*

[LA VACHE ET LES DEUX MOUTONS AU PIED D'UN ARBRE] 1670.

Etching.

B. 11. Duttuit 11. Le B. 11. H. 2. N. 11.

[LA BREBIS] 1670.

Etching. From the Esdaile collection.

B. 14. Duttuit 14. Le B. 14. H. 5. N. 14.

Velde, Jan van de, II (ab. 1598–af. 1679) *Dutch School.*

[LES JOUEURS DE TRICTRAC] VERKEERDEN YVER. HOE LICHT VERKEERDEN . . .

Line engraving. Second state.

F. & K. 112. Le B. 115. H. 16. J. iii. 163. N. 35. H. & R. 8.

[OLIVER CROMWELL] P. R. O. C.

¶ *Aquatint.* First state.

F. & K. p. 191. J. iii. 162. H. & R. 11. N. 1. Bib. Nat. 11245(89)

Vermeulen, Cornelis (ab. 1644–1702 (1710?)) *Flemish School.*

DYCK, Anthonie van (1599–1641)

MARIA LUISSA DE TASSIS.

¶ *Line engraving.* Second state.

Le B. 61. H. 19. H. & R. 21. J. iii. 164. N. 19. Bry. ii. 658. Didot (Portraits) 2401.

WERFF, Adriaen van der (1659–1722)

ELISABETH. D'UN PERE FURIEUX . . .

¶ *Line engraving.*

Le B. 3. H. & R. 1. J. iii. 164. N. 9. Bib. Nat. 14417(107)

WERFF, Adriaen van der (1659–1722)

CATHERINE HOWARD. MA BEAUTE M'ELEVA BIEN HAUT . . .

¶ *Line engraving.*

Le B. 7. H. & R. 3. J. iii. 164. N. 13. Bry. ii. 658.

Vertue, George (1684–1756) *English School.*

FRANCIS BEAUMONT, Esq. . . . IUDICIS ARGUTUM . . . 1729. With arms.

¶ *Line engraving.*

Ver. Cat. p. 213. Le B. 54. N. 45 (7). Bib. Nat. 3551(8). S. K. M. Cat. (Portraits) 21808.

G. CHAUCER. AL YOUGH HIS LYFE . . . With arms.

¶ *Line engraving.*

Ver. Cat. p. 218. Le B. 49. N. 45 (2)

Vertue, George—Continued.

JOANNES FLETCHER EPISCOPI LOND. FILI⁵ 1729. LUSIT AMABILITER . . . With arms.

‡ *Line engraving.*

Ver. Cat. p. 219. Le B. 59. N. 45 (12). Bib. Nat. 16017(4). S. K. M. Cat. (Portraits) 27865.6.

JOANNES GOWER . . . ANGLORUM POETA CELEBERRIMUS . . . 1727 . . .

‡ *Line engraving.* Title-page to the set of twelve poets. With the Oxford arms.

Ver. Cat. p. 218. Le B. 48. N. 45 (1). S. K. M. Cat. (Portraits) 27865.1.

IOANNES MILTON . . . THREE POETS IN THREE DISTANT AGES . . . 1725. With arms.

‡ *Line engraving.* No. 9 in set of twelve poets.

Ver. Cat. p. 219. Le B. 52. N. 45 (5). S. K. M. Cat. (Portraits) 27865.4.

[E]DMUND SPENCER . . . ANGLICA TE VIVO . . . 1727.

‡ *Line engraving.*

Ver. Cat. p. 218. Le B. 53. N. 45 (6).

BURBAGE, Richard (?) (1567?-1619)

WILLIAM SHAKESPEARE . . . SHAKESPEARE! SUCH THOUGHTS . . . 1719. With arms.

‡ *Line engraving.*

Ver. Cat. p. 218. Le B. 50. Nat. Por. Gal., p. 396-7. N. 45 (3). S. K. M. Cat. (Portraits) 27865.3.

DYCK, Anthonie van (1599-1641)

THE RIGHT HONOURABLE S^R THOMAS WENTWORTH BAR^T EARL OF STRAFFORDE . . . And S^R
PHILIP MAINWARING SECRETARY OF STATE . . . 1739.

‡ *Line engraving.*

Ver. Cat. p. 209. S. K. M. Cat. (Portraits) 24677.

HONTHORST, Gerard van (1590-1656)

BENJAMINUS JOHNSON . . . FRONTI NULLA FIDES . . . 1730.

‡ *Line engraving.*

Ver. Cat. p. 219. Le B. 51. H. 9. N. 45 (4). S. K. M. Cat. (Portraits) 27865.2.

KNELLER, Sir Godfrey (1646-1723)

JOHN DRYDEN, WHOSE TUNEFULL MUSE . . . 1730. With arms.

‡ *Line engraving.*

Ver. Cat. p. 219. Le B. 57. N. 45 (10). S. K. M. Cat. (Portraits) 27865.5.

KNELLER, Sir Godfrey (1646-1723)

EDMOND WALLER ESQ. ALL BUT THE NYMPH . . . 1727. With arms.

‡ *Line engraving.*

Ver. Cat. p. 219. Le B. 58. N. 45 (11). S. K. M. Cat. (Portraits) 27107.

Vertue, George—Continued.

LELY, Sir Peter (1618–1680)

ABRAHAMVS COWLEIVS ANGLORVM PINDARVS . . . PINDARICI FONTIS . . .

‡ *Line engraving.*

Ver. Cat. p. 219. Le B. 55. N. 45 (8)

RICHARDSON, Jonathan, II (1694–1771)

THE HONORABLE MATTHEW PRIOR, ESQ. HER LATE MOST SACRED MAJESTY'S PLENIPOTENTIARY TO LOUIS THE XIV. KING OF FRANCE . . . [1719]

‡ *Line engraving.*

Suth. ii: B, where it is attributed to Alexis Simon Belle (1674–1734) Bromley, p. 236. Ames, p. 128 (29)

RICHARDSON, Jonathan, II (1694–1771)

[MATTHEW PRIOR] [1710]

‡ *Line engraving.*

Ames, p. 128 (29) Bromley, p. 236. S. K. M. Cat. (Portraits) 26708. Nat. Por. Gal., p. 366.

SOEST (Zoust), Gerard (ab. 1637–1680)

PRECELLENTISSIMI VAVIS, SAMUELS BUTLER. CALIDUS EXCUSO POPULUM . . .

‡ *Line engraving.*

Ver. Cat. p. 219. Le B. 56. N. 45 (9) S. K. M. Cat. (Portraits) 21807.

ANONYMOUS.

MARIA SCOTORV[M] REGIN[A] ET FRANCIE DOTARIA. NEMO ME IMPVNE . . . 1735. With arms. Mary, Queen of Scots.

‡ *Line engraving.* From the collection of Prince Labanoff de Rostoff.

Le B. 16. II. 2. N. 5. S. K. M. Cat. (Portraits) 29717.7.

Verzwyvel (Ver Swyvel), Michel Karel Antoon (1819–1868) *Flemish School.*

KEYSER (Keijser), Nicaise de (1813–1887)

[PORTRAIT OF A LADY] 1857.

Line engraving. Proof: Before letters.

Vicentino, Giuseppe Niccolò. *Called* Rospigliani (ab. 1510–af. 1540) *Italian School*.

M A Z Z U O L A , Francesco. *Called* Il Parmigiano (1503–1540)

[L'ADORATION DES MAGES]

Chiaroscuro from three blocks: First and second states.

B. xii: 29 (2) Le B. 1. N. 1. Nag. Mon. ii: 847 (1) Br. ii: 108 (851-1) H. 1.

Vigneron, Vigna (worked early nineteenth century) *French School*.

J A N I N E T , Jean François (1752–1813)

M A R I E - A N T O I N E D' A U T R I C H E , R E I N E D E F R A N C E E T D E N A V A R R E .

‡ *Colored aquatint.*

Vinkeles, Reinier (1741–1816) *Dutch School*.

M E Y S , Ferdinand de (worked second half eighteenth century)

C A T H A R I N A D E H . A L E X I E F F N A , K E I Z E R I N N E A L L E R R U S S E N . 1798.

‡ *Line engraving.*

Bib. Nat. 8687 (116)

Vinkeles, Reinier. *See also* M E E R , Noach van der, and V I N K E L E S , Reinier.

Vion, Henri (1854–1891) *French School*.

M E I S S O N I E R . Jean Louis Ernest (1815–1891)

[LES AMATEURS] [1882]

Etching. Proof: Before all letters. Signed by etcher.

Bér. xii: 249.

Visscher, Cornelis (1629?–1662) *Dutch School*.

[LE GROS CHAT]

Line engraving: Third state. From the E. F. Oppermann collection.

Dutuit 46. Le B. 147. H. 32. N. 179. Bry ii: 675. H. & R. v: 403 (14)

Visscher, Cornelis—Continued.

ALEXANDER VII. PONT. OPT. MAX. JUSTITIA ET VERITATE. NUNQUAM HOC . . . With arms.
Pope Alexander VII.

¶ *Line engraving*: Third state.

Dutuit 86. Le B. 1. H. & R. v. 400 (17). N. 19. H. 1. Bib. Nat. 692 (83)

GELLIUS DE BOVMA ECCLESIASTES ZUTPHANIENSIS . . . ORA VIRI VULTUSIQ. VIDES . . . LEEV'
LANG . . . [1656]

¶ *Line engraving*: Second state.

Dutuit 89. Le B. 9. H. 1. N. 1. H. & R. v. 399 (4). Bib. Nat. 5955. Gray Coll. p. 389. Bry. ii: 674

IOANNES CALVINUS . . . CALVINUM ASSIDUE . . .

¶ *Line engraving*. Cornelis Visscher, Publisher.

Bib. Nat. 7811 (92)

LIEVEN VAN COPPENOL. DIT'S COPPENOL WIE KENT DEN NAEM NIET? . . . [1658]

¶ *Line engraving*: Fourth state.

Dutuit 93. Le B. 14. H. 5. H. & R. v. 400 (18). N. 22. Bib. Nat. 10597 (4)

[SAME]

¶ *Line engraving*: Proof: Before all letters.

[TÊTE DE VIEILLE FEMME] Known as the "Mother of Visscher."

¶ *Etching*: Second state.

Dutuit 129. H. 21. H. & R. v. 401 (21). N. 26.

LOTT O, Lorenzo (wrongly attributed to Correggio) (ab. 1480-ab. 1555 or 1556)

[ANDREA ODONI]

¶ *Line engraving*. Proof: Before letters.

Dutuit 52. Le B. 28. H. 10. N. 155.

O S T A D E, Adriaen Jansz van (1610-1685)

[INTÉRIEUR DE TABAGIE] Also called Le Patineur.

Line engraving: Second state. From the Esdaile and Hibbert collections.

Dutuit 79. Le B. 158. H. & R. v. 406 (8). Gray Coll. p. 388. N. 118. Bry. ii: 675.

O S T A D E, Adriaen Jansz van (1610-1685)

[LES MUSICIENS AMBULANTS]

Line engraving: Second state.

Dutuit 80. Le B. 156. H. 10. H. & R. v. 406 (6). N. 115. Bry. ii: 675. Gray Coll. p. 387

Visscher, Cornelis—Continued.

ST E V A E R T S , Anthonie Palamedesz (ab. 1601–1673)

ROBERTUS IUNIUS . . . ARCTATUR SPATIO MAGNUS . . . ORA ET LABORA. 1654.

‡ *Line engraving: Second state.*

Dutuit 100. Le B. 22. H. & R. v: 401 (23) N. 34. Bib. Nat. 23799 (5)

V E C E L L I , Tiziano. *Called Titian (1477–1576)*

[LA SAINTE VIERGE ET L'ENFANT JÉSUS]

Line engraving: First state. Before all letters.

Dutuit 4. Le B. 96. H. 25. H. & R. v: 405 (8) Gray Coll. 386. N. 108.

Visscher, Cornelis. See also RUBENS, Petrus Paulus.**Visscher, Jan (de) (1636–af. 1691) Dutch School.**

NOORDT, Jan van (worked middle seventeenth century)

PETRUS PROËLIUS ECCLESIAE AMSTELÆDAMENSIS. JAM SATIS IN TENEBRIS LATUIT . . .

‡ *Line engraving: Second state.*

Wes. (V.) 12. Le B. 12. H. 6. H. & R. 2.

[SAME]

‡ *Line engraving: First state.*

Visscher, Nicolaes (Claes) Jansz (1587–1679) Dutch School.

EFFIGIES D. WILHELMI LAUDI ARCHIEPISCOPI CANTAVARIENSIS TOTIUS ANGLIÆ PRIMATIS.

[C. Visscher ext. 1645] Archbishop Laud.

‡ *Line engraving.*

H. & R. v: 417. Brandes Coll. i: 559.

Viviani, Antonio (1797–1854) Italian School.

[“LA MADRE VERGINE E PARECCHI SANTI”] [1847] With arms.

Line engraving: First state.

Le B. 10. H. 2. Ap. 6. Gray Coll. p. 393. N. 4.

Völlinger, Joseph (1791–1846) *German School.*

VERNET, Emile Jean Horace (1789–1863)

[DIE APOTHEOSE NAPOLEON'S]

Lithograph.

N. 9.

Voerst, Robert van (1596?–1636) *English School.*

DYCK, Anthonie van (1599–1641)

D. KENELMVS DIGBI EQVES. IMPAVIDVM FERIENT.

‡ *Line engraving:* Second state.

Dutuit iv: 219 (78) Le B. 10. H. 7. J. iii: 186. Bry. ii: 679. N. 8. Bib. Nat. 12799(7)

DYCK, Anthonie van (1599–1641)

CELEBERRIMVS VIR INIGO IONES PREEFECTVS ARCHITECTVRE MAGNE BRITANNIE REGIS ETC.

‡ *Line engraving:* Third state.

Dutuit iv: 220 (79) Le B. 11. H. 1. J. iii: 186. Bry. ii: 679. N. 9. Bib. Nat. 23559(6)

Volkmar, Charles (1841–) *American School.*

[THE HERD]

Etching. Proof: Before all letters. Signed by etcher.**Vorsterman, Lucas, I** (1595–af. 1675?) *Flemish School.*

BRUEGHEL, Pieter, I (ab. 1525–1569)

[Rixe de Paysans] TITYRVS ET STERILI QUONDAM . . .

Line engraving.

Hym. 129. Le B. 141. J. iii: 194. N. 128. H. 25.

DYCK, Anthonie van (1599–1641)

S. MARIA, MAGDALENA.

Line engraving.

Hym. 83. Le B. 129.

Vorsterman, Lucas, I.—Continued.

DYCK, Anthonie van (1599–1641)

IACOBVS CALLOT . . .

‡ *Line engraving*: Fourth state.

Hym. 144. Le B. 56. H. & R. v: 273 (4). J. iii: 195. N. 50. Bib. Nat. 7789(24). Bry. ii: 683. Dutuit iv: 222 (83).

DYCK, Anthonie van (1599–1641)

CHARLES ROY DE LA GRANDE BRETAGNE, DE FRANCE, HIBERNIE &C. L'IMAGE DE CE GRAND ROY . . . CHARLES I., OF ENGLAND.

‡ *Line engraving*: Second state. From the Königliche Museen.

Hym. 147. Le B. 4. H. 29. H. & R. v: 274 (24). J. iii: 195. N. 13. Bry. ii: 683.

DYCK, Anthonie van (1599–1641)

ANTONIUS CORNELISSEN . . .

‡ *Line engraving*: Fourth state.

Hym. 153. Le B. 58. Brandes Coll. i: 563. N. 52. Bib. Nat. 10721. Dutuit iv: 170 (17).

ELSHEIMER, Adam (1578–1620)

[LE JEUNE TOBIE CONDUIT PAR L'ANGE] [1659]

Line engraving. Copy in reverse of a portion of the engraving by Goudt with slight variations. Cut close.

Hym. 3. Le B. 85. H. 4. Dutuit iv: 521 (2). Andres. v: 16 (note).

HOLBEIN, Hans, II (1497–1543)

DESIDERIVS ERASMVVS ROTTERODAMVVS. QUI PATRIE CVMEN . . .

‡ *Line engraving*.

Hym. 159. Le B. 15. Bry. ii: 683. H. 35. Bib. Nat. 14641(112).

LIVENSZ, Jan (1607–1674)

PRENOBILI AC GENEROSO DOMINO D^{NO} HIERONYMO DE BRAN CESARIS AGENTI CATHOLICI EXERCITUS CAPITANEO . . . Hieronymus de Bran.‡ *Line engraving*: Third state.

Hym. 141. Le B. 54. H. 32. N. 29. Bib. Nat. 6333.

RUBENS, Petrus Paulus (1577–1640), School of.

[LE CHRIST EN CROIX] SOL COGNOCIT . . .

Line engraving: First state.

Hym. 32. Le B. 108. Dutuit vi: 68 (81). N. 95.

Vorsterman, Lucas, I.—Continued.

RUBENS, Petrus Paulus (1577-1640)

MAXIMILIANVS ARCHIDVX AVSTRIÆ.

¶ *Line engraving*: Second state.

Hym. 192. Le B. 6. N. 1. Druit vi: 176 (5)

VECELLI, Tiziano. *Called Titian* (1477-1576)

IMP. CES. CAROLVS V. AVG. (OF GERMANY)

¶ *Line engraving*. From a copy by Rubens of Titian's painting.

Hym. 150. Le B. 1. H. 30. Bry. ii: 683. H. & R. v: 275 (37). Bib. Nat. 9140(194)

VECELLI, Tiziano. *Called Titian* (1477-1576)

ISABELLA ESTENSIS FRANCISCI GONZAGAE MARCH. MANTOVAE VXOR. Isabella d'Este.

¶ *Line engraving*: Second state. From a copy by Rubens of Titian's painting.

Hym. 172. Le B. 28. N. 9.

Vorsterman, Lucas I. *See also* GOUDT, Hendrick Grave van, and RUBENS Petrus Paulus.**Vorientail, H.** (worked early nineteenth century) *French School*.

BERTRAND, Gabrielle (1737-1790)

[NAPOLEON AT ST. HELENA]

¶ *Aquatint*, printed in color, and hand colored.

[SAME]

¶ *Aquatint*, printed in black.**Vrijdag, Daniel** (1765-1822) *Dutch School*.

KUYPER (Kuijper) Jacob (1761-1808)

[ALLIANTIEFEEST MET FRANKRIJK]

Line engraving. Proof: before letters.

N. 6.

W

Wagner, Friedrich (1803–1876) *German School.*

V I N C I, Leonardo da (1452–1519)

[Die Figur des Heilands aus dem Abendmahl] Amen Dico Vobis, &c.

Line engraving.

Le B. 11. Ap. 6. N. 4.

Wagner, Joseph (1706–1780) *Italian School.*

A M I C O N I (Amigoni), Jacopo (1675–1752)

ANNA PRIMA RUSSORUM IMPERATRIX. With arms.

‡ *Line engraving.*

Le B. 9. N. 2. H. 15. Bib. Nat. 1297(27)

Walker, William, I (1729–1793) *English School.*

H E R P, Guilliam van (1614–1677)

A FLEMISH ENTERTAINMENT. With arms. 1764.

Line engraving.

Le B. 16. H. 5. N. 15.

Walker, William, II (1793–1867) *English School.*

B U C K N E R, Richard (worked ab. 1830–1879)

[LORD JOHN MANNERS] 1853.

‡ *Mezzotint.* Proof: before letters.

30705—04—22

Walker, William, II—Continued.

LAWRENCE, Sir Thomas (1769–1830)

HENRY BROUILLAM. 1830.

‡ *Stipple engraving.*

S. K. M. Cat. (Portraits) 22813.

RAEBURN, Sir Henry (1756–1823)

SIR WALTER SCOTT BAR† 1826. With arms.

‡ *Mezzotint.*

Le B. 3. H. 7. No. 1.

Walker, William, II (1793–1867) and Cousins, Samuel (1801–1887)

NASMYTH, Alexander (1758–1840)

ROBERT BURNS . . . 1842.

‡ *Mezzotint.***Waltner, Charles Albert (1846–) *French School.***

GAINSBOROUGH, Thomas (1727–1788)

[THE BLUE BOY] 1879.

Etching. Remarque proof. Etcher's name in scratched letters.

Bér. 104. Le B. 37. H. Suppl. 12.

HENNER, Jean Jacques (1829–)

[REGINA] 1888.

Etching. Remarque proof on vellum. Signed by artist and etcher.

Bér. 123.

LIEB, Michael. *Called Mihály Munkácsy* (1844–1900)

[LE CHRIST DEVANT PILATE] 1883.

Etching. Remarque proof. Signed by artist and etcher.

Bér. 103. Le B. 23. H. Suppl. 1.

Waltner, Charles Albert—Continued.

REYNOLDS, Sir Joshua (1723-1792)

[LADY CAMDEN] 1880.

Etching. Trial proof on vellum. Signed by etcher.

Bér. 107.

RYN, Rembrandt Harmensz van (1606-1669)

[ELISABETH BAS (V^{VE} SVARTENHOUT)] 1887.‡ *Etching.* Remarque proof on vellum. Signed by etcher.

Bér. 120. Bode, 279, vol. iv. Le B. 13.

RYN, Rembrandt Harmensz van (1606-1669)

[Ledoreur]

‡ *Etching.* Remarque proof. Signed by etcher.

Bér. 113. Le B. 18. H. Suppl. 11.

Ward, James (1769-1859) *English School.*

MARENGO. NAPOLEON BONAPARTE'S BARRICADER AT THE BATTLE OF WATERLOO. 1824.

Lithograph, colored. Published by R. Ackermann.

GREEN, James (worked late eighteenth century)

G. F. COOKE, ESQ^R. IN THE CHARACTER OF JAGO. OH, BEWARE . . . 1801.‡ *Mezzotint.* Second state.

Le B. 14. S. 12.

Ward, William (1766-1826) *English School.*

MULLER, Robert (worked late eighteenth century)

GEORGE MORLAND. 1805.

‡ *Mezzotint.* Second state.

S. 60. Le B. 59. S. K. M. Cat. (Portraits) p. 336.

SMITH, John Raphael (1752-1812)

[SIR FRANCIS BURDETT] TO THE PEOPLE OF ENGLAND. 1811.

‡ *Mezzotint.*

S. 17. Le B. 19. S. K. M. Coll. (Portraits) 22114.

Ward, William—Continued.

SMITH, John Raphael (1752-1812)

JOHN HORNE TOOKE . . . ARRANGEMENTS FOR A THIRD VOL. . . . 1811.

‡ *Mezzotint*: Second state.

S. 84. Le B. 83. S. K. M. Cat. (Portraits) 2206s.

SMITH, John Raphael (1752-1812)

A VISIT TO THE GRANDFATHER. 1788.

Mezzotint.

S. 101. Le B. 135.

Waterloo, Anthonie (1609 (1610)–af. 1675) *Dutch School*.

[LE ROCHER PERCE]

Etching: Second state.

Wes. (W.) 3. B. 3. Dutuit 3. Le B. 3. H. 3. N. 3. B. Suppl.: 71.

[LE PETIT HAMEAU]

Etching: First state.

Wes. (W.) 29. B. 29. Dutuit 29. Le B. 29. H. 5. N. 29. B. Suppl.: 72.

[LES DEUX VOYAGEURS DANS LE BOIS]

Etching: Second state.

Wes. (W.) 33. B. 33. Dutuit 33. Le B. 33. N. 33. B. Suppl.: 72.

[LA FEMME SUR LE PETIT PONT DE BOIS]

Etching: Second state.

Wes. (W.) 34. B. 34. Dutuit 34. Le B. 34. N. 34. B. Suppl.: 72.

[LE TROUPEAU DE MOUTONS TRAVERSANT L'EAU]

Etching: Second state.

Wes. (W.) 35. B. 35. Dutuit 35. Le B. 35. N. 35. B. Suppl.: 72.

[LES DEUX GARÇONS ET LEUR CHIEN AU BORD DE L'EAU]

Etching: Second state. With collector's stamp "W. D."

Wes. (W.) 36. B. 36. Dutuit 36. Le B. 36. N. 36. B. Suppl.: 72.

[LES DEUX PÂTRES AU PIED DE L'ARBRE]

Etching: Second state.

Wes. (W.) 37. B. 37. Dutuit 37. Le B. 37. N. 37. B. Suppl.: 72.

Waterloo, Antonie—Continued.

[L'ARBRE AU MILIEU DU DEVANT]

Etching. Copy.

Wes. (W.) 38. B. 38. Dutuit 38. Le B. 38. N. 38. B. Suppl.: 72.

[LA VILLE RUINÉE]

Etching.

Wes. (W.) 96. B. 96. Dutuit 96. Le B. 96. H. 16. N. 96. B. Suppl.: 75.

[LE MOULIN]

Etching: Second state.

Wes. (W.) 119. B. 119. Dutuit 119. Le B. 119. H. 39a. N. 119. B. Suppl.: 75.

[LE CHIEN BUVAnt DANS LE RUISSEAU]

Etching: Second state. From the Hamburg Kunst-Halle collection.

Wes. (W.) 120. B. 120. Dutuit 120. Le B. 120. H. 39b. N. 120. B. Suppl.: 75.

[LE PETIT BOSSU]

Etching: Second state. From the Hamburg Kunst-Halle collection.

Wes. (W.) 121. B. 121. Dutuit 121. Le B. 121. H. 39c. N. 121. B. Suppl.: 75.

[LA MÈRE ET SES TROIS ENFANTS EN REPOS]

Etching: Second state.

Wes. (W.) 122. B. 122. Dutuit 122. Le B. 122. H. 39d. N. 122. B. Suppl.: 75.

[LES DEUX VOYAGEURS EN REPOS DANS LE BOIS]

Etching: Second state.

Wes. (W.) 123. B. 123. Dutuit 123. Le B. 123. H. 39e. N. 123. B. Suppl.: 75.

[LE PETIT PONT TRAVERSANT LE RUISSEAU]

Etching: Second state.

Wes. (W.) 124. B. 124. Dutuit 124. Le B. 124. H. 39f. N. 124. B. Suppl.: 75.

Watson, Caroline (ab. 1760–1814) *English School.*

REYNOLDS, Sir Joshua (1723–1792)

SIR JOSHUA REYNOLDS. TUM DEMUM SANX . . . 1789.

‡ *Stipple engraving.*

Bry. ii: 697.

Watson, James (1740?-1790) *English School.*

BOUCHER, François (1703-1770)

MADAME LA MARQUISE DE POMPADOUR . . .

‡ *Mezzotint*: Second state.

Goodw. (J.W.) 162. S. 118. Le B. 115. N. 8. H. 32. P. & B. iii: 651.

DYCK, Anthonie van (1599-1641)

ARCHBISHOP LAUD. 1779. With arms.

‡ *Mezzotint*: Third state.

Goodw. (J.W.) 121. S. 90. Le B. 88. N. 32. H. 17. S.K.M. Cat. (Portraits) 21744.

METSU, Gabriel (1630-1667)

THE DISHABILLE. 1776.

Mezzotint: Third state.

Goodw. (J.W.) 179. Le. B. 159. N. 71. H. 2.

PINE, Robert Edge (1742-1790)

JOHN WILKES, Esq^r. 1764.

‡ *Mezzotint*.

Goodw. (J.W.) 26. S. 155. Le B. 151.

READ, Catherine (—-ab. 1786)

[PRINCE GEORGE OF WALES AND PRINCE FREDERICK]

‡ *Mezzotint*: First state. Proof: Before letters.

Goodw. (J.W.) 148. S. 60. Le B. 5. N. 28. H. 11.

REYNOLDS, Sir Joshua (1723-1792)

[SIR JEFFREY AMHERST, COMMANDER OF THE BRITISH ARMIES IN AMERICA] 1766.

‡ *Mezzotint*: First state. Proof: Before letters.

Goodw. (J.W.) 38. S. 2. Le B. 2. N. 42. H. 16. Bib. Nat. 940(3) S.K.M. (Portraits) 21913. Bry. ii: 697.

REYNOLDS, Sir Joshua (1723-1792)

MISS [JULIA] BOSVILLE. 1775.

‡ *Mezzotint*: Second state.

Goodw. (J.W.) 104. S. 11. Le B. 14. N. 21.

REYNOLDS, Sir Joshua (1723-1792)

[EDMUND BURKE] 1770.

‡ *Mezzotint*: First state. Proof: Before letters.

Goodw. (J.W.) 69. S. 20. Le B. 25.

Watson, James—Continued.

REYNOLDS, Sir Joshua (1723-1792)

SAMUEL JOHNSON. 1770.

‡ *Mezzotint*: Second state.

Goodw. (J.W.) 70. S. 82. Le B. 80. N. 37. Bry. ii: 697. S. K. M. Cat. (Portraits) p. 264.

REYNOLDS, Sir Joshua (1723-1792).

[MRS. ANNE LASCELES WITH HER CHILD] [1764]

‡ *Mezzotint*: First state.

Goodw. (J.W.) 31. S. 87. Le B. 85.

REYNOLDS, Sir Joshua (1723-1792)

SR JOSHUA REYNOLDS.

‡ *Mezzotint*: Second state.

Goodw. (J.W.) 71. S. 123. Le B. 120. N. 48.

REYNOLDS, Sir Joshua (1723-1792)

HARRY WOODWARD, COMEDUS ANGLICANUS CELEBERRIMUS.

‡ *Mezzotint*: Second state.

Goodw. (J.W.) 7. S. 156. Le B. 152. N. 35. Bry. ii: 697.

VAN LOO, Jean Baptiste (1684-1745)

SIR ROBERT WALPOLE, AFTERWARDS EARL OF ORFORD . . . 1788. With arms.

‡ *Mezzotint*: Third state.

Goodw. (J.W.) 131. S. 149, vol. iv, parts 1 & 2. Le B. 145. N. 41. H. 12. S. K. M. Cat. (Portraits) 21914.

Watson, Thomas (1743-1781) *English School*.

LELY, Sir Peter (1618-1680)

LADY WHITMORE. I. 1778.

‡ *Mezzotint*: Third state.

Goodw. (T.W.) 34 (1) S. 5. Le B. 41. N. 23. H. 19. Bry. ii: 697.

LELY, Sir Peter (1618-1680)

HENRIETTA COUNTESS OF ROCHESTER. II. 1779.

‡ *Mezzotint*: Third state.

Goodw. (T.W.) 34 (2) S. 5. Le B. 40. N. 23. H. 19. Bry. ii: 697.

Watson, Thomas—Continued.

LELY, Sir Peter (1618-1680)

FRANCES DUTCHESS OF RICHMOND. III. 1779.

‡ *Mezzotint*: Third state.

Goodw. (T.W.) 34 (3) S. 5. Le B. 39. N. 23. H. 19. Bry. ii: 697.

LELY, Sir Peter (1618-1680)

ELIZABETH COUNTESS OF NORTHUMBERLAND. IV. 1779.

‡ *Mezzotint*: Third state.

Goodw. (T.W.) 34 (4) S. 5. Le B. 37. N. 23. H. 19. Bry. ii: 697.

LELY, Sir Peter (1618-1680)

AMELIA COUNTESS OF OSSORY. V. 1779.

‡ *Mezzotint*: Third state.

Goodw. (T.W.) 34 (5) S. 5. Le B. 38. N. 23. H. 19. Bry. ii: 697.

LELY, Sir Peter (1618-1680)

BARBARA DUTCHESS OF CLEVELAND. VI. 1779.

‡ *Mezzotint*: Third state.

Goodw. (T.W.) 34 (6) S. 5. Le B. 36. N. 23. H. 19. S. K. M. Cat. (Portraits) 22070. Bry. ii: 697. Bib. Nat. 9318(11)

REYNOLDS, Sir Joshua (1723-1792)

DAVID GARRICK ESQ^r. PROLOGUE. 1779.‡ *Mezzotint*: Second state.

Goodw. (T.W.) 35. S. 16. Le B. 15. N. 9. H. 10. S. K. M. Cat. (Portraits) 28480.

RYN, Rembrandt Harmensz van (1606-1669)

[OLD MAN WITH VELVET CAP] SO-CALLED PORTRAIT OF FATHER OF REMBRANDT.

‡ *Mezzotint*: Second state.

Goodw. (T.W.) 48. S. 42. Le B. 56. N. 34.

WHEATLEY, Francis (1747-1801)

[SIGISMUNDA] 1779. (Mrs. Siddons?)

‡ *Mezzotint*: First state. Proof; Before letters.

Goodw. (T.W.) 55. S. 44. Le B. 49.

Weber, Friedrich (1813–1882) *German School.*

HOLBEIN, Hans, II (1497–1543)

[ERASME DE ROTTERDAM]

‡ *Line engraving.* Proof: Before title.

Le B. 3. H. Suppl. 15. Bér. xii: 275.

LETHIÈRE (Guillon), Guillaume (1760–1832)

JOSÉPHINE-MARIE-FRANÇOISE TASCHER DE LA PAGERIE IMPÉRATRICE DES FRANÇAIS. . . .

Galerie historique de Versailles.

‡ *Line engraving.* Reproduced by Gavard's diagraph and pantograph.

Le B. 7. Bér. xii: 275.

STEBUBEN, C. G. H. A. F. L., Baron de (1788–1856)

[NAPOLÉON I^{ER} EMPEREUR AVEC SON FILS LE ROI DE ROME]‡ *Line engraving:* Second state. Proof: Before title.

Le B. 6. H. 5. Ap. 7. Bér. xii: 275.

Weigel, Christoph (1654–1725) *German School.*CAROLUS XII. D. G. SUECORUM GOTHORUM ET VANDALORUM REX. 269I. CHRISTOPH WEIGEL
EXCUDIT. With arms. Charles XII., of Sweden.‡ *Mezzotint.*

Bib. Nat. 9168(89)

Weiss, David (1775–1846) *German School.*

STUBENRAUCH, Philipp von (1784–1839)

FRANÇOIS JOSEPH CHARLES DUC DE REICHSTADT.

‡ *Stipple engraving.***Whessell, John** (ab. 1760–) *English School.*

NAPOLÉONE BUONAPARTE, GENERAL IN CHIEF OF THE ARMIES OF ITALY. 1797.

‡ *Colored stipple engraving.*

Whistler, James Abbott McNeill (1834–1903) *American School.*

McMURTRIE, W. B. (worked middle nineteenth century)

[SKETCH OF ANACAPA ISLAND, IN SANTA BARBARA CHANNEL] 1854.

Line engraving. Coast line by Whistler. Map engraved by Whistler, J. Young, and C. A. Knight.

[LIVERDUN] [1859]

Etching.

Wed. (W.) 4. Th. 2.

[EN PLEIN SOLEIL] [1859]

Etching.

Wed. (W.) 6. Th. 4.

[THE UNSAFE TENEMENT] [1859]

Etching: Second state.

Wed. (W.) 7. Th. 5.

[DOG ON THE KENNEL] [1859]

Etching.

Wed. (W.) 8. Th. 20.

[LA MÈRE GÉRARD] [1859]

Etching.

Wed. (W.) 9. Th. 6.

[THE MUSIC-ROOM] Portraits of Seymour Haden, Mrs. Haden (Whistler's sister) and a Mr. Freer.

‡ *Etching: Second state.*

Wed. (W.) 26. Th. 22.

[“TYZAC, WHITELY & Co.,” KNOWN ALSO AS “EAGLE WHARF”] 1859.

Etching.

Wed. (W.) 39. Th. 40.

[THE LIME-BURNER] 1859.

Etching.

Wed. (W.) 44. Th. 38.

[PORTRAIT OF DROUET] 1859.

‡ *Etching.*

Wed. (W.) 53. Th. 55.

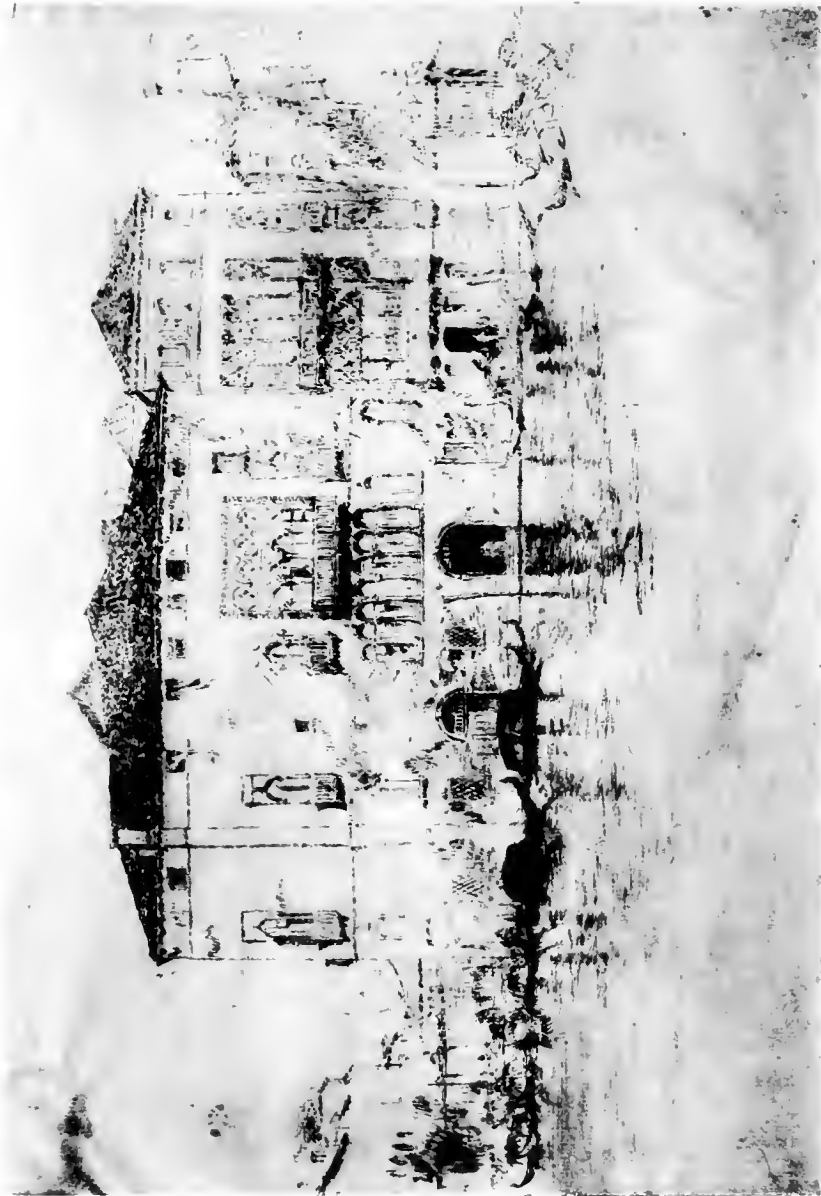

Whistler. James Abbott McNeill—Continued.

[“ROTHERHITHE,” known also as “Wapping”] 1860.

Etching.

Wed. (W.) 60. Th. 41.

[MILLBANK]

Etching: First state.

Wed. (W.) 67. Th. 44.

[THE “ADAM AND EVE” TAVERN, OLD CHELSEA]

Etching.

Wed. (W.) 144.

[FULHAM]

Etching.

Wed. (W.) 148.

[NOCTURNE] [1880]

Etching.

Wed. (W.) 150.

[THE PALACES] [1880]

Etching.

Wed. (W.) 153.

[THE DOORWAY] [1880]

Etching.

Wed. (W.) 154.

[THE PIAZZETTA, VENICE] [1880]

Etching. Artist proof: With butterfly in pencil.

Wed. (W.) 155.

[“THE BEGGARS,” known also as “Whitechapel”] 1880.

Etching.

Wed. (W.) 159.

White, Robert (1645–1704) *English School.*

MARIA D. G. ANGLE SCOTLE FRANCLE ET HIBERNIE REGINA. With arms. Mary, Queen of England.

‡ *Line engraving.*

White, Robert—Continued.

CASPER S, John Baptist (worked late seventeenth century)

CAROLUS II^{VS} D. G. MAG: BRIT: FRAN: & HIBER: REX. &^{CT}

‡ *Line engraving.*

H. 3. Ver. Cat., p. 137.

DYCK, Anthonie van (1599–1641)

JOHN LORD BELASYSE BARRON OF WORLABYE . . . With arms.

‡ *Line engraving.*

N. 8.

Wierix, Anthonie (ab. 1555–1624) *Flemish School.*

HENRICVS BORBONIVS D. G. NAVARRAE REX . . . Henry IV., of France.

‡ *Line engraving:* Third state. From the P. Mariette (1690) and the Von Liphart collections.

Alv. 1922. Le B. 25. N. 9.

ISABELLA AVSTRIA, PHILIPPI II. REGIS CATHOLICI FILIA, HISPANIARVM PRINC. INFANS. SEXUS GRANDE . . . [1593] Isabella, daughter of Philip II., of Spain.

‡ *Line engraving.* From the J. Camberlyn and Firmin-Didot collections.

Alv. 1953. Le B. 17. H. 18.

RYDOLPHVS II. D. G. ROM. IMPERAT. SEMPER AVG. GERMAN. HVNG. BOHEM. &C. . . .

‡ *Line engraving.* From the Firmin-Didot collection.

Alv. 2020. Le B. 1. N. 8. H. 21.

Wierix, Hieronymus (1553–1619) *Flemish School.*

[L'ADORATION DES BERGERS] Nine prints, forming one sheet.

Line engraving. From the Esdaille collection.

Alv. 304 (The Last Judgment) Le B. 105 and 172.

[HENRIETTE DE BALZAC D'ENTRAGUES, MARQUISE DE VERNEUIL] TOUT LE BEAU DES BEAUTEZ. . . . 1600.

‡ *Line engraving:* Fourth state.

Alv. 1860. Duhit vi: 626. Le B. 7. N. 19. H. 15. Bry. ii: 711.

Wierix, Hieronymus—Continued.

GREGOR. XIII. PONT. OPT. MAX. MEDIOLANENS . . . DOMINUS CONSERUET . . . With arms.

¶ *Line engraving.*

Alv. 1913. Le B. 33. Bib. Nat. 19210(21)

B. IGNATIVS LOYOLA AVTHOR, FVNDATOR, ET PRIMVS GENERALIS PREPOSITVS SOCIETATIS
IESV . . . AD MAJOREM . . .

¶ *Line engraving.*

Alv. 1933. Le B. 37. N. 28.

B. IGNATIVS DE LOIOLA SOC: IESV FVNDATOR. OMNIBVS OMNIA . . .

¶ *Line engraving.*

Alv. 1943. Le B. 43. N. 358.

PHILIPPVS II. CAROLI V. FILIVS, HISPANIARVM, INDIARVM . . . 1586.

¶ *Line engraving.*

Alv. 2004. Le B. 22. II. 20. N. 10.

THOMAS A KEMPIS CANONICVS REGVLARIS . . .

¶ *Line engraving.*

Alv. 2041. Le B. 67. N. 357.

B O L, Hans (1534-1593)

[L'ARBRE GÉNÉALOGIQUE DU CHRIST] VIRGVLA IESS.EIS . . .

Line engraving.

Alv. 133. Le B. 92. N. 79.

V E E N, Otto van (1558-1629)

[THE ENTOMBMENT] HIC QUI SQUIS . . .

Line engraving. Reduced from the picture by Otto van Veen.

Alv. 283.

V E E N, Otto van (1558-1629)

[MORT DE LA VIERGE] EN DILECTVS . . .

Alv. 495.

Wierix, Hieronymus. *See also* DÜRER, Albrecht.

Wierix, Jan (1549–af. 1615) *Flemish School.*

HENRY 3^e ROY DE FRANCE. PEINTRE AFIN . . . 1647.

‡ *Line engraving:* Fourth state. From the Capt. A. Donnadieu collection.
Alv. Suppl. p. 5, 1918. Dutillet vi: 624. H. 5. Bib. Nat. 21194(76)

JACOBVS. ET. ANNA; REX. ET. REGINA. ANGLIÆ. FRANCIE. SCOTIÆ. ET. HIBERNIÆ. James I,
of England, and Anne, his Queen.

‡ *Line engraving.*
Alv. 1956. Le B. 2 (also vol. iv: 223 (3)) N. 14.

AN. QUID. HABENT. VERI. PRÆSAGIA. LÆTA. FVTVRI. HOC. DOCET. HENRICI. CONVIUALIS.
AMOR . . . Marie de Medicis. [1601]

‡ *Line engraving.*
Alv. 1979. N. 9.

D ALVARVS. NONIVS LVDOI. F. II. N. 1586. With arms.

‡ *Line engraving.*
Alv. 1991. Le B. 23. N. 18.

PHILIPPI GVIL: D. G. PRINCEPS AVRAICÆ COMES A NASS: ANNO. 0061. [1600] Philip
William, Prince of Orange.

‡ *Line engraving:* First state.
Alv. 1995. Le B. 24. H. 14. N. 2.

PHILIPPVS. GVIL: D. G. PRINCEPS AVRAICÆ COMES. DE: NASSAV . . . Philip William, Prince
of Orange.

‡ *Line engraving:* Third state. From the D. Franken Dz. collection.
Alv. 1995. Le B. vol. iv: 223 (30) N. 2.

Wierix, Jan. *See also* DURER, Albrecht.

Wille, Jean Georges (1715–1808) *French School.*

DOU, Gerard (1613–1675)

TANTE DE G. Dow. 1780. With arms.

‡ *Line engraving:* Fifth state.
Le B. (W.) 60. Le B. 106. N. 161. P. & B. 6. J. iii: 219. H. 15. Ap. 14.

Wille, Jean Georges—Continued.

DOU, Gerard (1613-1675)

[LA LISEUSE] [1761]

Line engraving: First state. Proof: Before all letters.

Le B. (W.) 62. Le B. 108. N. 166. J. iii: 218. P. & B. 8. H. 17. Ap. 16. Bry. ii: 717.

METSU, Gabriel (1630-1667)

LA CUISINIÈRE HOLLANDOISE. [1756] With arms.

Line engraving: Second state.

Le B. (W.) 67. Le B. 113. N. 171. P. & B. 10. H. 22. Ap. 21. Bry. ii: 717

PESNE, Antoine (1683-1757)

FRÉDÉRIC. II. ROI DE PRUSSE ELECTEUR DE BRANDENBOURG. 1757.

⚔ *Line engraving:* Second state.

Le B. (W.) 151. Le B. 54. N. 38. J. iii: 218. P. & B. 53. H. 45. Ap. 48. Bry. ii: 717. Bib. Nat. 16649(233)

PESNE, Antoine (1683-1757)

LEOPOLD PRINCE D'ANHALT DESSAU . . . [1738]

⚔ *Line engraving:* First state.

Le B. (W.) 157. Le B. 5. N. 2. P. & B. 32. Ap. 58. Bib. Nat. 1246(13)

SCHALCKEN, Godfried (1643-1706)

LE CONCERT DE FAMILLE. [1769] With arms.

Line engraving: Second state.

Le B. (W.) 54. Le B. 100. N. 158. J. iii: 218. P. & B. 16. H. 9. Ap. 8. Bry. ii: 717.

WILLE, Pierre Alexandre (1748-1821)

MAÎTRESSE D'ÉCOLE. [1771] With arms.

Line engraving: Third state.

Le B. (W.) 70. Le B. 116. N. 174. J. iii: 219. P. & B. 21. H. 25. Ap. 24. Bry. ii: 717.

WILLE, Pierre Alexandre (1748-1821)

[LA SŒUR DE LA BONNE FEMME DE NORMANDIE] [1774]

Line engraving: Second state. From the François Debois collection.

Le B. (W.) 72. Le B. 118. N. 176. P. & B. 22. Ap. 26.

Williams, Robert (Roger?) (ab. 1696–ab. 1730) *English School*.

C O O P E R, Samuel (1609–1672)

JAMES Y HP KING OF ENGLAND SCOTLAND FRANCE & IRELAND.

‡ *Mezzotint*: Third state.

S. 57. Le B. 55. H. 2. N. 4. Bry. iii: 718. Bib. Nat. 23071(93)

Willmore, James Tibbitts (1800–1863) *English School*.

T U R N E R, Joseph Mallord William (1775–1851)

THE OLD TÈMÉRAIRE. 1845.

Line engraving.

Le B. 6. H. 5. Ap. 6. N. 4.

Wilson, James (ab. 1735–af. 1786) *English School*.

P I N E, Robert Edge (1742–1790)

THE EGYPTIAN FORTUNE-TELLER. [MISS OSBORNE]

‡ *Mezzotint*.

Le B. 10. H. 4. S. 12.

Wolf, Ulrich Ludwig Friedrich (1772–1832) *German School*.

SCHLACHT AN DER KATZBACH.

Etching. Vignette below portrait of Fürst Blücher, by Johann Ferdinand Krethlow.

(See K R E T H L O W, Johann Ferdinand)

Wood, Thomas Waterman (1823–1903) *American School*.

[THINKING IT OVER] 1884.

Etching. Proof: Before all letters. Signed by etcher.

Woollett, William (1735-1785) *English School.*

JONES, Thomas (ab. 1730-af. 1798)

[THE MERRY VILLAGERS] (Thomson's Spring) [1776]

Line engraving: Undescribed state. (Betw. fourth and fifth?) Proof: Before letters.

F. (Woollett) xcvi. Le B. 38. H. 7. N. 44. Bry. ii: 729.

SMITH, George (1714-1776)

[THE HAYMAKERS] (Thomson's Summer) [1764]

Line engraving: Undescribed state. (Betw. fifth and sixth?) Proof: Before letters.

F. (Woollett) lxxxix. Le B. 37. H. 22. N. 42. Bry. ii: 729.

SMITH, George (1714-1776)

[APPLE GATHERING] (Thomson's Autumn) [1768]

Line engraving: Undescribed state. (Betw. fourth and fifth?) Proof: Before letters.

F. (Woollett) lxii. Le B. 36. H. 21. N. 41. Bry. ii: 729.

SMITH, George (1714-1776)

[THE RURAL COTT] (Thomson's Winter) [1769]

Line engraving: Undescribed state. (Betw. fifth and sixth?) Proof: Before letters.

F. (Woollett) lxxvi. Le B. 35. H. 20. N. 40. Bry. ii: 730.

WEST, Benjamin (1738-1820)

THE DEATH OF GENERAL WOLFE. 1776. With arms.

Line engraving: Ninth state.

F. (Woollett) xciii. Le B. 3. H. 25. N. 3. Bry. ii: 729.

WILSON, Richard (1714-1782)

PHAETON. 1763.

Line engraving: Fifth state.

F. (Woollett) li. Le B. 9. H. 31. N. 13. Bry. ii: 730.

WRIGHT, Richard (1735-ab. 1775)

THE FISHERY. 1768. With arms.

Line engraving: Fifth state.

F. (Woollett) lxi. Le B. 26. H. 35. N. 29. Bry. ii: 730.

[SAME]

Woollett, William (1735–1785) and **Bartolozzi, Francesco** (1727–1815) *English School.*

MORTIMER, John Hamilton (1742–1779) and JONES, Thomas (ab. 1730–af. 1798)

DIDO AND AENEAS. 1787. With arms.

Line engraving: Fourth state. [Figures engraved by F. Bartolozzi]

F. (Woollett) cxvii. Le B. 18. H. 6. N. 19. Bry. ii: 729.

Woollett, William (1735–1785) and **Browne, John** (1741–1801) *English School.*

WILSON, Richard (1714–1782)

CELADON AND AMELIA. THE TEMPEST CAUGHT THEM . . . 1766.

Line engraving: Sixth state. [The etching by John Browne]

F. (Woollett) lvii. Le B. 12. H. 34. N. 23. Bry. ii: 730.

Worldidge, Thomas (1700–1766) *English School.*

DYCK, Antonie van (1599–1641)

[ANTHONIE VAN DYCK]

‡ *Dry-point.*

[SAME]

‡ Trial proof.

DYCK, Antonie van (1599–1641)

[PETER PAUL RUBENS] 1757.

‡ *Dry-point.*

Le B. 7. H. 6.

[SAME]

‡ Trial proof.

Worthington, William Henry (ab. 1795–af. 1833) *English School.*

SOMER, Paul van (1576?–1621)

FR. VERCLAM CAST. [Lord Bacon] 1826.

‡ *Line engraving.* Print from Wm. Pickering's History of England. 1826.

Worthington, William Henry—Continued.

STOTHARD, Thomas (1755–1834)

JOHN GILPIN. 1825.

*Line engraving.***Wortmann, Christian Albert** (ab. 1680–ab. 1745) *German School.*

LUDDEN, Johann Paul (. . . –1739)

ALEKSEĪ PETROVICH TSAREVICH VSE ROSSIISKII. ALEXIUS PETRI FILIUS PRINCEPS HEREDITARIUS TOTIUS RUSSIE. Alexis, son of Peter the Great, Tsarevich of Russia.

‡ *Line engraving.*

N. 5. Le B. 14. H. & R. 6. Bry. ii: 731.

Wright, Thomas (1792–1849) *English School.*

DAWE, George (1781–1829)

GRAF ALEKSANDER FEDOROVICH LANGERON . . . GENERAL COUNT LANGERON. 1823.

‡ *Stipple engraving.*

Y

Young, J. *See* WHISTLER, James Abbott McNeill.**Yperen, Thomas van.** *See* THOMAS, Jan.

Z

Zasinger (Zatzinger, Zeyssinger), Matthaeus (Martin) (worked early sixteenth century) *German School*.

[LA VIERGE ASSISE SUR LE BORD DU BASSIN D'UNE FONTAINE] 1501.

Line engraving.

B. vi: 372 (2) Le B. 2. N. 2. H. 2. Nag. Mon. iv: 712 (2)

[S. CHRISTOPHE]

Line engraving.

B. vi: 374 (7) Le B. 3. N. 7. H. 5. Nag. Mon. iv: 712 (7)

[LE MARTYRE DE S. SÉBASTIEN]

Line engraving.

B. vi: 373 (4) Le B. 6. N. 1. H. 4. Pass. ii: 170 (4) Nag. Mon. iv: 712 (4)

[LE GRAND TOURNOI À MUNICH] 1500.

Line engraving.

B. vi: 378 (14) Le B. 14. N. 14. H. 12. Nag. Mon. iv: 712 (14)

[LES SOLDATS]

Line engraving.

B. vi: 380 (20) Le B. 20. N. 20. H. 17. Nag. Mon. iv: 713 (20)

Zeeman (Nooms), Reinier (ab. 1623–af. 1663) *Dutch School*.

[SUITE DE MARINES] a 5. [1656]

Etching.

B. 23–30. Duit 27. N. 23–30. B. Suppl. 27.

Zeeman (Nooms), Reinier—Continued.

[SUITE DE MARINES] [No. 3] [1656]

Etching.

B. 31-38. Dutuit 33. N. 31-38. B. Suppl. 33.

VERSCHIEDEN SCHEPEN EN GESICHTEN VAN AMSTELREDAM . . . WACHT HUIJS OF CAMER
VAN DE E E HERREN VANT WATER-RECHT. EERSTE DEEL. 1 a. Various ships and views
of Amsterdam. "Guardhouse" or council chamber of the Right Hon. Lords of the
water rights.

Etching: Third state.

B. 63-98, pt. i (1) Le B. 88-123. Dutuit 63. N. 63-74. B. Suppl. 63-74.

DE VERGULDE DOLPHIJN EEN STRAETS-VAERDER. DE KAT EEN FRANS-VAERDER, a 2. The
Gilded Dolphin, a Straits voyager. The Cat, a French voyager.

Etching: Third (?) state.

B. 63-98, pt. i (2) Le B. 88-123. Dutuit 64. N. 63-74. B. Suppl. 63-74.

T' GEELE FORTUJN EEN OOSTER-VAERDER, DE LIEFDE EEN NOORTS-VAERDER. a 4. The
Yellow Fortune, an eastern voyager. The Love, a northern voyager.

Etching: Third (?) state.

B. 63-98, pt. i (4) Le B. 88-123. Dutuit 66. N. 63-74. B. Suppl. 63-74.

DE HARINCK-PACKERS TOOREN, a 5. The herring-packer's tower.

Etching: Third (?) state.

B. 63-98, pt. i (5) Le B. 88-123. Dutuit 67. N. 63-74. B. Suppl. 63-74.

HARINCK-BUIJSEN. a 7. Herring fishing.

Etching: Third (?) state.

B. 63-98, pt. i (7) Le B. 88-123. Dutuit 69. N. 63-74. B. Suppl. 63-74.

BICKERS ELLANDT, a 9. Bicker's Island.

Etching: Third (?) state.

B. 63-98, pt. i (9) Le B. 88-123. Dutuit 71. N. 63-74. B. Suppl. 63-74.

DE SALEMANDER EEN OOSTINDIS VAERDER, a 10. The Salamander, an East India voyager.

Etching: Third (?) state.

B. 63-98, pt. i (10) Le B. 88-123. Dutuit 72. N. 63-74. B. Suppl. 63-74.

EEN ISERE VAREKEN, EEN WATERSCHIP OF ZUIJERZESE VISSER, a 12. An iron tub (boat)
An inland or river (?) boat.

Etching: Third (?) state.

B. 63-98, pt. i (12) Le B. 88-123. Dutuit 74. N. 63-74. B. Suppl. 63-74.

Zeeman (Nooms), Reinier—Continued.

MONKELPAENS-TOOREN. TWEEDE DEEL. b 1. Monkelpaens tower.

Etching: Undescribed state, betw. second and third.

B. 63-98, pl. ii (1) Le B. 88-123. Duituit 75. N. 75-86. B. Suppl. 75-86.

DE PAERREL EEN OOSTINDIS VAERDER, DEN DUBBELEN ARENT EEN WEST INDIS VAERDER,
b 2. The Pearl, an East India voyager. The Double Eagle, a West India voyager.

Etching: Third (?) state.

B. 63-98, pl. ii (2) Le B. 88-123. Duituit 76. N. 75-86. B. Suppl. 75-86.

DE HASEWINT EEN SPAENS VAERDER DE VRYHEIT EEN OORLOOGS SCHIP. [No. 3] The
Hasewint, a Spanish voyager. The Freedom, a war ship.

Etching: First (?) state.

B. 63-98, pl. ii (3) Le B. 88-123. Duituit 77. N. 75-86. B. Suppl. 75-86.

DE SWARTE BEER EEN GROENLANDS VAERDER, b 7. The Black Bear, a Greenland voyager.

Etching: Third (?) state.

B. 63-98, pl. ii (7) Le B. 88-123. Duituit 81. N. 75-86. B. Suppl. 75-86.

EEN VRIESSE TURRIFF POTT; EEN DUDNOP OFTE VEENSE TURRIFF POND, b 11. A Friesian
turf boat. A turf boat.

Etching: Third (?) state.

B. 63-98, pl. ii (11) Le B. 88-123. Duituit 85. N. 75-86. B. Suppl. 75-86.

NIEUWE SCHEEPS BATALIEN INT LICHT GEBRACHT DOOR REINIER ZEEMAN, GEDRUCKT BY
CLEMENT DE JONGE TOT AMSTERDAM. 1. Nouvelles inventions . . . New Naval
Battles . . . A series of eight prints.

Etching: Second state.

B. 99-106. Le B. 130-137. Duituit 99. N. 99-106. B. Suppl. 99.

[NAVAL BATTLE] 2.

Etching: Second state.

B. 99-106. Le B. 130-137. Duituit 100. N. 99-106. B. Suppl. 100.

[NAVAL BATTLE] 3.

Etching: Second state.

B. 99-106. Le B. 130-137. Duituit 101. N. 99-106. B. Suppl. 101.

[NAVAL BATTLE] 4.

Etching: Second state.

B. 99-106. Le B. 130-137. Duituit 102. N. 99-106. B. Suppl. 102.

[NAVAL BATTLE] 5.

Etching: Second state.

B. 99-106. Le B. 130-137. Duituit 103. N. 99-106. B. Suppl. 103.

Zeeman (Nooms), Reinier—Continued.

[SAME]

[NAVAL BATTLE] 7.

Etching: Second state.

B. 99-106. Le B. 130-137. Dutilt 105. N. 99-106. B. Suppl. 105.

[FINIS OF NAVAL BATTLES] (?) 8.

Etching: Second state.

B. 99-106. Le B. 130-137. Dutilt 106. N. 99-106. B. Suppl. 106.

Zocchi, Ginseppe. *See* SGRILLI-SANSONE, Bernardo, and ZOCCHI, Giuseppe.**Zorn**, Anders Leonhard (1860–) *Scandinavian School*.

[ERNEST RENAN] 1892.

‡ *Etching*. Proof: Before all letters. Signed by etcher.

Bér. 34.

Zündt (Zyndt), Matthias (1498–1586) *German School*.CHARLES. IX. ROY. DE FRANÇOIS. LAN. DE. GRASSE. XVIII. M. D. LXVIII. . . . PIETATE
ET JUSTICIA.‡ *Line engraving*.

Le B. 2. N. 2. H. 4. Pass. iv: 195 (8)

Anonymous (nineteenth century) *American School*.

HENRY W. LONGFELLOW. 1879.

‡ *Line engraving*. B. 131 mm. H. 184 mm.*

* The measurements of the anonymous prints are taken between the outermost engraved points of the picture only, unless otherwise specified.

Anonymous (sixteenth century) *Dutch School*.

PETRO BRVEGEL, PICTORI. QVIS NOVIS HIC HIERONYMUS ORBI . . . PIETER BRUEGHEL.

¶ *Line engraving.* B. 119 mm. H. 151 mm.

Bib. Nat. 6634 (1)

Anonymous (seventeenth century) *Dutch School*.

CAROLVS ET MARIA D. G. MAG. BRIT. FRANC. HIB. REX & REG. (Inscription in reverse)

¶ *Line engraving.* Obverse of medal. Diam. 26 mm.

Bib. Nat. 9143 (54)

[THREE CROWNS AND TWO SWORDS IN TRIANGULAR ARRANGEMENT] IN VNO TRIA IVNCTA.
(Inscription in reverse) Reverse of medallie portrait of Charles I. and Henrietta Maria.

Line engraving. Diam. 26 mm.

SERENISSIMVS AC POTENTISSIMVS PRINCEPS AC DOMINVS, DN. CHRISTIANVS IV. REX DANIE ET NORWEGIE &C. DESPICIO FATVM . . . 1621. Bust in oval, three-quarters to right, in armor, with sash tied on right shoulder. Above are two allegorical figures holding crown over coat-of-arms; in lower corners instruments of war and science. Date 1621 on cannon.

¶ *Line engraving.* B. 126 mm. H. 173 mm.

'T HONDE SIT OP. I. MYN LIEVE MAN YETREKT . . . Little dog sitting up. Political caricature. Seated figure in centre on a chariot with port-holes, drawn by four frogs. At the top a small representation of a little dog sitting up. Many figures with numbers over them at right and left. (By Pieter Sebenek?)

Mezzotint. B. 190 mm. H. 233 mm.

Anonymous (seventeenth century) *English School*.

SVMMI ET SVPREMI SENACVLI PARLAMENTARIS IN ANGLIA TYPVS. MILITES PROVINCIARVM & BURGENSES, (QUOS VOCANT) UTRINQ. QUI CAMERAM PARLAMENTI INFERIOREM CONSTITVNT PROLOCVTOREM CONDVCENTES. The English Parliament presided over by Queen Elizabeth.

Line engraving. B. 187 mm. H. 305 mm.

QUEEN ELIZABETH IN PARLLAMENT. With the key to the principal men represented, at the bottom of the print.

Line engraving. B. 206 mm. H. 325 mm.

Anonymous—Continued.

THE ROYAL PROCESSION OF QUEEN ELIZARETH TO VISIT THE R^T HONOURABLE HENRY CAREY
LORD HUNSDON, . . . DUDLEY EARL OF LEICESTER IS NEAREST THE QUEEN . . . FROM
AN ORIGINAL PAINTING.

Line engraving. B. 110 mm. H. 142 mm. Trimmed close.

THE ROYALL OAKE OF BRITTAYNE. [OLIVER CROMWELL]

¶ *Line engraving.* From Anarehia Anglicana: or, The History of Independency. The
second part, 1649. B. 229 mm. H. 167 mm.

Stephens, Brit. Mus. Satires. Vol. i, No. 738. Copy of No. 737 [Jan. 30, 1649]

THE POURTRAYTURE OF EUA FLIEGEN THE MIRACULOUS MAYD THAT LIUED AT MUCERS IN
CLEVELAND WITHOUT FOOD. AETAT 40. TWAS I THAT PRAY'D I NEUER MIGHT EATE
MORE . . . AND ARE TO BE SOULD IN POPES HEAD ALLY BY GEORG HUMBLE.

¶ *Line engraving.* B. 110 mm. H. 183 mm.

Bib. Nat. 16046 (1)

HOLBEIN, Hans, II (1497-1543)

THOMAS CROMWELL, EARL OF ESSEX.

¶ *Line engraving.* B. 93 mm. H. 127 mm.

Anonymous (eighteenth century) *English School.*

[WILLIAM III. OF ENGLAND]

¶ *Line and stipple engraving.* Proof: Before all letters. B. 65 mm. H. 77 mm.

W^M & MARY.

¶ *Line and stipple engraving.* Book illustration, after a medal. B. 50 mm. H. 45 mm.

[PRINCE RUPERT?]

¶ *Mezzotint.* Before all letters. B. 231 mm. H. 280 mm.

CATHERINE II. EMPRESS OF RUSSIA.

¶ *Line engraving.* B. 86 mm. H. 135 mm.

CRUIKSHANK, Isaac (ab. 1756-ab. 1811)

THE RIGHT HONORABLE WILLIAM PITT. CHANCELLOR OF THE EXCHEQUER, FIRST LORD OF
THE TREASURY, &c. 1790.

¶ *Mezzotint.* B. 251 mm. H. 330 mm.

Anonymous (nineteenth century) *English School.*

N. BONAPARTE. FIRST CONSUL OF THE FRENCH REPUBLIC. PUBLISHED MARCH 14. 1801. BY
I. [J.] HINTON, 44, TOP OF WELLS STREET, OXFORD STREET.

‡ *Mezzotint.* B. 250 mm. H. 322 mm.

BONAPARTE, FROM THE ORIGINAL DRAWING IN THE POSSESSION OF CAPTⁿ CROKAT, TAKEN THE
MORNING AFTER HIS DECEASE. LONDON, PUBLISHED BY J. WATSON, 7, VERE STⁿ BOND
STⁿ July 18, 1821.

‡ *Stipple engraving.* B. 275 mm. H. 238 mm. (Size of plate.)

NAPOLÉON LE PREMIER ET LE DERNIER, PAR LA COLÈRE DE DIEU . . . NAPOLEON DER ERSTE
UND LETZTE . . . PUBLISHED AT R. ACKERMANN'S, 101, STRAND, LONDON. Bust; face
formed of figures of men and women, head covering a crouching bird, the breast and
shoulders a map, with spider and spider web, &c. From a German engraving. See
also smaller etching of same subject under **Anonymous** (nineteenth century) *German
School.*

‡ *Etching, colored.* B. 110 mm. H. 193 mm.

[LORD ELDON]

‡ *Mezzotint:* Proof: Before all letters. B. 356 mm. H. 437 mm.

[LORD LYNDDURST]

‡ *Mixed engraving.* Proof: Before all letters. B. 268 mm. H. 345 mm.

[MARY, QUEEN OF SCOTS]

‡ *Mixed engraving.* Trimmed close. B. 465. H. 606.

HERBERT SPENCER (VERY SINCERELY YOURS)

‡ *Line engraving.* Proof: Before letters. India paper. B. 299 mm. H. 379 mm.

CERACCHI, Giuseppe (1751-1801)

[NAPOLEON BONAPARTE AS CONSUL]

‡ *Mixed engraving.* Proof: Before all letters. B. 349 mm. H. 444 mm.

EASTLAKE, Sir Charles Lock (1793-1865)

[NAPOLEON AT GANGWAY OF HIS MAJESTY'S SHIP BELLEPHON]

‡ *Stipple and line engraving.* India paper. B. 195 mm. H. 232 mm.

Anonymous (seventeenth century) *French School.*

[MANUAL OF ARMS] 13. 14. Two harquebusiers facing to the right, showing use of the
harquebus. Getting ready for priming; priming.

Line engraving. B. 136 mm. H. 102 mm.

Anonymous—Continued.

[MANUAL OF ARMS] 37. 38. Two arquebusiers, as above, placing the musket in position for firing, and ready for firing.

Line engraving. B. 136 mm. H. 102 mm.

Anonymous (eighteenth century) *French School.*

[CHARLES BONAPARTE]

¶ *Stipple and line engraving.* Proof: Before all letters. B. 145 mm. H. 229 mm. (Size of plate)

[ELISA MARIE ANNE BONAPARTE, PRINCESS OF PIOMBINO, GRAND DUCHESS OF TUSCANY]

¶ *Stipple and line engraving.* Proof: Before all letters. B. 146 mm. H. 227 mm. (Size of plate)

LAMOIGNON DE MALESHERBES. Represented as surrounded by rays of light and clouds. Upon the face of a tomb below, a sheep with a dog (asleep?); a serpent raising its head to strike.

¶ *Mezzotint and aquatint.* Proof: Before all letters. B. 222 mm. H. 313 mm.

Didot (Portraits) 22.

MARIE ANTOINETTE ARCHIDUCHESS D'AUTRICHE, SŒUR DE L'EMPEREUR, DAUPHINE DE FRANCE; NÉE LE 2^{9^{ME}} 1755. À PARIS CHÈS [sic] LE PÈRE ET VAULÉE M^{DS} D'ESTAMPES RUE ST JACQUES AU PAPILLON, ET CHÈS BORÉ MÊME RUE, MAISON DU S^{NS} VALLADE LIBRAIRE.

¶ *Line engraving.* B. 115 mm. H. 163 mm.

[MARY, QUEEN OF SCOTS]

¶ *Etching.* Early trial proof, with features very lightly indicated. From the collection of Prince Labanoff de Rostoff. B. 110 mm. H. 135 mm.

ISRAEL PUTNAM EQ^{ES} MAJOR GÉNÉRAL DES TROUPES DE CONNECTICUT. IL COMMANDOIT EN CHEF À L'AFFAIRE DE BUNCKESHILL PRÈS BOSTON LE 17 JUIN 1775. 107. À PARIS CHEZ ESNAUTS ET RAPILLY, RUE ST JACQUES A LA VILLE DE COUTANCES. A. P. D. R.

¶ *Line engraving.* B. 112 mm. H. 160 mm.

PONJATOVSKY REX POLONIE. STANISLAUS II. AUGUSTUS (PONIATOWSKI), KING OF POLAND.

¶ *Line engraving.* B. 94 mm. H. 149 mm.

[MARIE FRANÇOIS AROUET DE VOLTAIRE] Square, without border other than a single line.

¶ *Line engraving.* Proof: From unfinished plate. B. 190 mm. H. 253 mm. (Size of plate)

Anonymous (nineteenth century) *French School*.

REPUBLIQUE CONSULAIRE. LUCIEN BONAPARTE, PRESIDENT DU CONSEIL DES CINQ-CENTS. CONSTITUTION DIX-HUIT BRUMAIRE . . .

‡ *Line engraving*. B. 358 mm. H. 542 mm.

[MARIE LOUISE, EMPRESS OF THE FRENCH]

‡ *Line engraving*. Proof: before all letters. B. 162 mm. H. 218 mm.

[L'ABBÉ MAURY]

‡ *Aquatint*. Proof: Before all letters. B. 236 mm. H. 320 mm. (Size of plate)

NAPOLÉON BONAPARTE 1^{ER} CONSUL DE FRANCE. PHILOSOPHE PROFOND, INVINCIBLE GUERRIER, L'OLIVE SUR SON FRONT EMBELLIT LE LAURIER.

‡ *Line engraving*. B. 86 mm. H. 139 mm.

[NAPOLEON, SEATED, LAUREATED AND ROBED]

‡ *Mixed engraving*. Proof: Before all letters. B. 547 mm. H. 695 mm.

LE CARNAVAL DE 1814, OU LE MACARONI IMPÉRIAL. Caricature.

Etching, colored. B. 225 mm. H. 181 mm.

LA CONSULTATION. ACTE ADDITIONNEL . . . Caricature.

Etching, colored. B. 185 mm. H. 258 mm. (Size of plate)

[EMPRESS ALEXANDRA, WIFE OF NICHOLAS I]

‡ *Lithograph*. B. 352 mm. H. 405 mm.

(By Noël, Alphonse Léon (?) after Winterhalter (?) See Bér. x: 205)

BOSIO, François Joseph (1769-1845)

NAPOLÉON EMPEREUR DES FRANÇAIS. MARIE LOUISE. LE ROI DE ROME. 1^{ER} AVRIL, 1815.
A PARIS, CHEZ MAREL RUE ST JACQUES N^O 17. DÉPOSÉ À LA D^{ES} G^{RE} DE LA
LIBRAIRIE.

‡ *Line engraving*. B. 162 mm. H. 224 mm.

ANDRIEU, Bertrand (1761-1822)

BORVSSI DIDICERE NYPER. EXERCITV AD IENAM DELETO XIV OCTOBR MDCCCVI. Defeat of
the Prussian army at Iena.

Etching after medal. Med. Hist. of Napoleon. No. 203. Diam. 78 mm.

BRENET, Nicolas Guy Antoine (1773-1846)

CONFÉDERATION DU RHIN MDCCCVI.

Etching after medal. Med. Hist. of Napoleon. No. 201. Diam. 70 mm.





Library of Congress

CATALOG OF THE GARDINER GREENE HUBBARD COLLECTION OF ENGRAVINGS

The Catalog of the Gardiner Greene Hubbard Collection of Engravings presented to the Library of Congress by Mrs. Hubbard is, in a sense, a memorial volume, and in form and dress more elaborate and more expensive than ordinary publications of the Library. It is published in a very limited edition, designed primarily for distribution to institutions having collections of prints; and beyond this, so far as may be practicable, for exchange in return for publications similar in nature. It is essentially a reference work, so that its presence in the leading libraries will naturally suffice for the purposes of the general public.

General distribution, such as is customary in the case of the ordinary publications of the Library, will not therefore be feasible in the case of this. Such persons or institutions as may not come within the scope of the above distribution may secure copies at cost price from the Superintendent of Documents, however, so far as his supply permits.



LIBRARIAN OF CONGRESS



Anonymous—Continued.

DROZ, Jean Pierre (1746-1823)

PAIX DE TILSIT MDCCCVII. NIEMEN.

Etching after medal. Med. Hist. of Napoleon. No. 219. Diam. 67 mm.

DUBOIS, Joseph Eugène (1795-1863)

L'ARMÉE FRANÇAISE PASSE LE ST BERNARD. XXVIII FLORAL AN VIII MDCCC.

Etching after medal. Med. Hist. of Napoleon. No. 23. Diam. 68 mm.

GALLE, André (1761-1844)

BATAILLE DE FRIEDLAND XIV JUIN MDCCCVII.

Etching after medal. Med. Hist. of Napoleon. No. 215. Diam. 78 mm.

GALLE, André (1761-1844)

BATAILLE D'JENA MDCCCVI.

Etching after medal. Med. Hist. of Napoleon. No. 202. Diam. 71 mm.**Anonymous** (fifteenth century) *German School.*

[THE ANNUNCIATION] AVE GRACIA PLENA DOMINUS TEC.

Woodcut, colored. Dated by Weigel about 1415-1425. Schreiber gives it a date from 1440-1460, and believes it possibly by the same master as the St. Christopher, called, of 1423. B. 194 mm. H. 274 mm.

Schreiber 26.

[THE VIRGIN AND CHILD IN GLORY]

Line engraving, colored. By an engraver of the school of the Master E. S. of 1466. Oval. B. 28 mm. H. 33 mm.

[LA PRÉSENTATION AU TEMPLE]

Interrasile. (Dotted print) From the Coppenrath collection. B. 50 mm. H. 70 mm.

Schreiber 2200.

[LA SAINTE CÈNE]

Interrasile. (Dotted print) Pendant to above. From the Coppenrath collection. B. 50 mm. H. 71 mm.

Schreiber 2236.

[LE SUAIKE]

Interrasile. From the Coppenrath collection. B. 42 mm. H. 50 mm. On vellum.

Schreiber 2441.

Anonymous (sixteenth century) *German School*.

FERDINANDVS CORTESIVS HISPANVS. ALCIDEN PRISCIS COMMENDAT GRECIA FASTIS . . . p. 3.

¶ *Woodcut from book.* B. 115 mm. H. 148 mm.

SIGISMVNDVS POLONIE REX. MARTE SIGISMVNDVS FELICIT CONTVDIT HOSTES . . . DAVID.

¶ *Woodcut from book.* Verso of above. B. 117 mm. H. 149 mm.

ALBERTVS, DVRERVS, NORICVS, PICTOR. EMINENTISS.

* ¶ *Line engraving.* Diam. 97 mm.

FRANCISCVS DRAECK. NOBILISSIMVS EQVES ANGLIAE. IS EST QUI TOTO T TERRARVM ORBE
CIRCVMDUCTO AD CIRCVMDUCTO PERNSCO . . . Sir Francis Drake.

¶ *Etching.* Trimmed close. Watermark a cross pattée (with two legs) inside of a circle. B. 167 mm. H. 285 mm. (Size of plate)

MARIA STYARD [sic] SCOTIAE AC FRANCIAE REGINA.

¶ *Line engraving from book*, with text on verso, one paragraph of which begins: Maria Stuart Königin in Schottlandt . . . The marginal note reads: Historiavon der Königin in Schottlandt. Diam. 183 mm.

HOLBEIN, HANS, H (1497-1543)

VLERICVS ZWINGLIVS.

¶ *Line engraving.* B. 118 mm. H. 161 mm.

Anonymous (seventeenth century) *German School*.

[THE PAPISTS POWDER TREASON] THOMAS PERCIUS NOBILIS ANGLVS CONSPIRATIONIS Ao. M.DC.V. INITE PRI[N]CEPS . . . Portrait of Thomas Percy; underneath, two vignettes representing Percy's servant, armed with a lantern, made prisoner, and the conveying of Percy and other conspirators to prison. Text in German and Latin.

¶ *Line engraving.* German print of the time. B. 195 mm. H. 169 mm.

PELLERISCHES FAMILIEN HAUSS, ERBAVET ANNO 1605.

Line engraving. B. 355 mm. H. 599 mm. (Including inscription.)

[BATTLE SCENE]

Etching. B. 218 mm. H. 73 mm.

[TOURNAMENT]

Etching. Watermark, a battlemented tower with a large opening. B. 218 mm. H. 73 mm.

[VILLAGE AND FISHING SCENE]

Etching. B. 218 mm. H. 73 mm.

Anonymous—Continued.

[THE MUSES PURSUED BY BACCHUS AND HIS CREW]

Etching. B. 216. H. 73.

BISSON AMERICANUS, SEU METHUSE ILLINENSIVM AB INCOLIS FLORIDIS DICTUS BUTRON CAPTUS EST A SILVESTRIBUS IN FRETO HUDSONIJ VERSUS SEPTENTRIONALES AMERICÆ PLAGAS. BISSON AMERICANUS, or Methuse Illinensium; by the inhabitants of Florida called Butron. Captured by the inhabitants of the woods about Hudson Bay . . .

Etching. B. 347 mm. H. 241 mm.**Anonymous** (eighteenth century) *German School.*

LE PHILOSOPHE DE SANS-SOUCI. EIGENTHUM VON M. WESTPHAL. Frederick the Great.

¶ *Line engraving.* B. 233 mm. H. 302 mm.

POLITISCHE KÄSS COLLATION ODER DIE GEDEMÜTHIGTE MÏN HEERS. I. KAISER JOSEPH. IHR HERRN UND FRAUEN . . . Political cheese repast, or The humbled Mein Herrs. Cartoon on the Treaty of Versailles.

Etching. B. 311 mm. H. 166 mm.**Anonymous** (nineteenth century) *German School.*

TRIUMPH DES JAHR 1813 ALLEN ÄCHTEN DEUTSCHEN GEWIDMET. NAPOLEON. Head composed of human figures; head covering formed by a crouching bird; shoulders and breast composed of a hand, a map and a spider-web. *See also* larger etching of same subject, with parody, published by R. Ackermann, London, under **Anonymous** (nineteenth century) *English School.*

¶ *Etching.* B. 57 mm. H. 92 mm.

DAS NEUE ELBA. HIER STILLE SICH DIE BLUTBEGIER . . . MALMAISON. Napoleon represented in a cage, devouring the world. Caricature.

Etching. B. 255 mm. H. 182 mm.

DIE GRÖSSTE HELDENTHAT DES NEUNZEHNEN JAHRHUNDERTS ODER ERÖBERUNG DER INSEL ST. HELENA. Napoleon represented as riding a goat, followed by an army of cats and battling rats. Caricature.

Etching, colored. B. 222 mm. H. 154 mm.

FRANZ DRAKE, KÖNIGL. GROSSBRITTE. ADMIRAL, GEB. ZU TAVISTOK 1545.

¶ *Lithograph.* B. 170 mm. H. 185 mm.

Anonymous (fifteenth century) *Italian School*.

C. MUSICA. XXVI. 26. [ab. 1470] Music. One of a series of fifty prints supposed by some writers to have been intended for playing cards; called by the Italian writers, *Il giuoco di tarocchi*. Early copy.

Line engraving. From the collection of Wm. Bell Scott and G. Boss. B. 100 mm. H. 179 mm.

Willshire, *Playing and other cards*, pp. 65-73. Pass. v: 123 (26) B. xiii: 135 (43)

B. ILLACO. XXXI. 31. Astronomy. One of the same set as the above.

Line engraving. From the St. J. D. collection. B. 101 mm. H. 176 mm. Early copy.

Willshire, *Playing and other cards*, pp. 65-73. Pass. v: 124 (31) B. xiii: 136 (48)

C. LOGICA. XXII. 22. Logic. One of an early copy of the above set, dated 1485 (?)

Line engraving. B. 92 mm. H. 173 mm.

Willshire, *Playing and other cards*, pp. 73-76. Pass. v: 126. B. xiii: 134 (39)

C. MUSICA. XXVI. 26. Music. One of the early copies said to be of 1485. There is a variation in the design, and the figure of Music turns to the right instead of the left. One of the same set as the above.

Line engraving. B. 93 mm. H. 172 mm.

Willshire, *Playing and other cards*, pp. 73-76. Pass. v: 126. B. xiii: 126 (43)

THEŌ ELOIMA THEŌI HUIŌ SOTĒRI ESTI DOKSA. ORATE PRO MAGISTRO RUTGERO & VELLA CANONICO GERWINO S. PAGINE LICENCIATO. IC. XC. Figure of Christ with drooping head; the cross behind him; his hands folded, showing the nail marks.

Line engraving. Printed on parchment; colored and with illuminated border. The inscription beneath in gold letters. B. 129 mm. H. 146 mm. (including border)

Anonymous (sixteenth century) *Italian School*.

[ACE OF SWORDS] A sword held by a hand coming from a large ornament on the left, supports a crown, with branches of laurel (?) and palm (?) One of a set of very early playing cards, tarocchi or tarots.

Woodcut. B. 59 mm. H. 110 mm.

[KNAVE OF SWORDS] Holds sword with left hand, a stick or cane with right hand. One of same set as the above.

Woodcut. B. 59 mm. H. 110 mm.

REINE DE SPEE. Queen of swords. Seated, holding a sword with right hand and pointing to it with left. One of same set as the above.

Woodcut. B. 59 mm. H. 109 mm.

Anonymous—Continued.

ROY DE SPEE. King of swords. Seated, holding sword with right hand, dagger with left. Crown inside of large hat. One of same set as the above.

Woodcut. B. 59 mm. H. 110 mm.

[ACE OF CUPS] Large and ornamented. One of same set as the above.

Woodcut. B. 59 mm. H. 110 mm.

[EIGHT, NINE, AND TEN OF CUPS] Same set as the above.

Woodcuts. B. 59 mm. H. 110 mm.

[KNAVE OF CUPS] Holds cup in right hand, partly covered by drapery (stole?), cover in left hand; going toward left. One of same set as the above.

Woodcut. B. 59 mm. H. 110 mm.

CHEVALIER DE CYPRES. Mounted, going toward left, holding cup in right hand. One of same set as the above.

Woodcut. B. 59 mm. H. 110 mm.

[ACE OF CLUBS] Grasped by a hand coming from a circle surrounded by points, with a convoluted inner line. Eighteen double waved marks surround the club. One of same set as the above.

Woodcut. B. 59 mm. H. 110 mm.

[KNAVE OF CLUBS] Facing right, holding club with both hands. One of same set as the above.

Woodcut. B. 59 mm. H. 110 mm.

CHEVALIER DE BASTON. Mounted, horse going to left, holds club with left hand. One of same set as the above.

Woodcut. B. 59 mm. H. 110 mm.

[ACE OF MONEY] Floriated above and below. One of same set as the above.

Woodcut. B. 59 mm. H. 109 mm.

[EIGHT, NINE, AND TEN OF MONEY] Same set as the above.

Woodcuts. B. 59 mm. H. 110 mm.

[KNAVE OF MONEY] With large hat, holding piece of money in right hand. One of same set as the above.

Woodcut. B. 59 mm. H. 110 mm.

Anonymous—Continued.

REINE DE DINIUS. Queen of money. Seated, holding money in right hand, scepter in left.
One of same set as the above.

Woodcut. B. 59 mm. H. 109 mm.

ROY DE DINIUS. King of money. Seated, right leg crossed over left, holding money in right hand, curious hat or headdress. The money in this suit resembles the conventional pomegranate. One of same set as the above.

Woodcut. B. 59 mm. H. 109 mm.

[PRESENTATION OF THE VIRGIN] The young Virgin, led by St. Anna, is at the foot of a flight of stairs leading up to an archway, under which are Zacharias, the high-priest, and St. Elizabeth.

Line engraving. B. 30 mm. H. 41 mm.

[JESUS-CHRIST GUÉRISANT UN AVEUGLE NE]

Line engraving. By an engraver of the school of Marcantonio Raimondi, after a drawing attributed to Perino del Vaga (1499-1547) B. 449 mm. H. 281 mm.

B. xv: 16 (5) Pass. vi: 76 (18)

GIANUZZI, Giulio di Filippo dei. *Called Giulio Romano* (1493-1546)

[LES HORACES ET LES CURIACES] TRIGEMINORVM HORATORIVM CVRIATORIVM. Q. PRO PATRIA GLORIOSVM CERTAMEN . . . 1541.

Line engraving. By an engraver of the school of Marcantonio Raimondi. From the Esclaire collection. B. 407 mm. H. 277 mm.

B. xv: 29 (2) Pass. vi: 82 (55)

Anonymous (nineteenth century) *Italian School.*

RAIBOLINI, Francesco di Marco. *Called Il Francia* (1450-1517)

[MADONNA AND CHILD] FRANCISCVS. FRANCIA. AVRIFEX. BON: FECIT. ANNO MDXVII.

Lithograph. B. 298 mm. H. 405 mm.

Anonymous (nineteenth century) *Russian School.*

[VASILIÛ ANDRIEVIÇH ZHUKOVSKIÛ. RUSSIAN POET, AND TUTOR OF ALEXANDER II]

‡ *Lithograph.* Proof: Before all letters.

B. 251 mm. H. 306 mm.

Plate X

Presentation of the Virgin

By an Anonymous Italian Engraver

Presented to the
Royal Academy of Sciences
of the City of London
By an Anonymous Italian Engineer

Plate X



ORIGINAL DRAWINGS.

Blum, Robert Frederick (1857–1903) *American School.*

[MAN IN EIGHTEENTH CENTURY COSTUME] 1875.

Pen-and-ink sketch.

Duplessi-Bertaux, Jean (1747–ab. 1819) *French School.*

[THE WOUNDED ROBESPIERRE BROUGHT BEFORE THE TRIBUNAL]

India ink drawing.

Gellée, Claude (Lorrain) (1600–1682) *French School.*

[A GERMAN CASTLE]

Sepia drawing.

[TOWER OF A CASTLE, RAMPART, AND BRIDGE]

Pen-and-ink drawing on the verso of the above.

[SKY SHOWING LIGHTNING EFFECTS DURING STORM OF AUGUST 24, 1624]

Wash drawing.

Kilian, Georg Christoph (1709–1781) *German School.*

[GROUP OF COWS AND SHEEP] 1751.

Drawing in red crayon, with artist's name and date in reverse.

Lawson, F. W. (contemp.) *English School.*

HOUSE OF COMMONS, 1 DEC., 1884: "FROM JOHN O' GROATS TO THE LANDS END." MR. GLADSTONE
SPEAKING IN THE HOUSE OF COMMONS.

‡ *Pencil drawing.*

Magrath, William (1838-) *American School.*

[STUDY OF A WOMAN IN A DOORWAY]

Sepia drawing.

Murillo, Bartolomé Esteban (1618-1682) *Spanish School.*

[ST. JOHN AND LAMB]

Sepia drawing.

Pletsch, Oskar (1830-1888) *German School.*

DUERSTIGES SEELCHEN. 1874.

Pencil drawing with washes.

PUPPENWÄSCHE. 1876.

Pencil drawing with washes.

Rosa, Salvatore (1615-1673) *Italian School.*

[APOLLON ET LA SYRILLE CŪMÉE]

Drawing in red crayon. In reverse from the print.

B. 17. Le B. S.

Wouwerman, Philips (1619-1668) *Dutch School.*

[STREET SCENE. MOUNTED MAN POINTING WITH SWORD TO HUNTER WITH HOUNDS AND GUN.
ANOTHER MOUNTED MAN BEHIND. WOMAN AND LITTLE GIRL STANDING AT THE RIGHT.
ALSO WOMAN SEATED NEAR FOUNTAIN ARRANGING HAT OF CHILD] 1640.

Wash drawing.

Anonymous.

HERR ANTONI BLUMEL, BÜRGERMEISTER. 1529. With arms.

‡ *Water color drawing.*

Anonymous—Continued.

[A QUAKER]

Pen-and-ink drawing.

[MINIATURE OF A SAINT WITHIN A WREATH; SCROLL ORNAMENTS AND FIGURES AT THE BASE;
IN THE MIDDLE A CHERUB]

Cutting from the page of an illuminated missal. Flemish school.

[MINIATURE OF THE VIRGIN, SURROUNDED BY SAINTS WORSHIPPING; BORDERED BY SCROLL ORNA-
MENTS AND VINES. THREE FIGURES AT THE BASE OF AND A FIGURE TO THE RIGHT OF
THE MINIATURE]

*Cutting from an illuminated missal. Text with illuminated border on verso. Vellum.
Flemish school.*

Index of Engravers

INDEX OF ENGRAVERS

CHRONOLOGICALLY ARRANGED BY SCHOOLS

NOTE.—When birth and death years are not known, an approximate position has been assigned, according to the working period.

ITALIAN SCHOOL

1430?-1500			Page
[1430?]-	Worked end 15th cent.	DEI, Matteo di Giovanni	74
1431 - 1506		MANTEGNA, Andrea	209
1436? - 1480 af.		BALDINI, Baccio	15
1447 - 1510		BOTTICELLI, Alessandro	15
1450 ab.-1527		DENTE, Marco. <i>Called</i> Marco da Ravenna	75, 76
1455 ab.-1523		CARPI, Ugo da	57
[1460?]-	Worked 1490-1522	ROBETTA	268
[1465?]-	Worked second half 15th cent.	BRESCIA, Giovanni Antonio da	44
1488 ab.-1528 ab.		RAIMONDI, Marcantonio	88, 259, 260
1498 ab.-1580		BONASONE, Giulio	39
15th cent.		ANONYMOUS	368
1501-1600			
[1501?]-	Worked first half 16th cent.	H. E.	154
1510 - 1580		FRANCO, Giovanni Battista	122
1510 ab.-1540 af.		VICENTINO, Giuseppe Niccolò	331

1501-1600—Continued

		Page
1512? -	B (Master with the die)	13
1515 ab.- 1560 ab.	BEATRIZET, Nicolas	24
[1520?]- Early 16th cent.	RAIMONDI, Marcantonio, School of	370
1520 - 1582	GHISI, Giorgio	131
1530 - 1578	CORT, Cornelis	67
1535 ab.-1588	GHISI, Diana	131
1552 - 1615	ALBERTI, Cherubino	4
1557 - 1602	CARRACCI, Agostino	58
1560? - 1610 af.	ANDREANI, Andrea	9
1560 - 1609	CARRACCI, Annibale	58
1574 - 1623	BRIZIO, Francesco	58
1575 - 1642	RENI, Guido	263
1588 - 1652	RIBERA, Jusepe de	266
1599 ab.-1676 ab.	CORIOLANO, Bartolommeo	67
16th cent.	ANONYMOUS	368-370

1601-1700

1610 - 1664	BELLA, Stefano della	29
1612 - 1648	CANTARINI, Simone	56
1615 - 1673	ROSA, Salvatore	270
1650? - 1700?	AQUILA, Pietro	10
1680 - 1748 af.	FRANCESCHINI, Vincenzo	121
1697 - 1788	CANALE, Giovanantonio	56

1701-1800

[1703?]- Worked ab. 1733-1739	SGRILLI-SANSONE, Bernardo	294
1706 - 1780	WAGNER, Joseph	337
1711 - 1767	ZOCCHI, Giuseppe	294
1720 (1707?) - 1778	PIRANESI, Giambattista	248, 249
1727 ab.-1759 af.	BARATTI, Antonio	16
1727 - 1794	CUNEGO, Domenico	70
1736 -	PEDRO, Francesco del	242
1740 - 1816	PORPORATI, Carlo Antonio	252
1740 ab. (1744)- 1798	VANGELISTI, Vincenzo	326
1745 - 1825	MERCOLI, Giacomo	218
[1747?]- Worked 1777-1800	GABRIELLI, Adamo	125
1748 (1756?) - 1810	PIRANESI, Francesco	247, 248
1761 - 1833	MORCHEN, Raffaello	224-227

INDEX OF ENGRAVERS

379

1701-1800—Continued

	Page
1762 - 1837	FONTANA, Pietro 119
1763 - 1828	BETTELINI, Pietro 33
[1764?]- Worked beginning 19th	
cent.	MORGHEN, Antonio 226
1764 - 1834	GANDOLFI, Mauro 126
1765 - 1820	BONATO, Pietro 39
[1766?]- Worked in Russia 1796-	
1814	CARDELLI, Salomone 57
1766 - 1831	LONGHI, Giuseppe 199, 200
1774 - 1847	ANDERLONI, Faustino 8
1777 - 1857	AGLIO, Agostino 3
1777 - 1858	SCHIAVONI, Natale 287
1778 - 1835	FABRI, Luigi (Aloisio) 108
[1779?]- Worked ab. 1809-1830	GIBERTI (Ghiberti, Gilbert), Antonio? 133
1780 ab.-1828 af.	RADOS, Luigi 257
1780 - 1831 af.	MARCHETTI, Domenico 210
1780 ab.-1848	PALMERINI, Niccolo 238, 239
[1780?]- Worked early 19th cent.	BERTINI, Angelo 32
[1780?]- Worked early 19th cent.	BIGATTI, Giovanni 33
[1783?]- Worked early 19th cent.	NOCCHI, Giovanni Battista 235
[1783?]- Worked early 19th cent.	CORSI, 67
1784 - 1849	ANDERLONI, Pietro 8, 9
1788 - 1854	TOSCHI, Paolo 200, 319, 320
1789 - 1853	JESI, Samuele 175
1790 - 1835	GARAVAGLIA, Giovita 8, 127
1792 - 1872	PERFETTI, Antonio 244
1797 - 1854	VIVIANI, Antonio 333
1798 - 1879	SILVANI, Gaetano 320
18th cent. (worked)	MIGLIICI, G. 221
18th cent. end	AGNELLI, Frederic (publisher) 3

1801-

1802 - 1869	CALAMATTA, Luigi 50, 51
1803 ab.-	FUSINATI, Giuseppe 125
1804 -	BERETTA, Giuseppe 30
- 1858	PAVON, Ignazio 242
1804 - 1884	MERCURI, Paolo 218
[1806?]- Worked ab. 1836	GIACONI, Vincenzo 131
1807 -	MARCUCCI, Giuseppe 210

1801—Continued			Page
1809 - 1883	RAIMONDI, Carlo		259, 320
- 1884	TRAVALLONI, Luigi		321
1810? -	DALCO, Antonio		71, 319
[1810?]- Worked first half 19th cent.	A		11
[1810?]- Worked first half 19th cent.	MARGOTTI, L.		319
[1810?]- Worked first half 19th cent.	SPAGNOLI, Francesco		306
[1810?]- Worked middle 19th cent.	LAURO, Agostino		187
1814 -	FOSELLA, Giovanni		121
1815 ab.-	COSTA, Annibale		319
Contemporary	BEDETTI, R.		25
19th cent.	ANONYMOUS		370

GERMAN SCHOOL

1420-1500

1420 ab.- 1488	SCHONGAUER, Martin		291
[1432?]- Worked ab. 1481-1485	GLOCKENDON, Albert		135
1440 ab.- 1503	MECKENEM, Israhel van		216
1450 ab.- 1532	KRUG, Ludwig		182
[1450?]- Worked ab. 1480-1490	COLONIA, Johannes de (Cöln, Johannes von [à Zwolle])		65
[1470?]- Worked early 16th cent.	ZASINGER (Zatsinger, Zeysinger), Matthaeus (Martin)		356
1471 - 1528	DÜRER, Albrecht		85-95
1472 - 1553	CRANACH, Lucas, I.		69, 70
1473 - 1531	BURCKMAYER, Hans		48
1480? - 1538	ALTDORFER, Albrecht		6, 7
1490 ab.- 1536 ab.	HOPFER, Daniel		166
[1490?]- Worked ab. 1520-1530	HOPFER, Hieronymus		166
[1490?]- Worked ab. 1520-1540	SPRINGKLEE, Hans		48
[1493?]- Worked 1523-1530	L. B., Master, of 1530		170
1495 ab.- 1526	LÜTZELBURGER, Hans		202
1498 - 1586	ZÜNDT (Zyndt), Matthias		359
1500 ab.- 1550	PENCZ, Georg		242, 243

INDEX OF ENGRAVERS

381

1420-1500—Continued

	Page
1500 - 1550	BEHAM, Hans Sebald 26-28, 94
15th cent. end	E. S., School of Master, of 1466 365
15th cent.	ANONYMOUS 365

1501-1600

1502 - 1540	BEHAM, Barthel 26
1502 - 1555 af.	ALDEGREVER, Heinrich 4, 5
1503 ab.-1569 ab.	HIRSCHVOGEL, Augustin 159
1506? - 1560 ab.	BROSAMER, Hans 46
1514 - 1562	SOLIS, Virgil 305
1524 ab.-1563 (1560?)	LAUTENSACK, Hans Sebald 187
1525 - 1571	DEUTSCH, Hans Rudolf Manuel 79
1528 - 1598	BRY, Theodor de (?) 47
[1530?]- Worked 1560-1582	JENICHEN, Balthasar (B. I.) 175
1539 - 1583 af.	STIMMER, Tobias 308
1539 - 1591	AMMAN, Jost 7
1556 - 1611	ANDREE, Nicolaus 9
1560? - 1612	CUSTOS, Dominicus 71
1561 - 1623	BRY, Johann Theodor de 47
1570 ab.-1620 ab.	FLINDT (Flynt), Paul (P. V. N.) 118
1570 - 1637	HEYDEN, Jakob von der 159
1579 - 1637	KILIAN, Lukas 179
16th cent.	ANONYMOUS 366

1601-1700

1619 ab.- 1663 ab.	FALCK, Jeremias 111
[1620?]- Worked ab. 1650-1660	STUERHELT, F. 312
1631 - 1690	BLOCK, Benjamin 34
1640 ab.- 1704	HECKENAUER, Leonhard 155
1647 - 1720	BÖNER, Johann Alexander 35
[1650?]- Worked ab. 1680	HARTMANN, Wolfgang 153
1654 - 1725	WEIGEL, Christoph 345
1680 ab.-1745 ab.	WORTMANN, Christian Albert 355
[1683?]- Worked ab. 1713-1737	BUSCH, Georg Paul 49, 50
1684 - 1752	DIETRICH, Johann Georg 81
1691 - 1759	HEUMANN, Georg Daniel 158
1698 - 1767	RIEDINGER (Ridinger), Johann Elias 268
1700 - 1754	PRESSLER, Georg Martin 255
17th cent.	ANONYMOUS 366, 367

1701-1800			Page
1703 - 1754	.	SYSANG, Johann Christopher	314
1704 - 1767	.	HAYD, Johann Jakob	148, 149
1710 - 1776	.	HAYD, Johann Gottfried	148
1712 - 1774	.	DIETRICH, Christian Wilhelm Ernst	80
1712 - 1775	.	SCHMIDT, Georg Friedrich	287-290
1713 - 1767	.	BERNIGEROTH, Johann Martin	31
1714 - 1759	.	KYLIAN, Philipp Andreas	179
1719 - 1772?	.	FRITZSCH, Christian Friedrich	124
1721 - 1788	.	NILSON, Johann Esaias	235
1726 - 1801	.	CHODOWIECKI, Daniel Nicolaus	61, 62
1733 - 1797	.	JACOBÉ, Johann	171
1733 - 1811	.	SCHMUTZER, Jakob Matthias	290
1737 - 1817	.	MEHEL, Christian von	216
1738 - 1796	.	MANSFELD, Johann Ernst	208
1738 - 1814	.	BAUSE, Johann Friedrich	23
1740 - 1799	.	KOBELL, Ferdinand	180, 181
1742 - 1803	.	GEYSER, Christian Gottlieb	130
1744 - 1824	.	BERGER, Daniel	31
1746 - 1800	.	SCHÜTZ (Schytz), Karl	291
1747 - 1830	.	MÜLLER, Johann Gotthard von	229
1749 - 1819	.	SCHULTZE, Christian Gottfried	292
1749 - 1831	.	CLEMENS, Johann Friedrich	63
1752 - 1833	.	HAAAS, Johann Meno	144
1754? - 1809	.	PENZEL, Johann Georg	243
1754 - 1820	.	KLAUBER, Ignaz Sebastian	180
1755 - 1828	.	HESS, Carl Ernst Christoph	158
1756 - 1834	.	KRÜGER, Ephraim Gottlieb	292
1757 - 1821	.	BARTSCH, Adam von	20-22
1757 -	.	BOCK, Johann Karl	35
1758 - 1817	.	LIPS, Johann Heinrich	198
- 1819	.	MICHELIS, Franz	220
1758 - 1830 af.	.	ERNST, Carl Matthias	106
1759 - 1805 ab.	.	BOCK, Carl Friedrich Wilhelm	35
1759 - 1828	.	HENSE, Eberhard Siegfried	156
- 1810?	.	LIEBE, Christian Gottlieb August	197
[1760?]-	Worked end 18th cent.	HALLE, J. S. H.	153
[1760?]-	Worked end 18th cent. -af. 1824	NETTLING, Friedrich Wilhelm	234
1761 - 1810	.	SCHUMANN, Johann Gottlob	292
[1762?]-	Worked 1792-1826	JÜGEL, Johann Friedrich	178

INDEX OF ENGRAVERS

383

1701-1800—Continued

	Page
1763 - 1824 af.	292
1765 - 1806	246, 247
1767 - 1842	182
1769 - 1836	38, 39
1769 - 1843	176
1769 - 1849	158
1770 ab.-1814 af.	270
1770 - 1831	152
1770 - 1856	48
1772 - 1817	209
1772 - 1832	352
1774 - 1850	123
1775 - 1846	345
1775 ab.-1858	270
1779? - 1809	11
1780? - 1813	11
1782 - 1816	228, 229
1783 - 1825	153
1784 - 1846	17
1785 - 1845	272
1788 - 1839	106
1790 - 1834	152
1790 - 1863	143
[1790?]- Worked early 19th cent.	35
1791 - 1846	334
1791 - 1849	7, 8
1791 - 1858	307, 308
1792 - 1863	159
1793 - 1872	135
[1795?]- Worked first part 19th cent.	180
1795 - 1858	309, 310
1799 - 1880	58
18th cent.	367
	RIEDEL, Anton Heinrich
	PICHLER, Johann Peter
	KRETHLOW, Johann Ferdinand
	BOLT, Johann Friedrich
	JOHN, Friedrich
	HESS, Carl Adolph Heinrich
	LEHMANN, Gottfried Arnold
	HALDENWANG, Christian
	BUCHHORN, Karl Ludwig Bernhard Christian
	MANSFELD, Johann Georg
	WOLF, Ulrich Ludwig Friedrich
	FRICK, Johann Friedrich
	WEISS, David
	ROSSMÄSLER, Johann Friedrich
	ARNOLD, Friedrich
	ARNDT, Wilhelm
	MÜLLER, Johann Friedrich Wilhelm
	HAUER, Gotthold
	MÜLLER, Heinrich Karl
	RUSCHEWEYH, Ferdinand
	ENGELMANN, Gottfried
	SCHNELL, Ludwig
	GRIMM, Ludwig Emil
	BÖHMER, Julius
	VÖLLINGER, Joseph
	AMSLER, Samuel
	STEINLA (Müller), Moritz
	HÖFEL, Blasius
	GLEDITSCH, Paul
	KIRCHHOFF, Johann J.
	STÖBER, Franz
	CASPAR, Joseph
	ANONYMOUS

1801-

[1800?]- Worked first half 19th cent.	307
1800 ab.-	179
	STADLER, Franz von
	KEHR, Johann Philipp

1801—Continued			Page
1802	— 1874	OLDERMANN, Ernst Friedrich	236
1802	— 1883	FELSING, Georg Jakob	111
1803	— 1876	WAGNER, Friedrich	337
1803	— 1884	LIEDERITZ, Karl Friedrich Gustav	202
1804	— 1877	EICHENS, Friedrich Eduard	104, 105
1807	— 1868	MÜLLER, Georg Wilhelm	228
1809	— 1876	STEFFENSAND, Xaver	307
1810	— 1872	HOFFMANN, August	160
1810	— 1882	MANDEL, Johann August Eduard	206–208
1811	—	PETRAK, Aloys	90, 245
1812	— 1863	SICHLING, Lazarus Gottlieb	297
1812	—	PAYNE, Albert Heinrich	242
[1812?]	— Worked middle 19th cent.	BREI (Brey, Bray), Hermann (?)	44
[1812?]	— Worked middle 19th cent.	HEISTER, F.	155
1813	— 1882	WEBER, Friedrich	345
1815 (1822?)	— 1873	TEICHEL, Albert	316
1815	— 1900	GLASER, Adam Goswin	134
1820	— 1896	TROSSIN, Robert	322
1822	—	LINCKE, Karl Ludwig	197
1823	— 1890	HABELMANN, Paul Sigmund	144, 145
1823	—	SCHIEFERDECKER, Karl August	287
1825	—	RAAR, Johann Leonhard	257
1825	— 1893	SEMMLER, August Franz	293
1827	—	BECKER, Carl	25
1829	— 1894	KRAUSSE, Lorenz Alfred	182
1834	—	ELLERS, Gustav	105
1837	—	UNGER, William	324
1838	— 1877	REYHER, Robert	264
1840	—	KNESING, Theodor	180
1841	—	KOHLSCHEIN, Joseph	181
1843	—	HECHT, Wilhelm	154, 155
1844	— 1900	LEIBL, Wilhelm	190
1844	—	FORBERG, Carl Ernst	119
1845	—	URLAUB, Georg von	324
1846	—	MEYER, Hans	219
1848	—	MANNFELD, Bernhard	208
1848	—	ROHR, Wilhelm	269, 270
Contemporary		BRETZING, Georg	44
"		ERMSTORBERG, L. (?)	106
19th cent.		ANONYMOUS	367

DUTCH SCHOOL

1494-1500

Page

1494 - 1533	LEYDEN, Lucas Jacobsz van	195, 196
[1495?]- Worked early 16th cent.	P. V. L.	256
[1495?]- Worked 1520-1550	STAR, Dirk van	307

1501-1600

[1548?]- Worked end 16th cent.	MAES (Maas), Pieter, H.	205
1558 - 1616	GOLTZIUS, Hendrik	137, 138
1561 - 1590 ab.	DOLENDO, Zacharias	81
1565 - 1629	GHEYN, Jacob de, I.	130
1565 and 1570 bet. - 1637	PASSE, Crispin van de, I.	239, 240
1571 - 1628	MULLER, Jan Harmensz	229
1571 - 1631	MATHAM, Jacobus	215
[1575?]- Worked early 17th cent.	SICHEM, Karel van	296, 297
1580 - 1638	DELFF, Willem Jacobsz	75
1580 ab.-	SICHEM, Christoffel van, H.	296
1585 - 1630	GOUDT, Hendrik, Grave van	139
1587 - 1679	VISSCHER, Nicolaes (Claes) Jansz	333
1588 ab.- 1658 ab.	HONDIUS, Hendrik, H.	165, 166
1589 - 1650 ab.	SEGHERS, Hercules Pietersz	276
1590 ab.- 1647?	PASSE, Simon van de	241
1593 (1594) - 1663 af.	PASSE, Crispin van de, H.	240, 241
1598 ab.- 1679 af.	VELDE, Jan van de, H.	328
16th cent.	ANONYMOUS	360

1601-1700

1604 - 1653?	QUEBORN, Crispijn van	256
1606 - 1669	RYN, Rembrandt Harmensz van	274-283
[1607?]- Worked 1637-1660	ALLARD, Huych	6
1609 (1610) - 1675 af.	WATERLOO, Anthonie	340, 341
1610 - 1685	OSTADE, Adriaen Jansz van	237, 238
1610 - 1686	STOOP, Dirk	310
1613 (1610?) - 1686	SUYDERHOEF, Jonas	312, 313
1616 - 1680	BOL, Ferdinand	36, 283
1620 - 1664	BEGA, Cornelis Pietersz	25
[1620?]- Worked ab. 1650-1670	SOMER, Mathys van	305

1601-1700—Continued

	Page
1620 - 1683	BERCHISM (Berghem), Claas Pietersz 30
1620 - 1691	CUYE, Aelbert 71
1621 - 1675	EVERDINGEN, Allart van 107
1622 - 1678	JARDIN, Karel du 173, 174
1623 ab.- 1663 af.	ZEEMAN (Nooms), Reinier 356-359
1623 - 1677	VAILLANI, Wallerant 325
1624 - 1671	CONINCK (Koning), Cornelis 66
1625 - 1654	POTTER, Paulus 253, 254
1626 ab.- 1720?	VALCK, Gerard 325
1628 - 1682	RUYSDAEL, Jacob van 272, 273
1629? - 1662	VISSCHER, Cornelis 271, 331-333
1631 - 1708	BAKHUIZEN, Ludolf 13, 14
1635 (1636) - 1672	VELDE, Adriaen van de 327
1636 - 1691 af.	VISSCHER, Jan (de) 333
1640 - 1690	BLOOTELING, Abraham 34, 35
1640 - 1700	ERTINGER, Frans 106
1643 - 1706	SCHALKEN, Godfried 286
1645 - 1715 ab.	SCHENCK, Pieter 286, 360
1649 ab.- 1694	SÖMER, Paul van. II. 306
1650 ab.- 1718 af.	MARDT, Daniel 210
[1650?]- Worked ab. 1680-1720	BLOIS, Abraham de 34
[1650?]- Worked ab. 1680-1728	LATER, Jacob de 186
1656 - 1738	MOOR, Karel de, I. 286
1658 - 1702 af.	BOUT, Pieter 42
1660 - 1704	DUSART, Cornelis 97
1660 - 1724	GOLE, Jacob 137
1667 - 1724 ab.	GUNST, Pieter Stevens van 144
1670 ab.- 1744	MOTCHERON, Isaak de 228
1695 - 1765 ab.	PHILLIPS, Jan Caspar 245
1698 - 1780	HOUTBRAKEN, Jacobus 167, 168
17th cent.	ANONYMOUS 360

1701-1800

18th cent. early	BOSCH, Hendrik (publisher) 40
1714 ab.-	MEER, Noach van der 217
1740 - 1817	COULERS, Louis Bernard 64
1741 ab.- 1816	VINKELES, Reinier 217, 331
1764 - 1834	CLAESSENS, Lambertus Antonius 63
1765 - 1822	VRIJDAG, Daniel 336

INDEX OF ENGRAVERS

387

1801-		Page
1824 -	ISRAELS, Jozef	170
1841 -	GRAVESANDE, Charles Storm van's	141
Contemporary	ARENDZEN, P. Johannes	10

FLEMISH SCHOOL

1510?-1600

[1510?] - Worked 1540-1580	LIEFRINCK, Hans	197
1520 ab.- 1570	FLORIS (de Vriendt), Frans	118
1549 - 1615 af.	WIERTX, Jan	88, 91, 350
1553 - 1619	WIERTX, Hieronymus	90, 348, 349
1555 ab.- 1624	WIERTX, Anthonie	348
1570 - 1629	SADLER, Gilles (Ægidius)	88, 283
1570 - 1634	JODE, Pieter de, I.	175
1577 - 1640	RUBENS, Petrus Paulus	271
1580 - 1657	SOUTMAN, Pieter Claesz	271, 306
1586 - 1659	BOLSWERT, Scheltus à	37, 38
1590 ab.-	STOCK, Andries	308
1595 - 1672	UDEN, Lucas van	324
1595 - 1675? af.	VORSTERMAN, Lucas, I.	271, 334-336
1599 - 1641	DYCK, Anthonie van	98

1601-1700

[1610?] - Worked 1632-1645	NEEFFS, Jacob	233
1603 - 1657	PONTIUS (Du Pont), Paulus	251, 252, 271
1606 - 1674 af.	JODE, Pieter de, II.	176
1610 - 1690	TENIERS, David, II.	316, 317
1615 - 1678	GALLE, Cornelis, II.	126
1617 - 1673	THOMAS (Thomas van Yperen), Jan	317
1620 - 1665	DALEN, Cornelis van	71, 72
1644 ab.- 1702 (1710?)	VERMEULEN, Cornelis	328

1701-1800

1772 - 1851	JEHOTTE, Léonard	174
-----------------------	----------------------------	-----

1801-		Page
1819 - 1868	VERZWYVEL (Ver Swyvel), Michel Karel Antoon	330
1820 - 1867	BAL, Cornelis Joseph	14

FRENCH SCHOOL

1552-1600

1552 (1560) - 1641	GAULTIER, Léonard	128, 129
1562 ab.-1620 ab.	LEU, Thomas de	192-194
1590 bef.-1650	MORIN, Jean	227
1590 ab.-	BOISSARD, Robert	36
1592 - 1635	CALLOT, Jacques	51-56, 185
1596 - 1667	L'ASNE, Michel	185
1598 - 1688	MELLAN, Claude	217
1600 - 1682	GELLÉE, Claude (Lorrain)	130

1601-1700

1602 - 1676	BOSSE, Abraham	40, 41
1610 - 1686	ROUSSELET, Gilles	233
1612 - 1689	ELLE (Ferdinand), Louis	105
1620 ab.-1664 af.	FLAMEN, Albert	116, 117
1623 - 1693	POILLY, François de, I.	250
1623 (1627)-1702	VAN SCHUPPEN, Pierre Louis	327
[1630?]- Worked 1660-1670	GRIBELIN, Simon, I.	142
1630? - 1678	NANTEUIL, Robert	230-233
1631 - 1706	PLATTE-MONTAGNE (van Plattenberg), Nico- las de	250
1631? - 1721	PICART, Étienne	246
1632 - 1704	VALLET, Guillaume	326
1633 - 1710	BAZIN, Nicolas	23
1636? - 1694	LARMESSIN, Nicolas de, I.	185
1636 - 1700	MASSON, Antoine	214, 215
1637 - 1723	GIFFART, Pierre	133
1640 - 1710 af.	SIMON, Pierre	299
1640 - 1725	LARMESSIN, Nicolas de, II.	185
1641 - 1707	EDELINCK, Gérard	101-103, 233
1645 - 1728	SIMONNEAU, Charles	185

INDEX OF ENGRAVERS

389

1601-1700—Continued

	Page
1663 - 1738	83, 84
1665 - 1727	95
1667 - 1756	12
1673 - 1733?	246
1674 - 1749	314
1680 ab.-1747	185
1684 - 1755	185
1687 - 1741	318
1688 - 1738	174
1688 - 1754	64
1693 - 1741	78
1694 ab.-1760	245
1697 - 1739	84
17th cent.	362, 363

1701-1800

[1700?]- Worked ab. 1730-1760		114
1700 - 1770	BARON, Bernard	16
1703 - 1770	BOUCHER, François	41
1705 - 1781	DREVET, Claude	83
1709 - 1763	DAULLÉ, Jean	73
1712 - 1757 af.	POILLY, Nicolas Jean Baptiste de	250
1715 - 1808	WILLE, Jean Georges	350, 351
1719 - 1764	BALÉCHOU, Jean Joseph	15
1719 - 1794	FICQUET (Fiquet), Étienne	113
[1720?]- Worked ab. middle 18th cent.	LANTE, Joseph	184
1722 - 1785	GAILLARD, Robert	126
1723 - 1797	BASAN, Pierre François	22
1724 - 1801	LE MIRE, Noël	191
1725 - 1784	OUVRIER, Jean	238
1729 - 1802	CHEVILLET, Juste	61
1730 - 1780 ab.	CHENU, Pierre	61
1730 - 1809	CHOFFARD, Pierre Philippe	62, 201
1731 - 1797	BEAUVARLET, Jacques Firmin	24
1732 - 1806	HENRIQUEZ, Benoît Louis	157
1732 - 1818	NÉE, François Denis	233
1733 - 1792	LONGFEIL, Joseph de	201
1736 - 1807	SAINT-AUBIN, Augustin de	201, 284

1701-1800—Continued

			Page
1736	- 1820	MIGER, Simon Charles	220
1736	-	NOCHEZ (Nocher), Jean Edme	235
1739	- 1792	LAUNAY, Nicolas de	186
1739	- 1797	MARTINI, Pierre Antoine	212
1739	- 1804	CATHELIN, Louis Jacques	59
1739	- 1809	LAURENT, Pierre	187
1740	- 1804	LOUVION, Jean Marie	201
[1740?]-	Worked second half 18th cent.	HUOT, François	169
1740	- 1822	MASSARD, Jean	212
1741	- 1804	GAUCHER, Charles Étienne	128
1741	- 1814	MOREAU, Jean Michel	223, 224
1742	- 1795	DUCLÔS, Antoine Jean	85, 155
1743	- 1806	HELMAN, Isidore Stanislas	155
[1743?]-	Worked ab. 1768-1783	BRADÉL, Jean Baptiste	44
1744	- 1802	PICOT, Victor Marie	247
1744	- 1806	BOUILLIARD, Jacques	42
1744	- 1831	AVRIL, Jean Jacques, I.	13
1744	-	LE BEAU, Pierre Adrien	188
1745	- 1807	DEQUEVAUVILLIER, Nicolas Barthélemi François	76
[1747?]-	Worked ab. 1777-1793	FIESINGER, J. Gabriel	113
1747	- 1819 ab.	DEPLESSI-BERTAUX, Jean	96, 155
1748	- 1798	QUÉVERDO, François Marie Isidore	256
1748?	- 1819?	BERTHAULT, Pierre Gabriel	32
[1750?]-	Worked 1780-1820	LEVACHEZ, Charles François Gabriel	194, 195
[1750?]-	End 18th cent.	BANCE, Charles (publisher)	15
[1750?]-	Worked end 18th cent.	LEFÈVRE, Elénore	189
[1750?]-	Worked end 18th cent.	LOIZEL, Balthasar Frédéric	199
1751	- 1783	MACRET, Charles François Adrien	205
1751	- 1819	LINGÉE, Charles Louis	198
1752	- 1813	JANINET, Jean François	173
1753	-	DUPIN, N.(?)	96
1754	- 1810 ab.	LANGLOIS, Pierre Gabriel	184
1754	- 1814 af.	RUOTTE, Louis Charles	272
1754	- 1823	ANSELIN, Jean Louis	10
1754	- 1843	MALBESTE, Georges	315
1755	- 1804	MALAPEAU, Claude Nicolas	206
1755	- 1832	DERUCOURT, Philibert Louis	74
1756	- 1822	BERVIC, Charles Clément	32

1701-1800—Continued

	Page
1756 - 1844	TARDIEU, Pierre Alexandre 314, 315
1758 - 1831	GUÉRIN, Christophe 143
[1759?]- Worked ab. 1789-1802	SANDOZ-ROLLIN, Baron de 285
1759 - 1822 af.	PAUQUET, Jean Louis Charles 241
[1760?]- Worked 1790-1800	BONNEVILLE, François 39
[1760?]- Worked ab. 1790-1820	DUPRÉEL, Jean Baptiste Michel 315
[1760?]- Worked ab. 1790-1820	MORRET, Jean Baptiste 227
1761 - 1824	COQUERET, Pierre Charles 66
1762 - 1817	ALIX, Pierre Michel 5, 6
1763 - 1822 ab.	MOISY, Claude Alexandre 221
1764 - 1819 af.	BAUGEAN, Jean Jérôme 22
1765 - 1812 (1835?)	TASSAERT, Jean Joseph François 315
1767 - 1820	RIBAUT, Jean François 266
1767 - 1833 af.	BOVINET, Edme 42, 43, 96, 192
1767 - 1841	ROGER, Barthélemy Joseph Fulcran 269
1768 - 1822	AUDOUIN, Pierre 11, 12
1768 -	CASU, Jean Dominique Étienne 56
1769 - 1812 af.	SIMON, Jean Pierre 298
[1770?]- Flourished ab. 1800	HOURDAIN, C. 168
[1770?]- Worked 1800-1810	HERHAN, Élisabeth G. 157
[1770?]- Worked ab. 1800-1820	MOREAU, Achille 223
[1770?]- Worked ab. 1800-1840	BENOIST, J. L. 30
[1770?]- Worked 1800-1840	DUTHÉ, 83
1771 - 1835	AVRIL, Jean Jacques, II. 187
1771 - 1839	GODEFROY, Jean 135, 198
1772 - 1817	CHATAIGNIER, Alexis 60
1773 - 1838	MÉCOU, André Joseph 216, 217
1774 - 1812 af.	MASSARD, Jean Baptiste Louis 212
- 1831	MASSOL, 256
1775 - 1849	MASSARD, Jean Baptiste Raphaël Urbain 212, 213
1776 ab.-1824 af.	LEROUGE, Jean Nicolas 192
1777 -	BOURGEOIS DE LA RICHARDIÈRE, Antoine Achille 42
1778 - 1825	DELPECH, François Séraphine 75
1779 - 1833	LIGNON, Étienne Frédéric 197
1779 - 1857	DESNOYERS, Auguste Gaspard Louis Boucher 77, 78
1780 - 1826	PIRINGER, Bénédicte 249
[1780?]- Worked first part 19th cent.	GHIRALDI, 131
[1780?]- Worked early 19th cent.	CHIENON, 61

1701-1800—Continued

	Page
[1780?]- Worked early 19th cent.	82, 83
[1780?]- Worked early 19th cent.	235, 236
[1780?]- Worked early 19th cent.	250
[1780?]- Worked early 19th cent.	331
[1780?]- Worked early 19th cent.	336
1782 - 1849	43
1782 - 1860	142
1782 - 1871	171
1783 -	60
1783 -	76
1784 - 1852	32
1785 - 1847	254
1785 - 1849	267
1785 - 1865	186
[1785?]- Worked 1815-1870	127
1786 - 1840	221
1787 - 1858	191
1787 - 1865	80
1788 - 1824 af.	253
1788 - 1845 af.	157
1788 - 1871	192
1789 - 1847	11
1789 - 1857	29
1789 - 1870	134
1790 - 1872	120, 121
1792 - 1845	59, 60
1793 - 1860	216
1793 - 1877	263
1795 - 1846	265, 299
1795 - 1859	65
1796 - 1870	186, 326
1797 - 1860	210
1797 - 1861	255
1797 - 1892	156, 157
1798 - 1863	74
1798 - 1864	188, 189
1799 -	3
1800 ab.- 1842 af.	205, 206
18th cent. (worked)	245
18th cent.	363

INDEX OF ENGRAVERS

393

1801

		Page
[1800?]-	Early 19th cent. MARTINET, (editor)	212
[1800?]-	Worked first half 19th cent. MANSION, L.	209
[1800?]-	Worked first half 19th cent. JB	3
[1800?]-	Worked ab. 1830-1858 LACAUCHIE, Alexandre	183
1802 - 1839	NAPOLÉON, Charlotte (Bonaparte)	233
1802 - 1869	PANNIER, Jacques Étienne	239
1802 - 1871	JULIEN, Bernard Romain	178
1804 - 1860	RAFFET, Denis Auguste Marie	258
1805 - 1888	FÉROGIO, François Fortuné Antoine	112
1806 - 1877	MARTINET, Achille Louis	211
1806 -	GIRARD, Pierre	112
1808 -	GOUTIÈRE, Tony	139
1809 - 1861	FRANÇOIS, Charles Remy Jules	123
1810 - 1864	CALAME, Alexandre	51
1810 - 1871	MOREL-FATIO, Antoine Léon	224
1810 - 1887	JOUBERT, Jean Ferdinand	178
1810? -	GELLE, Amédée Félix Barthélemy	129
1810 -	RIGO, Jules Alfred Vincent	268
1813 - 1892	BRIDOUX, François Eugène Augustin	45
1813 - 1894	JACQUE, Charles Émile	171, 172
1814 - 1875	MILLET, Jean François	221
1814 - 1888	FRANÇOIS, Alphonse	122, 123
1815 -	METZMACHER, Pierre Guillaume	219
1816 - 1866	FLEISCHMANN, Jacques	118
1817 - 1878	DAUBIGNY, Charles François	72, 73
1819 - 1869	THÉVENIN, Jean Charles Bienvenu Gaspard	317
1819 - 1886	FRÈRE, Pierre Édouard	123
1819 - 1898	APPIAN, Adolphe	10
1819 - 1898	BLANCHARD, Auguste Thomas Marie	34
[1819?]-	Worked middle 19th cent. PAJOL, Charles Pierre	238
1820 ab.- 1853	LOUIS, Aristide	201
1820 ab.-	GILLI, Alberto Maso	133
1821 - 1859	RIFFAUT, Adolphe Pierre	268
1821 - 1868	MÉRYON, Charles	218, 219
1822 - 1867 af.	DESVACHEZ (Devachez), David Joseph	78
1822 -	LEGUAY, Eugène	190
1823 - 1894	DANGUIN, Jean Baptiste	72
1825 - 1883	FRANCK, Joseph	121, 122

1801—Continued			Page
1827	— 1886	LALANNE, Maxime	183
1828	— 1883	POTÉMONT, Adolphe Théodore Jules Martial	252
1828	—	GILBERT, Achille Isidore	133
1828	—	JACQUE, Léon	172
1830	— 1870	GONCOURT, Jules de	138
1830	—	DELAUNEY, Alfred Alexandre	75
1830	—	FAIVRE, Cl.	110
1831	— 1874	ROUSSEAU, Alfred Émile	271
1831	—	CHAUVEL, Théophile Narcisse	60
1831	—	FLAMENG, Léopold	117, 118
1832	—	FUHR, Charles Jérémie	124
1833	—	BRACQUEMOND, Joseph Félix	43, 44
1833	—	DESMOULIN, Fernand	76
1833	—	DUBOUCHET, Henri Joseph	85
1834	— 1887	GAILLARD, Claude Ferdinand	125, 126
1834	—	STROUY, Achille Louis Joseph	299
1834	—	TEYSSONNIÈRES, Pierre Salvy Frédéric	317
1835	—	DAMMAN, Benjamin Auguste Louis	72
1836	— 1885	NEUVILLE, Alphonse Marie de	234
1836	— 1902	TISSOT, Jacques Joseph	318
1837	— 1880	JACQUEMART, Jules	172
1838	—	DIDIER, Adrien	80
1838	—	LALAUZE, Adolphe	184
1840	—	SALMON, Émile	284
[1840?]	Worked second half 19th cent.	LAFOSSE, Jean Baptiste Adolphe	183
1841	—	JACQUET, Jules	172, 173
1843	— 1884	LELOIR, Alexandre Louis	191
1843	— 1888	RALON, Paul Adolphe	260-263
1844	—	LHERMITTE, Léon Augustin	197
1845	— 1899	BOLLVIN, Émile	36
1845	— 1902	CONSTANT, Jean Joseph Benjamin	66
1845	—	BRUNET-DEBAINES, Alfred Louis	47
1846	— 1898	COURTRY, Charles Jean Louis	67, 68
1846	—	WALTSER, Charles Albert	338, 339
1848	—	DETAILLE, Édouard Jean Baptiste	79
1848	—	KRAEKE, Charles Louis	181
1849	— 1892	LE RAT, Paul Edme	192
1849	—	MONZIES, Louis	222
1850	—	GALLEAN, Eugène	128

INDEX OF ENGRAVERS

395

1801—Continued	Page
1850 - GAUTIER, Lucien	129
1852 - FOREL, Alexis	120
1852 - LEFORT, Henri Émile	189
1853 - MUYDEN, Evert van	230
1854 - 1891 VION, Henri	331
1854 - MATHEY-DORÉ, Armand	215
1861 - RUET, Louis	271
1862 - JASINSKI, Félix	174
Contemporary BELIN-DOLLET, Gustave	29
“ BURNEY, François Eugène	49
“ FOCILLOX, Victor Louis	119
“ FORMSTECHEK, Helene	120
“ GIANOLI,	132
“ MORDANT, Daniel	223
“ MORSE, Anguste Achille	227
“ RICHTON, Léon	266
“ RODRIGUEZ, Gaston	269
19th cent. ANONYMOUS	364, 365

ENGLISH SCHOOL

1570?-1600

[1570?]- Worked 1591-1649	MARSHALL, William	211
1590 ab.- 1620 af.	ELSTRACKE, Reginald	105, 106
1590 - 1627	DELARAM, Francis	74
1596? - 1636	VOERST, Robert van	334

1601-1700

1607 - 1677	HOLLAR, Wenceslaus	161-165
[1610?]- Worked 1640-1662	STENT, Peter	308
1612 - 1682	LOMBART, Pierre	199
[1615?]- Flourished ab. 1645- 1685	CROSS, Thomas	70
1616 - 1691	FAITHORNE, William, I.	108-110
- 1693	TOMPSON, Richard, Exc.	318
[1620?]- Worked 1650	TREVILLIAN, William	321
1630 ab.- 1693	LOGGAN, David	198

1601-1700—Continued

	Page
1632 ab.-1711 ab.	129
1636 - 1667 af.	175
[1639?]- Worked second half 17th cent.	46
1640 - 1684	73
1645 - 1704	347, 348
1650 bef.-1715 ab.	296
1652 - 1742	301-304
1656 - 1686	110
1658 - 1730	312
1675 - 1755 ab.	297, 298
1684 - 1756	107, 108
1684 - 1756	328-330
[1685?]- Worked early 18th cent.	140
1696 ab.-1730 ab.	352
1696 ab.-1776	143
1697 - 1764	160
1700 - 1766	354
17th cent.	360, 361

1701-1800

1710 - 1762	124
- 1763	221
1716 - 1810	143
1718 - 1762	160
1721 - 1792	310, 311
1722 - 1775	168, 169
1723 - 1810	281
1724 ab.-1789	59
[1725?]- Worked middle 18th cent.	160
1727 - 1815	16-20, 247, 354
1729 ab.-1765	203-205
1729 - 1792	142
1729 - 1793	337
1729 - 1795	136
- 1796	198
1730 ab.-1776 ab.	115

1701-1800—Continued

	Page
1730 - 1785 ab.	FISHER, Edward 115
1731 - 1795 ab.	PETHER, William 244, 245
1735 - 1785	WOOLLETT, William 353, 354
1735 ab.-1786 af.	WILSON, James 352
1735 ab.-1808	MARCHI, Giuseppe Filippo Liberati 210
1736? - 1766?	PURCELL, Richard 256
1736 - 1803	TASSAERT, Pierre (Philippe?) Joseph 316
1736 - 1804 af.	BROOKSHAW, Richard 45
1738 - 1783	RYLAND, William Wynne 273
1738 - 1806	EDWARDS, Edward 103
1739 - 1790 ab.	CALDWALL, James 51
1739 - 1797	HALL, John 152, 153
1739 - 1813	GREEN, Valentine 142
1740 - 1780	DIXON, John 81
1740? - 1790	WATSON, James 342, 343
1740 ab.-1797	JONES, John 177
1741 - 1801	BROWNE, John 46, 354
1743 - 1781	WATSON, Thomas 343, 344
1743 - 1822	EARLON, Richard 99, 100
1744 - 1811 af.	DUNKARTON, Robert 96
1745 ab.-1780 af.	READ, Richard 263
1745 - 1810	BENEDETTI, Michael 29
1746 ab.-	PASTORINI, Benedetto 241
1746 - 1800 ab.	TOWNLEY, Charles 320, 321
1746 - 1810	RYDER, Thomas 273
1746 - 1823	DICKINSON, William 79, 80
1748 - 1795 ab.	SAILLIAR (Sahler), Lewis 283, 284
1748 ab.-1800 af.	MURPHY, John 229
1748 - 1827	COLLYER, Joseph 65
1749 - 1824	SHARP, William 294
1750 - 1804 af.	SAUNDERS (Sanders), John 286
1751 - 1790	SHERWIN, John Keyse 295, 296
1752 - 1812	SMITH, John Raphael 304, 305
1757 - 1834	HEATH, James 154
1758 - 1835	FITTLER, James 116
1759 - 1797	HAWARD, Francis 154
1759 - 1819	SMITH, Anker 184
1760 ab.-	WHESSELL, John 345
1760 ab.-1814	WATSON, Caroline 341
1760 - 1840	TOMKINS, Peltro William 318

1701-1800—Continued		Page
[1760?]-	Worked beginning 19th cent. . . .	267
	RICHTER, Henry	267
1762 - 1799 af. KEATING, George	178
1763 - 1848	SKELTON, William	300
[1763?]-	Worked end 18th cent. MALGO, Simon	206
1764 - 1837	HODGES, Charles Howard	159
1765 - 1810	SCHIAVONETTI, Luigi	287
1766 - 1826	WARD, William	339, 340
1768 - 1834	SAY, William	286
[1769?]-	Worked end 18th cent. GOED, H. S.	136
1769 - 1842	BROMLEY, William	45
1769 - 1852	LANDSEER, John	184
1769 - 1859	WARD, James	339
[1769?]-	Worked 1799-1828 JOSI, Christian	177
[1770?]-	Worked ab. 1800-1812 GODBY, James	135
1770 ab.-1820 af. STOW, James	310
1770 - 1854	CLINT, George	64
[1770?]-	Worked early 19th cent. SANDERS, George S. . . .	285
1772 - 1813	CARDON, Anthony	57
- 1833	SMITH, Benjamin	301
1773 - 1835	REYNOLDS, Samuel William	265
1773 - 1857	TURNER, Charles	322, 323
1774 - 1828	SCOTT, John	293
1774 - 1849	BARNARD, William	16
1775 - 1841	SCRIVEN, Edward	293
1775 - 1851	TURNER, Joseph Mallord William	323
1775 - 1860	SWAINE, John	314
1776 - 1843	RAINBACH, Abraham	258
1779 - 1856	LEWIS, Frederick Christian	323
1780 ab.-1837 ab. PICART, Charles	246
[1781?]-	Worked ab. 1811-1836 COOPER, Robert	66
- 1841	HAVELL, E. John	154
1783 ab.-1847	MEYER, Henry	220
1784 - 1844	NICHOLSON, William	234
1784 - 1868	BURNET, John	48, 49
1785 - 1865	GOLDING, Richard	136
1785 ab.-	SUTHERLAND, Thomas	6, 312
[1786?]-	Flourished 1816-1831 ALKEN, Henry	6
1791 - 1873	LUPTON, Thomas Goff	202, 203
1792 - 1849	WRIGHT, Thomas	355

1701-1800—Continued

	Page
1792 - 1878 . . .	CRICKSHANK, George 70
1793 - 1867 . . .	WALKER, William, H. 337, 338
1795 ab.-1833 af. . .	WORTHINGTON, William Henry 354, 355
1795 - 1839 . . .	BROMLEY, John Charles 45
1796 - 1871 . . .	ROBINSON, John Henry 268, 269
1798 - 1873 . . .	GRAVES, Robert 140, 141
1800 ab.-	PHILLIPS, George Henry 246
1800 - 1863 . . .	WILLMORE, James Tibbitts 352
1800 - 1886 . . .	DOO, George Thomas 82
18th cent. end . . .	ORME, D. (publisher) 236
18th cent.	ANONYMOUS 361

1801-

1801 - 1887 . . .	COUSINS, Samuel 68, 69, 338
1802 - 1851 . . .	GIBBON, Benjamin Phelps 132
1802 - 1881 . . .	LUCAS, David 202
[1805?]- Worked first half 19th cent.	HODGETTS, T. 159
[1805?]- Worked middle 19th cent.	COCHRAN, J. 64
1807 - 1871 . . .	HOLL, William 161
1808 - 1880 . . .	LEWIS, Charles George 195
1811 - 1867 . . .	RYALL, Henry Thomas 273
1815 - 1884 . . .	HOLL, Francis 161
1818 -	HADEN, Francis Seymour 145-147
[1821?]- Worked middle 19th cent.	FAED, James 108
[1821?]- Worked middle 19th cent.	THOMPSON, D. George 318
[1821?]- Worked second half 19th cent.	LEMON, Henry 191
1824 - 1889 . . .	BARLOW, Thomas Oldham 16
[1825?]- Worked second half 19th cent.	GIBBS, John 132
1831 - 1902 . . .	LAW, David 187, 188
1831 -	SHERBORN, Charles William 295
1832 - 1886 . . .	SLOCOMBE, C. P. 300
1837 -	LEGROS, Alphonse 189, 190
1838 -	HAIG, Axel Herman 149-152
1847 -	SLOCOMBE, Frederick 300
1848 -	MACBETH, Robert Walker 205
1849 -	HERKOMER, Hubert 158
1850 -	SLOCOMBE, Edward 300

1801—Continued			Page
1858 -	.	STERNBERG, Frank	308
Contemporary	.	BATLEY, Henry W.	22
"	.	BURGESS, Walter W.	48
"	.	DORIE, James	81
"	.	FULLWOOD, John	124
"	.	HARDY, Heywood	153
"	.	HENDERSON, Will	156
"	.	JOSEY, Richard	177
"	.	MURRAY, Charles O.	230
"	.	PARKES, R. B.	239
"	.	PARRY, August	239
"	.	PRATT, Joseph B.	255
"	.	PROPERT, J. LUMSDEN	255
"	.	SHARPE, C. W.	295
19th cent.	.	ANONYMOUS	362

SCANDINAVIAN SCHOOL

1610 ab.- 1673	.	HAELWEGH, Albert	147
[1802?]-	Worked first half 19th		
cent.	.	HERLIN,	158
1860 -	.	ZORN, Anders Leonhard	359

DANISH SCHOOL

- 1757	.	LODE, Odoard Helmolt de	198
1764 - 1816	.	SCHULE, Georg Christian	291

SPANISH SCHOOL

1730 - 1807	.	CARMONA, Manoel Salvador	57
1746 - 1828	.	GOYA Y LUCIENTES, Francisco José de	140

AMERICAN SCHOOL

1730-1800

	Page
1730 - 1777	HURD, Nathaniel 169
1735 - 1818	REVERE, Paul 264
1796 - 1886	DURAND, Asher Brown 97

1801-

1805 - 1865	DICK, Archibald L. 79
1807 - 1885	SMILLIE, James 301
1808 - 1884	HALL, Henry Bryan 152
1808 - 1897	SARTAIN, John 285
1809 - 1883	ORMSBY, Waterman Lilly 236, 237
[1813?]- Worked first half 19th cent.	SADD, H. S. 283
[1813?]- Worked 1843-1860	D'AVIGNON, Francis 73
1818 - 1904	SCHOFF, Stephen Alonzo 290
1822 - 1892	BURT, Charles 49
1823 - 1903	WOOD, Thomas Waterman 352
1828 - 1879	SMITH, Hezekiah Wright 301
1829 - 1904	ELTEN, Kruseman van 106
[1829?]- Worked middle 19th cent.	METZEROTH, Robert and Charles 219
1830 - 1883	BELLOWS, Albert F. 29
[1830?]- Worked middle 19th cent.	BEST, Edward S. 33
1831 -	BROWN, John George 46
1832 -	COLMAN, Samuel 65
1834 - 1903	WHISTLER, James Abbott McNeill 346, 347
[1834?]- Worked middle 19th cent.	KNIGHT, C. A. 346
[1834?]- Worked middle 19th cent.	YOUNG, J. 346
1835 -	FERRIS, Stephen J. 113
1837 -	MORAN, Thomas 223
1839 -	FORBES, Edwin 119
1840 - 1884	MILLER, Elis Freeman 221
1840 -	SHELTON, William Henry 295
1841 -	VOLKMAR, Charles 334
1842 -	CHURCH, Frederick Stuart 63

1801—Continued			Page
1842	-	MORAN, Peter	222, 223
1843	1898	SARTAIN, William	285
1843	1903	CHAMPNEY, J. Wells	59
1843	1903	FARRER, Henry	111
1844		LANDER, Benjamin	184
1847	-	NICOLL, James Craig	234
1848	-	DUVENECK, Frank	98
1850	-	KING, Francis Scott	179
1850	-	MONKS, John Austin Sands	222
1853	-	LOW, Will H.	201
1855	-	GAUGENIGL, Ignaz Marcel	128
1855	-	HALE, Ellen Day	152
1860	-	EDWARDS, S. Arlent	103, 104
1861	-	PLATT, Charles Adams	249, 250
1862	-	MORAN, Percy	222
1863	-	FERRIS, Jean Leon Gerome	113
1864	-	MORAN, Leon	222
Contemporary		ANDERSON, R.	9
"		BENTLEY, John T.	30
"		BICKSELL, A. H.	33
"		GIRSCH, F.	134
"		GOFF, R.	136
"		JOHNSON, Thomas	177
"		LAFFAN, William M.	183
"		ROSENTHAL, Max	270
19th cent.		ANONYMOUS	359

RUSSIAN SCHOOL

1744	- 1809	KOLPASNIKOV, Aleksiei Iakovlevich	181
[1768]	- Worked 1798-1810	PLAKHOV, Nikita	249
1837	-	POZHVALOSTIN, Ivan Petrovich	254
19th cent.		ANONYMOUS	370

Index of Artists

INDEX OF ARTISTS

	Page
ABBOTT, FRANCIS LEMUEL (1760-1803)	16, 273
AGRICOLA, FILIPPO (1776-1857)	210
ALBE, BACLER D'. <i>See</i> Bacler d'Albe.	
ALLAN, SIR WILLIAM (1782-1850)	49
ALLEGRI, ANTONIO. <i>Called</i> Correggio (1494-1534)	17, 30, 39, 111, 131, 156, 192, 200, 259, 319
ALLSTON, WASHINGTON (1779-1843)	68
AMICONI (Amigoni), JACOPO (1675-1752)	337
ANDERLONI, PIETRO (1784-1849)	9
ANDREA D'AGNOLO. <i>Called</i> Andrea del Sarto (1486-1531)	17, 33, 71, 224, 235
ANDRIEU, BERTRAND (1761-1822)	364
ANDROUET-DUCERCEAU, JACQUES (1515?-1585?)	219
ANGELICO, FRA. <i>See</i> Fiesole, Giovanni da.	
ANTOMARCHI, FRANCESCO (1812-1838)	51
APPIANI, ANDREA (1754-1817)	6, 19, 304, 315
AUBIN. <i>See</i> Saint-Aubin.	
AUBRY, LOUIS FRANÇOIS (1770-1850)	272
AUTREAU, LOUIS (ab. 1692-1760)	318
AVED, JACQUES ANDRÉ JOSEPH (1702-1766)	288
AVONT, PIETER VAN (1600-1652)	164
BACLER D'ALBE, BARON LOUIS ALBERT GUILLAIN DE (1761-1824)	218
BANDINELLI, BACCIO (1493-1560)	24
BARAT, (worked middle 18th cent.)	157
BARBIERI, GIOVANNI FRANCESCO. <i>Called</i> Il Guercino (1591-1666)	175
BARBIERS, PIETER, II. (1748-1842)	217

	Page
BAROCCIO, FEDERIGO (1528-1612)	127
BARRALET, JOHN JAMES (. . . -1812)	247
BARRE, JEAN AUGUSTE (1811-1896)	65
BARTOLOMMEO, FRA. <i>See</i> Pagliolo del Fattorino, Bartolommeo di.	
BARTOLOZZI, FRANCESCO (1727-1815)	220
BATONI (Bottoni), POMPEO GIROLAMO (1708-1787)	246, 247
BEAUCLERK, LADY DIANA (1734-1808)	19
BEGAS, OSKAR (1828-1883)	324
BELLE, ALEXIS SIMON (1674-1734)	330
BELLINI, GIOVANNI (ab. 1428-1516)	192
BENBRIDGE, HENRY (worked 1760)	304
BENNER, HENRI (end 18th cent. -1825)	176, 216, 217
BERCHEM (Berghem), CLAAS PIETERSZ (1620-1683)	20
BERGMÜLLER, JOHANN GEORG (1688-1762)	148
BERRIDGE, JOHN (exhibited 1766-1785)	115
BERTAUX. <i>See</i> Duplessi-Bertaux.	
BERTRAND, GABRIELLE (1737-1790)	336
BIERSTADT, ALBERT (1830-1902)	301
BIROSCUKOW, (worked early 19th cent.)	11
BLASMEZ, JOHAN (worked end 16th cent.)	193
BLUM, ROBERT FREDERICK (1857-1903)	371
BOCKHORST, JAN VAN. <i>Called</i> Lange Jan (1605-1668)	99, 100
BOEL, PIETER (1622-1674)	163
BÖIZOT, ANTOINE (1704-1782)	114
BOL, HANS (1534-1593)	349
BONHEUR, MARIE ROSA (1822-1899)	255, 284
BONNAR, WILLIAM (1800-1853)	273
BONNEMAISON, FERÉOL (. . . -1827)	114
BONNEVILLE, F. (worked 1790-1800)	284, 285
BOROVIKOVSKIĬ, VLADIMIR LUKICH (1758-1826)	254
BOSTO, FRANÇOIS JOSEPH (1769-1845)	12, 364
BOTTICELLI, ALESSANDRO (1447-1510)	15, 174
BOUCHER, FRANÇOIS (1703-1770)	342
BOUCHER-DESNOYERS. <i>See</i> Desnoyers, A. G. L. Boucher.	
BOULLON, PIERRE (1776-1831)	12, 212, 213

	Page
BOURDON, PIERRE MICHEL (1778-1841)	11
BOURDON, SÉBASTIEN (1616-1671)	24
BOWER, EDWARD (worked middle 17th cent.)	211
BOZE, JOSEPH (ab. 1746-1826)	57
BRACQUEMOND, JOSEPH FÉLIX (1833-)	261
BRANDOIN, CHARLES (worked ab. 1768-1772)	100
BRENET, NICOLAS GUY ANTOINE (1773-1846)	364
BRETON, JULES ADOLPHE AIMÉ LOUIS (1827-)	261
BROMLEY, (worked ab. 1570)	36
BROMPTON, RICHARD (-1782)	286, 295
BROWN, JOHN GEORGE (1831-)	134
BRUEGHEL, JAN, H. (1601-1675)	163
BRUEGHEL, PIETER, I. (ab. 1525-1569)	334
BUCKNER, RICHARD (worked ab. 1830-1879)	337
BUGUET, HENRI (1761-ab. 1833)	82
BUNCE, WILLIAM GEDNEY (1840-)	183
BUONARROTI, MICHELANGELO (1475-1564)	108, 123, 129
BURBAGE, RICHARD (1567?-1619)	69, 329
BURNE-JONES, SIR EDWARD (1833-1898)	174
CABANEL, ALEXANDRE (1823-1889)	117
CALIARI, PAOLO. <i>Called</i> Paolo Veronese (1528-1588)	58, 255
CALLET, ANTOINE FRANÇOIS (1741-1823)	32, 326
CALZE. <i>See</i> Cunningham, Edward Francis.	
CAMPHAUSEN, WILHELM (1818-1885)	119
CANALE, GIOANANTONIO. <i>Called</i> Canaletto (1697-1768)	221
CANALE, GIOVANNI BATTISTA (worked late 18th cent.)	16
CANALETTO. <i>See</i> Canale, Gioanantonio.	
CANOVA, ANTONIO (1757-1822)	32
CARRACCI, ANNIBALE (1560-1609)	263, 267
CARRUCCI, JACOPO. <i>Called</i> Jacopo da Pontormo (1494-1552)	244
CARY, FRANCIS STEPHEN (1808-1880)	104
CASANOVA, FRANCESCO GIUSEPPE (1727-1805)	290
CASPERS, JOHN BAPTIST (worked late 17th cent.)	73, 348

	Page
CATEL, FRANZ LUDWIG (1778-1856)	48
CERACCHI, GIUSEPPE (1751-1801)	267, 362
CHADWICK, JOSEPH (worked late 18th cent.)	264
CHAMBERLIN, MASON (exhibited 1763-1787)	115
CHAMPAIGNE, PHILIPPE DE (1602-1674)	232, 233, 312
CHARLET, NICOLAS TOUSSAINT (1792-1845)	205
CHASE, WILLIAM MERRITT (1849-)	324
CHASSELAT, CHARLES ABRAHAM (1782-1843)	192
CHATILLON, CHARLES DE (worked early 19th cent.)	12
CHODOWIECKI, DANIEL NICOLAUS (1726-1801)	31, 243
CHOQUET, A. (worked second half 18th cent.)	205
CIPRIANI, GIOVANNI BATESTA (1727-1785)	17, 247
CLAUDE LORRAIN. <i>See</i> Gellée.	
CLOUET, FRANÇOIS. <i>Called</i> Janet (ab. 1510-ab. 1572)	250
CLOVIO, GIORGIO GIULIO (1498-1578)	67
COCHIN, CHARLES NICOLAS, II. (1715-1790)	64, 201, 220
COGNJET, LEON (1794-1880)	120
COLLIER, JOHN (1850-)	118
CONSTABLE, JOHN (1776-1837)	47, 202
COOPER, SAMUEL (1609-1672)	168, 352
COPE, CHARLES WEST (1811-1890)	81
COPLEY, JOHN SINGLETON (1737-1815)	19
CORNELLE, JEAN BAPTISTE (1649-1695)	102
COROT, JEAN BAPTISTE CAMILLE (1796-1875)	47
CORREGGIO. <i>See</i> Allegri, Antonio.	
COSSIA, F. (worked late 18th cent.)	287
COSWAY, RICHARD (1740-1821)	59, 177, 283
COUNIS, SALOMON GUILLAUME (1785-)	224
COYPEL, CHARLES ANTOINE (1694-1752)	84
CRAIG, WILLIAM MARSHALL (worked 1788-1827)	184
CRANACH, LUCAS, I. (1472-1553)	81
CROCE, JOHANN NEPOMUK DE LA (1736-1819)	159
CRUIKSHANK, ISAAC (ab. 1756-ab. 1811)	361
CUNNINGHAM, EDWARD FRANCIS. <i>Called</i> Calze (ab. 1742-1795)	63, 70, 320
CURRAN, AMELIA (-1847)	295

	Page
DÄHLING, HEINRICH ANTON (1773-1850)	11, 39, 144, 182
DANCE-HOLLAND, SIR NATHANIEL (1734-1811)	295
DANNECKER, JOHANN HEINRICH VON (1758-1841)	153
DAUBIGNY, CHARLES FRANÇOIS (1817-1878)	183
DAVID, JACQUES LOUIS (1748-1825)	5, 32, 66, 133, 172, 186, 188, 263
DA VINCI, LEONARDO. <i>See</i> Vinci, Leonardo da.	
DAWE, GEORGE (1781-1829)	268, 355
DE LA FAGE, RAYMOND (1656-1690)	106
DE LA HAYE, JEAN (worked late 17th cent.)	102
DELAROCHE, PAUL (Hippolyte) (1797-1856)	123, 124, 132, 157, 201, 218
DE LA TOUR, MAURICE QUENTIN (1704-1788)	104, 113
DEL SARTO, ANDREA. <i>See</i> Andrea d'Agnolo.	
DENNER, BALTHASAR (1685-1749)	148
DESBORDES, VALMORE (1785-1859)	83
DESFONTAINES. <i>See</i> Swebach-Desfontaines.	
DESFOSSES, VICOMTE CHARLES HENRI (1764-)	85
DESMARÉES, GEORG (1697-1776)	148
DESNOYERS, BARON AUGUSTE GASPARD LOUIS BOUCHER (1779-1857)	76, 235, 269, 298
DESPREZ, LOUIS JEAN (1740-1804)	248
DIAZ DE LA PEÑA, NARCISSE VIRGILE (1808-1876)	60
DIDIONI, F. (worked early 19th cent.)	133
DIEPENBECK, ABRAHAM VAN (1599-1675)	164
DODGE, J. W. (worked first half 19th cent.)	283
DOES, JACOB VAN DER, I. (1623-1673)	21
DOLCI, CARLO (1616-1686)	207, 224
DOMENICHINO. <i>See</i> Zampieri, Domenico.	
DOU, GERARD (1613-1675)	350, 351
DOYLE, JAMES E. (19th cent.?)	318
DROUAIS, FRANÇOIS HUBERT (1727-1775)	24
DROZ, JEAN PIERRE (1746-1823)	365
DUBOIS, JOSEPH EUGÈNE (1795-1863)	365
DUBUFE, LOUIS ÉDOUARD (1820-1883)	157
DU CERCEAU. <i>See</i> Androuet-Ducerceau.	
DUCHÉ, (worked end 18th cent.)	233
DUCQ, JAN LE. <i>See</i> Le Ducq, Jan.	

	Page
DÜRER, ALBRECHT (1471-1528)	120, 165, 166, 179, 245, 255, 283
DUJARDIN. <i>See</i> Jardin.	
DUMONSTIER, DANIEL (?) (1574-1646)	239
DEMONT, FRANÇOIS (1751-af. 1830)	314
DUPASQUIER, GABRIEL (worked middle 19th cent.)	134
DUPLESSIS-BERTAIN, JEAN (1747-ab. 1819)	371
DUPLESSIS, JOSEPH SIFREDE (1725-1802)	284, 315
DUPONT, GAINSBOROUGH (1767-1797)	19
DUPRE, JULES (1812-1889)	183, 239
DURANTINI, LUIGI (worked early 19th cent.)	32
DYCK, ANTHONIE VAN (1599-1641)	16, 37, 38, 46, 107, 110, 122, 142, 164, 175, 176, 199, 207, 212, 215, 220, 225, 233, 251, 264, 294, 310, 311, 313, 317, 325, 328, 329, 334, 335, 342, 348, 354
F ASTLAKE, SIR CHARLES LOCK (1793-1865)	322, 362
EDRIDGE, HENRY (1769-1821)	57
EHRENSTRAHL. <i>See</i> Klöcker von Ehrenstrahl.	
ELLE, FERDINAND (. . . -1639?)	105, 227
EELSHEIMER, ADAM (1578-1620)	139, 276, 335
ELSHOLTZ, LUDWIG (1805-1850)	270
ELSTRACKE, REGINALD (ab. 1590-af. 1620)	96
ENDER, JOHANN NEPOMUK (1793-1854)	309
ERMISI, PIETRO (worked early 19th cent.)	225, 238
EYCK, JAN VAN (ab. 1390-1440)	128
F ABER, JOHANN (1778-1846)	180
FABRE, FRANÇOIS XAVIER PASCAL (1766-1837)	213
FAED, JOHN (1820-1902)	161
FAGE. <i>See</i> De la Fage.	
FALBE, JOACHIM MARTIN (1709-1782)	288
FA PRESTO. <i>See</i> Giordano, Luca.	
FÉBURE, CLAUDE LE (1632-1675)	327
FIESOLE, GIOVANNI DA. <i>Called</i> Fra Angelico (1387-1455)	25, 122, 306
FILDES, LUKE (1844-)	118
FIORI, MARIO DA'. <i>See</i> Nuzzi, Mario.	

	Page
FITTLER, JAMES (1758-1835)	23
FLINCK, GOVAERT (1615-1660)	34, 288
FONTAINE, LUDOLPH LA (1705-1771)	288
FORESTIER, HENRI JOSEPH (1787-1872)	221
FORTUNY Y CARBÓ, MARIANO (1838-1874)	113, 181
FOWLER, WILLIAM (1796-ab. 1880)	136
FRA ANGELICO. <i>See</i> Fiesole, Giovanni da.	
FRA BARTOLOMMEO. <i>See</i> Pagholo del Fattorino, Bartolommeo di.	
FRADELLE, HENRY JOSEPH (ab. 1778-1865)	286
FRAGONARD, JEAN HONORÉ (1732-1806)	24, 220
FRANCIA, IL. <i>See</i> Raibolini, Francesco di Marco.	
FRANK (Steinhäuser), PAULINE (. . . -1866)	207
FREUDENBERGER, SIGMUND (1745-1801)	186
FRISCH, JOHANN CHRISTOPH (1737-1815)	44
FROMENTIN, EUGÈNE (1820-1876)	60
FRYE, THOMAS (1710-1762)	244
G	
GAINSBOROUGH, THOMAS (1727-1788)	104, 188, 261, 296, 305, 338
GALLAIT, LOUIS (1810-1887)	211, 261
GALLE, ANDRÉ (1761-1844)	365
GARNERAY, JEAN FRANÇOIS (1755-1837)	5, 6
GAULTIER, PIERRE (worked 1730-1762)	314
GAUTIER, JEAN BAPTISTE ANDRÉ (worked late 18th cent.)	128
GELLÉE, CLAUDE. <i>Called</i> Claude Lorrain (1600-1682)	116, 371
GÉRARD, BARON FRANÇOIS PASCAL SIMON (1770-1837)	3, 77, 78, 85, 121, 127, 135, 156, 157, 186, 187, 197, 200, 213, 225, 254, 267, 315
GHISI, GIOVANNI BATTISTA. <i>Called</i> Mantovano (1503-1575)	131
GIAMBELLINI. <i>See</i> Bellini, Giovanni.	
GIANUZZI, GIULIO DI FILIPPO DEL. <i>Called</i> Giulio Romano (1493-1546)	76, 131, 243, 370
GIBSON, GEORGE (contemporary)	30
GIORDANO, LUCA. <i>Called</i> Fa presto (1632-1705)	229
GIRODET-TRIOSON, ANNE LOUIS DE ROUSSY (1767-1824)	126, 169, 206, 213
GOBERT, PIERRE (1666-1744)	12
GOLTZIUS, HENDRIK (1558-1616)	130, 296
GORDON, SIR JOHN WATSON (1790-1864)	108

	Page
GORDON, ROBERT JAMES (worked 1871-1893)	239
GRAFF, ANTON (1736-1813)	23, 182
GRANT, SIR FRANCIS (1803-1878)	45
GREEN, JAMES (worked late 18th cent.)	339
GREENHILL, JOHN (1649-1676)	110
GREUZE, JEAN BAPTISTE (1725-1805)	308
GROS, BARON ANTOINE JEAN (1771-1835)	80, 120, 156, 186, 200, 272, 326
GRÜNEWALD, MATTHIAS (betw. 1470 and 1480-af. 1529)	179
GUERCINO, IL. <i>See</i> Barbieri, Giovanni Francesco.	
GUERIN, JEAN (1760-1836)	113, 114, 157, 234, 269
GUIDO RENI. <i>See</i> Reni, Guido.	
GUILLOX, GUILLAUME. <i>See</i> Lethière.	
HAGENAUER, JOHANN BAPTIST (1732-1810)	290
HAID, JOHANN JAKOB (1704-1767)	148
HALL, JOHN J. (exhibited 1791-1827)	322
HALL, PIERRE ADOLPHE (1739-1794)	224
HALS, FRANS, I. (ab. 1580-1666)	102, 262
HAMILTON, WILLIAM (1751-1801)	19, 51, 263
HANNAH, ROBERT (worked 1842-1870)	191
HARLOW, GEORGE HENRY (1787-1819)	116
HAUCKER, THOMAS (ab. 1640-ab. 1723)	318
HAUER, JEAN JACQUES (1751-1829)	315
HAVELL, WILLIAM (1782-1857)	154
HAYE. <i>See</i> De la Haye.	
HAYTER, SIR GEORGE (1792-1871)	64
HEBBELYNCK, ANSELMUS. <i>Called</i> Anselmus van Hulle (1594-1665)	126
HELLMANN, JOHANN KASPAR (1718-1760)	168
HENNER, JEAN JACQUES (1829-)	338
HERNEYSSSEN, ANDREAS (worked late 16th cent.)	7
HERP, GULLIAM VAN (1614-1677)	337
HESSE, HENRI JOSEPH (1781-1849)	11
HICKEL, ANTON (1745-1798)	206
HILLIARD, NICHOLAS (1517-1619)	297

INDEX OF ARTISTS

413

	Page
HILTON, WILLIAM, I. (middle 18th cent.-1822)	246
HITTORFF, JAKOB IGNAZ (1792-1867)	157
HOARE, WILLIAM (ab. 1707-1792)	169
HOFFMANN, GEORG ANDREAS (1754-1808)	153
HOGARTH, WILLIAM (1697-1764)	68, 143, 301
HOLBEIN, HANS, II. (1497-1543)	18, 19, 44, 76, 80, 163, 164, 165, 167, 202, 216, 297, 307, 325, 335, 345, 361, 366
HOLLAND. <i>See</i> Dance-Holland, Sir Nathaniel.	
HOLLMAN, (worked middle 18th cent.)	220
HOLZER, JOHANN EVANGELIST (1708-1740)	149
HONTHORST, GERARD VAN (1590-1656)	284, 329
HUDSON, THOMAS (1701-1779)	107
HÜBNER, JULIUS (1842-1874)	44
HULLE, ANSELMUS VAN. <i>See</i> Hebbelynek, Anselmus.	
HUNT, WILLIAM MORRIS (1824-1879)	290
HUYSUM, JAN VAN (1682-1749)	99
IBBETSON, CAPTAIN HENRY (?) (worked early 19th cent.)	132
INCE, JOSEPH MURRAY (1806-1859)	195
INGRES, JEAN AUGUSTE DOMINIQUE (1780-1867)	50, 51, 156
INMAN, HENRY (1801-1846)	285
ISÁACSZ, PIETER (1569-1631)	229
ISABEY, JEAN BAPTISTE (1767-1855)	12, 103, 139, 178, 198, 209, 217, 241, 249, 257, 266, 315
JACQUE, CHARLES ÉMILE (1813-1894)	133, 172
JAGEMANN, FERDINAND (1780-1820)	171
JANET. <i>See</i> Clouet, François.	
JANINET, JEAN FRANÇOIS (1752-1813)	331
JARDIN, KAREL DU (ab. 1622-1678)	306
JERVAS, CHARLES (ab. 1675-1739)	297
JOHNSON, C. (worked first part 17th cent.)	168
JONES, THOMAS (ab. 1730-ab. 1798)	353, 354
JORDAENS, JACOB (1593-1678)	38

	Page
KALICHEW, G. I. (worked end 18th cent.)	136
KALTERER, J. (worked late 18th cent.)	18
KAUFFMANN, MARIA ANNA ANGELIKA KATHARINA (1741-1807)	17, 18, 225, 252, 273
KAPLRACH, FRIEDRICH (1822-)	257
KAPLRACH, WILHELM VON (1805-1874)	105, 160, 257
KEYSER (Keijser), NICAISE DE (1813-1887)	330
KILLIAN, GEORG CHRISTOPH (1709-1781)	371
KIMLI. <i>See</i> Kymli.	
KININGER, VINCENZ GEORG (1767-1851)	176
KINSON, MME. (worked early 19th cent.)	229
KLÖCKER VON EIHRENSTRAHL, DAVID (1629-1698)	103, 327
KNELLER, SIR GODFREY (1646-1723)	102, 108, 144, 298, 302, 303, 329
KNIGHT, JOHN PRESCOTT (1803-1881)	79
KÖHLER, CHRISTIAN (1809-1861)	111
KOHL, JAKOB (worked late 18th cent.)	171
KOSINSKI, JOSEF (1753-1821)	292
KRAFFT, JOHANN PETER (1780-1856)	293
KRAUS, GEORG MELCHIOR (JOHANN) (1737-1806)	62
KRÜGER, FRANZ (1797-1857)	202
KUCHARSKJ, (worked latter part 18th cent.)	168
KUYPER (Kuijper), JACOB (1761-1808)	217, 336
KYMLI (Kimli), (worked 1777-1786)	292
L (worked second half 18th cent.)	6
LACAUCHE, ALEXANDRE (worked ab. 1830-1858)	190
LA FAGE. <i>See</i> De la Fage.	
LA FONTAINE. <i>See</i> Fontaine.	
LA FRENSEN (Larveince), NICOLAËS (1737-1808)	76
LA HAYE. <i>See</i> De la Haye.	
LAMEN (Lamen of Læden), CHRISTOFFEL JAN OF JACOBSZ VAN DER (ab. 1615-1651)	38
LANDSEER, SIR EDWIN HENRY (1802-1873)	69, 132, 255
LANGE JAN. <i>See</i> Bockhorst, Jan van.	
LANGLOIS, JEAN CHARLES (1789-1870)	3, 265
LARGILLIÈRE, NICOLAS DE (1656-1746)	303

	Page
LA TOUR. <i>See</i> De la Tour.	
LAUER, NICOLAUS (worked ab. 1790-1820)	79
LAURENCE, SAMUEL (1812-1884)	161
LAURENS, JEAN PAUL (1838-)	68
LAURENT, JEAN ANTOINE (1763-1832)	12
LAVREINCE. <i>See</i> Lafrensen.	
LAWRENCE, SIR THOMAS (1769-1830)	18, 45, 82, 322, 338
LAWSON, F. W. (contemporary)	371
LEADER, BENJAMIN WILLIAMS (1831-)	47
LEBRUN, CHARLES (1619-1690)	101, 102, 174, 214, 232, 233, 327
LECLERC, PIERRE THOMAS (?) (worked ab. 1780-1810)	188
LECOINTE, JEAN FRANÇOIS JOSEPH (1783-1858)	157
LEDRU, HILAIRE (1769-1840)	6, 42, 66, 189
LE DUCQ, JAN (1629 (1630)-1685)	20
LE FÉBURE. <i>See</i> Fébure.	
LEFÈVRE, ROBERT (1756-1830)	69, 120, 203, 272
LELY, SIR PETER (1618-1680)	34, 35, 107, 109, 325, 330, 343, 344
LENBACH, FRANZ VON (1836-1904)	154, 155, 269, 270
LEPAON, LOUIS (-ab. 1790)	191
LE ROY, JACQUES (1739-1778)	23
LESLIE, CHARLES ROBERT (1794-1859)	246
LESSING, KARL FRIEDRICH (1808-1880)	322
LETHIÈRE (Guillon), GUILLAUME (1760-1832)	104, 171, 345
LEYDEN, LUCAS VAN (1494-1533)	308, 313
LEYS, JEAN AUGUSTE HENRI (1815-1869)	43
LIEB, MICHAEL <i>Called</i> Mihály Munkácsy (1844-1900)	338
LIGOZZI, JACOPO (ab. 1543-af. 1632)	9
LINTON, SIR JAMES DROGMOLE (1840-)	262
LIOTARD, JEAN ÉTIENNE (1702-1739)	203
LIVENSZ, JAN (1607-1674)	335
LODER, MATTHÄUS (1781-1828)	309
LOO, VAN. <i>See</i> Vanloo.	
LORRAIN, CLAUDE. <i>See</i> Gellée.	
LOTTO, LORENZO (ab. 1480-ab. 1555 or 1556)	332
LOUTHERBOURG, PHILIPPE JACQUES DE (1740-1812)	45

	Page
LUDDEN, JOHANN PAUL (-1739)	355
LUINI, BERNARDINO (ab. 1475–af. 1530)	127
McMURTRIE, W. B. (worked middle 19th cent.)	346
MAGRATH, WILLIAM (1838–)	372
MANDER, KAREL VAN, II. (1579–1623)	198
MANDER, KAREL VAN, III. (ab. 1605–1672)	147
MANTEGNA, ANDREA (1431–1506)	44
MANTOVANO. <i>See</i> Ghisi, Giovanni Battista.	
MARATTI, CARLO (1625–1713)	10
MARCKE, ÉMILE VAN (1827–1890)	67
MARIO DA' FIORI. <i>See</i> Nuzzi, Mario.	
MARRYAT, CAPT. FREDERICK (1792–1848)	6, 312
MARTIN, JEAN BAPTISTE (1659–1735)	23
MARTIN, PIERRE DENIS (ab. 1673–1742)	185
MARTINET, ÉMILE (1838–)	60
MASQUERIER, JOHN JAMES (1778–1855)	322, 323
MATTHÄI, JOHANN FRIEDRICH (1777–1845)	292
MAUZAISSE, JEAN BAPTISTE (1784–1844)	157
MAZZUOLA, FRANCESCO. <i>Called</i> Il Parmigiano (1503–1540)	39, 311, 319, 320, 331
MECHAU, JAKOB WILHELM (1745–1808)	130
MEER, JAN VAN DER, I. (1628–1691)	172
MEER, JAN VAN DER, II. (1656–1705)	21
MEISSONIER, JEAN LOUIS ERNEST (1815–1891)	36, 43, 68, 113, 173, 261, 262, 271, 331
MEMLING, HANS (1430–1494)	122, 227
MENDELBERG, ÉGIDIUS (1770–1849)	114
MENZEL, ADOLF FRIEDRICH ERDMANN (1815–)	144, 208
METSU, GABRIEL (1630–1667)	342, 351
METSYS, QUENTIN (bef. 1460–1530)	122
MEYS, FERDINAND DE (worked second half 18th cent.)	13, 331
MEYSENS, MARTIN VAN DER (1695–1770)	179, 245
MICHELANGELO. <i>See</i> Buonarroti, Michelangelo.	
MIEREVELT, MICHEL JANSZ (1567–1641)	75, 229
MIERIS, FRANS VAN, I. (1635–1681)	25, 242

INDEX OF ARTISTS

417

	Page
MERY, J. (worked late 18th cent.)	125
MIGNARD, NICOLAS (1606-1668)	214, 215
MIGNARD, PIERRE (1612-1695)	95, 103, 214, 215, 232, 250, 264, 327
MILN, JORIS VAN DER (1723-1763)	203
MILLAIS, SIR JOHN EVERETT (1829-1896)	16, 47
MILLAR, JAMES (?) (worked ab. 1773-1791)	198
MILLET, JEAN FRANÇOIS (1814-1875)	29, 43, 72, 119, 252
MOESNER, FRANZ (worked late 18th cent.)	171
MONNET, CHARLES (1730-af. 1808)	155
MOREAU, GUSTAVE (1826-1898)	43
MOREAU, JEAN MICHEL. <i>Called</i> Moreau le Jeune (1741-1814)	128, 212
MORLAND, GEORGE (1763-1804)	178, 236
MORTIMER, JOHN HAMILTON (1742-1779)	354
MOSLER, HENRY (1841-)	270
MOTTE, HENRI PAUL (worked ab. 1874-1881)	118
MÜCKE, HEINRICH KARL ANTON (1806-1891)	111
MULLER, ROBERT (worked late 18th cent.)	339
MUNKÁCSY, MIHÁLY. <i>See</i> Lieb, Michael.	
MURILLO, BARTOLOMÉ ESTEBAN (1618-1682)	188, 203, 211, 262, 372
MYTENS, DANIEL, I. (bef. 1600-ab. 1656)	75
N., J. O. (worked first half 18th cent.)	245
NANTEUIL, ROBERT (1630?-1678)	271
NASMYTH, ALEXANDER (1758-1840)	338
NASON, PIETER (1612-af. 1680)	72, 207
NATTIER, JEAN MARC, I. (1685-1766)	126
NAVEZ, FRANÇOIS JOSEPH (1787-1869)	253
NEER, EGLON HENDRIK VAN DER (1635-1703)	242
NETSCHER, CASPAR (1639-1684)	23
NOCRET, JEAN (1617-1672)	327
NOOMS, REINIER. <i>See</i> Zeeman, Reinier.	
NOORDT, JAN VAN (worked middle 17th cent.)	333
NORTHCOTE, JAMES (1746-1831)	265, 286, 305
NUZZI, MARIO. <i>Called</i> Mario da' Fiori (1603-1673)	99

	Page
O ER, THEOBALD REINHOLD VON (1807-1885)	236
OLIVER, ISAAC (ab. 1556-1617)	167, 168, 240, 323
OPPEL, JOHN (1761-1807)	320
ORLOVSKII, ALEKSANDR OSIPOVICH (1777-1832)	57
OSTADE, ADRIAEN JANSZ VAN (1610-1685)	137, 313, 332
OTTO, JOHANNES SAMUEL (1798-1878)	207
OULESS, WALTER WILLIAM (1848-)	262
OWEN, WILLIAM (1769-1825)	136, 265
P . (worked early 19th cent.)	247
PAGHILO DEL FATTORINO, BAROLOMMEO DI. <i>Called</i> Fra Bartolommeo (1475- 1517)	307
PAULLOU, P. (worked middle 16th cent.)	293
PALMA, JACOPO. <i>Called</i> Palma Vecchio (1480-1528)	25
PAON. <i>See</i> Lepaon.	
PARMIGIANO. <i>See</i> Mazzuola, Francesco.	
PATON, RICHARD (1717-1791)	199
PESA. <i>See</i> Díaz de la Peña.	
PENNI, LUCIA. <i>Called</i> Romano (ab. 1500-ab. 1560)	24
PERCIER, CHARLES (1764-1838)	12, 266, 315
PERUGINO, PIETRO. <i>See</i> Vannucci, Pietro.	
PESNE, ANTOINE (1683-1757)	105, 124, 167, 169, 202, 235, 288, 289, 351
PETERS, REV. MATTHEW WILLIAM (1742-1814)	17
PHILIPPOTEAUX, HENRI FÉLIX ÉMMANUEL (1815-1884)	104
PHILLIPS, THOMAS (1770-1845)	103, 141, 300, 323
PICKERSGILL, HENRY WILLIAM (1782-1875)	82
PINE, ROBERT EDGE (1742-1790)	79, 342, 352
PIOMBO, SEBASTIANO DEL (1485-1547)	225
PIPPI, GIULIO. <i>See</i> Giannuzzi, Giulio di Filippo dei.	
PLAES (Plas), DAVID VAN DER (1647-1704)	137
PLETSCH, OSKAR (1830-1888)	372
POELENBURGH (Poelenborgh), CORNELIS VAN (1586-1667)	180
POINT, JOSEPH (worked early 19th cent.)	212
POND, ARTHUR (1705-1758)	310

INDEX OF ARTISTS

419

	Page
PONTORMO, JACOPO DA. <i>See</i> Carracci, Jacopo.	
POPE, ALEXANDER (1763-1835)	293
POT, HENDRIK GERRITZ (ab. 1585-1657)	313
POTTER, PAULUS (1625-1654)	20
POURBUS, FRANS, II. (1569-1622)	173, 227
POUSSIN, NICOLAS (1593-1665)	8, 77, 197
PREISSLER, JOHANN DANIEL (1666-1737)	158
PRIEUR, FRANÇOIS LOUIS (1748?-1819?)	32
PRUD'HON, PIERRE PAUL (1758-1823)	34, 133
QUADAL, MARTIN FERDINAND (1736-1811)	171
QUESNEL, FRANÇOIS (ab. 1544-1619)	194
RÆBURN, SIR HENRY (1756-1823)	234, 338
RAIBOLINI, FRANCESCO DI MARCO. <i>Called</i> Il Francia (1450-1517)	134, 259, 370
RAMBERG, JOHANN HEINRICH (1763-1840)	18
RAMSAY, ALLAN (1713-1784)	203, 235
RAPHAEL. <i>See</i> Sanzio, Raffaello.	
RAYMONDON, (worked middle 18th cent.)	289
READ, CATHERINE (-ab. 1786)	342
REDL, JOSEF (1774-1836)	309
REGNAULT, ALEXANDRE GEORGES HENRI (1843-1871)	262
REGNAULT, JEAN BAPTISTE (1754-1829)	32
REICHENBACH, KUNIGUNDE SOPHIA LUDOVICA. <i>See</i> Simonawitz.	
REINAGLE, PHILLIP (1749-1833)	51
REMBRANDT. <i>See</i> Ryn, Rembrandt Harmensz van.	
RENI, GUIDO (1575-1642)	8, 32, 33, 67, 68, 101, 311, 321
REYNOLDS, SIR JOSHUA (1723-1792)	17, 19, 20, 29, 64, 115, 148, 153, 154, 177, 204, 210, 241, 256, 294, 296, 305, 321, 339, 341, 342, 343, 344
RICHARD, FLEURY FRANÇOIS (1777-1832)	77
RICHARDSON, JONATHAN, I. (1665-1745)	303
RICHARDSON, JONATHAN, II. (1694-1771)	330
RICHELET, N. (worked end 16th cent.)	194
RICHMOND, GEORGE (1809-1896)	161

	Page
RICHTER, GUSTAV CARL LUDWIG (1823-1884)	104
RIGAUD-Y-ROS, HYACINTHE FRANÇOIS H. M. P. LE M. A. J. (1659-1743)	83, 84, 101, 289, 298, 318
ROLAND, PHILIPPE LAURENT (1746-1816)	319
ROLLIN. <i>See</i> Sandoz-Rollin.	
ROMANO. <i>See</i> Penhi, Luca.	
ROMANO, GIULIO. <i>See</i> Giannuzzi, Giulio di Filippo dei.	
ROMNEY, GEORGE (1734-1802)	100, 294
ROOS, JOHANN HEINRICH (1631-1685)	21
ROOS, JOHANN MELCHIOR (1659-1731)	21
ROSA, SALVATORE (1615-1673)	46, 294, 372
ROSLIN, ALEXANDRE (1718-1793)	269
ROUSSEAU, PIERRE ÉTIENNE THÉODORE (1812-1867)	60
ROYBET, FERDINAND (1840-)	110
RUBENS, PETERUS PAULUS (1577-1640)	34, 37, 38, 46, 57, 63, 99, 100, 102, 106, 142, 165, 173, 204, 229, 247, 251, 252, 265, 306, 316, 317, 335, 336
RUBIDGE, W. (worked early 19th cent.)	220
RUSCA, JACOPO T. (worked late 18th cent.)	159
RUSS, KARL (1779-1843)	310
RUSSELL, JOHN (1745-1806)	65, 154
RYSDAEL, JACOB VAN (1628-1682)	152
RYN, REMBRANDT HARMENSZ VAN (1606-1669)	10, 67, 117, 158, 168, 172, 204, 244, 262, 289, 321, 324, 339, 344
SAINTE-AUBIN, GABRIEL JACQUES DE (1724-1780)	138
SANDBERG, JOHAN GUSTAF (1782-1854)	158
SANDOZ-ROLLIN, BARON DE (worked ab. 1789-1802)	78
SANZIO, RAFFAELLO. <i>Called</i> Raphael (1483-1520)	7, 8, 9, 11, 13, 14, 29, 45, 50, 57, 75, 76, 77, 101, 104, 111, 120, 121, 126, 127, 160, 170, 181, 191, 200, 207, 208, 211, 213, 219, 226, 228, 236, 246, 259, 260, 264, 267, 272, 308, 319
SARTO, ANDREA DEL. <i>See</i> Andrea d'Agnolo.	
SAUVAGE, JEAN BAPTISTE (-1790)	284
SCAGHLEY, (worked late 17th cent.)	298
SCHADOW, JOHANN GOTTFRIED (1764-1850)	316
SCHALCKEN, GODFRIED (1643-1706)	100, 204, 351

INDEX OF ARTISTS

421

	Page
SCHEFFER, ARY (1795-1858)	122, 134, 156, 159, 208
SCHEFFER, HENDRIK (1798-1862)	299
SCHENAU. <i>See</i> Zeisig, Johann Eleazor.	
SCHRADER, JULIUS FRIEDRICH ANTONIO (1815-1900)	182, 242, 307
SCHRÖDER, JOHANN HEINRICH (1757-1812)	63, 123
SCHUBERT, JOHANN DAVID (1761-1822)	31
SCHUSSELE, CHRISTIAN (1824-1879)	33
SCULTORE, GIOVANNI BATTISTA. <i>See</i> Ghisi.	
SEEMAN, ENOCH (1694-1744)	204
SEURRE, CHARLES ÉMILE MARIE (1798-1858)	178
SEYDELMANN, JAKOB CRESCENTIUS (1750-1829)	292
SHARP, MICHAEL W. (. . . -1840)	286
SHEE, SIR MARTIN ARCHER (1769-1850)	294
SIGALON, XAVIER (1788-1837)	299
SILVESTRE, LOUIS DE, I. (1669-1740)	15
SILVESTRE, LOUIS DE, II. (1675-1760)	289
SIMONAWITZ, KUNIGUNDE SOPHIA LUDOVICA (REICHENBACH) (1761-af. 1812)	293
SINGLETON, MARIA (worked 1815-1822)	220
SMIRKE, RICHARD (1778-1815)	184
SMITH, GEORGE (1714-1776)	353
SMITH, JOHN RAPHAEL (1752-1812)	265, 339, 340
SNYDERS, FRANS (1579-1657)	99, 100
SOEST (Zoust), GERARD (ab. 1637-1680)	330
SOMER, PAUL VAN (1576?-1621)	167, 354
SOUTMAN, PIETER CLAESZ (1580-1657)	312, 313
STEINHÄUSER, PAULINE. <i>See</i> Frank, Pauline.	
STEINHELL, ADOLPHE CHARLES ÉDOUARD (contemporary)	263
STEBEN, C. G. H. A. F. L., BARON DE (1788-1856)	67, 134, 189, 221, 285, 345
STEVAERTS, ANTHONIE PALAMEDESZ (1601-1673)	333
STOTHARD, THOMAS (1755-1834)	355
STUART, GILBERT (1755-1828)	154, 290, 301
STUBBS, GEORGE (1724-1806)	81
STUBENRAUCH, PHILIPP VON (1784-1839)	345
STUDER, JOHANN RUDOLPH (1700-af. 1769)	149

	Page
SULLY, THOMAS (1783-1872)	97
SWEBACH-DESFONTAINES, JACQUES FRANÇOIS JOSEPH (1769-1823)	42, 43
TENIERS, DAVID, I. (1582-1649)	242
TENIERS, DAVID, II. (1610-1690)	22, 61
TEPA, FRANZ (1832 (1828?)-1889)	202
TESCHNER, ALEXANDER (1816-1878)	25
THOMPSON, THOMAS CLEMENT (ab. 1780-ab. 1857)	265
TISCHBEIN, JOHANN HEINRICH WILHELM, I. (1751-1829)	220
TITIAN. <i>See</i> Vecelli, Tiziano.	
TOCQUÉ, LOUIS (1696-1772)	73, 290
TOFANELLI, STEFANO (1750-ab. 1802)	226
TONIOLI, FERDINANDO (worked 1788)	131
TOUR. <i>See</i> De la Tour.	
TOURON, GIACOMO (-1810?)	259
TRIOSON. <i>See</i> Girodet-Trioson.	
TROY, JEAN FRANÇOIS DE (1679-1752)	101, 102
TROYON, CONSTANT (1810-1865)	68
TURNER, JOSEPH MALLORD WILLIAM (1775-1851)	255, 352
V AART, VAN DER. <i>See</i> Vandervvaart.	
VAILLANT, BERNARD (1625-1674)	35
VAN DER DOES. <i>See</i> Docs.	
VAN DER LAMEN (Lanem or Laenen). <i>See</i> Lamer.	
VANDERLYN, JOHN (1776-1852)	97
VAN DER MEER. <i>See</i> Meer.	
VAN DER MEYTENS. <i>See</i> Meytens.	
VAN DER MIJN. <i>See</i> Mijn.	
VAN DER NEER. <i>See</i> Neer.	
VAN DER PLAES (Plas). <i>See</i> Plas.	
VANDERVAART, JAN (1647-1721)	304
VAN DER WERFF. <i>See</i> Werff.	
VAN DE VELDE. <i>See</i> Velde.	
VAN DYCK. <i>See</i> Dyck.	

INDEX OF ARTISTS

423

	Page
VAN EYCK. <i>See</i> Eyck.	
VAN LEYDEN. <i>See</i> Leyden.	
VAN LOO, CHARLES AMÉDÉE PHILIPPE (1719-1795)	184
VAN LOO, CHARLES ANDRÉ (1705-1765)	10
VAN LOO, JEAN BAPTISTE (1684-1745)	343
VAN LOO, LOUIS MICHEL (1707-1771)	59, 185
VANNUCCI, PIETRO. <i>Called</i> Pietro Perugino (1446-1523)	72, 135, 209
VAN OSTADE. <i>See</i> Ostade.	
VASARI, GIORGIO (1511-1574)	175
VAUTHIER, JULES ANTOINE (1774-1832)	12
VECCHIO, PALMA. <i>See</i> Palma, Jacopo.	
VECELLI, TIZIANO. <i>Called</i> Titian (1477-1576) 8, 58, 71, 98, 125, 161, 208, 257, 287, 307, 311, 333, 336	
VEEN, OTTO VAN (1558-1629)	349
VELASQUEZ, DIEGO RODRIGUEZ DE SILVA Y (1599-1660)	140
VELDE, ADRIAEN VAN DE (1635 (1636)-1672)	21
VERKOLJE, NICOLAES (1673-1746)	142
VERMEER. <i>See</i> Meer.	
VERNET, ANTOINE CHARLES HORACE (1758-1836)	3, 70, 195, 298
VERNET, ÉMILE JEAN HORACE (1789-1863)	74, 189, 210, 269, 334
VERONESE, PAOLO. <i>See</i> Caliani, Paolo.	
VEXBERG, (worked early 19th cent.)	227
VINCI, LEONARDO DA (1452-1519)	50, 77, 101, 121, 163, 187, 192, 200, 227, 242, 316, 321, 337
VIOLET, PIERRE (1749-1819)	42
VIOLIER, JEAN (worked ab. 1782)	208
VOET, JACOB FERDINAND (1639-af. 1691)	103
VOGEL, CHRISTIAN LEBERECHT (1759-1816)	293
W., F. (contemporary)	261
WALKER, FREDERICK (1840-1875)	205
WALKER, ROBERT (-1658?)	18, 110, 129, 199, 321
WATTEAU, JEAN ANTOINE (1684-1721)	41, 185, 314
WATTS, SIR GEORGE FREDERICK (1820-1904)	263
WEENIX, JAN BAPTISTA (1621-1660?)	22
WEIDEMANN, FRIEDRICH WILHELM (1668-1750)	304

	Page
WENTZEL, JOHANN FRIEDRICH (ab. 1660-1729)	78
WERFF, ADRIAEN VAN DER (1659-1722)	144, 328
WEST, BENJAMIN (1738-1820)	152, 353
WEYLER, JEAN BAPTISTE (1749-1791)	143
WHEATLEY, FRANCIS (1747-1801)	344
WHISTLER, JAMES ABBOTT McNEILL (1834-1903)	177
WIGHT, MOSES (1827-)	301
WIJCK, JAN (ab. 1640-1702)	100
WILKIE, SIR DAVID (1785-1841)	48, 49, 82, 140, 258, 269
WILLE, PIERRE ALEXANDRE (1748-1821)	351
WILSON, BENJAMIN (1721-1788)	204
WILSON, RICHARD (1714-1782)	353, 354
WINTERHALTER, FRANZ XAVER (1806-1873)	68, 69, 121, 201
WISSING, WILLEM (1656-1687)	304
WOLF, ULRICH LUDWIG FRIEDRICH (1772-1832)	31, 144, 178, 182
WOLKOFF, (worked end 18th cent.)	135
WOLDANUS, JAN CORNELIS (worked 1585-1610)	297
WOUWERMAN, PHILIPS (1619-1668)	22, 372
WRIGHT, JOSEPH (1734-1797)	147, 244, 245, 305
WRIGHT, RICHARD (1735-ab. 1775)	353
WYCK. <i>See</i> Wijck.	
ZAMPIERI, DOMENICO. <i>Called</i> Domenichino (1581-1641)	228, 253, 294
ZAUFFELY, JOHANN. <i>Called</i> Zoffany (1733-1810)	81, 100, 115, 205
ZEEMAN (NOOBS), REINIER (ab. 1623-bef. 1668)	219
ZEISIG, JOHANN ELEAZOR. <i>Called</i> Schenau (1734 (1740)-1806)	61, 238
ZIMMERMANN, ERNST KARL GEORG (1852-)	180
ZOCCHI, GIUSEPPE (ab. 1711-1767)	121, 294
ZOFFANY. <i>See</i> Zauffely.	
ZOUST. <i>See</i> Soest.	
ZUCCHERO (ZUCCARO), FEDERIGO (1543-1609)	19, 136, 165, 167
ZUCCHERO (ZUCCARO), TADDEO (1529-1566)	215

Portrait Index

PORTRAIT INDEX

NOTE.—In indented or second lines artist's name is given in first column, engraver's in the second.

A

	Page
ABBOTT, CHARLES, <i>Lord Chief Justice of England.</i>	
OWEN, WILLIAM	Reynolds, Samuel William 265
ABRAHAM, CARL.	
<i>See</i> Zedlitz.	
ABRANTÉS, LAURE PERMON (JUNOT), <i>Duchesse d'.</i>	
ISABEY, JEAN BAPTISTE	Edwards, S. Arlent 103
ACHMET AGA, <i>Seid.</i>	
ANONYMOUS	Petit, Gilles Edme 245
ADAMS, JOHN QUINCY, <i>President of United States.</i>	
SULLY, THOMAS	Durand, Asher Brown 97
ADAMS, MRS. CHARLES FRANCIS.	
HUNT, WILLIAM MORRIS	Schoff, Stephen Alonzo 290
ADDISON, JOSEPH.	
KNELLER, SIR GODFREY	Simon, John 298

	Page
ALBERT, <i>Duchuke of Austria.</i>	
RUBENS, PETERUS PAULUS	Müller, Jan Harmensz 229
ALBERT, <i>Prince Consort of Victoria, Queen of England.</i>	
WINTERHALTER, FRANZ XAVER	Louis, Aristide 201
ANONYMOUS	Louis, Aristide 201
<i>See also Victoria, Prince Albert, and their children.</i>	
ALBERT EDWARD, <i>Prince of Wales (later Edward VII., King of England)</i>	
RICHMOND, GEORGE	Holl, Francis 161
ALBRET, JEANNE D', <i>Queen of Navarre (mother of Henry IV.)</i>	
FRAGONARD, JEAN HONORÉ	Miger, Simon Charles 220
ANONYMOUS	Leu, Thomas de 193
ALDEGREVER, HEINRICH.	
ALDEGREVER, HEINRICH	Aldegrevcr, Heinrich 5
ALEXANDER I., <i>Czar of Russia.</i>	
BIROUCKOW,	Arndt, Wilhelm 11
BOURDON, PIERRE MICHEL	Andouin, Pierre 11
ALEXANDER VII., <i>Pope.</i>	
VISSCHER, CORNELIS	Visscher, Cornelis 332
ALEXANDER VIII., <i>Pope.</i>	
ANONYMOUS	Vallet, Guillaume 326
ALEXANDRA, <i>Empress of Russia (wife of Nicholas I.)</i>	
ANONYMOUS	Anonymous 364
ALEXIS, <i>Tsarreich of Russia (son of Peter the Great)</i>	
LUDDEN, JOHANN PAUL	Wortmann, Christian Albert 355
ALIIHERIUS, <i>Sultan of Tartary.</i>	
ANONYMOUS	Custos, Dominicus 71
ALIGHIERI, DANTE.	
TOFANELLI, STEFANO	Morghen, Raffaello 226
ANONYMOUS	Blanchard, Auguste Thomas Marie 34

PORTRAIT INDEX

429

	Page
ALVA, FERNANDO ALVAREZ DE TOLEDO, <i>Duke of.</i>	
ANONYMOUS	Wierix, Jan 350
AMHERST, SIR JEFFREY.	
REYNOLDS, SIR JOSHUA	Watson, James 342
ANGOULÊME, MARIE THÉRÈSE CHARLOTTE DE FRANCE, <i>Duchesse d' (daughter of Louis XVI.)</i>	
KALTERER, J	Bartolozzi, Francesco 18
MIERY, J	Gabrielle, Adamo 125
ANONYMOUS	Fleischmann, Jacques 118
ANHALT, CHRISTIAN AUGUSTUS, <i>Prince of.</i>	
PESNE, ANTOINE	Schmidt, Georg Friedrich 288
ANHALT-DESSAU, AMALIA AUGUSTA, <i>Princess of.</i>	
TISCHBEIN, JOHANN HEINRICH WILHELM, I.	Michelis, Franz 220
ANHALT-DESSAU, LEOPOLD, <i>Prince of.</i>	
PESNE, ANTOINE	Wille, Jean Georges 351
ANNA I., <i>Empress of Russia.</i>	
AMICONI, JACOPO	Wagner, Joseph 337
ANNE, <i>Queen of England.</i>	
KNELLER, SIR GODFREY	Gunst, Pieter Stevens van 144
ANNE (<i>wife of Philip II. of Spain</i>)	
ANONYMOUS	Passe, Crispin van de, I. 239
ANNE OF CLEVES (<i>wife of Henry VIII. of England</i>)	
HOLBEIN, HANS, II.	Didier, Adrien 80
ANNE OF DENMARK (<i>wife of James I. of England</i>)	
<i>See James I., King of England, and Queen Anne.</i>	
ANSLOO, REINIER.	
RYN, REMBRANDT HARMENSZ VAN	Ryn, Rembrandt Harmensz van 281
ANTEA, <i>Mistress of Parmigiano.</i>	
MAZZUOLA, FRANCESCO	Strange, Robert 311

	Page
ARETINO, PIETRO.	
VECELLI, TIZIANO	Dalen, Cornelis van 71
ARIOSTO, LUDOVICO.	
ERMINI, PIETRO	Morghen, Raffaello 225
ARNOLD, BENEDICT.	
ANONYMOUS	Dupin, N. (?) 96
AROUET, FRANÇOIS MARIE.	
<i>See</i> Voltaire.	
ARTOIS, <i>Comte d', and Mademoiselle</i> CLOTILDE (<i>Charles Philippe, later Charles X., King of France, and his sister</i>)	
DROUAIS, FRANÇOIS HUBERT	Beauvarlet, Jacques Firmin 24
ASSELYN, JAN (<i>called Krabbetje</i>)	
RYN, REMBRANDT HARMENSZ VAN	Ryn, Rembrandt Harmensz van 281
AUBIGNÉ, FRANÇOISE D', <i>Marquise de Maintenon.</i>	
<i>See</i> Maintenon.	
AUGEREAU, PIERRE FRANÇOIS CHARLES, <i>Maréchal, Duc de Castiglione.</i>	
AUBRY, LOUIS FRANÇOIS	Ruotte, Louis Charles 272
LEDUC, HILAIRE	Lefèvre, Elénore 189
AUGUSTUS II., <i>King of Poland.</i>	
ANONYMOUS	Busch, Georg Paul 49
AUGUSTUS III., <i>King of Poland.</i>	
SILVESTRE, LOUIS DE, H.	Schmidt, Georg Friedrich 289
ANONYMOUS	Bernigeroth, Johann Martin 31
ANONYMOUS	Busch, Georg Paul 50
NILSON, JOHANN ESAIAS	Nilson, Johann Esaias 235
AUVERGNE, FRÉDÉRIC MAURICE DE LA TOUR D', <i>Duc de Bouillon.</i>	
<i>See</i> Bouillon.	
AUVERGNE, HENRI DE LA TOUR D', <i>Vicomte de Turenne.</i>	
<i>See</i> Turenne.	

B

	Page
BACCIOCCHI, ELISA, <i>Grand Duchess of Tuscany.</i>	
<i>See Bonaparte, Maria Anna [Elisa]</i>	
BACON, SIR FRANCIS, <i>Viscount St. Albans.</i>	
INCE, JOSEPH MURRAY	Lewis, Charles George 195
SOMER, PAUL VAN	Houbraken, Jacobus 167
SOMER, PAUL VAN	Worthington, William Henry 354
BACON, SIR NICHOLAS.	
ZUCCHERO, FEDERIGO	Goldar, John 136
ZUCCHERO, FEDERIGO	Houbraken, Jacobus 167
BAILLY, JEAN SILVAIN.	
GARNERAY, JEAN FRANÇOIS (after	
DAVID)	Alix, Pierre Michel 5
BAKHUIZEN, LUDOLF.	
ANONYMOUS	Bakhuizen, Ludolf 13
ANONYMOUS	Gole, Jacob 137
BALZAC D'ENTRAGUES, CATHERINE HENRIETTE DE, <i>Marquise de Verneuil.</i>	
<i>See Verneuil.</i>	
BARBERIN, ANTOINE, <i>Cardinal, Archbishop of Rheims.</i>	
NANTEUIL, ROBERT	Nanteuil, Robert 230
BARIATINSKI, <i>Family of the Princess.</i>	
KAUFFMANN, MARIA ANNA ANGELIKA	Morghe, Raffaello 225
KATHARINA.	
BARTILLAT, ÉTIENNE JEHANNOT DE.	
NANTEUIL, ROBERT	Nanteuil, Robert 230

	Page
BARTOLOZZI, FRANCESCO.	
VIOLET, PIERRE	Bouilliard, Jacques 42
BAS, ELIZABETH.	
<i>See Swartenhout, Elizabeth Jacobs (Bas)</i>	
BEATON (or BETHUNE), DAVID, <i>Cardinal and Archbishop of St. Andrews.</i>	
HILTON, WILLIAM, I.	Picart, Charles 246
BEAUHARNAIS, EUGÈNE DE, <i>Duc de Leuchtenberg, Viceroy of Italy.</i>	
GÉRARD, BARON FRANÇOIS PASCAL SIMON.	Longhi, Giuseppe 200
LONGHI, GIUSEPPE	Longhi, Giuseppe 200
BEAUHARNAIS, EUGÉNIE HORTENSE DE.	
MANSION, L.	Mansion, L. 209
BEAUMONT, FRANCIS.	
ANONYMOUS	Simon, John 297
ANONYMOUS	Vertue, George 328
BEIRUTHI, FREDERICA SOPHIA WILHELMINA, <i>Margravine of.</i>	
ANONYMOUS	Habelmann, Paul Sigmund 145
<i>See also Frederick II. and his sister.</i>	
BELASYSE, LORD JOHN, <i>Baron of Worlabye.</i>	
<i>See Worlabye.</i>	
BELLÉVRE, POMPONE DE.	
LEBRUN, CHARLES	Nautenil, Robert 232
BELOSELSKY, ALEXANDRE, <i>Prince.</i>	
CASANOVA, FRANCESCO GIUSEPPE, and SEYDELMANN, JAKOB CRESCEN- TIUS.	Schultze, Christian Gottfried 292
BÉNÉVENT, CHARLES MAURICE DE TALLEYRAND-PÉRIGORD, <i>Prince de.</i>	
<i>See Talleyrand-Périgord.</i>	
BENZ, PHILIPP ADAM.	
HOLZER, JOHANN EVANGELIST	Haid, Johann Jakob 149

	Page
BERGMÜLLER, JOHANN GEORG.	
BERGMÜLLER, JOHANN GEORG Haid, Johann Jakob	148
BERNADOTTE, JEAN BAPTISTE JULES (<i>later Charles XIV. John, King of Sweden and Norway</i>)	
GUÉRIN, JEAN Fiesinger, J. Gabriel	113
LEDRY, HILAIRE Alix, Pierre Michel	6
BERRY, CHARLES, <i>Duc de</i> .	
TROY, JEAN FRANÇOIS DE Edelinck, Gérard	101
BERRY, MARIE CAROLINE FERDINANDE LOUISE, <i>Duchesse de</i> .	
HESSE, HENRI JOSEPH Audouin, Pierre	11
BETHUNE, DAVID.	
<i>See</i> Beaton, David.	
BÉTHUNE, MAXIMILIEN DE, <i>Duc de Sully</i> .	
<i>See</i> Sully.	
BIJMEL, ANTONI. (Original drawing)	
ANONYMOUS	372
BILLINGTON, MRS. ELIZABETH (<i>as "St. Cecilia"</i>)	
REYNOLDS, SIR JOSHUA Pastorini, Benedetto	241
BISMARCK, OTTO EDUARD LEOPOLD, <i>Prince von</i> .	
LENBACH, FRANZ VON Hecht, Wilhelm	154
LENBACH, FRANZ VON Rohr, Wilhelm	269
SCHRADER, JULIUS FRIEDRICH AN- TONIO. Krausse, Lorenz Alfred	182
BLACKSTONE, SIR WILLIAM.	
GAINSBOROUGH, THOMAS Edwards, S. Arlent	104
BLÜCHER, GEBHARD LEBERECHT VON, <i>Prince of Wahlstadt, Field Marshal</i> .	
SINGLETON, MARIA Meyer, Henry	220
WOLF, ULRICH LUDWIG FRIEDRICH Krethlow, Johann Ferdinand	182
BOCK, Johann Karl Bock, Johann Karl	35
BLUMENBACH, JOHANN FRIEDRICH.	
GRIMM, Ludwig Emil Grimm, Ludwig Emil	143

	Page
BOHLEAU-DESPRÉAUX, NICOLAS.	
RIGAUD-Y-ROS, HYACINTHE FRANÇOIS H. M. P. LE M. A. J.	Drevet, Pierre 83
BONAPARTE, CARLO (<i>father of Napoleon I.</i>)	
GIRODET-TRISON, ANNE LOUIS DE ROUSSY.	Huot, François 169
ANONYMOUS	ANONYMOUS 363
BONAPARTE, CARLOTTA (<i>later Marie Pauline, Princesse Borghèse</i>) (<i>sister of Napoleon I.</i>)	
LACAUCHE, ALEXANDRE (?)	Leguay, Eugène 190
ANONYMOUS	Delpech, François Séraphine 75
BONAPARTE, CHARLES LOUIS NAPOLÉON.	
<i>See Napoleon III.</i>	
BONAPARTE, FRANÇOIS CHARLES JOSEPH NAPOLÉON, <i>Duc de Reichstadt</i> (<i>son of Napoleon I.</i>)	
<i>See Reichstadt.</i>	
BONAPARTE, JÉRÔME, <i>King of Westphalia</i> (<i>brother of Napoleon I.</i>)	
KINSON, MME. FRANÇOIS JOSEPH	Müller, Johann Gotthard von, and Müller, Johann Friedrich Wilhelm 229
BONAPARTE, JOSEPH, <i>King of Naples and of Spain</i> (<i>brother of Napoleon I.</i>)	
DESNOYERS, BARON AUGUSTE GASPARD LOUIS BOUCHER.	Noël, C. F. 235
GÉRARD, BARON FRANÇOIS PASCAL SIMON	Pradier, Charles Simon 254
LEFÈVRE, ROBERT	Rnotte, Louis Charles 272
ANONYMOUS	Ghiraldi, 131
BONAPARTE, LUCIEN, <i>Prince of Canino</i> (<i>brother of Napoleon I.</i>)	
ANONYMOUS	Schule, Georg Christian 291
ANONYMOUS	ANONYMOUS 364
BONAPARTE, LOUIS, <i>King of Holland</i> (<i>brother of Napoleon I.</i>)	
DESBORDES, VALMORE	Douas, and Duthé, 83
DESNOYERS, BARON AUGUSTE GASPARD LOUIS BOUCHER.	Simon, Jean Pierre 298
ANONYMOUS	Schieferdecker, Karl August 287

PORTRAIT INDEX

435

	Page
BONAPARTE, MARIA ANNA (<i>later Elisa, Princess of Piombino and Grand Duchess of Tuscany</i>) (<i>sister of Napoleon I.</i>)	
COUNIS, SALOMON GUILLAUME Morghen, Raffaello	224
ANONYMOUS ANONYMOUS	363
BONAPARTE, MARIA ANNA <i>and her daughter</i> , NAPOLÉON ÉLISA.	
GÉRARD, BARON FRANÇOIS PASCAL Adam, Pierre Michel	3
SIMON.	
BONAPARTE, MARIA LÉTITIA (RAMOLINO) (<i>mother of Napoleon I.</i>)	
DURANTINI, LUIGI (after CANOVA, ANTONIO) Bertini, Angelo	32
LACAUCHIE, ALEXANDRE(?) Lacauchie, Alexandre	183
NAPOLÉON, CHARLOTTE (BONAPARTE) Napoléon, Charlotte (Bonaparte)	233
BONAPARTE, NAPOLÉON EUGÈNE LOUIS JEAN JOSEPH, <i>Prince Imperial of France</i> (<i>son of Napoleon III.</i>)	
DUBUFE, LOUIS ÉDOUARD Henriquel-Dupont, Louis Pierre	157
BORGHÈSE, <i>Princesse.</i>	
<i>See Bonaparte, Carlotta.</i>	
BOSSUET, JACQUES BÉNIGNE.	
RIGAUD-Y-ROS, HYACINTHE FRANÇOIS H. M. P. LE M. A. J. Drevet, Pierre Imbert	84
RIGAUD-Y-ROS, HYACINTHE FRANÇOIS H. M. P. LE M. A. J. Edelinek, Gérard	101
BOSVILLE, Miss JULIA.	
REYNOLDS, SIR JOSHUA Watson, James	342
BOUILLOX, FRÉDÉRIC MAURICE DE LA TOUR, <i>Duc de.</i>	
ANONYMOUS Nanteuil, Robert	231
BOUMA, GELLIUS DE.	
VISSCHER, CORNELIS Visscher, Cornelis	332
BOURBON, CATHARINE OF.	
<i>See Catherine of Bourbon.</i>	

	Page
BOURBON, CHARLES, <i>Duc de</i> .	
LEU, THOMAS DE	Leu, Thomas de 192
BOURBON, ELIZABETH (ISABELLA) OF.	
<i>See</i> Elizabeth (Isabella) of Bourbon.	
BOURBON, LOUIS II. DE, <i>Prince de Condé</i> .	
<i>See</i> Condé.	
BOURBON, LOUIS DE, <i>Duc de Vendôme</i> .	
<i>See</i> Vendôme.	
BOURGOGNE, LOUIS DE FRANCE, <i>Duc de (father of Louis XV.)</i>	
RIGAUD-Y-ROS, HYACINTHE FRAN- çois H. M. P. LE M. A. J.	Drevet, Pierre 83
TROY, JEAN FRANÇOIS DE	Edelinek, Gérard 102
BRACQUEMOND, JOSEPH FÉLIX.	
BRACQUEMOND, JOSEPH FÉLIX	Rajon, Paul Adolphe 261
BRAGANZA, CATHARINE OF.	
<i>See</i> Catharine of Braganza.	
BRAHE, TYCHO.	
FALCK, JEREMIAS	Falek, Jeremias 111
BRAN, HIERONYMUS DE.	
DYCK, ANTHONIE VAN	Vorsterman, Lucas, I. 335
BRANDENBURG, ALBERT OF (<i>sometimes called Albert of Magence</i>)	
DÜRER, ALBRECHT	Dürer, Albrecht 93
BRANDENBURG, FREDERICK WILLIAM, <i>Electoral of (called "the Great Elector")</i>	
NASON, PIETER	Mandel, Johann August Ednard 207
RAYMONDON,	Schmidt, Georg Friedrich 289
ANONYMOUS	Gole, Jacob 137
MASSON, ANTOINE	Masson, Antoine 214
BRANDT, ISABELLA (<i>first wife of Rubens</i>)	
RUBENS, Petrus Paulus	Claessens, Lambertus Antonius 63

PORTRAIT INDEX

437

	Page
BREUGHEL.	
<i>See</i> Brueghel.	
BRIGHT, JOHN.	
OULESS, WALTER WILLIAM	Rajon, Paul Adolphe 262
BRISACIER, GUILLAUME DE.	
MIGNARD, NICOLAS	Masson, Antoine 214
BRISSON, BARNABÉ.	
RICHELET, N.	Leu, Thomas de 194
BRONTE, <i>Duke of</i> .	
<i>See</i> Nelson, Horatio.	
BROUGHAM, LORD HENRY PETER.	
LAWRENCE, SIR THOMAS	Walker, William, II. 338
BRUEGHEL, JAN.	
DYCK, ANTHONIE VAN	Dyck, Anthonie van 98
BRUEGHEL, PIETER.	
DYCK, ANTHONIE VAN	Dyck, Anthonie van 98
ANONYMOUS	Anonymous 360
BRÜHL, HEINRICH VON, <i>Count</i> .	
SILVESTRE, LOUIS DE, I.	Baléchou, Jean Joseph 15
BUCER, MARTIN.	
JENICHEN, BALTHASAR	Jenichen, Balthasar 175
BUCKINGHAM, GEORGE VILLIERS, <i>Duke of</i> .	
JOHNSON, C.	Houbraken, Jacobus 168
BUNYAN, JOHN.	
ANONYMOUS	Sturt, John 312
BUONARROTI, MICHELANGELO.	
BUONARROTI, MICHELANGELO	François, Alphonse 123
ANONYMOUS	Blooteling, Abraham 34

	Page
BURDETT, SIR FRANCIS.	
SMITH, JOHN RAPHAEL	Ward, William 339
BURKE, EDMUND.	
REYNOLDS, SIR JOSHUA	Benedetti, Michael 29
REYNOLDS, SIR JOSHUA	Watson, James 342
BURLEIGH, WILLIAM CECIL, <i>Lord</i> .	
ANONYMOUS	Houbraken, Jacobus 167
BURNS, ROBERT.	
ALLAN, SIR WILLIAM	Burnet, John 49
NASMYTH, ALEXANDER	Walker, William, II., and Cousins, Samuel 338
BUTLER, SAMUEL.	
SOEST, GERARD	Vertue, George 330
BUTTS, <i>Lady (wife of Sir William Butts)</i>	
HOLBEIN, HANS, II.	Hollar, Wenceslaus 164
BYRON, GEORGE NOEL GORDON, <i>Lord</i> .	
PHILLIPS, THOMAS	Graves, Robert 141

C

CALHOUN, JOHN CALDWELL.	
(From daguerreotype)	D'Avignon, Francis 73
CALLOT, JACQUES.	
DYCK, ANTHONIE VAN	Vorsterman, Lucas I. 335
CALVIN, JOHN.	
ANONYMOUS	Coninck, Cornelis 66
ANONYMOUS	Visscher, Cornelis 332

PORTRAIT INDEX

439

	Page
CAMDEN, CHARLES PRATT, <i>Lord, Lord Chief Justice.</i>	
REYNOLDS, SIR JOSHUA Haid, Johann Gottfried	148
CAMDEN, <i>Lady.</i>	
REYNOLDS, SIR JOSHUA Waltner, Charles Albert	339
CANINO, LUCIEN BONAPARTE, <i>Prince of.</i>	
<i>See</i> Bonaparte, Lucien.	
CARLYLE, THOMAS.	
WHISTLER, JAMES ABBOTT MCNEILL Josey, Richard	177
RAJON, PAUL ADOLPHE Rajon, Paul Adolphe	260
CASTIGLIONE, PIERRE FRANÇOIS CHARLES AUGEREAU, <i>Duc de.</i>	
<i>See</i> Augereau.	
CASTRO, JOÃO DE, <i>Fourth Viceroy of India.</i>	
ANONYMOUS Faithorne, William, I.	109
CATHARINE II., <i>Empress of Russia.</i>	
BENNER, HENRI Mécon, André Joseph	216
CUNNINGHAM, EDWARD FRANCIS Townley, Charles	320
MEYS, FERDINAND DE Vinkles, Reinier	331
VIOLIER, JEAN Mansfeld, Johann Ernst	208
ANONYMOUS Canu, Jean Dominique Étienne	56
ANONYMOUS Kolpashnikov, Aleksiei Iakovlevich	181
ANONYMOUS Lante, Joseph	184
ANONYMOUS Anonymous	361
CATHARINE OF BOURBON (<i>sister of Henry IV. of France</i>)	
ANONYMOUS Passe, Crispin van de, I.	239
CATHARINE OF BRAGANZA (<i>wife of Charles II. of England</i>)	
CASPERS, JOHN BAPTIST Davis, Edward	73
ANONYMOUS Faithorne, William, I.	109
WERFF, ADRIAEN VAN DER Vermeulen, Cornelis	328

	Page
CATS, JACOB.	
RYN, REMBRANDT HARMENSZ VAN Ryn, Rembrandt Harmensz van	281
<i>See also</i> Orange, William II., Prince of, and Jacob Cats.	
CECIL, WILLIAM, <i>Lord Burleigh</i> .	
<i>See</i> Burleigh.	
CELLINI, BENVENUTO.	
VASARI, GIORGIO Jesi, Samuele	175
CHAMBORD, HENRI, <i>Comte de</i> .	
GAILLARD, CLAUDE FERDINAND Gaillard, Claude Ferdinand	125
CHAMBRE, MARIN CUREAU DE LA.	
<i>See</i> La Chambre.	
CHARLEMAGNE.	
ANONYMOUS Passe, Crispin van de, I.	240
CHARLES I., <i>King of England</i> .	
DYCK, ANTHONIE VAN Faber, John, II.	107
DYCK, ANTHONIE VAN Lombart, Pierre	199
DYCK, ANTHONIE VAN Mandel, Johann August Eduard	207
DYCK, ANTHONIE VAN Mathey-Doret, Armand	215
DYCK, ANTHONIE VAN Sharp, William	294
DYCK, ANTHONIE VAN Strange, Robert	311
DYCK, ANTHONIE VAN Snyderhoeft, Jonas	313
DYCK, ANTHONIE VAN Vorsterman, Lucas, I.	335
ANONYMOUS Faithorne, William, I.	109
ANONYMOUS Smith, John	301
CHARLES I., <i>family of</i> .	
DYCK, ANTHONIE VAN Massard, Jean	212
CHARLES I. and HENRIETTA MARIA.	
ANONYMOUS Anonymous	360
CHARLES I. and young Prince CHARLES.	
DYCK, ANTHONIE VAN Browne, Alexander	46

	Page
CHARLES XII., <i>King of Sweden.</i>	
ANONYMOUS	Gole, Jacob 137
ANONYMOUS	Weigel, Christoph 345
CHARLES XIV. JOHN, <i>King of Sweden and Norway.</i>	
<i>See Bernadotte, Jean Baptiste Jules.</i>	
CHARLOTTE SOPHIA (<i>wife of George III. of England</i>)	
FRYE, THOMAS (OR THEODORE)	Frye, Thomas (or Theodore) 124
CHÂTEAUBRIAND, FRANÇOIS RENÉ AUGUSTE, <i>Vicounte de.</i>	
GIRODET-TRIGOSON, ANNE LOUIS DE ROUSSY.	Gaillard, Claude Ferdinand 126
CHATHAM, WILLIAM PITT, <i>Earl of.</i>	
<i>See Pitt.</i>	
CHAUCER, GEOFFREY.	
ANONYMOUS	Honbraken, Jacobus 167
ANONYMOUS	Vertue, George 328
CHETWYND-TALBOT, CHARLES, <i>third Earl Talbot.</i>	
<i>See Talbot.</i>	
CHRISTIAN IV., <i>King of Denmark and Norway.</i>	
ISAACSZ, PIETER	Muller, Jan Harmensz 229
MANDER, KAREL VAN, II.	Lode, Odoard Helmolt de 198
ANONYMOUS	Böner, Johann Alexander 35
ANONYMOUS	Anonymous 360
CHRISTIAN V., <i>King of Denmark and Norway.</i>	
MANDER, KAREL VAN, III.	Haelwegh, Albert 147
CHRISTIAN AUGUSTUS, <i>Prince of Anhalt.</i>	
<i>See Anhalt.</i>	
CHURCHILL, JOHN, <i>Duke of Marlborough.</i>	
<i>See Marlborough.</i>	
CIBBER, Mrs. SUSANNAH MARIA ARNE.	
<i>See Garrick, David, and Mrs. Cibber.</i>	

PORTRAIT INDEX

443

	Page
CLARKE, HENRI JACQUES GUILLAUME, <i>Duc de Feltre</i> .	
<i>See</i> Feltre.	
CLAY, HENRY.	
DODGE, J. W.	283
SADD, H. S.	
CLEVELAND, BARBARA VILLIERS, <i>Duchess of</i> .	
LELY, SIR PETER	344
WATSON, THOMAS	
CLEVES, ANNE OF.	
<i>See</i> Anne of Cleves.	
CLOTILDE (<i>wife of Charles X. of France</i>)	
<i>See</i> Artois, Comte d', and Mademoiselle Clotilde.	
COKE, SIR EDWARD, <i>Lord Chief Justice of England</i> .	
ANONYMOUS	221
MILLER, ANDREW	
COLBERT, JEAN BAPTISTE.	
CHAMPAIGNE, PHILIPPE DE	232
NANTEUIL, ROBERT	
COLERIDGE, SAMUEL TAYLOR.	
ALLSTON, WASHINGTON	68
COUSINS, SAMUEL	
NORTHCOTE, JAMES	286
SAY, WILLIAM	
COLUMBUS, CHRISTOPHER.	
ANONYMOUS	47
BRY, JOHANN THEODOR DE	
ANONYMOUS	119
FOCILLON, VICTOR LOUIS	
ANONYMOUS	218
MERCURIJ, PAOLO	
ANONYMOUS	240
PASSE, CRISPIN VAN DE, I.	
CONDÉ, LOUIS II. DE BOURBON, <i>Prince de (the "Great Condé")</i>	
NANTEUIL, ROBERT	231
NANTEUIL, ROBERT	
CONGREVE, WILLIAM.	
KNELLER, SIR GODFREY	302
SMITH, JOHN	
CONSTANTINE PAVLOVICH, <i>Grand Duke of Russia</i> .	
BENNER, HENRI	176
JOHN, FRIEDRICH	
ANONYMOUS	209
MANSFIELD, JOHANN GEORG	

	Page
COOK, JAMES.	
DANCE-HOLLAND, SIR NATHANIEL Sherwin, John Keyse	295
COOKE, GEORGE FREDERICK (<i>as "Iago"</i>)	
GREEN, JAMES Ward, James	339
COORNHERT, DIRK VOLCKERTSZ.	
GOLTZIUS, HENDRIK Goltzius, Hendrik	138
COPLEY, JOHN SINGLETON, <i>Lord Lyndhurst.</i>	
<i>See Lyndhurst.</i>	
COPPENOL, LIEVEN VAN.	
RYN, REMBRANDT HARMENSZ VAN Ryn, Rembrandt Harmensz van	281
VISSCHER, CORNELIS Visscher, Cornelis	332
CORDAY, MARIE ANNE CHARLOTTE.	
HAFFER, JEAN JACQUES Tassaert, Jean Joseph François	315
CORNEILLE, PIERRE.	
ANONYMOUS Burney, François Eugène	49
CORNELISSEN, ANTHONIE.	
DYCK, ANTHONIE VAN Vorsterman, Lucas, I.	335
CORNWALLIS, CHARLES, <i>Marquis of.</i>	
ANONYMOUS Bolt, Johann Friedrich	38
CORTEZ, FERNANDO.	
ANONYMOUS Anonymous	366
COSTER, ADAM DE.	
DYCK, ANTHONIE VAN Jode, Pieter de, II.	176
COSWAY, Mrs. MARIA CECILIA LOUISA (HADFIELD)	
COSWAY, RICHARD Josi, Christian	177
COWLEY, ABRAHAM.	
LELY, SIR PETER Faithorne, William, I.	109
LELY, SIR PETER Vertue, George	330
ANONYMOUS Simon, John	297

PORTRAIT INDEX

445

	Page
COWPER, WILLIAM.	
LAWRENCE, SIR THOMAS	Bartolozzi, Francesco 18
CROMWELL, OLIVER.	
DYCK, ANTHONIE VAN	Lombart, Pierre 199
LELY, SIR PETER	Faber, John, II. 107
WALKER, ROBERT	Bartolozzi, Francesco 18
WALKER, ROBERT	Gaywood, Robert 129
WALKER, ROBERT	Lombart, Pierre 199
WALKER, ROBERT	Trevillian, William 321
ANONYMOUS	Faithorne, William, I. 108
ANONYMOUS	Velde, Jan van de, II. 328
ANONYMOUS	Anonymous 361
CROMWELL, RICHARD.	
ANONYMOUS	Allard, Huych 6
ANONYMOUS	Stent, Pieter 308
CROMWELL, THOMAS, <i>Earl of Essex.</i>	
<i>See Essex.</i>	
CUVIER, GEORGES LÉOPOLD CHRÉTIEN FRÉDÉRIC DAGOBERT, <i>Baron.</i>	
PICKERSGILL, HENRY WILLIAM	Doo, George Thomas 82

D

DALOU, JULES.	
LEGROS, ALPHONSE	Legros, Alphonse 189
DANBY, HENRY DANVERS, <i>Earl of.</i>	
DYCK, ANTHONIE VAN	Green, Valentine 142
DANTE, ALIGHIERI.	
<i>See Alighieri, Dante.</i>	

	Page
DANTON, GEORGES JACQUES.	
BONNEVILLE, FRANÇOIS	Sandoz-Rollin, Baron de 285
DANTZIG, FRANÇOIS JOSEPH LEFÈVRE, <i>Duc de</i> .	
MARTINET, ÉMILE	Charon, Louis François 60
MENDELBERG, EGIDIUS	Fiesinger, J. Gabriel 114
DANVERS, HENRY, <i>Earl of Danby</i> .	
<i>See Danby.</i>	
DARNLEY, HENRY STUART, <i>Lord</i> .	
<i>See Mary, Queen of Scots, and Henry, Lord Darnley.</i>	
DARWIN, CHARLES ROBERT.	
COLLIER, JOHN	Flameng, Léopold 118
DAVENANT (D'AVENANT), SIR WILLIAM.	
GREENHILL, JOHN	Faithorne, William, I. 110
DAVID, JACQUES LOUIS.	
NAVEZ, FRANÇOIS JOSEPH	Potrelle, Jean Louis 253
DA VINCI, LEONARDO.	
<i>See Vinci.</i>	
DAY, ANNE (<i>later Lady Penhoulst</i>)	
REYNOLDS, SIR JOSHUA	Mac Ardell, James 204
DERUET, CLAUDE.	
CALLOT, JACQUES	Callot, Jacques 56
DERZHAVIN, GAVRIIL ROMANOVICH.	
BOROVIKOVSKIY, VLADIMIR LUKICH	Pozhalostin, Ivan Petrovich 254
DESCARTES, RENÉ.	
HALS, FRANS, I.	Edelinck, Gérard 102
DEVEREUX, ROBERT, <i>2d Earl of Essex</i> .	
<i>See Essex.</i>	

PORTRAIT INDEX

447

	Page
DEVONSHIRE, GEORGIANA SPENCER, <i>Duchess of.</i>	
BEAUCLERK, LADY DIANA	Bartolozzi, Francesco 19
DIGBY, SIR KENELM.	
DYCK, ANTHONIE VAN	Voerst, Robert van 334
DOREUR, LE.	
RYN, REMBRANDT HARMENSZ VAN	Waltner, Charles Albert 339
DOU, GERARD.	
SCHALCKEN, GODFRIED	Schalcken, Godfried 286
DOU, GERARD, <i>uncle of.</i>	
DOU, GERARD	Wille, Jean Georges 350
DRAKE, SIR FRANCIS.	
ANONYMOUS	Anonymous 366, 367
DROUET, JEAN BAPTISTE.	
WHISTLER, JAMES ABBOTT McNEILL	Whistler, James Abbott McNeill 346
DRYDEN, JOHN.	
KNELLER, SIR GODFREY	Edelinck, Gérard 102
KNELLER, SIR GODFREY	Vertue, George 329
DUDLEY, ROBERT, <i>Earl of Leicester.</i>	
<i>See Leicester.</i>	
DÜRER, ALBRECHT (<i>the elder</i>)	
DÜRER, ALBRECHT	Hollar, Wenceslaus 165
DÜRER, ALBRECHT (<i>the younger</i>)	
DÜRER, ALBRECHT	Forster, François 120
DÜRER, ALBRECHT	Hollar, Wenceslaus 165
DÜRER, ALBRECHT	Kilian, Lukas 179
DÜRER, ALBRECHT	Preissler, Georg Martin 255
DÜRER, ALBRECHT	Dürer, Albrecht 95
ANONYMOUS	Anonymous 366

	Page
DU PONT, PAULUS.	
<i>See</i> Pontius, Paulus.	
DUPUIS, PIERRE.	
MIGNARD, NICOLAS	Masson, Antoine 215
DUVENECK, FRANK.	
CHASE, WILLIAM MERRITT	Cuger, William 324
DYCK, ANTHONIE VAN.	
DYCK, ANTHONIE VAN	Jode, Pieter de, II. 176
DYCK, ANTHONIE VAN	Worldige, Thomas 354
DYCK, MARIA RUTEN VAN (<i>wife of Anthonie van Dyck</i>)	
DYCK, ANTHONIE VAN	Bolswert, Scheltus à 38

E

EDWARD IV., <i>King of England</i> .	
ANONYMOUS	Elstracke, Reginald 105
EDWARD VI., <i>King of England</i> .	
HOLBEIN, HANS, II.	Bartolozzi, Francesco 18
EDWARD VI. (<i>as PRINCE OF WALES</i>)	
<i>See</i> Henry VIII. and his family.	
EDWARD VII., <i>King of England (as PRINCE OF WALES)</i>	
<i>See</i> Albert Edward, Prince of Wales.	
EDWARDS, EDWIN.	
BRACQUEMOND, JOSEPH FELIX	Bracquemond, Joseph Félix 43
ELCHINGEN, MICHEL NEY, <i>Duc d'</i> .	
<i>See</i> Ney.	

PORTRAIT INDEX

449

	Page
ELDON, JOHN SCOTT, <i>Earl of.</i>	
LAWRENCE, SIR THOMAS	82
ANONYMOUS	362
ELIZABETH, <i>Queen of England.</i>	
HULLIARD, NICHOLAS	297
OLIVER, ISAAC	240
OLIVER, ISAAC	323
WERFF, ADRIAEN VAN DER	328
ANONYMOUS	105
ANONYMOUS	197
PASSE, CRISPIN VAN DE, I.	240
ANONYMOUS	256
<i>See also Henry VIII. and his family.</i>	
ELIZABETH (<i>wife of Alexander I. of Russia</i>)	
BENNER, HENRI	217
ELIZABETH (ISABELLA) OF BOURBON.	
BLASMEZ, JOHAN	193
RUBENS, PETRUS PAULUS	251
VELASQUEZ, DIEGO RODRIGUEZ DE SILVA Y.	140
ANONYMOUS	176
ELIZABETH CHRISTINA (<i>wife of Frederick the Great of Prussia</i>)	
PESNE, ANTOINE	235
ELIZABETH PETROVNA, <i>Empress of Russia.</i>	
TOCQUE, LOUIS	290
ANONYMOUS	314
ÉON DE BEAUMONT, CHARLES GENEVIÈVE LOUIS AUGUSTE ANDRÉ THIMO- THÉE D' (<i>called "Chevalier d'Éon"</i>)	
COSWAY, RICHARD	59
BRADEL, JEAN BAPTISTE	44
EPERON, <i>Duke of.</i>	
<i>See Charles I., accompanied by Duke of Eperon.</i>	

	Page
ERASMUS, DESIDERIUS, <i>of Rotterdam.</i>	
HOLBEIN, HANS, II.	Bracquemond, Joseph Félix 44
HOLBEIN, HANS, II.	Dequevauvillier, François Jacques 76
HOLBEIN, HANS, II.	Lutzelburger, Hans 202
HOLBEIN, HANS, II.	Lupton, Thomas Goff 202
HOLBEIN, HANS, II.	Vaillant, Wallerant 325
HOLBEIN, HANS, II.	Vorsterman, Lucas, I. 335
HOLBEIN, HANS, II.	Weber, Friedrich 345
DEUTSCH, HANS RUDOLF MANUEL	Deutsch, Hans Rudolf Manuel 79
DÜRER, ALBRECHT	Durer, Albrecht 93
ANONYMOUS	Dyck, Anthony van 98
ESSEX, ROBERT DEVEREUX, <i>3d. Earl of.</i>	
BROMLEY,	Boissard, Robert 36
OLIVER, ISAM	Houbraken, Jacobus 167
ANONYMOUS	Passe, Crispin van de, I. 240
ESSEX, THOMAS CROMWELL, <i>Earl of.</i>	
HOLBEIN, HANS, II.	Anonymous 361
ESSLING, ANDRÉ MASSÉNA, <i>Prince d.</i>	
BONNEMAISON, FEREOLE	Fiesinger, J. Gabriel 114
ESTE, ISABELLA D', <i>Marchesa di Mantua.</i>	
<i>See Mantua.</i>	
ESTERHÁZY VON GALANTHA, NIKOLAUS JOSEPH VON, <i>Prince.</i>	
TOCQUE, JEAN LOUIS	Schmidt, Georg Friedrich 290
ESTRÉES, GABRIELLE D', <i>Marquise de Monceaux.</i>	
<i>See Monceaux.</i>	
EUGÉNIE, <i>Empress (wife of Napoleon III. of France)</i>	
WINTERHALTER, FRANZ XAVER	Cousins, Samuel 68
EVERETT, EDWARD	
WIGHT, MOSES	Smith, Hezekiah Wright 301

F

	Page
FAIRFAX, SIR THOMAS.	
BOWER, EDWARD	Marshall, William 211
WALKER, ROBERT	Faithorne, William, J. 110
FARADAY, MICHAEL.	
TURNER, CHARLES	Turner, Charles 322
FAUCHET, CLAUDE.	
LEU, THOMAS DE	Leu, Thomas de 193
FELTRE, HENRI JACQUES GUILLAUME CLARKE, <i>Duc de</i> .	
FABRE, FRANÇOIS XAVIER PASCAL	Massard, Jean-Baptiste-Raphael Urbain 213
FENHOULET, <i>Lady</i> .	
<i>See</i> Day, Anne.	
FERDINAND I., <i>Emperor of Germany</i> .	
BEHAM, BARTHEL	Beham, Barthel 26
FERDINAND III., <i>Emperor of Germany</i> .	
SOUTMAN, PIETER CLAESZ	Snyderhoeft, Jonas 315
FILLMORE, MILLARD.	
(From daguerreotype)	D'Avignon, Francis 73
FLETCHER, JOHN.	
ANONYMOUS	Vertue, George 329
ANONYMOUS	Simon, John 297
FLEURY, ANDRÉ HERCULE DE, <i>Cardinal</i> .	
RIGAUD-Y-ROS, HYACINTHE FRAN- ÇOIS H. M. P. LE M. A. J., AND AUTREAU, LOUIS.	Thomassin, Henri-Simon 318

	Page
FLIEGEN, EVA.	
ANONYMOUS	361
FONTAINE, LA.	
<i>See</i> La Fontaine.	
FOOTE, SAMUEL, <i>and</i> MR. WESTON (<i>as The President and Dr. Just on "Deed on two storks"</i>)	
ZAFERRELY, JOHANN	115
Finlayson, John	
FORNARINA, LA.	
PIOMBRO, SEBASTIANO DEL	225
Morghen, Raffaello	
FOUCHÉ, JOSEPH, <i>Duc d'Orléans</i> .	
<i>See</i> Orléans.	
FOUQUET, BASILE, <i>Abbé de Barbeaux</i> .	
NANTEUIL, ROBERT	231
Nanteuil, Robert	
FOX, CHARLES JAMES.	
ABBOTT, FRANCIS LE	16
Barnard, William	
REYNOLDS, SIR JOSHUA	177
Jones, John	
SMITH, JOHN RAPHAEL	265
Reynolds, Samuel William	
FOY, MAXIMILIEN SÉBASTIEN, <i>General</i> .	
VERNET, ÉMILE JEAN HORACE	189
Lefèvre, Achille Désiré	
FRANCE, ABRAHAM.	
RYN, REMBRANDT HARMENSZ VAN	281
Ryn, Rembrandt Harmensz van	
FRANCIS I., <i>King of France</i> .	
CLOUET, FRANÇOIS	250
Platte-Montagne (van Plattenberg), Nicolas de	
ANONYMOUS	193
Leu, Thomas de	
FRANCIS II., <i>King of France</i> .	
BOIZOT, ANTOINE	114
Fillopoul, Pierre	
ANONYMOUS	193
Leu, Thomas de	
FRANCIS I., <i>Emperor of Germany</i> .	
MEYSENS, MARGIS VAN DER	179
Kilian, Philipp Andreas	

PORTRAIT INDEX

453

	Page
FRANCK, FRANS.	
DYCK, ANTHONIE VAN	Dyck, Anthonie van 98
FRANKLIN, BENJAMIN.	
CHAMBERLIN, MASON	Fisher, Edward 115
DUPLESSIS, JOSEPH SIERÈDE	Tardieu, Pierre Alexandre 315
TOURON, GIACOMO	Raimondi, Carlo 259
WILSON, BENJAMIN	MacArdell, James 204
FREDERICA SOPHIA WILHELMINA, <i>Margravine of Beiruth</i> .	
<i>See</i> Beiruth.	
FREDERICK III., <i>Emperor of Germany</i> .	
LENBACH, FRANZ VON	Hecht, Wilhelm 155
FREDERICK I., <i>King of Prussia</i> .	
WENTZEL, JOHANN FRIEDRICH	Desrochers, Étienne-Johandier 78
SCHMIDT, GEORG FRIEDRICH	Schmidt, Georg Friedrich 288
FREDERICK II. (<i>the Great</i>), <i>King of Prussia</i> .	
BEGAS, OSKAR	Unger, William 324
CAMPHAUSEN, WILHELM	Forberg, Carl Ernst 119
CUNNINGHAM, EDWARD FRANCIS	Clemens, Johann Friedrich 63
CUNNINGHAM, EDWARD FRANCIS	Cunego, Domenico 70
ELSHOLTZ, LUDWIG	Rossmäster, Johann Friedrich, and Lehmann, Gottfried Arnold 270
FRANK (STEINHÜSER), PAULINE	Mandel, Johann August Eduard 207
FRISCH, JOHANN CHRISTOPH	Bretzing, Georg 44
GRAFF, ANTON	Bause, Johann Friedrich 23
MILN, JORIS VAN DER	MacArdell, James 203
PESNE, ANTOINE	Fritzsche, Christian Friedrich 124
PESNE, ANTOINE	Houbraken, Jacobus 167
PESNE, ANTOINE	Houston, Richard 169
PESNE, ANTOINE	Lüderitz, Karl Friedrich Gustav 202
PESNE, ANTOINE	Schmidt, Georg Friedrich 289
PESNE, ANTOINE	Wille, Jean Georges 351
RAMBERG, JOHANN HEINRICH	Bartolozzi, Francesco 18
SCHADOW, JOHANN GOTTFRIED	Teichel, Albert 316

	Page
FREDERICK II.—Continued.	
SCHRADER, JULIUS FRIEDRICH ANTONIO	Payne, Albert Heinrich 242
VAN LOO, CHARLES AMÉDÉE PHILIPPE	Langlois, Pierre Gabriel 184
WOLF, FLEICH LUDWIG FRIEDRICH	Haas, Johann Meno 144
ANONYMOUS	Fritzsche, Christian Friedrich 124
BOCK, CARL FRIEDRICH WILHELM	Bock, Carl Friedrich Wilhelm 35
CHODOWIECKI, DANIEL NICOLAUS	Chodowiecki, Daniel Nicolaus 62
HESSE, EBERHARD SIEGFRIED	Hesse, Eberhard Siegfried 156
NILSON, JOHANN ESAIAS	Nilson, Johann Esaias 235
RIEDINGER, JOHANN ELIAS	Pheippart, 245
RIEDINGER, JOHANN ELIAS	Riedinger, Johann Elias 268
ANONYMOUS	Schmidt, Georg Friedrich 287
ANONYMOUS	Anonymous 367
FREDERICK II. <i>and his sister</i> , FREDERICA SOPHIA WILHELMINA (<i>as children</i>)	
PESNE, ANTOINE	Eichens, Friedrich Eduard 105
FREDERICK I., <i>King of Sweden, and ULRICA ELEONORA, his wife.</i>	
PREISSLER, JOHANN DANIEL	Heumann, Georg Daniel 158
FREDERICK AUGUSTUS, <i>Saxon Elector, later King of Poland.</i>	
<i>See Augustus III.</i>	
FREDERICK AUGUSTUS, <i>Prince.</i>	
<i>See George Augustus Frederick, Prince of Wales, and Prince Frederick.</i>	
FREDERICK HENRY, <i>Prince of Orange.</i>	
<i>See Orange.</i>	
FREDERICK HENRY LOUIS, <i>Prince of Prussia.</i>	
CUNNINGHAM, EDWARD FRANCIS	Townley, Charles 320
FREDERICK WILLIAM, <i>Electeur of Brandenburg.</i>	
<i>See Brandenburg.</i>	
FREDERICK WILLIAM I., <i>King of Prussia.</i>	
PESNE, ANTOINE	Schmidt, Georg Friedrich 289
WEIDEMANN, FRIEDRICH WILHELM	Smith, John 304
BUSCH, GEORG PAUL	Busch, Georg Paul 50

PORTRAIT INDEX

455

	Page
FREDERICK WILLIAM II., <i>King of Prussia.</i>	
CUNNINGHAM, EDWARD FRANCIS	Townley, Charles 320
SCHRÖDER, JOHANN HEINRICH	Clemens, Johann Friedrich 63
FREDERICK WILLIAM III., <i>King of Prussia.</i>	
LAUER, NICOLAUS	Dickinson, William 79
MANDEL, JOHANN AUGUST EDUARD	Mandel, Johann August Eduard 206
FREDERICK WILLIAM III. and QUEEN LOUISA, <i>his wife.</i>	
ANONYMOUS	Engelmann, Gottfried 106
FREDERICK WILLIAM III. <i>and his family.</i>	
DÄHLING, HEINRICH ANTON	Kretlow, Johann Ferdinand 182
FREDERICK WILLIAM IV., <i>King of Prussia.</i>	
OTTO, JOHANNES SAMUEL	Mandel, Johann August Eduard 207
FREDERICK, MISS CATHERINE.	
SMITH, JOHN RAPHAEL	Smith, John Raphael 394
FREER, Mr.	
<i>See</i> Haden, Francis Seymour, Mrs. Haden, and Mr. Freer.	
FRYE, MADAME.	
FRYE, THOMAS (or THEODORE)	Frye, Thomas (or Theodore) 124

G

GAMA, VASCO DA.

ANONYMOUS	Cross, Thomas 70
---------------------	----------------------------

GAMBETTA, LÉON.

(From photograph)	Lafosse, Jean Baptiste Adolphe 183
LEGROS, ALPHONSE	Legros, Alphonse 190

	Page
GARRICK, DAVID.	
LIGTARD, JEAN ÉTIENNE	Mac ArdeH, James 203
REYNOLDS, SIR JOSHUA	Watson, Thomas 344
(<i>as Kitty in "Every man in his humour"</i>)	
REYNOLDS, SIR JOSHUA	Finlayson, John 115
(<i>as "Hamlet"</i>)	
WILSON, BENJAMIN	Mac ArdeH, James 204
(<i>as "Abel Denger"</i>)	
ZAFFELY, JOHANN	Dixon, John 81
GARRICK, DAVID, <i>and</i> MRS. SUSANNAH MARIA ARNE CIBBER (<i>as "Jaffier and Belshera"</i>)	
ZAFFELY, JOHANN	Mac ArdeH, James 205
GEORGE I., <i>King of England (as Duke of Hannover)</i>	
SCAGHELY,	Simon, John 298
(<i>as King</i>)	
SCAGHELY,	Simon, John 298
GEORGE II., <i>King of England.</i>	
HUDSON, THOMAS	Faber, John, H. 107
GEORGE III., <i>King of England.</i>	
FRY, THOMAS	Pether, William 244
SKELTON, WILLIAM	Skelton, William 300
GEORGE IV., <i>King of England.</i>	
PHILLIPS, THOMAS	Skelton, William 300
GEORGE AUGUSTUS FREDERICK <i>Prince of Wales (later George IV. of England)</i>	
BROMPTON, RICHARD	Saunders, John 286
COSWAY, RICHARD	Sailliar, Lewis 283
GAINSBOROUGH, THOMAS	Smith, John Raphael 305
RUSSELL, JOHN	Collyer, Joseph 65
GEORGE AUGUSTUS FREDERICK <i>and</i> PRINCE FREDERICK.	
REED, CATHERINE	Watson, James 342
GIBBONS, GRINLING.	
KNELLER, SIR GODFREY	Smith, John 302

	Page
GLADSTONE, WILLIAM EWART.	
BATLEY, HENRY W.	22
LAWSON, F. W.	371
GÖTHE, JOHANN WOLFGANG VON.	
JAGEMANN, FERDINAND	171
KRAUS, GEORG MELCHIOR (JOHANN) .	62
VOGEL, CHRISTIAN LEBERECHT . . .	293
GOLDSMITH, OLIVER.	
REYNOLDS, SIR JOSHUA	210
GOLTZIUS, HENDRIK.	
SNYDERHOEF, JONAS	312
GORDON, GEORGE NOEL, <i>Lord Byron</i> .	
<i>See Byron.</i>	
GOWER, JOHN.	
ANONYMOUS	329
GRANT, ULYSSES SIMPSON, <i>General</i> .	
SHELTON, WILLIAM HENRY	295
GRATTAN, HENRY.	
POPE, ALEXANDER	293
GRAVIER, CHARLES, <i>Comte de Vergennes</i> .	
<i>See Vergennes.</i>	
GREGORY XIV., <i>Pope</i> .	
ANONYMOUS	349
GROTIUS, HUGO (called <i>Jan Hugo de Groot</i>)	
GOLTZIUS, HENDRIK	138
GUÉRANGER, PROSPER, <i>Abbé de Solesmes</i> .	
GAILLARD, CLAUDE FERDINAND . . .	125
GUIZOT, SOPHIE ÉLISABETH (BONICEL), <i>Mme</i> .	
SCHEFFER, ARY	134

	Page
GUSTAVUS II. ADOLPHUS, <i>King of Sweden.</i>	
FETTLER, JAMES	Bause, Johann Friedrich 23
MIEREVELLE, MICHEL JANSZ	Delft, Willem Jacobsz 75
SANDBERG, JOHANN GUSTAF	Herlin, 158
GUZMAN, GASPARO DE, <i>Count Olivarez.</i>	
<i>See Olivarez.</i>	

H

HADEN, FRANCIS SEYMOUR, MRS. HADEN <i>and</i> MR. FREER (called " <i>The music room</i> ")	
WHISTLER, JAMES ABBOTT McNEILL	Whistler, James Abbott McNeill 346
HADEN, THOMAS.	
WRIGHT, JOSEPH	Haden, Francis Seymour 147
HALS, FRANS, I.	
HALS, FRANS, I.	Rajon, Paul Adolphe 262
HAMILTON, EMMA (LYON), <i>Lady.</i>	
KAUFFMANN, MARIA ANNA ANGE- LIKA KATHARINA.	Morghen, Raffaello 225
ROMNEY, GEORGE	Earlom, Richard 100
HAMILTON, JAMES, <i>Duke of.</i>	
<i>See</i> Charles I., King of England, and Duke of Hamilton.	
HAMPDEN, JOHN.	
ANONYMOUS	Houbraken, Jacobus 167
HARCOURT, HENRI DE LORRAINE, <i>Comte d'.</i>	
MIGNARD, NICOLAS	Masson, Antoine 215
HEDLINGER, JOHANN KARL.	
STUDER, JOHANN RUDOLPH	Haid, Johann Jakob 149

PORTRAIT INDEX

459

	Page
<i>HEDWIGA ELEONORA, Queen of Sweden.</i>	
KLÖCKER VON EHRENSTRAHL, DAVID	Van Schuppen, Pierre Louis 327
<i>HENRIETTA MARIA (wife of Charles I. of England)</i>	
DYCK, ANTHONIE VAN	Hollar, Wenceslaus 164
DYCK, ANTHONIE VAN	Snyderhoef, Jonas 313
MYTENS, DANIEL, I.	Delff, Willem Jacobsz 75
<i>HENRIETTA MARIA with her children.</i>	
DYCK, ANTHONIE VAN	Strange, Robert 311
<i>See also Charles I. and Henrietta Maria, and Charles I., family of.</i>	
<i>HENRY VIII., King of England.</i>	
HOLBEIN, HANS, II.	Houbraken, Jacobus 167
<i>HENRY VIII. and his family, EDWARD, PRINCE OF WALES, MARY, and ELIZABETH.</i>	
HOLBEIN, HANS, II.	Bartolozzi, Francesco 19
<i>HENRY II., King of France.</i>	
PENNI, LUCA	Beatrizet, Nicolas 24
<i>HENRY III., King of France.</i>	
ANONYMOUS	Leu, Thomas de 193
ANONYMOUS	Wierix, Jan 350
<i>HENRY IV., King of France.</i>	
ELLE, FERDINAND	Morin, Jean 227
GAULTIER, PIERRE	Swaine, John 314
POURBUS, FRANS, II.	Janinet, Jean François 173
QUESNEL, FRANÇOIS	Leu, Thomas de 194
RUBENS, PETRUS PAULUS	Janinet, Jean François 173
ANONYMOUS	Gaultier, Léonard 128
LEU, THOMAS DE	Leu, Thomas de 193
PASSE, CRISPIN VAN DE, I.	Passe, Crispin van de, I. 240
PASSE, CRISPIN VAN DE, II.	Passe, Crispin van de, II. 241
ANONYMOUS	Wierix, Anthonie 348
<i>HENRY, Prince of Wales (son of James I. of England)</i>	
OLIVER, ISAAC	Houbraken, Jacobus 168

	Page
HERKOMER, HUBERT.	
HERKOMER, HUBERT	158
HERSCHEL, SIE WILLIAM.	
ABBOTT, FRANCIS LEMUEL	273
HOE, ROBERT.	
RAJON, PAUL ADOLPHE	260
HOGARTH, WILLIAM.	
HOGARTH, WILLIAM	301
HOLBEIN, HANS, II.	
HOLBEIN, HANS, II.	165
HONDIUS, JODOCUS.	
<i>See Mercator, Gerard, and Jodocus Hondius.</i>	
HORTENSE.	
<i>See Beauharnais, Eugénie Hortense de.</i>	
HOWARD, CATHARINE (<i>wife of Henry VIII. of England</i>)	
DYCK, ANTHONIE VAN	175
HOLBEIN, HANS, II.	167
WERFF, ADRIAEN VAN DER	328
HUGO, VICTOR.	
DESMOUTIN, FERNAND	76
HUMBOLDT, FRIEDRICH HEINRICH ALEXANDER VON.	
(From daguerreotype)	322
HUME, DAVID.	
COCHIN, CHARLES NICOLAS, H.	220
HUNTER, JOHN.	
REYNOLDS, SIR JOSHUA	294
HUSS, JOHANN.	
JENICHEN, BALTHASAR	175
HUYGENS, CONSTANTIN.	
VAILLANT, BERNARD	35

I

	Page
IRETON, HENRY, <i>General</i> .	
COOPER, SAMUEL	Houbraken, Jacobus 168
IRVING, WASHINGTON.	
(From daguerreotype?)	Sartain, William 285
ISABELLA CLARA EUGENIA, <i>Infanta of Spain</i> .	
RUBENS, PETRUS PAULUS	Muller, Jan Harmensz 229
RUBENS, PETRUS PAULUS	Pontius, Paulus 252
ANONYMOUS	Wierix, Anthonie 348
ISABELLA OF BOURBON.	
<i>See</i> Elizabeth (Isabella) of Bourbon.	

J

JACKSON, ANDREW, <i>General</i> .	
VANDERLYN, JOHN	Durand, Asher Brown 97
JAMES I., <i>King of England (when James VI. of Scotland)</i>	
ANONYMOUS.	Jode, Pieter de, I. 175
<i>See also</i> Mary, Queen of Scots, and her son, James I.	
JAMES I. and QUEEN ANNE, <i>his wife</i> .	
ANONYMOUS.	Wierix, Jan 350
JAMES II., <i>King of England</i> .	
COOPER, SAMUEL	Williams, Robert (Roger?) 352
KNELLER, SIR GODFREY	Smith, John 302
LARGILLIÈRE, NICOLAS DE	Smith, John 303

	Page
JAMES II. (<i>as Duke of York</i>)	
<i>See</i> York.	
JAMES VI., <i>King of Scotland</i> .	
<i>See</i> James I., King of England.	
JEANNE D'ALBRET, <i>Queen of Navarre</i> .	
<i>See</i> Albret.	
JEANNE D'AUTRICHE, <i>Grand Duchess of Tuscany</i> .	
<i>See</i> Tuscany.	
JEFFERSON, THOMAS, <i>President of United States</i> .	
DESNOYERS, BARON AUGUSTE GASPARD LOUIS BOUCHER.	Dequevauvillier, François Jacques 76
JOHNSON, BENJAMIN.	
HONTHORST, GERARD VAN	Vertue, George 329
JOHNSON, SAMUEL.	
OPTE, JOHN	Townley, Charles 320
REYNOLDS, SIR JOSHUA	Watson, James 343
JONES, INIGO.	
DYCK, ANTHONIE VAN	Voerst, Robert van 334
JONES, SIR WILLIAM, <i>Chief Justice</i> .	
ANONYMOUS.	Sherwin, William 296
JOSEPH II., <i>Emperor of Germany</i> .	
KYMLI (KINDI),	Schultze, Christian Gottfried 292
JOSEPHINE, <i>Empress</i> . (<i>Marie Joséphe Rose Tascher de la Pagerie, first wife of Napoleon I. of France</i>)	
RUGGET, HENRI	Dours, 82
ISABEY, JEAN BAPTISTE, AND PERCIER, CHARLES.	Andouin, Pierre 12
ISABEY, JEAN BAPTISTE, AND PERCIER, CHARLES.	Ribault, Jean François 266
LAURENT, JEAN ANTOINE	Andouin, Pierre 12
LETHIERE (GUILLOU), GUILLAUME	Edwards, S. Arlent 104
LETHIERE (GUILLOU), GUILLAUME	Weber, Friedrich 345

PORTRAIT INDEX

463

	Page
JOSEPHINE, <i>Empress—Continued.</i>	
PRUD'HON, PIERRE	Blanchard, Auguste Thomas Marie 34
ANONYMOUS.	Douas, and Duthé, 83
ANONYMOUS.	Agnelli, Frederic 3
<i>See also</i> Napoleon and Josephine.	
JOUBERT, BARTHÉLEMY CATHERINE, <i>General.</i>	
LEDRU, HILAIRE	Bourgeois de la Richardière, Antoine Achille 42
JULIENNE, JEAN DE.	
<i>See</i> Wattean, Jean Antoine, and Jean de Julienne.	
JULIUS II., <i>Pope.</i>	
SANZIO, RAFFAELLO	Steinla (Müller), Moritz 308
JUNIUS, ROBERT.	
STEVARTS, ANTHONIE PALAMEDSZ	Visscher, Cornelis 333
JUNOT, MME.	
<i>See</i> Abrantés, Duchesse d'.	
JUSUF PASCIA, <i>Grand Visir.</i>	
TONIOLI, FERDINANDO	Giacconi, Vincenzo 131

K

KAUFFMANN, MARIA ANNA ANGELIKA KATHARINA.	
REYNOLDS, SIR JOSHUA	Bartolozzi, Francesco 19
KAULBACH, WILHELM VON.	
KAULBACH, FRIEDRICH	Raab, Johann Leonhard 257

	Page
KAUNITZ, WENZEL ANTON VON, <i>Prince</i> .	
HAGENAUER, JOHANN BAPTIST	Schmützer, Jakob Matthias 290
KAZINCZY, FERENCZ (<i>Hungarian author</i>)	
KUNNINGER, VINENZ GIORG	John, Friedrich 176
KEAN, EDMUND (<i>as "Richard III."</i>)	
HALL, JOHN J.	Turner, Charles 322
KEMBLE, FRANCES ANNE.	
REYNOLDS, SIR JOSHUA	Jones, John 177
KEMBLE, JOHN PHILIP.	
HAMILTON, WILLIAM	Bartolozzi, Francesco 19
SHEE, SIR MARTIN ARCHER	Sharp, William 294
KEMBLE, SARAH.	
<i>See Siddons.</i>	
KEMPIS, THOMAS A.	
ANONYMOUS	Wierix, Hieronymus 349
KLEBER, JEAN BAPTISTE, <i>General</i> .	
GUERIN, JEAN	Fiesinger, J. Gabriel 114
KNIGHT, Mrs.	
KNELLER, SIR GODFREY	Faber, John, H. 108
KNIPPERDOLLING, BERNHARD.	
WOUDEANUS, JAN CORNELIS	Siehem, Karel van 297
KOUTOUZOF, MICHAEL LAURIONOVITCH GOLENTICHEF SMOLENSKOI, <i>Prince, Field</i> <i>Marshal</i> .	
WOLKOFF	Godby, James 135
KRABBETJE.	
<i>See Asselyn, Jan.</i>	

L

	Page
LA CHAMBRE, MARIN CUREAU DE.	
MIGNARD, PIERRE	Masson, Antoine 214
LA FAYETTE, MARIE JEAN PAUL ROCH YVES GILBERT MOTIER, <i>Marquis de</i> .	
LEPAON, LOUIS	Le Mire, Noël 191
WEYLER, JEAN BAPTISTE	Guérin, Christophe 143
GEILLE, AMÉDÉE FÉLIX BARTHÉLEMY.	Geille, Amédée Félix Barthélemy. 129
LA FONTAINE, MME. DE.	
SANDOZ-ROLLIN, BARON DE	Desvachez, David Joseph 78
LALLY-TOLLENDAL, TROPHIME GÉRARD, <i>Marquis de</i> .	
ANONYMOUS	Levachez, Charles François Gabriel 194
LAMB, CHARLES.	
(From daguerreotype?)	Sartain, William 285
LAMB, MARY.	
CARY, FRANCIS STEPHEN	Edwards, S. Arlent 104
LAMBALLE, MARIE THÉRÈSE LOUISE DE SAVOIE-CARIGNAN, <i>Princesse de</i> .	
HICKEL, ANTON	Malgo, Simon 206
LANGERON, ALEKSANDR FEDOROVICH, <i>Count</i> .	
DAWE, GEORGE	Wright, Thomas 355
LASCELLES, MRS. ANNE, <i>and child</i> .	
REYNOLDS, SIR JOSHUA	Watson, James 343
LATIL, JEAN BAPTISTE MARIE ANNE ANTOINE, <i>Duc de, Archbishop of Rheims</i> .	
INGRES, JEAN AUGUSTE DOMINIQUE	Henriquel-Dupont, Louis Pierre 156

	Page
LAUD, WILLIAM, <i>Archbishop of Canterbury.</i>	
DYCK, ANTHONIE VAN	Watson, James 342
ANONYMOUS	Visscher, Nicolaes (Claes) Jansz. 333
LA VALLIERE, FRANÇOISE LOUISE DE LA BAUME LE BLANC, <i>Duchesse de.</i>	
PLAES (PLAAS), DAVID VAN DER	GoLe, Jacob 137
ANONYMOUS	Larmessin, Nicolas de, L or II. 185
LAW, JOHN.	
RIGAUD-Y-ROS, HYACINTHE FRAN- çois H. M. P. LE M. A. J.	Schmidt, Georg Friedrich 289
LE COUVREUR, ADRIENNE.	
COYPEL, CHARLES ANTOINE	Drevet, Pierre Imbert 84
FONTAINE, LUDOLPH LA	Schmidt, Georg Friedrich 288
LECZINSKA, MARIE (<i>wife of Louis XV. of France</i>)	
TOCQUE, LOUIS	Daulé, Jean 73
LEE, LADY ELIZABETH.	
REYNOLDS, SIR JOSHUA	Fisher, Edward 115
LEFÈVRE, FRANÇOIS JOSEPH, <i>Duc de Dantzig.</i> <i>See Dantzig.</i>	
LEGROS, ALPHONSE.	
LEGROS, ALPHONSE	Legros, Alphonse 190
LEICESTER, ROBERT DUDLEY, <i>Earl of.</i>	
GOLTZIUS, HENDRIK	Goltzius, Hendrik 138
ANONYMOUS	Sichem, Karel van 296
LEIGHTON, SIR FREDERICK.	
LEGROS, ALPHONSE	Legros, Alphonse 190
LENOX, LADY GEORGE.	
RAMSAY, ALLAN	Mac Ardell, James 203
LEO X., <i>Pope</i>	
SANZIO, RAFFAELLO	Morghen, Raffaello 226

PORTRAIT INDEX

467

	Page
LEO XIII., <i>Pope</i> .	
GAILLARD, CLAUDE FERDINAND Gaillard, Claude Ferdinand	125
LEOPOLD I., <i>Emperor of Austria</i> .	
BLOCK, BENJAMIN Block, Benjamin	34
LEOPOLD, <i>Prince of Anhalt-Dessau</i> .	
<i>See Anhalt-Dessau.</i>	
LESSING, GOTTHOLD EPHRAIM.	
GRAFF, Anton Krausse, Lorenz Alfred	182
LE TELLIER, CHARLES MAURICE, <i>Archbishop of Rheims</i> .	
MIGNARD, PIERRE Duflos, Claude	95
MIGNARD, PIERRE Edelineck, Gérard	103
NANTEUIL, ROBERT Nanteuil, Robert	231
LE TELLIER, FRANÇOIS MICHEL, <i>Marquis de Louvois</i> .	
<i>See Louvois.</i>	
LE TELLIER, MICHEL, <i>Chancellor of France</i> .	
VOET, JACOB FERDINAND Edelineck, Gérard	103
NANTEUIL, ROBERT Nanteuil, Robert	231
LEUCHTENBERG, <i>Duc de</i> .	
<i>See Beauharnais, Eugène de.</i>	
LEYDEN, JOHAN VAN.	
ALDEGREVER, HEINRICH Aldegrever, Heinrich	5
LEYDEN, LUCAS VAN.	
LEYDEN, LUCAS VAN Stock, Andries	308
LEYDEN, LUCAS VAN Leyden, Lucas van	196
LINCOLN, ABRAHAM, <i>President of United States</i> .	
(From photograph) Johnson, Thomas	177
(From photograph?) Rajon, Paul Adolphe	261
LINNEÆUS, CAROLUS.	
HOLLMAN, AND BARTOLOZZI, FRANCESCO. Meyer, Henry	220

	Page
LISTON, ROBERT, <i>Surgeon.</i>	
GRANT, SIR FRANCIS	Bromley, John Charles 45
LONGFELLOW, HENRY WADSWORTH.	
(From photograph?)	Burt, Charles 49
(From photograph?)	Hall, Henry Bryan 152
ANONYMOUS.	Anonymous 359
LOREDANO, LEONARDO, <i>Doge of Venice.</i>	
BELLINI, GIOVANNI	Le Rat, Paul Edme. 192
LORRAINE, HENRI DE, <i>Comte d'Harcourt.</i>	
<i>See Harcourt.</i>	
LOUIS XI., <i>King of France.</i>	
ANONYMOUS.	Morin, Jean 227
LOUIS XIII., <i>King of France.</i>	
ANONYMOUS.	Gaultier, Léonard 129
ANONYMOUS.	Heyden, Jakob von der 159
ANONYMOUS.	L'Asne, Michel 185
LOUIS XIV., <i>King of France.</i>	
CORNELLE, JEAN BAPTISTE	Edelinek, Gérard 102
DE LA HAYE, JEAN	Edelinek, Gérard 102
LE BRUN, CHARLES	Edelinek, Gérard 102
LE BRUN, CHARLES	Masson, Antoine 214
LE BRUN, CHARLES	Nanteuil, Robert, and Rous- selet, Gilles 233
LEBRUN, CHARLES	Van Schuppen, Pierre Louis 327
MIGNARD, PIERRE	Nanteuil, Robert 232
RIGAUD-Y-ROS, HYACINTHE FRAN- COIS H. M. P. LE M. A. J.	Drevet, Pierre 84
ANONYMOUS.	Bazin, Nicolas 23
MASSON, ANTOINE	Masson, Antoine 214
NANTEUIL, ROBERT	Nanteuil, Robert 231
SOMER, PAUL VAN, H.	Sommer, Paul van, H. 306

PORTRAIT INDEX

469

	Page
LOUIS XV., <i>King of France.</i>	
GOBERT, PIERRE	Audran, Jean 12
HEILMANN, JOHANN KASPAR	Houbraken, Jacobus 168
RIGAUD-Y-ROS, HYACINTHE FRAN- ÇOIS H. M. P. LE M. A. J.	Simon, Jean 298
VAN LOO, LOUIS MICHEL	Cathelin, Louis Jacques 59
VAN LOO, LOUIS MICHEL	Larmessin, Nicolas de, III. 185
LOUIS XVI., <i>King of France.</i>	
CALLET, ANTOINE FRANÇOIS	Bervic, Charles Clément 32
LECLERC, PIERRE THOMAS (?)	Le Beau, Pierre Adrien 188
ANONYMOUS	Brookshaw, Richard 45
GAUTIER, JEAN BAPTISTE ANDRÉ	Gaucher, Charles Étienne 128
HALL, PIERRE ADOLPHE	Moreau, Jean Michel 224
LOUIS XVI., MARIE ANTOINETTE, <i>and the DAUPHIN.</i>	
SAUVAGE, JEAN BAPTISTE	Saint-Aubin, Augustin de 284
LOUIS XVII., <i>King of France.</i>	
KUCHARSKJ,	Hourdain, C. 168
ANONYMOUS	Fontana, Pietro 119
LOUIS XVII. (<i>as Dauphin</i>)	
<i>See Louis XVI., Marie Antoinette, and the Dauphin.</i>	
LOUIS XVIII., <i>King of France.</i>	
GÉRARD, BARON FRANÇOIS PASCAL SIMON.	Massard, Jean Baptiste Raphael Urbain 213
LOUIS, <i>Dauphin of France (son of Louis XIV.)</i>	
RIGAUD-Y-ROS, HYACINTHE FRANÇOIS H. M. P. LE M. A. J.	Drevet, Pierre 83
LOUIS PHILIPPE <i>of France (when Duc d'Orléans)</i>	
GÉRARD, BARON FRANÇOIS PASCAL SIMON.	Henriquet-Dupont, Louis Pierre 157
GÉRARD, BARON FRANÇOIS PASCAL SIMON.	Lignon, Étienne Frédéric 197

	Page
LOUIS DE BOURBON, <i>Duc de Vendôme</i> .	
<i>See</i> Vendôme.	
LOUISA AUGUSTA WILHELMINA AMALIA (<i>wife of Frederick William III. of Prussia</i>)	
LAUER, NICOLAUS	Dickinson, William 79
RICHTER, GUSTAV CARL LUDWIG	Edwards, S. Arlent 104
SCHRÖDER, JOHANN HEINRICH	Frick, Johann Friedrich 123
<i>See also</i> Frederick William III. of Prussia and Queen Louisa.	
LOUISE DE LA MISÉRICORDE.	
<i>See</i> La Vallière, Françoise Louise de la Baume le Blanc.	
LOUVOIS, FRANÇOIS MICHEL LE TELLIER, <i>Marquis de</i> .	
FÉRURE, CLAUDE LE	Van Schuppen, Pierre Louis 327
LOYOLA, IGNATIUS DE.	
ANONYMOUS	Wierix, Hieronymus 349
LUNDEN (?), Mlle. (<i>Le chapeau de paille</i>)	
RUBENS, PETRUS PAULUS	Reynolds, Samuel William 265
LUTHER, MARTIN.	
HOPFER, DANIEL	Hopfer, Daniel 166
CRANACH, LUCAS, I.	Cranach, Lucas, I. 70
ANONYMOUS	Gaywood, Robert 129
MASTER I. B. of 1530	Master I. B. of 1530 170
LUTHER, MARTIN, <i>and</i> PHILIPP MELANCHTHON.	
CRANACH, LUCAS, I.	Dietrich, Johann Georg 81
LUTMA, JAN.	
RYN, REMBRANDT HARMENSZ VAN	Ryn, Rembrandt Harmensz van 281
LYNDHURST, JOHN SINGLETON COPLEY, <i>Lord</i> .	
ANONYMOUS	Anonymous 362
LYON, EMMA, <i>Lady Hamilton</i> .	
<i>See</i> Hamilton.	

M

	Page
MACAULAY, THOMAS BABINGTON.	
GORDON, SIR JOHN WATSON Faed, James	108
MCCLELLAN, GEORGE BRINTON, <i>Major-General</i> .	
ORMSBY, WATERMAN LILLY Ormsby, Waterman Lilly	236
MAINTENON, FRANÇOISE D'AUBIGNÉ, <i>Marquise de</i> .	
ANONYMOUS Giffart, Pierre	133
ANONYMOUS Saint-Aubin, Augustin de	284
MAINWARING, SIR PHILIP.	
<i>See</i> Strafford, Thomas Wentworth, Earl of, and Sir Philip Mainwaring.	
MALDER, JEAN, <i>Bishop of Antwerp</i> .	
DYCK, ANTHONIE VAN Hollar, Wenceslaus	164
MALESHERBES, CHRÉTIEN GUILLAUME DE LAMOIGNON DE.	
ANONYMOUS Anonymous	363
MALHERBE, FRANÇOIS DE.	
DUMONSTIER, DANIEL (?) Pannier, Jacques Étienne	239
MANCINI, HORTENSE, <i>Duchesse de Mazarin</i> .	
<i>See</i> Mazarin.	
MANCINI, MARIE.	
MIGNARD, PIERRE Reyher, Robert	264
MANDEL, JOHANN AUGUST EDUARD.	
RAAB, JOHANN LEONHARD Raab, Johann Leonhard	257
MANNERS, LORD JOHN.	
BUCKNER, RICHARD Walker, William, II.	337

	Page
MANNING, HENRY EDWARD, <i>Cardinal</i> .	
LEGROS, ALPHONSE	Legros, Alphonse 189
MANTUA, ISABELLA D'ESTE, <i>Marchesa di</i> .	
VECELLI, TIZIANO	Vorsterman, Lucas, I. 336
MARAT, JEAN PAUL.	
GARNERAY, JEAN FRANÇOIS	Alix, Pierre Michel 6
ANONYMOUS	Levaehéz, Charles François Gabriel 194
MARCANTONIO, RAIMONDI.	
<i>See</i> Raimondi, Marcantonio.	
MARGARET OF AUSTRIA (<i>wife of Philip III. of Spain</i>)	
VELASQUEZ, DIEGO RODRIGUEZ DE SILVA Y.	Goya y Lucientes, Francisco José de 140
MARIA, <i>Grand Duchess of Russia</i> .	
ISABEY, JEAN BAPTISTE	Mansfeld, Johann Georg 209
MARIA PAULOVNA of Russia, <i>Grand Duchess of Saxe-Weimar</i> .	
ANONYMOUS	Müller, Georg Wilhelm 228
MARIA THERESA, <i>Empress of Austria</i> .	
MEYTENS, MARTIN VAN DER	Kilian, Philipp Andreas 179
MEYTENS, MARTIN VAN DER	Petit, Gilles Edme 245
N., J. O.	Philips, Jan Caspar 245
MARIE ANTOINETTE JOSÉPHE JEANNE, <i>wife of Louis XVI. of France</i> .	
DUMONT, FRANÇOIS	Tardieu, Pierre Alexandre 314
HICKEL, ANTON	Malgo, Simon 206
JANINET, JEAN FRANÇOIS	Vigneron, Vigna 331
LECLERC, PIERRE THOMAS (?)	Le Beau, Pierre Adrien 188
ROSLIN, ALEXANDRE	Roger, Barthélemy Joseph Fulcran 269
ANONYMOUS	Smith, John Raphael 304
ANONYMOUS	Anonymous 363
<i>See also</i> Louis XVI., Marie Antoinette, and the Dauphin.	

	Page
<i>MARIE LOUISE, Empress (second wife of Napoleon I. of France)</i>	
BOSIO, FRANÇOIS JOSEPH	Audouin, Pierre 12
ISABEY, JEAN BAPTISTE	Mécœn, André Joseph 217
VEXBERG,	Morret, Jean Baptiste 227
ANONYMOUS	Desnoyers, Auguste Gaspard Louis Boucher 78
GODEFROY, JEAN	Godefroy, Jean 135
ANONYMOUS	Ruotte, Louis Charles 272
ANONYMOUS	Anonymous 364
<i>See also</i> Napoleon and Marie Louise, and Napoleon, Marie Louise, and King of Rome.	
 <i>MARIE LOUISE THÉRÈSE VICTOIRE DE FRANCE (daughter of Louis XVI.)</i>	
NATTIER, JEAN MARC, II.	Gaillard, Robert 126
 <i>MARIE THÉRÈSE (wife of Louis XIV. of France)</i>	
MARTIN, JEAN BAPTISTE	Bazin, Nicolas 23
 <i>MARIE THÉRÈSE CHARLOTTE DE FRANCE.</i>	
<i>See</i> Angoulême, Duchesse d'.	
 <i>MARIE DE MÉDICIS.</i>	
<i>See</i> Medici, Maria de'.	
 <i>MARLBOROUGH, JOHN CHURCHILL, 1st Duke of.</i>	
KNELLER, SIR GODFREY	Smith, John 302
WERFF, ADRIAEN VAN DER	Gunst, Pieter Stevens van 144
 <i>MARY I. (called "Bloody Mary"), Queen of England.</i>	
ANONYMOUS	Delaram, Francis 74
 <i>MARY II., Queen of England (wife of William III.)</i>	
DYCK, ANTHONIE VAN	Faithorne, William, I. 110
KNELLER, SIR GODFREY	Smith, John 302
ANONYMOUS	Gole, Jacob 137
ANONYMOUS	White, Robert 347
<i>See also</i> William III. and Mary II., his wife.	

	Page
MARY, <i>Queen of Scots.</i>	
PAILLOU, P.	Seriven, Edward 293
SMIRKE, RICHARD	Landseer, John, and Smith, Anker 184
ZUCCHERO, FEDERIGO	Hollar, Wenceslaus 165
ANONYMOUS	Teyssonnières, Pierre Salvy Frédéric 317
ANONYMOUS	Turner, Charles 323
ANONYMOUS	Vertue, George 330
ANONYMOUS	Cooper, Robert 66
ANONYMOUS	Elstracke, Reginald 106
ANONYMOUS	Gaywood, Robert 129
ANONYMOUS	Maes, Pieter, II. (?) 205
ANONYMOUS	Riffaut, Adolphe Pierre 268
ANONYMOUS	Anonymous 362, 363, 366
MARY, <i>Queen of Scots, and HENRY, LORD DARNLEY, her husband.</i>	
ELSTRACKE, REGINALD	Dunkarton, Robert 96
MARY, <i>Queen of Scots, and her son (later James I. of England)</i>	
ZUCCHERO, FEDERIGO	Bartolozzi, Francesco 19
MARY, <i>Princess (daughter of Charles I. of England)</i>	
<i>See Charles I., children of.</i>	
MARY, <i>Princess (daughter of Henry VIII. of England)</i>	
<i>See Henry VIII. and his family.</i>	
MASSA, CLAUDE AMBROISE REGNIER. <i>Duc de.</i>	
ISABEY, JEAN BAPTISTE	Ribault, Jean François 266
MASSÉNA, ANDRÉ, <i>Prince d'Essling.</i>	
<i>See Essling.</i>	
MATSYS, QUENTIN.	
ANONYMOUS	Heister, F. 155
MAURY, JEAN SIFFREIN, <i>Abbé.</i>	
ANONYMOUS	Anonymous 364

	Page
MAXIMILIAN I. (<i>the Great</i>), <i>Emperor of Holy Roman Empire.</i>	
LEYDEN, LUCAS VAN Suyderhoef, Jonas	313
DÜRER, ALBRECHT Dürer, Albrecht	95
MAXIMILIAN, <i>Archduke of Austria</i>	
RUBENS, PETRUS PAULUS Vorsterman, Lucas, I.	336
MAYENCE, ALBERT OF.	
<i>See</i> Brandenburg, Albert of.	
MAZARIN, HORTENSE MANCINI, <i>Duchesse de.</i>	
LELY, SIR PETER Blois, Abraham de	34
LELY, SIR PETER Vaick, Gerard	325
MAZARIN, JULES, <i>Cardinal.</i>	
CHAMPAIGNE, PHILIPPE DE Stuerhelt, F.	312
MIGNARD, PIERRE Van Schuppen, Pierre Louis	327
MELLAN, CLAUDE Mellan, Claude	217
NANTEUIL, ROBERT Nanteuil, Robert	232
MEDICI, COSIMO DE' (<i>the Great</i>), <i>Grand Duke of Tuscany.</i>	
CARRUCCI, JACOPO Perfetti, Antonio	244
MEDICI, MARIA DE' (<i>wife of Henry IV. of France</i>)	
DYCK, ANTHONIE VAN Pontius, Paulus	251
POURBUS, FRANS, II. Morin, Jean	227
QUESNEL, FRANÇOIS Leu, Thomas de	194
ANONYMOUS Gaultier, Léonard	129
ANONYMOUS Wierix, Jan	350
MEISSONIER, JEAN LOUIS ERNEST.	
MEISSONIER, JEAN LOUIS ERNEST Rajon, Paul Adolphe	261
MELANCHTHON, PHILIPP.	
ALDEGREVER, HEINRICH Aldegrever, Heinrich	5
DÜRER, ALBRECHT Dürer, Albrecht	93
MASTER I. B. of 1530 Master I. B. of 1530	170
<i>See also</i> Luther, Martin, and Philipp Melanchthon.	

	Page
MENOU, RENÉ DE, <i>Seigneur de Charcazun</i> .	
PASSE, CRISPIN VAN DE, II.	240
MERCATOR, GERARD, <i>and</i> JOHANNES HONDIUS.	
HONDIUS, HENDRIK, II.	165
MÉRYON, CHARLES.	
FLAMENG, LEOPOLD	117
METSYS, QUENTIN.	
<i>See</i> Matsys.	
MICHELANGELO BUONARROTI.	
<i>See</i> Buonarroti.	
MICKIEWICZ, ADAM.	
TEPA, FRANZ	202
MIERIS, FRANS VAN.	
MIERIS, FRANS VAN	25
MIGNARD, PIERRE.	
REGAUD-Y-ROS, HYACINTHE FRAN- ÇOIS H. M. P. LE M. A. J.	289
MILL, JOHN STUART.	
WATTS, SIR GEORGE FREDERICK	263
MILTON, JOHN.	
FAITHORNE, WILLIAM, I.	108
ANONYMUS	297
ANONYMUS	329
MIRABEAU, GABRIEL HONORÉ RIQUETTI, <i>Comte de</i> .	
GUERIN, JEAN	114
L.	6
MOELLENDORF, RICHARD JOACHIM HEINRICH VON.	
CUNNINGHAM, EDWARD FRANCIS	320

PORTRAIT INDEX

477

	Page
MOLÉ, LOUIS MATTHIEU, <i>Comte</i> .	
INGRES, JEAN AUGUSTE DOMINIQUE Calamatta, Luigi	51
MOLIÈRE (JEAN BAPTISTE POQUELIN)	
BOURDON, SÉBASTIEN Beauvarlet, Jacques Firmin	24
MOLTKE, HELLMUTH KARL BERNHARD VON, <i>Count, Field Marshal</i> .	
LENBACH, FRANZ VON Rohr, Wilhelm	270
MONCADA, FRANCESCO DI, <i>General</i> .	
DYCK, ANTHONIE VAN Morghen, Raffaello	225
DYCK, ANTHONIE VAN Snyderhoei, Jonas	313
MONCEAUX, GABRIELLE D'ESTRÉES, <i>Marquis de</i> .	
LEU, THOMAS de Len, Thomas de	192
MONTESPAN, FRANÇOISE ATHÉNAÏS DE ROCHECHOUART, <i>Marquise de</i> .	
PICART, ÉTIENNE Picart, Étienne	243
MONTPENSIER, ANNE MARIE LOUISE D'ORLÉANS, <i>Duchesse de</i> .	
LEBRUN, CHARLES Simon, Pierre	290
MORDAUNT, JOHN, <i>Viscount Mordaunt</i> .	
ANONYMOUS Faithorne, William, I.	109
MORE, HENRY.	
FAITHORNE, WILLIAM, I. Faithorne, William, I.	109
MORE, SIR THOMAS.	
HOLBEIN, HANS, II. Mechel, Christian von	216
ANONYMOUS Bry, Theodor de (?)	47
MOREAU, JEAN VICTOR, <i>General</i> .	
GUÉRIN, JEAN Herhan, Élisabeth G.	157
GUÉRIN, JEAN Nettling, Friedrich Wilhelm	234
MORETT, HUBERT.	
HOLBEIN, HANS, II. Siehling, Lazarus Gottlieb	297
MORLAND, GEORGE.	
MULLER, ROBERT Ward, William	339

	Page
MOZART, WOLFGANG AMADEUS, <i>with his father, mother, and sister.</i>	
CROCE, JOHANN NEPOMUK DE LA Höfel, Blasius	159
MURAT, JOACHIM.	
GROS, BARON ANTOINE JEAN Ruotte, Louis Charles	272
MURAT, NAPOLÉON LUCIEN CHARLES, <i>Prince.</i>	
DUPASQUIER, GEMEX Girard, Alexis François	134
MURILLO, BARTOLOMÉ ESTEBAN.	
MURILLO, BARTOLOMÉ ESTEBAN Rajon, Paul Adolphe	262
MURRAY, LOUISA GEORGINA AUGUSTA ANNE.	
LAWRENCE, SIR THOMAS Doo, George Thomas	82

N

NAILER, Miss (<i>in character of "Hebe"</i>)	
PINE, ROBERT EDGE Dickinson, William	79
NAPOLÉON I. (<i>as Lieutenant</i>)	
GREUZE, JEAN BAPTISTE Sternberg, Frank	308
PHILIPPOTEAUX, HENRI EMMANUEL FÉLIX.	Edwards, S. Arlent 104
NAPOLÉON I. (<i>as General-in-chief of the French Army</i>)	
APPIANI, ANDREA Tassaert, Jean Joseph François	315
COSSIA, F. Schiavonetti, Luigi	287
CRAIG, WILLIAM MARSHALL Landseer, John	184
GROS, BARON ANTOINE JEAN Longhi, Giuseppe	200
RUSCA, JACOPO T. Hodges, Charles Howard	159
LEDRU, HILAIRE Coqueret, Pierre Charles	66

	Page
NAPOLEON I.—Continued.	
P.	Picot, Victor Marie 247
ANONYMOUS	Agnelli, Frederic 3
CHARLET, NICOLAS TOUSSAINT	Charlet, Nicolas Toussaint 59
ANONYMOUS	Mechel, Christian von 216
TOMPKINS, PELTRO WILLIAM	Tompkins, Peltro William 318
ANONYMOUS	Whessell, John 345
NAPOLEON I. (<i>as first Consul of France</i>)	
APPIANI, ANDREA	Alix, Pierre Michel 6
APPIANI, ANDREA	Bartolozzi, Francesco 19
APPIANI, ANDREA	Smith, John Raphael 304
APPIANI, ANDREA	Tassaert, Jean Joseph François 315
BACLER D'ALBE, BARON LOUIS ALBERT GUILLAIN DE.	Mereoli, Giacomo 218
BOUILLON, PIERRE	Audouin, Pierre 12
CERACCHI, GIUSEPPE	Richter, Henry 267
CERACCHI, GIUSEPPE	Anonymous 362
NORTHCOTE, JAMES, <i>after</i> GIUSEPPE CERACCHI.	Reynolds, Samuel William 265
COGNIET, LÉON	Formstecher, Helene 120
DAVID, JACQUES LOUIS	Giberti (Ghiberti, Gilbert), Antonio 133
GÉRARD, BARON FRANÇOIS PASCAL SIMON	Richomme, Joseph Théodore 267
GROS, BARON ANTOINE JEAN	Dickinson, William 80
GUÉRIN, JEAN	Fiesinger, J. Gabriel 114
ISABEY, JEAN BAPTISTE	Lingée, Charles Louis, and Gode- froy, Jean. 198
ISABEY, JEAN BAPTISTE	Rados, Luigi 257
MASQUERIER, JOHN JAMES	Turner, Charles 323
PHILLIPS, THOMAS	Edwards, Edward 103
PHILLIPS, THOMAS	Turner, Charles 323
ANONYMOUS	Bance, Charles (publisher) 15
CHATAIGNIER, ALEXIS	Chataignier, Alexis 69
LOUVION, JEAN MARIE	Louvion, Jean Marie 201
ANONYMOUS	Pajol, Charles Pierre, Comte 238
PLUMET,	Plumet, 250
ANONYMOUS	Anonymous 362, 364

	Page
NAPOLÉON I. (<i>as Emperor of France</i>)	
BOUTILLON, PIERRE	Massard, Jean-Baptiste Raphael Urbain 212, 213
CHARLET, NICOLAS TOUSSAINT	Maille, Georges 205
CHATILLON, CHARLES DE	Audouin, Pierre 12
DÄHLING, HEINRICH ANTON	Arnold, Friedrich 11
DAVID, JACQUES LOUIS	Bertrand, Noël François 32
DAVID, JACQUES LOUIS	Cooper, Robert 66
DAVID, JACQUES LOUIS	Langier, Jean-Nicolas, and Valletot, Philippe-Joseph-Augustin 186
DAVID, JACQUES LOUIS	Lefèvre, Achille Désiré 188
DAVID, JACQUES LOUIS	Ransonnette, Charles 263
DELAROCHE, PAUL	Gianoli, 132
DELAROCHE, PAUL	Louis, Aristide 201
DESNOYERS, BARON AUGUSTE GASPARD LOUIS BOUCHER	Roger, Barthélemy-Joseph-Fuleran 269
EASTLAKE, SIR CHARLES LOCK	Turner, Charles 322
EASTLAKE, SIR CHARLES LOCK	Anonymous 362
FORESTIER, HENRI JOSEPH	Moisy, Claude-Alexandre 221
GERARD, BARON FRANÇOIS PASCAL SIMON	Morggen, Raffaello 225
GERODET-TRIFONSON, ANNE LOUIS DE ROUSSY	Maille, Georges 206
GUERIN, JEAN	Roger, Barthélemy-Joseph-Fuleran 269
ISABLY, JEAN-BAPTISTE	Joubert, Jean-Ferdinand 178
ISABEY, JEAN-BAPTISTE	Mécou, André-Joseph 217
ISABEY, JEAN-BAPTISTE	Panquet, Jean-Louis-Charles 241
ISABEY, JEAN-BAPTISTE, AND PERCIER, CHARLES	Ribault, Jean-François 266
ISABEY, JEAN-BAPTISTE, AND PERCIER, CHARLES	Tardien, Pierre-Alexandre, Malbeste, Georges, and Dupréel, Jean-Baptiste-Michel 315
LEFEVRE, ROBERT	Cousins, Samuel 69
LEFEVRE, ROBERT	Lupton, Thomas Goff 203
LEFEVRE, ROBERT	Ruotte, Louis-Charles 272
MEISSONIER, JEAN LOUIS ERNEST	Ruet, Louis 271
POINT, JOSEPH	Massard, Jean-Baptiste-Louis 212

NAPOLEON I.—Continued.		Page
ROLAND, PHILIPPE LAURENT	Toschi, Paolo	319
STUBEN, C. G. H. A. F. L., BARON DE	Lefèvre, Achille Désiré	189
VAUTHIER, JULES ANTOINE	Andouin, Pierre	12
VERNET, ANTOINE CHARLES HORACE	Levachez, Charles François Gabriel	195
VERNET, ANTOINE CHARLES HORACE	Simon, Jean Pierre	298
VERNET, ÉMILE JEAN HORACE	Marin-Lavigne, Louis Stanislas	210
VERNET, ÉMILE JEAN HORACE	Rodriguez, Gaston	269
BOUILLIARD, JACQUES	Bouilliard, Jacques	42
CHARLET, NICOLAS TOUSSAINT	Charlet, Nicolas Toussaint	59, 60
JEHOTTE, LÉONARD	Jehotte, Léonard	174
LONGHI, GIUSEPPE	Longhi, Giuseppe	199
RAFFET, DENIS AUGUSTE MARIE	Raffet, Denis Auguste Marie	258
SIMON, JEAN PIERRE	Simon, Jean Pierre	298
ANONYMOUS	Anonymous	362, 364, 367
NAPOLEON I. (<i>at St. Helena</i>)		
BERTRAND, GABRIELLE	Voriental, H.	336
DELAROCHE, PAUL	Fuhr, Charles Jérémie	124
NAPOLEON I. (<i>Statue placed on Colonne Vendôme</i>)		
SEURRE, CHARLES ÉMILE MARIE	Julien, Bernard Romain	178
NAPOLEON I. (<i>death mask</i>)		
ANTOMARCHI, FRANCESCO	Calamatta, Luigi	51
NAPOLEON I. (<i>after death</i>)		
IBBETSON, CAPT. (HENRY?)	Gibbs, John	132
RUBIDGE, W.	Meyer, Henry	220
ANONYMOUS	Anonymous	362
NAPOLEON I. (<i>at opening of coffin, 1840</i>)		
ANONYMOUS	B	3
RIGO, JULES ALFRED VINCENT	Rigo, Jules Alfred Vincent	268
NAPOLEON I. and JOSEPHINE.		
ANONYMOUS	Benoist, J. L.	30

	Page
NAPOLEON I. <i>and</i> MARIE LOUISE.	
ANONYMOUS	Benoist, J. L. 30
BIGATTI, GIOVANNI	Bigatti, Giovanni. 33
NAPOLEON I. <i>and his son, the</i> KING OF ROME.	
STEBEN, C. G. H. A. F. L., BARON DE	Weber, Friedrich 345
NAPOLEON I., MARIE LOUISE, <i>and the</i> KING OF ROME.	
BOSIO, FRANÇOIS JOSEPH	ANONYMOUS 364
NAPOLEON I. <i>and his generals.</i>	
BARRE, JEAN AUGUSTE	Collas, Achille 65
NAPOLEON II. <i>of France.</i>	
<i>See</i> Reichstadt, François Charles Joseph Napoléon Bonaparte, Duc de.	
NAPOLEON III., <i>Emperor of France.</i>	
WINTERHALTER, FRANZ XAVER	Cousins, Samuel 68
ANONYMOUS	Martin, Antoine 216
NASSAU, PHILIP WILLIAM, <i>Prince of Orange, Count of.</i>	
<i>See</i> Orange.	
NASSAU, WILLIAM I. (<i>the Silent</i>), <i>Prince of Orange, Count of.</i>	
<i>See</i> Orange.	
NASSAU, WILLIAM II., <i>Prince of Orange, Count of.</i>	
<i>See</i> Orange.	
NECKER, ANNE LOUISE GERMAINE, <i>Baroness de Staël-Holstein.</i>	
<i>See</i> Staël-Holstein.	
NECKER, JACQUES, <i>Minister of Finance.</i>	
DUPLESSIS, JOSEPH STÉPHE	Saint-Aubin, Augustin de. 284
NECKER, MME. SFSANNE CURCHOD.	
ANONYMOUS	Lips, Johann Heinrich 198
NELSON, HORATIO, <i>Lord Viscount, Duke of Bronte.</i>	
KNIGHT, JOHN PRESCOTT	Dick, Archibald L. 79

PORTRAIT INDEX

483

	Page
NEWTON, SIR ISAAC.	
KNELLER, SIR GODFREY	Smith, John 302
SEEMAN, ENOCH	Mac Ardell, James 204
NEY, MICHIEL, <i>Duc d'Elchingen, Marshal.</i>	
GÉRARD, BARON FRANÇOIS PASCAL	
SIMON	Tardieu, Pierre Alexandre 315
NICHOLAS I., <i>Czar of Russia.</i>	
DAWE, GEORGE	Robinson, John Henry 268
NICHOLSON, JOHN, <i>Librarian at Cambridge.</i>	
REINAGLE, PHILIP	Caldwall, James 51
NORTHUMBERLAND, ELIZABETH, <i>Countess of.</i>	
LELY, SIR PETER	Watson, Thomas 344
NORTHUMBERLAND, THOMAS PERCY, <i>7th Earl of.</i>	
ANONYMOUS	Anonymous 366
NUNEHAM, LADY.	
ANONYMOUS	Ryland, William Wynne 273

O

OATES, TITUS.	
HAUCKER, THOMAS	Tompson, Richard, Exc. 318
ODONI, ANDREA DI.	
LOTTO, LORENZO	Visscher, Cornelis 332
OLDENBURG, CATHERINE, <i>Duchess of.</i>	
ISABEY, JEAN BAPTISTE	Mansfeld, Johann Georg 209
OLGA (HELENA), <i>Grand Duchess of Russia and Regent.</i>	
ANONYMOUS	Heckenauer, Leonard 155

	Page
OLIVAREZ, GASPARO DE GUZMAN, <i>Count</i> .	
RUBENS, PIERRE PAULUS Pontius, Paulus	251
ORANGE, FREDERICK HENRY, <i>Prince of</i> .	
ANONYMOUS Passe, Crispin van de, II.	241
ORANGE, MARY, <i>Princess of</i> .	
<i>See</i> Mary II., Queen of England.	
ORANGE, PHILIP WILLIAM, <i>Prince of, Count of Nassau</i> .	
WIERTIX, JAN Wierix, Jan	350
ORANGE, WILLIAM I. (<i>the Silent</i>), <i>Prince of, Count of Nassau</i> .	
ANONYMOUS Dolendo, Zacharias	81
ORANGE, WILLIAM II., <i>Prince of, Count of Nassau</i> .	
DYCK, ANTHONIE VAN Michells, Franz	220
HONTHORST, GERARD VAN Sailliar, Lewis	284
ORANGE, WILLIAM II., <i>Prince of, and</i> JACOB CATS.	
FLINCK, GOVAERT Schmidl, Georg Friedrich	288
ORFORD, ROBERT WALPOLE, <i>Earl of</i> .	
JERVAS, CHARLES Simon, John	297
VAN LOO, JEAN BAPTISTE Watson, James	343
ORLÉANS, ANNE MARIE LOUISE D', <i>Duchesse de Montpensier</i> .	
<i>See</i> Montpensier.	
ORLÉANS, LOUIS, <i>Duc d'</i> .	
COYDEL, CHARLES ANTOINE Drevet, Pierre Imbert	84
ORLÉANS, LOUIS PHILIPPE, <i>Duc d'</i> .	
<i>See</i> Louis Philippe of France.	
ORLÉANS, PHILIPPE, <i>Duc d'</i> (called " <i>Monsieur</i> ")	
NOCRET, JEAN Van Schuppen, Pierre Louis	327
OSBORNE, Miss (<i>as "Egyptian fortune-teller"</i>)	
PINE, ROBERT EDGE Wilson, James	352

PORTRAIT INDEX

485

	Page
OSSORY, AMELIA, <i>Countess of.</i>	
LELY, SIR PETER Watson, Thomas	344
OSTADE, ADRIAEN JANSZ VAN.	
OSTADE, ADRIAEN JANSZ VAN Gole, Jacob	137
OTIS, Mrs. HARRISON GRAY.	
STUART, GILBERT Schoff, Stephen Alonzo	290
OTRANTE, JOSEPH FOUCIÉ, <i>Duc d.</i>	
ISABEY, JEAN BAPTISTE Goutière, Tony	139
LOUDINOT, NICOLAS CHARLES, <i>Duc de Reggio.</i>	
<i>See Reggio.</i>	
OXENSTIERNA, Count AXEL.	
HONDIUS, HENDRIK, II. Hondius, Hendrik, H.	166

P

PAINÉ, THOMAS.	
ROMNEY, GEORGE Sharp, William	294
PALATINATE, RUPERT, <i>Prince of the.</i>	
<i>See Rupert.</i>	
PALMA, VIOLANTE (<i>daughter of artist</i>)	
PALMA, JACOPO Becker, Carl	25
PAOLI, PASQUALE, <i>General.</i>	
BEMBRIDGE, HENRY Smith, John Raphael	304
PARACELSUS, PHILIPPUS AUREOLUS (<i>Theophrastus Bombastus von Hohenheim</i>)	
JENICHEN, BALTHASAR Jenichen, Balthasar	175

	Page
PARMIGIANO, <i>Mistress of.</i>	
<i>See Antea.</i>	
PAUL I., <i>Czar of Russia.</i>	
ANONYMOUS	Plakhov, Nikita 249
PEEL, SIR ROBERT.	
LAWRENCE, SIR THOMAS	Turner, Charles 322
PERCY, THOMAS, <i>7th Earl of Northumberland.</i>	
<i>See Northumberland.</i>	
PETER I. (<i>the Great</i>), <i>Czar of Russia.</i>	
ANDERLONI, PIETRO	Anderloni, Pietro 9
DELAROCHE, PAUL	Henriquel-Dupont, Louis Pierre 157
LE ROY, JACQUES	Bause, Johann Friedrich 23
ANONYMOUS	Desrochers, Étienne Johandier 78
ANONYMOUS	Faithorne, William, II. 110
ANONYMOUS	Kolpashnikov, Aleksiei Iakov- levich 181
PETER III., <i>Czar of Russia (as Grand Duke)</i>	
RIEDINGER, JOHANN ELIAS	Riedinger, Johann Elias 268
PETRARCA, FRANCESCO.	
TOFANELLI, STEFANO	Morghen, Raffaello 226
PHILIP I., <i>King of Castile.</i>	
SOUTMAN, PIETER CLAESZ	Snyderhoef, Jonas 312
PHILIP II., <i>King of Spain.</i>	
ANONYMOUS	Jode, Pieter de, H. 176
ANONYMOUS	Wierix, Hieronymus 349
PHILIP III., <i>King of Spain.</i>	
VELASQUEZ, DIEGO RODRIGUEZ DE SILVA Y.	Goya y Lucientes, Francisco José de 140

PORTRAIT INDEX

487

	Page
PHILIP IV., <i>King of Spain.</i>	
RUBENS, PETRUS PAULUS	Pontius, Paulus 252
VELASQUEZ, DIEGO RODRIGUEZ DE SILVA Y.	Goya y Lucientes, Francisco José de 140
ANONYMOUS	Jode, Pieter de, H. 176
PHILIP V., <i>King of Spain.</i>	
RIGAUD-Y-ROS, HYACINTHE FRAN- ÇOIS H. M. P. LE M. A. J.	Drevet, Pierre 84
ANONYMOUS	Scheuck, Pieter 286
PHILIP WILLIAM, <i>Prince of Orange, Count of Nassau.</i>	
<i>See Orange.</i>	
PHILIPON, MANON JEANNE.	
<i>See Roland de la Platière.</i>	
PIERCE, FRANKLIN, <i>President of United States.</i>	
ORMSBY, WATERMAN LILLY	Ormsby, Waterman Lilly 237
PIOMBINO, [MARIA ANNA] ELISA, <i>Princess of.</i>	
<i>See Bonaparte, Maria Anna.</i>	
PIRKHEIMER, BILIBALD.	
DÜRER, ALBRECHT	Dürer, Albrecht 93
PITT, WILLIAM, <i>Earl of Chatham.</i>	
BROMPTON, RICHARD	Sherwin, John Keyse 295
HOARE, WILLIAM	Houston, Richard 169
PITT, WILLIAM, <i>Chancellor of Exchequer, first Lord of Treasury.</i>	
COPLEY, JOHN SINGLETON	Bartolozzi, Francesco 19
CRUIKSHANK, ISAAC	Anonymous 361
DEPONT, GAINSBOROUGH	Bartolozzi, Francesco 19
EDRIDGE, HENRY	Cardon, Anthony 57
GAINSBOROUGH, THOMAS	Sherwin, John Keyse 296
OWEN, WILLIAM	Goed, H. S. 136
PLATOV, <i>Count, Commanding General of the Army of the Don.</i>	
ORLOVSKII, ALEKSANDR OSIPOVICH	Cardelli, Salomone 57

	Page
PLESSIS, ARMAND JEAN DU, <i>Cardinal Richelieu</i> .	
<i>See</i> Richelieu.	
POCHIN, HENRY D., <i>De</i> .	
OULESS, WALTER WILLIAM	Rajon, Paul Adolphe 262
POE, EDGAR ALLAN.	
(From daguerreotype?)	Sartain, William 285
POMPADOUR, JEANNE ANTOINETTE POISSON LE NORMANT D'ÉTOILES, <i>Marquise de</i> .	
BOUCHER, FRANÇOIS	Watson, James 342
DE LA TOUR, MAURICE QUENTIN	Edwards, S. Arlent 104
VAN LOO, CHARLES ANDRÉ	Anselin, Jean Louis 10
PONIATOWSKI, JOSEPH, <i>Prince</i> .	
KOSINKSI, JOSEF	Schumann, Johann Gottlob, and Riedel, Anton Heinrich 292
PONIATOWSKI, STANISLAUS AUGUSTUS.	
<i>See</i> Stanislaus II. Augustus.	
PONTIUS, PAULUS.	
DYCK, ANTHONIE VAN	Dyck, Anthonie van 98
POPE, ALEXANDER.	
KNELLER, SIR GODFREY	Smith, John 303
POND, ARTHUR	Stowe, James 310
POQUELIN, JEAN BAPTISTE.	
<i>See</i> Molière.	
PORTLAND, FRANCES STUART, <i>Compass of</i> .	
DYCK, ANTHONIE VAN	Browne, Alexander 46
PORTLAND, JEROME WESTON, <i>Earl of</i> .	
DYCK, ANTHONIE VAN	Hollar, Wenceslaus 164
POTOCKA, COUNTESS.	
ANONYMOUS	Edwards, S. Arlent 104
POUSSIN, NICOLAS.	
ELLE, FERDINAND	Elle (Ferdinand), Louis 105

PORTRAIT INDEX

489

	Page
PRATT, CHARLES, <i>Lord Camden</i> .	
<i>See</i> Camden.	
PRINCE IMPÉRIAL, LE.	
<i>See</i> Bonaparte, Napoléon Eugène Louis Jean Joseph.	
PRIOR, MATTHEW.	
RICHARDSON, JONATHAN, II.	Vertue, George 330
PROËLIUS, PIETER.	
NOORDT, JAN VAN	Visscher, Jan (de) 333
PUTNAM, ISRAEL, <i>Major-General</i> .	
ANONYMOUS	Anonymous 363

Q

QUIN, JAMES (as " <i>Falstaff</i> ")	
MAC ARDELL, JAMES	Mac Ardell, James 203

R

RABUTIN-CHANTAL, MARIE DE, <i>Marquise de Sévigné</i> .	
<i>See</i> Sévigné.	
RAEBURN, SIR HENRY.	
RAEBURN, SIR HENRY	Nicholson, William 234
RAIMONDI, MARCANTONIO.	
SANZIO, RAFFAELLO	Leisnier, Nicolas Auguste 191

	Page
RALEIGH, SIR WALTER.	
ANONYMOUS	241
<i>Passé, Simon van de</i>	
RAPHAEL.	
<i>See Sanzio, Raffaello.</i>	
RAUNER, JOHANNES NARCISSUS VOX.	
ANONYMOUS	148
<i>Haid, Johann Jakob</i>	
RAVAILLAC, FRANÇOIS.	
SICHEM, CHRISTOFFEL VAN, II. (?)	296
<i>Sichem, Christoffel van, II. (?)</i>	
RÉCAMIER, MME. JEANNE FRANÇOIS JULIE ADÉLAÏDE BERNARD.	
DAVID, JACQUES LOUIS	172
<i>Jacquet, Jules</i>	
GÉRARD, BARON FRANÇOIS PASCAL	156
SIMON.	
<i>Henderson, Will</i>	
REGGIO, NICOLAS CHARLES OUDINOT, <i>Duc de</i> .	
LEFEVRE, ROBERT	120
<i>Forster, François</i>	
REGNAULT DE ST. JEAN D'ANGÉLY, MME.	
GÉRARD, BARON FRANÇOIS PASCAL	85
SIMON.	
<i>Dubouchet, Henri Joseph</i>	
REGNIER, CLAUDE AMBROISE, <i>Duc de Massa</i> .	
<i>See Massa.</i>	
REICHSTADT, FRANÇOIS CHARLES JOSEPH NAPOLÉON BONAPARTE, <i>Duc de (son</i> <i>of Napoleon I.)</i>	
GÉRARD, BARON FRANÇOIS PASCAL	77
SIMON.	
<i>Desnoyers, Auguste Gaspard Louis</i> <i>Boucher</i>	
LAWRENCE, SIR THOMAS	45
<i>Bromley, William</i>	
STUBENRAUCH, PHILIPP VON	345
<i>Weiss, David</i>	
ANONYMOUS	216
<i>Mécon, André Joseph</i>	
<i>See also Napoleon and King of Rome and Napoleon, Marie Louise, and King of Rome.</i>	
REMBRANDT.	
<i>See Ryn, Rembrandt Harmensz van.</i>	
RENAN, JOSEPH ERNEST.	
ZORN, ANDERS LEONHARD	359
<i>Zorn, Anders Leonhard</i>	

PORTRAIT INDEX

491

	Page
RENDU, JEANNE MARIE (<i>la Sœur Rosalie</i>)	
GAILLARD, CLAUDE FERDINAND	126
REYNOLDS, SIR JOSHUA.	
REYNOLDS, SIR JOSHUA	64
REYNOLDS, SIR JOSHUA	296
REYNOLDS, SIR JOSHUA	321
REYNOLDS, SIR JOSHUA	341
REYNOLDS, SIR JOSHUA	343
RICH, MISS.	
HOGARTH, WILLIAM	68
RICHELIEU, ARMAND JEAN DU PLESSIS, <i>Cardinal and Duc de</i> .	
CHAMPAIGNE, PHILIPPE DE	292
HONDIUS, HENDRIK, II.	166
RICHMOND, FRANCES, <i>Duchess of</i> .	
LELY, SIR PETER	344
RIEDINGER, JOHANN ELIAS.	
HAID, JOHANN JAKOB, and BERG- MÜLLER, JOHANN GEORG	148
RIQUETTI, HONORÉ GABRIEL, <i>Comte de Mirabeau</i> .	
<i>See</i> Mirabeau.	
ROBESPIERRE, MAXIMILIEN MARIE ISIDORE.	
GUÉRIN, JEAN	114
ANONYMOUS	142
ANONYMOUS	194
ROCHESTER, HENRIETTA, <i>Countess of</i> .	
LELY, SIR PETER	343
ROGGENBACH, GEORG, <i>Dr. (of Bamberg)</i>	
LAUTENSACK, HANS SEBALD	187
ROLAND DE LA PLATIÈRE, JEAN MARIE.	
BONNEVILLE, FRANÇOIS	284

	Page
ROLAND DE LA PLATIERE, MME. (MANON JEANNE PHILIPON) (called <i>Mme. Roland</i>)	
BONNEVILLE, FRANÇOIS	39
ANONYMOUS	80
ROSALIE, LA SECR.	
<i>See</i> Rendu, Jeanne Marie.	
ROSE, Miss (<i>in character of "Tom Thumb"</i>)	
BERRIDGE, JOHN	115
ROUS, FRANCIS.	
ANONYMOUS	109
ROUSSEAU, JEAN BAPTISTE.	
A VED, JACQUES ANDRÉ JOSEPH	288
ROUSSEAU, JEAN JACQUES.	
RAMSAY, ALLAN	235
QUÉVERDO, FRANÇOIS MARIE ISIDORE	256
RUBENS, PETRUS PAULUS.	
DYCK, ANTHONIE VAN	251
DYCK, ANTHONIE VAN	354
RUBENS, PETRUS PAULUS	165
RUBENS, PETRUS PAULUS	252
RUBENS, PETRUS PAULUS, <i>first wife of.</i>	
<i>See</i> Brandt, Isabella.	
RUBENS, PETRUS PAULUS, <i>with his wife and child.</i>	
RUBENS, PETRUS PAULUS	204
RUBENS, PETRUS PAULUS, <i>son of.</i>	
RUBENS, PETRUS PAULUS	57
RUBENS, PETRUS PAULUS, <i>son of, with nurse.</i>	
RUBENS, PETRUS PAULUS	100

PORTRAIT INDEX

493

	Page
RUBENS, PETRUS PAULUS, <i>children of.</i>	
RUBENS, PETRUS PAULUS Tassaert, Pierre (Philippe?) Joseph	316
RUBENS, PETRUS PAULUS, <i>sons of.</i>	
RUBENS, PETRUS PAULUS Pichler, Johann Peter	247
RUBENS, PETRUS PAULUS, <i>mother of.</i>	
RUBENS, PETRUS PAULUS Ernst, Carl Matthias	106
RUDOLPH II., <i>Emperor of Holy Roman Empire (son of Maximilian II.)</i>	
ANONYMOUS Wierix, Anthonie	348
RUGENDAS, GEORG PHILIPP.	
HAID, JOHANN JAKOB, AND BERGMÜLLER, JOHANN GEORG.	
Haid, Johann Jakob	148
RUPERT, <i>Princes of the Palatinate.</i>	
DYCK, ANTHONIE VAN Faithorne, William, I. . . .	115
ANONYMOUS Vaillant, Wallerant	320
RUPERT, <i>Prince of the Palatinate (?)</i>	
ANONYMOUS ANONYMOUS	361
RUTEN, MARIA.	
<i>See Dyck, Maria Ruten van.</i>	
RYMNIKSKI.	
<i>See Suwarow.</i>	
RYN, REMBRANDT HARMENSZ VAN (<i>called Rembrandt</i>)	
RYN, REMBRANDT HARMENSZ VAN Jacquemart, Jules	172
RYN, REMBRANDT HARMENSZ VAN Pether, William	244
RYN, REMBRANDT HARMENSZ VAN Townley, Charles	321
RYN, REMBRANDT HARMENSZ VAN Ryn, Rembrandt Harmensz van	274, 282
RYN, REMBRANDT HARMENSZ VAN, <i>father of (?)</i>	
RYN, REMBRANDT HARMENSZ VAN Watson, Thomas	311
RYN, REMBRANDT HARMENSZ VAN, <i>mother of.</i>	
RYN, REMBRANDT HARMENSZ VAN Ryn, Rembrandt Harmensz van	282

S

	Page
SABINUS, STANISLAS, <i>Seigneur de Strazza</i> .	
ANDREJ, NICOLAUS Andrej, Nicolaus	9
SACHS, HANS.	
HERNEYSSSEN, ANDREAS Amman, Jost	7
ST. ALBANS. FRANCIS BACON, <i>Viscount</i> .	
<i>See</i> Bacon.	
ST. OLGA.	
<i>See</i> Olga, Grand Duchess, etc.	
SANZIO, RAFFAELLO (called <i>Raphael</i>)	
SANZIO, RAFFAELLO Forster, François	121
SANZIO, RAFFAELLO Reyher, Robert	264
SAVOIE-CARIGNAN, MARIE THÉRÈSE LOUISE DE, <i>Princesse de Lamballe</i> .	
<i>See</i> Lamballe.	
SAXE-WEIMAR, MARIA PAULOVNA, <i>Grand Duchess of</i> .	
<i>See</i> Maria Paulovna.	
SCHADOW, JOHANN GOTTFRIED VON.	
HEBNER, JULIUS Brei, Hermann (?)	44
SCHIAUR, JOHANN CASPAR.	
HAID, JOHANN JAKOB Haid, Johann Jakob	148
SCHILLER, JOHANN CHRISTOPH FRIEDRICH VON.	
SIMONAWITZ, KUNIGUNDE SOPHIA Semmler, August Franz	293
LEOVICA (REICHENBACH)	
ANONYMOUS Krausse, Lorenz Alfred	182

PORTRAIT INDEX

495

	Page
SCHMIDT, GEORG FRIEDRICH.	
SCHMIDT, GEORG FRIEDRICH Schmidt, Georg Friedrich	287
SCHOEFF, JOHANN ADAM.	
DESMAREES, GEORG, and BERGMÜLLER, JOHANN GEORG.	Haid, Johann Jakob 148
SCHONBERG, FREDERICK. <i>Duke of.</i>	
KNELLER, SIR GODFREY Smith, John	303
SCHWARZ, BERTHOLD.	
GOLE, JACOB Gole, Jacob	137
SCOTT, JOHN, <i>Earl of Eldon.</i>	
<i>See Eldon.</i>	
SCOTT, SIR WALTER.	
ALLAN, SIR WILLIAM Burnet, John	49
LESLIE, CHARLES ROBERT Phillips, George Henry	246
RAEBURN, SIR HENRY Walker, William, II.	338
NICHOLSON, WILLIAM Nicholson, William	234
SCOTT, SIR WALTER, <i>and his family.</i>	
WILKIE, SIR DAVID Graves, Robert	140
SÉVIGNÉ, MARIE DE RABUTIN-CHANTAL, <i>Marquise de.</i>	
NANTEUIL, ROBERT Rousseaux, Alfred Émile	271
SHAKESPEARE, WILLIAM.	
BURBAGE, RICHARD (?) Cousins, Samuel	69
BURBAGE, RICHARD (?) Vertue, George	329
SHELLEY, PERCY BYSSHE.	
CURRAN, AMELIA Sharpe, C. W.	295
SHERIDAN, RICHARD BRINSLEY.	
REYNOLDS, SIR JOSHUA Hall, John	153
SIDDONS, MRS. SARAH (KEMBLE)	
GAINSBOROUGH, THOMAS Rajon, Paul Adolphe	261

	Page
SIDDONS, Mrs. SARAH (KEMBLE)—Continued.	
<i>(in tragedy of "Grecian Daughter")</i>	
HAMILTON, WILLIAM	Caldwell, James 51
<i>(as "Tragic Muse")</i>	
REYNOLDS, SIR JOSHUA	Howard, Francis 154
<i>(as "Sigismunda")</i>	
WHEATLEY, FRANCIS	Watson, Thomas 344
SIÉYÈS, EMMANUEL JOSEPH, <i>Comte</i> (called "Abbi Sièyes")	
ANONYMOUS	Levachez, Charles François Gabriel 194
SIGISMUND I., <i>King of Poland.</i>	
ANONYMOUS	Anonymous 366
SIGISMUND III., <i>King of Poland.</i>	
ANONYMOUS	Somers, Mathys van 305
SINZENDORF, PHILIPP LUDWIG, <i>Count of.</i>	
<i>See Zinzendorf.</i>	
SIX, JAN, <i>Burgomaster.</i>	
RYS, REMBRANDT HARMENSZ VAN	Arendzen, P. Johannes 10
SMOLENSKOI, MICHAEL LAURIONOVITCH GOLENITCHEF, <i>Prince Koutouzoï, Field Marshal.</i>	
<i>See Koutouzoï.</i>	
SCŒUR ROSALIE, LA.	
<i>See Rendu, Jeanne Marie.</i>	
SPENCER, EDMUND.	
ANONYMOUS	Vertue, George 329
SPENCER, GEORGIANA, <i>Duchess of Devonshire.</i>	
<i>See Devonshire.</i>	
SPENCER, HERBERT.	
ANONYMOUS	Anonymous 362
SPINOLA, AMBROSIO, <i>Marquis of.</i>	
MIEREVELT, MICHEL JANSZ	Muller, Jan Harmensz 229

SPLITGERBER, DAVID.	See	
FALBE, JOACHIM MARTIN	Schmidt, Georg Friedrich	275
STAËL-HOLSTEIN, ANNE LOUISE GERMAINE NECKER, <i>Baronne de (Mme. de Staël)</i>		
GÉRARD, BARON FRANÇOIS PASCAL LAUGIER, JEAN NICOLAS		186
SIMON.		
STANISLAUS II. AUGUSTUS (PONIATOWSKI), <i>King of Poland.</i>		
ANONYMOUS	Anonymous	363
STANLEY, ARTHUR PENRHYN, <i>Dean of Westminster.</i>		
RICHETON, LÉON	Richeton, Léon	266
STEELE, RICHARD.		
KSELLER, SIR GODFREY	Simon, John	298
RICHARDSON, JONATHAN, I.	Smith, John	303
STERNE, LAURENCE.		
REYNOLDS, SIR JOSHUA	Fisher, Edward	115
STRAFFORD, THOMAS WENTWORTH, <i>Earl of,</i> and SIR PHILIP MAINWARING.		
DYCK, ANTHONIE VAN	Vertue, George	329
STUART, FRANCES, <i>Countess of Portland.</i>		
See Portland.		
STUART, MARY.		
See Mary, Queen of Scots.		
STÜRMER, IGNAZ, <i>Baron.</i>		
MOESNER, FRANZ, and KOHL, JAKOB	Jacobé, Johann	171
SULLY, MAXIMILIEN DE BÉTHUNE, <i>Duc de.</i>		
ANONYMOUS	Edelinck, Gérard	191
SUTHERLAND CHILDREN.		
LANDSEER, SIR EDWIN HENRY	Cousins, Samuel	69
SUWAROW, ALEKSANDR VASILIEVICH (surnamed <i>Rymnikski</i>), <i>Feld-Marschal.</i>		
KALICHEW, G. I.	Goed, H. S.	136

	Page
SWARTENHOUT, ELIZABETH JACOBS (BAS)	
RYN, REMBRANDT HARMENSZ VAN	Waltner, Charles Albert 339
SYDNEY, SIR PHILIP.	
OLIVER, ISAAC	Houbraken, Jacobus 168
 T 	
TALBOT, CHARLES CHETWYND-TALBOT, <i>3rd Earl</i> .	
THOMPSON, THOMAS CLEMENT	Reynolds, Samuel William 265
TALLEYRAND-PÉRIGORD, CHARLES MAURICE DE, <i>Prince de Bénevent</i> .	
GERARD, BARON FRANÇOIS PASCAL SIMON.	Desnoyers, Auguste Gaspard Louis Boucher 78
SCHEFFER, ARY	Hodgetts, T. 159
TALON, DENIS, <i>President of the Parliament of Paris</i> .	
NANTEUIL, ROBERT	Nanteuil, Robert 232
TASSIS, ANTONIUS DE.	
DYCK, ANTHONIE VAN	Neeffs, Jacob 233
TASSIS, MARIA LUISA DE.	
DYCK, ANTHONIE VAN	Reyher, Robert 264
DYCK, ANTHONIE VAN	Vermeulen, Cornelis 328
TASSO, TORQUATO.	
ERMINI, PIETRO	Morghen, Raffaello 225
TENNYSON, ALFRED.	
MILLAIS, SIR JOHN EVERETT	Barlow, Thomas Oldham 16
RAJON, PAUL ADOLPHE	Rajon, Paul Adolphe 261
THACKERAY, WILLIAM MAKEPEACE.	
LAURENCE, SAMUEL	Holl, Francis 161

PORTRAIT INDEX

499

	Page
THIERS, LOUIS ADOLPHE.	
ANONYMOUS	Calamatta, Luigi 50
METZMACHER, PIERRE GUILLAUME	Metzmacher, Pierre Guillaume 219
THORWALDSEN, ALBERT BERTEL.	
KRÜGER, FRANZ	Lüderitz, Karl Friedrich Gustav 202
THURLOW, EDWARD, <i>Lord</i> .	
REYNOLDS, SIR JOSHUA	Bartolozzi, Francesco 20
TITIAN.	
<i>See</i> Vecelli, Tiziano.	
TOOKE, JOHN HORNE.	
SMITH, JOHN RAPHAEL	Ward, William 340
TOSCHI, PAOLO.	
RAIMONDI, CARLO	Raimondi, Carlo 259
TROMP, MARTEN HARPERSZOOM.	
POT, HENDRIK GERRITZ	Snyderhoef, Jonas 313
PASSE, CRISPIN VAN DE, II.	Passe, Crispin van de, II. 241
TURENNE, HENRI DE LA TOUR D'AUVERGNE, <i>Vicomte de</i> .	
NANTEUIL, ROBERT	Nanteuil, Robert 232
TUSCANY, ELISA BACCIOCCHI, <i>Grand Duchess of</i> .	
<i>See</i> Bonaparte, Maria Anna [Elisa]	
TUSCANY, JEANNE D'AUTRICHE, <i>Grand Duchess of</i> .	
RUBENS, PETRUS PAULUS	Edelinck, Gérard 102

U

ULRICA ELEONORA, *Queen of Sweden*.

 KLÖCKER VON EHRENSTRAHL, DAVID Edelinck, Gérard 103

See also Frederick I., of Sweden, and Ulrica Eleonora.

	Page
URBAN I., <i>Pope</i> .	
SANZIO, RAFFAELLO	Rusche-Weyh, Ferdinand 272
UTENBOGAERD, JAN.	
RYN, REMBRANDT HARMENSZ VAN	Ryn, Rembrandt Harmensz van 281

V

VAILLANT, ANDREAS (?)	
VAILLANT, WALLERANT	Vaillant, Wallerant 325
VAILLANT, WALLERANT.	
VAILLANT, WALLERANT	Vaillant, Wallerant 325
VALOIS, FRANÇOIS DE (<i>son of Francis I. of France</i>)	
ANONYMOUS	Len, Thomas de 193
VAN BUREN, MARTIN, <i>President of United States</i> .	
ENMAN, HENRY	Sartain, John 285
VAN DYCK, ANTHONIE VAN.	
<i>See Dyck.</i>	
VAN LEYDEN, LUCAS.	
<i>See Leyden.</i>	
VARNBULER, ULRICH.	
DÜRER, ALBRECHT	Dürer, Albrecht 95
VASCO DA GAMA.	
<i>See Gama.</i>	
VECELLI, TIZIANO (<i>called Titian</i>)	
VECELLI, TIZIANO	Mandel, Johann August Eduard 208
ANONYMOUS	Carracci, Agostino 58

PORTRAIT INDEX

501

	Page
VECELLI, TIZIANO, <i>daughter of.</i>	
VECELLI, TIZIANO Caspar, Joseph	58
VECELLI, TIZIANO, <i>and his mistress.</i>	
VECELLI, TIZIANO Dyck, Anthonie van	98
VENDÔME, LOUIS DE BOURBON, <i>Duc de.</i>	
MIGNARD, PIERRE Masson, Antoine	215
VERGENNES, CHARLES GRAVIER, <i>Comte de.</i>	
CALLET, ANTOINE FRANÇOIS Vangelisti, Vincenzo	326
VERNEUIL, CATHERINE HENRIETTE DE BALZAC D'ENTRAGUES, <i>Marquise de.</i>	
WIERIX, HIERONYMUS Wierix, Hieronymus	348
VICTORIA (ALEXANDRINA), <i>Queen of England.</i>	
FOWLER, WILLIAM Golding, Richard	136
HAYTER, SIR GEORGE Cochran, J.	64
WINTERHALTER, FRANZ XAVER Forster, François	121
VICTORIA, PRINCE ALBERT, <i>and their children.</i>	
WINTERHALTER, FRANZ XAVER Cousins, Samuel	69
VILLIERS, BARBARA, <i>Duchess of Cleveland.</i>	
<i>See Cleveland.</i>	
VILLIERS, GEORGE, <i>Duke of Buckingham.</i>	
<i>See Buckingham.</i>	
VINCI, LEONARDO DA.	
VINCI, LEONARDO DA Townley, Charles	321
VIOLANTE (<i>daughter of Palma Vecchio</i>)	
<i>See Palma, Violante.</i>	
VISSCHER, CORNELIS, <i>mother of.</i>	
VISSCHER, CORNELIS Visscher, Cornelis	332

	Page
VOLTAIRE (FRANÇOIS MARIE AROUET)	
BARAT,	Henriquez, Benoit Louis 157
DE LA TOUR, MAURICE QUENTIN	Fiequet, Étienne 113
ANONYMOUS	Poilly, Nicolas Jean Baptiste de 250
ANONYMOUS	Anonymous 363
VOS, SIMON DE.	
DYCK, ANTHONIE VAN	Pontius, Paulus 251
VRIES, DIDERIK DE, <i>son of</i> .	
GOLTZIUS, HENDRIK	Goltzius, Hendrik 138

W

WAHLSTADT, GEBHARD LEBERECHE VON BLÜCHER, *Prince of Wahlstadt*.

See Blücher.

WALES, ALBERT EDWARD, *Prince of*.

See Albert Edward, Prince of Wales.

WALES, CHARLES II., *Prince of*.

See Charles I., children of.

WALES, EDWARD, *Prince of (son of Henry VIII. of England)*

See Henry VIII. and his family.

WALES, GEORGE, *Prince of*.

See George Augustus Frederick.

WALES, GEORGE AUGUSTUS FREDERICK, *Prince of*.

See George Augustus Frederick.

WALES, HENRY, *Prince of (son of James I. of England)*

See Henry, Prince of Wales.

PORTRAIT INDEX

503

	Page
WALLER, EDMUND.	
KNELLER, SIR GODFREY	Vertue, George 329
WALPOLE, ROBERT, <i>Earl of Orford</i> .	
<i>See Orford.</i>	
WASHINGTON, GEORGE, <i>General</i> .	
LEPAON, LOUIS	Le Mire, Noël 191
STUART, GILBERT	Heath, James 154
STUART, GILBERT	Smith, Hezekiah Wright 301
ANONYMOUS	Lefort, Henri 189
SCHUSSELE, CHRISTIAN	Best, Edward S. 33
WATT, JAMES.	
NICHOLSON, WILLIAM	Nicholson, William 234
WATTEAU, JEAN ANTOINE.	
WATTEAU, JEAN ANTOINE	Boucher, François 41
WATTEAU, JEAN ANTOINE <i>and</i> JEAN DE JULIENNE.	
WATTEAU, JEAN ANTOINE	Tardieu, Nicolas Henri 314
WEBSTER, DANIEL.	
ANONYMOUS	King, Francis Scott 179
WELLESLEY, ARTHUR, <i>Duke of Wellington</i> .	
<i>See Wellington.</i>	
WELLINGTON, ARTHUR WELLESLEY, <i>Duke of</i> .	
GÉRARD, BARON FRANÇOIS PASCAL SIMON	Forster, François 121
SHARPE, MICHAEL W.	Say, William 286
WENTWORTH, THOMAS, <i>Earl of Strafford</i> .	
<i>See Strafford.</i>	
WEST, BENJAMIN.	
HARLOW, GEORGE HENRY	Fittler, James 116

	Page
WESTON, JEROME, <i>Earl of Portland</i> .	
<i>See</i> Portland.	
WESTON, THOMAS (<i>actor</i>)	
<i>See</i> Foote, Samuel, and Mr. Weston.	
WESTPHALEN, ERNST JOACHIM VON.	
DENNER, BALTHASAR	Haid, Johann Jakob 148
WHISTLER, MRS. (<i>mother of artist</i>)	
WHISTLER, JAMES ABBOTT McNEILL	Josey, Richard 177
WHITMAN, WALT.	
(From photograph?)	Johnson, Thomas 177
WHITMORE, FRANCES, <i>Lady</i> .	
LELY, SIR PETER	Watson, Thomas 343
WILBERFORCE, WILLIAM.	
RUSSELL, JOHN	Heath, James 154
WILKES, JOHN.	
PINE, ROBERT EDGE	Watson, James 342
WILLARD, SAMUEL, REV.	
ANONYMOUS	Gucht, Gerard van der 143
WILLIAM I. (<i>the Conqueror</i>), <i>King of England</i>	
ANONYMOUS	Granger, 140
WILLIAM III., <i>King of England</i>	
KNELLER, SIR GODFREY	Smith, John 303
WISSING, WILLEM	Smith, John 304
WISSING, WILLEM, and VANDERVAART, JAN.	Smith, John 304
ANONYMOUS	Later, Jacob de 186
ANONYMOUS	Anonymous 361
WILLIAM III. and MARY II., <i>his wife</i>	
ANONYMOUS	Anonymous 361

PORTRAIT INDEX

505

	Page
WILLIAM IV., <i>King of England.</i>	
SKELTON, WILLIAM Skelton, William	300
WILLIAM I., <i>Emperor of Germany.</i>	
LENBACH, FRANZ VON Hecht, Wilhelm	155
WILLIAM II., <i>Emperor of Germany.</i>	
EILERS, GUSTAV Eilers, Gustav	105
WILLIAM I. (<i>the Silent</i>), <i>Prince of Orange, Count of Nassau.</i>	
<i>See Orange.</i>	
WILLIAM II., <i>Prince of Orange, Count of Nassau.</i>	
<i>See Orange, William II., Prince of, and Orange, William II., Prince of, and Jacob Cats.</i>	
WLADISLAW IV., <i>King of Poland.</i>	
ANONYMOUS Jode, Pieter de, H.	176
WOODWARD, HARRY.	
REYNOLDS, SIR JOSHUA Watson, James	343
WOOLLETT, WILLIAM.	
SHERWIN, JOHN KEYSE Sherwin, John Keyse	295
WORLABYE, JOHN BELASYSE, <i>Baron of.</i>	
DYCK, ANTHONIE VAN White, Robert	348

Y

YORK, JAMES, <i>Duke of.</i>	
ANONYMOUS Loggan, David	198
<i>See also Charles I., children of.</i>	

Z

	Page
ZEDLITZ, CARL ABRAHAM VON, <i>Baron</i> .	
ANONYMOUS	Berger, Daniel 31
ZHUKOVSKIĪ, VASILII ANDREEVICH.	
ANONYMOUS	Anonymous 370
ZIMMERMANN, LAURENZ.	
ANONYMOUS	Hartmann, Wolfgang 153
ZINZENDORF, PHILIPP LUDWIG, <i>Count of</i> .	
RIGAUDY-ROS, HYACINTHE FRANÇOIS H. M. P. LE M. A. J.	Drevet, Claude 83
ZWINGLI, ULRICH.	
HOLBEIN, HANS, II.	Anonymous 366

List of Authorities

LIST OF AUTHORITIES

- ALVIN, LOUIS JOSEPH.
Catalogue raisonné de l'œuvre des trois frères, Jean, Jérôme & Antoine Wierix. Bruxelles. 1866.
- AMES, JOSEPH.
A catalogue of English heads . . . London. 1748.
- ANDRESEN, ANDREAS.
Der deutsche Peintre-Graveur . . . 5 vols. Leipzig. 1872-1878.
- ANDREWS, WILLIAM LORING.
Paul Revere and his engraving. New York. 1901.
- APELL, ALOYS.
Handbuch für Kupferstichsammler . . . Leipzig. 1880.
- BAKER, WILLIAM SPOHN.
American engravers and their works. Philadelphia. 1875.
The engraved portraits of Washington . . . Philadelphia. 1880.
- BARTOLOZZI, FRANCESCO.
See Tuer, Andrew White.
- BARTSCH, ADAM VON.
Catalogue raisonné de toutes les estampes qui forment l'œuvre de Rembrandt et ceux de ses principaux imitateurs . . . 2 vols. Vienne. 1797.
- BARTSCH, ADAM VON—Continued.
Le peintre graveur. 21 vols. Leipzig. 1866-1876. Supplement by R. Weigel. vol. 1. Leipzig. 1813.
- BARTSCH, FRIEDRICH VON.
Catalogue des estampes de J. Adam de Bartsch . . . Vienne. 1818.
- BAUDICOUR, PROSPER DE.
Le peintre-graveur français continué . . . faisant suite au peintre-graveur français de M. Robert-Dumesnil . . . 2 vols. Paris. 1859, 1861.
- BEHAM, HANS SERALD.
See Pauli, Gustav.
- BÉRALDI, HENRI.
Les graveurs du XIX^e siècle . . . 12 vols. Paris. 1885-1892.
- BIBLIOTHÈQUE NATIONALE.
See Duplessis, Georges.
- BINYON, LAURENCE.
Catalogue of drawings by British artists . . . Preserved in the . . . British Museum. 3 vols. A-R. London. 1898-1902.
- BLANC, CHARLES.
Histoire des peintres de toutes les écoles. 11 vols. Paris. 1861-1875.
L'œuvre de Rembrandt . . . 2 vols. Paris. 1873.

- BODE, WILHELM.
The complete work of Rembrandt . . .
7 vols. Paris. 1897-1902.
- BOSSE, ABRAHAM.
See Valabrégue, Antony.
- BRANDES COLLECTION.
See Huber, Michel.
- BRITISH MUSEUM.
See Binyon, L., Cust, L., Fisher, R.,
Stephens, F. G., and Willshire, W. H.
- BROMLEY, HENRY.
A catalogue of engraved British portraits . . .
London. 1793.
- BRULLIOT, FRANÇOIS.
Dictionnaire des monogrammes, marques
figurées . . . etc. . . . 3 vols. Mu-
nich. 1832-1834.
- BRYAN, MICHAEL.
Dictionary of painters and engravers . . .
2 vols. London. 1898.
- CALLOT, JACQUES.
See Meaume, Edouard.
- CATALOGUE OF FANS.
See Cust, Lionel.
- CHALCOGRAPHIE DU LOUVRE.
See Louvre.
- CHAMPLIN, JOHN DENISON, JR., and PERKINS,
CHARLES C.
Cyclopedia of painters and paintings. 4
vols. New York. 1886-1887.
- CHARLET, NICOLAS TOUSSAINT.
See Lhomme.
- CHATTO, WILLIAM ANDREW, AND JACKSON, JOHN.
A treatise on wood engraving . . . with . . .
illustrations engraved on wood by John
Jackson. New York. 1861.
- CHODOWIECKI, DANIEL.
See Engelmann, Wilhelm.
- CLAUSSIN, JOSEPH J. DE.
Catalogue raisonné de toutes les es-
tampes . . . de Rembrandt. Paris. 1824.
- CLEMENT, CLARA ERSKINE.
Painters, sculptors, architects, engravers,
and their works . . . New York. 1874.
- and HUTTON, LAURENCE.
Artists of the nineteenth century and their
works . . . 2 vols. Boston. 1881.
- CROWE, JOSEPH A.
See Kugler, Franz Theodor. Handbook of
painting.
- and CAVALCASELLE, G. B.
A new history of painting in Italy . . .
3 vols. London. 1864.
- CURTIS, ATHERTON.
Catalogue of the etched work of Evert van
Muyden. New York. 1891.
Some masters of lithography. New York.
1897.
- CUST, LIONEL.
Index of artists represented in the depart-
ment of prints and drawings in the Brit-
ish Museum. Dutch, Flemish, German,
and French schools. 2 vols. London.
1893-1896.
Catalogue of the collection of fans and fan-
leaves presented to the trustees of the
British Museum by the Lady Charlotte
Schreiber. London. 1893.

- DANIELL, WALTER V.
A catalogue of engraved portraits . . .
London. 1900.
- DIDOT, AMBROISE FIRMIN.
Les Drevet (Pierre, Pierre-Imbert et
Claude) Paris. 1876.
Essai . . . sur l'histoire de la gravure sur
bois. Paris. 1863.
Les graveurs de portraits en France . . .
2 vols. Paris. 1875-1877.
- DRAKE, WILLIAM RICHARD.
A descriptive catalogue of the etched work
of Francis Seymour Haden. London.
1880.
- DREVET, PIERRE, PIERRE-IMBERT ET CLAUDE.
See Didot, Ambroise Firmin.
- DRUGULIN, WILHELM EDUARD.
Allgemeiner Portrait-Katalog. Leipzig.
1860. Supplement. Leipzig. 1861.
Deutscher Portrait-Katalog. Leipzig. 1854.
- DUCHESNE, JEAN, aîné.
Description des estampes exposées dans la
galerie de la Bibliothèque Impériale.
Paris. 1855.
Essai sur les nielles, gravures des orfèvres
florentins du xv^e siècle. Paris. 1826.
- DUPLESSIS, GEORGES.
Catalogue de la collection des portraits
français et étrangers conservée au départe-
ment des estampes de la Bibliothèque
Nationale. vols. i-v. Paris. 1896-1901.
- ET BOTCHOT, HENRI. Dictionnaire des
marques et monogrammes de graveurs.
Paris. 1883.
- DÜRER, ALBRECHT.
See Ephrussi, C., Heller, J., Koehler, S. R.,
Middleton-Wake, C. H., Retberg, R., and
Springer, A.
- DUTUIT, EUGÈNE.
Manuel de l'amateur d'estampes . . . vols.
i, iv, v, vi. Paris. 1881-1888.
- D'ÉCHÉRAE, ARTHUR AUGUSTE.
Antoine Watteau. [By G. Dargenty,
pseudonym of A. A. d'Échérae.] Paris.
1891.
- ENGELMANN, WILHELM.
Daniel Chodowiecki's sämtliche Kupfer-
stiche . . . Leipzig. 1857.
- EPHRUSSI, CHARLES.
Albert Dürer et ses dessins. Paris. 1882.
- EVANS, A. E., and Sons.
Catalogue of a collection of engraved por-
traits . . . 2 vols. London.
- FAGAN, LOUIS.
A descriptive catalogue of the engraved
works of William Faithorne. London.
1888.
A catalogue raisonné of the engraved works
of William Woollett. London. 1885.
Collectors' marks. London. 1883.
- FAITHORNE, WILLIAM.
See Fagan, Louis.
- FISHER, RICHARD.
Introduction to a catalogue of the early
Italian prints in the British Museum.
London. 1886.
- FRANKAU, JULIA.
. . . John Raphael Smith. London. 1902.

- FRANKEN, D., DZ.
L'œuvre gravé des Van de Passe. Amsterdam. 1881.
- ET VAN DER KELLEN, J. PH. L'œuvre de Jan van de Velde. Amsterdam. Paris. 1883.
- GERSAINT, EDMÉ FRANÇOIS.
Catalogue raisonné de toutes les pièces qui forment l'œuvre de Rembrandt . . . Paris. 1751. Supplément au catalogue raisonné. 1756.
- GOODWIN, GORDON.
James Mac Ardell. London. 1903.
Thomas Watson, James Watson, Elizabeth Judkins. London. 1904.
- GRAY COLLECTION.
See Thies, Louis.
- GREEN, VALENTINE.
See Whitman, Alfred.
- HADEN, FRANCIS SEYMOUR.
See Drake, William Richard.
- HALSEY, FREDERIC ROBERT.
Raphael Morghen's engraved works . . . New York. 1885.
- HEINECKEN, KARL HEINRICH VON.
Idée générale d'une collection complète d'estampes . . . Leipsic et Vienne. 1771.
- HELLER, JOSEPH.
Handbuch für Kupferstichsammler . . . (Revised and extended by Andreas Andresen) 2 vols. Leipsig. 1870-1873. Supplement by J. E. Wessely. Leipsig. 1885.
Das Leben und die Werke Albrecht Dürer's. vol. ii. Leipsig. 1831.
- HOLIAR, WENCESLAUS.
See Vertue, George.
- HUBER, MICHEL.
Catalogue raisonné du cabinet d'estampes de feu Monsieur Brandes . . . 2 vols. Leipsig. 1793, 1794.
Handbuch für Kunstliebhaber und Sammler über die vornehmsten Kupferstecher und ihre Werke . . . bearbeitet von C. C. H. Rost. (Bde. 6-9 von C. G. Martini) 9 vols. Zürich. 1796-1808.
- HYMANS, HENRI.
Histoire de la gravure dans l'école de Rubens. Bruxelles. 1879.
Lucas Vorsterman. Catalogue raisonné de son œuvre . . . Bruxelles. 1893.
- IMMERZEEL, JOHANNES, JR.
De Levens en Werken der hollandsche en vlaamsche Kunstschilders . . . 3 vols. Amsterdam. 1842-1843.
- JOUBERT, F. E.
Mannet de l'amateur d'estampes . . . 3 vols. Paris. 1821.
- KEANE, A. H.
The early Teutonic, Italian and French masters. London. 1880.
- KOEHLER, SYLVESTER ROSA.
A chronological catalogue of the engravings, dry-points and etchings of Albert Dürer . . . New York. 1897.
- KUGLER, FRANZ THEODOR.
Handbook of painting. German, Flemish, and Dutch schools. Based on the handbook of Kugler. Re-modelled by the late Dr. Waagen, and thoroughly revised and in part rewritten by the late Sir Joseph A. Crowe. 2 parts. London. 1898.

- LANZI, ABATE LUIGI.
The history of painting in Italy . . .
Translated by Thomas Roscoe. 6 vols.
London. 1828.
- LE BLANC, CHARLES.
Manuel de l'amateur d'estampes . . .
4 vols. Paris. 1854-1889.
Catalogue de l'œuvre de Robert Strange . . .
Leipsic. 1848.
Catalogue de l'œuvre de Jean Georges
Wille . . . Leipsic. 1847.
- LEFORT, PAUL.
Murillo et ses élèves . . . Paris. 1892.
- LHOMME, F.
Charlet. Paris. 1892.
Raffet. Paris. 1892.
- LIPPMANN, FRIEDRICH.
The art of wood engraving in Italy in the
fifteenth century. London. 1888.
- LOUVRE, MUSÉE NATIONAL DU.
Catalogue des planches gravées composant
le fonds de la chalcographie . . . Paris.
1881.
- MEAUME, EDOUARD.
Recherches sur la vie et les ouvrages de
Jacques Callot . . . Paris. 1860.
- MERLIN, R.
Origine des cartes à jouer . . . Paris. 1869.
- MICHEL, ÉMILE.
Rembrandt, his life, his work, and his time.
Translated from the French by Florence
Simmonds. 2 vols. New York. 1894.
- MIDDLETON-WAKE, CHARLES HENRY.
Catalogue of the engraved work of Albert
Dürer . . . Cambridge. 1893.
- MIDDLETON-WAKE, CHARLES HENRY—Continued.
A descriptive catalogue of the etched work
of Rembrandt van Rhyu. London. 1878.
- MILLINGEN, JAMES.
Medallie history of Napoleon . . . from the
year 1796-1815. London. 1819.
- MORGIEN, RAPHAEL.
See Halsey, Frederic Robert.
- MÜLLER, HERMANN ALEXANDER, and SINGER, HANS
WOLFGANG.
Allgemeines Künstler-Lexicon . . . 5 vols.
Frankfurt a. M. 1895-1901.
- MULLER, FREDERIK.
Beschrijvende Catalogus van 7,000 Portret-
ten van Nederlanders . . . Amsterdam.
1853.
- MURILLO, BARTOLOMÉ ESTEBAN.
See Lefort, Paul.
- MUYDEN, EVERT VAN.
See Curtis, Atherton.
- MUTHER, RICHARD.
The history of modern painting. 3 vols.
London. 1895-1896.
- NAGLER, GEORG KASPAR.
Die Monogrammistten . . . 5 vols. Mün-
chen. 1858-1879.
Neues allgemeines Künstler-Lexicon . . .
22 vols. München. 1835-1852.
- NAPOLEON.
See Millingen, James.
- NATIONAL PORTRAIT GALLERY.
See Scharf, George.
- NIELLO.
See Duchesne, Jean, aîné.

- OTTLEY, WILLIAM YOUNG.
A collection of fac-similes of scarce and curious prints, by the early masters of the Italian, German, and Flemish schools . . . vol. i. London. 1826.
An inquiry into the origin and early history of engraving . . . 2 vols. London. 1816.
- PASSAVANT, JOHANN DAVID.
Le peintre-graveur . . . 6 vols. Leipsic. 1860-1864.
- PAULI, GUSTAV.
Hans Sebald Beham . . . Strassburg. 1901.
- PENNELL, JOSEPH and ELIZABETH ROBINS.
Lithography and lithographers . . . London. 1898.
- PLATT, CHARLES ADAMS.
See Rice, Richard Austin.
- PORTALIS, ROGER, and BERALDI, HENRI.
Les graveurs du dix-huitième siècle . . . 3 vols. Paris. 1880-1882.
- RAFFET, DENIS AUGUSTE MARIE.
See L'homme, F.
- RAWLINSON, W. G.
Turner's Liber Studiorum . . . London. 1878.
- REDGRAVE, SAMUEL.
A dictionary of artists of the English school . . . London. 1874.
- REMBRANDT.
See Blanc, C., Bode, W., Claussin, J. J. de, Michel, É.; Middleton-Wake, C. H., Rovinski, D., and Wilson, T.
- REIBERG, RALF VON.
Dürers Kupferstiche und Holzschnitte . . . München. 1871.
- REVERE, PAUL.
See Andrews, William Loring.
- RICE, RICHARD AUSTIN.
A descriptive catalogue of the etched work of Charles A. Platt.
- RIS-PAQUOT.
Dictionnaire encyclopédique des marques et monogrammes . . . 2 vols. Paris.
- ROBERT-DUMESNIL, ALEXANDRE PIERRE FRANÇOIS.
Le peintre-graveur français. (Including supplement by George Duplessis) 11 vols. Paris. 1835-1871. Supplement by Prosper de Baudouin. 2 vols. Paris. 1859-1861.
- ROSE, JAMES ANDERSON.
Catalogue of a collection of etched and engraved works . . . formed during thirty years by . . . London. 1876.
- ROSENBERG, ADOLF.
Antoine Watteau. Bielefeld & Leipzig. 1896.
- ROVINSKI, DMITRI.
L'œuvre gravé de Rembrandt . . . 4 vols. Saint-Petersbourg. 1890.
- REBENS, PETRUS PAULUS.
See Hymans, Henri.
- SCHARF, GEORGE.
Historical and descriptive catalogue of the pictures, busts, &c. in the National Portrait Gallery, on loan at the Bethnal Green Museum. London. 1888.

- SCHREIBER, WILHELM L.
*Manuel de l'amateur de la gravure sur bois
 et sur métal au xv^e siècle.* 4 vols. Ber-
 lin. 1891-1902.
- SEUBERT, ADOLF FRIEDRICH.
Allgemeines Künstler-Lexicon . . . 3 vols.
 Frankfurt a. M. 1882.
- SLATER, J. HERBERT.
Art sales of the year 1901. London. 1902.
- SMITH, JOHN.
*A catalogue raisonné of the works of the
 most eminent Dutch, Flemish, and French
 painters . . .* 9 vols. London. 1829-
 1842.
- SMITH, JOHN CHALONER.
British mezzotint portraits . . . 4 vols.
 London. 1878-1883.
- SMITH, JOHN RAPHAEL.
See Frankau, Julia.
- SOMEREN, JAN FREDERIK VAN.
*Beschrijvende Catalogus van gegraveerde
 Portretten van Nederlanders.* 3 vols.
 Amsterdam. 1888-1891.
- SOUTH KENSINGTON MUSEUM.
*A catalogue of engraved national portraits
 in the National Art Library . . .* Lon-
 don. 1895.
Dyce collection . . . London. 1874.
- SPOONER, SHEARJASHUB.
*A biographical and critical dictionary of
 painters, engravers . . . from ancient to
 modern times . . .* New York. 1853.
- SPRINGER, ANTON.
Albrecht Dürer. Berlin. 1892.
- STEPHENS, FREDERIC GEORGE, and HAWKINS, ED-
 WARD.
*Catalogue of prints and drawings in the
 British Museum. Political and personal
 satires.* 4 vols. London. 1870-1883.
- STRANGE, ROBERT.
See Le Blanc, Charles.
- SUTHELLAND, CHARLOTTE HUSSEY.
Catalogue of the Sutherland collection.
 2 vols. London. 1837.
- THIES, LOUIS.
*Catalogue of the collection of engravings
 bequeathed to Harvard College by Fran-
 cis Calley Gray.* Cambridge. 1869.
- THOMAS, RALPH.
*A catalogue of the etchings and dry-points
 of J. A. M. Whistler.* London. 1874.
- TIFFIN, WALTER F.
*Catalogue of a collection of English por-
 traits in mezzotint . . .* Salisbury. 1883.
- TUER, ANDREW WHITE.
Bartolozzi and his works. 2 vols. Lon-
 don. 1882.
- VALABREGUE, ANTONY.
Abraham Bosse. Paris. 1892.
- VAN DE PASSE, THE.
See Frankau, D., Dz.
- VAN DE VELDE, JAN.
*See Frankau, D., Dz. et Van der Kellen,
 J. Ph.*
- VERTUE, GEORGE.
*A catalogue of engravers . . . in England
 . . .* London. 1794.
*A description of the works of the ingenious
 delineator and engraver Wenceslaus Hol-
 lar . . .* London. 1759.

- VOLBEHR, THEODOR.
Lucas van Leyden . . . Hamburg. 1888.
- VORSTERMAN, LUCAS.
See Hymans, Henri.
- VOSMAER, CAREL.
Les œuvres de William Unger . . . 2 vols.
Leyden. 1874-1879.
- WALPOLE, HORACE, Earl of Orford.
A catalogue of engravers . . . From the
MSS. of Mr. George Vertue . . . Lon-
don. 1794.
- WATTEAU, JEAN ANTOINE.
See d'Echézac, A. A., and Rosenberg, A.
- WEDMORE, FREDERICK.
Whistler's etchings . . . London. 1886.
Méryon . . . London. 1892.
- WEIGEL, RUDOLPH.
Kunstcatalog. 5 vols. Leipzig. 1838-1866.
Suppléments au peintre-graveur de Adam
Bartsch, vol. 4. Leipzig. 1843.
- WESSELY, JOSEPH EDUARD.
Ergänzungsheft zu Androsen-Wessely's
Handbuch für Kupferstichsammler . . .
Leipzig. 1885.
Richard Earlom . . . Hamburg. 1886.
Jacob Gole . . . Hamburg. 1889.
Adriaen van Ostade . . . Hamburg. 1888.
Georg Friedrich Schmidt . . . Hamburg.
1887.
John Smith . . . Hamburg. 1887.
- WESSELY, JOSEPH EDUARD—Continued.
Jan de Visscher und Lambert Visscher . . .
Leipzig. 1866.
Antonj Waterloo . . . Hamburg. 1891.
- WHISTLER, JAMES ABBOTT McNEILL.
See Thomas, R., and Wedmore, F.
- WHITMAN, ALFRED.
Valentine Green. London. 1902.
Samuel William Reynolds. London. 1903.
- WIERIX, JEAN, JÉRÔME, AND ANTOINE.
See Alvin, Louis Joseph.
- WILLE, JEAN GEORGES.
See Le Blanc, Charles.
- WILLSHIRE, WILLIAM HUGHES, M. D.
A descriptive catalogue of early prints in
the British Museum. German and Flem-
ish schools. 2 vols. London. 1879-1883.
A descriptive catalogue of playing and other
cards in the British Museum . . . Lon-
don. 1876.
- WILSON, THOMAS.
A descriptive catalogue of the prints of
Rembrandt by an amateur. London.
1836.
- WOLTMANN, ALFRED, and WOERMANN, KARL.
History of painting. London. 1880.
- WOODBERRY, GEORGE EDWARD.
A history of wood-engraving. New York.
1883.
- WOOLLETT, WILLIAM.
See Fagau, Louis.

ADDITIONS AND CORRECTIONS

- Page 98. Under Dyck, Anthonie van, before [Tiziano Vecelli et sa maitresse] insert, Vecelli, Tiziano.
Called Titian (1477-1576)
- Page 185. For Larmessin, Nicolas de, I. *and* II., read I. *or* II.
- Page 193. Under Janne d'Albret, etc., for 1697 read 1597.
- Page 257. Under Raab, Johann Leonhard, before [Wilhelm von Kaulbach] insert, Kaulbach, Friedrich (1822-)
- Page 261. Under Rajon, Paul Adolphe, before [Meissonier, âgé] etc., insert, Meissonier, Jean Louis Ernest (1815-1891)
- Page 299. Under Simon, Pierre, leave out, Lebrun, Charles, etc., as the portrait following was probably engraved from Simon's own drawing.
- Page 312. Under Snyderhoef, Jonas, before Philippus. I., etc., insert, Soutman, Pieter Claesz (1580-1657)



