



This is a digital copy of a book that was preserved for generations on library shelves before it was carefully scanned by Google as part of a project to make the world's books discoverable online.

It has survived long enough for the copyright to expire and the book to enter the public domain. A public domain book is one that was never subject to copyright or whose legal copyright term has expired. Whether a book is in the public domain may vary country to country. Public domain books are our gateways to the past, representing a wealth of history, culture and knowledge that's often difficult to discover.

Marks, notations and other marginalia present in the original volume will appear in this file - a reminder of this book's long journey from the publisher to a library and finally to you.

Usage guidelines

Google is proud to partner with libraries to digitize public domain materials and make them widely accessible. Public domain books belong to the public and we are merely their custodians. Nevertheless, this work is expensive, so in order to keep providing this resource, we have taken steps to prevent abuse by commercial parties, including placing technical restrictions on automated querying.

We also ask that you:

- + *Make non-commercial use of the files* We designed Google Book Search for use by individuals, and we request that you use these files for personal, non-commercial purposes.
- + *Refrain from automated querying* Do not send automated queries of any sort to Google's system: If you are conducting research on machine translation, optical character recognition or other areas where access to a large amount of text is helpful, please contact us. We encourage the use of public domain materials for these purposes and may be able to help.
- + *Maintain attribution* The Google "watermark" you see on each file is essential for informing people about this project and helping them find additional materials through Google Book Search. Please do not remove it.
- + *Keep it legal* Whatever your use, remember that you are responsible for ensuring that what you are doing is legal. Do not assume that just because we believe a book is in the public domain for users in the United States, that the work is also in the public domain for users in other countries. Whether a book is still in copyright varies from country to country, and we can't offer guidance on whether any specific use of any specific book is allowed. Please do not assume that a book's appearance in Google Book Search means it can be used in any manner anywhere in the world. Copyright infringement liability can be quite severe.

About Google Book Search

Google's mission is to organize the world's information and to make it universally accessible and useful. Google Book Search helps readers discover the world's books while helping authors and publishers reach new audiences. You can search through the full text of this book on the web at <http://books.google.com/>



~~Richardson~~

Cliff p. 36
Daly p. 57
Dunlop p. 55
Evans p. 58
Evans p. 59

~~[Redacted]~~
p. 71
p. 72
p. 93
p. 96

James p. 97
James p. 98
James p. 98

Leitch p. 109
Leighton p. 107
Mann p. 112
Mann p. 112

Mann p. 112
Mann p. 112

Mann p. 112
Mann p. 112

Mann p. 112
Mann p. 112

uuu

Ridley p. 160
Ridley p. 160
Ridley p. 160

~~Richardson~~
Richardson p. 167
Richardson p. 168
Richardson p. 167

Richardson p. 173
Richardson p. 174
Richardson p. 176

Richardson p. 185
Richardson p. 189
Richardson p. 192

Richardson p. 193
Richardson p. 194

Richardson p. 194
Richardson p. 194
Richardson p. 194

Richardson p. 194
Richardson p. 194
Richardson p. 194

Richardson p. 194
Richardson p. 194

~~Handwritten text~~
C. P.

(Bankelly, ...)

Revisio Calculi

Trigonometria
Algebra
Geometria
Arithmetica

—



CATALOGUE
OF
British and American
BOOK-PLATES

(EX LIBRIS)

COLLECTED BY THE LATE

SIR AUGUSTUS WOLLASTON FRANKS, K.C.B., etc.



ELLIS

(J. J. HOLDSWORTH & G. SMITH),

29, NEW BOND STREET,

LONDON, W.

1906.



Preface.

THE FRANKS COLLECTION.

THE immense collection of British and American Book-plates (*Ex-Libris*) formed during the last twenty years of his life by that famous antiquary, Sir Augustus Wollaston Franks, K.C.B., F.R.S., P.S.A., Litt.D., the late Keeper of British and Mediæval Antiquities in the British Museum, had its origin in his friendship with the Hon. John Leicester Warren (afterwards Lord De Tabley), whose well-known "Guide to the Study of Book-plates" is said to have first inspired Sir Wollaston with the zeal and enthusiasm which he afterwards threw into the pursuit and study of *Ex-Libris*. He soon outstripped all his contemporaries both in the extent and importance of his acquisitions, chief among which may be reckoned several private collections (including that of Lord De Tabley himself), which he secured *en bloc*. He thus obtained many duplicate examples of even very rare plates, so that apart from the magnificent collection of upwards of 34,000 different plates which is now, in accordance with the terms of his will, preserved in the British Museum (Dept. of Prints and Drawings), there remains a vast surplus of valuable plates not required for the National Library. This duplicate collection, perhaps second in extent and importance only to its original, has been purchased by us direct from the residuary legatee, and is now catalogued and offered for sale at the prices affixed. The arrangement follows the lines of the monumental "Catalogue of the Franks Collection in the B.M.," prepared by Mr. E. R. J. Gambier Howe, F.S.A., which has been recently published by the Trustees, in three volumes, royal 8vo, and the classification of "styles" adopted in that work has also been generally followed. A few notes and references to reproductions of plates in well-known works have been occasionally added. A large number of comparatively less important plates (chiefly plain armorials of the 18th and 19th centuries), remain uncatalogued, but enquiries for any particular examples that may be desired will be carefully looked up and the plates can very probably be supplied. It should be added that most of the platés bear on the back the stamps "B Æ M" and "Dupl."



Checked for Franks

Checked, Shaw.

ELLIS'S
CATALOGUE OF BOOKPLATES

(*Franks Collection*),

29, NEW BOND STREET, LONDON, W.

Telegraphic Address:—"ELLSCRUT, LONDON."

-
-
- ✓ 1 ABBOT (Wm.), Fellow of St. John's Coll. Camb. [*Probably by William Stephens of Cambridge.*] Chippendale Armorial. 3s. 6d.
2 [ABBOTT, Baron Tenterden.] Armorial. 1s. 6d.
3 ABBOTT (John). *Gullan sculp. London.* Armorial. 1s. 6d.
4 ABBOTT (Thomas). Armorial. 1s. 6d.
✓ 5 ABDY (Sir Anthony Thomas), Bart. Chippendale Armorial. 3s. 6d.
✓ 6 ABDY (Sir Robert), Bart. of Albyns in Essex. Jacobean Armorial. *Damaged*, 4s. 6d.
✓ 7 ABDY (Stotherd), M.A., Coopersail. Chippendale Armorial. 3s. 6d.
✓ 8 ABDY (T. N.). Wreath and ribbon Armorial. 2s.
✓ 9 ABDY (Sir Wm.), Bart., Chobham Place. Festoon Armorial. 2s.
✓ 10 ABERCROMBY OF TULLIBODY. Early Armorial. 5s. 6d.
11 ABERCROMBY (The Honble. Alexander), one of the Lords of Council and Session and Lord Commissioner of Justiciary. 1792. Armorial Spade Shield. 2s. 6d.
✓ 12 ABERCROMBY (James), Esqr. Jacobean Armorial. 2s. 6d.
13 ABERCROMBY (Sir Robert), K.B. (Fought in America during War of Independence.) Armorial. 3s. 6d.
✓ 14 ABERGAVENNY (Lord), *see* Nevill.
✓ 14 [ABLETT.] *Austin.* Armorial Pictorial. 3s.
Austin, the engraver, was one of Bewick's pupils.
✓ 15 [ACHERLEY (John Hawksey).] Armorial. 2s. 6d.
16 [ACHESON], The Right Honourable Lord Gosford of Gosford Castle in the County of Armagh and Kingdom of Ireland. Armorial. 3s. 6d.
17 ACHESON (The Right Honble. Sir Archibald), Bart. of Market Hill, County of Armagh and Kingdom of Ireland. Chippendale Armorial. 3s. 6d.
✓ 18 ACKLOM (George). Armorial Spade Shield. 2s. 6d.
✓ 19 ACLAND. Armorial. 1s. 6d.

- 20 ACLAND (H[enrietta] A[nn]). Pictorial. 3s.
- 21 ACTON (Oliver), Gent. Early Jacobean Armorial. 3s. 6d.
- ✓ 22 [ACTON, Co. Salop.] Jacobean Armorial. *Fine large plate*. 8s. 6d.
Reproduced in *Ex Libris II.*, v. 7, p. 60.
- 23 [ACTON.] Jacobean Armorial. 2s. 6d.
- 24 [ADAIR (Diana), wife of Charles Clavering]. Cypher. 2s. 6d.
- 25 ADAIR (Wm. Robt.), Esqr. Chippendale Armorial. 4s.
- ✓ 26 [ADAM (Sir Frederick), Fought at Waterloo.] Armorial within a frame. 1s. 6d.
- ✓ 27 ADAMS (Henry). Chippendale Armorial. 3s. 6d.
- ✓ 28 ADAMS (Richard Newton), D.D. Armorial. 1s. 6d.
- ✓ 29 ADAMS (Shute). Chippendale Armorial. 4s.
- ✓ 30 ADAMS (Thomas). Festoon Armorial. 3s.
- ✓ 31 ADDAMS (Thomas). E. Libris Thomæ Addams, M.D., Coll. Med., Lond. Soc. Jacobean Armorial. 3s.
- ✓ 32 ADLERCRON (John). Chippendale Armorial. 3s.
- 33 AFFLECK (James). Engraved label. 2s. 6d.
- 34 AGNEW (Mr.), of Dalreagle. Chippendale Armorial. 3s. 6d.
- 35 AGNEW (James), Esq. Chippendale Armorial. [*Attributed to Maverick.*] ? *A modern re-impression*. 5s.
See Allen, American Bookplates, No. 9.
- ✓ 36 AHMUTY (Thomas). Festoon Armorial. 2s.
- ✓ 37 AIDE (Hamilton). By Harry Soane. Armorial. 1s. 6d.
Reproduced in *Castle*, p. 181.
- 38 AINSWORTH (W. Harrison). Armorial. 7s. 6d.
- ✓ 39 AITKENS (Charles H.), Coll. Trin., Oxon. Armorial spade shield. 2s.
- 40 [AITKIN.] Jacobean Armorial. 4s. 6d.
- 41 AKERMAN (John Yonge), F.S.A., Peckham. Crest. 2s.
- ✓ 42 ——— Another state. "Peckham" omitted. 2s.
- 43 ALCHORNE (Stanesby) Tower of London. Wreath and ribbon Armorial. 3s. 6d.
- ALBEMARLE (Countess of), *see* Keppel.
- 44 ALCOCK (Rev. John). Chippendale Armorial. 4s. 6d.
- ALDBOROUGH (Earl of), *see* Stratford. |
- ✓ 45 ALDERSEY (William), Esq. Wreath and ribbon Armorial. 2s.
- 46 ALDERSON (Joseph), A.M. e Coll. Æni. Nasi. Oxonæ. Crest within a wreath. 3s.
- ✓ 47 ALDIS (Sir Charles), Surgeon and Antiquary. Armorial. 1s.
- ✓ 48 ALDIS (C. J. B.), M.D. Cantab. Armorial. 1s. 6d.
- ✓ 49 ALDRIDGE (John). Crest. 2s.
- ✓ 50 ALDRIDGE (Richard). Wreath and ribbon Armorial. 2s.
- 51 ALDWORTH (John), of Standlake, in the County of Berks, Esq. Early Armorial. 6s. 6d.
- 52 ALEXANDER (William). Chippendale Armorial. 3s. 6d.
- ✓ 53 ALEXANDER (William), *Girtin sc.* Armorial Spade Shield. 2s. 6d.

- 54 ALEXANDER (Wm.), M.D. Festoon Armorial. 2s. 6d.
- ✓ 55 [ALLAN.] Chippendale Pictorial Armorial, with musical accessories. 4s. 6d.
- ✓ 56 ALLAN (George), Darlington. *J. Bailey ft.* 1780. Pictorial Armorial. 5s.
Reproduced in *Ex Libris JI.*, vol. x., p. 36.
- 57 ——— Another state, with outer frame added. 5s.
- ✓ 58 ALLARDES (James). Armorial Spade Shield. 2s.
- 59 ALLEN (Charles). Festoon Armorial. 3s.
- 60 ALLEN (Rev. John). This Book was given by the Reverend John Allen, Rector of Eastwick, to his Successors in that Rectory. 1765. 4s.
- 61 ALLEN (Josiah), Birmingham. Pictorial Crest. *Damaged.* 2s. 6d.
- ✓ 62 ALLEN (T.), F.S.A. Armorial. 1s.
- 63 ALLEN (William), Esq. Chippendale Armorial. 3s.
- ✓ 64 ALLHUSEN (Christian). Armorial. 1s. 6d.
- ✓ 65 ALLNUTT (John), Clapham Common. Crest. *Very pretty.* 3s.
- ✓ 66 ALLNUTT (Thomas). Armorial. 2s. 6d.
- 67 ALSTON (Rev. E. E.). *Smellie.* Armorial. 1s.
The only plate known by this engraver.
- ALTYR (Laird of), *see* Cumming.
- 68 AMBLER (Charles), Esq., Lincoln's Inn. Chippendale Armorial. 3s. 6d.
- 69 AMCOTTS (Vincent), of Harrington in Com. Lincolne, Esq. Early Armorial. 7s.
- 70 AMES, of Norfolk. Jacobean Pictorial Armorial. 8s. 6d.
- 71 AMES [Levi]. *Johnson sc.* Armorial. 2s.
- 72 AMHURST (W. G. T. Tyssen). Armorial. 2s.
- 73 AMIEL (W. Eardley), Esq., R.N. Armorial. 2s.
- ✓ 74 AMYOT (Thomas), [Shakespearian scholar]. Armorial. 2s.
- 75 ANBUREY (Thomas). Chippendale Pictorial Armorial. 5s. 6d.
- ✓ ANCRAM (Earl of), *see* Kerr.
- 76 ANDERSON. 18—. Pictorial. 3s. 6d.
- 77 ANDERSON (A. T.). Jacobean Armorial. 4s. 6d.
- ✓ 78 ANDERSON (James), Esq. Armorial. 2s.
- 79 ANDERSON (Jas. C.). [Woodcut attributed to Thomas Bewick.] Landscape. 4s. 6d.
- 80 ANDERSON (John). Landscape Pictorial. 6s.
- 81 ANDERSON (Jno., Jun.). [Woodcut by Bewick.] Pictorial. 6s.
Reproduced in *Castle*, p. 147.
- 82 ANDERSON (Mr. Patrick). Jacobean Armorial. 7s. 6d.
- ✓ 83 ANDERSON (Thos.). Armorial. 1s. 6d.
- 84 ANDREWS (Robert), of the Inner Temple Gent. Jacobean Armorial. 3s. 6d.
- ✓ 85 ANDREWS (Townsend), LL.B. Chippendale Armorial. 4s. 6d.

- ✓ 86 ANDREWS (Wm.). Wreath and ribbon Armorial. 2s.
 87 ——— *A different plate*, 2s.
 88 ANGUIISH. Chippendale Armorial. 5s.
 ✓ VANKERVILLE (Lord), *see* Ross.
 89 [ANNESLEY.] Viscount Valentia. Armorial with supporters
 2s. 6d.
 90 [ANNESLEY, Viscount Valentia.] Crest and Coronet. 3s.
 91 ANNESLEY (The Honble. George). Armorial Spade, with sup-
 porters. 3s. 6d.
 92 ANNINGSON (Bushell). Chippendale Armorial Trophy. 5s.
 Watermark on paper, 1838.
 93 ANSELL [(Jno.), Brentfd.]. Early Jacobean Armorial. 5s.
 ✓ 94 ANSELL (Thomas). Armorial. 1s. 6d.
 ✓ 95 ANSON (Thomas), Esq., Shugborough. *Yates sculp.* Pictorial
 Armorial. 5s.
 Copied from Sir Foster Cunliffe's plate.
 96 ——— ——— The same. *Printed in red*. 6s.
 97 ——— ——— The same. *Outer border added*. 5s.
 ✓ 98 ANSON (Thomas), Esq. Shugborough. Crest. 3s. 6d.
 99 [ANSON (A. M.)] Pictorial Cypher, 4s.
 ✓ 100 ANSTEY (Chr.), S.T.P. Early Jacobean Armorial. 3s. 6d.
 ✓ 101 ANSTEY (Rev. Chr.), A.M. Armorial. 2s.
 102 ANSTEY (Chr.), Esq. [Author of the "New Bath Guide."] *Festoon*
 Armorial. 3s. 6d.
 ✓ 103 ANSTEY (John), Esq. Armorial Spade Shield. 1s. 6d.
 ✓ 104 ANSTRUTHER (Sr. John) of that ilk Baronet. Early Armorial.
 2s. 6d.
 ✓ 105 ANSTRUTHER OF ANSTRUTHER (Sr. John), Bart. Jacobean
 Armorial. 4s. 6d.
 106 ANSTRUTHER (Sir John Carmichael), Baronet. *Engd. by W. &*
D. Lizars, Edinbh. Armorial. 3s.
 ANTRIM (Earl of), *see* MacDonnell.
 ✓ 107 ANTROBUS (Sir Edmund). Armorial. 2s.
 ✓ 108 APPLETON (John Reed). Armorial. 1s.
 ✓ 109 ——— F.S.A. Armorial. 1s.
 ✓ 110 APPLEYARD (Robt.). Chippendale Armorial. 4s. 6d.
 111 APTHORP (East), A.M. Cambridge. 1761. Chippendale Ar-
 morial. 12s.
See Allen, American Bookplates, p. 165.
 ✓ 112 APTHORP (Ste.), Coll. Regal. Cant. Soc. Jacobean Armorial.
 3s. 6d.
 ✓ 113 ARABIN (John). Jacobean Armorial. 3s. 6d.
 ✓ 114 ARABIN (Richard). Armorial. 2s.
 ✓ 115 ARBUTHNOT (Robert). Wreath and Ribbon Armorial. 2s. 6d.
 ✓ 116 ARBUTHNOT (William). *W. & D. Lizars sculp.* Armorial.
 1s. 6d.
 117 ARBUTHNOTT (Archibald). Jacobean Mock Armorial. 6s.

- ✓¹¹⁸ ARCEDECKNE (Andrew), Glevering Hall. Armorial. 2s.
 119 ARCHBOLD (J.). *Bewick*. Landscape. 7s. 6d.
 ✓¹²⁰ ARCHDEACON (S.). *W. S[tephens]*. Chippendale Armorial.
 8s. 6d. ^{No. 30} *See Allen, American Bookplates*, p. 165. ^{7.50}
- ✓¹²¹ ARDEN (John). Chippendale Armorial. 3s. 6d.
 ✓¹²² ARDEN (John). Armorial. 1s.
 ✓¹²³ ARESKINE (Charles), of Alva, Esqr., Ld. Justice Clerk. Jacobean Armorial. 6s.
 ✓¹²⁴ ARESKINE (Charles), of Alva, Esqr., Lord Justice Clerk. Chippendale Armorial. 3s. 6d.
 Reproduced in *Ex Libris JI.*, vol. xii., p. 145.
- 125 ARIS (Simon), of the Inner Temple, Esqr., Jacobean Armorial. 4s.
 ✓¹²⁶ ARKWRIGHT (Richd.). Crest in a Garter. 5s.
 127 ARMITAGE. Armorial. 2s. 6d.
 128 ARMITAGE (Mr.). Pictorial. 6s.
 129 ARMITAGE (T.). Jacobean Armorial. 5s. 6d.
 130 ARMSTRONG (John Warneford). Chippendale Armorial Trophy. 6s. 6d.
 ✓¹³¹ ARMSTRONG (John Warneford). Trophy Armorial. 2s. 6d.
 Reproduced in *Ex Libris JI.*, v. 7, p. 96.
 132 ARMSTRONG (Thomas). Armorial Spade Shield on a Mantle. 2s. 6d.
 133 ARNOLD (C. T.). *Ex Libris Caroli Thomae Arnold. T. G. J[ackson]*, 1880. *C. W. S[herborn]*. Pictorial, with Crest. 12s. 6d.
 ✓¹³⁴ ARNOLD (Geo.), Esq., one of the Gentlemen of his Majesty's Most Honorable Privy Chamber. Wreath and Ribbon Armorial. 2s. 6d.
 Reproduced in *Ex Libris JI.*, v. 9, p. 108.
 ✓¹³⁵ ——— Another plate. Armorial Spade Shield. 2s.
 ✓¹³⁶ ARNOLD (George), Esq. 1806. Armorial Spade Shield. 1s. 6d.
 ✓¹³⁷ ARNOLD (Matthew). Armorial. 8s. 6d.
 ✓¹³⁸ ARNOLD (Thomas), M.D. Chippendale Armorial. 3s.
 ✓¹³⁹ ARTHINGTON (Thomas), Esq., Arthington, Yorkshire. Chippendale Armorial. 3s.
 ✓¹⁴⁰ ARUNDELL (Lord) of Wardour. *Pranker sculpti*. Armorial, with supporters. 2s. 6d.
 141 [ASGILL.] Festoon Armorial. 2s. 6d.
 ✓¹⁴² ASH (John), M.D. Armorial Spade Shield, in an oval frame. 2s. 6d.
 ✓ ASHBROOK (Viscount), *see* Flower.
 ASHBURTON (Lady), *see* Dunning.
 143 ASHBY (George), of St. John's, Cambridge. Jacobean Armorial. 4s. 6d.
 ✓¹⁴⁴ ASHBY (Shukbrugh). Chippendale Armorial. 4s. 6d.
 ✓¹⁴⁵ ASHBY (Thos.). Chippendale Armorial 3s. 6d.

- ✓ 146 ASHE (Lieut. Col. Willm. Wellesley), Ashfield, Co. Meath. Armorial. 2s.
- 147 [ASHHURST.] Armorial, with initials W. H. A. 2s.
- ✓ 148 ASHPITEL (W. H.). Armorial. 1s. 6d.
- 149 ASHWELL (Charles), of Grenada. Armorial Spade Shield. 5s.
See Allen, American Bookplates, No. 34.
- 150 ASSELIN (Jacob). Early Cypher Plate. 3s. 6d.
- 151 ASTELL (William Thornton). Festoon Armorial. 2s. 6d.
- 152 ASTLEY (Hen. Nichs.). Armorial Spade Shield. 2s. 6d.
- ✓ 153 ASTLEY (Jacob), Armiger of Melton Constable. Jacobean Armorial. 3s. 6d.
- ✓ 154 ASTLEY (Richard). Wreath and Ribbon Armorial. 2s. 6d. 4/6
- 155 [ASTLEY.] *Bath, June 3, 1747.* Jacobean Armorial. 5s.
- 156 ASTON (Henry), Esq. *Mordecai sculp.* Pictorial Armorial. 10s. 6d.
- 157 ASTON (The Honble. and Revd. William). Jacobean Armorial. 4s.
- 158 ATCHERLEY (David Francis). Armorial. 2s.
- 159 ATCHESON (Nat.). Armorial Spade Shield in a Garter. 2s. 6d.
- ✓ 160 ATHAWES (John). Armorial. 1s.
- 161 ATHERLEY (Arthur). Chippendale Armorial. 3s. 6d.
ATHOLL (Duke of), *see Murray.*
- 162 ATKINS (Robert). Armorial. 2s. 6d.
- ✓ 163 ATKINSON (Buddle). [*Woodcut by Thomas Bewick.*] Pictorial. 2s. 6d. *Copper plate.*
- 164 ATKINSON (H. W.). Mint. Armorial. 2s.
- 165 ATKINSON [(James), Surgeon, York]. Festoon Crest. 2s. 6d.
- 166 ATTWOOD (Thos.), M.D. Jacobean Armorial. 5s.
- 167 ATWOOD (Harry). Pictorial Chippendale Armorial. 8s. 6d.
See Allen, American Plates, p. 167. 7, 50
- ✓ 168 AUBERT (Alexander). Chippendale Armorial. 3s. 6d.
- 169 [AUBREY.] Broom Hall, Oswestry. *Bowley, Salop.* Armorial. 3s.
- 170 AULD (William). Wreath and Ribbon Armorial. 3s.
- 171 AUSTEN (Henry Edmund), Shalford, Surrey. Chippendale Armorial. 2s. 6d.
- 172 AUSTEN (John), Esq. Chippendale Armorial. Name cut off. 2s.
- ✓ 173 AUSTEN (Robert), Mid. Temple. Chippendale Armorial. 5s.
- ✓ 174 AUSTEN (Robert). Pictorial Armorial. 2s.
- ✓ 175 AXTELL (Wm.), Esqr. Chippendale Armorial. *Damaged.* 2s. 6d.
- ✓ AYLESFORD (Earl of), *see Finch.*
- 176 AYLMER (The Right Honble. Henry, Lord). Armorial. *Damaged.* 3s. 6d.
- ✓ 177 AYLMER (Honble. John). Chippendale Armorial. 2s. 6d.
- 178 AYLMER (Thos.), Middle Temple. Chippendale Armorial. 3s. 6d.
Reproduced in Ex Libris J1., vol. xii, p. 144.
- ✓ 179 AYLOFFE (Sr. Joseph), Bart. Jacobean Armorial 5s.

- 180 AYLOFFE (Sir Joseph). Bibliotheca Dom. Josephi Ayloffé Baronetti. Seal Armorial. 1s. 6d.
- 181 AYLORDE (Henry), F.S.A. [By W. Bell Scott.] Pictorial Armorial. 3s. 6d.
 Reproduced in *Castle*, p. 203.
- ✓ 182 AYLORDE (Henry), F.S.A. Vesica Armorial. 1s. 6d.
- 183 [AYSCOUGH (Thos.)]. Festoon Cypher. 2s. 6d.
- 184 [AYTON (William)]. Edwards inv. Hall sculp. Pictorial Armorial. Proof before inscription, with margin. A charming plate. 1l. 1s.
 A trimmed copy reproduced in *Ex Libris Jl.*, v. 13, p. 136.
- 185 AYTON (Willm.). Pictorial Armorial. 3s. 6d.
- 186 A (R. T.). Crest (a Squirrel) and Cypher. 2s. 6d.
- 187 BABBAGE (Benjamin). Wreath and Ribbon, with Cypher. 4s. 6d.
- 188 BACKHOUSE (John Church), Blackwell. Armorial. 2s. 6d.
- ✓ 189 BACKHOUSE (W.), M.A. Chippendale Armorial. 10s. 6d.
 See *Allen, American Plates*, p. 167.
- ✓ 190 BACON (A.). Wreath and Ribbon Armorial. 2s. 6d.
- 191 BACKHOUSE (Ja.). Chippendale Armorial. *Damaged*. 4s. 6d.
- 192 BACON (John Thomas). Festoon Bookpile Armorial. *Name cut off*. 3s. 6d.
- ✓ 193 BACON (Thomas). Armorial Shield in a beaded oval. 2s.
- ✓ 194 BADHAM (Car.), M.A., e Coll. Pemb. Oxon. Armorial. 2s.
 A celebrated Physician, and Professor at Glasgow University.
- ✓ 195 BAGGE (C. E.), M.D. *Levi sculp.* Chippendale Armorial. 7s. 6d.
- 196 BAGNALL (Rev. Gibbons). Festoon Armorial. 3s. 6d.
- 197 BAGNALL (John), of Trinity Hall, Cambridge, and of ye Inner Temple, London. Jacobean Armorial. 7s. 6d.
- 198 BAGSHAW (Richard). Jacobean Armorial. 4s.
- ✓ 199 BAGSHAWE (W. H. G.). Crest. 1s.
- ✓ 200 BAIJER (John Otto), Esq. Chippendale with Crest. 3s. 6d.
- 201 BAILEY. Unus ex libris Gulielmi Bailey, Trin. Col. Dub. 1823 2s. 6d. *Belton*
 Reproduced in *Castle*, p. 153.
- 202 BAILLIE (John). Early Jacobean Armorial 10s. 6d.
- ✓ 203 BAILLIE (Peter). *G. Johnson sc. Bristol.* Armorial Shield in a Garter. 2s.
- ✓ 204 BAILLIE (W. E.). *(S.M.B. [18]93.* Pictorial Library Interior 2s.
- 205 BAILY (T. Farmer), Hall Place, Tunbridge. Crest. 1s.
- 206 BAILYE (Revd. Hugh), A.M., Hanbury, Staffordshire. Pictorial. 10s. 6d.
 Reproduced in *Ex Libris Jl.*, vol. x., p. 137.
- 207 BAINBRIDGE (G. C.). *Howitt.* Pictorial. 7s. 6d.
 Reproduced in *Castle*, p. 149.
- 208 BAIRD (William), of Auchmedden, Esqr. Jacobean Armorial. 10s. 6d.

Baillie, Thomas
See Peter John

- 209 [BAKER.] Jacobean Armorial. 9s. 6d.
Reproduced in *Ex Libris JI.*, v. 6, p. 17.
- ✓210 [BAKER.] Armorial Spade Shield on a Mantle. 3s.
Reproduced in *Ex Libris JI.*, v. 6, p. 16.
- 211 BAKER (Arabella). Jacobean Armorial. 5s.
- ✓212 BAKER (Charlotte Amelia). Armorial. 3s. 6d.
- 213 BAKER (Fotherley). Jacobean Armorial. 4s.
- 214 BAKER (General). Armorial. 2s.
- 215 BAKER (George). Festoon Armorial. 3s. 6d.
- 216 BAKER (William). Armorial Spade Shield. 2s. 6d.
- 217 ——— Armorial. *Damaged.* 2s.
- ✓218 BALCH (Robert), Esq. Chippendale Armorial. 4s.
- ✓219 BALDOCK (William). Chippendale Armorial. 4s. 6d.
- ✓220 BALDWIN (John), Esq. Armorial. 1s. 6d.
- ✓221 BALDWIN (Joseph), Gent. Chippendale Armorial. 5s.
- ✓222 BALDWYN (Blayney), A.M. Pictorial Armorial. 2s. 6d.
- 223 BALDWYN (H.), M.A. Chippendale Armorial. 4s.
- ✓224 BALDWYN (B.), Ludlow. Chippendale Pictorial Armorial. 5s.
- 225 BALGUY (Charles), of Peterborough, M.B. Jacobean Bookpile Armorial. 7s. 6d.
Reproduced in *Ex Libris JI.*, vol. xi, p. 2.
- ✓226 BALGUY (John), Esq., Middle Temple. Wreath and Ribbon Armorial. 3s. 6d.
Reproduced in *Ex Libris JI.*, vol. xii, p. 148.
- 227 BALLARD (Robert), Southampton. Chippendale Pictorial, with crest and cypher. 3s. 6d.
- 228 BALLARD (Robert), 1762. Chippendale Armorial Trophy. *Damaged.* 3s. 6d.
- ✓229 BALLARD (S.). Chippendale Armorial. 3s. 6d.
- 230 BALLER (Rev. Joseph), Barnstaple, Devon. Chippendale Armorial. 4s. 6d.
- 231 BAMPFYLDE (Coplestone Warre). Chippendale Armorial. 4s.
- 232 BANCKS (John), 1740. *G. Bickham sc.* Pictorial. 9s. 6d.
Reproduced in *Castle*, p. 79.
- ✓233 BANCROFT (George). [American Historian.] *H. Heyer fecit.* Pictorial. 12s.
See *Allen, American Plates*, p. 56, and reproduction at p. 31.
- 234 BANDINEL (Bulkeley), D.D., Bodleian Librarian, Oxford. *W. Mathews sc.* Wreath and Ribbon Armorial. 2s.
- 235 [BANKES.] Jacobean Armorial. 3s.
- 236 BANKES (Henry), of Lincoln's Inn, Esq. Jacobean Armorial. 3s. 6d.
- ✓237 [BANKES.] *Pye scit. Mancr.* Pictorial Armorial. 3s. 6d.
- ✓238 BANKES (Richard). Chippendale Armorial. 4s.
- ✓BANKTON (Lord), see McDouall.
- ✓239 BANNATINE (Dugald). Festoon Armorial. 4s. 6d.
- ✓240 BANNATYNE (MacLeod), Esq. *J. Archer sculp.* Armorial. Spade Shield, with supporters. 2s. 6d.

- ✓241 BANNER (Richard), Esq. Early Armorial. 4s. 6d.
 ✓242 ——— Another plate. Early Armorial. 4s. 6d.
 ✓243 BANNER (Th. P.). Armorial Spade Shield. 2s.
 ✓244 BANNERMAN (Charles), Advt. Abdn. Armorial. *Printed in blue.* 2s. 6d.
 Reproduced in *Ex Libris Jl.*, v. 13, p. 22.
- 245 [BANNERMAN]. Jacobean Armorial. 5s.
 ✓246 BARATTY (John Pool). Armorial Spade Shield, on a mantle. 2s. 6d.
 247 BARATTY (Maria). Armorial Lozenge. 3s.
 248 BARATTY (Simon). Chippendale Armorial. 3s. 6d.
 249 BARBER (J.). [*By Bewick.*] Pictorial. 10s.
 250 BARBER (T.) Φιλαρχαίος Norfolciensis. Chippendale Armorial. 3s. 6d.
 251 BARCHARD (Francis). Armorial. 2s.
 252 BARCLAY (George). Wreath and Ribbon Armorial. 3s.
 253 BARD (William). Chippendale Armorial. 3s. 6d.
 BARHAM (Lord), *see* Middleton.
 254 BARING (Francis Thornhill). *Metcalf sc., Pall Mall.* Armorial. 1s. 6d.
 255 BARKER (F. H.). Wreath and Ribbon Armorial. 3s. 6d.
 256 BARKER (Henry), Esq. Jacobean Armorial. 4s. 6d.
 257 BARKER (Sr. John), Bart. Jacobean Armorial. 6s.
 258 BARKER (Peter). Armorial Spade Shield. 3s.
 259 BARKER (R.), A.M., Queen's Coll., Cam. Chippendale Armorial. 5s.
 260 BARKLY (Justina D.). Armorial Lozenge. 4s.
 261 BARLOW. Chippendale Armorial. *Printed in blue.* 5s.
 262 BARLOW (Carolus), Coll. Eman. Jacobean Armorial. *Fine.* 16s.
 263 BARLOW (Charles), Esq., of Emanuel Colledge, Cambridge. 173-. Jacobean Armorial. 12s. 6d.
 264 ——— A smaller plate. 10s. 6d.
 The three plates above are reproduced in *Ex Libris Jl.*, v. 9, pp. 159-161.
- ✓265 BARLOW (Sir George Hilario). *W. Alexander sc.* Armorial with supporters. 2s.
 ✓266 BARLOW (James). Armorial. 2s. 6d.
 267 BARLOW (John). Jacobean Armorial. 5s.
 268 BARLOW (T. & E.). Chippendale Armorial. 7s. 6d.
 269 BARNARDISTON (Sr. Samuel), of Kedington in ye County of Suffolk, Bart. 1728. Early Armorial. 10s. 6d.
- ✓270 BARNES (George), B.D., Archdeacon of Bombay. Armorial 2s. 6d.
 271 BARNES (Robert Seaman). *J. Porter sc.* Armorial. 2s.
 ✓272 BARNES (William), Jacobean Armorial. 8s. 6d.
 ✓273 BARNES (William English). Armorial Shield in a Garter. 2s. 6d.
 274 BARNETT (Ben). Armorial. 2s.

- 275 BARNETT (Robert). *Howitt*. Pictorial Armorial. 15s.
- ✓276 [BARNWELL.] Festoon Armorial. 4s.
- ✓277 BARNWELL (Charles). Early Jacobean Armorial. 7s. 6d.
- 278 ——— The same plate, with the words "Esq., Mileham, Norfolk," added to inscription. 7s. 6d.
- 279 [BARNWELL (Charles).] Early Jacobean Armorial. 2s. 6d.
- 280 BARNWELL (F. H.), M.A. Early Jacobean Armorial. 3s. 6d.
- ✓281 BARNWELL (Frederick Henry Turnor), A.M., F.S.A., F.R.S. Large Armorial. 3s. 6d.
- 282 BARON (Oliver), Inner Temple. Chippendale Armorial. 5s.
- 283 BARR (Wm.). Wreath and Ribbon Armorial. 3s.
- 284 BARRAS (Henry). Armorial. 2s
- 285 BARRE (The Rt. Honble. Isaac). Festoon Armorial. 2s. 6d.
- ✓286 BARRETT (J. B.). Chippendale Armorial. 3s. 6d.
- 287 BARRETT (John). Chippendale Armorial. 4s.
- ✓288 BARRETT (Thomas), of Lee, Esq. Jacobean Armorial. 2s. 6d.
- ✓289 BARRINGTON (George). Armorial Spade Shield. 5s.
- 290 BARRINGTON (Honble. Mrs. Russell). Armorial Lozenge. 3s.
- 291 BARRINGTON (The Honble. Shute), LL.D., Lord Bishop of Durham. Armorial. 3s.
- 292 BARROW (Sir Henry Page-Turner), Bart., British Legation, Brussels. Armorial. 3s. 6d.
- ✓293 BARROW (Francis). Armorial. 2s. 6d.
- 294 BARROW (John). Festoon Armorial. 3s.
- 295 BARROW (Thos. Willm.). Armorial. 4s.
- 296 BARROW (Rev. W.), LL.D., Academy, Soho Square. *Thornthwaite sculp.* 1789. Festoon Armorial. *First State*. 7s. 6d.
Reproduced in *Ex Libris Jt.*, vol. xii, p. 29.
- 297 ——— LL.D., S.A.S. 1789. *Same plate with altered inscription*. 6s.
Reproduced in *Castle*, p. 105.
- 298 BARROWBY (William), M.D. Early Armorial. 6s.
- 299 BARRY (H.). 17—. Pictorial. 7s. 6d.
- 300 BARRY (James R.). *Johnson sc.*, Bristol. Crest. 2s.
- 301 BARTHOLOMEW (Leonard), of Oxen Hoath, in Kent. Jacobean Armorial. 7s. 6d.
- ✓302 BARTLETT (Thos.). Chippendale Armorial. 4s. 6d.
- 303 BARTON (Henry). Chippendale Armorial, modern. 3s.
- 304 BARTON (Richard). Arma Ricardi Barton. Seal Armorial. 2s.
- 305 BARTON (Thos.). Pictorial Crest. 5s.
- 306 BARTON (William), London. Vesica. 1s. 6d.
- 307 BARTTELOT (Walr.), at Stopham, near Pettworth, Sussex. Chippendale Armorial. 4s.
- ✓308 BARWELL (Richard), Esq., Stansted, Sussex. Festoon Armorial. 3s. 6d.
- ✓309 BARWELL (Thos. Smith). Wreath and Ribbon Armorial. 4s.
- ✓310 BARWICK (Wm.) Wreath and Ribbon Armorial. 3s.

- ✓311 BASIL (William), Esq. Jacobean Armorial. 3s. 6d.
 312 BASKERFIELD (Thos.), F.A.S. Landscape Pictorial. 4s. 6d.
 313 BASSET (Thomas). Chippendale Armorial. 3s.
 ✓314 BASTARD (John Pollexfen). Armorial. 2s.
 315 BATCHELLER (Paul), A.M. Early Armorial. 5s.
 316 BATE (Thomas Richard). Armorial. 2s.
 317 BATEMAN. Chippendale Armorial. 2s. 6d.
 318 BATEMAN (James), Esq. Jacobean Armorial. 3s. 6d.
 319 BATEMAN (John). Chippendale Armorial. 4s. 6d.
 ✓320 BATEMAN (Wm.), F.A.S., of Middleton by Yolgrave, in the County of Derby. Bookpile Armorial. 4s.
 ✓321 [BATEMAN.] Pictorial Armorial. 3s. 6d.
 ✓BATH (Marquess of), *see* Thynne.
 322 BATH (Robert). Festoon Armorial. 2s.
 ✓323 BATHURST (The Right Honble. Charles), Lydney Park. Armorial. 1s.
 ✓324 BATTELL (William). Armorial. 2s.
 325 BATTERSBY (A. G. Harford). Armorial. 2s. 6d.
 ✓326 BATTINE (William). Armorial Spade Shield. 1s. 6d.
 327 BATTISHILL (Jonathan), [Musical Composer]. *Mordecai sculp* Armorial Spade Shield. 5s.
 328 BATTYE (George). Armorial. *Stamped in gold.* 2s.
 ✓329 BATY (Thomas Jack). Armorial. 1s. 6d.
 ✓330 BAVERSTOCK (James Hinton), F.S.A. Armorial. 2s.
 331 BAX (John). Wreath and Ribbon Armorial. 3s.
 ✓332 BAXTER (Alexander). Armorial Spade Shield. *Woodcut.* 2s. 6d.
 ✓333 BAYLES (Philip). Wreath and Ribbon Armorial. 3s.
 ✓334 BAYLEY (Anselm). Chippendale Armorial. 3s. 6d.
 ✓335 BAYLEY (Henry Vincent). Armorial Spade Shield. 2s.
 ✓336 BAYLEY (William). Festoon Armorial. 3s.
 337 BAYLY (Benj. Neale), Esqr. Chippendale Armorial. 5s. 6d.
 Reproduced in *Ex Libris II.*, vol. x, p. 38.
 ✓338 BAYLY (Charles). Armorial. 2s.
 339 BAYLY (Edward), Esq. Chippendale Armorial *With musica instruments.* 8s. 6d.
 ✓340 BAYLY (John). Chippendale Armorial. 3s.
 341 BAYLY (Nathaniel). Chippendale Armorial. 3s. 6d.
 342 [BAYLY.] Large Chippendale Armorial. 10s.
 ✓343 BAYNTUN (Wm.), of Grays Inn, Esq. Chippendale Armorial. 5s.
 Reproduced in *Ex Libris II.*, v. 13, p. 32.
 ✓344 BEACH (Thomas). Chippendale Armorial. 3s. 6d.
 345 BEADNELL (George). Arma Georgii Beadnell. Seal Armorial. 2s. 6d.
 ✓346 BEAMES (John). Armorial. 1s.

- 347 BEARDMORE (Arthur). Pictorial Armorial. 7s. 6d.
- 348 BEAUCHAMP (Christopher), Esq. Wreath and Ribbon Armorial. 3s.
- 349 ——— Armorial Arms in a Garter. 1s. 6d.
- 350 BEAUCLERCK (The Rt. Honourable Lord James). Early Jacobean Armorial. 8s. 6d.
- 351 [BEAUCLERCK (Lord James) Bishop of Hereford.] Chippendale Armorial. 6s.
- 352 [BEAUCLERCK (William, Duke of St. Albans.)] Armorial. 2s. 6d.
- 353 BEAUCLERCK (Henry). *Michell, Bond Strt.* Armorial Spade Shield. 2s. 6d.
- 354 [BEAUCLERCK.] Chippendale Armorial, with supporters. 3s.
- ✓ 355 BEAUFORT (Duchess of), *see* Somerset.
- 355 BEAUFORT (Revd. D. A.). Pictorial Chippendale Armorial, with books, etc. 5s.
Reproduced in *Ex Libris JI.*, vol. xi, p. 19.
- ✓ 356 BEAUFORT (Revd. Daniel Augustus), LL.D. *S. Neele, Sc.* Armorial Spade Shield. 1s. 6d.
Reproduced in *Castle*, p. 113.
- ✓ 357 BEAUFOY (I. H.). *V. Woodthorpe sc.* Armorial Spade Shield. 1s. 6d.
- ✓ 358 BEAUMONT (Henry), of Whitley Hall, Yorkshire. Chippendale Armorial. *Damaged*. 3s. *Jacobean, 3/6*
- 359 [BEAUMONT.] Chippendale Armorial. 2s. 6d.
- 360 BEAUVOIR (Osmund). [*Stephens?*] Chippendale Armorial. 4s. 6d.
- 361 BEAZLEY (Isaac John). Chippendale Armorial. 3s. 6d. ?
- 362 BEBB (John). Armorial. 2s.
- ✓ 363 BECHER (John Thomas). Wreath and Ribbon Armorial. 3s.
- 364 BECHER (The Revd. Michl.). Wreath and Ribbon Armorial. 4s.
- 365 BECK (Edward), M.D., Cantab. Armorial. *Printed in blue*. 2s.
- ✓ 366 BECK (Henry). Armorial. 2s. 6d.
- 367 B[ECK] (R.). Early Jacobean Monogram Plate. *Fine*. 8s. 6d.
- 368 BECKFORD (Fras. Love). Armorial. 2s.
- ✓ 369 [BECKINGHAM.] Chippendale Armorial. 5s.
- ✓ 370 BECKINGHAM (Rev. Charles). Armorial Spade Shield. 2s. 6d.
- 371 BECKWITH (Josiah), Gent., F.A.S., Rotherham, Yorkshire. Wreath and Ribbon Armorial. 4s.
- 372 BECKWITH (Samuel). Festoon Armorial. 4s. 6d.
- 373 BECKWITH (Thos.), of York, Painter and F.A.S. Armorial on a Mantle. 10s.
- BEDFORD (Duke and Duchess of), *see* Russell.
- ✓ 374 BEDFORD (Charles), Doctor's Commons. *Neale sculpt.* 1s. 6d.
- 375 BEDFORD (Chas.). Chippendale Crest. 4s. 6d.
- ✓ 376 BEDFORD (Grosv.). Chippendale Crest. 5s.
- 377 BEDFORD (James), *M.S.P.* Chippendale Armorial Shield on a Mantle. 4s.

- 378 BEDFORD (Willm.). Chippendale Armorial. 4s. 6d.
- ✓379 BEECROFT (Thomas). Pictorial Armorial. *Printed in red Torn.* 4s.
- 380 BEETSON (Thomas G.). Late Jacobean Armorial. 4s. 6d.
- 381 BEEVOR (Sir Thos.), Bart. Armorial. 1s. 6d.
- 382 BEILBY (R.). Nov Cas. Sup. Tin. Ob. 19 Aug. 18—. R. *B[eilby] sculp.* Pictorial. 8s. 6d.
Beilby was Bewick's master and partner.
- ✓383 BEILBY (Samuel). Festoon Armorial. 3s.
- ✓384 BEILBY (William). Armorial Spade Shield on Clouds. 1s. 6d.
- 385 BELCHIER (William). Chippendale Armorial Shield on a Mantle. 8s. 6d.
- 386 BELFOUR (John). Chippendale Armorial. 3s.
- 387 BELGRAVE (T.) Grafton Street, Soho. Chippendale Armorial with oval shield. 5s.
- 388 ——— Chippendale Armorial. Large Plate. *Name written over* 3s.
BELHEAVEN (Viscount), *see* Hamilton.
- 389 BELL (Beaupraei) De Beaupré-Hall in Com. Norfolk. Jacobean Armorial. 7s. 6d.
- 390 BELL (Henry Nugent), 10 Adelphi Terrace, London. *Mutlow sculp.* Large Armorial. 2s. 6d.
- 391 BELL (James C. C.). *Silvester sc.* Pictorial Armorial. 3s.
- 392 BELL (Mrs.). Armorial. 2s. 6d.
- 393 BELL (Peter). Chippendale Armorial. 5s.
- 394 BELL (Richd.), Hull. Chippendale Armorial Pictorial, with books. 8s. 6d.
- ✓395 BELL (Robert). Crest on a Scroll. 3s.
- 396 BELL (Thos.). Chippendale Armorial. 3s. 6d.
- ✓397 BELL (Thomas). 1797. [*Woodcut by Bewick.*] Pictorial. 2s. 6d.
- 398 BELL (Thomas), M.D. Festoon Crest. 3s. 6d.
- 399 BELL (Vernon), M.D. Armorial, with decoration. 1s. 6d.
- 400 BELL (William), Ulcomb, Kent. Chippendale Armorial. 3s.
- 401 BELL (Willm.). Chippendale Armorial. 4s. 6d.
- ✓402 [BELL.] Chippendale Armorial. 5s.
- 403 [BELL.] Woolstington. Wreath and Ribbon Armorial. 3s. 6d.
- 404 BELLAMY (Daniel). E Libris Danielis Bellamy, Coll. Trin. Cant. Jacobean Armorial Pictorial. *First State.* 7s. 6d.
Reproduced in *Ex Libris JI.*, v. 6, p. 47.
- ✓405 [BELLAMY.] Anonymous. Armorial. Injured. 3s.
- ✓406 BELOE (William), F.S.A. Crest. 5s.
- ✓407 BELT (William John), Bossall Hall. Armorial. 2s. 6d.
- 408 BENDYSH (Richard). Festoon Armorial. 3s.
- 409 BENETT (John), Junr., of Pythouse. Armorial. 2s. 6d.
- 410 BENGOUGH (James), of ye Inner Temple, London, Gent. 1702. Early Armorial. 10s.
Reproduced in *Hamilton*, p. 87.

- 411 BENING (W.). Chippendale Armorial. 4s. 6d.
- ✓ 412 BENNET (R. H. Alexan.). Pictorial Armorial. 3s.
- 413 BENNET (Wm.). *Henshaw sc.* Pictorial Armorial. 4s.
- 414 ——— The same plate. *Printed in red.* 4s. 6d.
- 415 ——— The same plate, with altered motto. 4s. 6d.
- 416 ——— ——— *Printed in red.* 4s.
- 417 BENNETT (George). Wreath and Ribbon Armorial. 2s.
- 418 BENSON (E. B.). Wreath and Ribbon Armorial. 3s.
- ✓ 419 BENSON (Martin). Armorial Spade Shield. 2s.
- ✓ 420 BENTHALL. Sig. Francisci de Benthall Dni. de Bucksford. Seal Armorial. 1s.
- 421 BENTHAM (Edward). Pictorial Armorial. 7s. 6d.
- 422 BENTHAM (William), Lincolns Inn. *W. Sherwin sculp.* Pictorial Armorial. 7s. 6d.
Reproduced in Fincham, p. 96.
- ✓ 423 BENTINCK (John). Chippendale Armorial. 3s. 6d.
- 424 [BENTINCK.] The Right Honble. William Earl of Portland, Viscount Woodstock and Baron of Cirencester, Knight of the most Noble Order of the Garter. 1704. Early Armorial. 12s.
- 425 [BENTINCK, Duke of Portland.] Crest and Coronet. 2s. 6d.
- ✓ 426 BENTLEY (I.), Birch House. Armorial. 1s. 6d.
- ✓ 427 BENYON (Richard), Esq., Englefield House, Reading, Berks. Festoon Armorial. 2s.
- ✓ 428 BERDMORE (Scrope), S.T.P., Coll. Mert. Custos. 1790. Armorial Spade Shield. 2s.
- 429 ——— ——— A different plate. 2s.
- 430 BERENGER (Richard). Chippendale Armorial. 3s.
- 431 [BERENS.] Chippendale Armorial. 3s. 6d.
Reproduced Ex Libris JI., v. 6, p. 20.
- 432 BERESFORD (The Honble. John). Chippendale Armorial. 4s.
- 433 BERINGTON (Thomas). Armorial. 2s.
- 434 BERKELEY (The Right Honourable Augustus, Earl of), Spring Gardens, London. Armorial, with supporters, 3s.
- ✓ 435 BERKELEY (H. R.). Chippendale Armorial. 5s.
- 436 BERKLEY (Samuel). *W. Stephens sculpt.* Jacobean Armorial Shield on a mantle. 12s. 6d.
- BERKSHIRE (Earl of), *see* Howard.
- 437 [BERMINGHAM, Earl of Louth.] Armorial. 4s.
- 438 BERNARD (Honble. and Rev. Richard Boyle). Armorial. 2s. 6d.
- 439 BERNARD (William Henry). Chippendale Armorial. 4s.
- 440 BERNEY (Elizabeth), Relict, Bracon Ash, Norfolk. Armorial Lozenge. 4s. 6d.
- 441 BERNEY (Thomas), Esq., Bracon Ash, Norfolk. Festoon Armorial. 3s.
- 442 BERRY (Mary). *Sr. H. Englefield Invt.* Pictorial. 8s. 6d.

- ✓443 BERRY (Robert). Armorial Spade Shield in an oval frame pendant from a ribbon. 2s. 6d.
- 444 BERTIE (The Honble. Charles), Esq. Early Armorial. 12s.
- 445 BERTIE (The Honble. Charles), Esq., of Uffington, in the County of Lincoln. Early Armorial. 14s.
- 446 BERTIE (The Honble. James), Esq., of Stanwell, in Com. Middx., Second Son to James late Earle of Abingdon. 1702. Early Armorial. 10s. 6d.
- 447 BERTIE (Peregrine), Esq. *G. Davis sculp.* Jacobean Armorial. *Fine. 4l. 10s.*
Reproduced in Gambier Howe, v. I, p. 82.
- 448 BERTIE (The Honble. Peregrine). Festoon Armorial. *A charming plate.* 4s. 6d.
- 449 BERTLES (W. B.). Festoon Armorial. 3s.
- ✓ BERWICK (Lord), *see* Hill.
- BESSBOROUGH (Countess of), *see* Ponsonby. 1l
- 450 BEST (Honble. F. B.). Armorial. 1s. 6d.
- ✓451 BESSONNET (Rev. Frans.), LL.D. Festoon Armorial. 3s. 6d.
- 452 BEST (Head Pottinger). Pictorial Armorial. 3s.
- ✓453 BEST (Head Pottinger), Esq., co. Berks. Armorial. 2s.
- 454 BETHAM (Rev. W.) Stotham. Pictorial. 5s.
- 455 BETHAM (Sir William), F.S.A., S.R.I.A., etc. Ulster, etc. Armorial. 1s.
- 456 BETTESWORTH (Thomas). *W. H. Toms sc.* Chippendale Armorial. 6s. 6d.
- 457 BETTESWORTH (Willm. Augs.). Chippendale Armorial. 4s.
- 458 BETTS (George), of Wortham in Suffolk. Jacobean Armorial Shield on a mantle. 6s.
- ✓459 BEVAN (Thos. Fredc.). Wreath and Ribbon Armorial. 3s. 6d.
- ✓460 BEVER (Thos.), LL.D. Chippendale Armorial. 3s. 6d.
- ✓461 BEVER (Thomas), LL.D. Wreath and Ribbon Armorial. 3s.
- ✓462 BEW. Manchester. Chippendale Crest. 4s. 6d.
- 463 BEWICKE (Calverley). Jacobean Armorial. 7s. 6d.
- 464 [BICKERTON.] Chippendale Armorial. 4s. 6d.
- 465 BICKERSTAFF (H.), Lancashire. Wreath and Ribbon Armorial. 3s.
- ✓466 [BICKERSTETH.] Henry Lord Langdale, M.R., 37, South Street. Armorial. 1s. 6d.
- 467 BICKERTON (Henry). Chippendale Armorial. 5s.
- 468 BICKERTON (Sir Richard), Bart. and K.C. Armorial with supporters. 4s.
- 469 BIDDULPH (Thomas). Chippendale Armorial. 3s. 6d. *Printed in brown. 4s. 6d. sold*
- ✓470 BIDWELL (George), M.A., Rector of Stanton All Saints', Saint John Baptist, Suffolk. Armorial. 1s. 6d.
- ✓471 BIGGE (Chas. William). Armorial Spade Shield in a frame. 2s. 6d.

- 472 BIGGE (Thomas). Chippendale Armorial. 3s. 6d.
 473 BIGGS (Thomas). Chippendale Armorial. 4s. 6d.
 474 BIGSBY (The Bailli Robert), LL.D., Knight Grand Cross of St. John of Jerusalem and Registrar and Secretary of the English Langue. Armorial Shield on a Maltese Cross. 3s. 6d.
 475 BINCKES (Thos.). Chippendale Armorial. *Slightly injured.* 2s. 6d.
 ✓476 BINDLEY (James). Chippendale Armorial. 4s. 6d.
 477 BINDLEY (James), Esqr., M.A., F.S.A., Stamp Office, London. Festoon Armorial. 4s.
 478 BINGHAM (Sir Charles), Bart. Chippendale Armorial. 4s. 6d.
 479 BINSTED (Thos.). Chippendale Armorial. 4s. 6d.
 480 BIRCH (George). Wreath and Ribbon Armorial. 3s. 6d.
 481 BIRCH (James). E Libris Jacobi Birch. Early Jacobean Armorial. 6s.
 482 BIRCH (John Peploe), Esqr. Chippendale Armorial. 4s. 6d.
 483 BIRCH (Richd.). *Strongitharm sc.* Festoon Armorial. 3s.
 ✓484 BIRCH (Samuel). Chippendale Armorial. 4s. *h. Young*
 ✓485 BIRCH (Thomas). Jacobean Pictorial Armorial. 3s. 6d.
 486 BIRCH (Wyrley). Wreath and Ribbon Armorial. 2s. 6d.
 487 BIRD (Charles John), A.M. and F.A.S., Mag. Coll., Cambridge. *J. Wallis sc.* Armorial. 1s. 6d.
 488 BIRD (John). Chippendale Armorial. 3s.
 489 [BIRD.] *Hobday sc.* Armorial. 2s.
 490 BIRNIE OF BROOMHILL. *Ard. Burden sculp.* Jacobean Pictorial Armorial. 5s. 6d.
 Reproduced by *Harby*, p. 55, who says of this plate: "The only instance that I call to mind of the introduction of figures at all into the decoration of a Scotch book-plate—two ministers of the Kirk kneeling at their desks."
 491 BISHOP (Caroline). Wreath and Ribbon Armorial Lozenge. 3s.
 Reproduced in *Ex Libris Jt.*, v. 6, p. 143.
 ✓492 BISHOP (The Rev. Chas.). Wreath and Ribbon Armorial. 2s.
 493 BISHOP (Saml. Willson). Chippendale Armorial. 3s. 6d.
 494 BISHOP (Will.), Esqr. Chippendale Armorial. 5s.
 ✓495 BISSET (R. L.). Wreath and Ribbon Armorial. 2s. 6d.
 496 BLACK (William), Esqr. Chippendale Armorial. 4s. 6d.
 ✓497 BLACKALL (Theo.). Jacobean Armorial. *Name defective.* 3s.
 498 BLACKALL (Tho.), of Haseley, Esqr. Jacobean Armorial. 5s. 6d.
 499 BLACKBORNE (Levett), of Lincoln's Inn, Esqr. Chippendale Armorial. 3s. 6d.
 ✓500 BLACKBURN (John). Armorial. 1s. 6d.
 501 BLACKBURNE (John), Esq. Orford. *J. K. Sherwin fecit.* Pictorial Armorial. 5s.
 502 BLACKBURNE (Wm.) M.D. Landscape Pictorial Armorial. 5s.
 503 BLACKETT (Dr.). Chippendale Armorial. 3s. 6d.
 504 BLACKETT (J. E.), Newcastle. Festoon Armorial. 3s. 6d.
 505 BLACKMAN. Lyme. Early Jacobean Armorial. 7s. 6d.

- 506 BLACKMORE (Thos.), Esqr. Chippendale Mantle Armorial. 4s.
- 507 BLACKSTONE (C.). *Mountaine sc.* [17]53. Chippendale Armorial. 7s.
An interesting plate. The date is only to be found by careful examination of the plate, the engraver having deliberately concealed it.
- 508 BLACKSTONE (F.). Chippendale Armorial. 3s. 6d.
- 509 BLACKSTONE (William). [Author of the "Commentaries on the Laws of England"]. Chippendale Armorial. 4s.
Reproduced in *Ex Libris JI.*, v. 8, p. 59.
- 510 ——— Wreath and Ribbon Armorial. 3s.
- ✓511 BLACKWELL (Sr. Lambert), Bart. Festoon Armorial. 3s. 6d.
- 512 ——— Chippendale Armorial. 4s. 6d.
- 513 BLAIR (Hugh), Esq. Chippendale Armorial. *A modern impression.* 2s.
- 514 BLAIR (Pat.), M.D., Cork. Chippendale Armorial. 5s.
- 515 BLAKE (Edward F.), Esqr., Frenchfort. Festoon Armorial. *Damaged.* 2s.
- 516 BLAKE. E Libris George Baty Blake, Boston. Modern Armorial. 1s.
- 517 BLAKE (The Rev. John). Chippendale Armorial. 4s. 6d.
- 518 BLAKE (Patrick). *Foster sculp. Fetter Lane.* Chippendale Armorial. 6s. 6d.
Reproduced in *Ex Libris JI.*, vol. x, p. 6.
- 519 BLAKE OF SOMERSET. Chippendale Armorial Trophy. *A reprint.* 1s. 6d.
- 520 BLAKEWAY (Joshua), Lythwood. *Begbie, Duke's Court, St. Martin's Lane.* Festoon Armorial. 2s. 6d.
- ✓521 BLAND (Robt.), M.D., S.A.S. Wreath and Ribbon Armorial. 3s.
- 522 ——— M.D., S.S.A. Another plate. 3s.
- 523 BLANDY (John). 1791. Festoon Armorial. 3s.
- ✓524 BLANE (Gilbert), M.D. [Physician, 1749-1834.] Armorial. 2s.
- 524a BLANSHARD (Wilkinson), M.D., St. James's Place. Chippendale Armorial. 3s. 6d.
- 525 BLAXLAND (John), Gent. Jacobean Armorial. *Slightly defective.* 4s. 6d.
- ✓526 BLAYDS (Thomas). Armorial. 2s. 6d.
- ✓527 ——— A smaller plate. 1s. 6d.
- ✓BLESSINGTON, Countess of. *See Gardiner.*
- 528 BLISS (Philip), Univ. Registrar Oxon. Late Chippendale Armorial. 2s. 6d.
- ✓529 BLISS (Philip). Armorial. 1s. 6d.
- 530 BLOFELD (Thomas Calthorpe), Hoveton House, Norfolk. Armorial. 2s.
- ✓531 BLOMFIELD (Charles James), D.D., Bishop of Chester [afterwards Bp. of London]. Armorial. 2s. 6d.
- 532 BLOMEFIELD (Francis), Rector of Fersfield in Norfolk, 1736. *W. H. Toms sculp.* 6s.

- 533 BLOOMFIELD (Robert), 1813. *W. Jackson sc., Gutter Lane, Cheapside. Mock Heraldic. 18s.*
Bloomfield was the author of "The Farmer's Boy," and this interesting plate amusingly illustrates his interests in literature and rural pursuits. Reproduced in *Hardy*, p. 164.
- 534 BLOSSET (Robert Henry). Armorial. 2s.
- ✓535 [BLOUNT.] Early Armorial. 5s.
- 536 BLOUNT (George). Armorial. 2s.
- 537 BLOUNT (John). Large Festoon Armorial. 3s. 6d.
- 538 BLOUNT (Walter). *Taylor, Worces., sculp., 1757. Chippendale Armorial. Cut into. 4s. 6d.*
Reproduced in *Hamilton*, p. 92.
- 539 BLUNT (Sir Chas. Wm.), Bart. Armorial Spade Shield. 1s. 6d.
- 540 BLUNT (Walter). Chippendale Armorial. 3s. 6d.
- ✓541 BLYTH (Thomas), M.A., F.A.S. Wreath and Ribbon Armorial. 2s. 6d.
- 542 BODDAM (Charles), Esqr. Chippendale Armorial. 3s. 6d.
- 543 BODDAM (Charles). Festoon Armorial. 3s.
- 544 BODDINGTON (Gracilla). Pictorial. *Very pretty. 7s. 6d.*
- 545 BODDINGTON (Thomas). Armorial Spade Shield, without scroll. 2s. 6d.
- 546 [BODDINGTON.] Jacobean Armorial. 4s. 6d.
- ✓347 [BOEVEY (Crawley), Bart.] Armorial. 2s.
- 548 BOGLE (A.). Crest and Cypher. 2s. 6d.
- ✓549 BOHUN (Rev. I. F. B.), A.M. Armorial Spade Shield. 2s.
- ✓550 BOISSIER. Armorial Spade Shield. 2s.
- ✓551 BOLDERO (William), A.M., Rector of Woodford, Essex. *V. Woodthorpe sc. Wreath and Ribbon Armorial. 3s.*
- ✓552 BOLLAND (William), Middle Temple. Armorial Spade Shield. 3s.
- ✓553 ——— The Honble. Baron Bolland. Armorial. 3s.
William, created Baron Bolland, was the bibliophile designated "Hortensius" by Dibdin.
- 554 BOLTON (Alexander). Chippendale Armorial. 4s. 6d.
- ✓555 BOLTON (Willm.). Festoon Crest. 2s. 6d.
- ✓556 BOLTON (W. G.). Festoon Crest. 2s.
- ✓557 BOLTS (Mr. Willm.). Chippendale Armorial. 5s.
- ✓558 BONAR (Thomson), Esqr., Camden Place. Armorial. 1s.
- 559 BOND (Essex Henry). Festoon Armorial. *Fine. 4s.*
- 560 BOND (George). Chippendale Armorial. 4s.
- 561 BOND (George), Middle Temple. *Terry sculp. Large Festoon Armorial. 4s.*
Reproduced in *Ex Libris II.*, v. 13, p. 32.
- 562 [BONFOY.] Jacobean Armorial. 4s.
- ✓563 BONHAM (Henry). Armorial Spade Shield. 1s. 6d.
- 564 BOONE (Charles), Esqr. Chippendale Armorial. 4s. 6d.
- 565 BOONE (Thomas). Chippendale Armorial. 3s. 6d.
- 566 BOOTH (Edwd. I.). Armorial, with verses regarding borrowing. 5s.

- 567 [BOOTH, 4th Baron Delamere.] Chippendale Armorial. 4s.
 568 BOOTH (Thomas). Pictorial Armorial. 5s.
 569 BOOTH (W. C.), Twemlow Hall, Cheshire. Armorial. 2s. 6d.
 570 [BOOTHBY.] Chippendale Armorial. 3s. 6d.
 BORINGDON (Lord). See Parker.
 571 BORLASE (John). Jacobean Armorial. 5s. 6d.
 Reproduced in *Ex Libris JI.*, vol. xii, p. 103.
 572 BORLASE (Wm.) Rector of Lugdvan, F.R.S. [Author of "Antiquities of Cornwall"]. Chippendale Armorial. 7s. 6d.
 Reproduced in *Ex Libris JI.*, vol. xii, p. 163.
 573 [BORLASE.] Jacobean Armorial. 6s.
 Reproduced in *Ex Libris JI.*, vol. xii, p. 103.
 574 BORRETT (Thos.), Esq., Shoreham. Jacobean Armorial. 5s.
 575 BORTHWICK (John), Crookston. *C. Thomson sc. (Cross), Edinr.* Armorial with supporters. 2s. 6d.
 ✓ 576 BOSANQUET (Chas.) [Merchant and Writer on Economics.] Armorial. 2s.
 577 BOSANQUET (David), 1739. Jacobean Armorial. *Corner injured.* 8s. 6d.
 578 BOSANQUET (Henry), Lincoln's Inn. *Michell, Bond Street.* 1s. 6d.
 579 BOSANQUET (I. B.), Lincoln's Inn [afterwards Judge]. *Circa 1795.* Armorial. 2s.
 580 BOSANQUET (M. W.), Bloomsbury Square. 2s.
 ✓ 581 BOSANQUET (Samuel). Festoon Armorial. 3s.
 582 BOSCAWEN (Edwd. Hugh) [M.P. for Truro, d. 1774]. *Foster sculp., Fetter Lane.* Chippendale Armorial. 4s. 6d.
 583 BOSTOCK (Charles), LL.D., Waverley Abbey. Armorial Spade Shield. 2s.
 BOSTON (Lord). See Irby.
 584 BOSWORTH (John). Jacobean Armorial. 4s. 6d.
 ✓ 585 [BOTELER (William), F.S.A.], Eastry Church. *Barlow sculp.* Pictorial Armorial. 4s. 6d.
 Reproduced in *Castle*, p. 145.
 ✓ 586 BOTFIELD (Beriah) [Bibliographer]. Armorial. 1s. 6d.
 587 BOUCHIER (Barton). *Lucas sc., Ashn.* Wreath and Ribbon Armorial. 3s. 6d.
 ✓ 588 BOUCHER (The Rev. Jonathan), A.M. [friend of George Washington]. Armorial Spade Shield. 5s. *1.00 → 2.50*
 ✓ 589 ——— Jonan. Boucher. Wreath and Ribbon Armorial. 5s.
 See *Allen, American Bookplates*, p. 175.
 590 BOULLIER. Chippendale Armorial. 4s. 6d.
 ✓ 591 BOULT (Richd.), Esqr. Chippendale Armorial. 3s. 6d.
 592 BOURCHIER (Jno.), Esqr., 1739. Early Jacobean Armorial. 3s. 6d.
 593 BOURCHIER (Thos.), Esqr. Armorial Spade Shield. 2s.
 594 BOURDILLON (E. G.). Armorial, with decorations. 2s. 6d.

- 595 [BOURKE]. Dermot, Earl of Mayo, 1888. *Curwen, Dublin*.
Armorial. 3s. 6d.
Reproduced in *Hamilton*, p. 117.
- 596 [BOURKE]. Geraldine [Countess of] Mayo, 1887. Festoon
engraved label. 2s.
- 597 BOURKE (Edmund), Esqr. Armorial Spade Shield. 2s.
- 598 [BOUVERIE, Viscount]. Folkestone. Armorial Spade Shield,
with supporters. 2s. 6d.
- 599 [BOUVERIE.] Chippendale Armorial. 3s. 6d.
- ✓600 BOVILL (William), Middle Temple [Judge]. Armorial. 1s. 6d.
- 601 BOWEN (William). Chippendale Armorial. 4s. 6d.
- 602 BOWEN (Thomas). Jacobean Armorial. 3s. 6d.
- ✓603 BOWER (Henry). *Merrifield*. Armorial. 1s. 6d.
- ✓604 BOWES. Armorial Spade Shield. 2s. 6d.
- 605 BOWKER (James). *J. & J. Neele sc.* Architectural. 5s.
- 606 BOWLE (Joh.). Chippendale Armorial. 4s. 6d.
- ✓607 BOWLES (Captain), R.N. Armorial. 1s.
- 608 BOWLES (Henry). *R. M[ountaine] sculp.* Chippendale Armorial.
6s. 6d.
- 609 BOWLES (Henry Carington). Large Wreath and Ribbon Armorial.
3s. 6d.
- 610 BOWLES (Rev. Mr.). Chippendale Pictorial Armorial, with
cupids. 4s. 6d.
- 611 BOWLES (St. George). 1773. Printed label. 5s.
- 612 BOWMAN. Wreath and Ribbon Armorial. 3s.
- 613 BOWMAN (Joseph). Chippendale Armorial. 4s.
- 614 BOWYER (Francis), Esqr. Chippendale Armorial. 4s. 6d.
- 615 [BOWYER (George).] *Hughes fecit.* Wreath and Ribbon
Armorial. 2s.
- 616 [BOWYER (Sir George).] Armorial. 1s. 6d.
- 617 BOWYER (Sr. John), of Knipersly. in ye County of Stafford,
Barnt. Early Armorial. *Very fine.* 18s.
- ✓618 BOYD (George Augustus), Esq., Middleton Park, Co. Westmeath.
Seal Armorial. 1s. 6d.
- 619 BOYD (Hugh), Esqr. Festoon Armorial. *Cut.* 2s. 6d.
- ✓620 BOYD (Juliana). *E Libris Julianae Boyd.* *J. H. Le Keux sculp.*
Seal Armorial Lozenge. 2s. 6d.
- ✓621 [BOYLE, Charles, Earl of Orrery, d. 1731.] C.O., E.O. Armorial.
[Attributed to G. Vertue.] 4s.
Reproduced in *Ex Libris Jl.*, v. 7, p. 57.
- ✓622 [BOYLE, John, Earl of Orrery, d. 1753.] J.O. Armorial.
[Attributed to G. Vertue.] 2s. 6d.
- ✓623 ——— A different plate. (Quartering) the arms of his wife. [*Attri-
buted to Vertue.*] 2s. 6d.
Reproduced in *Ex Libris Jl.*, vol. 7, pp. 57-8.
- ✓624 [BOYLE, Earl of] Cork and Orrery. Chippendale Armorial, with
supporters. 2s. 6d.

- ✓625 [BOYLE], Viscount Dungarvan. *Fahey sculpt.* Armorial and supporters on a mantle. 2s. 6d.
- ✓626 [BOYLE.] The Right Honble. Henry Earl of Shannon. Chippendale Armorial. 3s. 6d.
- ✓627 [BOYLE, Countess of Cork], A.C., Marston House. Cypher and Coronet. 2s. 6d.
- 628 BOYLE (The Rt. Honble. John Lord). 1725. *Hulett sc.* Early Armorial. 5s.
- 629 [BOYLE (Grace)]. Jacobean Armorial. 7s. 6d.
A fine early Lady's Plate.
- 630 BOYS (Capt. Edw.). Festoon Armorial. 3s.
- 631 BOYS (John). *Mordecai sc.* Festoon Armorial. 3s.
- 632 BOYSE (Jacob). Jacobean Armorial. 10s. 6d.
- 633 BRACE (Francis), of Lincoln's Inn, 1717. [*Attributed to G. Vertue.*] Early Jacobean Armorial. 12s. 6d.
- 634 BRACE (John Thurloe), Esqr., of Astwood in Bucks. Early Jacobean Armorial. 8s.
- ✓635 BRACEBRIDGE (Walter). Wreath and Ribbon Armorial. 2s. 6d.
- 636 BRACEBRIDGE (Walter Henry), Esq., Morville House, co. Warwick. Armorial. 1s. 6d.
- 637 BRACKEN (Thomas), A.M. Chippendale Armorial. 4s. 6d.
- 638 BRACKENBURY (Chas.), Esqr. *R. J. G. fec.* Wreath and Ribbon Armorial. 3s.
- ✓639 BRADDYLL (T. R. Gale), Esq., Conished Priory, Co. Lancaster. Armorial. 2s. 6d.
- ✓640 BRADDYLL (Wilson), Esqre. Armorial. 1s. 6d.
- ✓641 [BRADISH.] Armorial Spade Shield. 2s.
- ✓642 BRADNEY (Joseph Alfred), of Llanfihangel-Ystern-Llewern, Esq., 1883. Armorial. 2s.
- 643 BRADNEY (Lieut.-Colonel), Commg. 3rd Vol. Batt. S[outh W]ales B[orderers], 23rd April, 1892. *Tal-y-Coed, Monmouthshire.* 3s.
- ✓644 BRADSHAW (Samuel). Armorial. 2s.
- 645 BRADSHAW (Ellerker), Esquire, of Risby in the East Riding of the County of York. Jacobean Armorial. *Very fine.* 14s.
- 646 BRADSHAW (Thos.), Esqr. Chippendale Armorial, with books. 5s.
Reproduced in Ex Libris J1., v. 6, p. 114.
- 647 BRAGGE (C. S.), Esqr., of Cleve-hill. Chippendale Armorial Trophy. 8s. 6d.
- ✓648 [BRAGGE (Charles).] Urn Armorial. 3s.
- ✓649 BRAGGE (Willm.). *Timbrell & Harding fec.* Festoon Armorial. 2s. 6d.
- 650 BRAIN (James). Chippendale Pictorial Armorial. *Damaged.* 4s.
- 651 BRAITHWAITE (Danl.). Chippendale Pictorial Armorial. 4s. 6d.
- 652 BRAKENBURY (Richard). *J. Oliphant sculpt.* Pictorial. 5s. 6d.

- ✓653 BRAMSTON (Thomas), Esqr. of Skreens. Early Armorial. 2s. 6d.
 ✓654 BRAMSTON (Thos. Berney), Skreens, Essex. Armorial. 2s.
 655 BRAND (Jno.), Lincoln College, Oxford, Com. and Exhib.,
 Newcastle-upon-Tyne, 1769. Chippendale Crest. 7s. 6d.
 656 BRAND (J.), A.B., Coll. Linc., Oxon. R. B[eilby]. Pictorial,
 with ruins. FIRST STATE. 5s.
 657 BRAND (J.), A.M., F.S.A., Coll. Linc., Oxon. The same plate,
 inscription altered. Second State. 4s.
 ✓658 BRAND (Thos.), Esqr. W. Austin Fecit. Chippendale Armorial.
 4s. 6d.
 659 BRAND (Sir Thos.), Knt., Gentleman Usher of the Green Rod and
 Gentleman Usher Daily Waitr to His Majesty, Anno 1735.
 Armorial, with badges of office. 4s.
 Reproduced in *Hamilton*, p. 101.
 660 BRANDLING (Chas.), Esqr. Chippendale Armorial. *Small hole*
in motto. 3s. 6d.
 661 BRANDLING (Revd. R. H.), Shotton. Chippendale Armorial.
 3s. 6d.
 BRANDON (Duke of). See *Hamilton*.
 662 BRANSBY (James Hews). J. Scott sculpt. Landscape Pictorial
 of farmers ploughing and sowing. 4s. 6d.
 663 BRANSTON (Thos.). Chippendale Armorial in frame. 5s.
 ✓664 BRANTHWAYT (Miles), Esqr. Early Chippendale Armorial.
 3s. 6d.
 ✓665 BRASSEY (Nathaniel). Chippendale Armorial. 4s. 6d.
 ✓666 BRATHWAITE (Thos.). Chippendale Armorial. 3s.
 667 BRAY. Pictorial Armorial. 6s.
 668 BRAY (T.). Jacobean Armorial. *Very rare.* 1l. 1s.
 669 BRAY (William). Chippendale Armorial. 4s. 6d.
 BRAYBROOKE (Lord). See *Neville-Griffin*.
 670 BRAYSHAW (Thos.), Stackhouse, Settle. [By G. R. Halkett.]
 Pictorial. 2s.
 ✓BREADALBANE, Earl of. See *Campbell*.
 ✓671 BREE (Charles Robert). Seal Armorial. 2s.
 672 BREE (M.) Chippendale Armorial. 4s. 6d.
 673 BREEDON (John). W. Haskoll sculpt. Chippendale Armorial.
 5s.
 674 BREEDON (John Symonds), Bere Court, Berks. J. S. B. fecit,
 1789. Armorial Spade Shield. 2s. 6d.
 ✓675 BRERETON (Owen). Jacobean Armorial. 2s. 6d.
 676 [BRERETON.] Chippendale Armorial. 4s. 6d.
 ✓677 BRETON (William), Esqr. Armorial Spade Shield. 2s.
 678 BRETTELL (John) Esqr. Chippendale Armorial. 8s. 6d.
 679 BRETTINGHAM (Richard). Printed label, with ornament. 5s.
 680 BREWSE, of Gower and Bramber. Armorial. *Slightly defective.*
 3s. 6d.

- 681 BREWSTER (John), A.M. Wreath and Ribbon Armorial. 3s. 6d.
- ✓ 682 ——— Jno. Brewster, A.M., Coll. Lin. Oxon. Wreath and Ribbon Armorial. 3s. 6d.
- 683 BREWSTER, of Suffolk and Essex. 1846. Armorial. 1s. 6d.
- 684 [BRICE (Edward).] Pictorial Chippendale Armorial. *Printed in blue.* 5s.
- 685 [———] The same plate. *Printed in red.* 5s.
Reproduced in *Ex Libris Jl.*, v. xi, p. 31.
- 686 BRICKDALE (John Freke). Chippendale Armorial. *Printed in blue.* 4s.
- 687 BRICKENDEN (W. J.), A.M., Coll. Magd. Chippendale Armorial. 4s. 6d.
- 688 BRIDGE (John). Armorial. 2s.
- ✓ 689 [BRIDGEMAN.] Arma Comitum de Bradford. Weston Library. Seal Armorial. 1s. 6d. *del.*
- 690 BRIDGEMAN (Hen. Toye), Esq., of Princknash, Gloucestershire. 1746. *J. Skinn. sculpt.* Chippendale Armorial. 7s. 6d.
- 691 [BRIDGEMAN.] Early Armorial. 8s.
- 692 BRIDGES (Brooke). *B. B. sculpt.* Jacobean Armorial. 6s.
- ✓ 693 BRIDGES (Thomas). Chippendale Armorial. 3s. 6d.
BRIDGEWATER, Earl of, *see* Egerton.
- 694 BRIGGS (Henricus), S.T.P. Jacobean Armorial. 4s. 6d.
- 695 BRIGGS (Rev. Thomas), King's College, Cambridge. Armorial Spade Shield. 3s. 6d.
- 696 BRIGHAM (Thos.). Jacobean Armorial. 6s.
- 697 BRIGHT (Hugh M.). Armorial Spade Shield on a Mantle. 2s.
- 698 BRIGHT (Lowbridge). Chippendale Armorial. 4s. 6d.
- 699 BRIGHTWEN (George), The Grove, Gt. Stanmore. Seal Armorial. 1s. 6d.
- 700 BRINGLOE (P.), Coll. Gon. et Cai. Cant. Pictorial Armorial. 5s.
- 701 BRISTOW (Robert), of London, Esqr. Early Jacobean Armorial. 4s. 6d.
- 702 BROADHEAD (Theodore Henry), Esq. Chippendale Armorial. 3s. 6d.
- ✓ 703 BROADHEAD (Theod. H.). Armorial Spade Shield. 2s.
- 704 BROADLEY (Thos.), Chirurgus. *E. Burtenshaw sculpt.* Dover. Chippendale Armorial. 4s. 6d.
- 705 BROCAS (Bernd.), Beaurepaire. [By *Mountaine.*] Chippendale Armorial. 5s.
- ✓ 706 BROCKET (Wm.), Mid. Temp. Lond. Jacobean Armorial. 4s. 6d.
- 707 [BROCKETT (J. T.) Newcastle.] [By *Bewick.*] Pictorial Armorial. 7s.
- 708 BROCKETT (Ra.), Durham. Chippendale Bookpile Armorial. 14s.
- ✓ 709 [BROCKETT.] Armorial. Two Shields accolé, with the arms of Brockett and Bell. 3s.

- 710 BROCKHURST (B.). Chippendale Armorial. 4s. 6d.
- ✓711 BRODERIP (William). Armorial. 2s. 6d.
- 712 BRODBELT (Francis Rigby), M.D. Chippendale Armorial. 4s.
- 713 BRODREPP (Hester). Jacobean Armorial Lozenge. 18s.
- 714 BRODIE (Alexr.), of Brodie, Lord Lyon. Chippendale Armorial, with supporters. 8s. 6d.
- ✓715 [BRODRICK, Charles], Archbishop of Cashel. *Warwick sc.* Armorial. 1s.
- 716 BRODRICK (St. John), of the Middle Temple, Esq. 1703. Early Armorial. 10s.
Reproduced in *Castle*, p. 60.
- 717 BRODRICK (Thomas), Esq. Chippendale Armorial. 3s. 6d.
- 718 BROGRAVE (Berney). Chippendale Armorial Trophy. 8s. 6d.
Reproduced in *Ex Libris Jl.*, v. 7, p. 168.
- 719 ——— The same plate. With motto added. 7s. 6d.
- 720 BROME (R.). Jacobean Armorial. 6s.
- ✓721 BROMLEY (Sir George), Bart. Armorial Spade Shield. 2s. 6d.
- ✓722 BROMLEY (William), of Baginton in ye County of Warwick, Esqr. 1703. Early Armorial. 2s. 6d.
- ✓723 BROMLEY (William), of Baginton in the County of Warwick, Esq. Early Armorial (about 1700). 2s. 6d.
- 724 BROMLEY (William), Esq., of Abberley, Worcestershire. Jacobean Armorial. *A fine plate, corner damaged.* 12s. 6d.
- 725 BRONSDON (Edward). Chippendale Armorial. 4s.
- 726 BROOKE (Joseph). Chippendale Armorial. 4s.
- 727 BROOKE (Sir Jos.), Bart. Chippendale Armorial. 5s.
- 728 BROOKE (Sir Richard), Bart. Armorial. 1s. 6d.
- 729 BROOKE (William), A.M. Chippendale Armorial. 4s.
BROOKE (Lord), *see* Greville.
- 730 BROOKES (Joshua), F.R.S., F.L.S., etc., Theatre of Anatomy, Blenheim Street. Armorial. 1s. 6d.
- ✓731 BROOKS (Mr.). Wreath and Ribbon Armorial. *Large and fine.* 10s. 6d.
- ✓732 BROOKSBANK (Stamp). Armorial. 1s.
- 733 BROTHERTON (Thomas), of Hey in the County of Lancaster, B.D. Jacobean Armorial. 5s.
- 734 BROUGHAM (John Waugh). *Kirkwood sc.* Late Jacobean Armorial (about 1800). 3s.
- ✓735 BROUGHTON (Lady). Wreath and Ribbon Armorial. 3s. 6d.
Reproduced in *Ex Libris Jl.*, v. 6, p. 118.
- 736 BROUGHTON (B.), Esq. Festoon Pictorial Armorial. 5s.
- 737 BROUGHTON (Charles). Chippendale Armorial. 3s.
- 738 BROUGHTON (Henry Arthur). Armorial. 3s.
- ✓739 BROUNCKER (Mary). Armorial Lozenge. 4s. 6d.
- 740 BROWN (Alexander), Glasgow. Wreath and Ribbon Armorial Shield within a Garter. 5s.
- 741 [BROWN (David).] Crest. *Proof before inscription.* 3s. 6d.

- 742 BROWN (John). Chippendale Armorial. *Slightly injured.* 3s. 6d.
- ✓743 [BROWN] (John). *John Cleghorn des. del. et sc.* Architectural Armorial. 4s.
- 744 BROWN (Lancelot). Chippendale Armorial. 3s.
- ✓745 BROWN (Thomas). Wreath and Ribbon Armorial. 2s. 6d.
- 746 [BROWNE]. The Right Honourable Viscount Montague. Chippendale Armorial. 4s.
- 747 [BROWNE]. The Right Honble. the Lord Viscount Montague. Jacobean Armorial. 4s. 6d.
- ✓748 [BROWNE, Marquess of Sligo.] Westport House. Armorial. 2s. 6d.
- 749 [BROWNE]. Arma Valentini Augu. Com. de Kenmare. Seal Armorial. 1s. 6d.
- 750 BROWNE (C.), Esq., Lincoln's Inn. *M. Darly, 39, Strand.* Festoon Armorial. 3s.
- 751 BROWNE (Edward) A.M. Jacobean Armorial within a fine border. *Very pretty.* 5s.
- 752 [BROWNE, George Gavin.] Armorial. 1s. 6d.
- 753 [BROWNE (Lieut. Col. Sir H.)] Armorial Spade Shield. 3s.
- 754 BROWNE (Tho. Trollope), of Tolethorpe in Rutland, Esqr. Chippendale Armorial. 5s.
- ✓755 [BROWNELL.] Chippendale Armorial. 5s.
- 756 [BROWNING (Oscar).] [*By S. J. Solomon.*] 1870. Swain sc. 6s.
Reproduced in *Castle*, p. 221.
- 757 BROWNING (John). Early Jacobean Armorial, with winged figures at the sides. 4s. 6d.
- ✓758 BROWNING (Thos. Smalley). *Whitchurch sculp.* Chippendale Armorial, with landscape below. 7s. 6d.
- 759 BROWNELOWE (The Rt. Honble. John, Ld.), Baron Charleville and Viscount Tyrconnel in the Kingdom of Ireland. Early Armorial, with supporters. 6s.
- 760 BROWNELOWE (Sr. William), of Belton in the County of Lincoln, Baronet. 1698. Large Early Armorial. 1l. 10s.
Reproduced in *Ex Libris Jl.*, v. 3, p. 121.
- 761 BROWNRIGG (Henry John). Armorial. 2s.
- ✓762 [BRUCE.] Balchrystie. Armorial with supporters. 3s.
- ✓763 BRUCE (The Right Honble. Charles, Viscount), of Ampthill (Son and Heir Apparent of Thomas Earl of Ailesbury), and Baron Bruce of Whorleton. 1712. Early Armorial. 3s. 7/6
- 764 BRUCE (Chas.) . . . in Edinburgh, MDCCX. Pictorial Crest. *Inscription defective.* 5s.
- 765 BRUCE (John). [*By Bewick.*] Landscape Pictorial. 3s. 6d.
- ✓766 BRUCE (Patrick Crauford), Esqr. Armorial Spade Shield. 2s.
- 767 [BRUDENELL, George, 3rd Earl of Cardigan.] Deene Library. Early Armorial. About 1710. 18s.
- 768 BRUMMELL (Wm.), Esqr. Festoon Armorial. 2s.
- ✓769 [BRYDGES] (James), Marquiss of Carnarvon. Chippendale Armorial. 3s. 6d.

- 770 [BRYDGES] James, Duke of Chandos. 1777. Armorial. 5s.
- 771 BRYDGES (The Honourable James), of Wilton Castle in Hereford Shere. Large Early Armorial with supporters (about 1690). *Il.* 10s.
- 772 BRYDGES (Samuel Egerton). [Bibliographer.] Armorial. 5s.
Reproduced in *Ex Libris JI.*, v. 9, p. 117.
- 773 BRYDGES (William) of the Middle Temple, Esqr., 1704. Early Armorial. 10s.
- ✓BUCCLEUGH (Duke of), *see* Scott.
- BUCHAN (Earl of), *see* Erskine.
- ✓774 BUCHANAN (A. H.). *Stuart sc.* Crest. 2s.
- 775 BUCK (Sir Charles), Bart. Printed label, circa 1750. 5s.
- 776 BUCK (John), Town-hill, Bradford. Festoon Armorial. 3s.
- 777 BUCK (Lewis), Exet. Coll. or of Bideford. Early Jacobean Armorial. 5s.
- ✓778 BUCKE (Tho. Geo.), Worlington. Armorial. 1s.
- ✓779 BUCKERIDGE (Rev. C.). Festoon Armorial. 2s. 6d.
- BUCKINGHAM AND CHANDOS (Duke of), *see* Grenville.
- ✓BUCKINGHAM AND NORMANBY (Duke of), *see* Sheffield.
- 780 [BUCKLAND.] Jacobean Armorial. 7s. 6d.
- ✓781 BUCKLE (Henry Thomas). [Author of "History of Civilization."] Armorial. 2s.
Reproduced in *Castle*, p. 154.
- 782 [BUCKLE.] Chippendale Armorial. 4s. 6d.
- 783 BUCKLEY (John), Chester. Festoon Armorial. 3s. 6d.
- ✓784 BUCKNALL (William). *M. B[urghers] s.* Early Armorial. 7s. 6d.
- 785 BUCKNAY (Mr.). Jacobean Armorial. 6s.
- 786 BUCKWORTH. Ex Bibliotheca Domni Jons. Buckworth Baroti. Jacobean Armorial. *Circa* 1720. *Injured.* 5s.
- 787 BUCKWORTH (Thos.). Festoon Armorial. 2s. 6d.
- 788 BUFFAR (Pyke), of Greenwich. Chippendale Armorial. 5s.
- 789 BULKELEY (The Right Honble. Tho. James, Lord Viscount). 1785. Jacobean Armorial. 3s. 6d.
- 790 BULKELEY (Viscountess). *Gravé par Seraphin à Rome.* Pictorial. 18s.
- 791 BULKELEY (Samuel). Chippendale Armorial. 3s. 6d.
- 792 BULL (Richd.), of Ongar in Essex, Esqr. Chippendale Armorial. 3s. 6d.
- 793 BULL (Thos. Evans). Armorial Spade Shield on a mantle. 2s. 6d.
- 794 BULLER (James), of Shillingham, in the County of Cornwall, Esqr. Early Armorial. 7s. 6d.
- 795 ——— Another plate. Jacobean Armorial. 5s.
- ✓796 BULLOCK (John). Wreath and Ribbon Armorial. 2s. 6d.
- ✓797 BULWER (Rev. Augustinè). Armorial Spade Shield. 1s. 6d.
- 798 BUNBURY (J.), John's Town. Chippendale Armorial. 4s. 6d.
- 799 [BUNCE (W.).] Chippendale Armorial. *Name erased.* 3s.

- 800 BUNNEY (Edmund). Chippendale Armorial. 3s. 6d.
- 801 BURGES (Geo.), Esqr. Festoon Armorial. 2s. 6d.
- 802 BURGES (John and Mary). Chippendale Armorial. 5s.
- 803 BURGES (M. A.). Urn Armorial Lozenge. 3s.
- 804 BURGH (The Rev. Mr. Henry). Chippendale Armorial. 4s. 6d.
- 805 BURGHALL (Geo.), His Majs. Agent and Cons. Genl. Tripoli West. Wreath and Ribbon Armorial. 3s. 6d.
- 806 BURGOYNE (Montague). Armorial Spade Shield. 2s.
- 807 BURKE (William). Chippendale Pictorial Armorial. 5s.
Reproduced in *Ex Libris JI.*, vol. x, p. 51.
- 808 BURN. Pictorial Armorial. 3s. 6d.
- 809 BURNABY (Sr. William), Bart. Armorial with supporters, dolphins resting on cannons. 3s. 6d.
- 810 BURNELL (Rev. James). Chippendale Armorial. 3s. 6d.
- 811 BURNET (Gilbert), Lord Bishop of Salisbury, Chancellor of the most Noble Order of the Garter. Early Armorial Shield in a Garter. 9s. 6d.
- 812 BURNETT (Geo.). [*Attributed to Beunck.*] Pictorial. 5s.
- 813 BURNETT (T.), Esqr., Aberdeen. Crest. 2s. 6d.
- 814 BURNEY (William), A.M., Mathematician. *W. Williams del. e sculpt.* Pictorial Armorial. 7s. 6d.
Reproduced in *Fincham*, p. 107.
- 815 BURRARD (John). Jacobean Pictorial Armorial. 6s.
- 816 BURRELL. Crest in an oval frame. 2s. 6d.
- 817 BURRELL (Gulielmus), Arm. de Beckenham in Com. Cantii. Chippendale Armorial. 3s. 6d.
- ✓ 818 BURRELL (Peter), Esqr., of Beckenham in Kent. Jacobean Armorial, with shaded background. 3s.
- 819 BURRELL (Willm.), Esq., of Beckenham in Kent. Chippendale Armorial. 4s. 6d.
- 820 BURRISH (Geo.). *Levi sculpt.*, *Portsea*. Festoon Armorial. 2s. 6d.
- 821 BURROUGH (Jacobus), Miles. Jacobean Armorial. 4s. 6d.
- ✓ 822 BURROUGH. Jacobean Armorial. 3s. 6d.
- 823 [BURROUGHES (R.), M.A.] Chippendale Armorial. 4s. 6d.
- 824 BURROUGHES (T. C.), [Rector of Landbeach, Cambridgeshire]. Armorial Spade Shield. 1s. 6d.
- 825 BURROW (Edwd.). Chippendale Pictorial Armorial. With books, ships, etc. 5s.
- 826 BURROW (James), of the Inner Temple. Jacobean Armorial, with shaded background. 3s.
Reproduced in *Ex Libris JI.*, vol. xii, p. 142.
- 827 BURROW (Robert). Jacobean Armorial. 4s. 6d.
- 828 BURSLEM (Catharina). Armorial Lozenge. 5s.
- ✓ 829 [BURTON.] Jacobean Armorial. 3s. 6d.
Reproduced in *Ex Libris JI.*, v. 7, p. 88.
- 830 BURTON. *E Libris Joannis Burton de Heath in Comit. Eborac.* M.B., M.D. Jacobean Armorial. 4s.

- ✓ 831 BURTON. *Engd. by J. Buck, Manchr.* Large Armorial. 2s. 6d.
- 832 BURTON (Revs. Doms. Georgius), Parochiae Eldeniae in Com. Suffolc. Rector A.M. Jacobean Armorial. 5s.
- 833 BURTON. E. Libris Johannis Burton. *W. Cole Fecit.* Chippendale Armorial. 6s.
- ✓ 834 BURTON (J.), D.D. *Gravelot inv. J. Pine sculp.* Library Interior Chippendale Armorial. *First State.* 4s. 6d.
Reproduced in *Ex Libris Jl.*, v. 2, p. 93.
- 835 ——— *Esq.* The same plate. *Inscription altered.* *Second State.* 4s. 6d.
- 836 BURTON (Philip), Exchequer Office, Lincoln's Inn. Jacobean Armorial. 4s. 6d.
- 837 BURTON (Philip) Exchequer Office, Lincoln's Inn. *W. Chinnery script. E. Thorowgood sculpt.* Large Chippendale Armorial. 5s. 6d.
Reproduced in *Ex Libris Jl.*, vol. xii, p. 139.
- 838 BURTON. Jacobean Armorial. 5s. 6d.
- 839 BUSBY (John), de Marsh Gibbon, Com. Bucks. Early Armorial. 8s. 6d.
- 840 BUSBY (William). Jacobean Armorial. 4s.
- 841 BUSH (Carolus), apud Turrim Londin. 1734. Jacobean Armorial. 4s. 6d.
- ✓ 842 BUSH (Thos.), Esqr. Chippendale Armorial. 5s.
- BUTE (Earl of), *see* Stuart. |
- 843 BUTLER (James Wandesford), XIX Earl of Ormonde and Ossory, K.P. Armorial. 2s.
- 844 BUTLER (Walter), Marquess of Ormonde, 1816. Armorial Arms on a mantle. 3s.
- 845 [BUTLER.] Lord Mountgarrett's Library. Jacobean Armorial with supporters. 5s.
Reproduced in *Ex Libris Jl.*, v. 5, p. 19r.
- ✓ 846 BUTLER (Francis). Armorial Shield in a garter. 2s.
- 847 BUTLER (Henry), Esqr. Chippendale Armorial. *Damaged.* 3s.
- 848 BUTLER (The Honble. John), Esqr. Chippendale Armorial. 5s.
- 849 BUTLER (John), Esq. Chippendale Armorial. 3s. 6d.
- 850 BUTLER (Mr.), Lincoln's Inn. Engraved label. 2s.
- 851 BUTLER (Richard), of Lincoln's Inn, Esqr. 1703. Early Armorial. 10s. 6d.
- 852 BUTLER (Honble. Simon). Festoon Armorial. 2s. 6d.
- 853 BUTLER (Walter). Armorial Shield in a garter. 2s.
- ✓ 854 BUTLER (Wm.). Festoon Armorial (*circa* 1796). 2s.
- ✓ 855 BUTLER (William O'Brien), Esq., Heir and Claimant of the Barony of Le Botiler. Armorial. 2s.
- ✓ 856 BUTT (Isaac), T.C.D. [famous Irish politician]. Crest in a garter. 3s. 6d.
- 857 BUTTS (Robert). *B. Cole sculp.* Chippendale Armorial. 5s.
- 858 BUXTON (Isaac). Chippendale Armorial. 5s.
- 859 B[UXTON] (L.). Armorial, arms in an oval frame. 4s.

- 916 CAREW (Lord). Crest, within collar of St. Patrick. 2s. 6d.
- 917 CAREW (Sr. Nicholas), Bart., of Beddington in the County of Surrey. Jacobean Armorial, with supporters. 4s.
- 918 CAREW (Nicholas), of Beddington in Surrey, Esqr., 1707. Early Armorial, with supporters. 15s.
- ✓ 919 CAREW (Thomas), Esqr. Jacobean Armorial, with supporters. 5s.
- 920 [CAREW (W. H. Pole)], Antony House. Armorial with supporters. 1s.
- ✓ 921 [CARLETON (Viscount), Lord Chief Justice of Ireland, d. 1826.] Armorial. 2s. 6d.
- 922 CARLILE (James), Paisley. *Dearie sculpsit*. Engraved Label. 6s.
- 923 CARLOS (E. J.). [Antiquary.] Seal Armorial. 1s. 6d.
- ✓ 924 CARLYLE (John A.), [translator of "Dante," younger brother of Thomas Carlyle]. Crest within framework. 5s.
- 925 CARLYLE (Thomas), [the historian and essayist]. Crest within framework of scrolls, etc. 12s. 6d.
Reproduced in *Castle*, p. 168.
- 926 CARMICHAEL (The Right Honble. the Lord). Jacobean Armorial. 3s. 6d.
- 927 [CARMICHAEL.] John Earl of Hyndford. *B. Scott ft.* Jacobean Armorial. 5s.
- 928 [CARMICHAEL.] John Earl of Hyndford, 1743. Large Jacobean Armorial. 15s.
- 929 [CARMICHAEL.] John Earl of Hyndford. Chippendale Armorial. 5s.
- 930 CARMICHAELL (John), of Castle Craig, Esqr. Jacobean Armorial. 5s.
- ✓ 931 CARMICHAELL, (The Honourable Wm.), Esqr. Early Armorial. 6s. ^{2.50} ^{3.50}
See *Allen, American Bookplates*, No. 135.
- 932 [CARNAC (P.)] Early Jacobean Armorial. 5s.
- ✓ CARNARVON (Earl of), *see* Dormer.
- ✓ CARNARVON (Marquis of), *see* Brydges.
- 933 [CARNEGIE.] The Right Honble. James Earl of Southesk, Lord Carnegy of Kinnaird and Leuchars. 1710. Early Armorial, with supporters. 12s. 6d.
- 934 ——— *The smaller plate, also dated 1710.* 10s. 6d.
- 935 [CARNEGIE]. James, Earl of Southesk. Seal Armorial. 1s. 6d.
- 936 CARNEGIE (Sr. James), of Pittarrow, Bart. Jacobean Armorial with supporters. 3s. 6d.
- ✓ 937 CARPENTER (The Right Honble. George^{Lord}). Armorial (about 1730). 2s. 6d.
- 938 CARR (Ralph), Esqr., of Cocken, in the County of Durham. Jacobean Armorial. 5s.
- 939 CARR (Ralph). *Lamberts*. Late Chippendale Armorial. 2s. 6d.
- 940 CARRIGHAN (John Thomas), Whickham. Armorial, two shields accolé. 2s. 6d.

- ✓ 941 CARRINGTON (Sir Codrington Edmund), F.A.S., F.R.S. [Born Barbadoes, afterwards Chief Justice of Ceylon]. Armorial. 2s
- 942 CARRINGTON (Ja.), Chancellor of the Diocese of Exeter Vesica Pictorial Armorial. 4s. 6d.
- 943 CARRINGTON (James), Clerk. Early Chippendale Armorial. 3s. 6d.
- 944 CARRINGTON (James). Jacobean Armorial. 6s.
- 945 CARROLL (Ephm.). Wreath and Ribbon Armorial. 2s. 6d.
- ✓ 946 CARRUTHERS (John), of Holmains, Esqr. Early Armorial. 3s. 6d.
- 947 CARSON (Thomas William). A set of three plates. Armorial. 2s.
- 948 CARTER OF DEAL, Kent. Chippendale Armorial. 4s.
- 949 CARTER (E.), Deal, Kent. Pictorial, with motto. *A Lady's plate.* 4s. 6d.
- 950 CARTER. Soi de Francisco Carter. Festoon Armorial. 2s. 6d.
- 951 CARTER (H.). *E. Burtenshaw, sct. Dover.* Chippendale Armorial. 5s.
- 952 CARTER (John). Wreath and Ribbon Armorial. 2s. 6d.
- 953 CARTER (Thos.), Esqr., Temple. Chippendale Armorial. 5s.
- 954 [CARTER.] Chippendale Armorial. 4s.
- 955 CARTERET (Henry Frederick Lord). Festoon Armorial. 3s.
- ✓ 956 CARTERET (Philip), Esq. *Silvester sc.* Armorial. 3s. 6d.
- 957 CARTWRIGHT (Edmund), Junr., M.A., F.A.S. Armorial. 1s.
- 958 [CARY, of Torr Abbey.] Chippendale Pictorial Armorial. 4s. 6d.
- 959 CARY (Briggs), Lynn. Chippendale Armorial. 7s. 6d.
- 960 CARYER (Richd.). Chippendale Pictorial Armorial. 7s. 6d.
- ✓ CASHEL (Archbishop of). *See Brodrick.*
- 961 CASHIN (Edward). Festoon Armorial, in a beaded oval. 2s. 6d.
- ✓ 962 CASSAN (Revd. Stephen Hyde), M.A., F.S.A., Vicar of Bruton, Somerset. Armorial. 1s.
- ✓ 963 CASTELL (William), A.M. Late Jacobean Armorial. 3s. 6d.
- ✓ CASTLEMAINE (Viscount). *See Child.*
- CATHERLOUGH (Earl of). *See Knight.*
- 964 CATOR (John). Chippendale Armorial. 4s.
- ✓ 965 CATOR (Joseph). Armorial Spade Shield. 1s. 6d.
- ✓ 966 CATOR (Peter). Armorial Spade Shield. 1s.
- 967 CATHCART (Charles Shaw, Lord). 1763. Armorial Arms on a mantle. 4s. 6d.
- 968 CAULFEILD (Captain), Royal Navy. Armorial Shield on a mantle. 2s. 6d.
- 969 CAULFEILD (Rev. John), D.D., Euphemia Gordon of Kenmure. Archdeacon of Kilmore. 1776. Festoon Armorial. 4s.
- ✓ 970 CAULFEILD (William), Esqr. Jacobean Armorial. ~~1s. 6d.~~
impression. 3s.

- 971 CAULFIELD (Richard), LL.D., Fellow Soc. Antiq. London, Corresp. Mem. Soc. Antiq. Normandy. Cork. [By A. Colthurst.] Pictorial, with ruins. 3s.
Reproduced in *Castle*, p. 151.
- 972 CAVE (Sir Charles), Bart. Armorial Spade Shield, in an oval. 2s.
- 973 CAVE (James), Surgeon. Chippendale Armorial. 5s. 6d.
- 974 CAVE (Richard). Chippendale Armorial. 3s. 6d.
- 975 CAVE (Sr Thos.) Bart., of Stanford Hall in the County of Leicester. Jacobean Armorial. 5s.
- 976 [CAVENDISH.] The Most Noble William Duke of Devonshire, Knight of the Most Noble Order of the Garter. Large Early Armorial, with supporters. 10s.
Reproduced as frontispiece to *Ex Libris JI.*, v. 7.
- 977 CAVENDISH (Honble. Fredk.). Festoon Armorial. *A fine example.* 3s. 6d.
- 978 [CAVENDISH.] Armorial Spade Shield, on a mantle. 2s. 6d.
- 979 CAY (John), of the Middle Temple, Esqr. Chippendale Armorial. 3s. 6d.
Reproduced in *Ex Libris JI.*, v. 13, p. 4.
- 980 [CECIL, Viscount] Cranborne. Chippendale Armorial. *Slightly injured.* 3s.
- 981 [CECIL.] The Right Honourable John Earle of Exeter, Baron Cecil of Burghley. Early Armorial Crest. 7s. 6d.
- ✓ 982 [CECIL.] Elizabeth, Marchioness of Exeter. Armorial Lozenge. 3s.
- ✓ 983 CHADWICK (John), Esqr., Healey Hall, Lancashire, 1791. Armorial. 1s. 6d.
- ✓ 984 [CHADWICK.] Chippendale Armorial. 4s.
- 985 CHALONER (William), Esqr., of Gisborough in Cleveland, Yorkshire. Chippendale Armorial. *Slightly defective.* 4s. 6d.
- ✓ 986 CHALMERS (Geo.), Esqr., F.R.S.S.A., [Historian]. Armorial Spade Shield, shaded background. 5s. 2.50 \$5.00 1763-74.
See Allen, *American Bookplates*, No. 144.
- 987 CHALMERS (Henry), A.M. Chippendale Armorial. 4s.
- 988 CHAMBERLAYNE. *Ex Libris Emmae C. Chamberlayne.* 1889. A. R[obertson]. Pictorial Armorial Lozenge. 2s. 6d.
- 989 CHAMBERLAYNE (John), Esqr., of St. Margaret's, Westminster. 1702. Early Armorial. 18s.
- 990 CHAMBERS (Richard Shafto), Esqr., of London. Armorial. 2s.
- 991 CHAMBERS (William), Surveyor-General of His Majesties Works. Armorial Spade Shield, with insignia. 3s. 6d.
- 992 CHAMBERS. Chippendale Armorial. 3s. 6d.
- 993 CHAMIER (Anthony) [friend of Dr. Johnson]. Chippendale Armorial. 5s. 6d.
- 994 ——— *A smaller plate.* Chippendale Armorial. 5s. 6d.
- 995 CHAMBRE (Rowland), M.A. Chippendale Armorial. 3s. 6d.
- 996 CHAMPANTE (John), of Lincoln's Inn, Esqr. 1703. Early Armorial. 10s. 6d.
- 997 CHAMPNEYS, Orchardley, Somerset. *W. H[enshaw].* Armorial. 3s.

- 998 CHAMPNEYS, Orchardleigh, Somerset. *Huntley sc.*, Bath. 2s. 6d.
- 999 CHANCELOUR OF SHIELDHILL. Jacobean Armorial. 5s.
- 1000 CHANDLER (R.). Pictorial. 2s. 6d.
- 1001 CHANDLER (Samuel), Gent. Jacobean Armorial. 4s. 6d.
- CHANDOS (Duke of). See Brydges.
- 1002 [CHAPMAN.] *Nicholls sculp.* Early Jacobean Armorial. 6s. 6d.
- 1003 CHAPMAN (Sr John), Baronet. Chippendale Armorial. 3s. 6d.
- 1004 CHAPMAN (Rich.). E. Libris Rich. Chapman, Coll. Eman., Cantab., 1755. Printed label. 5s.
- 1005 CHAPMAN (Willm.). Chippendale Armoiral. 4s. 6d.
- 1006 CHARLETON (Chas.), M.D. [*By Bewick.*] Pictorial, a sea view at Tynemouth. 5s.
- 1007 CHARLETON (Edwd.), Esqr. Jacobean Armorial. 4s.
- ✓ 1008 [CHARLETT (Dr. Arthur), Master of University College, Oxford, b. 1655, d. 1722.] A.C. Book-pile cypher. 6s.
- 1009 [CHASE.] Chippendale Armorial. 4s. 6d.
- 1010 CHATFIELD (Allen Thomas). Armorial Spade Shield. 2s.
- 1011 CHATTERTON (Geo.). Chippendale Armorial. 4s. 6d.
- 1012 CHATTERTON (Thos.). Chippendale Armorial. 5s. 6d.
- 1013 C[HAUNCY] ([Dr.] C[harles]). Early Jacobean Armorial. *The First State of Dr. Charles Chauncy's plate*. 15s.
- 1014 CHAUNCY (Charles), M.D. Early Jacobean Armorial. 10s.
See Allen, American Bookplates, No. 153. 5. 00
- 1015 CHAUNTRELL (Thomas). Chippendale Armorial. 3s. 6d.
- 1016 CHENEVIX (Richard) [Chemist]. Chippendale Armorial. 6s
- 1017 CHERMSIDE (Sir Robt Alder.), M.D. Armorial. 1s. 6d.
- 1018 CHESLYN (Richard). Festoon Armorial. *Fine*. 4s. 6d.
- 1019 CHESSHYRE (John), Esq. Chippendale Armorial. 4s. 6d.
- 1020 CHESSON (Willm.) Festoon Armorial. 2s. 6d.
- 1021 CHESTER (Sr John), Barrrt. of Checkley, Bucks. Jacobean Armorial. 3s. 6d.
- ✓ 1022 CHESTER (Sir Robert). Armorial. 1s. 6d.
CHESTERFIELD (Earl of). See Stanhope. }
- 1023 [CHETWODE, Sir Thos., Baronet.] Chippendale Armorial. 4s. 6d.
- 1024 CHETWYND (Honble. Richd.). Armorial Spade Shield. 2s. 6d.
- 1025 C[HETWYND] (I.). Jacobean Armorial with unicorns. 4s.
Reproduced in Ex Libris II., vol. xii, p. 17.
- 1026 [CHICHESTER, Earl of Donegall.] Early Jacobean Armorial. 7s. 6d.
- ✓ 1027 [CHICHESTER], Earl of Donegall. Armorial. 2s. 6d.
- 1028 [CHICHESTER], Marquiss of Donegall. *Yates sculp.* Armorial Spade Shield on a mantle. 2s. 6d.
- ✓ 1028a ——— *Yates sculp.* Crest and Coronet on a mantle. 2s.
- 1029 [CHICHESTER], Marquiss of Donegall. *Woodman & Mutlow sc.* Armorial Spade Shield. 2s.

- ✓ 1030 [CHICHESTER.] *W. H. Toms sculp.* Chippendale Armorial. 5s. 6d.
- 1031 CHILCOT (Thomas), Organist of Bath, 1757. Chippendale Armorial. *Stained*, 7s. 6d.
- ✓ 1032 [CHILD TYLNEY, Viscount Castelmaine.] Lebas S. Pictorial Armorial. 7s. 6d.
- 1033 CHILD (Charles), of London. Jacobean Armorial. 4s.
- 1034 CHILDE (Will. Lacon), of Kinlet, Esqr., Jacobean Armorial shield on a mantle. 3s. 6d.
- 1035 C[HINNERY] (G.). Chippendale Crest and Cypher. 2s. 6d.
- 1036 CHINNERY (Richard). Chippendale Armorial. *Injured.* 3s. 6d.
- 1037 CHIPPINDALE (John). Armorial. 4s.
- 1038 CHIPPINDALL [W.]. Chippendale Armorial. 3s. 6d.
- 1039 CHISENHALE (Jno.), M.A. Chippendale Armorial. 3s. 6d.
- ✓ 1040 CHISWELL (R. M. Trench). Chippendale Armorial. 3s. 6d.
- 1041 CHOLMELEY (Sir Mountague), Bart. *A[ibert] W[ay] del.* 2d. Feb., 1826. Landscape Pictorial Armorial. 5s.
- 1042 CHOLMONDELEY (The Right Honourable Hugh Lord Viscount). Early Armorial. 5s.
- 1043 CHOLMONDELEY (The Honourable Brigadier). Early Armorial. 5s.
- 1044 CHOLMONDELEY (Seymour), Esqr. Early Armorial. 5s.
- 1045 CHOPPIN (William). Pictorial Armorial. 4s. 6d.
- 1046 CHORLEY (W. B.), Liverpool. *Bonner sc.* Pictorial, with ruins. 3s.
- 1047 ——— A different plate. Pictorial, with ruins. 4s.
- 1048 CHRISHOP (Geo.), Durham. Chippendale Armorial, with books. 6s.
- 1049 CHRISTIAN (John), Pet. Col., Cantab. *W. Henshaw sc.* Armorial. 4s. 6d.
- ✓ 1050 CHURCHILL (Awnsham), Esqr. [bookseller, M.P. for Dorchester between 1705-10]. Jacobean Armorial. 8s. 6d.
- 1051 CHURCHILL (Willm.), Esquier [of Henbury, Co. Dorset]. Armorial. *Printed in blue.* 3s. 6d.
- 1052 CHUTE (Edward), Apoth. Exon. *F. Garden sc.* Jacobean Armorial. 7s. 6d.
- 1052a CHUTE (Mrs.). Festoon Pictorial. 5s.
- 1053 [CLAGETT, Co. Kent.] Chippendale Armorial. 4s. 6d.
- 1054 CLANCHY (John). Wreath and Ribbon Armorial. 2s.
- CLANRICARDE (Earl and Marquis of). *See De Burgh.*
- ✓ CLARE (Earl of). *See Fitzgibbon.*
- CLARENDON (Earl of). *See Villiers.*
- ✓ 1055 CLARK (Charles), of Totham Hall. Printed label with humorous verse. 3s. 6d.
- 1056 CLARK (George). Chippendale Armorial. 3s. 6d.
- ✓ 1057 CLARK (Hamlet), M.A. Seal Armorial. 1s. 6d.

- 1058 CLARK (Jno.) M.D. Festoon Armorial. 2s. 6d.
- ✓1059 CLARK (Richard), Esqr., Chamberlain of London. Armorial. 1s. 6d.
- 1060 [CLARKE.] Early Jacobean Armorial. 5s.
Reproduced in *Ex Libris Jt.*, v. 9, p. 136.
- ✓1061 [CLARKE.] Jacobean Armorial. 6s.
- ✓1062 CLARKE (Alured), D.D. Chippendale Armorial. *Slightly injured.* 3s.
- 1063 CLARKE (Charles Cowden), [Shakespearean Scholar]. Pictorial. 5s.
- 1064 CLARKE (Colonel). Chippendale Armorial. 3s.
- ✓1065 CLARKE (Geo.), Coll. O.A. Soc. [M.P. for Oxford University, d. 1736]. *S. G[ri]belin*. Jacobean Armorial within architectural frame. 6s.
- 1066 CLARKE (George), M.D. Pictorial Armorial, a beacon on a hill in the background. 5s.
- ✓1067 CLARKE (James), Esqr. Jacobean Armorial. 4s. 6d.
- 1068 CLARKE (John), A.M. Armorial (*circa* 1750). 4s. 6d.
- 1069 CLARKE (The Revd. Robert), M.A. *J. Kerr del. et sculp.* Landscape Pictorial Armorial. 5s.
- 1070 CLAVELL (George), Esqr. Chippendale Armorial. 4s. 6d.
- ✓1071 CLAVERING (Sr Thomas), Bart. Chippendale Armorial. 3s. 6d.
- 1072 CLAVERING (John), Berrington. Early Armorial. 10s. 6d.
- 1073 CLAVERING (Robt.), Esqr., 1748. Chippendale Armorial. 5s. 6d.
Reproduced in *Hamilton*, p. 60.
- 1074 CLAY (Richd.). *T. Partis, Junr., sc.* Chippendale Pictorial Armorial, with cupid, bird, and flowers. 5s.
- 1075 CLAY (Richd.). Chippendale Armorial. 4s. 6d.
- ✓1076 CLAY (Robert), Liverpool. Chippendale Armorial, Modern. 1s. 6d.
- 1077 [CLAYTON OF ENFIELD.] Jacobean Armorial. 5s.
- ✓1078 [CLAYTON (John)], Little Harewood and Carr Hall, Lancashire. *Skelton fecit.* Festoon Armorial. 2s.
- 1079 CLAYTON (The Rt. Revd. Dr. Robert), Bishop of Clogher. Chippendale Armorial. *Fine.* 8s. 6d.
- 1080 CLAYTON (Sir Robert), of the City of London, Knight, Alderman and Mayor thereof, Ano 1679. 18s.
- 1081 CLAYTON (William). Chippendale Armorial. 4s.
- 1082 [CLEAVER.] Chippendale Armorial. 4s. 6d.
- 1083 CLEAVER (William), Lincoln's Inn. Armorial Spade Shield. 2s.
- 1084 CLEEVE (Alexr.), C.C.C.C., A.B. Chippendale Engraved Label. 5s.
- ✓1085 CLENDINING (George). Armorial Spade Shield. 1s.
- 1086 CLENDINING (John), M.D. Festoon Armorial. 2s.
- 1087 CLEPHANE DE CARISLOGII. Armorial, with supporters. 4s.
- 1088 CLIFF (Robert). Jacobean Armorial. 5s.

- 1089 CLIFFE (Robert). Jacobean Armorial. *The same plate with name altered.* 4s. 6d.
- 1090 CLIFFE (William), Tewkesbury. Wreath and Ribbon engraved label. 4s. 6d.
- 1091 CLIFFORD (Baron). Armorial with supporters. 4s. 6d.
- 1092 CLIFTON (Willm.), Esqr. Chippendale Armorial. 4s.
- ✓ 1093 CLINTON (De Witt) [Governor of New York, 1817-22 and 1824-c.1790 27.] *P. R. Maverick sculpt.* Festoon Armorial. 10s. 6d.
See Allen, *American Bookplates*, No. 171. ^{1/0.00}
- ✓ 1094 CLINTON (Henry Fynes). Chippendale Armorial. 4s. 6d.
- 1095 ——— The same plate without inscription. 4s.
- 1096 CLIVE (Henry). Chippendale Armorial. 3s. 6d.
- 1097 CLIVE (Robert Lord) [The victor of Plassey]. Chippendale Armorial with supporters. *Rare.* 7s. 6d.
- 1098 CLOBERY (R. Glynn), M.D. Chippendale Armorial Pictorial. 5s.
Reproduced in *Ex Libris JI.*, v. 2, p. 8.
- 1099 CLOUGH (Henry Gore). Festoon Crest. 3s.
- 1100 CLOUGH (Richard), of Glanywen, Esq. Festoon Armorial. 3s.
- ✓ 1101 CLUTTERBUCK (Robert) [Topographer]. *Merrifield*, 11, *Piccadilly*. Wreath and Ribbon Armorial. 1s. 6d.
- ✓ 1102 CLUTTERBUCK (T.). Armorial Spade Shield. 1s.
- 1103 COAPE (Maria). Pictorial, with a Lyre and Wreath. 4s.
- 1104 COBBE (Ric. Chal.). *R. M[ountaine]*. Chippendale Armorial. 7s. 6d.
- 1105 COBBE (Thos.). Chippendale Armorial. 3s. 6d.
- 1106 COBBETT (John), of Frimley, in Surrey. Wreath and Ribbon Armorial. 3s.
- 1107 COCHRAN (William), of Killmarnock. Early Armorial. 1s.
- 1108 COCK (John), Gent., of Tallow-Chandlers-Hall, London. Early Jacobean Armorial. 7s. 6d.
- 1109 COCK (Thomas Theophilus). Festoon Armorial. 2s. 6d.
- 1110 COCKBURN of Row-Chester. Chippendale Armorial. 3s. 6d.
- ✓ 1112 COCKBURN (George). Jacobean Armorial. *Fine.* 4s. 6d. ^{2.00}
- 1113 ——— Merchant. Jacobean Armorial. *A different plate.* 4s. 6d.
- ✓ 1114 COCKBURN ([Sir] William). Large Armorial. Circa 1800. 2s.
- ✓ 1115 COCKERELL (Sir Charles), Bart. Armorial with supporters. 1s. 6d. ^{2 sizes.}
- 1116 COCKERILL (J.). [*T. Bewick.*] Landscape Pictorial. 6s.
- 1117 COCKS (Richard). Chippendale Armorial. 4s. 6d.
- 1118 COCKSEGE (R.), A.M. Armorial Spade Shield. 3s. 6d.
- 1119 COCKSHUTT (Jos.), Esq. Festoon Armorial. 3s. 6d.
- ✓ 1120 CODRINGTON (Sir Willm.), Bart. Chippendale Armorial. 5s.
- 1121 COFFIN (Pine). Armorial. 2s.
Reproduced in *Ex Libris JI.*, v. 6, p. 61.
- 1122 COGHLAN (Rev. Chas. L.). Wreath and Ribbon Armorial. 2s. 6d.

- 1123 COKAYNE (Georgius Edwardus), Arm. Norroy Rex Armorum. 1882. *Vesica Armorial*. [By *Wyon*.] 2s.
- ✓ 1124 [COKE (Thomas), Lord Lovel]. Armorial, with supporters. Circa 1740. 3s. 6d.
- 1125 COKE (Cary), Wife of Edward Coke of Norfolk, Esq. 1701. *Jacobean Armorial*. 1l. 1s.
- 1126 COKE (Danl. Parker), Coll. omn. Anim. Soc. Chippendale Armorial. 3s. 6d.
- 1127 COKE (Edward), of Norfolk, Esq. 1701. *Early Armorial*. 1l. 1s.
- 1128 COKE (Miss). Chippendale Armorial *Lozenge*. 6s.
- 1129 COKER (Johannes), Nov. Coll. Soc. Chippendale Armorial. 3s. 6d.
- 1130 COLCLOUGH (John). *E. Lyons*. *Pictorial Armorial*. *Corner torn*. 10s. 6d.
- 1131 COLBORNE (Thomas). Chippendale Armorial. 4s.
- 1132 COLE (Benjn.). Armorial Spade Shield on a Mantle. 2s. 6d.
- 1133 C[OLE] (C.). Jacobean Armorial. *A Lady's plate*. 5s.
Reproduced in *Ex Libris Jl.*, v. 8, p. 16.
- 1134 COLE (Chas. Nelson), Esq., Inner Temple. Chippendale Armorial. 3s.
- 1135 C[OLE] (I.). Jacobean Armorial. 5s.
- ✓ 1136 COLE (John Willm.). Armorial Trophy. 4s.
Reproduced in *Ex Libris Jl.*, v. 7, p. 174.
- 1137 COLE (Josiah), M.D. Chippendale Armorial. 4s. 6d.
- 1138 COLE (Roger), Esqr. *Festoon Armorial*. *Slightly torn*. 2s.
- 1139 COLE (W.), Cler. I. C. S. Rect. de Eynesbury in Com. Hunt. et Coll. S.S. Trin. Cantab. *Commensal. ad Mensam Soc.* *Festoon Armorial*. 3s.
- 1140 COLE (Willm.), Coll. Regal. Cantab. A.M. *Jacobean Armorial*. 3s.
- ✓ 1141 COLEBROOKE (George), of Southgate, Middx., Esqr. Chippendale Armorial. 3s. 6d.
- 1142 COLEBROOKE (Henry Thomas). Chippendale Armorial. 3s.
- 1143 [COLEBROOKE.] Wreath and Ribbon Armorial. 3s. 6d.
- 1144 COLEMAN (Benjamin Freeman), *Hobson sc., Bath*. Armorial Spade Shield. 2s. 6d.
- 1145 COLEMAN (F.). *Wreath and Ribbon Armorial, with books*. 4s. 6d.
Reproduced in *Ex Libris Jl.*, v. 7, p. 132.
- 1146 COLEMAN (John Noble), Queens College, Oxford. *Crest*. 2s. 6d.
- 1147 COLEMAN (John Sherard). *Johnson sc.* Armorial. 1s.
- 1148 COLEMAN (W.). Chippendale Armorial. 4s.
- 1149 COLEPEPER (John Spencer), Esqr. *Transitional Jacobean Chippendale Armorial*. 5s.
- 1150 COLEPEPER (Jno. Spencer) Esq. Chippendale *Crest*. 4s.
- COLERANE (Lord), *see Hare*.

- 1151 COLINS (T.), E. Coll. Vig. Oxon. Wreath and Ribbon Armorial. 2s.
- 1152 COLLETON (James Edward), A.M. Jacobean Armorial. FIRST STATE. 4s.
- 1153 COLLIER (Ralph), Tower Hill. Festoon Armorial. 2s. 6d.
- 1154 COLLINS (Charles Henry), Esq. Chippendale Armorial Trophy. 6s.
Reproduced in *Ex Libris Jl.*, v. 7, p. 91.
- 1155 COLLINS (Henry). Wreath and Ribbon Armorial. 2s. 6d.
- 1156 COLLINS (Joannes), de Betterton in Com. Berceria. Jacobean Armorial. 7s. 6d.
- 1157 COLLINS (John Stratford), Esq., Walford, co. Hereford. Armorial. 1s. 6d.
- 1158 COLLINS (Joseph), Esq. *Mordecai scu.* Jacobean Armorial. 5s.
- 1159 COLLINS (S. J.). *R. M[ountaine]*. Chippendale Armorial. 5s.
- ✓ 1160 COLLINSON (Charles Streynsham). Wreath and Ribbon Armorial. 2s.
- 1161 COLLYER (Daniel). *W. H[enshaw]*. Wreath and Ribbon Armorial, the name in a Chippendale frame. 3s.
- 1162 COLMAN (Francis). Chippendale Armorial. 4s. 6d.
- 1163 COLMORE (Charles). Chippendale Armorial. 4s. 6d.
- ✓ 1164 COLOGAN (Thomas E.), Esq., Teneriffe. Armorial. 3s. 6d.
- 1165 COLQUHOUN OF CAMSTRADDAN. Chippendale Armorial. 3s.
- 1166 COLQUITT (Capt. John Scrope), 1st Regt. of Foot Guards, 1797. *Yates sculp., Liverpool.* Large Armorial. 3s. 6d.
- ✓ 1167 COLT (John Hamilton), Esq., Garthsherie, co. Lanark. [*By Becker.*] Armorial. 2s.
- 1168 COLUMBINE (Francis), Esq., Colonel of Foot. 1708. Early Armorial. 1l. 5s.
- ✓ 1169 COLVILL (The Right Honble. John, Lord), of Culross. Jacobean Armorial, with supporters. 3s.
- 1170 COLVIN (Sidney). *C. W. S[herborn]*. 1888. Pictorial, with books, pictures, etc. 15s.
- 1171 COMBE (Edward). Jacobean Armorial. *Name cut off.* 3s. 6d.
- 1172 COMBE (T.). Armorial Spade Shield. 1s. 6d.
- ✓ 1173 COMERFORD (James). Armorial. 2s. 6d.
- 1174 COMERFORD (Patrick), M.A. Jacobean Bookpile Armorial arms on a Mantle. 10s. 6d.
- ✓ 1175 COMMERELL (I. W.), Esq. Armorial Spade Shield. 2s.
- ✓ 1176 COMMERELL (W. A.), Esq. Armorial Spade Shield. 1s.
- 1177 [COMPTON.] The Right Honble. George Earl of Northampton, Baron Compton of Compton. 1703. Early Armorial. 1l. 1s.
- 1178 [COMPTON]. Charles, Marquis of Northampton. Seal Armorial. 2s. 6d.
- 1179 COMPTON (Henry), Lord Bishop of London. 1701. Early Armorial. 12s. 6d.

- ✓ 1180 COMPTON (Henry C.) Esqr., Manor House, Lyndhurst. Wreath and Ribbon Armorial. 2s. 6d.
- 1181 COMPTON (Saml.). Festoon Armorial. 1s.
- ✓ 1182 CONDUITT (John), Esq. Jacobean Armorial. 7s. 6d.
- ✓ 1183 CONEY (Bicknell). Festoon Armorial. 4s.
- ✓ 1184 CONEY (Rev. William), A.M., Fellow of Oriel Coll., Oxon. Wreath and Ribbon Armorial. 3s. 6d.
- ✓ 1185 CONGREVE (The Rev. Richard). Festoon Armorial. *Pretty specimen.* 3s. 6d.
- 1186 CONNELL (Anthony). Festoon Armorial. 2s.
- ✓ 1187 CONROY (George), Bishop of Ardagh. Armorial. 2s. 6d.
- 1188 [CONSTABLE.] Early Armorial with Crest (a ship). 12s. 6d.
Reproduced in *Ex Libris Jt.*, v. 6, p. 175.
- 1189 CONSTABLE (The Rev. John), Ringmer. Crest (a ship). 4s. 6d.
- ✓ 1190 CONSTABLE (Wm.), Esqr., F.R.S. and F.A.S. Festoon Armorial. 3s.
- 1191 CONWAY (Charles). [*Attributed to Flaxman.*] Pictorial. 2s. 6d.
- ✓ 1192 CONWAY (Frederick Wm.). Bookpile Armorial. 5s.
- 1193 CONWAY (Hugh Seymour). Armorial Spade Shield pendant from a ribbon. 2s. 6d.
- 1194 CONWAY (Rev. Robert). Chippendale Armorial. 4s. 6d.
- 1195 CONWAY (Thomas), Hart Street, Bloomsbury. Festoon Armorial. *Injured.* 2s.
- 1196 CONY (Robert), M.D. Jacobean Armorial. 3s. 6d.
- 1197 CONY (Robt.), Esqr. Chippendale Armorial. 3s. 6d.
- 1198 CONYERS (John), Esqr., Copt Hall, Essex. [*H. Gravelot.*] Library interior pictorial Armorial. 12s. 6d.
Reproduced in *Fincham*, p. 36.
- 1199 COODE (Edwd.). Chippendale Armorial. 4s. 6d.
- 1200 C[OODE] (W.). Chippendale Armorial with cypher. 4s.
- 1201 COOK (Fountaine), Esqr. Chippendale Armorial. 4s. 6d.
- 1202 COOK (Joannes), M.D. Early Armorial. 6s.
- 1203 COOK (Joseph). Pictorial Armorial. 3s. 6d.
- 1204 ——— [*Attributed to Bewick.*] Landscape Pictorial Armorial. 3s. 6d.
- 1205 COOKE (Chas.). *Buck, Manr.* Landscape Pictorial. 5s.
- ✓ 1206 COOKE (Sir Geo.), Bart., Wheatley. *Yates scul.* Wreath and Ribbon Armorial. 3s. 6d.
- ✓ 1207 COOKE (Sr. George), of the Inner Temple, London, Chief Prothonotary of the Court of Common Pleas, Westminster. 1727. Jacobean Armorial. 6s.
- 1208 COOKE (George Wingrove), Middle Temple. [War Correspondent, d. 1865.] *Hans Bush delt.* Armorial Trophy, with books. 5s.
- 1209 COOKE (Revd. I.). *Deeble sculpt., Bristol.* Monumental Armorial. 3s.
- 1210 COOKE (James). Chippendale Armorial, with shaded background. 5s.

- 1211 COOKE (Sarah Ise.). Urn. 3s. 6d.
- ✓1212 COOKE (Thomas Potter) [actor, 1786-1864]. *Warwick sc.*
Crest in a garter. 3s. 6d.
- 1213 COOKE (William), of Lincoln's Inn [legal writer]. Armorial
Spade Shield. 3s.
- 1214 COOKE (W. M.), 2, Brick Court, Temple. Printed label. 4s.
- 1215 COOKESLEY (Jno.). Festoon Armorial. 3s.
- 1216 COOMBE (George Augustus). Armorial. *Circa* 1825. 1s.
- ✓1217 COOPER (Charles Purton), Esqr., Wadham College and Lincoln's
Inn [lawyer and antiquary]. Armorial. 1s.
- ✓1218 ——— K.C., A.M. Oxford, LL.D. (Louvain & Kiel), etc.
Armorial. 1s.
- ✓1219 COOPER (Edward). E. Libris Edvardi Cooper. Chippendale
Pictorial Armorial with books. 3s. 6d.
- 1220 COOPER (The Right Honble. Sir Grey), Bart. [politician, d. 1801].
Armorial with supporters. 3s. 6d.
- ✓1221 COOPER (Lt.-Colonel), 2nd Somerset Militia. *J. L. Huntly sc.*,
Bath. Armorial. 3s.
- 1222 COOPER (Myles), LL.D., Coll. Regis Nov. Ebor. in America
Praeses et Coll. Reginae de Oxon. Socius, etc. Chippendale
Armorial. *Very rare. Il. 10s.*
Myles Cooper was the second President of King's College (now COLUMBIA UNIVERSITY).
See *Allen, American Bookplates*, No. 183, for description, and reproduction at p. 49.
- 1223 COOPER (Nathan). Festoon Armorial. 3s.
- ✓1224 COOPER (T. Lovick). Ingoldesthorpe. Armorial Arms in a
garter. 2s.
- 1225 COOPER (Wm.), M.D. Jacobean Armorial. 5s.
- ✓1226 COOPER (Wm.), Southampton Street. Armorial Spade Shield.
1s. 6d.
- ✓1227 COOPER (William Durrant), [Sussex antiquary]. Armorial.
1s. 6d.
- ✓1228 ——— F.S.A. Armorial. 1s.
- ✓1229 COORE (John). Chippendale Crest. 4s. *def.*
- 1230 [COOTE (General Sir Eyre).] Armorial, with supporters. 6s.
General Coote fought as a junior officer under Cornwallis in America, and was with him
when he surrendered at Yorktown.
- 1231 [COPE, Baronet.] Armorial. 2s.
- 1232 COPE (Eli), Surgeon. *Bland sculp.* Pictorial. 4s. 6d.
- 1233 COPE (J. M.). Chippendale Armorial. 5s.
- ✓1234 COPE (Sr. John), Bart. Jacobean Armorial. 7s. 6d.
- 1235 COPELAND (William). Chippendale Armorial. 4s. 6d.
- ✓1236 [COPLEY (John Singleton), Lord], Lyndhurst. [Lord Chan-
cellor of England. Born Boston, U.S.A., 1772. Died 1863.]
Armorial. 2s. 6d.
- 1237 [COPLEY.] Sarah G. Lyndhurst. Engraved Label. 3s. 6d.
- 1238 COPPINGER (Rt. Rev. Dr.). Armorial. 2s.
- 1239 CORBET (Corbet). Festoon Armorial on a mantle. 2s.
- ✓1240 CORBET (Henry), A.M. Jacobean Armorial. 4s.

- 1241 CORBET (Richard), Adderley. Printed Label. 2s.
- 1242 CORBETT (Rev. Andrew). *Tomphkin, Sheffd.* Armorial. 1s. 6d.
- 1243 CORBETT (Charles), of Lincoln's Inn, 17[44]. Chippendale Armorial. 5s.
- 1244 CORBYN (Major), R.N. *J. Walker scit.* Modern Chippendale Armorial. 2s. 6d.
- 1245 CORBYN (Thomas). Wreath and Ribbon Armorial. 2s.
CORK AND ORRERY (Earl of), *see* Boyle.
- ✓1246 CORKRAN (Lewis). Armorial Spade Shield. 1s.
- 1247 CORNELISEN (Henry), Esqr. 1720. Jacobean Armorial. Figures supporting scroll containing inscription. 12s. 6d.
- ✓1248 CORNER (George Richard), [Southwark antiquary]. *T. W[illement]*. Seal Armorial. 1s. 6d.
- ✓1249 CORNWALL (John). Wreath and Ribbon Armorial. 2s. 6d.
- ✓1250 CORNWALLIS (Cha.), Ld. Cornwallis. Chippendale Armorial, with supporters. 2s. 6d.
Reproduced in *Castle*, p. 78.
- 1251 CORNWALLIS (Marquis). [Charles, First Marquis, commanded English forces in America during War of Independence]. Armorial Spade Shield in a garter. 4s. 6d. *c. 1775*. ^{5s. 6d.}
- 1252 CORNWALLIS (The Right Honble. Charles Lord), Baron of Eye in Com. Suffolk. 1700. 1l. 1s.
- 1253 CORNWALLIS (Elizabeth). Armorial Lozenge. 3s. 6d.
- ✓1254 CORNWALLIS (Louisa). Armorial, with supporters. 3s. 6d.
- ✓1255 CORNWALLIS (Louisa). Armorial Lozenge. 3s. 6d.
- ✓1256 CORNWALLIS (Fred.), [successively Bishop of Lichfield and Archbishop of Canterbury]. Chippendale Armorial, with bishop's mitre. *A fine ecclesiastical plate.* 5s.
- 1257 CORNWALLIS (Wm.). Early Armorial (about 1700). 5s.
- 1258 CORNWALLIS (William). Wreath and Ribbon Armorial, 2s. 6d.
- 1259 CORTHYM (H. A.). Festoon Pictorial Armorial. 4s.
- 1260 COSSART (I. I.). Armorial Spade Shield. 1s. 6d.
- 1261 COSTELLO (Thos.), M.T.L. Chippendale Armorial. 4s. 6d.
- 1262 COTES (Rev. H.), Vicar, Bedlington. 1802. [By Thomas Bewick.] Landscape Pictorial. Woodcut. 6s. 6d.
For a description of this bookplate *see* Hugo, *The Bewick Collector*, p. 311. The block was afterwards used as a tailpiece in the "British Birds."
- 1263 COTHER (T.). Wreath and Ribbon Armorial. 2s.
- 1264 COTTIN (John), Hill Park, Kent. Armorial Spade Shield in a beaded oval. 2s.
- 1265 COTTON (Edward). Chippendale Armorial. 4s. 6d.
- 1266 COTTON. Arma Georgii Edwardi Lynch Cotton, S.T.P., Episcopi Calcuttensis. Seal Armorial. 2s. 6d.
- 1267 COTTON (Rev. H. S.). *P. Audinet sculp.* Pictorial Armorial, with rod, net, and other emblems of angling. 3s.
- ✓1268 COTTON (Sr. John Hynde), Bart. *W. S[tephens]*. Chippendale Armorial. 3s. 6d.

- ✓1269 COTTON (Philia. L.). Armorial Lozenge Pendant from a ribbon. *Interesting lady's plate.* 3s.
- 1270 COTTON (Willm.). Chippendale Armorial. 5s.
- 1271 COTTON (William A.), Bromsgrove. *H.* [G. R. Halkett.] Library Interior. 2s.
- ✓1272 COTTRELL (Charles), Esqr. Armorial Spade Shield. 1s. 6d.
- ✓1273 COTTRELL (Charles Herbert). Armorial Spade Shield. 1s.
- 1274 COTTRELL (Sr. Clement), Kt., Master of the Ceremonies. Early Armorial. 8s. 6d.
- 1275 COULSON (J. B.), Esqr. Jacobean Armorial. 3s. 6d.
- 1276 C[OULSON] (J[ukes]). Crest and Cypher. 2s. 6d.
- 1277 COULSON (William), Esq. Jacobean Armorial. *Damaged.* 3s.
- 1278 COULTHARD (Thomas). Landscape Pictorial, a river scene. *Slightly injured.* 4s.
- ✓1279 COURTENAY (George). Armorial Spade Shield. 1s.
- 1280 COURTENAY (The Rev. Henry Reginald), LL.D. Jacobean Armorial. 5s.
- 1281 COUSSMAKER (Evert Geo.), Esq. Chippendale Armorial. 4s. 6d.
- ✓1282 COUSSMAKER (G. K. H.), Esqr. Armorial Spade Shield. 2s.
- 1283 COUTTS (Patrick). *I. Kirk sc.* Chippendale Crest. 4s. 6d.
- 1284 COUTTS (Thomas), Esqr., Strand, London. [banker, founder of Coutts & Co.]. Crest. 2s. 6d.
- ✓1285 COVENTRY (George), B.D., F.R.S.E. Late Jacobean Armorial. 3s.
- 1286 [COVERT.] *B. Green, F.* Chippendale Pictorial Armorial. 4s. 6d.
- 1287 COWELL (Benjamin). Early Jacobean Armorial. 5s.
- 1288 [COWPER (Earl)]. Jacobean Armorial, with supporters.?
The large plate. 4s. 6d.
- ✓1289 ——— *The small plate.* 4s. 6d.
- 1290 COWPER (The Honble. Mrs.). Chippendale Armorial. 6s.
- ✓1291 COWPER (J.), M.A., C.C.C.C. Chippendale Armorial. 4s. 6d.
- 1292 COWPER (John), A.M. Jacobean Armorial. Woodcut. 5s.
Reproduced in Ex Libris Jl., v. 7, p. 44.
- ✓1293 COWPER (Thomas), Esqr., Overlegh. Armorial Spade Shield on a mantle. 1s. 6d.
- ✓1294 COWPER (William), Esqr., Clerk of the Parliaments. Jacobean Armorial, with shaded background. 5s.
The bookplate of the Poet's uncle. Reproduced in Ex Libris Jl., v. 3, p. 19.
- ✓1295 COWPER (William), Esqr. Armorial Spade Shield. 10s. 6d.
The bookplate of the Poet. Very scarce. Reproduced in Ex Libris Jl., v. 3, p. 102.
- 1296 COWPER (William), of Colne, Esq. 1728. Jacobean Armorial. 7s. 6d.
- ✓1297 COX (Richard). 1743. Chippendale Armorial. 5s.
- ✓1298 ——— *The last plate re-worked, without date.* 3s. 6d.
- 1299 COX (Richd.), Quarley, Hants. Armorial Spade Shield in a beaded oval. 1s. 6d.

- 1300 COXE (J. Hippisley), of Stone Easton, Esqr. Jacobean Armorial on shaded background. 5s.
- 1301 COXE (Rd. Hippisley). *Jas. Taylor sculp.* Pictorial Armorial, with books, palette, pyramids, etc. 7s. 6d.
- ✓ 1302 COXWELL (The Rev. Charles), Abington, co. Gloucester. [*By Emslie.*] Armorial. 1s. 6d.
- 1303 CRACHERODE (Clayton), Student of Ch. Ch. [book-collector]. Chippendale Armorial. 5s. 6d.
- 1304 CRACROFT (Jno.). Chippendale Armorial. 3s. 6d.
- 1305 CRAFTON (Willm. Bell). 1777. Urn. 4s. 6d.
- 1306 CRAIG (Robert). Chippendale Armorial. 3s. 6d.
- ✓ 1307 CRAIG (The Honble. William), one of the Lords of Council and Session and Lord Commissioner of Justiciary. Armorial Spade Shield. 2s.
Reproduced in *Ex Libris JI.*, v. 13, p. 4.
- ✓ 1308 CRAM. Ex Libris George Washington Cram, Norwalk, Connecticut, 1893. Library interior. *Printed in blue.* 2s. 6d.
- 1309 CRAMPTON (P. C.), Esq. Chippendale Armorial. 3s. 6d.
CRANBORNE (Viscount), *see* Cecil.
- 1310 [CRANE (James)]. Festoon Armorial. 3s.
- 1311 CRAUFURD (Sir Alexr.), Bart. Armorial Spade Shield. 2s.
- 1312 CRAUFURD (Bridget). Armorial. 3s. 6d.
- 1313 CRAUFURD (John). Chippendale Armorial. 3s. 6d.
- 1314 CRAUFURD (Patrick), Esqr. Chippendale Armorial. 3s. 6d.
- 1315 CRAUFURD (William Petrie). *Mulrow sc.* Pictorial Armorial. 2s. 6d.
- 1316 CRAVEN (The Right Honble. William, Lord), Baron Craven of Hamstead Marshall. Early Armorial (about 1700). 10s. 6d.
- ✓ CRAWFORD (Earl of), *see* Lindsay.
- ✓ 1317 CRAWFORD (William Horatio), Lakelands, Cork [book collector]. Armorial. 3s. 6d.
- ✓ 1318 CRAWHALL (Thos.), Newcastle. Landscape Pictorial. 5s. 6d.
- ✓ 1319 CRAYLE (Crayle), Chippendale Pictorial Armorial. 5s.
- ✓ 1320 CRESPIGNY (Claude), of the South Sea House. Chippendale Armorial. 5s. 6d.
- 1321 ——— of Trin. Hall, Camb. Chippendale Armorial. 5s.
- ✓ 1322 CRESPIGNY (Philip Champion). Jacobean Armorial. 4s. 6d.
- 1323 CRESPIGNY (Philip Champion), Colney Chapel, Herts. Armorial Spade Shield. 2s. 6d.
- 1324 CREWE (John), Esqr. Muxon. Chippendale Armorial. 3s. 6d.
- ✓ 1325 [CREWE, Baron], Crewe Hall. Seal Armorial. 2s.
- 1326 CROFT (Sir Thomas Elmsley), Baronet. *Weigall sc.* Large Armorial. 5s.
- 1327 CROFTON (The Rev. Henry). Chippendale Armorial. 4s.
- 1328 CROFTS (John). Chippendale Armorial. *Mended.* 3s. 6d.
- ✓ 1329 CROFTS. Jacobean Armorial Shield on a mantle. 2s. 6d.
- ✓ 1330 CROKATT (James). Chippendale Armorial. 4s. 6d.

- ✓ 1331 CROKER (Samuel). Chippendale Armorial. 4s.
CROMERTIE (Earl of), *see* Mackenzie.
- ✓ 1332 CROMP (Pierrepont), E.A.P. Festoon Armorial. 1s. 7/-
- 1333 CROMPTON (Mr.), Inner Temple. Wreath and Ribbon Armorial. 3s.
- 1334 CROOK (Benjamin). Chippendale Armorial. *Cut down.* 3s.
- 1335 CROOKE (Chas. Cunym.). Jacobean Armorial. 3s. 6d.
- 1336 CROOKSHANK (Judge). Chippendale Armorial. 10s.
See Allen, American Bookplates, No. 189.
- 1337 CROPLEY (Wm.), Clare Hall. [*Attributed to Stephens.*] Chippendale Armorial. 4s.
- 1338 CROSBIE (Andrew), Esqr., Advocate. Chippendale Armorial. 4s.
- ✓ 1339 CROSBIE (William). Crest. 1s. 6d.
- 1340 [CROSIER (John) Malden.] Festoon Armorial. 2s. 6d.
- 1341 CROSSE. Festoon Armorial. 1s. 6d.
- 1342 CROSSE (Thos.). Chippendale Armorial. 3s. 6d.
- 1343 CROSSMAN. Armorial. 2s. 6d.
- 1344 CROSSMAN (G. B.). Armorial. 2s. 6d.
- ✓ 1345 CROSTHWAITE (John). Festoon Armorial. 2s.
- 1346 CROUCHER (John Honour). Engraved label. 2s. 6d.
- ✓ 1347 CROWDER (William Henry). Armorial Spade Shield. 1s. 6d.
- 1348 CROWTHER (Philip Wyatt). Wreath and Ribbon Armorial. 2s. 6d.
- 1349 CRUISE (William). Lincoln's Inn. *Sharpe inv. et sculp.* Urn Armorial. 3s.
- 1350 CRUTTENDEN (Edward Holden). Armorial Spade Shield on a Mantle. 2s.
- 1351 CUFF (A. B.). Urn Armorial Lozenge. 4s. 6d.
- 1352 CUFF (James). Jacobean Armorial. *A late impression.* 3s. 6d.
- ✓ 1353 CULLUM (Gery Milner Gibson), Hardwick House, Suffolk. *E. Mitchell.* 2s. 6d.
- 1354 CULLUM (John). Chippendale Armorial. 3s. 6d.
- 1355 CULLUM (The Rev. Sir John), Bart., Hardwick House, Suffolk, F.R.S. and F.S.A. Armorial Spade Shield on a Mantle. 2s. 6d.
- 1356 CULLUM (Thomas Gery). Chippendale Armorial. 5s.
- 1357 CULLUM (Sir Thos. Gery), Bart., F.R.S. Chippendale Armorial. 3s. 6d.
- 1358 CUMBERLAND (Mr.). Pictorial Allegorical Plate. *W. Blake inv. et sc. A. Æ. 70. 1827.* 10s. 6d.
- 1359 CUMING (William), M.D. Jacobean Pictorial Armorial. 7s. 6d.
Reproduced in Ex Libris Jt., vol. xi, p. 22.
- 1360 [CUMMING.] The Laird of Altyr's Arms. Jacobean Armorial, with supporters. 4s. 6d.
- ✓ 1361 CUNLIFFE (Sr. Ellis), Bart. Wreath and Ribbon Armorial. 2s. 6d.
- 1362 CUNLIFFE (Robt.). Library Interior Armorial. 7s. 6d.

- 1363 CUNLIFFE (Charlotte). Armorial. 3s. 6d.
- 1364 CUNLIFFE (Sr. Foster), Bart. *F. Bartolozzi fec.* Pictorial Armorial, cupids supporting a Mantle. 10s.
- 1365 [CUNNINGHAM.] James, Earl of Glencairn. Early Armorial. 10s. 6d.
- 1366 CUNYNGHAM (Robt.) Esq. Jacobean Armorial. 5s.
- 1367 CUNYNGHAM (Daniel), Esq. Chippendale Armorial. 5s.
- 1368 CUNYNGHAME (Sr. David), of Livingstone, Bart. An. 17—. Chippendale Armorial. 3s. 6d.
- 1369 CUNYNGHAME (Sir Wm. Augustus), of Livingstone, Bart. Chippendale Armorial, with supporters. 3s. 6d.
- ✓ 1370 CURRER (Frances Mary Richardson). Armorial Lozenge. 3s. 6d.
- 1371 CURRIE (James), M.D. Pictorial. 2s.
- 1372 CURRIE (William), East Horsley. Armorial. 2s.
- ✓ 1373 CURSON (J.). Esqr. Festoon Armorial. 2s.
- 1374 CURRY (Dr.). Engraved label. 3s. 6d.
- ✓ 1375 [CURTEIS.] Chippendale Armorial. 3s.
- 1376 ———— The same plate with motto added. 3s.
- 1377 [CURTEIS] (J.). Chippendale Armorial. 4s. 6d.
- 1378 CURTEIS (Jeremiah). Chippendale Armorial. 5s.
- 1379 CURZON, Baron Penn, Hagley Farm. *Yates sculp.* Armorial. 2s. 6d.
- 1380 [CURZON, Baron Scarsdale.] P. Mazell fecit. Armorial, with supporters. 3s. 6d.
- 1381 [CURZON, Baron Scarsdale.] Strongitharm sc. Pall Mall-Armorial Spade Shield, with supporters. 3s. 6d.
- ✓ 1382 CUSSANS (John). Chippendale Armorial. 4s.
- 1383 [CUSTANCE.] Chippendale Armorial. 5s.
- 1384 [CUTCLIFFE.] Chippendale Armorial. 6s.
- ✓ 1385 CUTLER (Henry). Wreath and Ribbon Armorial. 1s. 6d.
- 1386 CUTTING (William). *P. R. Maverick sct.* Wreath and Ribbon Armorial. 2s.
- 1387 C. (H.) Jacobean Cypher. 6s.
DACRE (Baron), *see* Lennard.
- 1388 DALE (Geo. Edwd.). *G. Pye del. et sct.* Armorial oval Shield on Clouds. 5s.
DALHOUSIE (Earl of), *see* Ramsay.
- 1389 DALRYMPLE (A.). Chippendale Armorial. 4s. 6d.
- 1390 [DALRYMPLE (Adols. I.).] Armorial. 2s.
- 1391 DALRYMPLE (Alex.), Esq. Chippendale Armorial. 3s. 6d.
- 1392 DALRYMPLE (Danl.). Festoon Armorial. 4s. 6d.
- 1393 DALRYMPLE (Sir Hew), of Northberwick, Baronet, Lord President of the Session. Early Armorial, with supporters. *Circa* 1700. 15s.
Sir Hew Dalrymple was created a Baronet of Nova Scotia in 1698.

- 1394 DALRYMPLE (Sir Hew). Armorial Spade Shield. 2s. 6d.
 1395 DALRYMPLE (Hugh), Esq. Chippendale Armorial. 3s. 6d.
 1396 DALRYMPLE (Ja.). Crest. 3s. 6d.
 1397 DALTON (Jane). Armorial Lozenge in a beaded oval. 3s.
Reproduced in *Ex Libris Jl.*, v. 6, p. 102.
 1398 DALY (Charles), M.D. Festoon Armorial. 2s. 6d.
 ✓1399 DAMER (Anna). *Agnes Berry invt. et deli. Londini, 1793.*
Franciscus Legat sculpt. Pictorial Armorial. 10s. 6d.
Reproduced in *Fincham*, p. 10.
 ✓1400 ——— Anne Seymour Damer. The same plate, with name altered. *Very scarce.* 1l. 1s.
 ✓1401 DAMER (John), Esqr. [Husband of Anna Damer.] Chippendale Armorial. 5s.
 ✓1402 DAMER (Honble. Lionel). Festoon Armorial. 4s. 6d.
 ✓1403 DAMPIER (Thomas): [? Master at Eton.] Jacobean Armorial. 3s. 6d.
 1404 ——— Chippendale Armorial. 3s. 6d.
 1405 DANFORTH [(Dr. Samuel) of Boston, Massachusetts.] *N. H[urd] scp.* Chippendale Pictorial Armorial, with books. 12s. 6d.
 1406 DANIELL. Landscape Pictorial Armorial. 4s. 6d.
 1407 DANIELL (Thos.) Truro. Chippendale Armorial. 5s. 6d.
 1408 DANIELL (John), Esq. Haracles. Chippendale Armorial. 5s.
 1409 DANIELL (William), Bristol. *Lander sculpt.* Crest in a Garter. 2s.
 ✓1410 DANSEY (Rev. William), A.M., M.B., F.C.S., Rector of Donhead St. Andrew, Wilts. Armorial. 2s. 6d.
 ✓1411 DARBY (Francis), Esq., Coalbrookdale, co. Salop. [By *Becher.*] Armorial. 1s. 6d. *ben white.*
 ✓1412 DARBY (John). Wreath and Ribbon Armorial. 2s. 6d.
 1413 DARCH (Thomas), Esq. *Moore, Vere St., Oxford St.* Crest. 2s.
 1414 [D'ARCY.] Robert, Earl of Holderness. Crest. 2s.
 1415 DARVALL (Joseph Lawrence). *Smith sc.* Festoon Armorial. 2s. 6d.
 1416 DARWIN (Erasmus) M.D., F.R.S. Lichfield. 1771. Chippendale Armorial. 7s. 6d.
 ✓1417 DASHWOOD (Charles Vere), Esqr. Chippendale Armorial. 3s.
 ✓1418 DASHWOOD (Rev. G. H.), A.M. [Norfolk Antiquary.] Armorial Shield on a Mantle. 2s. 6d.
 1419 DASHWOOD (Sr. Francis). Bart., of West Wycombe, Bucks. Jacobean Armorial. 7s. 6d.
Reproduced in *Ex Libris Jl.*, vol. xi, p. 47.
 1420 DASHWOOD (George). Early Jacobean Armorial. 3s.
 1421 DASHWOOD (James Edward Bateman). Seal Armorial. 1s.
 1422 DASHWOOD (Richd.), Esq. Early Armorial. 5s. 6d.
 ✓1423 DASHWOOD (Samuel). [Lord Mayor of London, 1702.] Early Jacobean Armorial. 5s.
 ✓1424 DAUBENY (Charles). *Burnell sc., Bristol.* Armorial. 2s.

- 1425 ——— LL.D., Archdeacon of Sarum. Armorial. 2s.
- 1426 DAULBY [(Daniel) Writer on Rembrandt.] Etched Pictorial, a man seated holding a board. 5s.
- 1427 DAUNT (George). Jacobean Armorial. 5s.
- 1428 DAUNT (George Digby). *Green, Cork*. Armorial Trophy. 2s. 6d.
- 1429 D'AVENANT (Corbet). Chippendale Armorial. 4s. 6d.
- 1430 DAVY. Jacobean Armorial on shaded background (circular in shape). 4s. 6d.
- 1431 DAVIDSON (John), Newcastle, Cl. P. Northumberland. Armorial. 2s.
- 1432 DAVIDSON (Thos.). Jacobean Armorial. 4s. 6d.
- 1433 DAVIDSON (Thos.), Newcastle-upon-Tyne. Wreath and Ribbon Armorial. 2s. 6d.
- 1434 DAVIE (Jos.), Coll. Trin. Oxon Soc. Festoon Armorial. 3s.
- 1435 [DAVIE.] Jacobean Armorial. 3s. 6d.
- 1436 DAVIES (Robert), of Llannerch, Denbighshire [Welsh Antiquary, d. 1728]. Early Jacobean Armorial. *A rare Welsh plate*. 5s.
- 1437 DAVIS (George). Chippendale Armorial, with harp as crest. 3s. 6d.
- 1438 DAVIS (J. Barnard), M.D., F.R.S. *Cuff sc.* Pictorial, with ancient urns, skull, flint and book. 5s.
- ✓ 1439 DAVISON (Alexr.), Esqr. Swarland [friend of Admiral Lord Nelson]. Armorial Spade Shield. 3s. 6d.
- 1440 DAVISON (Wm.), Esqr., Blakiston. Jacobean Armorial. 4s. 6d.
- 1441 DAVY (C.). Chippendale Armorial. 3s. 6d.
- ✓ 1442 DAVY (Eleazar). Chippendale Armorial. 3s. 6d.
- ✓ 1443 DAVY (Lady) [Wife of Sir Humphrey Davy, the natural philosopher]. Armorial Lozenge. 4s. 6d.
- 1444 DAWBARN (Thomas). Chippendale Armorial, Modern. 3s.
- 1445 DAWKINS (Henry), Esqr. Chippendale Armorial. Before 1759. 3s. 6d.
- ✓ 1446 ——— Chippendale Armorial. Impaling arms of his wife, Lady Juliana Colyear. 3s. 6d.
- 1447 DAWES (Sir William), Baronet, 1704 [Archbishop of York]. Early Armorial. 10s. 6d.
- 1448 [DAWNAY.] Chippendale Armorial. 3s. 6d.
- 1449 [DAWNAY.] Jacobean Armorial. 5s.
- 1450 DAWNAY (H.), Esq. Chippendale Armorial. 4s.
- 1451 DAWSON (Arthur), Esq. Carolian Crest. 7s. 6d.
- 1452 DAWSON (Francis), Junr. Chislehurst, Kent. The Gift of his Grandfather, Walter Weldon, 1841. Armorial. 2s.
- 1453 DAWSON (Richard Kennet), Frickley Hall. Armorial. 2s.
- 1454 DAWSON (S.), of York. Jacobean Armorial. *Damaged*. 3s.
- 1455 DAWSON (Susanna), Grosvenor Square. Armorial Lozenge. 2s. 6d.
- ✓ 1456 DAWSON (Thomas). Chippendale Armorial, Modern. 1s. 6d.

- ✓1457 [DAWSON, Co. York.] Chippendale Armorial. 5s.
- 1458 DAY (R. Welsted), M.D., Glenbrook. *Green*. Pictorial Armorial. 2s.
- 1459 DAY (Robert). Pictorial Armorial. (Circa 1780.) 3s. 6d.
- 1460 DAY (Robert), Jun., F.S.A., M.R.I.A. Pictorial Armorial, with Round Tower. 1s.
- 1461 DAY (Thomas). Festoon Armorial. 4s. 6d.
Probably the plate of the author of "Sandford and Merton."
- ✓1462 DAY (Willm.), E. Coll. Aen. Nas., Oxon. Armorial. 2s.
- ✓1463 DAYRELL (Richard), Esqr. Armorial Spade Shield. 2s.
- 1464 [DAYROLLE (S.), Esqr.] Early Jacobean Armorial. 3s. 6d.
- 1465 DAYROLLES (Sol.), Esqr. *Austin sculp.* Chippendale Pictorial Armorial. 5s.
Dayrolles was the Secretary and friend of the celebrated Lord Chesterfield. Reproduced in *Fincham*, p. 7.
- ✓1466 [DEALTRY, Thomas, Bishop of Madras.] Thomas Madras. Armorial. 2s.
- 1467 DEATS (H. E.). Pictorial. 12s. 6d.
Illustrated in *Allen, American Bookplates*, p. 150.
- 1468 DEBAUFRE. Armorial Spade Shield. 2s.
- ✓1469 DE BEAUVOIR (Rd. Benyon), Englefield House, Berks. Armorial. 1s. 6d.
- 1470 DE BERNARDY (C. W.). Armorial. 2s.
- 1471 DE BOULONGNE (Benjn.) Junr. Pictorial Armorial with books and palette. 4s.
- 1472 [DE BURGH.] Bourk, Earl of Clanrickard. Jacobean Armorial. 4s. 6d.
- ✓1473 DEBURGH (Earl of Clanricarde). *W. Hibbart sculp.* 1759. Jacobean Armorial, with supporters. 4s. 6d.
- ✓1474 DEBURGH, Earl of Clanricarde. Jacobean Armorial, with supporters. 3s. 6d.
- ✓1475 DE BURGH, Earl of Clanricarde. Armorial. 1s. 6d.
- ✓1476 DE BURGH, Marquis of Clanricarde. Armorial. 1s. 6d.
- ✓1477 DEBURGH (Rt. Honble. Lady Augusta). Chippendale Armorial Lozenge. 6s. 6d.
- 1478 DE CHAIR (John). *J. Kirk, St. Paul's Churchyard*. Chippendale Armorial. 4s. 6d.
- 1479 DE CLARE (Richard S. Plantagenet). *Suffield sc.* Armorial, with supporters. 3s. 6d.
- ✓1480 DE COURCY (M.). Armorial Spade Shield. 2s.
- 1481 DE COETLOGON (The Revd. Chas.). Festoon Armorial. 2s. 6d.
- 1482 D[EEBLE] (E. B.). Armorial. 1s. 6d.
- 1483 DE HAES (A. L.). *Banister sculpsit.* Festoon Armorial. 2s.
- 1484 DE HAVILLAND (Petrus). Wreath and Ribbon Armorial. 2s.
- ✓1485 DE HORSEY (Spencer H.). Armorial. 1s.
- 1486 DELABERE [(John)]. Chippendale Armorial. 3s.
- ✓1487 DE LA CHAUMETTE (Lewis Andrew). Armorial Spade Shield. 3s.

- 1488 DELAFAYE (Charles), Esq., of Wichbury, Wilts. 1743. *Bath. Skinner sculp.* Chippendale Armorial. 4s. 6d.
Reproduced in *Fincham*, p. 88.
- 1489 DE LA FELD (Jean). Armes d'Alliance de Jean De La Feld, Comte de l'Empire Saint Romain et de sa Femme Lady Cecil Jeane Fille du Comte de Limerick Pair d'Angleterre. Large Armorial. 2s. 6d.
- 1490 DE LA FONTAINE (Benjn.). Jacobean Armorial. 4s.
- 1491 DE LANCEY (James), Esqr., of the Inner Temple. Jacobean Armorial. 7s. 6d.
- 1492 DE LAMERIE (Mary). Chippendale Armorial Lozenge. 7s. 6d.
- 1493 DELANDE. E Libris Alberti Delande, Ar. Soc. Med. Temp. Jacobean Armorial. 5s.
Reproduced in *Ex Libris Jl.*, v. 13, p. 32.
- 1494 DELAVAL (Frans. Blake), Esqr. Chippendale Pictorial Armorial. *Very fine.* 5s.
Reproduced in *Ex Libris Jl.*, v. 6, p. 31.
- 1495 DELAVAL (Sir John Hussey), Bart. Large Festoon Armorial, with shaded background. 4s.
Reproduced in *Ex Libris Jl.*, v. 6, p. 29.
- ✓1496 DELAVAL (Geo.) Armorial Spade Shield. 1s. 6d.
DE LA WARR (Lord). *See* West.
- 1497 DELESPINE (Jas.) Chippendale Engraved Label. 4s. 6d.
DENBIGH (Earl of). *See* Fielding.
- ✓1498 DENHOLM (Sir James Stewart), Baronet of Coltness and West-shiel. Armorial, with supporters. 2s. 6d.
- 1499 DENISON (Robert), Esqr. Chippendale Armorial. 3s. 6d.
- ✓1500 DENNE (Cornelius), Esqr., Bedford Row. Armorial Spade Shield on a Mantle. 3s.
Reproduced in *Ex Libris Jl.*, v. 13, p. 18.
- 1501 DENNE (Denne), Elbridge House, Kent. Armorial. 3s.
- ✓1502 [DENNISTOUN.] Armorial, with supporters. 2s.
- 1503 DE PONTHEIU (Baroness). *Warwick Ft.* Armorial, with supporters. 1s. 6d.
- 1504 DE PORQUET (Louis P. R. Fenwick), Gt. House, Dunmow, Essex. Armorial. 2s. 6d.
- ✓1505 DE PUISAYE (Count Joseph). Armorial. 2s.
- 1506 DERBY (Revd. John). *R. M[ountaine] sculp.* Chippendale Armorial. 6s.
- 1507 [DERHAM.] Armorial. 1s.
- 1508 DERING (John Thurlow). Armorial. 3s. 6d.
- ✓1509 DERRY. Sigillum Joannis Derry D. et A. S. Gratia Episcopi Clonfertensis. Armorial. 2s. 6d.
DERWENTWATER (Earl of). *See* Radcliffe.
- 1510 DESBRISAY (Theophilus). Jacobean Trophy Armorial. *Very fine.* 9s. 6d.
Reproduced in *Ex Libris Jl.*, v. 8, p. 75.
- ✓1511 DETHICK (Thomas). *Howe sct.* Festoon Armorial. 2s.
- 1512 DEUCHAR OF THAT ILK, Angushshire. Armorial, with supporters. 3s. 6d.

- 1513 DEUCHAR (David), Seal Engraver to His Royal Highness Geo. Prince of Wales. Edinburgh. Pictorial Armorial. 10s. 6d.
- 1514 DE VAUX (Lewis), in Fareham. Jacobean Armorial. 4s.
- ✓1515 DEVERELL (Richd. Blake), Esqr., Clifton. *Johnson sc.* Crest in a garter. 2s. 6d.
- 1516 [DEVEREUX, Viscount Hereford.] Jacobean Armorial. 4s. 6d.
- 1517 DEVEREUX (Robt.), Esqr., of Carigmenan, Wexford. Chippendale Armorial. 4s. 6d.
- 1518 DEVERSON (Thomas). Chippendale Trophy Armorial. 8s. 6d.
- 1519 DE VISME, Maison, etc., etc., etc. Armorial, with supporters on a mantle. 4s.
- The crest is the Prussian eagle which Frederick the Great allowed Louis De Visme to bear as a proof of his esteem.
- ✓1520 DE VISME (G.). Festoon Armorial. 1s. 6d.
- DEVONSHIRE, Duke of. *See* Cavendish.
- 1521 DEWAR (David), Esqr., Enham, Hants. Crest. 2s. 6d.
- 1522 DEWAR (James), of Vogry, Esqr. Chippendale Armorial. 4s. 6d.
- 1523 DEWAR (John). Crest. 2s. 6d.
- 1524 DEWES (Court). Pictorial Armorial. 3s. 6d.
- 1525 DEXTER'S (Samuel), MDCCLXXXV. [1785]. Printed label. 18s.
- Samuel Dexter was U.S. Secretary of War, 1800, and U.S. Secretary to the Treasury, 1801. *See Allen, American Bookplates, 222.*
- ✓1526 DIAMOND (Hugh W.), F.S.A., Surgeon. Armorial. 2s.
- Diamond was one of the first to interest himself in photography.
- 1527 ——— Another plate, Anonymous. *Coloured by hand.* 5s.
- ✓1528 D[IBDIN] (T. F.), Bibliographer. Mock Armorial. 10s.
- Reproduced in *Castle*, p. 156.
- 1529 DICK (Sr John), Bart., Large Chippendale Armorial. 3s. 6d.
- 1530 DICKENS (Charles). Crest. 10s. 6d.
- Reproduced in *Castle*, p. 171.
- 1531 DICKENS (Charles). From the Library of Charles Dickens, Gadshill Place, June, 1870. Printed label. 3s.
- Reproduced in *Castle*, p. 293.
- 1532 DICKINS (Ambr.), Junr., E. Soc. Lincoln Armig. 1740. Jacobean Armorial. 6s.
- ✓1533 DICKINS (Fr.), Armig. 1795. Jacobean Armorial. 2s.
- 1534 DICKINSON (Charles), Esqr. Festoon Armorial. 4s. 6d.
- Reproduced in *Castle*, p. 106.
- 1535 DICKINSON (William), Esq. [Nottinghamshire topographer]. Armorial Spade Shield. 2s.
- 1536 DICKINSON (Benjn.). *Livesay sc., Leeds.* Landscape pictorial, with portrait. 8s. 6d.
- 1537 DICKSON (James), Esqr., of Ednam in the County of Roxburgh. Chippendale Armorial. 5s.
- 1538 DICKSON (Lieut.-General). Crest. 3s.
- 1539 DIDIER (Benj.). *Bichham Junr., sculp.* Jacobean Pictorial Armorial, with books. 5s.
- 1540 DIKES (T.). Armorial Spade Shield. 3s. 6d.
- ✓1541 DILKE (C. W.). Chippendale Armorial. 2s. 6d.

- ✓ 1542 DILLON (Honble. Henry). Armorial Spade Shield. 2s. 6d.
- 1543 DILNOT (John). Wreath and Ribbon Engraved Label. 4s. 6d.
- 1544 DISNEY (Gerv.), M.B., Nottingham. Jacobean Armorial. 5s.
- 1545 DISNEY (John). Chippendale Armorial. 3s.
- ✓ 1546 DISNEY (Saml.), LL.B. Chippendale Armorial. 3s.
Reproduced in *Ex Libris Jl.*, v. 13, p. 18.
- ✓ 1547 DISRAELI (The Right Honourable Benjamin). Armorial. 5s.
- 1548 DIXON (Geoe.). Wreath and Ribbon Armorial. 3s. 6d.
- 1549 DIXON (Matthew). *W. H[enshaw]*. Chippendale Armorial. 7s. 6d.
- 1550 DIXON (S.) Jacobean Armorial Lozenge. *A scarce lady's plate*. 8s. 6d.
- 1551 [DOBBS, of Castle Dobbs, Co. Antrim.] Pictorial Armorial. 6s.
Reproduced in *Ex Libris Jl.*, v. 5, p. 151.
- 1552 DOBIE (William). *Lizars sc.* Landscape Pictorial Armorial. 3s. 6d.
- ✓ 1553 DOBIE (James). *R. Gray sc.* Wreath and Ribbon Armorial. 2s. 6d.
- 1554 DOBREE. Bibliothecae Coll. S.S. Trin. Cant. Legavit Petrus Paulus Dobree, A.M., Graecarum Literarium Professor Regius et Socius Collegii, 1826. *R. Roe*. Pictorial. 2s. 6d.
Reproduced in *Ex Libris Jl.*, v. 8, p. 55.
- 1555 DOBSON (Robert). Chippendale Armorial. 4s.
- 1556 DOBYNS (Robt.), of Herefordshire, Esq. Jacobean Armorial. *Late impression*. 2s.
- 1557 DOBYNS (William), of Lincoln's-Inn, Esqr. Early Armorial. 10s.
- 1558 DOCKWRAY (T.), M.A., Fellow of St. John's College, Camb. Chippendale Armorial. 4s. 6d.
- 1559 DODD (John), Esqr. Jacobean Armorial. 3s. 6d.
- 1560 DODD (W.), M.A., Chaplain to the King. Chippendale Crest. 4s. 6d.
The bookplate of the celebrated Dr. Dodd, who was executed for forgery, a fate from which Dr. Johnson tried hard to save him.
- ✓ 1561 DODSON (N.). *G. A. Holroyd Fecit April 30th, 1815*. Armorial. 3s. 6d.
- 1562 DODWELL (Edward), [traveller and archæologist]. Armorial Arms on a mantle. 2s. 6d.
- 1563 DOEG (Alexr.). Pictorial. 3s.
- 1564 DOLBEN (Sr. John), Bart., of Finedon in Northamptonshire. Jacobean Armorial. 3s. 6d.
- ✓ 1565 DOLBEN (John English). Wreath and Ribbon Armorial. 1s. 6d.
- ✓ 1566 D'OLIER (E. L.). Late Chippendale Armorial. 2s. 6d.
- ✓ 1567 [D'OLIER.] Festoon Armorial. 2s. 6d.
- 1568 D'OLIER (Isaac), LL.D. Festoon Armorial. 2s.
- ✓ 1569 [DOMVILE (Sir C. C. W.)] 186-. Armorial with supporters. 1s.
- 1570 DON (Sir Alexander), of Newton, Bart. Jacobean Armorial. 6s.
- ✓ 1571 DONALDSON, Williamshaw, Ayrshire. 1766. Armorial. 1s. 6d.

- 1572 [DONALDSON]. Crest and Cypher. 2s.
 1573 DONEGALL (Earl and Marquess of), *see* Chichester.
 1574 DONKIN (Armorer). [*By T. Bewick.*] Pictorial Armorial. 4s. 6d.
 1575 DONKIN (Lt.-General Sir Rufane Shawe). Armorial with supporters. 2s. 6d.
 1576 DONLEVY (William). *J. Cassidy sc.* Wreath and Ribbon Armorial. 2s. 6d.
 1577 DONNE (William). Chippendale Armorial. 4s. 6d.
 1578 [DONNE (William Bodham)]. Chippendale Armorial. 2s. 6d.
 1579 [DORMER.] The Right Honble. Mary, wife of Charles, Earle of Carnarvon and Sister of James, Earle of Abingdon. Early Armorial. 1l. 1s.
 DORSET AND MIDDLESEX (Earl of), *see* Sackville.
 1580 DOTT (James). Armorial. 2s.
 1581 DOUCE (W. H.). Wreath and Ribbon Armorial. 2s.
 1582 [DOUGHARTY.] Jacobean Armorial with mathematical instruments. 10s. 6d.
 ✓ 1583 DOUGHTY (Charles Montagu). Theberton Hall. Armorial. 1s. 6d.
 1584 DOUGHTY (Edward). *Huntly sc.* Armorial, two shields. 1s. 6d.
 ✓ 1585 [DOUGLAS.] Sylvester Lord Glenbervie. Armorial with supporters. 2s. 6d.
 Reproduced in *Ex Libris Jl.*, v. 6, p. 37.
 1586 [DOUGLAS, Earl of Morton.] Jacobean Armorial, arms on a mantle. 7s. 6d.
 1587 DOUGLAS (A. M. J.). Crest. 3s.
 ✓ 1588 DOUGLAS. *E libris Johannis Douglas, Episcopi Sarisburiensis.* Armorial, arms in a garter. 1s. 6d.
 1589 DOUGLAS (Robt.), Esqr., Taunton. Festoon Armorial. 2s. 6d.
 ✓ 1590 DOUGLAS (Sylvester). Armorial. 1s.
 ✓ 1591 [DOVER.] Jacobean Armorial. 5s.
 ✓ 1592 DOWDESWELL (George), M.D. Jacobean Armorial (a chain pendant from a ribbon). 3s. 6d. 1730
 1593 DOWDESWELL (Thos.), Esqr. Pull Court, Worcestershire. *Mordecai sculp.* Armorial Trophy. 5s.
 Reproduced in *Ex Libris Jl.*, v. 7, p. 85.
 ✓ 1594 DOWDESWELL (William), Esqr., of Pull Court, Worcestershire. Chippendale Armorial. 2s. 6d.
 1595 DOWELL (Rev. William). Armorial, shield in a garter. 1s. 6d.
 1596 DOWNES (C.). Chippendale Armorial. 4s. 6d.
 ✓ 1597 DOWNES (Dive). Chippendale Armorial. 4s.
 1598 DOWNES (William). Pictorial, arms on urn. 2s. 6d.
 Reproduced in *Ex Libris Jl.*, v. 9, p. 145.
 1599 ——— A similar plate. 2s. 6d.
 1600 DOWNING (George). Jacobean Armorial. 5s.
 1601 [DOWNING (Maria).] Armorial Lozenge. 5s.

- 1602 [D'OYLY (Sir Charles), Indian civilian and artist.] Armorial, arms in a garter. 2s. 6d.
- ✓1603 D'OYLY (George), D.D. [theologian and biographer]. Crest. 2s. 6d.
- 1604 D'OYLY (T.). Coll. Omn. Anim. Soc. Early Jacobean Armorial. 5s.
- ✓1605 DRAKE (Francis). Armorial. 1s.
- ✓1606 DRAKE (George). Armorial. 2s.
- 1607 DRAKE (Sir Trayton F. Elliott), Bart. Crests. 2s.
- 1608 DRAPER (Richd.), Serjeant-at-Law. Chippendale Armorial. 4s. 6d.
- 1609 ——— Smaller plate. 3s. 6d.
- 1610 DRAPER (Willm), of Adgcomb in ye County of Surry. *S. Pomarede sculp.* Jacobean Armorial. 8s. 6d.
- 1611 DRAPER (Willm.), of Adgcomb in ye County of Surry. Jacobean Armorial. 6s.
- 1612 DRAWBRIDGE (William). Wreath and Ribbon Armorial. 2s. 6d.
- Reproduced in *Ex Libris Jl.*, v. 9, p. 107.
- 1613 DREW (Pierce William). Armorial. *Coloured.* 5s.
- 1614 DREW (Revd. Pierce W.). *Green, Cork.* Armorial Trophy. 4s.
- Reproduced in *Ex Libris Jl.*, v. 7, p. 96.
- 1615 DREYER (John Daniel). Chippendale Armorial. *Slightly injured.* 3s. 6d.
- 1616 DREYER (Maurice). Chippendale Armorial. 4s. 6d.
- ✓1617 DRUERY (John Henry), Middle Temple. Armorial. 1s. 6d.
- 1618 DRUMMOND OF HAWTHORNDEN, Bart. Armorial, with supporters. 3s.
- 1619 DRUMMOND (Alexr.), Esqr. Chippendale Armorial. 3s. 6d.
- 1620 DRUMMOND (Ann). Crest. 4s. 6d.
- ✓1621 DRUMMOND (Charlotte). Armorial Lozenge, pendant from a ribbon. 5s.
- 1622 DRUMMOND (Edgar), Cadland, Southampton. 1871. Decorative Armorial. 4s. 6d.
- ✓1623 DRUMMOND (Edwd. Auriol Hay) D.D. Armorial Spade Shield. 1s. 6d.
- 1624 DRUMMOND (Henry), [one of the founders of the Catholic Apostolic Church], Albury Park, Surrey. 5s.
- 1625 DRUMMOND [(Home).] *A. B[urden]*. Early Armorial. 6s.
- 1626 DRUMMOND (J.). Chippendale Armorial. 3s. 6d.
- 1627 DRUMMOND (John), of Logy Almond, Esqr. Chippendale Armorial. 4s.
- 1628 DRUMMOND (Johannes Georgius Home) de Abbots Grange. *Kirkwood sculpt.* Armorial, in a circle. 2s.
- 1629 DRUMMOND (Robert). Festoon Armorial. 2s. 6d.
- 1630 DRUMMOND (Spencer Rodney and Caroline). Armorial. 2s.

- 1631 DRUMMOND (Doctor Thomas). *S. Wale invt. R. Strange sculp.*
Library Interior, with musical instruments, etc. 1l. 10s.
Sir R. Strange engraved two bookplates only, the present plate and that of Sir Andrew
Lumisden. Reproduced in *Hardy*, p. 64.
- ✓ 1632 DRURY (Henry), Esqr. Crest. 1s. 6d.
- 1633 DRY (Benjamin), Esqr. Large Jacobean Armorial. 5s.
- 1634 DU BISSON (John). Pictorial Armorial. 3s. 6d.
- 1635 DUCANE (Peter), Junr., Esqr. Chippendale Armorial. 3s. 6d.
- 1636 DUCANE (Peter), Esqr. Chippendale Armorial. 3s.
- ✓ 1637 DUCAREL (Andrew Colteè), LL.D., Doctor's Commons.
Jacobean Armorial. 2s.
Reproduced and described in *Ex Libris Jl.*, vol xii, p. 37.
- 1638 DUDLEY (Sir William), of Clapton, in the County of Northamp-
ton, Baronet, 1704. Early Armorial. 7s. 6d.
- 1639 DUFF (The Right Hon. Mountstuart E. Grant), Governor of
Madras, 1881-1886. Decorative and Architectural. 7s. 6d.
Reproduced in *Ex Libris Jl.*, v. 7, p. 8.
- 1640 DUFFIN (Edwd. W.), M.D. Late Chippendale Armorial. 3s. 6d.
- 1641 DUFFIN (Willm.), Woodford, Essex. Chippendale Armorial. 5s.
- 1642 [DUGDALE.] *Nicholls sculp.*, 1729. Jacobean Armorial. 5s. 6d.
- 1643 DUICK (John). Pictorial, representing Apollo and the Nine
Muses, with Pegasus in the background. 6s.
- 1644 DUMMER (William), his Booke. Pretium. Jacobean Armorial.
Slightly defective. 6s.
- 1645 DUNBAR OF WESTFEILD. *C. Norton sculps.* Armorial, with
supporters. *Slightly torn.* 1s.
- 1646 DUNBAR (Sr. George), of Mochrum, Bart. Jacobean Armorial
with supporters. 4s. 6d.
- 1647 [DUNCAN.] Festoon Armorial Trophy. 3s. 6d.
- ✓ 1648 DUNCAN (Honble. Capt.), R.N. Armorial. 1s.
- 1649 DUNCKERLEY (Thos.). Chippendale Armorial. 2s. 6d.
- 1650 DUNCOMBE (Arnold). Chippendale Armorial. 4s. 6d.
- 1651 DUNDAS OF ARNISTON, The Arms of. Jacobean Armorial,
with supporters. 2s. 6d.
- 1652 DUNDAS OF DUDINGSTON. Chippendale Armorial. 4s. 6d.
- 1653 DUNDAS OF THAT ILK. Early Armorial, with supporters. 5s.
- ✓ 1654 DUNDAS (David), Richmond, Surry. Armorial Spade Shield.
2s.
- ✓ 1655 DUNDAS (James), Clerk to the Signet. *J. Fraser sculpsit.*
Wreath and Ribbon Armorial. 3s. 6d.
- ✓ DUNGARVAN (Viscount), *see* Boyle.
- DUNKERRON (Viscount), *see* Petty.
- 1656 DUNN (George). Chippendale Armorial, Modern. 2s. 6d.
- 1657 DUNN (Josias). *E. Lyons excu'd.* Festoon Armorial. 2s. 6d.
- 1658 ——— The same plate. *Printed in red.* 3s.
- 1659 DUNN (Robert). Pictorial, with books, stone bearing hiero-
glyphics, etc. 3s. 6d.
- 1660 DUNNE (Margaret). Wreath and Ribbon Armorial. 5s.

- 1661 [DUNNING.] Lady Ashburton. Armorial. 3s. 6d.
- 1662 [DUNNING.] Armorial Spade Shield. 3s.
Reproduced in *Ex Libris Jl.*, v. 3, p. 166.
- 1663 DUNSCOMBE (Thomas). Festoon Armorial. 2s. 6d.
- ✓1664 DUNSTER (Charles). Wreath and Ribbon Armorial. 4s.
DUPPLIN (Viscount), *see* Hay.
- 1665 DUPRE (John), Mincing Lane. Jacobean Armorial. 4s.
- ✓1666 DUPRE (John), Putney, Surry. Jacobean Armorial. 5s.
- 1667 [DUPRE (Sarah).] Jacobean Armorial. 5s.
- ✓1668 DURBAN (Captn.), R.N., LL.D. Crest. 2s.
- 1669 ——— Rear Admiral D'Urban, LL.D., F.R.A.S. Armorial. 2s.
- 1670 DURELL (Dav.), Æd. Ch. Alum. Chippendale Armorial. 3s. 6d.
- 1671 ——— A.M., Coll. Pemb. Chippendale Armorial. 3s. 6d.
DURHAM (Earl of), *see* Lambton.
- 1672 DURHAM. Cypher. *Slightly injured*. 4s. 6d.
- 1673 DURHAM (James), of Largo, Esq. Jacobean Armorial. 3s. 6d.
- 1674 DURNFORD (The Revd. Dr.). *G. Haines Delin. W. Tringham sculpt.* Chippendale Pictorial Armorial, with cupids, books, etc. *Slightly injured*. 10s. 6d.
- 1675 DURRANT. Chippendale Armorial, Modern. 3s.
- 1676 DURRANT (Thomas), Scottow. *Hughes fecit.* Wreath and Ribbon Armorial. 3s. 6d.
- ✓1677 DURY (Alexander), Esqr. Jacobean Armorial. 2s. 6d.
- 1678 DUTHY (John). *R. M[ountaine]*. Chippendale Armorial. 5s.
- ✓1679 DUVAL (Lewis). Festoon Armorial. 2s. 6d.
- 1680 DWIGHT (John), Gent., A.D. 1728. Jacobean Armorial. 7s. 6d.
- 1681 DYER (Chas.). Urn Armorial. 3s. 6d.
Reproduced in *Castle*, p. 112.
- ✓1682 DYKES (Frecheville L. B.). Large Armorial. 3s.
- 1683 D[YMOKE] (H. L.). Armorial. 2s. 6d.
The bookplate of the family of the Champion of England.
- 1684 DYNE (Willm.). Chippendale Armorial. 3s. 6d.
- 1685 D. (I.). Craig Lee. Pictorial Cypher, with helmet, shield, lance, etc. 4s.
- 1686 EADE (The Rev. John). Chippendale Pictorial Armorial, with bookshelves, books, etc. *A very pretty and scarce plate*. 15s.
Reproduced in *Ex Libris Jl.*, v. 2, p. 100.
- 1687 EARDLEY (Mr.). Armorial, with supporters. 3s. 6d.
- ✓1688 EARDLEY [Baron]. Armorial Spade Shield, with supporters. 3s. 6d.
- ✓1689 EARLE (Augustine), of Heydon in the County of Norfolk, Esqr. Jacobean Armorial. 3s. 6d.
- ✓1690 EARLE (Thomas), Esqr. Armorial Spade Shield. 2s. 6d.
- 1691 EARLE (Wm. Benson). *R. M[ountaine] sculpt.* Chippendale Armorial. 8s. 6d.
- 1692 EAST (William), Esqr., of Hall Place in Hurley, Berks. Jacobean Armorial. Woodcut. 9s. 6d.

- 1693 EATON (Geo. B.). Chippendale Armorial. 3s. 6d.
- ✓1694 [EDEN.] Lord Auckland. Crest and Coronet. 1s.
- ✓1695 EDENBOROUGH (S. Bolton), Thrift Hall, near Waltham Abbey. Armorial Spade Shield. 2s.
- ✓1696 EDGAR (John), Junr. Festoon Armorial. 2s. 6d. $\frac{7}{16}$
- 1697 EDGCUMBE (Edward Robert and Clara Jane Constance Pearce). Pictorial Armorial. 2s. 6d.
- 1698 EDGE (Revd. Wm.). Festoon Armorial. 4s. 6d.
- ✓1699 EDGELL (E. Wyatt), Milton Place, Surrey. Large Armorial. 2s.
- ✓1700 EDISON. Wreath and Ribbon Armorial. 3s.
- 1701 EDKINS (William). *Howitt*. Pictorial. 2s. 6d. *Proof.*
- 1702 EDMONSTONE (Sir Archibald), of Duntreath, Bart., Stirlingshire. Armorial Spade Shield, with supporters. 4s.
- 1703 EDWARDES (The Rev. John), Gileston Manor, Co. Glamorgan. Armorial. 1s. 6d.
- 1704 [EDWARDS.] Jacobean Armorial. A Welsh plate. 3s. 6d.
- ✓1705 EDWARDS. Chippendale Armorial. 4s. 6d.
- 1706 EDWARDS (Bryan), Esqr., Greenwich Park, Jamaica. Chippendale Armorial. 8s. 6d. *signed ashby. 15.00*
- 1707 EDWARDS (Edwin). [*Designed and etched by Legros.*] Pictorial Crest, a house, river, trees, etc., in the background. *A large plate.* 12s. 6d.
- 1708 EDWARDS (Francis). Jacobean Armorial. 5s. 6d.
- 1709 EDWARDS (Francis). *G. Smith sculpt., Chancery Lane.* Festoon Armorial, arms in a garter. 5s.
- 1710 [EDWARDS (Go.), 175-.] Armorial. 5s.
- ✓1711 EDWARDS (H. Holland), Pennant Ereithlyn, North Wales. Armorial. 2s.
- EFFINGHAM (Earl of). *See Howard.*
- 1712 EGERTON. The Right Honble. Scroop Egerton, Earl of Bridgwater, Viscount Brackley, Baron of Elsmere, 1703. Early Armorial. 10s. 6d.
- 1713 EGERTON (The Honourable Francis Henry), Prince of the Holy Roman Empire, etc., etc., etc. Armorial Shield on mantle. 2s.
- 1714 EGERTON (Charles). Chippendale Armorial. 3s. 6d.
- 1715 EGERTON (Henry). Chippendale Armorial. 3s. 6d.
- 1716 EGERTON (John), Esqr., 1707. Early Armorial. 12s. 6d.
- 1717 EGERTON (Sibella). Armorial Lozenge. 4s.
- EGMONT (Earl of). *See Percival.*
- 1718 ELAM (Samuel), Rhode Island. Pictorial Armorial. £1 5s.
Reproduced in Allen, American Bookplates, p. 13.
- 1719 ELDER (Alexander). Thornbury Park. Armorial. 1s. 6d.
- 1720 ELIOT (Edwd.), of Port Eliot in the County of Cornwall, Esqr. Jacobean Armorial. 5s.
Reproduced in Ex Libris Jl., v. 7, p. 60.
- 1721 ELIOT (Francis Percival), Esqr., Elmhurst Hall near Litchfield. Armorial. 2s. 6d.

- 1722 [ELIOT (Richd.)] Jacobean Armorial. 5s.
Reproduced in *Ex Libris II.*, v. 6, p. 137.
- 1723 ELIOT (Sr John), Bart. Festoon Armorial, with supporters. 3s. 6d.
- 1724 ELKIN (Benjamin and Amy). C. W. S[*herborn*]. 1892. Decorative. 15s.
- 1725 ELLICOTT (Edwd.). Chippendale Pictorial Armorial, with books. 10s. 6d.
Ellicott was Clockmaker to King George III.
- 1726 [ELIOT.] M. Moses sculpt. Chippendale Armorial. 4s. 6d.
- 1727 ELLIOT (Rev. Adam), A.M. Jacobean Armorial. 3s. 6d.
- ✓ 1728 ELLIOT (Sir Henry Miers), K.C.B. Armorial. 1s.
- 1729 ELLIOT (W. N.), of ye Inner Temple. Chippendale Armorial. 3s. 6d.
- 1730 ELLIOT (W. N.), Esqr. Early Chippendale Armorial. 3s.
- 1731 ——— Another plate. Chippendale Armorial. 2s. 6d.
- 1732 ELLIS. Jacobean Armorial. 3s. 6d.
- 1733 ELLIS (Edward). Chippendale Armorial. 5s.
- 1734 ELLIS (John), Esqr. Neele sculpt. Armorial Spade Shield in a beaded oval. 1s.
- 1735 ELLIS (Johannes), D.D. Jacobean Armorial. 7s. 6d.
- 1736 ELLISON (Nathaniel). Festoon Armorial. 2s.
- 1737 ELPHINSTONE (Charles, Lord). *R. Cooper fecit Edenri.* Large Jacobean Armorial. 15s.
- 1738 ELRINGTON (Thomas). *J. K. scit.* Pictorial Armorial, with books. 7s. 6d.
- 1739 ELSLEY (Gregory), of Mount St. John's, Esqr. Armorial Shield on a mantle. 7s. 6d.
- 1740 ELWES (D. C. Cary). Armorial. 3s.
- 1741 EMMETT (Mr. Henry). Chippendale Armorial. *Defective.* 2s
- 1/2 ✓ 1742 ENDERBY (Charles). Festoon Armorial. 3s. 7/2
- 1743 ENDERBY (Samuel). Crest (a sailor). 2s.
- 1744 ENGLEFIELD (Sir Charles), of Englefield in the County of Berks, Baronet. 1698. Early Armorial. 1l. 10s.
- 1745 [ENTE ?] Early Armorial. 5s.
- 1746 [ENYS.] Armorial Spade Shield. 2s. 6d.
- 1747 ENYS (Francis), Truro, Cornwall. *Barnes Ft., Coventry St.* Wreath and Ribbon Armorial. 2s.
- ✓ 1748 ENYS (Francis), Enys, near Penryn, Cornwall. Armorial, arms in a garter. 2s.
- 1749 [ERRINGTON.] Armorial Spade Shield, with ducal coronet and supporters. 2s. 6d.
- 1750 [ERSKINE, Earl of Mar.] Pictorial Armorial, shield suspended from a tree. 3s. 6d.
- 1751 [ERSKINE, Earl of Mar.] The Tower of Alloa, built prior to 1315. Pictorial Armorial. 8s. 6d.
- 1752 [ERSKINE.] The Right Honourable David S., Earl of Buchan, Lord Auchterhouse and Cardross, etc. Early Armorial. 3s.

- ✓ 1753 [ERSKINE.] Steuart Lord Cardross and Auchterhouse. Chippendale Armorial. 6s.
- ✓ 1754 ERSKINE (I. Thomas). Armorial Shield, with supporters. 2s. 6d.
- 1755 ERSKINE (James), of Alva, Esqr. Early Jacobean Armorial. 5s.
- ✓ 1756 ——— Chippendale Armorial. 3s. 6d.
- 1757 ERSKINE (John), Esqr., Advocate. *D. Lizars sculpt.* Wreath and Ribbon Armorial. 3s. 6d.
- ✓ 1758 ERSKINE (William), Kinedder. Armorial. 2s.
- ✓ 1759 ESDAILE (James), Senr. Armorial Shield on a mantle. 1s. 6d.
- 1760 ESPIN (T.), Teacher of the Mathematics, Louth, Lincolnshire. *T. Espin invt. & del. Howlett sculpt.* Pictorial, with view of Church. 5s.
- 1761 ESTCOURT (Ts.). *W. H[enshaw]*. Chippendale Armorial. 5s.
- ✓ 1762 [EVANS, George, 2nd Baron Carbery.] Armorial. *Cicra* 1760. 2s. 6d.
- ✓ 1763 [EVANS (The Honble. George.)] Jacobean Armorial. Two shields accolé. 6s.
- 1764 [EVANS.] Castle Freke Library. MDCCCVII. [1807]. Large Armorial. 2s. 6d.
- 1765 EVANS OF BAYMOUNT, Co. Dublin, and Robinstown, Co. Westmeath. Armorial. 2s.
- 1766 EVANS (John), Lord Bishop of Bangor. Early Armorial (about 1702). *Fine ecclesiastical plate.* 10s. 6d.
- 1767 EVANS (Sir John). E. Libris Johannis Evans, D.C.L., LL.D. Soc. Reg. S. Pictorial Armorial, with arrowheads, coins, etc. 1s.
- Reproduced in *Castle*, p. 183.
- 1768 EVANS (Roger Bernard), 54, South Mall, Cork. Armorial. 2s.
- 1769 EVANS (Thomas). Knightsbridge. Festoon Armorial. 3s. 6d.
- 1770 EVANS (Verdon). Festoon Armorial. *Large plate.* 4s.
- ✓ 1771 EVATT (William). Chippendale Armorial. 5s.
- ✓ 1772 EVE (C.). Chippendale Pictorial Armorial. *A very fine plate, the arms surrounded with cupids and decorative ornament, with a very pretty vignette below.* 10s.
- 1773 EVE (Charles), of Doddington, Kent. Jacobean Armorial. 5s.
- 1774 EVERARD (Sr Redmond), Baronet. Early Armorial. 8s. 6d.
- 1775 EW BANK (George), M.A., Gonville and Caius Coll., Cambridge. *Clements, Brighton.* Armorial. 1s. 6d.
- 1776 EWER (Isaac), of Lincoln's Inne, Esqr., 1706. Early Armorial. 12s. 6d.
- ✓ 1777 EYRE (Francis), Esqr., Warkworth, Northamptonshire. Chippendale Armorial. 3s. 6d.
- 1778 EYRE (Henry), Esqr. Jacobean Armorial, Modern. 2s.
- 1779 EYRE (Samuel), Armiger. Chippendale Armorial. *Corners cut.* 3s. 6d.
- 1780 [EYTON.] Anonymous. Festoon Armorial. 2s.

- 1781 FAGE (G.). Early Pictorial, very elaborate, with beehives and cupids. 18s.
Reproduced in *Ex Libris JI.*, v. 5, p. 74.
- 1782 [FAIRFAX, Lord.] Jacobean Armorial. 1l. 5s.
- ✓1783 FAIRFIELD (Richd.), Esqr. Wreath and Ribbon Armorial. 3s. 6d.
- 1784 FAIRHOLME (Adam), Esquire, of Chapel. *Lizars sculpt.* Modern Chippendale Armorial. 2s.
- ✓1785 FAIRHOLME (George), of Greenhill, Esqr., 1779. Chippendale Armorial. 2s.
- 1786 ——— Same plate. *Without date*. 1s. 6d.
- 1787 [FALCONER]. Earl of Kintore. Armorial. 1s. 6d.
- 1788 FALCONER (James), D.D., Lichfield. Crest. 2s.
- 1789 FALCONER (Thos.), Esqr., Chester. Chippendale Armorial. 4s. 6d.
- ✓1790 FALCONER (Thos.), Esqr., Chester. Chippendale Crest. 3s. 6d.
- 1791 ——— Bath. Chippendale Crest. 3s. 6d.
- ✓1792 FALCONER (Thomas). *T. Moring sc.* Seal Armorial. 1s. 6d.
- 1793 FALLE. Jacobean Armorial. 3s. 6d.
Reproduced in *Ex Libris JI.*, v. 6, p. 39.
- 1794 [FANE, Earl of Westmoreland.] *Silvester sc.* Armorial, arms on a mantle. 3s. 6d.
- 1795 [FANE (John), 7th Earl of Westmoreland.] Chippendale Armorial, with supporters. 4s. 6d.
- 1796 FANSHAWE (Simon). Jacobean Armorial. 5s.
- 1797 FAREWELL (Sam.), Holebrook, 1778. Festoon Armorial. 5s.
- 1798 FARMER. Chippendale Armorial. 5s. 6d.
- 1799 FARMER (S.), Esqr., Nonsuch Park. Crest. 1s. 6d.
- FARNBOROUGH (Lord). *See* Long.
- ✓FARNHAM (Lord). *See* Maxwell.
- 1800 FARQUHARSON (Frances), Finzean. *Griffiths & Weigalls sc.* Armorial. 1s. 6d.
- ✓1801 FARQUHARSON (John), Esq., Haughton, Co. Aberdeen. Armorial. 2s.
- 1802 [FARR.] Chippendale Pictorial Armorial. 5s.
- 1803 FARR (Samuel), M.D., 1769. Pictorial Armorial, with urn. 4s. 6d.
Reproduced in *Castle*, p. 142.
- 1804 FARRANCE (Miss). *Farrance del., Hoppe sc.* Pictorial (name within ornamental frame, surmounted by two figures holding a cross), 5s.
- ✓1805 FARRANCE (Harriot). Crest. 3s. 6d.
- 1806 FARRELL (William), Esq. Chippendale Armorial. 3s. 6d.
- 1807 FARRER (Richardus). Armorial Spade Shield. 1s. 6d.
- 1808 FARRINGTON (John), of London, Merchant. Early Jacobean Armorial. 5s.
- 1809 FARTHING (Ralph), LL.B., Vicar of Ottery St. Mary. Early Armorial. *Woodcut*. 10s.
Reproduced in *Ex Libris JI.*, v. 13, p. 74.

- 1810 FAUCITT (William), Esqr. Chippendale Armorial. 3s. 6d.
- ✓1811 FAULCONER (Thomas). Armorial Spade Shield. 2s.
- ✓1812 FAUNTLEROY. Festoon Armorial. 3s.
- 1813 FAUQUIER (Francis), Esq. [Lieutenant-Governor of Virginia from 1758 to his death in 1768]. Chippendale Armorial. £1 1s.
See *Allen, Early American Bookplates*, 269. *750 *5.00
- ✓1814 FAUSSETT (Bryan) [Kentish Antiquary]. Chippendale Armorial. 4s. 6d.
- 1815 FAWKENER (Sir Eved.) [Merchant and Friend of Voltaire]. Chippendale Armorial. 5s.
- 1816 FAWKENER (Wm.), Esqr. Wreath and Ribbon Armorial. 2s. 6d.
- 1817 FEARNSIDE (Wm. Gray). Chippendale Armorial. 4s.
- ✓1818 FEILD, Surgeon. Armorial Spade Shield. 2s.
- ✓1819 FEILDEN (Henry Master), Witton Park, County of Lancaster Armorial. 1s. 6d.
- 1820 FEILDING (Percy Robert Basil). *PF. inv. G. Barclay sc* Armorial. 1s.
- 1821 FENN (John) [Editor of the "Paston Letters"]. Chippendale Armorial. 5s.
- 1822 FENN (John). Pictorial Armorial, with books. 5s
- ✓1823 FENTON. Armorial Spade Shield. 1s. 6d.
- 1824 FENTON (Hen.), Preston. 17[48] Chippendale Armorial *Rare. 7s. 6d.*
- 1825 FENTON (John). Festoon Armorial. 2s. 6d.
- 1826 [FENWICK (Chr.)] Festoon Armorial. 3s. 6d.
- 1827 FENWICK (John), of Newcastle-upon-Tyne, Attorney at Law. *Lamberts sculp.* Armorial. 1s. 6d.
- ✓1828 FENWICK (John), of Newcastle-upon-Tyne, Attorney at Law, Born at Hexham, 14 April, 1787, married at Alnwick, 9 June, 1814. Armorial. 1s.
- 1829 [FENWICK (John).] W. Hylton del., O. Jewitt sc. Decorated Armorial. 2s. 6d.
Reproduced in *Ex Libris Jl.*, vol. x, p. 21.
- 1830 [FENWICK (John).] [*Attributed to Bewick.*] Pictorial Armorial. 5s.
- 1831 [FENWICK (Thos.), 1765.] Festoon Armorial. 4s. 6d.
Reproduced in *Ex Libris Jl.*, vol. x, p. 20.
- 1832 [FENWICK.] O. Jewitt del. and sc. Pictorial Armorial, a Gothic doorway surmounted by trees. 6s.
Reproduced in *Ex Libris Jl.*, v. 2, p. 13.
- ✓1833 [FENWICKE (Rev. G. C.)] Armorial. 1s.
- 1834 FENWICKE. *Ex libris bibliothecae domesticae Johann Fenwicke Armig Novi Castri.* Armorial. *Printed in colours.* 1s. 6d.
- 1835 FERGUSON (James). *Lyons.* Festoon Armorial. 3s. 6d.
- ✓1836 [FERMOR.] The Rt. Honble. Henrietta Louisa Jeffreys, Countess of Pomfret, Lady of the Bed-chamber to Queen Caroline. *S. W[ale] invt.* Chippendale Pictorial Armorial. *A fine oblong plate, 1l.* 15s.

- 1837 [FERMOR.] Henrietta Louisa, Countess of Pomfret, one of the Ladies of ye Bed Chamber to her Majesty, 1733. Jacobean Armorial, with supporters. 10s. 6d.
- 1838 [FERMOR.] The Right Honble. Thomas, Earl of Pomfret. Jacobean Armorial. 7s. 6d.
- 1839 [FERMOR.] George Farmor, Earl of Pomfret, Baron Lempster, 756. Chippendale Armorial, with supporters. 7s. 6d.
- 1840 FERMOR (Wm.), Esq., of Tusmore in Oxford-shire. Chippendale Armorial. 3s. 6d.
- 1841 FERMOR (William). Tusmore. Armorial. 1s. 6d.
- 1842 FERRAR (Hugh), of Huntingdon, Gent. Armorial Spade Shield on a mantle. 5s.
- FERRERS (Lord). See Shirley.
- FERRERS (Baron), of Chatley. See Townshend.
- ✓ 1843 FERRERS (Edmund). Armorial Spade Shield. 1s. 6d.
- 1844 FERRIS (Thomas), St. John's Coll., Camb. Chippendale Armorial. 4s. 6d.
- 1845 FETHERSTONE (The Revd. Utrick). Jacobean Armorial. 5s. 6d.
- ✓ 1846 FIELD (Barron) [Friend of Charles Lamb]. Armorial. 2s. 6d. *2 plates*
- 1847 ——— Esq., Barrister-at-Law, of the Inner Temple. Armorial. 2s. 6d.
- ✓ 1848 FIELD (Henry). Crest. 1s.
- 1849 FIELD (Henry Cromwell). *J. Cross sculpt.* Armorial. 2s.
- 1850 FIELD (John). Chippendale Armorial. 3s.
- 1851 FIELD (Louisa Anne). Armorial. 2s. 6d.
- 1852 FIELD (Wm.), Leam. Literary (books, inkstands, etc.). 5s.
- 1853 FIELDING (The Right Honble. Basil), Earl of Denbigh. 1703. Early Armorial. 1703. 7s. 6d.
- 1854 ——— A smaller plate, also dated 1703. 8s. 6d.
- 1855 FILLINHAM. *Cole sculpt.* Jacobean Cypher. 3s. 6d.
- ✓ 1856 [FINCH], Earl of Aylesford, Packington, Warwicks. Literary Pictorial. [*Attributed to Piranesi.*] 3s. 6d.
Reproduced in *Casus*, p. 126.
- 1857 [FINCH], The Right Honble. Charles, Earle of Winchelsea, Viscount Maidstone, Baron Fitz-Herbert of Eastwell, 1704. Early Armorial. 10s. 6d.
- ✓ 1858 [FINCH (A. and M.)]. Armorial Lozenge pendant from a ribbon. 3s. 6d.
- 1859 FINCH (Cecilia Isabella). Armorial Lozenge pendant from a ribbon. 4s. 6d.
- 1860 FINCH (Charles Arthur Wynne). 1878. Decorated Armorial. 1s. 6d.
- 1861 FINCH (Ed.), Dan., Comitibus de Winchelsea & Nottingham Filius natu Minimus. Chippendale Armorial. 3s. 6d.
- ✓ 1862 FINCH (The Honble. Henry), Esq. Jacobean Armorial. 5s.
- 1863 FINCH (Henry). Chippendale Armorial. 3s. 6d.
- 1864 FINCH (P.). Armorial. 2s. 6d.

- 1865 FINCHAM (Martha De). Armorial Lozenge. 5s.
- 1866 FIOTT (Capt. Edwd.). Literary Armorial. 2s. 6d.
Reproduced in *Ex Libris Jl.*, v. 2, p. 116.
- 1867 FIOTT (John), B.A., St. John's College, Cambridge, 1806. Armorial, arms on a sphere. 2s.
- ✓ 1868 [FISH (Dr. A. H.), Philadelphia.] Armorial, with mantling. 3s. ⁷/₁₀
- 1869 FISHER (John), Lincoln's Inn. Festoon Armorial. 2s. 6d.
Reproduced in *Ex Libris Jl.*, v. 13, p. 86.
- 1870 FISHER (Richard). Chippendale Armorial Pictorial, with cupids, books, etc. 5s.
- 1871 [FITZ-CHARLES]. The Right Honble. Bridgit, Countess Dowager of Plymouth. Early Armorial Lozenge. 18s.
- 1872 [FITZ CLARENCE]. Earl of Munster. Col. Fitz Clarence. Armorial. Two plates printed on one piece of paper. 4s.
- ✓ 1873 [FITZ CLARENCE], Earl of Munster. Armorial. 1s.
- 1874 FITZ GEORGE (Thos. Dunckerley). *Levi scu. Ports.* Chippendale Armorial. 3s. 6d.
- 1875 [FITZ GERALD, Duke of Leinster.] Carton Library. Chippendale Armorial. 3s. 6d.
- ✓ 1876 [FITZ GERALD.] Chippendale Armorial. 4s. 6d.
- 1877 FITZ-GERALD (E.). Pictorial Armorial. [DESIGNED BY W. M. THACKERAY.] 1l. 1s.
The bookplate of the Poet and Translator of "Omar Khayyam." Reproduced in *Castle*, p. 191.
- 1878 FITZGERALD (Edwd.). Chippendale Armorial. 4s.
- 1879 FITZ GERALD (Gilbert). Chippendale Armorial Trophy. 7s.
- 1880 FITZ GERALD (Mrs.). Chippendale Armorial. 6s.
- 1881 FITZGERALD (Robt.). Chippendale Armorial. 5s.
- 1882 FITZ GERALD (Capn. Robt. Lewis), Royal Navy. Armorial. 2s.
- 1883 FITZGERALD (Thos.), Esq. Festoon Armorial. 2s.
- ✓ 1884 [FITZGIBBON, Earl of] Clare. Armorial, with supporters. 2s. 6d.
- 1885 FITZHERBERT of Swynnerton Park, co. Stafford. Seal Armorial. 3s.
- 1886 FITZHERBERT (Thomas). *Wells del. sculp.* Pictorial Armorial. 7s. 6d.
- 1887 [FITZ MAURICE, Earl of Kerry.] Chippendale Armorial. 3s.
- 1888 [FITZ MAURICE, Marquess of Lansdowne.] Armorial, arms in a beaded oval. 2s. 6d.
- ✓ 1889 [FITZ MAURICE, Earl of] Shelburne. Chippendale Armorial. 2s.
- 1890 FITZMAURICE [Viscount]. Crest and Coronet. 3s.
- 1891 FITZ MAURICE (Ladye Anne). Engraved Label. 6s.
- ✓ 1892 FITZMAURICE (Oliver), Esq., Duagh House, co. Kerry. Armorial. [Engraved by *Emslie.*] 2s. 6d.
- 1893 FITZ PATRICK (Thomas). Festoon Armorial. 2s. 6d.
- 1894 [FITZ ROY]. The Most Noble Ann Duchess of Southampton. 1704. Early Armorial. 1l. 5s.

- 1895 FITZ-ROY (Charles), Lord Southampton. *Darling fct.* Armorial, with supporters. 3s. 6d.
- ✓1896 [FITZ ROY] Augs. Henry Duke of Grafton, 1769. Chippendale Armorial, with supporters. 5s.
- 1897 [FITZ ROY (Augustus Henry), 3rd Duke of Grafton.] Chippendale Armorial, two shields accolé. 4s. 6d.
- 1898 FITZ ROY (Lord Henry), 1811. Engraved Label. 3s.
FITZWALTER (Lord). *See* Mildmay.
- ✓1899 FITZWILLIAM [Viscount]. [Founder of Fitzwilliam Museum, Cambridge.] Armorial Spade Shield on a Mantle. 1s. 6d.
- 1900 ——— A smaller plate. 1s. 6d.
- 1901 FITZWILLIAM (General). Armorial Spade Shield. 1s. 6d.
- ✓1902 [FITZ WYGRAM.] Seal Armorial. 1s. 6d.
- 1903 FLAMANK (I.). Festoon Armorial. 3s.
- 1904 [FLEMING.] The Atchievement of John, Earle of Wigtonn Lord Fleming. Early Armorial. 7s. 6d.
- 905 [FLEMING.] The Right Honble. the Earl of Wigtonne, Lord Fleming and Cumbernald. *A. Johnston sculpt.* Jacobean Armorial. 5s.
- 1906 [FLETCHER (Thomas), of the Exchequer.] Jacobean Armorial. *Inscription wanting.* 3s.
- 1907 [FLETCHER.] Seal Armorial. 3s.
- 1908 [FLETCHER.] Chippendale Armorial Pictorial, with cupids, lamb, books, etc. 5s.
- ✓1909 [FLETCHER.] Armorial, with supporters. 1s.
- 1910 FLETCHER (J. R.), Newcastle. Landscape Pictorial (railway train crossing viaduct in the distance). 6s.
- 1911 FLETCHER (William). Armorial Spade Shield, shaded background. 2s.
- ✓1912 [FLOWER, Viscount Ashbrook.] Crest and Coronet. 2s. 6d.
- 1913 FLOWER. Ex libris Cyril Flower, A.D. 1885. *C. W. S[herborn]*. Decorated Armorial. 18s.
- 914 FLOYER (Bennett), of Horsington, Som. Printed label. 4s. 6d.
- 1915 FLUDE (James), Mortlake. Armorial. 2s.
- 1916 FLY (Henricus), e Coll. Æn. Nas. Oxon. Pictorial Armorial. 2s.
- 1917 FOLEY (R.). Chippendale (?) Armorial Cypher. 5s.
- ✓1918 [FOLEY (Sir R. R.), Bart.] Chippendale Armorial. 3s. 6d.
- 1919 FOLEY (Richard), Esq., Second Prothonotary of Her Majesties Court of Common Pleas, 1703. Early Armorial. 15s.
- ✓1920 [FOLEY.] Chippendale Armorial. 3s. 6d.
- 1921 FOLKES (Martin). Early Armorial. 12s. 6d.
- 1922 FOLKES (Silence) [Wife of Thos. Folkes of Barton, co. Suffolk.] Early Armorial. *Scarce*. 1l. 1s.
- 1923 FOLLIOTT (Mr.). *Kearsly, Ludgate Street, sculp.* Chippendale Crest. 2s. 6d.
- 1924 FOLLIOTT (The Rev. James), Stapeley House, Nantwich. Armorial. 2s.

- 1925 FOOT (Charles). [*Attributed to Stephens.*] Chippendale Armorial. 4s.
- ✓ 1926 FOOT (Rev. I. S.). Wreath and Ribbon Armorial. 2s.
- 1927 [FOOT.] Large Armorial. 2s. 6d.
- 1928 FOOTE (Benjamin Hatley). 1743. [Impaling his wife's arms.] Chippendale Armorial. 3s. 6d.
 "Almost every element of pure early Chippendale style can be found in the plate of Benjamin Hatley Foote (a very perfect and typical example)." *Castle, English Book plates*, p. 88. Mr. Castle gives an illustration of the plate.
- 1929 FOOTE (Benjamin Hatley). Chippendale Armorial. 3s. 6d.
- ✓ 1930 FOOTE (Francis Hender). Chippendale Armorial. 3s. 6d.
- ✓ 1931 FOOTE (The Revd. Robert), M.A., Boughton Malherb, Kent. *Yates sculp.* Armorial. 2s. 6d.
- 1932 FOOTT (Richd.). Festoon Armorial. 2s. 6d.
- 1933 FOQUETT (Richard). Chippendale Armorial. 4s. 6d.
- 1934 [FORBES, George, Earl of Granard.] Armorial Spade Shield on a mantle. 2s. 6d.
- ✓ 1935 [FORBES, Earl of Granard.] Armorial, arms on a mantle. 2s. 6d.
- 1936 FORBES DE WATERTOUN. Festoon Armorial. 2s.
- 1937 FORBES (Chas.), Esq. Wreath and Ribbon Armorial. 2s.
- 1938 FORBES (James), Esq. Festoon Armorial. 3s.
- 1939 FORBES (John), M.D., F.R.S. Armorial. 1s. 6d.
- 1940 FORBES (John) of Blackford. *J. Sutherland sculp., Abedn.* Armorial. 1s. 6d.
- 1941 FORBES (Sir John Stuart), Bart., of Pitsligo and Fettercairn. Armorial, with supporters. 1s. 6d.
- 1942 FORBES (Willm), City Clerk of Edinburgh. Jacobean Armorial. 6s.
- ✓ 1943 FORBES (Sir William), Bart., of Pitsligo [Sixth Baronet, Banker, 1739-1806]. Armorial Spade Shield, with supporters. 3s.
- 1944 FORBES (Sir William), of Pitsligo [7th Baronet]. *Warwick sc.* Armorial, with supporters. 1s. 6d.
- 1945 FORD (John). Armorial Spade Shield. 2s.
- 1946 FORD (Richd.). Armorial, arms in a decorated frame. 2s.
- 1947 FORDE (Francis). Chippendale Armorial. 3s. 6d.
- 1948 FORRESTER (Alexander), of the Inner-Temple, Esqr. Jacobean Armorial. 5s.
- 1949 FORSTER (Charles S.), Esqr. Festoon Armorial. 2s.
- 1950 FORSTER (Edward). Festoon Armorial. *First State, with a double-headed eagle.* 3s. 6d.
- ✓ 1951 ———— *Second State, with a single-headed eagle.* 1s. 6d.
- 1952 FORSTER (Revd. George). *E. Lyons Fecit.* Festoon Armorial. 2s. 6d.
- 1953 FORSTER (James), Esqr., Gray's Inn. *W. Tringham sculp.* Chippendale Pictorial Armorial, with female figure of Justice, cupids, books, etc. 7s. 6d.
- 1954 FORSTER (Mary Anne Sidmouth). *Lambert.* Seal Armorial. 2s.

- 1955 FORSTER (R. W. E.), Lincoln's Inn. Armorial. 1s. 6d.
- 1956 FORSTER (Thomas). Early Jacobean Armorial. 6s.
- 1957 F[ORT] (M[ary]). Armorial Lozenge, with cypher below. 3s. 6d.
- ✓1958 [FORTESCUE.] Chippendale Armorial. 3s.
- 1959 FORTESCUE (Mr.). Decorative engraved label. 2s.
Franks Collection, No. 11033. A modern impression of an old plate.
- 1960 FORTESCUE. Ex Libris Chichester Fortescue. Festoon Armorial. 1s. 6d.
- 1961 FORTESCUE (Hugh), of Filleigh in Com. Devon. Esqr. 1703. Early Armorial. 18s.
- 1962 FORTH (James). Jacobean Armorial. 6s.
- ✓1963 FOSS (John), Dublin. Armorial. 2s.
- 1964 FOSTER (Ingham). Chippendale Armorial. 3s. 6d.
- 1965 FOSTER (John), Esqr. Armorial. *Printed in blue.* 2s. 6d.
- 1966 FOSTER (The Right Honble. John). Armorial Spade Shield on a mantle. 3s. 6d.
- 1967 FOULKES (John), M.D., Christ Church, Oxon. *Cole sc.* 1754. Chippendale Armorial. 6s. 6d.
- 1968 FOULKES (Peter), D.D., Canon of Christ Church, Oxon. 1724. Early Jacobean Armorial. 6s.
- 1969 FOULKES (Willm.), A.M., of Christ Church, Oxon. 1754. Early Jacobean Armorial (the plate of Peter Foulkes altered). 5s.
- 1970 FOWKE. Chippendale Armorial. 4s. 6d.
- 1971 [FOWLER.] Chippendale Armorial. 3s. 6d.
- ✓1972 [FOX, Baron Holland], Holland House. Armorial. 3s. 6d.
- 1973 ———— Crest and Coronet. 2s. 6d.
- 1974 FOX (Thomas), Kilmartin. Armorial Shield in a wreath. 2s.
- ✓1975 FOX (The Honble. Charles James). Early Armorial. 10s.
The plate of the celebrated statesman. It was originally engraved in 1702 for a relative another Charles Fox, but Charles James had the inscription altered, and used it himself Illustrated and described by *Hardy*. p. 36.
- 1976 FOX (John). Festoon Armorial. 2s. 6d.
- 1977 FRAIGNEAU (W.). Chippendale, with books. 4s. 6d.
- 1978 FRAMPTON (Harriot), Senr. Armorial Lozenge. 4s. 6d.
- 1979 FRANCEYS (Henry). Jacobean Armorial. 5s. 6d.
- 1980 FRANCIS (Revd. I.), M.A. Wreath and Ribbon Armorial. 2s. 6d.
- ✓1981 FRANCIS (John), A.M. Chippendale Armorial. 4s. 6d.
- 1982 FRANCIS (Philip), Esqr. Crest. 10s. 6d.
The bookplate of the reputed author of "Junius's Letters."
- 1983 FRANCKE (Abrahamus), A.M., S. Staë & Individuæ Trinitatis Collegii apud Cantabrigienses Socius, 1710. Printed label. 3s. 6d.
- 1984 FRANCKLIN (Edwd.), Rainham, A.M. Jacobean Armorial. 5s.
- 1985 FRANCO (Jacob), Esqr. Chippendale Armorial. 5s.
- 1986 FRANCO (Raphael). Chippendale Armorial. 3s. 6d.

- 1987 [FRANKCOMBE.] Jacobean Armorial. 4s.
- 1988 FRANK (Rev. R.). Festoon Armorial. 1s. 6d.
- 1989 FRANKLAND (Capt. Thos.). *F. Garden sc.* Jacobean Armorial. 7s. 6d.
- 1990 FRANKLIN (John). Festoon Armorial. 2s. 6d.
- 1991 FRANKS (Sir Augustus Wollaston). *E Libris Augusti Wollaston Franks, Ord. Baln. Com. Litt. Doct. Socc. Reg. et Ant. Socii MDCCCXCI. C. W. Sherborn sculpt.* Armorial. £10 10s.
- 1992 ——— Augustus Wollaston Franks. Crest. 2s. 6d.
- 1993 ——— Ceramica. 1884. Seal Armorial. 2s. 6d.
- 1994 FRANKS (Thomas), M.D., F.R.S., A.B. Chippendale Armorial. 4s. 6d.
- 1995 FRANKS (Willm.), Lincoln's Inn. Festoon Armorial. 2s.
- 1996 FRASER (James). Chippendale Armorial. 3s. 6d.
- 1997 FRASER (Lt.-Col.), 24th Regt. Chippendale Armorial. 4s. 6d.
- 1998 FRASER (Sir William), Bart., F.R.S. Armorial, with supporters. 1s. 6d.
- 1999 FRASER (The Honble. William), of Fraserfield, Esq. Jacobean Armorial. 8s. 6d.
- ✓2000 FRASER (Willm.), M.D. Festoon Armorial. 2s. 6d.
- ✓2001 FRASER (Sir William Augustus), of Ledeclyne and Morar, Baronet. Armorial, with supporters. 2s. 6d.
- 2002 [FRASER.] Wreath and Ribbon Armorial. 2s.
- 2003 FREDERICK (Ed. Bosc.). Chippendale Armorial. 5s.
- ✓2004 [FREDERICK (Sir Charles).] G. Haines Delin., W. H. Toms Sculpt. 1752: Chippendale Armorial Trophy. The Large Plate. 1l. 1s.
- 2005 ——— ——— The smaller plate. 15s.
Reproduced in *Castle*, p. 93.
- ✓2006 FREDERICK (Sir John), Bart. Festoon engraved label. 3s. 6d.
- ✓2007 FREELING (Francis). Armorial. 3s. 6d.
- 2008 FREEMAN (Edward Augustus). [Historian.] Armorial. 3s. 6d.
- 2009 FREEMAN (Richard), of Battersford, Esqr., in the County of Gloucester. Early Armorial. 15s.
- 2010 FREEMAN (Thomas Edward), Esqr. Chippendale Armorial. 3s. 6d.
- 2011 FREEMAN (William). Armorial, with outline ornament. 2s.
- 2011a FREEMAN (Wm. Geo.). Early Jacobean Armorial. 3s. 6d.
- 2012 FREER (John), Surgeon. Chippendale Pictorial Armorial, with skeleton, inkstand, books, etc. *Inscription partly erased*. 7s. 6d.
- 2013 FREIND (Rev. John). Festoon Armorial. 1s. 6d.
- ✓2014 FREIND (W.), Stud. of Xt. Church. Jacobean Armorial. 4s. 6d.
- 2015 FREMAN (Ralph), of Hammells in Com. Hertford, Esqr. Early Armorial. 10s. 6d.
- 2016 FRENCH (Ed.), M.D. Early Jacobean Armorial. 6s.
- 2017 FRENCH (John), Esq. Armorial Trophy. 5s.
Reproduced in *Ex Libris JI.*, v. 7, p. 142.

- 2018 FRENCH (Savage), Esqr. Wreath and Ribbon Armorial. *Very elaborate.* 5s.
- 2019 FRENCH (Thomas Lee and Mary A. B.), Thrandestone Rectory. *Culleton.* Armorial. 2s
- ✓ 2020 FRENCH (Rev. Willm. James), A.M. Armorial Spade Shield. 1s. 6d.
- ✓ 2021 FRERE (Rt. Honble. J. H.), Roydon. Armorial, a shield and lozenge on a mantle. 2s. 6d.
Reproduced in *Ex Libris Jl.*, v. 3, p. 103.
- 2022 FRERE (Sheppard), Esqr. Jacobean Armorial. 4s. 6d.
- 2023 FREWEN (Charles). Chippendale Armorial. 4s.
- 2024 FREWEN (Edward). Chippendale Armorial. 2s. 6d.
- ✓ 2025 FREWEN (Thomas), M.D. Chippendale Armorial. 2s. 6d.
- 2026 FROST. Jacobean Crest. *Woodcut.* 4s. 6d.
- 2027 FROST (Charles), Hull. Pictorial. 2s. 6d.
- 2028 FROST (John). Wreath and Ribbon Armorial. 2s.
- 2029 FRY. Chippendale Armorial Spade Shield. 3s. 6d.
- 2030 FRYE (W.). Jacobean Armorial. 5s.
- 2031 FRYER (C. R.). Pictorial, with Urn. 4s.
Reproduced in *Ex Libris Jl.*, v. 9, p. 163.
- 2032 FRYER (I. H.). *Lambert sc.* Landscape Pictorial. 4s. 6d.
Reproduced in *Ex Libris Jl.*, v. 3, p. 23.
- ✓ 2033 FRYER (William Fleeming), Esq., The Wergs, Co. Stafford. Armorial. 2s.
- 2034 FULLER (Thomas), M.D. [of Sevenoaks, Kent, d. 1734]. Early Armorial. 7s. 6d.
Reproduced in *Ex Libris Jl.*, vol xi, p. 22.
- ✓ 2035 FULLERTON OF CARSTAIRS. Jacobean Armorial. *First State.* 5s.
- ✓ 2036 ———— *Second State.* 3s. 6d.
- ✓ 2037 ———— Chippendale Armorial. 2s. 6d.
- ✓ 2038 FULLARTON (William), Esqr. Chippendale Armorial. 3s. 6d.
- 2039 FURMAN (Dorothy) [of U.S.A.]. Engraved label. 1s. 6d. .25
- 2040 FUST (Sr Francis), of Hill Court, in the County of Gloucester, Baronet. Created 21st August, 1662, the 14 year of King Charles 2d. Jacobean Armorial. The large plate, 6½ by 3½ The small plate, 2¾ by 1¾. *The pair*, 1l. 10s.
The larger plate is reproduced in *Hamilton*, p. 48.
- ✓ 2041 FUST (Sr. Francis), Baronett. Jacobean Armorial. Small plate similar to the smaller plate above, but with the Fust arms only *Very rare.* 1l. 1s.
- 2042 FYDELL (Thomas). Chippendale Armorial. 4s. 6d.
- 2043 FYNNEY (Fielding Best), Esqr. Festoon Armorial. 2s. 6d.
- 2044 FYSH (James), Lynn. Jacobean Armorial. 4s. 6d.
- 2045 ———— *B. Levi sculp.* Jacobean Armorial. *Injured.* 4s.
- 2046 GABRIEL (Robt. Burd), D.D. Armorial Spade Shield. 2s.
- 2047 GAGE (Adelaide Rokewode). Armorial Lozenge. 3s. 6d.
- ✓ 2048 GAGE (John). Lincoln's Inn. Large Armorial. 2s. 6d.

- 2049 GAGE (Sir Thomas), Bart. Hengrave Hall, Suffolk. Drawn by Signeira. Engraved by Bartolozzi, Lisbon. 1805. Pictorial Armorial. 15s.
- 2050 GAGE (Sr. Thos.) Bart. Jacobean Armorial. 5s.
- 2051 GAISFORD (Thos.). [*After Gravelot.*] Literary Pictorial Armorial. 3s.
- 2052 GALE (W.). Chippendale Armorial. 3s.
- ✓ GALLOWAY (Countess of). *See* Stewart.
- ✓ 2053 GALTON. *I. B.* Pictorial Armorial, Minerva seated. 4s.
- 2054 GALTON. Pictorial. Armorial Spade Shield in a wreath. 1s. 6d.
- 2055 GALWEY (Stephen Payne), Esqr. Armorial Spade Shield. 1s. 6d.
- 2056 GAMBIER [(Admiral), born at New Providence, 1756, took part in the capture of Charleston]. Armorial Arms in a garter. 3s.
- 2057 GAMBIER (Robert). Printed Label within decorative border. 4s. 6d.
- 2058 GAMBLE (Ellis). *W. Hogarth del. S. I. ft.* Jacobean Armorial. 5s.
Ireland's reproduction of the only known copy of the original engraving.
- 2059 GAMON (Sir Richard), Bart., M.P. for Winchester. 1796. Armorial. 2s. 6d.
- 2060 GANDY (Gerard). Armorial. 1s.
- 2061 GAPE (Rev. Charles), M.A. Armorial. 2s.
- 2062 GARDEN (Edmund). Chippendale Armorial. 4s. 6d.
- ✓ 2063 [GARDINER (Mary), Countess of Blessington.] Cypher and Coronet. 4s. 6d. *2504a*
- The bookplate of the well-known authoress of the first part of the XIX century.
- 2064 GARDINER (Henry). Chippendale Engraved label. 4s. 6d.
- ✓ 2065 GARDINER (Samuel). Armorial. 3s.
- 2066 GARDINER (Saml.), Junr. Festoon Armorial. 2s.
- ✓ 2067 GARDINER (Samuel Weare), Esq., Coombe Lodge, Whitchurch, co. Oxford. Armorial. 1s. 6d.
- ✓ 2068 GARDNER [Baron]. Armorial. 2s.
- 2069 G[ARDNER (A[nn]). Cypher in a Wreath. 3s. *2504b*
- 2070 GARDNER (John), Esqr., Bertholey in the County of Monmouth. Chippendale Armorial. 5s.
- 2071 GARDNER (Jonathan). Chippendale Armorial. 4s. 6d.
- 2072 GARDNER (Richard), Cath. Hall, Cambr. Chippendale Armorial. *Slightly injured.* 4s.
- 2073 [GARNETT ?]. Chippendale Armorial. 2s. 6d. 4/c
- 2074 GARRETT (Caroli) Arm. perlongæ Amicitiae Pignus, Nati 4^o Augusti, 1674, Denati 17^o Septris., 1748. Ætatis 74. Armorial, a mural tablet surmounted by a shield and books. 4s. 6d.
- 2075 GARRICK (Carrington). *Pemberton sculpt.* Pictorial Armorial. 4s.
- 2076 GARRICK (David). *I. Wood in. et sc.* Chippendale Pictorial, with a bust portrait of Shakespeare. 8s. 6d.
Described and reproduced in *Hardy*, p. 127.
- 2077 GARTH (George). Chippendale Armorial. 3s. 6d.

- 2078 GARTHSHORE (Maxwell), M.D. Chippendale Armorial. 5s. 6d.
- 2079 GASCOIGNE (T.), Parlington. *Hughes fecit.* Library Interior, Armorial. 6s.
Reproduced in *Fincham*, p. 48.
- 2080 GASON (W. F.), Clare Hall, Camb. *W. Henshaw inv. et sculp.* Pictorial Armorial with books, etc. *The larger plate.* 10s. 6d.
- 2080a ————— *W. Henshaw sc.* The smaller plate. 5s. *Printed in red.* 6s. Reproduced in *Fincham*, p. 42.
- 2081 GATTY (Rev. Alfred). Late Chippendale Armorial. 3s. 6d.
- 2082 GAUDY (J.). Jacobean Armorial. 6s.
- 2083 GAUSSEN. Jacobean Armorial. 3s. 6d.
- 2084 GAUSSEN (Francs.). Chippendale Armorial. 4s. 6d.
- 2085 GAY (John). *C. Wilkin sculp.* Festoon Armorial. *Very pretty.* 5s.
- 2086 GAYTONBY (Will.). Chippendale Armorial. 4s. 6d.
- 2087 GEE (Henry), Boston. *W. Brand del. B. Howlett sc.* Pictorial Armorial Trophy, with artist's palette, lyre, etc. 15s.
Reproduced in *Fincham*, p. 46.
- ✓ 2088 GEE (Rev. R.). Wreath and Ribbon Armorial. 2s. 6d.
- 2089 GELL. Chippendale Armorial. 5s.
- 2090 GENNYS (John), e Coll. Exon. Jacobean Armorial. 6s.
- ✓ 2091 GENT (George Wm.). Armorial. 2s. 6d.
- 2092 GEORGES (William Payne). Chippendale Armorial. 4s. 6d.
- 2093 GERARD (Sr. Thos.), Bat. 1750. Chippendale Armorial. 6s.
- 2094 GERMAIN (Lady Elizabeth). Armorial Lozenge within a widow's knot on a shaded ground within a festooned frame. *Corner injured.* 9s.
- 2095 GERY (Wm.), of Bushmead, Bedfordshire, Esqr. Jacobean Armorial. 3s. 6d.
- 2096 GIBBES (The Revd. Mr.). Chippendale Armorial. 4s. 6d.
- 2097 GIBBON (Edward), Esqr. *Hughes fecit.* Armorial Spade Shield. 3s. 6d.
The plate of the author of the "Decline and Fall of the Roman Empire." Reproduced in *Ex Libris Jl.*, v. 9, p. 65.
- 2098 [GIBBON.] *E. W. Delt. W. H[enshaw] fa.* Crest. 4s.
Reproduced in *Ex Libris Jl.*, vol. v, p. 130.
- 2099 [GIBBS (Lawce.).] Chippendale Armorial, *Name defective.* 3s.
- 2100 GIBSON (J.), A.M. Chippendale Armorial. 3s. 6d.
- 2101 GIBSON (James). *R. M[ountaine].* Chippendale Crest. 7s.
- ✓ 2102 [GIBSON (Lieut.)]. Chippendale Armorial Trophy. 6s.
- 2103 GIBSON (William Sidney). Landscape Armorial. *Slightly torn.* 3s.
- ✓ 2104 GIDDY (Rev. Edward) Tredrea, Cornwall. Armorial. 1s. 6d.
- 2105 [GILBERT]. Paulswalden. Jacobean Armorial Lozenge and Crest. 6s.
A scarce lady's plate.
- 2106 GILBERT (Rev. Ashurst T.). Chippendale Armorial Trophy. 3s. 6d.
Reproduced in *Ex Libris Jl.*, v. 7, p. 117.

- 2107 GILBERT (Charles), of East Bourn. Armorial. 2s. 6d.
- 2108 GILBERT (Davies), of Tredrea, Cornwall, and East Bourn, Sussex. Armorial. 1s. 6d.
- ✓2109 GILBERT (Major-Gen. Walter Raleigh), E.I.C. Service. [By *Becher.*] Armorial. 2s.
- 2110 GILCHRIST (Stirg.), Chippendale Armorial. 4s. 6d.
- 2111 GILES (Daniel). Wreath and Ribbon Armorial. 6s.
See *Allen, American Bookplates*, No. 307.
- 2112 GILKES (Peter). *I. Cole Invent. Printed at No. 9, St. Agnes Circus, Old St. Masonic Pictorial. Extremely rare.* 1l. 1s.
Reproduced in *Ex Libris JI.*, v. 13, p. 180.
- ✓2113 GILL (Tho.), Esqr. Jacobean Armorial Spade Shield on a mantle. *An early plate of unusual design.* 10s. 6d.
- 2114 GILL (Thos.), Junr., Lambeth. Pictorial Armorial. 5s. 6d.
- ✓2115 GILPIN (George). Armorial on shaded background. 3s. 6d.
- ✓2116 GILPIN (Henry D.). [Attorney General, U.S.A.] Pictorial Armorial, men hunting a wild boar in the background. 8s. 6d. *signed & inscribed.*
See *Allen, American Bookplates*, No. 310. Reproduced at p. 127 of that volume.
- 2117 GILPIN (James), Oxford. Jacobean Armorial. 5s.
- 2118 GILPIN (William). Armorial, with shaded background. *First state.* 3s. 6d.
- ✓2119 [—] — Plate altered, motto instead of name. 3s.
- 2120 — — Another similar plate. 4s.
- 2121 — — — 4s. 6d.
For description and reproduction see *Ex Libris JI.*, vol x., pp. 182-3.
- ✓2122 GIRDLESTONE (C.). Pictorial (a church). 3s. 6d.
- 2123 GIST (Samuel), Arm. Festoon Armorial, within a circle. *Very pretty.* 4s.
- 2124 GLADSTONE (W. E.). Crest with motto. 5s.
- ✓GLENBERVIE (Lord). See Douglas.
- GLENCAIRN (James, Earl of). See Cunningham.
- ✓2125 GLOVER. Pictorial Armorial. 3s. 6d.
- 2126 GLOVER (Edward). Wreath and Ribbon Armorial. 2s.
- 2127 GLOVER (Mr. Tho.), Minister of Hawkhurst in Kent, 1736. Jacobean Armorial. 10s.
- 2128 GLYNN (John Henry Ogländer). Chippendale Armorial, Modern. 2s.
- 2129 GODBOLD (G. B.). Wreath and Ribbon Armorial. 2s. 6d.
- 2130 [GODDARD.] Early Armorial. 9s. 6d.
- 2131 GODDARD (Edwd.), Esqr. Jacobean (?) Armorial. *Printed in blue.* 4s. 6d.
- 2132 GODDARD (William Stanley), D.D., Winchester College. Armorial. 2s.
- 2133 GODFREY (Geo.). Chippendale Armorial. 4s.
- 2134 GODFREY (John), of Wye in the County of Kent, Esqr. 1702. Early Armorial. 10s. 6d.
- ✓2135 GODFREY (Peter), Esqr. Armorial Spade Shield in a beaded oval. 2s. 6d.

- 2136 GODLEY (R.). Chippendale Armorial. 4s.
 2137 GODLEY (W.). Chippendale Armorial. 2s. 6d.
 2138 GODMAN (John). Chippendale Armorial. 3s. 6d.
 2139 GODMAN (Johs.), Coll. Jesu Cant. Jacobean Armorial, shield on mantle. *Defective.* 2s. 6d.
 2140 GODWIN (Eliza). Festoon Armorial Lozenge. 4s. 6d.
 2141 GOLDESBOURGH (Edward), of Lincolns Inn, Esqr., 1703. Early Armorial. 12s. 6d.
 ✓ 2142 GOLDING (Charles). MDCCCLXV. Seal Armorial. 1s. 6d.
 2143 GOLDSMID (John Louis). Armorial. 2s. 6d.
 2144 [GOLDSMID (Sir Julian)]. Somerhill Library. Armorial. 2s.
 ✓ 2145 GOLIGHTLY (Frances M.). Armorial Lozenge. 3s. 6d.
 2146 GOMELDON (J.). Chippendale Armorial. 4s.
 2147 G[OMME] (W.). Chippendale Crest and Cypher. 4s.
 2148 GOMOND (Samuel), Bristol. *Johnson sc.* Armorial. 2s. 6d.
 2149 GOMOND (Samuel). This book belongs to Samuel Gomond, Merchant, No. 38, Prince's Street, Bristol. *Burnell sc.* Printed Label. 3s. 6d.
 ✓ 2150 GOODALL (Joseph). Chippendale Armorial. 3s. 6d.
 2151 GOODEN (Robt.). Chippendale Armorial. 4s. 6d.
 ✓ 2152 GOODSIR (Robert Anstruther). Pictorial Armorial (a cathedral porch). 4s.
 2153 [GOODRICKE.] Early Armorial, with supporters. *Margin defective.* 6s.
 2154 GOODWIN. Chippendale Armorial. 5s.
 2155 GOODWIN (Chamn.). Festoon Armorial. 2s. 6d.
 ✓ 2156 GOODWYN (Heny. and Elizth.). Armorial Spade Shield in a beaded oval. 2s. 6d.
 2157 GOODWYN (Dr. Timothy), Lord Archbishop of Cashel. Jacobean Armorial. 7s.
 2158 GOOLD (George). *Booker*, 56, Bond Street. Bookpile Armorial. 4s. 6d.
 2159 GOOLD (Henry Ml.). Bookpile Armorial. 7s. 6d.
 2160 GOOLDEN (Samuel). *Burnell sc.* 1s. 6d.
 ✓ 2161 GORDON. The Arms of Her Grace Henrietta Dutches of Gordon. Armorial Lozenge within a widow's knot. *Slightly injured.* *Scarce.* 8s. 6d.
 2162 [GORDON], The Right Honourable the Viscount of Kenmore. Jacobean Armorial with supporters. 6s.
 2163 GORDON OF BUTHLAW. Chippendale Armorial. 2s. 6d.
 2164 GORDON OF CLUNY, The Arms of. Seal Armorial. 2s.
 ✓ 2165 GORDON OF HALLEATHS. Chippendale Armorial. 3s. 6d.
 2166 GORDON (Sir Ernest), of Park, Bart. Jacobean Armorial. 2s. 6d.
 2167 GORDON (I.), [50th] Regt. Chippendale Armorial Trophy. 6s.
 2168 GORDON (Andw.), Esqr. Armorial Spade Shield in an oval frame. 2s.

- ✓ 2169 GORDON (Charles), Esqr., of Beldorny and Wardhouse. Wreath and Ribbon Armorial. 2s. 6d.
- 2170 GORDON (Cosmo). Festoon Armorial. 2s. 6d.
- 2171 GORDON (Cumming), of Altyr and Gordonstown, Bart. *Kirkwood*. Large Armorial Spade Shield, with supporters. 2s. 6d.
- 2172 GORDON (Dr. James). *T. Smith sculp.* Jacobean Armorial. 4s.
- 2173 GORDON (Dr. James), of Pitlurg. Early Jacobean Armorial. 5s.
- 2174 GORDON (Jams), Esq. *I. Gretton fecit.* Chippendale Armorial. 3s. 6d.
- 2175 GORDON (James), Esq., Moor Place. Armorial. 1s. 6d.
- 2176 GORDON (John). *Cook sc.* Armorial Spade Shield. 2s.
- 2177 GORDON (Robert), Viscount of Kenmuir. Jacobean Armorial, with supporters. 7s. 6d.
- 2178 GORDON (Robert), of Hallhead, Esq. Chippendale Armorial. 4s.
- 2179 GORDON (Thomas). Festoon Armorial. 1s.
- ✓ 2180 GORDON (William), Esq., of Fyvie. *Kirkwood sculpt.* Armorial. 1s. 6d.
Reproduced in *Ex Libris Jl.*, vol. xi, p. 131.
- ✓ 2181 [GORE], Earl of Arran. Armorial, with supporters. 2s. 6d.
- 2182 GORE (Ed.), Kiddington, Oxon. *R. M[ountaine]*. Chippendale Armorial. 7s. 6d.
- 2183 GORE (John), of London, Gent. Early Jacobean Armorial. *Large plate.* 10s. 6d.
- 2184 GOSDEN (T.). *J. Scott del. et sculp.* Pictorial, with rod and line, fish, gun, etc. 8s. 6d.
Reproduced in *Ex Libris Jl.*, v. 7, p. 17.
- GOSFORD (Lord), *see* Acheson.
- 2185 GOSLING (Mrs.). Festoon Armorial Lozenge. 3s.
Reproduced in *Ex Libris Jl.*, v. 7, p. 32.
- 2186 GOSTLING (Jno.). Chippendale Armorial. 3s. 6d.
- 2187 GOSTLING (Wm.). Chippendale Armorial. 3s. 6d.
- ✓ 2188 GOUGH (Richard). Chippendale Armorial. 3s. 6d.
- ✓ 2189 GOULBURN (Edward), Esq. Armorial. 1s.
- 2190 GOULD (S. Baring). Armorial. 3s. 6d.
Reproduced in *Castle*, p. 182.
- 2191 GRACE (Michael), Esq. 1712. Early Armorial, with supporters. 5s.
- 2192 GRACE (Michael), of Gracefield, Esq. 1767. Festoon Armorial. 3s. 6d.
- 2193 GRACE (Oliver I. Dowell), Esqre., Mantua House. Armorial, with supporters. 2s. 6d. Thick paper, 3s. 6d.
- 2194 GRACE (Richard) Esq., M.P. 1790. Armorial, with supporters. 1s.
- ✓ 2195 GRACE (Sheffield), Esq. MDCCCXVI [1816]. Large Armorial. 1s. 6d.
Reproduced in *Hamilton*, p. 119.

- ✓ 2196 GRACE (Sheffield), Esq., LL.D., F.S.A. 1829. Armorial, with supporters. 1s.
- 2197 GRACE (Sir William), Bart. Armorial, with supporters. 1s.
- 2198 GRAEME. *W. West sc.* Pictorial Armorial (a Knight on horseback, holding shield). 5s.
Reproduced in *Ex Libris Jl.*, v. 5, p. 176.
- 2199 GRAEME (James), of Buchlyvie. 1715. *A. Burdon scu.* Early Armorial. 10s. 6d.
- ✓ 2200 GRAEME (Thomas). Armorial. 1s. 6d.
- 2201 GRAEME (Thos.), of Balgowan, Esq. Jacobean Armorial. *Arms tricht.* 6s.
- GRAFTON (Duke of), *see* FitzRoy. |
- 2202 [GRAHAM], His Grace James Duke of Montrose. Early Armorial. 12s. 6d.
- 2203 GRAHAM (James), Judge of the High Court of Admiralty. Jacobean Armorial. 6s.
- ✓ 2204 GRAHAM (Sir James), Bt., Portland Place. Armorial. 1s.
- ✓ GRANARD (Earl of), *see* Forbes.
- ✓ 2205 [GRANT] Lord Prestongrange. [Scotch Judge.] Chippendale Armorial. 3s. 6d.
- 2206 GRANT (Sr. Archibald), of Monymoske, Bart. Jacobean Armorial. 3s. 6d.
- 2207 GRANT (Col. F. R. C.), A Collection of Seven different Bookplates of. 7s. 6d.
- 2208 GRANT (Dr. Gregory), of Auchernack. Chippendale Armorial. 3s. 6d.
- 2209 GRANVILLE (John). *Lake sc.* Wreath and Ribbon Armorial. 2s.
- 2210 GRAPE (Car.) A.M., Coll. Regal. Cantab. Socius. Chippendale Armorial. 4s. 6d.
- 2211 GRATTAN (Reverend William). Armorial Spade Shield on a mantle. 2s.
- 2212 GRAVES [Richard]. Wreath and Ribbon Armorial. 2s. 6d.
- 2213 GRAVES (Morgan), Esqr. Chippendale Armorial. 4s. 6d.
- 2214 GRAVES (Richard Morgan), D.D. *W. Darling fect.* Armorial Spade Shield. 2s.
- 2215 GRAVES (Walwyn), Esq., Mickleton, Gloucestershire. *W. Darling ft.* Armorial Spade Shield. 2s. 6d.
- ✓ 2216 GRAVES (William), Esq. Festoon Armorial. 2s.
- 2217 GRAVES (Mr. Willm.), Westmr. Chippendale Armorial. 4s. 6d.
- ✓ 2218 GRAY (Francis Delaval), Esq., 14th Light Dragoons. Seal Armorial. 1s. 6d.
- ✓ 2219 GRAY (Francis, Lord). Armorial. 2s.
- 2220 GRAY (George), Graymount. Festoon Armorial, with supporters. 3s. 6d.
- 2221 GREATHED (Mr. Thos.), in Riga. Chippendale Pictorial Armorial. 7s. 6d.
- ✓ 2222 GREAVES (Edward), Esqr. Wreath and Ribbon Armorial. 2s.

- 2223 GREAVES (Joseph). Wreath and Ribbon Armorial. 2s. 6d.
- 2224 GREEN (Edmund). Festoon Armorial. 2s. 6d.
- 2225 [GREEN (Everard)]. *G. W. E[ve]. 1895. Seal Armorial.* 3s.
Printed in brown, 4s. 6d.
 Reproduced in *Ex Libris JI.*, v. 5, p. 206.
- 2226 GREEN (The Revd. John), M.A. Chippendale Armorial. 4s. 6d.
- 2227 GREEN (Nathaniel). Chippendale Armorial. 4s. 6d.
- ✓2228 GREEN (Mrs. Rebecca). Armorial. 3s. 6d.
- 2229 GREEN (Richard). Festoon Armorial. *Woodcut.* 4s.
- 2230 GREEN (W.). Chippendale Armorial Trophy. *Corner torn off.*
 4s. 6d.
 Reproduced in *Ex Libris JI.*, v. 7, p. 73.
- 2231 GREENALGH (Jas.). Festoon Armorial. 3s.
- 2232 GREENE (Benj. Aislabie). Chippendale Armorial. 3s. 6d.
- 2233 GREENE (Geo.), of Staple Inn, London. Jacobean Armorial,
 with cupids. *A pretty design.* 5s.
- 2234 GREENE (Henry). Chippendale Armorial. 3s.
- 2235 GREENE (James Agnew). Chippendale Armorial, modern.
 2s. 6d.
- 2236 GREENE (John), Esq., Bois Hall, Essex. Jacobean Armorial.
 4s.
- 2237 GREENE (Richard), Litchfield. Jacobean Armorial. 3s. 6d.
- 2238 GREENE (T. W.), Lichfield. *Pye sculp., Birmm.* Landscape
 Armorial, with a distant view of Lichfield Cathedral. 5s.
 Reproduced in *Fincham*, p. 88.
- 2239 GREENE (Walter). Early Chippendale Armorial. 5s.
- 2240 GREENE (William), Esq. Chippendale Armorial. 4s. 6d.
- 2241 GREENHILL (John Russell), Trin. Coll. Oxon. Chippendale
 Armorial. 4s.
- 2242 GREENWAY (Charles). Late Chippendale Armorial. 2s. 6d.
- ✓2243 GREENWAY (Randolph), of Thavies Inn, London, and of
 Chertsey in Surry, Gent. *B. Cole sculp.* Chippendale Armorial.
 3s. 6d.
 Reproduced in *Ex Libris JI.*, v. 13, p. 71.
- 2244 GREGOR (H. and P.), Essex Street, London. Chippendale
 Armorial. 3s. 6d.
- 2245 GREGORY (Captn.), Coldstream Regt. of Guards, No. 56,
 Berners Street. Engraved label. *Printed in blue.* 2s. 6d.
- 2246 GREGORY (Edward), Magd. Coll. Chippendale Armorial.
 3s. 6d.
- 2247 GREGORY (George de Ligne). Chippendale Armorial. 3s. 6d.
- 2248 [GREGORY.] Wreath and Ribbon Armorial. 2s. 6d.
- 2249 GREGORY (Richard), Esq., F.R.S., F.A.S., Coole, near Gort,
 Ireland, and No. 56, Berners Street, London. Armorial.
Printed in blue. 1s. 6d.
- 2250 GREGORY (Wm.), Esq., of Woolhope in Herefordshire. Jacobean
 Armorial. 3s. 6d.
- 2251 [GREIG (George)]. Wreath and Ribbon Armorial. *Fine.* 4s.
- GREY AND RIPON (Earl de), *see* Robinson. 2

- 2252 GREISLEY. De Bibliotheca Rogeri Greisley de *Drakelowe*. Ano. Dm. 1835. Armorial Shield in a decorative frame. 3s. 6d.
- 2253 GREISLEY (Sophia Katherine). 1837. Seal Armorial. 3s. 6d.
- 2254 GRENFELL (Pascoe). Armorial Spade Shield. 1s. 6d.
- 2255 [GRENVILLE, Duke of Buckingham and Chandos], B. and C. J. Lee sc. Initials in a Garter. 3s.
- 2256 GRENVILLE (George), Esq. *M. Cole sculp.* Jacobean Armorial. FIRST STATE. 7s. 6d.
- 2257 ——— The Right Hon. George Grenville. *The same plate with altered inscription.* 6s.
Grenville was the minister whose Stamp Act brought about the American War of Independence.
- 2258 GRETTON (Willm.). Chippendale Armorial. *Injured.* 2s. 6d.
- ✓2259 [GREVILLE], The Rt. Honble. Frans. Ld. Brooke. Jacobean Armorial, with supporters. 4s.
- 2260 [GREY (Earl)]. Armorial. 2s.
- 2261 [GREY] Henry, Duke of Kent, 1713. Jacobean Armorial. *Fine.* 1l. 10s.
Reproduced in *Hamilton*, p. 20.
- 2262 ——— ——— 1713. Jacobean Armorial. *A smaller plate.* 15s.
- 2263 [GREY] Iemima, Dutchess of Kent. MDCCX [1710]. Jacobean Armorial, two shields accolé. 1l. 5s.
- 2264 [GREY] Anthony, Earl of Harold. 1717. Jacobean Armorial. 18s.
- ✓2265 [GREY, Earl of Stamford.] Armorial, with supporters. 2s. 6d.
- 2266 GREY (Honble. Booth). Chippendale Armorial. 3s. 6d.
- 2267 GREY (Sr. Henry), Bart. Chippendale Armorial. 5s.
- ✓2268 GREY (Ralph William), Backworth. *Lambert, Newcastle.* Armorial. 1s.
- 2269 GRIEVE (James), M.D. Early Chippendale Armorial. 4s.
- 2270 GRIBBLE (Saml. Hicks). *Hill sculp.* Festoon Armorial. 3s. 6d.
- 2271 GRIFFIN (Mr. Benj.). Jacobean Armorial. 5s.
- 2272 GRIFFITH (M.), M.D. Chippendale Pictorial Armorial. 6s.
For reproduction see *Ex Libris JI.*, vol xi, p. 87;
- 2273 GRIFFITH (Mid.). Chippendale Armorial. 5s.
- 2274 GRIFFITH (Murhall). *Stuart, Chester.* Festoon Armorial. 2s. 6d.
- 2275 GRIFFITH (Thomas), M.A. Chippendale Armorial. 4s. 6d.
- 2276 [GRIFFITH OF RHUAL.] Jacobean Armorial. FIRST STATE. 5s.
- 2277 ——— ——— With outer frame added. 3s. 6d.
Reproduced in *Ex Libris JI.*, v. 8, p. 170.
- 2278 GREGBY (Joshua). Chippendale Armorial. 4s.
- 2279 GRIMALDI (Stacey), F.S.A. 1824. Armorial, large shield surrounded by six small shields. *A large plate.* 4s. 6d.
- 2280 GRIMALDI (Stacey). S. Stacei de Grimaldis armig. S.A.S., 1824. Seal Armorial. 2s. 6d.
- ✓2281 GRIME (Willm. B.). Festoon Armorial. 2s. 6d.

- 2282 GRIMSHAW (Jno.). Chippendale Armorial. *Defectus*. 3s. 6d.
- 2283 [GRIMSTON (Mary).] Chippendale Armorial Lozenge, with supporters. 8s. 6d.
- ✓ 2284 GROAT (Robert), M.D. *I. Fraser st.* Wreath and Ribbon Armorial. 2s.
- 2285 GROGAN (Overstreet). *E. Lyons.* Pictorial Armorial. 5s.
- 2286 GROSE (Danl.), Esqr. Chippendale Armorial. 4s. 6d.
- 2287 [GROSVENOR], Hugh, Duke of Westminster, Eaton, 1884. *C. W. S[herborn].* Armorial. 18s.
- 2288 GROSVENOR (John), Surgeon. Festoon Armorial. 1s. 6d.
- 2289 GROSVENOR (Sr Richard), of Eaton in Com. Cheshire, Bart. Early Armorial. 15s.
- 2290 GROSVENOR (Sr Robert), of Eaton Hall, in the County Palatine of Chester, of Swell Court in the County of Somerset, of Halkin-Hall, in the County of Flint, and of Millbank, Westminster, in ye County of Middx., Bart. Jacobean Armorial. 7s. 6d.
- ✓ 2291 GROTE (George). Festoon Armorial. 3s.
- 2292 GROTE (George) [historian of Greece]. Armorial, with mantling. 2s. 6d.
- 2293 GROTE (Joseph). Festoon Armorial. 2s. 6d.
- ✓ 2294 GRYLLS (Major). Armorial. 1s.
- 2295 GRYLLS (Matthew), Esqr. Chippendale Armorial. 3s. 6d.
- ✓ 2296 GRYLLS (The Revd. Richd. Gerveys), Helston, Cornwall. Armorial. 2s.
- 2297 GUEST (Augustus), LL.D., F.S.A. Seal Armorial. 2s. 6d.
- GUILDFORD (Earl of). *See North.*
- 2298 GUINAND (Henry) [of Baltimore, U.S.A.]. Chippendale Armorial. 1l. 1s. ^{7.50}
See Allen, American Bookplates, No. 337. Very scarce.
- 2299 GUISE. E Libris Johannis Guise, Bart. Festoon Armorial. 2s. 6d.
- ✓ 2300 GULSTON (Elize). Chippendale Armorial Lozenge. 4s. 6d.
Reproduced in Castle, p. 99.
- 2301 ——— (Eliza). Armorial. 2s. 6d.
- 2302 GULSTON (J.). 1768. Jacobean Armorial. 5s.
The name and date stamped by hand.
- 2303 [GULSTON (J.).] Jacobean Armorial. 5s.
- ✓ 2304 GUNN (The Revd. Wm.), B.D., Smallburgh, Norfolk. Armorial. 1s. 6d.
- ✓ 2305 GUNNING (John), Inspector General of Army Hospitals. Armorial Shield in a garter. 2s.
- 2306 [GURDON.] Jacobean Armorial. 5s.
- 2307 GURNEY (Bartlett), Norwich. *C. Wilkin sculpt.* Engraved label. 2s. 6d.
- ✓ 2308 GURNEY (Daniel). E Libris Daniel Gurney Armig. Armorial. 1s.
- ✓ 2309 ——— Armorial. 1s.
- 2310 GURNEY (Joseph), Norwich. [? *Bewick.*] Landscape Pictorial. 7s. 6d.

- 2311 GUSTHART (Robert), M.D. *J. Skin[ne]r sculp., Bath, 1750.*
Chippendale Armorial. *Slightly injured.* 6s. 6d.
- 2312 [GUTHRIE.] Chippendale Armorial. 4s.
- 2313 GWATKIN (Ann). Chippendale Armorial Lozenge. 7s. 6d.
- ✓2314 GWATKIN (R. L.). Festoon Armorial. 2s.
- ✓2315 GWILT (Joseph) [Architect]. Armorial. 1s. 6d.
- ✓2316 ———— A larger plate, crests at sides. 2s. 6d.
- 2317 GWENNAP (John). Chippendale Armorial. 3s. 6d.
- 2318 GWINNETT (Sam.), ex Aul. B. M. Virg. Oxon. *J. Green Fec.*
Chippendale Armorial. 3s. 6d.
- 2319 GWYN (Francis), of Lansanor in the County of Glamorgan. And
of Ford-Abby in the County of Devon, Esqr., 1698. Early
Armorial. 12s. 6d.
Reproduced in *Castle*, p. 58.
- 2320 HABERFIELD (John Kerle). *Johnson sc. Printed in blue.*
2s. 6d.
- 2321 HADLEY (John). Chippendale Armorial. 3s. 6d.
- 2322 HAGARTY (Matt.). Wreath and Ribbon Armorial. 2s. 6d.
- 2323 HAGGATT (William), Esqr. Festoon Armorial. 2s. 6d.
- 2324 HAIG (James). Wreath and Ribbon Armorial. *Woodcut.* 2s.
Reproduced in *Ex Libris Jt.*, v. 5, p. 97.
- 2325 HAISTWELL (Edward), of the Middle Temple, Esq., MDCCXVIII.
[1718]. Jacobean Armorial. 5s.
Reproduced in *Ex Libris Jt.*, v. 13, p. 86.
- 2326 HALDANE (The Honble. John), of Gleneagles, 1707. Early
Armorial. 7s. 6d.
- 2327 HALE (Bernard), Esqr. Early Chippendale Armorial. 4s. 6d.
- 2328 HALE. Coll. Reg. Medic. Lond. Legavit Ric. Hale, M.D.
Jacobean Armorial. 5s.
- 2329 HALE (Wm. Jno.). Chudleigh. Festoon Armorial. 2s. 6d.
- ✓2330 HALES (Sr Edward), Bart. Jacobean Armorial. 3s. 6d.
Reproduced in *Ex Libris Jt.*, v. 5, p. 86.
- ✓2331 HALES (Mary Barbara). Seal Armorial Lozenge, with Virgin
and Child. 1s. *Printed in red.* 1s. 6d.
- 2332 HALES (Philip), Esqr. Jacobean Armorial. 2s. 6d.
- 2333 HALFORD (Sir Henry), Bart. Armorial. 2s.
- ✓2334 HALIBURTON (David), Esqr. Armorial. 1s. 6d.
- 2335 [HALIDAY.] Chippendale Armorial Trophy. 7s. 6d.
- 2336 HALIDAY (Daniel). Armorial, motto in Irish. 1s. 6d.
HALIFAX (Lord). *See Montagu.*
- ✓2337 H[ALKETT] (A.). Crest and Cypher in an oval frame. 2s. 6d.
- 2338 HALL (Edward). Pictorial Armorial, a cupid supporting shield.
4s. 6d.
- 2339 HALL [(Francis)]. Jacobean Bookpile Armorial. *Cut round.*
15s.
- 2340 HALL (Francis), Esq. Jacobean Armorial. 5s.
- ✓2341 HALL (Henry). Festoon Armorial. 1s. 6d. R/-

- 2342 HALL (James). Chippendale Armorial. 7s. 6d. ^{2.50}
See Allen, American Bookplates, No. 340.
- 2343 [HALL (John).] Early Jacobean Armorial. 5s.
- 2344 HALL (John), M.D. Chippendale Armorial. 3s. 6d.
- 2345 [HALL (Joseph), of Bristol.] Doddrell sculpt. Pictorial Ar-
 morial. 5s. 6d.
- 2346 ——— The Reprint. 2s.
- 2347 HALL (Joseph), Margate. Printed label. 5s.
- 2348 HALL (Robert). Wreath and Ribbon Armorial. 2s.
- 2349 HALL (Willm.), Esqr. Chippendale Armorial. 4s. 6d.
- 2350 HALLETT (John). Armorial. 2s. 6d.
- 2351 HALLETT (William). Printed label. 2s. 6d.
- 2352 HALLIFAX (John). Chippendale Pictorial Armorial, with
 cupids, a lamb, etc. 4s.
- 2353 ——— Esqr., Kenilworth. The same plate, inscription altered.
 5s.
Both plates reproduced in *Ex Libris Jl.*, v. 9, p. 54.
- 2354 HALLORAN (Laurence Hynes). Ezekiel sculpt. Festoon Ar-
 morial. *A pretty design.* 4s.
- 2355 HALSTED. Chippendale Armorial. 4s.
- 2356 HALSTED (L.). Armorial Shield on a mantle. 2s.
- 2357 HAMBLY (William). Festoon Armorial. 2s.
- 2358 [HAMELYN.] Wreath and Ribbon Armorial. 2s.
- 2359 [HAMILTON, Duke of Hamilton and Brandon.] Armorial
shield in a garter on a mantle. *The Large Plate.* 4s. 6d.
- 2360 [HAMILTON, Viscount Limerick.] Jacobean Armorial, with
 supporters, shaded background. 2s. 6d.
- ✓ 2361 [HAMILTON.] Austin sculpt. Chippendale Armorial, with
 supporters. *Slightly injured.* 4s. 6d.
- 2362 [HAMILTON, Duke of Hamilton and Brandon.] Jacobean
Armorial. 5s.
- ✓ 2363 [HAMILTON, Viscount], Kirkwall. Crest and Coronet. 1s.
- 2364 [HAMILTON.] The Right Honorable John Lord Belheaven.
 Early Armorial. *The arms tricht.* 10s. 6d.
- 2365 [HAMILTON.] Chippendale Armorial. 4s.
- ✓ 2366 HAMILTON OF GILKERSCLEUGH. Jacobean Armorial.
 3s. 6d.
Reproduced in *Ex Libris Jl.*, vol. xi, p. 119.
- 2367 HAMILTON (Alexr.), Esqr. Jacobean Armorial. 4s. 6d.
- 2368 HAMILTON (Archibald), M.D. Chippendale Armorial. 4s.
Reproduced in *Ex Libris Jl.*, vol. xi, p. 136.
- 2369 HAMILTON (The Honble. Charles), Esqr. S. G[ribe]lin.
 Jacobean Armorial. 4s. 6d.
- ✓ 2370 HAMILTON (Charles). W. Moore sculpt. Armorial. 2s.
- 2371 H[HAMILTON] (F. S.). Crest and Cypher, 2s. 6d.
- 2372 HAMILTON (The Honble. George). Jacobean Armorial. 3s. 6d.
- ✓ 2373 HAMILTON (Henry). Armorial Shield on clouds. 1s.
- 2374 HAMILTON (James), M.D. Armorial. 1s. 6d.

- 2375 HAMILTON (James), Esqr., of Bangour. Chippendale Armorial, Modern. 2s. 6d.
- 2376 HAMILTONUS (Johannes), in Cantii Comitatu Armiger. Early Armorial. 10s.
- 2377 HAMILTON (Newburgh). Pictorial Crest, with a frame surrounded by music and musical instruments. 7s. 6d.
- 2378 HAMILTON (Newburgh). Early Jacobean Armorial. 5s.
- 2379 HAMILTON (Robt.), of Wishaw, Esqr. Chippendale Armorial. 3s.
- ✓ 2380 HAMILTON (Walter), F.R.G.S. 1872. Cypher in a Jacobean frame. 2s. 6d.
Reproduced in *Castle*, p. 291.
- 2381 HAMILTON (Walter Kerr), D.D., Bishop of Salisbury, 1854. Vesica Armorial. 2s. 6d.
Reproduced in *Hamilton*, p. 132.
- 2382 HAMILTON (William). Wreath and Ribbon Armorial. 8s. 6d.
- ✓ 2383 HAMMOND (Lieutenant-Colonel Fr. Thomas), St. James' Square. Late Jacobean Armorial. 2s. 6d.
- 2384 HAMMOND (Richard). Festoon Armorial. 3s. 6d.
- 2385 HAMMOND (William). Festoon Armorial. 1s. 6d.
- 2386 HAMPDEN (J.). Insignia armor. Johis Hampden arm. Armorial. 2s.
- ✓ 2387 HAMPER (Willm.). Wreath and Ribbon. Engraved label. 3s. 6d.
- ✓ 2388 HANBURY (William), Esq., of Kelmarsh in Northamptonshire. Jacobean Armorial. 2s. 6d.
- 2389 HANCOCKE (Morer). Early Jacobean Armorial. 6s.
- 2390 HANCOCKE (Peter), Esqr., of Twining in Com. Gloc. Jacobean Armorial. 3s. 6d.
- 2391 HANMER (Latham), Liverpool. Engraved label, name in a modern Chippendale frame. 2s. 6d.
- ✓ 2392 HANMER (Sr Thomas), of Hanmer in Com. Flint, Baronet, 1707. Early Armorial. *Large size.* £1 4s.
- ✓ 2393 HANMER (Sr Thomas), of Hanmer in Com. Flint, Baronet, 1707. Early Armorial. *Small size.* 7s. 6d.
- ✓ 2394 HANNAY (Sir Samuel), Bart. Armorial, with supporters. 3s. 6d.
- ✓ HARBERTON (Viscount). *See Pomeroy.*
- 2395 HARBORD (H.), Esq., Christ's College, 1752. *Stephens fec.* Chippendale engraved label. *A charming design.* 10s. 6d.
- 2396 HARBY (Wm.), M.A. Festoon Armorial. 2s.
- 2397 HARCOURT (George Simon), Viscount Nuneham. Chippendale Armorial, with supporters. 3s. 6d.
- ✓ 2398 HARCOURT (George Simon, Earl of). Armorial Oval Shield on a mantle. 2s. 6d.
- 2399 HARCOURT (Field-Marshal William, Earl), G.C.B. Armorial shield on a mantle. 2s. 6d.
- ✓ 2400 HARCOURT (William, Earl of). Armorial oval shield on a mantle. 2s. 6d.
- 2401 HARCOURT (J.). E Libris Jacobi Harcourt, S.T.P., 17—. Early Jacobean Armorial. *Woodcut.* 4s. 6d.

- 2402 HARCOURT (John). Jacobean Armorial. 5s.
- 2403 HARDINGE (Nicholas), Esqr. Chippendale Armorial. 3s. 6d.
- 2404 ———— *A smaller plate*, 3s. 6d.
- ✓ 2405 HARDWICKE (Lord), *see* Yorke.
- 2406 HARDY (John), Nottingham. Pictorial. 4s.
- ✓ 2407 HARDY (Temple), Esqr., Eastley End House, Surry. Armorial Spade Shield. 2s.
- 2408 HARDY (William), F.S.A. *Halfhide sculpt.*, 1845. Armorial. 1s.
- 2409 HARE OF DOCKING, Esqr. Chippendale Armorial. 4s. 6d.
- 2410 HARE (Geo.). Jacobean Armorial. 4s.
- ✓ 2411 HARE (Julius Charles), [Archdeacon, one of the authors of "Guesses at Truth."] Armorial. 1s. 6d.
- 2412 [HARE.] The Right Honble. Henry Lord Colerane of Colerane, in ye Kingdom of Ireland, 1702. Early Armorial. 10s. 6d.
- 2413 HARE (Sr. Thomas), Baronet of Stow Hall in Norfolk, 1734. Jacobean Armorial. 5s.
Illustrated in *Hardy*, p. 47.
- 2414 HARE (Thomas). Armorial. 2s.
- 2415 [HARE (Tho.)] Jacobean Armorial. 4s.
- ✓ 2416 HAREWOOD (Lord), *see* Lascelles.
- 2417 HARFORD (Edward). Jacobean Armorial. 5s.
- 2418 HARFORD (Joseph). Jacobean Armorial. 4s.
- ✓ 2419 HARGRAVE (Francis). Armorial Shield in a garter. 2s. 6d.
- 2420 HARINGTON (Gostlet), of Marshfeild in the Coun. of Gloucester, Gent. 1706. Early Armorial. *Very rare.* 1l. 1s.
- 2421 HARINGTON (Sr. James), Bart. 1741. Jacobean Armorial. 5s.
- 2422 HARINGTON (R.). Arma Ricardi Harington et Cecilie uxoris ejus. Seal Armorial. 1s.
- ✓ 2423 HARLAND (Robert). Armorial Spade Shield. 1s. 6d.
- 2424 [HARLEY.] Henrietta Cavendish Holles, Oxford and Mortimer. Given me by [my Lord]. Library Interior. [*Engraved by George Vertue.*] 15s.
One of the most beautiful Ex Libris. For description and reproduction see *Hardy*, pp. 144-5.
- 2425 HARLEY (Henrietta Cavendish Holles). Given by my Lord, September, 1720. Autograph. Folio. 1l. 5s.
- 2426 [HARLEY.] Henrietta Cavendish Holles, Oxford and Mortimer. Given by Mr. Humfrey Wanley, 1725. Autograph. 8vo. 18s.
- 2427 HARLEY (Robert), of Bramton Castle in the County of Hereford, Esqr. Early Armorial. *Large plate.* 1l. 1s.
Reproduced in *Ex Libris It.*, vol. xii, p. 91.
- 2428 HARLEY (Robert), of Bramton Castle in the County of Hereford, Esqr. Early Armorial. *The small plate.* 8s. 6d.
- 2429 HARLING (William), M.A. Chippendale Armorial. 3s. 6d.
- 2430 [HARMAN (B.), 1760.] Sold by J. Kirk, St. Paul's Church Yard, Chippendale Engraved Label. 5s.

- 2430 HARMAN (Jerh.). Festoon Armorial. 2s.
 2431 HARMAN (John). Chippendale Armorial. 4s. 6d.
 2432 HARMER (George), Rector of Stepney. Armorial. 2s.
 ✓2433 HARPER (Revd. S.), M.A., F.R.S., Chippendale Armorial. 3s. 6d.
 2434 HARPER (Wmns.), V.D.P., Gemens & 1760 Sperans. Pictorial, a ship in a storm. 7s. 6d.
 ✓2435 [HARPUR.] Chippendale Armorial, modern. 1s. 6d.
 ✓2436 HARRIES (Edward), A.M. Chippendale Armorial. 3s. 6d.
 2437 HARRIES (John), Middle Temple, London. Chippendale Armorial. 4s. 6d.
 ✓2438 HARRIS OF CORK. [By Becker.] Armorial. 2s.
 2439 HARRIS. The Gift of Mrs. Harris, widow of the Rev. Dr. William Harris, of Homiton. Printed Label. 3s. 6d.
 2440 HARRIS (Cr.), Esqr., Haine. Chippendale Armorial. 4s. 6d.
 ✓2441 HARRIS (Henry). Armorial, arms in a garter. 1s.
 2442 HARRIS (Johannes), D.D., F.R.S. Early Armorial. 10s. 6d.
 2443 HARRIS (Joseph). [1797.] Festoon Armorial. 3s.
 ✓2444 HARRISON (George). Armorial. 1s.
 2445 HARRISON (Geo. H. Rogers), F.S.A. Armorial Shield on a mantle. 2s. 6d.
 2446 HARRISON (Richard Acklom). Armorial Spade Shield. 2s. 6d.
 2447 HARRISON (Richardson). Armorial Spade Shield. 1s. 6d.
 ✓2448 HARRISON (Thomas). A.B. Coll. Regin. Cantab. Socius. Armorial. 1s. 6d.
 2449 HARRISON (W.), D.D., Fellow of C.C.C., Oxon. *R. M[onastium]*. Chippendale Armorial with books. 5s.
 2450 HARRISON (William). Chippendale Armorial. 3s. 6d.
 ✓2451 HARRISON (William), F.S.A. Seal Armorial. 1s.
 ✓HARROWBY (Earl of), *see* Ryder.
 ✓2452 HART. Armorial. *A large plate.* 1s. 6d.
 ✓2453 HART (Anty.), Esqr. Armorial. 1s.
 2454 HART (George). Chippendale Armorial. 4s.
 2455 HART (William Nevil). Chippendale Armorial. 3s. 6d.
 2456 HARTE (W.). *Bernigerot's sc. Lips.* Jacobean Armorial. 4s. 6d.
 2457 HARTLEY (Alfred Octavius), M.A., Steeple Ashton Vicarage Wilts. Armorial. 2s.
 2458 HARTSHEATH. Wreath and Ribbon Crest. 3s.
 ✓2459 HARTSHORN (John). Pictorial (a lyre). 1s.
 2460 [HARTSTONGE.] John Lord Bishop of Ossory, 1709. Early Armorial, with branches of palm. 10s. 6d.
 ✓2461 HARTSTONGE (Matthew Weld). Armorial. 1s. 6d.
 2462 HARVEST (Geo.), B.A., of Magd. College, Cambridge. Crest. [Circa 1750.] 4s. 6d.
 ✓2463 HARVEY (Charles). Armorial Spade Shield. 1s. 6d.
 2464 HARVEY (Edward). Jacobean Armorial. 4s. 6d.

- 2465 HARVEY (Admiral Sir Eliab). [Fought at Trafalgar.] Wreath and Ribbon Armorial. 2s. 6d.
- 2466 HARVEY (George). Chippendale Armorial, modern. 2s. 6d.
- 2467 HARVEY (Jno.), Esqr., Killiane Castle. Festoon Armorial. 2s. 6d.
- 2458 HARVEY (Robert). Jacobean Armorial. 3s. 6d.
- 2469 HARVEY (Robert John). Large Armorial. 2s.
- 2470 HARVEY (Samuel). Wreath and Ribbon Armorial. 2s. 6d.
- 2471 HARVEY (T.). Wreath and Ribbon Armorial. *Woodcut*. 3s. 6d.
- ✓2472 HARWOOD (William). Armorial Spade Shield. 2s. 6d. 7-
- ✓2473 HASSARD (Patrick S. S.), Drutamon House, Bailieboro. Armorial. 1s. 6d.
- 2474 HASSELL (Richard), Esqr., of Lincoln's Inne, 1745. Early Jacobean Armorial. 6s.
- 2475 ——— The same plate (without date). 5s.
- 2476 HASSELL (Richard), Esqr., of Barnet, 1768. Early Jacobean Armorial. 4s. 6d.
- 2477 HASTINGS (E.). Jacobean Armorial Lozenge. *A very pretty LADY'S PLATE*. 7s. 6d.
- ✓2478 HATCHARD (Thomas Goodwyn), D.D., Bishop of Mauritius. 1869. Seal Armorial. Two shields accolé. 2s.
Reproduced in *Hamilton*, p. 213.
- 2479 [HATFIELD (Thomas James), of Manchester.] Pictorial Armorial. 3s. 6d.
- 2480 HATFIELD (Thos. James), Manchester. Armorial, with clouds. 1s. 6d.
- 2481 HATHORN (John), of Over Airies, Esqr. Jacobean Armorial. 6s.
- ✓2482 [HATTON (Sir John)?]. Festoon Armorial. 1s.
- 2483 HATTON (Robert), Cork. Printed Label. 4s.
- ✓2484 HATTON (Susanna). Festoon Armorial Lozenge. 4s.
- ✓2485 HATTON (Villiers Francis), Esq. Capt. R.N., M.P. for Co. Wexford. [By *Emslie*.] Armorial. 2s.
- 2486 HAUGHTON. Pictorial Armorial, with sword, lyre, etc. 3s. 6d.
- 2487 HAVILAND (Jacobus), C.F.A.M., Coll. Nov. Soc. Oxon. 1807. *Warwick sc.* Armorial. 2s. 6d.
- ✓2488 HAWES (Benjn., Junr.). Wreath and Ribbon Engraved Label. 3s. 6d.
- 2489 HAWES. Chippendale Armorial. 5s.
- ✓2490 HAWES (Reverend Herbert), Rolleston Street, Salisbury. Festoon Armorial. 2s. 6d. *def.*
- 2491 ——— *Victrix fortunæ Sapientia*. Herbert Hawes, Oriel College, Oxford. Festoon Armorial. 2s. 6d.
- ✓2492 [HAWKE (Lord)]. Armorial, with supporters. 1s. 6d.
- 2493 HAWKE (Honble. Annabella). Armorial Lozenge, with supporters. 3s. 6d.
- ✓2494 HAWKES (Joseph). Armorial Spade Shield. 2s.
- ✓2495 HAWKINS (Cæsar), Esqr. Bookpile Armorial. 5s.

- 2496 HAWKINS (Edward), F.R.S., F.S.A., F.L.S. British Museum. Armorial. *With large margin.* 2s. 6d.
- 2497 HAWKINS (Rev. Edward). Chippendale Armorial. 3s. 6d.
- 2498 HAWKINS (Frances). Armorial Lozenge, pendant from a ribbon. 4s.
- 2499 HAWKINS (Francis Bisset). Landscape Pictorial. 3s. 6d.
Reproduced in *Ex Libris JI.*, vol. xi, p. 42.
- 2500 HAWKINS (Henry Montonnier), Tredunnoch, Monmouthshire. *W. West sculp.* Architectural Armorial, niches containing statues of knights. 7s. 6d.
- ✓2501 HAWKINS (John Adair). Architectural Armorial. 2s.
- 2502 HAWKINS (Pennell). Chippendale Armorial. 2s. 6d.
- 2503 HAWKINS (Robert Ralph Augustus), Trinity College, Cambridge. Architectural Armorial within Gothic frame of niches, etc. 4s. 6d.
- 2504 HAWKINS (The Rev. Thos.), Mag. Coll., Oxon. Chippendale Armorial. 3s. 6d.
- 2505 HAWKS (Geoe.). [*By Bewick.*] Landscape Pictorial, a "Hawk" in the foreground. Woodcut. 6s.
Reproduced in *Castle*, p. 148.
- ✓2506 HAWTREY (Edward Craven), [headmaster of Eton]. Armorial. 2s.
- 2507 ——— Armorial. *Stamped in gold.* 2s. 6d.
- 2508 ——— *Liber e Museo Edwardi Craven Hawtrei Etonensis.* 4s. 6d.
- 2509 [HAY.] The Right Honorable Thomas Lord Viscount Dupplin, Lord Balhousie. 1699. Early Armorial. 1l. 1s.
- ✓2510 [HAY.] Earl of Kinnoull. Chippendale Armorial, with supporters. 4s. 6d.
- 2511 HAY (Edward), M.A. *Butterworth, Livesay & Co. sculp.* Armorial with mantling. 1s. 6d.
- 2512 HAY (Edward Wm. Auriol Drummond), Esq., H.B.M. Consul-General at Tangier. Armorial. 2s.
- 2513 HAY (Jean), Pitfour. Chippendale Armorial. 3s.
- ✓2514 HAY (The Honourable John), of Lawfield, Esqr. Jacobean Armorial. 4s. 6d.
- 2515 HAY (Sir John), Bart., of Smithfield and Haystoun. Armorial, with supporters. 2s.
- ✓2516 HAY (Richard). Wreath and Ribbon Crest. 2s. 6d.
- 2517 HAY (William Robert), M.A. Armorial Spade Shield. 2s.
See Allen, American Bookplates, No. 363. ~~189. 187.~~
- 2518 HAYDON (George Henry). 1876. Pictorial Armorial, with quotations from Izaak Walton. 2s. 6d.
Reproduced in *Hamilton*, p. 164.
- 2519 HAYES (Joannes McNamara), Chirurgus. Chippendale Armorial. 8s. 6d.
Hayes served with distinction as an army surgeon in North America and the West Indies. He married in 1787, Anne, eldest daughter of Henry White White, one of the Council of New York.
- 2520 HAYLEY (Thomas), Esqr., of Chichester in ye County of Sussex. Jacobean Armorial. 4s. 6d.
- 2521 HAYMAN (Matthew). *Codling sculp.* Festoon Armorial. 2s. 6d.
- 2522 HAYNE (Thomas). Wreath and Ribbon Armorial. 2s. 6d.

- 2523 HAYTER (William Goodenough), [Parliamentary Secretary of the Treasury]. Armorial. 2s.
- 2524 HAYWARD (Fran.). *T. King sculp., Homerton, Hackney.* Pictorial Armorial, with cupids, books, etc. 5s.
- 2525 HAYWARD (Joans.), A.M., Aul de Clare Cantabs. Chippendale Pictorial Armorial, with a dog, etc. 6s.
- 2526 [HEACOCK, of Newington, Surrey.] Chippendale Pictorial Armorial, cupid with book, etc. 6s. X
- 2527 HEAD (Dr.). Chippendale Armorial. 3s. 6d.
- 2528 HEAD (Erasmus), M.A., Prebendary of Carlisle. Printed Label 4s. 6d.
- 2529 HEADLAM (John), M.A. Pictorial Armorial, a castle in the background. 5s.
- 2530 HEADLAM (John), M.A., Archdeacon of Richmond. Pictorial Armorial. 3s. 6d.
- 2531 HEALEY (Chas. E. H. Chadwyck), of Lincoln's Inn, Esqre. *Sherborn ft.* Decorated Armorial. 15s.
- 2532 HEARD (Sir Isaac), [Garter King of Arms]. Engraved Label, with badges of office. 3s. 6d.
- ✓ 2533 HEATH (John), King's Coll. Cambridge. *Warwick sc.* Armorial. 1s.
- ✓ 2534 HEATH (John Moore). Armorial. 1s. 6d.
- 2535 HEATH (Richard). Festoon Armorial. 2s.
- 2536 HEATH. E Libris Tho. Heath. Jacobean Armorial. 4s. 6d.
- 2537 HEATH (Thomas), Merchant of Exeter. Chippendale Armorial Pictorial, with books, globe, etc. 3s. 6d.
- 2538 HEATH (Mrs. William). Armorial Lozenge. 3s. 6d.
- ✓ 2539 [HEATHCOTE.] Hursley. Chippendale Armorial. 4s. 6d. X
- 2540 HEATHCOTE (Rev. Edward), Junr. Armorial. 1s. 6d.
- 2541 HEATHCOTE (George Edwards). Allegorical (a butterfly and a skull). 3s. 6d.
- 2542 HEATHCOTE. E bibliotheca gilberti v. heathcote clerici et elisoe ejus uxoris. Vesica Pictorial Armorial. 3s.
- ✓ 2543 HEATHCOTE (Henry). Chippendale Armorial. *Slightly in jured.* 2s.
- 2544 HEATON (Isaac). Chippendale Armorial. 4s. 6d.
- 2545 HEBERT (Gideon). Wreath and Ribbon Armorial. 2s. 6d.
- 2546 HEBERT (Hildebrand). Festoon Armorial. 3s.
- 2547 HEDGES (The Right Honble. Sr. Charles), Knight, one of Her Majesties Principal Secretaries of State, 1702. Early Armorial. 10s. 6d.
- 2548 HEDGES (Thomas), Esq., Alderton, Wilts. Early Armorial. 4s. 6d. *very much mutilated v. 5*
- 2549 HEINEKEN. Armorial. 2s. 6d.
- ✓ 2550 [HELPS (Sir Arthur), Essayist and Historian.] Seal Armorial. 2s. 6d. X
- ✓ 2551 HEMING. Wreath and Ribbon Armorial. 2s. 6d.
- 2552 HEMSTED (Stephen). *G. Smith sculpt.* Armorial Spade Shield pendant from a ribbon. 3s.

- ✓2553 HENCHMAN (Thomas), Esq. Armorial Spade Shield. 2s.
 2554 HENDERSON (William), of Bardister. Armorial. 2s. 6d.
 2555 HENDERSON (Willm. Magnus). *Hunter sculpt.* Pictorial Armorial. 5s.
 2556 HENDRY (Thomas), Lynn. *Is. Kirk sculpt.* Chippendale Engraved Label. 5s.
 2557 [HENLEY, Baron]. Chippendale Armorial, with supporters. X
 4s. 6d.
 2558 HENLEY [Baron]. Armorial, with supporters. 2s. 6d.
 2559 [HENLEY or HERILE]. Early Jacobean Armorial. 5s. X
 2560 [HENNIKER.] Chippendale Armorial. 4s. X
 2561 HENNIKER (Miss). Chippendale Armorial Lozenge. 6s.
 2562 HENSLOWE. Armorial. 1s. 6d.
 2563 HENSLOWE. Arma Edwardi Pering Henslowe, ex Edwardo Prentis Henslowe nati, apud bombardarum societatem militarem in Woolvico sacerdotis, et honoratissimi vicecomitis Hood in domesticis sacerdotis. Armorial. 4s. 6d.
 2564 HENVILLE (Mrs. Charles Brune). *W. Pink*, 1850. Armorial Lozenge on a mantle. 2s. 6d.
 2565 HERBERT (Barbara). Chippendale Armorial Lozenge. 7s. 6d.
 2566 [HERBERT.] *J. June sc.*, 1745. Chippendale Pictorial Armorial, with cupid, etc. 8s. 6d.
 Reproduced in Ex Libris JL, v. 7, p. 15.
 ✓2567 [HERBERT.] The Rt. Honble. Mary, Countess of Pembroke. Early Armorial, with supporters. 7s. 6d.
 2568 HERBERT (James), Esqr., of Tythorpe in the County of Oxford. Chippendale Armorial, with shaded background. 5s.
 ✓2569 HERBERT (Samuel). Armorial Spade Shield. 2s.
 ✓2570 HERBERT (Wm.). Chippendale Armorial. 3s. 6d.
 HEREFORD (Viscount). *see* Devereux.
 2571 HEREFORD. Chippendale Armorial. 3s.
 2572 HERNE (Basil). Chippendale Armorial. 4s. 6d.
 2573 HERNE (Sir William). Festoon Armorial. 2s. 6d.
 2574 HERON (Patrick), of Heron, Esqr. Chippendale Armorial, with supporters. 4s. 6d.
 2575 HERON (Patk.). West Lodge, Hamps., Gent. *B. Cole sc.* Chippendale Pictorial Armorial. *A pretty plate.* 6s.
 2576 HERON (Patk.). *B. Levi sculpt.*, 1748. Chippendale Armorial, with books. *Slightly injured.* 6s. 6d.
 2577 HERRIES (Robert). Chippendale Armorial. 4s.
 2578 HERVEY. The Right Honble. John, Lord Hervey, created Baron of Ickworth in Com. Suff., March the 23rd, 1702. Early Armorial. *The Large Plate, the arms tricked.* 1l. 5s.
 2579 HERVEY (The Right Honble. John, Lord), created Baron of Ickworth in Com. Suff., March the 23rd, 1702. Early Armorial. *The small plate.* 8s. 6d.
 2580 HERVEY (John Augustus, Lord). Armorial Spade Shield, with supporters. 3s.

- 2581 HERVEY (John), of Ickworth in Com. Suff., Esqr. 1698. Early Armorial. 1l.
- ✓ 2582 HESILRIGE (Thos.). *W. S[tephens]*. Chippendale Armorial. 2s. 6d.
- 2583 HEWER (Hewer Edgley), of Hanover Square in ye County of Middlesex, Esqr. Armorial Shield on a Mantle. 5s.
Reproduced in *Ex Libris Jl.*, v. xi, p. 165.
- 2584 HEWER (Wm.), of Clapham in the County of Surry, Esqer. 1699. [Friend and Secretary of Pepys.] Bookpile Cypher. 2l. 2s.
Reproduced and described in *Hardy*, p. 74.
- 2585 HEWES (Arthur), Esq. Early Jacobean Armorial. 4s. 6d.
- 2586 HEWES (Geo.). Chippendale Armorial. 4s. 6d.
- 2587 HEWETT (George), Catharine Hall. Armorial. 2s. 6d.
- 2588 HEWITSON (M.). [*Attributed to Bewick.*] Landscape Pictorial. *Woodcut.* 4s. 6d.
- 2589 HEWITT (Thomas). Festoon Armorial. 3s.
- ✓ 2590 HEXT (Frances Margery), Lostwithiel. Armorial. 3s.
- 2591 HEXT (George), B.D., C.C.C., Oxon. Armorial. 2s.
- 2592 HEXT (Thomas), Trenarren. Armorial. 2s.
- 2593 HEYSHAM (Wm.), Esq., Greenwich in Kent. Early Jacobean Armorial. 5s.
- 2594 HEYWOOD (I.). Chippendale Armorial. 3s. 6d.
- ✓ 2595 HEYWOOD (James Modyford), Maristow, Devon. Chippendale Armorial. 3s.
- 2596 HEYWOOD (S.). Wreath and Ribbon Armorial. 3s.
- 2597 HEYWOOD (Samuel). *W. H[enshaw]*. Pictorial Armorial. 5s.
Reproduced in *Fincham*, p. 42.
- 2598 HIBBERT (George). Festoon Armorial. 3s. 6d.
- ✓ 2599 HIBBERT (Washington), Esqr. Armorial. 2s.
- 2600 HIBBINS (Lucius Henry), of Gray's Inne, Esqr. Jacobean Armorial. 3s. 6d.
Reproduced in *Ex Libris Jl.*, v. 13, p. 71.
- 2601 [HIGDEN.] *Geo. Bickham, Junr., sculp.* Jacobean Armorial. 10s.
- 2602 HIGHMORE (Nath.). *Terry sculp.* Festoon Armorial. 2s. 6d.
- 2603 HIGHMORE (W. R.). M.D. *Lake sc.*, 1779. Armorial Spade Shield. 3s. 6d.
- 2604 HILDYARD (John). Wreath and Ribbon Armorial. 2s. 6d.
- 2605 HILDYARD (Sir Robert D'Arcy), Bart. Armorial. 2s. 6d.
- 2606 HILHOUSE (James M.). *Burnell sc.* Chippendale Armorial. 3s. 6d.
- ✓ 2607 [HILL.] Lord Berwick. Armorial Spade Shield, with supporters. 2s. 6d.
- 2608 H[ILL] (E.). 1817. Wreath and Ribbon Crest and Cypher. 3s.
- 2609 HILL (Henry). Chippendale Armorial. 4s.
- ✓ 2610 HILL (Jeremiah). *Geo. Johnson sc.* Armorial Shield on a Mantle. 1s. 6d.
- 2611 HILL (John). Jacobean Armorial. 5s.

- 2612 HILL (John), Derby. *B. Clare sc., Derby.* 2s. 6d.
- 2613 HILL (Noel). Festoon Armorial. *Fine plate.* 3s. 6d.
- 2614 HILL (Thomas), *Green, Cork.* Armorial Shield in a Garter. 2s.
- 2615 HILL (Thomas Finimore). Armorial. 2s.
- 2616 HILLARY (William), M.D. Bath, 1743. *J. S[kinner].* Early Jacobean Armorial. 10s.
Dr. Hillary in 1752 removed to Barbadoes, where he lived for 6 years.
- 2617 HILLARY (Sir William), Bart. *Raban fecit, Palais Royal* 95. Armorial, with supporters. 2s. 6d.
- 2618 [HILLERSDON.] 1736. Jacobean Armorial. 5s. 6d.
- 2619 HILLIARD (Edward). Chippendale Armorial. 3s. 6d.
- 2620 HILTON (David), Esqr. Bookpile Armorial. 16s.
- ✓ 2621 HINCKS (Thos. Cowper), Esq. Wreath and Ribbon Armorial. 3s. 6d.
- 2622 HINDE (Capt. Robt.), near Hitchin, Herts. Chippendale Armorial. 3s. 6d.
- 2623 HINDLEY (John Haddon). [Oriental Scholar, and Librarian of the Chetham Library, Manchester.] Armorial. 1s. 6d.
- 2624 HINGSTON (Revd. James), LL.B. Festoon Armorial. 3s.
- 2625 HIPDISLEY (Sir John Cox), Bart., LL.D., F.R.S., F.A.S. Armorial, with supporters. 1s. 6d.
- 2626 HIRTZEL (Mr. Geo.), Exeter. *Adams Xon.* Armorial Spade Shield. 2s. 6d.
- ✓ 2627 HITCHCOCK (E. A.), U.S. Army. Pictorial Allegorical (a dragon). *Very rare.* 1l. 5s. (1798-1779) ~~10.00~~ 2.50 4.50
- 2628 HOADLY (John), LL.D. R. *M[ountain] sc.* Chippendale Armorial. 4s.
- ✓ 2629 HOAR (William). Festoon Armorial. 2s. 6d.
- 2630 HOARE (Edward), Esqr. Chippendale Armorial. 4s. 6d.
- 2631 HOARE (Fras. Ann). Pictorial (a supposed portrait plate). [*In the style of Bartolozzi.*] 8s. 6d.
Reproduced in *Hardy*, p. 149.
- ✓ 2632 HOARE (Henry), Goldsmith in London, 1704. Jacobean Armorial. *Very handsome.* 10s.
- 2633 HOARE. The Gift of Henry Hoare, Esqr., who died March 12, 1724, Aged 47. And by his last Will and Testament hath vested the Sum of Two Thousand Pounds in Trustees, who are to apply the Yearly Interest, Rents and Profits, arising out of the said Sum to the purchasing, dispersing, and giving away Yearly, Bibles, Common Prayer Books, etc., etc. Jacobean Armorial. 5s.
- 2634 ———— *A smaller plate with same inscription.* 5s.
- 2635 ———— A Collection of six varieties of these plates, both large and small. 1l. 10s.
- 2636 HOARE (Richard). Jacobean Armorial. 4s. 6d.
- 2637 [HOARE (Sir Richard Colt).] Pictorial Armorial. Proof before inscription. *Fine, with large margin.* 1l. 1s.
- 2638 HOARE (William). Jacobean Pictorial Armorial. Female figures in niches at sides. 6s.

- 2639 HOARE (William). Jacobean Armorial. 4s. 6d.
- 2639a [HOBART, Earl of Buckinghamshire.] Armorial, with supporters. 1s. 6d. *not in J.*
- 2640 H[OBLYN] (R.), C.C.C., Oxon. Comm. [Cornish Antiquary]. Jacobean Armorial. 3s.
- 2641 HOBSON (Reverend James). Large Crest. 2s.
- ✓ 2642 H[ODGES] (I.). Crest and Cypher. 2s.
- 2643 HODGES (John). Festoon Armorial. 2s.
- 2644 HODGES (Joseph). Chippendale Armorial. 3s. 6d.
- 2645 HODGES (Luke). Jacobean Armorial. 3s. 6d.
- 2646 HODGES (Thomas Hallett). Festoon Engraved Label. 2s.
- 2647 HODGES (Walter), D.D., Provost of Oriel College. Jacobean Armorial. 5s.
- 2648 HODGETT (Joseph W.). *Printed by Engelmann & Co.* Pictorial, an alchemist in his laboratory. 2s. 6d.
- ✓ 2649 HODGKIN (J. Eliot). Pictorial Armorial, an early printer and a monastic scribe at work. 2s. 6d.
- 2650 HODGKINSON (Robt. Banks), Esqr., New Burlington Street. Chippendale Armorial. 3s. 6d.
- 2651 [HODGSON (Thomas), Newcastle. *By Bewick.*] Pictorial Armorial, a Tyneside scene. 6s.
- ✓ 2652 HODSON (Jas.), Esqr., Wigan. Armorial Spade Shield. 2s. 6d. *def.*
- 2653 HODSON (Thomas). Pictorial Armorial. 5s.
- 2654 HOGARTH (William). Jacobean cypher, with cupids. 3l. 3s
The plate of the celebrated artist and engraver. For reproduction see *Ex Libris Journal* vol. 3, p. 5.
- ✓ 2655 HOLBECH (Mr. Ambrose), of Mollington in the County of Warwick, 1702. Early Armorial. 7s. 6d.
- ✓ 2656 HOLBECH (William), Esqr. Armorial Spade Shield. 1s. 6d.
- 2657 [HOLBECHE.] Early Armorial. 6s.
- 2658 HOLCOMBE (John), New Cross, 1799. Festoon Armorial. 2s.
- 2659 HOLDEN, Ex Bibliotheca, in Pal. Episc. Rip. Armorial with Episcopal arms. 2s. 6d.
- 2660 HOLDEN (Edward), Esqr., Algiers. Chippendale Armorial. 8s.
- HOLDERNESSE (Earl of). *See D'Arcy.* /
- HOLLAND (Baron). *See Fox.* /
- 2661 HOLLAND. E Libris Henrici Thurston Holland. Vesica Armorial. 2s.
- ✓ 2662 [HOLLAND (John), Heraldic Engraver. *By WILLIAM HOGARTH*] Pictorial Armorial. *First State.* 2l. 15s. *7 plan de bois*
For reproduction see *Ex Libris Jl.*, vol. 3, p. 2.
- ✓ 2663 ———— *The same plate.* *Second State.* 1l. 18s. *8 plan de bois*
- 2664 HOLLAND (Richard). Armorial Spade Shield. 2s.
- ✓ 2665 HOLLAND (Samuel), M.D. Armorial. 1s. 6d.
- 2666 HOLLAND (Revd. W. W.), Chichester. Armorial. 1s. 6d.
- 2667 [HOLLAND.] Jacobean Armorial. 7s. 6d.

- 2668 [HOLLES.] The Most Noble John, Duke of Newcastle, Marquis and Earl of Clare, Baron Haughton of Haughton, and Knight of ye Most Noble Order of the Garter. Early Armorial. 8s. 6d.
- 2669 ———— *A smaller and different plate.* 7s. 6d.
- HOLLES (Henrietta Cavendish). *See* Harley.
- ✓2670 HOLLIDAY (John), Esqr., Lincoln's Inn. Festoon Armorial, printed in blue. 2s. 6d.
- 2671 HOLLOND (Ellen Julia) [Philanthropist, founder of the first crèche in London]. Armorial Lozenge. 3s.
- 2672 HOLLOWAY (M.-Genl. Sir C.), Kt. Armorial. 1s. 6d.
- ✓2673 HOLLOWAY (W. C. Elphinstone), C.B., Royal Engineers. Armorial. 1s. 6d.
- 2674 [HOLME.] Chippendale Armorial. 4s. 6d.
- 2675 HOLMES (E. P.). Pictorial. 2s. 6d.
- 2676 HOLMES (James Parke). Pictorial. 2s. 6d.
- ✓2677 HOLMES (Leonard Trougear). Armorial Spade Shield. 2s.
- 2678 HOLMES (W.), St. J.B. Coll. *Cole, Oxon, sculp.* Jacobean Armorial on a pedestal, shaded background. 7s. 6d.
- ✓2679 HOLROYD (James John and Sophia), White Hall. *Culleton.* Armorial. 1s.
- ✓2680 [HOLROYD], John Lord Sheffield, Sheffield Place, Sussex. Armorial, with supporters. 3s. 6d.
- 2681 HOLT (The Right Honble. Sir John), Knight, Lord Chief Justice of ye Court of Queen's Bench and one of Her Majesties Most Honble. Privy Council, 1702. Early Armorial. 15s.
- ✓2682 HOLTE (Sir Lister), of Aston in Warwickshire, Barnt. Early Jacobean Armorial. 6s. *mint*
- 2682a ———— *A different plate.* Jacobean Armorial. 3s. 6d.
- 2683 HOLWELL [of Exeter]. Urn Armorial. 2s. 6d.
- 2684 [HOME (Earl of).] Early Armorial, with supporters. 5s.
- 2685 ———— Jacobean Armorial, with supporters. 3s. 6d.
- 2686 [HOME], The Honble. Lord Kimmergham. Early Jacobean Armorial. 5s.
- 2687 HOME (Charles). Chippendale Armorial. 5s. 6d.
- 2688 HOME (Henry), of Kames. Jacobean Armorial. 5s.
- 2689 HOME (James), Writer to the Signet. Jacobean Armorial. 4s. 6d.
- 2690 HOMFRAY (John), MDCCLXVIII. Armorial, many quarterings, with decorative border. 5s.
- 2691 HOMFRAY (Rev. I.), A.B. and F.S.A. Armorial. 1s.
- 2692 HOMFRAY (John), Mert. Coll., Oxon. Armorial. 1s. 6d.
- ✓2693 HONY (Wm.). Crest in a Beaded Oval. 1s. 6d.
- ✓2694 HOOD (John). Wreath and Ribbon Armorial. 1s. 6d.
- 2695 HOOD (Thos.) [the Poet]. Mock Heraldic, with motto, "He sang the song of the shirt." 10s. 6d.
- 2696 HOOD (Thomas Pelham), of Springmount in the County of Antrim, Esqr. Armorial. 2s.

- 2697 HOOD (Thomas Pelham). Jacobean Armorial Modern. 2s.
- 2698 HOOKE (E.), Soc. Coll. Mag., Oxon. *R. M[ountaine]*. Chippendale Armorial. 6s.
- 2699 HOOKE (John), Sergeant at Law, 1703. Early Armorial. 10s. 6d.
- 2700 HOOKER (Edwd.), Esqr. *F. Gardner sculp.* Jacobean Armorial. 5s.
- 2701 HOPE. Jacobean (?) Armorial with supporters (two Highlanders armed with swords). 3s. 6d.
- 2702 HOPE (A.). Jacobean (?) Armorial. 3s. 6d.
- ✓ 2703 HOPE (Alexander I. Beresford). Armorial. 1s. 6d.
- 2704 HOPE (Fred. William) [Entomologist]. Armorial. 2s.
- 2705 HOPE (Genl. John). Armorial. 2s. 6d.
- 2706 [HOPKINS (Thomas), Esqr., Newlands, Gloucestershire.] Chippendale Armorial. *Name erased.* 2s. 6d.
- 2707 HOPKINS (Willm.). Chippendale Armorial. *Injured.* 2s. 6d
- 2708 HOPKINS (Willm. and Mary). *Sharp sc.* Pictorial Armorial. *A very pretty plate.* 5s.
Reproduced in *Miss Labouchere's Ladies' Book-plates*, p. 240.
- ✓ 2709 HOPKINS (William Randolph Innes), Grey Towers Library. Seal Armorial. 2s. 6d.
- 2710 HOPKINSON (Edmund). Armorial. 1s.
- ✓ 2711 HOPKINSON (Edmund), Edgeworth Manor House, Gloucestershire. Armorial. 1s. 6d.
- 2712 HOPTON (John), of Can-fron in the County of Hereford. Jacobean Armorial. 3s. 6d.
Reproduced in *Ex Libris Jl.*, v. 13, p. 100.
- 2713 HOPTON (Richard), of Can-fron in the County of Hereford, Esqr. Jacobean Armorial. 6s.
Reproduced in *Ex Libris Jl.*, v. 13, p. 99.
- ✓ 2714 HORE (Philip Herbert), Esqr. Pole Hore. Armorial. 1s.
- 2715 HORE (Thomas). Festoon Armorial. 2s.
- 2716 HORLOCK (Isaac J. Webb), Esq., The Rocks, Co. Gloucester. Armorial. 2s.
- ✓ 2717 HORNER (Leonard) [Educational Reformer]. Armorial. 1s. 6d.
- 2718 HORNER (Mary). *Thew sculp.* Festoon Armorial Lozenge. 4s. 6d.
Reproduced in *Miss Labouchere's Ladies' Bookplates*, p. 1.
- ✓ 2719 HORNYOLD (John Vincent), of Blackmore Park and Hanley Castle. Armorial. 2s.
- 2720 HORREX (Edmund). *Dent sculpt.* Chippendale Armorial. 4s. 6d.
- 2721 HORROCKS (Peter). *Warwick sc.* Pictorial crest. 2s. 6d.
- 2722 HORRY (C. L. Pinckney), of Hampton House, S. Carolina. Armorial. 3s. 6d. *11.50.*
- ✓ 2723 HORSLEY (Jno. Wm.), Chiswick. Armorial. 2s. *3/1*
- 2724 HORT (John), Esqr., Dub., 1757. Chippendale Pictorial Armorial. 3s. 6d.
- 2725 HORTON (James), A.M. Early Armorial. 12s. 6d.
- 2726 ——— of Guilsborough, Northamptonshire. Early Armorial. *The last plate with altered inscription.* 9s.

- 2727 [HOSKINS, of Oxted, Co. Surrey.] Jacobean Bookpile Armorial. 10s. 6d.
- 2728 HOSKYNS (Chandos Wren), Wroxhall Abbey, Warwickshire. [By *Sherborn.*] Decorated Armorial. 12s.
- 2729 HOSKYNS (Sir Hungerford), Bart., Harewood. Armorial. 2s.
- 2730 HOSSACK (C.), M.D. Chippendale Armorial. 5s.
- 2731 HOTCHKIN (Robert C. H.). Festoon Armorial. 2s. 6d.
- 2732 HOTCHKISS (Leonard), A.M. Chippendale Armorial, with books. 4s. 6d.
- ✓ 2733 HOTHAM (Frederick). Armorial. 1s. 6d.
- 2734 HOUBLON (Jacob), Esqr. [By *R. Mountaine.*] Chippendale Armorial. 6s.
- 2735 [HOUBLON . (John).] [By *R. Mountaine.*] Chippendale Armorial. 5s.
- 2736 HOULDITCH (Revd. Edwd.) A.M., Speen, Berks. Armorial. 1s. 6d.
- 2737 HOULT. Wreath and Ribbon Lozenge. *Pretty lady's plate.* 3s. 6d.
- 2738 HOULTON (Cap. Geo.). *Huntly sc., Bath.* Armorial. 2s.
- ✓ 2739 HOULTON (H. W.). Armorial (the arms of the Poulterers' Company). 2s.
- 2740 HOUNSOM (H. J.), Funtington. Crest. 2s.
- ✓ 2741 [HOWARD], Edward, Duke of Norfolk, Earle Marshall of England. Jacobean Armorial. 2s. 6d.
- 2742 HOWARD (The Right Honble. Henry Bowes), Earl of Suffolk and Berkshire, 1750. Jacobean Armorial. 6s.
- 2743 [HOWARD], The Right Honble. the Earl of Berkshire, Lord Marshall of England, anno 1720. Jacobean Armorial with supporters. 4s. 6d.
- 2744 HOWARD, Francis, Earl of Effingham. Jacobean Armorial. 4s. 6d.
- 2745 [HOWARD, Earl of] Effingham. Jacobean Armorial. 3s. 6d.
- 2746 [HOWARD.] Diana [Baroness], Lanerton. Pictorial. 3s.
- 2747 HOWARD (Charles W. G.). The Gift of the Rt. Hon. Sir David Dundas, Knt. of Ochertyre, MDCCCLXXVII [1877]. [By *C. W. Sherborn.*] Armorial. 12s. 6d.
- ✓ 2748 HOWARD (Henry), of Greystoke. Architectural Armorial. 3s. 6d.
- 2749 HOWARD (Henry Charles), of Greystock, in Cumberland, Esq. Jacobean Armorial. 7s. 6d.
- 2750 HOWARD (J. J.), LL.D., Maltravers. Landscape Pictorial. 2s. 6d.
- 2751 HOWARD (John Broadley). Armorial Spade Shield. 1s.
- ✓ 2752 HOWARD (Mary). Armorial. 3s. 6d.
- 2753 HOWARD (Phillip), of Corby, Esqr. Jacobean Armorial. 3s. 6d.
- 2754 HOWARD (Philip), of Norfolk. Jacobean Armorial. 3s. 6d.
- 2755 HOWARD (Philip Henry), Esq., Corby Castle, Co. Cumberland. [By *Becker.*] Armorial. 2s.

- 2756 HOWARD (Honble. Richard). Festoon Armorial. 3s. 6d.
Reproduced in *Ex Libris Jl.*, v. 9, p. 81.
- 2757 HOWARD (Richard), Esqr. Yates sculp. Armorial Spade Shield on a mantle. 2s. 6d.
- 2758 [HOWARD (Robert).] Castle Howard. Pictorial Armorial, shield resting against a stag. 2s.
- ✓2759 HOWARD (William), Hartley House, Devon. Crest in a garter. 2s.
- 2760 HOWE (The Rt. Honble. Charlotte Viscountess). Early Armorial with supporters. 5s.
Reproduced in *Ex Libris Jl.*, v. 6, p. 121.
- 2761 HOWLEY (William) [Archbishop of Canterbury]. Armorial. 2s. 6d.
- 2762 HOYLE (Charles). Chippendale Armorial. 3s. 6d.
- 2763 HUBBALD (J.). J. Kirk sc. Chippendale Armorial. 5s.
- 2764 HUDDLESTON (Baron). Armorial. 2s.
- 2765 HUDLESTONE, Newark. Cypher on a Radiated Star. 2s. 6d.
- 2766 HUDSON (Charles Grave), Esqr. Chippendale Armorial. 3s. 6d.
- 2767 HUDSON (Sir Charles Grave), of Wanlip in the County of Leicester, Bart. Armorial Spade Shield. 2s. 6d.
- 2768 HUDSON (Harrington). Chippendale Armorial. 2s. 6d.
- 2769 HUDSON (John), M.B., F.R.S. Chippendale Armorial. 4s.
- 2770 HUDSON (T. C.). Wreath and Ribbon Engraved Label. 2s.
- 2771 HUGGINS (William), Esqr., Heath House, Hants. Jacobean Armorial. 3s. 6d.
- 2772 HUGHES (Hugh Robert), of Kinmel & Dinorben, Co. Denbigh, Esq. Large Armorial. 5s.
- 2773 HUGHES (James), 1776. Festoon Armorial. 3s.
Reproduced in *Hamilton's Dated Bookplates*, p. 102.
- 2774 HUGHES (John), of Brecon, Esq. *Skinr., sculpt.*, 1745. Chippendale Armorial. 7s. 6d.
- 2775 HUGHES (John), of Queinton, Gloucestershire. Jacobean Armorial. 5s.
- 2776 HUGHES (John Newington). Armorial Trophy. 2s. 6d.
Reproduced in *Ex Libris Jl.*, v. 7, p. 117.
- 2777 HUGHES (Ob.), of London [Secretary to the Presbyterian Board]. Jacobean Armorial. 5s. 6d.
- ✓2778 HUGHES (Robt.). Chippendale Armorial. 3s. 6d.
- ✓2779 HUGHES (Samuel), Esq., Corranbrook, Co. Carmarthen, Col. E.I.C.S. & C.B. Armorial. 2s.
- ✓2780 HUGHES (Willm. Bulkeley), Esq., Plas Coch, Anglesey. Armorial. 1s. 6d.
- 2781 HULME. Festoon Armorial. 2s.
- ✓2782 HULSE (Richard). Jacobean Armorial. 3s. 6d. 6/-
- 2783 [HUMBERSTON.] Large Early Armorial (about 1680). 1l. 10s.
Reproduced in *Ex Libris Jl.*, v. 7, p. 60.
- ✓2784 HUME (Sir Abraham), Bart. Festoon Armorial. 1s. 6d.
Reproduced in *Ex Libris Jl.*, v. 9, p. 141.

- 2785 HUME (David), Esqr. [the Historian]. Chippendale Armorial. 3s. 6d.
Reproduced in *Ex Libris JI.*, v. 9, p. 140.
- 2786 HUME (Joseph). Armorial. *Large plate.* 2s. 6d.
- ✓2787 HUMFREY (John), Clk., A.M., Wroxham. Armorial. 2s.
- 2788 HUMPHRY (Ozias), [portrait painter, friend of Blake]. Armorial. 2s. 6d.
- 2789 HUNGERFORD (George). Chippendale Armorial. 4s. 6d.
- 2790 HUNGERFORD (Holdich). *Griffiths & Weigall.* Armorial. 1s. 6d.
- 2791 HUNGERFORD (J.), Esqr. Early Jacobean Armorial. 3s.
Reproduced in *Ex Libris JI.*, v. 4, p. 87.
- 2792 HUNT (W. C.), Dartmouth. Armorial Spade Shield. 2s.
- 2793 HUNT (Wm.), Stratford. Pictorial Armorial. 5s.
- 2794 HUNT (Wm.), Lincoln's Inn. Wreath and Ribbon Armorial. *Coloured by hand.* 2s. 6d.
Reproduced in *Ex Libris JI.*, v. 13, p. 74.
- ✓2795 [HUNT.] Jacobean Armorial Trophy, with musical instruments. 5s.
- 2796 [HUNTER (Archibald).] Chippendale Armorial. *Inscription cut off.* 7s. 6d.
See *Allen, American Bookplates*, No. 397.
- 2797 HUNTER (Heny.), Esqr. Jacobean Armorial. 4s. 6d.
- ✓2798 HUNTER (John). Armorial. 1s. 6d.
- 2799 HUNTINGFORD (The Rev. Thos.). Chippendale Armorial. 3s. 6d.
- 2800 HURLOCK (Jos.), Junr. Chippendale Armorial. 3s. 6d.
- ✓2801 HURT (Charles). *J. Ellis, ft. 1780.* Armorial. 2s. 6d.
- 2802 HUSON (John), Esqr., Counsellor at Law. Jacobean Armorial. 7s. 6d.
Reproduced in *Ex Libris JI.*, v. 13, p. 74.
- ✓2803 [HUSSEY.] Festoon Armorial. 2s. 6d.
- 2804 [HUSSEY.] Armorial. 1s.
- 2805 HUSSEY (John), Esqr., Marnhull, Dorset. *Fenner sculp.* Armorial. 2s.
- 2806 HUSSEY (P.), Esqr. *Pye invt. et sculp.* Pictorial Armorial. 5s.
- 2807 [HUTCHESON (Archibald), of the Middle Temple, and M.P. for Hastings]. Early Armorial. *Large plate. Coloured by hand.* 2l. 5s.
- 2808 HUTCHESON (Everd.). Early Jacobean Armorial. 5s.
- 2809 HUTCHESON (F.), M.D. [musical composer]. Chippendale Armorial. 4s. 6d.
- 2810 HUTCHINS (Leman), Esqr. Early Jacobean Armorial. 5s.
- 2811 HUTCHINSON (J.). Chippendale Armorial. 3s. 6d.
- ✓2812 HUTCHINSON (John). *Alfred Adlard sc.* Armorial. 2s. 6d.
- 2813 HUTTON (Hugh). Pictorial. *Slightly injured.* 4s. 6d.
- 2814 HUXLEY (Thomas), Middle Temple. *Timbrell & Harding fecit.* Pictorial Armorial, a girl holding shield beneath a tree. 4s. 6d.

- 2815 HUXTABLE (John). Festoon Engraved Label. 3s. 6d.
- 2816 HYDE (John), Esqr. Chippendale Armorial. 3s. 6d.
- 2817 [HYLTON.] Anonymous. Pictorial Armorial, view of a church and lake. 7s. 6d.
Reproduced in *Ex Libris Jl.*, v. 6, p. 71.
- HYNDFORD (Earl of), *see* Carmichael.
- 2817a H. (W.). Pictorial Cypher. 7s. 6d.
- 2818 IBBETSON (James), D.D. Chippendale Armorial. 3s. 6d.
- 2819 [IBBETSON.] Jacobean Armorial. 6s.
Reproduced in *Ex Libris Jl.*, vol. xii, p. 22.
- 2820 IDESON (Luke). Festoon Armorial. 3s.
ILCHESTER (Earl of). *See* Strangways.
- 2821 ILDERTON (Sanderson), of Ilderton, Esqr. Chippendale Armorial. 3s. 6d.
- 2822 IMPEY (Elijah) [Chief Justice of Bengal]. Chippendale Armorial. 5s.
Reproduced in *Ex Libris Jl.*, v. 8, p. 60.
- INCHIQUIN (Earl of). *See* O'Brien.
- ✓ 2823 INGLEBY (Clement) [of Birmingham]. *Cottrell sc.* Armorial. 1s. 6d.
- 2824 [INGLIS (Robert).] Festoon Armorial. *Inscription erased.* 2s.
- 2825 INGLIS (Sir Robert Harry), Bart. *Warwick sc.* Armorial, with supporters. 1s. 6d.
- 2826 ENGLISH (James). Chippendale Armorial. 3s. 6d.
- 2827 INGRAHAM (Edward D.) [Lawyer of Philadelphia]. Chippendale Armorial. *Printed in red.* 12s. 6d. ^{2.70}
- 2828 INGRAM (Frans.). Chippendale Armorial. 4s. 6d.
- ✓ 2829 INGRAM (Henry). Festoon Crest. 2s. 6d.
- 2830 INGRAM (Richard). Festoon Armorial. *Printed in blue.* 2s.
- 2/6 2831 INGRAM (Robt.) [Biblical Commentator, Vicar of Wormingford, Essex]. Chippendale Armorial. 4s. 6d. ? 176:
- ✓ 2832 INNES (Revd. Geo.), College, Warwick, Crest. 2s.
- 2833 [IRBY] Lord Boston. Chippendale Armorial, with supporters. 3s. 6d.
- 2834 IRELAND (Saml.). Pictorial Armorial. 5s.
The book-plate of the Shakespearian collector, father of the forger of Shakespearian manuscripts. Reproduced in *Ex Libris Jl.*, vol. xii, p. 27.
- 2835 IRELAND (W. H.) [Forger of Shakespearian MSS.]. Pictorial Armorial. 7s. 6d.
Reproduced in *Ex Libris Jl.*, vol. xii, p. 28.
- 2836 IRONSIDE (Edward). Chippendale Armorial. 3s. 6d.
- 2837 IRONSIDE (Wm.), Houghton le Spring, Durham. Chippendale Armorial. *Slightly injured.* 3s. 6d.
- ✓ 2838 IRTON (Edmond Lamplugh), of Irton Hall in the County of Cumberland, Esqr. Wreath and Ribbon Armorial. 3s. 6d.
- 2839 IRVINE (James), Esqr., of Kingcausie. Chippendale Armorial. 5s.
- 2840 [IRVINE (I.)] Chippendale Armorial. 3s.
- ✓ 2841 IRVING (Major). Armorial Shield on a mantle. 2s. 6d.

- 2842 [IRWIN.] Tanrego in the County of Sligo. *J. Taylor. sculpt.* 17[86]. Chippendale Pictorial Armorial, with globe and other mathematical instruments, books, palette, etc., Pyramids in background. 10s.
- ✓ 2843 ISHAM (Just.), of Lamport, Northn. Shr., Esqr. Early Jacobean Armorial. 5s. Rep.
- 2844 [ISHAM (Sir Thomas). *Engraved by David Loggan.*] Early Armorial, [1676]. *The very rare large plate with the mark of baronetcy omitted.* 2l. 18s.
- 2845 [ISHAM (Sir Thomas). *Engraved by David Loggan.*] Early Armorial. [1676.] *Another large plate with the coat of arms corrected.* 1l. 5s.
For an interesting description of these plates, see Hardy, pp. 8-11.
- 2846 [ISHAM.] Jacobean Armorial. 2s. 6d.
- 2847 ISTEED (Ambrose), Esqr. Early Armorial. 4s. 6d.
- 2848 ISTEED (Thomas), of the Middle Temple, Esquire [died 1731]. Early Armorial. 5s. 6d.
- 2849 IVES (Ed.), Esqr. Chippendale Armorial. *Defective.* 3s. 6d.
- 2850 IVES (Mr.), Tombland. Engraved Label. 3s. 6d.
- 2851 [IVES ?] Wreath and Ribbon Armorial. 2s. 6d.
- 2852 IZARD (Robert), Royston. Early Armorial. 15s.
- 2853 JACKSON (Edwd.), A.M. Chippendale Armorial. 4s. 6d.
- ✓ 2854 JACKSON (Francis James) [Minister Plenipotentiary to United States]. Armorial. 2s. 6d.
- 2855 JACKSON (George), Jackson Hall, Coleraine. Festoon Armorial. 2s.
- 2856 JACKSON (Gilbt.), D.D. Chippendale Armorial. 3s. 6d.
- 2857 JACKSON (Henry Mather). Seal Armorial. 3s.
- 2858 JACKSON (John), D.D., Bishop of Lincoln. Vesica Armorial. 2s. 6d.
- 2859 JACKSON (Richd.), D.D. Chippendale Armorial. 3s. 6d.
- ✓ 2860 JACKSON (Robert). Festoon Armorial. 2s. 6d.
- 2861 JACKSON (Robert). *H. S[tacy] M[arks]*. Pictorial (a Connoisseur examining a sketch in a library). 5s.
Reproduced in *Castle*, p. 241.
- 2862 JACKSON. Sigil. Guil. Jackson, S.T.P. Archidiaconi Carliolensis. Armorial, two oval shields. 3s.
- 2863 [JACKSON.] Armorial. 1s. 6d.
- ✓ 2864 [JACKSON.] Pictorial Armorial, a cupid amongst clouds holding a shield. 4s.
- 2865 JACOB (Herbert), Esqr., of St. Stephen's in Kent. Jacobean Pictorial Armorial, with two female figures, one playing the violoncello. 7s. 6d.
- 2866 JACOB (John), Commandant of the Sine Irregular Horse. Armorial. 2s. 6d.
- 2867 JAGO (John). Wreath and Ribbon Armorial. 2s. 6d.
- 2868 JAGOE (Nicholas B.). *Green, Cork.* Armorial. 2s.
JAMAICA (Bishop of). *See Lipscomb.*

- ✓ 2869 [JAMES (Benjamin), of Roehampton.] Jacobean Armorial. 4s.
Reproduced in *Ex Libris Jl.*, v. 6, p. 85.
- ✓ 2870 JAMES (Haughton), Esqr. Chippendale Armorial. 3s. 6d.
- ✓ 2871 JAMES (Joseph). Festoon Armorial. 2s.
2872 JAMES (Murdock), of Lincoln's Inn. Chippendale Armorial.
4s. 6d.
- 2873 JAMES (Dr. Robert). Crest (a bull). 2s. 6d.
- 2874 JAMES (Thomas Smith), Birmingham. Pictorial, representing
the Ark sailing on the waters. 1s. 6d.
- 2875 JAMESON (Anna) [writer on art]. Pictorial (a winged female
reading, the Pyramids in the distance). 9s. 6d.
Reproduced in *Miss Labouchere's Ladies' Bookplates*, p. 93.
- 2876 JANSON (Sir Thomas Bankes), Baronet of Corfe Castle, Dorset,
1783. Festoon Armorial. 2s. 6d.
- 2877 JAQUERI (Jean Elie), de Moudon en Suisse, Né en 1732. *M.
Skinner, Exon., sculp.*, 1755. Chippendale Armorial. 8s. 6d.
Reproduced in *Fincham*, p. 88.
- ✓ 2878 JARDINE (Sir Alexr.), of Applegarth, Bart. Pictorial Armorial,
(a knight and a horse supporting shield, trees and a castle at the
back). 5s.
Reproduced in *Ex Libris Jl.*, v. 8, p. 37.
- ✓ 2879 JARDINE (Henry). Wreath and Ribbon Armorial, spade shield
in a garter. 2s. 6d.
- 2880 JARVIS (C. M. G.). Pictorial Armorial. 2s. 6d.
- ✓ 2881 JEBB (John), D.D., F.R.S., Bishop of Limerick, Ardfert and
Aghadoe. Armorial. 2s. 6d.
- ✓ 2882 JEBB (Richard). Festoon Armorial. 2s.
- 2883 JEFFERSON (Josh). Festoon Armorial. 2s.
- 2884 [JEFFREY.] Jacobean Armorial. 3s. 6d.
- 2885 JEFFREYS (Walter). Chippendale Armorial. 4s. 6d.
- ✓ 2886 JEJEEBHOY (Sir Jamsetjee), Knt. Armorial. 1s. 6d.
- 2887 JEKYL (J.), of Lincoln's Inn. Early Jacobean Armorial. 5s.
- ✓ 2888 JENISON (Ra.), Esqr. Chippendale Armorial. 3s. 6d.
- 2889 JENISON WALWORTH (Count). Armorial Spade Shield, with
supporters. 3s. 6d.
- 2890 JENKINS (Anthy.). *Timbrell and Harding ft.* Pictorial Armorial,
with books. 4s. 6d.
- ✓ 2891 JENKINS (Henry). Chippendale Armorial. 3s. 6d.
- ✓ 2892 JENKINS (Rich.), Esqr. *R. W.* Jacobean Armorial. 5s.
- 2893 JENKINS (Richd.), Esqr., Salop. Chippendale Pictorial Ar-
morial, with cupids. 4s. 6d.
- ✓ 2894 JENNER (C.), A.M., Fellow of Brasen-Nose Coll., Oxon. Jacobean
Armorial. 4s.
- 2895 JENNINGS. Chippendale Armorial. 2s. 6d.
- ✓ 2896 JENNINGS (George), Esqr. Chippendale Armorial. 2s. 6d.
- ✓ 2897 JENNINGS (John). 1768. Chippendale Armorial. 4s. 6d.
- 2898 JENNINGS (Robert John). 18[08]. Armorial Shield in a
garter. 3s.

- 2899 JENNINGS (Upton). Chippendale Armorial. 3s.
 2900 [JENNINGS.] Large Festoon Armorial. 3s.
 2901 [JENNINGS, Co. York.] Chippendale Armorial. 4s. 6d.
 2902 JENOURE (Sir John), Bart. [G. Bickham.] Chippendale Armorial Trophy. 6s.
 2903 JEPHSON, Mallow, Ireland. Armorial. 2s.
 2904 JEPHSON (Denham), Esqr., M.P. Armorial. 3s. 6d.
 2905 JEPHSON (William), Sergeant at Law. Chippendale Armorial. 3s. 6d.
 2906 JERDON (Archibald), of Boniedward. *Lizars*. Armorial. 2s.
 2907 [JERMY.] Armorial. 2s. 6d.
 ✓ 2908 JERNINGHAM (Charles Edward). Armorial. 1s.
 2909 JERNINGHAM (Edward). Printed Label. 2s. 6d.
 2910 JERNINGHAM (Edwd.). Esqr., Lincoln's Inn. Armorial. 1s.
 2911 JERNINGHAM (St^y George). Jacobean Armorial. 3s. 6d.
 ✓ 2912 JERNINGHAM (Sir Willm.), Bart., Cossey. Festoon Armorial. 2s. 6d.
 JERSEY (Earl of). *See Villiers.* 2
 2913 JERVIS (John), Esqr., of Darlaston. Chippendale Armorial. 5s.
 ✓ 2914 JERVIS (Martha H. G.). Armorial Lozenge. 3s.
 2915 JERVIS (Swynfen), of the Middle Temple, Esqr. Jacobean Armorial. 4s. 6d.
 2916 [JERVIS ?] Chippendale Armorial. 3s. 6d.
 2917 JERVOISE (George Purefry), Herriard House, Hants. Armorial. 1s. 6d.
 2918 JESSE (John), Esqr. Jacobean Armorial. 5s.
 ✓ 2919 JESSOPP (Thomas Augustus), Esqr., of Waltham Abbey, Essex. Armorial. 2s.
 2920 JEUNE (Francis Henry). Armorial. 2s. 6d.
 The bookplate of the late President of the Divorce and Admiralty Division.
 ✓ 2921 JEWERS (Arthur John), F.S.A., 1882. Armorial. *Large plate.* 2s. 6d.
 2922 [JEWKES, Co. Worcester.] Jacobean Armorial. 4s.
 Illustrated in *Ex Libris Jl.*, v. 4, p. 128.
 2923 [JOCELYN.] Earl of Roden, K. St. P. Crest and Coronet. 2s. 6d.
 ✓ 2924 JOCELYN (Hon. John). Crest. 2s. 6d.
 2925 JODRELL (Gilbert), Esqr., of Lincoln's Inn. Chippendale Armorial. 4s. 6d.
 2926 JOHN (George). Wreath and Ribbon Armorial. 2s.
 2927 [JOHNSON] (E. R.) [Bishop of] Calcutta. Armorial. 2s. 6d.
 ✓ 2928 JOHNSON (Edward W.), Chichester. Crest. 1s. 6d.
 2929 JOHNSON (Francis), M.D. Chippendale Armorial. 4s. 6d.
 2930 JOHNSON (I.), Ebor, M.D. Jacobean Armorial. 3s. 6d.
 2931 JOHNSON (Joannes) S.T.P. de Petworth, Coll. S. Mariae Magdalenae apud Oxon., Socius et Eccles. de Northchapel in Agro Sussexiensi Rector., MDCCCXXV [1825]. Armorial. 2s. 6d.

- ✓2932 JOHNSON (M[aurice]), Hon. Soc. I. Templi & Antiq. Lond., S. & Gen. Spaldg., Inst. & Secr., 1735. *G. Virtue* sc. Pictorial Armorial. *Fine.* 12s. 6d.
Reproduced in *Fincham*, p. 100.
- 2933 JOHNSON (Maurice), Esqr., Ayscough Fee Hall, Co. Lincoln. Armorial. *Large oblong plate.* 3s.
- 2934 JOHNSON (Richard). *Shepherd* sc. Festoon Armorial, with inscription in Hebrew. 3s. 6d.
- ✓2935 JOHNSON (Stuart Henry James). *T. E. Harrison*, 1891. Pictorial Armorial. 2s. 6d.
- 2936 JOHNSON (Thomas). Chippendale Armorial (the shield resting on pillars). 1l. 10s.
See *Allen, American Bookplates*, 432.
- 2937 JOHNSON (W. L.) [of South Carolina]. Chippendale Armorial. 15s.
See *Allen, American Bookplates*, 433.
- 2938 JOHNSTON (Alexander), Writer to the Signet. Armorial. 2s. 6d.
- 2939 JOHNSTON (Edward). Festoon Armorial. 2s. 6d.
- 2940 JOHNSTON (George), Esqr. Jacobean Armorial. *Fine.* 6s.
- 2941 JOHNSTON (George), M.D., Berwick-upon-Tweed. *Kirkwood*. Crest. 1s. 6d.
- 2942 JOHNSTON (James). Chippendale Armorial. 4s.
- 2943 JOHNSTON (John). Jacobean Armorial. 4s. 6d.
- 2944 JOHNSTON (John). Festoon Armorial. 2s. 6d.
- ✓2945 JOHNSTON (John), Danson, Kent. Wreath and Ribbon Armorial. 3s.
- 2946 JOHNSTON (William), Esqr. Armorial Spade Shield. 1s. 6d.
- ✓2947 JOHNSTONE. Chippendale Armorial. 3s.
- 2948 JOHNSTONE (The Right Honble. James Lord). Jacobean Armorial, with supporters. 16s.
- ✓2949 JOLLEY (Thos.), Esqr., F.S.A. [book-collector]. Armorial. 3s.
- ✓2950 ——— a different plate. 3s.
- 2951 JOLLIFFE. *W. H[enshaw]*. Chippendale Armorial. 5s. 7/6.
- ✓2952 [JONES, Viscount Ranelagh.] Wreath and Ribbon Armorial. *A fine plate.* 2s. 6d.
- 2953 [JONES, Viscount Ranelagh] Cranborne. Armorial. 1s.
- ✓2954 JONES (Catharine Penelope). Armorial. 2s. 6d.
- 2955 JONES (Chas.). Festoon Armorial. 2s. 6d.
- 2956 JONES (Cheret), Esqr. Chippendale Armorial. 4s.
- 2957 JONES (F. E.) [actor and manager of Dublin]. Armorial Spade Shield. *Printed in red.* 2s. 6d.
- 2958 JONES (The Rev. G. Lewis). Chippendale Armorial. 5s.
- 2959 [JONES] (G. L.), Bishop of Kilmore. 1774. Wreath and Ribbon Armorial. 3s. 6d.
Reproduced by *Hardy*, p. 52.
- 2960 JONES (Rev. J.). Rev. W. Wilds. Wreath and Ribbon Engraved label. 2s.
- 2961 JONES (John) Esq. Chippendale Armorial. 4s.

- 2962 JONES (John Ingiis). Dery Ormond. Armorial. 2s. 6d.
- 2963 [JONES] (Llewellyn) [Bishop of] Newfoundland. Armorial.
[By Wyon.] 4s. 6d.
- 2964 JONES (Michael). Pictorial Armorial (an angel holding frame
enclosing shield). 2s.
- 2965 ——— Pictorial Armorial (St. Michael slaying a dragon). *H*
Shaw sculpt., July, 1834. 4s. 6d.
Reproduced in *Ex Libris Il.*, vol. v, p. 175.
- ✓ 2966 ——— The same design, without date. 3s. 6d.
- ✓ 2967 JONES (Pitman). *Silvester sculpt.* Armorial. 1s.
- 2968 JONES (Theophilus), Esqr. Chippendale Armorial. 4s. 6d.
- 2969 JONES (Thomas). Chippendale Armorial. *Slightly injured.*
3s. 6d.
- 2970 JONES (Thomas), of the Middle Temple, Barrister-at-Law
Llanerchrugog Hall. Armorial. 1s. 6d.
- 2971 JOSEPH (Samuel S.). *Sherborn, R.P.E.*, 1891. Pictorial.
12s. 6d.
- 2972 [JONES] (W. A.). Wreath and Ribbon Armorial. 2s.
- 2973 JOVENCEL (Cuchet). Chippendale Armorial. 4s. 6d.
- 2974 JOWLING. E. Lib. Tho. Jowling, A.M., Rect. de Alcester
Printed label. 3s. 6d.
- 2975 JOY (Henry), Dublin. Festoon Armorial. 2s. 6d.
- 2976 JOYNES (Samuel). $\frac{1}{2}$ Chippendale Armorial. 3s.
- ✓ 2977 JUKES (R.), Stourport. Crest. 1s.
- ✓ 2978 JUPP (Edward Basil), F.S.A. Pictorial Armorial (a village
church). 3s. 6d.
- 2979 JUSTICE (Philip). Chippendale Armorial. 3s. 6d.
- ✓ 2980 J. (R.), 1854. Crest (7 arrows). 2s. *See number 40.*
- 2981 KATENKAMP (I. F.). Wreath and Ribbon Armorial. 2s. 6d.
- 2982 K[AVANAGH] (W.), Borris Library. Armorial Shield on clouds.
1s. 6d.
- 2983 [KAVANAGH] Gracefield, 1799. Armorial, two shields accolé.
3s. 6d.
- 2984 KAY. 1732, Coll. Sti. Johan. Reverendus Vir Rogerus Kay
A.M. Hujus olim Collegii Socius, dein Rector Ecclesiae de
Fittleton in agro Wiltoniensi Benignissimo erga Nos affectu
Centum minas libris coemendis impendendas Testamento
legavit. Printed label within woodcut border. 5s.
- 2985 KAYE (Sr. John Lister), of Grange, near Wakefield, in ye County
of York, Bart. Jacobean Armorial. 5s.
- ✓ 2986 KAYE (Sir John Lister), Bart., Grange. *Huntley sc.* Armorial.
1s.
- 2987 KEARNEY (Michael), Fellow, Trin. Coll., Dublin. Chippendale
Pictorial Armorial, with musical instruments. 5s.
- ✓ 2988 KEATE (George) [antiquary and artist]. Chippendale Armorial
3s.
- ✓ 2989 KEATE (John), D.D. [Headmaster of Eton]. Armorial. 3s.
- 2990 KEATING (William Cooper). Chippendale Armorial. 3s. 6d.

- 2991 KECK (Anthony), of Great Tew in the County of Oxford, Esqr. Jacobean Armorial. 5s.
- 2992 KECK (Anthony), Esqr. Chippendale Armorial. 3s.
- 2993 KEDINGTON (R.). Wreath and Ribbon Armorial. 2s. 6d.
- 2994 KEENE (Charles) [artist, illustrated "Punch"]. E Libris Caroli Keene. Interlaced initials in a frame. 2s. 6d.
Reproduced in *Castle*, p. 296.
- 2995 KEENE (The Revd. Chas. E. Rucke), Swyncombe House, co. Oxford. Armorial. 1s. 6d.
- 2996 KEIR (John), Esqr. *Suffield sculpt.* Armorial. 1s. 6d.
- 2997 KEITH (Robert), Esqr. Chippendale Armorial. 4s. 6d.
- ✓2998 KEITH (Robert), of Craig, Esqr. Jacobean Armorial. 4s.
- 2999 KEITH (Sir Robert Murray), K.B. Armorial, with supporters. 3s. 6d.
- 3000 KELLETT (Richard). Festoon Armorial. 3s.
- 3001 KELLETT (W. A.). Wreath Armorial. 2s.
- 3002 KELLETT (William). Festoon Armorial. 2s. 6d.
- ✓3003 KELLY (D. H.). Ex Libris D. H. Kelly, the O'Kelly. Armorial, with Irish motto. 2s. 6d.
- 3004 KELLY (Fitz Roy) [Lord Chief Baron]. Armorial. 1s.
- ✓3005 KELLY (Reginald), 1892. *W. H. Foster, Plym.* Armorial. 2s.
- 3006 [KEMEYS.] *Johnson sc.*, *Bristol.* Armorial. 2s. 6d.
Reproduced in *Ex Libris Jt.*, vol. v. p. 167.
- 3007 [KEMP ?] Large Early Armorial. 2l. 2s.
- 3008 KEMPE (Charles Eamer). [C. W. Sherborn.] Decorated Crest. 12s.
- 3009 KEMPE (John Tabor) [Last Royal Attorney-General of New York]. Chippendale Armorial. 14s. 6d.
See Allen, American Bookplates. 451.
- 3010 KEMPLAY (James). *Home, Temple Bar.* Armorial. 2s.
- 3011 KEMPSON (Gul. Hen.), B.A., aedis Christi apud Oxonienses Alumnus. Armorial. 1s. 6d.
- 3012 KENDRICK. E Libris Jacobi Kendrick, M.D. de Warrington. *J. Kendrick direxit*, 1853, *H. J. Bellars des et fec.* Pictorial, with views of Warrington. 10s. 6d.
- KENMARE (Earl of). *See* Browne.
- KENMORE (Viscount). *See* Gordon.
- 3013 K[ENNAWAY] (M.). *Richard sculp.*, *Exeter.* Armorial. 2s.
- 3014 KENNETT [Capt. Vincent Fredk.]. Armorial, two shie'ds accolé, with supporters. 2s. 6d.
- 3015 KENNETT (White). Book-Pile Armorial. About 1708. 15s.
- 3016 KENNETT (Wh.), D.D., Decan. Petrib. Early Armorial. 10s. 6d.
- 3017 [KENNETT (White), Bishop of Peterborough.] *W. H. De Burgo St. Petri, MDCCXX [1720].* Book-Pile Armorial. 9s.

The above three bookplates of the celebrated Bishop of Peterborough, were executed for him at various stages of his career as Priest, Dean, and Bishop. For descriptions and reproductions see *Ex Libris Journal*, vol x, pp. 81-84.

- 3018 KENNEY (Revd. Edwd. Herbert). *Green, Cork*. Armorial Arms in a garter. 1s. 6d.
- 3019 KENRICK (Elizabeth). Armorial Lozenge. 2s. 6d.
- ✓3020 KENRICK (Jarvis), A.M. Jacobean Armorial, shield with a mantle. 3s. 6d.
- ✓3021 KENRICK (The Revd. Jarvis), Blechingly. Armorial. 1s. 6d.
- 3022 KENRICK (John), of London, Gent. Jacobean Armorial, with mantle. 5s.
- 3023 KENRICK (Matthew), of ye Middle Temple, Esqr. Jacobean Armorial, with mantle. 3s. 6d.
- 3024 KENRICK (Matthew), LL.B. Chippendale Armorial. 3s. 6d.
- ✓3025 KENRICK (Wm.) [lecturer on Shakespeare]. Chippendale Armorial. 2s. 6d.
- KENT (Duke and Duchess of). See Grey.
- 3026 KENT (John), Esqr., of Winterstow in the County of Wilts. *W. Tringham fecit*. Chippendale Armorial, with supporters. 7s. 6d.
- 3027 [KENT.] Chippendale Armorial 4s. 6d.
- 3028 KENTISH (Edwd.), M.D. Wreath and Ribbon Armorial. *Injured*. 2s.
- ✓3029 KENTISH (John), [Unitarian Divine of St. Albans and Birmingham.] Armorial. 1s.
- 3030 [KENWRICK (George) E Coll. Pemb. Oxon.] Early Jacobean Armorial. *Inscription cut off*. 4s.
- 3031 KENYON (Lloyd, Lord), Baron of Gredington. *C. W. Sherborn*, 1892. Decorated Armorial. 12s. 6d.
- 3032 [KEPPEL], Countess of Albemarle. Armorial, with Mantle. *Fine*. 4s. 6d.
- 3033 [KER.] The Right Honble. John Earl of Roxburghe, Lord Ker Cesfoord and Cavertoun. 1703. Early Armorial. 8s. 6d.
- 3034 KER (H. B.), Lincoln's Inn. Pictorial, with greyhound, falcon, sword, etc. 2s. 6d.
- 3035 KERBY (Lanct.) *R. M[ountaine]*. Chippendale Armorial. 5s.
- ✓3036 [KERR], Earl of Ancram. Chippendale Crest and Coronet. 3s. 6d.
- 3037 [KERR (Lord Mark Robert).] M. R. K. Cypher on a Sun. 1s. 6d.
- 3038 KERR (Lord Charles), Director of his Majesty's Chancellery. Early Armorial. 10s. 6d.
- 3039 [KERR.] Wreath and Ribbon Armorial. 2s. 6d.
- 3040 KERRICH (Jno.), Harleston. Landscape Pictorial. 4s. 6d.
- 3041 KERRICH (Samuel), S.T.P. [*By W. Stephens.*] Chippendale Armorial. 3s.
Reproduced in *Ex Libris Jnl.*, v. 3, p. 10.
- KERRY (Earl of). See Fitzmaurice.
- 3042 KERSHAW (W.). *Cole sculp.* Jacobean Cypher. *A modern copy of the Fillingham plate*. 2s. 6d.
- 3043 KETTILBY (The Revd. Saml.), D.D. Festoon Armorial. 2s.
- 3044 KEYSALL (John), M.A., F.A.S., Rector of Bredon, Worcester shire. Armorial. 1s. 6d.

- 3045 KEYSE (Robert), Gent, of Ross. Chippendale Armorial. 4s. 6d.
- ✓3046 KEYT (Wm. Edd.), A.M., Student of Ch. Ch. Festoon Armorial. 2s.
- ✓3047 KIBBLEWHITE (James). Armorial. 2s.
- ✓3048 [KILDERBEE.] Armorial, two different plates. 1s. each.
- 3049 KILLIGREW (Sr. Peter), of Arwenack in Cornwall, Knight and Baronet. Early Armorial. 8s. 6d.
- KILLMOREY (Viscount). *See* Needham.
- KILMORE (Bishop of). *See* Jones.
- KIMMERGHAM (Lord). *See* Home.
- ✓3050 KIMPTON (John William), M.R.C.S. Crest in a Garter. 2s.
- 3051 KINCAID (George). Festoon Armorial. 2s. 6d.
- 3052 KINCAID (Patrick). Festoon Armorial. 2s.
- ✓3053 KINCAID (Patrick). Chippendale Armorial. 3s. 6d.
- 3054 KING (Edward). Chippendale Armorial. 3s. 6d.
- 3055 KING (Edwd.). Chippendale Armorial. 3s. 6d.
- 3056 KING (Edwd.). *Barlow sculp.* Pictorial Armorial, with gothic architecture. 5s.
- 3057 KING (The Honble. Henry). Wreath and Ribbon Armorial. 2s. 6d.
- 3058 KING (J. V.), Herald Painter. *J. V. K[ing] inv., W. West sculp.* Pictorial Crest. 4s. 6d.
- 3059 KING (Joseph). Chippendale Armorial. 4s. 6d.
- 3060 KING (Joseph), Cork. Festoon Armorial. 2s. 6d.
- ✓3061 KING (Richd. John) [Antiquary, of Crediton]. Armorial on shaded background. 2s. 6d.
- 3062 KING (T.). Wreath and Ribbon Armorial. 2s.
- 3063 KING (Tho. W.), F.S.A., College of Arms. Armorial. 1s. 6d.
- 3064 KING (W.), Richmond. *Berkeley King ex et litho.* Pictorial engraved label. 5s.
- ✓3065 KINGDON (Samuel). *Lewis sculp.* Armorial. 1s. 6d.
- ✓3066 KINGLAKE (Robert), M.D. [of Taunton]. Armorial. 1s. 6d.
- 3067 KINGSBURY (Archdeacon). *Lyons fecit.* Wreath and Ribbon Armorial. 3s.
- 3068 KINGSBURY (Thomas), Esqr. Chippendale Armorial. 3s. 6d.
- ✓3069 KINGSLEY (Chas.), Esqr. Armorial Spade Shield in an oval. 2s. 6d.
- KINGSTON (Duke of). *See* Pierrepont.
- 3070 KINGSTON, of Dorchester. Printed label, with ornamental border. 7s. 6d.
- 3071 KINGTON (Thomas), Esqr., Charlton House. Armorial Shield in a garter. 2s. 6d.
- 3072 [KINNARD (William)]. Armorial Spade Shield on a mantle. *Defective.* 2s. 6d.
- ✓KINNOULL (Earl of). *See* Hay.
- KINTORE (Earl of). *See* Falconer. *arm.*

- 3073 KIRBY (Henry), M.A. Armorial. 2s.
- 3074 KIRK (Henry). *Clements, Oxford*. Armorial. 2s.
- 3075 KIRKMAN (Joseph). *Jas. Irish sc.* Armorial. 2s. 6d.
The only plate by this engraver.
- 3076 KIRKPATRICK (Robert), of Lincoln's Inn, Barrister-at-Law. Armorial Shield on a mantle. 2s.
KIRKWALL (Viscount). See Hamilton.
- 3077 KITCHIN (T. Milward). Seal Armorial. 2s. 6d.
- 3078 KITCHINER (William Brown). *H. Hall sc.* Armorial. 2s.
- 3079 [KITCHING (John)]. Urn. 3s. 6d.
- 3080 KNAPP (Hambly). 1840. Armorial. 1s. 6d.
- ✓3081 KNAPP E Libris Thomæ Georgii, filii Hieronymi Knapp, armigeri, de vico dicto Norwood, in comitatu Surreiæ, et Saræ Elizabethæ filiæ Wilhelmini Hambly. 1843. Modern Jacobean Armorial. 2s. 6d.
- 3082 KNARESBRO (Mic.). Festoon Armorial. 2s. 6d.
- 3083 KNATCHBULL (Sir Norton Joseph), Bart., Mersham Hatch. Armorial. 2s. 6d.
- 3084 KNATCHBULL (Thomas), Esqr., third son of Sr. Thomas Knatchbull of Mersham Hatch in the County of Kent, Baronet. 1702. Early Armorial. 10s. 6d.
Illustrated and described by Hardy, p. 39.
- 3085 [KNIGHT, Earl of Catherlough.] Chippendale Armorial. 4s. 6d.
- 3086 [KNIGHT (Robert), Baron Luxborough.] Armorial, with supporters. 4s. 6d.
- 3087 KNIGHT. Wreath and Ribbon Armorial. 1s. 6d.
- 3088 KNIGHT (The Honourable Henrietta). *Thos. Worlidge fecit*. Jacobean Armorial, two oval shields accolé. 1l. 10s.
The only bookplate executed by Worlidge. Engraved about 1735. Reproduced in *Labouchere's Ladies' Bookplates*, p. 65.
- 3089 KNIGHT (Henry), Esqr. Tythegston, Glamorganshire. Armorial Spade Shield. 2s.
- 3090 KNIGHT (Richard). Wreath and Ribbon Armorial. 2s. 6d.
- ✓3091 KNIGHT (Richd. Freeman). Chippendale Armorial Trophy. 5s.
- 3092 KNIGHT (Riviere). Wreath and Ribbon Armorial. 2s. 6d.
- 3093 KNOLLYS (Francis), Esqr. Jacobean Armorial. 3s. 6d.
- ✓3094 KNOTTESFORD (Rev. Francis Fortescue), Bridgetown House. Armorial. 1s. 6d.
- ✓3095 KNOWLYS (Newman), Esqr., Middle Temple. Armorial Spade Shield. 2s.
- 3096 [KNOX, Earl of], Ranfurly. Armorial, with supporters. 1s. 6d.
- 3097 KNOX (Andrew). Festoon Armorial. 2s. 6d.
- 3098 [KNOX, John, Esq.]. Chippendale Armorial. *Name cut off*. 3s.
- 3099 KNOX (The Honble. Thos.). Armorial Shield, with supporters. 3s.
- 3100 KNOX (William George), Trinidad. Armorial. *Damaged*. 4s.
See Allen, *American Bookplates*, 468.

- 3101 KOCK (Henry). Chippendale Armorial. 3s. 6d.
 3102 KYLE (Samuel), F.T.C.D. Armorial. 1s. 6d.
 3103 KYMER (Thos.), Esqr. Armorial Spade Shield on mantle. 3s.
 3104 LACY (John), of Lincoln's-Inn, Esqr. Jacobean Armorial. 4s. 6d.
 3105 LADE (John). Chippendale Armorial. 3s. 6d.
 3106 LADEVEZE (John), Esqr. Chippendale Armorial. 3s. 6d.
 3107 [LADEVEZE.] Chippendale Armorial. 4s. 6d.
 3108 LAHY (James). *Ovenden, Butcher Row, sct.* Pictorial Armorial.
Printed in red. 5s.
 3109 LAING (James). Armorial. 1s.
 3110 L[AING] (M.). Seal Armorial. 2s.
 ✓ 3111 LAING (Robert), Lincoln's Inn. Armorial Spade Shield. 1s. 6d.
 3112 LAKE (Sr. Atwill), Bart. Chippendale Armorial. 4s.
 ✓ 3113 LAKE (Edward). Pictorial (an open Bible and anchor). 3s.
 3114 LAKE (The Revd. Mr.). Festoon engraved label. 4s. 6d.
 3115 LAMB (Thos.), Esq. Chippendale Armorial. 4s. 6d.
 3116 LAMBART (Gustavus), Esqr. Chippendale Armorial. 5s.
 3117 LAMBART (Richd.), Esqr. Chippendale Armorial. 3s. 6d.
 3118 LAMBERT. Festoon Armorial. 3s. 6d.
 3119 LAMBERT (Anthy.), Alnwick. *J. Oliphant, sculp. 1775.* Chip-
 pendale Armorial. 5s. 6d.
 ✓ 3120 LAMBERT (Charles). Wreath and Ribbon Armorial. 2s.
 3121 LAMBERT (Daniel). Armorial Spade Shield, with ornament.
 2s. 6d.
 3122 LAMBERT (Sir Henry). Armorial. 1s. 6d.
 3123 LAMBERT (J.). Chippendale Armorial Trophy. *Name erased*
 5s.
 3124 LAMBERT (John) Junr. Armorial Spade Shield. 2s.
 ✓ 3125 LAMBERT (William). Armorial. 2s.
 3126 LAMBORNE (Ricardus), Arm. Chippendale Armorial. 4s.
 3127 [LAMBTON, Earl of Durham.] Armorial, with supporters
 3s. 6d.
 ✓ 3128 [LAMBTON.] *Lambert Scut., N^o Castle.* Armorial. 1s. 6d.
 3129 LA MILLIERE (Alexander). Jacobean Armorial. 4s. 6d.
 3130 LAMPET (Revd. B. E.), M.A. Armorial. 1s.
 ✓ 3131 LANCASTER (John). Seal Armorial. 2s.
 ✓ 3132 LANDON (Samuel). Armorial. 1s. 6d.
 3133 LANDOR (Wr.) [father of the author]. Festoon Armorial. 2s.
 3134 LANE (J.). *W. H[enshaw] sc.* Chippendale Armorial. 6s.
 3135 LANE (John). Pictorial. 1s.
 3136 LANE (Richard). Wreath and Ribbon Armorial. 2s. 6d.
 3137 LANE (Robert) Chippendale Crest. 4s.
 3138 LANE (William). Chippendale Armorial. 3s. 6d.
 3139 LANE (William). Pictorial Armorial, with Roman ruins. 5s.
 Reproduced in *Castle*, p. 150.

- ✓3140 LANE (William). Armorial Arms in a wreath. 2s. 6d.
 3141 [LANE.] Wreath and Ribbon Armorial. 2s.
 LANERTON (Baroness). See Howard.
 3142 LANG (Gabriel). Chippendale Armorial. 4s.
 3143 LANG (Henry). Modern Chippendale Armorial. 3s. 6d.
 ✓3144 LANG (Robert). Armorial Spade Shield. 1s. 6d.
 3145 LANG (Robert), Bristol. *Lander*. Crest. 1s. 6d.
 ✓3146 LANGDALE (Lord). See Bickersteth.
 ✓3147 LANGDALE (E. F.), Hampton Court. Armorial. 2s. 6d.
 ✓3148 LANGDALE (Marmaduke), New Ormond Street. Festoon Armorial. 3s. 6d.
 3148 [LANGFORD.] Jacobean Armorial, with greyhounds on a bracket. 5s.
 3149 LANGFORD (Wm.), M.A. Wreath and Ribbon Armorial. 3s.
 ✓3150 LANGHORNE (John Bailey). Seal Armorial. 2s. *def.*
 3151 LANGHORNE (William Bailey). Seal Armorial. 2s.
 3152 LANGMORE. *T. King sculp.* Homerton. Landscape Pictorial Armorial, with cupids and urn. 7s. 6d.
 Reproduced in *Fincham*, p. 56.
 3153 LANGSLOW (Robert), of the Middle Temple, Barrister-at-Law, 1823. Armorial. 2s. 6d.
 ✓3154 LANGSTON (Rev. Stephen), A.M. Armorial Spade Shield. 2s. *def.*
 ✓3155 LANGSTON (Thos.). Pictorial Crest, boy holding book. 4s. 6d.
 3156 LANGTON (Augustus Wenman) e Coll. Cai. Cant. Armorial, with mantle. 2s.
 3157 LANGTON (T.). Chippendale Armorial. 4s.
 3158 LANGTON (Willm.). Festoon Armorial. *Printed in red.* 3s.
 LANSLOWNE, Marquess of. See Fitzmaurice.
 3159 LAPRIMAUDAYE (Peter). Chippendale Armorial. 4s.
 3160 L'ARCHEVESQUE (Jno.). Armorial Spade Shield, with decorated motto. 3s. 6d.
 3161 LARKHAM (Guls.), A.M., 1752, e C. C. C., Oxon. Crest in a medallion. 4s.
 3162 LARKING (John), Esqr. Wreath and Ribbon Armorial. 3s. 6d.
 Reproduced in *Castle*, p. 107.
 ✓3163 LARKING (John Wingfield) [of Lee, Kent]. Armorial. 2s.
 Reproduced in *Castle*, p. 158.
 ✓3164 LARKINS (T.). Crest. 2s. 6d.
 3165 LARKINS (William). Crest. 3s.
 3166 LARPENT (George G. De Hocchepied). *Suffield sc.* Armorial, with supporters. 1s.
 3167 LARWOOD (Joshua). Chippendale Armorial. 4s. 6d.
 ✓3168 [LASCELLES.] Edward Lord Harewood. Armorial, with supporters. 2s. 6d.
 3169 ——— Edward Earl of Harewood. Armorial, with supporters. 3s. 6d.

- 3170 LASCELLES (Rowley), Esqr. Armorial Spade Shield in beaded oval. 2s.
- ✓ 3171 LATHAM (Henry), M.A. Armorial. 2 different plates 1s. each. *def.*
- 3172 [LATHAM (John), Surgeon, Dartford]. Chippendale Armorial. 4s. 6d.
- 3173 [LATHAM.] Armorial shield on a mantle. 3s.
- ✓ 3174 LATON (S.). Chippendale Armorial. 4s.
- 3175 LA TOUCHE (David) Esqr. Wreath and Ribbon Armorial. 3s.
- ✓ 3176 LA TOUCHE (John), Esqr. Wreath and Ribbon Armorial. 2s. 6d.
- 3177 LATTER (Robert James), 30th Regt., N. I., Bengal. Armorial. 2s.
- 3178 LATTER (T.), Bengal Army. Armorial. 1s. 6d.
- ✓ 3179 LAUDER, of Fountain Hall, Bart. Chippendale Armorial. 3s.
- 3180 LAUDER (Sir John Dick), Bart. Fountain Hall. Armorial, with supporters. 2s. 6d.
- 3181 LAUDER (Sir Thomas North Dick), of Grange and Fountain Hall, Bart., 1882. *C. W. S[herborn]*. 12s. 6d.
- LAUDERDALE (Earl of). See Maitland.
- 3182 LAVIE. E. Libris Germain Lavie, Hampstead, Com. Mid. Armorial. 2s. 6d.
- 3183 LAW. Recorder of London. Armorial. 1s. 6d.
- 3184 LAW (John). Chippendale Engraved Label. 5s.
- 3185 LAWES (Edward). 1851. Armorial. 2s.
- 3186 LAWES (John Bennet), Esq., Rothamsted. Crest. 1s. 6d.
- 3187 LAWFORD (Edward). Armorial. 2s.
- ✓ 3188 LAWRELL (Jas.), Esqr. Festoon Armorial. 2s.
- ✓ 3189 ——— Another plate. Armorial. 1s. 6d.
- ✓ 3190 LAWRENCE (Charles). Late Chippendale Armorial. 2s. 6d.
- ✓ 3191 LAWRENCE (Elizabeth Sophia). *C. Knight, Sculp.*, 1823. *Æt.* 83. Armorial Lozenge. 5s.
C. Knight, who was a pupil of Bartolozzi, executed this bookplate about 1826. It is the only bookplate by him recorded by Fincham.
- 3192 LAWRENCE (George). Armorial. 2s.
- 3193 LAWRENCE (H.), Esqr. Chippendale Armorial. 4s. 6d.
- 3194 LAWRENCE (S.), Inner Temple. Armorial Spade Shield, in a beaded oval. 1s. 6d.
- ✓ 3195 LAWRENCE (Wm.). Festoon Armorial. 3s.
- 3196 LAWS (Hubert), William George Laws. *M. and W. Lambert Newcastle*. Seal Armorial. 2s.
- ✓ 3197 LAWSON (Francis), Esqr. Chippendale Armorial. 3s. 6d.
- 3198 LAYARD. Sigillum Danielis Petri Layard, M.D. Late Jacobean Armorial. 2s. 6d.
- 3199 LEACH (John). Armorial. 1s.
- ✓ 3200 LEADAM (Isaac Saunders), A.M., Aul. Reg. et Coll. de Brasenose, Oxon. Socii. Pictorial Armorial. 2s. 6d.
Reproduced in *Hamilton*, p. 148.

- 3201 LEADBITTER (Robert). *Lamberts*. Chippendale Armorial, Modern. 2s.
- ✓ 3202 LEADER (William), LL.D. Seal Armorial. 1s. 6d.
- ✓ 3203 LEAKE (John Martin). Armorial, two different plates. 1s. 6d. each.
- 3204 LE BRETON (Philip Henry). Armorial. 1s. 6d.
- 3205 LECHMERE (Nicholas), of the Middle Temple Esqr., 1703. Early Armorial, very rare. 18s.
Nicholas Lechmere became successively Solicitor-General and Attorney-General, and was created Lord Lechmere, of Evesham. He assisted Swift in the composition of "The Crisis."
- 3206 LECHMERE (William). Middle Temple. Armorial. 1s. 6d.
- 3207 LEE (Baptst.), Esqr. Chippendale Armorial. 5s.
- 3208 LEE (Revd. Charles), M.A., Vicar of Yaxley, Co. Hunts, 1836. Armorial. 2s.
- ✓ 3209 LEE (Edward), Esqr., [of Virginia]. Armorial. 5s.
See Allen, American Bookplates, 477.
- 3210 LEE (Rev. Frederick), M.A., Magdalene College, Oxford. Armorial. 1s.
- 3211 LEE. E Libris Frederici Georgii Lee, Clerici. Armorial. 3s. 6d.
- 3212 LEE (Rev. Frederick G.), F.S.A., Domestic Chaplain to the Duke of Leeds. Armorial. 2s. 6d.
- 3213 LEE (George) Lombard Street, London. Chippendale Armorial. 4s. 6d.
- ✓ 3214 LEE (The Reverend Sir George), Baronet, Hartwell. Armorial. 1s. 6d.
- 3215 LEE (Harry). Festoon Armorial. 2s. 6d.
- 3216 [LEE (James Prince, Bishop of Manchester.)] Arma Jacobi Prince Lee, s. t. p. episcopi mancuniensis. Vesica Armorial. 5s.
- 3217 LEE (John). Festoon Armorial. 2s. 6d.
- 3218 LEE (John), M.D., of the Royal College of Physicians, London, and F.R.S. Wreath and Ribbon Armorial. 2s. 6d.
- ✓ 3219 LEE (Lancelot Charles). Festoon Armorial. 2s. ~~6d.~~
- 3220 LEE (Robt.), Esqr., of Binfield, Berks. *Bickham, sc.* Jacobean Armorial. 7s. 6d.
- ✓ 3221 LEE (Roger). Armorial. 1s.
- ✓ 3222 [LEE (Dr. Sam. Fiott).] *Mutlow, Sc., York St.* Armorial. 1s. *Intate*
- ✓ 3223 LEE (William), Esq., of Hartwell, Bucks. Jacobean Armorial. 3s. 6d.
- ✓ 3224 LEE (Sir William), Knt. *Mutlow, Sculp.* Armorial. 1s.
Reproduced in Ev Libris II., vol. 8, p. 57.
- 3225 LEE (Sir William), Bart., Hartwell. Armorial. 1s. 6d.
- ✓ 3226 LEECH (Richd.). Chippendale Armorial. 4s. 6d.
 LEEDS (Duke of). *See Osborne.*
- ✓ 3227 LEEDS (George William). Armorial. 1s.
- 3228 LEEKE (Seymour), Esqr. Chippendale Armorial. 3s. 6d.
- 3229 LEES OF THE LEES. Decorative Armorial. 2s. 6d.
- ✓ 3230 LEES. E libris Gulielmi Lees. 18[48]. Seal Armorial. 3s. 6d.

- ✓3231 [LEFEVRE.] Charles, First Viscount Eversley of Heckfield, in the County of Southampton. Armorial. 2s. 6d.
- 3232 LEGARD (John Ganton). Armorial Spade Shield, with Military trophies. 3s. 6d.
- 3233 LE GEYT (Chas. Wm.), Esqr., Captn. in the 63 Regt. of Foot. Armorial Spade Shield, with military trophies. 4s. 6d.
- 3234 LEGGE (The Honourable Heneage), Esqr. Jacobean Armorial. 4s. 6d.
- 3235 ——— The same. Coloured by hand. 5s. 6d.
- ✓3236 [LEGH (John)]. Norbury Booths Hall. 1826. Suffield, sc. Armorial. 3s.
- 3237 LEGH (John), of Booths, 1824. Armorial. 2s. 6d.
- 3238 LE GRICE (Charles Valentine), [friend of Coleridge and Lamb]. Warwick, sc. Armorial. 2s. 6d.
- LEICESTER (Earl of). See Sydney.
- 3239 [LEIGH, of West Hall, Cheshire.] Jacobean Armorial. 4s. 6d.
- ✓3240 LEIGH (Sir Egerton), Bart. Armorial Spade Shield. 1s. 6d. *mut*
- 3241 LEIGH (James), Esq., Adelstrop. Jacobean Armorial, with cupids. 3s. 6d.
- ✓3242 LEIGH (Mary). Armorial Lozenge, pendant to a ribbon. 3s. 6d.
- 3243 LEIGH (Revd. Willm.), Rushall Hall, Staffordshire. Yates sculp. Armorial, with mantle. 3s.
- 3244 LEIGH (Wm.), Rushall, Staffordshire. Chippendale Armorial. Printed in red. 8s.
- 3245 LEIGHTON. Chippendale Armorial. 3s. 6d.
- 3246 LEIGHTON (Francis). Yates sculp. Armorial, with mantle. 3s.
- 3247 ——— Armorial Spade Shield, in a beaded oval. 1s.
- 3248 LEIGHTON (Francis Henry). Festoon Armorial. 3s.
- 3249 LEIGHTON (John). Sol pinxit. Kitchin sculpt. Portrait Armorial. 5s.
- 3250 LEIGHTON (John), F.S.A. Armorial, with inscription in red. 2s. 6d.
- Reproduced in Castle, p. 205.
- 3251 LEIGHTON (W. A.). Pictorial Armorial. 3s. 6d.
- 3252 LEIGHTONHOUSE (Saml.). Festoon Crest. 2s. 6d.
- LEINSTER (Duke of). See Fitzgerald.
- 3253 LEITH (Colonel and Mrs. Forbes). Armorial, with supporters. 3s.
- 3254 LEITH (Mrs. Col. Forbes), Whitehaugh. Pictorial Crests. 3s. 6d.
- ✓3255 LEITH (I. F.). Cook sc. Armorial. Printed in blue. 2s.
- 3256 LEITH (Mrs. Stewart Forbes), of Whitehaugh. Pictorial Armorial, with view. 3s. 6d.
- 3257 L[EITH] (W[illiamina]) H[elen] S[tewart] F[orbes]). Armorial, with supporters. 3s. 6d.
- 3258 LEMAN (Thomas). Henshaw sc. Pictorial Armorial, with cupid. 5s.

- 3259 LEMAN (Revd. Thos.), M.A., and F.A.S., Chancellor of Cloyne, 1797. Armorial, arms in a garter. *Printed in red.* 2s.
- 3260 LE MARCHANT (Thos.). Wreath and Ribbon Armorial. 3s. 6d.
Reproduced in *Ex Libris Jl.*, v. 8, p. 163.
- 3261 LE MESURIER (Frederick). *Silvester sc.* Armorial, with quotation as to borrowing books. 1s. 6d.
- 3262 LE MESURIER (Henry), of Guernsey. Festoon Armorial. 2s. 6d.
Reproduced in *Ex Libris Jl.*, v. 7, p. 153.
- 3263 LE MESURIER (Henry), Guernsey. Printed Label. 5s.
- 3264 LE MESURIER (Henry), Jun., of Guernsey. Printed Label. 4s.
- ✓ 3265 LE MESURIER (T.), e Coll. Nov. Oxon. Festoon Armorial. 2s. 6d. *mut*
- 3266 LE MESURIER (John), Governor of Alderney. *Silvester sc.* Pictorial Armorial Trophy, with view of Harbour, etc. 7s. 6d.
Reproduced in *Ex Libris Jl.*, v. 7, p. 156.
- 3267 LEMON (John). Festoon Armorial, with mantle. 2s. 6d.
- 3268 [LEMPRIERE.] Armorial Spade Shield, with supporters. 2s. 6d.
- 3269 [LENNARD, Baron], Dacre. *Austin sculp.* Chippendale Armorial. 4s. 6d.
- ✓ 3270 LENNOX (Lord George), Stoke, near Chichester, Sussex. Armorial, with supporters. 2s.
- ✓ 3271 [LENNOX (Lord William Pittt).] Crest and Cypher. 1s. 6d.
- ✓ 3272 LENNY (C.), D.D. Armorial. 1s.
- 3273 [LEPLA, Isle of Ely.] Chippendale Armorial. *Injured.* 4s.
- 3274 LEROUX (Jacob), Esquire. Festoon Armorial. *Printed in sepia.* 2s. 6d.
- 3275 [LESLIE], The Right Honble. John, Earl of Rothes, 1708. Early Armorial. 8s. 6d.
- 3276 LESLIE (The Hon. Thomas). Chippendale Armorial. 4s.
- 3277 LETHIEULLIER (John), Esqr., Remembrancer of the City of London. Jacobean Armorial. 5s.
- 3278 LETHIEULLIER (Mr. Smart), of Alldersbrook in Com. Essex. Early Jacobean Armorial. 5s.
- 3279 LETHIEULLIER (Smart), Esqr., of Aldersbrook, in Com. Essex. Early Jacobean Armorial. 4s.
- 3280 LETHIEULLIER (William). Jacobean Armorial. 3s. 6d.
- 3281 LETSOM (John Coakley), M.D., F.R.S., London. Engraved label. 2s. 6d.
- ✓ 3282 LEVER (Sir Ashton) [collector of the Leverian Museum]. Festoon Armorial. 2s.
- ✓ 3283 LEVETT (Theophilus). Armorial. 1s. 6d.
- 3284 LEWIS (Edward). Armorial. 2s. 6d.
- ✓ 3285 LEWIS (George Cornwall). Armorial. 3s. 6d.
- 3286 LEWIS (James). Armorial. 2s.
- 3287 LEWIS (John). Chippendale Armorial. 5s.
- 3288 LEWIS (John Delaware). Armorial. *Printed in gold.* 2s. 6d.

- ✓ 3289 LEWIS (Matthew), Esqr. Wreath and Ribbon Armorial. 6s.
Matthew Lewis, the father of the author of "The Monk," was Deputy Secretary at War, and proprietor of large estates in Jamaica.
- 3290 LEWIS (Nichs. Wm.). Festoon Armorial. 4s.
- 3291 LEWIS (Robert). Festoon Armorial. *A highly decorated plate.* 4s.
- 3292 LEWIS (William). Pictorial Armorial, shield resting on a book. *Cut round.* 3s.
- 3293 LEWIS (William Stone). Pictorial Armorial, shield resting on a book. 3s. 6d.
- 3294 LEYBORNE (Willm. L.). Festoon Armorial. 2s.
- 3295 LEYBOURN (Samuel). Festoon Armorial. 3s.
- ✓ 3296 LICHIGARAY (Samuel). Festoon Armorial. 2s.
- 3297 LIDDELL (Robert) Landscape Armorial, a shield resting against a rock on the bank of a river. 6s.
- 3298 LIDDERDALE (Thomas), M.D. Jacobean Armorial. *Slightly defective.* 3s.
- ✓ 3299 LIGHTFOOT. E Libris Josephi B. Lightfoot, S.T.P., Episcopi Dunelmensis. Seal Armorial. 4s.
- ✓ LILFORD (Lord). *See Powys.*
- 3300 LILL (Godfrey). Chippendale Armorial. *Injured.* 3s. 6d.
- 3301 LIND (Elizabeth). Chippendale Armorial. 5s. 6d.
- ✓ 3302 LIND (F.) Armorial Spade Shield. 1s.
- 3303 [LIND (G.)] Chippendale Armorial. 4s.
- 3304 LIND (Montague). Chippendale Armorial. 4s.
- 3305 LINDOE (Robert Frederick), Esq., M.D., Wells, co. Somerset. [By *Becker.*] Armorial. 2s.
- ✓ 3306 [LINDSAY (James), 24th Earl of Crawford.] Armorial, with supporters. 3s.
- 3307 [LINDSAY, Lord.] Observatory, Dunecht. Armorial. 1s. 6d.
- 3308 LINDSAY (Alexr.). Chippendale Armorial. 4s.
- ✓ 3309 LINDSAY (Honble. Hugh). Armorial. 1s. 6d.
- 3310 ——— Honble. Mr. Hugh Lindsay. Armorial. 2s.
- 3311 LINSINGEN (Count). *Griffiths and Weigall.* Armorial with supporters and coronet. 2s.
- 3312 [LIPSCOMB.] The Bishop of Jamaica. *Griffiths and Weigall.* Armorial. 4s. 6d.
See Allen, American Bookplates, No. 421.
- ✓ 3313 LIPTRAP (John), Esq., F.A.S. Wreath and Ribbon Armorial. 2s. 6d.
LISBURNE (Earl of). *See Vaughan.*
- LISLE (Lord). *See Lysaght.*
- ✓ 3314 [LISLE.] Armorial. 2s.
- 3315 LISTER (Thomas), of Westby in the County of York, Esqr. Early Armorial. 5s. 6d.
- 3316 LISTER (Thomas) [of Armitage Park]. Armorial. 2s.
- ✓ 3317 LISTER (Thomas), Esqr., LL.D., Armitage Park. Armorial. 2s. 6d.

- 3318 LISTON (J.). *Williams sc.*, 1792. Festoon Armorial. 3s.
- 3319 LITTLE (James). Chippendale Armorial. 4s. 6d.
- 3320 LITTLEDALE (Anthony). *Wyon sc.* Armorial. *A large plate* 5s.
- 3321 LITTLEHALES (Edmd.), M.D. Early Jacobean Armorial. 5s. 6d.
- 3322 LITTLEHALES (I.), M.D. Festoon Armorial. 3s.
- 3323 LITTLEHALES (Richd.). Jacobean Armorial. 4s. 6d.
- ✓3324 [LITTLETON (Sir Edward).] *Will. Marshall sculpsit.* Early Armorial. *Fine large plate.* 5l. 5s.
The earliest bookplate with the name of engraver. Reproduced in *Ex Libris Jl.*, v. 4, p. 53.
- 3325 LITTON (Thomas), Esqr. *W. Darling fecit, Newport St.* Festoon Armorial. 3s.
- ✓3326 LIVINGSTONE (Sir Thos.), Bart. of that Ilk. *Kirkwood and Son sc.* Armorial, with supporters. 2s. 6d.
- 3327 LIVIUS (Barham John). Armorial Spade Shield. 4s. 6d.
- 3328 ——— (John Barham). 5s.
- 3329 LIVIUS (George). Armorial Spade Shield. 4s. 6d.
- 3330 LIVIUS (George). Chippendale Armorial. 12s. 6d. *11.50*
See Allen, American Bookplates, No. 506.
- LLANDAFF (Earl of). *See Mathew.*
- 3331 LLEWELYN. The Gift of Thos. Llewelyn, Esqr., LL.D., Obit 7 Aug., 1783. Festoon Armorial. *Injured.* 3s. 6d.
- 3332 [LOYD.] Early Armorial, with motto "Hwy Pery Klod No Glayd," and the dates 1287 and 1313. 10s.
This fine Welsh plate is reproduced in *Ex Libris Journal*, v. 6, p. 20.
- ✓3333 LLOYD (Gamaliel). Armorial Spade Shield, pendant from a ribbon. 2s.
- 3334 LLOYD (George), Esqr. *Billinge sculp.* Chippendale Armorial. 3s. 6d.
- 3335 LLOYD (H. R.), A.M. Dni. C. T. Archiep. Cantuar. a Sac. Dom. Vesica Armorial. 2s.
- 3336 LLOYD (J. W.), Kington, Herefordshire. Pictorial. 1s.
- 3337 LLOYD (James Martin Carr), of Lancing Manor in ye County of Sussex, Esq. 1881. *C. W. S[herborn].* Armorial. 18s.
- 3338 LLOYD (The Reverend John), A.M. 173—. *Bickham, Junr., fecit*, 1734. Jacobean Pictorial Armorial, with cupids and books. 6s.
Reproduced and described in *Castle*, pp. 77 and 79.
- 3339 LLOYD (John), A.M. 17—. Jacobean Pictorial Armorial. A later state of Bickham's plate. 5s.
- 3340 LLOYD (John), Clerk, e Coll. Jesu Oxon. *F. Prothero sculp.* Festoon Armorial. 4s. 6d.
The only plate by this engraver.
- 3341 LLOYD (John), Carmarthen. 1796. Crest. 2s. 6d.
- 3342 LLOYD (Phil.). Pictorial Armorial, a cupid writing inscription on pedestal, landscape background. 7s. 6d.
- 3343 LLOYD (Thos.), of Aston, com. Salop, Esqr. Jacobean Armorial. 5s.

- ✓ 3344 LLOYD (Thomas), Esq. *J. W. B.* Wreath and Ribbon Armorial. 2s.
- 3345 LLOYD (Willm.). Jacobean Armorial. 4s. 6d.
- ✓ 3346 LOCH (George), Esquire. Pictorial Crest in a square frame. 2s. 6d.
- 3347 LOCH (George), of Drylaw. Jacobean Armorial. 4s. 6d.
- ✓ 3348 LOCH (James), of Drylaw. Jacobean Armorial. 3s. 6d.
- ✓ 3349 LOCH (John). Jacobean Armorial. 3s. 6d.
- 3350 LOCKER (Eleanor Bertha Mary). Pictorial. 2s. 6d.
- 3351 LOCKER (Frederick). Six varieties of his bookplates, including two by Stacy Marks and one by Kate Greenaway. 15s. 3 *vol.*, Some of these bookplates are reproduced in *Castle*, pp. 195-197.
- 3352 LOCKER (Capt. Wm.), Royal Navy. Pictorial Armorial, shield on a sail attached to a mast. *Printed in blue.* 6s.
Nelson served under Locker in the West Indies, about 1777, and the latter was ever after his friend and correspondent.
- ✓ 3353 [LOCKHART-WISHART (Count).] Armorial Trophy. 4s. 6d.
- ✓ 3354 LOCKHART (George), of Carnwath. Early Armorial. 7s. 6d.
- 3355 LOCKHART (John). Festoon Armorial. 3s.
- ✓ 3356 LOCKHART (John), of Lee, Esqr. Jacobean Armorial, with supporters. 3s. 6d.
- 3357 LOCKWOOD (Alice). Armorial. 2s. 6d.
- ✓ 3358 LOCKWOOD (John), Esqr. Armorial Spade Shield. 1s. 6d.
- 3359 LOCKWOOD (Miss). Wreath and Ribbon Armorial Lozenge. 4s.
- 3360 LOCKWOOD (Richard), Esqr., Dews Hall, Essex. Jacobean Armorial. 5s.
- 3361 LOCKWOOD (Willm.). Jacobean Armorial. 4s.
- 3362 LODGE (Edmd.), Carshalton. Armorial, arms in an oval frame, pendant from a ribbon. 3s. 6d.
- 3363 LODGE. Ex libris Henrici Lodge armiger Rivelyn Liverpool. Vesica Armorial. 2s. 6d.
- ✓ 3364 LODGE (John). *Warwick sc.* Armorial. 2s.
- 3365 LODGE (Ralph), Grey's Inn. Chippendale Armorial. 3s. 6d.
- 3366 LODINGTON (Revd. I.). Festoon Armorial. 2s.
- ✓ 3367 LOFT (J. H.). Armorial Trophy. 4s.
- 3368 [LOFTUS.] Festoon Armorial. 1s. 6d.
- 3369 [LOFTUS (Nicholas).] Chippendale Armorial. 3s. 6d.
- 3370 LOFTUS (W. K.). *Small & Hill, Newcastle.* Armorial. 2s.
- 3371 LOGANIAN LIBRARY. Chippendale Armorial Modern. 2s. 6d.
See Allen, American Bookplates, No. 241.
- ✓ 3372 LOMAX (John), Esq., Clayton Hall, co. Lancaster. Armorial. 2s.
- 3373 LOMBARD [(George)], Esq., Cork. Festoon Armorial. 2s. 6d.
- 3374 LOMBE (Lady). Chippendale Armorial Pictorial. 10s. 6d.
The very fine bookplate of the widow of the introducer of silk-throwing machinery into England. Reproduced in *Ex Libris JI.*, v. 9, p. 100.
- LONDON (Bishop of). *See Tait.*

- 1395 *LONG*, (Wm.), *Windsor Castle*. See *Parthenon Armorial*,
Antiquaries Club, 2.
- 1396 *LONG*, (Wm.), *Windsor Castle*. See *Parthenon Armorial*,
Antiquaries Club, 2.
- 1397 *LONG*, (Wm.), Esq., C. L., *Parthenon Armorial* resembling
Antiquaries Club, 2, 6d.
- ✓ 1398 *LONG*, (Wm.), *Windsor Castle*, Esq., *Wreath and Ribbon Armorial*,
2s.
- 1399 *LONG*, (Wm.), *Parthenon Armorial*, 2s.
- 1400 *LONG*, (Robert), *Parthenon Armorial*, 2s.
- 1401 *LONG*, (Cannock), Esq., *Jacobean Armorial*, 2, 6d.
- ✓ 1402 *LONG*, (Cannock), *Parthenon Armorial*, 2s.
- 1403 *LONG*, (Thos.), *Chippendale Pictorial Armorial*, 5s.
- 1404 *LONGFELLOW* (Abram P.), *Armorial*, 3s. 6d.
See Allen, American Bookplate, 515. *2 shields under a yoke*
- 1405 *LONGLE* (Francis), of Spixworth Hall, Norf. *Jacobean Armo-*
rial, with figures, 5s.
- ✓ 1406 *LONGLE* (Francis), Spixworth Park, Norfolk. *Armorial*, with
supporters, 2s. 6d.
- 1407 *LONGLEY* (Charles T.), *Chippendale Armorial Modern*, 2s. 6d.
- ✓ 1408 [*LONGLEY*] (C. T.), Cantuar. [Archbishop of Canterbury.]
Armorial Spade Shield, with mitre, 3s.
- 1409 *LONGRIDGE* (Mich.), Gent., Wallbottle. *Armorial Shield Pen-*
dant from a ribbon, *Printed in red*, 2s. 6d.
- ✓ 1410 *LONGRIDGE* (Thos.), Gateshead. *Armorial Spade Shield*, 2s.
- 1411 *LORD* (Robt.), *Early Jacobean Armorial*, 4s. 6d.
- 1412 *LORIMER* (Jac.), Jur. Pub. Profr. *Large Armorial*, 3s. 6d.
- 1413 *LORIMER* (John), *Chippendale Armorial*, 3s. 6d.
- 1414 *LOSCOMBE* (Joseph), *Chippendale Armorial*, 3s. 6d.
- 1415 *LOSH* (James), [*Attributed to Lambert*.] *Landscape Pictorial*,
4s.
- ✓ 1416 *LOVDON* (J. C.), F.L.H.G.Z.S., etc. *Bayswater*. *Crest*, 2s. 6d.
- LOUTH* (Earl of). *See* *Birmingham*.
- ✓ *LOVAINE* (Lord). *See* *Percy*.
- ✓ 1417 *LOVEDEN* (Edward Loveden), Esq., *Buscot Park, Berks.*
Armorial Spade Shield, 1s. 6d.
Reproduced in Ex Libris J., v. 3, p. 20.
- ✓ *LOVEL* (Lord). *See* *Coke*.
- ✓ 1418 *LOVELL* (The Reverend Edmund), LL.D. *Armorial Spade*
Shield, 2s. 6d.
- ✓ 1419 *LOWETT* (The Revd. Robert), Bath. *Armorial*, 2s.
- 1420 [*LOWFELL*] (George), *Chippendale Pictorial Armorial*, 5s.
- 1421 *LOWELL* (S.), Minister of the Gospel. *Landscape Pictorial*, 5s.
- 1422 *LOWER* (Mark Antony), *Crest*, 2s. 6d.
- 1423 *LOWES* (Jno.), Esq., *Ridley Hall*. *Pictorial Armorial*, with
cupid and books, 2s. 6d.

- 3404 LOWMAN (Moses), of Clapham. Early Armorial. 7s. 6d.
- 3405 LOWNDES (M. D.). *Eng. by W. Coutts, Liverpool.* Pictorial Armorial. 4s. 6d.
- 3406 LOWNDES (Thomas). Festoon Armorial. 2s. 6d.
- 3407 [LOWNDES.] Early Armorial. *Defective.* 12s. 6d.
- 3408 [LOWNDES.] Pictorial Armorial, with Spade Shield. 4s.
Reproduced in *Ex Libris Jl.*, v. 6, p. 55.
- 3409 LOWTHER (The Right Honble. Lady Mary). Wreath and Ribbon Armorial. 3s. 6d.
- 3410 LOXDALE (J.), Salop. Chippendale Armorial. 3s. 6d.
- 3411 LOXDALE (James), B.A. Wreath and Ribbon Armorial. 2s. 6d.
- 3412 LOXDALE (Thomas). Jacobean Armorial. 4s. 6d.
- ✓ 3413 LUARD (F.). Festoon Armorial. 2s.
- ✓ 3414 LUBBOCK (Sir John William), Bart. Armorial Spade Shield. 1s. 6d.
- 3415 LUBE (John). Festoon Armorial. 2s. 6d.
- 3416 LUCAS (I.). Chippendale Armorial. 4s. 6d.
- ✓ 3417 LUCAS (Willm.). Festoon Armorial. 2s. 6d.
- 3418 LUCAS (William). Chippendale Armorial. 4s.
- ✓ 3419 LUDFORD (John). Jacobean Armorial. 2s. 6d.
- 3420 LUMSDEN (Anw.) [Secretary to Prince Charles Edward, the Young Pretender]. *R. Strange sculpt.* Pictorial Armorial. 10s.
Reproduced and described in *Castle*, pp. 135 to 137. One of two bookplates executed by Sir R. Strange.
- 3421 LUMSDEN (Hugh), of Pitcaple. Armorial. 1s. 6d.
- 3422 LUND (John), Junr., York. Wreath and Ribbon Armorial, with shaded background. 3s. 6d.
- 3423 LUSHINGSTON (Sir James Law^g), C.B. Armorial, with supporters. 1s. 6d.
- LUXBOROUGH (Baron). *See Knight.*
- 3424 LYDDELL (Charles), Esqr. Jacobean Armorial. 5s. 6d.
- 3425 LYDDELL (The Revd. Mr. Charles), LL.B. Early Jacobean Armorial. 3s.
- ✓ 3426 [LYGON, Baron], Beauchamp. Armorial, with supporters. 2s. 6d.
- ✓ 3427 LYGON. *E libris Frederici Lygon.* Vesica Armorial. 1s. 6d.
- 3428 LYGON (Lady Louisa). Armorial. 2s. 6d.
- ✓ 3429 LYGON (William), Esqr. Armorial. 2s. 6d.
- 3430 LYGON (William Beauchamp), 18—. Armorial. 1s. 6d.
- ✓ 3431 LYGON (Honble. Wm. Beauchamp). Armorial, with supporters. 1s. 6d.
- LYMINGTON (Viscount). *See Wallop.*
- 3432 LYNCH (John), D.D., Dean of Canterbury. Early Jacobean Armorial. 3s. 6d.
- 3433 LYNCH (Marcus). Armorial Shield in a garter. 1s.
- LYNDHURST (Baron and Baroness). *See Copley.*

- 3434 LYNE (Henry). Large Armorial. 3s.
- 3435 LYNN (Willm.). Bookpile Armorial. 5s.
LYNNE (Lord). See Townshend.
- ✓ 3436 [LYON.] The Right Honble. John, Earl of Strathmore. Early Armorial. 5s.
- 3437 LYON (John), Esqr., Warrington. Chippendale Armorial. 5s.
- 3438 [LYSAGHT] Lord Lisle. Chippendale Armorial. 4s. 6d.
- 3439 LYSONS (Samuel), e Coll. Oriel, Oxon. Chippendale Armorial. 3s. 6d.
- ✓ 3440 LYSTER (Richard), Rowton. Armorial Spade Shield. 1s. 6d.
- 3441 [LYTTLETON (Baron).] Chippendale Armorial. 3s. 6d.
- 3442 LYTTLETON (Rev. Charles), LL.D. [Bishop of Carlisle]. Chippendale Armorial, shield on a mantle. 4s. 6d.
- 3443 MACAIRE (John Francis). Seal Armorial. 2s.
- ✓ 3444 MACARTNEY (The Right Honble. Sir George), Knight of the Order of the White Eagle and of the Bath. Armorial Arms on a mantle. 2s.
- ✓ 3445 MACARTNEY (The Right Honble. Geo. Lord), Knight of the Order of the White Eagle and of the Bath. Armorial Arms on a mantle. 1s. 6d.
- ✓ 3446 MACARTNEY (George, Earl of), Knight of the Order of the White Eagle and of the Bath. Armorial Arms on a mantle. 2s.
- 3447 MACARTNEY (John). Festoon Armorial. 2s. 6d.
- ✓ 3448 MACAULAY (Zachary). Armorial. 2s. 6d.
- 3449 MAC-CARTHY, Glas. Seal Armorial. 2s. 6d.
- 3450 MAC CARTHY (Denis-Florence). Pictorial Armorial. 3s.
- 3451 MAC CARTHY (Egerton Francis Mead), M.A. *A. H[artshorne] inv. et del.* Armorial, with diaper background of shamrocks, etc. 3s. 6d.
- 3452 McCARTHY (Justin). Festoon Armorial. 2s. 6d.
- 3453 McCULLOH (Henry Eustace). Chippendale Armorial. 4s.
Reproduced in *Ex Libris* JI. v. 5, p. 91. 75-75
- 3454 MACDERMOTT (Mr.). Festoon Armorial. 4s.
- ✓ 3455 MACDONALD (Angus), M.D. Armorial Spade Shield. 2s.
- 3456 MACDONALD (Arch. M.), 40th Regiment. Armorial. 1s. 6d.
- 3457 MACDONALD (D. Robertson), Esqr., of Kinlochmoidart. Armorial. 1s. 6d.
- 3458 MACDONALD (William Bell), Esq., Rammerscales, co. Dumfries [the great linguist]. Armorial. 1s. 6d.
- 3459 [MACDONNELL, Earl of Antrim.] Armorial, with supporters. 3s.
- 3460 ———— *Larger plate.* 3s. 6d.
- ✓ 3461 McDOUALL (Andrew), Esqr., Lord Bankton. 3s. 6d.
- 3462 MACE (Cha.). Chippendale Armorial. 4s. 6d.
- 3463 MACE (Charles), Agent and Consul General at Algiers. Wreath and Ribbon Armorial. 4s.

- 3464 McEVOY (Christopher), Esqr. Pictorial Armorial, with books. 5s. 6d.
- 3465 MACFARLANE (John), Writer to the Signet. Jacobean Armorial. 5s.
- 3466 MACIE (John). Chippendale Armorial. 4s. 6d.
- 3467 McINTOSH (James). This Book belongs to James McIntosh, Aberdeen, 1780. Printed Label, with border. 5s.
- 3468 MACKAY (Alex. Geo.). Festoon Armorial. 2s.
- 3469 McKENNA (Theobald), Esqr. Festoon Armorial. 3s.
- 3470 [MACKENZIE] The Right Honourable George, Earl of Cromertie. Jacobean Armorial, with supporters. 5s.
- 3471 MACKENZIE, Fawley Court. *Clements, Oxford.* Armorial. 2s.
- ✓ 3472 MACKENZIE (Alexr.). Festoon Armorial. 2s. 6d.
- ✓ 3473 MACKENZIE (Charles), Esqr., of Kilcoy. Wreath and Ribbon Armorial. 3s.
- ✓ 3474 MACKENZIE (Johannis Whitefoord), Armigeri. Seal Armorial. 1s. 6d. *Not in Franks. def.*
- 3475 MACKENZIE (Mylord Nicolas). *Nonot Fecit.* Jacobean Armorial, with supporters. 10s. 6d.
- 3476 [MACKENZIE (Nicholas).] Jacobean Armorial, with supporters. *A small plate.* 3s.
- 3477 MACKENZIE (Wm.), Esqr. Chippendale Armorial, with supporters. *A fine plate.* 7s. 6d.
- 3478 MACKENZIE (William), Esqr., of Suddie. Festoon Armorial. 2s. 6d.
- 3479 MACKINLAY (Thomas). Seal Armorial. 1s. 6d.
- ✓ 3480 MACKINTOSH (Sir James) [the historian]. Armorial. 1s. 6d.
- 3481 MACKINTOSH (L. R.). Wreath and Ribbon Armorial. 3s.
- 3482 MACLAURIN. *Lizars sc., Edinburgh.* Armorial, with mermen supporters. 2s. 6d.
- ✓ 3483 MACLEAN (Charles Donald), Madras Civil Service. Armorial. 2s.
- 3484 MACLEAN (Tene. Gnal). Chippendale Armorial. 3s. 6d.
- 3485 [MACLEOD, of Colbecks.] Jacobean Armorial, with supporters. 5s. 6d.
- 3486 MACLEOD (Alexander), of Muiravonside. Armorial. 1s.
- ✓ 3487 McLEOD (Dond.), Esqr., Advocate. Chippendale Armorial. 2s. 6d.
- ✓ 3488 McLEOD (Donald), of Geanies, Esqr., Advocate. *Kirkwoods.* Armorial. 1s.
- 3489 McMAHON (Donat), of Clenagh. Bookpile Armorial. 10s.
- 3490 McNEVEN (Guliel Jacob), M.D. Festoon Armorial. 2s. 6d.
- ✓ 3491 MACONOCHIE (I. A.). Chippendale Armorial Modern. 1s. 6d.
- 3492 [MACPHERSON] Catanach. Chippendale Armorial. 3s. 6d.
- 3493 MACREADY (William Charles) [the actor]. Armorial. 2s. 6d.
- 3494 MADDEN (Sir Frederic), K.H. Armorial. 2s. 6d.

- ✓3495 MADDEN (Richard Robert) [author, special magistrate in Jamaica]. Armorial. 3s.
- ✓3496 MADDOCK. Festoon Armorial. 2s. 6d.
- 3497 MADDOCK (Henry). Festoon Armorial. 2s. 6d.
- 3498 MADDOCKS (John), Esqr., Fron-iw, 1811. *Bowley, Salop.* Armorial. 2s. 6d.
- MADRAS (Bishop of). *See* Dealtry.
- 3499 MAGILL (John), of Gillhall, in the County of Downe in the Kingdom of Ireland, Esqr. Early Armorial. 7s. 6d.
- 3500 MAHON (O'Gorman), Co. Clare. Armorial. 2s.
- ✓3501 MAHONY (Rev. Alexander). Armorial Spade Shield on a mantle, with motto in Irish. 2s.
- 3502 MAHONY (Timothy). *Casey, scut., Cork.* Festoon Armorial 3s. 6d.
- ✓3503 MAIDMENT (James) [Scottish Antiquary]. Armorial Spade Shield. 2s. 6d.
- 3504 MAIN (George). Chippendale Armorial. 4s. 6d.
- ✓3505 MAINWARING (Sir Henry), Bart. Festoon Armorial. 1s. 6d.
- ✓3506 MAINWARING (T. F. C.). *Oblin sculp., a Paris.* Armorial. 2s.
- ✓3507 MAIOR (Wm. F.). Festoon Armorial. 2s. 6d.
- ✓3508 MAIR (John). Wreath and Ribbon Armorial. 2s. 6d.
- ✓3509 MAIR (Lt.-Colonel Philip), Bognor, Sussex. Armorial. 2s.
- 3510 MAIRE. *Ex Libris Francisci Maire de Hardwick in Comu Dunelm Armigeri.* Early Jacobean Armorial. *With large margins.* 10s. 6d.
- ✓3511 MAISTER (Henry), of Kingston-upon-Hull. Chippendale Armorial. 3s. 6d.
- 3512 [MAITLAND, Earl of Lauderdale.] *Arđ. Burden sculp.* Jacobean Armorial. 3s. 6d.
Reproduced in *Ex Libris Jl.*, v. 11, p. 100.
- 3513 [MAITLAND, Earl of Lauderdale.] Jacobean Armorial. 3s.
- 3514 [MAITLAND (Sir Alex.)] Chippendale Armorial. 3s. 6d.
- 3515 MAITLAND (Major Arthur), of Pittrichie, Esqr., 1754. Jacobean Armorial trophy. 5s. 6d.
- 3516 MAITLAND (Eb.). Pictorial Armorial (*circa* 1760). 7s. 6d.
- 3517 MAITLAND. *E libris S. R. Maitland.* Printed Label, with ornamental border. 4s.
- 3518 MAITLAND (Thomas). Wreath and Ribbon Armorial. 2s.
- ✓3519 MAITLAND (Thomas), Esq., Dundrennan, Co. Kirkcudbright. [*By Becker.*] Armorial. 2s.
- 3520 MAJENDIE (Lewis Ashhurst). Pictorial Armorial, the decoration imitated from a XIV Century MS. 5s.
- 3521 MAJOR (John Richardson). Crest within ornamental frame. 3s.
- 3522 MAJOR (R. H.), F.S.A., etc. [historian]. Armorial. 2s. 6d.
- 3523 MALAN DE MERNDOL, Sigil. 1850. Seal Armorial. 2s.
- 3524 MALCOLM (Rear Admiral Sir Charles), 1846. Armoria'. 2s. 6d.

- 3525 MALCOLM (Neill), of Poltalloch. *Griffiths & Weigalls*. Armorial, with supporters. 2s.
- 3526 MALET (O. W.). *Warwick ft.* Armorial. 1s. 6d.
- 3527 MALIE (Thomas), M.D. Jacobean Armorial. 7s. 6d.
Reproduced in *Ex Libris Jl.*, vol. xi, p. 129.
- 3528 MALL (Joannes), A.M. Chippendale Armorial. 3s.
- 3529 [MALTBY.] Chippendale Armorial. 4s. 6d.
- 3530 M[ALTON] (W.). Armorial. 2s.
- 3531 MAN (Captain). Crest. 3s.
- 3532 MANATON (Henry), Esqr., Kilworthy, Devon, 1762. *Coffin, Exon.* Chippendale Armorial. 7s. 6d.
- 3533 MANBY (Thos.), Esqr., Captn. Royal Navy. Chippendale Armorial. *Slightly injured.* 7s. 6d.
- MANCHESTER (Bishop of). See Lee.
- MANCHESTER (Duke and Duchess and Earl of). See Montagu.
- 3534 MANDER (Thomas). Chippendale Armorial. 5s.
- 3535 MANDEVILLE (Charles). Chippendale Armorial. 5s.
- 3536 MANGEY (Tho.), Canon Dunelm, S.T.P. Jacobean Armorial. 6s.
- ✓ 3537 MANGIN (Edwd.) [miscellaneous writer]. Crest. 2s.
- 3538 MANGLES (James), 66, Cambridge Terrace, Hyde Park, 1849. Armorial. 2s.
- ✓ 3539 MANGNALL (John), Manchester. *Smith engr., St. Mary's Gate.* Pictorial Armorial. 5s.
- 3540 MANLEY (John), Esqr. Chippendale Armorial. 5s.
- 3541 MANLEY (John), Esqr. [Barrister-at-Law]. Chippendale Armorial, impaling his wife's arms. 6s.
- 3542 MANLEY (John). Festoon Armorial. 2s.
- 3543 MANLEY (John), R.N., Plymouth. Armorial Shield on clouds. 2s.
- 3544 MANN (Horatio) [M.P. for Sandwich]. *W. S[tephens]*. Chippendale Armorial, with books, a lyre, etc. 5s.
- 3545 [MANNERS] The Most Noble John, Duke of Rutland. Early Armorial. 5s. 6d.
- 3546 MANNORS (John), Lord Roos, eldest Son and heir apparent to the Right Honble. John, Earl of Rutland, 1700. Early Armorial. *Fine Large Plate.* 3l. 3s.
- 3547 MANNORS (John), Lord Roos, eldest son and heir apparent to the Right Honble. John, Earl of Rutland, æt. 1700. Early Armorial. 1l. 5s.
- ✓ 3548 MANNERS [Baron]. Armorial. 2s. 6d.
- 3549 [MANNERS] Charles Lord Roos [afterwards Duke of Rutland, from 1779-87]. Crest within a wreath. 10s. 6d.
Protested against the taxation of the Colonies of America.
- 3550 MANNERS (Edward). Armorial. 1s.
- 3551 MANNING (The Rev. Charles Robertson), M.A., Diss Rectory, Norfolk, 1883. *C. J. W. Winter del. et aqua.* Pictorial Armorial, with a view of the Rectory. 3s.
Reproduced in *Ex Libris Jl.*, vol. 10, p. 174.

- 3552 MANNING (Rev. Charles Upwood), B.A., 1884. *C. J. W. Winter fec.* Pictorial Armorial, with a view of Diss Church. 3s. 6d.
Reproduced in *Ex Libris Jl.*, vol. 10, p. 173.
- ✓3553 MANNING (James), of Lincoln's Inn [sergeant-at-law]. Armorial. 1s.
- 3554 MANNING (Joannes), M.D. Chippendale Armorial. 2s. 6d.
- 3555 MANNING (T.), A.M., Oxon. Chippendale Armorial, with a lyre, etc. 7s. 6d.
- 3556 MANNINGHAM. Chippendale Armorial. 3s. 6d.
- 3557 MANNINGHAM. Chippendale Armorial. *Large plate.* 7s. 6d.
- ✓3558 MANSEL (Iscoed). Armorial, with mantling. 3s. 6d.
- ✓3559 MANSEL (Henry Longueville) [Metaphysician and Dean of St. Paul's]. Crest. 1s. 6d.
- 3560 MANSEL (Spencer Perceval). *Girtin sc.* Armorial. 1s.
- 3561 MANSFIELD (Countess of). *See Murray.*
- 3562 MANSERGH (Richard Martin Southcote), Esqr. Armorial on clouds. 1s. 6d.
- 3563 MANT (Richd.), Trin. Coll., Oxon. Chippendale Armorial, with books. 7s. 6d.
- ✓3564 MANT (The Revd. Rd.), M.A. Crest. 1s. 6d.
- ✓3565 MANT (Richard), D.D., Bishop of Killaloe and Kilfenora. Armorial. 1s. 6d.
- MANVERS (Earl). *See Pierrepont.*
- 3566 [MAPLETOFT (John), M.A.] Chippendale Armorial. 5s.
- 3567 MAPLETOFT (John), M.A. Chippendale Armorial. 4s. 6d.
- MAR, Earl of. *See Erskine.*
- ✓3568 MARCH (John). Armorial Spade Shield, pendant from a ribbon. 1s. 6d.
- 3569 MARJORIBANKS (Philip). Wreath and Ribbon Armorial. 2s.
- 3570 MARKHAM (G.). Early Jacobean Armorial. 6s.
- 3571 MARKHAM (G.). Wreath and Ribbon Armorial. 3s. 6d.
- 3572 MARKHAM (Osborne), Esqr. Armorial Spade Shield. 1s. 6d.
- 3573 MARKHAM (Osborne), Esqr., Lincoln's Inn. Armorial Spade Shield. 1s. 6d.
- 3574 MARKHAM (Revd. Robt.). Festoon Armorial. 2s. 6d.
- 3575 MARKHAM (Thos.). *Harmar sculp.*, 1780. Festoon Armorial. 4s. 5s. 00
- 3576 M[ARKHAM] (S.). *J. Kirk sc.* Chippendale Pictorial Armorial. 7s. 6d.
- ✓3577 MARKLAND (James Heywood) [antiquary]. Seal Armorial. 1s.
- 3578 MARKS (H. S.) [artist]. Pictorial. 7s. 6d.
Reproduced in *Ex Libris Jl.*, vol. ii, p. 5.
- 3579 MARLEY (John). Wreath and Ribbon Armorial. 2s. 6d.
- 3580 MARRIOTT (Isabella). Wreath and Ribbon Armorial Lozenge, pendant from a pedestal. 5s.

- ✓ 3581 MARRYAT (Joseph). Armorial. 1s.
- 3582 MARSDEN (James), Junr., Liverpool. Crest. 2s.
- 3583 MARSH (Edward), Holly Lodge, Winchmore Hill. Engraved label. 2s. 6d.
- ✓ 3584 MARSH (Sir Henry), Bart. [President of the Irish College of Physicians]. Armorial. 1s.
- 3585 MARSH (Herbert Charles). Armorial. 1s.
- 3586 MARSH (John) [musical composer]. Armorial surmounted by a crest. 2s.
- ✓ 3587 MARSH (John). Armorial Spade Shield. 1s.
- ✓ 3588 MARSH (John Fitchett) [antiquary, of Warrington]. Armorial. 2s.
- ✓ 3589 MARSHALL (Chas. Robt.), M.A. Wreath and Ribbon Armorial. 2s.
- ✓ 3590 MARSHALL (Rev. Edward), M.A., F.S.A., Sandford St. Martin. Armorial. 1s.
- 3591 MARSHALL (James), Bridgnorth. Armorial Spade Shield. 1s. 6d.
- 3592 MARSHALL (John), A.M. [Chief Justice, U.S.A.]. Chippendale Armorial. 9s. 6d. ^{# 5,00}
See Allen, *American Bookplates*, No. 555.
- 3593 MARSHALL. E libris Juliani Marshall. Adapted from the device of the Venetian printer, Giunta. 1s.
- 3594 ——— The same. *A smaller plate*. 1s.
- ✓ 3595 MARSHALL (Thos.). Festoon Armorial. 2s. 6d.
- 3596 MARTIN (Francis), Norroy, King of Arms. Armorial. 3s. 6d.
- 3597 MARTIN (Francis), Windsor Herald. Armorial. 2s. 6d.
- 3598 MARTIN (G.), Hull. Pictorial. 5s.
- 3599 MARTIN (Adml. Sir George) [served in West Indies]. Armorial. 2s.
- 3600 MARTIN (George Anne) [of Worthing, Co. Sussex]. Armorial, arms in a garter. 3s. 6d.
- ✓ 3601 MARTIN (George Anne), M.D. Armorial. 1s.
- ✓ 3602 MARTIN (Capt. George B.), R.N. Armorial. 2s.
- ✓ 3603 MARTIN (James). Armorial. 1s.
- ✓ 3604 MARTIN (John). Architectural Armorial. 2s. 6d.
- 3605 MARTIN. Liber Joannis S. Martin. Engraved Label in a decorative frame. 2s. 6d.
- 3606 MARTIN (Robt.), of Thetford, Norfolk. Jacobean Armorial. 5s.
- 3607 MARTIN (Thomas). Chippendale Armorial. 4s. 6d. ^{70.00}
See Allen, *American Bookplates*, No. 559.
- 3608 MARTIN (Tho.), London. Chippendale Armorial. *Slightly injured*. 6s. 6d.
- ✓ 3609 MARTIN ([Sir] Thomas Byam) [admiral, d. 1854]. Armorial. 2s. 6d.
- ✓ 3610 ——— Another plate, Armorial, with supporters. 2s.
Adml. Martin fought in the West Indies and the Baltic.

- 3611 MARTIN (William Alexr.), Writer to the Signet. *Hr. Gavin*.
Armorial. 1s. 6d.
- ✓3612 MARTIN (William Bennet). *Warwick sc.* Armorial. 1s.
- ✓3613 MARTIN (William Bennett), Esq., Worsbro, Co. York. [*Elmslie.*]
Armorial. 2s.
- 3614 [MARTIN.] Chippendale Pictorial Armorial. 7s. 6d.
- 3615 [MARTIN.] Armorial Lozenge. *A lady's plate.* 2s. 6d.
- 3616 MARTINEAU (Mary). Lozenge Armorial. 3s.
- 3617 MARTYN (Serjt.). Chippendale Armorial. 6s.
- 3618 MASCALL (Robt.). Armorial Shield on a mantle. 1s. 6d.
- 3619 MASKELL (William) [ecclesiastical antiquary], Liber Willemi
Maskell Clerici. Initials in a decorated frame. 3s. 6d.
- 3620 MASKELYNE (Edmund), Esqr. Chippendale Armorial. 5s.
- 3621 [MASON (Lt.-Col. G. H.)] *Silvester sc.* Armorial with crest.
1s. 6d.
- 3622 MASON (Dame Anna Margareta), Relict of Sr. Richard Mason,
Kt., Late Clerke Controller of the Green Cloath to King Charles
and King James the Second, 1701. Jacobean Armorial Lozenge.
1l. 15s.
Reproduced in *Miss Labouchere's Ladies' Bookplates*, p. 11.
- 3623 MASON (John Finch). Armorial, with crest (a mermaid). 1s. 6d.
- 3624 MASON (John Monck), Esqr. [Shakespearian commentator]. 3s.
- 3625 MASSEY (Richard Middleton) de Wisbeche, M.D., e Societate
Regia. Jacobean Armorial. 8s. 6d.
- 3626 MASSEY (Saml.), M.D. *I. H.* Chippendale Armorial. 7s. 6d.
- 3627 MASSEY (Samuel), Leeds. Chippendale engraved label. 5s.
- 3628 MASSIE (Richd.), of Coddington, Cheshire. Jacobean Armorial.
4s.
- 3629 MASSY (Edward Taylor) Cottesmore. Chippendale Armorial,
modern. 3s. 6d.
- 3630 MASSY (Honble. Geo. Wm.). *O'Connor sc.* Late Chippendale
Armorial. 2s. 6d.
- 3631 MASTER (Alfred). Armorial, with mantling. 2s. 6d.
- 3632 MASTER (Mrs.). Festoon Armorial. 3s. 6d.
- ✓3633 MASTERS (R.), B.D., F.S.A. [Historian of Corpus Christi College,
Cambridge]. *W. S[tephens]*. Chippendale Armorial. 5s. 6d.
- 3634 [MATHEW, Francis James, Earl of] Llandaff. Armorial. 3s. 6d.
- 3635 MATHEW, Pentlow Hall, Essex. Armorial. 1s. 6d.
- 3636 [MATHEW (Daniel).] Chippendale Pictorial Armorial. *Defective.*
4s.
- 3637 MATHEW (Daniel) [of Felix Hall, co. Essex]. Chippendale
Armorial. 5s.
- ✓3638 MATHEW (Daniel Byam) [of Felix Hall, co. Essex]. Festoon
Armorial. 3s.
- 3639 MATHEW (Revd. E. W.). Armorial. 1s.
- 3640 MATHEW (I. Mee). Pictorial Armorial, shield and armour rest-
ing against a rock. 2s. 6d.

- 3641 MATHEWS (Charles) [famous actor]. Festoon Armorial. 4s.
- 3642 MATHEWS (Thomas George). Engraved Label. 1s. 6d.
- 3643 MATHEWS (William) [barrister, brother of the actor, died at Tobago]. Festoon Armorial. 6s.
- 3644 MATHIAS (Gabriel), London. Festoon Armorial. 2s.
- 3645 MATHIAS (Capt. J. V.). Festoon Armorial. 2s.
- 3646 MATHIAS (James), London. Chippendale Armorial. 5s.
- 3647 MAUD (Johan.). Philochim. ad insig. Clav. Aurat. in vico vulgo vocato Aldersgate Street, Lond. Early Armorial. *Cut round.* 12s. 6d.
- 3648 MAUDE (Francis), Trin. Coll., Cambridge. Armorial Spade Shield. 2s. 6d.
- 3649 MAUDE (John), of Moor House. Wreath and Ribbon Armorial. *Cousin sc.* 2s. 6d.
- 3650 MAUDE (John), of Moor House. *Sam. Topland sculp., Leeds.* Armorial. 2s. 6d.
- 3651 MAUDE (John), Wakefield. Wreath and Ribbon Armorial. 2s.
- ✓3652 MAUDSLAY (Henry) [engineer]. Armorial. 1s.
- 3653 [MAULE, Baron Panmure, secretary at War during the Crimean War]. Panmure Library. Armorial. 2s. 6d.
- 3654 MAULE (Mr. Baron) [John Maule of Inverkeilor, d. 1781]. Armorial shield, on a mantle. *Fine.* 5s.
- 3655 ——— Mr. Baron Maule. Crest. 2s.
- 3656 MAULE (Geo.), Esqr. Wreath and Ribbon Armorial. 2s.
- ✓3657 MAUNDRELL. Festoon Armorial. 2s. 6d.
- 3658 MAUNSELL (Thomas), of the Middle Temple, Esqr. Chippendale Armorial. 8s.
- 3659 MAURICE (Fred. Guill.). Wreath and Ribbon Armorial. *Slightly defective.* 2s. 6d.
- ✓3660 M[AURY] (F[rançis])? Crest and cypher. 1s.
- 3661 MAWBAY (Sir Joseph, Bart) [friend of Wilkes, M.P. for Southwark and county of Surrey]. Chippendale Armorial. 5s.
- ✓3662 ——— Another plate, with his wife's arms on an Escutcheon. Chippendale Armorial. 3s. 6d.
Reproduced in Ex Libris JI., v. 6, p. 68.
- 3663 [MAXWELL,] The Right Honourable William, Earl of Nithsdale, etc., [attainted, 1716]. Jacobean Armorial. 7s. 6d.
- ✓3664 [MAXWELL,] Lord Farnham. Armorial. 1s.
- ✓3665 ——— Lord Farnham, K.P. Armorial. 1s.
- 3666 MAXWELL of Carriden. Armorial Spade Shield, in a frame. 1s. 6d.
- 3667 MAXWELL (Archibald). Chippendale Armorial Shield, on a mantle. 4s.
- 3668 MAXWELL (Francis), Liverpool. Armorial. 2s.
- 3669 MAXWELL (Helen Frances), Twyning, Com. Glouc. Armorial Lozenge. 3s.
- 3670 MAXWELL (Henry), Esqr., M.P. Armorial. 1s.

- 3671 MAXWELL (Henry Hamilton). Armorial. 2s.
 3672 MAXWELL (Robert). Late Chippendale Armorial. 3s
 3673 MAXWELL (Saml.). Chippendale Armorial. 8s. 6d.
 3674 MAXWELL (Sir William Stirling), Bart. A Series of Twelve Bookplates of. 18s.
 3675 MAXWELL (Revd. W. G.), Twyning, in Com. Gloc. *Warwick sc.* Armorial. 1s. 6d.
 3676 MAXWELL (Sr. William), of Monreith, Bart [died 1771]. Jacobean Armorial. 3s. 6d.
 3677 MAXWELL (Sir William), of Monreith, Bart [died 1812]. Festoon Armorial. 2s. 6d.
 ✓ 3678 MAYNARD (Charles, Lord) [succeeded, 1745]. Jacobean Armorial, with supporters. 3s. 6d.
 3679 MAYNARD, Lord Maynard. Armorial, with supporters. 3s 6d.
 3680 MAYNARD (The Honourable Charles), Esqr., [became Baron Maynard in 1745]. Jacobean Armorial. 4s. 6d.
 ✓ 3681 MAYNARD (John). Armorial. 1s.
 MAYO (Earl and Countess of). *See Bourke.*
 3682 MAYO (Henry). Festoon Armorial. 3s.
 3683 MAZZANTI (Mr.). Festoon Armorial. 2s. 6d.
 3684 MEADE (Horace T. N.), M.D., Trin. Col., Dub. Wreath and Ribbon Armorial. 2s. 6d.
 ✓ 3685 MEADE (John), Esq., Earsham Hall. Armorial. 2s. 6d.
 3686 MEADE (The Honble. Robert Henry), 1879. [C. W. *Sherborn*]. Style of Early Armorial. 9s. 6d.
 3687 MEADE (Rev. The Honble. Sidney). C. W. *S[herborn]*. Style of Early Armorial. 12s. 6d.
 3688 MEADE (Thomas). Festoon Armorial. 2s.
 ✓ 3689 MEADOWS (Arthur). Wreath and Ribbon Armorial. 2s.
 3690 MEALY (R. R. Parry), A.M. Late Chippendale Armorial. 3s. 6d.
 3691 [MEARES (John), Meares Court.] Chippendale Armorial. *Inscription cut off.* 10s. 6d.
 Captain John Meares explored a part of North-West America.
 3692 MEASON (Gilbert), of Lindertis. *Kirkwood sc.* Armorial. 1s. 6d.
 3693 MEDLEY (William), Iver, Buckinghamshire. Armorial. *Injured.* 2s.
 3694 MEDLICOT (Thomas), Esqr., of St. Martin's in the Fields, Westminster. Jacobean Armorial. 7s. 6d.
 3695 MEDLYCOTT (Honble. Barbara Cockayne). Armorial Lozenge. 2s. 6d.
 3696 ——— Another plate. Armorial Lozenge on a mantle. 3s.
 3697 MEDLYCOTT (Thos.) Esqr., of Cottingham, Northamptonshire. Chippendale Armorial. 3s.
 3698 MEE (Benjn.). Armorial, arms in an oval frame. 2s.
 3699 MEEK (James), D.D. Festoon Armorial. 3s.
 3700 MEIGH (Chas.). Pictorial. 3s 6d.
 MELBOURNE (Bishop of). *See Perry.*

- ✓3701 MELDON (Charles Henry). Armorial. 1s.
 ✓3702 MELLISH (Catherine M.). Armorial Lozenge. 3s.
 3703 MELLISH (Charles), Esqr., Lincoln's Inn. Chippendale Ar-
 morial. 3s.
 ✓3704 MELLISH (Charles), Esquire, Blyth, Notts. Armorial Spade
 Shield. 1s. 6d.
 ✓3705 MELLISH (Edward). Armorial Spade Shield. 1s.
 ✓3706 MELLOR (Charles), Esq. [*Appleby.*] Armorial. 1s. 6d.
 3707 MELMOTH (Reuben). *Nicholls sculp.* Jacobean Armorial.
 4s. 6d.
 3708 MENDES (Isaac), London, 1746. *Levi sculp.* Chippendale
 Armorial. 6s.
 3708a[MENDES.] Early Armorial. 5s.
 3709 MENTEATH (Jas. Stuart), Closeburn, Dumfries shire. [Armorial
 Spade Shield on a mantle. 3s
 ✓3710 MENZIES (John Stewart), Esqr., Chesthill, co. Perth. Armorial.
 2s.
 3711 [MENZIES (Robert), of Cullerallars.] Jacobean Armorial. 7s. 6d.
 ✓3712 MERCER (William Thomas), M.A., Oxon. Armorial. 1s.
 3713 MEREDYTH (Henry), Esqr. Chippendale Armorial. 4s. 6d.
 3714 MEREWETHER. Armorial Spade Shield. *Printed in blue.* 2s.
 ✓3715 MEREWETHER (Hy. Alworth), Sergeant-at-Law [Town Clerk
 of London]. Armorial. 1s.
 ✓3716 MEREWETHER ([Sir] William Lockyer) [Indian military ad-
 ministrator]. 1s. 6d.
 ✓3717 MERRIMAN (Samuel), M.D. [celebrated physician] Armorial.
 1s.
 ✓3718 ——— Sam. Merriman, M.D. Armorial. 1s.
 3719 MERRY (Charles). Armorial Spade Shield in a beaded oval.
 1s. 6d.
 3720 [MERRY (Richard), Esqr.] Jacobean Armorial, without inscrip-
 tion. 6s.
 3721 MERRY (Robert) [dilettante]. *Hand fecit.* Pictorial Armorial.
 1l. 1s. ¹⁷⁰⁰ d. 1798.
 Merry married Elizabeth Brunton, the celebrated actress, and with her went to America
 in 1796. He died at Baltimore in 1798. Reproduced in *Fincham*, p. 36.
 3722 MESLIN (John), Esqr., Leeds. Chippendale Armorial. 4s. 6d.
 3723 MESMAN. Wreath and Ribbon Crest. 2s. 6d.
 3724 METCALFE (Cornelius). Chippendale Armorial. 6s.
 ✓3725 METCALFE (Philip), Esqr., F.R.S., and F.A.S. Armorial Spade
 Shield. 1s.
 3726 METCALFE (Theophilus). Early Armorial. 9s. 6d.
 3727 METHOLD (Frederick John), A.D. 1882. *C. W. D[empsey].*
 Armorial. 1s.
 3728 METHOLD (Frederic John). *J. F. B[entley].* Armorial, arms on
 a scroll. 1s. 6d.
 3729 METHUEN (Sr. Paul) [Ambassador at Madrid, d. 1757]. Jaco-
 bean Armorial, with supporters. 5s. 6d.

- 3730 MEUX (Henry Elizth.). Armorial, an illuminated water-colour drawing. 10s. 6d.
- ✓3731 MEUX ([Sir] Henry). Armorial. 1s.
- 3732 MEYNELL (Chas.), Esqr. Chippendale Armorial. 5s.
- 3733 MEYNELL (Godfrey), Esqr., Meynell Langley. Armorial. 2s. 6d.
- 3734 MEYNELL (Hugo), Esqr. Chippendale Armorial. 3s.
- ✓3735 MEYNELL (Thos.), Esqr., North Kilvington and the Fryerage near Yarum. Armorial. 3s.
- 3736 [MEYRICK (John), of Fulham, co. Middlesex, d. 1805.] Armorial. 1s. 6d.
- 3737 MEYRICK (John). Pictorial Armorial, a female figure leaning against a pillar. 4s. 6d.
- ✓3738 MEYRICK ([Sir] Samuel Rush) [antiquary]. Armorial. 3s. 6d.
- ✓3739 [MEYRICK (Lt. Col. W. H.)] Late Chippendale Armorial. 3s.
- 3740 MICHAEL (Alex). A. G. S., 1883. Pictorial, with view of a church. 2s. 6d.
- ✓3741 MICHEL (R.) [New Sergts. Inn]. Chippendale Armorial Shield on a mantle. *Cut round.* 5s.
- 3742 MICHELL (C. N.), Oriel Coll. Crest. 2s. 6d.
- ✓3743 MICHELL (H.), A.M. Armorial Spade Shield. 2s.
- 3744 MICHELL (John), Esqr., Forcett Hall, co. York. [Becher.] Armorial. 2s.
- 3745 MICHELL (John Henry), of Lincoln's Inn. Festoon Armorial. 3s.
- 3746 MIDDLEMORE (J. R.). Chippendale Armorial. 6s.
- ✓3747 MIDDLEMORE (W. R.). Chippendale Armorial. 4s. 6d.
- ✓3748 [MIDDLETON, Charles, Earl of Middleton, attainted 1695, fled to St. Germans, d. 1719.] Armorial, arms on a mantle. 4s. 6d.
- 3749 [MIDDLETON, Adml. Charles, Baron Barham.] Teston Library. *Brooks sc.* Pictorial, with ships. 3s.
The Assembly of Barbados presented Middleton, who had commanded a frigate in the West Indies in 1761, with a vote of thanks.
- 3750 MIDDLETON (Dr.). Wreath and Ribbon Crest. 2s. 6d.
- ✓3751 MIDDLETON (Marmaduke Middleton), Esqr., Leam, co. Derby. (*Emslie.*) Armorial. 1s. 6d.
- ✓3752 MIDDLETON (T. F.), D.D., F.R.S., [Bishop of Calcutta] Engraved Label, name and mitre. 2s. 6d.
- 3753 MIDFORD (G.), M.D. Armorial. 2s.
- 3754 MILBANK ([Lady] Aline). Armorial. 3s.
- 3755 MILBANK. Ex Libris H. V. Milbank. *Hirsch Gravv. à Paris.* Seal Armorial. 2s. 6d.
- ✓3756 MILBANKE (Sir Ralph). Armorial Spade Shield. 1s.
- 3757 MILBOURNE (William), Esqr., of Lincoln's Inn. Chippendale Armorial. 7s. 6d.
- 3758 MILDMAY (The Right Honble. Charles), Lord Fitzwalter Egremont Burnell and Bottetoft, 1701. Early Armorial, with supporters. 1l. 1s.

- 3759 MILDMAY (Carew Anthony St. John) [Archdeacon of Essex]. Seal Armorial. 1s. 6d.
- 3760 MILDMAY (Henry Bingham) [of Shoreham Place, Kent]. Seal Armorial. 2s.
- 3761 MILDMAY (Paulet St. John), 18— Armorial. 1s.
- ✓3762 [MILDMAY.] Dogmersfield Library. Armorial. 1s.
- 3763 MILL (Charles). *R. M[ountaine]*. Chippendale Armorial. 5s.
- 3764 MILL (David). Chippendale Armorial. 4s. 6d.
- 3765 MILL (David), Esqr. Armorial Spade Shield in an oval. 1s.
- ✓3766 MILL (Henry). *R. Mountaine, Winton*. Chippendale Armorial. 6s.
- ✓3767 MILL (James), London. Chippendale Armorial. 3s.
- 3768 MILL (John). Chippendale Armorial. 5s.
- 3769 MILL (John), of Old Montrose. Chippendale Armorial. 3s.
- 3770 MILL (Richd.), Mottisfont. *R. Mountaine Winton*. Chippendale Armorial. 8s. 6d.
- 3771 MILL (Willm.), of Bonniton, Esqr. Chippendale Armorial. *Printed in red*. 6s.
- 3772 MILLER (Charles Sanderson). Festoon Armorial. 2s.
- 3773 MILLER (Michael), Junior. Chippendale Armorial. 6s.
- 3774 MILLER (Patrick), of Dalswinton, Esqr. Wreath and Ribbon Armorial. 1s. 6d.
- 3775 MILLER (Samuel), at Winkinghurst. Chippendale Armorial. 7s. 6d.
- 3776 MILLER (Samuel), M.D. Late Jacobean Armorial. 2s.
- 3777 MILLER (Thomas), Esqr. Armorial Spade Shield on a mantle. 2s. 6d.
- ✓3778 MILLER (W.). Wreath and Ribbon Armorial. 1s.
- 3779 ——— The same. *Printed in red*. 1s. 6d.
- ✓3780 MILLES (Jeremiah), D.D. [antiquary, rector of Saltwood with Hythe in Kent, of West Tarring in Sussex, and Merstham in Surrey, and Dean of Exeter, d. 1784]. Chippendale Armorial, with a lyre, etc. 2s. 6d. *b- 1779*
- 3781 MILLES (Richard), A.M. Festoon Armorial. 3s. 6d.
- 3782 MILLES (Thomas), Lord Bishop of Waterford and Lismore. 1710. Early Armorial, shield within palm branches. 15s.
- 3783 MILLIKEN (James), Esqr., of Milliken. Jacobean Armorial, with shaded background. 6s.
- 3784 MILLINGTON (Thomas), of Gosfeild Hall in Com. Essex Esqr. 1703. Early Armorial. *The large plate*. 1l. 10s.
- ✓3785 MILLS (Abraham). Chippendale Armorial. 5s.
- 3786 MILLS (Peter Mattw.), Esqr. Chippendale Armorial. 4s. 6d.
- ✓3787 MILLS (Samuel Gillam). Festoon Crest. 2s. c. 1770 *7.50*
- 3788 ——— *A different plate*. 2s. 6d.
- ✓3789 MILLS (Thomas). Festoon Armorial. 2s.
- 3790 MILNER (Thomas Wheeler). Festoon Armorial. 2s. 6d.

- 3791 MILTON (William). Chippendale Armorial. 5s. 6d.
- 3792 MILWARD (Edward) [? physician, b. Lindridge, Worcester-shire]. *Moses and Levy sc.* Chippendale Armorial. 6s.
- 3793 MINET (Alice). Library Interior. 3s. 6d.
- 3794 MINET (William). Pictorial Crest, with books. 3s. 6d.
- 3795 MINGAY (James), Esqr., Inner Temple. Festoon Armorial. 2s.
- 3796 MISSING (John). Chippendale Armorial. 3s. 6d.
- ✓ 3797 MISSING (Thomas). Jacobean Armorial. 3s. 6d.
- 3798 MITCHELL (Alexander). Late Chippendale Armorial. 3s. 6d.
- 3799 [MITCHELL (James).] Festoon Armorial. *Cut round.* 2s.
- 3800 [MITCHELL (Knight). *Mountaine.*] Chippendale Armorial. *Defective.* 4s.
- 3801 MITCHELL. Arma Guilielmi Mitchell. Seal Armorial. 3s.
- 3802 MITCHINSON (John), Carlisle. Chippendale Armorial. 4s. 6d.
- ✓ 3803 MITFORD (Joh.), Int. Temp. et Hosp. Linc. Soc. Armorial Spade Shield in an oval frame. *Ovenden sc.* 2s.
- 3804 ——— *A similar plate, Neele sc.* 2s. 6d.
- 3805 MITFORD (John), Esqr. *Sherwin.* Pictorial Armorial, a cupid mounted on a sea-monster. 12s. 6d.
- ✓ 3806 MITFORD (John), of Newtown, Hampshire. 1744. Armorial on a mantle. 4s. 6d.
- 3807 MITFORD (William), Esqr. Jacobean Armorial. 5s.
- 3808 MITFORD (Willm.), of Gilbury, Hampshire. 1769. Armorial, shield on a mantle. 7s. 6d.
- ✓ 3809 MITFORD (William), of Exbury, Hampshire [historian and M.P. for Newport, Cornwall]. Armorial. 2s.
- MOIRA (Earl of), *See* Rawdon.
- 3810 MOLONY (Francis Joseph). Pictorial Armorial. Gothic ruin, with round tower in the distance. 9s. 6d.
- 3811 [MONCK.] Chippendale Armorial. *Printed in red.* 6s.
- 3812 [MONCKTON (Elizabeth Susanna).] Armorial Lozenge. 3s.
- ✓ 3813 MONEY of Walthamstow, co. Essex. [*Becher.*] Armorial. 1s. 6d.
- 3814 MONEY (George Henry), 9, Berke'ey St., Berkeley Square. Armorial. 2s.
- ✓ 3815 ——— Crest. 1s.
- 3816 MONKE (James). Chippendale Armorial. 3s.
- ✓ 3817 MONKLAND (George), Bath. Armorial. 2s.
- 3818 MONSELL (Samuel), A.M., T.C.D., Curate of Mallow. Jacobean Bookpile Armorial. 1l. 1s.
- 3819 MONSON (Lady). Armorial Lozenge, with supporters and coronet in an oval frame. 4s.
Reproduced in Miss Labouchere's Ladies' Bookplates, p. 302.
- 3820 MONTAGU (The Right Honble Charles), Earl of Manchester, Viscount Mandevile, and Baron Montagu of Kimbolton. 1704. Early Armorial. 12s. 6d.
- 3821 MONTAGU (Robert), Duke and Earl of Manchester, Viscount Mandevile and Baron of Kimbolton. Early Armorial. 7s. 6d.

- ✓ 3822 [MONTAGU] Elizabeth Duchess Dowager of Manchester. Armorial Lozenge and supporters on a mantle. 5s.
- 3823 [MONTAGU (Duke of Manchester),] Kimbolton Castle. Armorial shield on a mantle. 2s.
- 3824 [MONTAGU.] The Right Honble. Charles Lord Halifax. 1702. Early Armorial. 8s. 6d.
- 3825 ——— A similar plate dated 1702. *Small size.* 7s. 6d. Halifax was the Patron of Addison, Congreve, Prior, etc.
- ✓ 3826 [MONTAGU.] The Right Honble. George Earl of Halifax. Jacobean Armorial. 6s.
- 3827 [MONTAGU.] Blanche (Countess of) Sandwich. Armorial. 3s.
- 3828 [MONTAGU ?] (A.). Chippendale Armorial, with cypher. 3s. 6d.
- 3829 MONTAGU (Christopher). *W. Stephens sculpt. Cant.* Jacobean Armorial. 7s.
- 3830 MONTAGU (F. C.), Lackham, Wilts. Seal Armorial. 2s. 6d.
- 3831 MONTAGU (George), Esqr. 1705. Early Armorial. 10s. 6d.
- 3832 [MONTAGU (George).] Chippendale Armorial. 4s.
MONTAGUE (Viscount). *See* Browne.
- 3833 [MONTAFIORE ?] (I.). Chippendale Cypher. 3s. 6d.
- 3834 MONTEFIORE (Sir Moses), F.R.S. Armorial, with supporters. 3s. 6d.
- 3835 MONTEITH (Henry), of Carstairs. *Swan sc.* Crest. 1s. 6d.
- 3836 MONTGOMERIE (George), Esqr. Jacobean Armorial. 8s. 6d.
- 3837 MONTGOMERY (Sir Jas.), Bart., of Stanhope [Chief Baron of Exchequer in Scotland, d. 1803]. Armorial Spade Shield. 2s. 6d.
- 3838 MONTGOMERY (John), Ballyleck, Monaghan. Wreath and Ribbon Armorial. 3s.
- 3839 MONTGOMERY (Saml.). Urn Armorial. *Damaged.* 2s.
- ✓ 3840 MONTOLIEU (Lewis) [son of the Baron de St. Hippolite]. Armorial Spade Shield, with supporters. 1s.
MONTROSE (Duke of). *See* Graham.
- ✓ 3841 MOODIE (Captain James), late Commander of his Majesties Ship Prince George. Early Armorial. 1l. 10s.
Captain Moodie relieved Denia in Spain; killed by Jacobites in Kirkwall, 1725.
- ✓ 3842 MOODY (John Baker). Chippendale Armorial. 3s.
- 3843 MOODY (Robt. Baker). Chippendale Armorial. 6s.
- 3844 [MOORE (Charles), Earl of] Drogheda. Chippendale Armorial, with supporters. 7s. 6d.
- 3845 [MOORE.] Lord Tullamore. Crest and Coronet. 8s. 6d.
- 3846 MOORE (Sr. Charles) [died 1754]. Jacobean Armorial. 5s. 6d.
- 3847 MOORE (The Revd. Fowke). Chippendale Armorial. 6s.
- ✓ 3848 MOORE (John). Crest. 1s
- ✓ 3849 MOORE (John Bramley), Esq., Aigburth, Liverpool. [*Emstlie.*] Armorial. 2s.
- 3850 MOORE (Robt.). Festoon Armorial. 3s.
- 3851 MOORE (Thomas) [the Irish poet]. Crest in a garter. 6s.

- 3852 [MOORE (Wm. Gurdon).] Wreath and Ribbon Armorial. 2s. 6d.
- 3853 MORANT (Alfred William), Gt. Yarmouth, Norfolk. Seal Armorial. 2s. 6d.
- 3854 MORDAUNT (Sr. Charles), Bart., Walton, Warwickshire. Chippendale Armorial. 8s. 6d.
- 3855 MORDAUNT (Sr. John). Chippendale Armorial, with supporters. 5s.
General Mordaunt commanded a Brigade at the Battles of Falkirk and Culloden; and when invasion threatened in 1756, commanded the great camp formed at Blandford, in Dorset.
- ✓3856 MORDAUNT (Thos. Osbert). Chippendale Armorial. 4s. 6d.
- 3857 MORDEN. Ex Libris W. E. and J. Morden. 1880. *E. Elliott del. H. Gardner sc.* Engraved label. Proof. 3s. 6d.
- 3858 ——— The same. Ordinary impression. *E. Elliott del.* 1s. 6d.
- 3859 MOREAU (C. F.). Chippendale Armorial. 15s.
- ✓3860 MOREHEAD (William), Esq. Wreath and Ribbon Armorial. 1s. 6d.
- 3861 MORELL (T.), D.D., F.R.S. and S.A. [friend of Handel, Garrick, and Hogarth]. Chippendale Armorial, with books. 5s.
- 3862 MORES (Edward Rowe) [antiquary]. Chippendale Armorial. 4s. 6d.
- 3863 MORES (Lodge Evans). *Darby*. Chippendale Armorial. 5s.
- ✓3864 MORETON (Wm.) A.M. Armorial Spade Shield. 1s.
- 3865 [MORGAN (Edward).] Golden Grove Armorial. 1s. 6d.
- 3866 MORGAN (Isaac and Rebecca). Festoon Armorial. 3s. 6d.
- 3867 [MORGAN (James).] Festoon Armorial. 2s. 6d.
- 3868 MORGAN (James). Festoon Armorial. 3s.
- ✓3869 MORGAN (Sir T. Charles), M.D., Fellow of the Coll. of Physicians, London [married the authoress Sydney Owenson]. Crest. 2s.
- ✓3870 MORGAN (William). Wreath and Ribbon Armorial. 2s. 6d.
- 3871 MORHALL (Richd.). Chippendale Armorial. 4s. 6d.
- 3872 MORIN (Jones Tirel-) Arm. de Weedon in Com. Bucks. Armorial. 3s.
- MORLEY (Earl of). *See Parker*.
- ✓3873 MORISON (C.), M.D. Armorial. 1s.
- ✓MORNINGTON (Earl of). *See Wellesley*.
- ✓3874 MORRAH (Michael), Worthing. Armorial. 1s. 6d.
- 3875 MORRELL (Frederic), of Broughton Grange in the County of Oxford, Esquire. 1886. *Sherborn ft.* Decorated Armorial. 12s. 6d.
- 3876 MORRICE (Thos.). Festoon Armorial. 2s. 6d.
- 3877 MORRICE (Wm.), Esqr. Festoon Armorial. 3s.
- 3878 MORRIS. Wreath and Ribbon Armorial. *Coloured*. 3s. 6d.
- 3879 MORRIS (E.). Armorial. 1s.
- 3880 [MORRIS (Gouverneur), Esq., Chippendale Armorial. *Inscription cut off*. 10s. 6d. 1752-1816 250
See Allen, American Bookplates, No. 591.

- 3881 MORRIS (James). 1747. *Bickham sc.* Chippendale Engraved label. 6s.
- ✓ 3882 MORRIS (James). Chippendale Armorial, with books. 15s.
See *Allen, American Bookplates*, No. 593.
- 3883 MORRIS (John). Festoon Armorial. 2s. 6d.
- 3884 MORRIS (Revd. Josh.). Festoon Armorial. 2s. 6d.
- 3885 MORRIS (Robert). Wreath and Ribbon Armorial. 1s.
- ✓ 3886 MORRIS (William O'Connor). Armorial. 1s.
- 3887 [MORRIS, Suffolk.] Jacobean Armorial. *Cut round*. 5s.
- 3888 MORRISON (George). Armorial. 1s.
- 3889 MORRISON (Robert). Chippendale Armorial. 3s. 6d.
- 3890 MORROGH (James). Wreath and Ribbon Armorial. 2s. 6d.
- 3891 MORSE (Charles). Six different bookplates. 2s. 6d. 1.
- 3892 MORSE (Charles). *Langer sc., Gruner dir.* 1880. A series of four large Pictorial Armorials. 12s. 6d.
- 3893 MORSE. E libris Herberti Georgii Morse Presb. Vesica Armorial. 1s. 6d.
- 3894 MORSE (Jno. South). Chippendale Armorial. 5s.
- 3895 MORSE (Leonard), F.R.S. Festoon Armorial. 3s.
- 3896 MORSE (Leonard), F.R.S. and S.A. Wreath and Ribbon Armorial. 2s.
- 3897 MORSON (Walter S.), M.D. *Lizars*. Armorial. 2s.
- 3898 MORTLOCK (John George). Seal Armorial. 3s. 6d.
MORTON (Earl of). See Douglas.
- 3899 MOSE (Peter), Esqr., of Petworth. Chippendale Armorial. 6s.
- 3900 MOSELEY (Walter), Esq., Buildwas Park, co. Salop. Armorial. 2s.
- 3901 MOSLEY (Oswald), Esqr., Bolesworth Castle. Festoon Armorial. 4s.
- 3902 MOSS (J. W.), Dudley. [bibliographer.] Literary Armorial. *Cut round*, 3s. 6d.
- ✓ 3903 MOSTYN (Constantia). Armorial. 3s. 6d.
- 3904 MOSTYN (Richard), of Penbedw, Denbighshire. Early Armorial. Shield on a mantle. 6s.
- 3905 MOTLEY (Thos.). *Topham sc.* Literary Bookpile. 8s. 6d.
- 3906 M[OTTELEY] (T. C.). F. Perry. Bookpile Cypher. 6s.
- ✓ 3907 MOTTEUX (Peter). Chippendale Armorial. *Printed in red*, 3s. 6d.
See *Ex Libris Jl.*, v. 9, p. 155.
- 3908 MOUNTAGUE (The Honble. Sr. James), Kt., Her Majestyes Solicitor Genll. Early Armorial. 10s. 6d.
- 3909 MOUNTFORT (Richard). *Bowley sc.* Wreath and Ribbon Armorial. 2s. 6d.
MOUNTGARETT (Lord). See Butler.
- 3910 MOWAT (Sr. Winwood), Barnt. Early Armorial. 12s. 6d.
- 3911 MUILMAN (Richd.) [antiquary, assumed the name of Trench Chiswell]. Chippendale Armorial. 6s.

- 3912 MUIRHEAD [(John Grosset)], of Breadisholme. Armorial Spade Shield. 2s.
- 3913 MULES (C. H. M.). *J. Welch, Engraver and Printer, Exeter.* Armorial. 2s.
MULGRAVE (Baron). See Phipps.
MUNCASTER (Baron). See Pennington.
- 3914 MUNDY (James), Inner Temple. Jacobean Armorial. 7s. 6d.
- 3915 MUNRO (Alexr.). Crest. 2s. 6d.
- 3916 MUNRO (Sir Hugh), of Fowlis, Bart., 1782. Armorial, with supporters. 3s.
MUNSTER (Earl of). See FitzClarence.
- 3917 MURCHISON [(Sir Roderick I., geologist)]. Crest. 2s.
- 3918 MURDOCH (Thomas). Wreath and Ribbon Armorial. 1s. 6d.
- 3919 MURE (Jas.), Esqre., Ch. Ch. Chippendale Armorial. 6s.
- 3920 [MURISON.] Chippendale Armorial. *Inscription cut off.* 5s.
- 3921 MURPHY (John), Bishop, Cork. 1815. Bookpile Armorial. 5s.
- 3922 MURPHY (Revd. John). Armorial Spade Shield on a mantle. 2s. 6d.
- 3923 [MURRAY.] Frederica [Countess of] Mansfield. Armorial, with supporters. 4s. 6d.
- 3924 MURRAY, Bart, of Auchtertyre. Crest. 2s.
- 3925 MURRAY (Alexander), of Broughtoun, Esqr. *A. Johnston sculp.* Jacobean Armorial, with supporters. 8s. 6d.
- 3926 MURRAY (Alexander), of Broughtoun, Esqr. Jacobean Armorial, with supporters. 5s.
- 3927 MURRAY (Alexr.), Esqr., Younger of Murrayfeild, Advocate, James's Court, Edinr. Chippendale engraved label. *Defective.* 5s.
- 3928 MURRAY (Lord Charles). Wreath and Ribbon Crest. 3s.
- 3929 MURRAY (Charles Robert Scott), of Danesfield, co. Bucks. Seal Armorial. 2s. 6d.
- 3930 MURRAY. E libris David Murray. 1875. Crest. 2s. 6d
- 3931 [MURRAY (Adml. Sir George).] Wreath and Ribbon Armorial. 4s. 6d.
As a junior officer, Murray took part in the naval operations in North America, 1772-8.
- 3932 MURRAY (Lord Henry). *Adolphus sculp.* Armorial, with supporters. 2s. 6d.
- 3933 MURRAY (The Honble. Mr.). Chippendale Armorial. *Corner defective.* 6s.
- 3934 MURRAY (John). Chippendale Armorial. 4s. 6d.
- 3935 MURRAY (John), of Philiphawgh, Esqr., Heritable Sherrife of ye County of Selkirk, 1710. Early Armorial. 10s.
- 3936 MURRAY (John Darymple), Esqr., Murraythwaite, Co. Dumfries. [Appleby.] Armorial. 2s.
- 3937 [MUSGRAVE.] *B. Green fecit.* Chippendale Armorial. 6s.
- 3938 MUSHET (Robert) [of the Royal Mint, 1782-1828]. *Wm. Alexander sculp.* Armorial. 2s.

- ✓ 3939 MYDDELTON. Jacobean Armorial, with cupids as supporters. *Defective.* 5s. 6d.
- ✓ { 3940 MYDDELTON (John), Esqr. Chippendale Armorial. 6s.
 3941 ———— Another state. 3s. 6d.
- 3942 MYDDELTON (John), Esqr., of Chirk Castle, Denbighshire. Jacobean Armorial. 8s. 6d.
- 3943 MYDDELTON (Robert), A.M., Rector of Denbigh. *Hunter sc* Chippendale Armorial. 8s. 6d.
- 3944 MYERS (Thos.). Festoon Armorial. 2s.
- 3945 M. (E.), C.C.C.C. Chippendale Cypher. 3s. 6d.
- 3946 M. (J.). Crest (a hawk's head erased) and cypher. 2s.
- ✓ 3947 NANTES (Henry). Wreath and Ribbon Armorial. 2s.
- 3948 NAPIER (Lord). Armorial, with supporters and coronet on a mantle. 5s.
- ✓ 3949 NAPIER (Lord). This book belongs to Lord Napier. Armorial Spade Shield, inscription on a chippendale frame. 4s. 6d.
- ✓ 3950 NAPIER (David Skene). Armorial. 2s.
- 3951 NARES (George), Esqr., Inner Temple. Chippendale Armorial. 8s. 6d.
- 3952 NARES (The Honble. Mr. Justice). Chippendale Armorial. 5s.
- 3953 NASH (Robertus), LL.D., Dioceses. Norvic. Cancellarius. *T Hillyard sculp.* Chippendale Armorial. 8s. 6d.
 Reproduced in *Castle*, p. 84.
- 3954 NASH (Stephen). Festoon Armorial. 3s.
- 3955 NASH (Thomas). Festoon Armorial. 3s.
- ✓ 3956 NASH (Treadway), D.D., of Bevere, Worcestershire [historian of Worcestershire]. Jacobean Armorial. 4s. 6d.
- 3957 [NASSAU, Earl of Rochford.] Jacobean Armorial. 2s. 6d.
- 3958 NAYLER (Sir George), Garter. Architectural Armorial. 8s. 6d.
- ✓ 3959 NAYLOR (F. Hare) [historian and friend of C. J. Fox]. Armorial. 2s.
- ✓ 3960 NAYLOR (Henry). Festoon Armorial. 2s. 6d.
- 3961 NAYLOR (Thomas). Festoon Armorial. 3s.
- 3962 NEALE (Pendock), Esqr. Jacobean Armorial. 7s. 6d.
- 3963 NEALE (Thomas) {Surgeon}. Chippendale Armorial. 5s.
- 3964 NEATE (Rev. Richd.), LL.B. Chippendale Armorial. 4s. 6d.
- 3965 NEDHAM (William). Festoon Armorial. 2s.
- 3966 [NEEDHAM.] The Right Honble. Robert Lord Viscount Killmorey, 1704. Early Armorial. 18s.
- 3967 [NEEDHAM.] The Right Honble. John Lord Viscount Killmorey. Early Armorial. 15s.
- 3968 [NEEDHAM.] Francis, Earl of Killmorey. *Huntly sc.* Armorial. 5s.
- 3969 [NEEDHAM.] Francis Jack, Second Earl of Killmorey. Armorial. 3s.
- ✓ 3970 NEEDHAM (J. Manning). Armorial Shield in a garter. 2s. 6d.
- ✓ 3971 NEEDHAM (Thomas), Esqr. Festoon Armorial. 1s. 6d.

- 3972 NEELE. Landscape Urn. 3s. 6d.
 3973 ———— Printed on blue paper 3s. 6d.
 3974 NEILD (Jas.), Esqr. Pictorial Armorial, with an angler. 7s. 6d.
Reproduced in *Castle*, p. 144.
 3975 NELME (S. D.) Chippendale Armorial. 4s. 6d.
 3976 [NELSON ?] *Barlow sculp.* Pictorial Armorial. 5s.
 ✓3977 NELSON (George), Esqr. Festoon Armorial. 5s. 70.
 3978 NELTHORPE (George), of Secroft, Esqr. Chippendale Armorial.
 6s.
 3979 NELTHORPE (James), of [Lynford in Norfolk], Esqr. Chip-
 pendale Armorial. 3s. 6d.
 3980 NESBITT (Ezekiel), M.D. Chippendale Armorial. 6s.
 3981 [NESBITT ?] Chippendale Armorial. 4s.
 3982 NESBITT (James Ezekiel), Esqr., Woodhill, Co. Donegal. Ar-
 morial. 1s. 6d.
 3983 NESHAM (John). Chippendale Armorial. 5s.
 3984 NETHERTON (Samuel), Thurston, Suffolk. Chippendale Ar-
 morial. 8s. 6d.
 3985 NEVE (Tim.), A.M., C.C.C., Oxon. Jacobean Armorial. 4s.
 3986 [NEVE.] Pictorial Armorial, with cupids and books. 3s. 6d.
 ✓3987 [NEVILL.] The R. H. George Ld. Abergavenny, 1750. Chip-
 pendale Armorial. 5s. 6d.
 ✓3988 [NEVILL, Henry, Earl of Abergavenny.] Armorial, with sup-
 porters. 2s. 6d.
 ✓3989 NEVILL (Cosmas), Esqr., of Holt, Leicestershire. Jacobean
 Armorial. 3s. 6d.
 3990 NEVILL (Cosmo). Modern Jacobean Armorial. 2s.
 3991 NEVILL (The Ven. Henry Ralph), M.A., Archdeacon of Norfolk.
 Decorated Armorial. 3s.
 3992 NEVILL (Richard), Esqr. Festoon Armorial. 3s.
 3993 [NEVILL.] Festoon Armorial. 2s. 6d.
 3994 [NEVILL-GRIFFIN] Lord Braybrooke. Armorial, with sup-
 porters. 2s. 6d.
 NEWCASTLE (Duke of). *See* Holles.
 3995 NEWDIGATE (Edmondus), M.D. Jacobean Armorial. 4s.
 3996 NEWDIGATE (John), of the Inner Temple, London, Esqr., 1702.
 Early Armorial. 1l. 1s.
 3997 NEWDIGATE (Sr. Richard), of Arbury in the County of Warwick,
 Baronet, 1709. Early Armorial. 15s.
 ✓3998 NEWENHAM (George). Festoon Armorial. 1s. 6d.
 3999 N[EWENHAM] (G.). Crest and Cypher. 2s. 6d.
 4000 NEWENHAM (John). Chippendale Armorial. 4s.
 4001 NEWENHAM (Thomas). Jacobean Armorial. 6s.
 4002 NEWENHAM (Thomas). Chippendale Armorial. 3s. 6d.
 NEWFOUNDLAND (Bishop of). *See* Jones.
 ✓4003 NEWLING (John). Armorial Spade Shield. 1s.

- 4004 NEWMAN. *Walkenshaw sc.* Festoon Armorial. 3s. 6d.
- 4005 NEWMAN (Edward) [naturalist?]. Armorial. 2s. 6d.
- ✓4006 NEWMAN (John) [father of Cardinal Newman]. Armorial Spade Shield in a beaded oval. 2s. 6d.
- 4007 ——— Wreath and Ribbon Armorial. 3s.
- 4008 NEWNHAM (Tho.), Esqr. *R. M[ountaine]*, 1750. Chippendale Armorial. 5s.
The date and initials are concealed at the top of shield.
- ✓4009 NEWPORT (William). Festoon Armorial. 2s.
- 4010 NEWTON (Andrew), Esq. Chippendale Armorial. 3s.
- 4011 NEWTON (John). Chippendale Armorial Trophy, with musical instruments. 8s. 6d.
- 4012 N[EWTON] (J[oseph, A.M.]). Chippendale Crest and Cypher. 3s. 6d.
- 4013 NEWTON (William). Jacobean Armorial. *Cut down.* 3s. 6d.
- 4014 NICHOLAS (Charles), Lincoln's Inn. Chippendale Armorial. 3s. 6d.
- 4015 NICHOLAS (Edward), Esqr., of Gillingham, in the County of Dorset, 1703. Large Early Armorial. 1l. 5s.
- 4016 NICHOLAS (Edward), Esqr., of Gillingham, in the County of Dorset, 1703. Early Armorial, the smaller size. 8s. 6d.
- 4017 NICHOLAS (Edwd. Richmond). Chippendale Armorial. 5s.
- 4018 NICHOLL (Edward Powell). Seal Armorial. 1s. 6d.
- 4019 NICHOLL (Sir John), Knt. [Judge, one of the Founders of King's College, London]. Armorial Spade Shield, with sword, etc. 2s. 6d.
- 4020 ——— The same plate. *Altered inscription.* 2s. 6d.
- 4021 ——— John Nicholl, LL.D., Doctor's Commons. 2s.
- 4022 NICHOLL (Revd. Robt.), A.M. Wreath and Ribbon Armorial. 3s.
- 4023 [NICHOLLS.] Large Early Armorial. 18s.
- 4024 NICHOLLS (Revd. Norton) [friend of the poet Gray]. Festoon Armorial. 3s. 6d.
- 4025 ——— The same plate without inscription. 2s.
- 4026 NICHOLLS (Thos.), Middle Temple. Wreath and Ribbon Armorial. 2s. 6d.
- ✓4027 NICHOLS (Charles), MDCCCXIV. [*Colman.*] Armorial, arms on an ancient slab. 2s.
- 4028 N[ICHOLS] (I.). Armorial Spade Shield. 2s.
- 4029 [NICHOLS, John, F.S.A., editor of the Gentleman's Magazine, historian of Leicester, etc.] Pictorial Armorial. 10s. 6d.
- ✓4030 NICHOLS (S.) Armorial. 2s. 6d.
- ✓4031 NICHOLSON (Alexander). *Griffiths & Weigalls.* Armorial, with mantling. 1s. 6d.
- 4032 NICHOLSON (Captn.), Thelwall, Lea. *Pye delin et scit.* Pictorial Armorial. 3s. 6d.
- 4033 NICHOLSON (Chrisr.), Esqr., Co. of Meath. Chippendale Armorial (? reprint). 3s. 6d.

- 4034 NICHOLSON. The gift of the magistrates of the County of Berks, to the Reverend Edward Nicholson, for his gratuitous services at the Penitentiary House at Abingdon, before a Chaplain was appointed. Printed Label. 4s. 6d.
- ✓4035 NICHOLSON (G. T.). Wreath and Ribbon Armorial. 2s.
- ✓4036 NICHOLSON (Ralph). Armorial. 1s.
- 4037 NICHOLSON (Thos.), Stockport, 1798. Pictorial Armorial. 6s.
- ✓4038 NICHOLSON. E Libris Nicholsonianis. Armorial. 2s. 6d.
- 4039 NICOLAS (Sir Harris), G.C.M.G. [antiquary]. Armorial, with supporters. 5s.
- ✓4040 ——— Sir Harris Nicolas, K.C.M.G., K.H. Crest. 2s. 6d.
- 4041 ——— Sir Harris Nicolas. G.C.M.G., K.H. Crest. 2s. 6d.
- 4042 NICOLL (John), Esqr., Montfield, Sussex. Chippendale Armorial. 2s. 6d.
- 4043 NICOLL (Saml.), Esqr. Festoon Armorial. 2s. 6d.
- 4044 NICOLSON (Sir William), Bart. *R. C[oopcr] fecit.* Jacobean Armorial. 12s. 6d.
- 4045 NIGHTINGALE (John). Festoon Armorial. 3s.
- 4046 NIMMO (P.), M.D. Crest. 2s. 6d.
- 4047 NISBET (David), Surgeon. Chippendale Armorial. 7s. 6d.
- 4048 N[ISBET] (R.). Wreath and Ribbon Armorial. 2s. 6d.
- 4049 NISBET (William), of Dirleton, Esqr., Jacobean Armorial. 6s.
- NITHSDALE (Earl of). *See* Maxwell.
- 4050 NIXON. Chippendale Armorial. 5s.
- ✓4051 NIXON (Rev. Robt.). Armorial. 1s. 6d.
- ✓4052 ——— B.D., F.S.A. *The same plate, inscription altered.* 1s. 6d.
- 4053 [NIXSON (Thomas), of Newington, Surrey.] Armorial. 2s. 6d.
- 4054 NOAKES (George), Attorney-at-Law, Sandwich. *Warwick sc.* Armorial. 2s. 6d.
- 4055 NOBLE (The Rev. Mark), F.A.S. of L. & E., MDCCCII [1802]. Pictorial Armorial, inscription on a stone, with books, trees, etc. 7s. 6d.
Noble was Rector of Barming, in Kent, and wrote many historical and biographical works.
- 4056 NOBLETT (George). Festoon Armorial. 2s. 6d.
- ✓4057 NOEL (Baptist Wriothsley) [President of the Baptist Union, wrote several pieces on the American Civil War]. Armorial. 2s. 6d.
- ✓4058 NOEL (Gerard T.) [Vicar of Rainham, Essex, and Romsey, Hampshire]. Armorial. 1s. 6d.
- ✓4059 NOGUIER (John Anthy.), Lincoln's Inn. Armorial. 1s.
- ✓4060 NORCOTT (E. N.), R.N. Armorial. 1s. 6d.
- 4061 NORCOTT (John). Armorial Spade Shield on a mantle. 2s.
NORFOLK (Duke of). *See* Howard.
- 4062 NORFORD (W.), M.D. [of Bury St. Edmunds]. Chippendale Armorial. 10s. 6d.
- 4063 NORMAN (James). Chippendale Armorial. 5s.

- 4064 [NORMAN ?] Chateau Norman. Seal Armorial. 2s. 6d.
 4065 NORRIS. Chippendale Armorial. 3s. 6d.
 4066 NORRIS of Hackney. Festoon Armorial. 3s. 6d.
 4067 NORRIS (G.), Norfolk, 1782. Festoon Printed Label. 7s. 6d.
 4068 NORRIS (James), Norf. Chippendale Pictorial Armorial. 5s.
 ✓4069 NORRIS (James), Norwich. Chippendale Pictorial Armorial. 6s.
 4070 NORRIS (Saml.). I. H. S. Chippendale Pictorial Armorial with cupids, etc. 12s. 6d.
 4071 NORTH (The Right Honble. Francis), Baron of Guilford, 1703. Early Armorial. 5s.
 4072 NORTH (The Right Honble. William Lord), of Carthlage and Baron Grey of Rolleston, 1703. Early Armorial. 12s. 6d.
 ✓4073 [NORTH, Frederic, Earl of Guilford.] Pictorial, with Greek inscription. 3s. 6d.
 4074 ———— A similar plate. 2s. 6d.
 ✓4075 [NORTH, Frederick, Earl of Guilford.] Armorial, with supporters. 1s.
 ✓4076 [NORTH] Earl of Guilford, Wroxton Abbey. Armorial, with supporters. 2s. 6d.
 4077 NORTH (Edward Roger), Trin. Coll. Camb. *Polak sculp.* Festoon Armorial. 2s.
 4078 NORTH (Fountain), Esqr. Festoon Armorial. 3s. 6d.
 ✓4079 NORTH (Frederick), Esqr. Festoon Armorial. 2s. 6d.
 ✓4080 NORTH (The Honble. Frederic). Armorial. 1s.
 NORTHAMPTON (Earl and Marquis of). See Compton.
 4081 NORTHCOTE (Alice S.). [*Sherborn.*] Pictorial, with books. 12s. 6d.
 Reproduced in *Miss Labouchere's Ladies' Bookplates*, p. 117.
 4082 NORTHCOTE (Honble. Sir H. Stafford Northcote, Bart.]. *C. W. S[herborn]*. Decorated Armorial. 10s. 6d.
 4083 NORTHCOTE (Stafford H.) [afterwards Chancellor of the Exchequer and Earl of Iddesleigh]. Crest within a garter. 3s. 6d.
 4084 NORTHEY (Sr. Edw.), Knight, her Majesty's Attorney General, 1703. Early Armorial. 12s.
 4085 NORTHEY (William), 1708. Early Armorial. 10s. 6d.
 NORTHUMBERLAND, Duke of. See Percy. *h*
 ✓NORTHWICK (Lord) *h* See Rushout.
 4086 NORWICH (Sr. Erasmus), of Brampton in the County of Northampton, Baronet. Large Early Armorial. 1*l.* 5s.
 4087 NORWOOD. E Libris Cor. Norwood. Jacobean Armorial. 4s.
 4088 NOTT (Fettiplace), Esqr., of the Middle Temple, London. Early Armorial. 15s.
 ✓4089 NOTT (George Frederick) [author; vicar of Blandford, Dorset, and Prebendary of Winchester]. Festoon Crest. 2s.
 4090 N[OTT] (J.). Festoon Crest and Cypher. 2s.
 4091 NOTT (John Neale Pleydell), Esq., Great Lodge, Braydon Forest, Wilts. 1763. Chippendale Armorial [? reprint]. 3s.

- 4092 NOYES (Thos. Herbert), Esqr. Wreath and Ribbon Armorial. 2s. 6d.
- 4093 NOYES (Willm. Packwood). Armorial Spade Shield. 2s. 6d.
- 4094 [NUGENT, Earl of Westmeath.] Armorial Shield and Coronet on a mantle. 5s.
- 4095 [NUGENT, Earl of Westmeath.] MDCCLXXXIII [1783]. Armorial Shield on a mantle. 4s. 6d.
- 4096 [NUGENT, Lord Clare, to whom Goldsmith addressed "the Haunch of Venison."] Crest. 2s. 6d.
- ✓ 4097 NUGENT (Admiral) [served in North American and West Indian waters from 1775-82]. Crest. 2s. 6d.
- 4098 NUGENT (Edward), Esqr. Festoon Armorial. 3s.
- ✓ 4099 NUGENT (Sir George) [commander-in-chief in Jamaica]. Crest in a garter. 2s. 6d.
- 4100 NUGENT (George). Festoon Armorial. 2s.
- ✓ 4101 NUGENT (George), Esqr. Crest in a wreath. 2s.
- 4102 NUGENT (Walter). Festoon Armorial. 3s. 6d.
- NUNEHAM (Viscount). See Harcourt.
- 4103 NURCE (Henry W.). *W. H. Foster del.* 1894. Library Interior. 3s.
- 4104 NUTT (John). Wreath and Ribbon Armorial. 2s.
- 4105 OAKES (Sir Henry), Bart. [East Indian general.] Armorial. 2s. 6d.
- 4106 O'BRYEN (Willm.), Marquis of Thomond. Armorial, with supporters. 2s.
- 4107 O'BRYEN (William), Earl of Inchiquin, etc. [d. 1777]. Armorial Arms on a mantle. 5s.
- ✓ 4108 [O'BRIEN] The Right Honourable the Earl of Inchiquin. Jacobean Armorial. 3s.
- 4109 O'BRYEN (Lord Edward). Armorial, with supporters. 3s. 6d.
- 4110 O'BRYEN (Edward), Esqr. Chippendale Armorial. 4s. 6d.
- 4111 O'BRIEN (Sr. Lucius), Bart. Jacobean Armorial. 6s.
- 4112 O'BRYEN (Morough). Armorial Trophy. 4s. 6d.
Reproduced in *Ex Libris JI.*, v. 7, p. 105.
- ✓ 4113 O'BRYEN (Morough). Crest. 1s. 6d.
- ✓ 4114 O'CONNELL (Daniel) [the "Irish Liberator"]. Armorial, with motto in Irish. 3s. 6d.
- 4115 O'CONNOR (Geo. Matw.). Festoon Armorial. 2s.
- 4116 O'CONNOR (Jno.), Fellow Trin. Col. Dublin. Chippendale Armorial. 5s. 6d.
- 4117 ODINGSSELLS (Gabriel) [playwright, d. 1734]. Jacobean Armorial. 6s.
- 4118 O'DOHERTY (Charles). Wreath and Ribbon Armorial Spade Shield on a mantle. 3s. 6d.
- 4119 O'DONNELL (James), Esqr. Chippendale Armorial. 7s. 6d.
- 4120 [O'DONOGHUE.] Jacobean Armorial, with supporters. 6s.
- 4121 OFFLEY (Joseph). Early Jacobean Armorial. 4s. 6d.

- 4122 OGILVIE (C. Geo.), 173-. Jacobean Armorial. 10s. 6d.
- 4123 OGILVIE (Scroope). Chippendale Armorial. 6s.
- 4124 [OGLANDER, Sir John, Bart.] *W. H[enshaw.]* Chippendale Armorial. 6s.
- 4125 OGLE. Chippendale Armorial. 4s.
- 4126 OGLE (Bertram Savile). Seal Armorial. 2s. 6d.
- ✓4127 O'GORMAN. Chippendale Armorial, with supporters. 3s. 6d.
- 4128 O'GORMAN de Cahir-Morrughu. Chippendale Armorial, with supporters. 5s.
- ✓4129 O'HARA (The Rt. Honble. James), Ld. Baron of Tyrawley and Barn. of Kilemaine. [Ambassador to Russia and Portugal.] Jacobean Armorial. 5s.
- 4130 O'KELLY (John), of the Inner Temple, Esqr. Jacobean Armorial. 12s.
- 4131 O'KENNY. The O'Kenny Arms. Armorial Spade Shield on a mantle. 3s. 6d.
- ✓4132 OKEOVER (Charles Haughton), Esq., Okeover Hall, co. Stafford. [*Becker.*] Seal Armorial. 2s.
- 4133 OKEOVER (Leake), Esqr. *B. Cole sculp.* Chippendale Armorial. 7s. 6d.
- 4134 OKES (T.), M.D., Bedford. Chippendale Armorial. 4s. 6d.
- 4135 OKES (T.), M.D. Chippendale Armorial. 2s. 6d.
- 4136 OLCOTT. Ex libris F. Olcott. Pictorial, with book. 3s. 6d.
- 4137 OLDERSHAW (Frans.). Jacobean Armorial. 6s. 6d.
- 4138 OLDERSHAW (James). Jacobean Armorial. 6s. 6d.
- ✓4139 OLDFIELD (Thomas Brame), Esq., Oldfield, co. Chester, and Peckham Cottage, co. Surrey. Armorial. 2s. 6d.
- 4140 OLDHAM (James Oldham), Esqr. Festoon Armorial. 3s.
- 4141 OLIVE (Jeremiah). Armorial Spade Shield. 2s. 6d.
- 4142 [OLIVER (Robert), of Darlington, co. York.] Armorial. 1s. 6d.
- 4143 OLIVER (Wm.), M.D., A.P.C. Early Jacobean Armorial. 4s. 6d.
- 4144 OLIVIER (Daniel), London. *Stent sculp., Gutter Lane.* Chippendale Armorial. 5s. 6d.
- 4145 OLLIFF (Wm.). *A. Buck.* Pictorial Armorial. 6s.
- 4146 OLLIVANT (Alfred), D.D. [Bishop of Llandaff]. Armorial, with mitre. 3s. *1882*
- 4147 O'LOGHLEN (Michl.) [Master of the Rolls in Ireland]. Armorial Shield on clouds. 1s. 6d.
- 4148 [O'NEILL.] Chippendale Armorial. 5s. 6d.
- 4149 [ONSLOW.] Jacobean Armorial Lozenge. *A lady's plate, the ornamentation being similar to the bookplate of William Hogarth.* 1l. 5s.
- Reproduced in *Ex Libris Jl.*, v. 6, p. 112.
- 4150 ONSLOW (Arthur) [Speaker of the House of Commons, 1726-61]. *W. Kent delin., B. Cole sculpt.* Jacobean Armorial, with mace and other emblems. 10s. 6d.
- Reproduced in *Ex Libris Jl.*, v. 13, p. 150.
- 4151 ONSLOW (George). Armorial, arms in a square frame. 3s. 6d.

- 4152 ONSLOW (Thomas), of Clandon in the County of Surrey, Esqr.
Early Armorial. 18s.
- 4153 ORCHARD (Robert). Festoon Armorial. 2s. 6d.
- 4154 ORCHARD (Robert), No. 34, Greek Street, corner of Church
Street, Soho, London, Grocer and Tea Dealer, and at Sawbridge-
worth, Herts. Festoon Armorial. 4s. 6d.
- 4155 O[RCHARD] (T[homas]). Festoon Cypher. 3s.
- 4156 ORD (Craven), Esq., F.R.S. and F.S.A. *Longmate sc.* Armorial.
2s.
- 4157 ORD (Revd. Jno.). Wreath and Ribbon Crest. 2s. 6d.
- 4158 ORD (John), of Lincoln's Inn. Jacobean Armorial. 6s. 6d.
- 4159 ORD (John), Lincoln's Inn, 1761. Chippendale Armorial. 7s. 6d.
Reproduced in *Castle*, p. 96.
- 4160 ORD (John), Lincoln's Inn. Armorial Spade Shield. 1s.
- 4161 ORD (Major Robert H.), K.H. Armorial. 2s. 6d.
- 4162 ORD (Wm.). Chippendale Armorial. 7s. 6d.
- 4163 O'REILLY (Edwd.). Festoon Armorial. 2s. 6d.
- ✓4164 ORME, of Abbeystown, co. Mayo. [*Emslie.*] Armorial. 1s. 6d.
- 4165 ORME (Dr.) *Battersby sculpt.* Chippendale Pictorial Armorial,
river scene below. 9s. 6d.
- ✓4166 ORMEROD (George) D.C.L. [historian of Cheshire], Sedbury
Park [Gloucestershire]. Armorial. 1s. 6d.
- ✓4167 ——— Another plate. Armorial, arms in a circle. 1s. 6d.
ORMONDE (Earl and Marquess of). *See* Butler.
- 4168 ORMSBY (Charles). Wreath and Ribbon Armorial. 2s. 6d.
- 4169 ORMSBY (John) Esqr. Chippendale Armorial. 6s.
- 4170 ORR (Alexander), of Waterside. Chippendale Armorial. 3s. 6d.
- 4171 [ORR (William).] Festoon Armorial. *Inscription wanting.* 2s.
- 4172 ORRED. Sigillum Georgii Orred de Tranmore. Seal Armorial.
2s. 6d.
- ORRERY (Earl of). *See* Boyle.
- 4173 OSBORN (John), Esqr., Christ Church, Oxon. Chippendale
Armorial. 6s.
- 4174 OSBORN (John), Esqr., Christ Church, Oxon, LL.D., F.R.S.
Chippendale Armorial. 5s.
- 4175 OSBORN (Robt.), Esqr. Chippendale Armorial. 3s. 6d.
- 4176 OSBORN (William), Esqr. *Darling sc.* Armorial Trophy. 5s.
Reproduced in *Ex Libris Jt.*, v. 7, p. 160.
- 4177 [OSBORNE.] The Right Noble Thomas Duke of Leeds, Mar-
quis of Carmarthen, Earl of Danby, Viscount Latimer and Dum-
blan, Baron Osborne of Kiveton, and Knight of ye most Noble
Order of ye Garter. 1701. Early Armorial. 1l. 10s.
- 4178 OSBORNE, Duke of Leeds. Armorial, with supporters. 3s. 6d.
- 4179 O[SBORNE] (G.). Crest and Cypher. 3s.
- 4180 OSBORNE (John). Festoon Armorial. 1s. 6d.
- 4181 [OSBORNE (Richard Boyce)]. *Burke sc.* Pictorial Armorial,
with ship, books, etc. *Inscription erased.* 5s.

- ✓4182 OSGOOD (William), Lincoln's Inn [afterwards Chief Justice of Lower Canada]. Armorial Spade Shield. 4s.
OSSORY, Bp. of. See Hartstonge.
- 4183 OTLEY (Richd.). Festoon Armorial. 3s.
- 4184 OTTLEY (Sir Richard). Printed label. 4s.
- 4185 OTWAY (Charles), Esqr., of Romden, Kent. Chippendale Armorial Trophy. 3s.
Reproduced in *Ex Libris Jt.*, v. 7, p. 105.
- 4186 OTWAY (Francis), Esqr., Trinity Hall, Cambridge. Chippendale Armorial. 3s. 6d.
- 4187 OTWAY (Vice-Admiral Sir Robert Waller), Bart. Armorial, with mantling. 5s.
- 4188 OUCHTERLONY (John). Festoon Armorial. 2s. 6d.
- 4189 OUCHTERLONY (Robert). Wreath and Ribbon Armorial. 2s. 6d.
- 4190 OUGHTON (Lieut.-Genl.) [James Adolphus]. [Governor of Antigua.] Armorial Trophy. 3s. 6d.
Reproduced in *Ex Libris Jt.*, v. 7, p. 160.
- 4191 — James Ados. Oughton. Jacobean Armorial. 5s. 6d.
- 4192 OUSELEY (The Right Honorable Sir Gore), Baronet. [Ambassador in Persia.] Armorial, with supporters. 2s. 6d.
- ✓4193 OUVRY (Frederic) [book-collector]. Armorial. 3s.
- 4194 OWEN (Anna Maria). Early Chippendale Armorial Lozenge. 15s.
- 4195 OWEN (Charles). *W. S[tephens]*. Chippendale Armorial. 8s. 6d.
- 4196 OWEN (E. Pryce), M.A. Chippendale Armorial. 3s. 6d.
- 4197 [OWEN (Henry Travers).] Chippendale Armorial. *No inscription*. 4s. 6d.
- ✓4198 OWEN (Hugh) [historian of Shrewsbury]. Armorial Spade Shield. 2s. 6d.
- 4199 OWEN (Pryce), M.D. [of Shrewsbury]. Chippendale Armorial. 5s. 6d.
- OXFORD AND MORTIMER (Henrietta Cavendish Holles [Countess of]). See Harley.
- 4200 PACE (Henry). *N. Hurd sc.* Chippendale Armorial. *Printed in blue*. 1l. 5s.
Very rare; see *Allen, American Bookplates*, No. 632.
- 4201 PACEY (H. B.), Esqr. Jacobean Armorial. 6s. 6d.
- 4202 PACK (John), LL.B. Chippendale Armorial. 3s. 6d.
- 4203 — — — *Coloured by hand*. 7s. 6d.
- 4204 PACKE (Charles James), Esqr. Chippendale Armorial. 5s. 6d.
- 4205 PACKE (Henry). Chippendale Armorial. 6s.
- 4206 [—] Chippendale Armorial. The same, anonymous. 5s.
- ✓4207 PACKWOOD (The Rev. R. P.). Armorial, with Wreaths. 1s. 6d.
- 4208 PAGE (Capt. B. W.), Royal Navy, [afterwards Admiral, served in West and East Indies]. Armorial. 3s. 6d.
- 4209 — Admiral Page. Armorial. 3s. 6d.
- ✓4210 — Admiral and Mrs. Page. Armorial. 2s. 6d.

- 4211 PAGE (Francis), of the Inner Temple, Esqr. 1703. Early Armorial. *Inscription wanting.* 10s. 6d. ¹⁵⁷⁵
See *Allen, American Bookplates*, No. 633.
- 4212 PAGE (Fras.), Middle Aston. *W. H[enshaw]*. Chippendale Armorial. 7s. 6d.
- 4213 PAGE (William). Chippendale Armorial. 6s.
- ✓4214 PAGE (Guil. Emm.), Aed. Christi Oxon. Alumnus. Armorial Spade Shield. 1s. 6d.
- 4215 PAGET (Majr. General [Sir Edward]) [Commander-in-chief in East Indies]. Armorial. 2s. 6d.
- 4216 PAIN (David). Armorial, arms in an oval shield, with crest. 1s. 6d.
- 4217 PAINE (James), Archit. *S. Wale delin. C. Grignon sculp.* Pictorial. 10s.
Reproduced in *Fincham*, p. 104.
- 4218 PAKENHAM (John Henry), Esqr. Wreath and Ribbon Armorial. 3s.
- 4219 PAKINGTON (Sir John), Bart., Westwood. Chippendale Armorial. *Corner torn.* 7s. 6d.
- ✓4220 [PALGRAVE (William Gifford), Arabian explorer.] Armorial. 2s. 6d.
- 4221 PALK (Robert) [Governor of Madras]. *Adams Xon.* Armorial Spade Shield. 2s. 6d.
- 4222 PALMER (A.). Chippendale Crest. 5s. 6d.
- 4223 PALMER (Charles). Jacobean Armorial. 8s. 6d.
- 4224 PALMER (Charles). Chippendale Armorial. 3s.
- 4225 ——— Wanstead, Essex. MDCCLXXXIII [1783]. The same plate, with altered inscription. 7s. 6d.
- 4226 PALMER (Charles M.) [of Newcastle-on-Tyne]. Wreath and Ribbon Armorial. 2s. 6d.
- 4227 PALMER (H.), St. John's College, Oxford. Festoon Crest. 3s.
- 4228 PALMER (Herbert), Esqr., of Wickham Breux, Kent. Chippendale Armorial. 8s. 6d.
- 4229 PALMER (John). Wreath and Ribbon Armorial. 2s.
- 4230 PALMER (Josa.). Early Armorial. *Damaged.* 8s. 6d.
- 4231 PALMER (Roundell) [First Earl of Selborne, Lord Chancellor]. Armorial. 2s.
- 4232 PALMER (T.). Chippendale Crest. 5s. 6d.
- 4233 PALMER (Wm. Finch). Chippendale Armorial. 7s. 6d.
- ✓4234 PALMERSTON (Viscount). *See Temple.*
- ✓4234 PANTON (Paul), Esqr., Bagillt, Flintshire. Chippendale Armorial. 6s.
- 4235 [PAPILLON.] *I. Cole sculp.* Early Armorial. 5s. 6d.
- 4236 PAPILLON (Thomas), Esqr. [Crowhurst, Co. Sussex]. Armorial. 2s.
- 4237 PARDOE (J. S.). Pictorial, with book. 3s. 6d.
- 4238 PARFITT (The Very Revd. Charles). Armorial Shield, surmounted by ecclesiastical hat. 2s.

- ✓ 4239 PARISH ([Sir] Woodbine), F.R.S. [minister at Buenos Ayres].
Crest in a garter. 3s. 6d.
- 4240 ——— Woodbine Parish, Esqr. Armorial. 2s. 6d.
- ✓ 4241 ——— Sir Woodbine Parish, K.C.H. Armorial. 4s. 6d.
- ✓ 4242 PARK (James Allan) [judge]. Festoon Armorial. 3s.
- ✓ 4243 ——— Sir James Allan Park. Armorial. 1s. 6d.
- 4244 PARKE. This Book is the Property of Gilbt. Parke, of Kentish
Town, Middlesex. Printed Label. 6s.
- 4245 [PARKE (John)] Wreath and Ribbon Armorial. *Cut.* 2s.
- 4246 [PARKER] H[arriet] M[ary, Countess of] M[acclesfield]. Coronet
and Cypher. 2s. 6d.
Reproduced in *Ex Libris Jl.*, v. 8, p. 179.
- 4247 [PARKER] Lord Boringdon. Armorial with supporters. 2s.
Reproduced in *Ex Libris Jl.*, v. 8, p. 178.
- 4248 [PARKER] Earl of Morley. *J. Vining.* Armorial, with sup-
porters. 2s. 6d.
Reproduced in *Ex Libris Jl.*, v. 8, p. 179.
- 4249 PARKER (Edw.), Pet. Coll., Camb. [*W. Stephens.*] Chippendale
Armorial. 6s.
Reproduced in *Ex Libris Jl.*, v. 9, p. 115.
- 4250 PARKER (Edward), Browsholme, Yorkshire. Chippendale-
Armorial. 8s. 6d.
Reproduced in *Ex Libris Jl.*, v. 9, p. 24.
- 4251 PARKER (George). Engraved Label. 4s. 6d.
- 4252 PARKER (Geor.), Esqr., of Chichester. Jacobean Armorial.
3s. 6d.
Reproduced in *Ex Libris Jl.*, v. 9, p. 13.
- 4253 PARKER (Sir Harry), Bart. Chippendale Armorial. 7s. 6d.
Reproduced in *Ex Libris Jl.*, v. 9, p. 37.
- 4254 PARKER (Hyde) [served in North American waters]. Armorial.
5s.
- 4255 PARKER (John), Boringdon. Chippendale Pictorial Armorial.
6s.
Reproduced in *Ex Libris Jl.*, v. 8, p. 177.
- 4256 PARKER (Stephen). Chippendale Armorial. 7s. 6d.
- 4257 PARKER (Thomas), of the Inner Temple, Esqr., 1704. Early
Armorial. 15s.
Reproduced in *Ex Libris Jl.*, v. 9, p. 9.
- 4258 PARKER (Thomas), of the Inner Temple, Esqr. *Theo. Spende-
low scu.* Jacobean Armorial. 7s. 6d.
Reproduced in *Ex Libris Jl.*, v. 13, p. 153.
- 4259 PARKER (Sr. Walter), Baronet, of Ratton. Jacobean Armorial,
with merman and mermaid. 8s. 6d.
- 4260 PARKER (Wm.). Festoon Armorial. 2s. 6d.
- 4261 [PARKER (William), Esqr., Warwickshire.] Jacobean Armorial.
Damaged. 2s. 6d.
- 4262 PARKIN (Cha.), A.M., Rr. de Oxburgh, Norff. Early Jacobean
Armorial. *Slightly defective.* 8s. 6d.
- 4263 PARKINSON (Richard) Esqr. [of Kinnersley Castle, Co.
Hereford]. Armorial. 1s. 6d.
- 4264 PARKINSON (Revd. Richard), M.A. [Canon of Manchester].
Armorial. 2s.

- 4265 PARKINSON (Robert). Early Jacobean Armorial. 7s. 6d
- ✓4266 PARKYNS (Thomas Boulton). Armorial Shield on a mantle. 1s.
- 4267 PARR (Samuel). Printed Label. 3s. 6d.
- 4268 PARRY (Charles Henry) [Physician of Bath, friend of S. T. Coleridge]. Crest. 1s.
- 4269 [PARRY, Fanny, Jany. 4th, 1814.] *G. Sheppard del., J. Barlow sculp.* Pictorial, with drawing book, brushes, paint-box, etc. 10s. 6d.
- 4270 PARRY (O.). [Stephens?] Chippendale Armorial. 7s. 6d.
- 4271 PARRY (Richardus), S.T.P. [? Rector of Hawkhurst, Kent]. Chippendale Armorial. 5s. 6d.
- 4272 PARRY (Guiliel), S.T.B., Coll. Jesu, Oxon. Socius, 1725. Jacobean Armorial. *Defective.* 5s.
- 4273 PARRY (William), B.D., Rector of Shipston-upon-Stower. Jacobean Armorial. 7s. 6d.
- 4274 PARSLOW (Tho.) [Stephens?]. Chippendale Armorial. 6s.
- 4275 PARSON (John). Festoon Armorial. 3s.
- 4276 PARSONS (Edward), Esqr. Festoon Armorial. *Coloured by hand.* 5s.
- 4277 PARSONS (J.), e Coll. Mert. Jacobean Armorial. 6s.
- 4278 PARSONS (William). Festoon Armorial. 2s.
- 4279 PARTRIDGE (James). Chippendale Armorial. 6s.
- 4280 PARTRIDGE (Robert). Wreath and Ribbon Armorial. 2s
- 4281 PASCAL (Harry). Chippendale Armorial Trophy. *Defective.* 6s.
- 4282 PASCOE (James). Festoon Armorial. 3s. 6d.
- 4283 PASCOE (Tho.). *F. Garden scu.* Jacobean Armorial. 6s.
- ✓4284 PASLEY (Charles), Royal Engineers [held official appointments in Victoria and New Zealand]. Crest in a garter. 1s.
- 4285 PASLEY (John), Colneyhatch. Festoon Armorial. 2s. 6d.
- 4286 PASLEY (Robert). Wreath and Ribbon Armorial. 2s. 6d.
- 4287 PASLEY (William). Festoon Armorial. [By *Maverick.*] 8s. 6d.
- 4288 PASMORE (The Revd. John). *Jno. Jenkyn.* Armorial Spade Shield. 1s. 6d.
- 4289 PASTON (William), Esqr., Horton. Jacobean Armorial, with supporters. 3s. 6d.
- 4290 [PASTON, William.] Jacobean Armorial with supporters. 3s. 6d.
- 4291 PATCH (James). Festoon Armorial. 2s. 6d.
- 4292 PATERSON (James), M.D. Chippendale Armorial. 5s. 6d.
- 4293 [PATERSON, of Seafield.] Wreath and Ribbon Armorial. 2s.
- ✓4294 PATON (Geo.), Custom House, Edr. [Scottish bibliographer]. Chippendale Crest. 2s. 6d.
- ✓4295 PATTEN (Thos.), of Bank, Esqr. Chippendale Armorial. *Defective.* 3s. 6d.
- 4296 PATTESON (Edward). Chippendale Armorial. 3s.
- 4297 [PATTESON.] Chippendale Armorial. 6s

- ✓4298 PATTON (George), of Cairnies. [Scottish judge]. Armorial. 2s. 6d.
 4299 PAUL (J.). Chippendale Crest. 7s. 6d.
 4300 P[AUL] (O[nesiphorus]). Chippendale Armorial. *Slightly defective.* 6s.
 4301 PAUNCEFORT (Edwd.), Esqr. Chippendale Armorial. 4s. 6d.
 4302 PAUNCEFORTE. Arma Juliani Paunceforte [Ambassador at Washington]. Seal Armorial. 5s.
 4303 [PAVY.] Jacobean Armorial Spade Shield on a mantle. *Slightly defective.* 4s. 6d.
 4304 PAYLER (Thomas). Jacobean Armorial, with cupids. 6s.
 4305 [PAYN (R.).] Chippendale Armorial. 7s. 6d.
 4306 [PAYNE.] Seal Armorial. 3s.
 ✓4307 PAYNE (Hen. Thos.), M.A. Festoon Armorial. 2s.
 4308 PAYNE (Henry). Armorial Shield in a garter. 2s.
 4309 PAYNE (Ralph), Esqr. Chippendale Armorial. 4s. 6d.
 4310 PAYNE (Saml.). Wreath and Ribbon Armorial. 2s. 6d.
 4311 PAYNE (Tho.). M.A. Chippendale Armorial. 2s. 6d.
 4312 PAYNE (Thomas), Cheapside. Pictorial Crest, representing Venus and Bacchus carousing. *A pretty plate.* 12s. 6d.
 4313 PEACH (Amelia). Armorial Lozenge. *Damaged.* 2s.
 4314 PEACH (S. P.), Tockington. Armorial Shield on a mantle. 2s. 6d.
 4315 [PEACHEY, John, Baron Selsey of Westdean.] Westdean Library. Printed Label. 2s. 6d.
 ✓4316 ——— John Peachey, Esqr. Chippendale Armorial. 2s. 6d.
 ✓4317 ——— John Peachey, Esqr. 1782. Chippendale Armorial. 3s.
 4318 PEACOCK (William). Jacobean Cypher. 3s. 6d.
 4319 PEAKE (Girton), Esqr. Chippendale Armorial. 6s.
 4320 PEARCE (Charles). Chippendale Armorial. 5s. 6d.
 4321 PEARCE (Charles). Festoon Armorial. 2s. 6d.
 4322 P[EARCE] (H.). Festoon Armorial. 2s. 6d.
 4323 PEARD (John), Penryn in Cornwall. Chippendale Armorial. 6s. 6d.
 4324 PEARKES (The Rev. John), LL.B. Chippendale Armorial. 6s.
 4325 PEARSE (Brice). *Lake sc.* Wreath and Ribbon Armorial. 2s. 6d.
 4326 PEARSE (John). *Lake sc.* Wreath and Ribbon Armorial. 2s.
 ✓4327 PEARSE (Nichs.). Festoon Armorial. 2s. 6d.
 4328 [PEARSE]. Jacobean Armorial. *Cut.* 6s.
 4329 PEARSON (Nicholas). Jacobean Armorial. 5s.
 4330 PEARSON (Saml.) [of St. John's Coll., Cambridge]. Chippendale Armorial. 6s.
 4331 PEARSON (Samuel). Chippendale Armorial. 6s.
 4332 PEARSON (Thomas). Chippendale Armorial. 6s.
 ✓4333 PEAT (John). Wreath and Ribbon Armorial. 2s. 6d.
 4334 PEHELL (Hervey). Seal Armorial. 3s. 6d.

- ✓ 4335 PECELL (Lt.-Colonel [Sir Paul]). Chippendale Armorial. 2s. 6d.
- 4336 PECKARD (Peter), D.D., Master of Magd. College Armorial. 1s. 6d.
- ✓ 4337 PECKITT (Henry), M.A. Armorial Shield on a mantle. 1s.
- 4338 [PECKITT.] Armorial Shield on a mantle. 1s. 6d.
- 4339 PEEK ([Sir] Henry William) [M.P. for Surrey]. Seal Armorial. 1s.
- 4340 ———— *A larger plate.* 2s.
- 4341 PEEL (Rt. Honble. Sir Robert), Bart., Whitehall Gardens. Armorial. 5s.
- ✓ 4342 ———— Right Honble. Sir Robert Peel, Bart., Drayton Manor. Armorial. 5s.
- ✓ 4343 PEENE (W. G.), M.D., Coll. regal. Med. Socius. Armorial Oval Shield. 1s.
- 4344 PEIRSE of Bedale, co. York. [*Emslie.*] Armorial. 2s. 6d.
- 4345 PEIRSE (Thomas), of Peirseburgh, Cleaveland, in the North Riding of the County of York. Chippendale Armorial. 6s.
- 4346 PEIRSON (Frans.), Esqr., Pontefract. *B. Cole sculp.* Chippendale Armorial. 7s. 6d.
- 4347 PEIRSON (R.). Chippendale Armorial. 5s.
- 4348 [PELHAM] The Earl of Chichester. Badge and Coronet. 2s. 6d.
- 4349 [PELHAM, Baron] Yarborough, Appuldurcombe. Armorial. 1s.
- 4350 PELHAM (Henry) [statesman]. Chippendale Armorial. 6s.
- 4351 PELHAM (Thomas), of Stanmer, in Sussex, Esqr. Jacobean Armorial. 3s. 6d.
- ✓ 4352 PELLEW ([Admiral] Fleetwood). Pictorial Crest. 1s. 6d.
- ✓ 4353 PELLEW (George) [Dean of Norwich]. Armorial. 2s. 6d.
- ✓ 4354 PELLY ([Sir] John Henry) [Governor of the Hudson's Bay Company]. Armorial. *Defective.* 3s. 6d.
- ✓ 4355 PEMBERTON (I.). Festoon Armorial. 3s.
- ✓ 4356 PEMBERTON (Richard Laurence), The Barnes and Hawthorn Tower. Armorial. 2s.
- ✓ 4357 ———— Seal Armorial. 2s.
- 4358 PEMBERTON (The Revd. Willm.). Wreath and Ribbon Armorial. 3s.
- 4359 PEMBROKE (Chas.). Jacobean Armorial Spade Shield on a mantle. 4s. 6d.
- 4360 PEMBROKE (Wm.). Jacobean Armorial Spade Shield on a mantle. 5s.
- ✓ PEMBROKE (Countess of). *See* Herbert.
- 4361 PENFOLD (Miles Poole). Chippendale Armorial. 3s.
- 4362 PENN (Sophia). *R. M[ountaine]*. Chippendale Armorial. 12s. 6d.
Reproduced in *Labouchere's Ladies' Bookplates*, p. 64.
- 4363 PENN (Thomas), of Stoke Poges, in the County of Bucks, First Proprietor of Pensilvania. Early Armorial. 3l. 3s.
Reproduced in *Ex Libris Jl.*, v. 1, p. 41.

- 4364 PENN (William), Esqr., Proprietor of Pennsylvania, 1703. Early Armorial. 10l. 10s. ^{no 656.} ^{65.00}
 Reproduced in *Allen, American Bookplates*, p. 263.
- 4365 ——— The reprint of the same plate. 5s. *Revised from original approx. 7.50*
- 4366 PENN (W.), Ch. Ch. Crest. 3s.
 PENN (Baron). See Curzon.
- 4367 PENNEFATHER (Revd. John) [of Co. Tipperary]. *Green, Cork.* Armorial Shield in a garter. 2s.
- 4368 [PENNICOTT (William).] Pictorial. 5s.
- 4369 [PENNINGTON, Baron Muncaster] Muncaster Castle. Armorial. 1s. 6d.
- 4370 PENNINGTON (Thos.), A.M., of Bledlow, Bucks. Armorial Spade Shield. 1s. 6d.
- ✓ 4371 PENNINGTON (Thos.), D.D., of Tunstall, Kent. *Lake sc.* Wreath and Ribbon Armorial. 2s.
- ✓ 4372 PENNY. Ex Libris Edwardi Lewton Penny, S.T.P., Bermudienses apud insulas infeliciter submersis et turpiter inhonoratis, Anno Salutis, MDCCCLXXXV [1885]. Pictorial Armorial. 2s. 6d.
- 4373 PENNY (Nicholas), 1700. Early Armorial. 10s. 6d.
- 4374 PENNY (Sarah). Armorial Lozenge. 3s. 6d.
- 4375 PENNYMAN (James), Esqr. Chippendale Armorial. 5s.
- 4376 PENNYMAN (William), Esqr. Chippendale Armorial. 3s. 6d.
- 4377 [PENTON (I.).] Chippendale Armorial. 3s. 6d.
- ✓ 4378 PEPPER (Prescott). Jacobean Armorial. 4s.
- 4379 [PEPPERELL (Sir William).] Chippendale Pictorial Armorial. 18s. ^{10.00} ^{7.50} c. 1780.
 See *Allen, American Bookplates*, No. 664.
- 4380 PEPPIN (Sydenham), Surgeon. Chippendale Armorial. 8s. 6d.
- 4381 PEPYS ([Sir] Lucas), Ch. Ch., Oxon. [President of the College of Physicians]. Chippendale Armorial. 6s.
- 4382 PEPYS (Samuel), Car. et Jac. Angl. Regib. a secretis Admiraliae. *R. W[hite]*. Portrait on scroll. VERY RARE. 12l. 12s.
 Reproduced in *Castle*, p. 130.
- 4383 [PEPYS (Samuel).] Large Early Armorial. Shield blank. Probably a trial plate. 4l. 4s.
 For description and illustration of this and the preceding bookplate of the celebrated diarist, see Mr. Wheatley's "Pepsiana."
- 4384 PEPYS (William Weller), Ch. Ch., Oxon. Chippendale Armorial. 3s.
- 4385 ——— Lincoln's Inn. Chippendale Armorial. 3s.
- 4386 PERCEVAL ([Bridget] Viscountess). Armorial, with supporters. 5s.
- 4387 [PERCEVAL (Chas.), A.M.] Jacobean Armorial. 3s. 6d.
- ✓ 4388 PERCEVAL (Honble. Spencer) [Prime Minister]. Armorial. 5s.
 Reproduced in *Ex Libris JI.*, v. 7, p. 26.
- 4389 [PERCIVAL] ([Charlotte] I[sabella]). Seal Armorial. 2s. 6d.
- 4390 PERCIVAL (Edwd. Lockwood), Bishop's Hall, Essex. Crest. 2s.

- 4391 PERCIVALE (Sr. John), Baronet of Burton, in the County of Cork, in Ireland, 1702. Early Armorial. 8s. 6d.
- 4392 ——— John Ld. Percival, Baron of Burton, in the County of Cork, in Ireland, 1715. Jacobean Armorial, with supporters. 6s.
- ✓ 4393 ——— John Percival, Earl of Egmont, 1736. Jacobean Armorial, with supporters. 5s.
 The owner of the above three plates assisted General Oglethorpe in his founding a settlement in America, and was appointed the First President of the Trustees for establishing the colony of Georgia, an undertaking which he actively superintended. The book-plates are reproduced in *Ex Libris Jl.*, v. 7, p. 21.
- ✓ 4394 [PERCY, Duke of Northumberland], 1867. Badge and Coronet. 3s. 6d.
- 4395 [PERCY], Dutchess of Northumberland, Syon House. Crest. 5s.
 Reproduced in *Ex Libris Jl.*, v. 9, p. 95.
- 4396 [PERCY], Algernon George, Duke of Northumberland. *C. W. Sherborn, ft.*, 1887. Seal Armorial. 12s. 6d.
- ✓ 4397 [PERCY], Lord Lovaine. Crest. 2s.
- 4398 PERCY (Algernon). Crest. 2s. 6d.
- ✓ 4399 PERCY (Honble. Hugh). Crest. 1s. 6d.
- 4400 PERCY (Joceline). Crest. 2s. 6d.
- ✓ 4401 PERKINS (Henry), Springfield, Surry, [book collector]. Armorial. 3s. 6d.
- 4402 ——— Henry Perkins, Blackman Street. Armorial. 3s. 6d.
- ✓ 4403 [PERROT]. Wreath and Ribbon Armorial. 2s. 6d.
- 4404 PERROT (James). Chippendale Armorial. 5s. 6d.
- 4405 PERROT (Tho.) LL.D. Jacobean Armorial. *Damaged*. 4s. 6d.
- 4406 PERROTT (Andrew), Armiger. Jacobean Bookpile Armorial. 15s.
 Reproduced in *Ex Libris Jl.*, v. 3, p. 90.
- 4407 PERRY. Jacobean Armorial. 5s.
- 4408 [PERRY] (Charles) [Bishop of] Melbourne. Armorial, with mitre. 3s. 6d.
- ✓ 4409 [PERRY (Sir Erskine).] Armorial, within decorated letter P. 1s. 6d.
- 4410 PERRY (Richd.), Esqr. Festoon Armorial. 2s. 6d.
- 4411 PESCOD (Wm.), Esqr. *F. Gardner, Sculptsit.* Jacobean Armorial. 4s. 6d.
- 4412 [PESHALL (Sir John), rector of Stoke Bliss, in Herefordshire, and writer of a history of Oxford University.] Chippendale Armorial. 6s.
- 4413 PETER (Sir John). Armorial Spade Shield. 2s. 6d.
- 4414 PETER (John), Esqr. *G. S. f.* Chippendale Armorial, within a frame pendant from a ribbon. 8s. 6d.
- 4415 PETER (Walter), Esqr. Festoon Armorial. 3s.
- ✓ 4416 PETIT (John Lewis), Esqr. Chippendale Armorial. 2s. 6d.
- ✓ 4417 PETIT (John Lewis), M.D., F.R.S., Bloomsbury Square. Chippendale Armorial. 2s. 6d.
- 4418 PETIT (Jno. Lewis), M.D., Coll. Regal. Med. Lon. Soc. S.R.S., and S.S.A. Wreath and Ribbon Armorial. 2s. 6d.

- 4419 PETRE (Robert Lord), Baron of Writtle. [died 1712.] Jacobean Armorial, with supporters. *Large and fine plate.* 5s.
- ✓ 4420 PETRE (The Right Honble. Robert Edward Ld.), Thorndon in Essex. Jacobean Armorial, with supporters on a dark background. 2s. 6d.
- ✓ 4421 PETRE (The Right Honble. Robert James, Ld.), Thorndon in Essex. Jacobean Armorial on dark background. 2s. 6d.
- ✓ 4422 [PETRE (Robert Edward Lord).] Armorial Spade Shield, with supporters. 1s. 6d.
- 4423 PETTAT (John), M.A. Chippendale Armorial. 5s.
- ✓ 4424 PETTIGREW (Thomas Joseph) [surgeon and author of "Bibliotheca Sussexiana," etc.]. Armorial, with Greek quotation. 2s.
- 4425 PETTIT (James), Esqr., Queen's Coll., Oxon. Jacobean Armorial. 5s.
- 4426 ——— The same, *inscription defective.* 3s.
- 4427 [PETTY], The Right Honourable Henry, Lord Baron of Shelburne in ye Kingdom of Ireland, 1707. Early Armorial. 7s. 6d.
- 4428 [PETTY], The Right Honourable Henry Earl of Shelburne. Early Armorial. 5s.
- 4429 PETTY (James), Lord Viscount Dunkerron, of the Kingdom of Ireland. Jacobean Armorial. 3s. 6d.
- ✓ 4430 PEW (Lt.-Col. Peter Lawrie), Bengal Artillery. Armorial. [*Emslie.*] 1s. 6d.
- 4431 [PHELP (James)]. Jacobean Armorial. *Defective.* 2s. 6d.
- 4432 [PHILIPPS, Baron], Milford. Seal Armorial. 2s. 6d.
- ✓ 4433 PHILIPPS (Sr. Jno.), Bart. Chippendale Armorial. *Slightly defective.* 3s.
- 4434 PHILIPPS (William). Chippendale Armorial. 3s.
- 4435 ——— The same, *another state.* 3s.
- 4436 ——— ——— *a third state.* 3s.
- ✓ 4437 PHILIPS (Caroline). Armorial Lozenge pendant from a ribbon. 3s. 6d.
- 4438 PHILIPSON (Nicholas John). Armorial, with ensign, etc. 2s.
- 4439 PHILLIPPS ([Sir] Thomas), Middle Hill, Worcestershire [bibliophile]. Armorial. 3s. 6d.
- 4440 PHILLIPS (Edward), Melksham. Festoon Armorial. 3s. 6d.
- ✓ 4441 PHILLIPS (John), F.R.S., St. Mary's Lodge, York [geologist]. Armorial. 1s.
- ✓ 4442 PHILLIPS (Thos.), of Ickford in the County of Bucks, Gent. [The biographer of Cardinal Pole]. *Gravé à Liege par Du Vivier.* Jacobean Armorial. 8s. 6d.
Reproduced in *Ex Libris* JI., v. 5, p. 204.
- 4443 PHILLOTT (Revd. Chas.), M.A., Ch. Ch., Oxford. Armorial Shields on clouds. 2s.
- 4444 PHILLPOTTS. The Seal of Henry Phillpotts, D.D., Bishop of Exeter, 1830. Armorial, with mitre. 3s. 6d.
- 4445 PHIPPS. Pictorial Lozenge. 7s. 6d.
- 4446 [PHIPPS]. Chippendale Bookpile Armorial. *Cut round.* 10s.

- ✓4447 PHIPPS (Honble. Augustus). Armorial Shield on a mantle. 1s.
 4448 ——— Lincoln's Inn. The same plate with altered inscription. 2s.
- 4449 PHIPPS (Honble. and Revd. Augustus F.), Boxford Rectory, Suffolk. Armorial. 2s.
- ✓4450 PHIPPS (Honble. Charles). Wreath and Ribbon Armorial. 2s. 6d.
- 4451 PHIPPS (Constantine), of the Middle Temple, Esqr., 1703. Early Armorial. 12s. 6d.
- 4452 PHIPPS (Honble. Constantine John) [fought in the West Indies]. Armorial with supporters. 4s. 6d.
- 4453 ——— Constantine John, Baron Mulgrave, of New Ross, in the Kingdom of Ireland. Armorial Shield on mantle. 5s.
- 4454 PHIPPS (Honble. Edmund). Wreath and Ribbon Armorial. 1s. 6d.
- 4455 ——— Armorial-Shield on a mantle. 2s. 6d.
- 4456 [PICARD (Geo.)] Crest in a square frame. 2s.
- ✓4457 PICKERING (Mr. Sl.). Festoon Armorial. 8s. 6d.
- 4458 PICKERING (T. A.). Festoon Armorial. 8s. 6d.
See Allen, American Bookplates, p. 267.
- 4459 [PICKETT.] Armorial Shield on mantle. 2s.
- 4460 PICKFORD (Frances). Armorial Lozenge. 3s. 6d.
- 4461 PICKFORD (Joseph), Esqr. Chippendale Armorial. *Inscription defaced.* 4s.
- 4462 [PIERREPONT (Charles), Duke of Kingston.] Chippendale Armorial, two shields accolé. 4s. 6d.
- ✓4463 [PIERREPONT], Earl Manvers, Thoresby Park, Notts. *Neele sc.* Armorial Spade Shield on a mantle. 2s.
- 4464 [PIERREPONT (Sydney Wm.), Earl,] Manvers, Thoresby Park. Armorial. 2s. 6d.
- 4465 [PIERREPONT,] Anne Manvers. Armorial, arms on a mantle. 3s. 6d.
- ✓4466 PIERREPONT (Philip Sidney), Evenley Hall, Northamptonshire. Armorial. 1s. 6d.
- 4467 PIGG (Thomas), Newcastle. Pictorial, with book cupboard beneath gothic arch. 5s.
- 4468 PIGGOTT (John). Jacobean Armorial, with cupids. 5s.
Similar in design to the plate of William Hogarth.
- 4469 PIGOT (Charles), Esqr., Peplow. Chippendale Pictorial Armorial. A large plate. 10s.
- ✓4470 PIGOT (Creswell). Chippendale Pictorial Armorial. A late impression of the previous plate with altered inscription. 3s.
- 4471 PIGOTT (Edward), of Whitton, in ye Parish of Twickenham, Middx., Gent, 1737. Early Armorial. 10s.
- ✓4472 PIGOTT (Francis), Esqr. Chippendale Armorial. 3s.
- 4473 PIGOTT (Nathaniell), of the Inner Temple, London, Esqr., 1703. Early Armorial. 18s.
- 4474 PIGOTT (Southwell), de Kilfenny, in Com. Limerick Arm. Early Jacobean Armorial. 10s. 6d.

- 4475 PIGOTT (W.), LL.B. Festoon Armorial. 3s. 6d.
- 4476 PIGOTT (Sir William), Bart. Armorial. 2s.
Reproduced in *Ex Libris Jl.*, v. 8, p. 125.
- 4477 PIGOUE (Frederick). Chippendale Armorial. 3s. 6d.
- 4478 PINCKE (Thos. Alured). Chippendale Armorial. 4s. 6d.
- ✓4479 PINFOLD (Chas), LL.D. Chippendale Armorial. 5s. 7.5d
- 4480 ——— Governor of Barbados. Chippendale Armorial. 6s. 5.00
For this and the preceding plate, see *Allen, American Bookplates*, Nos. 683-4.
- 4481 PINKERTON (John) [Scottish antiquary]. Pictorial. 5s.
- 4482 PINNOCK (The Revd. Mr.). Chippendale Armorial. 3s. 6d.
- 4483 PIRIE (Neil B.). Pictorial. 2s.
- 4484 PITCAIRN (Robert), Writer to the Signet. Armorial. 1s.
- 4485 PITFEILD (Charles), of Hoxton, in the Parish of St. Leonards, Shoreditch, in Middlesex, Esqr., descended of the antient family of the Pitfeilds of Symsbury in Dorsetshire, and is now married to Winefrid, one of the Daughters and Coheysrs of John Adderley, of Coton in Stafordshire, Esqr. Early Armorial. 1l. 1s. *must*
- 4486 PITT (Geoe.). Armorial. 2s.
- ✓4487 PITT (Thomas). Wreath and Ribbon Armorial. 2s. 6d.
- 4488 PLACE (Edwd.). Pictorial. 2s. 6d.
- 4489 PLAGAVEN (Geo.). Chippendale Armorial. 5s. 6d.
- 4490 PLANCHE (James Robinson) [Somerset Herald and dramatist]. Seal Armorial. 3s.
- ✓4491 PLUMER (Sir Thos.) [Master of the Rolls]. Armorial. 1s.
- 4492 PLUMMER of Middlestead. Chippendale Armorial. 4s. 6d.
- 4493 PLUMMER (Thos. Willm.). Armorial Shield on a mantle. 1s. 6d.
- 4494 [PLUMPTRE.] Jacobean Armorial. 7s. 6d.
- ✓4495 PLUMPTRE (John). Festoon Armorial. 2s.
PLYMOUTH (Countess of). See Fitz-Charles.
- 4496 POCKLINGTON (Joseph), Carlton, Nottinghamshire, 177-. *W. S[tephens]*. Chippendale Pictorial Armorial. 8s. 6d.
- ✓4497 [POCKLINGTON.] Jacobean Armorial. 3s. 6d.
- 4498 POLE (German), of Radbourn. Early Jacobean Armorial. 9s. 6d.
- ✓4499 POLE (Reginald). Early Armorial. 8s. 6d.
- 4500 POLE (William), of Bally-Finn, Esqr. Chippendale Pictorial Armorial. 5s. 6d.
- 4501 POLEY (Edward), of Badley, in Com. Suffolk, Esqr., 1707. Early Armorial. 12s. 6d.
- ✓4502 POLEY (George Weller), Esqr., Boxted Hall, co. Suffolk. Armorial. 2s.
- 4503 POLEY (Henry), of Badley, in Com. Suff., Esqr., 1703. Early Armorial. 10s. 6d.
- 4504 POLLEN (Revd. George), 1787. Wreath and Ribbon Armorial. 4s.
- ✓4505 POLLEN (John), Esqr. *F. Gardner* s. Jacobean Armorial. 5s.
- ✓4506 POLLOCK (David) [Chief Justice of Bombay]. Armorial. 1s. 6d.

- ✓4507 POLLOCK (Sir Frederick). Armorial, with supporters. 2s.
 4508 POLLOCK (William). Wreath and Ribbon Armorial. 3s.
 4509 POLWHELE (Richard G.), Esqr., Polwhele, Cornwall. Armorial. 2s.
- ✓4510 [POMEROY], Viscount Harberton. Armorial. 1s. 6d.
 POMFRET (Earl and Countess). See Fermor.
- ✓4511 [PONSONBY] (H. F.) [Countess of] Bessborough. *G. B. Cipriani inv. F. Bartolozzi sculpt.*, 1796, *R.A.* Pictorial. 1l. 10s.
 Reproduced in *Castle*, p. 138.
- 4512 [PONSONBY, Countess of Bessborough,] H. F. B. Cypher on a mantle. 3s. 6d.
- ✓4513 [PONSONBY (Baron)]. Armorial. 1s. 6d.
- 4514 [PONSONBY, Baron], De Mauley. Festoon Armorial. 3s.
 4515 PONSONBY. E. Libris Gerald Ponsonby, 1880. Printed Label. 2s.
 4516 PONSONBY (Gerald), 1888. *Curwen, Dublin.* Bookpile Armorial. 5s.
 Reproduced in *Castle*, p. 289.
- 4517 [POOLE.] Chippendale Armorial. 4s. 6d.
 4518 POOLE (Thomas), Esqr., Mayfield, co. Cork. Armorial. 2s.
 4519 POPE (John). Festoon Armorial. 2s. 6d.
 4520 [POPE] (R.). Chippendale Armorial. 3s. 6d.
 4521 POPHAM (Alexander). Chippendale Armorial. 3s. 6d.
 4522 POPHAM (Alexander), 1798, Middle Temple. Armorial Spade Shield. *Damaged.* 2s.
- 4523 POPHAM (Miss Sarah)'s Book. Printed Label. 6s.
 4524 [POPLEY.] Jacobean Armorial. 6s.
 4525 POPPE (C.). Bookpile Armorial. 18s.
 Reproduced in *Ex Libris II.*, v. 2, p. 138.
- ✓4526 POPPLEWELL (John), Woodford, Essex. Crest. 2s.
 4527 PORTAL. E Libris Bibliothecæ Georgii Raymondi de Portal. *O. Jewitt.* Vesica Armorial. 3s. 6d.
 4528 PORTAL. E. Bibliotheca Melville de Portal de Laverstoke. Seal Armorial. 2s.
- 4529 [PORTE, of Derby.] Jacobean Armorial. 5s. 6d.
 4530 [PORTER ?] Chippendale Armorial. 6s.
 4531 PORTER (George). *Sharpe sculp.* Pictorial Armorial. 5s.
 4532 PORTER. The Arms of John Porter, Esqr. Chippendale Armorial. 6s.
- 4533 PORTEUS (Beilby) [Bishop of London]. Chippendale Armorial. *Defective.* 5s.
 Bishop Porteus, the son of parents who were natives of Virginia, interested himself greatly in the welfare of negro slaves in the West Indies.
- ✓4534 PORTINGTON (Henry). Armorial Spade Shield. 2s.
 PORTLAND (Earl and Duke of). See Bentinck.
 PORTSMOUTH (Bishop of). See Virtue.
- 4535 POSTLE (Edv.), de Ringsfield in Com. Suff., & Coll. S. S. Trin. Cant. Armorial. 2s.

- 4536 [POTT.] Jacobean Armorial. 4s. 6d.
- 4537 POTTER (G. W. K.). Chippendale Armorial. 3s. 6d.
- 4538 POTTER (Thomas), of the Middle Temple, 1745. Jacobean Armorial. 8s. 6d.
Reproduced in *Ex Libris JI.*, v. 11, p. 48.
- 4539 POTTS (Samuel). Chippendale Armorial. 6s.
- 4540 POWELL (Caleb). Armorial. 2s.
- 4541 POWELL (Cranfield Spencer). Chippendale Armorial. 5s. 6d.
- 4542 POWELL (Gabriel). Chippendale Armorial. 5s.
- 4543 POWELL (James), Festoon Armorial. 3s. 6d.
- 4544 POWELL (John). Chippendale Armorial (?). 3s.
- ✓ 4545 POWELL (John Kynaston), Esqr., Hardwick. *Bowley fect. Armorial*. 1s. 6d.
- 4546 ——— Sir John Kynaston Powell, Bart., Hardwick. *Bowley fect. Armorial*. 2s. 6d.
- 4547 POWELL (Thos. Harcourt). Chippendale Armorial. 6s.
- 4548 POWELL (William), Esq., of the Middle Temple. Chippendale Armorial. 4s. 6d.
- 4549 POWER (Alexander), F.L.S., Ashford, Kent. Armorial. 1s. 6d.
- 4550 POWER (John). *E. C. Price del et lith.* Pictorial Armorial, with Celtic crosses. 2s. 6d.
- 4551 POWLETT (Geo.), Esqr. *R. M[ountain?]*. Chippendale Armorial. 5s.
- 4552 ——— *The same plate. Damaged.* 2s. 6d.
- 4553 POWNALL (John), Esqr. Wreath and Ribbon Crest. 3s.
- 4554 POWNALL (Thomas). Bookpile Armorial. 3l. 3s.
- 4555 ——— Bookpile Armorial, a similar plate, impaling the Hardie arms. 2l. 10s. ^{2s. 6d.}
- Pownall was successively Lieutenant-Governor of New Jersey, 1755; Governor of Massachusetts in 1757, and of South Carolina in 1759.
- ✓ 4556 [POWYS] Lord Lilford. Crest and Coronet. 1s. 6d.
- ✓ 4557 POWYS (John), Esqr. Chippendale Armorial. 3s.
- 4558 POWYS (Sr. Thomas), Kt., Her Majties. First Serjeant-at-Law. 1703. Early Armorial. 1l. 1s.
- 4559 POWYS (Thos. Jelf). Festoon Armorial. 2s.
- ✓ 4560 POYNDER (John) [urged the prohibition of the suttee in India]. *E Libris Johannis Poynder*. Armorial. 1s. 2/c
- 4561 [POYNTER (Ambrose Lyon).] Pictorial Armorial. 7s. 6d.
- 4562 [POYNTZ (Robert), Esq.]. Jacobean Armorial. *Mutilated*. 6s.
- 4563 PRAED (W. Mackworth). Armorial. 3s.
- ✓ 4564 [PRATT] Lord Camden. Chippendale Armorial. 7s. 6d.
- 4565 PRATT (John Tidd), Inner Temple. *R. and E. Williamson sculpt.* Festoon Armorial. 2s. 6d.
- ✓ 4566 PRATT (Mervyn). Jacobean Armorial. *Damaged*. 3s.
- ✓ 4567 PRATT (Robert). Chippendale Armorial. 2s. 6d.
- 4568 [PRATT.] Chippendale Armorial. 5s. 6d.
- 4569 PRATTINTON (Peter), B.M., Bewdley Worcestershire. Armorial Spade Shield in a frame. 2s.

- 4570 PRENDERGAST (Thos.). Festoon Armorial. 2s. 6d.
- 4571 PRENTICE (Thos.). Pictorial Armorial, with tree, book, etc. 5s.
- 4572 PRESCOTT (George William). Armorial in a beaded oval. 1s. 6d.
- 4573 [PRESTON, Sir George, of Valleyfield?]. Jacobean Armorial with supporters. 7s. 6d.
- 4574 PRESTON (Geo.). Wreath and Ribbon Armorial. 3s.
- 4575 PRESTON. E libris John Norcliffe Preston of Flasby, Yorks. 1890. Pictorial. 5s.
- ✓ PRESTONGRANGE (Lord). See Grant.
- 4576 PRETYMAN (Baron), Esqr. Chippendale Armorial. 3s. 6d.
- 4577 PRICE. The Arms of the Family of Price, Descendants of Sr. Rd. Price of Gogerthan in the County of Cardigan, Knt. and Bart. 9 Aug., 1641. Jacobean Armorial. 7s. 6d.
- 4578 PRICE (Charles), Esqr., of Mount's Court in the County of Oxford. Chippendale Armorial. 5s. 6d.
- ✓ 4579 PRICE (Charles Rugge). Armorial, printed in gold. 1s. 6d.
- 4580 PRICE (Gryffydd). Chippendale Armorial. 5s.
- 4581 [PRICE (John), of Sunbury, Middlesex.] Jacobean Armorial. *Mutilated.* 2s. 6d.
- 4582 PRICE (John Lloyd), Esq., Glangwilly, co. Carmarthen. Armorial. 1s. 6d.
- 4583 PRICE (Liscombe). Festoon Armorial. 2s. 6d.
- 4584 PRICE (Mansfield), LL.D. *W. S[tephens]*. Chippendale Armorial. 8s. 6d.
- 4585 PRICE (The Honble. Robert), Esqr., one of the Barons of Her Maties. Court of Exchequer, 1703. Early Armorial, 1l. 1s.
- 4586 [PRICE.] Jacobean Armorial. [The arms of Price with Cleveland on an escutcheon.] 6s. 6d.
- 4587 PRICKETT (Mduke.). Chippendale Armorial. 5s.
- 4588 PRICKETT (Mduke.), Junr. Chippendale Armorial. 5s. 6d.
- 4589 PRIDEAUX (Sir Edmund S.), Netherton Hall. Armorial, with supporters. 1s. 6d.
- ✓ 4590 PRIDEAUX (George). Armorial. 1s.
- 4591 PRIDEAUX (Walter). Seal Armorial. 2s. 6d.
- ✓ 4592 PRIESTLEY (Joseph) [philosopher, etc., of Pennsylvania]. Armorial. 5s.
See Allen, *American Bookplates*, p. 271.
- ✓ 4593 ——— Joseph Priestley. *Allen sc.*, Birmingham. Pictorial, a pool with running water. 15s.
- ~~4594 ——— The same. Name erased. 5s.~~
- 4595 PRIMATT (Humphry). Jacobean Armorial. 3s.
- 4596 PRIMATT (Lacey). Chippendale Armorial. 4s.
- 4597 PRIMATT (Nathaniell). Jacobean Armorial. 5s.
- 4598 PRIMATT (William). Chippendale Armorial. 2s. 6d.
- 4599 P[RIME] (S.). Crest and Cypher. 2s. 6d.

- 4600 PRIMEROSE (The Honble. Mistris). Jacobean Armorial Lozenge.
Damaged. 7s. 6d.
Reproduced in *Ex Libris Jt.*, v. 11, p. 121.
- 4601 PRINGLE, of Clifton. *Kirkwood*. Pictorial Armorial. 2s. 6d.
- 4602 PRINGLE (John Eliot). Chippendale Armorial, Modern. 3s. 6d.
- 4603 PRINSEP (John). 1800. Armorial Spade Shield. 3s. 6d.
- 4604 PRINSEP (William Haldimand). Seal Armorial. 2s.
- ✓4605 PRIOR (Andrew Redmond), Esq., Queen's Co., Ireland. [*Emstie.*]
Armorial. 1s. 6d.
- 4606 PRITCHETT (Richd.), A.M. Chippendale Armorial. 4s.
- 4607 PRITCHETT (R. T.) Pictorial Crest, representing a mediæval
sportsman. 3s. 6d.
- ✓4608 PROBY (Rev. Dr.), Dean of Lichfield. Armorial Spade Shield.
2s. 6d.
- 4609 PROCTER (Charles Edward). Festoon Armorial. 2s. 6d.
- 4610 PROCTER (Tho.). Chippendale Armorial. 6s.
- ✓4611 PROCTOR (Sr. Wm. Beauchamp), Bt., etc., etc., etc. Armorial,
with supporters. 2s. 6d.
- ✓4612 PROVOST (Saml.), Esqr., Coll. Pet. Cant. [First Bishop of New
York]. [*Maverick.*] Chippendale Armorial. 1l. 10s.
See *Allen, American Bookplates*, No. 708. *another picture!*
- 4613 [PRYCE (Sir John), of Newton]. Jacobean Armorial. *The
arms trickt.* 5s.
- 4614 PRYCE (Rich.), Surgeon. *R. W.* Chippendale Armorial. 4s. 6d.
- 4615 PRYOR. *E libris Felix Pryor*, A.M. Seal Armorial. 1s. 6d.
- 4616 PUGH (Benjamin), M.D. Chippendale Armorial. 5s.
- 4617 [PULESTON.] Jacobean Pictorial Armorial. 3s.
- 4618 PULLEYN (Thomas), Esqr. Jacobean Armorial. 5s.
- 4619 ——— The same plate, without inscription. 6s.
- 4620 PURCHAS (Henry Ansley). Wreath and Ribbon Armorial.
2s. 6d.
- 4621 P[URDON] (H.). Festoon Armorial. 2s. 6d.
- ✓4622 PURDON (William John). Chippendale Armorial. 5s. 6d.
- 4623 PURVIS [(Admiral John Child)]. Vicars Hill House. Armo-
rial. 1s.
- 4624 PURVIS (J. G.), Caius Coll., Camb. Armorial Spade Shield. 2s.
- 4625 PURVIS (Robt. B. A.). Wreath and Ribbon Armorial. 2s. 6d.
- 4626 PUTLAND (George), Esq. Chippendale Armorial. 5s. 6d.
- ✓4627 PUTLAND (John). Jacobean Armorial. 5s.
- ✓4628 PUTLAND (John), Esq. Jacobean Armorial. 2s. 6d.
- 4629 PYBUS (Charles Small). Chippendale Armorial. 5s.
- 4630 PYBUS (John), Esq. Chippendale Armorial. 3s. 6d.
- 4631 PYE (Charles). Chippendale Armorial. *Slightly injured.* 3s. 6d.
- 4632 PYE (Heny. Jams.), Esqr. [Poet Laureate.] *Stayner sculpt.*
Chippendale Armorial. 5s.
Reproduced in *Ex Libris Jt.*, vol. iii, p. 130.

- 4633 PYE (Sr. Robert), of Clifton, Campville, Staffordshire, Bart. Early Jacobean Armorial. 12s. 6d.
- 4634 PYE (Saml.), Bristol. 1747. *Milton f.* Chippendale Pictorial Armorial. 8s. 6d.
- ✓4635 PYM (Horatio Noble). Seal Armorial. 1s. 6d.
- 4636 ——— Arms of Horatio Noble Pym. Seal Armorial. 1s. 6d.
- 4637 [PYOTT.] Chippendale Pictorial Armorial. 8s. 6d.
- 4638 PYTTS (Jonathan), Esqr. Chippendale Pictorial Armorial, with books. 10s. 6d.
- 4639 [QUICKE.] Jacobean Armorial. 5s.
- 4640 QUICKE (Nutcombe). *W. S[tephens].* Chippendale Armorial. 3s.
- ✓4641 QUILTER (James), Esqr. Hadley, Middlesex. Festoon Armorial. 4s.
- 4642 QUILTER (W.), Esqr. Armorial. 1s.
- ✓4643 QUIN (Chas. Wm.). Armorial arms in a wreath. 2s.
- 4644 QUIN (Georgiana Olivia). Armorial Lozenge pendant from a ribbon. 2s.
- 4645 QUIN (Windham), Esqr. Chippendale Armorial. 6s.
- 4646 QUINN (John Henry). 1894. *A. Louis Duthie.* Pictorial, an open book. 2s.
- 4647 RADCLIFE. Early Armorial. 10s. 6d.
- 4648 RADCLIFFE (The Right Honble. Edward), Earl of Derwentwater, Viscount Radcliffe and Langley, Baron of Tyndale. 1702. Early Armorial. 1l. 15s.
- 4649 RADCLIFFE (Revd. Mr. Cop.). *Innes, Plymo., sc.* Chippendale Armorial. *Slightly injured.* 5s.
- 4650 RADCLYFFE (William), Rouge Croix, College of Arms. *J. B. sc.* Armorial. 2s. 6d.
- 4651 RADFORD (W. T.). [*O. Jewitt.*] Architectural Armorial. 3s.
- RADSTOCK (Lord). See Waldegrave.
- 4652 RAE (David), Esqr., Advocate. Jacobean Armorial. 6s.
- 4653 RAFFLES (Sir T. Stamford) [Governor of Java, etc.]. *Huntly sc.* Armorial. 1s.
- ✓4654 RAFFLES (The Revd. Thomas) LL.D., D.D., Liverpool. [*Becker.*] Armorial. 1s.
- 4655 RAGSDALE (John). Chippendale Armorial. 6s.
- 4656 [RAIKES.] Chippendale Armorial. 3s. 6d.
- 4657 RAIKES ([Major General] Thomas). Seal Armorial. 2s.
- ✓4658 RAILTON (Isaac). Armorial Spade Shield. 2s.
- 4659 RAINSFORD (Chas.). Chippendale Armorial. 5s. 6d.
- 4660 RAINSFORD (Savage Charles). Chippendale Armorial. 5s.
- 4661 RAINSTORP. Chippendale Armorial. 4s. 6d.
- 4662 RAITT (George), M.D. Jacobean Armorial. 6s.
- 4663 [RAMSAY], Earl of Dalhousie. Armorial. 2s. 6d.
- 4664 RAMSAY (Mr.), of Mungall, Stirlingshire. *W. and D. Lizars.* Armorial. 1s. 6d.

- ✓4665 RAMSAY (Sir Alex.), of Balmain, Bart. Armorial. 1s. 6d.
 4666 RAMSAY (General). Pictorial, a dog holding a book, ruins in distance. 8s. 6d.
 4667 RAMSAY (Sir John), of Banff, Bart. Armorial Spade Shield, with supporters. 5s.
 4668 RAMSAY (John), No. 17, East Street, Black Friars. Armorial Spade Shield, with supporters. 3s. 6d.
 4669 RAMSDEN (John G.), St. John's Coll. Armorial. 1s. 6d.
 4670 RAMUS (Charles), Esqr. Armorial Spade Shield on a mantle. 2s.
 4671 ——— A similar plate. 3s. 6d.
 4672 ——— A similar plate, dated "Merry Hill, 1795." 5s. 6d.
 ✓4673 RANDALL (John). Wreath and Ribbon Armorial. *Lake sc.* 2s.
 4674 RANDALL (John). Festoon Armorial. 2s.
 4675 RANDOLPH (The Rev. H.), LL.B. Chippendale Armorial. 5s.
 RANELAGH (Viscount). *See Jones.* /,
 RANFURLY (Earl of). *See Knox.*
 ✓4676 RANKING (George). Armorial Spade Shield. 1s. 6d.
 ✓4677 [RAPER, Sussex.] Jacobean Armorial on shaded background. 4s.
 4678 RATCLIFF (Edward T.). *Pugh Bros.* Seal Armorial. 3s.
 ✓4679 RATTRAY (Will.), Esqr., Lieut.-Col. Bengal Artillery. Wreath and Ribbon Armorial. 1s. 6d.
 4680 RAVEN (Henry). Wreath and Ribbon Armorial. 2s. 6d.
 ✓4681 RAVENEL (Daniel), Charleston, S.C. 1890. Armorial, with wreath. 3s. 6d. *1/10*
 4682 RAVENHILL (Willm.). Wreath and Ribbon Armorial. 2s. 6d.
 4683 [RAWDON (John)], Earl of Moira. Chippendale Armorial. 6s.
 Reproduced in *Ex Libris Jl.*, v. 7, p. 10.
 4684 RAWDON (Sr. John). Jacobean Armorial. 3s. 6d.
 Reproduced in *Ex Libris Jl.*, v. 7, p. 10.
 4685 RAWDON (Sr. John), Bart. Chippendale Armorial. 6s. 6d.
 ✓4686 RAWLINGS (Thomas). Armorial Spade Shield. 2s.
 4687 RAWLINS (Tho.) de Pophills, Warw. Jacobean Armorial. *Defective.* 4s.
 4688 RAWLINSON (Christophorus), Armiger de, Cark Hall in Com. Lancstr. Jacobean Armorial on a bracket. 18s.
 ✓4689 RAWLINSON (Christopher) [Chief Justice of Madras]. Armorial. 1s. 6d.
 4690 RAWLINSON (Richardus), LL.D., e Coll. Di. Joan. Bapt. Oxon et R.S.S. [nonjuring bishop]. Early Armorial. 5s.
 4691 RAWLINSON (Ric.), A.M. e Coll. Di Jo. Bapt. Oxon et R.S.S. Early Armorial. 8s. 6d.
 4692 ——— ——— A smaller plate. 6s.
 4693 RAWLINSON (Sr. Walter), Knt., of Stow Hall in the County of Suff., F.R.S. and F.S.A. Armorial Spade Shield on a mantle. 3s. 6d.
 ✓4694 ——— A similar plate without inscription. 2s. 6d.

- 4695 RAY (James). Festoon Crest. 2s.
- 4696 [RAYMOND (Robert Lord)]. *J. Clark sc.* Jacobean Armorial, with supporters. 5s.
- 4697 [RAYMOND (Hugh).] Jacobean Armorial. 6s.
- 4698 [RAYMOND (Mary.)] Chippendale Armorial Lozenge. 10s. 6d.
- 4699 RAYNE (Robert). Wreath and Ribbon Armorial. 2s. 6d.
- 4700 [REA (John).] Chippendale Pictorial Armorial. *Printed in red.* 8s. 6d.
- ✓4701 READE (Philip), Esqr., Wood Parks, Cos. Galway and Clare. [*Emslie.*] Armorial. 1s. 6d.
- 4702 READE. E libris Unton Reade, A.M. *Anno Dom.* 17[10]. Early Jacobean Armorial. 10s.
- 4703 REASTON. E Libris F. B. Reaston utriusq. Templi Soc. Novr. [17]80. Wreath and Ribbon Crests. 4s. 6d.
- 4704 REAY (Henry Utrick), Esqr., Killingworth. [*Bewick.*] Pictorial Armorial. 5s.
- ✓4705 REBOTIER (Charles). Chippendale Armorial. 7s. 6d.
- 4706 REDE (T.), Jun. Jacobean Armorial. 6s.
- 4707 REDMOND (Henry Thompson). Armorial Trophy. 5s.
- 4708 REED (John). Wreath and Ribbon Armorial. 2s. 6d.
- 4709 REED ? (M.). Chippendale Cypher. 3s. 6d.
- 4710 REED (William). Chippendale Armorial. 5s.
- ✓4711 [REES (Captain Charles).] Armorial. 1s. 6d.
- ✓4712 REEVE (Henry) [editor of the Edinburgh Review]. Armorial. 1s. 6d.
- ✓4713 ——— A different plate. 2s. 6d.
- 4714 [REEVE (James), Thorpe Ht., Norwich ?] Pictorial. 3s.
- 4715 REEVE (Thos.). Festoon Armorial. 2s.
- ✓4716 REEVE (Thomas). Festoon Armorial. 3s. 6d.
- 4717 REID. Seal Armorial. 2s. 6d.
- 4718 REID. Ex Bibliotheca H. G. Reid, F.S.A. Pictorial. 3s.
- 4719 REID (Sir James), of Barra, Bart. Jacobean Armorial. 4s.
- ✓4720 REID (Louisa Margaret). Armorial. 2s. 6d.
- ✓4721 REID ([Sir] Thos.) [of Ewell Grove]. Armorial. 1s.
- ✓4722 REILLY (A. Adams), Belmont. Seal Armorial. 2s. 6d.
- 4723 REILLY (L.) Scarva. Pictorial Armorial. 3s. 6d.
- 4724 ——— The same plate, with initials "I.R." above "Scarva." 4s. 6d.
- 4725 REILLY (Thomas), Esqr. Chippendale Armorial. 6s.
- 4726 RELHAN (Anthony), M.D. [historian of Brighton]. Jacobean Armorial. 7s. 6d.
- 4727 REMNANT (Samuel). Wreath and Ribbon Armorial, in a frame. 2s. 6d.
- RENDELSHAM (Lord). *See* Thellusson.
- 4728 RENELL (Robert Prudom). Festoon Armorial. 3s.

- 4729 RENNY P. M.D. Seal of Wreath and Ribbon Armorial. 3s.
- 4730 RENTON, Alex. C. Esq. July 1825. C. Parker sculp. Crest. 2s. 6d.
- ✓4731 REPTON (Humphry), Landscape Gardener. Wreath and Ribbon Armorial. 3s.
- 4732 ——— A similar plate. 2s. 6d.
- 4733 RERESBY (Thomas), Esq. 1708. Large Early Armorial. 2s. 6d.
- 4734 REVELEY (Henry), F. Kirk sc. Chippendale Armorial. 7s. 6d.
1742. See Also American Bookman, No. 725, p. 33.
- 4735 REVELL [Jane?]. Festoon Armorial. 3s. 6d.
- 4736 REYNOLDS (Chas. Edwd.), Attorney. F. W. Widdowson sc. Wreath and Ribbon Armorial. 2s. 6d.
- 4737 REYNOLDS (Francis), Esq. Chippendale Armorial. 4s. 6d.
- 4738 REYNOLDS (Robert). Chippendale Armorial. 4s.
- 4739 REYNOLDS (William Foster), Carshalton House. Engraved Label. 2s.
- 4740 [REYNOLDS (W.) Coroner for Essex?] J. Smith. Pictorial, with urn. *Proof*. 10s. 6d.
- 4741 REYNOUS (Isaac). Chippendale Armorial, with music book, etc. 4s. 6d.
- 4742 RHODES (Edward D.), B.D. Crest. 1s. 6d.
- 4743 RIACH (Hugh Hengh). Jacobean ~~Armorial~~^{Crest} modern. (Copied from the plate of William Hogarth.) 1s. 6d.
- ✓4744 RICARDO. Arma ioannis ludov. ricardo et catarinae uxoris eius. Seal Armorial. 2s. 6d.
- 4745 RICARDO (Walter). Armorial. 2s.
- 4746 RICHARDS (John). Chippendale Armorial. 5s.
- 4747 RICHARDS (Robert), Esq. Festoon Armorial. 2s.
- 4748 RICHARDS (William). *Smith sc.* Festoon Armorial. 3s. 6d.
- 4749 RICHARDSON (Henry), M.A. Jacobean Armorial. 3s. 6d.
- ✓4750 RICHARDSON (Sir John) [judge]. Armorial. 1s.
- 4751 RICHARDSON (R.). Landscape Armorial, ruined abbey in the distance. 8s. 6d.
- 4752 RICHARDSON (W.), 17—. Jacobean Armorial. 4s.
- 4753 RICHBELL (Lt.-Col. Edw.). Jacobean Armorial Trophy. 7s. 6d.
Reproduced in *Ex Libris Jl.*, v. 5, p. 221.
- 4754 RICHMOND (Robert). Armorial. 2s.
- 4755 RICHMOND (Thomas), alias Webb, of Rodbourne Cheney in the County of Wilts, Esq., 1703. Early Armorial. 1l. 1s.
- 4756 RICKMAN (Thos. Clio). *Stevenson sculp.* Festoon Armorial. 3s.
- 4757 RIDDELL. Wreath and Ribbon Armorial. 3s.
- ✓4758 RIDDELL, of Riddell, Bart. Armorial Spade Shield, with supporters. 2s.
- 4759 RIDDELL (Richard Brooke), the bequest of his dear Aunt and Godmother, 23d. Jany., 1830. Engraved Label. 3s. 6d.

- 4760 RIDER (Isaac), of Greenwich. Jacobean Armorial. 7s. 6d.
 4761 RIDER (Jacob). Festoon Armorial. 3s.
 4762 RIDGWAY (Anna Maria). Armorial Lozenge. 3s. 6d.
 4763 RIDGWAY (John). Festoon Armorial. *Printed in blue.* 4s.
 ✓ 4764 RIDGWAY (John Clare), MDCCCLXXI [1871]. Festoon Armorial. 2s. 6d.
 ✓ 4765 RIDLEY, Hambledon, Henley-on-Thames. Crest. 2s.
 4766 RIDLEY (Henry), A.M. [Rector of Hertingfordbury]. Festoon Armorial. 2s. 6d.
 4767 ——— Henry Ridley, D.D. Festoon Armorial. 2s. 6d.
 4768 [RIDOUT.] Jacobean Armorial. 4s. 6d.
 4769 RIND (Lieut.-Col.). Wreath and Ribbon Armorial. 2s. 6d.
 4770 RIPLEY (Horatio). Chippendale Armorial. 2s. 6d.
 4771 RIPLEY (Richard), Esqr. Chippendale Armorial. 5s.
 4772 RIPPON. *Lambert.* Armorial. 1s.
 4773 RISHTON (Martin Folkes), Esqr. Festoon Armorial, two shields accolé. 2s. 6d.
 4774 RISLEY (Risley), Esqr., Chetwood, Bucks. *Cole, Oxon., sc.* Chippendale Armorial. 6s.
 4775 [RIVERS (James), Esqr., Colonel of one of Her Majesties Regiments of Foot.] Early Armorial. *Inscription wanting.* 7s. 6d.
 4776 RIX (Joseph), F.I.S., F.R.C.S.E., L.S.A., St. Neots, Huntingdonshire. *S.W.R.*, 1857. Pictorial, books piled on and against a chair. 4s.
 ✓ 4777 ROADLEY (George). Festoon Armorial. 3s.
 4778 [ROBARTES (The Honble. Russell).] *S. G[r]ibelin.* Jacobean Armorial. 8s. 6d.
 4779 ROBARTS. Chippendale Armorial. 5s.
 ✓ 4780 ROBARTS (James Thos.). Armorial Shield on a mantle. 2s.
 4781 [ROBERDEAN.] Festoon Armorial. 2s.
 4782 ROBERTS. Festoon Armorial. 2s. 6d.
 4783 ROBERTS. Chippendale Armorial. 4s.
 ✓ 4784 ROBERTS (Mr.). Wreath and Ribbon Armorial. 2s.
 4785 ROBERTS (Revd. I.). *Howe sc.* Festoon Armorial. 2s. 6d.
 ✓ 4786 ROBERTS (I. B.). Festoon Armorial. 2s.
 4787 ROBERTS (Jane). Armorial Lozenge. 2s.
 4788 ROBERTS (John). *Johnson sc.* Wreath and Ribbon Armorial. 2s. 6d.
 4789 ROBERTS (Revd. Thos.), A.M. Wreath and Ribbon Armorial. 1s. 6d.
 4790 ROBERTS (Thos.). Festoon Armorial. 2s. 6d.
 4791 ROBERTS (Sr. Thomas), of Glastenbury, in the County of Kent, Baronet. Early Jacobean Armorial. 5s.
 4792 ROBERTS (Thomas). Festoon Armorial. 2s.
 4793 ROBERTS (William Lewis). Wreath and Ribbon Armorial. 2s.

- 4794 ROBERTS (Wilson Aylesbury), of Packwood, in the County of Warwick, Esqr. Wreath and Ribbon Armorial. 3s.
- 4795 ROBERTSON (Eben.). Armorial. 5s. ^{g. 50}
See *Allen, American Bookplates*, No. 735.
- 4796 ROBERTSON (Henrici), Academiae Jacobi VI., Edinburgi, M.D. *W. D. Lizars sculpt.* Crest. 2s.
- 4797 ROBERTSON (James), Esqr. Wreath and Ribbon Armorial. 2s.
- 4798 ROBERTSON (William), Esqr., Advocate [son of the historian]. Wreath and Ribbon Armorial. 2s.
- 4799 ——— The Honble. William Robertson, one of the Senators of the College of Justice. Wreath and Ribbon Armorial. 2s.
- ✓4800 [ROBINSON] Thomas Philip, Earl de Grey, Wrest Park. Chippendale Armorial, modern. 3s. 6d.
- 4801 [ROBINSON] (George Frederick Samuel), Earl de Grey and Ripon. Seal Armorial. 2s. 6d.
- ✓4802 ——— George Frederick Samuel, Earl de Grey and Ripon. Seal Armorial. 2s.
- 4803 ROBINSON (Benjn.). Chippendale Pictorial Armorial. 8s. 6d.
- 4804 ROBINSON (Chr.), LL.D., Doctors' Commons. Engraved label. 2s. 6d.
- 4805 ROBINSON (Francis). Wreath and Ribbon Armorial. 2s.
- ✓4806 ROBINSON (Geo.). Festoon Armorial. 2s. 6d.
- 4807 ROBINSON (George). Jacobean Armorial. 5s.
- 4808 ROBINSON (Henry Crabb) [diarist]. Armorial. 1s. 6d.
- 4809 ROBINSON. E bibliotheca Reverendi admodum in Christo Patris ac Domini Dni. Johannis Robinson Episcopi Londinensis, quam mihi inter alios quinquepartitam moriens legavit, April 11, 1723. Early Armorial. 12s. 6d.
- 4810 ROBINSON (John), Queen's College, Cambridge. Chippendale Armorial, with books. 7s. 6d.
- ✓4811 ROBINSON (Peter). Chippendale Armorial. 6s.
- ✓4812 [ROBINSON (Richard, Archbishop of Armagh).] Wreath and Ribbon Armorial. 2s.
- ✓4813 ROBINSON (Richard). Jacobean Armorial. *A reprint.* 2s. 6d.
- 4814 ROBINSON (Robert), M.D., 1742. Jacobean Armorial. 5s.
- 4815 ROBINSON (Robt.), Chesterton. *T. Holloway fecit.* Pictorial Armorial. 8s. 6d.
- 4816 ROBINSON (The Honble. Sr. Thos.), of Rookby Park, in the County of York, Bart., one of ye Commissioners of his M'sties Revenue of Excise and F.R.S., etc. [Governor of Barbados]. Jacobean Armorial, with figures. 9s. 6d.
- 4817 ROBINSON (William), e Coll. Jes. Soc. Com. Jacobean Armorial. 7s. 6d.
- 4818 ROBINSON (Tho.), Coll. Mert. Socius. *Hulett sculpt.* Jacobean Bookcase Armorial. 7s. 6d.
- 4819 ROBINSON (Sr. William), Baronett of Newby in the North Riding of the County of Yorke, 1762. Early Armorial. 10s. 6d.
- 4820 ROBINSON (William). *Sherborn*, 1889. Pictorial. 10s. 6d.

- 4821 ROBSON. Wreath and Ribbon Armorial. 2s. 6d.
 4822 ROCHE (Stephen). Festoon Armorial. 3s. 6d.
 ROCHFORD (Earl of). See Nassau.
 4823 ROCHFORD (David). *E. Lyons Exc.* Armorial Spade Shield.
 2s.
 ✓ ROCKINGHAM (Earl of). See Watson.
 4824 RODD. Festoon Armorial. 2s.
 4825 RODDAM (Robert). Jacobean Armorial. 4s. 6d.
 RODEN (Earl of). See Jocelyn.
 4826 RODES (Cornelius Heathcote). *Coloured, defective.* 2s. 6d.
 ✓ 4827 RODWELL. E Libris Georgii Farrer Rodwell. Vesica Armorial.
 3s. 6d.
 ✓ 4828 ROE (Charles). Festoon Armorial. 2s. 6d.
 ✓ 4829 ROGERS, of Dowdeswell, co. Gloucester. (*Emslie.*) Armorial.
 1s. 6d.
 4830 ROGERS (Daniel), Esqr. Wreath Armorial. 2s.
 4831 ROGERS ([Sir] F. Leman). Wreath and Ribbon Armorial.
 2s. 6d.
 4832 ROGERS (Hugh). Chippendale Armorial. 6s.
 4833 ——— The same plate, a chevron added to the arms. 3s.
 4834 ROGERS (Revd. John), M.A. Festoon Armorial. 2s. 6d.
 ✓ 4835 ROGERS (John). Chippendale Armorial. 3s.
 ✓ 4836 ROGERS (Dr. Nathaniel). Armorial. 1s.
 4837 ROGERS (Revd. Robert Roe). Armorial. 2s. 6d.
 4838 ROGERS (Samuel), [the poet]. Wreath Armorial. 4s. 6d.
 Reproduced in *Castle*, p. 109.
 4839 ROGERS (T. E.). Festoon Armorial. 1s. 6d.
 4840 ROGERS (Thos.). Chippendale Armorial. 5s.
 4841 ROGET (Peter M.), M.D. Armorial. 1s.
 4842 ROKEBY (Thos.), Esqr. Chippendale Armorial. 3s. 6d.
 4843 ROLFE (E.), Heacham, Norfolk. *Hughes Fecit.* Armorial
 Spade Shield. 1s.
 ✓ 4844 ROLFE (Robert Monsey), [Lord Chancellor]. Armorial. 1s.
 4845 ROLLESTON. Ex libris Josephi Rolleston. Festoon Armorial.
 2s. 6d.
 4846 [ROLLO ?] Jacobean Armorial. 7s. 6d.
 4847 ROLLO (The Honble. Henry), Esqr. Jacobean Armorial. *Col-
 oured.* 7s.
 4848 ROMILLY (Peter). Wreath and Ribbon Armorial. 1s. 6d.
 4849 ROMILLY ([Sir] Samuel) [Law reformer]. Armorial. 3s. 6d.
 4850 RONALDS. Ex libris G. Ronalds. *Alexis David gravr. Paris.*
 Vesica Armorial. 2s. 6d.
 4851 ROOKE ([Col. Geo.] George), Esqr. Wreath and Ribbon Ar-
 morial. 2s.
 4852 ROOKE (Setonius P.), e Coll. Oriel. *O. Jewitt, del et sc.* Seal
 Crest. 3s.

- ROOS (Lord). *See* Manners.
- 4853 ROPER (John), Esqr., 1707. Jacobean Armorial. 12s. 6d.
- 4854 ROPER (William Oliver), C. W. S[herborn]. Crest, and interlaced initials. 10s. 6d.
- ✓4855 ROSE (The Right Honorable George), Old Palace Yard [statesman]. Armorial. 1s. 6d.
Rose, who married Theodora, daughter of John Dues, of the Island of Antigua, possessed estates in the West Indies.
- 4856 ROSE (James Anderson). *H. Holbein del.* C. W. S[herborn] *sculpt.* Decorated Armorial. 10s. 6d.
- 4857 ROSE (John), Esqr. Chippendale Armorial. 3s. 6d.
- 4858 ROSE (Joseph). Chippendale Armorial. 5s.
- ✓4859 ROSE (William Stewart) [poet and translator]. Crest in a garter. 2s.
- 4860 ROSEINGRAVE [(John)]. Festoon Armorial. 1s. 6d.
- ✓4861 [ROSS (David)], Lord Ankerville [Lord of Session]. Chippendale Armorial. 3s. 6d.
- ✓4862 ROSS of Craigie and Innernethie. Late Jacobean Armorial. 2s. 6d.
- 4863 ROSS (James), Esqr., of Pitcalnie. Armorial, with supporters. 2s. 6d.
- 4864 ROSS (Sir John), C.B., K.C.S., K.S.A. etc., etc., Rear-Admiral in the Royal Navy. [Arctic navigator]. Armorial. 2s. 6d.
- 4865 ROSS (Thomas). Wreath and Ribbon Armorial. 2s. 6d.
- 4866 ROSSE of Craigie and Innernethie. Late Jacobean Armorial. 2s. 6d.
- ROTHES (Earl of). *See* Leslie.
- 4867 ROTHSCHILD (Lionel Walter), 1886. *C.W. Sherborn.* Decorated Crest. 12s. 6d.
- 4868 ROTTON (John). Festoon Armorial. 2s. 6d.
- 4869 R[OUGEMONT ?] (J. H.). Festoon Armorial. 3s.
- 4870 ROUND (Anna Christiana). Chippendale Armorial Lozenge. 7s. 6d.
- ✓4871 ROUNDELL (H.). Late Chippendale Armorial. 2s. 6d.
- 4872 ROUNDELL (R.), University College, Oxford. Chippendale Armorial. 5s. 6d.
- 4873 ROUTH (William), Gray's Inn. Festoon Armorial. 2s.
- 4874 ——— Lincoln's Inn. Festoon Armorial. *Injured.* 2s.
- 4875 ROW (Wm.), Junr. Festoon Armorial. 2s.
- 4876 ROWE (John). Chippendale Armorial, within an oval. 3s. 6d.
- 4877 ROWE (Milward). Chippendale Armorial. 3s. 6d.
- 4878 ROWNEY (Edw.) Æd. Christi Alumnus. Early Armorial. 10s.
- 4879 ROWNEY (Tho.), of the City of Oxford, Esqr., 1713. Early Armorial. 12s. 6d.
- ROXBURGHE (Earl of). *See* Ker.
- 4880 [RUCKER (Daniel Henry), Esqr.]. Festoon Armorial. *Inscription wanting.* 1s. 6d.
- 4881 RUDD (Barthw.), Esqr., LL.B., Barrister-at-Law. Armorial Spade Shield. 2s.
- ✓4882 RUDDIMAN (Tho.), A.M., Fac. Jurid. Edinb. Bibliothecarius. Chippendale Engraved Label. 2s. 6d.
- ✓4883 RUDING (Rogers) [author of the "Annals of the Coinage"].
Reproduced in *Ex Libris* II., v. 13, p. 164.
Armorial Spade Shield. 1s. 6d.
- 1884 RUGGE (Willm.), Esqr. Chippendale Armorial. 4s.

- 4885 RUMSEY, Wreath and Ribbon Armorial. 25.
- 4886 RUSH (William Beaumaurice). Chippendale Armorial. 35. 6d
- 4887 [RUSHOUT.] Lord Northwick. Armorial. 15. 6d.
- 4888 [RUSHOUT (Rebecca), Lady Northwick.] Wreath and Ribbon Cypher and Coronet. 35. 6d.
- 4889 RUSHOUT (Sr. John), Bart. Jacobean Armorial, on shaded background. 45. 6d.
- 4890 [RUSSELL.] The Most Noble Wriothesley Duke of Bedford, Knight of ye Most Noble Order of the Garter, 1703. Early Armorial Shield in a garter. 108.
- 4891 [RUSSELL.] The most Noble John, Duke of Bedford, 1736 Jacobean Armorial. 35. 6d.
- 4892 [RUSSELL.] John Duke of Bedford. Armorial, arms on a mantle. 25.
- 4893 [RUSSELL.] Francis, Duke of Bedford, Cople. Armorial Shield with supporters. 25.
- 4894 [RUSSELL.] Arms of Duke of Bedford. Seal Armorial. 35. 6d. *del*
- 4895 [RUSSELL.] William, Duke of Bedford, Woburn Abbey, 1855 Armorial, with supporters. 25.
- 4896 [RUSSELL.] Francis Charles Hastings, Duke of Bedford. Seal Armorial. 25. 6d.
- 4897 [RUSSELL.] Hastings, Duke of Bedford, Woburn Abbey. *Harv.* Armorial. 25.
- 4898 [RUSSELL.] [unclear], Duke of Bedford. Armorial Shield on a mantle. 25. 6d.
- 4899 [RUSSELL.] [unclear] Armorial. 25. 6d.
- 4900 [RUSSELL.] [unclear] Armorial. 25. 6d.
- 4901 [RUSSELL.] [unclear] Armorial. 25. 6d.
- 4902 [RUSSELL.] [unclear] Armorial. 25. 6d.
- 4903 [RUSSELL.] [unclear] Armorial. 25. 6d.
- 4904 [RUSSELL.] [unclear] Armorial. 25. 6d.
- 4905 [RUSSELL.] [unclear] Armorial. 25. 6d.
- 4906 [RUSSELL.] [unclear] Armorial. 25. 6d.
- 4907 [RUSSELL.] [unclear] Armorial. 25. 6d.
- 4908 [RUSSELL.] [unclear] Armorial. 25. 6d.
- 4909 [RUSSELL.] [unclear] Armorial. 25. 6d.
- 4910 [RUSSELL.] [unclear] Armorial. 25. 6d.
- 4911 [RUSSELL.] [unclear] Armorial. 25. 6d.
- 4912 [RUSSELL.] [unclear] Armorial. 25. 6d.
- 4913 [RUSSELL.] [unclear] Armorial. 25. 6d.
- 4914 [RUSSELL.] [unclear] Armorial. 25. 6d.
- 4915 [RUSSELL.] [unclear] Armorial. 25. 6d.
- 4916 [RUSSELL.] [unclear] Armorial. 25. 6d.
- 4917 [RUSSELL.] [unclear] Armorial. 25. 6d.
- 4918 [RUSSELL.] [unclear] Armorial. 25. 6d.
- 4919 [RUSSELL.] [unclear] Armorial. 25. 6d.
- 4920 [RUSSELL.] [unclear] Armorial. 25. 6d.
- 4921 [RUSSELL.] [unclear] Armorial. 25. 6d.
- 4922 [RUSSELL.] [unclear] Armorial. 25. 6d.
- 4923 [RUSSELL.] [unclear] Armorial. 25. 6d.
- 4924 [RUSSELL.] [unclear] Armorial. 25. 6d.
- 4925 [RUSSELL.] [unclear] Armorial. 25. 6d.
- 4926 [RUSSELL.] [unclear] Armorial. 25. 6d.
- 4927 [RUSSELL.] [unclear] Armorial. 25. 6d.
- 4928 [RUSSELL.] [unclear] Armorial. 25. 6d.
- 4929 [RUSSELL.] [unclear] Armorial. 25. 6d.
- 4930 [RUSSELL.] [unclear] Armorial. 25. 6d.
- 4931 [RUSSELL.] [unclear] Armorial. 25. 6d.
- 4932 [RUSSELL.] [unclear] Armorial. 25. 6d.
- 4933 [RUSSELL.] [unclear] Armorial. 25. 6d.
- 4934 [RUSSELL.] [unclear] Armorial. 25. 6d.
- 4935 [RUSSELL.] [unclear] Armorial. 25. 6d.
- 4936 [RUSSELL.] [unclear] Armorial. 25. 6d.
- 4937 [RUSSELL.] [unclear] Armorial. 25. 6d.
- 4938 [RUSSELL.] [unclear] Armorial. 25. 6d.
- 4939 [RUSSELL.] [unclear] Armorial. 25. 6d.
- 4940 [RUSSELL.] [unclear] Armorial. 25. 6d.
- 4941 [RUSSELL.] [unclear] Armorial. 25. 6d.
- 4942 [RUSSELL.] [unclear] Armorial. 25. 6d.
- 4943 [RUSSELL.] [unclear] Armorial. 25. 6d.
- 4944 [RUSSELL.] [unclear] Armorial. 25. 6d.
- 4945 [RUSSELL.] [unclear] Armorial. 25. 6d.
- 4946 [RUSSELL.] [unclear] Armorial. 25. 6d.
- 4947 [RUSSELL.] [unclear] Armorial. 25. 6d.
- 4948 [RUSSELL.] [unclear] Armorial. 25. 6d.
- 4949 [RUSSELL.] [unclear] Armorial. 25. 6d.
- 4950 [RUSSELL.] [unclear] Armorial. 25. 6d.

- 4918 SABATIER. Chippendale Armorial. 5s.
- ✓4919 SABINE (John), Esqr. Chippendale Armorial. 3s.
- 4920 [SACKVILLE]. The Right Honble. Charles, Earl of Dorset and Middlesex, Knight of the most Noble Order of the Garter. Large Early Armorial. 2l. 2s.
Reproduced in *Ex Libris II.*, vol. 3, p. 87.
- 4921 ——— The Right Honble. Charles Earl of Dorset and Middlesex, Knight of the most Noble Order of ye Garter. Early Armorial. 12s. 6d.
Charles, sixth Earl of Dorset, 1638-1703, was the patron of Dryden, Prior, etc., and the protector of Nell Gwyn. He was the author of the poem "To all you Ladies."
- ✓4922 SADLER (The Rev. James Hayes), Keynsham Bury, co. Gloucester. Armorial. 2s.
- 4923 SAINSBURY (John). Chippendale Armorial. 6s.
- 4924 [ST. ALBYN.] Chippendale Armorial. 3s. 6d.
- ✓4925 ST. AUBYN (Sr. John), Bart. Chippendale Armorial. 5s.
- 4926 ST. AUBYN (Sir John) [M.P. for Truro, Provincial Grand-master of the Freemasons in Cornwall]. *Lockington sc.* Wreath and Ribbon Armorial. 4s. 6d.
- 4927 ST. CLAIR of Herdmanston. Chippendale Armorial. 2s. 6d.
- 4928 ST. CLAIR (The Rev. Mr. Pat). Jacobean Armorial. 3s.
- 4929 SAINTHILL (Pet. [of Wandsworth]). Chippendale Armorial. 5s.
- ✓4930 ST. JOHN (Henry, Viscount). Jacobean Armorial. The inscription in a Chippendale frame. 10s. 6d.
The bookplate of the father of Lord Bolingbroke.
- 4931 ST. JOHN (The Right Honble. John, Lord), Barron St. John of Bletsoe in the County of Bedford. Jacobean Armorial, with supporters. 5s.
- 4932 ST. JOHN (Rev. Edwd. Beauchamp). *N. Whitlock sc.* Armorial. (A large plate with 60 quarterings.) 4s.
- 4933 ST. JOHN (Pawlet), Esqr. *F. Gardner Sc.* Jacobean Pictorial Armorial, with huntsmen. 10s. 6d.
- ✓4934 ST. QUINTIN ([Rev.] George Darby). Armorial Shield in a Garter. 1s. 6d.
- 4935 SAINT QUINTIN [(Sir William)], Bart. Armorial Spade Shield. 1s. 6d.
- 4936 SALE (Wm. Michel). Wreath and Ribbon Armorial. 2s.
- ✓4937 SALISBURY RÛG. Armorial Spade Shield. 2s. 6d.
- 4938 SALKELD (Wm.), Esqr. Festoon Armorial. 3s.
- 4939 SALT (Titus), Esq. [manufacturer, of Bradford]. Armorial. 2s. 6d.
- 4940 SALTER (Philip), M.A. Pictorial Armorial. 7s. 6d.
- ✓4941 SALTER (Philip). Wreath and Ribbon Armorial. 2s. 6d.
- 4942 SALTER (Richd.), Esq., Barbados. Jacobean Armorial. 1l. 5s.
See *Allen, American Bookplates*, No. 754.
- 4943 SALTER (William). Jacobean Armorial. 6s.
- 4944 SALTMARSH (Philip), Esqr., York. Wreath and Ribbon Armorial on shaded background. 4s.

- ✓4945 SALTMARSH (Arthur) [of Bill Hill, Wokingham]. Armorial. 1s. 6d.
- ✓4946 SALTREN (William). Armorial Spade Shield in a beaded oval. 1s. 6d.
- ✓4947 SALVADOR (Revd. I. L.). Crest and Cypher. 2s. 6d.
- 4948 SALVIN (Francis Henry) of Sutton Place. Seal Armorial. 3s. 6d.
- 4949 SALWEY (Thomas), LL.D., of Richard's Castle, Salop. Jacobean Armorial. 3s.
- 4950 SALWEY (Thomas), LL.D., of Richard's Castle, Salop. Chippendale Armorial. 3s. 6d.
- 4951 [SAMBROOKE (Judith Vanacker), of Bush Hill, Enfield.] Chippendale Armorial Lozenge. *Cut round, inscription wanting.* 5s.
- 4952 SAMWELL (T. S. W.), Esqr., Upton Hall, Northamptonshire. *Burnell sc. Bristol.* Literary Armorial. 7s. 6d.
Reproduced in *Castle, English Bookplates*, p. 103.
- 4953 [SANDERS.] *Lambert.* Armorial, with mantling. 2s. 6d.
- ✓4954 SANDERSON (Richard Burdon), Esq., West Jesmond, Northumberland. [*Baker.*] Armorial. 1s. 6d.
- 4955 SANDERSON (Thos.), A.M. *Cælavit Gul. Stephens.* Wreath and Ribbon Armorial. 6s.
- ✓4956 SANDFORD (D. K.), Esqr. [Professor of Greek at Glasgow University]. *Swan.* Armorial. 3s.
- 4957 SANDFORD (Daniel) [Bishop of Edinburgh]. Armorial Spade Shield. 2s. 6d.
- 4958 SANDFORD (Rev. John) [Archdeacon of Coventry]. *Swan sc.* Armorial. 1s. 6d.
- 4959 SANDFORD (Thomas), of Sandford. Armorial. 2s. 6d.
- ✓SANDHURST (Baron). *See Mansfield.*
- 4960 [SANDILANDS (Walter), Baron Torpichen.] Chippendale Armorial, with supporters. 6s.
- SANDWICH (Countess of) *See Montagu.*
- 4961 SANDYS (I.). *Mordecai sculp.* Chippendale Armorial. 6s.
- 4962 SANDYS (Lord). Chippendale Armorial. 5s.
- ✓4963 SANDYS (Charles). *Warwick sc.* Armorial with 12 quarterings. 2s.
- 4964 SANDYS (E. H.). *Mordecai sculp.* Chippendale Armorial. 7s. 6d.
- ✓4965 [SANDYS (Revd. Richard), of Northborne Court, co. Kent.] *M. Mordecai & I. Levy scu.* Wreath and Ribbon Armorial. Two oval shields accolé. 5s. 6d. *MS*
- ✓4966 [SANDYS (William).] *J.K.* Pictorial Armorial. 4s. *Warrant on*
- 4967 SANKEY (Fredk. H.), Wingham. Engraved label. 2s. 6d.
- ✓4968 SARGOOD (Augustine), Gray's Inn. Crest in a Garter. 1s. 6d.
- 4969 SATTERTHWAIT (Mary). Armorial Lozenge in a frame. 2s. 6d.
Reproduced in *Ex Libris JI.*, v. 6, p. 180.
- ✓4970 SAUNDERS. Armorial. 2s.
- 4971 SAUNDERS (John), Wanstead, Essex. Crest. 2s.

- 4972 SAUNDERS (Joshua). Festoon Armorial. 2s. 6d.
- 4973 SAUNDERS, Arma Thomae Gage, Baronetti. Seal Armorial. 2s. 6d.
- 4974 SAVAGE (Henry). Chippendale Armorial. 3s. 6d.
- 4975 SAVERNE (E. Van Cruyce). Wreath and Ribbon Armorial. 3s. 6d.
- 4976 [SAVILL (John).] Bookcase Armorial. *Inscription erased.* 4s.
- ✓4977 SAWLE (Sir Joseph Sawle Graves), Bt., Penrice, co. Cornwall and Barley House, co. Devon. [*Becher.*] Armorial. 1s. 6d.
- ✓4978 SAWYER (Charles), Esq., Heywood, Berks. [*Becher.*] Armorial. 1s. 6d.
- 4979 SAYER (John), of Hownslow in the County of Middx., Esqr. 1700. Early Armorial. 12s. 6d.
- 4980 SAYER (Josephus), Chirurgus, Londinensis. Early Armorial. *Slightly injured.* 7s. 6d.
- 4981 [SAYER ?] Chippendale Armorial Lozenge. 7s. 6d.
- 4982 SAYERS (F.). Armorial. 2s.
- ✓4983 SCAFE (W.) Int. Templi Sodalis. Armorial Spade Shield. 1s.
- 4984 SCALE (Berd.). Chippendale Armorial. 5s. 6d.
- 4985 SCAWEN (James), Esqr. Chippendale Armorial. 3s. 6d.
- 4986 SCAWEN (James), Esqr. Festoon Armorial. 2s. 6d.
- ✓4987 SCHARF (George). Armorial. 1s. 6d. *def.*
- 4988 SCHAW (Sr. John), of Greenoak, Baronet. Early Armorial, with supporters. 12s. 6d.
- 4989 SCHIMMELPENNINCK (L. and M. A.), Bristol. Printed label. 3s. 6d.
- ✓4990 SCHREIBER (Lady Charlotte). Armorial. 5s.
Reproduced in Miss Labouche's Ladies' Bookplates, p. 71.
- 4991 [SCLATER], Hoddington House. Armorial. 2s. 6d.
- 4992 SCOT (Walter), Ash. Festoon Armorial. 3s.
- 4993 SCOT (Mr. William), Advocat. Jacobean Armorial. 6s.
- ✓4994 [SCOTT] Duke of Buccleugh. Chippendale Armorial, with supporters. 3s. 6d.
- ✓4995 SCOTT, of Balcomie. Chippendale Armorial. 2s. 6d.
- 4996 SCOTT, of Harden. *D. Lizars sculpsit.* Festoon Armorial, with supporters. 3s. 6d.
- 4997 [SCOTT (A. J.)] Armorial. 1s. 6d.
- 4998 SCOTT (Benjamin). Chippendale Armorial. 14s.
See Allen, American Bookplates, No. 764.
- 4999 SCOTT (Claude Edward). *Durrant.* Seal Armorial. 2s. 6d.
- 5000 SCOTT (Lady Frances). Chippendale Armorial Lozenge. 10s.
- 5001 SCOTT (Sir Francis E.), Great Barr Hall. Seal Armorial. 2s.
- ✓5002 SCOTT (George), Esqr., of Woolston Hall, in the County of Essex. Chippendale Armorial. 3s. 6d.
- 5003 SCOTT (Hew), A.M. [Annalist of the Scottish Church]. Bookplate Crest. 7s. 6d.
Reproduced in Es Læris JI., v. 2, p. 105.

- 5004 SCOTT (Margaret), 1882. C. W. S[herborn]. Armorial Lozenge. 12s. 6d.
- 5005 [SCOTT (Mrs.), of Bellevue.] Festoon Armorial. 3s. 6d.
- 5006 SCOTT (Patrick), of Rossie†, Esqr. Chippendale Armorial. 3s. 6d.
- 5007 SCOTT (R.), Surgeon, Norwich. Chippendale engraved label. 7s.
- 5008 SCOTT (Sir Robt.), M.D. Festoon Armorial. 3s. 6d.
- 5009 [SCOTT (Robert).] Jacobean Armorial. 7s. 6d.
- ✓ 5010 SCOTT (Robt.). Pictorial Crest. 3s. 6d.
- 5011 SCOTT (T.) [of Gt. Barr, Staffordshire]. Chippendale Armorial. 4s. 6d.
- 5012 SCOTT (William B[ell]). Pictorial Crest, by himself. 5s.
- 5013 [SCOTT.] Chippendale Armorial. 3s. 6d.
- 5014 SCRIVEN (Win. Barclay). Chippendale Armorial. 6s.
- 5015 SCROPE (Joshua), Esqr., of Long Sutton, Lincolnshire. C. & A. Paas sculpt. Bookcase Armorial. 10s.
- 5016 SCROPE (Simon Thoma.), 1881. J. H. M[etcalf] fecit. Armorial. Coloured. 2s. 6d.
- 5017 SCRUTON (Richd.). Chippendale Armorial. 5s. 6d.
- 5018 SCUDAMORE ([Frances]), The Right Honble. ye Viscountess. Jacobean Armorial, with supporters. 8s. 6d.
Reproduced in *Ex Libris II*, v. 7, p. 63.
- 5019 SEABRIGHT (Sr. Thos.), Bart. Chippendale Armorial. 3s. 6d
- 5020 SEAGRAVE. Chippendale Armorial. 4s.
- 5021 SEALY (Ben). Pictorial Armorial, with name in Chippendale frame. 6s. 6d.
- 5022 SEAMAN. R. C[aldcott]. Pictorial. 8s. 6d.
Reproduced in *Castle, English Bookplates*, p. 150.
- 5023 SEARE (Jno.). Chippendale Armorial. *Printed in red.* 4s. 6d.
- 5024 SECKER (George). Wreath and Ribbon Armorial. 2s.
- 5025 SECKER (George), D.D. Chippendale Armorial. 5s.
- 5026 SEDGWICK (Joseph). 172-. Jacobean Armorial. 10s.
- 5027 [SEDGWICK (Joseph).] Jacobean Armorial, shield on a mantle. 7s. 6d.
- 5028 SEDGWICK (Joseph). *The same plate as above, with name added.* 3s. 6d.
- 5029 SEDGWICK (Leonard). Crest. 1s.
- 5030 SEGAR (Edward), Gent. Chippendale Armorial. *A reprint.* 2s.
- 5031 SELBY (C.), Esqr. Festoon Armorial. 3s.
- ✓ 5032 SELBY (Charles Baron de). Armorial supporters and coronet. 3s.
- 5033 SELBY (Chris.), Aul. Pemb. Cant. Jacobean engraved label. 6s. 6d.
- 5034 SELBY (James), Sergeant at Law, 1703. Early Armorial. 1l. 1s.
- 5035 SELBY (Walter), Esq., Riddleston, co. Northumberland. [Becker] Armorial. 1s. 6d.
- 5036 [SELLING.] Chippendale Pictorial Armorial. 1l. 1s.

- 5037 SELLON (I. L.). Chippendale Armorial. *Defective*. 3s.
- 5038 SELWYN. Jacobean Armorial. 5s. 6d.
- 5039 SELWYN (Anna Maria). Chippendale Armorial Lozenge. 9s. 6d.
- ✓5040 SELWYN (Revd. Chas. Jasper), Blockley, Worcestershire. Chippendale Armorial. 2s. 6d.
- 5041 SELWYN (Charles Jasper), [Lord Justice]. Chippendale Armorial Modern. 2s.
- ✓5042 SELWYN (Jno.), Esq. Jacobean Armorial. 3s. 5/6
- ✓5043 SELWYN (Johannes Henricus Augustus), Armiger Aulæ de Clare Commensalis. Jacobean Armorial. *Injured*. 5s.
- 5044 SELWYN (Revd. John), Ludgarshall, Wilts. Festoon Armorial. 3s. 6d.
- ✓5045 SENIOR (As. William), Esqr. Chippendale Armorial. 3s.
- 5046 SETON (Alexander) Esqr., Mounie, co. Aberdeen [Commander of troops, drowned in S.S. Birkenhead, 1852]. Armorial. 3s. 6d.
- 5047 SETON (Alfred). Seal Armorial. 2s. 6d.
- 5048 S[ETON] (Sir H[enry]). Jacobean Armorial, with supporters. 8s. 6d.
- ✓5049 SETON (Major R. S.). Chippendale Armorial Modern. 1s. 6d.
- ✓5050 SEVERN (John Cheesment), Esqr., Penybont Hall, co. Radnor. Armorial. 2s.
- 5051 SEVERNE (Lt.-Genl.). Chippendale Engraved Label. 7s. 6d.
- 5052 SEVERNE (Genl.). Chippendale Engraved Label. 9s. 6d.
- 5053 SEWELL (Stepn. John), Esqr. Wreath and Ribbon Armorial. 3s.
- 5054 [SEYMOUR, Duke of] Somerset. Armorial with supporters. 2s. 6d.
- 5055 [SEYMOUR] (M[argaret] Duchess of] Somerset. Engraved Label. 4s. 6d.
- ✓5056 SEYMOUR. *Gravé par Honoré Vidal*. Armorial. 3s. 6d.
- 5057 SEYMOUR (Berkeley) A.M., Coll. Regal. Cant. Soc. Jacobean Armorial. 6s. 6d.
- 5058 SEYMOUR (George Hamilton), [Diplomatist]. Crest. 3s.
- ✓5059 SEYMOUR (H. D.), Esqr. Wreath and Ribbon Crest. 1s.
- 5060 SEYMOUR (Henry) Esqr. [lover of Madame Du Barry]. Wreath and Ribbon Crest. 3s. 6d.
- 5061 SEYMOUR (Maria). Armorial Lozenge. 3s. 6d.
- 5062 SEYMOUR (William). Festoon Armorial. 3s. 6d.
- 5063 SHACKLETON (Richard), Griese-bank, 1820. Engraved Label. 3s. 6d.
- ✓5064 SHADWELL (Lancelot), Esqr., Lincolns Inn [Vice-Chancellor]. Festoon Armorial. *Printed in blue*. 5s.
- 5065 SHADWELL (Thomas). *B. Cole sculp.* Chippendale Armorial. 6s.
- 5066 SHAFTO (Robt.), Esqr., Benwell. Chippendale Armorial. *Defective*. 3s. 6d.
- 5067 SHAFTO (Thos.), of Dunston. Chippendale Armorial. *Cut round*. 5s.
- 5068 SHARD (Jacob), Esqr. Chippendale Armorial. 7s. 6d.

- 5069 SHARP (Chas.), of Hoddom, Esqr. Festoon Armorial. 2s.
 5070 SHARP (Sir Cuthbert), [Antiquary, of Sunderland]. Armorial.
 1s.
 5071 SHARP (Jud.). Lozenge in a frame. 5s.
 Reproduced in *Ex Libris H.*, v. 7, p. 31.
 5072 SHARP (Thomas), M.D. Festoon Armorial. 3s.
 5073 SHARP (Samuel), [antiquary, of Northampton]. Festoon
 Armorial, with rhyme beneath. 1s.
 ✓ 5074 [SHARP (Thomas), antiquary, of Coventry]. Literary Pictorial.
 3s. 6d. †
 5075 SHARP (T.), D.D., Preb. of Durham, Arch Deacon of North.
 Armorial Shield Pendant from a Ribbon. 3s. 6d.
 5076 SHARP (E Libris Tho.), Bambrough. Chippendale Armorial.
 9s. 6d.
 5077 SHARPE (Fane William), Student of Ch. Ch. Chippendale
 Armorial. 3s. 6d.
 ✓ 5078 SHARPE (Hercules), Esq., Oaklands, co. Sussex. Armorial. 2s.
 5079 SHAW (John). Chippendale Armorial. 5s.
 5080 ———— A modern re-impression. 2s.
 ✓ 5081 SHARPE (Sutton), Lincoln's Inn. Crest in a Garter. 1s.
 5082 SHAW (B.). Chippendale Armorial Pictorial, with books, etc.
 5s. 6d.
 ✓ 5083 SHAW (Bernard), Esqr. *Lyons ex.* Armorial Spade Shield.
 2s. 6d.
 ✓ 5084 SHAW (Rt. Honble. F.), [M.P. for Dublin]. Armorial. 1s.
 ✓ 5085 SHAW (Sir John). Armorial Spade Shield. 1s.
 5086 SHAW (John). Chippendale Armorial. 5s.
 ✓ 5087 SHAW (Josephus). Armorial. 1s.
 5088 SHAW (T. A.). Armorial. 1s. 6d.
 5089 SHAW (Will.), Esqr. Jacobean Armorial. 5s.
 5090 SHEAFE (Saml.). Chippendale Armorial. 4s. 6d.
 5091 SHEARMAN. Sigillum R. D. Johannis Francisci Shearman
 Kilkenniensis Probit Dubliniensis. Seal Armorial. 4s.
 ✓ 5092 SHEEPSHANKS (T.). Armorial. 1s. 6d.
 ✓ 5093 SHEFFIELD (John), Duke of Buckingham and Normanby.
 Armorial with supporters. 8s. 6d.
 ✓ SHEFFIELD (Lord). See Holroyd.
 SHELBURNE (Baron and Earl of). See Petty.
 SHELBURNE, Earl of. See FitzMaurice.
 5094 SHELDON (John). Festoon Armorial. 1s. 6d.
 ✓ 5095 SHELLEY (Frances Lady). Armorial Lozenge. 7s. 6d.
 5096 SHELLEY (Percy Florence), [son of the poet]. Armorial. 5s.
 5097 SHELLEY (Sam.). Armorial Spade Shield. 2s. 6d.
 5098 SHELLY (John). Crest. 1s. 6d.
 ✓ 5099 SHEPHARD (John). Armorial Shield in a Garter. 1s.
 5100 SHEPHEARD (Georgius), Coll. Trin. Oxon. Soc. Jacobean
 Armorial. *Cut.* 6s. 6d.

- 5101 SHEPHEARD (Thomas). Early Jacobean Armorial. 7s.
 5102 SHEPHERD (James). Festoon Armorial. 1s.
 ✓ 5103 SHEPHERD (Rev. W.). *G. C. B. fecit Octr.* 1808. Pictorial, with book, lyre, etc. 2s. 6d.
 Reproduced in *Hamilton, Dated Bookplates*, p. 118.
 ✓ 5104 SHEPLEY. Armorial. 1s. 6d.
 5105 SHEPPARD (Edwd.). Chippendale Pictorial Armorial. 4s. 6d.
 5106 SHEPPARD (John George). Armorial. 1s.
 5107 SHERARD (The Honble. John), Esqr. Chippendale Armorial. 2s. 6d.
 5108 SHERARD (The Honble. Robt.), Esqr. Chippendale Armorial. 3s.
 5109 [SHERARD (Sir Richard).] Jacobean Armorial. 3s. 6d.
 5110 SHERBORN. Ex libris Carolus Gulielmus Sherborn. Ano Dni. MDCCCLXXVIII. C. W. S[herborn] ft. Pictorial Armorial. 12s. 6d.
 ✓ 5111 SHERBURNE (John). Armorial Spade Shield in a beaded oval. 1s. 6d.
 5112 ——— Another plate. 1s. 6d.
 ✓ 5113 SHERIDAN (Richard Brinsley). Armorial. 2s.
 5114 ——— Another plate. 1s. 6d.
 ✓ 5115 SHERMAN (James), [minister at Bristol and at the Surrey Chapel]. Armorial. 1s. 6d.
 5116 SHERMAN (Thomas) [Ordnance Storekeeper, Isle of Man]. Festoon Armorial. 3s.
 ✓ 5117 SHERRIFF (Alexander Clunes). Armorial. 1s.
 ✓ 5118 SHERSTON (Peter), Esq. Armorial Spade Shield. 1s.
 ✓ 5119 SHERWEN (John), M.D., Member of the Royal College of Physicians, also of the Royal College of Surgeons and Corresponding Member of the Medical Society, London [of Enfield and Bath]. Crest. 3s. 6d.
 ✓ 5120 SHERWOOD (T.). [By Bewick.] Pictorial Armorial. 3s. 6d.
 5121 SHIEL (James), Esqr. Chippendale Armorial. 3s. 6d.
 5122 SHIFNER (Henry). Armorial. 2s. 6d.
 5123 SHIPDEM (George). Crest. 1s. 6d.
 5124 SHIPLEY (J.), [Bishop of Llandaff and St. Asaph.] Name and mitre in oval. 5s.
 Bp. Shipley was a friend of Benjamin Franklin; he also strongly sympathised with the American Colonies, and spoke in the House of Lords, and elsewhere, against the Government measures which led to the War of Independence.
 5125 SHIPLEY (W. D.) [Dean of St. Asaph]. *W. H[enshaw]*. Chippendale Armorial. 9s. 6d.
 ✓ 5126 SHIPPERDSON (Edward). Armorial. 1s.
 ✓ 5127 SHIPTON (Revd. John), A.M. *Johnson sc.* Armorial Shield in a Garter. 1s.
 5128 [SHIRLEY, Baron Ferrers of Chartley]. Early Armorial. The large plate. *A reprint?* 7s. 6d.
 5129 SHIRLEY. E Lib. Ev. Phil. Shirley Ar. Armorial. 4s. 6d.

- 5130 SHIRLEY (Walter Augustus) [Bishop of Sodor and Man]. Crest in a Carver. 3s. 6d.
- ✓ 5131 SHIRLEY (Walter W.) [Professor of Ecclesiastical History, Oxford]. Armorial. 2s. 6d.
- 5132 [SHIRLEY], Lough Fea. Armorial Shield on a Mantle. 3s. 6d.
- 5133 [SHIRLEY (E. P.)]. Seal Armorial. 2s. 6d.
- 5134 SHOPPEE (Chas. Ino.). Decorated Monogram. 5s.
- ✓ 5135 SHOPPEE (Charles John, Citizen and Armourer of London). Armorial. 1s.
- 5136 SHORT (Catherine). Festoon Armorial Lozenge. 4s. 6d.
- ✓ SHREWSBURY (Earl of). See Talbot.
- 5137 SHRIMPTON (Thomas). Armorial Spade Shield. 2s.
- 5138 SHRUBB (Revd. Charles), M.A. W. *Alexander sculpt.* 1s. 6d.
- ✓ 5139 SHUCKBURGH (Sir George), Bart. [mathematician, of Shuckburgh, Warwickshire]. Armorial. 1s.
- 5140 SHUCKBURGH (I.). Armorial Spade Shield. *Slightly injured.* 1s.
- 5141 SHUCKBURGH (Stewkley). *Stuart, Chester.* Festoon Armorial. 3s. 6d.
- 5142 SHULDHAM (William), Esq., Marlesford Hall, co. Suffolk. Seal Armorial. 2s.
- 5143 SHUTE (Thomas). *Johnson sculpt.* Armorial within border. 2s.
- 5144 [SHUTE (W. H.)]. Festoon Armorial. 2s. 6d.
- 5145 SHUTT (William), Middle Temple. *Suffield sculpt.* Armorial. 1s.
- 5146 SHUTTE (Revd. Richard J.). Armorial. 1s.
- 5147 SHUTTLEWORTH (Nicholas), Esqr., Durham. Jacobean Armorial. 3s. 6d.
- 5148 SHUTTLEWORTH (Philip Nicholas) [Bishop of Chichester]. Jacobean Armorial. *Torn.* 5s.
- ✓ 5149 SIBBALD (Sir James) (Ambassador to the Court of Hyder Ali Khan). Armorial. 2s.
- ✓ 5150 SIBTHORP (Humphry). Festoon Armorial. 1s. 6d.
- 5151 SIBTHORP (Maria Waldo). Armorial. 3s. 6d.
- ✓ 5152 SIDNEY (Richard Chase). Armorial. 1s.
- ✓ 5153 SILK (George), Doctors Commons. Armorial. 1s. 6d.
- 5154 [SILL (John P.)]. Wreath and Ribbon Armorial. 2s.
- 5155 SILVESTER (John), Esqr., of the middle Temple. *Terry fecit, St. Paul's.* Chippendale Pictorial Armorial. 4s. 6d.
- 5156 SILVESTER (John), of the Middle Temple. *G. Terry Spt., Pater Noster Row, St. Paul's, London.* Chippendale Pictorial Armorial. 4s. 6d.
- 5157 SILVESTER (John), Esqr. Chippendale Armorial. 3s. 6d.
- 5158 SILVESTER (Sir John). Chippendale Armorial. 2s. 6d.
- ✓ 5159 SIM (Adam), Coulter. Seal Armorial. 2s.
- 5160 SIMEON (E.). Wreath and Ribbon Armorial. 2s.
- ✓ 5161 SIMEON ([Sir] John), Master in Chancery. Armorial Spade Shield. 1s.

- 5162 SIMEON (Richard). Festoon Armorial. 3s.
- 5163 SIMMONS. Pictorial (an open book). 2s.
- 5164 SIMMONS (Allyn). Chippendale Armorial. 4s. 6d.
- ✓ 5165 SIMMONS (Richard). Armorial. 1s.
- 5166 SIMMONS (Samuel Foart). *Mordecai sculp.* Pictorial Armorial. 8s. 6d.
- ✓ 5167 SIMONS (Nicolas). Festoon Armorial. 3s. *American,*
- 5168 SIMPSON (Edward), LL.D., Doctors Commons. Jacobean Armorial, within a border. 3s.
- ✓ 5169 SIMPSON (John). Wreath and Ribbon Armorial. 2s. 6d.
- ✓ 5170 SIMPSON (John), Esqr., Fair Lawn. Armorial. 2s.
- 5171 SIMPSON (John Hopley). Wreath and Ribbon Cypher. 2s. 6d.
- 5172 S[IMPSON] (S.). Festoon Armorial. 1s. 6d.
- 5173 SIMPSON (William), Esq. Jacobean Armorial. 5s. 6d.
- ✓ 5174 SIMSON (Stephen). Festoon Armorial. 2s.
- 5175 SINCLAIR (Robert). Seal Armorial. 2s.
- 5176 [SINCLAIR.] Early Armorial. 10s. 6d.
- 5177 [SINCLAIR, co. Bewick.] Chippendale Armorial. *Cut.* 3s.
- 5178 SINCLAIRE (Thos.). Chippendale Armorial Trophy. 10s. 6d.
- 5179 SINGLETON (Willm.), Esqr. Jacobean Armorial. 5s.
- ✓ 5180 SIRR (Rev. J. D., and Elizabeth). Armorial. 2s. 6d. *df.*
- 5181 SITWELL (Francis), Esq. Armorial Shield on a mantle. 3s.
- 5182 SITWELL (Sitwell), Esqr. Renishaw Hall. Armorial. 2s.
- 5183 SKARDON (John Humphrey). Armorial. 1s.
- 5184 [SKEET (Denham)]. *Name cut off.* Chippendale Armorial. 2s. 6d.
- ✓ 5185 SKEFFINGTON ([Sir] Willm. Chas. Farrell). Armorial Spade Shield. 2s.
- 5186 [———] A different plate with baronet's helmet. 2s. 6d.
- ✓ 5187 S[KELTON] (C. P.). Chippendale Crest and Cypher. 4s. 6d.
- 5188 SKENE (John). Jacobean Armorial. 4s. 6d.
- 5189 SKEY (Col.), Hedge Grove, Herts. Festoon Armorial. 2s.
- 5190 [SKINNER.] Armorial. 1s.
- ✓ 5191 SKINNER (Joannes), A.M., Camerton. Armorial. 1s.
- 5192 SKINNER (Mr.), of Lincoln's Inn. 1713. Early Armorial. 1l. 1s.
- 5193 SKINNER (Math.), Esqr., Sergt. at Law, 1729. Early Armorial. The large plate. *Margin repaired.* 1l. 10s.
- 5194 SKINNER (Math.), Esqr., Sergt. at Law, 1729. Early Armorial. 12s. 6d.
- 5195 SKINNER (Russell). Festoon Armorial. 2s.
- 5196 SKINNER (William). Wreath Armorial. 1s. 6d.
- 5197 SKINNER (Wm.), Esqr. Pictorial Armorial. 1l. 1s.

- 5198 SKIPP (John), Esqr. Chippendale Armorial. 4s. 6d.
 5199 ———— The same plate. *Name cut off.* 2s. 6d.
 5200 ———— A different plate. *Name cut off.* 2s. 6d.
 5201 SKIPP (John), Ledbury. Armorial Shield on a mantle. 2s.
 5202 SKIPWITH (Sr. Fulwar), of Newbold Hall, in the County of Warwick, Baronet, 1704. Early Armorial. 1l. 10s.
 ✓ 5203 SKIRROW (Walker). Crest. 1s.
 5204 SKIRVING (William). Chippendale Armorial. 12s. 6d.
 ✓ 5205 SKOTTOWE (Brittiffe). Pictorial Armorial. 2s. 6d.
 5206 [SKRIMSHIRE.] Pictorial Armorial, with books. 15s.
 5207 [SKUTT.] Chippendale Armorial. 4s.
 ✓ 5208 SLACKE (John). Festoon Armorial. 3s.
 5209 S[LADE ?] (C. P.). Cypher. Wreath and Ribbon. 2s. 6d.
 5210 SLADEN (Douglas Brooke), 1881. *Moring sc.* Armorial. 2s. 6d.
 ✓ 5211 SLADEN (Edward Henry Mainwaring). Seal Armorial. 2s. 6d.
 5212 ———— *A different plate.* 3s.
 5213 SLANEY (Moreton Aglionby). Chippendale (?) Armorial. 3s. 6d.
 5214 SLANEY (Richard). Chippendale Armorial. 6s.
 5215 SLANEY (Robert), Hatton Grange. Festoon Armorial. 2s. 6d.
 5216 [SLATER.] Festoon Armorial. *Name cut off.* 1s. 6d.
 5217 SLATER (G.). Festoon Armorial. 3s. 6d.
 5218 SLATER (Gill). Festoon Armorial. 4s. 6d.
 5219 SLATER. *E libris Gualterii Brindley Slater. E. J. Wheeler del. et inv.* Pictorial. 5s.
 ✓ 5220 SLEIGH. Seal Armorial. 2s. 6d.
 5221 SLEIGH (Doctr.). *J. Kirk sc.* Chippendale Armorial. 9s. 6d.
 ✓ 5222 SLIGO, Marquess of. *See Browne.*
 5222 SLOANE (Hans), Esqr. Armorial Spade Shield. 3s. 6d.
 5223 SLODDEN (William). Festoon Armorial. 3s. 6d.
 ✓ 5224 SMALBONE (Wm.). Wreath and Ribbon Armorial. *Delective.* 2s.
 ✓ 5225 SMALLEY (Cornwall). Crest in a Garter. 2s.
 ✓ 5226 SMALLPEICE (John). Wreath and Ribbon Armorial. 2s.
 ✓ 5227 SMART (Benjamin Humphrey) [Writer on Elocution]. Armorial. 1s.
 ✓ 5228 ———— Another plate. Armorial. 1s.
 5229 S[MART] (H[arry]). Hys Boke. Decorative engraved label. 2s. 6d.
 5230 SMART (John). Festoon Armorial. 3s.
 ✓ 5231 SMART (Robert). Armorial. 1s.
 5232 SMELT (Leonard), Esqr., 1747. Jacobean Armorial. 7s. 6d.
 Probably the plate of Leonard Smelt, Captain, Royal Engineers, who made a survey of Newfoundland in 1751. In later life George III. appointed him deputy governor to the Prince of Wales and Duke of York.

- ✓5233 SMIRKE ([Sir] Edward) [Lawyer, wrote on history of Mining in Cornwall]. Seal Crest. 2s. 6d.
- 5234 SMIRKE (Mary) [By Sir Robert Smirke, R.A. ?]. Pictorial. 12s. 6d.
- 5235 SMIRKE (Sydney). *Jarrett, London.* Crest. 2s.
- ✓5236 ——— *The same plate with name above.* 2s.
- ✓5237 SMITH. Armorial Spade Shield. 1s.
- ✓5238 SMITH. Festoon Armorial. 2s. 6d.
- 5239 SMITH. *Codling sc., L'pool.* Pictorial Armorial. 10s.
- 5240 SMITH. *Pye sc., Manchester.* Pictorial Armorial. 8s. 6d.
- 5241 SMITH. Festoon Armorial, within beaded oval. 2s. 6d.
- ✓5242 ——— *The same plate, printed in sepia.* 3s.
- 5243 SMITH (Adam). Printed Label. 5s.
- 5244 SMITH (Alfred), Queen's College. Armorial. 1s.
- ✓5245 [SMITH (C. Roach), Antiquary.] Armorial. 2s.
- 5246 SMITH (Charles Manley), Middle Temple. Crest. 2s.
- 5247 SMITH (Culling), Esqre. Armorial Spade Shield. 1s. 6d.
- ✓5248 SMITH (D. W.) [Sir D. W. Smith, Bart., of Pickering, Upper Canada]. Armorial. 5s. ~~2.5~~
- 5249 SMITH (Digby). Armorial Spade Shield, in an oval frame pendant from a ribbon. 2s.
- ✓5250 SMITH (Sir Drummond), Bart. Armorial. 1s.
- 5251 SMITH (Edwd.), Esqr., St. Stephens, near St. Albans, Herts. Chippendale Armorial. 3s. 6d.
- 5252 SMITH (Edward), of Edmonthorpe, in Leicestershire, Esqr. Jacobean Armorial. 3s. 6d.
- ✓5253 SMITH (Edward Grose). Armorial. 1s.
- ✓5254 SMITH (Rev. Edward Orlebar). Armorial. 1s.
- 5255 SMITH (Elizabeth). Chippendale Pictorial Armorial Lozenge. 7s. 6d.
Reproduced in *Miss Labouche's Ladies' Bookplates*, p. 111.
- 5256 SMITH (George). Festoon Armorial. 2s.
- 5257 [SMITH (George)], Bishop of Victoria. Armorial. 5s.
- ✓5258 SMITH (George), F.S.A., Mercers Hall, London. Crest. 2s.
- 5259 SMITH (Henry). *Johnson sc., Bristol.* Armorial Shield in a garter. 1s.
- 5260 SMITH (Henry). Festoon Armorial. 2s. 6d.
- 5261 SMITH (Henry), Esqr. Wreath and Ribbon Armorial. 2s.
- ✓5262 SMITH (Henry Porter). Armorial. 1s. *def.*
- 5263 SMITH (J. Bernhard). Armorial on a mantle. 3s. 6d.
- ✓5264 SMITH (J. Finch), M.A., R.D., F.S.A., Rector of Aldridge, Staffordshire. Armorial. 2s.
- 5265 SMITH (Jabez). Pictorial Chippendale Armorial. 5s.
- 5266 SMITH (James), of Jordanhill. Late Chippendale Armorial. 3s. 6d.
- 5267 SMITH (James Bogle). Armorial. 1s.

- 5268 SMITH (Jno.), Esqr., Durham, 1744. Jacobean Armorial. 5s.
 5269 SMITH (Sir John), Bart., F.R.S., Sydling St. Nicholas, Dorset. *Hughes fecit.* Library Interior Armorial. 12s. 6d.
 5270 [SMITH (Sir John), Sydling House, Dorset.] Pictorial Armorial. *Defective.* 6s.
 5271 SMITH (John), Esqr. [of Exeter]. Chippendale Armorial. 4s. 6d.
 ✓ 5272 SMITH (John), Esqr. Armorial Spade Shield. 1s.
 5273 SMITH (John). Chippendale Armorial. 7s. 6d.
 5274 ———— *A later state, with altered motto.* 7s. 6d.
 ✓ 5275 SMITH (John Chaloner). Crest in a garter. 3s. 6d.
 ✓ 5276 SMITH (John James). Festoon Armorial. 3s.
 5277 SMITH (Jos.), LL.D., Doctors Commons. Jacobean Armorial. 3s. 6d.
 ✓ 5278 SMITH (Joseph) British Consul at Venice. Chippendale Pictorial Armorial. *The large plate.* 5s.
 5279 ———— *The small plate.* 3s. 6d.
 5280 ———— *A plate similar to the large plate with inscription "Joseph Smith" only.* 5s.
 ✓ 5281 SMITH (Joshua). Festoon Armorial. 2s.
 5282 SMITH (Joshua), Stoke Park. Armorial Spade Shield. 1s.
 5283 [SMITH (Mrs.), Halesowen Grange.] Armorial Lozenge. 3s. 6d.
 5284 SMITH (Michael), Esq. *W. Esdall delt. et Sculpt.* Pictorial Armorial. 2s. 6d.
 5285 S[MITH] (N[ewenham]). *Kirk F.* Bookpile Armorial. 15s.
 5286 SMITH (Nat.), Surgeon, London. Jacobean Armorial. 7s. 6d.
 5287 SMITH (Mr. R.). Armorial Shield on a Mantle. 2s.
 5288 SMITH (Rdus.), Coll. Jesu Cantabr. *Gus. Stephens Sculpt.* Jacobean Armorial. 4s.
 ✓ 5289 SMITH (Richard). Crest and Cypher in a Garter. 2s.
 5290 ———— Bristol. The same plate, with inscription altered. 2s. 6d.
 5291 SMITH (Robert), Magd. Coll., Oxon. Chippendale Armorial. 6s.
 ✓ 5292 SMITH (Robert). Armorial Spade Shield. 6s.
 5293 SMITH (Robert). Jacobean Armorial. 7s. 6d.
 5294 SMITH (Roger). *Cocker sc. Cambridge.* Crest in a Garter. 2s.
 5295 SMITH (Tho. Bonham), of Southwick, Hants. Jacobean Armorial. 10s. 6d.
 5296 SMITH (Thomas), Esqr. Festoon Armorial. 3s. 6d.
 5297 SMITH (Thomas). Chippendale Armorial. 5s. 6d.
 ✓ 5298 SMITH (Thomas Eustace). Armorial. 1s.
 5299 SMITH (Thomas Sharpe). Armorial. 1s.
 5300 SMITH (W.), Surgeon, N. Castle. Chippendale Armorial. 8s. 6d.
 ✓ 5301 SMITH (W. I. Bernhard). *H. Busk fecit.* Seal Armorial. 2s. 6d.
 ✓ 5302 [SMITH (Sir William), 3rd Bart.], Eardiston. Armorial. 1s. 6d.
 5303 SMITH (William). Esqr. Chippendale Armorial. 5s. 6d.
 ✓ 5304 SMITH (William). Festoon Armorial. 2s.

- ✓ 5305 SMITH (William), Esq., LL.D. Festoon Armorial. 2s.
 5306 SMITH (William), Halifax. Armorial. 2s.
 5307 SMITH (William), Haughton Castle. Crest. 2s. 6d.
 ✓ 5308 SMITHE, of Exeter. Chippendale Armorial, Modern. 2s.
 ✓ 5309 SMITHEMAN (Johs.), Armr., A.M., Com. Salopae. *W. Bowley*
Scp. Armorial Spade Shield. 3s.
 5310 SMYTH (Christopher). Wreath and Ribbon Armorial. 1s. 6d.
 5311 SMYTH (David), of Methven, Esqr. Jacobean Armorial. *Defec-*
tive. 3s.
 5312 SMIJTH (Sr. Edward), of Hill Hall in Essex, Bart. Jacobean
 Armorial. 7s. 6d.
 5313 SMIJTH (Edw.), of Hill Hall Essex. Jacobean Armorial. 7s. 6d.
 5314 SMYTH (Sir James Carmichael), Bart. [Governor of the Bahamas
 and British Guiana]. Armorial, with Supporters. 6s. 6d.
 5315 SMYTH (James Carmichael). *Silvester sc.* Armorial. 2s. 6d.
 ✓ 5316 SMYTH (John Vere). Armorial. 1s.
 ✓ 5317 SMYTH (Ltr) Crest. 2s. 6d.
 5318 [SMYTH (Mark), M.D.] Chippendale Armorial. *Defective.* 3s.
 ✓ 5319 SMYTH (Nicholas). Chippendale Armorial. *Defective.* 4s.
 5320 SMYTH (Sr. Robt.), Bart. Jacobean Armorial. *Mended.* 5s.
 5321 SMYTH (Sr. Robt.), Bart. Wreath and Ribbon Armorial. 2s.
 5322 SMYTH (Roberti), Baronetti. Jacobean Armorial on a Bracket.
 4s. 6d.
 5323 ——— *The same plate, printed in green.* 7s. 6d.
 5324 ——— *A different plate.* 4s.
 5325 SMYTH (Robert Hamilton), Esqr. Chippendale Armorial. 6s.
 5326 SMYTH (The Rev. Dr. Thos.), Archdeacon of Glendaloch.
 Chippendale Armorial. 4s. 6d.
 5327 SMYTH (Revd. Thomas), D.D. Festoon Armorial. 2s. 6d.
 ✓ 5328 SMYTH (Rev. W.), [of Annables, Rector of Great Linford]. Ar-
 morial. 2s.
 ✓ 5329 SMYTH (Admiral W. H.), [son of J. B. P. Smyth, of New Jersey].
 Armorial. 2s. 6d.
 ✓ 5330 ——— Captain William Henry Smyth, R.N. Armorial. 2s.
 5331 SMIJTH (Sir William), of Hill Hall, in Essex, Bart. Jacobean
 Armorial. 6s. 6d.
 5332 SMYTH (Wyville), M.D. Chippendale Armorial. 8s. 6d.
 5333 SMYTHE [Viscount Strangford]. Wreath and Ribbon Crest.
 3s. 6d.
 ✓ 5334 SMYTHE (Right Honourable Lord Chief Baron). Wreath and
 Ribbon Armorial. 2s. 6d.
 5335 SMYTHE (Sr. Edwd.) Bart. Chippendale Pictorial Armorial.
 8s. 6d.
 5336 [SMYTHE-(OWEN), of Condoover]. Armorial. 2s.
 5337 SMYTTAN (George Hunt). Armorial. 1s.
 5338 S[NELGROVE] (A. G.), [London Hospital] his Book. Pictorial.
 2s. 6d.

- 5339 SNELL (Powell). Jacobean Armorial. 3s. 6d.
- 5340 SNEYD (Edward), Esqr. Festoon Armorial. 2s.
- 5341 SNEYD (Ralph). *Shilfox ft.* Festoon Armorial. 3s.
- ✓5342 SNODGRASS (Thomas). Armorial. 1s.
- ✓5343 SNOW (Robert). Armorial. 1s.
- ✓5344 SOAME (Stephen), Esqr. Wreath and Ribbon Armorial. 2s.
- 5345 SOAN (The Revd. Mr.), Rochester. Chippendale Armorial. 3s. 6d.
- ✓5346 SOBER (John). Chippendale Armorial. 5s.
- ✓5347 SOLLY (Edward), F.R.S., F.S.A. Armorial. 1s.
- ✓5348 SOLLY (Saml. Reynolds). Crests. 1s. 6d.
- ✓5349 [SOMERSET]. Elizabeth, Duchess of Beaufort. Armorial, with Supporters. 5s.
- 5350 SOMERSET (The Rt. Honble. Lord Charles), Second Son to ye Late Marquess of Worcester, 1703. Early Armorial. 18s.
- 5351 [SOMERSET]. The Most Noble Henry, Duke of Beaufort, 1705. Early Armorial. *Inscription defective.* 12s. 6d.
- ✓5352 SOMERSET (Lord Granville). Armorial, with supporters. 2s. SOMERSET (Duke of). *See Seymour.*
- 5353 SOMERVELL. The Armorial Bearing of the Right Honourable James Lord Somervell. *Tho. Calder fecit.* Jacobean Armorial, with supporters. £1 10s.
- 5354 SOMERVILLE. *Huntley sc.* Armorial, with supporters. 2s. 6d.
- 5355 SOMERVILLE (J. Somerville), Esq., Dinder House, co. Somerset. [*Emslie*]. Armorial. 2s.
- 5356 [SOMERVILLE] (T.), [Royal Navy]. Crest and Cypher. 1s.
- 5357 SOMERVILLE (W.). Crest. 1s. 6d.
- 5358 SOMMERS (John Lord), Baron of Evesham. Early Armorial. 7s. 6d.
- SONDES (Lord). *See Watson.*
- ✓5359 SOPWITH (Tho.), ~~M.A.~~, F.R.S., and F.G.S. III Jan., M.D.CCCIII. *Lamberts. Seal* ~~Armorial~~. 2s.
- 5360 [SORSBIE (Robert).] Chippendale Armorial. *Inscription wanting.* 3s. 6d.
- ✓5361 SOTHEBY (Thomas), Esqr. Armorial Spade Shield. 1s. 6d.
- 5362 SOULSBY (Christopher Percy). Armorial. 2s.
- ✓5363 SOUTH ([Sir] James), F.R.S. Armorial. 1s. 6d.
- SOUTHAMPTON (Duchess of). *See FitzRoy.*
- (Lord). *See FitzRoy.*
- ✓5364 SOUTHCOTE (Philip), Esqr. Jacobean Armorial. 2s. 6d.
- SOUTHESQUE (Earl of). *See Carnegie.*
- 5365 [SOUTHEY (Robert).] Pictorial. [*By T. Bewick.*] *Cut round.* 5s. Reproduced in *Hardy's Bookplates*, p. 81.
- 5366 SOUTHOUSE. Chippendale Armorial. 3s. 6d.
- 5367 [SOUTHWELL.] Carolian Armorial. £1 1s.
- 5368 [SOUTHWELL.] Chippendale Armorial. 3s.

- 5369 SOUTHWELL (Edwd.), Esqr. *F. Gardin Sc.* Jacobean Armorial. 5s.
- 5370 SOUTHWELL (John). Chippendale Armorial. 5s.
- 5371 SOUTHWELL (Sr. Robert), Knight, one of the Clerkes attending his Majesty King Charles the Second in his most Honourable Privy Councill, etc. Early Armorial Shield on a mantle. 1l. 10s.
- 5372 SOUTHWELL (Honble. Robert Heny.), Lieut. 1st Regt. of Horse, 1767. Chippendale Armorial Trophy. 10s.
- 5373 SOYRES (John de). Armorial, with supporters. 2s. 6d.
- 5374 SPARKES (Joseph). Chippendale Armorial. 3s. 6d.
- 5375 [SPARKES (Robert).] Festoon Armorial. 3s.
- ✓ 5376 SPARLING (Willm.), Esqr., Petton Park, Co. Salop. Armorial. 2s.
- 5377 SPAROWE (J.). Jacobean Armorial. *Cut round.* 4s.
- 5378 S[PARROW] (C[harlotte]). *Bishton. Cypher.* 3s.
- ✓ 5379 SPARROW (R. B.). Brampton, Huntingdonshire. Armorial. 1s. 6d.
- ✓ 5380 SPARROW (William Wynne). Armorial. 1s.
- ✓ 5381 SPEARMAN (Robert), of Oldacres Esqr., Durham. Chippendale Armorial. 3s. 6d.
- 5382 SPENCE (Robt.), No. Shields. Wreath and ribbon engraved label. 3s. 6d.
- 5383 [SPENCE (Luke ?).] Chippendale Armorial. 7s. 6d.
- ✓ 5384 SPENCE (Robert). Armorial. 1s.
- ✓ 5385 [SPENCER (Earl).] Armorial Spade Shield, with supporters. 2s. 6d.
- 5386 [SPENCER (Countess).] Armorial Lozenge, with supporters. 6s.
- ✓ 5387 [SPENCER (Earl), ~~Wimbledon~~] Festoon Crest and Coronet. 2s. 6d.
- 5388 SPENCER (George Trevor), [Bishop of Madras]. Armorial. 2s. 6d.
- 5389 SPENCER (Charles Robert). Armorial. 1s.
- ✓ 5390 SPENCER (Harry Foche). Chippendale Armorial. 3s. 6d.
- 5391 SPENCER (Pullein), Middle Temple. Chippendale Armorial. 5s.
- 5392 SPENCER (William). Armorial Shield on an Imperial Eagle. 1s.
- ✓ 5393 SPERLING (John Hanson), A.M., Coll. S. S. Trin. Cantab. *Dolby Engraver.* Armorial. 1s. 6d.
- ✓ 5394 SPIERS (Richard James), Oxford. Armorial. 1s.
- 5395 SPOKES. Ex-Libris Arthur H. Spokes, B.A., LL.B., B.Sc., Recorder of Newbury, Berks. *C. W. S[herborn]*. Pictorial Armorial. 12s. 6d.
- ✓ 5396 SPOONER (Charles), Esqr. Chippendale Armorial. 3s. 6d.
- 5397 SPOTTISWOODE. 17—. Pictorial Armorial. 8s. 6d.
- ✓ 5398 SPOTTISWOODE (William). Crest in a Garter. 1s.
- ✓ 5399 SPRANGER (John), Esqr. Festoon Armorial. 2s.
- 5400 SPRAT (Thomas), Arch Deacon of Rochester. Early Armorial. 15s.

- 5401 SPRY. Chippendale Armorial. 5s. 6d.
 5402 SPRY (Dr. E.). Chippendale Armorial. 5s. 6d.
 ✓ 5403 SPRY (John Hume), M.A. Armorial. 1s.
 5404 SPRY (J. H.). [*By Cleghorn.*] Armorial, with decorated initial. 1s.
 5405 SPURDENS (Revd. W. T.). Armorial. 1s.
 5406 SPURGEON (Rev. J. G.). Armorial Spade Shield. 2s. 6d.
 5407 SPURGEON (J. G.). Pictorial Armorial. 3s. 6d.
 5408 SPURGEON (John). Armorial Spade Shield. 2s. 6d.
 5409 SPURGEON (R.). Pictorial. 6s.
 ✓ 5410 SPURR (Strafford). Crest. 1s.
 5411 SPURRELL (George), Barking, Essex. Armorial Spade Shield. 2s.
 5412 SPURRELL (Joseph). Chippendale Armorial. 3s. 6d.
 5413 [SPYERS.] Chippendale Armorial. 6s.
 5414 SQUIRE. Early Jacobean Armorial. 6s. 6d.
 5415 SQUIRE (Charles), Lynn, A.M. Early Jacobean Armorial. 7s. 6d.
 ✓ 5416 SQUIRE (S.). Armorial Spade Shield. 1s. 6d.
 5417 SQUIRE (Tho.), MDCCXVI. Early Jacobean Armorial. 14s.
 ✓ 5418 STACKHOUSE (John)[botanist]. Wreath and Ribbon Armorial. 2s.
 ✓ 5419 STACPOOLE (Revd. William C.), A.B., ex-Scholar T.C.D. Armorial Shield in a garter. 2s.
 ✓ 5420 STAINBANK (Jas.). Armorial Spade Shield. 1s. 6d.
 ✓ 5421 STAINFORTH. Armorial. 1s.
 ✓ STAMFORD (Earl of). *See* Grey.
 5422 [STANDISH.] Jacobean. 4s. 6d.
 ✓ 5423 STANDISH (Charles), Esq., M.P., Standish, co. Lancaster. Armorial. 2s.
 5424 STANDISH (Edwd.), Esqr., Standish Hall. Armorial. 1s. 6d.
 5425 STANDISH (Henry), Esqr. Armorial. 1s.
 ✓ 5426 STANDISH (Wm. Standish). Armorial. 1s.
 ✓ 5427 STANE (Revd. I. Bramston), Forest Hall, Essex. Armorial. 2s.
 5428 STANFORD (Bedel). Armorial. 1s. 6d.
 5429 STANFORD (John Frederick), M.A., F.R.S., Foley House, Portland Place. Armorial. 1s. 6d.
 5430 STANGER (James). Armorial. 1s.
 5431 [STANHOPE]. Henry Edwyn Chandos, Earl of Chesterfield. Armorial, with supporters. 4s. 6d.
 ✓ 5432 [STANHOPE, Earl of Chesterfield.] Armorial Shield in a garter on a mantle. 4s.
 5433 [STANHOPE, Earl of Chesterfield.] Armorial Arms in a garter on a mantle. [*By Picart?*] 3s. 6d.
 5434 STANHOPE (Philip, Earl). Jacobean Armorial. 3s. 6d.

- 5435 [STANHOPE (Philip Earl).] Jacobean Armorial. *The smaller plate.* 4s. 6d.
- 5436 STANHOPE (Sir Edwyn Fras. Scudamore), Bart., Holme Lacy. Armorial, with supporters. 2s. 6d.
- 5437 STANHOPE (George), D.D., Dean of Canterbury. Early Armorial. 5s.
- 5438 STANHOPE (Henricus A.). Armorial Shield Pendant from a ribbon. 2s. 6d.
- ✓ 5439 STANHOPE (James Banks). Armorial. 1s.
- ✓ 5440 STANHOPE (The Honourable James Hamilton). Armorial. 1s.
- 5441 STANHOPE (Philip). Chippendale Armorial. 5s. 6d.
- 5442 [STANHOPE.] Jacobean Armorial. 5s.
- 5443 STANFORTH, Darnall, Yorkshire. Armorial. 2s. 6d.
- ✓ 5444 STANFORTH (Thomas), of Darnall Hall, Yorkshire. Armorial. 1s. 6d.
- ✓ 5445 [STANLEY, Earl of Derby.] Crest and Coronet. 2s. 6d.
- 5446 STANLEY, of Alderley (Lord). Crest and Coronet. 2s. 6d.
- 5447 STANLEY (Edward). Jacobean Armorial. 3s. 6d.
- 5448 STANLEY (James). Wreath and Ribbon Armorial. *Slightly defective.* 2s.
- 5449 STANLEY (Joseph). Seal Armorial. 2s. 6d.
- ✓ 5450 STANLEY (Law), Esqre., Ashenurst. Chippendale Armorial. 4s. 6d.
- ✓ 5451 [STANLEY (), Baronet.] Hooton Library. Armorial Spade Shield in a frame. 3s. 6d.
- 5452 STANNARD (Philip), Norwich. Chippendale Armorial. 5s.
- ✓ 5453 STANNUS ([Sir] E. G.) [Lieutenant-governor of East India College, Addiscombe]. Armorial. 1s.
- 5454 STANTON. Wreath and Ribbon Armorial. 2s. 6d.
- ✓ 5455 STANTON (John). Wreath and Ribbon Armorial. 2s. 6d.
- ✓ 5456 STAPILTON (Henry), Esq., Wighill. Chippendale Armorial. 3s. 6d.
- 5457 STAPLES (Alexander), his Book, 1761. Chippendale printed label. 8s. 6d.
- ✓ 5458 STAPLES (John). Armorial. 2s. 6d.
- ✓ 5459 STAPYLTON (Henry) Esqre. *Robson sculpt.* Armorial. 1s. 6d.
- 5460 STAPYLTON (Martin), Esqr., of Myton in the County of York, A.D. 1817. Early Armorial. *Large size.* 5s.
- 5461 STAPYLTON (Martin), Esqre., of Myton in the County of York. Early Armorial. *Small size.* 8s. 6d.
- ✓ 5462 STARKEY, of Wakefield, of Thornton Lodge, Springwood and Heaton Lodge, co. York. Armorial. 2s.
- 5463 STARKIE (William). Festoon Armorial. 2s. 6d.
- 5464 STAUNTON (Sir George), Bart. [writer on China]. Armorial, with supporters. 2s. 6d.
- 5465 ——— Armorial Spade Shield. 2s. 6d.

- ✓ 5466 STAUNTON (William), of Longbridge in Warwickshire, Esqr. Jacobean Armorial modern. 4s. 6d.
 5467 [STAVELEY.] Chippendale Armorial. *A reprint.* 3s.
 5468 STEARNE. Ex Libris Joh. Stearne, S.T.D. Epi. Clogherensis, 1717. Jacobean Armorial. 1l. 1s.
 5469 STEBBING (Henricus), Grayensis Anno 1769. Armorial in a circle. 3s. 6d.
 5470 STEDMAN (John). Chippendale Armorial. 5s.
 ✓ 5471 STEDMAN (John), M.D. Chippendale Armorial. 4s.
 ✓ 5472 STEEL (Thomas Henry). *J. & J. Johnstone sc.* Armorial. 1s. 6d.
 5473 STEER (Charles). Wreath and Ribbon Armorial. 2s.
 5474 STEEVENS (Geoe.) [editor of Shakespeare]. Chippendale Armorial. 4s. 6d.
 5475 STEPHEN (Sir George), Bart. [Lord Mount-Stephen.] *C. W. S[herborn].* Decorated Armorial. 41 1s.
 ✓ 5476 STEPHEN (Jas.), Junr. [Sir James Stephen, K.C.B., Colonial Under-Secretary]. Wreath and ribbon Armorial. 2s. 6d.
 ✓ 5477 STEPHEN (James Fitzjames) [Judge]. Crest. 1s. 6d.
 5478 STEPHENS, of Tregenna Castle. *Huntly sc.* Armorial Shield in a garter. 2s. 6d.
 ✓ 5479 STEPHENS. Armorial. 1s.
 5480 STEPHENS (Charles Lyne). Armorial. 2s.
 ✓ 5481 STEPHENS (James), Esqr. Armorial Spade Shield. 1s. *mut*
 ✓ 5482 STEPHENS (James). Wreath and Ribbon Armorial. 1s. 6d.
 5483 STEPHENS (Samuel), Esqr. Chippendale Pictorial Armorial. 4s. 6d.
 Reproduced in *Ex Libris JI.*, v. 10, p. 8.
 5484 STEPHENS (William), M.D., F.R.S. Jacobean Armorial. 7s. 6d.
 ✓ 5485 STEPHENSON (Edward), Farley Hill. Armorial. 1s. 6d.
 5486 STEPHENSON (Jno.), Gent. Armorial Shield pendant from a Ribbon. 3s.
 5487 STEPHENSON (Mary). Armorial. 3s. 6d.
 5488 STEPNEY (Georgius) [poet and envoy]. Early Jacobean Armorial. 6s.
 5489 ——— George Stepney, Esqr., one of the Council of Trade. Early Armorial. 10s. 6d.
 ✓ 5490 [STEPNEY (Sir John).] Armorial Shield with supporters. 2s.
 5491 STERLING (Parsons), Esqr. Chippendale Armorial. 3s. 6d.
 5492 STERNE (W.). Chippendale Armorial. 4s. 6d.
 ✓ 5493 STERRY (Wasey). Festoon Armorial. 2s.
 ✓ 5494 STEUART, of Allanton. Armorial Spade Shield, with supporters, on a mantle. 3s.
 ✓ 5495 ——— Armorial Spade Shield, with supporters. 2s.
 ✓ 5496 STEUART (David), Esqr. Chippendale Armorial. 3s.
 5497 STEUART [(Sir James)], of Coltness, Bart. Armorial (*circa* 1780]. 2s.

- 5498 STEUART (Wm. McAdam), Esq., Glenormiston, co. Peebles. [Emslie.] Armorial. 2s.
- 5499 STEVENS (Edward T.), Salisbury. Crest. 2s.
- ✓5500 STEVENS (Henry), Trin. Coll. Festoon Armorial. 2s. 6d.
- 5501 STEVENS (John), of Badgmore, Oxon. Armorial. 4s. 6d.
- 5502 STEVENS (Robt.), of Broadland. *F. Garden sculp.* Chippendale Armorial. 10s. 6d.
- 5503 STEVENS (Robert Stephen). Armorial. 1s.
- 5504 [STEVENS (Thomas), of the Inner Temple.] Jacobean Armorial. *Mutilated.* 3s. 6d.
- 5505 STEVENS (Thomas), of Bradfield, Berks. Armorial. 2s.
- ✓5506 STEVENSON (James), Esq., Uffington, co. Lincoln. Armorial. 2s.
- 5507 STEVENSON (John Hall), of Skelton Castle in Yorkshire. [Friend of Laurence Sterne, and original of Eugenius]. Jacobean Armorial. *Slightly defective.* 8s. 6d.
- 5508 STEWARD (Charles), Esqr., Blundeston. Crest in a Garter. 1s.
- 5509 STEWARD (John), Esq., Binny, co. Linlithgow. Armorial. 2s.
- ✓5510 STEWARD (Timothy), Esq., Heigham Lodge, co. Norwich. Armorial. 1s. 6d.
- ✓5511 [STEWART]. Anne, Countess Dowager of Galloway. *Stewart-De* Armorial Lozenge and supporters on a mantle. 4s. 6d.
- 5512 STEWART, of Glassertoun. Armorial Shield on a mantle. 2s.
- 5513 STEWART (Sir George), of Grandtully, Bart. Armorial Spade Shield, with supporters. 2s. 6d.
- 5514 [STEWART (H. D.).] Festoon Armorial. 2s.
- ✓5515 STEWART (Horatio Granville Murray). Armorial. 1s. 6d.
- 5516 STEWART (I. Leveson Douglas), Glenogil. Armorial. 2s. 6d.
- ✓5517 STEWART (Jas.), Esqr., Killymoon. Crest in an oval frame. 2s.
- 5518 STEWART (Hon. John), Esqr. *J. Jones sc. Quebec.* Armorial. *Inscription faint.* 9s. 6d.
Allen, No. 826.
- 5519 STEWART (Patrick Maxwell), Ardgowan. Armorial. 1s. 6d.
- ✓5520 STILLINGFLEET (The Rev. Henry Anthony), How Caple, co. Hereford. Armorial. 2s.
- 5521 STINTON (Thomas). Festoon Armorial. 3s. 6d.
- 5522 STITT (James). Engraved label in a decorated frame. 3s. 6d.
- 5523 STITT (James Carlton). Armorial. 1s. 6d.
- ✓5524 STOCK (J. S.). Seal Crest. 2s.
- ✓5525 STOCKER (Charles William). Armorial. 1s.
- 5526 [STOCKTON] (H.). *Crest and Cypher.* 1s. 6d.
- ✓5527 STODDART (Sir John) [Chief Justice in Malta]. Armorial. 2s.
- ✓5528 STOKES (Charles William). Armorial. 1s.
- 5529 STOKES (Nicholas), of the Inner Temple, Esqr. Festoon Armorial. 2s. 6d.
- 5530 STONARD (Jonathan). Festoon Armorial. 2s.

- 5531 [STONE.] *H. Abraham sc., Taunton.* Armorial. 2s.
- 5532 STONE (Arthur), of the Inner Temple, Gent. Jacobean Armorial. 5s. 6d.
- 5533 STONE (John). Jacobean Armorial. 6s.
- 5534 STONESTREET (The Reverend G. S. G.), LL.B., Chaplain to H.R.H. the Duke of York. Armorial. 3s. 6d.
- ✓5535 STONESTREET (George Griffin). Armorial. 1s. 6d.
- 5536 ——— Another plate, impaling his wife's arms. 2s.
- ✓5537 STONESTREET (The Rev. George S. Griffin), Halton, co. Sussex, and Stondon Hall, co. Essex. Armorial. 1s. 6d.
- 5538 STONHOUSE (James). Berkshire. Jacobean Armorial. Motto, "Sublimiora Petamus." 6s.
- 5539 ——— ——— ——— Motto, "Famam extendere factis." 8s.
- 5540 ——— ——— ——— Motto, "Cura ut Valeas." *Injured.* 7s. 6d.
- ✓5541 ——— ——— ——— Motto defaced. 6s.
- 5542 [STONOR.] Armorial. 1s.
- 5543 STONOR (Thomas), Esqr., 17—. Jacobean Armorial. 7s. 6d.
- ✓5544 STOPFORD (The Honble. Sir Robert) [Admiral, served in West Indies, etc.]. Wreath and Ribbon Armorial. 4s. 6d.
- 5545 STORER, M.D. Festoon Armorial. 3s.
- 5546 STORRS. Armorial. 1s.
- 5547 STOUGHTON (John Clarke), Wymondham, Norfolk. Armorial Spade Shield, in a garter. 2s.
- 5548 STOVIN (James), Doncaster, Yorkshire. Chippendale engraved label. 8s. 6d.
- 5549 STOW (Benjn.). Armorial. 1s. 6d.
- 5550 STOW (William). Chippendale Armorial. 4s. 6d.
- 5551 STOWELL (Hugh Ashworth). Armorial. 2s.
- ✓5552 TRACEY (George). Armorial. 1s.
- ✓5553 STRACHAN (James M.). Armorial. 1s.
- ✓5554 STRACHAN (Sir Wm.), Bart. Chippendale Armorial, with supporters. 4s. 6d.
- 5555 STRACHEY (Richard). Armorial. 1s. 6d.
- 5556 STRADLING (Thos.), of St. Donatts Castle, Esqr. Jacobean Armorial. 9s. 6d.
- 5557 STRADLING (Wm.). Armorial (motto in Welsh). 2s.
- STRAFFORD (Earl and Countess of). *See* Wentworth.
- 5558 STRAHAN (Will.), Esqr. Chippendale Armorial. 4s. 6d.
- 5559 STRAKER (John), Point Pleasant. *Lambert sculpt.* Armorial. 1s.
- 5560 ——— Jarrow Lodge. *Lambert sculpt.* Armorial. 2s.
- ✓5561 STRANGE (Ann). Armorial, arms in a garter. 3s. 6d. *cf.*
- 5562 STRANGE (Thos. Andw.), of Lincolns Inn. Pictorial Armorial. 5s.
- ✓5563 STRANGE ([Sir] Thomas Lumisden) [Chief Justice of Madras]. Armorial. 2s.

- 5564 STRANGWAYES. Armorial. 2s. 6d.
- 5565 [STRANGWAYS, Earl of] Ilchester. Armorial with supporters. 2s.
- 5566 STRANGWAYS (Henry Edward Fox), Earl of Ilchester. Seal Armorial. 3s. 6d.
- 5567 [STRATFORD, Earl of Aldborough]. *Polack Sculp.* Chippendale Armorial, two shields accolé, with supporters, on a mantle. 5s.
- ✓ 5568 [STRATFORD (Edward), Earl of Aldborough]. Armorial. Two Shields accolé, with supporters. 3s. 6d.
- 5569 [STRATFORD.] Edward Augustus, Earl of Aldborough. *Skelton sc.* Armorial Spade Shield, with supporters, on a mantle. *Printed in red.* 5s. *in black*
- 5570 STRATFORD. Ex Libris Honorabilis Edvardi Stratford. Chippendale Pictorial Armorial, two shields accolé with supporters. 10s.
- 5571 STRATFORD (Fran.), Esq. Jacobean Armorial. 5s.
- ✓ STRATHMORE (Earl of). *See* Lyon.
- 5572 STRATON (John). Festoon Armorial, with supporters. 2s. 6d.
- 5573 STRATON (John), Esqr. Chippendale Armorial. 5s. 6d.
- 5574 [STREATFEILD.] Festoon Armorial. 2s. 6d.
- 5575 [STREATFEILD.] Jacobean Armorial. 4s. 6d.
- 5576 STREATFEILD (Thomas), of Chart's Edge, Clk, F.S.A. (historian of Kent). Armorial. 3s. 6d.
- 5577 STREET (Joh), Med. Templ. Jacobean Armorial. *Defective.* 4s.
- 5578 STREET (Messrs. John and Joseph). Chippendale (?) Armorial. 5s. 6d.
- 5579 STRETTON. Festoon Armorial. 2s. 6d.
- ✓ 5580 STRETTON (Sempronius). Lenton Priory. Armorial. 2s.
- ✓ 5581 STRETTON (William), Lenton Priory. 2s.
- 5582 STRICKLAND (Eustachius). Armorial. 1s.
- 5583 STRICKLAND (Sr. George), Bart. Wreath and Ribbon Armorial. 2s. 6d.
- ✓ 5584 STRICKLAND (George) [of Chesnut Grove, co. York]. Armorial. 1s.
- 5585 STRICKLAND (George). Armorial Spade Shield. 2s.
- 5586 STRICKLAND (Jarrard Edw.). Architectural Armorial. 8s. 6d.
- 5587 STRODE (Saml), 1723. Jacobean Armorial. 7s. 6d.
Reproduced in Ex Libris Jl., v. 5, p. 203.
- 5588 STRODE (Saml.), 1741. Jacobean Armorial. 4s. 6d.
- 5589 STRODE (Willm.), 1741. Jacobean Armorial. 6s.
Reproduced in Hamilton, Dated Bookplates List, p. 44.
- 5590 STRONG (Alexander). Festoon Armorial. 2s. 6d.
- 5591 STRONG (C. S.) [of Limpsfield, co. Surrey]. Armorial Spade Shield. 1s. 6d.
- 5592 STRONG (Sydney Gore Robert). Armorial Spade Shield. 1s.
- ✓ 5593 STRONG (Thomas). Wreath and Ribbon Armorial. 2s.

- 5594 STRONG (Wm.). Wreath and Ribbon Armorial. 1s. 6d.
- 5595 STRUTT (Josh.). Engraved Label. 3s. 6d.
- ✓5596 STRUTT (Joseph) [of Derby]. Armorial. 1s.
- 5597 STRUTT (Saml.), Esqr. Armorial Spade Shield in a beaded oval. 2s. 6d.
- 5598 [STUART, Marquess of Bute]. Luton Library. Armorial. 2s. 6d.
- 5599 [STUART, Marquess of Bute]. Armorial. 2s. 6d.
- 5600 [STUART], James Earl of Bute, & cet. Early Armorial. 7s. 6d.
- 5601 ——— James, Earl of Bute, etc. Jacobean Armorial. 4s. 6d.
- 5602 [STUART], John, Earl of Bute, etc. Early Jacobean Armorial. 5s. 6d.
- Reproduced in *Ex Libris II.*, v. 11, p. 70.
- ✓5603 [STUART], The Right Honble. John, Earl of Bute, etc. Jacobean Armorial. 3s. 6d.
- 5604 [STUART], John, Earl of Bute, etc. Jacobean Armorial. 3s. 6d.
- 5605 [STUART], Crossmount. *Kirkwood and Son*. Pictorial Armorial. 4s. 6d.
- 5606 STUART of Dunnairn, Esqr. Jacobean Armorial. 3s.
Reproduced in *Ex Libris II.*, v. 11, p. 102.
- ✓5607 ——— ——— A later state of same plate. 2s. 6d.
- 5608 STUART (Alexander), of Edinglassie. Jacobean Armorial. 5s.
- 5609 STUART (Lord Dudley Coutts). Armorial with supporters. 2s. 6d.
- 5610 STUART (Sr. John), of Allanbank, Bart. Jacobean Armorial. 2s. 6d.
- 5611 STUART (John), Esqr. Chippendale Armorial. 5s. 6d.
- 5612 STUART (John). Festoon Armorial. 2s. 6d.
- ✓5613 STUBS (Joseph). Armorial. 1s.
- ✓5614 STUDDY (Henry). Armorial. 1s.
- 5615 STURGEON (R.), Bury. Wreath and Ribbon Armorial. 2s. 6d.
- 5616 STURGES (John). *R M[ountaine] sculp.* Chippendale Armorial. 10s. 6d.
- ✓5617 STÜRMER (Heaton Edward von). Armorial. 1s.
- 5618 STURT (Charles), Critchill House, Dorset, 1787. Crest. 4s. 6d.
- 5619 [STYLE (Sir Charles), Bath.] Armorial Spade Shield. 1s.
- 5620 [STYLEMAN.] Chippendale Armorial. 4s. 6d.
- 5621 [SUCKLING.] Jacobean Pictorial Armorial. 8s. 6d.
- SUFFOLK (Earl of). See Howard.
- 5622 SUGER (Zach.), 17[38]. Jacobean Armorial. 8s. 6d.
- ✓5623 SULIVAN (Richard Joseph), Thames Ditton, Surry. Armorial. 1s.
- ✓5624 SULIVAN (Richard Joseph), Esqr. Armorial Spade Shield. 1s.
- ✓5625 [SULIVAN.] Festoon Armorial. 2s. 6d.
- ✓5626 SULLIVAN ([Sir], Edward). Seal Crest. 2s. 6d.
- ✓5627 SULLIVAN (John), Richings Lodge, Bucks. Armorial. 1s. 6d.

- ✓5628 SULLIVAN (Richard Joseph), Thames Ditton, Surry. Armorial. 1s.
- 5629 SULLOW (C. J.). Chippendale Armorial. 5s.
- ✓5630 SUMNER (Geo.). Festoon Armorial. 8s. 6d. ~~3.00~~ ^{3.50}
See Allen, *American Bookplates*, No. 993.
- ✓5631 SUMNER (George Holme), Armigr. Hatchlands. Festoon Armorial. 2s. 6d.
- 5632 SUMNER (R.), Surgeon, Farnham. Chippendale Armorial. 6s.
- 5633 SUMNER (Mr. Willm.), Lombard Street. Festoon Armorial. 3s. 6d.
- ✓5634 SUMNER (William Brightwell), Hatchlands. Chippendale Armorial. 3s. 6d.
- ✓5635 SURMAN (William Henry). Armorial. 1s.
- ✓5636 [SURTEES.] Armorial, with supporters and mantling. 5s. 6d.
- 5637 SURTEES (Robt.), Mainsforth. R. *Surtees Fecit*. Festoon Armorial. 2s. 6d.
- 5638 SURTEES (Robt.) Mainsforth. R. *Surtees delint. Neele sculp.* Wreath and Ribbon Armorial. 2s. 6d.
- 5639 SURTEES (S. Villiers), Inner Temple. Crest. 1s.
- 5640 SURTEES (William Edward) [Tainfield House, co. Somerset]. Armorial. 1s. 6d.
- 5641 SUTHERLAND (John), of Forss, Esq. Early Armorial. 8s. 6d.
- 5642 SUTHERLAND (John), of Forse, Esq. Jacobean Armorial 2s. 6d.
- 5643 [SUTTIE (George Grant)], Prestongrange. Armorial Spade Shield. 2s.
- 5644 SUTTON (James). Armorial. 1s.
- 5645 [SUTTON (The Rev. Mr. John), A.M.]. Jacobean Armorial. *Inscription wanting.* 4s.
- 5646 SUTTON (R.), Arm. Com. Nottingh. Chippendale Armorial. 6s. 6d.
- ✓5647 SWABEY (Maurice). Wreath and Ribbon Armorial. 2s. 6d.
- 5648 SWAIN (John Hadley). Festoon Armorial. 2s.
- 5649 SWAINE, Leverington. Chippendale Armorial. 6s. 6d.
- ✓5650 SWAN (Joseph). Wreath and Ribbon Armorial. 1s. 6d.
- 5651 SWANN (Edward Bonsor). *Johnson sc.* Armorial. 1s. 6d.
- ✓5652 SWANWICK (Thomas), M.D. Armorial. 1s.
- 5653 [SWAYNE.] Seal Armorial. 2s. 6d.
- 5654 SWAYNE (Benjamin). Chippendale Armorial. 6s. 6d.
- 5655 SWEEDLAND (Charles), Esqr. Armorial. 2s. 6d.
- 5656 SWEET (George), Inner Temple. Armorial. 1s. 6d.
- ✓5657 SWEET (Samuel White). Armorial. 1s. 6d.
- ✓5658 SWEETING (Henry), Huntingdon. Festoon Armorial. 3s. 6d.
- 5659 SWEETMAN (Henry), Esq. Chippendale Armorial. 7s. 6d.
Reproduced in *Castle, English Bookplates*, p. 77.
- ✓5660 SWEETMAN (Walter). Wreath and Ribbon Armorial. 2s. 6d.

- 5661 SWENY (John), Esqr. Chippendale Armorial. 5s.
 5662 SWETE (Adrian John). Chippendale Armorial. 6s. 6d.
 5663 SWETE (Henry John Beaumont). Armorial. 1s. 6d.
 5664 SWETE (John Beaumont), Oxton House. Armorial. 1s. 6d.
 5665 SWINBURN (John). Festoon Armorial. 2s. 6d.
 ✓ 5666 SWINBURNE (Henry). Chippendale Armorial. 3s.
 5667 SWINTON (Archd.), Esqr. Chippendale Armorial. 3s. 6d.
 5668 SWINTON (Archd. Campbell). Chippendale Armorial. 2s. 6d.
 5669 SWIRE (Samuel), Gent. Early Armorial. 7s. 6d.
 ✓ 5670 SWORD (A.), of Bothwellshields. Armorial. 2s.
 5671 SWYMMER (Anthony Langley), Esqr., of Mold in the County of Flint. Jacobean Armorial. 3s. 6d.
 5672 SYDENHAM (Benjn.). Armorial Spade Shield. 2s.
 5673 SYDENHAM (Sr. Philip), Bart., of ye Waunges in Yorkshire, 1727. Jacobean Armorial. 18s.
 5674 SYDENHAM (Sr. Philip), Bart., 1735. Jacobean Armorial. 10s. 6d.
 Reproduced in *Ex Libris Jl.*, v. 12, p. 8.
 5675 SYDENHAM (Sr. Philip), Baronet. Early Armorial. 15s.
 Reproduced in *Ex Libris Jl.*, v. 12, p. 8.
 5676 SYDENHAM (Sr. Philip) Baronet. Early Armorial. The large plate. 2l. 10s.
 5677 SYDENHAM (Sr. Philip). *S. Gribelin sculp.* Pictorial Crest. 1l. 1s.
 Reproduced in *Ex Libris Jl.*, v. 12, p. 8.
 5678 SYDNEY (The Right Honble. Philip) Earle of Leicester, Viscount Lisle and Baron Sydney of Penshurst, 1704. Early Armorial. 7s. 6d.
 ✓ 5679 SYDNEY (Sir W. Robt.). Armorial. 1s. 6d.
 SYDNEY (Viscount). *See* Townshend.
 5680 SYDSERF of Ruchlaw. Jacobean Armorial. 6s.
 5681 SYER (Dey), C.C.C. Early Jacobean Armorial. 15s.
 ✓ 5682 SYKES (The Rev. Chrisr.) [rector of Roos]. Armorial. 2s.
 5683 S[YKES] (Sir C[hristopher]) [By Sir J. E. Millais]. Pictorial Armorial. 7s. 6d.
 Reproduced in *Castle, English Bookplates*, p. 148.
 5684 SYKES (James). Chippendale Armorial Modern. 3s. 6d.
 ✓ 5685 [SYKES.] Chippendale Armorial. 4s. 6d.
 5686 ——— Another state. 5s. 6d.
 5687 ——— Another plate. 5s. 6d.
 ✓ 5688 SYKES ([Sir] Mark Masterman) [Book-Collector]. Armorial in gold. 4s. 6d.
 5689 [SYKES (T. C.).] *Harvey Delt. Collard scult.* Landscape Pictorial. 8s. 6d.
 5690 SYKES (William Henry) [Soldier, fought in India]. Armorial. 2s.
 5691 SYM (Robert), Clerk to the Signet. Chippendale Armorial. 4s.
 ✓ 5692 SYMES (Wm. Leigh), Esqr. Armorial Spade Shield. 1s. 6d.

- ✓ 5693 SYMMONS (Johannes), Arm. *E. Sanson del. et sculp.* Pictorial Armorial. 3s. 6d.
Reproduced in *Hamilton, Dated Bookplates. List, p. 117.*
- ✓ 5694 SYMMONS (John), Esq. Festoon Armorial. 1s. 6d.
- ✓ 5695 SYMONDS (Henry), M.A. Armorial. 1s. 6d.
- 5696 SYMONDS (John). Pictorial Armorial. 5s.
- 5697 [SYMONDS.] Armorial. 2s. 6d.
- 5698 [SYMONS (Thos. George), of Mynde Park, co. Hereford.] Armorial. 2s. 6d.
- ✓ 5699 SYMONS (Peter). Wreath and Ribbon Armorial. 2s.
- 5700 SYMONS (W. J.), Esqr. Armorial. 1s.
- 5701 SYMONS (Wm.), Esqr. Early Jacobean Armorial. 5s.
- ✓ 5702 SYMONS (Wm.), of the Middle Temple, Esqr. Jacobean Armorial. 9s. 6d.
- 5703 SYMPSUN (Ralph), Esqr. Chippendale Armorial. 5s.
- 5704 SYMS (Richard), Esqr., 1703. Early Armorial. 15s.
- ✓ 5705 SYNGE (Revd. Edward), D.D. Armorial. 2s.
- ✓ 5706 SYNGE (Sir Edward), Bart. Armorial. 1s.
- 5707 SYNGE (Edward). Wreath and Ribbon Armorial. 2s.
- 5708 SYNNOT (Sir Walter). Chippendale Armorial. *Printed in red.* 3s. 6d.
- ✓ 5709 ———— *Printed in brown.* 3s. 6d.
- ✓ 5710 S. Spade Shield in an oval frame. 2s.
- 5711 S. (A.). Festoon Armorial Lozenge in a Widow's knot. *Defective.* 7s. 6d.
- 5712 S. (G.). Wreath and Ribbon Cypher. 2s. 6d.
- 5713 S. (M.). Cypher and Greek Motto. 5s. 6d.
- 5714 S. (W.). Festoon Cypher. 2s. 6d.
- 5715 S. (W. and M.). Crest and Cypher. 2s. 6d.
- ✓ 5716 TAAFFE (Henry Ed.). Festoon Armorial. 2s. *def.*
TABLEY (Baron de). *See Warren.*
- ✓ 5717 TADDY (Chrisr.). Festoon Armorial. 2s. 6d.
- 5718 TAILYOUR (Alexander Renny), Esq., Borrowfield, North Britain. Armorial. 1s. 6d.
- ✓ 5719 TAIT (A. C.), Rugby. Armorial. 3s. 6d.
- 5720 ——— A. C. [Bishop of] London. Armorial. 2s.
- 5721 ——— A. C. [Archiep.] Cantuar. Armorial. 3s. 6d.
- 5722 TAIT (Rear Admiral J. H.) [served in West Indies]. Armorial. 2s. 6d.
- ✓ 5723 ~~TAIT~~ ^{*late*} (Monkhouse). Armorial Spade Shield in a beaded oval. 2s. 6d.
- ✓ 5724 [TALBOT, Earl of] Shrewsbury. Armorial, with supporters. 4s. 6d.
- ✓ 5725 ——— 1788. Armorial, with supporters. 3s.
- ✓ 5726 TALBOT, of Gonville's Hall in Wymondham, co. Norfolk, 1784. Armorial. 3s. 6d.

- 5727 TALBOT (Colonel), Malahide Castle. Armorial Spade Shield. 2s. 6d.
- ✓ 5728 TALBOT (John Hyacinth), Esq., Talbot Hall, and Ballytrent, co. Wexford. Seal Armorial. 2s.
- 5729 TALBOT (Mary). Jacobean Armorial, with supporters. 12s.
Reproduced in *Miss Labouchere's Ladies' Bookplates*, p. 83.
- 5730 TALBOT (P. H.). Jacobean Armorial. *Slightly defective*. 4s.
- ✓ 5731 TALBOT (The Revd. Will.). Jacobean Armorial. 7s. 6d.
- 5732 TALBOT (William), Lord Bishop of Oxford, 1702. Early Armorial. 15s.
- 5733 [TALCOTT.] Chippendale Armorial. 5s.
- 5734 TANDY. Trophy Armorial. 4s. 6d.
- ✓ 5735 TANNER (Thomas Hawkes), M.D. Armorial, arms in a garter. 1s. 6d. ²⁵
- 5736 TAPNER (John). Chippendale Cypher. 3s. 6d.
- 5737 TARN (William and Frances), April 18th, 1868. Monogram and Crest. 3s.
- ✓ 5738 TARPLEY (Kenneth). Armorial. 1s.
- ✓ 5739 TASKER (Joseph), Middleton Hall, Essex. Crest in a garter. 1s. 6d. ²⁵
- 5740 TASWELL (W.). Festoon Armorial. 2s. 6d.
- 5741 TATE (Benjmn.), Swalwell. *T. Jameson sculpt.* Chippendale Cypher. 7s. 6d.
- 5742 TATE (Wm.). Literary (Tree and Books). 8s. 6d.
- 5743 TATHAM (Edward), Esq., Summerfield House, co. Lancaster. Armorial. 2s.
- 5744 TATHAM (Ra.). Chippendale Armorial. *Mutilated*. 3s. 6d.
- ✓ 5745 TATNALL (William). Armorial. 1s.
- 5746 TATTERSALL. Armorial. 1s. 6d.
- 5747 TATUM (George Benson), of Christ Church, Oxford. Modern Jacobean Armorial. 2s. 6d.
- 5748 [TATUM.] Jacobean Armorial in an oval. 7s. 6d.
- 5749 TAWELL (Henry). Chippendale Armorial. 6s.
- ✓ 5750 TAYLER (Joseph), M.B. Cantab. Jacobean Pictorial Armorial. 4s. 6d.
- 5751 TAYLER (Richard). *M. Darby invt. et sc.* Chippendale Armorial, with books. 4s. 6d.
- 5752 TAYLER (Thomas John). Armorial. 1s.
- 5753 TAYLER (Willm.). Armorial Spade Shield. 1s. 6d.
- ✓ 5754 TAYLOR (Edward). Chippendale Armorial. 3s. 6d.
- ✓ 5755 TAYLOR (Edward). Armorial. 1s.
- 5756 [TAYLOR (Elizabeth, widow of Sir John Taylor of Lysson Hall, Jamaica)]. *W. Darling fect.* Festoon Armorial Lozenge, with supporters. 10s. 6d.
- 5757 TAYLOR (Gawan), Trinity College, Cambridge. Mantle. 2s. 6d.
- 5758 TAYLOR (James), Lieut. General, Mount Heaton. Wreath and Ribbon Armorial. 2s. 6d.

- ✓ 5759 TAYLOR (James), Esq., Clare Hall, Camb. Chippendale Armorial, with mantling. 3s. 6d.
- 5760 TAYLOR (James), Esq., Northumberland. Armorial. 1s.
- ✓ 5761 TAYLOR (James), Esq., Todmorden Hall, Lancashire. Armorial. 1s. 6d.
- 5762 TAYLOR (James), of Todmorden Hall. Armorial. 1s.
- 5763 [TAYLOR (Sir John), of Lysson Hall, Jamaica.] *W. Darling fect.* Festoon Armorial, with supporters. 10s. 6d.
- 5764 TAYLOR (Jno. B.), F.S.A. Wreath Armorial. 2s.
- 5765 TAYLOR (Joannes), Salopiensis, LL.D. Chippendale Armorial. *Injured.* 4s.
- 5766 TAYLOR (John). Festoon Armorial. 2s. 6d.
- 5767 TAYLOR (John Noble). Crest within a ribbon. 3s. 6d.
- 5768 TAYLOR (Philip). Printed Label. 3s.
- 5769 TAYLOR (Philip). Landscape Pictorial. 6s.
- 5770 TAYLOR (Robert Lewis). Armorial. 2s. 6d.
- 5771 TAYLOR (Samuel). Festoon Armorial. 2s.
- 5772 TAYLOR (Sir Simon R. B.) Bart. Armorial, with supporters. 1s. 6d.
- ✓ 5773 [TAYLOR (Thos.)] *Green, Cork.* Armorial. 1s. 6d.
- 5774 TAYLOR (Thos.) Arm. e Coll. Exon Oxon et de Denbury in Com. Devon. Chippendale Armorial. *Slightly torn.* 5s. 6d.
- 5775 TAYLOR (Revd. Thomas), LL.D. Armorial. 2s.
- 5776 [TAYLOR (Watson).] Armorial, with supporters. 2s. 6d.
- 5777 TAYLOR (Wm.). [By *Bewick.*] Pictorial. 7s. 6d.
Reproduced in *Ex Libris JI.*, v. 4, p. 102.
- 5778 TAYLOR (Witti.), Interioris Templi Ar. Jacobean Armorial. *Corners touched.* 8s. 6d.
- ✓ 5779 TEED (J. G.). Crest. 1s.
- ✓ 5780 TEISSIER (Lewis), Esqr. Festoon Armorial. 2s.
- 5781 TEKELL (I.). Chippendale Armorial. 6s. 6d.
- ✓ 5782 [TEMPLE]. Viscount Palmerston. Armorial, with supporters. 2s. 6d.
- ✓ 5783 [TEMPLE] (Frederick) [Bishop], Exon. Armorial, with mitre. 6s.
- ✓ 5784 TEMPLE (Frances). Armorial Lozenge. 2s. 6d.
- ✓ 5785 TEMPLE (Sir Grenville Temple), Bart. Armorial. 1s.
- 5786 [TEMPLE (William I.)]. Chippendale Armorial. 6s.
- 5787 TEMPLEMAN (John). Armorial. 1s. 6d.
- 5788 TEMPLER (John), Lindridge, Devon. *Henshaw sculp.* Chippendale Armorial. 5s.
- ✓ 5789 TEMPEST (Jno.), Esqr. Festoon Armorial. 2s.
- ✓ 5790 TEMPEST (Wight). Jacobean Armorial. 6s.
- 5791 TENISON (Edward), LL.B., Archdeacon of Carmarthen [afterwards Bp. of Ossory]. Early Armorial. 15s.
Reproduced in *Ex Libris JI.*, v. 9, p. 15.

- 5792 TENISON (Edward King), Esq., Kilronan Castle, co. Roscommon. Armorial. 2s.
- ✓5793 TENNANT. Armorial. 1s.
- 5794 TENNANT (J. T. S.). Armorial. 1s.
- ✓5795 TENNANT (William), Aston Hall. Armorial Spade Shield in beaded oval. 2 states. 2s. 6d.
- 5796 TENNENT (James), of Pool, Carnwath, Lanarkshire. Armorial, with supporters. 2s.
- ✓5797 TENNYSON (George). Armorial Spade Shield. 5s.
- ✓5798 TERRITT (Wm.) LL.D. Festoon Armorial. 2s.
- 5799 [TERRY (Carden)]. Chippendale Armorial. *Torn.* 3s.
- ✓5800 TEW (Edmund), D.D., Bolden. Armorial. 2s. 6d.
- 5801 TEWART (E.). Armorial. 1s. 6d.
- 5802 THACKERAY (Revd. Francis), M.A. [Uncle of the Novelist]. Armorial. 3s.
- 5803 THACKERAY (F.). Chippendale Armorial. 6s.
- 5804 THACKERY (Martin). Crest. 2s. 6d.
- 5805 THACKRAY (Thos.). *Consitt.* Chippendale Armorial. *Printed in sepia.* 7s. 6d.
- 5806 THAYER (Samuel), of the Inner-Temple, Esqr. Chippendale Armorial. 5s.
- ✓5807 THEAKSTON (F.). Armorial. 1s.
- 5808 THEAKSTON (Marmaduke). Festoon Armorial. 2s. 6d.
- 5809 THEED (John). Festoon Armorial. 3s. 6d.
- ✓5810 THELUSSON (Mr. [Peter]). Armorial Spade Shield, with supporters. 2s. 6d.
- 5811 [THELUSSON (Peter Isaac)], Lord Rendlesham. 1810. Armorial, with supporters. 3s.
- 5812 [THELUSSON] (William), Lord Rendlesham, 1832. *Warwicksc.* Armorial with supporters. 2s.
- 5813 THEOBALD (James), of Belvidere, Esq. Jacobean Armorial. 3s. 6d.
- 5814 THIBAUDEAU (A. W.). 1887. *C. W. Sherborn fecit.* Decorative. 12s. 6d.
- 5815 ——— Another plate. 1887. *C. W. S[herborn].* Decorated Armorial. 12s. 6d.
- 5816 THICKNESSE (Philip), Esqr., Land-Guard Fort, 1755, [accompanied Gen. Oglethorpe to Georgia]. Chippendale Armorial. 8s. 6d.
- 5817 THIEBAULD (James), 1883. [*C. W. Sherborn.*] Decorated Armorial. *Inscription partly erased.* 12s. 6d.
- ✓5818 THISTLETHWAYTE (Alex.), Esqr. Jacobean Armorial, with cupids. 2s. 6d.
- 5819 THISTLETHWAYTE (Alex.), Esqr. Chippendale Armorial. 2s. 6d.
- ✓5820 THOMAS (David Morgan), The Temple, London. Armorial. 1s. 6d.

- 5821 THOMAS (Sr. Edmd.), Bart. *M. Skinner Exon sculp.* Chippendale Armorial. *Injured.* 7s. 6d.
Reproduced in *Ex Libris II.*, v. 9, p. 55.
- 5822 THOMAS (Edmond), Esq. *F. Feninger sc.* Chippendale Armorial. 8s. 6d.
- ✓5823 THOMAS (Edward), A.M., F.R.A.S. Chippendale Armorial. 6s. 6d.
- ✓5824 THOMAS (Edward David), Wellfield House, co. Radnor. Armorial. 1s. 6d.
- 5825 THOMAS (Sir G.). This book belongs to Sir G. Thomas's Library, Dale-Park, Sussex. Printed label. 5s.
- 5826 THOMAS (Geo.), Esqr. Chippendale Armorial. 5s.
- 5827 THOMAS (Revd. J. G.). Wreath and Ribbon Armorial. 2s. 6d.
- 5828 [THOMAS (John), LL.D., Rector of Blechingley]. Chippendale Armorial. *Inscription wanting.* 2s. 6d.
- 5829 THOMAS (John), Esqr. Festoon Armorial. 2s. 6d.
- 5830 THOMAS (John Deere) [D.D.]. Chippendale Armorial. 7s. 6d.
- ✓5831 THOMAS (Le Marchant). Armorial. 1s.
- 5832 THOMAS (M.), A.M., Christ. Coll. Cant. Chippendale Armorial. 4s. 6d.
- 5833 THOMAS (Morgan). Festoon Armorial. 3s.
- 5834 THOMAS (Wm.), Atty. at Law. *Ross sculp.* Wreath and Ribbon Armorial. 3s. 6d.
- 5835 THOMAS (Wm.), Chester. Festoon Armorial. 3s. 6d.
- 5836 THOMAS (William). Pictorial. 6s.
- ✓5837 THOMLINSON of Blencogo and Allonby, co. Cumberland. Armorial. 1s. 6d.
THOMOND, Marquis of. *See O'Bryen.*
- 5838 THOMPSON (Alexander), Esqr., of Banchory. [By Becker.] Armorial. 1s. 6d.
- 5839 THOMPSON (Anthony). *Ex Libris D. Anthonii Thompson.* Jacobean Armorial. 8s. 6d.
- 5840 THOMPSON (Beilby), of Escrick. Jacobean Armorial. 4s.
- ✓5841 THOMPSON (Honble. Caroline). Armorial. 3s.
- 5842 THOMPSON (Chas. Jno.). Crest. 1s.
- 5843 [THOMPSON (E.), 6 June, 1803]. Wreath and Ribbon Armorial. 2s. 6d.
- 5844 THOMPSON (F. E.). *T. Starling sc.* Engraved label, name on a mantle. 3s. 6d.
- 5845 THOMPSON (Francis), Sig. Francisci Thompson eccl. sci. egidii Dunelm. incubentis. *Lamberts sculp.* Vesica. 3s. 6d.
- 5846 THOMPSON (Leo.). Chippendale Armorial. 7s. 6d.
- ✓5847 THOMPSON (Sr. Peter), F.R.S. *J. Mynde sculp.* Chippendale Armorial. 3s. 6d.
- 5848 THOMPSON (Robert), Esqr. Jacobean Armorial. 3s. 6d.
- 5849 THOMPSON (T.), Esqr., Bp. Wearmouth. Armorial. 2s.

- 5850 THOMPSON (Thos.). S.A.S. Mercator & Nummul. Kingston supra Hull. Wreath and Ribbon Armorial. *Injured*. 2s. 6d.
- ✓5851 THOMPSON (W. H.) [Professor of Greek at Cambridge]. Armorial. 2s. 6d.
- ✓5852 ——— *Another plate*. 2s. 6d.
- 5853 THOMPSON (William), of Humbleton in Yorkshire, Esqr., 1708. Early Armorial. 18s.
- 5854 THOMPSON (William), of Humbleton in Yorkshire, Esqr., 1751. Chippendale Armorial. 14s.
- 5855 [THOMPSON.] Jacobean Armorial. *A modern impression*. 1s.
- 5856 [THOMPSON.] Wreath and Ribbon Armorial. *A fine plate*. 5s. 6d.
- 5857 THOMS (William J.). [Editor of Notes and Queries.] Portrait Armorial, Photograph. 7s. 6d.
- 5858 THOMSON (Alexander), of Banchory, Esquire. Jacobean Armorial. *A late impression*. 2s. 6d.
- 5859 THOMSON (Jas.). Chippendale Armorial. 5s.
- 5860 THOMSON (James). Jacobean Armorial. 4s. 6d.
- 5861 THOMSON (John), R.N. Armorial. 1s. 6d.
- ✓5862 THOMSON (John Deas) Esqr., Commissioner of the Navy. Armorial. 2s.
- ✓5863 THOMSON (John Deas). Armorial Spade Shield in a beaded oval. 2s. 6d.
- 5864 THORLEY (Robert). Festoon Armorial. 3s.
- ✓5865 THORNBROUGH (Edwd. L.), R.N. Armorial. 1s. 6d.
- 5866 THORNE (P. F.) K.H. Armorial. 2s.
- 5867 THORNHILL (Johannes) de Thornhill in Comit. Dorset, Arm. Jacobean Armorial. 5s.
- 5868 [THORNHILL.] Armorial. 1s. 6d.
- 5869 [THORNTON.] Chippendale Armorial. 4s. 6d.
- 5870 THORNTON (Augusta) Presented by Mrs. Eliza Ford, of Clifton, 1848. Label. 3s. 6d.
- ✓5871 THORNTON (E. N.). Armorial. 1s.
- 5872 THORNTON (John), London. Chippendale Armorial. 4s. 6d.
- 5873 THORNTON (Robert), Clapham. Chippendale Armorial. 6s. 6d.
- ✓5874 THORNTON (Robert) [M.P., of Clapham]. Festoon Armorial. 2s. 6d.
- ✓5875 THORNTON (Samuel). Festoon Armorial. 2s. 6d.
- ✓5876 THORNTON (Lieutenant General William), M.P., Grosvenor Gate. [Wounded at Bladensburg.] Armorial. 3s. 6d.
- 5877 THORNTON (William). Chippendale Armorial. 3s. 6d.
- 5878 THORNTON (William Astell). Festoon Armorial. 3s.
- ✓5879 [THOROLD, Bart.], Syston Park. Armorial. 3s. 6d.
The bookplate of the celebrated Syston Park library.
- ✓5880 THOROTON (Robert) [Grenadier Guards]. Armorial. 1s.
- 5881 THOROTON (Thomas), of the Middle Temple, Esqr. 1703. Early Armorial. 15s.

- 5882 THORP (Carolus), Dunelm. Late Jacobean Armorial. 3s.
 5883 THORPE (Revd. William), e Coll. Mert. Oxon. Crest. 1s. 6d.
 5884 THOYTS (Chas.). Festoon Armorial. 2s. 6d.
 ✓5885 THROCKMORTON (Sr. Robt.), Bart. Jacobean Armorial. 6s.
 5886 THROP. E. Libris Throp. Jacobean Armorial. 8s. 6d.
 5887 THRUPP (Mr. J. H.), No. 6, Spanish Place. Engraved Label.
 2s. 6d.
 5888 THRUPP (John) [historical writer]. Crest. 2s.
 5889 THURLOW (John) [Norwich]. Chippendale Armorial. 4s.
 ✓5890 [THURLOW.] Armorial Spade Shield, within a wreath. 3s. 6d.
 ✓5891 THURSBY (Geo. Aug.), A.M., F.R.S., F.L.S. Armorial. 1s. 6d.
 ✓5892 THURSBY (Geo. Aug.), A.M., F.R.S., L.S., H.S. Armorial. 1s. 6d.
 5893 THYNNE. The Right Honble. Thomas Lord Viscount Weymouth, Baron Thynne of Warminster, 1704. Early Armorial.
 15s.
 5894 [THYNNE], Lord Viscount Weymouth, Longleat, Wilts. Festoon
 Armorial, arms in a garter. 3s. 6d.
 ✓5895 [THYNNE], John Alexander, Marquess of Bath. *Engd. by E. Ortner.* Seal Armorial. *Cut round.* 3s. 6d.
 5896 [THYNNE.] Arma Johannis Baronis Carteret de Hawnes. MDCCCXLI. Seal Armorial. 2s. 6d.
 5897 THYNNE (Johannes), D.D., Westmonast-Subdecan. 1838. Seal Armorial. 3s. 6d.
 5898 THYNNE (Thomas), of Old Windsor, in the County of Berks. Esq. Early Armorial. 12s.
 5899 [THYNNE.] Bibliotheca Haynensis. MDCCCLXXIII. Seal Armorial. 3s.
 5900 TICHBORNE (Sir James Francis Doughty), Baronet. Armorial, with supporters. 2s. 6d.
 5901 TICKELL (J.). Jacobean Armorial. 7s. 6d.
 ✓5902 TIDSWELL (Richard). Armorial. 1s.
 5903 TIERNEY (George), Lincoln's Inn. [Politician.] Armorial Spade Shield. 2s. 6d.
 ✓5904 TILL (Laurence William). Armorial. 1s.
 ✓5905 TILLARD [Stukeley Hall, Hunts]. Chippendale Armorial. 3s. 6d.
 5906 TIMSON (Willm.). Festoon Crest. 3s.
 ✓5907 TINKER (J.). Crest. 2s.
 5908 TINKER (John Bladen), Esqr. Chippendale Armorial. 4s. 6d.
 5909 TIPPER (Benjamin). Engraved Label. 1s.
 ✓5910 [TISDALL.] Festoon Armorial. 3s.
 ✓5911 TISDALL (Kath. Maria). Pictorial Armorial. 6s.
 Reproduced in *Miss Labouchere's Ladies' Bookplates*, p. 322.
 5912 TOBIN (Jas.) [of Nevis, in the West Indies]. Pictorial Urn. 3s. 6d.
 Reproduced in *Ex Libris JI.*, v. 9, p. 144.
 5913 TOBIN (Sir Thomas). Armorial. 2s. 6d.
 5914 TOD (Archd.), Writer to the Signet. Festoon Crest. 2s. 6d.

- 5915 TOD (Henry). Festoon Crest. 2s. 6d.
 ✓ 5916 TOD (John). Armorial. 1s.
 ✓ 5917 TODDERICK (George F.). Wreath and Ribbon Armorial. 2s. 6d.
 ✓ 5918 ———— *A larger plate.* 3s.
 ✓ 5919 TOKE (John), Esqr., of Godinton, Kent. Chippendale Armorial. 3s. 6d.
 5920 TOKE (N.), Coll. Om. Ani. Socius. 1763. *Cole sc.* Chippendale Armorial. 6s. 6d.
 5921 TOLLER (Thomas), V.D.M. *Mynde sculp.* Chippendale Armorial. *Slightly injured.* 7s. 6d.
 5922 TOLLET (George), Esq. Early Armorial. 4s. 6d.
 5923 TOLLEY (Henry). *Huntly sc.* Armorial. 1s. 6d.
 5924 [TOMKINS, Webly, co. Hereford.] Armorial. 2s.
 5925 TOMKINS (Fredk.), Univ. Coll. Oxon. Festoon Armorial. 3s.
 ✓ 5926 TOMKINS (Samuel). Armorial. 1s.
 5927 TOMKINS (Thomas) [Calligrapher]. Festoon Armorial. 3s.
 5928 TOMKINS (Thomas). Pictorial. 3s.
 5929 TOMKYNS (John). Festoon Armorial. 3s.
 5930 TOMKYNS (Pakington Geo.). Festoon Armorial. 2s. 6d.
 5931 TOMLINE (William Edward), Esqr. Armorial Spade Shield. 1s.
 5932 TOMLINS ([Sir] Thomas Edlyne) and Elizabeth. 1830. Armorial. 2s. 6d.
 5933 [TOMLINSON (George), Bishop of Gibraltar]. Armorial, with mitre. 3s.
 5934 TOMLINSON (Robt.). Armorial. 2s.
 5935 TOMMINS (Jean), Je suis à Jean Tommins. *Cipriani Della J. Ford sculp.* Pictorial Armorial. 15s.
 Reproduced in *Fincham, Artists and Engravers of Bookplates*, p. 25.
 5936 TOMPSON (Carrier). *Lake sculp.* Festoon Armorial. 3s. 6d.
 5937 TOMPSON (Edward). Armorial. 1s.
 5938 TÖNNIGES (Jacob Benjamin). Festoon Armorial. 2s. 6d.
 5939 TONSON (William), Lord Riversdale. Armorial, with supporters. 2s. 6d.
 5940 TOOKE (Thos.) [Economist]. Crest in a Garter. 2s.
 ✓ 5941 TOOKE (William), F.R.S. [President of Society of Arts, and M.P. for Truro]. Armorial. 2s.
 5942 TOOKEY (Ranceford). Festoon Armorial. 3s.
 ✓ 5943 TOONE (Francis Hastings). Armorial. 1s.
 ✓ 5944 TOPHAM (John), Esq., F.R.S. and A.S. Festoon Armorial. 2s. 6d.
 ✓ 5445 TOPPING (James) Armorial. 1s.
 TORPICHEN (Baron). *See Sandilands.*
 5946 TORRE (James), Snyderall. Armorial. 3s. 6d.
 ✓ 5947 TORRE (Nicholas Lee). *Johnson sc., Cheltn.* Armorial. 1s. 6d.
 5948 TORRENS ([Sir] Henry) [Major-General, fought in South America, and the Peninsula]. Wreath and Ribbon Armorial. 2s. 6d.

- 5949 TORRIANO (Major J. S.). Armorial Spade Shield. 1s. 6d.
- ✓ 5950 TORRIANO (William Harcourt). *Horne, Temple Bar*. Armorial. 1s.
- ✓ 5951 TORRIE (Thomas Jameson). Armorial. 1s. 3/4
- ✓ TORRINGTON, Viscount. *See* Byng.
- 5952 TOTTENHAM (J. H. Loftus) [of MacMurrough, co. Wexford]. Armorial. 1s.
- 5953 [TOUCHET], Lord Audley. Armorial. 2s.
- ✓ 5954 TOWER (Captn.), Navy. Armorial. 2s.
- ✓ 5955 TOWER (Revd. Charles). Armorial. 1s.
- ✓ 5956 TOWER (Christopher), Esqr., Weald Hall. Armorial. 1s.
- 5957 TOWNELEY. Ex libris Bibliothecae Domesticae Joannis Towneley, de Towneley, in Agro Lancastrensi Armigeri. Chippendale Armorial. 2s. 6d.
- ✓ 5958 TOWNELEY (John), of Corney House, Chiswick, in the County of Middlesex, Esqr. Chippendale Armorial. 2s. 6d.
- ✓ 5959 TOWNELEY (John), Esq. Chippendale Armorial. 2s. 6d. / e-D
- ✓ 5960 TOWNELEY (Richard). Ex libris Bibliothecae Domesticae Richardi Towneley de Towneley in Agro Lancastrensi Armigeri, Aetatis 73. Anno Domini 1702. Early Armorial. 4s. 6d.
Reproduced as frontispiece to *Hardy's Bookplates*.
- 5961 TOWNLEY (Chas.), Esqr., Whitehall. Pictorial Armorial. 4s. 6d.
- 5962 TOWNLEY (Henry Ward). *Ashby sc.* Wreath and Ribbon Armorial. 3s. 6d.
- 5963 TOWNSEND (Edward). Armorial, Arms on a Mantle. 2s. 6d.
- 5964 TOWNSEND (Edward). Wreath and Ribbon Armorial. 3s.
- 5965 TOWNSEND (Edwd. R.), M.D. Chippendale Armorial. 3s. 6d.
- 5966 TOWNSEND (Gilbert). Chippendale Armorial. 5s. 6d.
- 5967 TOWNSHEND (Marquis). Armorial, with supporters. 2s. 6d.
- ✓ 5968 TOWNSHEND (Anne Viscountess) Festoon Armorial. 4s. 6d.
- ✓ 5969 TOWNSHEND (Marchioness). Festoon Armorial. 4s. 6d.
- ✓ 5970 [TOWNSHEND], Viscount Sydney. Armorial, with supporters. 4s. 6d.
- 5971 [TOWNSHEND (Charles)]. The Rt. Honble. the Lord Lynne, 1734. Armorial, with supporters. 10s. 6d.
- 5972 [TOWNSHEND.] The Right Honble. George, Baron Ferrers, of Chartley. Armorial Shield and Supporters on a Mantle. 3s. 6d.
- 5973 TOWNSHEND (The Honble. Augustus), Esqr. Jacobean Armorial. 10s.
- 5974 TOWNSHEND (The Honble. Charles). 1734. Jacobean Armorial. *Slightly injured*. 5s.
- 5975 TOWNSHEND (Chas.), Esqr. Festoon Armorial. 2s. 6d.
- 5976 TOWNSHEND (The Honble. Dorothy). Jacobean Armorial Lozenge. 12s.
- 5977 TOWNSHEND (The Honble. Edward), Esqr. Jacobean Armorial. 6s.
- 5978 TOWNSHEND (The Honble. Geo.), Esq. [Rear-Admiral, served as Commander-in-Chief at Jamaica.] Jacobean Armorial. 10s.

- 5979 TOWNSHEND (The Honble. Geo.). Chippendale Armorial. 5s.
 ✓ 5980 TOWNSHEND (The Honble. H. G. P.). Armorial. 2s. 6d.
 5981 TOWNSHEND (The Honble. Horo.). Armorial. 4s. 6d.
 ✓ 5982 TOWNSHEND (The Honble. Horatio George Powys). Armorial Spade Shield. 2s. 6d.
 5983 TOWNSHEND (The Honble. J. T.). Chippendale Armorial. 8s. 6d.
 5984 TOWNSHEND (The Honble. John). Armorial Spade Shield on a mantle. 3s. 6d.
 ✓ 5985 TOWNSHEND (Honble. John Robert). Armorial, with supporters. 3s. 6d.
 5986 TOWNSHEND (The Honble. Mary). Jacobean Armorial Lozenge. 1s.
 5987 TOWNSHEND (Maurice Fitzgerald Stephens-), of Castle Townshend. Seal Armorial. 2s. 6d.
 5988 [TRADESCANT.] Early Armorial. 1l. 5s.
 5989 TRAHERNE (John M.), F.R.S. [Glamorganshire Antiquary]. *Huntly sc., Bath*. Crest. 2s.
 ✓ 5990 TRAIL (Henry). Armorial. 1s.
 5991 TRAIL (James) D.D., Lord Bishop of Down and Connor. Festoon Armorial. 5s. 6d.
 5992 TRAIL (Revd. Robert). Wreath and Ribbon Armorial. 2s. 6d.
 5993 TRAILLE (Peter), of Saba, Esqr., Member of the Academy's of Rome and Florence, Capt. in the R. Regt. of Artillery. Festoon Armorial. 3s.
 5994 TRANT (Dominick), of Dingle, Esqr. Bookpile Armorial. 1l. 5s.
 ✓ 5995 TRAVELL (The Revd. F. T.), Swerford, Oxon. Wreath and Ribbon Armorial. 2s. 6d.
 5996 TRAVERS (Benjamin). *Mutlow sc.* Armorial. 1s. 6d.
 ✓ 5997 TRAVERS (Benjamin) [President of Royal College of Surgeons]. *Huntly sc.* Armorial. 2s. 6d.
 ✓ 5998 TRAVERS (John), Esqr. Festoon Armorial. 2s. 6d.
 5999 TRAVERS (John Moore), Esq., T.C.D. Armorial Spade Shield. 2s. 6d.
 6000 TREACHER (John). Armorial. 1s.
 6001 TREADWAY (George), Esqr. Jacobean Pictorial Armorial. 10s. Probably by James Turner, who engraved the bookplate of John Franklin. See *Allen*, p. 135-6.
 6002 TREBY (Henry Hele). *A. Augst. Engineer*. Late Chippendale Armorial. 3s. 6d.
 6003 TREFUSIS (Robert), Esqr. Jacobean Armorial. 6s. 6d.
 ✓ 6004 TREHERNE (Morgan). Armorial, two Shields accolé. 1s. 6d.
 6005 TRELAWNY (Charles), Esqr., of Coldrinnock. Jacobean Armorial. 7s. 6d.
 6006 TRELAWNY (Lieut-Genl. H.) [Governor of Landguard Fort.] Chippendale Armorial. 7s. 6d.
 6007 TREMAINE (Lieut-Col Arthur). Cardew. Armorial. 2s. 6d.
 6008 TREMENEERE (Lt-Genl. Duff) *Engineer*. Armorial. 2s.

- 6009 [TRENCH, Baron Ashtown.] Armorial. 2s.
- 6010 TRENCH (Frederick). Ex Libris Frederici Trench de Heywood comit. regin. Armorial Spade Shield. 2s.
- ✓ 6011 TRENCHARD (John Trenchard). Armorial. 1s.
- 6012 TREVALDWYN (Rev. B. W. J.), Rector of St. Martin by Looe, Cornwall. *W. H. Foster del et scu., Plymo.* Decorated Armorial. 4s. 6d.
- 6013 [TREVELYAN.] Festoon Armorial, with supporters. 2s. 6d.
- 6014 TREVELYAN ([Sir] John and Louisa). Armorial Spade Shield. 5s.
- ✓ 6015 TREVELYAN (Sir Walter Calverley), Bart. *W. B. S[cott]*. 1857-8. Pictorial Landscape Armorial. 5s.
- 6016 TREVENEN (Jno.), Helstone. Festoon Armorial. 4s.
- 6017 TREVENEN (Revd. T.), Cornwall. Wreath and Ribbon Armorial. 2s. 6d.
- ✓ 6018 TREVOR (George Alexander). Seal Armorial. 2s.
- 6019 [TREVOR (Hill-), Viscount Dungannon.] Brynkinalt Library. Crest and Coronet. *Defective*. 3s.
- 6020 TREVOR (The Right Honourable Thomas Lord). 1738. Jacobean Armorial. 10s. 6d.
- 6021 TREVOR (The Honble. John). Engraved label. 3s.
- ✓ 6022 TREWEEKE (George). Armorial. 1s. 6d.
- 6023 TRISTRAM (Thomas), e Coll. Pemb. Oxon. Early Armorial. 18s.
- ✓ 6024 TROLLOPE (Anthony), [the Novelist]. Armorial. 5s.
- ✓ 6025 TROLLOPE (T. Adolphus). Armorial Shield in a Garter. 2s.
- 6026 TROTT (Edmund), M.A., 1743. Chippendale Armorial. 8s. 6d.
- 6027 TROTTER (Alexr.), Esq. Festoon Armorial. 2s. 6d.
- 6028 TROTTER (Alexr.), Esqr., of Dreghorn. Armorial. 2s.
- ✓ 6029 TROTTER (Alexander), Esqr. Armorial. 1s.
- 6030 TROTTER (Edward), A.M. Chippendale Armorial. 6s. 6d.
- 6031 TROTTER (John), Royal Artillery. Crest in a Garter. 2s. 6d.
- 6032 TROTTER (Margaret). Armorial Lozenge. 3s. 6d.
- ✓ 6033 TROWER (Hutches). Armorial. 1s. 6d.
- 6034 TROY (John Thomas), [Bishop of] Ossory. Bookpile Armorial. 15s.
- 6035 TROY (John Thomas), [Archbishop of] Dublin. Bookpile Armorial. 10s.
- 6036 TRUEMAN (Charles). Armorial. 1s.
- 6037 TRUMBULL (William). Jacobean (?) Armorial. 3s. 6d.
- 6038 TRUNDLE, (Thomas). Armorial Spade Shield on a Mantle. 2s. 6d.
- 6039 TRUSCOTT (Sir Francis Wyatt), Knt. Armorial. 2s.
- 6040 TRUSSON (Thos.), Kelsale, Suffolk. *MorJecai scu.* Wreath and Ribbon Armorial. 4s. 6d.
- ✓ 6041 TRYE (William). *Mutlow sc.* Armorial Spade Shield. 2s.
- 6042 TUCKER (Rev. Andrew), LL.D. Festoon Armorial. 3s.

- 6043 TUCKER (Martin), Esq. Chippendale Armorial. 5s.
 6044 TUCKER (Marwood). *J. Clements sc., Oxford.* Armorial. 1s. 6d.
 6045 TUCKER (W.), Esqr. Armorial. 1s.
 6046 TUCKERMAN (Mary Perry). Armorial. 2s. 6d.
 ✓ 6047 TUCKETT (John). Armorial. 1s.
 6048 TUDOR. Chippendale Armorial. 5s. 6d.
 6049 TUDOR (Richard). *R. Hancock sculpt., Worcester.* Chippendale Pictorial. *Injured.* 7s. 6d.
 Reproduced in *Fincham*, p. 36.
 ✓ 6050 TUIITE (Hugh), Esqr. Wreath and Ribbon Armorial. 3s.
 6051 TUIITE (Hugh Morgan), Sonna. Wreath and Ribbon Armorial. 2s. 6d.
 TULLAMORE (Lord). *See Moore.*
 ✓ 6052 TUNNICLIFFE (H. C.), Yarlet. Armorial. 2s.
 6053 TUNSTALL (Marmaducus) de Wycliff in Com. Ebor. Armiger. Chippendale Armorial. 7s. 6d.
 6054 TUPPER ([Dr.] Martin), [F.R.S.]. Armorial. 2s. 6d.
 6055 TURNER (Charles). Norwich. Pictorial. 4s.
 ✓ 6056 TURNER (Charles Henry) Armorial. 2s.
 6057 [TURNER (Dawson), Antiquary of Yarmouth.] Festoon Armorial. 5s.
 ✓ 6058 TURNER (Sir Gregory Page), Bart. Festoon Armorial. 3s.
 6059 TURNER (John). Chippendale Armorial. 6s.
 6060 TURNER (Matthew). Chippendale Pictorial Armorial. 16s.
 6051 TURNER ([Rev.] Richard), [Vicar of Great Yarmouth]. Festoon Armorial. 3s. 6d.
 6062 TURNER (Wm. Thomas Burgh), A.B. Wreath and Ribbon Armorial. 2s. 6d.
 6063 TURNER (William Henry). *Johnson sc.* Armorial. 1s. 6d.
 6064 TURNOUR (Hon. Edwd.), Saint Mary Hall, Oxford. Armorial. 2s.
 ✓ 6065 TURTON (Sir Thos. E. M.), Bart. Armorial. 1s. 6d.
 6066 TURVILE (Charles). Armorial. 1s. 6d.
 ✓ 6067 TURVILE (F. Fortescue). Festoon Armorial. 3s. 6d.
 6068 TUTET (Mar's Cephas). Jacobean Armorial. 5s.
 6069 TWELLS. Chippendale Armorial. *Injured.* 4s. 6d.
 6070 TWENLOW (J.), Esqre., Hatherton. Chippendale Armorial Modern. 2s. 6d.
 ✓ 6071 TWENLOW (John), Esq. Armorial. 1s.
 6072 TWENLOW (William), of Hatherton in Cheshire, Esqr., 1686. Armorial (A XIX Century plate.) 3s. 6d.
 ✓ 6073 TWISDEN (Sr. Roger), Bart. Armorial Spade Shield. 1s. 6d.
 6074 [TWISS.] *Ovenden sculpt., Butcher Row.* Armorial, Arms on a Mantle. 2s. 6d.
 6075 [TWISS.] Festoon Armorial. 2s. 6d.
 6076 TWOPENY. Armorial Spade Shield. 2s. 6d.

- ✓6077 TWOPENY (William). Seal Armorial. *Printed in gold.* 2s. 6d.
- ✓6078 TWYNING (William Henry), Esq. Bryn, co. Pembroke. Seal Armorial. 2s.
- ✓6079 TYERS (Jonan.), [Manager of Vauxhall Gardens]. Armorial, Arms on a Mantle. 3s. 6d.
- 6080 TYMEWELL (Edward). Early Jacobean Armorial. 8s. 6d.
- 6081 TYNDALE (George). *W. M[ilton] f.* Chippendale Armorial. 8s. 6d.
- 6082 ——— Another State. 5s.
- 6083 TYNDALE (George Booth), Esqr. Armorial, Arms on a Mantle. 2s. 6d.
- ✓6084 TYNDALL (George). Armorial. 1s.
- 6085 TYNTE (C. I. Kemeys), [of Halswell, co. Somerset]. Armorial. 2s.
- 6086 TYNTE (James), Esqr. 1704. Early Armorial. 15s.
Reproduced in *Hamilton, Dated Bookplates*, p. 102.
- ✓TYRAWLEY (Baron of). *See O'Hara.*
- 6087 TYRRELL (Charles). Armorial. 1s.
- ✓6088 [TYRRELL.] *Johnson sc., Bristol.* Armorial. 1s. 6d.
- 6089 TYRWHITT (Edmund). Chippendale Armorial. 3s. 6d.
- 6090 TYSON (Michael). Landscape Pictorial Armorial. 5s.
- ✓6091 TYSON (William), F.S.A., Bristol. Pictorial, with ruins. 3s. 6d.
- 6092 TYSSEN (John Robert Daniel). Armorial. 1s.
- 6093 ——— A larger plate. 2s.
- 6094 TYSSEN. *Ex libris bibliothecae domesticae Johann. Roberti Daniel Tyssen Armig. de Hackney Com. Midd. Cleghorn.* Armorial. 2s.
- 6095 TYSSEN (Samuel), Narborough. Armorial. 2s.
- 6096 ——— Another plate. Armorial. 2s.
- 6097 TYSSEN (Samuel and Sophia) Narborough. Armorial. 2s. 6d.
- 6098 TYZACK (Edwd.). Early Jacobean Armorial. 7s. 6d.
- ✓6099 UDNY (Alexander), Esq. 1726. Jacobean Armorial, with supporters. 10s. 6d.
- 6100 UDNY (J. H.), of Udney. Armorial, with supporters. 3s. 6d.
- ✓6101 UNETT (Rev. Thos.) A.M. Chippendale Armorial. 5s. 6d.
- ✓6102 UNWIN (Edward Wilberforce). Wreath and Ribbon Armorial. 2s. 6d.
- ✓6103 UPHAM (John). Armorial Spade Shield. 2s. 6d.
- 6104 UPTON (Jas.). Armorial Spade Shield. 1s.
- 6105 URQUHART (James Edward), Esqr. Armorial. 1s.
- 6106 ——— Armorial Trophy. 3s. 6d.
Reproduced in *Ex Libris Jl.*, v. 7, p. 85.
- 6107 URQUHART (William), younger, of Meldrum, Advocat. 1724. Early Armorial. 18s.
- 6108 URQUHART (William), of Meldrum, Esqr. Early Armorial, with supporters. 3s.

- 6109 URQUHART (William), of Craigston, Esqr. Chippendale Armorial. 3s. 6d.
- 6110 USBORNE (Henry). Armorial. 1s.
- 6111 USBORNE (John). Armorial. 1s. 6d.
- 6112 USTICKE (Henry). Chippendale Armorial, with Lyre, Lamp, Globe, etc. 10s. 6d.
- ✓6113 UTTERSON (Edward Vernon) [Literary Antiquary]. Seal Armorial. Printed in gold. 4s.
- 6114 UTTERSON (John), Esq., Milland Place, Sussex. Festoon Armorial. 3s. 6d.
- 6115 VAILLANT (John), Esqr., Inner Temple. With Crest (a Sailor). Wreath Armorial. 2s. 6d.
- ✓6116 VALE (John), Esq., Devonshire Place, Maida Hill. [Emslie.] Armorial. 1s. 6d.
- VALENTIA, Viscount. See Annesley.
- 6117 VALLENTIN (James), Rectory Manor, Walthamstow, co. Essex. Armorial. 2s. 6d.
- 6118 VAN BERCKEL (P. J.), [of New York]. *Maverick sc.* Armorial Spade Shield, with supporters. 1l. 1s.
See Allen, *American Bookplates*, No. 878.
- ✓6119 VAN CRUYCE (Edmund). Armorial. 2s. 6d.
- ✓6120 VAN MILDERT (William), [Bishop of Durham]. Armorial, with Mitre. 3s. 6d.
- ✓6121 VAN NECK (Sr. Josa). Chippendale Armorial. 3s. 6d.
- 6122 V[AN] S[ITTART] (A[rthur]), [of Shottesbrook, Berkshire]. Early Jacobean Armorial. *A fine plate*. 10s.
- 6123 ——— Another smaller Plate. 15s.
- ✓6124 VANSITTART (N[icholas]), [Baron Bexley, Chancellor of the Exchequer]. Armorial Spade Shield. 2s. 6d.
- ✓6125 ——— Another Plate. Armorial, with his wife's arms. 2s. 6d.
- ✓6126 VAN SWINDEN (Philip). *Darling ft.* Urn Armorial. 3s.
Reproduced in *Ex Libris Jl.*, v. 9, p. 144.
- 6127 VASSALL (John), Esqr., [of Cambridge, Mass.]. [By Hurd.] Chippendale Armorial. 2l. 2s.
See Allen, *American Bookplates*, No. 888; reproduced at p. 114 of that work.
- 6128 VASSALL (Spencer L. H.), Esqr., Royal Navy. Armorial Trophy. 5s. 6d.
- 6129 [VAUGHAN (Ernest Augustus), Earl of Lisburne]. Armorial. 2s. 6d.
- 6130 VAUGHAN. Chippendale Armorial. 5s. 6d.
- 6131 VAUGHAN (Benjamin Kerr). Festoon Armorial. 3s. 6d.
- 6132 VAUGHAN (S.) Armorial, arms on an oval shield. 2s.
- 6133 VAUGHAN (Samuel), Esqr., [of Maine, U.S.A.]. Chippendale Armorial. 10s. 2/6
See Allen, *American Bookplates*, No. 890, and reproduction at p. 53 of that book.
- 6134 VAUGHAN (Samuel), Junr. Armorial Spade Shield. 10s. 6d.
See Allen, *American Bookplates*, No. 892. 2/6
- 6135 VAUGHAN (Rev. Walter Arnold), A.M., Vicar of Chart Sutton, Kent. Armorial. 2s.

- ✓ 6136 VAUGHAN (William). Armorial Spade Shield. 3s.
See Allen, *American Bookplates*, No. 893.
- 6137 [VAVAZOR.] Chippendale Armorial. 8s. 6d.
- 6138 VEEL (Wm.). Festoon Armorial. 2s. 6d.
- 6139 VEITCH (James), of Eliock. Chippendale Armorial. 5s. 6d.
- 6140 [VEITCH (James)], Lord Eliock, [Scottish Judge]. Chippendale Armorial. 3s. 6d.
- 6141 [VEITCH], Lord Eliock. Armorial Spade Shield, on a Mantle. 3s.
- 6142 VEITCH (James), of Eliock. Armorial Spade Shield, on a Mantle. 2s. 6d.
- ✓ 6143 VENABLES (Charles John). Armorial. 1s.
- 6144 VENABLES (John), of Agden, in the County of Chester, Esq. Large Early Armorial. 2l. 18s.
- 6145 VENN (John), A.M., [Rector of] Clapham. Wreath and Ribbon Armorial. 3s. 6d.
- 6146 [VERDON (Sir G.),] Seal Armorial. 2s. 6d.
- ✓ 6147 VERITY (Charles Felix). *J. Clements sc., Oxford*. Armorial. 1s. 6d.
- ✓ 6148 VERNEY [(Ralph, Earl), friend of Edmund Burke]. *Darling fecit*. Chippendale Armorial, with supporters. 3s. 6d.
- ✓ 6149 VERNEY (John Peyto), Ld. Willoughby de Broke. Early Armorial. 10s.
- ✓ 6150 VERNEY (Robert John), Lord Willoughby de Broke. Armorial, with supporters. 3s.
- ✓ 6151 VERNON (George Venables), Baron of Kinderton. *Yates sculp.* Armorial. 2s. 6d.
- 6152 VERNON (Bowater), of Hanbury Hall, in ye County of Worcester, Esqr. Jacobean Armorial. 7s. 6d.
- 6153 VERNON (John), Lincoln's Inn. Armorial Spade Shield. 1s. 6d.
- 6154 VERNON (Samuel). Chippendale Armorial. 4s. 6d.
- 6155 VERNON (Thomas), of Hanbury, in the County of Worcester, Esqr. 1703. Early Armorial. 18s.
- 6156 VERNON (Thomas), M.D. Early Armorial. 10s. 6d.
- ✓ 6157 V[ERNON] (W. W.) Interlaced initials in a frame. 1s. 6d.
- ✓ 6158 VERNON (William). *E libris Gulielmi Johannis Vernon*. Seal Armorial. 3s.
- 6159 VERSTURME. Armorial. 1s.
- 6160 VERSTURME (Ls.): Esqr., M.D. Armorial. 2s.
- 6161 [VESEY] Viscount de Vesci. Armorial. 2s. 6d.
- 6162 VEVERS (Richard). Chippendale Armorial. *Printed in red, cut round*. 5s.
- 6163 ———— *Printed in black. Cut round*. 5s.
- 6164 VICARS (Sir Arthur). *Ex Bibliotheca Arthuri Vicars Ulster Regis Armorum Totius Hiberniae*. A.D. MDCCCXCIV. *C. W. S[herborn]*. Decorated Armorial. 15s.
- 6165 ———— MDCCCXCVI. Another State, with altered inscription and date. Decorated Armorial. 12s. 6d.

- ✓ 6166 VICARS. E Libris Arthur E. Vicars, F.S.A. Armorial. 2s.
 6167 VICARS. E Libris Arthuri E. Vicars, F.S.A. *W. F[itzgerald]*. 1892. Library Interior. 3s. 6d.
 VICTORIA (Bishop of). See Smith (George).
- ✓ 6168 VIGORS (Nicholas Aylward), [of Bellmont, co. Carlow]. Armorial. 1s. 6d.
- ✓ 6169 VILLETES (Arthur), Esqr., His Majts. Minister to Switzerland. Chippendale Armorial. 2s. 6d.
- 6170 [VILLIERS, Earl of] Clarendon. Crest. 2s. 6d.
 6171 [VILLIERS]. The Grove. Armorial, with supporters. 3s. 6d.
 With the arms of Lady Charlotte Capel on an escutcheon.
- ✓ 6172 [VILLIERS (George), Earl of Jersey]. Middleton Park. Armorial Spade Shield, with supporters and coronet. 3s. 6d.
- ✓ 6173 VILLIERS (H. Montagu) [Bishop of Durham]. Armorial Shield on an Imperial Eagle. 1s. 6d.
 6174 [VILLIERS] (Sarah Sophia Child) [Countess of Jersey]. Armorial. 4s.
 6175 VILLIERS (Victor Albert George Child), Earl of Jersey, Middleton Park. Armorial. 3s. 6d.
- ✓ 6176 VILLIERS (Victor Albert George Child), Earl of Jersey, Osterley Park. Armorial. 2s. 6d.
- 6177 VILLIERS (Mrs.), Closeburn. Cypher in a Floral wreath. 3s.
 6178 VINCE (H. C.), Esqr. Festoon Armorial. 3s.
- ✓ 6179 VINCENT (Frederick), Brazenose College, Oxford. Armorial. 2s.
 6180 VINCENT (Richard). Pictorial Chippendale Armorial. 7s. 6d.
 6181 ——— ——— The same plate. *Printed in red.* 7s. 6d.
 6182 VINER (Ellis). Armorial. 2s. 6d.
 6183 [VIRTUE.] Ex libris Reverendissimi Domini Joannis Episcopi Portsmouthensis primi. Vesica Armorial. 3s. 6d.
- ✓ 6184 VIRTUE (James S.). Armorial with cypher, etc. 2s. 6d.
 6185 VIVIAN (John), Inner Temple. Festoon Armorial. 2s. 6d.
 6186 VULLIAMY (George John) [Architect]. Seal Armorial. 3s. 6d.
 6187 VYNER (Robert), of Swakely, in the County of Middlesex, Esqr. Large Early Armorial. 1*l.* 15s.
 Reproduced in *Ex Libris Jl.*, v. 5, p. 1.
- 6188 VYNER (Thomas), A.M. Chippendale Armorial. 4s. 6d.
 6189 VYSE (Richard). *Kirkwoods*. Armorial Spade Shield in a Wreath. 2s. 6d.
 6190 VYVYAN (Sr. Richard), Bart. *J.G.F.* Chippendale Armorial. 5s.
 6191 WACE (Francis). Chippendale Armorial. 4s. 6d.
 6192 WACE (John R.). Seal Armorial. 3s.
 6193 WACKERBARTH. E libris Francisci Theoderici de Wackerbarth, A.B. Cor. Chris. Col. Cant. Armorial. 2s. 6d.
- ✓ 6194 WACKERBARTH (George). Armorial. Coloured by hand. 2s.
 6195 WADDINGTON (Edw.), Episcopus Cicestren. et Coll. Eton. Socius 1731. Jacobean Armorial. 1*l.* 1s.

- 6196 WADE (R.). Pictorial Armorial. 6s.
 6197 WADE (Gregory). Jacobean Armorial. 5s.
 6198 WADE (Robert), Esqr. Armorial with decoration. 2s. 6d.
 6199 WADE (Robert Watson). Pictorial Armorial. 5s.
 6200 WAGGETT (William). Literary Bookpile. 2s. *Reprint*
 6201 WAGNER (Henry). Seal Armorial. 2s. 6d.
 6202 WAKE (Charles), Oriel College Oxon. Jacobean Armorial.
 9s. 6d.
 6203 WAKE (Charles), Oriel College, Oxon. Chippendale Armorial.
Injured. 3s. 6d.
 6204 WAKE (Charles), East Knoyle, Wilts. Chippendale Armorial.
 4s. 6d.
 6205 WAKE (Edward). Jacobean Armorial. 3s. 6d.
 6206 WAKE (Rev. H.), Over Wallop, Hants. Jacobean Armorial.
 3s. 6d.
 6207 WAKE (Robert). Armorial. 1s.
 6208 WAKEFIELD (Daniel), Lincoln's Inn. Armorial. 2s.
 6209 WAKEFIELD (Gilbert), B.A. Pictorial. 6s. 6d.
 6210 WAKEFIELD (Robert). Pictorial. 4s. 6d.
 6211 WAKEHAM (Thos.). Wreath and Ribbon Armorial. 2s.
 6212 WAKEMAN (Henry). Armorial Spade Shield in a beaded
 oval. 2s.
 6213 [WAKEMAN.] Chippendale Armorial. 5s.
 ✓ 6214 WALCOTT (F.). Festoon Armorial. 2s. 6d. *cut*
 6215 [WALDEGRAVE, Baron] Radstock. Armorial, two shields
 accolé with supporters and coronet. 2s. 6d.
 ✓ 6216 WALDEGRAVE (Earl). Wreath and Ribbon Armorial with
 supporters. 2s.
 6217 WALDEGRAVE (Honble. Wm.). *Michell, Bond St.* Wreath
 and Ribbon Armorial. 2s. 6d.
 6218 WALFORD. *Terry sculp.* Chippendale Pictorial Armorial. 7s. 6d.
 6219 WALFORD (Arthur). Armorial. 2s.
 ✓ 6220 WALFORD (Cornelius), F.S.S. Armorial. 2s.
 Reproduced in *Ex Libris II.*, v. 8, p. 167.
 ✓ 6221 WALFORD (Theops.). Festoon Armorial. 3s. 6d.
 6222 WALFORD (Thos.), Esqr., F.A.S., and F.L.S., Birdbrook, Essex.
 Wreath and Ribbon Armorial. 3s. 6d.
 6223 WALKER. *E libris Caroli Walker, Ecclesiæ Anglicanæ Sacerdotis.*
 Seal Armorial. 2s. 6d.
 6224 WALKER (M. General Sir Geo. Townshend), G.C.B. and K.C.T.,
 and S. Armorial, two shields accolé with supporters. 3s. 6d.
 ✓ 6225 ——— The same plate. Inscription altered to Lt.-
 General. 3s. 6d.
 6226 WALKER (George), Eastwood. Armorial. 2s.
 6227 WALKER (J.). Festoon Armorial. 3s. 6d.
 6228 WALKER (Jas.). Festoon Armorial. 2s. 6d.

- ✓6288 [WARD (Sir H. G.), G.C.M.G., Governor of Ceylon]. Armorial. 2s. 6d.
- 6289 WARD (Henry Baynes). Armorial. 1s.
- 6290 WARD (John), of Capesthorpe Com. Cestr., and of the Inner Temple, Esqr., 1704. Early Armorial. 15s.
- 6291 WARD (John). Early Jacobean Armorial. 7s. 6d.
- 6292 WARD (John). Armorial Shield on a mantle. 3s. 6d.
- 6293 WARD (Joseph). Festoon Armorial. 2s. 6d.
- 6294 [WARD (Samuel).] Pictorial Armorial. *Inscription erased.* 4s. 6d.
- ✓6295 WARD (Thos. Reed), Dinsdale. Chippendale Armorial. 4s. 6d.
- 6296 WARD (W.), D.D. Armorial. 1s.
- 6297 WARD (William). Wreath and Ribbon Armorial Shield on clouds. 2s. 6d.
- 6298 [WARD.] Jacobean Armorial. 4s.
- ✓6299 WARDEN (Robert), Parkhill. Armorial. 2s.
- 6300 WARDROPER (Richd.). Chippendale Armorial. *Torn.* 3s. 6d.
- ✓6301 WARE (S. Hibbert) [Antiquary]. Armorial. 1s.
- 6302 W[ARINGE] (T.). Jacobean Armorial. 3s. 6d.
- 6303 WARNER (Aaron), of Loughboro. Pictorial. 5s.
- 6304 WARNER (John), D.D. [Rector of Stourton, Wiltshire]. Festoon Armorial. 2s.
- 6305 WARNER [(Jos.) Eltham]. Festoon Armorial. 2s. 6d.
- 6306 WARNER (Richard), of Woodford Row, Essex. Jacobean Armorial. 5s.
- 6307 WARNER (Simeon). Chippendale Armorial. 5s. 6d.
- 6308 [WARREN.] The Right Honourable John Fleming, Baron De Tabley of Tabley House, in the County Palatine of Chester. Armorial with supporters, *Large plate.* 5s. 6d.
- 6309 WARREN (The Rt. Honble. Sir John), Baron de Tabley of Tabley, co. Chester. 1888. *C. W. Sherborn in. et sculpt.* Decorated Armorial. 1l. 1s.
- 6310 WARREN (Georgius Leicester), Dominus de Tabley. Seal Armorial. 3s. 6d.
- ✓6311 WARREN ([Rev.] Dawson) [Vicar of Edmonton]. Armorial. 1s. 6d.
- 6312 WARREN (Edwd. Townsend), Esqr. Festoon Armorial. 2s.
- 6313 WARREN (Erasmus), A.M. Jacobean Armorial. 4s. 6d.
- 6314 WARREN (Sir George), K.B. Armorial with supporters. 4s. 6d.
- 6315 WARREN (The Hon. J. B. Leicester). *W. B. S[cott].* Library Interior. 8s. 6d.
Reproduced in Castle, English Bookplates, p. 183.
- 6316 [WARREN (Sir John Borlace), K.C.B.]. *Neele Sculpt.* Armorial with supporters. 2s. 6d.
- 6317 W[ARREN] (R.), Castle Warren. Crest and Cypher. 2s. 6d.
- ✓6318 WARREN (Samuel). Festoon Armorial. 2s. 6d.

- ✓ 6319 WARREN (Samuel), F.R.S. Inner Temple, [the Novelist].
Crest. 7s. 6d.
- 6320 WARREN (Thos.), Esqr. Festoon Armorial. 2s.
- 6321 WARREN (Willm.), Esqr. Festoon Armorial. *Inscription injured.* 2s. 6d.
- 6322 WARREN (Wm.), Esqr. Chippendale Armorial. 4s. 6d.
- 6323 WARREN (William), LL.D., Fellow of Trinity Hall, Cambridge, 1726. Jacobean Armorial. 1l. 1s.
- 6324 WARRENDER (The Right Honble Sir G.), Baronet. Armorial. 1s. 6d.
- 6325 WARTER (Thomas). Jacobean Armorial. 7s. 6d.
- ✓ 6326 WARTON (Mr. Robert). Armorial Shield on clouds. 1s. 6d.
- ✓ 6327 WARWICK (R. Huskinson), Burgage Manor, Southwell. Armorial. 2s. 6d.
- 6328 WARWICK (T.), LL.B. Armorial Spade Shield. 1s. 6d.
- 6329 WASS (Revd. W.), Edmund Hall, Oxford. Armorial. 1s. 6d.
- 6330 WATERHOUSE (Henry). Armorial Spade Shield, on a mantle. 2s. 6d.
- ✓ 6331 WATERHOUSE (John), Halifax. Crest. 12s.
See Allen, American Bookplates, No. 914. M. Am.
- 6332 WATERHOUSE (Nich.). *H. Hole Invent.* Landscape. 8s. 6d.
- 6333 WATERS (Matt.), Esq., Walls End. Chippendale Armorial. 4s. 6d.
- ✓ 6334 WATERS (Robt. Edmond Chester). Armorial. 2s. 6d.
- 6335 WATERS (Robert). Wreath and Ribbon Armorial. 2s.
- ✓ 6336 WATERS (Thomas), Esqr., Sarnau, co. Carmarthen. Seal Armorial. 2s. 6d.
- 6337 WATERTON (Edmund), F.S.A., of Walton. Seal Armorial. 2s. 6d.
- 6338 WATHEN (Joseph). Chippendale Crest. 4s. 6d.
- 6339 WATKIN (George), B.D., Lincoln Coll., Oxon. [Rector of Much Leigh, Essex]. Festoon Armorial. 3s.
- 6340 W[ATKIN (J. B.)]. Chippendale Armorial. 3s. 6d.
- 6341 WATKIN (John). Chippendale Armorial. 3s. 6d.
- 6342 WATKINS (Fleetwood), Esqr. Jacobean Armorial. 12s.
- 6343 WATKINS (The Rev. Henry), B.A., Vicar of Silkstone, co. York. Armorial. 2s.
- 6344 WATKINS (John). Armorial. 1s.
- 6345 WATKINS (Richard), of Shotton, Prescott, and Shrewsbury, Esqr. *Rd. Watkins del. H. F. Hollingworth sculp.* Chippendale Pictorial Armorial. 1l. 5s.
- ✓ 6346 [WATSON, Earl of Rockingham.] Jacobean Armorial. 3s. 6d.
- 6347 [WATSON, Baron] Sondes. Armorial. 2s. 6d.
- ✓ 6348 WATSON (Arabella). Armorial Pendant from a ribbon. 3 different sizes. 10s. 6d.
4 pages 3 10 11 12 13 14 15 16 17 18 19 20 21 22 23 24 25 26 27 28 29 30 31 32 33 34 35 36 37 38 39 40 41 42 43 44 45 46 47 48 49 50 51 52 53 54 55 56 57 58 59 60 61 62 63 64 65 66 67 68 69 70 71 72 73 74 75 76 77 78 79 80 81 82 83 84 85 86 87 88 89 90 91 92 93 94 95 96 97 98 99 100
Reproduced in *Miss Labouchere's Ladies' Bookplates*, p. 80.
- 6349 WATSON (The Honble. Edward), of Lees Court in Com. Kent, Esqr. Early Armorial. 1l. 1s.

- ✓ 6350 WATSON (Francis Metcalf), Dean of Leighlin. Armorial, in a circle. 3s.
- 6351 WATSON (Geo.), D.D. Festoon Armorial. 2s. 6d.
- 6352 WATSON (Geo.)'s Hospital Library. Armorial. 3s. 6d.
- 6353 WATSON (I. I.), Univ. Coll. Oxon. Crest. 2s.
- ✓ 6354 WATSON (I. I.). Armorial Spade Shield, on a mantle. 2s.
- 6355 WATSON (Joel), Clapham. Chippendale Armorial. 5s.
- 6356 WATSON (The Revd. John), M.A. [Cheshire antiquary]. Chippendale Armorial with cupid. 4s. 6d.
- 6357 WATSON (Joshua). Armorial Shield, in a garter. 3s.
- 6358 WATSON (Thos.), Esqr. [1763]. Chippendale Armorial. 5s. 6d.
- ✓ 6359 WATSON (Thomas James). Crest. 1s.
- 6360 WATSON (Wenman Langham). Armorial Spade Shield. 2s.
- 6361 W[ATT] (P. B.). Festoon Crest and Cypher. 2s. 6d.
- 6362 WATTS (Commander), R.N. Crest. 2s. 6d.
- 6363 WATTS (Edwd.), Esq., Hanslop Park. Crest in a garter. 3s.
- 6364 WATTS (John). Festoon Armorial. 3s. 6d.
- 6365 WATTS (John James), Hawkesdale Hall, Cumberland, Knight of Malta. Large Armorial. 6s.
- 6366 ———— *A smaller plate.* 3s. 6d.
- ✓ 6367 WATTS (Richard). Armorial Shield on clouds. 1s.
- 6368 WATTS (William). Festoon Armorial. 2s. 6d.
- 6369 WAUCHOPE (George). Crest. 2s. 6d.
- ✓ 6370 WAUD (Edward), Esq., Chester Court, co. York. [*Emslie.*] Armorial. 2s.
- 6371 WAUGH (Al.), A.M. Festoon Armorial. 2s. 6d.
- 6372 [WAUGH (Miss)] Jacobean Armorial. 5s.
John Waugh's plate, with name cut off and Miss Waugh written at top.
- ✓ 6373 WAY (Benjn.), Armr. Pictorial Armorial. 4s. 6d. *no name*
- 6374 WAY (Gregorius Ludovicus). Pictorial Armorial. *First State.*
7s. 6d.
- ✓ 6375 ———— *Second State*, with altered inscription and frame added. 4s. 6d.
- ✓ 6376 WAY (Lewis), Esqr., Stansted. Armorial. 2s. 6d.
- ✓ 6377 WAY (M.). Armorial Lozenge. 4s. 6d.
- ✓ 6378 WAYMOUTH (Henry). Festoon Armorial. 2s. 6d.
- ✓ 6379 WEALE (Robert). Armorial. 1s.
- 6380 [WEATHERSTON.] Wreath and Ribbon Armorial. 2s. 6d. *Prod. in 1814*
- 6381 WEAVER. Chippendale Armorial Lozenge. 18s. *ca. 1814*
- 6382 WEBB (E. F.). Armorial Lozenge. 3s.
- 6383 WEBB (John). Chippendale Armorial. 3s. 6d.
- 6384 WEBB (John). Seal Armorial. 2s. 6d.
- ✓ 6385 WEBB (N.), Esqr., 24, Portland Place. Crest. 1s. 6d.
- 6386 WEBB (Phillip Carteret) [M.P. for Haslemere, Surrey]. Jacobean Armorial. 3s. 6d.

- 6387 WEBB (Thomas), Hoxton. Festoon Armorial. 3s.
 6388 [WEBBER.] Jacobean Armorial. 5s. 6d.
 6389 WEBBER (Revd. Charles). Wreath and Ribbon Armorial. 2s.
 6390 WEBBER (James), Student of Ch. Ch. Oxford. Wreath and Ribbon Armorial. 2s. 6d.
 6391 WEBBER (William), of Exeter. *Cole sc.* Jacobean Armorial. 6s.
 6392 [WEBSTER.] Jacobean Armorial. 6s.
 ✓ 6393 WEBSTER (Dan). Armorial. 1l. 1s.
 See *Allen, American Bookplates*, No. 918; and reproduction at p. 97 of that work.
 6394 WEBSTER (Edward). Festoon Armorial. 2s. 6d.
 6395 WEBSTER (Sir Godfrey), Bart. Armorial. 1s. 6d.
 ✓ 6396 WEBSTER (Joseph), Esq., Penns., co. Warwick. Armorial, 2s.
 ✓ 6397 WEBSTER (William Bullock). Festoon Armorial. 2s.
 6398 WEDDELL (Charles), of Waddow. Chippendale Armorial. 12s.
 6399 WEDDERBURN, of Ballendean. Armorial with supporters. *A woodcut.* 5s.
 6400 [WEDDERBURN.] Jacobean Armorial. 3s. 6d.
 6401 WEDGWOOD (Josiah). Printed label. 5s.
 6402 WEEDON (John). Festoon Crest. 3s.
 ✓ 6403 WEETON (T. R.). Armorial. 1s.
 6404 WEGUELIN (Wm. Andw.). Armorial. 1s. 6d.
 6405 WEIR (The Honourable Charles Hope), of Craigiehall and Blackwood, Esqr. Jacobean Armorial. 2s. 6d.
 6406 [WELBY.] Chippendale Armorial. 5s.
 6407 W[ELBY] (I.). Jacobean Armorial. 4s. 6d.
 6408 WELBY (William Earle). Crests. 1s. 6d.
 6409 WELD (Isaac). Chippendale Armorial. 5s. ~~3.25~~ 3.50
 See *Allen, American Bookplates*, No. 920.
 6410 WELD (Thomas), Esqr., Britwell, Oxon. Chippendale Armorial. 3s. 6d.
 6411 WELD (Thomas), Esqr., Lulworth Castle [Dorset]. Festoon Armorial. 3s.
 ✓ 6412 WELL. Crest in a garter. 2s.
 6413 WELLAND (Lawrence Palk). Armorial. 2s.
 6414 WELLES (Saml.), Boston. 18[08]. Crest in a beaded oval. 15s.
 ✓ 6415 [WELLESLEY (Richard Colley)] Earl of Mornington, afterwards Marquess Wellesley, Governor-General of India]. Armorial, arms on a mantle. 6s.
 6416 WELLS (John), Esqr. Armorial. 1s.
 6417 WELLS (Samuel), Junr., Huntingdon. Crest. 2s.
 6418 WELLS (William), Holme Wood. Crest. 2s.
 6419 WELLWOOD (R.), Esqr. Festoon Armorial, with supporters. 2s. 6d.
 6420 WEMYSS (William), Cuttle Hill. Armorial. *Coloured.* 2s. 6d.
 6421 WENHAM (John), Junr. Chippendale Armorial. 5s. 6d.

- 6422 WENMAN (Lord). Chippendale Armorial, with supporters. 3s. 6d.
- 6423 WENTWORTH (The Right Honourable Thomas). Baron of Raby and Collnell of his Maiesties Own Royall Regmt. of Dragoons, 1698. Early Armorial. *First State*. 1l. 10s.
Reproduced in Castle, English Bookplates, p. 50.
- 6424 ——— 1698. *Inscription altered. Second State*. 1l. 4s.
- 6425 [WENTWORTH] His Excellency the Right Honourable Thomas Earl of Strafford 1712. Jacobean Armorial, with long inscription. 1l. 8s.
- 6426 [WENTWORTH] The Rt. Honble. Ann. Countess of Strafford. Jacobean Armorial, two shields accolé. *Slightly injured*. 10s. 6d.
Reproduced in Et Libris II., v. 6, p. 120.
- 6427 WENTWORTH (G. W.) [of Woolley]. Wreath and Ribbon Armorial. 3s.
- 6428 WENTWORTH (Mrs. Juliana). Daughter of Thomas Horde Esqr., of Coat in Oxfordshire, 1707. Early Armorial. 2l. 10s.
- 6429 WENTWORTH (Thos.), Bretton Hall, Yorkshire, July 30, 1771. Pictorial Armorial. 1l. 1s.
- 6430 WERGE (John Ingall), Esq., Woodborough, Notts. Armorial. 2s.
- 6431 [WEST] The Right Honble. John Ld. De la Warr. Jacobean Armorial. 5s.
Lord De la Warr was in 1736 appointed Captain General and Governor of New York and New Jersey.
- ✓ 6432 [WEST] John Earl of Delawarr. Chippendale Armorial, with supporters. 4s. 6d.
- ✓ 6433 WEST (Charles John). *Warwick sc.* Armorial. 1s. 6d.
- 6434 WEST (Henry). Pictorial Armorial. 3s. 6d.
- 6435 WEST (J. Eldridge), Esq., Tonbridge Castle, Kent. Armorial. 2s. 6d.
- ✓ 6436 WESTALL (Samuel). Armorial. 1s.
- ✓ 6437 WESTBY (Nicholas), Esqr., 1811. Armorial Shield, on clouds. 4s.
- 6438 WESTCOTT (Peter Thomas). Pictorial. 6s.
- 6439 WESTERN (Thos.), Aul. de Clare Cant. Jacobean Armorial. *Injured*. 5s.
- WESTMEATH (Earl of). *See Nugent.*
- WESTMORELAND (Earl of). *See Fane.*
- 6440 WESTON. Chippendale Armorial. 6s.
- 6441 WESTON (Charles). Chippendale Armorial Modern. 3s. 6d.
- ✓ 6442 WESTWOOD (Thomas). Armorial. 1s.
- ✓ 6443 WETHERALL (George Nugent Ross), Astley Hall. Armorial. 2s. 6d.
- WEYMOUTH (Viscount). *See Thynne.*
- 6444 WHALLEY (Thos. Sedgwick), Langford [Somersetshire]. Festoon Armorial. 2s. 6d.
- ✓ 6445 ——— Thos. Sedgwick Whalley, Mendip Lodge. Armorial Spade Shield. 2s.

- ✓ 6446 WHATELEY (John Welchman). Armorial. 1s.
 ✓ 6447 WHATELEY (William), Inner Temple. Armorial. 1s. 6d.
 6448 WHATELEY (Thos.). *I. Kirk*. Chippendale Armorial. *Slightly injured*. 7s. 6d.
 ✓ 6449 WHATLEY (Joseph). Wreath and Ribbon Armorial. 7s. 6d.
 6449a ———— Another plate or state. 7s. 6d. *2.00*
 See Allen, *American Bookplates*, No. 927.
 6450 WHATMAN (James), Esq., F.R.S. Vinters, co. Kent. Armorial. 2s.
 6451 WHATTON (William). Jacobean Armorial. 9s. 6d.
 6452 WHEATE (Sir John Thos.), Bart. Armorial Spade Shield. 2s.
 6453 [WHEATLEY (Mr. Charles), Fellow of St. John Baptist's Coll. Oxon.] Early Armorial. *A fragment*. 5s.
 ✓ 6454 WHEATLEY (Edward Balme). Armorial. 1s. 6d.
 6455 WHEATLEY (M. Genl. Sir Henry). Armorial, with supporters. 2s. 6d.
 6456 WHEATLEY (Henry B.). *J. P. Emslie*, 1889. Library Interior, with portrait. 7s. 6d.
 ✓ 6457 WHEELER (Thomas), S.C.L., St. John's College, Cambridge. Armorial. 1s. 6d.
 ✓ 6458 WHEELWRIGHT (Charles Apthorp). Festoon Armorial. 2s. 6d.
 6459 WHEELWRIGHT (Horatio William). Festoon Armorial. *Coloured*. 3s. 6d.
 6460 [WHEELWRIGHT.] Festoon Armorial. 2s. 6d.
 6461 WHELER (Granville) [of Otterden Place, near Charing, Kent], 1752. Jacobean Armorial. 10s. 6d.
 6462 WHELER (Mr. John). Festoon Armorial. 3s.
 6463 WHELER (Sr. Wm.), Bart. Crest. 1s. 6d.
 6464 WHETENHALL. Ex libris Jac. Whetenhall de East Peckham in Com. Cant. Pres. Early Armorial. 15s.
 6465 WHETENHALL. Ex Libris Tho. Whetenhall de East Peckham in Com. Cant. Armigeri. Early Armorial. 18s.
 ✓ 6466 WHEWELL (William) [master of Trinity College, Cambridge. Scientist and Philosopher]. Armorial. 3s. 6d.
 ✓ 6467 WHIGHAM (Robert). Armorial. 1s.
 6468 WHINYATES (Captain). Armorial. 3s. 6d.
 6469 WHITAKER (Edward), Junior, of the Middle Temple, Esqr. Jacobean Armorial. 5s. 6d.
 ✓ 6470 WHITBREAD (Jacob Wm. Carey), Esq., Loudham Park, Suffolk. Armorial. 2s.
 6471 [WHITBREAD (Saml.), Esqr.] Chippendale Armorial Pictorial. *Defective*. 4s.
 6472 WHITBY, of Creswell. Armorial. 2s.
 ✓ 6473 WHITBY (Richard Vernon). Armorial. 1s.
 6474 WHITCOMBE. Early Armorial. *A late plate*. 5s.
 ✓ 6475 WHITCOMBE (Saml.). Armorial Spade Shield. 2s.
 6476 WHITE. Lincoln's Inn. Jacobean Armorial. 5s. 6d.

- 6477 WHITE (Benjamin), South Lambeth, 1777. Armorial. 5s.
- 6478 WHITE (Edward Arthur), F.S.A. Seal Armorial. 2s. 6d.
- 6479 WHITE (Frans. Archer). Festoon Armorial. 2s. 6d.
- ✓6480 WHITE (George), Esqr. Festoon Armorial. 2s. 6d.
- ✓6481 WHITE (Glyd), A.M. Armorial Spade Shield. 1s.
- ✓6482 WHITE (Henry), Lichfield Close. [book-collector]. Wreath and Ribbon Armorial. 3s. 6d.
- ✓6483 WHITE (Henry), J.P., D.L., F.S.A. Seal Armorial. 3s. 6d.
- ✓6484 WHITE (I.), New Coll., Ox. Wreath and Ribbon Armorial. 2s.
- ✓6485 WHITE (J. W. Gleeson). Pictorial. 3s. 6d.
- ✓6486 WHITE (John). Festoon Armorial. 2s. 6d.
- 6487 WHITE (John), Selborne. Armorial Spade Shield. 3s.
- 6488 WHITE (John), Esqr. Chippendale Armorial. 4s. 6d.
- 6489 WHITE (Richard Samuel), Esqr. Armorial Spade Shield in a garter. 3s. 6d.
- 6490 WHITE (S.). *W. Henshaw sc.* Chippendale Armorial. *Slightly injured.* 8s. 6d.
- Reproduced in *Fincham*, p. 42.
- 6491 WHITE (Snowden), M.D. Chippendale Armorial. 4s.
- 6492 WHITE (Stephen), LL.D. Armorial Spade Shield. 2s. 6d.
- ✓6493 WHITE (Revd. T. P.), A.M. Armorial. 1s.³, 5⁰
- ✓6494 WHITE (Thomas). Armorial. 2s. 6d.
- 6495 WHITE (Willm.), Esqr. Jacobean Armorial. 5s.
- 6496 WHITE (Wm. A. Armstrong), Lincoln's Inn. Armorial. 1s. 6d.
- 6497 [WHITE.] Chippendale Armorial. 4s. 6d.
- ✓6498 WHITEFORD (Charles C.). Armorial. 1s.
- ✓6499 WHITEHEAD (George). Armorial Spade Shield in a garter. 1s. 6d.
- 6500 WHITEHEAD (John). Armorial. 1s. 6d.
- 6501 WHITEHOUSE (Edward), of Aulcester. Armorial. 2s. 6d.
- ✓6502 WHITEHURST (Thos.). Chippendale Armorial. 3s. 6d.
- 6503 WHITELOCKE (John), Esqr. Crest. 2s. 6d.
- ✓6504 WHITESTONE (James). Armorial Spade Shield. 1s. 6d.
- 6505 WHITFELD (Majr. Ralph), 17—. Jacobean Armorial. 1l. 4s.
- 6506 WHITFELD (Temple), 1704. Early Armorial. *Defective.* 8s. 6d.
- 6507 [WHITFIELD.] Chippendale Armorial. 4s. 6d.
- 6508 WHITFIELD (H.), A.M. Chippendale Armorial. 4s. 6d.
- 6509 WHITFIELD (John). Chippendale Armorial. 6s. 6d.
- ✓6510 WHITFIELD (John), Surgeon. Chippendale Pictorial Armorial. 5s.
- 6511 WHITFIELD (R.), St. Thomas's, Southwark. Armorial. 2s. 6d.
- 6512 WHITFELD (Henry). Chippendale Armorial. 5s. 6d.
- 6513 ——— *Another state.* 5s. 6d.
- 6514 WHITING (Charles). Jacobean Armorial. 5s. 6d.

- 6515 WHITTAKER (G.). Armorial Arms on a mantle. 2s. 6d.
 6516 WHITTINGHAM (John). Festoon Armorial. 4s. 6d.
 6517 WICKES (The Revd. T. Croome), of Tetbury, Gloucestershire.
 Chippendale Armorial. 5s. 6d.
 ✓6518 WICKHAM (Frederic), M.A., New Coll. Crest. 1s. 6d.
 ✓6519 WICKHAM (John), Coll. Ball. Soc. Jacobean Armorial. 3s. 6d.
 6520 W[ICKSTEED] (J. S.). Crest and Cypher. *Printed in colours.*
 5s.
 ✓6521 WICKSTEED (Wm.). *Paas sculpt.* Crest. 2s.
 6522 WIER (Daniel). Chippendale Armorial. 5s.
 6523 [WIGHT (J.)] Bookpile Armorial. *Defective.* 6s.
 6524 WIGHTWICK (John). Chippendale Armorial. 4s.
 ✓6525 WIGRAM (James). Armorial. 1s.
 ✓6526 WIGRAM (Sir Robert), Bar^t. Armorial, with supporters. 2s.
 6527 WIGRAM (Robert), Junr. Large Armorial. 4s. 6d.
 WIGTON (Earl of). *See Fleming.*
 ✓6528 WILBERFORCE (Samuel) [Bishop of Oxford]. Armorial. 2s. 6d.
 ✓6529 WILBERFORCE (William). Chippendale Armorial. 3s. 6d.
Reproduced in Castle, English Bookplates, p. 72.
 6530 ——— *The same plate, with autograph of Saml. Wilberforce,*
 1832. 5s. 6d.
 6531 ——— *Another plate.* 3s. 6d.
 6532 ——— *The same, with autograph of Saml. Wilberforce, 1832.*
 5s. 6d.
 ✓6533 WILCOXON (Arthur). Armorial. 1s.
 6534 [WILDE (James Plaisted)], Lord Penzance. Armorial, with
 supporters. 2s. 6d.
 ✓6535 ——— James Plaisted Wilde. Armorial. 1s.
 ✓6536 WILDE ([Thomas, Lord Truro]), Lord Chief Justice. Armorial.
 3s.
 6537 WILDE (John). Chippendale Armorial. 5s. 6d.
 ✓6538 W[ILDE] (S. F. T.). Wreath and Ribbon Armorial. 2s. 6d.
 ✓6539 W[ILDE] (T.). Festoon Armorial. 3s.
 ✓6540 WILDE (Thomas). Armorial. 1s. 6d.
 ✓6541 WILDMAN (Col.) Newstead Abbey, co. Notts. Armorial. 2s.
 6542 WILKES (Heaton). Chippendale Armorial. 3s. 6d.
 6543 ——— *Another state, with motto added above Crest.* *Cut.* 4s.
 ✓6544 WILKES (John), Esqr. Chippendale Armorial. 5s.
Reproduced in Ex Libris Jl., v. 11, p. 27.
 6545 WILKES (John), F.R.S. Wreath and Ribbon Armorial. 3s. 6d.
Reproduced in Ex Libris Jl., v. 11, p. 27.
 6546 WILKES (John). *Darby inv. et sculp.* Chippendale Armorial.
 12s.
Reproduced in Warren's Guide, p. 165.
 6547 ——— A smaller size. 8s. 6d.
 6548 WILKIESON (Mr.). Chippendale Armorial. 3s. 6d.

- 6549 WILKIESON (William). Armorial Spade Shield. 1s. 6d.
 6550 WILKINS (John). Chippendale Armorial. 6s. 6d.
 6551 WILKINSON (Charles). Festoon Armorial. 3s.
 6552 WILKINSON (Fra.). Jacobean Armorial. 5s.
 6553 ——— *Same plate*, inscription altered. 4s. 6d.
 ✓6554 WILKINSON (Francis Henry). Armorial. ~~Coloured~~. 2s. 6d.
 6555 WILKINSON (Geo.), Shipwright, Lynn. Chippendale Armorial. 10s. 6d.
 ✓6556 WILKINSON (George Hutton), Esq., Harperley Park, co. Durham. Armorial. 2s.
 6557 WILKINSON (H. J.). Armorial. 1s.
 6558 WILKINSON (J.). Chippendale Armorial Lozenge. 9s. 6d.
 6559 WILKINSON (J.). Festoon Armorial. 2s.
 6560 [WILKINSON.] Chippendale Armorial. 5s. 6d.
 ✓6561 WILKINSON (Thos.), Esqr., Scots House. Armorial. 2s.
 6562 WILKS (Richard). Jacobean Armorial. 10s.
 ✓6563 WILLAUME (Charles Dymoke). Armorial. 2s.
 6564 WILLEMENT (T.) [Antiquary.] Seal Crest. 2s. 6d.
 ✓6565 WILLETT (Henry Ralph). Armorial. 1s.
 6566 WILLIAMS (Arthur), of Meillionydd, Esqr. Early Armorial. (?) *A reprint*. 4s. 6d.
 6567 WILLIAMS (C.), Greenfield, Kingswinford. Crest and initials. 1s. 6d.
 6568 WILLIAMS (Charles). Festoon Armorial. *Injured*. 2s.
 6569 WILLIAMS (Charles White). *Silvester sc.* Armorial. 1s. 6d.
 6570 WILLIAMS (Charles Wye), Esqr. Armorial. 1s.
 6571 WILLYAMS (Revd. Cooper), A.M., Kingston, Kent. Armorial. 3s.
 ✓6572 WILLIAMS (David). Armorial. 1s. 6d.
 6573 WILLIAMS (E. De Coetlogon). Armorial. 2s.
 6574 WILLIAMS (Edward), Esqr. Chippendale Armorial. 3s.
 6575 WILLIAMS (Geoe.), Esqr. Wreath and Ribbon Armorial. 2s. 6d.
 ✓6576 WILLIAMS (Revd. George). Crest in a garter. 1s.
 6577 WILLIAMS (James). Chippendale Armorial. 6s. 6d.
 ✓6578 WILLIAMS (James Rice). Armorial. 1s.
 ✓6579 WILLIAMS (Sir John), Bodlewyddan. *Hunter Sculpt.* Armorial Shield in a garter. 4s.
 ✓6580 WILLIAMS (John), Esqr. Chippendale Armorial. 5s.
 6581 WILLIAMS (John), ab Ithel. Armorial. 2s.
 6582 WILLIAMS (Sir John Bickerton), Knt., LL.D., F.S.A. Armorial. 1s. 6d.
 6583 WILLIAMS (Rev. John Chas.), M.A., F.R.A.S. *J. Cross sc.* Armorial. 2s.
 6584 WILLIAMS (Miss), Penpont. Armorial Lozenge. 5s.

- 6585 WILLIAMS (Lt. Colonel Molyneux), Penbedw Hall, Denbighshire. Knight of the Royal Hanoverian Guelphic Order. Armorial. 3s. 6d.
- 6586 WILLIAMS (Lt. Colonel Molyneux). Armorial. 2s.
- 6587 WILLIAMS (Peckham), of Chichester in Sussex. Jacobean Armorial. 7s. 6d.
- 6588 WILLIAMS (Richard). Armorial. 1s.
- ✓6589 WILLIAMS (Sydney). Armorial Shield in a garter. 1s.
- 6590 [WILLIAMS (Rev. T.), M.A., Bryntirion.] Armorial. 1s. 6d.
- 6591 WILLIAMS (Watkin), Esqr., of Penbedw, in the County of Denbigh. Armorial. 2s. 6d.
- 6592 WILLIAMS (Gulielmus), A.M. Chippendale Armorial. 6s. 6d.
- 6593 ——— S.T.B. Chippendale Armorial. 5s.
- ✓6594 WILLIAMS (The Revd. Wm.). Armorial Spade Shield. 2s. 6d.
- 6595 WILLIAMS (William). Armorial. 2s.
Reproduced in *Ex Libris II.*, v. 7, p. 100.
- 6596 WILLIAMS (William Henry), M.D., F.L.S., of Gonville and Caius College, Cambridge, and Fellow of the Royal College of Physicians, London. Armorial. 2s.
- 6597 WILLIAMSON (James), M.D. *Stuart sc.* Festoon Armorial. 3s.
- 6598 WILLIAMSON. E Libris Johannis Williamson. Jacobean Armorial. 4s. 6d.
- ✓6599 WILLIAMSON (The Rev. Robert Hopper), Hurworth, co Durham. Armorial. 2s.
- 6600 WILLIAMSON (Stephen). Pictorial. 3s. 6d.
- 6601 WILLINGTON, of Killoshane, and Castle Willington, co Tipperary. Armorial. 2s.
- ✓6602 WILLIS. 1751. [By *Mountaine*.] Chippendale Armorial. 8s. 6d. ^{5s. 5d.} ^{3s. 5d.} ^{19/6}
- See Allen, *American Bookplates*, No. 943, who has not noticed the secret date.
- 6603 WILLIS (Benedict). Chippendale Armorial. 6s. 6d.
- 6604 W[ILLIS] (R.). Cypher. 2s.
- 6605 WILLIS (Sherlock), 1756. Chippendale Armorial. 10s. 6d.
- 6606 ——— *The same plate, without date*. 6s. 6d.
- 6607 WILLIS (William), M.A. Chippendale Armorial. 6s. 6d.
- 6608 [WILLIS, co Worcester.] Chippendale Armorial. 4s.
- ✓6609 [WILLOUGHBY.] Armorial Spade Shield. 1s. 6d.
- ✓6610 WILLS (James). *Fraser sculpt.* Armorial. 2s. 6d.
- 6611 WILLS (Willm.). Chippendale Armorial. 7s. 6d.
- 6612 WILMER (John). Jacobean Armorial. 10s. 6d.
- 6613 WILMER (Jno.). Chippendale Armorial, with books. 7s. 6d.
- 6614 WILMER (William), of Sywell, Northamptonshire. Jacobean Armorial. 10s. 6d.
- 6615 WILMOT (Edwd.), Esqr., Lansdown Grove, Bath. Wreath and Ribbon Armorial. 2s. 6d.
- 6616 WILMOT (Edward), Esq., of the Middle Temple. Armorial Spade Shield. 2s. 6d.

- 6617 WILMOT (Edward). Armorial Spade Shield on a mantle. 2s. 6d.
- 6618 WILMOT (John). Chippendale Armorial. 3s.
- 6619 WILMOT (John Eardley), Esqr., of the Inner Temple, London. [Chief Justice.] Chippendale Armorial. 5s. 6d.
- 6620 ——— Sr. John Eardley Wilmot, Knt. *The same plate, with altered inscription.* 3s. 6d.
- ✓ 6621 WILMOT (Sr. Robt.), of Osmaston, Derbyshire. Chippendale Armorial. 6s. 6d.
- 6622 WILSHERE (William), Hitchin. Armorial Spade Shield. 2s. 6d.
- ✓ 6623 WILSON (Chrir.). Armorial Spade Shield. 1s. 6d.
- 6624 ——— Armorial. 2s.
- 6625 WILSON (D.), Trin. Coll. Cant. Soc. Chippendale Armorial. 5s. 6d.
- ✓ 6626 WILSON (Revd. Daniel) [Bishop of Calcutta]. Armorial. 2s. 6d.
- 6627 ——— Daniel Wilson. Armorial, with mitre. 4s.
- 6628 WILSON (E.), Hepscot. Armorial Shield Pendant from a ribbon. 5s.
- 6629 WILSON (Francis). Chippendale Armorial. *Slightly injured.* 4s. 6d.
- ✓ 6630 WILSON (George), Esqr., Kendal. Chippendale Armorial. 3s. 6d.
- 6631 WILSON (Harry). Wreath and Ribbon Crest. 2s. 6d.
- 6632 WILSON (Hens.), A.M., Trin. Coll. Cant. Soc. Chippendale Armorial. 4s. 6d.
- 6633 WILSON (Hill). Chippendale Pictorial Armorial. 6s.
- 6634 WILSON (J.), Trin. Coll. Soc. Jacobean Armorial. 6s.
- 6635 WILSON (J.), Professor of Phrenology. Pictorial, with skulls. 7s. 6d.
- Reproduced in *Castle, English Bookplates*, p. 115.
- 6636 WILSON (James Forsythe), Belfast. Crest. 1s. 6d.
- 6637 WILSON (John), M.A., Fellow and Bursar of Trin. Coll., Cambridge. Armorial Spade Shield. 2s. 6d.
- ✓ 6638 WILSON (Lestock Peach). Armorial. 1s.
- ✓ 6639 WILSON (Mathew). Armorial. 1s.
- 6640 WILSON ([Rev. Mr.]). Jacobean Armorial. 5s. 6d.
- 6641 WILSON (Revd. Mr.). Jacobean Armorial. 4s. 6d.
- 6642 WILSON (Richard), A.M. Festoon Armorial. 3s.
- 6643 [WILSON (Rev. Thomas), D.D.] Festoon Library Armorial. 8s. 6d.
- ✓ 6644 WILSON (W. D.). *Lizars.* Armorial. 1s. 6d.
- ✓ 6645 WILSON (Walter). Engraved Label, name on a book. 2s.
- ✓ 6646 WILSON (Revd. Wm.). Armorial. 1s.
- ✓ 6647 WILSON (William). Chippendale Armorial. 4s. 6d.
- ✓ 6648 WILSON (Willm. Wilson Carus). *Girtin scit.* Pictorial Armorial. 3s. 6d.
- 6649 WILSONN. Chippendale Armorial. 5s. 6d.

- 6650 WILSONN (Charles). Chippendale Armorial. 6s.
 6651 WILSONN (Chas. Edwd.). Chippendale Armorial. 5s.
 ✓ 6652 WILY (Saml. Randall). Armorial. *Printed in red.* 2s. 6d.
 WINCHELSEA (Earl of). *See* Finch.
 6653 WINCKWORTH. Armorial Spade Shield. *A large plate.* 6s.
 6654 WINDSOR (Herbert Lord Viscot.), and Baron Montjoy. Jacobean Armorial, with supporters. 10s. 6d.
 6655 ——— *Another plate.* Chippendale Armorial, with supporters. 10s. 6d.
 6656 WINDSOR (Honble. Mrs. Catherine). Chippendale Armorial Lozenge. *Slightly defective.* 12s. 6d.
 6657 WINDSOR (Edward Charles). Armorial Spade Shield. 2s. 6d.
 6658 WINDSOR (John), Gent., Shrewsbury. Chippendale Armorial. 9s. 6d.
 6659 WINEARLS (W. and M.) [Swaffham, Norfolk]. Jacobean Armorial. *A reprint.* 2s.
 6660 WINFIELD. Pictorial. 3s.
 6661 ——— Pictorial Crest. *Printed in red.* 3s. 6d.
 6662 WINFIELD. *Hunter Sc.* Pictorial Armorial. 4s. 6d.
 6663 WINFORD (Sr. Thomas), Baronet, Second Prothonotary of ye Court of Comon Pleas, 1702. Early Armorial. 1l. 10s.
 6664 WINGFIELD (Honble. John). Armorial. 2s. 6d.
 6665 WINGFIELD (T.), Coll. Di. Joh. Bapt. Oxon. Socius. Jacobean Armorial. 7s. 6d.
 6666 WINGFIELD (Honble. and Revd. William). Armorial. 2s.
 ✓ 6667 WINGFIELD (William), Esqr., of Lincoln's Inn. Armorial. 1s. 6d.
 6668 WINN (Charles), Nostell Priory. Seal Armorial. 2s. 6d.
 6669 WINNINGTON (Edward), Esqr. Chippendale Armorial. *Reprint.* 3s. 6d.
 6670 WINNINGTON (Francis), of Lincoln's Inn, Esqr., 1732. Jacobean Armorial. 9s. 6d.
 Reproduced in *Warren, Bookplates*, p. 73.
 ✓ 6671 WINTERBOTHAM (J. B.). Armorial. 1s.
 ✓ 6672 WINTHROP (B.). 1870. Crest. 3s. 6d.
 6673 WINTLE (Thomas). Wreath and Ribbon Armorial. 2s. 6d.
 6674 [WISE], Hillbank. Armorial, with clouds. 2s. 6d.
 ✓ 6675 WISE (John Ayshford), Esqr. [Clayton Hall, co. Stafford]. Armorial. 2s. 6d.
 6676 WISE (Matthew), Esqr. Jacobean Armorial. 3s. 6d.
 6677 WISHART (Mr. George), Minister of the Trone Church of Edinburgh. Jacobean Armorial. 2l. 10s.
 ✓ 6678 [WITHER], Manydown Park. Crests. 2s.
 6679 WITHER (Mr. Eusebius). Jacobean Armorial. 5s.
 6680 WITHERING (William), M.R., M.S.E., F.L.S. [of Birmingham]. Armorial. 3s. 6d.

- 6681 WITHERS (The Revd. J.), M.A., 1748. Jacobean Bookpile
Armorial. *Cut.* 15s.
Reproduced in *Ex Libris Jl.*, v. 3, p. 108.
- 6682 WITHERS (Wm.) Wreath and Ribbon Armorial. 3s.
- 6683 WITHERSTON (J.). Jacobean Armorial. 5s.
- ✓6684 WITT (George). Armorial. 1s.
- 6685 [WODEHOUSE, Baron Kimberly, 1838.] Crest and Coronet.
2s. 6d.
- 6686 WODEHOUSE (Sir Armine), Bart. Jacobean Armorial, with
supporters. 7s. 6d.
- ✓6687 WODEHOUSE (Philip). Crest. 1s. 6d.
- 6688 [WOLFE.] Chippendale Armorial. 6s. 6d.
- 6689 WOLFE (John). Wreath and Ribbon Armorial. 3s.
- 6690 WOLLASCOTT (Wm.), Esq. Chippendale Armorial. 5s. 6d.
- ✓6691 WOLLASTON (Charlton). Chippendale Armorial. 3s. 6d.
- ✓6692 WOLLASTON (Charlton Byam). Armorial Spade Shield.
1s. 6d.
- ✓6693 WOLLASTON (Francis). Jacobean Armorial. 3s. 6d.
- 6694 WOLLASTON (Frederick) LL.B. Chippendale Armorial.
4s. 6d.
- 6695 WOLLASTON (George). Chippendale Armorial. 6s.
- 6696 WOLLASTON (Henry John). Armorial Spade Shield. 1s. 6d.
- ✓6697 WOLLASTON (W.), Esqr., Finborough, Suffolk. *Bickham sc.*
Armorial Arms in a ribbon. 2s. 6d.
- ✓6698 WOLLASTON (William Monro). Armorial. 1s. 6d.
- 6699 WOLLEY (Adam). Armorial. 1s. 6d.
- 6700 WOLLEY (John). Armorial. *Coloured.* 3s. 6d.
- 6701 WOLSELEY (General Viscount), of Wolseley, County of Stafford,
and Baron Wolseley of Cairo. *C. W. S[herborn]*, 1885.
Decorated Armorial. 14s.
Reproduced in *Ex Libris Jl.*, v. 1, p. 62.
- 6702 WOLSELEY (Sir Charles), Bart. Armorial. 2s. 6d.
- 6703 WOLSELEY (Honble. Frances G.). Festoon Armorial Lozenge.
C. W. Sherborn sc., 1891. 12s. 6d.
- 6704 WOMBWELL (Lady). Armorial Lozenge. 4s. 6d.
Reproduced in *Ex Libris Jl.*, v. 7, p. 63.
- 6705 [WOMBWELL.] Armorial arms in a beaded oval. 3s. 6d.
- 6706 WOOD. Wreath and Ribbon Armorial. 2s. 6d.
- 6707 WOOD (John). Chippendale Armorial. 4s.
- 6708 WOOD (Revd. Manley), Middle Temple. Festoon Armorial.
3s. 6d.
- 6709 WOOD (Mary). Chippendale Modern. 4s. 6d.
- ✓6710 WOOD (Richard Warner Kendall). Seal Armorial. 2s. 6d.
- 6711 WOOD (Robert). Chippendale Armorial. 5s. 6d.
- 6712 WOOD (Thomas), Gent. Chippendale Armorial. 7s. 6d.
- 6713 WOOD (Thomas). Jacobean Armorial. 4s. 6d.

- ✓6714 [WOOD, co. Lancaster.] Wreath and Ribbon Armorial. 3s. 6d.
 6715 [WOOD, co. Devon.] Ezekiel sculp., Exon. Festoon Armorial.
 4s. 6d.
 6716 [WOOD ?]. Crests and Monogram. 2s. 6d.
 6717 WOODBURN (Thomas). Festoon Armorial. 2s. 6d.
 ✓6718 WOODCOCK. Festoon Armorial. 3s. 6d.
 6719 WOODCOCK (E.). Chippendale Pictorial Armorial. 8s. 6d.
 ✓6720 WOODCOCK (Henry), [Canon of Christ Church]. Crest in a
 beaded oval. 3s.
 6721 WOODCOCK (John). Armorial. 1s.
 6722 WOODCOCK (Thomas). Armorial. 1s. 6d.
 ✓6723 WOODD (Basil Thomas), [Conyngham Hall, co. York]. *Benjn.*
Warwick. Armorial. 3s.
 6724 [WOODESON (Leonard).] Jacobean Armorial. *Inscription*
defective. 4s. 6d.
 6725 WOODFALL (Henry Sampson). [Printed Junius's Letters.]
 Festoon Armorial. 3s. 6d.
 6726 WOODFORD (Sir Ralph), Bart. Armorial Spade Shield. 2s.
 6727 WOODHAM (Henricus Annesley), Legum Doctor, Collegii Jesu
 nuper Socius Cantabrigiae, 1852. Armorial. 3s. 6d.
 6728 WOODHOUSE (Francis), of Aramstone, Esqr. Early Jacobean
 Armorial. 1l. 1s.
 6729 WOODHOUSE (Revd. Gervas Harvey), Finningley Rectory,
 Notts. Armorial. 2s.
 ✓6730 WOODHOUSE (John), Esqr., Aramstone. Armorial Spade
 Shield. 2s.
 6731 WOODIFIELD (R. D.). Festoon Armorial. 2s. 6d.
 ✓6732 WOODIFIELD (Robt.). Festoon Armorial. 2s. 6d.
 6733 WOODLEY (J.), Esqr. *B. Cole sculp.* Chippendale Armorial. 5s.
 6734 ——— The same plate without engraver's name. Chippendale
 Armorial. *Injured.* 4s. 6d.
 6735 WOODS (Albert W.), F.S.A., College of Arms. Armorial Shield
 on a Mantle. 5s.
 ✓6736 WOODS (Samuel). Armorial. 1s.
 6737 WOODTHORPE (H.), Junr. Armorial Spade Shield in a
 Garter. 2s. 6d.
 6738 WOODWARD (Charles). Literary. 5s.
 6739 ——— ——— Another plate. 5s.
 6740 WOODWARD (Henry). Armorial Spade Shield. 2s.
 ✓6741 WOODWARD (Thos.). Chippendale Armorial. 4s.
 6742 WOODWARD (Thos. J.). Wreath and Ribbon Armorial. 2s.
 ✓6743 WOODYEARE, Crookhill, co. York. *Baker sc.* Armorial. 2s.
 ✓6744 WOOLDRIDGE (Thos.), Esqr. Festoon Armorial. 2s. 6d.
 6745 WOOLLASTON (T. S.), Peterhouse. Engraved label. 3s. 6d.
 6746 [WOOLLCOMBE, of Hemerdon.] Armorial. 2s. 6d.
 6747 [WOOLLCOMBE (Thos.)] Armorial Shield on a Mantle. 3s.

- ✓6748 WOOLNOUGH (Joseph Chappel). Armorial. 1s.
 ✓6749 WOOLSEY (William), [of Castle Bellingham, co. Louth]. Armorial. 2s.
 6750 WORDSWORTH (Christopher), [Master of Trinity College, Cambridge]. Crest. 3s. 6d.
 6751 WORLEY (Henry T.). Festoon Armorial. 3s.
 ✓6752 WORMALD (Henry). Armorial. 2s.
 ✓6753 WORRALL (Henry). Festoon Armorial. 2s.
 ✓6754 WORSHIP (Francis). Armorial Spade Shield. 1s.
 6755 WORSLEY (Revd. Ralph). Armorial Spade Shield. 2s. 6d.
 6756 WORSLEY (Thomas), Surveyor-General of His Majesty's Works. Armorial Shield on a Mantle. 4s. 6d.
 6757 WORTH (John), of Oakley, Suffolk. Armorial. 2s. 6d.
 6758 WORTH (John). Chippendale Armorial. 6s. 6d.
 6759 [WORTH.] Early Jacobean Armorial. 5s.
 ✓6760 WORTHAM (C. P.). Armorial Spade Shield. 2s.
 ✓6761 WORTHINGTON (Charles). Festoon Armorial. 2s.
 6762 WORTHINGTON (Will.), M.A., Vicar of Blodwell in Shropshire. Bookpile Armorial. 1l. 5s.
 6763 WORTHINGTON (Will.), D.D. Bookpile Armorial. 7s. 6d.
 6764 WOTTON. Festoon Armorial. 2s.
 ✓6765 WRAY (Cecil D.), A.M., F.C.C., Manchester. *Fothergill sc.* 2s.
 6766 WRAY (William). Chippendale Armorial. 6s.
 6767 WREN (Anne), Wroxhall Abbey, Warwickshire. Armorial Lozenge. 5s.
 ✓6768 WREN (Christopher Roberts) Wroxhall House, Warwickshire. Armorial. 2s.
 6769 WRENCH (Jacob George), B.C.L., M.D.LXXVIII (*date of grant of arms*). Armorial. 1s. 6d.
 ✓6770 WREY (Sr. Bouchier), Bart., of Tawstock, Devon. Armorial. *Printed in blue.* 2s.
 6771 WRIGHT (Helen), Halston Library. Seal Armorial. 4s. 6d.
 ✓6772 WRIGHT (J. F.), Esq., Kelvedon Hall, Essex. Armorial. 2s. 6d.
 6773 WRIGHT (Sir Ja.), Bart., [Governor of Georgia]. Chippendale Armorial. 10s. 6d. 3.50
 See Allen, American Bookplates, No. 959.
 6774 WRIGHT (John), Esqr., Kelvedon Hall, Essex. *Booker, Bond St.* Festoon Armorial. 2s. 6d.
 6775 WRIGHT (Revd. Joseph). Jacobean Armorial, Modern. 3s.
 ✓6776 WRIGHT (Joseph William). Armorial Shield on Clouds. 1s. 6d.
 6777 WRIGHT (Peter), M.D. Jacobean Armorial. 6s.
 6778 ——— Chippendale Armorial. 6s.
 ✓6779 WRIGHT (Rich.), M.D., Coll. Regal. Med. Lond. Soc. et S.R.S. Chippendale Armorial, with Books. 5s.
 ✓6780 WRIGHT (Thos.). Chippendale Armorial. 4s. 6d.
 6781 WRIGHT (Thomas), Esq., of Santon, Downham, Suffolk, 17—. Jacobean Armorial. 6s.

- 6782 WRIGHT (Thomas). Jacobean Armorial. 7s. 6d.
- 6783 WRIGHT (Thomas). Jacobean Armorial, within a border. 6s.
- 6784 WRIGHT (Thomas), [of Durham, 1711-85]. Armorial. 4s.
- 6785 WRIGHT (William), M.D., F.R.S. Jacobean Armorial, Modern. 2s. 6d.
- ✓ 6786 [WRIGHT, of Essex.] Festoon Armorial. 3s.
- 6787 WROTTESELEY (Sr. Richd.), Baronet. Early Armorial, with supporters. 3s. 6d.
- ✓ 6788 WYATT. E libris Osmond Arthur Wyatt. Literary Armorial. 3s. 6d.
- 6789 WYCHE (Wm.). Festoon Armorial. 2s. 6d.
- 6790 WYCHE (Willm.). Festoon Armorial. 3s.
- 6791 WYER (Sempronius). Crest on Clouds. 2s. 6d.
- ✓ 6792 WYKEHAM (Saml. Atkins). Wreath and Ribbon Armorial. 2s. 6d.
- 6793 WYLD (Revd. James), Blunsdon St. Andrew. Armorial. 2s.
- 6794 WYLDE (Gervas). Armorial Spade Shield on a Mantle. 3s.
- 6795 WYLIE, of Carswell. Armorial. 2s. 6d.
- 6796 WYLLY (William), Esqr. Festoon Armorial. 3s.
- ✓ 6797 WYMER (Edw.). Pictorial Crest. 2s. 6d.
- 6798 WYNDHAM (General). Armorial. 1s. 6d.
- ✓ 6799 WYNDHAM (Thos.), of Hammersmith, Middlesex, Esqr. Jacobean Armorial. 5s. 6d.
- 6800 WYNDHAM (Thomas), of Yately, Hampshire. Armorial on a shaded background. 2s. 6d.
- ✓ 6801 WYNDHAM (Wadham). Jacobean Armorial. 3s. 6d.
- ✓ 6802 WYNDHAM (Wadham), Esq. Library Interior Armorial. 3s. 6d.
Reproduced in *Castle, English Bookplates*, p. 101.
- ✓ 6803 WYNN (C. W. Williams). *Ædis Christi Alumnus*. [M.P. for Montgomeryshire from 1799-1850. First President of Royal Asiatic Society.] Pictorial Armorial. 5s. 6d.
- 6804 WYNN (Sir Watkins Williams), Bart. Chippendale Armorial. 10s. 6d.
- 6805 [WYNN (Sir Watkin Williams).] *H. Hughes sculp.* Armorial, two shields accolé on an eagle. 5s.
- 6806 WYNNE (Owen), of Pengwern, Esq., Merionyddshire. *Stuart sc.* Early Armorial Style. 5s.
- 6807 W[YNNE] (R. W.). Garthewin Library. *Hicks sc.* Wreath and Ribbon Crest. 2s. 6d.
- 6808 WYNNE (Ri.), [Serjeant-at-Law]. Early Jacobean Armorial. *Defective.* 6s.
- 6809 WYNNE (W. W. E.), [Welsh Antiquary]. Peniarth Library. Armorial. 3s. 6d.
- 6810 WYNTER (Thomas), Staffordshire. Armorial. 2s.
- 6811 WYNTER (Philip). Festoon Crest. *Cut round.* 2s. 6d.
- 6812 WYON (Thos.). *H. F. Rose Del et sculp.* Pictorial. 10s. 6d.
- 6813 W. (P.), Coll. Ball. Oxon. Soc. Festoon Crest and Cypher.
Printed in blue. 2s. 6d.

- 6814 W. (R.). Crest and Cypher. 2s.
- 6815 YALDWYN (Willm.), Esqr. Chippendale Armorial. 5s. 6d.
- 6816 YARBOROUGH. Ex donatione Haeredum Dni. Francisci Yarbrough S.T.P. nuper Principalis. Armorial Spade Shield. 2s. 6d.
- 6817 YARDLEY (Edvardus), A.M., Collegii Di. Johannis Cantab. Socius, 1721. Early Armorial. 7s. 6d.
- 6818 YARDLEY (Edwd.), B.D., Archdeacon of Cardigan, 1739. Early Armorial. 10s. 6d.
- 6819 [YATE.] Chippendale Armorial. No inscription. 4s. 6d.
- 6820 YATE (Henry Gorges Dobyns), St. John's College, Oxon. Festoon Armorial. *Injured*. 2s. 6d.
- 6821 ——— LL.B. Festoon Armorial. 3s.
- 6822 ——— LL.D., Rector of Bromesberrow, Gloucestershire. Festoon Armorial. 2s. 6d.
- 6823 YATE (Revd. Henry Gorges Dobyns), D.C.L., Prebendary of Hereford. Festoon Armorial. 2s. 6d.
- 6824 YATE (Rt. Go. Dobyns), Esqr., of Bromesberrow Place. Chippendale Armorial. *A late impression*. 2s. 6d.
- 6825 YATES (C. Cooksey), Inner Temple. Armorial. 2s.
- ✓ 6826 YATES (Edmund), [Novelist]. Vesica Armorial. 4s. 6d.
Reproduced in *Castle, English Bookplates*, p. 136.
- ✓ 6827 YATES (James), [Unitarian and Antiquary]. *Allen sc.*, Birmingham. Pictorial. 4s. 6d.
- ✓ 6828 YATES (Joseph), Esqr. Armorial. 2s.
- 6829 YEAMES (Henry Savage). Armorial Spade Shield. 2s. 6d.
- 6830 YEATMAN (Charleton). Festoon Armorial. 3s. 6d.
- 6831 YELDHAM (John), Esqr., Saling, Essex. Chippendale Armorial Pictorial. 9s. 6d.
- 6832 [YEOMAN.] Jacobean Armorial. 5s.
- 6833 YONGE (Charlotte M.), [Novelist]. Armorial Lozenge. 5s.
- ✓ 6834 YONGE (Charles). Armorial, on a shaded background. 1s. 6d.
- 6835 YONGE (W. C.). Crest. 1s.
- 6836 YONGE (Wm. Crawley), Otterbourn, Hants. Armorial. 2s.
- 6837 YONGE (W. J.). Armorial Spade Shield in a beaded oval. 1s. 6d.
- ✓ 6838 [YORKE.] Philip Lord Hardwicke, Baron of Hardwicke, in the County of Gloucester [Lord Chancellor]. Jacobean Armorial, with supporters. 3s. 6d.
- 6839 YORKE (The Honble. Charles), [Lord Chancellor]. Festoon Armorial. 3s. 6d.
- 6840 YORKE (Edmund), Esq. Wreath and Ribbon Armorial. 3s.
- 6841 YORKE (John), Esqr., Richmond. Wreath and Ribbon Armorial. 3s. 6d.
- 6842 [YORKE (Philip), Lord Hardwicke.] Armorial, with supporters. *A large plate*. 7s. 6d.
- ✓ 6843 YORKE (Philip James), [President of Chemical Society]. Armorial, arms beneath frame. 2s. 6d.

- ✓ 6844 YORKE (Revd. T. H.). Armorial. 1s. 6d.
 6845 YOUNG (Adam), Junr., Blackheath. Pictorial Armorial. 3s. 6d.
 ✓ 6846 YOUNG (Alexander), [Unitarian Clergyman and Historian of Boston]. Armorial. 5s.
 See Allen, American Bookplates, No. 974.
 ✓ 6847 YOUNG (Arthur), [Agriculturist]. Chippendale Armorial. 5s. 6d.
 ✓ 6848 ———— Armorial. 1s. 6d.
 6849 YOUNG (Charles George). Armorial Shield on a mantle. 2s. 6d.
 6850 ———— College of Arms. Armorial. 2s.
 6851 YOUNG (Chas. Geo.), York Herald. Armorial Shield in a Collar. 3s.
 6852 YOUNG (Charles George), Garter. Armorial. 2s. 6d.
 6853 YOUNG (Sir Charles George), Garter. Armorial. 2s. 6d.
 6854 [YOUNG (Sir George), K.B.] Armorial, with supporters. 5s.
 6855 YOUNG (Henry). Festoon Armorial. 3s.
 6856 YOUNG (J.), Newcastle. Festoon Armorial. 3s. 6d.
 ✓ 6857 YOUNG (James Forbes). Crest. 1s.
 6858 YOUNG (John). Seal Armorial. 2s.
 6859 YOUNG (John Augustine). Chippendale Armorial, Modern. 2s. 6d.
 6860 YOUNG (Matthew), B.D. Festoon Armorial. 3s.
 6861 ———— D.D. Festoon Armorial. 3s. 6d.
 6862 YOUNG (Robert), of Auldbar, Esqr. Chippendale Armorial. *Defective.* 4s. 6d.
 ✓ 6863 YOUNG (T. P.), D.D. *Robson fecit.* Chippendale Armorial. 3s. 6d.
 6864 YOUNG (William), Esqr. [? Governor of Dominica]. Jacobean Armorial. 9s. 6d.
 6865 YOUNG (Sir Wm.), Bart. [? Governor of Tobago]. Crest. 4s. 6d.
 6866 [YOUNG (Wm.)]. Jacobean Armorial. 5s.
 ✓ 6867 YOUNG (Admiral [Sir William]). Armorial, with shaded background. 2s.
 ✓ 6868 ———— Sir William Young. Armorial, arms within a garter. 2s.
 6869 YOUNG (William). Festoon Armorial, with Mantling. 18s.
 See Allen, American Bookplates, No. 977.
 6870 YOUNGER (J.). Chippendale Armorial. 3s. 6d.
 6871 ———— *A different plate.* 3s. 6d.
 6872 YVOUNET (John Paul), Esqr. Armorial Spade Shield on a mantle, shaded background. 5s.
 6873 ZACHARY (John), S.S.A. Festoon Armorial. 3s.
 6874 ZAHM (Saml. H.), Lancaster, Penna. 1881. Pictorial. 3s. 6d. ¹⁰/₀
 6875 ZOBEL (Saml.), Esqr. Chippendale Armorial. 6s.
 6876 ZORNLIN (J. J.). Chippendale Armorial. 5s. 6d.
 6877 ———— *Printed in red.* 6s.

Royal Plates.

- 6878 WILLIAM (Prince). Du tres-haut, tres puissant et tres-illustre Prince Guillaume Fils de la Princesse Anne par le Prince George de Danemarck, etc. *I. Sturt Sculp.* Early Armorial. 1l. 10s. ¹⁰/₀ *(c. 1641)*

Royal Plates—continued.

- 6879 G[EOERGE] R. III. Armorial Arms on a Mantle. 6s.
- 6880 [GEORGE III.] (By Bartolozzi.) Pictorial Armorial. *A large plate.* 3l. 3s. *Reproduced in Ex Libris Jt., v. 4, p. 162.*
- 6881 S[OPHIA CHARLOTTE, Queen Consort of George III.]. Cypher and Crown. 2s. 6d.
- 6882 [GEORGE], Prince of Wales, and the Bishop of Osnabrugh, 3rd May, 1771. *J. Kirk sculpt.* Two Crests in a Ribbon. 5s. 6d.
- 6883 [CARLETON HOUSE LIBRARY.] Armorial Arms on a Mantle. 4s.
- 6884 ———— *A smaller plate.* 4s.
- 6885 LIBRARY of the Duchy of Cornwall, founded by his Royal Highness George Prince of Wales, 1783. Festoon Armorial. 7s. 6d.
- 6886 DUCHY OF LANCASTER. Armorial, Arms in a Garter. 3s.
- 6887 [H.R.H. Frederick, Duke of York and Albany, Bishop of Osnaburg]. *G. B. Cipriani deliniat. F. Bartolozzi sculpt.* Pictorial Armorial. 2l. 2s.
- 6888 D[DUKE OF] Y[ORK]. Crest in a Garter. 5s.
- 6889 W[ILLIAM] F[REDERICK, Duke of Gloucester]. Cypher in a Garter. 2s. 6d.
- 6890 [DUKE OF SUSSEX.] Armorial. *Parkins and Heath.* 2s. 6d.
- 6891 ———— *A different plate, without engraver's name.* 2s. 6d.
- 6892 ———— Crest in the Collar of the Order of the Garter. *Parkins and Heath.* 2s. 6d.
- 6893 ———— *A similar plate, without engraver's name.* 2s. 6d.
- 6894 ———— *A different plate.* 3s. 6d.
- 6895 [DUKE OF GLOUCESTER.] Armorial, with supporters. 3s. 6d.
- 6896 ———— *A different plate.* 3s. 6d.
- 6897 W[ILLIAM] H[ENRY, Duke of Clarence]. Initials in a Garter. 2s. 6d.
- 6898 W[ILLIAM] R. IIII. Initials in a Garter. 5s.
- 6899 H.R.H. PRINCESS SOPHIA. Wreath and Ribbon, Engraved Label. 3s. 6d.
Reproduced in *Miss Labouchere's Ladies' Bookplates*, p. 318.
- 6900 C[HARLOTTE] (P[rincess]), [daughter of George IV.]. Cypher and Coronet. 7s. 6d.
- 6901 V[ICTORIA], R. Ex Bibliothec. Reg. in Castel Windsor. *J. West. Mary Byfield, sc.* Armorial. 1l. 1s.
Reproduced as frontispiece, *Castle, English Bookplates*, 1892.
- 6902 ———— *J. West. C. A. Ferrier, sc.* *A smaller plate.* 10s. 6d.
- 6903 [VICTORIA, Queen.] The Queen to her Army, Xmas, 1855. Engraved label. 12s. 6d.
- 6904 [EDWARD VII.] The Prince of Wales's Library. Armorial, with supporters. 10s.
- 6905 ———— Albert Edward, Prince of Wales. The Library of the Duchy of Cornwall. Armorial, with supporters. 10s.
- 6906 H.R.H. PRINCE LEOPOLD, K.G. Armorial, with supporters. 5s. 6d.
- 6907 M[ARY] A[DELAIDE, Duchess of Teck]. *C. W. Sherborn, ft.*, 1890. Cypher and Coronet. 15s.
- 6908 THE ROYAL ARMS. Armorial, Arms in a Garter. 5s.

Cambridge University and Colleges.

- 6909 [CAMBRIDGE UNIVERSITY.] Academiae Cantabrigiensis Liber. Jacobean Armorial. 8s. 6d.
- 6910 [CAMBRIDGE UNIVERSITY.] Academiae Cantabrigiensis Liber. Jacobean Armorial. *The small size.* 6s.
- 6911 [CAMBRIDGE UNIVERSITY.] Munificentia Regia, 1715. *J. Pine sculp.* Jacobean Pictorial Armorial. *The largest size.* 3l. 3s.
Reproduced in *Hamilton, Dated Bookplates, List*, p. 28.
- 6912 ————— *A Modern Impression.* 5s.
- 6913 [CAMBRIDGE UNIVERSITY.] Munificentia Regia, 1715. *The second size, First state.* *J. P[ine] sc.* Pictorial Jacobean Armorial. 1l. 5s.
Reproduced in *Warren, Bookplates*, p. 39.
- 6914 ————— *The same plate, Second State.* *J. B[aldrey] sc.* 1l. 1s.
- 6915 CAMBRIDGE UNIVERSITY. Munificentia Regia, 1715. *The third size.* FIRST STATE. *J. P[ine] sc.* 15s.
Reproduced in *Hardy, Bookplates*, p. 60.
- 6916 ————— SECOND STATE. *J. B[aldrey] sc.* 14s.
- 6917 ————— *A Reprint.* 2s. 6d.
- 6918 [CAMBRIDGE UNIVERSITY.] Munificentia Regia, 1715. *J. Pine, sc.* Jacobean Pictorial Armorial. *Smallest size.* 7s. 6d.
- 6919 [CAMBRIDGE UNIVERSITY.] Academiae Cantabrigiensis Liber. Armorial, Two Shields Accolé on a Mantle. 2s. 6d.
- 6920 [CAMBRIDGE UNIVERSITY.] Academiae Cantabrigiensis Liber. Armorial. 1s. 6d.
- 6921 [CAMBRIDGE UNIVERSITY.] Academiae Cantabrigiensis Liber. Armorial Arms in a Garter on a Mantle. 3s. 6d.
- 6922 [CAMBRIDGE UNIVERSITY.] Munificentia. Gulielmi Worts, A.M. Seal Armorial. 2s.
- 6923 CATHARINE. Collegium sive Aula D. Catharinae in Universitate Cantabrigiensis. Jacobean Armorial. 5s.
- 6924 CHRIST'S. Collegium Christi Acad. Cantabr., etc. Armorial. 1s. 6d.
- 6925 CLARE. Collegium sive Domus sive Aula de Clare in Universitate Cantabrigiensis. 17—. Jacobean Armorial. 10s.
- 6926 CORPUS CHRISTI. Collegium Corporis Christi & B. Virginis Mariae in Universitate Cantabrigiensis. 1701. Jacobean Armorial. 1l. 4s.
- 6927 ————— Collegium Corporis Christi & B. Virginis Mariae in Universitate Cantabrigiensis. 17—. Jacobean Armorial. 9s. 6d.
- 6928 ————— Coll. Corp. Christi et B. V. Mariae Cantabrigiae. Armorial Arms in a Garter. 2s.
- 6929 EMMANUEL. Collegium Emmanuelis Cantabrigiae. *W. Stephens coelavit, 1737.* Jacobean Armorial. 18s.
- 6930 ————— Collegii Emmanuelis Liber. Armorial. 1s. 6d.
- 6931 GONVILLE AND CAIUS. Coll. Gonv. et Caius. Jacobean Armorial. 8s. 6d.
- 6932 ————— *A smaller size.* 7s. 6d.
- 6933 ————— Coll. de Gonvile et Caius. Jacobean Armorial. 7s. 6d.

Cambridge University and Colleges—continued.

- 6934 JESUS. [Coll. Jesu Cantabrigiae.] Early Armorial. *No inscription.* 8s.
- 6935 ——— Collegium Jesu Cantabrigiense. Armorial. 2s. 6d.
- 6936 ——— Collegium Jesu Cantabrigiense, 18—. Armorial. 3s. 6d.
- 6937 ——— Liber. Coll. Jesu Cant. Armorial. 2s.
- 6938 KING'S. Collegium Regale, Cantab. Armorial. 2s. 6d.
- 6939 ——— Collegium Regale in Universitate Cantabrigiensi. Jacobean Armorial, Modern. 2s. 6d.
- 6940 ——— Collegium Regale Cantab. Chippendale Armorial, Modern. 2s. 6d.
- 6941 ——— Liber collegii regalis bē. Marie et sci Nicholai de Cantebr. Seal Armorial. 3s. 6d.
- 6942 MAGDALENE. Collegium Magdaleneae Acad. Cantabr. Jacobean Armorial, with supporters. 8s. 6d.
- 6943 PEMBROKE. Collegium, Sive Aula Mariae de Valentia communiter nuncupata Pembroke Hall, in Academia Cantabrigiensi, 1700. Jacobean Armorial. 1l. 1s.
- 6944 ——— Collegium sive Aula Mariae de Valentia communiter nuncupata Pembroke Coll. in Academia Cantabrigiensi, 1879. Jacobean Armorial, Modern. 3s.
- 6945 ——— Ex dono Jacobi Brown, S.T.P. Aulae Pemb. Custodis. Printed Label. 4s. 6d.
- 6946 ——— Ex dono Caroli F. J. de Coetlogon, 1833. Printed Label. 2s. 6d.
- 6947 QUEEN'S. Coll. Regin. Cant. Festoon Armorial. 5s.
- 6948 ST. JOHN'S. Collegium Sancti Iohannis Evangelistae in Academia Cantabrigiensi, 1700. Early Armorial. 1l. 1s.
- 6949 ——— Collegium Sancti Iohannis Evangelistae in Academiae Cantabrigiensi, 1792. Early Armorial. 7s. 6d.
- 6950 ——— Collegium Sancti Iohannis Evangelistae in Academia Cantabrigiensi. Jacobean Armorial, with supporters. 7s. 6d.
- 6951 ——— ——— ——— Another plate, *small size.* 7s. 6d.
- 6952 ——— ——— ——— Jacobean Armorial, Modern. 2s.
- 6953 ——— ——— ——— Another plate. Armorial. 1s. 6d.
- 6954 ——— Gulielmus Arnald, S.T.P. Collegii olim socius, quinquaginta libras testamento legavit, in usum bibliothecae. 1802. Printed Label. 3s. 6d.
- 6955 ——— Ex dono viri reverendi Thomae Baker, S.T.B., etc. Printed label. 2s. 6d.
- 6956 ——— Hunc librum, olim e libris viri reverendi Iohannis Carr, S.T.B. hujus collegii quondam socii senioris, avi sui jam pridem vita defuncti, huic bibliothecae dono dedit Henricus Carr, A.D. 1874. Printed Label. 2s.
- 6957 ——— Hunc librum . . . Coll. Div. Joh. Cantab. testamento legavit Thomas Catton, S.T.B., R. et Ast. S.S. . . . obiit Jan. 6, MDCCCXXXVIII. Printed Label. 2s. 6d.
- 6958 ——— Hunc cum CCC fere aliis libris huic bibliothecae testamento legavit Ricardus Duffield, S.T.B., A.D. 1863. Printed Label. 2s.
- 6959 ——— Testamento legavit Thomas Gisborne, M.D. R. & A. S.S.' Regis . . . Medicus. Printed Label. 3s. 6d.

Cambridge University and Colleges—continued.

- 6960 ST. JOHN'S. A.D. 1784. Reverendus . . . Joannes Green, S.T.P. Episcopus Lincolniensis. . . . centum nobis libras testamento legavit. Printed Label. 5s.
- 6961 ——— Ex dono Josephi Littledale Eq. Aur . . . A.D. MDCCCXLII. Printed Label. 2s.
- 6962 ——— Joh. Mainwaring, S.T.B., anno 1807, testamento legavit libras CXV. Printed Label. 2s. 6d.
- 6963 ——— Hunc librum cum centum circiter aliis . . . legavit Joannes Palmer, S.T.B., obiit 9 April, MDCCCXL. Printed Label. 2s. 6d.
- 6964 ——— Hunc librum . . . testamento legavit Isaacus Pennington, 1817. Printed Label. 3s. 6d.
- 6965 ——— Dono dedit Reverendus Vir, Franciscus Roper, Obiit 12 April, 1719. Printed Label. 7s. 6d.
- 6966 ——— Hunc cum CCCC fere aliis libris testamento legavit Christophorus Stannard, 1851. Printed Label. 2s. 6d.
- 6967 ——— Hunc librum testamento Collegio legavit Josephus Taylor, S.T.B. Socius. A.D. MDCCCXXXVI. Printed Label. 2s.
- 6968 ——— Ex dono Thomae Thurlin. A.D. 1714. Printed Label. 8s. 6d.
- 6969 ——— Hunc cum LX fere aliis lectissimis libris huic bibliothecae legavit Henricus Walter, A.D. 1859. Printed Label. 2s.
- 6970 ——— E Libris . . . huic bibliothecae legavit Jacobus Wood, Decanus Eliensis. A.D. 1839. Printed Label. 2s. 6d.
- 6971 ——— Thomas Whytehead, A.M., Collegii Socius, idem Reverendi in Christo Patris Georgii Augusti Primi Nov. Zealand Episcopi a sacris domesticis, testamento legavit. MDCCCXLIII. Printed Label. 3s.
- 6972 PETERHOUSE. Collegium Sti. Petri Acad. Cantabr., etc. Jacobean Armorial. 10s. 6d.
- 6973 ——— Coll. Div. Pet. Acad. Cantabr. Armorial. 2s.
- 6974 SIDNEY SUSSEX. Collegium Dnae. Franciscae Sidney Sussex in Academia Cantabrigiense, 1701. Jacobean Armorial. 10s.
- 6975 ——— With "Mathematical Library" printed beneath. (*A modern copy of preceding plate.*) 5s.
- 6976 TRINITY. Collegium S.S. et Individuae Trinitatis in Academia Cantabrigiensi. Jacobean Armorial. 6s.
- 6977 ——— *The small size.* 5s. 6d.
- ✓6978 ——— Coll. Trin. Cantab. *Stephens sculp.* Chippendale Armorial. 10s.
- 6979 ——— Coll. Trin. Cant. *W. Stephens sculp.* Jacobean Armorial. 4s. 6d.
- Reproduced in *Fincham*, p. 96.
- 6980 ——— Coll. Trin. Cant. Chippendale Armorial. 6s.
- 6981 ——— Coll. Trin. Cant. Jacobean Armorial Modern. 2s.
- ✓6982 ——— Coll. S.S. et Individ. Trin. Cant. Armorial with festoon, etc. 2s.
- 6983 ——— Bibliothecae Coll. S.S. Trin. Cant. legavit Petrus Paulus Dobree A.M. Graecarum Literarum Professor Regius. 1826. *R. Roe*. Pictorial. 4s. 6d.
- 6984 ——— Bibliothecae Coll. S.S. Trin. Cant. legavit Robertus Hole, A.M., Socius Senior, 1826. Engraved Label. 3s. 6d.

Cambridge University and Colleges—continued.

- 6985 TRINITY. Bibliothecae Coll. SS. et indiv. Trin. Cantab. legavit Jonathan Raine, A.M. . . . Matthaeus Raine, S.T.P., MDCCCXXXI. Printed Label. 3s. 6d.
- 6986 ——— Bibliothecae Coll. SS. et indiv. Trin. Cantab. donaverunt . . . Gulielmo Henrico Waddington. MDCCCLXXVII. Printed Label. 3s.
- 6987 ——— Bibliothecae Collegii Sanct. et Indiv. Trinitatis Cant. legavit Gulielmus Whewell. MDCCCLXVI. Armorial. 3s. 6d.
- 6988 ——— Bibliothecae Coll. S. S. Trin. Cantab. donavit Franciscus Wrangham, A.M., 1842. Armorial. 3s.
- 6989 TRINITY HALL. Collegium sive Aula S. St. Trinitatis in Academia Cantabrigiensi, 1700. Jacobean Armorial. 1l. 1s.
- 6990 ——— TRINITY HALL, CAMBRIDGE. Armorial, with mantling. 3s.
- 6991 UNIVERSITY "PITT" CLUB, CAMBRIDGE. Armorial. 1s. 6d.

Oxford University and Colleges.

- 6992 [OXFORD UNIVERSITY.] Ex libris Caroli Thomae Newton, I.C.D., Ord. Balnei Eq. Com. Academiae Oxoniensi in usum archaeologiae studentium. MDCCCXCV. Printed Label. 2s. 6d.
- 6993 ALL SOULS. Liber Coll. Omn. Anim. Fidel. Defunct. in Oxon. *J. Green fecit.* Chippendale Armorial Trophy. 10s. 6d.
- ✓ 6994 ——— Liber Coll. Omn. Anim. Fidel. Defunct. in Oxon. Chippendale Armorial Trophy. 8s. 6d.
Reproduced in *Ex Libris Jl.*, v. 9, p. 19.
- 6995 ——— Bibliotheca Chichleio-Codringtoniana. *M. Burg[hers] sculp.* Literary Trophy Armorial. Large plate. 2l. 2s.
Reproduced in *Ex Libris Jl.*, v. 9, p. 17.
- 6996 ——— Bibliotheca Chichleio-Codringtoniana. *M B[urghers]s.* Literary Trophy Armorial. Small plate. 10s.
- ✓ 6997 BALLIOL. Liber Coll. Ball. Oxon. Festoon Armorial. 3s. 6d.
- 6998 BRASENOSE. Collegium Ænei Nasi apud Oxonienses. *Clements sc.*, Oxford. Seal Armorial. 3s. 6d.
- ✓ 6999 CHRIST CHURCH. Ædes Christi in Academia Oxoniensi Early Armorial. 6s.
- 7000 ——— ——— Jacobean Armorial. 6s.
- 7001 ——— ——— *A different plate.* 3s. 6d.
- 7002 ——— ——— Chippendale Armorial. 4s. 6d.
- 7003 ——— ——— *A different plate.* 3s. 6d.
- 7004 ——— ——— *A similar plate.* 3s.
- 7005 CORPUS. Collegium Corporis Christi in Academia Oxon. Jacobean Armorial. 10s. 6d.
- 7006 EXETER. Collegium Exoniense in Academia Oxon. Jacobean Armorial. 5s.
- 7007 ——— Collegium Exoniense in Academia Oxon. Armorial. 1s. 6d.
- 7008 JESUS. Coll. Jesu Oxon. Jacobean Armorial. *A late state.* 4s. 6d.
- 7009 LINCOLN. Collegium Lincolnense in Universitate Oxon., 1703. Early Armorial. 1l. 4s.
- 7010 ——— ——— 1703. Early Armorial. *A later impression.* 12s.
- 7011 ——— Coll. Lincoln. Bibl. Armorial. 1s. 6d.
- 7012 ——— Coll. Lincoln. in usum Rectoris legavit J. Radford, S.T.P. Armorial. 2s. 6d.

Oxford University and Colleges—continued.

- 7013 MAGDALEN. Collegium Stae Mariae Magdalenaee apud Oxonienses. Jacobean Armorial. 6s.
- 7014 ———— *A later plate, similar.* 3s.
- 7015 MERTON. Collegium Mertonense in Universitate Oxon. Jacobean Armorial. 6s.
- 7016 ———— Collegium Mertonense in Academia Oxon. Jacobean Armorial Modern. 2s. 6d.
- 7017 NEW COLLEGE. Collegium Novum Oxon. 1702. Early Armorial. 15s.
Reproduced in *Ex Libris Jl.*, v. 12, p. 71.
- 7018 ———— Collegium Novum Oxon. Early Armorial. 7s. 6d.
- 7019 ———— [New College ?] Badge (a crowned rose). 3s. 6d.
- 7020 ORIEL. Bibliotheca Oriensis. Seal Armorial. 2s. 6d.
- 7021 QUEEN'S. Coll. Reg. Oxon. Armorial. 5s.
- 7022 ———— Coll. Reg. Oxon. Munificentia. Armorial Shield in a Garter. 2s.
- 7023 RADCLIFFE LIBRARY. E. Bibl. Radcl. Seal Armorial. 2s. 6d.
- 7024 ST. EDMUND'S HALL. Aula Sti. Edmundi in Universitate Oxon. Jacobean Armorial. 3s. 6d.
- 7025 ST. JOHN'S. Collegii Di Joannis Baptistae Bibliotheca. Seal Armorial. 2s.
- 7026 TRINITY. Collegium Sanctae Trinitatis in Universitate Oxon. Jacobean Armorial. 10s. 6d.
- ✓7027 ———— Liber Collegii Sanctae et Individuae Trinitatis in Academia Oxon. *Mulrow sculp.* Armorial. 1s. 6d.
- 7028 UNIVERSITY. Collegium Universitatis in Academia Oxon. Jacobean Armorial. 8s. 6d.
- 7029 ———— Bibliotheca Collegii Universitatis in Acad. Oxon. Seal Armorial. 2s. 6d.
- 7030 WADHAM. Liber Collegii Wadhami in Academia Oxoniensi. Armorial. 3s.
- 7031 WORCESTER. Collegium Vigornense in Universitate Oxoniensi. Jacobean Armorial. 8s.
- 7032 ———— E Libris Coll. Vigorn. Oxon. Seal Armorial. 3s. 6d.
- 7033 ———— Wor. Coll. Library. Festoon Armorial. 3s. 6d.
- 7034 SOCIETAS Archæol. et Herald Univ. Oxon. MDCCCXXXV. Armorial. 3s.
- ✓7035 OXFORD UNION SOCIETY. Armorial. 3s.
- 7036 OXFORD UNIVERSITY GALLERIES. Armorial. 2s. 6d.

Other Universities and Schools.

- 7037 ABERDEEN, University of. Armorial. 1s. 6d.
- 7038 ATHENS, British School at. Pictorial. 3s. 6d.
- 7039 BRAMHAM COLLEGE, YORKSHIRE. Library. *J. Y. Knight & Co., Leeds.* Pictorial. 5s.
- 7040 [BRIGHTON]. Collegium Brightoniense. *T. G. J[ackson].* Pictorial Armorial. 2s. 6d.
- 7041 [CHARTERHOUSE.] Ædes Carthusianaee. Armorial. 1s. 6d.

Other Universities and Schools—continued.

- 7042 [CHARTERHOUSE.] In usum puerorum. MDCCCLXXX.
Armorial. 2s. 6d.
- 7043 CHELTENHAM COLLEGE. In the Year of Grace, 1841. Seal
Armorial. 2s. 6d.
- 7044 ——— Cheltenham College Library. Printed Label. 1s.
- 7045 CORK. The Library of Queen's College, Cork. Armorial. 1s. 6d.
- 7046 CUMBER'S (C.) School Library. *Fothergill sculpt.* Pictorial. 5s.
- 7047 DOWNSIDE. Ex Libris Mon. S. Greg. Mag. de Downside. Seal
1s. 6d.
- 7048 DUBLIN. Feinaighian Library. Luxembourg. Armorial. 2s. 6d.
- 7049 DULWICH COLLEGE. Armorial Spade Shield. 2s. 6d.
- 7050 DURHAM. Liber Univ. Dunelm. Seal. 2s.
- 7051 EASTMAN'S Royal Navy Academy. Engraved Label. 2s. 6d.
- 7052 ETON COLLEGE. Early Jacobean Armorial, with supporters.
15s.
- 7053 ——— ——— *A similar plate.* 7s. 6d.
- 7054 ——— ——— *A similar plate.* 10s.
- 7055 ——— Collegium Beatæ Mariæ De Etona. Jacobean Armorial.
6s.
- 7056 FRANKLIN AND MARSHALL COLLEGE, Library of. Pic-
torial. 2s. 6d. *1/0*
- 7057 GALWAY. The Library of Queen's College, Galway. Armorial.
1s. 6d.
- 7058 ——— [Queen's College, Galway]. Armorial. 2s.
- 7059 GLASGOW. Bibliotheca Universitatis Glasguensis. Armorial,
with supporters. 2s.
- 7060 ——— Glasgow University Library. Euing Collection. 1875.
Printed Label. 2s. 6d.
- 7061 HARROW SCHOOL LIBRARY. Armorial. 2s. 6d.
- ✓ 7062 HARVARD COLLEGE. Sigill. Coll. Harvard Cantab. Nov.
Angl. 1650. *N. Hurd sc. Boston.* Armorial, with iestoons,
'curtain, etc. 1l. 1s.
See Allen, American Bookplates, No. 351.
- 7063 [EAST INDIA COLLEGE LIBRARY.] Armorial. 2s.
- 7064 LONDON COLLEGE OF DIVINITY (The). Armorial. 2s.
- 7065 [KING'S COLLEGE, LONDON.] Armorial, with supporters.
2s.
- 7066 MANCHESTER. Hunc Librum Bibliothecæ Coll. Owens Manc.
Legavit J. Prince Lee, S.T.P., Episc. Manc. 1866. Vesica
Armorial. 3s. 6d.
- 7067 OWEN'S COLLEGE, MANCHESTER. Vesica Armorial. 2s. 6d.
- 7068 SAINT ANDREW'S HOUSE, Mells. 1847. Pictorial. 6s.
- 7069 NORTH WALSHAM SCHOOL. Armorial. 2s.
- 7070 OSCOTT. Ex Libris Collegii Sanctæ Mariæ de Oscott. Vesica
Armorial. 2s. 6d.
- 7071 ——— Ex libris Collegii Sanctæ Mariæ de Oscott. Pictorial. 2s.
- ✓ 7072 PRESBYTERIAN College of England, Library of the. Pictorial.
3s. 6d.
- 7073 [READING SCHOOL]. In usum Scholæ Readingensis. C. N. f.
[1760]. Pictorial Armorial. 18s.

Other Universities and Schools—continued.

- 7074 ROYAL MILITARY COLLEGE. *Vincent Brooks, Day and Son, Lith.* Armorial. 2s.
- 7075 RUGBY. Schol. Rugbiens. Biblioth. *O. J[cuitt]*. Armorial. 3s. 6d.
- 7076 ——— Scholæ Rugbeiensis alumno studiis feliciter coeptis MDCCCLXX. Pictorial. 3s. 6d.
- 7077 ST. ALBAN'S. Armorial. 3s.
- 7078 UPPINGHAM. Sig. Com. Gubern. Scholar et Hospiciorum in Okeham et Uppingham in Com. Rutl. Seal Armorial. 2s. 6d.
- 7079 WELLINGTON COLLEGE, Boys Library. Armorial. 2s.
- 7080 WELLS DIOCESAN COLLEGE. Coll. Theol. Wellens. A.D. 1840. Armorial Arms in a garter surmounted by a mitre. 2s. 6d.
- 7081 WINCHESTER. Collegium B. Mariæ prope Winton. Chippendale Armorial. 10s.

Premiums.

- 7082 ASSOCIATION Incorporated for discountenancing Vice and Promoting the Knowledge and Practice of the Christian Religion adjudged this Premium. 182—. Pictorial. 7s. 6d.
- 7083 [CHARTERHOUSE SCHOOL.] Præmium in Memoriam Edvardi Elder, Scholæ Carthusianæ olim Archididascali qui obiit April A.D. MDCCCLVIII. Armorial. 3s. 6d.
- 7084 ——— Hoc præmium ex legato Martini Benson Carthusianis propositum reportavit. Vesica Armorial. 3s. 6d.
- 7085 [DUBLIN. TRINITY COLLEGE.] Præmium hoc Literarium dederunt Præpositus & Socii Seniores Collegii Sacrosanctæ & Individuæ Trinitatis juxta Dublin. Jacobean Armorial. 5s.
- 7086 ——— ——— ——— *A different plate.* 4s. 6d.
- 7087 ——— ——— ——— [1753] *A different plate.* 3s. 6d.
- 7088 ——— ——— ——— *A different plate.* 4s.
- 7089 ——— ——— 17—. Chippendale Armorial. 3s. 6d.
- 7090 ——— ——— 17—. Chippendale Armorial. *A different plate.* 3s. 6d.
- 7091 ——— ——— 18—. Chippendale Armorial. *A different plate.* 4s. 6d.
- 7092 ——— ——— 17—. *M'Kenzie Printer.* Festoon Armorial. 3s. 6d.
- 7093 ——— ——— 18—. *Mercier & Co. Printers.* Festoon Armorial. 3s.
- 7094 ——— ——— 18—. Pictorial Armorial. 7s. 6d.
- 7095 ——— ——— 18—. Wreath and Ribbon Armorial. 3s.
- 7096 ——— ——— 18—. Wreath and Ribbon Armorial. *A later impression.* 2s. 6d.
- 7097 DUBLIN. Hibernian Academy [1773]. *B. Delin. Drew sculpt.* Chippendale Pictorial. 18s.
- 7098 [DUBLIN.] Luxemburgi, in Instituto Feinaigliano. Festoon Armorial. 3s. 6d.
- 7099 DUBLIN. The English Grammar School No. 75, Grafton Street, 17—. Pictorial. 7s. 6d.
- 7100 [LIMERICK.] Schola Limericenci, 17—. *Jos. Vivian scit.* Jacobean Armorial. 8s. 6d.

Premiums—continued.

- 7101 PLATANUS SCHOOL. [1797.] Pictorial. 8s. 6d.
 7102 PRÆMIUM hocce diligentiae et laudabilis progressus in Studio Theologiae R.R. Nicholas Foster Episcopus Rapotensis dono dedit. Engraved Label in a frame. 5s. *In. anho 33741.*
 7103 [WESTMINSTER.] Hunc librum e munificentia Sladiana præmium dedit Collegii Sancti Petri Westmonasteriensis Archididascalus. [1862.] Printed Label. 3s.

Ecclesiastical Libraries.

- 7104 BARNSTAPLE CLERICAL LIBRARY, 1826. Seal Armorial. 3s. 6d.
 Reproduced in *Ex Libris Jl.*, v. 12, p. 77.
 7105 CANTERBURY, Christ Church. Jacobean Armorial. 7s. 6d.
 7106 CHESTER. The Dean and Chapter of Chester. Seal Armorial. 2s. 6d.
 7107 CHICHESTER. Decan et Cap. Cicest. Chippendale Armorial. 5s.
 ✓ 7108 COLTON. Ex Libris Coenobii Sancti Wilfrid de Colton. Seal. 3s. 6d.
 7109 DUBLIN. The Dean and Chapter of the Holy Trinity, Dublin. Jacobean Pictorial Armorial. 12s.
 7110 [DURHAM.] Jacobean Armorial. 8s. 6d.
 7111 ——— Eccles. Dunelm. Jacobean Armorial. 5s.
 7112 ——— Bibl. Episc. Dunelm. *Lambart.* Seal Armorial. 2s. 6d.
 7113 EXETER. The Cathedral Library at Exeter, Anno Domni. 1749. Vesica. 7s. 6d.
 Reproduced in *Ex Libris Jl.*, v. 12, p. 55.
 7114 ——— The Cathedral Library at Exeter, An. Dom. 1822. Vesica. 3s.
 Reproduced in *Ex Libris Jl.*, v. 12, p. 56.
 7115 HUGHENDEN. St. Michael. Pictorial. 4s. 6d.
 7116 LICHFIELD. E libris Decani et Capituli Ecclesiae Cathed. Lichfield. Vesica Armorial. 2s. 6d.
 7117 LLANDAFF CATHEDRAL LIBRARY. Engraved Label. 2s.
 7118 NORWICH. The Dean and Chapter's Library, Norwich. Armorial Spade Shield. 3s. 6d.
 7119 [ST. PAUL'S.] Liber Ecclesiae Cathedralis Sancti Pauli Londinensis. Pictorial. 4s.
 7120 SAVOY. Chapel Royal. Seal Armorial. 3s. 6d.
 7121 SANCTI SPIRITI, Bibliothecæ Societatis. Seal. 3s.
 7122 SARUM CATHEDRAL LIBRARY. Vesica. 5s.
 7123 TRURO THEOLOGICAL LIBRARY, Presented to the. Printed Label. 3s.
 7124 [WESTMINSTER, Deanery of.] Armorial. 2s. 6d.
 7125 WINDSOR. Libera Capella Regia Sti. Georgii infra Castrum de Windsor. Early Armorial. 10s.
 7126 YORK. Bibliothecæ ecclesie S. Petri Eboracensis. Seal Armorial. 2s. 6d.

Libraries, Parochial and Public.

- 7127 FERSFIELD. This Book belongeth to the Parish Church of St. Andrew in Fersfield, Anno Dom. 1736. Francis Blomefield, Rector. Mr. Timothy Coleman, Mr. Robert Algar, jun., Ch. Wardens. Fersfield, Printed 1836. Printed Label with decorated border. 1l. 1s.
- 7128 [HENLEY.] This Book belongs to the Parochial Library of [Henley], in the County of [Warwick]. S.G[ribelin]. Literary Pictorial. 12s. 6d.
- 7129 ———— Literary Pictorial. *A different plate.* 10s.
- 7130 PAROCHIAL LIBRARY. This Book belongs to the, of — in the county of —. S. G[ribelin]. Pictorial Armorial. 10s.
- 7131 STOURBRIDGE LIBRARY, Instituted 1790. *Howe sc.* Pictorial. 5s.
- 7132 WAFFHAM LIBRARY. J. Dalton, F. Rayner, Churchwardens, 1737. Jacobean Armorial. 7s. 6d.
- 7133 CHESTER PUBLIC LIBRARY. Festoon Armorial. *1st state.* 4s. 6d.
- 7134 ———— *2nd state.* 3s. 6d.
- 7135 EDINBURGH. Insignia Civitatis Edenburgensis. Jacobean Armorial. 5s. 6d.
- 7136 ———— Insignia Civitatis Edenburgensis. Chippendale Armorial. 7s. 6d.
- 7137 ———— Festoon Armorial. 5s. 6d.
- 7138 KING'S LYNN, Stanley Library, Founded Anno Domini 1854. Armorial. 1s. 6d.
- 7139 LIVERPOOL LIBRARY. Chippendale Literary Crest. 7s. 6d.
- 7140 LONDON. Library of the Corporation of the City of London, Presented by —. Engraved Label Armorial. 1s. 6d.
- 7141 LONDON. Salomon's Bequest, 1873. Library of the Corporation of the City of London. 1876. Armorial Printed Label. 2s.
- 7142 MANCHESTER CIRCULATING LIBRARY. Library Interior. 4s. 6d.
- 7143 MANCHESTER LIBRARY. Chippendale Armorial. 5s. 6d.
- 7144 MANCHESTER. Chetham's Library. *Langton sc.* Armorial. 2s. 6d.
- 7145 NORWICH PUBLIC LIBRARY. Printed Label. *In red.* 1s. 6d.
- 7146 PLYMOUTH PROPRIETARY LIBRARY. Pictorial Armorial. 3s.
- 7147 SLIGO LIBRARY, Established 1832. *Walters sc., Dublin.* Pictorial. 3s.
- ✓7148 WHITECHAPEL Free Public Library and Museum. 1890. [Walter Crane.] Pictorial. 3s. 6d.

Societies and Institutions.

- 7149 [SOCIETY OF ANTIQUARIES.] Sigillum Societatis Antiquarium Londinensis. Seal Armorial. 1s. 6d.
- ✓7150 ———— The Gift of George Edward Cokayne, F.S.A., 1894. Printed Label Armorial. 1s. *1894. 1/2 631*
- 7151 ———— Soc. Ant. Lond. From the Fund given by Hugh Owen, F.S.A., 1894. Portrait. 3s.

Societies and Institutions—continued.

- 7152 INSTITUTE of British Architects. Anno salutis MDCCCXXXIV. Seal. 3s.
- 7153 BRITISH AND FOREIGN INSTITUTE. Presented to the Library by —. *Mitchell sc.* Pictorial. 3s. 6d. *W. Vertue*
- 7154 CALEDONIAN LITERARY SOCIETY. Instd. Feby. 22nd, 1805. *J. Gordon sculp.* Pictorial. 4s. 6d.
Reproduced in *Ex Libris Jl.*, v. 8, p. 123.
- 7155 CHESTER MEDICAL LIBRARY. Pictorial. 5s.
- 7156 CHICHESTER LIBRARY SOCIETY. Established 1794. Armorial. 4s. 6d.
- 7157 GREAT WESTERN RAILWAY LITERARY SOCIETY. Armorial. 1s.
- 7158 HUGUENOT SOCIETY OF LONDON, Presented by —. Pictorial. 2s. 6d.
- ✓ 7159 LANCASTER, Penna. The Historical Society of the Reformed Church in the United States, 1881. Armorial. 2s.
- 7160 LONDON AND MIDDLESEX ARCHÆOL. SOC., Estab. MDCCCLV. *O. Jewitt.* Seal Armorial. 3s. 6d.
- ✓ 7161 MAINE HISTORICAL SOCIETY. Library of the. *Stauffer del. Patric sc.* Armorial. 3s. 6d.
- 7162 MASSACHUSETTS HISTORICAL SOCIETY. From the Fund bequeathed by James Savage. Portrait. 6s. 6d.
- 7163 MEDICO-BOTANICAL SOCIETY OF LONDON. Cypher in a garter. 2s. 6d.
- 7164 NEWCASTLE DRAMATIC SOCIETY. Armorial Arms in a garter. 2s. 6d.
- 7165 NEW YORK SOCIETY LIBRARY. *E. Gallaudet sc.* Chippendale Armorial Pictorial. 2l. 2s.
Reproduced in *Allen, American Bookplates*, p. 74.
- 7166 NUMISMATICAL SOCIETY. Bibliotheca Societatis Numismaticae Londoninensis. Pictorial. 2s. 6d.
- 7167 PARKER SOCIETY (The). Armorial. 2s. 6d.
- 7168 PEMBROKE SOCIETY. *Fougeron sculp.* Pictorial. 15s.
- 7169 ROYAL GEOGRAPHICAL SOCIETY. Pictorial. 2s.
- ✓ 7170 ROYAL KENSINGTON LITERARY AND SCIENTIFIC INSTITUTION. Wreath and Ribbon Cypher. 3s.
- 7171 [ROYAL SOCIETY.] *J. Mynde sc.* Early Armorial. 15s.
- ✓ 7172 ——— Chippendale Armorial with supporters. 2s. 6d.
- 7173 ROYAL SOCIETY OF LITERATURE. Established by Charter 1825. Armorial. 2s. 6d.
- 7174 SOCIETY for propagating the Gospell in Foreign parts, The Gift of the, 1704. Pictorial. *Date faintly impressed.* 1l. 5s. *W. Vertue*
Reproduced in *Allen, American Bookplates*, p. 66.
- 7175 SPALDING. Soc. Gen. Spalding. Instituta. MDCCX. *M. [Johnson], inv. G. Vertue f.*, 1746. Pictorial Armorial. 1l. 15s.
- 7176 SWEDENBORG SOCIETY, Presented by the. Instituted in London, 1810. Portrait. 3s. 6d.

Clubs.

- 7177 ATHENÆUM. *W. Wyon*. Pictorial. 2s. 6d.
 7178 *H* — This Book was presented to the Athenæum, 18—. *W. Wyon*. 5s.
 7179 ——— 187—. *W. Wyon*. *Freebairn sc.* 2s. 6d.
 7180 ——— Library of the Athenæum. Purchased under the Bequest of the Revd. Charles Turnor, M.A., F.R.S., F.S.A., of Stoke Rochford, in the County of Lincoln, 1853. Armorial. 4s. 6d.
 7181 CLARENCE CLUB. Badge. 2s. 6d.
 ✓7182 EAST INDIA UNITED SERVICE CLUB. Crest in a Garter. 3s. 6d.
 7183 EYE Working-Men's Club, 1876. Seal. 2s. 6d.
 7184 GARRICK CLUB., 18—. Pictorial Globe in a garter. 3s.
 7185 JUNIOR ATHENÆUM LIBRARY. Wreath and Ribbon Pictorial. 2s.
 ✓7186 JUNIOR UNITED SERVICE CLUB, 1827. Wreath and Ribbon. 2s.
 ✓7187 NAVAL AND MILITARY CLUB. Trophy. 1s.
 7188 ORIENTAL CLUB. *Durrant*. Engraved Label, an elephant in a garter. 2s.
 7189 PARTHENON CLUB. *G. Barclay sc.* Pictorial. 5s.
 7190 REFORM CLUB, The. Wreath and Ribbon. 2s. 6d.
 7191 REFORM CLUB LIBRARY. *C. W. Sherborn ft.* Pictorial. 12s. 6d.
 7192 ROYAL THAMES YACHT CLUB. *Brettell*. Trophy. 3s.

Military, Legal, Medical.

- ✓7193 WAR OFFICE. Secretary of State's Library. Armorial. 2s. 6d.
 7194 IV QUEEN'S OWN LT. DRAGS. Trophy. 3s. 6d.
 7195 ROYAL ARTILLERY, REGIMENTAL LIBRARY. *J. M. Boddy and Son sculp.* Armorial with cannon below. 3s.
 7196 XXV KINGS OWN BORDERERS. Regimental Library. Royal Crown and Cypher and regimental badges. 2s. 6d.
 ✓7197 CAMERONIAN OFFICERS LIBRARY. Regimental Badge. 5s.
 7198 ROYAL STAFF CORPS. Badge. 2s. 6d.
 7199 ROYAL MILITARY COLLEGE. *Neele sc.* Armorial. 3s.
 7200 BARNARD'S INN. Armorial. 3s.
 ✓7201 GRAYS INN LIBRARY. [*J. Pine.*] Chippendale Library Interior Armorial. 3s. 6d.
 Reproduced in *Castle, English Bookplates*, p. 104.
 7202 ——— Another impression, *with margin*. 5s. 6d.
 7203 EX BIBLIOTHECA HOSPITII DOMINORUM Advocatorum de Arcubus, Londini. Printed Label. 2s. 6d.
 7204 INNER TEMPLE LIBRARY. *Jas. Kirk del et sc.* Festoon Armorial. 7s. 6d.
 Reproduced in *Fincham*, p. 48.
 7205 ——— A late impression on blue paper. 2s.
 7206 ——— Armorial. 2s.

Military, Legal, Medical—continued.

- 7207 LINCOLN'S INN LIBRARY. Armorial. 2s. 6d.
 7208 ——— Presented to Lincoln's Inn Library by ———. Armorial.
 2s. 6d.
 7209 NEW INN, Honourable Society of. Armorial. 2s. 6d.
 7210 [ROYAL COLLEGE OF SURGEONS, LONDON.] Armorial
 with supporters. 3s. 6d.
 7211 EDINBURGH. Sigillum Nosocomij Regii Edinburgensis.
 Armorial Spade Shield. 2s. 6d.
 7212 FRENCH PROTESTANT HOSPITAL LIBRARY, 18—.
 Pictorial. 3s.
 7213 ST. THOMAS'S HOSPITAL LIBRARY. Jacobean Pictorial
 Armorial. 8s. 6d.

City of London, Official.

- 7214 [LONDON, City of.] Early Armorial. 10s.
 7215 MERCHANT TAYLOR'S COMPANY. Societatis Mercatorum-
 Scissorum apud Londinates Insignia. Jacobean Armorial. 12s.
 Reproduced in *Ex Libris Il.*, v. 5, p. 52.
 7216 ——— *A similar plate.* Jacobean Armorial. 7s. 6d.
 7217 [TRINITY HOUSE.] Early Armorial. 10s. 6d.
 ✓ 7218 ——— Armorial. 2s. 6d.
 7219 HOUSE OF LORDS LIBRARY. Crest in a garter. 3s. 6d.
 ✓ 7220 HOUSE OF COMMONS LIBRARY. Portcullis in a Garter. 3s. ✓
 7221 RECORD OFFICE. Ex Libris Tabularii Publici in Turre Londi-
 nensi. *J. Mynde sculpt.* Pictorial. 2l. 2s.
 Reproduced in *Hardy's Bookplates*, p. 76.
 7222 PUBLIC RECORD OFFICE. Royal Cypher and Crown. 5s.

Booksellers and Circulating Libraries.

- 7223 ADOLPHE, Art Photographer and Miniature Painter, 75, Grafton
 St., Dublin. Engraved Label Pictorial. 3s.
 7224 ANDREWS'S (John) Circulating Library. Calcutta, 1774.
Shepherd sc. Library Interior. 12s. 6d.
 7225 BLISS (R.), Bookseller, Stationer, and Circulating Librarian,
 Oxford. Wreath and Ribbon. Printed Label. 4s.
 7226 BONNYRIGG Subscription Library, instituted May 13th, 1825.
 Printed Label. 3s. 6d.
 7227 BRIGHTWELL AND SON'S Library, Barnstaple. Printed
 Label. 2s.
 7228 CHARNLEY & COMPY'S CIRCULATING LIBRARY. Chip-
 pendale Pictorial. 7s. 6d.
 7229 COMRAGHLENDING LIBRARY, 1849. Printed Label. 2s. 6d.
 7230 COWTAN AND COLEGATE'S Kentish Library, Parade, Canter-
 bury. Printed Label. *Defective.* 2s. 6d.
 7231 CRAMOND SUBSCRIPTION LIBRARY. Instituted 1815.
 Pictorial. 5s.
 7232 CROKATT (I.). Bought of I. Crokatt at the Golden Key near
 ye Inner-Temple-Gate, Fleet-Street. Engraved Label. 3s. 6d.

Booksellers and Circulating Libraries—continued.

- 7233 DUNOYER. Sold by Peter Dunoyer, Book, Map, and Print-Seller at ye sign of Erasmus's Head near the Fountain Tavern in the Strand. Portrait of Erasmus. 8s.
- 7234 FENNER (William), Stationer and Bookseller, at the Angel and Bible, in Paternoster Row, London. Chippendale Pictorial. 12s. 6d.
- 7235 FLACK (M.), Music Binder, No. 40, Maiden Lane, Covt. Gardn, Engraved Label. 3s.
- 7236 GAMIDGE (S.), Bookseller, at Prior's Head, Worcester. Printed Label. 5s.
- 7237 GRANT, BOLTON & CO., 4, Dame Street, Dublin. *Sandys sculpt.* Pictorial. 3s. 6d.
- 7238 GREGORY'S Extensive and Increasing Circulating Library on the Steyne, Brighthelmstone. Pictorial. *Injured.* 5s.
- 7239 GRIDALE (W.) & CO., Booksellers, Whitehaven. Pictorial. 6s.
- 7240 GROENEWEGEN. This Book is to be sold by I. Groenewegen and A. vander Hoeck in the Strand. Portrait of Horace. 8s. 6d.
Reproduced in *Ex Libris Jl.*, v. 8, p. 129.
- 7241 HENDERSON, Bookseller at his Circulating Library, 14, Tavistock Street, Covent Garden. Literary Engraved Label. *Defective.* 2s. 6d.
- 7242 MILLIKEN, Bookseller to his Majesty, the Lord Lieutenant and the University, 104, Grafton Street, Dublin. Pictorial Armorial. 5s.
- 7243 O'HARA & CO., Account-Book Manufacturers, Booksellers and Stationers, Patrick Street, Cork. Festoon Engraved Label. 5s.
- 7244 RANDOM AND STAINBANK, Printsellers and Publishers, No. 17, Old Bond Str., London. Pictorial. 6s.
- 7245 STRAIGHT AND SKILLERN, Music Stampers, Engravers and Printers, (from the late Mr. Walsh's) in St. Martin's Lane. Chippendale Pictorial. 8s. 6d.
- 7246 SWINNEY, Printer, Bookseller, and Stationer, No. 75, High Street, Birmingham. Literary Pictorial. 5s. 6d.
- 7247 THOMAS, Bookbinder, Bookseller and Stationer, 14, Boscawen Street, Truro. Pictorial. 4s.
- 7248 VAILLANT. This book is to be had at Paul and Isaac Vaillant's at the Ship in the Strand, London. Pictorial. 1l. 5s.
Reproduced in *Ex Libris Jl.*, v. 7, p. 165.
- 7249 VANDERHOECK. This Book is to be sold at the Shop of Abraham Vandenhoeck and George Richmond, the Sign of Virgill's Head, opposite Exeter Exchange in the Strand. Pictorial. 4s. 6d.
- 7250 VARENNE. This Book and all sorts are to be had at Math. Varenne's at the Senecas head near Sommerset house in ye Strand. *H. Hulsbergh sc.* Portrait of Seneca. 8s. 6d.
- 7251 WARD (Cesar) and Richd. Chandler, Booksellers, at the Ship, without Temple-Barr, London, over against the Black Swan in Coney Street, York, and at the Corner of the Long Room Street at Scarbrough. *J. Haynes sculpt.*, York. Jacobean Engraved Label. 12s. 6d.

Booksellers and Circulating Libraries—continued.

- 7252 WESTLEY (R. H.), Bookseller and Stationer, No. 159, opposite the New Church, Strand. Engraved Label. 2s. 6d.
- 7253 WITHERS (Edw.), Bookseller at the Seven Stars over agst. Chancery Lane, Fleet Street. Jacobean. 6s.

Trade Cards.

- 7254 ADAMS (J.), Hatter and Sword Cutler, at the Hat and Beaver, No. 146, Fleet Street, London. Chippendale Pictorial. 15s.
- in brickwork, at v. Marky* 7255 ATWICK & SON, Mercers, Coventry Cross, Bond Street, near Bruton Street, London, Pictorial, with festoon. 10s. 6d.
- 7256 BARBAROUX (William), Nephew and Successor to the late Mr. John Hutton at the Golden Lion, fronting the South Door in St. Pauls Church Yd., London. Makes and sells all sorts of Gilt Leather. Chippendale Pictorial. 12s.
- 7257 BAYLIFF (Willm.), Silk Dyer, at the Clothworkers Arms, in Green Street, Leicester Square, London. Chippendale Pictorial, with masonic emblems. 12s.
- 7258 BRANDER (William), Gun Maker, in the Minories near Tower Hill, London. Chippendale Pictorial. 12s.
- 7259 BRUNTON, FORBES & HUNTER, Nursery and Seedsmen, No. 25, High Street, Birmingham. *Howe sc.* Pictorial. 10s.
- 7260 CHALMERS & ROBINSON, Jewellers and Goldsmiths, at the Golden Spectacles, in Sidneys Alley, Leicester Fields. Chippendale Pictorial. 10s. 6d.
- 7261 CHAPMAN (J.), Land Surveyor, and Engraver, Royal Academy, Pall Mall. Pictorial. *Cut round.* 6s.
- 7262 CLARK, at his Millinery, Hat, Bonnet, Cloak, Glove and Petticoat Warehouse, No. 17, Cranbourn Street, Leicester Fields, London. *Shelton sc.* Pictorial. 7s. 6d.
- 7263 COE (Thomas), Shoemaker, the Corner of St. Martin's Le-Grand near Newgate Street, London. Chippendale Pictorial. 12s.
- 7264 DAWSON (Elizabeth), at the Rising Sun, Little Tower-Hill, London, sells all Sorts of Haberdashery, etc. Chippendale Pictorial. 10s.
- 7265 DUESBURY & CO., Manufacturers of Derby and Chelsea Porcelain, at No. 8 Bedford Street, Covent Garden. Pictorial. 10s. 6d.
- 7266 EAGLETON & CO.'s Original Established Tea Warehouse, The Grasshopper, No. 42, Cheapside, London. Pictorial, pagoda, etc. 6s. 6d.
- 7267 ERSKINE'S (Mr.) Concert. Pictorial, with musical instruments. *Barber delin., Howe sc.* 7s. 6d.
- 7268 EXHIBITION OF POLITE ARTS. MDCCLXIII. Pictorial. 8s. 6d.
- 7269 FISHER (F.), 41 Duke Street, West Smithfield, London, Working Jeweller in General. Pictorial. 8s. 6d.
- 7270 FLIGHT & BARR, Royal China Manufactory, No. 45, High Street, Worcester. *L. Ross sculpt.* Pictorial. 6s. 6d.
- 7271 FLUDE (John), Pawnbroker and Silversmith, No. 2, Grace Church Street, London. Pictorial. 12s.

Trade Cards—continued.

- 7272 FORREST (R.), Writing made Easy, in a new design'd Copy Book, sold at the Plume of Feathers in Windmill Street, St. James's, 1744. *C. Mosley sc.* Chippendale Pictorial. 12s. 6d.
- 7273 FRY (Wm. Storrs), Grocer and Tea Dealer, at Churchman's Patent Chocolate Warehouse, No. 159 in Fleet Street, London. Chippendale Pictorial. 12s. 6d.
- 7274 GEOGHEGAN, Letterpress and Copper Plate Printer, Kent Street, Borough. Pictorial. 6s.
- 7275 GLADMAN & RANDALL, Trunk and Plate Case Makers, No. 55, the Corner of Talbot Court, Grace Church Street, London. *W. Innes sculp.* Chippendale. 10s.
- 7276 GRAINGER, Engraver and Printer, May's Buildings, St. Martin's Lane, Strand, London, *W. Grainger sculpt.* Pictorial. 7s. 6d.
- 7277 HALL (Nathaniel), Linen Draper at the Unicorn in Parliament Street, Westminster. Pictorial. 8s. 6d.
- 7278 HARDY (Henry), Printing in General by, at No. 7 in the Old Bailey, Ludgate Hill, London. Pictorial. 7s.
- 7279 HASTINGS (Henry), Nightman and Poleman for the City and Suburbs in Ewers Street near the two Brewers, Gravel Lane, Southwark. Chippendale Pictorial. 10s. 6d.
- 7280 ——— Henry Hastings, Nightman to His Majesties Offices. *Sherwin fecit.* Pictorial Armorial. 12s. 6d.
- 7281 HATCHER & RAWLINSON, File-Cutters, at the Rose and Crown in the Minories, London. Chippendale, with Royal badge. 10s.
- 7282 HAZARD & DELEGAL, at their State Lottery Office. *Delegal sculp.* Pictorial, with festoons. 8s. 6d.
- 7283 HEMING (Thomas), Goldsmith to His Majesty at the King's Arms in Bond Street facing Clifford Street. Chippendale Pictorial Armorial. 16s.
- 7284 HENSHAW (William), Gun-maker, Strand, London. Pictorial, two sportsmen with guns, dogs, etc. 15s.
- 7285 HILL (James), Fancy Worker to the Comte d'Artois, No. 9, Ball Alley, Lombard Street, London. Festoon frame, with arms of Comte d'Artois. 8s. 6d.
- 7286 HIS MAJESTY'S PACKET, the Dartmouth, Capt. Hartwell, between Dublin and Holyhead. Pictorial. 10s.
- 7287 HUGHES (E.) At the Hand and Slipper in Norris Street, near St. James's, Hay Market, London, makes and sells Boots and Shoes. 7s. 6d.
- 7288 JACOB (John), at his Glass Warehouse in Mary Le Bone Street, Golden Square, London, sells all sorts of Cut and Plain Glass Chippendale Pictorial. 12s.
- 7289 JARVIS (Thomas), Watch-Maker and Goldsmith, at the Dial, Wapping Old Stairs, London. Chippendale. 10s. 6d.
- 7290 JEFFREYS (Thomas), Engraver, Geographer to His Royal Highness the Prince of Wales. Pictorial. 15s.
- 7291 JOHNSTON & GEDDES at the Golden Ball in Panton Street, near Leicester Square, London, make and sell all Sorts of Jewellers work. Chippendale. 8s. 6d.

Trade Cards—continued.

- 7292 JUCKES, Carver, Gilder, Glass Grinder and Picture Frame Maker, Fenchurch Street. Pictorial. 10s.
- 7293 KENRICK (John), Working Pewterer at his Warehouse near Cherry-Garden Stairs, Rotherhith. Chippendale pictorial frame. 10s. 6d.
- 7294 KILGOUR & CUMINE, Grocers, in New Bond Street, London. Pictorial. 10s. 6d.
- 7295 LANGLOIS (Peter), Cabinet Maker, in Tottenham Court Road, near Windmill Str. Chippendale Pictorial. 14s.
- 7296 LAWRANCE (Joseph), Chimney Sweeper and Nightman, No. 6, Grosvenor Mews. Pictorial, with frame. 10s. 6d.
- 7297 LEFEBURE (Lewis), Successor to the late Mr. Gandon, Jeweller, continues the Business in the same House at the Coffee Conty near the Pont neuf, Paris. *Lockington sculp.* Festoon Pictorial. 6s. 6d.
- 7298 LLEWELLEN (H.), Water Gilder, from Messrs. Crocketts, No. 13, Noble Street, near Goldsmith's Hall, London. Pictorial. 4s. 6d.
- 7299 LYFORD (Richd.), Leather Seller, opposite Hungerford Market in the Strand, London. *W. Clark sculp.* Chippendale Pictorial. with trophies. 15s.
- 7300 McMAHON, Taylor, Wooburn Court, Duke Street, Bloomsbury. Pictorial, with compasses, etc. 6s.
- 7301 MASSEY (Robt.), at the Drum and French Horn, No. 6, Hanging Ditch, Manchester. Pictorial, musical instruments. 10s. 6d.
- 7302 MAWE (J.), Free Museum, Matlock. Pictorial (view of Matlock). 7s. 6d.
- 7303 MAYOR (Dr.), Universal Stenography. Watch Paper, Published by E. Newbery, St. Pauls Church Yard, April 10th, 1795. *J. B. script., S. J. Neele sculp.* (Containing the Lord's Prayer and Creed in Shorthand.) 6s. 6d.
- 7304 MOOR (R.) & CO. Button Manufacturers, Birmingham. Pictorial. 7s. 6d.
- 7305 MORRIS, Jeweller, Goldsmith and Toyman, at the Kings Arms, the Corner of Norris Street in St. James's Hay-Market. Chippendale Pictorial. 14s.
- 7306 MORRIS (S. and J.), Hatters, Hosiers, Glovers, etc., No. 91, Bull St., Birmingham. *Tolley fet.* Pictorial. 10s.
- 7307 MUNDEE (Wm.), Distiller in Southwark. Chippendale, with Royal arms. *Coloured by hand.* 1l. 1s.
- 7308 NORTH (Abraham), at the Hat Warehouse near ye Spread Eagle Inn, Grace Church Street, London. Chippendale Pictorial. *Corners torn.* 12s.
- 7309 ORPIN (Benj.), Peruke Maker, in Princess Street, opposite St. Ann's Church, Soho, London. Chippendale. 9s. 6d.
- 7310 OSBORN (H.), Bordesley, Birmingham, Sword Cutler to His Majesty, His Royal Highness the Duke of York, etc. Pictorial. 8s. 6d.
- 7311 PARKER'S Cut-Glass Manufactory, No. 69, Fleet Street, London. Chippendale Pictorial. 8s. 6d.

Trade Cards—*continued.*

- 7312 PARNELL (James), Stocking Maker and Glover, at ye Lamb and Glove near Spittle Square without Bishopsgate, London. Chippendale? Pictorial. 10s. 6d.
- 7313 PARSONS & CLARK, Linen and Woollen Drapers, Mercers and Haberdashers, No. 73, High Street, Birmingham. *Howe scilicet* Pictorial. 7s. 6d.
- 7314 PAYNE (Richard), Apothecary, in Coventry Street, near Leicester Fields, London. Chippendale. 9s.
- 7315 PETIT, Jeweller, Successor to the late Mr. Is. Ladvocat, No. 5, Macclesfield Street, Soho. Pictorial. 7s. 6d.
- 7316 PITTS, Goldsmith, Jeweller, etc., near Half moon Street, Piccadilly. *Ward & Co., sculpt.* Festoon, with figures. 7s. 6d.
- 7317 PRITCHARD'S Masquerade Warehouse, Tavistock Street, London, by J. Spilsbury, Her Majesty's Habit and Robe Maker. *Ashby sculpt.* Pictorial. 7s. 6d.
- 7318 RACKSTROW (B.) Figure Maker, at Sr. Isaac Newton's Head in Fleet Street, London. Chippendale. *Corners injured.* 8s.
- 7319 RANOE, Carver and Gilder, Little Suffolk Street, St. James's, Hay Market. Festoon Pictorial. 7s. 6d.
- 7320 READING, Engraver and Printer, No. 121, Borough. Pictorial. 7s. 6d.
- 7321 REYNOLDS (William), Silk Dyer in Hemmings Row, St. Martins Lane. Armorial, with festoons. 7s. 6d.
- 7322 RICHMOND THEATRE. Pictorial, harlequin, etc. 7s. 6d.
- 7323 ROBERTS (John), opposite the Crown, Dukes Court, St. Martin's Lane, London. Pictorial. *Part of inscription erased.* 5s.
- 7324 ROBERTS, by the King's Bargehouse, near Lambeth Church. Pictorial, with a state barge. 7s. 6d.
Reproduced in *Ex Libris JI.*, v. 7, p. 23.
- 7325 ROBERTSON (William), Trunk and Plate-Case Maker to Her Royal Highness ye Princess Amelia, No. 14, New Bond Street, Corner of Clifford Street, London. *Sharp sculpt.* Princess Amelia's arms and pictorial frame. 12s.
- 7326 SHARP, No. 9, Bartholomew Lane, Royal Exchange, London. Pictorial. *Inscription injured.* 3s. 6d.
- 7327 SHERWIN (William), Engraver and Printer, No. 2, Little Knight-riding Street, Doctors Commons. Pictorial. 6s. 6d.
- 7328 SHOWELL, Whip-Maker to their Majesties, Oxford Road, Hanover Square. Chippendale frame, with Royal arms. 8s. 6d.
- 7329 SIDDALL (Richard), Chymist, at the Golden Head in Pantion Street near the Haymarket. Pictorial. 18s.
- 7330 SMART (G.) Sticcado Pastorale Maker, from Mr. Bremner's Music Shop, New Bond Street. Pictorial, with musical instruments. 10s.
- 7331 SMITH (James), Working Goldsmith, at ye Angel in ye Great Old Bailey near Newgate, London. Chippendale. 10s. 6d.
- 7332 SMITH (John), Map and Printseller, at Hogarth's Head, facing Woodstreet, Cheapside. Chippendale Pictorial. 1l. 1s.
- 7333 SMITH (W.), No. 15, Duke Street, Drury Lane, London. Pictorial. *Inscription defaced.* 5s.

Trade Cards *continued.*

- 7334 SMYTH, Apothecary and Man-Midwife, No. 7, Tavistock Street. Pictorial. 8s.
- 7335 SOTHEBY, Carver, Gilder, Picture frame Maker and Printseller, No. 13, opposite Hungerford Market, Strand. Pictorial, with festoons. 7s. 6d.
- 7336 STORR (Wm.), Watch and Clock maker, Jermyn Street, St. James's, London. Pictorial. 8s.
- 7337 SURR'S Glass and China Warehouse, Peter-gate, York. Pictorial. 9s.
- 7338 TATE (Alexder.), Boot and Shoemaker, in Bear Street, facing Castle Street, near Leicester Fields, London. Chippendale Pictorial. 10s. 6d.
- 7339 TAYLER (Richd.), Hosier, Hat-Maker and Glover, at the three Pidgeons, next door but one to Northumberland House, Charing Cross, London. Chippendale Pictorial. 7s. 6d.
- 7340 TAYLOR, Silk Dyer, at the Peacock in Swallow Street, the corner of Maddox Street near Hanover Square. Pictorial. 12s.
- 7341 [TAYLOR, Statuary Mason, etc., Upper End of Shug Lane next the Haymarket.] Frame, with mermaids. 5s. 6d.
- 7342 THOMPSON'S, Seal Engravers, No. 37, Cheapside. Label. 2s. 6d.
- 7343 TOWNSHEND (Thos.), Chymist in Ordinary to his Majesty, at the King's Arms and Golden Head near Panton Street in the Haymarket. *Child sculp.* Pictorial. 15s.
- 7344 VERNON, Upholder, Cabinet Maker, Appraiser and Auctioneer, near Air Street, Piccadilly, London. *Barnes fecit.* Festoon Pictorial. 8s. 6d.
- 7345 WARNER (Thos.), Hat-Maker, opposite Campden House Boarding School, Kensington. Chippendale. *Injured.* 8s. 6d.
- 7346 WATSON (Benjamin), Chimney Sweeper and Nightman, in Woodstock Court, Woodstock Street, near New Bond Street, Oxford Street. Pictorial, with festoons. *Corners torn.* 10s. 6d.
- 7347 WESTBROOK (Wm.), Cabinet Maker and Upholder, in Market Street, Plymouth. Chippendale Pictorial. 12s.
- 7348 WETENHALL (Rd.), at his Vaults, No. 8, Charles Street, Westminster. Pictorial. 10s.
- 7349 WETTEN, Confectioner, Bruton Street, Berkeley Square. *J. Caldwell fecit.* Pictorial. 8s. 6d.
- 7350 WHITTON (Benjamin), Copper and Brassplate Maker, at the Crown in New Street, Shoe Lane, London. Chippendale. 12s. 6d.
- 7351 WILD (Jacob), Hat Maker, at the Spread Eagle in Brewer Street, opposite Windmill Street, Golden Square. *Longmate sculp.* Chippendale. 6s.
- 7352 WIMBLE (W.) & CO., opposite to Rood Lane, Fenchurch Street, London. Pictorial. 6s.
- 7353 WOLF (John), Copper plate Printer (Nephew and Successor to the late Mr. Jno. Kitchin), Cross Court, Beauford Buildings in the Strand. *Inscription in oval.* 5s.
- 7354 YOUNG (George), Worcester. Surveying in its various branches *I. Taylor, Junr. sculp.* Pictorial. 9s. 6d.







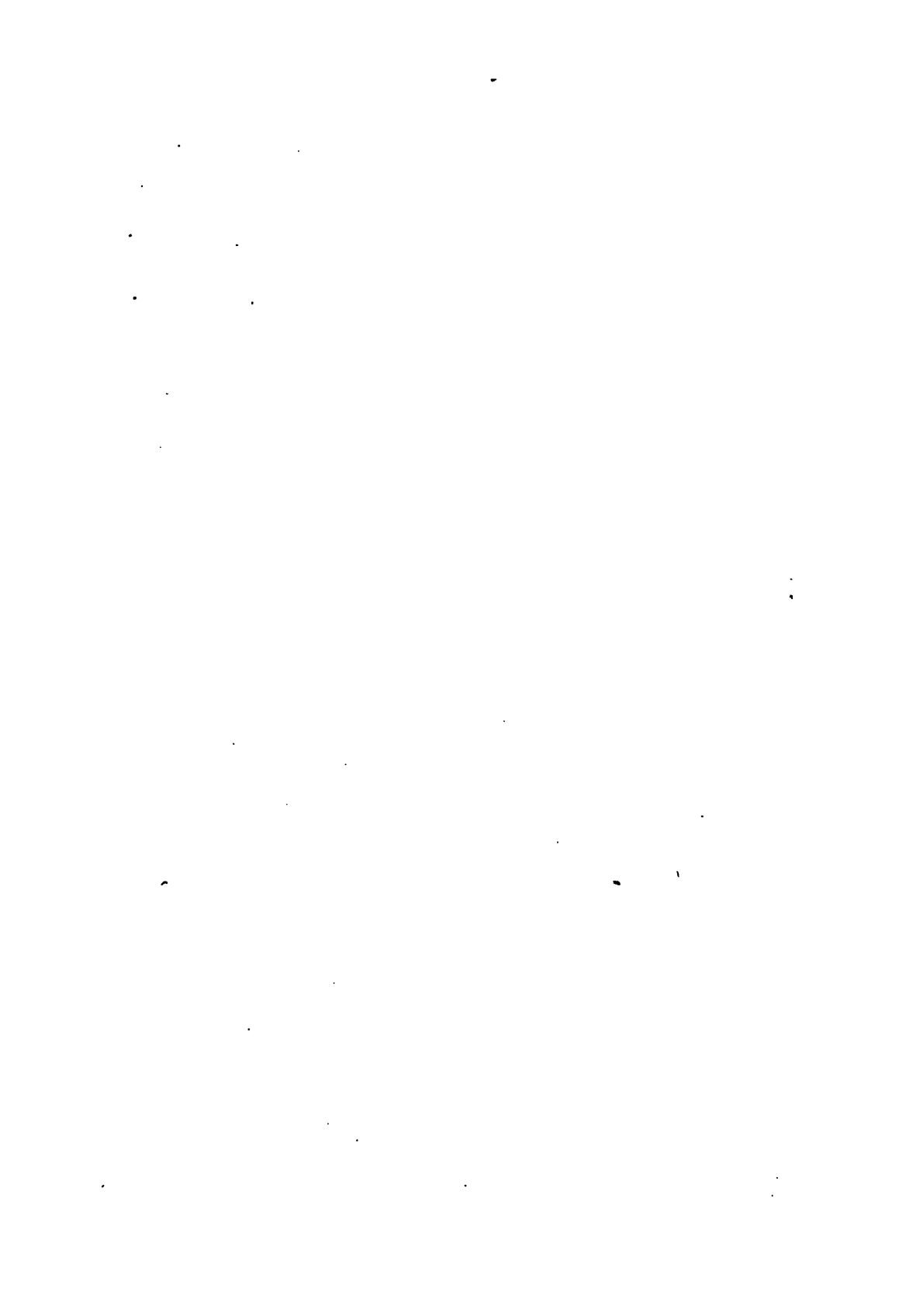

Stanford University Libraries



3 6105 117 988 910

CECIL H. GREEN LIBRARY
STANFORD UNIVERSITY LIBRARIES
STANFORD, CALIFORNIA 94305-6004
(650) 723-1493
grncirc@sulmail.stanford.edu

All books are subject to recall.

DATE DUE

--	--

