

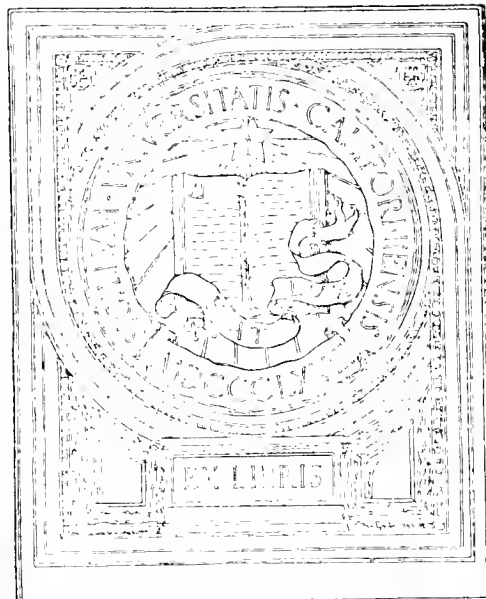

of California
n Regional
y Facility

UNIVERSITY OF CALIFORNIA
AT LOS ANGELES



EUREKA

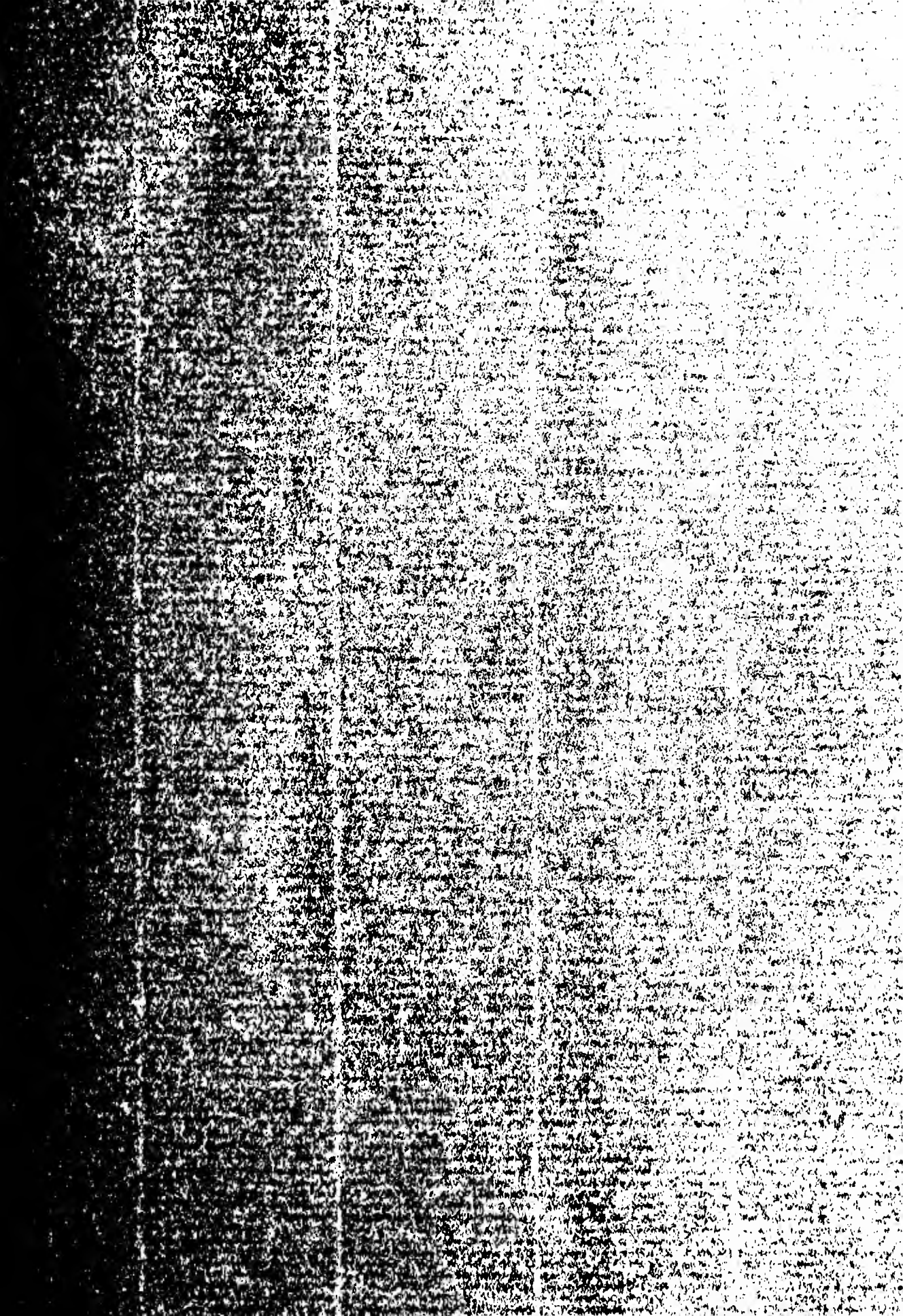

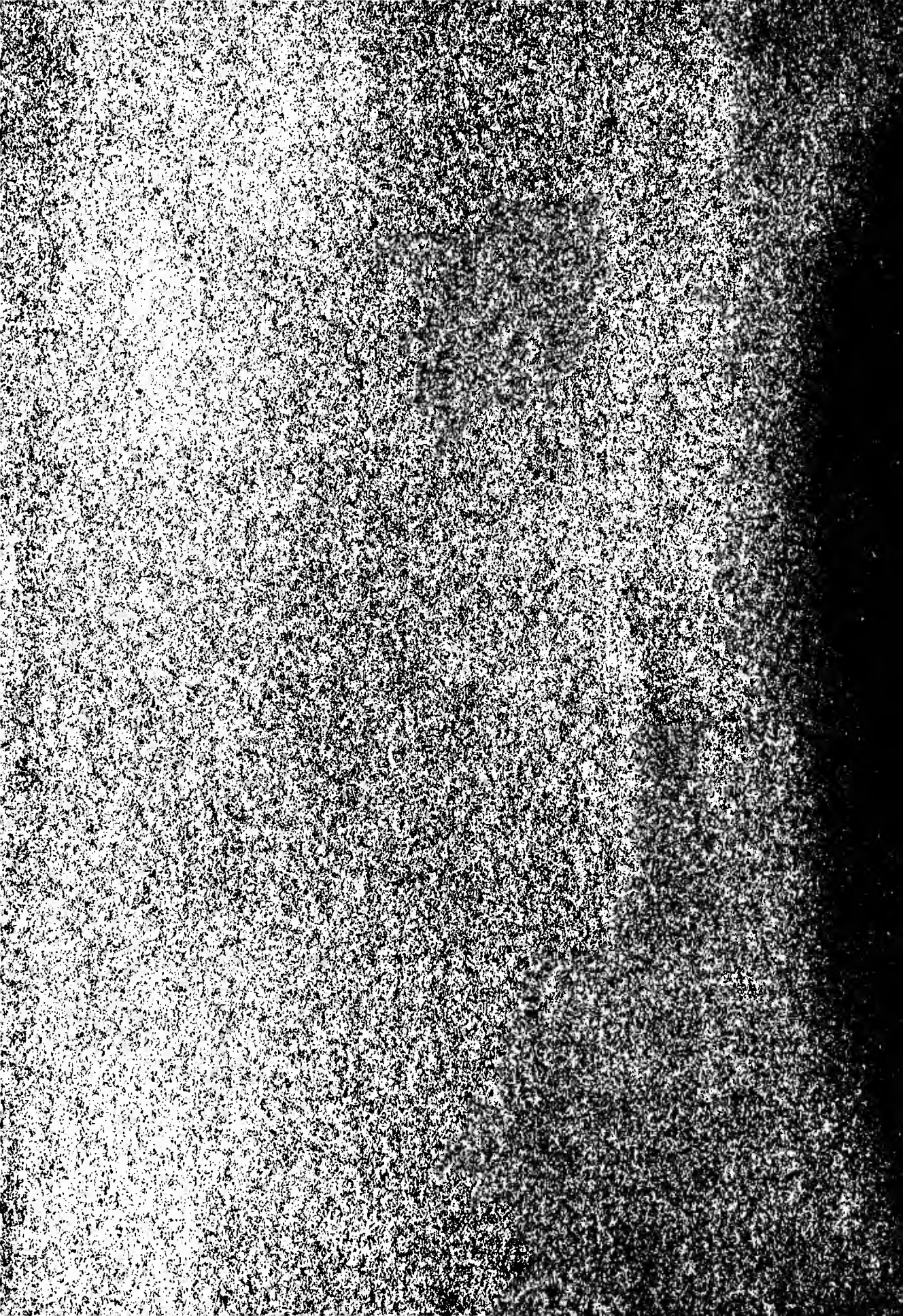

CATALOGUE DE LUXE *of the* DEPARTMENT
OF FINE ARTS, PANAMA-PACIFIC
INTERNATIONAL EXPOSITION

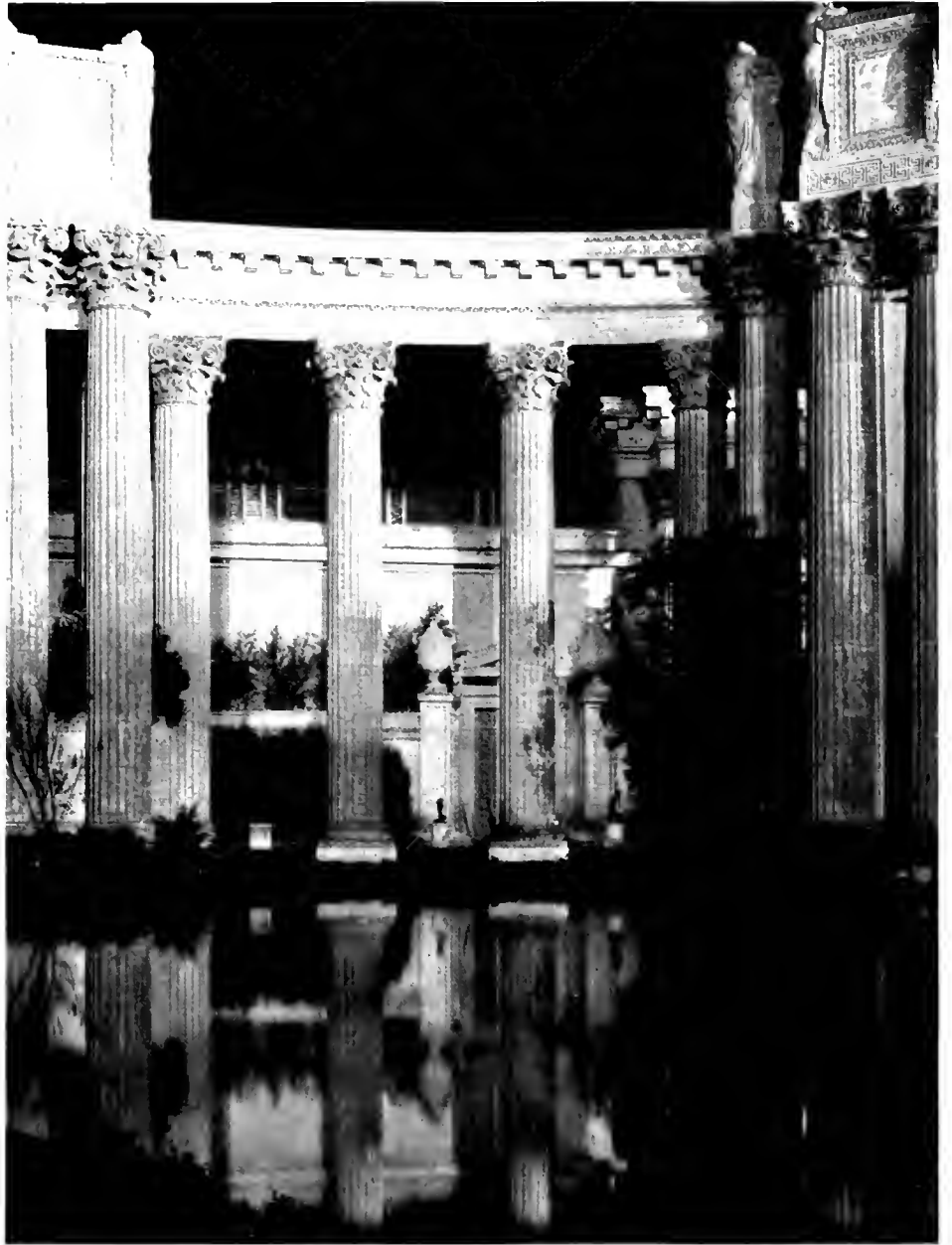

PALACE OF FINE ARTS: THE COLONNADE

CATALOGUE DE LUXE

OF THE DEPARTMENT OF FINE ARTS
PANAMA-PACIFIC INTERNATIONAL
EXPOSITION

Edited by JOHN E. D. TRASK
CHIEF OF THE DEPARTMENT OF FINE ARTS
and J. NILSEN LAURVIK

ILLUSTRATED WITH ONE HUNDRED
AND NINETY-TWO REPRODUCTIONS
OF PAINTINGS, SCULPTURE, OTHER
EXHIBITS AND VIEWS OF THE PALACE
OF FINE ARTS



IN TWO VOLUMES
VOLUME TWO

PAUL ELDER AND COMPANY
PUBLISHERS · SAN FRANCISCO

ABSTRACTO DO VIMU
YHAGI, SE. BOMA, CO. TA

ILLUSTRATIONS

VOLUME II

	FACING PAGE
PALACE OF FINE ARTS: THE COLONNADE. (<i>Frontispiece</i>)	
SLEEPING CHILDREN. <i>Soren Onsager</i>	234
THE DRAKE AND THE DUCK. <i>Kao Ki-fong</i>	238
SNOW SCENE. <i>Kiang Ying-seng</i>	240
SPRING DAY. <i>Alfred Bergstrom</i>	242
HIS MAJESTY KING GUSTAF V. <i>Emil Österman</i>	244
WINTER IN THE FOREST. <i>Anshelm Schultzeberg</i>	248
LAUGHTER. <i>Olof Ahlberg</i>	250
THE PILGRIMAGE. <i>Adriano de Sousa-Lopes</i>	252
AN INDIAN OF THE TEHUELCHÉ TRIBE. <i>Alberto Lagos</i>	254
BINNENKANT: WINTER AT AMSTERDAM. <i>Willem Witsen</i>	256
AUTUMNAL DAY. <i>Arnold Marc Gorter</i>	258
PORTRAIT: FRAULEIN VON SEYBL. <i>John Quincy Adams</i>	260
PORTRAIT: MÁRK VEDRES. <i>József Rippl-Ronai</i>	264
SPRING VEIL. <i>George Sauter</i>	266
PORTRAIT: COUNTESS LAJOS BATHYÁNYI. <i>János Faszary</i>	268
TYPE OF SEGOVIAN. <i>Ramon de Zubiaurre</i>	270
IN THE RHINE MEADOWS. <i>Heinrich von Zügel</i>	272
IN THE SUN. <i>Halfdan Ström</i>	274
THE DRAMATIST, GUNNAR HEIBERG AND FRIENDS IN THE GARDEN. <i>Henrik Lund</i>	276
CROWS AND THEIR YOUNG. <i>Dagfin Werenskiold</i>	280
A ROSE. <i>Thomas P. Anshutz</i>	283
PORTRAIT. <i>Cecilia Beaux</i>	284
RIVER FRONT. <i>George Bellows</i>	286
ITALIAN PITCHER AND FRUIT. <i>Hugh H. Breckenridge</i>	288
THE SANTA INEZ MOUNTAINS. <i>Henry Joseph Breuer</i>	290
THE POTTER. <i>George de Forest Brush</i>	292
THE MIRROR. <i>Dennis Miller Bunker</i>	296
NUDE. <i>Arthur B. Carles</i>	298
FROST BOUND. <i>John F. Carlson</i>	300
WOMAN READING IN A GARDEN. <i>Mary Cassatt</i>	302
PORTRAIT. <i>Howard Gardiner Cushing</i>	304
PORTRAIT OF FRANK DUVEHECK. <i>Joseph R. De Camp</i>	306
PICARDY FISHER FOLK. <i>Charles J. Dickman</i>	308
HEAD OF OLD DUTCHMAN. <i>Rudolph Dirks</i>	312
CHANGING WEATHER. <i>Paul Dougherty</i>	314
PORTRAIT OF MRS. MARY A. GOULDING. <i>Charles Loring Elliott</i>	316
SUMMER. <i>Frederick Carl Frieseke</i>	318
QUARRY: EVENING. <i>Daniel Garber</i>	320
CHEZ MOUQUIN. <i>William J. Glackens</i>	322
CHURCH OF S. TROVASO: VENICE. <i>Walter Griffin</i>	324
PEACE: HOPLAND. <i>Albert L. Groll</i>	328
LAVENDER AND OLD IVORY. <i>Lilian Westcott Hale</i>	330
WOMAN WITH ROSES. <i>Philip L. Hale</i>	332
INTERIOR. <i>Samuel Halpert</i>	334
MOTHER. <i>John McLure Hamilton</i>	336
AFTERNOON FOG. <i>Winslow Homer</i>	338
A DRUMMER BOY. <i>Eastman Johnson</i>	340
REFLECTION. <i>Sergeant Kendall</i>	344

ILLUSTRATIONS

	FACING PAGE
OUR BOATMAN. <i>John La Farge</i>	346
HUDSON RIVER AND PALISADES. <i>Ernest Lawson</i>	348
GOWANUS CANAL. <i>Allen Lewis</i>	350
OAKS OF THE MONTE. <i>Francis McComas</i>	352
AT THE BURGOMASTER'S. <i>Walter McEwen</i>	354
STILL LIFE. <i>Henry Lee McFee</i>	356
THE CARNATION. <i>Arthur F. Mathews</i>	360
PORTRAIT: MRS. DAVID OLYPHANT. <i>Samuel F. B. Morse</i>	362
THE PAINTER'S TRIUMPH. <i>William Sidney Mount</i>	364
MONTEREY DUNES. <i>Eugen Neuhaus</i>	366
YOUTH. <i>Josephine Paddock</i>	368
THE HOUSEMAID. <i>William M. Paxton</i>	370
PORTRAIT OF COLONEL CHARLES PETTIT. <i>Charles Willson Peale</i>	372
FOX AND GEESE. <i>Joseph T. Pearson, Jr.</i>	376
IN THE STUDIO. <i>Ellen G. Emmet Rand</i>	378
THE JAPANESE SCREEN. <i>Robert Reid</i>	380
THE YOUNG MOTHER. <i>Mary Curtis Richardson</i>	382
FLOATING ICE: EARLY MORNING. <i>Charles Rosen</i>	384
NUDE STUDY. <i>John Singer Sargent</i>	386
TONING OF THE BELL. <i>Walter Shirlaw</i>	388
BATHER. <i>Charles Walter Stetson</i>	392
PORTRAIT OF MAJOR GENERAL HENRY DEARBORN. <i>Gilbert Stuart</i>	394
COMING OF THE LINE STORM. <i>Frederick J. Waugh</i>	396
WAR NEWS FROM MEXICO. <i>R. Caton Woodville</i>	398
THE CHECKERED DRESS. <i>William H. K. Yarrow</i>	400
MY HOUSE IN WINTER. <i>Charles Morris Young</i>	402
MUSE FINDING HEAD OF ORPHEUS. <i>Edward Berge</i>	404
FOUNTAIN GROUP. <i>Karl Bitter</i>	408
LAUGHING BOY. <i>A. Stirling Calder</i>	410
THE WINDY DOORSTEP. <i>Abastenia St. Leger Eberle</i>	412
THE PIONEER MOTHER. <i>Charles Grafly</i>	414
THE BRONZE TURKEY. <i>Albert Laessle</i>	416
L'AMOUR. <i>Evelyn Beatrice Longman</i>	418
CENTAUR AND DRYAD. <i>Paulanship</i>	420
SCRATCHING A TWISTER. <i>Joseph J. Mora</i>	424
THE MAIDEN OF THE ROMAN CAMPAGNA. <i>Albin Polasek</i>	426
AMERICAN BISON. <i>A. Phimister Proctor</i>	428
PUMA AND SNAKE. <i>Arthur Putnam</i>	430
MOTHERHOOD. <i>Bessie Potter Vonnoh</i>	432
THE SHOVELER. <i>Mahonri M. Young</i>	434
LADY IN PINK. <i>Nicolai Fechin</i>	436
GRANDFATHER'S BIRTHDAY. <i>F. Cabrera Canto</i>	440
TOBOGGANING. <i>Elsa Backlund-Celsing</i>	442
THE DUEL. <i>Ossian Elgström</i>	444
NUDE GIRL. <i>Carl Larsson</i>	446
FLOOR PLAN, PALACE OF FINE ARTS	482
FLOOR PLAN, ANNEX	484

CATALOGUE OF EXHIBITS
(CONTINUED)

UNITED STATES SECTION

(CONTINUED FROM VOLUME I.)

- HALPERT, SAMUEL
4365. Lake George.
- TUTTLE, RUEL CROMPTON
4366. The Fountain: Windsor.
- MENDENHALL, EMMA
4367. Street in St. Ives: Cornwall.
- BUTLER, J. J. P.
4368. Autumn Landscape.
- BUTLER, THEODORE EARL
4369. Afternoon.
- COUSE, E. IRVING
4370. The Turquoise Beadmaker.
- WOODBURY, CHARLES H.
4371. Cut at Empire.
4372. Near Empire.
4373. Culebra Cut.
- BOURNE, GERTRUDE B.
4374. Rear View of Boston State House.
- LICHTENAUER, J. MORTIMER
4375. Study for Shubert Theatre.
- KELLER, ARTHUR I.
4376. The Young Critic.
- BOURNE, GERTRUDE B.
4377. Rhododendrons.
- WOODBURY, CHARLES H.
4378. Near Pedro Miguel.
4379. The Great Slide.
4380. Sea Wall: Panama.
- PETERSON, JANE
4381. Low Tide.
- ZIMMERMAN, M. W.
4382. Across the Valley.
- BUTLER, THEODORE EARL
4383. Sunrise.
- CHAPMAN, CHARLES S.
4384. The Marauder.
- SCULPTURE
- FRASER, JAMES EARLE
4385. Portrait of J. G.
- COONSMAN, NANCY
4386. Wistful Baby.
- SCUDDER, JANET
4387. Tortoise Fountain.
- MAZUR, WLADYSLAW
4388. Motherless.
- MANOR, FLORENCE
4389. The Florence Madonna.
- WRIGHT, ALICE MORGAN
4390. Beside the Pool.
- BURROUGHS, EDITH WOODMAN
4391. L'Arriere Pensee.
- VONNOH, BESSIE POTTER
4392. The Intruder.
- GALLERY ONE HUNDRED TWENTY*
PAINTINGS
- HALPERT, SAMUEL
4393. Interior.
- HAMILTON, MARY RITER
4394. Old Woman: Study.
- GIHON, CLARENCE M.
4395. Haunted House.
- MAURER, ALFRED H.
4396. Jeanne.
- WOODBURY, CHARLES H.
4397. The Bark.
- MAURER, ALFRED H.
4398. Bal Bullier.
- STEWART, JULIUS L.
4399. Wood Nymphs.
- KENT, ROCKWELL
4400. A Mother and Her Sons.
- WEHRSCHMIDT, DANIEL
4401. The Morning's Milk.
- STEWART, JULIUS L.
4402. Blue Butterfly.
- MANIGAULT, E. MIDDLETON
4403. Pastoral.
- NOBLE, JOHN
4404. Toilers of the Sea.
- BISSELL, HELEN RATHBUN
4405. Old Melodies.
- LUKS, GEORGE
4406. The Mother.
- HAMILTON, WILBUR DEAN
4407. Portrait of Justice McKenna.
- COLEMAN, CHARLES CARYL
4408. Sorrow.
- BERLIN, HARRY
4409. Vermont Hills.
- MUIRMAN, HENRY
4410. The Barge.
- FINKELNBURG, AUGUSTA
4411. My Woodsie Park.
- LANGTRY, MARY
4412. A September Night: Ipswich.

CATALOGUE OF THE DEPARTMENT OF FINE ARTS

- BREMER, ANNE M.
4413. The Village of Good Cheer.
4414. Marigold and Primrose.
- MERRITT, ANNA LEA
4415. Nymph of Dew.
- THORNDYKE, CHARLES HALL
4416. Boats Entering the River.
- THOMAS, SEYMOUR
4417. Portrait: Henri Vignaud.
- MARR, CARL
4418. Holy Family.
- BURNSIDE, CAMERON
4419. The Yellow Curtain.
- McKILLOP, WILLIAM
4420. Portrait of Robert W. Chanler.
- BREMER, ANNE M.
4421. The Fur Collar.
- OLSON, JOSEPH OLIVER
4422. The Landscape Class.
- MERRITT, ANNA LEA
4423. Youth.
- CONNELL, EDWIN D.
4424. The Dunes.
- FISHER, MARK
4425. The Rick Yard.
- ULLMAN, EUGENE PAUL
4426. Head of a Young Woman.
- BARLOW, MYRON
4427. Flowers.
- McKILLOP, WILLIAM
4428. The Letter.
- MURRAY, FRANK WALDO
4429. Portrait of Robert Fowler.
- DABO, LEON
4430. The Rockets: Rain of Fire.
- BARLOW, MYRON
4431. Apples.
- RITTENBERG, HENRY R.
4432. Still Life.
- HEYNEMANN, JULIA H.
4433. The Spanish Coat.
- ERICSON, DAVID
4434. Low Tide.
- BARLOW, MYRON
4435. Fish Sellers.
- CONNER, JOHN RAMSEY
4436. The Little Seamstress.
- LA FARGE, BANCEL
4437. The Willow.
- LUKS, GEORGE
4438. Man in Brown.
- BELLOWS, GEORGE
4439. Polo Crowd.
- SPRINCHORN, CARL
4440. Beach at Laguna.
- BELLOWS, GEORGE
4441. River Front.
4442. Portrait of a Young Lady.
- PANCOAST, MORRIS HALL
4443. Afternoon: Tomkinsville.
- TANAKA, YASUSHI
4444. The Shadow of the Madrona.
- GELHAAR, EMIL
4445. Packer Hall.
- WOOLF, SAMUEL JOHNSON
4446. The News Stand.
- GLINTENKAMP, HENRY J.
4447. Wind Gap.
- MITCHELL, ARTHUR
4448. Close of a November Day.
- HAMILTON, MARY RITER
4449. The Poor.
- ADAMS, PHILIP
4450. The Sailor.
- WEBSTER, E. AMBROSE
4451. In the Woods.
- DE WENTWORTH, CECILE
4452. Taper to Saint Genevieve.
- TUCKER, ALLEN
4453. Portrait in Blue and Ivory.
- WEBSTER, E. AMBROSE
4454. On the Trail.
- BELLOWS, GEORGE
4455. Excavation at Night.
- DAVEY, RANDALL
4456. Segovian Man.
- KOPMAN, BENJAMIN D.
4457. Portrait of a Young Man.
- DU BOIS, GUY PENE
4458. Trapeze Performer.
- BISSELL, HELEN RATHBUN
4459. A German Interior.
- UPTON, FLORENCE K.
4460. The Yellow Room.
- MAGER, GUS
4461. The Laborer.
- SCULPTURE
- WRIGHT, ALICE MORGAN
4462. Wood Nymph.
- HARVEY, ELI
4463. Lion of the Desert.
- KNIGHT, CHARLES ROBERT
4464. Kodiak Bear.
- WORTHINGTON, BEATRICE MAUDE
4465. Grief.
- LADD, ANNA COLEMAN
4466. The Sword.



SLEEPING CHILDREN. *By Soren Onsager*

UNITED STATES SECTION

- KRATINA, JOSEPH M.
4467. Genius: Head of Baby.
- WARNER, OLIN L.
4468. Mr. Cottier.
- KNIGHT, CHARLES ROBERT
4469. Polar Bear.
- BALL, CAROLINE PEDDLE
4470. Sun-Dial.
- KNIGHT, CHARLES ROBERT
4471. Leaping Tiger.
- STORRS, JOHN
4472. Marble Head.
- COLONNADE*
SCULPTURE
- ROTH, FREDERICK G. R.
4473. Sea Lions.
- DALLIN, CYRUS EDWIN
4474. The Scout.
- LADD, ANNA COLEMAN
4475. Wind and Spray.
- PATIGIAN, HAIG
4476. Diana.
- FRY, SHERRY EDMUNDSON
4477. Peace: Fountain Figure.
- PROCTOR, A. PHIMISTER
4478. American Bison.
- SAINT GAUDENS, AUGUSTUS
4479. Seated Lincoln.
Lent by the Lincoln Monument
Fund.
- HOLM, VICTOR S.
4480. Halsey C. Ives, Esq.
- SAINT GAUDENS, LOUIS
4481. Piping Pan.
- SCUDDER, JANET
4482. Flying Cupid.
- BERGE, EDWARD
4483. Muse Finding Head of Orepheus.
- SCUDDER, JANET
4484. Young Pan.
- BERGE, EDWARD
4485. Wild Flower.
4486. Boy and Frog Fountain.
- BITTER, KARL
4487. Statue of Thomas Jefferson.
- POLASEK, ALBIN
4488. Portrait of a Boy.
- GRAFLY, CHARLES
4489. The Pioneer Mother.
- STERLING, LINDSEY MORRIS
4490. The Awakening.
- ADAMS, HERBERT
4491. William Cullen Bryant.
- BOYLE, JOHN J.
4492. Returning from the Hunt.
- SCUDDER, JANET
4493. Fighting Boys.
- NOQUET, PAUL
4494. Soldier of Marathon.
Lent by Gutzon Borglum, Esq.
- MULLER, OLGA POPOFF
4495. Primitive Man.
- BERGE, EDWARD
4496. The Scalp.
- PICCIRILLI, ATTILIO
4497. A Faun's Toilet.
- PARSONS, EDITH BARRETTO
4498. Fountain: Duck Baby.
- POLASEK, ALBIN
4499. The Maiden of the Roman Campagna.
- WEINMAN, ADOLPH ALEXANDER
4500. Head of Lincoln.
- PERRY, R. HINTON
4501. Daughter of Pan.
- ADAMS, HERBERT
4502. Chief Justice Marshall.
- BERGE, EDWARD
4503. Sun Dial.
- DIETSCHE, C. PERCIVAL
4504. Destiny.
- PIETRO, C. S.
4505. Mother of the Dead.
- TAFT, LORADO
4506. Fragment: Fountain of Time.
- QUINN, EDMOND T.
4507. Nymph: Garden Figure.
- BARTLETT, PAUL WAYLAND
4508. Dying Lion.
- LADD, ANNA COLEMAN
4509. Rock and Flower Group for Pool.
- PAINE, ROBERT
4510. Fountain for Public Garden.
- PRATT, BELA LYON
4511. Whaleman.
- HOLM, VICTOR S.
4512. Prima Mater.
- RISQUE, CAROLINE EVERETT
4513. Bird Fountain.
- LADD, ANNA COLEMAN
4514. Triton Babies.
4515. Water Sprites.
4516. Sun-God and Python.
- CORBETT, GAIL SHERMAN
4517. Sundial Boy.
- BARNHORN, CLEMENT J.
4518. Boy Pan with Frog.

CATALOGUE OF THE DEPARTMENT OF FINE ARTS

- HEBER, CARL AUGUSTUS
4519. Bondage.
- HYATT, ANNA VAUGHAN
4520. Great Dane.
4521. Great Dane.
- SCUDDER, JANET
4522. Young Diana.
- FRISHMUTH, HARRIET W.
4523. Saki: A Sun Dial.
- PATIGIAN, HAIG
4524. Apollo Hunting.
- SALVATORE, VICTOR D.
4525. Youth.
- BURROUGHS, EDITH WOODMAN
4526. Garden Figure.
- LONGMAN, EVELYN BEATRICE
4527. L'Amour.
- PRATT, BELA LYON
4528. Boy with Fish.
- MULLER, OLGA POPOFF
4529. Centaur.
- POLASEK, ALBIN
4530. The Sower.
- BEACH, CHESTER
4531. Beyond.
- RUMSEY, CHARLES CARY
4532. Boyhood.
- PICCIRILLI, ATTILIO
4533. An Outcast.
- MULLER, OLGA POPOFF
4534. Idyl.
- WARNER, OLIN L.
4535. Dancing Nymph.
Lent by C. E. S. Wood, Esq.
- PICCIRILLI, FURIO
4536. Eurydice.
4537. Young Mother and Child.
- KONTI, ISIDORE
4538. Wood Nymph.
- AITKEN, ROBERT
4539. Michelangelo.
4540. William H. Taft.
Lent by Mrs. William H. Taft.
- WARD, JOHN QUINCY ADAMS
4541. Henry Ward Beecher.
- PROCTOR, A. PHIMISTER
4542. American Bison.
- CORBETT, GAIL SHERMAN
4543. Kirkpatrick Memorial Fountain.
- PRATT, BELA LYON
4544. Large Relief No. 2.
- FRENCH, DANIEL CHESTER
4545. Lincoln.
Lent by the State of Nebraska.
- RECCHIA, RICHARD H.
4546. Relief: Boston Museum of Fine Arts
No. 2.
- BOYLE, JOHN J.
4547. Commodore Barry Monument.
- RECCHIA, RICHARD H.
4548. Relief: Boston Museum of Fine Arts
No. 1.
- FRENCH, DANIEL CHESTER
4549. Earl Dodge Memorial: Princeton
Student.
Lent by Princeton University.
- McKENZIE, R. TAIT
4550. The Young Franklin.
- PRATT, BELA LYON
4551. Large Relief No. 1.
- BARTLETT, PAUL WAYLAND
4552. Statue of Lafayette.
- ANNEX
SCULPTURE
- BARTLETT, PAUL WAYLAND
4553. Philosophy.
4554. Romance.
4555. Religion.
- BRINGHURST, R. P.
4556. Journalism.

CHINESE SECTION

CHEN CHI
Commissioner General.

C. Y. YEN
Commissioner of Fine Arts.

TU KWEN-HUA
Secretary.

GALLERIES NINETY-FOUR TO NINETY-SEVEN

IMITATION OF KU YU-HSIEN'S WORK

WANG WEN-MING.

1. Strass Bottle: Parrot.
2. Strass Bottle: Hibiscus Mutabilis.
3. Strass Bottle: Three Chickens.
4. Strass Bottle: Lotus Flowers.

WANG HSAO-TING

5. Strass Bottle: Portrait of Chuankuei.

TEH CHANG

6. Strass Vase in Gourd Shape.

LONG HONG-MU

7. Strass Vase: Pine, Bamboo and Prunus.
8. Strass Pen-holder; Pine, Bamboo and Prunus.

REPRODUCTION OF KANG SI PORCELAIN

WANG TEH-CHANG

9. Tea Cups: Colored Flowers.
10. A Pair of Genii.
11. Prunus Vase: Clustering Flowers.
12. Fish Tail Vase: Red Background.
13. Rich Colored Jar.
14. Big Colored Platter.
15. Colored Plate.
16. Vase: Puan An in Procession.
17. Liquor Cup: Human Figures.
18. Tea Cups: Flowers on Red Background.

HSUN TSONG-LI

19. Canister: Beauties.
20. Square Vase: Flowers.
21. Vase: Landscape.

YU HSUN

22. Jar in Squash Shape.

REPRODUCTION OF KIEN LUNG PORCELAIN

WANG TEH-CHANG

23. Bowl: Milky Way Marriage.
24. Vase: Official Promotion.
25. Colored Jar.

YU HSUN

26. Flower Basket Shaped Vase: Human Figures.

HSUN TSONG-LI

27. Rouge Colored Prunus Vase.
28. Vase: Human Figures on Blue Background.

29. Slant Cornered Vase.

30. Jar: Flowers, Deer and Storks.

31. Globe Vase: Clouds and Bats.

REPRODUCTION OF MING PORCELAIN

WANG TEH-CHANG

32. Colored Vase.
33. Palm Shaped Vase.
34. Gourd Shaped Vase.

REPRODUCTION OF YONG CHUN PORCELAIN

WANG TEH-CHANG

35. Square Vase: Flowers of all Seasons.

HSUN TSONG-LI

36. Vase: Eight Peaches.

REPRODUCTION OF TAO KUAN PORCELAIN

HSUN TSONG-LI

37. Big Mouth Vase: Twelve Zodiac Signs.

PORCELAIN WORK

YU HSUN

38. Globe Vase: Landscape.
39. Rose Colored Vase.
40. Gourd Shaped Vase: Human Figures.

LAI CHING-KO

41. Gold-fish Kong: Landscape Engraved.

CHEN HSAO-CHEO

42. Vase: Dragon and Phoenix Engraved.

CHEN TSUN-HEO

43. Vase: Colored Picture in Relief.

WOOD AND BAMBOO WORKS

CHU TSZ-CHANG

Awarded Gold Medal: P. P. I. E., 1915.

44. Peach Pilferer.
45. Intoxicated Monk.
46. Distracted Monk.
47. Scratching Figure.
48. Plowman and Herdmen.

CHEN-TU

49. Cigarette Tray.

CHEO MEI-KO

Awarded Silver Medal: P. P. I. E., 1915.

50. Buddha Image.
51. Carved Picture.

CATALOGUE OF THE DEPARTMENT OF FINE ARTS

WANG HSUN

Awarded Silver Medal: P. P. I. E., 1915.

52. Carved Screen in Tabasheer.

CLOISONNE WORKS

PAO HUA-LEO

53. Badge for 3rd Grade of Merit.
54. Corn Badge of 2nd Order.
55. Silver Colored Badge for 2nd Grade.
56. Corn Badge of 5th Order.
57. Tiger Badge of 1st Order.
58. Corn Badge of 2nd Order.
59. Monster Tripod in Enamelled Silver.
60. Gormand Decanter in Enamelled Silver.

TEH HSIN-CHEN

61. Corn Badge of 1st Order.
62. Corn Badge of 5th Order.
63. Phoenix Badge.
64. Tiger Badge.
65. Badges of Different Styles.
66. Set of Twelve Cups.
67. Colored Decanter.
68. One Colored Decanter.
69. Incense Burner.
70. Five Mouthed Vase.
71. Dragon-handled Sprinkling Pot.
72. Twin Sheep Eared Vessel.
73. Begonia Shaped Censer.
74. Copper Colored Hanging Pitcher.
75. Felicity Designed Censer.
76. Eight Angled Vase.
77. Dragon-handled Vase in Begonia Shape.
78. Box Designed in Triple Prosperities.
79. Dragon-handled Sprinkling Pot.
80. Imitation of Old Vase.
81. Imitation of Old Goblets.
82. Imitation of Old Vase in Pillow Shape.
83. Imitation of Old Vessels.
84. Copper Colored Censer.
85. Round Censer with Side Ears.
86. Narcissus Pot.
87. Censer with Side Ears.
88. Gourd Shaped Vase with All Flowers.
89. Double Mouthed Vase in Gourd Shape.
90. Bronze Lined Square Jar.

TEH CHANG

91. Scepters Filled with Various Gems.
92. Victim Shaped Vessel.
93. Pictured Screen: Five Relationships Inlaid.
94. Big Lions.
95. Palatial Censer.
96. Pictured Screen: Happiness and Long Life Inlaid.
97. Big Vase.

98. Screen with Inlaid Pictures.
99. Peach Adorned Globe Vase.

YANG TIEN-LI

100. Light Blue Vase.
101. Sky Blue Vase.
102. Gold Leaf Flowered Vase.
103. Fish Canister.

LAO TIEN-LI

104. Rich Colored Vase.
105. Tripod: Portrait of Ancient Monarch Yao.
106. Tripod: Portrait of Ancient Monarch Shun.
107. Tripod: Portrait of the Late Empress Dowager.
108. Tripod: Portrait of President Yuen.
109. Tripod: Portrait of Vice-President Li.

LACQUER WORK, PAINTED, MOULDED, CARVED

CHUEN SHI-SO

110. Bowl in Begonia Shape.
111. Lacquered Crab.

HSUN CHUN-KAO

Awarded Silver Medal: P. P. I. E., 1915.

112. Oval Plate.
113. Nut Dish.
114. Sky Blue Vase.
115. Set of Five Boxes.
116. Vase in Apple Color.
117. Card Case in Bamboo Knot Shape.
118. Box: Pine and Stork.
119. Tripod Vessel.
120. Small Vessel.
121. Fruit Shaped Box.
122. Buddha Image.
123. Vase with Paintings.
124. Vase: Emperor Thrice Visits Hermit.
125. Figure: Goddess of Mercy.
126. Clock Stand: Greens and Rabbit Adorned.
127. Tray in Lotus Shape.
128. Set of Five Oval Boxes.
129. Lichee Shaped Box.
130. Lotus Seeds Plate.
131. Paper Weight in Frog Shape.
132. Pomegranate Box.
133. Paper Weight in Tortoise Shape.
134. Apple Colored Card Case.
135. Card Case in Melon Shape.
136. Copper Colored Card Case.
137. Handkerchief Box.
138. Vase with Scene Paintings.
139. Small Apple Colored Vase.
140. Sky Blue Vase: Scene Paintings.
141. Octagon Box with Paintings.
142. Rectangular Box with Paintings.
143. Round Box: Butterflies.



THE DRAKE
AND THE DUCK.
By Kuo Ki-fong

CHINESE SECTION

LIN CHIN-AN

Awarded Bronze Medal: P. P. I. E., 1915.

144. Vase Prunus Carved.
145. Figure: God of Longevity Riding Stork.
146. Figure: Goddess of Mercy.
147. Compartment Box.
148. Crab Weir.
149. Triple Prosperities Designed Tray.
150. Lotus Leaf Shaped Fruit Dish on Coral Color Seat.

WANG HONG-HSIEN

151. Picture in Gold Embossings.

KEE KU-KAI

152. Case in Begonia Shape.
153. Citron Box.
154. Rectangular Tray.
155. Napkin Rings.
156. Case in Begonia Shape.
157. Round Box.
158. Vase.
159. Tea Pot.
160. Tray.
161. Round Box.
162. Box in Peach Shape.
163. Square Box.
164. Big Round Box with Dragon Carved.
165. Citron Box.
166. Box in Peach Shape.
167. Vase.
168. Tray in Begonia Shape.
169. Cross Tablet in Open Book Form.
170. Deep Tray.
171. Shallow Tray.
172. Napkin Rings.
173. Screen: Pictures Incised and Filled.

CHAO YONG-TSUN

Honorable Mention: P. P. I. E., 1915.

174. Box.

TEH CHANG

175. Box: To Ask the Way.
176. Hexagon Box: Chinese Character Carved.
177. Tray with Dragon Carved.
178. Vase in Scepter Shape.
179. Two-Seated Bench Decorated with Brocade.
180. Chair Decorated with Brocade.

YONG TEH-FU

181. Jewel Locker.

PRECIOUS STONES AND MARBLES

CHEO TSZ-SHAN

Awarded Silver Medal: P. P. I. E., 1915.

182. Vase in Cloud Color.
183. Leaf Wrapt Vase.
184. Vase: Prunus and Stork.
185. Vase: Turned-up Lotus Leaf.

186. Seal Stone in Nectar Color.

187. Box in Melon Shape.

188. Vase with Paeony Carved.

189. Vase with Bamboo Carved.

190. Vase with Mountain Ridge Carved.

191. Seal Stone.

192. Figure of Seven Sages.

KING HSIEN-SAN

Awarded Silver Medal: P. P. I. E., 1915.

193. Screen.

CHEO TING-LAN

194. Vase: Prunus and Bamboo.

CHEN-TU

195. Green Stone Pen Bowl with Engravings.

TEH PAO-KAI

196. White Jade Carved Screen.

197. Fine Carved Mandarin Duck in White Jade.

198. Couple Phoenix Jar in White Jade.

TEH CHANG

Awarded Gold Medal: P. P. I. E., 1915.

199. Crystal Carved Figure of Ma Ku.

200. Jasper Censer.

201. Set of Three Chrysoprase Ornaments.

202. Crystal Scepter.

CHEN YU-CHUEN

Awarded Silver Medal: P. P. I. E., 1915.

203. Fine Carved Chrysoprase Censer.

TEH HSIN-YONG

Awarded Bronze Medal: P. P. I. E., 1915.

204. Carved Agate Censer.

PAO HUA-LEO

Honorable Mention: P. P. I. E., 1915.

205. Chrysoprase Fob with Movable Rings.

206. Jade Carved Fob in Bean Shape.

207. Jade Fob with Lizard Carved.

208. Jade Fob with Lizard and Paeony Carved.

209. Jade Carved Fob in Mandolin Shape.

210. White Jade Fob with Squirrel Carved.

211. Clouded Jade Fob with Gem Bead.

212. Gold Gilt Silver Case with Inlaid Gems.

213. Screen Adorned with Carved Gems. Inlaid.

HSIN KU-KAI

214. Sacrificial Vessel in White Jade.

YU YUEN-HEO

215. Coin Shaped Fob in White Jade.

216. Dragon Shaped Fob in White Jade.

217. Jade Fob with Engravings.

YEH KU-KAI

218. Tea Crystal Vase.

AN TI-SING

219. Opaque Crystal Bottle.

CATALOGUE OF THE DEPARTMENT OF FINE ARTS

STRASS WORK PAINTED INSIDE

- WANG HSAO-TING
 220. Snuff Bottle: Lotus Flowers and Fish.
 221. Strass Bottle: Scene and Gold Fish.
- MA HSAO-SHIEN
 222. Snuff Bottle: Belle.
 223. Snuff Bottle: Rabbits in the Field.
 224. Snuff Bottle: Antiques.
 225. Strass Bottle: Hill Scene in Winter.
 226. Strass Bottle: Lotus, Swallows and Fish.
 227. Strass Bottle: Cowboy.
 228. Strass Bottle: Portrait of President Wilson.
 229. Strass Bottle: Portrait of President Yuen.
 230. Strass Bottle: Looking for Prunus Blossoms.
 231. Strass Bottle: Looking at Lotus Flowers.
 232. Strass Bottle: Crickets Playing.
 233. Strass Bottle: Portrait of Vice-President Li.
 234. Strass Bottle: Studying in Autumn Night.
 235. Strass Bottle: Portrait of Late Statesman Li.
 236. Two Bottles: Portraits of President and Mrs. Wilson.
 237. Bottle: Portrait of Ma Hsao-shien.
- STRASS WORK, CARVED OR STAIN SUPERPOSED
- CHUEI TING-CHANG
Awarded Bronze Medal: P. P. I. E., 1915.
 238. Red Bottle: Stain Superposed.
 239. Light Colored Wash Cup.
- YU YUEN-HEO
 240. Bottle in Light Color.
 241. Carved Bottle.
- SUEI WEN-KAI
 242. Red Superposed Bottle in Gourd Shape.
 243. Bottle with Lizard Carved.
- TONG-TAI
Honorable Mention: P. P. I. E., 1915.
 244. Carved Vase: Stain Superposed.
- LI CHANG-TAI
 245. Carved Bottle.
 246. Bottle with Fish Carved.
- TEH CHANG
 247. Bottle: Fir and Eagle Carved.
 248. Bottle: Lizard Carved.
 249. Bottle: Lizard Carved.
 250. Bottle: Antiques Carved.
 251. Bottle: Late Begonia Carved.
 252. Bottle: Lotus Leaf and Fish Carved.
 253. Bottle: Lizard Carved.
 254. Bottle: Carp Carved.

PAO HUA-LEO

255. Bottle: Geese and Lotus Flowers.

FRUIT STONE CARVINGS

CANTON LOCAL COMMISSION

256. Olive Kernel Boats.
 HSIN YE
Honorable Mention: P. P. I. E., 1915.
 257. Flower Pots.
 258. Small Boat.
 259. Olive Kernel Skiffs.

PITH PAPER AND STRAW WORKS

KUAN WEN-KAI

260. Pith Paper Picture: Late Geranium.
 261. Pith Paper Picture: Flowers.
 262. Pith Paper Picture: Cherries and Birds.
 263. Pith Paper Picture: Flowers of All Seasons.
 264. Pith Paper Picture: Olea Fragrans.
 265. Picture: Prunus and Chrysanthemums.

KUI HSU-YUEN

266. Straw Portrait: President Wilson.

DESIGNED PATTERNS

HEO KI-CHANG

267. Carpet Design: Tide Scene.
 268. Carpet Design: Flower Picture.
 269. Carpet Design: Auspicious Sign.
 270. Carpet Design: Hall Scene, Full of Rich and Noble.
 271. Carpet Design: Abundance, Nobility, and Longevity.
 272. Carpet Design: Hundred Butterflies.
 273. Carpet Design: Blooming Flowers and Plants.
 274. Carpet Design: Delightful Scene.
 275. Carpet Design: Flower Picture.
 276. Carpet Design: Sweet Flowers and Plants.

IVORY AND SHELL, CARVED OR PAINTED

YU HSAO-SHIEN

277. Ivory Fob: Prose Writings Cut.
 278. Nap-tie Pin Top Piece Ivory: Sketch Writings Cut.
 279. Nap-tie Pin Top Piece Ivory: Verse Writings Cut.
 280. Ivory Fob: Ten Commandments Cut.
 281. Ivory Fob: Seven Verses Cut.
 282. Ivory Fob: Prose Writings Cut.
 283. Ivory Screen: Sketch Writings Cut.
 284. Ivory Screen: Ballad Writings Cut.
 285. Broach Top Piece Ivory: Picture Cut.
 286. Broach Top Piece Ivory: Verses Cut.

LI HSAO-YU

- Awarded Silver Medal: P. P. I. E., 1915.*
 287. Ivory Carved Ball in Ten Layers.
 288. Ivory Carved Ball in Eight Layers.
 289. Ivory Carved Ball in Seven Layers.



SNOW SCENE. *By Kiang Ying-seng*

CHINESE SECTION

LI HSAO-YU (Continued)

- 290. Ivory Carved Ball in Nine Layers.
- 291. Ivory Carved Ball in Seven Layers.
- 292. Ivory Carved Ball in Twenty Layers.
- 293. Tusk with Battle Scene Carved.
- 294. Tusk with Flowers Carved.
- 295. Ivory Carved Ball in Twelve Layers.
- 296. Ivory Carved Ball in Eleven Layers.
- 297. Ivory-Carved Ball in Fifteen Layers.
- 298. Ivory Carved Ball in Sixteen Layers.
- 299. Ivory Carved Ball in Thirteen Layers.

CANTON LOCAL COMMISSION

- Awarded Silver Medal: P. P. I. E., 1915.*
- Awarded Bronze Medal: P. P. I. E., 1915.*
- 300. Ivory Carved Ball in Twenty-seven Layers.
- 301. Ivory Penholder: Picture Painted in Gold.
- 302. Ball with Top and End in Fifteen Layers.

LI HEO-YEH

- 303. Fine Carved Picture Frame in Ivory.

REN YEE-SUEN

- 304. Eight Majestic Horses Carved in Ivory.

FONG KONG-TU

- Honorable Mention: P. P. I. E., 1915.*
- 305. Ivory Carved Goddess of Mercy.
- 306. Ivory Carved Nude Belle.

LIEN HSUN-HAO

- Honorable Mention: P. P. I. E., 1915.*
- 307. Ivory Carved Ball in Twenty-eight Layers.
- 308. Ivory Carved Lotus Boat.
- 309. Ivory Eight-Layer Ball with Unfinished Model.
- 310. Ivory Carved Pen-holder.
- 311. Five-Storied Pagoda Carved in Ivory.
- 312. Flowers Carved in Tusk.

CHUAN SAN-HO.

- 313. Shell: Flowers and Birds in Gold.
- 314. Carved Shell.
- 315. Shell: Moonlight Scene on the Pearl River.
- 316. Shell: Five-Storied Buildings in the Goat City.

EMBROIDERY AND SILK PAINTING

YU SHIEN-SHEO

- 317. Embroidered Portrait of Jesus Christ.

SHIEN SHUI-TSENG

- 318. Embroidered Spirited Horses.

KING TSING-FUN

- 319. Embroidered Gambolling Cats.

YU SHU-TZE

- 320. Embroidered Snow Scene of the Gold Turret Temple.

- 321. Embroidered Portrait of Princess Victoria Louise.

SUN HIEN-TAI

- 322. Picture: Puss and Butterfly.

YU CHIO

- 323. Picture of Soochow City.
- 324. Picture of Empress Yang after Bathing.

WEN HSUN-KAI

- 325. Gauze Lantern (12") Human Figures Painted.
- 326. Square Gauze Lantern: Paintings.
- 327. Palatial Gauze Lantern (14") Paintings.
- 328. Palatial Gauze Lantern (12") Paintings.
- 329. Palatial Gauze Lantern (8") Paintings.
- 330. Palatial Gauze Lantern (12") Paintings.

PAINTINGS AND DRAWINGS

LIU TSZ-HSIN

- Awarded Silver Medal: P. P. I. E., 1915.*
- 331. Finger Drawing: Flowers of All Seasons.
- 332. Finger Drawing: Swallows Returning to Bridge.
- 333. Finger Drawing: Ancient Cypress Scraping Clouds.

WANG HSI-KAI

- Awarded Silver Medal: P. P. I. E., 1915.*
- 334. Rustling Trees and Bubbling Springs.
- 335. Autumn Scene.

LI HSAO

- Honorable Mention: P. P. I. E., 1915.*
- 336. A Belle in Summer.
- 337. A Belle Picking Prunus.

LIN HSU

- 338. Kiang Nan Willow Green.
- 339. Ancient Fir on Grand Mount.
- 340. Folding Screen: Scenes of Four Seasons.

HWANG LU-NIEN

- 341. Landscape on Fan Covering.

NU SU-NEN

- Honorable Mention: P. P. I. E., 1915.*
- 342. Landscape on Fan Covering.

CHIEN SU-KONG

- Honorable Mention: P. P. I. E., 1915.*
- 343. Landscape on Fan Covering.

SU CHEN-LIEN

- Awarded Gold Medal: P. P. I. E., 1915.*
- 344. Four Scrolls: Flowers of Four Seasons.

FU SU-SHAN

- 345. Heroine Going to War.

CATALOGUE OF THE DEPARTMENT OF FINE ARTS

- FU SU-SHAN (Continued)
 346. Brush Drawing: Portrait of President Yuen.
 347. Brush Drawing: Portrait of Vice-President Li.
- KIANG YING-SENG
Awarded Medal of Honor: P. P. I. E., 1915.
 348. Hall Picture: Snow Scene.
- CHANG CHEN
Awarded Bronze Medal: P. P. I. E., 1915.
 349. Morning Breeze Over the Willow Land.
- CHEN HUAI
Awarded Bronze Medal: P. P. I. E., 1915.
 350. Fan Covering: All Flowers.
- MO FONG-SI
 351. Oil Painting: Peking City Tower Scene.
- CHIEN MAI-CHEO
Awarded Bronze Medal: P. P. I. E., 1915.
 352. Framed Picture: Human Figures.
- HWANG KI-FANG
Honorable Mention: P. P. I. E., 1915.
 353. Picture of Lao Mountain.
 354. Picture of Hseo Mountain.
 355. Picture of Nou Chang Mountain.
 356. Picture of Ni Mountain.
- LO YONG
 357. Fairyland.
- SAO YU-SIEN
 358. Happiness in Fisherman's Home.
- HAN SI-SU
Honorable Mention: P. P. I. E., 1915.
 359. Imperial Tomb at Distance.
- YU CHIN-PO
Honorable Mention: P. P. I. E., 1915.
 360. Ancient Vessels with Paintings.
- KAO SIAO-SHAN
Honorable Mention: P. P. I. E., 1915.
 361. Weaving Brocade.
 362. Chao Chun, the Heroine, Journeying Over the Border.
- KAO KI-FONG
Awarded Gold Medal: P. P. I. E., 1915.
 363. Falling Flowers.
 364. The Drake and Duck.
- KAO CHIEN-FU
 365. Rain Stopped.
 366. Field Pond.
- SHIN YING-CHIN
Awarded Gold Medal: P. P. I. E., 1915.
 367. Folding Screen: Flowers of All Seasons.
- HSIAO SUIN
 368. Landscape.
- YO TSAI-CHEN
 369. Ten Scrolls: Colored Flowers and Birds.
- SHEN TUN-HO AND SHEN TIN-CHEN'S COLLECTION
- KU LOH-TSE, IMITATING CHIAO CHIEN-LI'S PAINTING
 370. Landscape in Bright Colors.
- KU CHIA-CHUN, IMITATING YANG FEI'S PAINTING
Awarded Silver Medal: P. P. I. E., 1915.
 371. Portrait of Amitabha.
- KU CHIA-CHUN, IMITATING CHU TEI-JEN'S PAINTING
Awarded Silver Medal: P. P. I. E., 1915.
 372. Genie Riding on Wind.
- SHA FU-CHING, IMITATING CHIU SHIH-CHOW'S PAINTING
 373. Palace of Han Under Autumn Moonlight.
- SHA FU-CHING, IMITATING CHEN CHU-CHUN'S PAINTING
 374. Tsao Ta-ku Making Lecture to Court Ladies.
- LIU SUNG-FU'S COLLECTION
- MA CHEN
 375. Eight Immortals.
- CHAO TZU-ANG
 376. Landscape.
- LI YUNG-CHIH
 377. Landscape.
- CHIAO SHAN-FU
 378. Figures.
- HO PI-CHUAN
 379. Figures.
- CHU JUI
 380. Turning Horses.
- KAO CHI-PEI
 381. Cats.
- LIU I-TZU
 382. Mandarin Ducks.
- CHAO CHIEN-LI
 383. Landscape.
- LIU SUNG-NIEN
 384. Landscape.
- SUN PAI
 385. Landscape.
- KUO HSU
 386. Landscape.
- JEN WEI-CHANG
 387. Bamboo Study.
- HUI TSUNG
 388. Reeds and Ducks.
 389. White Eagle.



SPRING DAY.
By Alfred Benyamin

CHINESE SECTION

- PIEN LU
390. Peacocks.
- PIEN SHOU-MIEN
391. Geese and Rushes.
- SU HAN-CHEN
392. Small Boys.
- HISU HSI
393. Study of Cats.
- MA YUAN
394. Painter Seeking Inspiration on Donkey.
- CHENG TZU-CHAO
395. The Affairs at Dawn.
- WANG I
396. A Street Vendor.
- WANG FEI
397. Study of Tigers.
- KU CHIEN-LUNG
398. Wang An Shih Making Merry With His Friends.
- PAO YUN-TING
399. Tao Yuan.
400. Tung Fong Su at the Golden Horse.
- WU CHEN
401. Bamboos in Wind and Rain.
- UNSIGNED
402. Yang Chien or Heavenly General.
403. Skakyamuni.
404. Traveling on the Roads of Szechuen.
- WANG CHEN-PENG
405. Lady Ho Sien Ku.
- TANG YU-SHENG
406. Landscape.
- CHA SHIH-PIAO
407. Landscape.
- LAN TAO
408. Landscape.
- LAN SHENG
409. Landscape.
- CHENG MAN-SHENG
410. Landscape.
- TANG YING
411. Landscape.
412. Woman and Child.
- YU CHIH-TING
413. Chu Ko Liang.
- NIEN WEI-CHING
414. Butterflies.
- HISU TSAN
415. Sparrows Among Plum Blossoms.
- MA CHIANG-CHIEN
416. Birds and Flowers.
- CHENG PAU-CHIAO
417. Bamboos.
- HUANG HSING
418. Study of Flowers.
- ALBUM COLLECTION
419. Pictures.
420. Portraits.
421. Landscapes.
422. Pictures and Poems.
423. Paintings.
424. Paintings.
- CHIU SHIH-CHOU
425. Hand Scroll: Historical Scenes in Shansi Yuan Park.
426. Hand Scroll: 100 Beauties on Hand Scroll.
427. Landscape.
- CHAO CHUNG-MU
428. Supernatural Beings on Hand Scroll.
- HUANG JUN
429. Wang Hsi Chi Feasting with His Friends.
- WU YU-PI
430. Lotus and Ducks.
- LI HSI-SAN
431. Sun Hsing or Three Stars.
- SHEN NAN-PING
432. Stork and Flowers.
433. Birds Study.
- CHOW TSUNG-PO
434. Azaleas and Banana Trees.
- CHIEN SHUN-CHU
435. Ma Ku.
- LAN TIEN-SHU
436. Falcon and Pine.
- KAI CHI-CHUEN
437. Garden Screen.
- WANG CHIAO-CHI
438. Autumn Scene.
- SHIH JUI
439. The Four Recluse Grey Heads.
- CHANG JUI-TU
440. Poker Work.
- YUAN SHANG-TUNG
441. Water Gate at Dawn.
- CHIAO SHOU
442. San Sing and Wu Tsu.

PHILIPPINE SECTION

DR. LEON MA. GUERRERO
President of the Philippine Board.
W. W. BARCLAY
Director-General, Philippine Board.

DR. FRANCISCO LIONGSON
Member, Philippine Board.
FABIAN DE LA ROSA
Chief, Fine Arts Exhibit.

GALLERY NINETY-EIGHT

PAINTINGS AND DRAWINGS

AMORSOLO, F.

1. Landscape.

ASUNCION

2. A Bunch of Bananas.

CULLER, TOMAS

3. A Water Carrier.

ESPIRITU, A.

4. A Gardener.
5. Assassination of Governor Bustamante.

FABIE, S. L.

6. A Garden Corner.
7. Country Ways.

HERRER, JOAQUIN M.

Awarded Silver Medal: P. P. I. E., 1915.

8. The Model.
9. Sampling.

HIDALGO, FELIX R.

Awarded Gold Medal: P. P. I. E., 1915.

10. The Corpse of a Tribal Chief Lying in State.
11. Assassination of Governor Bustamante.
12. The Surf.
13. Moonlight.
14. Landscape.
15. Acheronte.
16. A Portrait.

17. Landscape.

18. Christian Maidens before the Mob.

19. Marine.

20. Hero and Leander.

LUNA, JUAN

21. A Dutch Scene.

22. A Parisienne.

MORENO, AGAPITA

23. A Baguio Landscape.

O'FARRELL, G.

Awarded Bronze Medal: P. P. I. E., 1915.

24. Landscape.

25. Landscape.

REYES, N.

26. Landscape.

RIVERA, Y MIR, VICENTE

27. A Filipino Maiden.

28. A Filipino Dame.

29. A Sick Man.

DE LA ROSA, FABIAN

Awarded Silver Medal: P. P. I. E., 1915.

30. My Cat.

31. Resentment.

32. A Billet Doux.

33. A Dining Room Corner.

34. A Portrait of Miss Hidalgo.

ZARAGOZA, M.

35. Gallantry.

36. At Prayer.



HIS MAJESTY KING GUSTAF V. *By Emil Österman*

SWEDISH SECTION

P. RICHARD BERNSTROM
Commissioner General.

ANSHELM SCHULTZBERG
Commissioner of Fine Arts.

GALLERIES NINETY-NINE TO ONE HUNDRED SEVEN

PAINTINGS, DRAWINGS, ETCHINGS AND
TAPESTRIES

AMINOFF, GREGORI

1. The Peacock.

BACKLUND-CELSING, ELSA

Awarded Gold Medal: P. P. I. E., 1915.

2. Skiing.
3. Tobogganing.
4. The Birthday Table.

BAUER, JOHN

Awarded Medal of Honor: P. P. I. E., 1915.

5. Fairy Girl.
6. Brother Martin: 1.
7. Brother Martin: 2.
8. Brother Martin: 3.
9. Brother Martin: 4.
10. Flipper Woman.
11. "It Is the Wood Nymph," said the Moose.
12. "Is It Silver?" asked a hoarse voice.
13. Wingmor: opened.
14. The Princess Sat Amid Flowers.
15. The Witch Hewed Firewood.
16. Hut and Goblins.
17. The Fogey Is Furious.
18. Goblins and Dogs.
19. "'Tis Thy Eyes," said the Goblins.
20. The Magic Plant.
21. Humpe at the Spring.
22. Humpe and His Mother.
23. The Fairy and the Hultra-forests Nymph.
24. The Goblins Jumped.
25. The Lady of the Woods.
26. The Giant Boy Who Slept 15 Years.

BEHM, WILHELM

Awarded Gold Medal: P. P. I. E., 1915.

27. Winter Evening.
28. Autumn Day.
29. Farmstead.
30. Snowflakes.
31. Sunset in the Forest.
32. Spring Evening.

BERGMAN, OSCAR

Awarded Gold Medal: P. P. I. E., 1915.

33. Midsummer.
34. Birch Trees in Springtime.
35. Cliff and Snow.
36. Apple Bloom.

37. Islands Outside Stockholm.

38. Gray Weather.

39. Fruit Trees in Bloom.

40. Thaw.

41. Pines and Snow.

42. Winter: 1.

43. Winter: 2.

44. Winter: 3.

45. Winter: 4.

46. Winter: 5.

47. Ice Formations after Storm.

48. Cypress.

49. Fiesols.

50. The Lighthouse.

51. Sandhamn.

52. Firs and Snow.

BERGSTRÖM, ALFRED

Awarded Gold Medal: P. P. I. E., 1915.

53. Spring Day.

54. Spring Evening.

55. Summer Evening.

BERGSTRÖM, SIGGE

56. Hilly Country.

57. Cliffs.

58. Sunny Recess in the Mountains.

BOBERG, ANNA

59. First Snow in the Mountains.

60. The Fisher's Cemetery.

61. Arctic Night.

62. Huts and Boats.

63. Drying the Sails.

64. The Glacier Lake.

65. In the Fjord of the Dead.

66. April Morning.

67. Fisherboats in the Harbour.

68. Spring in the Mountains.

69. Lights and Shades.

BURMEISTER, GABRIEL

70. The Rill.

71. Old Age.

72. Contemplation.

CARLBERG, HUGO

Awarded Silver Medal: P. P. I. E., 1915.

73. Spring Morning at the River.

74. Crofters Returning Home.

75. Timber Drivers.

76. Springtime.

DUFVA, TORGNY

77. Summer Day.

CATALOGUE OF THE DEPARTMENT OF FINE ARTS

ELGSTRÖM, OSSIAN

Awarded Silver Medal: P. P. I. E., 1915.

78. Tjudes Tale.
79. Tjudes Tale.
80. The Arctic Seas Tale.
81. Horagulla Gets Angry.
82. The Duel.
83. The Duel.
84. Warris Tale.
85. Tjudes Tale from Jakonga: 1.
86. Tjudes Tale from Jakonga: 2.
87. Tjudes Tale from Jakonga: 3.
88. Tjudes Tale from Jakonga: 4.
89. The Laplander Who Disbelieved His Master: 1.
90. The Laplander Who Disbelieved His Master: 2.
91. The Laplander Who Disbelieved His Master: 3.
92. The Laplander Who Disbelieved His Master: 4.
93. Tarras or Five Gods.
94. The Soul's Transmigration.
95. The Drama at Gandvik: 1.
96. The Drama at Gandvik: 2.
97. The Drama at Gandvik: 3.
98. Ajataja Sorcery.
99. Northern Lights.
100. Return to the Earth.
101. The Jabmekaiumo—Travel: 1.
102. The Jabmekaiumo—Travel: 2.
103. The Jabmekaiumo—Travel: 3.
104. The Christmas Night.
105. The God.

ERICKSSON, ERIK EDW.

106. Mother's Joy.

FAHLCRANTZ, AXEL

107. Approaching Storm.
108. Moonlight and Rising Mist.

FJÆSTAD, GUSTAV

Awarded Medal of Honor (for Painting):

P. P. I. E., 1915.

Awarded Silver Medal (for Engraving):

P. P. I. E., 1915.

109. The First Snow.
110. The First Snow.
111. Winter.
112. Winter.
113. Head of the Poet G. Froding.
114. April Morning.
115. The Artist's Portrait.
116. Winter Afternoon.
117. Summer Night's Breeze.
118. New Cottage in the Forest.
119. The Spring in Springtime.
120. Winter Moonlight.
121. Hoarfrost in the Mountains.
122. Easter.
123. Moonlight on the Mountain Lake.

124. Hoarfrost in Sunlight.
125. Rippling Water.
126. Moving Water.
127. Moving Water.
128. Winter Night.
129. Thaw in the Forest.
130. Summer Evening at the River.
131. Spring: Winter.
132. Meditation: Winter Moonlight.
133. Summer Night.
134. Thaw.

GRANSTRÖM-KNOFFL, EDITH

Awarded Silver Medal: P. P. I. E., 1915.

135. Spring Time.
136. The First Spring Day.
137. Winter Day.

HEDBERG, ERIK

Awarded Silver Medal: P. P. I. E., 1915.

138. New Fallen Snow.
139. Between the Mountains.
140. Summer Night.
141. Spring Evening.

HESSELBOM, OTTO

142. My Native Country.
143. View Over the Lake Arran.
144. Pine Tree in Snöw.

HJORTZBERG, OLLE

145. My Wife.
146. Italian Man.
147. Head.
148. Forge in Terracina.

HULLGREN, OSCAR

Awarded Gold Medal: P. P. I. E., 1915.

149. Sun Glitter on the Sea.
150. Winter Evening in Lofoten.
151. The Sea.
152. Breaking Sea.

JOHANSSON, CARL

153. Early Spring.
154. Evening.
155. Almond Trees.
156. Summer Day.

KALLSTENIUS, GOTTFRID

Awarded Gold Medal: P. P. I. E., 1915.

157. The Baltic Sea.
158. Pine Trees in Sunlight.
159. The Sacrificial Grove.
160. Iron Works in Vestergotland.
161. Manor House in Varmland.

KULLE, AXEL

162. The Artist's Portrait.
163. The Naked Birch.
164. Setting Sun: Still Water.

KÜSEL, ERNST

165. Calves.
166. Ducks.
167. Kids by the Fence.

SWEDISH SECTION

LARSSON, CARL

Awarded Grand Prize (for Water Color Painting): P. P. I. E., 1915.

- 168. Between the White Trunks.
- 169. The Doorsteps.
- 170. The Study.
- 171. Ski Runner.
- 172. The Reading Room.
- 173. Forth Outfit.
- 174. Deep Thoughts.
- 175. The School Child's Household.
- 176. The Workshop.
- 177. A Lodge.
- 178. The Home's Angel.
- 179. The Kitchen Maid.
- 180. The Old Room.
- 181. Dressing Up for the Joke.
- 182. Toilet in the Summer Morning.
- 183. Repairing.
- 184. Mother Kersti.
- 185. The Dining Room.
- 186. Wash House.
- 187. The Bed Room.
- 188. The Dogs.

ETCHINGS

- 189. Lisbeth Takes in by Ladefuls.
- 190. Nude Girl by the Stove.
- 191. Reverence.
- 192. Hellberg's Chicks.
- 193. Nude Girl.
- 194. Nude Girl.
- 195. Lisbeth.
- 196. A Girl's Back.
- 197. Karin Does Kerstis Hair.
- 198. Mother.
- 199. Anna-Stina.
- 200. Martina.
- 201. The Grandchild.

LILJEFORS, BRUNO

Awarded Grand Prize (for Painting): P. P. I. E., 1915.

- 202. Swans.
- 203. Wild Geese.
- 204. Sea Eagles.
- 205. Sea Gull at the Nest.

LINDH, BROR

- 206. Kiruna.

LINDQUIST, HERMAN

- 207. Sunny April Day.

MAS-OLIE, HELMER

Awarded Gold Medal: P. P. I. E., 1915.

- 208. Dalecarlian Girl.
- 209. Old Peasant from Dalecarlia.
- 210. Old Dalecarlian Man.
- 211. Portrait of Rector Magnificus Schück.
- 212. His Majesty King Gustaf V.

OSSLUND, HELMER

Awarded Gold Medal: P. P. I. E., 1915.

- 213. Mullfjället.

- 214. Water Fall Porjus.
- 215. Water Fall Porjus.
- 216. The Water Fall Händölsforsen.
- 217. Summer Evening.
- 218. Evening.
- 219. The Water Fall Elfkärlo.

ÖSTERLUND, JOHN

- 220. The Abandoned Church.

ÖSTERLUND-WIGERT, MATHILDA

- 221. Thaw.
- 222. When the Leaves Fall.

ÖSTERMAN, EMIL

Awarded Gold Medal: P. P. I. E., 1915.

- 223. His Majesty King Gustaf V.
- 224. Portrait of Professor Curman.

SCHULTZBERG, ANSHELM

Member of the International Jury of Awards: P. P. I. E., 1915.

- 225. Winter in the Forest.
- 226. Charcoal Burning.
- Lent by Mrs. Chas. A. Stix.
- 227. The Coal Man's Hut.
- 228. Midsummer Night.
- 229. Gray Winter Day After the First Snow.
- 230. The Wood Barn.
- 231. Winter.
- 232. Winter in the Forest.
- 233. A Frosty Afternoon.

SMITH, WILHELM

Awarded Gold Medal: P. P. I. E., 1915.

- 234. Ploughing.
- 235. Winter Afternoon.
- 236. The Avenue.
- 237. "It Will Be a Windy Night."
- 238. Fishers.

STRANDBERG, GABRIEL

- 239. The Drinker.
- 240. The League Boy.
- 241. The Cripple.
- 242. Trampler.

TORSANDER, GUSTAV

- 243. Winter Moon.
- 244. Lamplight in the Fog.

TORNEMAN, AXEL

Awarded Gold Medal: P. P. I. E., 1915.

- 245. Torgny Lagman.
- 246. The Dead Girl.

WRANGEL, ANNA

Awarded Silver Medal: P. P. I. E., 1915.

- 247. Fisherfolk.
- 248. Old Man.

WALLIN, DAVID

- 249. Spring.

WIESLANDER, AGNES

- 250. Autumn Day on the Plains.

CATALOGUE OF THE DEPARTMENT OF FINE ARTS

- ZOIR, EMIL
 251. Potato Gathering.
 252. Breakers.
- SCULPTURE
- AHLBERG, OLOF
Awarded Silver Medal: P. P. I. E., 1915.
 253. A Sunny Moment.
 254. Lady's Head.
 255. Laughter.
- BOBERG, SVEN
 256. The First Autocar in Smaland.
- BÖRJESON, JOHN
 257. Charles X.
 258. Scheele.
 259. Christ with the Child.
 260. Consolation.
 261. Music.
 262. Art and Sloyd.
- BÖRJESON, LENA
 263. Secretum.
 264. The Changeling.
- EDSTRÖM, DAVID
 265. Study of Old Man.
 266. Rhapsody.
 267. Sphinx.
 268. Mask.
 269. Ellen Key.
 270. Doctor Forsell.
 271. Judge X.
 272. Fribog.
 273. Doctor Looström.
 274. Doctor Romdahl.
 275. Young Swedish Girl.
- FARNGREN, JOHAN
Awarded Silver Medal: P. P. I. E., 1915.
 276. Monique.
 277. Study of a Head.
- JARN, KNUT
 278. August Strindberg.
- LARSSON, GOTTFRID
Awarded Gold Medal: P. P. I. E., 1915.
 279. Portrait of My Mother.
 280. Old Florentine.
 281. Original of Florence.
 282. Brutal Force.
 283. Industry.
 284. Iron Workers.
- LINDBERG, ERIK
Awarded Gold Medal: P. P. I. E., 1915.
 285. Medals.
 286. The Swedish Challenge Prize at the
 Olympian Games.
- LUNDBERG, THEODOR
 287. The Little Boatmaker.
 288. Mother's Joy.
- MILLES, RUTH
Awarded Silver Medal: P. P. I. E., 1915.
 289. Young Peasant Woman.
 290. Old Peasant Woman.
 291. The Little Cripple.
 292. The Busy Little Girl.
 293. After Waiting in Vain.
 294. The Fisherman's Wife.
- NORDIN, ALICE
 295. Praise to the Nature.
 296. Ashes Urn.
 297. Holger Drachman.
- NEUJD, HERMAN
Awarded Silver Medal: P. P. I. E., 1915.
 298. The Little Dancing Girl.
 299. The Spring.
 300. Wood Nymph.
 301. Stina.
 302. Fourteen Years.
 303. Head of a Boy.
- OLSSON, ANDERS
 304. Blond.
- SPRINCHORN, GERDA
 305. Big Brother.
- WISSELER, ANDERS
 306. Peasant Player.
 307. Minx.
 308. Girl Playing Concertina.
 309. A Necromancy Lesson.
 310. Three Weeks Old.
- DRAWINGS, ENGRAVINGS AND ETCHINGS
- For Aberg, Emil, see 440.
- ALTHIN, CALEB
Awarded Silver Medal: P. P. I. E., 1915.
 311. Sonata.
 312. In Arcadia.
 313. Mare and Foad.
- BERGSTROM, SIGGE
 314. Filipstad.
 315. At the Mouth of the River.
 316. At the Strand.
 317. Hokbergst.
 318. Winter.
- BEVE, EVA
Awarded Silver Medal: P. P. I. E., 1915.
 319. Village Street.
 320. Surface of Water.
 321. Prayer.
 322. In Thoughts.
 323. Parrot.
- BJÖRKMAN, ELSA
 324. March Evening.
 325. Lungarno.
 326. From Dalecarlia.
 327. South Part of Stockholm.
 328. In the Offing.
- BOBERG, FERDINAND
Awarded Silver Medal: P. P. I. E., 1915.
 329. The Two Priests.
 330. Notre Dame in the Rain.



WINTER IN THE
FOREST.
By *Inshelm*
Schulzberg

AKRON, OHIO

SWEDISH SECTION

- BOBERG, FERDINAND (Continued)
331. The Ferryboat.
 332. The Train.
 333. Venetian Boats.
 334. Fog in the Harbour.
 335. The Bridge.
 336. St. Catherine Church in Snow.
 337. Moonlight.
 338. Snow Storm.
 339. Hedvig Eleonora Church in Stockholm.
 340. Twilight in the Park.
 341. House of Nobility: Stockholm.
 342. Karoline Chapel: Stockholm.
 343. Doorway of St. Jane's Church: Stockholm.
 344. Interior of St. Stephen's Church: Vienna.
 345. Street Near the House of Nobility.
 346. St. Martin Bridge: Toledo.
- BURMEISTER, GABRIEL
347. Nocturne.
 348. Pastoral.
 349. The Silent Place.
 350. Adagio Pathetique.
 351. Old House in Dalecarlia.
- CRAMÉR, ED
352. The Gates of the Fide Cemetery.
- FISCHER, PER
353. Lacko Castle.
- GEHLIN, HUGO
354. April.
 355. Song of Solomon: 11 chap., 7 verse.
 356. The Favoured.
 357. The Gallant and the Death.
 358. Old End Wall.
- HALLÉN, ARNE
359. In the Café.
- HALLGREN, ERNST
360. Interior.
 361. The Threshing Mill.
 362. Old Yard.
- JOHANSON, THOR
363. Evening.
 364. Autumn Day.
 365. The Yard.
- KÜSEL, ERNST
366. Cows Moving Home.
 367. Sheep.
 368. Calves Among the Reeds.
 369. Ducks.
- LEÜDE, HERBERT
370. At the Death Bed.
- LINDSTRÖM, MARTIN
371. The Hanging Birch.
 372. The Mountain Crevice.
- LUCK, C. C.
373. Goats.
 374. The Tool House.
 375. Chantecler.
- MAS-OLLE, HELMER
376. Old Dalecarlian Man.
 377. Dalecarlian Woman.
 378. Peasants from Dalecarlia.
- NERMAN, EINAR
379. Lavalliere.
 380. Mistingnette.
- NORDENSTEN, RAGNHILD
381. Storm.
- NORDLING, GERDA
382. The Yellow Range.
- NORLIND, ERNST
383. Rooks.
 384. Snow Melting.
 385. Study: Head.
 386. The Stork Pair.
- MAGNUS, SIRI
387. Double Tulips.
 388. Portrait.
 389. Dedication.
 390. Roses.
 391. Fuschia.
- MAGNUSSON, GUSTAF
392. Dancing Girl.
 393. Salome.
 394. "For the First Time."
 395. Violin Player.
- MOLIN, HJALMAR
396. Motiv from Stockholm.
 397. The Town Gate.
- NYMAN, HILDING
398. Skiing.
 399. The Village Shoemaker.
 400. Man from Mora.
- PETERSÉN, CARLO
- Awarded Bronze Medal: P. P. I. E., 1915.*
401. Cats.
 402. Hens.
 403. Owl.
 404. Pepper Bird.
 405. Ducks.
 406. From the Crinoline Time.
- PETRUS, ANNA
407. Karin.
 408. Siri Is Smoking.
 409. Profile.
- RAMBERG, GUSTAF
410. Croft in Skane.
 411. Milking Time.
 412. Half-Timbered Building: Hven.
- SAHLÉN, ARTHUR
413. Head.
 414. Evening.
 415. Barber Woman.

CATALOGUE OF THE DEPARTMENT OF FINE ARTS

- | | |
|------------------------------------|---|
| SAHLÉN, ARTHUR (Continued) | STANGENBERG, KNUT |
| 416. Night in June. | 430. Selma Lagerlof. |
| 417. Pine Tree. | 431. Gustaf Fredrikson. |
| SAHLSTRÖM, ANNA | STRAAT, HJALMAR |
| 418. Youth. | 432. Ski Springer. |
| 419. The Bog. | 433. Pine. |
| 420. Oat Harvest. | 434. Sagare-gatan (old street in Stock-
holm). |
| 421. Siesta. | SUNDSTRÖM, HARRIET |
| SCHONBERG, TORSTEN | <i>Honorable Mention: P. P. I. E., 1915.</i> |
| 422. Self Portrait. | 435. Greyhounds. |
| 423. Self Portrait (on the ice). | 436. Labour. |
| 424. The Golden Chariot. | 437. Ex Libris. |
| 425. The Royal Bark: "Vasa Orden." | 438. Summer Night. |
| SCHWAB, EIGIL | ZOIR, EMIL |
| 426. Portrait. | 439. Solitude. |
| 427. Self Portrait. | ABERG, EMIL |
| 428. Grimace. | 440. The Chestnut Tree. |
| 429. Grimace. | |

GALLERY ONE HUNDRED EIGHT

The works exhibited in Gallery One Hundred Eight are part of the International Section. They are listed in the portion of this Catalogue devoted to that Section on pages 260 to 274.



LAUGHTER. *By Olof Ahlberg*

PORTUGUESE SECTION

MANUFL ROLDAN E PEGO
Commissioner General.

ADRIANO DE SOUSA LOPES
Commissioner of Fine Arts.

GALLERIES ONE HUNDRED NINE TO ONE HUNDRED ELEVEN

PAINTINGS

AIRES, FREDERICO PEREIRA

1. A View of Minho.
2. The Great Overflowing.
3. Fog in River Tagus.
4. The Shore of Buarcos.
5. Cape Mondego.
6. The Country of Santarem.

AZEVEDO, e SILVA, ANTONIO GON-
CALVES

7. The Top.
8. A Love Affair.
9. The Kite.
10. Errand Boy.
11. Tasting the New Wine.

BATALHA, REIS, D. ZOE

12. On a Festival Day.
13. The Cup of Tea.
14. Chilly.

BONVALOT, CARLOS

15. Job.
16. Study.
17. The Grandmother.

BRITO, JOSÉ DE

Awarded Silver Medal: P. P. I. E., 1915.

18. The Wave.
19. Tired of Waiting.

CALDERON, LEANDRO JOAO

20. A Court in Minho.
21. The Road to Louza.
22. The Ancient Monastery of Alcobaca.

CAMPAS, JOSÉ

Awarded Bronze Medal: P. P. I. E., 1915.

23. Idyl.

CARDOSO, ARTUR ALVES

Awarded Gold Medal: P. P. I. E., 1915.

24. A Cork Tree in the Afternoon.
25. A Country Home.
26. Weaving.
27. A Farm in Alentejo.
28. The Beautiful Apple Tree.
29. The Granddaughter Amusing Herself.
30. Portrait.
31. Portrait.

BORDALO PINHEIRO, COLUMBANO

32. Portrait of the Portuguese Post Bul-
hao Pato.

33. Portrait of the Portuguese Actor Vale.

34. The White Glove.

35. Oranges.

36. Oysters.

CONDEIXA, ERNESTO FERREIRA

Awarded Gold Medal: P. P. I. E., 1915.

37. The Vintage.

38. A Seaman.

CORREA DE LACERDA, ALBERTO V. DA
ROCHIA PORTUGAL

39. Blindman's Buff.

40. The Church of Santa Clara-a-Velha:
Coimbra.

41. At Dawn.

42. The Porta da Agua: Alfeite.

CRISTINO DA SILVA, JOAO RIBEIRO

43. A Court in the Environs of Leiria.

44. Sunset at Belem: Para.

FONSECA, MARTINHO GOMES DA

Awarded Bronze Medal: P. P. I. E., 1915.

45. An English Lady.

46. A Child's Head.

47. Leda Surprised.

GONCALVES, D. MARIA F. MAUHIN

48. In the Dining Room.

GUEDES, PEDRO

49. Cheesemaker.

50. Effect of Light.

51. Noon's Rest.

52. The Road to Barrosa.

MALHIOA, JOSÉ

Awarded Grand Prize, P. P. I. E., 1915.

53. The Native Song.

54. Returning from the Festival.

55. The Country Schoolmaster.

56. A Catholic Procession in the Country.

57. Stop, Father!

58. The Drunkards.

59. Teasing.

60. The Nightingale's Veranda.

MANTA, ABEL ABRANTES

61. The Cloister of the Silence in the Mon-
astery of Santa Cruz: Coimbra.

62. A Miserable Ward.

63. A Sad Landscape.

MELO, DAVID DE

Awarded Silver Medal: P. P. I. E., 1915.

64. An Old Woman.

CATALOGUE OF THE DEPARTMENT OF FINE ARTS

- POSSOZ, MILY
Awarded Silver Medal: P. P. I. E., 1915.
65. Roses.
66. Oranges.
67. Death Nature.
68. Drawing.
- MORAES, NARCISO ALFREDO DE
69. The Grandmother.
70. The Blacksmiths.
- PRAT, ARTUR
71. Herd of Sheep: Foggy Morning.
72. Ambuscade.
- REIS, JOÃO
Awarded Bronze Medal: P. P. I. E. 1915.
73. Spring.
74. Needy Homes.
75. Autumn Morning.
76. Roofs in the Village.
- RIBEIRO, JOSÉ NUNES, JOR.
Awarded Bronze Medal: P. P. I. E. 1915.
77. The Potter.
78. An Arabian Smoking.
79. At the Looking Glass.
80. The Mountain of Cintra.
81. The Path of Colares.
82. A Rustic Home.
83. Lighting the Cigarette.
84. At Dawn.
85. A Rustic Farm House: Environs of Cintra.
86. The Lake of Sete Cidades in the Island of St. Michael.
87. Preparing for the Wash.
88. A Corner at Sete Cidades in the Island of St. Michael.
- SAUDE, ANTONIO MANOEL DA
Awarded Bronze Medal: P. P. I. E. 1915.
89. On the Banks of the Meuse.
90. The Moon Over the Seine.
91. The Night and the Seine.
92. On the Banks of the Zezere.
93. On the Banks of the Meuse.
94. On the Banks of the Zezere.
- SOUSA LOPES, ADRIANO DE
Member of the International Jury of Awards: P. P. I. E., 1915.
95. The Pilgrimage.
99. Effect of Light: Study.
100. The Home of the Washerwoman.
102. Effect of Moonlight: Venice.
104. The Canal of St. Gregory; Venice.
106. Under the Orange Tree.
114. My Village.
115. A Village Church.
116. Impression: Portugal.
117. Impression: Venice.
118. Impression: Venice.
119. Court in Bruges: Belgium.
- TRIGOSO, JOÃO DE MELO FALCÃO
Awarded Gold Medal: P. P. I. E., 1915.
120. Golden Seacoast: Algarve.
121. The Silver Weddings.
- VAZ, JOÃO
Awarded Gold Medal: P. P. I. E., 1915.
122. An Old Wharf.
123. The Church of the Mother of God: Lisbon.
124. Embarking.
- VELOSO SALGADO, JOSÉ
Awarded Medal of Honor: P. P. I. E., 1915.
125. Gathering Sea Moss: Minho.
126. Ox Driver: Minho.
127. Charm.
128. Sea Flower.
129. A Girl of Minho on Sunday.
130. Washerwoman of Minho.
- GROUP 1: CLASS 2
- CHRISTINO DA SILVA, JOÃO RIBEIRO
131. An Ancient Convent: Environs of Merceana.
- FONSECA, MARTINHO GOMES DA
Awarded Bronze Medal: P. P. I. E., 1915.
132. Little Boy.
133. Ecstasy.
134. Ellen.
135. Mary.
136. A Nun.
137. Fixing One's Eyes.
- MATOSO DA FONSECA, JOÃO GUILHERME
Awarded Bronze Medal: P. P. I. E., 1915.
138. Getting Warm.
139. Going Far Off.
- POSSOZ, MILY
Awarded Bronze Medal: P. P. I. E.; 1915.
140. Mother and Daughter.
141. Study.
142. Environs of Etampes.
- RIBEIRO, JOSÉ NUNES, JOR.
143. Door in the Alcazar: Tangier.
- GROUP 2: CLASS 3
- O COMERCIO DO PORTO
Engravings.
- GROUP 3: CLASS 4
- CASTRO, RODRIGO DE
144. A Child Study: Marble.
- COSTA MOTA, ANTONIO
AUGUSTO DA
Awarded Silver Medal: P. P. I. E., 1915.
145. The Digger.
- PRAT, ARTUR
146. Dreaming.



THE
PILGRIMAGE.
By Adriano de
Sousa-Lopes

PORTUGUESE SECTION

SIMÕES D'ALMEIDA SOBRINHO, JOSÉ
Awarded Bronze Medal: P. P. I. E., 1915.
147. Bust of an Old Woman.
148. The Awakening.
149. Childhood.

COSTA, TOMÁS
150. Hebe.
151. Venus Anadyomene.
152. David.

VAX, JULIO, JOR.
Honorable Mention: P. P. I. E., 1915.
153. The Grandmother.
154. Octogenarian.
155. The Light and the Darkness.

GROUP 3: CLASS 7

BARREIROS, AUGUSTO CESAR
Wood Carvings, Louis XIV Style.

ARGENTINE SECTION

DR. CUPERTINO DEL CAMPO
Special Delegate of Fine Arts.
Director of the National Museum of Fine
Arts of Buenos Aires.

JUAN C. OLIVA NAVARRO
Commissioner of Fine Arts.
Curator of the National Museum of Fine
Arts of Buenos Aires.

HORACIO ANASAGASTI
Commissioner General of the Argentine
Republic.

GALLERY ONE HUNDRED TWELVE

PAINTINGS AND SCULPTURE

- | | |
|--|---|
| <p>ALICE, ANTONIO
 <i>Awarded Medal of Honor: P. P. I. E., 1915.</i>
 1. Portrait of a Lady.
 Lent by Museum of Buenos Aires.
 2. Confession.
 3. Morning Sun in Bogliasco.</p> <p>BASTIANINI, RENE
 4. The Close of the Day.</p> <p>BERMUDEZ, JORGE
 <i>Awarded Gold Medal: P. P. I. E., 1915.</i>
 5. The Young Landlady.
 6. Argentine Cowboy of the North.
 7. The Pilgrim.</p> <p>BOGGIO, POMPEO
 <i>Awarded Silver Medal: P. P. I. E., 1915.</i>
 8. Types of the Quichua Indian Tribe
 at Quebrada de Humahuaca.
 Lent by Museum of Buenos Aires.
 9. Singing and Dancing.</p> <p>BUSTILLO, ALEJANDRO
 <i>Awarded Gold Medal: P. P. I. E., 1915.</i>
 10. Self-portrait.
 Lent by Museum of Buenos Aires.</p> <p>CAGGIANO, CESAR
 <i>Awarded Silver Medal: P. P. I. E., 1915.</i>
 11. Portrait of Mrs. G. M.
 Lent by Museum of Buenos Aires.</p> <p>DEL CAMPO, CUPERTINO
 <i>Awarded Silver Medal: P. P. I. E., 1915.</i>
 12. Twilight.
 Lent by Museum of Buenos Aires.
 13. Evening Light.
 14. The Breeding Stall.</p> <p>CANASI, DANTE
 15. Portrait.</p> <p>DE LA CARCOVA, ERNESTO
 <i>Awarded Gold Medal: P. P. I. E., 1915.</i>
 16. Portrait of Mrs. C. de la C.
 Lent by Museum of Buenos Aires.</p> <p>CARNACINI, CEFERINO
 <i>Awarded Silver Medal: P. P. I. E., 1915.</i>
 17. Idyllic.
 Lent by Museum of Buenos Aires.</p> | <p>18. A Rainy Afternoon.
 Lent by Museum of Buenos Aires.</p> <p>COPPINI, ELISEO
 <i>Awarded Bronze Medal: P. P. I. E., 1915.</i>
 19. The Last Rays.
 Lent by Museum of Buenos Aires.
 20. The Old Stall.</p> <p>CORREA MORALES, ELISA G. ADDE
 <i>Awarded Bronze Medal: P. P. I. E., 1915.</i>
 21. A Head.
 Lent by Museum of Buenos Aires.</p> <p>CULLEN, HERNAN
 <i>Awarded Silver Medal: P. P. I. E., 1915.</i>
 22. Remorse.
 Lent by Museum of Buenos Aires.</p> <p>DELUCCHI, PEDRO
 <i>Awarded Silver Medal: P. P. I. E., 1915.</i>
 23. Sunset.
 Lent by Museum of Buenos Aires.
 24. Poesy.
 25. The Harbor.</p> <p>DONNIS, CAYETANO
 <i>Awarded Bronze Medal: P. P. I. E., 1915.</i>
 26. The Appuan Alps.
 27. Apples.</p> <p>FADER, FERNANDO
 <i>Awarded Gold Medal: P. P. I. E., 1915.</i>
 28. The Pigs' Meal.
 Lent by Museum of Buenos Aires.</p> <p>GISMONDI, LIA
 29. Peace for the Souls.</p> <p>GUIDO, ALFREDO
 <i>Awarded Silver Medal: P. P. I. E., 1915.</i>
 30. Images.
 31. Fantastic Sensation.</p> <p>LAGOS, ALBERTO
 <i>Awarded Gold Medal: P. P. I. E., 1915.</i>
 32. An Indian of the Tehuelche Tribe.
 Lent by Museum of Buenos Aires.
 33. Voluptuousness.
 Lent by Museum of Buenos Aires.
 34. A Head.
 Lent by Museum of Buenos Aires.</p> |
|--|---|

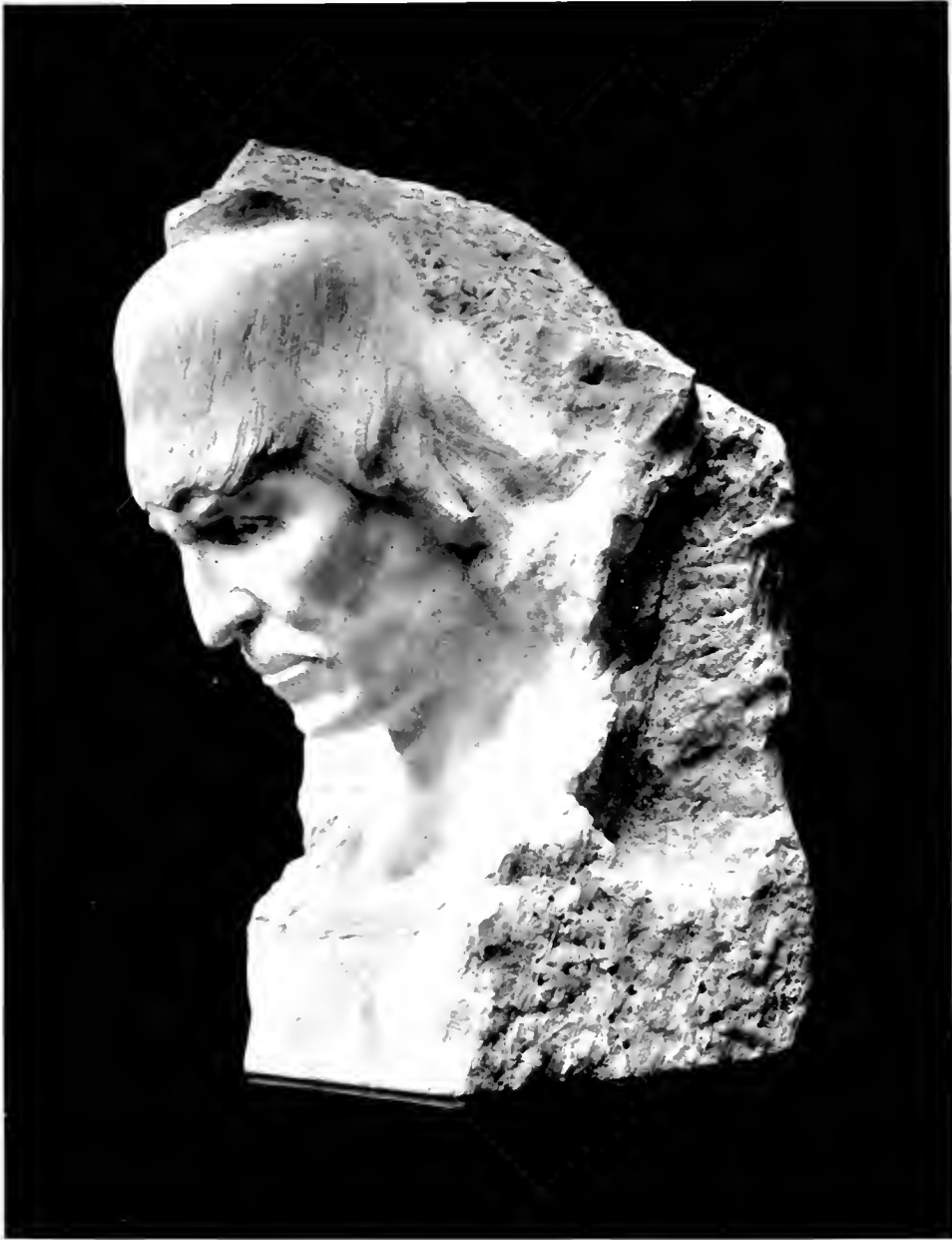

AN INDIAN OF THE TEHUELCHIE TRIBE. *By Alberto Lagos*

ARGENTINE SECTION

- LAVECCHIA, FRANCISCO
Awarded Bronze Medal: P. P. I. E., 1915.
 35. Near Twilight.
 36. The Charm of the Evening.
- LOPEZ, NAGUIL, GREGORIO
 37. The Man with the Blue Ring.
 38. The Creek of St. Vincent.
- LYNCH, JUSTO
 39. A Gray Day.
 Lent by Museum of Buenos Aires.
- MALIHARRO, MARTIN
 40. The Plow.
 Lent by Museum of Buenos Aires.
 41. Nocturne.
 Lent by Museum of Buenos Aires.
- MONTERO, ADOLFO
 42. The Coalers.
 43. A Narrow Street: Boca District:
 Buenos Aires.
- NAVA, HÉCTOR
Awarded Silver Medal: P. P. I. E., 1915.
 44. Light and Shadow.
 Lent by Museum of Buenos Aires.
 45. Portrait.
 46. A Woman from Chioggia.
- DE NAVAZIO, WALTER
 47. A Solitary Way.
- OLIVA NAVARRO, JUAN CARLOS
*Member of the International Jury of
 Awards: P. P. I. E., 1915.*
 48. Smiling.
 Lent by Museum of Buenos Aires.
 49. Head of a Child.
- PAGANO, JOSÉ LEÓN
Awarded Gold Medal: P. P. I. E., 1915.
 50. An Old Woman from Tuscany.
 Lent by Museum of Buenos Aires.
 51. Harmony in Gray.
 52. Morning.
- PANOZZI, AMÉRICO
 53. Landscape—State of Mendoza.
 Lent by Museum of Buenos Aires.
 54. The First Lights.
 55. The Cloud.
- PINTO, OCTAVIO
Awarded Gold Medal: P. P. I. E., 1915.
 56. The Shadow of the Calchaquí.
 57. The Blind Spring.
- QUIRÓS, C. BERNALDO DE
Awarded Gold Medal: P. P. I. E., 1915.
 58. Family Portrait.
 Lent by Museum of Buenos Aires.
 59. Portrait of the Artist Mr. Sivori.
 Lent by Museum of Buenos Aires.
- ROCHA, HÉCTOR
Awarded Bronze Medal: P. P. I. E., 1915.
 60. The Communion.
- ROSA, ANGEL MARIA DE
Awarded Bronze Medal: P. P. I. E., 1915.
 61. The Visionary.
 62. Head of a Child.
- ROSSI, ALBERTO M.
Awarded Silver Medal: P. P. I. E., 1915.
 63. Buenos Aires.
 Lent by Museum of Buenos Aires.
 64. Silhouette.
- SÍVORI, EDUARDO
Awarded Gold Medal: P. P. I. E., 1915.
 65. Self-portrait.
 Lent by Museum of Buenos Aires.
- DE LA TORRE, CARLOS
 66. The Stage.
 Lent by Museum of Buenos Aires.
 67. Pig's Stall.
 68. The Stage in the Pampa.
 69. The Hay-wagon.
 70. The Invasion.
 71. The Colonist's House.
 72. Trees on a Declivity.
- WEISS, ANA
Awarded Silver Medal: P. P. I. E., 1915.
 73. Sunday.
 Lent by Museum of Buenos Aires.
 74. Portrait.
- ZONZA BRIANO, PEDRO
Awarded Medal of Honor: P. P. I. E., 1915.
 75. Increase and Multiply.
 Lent by Museum of Buenos Aires.

THE NETHERLANDS SECTION

C. J. K. VAN AALST
*President of the Central Commission,
Amsterdam.*

J. C. A. EVERWYN
*Vice-President of the Central Commission,
The Hague.*

H. A. VAN COENEN TORCHIANA
Resident Commissioner General.

WILLEM WITSEN
Commissioner of Fine Arts.

HOLLAND COMMITTEE

WILLY MARTENS
President.

R. IVES BROWNE
Member.

WILLEM WITSEN
Vice-President.

C. M. GARMS
Member.

A. M. GORTER
Secretary.

H. M. KRABBE
Member.

G. E. DE VRIES
Manager.

GALLERIES ONE HUNDRED THIRTEEN TO ONE HUNDRED SIXTEEN

PAINTINGS

ADDICKS, CHRISTIAN JOHANNES
1. Mother and Child.

BREITNER, G. H.

Awarded Grand Prize: P. P. I. E., 1915.
17. Amsterdam Timber-Port.

AKKERINGA, JOHANNES
2. On the Edge of the Water.

BREMAN, C. O.

Awarded Silver Medal: P. P. I. E., 1915.
18. The Bay of Naples.

ARNTZENIUS, PAUL
3. Native of Volendam.

CHATTEL, FREDERICUS J. DU
19. To the Mill.

ASSCHER, HENRIETTE
Awarded Silver Medal: P. P. I. E., 1915.
4. Tailor Hands at the Old Men's Home.

COERT, ANTHONI
20. The Deserted House.

BASTERT, NICOLAAS
5. My Village.
6. Enkhuizen Harbour.

DEUTMAN, FRANS
21. Little Mother.

BAUER, M. A. J.
Awarded Medal of Honor: P. P. I. E., 1915.
7. Oriental Equestrian.

DEVENTER, JOHANNA CORNELIA VAN
22. Beeches.

BAUTZ, DAVID
Awarded Gold Medal: P. P. I. E., 1915.
8. Dead Birds.

DOOYEWAARD, JACOB
23. Meditation.

BEEK, BERNARDUS ANTONIE
9. Dutch Landscape.

DUYL-SCHWARTZE, TH. VAN
24. The Fan.

BERG, ANNA C. VAN DEN
10. Larkspur.

25. Mahler's Bust by Rodin.
26. Portrait of H. M. the Queen of the
Netherlands.

BERKEMEYER, LUDOLPH
11. On the Banks of a Dutch Lake.

DYSSELHOF, G. W.
Awarded Gold Medal: P. P. I. E., 1915.
27. Lobsters.

BLECKMANN, W. C. C.
12. Spring.

ENGEL, FREDERIK
28. Milking Time.

BLOMMERS, BERNARDUS JOHANNES
13. On the Way Home.
14. Summer.

VAN ESSEN, JAN
29. Pelicans.

BODIFEE, PAUL
15. Field of Blooming Poppies.

FRANKFORT, E. D.
30. Along the Road.

BOER, G. J. DE
16. In the Woods.

GARJEANNE, J.
31. Shadows of the Clouds.

GARMS, COENRAAD M.
32. The Enkhuizen St. Pancras Steeple.

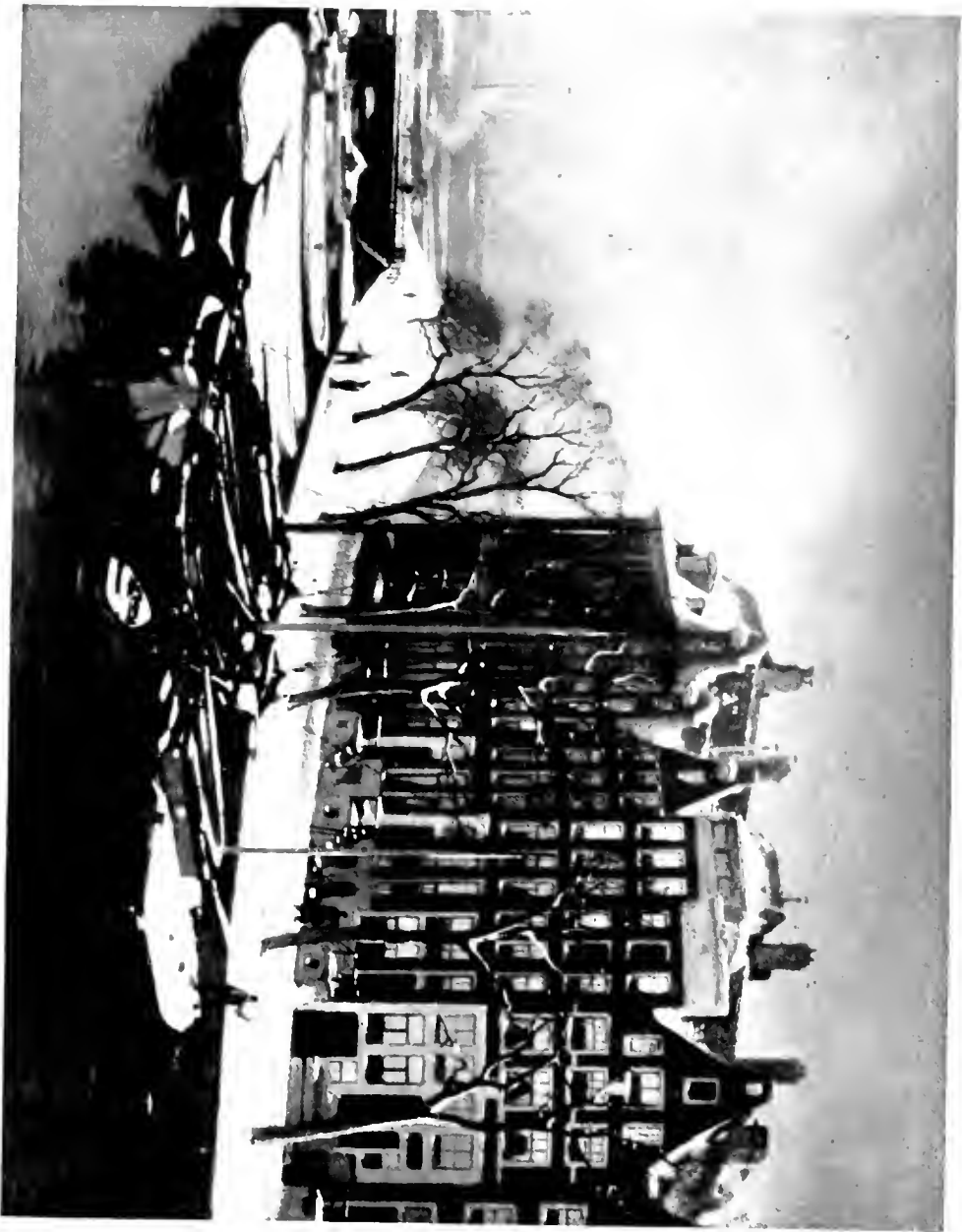

BINNENKANT:
WINTER AAN
AMSTERDAM.
By Willem Witsen

THE NETHERLANDS SECTION

- GERDES, ED.
33. Womanhood: 1914.
- GOEDVRIEND, THEODOOR
34. From a Fairy of the Veluw County.
35. Old Cottage at Chailly: France.
- GORI, BERTA
36. Old Woman.
- GORTER, ARNOLD MARC
Awarded Gold Medal: P. P. I. E., 1915.
37. Autumnal Day.
- GRAAFLAND, ROB
38. Summer Day.
- GROOT, G. DE
39. In the Kempen Country.
- HAVERMAN, H. J.
40. Fresh Life.
- HEM, PIET VAN DER
41. Katwyk Fisherwoman.
- HYNER, AREND
42. Village Talk.
- ISRAELS, ISAAC
43. Spanish Cafe.
44. The Great Mare.
- IVES BROWNE, ROBERT
45. Before the Mirror.
- JANS, JAN
46. Standing Water on the Sand Hills:
Spring Morning.
- JURRES, J. H.
47. Casting Stones at Don Quixote.
- KERLING, ANNA E.
Awarded Bronze Medal: P. P. I. E. 1915.
48. Diligent Old Woman.
49. Providing with Fodder.
- KOSTER, ANTON LOUIS
50. A Bulb Grower's House with Nur-
sery of Darwin Tulips in Hol-
land.
51. View on the River Spaarne near
Haarlem.
- KRABBE, H. M.
52. At Granny's.
53. First Steps.
- KRAMER, MARTINUS
Awarded Silver Medal: P. P. I. E., 1915.
54. Winter Time in Holland.
- LEDEBOER, HANS
55. What I Saw in My Dream.
- LENSELINK, RENS
56. March Weather in Holland.
- MAAREL, M. VAN DER
57. Idleness.
- MARTENS, WILLY
Awarded Silver Medal: P. P. I. E., 1915.
58. Going to Church.
- MASTENBROEK, JOHAN HENDRIK VAN
Awarded Gold Medal: P. P. I. E., 1915.
59. In the Lock at Delfshaven.
60. As Busy as Bees in the Harbor at
Rotterdam.
- MENSION, C. J.
61. The Beast of Prey.
- MESDAG, H. W.
62. A Stormy Sea.
- MEYER, JOHAN
63. Early Morning.
- MOEN, CHARLES ANTOINE
64. Begonias.
- MONDRIAAN, FRITS
65. The Hague Wood in October.
- MONNICKENDAM, MARTIN
Awarded Silver Medal: P. P. I. E., 1915.
66. Life's Joy.
- MOULYN, S.
67. Portrait.
- NAKKEN, WILLEM CAREL
68. Cart for the Conveyance of Stones,
near Paris.
- OLDEWELT, FERDINAND GUSTAAF
WILLEM
69. For the Poor.
- OVERBEEK, G. J. VAN
70. Cart Horses at the Bank of the
River.
- PIETERS, EVERT
71. Gypje.
- REGT, P. DE
72. Dreary Day in Spring.
- REPELIUS, BETSY
73. Interior of a Dutch Home.
- RHINNEN, JAN VAN
74. Charming Spot.
- ROELOFS, ALBERT
Awarded Gold Medal: P. P. I. E., 1915.
75. Meditation.
- ROELOFS, WILLEM E., JR.
76. In the Land of Tulips.
- ROSSE, HERMANN
77. The Water Palace.
78. Carmel Bay.
- SCHIAAP, E. R. D.
79. Spring.
- SCHIAAP-VAN DER PEK, H. W. J.
80. Ruins on a Mountain Top.
- SCHERMER, CORNELIS
81. Billeting Dutch Lancers.
- SCHILDT, MARTINUS
82. Interior of a Home.
- SCHIPPERUS, PIETER ADRIANUS
83. Winter.

CATALOGUE OF THE DEPARTMENT OF FINE ARTS

- SCHULMAN, DAVID
Awarded Silver Medal: P. P. I. E., 1915.
 84. A Winter Afternoon at Laren.
- SLUITER, WILLY
Awarded Silver Medal: P. P. I. E., 1915.
 85. The Angelus.
- SLUYTERS, JAN
 86. Woman in Scarlet.
 87. Woman in Yellow.
- SMITH, HOBBE
Awarded Gold Medal: P. P. I. E., 1915.
 88. Old Woman Reading the Bible.
- STEELINK, WILLEM
 89. On the Heath.
 90. Along the Coast.
- STERRE DE JONG, J. F.
 91. Sunday Morning at Laren.
- SURIE, JACOBA
 92. Boy and Vegetables.
- THOL-RUYSCH, ALETTA VAN
 93. Mushrooms.
- THOLEN, W. B.
Awarded Gold Medal: P. P. I. E., 1915.
 94. Church Near Leiden.
- TONGE, LAMMERT VAN DER
Awarded Bronze Medal: P. P. I. E., 1915.
 95. Riches.
- VELSEN, SUZE
 96. Autumn.
- VLAANDEREN, JOH
 97. Country Road in the County of Overys-
 ssel.
- VREEDENBURG, C.
Awarded Silver Medal: P. P. I. E., 1915.
 98. Unloading Peat on the Edge of the
 Canal.
- VREEDENBURG, SCHOTEL M.
 99. Slum in the City of Hattem.
- WAAY, NICOLAAS VAN DER
 100. A Dutch Orphan House Girl.
- WANDSCHEER, M.
 101. Nasturtium.
- WANING, CORNELIS, ANTHONY VAN
 102. Ancient Part of The Hague City.
- WEELE, H. J. VAN DER
 103. Dutch Ploughing Oxen.
- WEISSENBRUCH, JAN WILLEM
 104. View of a Dutch City.
- WESTERMANN, G.
 105. On the Pavement.
- WEYNS, J. II.
Awarded Silver Medal: P. P. I. E., 1915.
 106. Old Women's Home.
- WIGGERS, DERK
 107. Full Moon.
- WILLIGEN, C. A. VAN DER
 108. Nasturtium.
- WITSEN, W.
*Member of the International Jury of
 Awards: P. P. I. E., 1915.*
 109. Binnenkant: Winter at Amsterdam.
 110. Montelbaan Steeple: Oude Waal at
 Amsterdam.
- WOLBERS, HERMANUS GERARDUS
 111. In the Meadow.
- WOLTER, HENDRIK JAN
Awarded Silver Medal: P. P. I. E., 1915.
 112. Fishing Fleet Leaving a Cornish Har-
 bor.
- WYSMULLER, J. H.
 113. View of Part of the City of Am-
 sterdam.
- ZOETELIEF TROMP, J.
Awarded Silver Medal: P. P. I. E., 1915.
 114. On the Beach.
- ZON, JACQUES
Awarded Bronze Medal: P. P. I. E., 1915.
 115. Navying.

GRAPHIC ART

- ARNTZENIUS, PAUL
 116. The Training Ship.
 117. The Old Dutch Waterland.
- BAUER, M. A. J.
 118. The Holy Camel.
 119. A Damascus Bazar.
 120. An Oriental Prince.
- BOSCH, ETIENNE
Awarded Silver Medal: P. P. I. E., 1915.
 121. Salerno.
 122. Notre Dame de Paris.
- DUPONT, P.
 123. Western Church Steeple.
 124. Old Church Steeple.
- GRAADT VAN ROGGEN (JOHANNES
 MATTHEUS)
 125. Old Bridge.
 126. Showery Weather.
- HARTING, DIRK
 127. Amersfoort Canal.
 128. The Amsterdam Lock.
- HAVERMAN, H. J.
 129. Beggar.
 130. Generalife.
 131. Ass Drivers.
- HEMELMAN, ALBERT
 132. Small Ghelder Yard.
 133. Pile Driver at Amsterdam.
- HOYTEMA, TH. VAN
Awarded Gold Medal: P. P. I. E., 1915.
 134. White Herons.
 135. Cactus.



AUTUMNAL
DAY.
By Arnold Marc
Gorter

THE NETHERLANDS SECTION

- ISRAELS, ISAAC
 136. Etching.
 137. Etching.
 138. Etching.
 139. Etching.
 140. Etching.
- JONG, TOON DE
 141. Veere Cathedral.
 142. Tjalk Outside Dordrecht.
- KOEKKOEK, GERARD
 143. Delfshaven Harbour.
- KOUW, CASPER MARINUS LEENDERT
 144. On the Dyke.
 145. Thistle.
- KRABBE, H. M.
 146. Portrait of a Child.
 147. Portrait of a Lady.
- KRAMER, MARTINUS
 148. To the River.
 149. Downs-Oaks.
- MOULYN, S.
Awarded Bronze Medal: P. P. I. E., 1915.
 150. Le Chateau de Beaufort.
 151. Study of the Nude.
 152. Villa d'Este.
- NIEUWENKAMP, W. O. J.
 153. Woodcutters.
 154. Edam.
 155. On the Lake.
 156. Falling Leaves.
- POORTENAAR, JAN
Awarded Silver Medal: P. P. I. E., 1915.
 157. Trafalgar Square.
 158. Jerusalem Chamber: Westminster Abbey.
- PROOST, JOHANNES
 159. Brick Kiln.
- SCHIELFHOUT, LODEWYK
 160. Winter Tree.
 161. Les Angles.
- THOLEN, W. B.
 162. Nave.
 163. Harbour.
164. The Philosopher.
 165. Cage.
 166. Cross.
- VELDHIEER, J. G.
 167. The Borough.
 168. The Old Watchman.
 169. Rotterdam.
 170. Harlem St. Anne.
- VELSEN, SUZE
 171. Sunny Doorlet.
 172. Old Dutch Slum.
- WITSEN, W.
Member of the International Jury of Awards: P. P. I. E., 1915.
 173. Reconstruction in Old Amsterdam.
 174. The Kran Lock.
 175. Steeple Montelbaan: Oude Waal.
- ZWART, W. DE
Awarded Bronze Medal: P. P. I. E., 1915.
 176. Sunny Tree-Lined Path.
 177. Cattle Market.

SCULPTURE

- CLERCQ, T. LE
 178. Perdition.
- DANTZIG, RACHEL M. VAN
 179. Mother and Child.
 180. Italian Farmer's Wife and Goat.
- HESSELINK, ABRAHAM
Honorable Mention: P. P. I. E., 1915.
 181. Narcis.
 182. Lidia.
- JELTSEMA, T. E.
 183. Young Sportsman Sitting Down: Ready to Start Again.
- SCHREVE-YZERMAN, JO
 184. Amsterdam Orphan Girl.
 185. "Lonely and Deserted."
- WYK, CHARLES VAN
Awarded Silver Medal: P. P. I. E., 1915.
 186. On the Way Home.
 187. Sheep and Lamb.
 188. Cessation from Labor.

For Galleries One Hundred and Seventeen to One Hundred and Twenty See United States Section, Volume I, Pages 228 to 232; Volume II, Pages 233 and 234.

INTERNATIONAL SECTION

Much of the International Section was arranged in Europe by Mr. J. Nilsen Laurvik, Special Representative of the Department of Fine Arts.

GALLERIES ONE HUNDRED EIGHT, ONE HUNDRED TWENTY-ONE TO ONE HUNDRED FORTY-THREE

Part of the International Section is exhibited in Gallery One Hundred and Eight (Palace of Fine Arts), and the remainder in Galleries One Hundred and Twenty-one to One Hundred and Forty-three, in the Annex.

PAINTINGS AND DRAWINGS

- | | |
|---|--|
| <p>ADAMS, JOHN QUINCY Austria
<i>Awarded Gold Medal: P. P. I. E., 1915.</i>
1. Portrait: Mrs. John Quincy Adams.
2. Portrait: Fraulein Von Seybl.</p> <p>AGTHE, CURT Germany
<i>Awarded Gold Medal: P. P. I. E., 1915.</i>
3. At the Spring.</p> <p>AGUIAR, EL CONDE DE Spain
<i>Awarded Gold Medal: P. P. I. E., 1915.</i>
4. A Study.
5. Natural Type of Seville.
6. Memories.</p> <p>ANDRÁSSY, THEOD. Hungary
7. Moonlight: Arabia.
Lent by Count Gyula Andrásy.
8. Arahian Village by Night.
Lent by Count Gyula Andrásy.</p> <p>BAIXAS CARRATE, JUAN Spain
<i>Honorable Mention: P. P. I. E., 1915.</i>
9. Happy Children.
10. The Fair of St. Thomas.</p> <p>BARABÁS, MIKLÓS Hungary
11. Portrait: Count L. Batthyányi.
Lent by Count Batthyányi.
12. Portrait: Deák Ferencz.</p> <p>BARTA, E. Hungary
13. The Beggars.
Lent by Dr. Ignác Fekete.</p> <p>BATTHYÁNYI, COUNT GYULA Hungary
<i>Awarded Silver Medal: P. P. I. E., 1915.</i>
14. Bal des Ardents.
15. Casa Rossa.
16. Juvisy.
17. Ladies of the Harem.
18. Longchamps.
19. Soirée.</p> <p>BAUMGARTNER, TOMAS Germany
20. Lady in Furs.</p> <p>BECKER, BENNO Germany
21. At Lake Como.</p> | <p>BENCZUR, BÉLA Hungary
22. Hot Day: Lake Balaton: Hungary.
23. Storm: Lake Balaton: Hungary.</p> <p>BENCZUR, GYULA Hungary
24. Man's Portrait.
Lent by Béla Benczur, Esq.
25. Portrait: Count J. Andrásy, Sr.
Lent by Count Gyula Andrásy.</p> <p>BENLLIURE Y GIL Spain
26. Nude.</p> <p>BENDICHA, ALFONSA Spain
27. Tapestry—Andromeda and Perseus.</p> <p>BERÉNYI, RÓBERT Hungary
28. Shadow Giving Way to Sunshine.
29. My Happy, Merry, Sad, Indifferent and Jealous People Beneath the Town.
30. Portrait: Composer Bartók.
31. The Faraglini's.
32. Sewing Woman: Evening in Her Room.
33. Golgotha.
34. Fantastic Rocks.
35. Souvenir of a Meadow.
36. Yellow Embroidery.
37. Flowers and Animals.
38. Blue Fishes.
39. Fairyland.
40. Souvenir of a Sunny Garden.
41. Bird in Sunset.
42. A Decoration.
43. Landscape.
44. Mountain and Rocks.
45. Trees of Fairyland.
46. Playing Horses.
47. Scenes of a Circus.
48. Boat Between Waves.
49. Tropical Trees.
50. Squirrels.</p> <p>BESNARD, ALBERT France
51. Mao in Pink.
52. The Dancer with a Yellow Mask.
53. The Procession of Langar.
54. On a Stairway in Benares.
55. A Street in Madeira.
56. The Brahmin.
57. Study for the Dancer with the Yellow Mask.</p> |
|---|--|



PORTRAIT: FRAULEIN VON SEYBL. *By John Quincy Adams*

INTERNATIONAL SECTION

- BESNARD, ALBERT (Continued)
 58. A Curio Dealer in Delhi.
 59. The Bracelet Seller.
- BEST, HANS Germany
 60. Grandmother and Grandchild.
- BILBAO, GONZALO Spain
Awarded Gold Medal: P. P. I. E., 1915.
 61. Garden of the Alcazar, No. 2.
 62. Garden of the Alcazar, No. 1.
 63. A Garden of Seville.
 64. Dance of the Luises in the Cathedral of Seville.
 65. Cigarette Girls of Seville.
 66. Figaro.
 67. The Little Gypsy.
 68. To the Tarrijos Fair.
 69. Cigarette Girls.
 70. Factory Shop.
- BOBROWSKY, GRIGORI Russia
 71. Portrait of a Woman.
- BOEMM, RITTA Hungary
 72. Hungarian Interior.
 73. Old Hungarian Jugs.
- BÖHM, PÁL Hungary
 74. Christmas Mummers.
- BRODSZKY, SÁNDOR Hungary
 75. Peasant Woman.
- BROCK, GUSTAV
 76. Mrs. Bertha Asp.
 77. Queen Alexandrine of Denmark.
 78. Mrs. Eleanor Magruder.
- BRUCK, LAJOS Hungary
 79. Old Hungarian Peasant.
 80. Seaside in Bretagne.
 81. Village Houses: Hungary.
 82. Italian Child with Cherries.
 83. Interior: Hungarian Peasant House.
 84. Girl and Butterflies.
 85. Summer Clouds.
 86. Market Place.
 Lent by Count Gyula Andrassy.
- BRUCK, MIKSA Hungary
Awarded Silver Medal: P. P. I. E., 1915.
 87. Auvergne Interior.
 88. Flowerbeds near Budapest.
 89. Hungarian Interior.
- BRUNDRIT, REGINALD GRANGE England
 90. Dinant-sur-Meuse.
- BRÜNE, HEINRICH Germany
 91. Picnic in the Woods.
- BURMESTER, ERNST Germany
 92. Railroad Bridge.
- CABRERA CANTO, F. Spain
Awarded Silver Medal: P. P. I. E., 1915.
 93. Grandfather's Birthday.
 94. Landscape.
95. Woman's Love.
 96. Head.
 97. The Dinner.
- CAMMERLOHER, KARL MORITZ Austria
 98. Landscape.
 99. Portrait of a Lady.
 100. Portrait of a Child.
- CAPDEVILA, GINES Spain
 101. Maja.
- CARDONA, JUAN Spain
Awarded Silver Medal: P. P. I. E., 1915.
 102. Gypsy.
 103. Before the Dresser.
 104. The Kiss.
- CARDUNETS CAZORLA, ALEJANDRO Spain
 105. Montremy.
- CASALS Y PEYPOCII JOSÉ Spain
 106. Gardens of Catalonia, No. 1.
 107. Gardens of Catalonia, No. 2.
- CHIMONA, NICOLAS Russia
 108. Hellas.
 109. Les Isles du Prince.
- CHRISTMAS, E. W. England
Awarded Bronze Medal: P. P. I. E., 1915.
 110. Moonlight in the Argentine.
 111. Christ of the Andes.
- CORTES-RIERA, FERNANDO Spain
 112. Twilight.
- CSÁKTORNYAI Hungary
 113. Landscape.
- CSÓK, ISTVÁN Hungary
Awarded Gold Medal: P. P. I. E., 1915.
 114. Two Girls in a Garden.
 Lent by Marczell Nemes, Esq.
 115. Fairies.
 116. Summer Flowers.
 117. On the Lido.
 118. Still Life.
 119. Chinese Porcelains.
 120. Spring.
 121. Asters.
- CZIGÁNY, DEZSÖ
 122. Woman Arranging Hair.
 Lent by Dr. Ignác Fekete.
- DAKE, CAREL L., JR. Holland
 123. The Trail.
 124. On the Slopes: Mt. Tamalpais.
- DALMAU, JOSÉ Spain
 125. My Friend Mr. Bernard, Art Critic of the Revue Mondaine.
- DODS-WITHERS, ISOBEL England
Awarded Bronze Medal: P. P. I. E., 1915.
 126. The Fortress Church of Albi.
- DRAPER, H. J. England
Awarded Bronze Medal: P. P. I. E., 1915.
 127. Flying Fish.

CATALOGUE OF THE DEPARTMENT OF FINE ARTS

EDVI-ILLÉS, ALADÁR	Hungary	GALIMBERTI-DÉNES, VALÉRIA	Hungary
128. Stall.		162. Chrysanthemums in Blue Vase.	
129. Young Bull.		163. Still Life: Roses.	
130. Resting Cow.		GALLEN-KALLELA, AXEL	Finland
131. Siesta.		<i>Awarded Medal of Honor: P. P. I. E., 1915.</i>	
132. Before the Storm.		164. Plain.	
133. Grey Horse.		165. On Guard.	
134. Prairie Hut: Hungary.		166. Tropical Fruits: Still Life.	
135. Homeward.		167. A Wild Savannah.	
EMERICI, ANDOR	Hungary	168. My First Hyena.	
136. Crucifixion.		169. Symposium.	
Lent by Béla Benczur, Esq.		170. Kenoussa.	
137. Girl's Head.		171. My First Buffalo.	
Lent by Béla Benczur, Esq.		172. In Autumn Sunlight.	
138. Child's Head.		173. Portrait: Waino Salmin.	
Lent by Béla Benczur, Esq.		174. Portrait of Madam E. E.	
ENGEL, OTTO H.	Germany	175. Young Kikouyou Warrior.	
139. Picnic on the Beach.		176. Banana Leaves.	
ENGELMAN, PETER	Austria	177. The Deluge.	
140. Portrait: No. 2.		178. Lynx Hunter.	
141. Portrait: No. 1.		179. Rhinoceros and Euphorbia.	
142. Portrait: No. 3.		180. Playing Child.	
ESSER, THEODOR	Germany	181. Sunset.	
143. Interior.		182. Portrait: Robert Kajanus.	
FECHIN, NICHOLAI	Russia	183. Evening Heat.	
144. Lady in Pink.		184. Burial.	
Lent by William Smith Stimmel,		185. Buffalo Hunt.	
Esq.		186. Portrait: Mr. Gustav Mahler.	
FEHÉRVÁRY, ERZSI	Hungary	187. My First Rhinoceros.	
145. Margaret Island: Budapest.		188. The Tribe of Naudi.	
146. Landscape.		189. Massai Watching.	
FÉNYES, ADOLF	Hungary	190. Kullerve Warrior.	
147. Kitchen Table.		191. Summer Night.	
Lent by Marzell Nemes, Esq.		192. The Cataract of Masioja.	
FERENCZY, KÁROLY	Hungary	193. Spring.	
148. Still Life: Roses.		194. The Wreath of Anemones.	
Lent by Marzell Nemes, Esq.		195. Portrait: Mother and Infant.	
149. Landscape.		196. Barcarole of Kaleral.	
150. Girl's Portrait.		197. Savage in the Shadow.	
FERENCZY, VALÉR	Hungary	198. The Itrasi Mountains.	
151. Flute Player.		199. Gazelle.	
152. San Pietro di Castello: Venice.		200. Crocodile.	
FERRER, SANTIAGO	Spain	201. Rainbow.	
153. Interior.		202. The Little Valley.	
FILLOL, ANTONIO	Spain	203. Carcass.	
154. The Old Clothes Woman.		204. Meadow.	
155. Uncle Tanacha.		205. The School.	
156. The Blown Flower.		206. Zebras.	
GAIGHER, HORATIO	Austria	207. Hide.	
<i>Awarded Silver Medal: P. P. I. E., 1915.</i>		208. Zebras and Chamois.	
157. Portrait: Benedict XV.		209. Parched Fir Tree: Winter.	
158. Portrait: Pope Pius X.		210. Burned Fir Tree.	
GALIMBERTI, SÁNDOR	Hungary	211. After the Hunt.	
159. St. Rafael.		212. Portrait of Madam G. A. S.	
160. Motive: Hungarian Town.		213. Slain Rhinoceros.	
161. Motive: Rue de Vaugirard.		214. Kikouyou.	
		215. Broken Fir Tree.	
		216. The Waterfall.	
		217. Kikouyou Woman.	

INTERNATIONAL SECTION

- GALLEN-KALIFLA, AXEL (Continued)
218. Massai Warrior.
 219. Homo Victor.
 220. Portrait: Mr. Alpo Sailo.
 221. Antelope.
 222. The Burnt Prairie.
 223. Denva Sabouk.
 224. Wild Date Palm.
 225. Portrait of Madam M. G. K.
 226. Bathers.
 227. Landscape Painter.
 228. Spring Breezes.
 229. Ski Runners.
 230. In the Brush.
 231. Portrait of a Lady among the Rocks.
 232. Model of a Cupola for the Capitol Building at Helsingfors.
 233. The Thieves of Lampo.
- GALOFRE OLLER, FRANCISCO Spain
 234. The Key of the Bull Pen.
- GARCIA ESCARRE, FRANCISCO Spain
 235. Esmeraldine.
 236. Maternity.
- GARRIDO, RAMON Spain
 237. The Beggars.
- GINNETT, LOUIS England
Awarded Bronze Medal: P. P. I. E., 1915.
 233. The Golden Hypnos.
- GLATTER, GYULA Hungary
Awarded Silver Medal: P. P. I. E., 1915.
 239. Lady's Portrait.
- GLATZ, OSZKÁR Hungary
Awarded Silver Medal (for Oil Painting): P. P. I. E., 1915.
Awarded Silver Medal (for Drawings): P. P. I. E., 1915.
 240. Hungarian Landscape.
 241. The Visit.
 242. Hungarian Goose Girls.
 243. Transylvanian Landscape.
 244. Shepherdess.
- VON GLEHN, JANE EMMET England
Awarded Bronze Medal: P. P. I. E., 1915.
 245. The Blue Jacket.
- VON GLEHN, W. G. England
Awarded Silver Medal: P. P. I. E., 1915.
 246. La Colline Sacrée.
- GÖHLER, HERMANN Germany
 247. Schloss Favorite.
- GOMEZ, CONSTANTINO Spain
Awarded Bronze Medal: P. P. I. E., 1915.
 248. Procession of Christ at Albarracin.
 249. A Forge.
 250. Fruit Stand in Valencia.
- GOODMAN, R. G. England
Awarded Gold Medal (for Pastels): P. P. I. E., 1915.
- Awarded Silver Medal (for Oil Painting) P. P. I. E., 1915.*
 251. Tulloch: Scotland.
 252. A South African Homestead.
 253. The Coast of England.
 254. The Alhambra: Granada.
- HAMBÜCHEN, WILHELM Germany
Awarded Bronze Medal: P. P. I. E., 1915.
 255. Early Autumn Morning.
- HÁRY, GYULA Hungary
 256. Fisher Bastion: Budapest.
- HATYANY, BARON FERENCZ Hungary
Awarded Silver Medal (for Oil Painting): P. P. I. E., 1915.
Awarded Silver Medal (for Drawing): P. P. I. E., 1915.
 257. Still Life.
 Lent by Marzell Nemes, Esq.
 258. Sunny Street.
 Lent by Count Gyula Andrassy.
 259. Still Life.
 260. Environs of Rome.
- HAWEIS, STEPHEN England
 261. Forte dei Marmi: Liguria.
 262. Na Moala: Fiji Islands.
 263. Na Aissama: A Fijian Village.
 264. Vakamololo Dance, Fiji No. 1.
 265. Vakamololo Dance, Fiji No. 3.
 266. Vakamololo: Three Girls.
 267. Vakamololo Dance No. 2.
- HELLWAG, RUDOLF Germany
 268. The Pool of London.
- HELSBY, ALFREDO Chile
 269. A Coming Storm in the Andes.
 270. Chilean Farmhouses in Spring.
- HOLLÓ, GÉZA Hungary
 271. Weaving Design No. 528.
- HOLMBOE, THOROLF Norway
 272. Eider Ducks.
- HÜBNER, ULRICH Germany
 273. Clear Weather.
- HUGHES-STANTON, H. England
Awarded Gold Medal: P. P. I. E., 1915.
 274. Fort. St. Andre.
- IVÁNYI-GRÜNWALD, BÉLA Hungary
 275. Bathing Women.
 276. Park View.
 277. Tree in Blossom.
 278. Sunshine.
 279. Two Women.
 280. Nascence.
- JÁVOR, PÁL Hungary
Awarded Silver Medal: P. P. I. E., 1915.
 281. Hungarian Home Altar.
 282. Altar: Hungarian Peasant Church.
 Lent by Marzell Nemes, Esq.
- JONES, REGINALD England
 283. The Mill Pond.

CATALOGUE OF THE DEPARTMENT OF FINE ARTS

- KAISER, RICHARD Germany
284. From an Old Park.
- KARLOVSKY, BERTALAN Hungary
Awarded Silver Medal: P. P. I. E., 1915.
285. Portrait: Countess Károlyi.
Lent by Count Gyula Andrassy.
286. Portrait: Count Gyula Andrassy.
Lent by Count Gyula Andrassy.
287. Portrait: Madame Aicsuti.
Lent by Dr. Ágoston Aicsuti.
- KATONA, NÁNDOR Hungary
288. In the Tátra.
Lent by Adolf Kellner, Esq.
289. In the Tátra.
Lent by Count Lajos Batthyányi.
- KAZIÁNY, ÖDÖN Hungary
290. The Dark Woman.
291. The Young Man.
292. Under the Cypress.
293. Study: The Disciple.
294. Study: Head.
295. The Serpentine Dancer.
296. Mors Peregrinans.
297. The Castle of Tiszadob.
- KERNSTOCK, KÁROLY Hungary
298. Study for Glass Painting.
Lent by Marczell Nemes, Esq.
299. Portrait: Painter Czobel.
Lent by Marczell Nemes, Esq.
300. Horsemen.
Lent by Marczell Nemes, Esq.
301. Nude.
- KÉZDI-KOVÁCS, LÁSZLÓ Hungary
302. Sunlit Trees.
- KIPS, ERICH Germany
Awarded Bronze Medal: P. P. I. E., 1915.
303. Steamer in Dock: Hamburg.
- KNIGHT, HAROLD England
Awarded Gold Medal: P. P. I. E., 1915.
304. The Girl and the Picture.
- KNIGHT, LAURA England
Awarded Gold Medal: P. P. I. E., 1915.
305. The Model.
- KNIRR, HEINRICH Germany
Awarded Gold Medal: P. P. I. E., 1915.
306. Self Portrait.
- KOKOSCHKA, OSKAR Austria
307. Portrait: Architect Adolf Loos.
Lent by Adolf Loos, Esq.
308. Portrait: Dr. Egon Wellesz.
Lent by Dr. Egon Wellesz.
309. Portrait: Peter Altenberg.
Lent by Adolf Loos, Esq.
310. Portrait of the Artist.
Lent by Adolf Loos, Esq.
311. Portrait: Emma Veronica Sanders.
Lent by Adolf Loos, Esq.
312. Portrait: Doctor Von Webern, Composer.
Lent by Adolf Loos, Esq.
313. Portrait: Angora Cat.
Lent by Adolf Loos, Esq.
314. Portrait: Paul Scheerbat.
Lent by Adolf Loos, Esq.
315. Portrait: Signor Verona.
Lent by Adolf Loos, Esq.
316. Portrait: Doctor de Jankosky.
Lent by Adolf Loos, Esq.
317. Portrait: Mrs. H.
Lent by Adolf Loos, Esq.
318. Portrait: Mrs. Adolf Loos.
Lent by Adolf Loos, Esq.
319. Portrait: Two Children.
Lent by Adolf Loos, Esq.
320. Portrait: Italian Lady.
Lent by Adolf Loos, Esq.
321. Child with Hands of Father and Mother.
Lent by Adolf Loos, Esq.
- KÖRÖSFÖI-KRIESCH, A. Hungary
322. Fear.
323. Joy.
324. By the Wayside.
325. Zách Klára.
326. Zách Klára.
327. Weaving: Design No. 451.
328. Weaving: Design No. 758.
329. Weaving: Design No. 291.
330. Weaving: Design No. 97.
331. Weaving: Design No. 742.
332. Weaving: Design No. 734.
333. Weaving: Design No. 173.
334. Weaving: Design No. 593.
335. Weaving: Design No. 749.
336. Weaving: Design No. 617.
337. Weaving: Design No. 113.
- KUNFFY, LAJOS Hungary
338. Mihály Czigány.
- KUNWALD, CÉZÁR Hungary
339. Portrait.
- LAVERY, JOHN England
340. Portrait.
Lent by Henry Smith, Esq.
- LAWSON, J. KERR England
Awarded Bronze Medal: P. P. I. E., 1915.
341. St. Botolph's Church, Boston.
- LIPÓTH, FERENCZ Hungary
Awarded Silver Medal: P. P. I. E., 1915.
342. Colormarmit No. 1.
343. Colormarmit No. 2.
344. Colormarmit No. 3.
345. Colormarmit No. 4.
346. Decorative Panel: Hungarian Peasant Motive.
347. Decorative Panel: Mythological Motive.



PORTRAIT:
MARK VEDRES
By Josef
Rippel-Ronai

INTERNATIONAL SECTION

- LLIMONA, JUAN Spain
Awarded Bronze Medal: P. P. I. E., 1915.
 348. Fig Tree.
 349. Sonata without Words.
- LLOPIS DE CASADES, JUAN MARIA Spain
 350. Garden.
 351. Interior.
 352. Interior of Church.
- LOPEZ-MESQUITA, JOSÉ M. Spain
Awarded Silver Medal: P. P. I. E., 1915.
 353. A Spanish Gypsy.
 Lent by Mrs. Alice Mumford Roberts.
 354. Matador.
 Lent by Mrs. Alice Mumford Roberts.
- LOTZ, KÁROLY Hungary
 355. Bathing women.
 356. Portrait: Artist's Wife.
 357. Child's Portrait.
 358. Hungarian Peasant Wedding.
 359. End of the Harvest.
 360. Hungarian Hussar.
 Lent by Baron Ferencz Hatvany.
- LOY, MINA England
 361. Lillah, Gaby and Amaranthe.
 362. The Etruscan Loggia.
- MAGYAR-MANNHEIMER, GUSZTÁV Hungary
Awarded Bronze Medal: P. P. I. E., 1915.
 363. Nocturne.
 364. Approaching Storm.
 365. Autumn Landscape.
 366. After the Storm.
 367. Young Hungarian Gypsy Woman.
- MAJOR, HENRIK Hungary
 368. Self Portrait.
- MAKOWSKY, ALEXANDER Russia
 369. Profile.
- MALAGARRIGA ORMAST, ELVIRA Spain
 370. Grandmother's Delight.
- MALLOL CASANOVAS, IGNACIO Spain
 371. Vermadora.
- MÁRFFY, ÖDÖN Hungary
 372. Man's Portrait.
 373. Dalmatian Landscape.
 374. Wood Path.
 375. Still Life.
 Lent by Károly Kernstock, Esq.
- MÁRK, LAJOS Hungary
Awarded Gold Medal: P. P. I. E., 1915.
 376. Preparing for a Walk.
 377. Before the Mirror.
 378. Breakfast Table.
 379. Lady with Parasol.
 380. Portrait: Miss Nilsen.
- MASRIERA, LUIS Spain
 381. Thoroughbred.
- MEDNYÁNSZKY, BARON Hungary
Awarded Silver Medal: P. P. I. E., 1915.
 382. Winter: Hungarian Village.
 383. Sunset.
 384. Winter in the Carpathians.
 Lent by Count Gyula Andrássey.
- MEIFREN, ELISÉO Spain
Awarded Medal of Honor: P. P. I. E., 1915.
 385. Cumulus Clouds: Mallorca.
 386. Road in Pollensa.
 387. The White Rock.
- MÉSZÖLY, GÉZA Hungary
 388. Summer Landscape.
 Lent by Baron Ferencz Hatvany.
- MEYN, GEORGE LUDWIG Germany
 389. Frau v. Cotta.
- MEISS, FRIGYES Hungary
 390. Dutch Girl.
 Lent by Marczell Nemes, Esq.
- MIHÁLY, REZSŐ Hungary
 391. Weaving: Design No. 308.
 392. Weaving: Design No. 395.
 393. Weaving: Design No. 735.
- MOISES, JULIO Spain
 394. Micaela.
- MÜLLER, PETER PAUL Germany
Awarded Silver Medal: P. P. I. E., 1915.
 395. Thousand Year Old Oaks.
- MÜLLER, RICHARD Germany
 396. Leimer's Goat.
- MUNKÁCSY, MIHÁLY Hungary
 397. Landscape: Sunset.
 Lent by Count Gyula Andrássey.
 398. Landscape: In the Woods.
- NÁDLER, R. Hungary
Awarded Silver Medal: P. P. I. E., 1915.
 399. Suspension Bridge: Budapest.
- NAGY, LAURA Hungary
 400. Design No. 551.
 401. Design No. 756.
 402. Design No. 439.
- NAGY, SÁNDOR Hungary
 403. Bath of the Fairies.
 404. Disappearing Illusions.
 405. Isle of Crete.
 406. Weaving: Design No. 89.
 407. Weaving: Design No. 262.
 408. Weaving: Design No. 229.
 409. Weaving: Design No. 501.
- OLGYAY, FERENCZ Hungary
 410. Summer Landscape.
- OLSSON, JULIUS England
Awarded Gold Medal: P. P. I. E., 1915.
 411. Silver Moonlight.

CATALOGUE OF THE DEPARTMENT OF FINE ARTS

- O'LYNCH, DE LYNCH TOWN, CHARLES
Germany
412. Zugspitz Group, from Kranzberg,
near Mittenwald.
- ORTNER, FERENCZ
Hungary
413. Weaving: Design No. 580.
- PAÁL, LÁSZLÓ
Hungary
414. Autumn Landscape.
415. Storm Cloud.
Lent by Count Gyula Andrassy.
- PARADA SANTIN, JOSÉ
Spain
416. Flower Girl of Andalusia.
417. Gypsy.
- PATERSON, JAMES
England
418. The Old Garden.
- PECHÁN, JÓZSEF
Hungary
419. Farm Yard.
Lent by Marczell Nemes, Esq.
- PIETZSCH, RICHARD
Germany
420. Spring in the Bavarian Foothills.
- PIZA ROIG, JAIME
Spain
421. Street in Hostalrich.
422. Poblet: Monastery Cloister.
- PÓR, BERTALAN
Hungary
423. Decorative Composition.
424. Decorative Composition.
425. My Family.
- PREISLER, JAN
Germany
Awarded Silver Medal: P. P. I. E., 1915.
426. Motive of Tale.
Lent by Modern Gallery of Bohemia, Prague.
- PRIESTMAN, ARNOLD
England
427. Hurst Castle.
- PUTZ, LEO
Germany
Awarded Gold Medal: P. P. I. E., 1915.
428. The Shore.
- RAÁB, ERVIN
Hungary
429. Snow in the Park.
430. Winter Sun.
- REMSEY, MME.
Hungary
431. Weaving: Design No. 739.
432. Weaving: Design No. 732.
433. Weaving: Design No. 731.
434. Weaving: Design No. 565.
435. Weaving: Design No. 754.
436. Weaving: Design No. 33.
- RENOM Y JUAMANDREU, FAUSTO
Spain
437. People's Sunday.
- RICHMOND, LEONARD
England
Awarded Bronze Medal: P. P. I. E., 1915.
438. Brentford Bridge.
439. Ricks in Sunlight.
440. The End of the Storm.
- RIPPL-RÓNAI, JÓZSEF
Hungary
441. Child's Portrait.
Lent by Marczell Nemes, Esq.
442. Portrait: Dr. Guttmann.
Lent by Marczell Nemes, Esq.
443. Female Nude.
Lent by Marczell Nemes, Esq.
444. Ladies in the Garden.
Lent by Lajos Jámbor, Esq.
445. Woman's Head in Profile.
Lent by Count Gyula Andrassy.
446. Park.
Lent by Dr. Ignác Fekete.
447. Portrait: Márk Vedres.
Lent by Márk Vedres, Esq.
448. Interior.
449. Hungarian Interior.
450. Woman with Poppy in Her Hair.
Lent by Dr. Ignác Fekete.
- ROSSE, HERMANN
Holland
450A. Garebeg Dal: A Java Festival.
- RUDNAY, GYULA
Hungary
451. Mother and Child.
- SAUTER, GEORGE
England
Awarded Gold Medal: P. P. I. E., 1915.
452. The Weisshorn: Moonlight.
453. Spring Veil.
454. Violet: Miss Ruth Hunt.
455. The Cinal: Rothhorn.
456. The Great Friend: Matterhorn.
457. The Valley.
458. In the Clouds.
459. The Rimpfischhorn.
460. The Dent Blanche.
461. The Blue Sphinx: Matterhorn.
462. Resurrection.
463. The Avenue.
- SCHANZE, OSCAR
Germany
Awarded Silver Medal: P. P. I. E., 1915.
464. Portrait of Woman in Black.
- SCHULTHEISS, KARL MAX
Germany
465. In March.
- SIMPSON, CHARLES WALTER
England
Awarded Gold Medal: P. P. I. E., 1915.
466. Autumn Sunset.
- SOMLÓ, LILI
Hungary
467. Channel of Lyssevegh.
468. View of Taormina.
469. Park of Körtvélyes.
- SPÁNYI, BÉLA
Hungary
470. Landscape.
- SPEED, HAROLD
England
Awarded Gold Medal: P. P. I. E., 1915.
471. Apollo and Daphne.
- STUCK, FRANZ VON
Germany
Awarded Medal of Honor: P. P. I. E., 1915.
472. Summer Night.
- SZINNYEI-MERSE, PÁL
Hungary
473. Melting Snow.
Lent by Count Gyula Andrassy.



SPRING VEIL. *By George Sauter*

INTERNATIONAL SECTION

- TAMÁSY, MIKLÓS Hungary
474. Still Life.
- TER HELL, WILLY Germany
475. Inland Sea.
- THEUDY, MAX Germany
Awarded Silver Medal: P. P. I. E., 1915.
480. Dutch Girl.
- THOR, WALTER Germany
Awarded Silver Medal: P. P. I. E., 1915.
481. Young Girl.
- TIBOR, ERNŐ Hungary
482. Hungarian Village Market.
483. Field Workers.
- TIHANYI, LAJOS Hungary
484. Self Portrait.
485. Self Portrait: 1914.
486. Young Man's Portrait.
487. Landscape.
- UNDY, KAROLA Hungary
488. Weaving: Design No. 290.
489. Weaving: Design No. 755.
- VASTAGH, GÉZA Hungary
Awarded Silver Medal: P. P. I. E., 1915.
490. Winter in the Atlas Mountains.
491. In the Farmyard.
492. Hungarian Buffalo Span.
- VASTAGH, GYÖRGY Hungary
493. Gypsy Woman.
- VASZARY, JÁNOS Hungary
Awarded Gold Medal: P. P. I. E., 1915.
494. Portrait: Countess L. Batthyányi.
Lent by Count Lajos Batthyányi.
495. Woman with Mirror.
496. Promenade: Lake Balaton.
Lent by Marcell Nemes, Esq.
497. Peasant Girl's Head.
498. Woman with Cat.
Lent by Marcell Nemes, Esq.
- VASQUEZ, CARLOS Spain
Awarded Gold Medal: P. P. I. E., 1915.
499. In a Villa in Granada.
500. On the Way to the Salamanca Fair.
- VÖLKERLING, HERMANN Germany
Awarded Silver Medal: P. P. I. E., 1915.
501. Portrait.
- VOLKMANN, HANS VON Germany
502. Harvest.
- WALLESZNÉ, GYENES GITTA Hungary
Awarded Silver Medal: P. P. I. E., 1915.
503. Indolence.
504. Under the Tree.
505. Woman in Brown Dress.
506. Play.
507. Resting Nude.
508. Mother with Son.
509. Female Nude.
510. In the Blue Background.
511. Erotic.
512. Mother and Child.
513. Profile.
514. Lilac Dress.
515. Summer Heat.
516. Thirty Year Old Woman.
517. Movements.
518. Mother and Baby.
519. Madonna in Modern Guise.
520. Bunch of Grapes.
521. Adam and Eve.
522. Lady in Blue Dress.
523. Desire.
524. Fair Woman and Child.
525. Two Girls.
526. Biedermeier.
527. Stretching.
- WENK, ALBERT Germany
528. Stormy Sea.
- WINTER, TATON England
529. The Waning of the Year.
630. The Mill: Middelburg.
- ZÁDOR, ISTVÁN Hungary
531. Interior: Rakóczy Time.
- ZARUBINE, VICTOR Germany
532. Clouds.
- ZIFFER, SÁNDOR Hungary
533. In the Garden.
- ZILZER, ANTAL Hungary
534. The Source.
535. Portrait.
- ZIEGLER, KARL Germany
536. Portrait Study of a Child.
- ZÓRÁD Hungary
537. Landscape with Figures.
- DE ZUBIAURRE, RAMON Spain
Awarded Silver Medal: P. P. I. E., 1915.
538. Viscayan Peasants.
539. Serenade in Granada.
540. Type of Segovian.
- DE ZUBIAURRE, VALENTIN Spain
Awarded Gold Medal: P. P. I. E., 1915.
541. Spanish Peasant.
542. Peasant with a Bowl.
543. Peasant Couple.
544. Peasant with Jug.
- ZÜGEL, HEINRICH VON Germany
Awarded Medal of Honor: P. P. I. E., 1915.
545. In the Rhine Meadows.
- DRAWINGS, ETCHINGS, LITHGRAPHS, ETC.
(Austrian graphic participation arranged by
Herr Hugo Heller of Vienna.)
- ARTIGAS, JOSÉ TERSOL Spain
Awarded Bronze Medal: P. P. I. E., 1915.
546. Pinar.
547. The Canal: S. Bandilio de Llobregat.
548. Loading Coal in Barcelona.
549. Landscape.

CATALOGUE OF THE DEPARTMENT OF FINE ARTS

- BENTLEY, ALFRED England
Awarded Bronze Medal: P. P. I. E., 1915.
 550. The Broken Bridge: Avignon.
- BRANGWYN, FRANK England
Awarded Medal of Honor: P. P. I. E., 1915.
 581. Bark Strippers.
 582. Trees and Factory: Hammersmith.
 583. The Beggar: Assisi.
 584. A Gate: Assisi.
 585. Assisi.
 586. Barge Builders: Brentford.
 587. London Bridge: No. 3.
 588. Mills: Montreuil.
 589. The Millwheel: Montreuil.
 590. Breaking up the "Hannibal."
 591. Sawyers.
 592. The Butcher's Shop.
 593. Scaffolding: South Kensington.
 594. Old Kew Bridge.
 595. Building the Victoria and Albert
 Museum.
 596. The Bridge: Barnard Castle (Aqua-
 tint).
 597. The Coal Mine.
 598. Barges: Bruges.
 599. Old House: Ghent.
 600. The End of the Day.
 601. Windmills: Bruges.
 602. The Tow Rope.
 603. The Tao Pit.
 604. Breaking up the "Caledonia."
 605. Skin Scrapers: No. 1.
 606. The Gate of the Farm.
 607. The Farmyard.
 608. Blacksmiths.
 609. Church of St. Sauve: Montreuil.
 610. Entrance to Montreuil.
 611. The Market Square: Montreuil.
 612. The Return from Work.
 613. Santa Maria from the Street.
 614. The Boatyard: Venice.
 615. Venetian Boats.
 616. St. Nicholas: Dixmude.
 617. Santa Maria della Salute: Venice.
 618. Windmill: Dixmude.
 619. Men in a Bakehouse.
 620. The Mill: Furnes.
 621. The Black Mill: Winchelsea.
 622. The Feast of Lazarus.
 623. Unloading Bricks: Ghent.
 624. Church of Notre Dame: Eu.
 625. Via delle Trombe: Messina.
 626. Apse of Duomo: Messina.
 627. Church of Il Spirito Santo: Messina.
 628. The Headless Christ.
 629. Church of Sta. Chiara del Carmine a
 Taormina.
 630. The Bridge: Alcantara.
 631. Old Houses: Taormina.
 632. A Door: Cahors.
633. The Lot at St. Cirq.
 634. On the Road to Figeac.
 635. The Roundabout: Bruges.
 636. A Café: Cahors.
 637. The Mountebank.
 638. The Valentre Bridge: Cahors (1st
 state).
 639. Bridge over the Tarn.
 640. Tour de Faure.
 641. A Mosque: Constantinople.
 642. The Beggar Musician.
 643. Cannon Street Station: Exterior.
 644. A Back Street in Naples.
 645. Breaking up the "Duncan."
 646. The Crucifixion.
 647. Browning's House: Venice.
 648. The Monument: No. 2.
 649. Notre Dame: Poitiers.
 650. The Tannery: Parthenay.
 651. Notre Dame la Riche Tours.
 652. Street in Tours.
 653. Abbey St. Leonard.
 654. Cannon Street Station: Interior.
 655. Church of St. Nicholas: Paris.
 656. St. Peter's of the Exchange: Genoa.
 657. Gate of St. Vincent: Avila.
 658. Wash Houses: Parthenay.
 659. The Demolition of the Post Office.
 660. A Street in Puy.
 661. The Moat.
 662. The Walls of Avignon.
 663. Old Mills: Meaux.
 664. Notre Dame: Paris.
 665. Le Pont Neuf: Paris.
 666. Church of Airvault.
 667. Building the Bridge.
- COSSMANN, A. Austria
 668. Pinzgauerin.
- DETTMAR, R. Austria
 669. Prometheus.
- FITTON, HEDLEY England
 670. St. Etienne du Mont.
- HANISCH, R. Austria
Honorable Mention: P. P. I. E., 1915.
 671. Stift Melk.
 672. Schönbrunn.
- JILOVSKY, G. Austria
Awarded Bronze Medal: P. P. I. E., 1915.
 673. Old Fisherman.
 674. Old Prague.
 675. Late Summer.
 676. At the Railway Station.
 677. Portrait of Mrs. H.
 678. On the Silt Dunes.
 679. Wattern: In the Bohmer Forests.
- JUNGNICKEL, L. H. Austria
Awarded Silver Medal: P. P. I. E., 1915.
 680. Bengal Tiger.
 681. Fighting Cocks.



PORTRAIT: COUNTESS LAJOS BATTIYÁNYI. *By János Vaszary*

INTERNATIONAL SECTION

- JUNGNICKEL, L. H. (Continued) Austria
 682. Blue Parrot.
 683. L'Amour.
 684. Pelicans.
 685. Lion's Head.
 686. Flamingo.
 687. Sarasevo.
 688. Chamois.
 689. Calf.
 690. Arabian Nights.
 691. The Kill.
 692. Playing Parrots.
 693. Two Blue Parrots.
 694. Oriental Life.
 695. Mountain Goats.
- KASIMIR, L. Austria
 696. Durnstein.
 697. Vienna: Stephans Square (after Alt).
 698. Karls Church.
 699. Castle Kreuzenstein.
 700. Vienna: Minorite Church.
- KASIMIR-HOENNES, T. Austria
Awarded Bronze Medal: P. P. I. E., 1915.
 701. Hamburg: Katzen Path.
 702. Vienna: Sonnenfels Street.
 703. Prague: Niklas Church.
- KLEMMI, WALTER Austria
Awarded Silver Medal: P. P. I. E., 1915.
 704. Tight-Rope Walker.
 705. Don Quixote: No. 1.
 706. Don Quixote: No. 2.
 707. Don Quixote: No. 3.
 708. Don Quixote: No. 4.
 709. Don Quixote: No. 5.
 710. Don Quixote: No. 6.
 711. Don Quixote: No. 7.
 712. Tyll Ulenspiegel.
 713. Ulenspiegel.
 714. The Pursuit.
 715. The Invasion.
 716. The Watcher.
 717. The Storks.
 718. Ice Harvesting.
 719. Winter Sport.
 720. Dogs.
- KOKOSCHKA, OSKAR Austria
 721. Portrait of Karl Kraus.
- LEDERER, FRITZ Austria
 722. Austrian Landscape.
 723. Dort Gasse.
 724. Herr Weil.
 725. Tragedian.
 726. Landscape.
 727. Rolling Mill.
- LOWENSTAMM, ERNINA Austria
 728. Hilly Landscape.
 729. Portrait: Arthur Schnitzler.
- MANNING, W. WESTLEY England
 730. The Avenue: Normandy.
- ORLIK, EMIL Austria
 731. Little Heads.
 732. An Indian.
 733. Girl's Head.
 734. London Girls.
 735. Going to Church: Bohemia.
 736. Picture of Japanese Boy.
 737. Bargaining.
 738. Peasant Woman.
 739. My Mother.
 740. Max Klinger at Work.
 741. At the Precipice.
 742. Ferdinand Hodler.
 743. Architect Hoffman.
 744. Portrait: Gustav Mahler.
 745. Glassworks near Glasgow.
 746. A Mussel Merchant: Rotterdam.
 747. Capriccio.
 748. The Angler.
 749. Girl's Head.
 750. Japanese Woman in Winter Dress.
 751. The Kurumaya: Tokio.
 752. Before the Temple.
 753. Landing Place: Tokio.
 754. From Edinburgh.
 755. A Part of the Ghetto: Prague.
 755A. Fruitfulness.
 755B. Michael Kramer.
- OSBORNE, MALCOLM England
 756. Lavardin.
- POLLIK, MAX Austria
 757. Portrait of Professor S. Freud.
 758. Vienna: Franziskaner Square.
 759. Vienna: University Square.
- SCHMUTZER, FERD. Austria
Awarded Silver Medal: P. P. I. E., 1915.
 760. Brahms Room.
 761. Haystack.
 762. The Lay Brother.
 763. Josef Kainz as Hamlet.
 764. Flower Market in Paris.
- SIMON, T. F. Austria
Awarded Bronze Medal: P. P. I. E., 1915.
 765. The Wind.
- STOITZNER, JOS. Austria
 766. High Mountains in Winter.
- SVABINSKY Austria
 767. Old Man's Head.
 768. At the Piano.
 769. Sketch.
 770. Morning Hunt.
 771. Old Woman with Dog.
 772. Nude.
 773. Summer.
 For TERSOL ARTIGAS, JOSÉ, see 546, 547, 548, 549.
- THIEMANN, C. Austria
 774. Evening: Venice.

CATALOGUE OF THE DEPARTMENT OF FINE ARTS

- VONDRONO, C. Austria
Awarded Silver Medal (for Drawing):
P. P. I. E., 1915.
 775. Market in Turnau.
 776. Smithy: Prague.
 777. Mathesons Harbor.
- WAY, T. R. England
 778. Purple Cap.
 779. Cremorne Gardens.
 780. Little White Girl.
 781. Maud.
 782. Little Nude.
- HUNGARIAN GRAPHIC SECTION ARRANGED BY THE
 FINE ARTS MUSEUM OF BUDAPEST
 (Comprising Drawings, Water Colors, Pastels,
 Etchings, Lithographs, Etc.)
- AUGUSTIN, M. Hungary
 783. Village Road in Hungary.
- BARANSKY, E. LÁSZLÓ Hungary
 784. Hungarian Fountain.
- BATTHYÁNYI, COUNT GYULA Hungary
Awarded Silver Medal (for Oil Paintings):
P. P. I. E., 1915.
 785. Working Girl's Dream.
 786. Mannequin.
 787. Court Ball.
- BERNÉY, RÓBERT Hungary
 788. Sewing in the Garden.
 789. The Convalescent.
 790. Portrait: Ignotus.
 Lent by Dr. Sándor Ferenczi.
- BERON, GYULA Hungary
 791. Lady's Portrait.
- EDVI-ILLÉS, JENŐ Hungary
 792. Clouds.
- ERDÖSSY, BÉLA Hungary
Awarded Silver Medal: P. P. I. E., 1915.
 793. Path in Snow.
- GLATZ, OSZKÁR Hungary
Awarded Silver Medal (for Oil Painting):
P. P. I. E., 1915.
Awarded Silver Medal (for Drawings):
P. P. I. E., 1915.
 794. Spinning.
 795. Old Pianist.
 796. Old Seamstress.
 797. Motherhood.
 798. Peasant Girl Dressing.
 799. The Dinner.
 800. Resting.
- GÓTH, MÓRIC Hungary
 801. Artist's Wife.
 802. Self Portrait.
 803. Tired Horse.
- HATVANY, BARON FERENCZ Hungary
Awarded Silver Medal (for Oil Painting):
P. P. I. E., 1915.
- Awarded Silver Medal (for Drawing):*
P. P. I. E., 1915.
 804. Drawing: No. 1.
 805. Drawing: No. 2.
 806. Drawing: No. 3.
 807. Drawing: No. 4.
- HERMAN, LIPÓT Hungary
 808. Nude Study.
 Lent by Dr. Lajos Ferenczi.
 808A. Summer Phantasy.
 Lent by Dr. Lajos Ferenczi.
- JULIÁSZ, ÁRPAD Hungary
 809. Drawing: No. 1.
 810. Drawing: No. 2.
- KONRÁD, GYULA Hungary
Honorable Mention: P. P. I. E., 1915.
 811. Peasant Woman: Mezökövesd.
 812. Summer Evening: The Arno.
 813. Motive: From a Little Town.
- KRON, JENŐ Hungary
 814. Woman's Head.
 815. The Worker.
- KÜBINYI, A. Hungary
 816. Winter Landscape.
 817. The Dancer.
- LÉNÁRD, RÓBERT Hungary
Awarded Silver Medal: P. P. I. E., 1915.
 818. Windy Sunset.
 819. On the Arno.
 820. San Juan y Batista: Toledo.
 821. Puerta San Martino.
 822. Toledo.
 823. Gateway: Toledo.
 824. Church Colonnade.
 825. Old Part of Toledo.
 826. On the Arno.
 827. Alcantara.
 828. The San Martino Bridge: Toledo.
 829. Old Town.
 830. Landscape.
 831. Sunset in Genoa.
 832. Saint Cloud.
 833. Prague: Old Bridge.
 834. Canal in France.
 835. Old Houses in Genoa.
 836. Ponte Vecchio.
 837. Genoa.
- LOTZ, KÁROLY Hungary
 838. Study.
 Lent by Baron Ferencz Hatvany.
- MARKÓ, ERNŐ Hungary
 839. Woman Knitting.
 Lent by Marczell Nemes, Esq.
- NAGY, LAURA Hungary
Awarded Silver Medal: P. P. I. E., 1915.
 840. Old Woman with Animals.
 841. Fairyland.
 842. Bird's Supper.
 843. The Dolls' Queen.



TYPE OF SEGOVIAN. *By Ramon de Zubiaurre*

INTERNATIONAL SECTION

- NAGY, SÁNDOR Hungary 883. Study for Decoration: Worship of Wisdom: No. 13.
844. Child's Portrait.
- OLGYAY, VICTOR Hungary 884. Study for Decoration: Worship of Wisdom: No. 14.
845. February.
846. Allee.
847. Waving Corn Field.
848. Ivan.
885. Study for Decoration: Worship of Wisdom: No. 15.
886. Study for Decoration: Worship of Wisdom: No. 16.
- PAPP, LAJOS Hungary 887. Study for Decoration: Worship of Wisdom: No. 17.
- Awarded Bronze Medal: P. P. I. E., 1915.*
849. The Stonebreaker.
888. Study for Decoration: Worship of Wisdom: No. 18.
- POGÁNY, WILLY Hungary 889. Study for Decoration: Worship of Wisdom: No. 19.
- Awarded Gold Medal: P. P. I. E., 1915.*
850. Rheingold.
851. Walkürenritt.
852. Beethoven.
853. Illustration for Tannhauser. No. 1.
854. Illustration for Tannhauser. No. 2.
855. Illustration for Tannhauser. No. 3.
856. Illustration for Tannhauser. No. 4.
857. Illustration for Parseval: No. 1.
858. Illustration for Parseval: No. 2.
859. Illustration for Parseval: No. 3.
860. Illustration for Parseval: No. 4.
889. Study for Decoration: Worship of Wisdom: No. 20.
890. Study for Decoration: Worship of Wisdom: No. 21.
891. Study for Decoration: Worship of Wisdom: No. 22.
892. Study for Decoration: Worship of Wisdom: No. 23.
893. Study for Decoration: Worship of Wisdom: No. 24.
894. Study for Decoration: Worship of Wisdom: No. 25.
- PÖR, BERTALAN Hungary 895. Study for Decoration: Worship of Wisdom: No. 26.
861. Decorative Composition (dry point etching).
862. Landscape with Hay Rick.
863. Study: Three Figures.
864. Self Portrait: No. 2.
865. Study for Decoration.
866. Composition Studies.
867. Study for Portrait Group.
868. Study for Woman's Portrait.
869. Portrait.
870. Female Study.
871. Study for Decoration: Worship of Wisdom: No. 1.
872. Study for Decoration: Worship of Wisdom: No. 2.
873. Study for Decoration: Worship of Wisdom: No. 3.
874. Study for Decoration: Worship of Wisdom: No. 4.
875. Study for Decoration: Worship of Wisdom: No. 5.
876. Study for Decoration: Worship of Wisdom: No. 6.
877. Study for Decoration: Worship of Wisdom: No. 7.
878. Study for Decoration: Worship of Wisdom: No. 8.
879. Study for Decoration: Worship of Wisdom: No. 9.
880. Study for Decoration: Worship of Wisdom: No. 10.
881. Study for Decoration: Worship of Wisdom: No. 11.
882. Study for Decoration: Worship of Wisdom: No. 12.
896. Study for Decoration: Worship of Wisdom: No. 27.
897. Study for Decoration: Worship of Wisdom: No. 28.
898. Composition Studies.
899. Study of Nude Seated.
900. Landscape Composition.
901. Portrait Study.
902. Composition Studies.
903. Study of Male Figure.
904. Landscape Study with Figures.
905. Landscape Study: The Mill.
906. Study: Male Figure.
907. Pastoral Composition.
908. Composition Studies.
909. Landscape Study with Cows.
910. Decorative Composition Study.
911. Landscape Study: The Ford.
912. Decorative Composition Study.
913. Landscape Study with Cattle.
914. Female Study: Grief.
915. Study of Adam and Eve.
916. Composition Study.
917. Decorative Composition Study.
918. Composition Study.
919. Landscape Study: The Shepherd: No. 1.
920. Three Composition Studies.
921. Two Composition Studies.
922. Landscape Study: The Shepherd: No. 2.
923. Study for Mosaic.
924. Decorative Composition Study: Fecundity.

CATALOGUE OF THE DEPARTMENT OF FINE ARTS

- PÓR BERTALAN (Continued)
925. Decorative Composition Study: The Pioneers: No. 1.
926. Decorative Composition Study: The Pioneers: No. 2.
927. Landscape Composition.
928. Portrait Study of a Man.
929. Decorative Composition Study.
930. Study: Female Nude.
- PRIHODA, ISTVÁN Hungary
Awarded Bronze Medal: P. P. I. E., 1915.
931. Portrait of Mrs. Irene P.
932. Those Who Laugh.
933. Study of Female Nude.
- RAUSCHER, LAJOS Hungary
934. Doorway in Rothenburg.
935. Hut in Széklakna.
936. Baggerrad.
937. Slavic Village: No. 1.
938. Slavic Village: No. 2.
939. Part of Margaret Island: Budapest.
940. Motive from Old Buda.
941. Buda.
942. Peasant Hut.
- RIPPL-RÓNAI, JÓZSEF Hungary
Awarded Silver Medal: P. P. I. E., 1915.
943. Outdoor Amusements.
944. Shore Scene: Ostend.
945. Old Woman Seated.
946. Knitting.
947. Carroussel.
948. Walk in the Garden.
949. Three Girls in a Garden.
950. Drawing: Man Drinking.
Lent by Baron Ferencz Hatvany.
951. Woman at Piano.
- 951A. In the Garden.
- RÓNAI-KASZNER Hungary
952. Don Pietro Caruso.
- SZÉKELY, ANDOR Hungary
Awarded Bronze Medal: P. P. I. E., 1915.
953. Washing Day.
954. Old Woman's Home: Bruges.
955. Interior.
- SZÉKELY, ÁRPÁD Hungary
956. Stone Bridge.
- TICHY, KÁLMÁN Hungary
957. Bouquet of Flowers.
958. Gold Rain.
- TICHY, GYULA Hungary
959. Moment and Century.
- UITZ, BÉLA Hungary
Awarded Gold Medal: P. P. I. E., 1915.
960. Self Portrait.
Lent by Marczell Nemes, Esq.
961. Man's Portrait.
Lent by Marczell Nemes, Esq.
962. Man's Profile.
Lent by Marczell Nemes, Esq.
963. Child on Mother's Arm.
Lent by Marczell Nemes, Esq.
964. Little Girl's Head.
Lent by Marczell Nemes, Esq.
965. Mother and Baby.
Lent by Marczell Nemes, Esq.
966. Mother and Child.
Lent by Marczell Nemes, Esq.
967. Girl's Head in Profile.
Lent by Marczell Nemes, Esq.
968. Expectant Mother.
Lent by Marczell Nemes, Esq.
969. Woman Leaning on Her Chin.
Lent by Marczell Nemes, Esq.
970. Woman Reading.
Lent by Marczell Nemes, Esq.
971. Woman with Crossed Legs.
Lent by Marczell Nemes, Esq.
972. Woman with Hand to Her Breast.
Lent by Marczell Nemes, Esq.
973. Woman with Velvet Ribbon.
Lent by Marczell Nemes, Esq.
974. Woman Sitting.
Lent by Marczell Nemes, Esq.
975. Woman with Head Turned.
Lent by Marczell Nemes, Esq.
976. Woman: Head Bent.
Lent by Marczell Nemes, Esq.
977. Woman with Child in Her Lap.
Lent by Marczell Nemes, Esq.
- VADÁSZ, MIKLÓS Hungary
Awarded Bronze Medal: P. P. I. E., 1915.
978. A Summer Episode.
979. Cheap Places: Race Course.
980. In Amusement Park.
981. Female Impersonator.
- VASZARY, JÁNOS Hungary
Awarded Gold Medal (for Oil Painting): P. P. I. E., 1915.
982. Drawing.
- ZÁDOR, ISTVÁN Hungary
983. The Elisabeth Palace: Budapest.
984. The Baross Street: Budapest.
985. Thronefollower Street: Budapest.
986. The Bath Street: Budapest.
987. The Woodpecker Street: Budapest.
- SCULPTURE
- BECK, Ö. FÜLÖP Hungary
Awarded Silver Medal: P. P. I. E., 1915.
988. Ancient Hungarian Archer.
- 989 to 998. Medals.
- 999 to 1016. Medals.
- CANALIAS, JOSÉ Spain
Awarded Silver Medal: P. P. I. E., 1915.
1017. Mariner.
- FEHÉRVÁRY, ERZSI Hungary
Honorable Mention: P. P. I. E., 1915.
1018. Black and White.
1019. Green and White.



IN THE RHINE
MEADOWS,
By Heinrich
von Zügel

INTERNATIONAL SECTION

- FEHÉRVÁRY, ERZSI (Continued)
 1020. Cleopatra.
 1021. Harlequin.
 1022. Ballerina.
- FÉMES-BECK, VILMOS Hungary
 1023 to 1033. Medals.
 1034. Dancer.
 1035. Eve.
 1036. Woman with Sheaf.
 1037. Dante.
 1038. Beatrice.
- FERENCZY, BENJAMIN Hungary
 1039. Madonna.
- KÖRMENDI-FRIMM, JENŐ Hungary
 1040. Portrait Bust.
 1041. Medal.
- MARES, FREDERICO Spain
Awarded Bronze Medal: P. P. I. E., 1915.
 1042. Study of Nude Man.
- MONÉGAL PRAT, ESTEBAN Spain
Honorable Mention: P. P. I. E., 1915.
 1043. Woman Combing Her Hair.
- MURÁNYI, GYULA Hungary
Awarded Silver Medal: P. P. I. E., 1915.
 1044 to 1052. Medals.
- PICK, LAJOS Hungary
Awarded Bronze Medal: P. P. I. E., 1915.
 1053. The Start.
- POUPELET, JEANNE France
 1054. Cock.
 1055. Donkey.
 1056. Toilet.
- DE ROSALES, EMANUEL O. England
Awarded Bronze Medal: P. P. I. E., 1915.
 1057. Puppets.
 1058. Bacchante.
- SINAY, IMRE Hungary
Awarded Silver Medal: P. P. I. E., 1915.
 1059. Orang Utang.
 1060. Family Joy.
 1061. Mother and Son.
 1062. Rhesus Erythreus.
 1063. Father and Son.
- TELCS, EDE Hungary
Awarded Gold Medal (for Medals): P. P. I. E., 1915.
Awarded Bronze Medal (for Sculpture): P. P. I. E., 1915.
 1064 to 1079. Medals.
 1080. Female Figure.
 1081. Portrait Bust: Artist's Wife.
- TROUBETZKOY, PAUL Russia
 1082. Mrs. Henderson.
 1083. Mrs. Crane.
 1084. Caruso.
 1085. Mr. Waterman.
 1086. Mrs. B. Harriman.
 1087. Mr. Shaukopf.
 1088. Mme. Svirsky.
 1089. Lady Constance Richardson.
 1090. Mrs. W. K. Vanderbilt.
 1091. Tolstoy on Horseback.
 1092. Miss B. Rutherford.
 1093. Samoyede Siberian Dogs.
 1094. Tolstoy.
 1095. Princess Troubetzkoy.
 1096. Mr. W. K. Vanderbilt.
 1097. Girl with a Lamb.
 1098. Hunting Dog.
 1099. Mrs. Ogden Mills.
 1100. How Can You Eat Me?
 1101. Princess Troubetzkoy.
 1102. Mrs. Castle.
 1103. Baroness Robert Rothschild.
 1104. Elephant.
- VEDRES, MÁRK Hungary
Awarded Bronze Medal: P. P. I. E., 1915.
 1105. Girl Arranging Hair.
 1106. Singing Boy.
 1107. Dancing Girl.
 1108. After Bath.
 1109. Bacchus.
 1110. Adam and Eve.
 1111. Boy Resting.
 1112. Girl Carrying Water.
 1113. Danseuse.
 1114. Morning Toilet.
 1115. Woman Arranging Hair.
 1116. Reposing Athlete.
- ZILZER, HAJNALKA Hungary
 1117. Portrait Plaque.
- ZUTT, AR. Hungary
Awarded Bronze Medal: P. P. I. E., 1915.
 1118 to 1129. Case of War Medals.
- GALLERY ONE HUNDRED FORTY-ONE
 ITALIAN FUTURISTS
- BALLA
 1130. Dynamic Decomposition of a Motor in Rapid Movement.
 1131. Dynamism of Dispersion.
 1132. Dynamic Expansion: Speed.
 1133. Luminous Successions: Displacements.
 1134. Dynamism of Plasticity: Noises: Speed.
 1135. Dynamism of Plastic Lights.
 1136. Walking Lines: Dynamic Successions.
 1137. Dynamism of Light.
 1138. Dynamic Rhythm.
- BOCCIONI
 1139. Nude: Complementary Dynamism of Form: Colour.
 1140. Dynamism of a Cyclist.
 1141. Elasticity.
 1142. Matter.
 1143. Dynamism of a Football Player.

CATALOGUE OF THE DEPARTMENT OF FINE ARTS

CARRA

- 1144. The Disintegration of Flesh.
 - 1145. Centrifugal Forces.
 - 1146. Abstract Perspective of Form: Color.
 - 1147. The Complement of Form to a Nude Figure.
 - 1148. Study for the Picture: A Woman's Shape and Scents.
 - 1149. Dynamic Space of a Jockey.
 - 1150. Plastic Transcendencies.
 - 1151. Synthesis of a Music Hall.
 - 1152. Form of a Dancer in Circular Movement.
 - 1153. Force Centres of a Boxer.
 - 1154. Dynamism of a Boxer.
 - 1155. Architectural Construction of a Woman on the Beach.
 - 1156. A Woman's Shape and Scents.
 - 1157. Woman: House: Bottle: as a Spherical Expansion in Space.
 - 1158. Simultaneousness.
- RUSSOLO
- 1159. Dynamism of a Motor.
 - 1160. Dynamic Volumes.
 - 1161. Plastic Summary of a Woman's Movements.
 - 1162. My Dynamic Self.
 - 1163. Dynamic Expansion: Houses: Lights.

SEVERINI

- 1164. Light: Speed: Noise: in Simultaneous Interpenetration.
- 1165. Forms and Color: Tone in the Argentine Tango.
- 1166. Sea Dancer.
- 1167. Spherical Expansion of Lights: Centripetal.
- 1168. Spherical Expansion of Light: Centrifugal.
- 1169. Dynamic Decomposition of the Portrait of the Poet Marinetti.
- 1170. Dynamism of the 14th July.
- 1171. Light: Speed: Noise: Sketch.
- 1172. Forms and Color: Tone in the Argentine Tango: First Sketch.
- 1173. Forms and Color: Tone in the Double Boston: Second Sketch.
- 1174. Sea Dancer: Study.
- 1175. Dynamic Continuity of a Train in Rapid Movement.
- 1176. Sea Dancer: Study No. 2.
- 1177. Sea Dancer: Study No. 3.

SCULPTURE

BOCCIONI

- 1178. Development of a Bottle in Space: Still Life.
- 1179. Muscles in Quick Motion.



IN THE SUN. *By Halldan Ström*

NORWEGIAN SECTION

CONSUL F. HERMAN GADE
Commissioner General.

WILHELM v. MUNTIE AF MORGEN-
STIERNE
Assistant Commissioner.

J. NILSEN LAURVIK
Commissioner of Fine Arts.

NORWEGIAN-AMERICAN AUXILIARY COMMITTEE

JAFET LINDEBERG
Chairman.

J. HEYERDAHL HANSEN
HAAKON ADELSTEN JENSSEN

FINE ARTS COMMITTEE IN CHRISTIANIA
DIREKTOR JENS THIS
Chairman.

GALLERIES ONE HUNDRED FORTY-FOUR TO ONE HUNDRED FIFTY

PAINTINGS

ASTRUP, NICOLAI

1. Window Flowers.
Lent by Henrik Lund, Esq.
2. Storm-Blown Aspentree.
Lent by Henrik Lund, Esq.

BRUN, HARALD

3. A Laplander.
4. Young Woman.
5. Gladioli.

COLLETT, FREDRIK

6. Spring Landscape.

DAHL, NILS

Honorable Mention: P. P. I. E., 1915.

7. September Evening.
8. Autumn Landscape.

DEBERITZ, PER

9. On the Beach.
From the Shulz Collection.
10. Nude.
From the Shulz Collection.
11. Garden in Mentone.
Lent by August Mohr, Esq.

DIRIKS, EDVARD

Awarded Silver Medal: P. P. I. E., 1915.

12. Storm on Drobaksfjord.
13. December on the Seine.
From the Shulz Collection.
14. Marine.

ERIKSEN, BJARNE

15. Summer Night.

ERIKSEN, SIGURD

16. In the Woods.

GAUGUIN, POLA

17. Sidestreet in Christiania.
18. Forest Interior.
19. Sunset.
20. Spruce Wood.

GRANDE, SEVERIN

Honorable Mention: P. P. I. E., 1915.

21. Still Life.
22. Fir Trees.
23. On the Beach.
24. Summer in Soon.

HAAVARDSHOLM, MAGNHILD

25. Cabbage Field.

HEIBERG, ASTRI WELHAVEN

26. Portrait of a Girl.
27. Landscape.

HEIBERG, JEAN

28. Boxers.
29. Calla Lilies and Tiger Lilies.
30. Bathing Boys.
31. Landscape.
32. Nude.

HENNIG, OTTO

Awarded Silver Medal: P. P. I. E., 1915.

33. Valley in the Mountains.
34. Storm.

HOLBÖ, KRISTEN

Honorable Mention: P. P. I. E., 1915.

35. Al Fresco Luncheon.
36. Summer Evening in Vaage.
37. Mountain Dairy Pasture: Norway.

HOLMBOE, THOROLF

38. In the Garden.
39. Winter Road.
40. Garden in Winter.
41. Winter.
42. Owl.
43. Autumn.
44. Twilight.

JACOBSEN, AUGUST

Honorable Mention: P. P. I. E., 1915.

45. Berry Tree.

CATALOGUE OF THE DEPARTMENT OF FINE ARTS

- JOHANSEN, OTTO
 46. In the Garden.
 47. Cagne: France.
 48. In the Romsdal: Norway.
- JORDE, LARS
Awarded Bronze Medal: P. P. I. E., 1915.
 49. Midsummer.
 50. Noon Sun: Sjødalen.
 51. Morning Sun on Winter Cliffs.
- KAVLI, ARNE
 52. Landscape.
 53. Summer.
 54. In the Harbor.
 Lent by August Mohr, Esq.
 55. Nude.
 From the Schulz Collection.
 56. Garden.
 57. Summer Night.
 From the Schulz Collection.
 58. The Tree.
 59. The Red Tablecloth.
- KIELLAND, MANNE
 60. Lönstrup: Denmark.
- KOLSTÖ, FREDRIK
Awarded Bronze Medal: P. P. I. E., 1915.
 61. Clear Winter Day.
 62. Winter Day on the Coast.
- KRAG, LUL
Awarded Bronze Medal: P. P. I. E., 1915.
 63. Portrait of Mrs. K.
- KROHG, CHRISTIAN
Awarded Silver Medal: P. P. I. E., 1915.
 64. At the Table.
 65. Buttoning the Shoes.
 From the Schulz Collection.
 66. Portrait.
 67. The Struggle for Life.
 68. Norwegian Pilot.
 69. Old Italian Woman.
 70. The Child.
 71. Sleeping.
- LAURENG, THEODOR
 72. Portrait of a Boy.
 Lent by Henrik Lund, Esq.
- LUND, HENRIK
Awarded Silver Medal: P. P. I. E., 1915.
 73. Portrait: The Norwegian Author,
 Hans Jæger.
 74. A Question.
 From the Schulz Collection.
 75. The Dramatist, Gunnar Heiberg, and
 Friends in the Garden.
 76. Portrait of Mrs. M.
 77. On the Doorsteps.
 78. The Kitchen Wall.
 79. The Actress, Mme. Wettergren.
- MUNCH, EDVARD
 80. Morning Toilet.
 81. Portrait: The Author, Jappe Nilssen.
 82. Landscape: Middle Europe.
 83. Winter Landscape.
 84. Portrait of the Painter, S.
 85. Winter Landscape on the Coast.
 86. Summer Night in Aasgaardstrand.
 From the Schulz Collection.
 87. The Sun: Study for Decoration in
 Christiania University.
 88. Morning.
 From the Schulz Collection.
- MÜLLER, JOHANNES
Awarded Bronze Medal: P. P. I. E., 1915.
 89. Norwegian Mountain Stream.
 89A. Evening.
- ONSAGER, SÖREN
 90. Before the Mirror.
 From the Schulz Collection.
 91. Sleeping Children.
 From the Schulz Collection.
- REVOLD, AXEL
 92. Shipyard.
 93. Two Girls.
 94. Italian Girl.
 95. Winter Landscape.
- ROM, HENRIK
 96. Stormy Day in Fishing Village.
 97. Summer Night.
 98. Portrait of a Lady.
- SALICATH, ÖRNULF
 99. Young Girl.
 100. My Wife.
- SANN, JACOB
 101. Fisherman's Garden.
 102. Fisherman's Cottage.
 103. Summer Evening in Sandefjord.
- SCHÖNHEYDER, ANNA
 104. Vaage Church: Norway.
- SALVESEN, VALBORG SCHWARTZ
 105. Interior.
- SINDING, SIGMUND
Awarded Silver Medal: P. P. I. E., 1915.
 106. Autumn.
 107. Autumn in Norway.
 108. In the Harbor.
 109. Twixt Winter and Spring.
 110. Country Road.
- SMITH-KIELLAND, PER
 111. Winter.
- SOHLBERG, HARALD
Awarded Medal of Honor: P. P. I. E., 1915.
 112. Oak Tree: Evening Light.
 Lent by Rasmus Meyer, Esq.
 113. Midsummer Night.
 Lent by Dr. Midelfart.
 114. Spring Evening: Akershus, Chris-
 tiania.
 Lent by Olaf Gulbranson.



THE DRAMATIST, GUNNAR HEIBERG AND FRIENDS IN THE GARDEN
By Henrik Lund

NORWEGIAN SECTION

SOHLBERG, HARALD (Continued)

- 115. Winter Night in Mountains.
Lent by J. B. Stang, Esq.
- 116. Fruitful Acres.
Lent by Consul Harald Pettersen.
- 117. Fisherman's Cottage.
Lent by Byron Smith, Esq.
- 118. From Sagenø, Christiania.
- 119. Afternoon Sun.

SÖMMIE, JACOB

- 120. Evening Sun.
- 121. Interior.

STRÖM, HALFDAN

- Awarded Gold Medal: P. P. I. E., 1915.*
- 122. Figure Study.
- 123. Effect of Sunlight.
- 124. In the Meadow.
- 125. Self Portrait.
- 126. Portrait of a Lady.
- 127. In the Sun.

SÖRENSEN, HENRIK

- 128. The Waiter.
Lent by August Mohr, Esq.
- 129. Afraid.
- 130. Friends.

SVARSTAD, A. C.

- 131. Portrait.
- 132. Old House: Christiania.
- 133. Terrace in Rome.
- 134. Dedication of the People's House:
Christiania.
- 135. Anarchists' Meeting in London.

STADSKLEIV, THORLEIV

- 136. Overcast Day in the Mountains.

TANNES, MARIE

- Awarded Silver Medal: P. P. I. E., 1915.*
- 137. March.
- 138. On the Outskirt of a Town.

THAULOW, FRITS

- 139. Pumpkin Field: Pennsylvania.
- 140. Town Gate: Cordova, Spain.
- 141. In Skagen, Denmark.
- 142. Watermill.
- 143. Square in Beaulieu, France.
- 144. River in Brittany, France.
- 145. Fishermen's Bridge.
- 146. Park Bench in Winter.
- 147. Landscape: Gravelines, France.
- 148. Watering the Horses: Normandy.
- 149. Smoking Chimneys: St. Denis, France.
- 150. Boulevard de la Madeleine: Paris.
- 151. The Mesna River: Norway.
- 152. Church Interior: Burgos, Spain.
- 153. Surf: Dieppe, France.
- 154. Apple Barges on the Seine.

THORBJORNSEN, SIMON

- Honorable Mention: P. P. I. E., 1915.*
- 155. Autumn Evening.
- 156. Still Life.

TUNOLD, BERNT

- Honorable Mention: P. P. I. E., 1915.*
- 157. Franquillity.
Lent by Direktor Kjell Koren.

VALSTAD, OTTO

- Awarded Bronze Medal: P. P. I. E., 1915.*
- 158. Norwegian Winter.
- 159. Digitalis.
- 160. A Corner of My Studio.
- 161. Near the Christioiaifjord.
- 162. The Antique Mirror.
- 163. Spring.

WETLESEN, WILHELM

- Awarded Bronze Medal: P. P. I. E., 1915.*
- 164. Landscape from Fredrikstad, Norway.
- 165. Horses in Snow.

WERENSKIOLD, DAGFIN

- 166. Hawk and Turkeys.
- 167. Crows and Their Young.

GRAPHIC SECTION

Etchings, Lithographs, Woodcuts, Drawings
and Water Colors.

ERIKSEN, KRISTOFER

- Awarded Silver Medal: P. P. I. E., 1915.*
- 168. The Rider (after Rembrandt's painting in the Museum of Copenhagen).
- 169. Jewish Boy.

GAUGUIN, POLA

- Awarded Bronze Medal: P. P. I. E., 1915.*
- 170. Winter in the City.
- 171. Decorative Figure.
- 172. Side Street in the City.
- 173. Woman's Head.
- 174. Woman Dressing.
- 175. Reclining Figure.
- 176. Still Life.
- 177. Bathing Figures.
- 178. Female Nude.
- 179. Woman Arranging Hair.

HAMMARBAECK, A.

- Awarded Silver Medal: P. P. I. E., 1915.*
- 180. A Little Girl.
- 181. Sketch.
- 182. Little Boy.
- 183. Profile.

HOLM, HANS

- 184. The Burial of Christ (after Ribera's painting in Louvre) (L).
- 185. From Mesna River (L in colors of painting by Thaulow).
- 186. From Amiens (L in colors of painting by Thaulow).

KAVLI, ARNE

- 187. Interior of a Music Box.
- 188. Singer in Tights.
- 189. Sketch.
- 190. Woman's Head.
- 191. Peasant Girl.

CATALOGUE OF THE DEPARTMENT OF FINE ARTS

KAVLI, ARNE (Continued)

- 192. Female Figure.
- 193. Singer.
- 194. A Little Child.
- 195. Singing Negro.
- 196. Two Gentlemen in Paris.
- 197. The Anthon, Wildenway.
- 198. Songstress.
- 199. Songstress Resting.

KIELLAND, MANNA

- 200. Wolves and Eagles Fighting (etching of painting by Jan Fyt).
- 201. Interior of Stange Church (etching of painting by Harriet Backer).

LANGE, OLAF

- Awarded Medal of Honor: P. P. I. E., 1915.*
- 202. Seaweed (L in colors).
- 204. Woman Crucified to a Butterfly (L in colors).
- 205. Martyr (L in colors).
- 206. Two Figures (Mezzotint from Velasquez).
- 207. Salambo.

MUNCH, EDVARD

- Awarded Gold Medal: P. P. I. E., 1915.*
- 208. Death Scene (L).
- 209. Adieus (L).
- 210. Henrik Ihsen in Grand Cafe (L).
- 211. The Sea of Love (L).
- 212. Woman with Loose Hair (L).
- 213. Helge Rode (E).
- 214. Man Praying (woodcut in 2 colors).
- 215. Young Girl (E).
- 216. Amorous Woman (L in 4 colors).
- 217. By the Seashore (W in 4 colors).
- 218. Two People (W in 3 colors).
- 219. The Liberation (L in Blue).
- 220. Woman with Red Hair (L in 3 colors).
- 221. The Beggar (E on zinc).
- 222. Moonlight: Woman Outside the House (W in 4 colors).
- 223. Self Portrait (L).
- 224. The Dead Mother (E).
- 225. Lubeck (E).
- 226. Study (E).
- 227. August Strindberg (L).
- 228. Jealousy (L in black).
- 229. Vampire (W in 4 colors).
- 230. Eva Mudocci and Bella Edwards (L).
- 231. Self Portrait: No. 2 (L).
- 232. Oak Tree (E on zinc).
- 233. The Kiss (E).
- 234. Sick Girl (E).
- 235. The Sick Child (E).
- 236. Italian Woman (E).
- 237. Woman in Summer Night (E).
- 238. Moonlight (E).
- 239. Landgerichtsdirektor S. (E).
- 240. Sigbjorn Obstfelder (E).

- 241. Bathing Woman (E).
- 242. Henry van de Velde (L).
- 243. Thv. S. (L).
- 244. Nude (L).
- 245. Leopard (L).
- 246. A Young Lady (E).
- 247. Workmen (L).
- 248. Thv. S. II (L).
- 249. Museum Director, Jens Thiis (L).
- 250. Panic (W).
- 251. Woman with Large Hat (L).
- 252. Workmen (W).
- 253. The Seducer (L).
- 254. Madam G. (L in red).
- 255. Young Lady (L).
- 256. Two Old People (L).
- 257. Two Apes with Their Young (L).
- 258. Polar Bear (L).
- 259. Eagle's Head (L).
- 260. Tiger (L).
- 261. Boy, Girl and Horse (L).
- 262. Five Apes and an Ape's Head (L).
- 263. Two Eagle Heads (L).
- 264. Eight Apes (L).

NORDHAGEN, JOHAN

- 265. Falls in Telemarken (E of painting by August Cappelen).
- 266. Claudius Civilis' Conspiracy Against the Romans (from Rembrandt's painting).
- 267. Christ at Emmaus (from Rembrandt's painting).
- 268. Birch Tree in Storm (from painting by Prof. J. C. Dahl).
- 269. Prof. Hans Gude: Portrait (E).
- 270. Arne Garborg (E).
- 271. Calf (E).

PETERSSEN, REIDAR

- Awarded Bronze Medal: P. P. I. E., 1915.*
- 272. The Slaughter of the Innocents (from Valerio Castelli's painting in National Museum, Christiania).
- 273. Head: Study (E).
- 274. Self Portrait (E).
- 275. Head (E).

SOHLBERG, HARALD

- 275A. The Cripple.
- 275B. Moonlight.
- 275C. Midnight.
- 275D. Fisherman's Hut.

THAULOW, FRITS

- 276. Pont de Amiens (E in colors).
- 277. Pont de Verone (E in colors).
- 278. Laveuses de Quimperlé (E in colors).
- 279. Soir (E in colors).
- 280. Escalier de Marbre (E in colors).
- 281. Dégel (E in colors).
- 282. Porte de Marbre (E in colors).

NORWEGIAN SECTION

SCULPTURES AND MEDALLIONS

ST. LERCHE, HANS

Awarded Silver Medal (for Sculpture):

P. P. I. E., 1915.

Honorable Mention (for Medals): P. P. I. E., 1915.

- 283. Pope Leo XIII.
- 284. Max Liebermann.
- 285. Child.
- 286. Young Roman.
- 287. Infant Child.
- 288. Three Monkeys.
- 289. Bacchanal.
- 290. Siren.
- 291. Roman Carnival.
- 292. Crayfish.
- 293. Young Man.
- 294. Ibsen.
- 295. Nude.
- 296. Bust of Young Roman.
- 297. The Poet and the Sphinx.
- 298. Woman and the Sea Bear.
- 299. Wild Boar.
- 300. Venus.
- 301. Siren.
- 302. Spectre.
- 303. Nude.
- 304. Pope Pius X.
- 305. Pope Leo XIII.

- 306. Bjørnstjerne Bjørnson.
 - 307. Fishes.
 - 308. Fishes.
 - 309. The Tiber.
 - 310. Anti-Darwinist Illusions.
 - 311. The Marquise Casati in Fête Costume.
 - 312. Sea Motive.
 - 313. Typical Roman Child.
 - 314. Statuette: Pope Pius X.
 - 315. Pope Pius X (A).
 - 316. Pope Leo XIII (B).
 - 317. Young Silenus.
 - 318. Bust of a Young Roman.
 - 319. Woman (glass).
 - 320. Woman and Sea Bear.
 - 321. Idyl.
 - 322. Boy (terra cotta).
 - 323. Child (terra cotta).
 - 324. Pope Benedict XV (terra cotta).
 - 325. Statuette (terra cotta).
 - 326. Pope Pius X (terra cotta).
 - 327. Candida (terra cotta).
 - 328. Up Against It (terra cotta).
 - 329. Bust of a Boy (terra cotta).
 - 330. Schopenhauer: Head (terra cotta).
 - 331. Head of a Child (terra cotta).
 - 332. Old Silenus (terra cotta).
- VIK, INGEBRIGT
- Awarded Gold Medal: P. P. I. E., 1915.*
- 333. Young Girl (bronze).



CROWS AND THEIR YOUNG. *By Dagfin Werenskiöld*

BIOGRAPHICAL INDEX OF AMERICAN ARTISTS

ABBREVIATIONS

- Am. Acad. A. L. American Academy of Arts and Letters.
AC, Phila. Art Club of Philadelphia.
A. Fed. A. American Federation of Arts, Washington.
AIA American Institute of Architects.
AIC Art Institute of Chicago.
ANA Associate National Academy of Design, New York.
Am. PS American Painters and Sculptors, New York.
Am. S. Min. P. American Society of Miniature Painters, New York.
ASL of N. Y. Art Students' League of New York.
AWCS American Water Color Society, New York.
Boston WCC Boston Water Color Club.
Boston SWCP Boston Society of Water Color Painters.
C. I. Pittsburgh. Carnegie Institute, Pittsburgh.
Chicago AD Chicago Academy of Design.
Chicago SA Chicago Society of Artists.
Chicago SAC Chicago Society of Arts and Crafts.
Chicago SE Chicago Society of Etchers.
Corcoran AG Corcoran Art Gallery, Washington, D. C.
Inter. Soc. A. L. International Society of Arts and Letters; (also given as Soc. Inter. des
Beaux-Arts et des Lettres).
Int. Soc. S. P. G. International Society of Sculptors, Painters and Gravers, London.
Mural P. National Society of Mural Painters, New York.
Nat. Inst. A. L. National Institute of Arts and Letters.
NA National Academy of Design, New York (Academicians).
NAD National Academy of Design, New York (used chiefly for school).
NSC. National Society of Craftsmen, New York.
NSS National Sculpture Society, New York.
N. Y. Arch. Lg. Architectural League of New York.
NYWCC New York Water Color Club.
PAFA Pennsylvania Academy of the Fine Arts, Philadelphia.
Pa. S. Min. P. Pennsylvania Society of Miniature Painters.
Paris AAA American Art Association of Paris.
Pastelists Society of Pastelists, New York.
Phila. WCC Philadelphia Water Color Club.
Port. P. National Society of Portrait Painters, New York.
SAA Society of American Artists, New York.
SI Society of Illustrators, New York.
Salma. C. Salmagundi Club, New York.
SWA Society of Western Artists.
Ten Am. P. Ten American Painters.
Wash. WCC Washington (D. C.) Water Color Club.



A ROSE. By *Thomas P. Anshutz*

BIOGRAPHICAL INDEX: PAINTERS AND ILLUSTRATORS

ABBEY, EDWIN A.

Born Philadelphia, 1852. Studied: P. A. F. A. Honors: First-class gold medal, International Art Exhibition, Vienna, 1898; gold medal of honor, P. A. F. A., 1898; gold medal, Paris Exposition, 1889 and 1900; gold medal, Pan-American Exposition, Buffalo, 1901; small gold medal, Berlin Exposition, 1903. Chevalier of the Legion of Honor, France. Member: Royal Academy of Arts, London; A. R. W. S., London; N. A., 1902; Mural P.; A. W. C. S.; A. I. A. (hon.); Paris, S. A. P.; Royal Bavarian Academy (hon.); Assoc. Soc. Nat. des Beaux Arts, Paris; London S. I. (hon.); Phila. W. C. C. (hon.); Nat. Inst. A. L.

2639. Spring.
Lent by Thomas L. Manson, Esq.
2640. Pavane.
Lent by Mrs. Whitelaw Reid.
2641. Gold Net.
Lent by Frederick Mead, Esq.
2642. Drawing No. 5.
Lent by Mrs. Payne Whitney.
2643. The Wind.
Lent by Samuel T. Peters, Esq.
2644. The Lesson.
Lent by Andrew Carnegie, Esq.
2645. Three Queens.
Lent by Frederick Mead, Esq.
2646. The Widow.
Lent by Mrs. Edwin A. Abbey.
2647. Drawing No. 3.
Lent by Mrs. Payne Whitney.
2648. In the Library.
Lent by Mrs. H. O. Havemeyer.
2649. Drawing No. 4.
Lent by Mrs. Payne Whitney.

ACKERMAN, OLGA M.

Born San Francisco.

3486. At a Concert.

ADAMS, JOHN OTTIS

Born Amity, Ind., 1851. Studied with John Parker in London; Benczur and Loefftz in Munich. Member: S. W. A.; Indianapolis Art. Assoc. (hon.). Honors: Bronze medal, St. Louis Exposition, 1904; Fine Arts Bldg. prize, Chicago, 1907; honorable mention, Buenos Aires Exposition, 1910.

2335. Winter Morning.
Lent by the Muncie Art Association.
3469. A Bit of the Whitewater.

ADAMS, PHILIP

Born Honolulu, Hawaii, 1881. Studied: A. S. L., New York; Museum Art School, Boston.

4450. The Sailor.

ADDAMS, CLIFFORD

Born Philadelphia, 1876. Studied with Henry Wood, Drexel Institute; Composition under Thomas P. Anshutz and Henry V. Thouron and the P. A. F. A.; Academie Carmen, under Whistler. Honors: Traveling scholarship, P. A. F. A., 1899.

2300. Sadness.
2301. The Lady of the Five Marks.

CATALOGUE OF THE DEPARTMENT OF FINE ARTS

ADDAMS, INEZ

Studied with Whistler in Paris.

Silver medal, Panama-Pacific International Exposition, San Francisco, 1915.

2261. Portrait Study.

2277. The Death of Lucrece.

2270. Daphne.

AHRENS, ELLEN WETHERALD

Born Baltimore, 1859. Studied: Boston Museum School under Grundmann; P. A. F. A., under Eakins; Drexel Inst. under Pyle. Member: Phila. W. C. C.; P. A. S. Min. P.; A. S. Min. P. Honors: Silver medal and prize, C. I., 1901; bronze medals for oil painting and miniatures, St. Louis Exposition, 1904.

1834. Miss G. C.

1837. Little Bert.

1836. A Brown Study.

AIKEN, CHARLES A.

Born Worcester, Mass., 1872. Studied: Boston Museum School.

1029. Portrait.

ALBERT, ERNEST

Born Brooklyn, N. Y., 1857. Studied: Brooklyn Academy of Design.

2291. Ten Above Zero.

ALBRIGHT, ADAM EMORY

Born Monroe, Wis., 1862. Studied: A. I. C.; P. A. F. A.; Munich and Paris. Member: Chicago S. A.; S. W. A.; Chicago A. D.; A. I. C. Honors: Grower prize, A. I. C., 1907; Cahn prize, A. I. C., 1908.

2345. The Hill Road.

ALEXANDER, JOHN W.

Born Pittsburgh, Pa., 1856; died, 1915. Studied in Munich, Venice and Florence. Member: A. N. A., 1901; N. A., 1902 (president since 1909); N. Y. Arch. Lg., 1901; Mural P. (vice-president); Nat. Int., A. L. (president); Am. Acad. A. L.; Port. P.; School A. Lg. (president); S. I. (hon.); A. I. A. (hon.); A. Fed. A. (vice-president and director); Societe de Peintres et Sculpteurs, Paris; Soc. Nationale des Beaux-Arts, Paris; Int. Soc. of Sc. Pt. and Gravers (hon.), London; R. S. British Artists (hon.); Munich Secession; Vienna Secession. Trustee Am. Fine Arts Soc., N. Y. Public Library and Metropolitan Museum of Art. Honors: Bronze medal, Munich Acad., 1880; Temple gold medal, P. A. F. A., 1897; Lippincott prize, P. A. F. A., 1899; gold medal, Paris Exposition, 1900; gold medal, Pan-American Exposition, Buffalo, 1901; Carnegie prize, S. A. A., 1901; first Corcoran prize, S. Wash. A., 1903; gold medal, St. Louis Exposition, 1904; Chevalier Legion of Honor, 1901; first-class medal, C. I., Pittsburgh, 1911.

Medal of honor, Panama-Pacific International Exposition, San Francisco, 1915.

3314. Phyllis.

Lent by the City Art Museum: St. Louis.

ALLEN, CHARLES CURTIS

Born Leominster, Mass., 1886. Studied: Worcester Art Museum School, Philip Hale.

3610. Mountain and Cloud.

ALLEN, MARION BOYD

Born Boston. Studied with Tarbell and Benson.

3490. Enameling.

ALLIS, C. HARRY

Born Dayton, Ohio, 1877. Studied: Detroit School of Art; Munich and Paris. Member: S. A. A.; Munich, Germany; S. W. A.; Imperial Arts League, London, England.

2628. Evening: Montreuil.

ALLSTON, WASHINGTON

Born in Waccamaw, S. C., 1770; died in Cambridge, Mass., 1843. Graduated from Harvard, 1800. Went to England, 1801, and studied at Royal Academy. Afterwards



PORTRAIT. By *Cecilia Beaux*

PAINTERS AND ILLUSTRATORS

ALLSTON, WASHINGTON (Continued)

visited Rome, whence he returned to America in 1809. Subsequently lived in England from 1811 to 1818, and finally in Massachusetts.

2766. Bacchanal.

Lent by Albert Rosenthal, Esq.

AMES, BLANCHE

Born at Lowell, Mass., 1878. Studied: Smith College, Northampton, Mass., under D. W. Tryon.

2111. Pauline.

3364. General Adelbert Ames.

ANDERSEN, MARTINUS

Born Peru, Ind., 1878. Studied: J. Ottis Adams and William Forsyth; John Herron Art School. Honorable mention, Richmond, Ind., 1913; honorable mention, Richmond, Ind., 1914.

3254. The Glittering Pageant.

ANDERSON, KARL

Born Oxford, O., 1874. Studied: A. I. C.; Colorossi Academy in Paris; Holland, Italy and Madrid. Member: Am. P. S.; S. I. Honors: Silver medal, C. I. Pittsburgh, 1910.

2222. Fireflies.

ANSHUTZ, THOMAS P.

Born Covington, Kentucky, 1851; died, 1912. Studied: P. A. F. A. Member: The New York Water Color Club; The Philadelphia Water Color Club. Instructor in the Pennsylvania Academy of the Fine Arts. Honors: Silver medal, Louisiana Purchase Exposition, St. Louis, 1904; gold medal of honor, The Pennsylvania Academy, 1909; gold medal, International Exposition, Buenos Aires.

2159. Portrait of a Little Girl.

2499. A Rose.

Lent by Mrs. John E. D. Trask.

Lent by William S. Pardee, Esq.

2474. The Incense Burner.

Lent by Dr. Charles W. Gessler.

ARCHAMBAULT, A. MARGARETTA

Born Philadelphia. Studied: P. A. F. A.; Julian Academy in Paris. Member: P. A. S. Min. P. (sect.); Fellowship, P. A. F. A.; Plastic C.

1981. Miss Clementine Dalcour.

1983. Jacqueline.

1982. Miss M. Smith.

1984. Miss Frances Brock.

ARTHURS, STANLEY MASSEY

Born Kenton, Del., 1877. Studied with Howard Pyle. Member: S. I.

56. Overland Transportation.

60. The Evening Mail.

ASHLEY, CLIFFORD WARREN

Born New Bedford, Mass., 1881. Studied with Howard Pyle.

2314. Chase of the Bowhead Whale.

AUSTIN, AMANDA P.

Studied with E. Renard and Delacluse in Paris.

1049. Market Scene: Pont L'Abbe: Brittany.

BACHER, OTTO H.

Born Cleveland, Ohio, 1856; died Bronxville, 1909. Studied with Duveneck, Carolus-Duran, Boulanger and Lefebvre. Member: Society of Illustrators, Painters-Etchers of London, England; Associate National Academy of Design. Honor: Silver medal, St. Louis, 1904.

2619. July.

BAER, WILLIAM J.

Born Cincinnati, 1860. Studied: McMicken School of Design, Cincinnati; Royal Academy, Munich. Member: Am. S. Min. P. (president). Honors: Bronze medal, Paris Exposition, 1900; bronze medal, Pan-American Exposition, Buffalo, 1901; silver medal, Charleston Exposition, 1902.

CATALOGUE OF THE DEPARTMENT OF FINE ARTS

BAER, WILLIAM J. (Continued)

Gold medal, Panama-Pacific International Exposition, San Francisco, 1915.

- | | |
|--------------------------|------------------------|
| 1935. Young Diana. | 1941. Nymph and Cupid. |
| 1937. Doris. | 1942. The Apple. |
| 1938. Friends. | 1943. Betty. |
| 1939. Mrs. E. R. Hewitt. | 1944. Laodicea. |
| 1940. Primavera. | |

BAINS, ETHEL FRANKLIN BETTS

Bronze medal, Panama-Pacific International Exposition, San Francisco, 1915.

- | | |
|---------------------------------|-------------------------------------|
| 52. Cinderella. | 76. The Story of Hansel and Gretel. |
| 70. The Story of the Six Swans. | 88. Snow White and Rose Red. |
| 75. The Frog Prince. | 89. Rumpelstiltskin. |

BAKER, WILLIAM BLISS

Born New York, 1859. Died, 1887. Landscape painter, pupil of Bierstadt. M. F. H. de Haas and the National Academy.

2536. Landscape: Grez.
Lent by H. C. Henry, Esq.

BAKER, GEORGE A.

Born in New York, 1821; died there, 1880. Studied at the schools of the Academy and in Europe from 1844 to 1846; N. A., 1851.

2757. Portrait of Charles L. Elliott.
Lent by the National Academy of Design.

BAKER, SAMUEL BURTIS

Born Boston, Mass., 1882. Studied with Ernest L. Major, Joseph de Camp and Edward H. Barnard.

2287. Portrait of Miss Marion Howard.

BALANO, PAULA HIMMELSBACH

Born Leipzig, Germany, 1877. Studied: P. A. F. A., Paris.

4343. Parthenon: Moonlight.

BALL, ROBERT E., JR.

Born Kansas City, Mo., 1890. Studied: Richard E. Miller, Paris, 1913-14.

4110. Moonlight: Gothic Arch at St. Jean: 4136. The Palms.
Brittany.

BALLIN, HUGO

Born New York, 1879. Studied: A. S. L. of N. Y.; in Rome and Florence. Member: A. N. A., 1906; N. Y. Arch. Lg.; A. W. C. S.; Nat. Inst. A. D. Honors: Shaw purchase, S. A. A., 1905; President's prize, N. Y. Arch. Lg., 1906; Clark prize, N. A. D., 1906; second Hallgarten prize, N. A. D., 1907; Isidor medal, N. A. D., 1907; N. Y. Arch. Lg., 1908; bronze medal, Buenos Aires Exposition, 1910.

3175. Sorrow.

BARLOW, MYRON

Born Ionia, Mich., 1873. Studied: A. I. C., Gerome and Ecole des Beaux-Arts in Paris. Honors: Gold medal, St Louis Exposition, 1904.

Gold medal, Panama-Pacific International Exposition, San Francisco, 1915.

- | | |
|----------------|---------------------|
| 4427. Flowers. | 4435. Fish Sellers. |
| 4431. Apples. | |

BARNARD, EDWARD H.

2572. The Young Oaks: Early August.
Lent by the St. Botolph Club.

BARNES, GERTRUDE J.

Born Tyngsboro, Mass., 1865. Studied: Minneapolis School of Fine Arts under Douglas Volk; Coe's Art School in Boston under Dennis M. Bunker; Snell and Lathrop in



RIVER FRONT.
By George Bellows

PAINTERS AND ILLUSTRATORS

BARNES, GERTRUDE J. (Continued)

New York; C. H. Woodbury. Honors: First prize for landscape, Minnesota State Art Soc., 1903; honorable mention, Minnesota State Art Soc., 1908, 1910 and 1911.

1287. Girl with Persian Cat.

BARNETT, TOM P.

Born St. Louis, 1870. Studied with Paul Cornoyer. Honors: Halsey C. Ives first landscape prize, St. Louis, 1914; bronze medal, Portland Exposition.

3297. Winter.

Lent by the City Art Museum: St. Louis.

BARTLETT, FREDERIC CLAY

Born Chicago, 1873. Studied with Gysis in Munich; Collin, Aman-Jean and Whistler in Paris. Member: Chicago S. A.; S. W. A.; Mural P.; Royal Academy, Munich. Honors: Silver medal, St. Louis Exposition, 1904; honorable mention, C. I. Pittsburgh, 1908; Cahn prize, A. I. C., 1910.

Silver medal, Panama-Pacific International Exposition, San Francisco, 1915.

2181. Spring Recess.

3428. Our Country Dining Room.

BAXTER, MARTHA WHEELER

Born Castleton, Pa., 1860. Studied: P. A. F. A.; A. S. L. of N. Y., under Mowbray, Cox, Beckwith and F. F. Du Mond. Honors: Honorable mention, Paris Exposition, 1900.

1802. Boy Driving.

1806. My Mother.

1803. Portrait of Miss T.

1807. The Peacock Fan.

1805. Theodore.

BEAL, GIFFORD

Born in New York, 1870. Member: A. N. A., 1908; A. W. C. S. Honors: Third prize Worcester, Mass., 1903; bronze medal, St. Louis Exposition, 1904; Shaw Fund, Salma C., 1909; first Hallgarten prize, N. A. D., 1910; honorable mention, Art Institute of Chicago, 1912; silver medal, National Arts Club, 1913; Thomas B. Clarke prize, National Academy of Design, 1913; medal of the third class, Carnegie Institute, 1913.

Gold medal, Panama-Pacific International Exposition, San Francisco, 1915.

3540. Summer Landscape.

3542. Old Town Terrace.

3541. The Gossips.

3546. The End of the Street.

BEAL, REYNOLDS

Born New York, 1867. Studied with Chase. Member: N. Y. W. C. C.; A. N. A., 1909; A. W. C. S. Honors: Jurley W. C. prize, Salma C., 1902.

3543. Orr's Mills.

3547. Lawrenceville Lock.

BEARD, WILLIAM H.

Born Painsville, O., 1825. Began as a portrait painter, but soon turned to works of imagination, and rose to high honors. One of the earliest associates of the National Academy of Design. He died in 1900.

2735. Having Taken Possession.

Lent by Fred E. Sander, Esq.

BEATTY, JOHN W.

Born Pittsburgh, Pa., 1851. Studied: Royal Bavarian Academy, Munich. Member: Royal Society of Arts, London, England; of the Jury for New York and Pennsylvania, World's Columbian Exposition, Chicago, 1893; of the National Advisory Board, Paris Exposition, 1900; of the Fine Arts Committee, Pan-American Exposition, Buffalo, 1901; of the National Advisory Committee, Louisiana Purchase Exposition, St. Louis, 1904; honorary degree, Master of Arts, Western University of Pennsylvania, 1900. Director of the Department of Fine Arts, Carnegie Institute, Pittsburgh. Member of the International Jury of Awards, Panama-Pacific International Exposition, San Francisco, 1915.

5312. Plymouth Hills.

3313. Plymouth Sand Dunes.

Lent by the National Gallery.

CATALOGUE OF THE DEPARTMENT OF FINE ARTS

BEAUMONT, LILIAN ADELE

Born Jamaica Plain, Mass., 1880. Studied: School of Boston Museum, under Benson, Tarbell and Philip Hale.

2141. The Satin Gown.

BEAUX, CECILIA

Born Philadelphia, Pa. Studied: William Sartain in Philadelphia; Julian and Lazar Schools in Paris. Member: S. A. A., 1893; A. N. A., 1894; N. A., 1902; Port. P.; Soc. des Beaux-Arts, Paris; Phila. W. C. C. Honors: Mary Smith prize, P. A. F. A., 1885, 1887, 1891 and 1892; gold medal, A. C. Phila., 1893; Dodge prize, N. A. D., 1893; bronze medal, C. I. Pittsburgh, 1896; first-class gold medal (\$1500); C. I. Pittsburgh, 1899; Temple gold medal, P. A. F. A., 1900; gold medal, Paris Exposition, 1900; gold medal, Pan-American Exposition, Buffalo, 1901; first Corcoran prize, S. Wash. A., 1902; gold medal, St. Louis Exposition, 1904; Degree of Doctor of Laws, University of Pennsylvania, 1908; Degree of Master of Arts, Yale University, 1912; Saltus Medal for Merit, National Academy of Design, 1914.

Medal of honor, Panama-Pacific International Exposition, San Francisco, 1915.

3033. Dorothea and Francesca.

3038. Portrait.

3034. Ernesta.

3039. Sita and Sarita.

3035. The Dreamer.

3040. Portrait Study.

3036. Study in Whites.

Lent by The Pennsylvania Academy
of the Fine Arts.

BECKER, EULABEE DIX

Born Greenfield, Ill., 1879. Studied: St. Louis Art School; New York Art League; with Wm. J. Whittmore.

1973. Philip Dix Becker.

1976. Portrait of Esther Hoyt.

1974. Mrs. John Graves.

BECKER, MAURICE

Born Nijni Novogord, Russia, 1889. Studied with Robt. Henri.

4301. The Older Generation.

4322. The Boy and the Man.

BECKINGTON, ALICE

Born St. Charles, Mo., 1868. Studied: A. S. L. of N. Y., under Beckwith; Constant, Lefebvre and Lazar in Paris. Member: Am. S. Min. P.; Pa. Soc. Min. P. Honors: Honorable mention, Pan-American Exposition, Buffalo, 1901; bronze medal, St. Louis Exposition, 1904.

1965. Study in Blues and Greens.

1968. Study of a Head in Shadow.

1966. Portrait of Mr. Lewis.

1969. Helen.

1967. The Morning Paper.

BECKWITH, J. CARROLL

Born Hannibal, Mo., 1852. Studied: Carolus-Duran and Ecole des Beaux-Arts. Member: A. N. A., 1886; N. A., 1894; S. A. A., 1881; A. W. C. S.; Nat. Inst. A. L. Honors: Honorable mention, Paris Salon, 1887; bronze medal, Paris Exposition, 1889; gold medal, Atlanta Exposition, 1895; bronze medal, Paris Exposition, 1900; gold medal, Charleston Exposition, 1902; silver medal, Universal Exposition, St. Louis, 1904.

2598. Portrait of George Coleman, Esq.

BEEK, ALICE D. ENGLE

Born Providence, R. I., 1876. Studied: Wheeler Art School, Providence, R. I.; six years in Paris. Academies Julian, Colorossi, Delacluse and Lazar.

4348. Portrait Study.

BELCHER, HILDA

Born Pittsford, Vt., 1881. Studied with Henri and Kenneth Hayes Miller in New York. Member: A. W. C. S.; N. Y. W. C. C. Honors: First prize, Strathmore Water Color Contest, 1908; Beal prize, N. Y. W. C. C., 1909.

1050. The Little Boston Girl.

1052. Day-dreamer.



ITALIAN PITCHER AND FRUIT. *By Hugh H. Breckenridge*

PAINTERS AND ILLUSTRATORS

BELL, CLARA LOUISE

Born Newxon Falls, Ohio, 1886. Studied: Cleveland School of Art; A. S. L., New York.

1859. Little Girl with the Curls. 1863. Elizabeth.

BELLOWS, GEORGE H.

Born Columbus, Ohio, 1882. Studied with Henri and Hayes-Miller in New York. Member: A. N. A., 1908; Am. P. S. Honors; Hallgarten prize, N. A. D., 1908.

Gold medal, Panama-Pacific International Exposition, San Francisco, 1915.

4439. Polo Crowd. 4442. Portrait of a Young Lady.
4441. River Front. 4455. Excavation at Night.

BENDA, WLADYSLAW T.

Member: S. I.

Silver medal, Panama-Pacific International Exposition, San Francisco, 1915.

23. Laila. 62. Amazons: II.
61. Amazons.

BERLIN, HARRY

Born New York City, 1886. Studied: N. A. D. Member: Union International des Beaux-Arts et des Lettres.

2569. Motherhood. 4409. Vermont Hills.

BERNEKER, LOUIS F.

Born Clinton, Mo. Studied: St. Louis School of Fine Arts; Laurens Academy in Paris.

2623. Coral and Blue.

BERNINGHAUS, OSCAR E.

Born St. Louis, 1874. Studied: St. Louis School of Fine Arts. Member: S. W. A. (secretary). Honor: Dolph prize, St. Louis, 1907.

2608. A Southwestern Pueblo.

BERNSTEIN, THERESA F.

2982. Open Air Show.

BETTS, ANNA WHELAN

Bronze medal, Panama-Pacific International Exposition, San Francisco, 1915.

25. The Trundle Bed. 1074. Coral Beads.
66. A Winter Day. 1082. The Promenade.
71. The Dancing Class. 1088. Preparations for Bed.
949. At the Window. 1095. The Candle.

BETTS, LOUIS

Born Little Rock, Arkansas, 1873. Studied: with his father, E. D. Betts, Sr. Member: A. N. A., 1912; Port. P. Honors; Cresson scholarship, P. A. F. A., 1903; Whiting prize in London for best portrait; honorable mention, C. I. Pittsburgh, 1910.

Bronze medal, Panama-Pacific International Exposition, San Francisco, 1915.

3170. Lady in White.

BIERSTADT, ALBERT

Born Dusseldorf, 1830; died, New York, 1902. Landscape painter. Brought to America at an early age. Returned to Dusseldorf in 1853, and entered the Academy, afterwards studying in Rome and Germany. Elected N. A., 1860; Chevalier of the Legion of Honor, France, 1867. Medals: Austria, Germany, Bavaria, and Belgium.

2690. Mount Hood. 2707. Grand Lake: Colorado.
Lent by Mrs. John P. Jones. Lent by Miss Marion T. Meagher.

BISSELL, HELEN RATHBURN

Born Petaluma, Cal. Studied with Edgar J. Bissell. Honors: First prize, Woman's Art League, 1908; St. Louis second prize, awarded by Art Section of Missouri Federated Clubs, 1909; honorable mention, Missouri State Fair, 1913.

4405. Old Melodies. 4459. A German Interior.

CATALOGUE OF THE DEPARTMENT OF FINE ARTS

BITTINGER, CHARLES

Born Washington, D. C., 1879. Studied: Ecole des Beaux-Arts, Delaclone and Colorossi Academies in Paris. Member: A. N. A., 1912. Honors: Bronze medal, St. Louis Exposition, 1904; second Hallgarten prize, N. A. D., 1909; Clark prize, N. A. D., 1912. Silver medal, Panama-Pacific International Exposition, San Francisco, 1915.

2311. The Library of the Prince: Versailles. 3418. Isabel.
2353. After Supper. 3421. Vanity.

BIXBEE, WILLIAM J.

Born Manchester, N. H., 1850. Studied: Lowell Inst., under Tommaso Juglaris; S. P. Rolt Triscott and Marcus Waterman in Boston.

4117. Winter.

BLACKBURN, JONATHAN B.

Born Connecticut about 1700. It is known that he was painting portraits in Boston from 1750 to 1765, after which date there is no information about him. It is supposed that he left Boston because he felt that he was being superseded by Copley, who is said to have been his pupil. A description of fifty-three portraits attributed to Blackburn is given in the Proceedings of the Massachusetts Historical Society for 1878 and 1879.

2915. Portrait of Mrs. Elizabeth Carter Willis. 2921. Portrait of Mrs. Kennon.
Lent by Mrs. R. H. Patchin. Lent by Mrs. R. H. Patchin.

BLAKELOCK, RALPH ALBERT

Born New York, 1847. Self-taught. Honorable mention, Paris Exposition, 1900.

2527. Ecstasy. 2535. Sunset.
Lent by the Hackley Gallery of Fine Arts. Lent by Henry Smith, Esq.

BLANEY, DWIGHT

Born Brookline, Mass., 1865. Member: N. Y. W. C. C. Bronze medal, Panama-Pacific International Exposition, San Francisco, 1915.

3410. Anemone Cove: Mt. Desert. 3422. Solitude.

BLISS, ALMA HERSIG

Studied: New York and Paris.

1832. An Italian Child. 1833. Study.

BLUMENSCHNEIN, ERNEST L.

Born Pittsburgh, 1874. Studied: Cincinnati Art Academy; A. S. L. of N. Y.; Constant, Laurens and Collin in Paris. Member: A. N. A., 1910. Honors: Beck prize, Phila. W. C. C., 1909; Isidor portrait prize, Salma. C., 1910 and 1911. Silver medal, Panama-Pacific International Exposition, San Francisco, 1915.

2323. The Peacemaker. 4243. Love of Life No. II.
2328. Wise-Man: Warrior: Youth. 4303. Love of Life No. I.

BLUMENSCHNEIN, MARY SHEPARD GREENE

Born New York. Studied with Adams in New York; Collin in Paris. Honors: Third-class medal, Paris Salon, 1900; second-class medal, Paris Salon, 1902; silver medal, St. Louis Exposition, 1904.

2332. The Fan. 4313. A Girl.
4225. Valentine.

BODINE, HELEN

Born Philadelphia, Pa. Studied with Francois Maene in Paris. Honor: Gold medal, Milan, 1906.

1209. Portrait. 1213. Inseparable.

BOHM, MAX

Born Cleveland, O., 1868. Studied with Laurens, Guillemet and Constant in Paris. Honors: Third-class medal, Paris Salon, 1898; silver medal, Paris Exposition, 1900; bronze medal, Pan-American Exposition, Buffalo, 1901; silver medal, St. Louis Exposition, 1904.



THE
SANTA INEZ
MOUNTAINS,
*By Henry Joseph
Breuer*

PAINTERS AND ILLUSTRATORS

BOHM, MAX (Continued)

Gold medal, Panama-Pacific International Exposition, San Francisco, 1915.

3512. Portrait Mme. B. 4160. The Promenade.
3516. The Sea Babies.

BONSALL, MARY W.

Born Fernwood, Pa. Studied with Cecilia Beaux, Robert Vonnoh, Wm. M. Chase.

1784. Study of Old Man.

BOONE, CORA

Born St. Louis, Mo. Studied: Hopkins Art Institute, San Francisco; Central School of Arts and Crafts, London. Honorable mention, 1904; Hopkins Art Institute.

1727. Cinerarias. 4270. A Pot of Flowers.
4266. Tulips.

BORG, CARL OSCAR

Born Grinstad, Sweden, 1879. Honors: Honorable mention, Vichy, 1913; silver medal, Versailles, 1914.

Silver medal, Panama-Pacific International Exposition, San Francisco, 1915.

2618. Landscape. Lent by Mrs. Phoebe A. Hearst.
3164. Chateau Gaillard. 3598. Campagna Romana.

BORIE, ADOLPHE

Born Philadelphia, 1877. Studied: P. A. F. A. and Munich Academy. Member: Port. P. Honor: Beck gold medal, P. A. F. A., 1910.

Silver medal, Panama-Pacific International Exposition, San Francisco, 1915.

2293. Spring. 2472. Nude.
2294. A Woman Pensive. 3174. Lady with Black Scarf.

BOSLEY, FREDERICK A.

Born New Hampshire, 1882. Studied: School of Drawing and Painting, Museum of Fine Arts, Boston, Mass., under Tarbell and Benson. Honors: Paige Travelling Scholarship. Bronze medal, Panama-Pacific International Exposition, San Francisco, 1915.

2565. The Dreamer. 3447. Girl in Pink Dress.
2573. Girl Against Chinese Screen. 3786. Interior.

BOSTON, JOSEPH H.

Born Bridgeport, Conn. Member: A. N. A., 1901; S. A. A., 1896. Honor: Bronze medal, Pan-American Exposition, Buffalo, 1901.

2278. Mount Hamlin.

BOUGHTON, GEORGE HENRY

Born, England, 1834; died, London, 1905. His family went to Albany, New York, in 1837. First exhibited at the National Academy of Design, New York, in 1858. Made an Academician, 1871. Associate member of the Royal Academy, 1870, and of the Royal Institute of Painters in Water-Colors, London, 1887, where he was resident R. A., 1896.

2971. The Fallen Angel.
Lent by F. C. Havens, Esq.

BOURNE, GERTRUDE BEALS

Born Boston. Pupil of Henry B. Snell and Henry W. Rice.

4374. Rear View of Boston State House. 4377. Rhododendrons.

BOWDOIN, HARRIETTE

Born Massachusetts. Studied: Henry B. Snell and Elliott Daingerfeld in New York; Frank Brangwyn in London.

4093. A Venetian Highway. 4291. A Bit of Sunshine.

BOWER, ALEXANDER

Born New York, 1875. Studied: P. A. F. A., under Thomas P. Anshutz. Member: Phila. W. C. C.

2285. The White Shore.

CATALOGUE OF THE DEPARTMENT OF FINE ARTS

BOYLE, SARAH Y. McFADDEN

Born Germantown, Pa. Studied: Drexel Institute, Philadelphia, Howard Pyle.

1210. Maid Marian. den.
1211. Portrait of Dr. William H. McFadden. 1214. Peggie.

BOYNTON, RAY S.

Born Iowa, 1883. Studied: Chicago Academy of Fine Arts; Wm. P. Henderson; W. J. Reynolds.

1013. Eve. 2330. Vanity.
1014. A Boy. 2331. Young Diana.
1021. Venus. 3617. Aphrodite.
2225. Spokane Valley.

BRADFORD, WILLIAM

Born Bedford, Mass., 1827 or 1830; died 1892 in New York. Marine painter. Exhibited at the Royal Academy, London, 1875. Visited polar regions with the explorer, Dr. Hayes, and painted scenes of the Northern ocean.

2752. Caught in the Ice Floes.

BRADLEY, SUSAN H.

Born Boston, 1851. Studied: Thayer, Edward Boit, Chase, and School of Boston Museum. Member: Phila. W. C. C.; N. Y. W. C. C.

4344. Grand Canyon.

BRAUN, MAURICE

Born Nagy Bittse, Hungary, 1877. Studied with E. M. Ward, Maynard and Francis C. Jones at N. A. D. in New York.

2190. The Hillside Morning. 3158. Hills and Valley: Southern California.
2564. Sunlit Hills: Southern California.

BRECKENRIDGE, HUGH H.

Born Leesburg, Va., 1870. Studied: P. A. F. A.; Bouguereau, Ferrier and Doucet in Paris. Member: N. Y. W. C. C.; Phila. W. C. C.; Secretary of the faculty and instructor in P. A. F. A. since 1894. Honors: First Toppan prize and European scholarship, schools of P. A. F. A.; medal, Atlanta Exposition, 1895; honorable mention, Paris Exposition, 1900; bronze medal, Pan-American Exposition, Buffalo, 1901; second Corcoran prize, S. Wash. A., 1903; gold medal, A. C., Phila., 1907; first prize, Wash. W. C. C., 1908; silver medal, Buenos Aires Exposition, 1910.

Gold medal, Panama-Pacific International Exposition, San Francisco, 1915.

2476. Bowl of Fruit. 2481. Still Life: Blue and Gold.
2477. Tapestry and Fruit. 2482. Corner of the Garden.
2478. The Open Garden. 2483. Studio Interior: Chinese Jar.
2479. Studio Interior: The Tapestryed Wall. 2484. Italian Pitcher and Fruit.
2480. White Vase. 2485. The Curio Window.

BREDIN, R. SLOAN

Member: Allied Artists of America, New York; Union International des Beaux-Arts et des Lettres, Paris. Honor: Second Hallgarten prize, National Academy of Design, New York, 1914.

Bronze medal, Panama-Pacific International Exposition, San Francisco, 1915.

2454. The Farm.

BREMER, ANNE M.

Born San Francisco. Studied: Arthur F. Mathews at Mark Hopkins Institute of Art, San Francisco; Aman-Jean and Alcide Le Beau in Paris.

Bronze medal, Panama-Pacific International Exposition, San Francisco, 1915.

2438. Gladiolus. 4414. Marigold and Primrose.
3037. Isabella. 4421. The Fur Collar.
4413. The Village of Good Cheer.

BREUER, HENRY JOSEPH

Born Philadelphia, Pa., 1860. Began his studies in Buffalo, N. Y. Was a Rockwood pot-

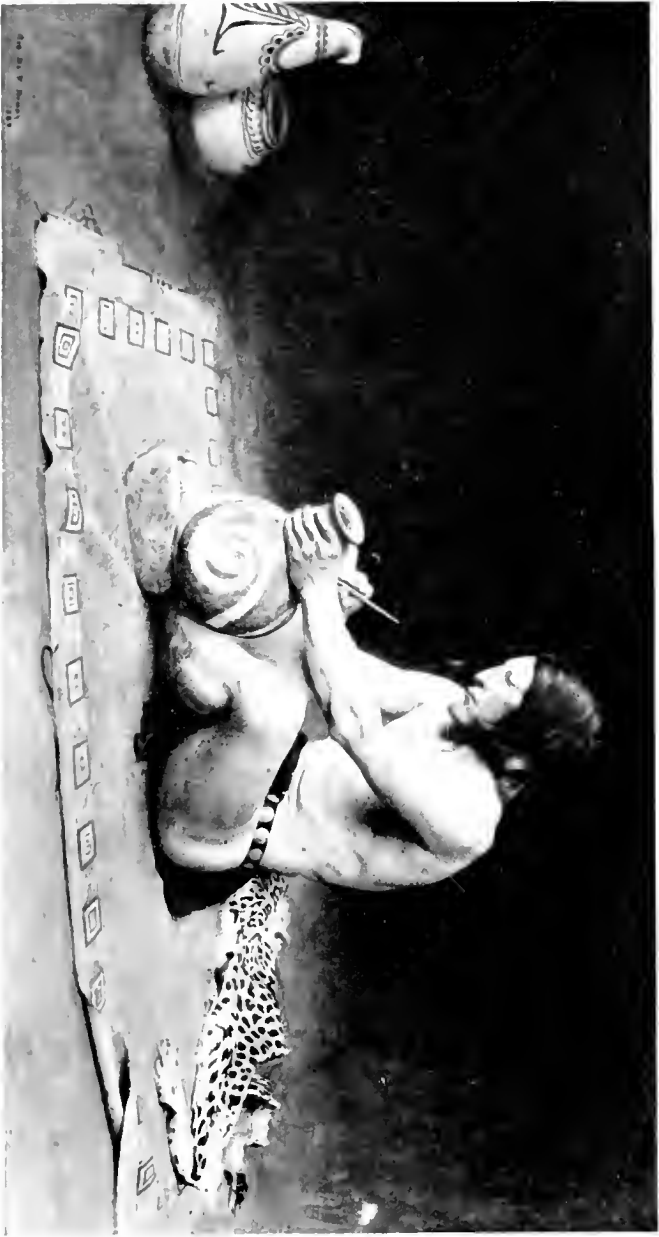

THE POTTER.
By George de
Forest Brush

PAINTERS AND ILLUSTRATORS

BREUER, HENRY JOSEPH (Continued)

tery decorator, lithographer, designer, mural painter and illustrator. Studied in Paris, where he came under the influence of the Barbizon School.

Gold medal, Panama-Pacific International Exposition, San Francisco, 1915.

2617. Mount Sir Donald.

2699. The Santa Inez Mountains.

2625. Mount Assinaboine.

4196. Lake Louise.

BREYFOGLE, JOHN WINSTANLEY

Born Louisville, Ky., 1874. Studied: P. A. F. A., under Chase and Anshutz.

Bronze medal, Panama-Pacific International Exposition, San Francisco, 1915.

831. The Rain.

2445. The Serpent.

Lent by William H. Fox, Esq.

BRINLEY, D. PUTNAM

Born Newport, R. I., 1879. Studied: A. S. L. of New York; in Florence and Paris. Member: Am. P. S.; Union Internationale des Beaux-Arts et des Lettres.

3430. Matins.

3431. Noon.

BROOKE, RICHARD NORRIS

Born Warrenton, Va., 1847. Studied: P. A. F. A.; Bonnat and Constant in Paris. Honors: Parsons prize, S. Wash. A., third Corcoran prize, S. Wash. A., 1904.

3405. A Stony Outpost.

BROWN, BENJAMIN CHAMBERS

Born Marion, Ark., 1865. Studied: St. Louis School of Fine Arts; A. S. L., New York; Julian Academy, Paris. Honors: Bronze medal, Portland; silver medal, Seattle.

2197. Cliffs: Golden Gate.

3493. Over the Roofs: Antwerp.

BROWN, CHARLOTTE HARDING

Born Philadelphia, 1873. Studied: Philadelphia School of Design for Women; P. A. F. A.; Howard Pyle at Drexel Institute. Honors: Silver medal, Woman's Exposition, London, 1900; silver medal, St. Louis Exposition, 1904.

Silver medal, Panama-Pacific International Exposition, San Francisco, 1915.

53. Hump Yourself.

55. On the Hillside.

54. The Squab Syndicate.

BROWN, GEORGE LORING

Born New York, 1814. Spent twenty years abroad, mostly in Italy. Returned in 1860, and painted New England scenery until his death in 1889.

2731. Castello U'oba.

Lent by Albert Rosenthal, Esq.

BROWN, JOHN G.

Born Durham, England, 1831. Came to the United States in 1853. Studied: Wm. B. Scott in England; N. A. D., under Cummings in New York. Member: A. N. A., 1861; N. A., 1863 (vice-president, 1899-1903; A. W. C. S. president, 1890-1904). Honors: Honorable mention, Paris Exposition, 1889; silver medal (twice), Mechanics' Institute, Boston; bronze medal, California, 1894; silver medal, Pan-American Exposition, Buffalo, 1901.

2946. The Detective Story.

Lent by Mrs. Frank S. Bradley.

BROWNE, CHARLES FRANCIS

Born Natick, Mass., 1859. Studied: School of Boston Museum; P. A. F. A., under Eakins; Gerome and Schenck in Paris. Member: S. W. A.; Chicago S. A. Honors: Toppin prize, P. A. F. A.; Young Fortnightly prizes, A. I. C., 1905; Grower prize, A. I. C., 1906; Fine Arts Building prize, Chicago, 1909. Former instructor and art lecturer at A. I. C. Ex-president Chicago Society of Artists, associate member National Academy. Assistant commissioner-general of the United States to the International Fine Arts Expositions at Buenos Aires and at Santiago in 1910. Superintendent United States section Department of Fine Arts, Panama-Pacific International Exposition, San Francisco, 1915.

CATALOGUE OF THE DEPARTMENT OF FINE ARTS

BROWNE, CHARLES FRANCIS (Continued)

Member of the International Jury of Awards, Panama-Pacific International Exposition, San Francisco, 1915.

3143. La Vacherie: France.

BROWNE, GEORGE ELMER

Born Gloucester, Mass., 1871. Studied with Benson, Tarbell, De Camp and Ernest L. Major in Boston; Lefebvre and Robert-Fleury in Paris. Honors: Bronze medal, Mechanics' Fair, Boston, 1895; book plate prize, Salma. C., 1898; George Inness, Jr., prize, Salma. C., 1901.

2205. Port of Sottomarina.

BROWNELL, MATILDA A.

Born New York. Studied with Chase and MacMonnies.

2299. Girl in the Chinese Porcelain Room. 3241. Girl with Columbine.

BRUMBACK, LOUISE UPTON

Born Rochester, N. Y. Studied: Wm. M. Chase; N. Y. School of Art; Phila. Academy.

2138. High Tide on the Beach. 4189. The Harbor: Gloucester.

BRUSH, GEORGE de FOREST

Born Shelbyville, Tenn., 1855. Studied with Gerome in Paris. Member: A. N. A., 1888; N. A., 1901; S. A. A., 1880; Nat. Inst. A. L.; Am. Acad. A. L. Honors: First Hallgarten prize, N. A. D., 1888; medal, Columbian Exposition, Chicago, 1893; Temple gold medal, P. A. F. A., 1897; gold medal, Paris Exposition, 1900; gold medal, Pan-American Exposition, Buffalo, 1901; gold medal, St. Louis Exposition, 1904; Saltus medal, N. A. D., 1909.

3857. The Potter.

Lent by the Carnegie Institute.

3858. Portrait of a Lady.

3859. Andromeda.

BRYANT, EVERETT LLOYD

Born Galion, Ohio, 1864. Studied with Blanc and Couture in Paris; Herkomer in London; Anshutz, Chase and Breckenridge in Philadelphia. Member: Phila. W. C. C. Silver medal, Panama-Pacific International Exposition, San Francisco, 1915.

2490. Wild Honeysuckle.

2494. Snapdragon and Fan.

2492. Peonies.

2504. Snapdragon.

BRYANT, MAUDE DREIN

Born Wilmington, Del., 1880. Studied: P. A. F. A.; the Darby School of Art. Honor: A. W'orthington Ball prize, Baltimore, 1914.

3001. Still Life: Crimson Ramblers.

3041. Still Life: Larkspur.

3032. Still Life: Asters.

BUDWORTH, WILLIAM S.

Born Brooklyn, N. Y., 1861. Self-taught. Honor: Silver medal, A. A. S., 1902.

4220. Early Spring: Wakefield Woods.

4255. Afternoon Shadows: Chestertown.

BUEHLER, LYTTON BRIGGS

Born Gettysburg, 1888. Studied: P. A. F. A. Received traveling scholarship to Europe from the Pennsylvania Academy of the Fine Arts.

3247. The City of Pleasure.

BUEHR, KARL ALBERT

Born Feuerbach, Germany. Studied: Julian Academy, France, and London A. I. C. Member: Chicago S. A.; S. W. A. Honors: Bronze medal, St. Louis Exposition, 1904; honorable mention, Paris Salon, 1910; Society of Western Artists, Chicago, 1913; medal, Chicago Society of Artists, Chicago, 1914. Silver medal, Panama-Pacific International Exposition, San Francisco, 1915.

2313. A Pledge of Love.

4089. Luncheon Outdoors.

BULL, CHARLES LIVINGSTON

Born New York State, 1874. Studied with Harvey Ellis and M. Louise Stowell. Member: N. Y. W. C. C. Honor: Shaw prize, Salma. C., 1913.

4229. Beauty and the Beast.

4361. The Sea Horse of Grande Terre.

PAINTERS AND ILLUSTRATORS

BUNKER, DENNIS MILLER

Born New York, 1861; died Boston, 1890.

2538. *The Mirror.* 2549. *Portrait of Miss Anne Page.*
Lent by the Art Club of Philadelphia. Lent by Miss Anne Page.

BURLEIGH, SYDNEY RICHMOND

Born Little Compton, R. I., 1853. Studied with Laurens in Paris. Member: N. Y. W. C. C. Honor: Bronze medal, St. Louis Exposition, 1904.

4137. *At the Wharf.*

BURNHAM, ANITA WILLETS

Born Brooklyn, N. Y., 1880. Studied: A. I. C., A. S. L., New York; N. A. D., P. A. F. A. Twice received the first water-color prize at Chicago Art Institute.

1015. *Twenty-first Chapter of Job.* 1023. *Napping.*
1022. *Day Dreaming.*

BURNSIDE, CAMERON

Born London, 1887. Studied: Rene Menard, Rupert Bunny and Lucien Simon in Paris. Member: Societe des Artistes Independants.

Silver medal, Panama-Pacific International Exposition, San Francisco, 1915.

4419. *The Yellow Curtain.*

BUSH, ELLA SHEPARD

Born Galesburg, Ill. Studied with J. Alden Weir, Kenyon Cox, Robert Henri, Theodora W. Thayer. Member: P. A. S.; Min. P.

1854. *Balaustion.* 1864. *A Fairy Tale Princess.*
1855. *A Kappa of Washington.*

BUSH-BROWN, MARGARET LESLEY

Born Philadelphia, Pa., 1857. Studied: P. A. F. A.; Julian Academy in Paris under Lefebvre and Boulanger. Member: As. Min. P. Honors: Silver medal, Charleston Exposition, 1902; bronze medal, Columbus, S. C., and Knoxville, Tenn.; honorable mention, P. A. F. A.

1881. *Portrait of Moncure D. Conway.* 1887. *The Flute Lesson.*

BUSHNELL, ADELYN

Born Fort Smith, Ark., 1876. Studied: Art Academy, Cincinnati; Art League, New York City; Mme. La Forge, Paris.

1794. *Portrait of an Old Man.*

BUTLER, EDWARD B.

Born Lewiston, Maine, 1853.

2302. *The Brook.*

BUTLER, HOWARD RUSSELL

Born New York, 1856. Studied with Dagnan-Bouveret, Roll and Gervey in Paris. Member: A. N. A., 1897; N. A., 1900; S. A. A., 1889; N. Y. W. C. C.; N. Y. Arch. Lg., 1880. Honors: Honorable mention, Paris Salon, 1886; Temple silver medal, P. A. F. A., 1888; medal, Atlanta Exposition, 1895; silver medal, Pan-American Exposition, Buffalo, 1901; bronze medal, St. Louis Exposition, 1904.

Silver medal, Panama-Pacific International Exposition, San Francisco, 1915.

3324. *Spirits of the Twilight.*

BUTLER, J. J. P.

Born Giverny, France, 1893.

4368. *Autumn Landscape.*

BUTLER, MARY

3508. *Trees at Shubel's Mount: Nova Scotia.*

BUTLER, THEODORE EARL

Born Columbus, Ohio, 1861. Studied: A. S. L., New York; Julian Academy. Honorable mention, Salon, 1888.

4129. *Peonies.* 4383. *Sunrise.*
4369. *Afternoon.*

CATALOGUE OF THE DEPARTMENT OF FINE ARTS

BUTTON, ALBERT PRENTICE

Born Lowell, Mass., 1872. Studied: Boston Art Schools. Member: N. Y. W. C. C.

1047. An October Day. 1055. Girl in Gray.
 1051. In the Meadow. 1056. Girl of the Desert.
 1053. Ultima Thule.

BYNE, ARTHUR

*Born Philadelphia, Pa. Studied: American Academy, Rome, Italy.
 Silver medal, Panama-Pacific International Exposition, San Francisco, 1915.*

1741. A Fountain in Lugo. 1745. Tarragona Cathedral Seen from the
 1742. The Bishop's Well: Palencia. Cloister.
 1743. Cathedral Silhouette: Saragossa. 1746. A Toledan Tenement.
 1744. An Old Palace in Avila. 1747. Vigo from the Bay.
 1748. Patio in an Old Posada in Alcala.

CADENASSO, GIUSEPPE

Born Genoa, Italy, 1858. Studied: Hopkins Art Institute, San Francisco. Honor: Gold medal, Seattle.

2188. The Reflection. 3596. Summer.

CAHILL, ARTHUR

Born San Francisco, 1879.

4325. Illustration for Western Story.

CAHILL, WILLIAM V.

Born Syracuse, N. Y. Studied: A. S. L. of New York and Birge Harrison. Honors: William T. Evans prize, Salma. C., 1912; Fezin prize, 1913.

4156. The Red Book.

CALIGA, I. H.

Born Auburn, Ind., 1857. Studied under William Lindenschmidt.

2379. Autumn.

CALLAHAN, CAROLINE R.

Born San Francisco. Studied with Collin in Paris.

3503. Luncheon.

CAMP, HAROLD M.

*Member: N. Y. W. C. C.
 Bronze medal, Panama-Pacific International Exposition, San Francisco, 1915.*

1126. Turn in the River. 3236. A Hill Top.
 1131. Snow Clouds.

CAREW, BERTA

Born Springfield, Mass., 1878. Studied: New York, Paris and Rome.

1793. The Late Archbishop Corrigan.

CARLES, ARTHUR B.

*Born Philadelphia, Pa., 1882. Studied: P. A. F. A. Honors: First Toppan prize and
 Cresson scholarship, P. A. F. A.; bronze medal, Chicago Art Institute.
 Silver medal, Panama-Pacific International Exposition, San Francisco, 1915.*

2467. Repose. 2506. Nude.
 2471. Torso.

CARLISLE, MARY HELEN

2654. High Noon: California.

CARLSEN, EMIL

*Born Copenhagen, Denmark, 1853; came to United States in 1872. Studied architecture at
 Danish Royal Academy. Member: S. A. A., 1902; A. N. A., 1904; N. A. 1906; Nat. Inst.
 A. L. Honors: Second Inness prize, Salma. C., 1904; Shaw purchase, S. A. A., 1904; gold
 medal, St. Louis Exposition, 1904; Webb prize, S. A. A., 1905; Inness medal, N. A. D.,*



THE MIRROR. *By Dennis Miller Bunker*

PAINTERS AND ILLUSTRATORS

CARLSEN, EMIL (Continued)

1907; third medal, *C. L. Pittsburgh*, 1908; Temple gold medal, *P. A. F. A.*, 1912; bronze medal, *Buenos Aires*, 1910.
Medal of honor, *Panama-Pacific International Exposition, San Francisco*, 1915.

3183. The Open Sea.

CARLSON, JOHN FABIAN

Born 1857. Member: *A. N. A.*, 1911; *N. Y. W. C. C. Honors: First prize, Swedish-American Exhibition, Chicago*, 1911 and 1913; silver medal, *Society of Washington Artists, Washington, D. C.*, 1913; Vezin prize, *Salma. C.*, 1912; first Isidor prize, *Salma. C.*, 1912. Silver medal, *Panama-Pacific International Exposition, San Francisco*, 1915.

2452. Frost Bound.

3188. Spring Morning.

3179. Grey Woods.

4100. Along the Stream.

3180. Silvered Acres.

4337. Cloud Legions.

CARPENTER, FRANK D.

Born Homer, N. Y. Portrait painter whose name is associated with Lincoln's career. He painted "Emancipation Proclamation" in the Capitol at Washington.

2702. Portrait of Abraham Lincoln.

Lent by the Union League Club; New York City.

CARPENTER, FRED G.

Born Nashville, Tenn., 1882. Studied: *Laurens, Baschet, Simon and Collin in Paris*. Member: *S. W. A. Honorable mention, Salon des Artistes Francais*, 1911. Silver medal, *Panama-Pacific International Exposition, San Francisco*, 1915.

3274. The Gay Set.

CARRIGAN, WILLIAM L.

Born San Francisco, 1868.

Silver medal, *Panama-Pacific International Exposition, San Francisco*, 1915.

3162. Midsummer Masque.

CASE, BERTHA

3545. View: Sidi Ben Said: Tunis.

CASER, ETTORE

Born Venice, 1880. Studied: *Academy, Venice*.

Silver medal, *Panama-Pacific International Exposition, San Francisco*, 1915.

2457. Old Venice.

3077. Musical Moment.

2614. The Fire.

CASSATT, MARY

Born Pittsburgh, Pa., 1855. Influenced by Manet and Degas. Member: *A. N. A.*, 1909. Honors: *Lippincott prize, P. A. F. A.*, 1904; *Chevalier of Legion of Honor of France*, 1904.

3006. Woman Reading in a Garden.

3010. Woman with a Fan.

3008. Woman and Child: Rose Searf.

CASTERTON, EDA NEMOEDE

Born Brillion, Wis., 1877. Studied with Virginia Reynolds, Minneapolis School of Fine Arts; Chicago Academy of Fine Arts; Paris under Henry Salem Hubbell. Honors: First honorable mention at exhibition of International Art Union, Paris, 1907; honorable mention at International Art Union Exhibition, Paris, 1908. Member: *American Society of Miniature Painters*.

Silver medal, *Panama-Pacific International Exposition, San Francisco*, 1915.

1822. Miss Pauline Batchelder.

CAULDWELL, LESLIE

4332. Portrait of Colonel W.

CHANDLER, H. C.

Born Wellington, Kan., 1881. Studied: *San Francisco, New York and Paris*.

1761. Nevada Desert.

CATALOGUE OF THE DEPARTMENT OF FINE ARTS

CHAPMAN, CARLTON THEODORE

Born New London, O., 1860. Studied: N. A. D. and A. S. L. of New York; Julian Academy in Paris. Member: A. N. A., 1900; S. A. A., 1892; A. W. C. S. Honors: Silver medal, Boston, 1892; medal, Columbian Exposition, Chicago, 1893; medal, Atlanta Exposition, 1894; bronze medal, Pan-American Exposition, Buffalo, 1901; bronze medal, Charleston Exposition, 1902.

3474. The American Fleet Hoisting the Flag
at Monterey, July 7th, 1846.

CHAPMAN, CHARLES S.

Born Morristown, N. J., 1878. Studied with William Chase and W. Appleton Clark.

4384. The Marauder.

CHAPPEL, ALONZO

63. Surrender of Lee.

Lent by Albert Rosenthal, Esq.

2755. Lafayette: De Kalb: D'Estaing.

Lent by Albert Rosenthal, Esq.

CHASE, ADELAIDE COLE

Born Boston, 1868. Studied with Tarbell at Boston Museum School; Carolus Duran in Paris. Member: S. A. A., 1903; A. N. A., 1906. Honor: Silver medal, St. Louis Exposition, 1904.

Silver medal, Panama-Pacific International Exposition, San Francisco, 1915.

2996. Portrait of Mrs. Swan.

3483. The Violinist.

CHASE, LILA ELIZABETH

Born Port Williams, Nova Scotia, Canada, 1892. Studied: A. S. L. of New York; scholarship in the Miniature class at the Art Students' League, 1913.

1808. Portrait.

1809. Elizabeth.

CHASE, WILLIAM M.

Born Franklin, Ind., 1849. Studied with B. F. Hayes in Indianapolis; J. O. Eaton in New York; A. Wagner and Piloty in Munich. Member: A. N. A., 1888; N. A., 1890; S. A. A., 1879; A. W. C. S.; Munich Secession; Ten Am. P.; Nat. Inst. A. L.; Am. Acad. A. L.; Port. P. Honors: Medal Centennial Exposition, Philadelphia, 1876; honorable mention, Paris Salon, 1881; Munich, 1883; silver medal, Paris Salon, 1889; first prize, Cleveland Art Association, 1894; Shaw prize, S. A. A., 1895; gold medal of honor, P. A. F. A., 1895; gold medal, Paris Exposition, 1900; Temple gold medal, P. A. F. A., 1901; gold medal, Pan-American Exposition, Buffalo, 1901; gold medal, Charleston Exposition, 1902; first Corcoran prize, S. Wash. A., 1904; grand prize, Buenos Aires, 1910. Member of the International Jury of Awards, Panama-Pacific International Exposition, San Francisco, 1915.

3738. Miss Savageau.

3754. Friendly Advice.

3739. Just Onions.

3755. Portrait of J. Frank Currier.

3740. Self Portrait.

3756. Back of the Villa.

3741. Miss Emmett.

3757. Koto.

Lent by the Brooklyn Museum.

3758. Study of a Young Girl.

3742. A Poor Man's Meal.

3759. Portrait of Whistler.

3743. Portrait of an Artist.

3760. Mrs. Vonnoh.

3744. Steichen.

3761. Mrs. Mason.

3745. Helen.

3762. Fruit.

3746. A Passenger Boat.

3763. R. U. Johnson.

3747. Venice.

3764. Big Copper Kettle and Fish.

3748. Italian Landscape.

3765. Mr. Sullivan.

3749. Day Dream.

3766. Woman with the White Shawl.

3750. Portrait of Mrs. C.

Lent by The Pennsylvania Academy
of the Fine Arts.

- Lent by Carnegie Institute.

3751. Old Houses: Venice.

3767. Still Life: Fish.

3752. Long Island Landscape.

3768. Mrs. Sullivan.

3753. On a Grand Canal.

3769. Mrs. Chase.



NUDE.
By Arthur B.
Cortes

PAINTERS AND ILLUSTRATORS

CHURCH, FREDERICK EDWIN

Born Hartford, Conn., 1826; died New York, 1900. Studied with Thomas Cole. Elected N. A., 1849. Honor: Medal second class, Paris, 1867.

2935. Niagara Falls.

Lent by Corcoran Gallery of Art.

CHURCHILL, WILLIAM W.

Born Boston, 1858. Studied with Bonnat in Paris. Honors: Honorable mention, Pan-American Exposition, Buffalo, 1901.

Honorable mention, Panama-Pacific International Exposition, San Francisco, 1915.

2167. The Manuscript.

2174. Pouring Tea.

2170. The Model.

CLARK, ALSON SKINNER

Born Chicago, 1876. Studied with Simon, Cottet, Whistler, Mucha and Merson in Paris; Chase in New York. Member: S. W. A. Honors: Bronze medal, St. Louis Exposition, 1904; Cahn prize, A. I. C., 1906.

Bronze medal, Panama-Pacific International Exposition, San Francisco, 1915.

3532. Market in Panama.

3552. Sosa Hill from the Quarry.

3533. In the Cut.

3553. First Dredges Through Gatun Locks.

3534. In the Lock: Miraflores.

3554. Dredges Under Gold Hill.

3535. Gold Hill from Culebra.

3555. Cucaracha Slide.

3536. In Tropical Waters.

3556. The Cranes: Miraflores.

3537. Culebra Slide.

3560. Gates: Pedro Miguel.

3549. Pedro Miguel Locks.

3561. Culebra Cut from Empire.

3550. Moving the Trestle.

3562. Panama from the Pacific.

3551. Big Cranes: Miraflores.

3563. Three Hills from Culebra.

CLARK, FREEMAN

Born in Mississippi. Studied with Chase in New York.

3433. The Climbers.

CLARK, HARRIETTE A.

Born Deperre, Wis., 1876. Studied: Minneapolis Art School; Julian Academy, Paris.

1838. Constance E. Fairchild.

1841. Mrs. Lefevre.

1839. Mme. Sherry.

CLARKE, THOMAS SHIELDS

Born Pittsburgh, Pa., 1860. Studied: Ecole des Beaux-Arts in Paris; Rome and Florence.

Member: N. S. S.; N. Y. Arch. Lg., 1898; A. N. A., 1902.

2361. The Dawn of New Life.

CLARKSON, RALPH

Born Amesbury, Mass., 1861. Studied: School of Boston Museum; Julian Academy under Lefebvre and Boulanger in Paris. Member: A. N. A., 1910; Chicago S. A.; N. Y. W. C. C.; S. W. A.; Port. P. Instructor A. I. C. Honor: Cahn prize, A. I. C., 1900.

Member of the International Jury of Awards, Panama-Pacific International Exposition, San Francisco, 1915.

2183. Portrait: E. G. Keith, Esq.

CLEMENT, CATHERINE

Born Rochester, N. Y., 1881. Studied in New York and Paris.

1202. Portrait.

CLONNEY, JAMES GOODWYN

Born in Liverpool, England, 1812; died in Binghamton, N. Y., 1867. Painted miniatures in New York, 1854. Drew on stone for Childs and Inman, Philadelphia, 1844.

2745. Militia Training.

Lent by The Pennsylvania Academy
of the Fine Arts.

CLOSSON, WILLIAM BAXTER

Born Thetford, Vt., 1848. Studied: Lowell Institute in Boston; traveled in Europe. Member: Union Internationale des Beaux-Arts et des Lettres. Honors for wood engraving.

CATALOGUE OF THE DEPARTMENT OF FINE ARTS

CLOSSON, WILLIAM BAXTER (Continued)

Gold, silver and bronze medals, Mass. Charitable Mechanics' Association; third class medal, Paris Salon, 1882; silver medal, Paris Exposition, 1889; medal, Columbian Exposition, Chicago, 1892; diploma, Graphic Arts Exposition, Vienna; silver medal, Pan-American Exposition, Buffalo, 1901; St. Louis Exposition, 1904.

3597. A Glimpse of the Sea.

CLUTE, WALTER MARSHALL

Born Schenectady, N. Y., 1870. Studied: A. S. L. of New York; Constant, Prinet and Laurens in Paris. Member: Chicago S. A.; instructor and lecturer at A. I. C. Honor: Rosenwald prize, A. I. C., 1910.

+186. Romance.

COCKROFT, EDYTHE VARIAN

Born Brooklyn, 1881. Member: Salon d'Automne, Paris. Honors: Honorable mention, International Art Union, Paris, 1909 and 1910.

4101. Portrait Study.

4187. Girl Reading.

COFFIN, WILLIAM ANDERSON

Born Allegheny, Pa., 1855. Studied with Bonnat in Paris. Member: A. N. A., 1898; N. A., 1912; S. A. A. 1886; N. Y. Arch. Lg., 1888; director Art Department, Pan-American Exposition, Buffalo, 1901. Honors: Second Hallgarten prize, N. A. D., 1886; bronze medal, Paris Exposition, 1889; Webb prize, S. A. A., 1891; gold medal, A. C., Phila., 1898; silver medal, Charleston Exposition, 1902; silver medal, St. Louis Exposition, 1904.

2274. September Afternoon.

2290. Early Morning in May.

2282. A March Evening.

COHEN, LEWIS

Born London, England, 1857. Studied with Legros and Nicol in London; Blanc in Paris. Member: A. N. A., 1911.

Silver medal, Panama-Pacific International Exposition, San Francisco, 1915.

3147. A Stronghold of the Scaligeri.

3151. The Great Bridge: Toledo.

COLE, GEORGE TOWNSEND

Born San Francisco, 1874. Studied: Akademie der Bilden-Kunste, Vienna, Austria; Ecole des Beaux-Arts, Paris. Honors: Gold medal, 1913, California Society of Miniature Painters.

1901. Mrs. H.

1906. Mrs. Gregory McLaughlin.

1904. Miss Aileen McCarthy.

COLE, J. FOXCROFT

Exhibitor in the Royal Academy in 1876 and 1877.

2937. Landscape.

COLE, THOMAS

Born Bolton le Moore, England, 1801; died near Catskill, N. Y., 1848. Landscape painter. In 1819 his father emigrated to America and settled in Ohio, where he first learned the rudiments of his art from a portrait painter named Stein.

2721. Landscape.

2737. Four Sketches of the Voyage of Life.

COLE, THOMAS CASILEAR

Born Staatsburgh, N. Y., 1888. Studied: School of the Boston Museum under Tarbell, Benson and Hale; Academie Julian, Paris under Laurens.

2283. Portrait of a Lady.

COLEMAN, CHARLES CARYL

Born Buffalo, N. Y., 1840. Studied: Paris, Rome and New York. Member: A. N. A., 1881. Honors: Bronze medal, Columbian Exposition, Chicago, 1893; silver medal, Pan-American Exposition, Buffalo, 1901.

4408. Sorrow.

COLMAN, SAMUEL

Born 1832. Studied under Durand. Traveled abroad in 1860-1862. In 1867 founded with



FROST, BOT. SD.
By John E. Carlson

PAINTERS AND ILLUSTRATORS

COLMAN, SAMUEL (Continued)

James D. Smillie the American Society of Painters in Water Colors, now the American Water Color Society, and was its first president.

2969. Caravan in the Desert.
Lent by the Hillyer Art Gallery,
Smith College.

COMAN, CHARLOTTE BUELL

Born Waterville, N. Y., 1835. Studied with James R. Brevoort in New York; Harry Thompson and Emil Vernier in Paris. Member: A. N. A., 1910; N. Y. W. C. C. Honors: Bronze medal, California Midwinter Exposition, San Francisco, 1894; prize, N. Y. Woman's I. C.; Shaw memorial prize, S. A. A., 1905; second prize, S. Wash. A., 1906; Burgess Prize, N. Y. Woman's I. C., 1907; McMillin prize, N. Y. Woman's I. C., 1911.

3013. Pocono Hills in Winter.

COMEGYS, GEORGE H.

Born Maryland; died Philadelphia. Studied with Neagle. Member: Board of Council of the Artists' Fund Society, Philadelphia, 1845. First print issued by American Art Union taken from his picture, "The Artist's Dream."

2713. The Ghost Story.
Lent by The Pennsylvania Academy
of the Fine Arts.

CONANT, LUCY SCARBOROUGH

Born Brooklyn, Conn., 1867. Studied in Boston and Paris. Member: Philadelphia Water Color Club.

- | | |
|---|--|
| 1184. The Silver Lakes of the Engadine. | 1187. The Sella Joch: Dolomites. |
| 1185. The Beloved Pine: Campfer. | 1188. The Jungfrau at Noon. |
| 1186. The Matterhorn. | 1189. Piz Languard from Rosegg Valley. |

CONANT, MARJORIE

Born Dorchester, Mass., 1885. Studied: Museum School of Fine Arts, Boston, Mass.

2200. Late Afternoon.

CONGDON, THOMAS R.

Born Addison, N. Y. Studied: A. S. L. and Chase in New York; Constant and Collin, Paris. Honor: Honorable mention, Paris A. A. A., 1902.

2214. The Greenroom.

CONNELL, EDWIN D.

Born New York City, 1859. Studied with Bouguereau, Robert-Fleury and Julien Dupre in Paris. Member: Societe Internationale des Beaux-Arts. Honors: Honorable mention, Paris Salon, 1899; medal, second class, Orleans Exposition, 1905; first-class medal, Toulouse Exposition, 1908.

Silver medal, Panama-Pacific International Exposition, San Francisco, 1915.

4424. The Dunes.

CONNER, JOHN RAMSEY

Born Radnor, Pa. Studied: P. A. F. A. and Paris.

Bronze medal, Panama-Pacific International Exposition, San Francisco, 1915.

- | | |
|-------------------------|------------------------------|
| 2594. Cottage Interior. | 4436. The Little Seamstress. |
|-------------------------|------------------------------|

COOLIDGE, BERTHA

Born Lynn, Mass., 1880. Studied: Boston Museum School under Tarbell and Benson; Bourgois in Paris; Grueber in Munich. Member: Societe de la Miniature, Paris, France.

- | | |
|--|---------------------------------|
| 1233. Portrait of Miss Gertrude Fiske. | 1239. Portrait of Mrs. R. |
| 1236. Portrait of a Russian Girl. | 1240. Portrait of Miss E. L. V. |
| 1237. Woman in White. | |

COOLIDGE, MARY ROSAMOND

Born Watertown, Mass., 1884. Studied with W. D. Hamilton and E. C. Tarbell in Boston.

- | | |
|-------------------------------|------------------------------------|
| 2298. Portrait: Miss S. | 3362. Portrait of S. Burtis Baker. |
| 3026. The Old-Fashioned Gown. | |

COOPER, COLIN CAMPBELL

Born Philadelphia, 1856. Studied: P. A. F. A.; Julian and Delacoste Academies in Paris. Member: A. N. A., 1908; N. A., 1912; N. Y. W. C. C.; Phila. W. C. C. Honors: Bronze medal, Atlanta Exposition, 1895; W'm. T. Evans prize, A. W. C. S., 1903; Sesnan prize, P. A. F. A., 1904; gold medal, A. C. P., 1905; silver medal, Buenos Aires Exposition, 1910; Beal prize, N. Y. W. C. C., 1911.

Gold medal, for Oil Painting, Panama-Pacific International Exposition, San Francisco, 1915.

Silver medal, for Water Color Painting, Panama-Pacific International Exposition, San Francisco, 1915.

1180. The White House. 2338. Fifth Avenue: New York.
1181. A Salem Residence. 2340. Beauvais Cathedral.
1182. Mountains at Gruyeres: Switzerland. 2343. Bowling Green: New York.

COOPER, EMMA LAMPERT

Born Nunda, N. Y. Studied with Harry Thompson in Paris; J. Kever in Holland; Chase in New York. Member: Phila. W. C. C.; N. Y. W. C. C.; A. W. C. S. Honors: Medal, Columbian Exposition, Chicago, 1893; Atlanta Exposition, 1895; gold medal, A. A. S., 1902; two bronze medals, St. Louis Exposition, 1904; prize, N. Y. Woman's A. C., 1907.

3480. Side Street: Beauvais. 4146. Temple at Jaipur.

COPLEY, JOHN SINGLETON

Born Boston, 1737; died London, 1815. He was an important early painter of portraits. He studied first with his stepfather, the engraver Peter Pelham, and probably with Jonathan B. Blackburn. He went to England in 1774 and never returned. His work may be divided into two periods, the American to 1774 and the English to 1815. He became the fashion in England and many of the nobility sat to him, including the three daughters of King George III. From 1776 to 1812 he was a regular exhibitor at the Royal Academy, and was made an academician in 1779.

2785. Portrait of Mrs. Elizabeth Willing
Powell.
Lent by The Pennsylvania Academy
of the Fine Arts.

CORNOYER, PAUL

Born St. Louis, Mo., 1864. Studied: Julian Academy, Paris, and with Lefebvre, Constant and Louis Blanc. Member: A. N. A., 1909. Honors: First prize, Paris A. A. A., 1892; gold medal, St. Louis Association of Painters and Sculptors, 1895; Evans prize, Salma. C., 1905; Inness prize, Salma. C., 1906; Shaw prize, Salma C., 1908.

2435. Old New York. 3618. Winter: Columbus Circle.

COUSE, E. IRVING

Born Saginaw, Mich., 1866. Studied: N. A. D. in New York, and with Bouguereau, Robert-Fleury and Ecole des Beaux-Arts in Paris. Member: A. N. A., 1902; N. A., 1911; N. Y. W. C. C.; A. W. C. S. Honors: Shaw prize for black and white at Salma C., 1899; second Hallgarten prize, N. A. D., 1900; Proctor prize, Salma. C., 1900; honorable mention, Paris Exposition, 1900; honorable mention, Pan-American Exposition, Buffalo, 1901; first Hallgarten prize, N. A. D., 1902; two bronze medals, St. Louis Exposition, 1904; Isidor gold medal, N. A. D., 1911.

Silver medal, Panama-Pacific International Exposition, San Francisco, 1915.

2344. Twilight: Taos Pueblo. 4370. The Turquoise Beadmaker.
4265. An Indian Shepherd.

COX, KENYON

Born Warren, O., 1856. Studied under Carolus-Duran and Gerome in Paris. Member: A. N. A., 1900; N. A., 1903; S. A. A., 1882; N. Y. Arch. Lg.; Nat. Inst. A. L.; Am. Acad. A. L. Honors: Second Hallgarten prize, N. A. D., 1889; two bronze medals, Paris Exposition, 1889; Temple silver medal, P. A. F. A., 1891; medal, Columbian Exposition, Chicago, 1893; gold medal, St. Louis Exposition, 1904; medal of honor for mural painting, N. Y. Arch. Lg., 1900; Isidor medal, N. A. D., 1910.

2586. Plenty.
Lent by the National Gallery.



WOMAN READING IN A GARDEN. *By Mary Cassatt*

PAINTERS AND ILLUSTRATORS

COX, LOUISE

Born San Francisco, 1865. Studied: N. A. D.; A. S. L. under Kenyon Cox in New York. Member: A. N. A., 1902; S. A. A., 1893. Honors: Third Hallgarten prize, N. A. D., 1896; bronze medal, Paris Exposition, 1900; silver medal, Pan-American Exposition, Buffalo, 1901; Shaw memorial prize, S. A. A., 1903; second Hallgarten prize, N. A. D., 1904; silver medal, St. Louis Exposition, 1904.

2187. Mayflowers.

Lent by the National Gallery.

3438. A Daughter of Eve.

CRANE, BRUCE

Born New York, 1857. Studied with A. H. Wyant. Member: A. N. A., 1897; N. A., 1901; S. A. A., 1881; A. W. C. S.; N. Y. W. C. C.; Union Internationale des Beaux-Arts et des Lettres. Honors: Webb prize, S. A. A., 1897; bronze medal, Paris Exposition, 1900; Inness medal, N. A. D., 1901; silver medal, Pan-American Exposition, Buffalo, 1901; silver medal, Charleston Exposition, 1902; gold medal, St. Louis Exposition, 1904; third prize, C. I., Pittsburgh, 1909; Saltus medal, N. A. D., 1912. Silver medal, Panama-Pacific International Exposition, San Francisco, 1915.

3783. The Templed Hills.

CRISP, ARTHUR

Born Hamilton, Canada, 1881. Studied: A. S. L. of New York. Member: N. Y. Arch. Lg. Honor: Collaborative prize, Architectural League, N. Y. Bronze medal, Panama-Pacific International Exposition, San Francisco, 1915.

3320. Dim Yesterday's Pageant Backgrounds
To-day.

4282. A Song Hit.

4283. The Philanderer.

4280. The Little Spinster.

CROPSEY, JASPER FRANCIS

Born Rossville, N. Y., 1823; died 1900. A landscape painter of the Hudson River School. He studied with Edward Maury. Elected N. A. D., 1851.

2723. On the River.

Lent by Harry W. Watrous, Esq.

CROSS, SALLY

Born Lawrence, Mass. Studied with De Camp and Ross Turner in Boston. Member: Pa. Min. P.; N. Y. W. C. C. Silver medal, Panama-Pacific International Exposition, San Francisco, 1915.

1856. Mrs. Quincy.

1860. Miss Dora Wetherbee.

1857. Portrait of Miss Lilian Gardener.

1861. Portrait of Miss McKay and Peter.

1858. Portrait of Miss Turner.

1862. Portrait of Olin Downes, Esq.

CROWLEY, GRAY PRICE

Born Topeka, Kan., 1884. Studied: New York Art League; New York School of Miniature Painting.

1309. Mrs. Alfred Gray.

CUCUEL, EDWARD

Born San Francisco, Cal., 1875. Studied: Ecole des Beaux-Arts and Gerome in Paris; Leo Putz in Munich. Member: Soc. Nat. des Beaux-Arts, Paris; Luipold Gruppe, Munich. Silver medal, Panama-Pacific International Exposition, San Francisco, 1915.

2195. The Bath.

4128. Autumn Sun.

2199. The Girl in Yellow.

4164. Summertime.

4120. Champagne.

CUNEO, CYRUS CINCINNATTO

4144. The Mother.

CUNEO, RINALDO

Born San Francisco, Cal., 1877. Studied: Hopkins Institute, San Francisco; London, England, and Paris, France.

2146. Notre Dame: Paris.

CURRAN, CHARLES C.

Born Hartford, Ky., 1861. Studied: Cincinnati School of Design; A. S. L. and N. A. D. in New York; Julian Academy under Constant, Lefebvre and Doucet in Paris. Member: A. N. A., 1888; N. A., 1904; N. Y. W. C. C.; A. W. C. S.; S. A. A., 1888 Honors: Third Hallgarten prize, N. A. D., 1888; honorable mention, Paris Salon, 1890; Clarke prize, N. A. D., 1893; medal, Columbian Exposition, Chicago, 1893; second Hallgarten prize, N. A. D., 1895; silver medal, Atlanta Exposition, 1895; honorable mention, Paris Exposition, 1900; silver medal, Pan-American Exposition, Buffalo, 1901; Carnegie prize, S. A. A., 1901; silver medal, St. Louis Exposition, 1904; first Corcoran prize, S. Wash. A., 1905. First prize 185000, Osborne competition, 1905.

2595. Daffodils.

CURRIER, J. FRANK

Born Boston, Mass., 1843; died, 1909.

2529. A Munich Boy.

Lent by the Carnegie Institute.

2531. Self Portrait.

Lent by William M. Chase, Esq.

2533. Whistling Boy.

Lent by the John Herron Art Institute.

2534. A Head.

Lent by J. Harsen Rhoades, Esq.

CURTIS, WILLIAM FULLER

Born Staten Island, N. Y., 1873. Studied with Julius Rolshoven, Lefebvre and Robert Fleury in Paris. Member: N. Y. Arch. Ig., 1902; S. Wash. A. Honors: Third Corcoran prize, S. Wash. A., 1902; first Corcoran prize, Wash. W. C. C., 1903; silver medal, St. Louis Exposition, 1904.

1373. The Golden God.

CUSHING, HOWARD GARDINER

Born Boston, 1860. Studied: Laurens, Constant and Doucet in Paris. Member: A. N. A., 1909; S. A. A., 1905; Port. P. Honors: Honorable mention, Pan American Exposition, Buffalo, 1901; third medal, C. I., Pittsburgh, 1904; Temple gold medal, P. A. F. A., 1910. Gold medal, Panama-Pacific International Exposition, San Francisco, 1915.

3073. Decorative Panel.

3233. Interior.

3074. Decorative Panel.

3234. Portrait.

3075. Decorative Panel.

3271. Portrait.

3231. Wardrobe.

DABO, LEON

Born Detroit, Mich., 1868. Studied: Daniel Vierge, Pierre Galland, Ecole des Beaux-Arts and Julian Academy in Paris. Member: Pastellists. Honors: Evans prize, N. A. C., 1909; first prize, Munich (Ind.) A. S., 1909.

4430. The Rockets: Rain of Fire.

DANA, CHARLES EDMUND

Born H'ikles-Barre, Pa., 1813. Studied: Architecture at Royal Academy in Dresden and Munich; painting at P. A. F. A., and with E. Luminais in Paris. Member: Phila. W. C. C. (president to 1911). Honors: Gold medal for water color, A. C., Phila., 1891. Professor of Art University of Pennsylvania until 1904; lecturer since 1904.

1171. Treves.

1176. Bazaar: Gama Ibrahim Aga: Cairo.

1173. Abazzia San Gregorio: Venice.

1177. Bazaar Okair Zoht.

1174. St. Augustine: Fribourg.

1178. The Canon's House: Gruyeres.

1175. Bad-el-Metawaleh: Cairo.

1179. Morat.

DAVEY, RANDALL

Born East Orange, N. J., 1887. Studied with Robert Henri. Honorable mention, Panama-Pacific International Exposition, San Francisco, 1915.

3255. Captain Dan Stevens: Lighthouse Keeper.

3366. Girl in Blue.

4456. Segovian Man.

DAVIS, CHARLES HAROLD

Born Amesbury, Mass., 1856. Studied with Otto Grundmann and Boston Museum School; Boulanger and Lefebvre in Paris. Member: S. A. A., 1886; A. N. A., 1901; N. A., 1906.



PORTRAIT. *By Howard Gardiner Cushing*

PAINTERS AND ILLUSTRATORS

DAVIS, CHARLES HAROLD (Continued)

Honors: Gold medal, American Art Association, New York, 1886; honorable mention, Paris Salon, 1887; \$2000 prize, American Art Association, New York, 1887; silver medal, Paris Exposition, 1889; Palmer prize, A. I. C., 1890; medal, Massachusetts Charitable Mechanics' Association, Boston, 1890; medal, Columbian Exposition, Chicago, 1893; grand gold medal, Atlanta Exposition, 1895; bronze medal, Paris Exposition, 1900; Lippincott prize, P. A. F. A., 1901; silver medal, Pan-American Exposition, Buffalo, 1901; second Corcoran prize, S. Washington A., 1902; silver medal, St. Louis Exposition, 1904; silver medal, International Exposition, 1910. Gold medal, Panama-Pacific International Exposition, San Francisco, 1915.

3160. The Northwest Wind.

3181. May Morning.

DAVIS, STUART

Born Philadelphia, Pa., 1862. Studied: Henri School of Art, New York City.

952. The River.

4330. The Cafe Logue.

960. The Fog.

4353. A Back Yard.

DAVOL, JOSEPH BENJAMIN

Born Chicago. Studied: A. S. L., N. Y.; Academy Julien, Paris, under Laurens and Constant.

Silver medal, Panama-Pacific International Exposition, San Francisco, 1915.

2622. Where Sea and River Meet.

3613. A Winter Coast: Moonlight.

3413. Maine Coast.

DAWSON, GEORGE WALTER

Born Andover, Mass., 1870. Studied: Massachusetts Normal Art School in Boston; P. A. I. A. Member: Phila. W. C. C. (president); N. Y. W. C. C. Instructor in water color and drawing at University of Pennsylvania.

Member of the International Jury of Awards, Panama-Pacific International Exposition, San Francisco, 1915.

1153. Yellow Harrison Roses.

1157. A New England Garden.

1154. Rhododendrons.

1159. Rose-Covered Wall: Spain.

1155. Water Lily Among Rushes.

1160. An Old Cottage Rose.

1156. White Water Lily.

DE CAMP, JOSEPH

Born Cincinnati, O., 1858. Studied: Duveneck at Cincinnati Academy; Royal Academy in Munich. Member: Ten American Painters; Nat. Inst. A. L. Instructor School of Boston Museum of Fine Arts. Honors: First prize, City Hall decorative competition, Philadelphia; Temple gold medal, P. A. F. A., 1880; honorable mention, Paris Exposition, 1900; gold medal, St. Louis Exposition, 1904; second Clark prize, Corcoran A. G., 1909; Beck medal, P. A. F. A., 1912.

5903. Portrait of Frank Duveneck.

Lent by the Cincinnati Museum Association.

DE JONG, BETTY

Born Paris. Studied in Paris. Societaire du Salon d'Automne, Paris.

Honorable mention, Panama-Pacific International Exposition, San Francisco, 1915.

2365. Beatrix.

3025. The Dancing Girl.

2450. Portrait of Miss Isabelle P.

DEL MUE, MAURICE

Born Paris, France, 1878. Studied: San Francisco Art Association; Beaux-Arts, Paris.

Silver medal, Panama-Pacific International Exposition, San Francisco, 1915.

3302. Late Afternoon in the Sierras.

DEMING, ADELAIDE

Born Litchfield, Conn., 1864. Studied: Art Students' League, New York, under W. M. Chase. Member: N. Y. W. C. C. Honors: Beal prize (New York Water Color Club), 1908; Burgess prize (Woman's Art Club of New York), 1908; honorable mention, Conn. Academy Fine Arts, 1914.

4192. A Quiet Day.

CATALOGUE OF THE DEPARTMENT OF FINE ARTS

DEMING, EDWIN W.

Born Ashland, Ore., 1860. Studied: A. S. L. of New York; Lefebvre and Boulanger in Paris. Member: N. Y. Arch. Lg., 1902; Mural P. Honors: Silver medal, A. A. S., 1892; bronze medal, St. Louis Exposition, 1904.

2109. Prayer to the Manes of the Dead. 2636. Vow of Vengeance.

DE VOLL, F. USHER

Born Providence, R. I., 1873. Studied: R. I. School of Design; William M. Chase. Member: Societe Union Internationale des Beaux-Arts et des Lettres, Paris. Silver medal, Panama-Pacific International Exposition, San Francisco, 1915.

2164. East River: New York: Winter. 3406. Brooklyn Bridge: Winter.
2238. The White City. 4177. Quebec from the Fortifications.

de WENTWORTH, CECILE

Born New York. Studied with Cabanel and Detaille in Paris. Honors: Gold medals, Tours, Lyons and Turin; honorable mention, Paris Salon, 1891; bronze medal, Paris Exposition, 1900. Chevalier Legion of Honor, 1901; officer of Public Instruction, France; Order of the Holy Sepulchre from Pope Leo XIII.

2105. Portrait of William Howard Taft. 4452. Taper to Saint Genevieve.

DEWEY, CHARLES MELVILLE

Born Louisville, N. Y., 1849. Studied with Carolus-Duran in Paris. Member: A. N. A., 1903; N. A., 1907; Nat. Inst. A. L. Honors: Silver medal, Pan-American Exposition, Buffalo, 1901; silver medal, St. Louis Exposition, 1904.

4184. The Harvest Moon.

DICKMAN, CHARLES JOHN

Born Germany, 1863. Studied: Julian Academy, Paris. Honor: Medal, Academie Colrossi, Paris. Member of the International Jury of Awards, Panama-Pacific International Exposition, San Francisco, 1915.

2324. Picardy Fisher Folk. 3082. Before the Storm.
2341. Dawn.

DILLAYE, BLANCHE

Born Syracuse, N. Y. Studied: P. A. F. A.; etching under Stephen Parrish; Garrido in Europe. Member: N. Y. W. C. C.; Phila. W. C. C. Honors: Silver medal for etching, Atlanta Exposition, 1895; silver medal, A. A. S., 1902; silver medal for etchings, International Exposition at Lorient, France, 1903.

2124. The God of Good Fortune. 4312. The Evening Star.
4302. Moonlight. 4323. On the Grand Morin.

DIMOCK, E.

1081. Sweat Shop Girls in the Country. 1085. Group.
1083. Group. 1086. Group in New England.
1084. East Side School Children. 1087. Sweat Shop Girls in the Country.

DIRKS, RUDOLPH

Born Holstein, Germany, 1877. Bronze medal, Panama-Pacific International Exposition, San Francisco, 1915.

2120. Clearing Land. 2125. The Boatman.
2121. Head of Old Dutchman. 4087. On the Dike.

DIXON, MAYNARD

Born Fresno, Cal., 1875. Bronze medal, Panama-Pacific International Exposition, San Francisco, 1915.

2101. The Palomino Mare. 3178. The Trail in Oregon.
2112. Navajo Women.

DOLPH, JOHN HENRY

Born in Fort Ann, N. Y., 1835. Studied with Louis Van Ruyck in Antwerp, then went to Paris and afterwards settled in New York. In 1877 he was made an associate of the



PORTRAIT OF FRANK DUVENECK. *By Joseph De Camp*

PAINTERS AND ILLUSTRATORS

DOLPH, JOHN HENRY (Continued)

National Academy, and has been a member of the Society of American Artists since its organization in 1878.

2952. *The Rat Who Retired From the World.*
Lent by Mrs. Helen Foster Barnett.

DONOHO, RUGER

Born Church Hill, Miss., 1857. Studied: R. Swain Gifford in New York; Julien Academy in Paris under Lefebvre and Boulanger. Honors: Silver medal, Paris Exposition, 1889; Hors Concours, Paris Salon, 1890; Webb prize, S. A. A., 1892; medal, Columbian Exposition, Chicago, 1893; honorable mention, C. I., Pittsburgh, 1911. Gold medal, Panama-Pacific International Exposition, San Francisco, 1915.

2263. *Wind Flowers.* 2268. *A Veil of Leaves.*
2264. *A Garden.* 2269. *The Rose Terrace.*

DOUGHERTY, PARKE CURTIS

Born Philadelphia, 1867. Studied: P. A. F. A.; Julien Academy, Paris. Honors: Third medal, American Art Association, Paris; third-class medal, International Exposition at Toulouse, 1908.

2500. *Mont St. Michel.* 4163. *Winter Morning: Etretat.*
2502. *Moonlight.*

DOUGHERTY, PAUL

Born Brooklyn, N. Y., 1877. Studied: Paris, London, Florence, Venice and Munich. Member: S. A. A., 1905; A. N. A., 1906; N. A., 1907; Nat. Inst. A. L.; A. W. C. S. Honors: Osborne prize, 1905; second prize, C. I., Pittsburgh, 1912. Gold medal, Panama-Pacific International Exposition, San Francisco, 1915.

3146. *Changing Weather.* 3149. *Storm Gleams.*
3148. *Toward the Sunlight.* 3150. *From Clodgy Point.*

DOUGHTY, THOMAS

Born Philadelphia, 1793; died in New York, 1856. Engaged in leather business in early life. About 1820 adopted art as a profession. Spent several years abroad, painting in London and Paris, and acquired high reputation for the silvery tone in his pictures.

2777. *On the Susquehanna.* 2778. *Landscape.*
Lent by The Pennsylvania Academy of the Fine Arts. Lent by The Pennsylvania Academy of the Fine Arts.

DOW, ARTHUR WESLEY

Born Ipswich, Mass. Studied with Boulanger, Lefebvre, Doucet and Delance in Paris. Instructor, Pratt Institute, Brooklyn, 1895-1904; professor of fine arts, Teachers' College, Columbia University, since 1904; director, Summer Art School, Ipswich, Mass. Honors: Honorable mention, Paris Exposition, 1899; bronze medal for painting and honorable mention for woodcuts, Pan-American Exposition, Buffalo, 1901; medal, Boston Mechanics' Association.

3319. *The Enchanted Mesa.* 3328. *The Great Shadow.*

DU BOIS, GUY PENE

Born New York, 1884. Studied with Chase, Dumond and Henri in New York; Steinlin in Paris. Member: Paris A. A. A.; Am. P. S. art critic, "New York American."

4458. *Trapeze Performer.*

DUFNER, EDWARD

Born Buffalo, N. Y., 1872. Studied: A. S. L. of N. Y.; Whistler and Laurens in Paris; in Madrid. Member: A. N. A., 1910; N. Y. W. C. C.; A. W. C. S. Honors: First Wanamaker prize, Paris A. A. A., 1899; bronze medal, Pan-American Exposition, Buffalo, 1901; honorable mention, Paris Salon, 1902; Fellowship prize, Society of Artists, Buffalo, 1904; silver medal, St. Louis Exposition, 1904; Evans prize, A. W. C. S., 1909. Instructor A. S. L. of New York.

1370. *Moonlight on the Lake.* 2172. *Summer Evening.*
2168. *Reflections.* 4358. *Portrait: A Ray of Sunlight.*

DULL, JOHN J.

Born Philadelphia, 1859. Studied: P. A. F. A. Member: Phila. W. C. C. Honors: Gold medal, Plastic C., 1903. Professor of architecture, Drexel Institute.

- | | |
|-------------------------------|-------------------------------|
| 951. Winter Landscape: No. 1. | 955. Winter Landscape: No. 3. |
| 954. Winter Landscape: No. 4 | 957. Winter Landscape: No. 2. |

DUMOND, FRANK VINCENT

Born Rochester, N. Y., 1865. Studied with Boulanger, Lefebvre and Constant in Paris. Member: S. J. A., 1905; A. N. A., 1900; N. A., 1906; N. Y. Arch. Lg., 1904; Mural P. Honors: Third class medal, Paris Salon, 1890; gold medal, Boston, 1892; gold medal, Atlanta Exposition, 1895; silver medals for painting and for illustration, Pan-American Exposition, Buffalo, 1901; silver medal, St. Louis Exposition, 1904. Director, Department of Fine Arts, Lewis and Clarke Exposition, Portland, 1905. Instructor, A. S. L. of N. Y. Member of the International Jury of Awards, Panama-Pacific International Exposition, San Francisco, 1915.

- | | |
|--------------------------|-----------------------|
| 2275. May Bloom. | 2280. July Afternoon. |
| 2276. Gray Newfoundland. | 2288. The Elopers. |
| 2279. The Bathers. | 2289. The Fairy Tale. |

DUMOND, FREDERIC MELVILLE

Born Rochester, N. Y., 1867. Studied with Lefebvre, Cormon, Laurens and Doucet in Paris. Honors: Honorable mention, Paris Salon, 1893; third class medal, Paris Salon, 1899. Silver Medal, Panama-Pacific International Exposition, San Francisco, 1915.

- | | |
|---|---|
| 2113. Raton Pass. | 2116. Portrait Sketch of Babette de Cernoe. |
| 2114. Hoss 'Tradin' on the Reservation. | 2099. Sea Carvings. |
| 2115. 1849. | |

DUMOND, HELEN SAVIER

Born Portland, Ore., 1872. Studied: A. S. L., Robert Brandegee and F. V. Du Mond in New York; Collin and Merson in Paris.

- | | |
|------------------------|------------------------------------|
| 2265. Southern France. | 2266. An Arm of the Mediterranean. |
|------------------------|------------------------------------|

DUNBAR, HAROLD C.

Born Brockton, Mass., 1882. Studied. Massachusetts Normal Art School under Major De Camp and Tarbell.

- | | |
|---------------------------|----------------------|
| 3502. Portrait of Mrs. D. | 4195. Girl in Black. |
|---------------------------|----------------------|

DUNLAP, HELENA

Born Los Angeles, Cal. Studied: P. A. F. A.

- | | |
|---------------------------|--------------------------|
| 2123. The Senor's Garden. | 2462. Mountain Cottages. |
| 2192. The Dressing Table. | 3157. Summer Afternoon. |

DUNLAP, WILLIAM

Born Port Amboy, N. J., 1766. Studied with William Williams. Went to London in 1784; painted a portrait of Lord Hood; also a portrait of Washington from an early drawing. Returned to America after four years. He was instrumental in establishing the American Academy of Fine Arts, and later joined in founding the National Academy of Design. Exhibited from town to town large canvases of religious subjects. Author of "History of the Rise and Progress of the Arts of Design in the United States," N. Y., 1834.

- | | |
|--|---|
| 1319. Portrait.
Lent by Albert Rosenthal, Esq. | 1333. Portrait of a Lady.
Lent by Albert Rosenthal, Esq. |
| 1323. President Tyler.
Lent by Albert Rosenthal, Esq. | 2753. Scene from Harvey Birch: The Spy.
Lent by Albert Rosenthal, Esq. |
| 1329. Portrait.
Lent by Albert Rosenthal, Esq. | |

DURAND, ASHER BROWN

Born South Orange, New Jersey, 1796; died there, 1886. He studied engraving with his father and with Peter Maverick, whose partner he became in 1817. His "Declaration of Independence" after Trumbull brought him into prominent notice as an engraver. President of the National Academy of Design, 1845-1861.



PICARDY.
FISHER FOLK.
*By Charles J.
Dickman*

PAINTERS AND ILLUSTRATORS

DURAND, ASHER BROWN (Continued)

2740. The Morning of Life. 2795. A. B. Durand as a Young Man.
Lent by the National Academy of Design. Lent by the National Academy of Design.
2751. The Thunder Storm: Catskills.
Lent by H. K. Bush-Brown, Esq.

DURKEE, HELEN WINSLOW

Born New York City, 1880. Studied A. S. L., N. Y. Member: The Pennsylvania Society of Miniature Painters

1248. Portrait of Miss D. 1255. Kadidje.
1249. A Study. 1256. The Spanish Shawl.
1250. William Ives, Esq. 1257. Still Life.
1251. Still Life. 1258. Bather.
1252. Margaret. 1259. Autumn.
1253. Portrait. 1260. The Flowered Dress.
1254. Hilda.

DUSTIN, SILAS S.

Born Richfield, O. Studied N. A. D. and William M. Chase.

3517. Midnight in New England.

DUVENECK, FRANK

Born Covington, Kentucky, 1878. Studied with Diez in Munich, in which city he lived over ten years. Member: S. A. I., 1880; A. N. A., 1905; N. A., 1906; S. W. A.; Nat. Inst. A. L. Honors: Medal, Columbian Exposition, Chicago, 1893; honorable mention Paris Salon, 1895; silver medal, Pan-American Exposition, Buffalo, 1901. Instructor in Cincinnati Academy of Fine Arts. Member of the International Jury of Awards, Panama-Pacific International Exposition, San Francisco, 1915.

AWARDED A SPECIAL COMMEMORATIVE MEDAL BY THE PANAMA-PACIFIC INTERNATIONAL EXPOSITION.

3868. Whistling Boy.
Lent by the Cincinnati Museum Association.
3869. Girl's Head.
Lent by the Cincinnati Museum Association.
3870. Man with Red Hair.
Lent by the Cincinnati Museum Association.
3871. Young Man with a Ruff.
Lent by the Cincinnati Museum Association.
3872. Portrait of William Adams.
Lent by the Cincinnati Museum Association.
3873. Portrait of J. Frank Currier.
Lent by Alfred Juergens, Esq.
3874. Unfinished Portrait Study.
Lent by the Cincinnati Museum Association.
3875. Study of a Nude Back.
Lent by the Cincinnati Museum Association.
3876. Head of a Young Girl.
Lent by the Cincinnati Museum Association.
3877. Portrait.
Lent by William M. Chase, Esq.
3878. Sketch of a Nude.
Lent by the Cincinnati Museum Association.
3879. Woman with Forget-Me-Nots.
Lent by the Cincinnati Museum Association.
3880. Blacksmith.
Lent by the Cincinnati Museum Association.
3881. Head: Portrait of Mr. Mills.
Lent by the Cincinnati Museum Association.
3882. Portrait of Man in Spanish Costume.
Lent by the Cincinnati Museum Association.
3883. Lady with a Veil.
Lent by George E. Hopkins, Esq.
3884. Blue Boy.
Lent by Mrs. D. H. Holmes.
3885. Portrait of Professor Loeffts.
Lent by Mrs. Herman Goepfer.
3886. Sketch of a Turk.
Lent by the Tavern Club.
3887. Blind Old Man.
Lent by the Cincinnati Museum Association.
3888. Portrait: Mrs. Francis Hinkle.
Lent by W. H. Hinkle, Esq.

CATALOGUE OF THE DEPARTMENT OF FINE ARTS

DUVENECK, FRANK (Continued)

3902. Beechwoods: Polling: Bavaria.
Lent by the Cincinnati Museum Association.
3904. Portrait Sketch.
Lent by the Tavern Club.
3905. Young Man with Red Skull Cap.
Lent by the Cincinnati Museum Association.
3906. Girl's Head: Yellow Background.
Lent by the Cincinnati Museum Association.
3907. Turkish Page.
Lent by The Pennsylvania Academy of the Fine Arts.
3908. The Hunchback.
Lent by Miss Jane Otis.
3909. Italian Boy.
Lent by George E. Hopkins, Esq.
3910. John W. Alexander.
Lent by the Cincinnati Museum Association.
3911. Woman with a Fan.
Lent by M. A. De Wolfe Howe, Esq.

EAKINS, THOMAS

Born Philadelphia, 1844. Studied: P. A. F. A.; Ecole des Beaux-Arts in Paris under Gerome and Bonnat. Member: A. N. A., 1902; N. A., 1902. Honors: Medal Massachusetts Mechanics' Assoc., Boston; medal, Columbian Exposition, Chicago, 1893; honorable mention, Paris Exposition, 1900; gold medal, Pan-American Exposition, Buffalo, 1901; gold medal, St. Louis Exposition, 1904; Temple gold medal, P. A. F. A., 1904; Proctor prize, N. A. D., 1905; second prize, C. I., Pittsburgh, 1907; gold medal, A. A. S., 1907; instructor in P. A. F. A.

2956. The Bohemian.
2958. The Veteran.
2960. The Concert Singer.
2961. The Crucifixion.
2963. The Home Ranch.
2965. Portrait of Henry O. Tanner.

EATON, CHARLES WARREN

Born Albany, N. Y., 1857. Studied: N. A. D. and A. S. L. of New York. Member: A. W. C. S.; N. Y. W. C. C.. Honors: Honorable mention, Paris Exposition, 1900; Proctor prize, Salma. C., 1901; silver medal, Charleston Exposition, 1902; Inness prize, Salma. C., 1902; Shaw prize, Salma. C., 1903; gold medal, A. C. Phil., 1903; Inness gold medal, N. A. D., 1904; silver medal, St. Louis Exposition, 1904; gold medal, Paris Salon; silver medal, Buenos Aires Exposition, 1910.

2229. Summer Night: Lake Como.
2459. The Shawangunk Valley.

EBERT, CHARLES H.

Born in Milwaukee, Wisconsin, 1873. Studied in the Julien Academy, Paris, under Constant; A. S. L. of N. Y.; Cincinnati Art School. Honors: Bronze medal, International Exposition, Buenos Aires, 1910. Silver Medal, Panama-Pacific International Exposition, San Francisco, 1915.

2375. Monhegan Headlands.
2601. The Fog Bow.
3592. Early November.

EDMONDSON, WILLIAM J.

Born Norwalk, Ohio, 1868. Studied with Fonnoh in Philadelphia; Aman-Jean and Lefebvre in Paris.

2580. The Garden.

EDWARDS, GEORGE WHARTON

Born Fair Haven, Conn., 1859. Studied in Antwerp and Paris. Member: N. Y. W. C. C.; A. W. C. S.; N. A. C. Honors: Bronze and silver medals, Boston, 1884 and 1890; bronze medal, Pan-American Exposition, Buffalo, 1901, for painting, and honorable mention for drawing; silver medal, Charleston Exposition, 1902; medal, Barcelona, Spain, 1902.

4088. No-Man's Ledge: Monhegan.

EICHHOLTZ, JACOB

Born in Lancaster, Pa., 1776; died, 1842. Apprenticed to a coppersmith and engaged in that trade. Studied with a sign-painter in his native town; visited and copied Stuart, in Boston. Also received instruction from Sully.

2772. Portrait: Mr. Arundel.
Lent by Albert Rosenthal, Esq.
Gallery 60, Wall B.

PAINTERS AND ILLUSTRATORS

EICHHOLTZ, JACOB (Continued)

2774. Portrait: Mrs. Arundel.
Lent by Albert Rosenthal, Esq.

2775. Portrait of John Howard Payne.
Lent by John Frederick Lewis, Esq.

EISENLOHR, EDWARD G.

Born Cincinnati, Ohio, 1872. Studied: R. J. Onderdonk, Frank Reaugh, Prof. Gustav Schoenlezer, Academy of Karlsruhe, Germany.

4292. First Furrows.

ELLIOTT, CHARLES LORING

Born Scipio, N. Y., 1912; died Albany, N. Y., 1868. Studied with Col. John Trumbull and Quidor. Elected Associate of the N. A. D., 1845; Academician, 1846.

2679. Portrait of H. W. Hewitt.
Lent by the Art Institute of Chicago.

2797. Portrait of Colonel Thomas L. McKenney.

2722. Portrait of Mrs. Mary A. Goulding.
Lent by the National Academy of Design.

Lent by Corcoran Gallery of Art.

ELLIOTT, ELIZABETH SHIPPEN GREEN

Born Philadelphia. Studied: P. A. F. A. and under Howard Pyle. Member: Philadelphia W. C. C.; N. Y. W. C.; S. I. (Assoc.) Inter. Soc. of Sculptors, Painters and Gravers. Honors: Second Corcoran prize, Wash. W. C. C., 1904; bronze medal, St. Louis Exposition, 1904; Mary Smith prize, P. A. F. A., 1905; Beck prize, Phila. W. C. C., 1907.

Silver Medal, Panama-Pacific International Exposition, San Francisco, 1915.

1. Queen Cophetua.

5. The Princess.

2. The Moon World.

6. Queen Jehan and Riczi.

3. Antoine and the Little Wooden Soldier.

77. The First Communion.

4. Elizabeth.

84. Inspector Joly.

ENGLISH, FRANK F.

Born Louisville, Ky., 1854. Studied: P. A. F. A. Honors: Gold Medal, American Art Society, Philadelphia, 1905.

994. River Wensum: Norwich.

999. A Summer Evening.

995. A Home at Brookville.

1000. A Mill on Cobb's Creek.

996. Millbank: Upper Darby.

1001. Yarmouth.

997. Folly Bridge: Oxford.

1002. Cobb's Creek.

998. A Delaware Village.

1003. Norwich.

ENNEKING, JOHN JOSEPH

Born Minister, Ohio, 1840. Studied with Bonnat and Daubigny in Paris; Lehr in Munich. Honors: Seven medals (gold and silver), Mass. Charitable Mechanics' Association, Boston; honorable mention, Paris Exposition, 1900; silver medal, Pan-American Exposition, Buffalo, 1901; silver medal, World's Fair, St. Louis, 1904. Gold Medal, Panama-Pacific International Exposition, San Francisco, 1915.

3401. December Thaw.

3402. November Twilight.

ERICSON, DAVID

Born Duluth, Minn. Studied with Whistler, Chase, and Mowbray. Honors: Honorable mention, C. I., Pittsburgh, 1903; silver medal, St. Louis, Exposition, 1904.

2110. The Late Tea.

4434. Low Tide.

EVANS, FRANCES

Born Baltimore. Studied: A. S. L. of N. Y. and Paris.

1811. Portrait.

EVERETT, HERBERT EDWARD

Born Worcester, Mass. Studied: Boston Museum School; Julian Academy in Paris. Member: Philadelphia W. C. C.

1145. Cottage Garden.

1146. Garden at Pipestave Hill.

CATALOGUE OF THE DEPARTMENT OF FINE ARTS

FAIRCHILD, MAY

Born Canton, Mass., 1872. Studied: Cowles Art School, Boston; Art Students' League, New York.

1351. The Rose.

FARLEY, RICHARD BLOSSOM

Born Poughkeepsie, N. Y., 1875. Studied with Whistler, Chase and Cecilia Beaux. Silzer Medal, Panama-Pacific International Exposition, San Francisco, 1915.

3306. Dunes at Barnegat.

3472. Blue and Gold.

3448. Barnegat Beach.

FARNDON, WALTER

Born in England, 1876. Studied N. A. D. under Edgar M. Ward

3153. Wistaria Arbor.

FASSETT, TRUMAN E.

Born Elmira, N. Y., 1885. Studied: Boston Museum School; Paris, France.

3256. Spanish Dancer.

4162. Portrait; Mrs. Fassett.

FELDMAN, BARUCH M.

Born Tchereringoff, Russia, 1885. Studied: Spring Garden Institute, Philadelphia; P. A. F. A., Philadelphia. Honors: Bronze and gold medal, Spring Garden Institute; Cresson Scholarship, P. A. F. A.

4105. Portrait Study: Introspection.

FENDERSON, ANNE M.

1307. Portrait of Wilhelmina.

FERGUSON, NANCY M.

Born Philadelphia. Studied: School of Design; Academy of Fine Arts, Philadelphia.

2371. A Rural Lane.

3604. The Old Homestead.

2593. The Barber Shop.

FERNOW, BERNICE P. ANDREWS

Born Jersey City, N. J., 1882. Studied: A. S. L. of N. Y., Olaf M. Brauner and Theodora Thayer.

1299. Childhood.

1304. Mrs. Charles Palmer.

1302. Pierpont Edwards Dutcher: Third.

1306. Mrs. E. L. Smith.

FILEMYR, JOSEPH J.

Born Philadelphia, 1889. Studied: P. A. F. A. and Paris.

2610. The Silent Hour.

FINK, DENMAN

Born Springdale, Pa., 1880. Studied: Pittsburgh School of Design; Museum of Fine Arts, Boston, under Hale and Benson; I. S. L., N. Y. Member. Society of Illustrators.

4205. Portrait of Mrs. F.

FINK, FREDERICK

Born 1817; died 1890. Went abroad in 1840 and made copies of Titian and Murillo.

2744. Portrait of Artist in His Studio.

FINKELNBURG, AUGUSTA

Born Fountain City, Wis. Studied: Chicago Art School; Pratt Institute, Paris; Colorassi School and with the following artists: Robert Reid, Willard Metcalf, Arthur Dove, and 1890 summers with Henry Snell in England and Italy.

1147. The Old Homestead.

4411. My Woodsie Park.

FINN, JAMES WALL

Honorable mention, Paris Salon, 1896; bronze medal, Pan-American Exposition, Buffalo, 1901.

3498. Girl With a Fan.



HEAD OF OLD DUTCHMAN. *By Rudolph Dirks*

PAINTERS AND ILLUSTRATORS

FIREBAUGH, NETTIE KING

Born Oakland, Cal. Studied Hopkins Institute of Art, San Francisco. Honors Two prizes in miniature painting at Mechanics Fair, San Francisco; first and second prizes in designing, Ceramic Studio Magazine.

1343. Mrs. August Potter.

1345. Professor Joseph Le Conte

FISHER, MARK

Born in Boston of English and Irish parents; educated in the public schools; studied art at Lowell Institute and later was a pupil of George Inness at Medfield. Went to Paris at twenty and studied in Gleyre's atelier; settled in Boston; went to England to live, where he now is well known as landscape and animal painter, exhibiting at the Royal Academy and elsewhere.

2700. In the Garden.

4264. A Gray Day.

4263. On the River Stort.

4425. The Rick Yard.

FISKE, GERTRUDE

Born Boston, 1870. Studied Museum School, Boston, under Tarbell, Benson and Hale; Oronquit, Maine, under C. H. Woodbury. Silver Medal, Panama-Pacific International Exposition, San Francisco, 1915.

3451. The Shadow.

3501. Study in Black and White.

FITZ, RUTHERFORD BENJAMIN

Born New York, 1855; died 1891. Studied N. A. S., N. Y. In 1879 he went to Munich, where he remained four years, returning to New York in 1883.

2942. The Harvesters: 1887.

Lent by the Hillyer Art Gallery:
Smith College.

FLAGG, CHARLES NOEL

Born Brooklyn, N. Y., 1878. Studied with Jacquesson de la Chevreuse in Paris. Member A. N. L., 1909. Director of Flagg Evening School of Drawing for Men. Honors Proctor prize, N. A. S., 1908.

3391. Portrait of Paul Wayland Bartlett.

FLAGG, JARED

2736. Portrait of Hon. John W. Brown.

Lent by the City of New York.

FLORENCE, M. SARGENT

Silver Medal, Panama-Pacific International Exposition, San Francisco, 1915.

3817. Panel.

3820. Panel.

3818. Panel.

3821. Panel.

FOLGER, ANNIE B.

Born Nantucket, Mass., 1852. Studied: A. S. L. of N. Y.

1054. Passing Cloud Shadows.

1966. October Hillside: Nantucket.

1061. Sand Dunes.

FOOTE, JOSEPHINE J.

Born Detroit, Mich. Studied: A. S. L. of N. Y., Cooper Union, Mr. William J. Whittemore. Honors Bronze and silver medals, Cooper Art School.

1204. Junior.

FOOTE, MARY

Honors Honorary Degree of Bachelor of Fine Arts, Yale University, New Haven.

2155. Mrs. John Carpenter.

2989. Portrait of Mrs. Herman Kobbe

2163. Portrait of August Jaccaci, Esq.

3294. Study.

2988. Portrait of Miss Matilda Brownell.

FOOTE, WILL HOWE

Born Grand Rapids, Mich., 1874. Studied: U. I. C.; U. S. L. of N. Y.; Julien Academy in Paris under Laurens and Constant Member A. N. L., 1910. Honors. Honorable

CATALOGUE OF THE DEPARTMENT OF FINE ARTS

FOOTE, WILL HOWE (Continued)

mention, Pan-American Exposition, Buffalo, 1901; third Hallgarten prize, N. A. D., 1902; bronze medal, St. Louis Exposition, 1904.
Silver Medal, Panama-Pacific International Exposition, San Francisco, 1915.

2173. Gloucester Harbor. 3788. Hydrangeas.
 3785. Sunny Interior. 3795. Italian Girl's Head.

FOESMAN, ALIE

Born Darien, Wis. Studied with Ella Shepherd Bush.

1878. Portrait: Irish Rose. 1879. Portrait.

FORSYTH, WILLIAM

Born Hamilton County, Ohio, 1854. Studied: Royal Academy in Munich under Loefftz, Benzur, Gysis and Lietzenmeyer. Member: S. W. A. (vice-president); instructor Herron Art Institute. Honors: Medal, Munich, 1885; silver medal for water color and bronze medal for oil, St. Louis Exposition, 1904; bronze medal, Argentine Centennial Exposition, Buenos Aires, 1910; Society Western Artists, 1910. Bronze medal, for Oil Painting, Panama-Pacific International Exposition, San Francisco, 1915. Silver medal, for Water Color Painting, Panama-Pacific International Exposition, San Francisco, 1915.

2194. The Red Hill. 4141. A Sunny Corner.
 2627. The Wind from the West. 4329. Winter in the Hills.

FORTUNE, E. CHARLTON

Born Sausalito, Cal., 1885. Studied: A. S. L. of N. Y. under F. F. DuMond, Albert Sterner, F. L. Mora. Silver Medal, Panama-Pacific International Exposition, San Francisco, 1915.

7. Moonlight. 3437. Carmel Mission.
 68. The Galloway Inn. 3557. The San Gabriel Vine.
 987. Betty. 4109. Summer.
 3436. The Pier.

FOSS, HARRIET CAMPBELL

Born Middletown, Conn. Studied with J. Alden Weir in New York; Alfred Stevens and Courtois in Paris.

4126. Pink Phlox.

FOSTER, BEN

Born North Anson, Maine, 1852. Studied in New York with Abbott Thayer, and in Paris with Aime Morot and Luc Oliver Merson. Honors: Medal, Columbian Exposition, Chicago, 1893; bronze medal at Paris Exposition, 1900; silver medal at Carnegie Institute International Exhibition, 1900; Webb prize, Society American Artists, New York, 1901; silver medal, Buffalo Exposition, 1901, and Louisiana Purchase Exposition, 1904; Carnegie prize, National Academy of Design, 1906; Inness Gold Medal, National Academy of Design, 1908. Member: New York Water Color Club; American Water Color Society; National Institute of Arts and Letters; National Art Clubs; Montreal Art Association.

3187. October Morning.

FOURNIER, ALEXIS JEAN

Born St. Paul, Minn., 1865. Studied with Laurens, Constant, Harpignies and Julien Academy in Paris. Member: S. W. A.; Art Director, Roycroft Shops. Honors: Gold and silver medals, Minnesota Industrial Society; second Hengerer prize, Buffalo, 1911.

2162. Peaceful Night on the Seine. 2381. Morning in Venice.

FRIESEKE, FREDRICK CARL

Born Owosso, Mich., 1874. Studied: A. I. C.; A. S. L. of N. Y.; Constant, Laurens and Whistler in Paris. Member: A. N. A., 1912; Assoc. Soc. Nat. des Beaux-Arts, Paris. Honors: Silver medal, St. Louis Exposition, 1904; gold medal, Munich, 1904;

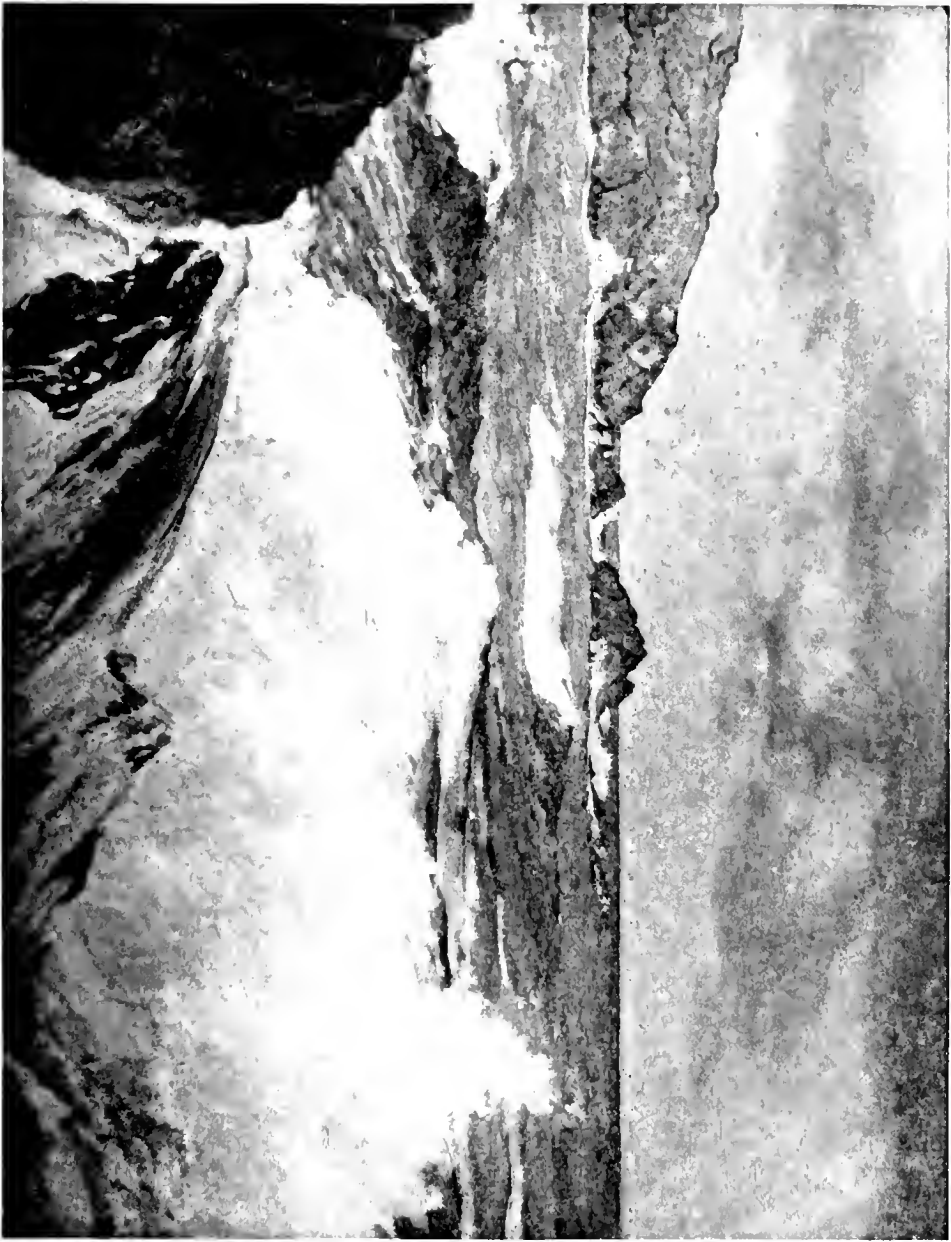

CHANGING
WEATHER
*By Paul
Douglas*

PAINTERS AND ILLUSTRATORS

FRIESEKE, FREDRICK CARL (Continued)

honorable mention, Corcoran A. G., Washington, 1908; fourth W. A. Clarke prize, Corcoran A. G., 1908; Temple gold medal, P. A. F. A., 1913.
Grand Prize, Panama-Pacific International Exposition, San Francisco, 1915.

- | | |
|-------------------------|--------------------------|
| 2378. Sleep. | 4106. Youth. |
| 4094. Summer. | 4108. Girl Embroidering. |
| 4095. The Garden. | 4124. Boudoir. |
| 4103. The Garden Chair. | 4147. The Bay Window. |

FROELICH, MAREN M.

Born San Francisco. Studied: San Francisco School of Design, Menard-Simon Castelchio Academy, Paris, and with Theo. Steinlen and Richard Miller, Paris.

3507. The Chinese Robe.

FULLER, GEORGE

Born Deerfield, Mass., 1822; died Brookline, Mass., 1884. Studied: Boston Art Association. Elected Associate of the National Academy, 1857.

- | | |
|--------------------------|----------------------------------|
| 2532. A Head. | 2553. Lorette. |
| Lent by W. B. Ayer, Esq. | Lent by Corcoran Gallery of Art. |
| | 2554. Marguerite. |

FULLER, HENRY B.

Born Deerfield, Mass., 1867. Studied: Cowles Art School in Boston under Bunker; Cox and Mowbray at A. S. L. of N. Y.; Collin in Paris. Member: S. A. A., 1902; A. N. A., 1906. Honors: Bronze medal, Pan-American Exposition, Buffalo, 1901; Carnegie prize, N. A. D., 1908. Silver Medal, Panama-Pacific International Exposition, San Francisco, 1915.

920. Triumph of Truth Over Error.

FULLER, LUCIA FAIRCHILD

Born Boston, 1872. Studied with Dennis M. Bunker in Boston; Mowbray and Chase in New York. Member: S. A. A., 1899; A. N. A., 1906; Pa. Soc. Min. P.; N. Y. W. C. C.; Am. Soc. Min. P. Honors: Bronze medal, Paris Exposition, 1900; silver medal, Pan-American Exposition, Buffalo, 1901; gold medal, St. Louis Exposition, 1904.

- | | |
|-----------------------------------|-----------------------|
| 1955. In the Days of King Arthur. | 1961. Artemidora. |
| 1957. The Girl and the Net. | 1962. The Red Flower. |
| 1959. Portrait of a Child. | |

FUNK, WILHELM

Born Hanover, Germany, 1866. Came to United States in 1885. Studied: A. S. L. of N. Y. and in Europe. Member: N. A. C., Association of Munich Artists.

3289. Mrs. John W. McKinnon.

GALE, HARRIETTE DRAPER

Born Washington, D. C., 1889. Studied: School of the Museum of Fine Arts; A. S. L. of N. Y.

1318. Study in Brown.

GALLAGHER, SEARS

Born Boston, 1869. Studied with Tomasso Juglaris in Boston; Laurens and Constant in Paris.

1757. From the Bridge.

GALT, CHARLES FRANKLIN

Born St. Louis, 1884. Studied: St. Louis School of Fine Arts, and Richard E. Miller.

- | | |
|-------------------|------------------|
| 3443. The Etcher. | 3488. The Gypsy. |
|-------------------|------------------|

GARBER, DANIEL

Born N. Manchester, Ind., 1880. Studied: Cincinnati Art Academy under Norwotny; P. A. F. A. under Anschutz. Member: A. N. A., 1910; Instructor P. A. F. A. since 1909. Honors: Cresson scholarship, P. A. F. A., 1903; first Hallgarten prize, N. A. D., 1909; honorable mention, A. C. P., 1909; honorable mention, C. I., Pittsburgh, 1910;

CATALOGUE OF THE DEPARTMENT OF FINE ARTS

GARBER, DANIEL (Continued)

third Clark prize Corcoran Gallery, 1910; bronze medal, Buenos Aires Exposition, 1910; Lippincott prize, P. A. F. A., 1911; Potter Palmer Gold Medal, Art Institute, Chicago, 1911; second W. A. Clark prize, silver medal, Corcoran Gallery of Art, 1912. Gold Medal, Panama-Pacific International Exposition, San Francisco, 1915.

- | | |
|-------------------------------|------------------------|
| 3257. From Tinicum Hill. | 3262. The Sunlit Wall. |
| 3260. Little Village: Winter. | 3264. Cherry Blossoms. |
| 3261. Sister. | 3265. Quarry: Evening. |

GARRETT, EDMUND

Born Albany, N. Y., 1853. Studied with Laurens, Boulanger, Lefebvre and Leroux in Paris. Honor: Silver medal, Boston, 1899.

2575. Heart of New England.

GAULEY, ROBERT DAVID

Born Ballybay, Ireland, 1875. Came to the United States in 1884. Studied with D. W. Ross in Cambridge, Benson and Tarbell in Boston; Bouguereau and Ferrer in Paris, and in Italy, Spain, Greece, Egypt and Holland. Member: N. Y. W. C. C.; A. N. A., 1908. Honors: Bronze medal, Paris Exposition, 1900; honorable mention, Pan-American Exposition, Buffalo, 1901; bronze medal, St. Louis Exposition, 1904; Isidor prize, Salma. C., 1907; Clark prize, N. Y. D., 1905. Silver Medal, Panama-Pacific International Exposition, San Francisco, 1915.

- | | |
|-----------------------------------|----------------|
| 3367. Portrait: Pedro de Cordoba. | 3381. Reverie. |
|-----------------------------------|----------------|

GAY, WALTER

Born Hingham, Mass., 1856. Studied with Bounat in Paris. Member: A. N. A., 1904; Societe Nouvelle; Assoc. Soc. Nat. des Beaux-Arts; Societe de la Peinture a l'Eau; Royal Society Water Colors, Brussels; Nat. Inst. A. L. Honors: Honorable mention, Paris Salon, 1885; third class medal, Paris Salon, 1888; gold medal, Vienna, 1893; gold medal, Antwerp and Munich, 1894; gold medal, Berlin and Buda Pesth, 1895; silver medal, Paris Exposition, 1900; silver medal, Pan-American Exposition, Buffalo, 1901; Chevalier of the Legion of Honor, 1894, Officer 1906.

3856. Les Pigeons Savants.
Lent by Albert Rosenthal, Esq.

GELHAAR, EMIL

Born Geple, Sweden, 1862. Studied: Stockholm and Paris.

4445. Packer Hall.

GIFFORD, SANFORD R.

Born Greenfield, N. Y., 1823; died, New York, 1880. Studied: A. R. Smith and National Academy. Elected A. N. A., 1851; N. A., 1854.

2973. The Golden Horn.
Lent by Hon. Charles H. Carey.

GIHON, CLARENCE MONTFORT

Born Philadelphia, 1871. Studied with Chase and Cox in New York; Laurens and Constant in Paris. Honor: Third prize, Paris, A. A. I.

- | | |
|-----------------------------------|----------------------|
| 4166. A Corner: Rue de Vaugirard. | 4395. Haunted House. |
| 4172. Peasant Houses. | |

GILCHRIST, WALLACE W., JR.

Member: A. C. Philadelphia. Honor: Third Hallgarten prize, N. A. D., 1908.

- | | |
|-------------------------------|----------------------------|
| 1697. A Quiet Sea. | 1701. Incoming Tide. |
| 1698. Twin Birches. | 1702. Towards the Sun. |
| 1699. Rocks: The Maine Coast. | 2198. The Old Gold Screen. |
| 1700. The Fish Dock. | 2267. Girl in Pink. |

GLACKENS, WILLIAM J.

Born Philadelphia, 1870. Studied: P. A. F. A. and in Europe. Member: S. L.; S. A. A., 1905; A. N. A., 1906; Am. P. S. Honors: Gold medals for drawings at Pan-Ameri-



PORTRAIT OF MRS. MARY A. GOULDING. *By Charles Loring Elliott*

PAINTERS AND ILLUSTRATORS

GLACKENS, WILLIAM J. (Continued)

San Exposition, Buffalo, 1901; silver medal for painting and bronze for illustration, St. Louis Exposition, 1904; honorable mention, C. I. Pittsburgh, 1905; Bronze Medal, Panama-Pacific International Exposition, San Francisco, 1915.

2466. Green Car. 2470. Girls Bathing.
2468. Family Group. 2505. Chez Mouquain.
2469. Woman with Apple.

GLINTENKAMP, HENRY J.

Born Augusta, N. J., 1887. Studied: N. A. D., and with Robert Henri.

4447. Wind Gap.

GOODWIN, ARTHUR CLIFTON

Born Portsmouth, N. H., 1866. Self-taught.

3791. Boylston Street: Boston. 3799. T Wharf: Boston.
3798. Boylston Street: Boston.

GOTTHOLD, FLORENCE WOLF

Born Uhrichsville, Ohio, 1858. Studied with B. R. Fitz and H. Siddons Mozbray.

4168. The Yellow Cat.

GRABACH, JOHN R.

Born Newark, N. J., 1886. Studied: I. S. L. N. Y., New York City.

2295. Banks of the Connecticut River.

GRANT, LAWRENCE

Silver Medal, Panama-Pacific International Exposition, San Francisco, 1915.

4178. Fishing Boats: Concarneau.

GRANVILLE-SMITH, WALTER

Born Granville, N. Y., 1870. Studied with Walter Satterlee and A. S. L. of New York, and in Europe. Honors: Third Hallgarten prize, N. A. D., 1900; bronze medal, Charleston Exposition, 1902; Evans prize, A. W. C. S., 1905; first prize, Worcester, 1906; honorable mention, C. I. Pittsburgh, 1907; Inness gold medal, N. A. D., 1908; bronze medal, Buenos Aires Exposition, 1910; Fazin prize, Salma, C., 1911; third honor, Appalachian Exposition, Knoxville, 1912; first prize, Worcester Art Museum, 1906; honorable mention, Carnegie Institute, 1907; Samuel T. Shave Purchase prize, Salma, C., N. Y., 1913. Member: A. N. A., 1908; A. W. C. S.

2447. Clearing Mists. 4306. The Landing.
2455. Queen's Lace. 4319. The Boat Shop.
3322. Summer Breeze.

GRAY, FREDERICK G.

Born St. Louis. Studied with Laurens in Paris.

Silver Medal, Panama-Pacific International Exposition, San Francisco, 1915.

3378. Portrait. 3475. Early Morning.
3417. Portrait Study: Hon. Joseph G. Cannon.

GRAY, HENRY PETERS

Born in New York, 1819; died there 1877. Began study of art under Huntington, 1838. Went to Europe in 1839. Returned and painted chiefly portraits from 1843 to 1846. Made a second visit abroad. President of N. A. D., 1869 to 1871, in which year he went to Rome, where he remained until 1874.

2790. Cupid Begging His Arrows.
Lent by The Pennsylvania Academy
of the Fine Arts.

GRAY, PERCY

Born in San Francisco, Cal., 1869. Studied: San Francisco and New York.

Bronze Medal, Panama-Pacific International Exposition, San Francisco, 1915.

1773. Out of the Desert: Oregon.

GRIFFIN, WALTER

Born Portland, Maine, 1861. Associate member N. A. D. N. Y.; N. S. W. C. C. Medal of Honor, Panama-Pacific International Exposition, San Francisco, 1915.

CATALOGUE OF THE DEPARTMENT OF FINE ARTS

GRIFFIN, WALTER (Continued)

2226. May Morning. 2231. Late Afternoon: Breton Village.
 2227. Springtime. 2232. Zattere: Venice.
 2228. Bridge: Venice. 2234. Church of S. Trovaso: Venice.
 2230. Grand Canal: Venice No. 1. 2235. Grand Canal: Venice No. 2.

GROLL, ALBERT LOREY

Born in New York, 1866. Studied with Gysis and Loefftz in Munich. Member: A. N. A., 1906; N. A., 1910; N. Y. W. C. C.; A. W. C. S. Honors: Morgan prize, Salma. C., 1903; honorable mention, Munich; Shaw prize, Salma. C., 1904; silver medal, St. Louis Exposition, 1904; Sesnan medal, P. A. F. A., 1906; medals Buenos Aires and Santiago Expositions, 1910; Innes gold medal, N. A. D., 1912.

Silver Medal, Panama-Pacific International Exposition, San Francisco, 1915.

2139. Lake Louise. 2325. Peace: Hopiland.
 2312. Arizona Desert.

GROSSMAN, EDWIN BOOTH

Born in Boston, 1887. Studied with Chase and Henri in New York; Richard Miller in Paris.

2309. Still Life.

GROVER, OLIVER DENNETT

Born Earlville, Ill., 1861. Studied: Munich, Royal Academy, with Frank Duveneck in Florence and Venice; Boulanger, Jean Paul Laurens in Paris. Member: S. W. A., Chicago S. A., Mural Painters. Honors: First Yerkes prize, 1892; silver and bronze medal, Louisiana Purchase Exposition, St. Louis, 1904; Fine Arts prize, 1906 and 1914; Martin Cahn prize, Chicago, 1913.

Silver Medal, Panama-Pacific International Exposition, San Francisco, 1915.

2210. Ponte Vecchio: Florence. 3601. Rocky Shore: Lake Garda.

GUERIN, JULES

Born St. Louis, Mo., 1866. Studied with Constant and Laurens in Paris. Member: A. W. C. S.; N. Y. W. C. C.; S. I.; Nat. Inst. A. L. Honors: First Yerkes medal, Chicago; honorable mention, Paris Exposition, 1900; honorable mention for drawings, Pan-American Exposition, Buffalo, 1901; silver medal St. Louis Exposition, 1904.

Gold Medal, Panama-Pacific International Exposition, San Francisco, 1915.

1756. Cairo: The Blue Mosque. 1767. The Three Wise Men.
 1764. The Mosque of Sulliman: Constantinople. 1768. A Bazaar in Constantinople.
 1765. Pigeon Mosque: Constantinople. 1769. Temple of Sunium.
 1766. Eyuh on the Golden Horn. 1776. Landscape near Siena.

GUSTIN, PAUL MORGAN

Born Vancouver, Wash., 1886. Honor: Seattle Fine Arts Society prize, 1914.

2320. November Evening: Puget Sound. 2337. Great Cloud.
 2329. The Cascades from Pyramid Park. 2339. Mountain Snowfields.
 2336. Mount Rainier. 4092. A Clearing in the Northwest.

GUTMANN, BERNHARD

Born Hamburg, Germany, 1869. Studied: Dusseldorf and Karlsruhe Academies, Germany.

4107. Nude.

HAGGIN, BEN ALI

Member of the National Association of Portrait Painters, New York; N. A. D., New York. Honor: Third Hallgarten prize, National Academy of Design, 1909.

3081. Little White Dancer.

HAILMAN, JOHANNA K. WOODWELL

Born Pittsburgh, 1871. Honors: Second Honor, Associated Artists of Pittsburgh, 1911. Silver Medal, Panama-Pacific International Exposition, San Francisco, 1915.

3002. A Tropical Menage. 3004. Tony.
 3003. To Market in the West Indies.



SUMMER. By Frederick Carl Frieseke

PAINTERS AND ILLUSTRATORS

HALE, LILIAN WESTCOTT

Born Hartford, Conn., 1881. Studied with Tarbell, Chase and Philip L. Hale. Honors: Bronze medal, Buenos Aires Exposition, 1910. Gold Medal, for Oil Painting, Panama-Pacific International Exposition, San Francisco, 1915. Medal of Honor, for Drawing, Panama-Pacific International Exposition, San Francisco, 1915.

- | | |
|--------------------------|-------------------------------|
| 1717. China Asters. | 1726. Anemonies. |
| 1718. Bleeding Hearts. | 2997. The Fortune Teller. |
| 1720. Gardenia Rose. | 2998. Celia's Arbor. |
| 1724. Portrait of Nancy. | 3803. Lavender and Old Ivory. |
| 1725. Madonna Lilies. | 3806. Portrait. |

HALE, PHILIP LESLIE

Born Boston, 1865. Studied with J. Alden Weir in New York. Honors: Honorable mention, Pan-American Exposition, Buffalo, 1901; bronze medal, St. Louis Exposition, 1904; gold medal, Buenos Aires Exposition, 1910. Instructor at Boston Museum School and P. A. F. A. Member of the International Jury of Awards, Panama-Pacific International Exposition, San Francisco, 1915.

- | | |
|--|-------------------------------|
| 1719. Autumn Fruits. | 3776. Portrait. |
| 1721. A Passing Hour. | 3778. Sun Bath. |
| 1722. Lilies of the Madonna. | 3779. La Princesse Lointaine. |
| 1723. Wistaria and the Mysterious Miss Wistar. | 3780. Woman with Roses. |
| 3775. A Family Affair. | 3804. The Tower of Ivory. |

HALE, WALTER

Born Chicago, Ill., 1869. Studied: Minneapolis School of Fine Arts; New York, London, Paris. Member: Royal Society of Painters, Etchers, London, 1893, and Society of Illustrators, New York.

- | | |
|------------------------------------|---------------------------------------|
| 1120. After the Rain: Bayeux. | 4304. The Walk Along the Ramparts. |
| 1136. Ruined Castle on the Neckar. | 4317. The Chapel on the Rock: Le Puy. |

HALL, KLEBER

Born Pittsfield, Mass., 1882. Studied: Museum of Fine Arts, Boston, Mass.; Wm. M. Chase, New York School of Art.

3369. Constance.

HALLOWELL, GEORGE HAWLEY

Born Boston, 1872. Studied with Benson, Tarbell and H. B. Warren in painting; Rotch and H. L. Warren in architecture. Member: N. Y. W. C. C., 1904. Honors: Best prize, N. Y. W. C. C., 1904; gold medal, St. Louis Exposition, 1904. Gold Medal, Panama-Pacific International Exposition, San Francisco, 1915.

- | | |
|--------------------------|---------------------------|
| 1705. Wood's Lake. | 1738. New Hampshire Snow. |
| 1735. The Logan. | 1739. Island Lake. |
| 1736. The Snow Path. | 1740. The Choppers. |
| 1737. The Driving Pitch. | |

HALPERT, SAMUEL

Born in New York. Studied with Bonnat in Paris.

- | | |
|--------------------|-----------------|
| 4335. Still Life. | 4393. Interior. |
| 4365. Lake George. | |

HAMILTON, JAMES

Born near Belfast, Ireland, 1819; died in Philadelphia, 1878. Taught drawing. Went to England in 1854 to study works of Turner.

2719. Old Ironsides.
Lent by The Pennsylvania Academy
of the Fine Arts.

CATALOGUE OF THE DEPARTMENT OF FINE ARTS

HAMILTON, JOHN MCLURE

Born Philadelphia, 1853. Studied: P. A. F. A.; Royal Academy in Antwerp; Ecole des Beaux-Arts in Paris. Member: Philadelphia W. C. C. (hon.). Honors: honorable mention, Paris Salon, 1892; gold medal, Pan-American Exposition, Buffalo, 1901; gold medal, St. Louis Exposition, 1904. Has lived in London since 1878. Member of the International Jury of Awards, Panama-Pacific International Exposition, San Francisco, 1915.

- | | |
|--------------------------------|------------------------------|
| 1514. After the Ball. | 1534. Chagrin. |
| 1515. Portrait Sketch. | 1535. Drawing. |
| 1516. The Coquette. | 1536. Binding Her Tresses. |
| 1517. Half Hour Before Dinner. | 1537. Sheffield Plate. |
| 1518. Meditation. | 1538. Changeable Taffeta. |
| 1519. Reverie. | 1539. The Debutante. |
| 1520. The Mirror. | 1540. Interested. |
| 1521. The Wind. | 1541. The Victory. |
| 1522. Girl Yawning. | 1542. King's Cream Pony. |
| 1523. Sketch. | 1543. King's Cream Pony. |
| 1524. The Mincing Maid. | 1544. King's Cream Pony. |
| 1525. Sketch. | 1545. King's Cream Pony. |
| 1526. Drawing. | 1546. Royal Coach. |
| 1527. The Empty Bed. | 1547. Qui Vive! |
| 1528. The Dancer. | 1548. Girl Stretching. |
| 1529. Drawing. | 2404. Gladstone at Hawarden. |
| 1530. I Won't. | 2413. Pennell. |
| 1531. Resignation. | 2417. Mother. |
| 1532. Flirtation. | 2420. Sir Archibald Glikie. |
| 1533. The Tulle Sleeve. | |

HAMILTON, MARY RITER

Born Culrosio, Canada. Studied: Berlin, Italy, Paris.

- | | |
|-------------------------|-----------------|
| 4394. Old Woman; Study. | 4449. The Poor. |
|-------------------------|-----------------|

HAMILTON, WILBUR DEAN

Born Sommerfield, Pa., 1862. Studied: Ecole des Beaux-Arts in Paris. Member: N. Y. Arch. Lg., 1899. Honors: Jordan prize in Boston; medal, Atlanta Exposition, 1895. Gold Medal, Panama-Pacific International Exposition, San Francisco, 1915.

- | | |
|-----------------|------------------------------------|
| 2581. Portrait. | 4407. Portrait of Justice McKenna. |
| 4182. Spring. | |

HAMMOND, ARTHUR J.

Born Vernon, Conn., 1875. Studied: Boston, Eric Pape.

3372. The Old Artist.

HANSEN, ARMIN C.

Born in San Francisco, 1886. Studied: San Francisco, Stuttgart, Munich, Antwerp. Silver Medal, Panama-Pacific International Exposition, San Francisco, 1915.

- | | |
|-------------------------|-------------------------------|
| 2441. The Belated Boat. | 3161. At the Breakfast Table. |
|-------------------------|-------------------------------|

HARDING, CHESTER

Born Conway, Mass., 1792; died Boston, 1866. Portrait painter. Self-taught. Went to London in 1832 and met with much success.

2801. John Randolph of Roanoke.
Lent by Corcoran Art Gallery.

HARDING, GEORGE

Born Philadelphia. Studied: P. A. F. A., with Howard Pyle. Member: S. I.

- | | |
|-----------------------|---------------------------------|
| 69. The Fisherwoman. | 4357. Busy Day at the Docks. |
| 4345. The Wreckers. | 4360. Night: Australian Desert. |
| 4354. Colombo Harbor. | |

HARLAND, MARY

Born in England. Studied: Mr. Borough Johnson's studio, London; Julian's studio,

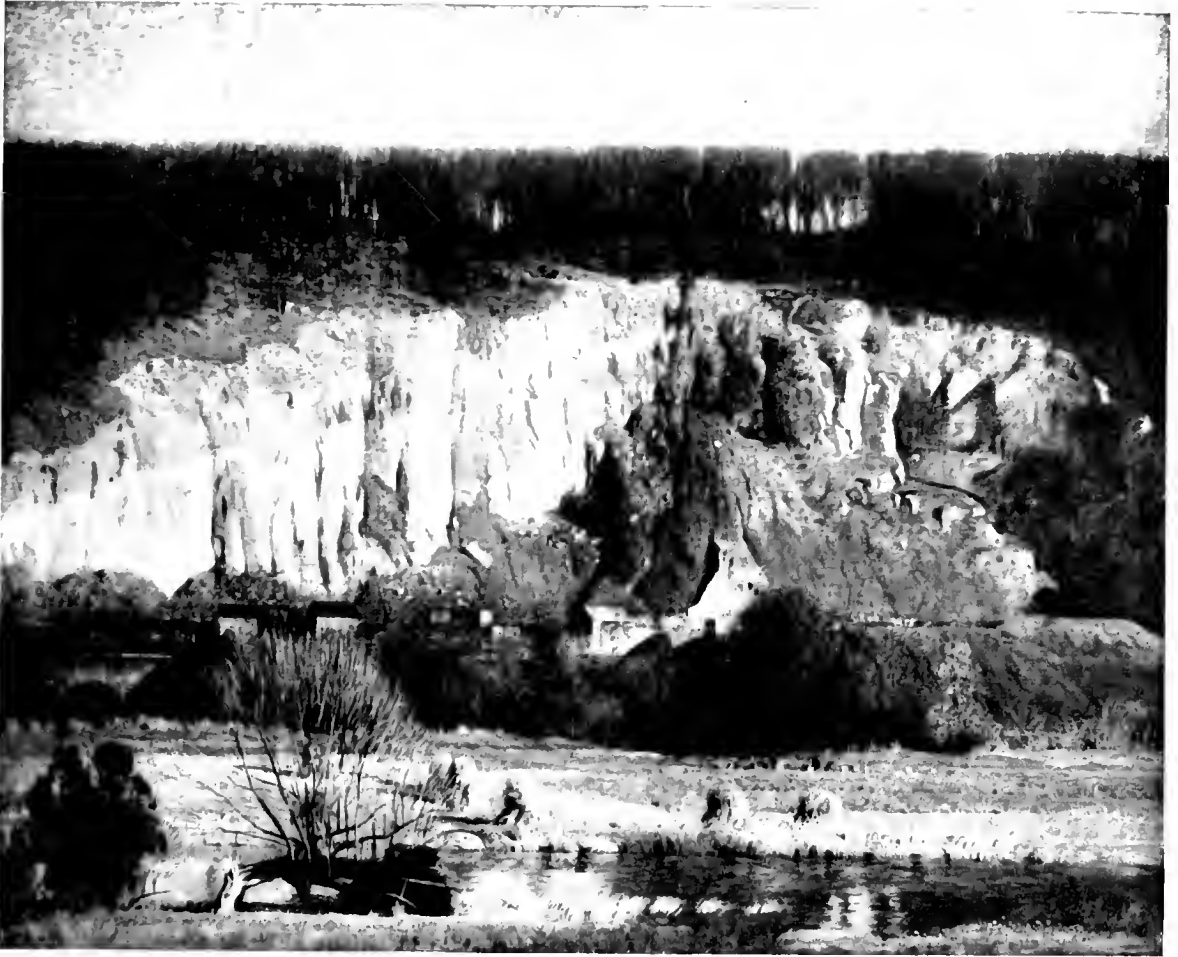

QUARRY: EVENING. *By Daniel Garber*

PAINTERS AND ILLUSTRATORS

HARLAND, MARY (Continued)

Paris. Honors: Silver medal, Alaska-Pacific-Yukon Exposition. Silver Medal, Panama-Pacific International Exposition, San Francisco, 1915.

1212. Italian Fisherman.

HARPER, MARIAN DUNLAP

Born Keokuk, Iowa, 1884. Studied: Art Institute, Chicago, Paris.

1830. Miss G.

1831. My Dear.

HARRISON, ALEXANDER

Born Philadelphia, 1853. Studied: P. A. F. A.; Ecole des Beaux-Arts, Bastien Lepage and Gerome in Paris. Member: S. A. A., 1885; A. N. A., 1898; N. A., 1901; Phila. H. C. C. (hon.); Cercle d'Union Artistique; Soc. Nat. de Beaux-Arts; Royal Institute of Painters in Oil Colors, London; Soc. of Secessionists, Berlin and Munich (cor.); Nat. Inst. A. L. Honors: Honorable mention, Paris Salon, 1885; Temple silver medal, P. A. F. A., 1887; gold medal, Paris Exposition, 1889; second medal, Munich Salon, 1891; medal of honor, Brussels and Ghent, 1892; gold medal of honor, P. A. F. A., 1894; medals of honor at Vienna and Berlin. Chevalier of Legion of Honor, 1889, officer 1901; Officer of Public Instruction, by French Government.

2526. Moon Clouds.

2597. Sun: Sea.

2557. Sun Glitter.

3080. The Joy of Life.

2566. Wave Glitter.

4161. Nature's Mirror.

HARRISON, BIRGE

Born Philadelphia, 1854. Studied with Cabanel in Paris. Member: A. N. A., 1902; N. A., 1910; S. A. A., 1882; Nat. Inst. A. L.; N. A. C. (life). Honors: Silver medal, Paris Exposition, 1889; medal, Columbian Exposition, Chicago, 1893; bronze medal, Pan-American Exposition, Buffalo, 1901; second Corcoran prize, S. Wash. A., 1904; silver medal, St. Louis Exposition, 1904; "Hors Concours," Paris Salon. Director and chief instructor, Summer Landscape School of Art Students' League of New York.

2236. White Wings.

2240. The Tow on the Lake.

2239. The Red Saw Mill.

2242. Evening in Philadelphia.

HART, JAMES McDOUGAL

Born Kilmarnock, Scotland, 1828; died New York, 1901. Taken to America in 1831. Studied with his brother, William Hart, and in 1851 with Schirmer in Dusseldorf. A. N. A., 1857; N. A., 1859.

2714. On the Croton.

Lent by Fred E. Sander, Esq.

HARTMAN, C. BERTRAM

Born Junction City, Kansas, 1882. Studied: Art Institute, Chicago. Member: S. W. A.

3243. Two Natures.

HASELTINE, CHARLES F.

Born Philadelphia, 1840. Studied in Europe. Honors: Gold medal, American Art Association; second prize, Philadelphia Sketch Club.

2689. Summer Day in Vermont.

2725. In the Woods.

2693. Summer Day in New Hampshire.

HASELTINE, WILLIAM STANLEY

Born Philadelphia, 1835. Studied: Philadelphia, with Paul Weber; Dusseldorf, Germany. Painted over thirty years in Dusseldorf, Venice and Rome. Academician Pennsylvania Academy of the Fine Arts; Academician of New York Academy of Design, elected 1861.

2730. Cannes.

HASSAM, CHILDE

Born Boston, 1859. Studied with Boulanger and Lefebvre in Paris. Member: A. N. A. 1902; N. A. 1906; A. H. C. S.; N. Y. H. C. C.; Ten Am. P.; Munich Session (cor.); Assoc. Soc. Nat. des Beaux-Arts; Nat. Inst. A. L. Honors: Bronze medal, Paris Exposition, 1889; gold medal, Munich, 1892; medal A. C. Phila., 1892; bronze medal, Columbian Ex-

CATALOGUE OF THE DEPARTMENT OF FINE ARTS

HASSAM, CHILDE (Continued)

- position, Chicago, 1893; prize, Cleveland Art Assoc., 1893; Webb prize, S. A. A., 1895; prize, Boston A. C., 1896; second class medal, C. I. Pittsburgh, 1898; Temple gold medal, P. A. F. A., 1899; silver medal, Paris Exposition, 1900; gold medal, Pan-American Exposition, Buffalo, 1901; gold medal, St. Louis Exposition, 1904; Clarke prize, N. A. D., 1905; third class medal, C. I. Pittsburgh, 1905; Lippincott prize, P. A. F. A., 1906; Carnegie prize, S. A. A., 1906; third prize, Worcester, 1906; Sesnan gold medal, P. A. F. A., 1910; third W. A. Clark prize, Corcoran A. G., 1910; Evans prize, A. W. C. S., 1912.*
- | | |
|---------------------------------------|--|
| 3696. The Terre Cuit Tea Set. | 3716. The Fete of Lannion: Grey Evening. |
| 3697. Newfields: New Hampshire. | 3717. Brelevenez. |
| 3698. Moonrise at Sunset. | 3718. Lannion. |
| 3699. Isles of Shoals: Duck Island. | 3719. Brelevenez; 2nd. |
| 3700. The Squall: Gloucester. | 3720. The Quais: Lannion. |
| 3701. Der Groot House: Haarlem. | 3721. The Blue Sea: Appledore. |
| 3702. St. Michaels: Lannion. | 3722. The Old House: September. |
| 3703. Skull Springs: Oregon. | 3723. The Old House with Elms. |
| 3704. Happy Valley: Harney Desert. | 3724. Weir's Farm: The Rain. |
| 3705. Puerta del Sol: Toledo. | 3725. Street in Haarlem. |
| 3706. Brittany Cottage. | 3726. Antwerp Cathedral Spire. |
| 3707. In the Shadow of the Vine. | 3727. La Clarte. |
| 3708. Reading the Letter. | 3728. Sunset: New England Coast. |
| 3709. Diana's Bath. | 3729. The Ancient Window of Nemours. |
| 3710. The West Indian Girl. | 3730. The Yachts: Gloucester Harbor. |
| 3711. Couch on the Porch: Cos Cob. | 3731. Aphrodite. |
| 3712. New England Peaches and Grapes. | 3732. The South Ledges. |
| 3713. The Strawberry Tea Set. | 3733. The Woman with Black Furs and Fire
Opals. |
| 3714. Portrait of a Young Girl. | |
| 3715. California Hills in Spring. | |

HAWLEY, MARGARET FOOTE

Born Guilford, Conn., 1880. Studied: Corcoran School, Washington, D. C.; Academy Colorossi, Paris, etc.

- | | |
|--------------------------------------|--------------------------------------|
| 1297. Portrait of Miss Barbara Quin. | 1300. Sketch of a Jewish Boy. |
| 1298. Portrait of Miss Jean Hooke. | 1303. Portrait of Clarence Williams. |

HAWORTH, EDITH

Born Detroit, Mich., 1870. Studied: Detroit, New York, Paris.

- | | |
|----------------------|-------------------------------------|
| 1048. Rainy Evening. | 4133. Cypress Tree. |
| 4131. Gibraltar. | 4134. African Coast. |
| 4132. Midsummer. | 4135. Village Street: Provincetown. |

HAWTHORNE, CHARLES WEBSTER

Born in Maine, 1872. Studied: N. A. D. and A. S. L. in N. Y.; Chase at Shinnecock, L. I. Member: A. N. A., 1908; N. A., 1911; N. A. C.; Assoc. Societe Nat. des Beaux-Arts, Paris. Honors: Obrig. prize, Salma C., 1902; first Hallgarten prize, N. A. D., 1904; Evans prize, Salma C., 1904; Shaw prize, Salma C., 1904; second prize, Worcester, 1904; second Hallgarten prize, N. A. D., 1906; honorable mention, C. I. Pittsburgh, 1908; silver medal, Buenos Aires Exposition, 1910; Clark prize, N. A. D., 1911. Silver Medal, Panama-Pacific International Exposition, San Francisco, 1915.

- | | |
|-----------------------------|-------------------------|
| 3842. Fisherman's Daughter. | 3844. The Market Woman. |
| 3843. Granddaughter. | 3855. Mother and Child. |

HAYDEN, CHARLES H.

Born Plymouth, Mass., 1856; died Belmont, Mass., 1901. Studied: Boston Museum of Fine Arts; Boulanger, Lefebvre and R. Colin in Paris. Honors: Honorable mention, Paris Exposition, 1889; Jordan prize, Boston, 1895; silver medal, Atlanta Exposition, 1895; bronze medal, Paris Exposition, 1900.

2621. Landscape.
Lent by St. Botolph Club.



CHEZ MOUQUIN. *By William J. Glackens*

* PAINTERS AND ILLUSTRATORS

HAZELTON, MARY BREWSTER

Born Milton, Mass. Studied: Museum Fine Arts School, Boston, and Edmund C. Tarbell. Honors: Pear's prize, first Paige scholarship, Hallgarten prize, 1896, N. A. D.; honorable mention, Pan-American Exposition, Buffalo, 1901.
Bronze Medal, Panama-Pacific International Exposition, San Francisco, 1915.

2107. The Letter. 2272. Reverie.

HAZEN, WILHELMINA

Born Gilroy, Cal., 1881. Studied: School of Design; Academie Moderne, Paris.

1888. Twin Pearls. 1891. Brownie.
 1890. La Senora G.

HEALY, G. P. A.

Born Boston, 1813; died Chicago, 1894. Studied in Paris from 1836. Went to Chicago about 1858 and painted portraits. Revisited Europe in 1869, and resided long in Rome. Honors: Third class medal, 1840; second class, 1855.

2796. Daniel Webster.
 Lent by John Frederick Lewis, Esq.

HECHT, VICTOR DAVID

Born Paris, France, 1873. Studied: A. S. L. of N. Y.; Lefebvre and Robert-Fleury in Paris; Julien Academy. Member: Nat. Assn. of Portrait Painters.

4165. Portrait of Mrs. Irving Stern.

HEIL, CHARLES EMILE

Born Boston, 1870. Studied in Boston and Paris. Gold Medal, Panama-Pacific International Exposition, San Francisco, 1915.

944. Young Catbird. 1040. Golden-crowned Kinglet No. 2.
 945. Bluejay. 1041. Phoebe.
 946. Blackcap Chickadee. 1042. Golden-crowned Kinglet No. 1.
 1038. Field Sparrow. 1043. Young Bluejay.
 1039. Chickens.

HENDERSON, A. ELIZABETH

Born Ashland, Ky., 1873. Studied: A. S. L. of N. Y.; New York School of Art, and Cincinnati Academy.

1201. The Daily Chapter. 1207. Lessons.
 1203. The Violin.

HENRI, ROBERT

Born Cincinnati, Ohio, 1865. Studied: P. A. F. A.; Julien Academy and Ecole des Beaux-Arts in Paris; in Spain and Italy. Member: S. A. A. 1903; A. N. A. 1905; N. A. 1906; Nat. Inst. A. L.; Port. P.; Am. P. S. Honors: Silver medal, Pan-American Exposition, Buffalo, 1901; silver medal, St. Louis Exposition, 1904; Harris prize, A. I. C., 1905; gold medal, A. C. Phila., 1909; silver medal, Buenos Aires Exposition, 1910. Silver Medal, Panama-Pacific International Exposition, San Francisco, 1915.

2487. Chinese Lady. 2495. Yen Tsidi (Ground Sparrow).
 2489. Himself. 2498. Blue Kimono.
 2491. Odalisque. 2501. Lady in Black Velvet.
 2493. Herself.

HENRY, EDWARD LAMSON

Born Charleston, S. C., 1841. Studied: P. A. F. A. and F. Heber in Philadelphia; Suisse, Gleyre and Courbet in Paris. Member: A. N. A. 1867; N. A. 1869; A. W. C. S. Honors: Honorable mention, Paris Exposition, 1880; medal, New Orleans Exposition, 1885; medal, Columbian Exposition, Chicago, 1893; bronze medal, Pan-American Exposition, Buffalo, 1901; silver medal, Charleston Exposition, 1902; bronze medal, St. Louis Exposition, 1904.

2931. The Presidential Election of 1844.

HERKOMER, HERMAN G.

Born Cleveland, Ohio, 1863. Studied: New York, London, Munich and Paris. Honors: Honorable mention, Paris Salon.

CATALOGUE OF THE DEPARTMENT OF FINE ARTS

HERKOMER, HERMAN G. (Continued)

Silver Medal, Panama-Pacific International Exposition, San Francisco, 1915.

3361. Mrs. Hamilton Griffin. 3365. Portrait: William Harvey, Esq.
3363. Sir Hubert von Herkomer, R. A.

HERR, MARGARET

Born Ohio, 1886. Studied: New York School of Art. Honors: Scholarship, 1909; first miniature prize from Catherine Lorrillard Wolfe Club, N. Y., 1910.

1789. Portrait of Miss Dougal. 1791. Malvina.

HEUERMANN, MAGDA

Born Galesburg, Ill. Studied with F. H. C. Lammons in Chicago; Roth Lenbach and Duerr in Munich. Member: Artists' Guild, Chicago S. A. C. Honors: Medals at New Orleans, Philadelphia, Atlanta, Columbian Exposition, Chicago, 1893.

1898. Franz von Lenbach. 1907. My Father.
1899. Miss Virginia.

HEYNE MANN, JULIA H.

Bronze Medal, Panama-Pacific International Exposition, San Francisco, 1915.

4115. Old Chinatown, San Francisco. 4199. Mrs. Arthur Symons.
4188. Miss Molly Muir. 4433. The Spanish Coat.

HICKS, THOMAS

Born in Newton, Pa., 1823; died 1890. Began portrait painting at fifteen. Studied: P. A. F. A.; N. A. and in London, Paris, Florence and Rome. Returned to New York in 1840 and began a successful career as a portrait painter. President Artists' Fund Society of New York, 1873-1885.

2703. A Friendly Warning.
Lent by Robert M. Olyphant, Esq.

HIGGINS, EUGENE

Born Kansas City, Mo., 1874. Studied with Laurens, Benjamin-Constant, Gerome and Ecole des Beaux-Arts in Paris. Member Societe National des Beaux-Arts et Lettres.

2262. The Strange Land.

HILDEBRANDT, CORNELIA ELLIS

Born Eau Claire, Wis. Studied: Art Institute, Chicago; Dresden, Germany; Paris, with Augustus Koopman and Virginia Reynolds.

1312. Baby's Head.

HILL, THOMAS

2748. Foothills in Mariposa County. 2756. Lake Tenaya.

HILLS, LAURA COOMBS

Born Newburyport, Mass., 1859. Studied with Helen M. Knowlton; Coxwells Art School in Boston; A. S. L. of N. Y. Member: S. A. A., 1897; A. N. A., 1906; Am. S. Min. P. (vice-president). Honors: Bronze medal, Paris Exposition, 1900; second Corcoran prize, S. Wash. A., 1901; silver medal, Pan-American Exposition, Buffalo, 1901; silver medal, Charleston Exposition, 1902; gold medal, St. Louis Exposition, 1904. Medal of honor, Panama-Pacific International Exposition, San Francisco, 1915.

1947. Little Agnes. 1951. Portrait.
1948. Girl with Violets. 1952. Psyche.
1949. Miss Margaret Curzon Hale. 4190. The Morning Cup.
1950. The Nymph.

HINKLE, CLARENCE K.

Born Auburn, Cal., 1850. Studied: P. A. F. A.

2131. Portrait.

HITCHCOCK, GEORGE

Born Providence, R. I., 1850. Studied with Lefebvre and Boulanger in Paris; H. W. Mesdag in Holland. Member: A. N. A. 1909; Vienna Academy (cor.); Munich Seces-



CHURCH OF S. TROVASO: VENICE. *By Walter Griffin*

PAINTERS AND ILLUSTRATORS

HITCHCOCK, GEORGE (Continued)

sion. Officer Order of Franz Josef. Honors: Honorable mention, Paris Salon, 1887; gold medal, Paris Exposition, 1889; medal Columbian Exposition, Chicago, 1893; medals, Berlin, 1896; Dresden, 1897; Vienna, 1898; Munich, 1900.

2615. Vanquished. 2616. In Brabant.

HITTLE, MARGARET A.

Born Victor, Iowa, 1886. Studied: A. I. C. Honor: Frederick Magnus Brand Composition, second prize, 1909.

4086. Flower Beds at Reissig's.

HOBART, CLARK

Born Rockford, Ill. Studied: Mark Hopkins Institute, San Francisco; A. S. L. of New York; three years in Paris; with Cadenasso, then with Keith in San Francisco; Robert Blum in New York.

4104. The Blue Bay: Monterey.

HOEBER, ARTHUR

Born New York, 1854. Studied: A. S. L. of N. Y. under Beckwith; Ecole des Beaux-Arts, under Gerome in Paris. Member: A. N. A., 1909. Honors: Honorable mention, Pan-American Exposition, Buffalo, 1901.

3292. The Meadow Brook. 3316. Spray.

HOFFMAN, HARRY LESLIE

Born Cresson, Pa. Studied with DuMond in New York; Laurens in Paris. Gold Medal, Panama-Pacific International Exposition, San Francisco, 1915.

4180. A Mood of Spring. 4197. Saturday Morning, Savannah Market.

HOMER, WINSLOW

Born in Boston, 1836; died 1910. Studied for a brief time at the N. A. D. and with Frederic Rondel, but was mainly self-taught. Member N. A. D.; A. W. C. S.; Nat. Inst. A. L. Honors: Gold medal, World's Columbian Exposition, Chicago, 1893; first prize, Carnegie Institute, 1896; gold medal, P. A. F. A., 1896; gold medal, Exposition Universelle, Paris, 1900; gold medal, Pan-American Exposition, Buffalo, 1901; Temple gold medal, P. A. F. A., 1902; gold medal, Charleston Exposition, 1902; gold medal, Universal Exposition, St. Louis, 1904.

2514. The Coming Storm. Lent by the Lotus Club.	2521. Summer Afternoon.
2515. The Home Signal.	2522. The Butterfly.
2516. Sunlight and Shadow.	2523. The Yellow Jacket.
2517. Fisherfolks: Tynemouth.	2524. An Adirondack Lake. Lent by Horace C. Henry, Esq.
2518. A Country Lad.	2525. Gathering Autumn Leaves.
2519. Afternoon Fog. Lent by John Calvin Stevens, Esq.	2540. The Water Melon Bug.
2520. The Wreck. Lent by the Carnegie Institute.	2548. Unruly Calf. Lent by the Brooklyn Museum.

HOOPER, ROSA

Born in San Francisco, 1876. Studied: Paris, Dresden, San Francisco. Honor: Alaska-Yukon Exposition, "Grand Prix."

1205. Doesn't Your Mama Wash Your Face?	1206. A Frenchman.
	1208. Grandfather.

HOPKINS, JAMES R.

Born in Ohio, 1878. Studied: Cincinnati Art Academy. Honors: Lippincott prize, P. A. F. A., 1908; Bronze Medal, Buenos Aires, 1910. Gold Medal, Panama-Pacific International Exposition, San Francisco, 1915.

2241. Memories.	2308. Frivolity.
2243. Mandarin Blue.	2318. Beside the Lake.

HOPKINSON, CHARLES

Born Cambridge, Mass., 1860. Studied: A. S. L. of N. Y. Member: S. A. A., 1898;

CATALOGUE OF THE DEPARTMENT OF FINE ARTS

HOPKINSON, CHARLES (Continued)

Honors: Bronze medal, Pan-American Exposition, 1901; bronze medal, St. Louis Exposition, 1904; second prize (\$200), Worcester Museum, 1902 and 1905. Silver Medal, Panama-Pacific International Exposition, San Francisco, 1915.

- | | |
|------------------------|---------------------------------|
| 1703. Effect of Light. | 3371. Portrait. |
| 1704. Effect of Light. | 3470. Knitting. |
| 1707. Effect of Light. | 4201. Salem Bay: Massachusetts. |
| 1708. Effect of Light. | |

HOULAHAN, KATHLEEN

Born in Winnipeg, Canada. Studied with Robert Henri.

2694. Portrait.

HOVENDEN, THOMAS

Born in Ireland, 1840; died in 1895. Came to United States in 1863. One of the first to take up Brittany subjects. Painted studies of Negro life. "Breaking Home Ties" was conspicuous in World's Columbian Exposition in 1893. Taught in the Pennsylvania Academy of the Fine Arts after Thomas Eakins.

- | | |
|--------------------------------|---------------------------------------|
| 2964. Peonies. | 2972. Breaking Home Ties. |
| Lent by Edward H. Coates, Esq. | Lent by Charles Custos Harrison, Esq. |

HOWARD, CLARA E.

Born Poughkeepsie, N. Y., 1866. Studied: A. S. L.; N. A. D., New York; William M. Chase; George de Forest-Brush. Member: American Society of Miniature Painters; Association of Western Painters and Sculptors.

1286. Cadet.

HOWE, WILLIAM HENRY

Born Ravenna, Ohio, 1846. Studied with Otto de Thoren and Vuillefroy in Paris. Member: A. N. A., 1894; N. A., 1897; S. A. A., 1899; Nat. Inst. A. L. Honors: Honorable mention, New Orleans Exposition, 1885; honorable mention, Paris Salon, 1886; third class medal, Paris Salon, 1888; silver medal, Paris Exposition, 1889; Temple gold medal, P. A. F. A., 1890; grand gold medal, Crystal Palace, London, 1890; gold medal, Boston, 1890; medal, Columbian Exposition, Chicago, 1893; gold medal, California Mid-Winter Exposition, 1894; gold medal, Atlanta Exposition, 1895; Officer d'Academie, Paris, 1896; Chevalier of the Legion of Honor, 1899; silver medal, Pan-American Exposition, Buffalo, 1901.

2576. Low Lands: Holland.

HOWLAND, ALFRED C.

Born Walpole, N. H., 1838. Died Pasadena, Cal., 1909. Studied: Dusseldorf Royal Academy, with Emile Lambinet in Paris three years. Associated with the Barbizon artists.

- | | |
|-------------------------------|---------------------------|
| 2687. Saturday Afternoon. | 2708. At Cernay la Ville. |
| 2688. At Manchester: Vermont. | |

HOWLAND, ALLEN S.

Born Swatow, China. Studied: Boston Museum of Fine Arts School with E. C. Tarbell, Frank W. Benson and Philip L. Hale.

- | | |
|---------------------------|-----------------------|
| 1913. Portrait of Miss A. | 1915. Portrait Study. |
|---------------------------|-----------------------|

HUBBARD, MARY WILSON

Born Springfield, Mass, 1871. Studied: A. S. L. of New York; Constant in Paris.

4355. A Portrait Sketch.

HUBBELL, HENRY SALEM

Born Paola, Kan., 1870; Studied: A. I. C.; Whistler, Collin, Laurens and Constant in Paris. Member: A. N. A., 1906; Port. P.; S. W. A.; N. A. C. Honors: Honorable mention, Paris Salon, 1901; third class medal, Paris Salon, 1904; silver medal, St. Louis Exposition, 1904; third prize, Worcester, Mass., Museum, 1905; third Harris prize and bronze medal, A. I. C., 1910.

4198. The Crimson Charger.

PAINTERS AND ILLUSTRATORS

HUDSPETH, R. N.

Born Caledonia, Ontario, Canada, 1862. Studied: Academy Julien, Paris.

1242. Miss Dorothy Dodge.

1246. Rev. Canon Tremayne.

HUNT, E. AUBREY

Born Weymouth, Mass., 1855. Studied with Gerome in Paris. Member. English Art Club, London.

2537. A Tidal River.

4352. Morocco.

HUNT, WILLIAM MORRIS

Born Brattleboro, Vt., 1824; died Weatherfield, Vt., 1879. Entered the Dusseldorf Academy in 1846 to study sculpture. Studied under Couture in Paris, and in Holland. In 1862 opened a studio in Boston, where he painted many portraits and figure compositions. Best known portrait was that of Chief Justice Shaw. In 1875 went to Mexico. His famous picture of Niagara Falls sold for ten thousand dollars a short time after his death. He executed in the Capitol at Albany the first American mural paintings of importance.

2528. Silver Lake: Newtonville, Mass.

2970. The Flight of Night.

2530. Woman's Portrait.

Lent by The Pennsylvania Academy of the Fine Arts.

Lent by Mrs. Inez Gilmore.

HUNTER, ISABEL

4296. On the Exposition Grounds: No. 1.

4297. On the Exposition Grounds: No. 2.

HUNTER, SARA KATHERINE

1844. Study of a Head.

HUNTINGTON, DANIEL

Born in New York, 1816; died 1906. Studied with S. F. B. Morse, and later with Inman, and with Ferrero in Rome in 1839 and 1844. President of the N. A. A. for twenty-five years; resigned in 1890. Received degree of LL.D. from Hamilton College.

2734. Sketcher.

Lent by the Brooklyn Museum.

HUNTINGTON, MARGARET WENDELL

Born Nahant, Mass. Studied: New York, Madrid and Paris. Member of Union Internationale des Beaux-Arts et des Lettres, Paris, 1913.

3016. Still Life.

HURLEY, EDWARD TIMOTHY

Born Cincinnati, 1869. Studied: Cincinnati Art Academy under Frank Duveneck. Member: Chicago S. E.; S. W. A.

2444. Murmuring.

3144. The New Year.

HURLEY, IRENE BISHOP

Born Colorado Springs, Colo., 1881; Studied: Cincinnati Art Academy. Member: S. W. A.

1331. Portrait of Mrs. H.

HURRY, LUCY W.

Born Hagerstown, Md., 1884. Studied: A. S. L. of N. Y., with Kenyon Cox.

1044. The Peacock.

1046. Waiting for the Stagecoach.

1045. The Concert in the Garden.

HUTCHISON, F. W.

Born Montreal, Canada. Studied: Montreal, with Brymner; Chase School, New York; Julien Academy, Paris, with Benjamin Constant and Jean Paul Laurens.

3602. A Northern River.

HYDE, WILLIAM HENRY

Born New York, 1858. Studied with Boulanger, Lefebvre, Doucet and Alexander Harrison in Paris. Member: A. N. A., 1900; S. J. A., 1893. Honors: Honorable mention, Paris Exposition, 1900; bronze medal, Pan-American Exposition, Buffalo, 1901.

Honorable mention, Panama-Pacific International Exposition, San Francisco, 1915.

3387. Vera.

CATALOGUE OF THE DEPARTMENT OF FINE ARTS

HYETT, WILL J.

Born Cheltenham, England, 1876. Studied: Cheltenham Art School; also with Sir Alfred East, R. A. Bronze Medal, Panama-Pacific International Exposition, San Francisco, 1915.

3590. Cross Roads: Ravenrock.

INGERSOLL, EMMA K. H.

Born Chicago, Ill., 1878. Studied: Chicago Art Institute. Honors: Bronze Medal, St. Louis Exposition.

1910. Mary Meigs.

1917. Portrait Sketch.

1911. Baby Dan.

INMAN, HENRY

Born in Utica, N. Y., 1801; died in New York, 1846. Studied with J. W. Jarvis. One of the founders of the N. A. D. and its first vice-president. Settled in Philadelphia, 1832, where he was engaged in the introduction of lithography. Director P. A. F. A., 1834-36. Visited Europe in 1845.

2715. Portrait of Henry Pratt.

2747. Mumble-the-Peg.

Lent by The Pennsylvania Academy of the Fine Arts.

Lent by The Pennsylvania Academy of the Fine Arts.

2726. Picnic in the Catskills.

Lent by the Brooklyn Museum.

INNESS, GEORGE

Born Newburgh, N. Y., 1825. Died 1894. Studied in New York and in the European capitals; under Regis Gignoux in New York for a few months. Spent the years 1847-48 studying and painting in Rome. Elected Associate of National Academy, 1853; academician, 1868.

2539. The Clouded Sun.

2551. The Coming Storm.

Lent by the Carnegie Institute.

Lent by the Buffalo Fine Arts Academy.

2547. In the Berkshire Hills.

Lent by the Rhode Island School of Design.

IRVINE, WILSON

Born Byron, Ill., 1869. Studied: A. I. C. Member: Chicago S. A.; Chicago W. C. C.; S. W. A. (Association). Honors: Martin B. Cohn prize, Art Institute, Chicago, 1912. Silver Medal, Panama-Pacific International Exposition, San Francisco, 1915.

2431. The Chasm.

3504. Laughing June.

3477. The Bathing Beach.

ISHAM, SAMUEL

Born New York, 1855. Studied: Julian Academy in Paris under Jacquesson de la Chevreuse, Boulanger and Lefebvre. Member: S. A. A., 1891; A. N. A., 1900; N. A., 1906; N. Y. W. C. C.; N. Y. Arch. Lg., 1891; National Institute A. L. Honor: Silver Medal, St. Louis Exposition, 1904.

2544. In the Park.

Lent by the Buffalo Fine Arts Academy.

JACKSON, ANNIE HURLBURT

Born Minneapolis, Minn., 1877. Studied in Boston.

1348. Lapis Lazuli.

1354. Mrs. Arthur Pickering Almy.

1350. Baby's Head.

1355. Little Newsie.

1352. The Blue Mantle.

4351. Child's Head.

1353. Helen Kreck.

JAKOBI, RUTH

Born in New York, 1893.

970. City Square.

973. Brooklyn Bridge.

971. Reaping.

988. Towards Evening.



PEACE: HOPILAND. *By Albert I. Groll*

PAINTERS AND ILLUSTRATORS

JAKOBI, RUTH (Continued)

989. Atlantic City. 992. The Beach.
990. On the Sand. 993. Water Front.
991. Silent Street.

JAMAR, S. CORINNE

Born Elkton, Md. Studied: Chicago Art Institute; Drexel Institute, Philadelphia.
1985. Bob.

JAMES, WILLIAM

Born Cambridge, Mass., 1882. Studied: Boston, Paris.
Silver Medal, Panama-Pacific International Exposition, San Francisco, 1915.
2140. Portrait Study.

JANSSON, ALFRED

Born in Sweden, 1863. Studied in Stockholm and Paris. Member: Chicago S. A. Honors: Awarded Julius Rosewald prize, Art Institute, 1912; Swedish Club prize in 1911 and 1912; the Martin B. Chase prize, 1814, Art Institute, Chicago, Ill.
2592. Illinois Landscape.

JARVIS, JOHN WESLEY

Born in South Shields, England, 1780; died in New York, 1840. Cared for in England until 1785 by his uncle, the celebrated John Wesley; at that date was sent to his father in Philadelphia. One of the earliest painters to take up art anatomy, and noted as "one of the best portrait painters of his day."
2781. Portrait of a Gentleman.
Lent by Clarence Winthrop Bowen, Esq.

JAY, CECIL

Born London, England, 1884. Studied: South Kensington School, London; Sir Hubert von Herkomer School, and with George Hitchcock, Holland.
Silver Medal, for Miniature Painting, Panama-Pacific International Exposition, San Francisco, 1915.
Honorable Mention, for Oil Painting, Panama-Pacific International Exposition, San Francisco, 1915.
1215. Maternity. 1219. Maternity.
1217. Maternity. 1220. Dancing Bacchante.
1218. The Love Letter. 4102. Torn Skirt.

JEWETT, WILLIAM

Born East Haddam, Conn., about 1795. When a boy of sixteen he ground colors for the portrait painter Waldo. After being with Waldo for ten years he was offered a joint interest in his "business of portrait painting."
2729. Portrait: Samuel L. Waldo.
Lent by the National Academy of Design.

JOHANSEN, JOHN CHRISTEN

Born Copenhagen, Denmark, 1876. Studied: A. I. C.; Duxeneck; Julian Academy in Paris. Member: A. N. A., 1911; Port. P. Honors: Municipal League Purchase prize and Young Fortnightly prize, A. I. C., 1903; honorable mention, Arts Club of Chicago, 1903; silver medal, Chicago S. A., 1904; bronze medal, St. Louis Exposition, 1904; gold medal, Buenos Aires Exposition, 1910; Saltus gold medal, N. A. D., 1911; honorable mention, C. I., Pittsburgh, 1912.
Gold medal, Panama-Pacific International Exposition, San Francisco, 1915.
3232. Approaching Storm. 3249. Village Rider.
3246. The Rider. 3250. Portrait of Miss F. B.
3248. Venetian Arcade.

JOHNSON, DAVID

Born New York, 1827. Died at Walden, N. Y., 1908. Landscape painter. Studied with J. F. Cropsey. Chiefly self-taught. Elected A. N. A., 1860; N. A., 1861.
2782. Portrait: William S. Mount.
Lent by Albert Rosenthal, Esq.

CATALOGUE OF THE DEPARTMENT OF FINE ARTS

JOHNSON, EASTMAN

Born Lovell, Maine, 1824; died, New York, 1906. Studied in Dusseldorf, and later in Italy, Paris and The Hague. His most popular works are those depicting American life. Elected N. A. 1860.

2678. Henry Codman Potter: Bishop of New York. 2681. A Drummer Boy.
Lent by the Union League Club:
2680. Edwin Booth. New York.

JOHNSON, HARRY L.

Born Philadelphia, 1876. Studied: P. A. F. A. Honor: Gold medal, Spring Garden Institute.

1823. Mother and Child. 1827. The Inquiry.
1824. Early Spring: Rose Valley. 1828. Moon Before Sundown.
1825. Wind in the Clouds. 1829. The Garden.
1826. Charybdis.

JONES, FRANCIS C.

Born Baltimore, 1857. Studied with Boulanger and Lefebvre at Ecole des Beaux-Arts in Paris. Member: A. N. A., 1885; N. A., 1894 (treas.); S. A. A., 1882; A. W. C. S.; N. Y. Arch. Lg., 1888; Mural P.; National Institute A. L.; N. A. C. Honors: Clarke prize, N. A. D., 1885; silver medal, Pan-American Exposition, Buffalo, 1901; Shaw purchase, S. A. A., 1904; silver medal, St. Louis Exposition, 1904. Silver medal, Panama-Pacific International Exposition, San Francisco, 1915.

2360. The Divan.

JONES, HUGH BOLTON

Born Baltimore, 1848. Studied in France. Member: A. N. A., 1881; N. A., 1883; S. A. A., 1881; A. W. C. S.; National Institute A. L.; N. A. C. Honors: Bronze medal, Paris Exposition, 1889; medal, Columbian Exposition, Chicago, 1893; bronze medal, Paris Exposition, 1900; Webb prize, S. A. A., 1902; Shaw fund prize, S. A. A., 1902; gold medal, St. Louis Exposition, 1904. Silver medal, Panama-Pacific International Exposition, San Francisco, 1915.

3491. Through the Trees.

JONES, LEON FOSTER

Born Manchester, N. H., 1871. Studied with Joseph De Camp. Silver medal, Panama-Pacific International Exposition, San Francisco, 1915.

2136. Long Island Village. 4090. A Misty Day in Winter.

JOUETT, MATTHEW HARRIS

Born Mercer County, Ky., 1788; died in Lexington, Ky., 1827. Educated as a lawyer, served in the war of 1812 as lieutenant, afterwards captain. In 1816 studied in Boston four months under Gilbert Stuart. Painted more than three hundred portraits, many of distinguished people. Full length portrait of Lafayette in Capitol at Frankfort, Ky.

2771. Portrait of Boy and Dog.
2804. Artist's Wife.
Lent by R. H. Menefee, Esq.

JUERGENS, ALFRED

Born Chicago, 1866. Studied: Chicago A. D.; Munich Royal Academy under Gysis and Diez. Member: Chicago S. A.; Munich Artists Association; Artists Association of Germany; Societe Internationale des Beaux-Arts. Honors: Silver medal, Madrid and Munich. Bronze medal, Panama-Pacific International Exposition, San Francisco, 1915.

2363. Garden Flowers. 3424. In May.

JUNG, C. JAC.

Born Bavaria, 1880. Studied: N. A. D., under E. M. Ward and C. Y. Turner.

3301. Winter Afternoon.

KAELIN, CHARLES S.

Born Cincinnati, 1859. Studied: Cincinnati Art School, A. S. L., N. Y. Silver medal, Panama-Pacific International Exposition, San Francisco, 1915.

1110. Rocks and Sea. 1115. Old Mill.
1111. Bits of Snow. 1116. Boats in Harbor.



LAVENDER AND OLD IVORY. *By Lilian Westcott Hale*

PAINTERS AND ILLUSTRATORS

KAULA, LEE LUFKIN

Born Erie, Pa.. Studied with C. M. Dewey in New York; Aman-Jean in Paris. Honor Medal, Colorossi Academy, Paris, 1897.

3505. On the Old Settle.

KAULA, WILLIAM J.

Born Boston, 1871. Studied: Normal Art School and Cowles Art School in Boston; Collin in Paris. Member N. Y. H. C. C.

Bronze medal, Panama-Pacific International Exposition, San Francisco, 1915.

3593. Clouds from the West.

KEITH, WILLIAM

Born Aberdeenshire, Scotland, 1839; died Berkeley, Cal., 1911. Came to New York in 1851. Engraver until 1859, when he went to California and devoted himself to landscape painting. Studied under Achenbach and Carl Marr, and spent some time in Paris. Was also prominent as portrait painter. Bronze medal, Pan-American Exposition, Buffalo, 1901.

3970. The Impression.

Lent by Mrs. Mary McHenry Keith.

3971. Revelation.

Lent by Mrs. E. N. Harmon.

3972. The Symphony of Peace.

3973. Portals of the Woods.

3974. Rainy Day.

3975. Midsummer Night's Dream.

Lent by Mrs. Mary McHenry Keith.

3976. Storm.

3977. Landscape No. 3.

Lent by Mrs. Henrietta Zeile.

3978. Landscape No. 5.

Lent by Mrs. Henrietta Zeile.

3979. Landscape No. 2.

Lent by Mrs. Henrietta Zeile.

3980. Landscape No. 4.

Lent by Mrs. Henrietta Zeile.

3981. Quiet Pool.

Lent by Mrs. E. N. Harmon.

3982. Landscape.

Lent by the Joseph Worcester Estate.

3983. Sketch.

Lent by Mrs. Mary C. Richardson.

3984. Water Color.

Lent by Mrs. Mary C. Richardson.

3985. Landscape.

Lent by C. F. Jacobsen, Esq.

3986. Grey Morning.

Lent by Mrs. Mary C. Richardson.

3987. Landscape.

Lent by the Joseph Worcester Estate.

3988. Water Color.

3989. Landscape.

Lent by Mrs. Mary C. Richardson.

3990. Cloudy Day.

3991. Landscape No. 1.

Lent by Mrs. Henrietta Zeile.

3992. Landscape.

Lent by Mrs. Reginald Knight Smith.

3993. Spirit of Music.

Lent by Mrs. Mary McHenry Keith.

3994. Into the Storm.

3995. Sunset.

Lent by Mrs. E. N. Harmon.

3996. Silent Hour.

3997. Landscape.

3998. Shepherdess.

Lent by Mrs. E. N. Harmon.

KELLER, ARTHUR I.

Born New York, 1866. Studied: N. A. D. under Wilmarth and Ward; Loefftz in Munich. Member: A. H. C. S.; N. Y. H. C. C.; N. Y. Arch. Lg., 1897; N. A. C.; S. I. (ex-president). Honors: Gold medal for water color, A. C., Philadelphia, 1899; silver medal, Paris Exposition, 1900; bronze medal for drawings, Pan-American Exposition, Buffalo, 1901; Evans prize, A. H. C. S., 1902; second prize (\$300), "Herald" Christmas competition, 1904; gold medal for illustration and silver medal for paintings, St. Louis Exposition, 1904.

Gold medal, Panama-Pacific International Exposition, San Francisco, 1915.

4356. The Bach Double Concerto.

4376. The Young Critic.

KELLER, EDGAR

Born Crescent City, Cal. Studied: Art Institute, Chicago.

3482. Under the Bridge: Harlem River.

KELLY, HANNAH R.

Born Paisley, Canada. Studied: Ontario School of Art, Toronto; Courtois, Girardot and Blanc in Paris.

1261. When Roses Bloom.

CATALOGUE OF THE DEPARTMENT OF FINE ARTS

KENDALL, MARGARET

Born Staten Island, N. Y., 1871. Studied with J. Alden Weir, Rolshoven and Sergeant Kendall. Member: Am. Society Miniature Painters. Honors: Bronze medal, St. Louis Exposition, 1904.

- | | |
|-------------------------------|------------------------------|
| 1975. Spirit of the Woods. | 1979. Miss Helen Huntington. |
| 1977. Three Little Sisters. | 1980. In the Brook. |
| 1978. Bruno and His Mistress. | |

KENDALL, SERGEANT

Born New York, 1868. Studied: A. S. L. of New York; Eakins in Philadelphia; Ecole des Beaux-Arts and Merson in Paris. Member: S. A. A., 1898; A. N. A., 1901; N. A., 1905; Nat. Inst., A. L. Honors: Honorable mention, Paris Salon, 1891; medal, Columbian Exposition, Chicago, 1893; Lippincott prize, P. A. F. A., 1894; honorable mention, Tennessee Centennial Exposition, Nashville, 1897; second prize, Worcester Museum, 1900; bronze medal, Paris Exposition, 1900; bronze medal, C. I., Pittsburgh, 1900; second prize, Worcester Museum, 1901; silver medal for painting, bronze medal for drawing and honorable mention for sculpture, Pan-American Exposition, Buffalo, 1901; Shaw prize, S. A. A., 1901; Shaw Fund Purchase, S. A. A., 1903; gold medal, St. Louis Exposition, 1904; Isidor medal, N. A. D., 1908; Harris prize, A. I. C., 1908; Palmer gold medal, A. I. C., 1910. Gold medal, Panama-Pacific International Exposition, San Francisco, 1915.

- | | |
|--------------------|-------------------------|
| 2432. Reflection. | 2443. Devotion. |
| 2439. Phantasmata. | 2451. Venetian Brocade. |
| 2442. Alison. | |

KENSETT, JOHN FREDERICK

Born Cheshire, Conn., 1817; died New York, 1872. Studied engraving under Dagget. Elected N. A., New York, 1849.

- | | |
|--|--|
| 2705. Rapids: Niagara Falls.
Lent by Robert M. Olyphant, Esq. | 2718. Autumn Afternoon.
Lent by the National Academy of Design. |
| 2716. Mallett's Bay: Lake Champlain.
Lent by Robert M. Olyphant, Esq. | 2750. In the Adirondacks.
Lent by Robert M. Olyphant, Esq. |

KENT, ROCKWELL

4400. A Mother and Her Sons.

KINDLUND, ANNA BELLE WING

Born Buffalo, N. Y., 1876. Studied with Lucius W. Hitchcock in Buffalo; George Bridgman in New York. Member: N. S. C. Honors: Honorable mention, Pan-American Exposition, Buffalo, 1901; bronze medal, St. Louis Exposition, 1904. Silver medal, Panama-Pacific International Exposition, San Francisco, 1915.

- | | |
|----------------------|-----------------------|
| 1195. Love. | 1199. Madeleine Dabo. |
| 1197. Lady in Black. | |

KING, CHARLES B.

2798. John C. Calhoun: When Secretary of War.
Lent by Corcoran Gallery of Art.

KING, EDITH LAWRENCE

Born Chelsea, Mass., 1884. Studied: Massachusetts Institute Technology; Rhode Island School of Design; Harvard Summer School.

- | | |
|-------------|----------------------------|
| 1072. Nude. | 1073. On the Beach: Capri. |
|-------------|----------------------------|

KING, PAUL

Born Buffalo, N. Y., 1867. Studied: A. S. L. of Buffalo; A. S. L. of New York under Mozbray. Honors: Shaw prize, Salma. C., 1906; Inness prize, Salma. C., 1906; honorable mention, A. C., Philadelphia, 1911; gold medal, Art Club of Philadelphia. Silver medal, Panama-Pacific International Exposition, San Francisco, 1915.

- | | |
|--------------------|---------------|
| 2204. Snug Harbor. | 3559. Winter. |
|--------------------|---------------|



WOMAN WITH ROSES. *By Philip F. Hale*

PAINTERS AND ILLUSTRATORS

KIRKPATRICK, WILLIAM A.

Born London, Eng., 1880. Studied in Paris and London.

2179. Pleasing Reflections.

KLEIN, LILLIE V. O'RYAN

Studied with George de Forest Brush, Willard Metcalf, Dennis Bunker, William Chase, Douglas Folk. Awarded first prize four consecutive years at Cooper Union, N. Y.; first prize for best "Type of Ideal Beauty" at the University of New York; gold medal at Alaska-Yukon Exhibition; honorable mention at Chicago World's Fair.

1320. Portrait of Mrs. Thomas E. Flynn.

1330. Portrait of C. E. S. Wood.

1324. Mrs. Margaret O'Callaghan.

1334. Portrait of William Keith.

1327. Portrait of Sir Wilfred Laurier.

KNOX, JAMES

Born Glasgow, 1866. Studied with Jos. H. Boston, New York City.

4204. White Swan.

KOHN, IRMA

Born Rock Island, Ill. Studied with Charles Francis Brooks and John Johansen in Chicago; Birge Harrison.

1137. Street in Stratford-on-Avon.

1138. St. Ives: Lighthouse on the Pier.

KOPMAN, BENJAMIN D.

Studied: N. A. D., New York.

2556. Plucking a Goose.

4457. Portrait of a Young Man.

KRETZINGER, CLARA JOSEPHINE

Born Chicago, 1883. Studied: A. I. C. and with W. J. Reynolds in Chicago; Lefebvre, Robert-Fleury, Laurens, Congdon and Richard Miller in Paris. Honor: Honorable mention, Salon des Artistes Francais, Paris, 1908.

3000. A Thoughtful Moment.

KRIMMELL, JOHN LEWIS

Born Edingen, Hurtemberg, Germany, 1787; died at Germantown, Pa., 1821. Came to Philadelphia in 1810.

2749. Fourth of July in Centre Square.

Lent by The Pennsylvania Academy
of the Fine Arts.

KROLL, LEON

Born New York, 1884. Studied: N. A. D.; Laurens in Paris. Instructor at N. A. D. Bronze medal, Panama-Pacific International Exposition, San Francisco, 1915.

3270. Weehawken Terminal.

3442. Lower Manhattan.

3273. River Industries.

3445. Rockport Quarries.

KRONBERG, LOUIS

Born Boston, 1871. Studied: Boston Museum School; Laurens and Constant in Paris. Honors: Silver medal, Massachusetts Charitable Mechanic Association, Boston; Longfellow traveling scholarship, Boston.

Silver medal, Panama-Pacific International Exposition, San Francisco, 1915.

2207. The Visitor.

2436. Preparing for the Dance.

2310. Ballet Girl in Green.

2440. The Exercise.

KYLE, JOSEPH

2742. Portrait Group.

Lent by Albert Rosenthal, Esq.

LA FARGE, BANCEL

Born Newport, R. I., 1865. Studied under John La Farge, R. Colin and A. Besnard. Member: N. Y. Arch. Lg., 1902; Mural P.; N. Y. W. C. C.; Nat. Inst., J. L.

4333. The Ravine.

4437. The Willow.

CATALOGUE OF THE DEPARTMENT OF FINE ARTS

LA FARGE, JOHN

Born of French parentage, 1835; died, 1910. Studied in Paris with Couture for a brief period, but his greatest art knowledge came through travel and personal contact with leading artists of the period. He returned to the United States and worked with W. M. Hunt at Newport, R. I. In 1876 decorated Trinity Church, Boston, which was the real beginning of mural painting in the United States. He developed the art of stained glass. In 1886 he visited Japan and later the South Seas. He was a member of the N. A. D.

2671. The Hillside Farm. 2673. Bishop Berkeley's Rock.
 2672. Woman Centaur. Lent by Charles De Kay, Esq.
 Lent by the Brooklyn Museum. 2674. Portrait of Richard Hunt.
 2675. Our Boatman.

LAMB, F. M.

Born Middleborough, Mass., 1861. Studied: Massachusetts Normal Art School; Museum of Fine Arts, Boston; with Julian, Paris, 1885-1886. Honors: Gold medal, Twentieth Century Exhibition.

Silver medal, Panama-Pacific International Exposition, San Francisco, 1915.

3083. Our New England. 4342. Threatening.

LAMBERT, GERTRUDE A.

Silver medal, Panama-Pacific International Exposition, San Francisco, 1915.

2503. Black and Green.

LAMBERT, JOHN

Studied: P. A. F. A.

3361. Red and Black.
 Lent by the Art Club of Philadelphia.

LANG, ANNIE TRAQUAIR

Born Philadelphia, 1885. Studied at the P. A. F. A. Honors: Honorable mention, Arch. League of New York, 1910, for mural decoration; European scholarship from P. A. F. A., 1908 and 1910.

Silver medal, Panama-Pacific International Exposition, San Francisco, 1915.

3020. The Hotels: Venice. 3024. From My Window: Venice.
 3022. Japanese Print. 4157. The Gray Kimono.

LANGHORNE, KATHERINE

Born Plainfield, N. J., 1885. Studied: A. S. L. of New York, and in Paris.

3005. Rhode Island Pool. 3009. A Day Last Summer.

LANGTRY, MARY

4338. Personally Conducted. 4412. A September Night: Ipswich.

LATHROP, WILLIAM LANGSON

Born Warren, Ill., 1850. Member: A. N. A., 1902; N. A., 1907; N. Y. W. C. C. Honors: Evans prize, A. W. C. S., 1896; gold medal, A. C., Philadelphia, 1897; Webb prize, S. A. A., 1899; bronze medal, Pan-American Exposition, Buffalo, 1901; third prize, C. I., Pittsburgh, 1903; second prize, Worcester, 1904; bronze medal, St. Louis Exposition, 1904. Gold medal, for Oil Painting, Panama-Pacific International Exposition, San Francisco, 1915.

Silver medal, for Water Color Painting, Panama-Pacific International Exposition, San Francisco, 1915.

1168. Golden Afternoon. 2456. Coming Storm.
 1169. A Grey Day. Lent by Mrs. George Ellery Woods.
 1172. Landscape. 2460. The Canal.
 2446. Summer Afternoon. Lent by George Coffing Warner.

LAWSON, ERNEST

Born California, 1873. Spent several years in France. Member: A. N. A., 1908; Am. P. S. Honors: Silver medal, St. Louis Exposition, 1904; Sesnan medal, P. A. F. A., 1907; gold medal, A. A. S., 1907; first Hallgarten prize, N. A. D., 1908.

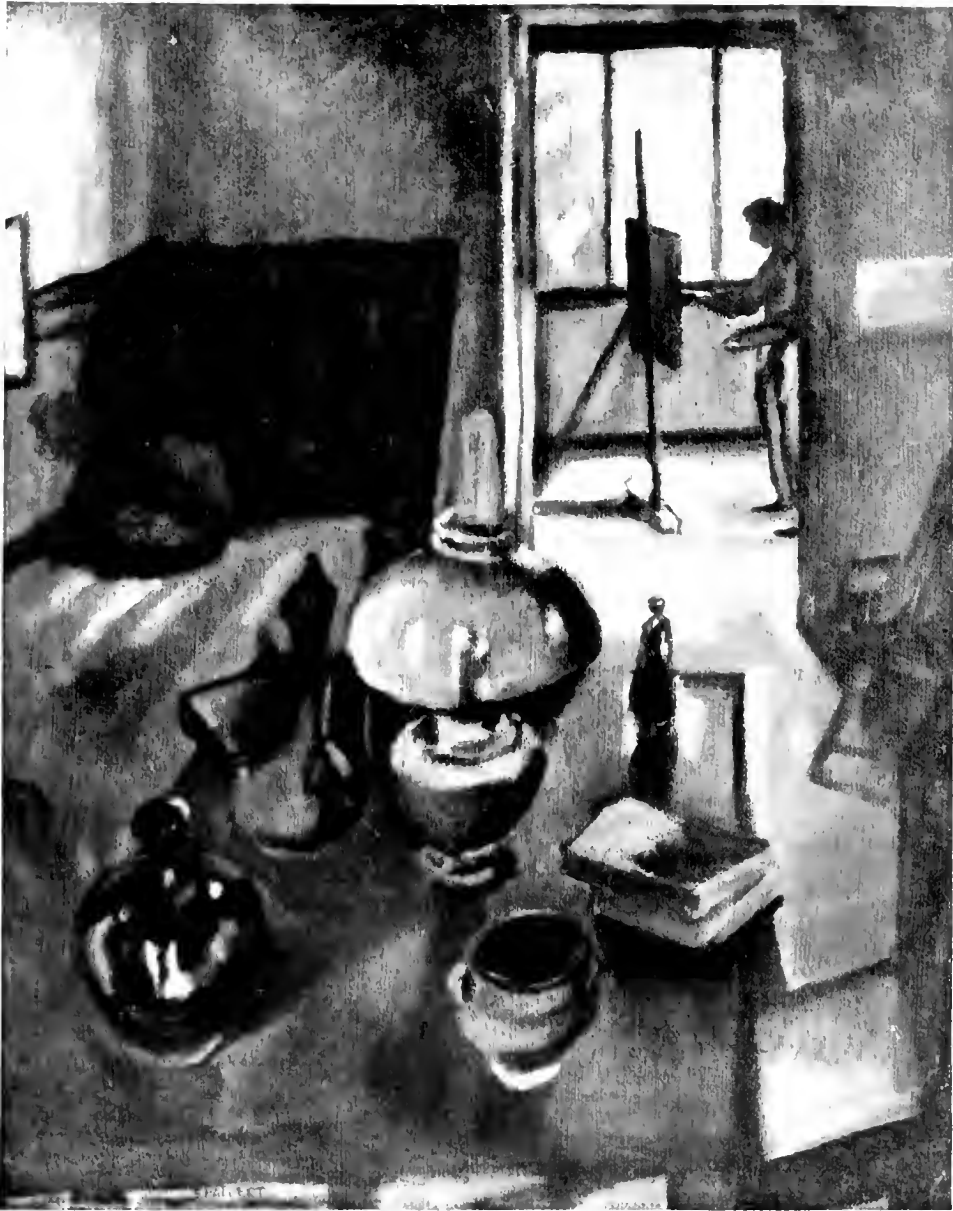

INTERIOR. *By Samuel Halpert*

PAINTERS AND ILLUSTRATORS

LAWSON, ERNEST (Continued)

Gold medal, Panama-Pacific International Exposition, San Francisco, 1915.

3538. Hills at Inwood. 3548. Hudson River and Palisades.
3539. Beginning of Winter.

LEIGH, WILLIAM ROBINSON

Born Berkeley County, W. V., 1866. Studied: Maryland Institute, Baltimore; Hugh Newell; Raupp, Gysis, Leofftz and Lindenschmid in Munich. Honors: Honorable mention, Paris Salon, 1892; two silver and three bronze medals, Munich Academy; first class medal, Appalachian Exposition, Knoxville, Tenn., 1911.

3478. The Stampede.

LEUTZE, EMANUEL

Born Gmund, Wurtemberg, 1816; died Washington, 1868. Was brought to America as a child by his parents. Studied under Lessing, also studied in Munich, Venice and Rome. Elected N. A., 1860.

2698. Portrait of Nathaniel Hawthorne. 2950. Columbus Discovering America.
Lent by Henry Fairfield Osborn.

LEVER, HAYLEY

Born Adelaide, Australia, 1876. Studied: Paris, London, St. Ives. Honors: Silver medal, National Arts Club, N. Y.; honorable mention, Pittsburgh; International Carnegie prize, National Academy, New York.

Gold medal, Panama-Pacific International Exposition, San Francisco, 1915.

3076. Washington Bridge. 3176. Smeaton's Quay: St. Ives.
3084. Winter: Harlem River. 3452. Saint Ives: Summer.
3168. St. Ives Fishing Boats.

LEVY, WILLIAM AUERBACH

Born Russia, 1889. Studied: N. A. D., N. Y.; Academie Julian, Paris. Honors: Mooney traveling scholarship, National Academy of Design, 1911; honorable mention in etching, Salon Francais, 1913; first prize, Chicago Society of Etchers, 1914.

2135. Normandy Fishermen. 3423. The Draftsman.

LEWIS, EDMUND D.

2682. Upper Delaware River.

LEWIS, HELEN V.

Born New York City, 1879. Studied: A. S. L. of N. Y. Honor: Miniature Class Scholarship, 1910. Member of Pennsylvania Society of Miniature Painters.

1276. Miss Whitelaw. 1281. Katherine.
1277. An American. 1282. The Fichu.
1278. Portrait of an Actor. 1283. Miss Lakeman.
1279. Miss Madge Kennedy. 1284. Editha.
1280. Miss H. Draper. 1285. Portrait of C. R. Baxter, Esq.

LICHTENAUER, J. MORTIMER

Born New York, 1876. Studied with Mowbray in New York; Merson and Laurens in Paris. Member: N. Y. Arch. Ig., 1902; Mural P. Honors: President's prize, N. Y. Arch. Ig., 1903 and 1907.

1020. Study for Harris Theatre. 4375. Study for Shubert Theatre.

LIE, JONAS

Born Norway, 1880. Studied: N. A. D. and A. S. L. of New York. Member: A. N. A., 1912; Am. P. S. Honors: Silver medal, St. Louis Exposition, 1904; first Hallgarten prize, N. A. D., 1914.

Silver medal, Panama-Pacific International Exposition, San Francisco, 1915.

2218. Palms in Wind. 3441. Gates at Pedro Miguel.

LILJESTROM, GUSTAV F.

Born Stockholm, Sweden, 1882. Studied: Chicago Art Institute.

2143. Vishnu Temple: Grand Canyon.

CATALOGUE OF THE DEPARTMENT OF FINE ARTS

LINDE, OSSIP L.

Born Russia. Studied: A. I. C.; Academie Julien, Paris. Honors: Honorable mention, Paris Salon, 1907; gold medal, Paris Salon, 1910.

3267. A Gateway in Venice.

3303. Venice.

3275. Steps: Venice.

3307. Chioggia: Venice.

LINDIN, CARL OLOF ERIC

Born Sweden, 1869. Studied with Laurens, Constant and Aman-Jean in Paris. Member: Chicago S. A.

3266. Evening.

LINDFORD, CHARLES

Born Pittsburgh, Pa., 1846; died 1897. Medal, Boston, 1878. Honorary member Pittsburgh Art Society.

2754. Landscape: Pennsylvania.

LIPPINCOTT, WILLIAM HENRY

Born Philadelphia, 1849. Studied: P. A. F. A.; Bonnat in Paris. Member: A. N. A., 1885; N. A., 1897; A. W. C. S. Honors: Honorable mention, Pan-American Exposition, Buffalo, 1901; bronze medal, St. Louis Exposition, 1904.

2461. Love Finds the Way.

LITTLE, JOHN WESLEY

Born Forksville, Pa., 1867. Studied: N. A. D. and with Leonard Ochtman in New York. Member: Philadelphia W. C. C. Honors: Silver medal, A. A. S., Philadelphia, 1902.

1026. In Devonshire.

4174. A Passing Shower.

LITTLE, PHILIP

Born Swampscott, Mass., 1857. Studied: Boston Museum School. Silver medal, Panama-Pacific International Exposition, San Francisco, 1915.

3782. The Making of New Lands.

3790. An Upland Meadow.

3789. The Upper Ipswich.

LOCKMAN, DE WITT M.

Member: Port. P.

Silver medal, Panama-Pacific International Exposition, San Francisco, 1915.

2591. Portrait of Miss D.

LOEB, LOUIS

Born Cleveland, Ohio, 1866; died 1909. Studied: New York and Paris. Honors: Medal, French Salon, 1895; silver medal, Buffalo Pan-American Exposition, 1896; Webb prize, 1903; vice president, Art Students' League, New York. Member: Society of American Artists; National Academy of Design.

2542. The Bud.

2546. The Peacock.

Lent by William Scott Bond, Esq.

Lent by Emanuel Loeb, Esq.

LOKKE, MARIE

Born Christiania, Norway, 1877. Studied: Christiania and in Dresden.

2574. Portrait of a Child.

LONDONER, AMY

Born Lexington, Mo. Studied: Henri School of Art, New York City.

1004. Cripple Creek.

1008. Boardwalk: Atlantic City.

1005. The Fairy Tale.

1009. Woman in Black.

1006. The Bathers.

1010. Trees and Mountains.

1007. Park Bench.

1011. A Strange House.

LONGACRE, LYDIA EASTWICK

Born New York, 1870. Studied: A. S. L. of New York, under Chase and Mowbray; Whistler in Paris. Member: Am. S. Min. P.; Pa. Soc. Min. P.

1308. Portrait of Mr. Gino C. Speranza.

1310. Miss Helene Pupke.

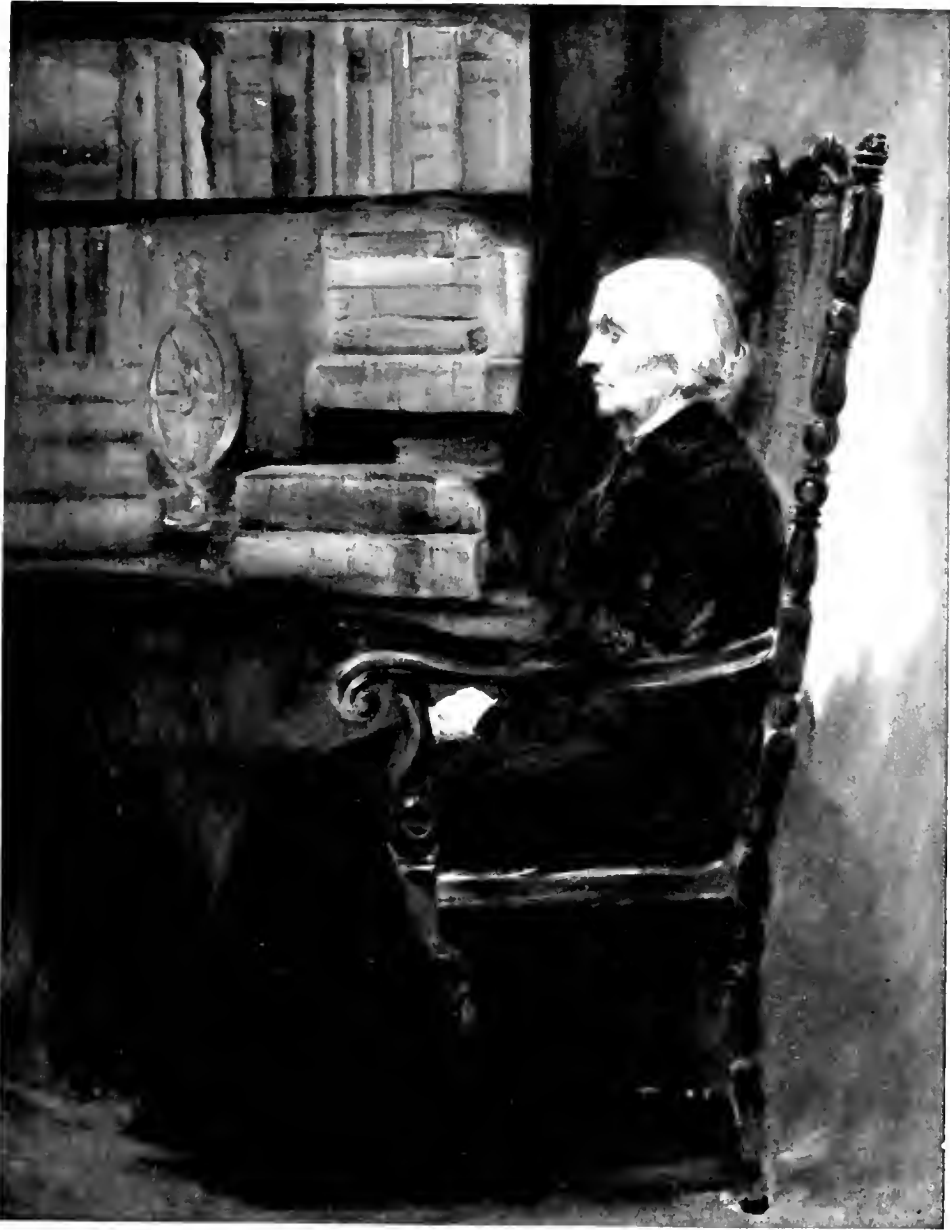

MOTHER. *By John McLure Hamilton*

PAINTERS AND ILLUSTRATORS

LOWDON, ELSIE MOTZ

Born Waco, Texas. Studied: Am. S. Min. P.; A. S. L., N. Y.

1848. Portrait of D. B. C.

LUCAS, JEAN WILLIAMS

Born Hagerstown, Md., 1873. Studied with Henri, Daingerfield and Wittemore. Member: Pa. S. Min. P.

1359. Man with Ruff.

1364. Mrs. Alfred Williams Lucas.

1360. Miss Agnes Rogers.

1367. Mrs. Frederick M. Thomas.

1363. Paddie Cat and Mistress.

LUDOVICI, ALICE E.

Born Dresden, Germany, 1872. Studied: New York and Germany. Honors: Silver medal, Alaska-Yukon Exhibition; gold medal, Annual Exhibition of California Society of Miniature Painters, 1914; president of the California Society of Miniature Painters.

1193. Portrait of Miss Ludovici.

LUKE, KATHRYN LOGAN

Born Fort Bradford, North Dakota. Studied: Art Academy of Cincinnati; Academy of Fine Arts, Chicago; P. A. F. A., and with Frank Duweneck.

1191. The Little French Model.

1198. Portrait of Mrs. Philip Campbell.

LUKS, GEORGE

Born Williamsport, Pa., 1867. Studied: P. A. F. A. and Dusseldorf Academy, Paris and London. Member: Port. P. Am. P. S.

3404. Children's Page.

4406. The Mother.

3412. New York Boy.

4438. Man in Brown.

LUNDBORG, FLORENCE

Born San Francisco. Studied in San Francisco with Arthur F. Mathews and in Paris with Whistler. Honor: Gold medal, San Francisco Institute of Art. Bronze medal, Panama-Pacific International Exposition, San Francisco, 1915.

3476. Stone Pines.

4145. Old Fountain: Taormina.

4116. Etna in the Afterglow.

LUNGREN, FERNAND

Born Maryland, 1850.

3495. In the Abyss: Grand Canyon.

LYNCH, ANNA

Born Elgin, Ill. Studied: A. I. C.; Bougureau, Simon and Cottet in Paris. Member: Am. S. Min. P.; Chicago S. A. Bronze medal, Panama-Pacific International Exposition, San Francisco, 1915.

1810. Marion Stanton.

1812. Portrait of Henrietta E. Countiss.

MCCARTER, HENRY

Born Norristown, Pa., 1865. Studied with Eakins in Philadelphia; Puvis de Chavannes, Bonnat and Alexander Harrison in Paris. Honors: Bronze medal, Pan-American Exposition, Buffalo, 1901; silver medal, St. Louis Exposition, 1904; Beck prize, Philadelphia W. C. C., 1906. Gold medal, Panama-Pacific International Exposition, San Francisco, 1915.

74. Lust for Gold.

1112. Return from the Foray: Early Ireland.

87. The Spanish Legend.

1149. Yearly Tribute to the King of Tara.

MacCHESNEY, CLARA T.

Born Broxensville, Cal. Studied: San Francisco School of Design under Virgil Williams; Gotham Art School in New York under Mozbray and Beckwith; Girardot, Courtois and Colorossi Academy in Paris. Member: N. Y. W. C. C.; A. W. C. S.; N. A. C. Honors: Two medals, Columbian Exposition, Chicago, 1893; Dodge prize, N. A. D., 1894; gold medal for water color, A. C., Philadelphia, 1900; second Hallgarten prize, N. A. D., 1901; bronze medal, Pan-American Exposition, Buffalo, 1901; bronze medal, St. Louis Exposition, 1904.

CATALOGUE OF THE DEPARTMENT OF FINE ARTS

MacCHESNEY, CLARA T. (Continued)

2620. After the Bath. 4298. Still Life.
3834. A Good Story.
Lent by the National Gallery.

McCOLL, MARY A.

Born Forrest, Ont., Canada, 1874. Studied: St. Louis School of Fine Arts; New York Art League, Paris, and with Courtois, Prinnet and Doucet. Member: Jury of Selection for Pennsylvania Academy, 1911.

5030. Reflections.

McCOMAS, FRANCIS

Born Fingal, Tasmania, 1875. Studied: Julian Academy, Paris; Sydney, Australia. Came to California in 1898. Member of the International Jury of Awards, Panama-Pacific International Exposition, San Francisco, 1915.

3650. Pines at Monterey. 3655. Sichomovi: Arizona.
3651. A City of the Desert. 3656. Oaks of the Monte.
Lent by John Lawson, Esq. 3657. Mariano.
3652. The Broken Oak. 3658. Walpi: Arizona.
3653. A Los Olivos Oak Tree. 3659. The Red Wagon.
3654. The Navajo Gateway: Arizona.

McCORMICK, HOWARD

Born Milvill, Ind., 1875. Studied: Indianapolis, New York, Paris. Member: S. I., 1912.

4237. Hopi Ceremonial.

McCORMICK, M. EVELYN

Born Placerville, Cal. Studied: San Francisco Art Association; Julian Academy, Paris. Bronze medal, Panama-Pacific International Exposition, San Francisco, 1915.

2571. Old Custom House: Monterey.

MACDOUGALL, JOHN A.

Born New York, 1843. Studied: Cooper Union, N. A. D., New York; with Julian and Cormon, Paris. Honor: Silver medal, Charleston Exposition.

1311. Dick.

McEWEN, WALTER

Born Chicago, 1860. Studied with Cormon and Robert-Fleury in Paris. Member: A. N. A., 1903; Nat. Inst. A. L. Honors: Honorable mention, Paris Salon, 1886; silver medal, Paris Exposition, 1889; first class gold medal, Berlin, 1891; medal, Columbian Exposition, Chicago, 1893; medal of honor, Antwerp, 1894; second class medal, Munich, 1897; silver medal, Paris Exposition, 1900; first gold medal, Munich, 1901; first class medal, Vienna, 1902; Lippincott prize, P. A. F. A., 1902; Harris prize, A. I. C., 1902; gold medal, St. Louis Exposition, 1904; first medal, Liege, 1905. Chevalier Legion of Honor, 1896; officer, 1908; Order of St. Michael, Bavaria; Order of Leopold II, Belgium, 1909. Member of the International Jury of Awards, Panama-Pacific International Exposition, San Francisco, 1915.

2458. Vanity. 3510. Oldebroeck.
3227. At the Burgomaster's. 3514. An Interlude.
3239. Waiting. 3518. In the Studio.
3468. The Betrothed. 3519. Yes or No.

McFEE, HENRY LEE

Born St. Louis, 1886. Studied: A. S. L. of New York.

4113. Still Life.

MACGILVARY, NORWOOD

Born Bangkok, Siam, 1874. Studied: Mark Hopkins Institute, San Francisco; Myron Barlow in England; Laureus in Paris. Silver medal, Panama-Pacific International Exposition, San Francisco, 1915.

1170. June in the Forest. 2418. The Voices of Dreams.
1183. Autumn Idyl. 3427. Nocturne.



AFTERNOON FOG. *By Winslow Homer*

CATALOGUE OF THE DEPARTMENT OF FINE ARTS

MALBONE, EDWARD GREENE

Born Newport, R. I., 1777; died Savannah, Ga., 1807. Established in Providence as portrait painter at seventeen. In 1796 went to Boston and afterwards to New York, Philadelphia and Charleston. Went to England with Allston, 1801, and was urged by West to remain, but returned to Charleston the same year. There he painted miniatures and attained a high reputation in this branch.

1332. Portrait of Joseph Marx.

Lent by The Pennsylvania Academy
of the Fine Arts.

MANIGAULT, E. MIDDLETON

Born Charleston, S. C., 1886. Studied: Chase School, N. Y.

4403. Pastoral.

MANNHEIM, JEAN

2579. Frolicking Times.

3142. On Tuesday.

MARCHANT, EDWARD D.

Born 1808; died 1887. Exhibitor in the National Academy.

2802. Colonel E. D. Baker.

Lent by Dr. Gilbert L. Parker.

MARR, CARL

Born Milwaukee, 1858. Studied: Weimar Academy with Schaus; Berlin Academy with Gussow; Munich with Seitz and Lindenschmit. Member: Academies of Munich, Berlin, Athens; Nat. Inst. A. L. Honors: Gold medal, Prize Fund Exhibition, New York, 1886; medals, Vienna, Berlin, Munich, Dresden, Madrid, Salzburg, Barcelona, Antwerp, Budapest; first medal, Liege, 1905.

4418. Holy Family.

Lent by Mrs. Phoebe A. Hearst.

MARSH, ALICE RANDALL

Born Coldwater, Mich. Studied: A. I. C. Member: Am. S. Min. P.

1914. Michel and Maud Bouvier.

1920. Portrait Sketch of a Russian Girl.

MARSHALL, E. NEWELL

4252. Parrot and Anemones.

4257. Parrot.

4253. Parroquet and Peaches.

4258. Parrot and Grapes.

4256. Parroquet.

4259. Parrot and Fruit.

MARSHALL, W. E.

Born New York, 1837. Began work as a banknote engraver and later engraved large portraits in line, chiefly from portraits painted by himself. Studied in Paris and exhibited in the Salons of 1856-66. He is best known as the engraver of the large plates of Washington, Lincoln, Grant, etc.

2746. Portrait of A. B. Durand.

Lent by the National Academy of
Design.

MARTIN, HOMER D.

Born Albany, N. Y., 1836. Died St. Paul, 1897. In 1862 came to New York and worked in the studio of James Smillie. In 1861 was sent to England by the Century Magazine to sketch "George Elliott's Country." Member: A. N. A., 1868; Academician, 1875; Society American Artists, 1877.

2945. Newport Neck.

2953. Saranac Lake: Autumn.

Lent by the Lotos Club.

Lent by the Union League Club,
New York City.

MARTINEZ, XAVIER T.

Born Gaudalajara, Mexico, 1874. Studied: Mark Hopkins Inst., San Francisco; Ecole des Beaux-Arts under Gerome and Carriere. Honors: Gold medal, S. F. Art Assoc., 1895; honorable mention, Paris Exposition, 1900.

3594. Head of a Girl.

4287. The Storm.

4275. Land of Silence.



A DRUMMER BOY. *By Eastman Johnson*

PAINTERS AND ILLUSTRATORS

MASON, JOHN

Born New York City, 1868. Studied: Academy Julian, Paris. Honor: Bronze medal, Paris Exposition, 1889.

4183. On the Road to Killingworth. 4193. Old Cider Mill.

MASON, MAUD M.

Studied with Dow and Snell in New York; with Brangwyn in London. Member: N. S. C.

3014. Still Life.

MATHEWS, ARTHUR F.

Born Markensan, Wis.

Member of the International Jury of Awards, Panama-Pacific International Exposition, San Francisco, 1915.

- | | |
|--------------------------|----------------------|
| 3641. Monterey Hills. | 3649. Cypress. |
| 3642. The Carnation. | 3660. The Web. |
| 3643. Monterey Bay. | 3661. Eve. |
| 3644. California. | 3662. Cypress Grove. |
| 3645. Portrait. | 3663. The Butterfly. |
| 3646. Oaks. | 3664. Marine. |
| 3647. Masque of Pandora. | 3665. Ghost Story. |
| 3648. The Swan. | 3666. Land Fish. |

MATHEWS, LUCIA K.

Born San Francisco. Studied: San Francisco.

Silver medal, Panama-Pacific International Exposition, San Francisco, 1915.

980. Monterey Pine. 4114. Little Girl.

MAURER, ALFRED H.

Born New York, 1868. Studied in Paris. Honors: Gold medal, first class, Carnegie Institute, Pittsburgh, Pa., 1901; first prize, Worcester Art Museum, 1901; Geo. Inness, Jr., prize Salmagundi Club, 1901; bronze medal, Pan-American, Buffalo; gold medal, second class, Munich, 1905; silver medal, Liege Exposition; bronze medal, St. Louis Exposition.

4396. Jeanne. 4398. Bal Bullier.

MAURY, CORNELIA F.

Born New Orleans, 1866. Studied: St. Louis School of Fine Arts; Lefebvre, Collin, Constant and Duprè in Paris.

1012. One Shoe Off. 4316. The Three Bears Story.

MAY, EDWARD HARRISON

Born in England in 1824; died in Paris, 1887. Came to this country when a child. Pupil of Huntington in New York. Went to Paris and studied with Couture, 1851. Gold medal, Paris Salon, 1855.

2710. The Toilet. 2949. The Dying Brigand.
Lent by The Pennsylvania Academy
of the Fine Arts.

MAYER, LOUIS

Born Milwaukee, 1869. Studied with Max Thedy, Paul Hoecker in Munich; Constant and Laurens in Paris. Member: Union Inter. des Beaux-Arts et des Lettres.

Silver medal, Panama-Pacific International Exposition, San Francisco, 1915.

3484. Lady with Black Veil. 3485. Portrait of Mrs. M.

MAYNARD, RICHARD F.

Born in Chicago, 1875. Studied with Chase in New York. Member: N. Y. W. C. C.

2175. In and Out of an Oval Mirror. 4324. Reading.

MAYR, C.

2724. Reading the News.
Lent by the National Academy of
Design.

MAZZANOVICH, LAURENCE

Born in California. Studied in France.

2380. Grey Glow.

CATALOGUE OF THE DEPARTMENT OF FINE ARTS

MEAKIN, L. H.

Born Newcastle, England; bought to U. S. as a child. Studied in Munich, 1882 to 1886; later in Paris. Member: S. W. A. (ex-pres.). Honors: Prize, Cincinnati A. C., 1902; silver medal, St. Louis Exp., 1904; medal, Appalachian Exp., Knoxville, 1911; Fine Arts Bldg. prize, Chicago, 1911. Instructor, Cincinnati Art Academy; curator of paintings, Cincinnati Museum. Member of the International Jury of Awards, Panama-Pacific International Exposition, San Francisco, 1915.

2177. Rocky Mountain Valley.

3409. Kicking Horse River.

3403. Stormy Day.

3411. Rockport.

MELCHER, BERTHA CORBETT

Born Denver, Col., 1872. Studied with Douglas Volk; Minneapolis School of Fine Arts; Drexel Institute, Philadelphia, with Howard Pyle; School of Normal and Applied Art, Chicago.

1782. A Mountain Lassie.

1787. My Daughter Charlotte.

MELCHERS, GARI

Born Detroit, Mich., 1860. Studied: Dusseldorf Academy, 1877-80; Lefebvre and Boulanger in Paris. Member: A. N. A. 1904, N. A. 1906; Soc. Nat. des Beaux-Arts, Paris; Inter. Society of Artists, London; Munich Secession (cor.) Berlin R. Acad.; Nat. Inst. A. L. Honors: Honorable mention, Paris Salon, 1886; first class medal, Amsterdam, 1887; third class medal, Paris Salon, 1888; first class medal, Munich, 1888; grand prize, Paris Expo., 1889; first prize, A. I. C. 1891; medal of honor, Berlin, 1891; gold medal, A. C. Philadelphia, 1892; medal of honor, Antwerp, 1894; Temple gold medal, P. A. F. A., 1896; first class medal, Vienna, 1898; gold medal, Pan-Am. Exp., Buffalo, 1901; gold medal, St. Louis Exp., 1904; second W. A. Clark prize, Corcoran Gal., 1910. Knight of the Order of St. Michael of Bavaria; Chevalier of the Legion of Honor of France 1895, officer, 1904; officer R. Prussian Order of Red Eagle, 1907.

3667. Morning Room.

3678. Sailor and His Sweetheart.

Lent by Dr. George Woodward.

Lent by the National Gallery, Freer Collection.

3668. The Open Door.

3679. The White Church.

3669. Madonna of the Fields.

3680. Supper at Emmaus.

3670. Girl Sewing.

3681. Portrait Group.

3671. Skaters.

Lent by The Pennsylvania Academy of the Fine Arts.

Lent by Hugo Reisinger Estate.

3672. Breakfast Table.

3682. Roomful of Color.

3673. House with Green Gable.

3683. Mother and Child.

3674. The Fencing Master.

Lent by James Deering, Esq.

Lent by the Art Museum of Detroit.

3684. Maternity.

3675. Virginia.

3685. Lily Pond.

3676. House on Canal.

3686. Writing.

3677. Young Woman at Toilet.

3687. The Smithy.

MENDENHALL, EMMA

Born Cincinnati, 1873. Studied: Cincinnati Art Academy, under Duveneck; Shinnecock School under Rhoda Holmes Nicholls; Julian Academy in Paris. Member: S. W. A. (Assoc.).

1071. Luxembourg Gardens.

4340. An English Village.

4309. Mulberry Street Hill.

4367. Street in St. Ives: Cornwall.

MENZLER, BERTHA S.

Born Chicago, 1874. Studied: A. I. C.; with Merson, Collin and Aman-Jean in Paris. Honors: Special prize, A. I. C.; Autumn, 1903; Young Fortnightly prize, A. I. C., 1909; Grosver prize, A. I. C., 1910.

3467. Twilight on the Dunes.

MERRITT, ANNA LEA

Born Philadelphia, 1844. Studied with Heinrich Hoffman in Dresden; Henry Merritt in London. Associate Royal Soc. of Painter-Etchers. Honors: Centennial Exposit-

PAINTERS AND ILLUSTRATORS

MERRITT, ANNA LEA (Continued)

tion, Philadelphia, 1876; honorable mention, Paris Exposition, 1889; two medals (oil painting and mural decoration) Columbian Exposition, Chicago, 1893. Medal, Atlanta Exposition, 1895; honorable mention, Pan-American Exposition, Buffalo, 1901.

3819. Lure of Fame.

4423. Youth.

4415. Nymph of Dew.

MERYMAN, RICHARD S.

Born Boston, Mass., 1882. Studied: Art Museum School in Boston and with Abbott Thayer.

Silver medal, Panama-Pacific International Exposition, San Francisco, 1915.

3415. Portrait.

MESSER, EDMUND CLARENCE

Born Skowhegan, Me., 1842. Studied with Collin, Courtois and Aimé Morot in Paris. Principal, Corcoran School of Art.

2405. Blue Ridge.

METCALF, WILLARD L.

Born Lowell, Mass., 1858. Studied with George L. Brown in Boston; Boulanger and Lefebvre in Paris. Member: A. W. C. S.; Ten Am. P.; Nat. Inst. A. L.; Union Inter. des Beaux-Arts et des Lettres. Honors: Honorable mention, Paris Salon, 1888; medal, Columbian Exposition, Chicago, 1893; Webb prize, S. A. A., 1896; honorable mention, Paris Exposition, 1900; silver medal, Pan-American Exposition, Buffalo, 1901; silver medal, St. Louis Exposition, 1904; Temple gold medal, P. A. F. A., 1907; gold medal and first prize, Corcoran Art Gallery, 1907; Harris medal and prize, A. I. C., 1910; gold medal, Buenos Aires Exposition, 1910; medal of honor, P. A. F. A., 1911; Sesnan medal, P. A. F. A., 1912. Instructor, Woman's Art School of Cooper Union, New York, and Rhode Island School of Design, Providence.

Medal of Honor, Panama-Pacific International Exposition, San Francisco, 1915.

3770. Trembling Leaves.

3805. October Afternoon.

3772. Early Spring Afternoon: Central Park.

3809. Cherry Blossoms.

3774. Blossom Time.

3811. Winter's Festival.

3802. Salmon River: Norway.

MIELZINER, LEO

Born New York. Studied: Cincinnati Art Academy; Gerome, Bouguereau and Ecole des Beaux Arts, under Collin and Courtois in Paris; Kroyer in Copenhagen.

983. Mrs. Herbert Baer.

4334. Mr. Gustave Pollak.

4320. Character Head.

4350. A Profile in Silver Point.

4331. Mr. Philip Conway Sawyer.

MILLAR, ADDISON THOMAS

Born Warren, Ohio, 1860. Studied with Chase in New York; Benjamin Constant and Boldini in Paris.

2180. Storm Warning.

MILLER, KENNETH HAYES

Born Kenwood, N. Y., 1876. Studied: A. S. L. and Chase School; Instructor of Drawing and Painting at the Art Students' League of New York. Member: Union Internationale des Beaux-Arts, Paris.

3792. The Swan.

3796. The Cloud.

MILLER, RICHARD E.

Born St. Louis, Mo., 1875. Studied: St. Louis School of Fine Arts; Constant and Laurens in Paris. Member: Inter. Soc. of Painters, Sculptors and Gravers. Honors: Gold medal, Paris Salon, 1900; bronze medal, Pan-American Exposition, Buffalo, 1901; silver medal, St. Louis Exposition, 1904; gold medal, Paris Salon, 1904; second medal, Liege Exposition, 1905; Knight of the Legion of Honor, France, 1908; Temple gold medal, P. A. F. A., 1911.

Medal of Honor, Panama-Pacific International Exposition, San Francisco, 1915.

2334. Nude.

3323. The Visit.

CATALOGUE OF THE DEPARTMENT OF FINE ARTS

MILLS, J. HARRISON

Born Buffalo, N. Y., 1842. Studied: Buffalo; Denver and Institute of Colorado.

2683. Portrait of Charles W. Couldock, the Actor.
Lent by the Buffalo Fine Arts Academy.

MILNE, DAVID

*Born Paisley, Ontario, Canada, 1882. Studied: A. S. L. of New York, under Dumond, Reuterdahl and Bridgeman.
Silver medal, Panama-Pacific International Exposition, San Francisco, 1915.*

1728. Broken Color. 1732. Interior New York Public Library.
1729. Black and White No. 1. 1733. Dots and Dashes.
1730. Tricolor. 1734. Black and White No. 2.
1731. Bronx Snow.

MITCHELL, ARTHUR

Born Gillespie, Ill., 1864. Studied: St. Louis School of Fine Arts. Member: S. W. A. Honor: McKinley prize, Exhibition of St. Louis Artists, 1906.

4448. Close of a November Day.

MITCHELL, ELEANOR B.

Born Pittsburg. Studied: Paris, under Raphael, Collin and Oliver Merson; San Francisco, under Arthur Mathews.

1266. Cleaning the Fish. 1268. Portrait.
1267. Study of Lamplight. 1273. Portrait.

MITCHELL, LAURA M. D.

Born at Halifax, Nova Scotia, 1883. Studied: A. S. L. of N. Y. Honor: First prize at an exhibition of the Catherine Lorillard Wolfe Art Students Club of New York in 1908. Founder and Secretary-Treasurer of the California Society of Miniature Painters.

1882. Study in Miniature. 1886. Margaret.
1884. My Grandmother. 1894. Old Fashioned Girl.
1885. Boy with Black Hat.

MOELLER, SELMA M. D.

*Born in New York. Studied: A. S. L. of N. Y.; with Birge Harrison, Woodstock, N. Y.; Wm. M. Chase, N. Y. Honors: Scholarship in drawing at Art Students' League, New York City; Scholarship in Miniature paintings, A. S. L. of N. Y.; second honorable mention in painting, A. S. L. of N. Y.
Silver medal, Panama-Pacific International Exposition, San Francisco, 1915.*

1192. Portrait. 1196. Miss Stein.
1194. Annette.

MOLARSKY, MORRIS

*Honors: Honorable mention, Art Club of Philadelphia, 1908; Fellowship prize, Fellowship of the Pennsylvania Academy of the Fine Arts, Philadelphia, 1909.
Silver medal, Panama-Pacific International Exposition, San Francisco, 1915.*

3235. Reflections.

MONGES, HENRY B.

Born Belville, Texas, 1870. Studied: Hopkins Institute of Art, and University of California.

4247. Sunset.

MONTIZAMBERT, BEATRICE

Born Quebec, Canada, 1874. Studied: Dresden; Berlin; Munich; London, with Brangwyn and Swan; New York.

1216. Blue, Green and Gold. 1221. Orange Tulips.

MOONEY, EDWARD

Born in New York, 1813. Student of Inman and Page. He painted several portraits of mayors of New York. Member of the American Academy.



REFLECTION. *By Sergeant Kendall*

PAINTERS AND ILLUSTRATORS

MOONEY, EDWARD (Continued)

2732. Achmet Ben Amar.
Lent by the City of New York.

MORA, F. LUIS

Born Montevideo, Uruguay, 1874. Studied: School of Boston Museum, under Benson and Tarbell; A. S. L. of N. Y., under Mowbray. Member: A. N. A., 1904; N. A., 1906; A. S. L. of N. Y.; S. I., 1901; S. A. A., 1905; N. Y. Arch. Lg., 1903; A. W. C. S.; N. Y. W. C. C., 1904. Honors: Gold medal, A. C. Phila., 1901; gold medal, A. A. S., 1902; two bronze medals, St. Louis Exposition, 1904; first Hallgarten prize, N. A. D., 1905; Beal prize, N. Y. W. C. C., 1907; Evans prize, Salma. C., 1908; Shaw prize, Salma. C., 1910; silver medal, International Exposition, Buenos Aires, 1910. Gold Medal, for Oil Painting, Panama-Pacific International Exposition, San Francisco, 1915. Gold Medal, for Water Color Painting, Panama-Pacific International Exposition, San Francisco, 1915.

2212. Black, Grey and Rose. 4148. Vacation Time.
3407. The Fortune Teller. 4150. Spanish Fair in the Time of Goya.

MORAN, EDWARD

Born Philadelphia, 1862. Studied with his father, Edward Moran; P. A. F. A., under S. J. Ferris; N. A. D. in New York; four years in Paris and London. Member: A. W. C. S. Honors: First Hallgarten prize, N. A. D., 1886; first gold medal, Am. Art Assoc., New York, 1888.

2932. Brush Burning.
Lent by the Buffalo Fine Arts Academy.

MORAN, PETER

Born Bolton, England, 1841; came to America as a child. Studied with his brothers, Thomas and Edward Moran, in Philadelphia; also in London. Member: Phila. Soc. of Etchers. Honors: Medal, Centennial Exposition, Philadelphia, 1876; medal for etchings on copper; gold medal, A. A. S., 1902; gold medal, A. C., Phila., 1904.

2696. Pueblo of Zia. 2974. Water Bearer: San Juan.
2739. September Haze.

MORAN, THOMAS

Born Bolton, England, 1837; brought to America in 1844. Studied with James Hamilton in Philadelphia; in London, Paris and Italy. Member: A. N. A., 1881; N. A., 1884; A. W. C. S.; P. A. F. A. Honors: Medal and diploma, Centennial Exposition, Philadelphia, 1876; silver medal, Pan-American Exposition, Buffalo, 1901; gold medal, A. A. S., 1902.

2954. A California Forest.

MORSE, SAMUEL F. B.

Born Charlestown, Mass., 1781; died, New York, 1872. Pupil of Washington Allston and Benjamin West. Gold medal by Adelphi Society of Arts, 1813. One of the original founders of the National Academy of Design, and President of that organization from 1827 to 1845, and from 1861 to 1862.

2717. Portrait: Mrs. David Olyphant. 2733. Wm. Paulding.
Lent by Robert M. Olyphant, Esq. Lent by the City of New York.
2720. Portrait of William Cullen Bryant.
Lent by the National Academy of Design.

MOSER, JAMES HENRY

Born Whitby, Canada, 1854. Died, Washington, D. C., 1913. Studied with John H. Witt and Charles H. Davis. Member: A. W. C. S.; N. Y. W. C. C. Honors: Medal, Atlanta Exposition, 1895; first Corcoran prize, Wash. W. C. C., 1900; bronze medal, Charleston Exposition, 1902; Parsons prize, Wash. W. C. C., 1903. Assistant Director, Knoxville, Tenn., Exposition, 1910.

1758. November Sunset: Canaan Mountain. 1760. Pond Hill in October.

CATALOGUE OF THE DEPARTMENT OF FINE ARTS

MOSER, JAMES HENRY (Continued)

1762. October in Cornwall. 1772. Overlook Mountain: Catskills.
1770. Showery Weather: Adirondacks. 1774. Fog Lifting.

MOTT-SMITH, MAY

Born Honolulu, Hawaii. Studied: Colorossi Academy, under Courtois, Van Weyden, Garridos, T. Spicer-Simson.

1270. Sea Foam. 1275. Miniature.
1274. Portrait of a Woman.

MOUNT, WILLIAM SIDNEY

Born in Santucket, L. I., 1807; died, 1868. Familiarly called the Wilkie of America.

2777. Flowers. 2800. The Painter's Triumph.
2779. Portrait of President Van Buren. Lent by The Pennsylvania Academy of the Fine Arts.

MUHRMAN, HENRY

Born Cincinnati, Ohio, 1854. Studied: Munich Academy of Fine Arts. Member. A. W. C. S.; Inter. Soc. of Painters, Sculptors and Gravers; London Pastel Soc.; Munich Secession (hon.); Berlin Secession. Honors: Gold medal, Munich Academy, 1877; medal, Columbian Exposition, Chicago, 1893; gold medal, Munich Exposition, 1897; gold medal, International Exposition, Dresden, 1901; gold medal, Louisiana Purchase Exposition, 1904. Medal of Honor, Panama-Pacific International Exposition, San Francisco, 1915.

2552. Flower Vendor. 4216. Sunset.
3515. Highgate. 4217. Autumn Landscape with Children.
4212. Garden Flowers. 4218. Chrysanthemums.
4213. Town and Sky. 4410. The Barge.
4215. Boy with White Coat.

MUNDY, ETHEL FRANCES

Born Syracuse, N. Y. Studied: A. S. L. of N. Y. Member of the Royal Society of Miniature Painters of England, 1912.

1222. Mr. F. A. Saunders. 1225. Sally Cameron.
1224. Margaret Mundy. 1227. Miss Ruth Wales.

MURA, FRANK

Born Alsace, 1861. Taken as a child to America and became an American citizen. Studied in Munich under Herterich and Loefftz, and later at the Hague. Medal of Honor, Panama-Pacific International Exposition, San Francisco, 1915.

2550. On the Downs. 4238. Below London Bridge.
4227. Cloudy Day on the Thames. 4241. The Old Malt House.
4228. Street in Warwick: Winter. 4242. Market Carts.
4230. Brewer's Draymen. 4244. Barges in Tow.
4231. Washerwomen. 4245. Castle Wall: Warwick.
4232. Cottages in Warwick.

MURPHY, ADA CLIFFORD

Studied: Cooper Union and with Douglas Volk in New York. Honors: Hallgarten prize, N. A. D., 1894; honorable mention, Pan-American Exposition, Buffalo, 1901.

2303. Sweet Apples.

MURPHY, CAROLINE BOWLES

Born Lawrence, Kansas, 1867. Studied A. S. L. of N. Y.

1027. In the Azores. 1032. Hot Springs.
1030. A Cloud.

MURPHY, J. FRANCIS

Born Oswego, N. Y., 1853. Member: A. N. A., 1885; N. A., 1887; S. A. A., 1901; A. W. C. S. Honors: Second Hallgarten prize, N. A. D., 1885; Webb prize, S. A. A., 1887; medal, Columbian Exposition, Chicago, 1893; Evans prize, A. W. C. S., 1894; gold medal, A. C., Phila., 1899; honorable mention, Paris Exposition, 1900; silver medal,



OUR BOATMAN. By John La Farge

PAINTERS AND ILLUSTRATORS

MURPHY, J. FRANCIS (Continued)

Pan-American Exposition, 1901; gold medal, Charleston Exposition, 1904; Carnegie prize, S. A. A., 1902; silver medal, St. Louis Exposition, 1904; Innes gold medal, N. A. D., 1910; gold medal, International Exposition, Buenos Aires, 1910; Evans prize, Salma. C., 1911.
Silver medal, Panama-Pacific International Exposition, San Francisco, 1915.

3315. Frostbitten Wood and Field.

MURPHY, HERMANN DUDLEY

Born Marlboro, Mass., 1867. Studied: Boston Museum School; Laurens in Paris. Member: N. Y. W. C. C. Honors: Bronze medal, Pan-American Exposition, Buffalo, 1901; silver medal for portrait and bronze medal for water color, St. Louis Exposition, 1904; Silver Medal, for Oil Painting, Panama-Pacific International Exposition, San Francisco, 1915.
Silver Medal, for Water Color Painting, Panama-Pacific International Exposition, San Francisco, 1915.

1117. Fireworks.

1118. The Sails.

1123. The Yellow Palace.

1133. Rio San Antonio.

1139. The Green Door.

1140. The Salute.

2166. Venetian Brocade.

2430. Morro Castle: San Juan.

2434. Wind.

2437. In the Azores.

MURRAY, FRANK WALDO

Gold Medal, Panama-Pacific International Exposition, San Francisco, 1915.

4429. Portrait of Robert Fowler.

MURRAY, GRACE H.

Born in New York City, 1872. Studied: A. S. L., N. Y.; Academy Julien, Paris, France; with Professor G. Ferrier and Wm. Bouguereau.

1291. Portrait of Mrs. H. L. W.

1295. Miniature Study.

MYRICK, KATHARINE

1883. Study.

NAHL, PERHAM W.

Born San Francisco, 1860. Studied: Mark Hopkins Institute of Art, California School of Design, Akademie Heymann, Munchen. Honors: Medal, Alaska Yukon Exposition, Seattle; first prize, poster (Thirteenth Labor of Hercules) for the Panama-Pacific International Exposition.
Bronze Medal, Panama-Pacific International Exposition, San Francisco, 1915.

2144. Despair.

NEAGLE, JOHN

Born Boston, 1799; died, Philadelphia, 1865. Studied with Bass Otis and Stuart. Married a stepdaughter and niece of Sully and devoted himself to portrait painting. Director of the P. A. F. A., 1830-31.

2761. Junius Brutus Booth.

Lent by Albert Rosenthal, Esq.

NEILSON, RAYMOND P. R.

Born New York. Studied with Laurens and Lucien Simon in Paris. Honors: Silver medal, Salon des Artistes Francais, 1914.
Silver Medal, Panama-Pacific International Exposition, San Francisco, 1915.

2428. A Glass of Wine.

3186. A String of Beads.

3182. The Hand Glass.

NELL, TONY

Born Washington, D. C. Studied: Students' School of Art, Denver. Member: N. Y. W. C. C. Honor: Best prize, N. Y. W. C. C., 1910.

4139. Floating Feather.

4239. Study in Black.

4233. Paper Ladies.

CATALOGUE OF THE DEPARTMENT OF FINE ARTS

NELSON, BRUCE

Born San Jose, Cal., 1888. Studied: California: New York. Silver Medal, Panama-Pacific International Exposition, San Francisco, 1915.

2448. The Golden Shore. 4096. Sea and Sky.
3609. Along the Shore. 4176. The Summer Sea.

NETTLETON, WALTER

Born New Haven, Conn., 1861. Studied: Yale School of Fine Arts; Boulanger and Lefebvre in Paris. Member: S. A. A., 1901; A. N. A., 1905. Honors: Honorable mention, Paris Salon, 1892; silver medal, St. Louis Exposition, 1904; gold medal, A. A. S., 1907; bronze medal, Buenos Aires and Santiago Exposition, 1910.

2171. When Sleeping Winter Dreams of Summer Skies.

NEUHAUS, EUGEN

Born Barmen, Germany, 1879. Studied: Kassel and Berlin, Germany, Holland and France. Member: San Francisco Soc. of Artists. Ass't Prof. Decorative Design, University of California.

Member of the International Jury of Awards, Panama-Pacific International Exposition, San Francisco, 1915.

2321. Plowing at Ingleside. 2327. Eucalypti at Berkeley Hills.
2322. Monterey Dunes. 2416. Cliffs at Westport.
2326. A Corner of Lake Merced. 2419. Helvetia Cemetery.

NEWELL, PETER

Born Illinois, 1862. Studied: A. S. L. of N. Y.

1928. My Daughter. 1929. Portrait of Miss G.

NICHOLLS, RHODA HOLMES

Born Coventry, England; came to America in 1884. Studied: Bloomsbury School of Art in London; Cammerano and Vertunni in Rome. Member: A. S. L. of N. Y.; A. W. C. S.; N. Y. W. C. C. Honors: Gold medal, Competitive Prize Fund Exh., New York; medal, Columbian Exposition, Chicago, 1893; medal, Atlanta Exposition, 1895; medal, Nashville Exposition, 1897; medal, Boston; medal, Charlotte, N. C.; bronze medal, Pan-American Exposition, Buffalo, 1901; bronze medal, Charleston Exposition, 1902; bronze medal, St. Louis Exposition, 1904.

4191. 1860.

NICHOLS, HOBART

Born Washington, D. C., 1860. Studied with Howard Helmick and A. S. L. in Washington; Julian Academy and Castellucho in Paris. Member: A. N. A., 1912; S. Wash. A.; Wash. W. C. C.; N. Y. W. C. C. Honors: Second Corcoran prize, Wash. W. C. C., 1901; Parsons prize, S. Wash. A., 1902; Parsons prize, Wash. W. C. C., 1904; first Corcoran prize, Wash. W. C. C., 1906. Assistant to Director of Fine Arts, U. S. Commission, Paris Exposition, 1900.

5177. The Knob: Maine.

NISBET, ROBERT H.

Born Providence, R. I. Studied: R. I. School of Design; A. S. L. of N. Y. Silver Medal, Panama-Pacific International Exposition, San Francisco, 1915.

3444. The Emerald Robe.

NOBLE, JOHN

Born Wichita, Kansas, 1874. Studied in Paris.

4099. Paris: The Beach. 4404. Toilers of the Sea.

NOBLE, THOMAS SATTERWHITE

Born in Lexington, Ky., 1835; died, 1906. Studied with Thomas Couture in Paris. Returned to United States in 1859. Resided in St. Louis and later in Cincinnati, Ohio. In 1869 was in charge of the School of Design of the McMicken University, which became, in 1884, the Art Academy of Cincinnati. Retired in 1904 as Professor Emeritus. Silver medal, Cincinnati Exposition; medal, Atlanta, Ga., 1895.

2685. The Polish Exile.

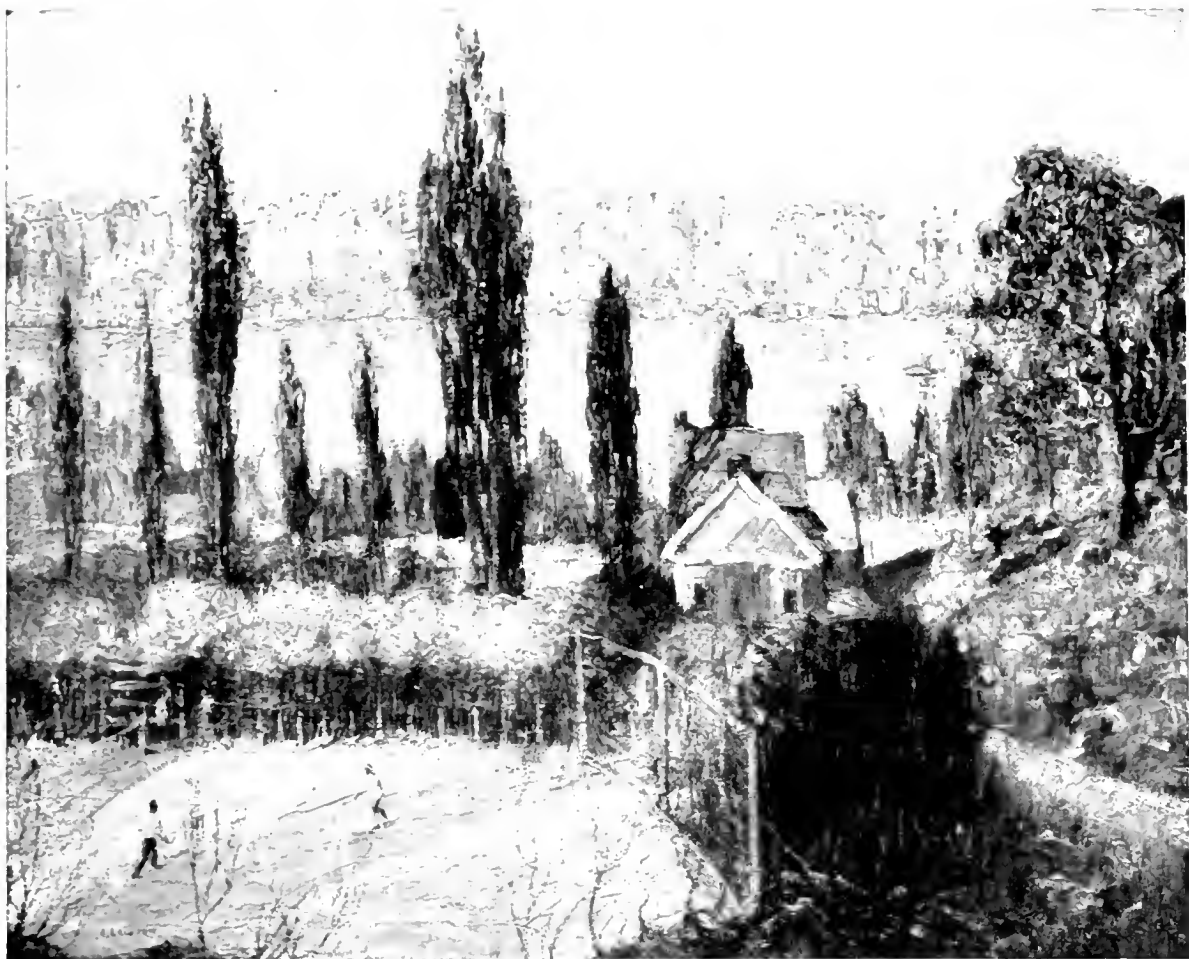

HUDSON RIVER AND PALISADES. *By Ernest Lawson*

PAINTERS AND ILLUSTRATORS

NORDELL, CARL J.

Born Copenhagen, Denmark. Studied: Boston Museum School, under Tarbell; A. S. L. of N. Y., under Bridgeman and Dumond; Julian Academy in Paris, under Laurens; R. I. School of Design.

Silver Medal, Panama-Pacific International Exposition, San Francisco, 1915.

- | | |
|--------------------------|----------------------|
| 2348. The Chinese Beads. | 3311. The Hostess. |
| 3308. The Pink Scarf. | 3511. The Listeners. |

NORMAN, MABEL

Born at Newport, Rhode Island. Studied with Tarbell, Benson and Hale.

- | | |
|---|---------------------------------------|
| 4269. Portrait of Mrs. Helene Anderson. | 4288. Portrait of Dr. George Cerio. |
| 4272. Portrait of Mr. Charles H. Hapgood. | 4289. Maestro Alessandro: Profile. |
| 4276. Maestro Alessandro. | 4293. Portrait of Mrs. Wm. R. Hunter. |
| 4284. Matilde. | |

NOURSE, ELIZABETH

Born Cincinnati, Ohio, 1860. Studied: Art Academy in Cincinnati; Lefebvre, Henner and Carolus-Duran in Paris. Member: Soc. Nat. des Beaux-Arts, 1901. Honors: Medal, Columbian Exposition, Chicago, 1893; third class medal, Inst. de Carthage, Tunis, 1897; first class gold medal, Nashville Exposition, 1897; silver medal, Paris Exposition, 1900; silver medal, St. Louis Exposition, 1904.

Gold Medal, Panama-Pacific International Exposition, San Francisco, 1915.

2606. Summer.

NOYES, GEORGE L.

Born Canada, 1864. Studied with Courtois, Rixen, Le Blanc and Delance in Paris. Honors: Bronze medal, International Exposition, Buenos Aires, 1910.

Silver Medal, Panama-Pacific International Exposition, San Francisco, 1915.

- | | |
|------------------------|---------------------------------|
| 2449. Mount Lafayette. | 3797. Spring Morning: Medfield. |
| 3793. Late Autumn. | |

NUNN, FREDERIC

Born Philadelphia, 1879. Studied: P. A. F. A., under Anschutz, Breckenridge, Chase and Cecilia Beaux.

- | | |
|------------------------|------------------------|
| 936. Harbor in Winter. | 2157. A Seaside Roost. |
| 940. Sand and Sea. | |

OAKLEY, THORNTON

Born Pittsburg, 1881. Studied architecture at Univ. of Pa.; pupil of Howard Pyle at Wilmington, Del. Member: Phila. W. C. C. Honors: Arthur Brooke prize, Univ. of Pennsylvania; Beck prize, 12th Annual Philadelphia Water Color Exhibition, 1914.

Silver Medal, Panama-Pacific International Exposition, San Francisco, 1915.

- | | |
|------------------------------|---------------------------------|
| 73. Rajputana. | 82. Peasant Woman. |
| 78. Bullock Cart: Rajputana. | 83. Fisherman. |
| 79. Water Buffalo. | 85. The Guard of the Maharajah. |
| 80. Faggot Gatherer. | 86. Fakir. |
| 81. Shinto Pilgrim. | |

OAKLEY, VIOLET

Born New York, 1874. Studied: A. S. L. of N. Y.; P. A. F. A., under Howard Pyle and Cecilia Beaux; Aman-Jean, Collin and Lazar in Paris. Member: Phila. W. C. C.; N. Y. W. C. C.; S. I. (Assoc.); Mural P. Honors: Gold medal for illustration and silver medal for mural decoration, St. Louis Exposition, 1904; gold medal of honor, P. A. F. A., 1905.

Medal of Honor, Panama-Pacific International Exposition, San Francisco, 1915.

- | | |
|--|--|
| 1371. The Divine Comedy of Dante.
Lent by Robert J. Collier, Esq. | 3015. The Tragic Muse.
Lent by Edward H. Coates, Esq. |
|--|--|

O'BRIEN, FRANK M.

4118. Dunes in Italy.

CATALOGUE OF THE DEPARTMENT OF FINE ARTS

OCHTMAN, LEONARD

Born Zonnemaire, Holland, 1854; settled at Albany, N. Y., 1866; self-taught. Member: S. A. A., 1891; A. N. A., 1898; N. A., 1904; A. W. C. S.; N. Y. W. C. C.; Nat. Inst. A. L. Honors: Prize, Brooklyn A. C., 1891; medal, Columbian Exposition, Chicago, 1893; gold medal, A. C., Phila., 1894; silver medal, Pan-American Exposition, Buffalo, 1901; silver medal, Charleston Exposition, 1902; Morgan prize, Salma. C., 1902; Shaw fund prize, S. A. A., 1902; Innes gold medal, N. A. D., 1903; Evans prize, Salma. C., 1903; Webb prize, S. A. A., 1904; two gold medals (oil and water color), St. Louis Exposition, 1904; second Corcoran prize, S. Wash. A., 1905; Rhead purchase, Richmond, (Ind.) A. C., 1905; Inness prize, Salma. C., 1906; Evans prize, Salma. C., 1907; medal of second class, Knoxville Exposition, 1911. Silver Medal, Panama-Pacific International Exposition, San Francisco, 1915.

3184. Winter Morning: Mianus River. 3185. The Brook in Spring.

OLINSKY, IVAN G.

Born South Russia, 1878. Came to this country in 1891. Studied: N. A. D., 1893-1898, winning all school prizes. For eight years assistant to John La Farge. Studied abroad, 1908, in Venice and Paris, exhibiting at Salon. Returned to America in 1911. On Faculty of Schools of National Academy of Design. Member Association of Mural Painters; associate of National Academy of Design, 1914. Honor: Thomas B. Clarke prize, National Academy of Design, 1914.

2184. Two Girls.

OLIVER, JEAN NUTTING

Born Lynn, Mass. Studied: Boston Museum School.

1301. The Shade Hat. 1305. Master Aldrich.

OLSON, ALBERT BYRON

Born Montrose, Colo., 1885. Studied: P. A. F. A.

2415. Still Life. 4279. Ballet.
4091. Decoration: The Three Sisters. 4281. Ballet.

OLSON, JOSEPH OLIVER

Born Buffalo, Minn., 1894. Studied with F. Tadmra. Honor: First Prize for Landscape, King County Fair, Seattle, Wash.

4422. The Landscape Class.

OTIS, AMY

Born Sherwood, N. Y. Studied: Philadelphia School of Design and P. A. F. A.; Colarossi Academy, Courtois and Garrido in Paris. Member: Phila. W. C. C.; Pa. S. Min. P.

1361. A College Girl. 1365. Portrait of an Artist.

OTIS, BASS

Born in New England, 1784; died in Philadelphia, 1861. Invented the Perspective Protractor, 1815, and made the first lithograph on stone produced in America, 1891.

2793. Portrait of Mrs. Cromwell.
Lent by Thomas C. Corner, Esq.

PACKARD, MABEL

Born Iowa. Studied: A. I. C.; Colorossi Academy in Paris. Member: Chicago S. A. Honor: Bronze medal, St. Louis Exposition, 1904.

1231. Portrait: Miss P. 1235. Study of a Head.

PADDOCK, ETHEL LOUISE

Born New York, 1887. Studied: New York School of Art; Henri.

1034. Red Haired Girl. 1070. Night.

PADDOCK, JOSEPHINE

Born New York, 1885. Studied: A. S. L. of N. Y.; Henri School of Art.

2119. The Blue Feather. 3329. Black Cap.
2128. Youth. 3497. Miss M. and a Parrot.
3152. Two Girls.



GOWANUS CANAL. *By Allen Lewis*

PAINTERS AND ILLUSTRATORS

PAGE, MARIE DANFORTH

Born Boston, 1869. Studied: Boston Museum School. Member: Union Inter. des Beaux-Arts et des Lettres.

Bronze medal, Panama-Pacific International Exposition, San Francisco, 1915.

2304. Portrait of Anna Coleman Ladd. 3242. Tommy.

3031. Dressing Genevieve.

PAGE, WILLIAM

*Born in Albany, N. Y., 1811; died in Staten Island, 1885. Studied with S. F. B. Morse. Painted in Albany, New York, Boston and Rome. Produced his *Genius*, 1859, and *Shakespeare from the Death Mask*, 1876.*

2799. Mother and Child.

Lent by The Pennsylvania Academy
of the Fine Arts.

PAGES, JULES

Born San Francisco, Cal., 1867. Studied with Constant, Lefebvre and Robert-Fleury in Paris. Honors: Honorable mention, Paris Salon, 1895; third class medal, Paris Salon, 1899; second class medal, Paris Salon, 1905. Instructor at the Julian Academy night class since 1902.

Member of the International Jury of Awards, Panama-Pacific International Exposition, San Francisco, 1915.

3305. On the Quais: Paris.

PAICE, PHILIP STUART

Born London, Eng., 1886. Studied: Heatherbys, Royal Academy Schools, London, Eng.

1226. Me and Pussy.

PALMER, PAULINE

Born McHenry, Ill. Studied: A. I. C.; Collin, Prinnet, Courtois and Simon in Paris. Member: Chicago S. A. Honors: Bronze medal, St. Louis Exposition, 1904; Young Fortnightly prize, 1907; Marshall Field prize, 1907.

3012. The Ledge.

PANCOAST, MORRIS HALL

Born Salem, N. J., 1877. Studied: P. A. F. A., under Anshutz; Laurens in Paris.

4443. Afternoon: Tomkinsville.

PAPE, ERIC

Born San Francisco, 1870. Studied: Emil Carlsen in New York; Ecole des Beaux-Arts in Paris, under Gerome. Member: United Arts C., London; Royal Soc. of Arts, London; Atlantic Union, London; North British Academy; Director, Eric Pape School of Art. Honors: Five medals and diplomas at various exhibitions.

3420. Edith Wynne Mathison as Hermione. 4260. The Mexican Dance.

3426. Mrs. John Hays Hammond.

PARADISE, JOHN W.

Born in New Jersey, 1783; died, 1833. He went to Philadelphia and for a short time studied under Bolozan and in 1803 commenced professionally as an artist. In 1810 moved to New York, where he was actively engaged for many years. Most of the engravings in the Methodist Magazine are from his paintings.

2784. Portrait.

Lent by Albert Rosenthal, Esq.

PARKER, LAWTON S.

Born Fairfield, Mich., 1868. Studied with Gerome, Laurens, Constant, Besnard and Whistler in Paris; Chase in New York. Member: Chicago S. A. Honors: John Armstrong Candler five-year European Scholarship, 1896; honorable mention, Paris Salon, 1900; third class medal, Paris Salon, 1902; silver medal St. Louis Exposition, 1904; gold medal, International Exposition, Munich, 1905; honorable mention, C. I., Pittsburg, 1907; Cahn prize, A. I. C., 1907.

Medal of Honor, Panama-Pacific International Exposition, San Francisco, 1915.

CATALOGUE OF THE DEPARTMENT OF FINE ARTS

PARKER, LAWTON S. (Continued)

3296. Portrait of Mrs. Ray Atherton. 3300. An English Girl.
3298. Paresse.

PARRISH, CLARA WEAVER

Born Salem, Ala. Studied: A. S. L. of N. Y., under Chase, Mowbray, Cox and J. Alden Weir. Member: N. Y. W. C. C. Honors: Silver medal, Appalachian Exposition; Watrous prize, Associated Women Painters and Sculptors. Silver Medal, Panama-Pacific International Exposition, San Francisco, 1915.

3860. The Worshipper.

PARRISH, STEPHEN

Born Philadelphia, 1806. Self-taught. Member: R. Soc. Painter-etchers, London; N. Y. Etching C.

2943. Winter Sunset: Cape Cod.

PARSHALL, DE WITT

Born Buffalo, N. Y., 1864. Studied with Cormon, Bouguereau and Alexander Harrison in Paris. Member: A. N. A., 1910.

2352. The Hermit Creek Canyon. 2370. Great Abyss.

PARTINGTON, GERTRUDE

Born Heasham, England. Studied: Paris and Madrid. Bronze medal, Panama-Pacific International Exposition, San Francisco, 1915.

3506. Portrait of Mrs. Jack Allan Partington.

PARTINGTON, J. H. E.

2684. The Old Bellman.
Lent by R. L. Partington, Esq.

PATTEE, ELSIE DODGE

Born Chelsea, Mass. Studied: Paris, France. Member: American Society of Min. Painters. Silver Medal, Panama-Pacific International Exposition, San Francisco, 1915.

1869. The Little Embroiderer. 1873. The Pink Scarf.
1872. The Yellow Book. 1875. At the Window.

PATTERSON, MARGARET J.

Born Socrabaja, Java. Studied: Pratt Inst., under Arthur Dow in Brooklyn; Charles H. Woodbury in Boston; Castelluchio in Italy. Director of Drawing, Boston Public Schools.

4254. Basque Fishing Boats.

PATTERSON, REBECCA BURD PEALE

Born Philadelphia, 1881. Studied: Penna. Museum and School of Industrial Art; Wm. J. Whittemore, New York.

1200. George, Jr.

PAXTON, MARTHA K. D.

Born Philadelphia, 1875. Studied: School of Design for Women.

1316. Muriel S.

PAXTON, ELIZABETH OKIE

Born Providence, R. I. Studied with William M. Paxton. Silver Medal, Panama-Pacific International Exposition, San Francisco, 1915.

4152. In the Morning.

PAXTON, WILLIAM MCGREGOR

Born Baltimore, 1860. Studied: Ecole des Beaux-Arts in Paris under Gerome; Dennis M. Bunker in Boston. Honors: Honorable mention, Pan-American Exposition, Buffalo, 1901; bronze medal, St. Louis Exposition, 1904; silver medal, International Exposition, Buenos Aires, 1910; honorable mention, Appalachian Exposition, Knoxville, 1911. Member International Jury of Awards, Panama-Pacific International Exposition, San Francisco, 1915.



OAKS OF THE
MONTE,
By Francis
McComas

PAINTERS AND ILLUSTRATORS

PAXTON, WILLIAM MCGREGOR (Continued)

3771. Breakfast. 3794. Woman and Baby.
 3773. Daylight and Lamplight. 3808. Glow of Gold and Gleam of Pearl.
 3784. Bellissima. 3812. The Housemaid.
 3787. Portrait of James Paxton.

PAYNE, EDGAR

Born Boston, 1867. Studied: Boston, Florence, Institute de Belle Arti; Julian Academy, Paris, 1910.

3449. Infinitude.

PEALE, CHARLES WILLSON

Born in Chestertown, Md., 1741; died in Philadelphia, 1827. Pursued portrait painting without regular instruction until 1768. Then went to England and resided in the household of West. Returned to this country in 1770. Painted at Mount Vernon the first and earliest authentic portrait of Washington, May, 1772. He is said to have painted Washington from life fourteen times. Was one of the founders of the P. A. F. A., in 1805, and a director until 1810.

2791. Portrait of Colonel Charles Pettit, Washington's Quartermaster General.
 Lent by Mrs. Seth C. Hetherington.

PEALE, J. S.

2701. The Pet.
 Lent by the National Academy of Design.

PEALE, JAMES

Born Annapolis, Md., 1749; died in Philadelphia, 1831. Brother of Charles Willson Peale, and his pupil. Served in the Revolution as an officer. Executed many portraits and miniatures; also attempted landscapes.

1325. Portrait of Reuben Etting. 2762. Anna and Margareta Peale.
 Lent by The Pennsylvania Academy of the Fine Arts. Lent by The Pennsylvania Academy of the Fine Arts.
 1328. Portrait of Frances Gratz Etting.
 Lent by The Pennsylvania Academy of the Fine Arts.

PEALE, REMBRANDT

Born Bucks County, Pa., 1778; died Philadelphia, 1860. Studied with his father, Charles Willson Peale, and Benjamin West. Exhibited at Royal Academy, London, 1833.

2686. George Taylor. 2789. Henry Robinson.
 Lent by the Brooklyn Museum.

PEARCE, CHARLES SPRAGUE

Born Boston, Mass., 1851. Died 1914. Studied with Bonnat in Paris. Member: S. A. A., 1886; A. N. A., 1906; Nat. Inst. A. L. Honors: Medal, Boston, 1878; honorable mention, Paris Salon, 1881; prize, P. A. F. A., 1881; silver medal, Boston, 1881; third class medal, Paris Salon, 1883; gold medal, Mechanics' Institute, Boston, 1884; Temple gold medal, P. A. F. A., 1885; gold medal of honor, Ghent, 1886; gold medal, Munich, 1888; diploma of honor, Berlin, 1891; gold medal, San Francisco, 1894; gold medal, Atlanta Exposition, 1895; Vienna Staats gold medal, 1898; silver medal, Pan-American Exposition, Buffalo, 1901; Chevalier of the Legion of Honor, France, 1894; Order of Leopold, Belgium, 1895; Order of the Red Eagle, Prussia, 1897; Order of Dannerberg, Denmark, 1899.

919. The Beheading of John the Baptist.
 Lent by Art Institute of Chicago.

PEARSON, JOSEPH T., JR.

Born Germantown, 1876. Studied with J. Alden Weir and Wm. M. Chase. Honors: Bronze medal, International Exposition, Buenos Aires, 1910; second Hallgarten prize, N. A. D., 1911; honorable mention, C. I., Pittsburgh, 1911; Sesnan medal, P. A. F. A., 1911. Gold medal, Panama-Pacific International Exposition, San Francisco, 1915.

3318. Ducks in a Marsh. 3327. Fox and Geese.

CATALOGUE OF THE DEPARTMENT OF FINE ARTS

PENNOYER, SHELDON P.

Born Oakland, Cal., 1888. Studied in Paris.

1119. Trinket Vendor: Frascati. 1141. Market Scene: Frascati.

PEPER, META A.

Born New York, 1887. Studied: Cooper Institute and A. S. L. of New York.

1897. Portrait of Young Man. 1908. Portrait of Christine Peper.

PERCY, ISABELLA C.

Born Alameda, Cal., 1882. Studied: Hopkins Art Institute, San Francisco; Teachers' College, Columbia, N. Y.; Brangwyn in London. Member: N. S. C. Instructor Berkeley School of Arts and Crafts.

4295. Interior of Mission: San Juan.

PERRIE, BERTHA E.

Honors: Second Corcoran prize, Washington W. C. C., 1900; first Corcoran prize, Washington W. C. C., 1904.

1889. An English Garden. 1896. A Brittany Peasant Girl.

PERRINE, VAN DEARING

Born Garnett, Kan., 1869. Honors: Silver medal, Charleston Exposition, 1902; honorable mention, C. I., Pittsburgh, 1903. Silver medal, Panama-Pacific International Exposition, San Francisco, 1915.

2185. Children of the Wind.

PERRY, LILLA CABOT

Born Boston. Studied: Julian and Colorossi Academies in Paris. Honors: Silver medal, Massachusetts Mechanics' Association, Boston, 1892; bronze medal, St. Louis Exposition, 1904. Bronze medal, Panama-Pacific International Exposition, San Francisco, 1915.

2145. My Lamb. 3028. A Fairy Tale.
2992. Hildegarde. 3293. Open Air Concert.

PETERSON, JANE

Born Elgin, Ill. Studied with Snell, Birge Harrison and Dumond in New York; Brangwyn in London; Blanche in Paris; Sorolla in Madrid. Member: N. Y. W. C. C.

4219. Rapids above Niagara. 4346. Old Morlaix.
4267. Sunlight and Shadow: Venice. 4381. Low Tide.
4271. Old Venice.

PEYRAUD, FRANK C.

Born Bulle, Switzerland, 1858. Studied: A. I. C.; Ecole des Beaux-Arts in Paris. Member: Chicago S. A.; S. W. A. Honor: Fortnightly prize, A. I. C., 1899. Bronze medal, Panama-Pacific International Exposition, San Francisco, 1915.

2213. Summer Evening. 3238. October.

PFEIFFEN, JUSTUS

Born New York, 1888. Studied: N. A. D. and with Emil Carlsen. Honor: Silver medal, International Exposition, Buenos Aires, 1910.

2103. Central Park.

PHILLIPS, CAROLINE KING

Born Auburn, N. Y., 1869. Studied: School of Design, Philadelphia; L. O. Merson Studio, Paris; School of the Museum of Fine Arts, Boston.

1846. Miss Elizabeth Johnson. 1852. Colonel Graham Denby Fitch.
1847. Mrs. W. S. Burgess. 1853. Miss Carol S. Johnson.
1850. Graham Newell Fitch.

PIAZZONI, GOTTARDO F. P.

Born Intragna, Switzerland, 1872. Studied: San Francisco, Paris and Rome.

3245. The End of the Day. 3253. Lux Aeterna.



AT THE BURGOMASTER'S. *By Walter McEwen*

PAINTERS AND ILLUSTRATORS

PIERCE, LUCY V.

Born San Francisco, 1800. Studied: California School of Arts and Crafts, Berkeley; San Francisco Institute of Art.

4226. Carmel Landscape.

PINE, ROBERT EDGE

Born in London, 1742; died in Philadelphia, 1790. He was the son of John Pine, the engraver, and was established in London as early as 1761-62. For his picture, "The Surrender of Calais," 1760, he received the first prize of one hundred guineas from the Society for the Encouragement of Art. In 1762 he obtained the first prize for "Canute on the Seashore, Reproving His Courtiers for Flattery." His first portrait was that of the Hon. Francis Hopkinson and bears the date of 1785.

2788. Portrait: General Henry Lee.

Lent by John Frederick Lewis, Esq.

POOKE, MARION L.

Born Natick, Mass. Studied: Boston Normal Art School; School of the Museum of Fine Arts, Boston.

Silver medal, Panama-Pacific International Exposition, San Francisco, 1915.

2987. Silhouettes.

3500. Donna Italiana.

3317. The Wall Flower.

POOR, HENRY VARNUM

Born Chapman, Kan., 1887. Studied: London and Paris.

3145. The Orchardist and His Family.

4173. Baby's Toilet.

POORE, HENRY RANKIN

Born Newark, N. J., 1859. Studied: Peter Moran and P. A. F. A. in Philadelphia; N. A. D. in New York; Luminais and Bouguereau in Paris. Member: A. N. A., 1888; Union Inter. des Beaux-Arts et des Lettres. Honors: First prize, American Art Association; second Hallgarten prize; N. A. D., 1888; bronze medal, Pan-American Exposition, Buffalo, 1901; silver medal, St. Louis Exposition, 1904; gold medal, Buenos Aires, 1910.

Silver medal, Panama-Pacific International Exposition, San Francisco, 1915.

2333. Twilight on the Moor.

2578. New England Winter.

POTTHAST, EDWARD HENRY

Born Cincinnati, O., 1857. Studied: Cincinnati Academy; Antwerp, Munich and Paris. Member: S. A. A., 1902; A. N. A., 1899; N. A., 1906; A. W. C. S.; N. Y. W. C. C.; Nat. Inst. A. L. Honors: Clarke prize, N. A. D., 1899; Evans prize, A. W. C. S., 1901; gold medal, A. A. S., 1902; Inness prize, Salma. C., 1904; silver medal, St. Louis Exposition, 1904; Morgan prize, Salma. C., 1904; Inness prize, Salma. C., 1905.

Silver medal, Panama-Pacific International Exposition, San Francisco, 1915.

2178. The Illecilewaet Glacier.

2585. Splashing.

2233. Peace and Quiet.

2588. A July Day.

2349. A Rift in the Clouds.

2589. In the Surf.

2583. A Holiday.

2590. Kiddies.

2584. The Seaside.

POWELL, ARTHUR J. E.

Born Fauveret, O., 1864. Studied: San Francisco School of Design; St. Louis School of Fine Arts; Julian Academy, Toulouse and Ferrier in Paris.

2357. Bronx Kills.

POWERS, MARION

Born London, Eng. Studied in Paris and London. Honors: Walter Lippincott prize, P. A. F. A., 1907; silver medal, International Exhibition, Buenos Aires, 1910.

Gold medal, Panama-Pacific International Exposition, San Francisco, 1915.

2604. The Bouquet.

2609. Encore.

2607. A Tea Party.

PRATT, MATTHEW

Born Philadelphia, 1734; died Philadelphia, 1805. Accompanied the father of Benjamin

CATALOGUE OF THE DEPARTMENT OF FINE ARTS

PRATT, MATTHEW (Continued)

Went to London in 1764. Became a pupil of West. Returned to Philadelphia in 1768, and resumed his profession there.

2786. Portrait of Benjamin West.
Lent by The Pennsylvania Academy
of the Fine Arts.

PRENDERGAST, MAURICE B.

Born Boston, Mass., 1860. Studied: Julian Academy, Paris; Ecole des Beaux-Arts. Member: N. Y. W. C. C. Award: Bronze medal for water color, Pan-American Exposition, Buffalo, 1901.

- | | |
|-----------------------|------------------------|
| 1104. The Beach. | 1107. Canal: Venice. |
| 1105. The Rocks. | 1108. Under the Trees. |
| 1106. Salute: Venice. | 1109. The Sea. |

PRESTON, JAMES

- | | |
|---------------------------|----------------------------|
| 2433. Landscape. | 4248. Paris, No. 8. |
| 4221. Paris, No. 9. | 4249. Paris, No. 6. |
| 4222. Mamburg: Bavaria. | 4250. Paris, No. 4. |
| 4223. Paris, No. 7. | 4251. Paris, No. 3. |
| 4224. Paris, No. 5: Cafe. | 4349. Regensburg: Bavaria. |

PRESTON, MAY WILSON

*Born New York, 1873. Studied: A. S. L. of New York; N. A. D.; Whistler School in Paris. Member: S. I. (Assoc.).
Bronze medal, Panama-Pacific International Exposition, San Francisco, 1915.*

- | | |
|-----------------------|-----------------------|
| 1750. Drawing, No. 5. | 1753. Drawing, No. 3. |
| 1751. Drawing, No. 1. | 1754. Drawing, No. 6. |
| 1752. Drawing, No. 4. | 1755. Drawing, No. 2. |

PRICE, EUGENIA

Born Texas, 1868. Studied: St. Louis School of Fine Arts; A. I. C.; Mrs. Virginia Reynolds.

- | | |
|------------------------------|-----------------------------|
| 1842. Portrait: Mary Angell. | 1845. The Spirit of Autumn. |
|------------------------------|-----------------------------|

PURDIE, EVELYN

Born Smyrna, Asia Minor. Studied: Boston Museum School under Grundmann; Carolus-Duran, Henner and Mme. Debillmont-Chardon in Paris. Member: Pa. S. Min. P.

- | | |
|--------------------------|---------------------------|
| 1338. An Old Woman. | 1341. Mrs. Oakley. |
| 1339. Miss Rice. | 1342. Young Girl in Blue. |
| 1340. Portrait of Nancy. | |

PUREFOY, HESLOPE

Born Chapel Hill, N. C. Studied: Meredith College, Raleigh, N. C.; A. S. L., New York.

- | | |
|-----------------------|-------------------|
| 1916. Jeanette. | 1919. Miss Clark. |
| 1918. Portrait Study. | |

PUTHUFF, HANSON

Born Waverly, Mo., 1875. Studied: University Art School, Denver, Colo. Honors: Honorable mention, Art School, Denver, 1892; second prize, Painters' Club Exhibition, 1909; honorable mention and cash prize, Spring Exhibition, California Art Club, 1913; diploma, Alaska-Yukon Exposition.

- | | |
|---------------------------|---------------------------|
| 2182. Home of the Ranger. | 2186. Gray Day in Summer. |
|---------------------------|---------------------------|

PYLE, HOWARD

Born Wilmington, Del., 1853; died in Florence, Italy, 1911. Was educated in private schools and in A. S. L. of New York. An instructor at the Drexel Institute, Philadelphia; a member of the National Institute of Arts and Letters; associate member of the N. A. D., 1905; academician, 1907.

- | | |
|--|---------------------------|
| THE PAINTINGS AND DRAWINGS, BY HOWARD PYLE, EXHIBITED IN GALLERIES FORTY-ONE AND FORTY-TWO AND SELECTED FROM THE MEMENTO COLLECTION OF THE ARTIST'S WORK BELONGING TO THE WILMINGTON SOCIETY OF FINE ARTS, ARE LENT BY THAT SOCIETY. | 2054. Battle of Yorktown. |
| 1988 to 2052. Drawings. | |



STILL LIFE. *By Henry Lee McFee*

PAINTERS AND ILLUSTRATORS

PYLE, HOWARD (Continued)

- | | |
|-----------------------------------|-----------------------------------|
| 2055. Inauguration of Washington. | 2076. Burning Ship. |
| 2056. Dividing the Treasure. | 2077. Girl with Silver Veil. |
| 2057. Captain Kidd. | 2078. Fair Suppliant. |
| 2058. La Salle Before Louis XIV. | 2079. Fight in Forest. |
| 2059. Atlas and Hercules. | 2080. The Diplomats. |
| 2060. Lord of the Earth. | 2081. The Spies. |
| 2061. Suicide. | 2082. Meeting of Green and Gates. |
| 2062. The Tory. | 2083. Battle of Bunker Hill. |
| 2063. Magic Harper. | 2084. By Land and Sea, No. 7. |
| 2064. Battle of Germantown. | 2085. By Land and Sea, No. 6. |
| 2065. Lexington. | 2086. Modern Sindbad, No. 3. |
| 2066. Sack of Carthage. | 2087. Modern Sindbad, No. 2. |
| 2067. Grasshopper and Ant. | 2088. Modern Sindbad, No. 1. |
| 2068. Fleur-de-lis. | 2089. The Artist. |
| 2069. Thomas Jefferson. | 2090. Flying Dutchman. |
| 2070. The Galleon. | 2091. Modern Sindbad, No. 5. |
| 2071. The Buccaneers. | 2092. Second Class Passenger. |
| 2072. Washington's Retreat. | 2093. Modern Sindbad, No. 6. |
| 2073. Evacuation of Charleston. | 2094. Modern Sindbad, No. 4. |
| 2074. Spanish Dancer. | 2095. By Land and Sea, No. 8. |
| 2075. Loot. | 2096. By Land and Sea, No. 5. |

QUARTLEY, ARTHUR

2695. A Breezy Day off Canonicut.
Lent by Mrs. Josiah Jewett.

QUINLAN, WILL J.

Born Brooklyn, N. Y., 1877. Studied: J. B. Whittaker, Adelphi College; N. A. D. in New York under Maynard and Ward; architecture at Pratt Institute.

2100. Mt. Rainier from Pinnacle Peak.

RADITZ, LAZAR

Born Russia, 1887. Came to United States in 1903. Studied: P. A. F. A. Honors: The Charles Toppin second prize, 1906; the Cresson European Traveling Scholarship, 1907; the Cresson European Traveling Scholarship, 1908; the Charles Toppin first prize, 1909. Bronze medal, Panama-Pacific International Exposition, San Francisco, 1915.

3376. Self Portrait.

RAMSEY, CHARLES F.

Born Pont-Aven, Finistere, 1875. Studied: P. A. F. A.; Jean Laurens, Benjamin Constant.

2130. A Garden.

RAND, ELLEN G. EMMET

Born San Francisco, Cal., 1876. Studied in New York and Paris. Honors: Silver medal, St. Louis Exposition, 1904. Gold medal, Panama-Pacific International Exposition, San Francisco, 1915.

- | | |
|----------------------|--------------------------------|
| 2986. Grenville. | 2993. In the Studio. |
| 2990. Singing. | 2995. Professor William James. |
| 2991. Madam M. P. T. | |

RANDOLPH, LEE F.

Born Ravenna, O., 1880. Studied: Cincinnati, Ohio, New York; Ecole des Beaux-Arts, Paris, under Bonnat; Julian Academy, and at Rome, Italy. Bronze medal, Panama-Pacific International Exposition, San Francisco, 1915.

- | | |
|--------------------------------|------------------------|
| 1144. White Cosmos. | 2118. The Grape Vine. |
| 2117. Winter: Northern France. | 4143. Avignon: France. |

RAPHAEL, JOSEPH

Born California, 1871. Studied: Hopkins Institute and Academie Julian. Honors: Honorable mention, Paris Salon, 1905. Silver medal, Panama-Pacific International Exposition, San Francisco, 1915.

CATALOGUE OF THE DEPARTMENT OF FINE ARTS

RAPHAEL, JOSEPH (Continued)

- | | |
|--------------------------------|---------------------|
| 2315. Belgian Farm. | 3154. In Holland. |
| 2316. Environs of Brussels. | 3165. Spring Winds. |
| 2382. Market Day on the Canal. | 3189. Tulip Fields. |

RAVLIN, GRACE

Born Kaneville, Ill. Studied: A. I. C.; P. A. F. A. under Chase. Member: A. S. L. of Chicago.

Silver medal, Panama-Pacific International Exposition, San Francisco, 1915.

- | | |
|---|---------------------------------------|
| 3017. To the Cemetery: Venice. | 4167. Evening: Market Place, Tangier. |
| 3018. Gate of the Grand Socco: Tangier. | 4171. Market Day in the Grand Socco. |

REDFIELD, EDWARD W.

Born Bridgeville, Del., 1868. Studied: P. A. F. A.; Bouguereau and Robert-Fleury in Paris. Member: S. A. A., 1903; Nat. Inst. A. L. Honors: Medal, A. C., Philadelphia, 1896; bronze medal, Paris Exposition, 1900; bronze medal, Pan-American Exposition, Buffalo, 1901; Temple medal, P. A. F. A., 1903; second Hallgarten prize, N. A. D., 1904; Shaw Fund prize, S. A. A., 1904; silver medal, St. Louis Exposition, 1904; Sesnan gold medal, P. A. F. A., 1905; second medal, C. I., Pittsburgh, 1905; Webb prize, S. A. A., 1906; gold medal of honor, P. A. F. A., 1907; Fischer prize and bronze medal, Corcoran A. G., 1907; first W. A. Clark prize and gold medal, Corcoran A. G., 1908; honorable mention, Paris Salon, 1908; third class medal, Paris Salon, 1909; second Harris medal, A. I. C., 1909; gold medal, Buenos Aires Exposition, 1910; Lippincott prize, P. A. F. A., 1912. Member International Jury of Awards, Panama-Pacific International Exposition, San Francisco, 1915.

- | | |
|--|---|
| 3917. The Quarry Road. | 3927. The Woodland Brook. |
| 3918. Between Daylight and Darkness: New York City. | 3928. The Briar Patch. |
| 3919. On the Delaware River. | 3929. Equihen: France. |
| 3920. Overlooking the Valley. | 3930. On the River Bank. |
| 3921. A Village in France. | 3931. In New York Harbor. |
| 3922. Rhododendrons. | 3932. Foothills of the Blue Ridge.
Lent by Frederick H. Gottlieb, Esq. |
| 3923. In the Woods. | 3933. In the Clearing. |
| 3924. Cedar Hill. | 3934. Garden by the River. |
| 3925. Road to the Village.
Lent by the Cincinnati Museum Association. | 3935. The Breaking of Winter. |
| | 3936. Autumn. |
| | 3937. The Hills and River. |

3926. The Green Sleigh.

REDFIELD, HELOISE GUILLOU

Born Philadelphia, Pa., 1883. Studied: P. A. F. A. under Chase and Cecilia Beaux; Mme. Laforge and Delecluse in Paris. Member: Am. S. Min. P. Silver medal, Panama-Pacific International Exposition, San Francisco, 1915.

- | | |
|----------------------------|-----------------------------|
| 1921. Portrait of a Child. | 1925. Mme. Alcide Berthier. |
| 1922. Robert S. Redfield. | 1926. Mr. Martin Mower. |
| 1923. Lady with Furs. | 1927. Miss A. |
| 1924. Mrs. A. Lesley. | |

REDMOND, GRANVILLE

Born Philadelphia, 1871. Studied: San Francisco Art Association; Julien Academy in Paris under Constant and Laurens. Honor: Silver medal, Alaska-Yukon Exposition, Seattle, 1909.

- | | |
|--------------------|-----------------|
| 2414. Lifting Fog. | 2421. Solitude. |
|--------------------|-----------------|

REHN, FRANK K. M.

Born Philadelphia, 1848. Studied: P. A. F. A. Member: A. N. A., 1899; N. A., 1908; S. A. A., 1903; A. W. C. S.; N. Y. W. C. C. Honors: First prize, St. Louis, 1882; prize (\$250), Water Color Competitive Exhibition, New York, 1885; gold medal, Prize Fund Exhibition, New York, 1886; honorable mention, Paris Exposition, 1900; bronze medal, Pan-American Exposition, Buffalo, 1901; silver medal, Charleston, Exposition, 1902; silver medal, Louisiana Purchase Exposition, 1904; Inness prize, Salma. C., 1905; Shaw prize, Salma. C., 1906; gold medal, A. A. S., 1907.

2596. Where the Waves Sweep.

PAINTERS AND ILLUSTRATORS

REID, JEAN ARNOT

Born Brooklyn, N. Y., 1882. Studied: A. S. L. of N. Y.; American School of Miniature Painting, and with Robert Brandegee.

1335. Portrait of Lloyd Williams, Esq. 1346. Cecelia.
1336. Belle of 1861.

REID, ROBERT

Born Stockbridge, Mass., 1862. Studied: Boston Museum School; A. S. L. of N. Y.; Boulanger and Lefebvre in Paris. Member: A. N. A., 1902; N. A., 1906; Ten. Am. P.; Nat. Inst. A. L. Honors: Medal, Columbian Exposition, Chicago, 1893; Clarke prize, N. A. D., 1897; first Hallgarten prize, N. A. D., 1898; silver medal for painting and gold medal for mural decoration, Paris Exposition, 1900; silver medal, Pan-American Exposition, Buffalo, 1901; silver medal, St. Louis Exposition, 1904; third W. A. Clark prize, Corcoran A. G., 1909.

Gold medal, Panama-Pacific International Exposition, San Francisco, 1915.

2206. The Gold Fish. 2244. Autumn.
2211. The Japanese Screen.
Lent by Spencer Kellogg, Jr., Esq.

REIFFEL, CHARLES

Born Indianapolis, Ind. Studied with Marr in Munich. Honor: Fellowship prize, Buffalo S. A., 1908.

3429. Silvermine Valley.

REMINGTON, FREDERIC

Born in Canton, N. Y., 1861; died in Ridgeville, Conn., 1909. Studied: Yale Art School, also at A. S. L. of N. Y. Was clerk in a business office, then cowboy and stockman on a ranch in the West; subsequently illustrator for magazines. Associate member of the National Academy of Design, 1891.

2947. Apache Fire-Signal. 2948. The Love Call.
Lent by Henry Smith, Esq. Lent by William A. Paine, Esq.

REUTERDAHL, HENRY

Born Malmo, Sweden, 1871. Member: A. W. C. S.; N. Y. Arch. Lg. Silver medal, Panama-Pacific International Exposition, San Francisco, 1915.

2273. Skyscrapers. 3453. Palisades: Spring.
2281. Hudson in Winter. 4363. The Shipbuilders.

RICH, JOHN HUBBARD

Born Boston, Mass., 1876. Studied with Edmund C. Tarbell. Honor: Paige traveling scholarship from Boston Museum School.

2599. The Blue Kimona.

RICHARDS, LEE GREENE

Born Salt Lake City, 1878. Studied with J. T. Harwood in Salt Lake City; Bonnat, Laurens and Royer in Paris. Honorable mention, Paris Salon, 1904. Member: Soc. Salon d'Automne.

3379. A Man in a Cloak.

RICHARDS, WILLIAM TROST

Born Philadelphia, 1833; died Newport, 1905. Studied with Paul Weber. Honorary member N. A. Honors: Philadelphia, 1876; Temple gold medal, P. A. F. A., 1885.

2941. Marine. 2959. Old Ocean's Grey and Melancholy Waste.
Lent by Frederick W. Tillmann, Jr., Esq. Lent by Edward H. Coates, Esq.

RICHARDSON, MARY CURTIS

Born New York, 1848. Studied with Benoni Irwin, Virgil Williams and William Sartain. Honors: Norman Dodge prize, N. A. D., 1887. Silver medal, Panama-Pacific International Exposition, San Francisco, 1915.

2612. The Sleeping Child. 2985. Undine.
2984. Portrait of Professor Paget. 3027. The Young Mother.

CATALOGUE OF THE DEPARTMENT OF FINE ARTS

RICHMOND, AGNES M.

Born Alton, Ill. Studied: A. S. L. of N. Y.; St. Louis School of Fine Arts, under Brush, Louis Loeb, F. V. Du Mond. Honor: Figure prize, N. Y. Woman's A. C., 1911.

2999. Mending.

RIMMER, WILLIAM

2692. At the Window.

Lent by Miss Caroline Hunt Rimmer.

2706. Angel in the Garden.

Lent by Miss Caroline Hunt Rimmer.

RING, ALICE BLAIR

Born Knightville, Mass., 1869. Studied: Laurens, Julien Duprè, Hitchcock and Melchers in Paris.

1265. Miniature No. 1.

1271. Miniature No. 3.

1269. Miniature No. 2.

RITSCHER, WILLIAM

Born Nurnberg, Germany, 1864. Studied with F. Kaulbach and C. Raupp in Munich; came to United States in 1895. Member: A. N. A., 1910; N. Y. W. C. C.; A. W. C. S.; Kunstverein, Munich. Honors: Honorable mention, Salma C.; honorable mention, C. I., Pittsburgh, 1912.

Gold medal, Panama-Pacific International Exposition, San Francisco, 1915.

3229. Tide Pool: Carmel.

3252. Summer Night: Point Lobos.

3237. In the Shadow of the Cliffs: Monterey.

3432. Blue Depths: Carmel.

3244. Fog and Breakers: Carmel.

RITTENBERG, HENRY R.

Born Libau, Russia, 1879. Studied with W. M. Chase in New York; Ludwig Herterich in Munich. Honor: Honorable mention, A. C., Philadelphia, 1906.

4432. Still Life.

RITTMAN, LOUIS

Studied with Richard Miller. Exhibited in Paris Salon. Member: Art Association, Paris. Silver medal, Panama-Pacific International Exposition, San Francisco, 1915.

4119. Early Morning in a Garden.

4127. Breakfast.

ROBERTS, ALICE MUMFORD

Born Philadelphia, 1875. Studied with Joseph De Camp, Carl Newman and Robert Henri. Honors: Mary Smith prize, P. A. F. A., 1905 and 1910.

Bronze medal, Panama-Pacific International Exposition, San Francisco, 1915.

2568. Two Vaudeville Stars.

4151. Red Peppers.

3473. The Laughing Girl.

ROBINSON, ALEXANDER

Born Portsmouth, N. H., 1867. Studied: Lowell School of Design; Boston Museum of Art and Academy Julian, Paris, under Ducet and Constant. Member: N. Y. W. C. C.; Phila. W. C. C.; A. W. C. S.; Societe Internationale des Aquareleistes, Paris; Cercle d'Art, Tournai, Belgium; Cercle d'Art, Bruges, Belgium; United Arts Club, London. Silver medal, Panama-Pacific International Exposition, San Francisco, 1915.

1709. Arrival of the Feluccas: Spanish Coast.

1713. The Daughter of the Khalif: Design in Red and Gold.

1710. Damascus Tale: The Incredulous Mulattoes.

1714. Market: Tetuan: Morocco.

1711. Hadi Ben Hassan of Bagdad.

1715. Tangier.

1712. Arab Girls.

1716. Persian Romance: The Mockers.

ROBINSON, BOARDMAN

Born Somerset, Nova Scotia, 1876. Studied: Mass. Normal Art School; Paris.

9. Louvain.

4300. Viva What's His Name: Mexico.

4299. T. R. in Old Madrid.

4321. Balkans, '12.

ROBINSON, THEODORE

Born Irasburg, Vt., 1852; died New York, 1896. Studied with Carolus-Duran and Gerome in Paris from 1874 to 1879. Had a studio in New York from about 1880 to 1883. He re-



THE
CARNATION.
By Arthur F.
Matthews

PAINTERS AND ILLUSTRATORS

ROBINSON, THEODORE (Continued)

turned to France and spent several years at Giverny, where he worked under the influence of Claude Monet. He was a member of the Society of American Artists. Honors: Webb prize, Society of American Artists, 1890; Shaw Fund prize, Society of American Artists, 1892; medal, Columbian Exposition, Chicago, 1893.

- | | |
|--|--|
| 2662. Port Ben.
Lent by The Pennsylvania Academy
of the Fine Arts. | 2667. In the Sun.
Lent by Samuel T. Shaw, Esq. |
| 2663. The Faggot Gatherer. | 2668. Le Val Arconville: Eure.
Lent by the Hillyer Art Gallery,
Smith College. |
| 2664. Peeling Apples.
Lent by Samuel T. Shaw, Esq. | 2669. Garden at Giverny.
Lent by Samuel T. Shaw, Esq. |
| 2665. Normandy Mother.
Lent by Samuel T. Shaw, Esq. | 2670. On the Canal.
Lent by Samuel T. Shaw, Esq. |
| 2666. Day Dreams.
Lent by the Carnegie Institute. | |

ROBINSON, THOMAS

Born Nova Scotia, 1835. Pupil of Courbet and Auguste Bonheur. Lived and painted in Providence, Boston and Paris.

2967. Bull's Head.

ROBINSON, WILLIAM S.

Born East Gloucester, Mass., 1861. Studied: Boston Normal Art School; Julian Academy, Paris. Member: N. A.; A. W. C. S.; N. Y. W. C. C. Honors: Honorable mention, Exposition Universal, Paris, 1900; honorable mention, Pan-American Exposition, Buffalo, 1901; bronze medal, Universal Exposition, St. Louis, 1904; Carnegie prize, National Academy of Design, 1910; silver medal, Buenos Aires, 1910. Silver medal, Panama-Pacific International Exposition, San Francisco, 1915.

- | | |
|------------------------|-------------------------------|
| 2317. June Idyl. | 3607. Group of White Birches. |
| 2342. Laurel Blossoms. | |

ROECKER, HENRY LEON

Born Burlington, Ia., 1860. Studied: Academy of Design in Chicago; Gysis at Royal Academy in Munich. Member: Chicago S. A. Honors: Honorable mention, Munich, 1889; Yerkes prize, A. I. C., 1894; Arche. C. prize, A. I. C., 1897; Chicago S. A. medal, 1909; Carr prize, A. I. C., 1911.

2176. Calves Resting.

ROGERS, FRANKLIN W.

Born Cambridge, Mass., 1854.

3496. The Siesta.

ROGERS, GRETCHEN W.

Born Boston, Mass., 1881. Studied: Boston Museum of Fine Arts. Silver medal, Panama-Pacific International Exposition, San Francisco, 1915.

- | | |
|-------------------------|-------------------|
| 3007. Young Girl. | 3374. Fur Hat. |
| 3011. Girl with a Book. | 4142. Still Life. |

ROGERS, MARY

Born Lexington, Ky. Studied: France and England; A. S. L. of N. Y.

- | | |
|---------------------|-------------|
| 1337. The Red Hair. | 1344. Anna. |
|---------------------|-------------|

ROLSHOVEN, JULIUS

Born Detroit, 1858. Studied: Cooper Union, New York; Hugo Crola at Dusseldorf; Loefftz in Munich; Frank Duveneck in Florence; Robert-Fleury in Paris. Member: Soc. Nat. des Beaux-Arts Secession, Munich. Honors: Second class medal, Paris Exposition, 1889; honorable mention, Paris Exposition, 1900; bronze medal, Pan-American Exposition, Buffalo, 1901; medals, Munich, Berlin, Brussels and Chicago; silver medal, St. Louis Exposition, 1904.

3159. The Refectory of San Damiano: Assisi.
Lent by the Art Museum of Detroit.

CATALOGUE OF THE DEPARTMENT OF FINE ARTS

ROOK, EDWARD F.

Born New York, N. Y., 1870. Studied: Constant and Laurens in Paris. Member: A. N. A., 1908; Union Inter. des Beaux-Arts et des Lettres. Honors: Temple gold medal, P. A. F. A., 1898; bronze medal, Pan-American Exposition, Buffalo, 1901; two silver medals, Louisiana Purchase Exposition, 1904; bronze medal, C. I., Pittsburgh, 1910; silver medal, Buenos Aires Exposition, 1910.

Gold medal, Panama-Pacific International Exposition, San Francisco, 1915.

2245. Dish of Fruit. 2374. Laurel.

2366. Snow: Ice and Foam.

ROSALES-BAGG, LOUISE DE

4326. Miss Betty Callish. 4327. Portrait.

ROSE, GUY

Born Los Angeles, Cal., 1867. Studied: Lefebvre, Constant and Doucet in Paris. Honors: Honorable mention, Paris Salon, 1894; Atlanta Exposition, 1895; bronze medal, Pan-American Exposition, Buffalo, 1901.

Silver medal, Panama-Pacific International Exposition, San Francisco, 1915.

2202. November Twilight. 3499. The Backwater.

ROSEN, CHARLES

Born Westmoreland County, Pa., 1878. Studied: N. A. D. and N. Y. School of Art under Chase, Du Mond and F. C. Jones. Member: A. N. A., 1912; Union Inter. des Beaux-Arts et des Lettres. Honors: Third Hallgarten prize, N. A. D., 1910; first Hallgarten prize, N. A. D., 1912.

Silver medal, Panama-Pacific International Exposition, San Francisco, 1915.

3141. Floating Ice: Early Morning. 3439. The Delaware: Winter Morning.

3434. Winter Morning: Maine Coast.

ROSENTHAL, ALBERT

Born Philadelphia, 1863. Studied with his father, Max Rosenthal: P. A. F. A.; Ecole des Beaux-Arts in Paris under Gerome, and in Munich. Honors: Bronze medal, St. Louis Exposition, 1904; gold medal, A. A. S., 1907.

Bronze medal, Panama-Pacific International Exposition, San Francisco, 1915.

2355. The Millinery. 2368. Helene.

2356. Mrs. Albert Rosenthal. 2372. Alberta Uhle-Smith.

2358. Dr. J. Cheston Morris.

Lent by Laurence Johnson Morris,
Esq.

ROTH, ERNEST D.

Born Stuttgart, Germany, 1879. Pupil of N. A. D. in New York. Member: N. Y. W. C. C. Bronze medal, Panama-Pacific International Exposition, San Francisco, 1915.

2286. A Winter Landscape.

ROTHERMEL, PETER FREDERICK

Born in Nescopee, Pa., 1817; died in Linfield, Pa., 1895. Received instruction from Bass Otis. Settled in Philadelphia as a portrait painter, 1840. Went to Europe for study in 1856. Honorary member N. A. D.

2704. Bacchanal. 2741. Sleeping Cupid.

Lent by the Art Club of Philadelphia. Lent by Albert Rosenthal, Esq.

2738. Martyrdom of St. Agnes. 2955. Battle of Gettysburg.

Lent by Mrs. William H. Fox. Lent by Albert Rosenthal, Esq.

ROULAND, ORLANDO

Born Pleasant Ridge, Ill., 1871. Studied: Max Thedy in Germany; Julian Academy in Paris under Laurens and Constant.

3380. Portrait of John Burroughs.

RUNGIUS, CARL

Born Berlin, Germany, 1869. Studied with Paul Meyerheim in Berlin. Came to United States 1894.

3446. Canadian Rockies. 3450. On Wilcox Pass.



PORTRAIT: MRS. DAVID OLYPHANT. *By Samuel F. B. Morse*

PAINTERS AND ILLUSTRATORS

RYDEN, HENNING

Born in Sweden, 1869. Studied: A. I. C., Berlin and London.

2453. Return of the Boats.

RYDER, ALBERT P.

Born New Bedford, Mass., 1847. Studied: N. A. D. with William E. Marshall. Member: A. N. A., 1902; N. A., 1906; S. A. A., 1878; Nat. Inst. A. L. Honor: Silver medal, Pan-American Exposition, Buffalo, 1901.

2555. Jonah.

Lent by C. E. S. Wood, Esq.

RYDER, CHAUNCEY F.

Born Danbury, Conn., 1868. Studied: A. I. C.; Julian Academy, Collin and Laurens in Paris. Member: A. W. C. S. Honors: Honorable mention, Paris Salon, 1907. Silver medal, Panama-Pacific International Exposition, San Francisco, 1915.

3287. The Ox Team.

SACKS, JOSEPH

Born Shavel, Russia, 1889. Studied: P. A. F. A. Honor: European Scholarship, 1911.

3390. In Street Costume.

SAINT GAUDENS, CARLOTA

Born Rochester, N. Y., 1884. Studied: P. A. F. A. and A. S. L. of N. Y. under Chase, Cox and Brush. Member: Am. S. Min. P.; Pa. S. Min. P.; N. A. C.

1965. Study in Red.

1971. Portrait: Mary Shipman.

SANDONA, MATTEO

Born Schio, Italy, 1881. Studied: Verona Academy, Italy. Honors: Silver medal, Academy, 1896-1899; Gold medal, School of Design, New York, 1895; Silver medal, Portland Exposition, 1906. Member International Jury of Awards, Panama-Pacific International Exposition, San Francisco, 1915.

985. Studies of Miss H. M. Sullivan.

3240. Portrait of Mrs. Leo. Lentilli.

SANDOR, MATHIAS

Born Hungary, 1857; came to U. S. in 1881. Studied: A. S. L. of N. Y.; Julien Academy under Flameng and Ferrier in Paris.

3299. The Pueblo of Walpi.

SANDZEN, SVEN BIRGER

Born Bildsberg, Sweden, 1871. Studied: Stockholm Art School under Zorn and Bergh; Aman-Jean in Paris; came to U. S. in 1894. Professor of Aesthetics and Painting, Bethany College since 1894. Honors: Second and third prizes, Swedish-American Exhibition, Chicago, 1911 and 1912; first prize, Exhibition of Kansas Artists, Topeka, 1914.

3606. The Granite Cathedral.

SARGEANT, GENEVE RIXFORD

Born in San Francisco, 1868. Studied in San Francisco with Emil Carlsen; New York, with William M. Chase; Chicago, with Gari Melchers. Honor: Martin B. Cahn prize, 1903, Chicago Art Institute.

3487. Floating Clouds.

SARGENT, JOHN SINGER

Born Florence, Italy, of American parents, 1856. Studied: Academy of Fine Arts, Florence; Carolus Duran in Paris. Member: A. N. A., 1891; N. A., 1897; A. I. A. (hon.); Soc. Nat. des Beaux-Arts, Paris; Royal Academy, London, A. 1894; R. A. 1897; Nat. Inst. A. L.; Phila. W. C. C. (hon.); Berlin Academy; Institute de France, 1905. Honors: Honorable mention, Paris Salon, 1878; second class medal, Paris Salon, 1881; medal of honor, Paris Exposition, 1889; medal, A. C. Phila., 1890; medal, Columbian Exposition, Chicago, 1893; Temple gold medal, P. A. F. A., 1894; medal of honor, Paris Exposition, 1900; gold medal, Pan-American Exposition, Buffalo, 1901; Converse gold medal, P. A. F. A., 1903; large gold medal, Berlin, 1903; grand prize, Louisiana Purchase Exposition,

CATALOGUE OF THE DEPARTMENT OF FINE ARTS

SARGENT, JOHN SINGER (Continued)

1904; gold medal of honor, Liege Exposition, 1905; gold medal, Venice, 1907; Beck gold medal, P. A. F. A., 1909. Chevalier of the Legion of Honor, France, 1889, Officer, 1897; Order of Merit, Germany, 1909.

3622. Portrait of Henry James, Esq.

3628. Rose Marie.

3623. Nude Study.

3629. The Sketchers.

3624. Hon. John Hay.

Lent by Mrs. Francis Carolan.

Lent by Clarence Hay, Esq.

3630. Madam Gautrin.

3625. Mrs. J. William White.

3631. Reconnoitering.

Lent by Dr. J. William White.

3632. Sketch of Joseph Jefferson, Esq.

3626. Spanish Courtyard.

3633. Spanish Stable.

Lent by Louis B. McCagg, Esq.

3634. Syrian Goats.

3627. Spanish Gypsy.

Lent by Louis B. McCagg, Esq.

SARTAIN, WILLIAM

Born Philadelphia, 1843. Studied, P. A. F. A.; Bonnat and Ecole des Beaux-Arts in Paris; Italy and Spain. Member: A. N. A., 1880; S. A. A., 1877. Honors: Silver medal, Boston, 1881; honorable mention, P. A. F. A., 1887; bronze medal, Pan-American Exposition, Buffalo, 1901; silver medal, Charleston Exposition, 1902; silver medal, Buenos Aires Exposition, 1910.

2208. Along the Stream.

2246. Along the Loing.

2209. Jersey Sand Dunes.

SAWYER, EDITH

Born South Coventry, Conn, 1856. Studied: Adelphi Art School, Brooklyn; A. S. L. of New York.

1779. Mrs. Andrew Sawyer.

1781. Miss Katherine Ecob.

1780. Freddy.

SAWYER, MYRA L.

Born Tremont, Ill. Studied: Julien Academy and Academie de la Grande Chaumière, Paris.

1783. In a White Cap.

1788. Portrait of an Old Man.

SAXTON, JOHN GORDON

Born Troy, N. Y., 1860. Studied with Lefebvre, Merson and Robert-Fleury in Paris. Honors: Honorable mention, Paris Exposition, 1900; honorable mention, Pan-American Exposition, Buffalo, 1901; bronze medal, Louisiana Purchase Exposition, 1904.

4159. Midwinter.

SCHILLE, ALICE

Born Columbus, Ohio. Studied: Columbus Art School; A. S. L. of N. Y. and N. Y. School of Art under Chase and Cox; Prinnet, Collin, Courtois and Colorossi Academy in Paris. Member: A. W. C. S.; N. Y. W. C. C.; S. W. A. Honors: Corcoran prize, Washington W. C. C., 1908; N. Y. Woman's A. C. prize, 1908 and 1909. Gold medal, Panama-Pacific International Exposition, San Francisco, 1915.

1148. The Pig Market.

1152. Saturday Morning.

1150. The Other Side of the Circus Wagon.

1161. The Passing Years.

1151. St. Germain-des-Pres.

1190. The Gardener's Cottage.

SCHLEGELL, GUSTAV VON

Born St. Louis, Mo., 1877. Studied: Royal Academy, Munich; Julian Academy, Paris. Member: S. W. A. Honors: Chicago Fine Arts Prize.

2165. Positano: Lemon Vine.

SCHMAUSS, PETER

Born in New York. Studied: Cooper Union, New York and Royal Academy, Munich.

2567. Easter.

SCHMIDT, KARL

Born Worcester, Mass., 1890.

2319. The Great Pacific.



THE PAINTER'S TRIUMPH. *By William Sidney Mount*

PAINTERS AND ILLUSTRATORS

SCHMITT, ALBERT FELIX

Born Boston, 1873. Studied: Mass. Normal Art School; Cowles Art School; Museum of Fine Arts, Boston. Member: A. W. C. S.

Silver medal, Panama-Pacific International Exposition, San Francisco, 1915.

1101. In Wonderland. 2132. Blue and Gold.
1158. Peddlers at Gibraltar. 2169. On the River Bank.

SCHOFIELD, W. ELMER

Born Philadelphia, 1867. Studied: P. A. F. A.; Bouguereau, Ferrier, Doucet and Aman-Jean in Paris. Member: S. A. A., 1904; A. N. A., 1902; N. A., 1907; Nat. Inst. A. L.; A. C. Phila.; R. S. British Artists. Honors: Honorable mention, A. C. Phila., 1898; Webb prize, S. A. A., 1900; honorable mention, Paris Exposition, 1900; honorable mention, C. I. Pittsburgh, 1900; first Hallgarten prize, N. A. D., 1901; silver medal, Pan-American Exposition, Buffalo, 1901; Sesnan gold medal, P. A. F. A., 1903; gold medal of honor, C. I. Pittsburgh, 1904; silver medal, Louisiana Purchase Exposition, 1904; gold medal, International Exposition, Buenos Aires, 1910; Inness gold medal, N. A. D., 1911. Medal of Honor, Panama-Pacific International Exposition, San Francisco, 1915.

3269. Waterfall. 3272. The Hilltop.

SCHOONOVER, FRANK E.

Born Oxford, N. J., 1877. Studied: Drexel Institute, Philadelphia, with Howard Pyle. Member: S. I., 1905.

65. The Fur Brigade. 72. The Trail of the North.

SCHOOK, F. DE FORREST

Born Allegan, Mich., 1872. Studied: The Art Institute, Chicago; H. O. Tanner, Paris.

3492. Sunshine and Shadow.

SCHUESSELE, CHRISTIAN

Born in Gebweiler, Alsace, 1824; died in Merchantville, N. J., 1879. Studied under Guerin, Paul Delaroche and Yvon. Came to this country about 1848, and settled in Philadelphia. Professor of Drawing and Painting, P. A. F. A. from 1868 to 1879.

2776. Dr. Benjamin Franklin Before the Privy Council in London, January 29, 1773.
Lent by Joseph T. Kinsley, Esq.

SCHUSTER, DONNA

Silver medal, Panama-Pacific International Exposition, San Francisco, 1915.

937. Concert in the Court of the Four Seasons. 941. Construction Work Beneath the Tower of Jewels.
938. Construction Work to the South of the Tower of Jewels.

SCHWARTZ, ANDREW THOMAS

Born Louisville, Ky., 1867. Studied: Duveneck in Cincinnati; A. S. L. of N. Y. with Mowbray. Member: Mural P.; N. Y. Arch. Leg. 1904; A. S. L. of N. Y.; Circolo Artistica of Rome; Union Inter. des Beaux-Arts et des Lettres, Paris. Honor: Lazarus scholarship to Italy, 1899-1902.

2582. Ice Floe. 3481. Destiny: Hope: Despair.
3251. In Vermont.

SEARLE, ALICE T.

Born Troy, N. Y., 1869. Studied: A. S. L. of N. Y., Colorossi Academy and Mme. Debillemont-Chardon in Paris. Honor: Bronze medal, Louisiana Purchase Exposition, 1904.

1814. Leslie Hall.

SEARS, SARAH CHOATE

Born Cambridge, Mass., 1858. Studied: Ross Turner, Joseph De Camp, Dennis M. Bunker, Edmund C. Tarbell and George de Forest Brush. Member: N. Y. W. C. C. Honors: Evans prize, A. W. C. S., 1893; medal, Columbian Exposition, Chicago, 1893;

CATALOGUE OF THE DEPARTMENT OF FINE ARTS

SEARS, SARAH CHOATE (Continued)

honorable mention, Paris Exposition, 1900; bronze medal for water color, Pan-American Exposition, Buffalo, 1901; silver medal for water color, Charleston Exposition, 1902; silver medal, Louisiana Purchase Exposition, 1904.

1057. Morning Glories: Bermuda. 1062. Pigeon Berries: Bermuda.
1059. Hibiscus: Bermuda.

SEARS, TABER

Born Boston, Mass., 1870. Studied: Boston Museum School; Julian Academy in Paris with Constant, Laurens and Merson. Member: N. Y. Arch. Lg., 1899 (vice-pres.); N. Y. W. C. C.; Mural P. (treas.). Honorè Bronze medal, St. Louis Exposition, 1904.

1759. The Arab Merchant. 1771. Harbor of St. George.
1763. York Cathedral. 1775. Bridge of the Canonica: Venice.

SEAWELL, HARRY W.

Born in San Francisco. Studied: Paris, under Jean Paul Laurens and Benjamin Constant.

SELDEN, DIXIE

Born Covington, Ky. Studied: Cincinnati Art Academy with Duveneck. Member: S. W. A. (Assoc.).

2126. Bunker's Hill, St. Ives.

SELDEN, HENRY BILL

Born Erie, Pa., 1886. Studied: A. S. L. of N. Y., Birge Harrison, P. A. F. A.

3471. October Morning. 4262. Cloudy Morning.

SEYFFERT, LEOPOLD

Born Colorado Springs, Col., 1887. Honors: Fellowship prize, Fellowship of P. A. F. A., Philadelphia, 1913; honorable mention, Carnegie Institute, Pittsburgh, 1913. Silver medal, Panama-Pacific International Exposition, San Francisco, 1915.

2193. Juan. 2201. Julian.
2196. Tired Out. 3079. Spanish Peasants.

SHARP, JOSEPH HENRY

Born Bridgeport, Ohio, 1859. Studied: Royal Academy, Munich, with Marr; Julian Academy in Paris with Laurens and Constant; Verlat in Antwerp. Member: S. W. A.; ten years on faculty, Cincinnati Art Academy. Honors: Silver medal, Department of Ethnology, Pan-American Exposition, Buffalo, 1901; first portrait prize, Cincinnati A. C., 1901.

2611. Crucita: Taos Indian Girl.

SHARPLES, JAMES

Born about 1750. His special fame consists in the fact that George Washington sat to him in 1796. The profile portrait that he made of him had so great a reputation it is said his wife and daughter made copies of it to supply the demand. He exhibited at the Royal Academy in 1779 and 1785. He came to New York in 1796, and his portraits in pastel and miniature became very popular. He died in New York in 1811.

2709. Portrait.
Lent by Albert Rosenthal, Esq.

SHAW, SYDNEY DALE

Born Walkley, England, 1879. Studied: A. S. L. of N. Y.; Ecole Nationale des Beaux-Arts, Paris.

3295. Southwestern Summer. 4140. Nature's Screen.
3309. Woodland Fete.

SHEPARD, CLARE

Silver medal, Panama-Pacific International Exposition, San Francisco, 1915.

1865. David. 1867. The Golden Girl.
1866. Suzanne. 1868. Kathleen.



MONTEREY
DUNES.
By Eugen Verhaas

PAINTERS AND ILLUSTRATORS

SHEPARD, CLARE (Continued)

1870. Betrothed of the Raven. 1876. The Pale Flower.
 1871. Mrs. C. 1877. Mary.
 1874. Bertha. 1880. Miss Fiskén.

SHINN, EVERETT

Born Woodstown, N. J., 1873. Studied: P. A. F. A. Honor: Bronze medal, Charleston Exposition, 1902.

950. The Shop Window. 1016. 18th Century (Red chalk).
 953. The Yellow Dancer. 1017. Red Chalk No. 2.
 956. The Funny Man. 1018. Going to the Fire.
 958. Waiting. 1019. Red Chalk No. 1.
 959. Stage.

SHIRLAW, WALTER

Born Paisley, Scotland, 1838; died Madrid, Spain, 1909. Began his career as an engraver and illustrator; was thirty-two years of age when when he went abroad to study. After seven years in the school at Munich under the instruction of Wagner and Kaulbach, he returned to this country and devoted himself to the interests and advancement of national art. He was one of the first instructors at the Art Students' League, New York; one of the founders, and the first president, of the Society of American Artists. Received medal of the Royal Academy, Munich; honorable mention at the Paris Exposition in 1889; associate member of the N. A. D., New York, 1878; full member, 1888.

2951. Toning of the Bell.
 Lent by Mark S. Willing, Esq.

SHORE, HENRIETTA M.

Born Toronto, Canada. Studied: Toronto, New York and London

3520. Sisters.

SHUTTLEWORTH, CLAIRE

Born Buffalo, 1868. Studied: Buffalo A. S. L.; A. S. L. of N. Y. with Dumond and Bridgman; Merson, Collin and Lerop in Paris. Honor: Fellowship prize, Buffalo S. A., 1910.

1956. A Small Boy.

SIBONI, EMMA B.

Born in Denmark, 1877. Studied: A. I. C.; St. Louis School of Fine Arts; Skarbina in Berlin; Renard in Paris.

1797. Little Miss Mary Armes.

SIMPSON, EDNA HUESTIS

Born Troy, N. Y., 1882. Studied: Emma Willard Art School; Cornell University, A. S. L. of N. Y. Member: P. A. Soc. Min. P. Honors: Gurley Memorial Prize, 1898; Moores and Winden Prize, 1897; Emma Willard Art School; Art Students' League Scholarship for Miniature painting, 1907.

1288. Outdoor Sketch. 1292. The Pool.
 1289. The Green Gown. 1293. Mrs. Frank Laurence Stiles.
 1290. Mrs. Mortimer Anstice.

SINGER, WILLIAM H., JR.

Born Pittsburgh, Pa., 1868.

Silver medal, Panama-Pacific International Exposition, San Francisco, 1915.

3544. In My Garden.

SLOAN, JOHN

Born Lock Haven, Pa., 1871. Studied: P. A. F. A. under Robert Henri in Philadelphia Member: Am. P. S. Honor: Honorable mention, Pittsburgh, 1905.

2486. Gloucester Harbor. 4311. Girl Undressing.
 2496. Renganeschis: Sunday Night. 4314. At the Top of the Swing.
 2497. McSorley's Old Ale-House. 4362. Return from Toil.
 4310. Woman on Roof.

CATALOGUE OF THE DEPARTMENT OF FINE ARTS

SMILLIE, GEORGE H.

Born in New York, 1840; son of James S. Smillie. Studied: James M. Hart. Member: A. N. A., 1864; N. A., 1882; A. W. C. S. Honors: First prize, American Art Assoc., New York, 1885; bronze medal, Louisiana Purchase Exposition, 1904.

2933. In the Berkshires.
Lent by the Lotos Club.

SMITH, CHARLES L. A.

Born in New York, N. Y., 1771. Member: Chicago S. A.

3325. The Retreating Light.

SMITH, GEORGE WASHINGTON

Born Pittsburgh, Pa., 1880. Studied: P. A. F. A. in Paris, France.

4202. California Hillside. 4206. Eucalyptus Trees.

SMITH, HOWARD EVERETT

Born West Windham, N. H., 1885. Studied: Boston Art Museum; A. S. L. of N. Y., under Howard Pyle; Wilmington, Del.; Paris and Venice. Honors: Paige traveling scholarship, Boston Art Museum.

Bronze medal, Panama-Pacific International Exposition, San Francisco, 1915.

2129. The Convalescent. 3326. Portrait of a Venetian Girl.

SMITH, JESSIE WILLCOX

Born Philadelphia. Studied: P. A. F. A.; Drexel Institute under Howard Pyle. Member: Phila. W. C. C.; S. I. (Assoc.); N. Y. W. C. C. Honors: bronze medal, Charleston Exposition, 1902; Mary Smith prize, P. A. F. A., 1903; silver medal, St. Louis Exposition, 1904; Beck prize, Phila. W. C. C., 1911.

Silver medal, Panama-Pacific International Exposition, San Francisco, 1915.

19. Jack and the Bean Stalk. 22. Cinderella.
20. Babes in the Wood. 24. Snow White and the Seven Dwarfs.
21. Little Red Riding Hood.

SMITH, ROSAMOND L.

Born Boston, 1876. Studied: Boston Museum of Fine Arts, with Philip L. Hale, Frank W. Benson and Edmund C. Tarbell.

Bronze medal, Panama-Pacific International Exposition, San Francisco, 1915.

3304. Heirlooms. 3435. Cinderella.

SNEAD, LOUISE WILLIS

Born Charleston, S. C. Studied with Chase, Theodora Thayer and Alice Beckington in New York. Honor: Honorable mention, Charleston Exposition, 1902.

1314. Portrait of Miss Snead. 1317. Portrait.
1315. Young Violinist.

SNELL, FLORENCE F.

Born London, England. Studied: A. S. L. of N. Y. Member: N. Y. W. C. C.; A. W. C. S. (Assoc.).

1121. A Gate of Rothenburg. 1142. Roadside: St. Jean de Doigt.
1122. Street in Rothenburg. 1143. Cottages on the Cliff: Polperro.

SNELL, HENRY B.

Born Richmond, England, 1858. Studied: A. S. L. of N. Y. Member: N. Y. W. C. C. (pres.); A. W. C. S.; A. N. A., 1902; N. A., 1906; S. A. A., 1905. Honors: Gold medal, A. C. Phila., 1896; first prize, Nashville Exposition, 1897; honorable mention, Paris Exposition, 1900; silver medal, Pan-American Exposition, Buffalo, 1901; silver medal, Louisiana Purchase Exposition, 1904; first prize, Worcester Museum, 1905; Beal prize, N. Y. W. C. C., 1905. Asst. director of Fine Arts, U. S. Comm. Paris Exposition, 1900.

Silver Medal, for Oil Painting, Panama-Pacific International Exposition, San Francisco, 1915.

Gold Medal, for Water Color Painting, Panama-Pacific International Exposition, San Francisco, 1915.



YOUTH. *By Josephine Paddock*

PAINTERS AND ILLUSTRATORS

SNELL, HENRY B. (Continued)

- | | |
|----------------------------|------------------------------------|
| 1777. The Passing Steamer. | 4261. The Lighthouse by Moonlight. |
| 3290. Low Tide. | 4268. The Devon Coast. |
| 3321. The Cargo Boat. | 4294. The Cove. |
| 4138. Twilight at Sea. | 4328. Still Life. |
| 4240. The Quay: Paris. | |

SOHIER, ALICE RUGGLES

Born Quincy, Mass., 1880. Studied: A. S. L., Buffalo, N. Y.; Museum of Fine Arts, Boston, under Tarbell. Honors: Paige Traveling Scholarship, 1907-09. Member: Guild of Boston Artists. Bronze medal, Panama-Pacific International Exposition, San Francisco, 1915.

- | | |
|---------------------|-----------------|
| 2142. Reminiscence. | 2292. Giovanna. |
|---------------------|-----------------|

SOTTER, GEORGE W.

Born Pittsburgh, 1879. Studied: P. A. F. A. Member of the Associated Artists of Pittsburgh; Society of Western Artists. Silver medal, Panama-Pacific International Exposition, San Francisco, 1915.

- | | |
|-------------------------------------|-------------------------------------|
| 3586. In Gloucester Harbor. | 3603. Moonlight: Gloucester Harbor. |
| Lent by William Smith Stimmel, Esq. | 3612. Valley in Snow. |
| 3599. Snow-bound Hills: Pittsburg. | |

SOUDER, MARY RINARD

Born Winchester, Ind., 1879.

- | | |
|---------------------------|---------------------------|
| 1796. Portrait of a Girl. | 1798. Portrait of a Girl. |
|---------------------------|---------------------------|

SPAETH, MARY HAUGHTON

Born Hanover, N. H., 1870. Studied: School of Design for Women, Philadelphia, Pa.; Paris and Spain.

4185. Penelope Roberts.

SPARKS, ARTHUR W.

Born Washington, D. C., 1871. Studied: America, France. Honorable mention, Associated Artists of Pittsburgh.

Bronze medal, Panama-Pacific International Exposition, San Francisco, 1915.

- | | |
|----------------------|------------------------|
| 3595. Midsummer Day. | 3605. Mills at Rankin. |
|----------------------|------------------------|

SPEAR, ARTHUR P.

Born Washington, D. C., 1879. Studied: Laurens in Paris.

Silver medal, Panama-Pacific International Exposition, San Francisco, 1915.

3479. Spring in the City.

SPEICHER, EUGENE E.

Born Buffalo, N. Y., 1883. Studied: Buffalo, New York and Europe. Member: A. N. A., 1912. Honors: Proctor prize, N. A. D., 1911.

Silver medal, Panama-Pacific International Exposition, San Francisco, 1915.

- | | |
|-------------------------|---|
| 3258. In the Catskills. | 3384. Portrait of John Nelson Cole, Jr. |
|-------------------------|---|

SPENCER, MARY

Born Springfield, Ohio. Studied with C. T. Webber in Cincinnati.

2957. Peonies.

SPENCER, ROBERT

Born Harvard, Neb., 1879. Studied: N. A. D.; New York School of Art. Member: N. A. D. Honors: Second Hallgarten Prize, National Academy of Design, N. Y., 1913; honorable mention, Art Club of Philadelphia, 1913; Sesnan gold medal, The Pennsylvania Academy of the Fine Arts, 1914; Innes gold medal, National Academy of Design, New York, 1914.

Gold medal, Panama-Pacific International Exposition, San Francisco, 1915.

- | | |
|-------------------------|--------------------------|
| 3171. The Grey Mills. | 3263. Courtyard at Dusk. |
| 3259. The Closing Hour. | |

CATALOGUE OF THE DEPARTMENT OF FINE ARTS

SPRINCHORN, CARL

961. Woman with Fan.
962. Youth.
963. Dancers.
964. Drawing.
965. Dancer.

966. Sea God.
967. Young Woman.
968. Drawing.
969. Masquerade.
972. Man with Dagger.
4440. Beach at Laguna.

SPRINGER, EVA

Born Cimarron, New Mexico. Studied: A. S. L. of N. Y.; Academie Julian, Paris; Academie Colorossi, Paris; Academie de la Grand Chaumiere, Paris. Honors: Medal for miniatures, Academie Julian, Paris.

1964. La Vieille. 1972. Italian Girl.
1970. Little Simone.

STACEY, ANNA LEE

Born Glasgow, Mo. Studied: A. I. C. Member: Chicago S. A. Honors: Young Fortnightly prize, A. I. C., 1902; Cahn prize, A. I. C., 1902; Field Exhibition prize, 1907; Clyde M. Carr prize, 1912.

2284. In Furs. 3513. Moonlight: Granada.

STACEY, JOHN F.

Born Biddeford, Me., 1859. Studied: Mass. Normal School in Boston; Boulanger, Lefebvre and Julian Academy in Paris. Member: Chicago S. A. Honors: Bronze medal, Louisiana Purchase Exposition, 1904; \$100 prize, Field Exhibition, 1907; bronze medal, Buenos Aires, 1910; Grover prize, A. I. C., 1911.

3156. Midsummer: Gloucester. 3230. Morning in August.

STAIGG, RICHARD MORRELL

Born in Leeds, England, 1817; died in Newport, R. I., 1881. Brought to this country by his father in 1831. Received advice from Allston and others. Exhibited miniatures at R. A. Regular exhibitor at N. A. D., of which he was elected Associate in 1856, and Academician in 1861. Visited Europe, 1867-69 and 1872-74.

1326. Portrait of Daniel Webster.
Lent by The Pennsylvania Academy
of the Fine Arts.

STANTON, LUCY M.

Born Atlanta, Ga., 1875. Studied: Colorossi Academy, Simon, Blanche, Gandara and A. Koopman in Paris. Members P. A. S. Min. P., 1905; Am. S. Min. P., 1910.

1241. Mrs. Hunnicutt. 1245. A Scheme in Blue and White.
1243. Mr. Joel Chandler Harris. 1247. An Old Woman.
1244. Aunt Liza.

STARK, OTTO

Born Indianapolis, 1859. Studied with Lefebvre, Boulanger and Cormon in Paris. Member: S. W. A. In charge of Art Dept., Manual Training High School, Indianapolis, Ind.

1113. The Gravel Screen. 1114. Building Operations.

STEELE, THEODORE C.

Born Owen County, Ind., 1847. Studied: Royal Academy in Munich, with Benczur and Loefftz. Member: S. W. A. Honors: Foulke prize, Richmond, Ind., 1906; silver medal, Wednesday Club, 1907; Fine Arts Corporation prize, 1909; honorable mention, Exposition, Paris, 1900; Fine Arts Building Prize, Society of Western Artists, 1910.

2189. The Hill Country. 3416. The Poplars.
2367. November Afternoon.

STEELE, ZULMA

Born Appleton, Wis., 1881. Studied: Pratt Institute, Brooklyn, N. Y.

2191. Nature's Tapestry.

STETSON, CHARLES WALTER

Born Tiverton Four Corners, R. I., 1858. Died Rome, Italy, 1911.

1162. A Dance at the End of the Day. 1163. Girls under a Tree.



THE HOUSEMAID. *By William M. Paxton*

PAINTERS AND ILLUSTRATORS

STETSON, CHARLES WALTER (Continued)

- | | |
|---|--|
| 1164. A Stream in Maremma. | 3848. Moonrise behind Cypresses. |
| 1165. Landscape. | 3849. Harmony. |
| 1166. Knights on Horseback. | 3850. Portrait of Grace Ellery Channing-Stetson. |
| 1167. Near the Edge of the Ancient Burial Ground. | 3851. Summer Joy. |
| 3845. A Place of Peace. | 3852. The Love Song. |
| 3846. October. | 3853. Smugglers. |
| 3847. Bather. | 3854. In Praise of Dionysos. |

STEWART, JULIUS L.

Born Philadelphia, Pa., 1855. Pupil of Gerome and R. de Madrazo. Member: Paris S. A. P.; Soc. Nat des Beaux-Arts 1899. Honors: Honorable mention, Paris Salon, 1885; third class medal, Paris Salon, 1890; gold medal, Berlin, 1891 and 1895; gold medal, Munich, 1897; grand gold medal, Munich, 1901. Order of Leopold of Belgium, 1895; French Legion of Honor 1895, Officer 1901.

- | | |
|--------------------|-----------------------|
| 4200. Venice. | 4402. Blue Butterfly. |
| 4399. Wood Nymphs. | |

STODDARD, ALICE KENT

Born Watertown, Conn. Studied: P. A. F. A. Philadelphia. Honors: Mary Smith prize, Academy of Fine Arts, Philadelphia, 1911 and 1913; honorable mention, Philadelphia Art Club.

- | | |
|------------------------|---------------------------------------|
| 2137. The White Waist. | 3377. Portrait of Gerald Stanley Lee. |
| 2994. The Sisters. | |

STOKES, FRANK WILBERT

Born Nashville, Tenn. Studied: P. A. F. A. under Thomas Eakins; Ecole des Beaux-Arts in Paris under Gerome; Colorossi Academy under Collin; Julian Academy under Boulanger and Lefebvre.

- | | |
|--|---|
| 2630. Belgica Channel. | 2633. Aurora Australis: Antarctic Bergs. |
| 2631. Gate of Hades: Sunset Effect: Greenland. | 2634. Aurora Borealis: Sea Ice Foreground. |
| 2632. Antarctic Glacier: Admiralty Sound. | 2635. Antarctic Afterglow: Admiralty Sound. |

STORRS, JOHN

Born Chicago, 1885. Studied with Charles Grafly, Paul Bartlett, Auguste Rodin, Lorado Taft.

4307. Portrait.

STORY, JULIAN

Born Walton-on-Thames, England, 1857, of American parents, his father being the sculptor, William Wetmore Story. Studied with Dupuëck in Florence; Boulanger and Lefebvre in Paris. Member: A. N. A., 1906; S. A. A., 1892; London Soc. Port. P. Honors: Third medal and honorable mention, Paris Salon, 1889; gold medal, Berlin, 1891; silver medal, Paris Exposition, 1900; silver medal, Pan-American Exposition, Buffalo, 1901. Chevalier Legion of Honor, France, 1901. Silver medal, Panama-Pacific International Exposition, San Francisco, 1915.

- | | |
|-------------------------------|-------------------------------|
| 3386. Portrait of Mrs. Story. | 3389. Portrait of the Artist. |
|-------------------------------|-------------------------------|

STREAN, MARIA JUDSON

Born Washington, Pa., 1865. Studied: A. S. L. of N. Y. under Cox and Weir; Princeton and Dauchez in Paris. Member: N. Y. W. C. C.; Am. S. Min. P.; Pa. Soc. Min. P.; Union Inter. des Beaux-Arts et Lettres. Honor: Honorable mention, Pan-American Exposition, Buffalo, 1901.

- | | |
|-----------------------------------|----------------------------|
| 1813. Boy in Pierrot Costume. | 1818. Portrait. |
| 1815. Dorothy. | 1819. Mrs. W. B. McKennan. |
| 1816. Portrait of Miss Alexander. | 1820. Girl in Gray Coat. |
| 1817. William. | |

STUART, GILBERT

Born Narragansett, R. I., 1755; died Boston, 1828. Portrait painter. Went to England in 1775. Pupil and assistant to Benjamin West. President of the Royal Academy. He

CATALOGUE OF THE DEPARTMENT OF FINE ARTS

STUART, GILBERT (Continued)

returned to America in 1792. Among his sitters in Europe were three kings, Louis XVI., George III., and George IV. while Prince of Wales. He painted many distinguished artists, and six Presidents of the United States, viz: Washington, Adams, Jefferson, Madison, Monroe and John Quincy Adams. He painted two (or possibly three) portraits of Washington from life—the Landsdowne portrait and the Athenaeum portrait, from which he painted many replicas.

- | | |
|--|--|
| 2763. Portrait.
Lent by Albert Rosenthal, Esq. | 2767. Portrait of Major General Henry Dearborn.
Lent by Herbert Welsh, Esq. |
| 2764. Portrait of William Williamson.
Lent by Mrs. Gustav Radeke. | 2768. Captain Joseph Anthony.
Lent by Laurence Johnson Morris, Esq. |
| 2765. Portrait of President Monroe.
Lent by Hon. Seth Low. | |

SULLY, ROBERT M.

Born Petersburg, Va., 1803; died 1855. Studied with Nasmyth, the landscape painter of Edinburgh, and later with his uncle, Thomas Sully, in Philadelphia. Went abroad to study in 1824, remaining four years.

2773. Junius Brutus Booth.
Lent by Albert Rosenthal, Esq.

SULLY, THOMAS

Born in Horncastle, England, 1783; died in Philadelphia, 1872. Studied with his brother, Lawrence Sully, and with Stuart. Settled in Philadelphia, 1809. Visited Europe, and painted Queen Victoria from life in 1838. Exhibited at the Royal Academy, 1820-1840. In the Historical Portrait Exhibition at the P. A. F. A., 1887-88, there were exhibited one hundred and six pictures by him.

- | | |
|--|--|
| 2769. Portrait of Francis Anne Kemble.
Lent by The Pennsylvania Academy of the Fine Arts. | 2770. Study of a Head.
Lent by the Estate of Samuel Bell Waugh. |
|--|--|

SUTTER, HENRY R.

Born Salisbury, Mo., 1891. Studied: Art Institute, Chicago, and with C. W. Hawthorne.

4111. Street Scene: Provincetown.

SUYDAM, JAMES A.

Born in New York in 1817. He was a pupil of the American artist, M. C. Kellogg, with whom he traveled in Greece, Turkey and the East. He painted mountain scenery and coast views, and was one of the organizers of the Academy in New York and its treasurer. He died in 1865 and bequeathed some money and the pictures known as the "Suydam Collection" to the Academy.

2691. In the Meadows.
Lent by Robert M. Olyphant, Esq.

SYLVESTER, FREDERICK O.

1372. A Mural Painting.

TADAMA, F.

Born Sumatra (Netherlands East India), 1871. Studied: Academy of Fine Arts, Amsterdam, and in Paris. Honors: Honorable mention, Paris; Societe des Artistes Francais Salon, 1901; first prize, Landscape Competition, Amsterdam, 1898. Member of the jury in several exhibitions in Holland and America.

2629. Public Market: Seattle.

TALCOTT, ALLEN B.

- | | |
|--------------------------------|-------------------|
| 3408. April at Chipmunk Point. | 3600. The Ledges. |
|--------------------------------|-------------------|

TANAKA, YASUSHI

4444. The Shadow of the Madrona.

TANNAHILL, MARY H.

Born Warrenton, N. C., 1868. Studied: A. S. L.; Weir, Tzachtman, Cox and Mowbray

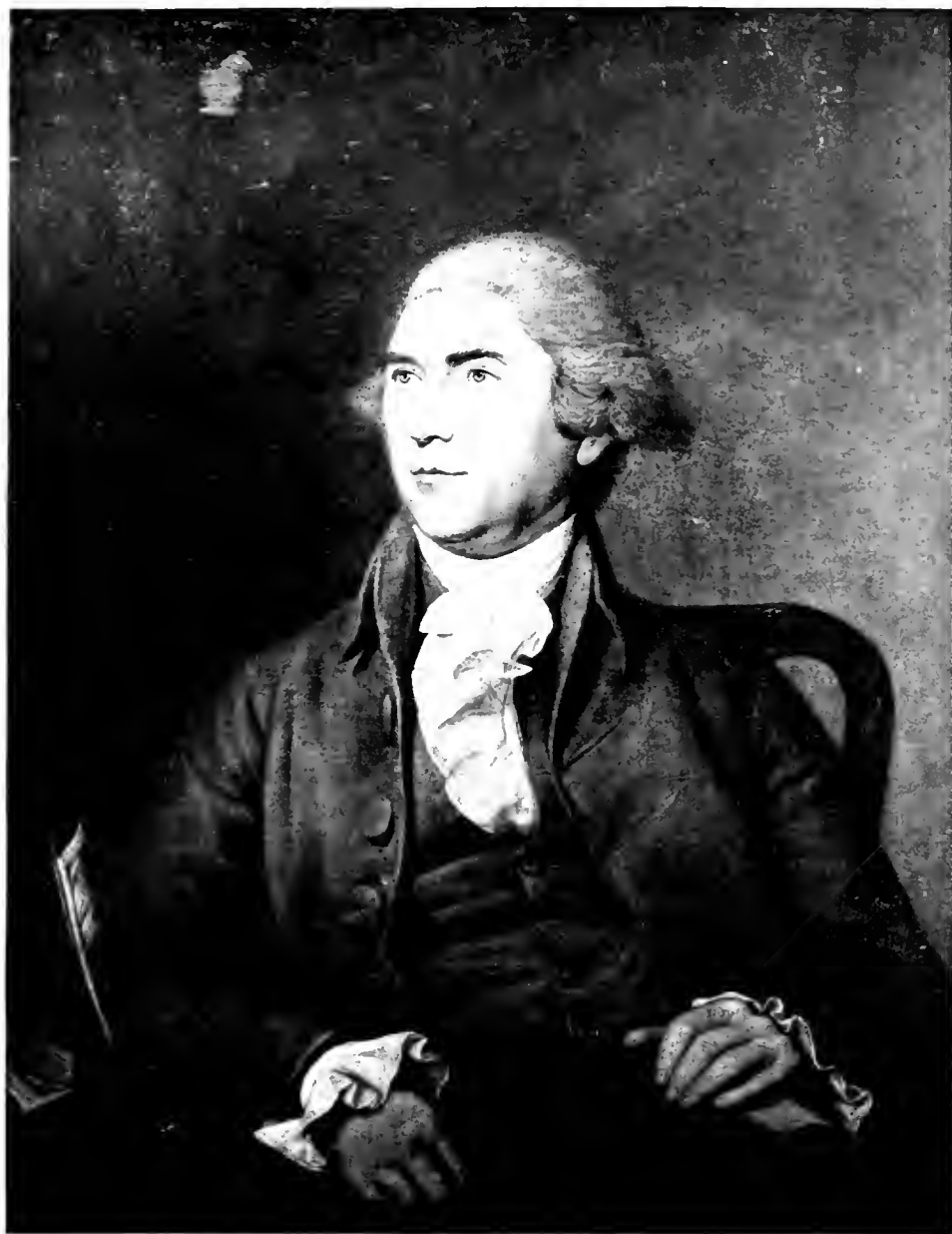

PORTRAIT OF COLONEL CHARLES PETTIT. *By Charles Willson Peale*

PAINTERS AND ILLUSTRATORS

TANNAHILL, MARY H. (Continued)

in New York. Member: Pa. S. Min. P. Honor: Prize, Exhibition of Association of Woman Painters and Sculptors, New York, 1914.

1945. Brothers.

1953. Girl with Parrot.

1946. A Young Mother.

1954. Jane Chapman.

TANNER, HENRY O.

Born Pittsburgh, Pa., 1859. Studied: P. A. F. A. with Thomas Eakins; Laurens and Constant in Paris. Member: A. N. A., 1909; Soc. Inter. de Peinture et Sculpture. Honors: Honorable mention, Paris Salon, 1896; third class medal, Paris Salon, 1897; Lippincott prize, P. A. F. A., 1900; silver medal, Paris Exposition, 1900; silver medal, Pan-American Exposition, Buffalo, 1901; silver medal, Louisiana Purchase Exposition, 1904; second class medal, Paris Salon, 1906; Harris prize, A. I. C., 1906. Gold medal, Panama-Pacific International Exposition, San Francisco, 1915.

4123. Christ at the Home of Lazarus.

TAPLEY, J. J. WOODING

Born Fair Haven, Conn., 1868. Studied: Yale School of Fine Arts, New Haven; A. S. L. of N. Y.

1037. November.

TARBELL, EDMUND C.

Born West Groton, Mass., 1862. Studied: Boston Museum School; Boulanger and Lefebvre in Paris. Member: Ten Am. P.; A. N. A., 1904; N. A., 1906; Nat. Inst. A. L. Honors: Clarke prize, N. A. D., 1890; Shaw Fund, S. A. A., 1893; medal, Columbian Exposition, Chicago, 1893; first Hallgarten prize, N. A. D., 1894; Lippincott prize, P. A. F. A., 1895; Temple gold medal, P. A. F. A., 1895; gold medal, A. C. Phila., 1895; second Elkins prize, P. A. F. A., 1896; honorable mention, Tennessee Exposition, Nashville, 1897; first prize, Worcester Museum, 1900; three medals, Boston Charitable Mechanics' Assoc.; bronze medal, Paris Exposition, 1900; third prize, C. I. Pittsburgh, 1901; second prize, C. I. Pittsburgh, 1904; first prize, Worcester Museum, 1904; Harris prize, A. I. C., 1907; medal of honor, P. A. F. A., 1908; Saltus medal, N. A. D., 1908; first prize, C. I. Pittsburgh, 1909; first W. A. Clark prize, Corcoran A. G., 1910; Beck gold medal, P. A. F. A., 1911. Instructor School of Drawing and Painting at the Boston Museum, 1889 to 1912. Member of the International Jury of Award, Panama-Pacific International Exposition, San Francisco, 1915.

3940. New England Interior.
Lent by Miss Catherine Codman.

3941. Girl in Blue.

3942. Girl Reading.
Lent by Boston Museum of Fine Arts.

3943. Girls Reading.
Lent by Mrs. Daniel Merriman.

3944. Girl Crocheting.
Lent by Bela Lyon Pratt, Esq.

3945. Girl Reading.
Lent by the Cincinnati Museum Association.

3946. Dr. Edward Reynolds.
Lent by Dr. Edward Reynolds.

3947. Edmund and Eaglet.

3948. Girl in White.
Lent by J. H. Gest, Esq.

3949. The Mirror.
Lent by the Queen City Club.

3950. Reverie.
Lent by Miss Georgina Carey.

3951. Portrait: Hon. John W. Hammond.
Lent by the Hon. John W. Hammond.

3952. Mrs. John S. Lawrence.
Lent by John Silsbee Lawrence, Esq.

3953. Girl with Dog.
Lent by Mr. and Mrs. Stephen Codman.

3954. The Turquoise Ring.
Lent by the Art Club of Philadelphia.

3955. My Family.

3956. Mrs. Samuel Cabot, Jr.
Lent by Mrs. Samuel Cabot.

3957. Interior.
Lent by Dr. George Woodward.

3958. On Bos'n's Hill.
Lent by S. Dacre Bush, Esq.

3959. The Dreamer.

TAYLOR, CHARLES J.

Born New York, 1855. Studied: A. S. L., N. A. D. and Eastman Johnson in New York; London and Paris. Member: S. I., 1910. Honors: Honorable mention for drawing, Pan-

CATALOGUE OF THE DEPARTMENT OF FINE ARTS

TAYLOR, CHARLES J. (Continued)

American Exposition, Buffalo, 1901. Instructor, Carnegie Technical Schools, Pittsburgh, since 1911.
Member of the International Jury of Awards, Panama-Pacific International Exposition, San Francisco, 1915.

- | | |
|----------------------------------|-------------------------------------|
| 974. Rankin Mills. | 986. Pittsburgh from the Golf Club. |
| 976. Monongahela from Soho Hill. | 3611. Boothbay Harbor. |
| 978. Coming from Work. | 3614. Springtime in the Suburbs. |
| 982. Mills at Swissvale. | 3615. Sandy Creek. |
| 984. The Blowout: Soho. | 3616. Sandy Creek Bridge. |

TAYLOR, EMILY DRAYTON

Born Philadelphia, 1860. Studied with Cecile Ferrere in Paris; P. A. F. A. Member: Pa. Soc. Min. P. (pres.). Honors: Gold medal, Earl's Court Exposition, London, 1900; gold medal for services on jury, Charleston Exposition, 1902.
Silver medal, Panama-Pacific International Exposition, San Francisco, 1915.

- | | |
|-----------------------------|--------------------------------|
| 1930. Spring. | 1933. Miss Corrine B. Freeman. |
| 1931. Mrs. John Innis Kane. | 1934. Life's Bubbles. |
| 1932. Mrs. Paul Mills. | 1936. Mrs. Allison. |

TAYLOR, FRANK WALTER

Born Philadelphia, 1874; son of Frank L. Taylor. Studied: P. A. F. A. and in Paris. Member: Fellowship, P. A. F. A.; S. I., 1905.
Medal of Honor, Panama-Pacific International Exposition, San Francisco, 1915.

- | | |
|-----------------------------------|----------------------------|
| 8. Souvenir of Versailles. | 15. The Cargo: London. |
| 10. The Pool: London. | 16. The Beach: Brighton. |
| 11. At the Races: Deauville. | 17. Fete: Night. |
| 12. Illustration: The Iron Woman. | 18. The Villas: Trouville. |
| 13. Illustration: The Iron Woman. | |

TAYLOR, MINNIE C.

Born Bangor, Maine, 1865. Studied in London, Munich and Paris; San Francisco School of Design; New York, Boston and Chicago.

- | | |
|--------------|-----------------|
| 1849. Robie. | 1851. Portrait. |
|--------------|-----------------|

THOMAS, SEYMOUR

Born San Augustine, Texas, 1868. Studied with Chase in New York; Lefebvre and Constant in Paris. Honors: Honorable mention, Paris Salon, 1895; bronze medal, Paris Exposition, 1900; third class medal, Pan-American Exposition, Buffalo, 1901; gold medal, Munich, 1901; second class medal, Paris Salon, 1904. Legion of Honor, France, 1904; Chevalier, 1905.

- | | |
|-------------------------------------|--------------------------------|
| 3368. Portrait of Dr. W. A. Briggs. | 4417. Portrait: Henri Vignaud. |
|-------------------------------------|--------------------------------|

THOMPSON, GEORGE ALBERT

Born New Haven, Conn., 1868. Studied: Yale School of Fine Arts in New Haven; John La Farge in New York; Merson, Blanc, Courtois and Giradot in Paris. Director of the Norwich Art School.

2624. February Morning.

THOMPSON, LESLIE P.

Born Medford, 1880. Studied: Boston Museum School under Tarbell. Honors: Bronze medal, Louisiana Purchase Exposition, 1904; third Hallgarten prize, N. A. D. 1911; Harrison S. Morris prize, Newport, 1914.
Silver medal, Panama-Pacific International Exposition, San Francisco, 1915.

- | | |
|----------------------|-------------------------|
| 3800. Girl in White. | 3810. Girl with Mirror. |
|----------------------|-------------------------|

THORNDIKE, CHARLES H.

Born Paris, 1875. Studied in France with J. B. Constant. Honors: Associate of "Salon d'Automne," Paris; decorated French order "Officer d'Academie."

- | | |
|---------------------|---------------------------------|
| 4149. Gray Weather. | 4416. Boats Entering the River. |
| 4170. Church. | |

PAINTERS AND ILLUSTRATORS

TIFFANY, LOUIS C.

Born in New York, 1848. Studied with George Inness and Samuel Colman in New York; Leon Bailey in Paris. Member: A. N. A., 1871; N. A., 1880; S. A. A.; A. W. C. S.; N. Y. Arch. Lg.; Societe Nat. des Beaux-Arts; Imperial Society of Fine Arts, Japan. Honors: Gold medal for applied arts, Paris Exposition, 1900; Chevalier of the Legion of Honor of France, 1900; gold medal, Dresden Exposition, 1901; grand prize, Turin Exposition of Decorative Art, 1902; special diploma of honor, St. Louis Exposition, 1904. Gold medal, Panama-Pacific International Exposition, San Francisco, 1915.

- | | |
|------------------------------------|--------------------------|
| 3454. Silver Jar. | 3461. Copper Vase No. 2. |
| 3455. Silver Gilt Vase. | 3462. Tea Screen. |
| 3456. Spray of Mistletoe. | 3463. Hand Wrought Vase. |
| 3457. Pendant: Star Fish Motif. | 3464. Silver Cup. |
| 3458. Necklace: Two Gold Serpents. | 3465. Silver Vase. |
| 3459. Spray of Blackberries. | 3466. Gold Cup. |
| 3460. Copper Vase No. 1. | |

TINGLEY, BLANCHE

1223. Josephine Summer.

TITCOMB, M. BRADISH

Born in New Hampshire. Studied: Boston Museum School under Tarbell, Benson and Hale. Member: N. Y. W. C. C.

- | | |
|-------------------------|----------------------------|
| 2351. Summer Girls. | 4181. Hillside and Harbor. |
| 2605. The Distant City. | |

TOMPKINS, FRANK H.

Born Hector, N. Y., 1847. Studied: A. S. L. of N. Y.; Cincinnati School of Design; Royal Academy in Munich under Loefftz; gold medal, Mass. Charitable Mechanics' Assoc.

2626. Self Portrait.

TROCCOLI, GIOVANNI BATTISTA

Born Italy, 1882. Studied with Dr. D. W. Ross and Hermann Dudley Murphy. Honors: Honorable mention, Carnegie Institute, 1911; The Norman Wait Harris silver medal, Art Institute, Chicago, 1913.

Gold medal, Panama-Pacific International Exposition, San Francisco, 1915.

- | | |
|--------------------------------------|----------------------------------|
| 2350. Portrait of Mr. Ferry. | 2369. Woman with a Handkerchief. |
| 2354. Portrait of Mrs. Brinckerhoff. | 2373. New England Woman. |

TROTT, BENJAMIN

Born in Boston. Followed Stuart from New York to Philadelphia, and there remained for many years. Copied in miniature many of Stuart's portraits. Joint tenant with Sully, 1808. Also sojourned in the South, in New York and in Boston. Exhibited P. A. F. A., 1812.

1322. Portrait of Solomon Etting.
Lent by The Pennsylvania Academy
of the Fine Arts.

TRYON, DWIGHT W.

Born Hartford, Conn., 1849. Studied with C. Daubigny, Jacquesson de la Chevreuse, A. Guillemet and H. Harpignies in Paris. Member: A. N. A., 1890; N. A., 1891; S. A. A., 1882; A. W. C. S.; Nat. Inst. A. L. Honors: Bronze medal, Boston, 1882; gold medals, American Art Assoc., New York, 1886 and 1887; third Hallgarten prize, N. A. D., 1887; Ellsworth prize, A. I. C., 1888; Palmer prize, Chicago Interstate Exposition, 1889; Webb prize, S. A. A., 1889; first class gold medal, Munich Exposition, 1892; medal, Columbian Exposition, Chicago, 1893; first prize, Cleveland Interstate Exposition, 1895; first prize, Tennessee Centennial, Nashville, 1897; gold medal (\$1500), C. I. Pittsburgh, 1898; chronological medal, C. I. Pittsburgh, 1899; gold medal, Pan-American Exposition, Buffalo, 1901; gold medal, Louisiana Purchase Exposition, 1904.

Silver medal, Panama-Pacific International Exposition, San Francisco, 1915.

- | | |
|---|---|
| 2390. Twilight: Autumn.
Lent by National Gallery, Freer
Collection. | 2391. An Evening in May.
Lent by the Buffalo Fine Arts
Academy. |
|---|---|

CATALOGUE OF THE DEPARTMENT OF FINE ARTS

TRYON, DWIGHT W. (Continued)

- | | |
|--|---|
| 2392. Early Night.
Lent by National Gallery, Freer
Collection. | 2397. Autumn Morning.
Lent by National Gallery, Freer
Collection. |
| 2393. Sunset before Storm.
Lent by National Gallery, Freer
Collection. | 2398. Evening: September.
Lent by National Gallery, Freer
Collection. |
| 2394. Autumn. | 2399. Afternoon: October. |
| 2395. Night: The Sea.
Lent by National Gallery, Freer
Collection. | 2400. Moonlight.
Lent by National Gallery, Freer
Collection. |
| 2396. The Sea: East Wind.
Lent by National Gallery, Freer
Collection. | 2401. The Farm: Moonlight. |
| | 2402. Moonlight on the Water. |
| | 2403. The Sea: Freshening Breeze.
Lent by National Gallery, Freer
Collection. |

TUCKER, ALLEN

Born Brooklyn, N. Y., 1866. Studied: Columbia Univ.: A. S. L. of N. Y. Member: N. Y. Arch. Lg., 1902; S. C. U. A., 1888; Am. P. S.

- | | |
|----------------------|-----------------------------------|
| 2127. The Ice Storm. | 4453. Portrait in Blue and Ivory. |
|----------------------|-----------------------------------|

TURNER, HELEN M.

Born Louisville, Ky. Studied: A. S. L. of N. Y. under Cox. Member: N. Y. W. C. C.; Pa. S. Min. P. Honors: Elling prize for landscape, 1912; bronze medal, Cooper Union, N. Y.; Julia A. Shaw prize, N. A. D., 1913; National Arts prize, Society of Women Painters and Sculptors, 1913; honorable mention, Chicago Art Inst., 1913.

- | | |
|----------------------------------|-------------------------|
| 1909. Mr. Frank Regal. | 3029. Portrait. |
| 1912. Portrait of Mrs. Sherwood. | 3310. Mother and Child. |

TURNER, ROSS STERLING

Born Westport, N. Y., 1847. Studied: Munich, Venice, Florence, Rome. Member: N. Y. W. C. C.; A. W. C. S.; Boston W. C. C. Honors: Silver medal for water color, Pan-American Exposition, Buffalo, 1901; Evans prize, A. W. C. S., 1908; first prize, Water Color Society, N. Y., 1908; first silver medal, Mechanics' Fair, Boston, 1890. Instructor, Mass. Normal Art School since 1909, and Mass. Inst. of Technology.

- | | |
|------------------|------------------------|
| 1749. The Rover. | 1778. Le Soleil Royal. |
|------------------|------------------------|

TUTTLE, ADRIANNA

Born Windsor, Conn., 1866. Studied: New York, Boston, Europe. Member: A. S. L. of N. Y. Honor: Honorable mention, Connecticut Academy of the Fine Arts, 1914.

- | | |
|-----------------------------------|---------------------------------|
| 1892. Mrs. Charles Shearman Coxe. | 1895. William Somerset Maugham. |
| 1893. Portrait. | |

TUTTLE, RUEL CROMPTON

Born Windsor, 1866. Studied: A. S. L. of N. Y. under Mowbray and Weir.

- | |
|------------------------------|
| 4366. The Fountain: Windsor. |
|------------------------------|

TWACHTMAN, JOHN H.

Born Cincinnati, 1853; died, 1902. Studied: School of Design, Cincinnati. Spent the winter of 1874 and 1875 in Duveneck's Life School and Painting Class in the same city. Went to Europe in the fall of 1875, entering the Art School at Munich. Honors: Webb prize, Society of American Artists, 1888; bronze medal, Columbian Exposition, Chicago, 1893; Temple gold medal, P. A. F. A., 1895; silver medal, Pan-American Exposition, Buffalo, 1901. Member: American Art Club, Munich.

- | | |
|---|---|
| 4051. October.
Lent by Charles A. Platt, Esq. | 4054. Phlox. |
| 4052. Niagara. | 4055. Brush House: Cos Cob. |
| 4053. River in Winter.
Lent by the Carnegie Institute. | 4056. Sailing. |
| | 4057. Flowers.
Lent by J. Alden Weir, Esq. |



FOX AND
GEESE.
*By Joseph T.
Pearson, Jr.*

P.AINTERS AND ILLUSTRATORS

TWACHTMAN, JOHN H. (Continued)

4058. View on the Brette: Bethune.
Lent by the Hillyer Art Gallery,
Smith College.
4059. Windmills.
Lent by the Hillyer Art Gallery,
Smith College.
4060. Niagara.
Lent by W. J. Johnson, Esq.
4061. Sketch.
Lent by C. E. S. Wood, Esq.
4062. Frozen Stream.
4063. Mother and Child.
4064. The Azaleas.
Lent by Henry Smith, Esq.
4065. Greenwich Hills.
4066. Bridge in Spring.
4067. Marine.
Lent by Henry Fitch Taylor, Esq.
4068. Gladioli.
Lent by Edward H. Coates, Esq.
4069. Waterfall: Yosemite.
Lent by Mrs. Gustav Radeke.
4070. On the Upper Terrace.
4071. Summer.
4072. Waterfall.
Lent by Henry Smith, Esq.
4073. Hill at Arc-la-Bataille.
4074. Meadow Flowers.
Lent by the Brooklyn Museum.
4075. The Back Road.
Lent by Childe Hassam, Esq.
4076. Harbor View Hotel.

TYLER, CAROLYN D.

Born Chicago. Studied: A. I. C. under Mrs. Virginia Reynolds. Member: Chicago S. A.; Chicago S. Min. P.

1294. Jeanette. 1296. Master Robert Gibson.

TYNG, MARGARET FULLER

Born Exeter, N. H. Studied: Museum of Fine Arts, Boston, Mass. Silver medal, Panama-Pacific International Exposition, San Francisco, 1915.

2102. The Silver Bowl.

TYSON, CARROLL SARGENT, JR.

Born Philadelphia, 1878. Studied: P. A. F. A. under Chase and Cecilia Beaux; Carl Marr and Walter Thor in Munich. Bronze medal, Panama-Pacific International Exposition, San Francisco, 1915.

3425. A Midsummer's Day. 3591. Before Moonrise.
3587. Road to the Pier.

UFER, WALTER

Born Louisville, Ky., 1876. Studied: Chicago, Dresden, Munich, Paris.

2104. Rosa Cota of San Juan Pueblo. 2108. Taos Indian in Cornfield.
2106. A Daughter of San Juan Pueblo.

ULLMAN, EUGENE PAUL

Born in New York, 1877. Studied with Wm. M. Chase. Member: Assoc. Soc. Nat. des Beaux-Arts, Paris; Paris S. A. P. Honors: Bronze medal, Louisiana Purchase Exposition, 1904; first class medal, Orleans, France; 1905; second prize, Worcester, 1906; Temple gold medal, P. A. F. A., 1906. Silver medal, Panama-Pacific International Exposition, San Francisco, 1915.

4121. Young Widow. 4426. Head of a Young Woman.
4125. Parisienne.

UMBSTAETTER, NELLY LITTLEHALE

Born Stockton, Cal., 1867. Studied: Museum of Fine Arts, Boston.

932. The Golden Pine. 935. The White Birch.
933. Old Thorn Trees. 942. The Woods.
934. Takesago. 943. An Opal Day.

UPTON, FLORENCE K.

Born in New York. Studied: A. S. L. of N. Y.; Kenyon Cox; Gari Melchers; in Paris with Collin, and in Holland with George Hitchcock. Member: Assoc. Societe Nationale des Beaux-Arts, Paris. Honor: Gold medal at Nantes.

4460. The Yellow Room.

VALK, ELLA SNOWDEN

Born Virginia. Studied: New York and Paris.

1958. Dawn. 1960. Miss Frances Cocke.

CATALOGUE OF THE DEPARTMENT OF FINE ARTS

VAN BOSKERCK, ROBERT W.

Born Hoboken, N. J., 1855. Studied with Swain Gifford and A. H. Wyant in New York. Member: A. N. A., 1897; N. A., 1907; S. A. A., 1887. Honors: Silver medal, Pan-American Exposition, Buffalo, 1901; silver medal, Louisiana Purchase Exposition, 1904.

3288. The Valley at Delhi: New York. 3414. Gill Brook: Adirondacks.

VAN LAER, ALEXANDER T.

Born Auburn, N. Y., 1857. Studied: N. A. D. and R. Swain Gifford in New York; George Poggenbeck in Holland. Member: A. N. A., 1901; N. A., 1909; A. W. S. C. (pres.); N. Y. W. C. C. Honors: Bronze medal, Charleston, Exposition, 1902; gold medal, Louisiana Purchase Exposition, 1904.

2297. November Afternoon. 3589. The Old Mill.

VAN SLOUN, FRANK J.

Born St. Paul, Minn. Studied, New York.

Bronze medal, Panama-Pacific International Exposition, San Francisco, 1915.

3509. Portrait of an Actor.

VINTON, FREDERIC PORTER

Born Bangor, Maine, 1846; died 1911. Studied with Leon Bonnat; Jean Paul Laurens in Paris. Member: Royal Academy, Lowell Institute. Honors: Honorable mention, Paris Exposition, 1890; gold medal, World's Columbian Exposition, 1893; silver medal, Paris Exposition, 1900; gold medal, Pan-American Exposition, Buffalo, 1901; Temple gold medal, Philadelphia, 1908; gold medal, Louisiana Purchase Exposition, St. Louis, 1904.

2944. Hon. Moorfield Storey. 2962. Portrait: Mrs. Vinton.

VIVIAN, CALTHEA

Born Missouri. Studied: Crocker School of Design; Hopkins Art Institute. Honor: Medal for drawing at Crocker School.

2133. Moonlight: St. Francis Sutter Park.

VOGT, LOUIS C.

Born Cincinnati, 1864. Studied with H. Siddons Moxbray and Frank Duveneck. Member: S. W. A. (Assoc.); Cincinnati A. C.

1064. Late Afternoon: Cairo. 1068. A Market Place on the Nile.

1065. An Old Street: Cairo.

1069. Busy Street: Cairo.

1067. Morning: Cairo.

VOLK, DOUGLAS

Born Pittsfield, Mass., 1856. Son of the sculptor, Leonard W. Volk. Studied with Gerome in Paris. Member: A. N. A., 1898; N. A., 1899; S. A. A., 1880; N. A. C.; Soc. Inter. des Beaux-Arts et des Lettres, Paris. Honors: Medal, Columbian Exposition, Chicago, 1893; Shaw Purchase, S. A. A., 1899; first prize, Colonial Exhibition, Boston, 1899; silver medal, Pan-American Exposition, Buffalo, 1901; silver medal, Charleston Exposition, 1902; Carnegie Prize, S. A. A., 1903; silver medal, Louisiana Purchase Exposition, 1904; Proctor portrait prize, N. A. D., 1910; Saltus gold medal, N. A. D., 1910. Gold medal, Panama-Pacific International Exposition, San Francisco, 1915.

3839. Marion of Hewnoaks.

3841. Mother and Child.

3840. Maid of the Manor.

VOLKERT, EDWARD C.

Born Cincinnati, Ohio, 1871. Studied: Cincinnati Art Academy with Frank Duveneck, A. S. L. of N. Y. with Moxbray. Member: Union Internationale des Beaux-Arts et des Lettres; A. W. C. S.; N. Y. W. C. C.; S. W. A.

2362. Winter Evening: Connecticut.

VONNOH, ROBERT

Born Hartford, Conn., 1858. Studied: Mass. Normal Art School in Boston; Julian Academy in Paris under Boulanger and Lefebvre. Member: A. N. A., 1900; N. A., 1906; S. A. A., 1892; Port. P.; N. Y. Arch. Lg.; Munich Secession (cor.). Honors: Honorable mention, Paris Salon, 1889; bronze medal, Paris Exposition, 1889 and 1900; medal, Pan-



IN THE STUDIO. *By Ellen G. Emmet Rand*

PAINTERS AND ILLUSTRATORS

VONNOH, ROBERT (Continued)

American Exposition, Buffalo, 1901; medal, Charleston Exposition, 1902; Proctor prize, N. A. D., 1904.

Gold medal, Panama-Pacific International Exposition, San Francisco, 1915.

2219. Portrait: Daniel Chester French. 3078. Poppies.
2237. Fantasy: Blue and Yellow. 3388. Charles Francis Adams, Esq.
2359. Bridge at Grez.

WAGNER, FRANK HUGH

Born, Milton, Indiana, 1870. Studied: Art Institute, Chicago.

1262. Mary Alice. 1263. Portrait of Mr. G.

WAGNER, FRED

Born Valley Forge, Pa., 1864. Studied: P. A. F. A. Member: Phila. Sketch C. Honors: Honorable mention, Art Club, Phila.; silver medal, American Art Society; bronze medal, Knoxville; Fellowship prize, 1914.

1075. Brooklyn Bridge. 1091. Valley of Snow.
1077. Across the Schuylkill. 1093. The Village: Winter.
1079. The Two Bridges. 2473. Winter Evening.
1089. The Yellow Bridge. 2507. Shoveling Snow.

WAGNER, ROBERT

Born Detroit, Mich., 1872. Studied: University of Mich.; Academie Julian; Academie Delacluse.

Bronze medal, Panama-Pacific International Exposition, San Francisco, 1915.

2577. Portrait of Stewart Edward White.

WAITE, EMILY BURLING

Born Worcester, Mass., 1887. Studied: A. S. L. of N. Y.; Museum School of Fine Arts, Boston. Honors: Gardner prize; Helen K. Hamlin Scholarship; Sears prize; Paige Traveling Scholarship, 1909-12.

Silver medal, Panama-Pacific International Exposition, San Francisco, 1915.

2122. A Morning in September. 3268. The Lavender Gown.
2305. Tijmentje Cleaning Brass. 3440. Tijmentje Pouring Water.

WALCOTT, HARRY MILLS

Born Torrington, Conn., 1870. Studied: N. A. D. in New York; Julian Academy under Constant in Paris. Member: A. N. A., 1903; S. A. A., 1902. Honors: Honorable mention, Paris Salon, 1897; bronze medal, Pan-American Exposition, Buffalo, 1901; Shaw fund, S. A. A., 1902; first Hallgarten prize, N. A. D., 1903; Clarke prize, N. A. D., 1904; honorable mention, C. I. Pittsburgh, 1904; silver medal, Louisiana Purchase Expo., 1904. Silver medal, Panama-Pacific International Exposition, San Francisco, 1915.

2220. The Children's Cotillon.

WALDEN, LIONEL

Born Norwich, Conn., 1862. Studied: Carolus-Duran in Paris. Member: Nat. Inst., A. L.; Paris S. A. P.; Societe Inter. de Peinture et Sculpture, Paris; Soc. de Peintres de la Marine. Honors: Second class medal, Crystal Palace Exhibition, London; Honorable mention, Paris Salon, 1899; silver medal, Paris Exposition, 1900; third class medal, Paris Salon, 1903; silver medal, Louisiana Purchase Exposition, 1904. Chevalier of the Legion of Honor, France, 1910.

Silver medal, Panama-Pacific International Exposition, San Francisco, 1915.

2600. Scenes on the Brittany Coast. 4179. Before Fishing.

WALKER, HORATIO

Born Listowel, Canada, 1858; came to New York in 1885. Member: A. N. A., 1890; N. A., 1891; S. A. A., 1887; Nat. Inst., A. L.; Royal Inst. of Painters in Water Colors, England; A. W. C. S. Honors: Gold medal, competitive exhibition at American Art Galleries, New York, 1887; Evans prize, A. W. C. S., 1888; bronze medal, Paris Exp., 1889; gold medal and diploma, Columbian Exposition, Chicago, 1893; gold medal, Pan-American Exposition, Buffalo, 1901; gold medal, Charleston Exposition, 1902;

CATALOGUE OF THE DEPARTMENT OF FINE ARTS

WALKER, HORATIO (Continued)

gold medal for oil and gold medal for water colors, Louisiana Purchase Exposition, 1904; gold medal of honor, P. A. F. A., 1906; first prize, Worcester, 1907. Gold medal, Panama-Pacific International Exposition, San Francisco, 1915.

3833. Man Sawing Wood.

3838. Sheep Shearing.

3835. Ploughing in Acadia.

Lent by the Buffalo Fine Arts Academy.

3837. Boy Feeding Calves.

WALTMAN, HARRY FRANKLIN

Born in Ohio, 1871. Studied with Constant and Laurens in Paris; S. Jerome Uhl, Washington, D. C., and Julian in Paris. Honor: Portrait prize, Salma. C., 1909.

2613. The Blue Fountain.

4097. Vermont.

WARING, LEILA

Born Charleston, S. C. Studied: A. S. L. of N. Y.

1785. Mrs. T. Malbone Waring.

WARNER, EVERETT L.

Born Finton, Ia., 1877. Studied: A. S. L. in Washington and New York; Julian Academy in Paris. Member: N. Y. W. C. C.; A. W. C. S. Honors: First Corcoran prize, Washington; W. C. C., 1902; Senan medal, P. A. F. A., 1908; silver medal, Buenos Aires Exposition, 1910; second Hallgarten prize, N. A. D., 1912.

Silver medal, Panama-Pacific International Exposition, San Francisco, 1915.

3419. The Edge of the River.

3558. Brooklyn Bridge.

WARREN, HAROLD B.

Born Manchester, England, 1859. Studied: Charles H. Moore and Charles Eliot Norton at Harvard University.

1706. Autumn.

4364. The Matterhorn.

WASHINGTON, ELIZABETH F.

Born Siegfried's Bridge, Pa. Studied: P. A. F. A. Honors: Three prizes for applied design at The Pennsylvania Museum and School of Industrial Art; first prize in Anatomy drawings, 1909; the Cresson Traveling European Scholarship, given June, 1912; first Toppin prize, June, 1913.

1786. The First Parasol.

1792. Abdul Baba.

1790. Nancy.

WATERBURY, LAURA PRATHER

Born Louisville, Ky. Studied: San Francisco School of Design, with Virgil Williams. Honor: Gold medal, Seattle, Wash.

1264. Portrait of Miss Nina Clay.

1272. General W. R. Shafter.

WATROUS, HARRY WILLSON

Born in San Francisco, Cal., 1857. Studied with Bonnat, Boulanger and Lefebvre in Paris. Member: A. N. A., 1894; N. A. 1895 (cor. sec., 1898); S. A. A., 1905. Honors: Clark prize, N. A. D., 1894; bronze medal, Pan-American Exposition, Buffalo, 1901; special commemorative gold medal, Louisiana Purchase Exposition, 1904.

2156. He Stood in the Moonlight.

2364. The Bursting of the Bubble.

WAUGH, FREDERICK J.

Born Bordentown, N. J., 1861; son of S. B. Waugh, portrait painter. Studied: P. A. F. A.; Julian Academy in Paris. Member: A. C., Philadelphia; A. N. A., 1909; N. A., 1911. Honors: Clark prize, N. A. D., 1910; gold medal, Buenos Aires; Norman Wait bronze medal, Art Institute, Chicago.

Silver medal, Panama-Pacific International Exposition, San Francisco, 1915.

3155. The Maine Coast.

3173. The Southern Gulf Stream.

3163. Coming of the Line Storm.

WAUGH, SAMUEL BELL

Born in Mercer, Pa., 1814; died in Janesville, Wis., 1885. Studied in Philadelphia and abroad, where he painted a number of portraits of distinguished foreigners, among them Thorwaldsen. For many years a leading portrait painter in Philadelphia.

2803. Portrait of Thorwaldsen.



THE JAPANESE SCREEN. *By Robert Reid*

PAINTERS AND ILLUSTRATORS

WEBER, SARAH S. STILLWELL

26. Water Baby.

WEBSTER, E. AMBROSE

Born Chelsea, Mass., 1860. Studied: Boston Museum, under Benson and Tarbell; Laurens and Benjamin-Constant in Paris. Musgrave medal, 1906.

4451. In the Woods.

4454. On the Trail.

WEBSTER, ETHEL FELDER

Born Chappell Hill, Texas, 1886. Studied in New York.

1900. Susan Kingsley Crawford.

1903. Grandfather.

1902. Edith.

1905. Louise.

WEBSTER, HERMAN A.

Born New York, 1878. Studied: Paris. Honors: Associate Royal Society of Painters, Etchers and Engravers, 1907; A. Soc. Nationale des Beaux-Arts, 1912; Fellow Royal Society of Painters, Etchers and Engravers, 1914.

4273. Ponte Santa Trinità.

4278. Rio Ogni Santi: Venice.

4274. Rio della Croce: Venice.

4285. Ponte Vecchio: Florence.

4277. Ponte alle Grazie: Florence.

4286. On the Arno: Florence.

WEHRSCHMIDT, DANIEL A.

Born in Cleveland, Ohio, 1861. Studied: Herkomer School, Bushey Herts. Honors: Two bronze medals, St. Louis.

Silver medal, Panama-Pacific International Exposition, San Francisco, 1915.

4401. The Morning's Milk.

WEILL, EDMOND

Born in New York. Studied: N. A. D. under Edgar M. Ward.

1128. October Haze.

WEIR, J. ALDEN

Born West Point, N. Y., 1852. Studied with his father, Robert W. Weir, at West Point; Gérôme in Paris. Member: A. N. A., 1885; N. A., 1886; A. W. C. S.; Ten. Am. P.; Nat. Inst. A. L. Honors: Honorable mention, Paris Salon, 1882; silver medal for painting and bronze for drawing, Paris Exposition, 1889; prize (\$2,000), American Art Assoc., New York; medal, C. I., Pittsburgh, 1897; bronze medal, Paris Exposition, 1900; gold medal, Pan-American Exposition, Buffalo, 1901; gold medal for paintings and silver for engravings, Louisiana Purchase Exposition, 1904; Inness medal, N. A. D., 1906; Lippincott prize, P. A. F. A., 1910; silver medal, Int. Exp., Buenos Aires, 1910. Member of the International Jury of Awards, Panama-Pacific International Exposition, San Francisco, 1915.

2406. Constructing a Dam.

2422. A New England Rye Field.

2407. Midsummer.

2423. Plaza: Nocturne.

2408. Hunter's Moon.

2424. In the Woods.

2409. The Oak.

2425. Portrait.

2410. Danbury Hills.

2426. Towards Queenburgh Bridge: Nocturne.

2411. White Oak.

2427. June.

2412. Old Norwich Town: Connecticut.

WEIR, JOHN FERGUSON

Born West Point, N. Y., 1841. Studied with his father, Robert W. Weir, at West Point; N. A. D. in New York. Member: A. N. A., 1864; N. A., 1866; Director of the Yale School of Fine Arts since 1860.

2966. Forging the Shaft.

Lent by the Metropolitan Museum.

WEISS, SAMUEL A.

Born Russia, Poland, 1875. Studied: Academy of Design, New York.

3608. Sunshine.

WELCH, KATHERINE G.

Born Spring Station, Ky. Studied: A. S. L. of N. Y.; Am. S. Min. P.

1513. Profile.

CATALOGUE OF THE DEPARTMENT OF FINE ARTS

WELCH, MABEL R.

Born New Haven, Conn. Studied: A. S. L. of N. Y. under Cox and Reid; Vander Weiden, Garrido, Lazar and Scott in Paris. Member: Am. S. Min. P. (sec-treas.); Pa. S. Min. P.

Silver medal, Panama-Pacific International Exposition, San Francisco, 1915.

1356. Miss Fisher. 1362. Clorinda.
1358. Miss Barler.

WELLS, ALICE RUSHMORE

Member: Am. S. Min. P.; Pa. S. Min. P.

1228. Miss Natalie Peck. 1230. Portrait.

WENDEL, THEODORE

Born Midway, Ohio, 1859. Studied: Paris, Italy, Germany. Honors: Sesnan medal, P. A. F. A., 1909; bronze medal, International Exposition, Buenos Aires, 1910.

Silver medal, Panama-Pacific International Exposition, San Francisco, 1915.

3777. Hillside Autumn. 3801. Ipswich Marsh.
3781. October Haze.

WENDT, WILLIAM

Born in Germany, 1865; settled in Chicago, 1880. Member: A. N. A., 1912; S. W. A. Honors: Second Yerkes prize, Chicago, 1893; Young Fortnightly prize, A. I. C., 1897; bronze medal, Pan-American Exposition, Buffalo, 1901; Cahn prize, A. I. C., 1904; silver medal, Louisiana Purchase Exposition, 1904; honorable mention, Chicago S. A., 1905; silver medal, Wednesday Club, St. Louis, 1910; Cahn honorable mention, A. I. C., 1911.

Silver medal, Panama-Pacific International Exposition, San Francisco, 1915.

3169. Tahoma: the Eternal. 3172. The Land of Heart's Desire.

WENTZ, HENRY

Born The Dalles, Oregon.

4098. November: Five P. M.

WERNER, FRANK A.

3228. Jessie.

WERTMÜLLER, ADOLPH

A Swedish painter, born at Stockholm in 1749. He was appointed painter to the King of Sweden in 1787. In 1797 he emigrated to America, where he died, the date of his death being unknown.

2794. Portrait of Mr. Hamilton. 2805. Portrait of Mrs. Hamilton.
Lent by John Frederick Lewis, Esq. Lent by John Frederick Lewis, Esq.

WESSEL, HERMAN H.

Born Vincennes, Ind., 1878. Studied: Cincinnati Art Academy and in Paris.

2429. The Harbor: Ile aux Moines.

WEST, BENJAMIN

Born Springfield, Pa., 1738; died London, 1820. Began to draw when seven years old and took his first lessons in preparing colors from the Cherokee Indians. In 1760 he went to Italy, where he remained until 1763. He won royal patronage in London, which he long enjoyed. From 1760 to 1801 he received all orders from the King, who made him his historical painter (1772). On the death of Sir Joshua Reynolds (1792) West succeeded him as President of the Royal Academy, of which he was one of the founders in 1768.

2783. Portrait of Miss Peel. 2787. Mary Magdalene Anointing the Feet of Christ.
Lent by the Art Institute of Chicago.

WETHERILL, ELISHA KENT KANE

Born Philadelphia, 1875. Studied: P. A. F. A. and in Paris.

Gold medal, Panama-Pacific International Exposition, San Francisco, 1915.

3373. The Dreamer. 3489. Mysterious Thoughts.



THE YOUNG
MOTHER.
By Mary Curtis
Richardson

PAINTERS AND ILLUSTRATORS

WHEELER, JANET D.

Born Detroit, Mich. Studied: P. A. F. A.; Bouguereau and Courtois in Paris. Honors: Toppan prize, P. A. F. A.; Mary Smith prize, P. A. F. A., 1901; gold medal, A. C., Philadelphia, 1902; silver medal, Louisiana Purchase Exposition, 1901.

3836. In Memoriam.

WHISTLER, JAMES McNEILL

Born Lowell, Mass., 1834; died Chelsea, London, 1903. Lived in Russia from eighth to fifteenth year. Returned to America in 1840; entered West Point, 1851. Was connected with Coast Survey in Washington. In 1855 went to England, and shortly after moved to Paris, studying under Glycer. Exhibited in Royal Academy in 1859 for first time. Removed to London in 1863. Member Societe Nationale des Beaux-Arts, Paris; Chevalier (1889). Officer (1891) of the Legion of Honor; Chevalier, Order of St. Michael, Bavaria; honorable member Royal Academy, Bavaria; honorable member Royal Academy, Dresden; President International Society of Sculptors, Painters and Gravers, London; President Royal Society of British Artists; honorable member Royal Academy of St. Luke, Rome; Commander of Order of the Crozen of Italy; honorable member Royal Scottish Academy. Honors: Gold medal, Amsterdam, 1863; medal of the third class, Paris Salon, 1883; medal of the first class, Munich, 1889; gold medal, Antwerp, 1889; gold medal, Exposition Universelle, Paris, 1889; medals (painting and etching), World's Columbian Exposition, Chicago, 1893; Temple gold medal, The Pennsylvania Academy of the Fine Arts, 1894; gold medal, Antwerp, 1895; Grand Prix (painting) and Grand Prix (etching), Exposition Universelle, Paris, 1900; gold medal (painting and etching), Pan-American Exposition, Buffalo, 1901; honorary degree of Doctor of Literature, Glasgow University, 1903.

- | | |
|--|--|
| 257. Gray and Silver: The Life Boat.
Lent by National Gallery, Freer Collection. | 269. Green and Silver Beaulieu Terrace.
Lent by National Gallery, Freer Collection. |
| 258. The Sad Sea: Dieppe.
Lent by National Gallery, Freer Collection. | 270. Portrait of Mrs. Whibley.
Lent by National Gallery, Freer Collection. |
| 259. Petite Mephiste.
Lent by National Gallery, Freer Collection. | 271. Grey and Silver: the Mersey.
Lent by National Gallery, Freer Collection. |
| 260. The White House.
Lent by National Gallery, Freer Collection. | 272. Nude Figure and Cupid.
Lent by National Gallery, Freer Collection. |
| 261. Wortley: Note in Green.
Lent by National Gallery, Freer Collection. | 273. Nude Figure.
Lent by J. Alden Weir, Esq. |
| 262. Venus Rising from the Sea.
Lent by National Gallery, Freer Collection. | 274. Study in Rose and Brown.
Lent by the Hackley Gallery of Fine Arts. |
| 263. Symphony in Blue and Pink.
Lent by National Gallery, Freer Collection. | 275. Green and Violet: Portrait of Mrs. E. Millicent Cobden.
Lent by the Estate of Mrs. E. M. Cobden. |
| 264. Symphony in White and Red.
Lent by National Gallery, Freer Collection. | 276. Portrait: Mrs. Huth.
Lent by Louis Huth, Esq. |
| 265. Variation in Blue and Green.
Lent by National Gallery, Freer Collection. | 277. Falling Rocket: Nocturne: Black and Gold.
Lent by Samuel Untermyer, Esq. |
| 266. The White Symphony: Three Girls.
Lent by National Gallery, Freer Collection. | 278. Note Blanche: Whistler's Study of Jo.
Lent by the Estate of Mrs. E. M. Cobden. |
| 267. Venus.
Lent by National Gallery, Freer Collection. | 279. The Daughter of the Concierge.
Lent by Mrs. William A. Noyes. |
| 268. Blue and Gold: the Rose Azalea.
Lent by National Gallery, Freer Collection. | 321. Girl with Parasol.
Lent by Mrs. G. R. Halkett. |
| | 323. The Opal Sea.
Lent by the Estate of Mrs. E. M. Cobden. |

CATALOGUE OF THE DEPARTMENT OF FINE ARTS

WHITE, EDWIN

Born in South Hadley, Mass., in 1817; died in Saratoga Springs, N. Y., 1877. Studied in Paris, Rome, Florence and Dusseldorf in 1850 and 1869. Returned to New York in 1875.

2728. The Sacred Lesson.

Lent by Robert M. Olyphant, Esq.

WHITE, ORRIN A.

Born Hanover, Ill., 1883.

3166. Snow Blown Peaks.

3167. Autumn in the Canyon.

WHITEMAN, S. EDWIN

Born Philadelphia, Pa. Studied with Boulanger, Constant and Lefebvre in Paris. Instructor John Hopkins University and Baltimore Charcoal Club Art School. Honor: Honorable mention, Paris Salon.

2158. Summer Breeze.

WHITNEY, BEATRICE

Born Chelsea, Mass., 1888. Studied: Museum School of Fine Arts, Boston, Mass. Honors: Julia A. Shaw Memorial prize, 1914, N. A. D. of N. Y.

Silver medal, Panama-Pacific International Exposition, San Francisco, 1915.

2271. Odalisque.

WHITTEMORE, WILLIAM JOHN

Born New York, 1860. Studied: New York with William Hart; N. A. D. and A. S. L. with Beckwith; Lefebvre and Constant in Paris. Member: A. N. A., 1897; A. W. C. S.; N. Y. W. C. C. (sec.); Am. S. Min. P. Honors: Silver medal for drawing, Paris Exposition, 1889; bronze medal, Atlanta Exposition, 1895; bronze medal, Charlestown Exposition, 1902.

1795. Baby's Head.

1800. Portrait of Father and Mother.

1799. In the Nursery.

WHITTREDGE, WORTHINGTON

Born Springfield, O., 1820. Studied: Andreas Achenbach. Honors: Bronze medal, Centennial Exposition, Philadelphia, 1876; honorable mention, Paris Exposition, 1889; silver medal, Pan-American Exposition, Buffalo, 1901; silver medal, Louisiana Purchase Exposition, 1904. Member N. A., 1861 (pres. 1875 and 1876).

2940. A Breezy Day.

Lent by the Lotos Club.

WICKWIRE, JERE R.

Born Cortland, N. Y., 1883. Studied: Art Students' League, Wm. M. Chase.

4158. Portrait of My Mother.

WIECZOREK, MAX

Born Breslau, Germany, 1863. Studied: Weimar, Karlsruhe in Germany.

975. Mother and Child.

979. Young Girl.

977. Mrs. John P. Jones.

WILES, IRVING RAMSEY

Born Utica, N. Y., 1861. Studied with his father, L. M. Wiles; with Chase and Beckwith in New York; Carolus-Duran in Paris. Member: A. N. A., 1889; N. A., 1897; S. A. A., 1887; A. W. C. S.; Nat. Inst. A. L.; Port. P. Honors: Third Hallgarten prize, N. A. D., 1886; Clarke prize, N. A. D., 1889; honorable mention, Paris Exposition, 1889; medal, Columbian Exposition, Chicago, 1893; Evans prize, A. W. C. S., 1897; medal, Tennessee Centennial, Nashville, 1897; Shaw prize, S. A. A., 1900; bronze medal, Paris Exposition, 1900; gold medal, Pan-American Exposition, Buffalo, 1901; first Corcoran prize, S. Wash. A., 1901; gold medal, Louisiana Purchase Exposition, 1904; silver medal, Appalachian Exposition, Knoxville, 1910; gold medal, Buenos Aires Exposition, 1910. Gold medal, Panama-Pacific International Exposition, San Francisco, 1915.

3382. Arnold W. Brunner, Esq.

3383. Madame Gerville-Reache as Carmen.

Lent by the National Academy of Design.

3385. J. Francis Murphy, Esq.

Lent by the National Academy of Design.



FLOATING ICE: EARLY MORNING. *By Charles Rosen*

PAINTERS AND ILLUSTRATORS

WILLIAMS, ALYN

Born Wrexham, N. Wales, 1866. Studied: Slade School, University of Sweden; Julian Academy, Paris. Honors: Founder and President of the Royal Society of Miniature Painters, England; member of the Royal Society of British Artists; Associate of the R. C. A.

1835. Tiger Lily.
1840. The Cardinal.

1843. Mrs. Nicholas Longworth.

WILLIAMS, GEORGE ALFRED

*Born Newark, N. J., 1875. Member: N. S. C.
Silver medal, Panama-Pacific International Exposition, San Francisco, 1915.*

1124. Moonlit Breaker.
1125. The Drama of Hell: Forest of Souls.
1127. The Witch.
1129. The Drama of Life: The Plague.
1130. Afternoon Sea.

1132. The Idol.
1134. The Drama of Life: Daughters of Man.
1135. Storm Cleared Sea.
2570. The Drama of the Sea: The Breakers.
4130. Boom Island Light: Ogonquit.

WILLIAMS, ISAAC L.

Born in Philadelphia, Pa., 1817; died there 1895. Studied with John Neagle, at P. A. F. A. and in Europe.

2780. Portrait of John Neagle.
Lent by The Pennsylvania Academy
of the Fine Arts.

WILLIAMSON, ADA C.

Born Camden, N. J., 1882. Studied: P. A. F. A.; Drexel Institute. Honor: Georgina Shillard gold medal.

2134. Baby in a French Cap.

WILLSON, MARTHA B.

Born Providence, R. I., 1885. Studied: Boston; A. S. L. of N. Y.; Academie Julian in Paris; R. I. School of Design in Providence.

1357. Girl's Profile.

1366. The Lace Cap.

WILSON, FLOYD

Born St. Peter, Minn., 1887. Studied with Robert Koehler and Gustave Von Schlegel, Minneapolis School of Fine Arts; Robert Henri Independent School, New York; Colorossi, Paris.

4246. Chinatown: Portland.

WOLCOTT, KATHERINE

Born Chicago, Ill., 1880. Studied: A. I. C.; A. S. L. of N. Y.; Constant and Rodin in Paris. Member: Chicago S. A.

1821. On the Dunes.

WOOD, KATHRYN LEONE

Born Kalamazoo, Mich. Studied: Art Institute, Chicago.

1804. Mother.

WOODBURY, CHARLES HERBERT

*Born Lynn, Mass., 1864. Studied: Mass. Inst. of Technology in Boston; Julian Academy in Paris under Boulanger and Lefebvre. Member: S. A. A., 1899; A. N. A., 1906; N. A., 1907; A. W. C. S.; Boston W. C. C. (pres.); N. Y. W. C. C. Honors: Third prize, Boston A. C.; gold medal, Atlanta Exposition, 1895; second prize, Tennessee Centennial, Nashville, 1897; two medals, Mechanics' Fair, Boston; bronze medal, Paris Exposition, 1900; bronze medal, Pan-American Exposition, Buffalo, 1901; first prize, Worcester Museum, 1903; silver medal, Louisiana Purchase Exposition, 1904; honorable mention, C. I., Pittsburgh, 1905; second prize, Worcester, 1907; silver medal, Buenos Aires Exposition, 1910; Evans prize, A. W. C. S., 1911.
Gold medal, for Oil Painting, Panama-Pacific International Exposition, San Francisco, 1915.*

CATALOGUE OF THE DEPARTMENT OF FINE ARTS

WOODBURY, CHARLES HERBERT (Continued)

Medal of Honor, for Water Color Painting, Panama-Pacific International Exposition, San Francisco, 1915.

- | | |
|--------------------------|--------------------------|
| 1098. Tropical Sea. | 4372. Near Empire. |
| 1099. Monadnock. | 4373. Culebra Cut. |
| 1100. The Tramp Steamer. | 4378. Near Pedro Miguel. |
| 1102. Evening. | 4379. The Great Slide. |
| 1103. Nutmeg Island. | 4380. Sea Wall: Panama. |
| 3291. The Rainbow. | 4397. The Bark. |
| 4371. Cut at Empire. | |

WOODVILLE, RICHARD CATON

Born 1825; died 1856. Educated at Dusseldorf, Germany. Commander of the Order of Medjidie, and of Daniello Montenegro. Exhibited first picture at Royal Academy, 1879. Painted several large pictures in Windsor Castle for the Queen. Went through Egyptian War, 1882; Turkish War, 1878.

2743. War News from Mexico.
Lent by the National Academy of Design.

WOODWARD, ELLSWORTH

Born Bristol County, Mass., 1861. Studied: R. I. School of Design in Providence; Carl Marr in Munich. Member: S. W. A.; Union Inter. des Beaux-Arts et des Lettres. Honor: Gold medal, Art Association of New Orleans. Director of Art Education, Newcomb College, since 1890.

4234. Felucca. 4290. Veere.

WOODWARD, WILLIAM

Born Seekonk, Mass., 1859. Studied: R. I. School of Design in Providence; Mass. Normal Art School in Boston; Boulanger in Paris.

2160. Old Cabildo: New Orleans.

WOODWELL, JOSEPH R.

Born Pittsburgh, Pa. Died 1911. Honor: Bronze medal, Louisiana Purchase Exposition, 1904.

2936. Mist from the Sea. 2939. Sand Dunes.
2938. Squam River.

WOOLF, SAMUEL JOHNSON

Born New York, 1880. Studied: A. S. L. and N. A. D. under Cox and Brush. Honors: Third Hallgarten prize, N. A. D., 1904; medal, Appalachian Exposition, Knoxville, 1910.

2488. The Underworld. 4446. The News Stand.
4169. Brown the Wheats.

WRIGHT, JOHN

Born Harrogate, England, 1857. Studied: Antwerp Academy.

4175. Sicilian Landscape.

WRIGHT, JOSEPH

Born in Bordentown, N. J., 1756; died in Philadelphia, 1793. His mother, Patience Lovell Wright, was famous as a modeler in wax. Studied in London with West and John Hoppner. Returned to this country in 1782, and the next year painted a portrait of Washington, from life, at Rocky Hill, N. J. He subsequently had other sittings from Washington, and in 1790 obtained a profile likeness of him while in church, which he afterwards etched. He was appointed by Washington the first diesinker in the United States Mint.

2792. Joseph Wright and Family.
Lent by The Pennsylvania Academy of the Fine Arts.

WRIGHT, LOUISE WOOD

Born Philadelphia, 1865. Studied: P. A. F. A.; Whistler and Julian Academy in Paris; F. W. Jackson in England. Honors: Toppan prize, P. A. F. A.; bronze medal,



NUDE STUDY. *By John Singer Sargent*

PAINTERS AND ILLUSTRATORS

WRIGHT, LOUISE WOOD (Continued)

Louisiana Purchase Exposition, 1904. Member: Phila. W. C. C.; N. Y. W. C. C.; A. S. Min. P.

4305. In Dorsetshire.

4318. Corfe Castle: Dorset.

WUERPEL, EDMUND H.

Born St. Louis, 1866. Studied: St. Louis School of Fine Arts; Julian Academy and Ecole des Beaux-Arts in Paris under Bouguereau, Robert-Fleury, Ferrier and Aman-Jean. Member: S. W. A. (pres. 1909-1912). Honors: Bronze medal, Nashville Exposition, 1897; silver medal, Missouri Building, Lewis and Clarke Exposition, Portland, Ore., 1905; honorable mention, Buenos Aires Exposition, 1910. Director St. Louis School of Fine Arts since 1909.

Member of the International Jury of Awards, Panama-Pacific International Exposition, San Francisco, 1915.

2147. The Sheltered Bay.

2150. The Call of Lingerin Day.

2148. Gathering Clouds.

2151. Late Afternoon.

2149. An Evening Symphony.

2152. Harmony in Brown.

WYANT, ALEXANDER H.

Born Defiance, Ohio, 1836; died in New York, 1892. Went to Karlsruhe and studied under Hans Gude. Subsequently studied in London, returning to New York about 1865. Painted for many years in Keene Valley, Adirondacks, and later in Arkville, in the Catskill Mountains, where most of his best work was done. First exhibited in the National Academy, New York, in 1865. Elected an Associate of the Academy in 1868, Academician, 1869, and was one of the founders of the American Society of Painters in Water Colors.

2541. The Windy Day.

2545. Afternoon near Arkville: N. Y.

Lent by the Louisville Free Public Library.

Lent by the Carnegie Institute.

2543. A Mountain Brook: Adirondacks.

Lent by the Buffalo Fine Arts Academy.

WYETH, N. C.

Born Needham, Mass., 1882. Studied: Howard Pyle. Honor: Beck prize, Phila. W. C. C. Gold medal, Panama-Pacific International Exposition, San Francisco, 1915.

57. Ebenezer Balfour (Kidnaped).

64. Captain Bones Routs Black Dog

58. Chinese Pirates.

(Treasure Island).

59. Old Pew (Treasure Island).

67. The Picador.

4214. Roaring Skipper.

WYLIE, ROBERT

Born in the Isle of Man, 1839; died in Port Aven, Brittany, 1877. Studied: P. A. F. A. Curator of the same from 1859 to 1863; elected Associate, 1862. Went to Paris, 1865. Medal of the second class, Paris Salon, 1872.

2697. A Breton Home.

2968. The Story Teller: Breton Interior.

YARROW, WILLIAM H. K.

Born Glenside, Pa., 1891. Studied: P. A. F. A. and Henry R. Rittenberg. Member: Soc. Inter. des Beaux-Arts et des Lettres.

Silver medal, Panama-Pacific International Exposition, San Francisco, 1915.

2475. Still Life.

3375. The Checkered Dress.

3370. Jansen: Ex-Sea Captain.

4203. In the Orchard.

YATES, CULLEN

Born Bryan, O., 1866. Studied: N. A. D., Chase and Ochtman in New York; Ecole des Beaux-Arts, Colorossi and Julian Academies under Laurens and Constant in Paris. Member: A. N. A., 1908; A. W. C. S.; N. Y. W. C. C.; N. A. C. Honors: Bronze medal, Louisiana Purchase Exposition, 1904; Inness prize, Salma. C., 1907.

2376. November Snow.

3588. Old Farm: November.

2377. Spring.

CATALOGUE OF THE DEPARTMENT OF FINE ARTS

YOUNG, ARTHUR

Born Stephenson Co., Ill., 1866. Studied: Julian Academy and Bouguereau in Paris. Member: S. I., 1909.

- | | |
|-----------------------------|--|
| 14. This World of Creepers. | 1080. The Supreme Court Obstructs Traffic. |
| 947. Mother Jones. | 1090. Extinct. |
| 948. Pit and Dome. | 1092. Love One Another. |
| 1076. Senatorial Courtesey. | 1094. The Game. |
| 1078. The Unemployed. | |

YOUNG, CHARLES MORRIS

Born Gettysburg, Pa., 1869. Studied: P. A. F. A.; Colarossi Academy in Paris. Member: Phila. W. C. C. Honors: Toppan prize, P. A. F. A.; honorable mention, Pan-American Exposition, Buffalo, 1901; silver medal, Louisiana Purchase Exposition, 1904; gold medal, A. C. Phila., 1908; honorable mention, C. I. Pittsburgh, 1910; silver medal, Buenos Aires Exposition, 1910.

Gold medal, Panama-Pacific International Exposition, San Francisco, 1915.

- | | |
|---------------------------|------------------------------------|
| 2215. My House in Winter. | 2221. Winter Landscape with Crows. |
| 2216. Winter Afternoon. | 2223. Farm House in Winter. |
| 2217. The Red Mill. | 2224. The Gray Mill. |

YOUNG, MATTIE

Born Hillier, Ontario, Canada, 1876. Studied: San Francisco.

1801. Sister.

ZIMMERMAN, M. W.

Born Philadelphia, 1861. Studied: Philadelphia; Julian Academy in Paris. Member: Phil. W. C. C.

- | | |
|---------------------------|--------------------------|
| 939. The Chalet at Night. | 4382. Across the Valley. |
| 1031. Across the Lake. | |

ZORACH, MARGUERITE

Born Santa Rosa, Cal., 1887. Studied: Paris Art Schools four years.

- | | |
|------------------|----------------------|
| 1024. Spring. | 1035. The Waterfall. |
| 1025. The Earth. | 1036. The Legend. |

ZORACH, WILLIAM

Born Euberick, Kovna, Russia, 1886. Studied: N. A. D. of N. Y.; A. S. L. of N. Y.; two years in Paris academies.

- | | |
|---------------------------|-------------------------|
| 4336. The Country Valley. | 4341. The Wood Cutters. |
| 4339. Flowers. | 4347. Woods in Autumn. |

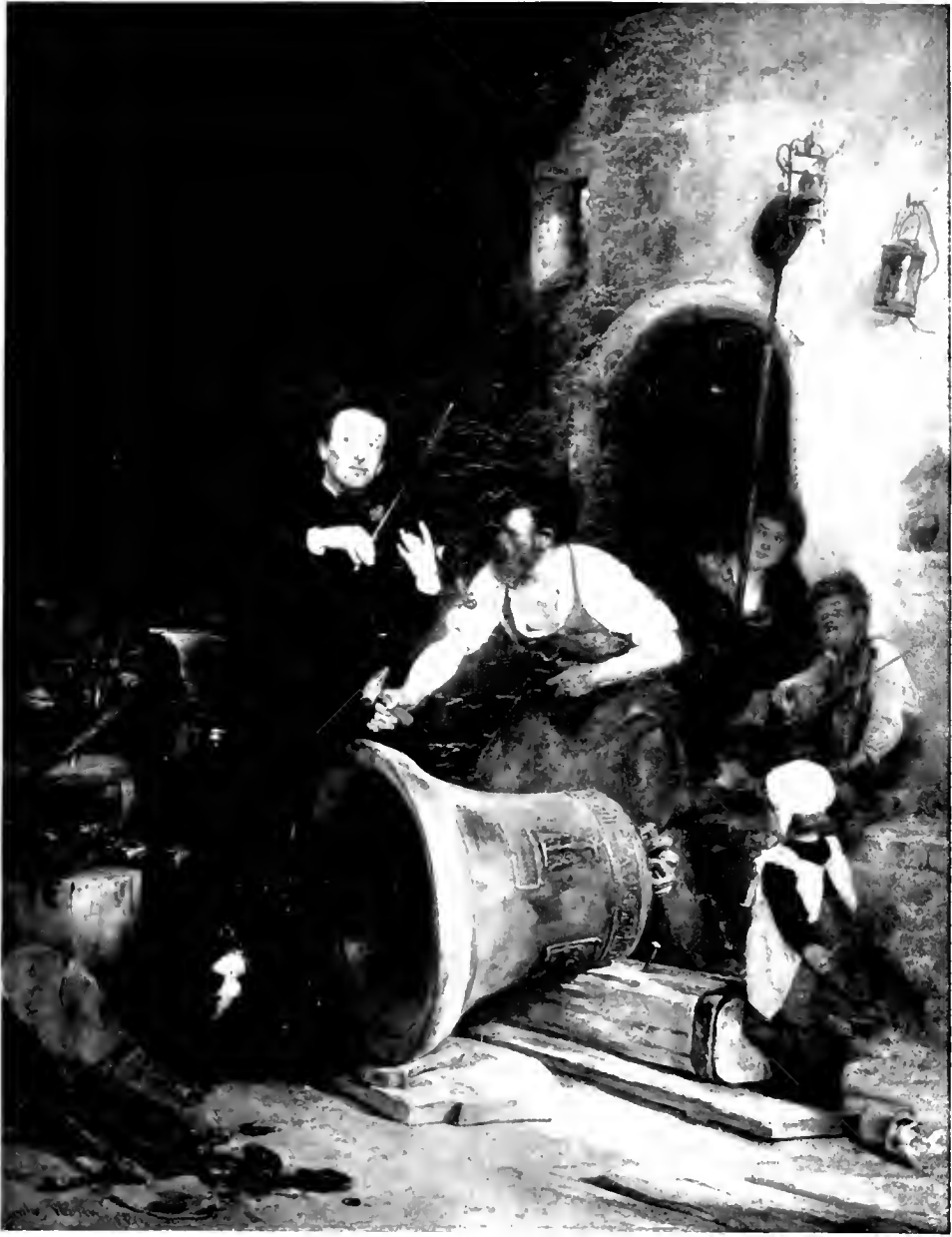

TONING OF THE BELL. *By Walter Shirlaw*

BIOGRAPHICAL INDEX: ETCHERS, ENGRAVERS AND LITHOGRAPHERS

ADDAMS, CLIFFORD

Born Philadelphia, 1876. Studied: Henry Wood, Drexel Institute; Composition under Thomas P. Anshutz and Henry V. Thouron and the P. A. F. A.; Academie Carmen under Whistler. Honors: Traveling scholarship, Pennsylvania Academy of the Fine Arts, 1899.

Bronze Medal, Panama-Pacific International Exposition, San Francisco, 1915.

- | | |
|--|---------------------------------------|
| 735. Admiral's House, Amsterdam | 6018. Hampstead. |
| 736. City Hall, Philadelphia. | 6019. Demolition. |
| 737. Land Ho. | 6020. Tower of London. |
| 740. Home for Decayed Fishermen. | 6021. A Soho Alley. |
| 742. Porta della Carta. | 6022. Limehouse. |
| 743. The Harbor, Dordrecht | 6023. Hoboken. |
| 6001. River Scene, Blackfriars. | 6024. Dordrecht Gateway. |
| 6002. A Venetian Schooner. | 6025. Tramway Accident. |
| 6003. The Dressmaker's Balcony, Venice. | 6026. By the Dam, Philadelphia. |
| 6004. Obscure Turning, Venice. | 6027. Coliseum, St. Martin's Lane. |
| 6005. The Rialto, Venice. | 6028. Old Race Street Shop. |
| 6006. Harbor Scene, Venice. | 6029. Waterloo Place. |
| 6007. Venice. | 6030. Stable Yard, Philadelphia. |
| 6008. Garden Entrance, Venice. | 6031. Finchley. |
| 6009. Westminster. | 6032. Lincoln's Inn Fields. |
| 6010. After a Wedding, Grand Canal,
Venice. | 6033. Alexandra Day in Seething Lane. |
| 6011. The Emigrants' Entry, Philadelphia. | 6034. Decoy Farm. |
| 6012. New York Harbor. | 6035. By the Docks, Brooklyn. |
| 6013. The Print Shop of Keppel, N. Y. | 6036. New York Herald Building. |
| 6014. Dordrecht Cathedral. | 6037. The High Stoop. |
| 6015. Antique Shop, Venice. | 6038. El Rastro, Madrid. |
| 6016. The Thames. | 6039. Hampstead Garden Suburb. |
| 6017. Soho. | 6040. Margate. |

AID, GEORGE CHARLES

Born Quincy, Ill. Studied: St. Louis School of Fine Arts; Acad. Julian, Paris with Constant, Laurens, L. Simon and C. Cottet. Member S. W. A., Membre Correspondant Soc. des Peintres et Graveurs, Français. Honors: Mem. Hon. Soc. Artistes Français Salon; silver medal, St. Louis Universal Exposition.

Bronze medal, Panama-Pacific International Exposition, San Francisco, 1915.

- | | |
|-------------------------------------|--------------------------------------|
| 563. Port d'Honfleur. | 6047. Rue de l'Eveche, Beauvais. |
| 564. Notre Dame de Mehelin. | 6048. Italian Gates. |
| 565. Isolabona. | 6049. La Vielle Maison, Louviers. |
| 568. Les Deux Ponts, San Remo. | 6050. La Seine a Puteaux. |
| 574. Pont Neuf. | 6051. Coin du Marche, Louviers. |
| 575. Les Balcons, Isolabona. | 6052. Jardin de Mme. Lescaute. |
| 6042. Cathedral Saint Cecile, Albi. | 6053. St. Nicholas du Chardonnet. |
| 6043. Pergolata. | 6054. La Conciergerie, Paris. |
| 6044. Dans la Vallee de l'Eure. | 6055. Pont Marie, Paris. |
| 6045. Rue de Neubourg, Louviers. | 6056. Piazza Parrochiale, Dolceaqua. |
| 6046. Twilight. | 6057. Hotel de Cluny, Paris. |

CATALOGUE OF THE DEPARTMENT OF FINE ARTS

ALLEN, JAMES

Born Farmington, Conn., 1755; died 1825. Studied: Probably with Kensett, of Ches-hire, Conn. Served in Revolution.

6058. Bonaparte (engraved in 1792).
Lent by Robert Fridenberg, Esq.

ALMQUIST, OLOF

Born Hjersos, Sweden, 1868. Studied: Chicago, Ill., Art School; Brooklyn Art School, New York. Honor: Second prize, Chicago Art School.

6059. Woodrow Wilson. 6061. Miss Effy Elsey.
6060. Joseph Jefferson.

ANDERSON, ALEXANDER

Born 1775; died 1870. Founder of the American School of Wood-Engraving.

6062. Self-portrait. 6064. Portrait of Washington.
Lent by Robert Fridenberg, Esq. Lent by H. C. Levis, Esq.
6063. John Carroll. 6065. Hunting Scene, after Ridinger.
Lent by Robert Fridenberg, Esq. Lent by Robert Fridenberg, Esq.

ARMINGTON, CAROLINE HELENA

Born Brampton, Ontario, 1875. Studied: Toronto with J. W. L. Forster; Acad. Julian, Paris; with F. Schommer, Henri Royer and Paul Gervais. Member: Soc. de la Gravure Originale en Noir, Paris. Honor: Silver medal, Soc. des Amis des Arts, Versailles.

552. St. Sulpice, Paris. 6075. Une Boutique, Constantine.
554. Notre Dame de Paris. 6076. St. Gervais, Paris.
6066. Quai des Orfevres, Paris. 6077. Une Ruelle, Constantine.
6067. Pont Neuf et le Louvre. 6078. Un Passage, Coostantine.
6068. An Old Court, Venice. 6079. Rue de l'Arc, Constantine.
6069. Old Door, Venice. 6080. Ile de la Cité, Paris.
6070. Notre Dame pris de St. Julien le 6081. Thames and St. Paul's, London.
Pauvre, Paris. 6082. Pont Sainte Marie, Paris.
6071. Ponte dei Sospiri, Venice. 6083. No. 8 Rue de l'Arc, Constantine.
6072. Porte d'Entree, Cluny, Paris. 6084. La Rue de l'Echelle, Constantine.
6073. Les Thermes, Cluny, Paris. 6085. Tourelle Principale, Cluny, Paris.
6074. Cour du Dragon, Paris. 6086. Hotel de Sens, Paris.

ARMINGTON, FRANK M.

Born Fordwich, Ontario, 1876. Studied: Toronto; Acad. Julian, Paris, with Laurens and Henri Royer. Member: Royal Soc. of Painter-Etchers, London; Soc. des Amis de l'Eau Forte, Paris; Soc. de la Gravure en noir, Paris; Soc. de la Gravure originale en couleur, Paris. Honor: Hon. Men. Salon Artistes Francais, Paris, 1908.

557. Portal am Rathaushof, Rothenburg. 6096. Vue Prise d'une ruine à Carthage.
559. Henkersteg, Nurnberg. 6097. Pietro.
561. Boulevard des Capucines, Paris. 6098. Campement Saharien.
6087. Poot du Carrousel, Paris. 6099. Bedouin.
6088. Meditation. 6100. Route de Sidi-Okba, Biskra.
6089. Marie. 6101. Jean.
6090. Konigstrasse, Nurnberg. 6102. Jeanne.
6091. Type Oriental. 6103. The Black Sash.
6092. Pont Neuf, Paris. 6104. Notre Dame de Paris.
6093. Jardin des Tuileries. 6105. Tower Bridge, London.
6094. Tour Eiffel, Paris. 6106. Bourrelier au Marais, Paris.
6095. Entree de Fondouk, Biskra. 6107. Ali.

BACHER, OTTO

Born Cleveland, Ohio, 1856. Died Bronxville, 1909. Studied with Duveneck, Carolus-Duran, Boulanger and Lefebvre. Member: Society of Illustrators, Painter-Etchers of London; Associate National Academy of Design. Honor: Silver medal, St. Louis, 1904.

ETCHERS, ENGRAVERS AND LITHOGRAPHERS

BACHER, OTTO (Continued)

- | | |
|--|---|
| 383. Rainy Day in Venice.
Lent by A. S. Macdonald, Esq. | 6109. San Vio. |
| 385. Chioggia. | 6110. Lustheim. |
| 392. Casa d'Oro. | 6111. Lavanderia. |
| 397. Three Ships. | 6112. Ponte del Pistor. |
| 406. Entrance, Grand Canal.
Lent by Frederick Keppel & Co., | 6113. Lace Makers. |
| 411. The Lido, Venice. | 6114. Schleissheim, Tree in Royal Garden. |
| 414. Fondamenta di Tolentini. | 6115. A Corner of St. Mark's. |
| 6108. The Canal. | 6116. Net Makers, Chioggia. |
| | 6117. Old Market, Florence.
Lent by Mrs. Otto H. Bacher. |

BARONE, ANTONIO

Born Valle D'olmo, Sicily, 1889. Studied with Miss Ida C. Taylor; La Roy, N. Y.; F. V. Dumond; F. Louis Mora; Geo. Bridgeman, Wm. M. Chase, A. S. L., New York. Honors: Scholarships and prizes every year in painting, drawing and etching at the Art League, New York, for four years. Bronze medal, Panama-Pacific International Exposition, San Francisco, 1915.

- | | |
|-------------------------------|---------------------------------|
| 750. "Bobs." | 6124. Cornelia. |
| 753. The Musicians. | 6125. The Fish Vendor. |
| 6118. The Brook. | 6126. Boy Writing. |
| 6119. La Danse au Crepuscule. | 6127. Greeley Square, New York. |
| 6120. The Spanish Necklace. | 6128. Roberto. |
| 6121. Doves and Tenements. | 6129. The Little Mother. |
| 6122. Between the Tenements. | 6130. Still Life. |
| 6123. The Little Shop. | 6131. La Petite Grecque. |

BAUMANN, GUSTAVE

Born in Magdeburg, Germany, 1881. Studied: Art Institute, Chicago; Munich, Germany. Gold medal, Panama-Pacific International Exposition, San Francisco, 1915.

- | | |
|-----------------------------|--------------------------------|
| 840. Town of Nashville. | 844. The Door Yards. |
| 841. In the Hills of Brown. | 897. Washington Barnes' Cabin. |
| 842. Mathis Alley. | 904. Peach and Plum Bloom. |
| 843. Courthouse Yard. | 911. Harden Hollow. |

BERNSTROM, VICTOR

Born Stockholm, Sweden, 1845. Studied: Royal Academy and Publishing House, Stockholm, Sweden. Honors: Medal of the first class, World's Columbian Exposition; silver medal, Pan-American Exposition; silver medal, Louisiana Purchase Exposition.

- | | |
|----------------------------|---------------------------|
| 349. The River Shore. | 6135. Limbering Up. |
| 358. Pirates' Haven. | 6136. Philip II of Spain. |
| 6132. The Mujik. | 6137. The Dead Matador. |
| 6133. The Mystery of Life. | 6138. Shepherdess. |
| 6134. Jacking for Eels. | 6139. Trapped at Last. |

BLOODGOOD, ROBERT FANSHAW

Born New York, N. Y. Studied: N. A. D. and A. S. L. of New York; A. S. L., Paris. Member: N. Y. Etching C.

- | | |
|-----------------------------|------------------------------|
| 6140. Two's Company. | 6145. Fairy Godmother. |
| 6141. Hark. | 6146. Blown Out to Sea. |
| 6142. Hard Times. | 6147. The Merry Winter Crow. |
| 6143. The End of an Outlaw. | 6148. Jealousy. |
| 6144. The Early Bird. | 6149. Arctic Traveler. |

BLUM, ROBERT F.

Born Cincinnati, 1857; died, 1903. At the age of sixteen he entered a lithographic establishment, but soon came to New York and gave a number of years to illustrative work. From 1880 to 1889 he made several trips abroad. In 1890 he went to Japan, commissioned by the Scribners to work jointly with Sir Edwin Arnold. In the meantime his paintings had brought recognition and he was awarded bronze, silver and gold medals. The "Bead Stringers," a Venetian subject, occasioned his election as associate member of the Academy

CATALOGUE OF THE DEPARTMENT OF FINE ARTS

BLUM, ROBERT F. (Continued)

of Design, and "The Ameya" brought him into full membership. Upon his return from Japan in the fall of 1892, after writing and illustrating articles on Japan, and completing several easel pictures, Mr. Blum made an entirely new departure, taking up mural decoration.

402. The Witch.

413. Profile.

Lent by William J. Baer, Esq.

BOBBETT, ALFRED

A wood engraver who worked 1847-52. One of the men who made cuts for the "American Drawing Book."

6150. The Cure (after Darley).

Lent by Mrs. F. O. C. Darley.

BORG, CARL OSCAR

Born Grinstad, Sweden, 1879. Honors: Honorable mention, Vichy, 1913; silver medal, Versailles, 1914.

566. Villa dei Quintilli (Campagna Romana).

634. San Pietro di Palestrina.

635. Landscape.

573. Il Castello.

6151. Venetian Canal.

BRIDPORT, HUGH

Born London, 1794. Came to Philadelphia in 1816. Studied with C. Wilkins, a miniature painter of London. He had a drawing academy in Philadelphia in 1817, where he painted portraits and miniatures, and drew a number of portraits on stone for early Philadelphia lithographers.

6152. John Vaughan (after Thomas Sully).

Lent by Robert Fridenberg, Esq.

BROWN, BENJAMIN C.

Studied: St. Louis Art School; Julian Academy in Paris.

Bronze medal, Panama-Pacific International Exposition, San Francisco, 1915.

650. Cliff, Golden Gate.

824. Rainy Day, San Francisco.

652. Venetian Bridge.

6153. Hay Wharf, San Francisco.

657. In Old San Juan.

6154. A Bridge of Venice.

822. Santa Maria della Salute, Venice.

6155. Old Bridge at Bruges.

823. Russian River, California.

BROWN, HOWELL C.

Born Little Rock, Arkansas, 1880. Member: California Society of Etchers.

596. Eucalyptus Trees.

6157. The Sign Board, Chinatown, San Francisco.

6156. Summer Afternoon, Laguna Beach.

BROWN, M. E. D.

Early American lithographer.

440. Stephen Girard (after Bass Otis).

6158. Reading the Scriptures (after B. B. Hayden).

Lent by Robert Fridenberg, Esq.

BURR, GEORGE ELBERT

Born near Cleveland, O. Made illustrations for catalogue of Heber Bishop Collection of jades at Metropolitan Museum. Studied in France, Italy and England. Member: Cal. Soc. of E.

664. The Willows.

6165. Spanish Peaks, Morning.

669. The Fairy Glen.

6166. Rheinstein Castle.

6159. Venetian Fishing Boats.

6167. Evening, North Wales.

6160. Evening, Lake Geneva.

6168. Village of Gandria, Lake Lugano.

6161. Pinion Trees and Spanish Peaks.

6169. North Boulder Creek, Colorado.

6162. Long's Peak from Denver.

6170. Evening, Lake Geneva.

6163. Pike's Peak.

6171. Old Cedar and Pike's Peak.

6164. Arizona Clouds.

6172. High Street, Oxford.



BATHER. *By Charles Walter Stetson*

ETCHERS, ENGRAVERS AND LITHOGRAPHERS

BURR, GEORGE ELBERT (Continued)

- | | |
|---|--|
| 6173. Warwick Castle, Night. | 6176. Oaks in Winter. |
| 6174. Moll Liabod, North Wales. | 6177. Winter. |
| 6175. Valley of the Lledr, North Wales. | 6178. On the Little Colorado, Arizona. |

BURT, CHARLES

Born Edinburgh, Scotland, 1823; died in Brooklyn, 1892. Came to New York in 1836. He engraved and etched a large number of plates for portraits and book illustrations. For some years he was one of the chief engravers of bank notes for the Treasury Department at Washington, D. C.

456. Henry W. Longfellow.
Lent by Frederick Keppel & Co.

CALEWAERT, LOUIS H.

Born Detroit, 1891. Studied: School of Fine Arts, Detroit, with J. P. Wicker. Member: Cal. Soc. of E.

- | | |
|-----------------------------|-----------------------------|
| 697. Old Houses in Detroit. | 6183. Youth Drawing. |
| 700. Madam Braun. | 6184. Portrait of J. R. |
| 703. The Blower. | 6185. Sketch of the Etcher. |
| 6179. Ma Grandmere. | 6186. Ma Grandmere Endormi. |
| 6180. My First Plate. | 6187. Luminaris. |
| 6181. William Fanning. | 6188. North Peoria Street. |
| 6182. The Canal. | 6189. On the Detroit River. |

CARR, MICHAEL CARMICHAEL

Born San Francisco, 1881. Studied: Slade School of Fine Arts, London University. Honor: Slade Scholarship.

- | | |
|---------------------------------|--|
| 6190. Calvi, Corsica. | 6192. Nonza, Corsica. |
| 6191. Lobster Baskets, Corsica. | 6193. Bread Carrier, Ajaccio, Corsica. |

CHADWICK, CHARLES W.

Born Red-Hook-on-Hudson, N. Y., 1861. Studied with Frederick Juengling, William Miller and Frank French. Honors: Bronze medal, Columbian Exposition, Chicago, 1893; bronze medal, Pan-American Exposition, Buffalo, 1901; bronze medal, Louisiana Purchase Exposition, 1904.

Silver medal, Panama-Pacific International Exposition, San Francisco, 1915.

- | | |
|-----------------------------------|------------------------------------|
| 345. Needlework (after Townsend). | 6195. Bereavement (after Adan). |
| 348. The Culprit (after Belcher). | 6196. Sent to Bed (after Belcher). |
| 6194. Illustration (after Brown). | 6197. Portrait. |

CHADWICK, EMMA

Born Stockholm, Sweden, 1863. Studied: Julian's, Paris.

- | | |
|-----------------|------------------------|
| 749. Pont Neuf. | 6198. Study of Trees. |
| 805. Landscape. | 6199. Pont Neuf No. 2. |

CHANDLER, GEORGE WALTER

Born Milwaukee, Wis. Began his artistic career as journalist illustrator. Studied: Julian Academy. Honors: Honorable mention at Salon, 1908.

- | | |
|--------------------------------|--------------------------------------|
| 766. Impasse du Lion, Algiers. | 6203. A Farmyard in Auvergne. |
| 769. The Minarets, Benares. | 6204. Via Monte, San Remo. |
| 772. Bab El Tunis. | 6205. Via Vecchia, Perugia. |
| 775. Ponte Vecchio, Florence. | 6206. Rue des Teinturiers. |
| 6200. Via Riccabone, San Remo. | 6207. Rue Abd El Kader. |
| 6201. La Rue Kleber, Algiers. | 6208. Westminster Abbey (The Choir). |
| 6202. Souk El Djemma. | 6209. Ponte Vecchio, Florence. |

CHENEY, JOHN

Born South Manchester, Conn., 1801; died there, 1885. He engraved small heads and book illustrations. In 1833 went to Europe to study art, supporting himself by engraving for American publishers.

- | | |
|---|--|
| 6210. Beatrice.
Lent by Louis Katz, Esq. | 6211. Francis Anne Kemble (after Thomas Sully).
Lent by Robert Fridenberg, Esq. |
|---|--|

CATALOGUE OF THE DEPARTMENT OF FINE ARTS

CLOSSON, WILLIAM BAXTER

Born Thetford, Vt., 1848. Studied: Lowell Inst. in Boston; traveled in Europe. Member: Union Internationale des Beaux-Arts et des Lettres. Honors for wood engraving: Gold, silver and bronze medals, Massachusetts Charitable Mechanics Assoc.; third-class medal, Paris Salon, 1882; silver medal, Paris Exposition, 1889; medal, Columbian Exposition, Chicago, 1893; diploma, Graphic Arts Exposition, Vienna; silver medal, Pan-American Exposition, Buffalo, 1901; St. Louis Exposition, 1904.

- | | |
|--|--|
| 355. The Christ (after Da Vinci). | 6217. Paolo and Francesca (after Watts). |
| 356. Winifred Dysart (after Fuller). | 6218. Immaculate Conception (after Murillo). |
| 363. Ideal Head (after Fuller). | 6219. Flowers (after Bonvin). |
| 6212. The Turkey Pasture (after Fuller). | 6220. Haunts of the Song Sparrow. |
| 6213. Psyche. | 6221. Ralph W. Emerson (after Rowse). |
| 6214. Flora (after Titian). | 6222. Dr. O. W. Holmes. |
| 6215. Portrait of Thiers. | 6223. Charles and Mary (after Van Dyck). |
| 6216. Madonna Granducca (after Raphael). | |

COLE, TIMOTHY

Born London, England, 1852; brought to United States in 1857; settled in Chicago. Studied with Bond and Chandler in Chicago. Member: A. N. A., 1906; N. A., 1908; Nat. Inst. A. L.; Society of Painters, Sculptors and Gravers, London (hon.); Guild of Craftsmen, London (hon.). Honors: Gold medal and diploma, Columbian Exposition, Chicago, 1893; gold medal, Paris Exposition, 1900; gold medal, Pan-American Exposition, Buffalo, 1901; grand prize, Louisiana Purchase Exposition.

- | | |
|--|--|
| 465. Portrait (after Velasquez). | 474. Mother (after Millet). |
| 466. Portrait of Princess Vitelli (after Francia). | 475. Madame Mercier (after Greuze). |
| 467. Holy Family (after Rembrandt). | 476. Philip IV (after Velasquez). |
| 468. Portrait of a Spanish Lady (after Fortuny). | 477. Portrait of Snyder's Wife (after Van Dyck). |
| 469. Portrait of Lady Skipwith (after Reynolds). | 478. Nature (after Romney). |
| 470. Saint Elizabeth (after Zurbaran). | 479. Mona Lisa (after Da Vinci). |
| 471. The Bathers (after Corot). | 6224. The Broken Mirror (after Greuze). |
| 472. La Maternite (after Carriere). | 6225. Portrait of Mrs. Glenowen and Child (after Raeburn). |
| 473. Portrait of a Man (after Velasquez). | 6226. Repose in Egypt (after Knaus). |
| | 6227. The Cavalier (after Hals). |

COLEMAN, SAMUEL

An early American etcher who is represented in the books of collections of etchings published during the years 1884 to 1889.

6228. Windmill.
Lent by Inghram Hughes, Esq.

COLWELL, ELIZABETH

Born in Michigan, 1881. Studied with Vanderpoel and Ollson-Nordfeldt in Chicago. Bronze medal, Panama-Pacific International Exposition, San Francisco, 1915.

- | | |
|---|---------------------------|
| 806. The Four Willows by the Stream. | 6233. An Old Man Reading. |
| 846. The Lake in Winter. | 6234. The Birch Tree. |
| 913. The Sea from Penobscot Lighthouse. | 6235. The Great Pine. |
| 6229. The Pond in the Park. | 6236. The Willow. |
| 6230. The Pig Sty. | 6237. The Bridge. |
| 6231. Kellar's Orchard. | 6238. Old Willows. |
| 6232. Head of an Old Man. | 6239. Peach Blossoms. |

CONGDON, ADAIRENE VOSE

Born New York. Studied: A. S. L. of New York; Frank Brangwyn, London; Lhermitte and Collin in Paris.

- | | |
|-----------------------------|--------------------------------------|
| 610. Place Saint Genevieve. | 6240. Montreuil sur Mer (color). |
| 612. Montreuil sur Mer. | 6241. Place Saint Genevieve (color). |



PORTRAIT OF MAJOR GENERAL HENRY DEARBORN. *By Gilbert Stuart*

ETCHERS, ENGRAVERS AND LITHOGRAPHERS

CONGDON, THOMAS R.

Born Addison, N. Y. Studied: A. S. L. and with Chase in New York; Constant and Collin in Paris. Honor: Honorable mention, Paris A. J. A., 1902.

- | | |
|----------------------------------|---|
| 611. Saint Etienne du Mont. | 6244. Le Palais du Luxembourg (color). |
| 631. Le Palais du Luxembourg. | 6245. Along the Embankment. |
| 632. Bridge of Sighs. | 6246. Pont Neuf. |
| 633. Fountain of the Luxembourg. | 6247. Browning's Home, Grand Canal. |
| 906. Pont Neuf (color). | 6248. An Old English Court. |
| 6242. An Old English Gateway. | 6249. Fountain of the Luxembourg (color). |
| 6243. Factories on the Thames. | 6250. Saint Jean du Doight, Finisterre. |

COOVER, NELL

Born Wooster, Ohio. Studied: Paris, France.

- | | |
|-----------------------|------------------------|
| 606. Waiting. | 6251. Laurette. |
| 810. Sleeping Infant. | 6252. Child Bathing. |
| 811. Jealousy. | 6253. Le Ballon Rouge. |
| 812. Petit Enfant. | 6254. Au Guignon. |

COTTON, JOHN WESLEY

Born Ontario, Canada, 1860. Studied: A. I. C.; J. S. L. of Toronto, Canada.

Honorable mention Panama-Pacific International Exposition, San Francisco, 1915.

- | | |
|---|---|
| 536. Pollard Willows. | 6260. Porthwidden Cove, Cornwall. |
| 541. Belgian Farm. | 6261. Hamstead Heath. |
| 542. In the Beguinage, Bruges. | 6262. St. Ives' Harbor. |
| 893. A Cornish Lugger. | 6263. The Firs, Hamstead Heath. |
| 894. Pont St. Boniface, Bruges. | 6264. Beeches, Epping Forest, England. |
| 903. Belfry of Bruges. | 6265. The Firs, Hamstead Heath (in colors). |
| 6255. Place de la Digue, Bruges. | 6266. Blossom Time. |
| 6256. Quai du Rosarie, Bruges. | 6267. Old Flemish Mill. |
| 6257. The Hilltop. | 6268. Out of the Fog. |
| 6258. In Epping Forest. | 6269. Old Bridge, Bruges. |
| 6259. Twelfth Century Houses, Chester, England. | |

COVEY, ARTHUR S.

Born Bloomington, Ill., 1877. Studied: Art Inst., Chicago; Royal Academy, Munich; Frank Brangwyn. Honors: Second prize, Salmagundi Exhibition, 1910; first prize, Salmagundi Exhibition, 1911; third prize, Salmagundi Exhibition, 1912.

Bronze medal, Panama-Pacific International Exposition, San Francisco, 1915.

- | | |
|---|---------------------------------|
| 774. Steel Workers, No. 1. | 6272. Steel Workers No. 2. |
| 777. The Great Wheel, South Troy, N. Y. | 6273. The Hammer Shop. |
| 778. Harbour Cove, Gloucester. | 6274. Victoria Station, London. |
| 6270. The Singing Man. | 6275. The White Mill. |
| 6271. The Call. | 6276. The Coppersmith. |

DAHLGREEN, CHARLES W.

Born Chicago, 1864. Studied: A. I. C. Member: A. S. L. of Chicago; Union Internationale des Beaux-Arts et des Lettres.

Honorable mention, Panama-Pacific International Exposition, San Francisco, 1915.

- | | |
|------------------------------|-------------------------------------|
| 647. The River. | 6284. Winter Shadows. |
| 651. The Willows. | 6285. The Edge of the Timber Line. |
| 654. Approaching Storm. | 6286. Sunshine and Poetry. |
| 780. Falkenburg, Germany. | 6287. Christmas. |
| 6277. Shower on the Marshes. | 6288. Florida Forest Fire. |
| 6278. A Day in Tone. | 6289. The Lowlands. |
| 6279. Fantasie. | 6290. After a Spring Rain. |
| 6280. In Mood. | 6291. Evening on the Marshes No. 1. |
| 6281. The Light House. | 6292. Evening on the Marshes No. 2. |
| 6282. Mist at Sea. | 6293. Evening Clouds. |
| 6283. Birch Tree. | 6294. Early Spring, Giverny. |

CATALOGUE OF THE DEPARTMENT OF FINE ARTS

DAHLGREEN, CHARLES W. (Continued)

- | | |
|-------------------------------|--------------------------|
| 6295. Awakening of Spring. | 6300. Cyclone Cloud. |
| 6296. On the Road to Holland. | 6301. On a Country Road. |
| 6297. Reflections. | 6302. Heatherlands. |
| 6298. Moorlands of Germany. | 6303. Thanksgiving. |
| 6299. A Poem. | |

DAVIS, JOHN PARKER

Born Meredith Bridge, N. H., 1832. Honors: Silver medal, Paris Exposition, 1889; member Jury of Awards, Columbian Exposition, Chicago, 1893; silver medal, Pan-American Exposition, Buffalo, 1901. Member: Soc. American Wood Engravers.

- | | |
|--|---|
| 6304. The Tile Club at Easthampton (after Abbey.) | 6307. The Divine Tragedy, Mary Magdalene (after Dielman). |
| 6305. Mme. Deshoulieres (after Mignard). | 6308. The Skeleton in Armor (after Abbey).
Lent by George H. Whittle, Esq. |
| 6306. Robert Harley, Earl of Oxford (after Kneller). | |

DAWKINS, HENRY

Early engraver in the American Colonies. He was located in New York as early as 1754 and engraved book-plates, bill-heads, map ornamentation in Philadelphia.

6309. Benjamin Lay (after W. Williams).
Lent by Robert Fridenberg, Esq.

DAWSON-WATSON

Born London, England, 1865. Studied with Mark Fisher in London; Carolus Duran, Chartran and Collin in Paris. Member: S. W. A.

- | | |
|--|--|
| 453. The Night Fisherman. | 6311. Dr. Horace Bushnell (after Rowse). |
| 455. The Man with the Silver Tocque (after Rembrandt). | 6312. George and Martha Washington (after Sharples). |
| 6310. Peter Van Brugh Livingston (after Raeburn). | |

DE CORDOBA, MATHILDE

Born New York City, 1875. Studied: A. S. L., New York; Julius Rolshoven-Aman-Jean and Wallner, in Paris. Member: Society of Gravers-Printers of London; Societe de Gravures en Couleurs, Paris; Societe Internationale des Artistes, Paris; New York Society of Etchers.

- | | |
|------------------------------|------------------------------------|
| 551. Ma Mere. | 6317. Child with Japanese Lantern. |
| 553. Charles Courtenay Hoge. | 6318. Helen Buchanan. |
| 876. Gilbert Simon. | 6319. Sir John Simon. |
| 887. Child with a Bottle. | 6320. Enfant Aux Raisin. |
| 888. Jacqueline. | 6321. The Good Fairy. |
| 890. Boy Blue. | 6322. Child Standing. |
| 6313. Kate Prentice. | 6323. Camilla Brown. |
| 6314. Hubert Phipps. | 6324. Her First Portrait. |
| 6315. The Ballet Dress. | 6325. Toby, Son of Lord Hilton. |
| 6316. Halla Brown. | 6326. John Burroughs. |

DE WITT, GERARD

6327. The Arch.

DILLAYE, BLANCHE

Born Syracuse, N. Y. Studied: P. A. F. A.; etching under Stephen Parish; Garrido in Europe. Member: N. Y. W. C. C.; Philadelphia W. C. C. Honors: Silver medal for etching, Atlanta Exposition, 1895; silver medal, A. A. S., 1902; silver medal for etching, International Exposition at Lorient, France, 1903.

- | | |
|--------------------------------------|------------------------------------|
| 432. On Little Egg Harbor Bay. | 6331. A Dutch Waterway. |
| 433. A Bird's Eye View of Annisquam. | 6332. Leaning Houses, Dordrecht. |
| 6328. A Country Road. | 6333. The Last Cargo. |
| 6329. A Mob of Houses. | 6334. A Narrow Way. |
| 6330. An Old Street, Quebec. | 6335. Fishing Wiers, Bay of Fundy. |



GOING OF
TIDE LINE
STORM
By Frederick L.
Hough

ETCHERS, ENGRAVERS AND LITHOGRAPHERS

DILLAYE, BLANCHE (Continued)

6336. Marsh at Ocean City. 6339. A French Roadside.
 6337. On the Road to Wanapashemet. 6340. Mist on the Cornish Coast.
 6338. An Upland Path.

DOW, ARTHUR W.

Born Ipswich, Mass. Studied with Boulanger, Lefebvre, Doucet and Delance in Paris. Instructor, Pratt Institute, Brooklyn, 1895-1904; Professor of Fine Arts, Teachers' College, Columbia Univ., since 1904; Director, Summer Art School, Ipswich, Mass. Honors: Honorable mention, Paris Exposition, 1899; bronze medal for painting and honorable mention for woodcuts, Pan-American Exposition, Buffalo, 1901; medal, Boston Mechanics Association.

Bronze medal, Panama-Pacific International Exposition, San Francisco, 1915.

6341. The Dory. 6350. The Desert, Color Schemes
 No. I, II, III, IV.
 6342. The Yellow House.
 6343. Rain in May. 6351. Little Venice, Color Scheme No. I, II.
 6344. Ipswich Marshes, Color Schemes 6352. The Blue House.
 No. I, II. 6353. Above the Old Bridge, Ipswich.
 6345. August Moon. 6354. Evening Glow.
 6346. November. 6355. April.
 6347. The Gap, New England Pasture. 6356. The Old Bridge, Ipswich.
 6348. By Salt Marshes. 6357. Site of the Moraine.
 6349. Harry Mayne, His House, the Pirate of 6358. The Blue Lily.
 Old Ipswich. 6359. In Old High, Ipswich.

DURAND, ASHER BROWN

Born Jefferson, N. J., 1796; died in South Orange, N. J., 1886. In 1812 he was a pupil of Peter Maverick. Engraved large plate of the "Declaration of Independence" after painting by Trumbull. Became as famous as a painter of landscape as he had been as an engraver.

461. Ariadne (after Vanderlyn). 6361. Elias Boudinot, M. D. (after Waldo &
 Lent by Robert Fridenberg. Jewett).
 6360. John Trumbull (after Waldo &
 Jewett).

DUVENECK, FRANK

Born Covington, Ky., 1848. Studied with Diez in Munich, in which city he lived over ten years. Member: S. A. A., 1880; A. N. A., 1905; N. A., 1906; S. W. A.; Nat. Inst. A. L. Honors: Medal, Columbian Exp., Chicago, 1893; honorable mention, Paris Salon, 1895; silver medal, Pan-Am. Exp., Buffalo, 1901. Instructor in Cincinnati Academy of Fine Arts.

Member of the International Jury of Awards, Panama-Pacific International Exposition, San Francisco, 1915.

Awarded a Special Commemorative Medal by the Panama-Pacific International Exposition.

3889. Palazzo Ca d'Oro; Venezia. 3894. Venetian Bridge.
 Lent by the Cincinnati Museum Association.
 3890. Ponte Vecchio; Florence; 1884. 3895. The Rialto; Venice.
 Lent by the Cincinnati Museum Association.
 3891. Grand Canal; Venice. 3896. San Pietro in Castello; Venice.
 Lent by the Cincinnati Museum Association.
 3892. In the Bay of Venice. 3897. Riva degli Schiavoni No. 1.
 Lent by the Cincinnati Museum Association.
 3893. View of the Grand Canal; Venice. 3898. Bridge of Sighs.
 Lent by the Cincinnati Museum Association.



WAR NEWS FROM MEXICO. *By R. Caton Woodville*

ETCHERS, ENGRAVERS AND LITHOGRAPHERS

FARRAR, HENRY

Born London, England, 1843; died Brooklyn, N. Y., 1903. Studied; United States. 1879 Secretary of American Water Color Society; 1881 President of the New York Etching Club; 1882 a fellow of the Royal Society of Painter-Etchers, London; and in 1885 honorary member of the Philadelphia Society of Painter-Etchers.

435. Evening Near a Fishing Station. 6376. In Port.
 459. Sunset. 6377. Sunset in the Lower Bay.
 Lent by Frederick Keppel & Co.,

FERRIS, STEPHEN J.

Born Plattsburg, N. Y., 1835. Studied: P. A. F. A. under Schussele; S. B. Waugh in Bordentown, N. J. Member: Philadelphia Soc. of Etchers; Professor, School of Design twenty-six years.

390. Granada.
 Lent by Ingraham Hughes, Esq.

FOSTER, JOHN

Baptized in Dorchester, Mass., 1648; died in Boston, 1681. Graduated from Harvard in 1667. Established the first printing office in Boston in 1675. He was the first engraver of a portrait in this country of whom we have any record; this was the wood-block portrait of Rev. Richard Mather.

6378. Rev. Richard Mather.
 Lent by Frank J. Mather, Esq.

FRENCH, EDWIN DAVIS

Born in North Attleborough, Mass., 1851. Entered Brown University in 1866. In 1869 began engraving on silver with the Whitening Manufacturing Company. Studied: A. S. L., New York, under William Sartain, in 1883-86. Served as president of that organization in 1890-91.

6379. Sarah Elizabeth Whitin. 6383. John Skelton Williams.
 6380. Edwin Davis French. 6384. Ira Hutchinson Brainerd.
 6381. Whitelaw Reid. Lent by Ira H. Brainerd, Esq.
 6382. E. D. Church.

FRENCH, FRANK P.

Born London, N. H., 1850. Studied with Henry W. Herrick. Member: Soc. of American Wood Engravers. Honors: Bronze medal, Centennial Exposition, Philadelphia, 1876; medal, Columbian Exposition, Chicago, 1893; silver medal for wood engravings, Pan-American Exposition, Buffalo, 1901; gold medal for wood engraving, Louisiana Purchase Exposition, 1904.

343. Edwin Booth (after Sargent). 6389. The Chrysanthemum.
 344. Portrait (after Dewing). 6390. Evening Primrose (after Gibson).
 350. Beech Woods (after Parsons). 6391. A Christmas Vigil.
 351. The Meadow. 6392. St. Cecilia (after Church).
 352. Bedouin Girl (after photograph). 6393. The Golden Stair (after Burne-Jones).
 353. Isaac Walton (after Boughton). 6394. Henevah (after Bridgman).
 6385. Francis I (after Reinhardt). 6395. The Day of Rest (after Abbey).
 6386. Under the Mistletoe. 6396. The Vale of Tears (after Poveda).
 6387. Christmas Chimes. 6397. The Rare Vase (after Fortuny).
 6388. Valentine. 6398. Wood Engraving (after Abbey).

GAGNON, CLARENCE A.

Born Montreal, Canada, 1882. Studied: Montreal Art Gallery; Julian Academy, Paris. Honors: Honorable mention, Paris Salon, 1908; medal, Louisiana Purchase Exposition, 1904.

534. Rue des Cordeliers, Dinan. 6401. Moonlight, Pont de l'Arche.
 535. L'Orage. 6402. Canal du Loing.
 550. Mont St. Michel, Brittany. 6403. Vue de Rouen.
 6399. Vieux Moulin en Picardie. 6404. Luxembourg Gardens, Paris.
 6400. Tour de l'Horloge, Dinan. 6405. Sant' Agostino Canal, Venice.

CATALOGUE OF THE DEPARTMENT OF FINE ARTS

GALLAGHER, SEARS

Born Boston, 1869. Studied with Tomasso Juglaris in Boston; Laurens and Constant in Paris.

- | | |
|-------------------------------------|--------------------------------|
| 732. Across the River. | 6411. Trinity Church, Boston. |
| 733. Girl with Rabbit. | 6412. T. Wharf, Boston. |
| 745. Old State House, Boston. | 6413. Boylston Street, Boston. |
| 746. Paul Revere House, Boston. | 6414. Bideford, England. |
| 758. Woolworth Building, New York. | 6415. English Cottage. |
| 6406. Appledore, England. | 6416. Appledore, England. |
| 6407. St. Ives. | 6417. Old Mill, Nantucket. |
| 6408. Brooklyn Bridge, New York. | 6418. Wild Cherry Trees. |
| 6409. Carlisle Street, New York. | 6419. Boy with Dog. |
| 6410. St. Paul's Cathedral, Boston. | 6420. From the Hill. |

GALLAUDET, ELISHA

Born New Rochelle, N. Y., about 1730; in 1759 he was in business in New York as an engraver. Beside some early book plates, his only known engraving is the portrait of George Whitfield, issued as a frontispiece to "A Life of Whitfield," published in 1774.

6421. George Whitfield, M. A.
Lent by Robert Fridenberg, Esq.

GETCHELL, EDITH LORING

Born Bristol, Pa. Studied: Phila. School of Design; P. A. F. A.; R. Swain Gifford. Member: N. Y. Etching Club; Cal. Soc. of E.

6422. Home by the Sea.

GILMORE, ADA

Born Kalamazoo, Mich., 1882. Studied: Chicago Art Institute; Robert Henri School, New York.

863. Promenade.

GLEESON, CHARLES K.

Born St. Louis, Mo., 1878. Studied: St. Louis School of Fine Arts; A. S. L. of New York; Colorossi Academic, Paris, under E. Renard; Academie de la Grande Chaumiere, under Steinlen and Simon.

- | | |
|---|-------------------------------------|
| 609. Quai d'Ivry, Paris. | 6428. Fifteen Houses and Pont Neuf. |
| 738. Les Carriers, Paris. | 6429. Tavern of Seven Trees. |
| 744. King's Highway Viaduct, St. Louis. | 6430. Corner of Pont Neuf. |
| 747. Pont Saint Nicholas. | 6431. Near Saint Etienne du Mont. |
| 6423. A View of Burgos. | 6432. Noon Hour. |
| 6424. Au Impasse, Paris. | 6433. Alcantara, General View. |
| 6425. Val du Grace. | 6434. Vne de la Cite. |
| 6426. Plateresque Doorway. | 6435. Saint Anne of Shandon. |
| 6427. Conciergerie, Paris. | |

GOETSCH, GUSTAV F.

Studied in New York, Paris, Minncapolis, with H'm. M. Chase, Carroll Beckwith, E. Blanche and R. Kochler. Member: S. W. A.

- | | |
|--------------------------|------------------------|
| 415. The Harbor. | 426. Marblehead, Mass. |
| 416. Marblehead Harbor. | 429. In the Harbor. |
| 425. On the Harlem Pier. | |

GOLDTHWAITE, ANNE

Born Montgomery, Ala. Studied: C. H. M. Meilatz, N. A. D.; Acad. Moderne, Paris. Bronze medal, Panama-Pacific International Exposition, San Francisco, 1915.

- | | |
|------------------------------|--|
| 619. Fraulein Von Kneptisch. | 6439. Alabama Pines. |
| 622. Churchyard, Brittany. | 6440. At Montmartre. |
| 625. Montmartre. | 6441. Un Moment Musical—Shubert No. 1. |
| 630. The Ballet. | 6442. Un Moment Musical—Shubert No. 2. |
| 719. Cock Fight. | 6443. Un Moment Musical—Shubert No. 3. |
| 6436. Sunny Hillside. | 6444. Egyptian Dancer Kneeling. |
| 6437. Egyptian Dancer. | 6445. October. |
| 6438. The Letter. | |



THE CHECKERED DRESS. *By William H. K. Yarros.*

ETCHERS, ENGRAVERS AND LITHOGRAPHERS

GREEN, BERNARD I.

Born Russia, 1887. Studied: N. A. D.; A. S. L. Honors: Medal in figure drawing, N. A. D., 1910; Hallgarten prize in painting, N. A. D., 1912.

6446. Girl Reading.

GRIFFIN, JAMES MARTIN

Born Cork, Ireland, 1850. Studied: Cork School of Art (Branch of South Kensington), under James Brennan, R. H. A. Member: The Water Color Society of Ireland.

431. River Lee, Cork, Ireland.

GRIFFITH, LOUIS OSCAR

Born Greencastle, Ind., 1875. Studied with Frank Reaugh at St. Louis School of Fine Arts, A. I. C.; New York and Paris; Chicago S. A.; Chicago S. E. Bronze medal, Panama-Pacific International Exposition, San Francisco, 1915.

854. Sardine Boats, Concarneau.

6448. The Weaver.

857. Winter.

6449. The City of Granite.

6447. In New England.

6450. A Brittany Mill.

HALE, WALTER

Born Chicago, 1869. Studied: Minneapolis School of Fine Arts; New York, London, Paris. Member: Royal Society of Painters, Etchers, London, 1893, and Society of Illustrators, New York.

748. The Flat Iron Building, New York.

6452. The Alcazar, Segovia.

6451. The Castle of Turegano.

HALPIN, FREDERICK

Born Worcester, England, 1805. Studied with his father, an engraver for one of the Staffordshire potteries. In 1827 he was in London engraving historical subjects and portraits. He came to New York about 1842.

6453. Asher B. Durand (after C. L. Elliot).

Lent by Robert Fridenberg, Esq.

HAMMERSMITH, PAUL

Born Naperville, Ill., 1857. Studied: Milwaukee, Paris, London. Member: Cal. Soc. of E.

381. Jones Island.

6456. Rustic Bridge.

382. Close of Day.

6457. University Drive.

6454. Twilight Shadows.

6458. Holland.

6455. Ferry Boats.

HANSEN, ARMIN C.

Born San Francisco, 1886. Studied: San Francisco, Stuttgart, Munich, Antwerp.

678. At the Landing Stages.

6459. The Shower.

684. Flemish Landscape.

6460. Before the Wind.

801. Harry Varick.

6461. Low Tide.

HARER, FREDERICK W.

Born Blossburg, Pa., 1880. Studied: P. A. F. A., Thos. P. Anshutz and Wm. M. Chase.

779. Independence Square.

6466. The Farrier.

795. A Fire.

6467. Emigrants.

6463. La Estellita.

6468. A Scavenger.

6464. An Effect of Light.

6469. A Bum.

6465. Marketing.

HARLEY, —

One of the engravers who made plates for "Picturesque America," published by Appleton 1872-74.

6470. Jack of the Mill (after Darley).

Lent by Mrs. F. O. C. Darley.

HARRITON, ABRAHAM

Born Roumania, 1893. Studied: N. A. D. Honors: Baldwin prize; first Hallgarten prize in composition.

447. Son of Israel.

787. An Old Hebrew Peddler.

CATALOGUE OF THE DEPARTMENT OF FINE ARTS

HARSHE, ROBERT B.

Born Salisbury, Mo., 1879. Studied: Missouri University; Chicago Art Institute; A. S. L. of N. Y.; Teachers' College, Columbia University, with Arthur W. Dow; London with Laszlo; Paris in Colorossi Academy. Member: Chicago Soc. of E., Cal. Soc. of E.; San Francisco Soc. of Artists; University of Calif. Faculty Club. Ass't Prof. Graphic Art, Stanford University; Sup't Fine, Applied and Manual Arts, Dept. Education, P. P. I. E.; Ass't Chief, Dept. of Fine Arts, P. P. I. E. Secretary, Group Jury for Oil Paintings and Department Jury, Panama-Pacific International Exposition, San Francisco, 1915.

- | | |
|--------------------------------------|--|
| 677. Fishermen's Wharf. | 6475. Chinese Truck Patch. |
| 680. San Lorenzo. | 6476. Three Pines. |
| 681. The Ostrich. | 6477. The Inner Quad, Stanford University. |
| 683. Dutch Cottages. | 6478. On the Stanford Farm. |
| 6472. Tamalpais. | 6479. Twilight. |
| 6473. Monterey Dunes. | 6480. Indian Rock Park, Moonlight. |
| 6474. Lagunita, Stanford University. | |

HASKELL, ERNEST

Born Woodstock, Conn., 1876. Bronze medal, Panama-Pacific International Exposition, San Francisco, 1915.

- | | |
|-------------------------------|--------------------------------------|
| 538. The Spectre. | 6491. The Colt. |
| 539. Dwarfs of Ragged Island. | 6492. The Blind Gypsy. |
| 544. Hill Top. | 6493. Retrospection. |
| 545. Kennebeck Homesteads. | 6494. Drawbridge. |
| 6481. Peeling Apples. | 6495. The Sand Hopper. |
| 6482. The Captain. | 6496. Mrs. P. |
| 6483. Darning. | 6497. Announcement. |
| 6484. The Whistling Boy. | 6498. Christmas Card. |
| 6485. The Fruit Shop. | 6499. Amelia. |
| 6486. The Crippled Pine. | 6500. Bookplate. |
| 6487. The Moss Trees. | 6501. Christmas Card (Private Plate) |
| 6488. The Skeletons. | (Whitney). |
| 6489. The Hunchback. | 6502. Book Plate (Lorillard). |
| 6490. The Dead Sisters. | |

HEINEMANN, ERNST

Born Brunswick, Germany, 1848. Came to the United States in 1872. Studied with A. Closs and Bredeamour; A. S. L. of New York. Honor: Bronze medal, Pan-American Exposition, Buffalo, 1901.

- | | |
|-----------------------------|---------------------------------------|
| 6503. Japanese Children. | 6505. A Minuet at Mount Vernon (after |
| 6504. A Confederate Charge. | Wiles). |
| | Lent by Mrs. Ernst Heinemann. |

HIGGINS, EUGENE

Born Kansas City, Mo., 1874. Studied: Laurens, Benjamin-Constant, Gerome and Ecole des Beaux-Arts in Paris.

- | | |
|------------------------------------|---------------------------------|
| 665. The Rent Bill. | 6510. Slum Girl. |
| 670. Midnight Duty. | 6511. Mendicants. |
| 6506. The Blind Leading the Blind. | 6512. An Outcast. |
| 6507. The Rag Pickers. | 6513. Mother Groliot's Doorway. |
| 6508. Under Archway. | 6514. The Return. |
| 6509. In the Park. | 6515. Out of Shadows. |

HILL, JOHN

Born London, 1770; died West Nyack, N. Y., 1850. He engraved in aquatint a number of plates published in London, after paintings by Turner, Southerberg, and others. He came to New York in 1816, where his first work was small magazine plates. His American drawing books, with colored plates and a series of aquatints of American scenery, are probably the first color aquatints issued in this country.

- | | |
|---------------------------------------|---------------------------------|
| 448. New York from Governor's Island. | 6516. American Drawing Book. |
| | Lent by Robert Fridenberg, Esq. |



MY HOUSE
IN WINTER.
*By Charles
Morris Young*

ETCHERS, ENGRAVERS AND LITHIOGRAPHERS

HINSHELWOOD, ROBERT

Born in Edinburgh, 1813; was living after 1860. Studied with James and John Johnstone, engravers, of Edinburgh. Came to the United States about 1835. He was landscape engraver for Harper's and other New York publishers, and was also employed by the Continental Bank Note Company.

6517. *The Rendezvous* (after J. W. Hart).
Lent by Robert Fridenberg, Esq.

HOBART, CLARK

Born Rockford, Ill. Studied: Hopkins Institute, San Francisco; A. S. L., New York, Paris. Honors: Chosen among all the art students to make four panels for Building of Ethnology, Pan-American Exposition, Buffalo.

Silver medal, Panama-Pacific International Exposition, San Francisco, 1915.

- | | |
|---------------------------------|--------------------------------|
| 813. <i>Nymph at the Pool.</i> | 819. <i>Lovers' Quarrel.</i> |
| 814. <i>The Greeting.</i> | 820. <i>Memories.</i> |
| 815. <i>Camp Mystery.</i> | 821. <i>Woodchopper's Hut.</i> |
| 816. <i>Ready for the Ball.</i> | 6518. <i>Fete Champetre.</i> |
| 817. <i>Idyl.</i> | 6519. <i>The Picnic.</i> |
| 818. <i>Spring.</i> | 6520. <i>California Oaks.</i> |

HOPKINS, EDNA BOIES

Born in Michigan.

Silver medal, Panama-Pacific International Exposition, San Francisco, 1915.

- | | |
|---------------------------|-----------------------------|
| 895. <i>Phlox.</i> | 6523. <i>Nasturtium.</i> |
| 896. <i>Eucalyptus.</i> | 6524. <i>Fuschia.</i> |
| 898. <i>Purple Daisy.</i> | 6525. <i>Grapes.</i> |
| 907. <i>Zinnia.</i> | 6526. <i>Purple Asters.</i> |
| 909. <i>Bramble.</i> | 6527. <i>Datura.</i> |
| 910. <i>Veronica.</i> | 6528. <i>Morning Glory.</i> |
| 6521. <i>Fig Leaves.</i> | 6529. <i>Pepper.</i> |
| 6522. <i>Honeysuckle.</i> | 6530. <i>Nicotina.</i> |

HORNBY, LESTER GEORGE

Born Lowell, Mass., 1882. Studied: R. I. School of Design, Providence; Pape School, Boston; A. S. L. of N. Y.; Laurens and others in Paris. Member: N. Y. Soc. of E.; Cal. Soc. of E.

- | | |
|---|---|
| 751. <i>Le Gouter.</i> | 6540. <i>The Harvester, Marne.</i> |
| 754. <i>Le Matin, Gland-Sur-Marne.</i> | 6541. <i>Dans les Champs.</i> |
| 757. <i>Le Pont: Marne.</i> | 6542. <i>L'Eglise a Gland, Marne.</i> |
| 790. <i>Le Ciel Pluvieux.</i> | 6543. <i>The Pig-Sty, Marne.</i> |
| 6531. <i>La Cathedral a Reims.</i> | 6544. <i>La Fete a Pantin.</i> |
| 6532. <i>La Marne a Chateau Thierry.</i> | 6545. <i>Chateau a la Ferte-Milon.</i> |
| 6533. <i>La Jardiniere, Matin, Marne.</i> | 6546. <i>Les Lavoirs a Chateau-Thierry.</i> |
| 6534. <i>Le Chateau, Passy Sur Marne.</i> | 6547. <i>La Colline, Marne.</i> |
| 6535. <i>Vieille Maisons, Reims.</i> | 6548. <i>Le Gamin, Marne.</i> |
| 6536. <i>The Goose Girl.</i> | 6549. <i>Ramasseurs des Fagots, Marne.</i> |
| 6537. <i>Dimanche Matin, Verneuil, Marne.</i> | 6550. <i>Ciel et Champs No. 7.</i> |
| 6538. <i>La Brise, Marne.</i> | 6551. <i>Ciel et Champs No. 4.</i> |
| 6539. <i>Visille Femme aux Champs.</i> | 6552. <i>Les Cochons.</i> |

HORTER, EARL

Born Philadelphia, 1882.

Silver medal, Panama-Pacific International Exposition, San Francisco, 1915.

- | | |
|---|--|
| 6553. <i>French Quarter, New Orleans.</i> | 6556. <i>Old Farm House, Germantown.</i> |
| 6554. <i>Smelters, Pittsburg.</i> | Lent by the Brown-Robertson Co. |
| 6555. <i>Madison Square.</i> | |

HUBER, KONRAD

Made lithographs for book illustrations in the middle of the nineteenth century, chiefly from outline drawings by F. O. C. Darley.

6557. *Nimrod Exhibits His Humor* (after Darley).
• Lent by Mrs. F. O. C. Darley.

CATALOGUE OF THE DEPARTMENT OF FINE ARTS

HUNT, WILLIAM MORRIS

Born Brattleborough, Vt., 1824; died at the Isle of Shoals, 1879. Originally educated for sculpture. He studied painting in Dusseldorf, then under Couture at Paris. He returned to America in 1855. Hunt championed the Barbizon School in the United States and as teacher, mural painter, portrait painter, lithographer, and critic, his influence has been strong and lasting. "The Flight of Night" in the Retrospective Loan Collection is the original study for the first mural painting of importance painted in America.

6558. Hurdy-Gurdy Player.
Lent by Robert Fridenberg, Esq.

HURLEY, EDWARD T.

Born Cincinnati, 1869. Studied: Cincinnati Art Academy under Frank Duveneek. Member: Chicago S. E.; S. W. A. Honor: Gold medal, Louisiana Purchase Exposition, 1904.

679. Market Alley.	6561. Autumn Woods.
682. Dry Creek Valley.	6562. Sheep at Ault Park.
685. A Bad Night.	6563. Garfield Park.
6559. Suspension Bridge, Cincinnati.	6564. Summer Days.
6560. In Eden Park.	

HYDE, HELEN

Born Lima, N. Y., 1868. Studied with Emil Carlsen in New York; Raphael Collin in Paris. Member: Cal. Soc. of E.; Associate Soc. de la Gravure Originale en Couleur, Paris. Honors: First prize in Tokyo exhibition of Japanese Artists; gold medal in Alaska-Yukon Exhibition; honorable mention, Paris Salon, 1913.

Bronze medal, Panama-Pacific International Exposition, San Francisco, 1915.

864. Cherry-Rain.	6577. The Greeting.
865. An Interlude, Mexico.	6578. New Brooms.
866. The Family Umbrella.	6579. The Go-Cart.
867. Going to Market.	6580. A Roundelay.
868. In Their Holiday Clothes.	6581. Winter.
869. A Summer Shower.	6582. Complaints.
870. The Sacred Calf, Agra, India.	6583. Blossom Time in Tokyo.
871. The Bath.	6584. The Kameido Bridge.
872. The Sauce-Pan Shop, Soochow, China.	6585. The Chase.
6565. Baby Talk.	6586. The Bamboo Fence.
6566. The Furious Dragon.	6587. The Little Pink Plum.
6567. The Unwilling Dancer.	6588. An April Evening.
6568. The Blue Umbrella.	6589. The Secret.
6569. A Mexican Coquette.	6590. My Neighbors.
6570. Feeding the Bunnies.	6591. A Day in June.
6571. Sunday Morning.	6592. A Daruma Branch.
6572. Mount Orizaba.	6593. The Spring Poem.
6573. Over the Garden Wall.	6594. Going to the Fair.
6574. August.	6595. Friends of Winter.
6575. Driving out Bad Luck.	6596. New Year's Day in Tokyo.
6576. A Summer Girl.	

JAQUES, BERTHA E. CLAUSON

Born Covington, O., 1863. Studied: A. I. C. Member: Chicago S. A.; Chicago S. E. (sect.); Cal. Soc. of E.

Bronze medal, Panama-Pacific International Exposition, San Francisco, 1915.

675. Minelli, Venice.	6601. Scotch Collier's Cottage.
676. Venice Fisherman.	6602. Rain on Thames.
752. Sunny Corner.	6603. Charing Cross Bridge.
755. The Tangle, Chioggia.	6604. Hamstead Heath.
759. Shipyard, Venice.	6605. Prisons of the Sea.
761. The Arch, Roman Forum.	6606. Paradise Bridge, Venice.
6597. Street of Janissaries, Algiers.	6607. Santa Margherita, Venice.
6598. Willows, Rysord.	6608. The Columns, Roman Forum.
6599. Peat Boat, Marken.	6609. Burano.
6600. Along the Mall.	6610. Thames Boats, London.

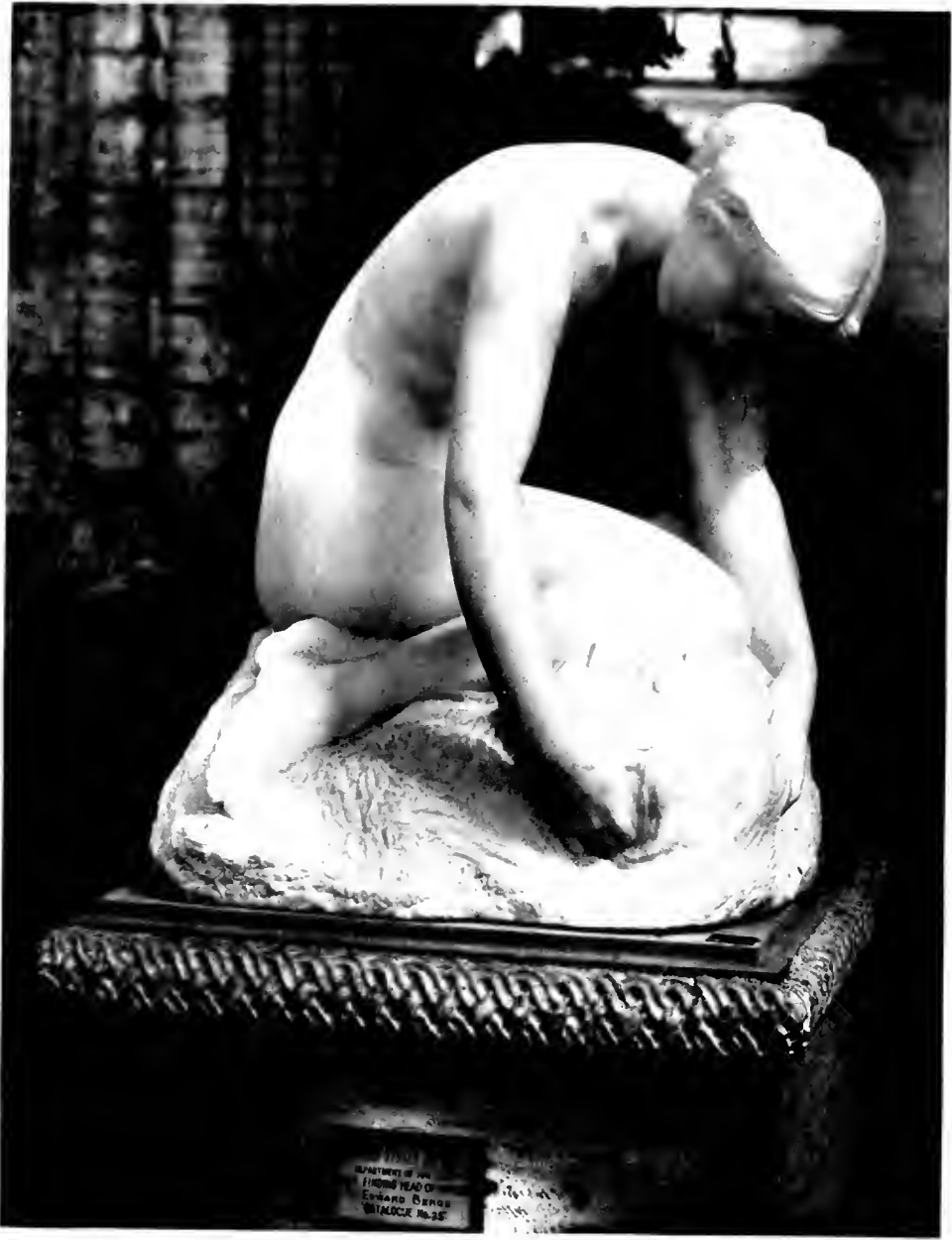

MUSE FINDING HEAD OF ORPHEUS *By Edward Berge*

ETCHERS, ENGRAVERS AND LITHOGRAPHERS

JOHNS, W. R.

Born Pittsburgh, Pa. Studied: Paris.

- | | |
|---------------------------------|--------------------------|
| 760. The Ruined Castle at Grez. | 6613. Evening in France. |
| 762. Village on the Seine. | 6614. The Canal. |
| 6611. The Stone Bridge. | 6615. A Little Arab. |
| 6612. November Day. | 6616. Across the Fields. |

JOHNSON, THOMAS

Born London, England. Studied with F. Williams. Honors: Medal, Columbian Exposition, Chicago, 1893; silver medal, Pan-American Exposition, Buffalo, 1901. Member Soc. American Wood Engr.

- | | |
|---------------------------------|------------------------------|
| 6617. Abraham Lincoln. | 6619. Robert Browning. |
| Lent by Robert Fridenberg, Esq. | 6620. Alfred Tennyson. |
| 6618. Franz Liszt. | Lent by Mrs. Thomas Johnson. |

JONES, ALFRED

Born Liverpool, England, 1819; died in New York, 1900. Came to the United States and was apprenticed to the engraving firm of Rowdon, Wright, Hatch and Edson of Albany, N. Y. Studied: National Academy of Design. Engraved in 1843 his first large plate, "The Farmers' Noonning" after the painting by W. S. Mount, executed for the American Art Union. He invented the "half-tone process" of the present day.

- | | |
|----------------------------------|---------------------------------|
| 434. The Capture of Major Andre. | 439. Farmers' Noonning. |
| | Lent by Mrs. Ellen Major Jones. |

KEELER, CHARLES B., JR.

Born Cedar Rapids, Iowa, 1882. Studied: Harvard; Chicago Art Institute, John Johansen, T. W. Stevens and B. J. O. Nordfeldt.

Honorable mention, Panama-Pacific International Exposition, San Francisco, 1915.

- | | |
|--|---|
| 764. Bazaar of the 100,000 Articles,
Quimper, Brittany. | 6621. House of the Lime Seller in the Rue
Traverse, Morlaix. |
| 770. Old Houses in the Place Terre au Duc,
Quimper. | 6622. Beggar at St. Jean du Doight. |
| | 6623. Christmas Card. |
| | 6624. Levanto. |

KIMBALL, KATHERINE

Born New Hampshire. Studied: N. A. D. in New York. Member: Royal Soc. of Painters, Etchers and Engravers, London (Assoc.); Section de Gravure, Salon d'Automne, Paris; Chicago S. E.

Bronze medal, Panama-Pacific International Exposition, San Francisco, 1915.

- | | |
|---------------------------------------|--|
| 704. Lock at Moret-sur-Loing. | 6627. The Cemetery, Venice. |
| 705. Oast Houses. | 6628. La Maison le Roy, Petit Andeley. |
| 706. Presbytere de St. Maclou, Rouen. | 6629. The Doomed Island. |
| 713. Chateau Gaillard (aquatint). | 6630. Towers of Notre Dame. |
| 734. Chateau Gaillard. | 6631. Jasper's Gate House. |
| 6625. Maison Barlier, Paris. | 6632. St. Nicholas du Chardonnet. |
| 6626. Facade of the Louvre. | |

KING, CHARLES B.

Born Angel Island, Cal., 1869. Studied: Paris, Laurens; London, Frank Brangwyn. Member: Soc. de la Gravure Originale en Couleur, Paris.

- | | |
|------------------------|-------------------------------|
| 711. Dixmude, Belgium. | 901. Grand Canal. |
| 900. Amsterdam. | 905. Rainy Day, Fifth Avenue. |

KING, FRANK S.

Born Auburn, Me., 1850. Studied with J. H. Orr and August Will in New York. Honors: Medal Paris Exposition, 1889; medal Columbian Exposition, Chicago, 1893; silver medal, Pan-American Exposition, Buffalo 1901.

458. The Sorceress (after F. S. Church).

KOOPMAN, AUGUSTUS

Born Charlotte, N. C., 1860. Studied: P. A. F. A.; Ecole des Beaux Arts in Paris under Bougureau and Robert-Fleury. Honors: Second Wanamaker prize, Paris A. A. A.,

CATALOGUE OF THE DEPARTMENT OF FINE ARTS

KOOPMAN, AUGUSTUS (Continued)

1898; first Clark prize, Paris A. A. A., 1899; bronze medal and special silver medal for decoration, Paris Exposition, 1900; bronze medal, Pan-American Exposition, Buffalo, 1901; medal, Louisiana Purchase Exposition, 1904; silver medal, Appalachian Exposition, Knoxville, 1911.

437. Brittany Fisherman.
6633. In the Cafe.

6634. Dutch Sailing Master.

KRUELL, GUSTAV

Born Dusseldorf, 1842; died United States, 1906. After serving an apprenticeship to a die-sinker and general engraver he went to Leipsic and later was himself an engraver in Stuttgart. In 1878 he came to America and in 1881 he organized with his friend, Frederick Juengling, The Society of American Wood-Engravers.

452. Abraham Lincoln.
462. W. T. Sherman.
463. Robert E. Lee.
6635. Daniel Webster.

6636. U. S. Grant.
6637. Abraham Lincoln (with beard).
Lent by Frederick Keppel & Co.

LAFFAN, A.

6640. Moonlight on the Adriatic.
Lent by A. C. Kennedy & Co.

LANDER, BENJAMIN

Member of the Brooklyn Etching Club, founded in 1882.

6641. Among the Daisies.
Lent by A. C. Kennedy & Co.

LAWSON, ALEXANDER

Born Ravenstruthers, Scotland, 1773; died in Philadelphia, 1846. Came to Baltimore in July, 1794. Engraved plates for Thomson's "Seasons" and Wilson's famous "Ornithology," the first volume of which was issued in 1808.

6642. William Penn.
Lent by Robert Fridenberg, Esq.

LEARNED, ARTHUR GARFIELD

Born Chelsea, Mass., 1872. Studied in Munich, Vienna and Paris.

6643. Young Satyr. 6644. Sibyl.

LEMONS, PEDRO J.

*Born Austin, Nevada, 1882. Studied: San Francisco Institute of Art; Art Students' League, Columbia College; Design with Benedict of Chicago. Professor of Design, University of California; head of Department of Design, San Francisco Institute of Art; Director, San Francisco Institute of Art, 1915.
Honorable mention, Panama-Pacific International Exposition, San Francisco, 1915.*

784. The Old Quarry. 6646. At the Edge of the River.
827. Along the Road. 6647. A Summer Evening.
6645. The Hillside, Lake Merritt.

LEVY, BEATRICE S.

*Born Chicago, Ill., 1892. Studied: Art Institute, Chicago, and with Charles Hawthorne and Fojtech Preissig.
Honorable mention, Panama-Pacific International Exposition, San Francisco, 1915.*

839. Central Park Impression, New York. 908. Rainy Night.
899. Song of Summer.

LEVY, WILLIAM AUERBACH

*Born Russia, 1880. Studied: Nat. Acad. of Design, N. Y.; Academy Julian, Paris, under Laurens. Member: Cal. Soc. of E. Honors: First prize for best figure in exhibition of Chicago Society of Etchers, 1914. Etching purchased for collection of Chicago Art Institute.
Bronze medal, Panama-Pacific International Exposition, San Francisco, 1915.*

ETCHERS, ENGRAVERS AND LITHOGRAPHERS

LEVY, WILLIAM AUERBACH (Continued)

- | | |
|-----------------------------------|-----------------------------|
| 605. The Harp of the Winds. | 6648. La Porte de l'Eglise. |
| 794. The Troubadour. | 6649. The Old Model. |
| 796. The Cellist. | 6650. Old Rabbi. |
| 797. Quai Grand Augustins, Paris. | 6651. Professor. |
| 798. The Patriarch's Prayer. | 6652. Portrait Study. |
| 799. In Exile. | Lent by the Hahlo Gallery. |
| 802. Cecco. | 6653. Blind Beggar. |
| Lent by the Hahlo Gallery. | 6654. Sylvia. |
| | 6655. Old Mill. |

LEWIS, ALLEN

Born Mobile, Ala., 1873. Studied with George Bridgman in New York; Jerome in Paris. Member: Photo-Seession; Paris A. A. A. Honor: Bronze medal, Louisiana Purchase Exposition, 1904.

Gold medal, Panama-Pacific International Exposition, San Francisco, 1915.

- | | |
|--------------------------------------|----------------------------|
| 668. The Landing. | 6661. The Sand Yard. |
| 695. Gowanus Canal. | 6662. Valle de Chevreuse. |
| 696. Lady on the Stairs. | 6663. Metropolitan Museum. |
| 698. The Procession. | 6664. Dead Oak. |
| 699. Old Woman Reading. | 6665. Willow in the Mist. |
| 701. The Work Shop. | 6666. Roosting Pigeon. |
| 702. Climbing Boy. | 6667. Sleeping Dog. |
| 6656. La Port Guillaume. | 6668. Paris Print Shop. |
| 6657. The Obelisk. | 6669. New York Harbor. |
| 6658. Portrait of Boardman Robinson. | 6670. The Hard Pull. |
| 6659. Little Storm. | 6671. The Closing Curtain. |
| 6660. The Green, Prospect Park. | |

LONGACRE, JAMES BARTON

Born Delaware Co., Pa., 1794; died in Philadelphia, 1860. Taught to engrave by George Murray in Philadelphia. His earliest work was done for S. F. Bradford's Encyclopedia of 1805-18. His large plate of Andrew Jackson, after Sully, was published in 1820. In 1844 he was appointed engraver to the U. S. Mint, and held that position until his death.

441. Andrew Jackson.
Lent by Robert Fridenberg, Esq.

LUM, BERTHA

Born in Iowa. Studied: Art Institute Chicago, and wood block printing in Japan, in 1903, 1908 and 1911.

Silver medal, Panama-Pacific International Exposition, San Francisco, 1915.

- | | |
|--------------------------------|-------------------------|
| 825. Junks. | 6679. Mist and Rain. |
| 828. Aoyagi. | 6680. Pines. |
| 829. Through the Night. | 6681. The Home Coming. |
| 830. Rainy Twilight. | 6682. O Fuji San. |
| 832. Fox Women. | 6683. Peter. |
| 833. Magic Carpet. | 6684. Sails. |
| 834. Theatre Street, Yokohama. | 6685. The Bridge. |
| 835. Winter. | 6686. Tanabata. |
| 836. Bamboo Road. | 6687. Pines by the Sea. |
| 837. Evening. | 6688. Kites. |
| 6673. Cherry Blossoms. | 6689. Temple Gate. |
| 6674. Snow Balls. | 6690. Goblin Dance. |
| 6675. Rain. | 6691. On the River. |
| 6676. O. Yuki. | 6692. Fishermen. |
| 6677. Children. | 6693. Bob. |
| 6678. Sisters. | |

LUQUIENS, HUC-MAZELET

Born Auburndale, Mass., 1881. Studied with Bonnat and Merson in Paris.

- | | |
|-----------------------------|-----------------------|
| 727. Farm Yard in Picardie. | 6695. Phelps Gateway. |
| 6694. Vanderbilt Gateway. | 6696. Osborn Gateway. |

CATALOGUE OF THE DEPARTMENT OF FINE ARTS

MACLAUGHLAN, DONALD SHAW

Born in Boston, 1876. Etched scenes in the hill towns of Italy, Canals of Venice, street scenes and architecture of Paris, the Thames at London, Switzerland plates, etc. Awarded a silver medal at the Pan-American Exposition, in Buffalo, 1901. Gold medal, Panama-Pacific International Exposition, San Francisco, 1915.

- | | |
|-------------------------------|----------------------------------|
| 6697. A Song of Venice. | 6701. La Conciergerie. |
| 6698. Bernese Oberland. | 6702. Quai des Grands Augustins. |
| 6699. The Grimsel Pass. | 6703. A Devonshire Village. |
| 6700. The Life of the Thames. | Lent by Hill Tolerton, Esq. |

McMILLEN, MILDRED

Born Chicago, 1884. Studied: Art Institute, Chicago; Academy Colorossi, Paris.

6704. Low Tide: Etaples.

MANLEY, THOMAS R.

Born Buffalo, N. Y., 1853. Studied: P. A. F. A. Member: A. S. Min. P. Honor: Bronze medal for etchings, Louisiana Purchase Exposition, 1904.

- | | |
|--------------------------|---------------------------------|
| 6705. Street in Castile. | 6708. Shore Road, Oakum Bay. |
| 6706. Fish House. | 6709. The Elms. |
| 6707. Old Shed. | Lent by the Brown-Robertson Co. |

MARIN, JOHN

Born Rutherford, N. J., 1875. Studied: P. A. F. A.; A. S. L. of N. Y.; studied etching in Paris. Honor: Prize, Fellowship P. A. F. A., 1900.

- | | |
|------------------------------|---------------------------------|
| 6710. Chartres Cathedral. | 6713. Bal Bullier. |
| 6711. Canal d'Amsterdam. | 6714. Ca d'Oro, Venice. |
| Lent by Hill Tolerton, Esq. | Lent by the Brown-Robertson Co. |
| 6712. Towers, Saint Germain. | |

MARSHALL, WILLIAM EDGAR

Born New York, 1837. Began work as a bank-note engraver and later engraved large portraits in line, chiefly from portraits painted by himself. Studied in Paris and exhibited in the Salons of 1856-66. He is best known as the engraver of the large plates of Washington, Lincoln, Grant, etc.

450. George Washington.
Lent by Robert Fridenberg, Esq.

MARTINEZ, XAVIER

Born Guadalajara, Mexico, 1874. Studied: Mark Hopkins Inst., San Francisco; Ecole des Beaux-Arts under Gerome and Carriere. Honors: Gold medal, San Francisco Art Assoc., 1895; honorable mention, Paris Exp., 1900. Honorable mention, Panama-Pacific International Exposition, San Francisco, 1915.

- | | |
|----------------------------|-------------|
| 848. Valkyrie of the Sea. | 856. Peace. |
| 855. California Landscape. | |

MAVERICK, PETER

Born New York, 1780; died there 1831. Studied with his father, Peter Rushton Maverick, one of the early engravers of New York. In 1817 he became the partner of A. B. Durand. He was one of the founders of the National Academy of Design in 1826, and excelled in letter engraving and bank-note work.

6715. Rev. Edward Mitchell.
Lent by Robert Fridenberg, Esq.

MEINSHAUSEN, GEORGE

Born Achim, Hanover, Germany, 1855. Studied: Cincinnati Art Academy. Member: Cincinnati A. C. Honor: Silver medal, Louisiana Purchase Exposition, 1904.

- | | |
|--------------------------|--------------------------|
| 362. Andrew Jackson. | 6718. U. S. Grant. |
| 365. The Life Boat. | 6719. Robert Fulton. |
| 366. The Phantom Ship. | 6720. Daniel Webster. |
| 6716. Samuel Houston. | 6721. Benjamin Franklin. |
| 6717. George Washington. | 6722. Fenimore Cooper. |



FOUNTAIN GROUP. *By Karl Bitter*

ETCHERS, ENGRAVERS AND LITHOGRAPHERS

MEINSHAUSEN, GEORGE (Continued)

- | | |
|--|--|
| 6723. Portrait. | 6731. The Chicken Woman (after Vollon). |
| 6724. Rape of the Sabines (after Rubens). | 6732. Sand Mountain (after Lindsay). |
| 6725. Landing of Ponce de Leon. | 6733. Hawk's Nest. |
| 6726. Cumberland Falls (after Farny). | 6734. The Sun Dial (after Farny). |
| 6727. Beechwood (after Lindsay). | 6735. A Question of Seconds (after Farny). |
| 6728. Washington Artillery (after Redwood). | 6736. John Adams. |
| 6729. Eagle of Jupiter and Ganymede (after Rembrandt). | 6737. Chief Justice Waite. |
| 6730. Abraham Lincoln. | 6738. Three Doctors. |
| | 6739. John Arkwright. |

MELVILLE, FRANCIS

Born Brooklyn, N. Y., 1832. Studied: Henry K. Brown. Member: Cal. Soc. of E.

- | | |
|----------------------------------|-------------------------------|
| 776. The Cobbler. | 6744. The Ginger Jar. |
| 782. Busy. | 6745. South Bay, Long Island. |
| 6740. The Wee Causway. | 6746. Nan. |
| 6741. The Stable Ward. | 6747. The Window Seat. |
| 6742. The Palace, Culross, Fife. | 6748. The Late J. Q. A. Ward. |
| 6743. December. | 6749. Emelie. |

MERRILL, KATHERINE

Born Milwaukee, Wis., 1876. Studied: Chicago Art Institute; London with Frank Brangwyn.

- | | |
|--|---|
| 602. Burnham Beeches. | 6753. St. James' Cathedral, Montreal. |
| 767. St. Dunstan's in the East. | 6754. Harper's Ferry. |
| 773. Canterbury from St. Martin's Hill. | 6755. Col. Harper's House, Harper's Ferry. |
| 789. Federal Building from Quincy Street, Chicago. | 6756. Burnside Bridge, Antietam. |
| 6750. Woolworth Building, from City Hall Square. | 6757. Gen. Mead's Headquarters, Gettysburg. |
| 6751. St. Josephat's Polish Cathedral, Milwaukee. | 6758. Little Round Top from Devil's Glen. |
| 6752. Where Art and Commerce Meet. | 6759. Drydocks, Newport News. |
| | 6760. Illinois Monument, Gettysburg. |
| | 6761. Lookout Mountain. |

MERRITT, ANNA LEA

Born Philadelphia, 1844. Studied with Heinrich Hoffman in Dresden; Henry Merritt in London. Associate Royal Soc. of Painter Etchers. Honors. Centennial Exposition, Philadelphia, 1876; honorable mention, Paris Exposition, 1889; two medals (oil painting and mural decoration), Columbian Exposition, Chicago, 1893; medal, Atlanta Exposition, 1895; honorable mention, Pan-American Exposition, Buffalo, 1901.

- | | |
|-----------------------------|------------------------------|
| 396. A Child that Wriggled. | 6765. An Emigrant Child. |
| 399. Reapers. | 6766. A Mother. |
| 6762. Grandmother's Boa. | 6767. A Little Quakeress. |
| 6763. Cupid Bound. | 6768. A Piping Shepherd. |
| 6764. The Narrow Way. | 6769. Oliver Wendell Holmes. |

MIELZINER, LEO

Born New York. Studied: Cincinnati Art Academy; Gerome, Bouguereau and Ecole des Beaux-Arts, under Collin and Courtois in Paris; Kroyer in Copenhagen.

6770. Adolescence.

MILHAU, ZELLA DE

Born New York. Studied with Arthur Dow and E. Nimmo Moran. Member: N. A. C.; Plastic C., Phila; Art Workers' C., N. S. C.

- | | |
|--------------------------|-------------------------------|
| 6771. Afterglow, Quebec. | 6776. Long Island Sand Dunes. |
| 6772. Pepperidge Trees. | 6777. Lowlands. |
| 6773. The Coast. | 6778. The Pool. |
| 6774. Boats on the Nile. | 6779. The Sands. |
| 6775. The Pirates' Cove. | |

MILLAR, ADDISON THOMAS

Born in Warren, Ohio, 1860; died 1913. Became a pupil of Chase in New York and

CATALOGUE OF THE DEPARTMENT OF FINE ARTS

MILLAR, ADDISON THOMAS (Continued)

Benjamin-Constant and Boldini in Paris. He was a member of the Salmagundi Club in 1897, and was one of the so-called Silvermine group of artists.

- | | |
|---|-----------------------------------|
| 389. The Winding Road, Holland. | 6792. The Long Barn, Rumson Road. |
| 391. The Storm, St. Vincent de Paul,
New York. | 6793. The Valley After the Storm. |
| 398. Moonrise on the Birches. | 6794. The Barnyard. |
| 6780. Boer Farmhouse. | 6795. A Winter Moon, Laren. |
| 6781. Hayberg. | 6796. Oak Trees. |
| 6782. The Old Kirk. | 6797. Spring Plowing. |
| 6783. The Return of the Flock. | 6798. The River Docks, Norwalk. |
| 6784. The Ship Yard, Muidan. | 6799. Fairy Rings. |
| 6785. Hauling Logs Through the Dunes. | 6800. Ali Baba's House. |
| 6786. A Winter Evening, Laren. | 6801. Rue Ben Ali. |
| 6787. November Evening, Laren. | 6802. Rue Thebes. |
| 6788. The Draw-Bridge, Hakkelaarshek. | 6803. Rue Kleber. |
| 6789. The Fagot Girl. | 6804. The Three Arabs. |
| 6790. Holland Farm House. | 6805. Arab Gateway. |
| 6791. Gathering Fire Wood. | 6806. Old Madrid. |

Lent by Solon H. Borglum, Esq.

MINOR, ROBERT C.

- | | |
|---|----------------|
| 6807. Morning on the Niantic River, Conn. | 6808. Evening. |
|---|----------------|

Lent by A. C. Kennedy & Co.

MONKS, JOHN A. S.

Born Cold Spring-on-Hudson, N. Y., 1850. Studied with George N. Case (etching) and George Inness (painting).

- | | |
|------------------|-------------------------|
| 430. Rocky Road. | 6809. New England Home. |
|------------------|-------------------------|

MORAN, MARY NIMMO

Born, Strathaven, near Glasgow, Scotland, 1842; died 1899. Came to the United States when a child. In 1863 she married Thomas Moran, and in 1867 went with him to England, France and Italy. Her work was chiefly watercolor until 1879, when she began etching.

- | | |
|-----------------------------------|-------------------------------|
| 368. Gardner's Bay, Long Island. | 380. Twilight, East Hampton. |
| Lent by Frederick Keppel & Co. | Lent by Thomas Moran, Esq. |
| 377. The Edge of a Georgian Pond. | 394. Goose Pond. |
| | Lent by A. S. Macdonald, Esq. |

MORAN, PETER

Born Bolton, Lancashire, England, 1841; came to America as a child; studied with his brothers, Thomas and Edward Moran, in Philadelphia, and in London. Member: Phila. Soc. of E. Honors: Medal, Centennial Exposition, Philadelphia, 1876; medal for etchings on copper; gold medal, A. A. S., 1902; gold medal, A. C. Phila., 1904.

- | | |
|---|----------------------------------|
| 438. On the Road to Albuerque. | 6813. Plowing the Stubble. |
| Lent by George Frederick Keene,
Esq. | 6814. Return from Pasture. |
| 6810. Woodland Pool. | 6815. July Harvest. |
| 6811. Evening. | 6816. On the Road to Santa Fe. |
| 6812. Spring. | 6817. Plowing. |
| | 6818. On the Neshaminy, Morning. |
| | 6819. On the Neshaminy, Evening. |

MORAN, THOMAS

Born Bolton, Lancashire, England, 1837; brought to America in 1844. Studied with James Hamilton in Phila.; in London, Paris and Italy. Member: A. N. A., 1881; N. A., 1884; A. W. C. S.; P. A. F. A. Honors: Medal and diploma, Centennial Exposition, Philadelphia, 1876; silver medal, Pan-American Exposition, Buffalo, 1901; gold medal, A. A. S., 1902.

- | | |
|------------------------------|--------------------------|
| 378. An Old Apple Orchard. | 442. Solitude. |
| 388. Hook Pond, Easthampton. | Lent by Louis Katz, Esq. |
| 393. The Breaking Wave. | 6820. A Montauk Pond. |
| 395. The Light House. | 6821. A Turkish Bazaar. |



LAUGHING BOY. *By A. Stirling Calder*

ETCHERS, ENGRAVERS AND LITHOGRAPHERS

MORAN, THOMAS (Continued)

6822. Twilight. 6825. Harlech Castle.
6823. A Tower of Cortez. 6826. Old Church of San Juan, New Mexico.
6824. Pass of Glencoe.

MULLGARDT, LOUIS CHRISTIAN

Born Washington, Mo., 1866. Studied: Public schools; Harvard University. Member of the International Jury of Awards, Panama-Pacific International Exposition, San Francisco, 1915.

420. East Entrance to Varied Industries Building. 423. Carmel Mission, Carmel-by-the-Sea, California.
427. West Side of Education Building.

NAHL, PERHAM W.

Born San Francisco, 1869. Studied: Mark Hopkins Institute of Art, California School of Design; Akademie Heymann, Munich. Honors: Medal, Alaska-Yukon Exposition, Seattle; first prize, poster (Thirteenth Labor of Hercules) for the Panama-Pacific International Exposition.

Silver medal, Panama-Pacific International Exposition, San Francisco, 1915.

649. Monterey Cypress. 6830. California Hills.
653. Pan and Syrinx. 6831. Oak and Underbrush.
656. Arbolado. 6832. The Hunchback.
845. Evening. 6833. Coast Scene.
6827. Redwoods at Palo. 6834. Marsh and Uplands.
6828. Arbolado No. 2. 6835. Monterey Hills.
6829. Storm.

NEWMAN, VICTOR WINTHROP

Born London, England, 1860. Studied: London, New York.

6836. Alice. 6837. George Washington.
Lent by Robert Fridenberg, Esq.

NEWSAM, ALBERT

Born Steubenville, Ohio, 1809; died near Wilmington, Del., 1864. He was the son of a boatman, and born deaf and dumb. In 1827 he was apprenticed to C. G. Childs to be taught engraving, and in 1830 produced some excellent lithographic portraits, and became the most noted and prolific lithographic artist of his time.

6838. Andrew Jackson.
Lent by Robert Fridenberg, Esq.

NORDFELDT, BROR J.

Born Tulsborj, Sweden, 1878. Studied: A. I. C.; Albert Herter in New York; Laurens in Paris. Honors: Silver medal, Italy, 1906.

Silver medal, Panama-Pacific International Exposition, San Francisco, 1915.

661. The Incoming Fog. 6849. Calumet River, South Deering, Chicago.
662. Little Italy, Chicago. 6850. The Coal Crusher, Chicago.
663. The Jew of Tangier. 6851. Entrance to the Field Museum, Chicago.
666. My Mother. 6852. Field Museum No. 2.
667. Hee Jan. 6853. Grain Elevators, South Deering.
671. Barges on the North Branch, Chicago. 6854. Illinois-Michigan Canal, Chicago.
672. The Open Hearth Furnace, Chicago. 6855. The Little Hub, Chicago.
902. The Piano. 6856. The Logan Monument, Chicago.
6839. California Street, San Francisco. 6857. The Night Shift, Chicago.
6840. Chinatown Shops. 6858. Park Row, Chicago.
6841. Crowley's Wharf. 6859. Pasquale Scale, Chicago.
6842. The Edge of Chinatown. 6860. 638 South Clark Street, Chicago.
6843. Golden Gate Beach. 6861. Sacco Grande, Tangier.
6844. The Mounted Policeman. 6862. Ca di Mosto, Venice.
6845. Telegraph Hill. 6863. The House of the Madonna.
6846. The Electric Tram, Portland, Ore. 6864. Anglers—The Mist.
6847. The Bessemer Converter, Chicago. 6865. The Branch.
6848. Bridge Builders, Chicago.

CATALOGUE OF THE DEPARTMENT OF FINE ARTS

NORDFELDT, BROR J. (Continued)

6866. The Bridge. 6869. Small Wave, Moonrise.
 6867. The Rock, Nahant. 6870. The Tree.
 6868. The Skyrocket. 6871. The Illinois Steel Company, Chicago.

NORMAN, JOHN

Born in England, 1748; died in Boston, 1817. First known work in "Sawen's British Architect," or "The Builder's Treasury of Staircases," published in Philadelphia, July 5, 1775. He engraved for a number of publications and magazines and in 1782 a series of portraits. His chief claim to fame is the fact that he was probably the first engraver in America to attempt a portrait of Washington, about 1779.

6872. George Washington.
 Lent by Robert Fridenberg, Esq.

NORTHCOTE, STAFFORD M.

Born Brooklyn, 1869. Studied engraving with E. Heineman; drawing and painting at Art Inst., Brooklyn, under Boyle. Honors: Honorable mention, Pan-American Exposition, Buffalo, 1901; bronze medal, Louisiana Purchase Exposition, 1904.

347. Playmates. 6873. Return from the Fields.

ORR, LOUIS

710. Westminster Abbey: London. 6876. Chapel of St. Antoine: St. Trophime:
 715. Pont Neuf: Paris. Arles.
 6874. Les Saintes Maries. 6877. Fort St. André: Avignon.
 6875. Court of the Library: Rouen Cathedral. 6878. Rue St. Severin: Paris.
 6879. L'église aux Stes Maries de la Mer.

OTIS, BASS

Born New England, 1784; died Philadelphia, 1861. He invented the perspective projector, 1815, and made the first lithograph on stone produced in America, 1819.

6880. Second Known American Lithograph.
 Lent by Robert Fridenberg, Esq.

PAGE, WILLIAM

Born Albany, N. Y., 1811; died Tottenville, Staten Island, N. Y., 1885. Painted in Albany and New York and became president of the N. A. D. in 1871-73. His earliest attempts in engraving were made in 1834, when he engraved in mezzotint an excellent portrait of Edwin Forrest, "the best specimen of that art produced by an American."

6881. Rev. James Milnor.
 Lent by Robert Fridenberg, Esq.

PARRISH, STEPHEN

Born Philadelphia, Pa., 1846. Self-taught. Member: R. Soc. Painter Etchers, London; N. Y. Etching C.

371. Fisherman's House: Cape Ann.
 Lent by A. S. Macdonald, Esq.

PARTINGTON, GERTRUDE

Born Heasham, England. Studied: Paris and Madrid.

400. Beach and Cliffs at San Francisco. 464. Portrait Mlle. de Cordoba.
 419. Old Telegraph Hill.

PARTRIDGE, G. ROY

Born Centralia, Wash., 1888. Studied: Nat'l Academy of Design, N. Y. Member: Chicago S. E.; Calif. Soc. of E.

686. St. Etienne du Mont. 694. Notre Dame.
 687. St. Cloud. 6882. The Hessian Messenger.
 688. Tanagra and Marguerites. 6883. Das Bettler Madchen.
 689. Ambition Bound. 6884. A House in Hestia.
 690. Dancing Water. 6885. Ephemera.
 692. White Butterfly. 6886. Lace from Paris.
 693. In a King's House. 6887. La Petite Reine.



THE WINDY DOORSTEP. By *Abastenia St. Leger Eberle*

LITCHERS, ENGRAVERS AND LITHOGRAPHERS

PARTRIDGE, G. ROY (Continued)

- | | |
|---------------------------------------|---|
| 6888. Le Pantheon. | 6902. La Porte de Moret. |
| 6889. La Maison Blanche. | 6903. Le Louvre No. 4. |
| 6890. Le Louvre No. 1. | 6904. Egalité et la Mendiante. |
| 6891. Le Pont de la Fournelle: Paris. | 6905. Dharyamana. |
| 6892. The Photographer's Shop. | 6906. Winter Moon. |
| 6893. Le Pont Neuf. | 6907. The Buttress. |
| 6894. Le Louvre No. 3. | 6908. Early Morning: Notre Dame de Paris. |
| 6895. Gypsy. | 6909. Winter Blossoms. |
| 6896. The Veil. | 6910. The Greek. |
| 6897. Ex Libris: St. Clare Shepard. | 6911. L'Annonciation. |
| 6898. Ex Libris: O. V. | 6912. The Hut in the Clearing. |
| 6899. Ex Libris: F. H. | 6913. Portrait of a Young Man. |
| 6900. Ex Libris: R. P. | 6914. Le Louvre No. 2. |
| 6901. Ex Libris: F. P. | 6915. Over the Seine. |

PATTERSON, MARGARET

Born Socrabajia, Java. Studied: Pratt Inst. under Arthur Dow in Brooklyn; Charles H. Woodbury in Boston; Castellucia in Italy. Director of Drawings, Boston Public Schools. Honorable mention, Panama-Pacific International Exposition, San Francisco, 1915.

- | | |
|---------------------------------|---------------------------|
| 858. Le Pouldu: Brittany. | 862. The Swan. |
| 859. The Hyer's House: Chatham. | 6916. The Sands: Chatham. |
| 861. The Tall Trees. | |

PAULUS, FRANCIS PETRUS

Born Detroit, Mich., 1862. Studied: P. A. F. A.; Royal Academy in Munich with Loefftz; Ecole des Beaux-Arts in Paris with Bonnat. Member: S. W. A.; Chicago S. E.; La Gracure Originale en Noir; Societe Inter. des Beaux-Arts et des Lettres.

- | | |
|--|---|
| 540. Old Beggar Woman. | 6920. Old Rag Market: Bruges. |
| 546. Head of an Old Man. | 6921. Eel Woman. |
| 741. The Coppersmiths. | 6922. Sunshine and Shadow (color). |
| 875. Fish Market: Bruges, No. 1. | 6923. An Old Canal: Bruges. |
| 877. Fish Market: Bruges, No. 2. | 6924. An Old Canal: Bruges (color). |
| 891. Belfry of Bruges. | 6925. Old Market under the Trees: Bruges. |
| 6917. In the Ancient Crypt: Bruges. | 6926. Old Philosopher. |
| 6918. Quai des Menetriers: Bruges. | 6927. In the Outskirts of Bruges. |
| 6919. Quai des Menetriers: Bruges (color). | |

PEALE, CHARLES WILLSON

Born Chestertown, Md., 1741; died in Philadelphia, 1827. He began life as a saddler and pursued portrait painting without regular instruction until 1768, when he went to England and resided in the household of Benjamin West. He painted at Mount Vernon the first and earliest authentic portrait of Washington, May, 1772. He was one of the founders of the Pennsylvania Academy of Fine Arts in 1805, and a director until 1810.

6928. Rev. Joseph Pilmore.
Lent by Robert Fridenberg, Esq.

PEALE, REMBRANDT

Born Bucks County, Pa., 1778; died Philadelphia, 1800. Studied with his father, Charles Willson Peale, and Benjamin West.

444. Lord Byron.
Lent by Robert Fridenberg, Esq.

PEARSON, RALPH M.

Born Angus, Ia., 1883. Studied with C. F. Browne and J. H. Vanderpoel. Honors: First prize for best landscape in 1914 exhibition of Chicago Soc. of E. Etching purchased by committee for collection of Chicago Art Institute. Silver medal, Panama-Pacific International Exposition, San Francisco, 1915.

- | | |
|--------------------------------|----------------------------------|
| 583. Site of New Field Museum. | 658. Rough Water Outside. |
| 584. Winter in Jackson Park. | 860. Moonlight: Pont de l'Arche. |
| 586. Structural Iron. | 6929. Open Hearth Furnaces. |

CATALOGUE OF THE DEPARTMENT OF FINE ARTS

PEARSON, RALPH W. (Continued)

- | | |
|------------------------------------|--|
| 6930. The Asphalters. | 6940. Loggers on the Mississippi. |
| 6931. The Track Gang. | 6941. Bookplate: Grace Dickerson. |
| 6932. A Rock River Sunset. | 6942. Bookplate: Ruth Pearson. |
| 6933. Field Museum. | 6943. Bookplate: John Irwin Scull. |
| 6934. A Kansas City Bluff. | 6944. Bookplate: Leroy Truman Goble. |
| 6935. Elverhoj Studies. | 6945. Bookplate: Wallace Hickman. |
| 6936. Black Hawk Country. | 6946. Bookplate: Winifred Goble. |
| 6937. Squaw Rock. | 6947. Bookplate: Frank O. Lowden. |
| 6938. Lincoln Monument. | 6948. Bookplate: Florence M. Hendershot. |
| 6939. Shanties of the Mississippi. | |

PEKENINO, MICHELE

Very little is known of the Italian, Pekenino, but in all probability he appeared in New York in 1820. He located in Philadelphia in 1821-22, and became an intimate friend of A. B. Durand, whose picture he engraved. Most of his plates were engraved for American publishers.

6949. Rev. Stephen Gano.
Lent by Robert Fridenberg, Esq.

PELHAM, PETER

Born England; buried in Boston, Mass., 1751. He was engraving in London from 1722-25. He came to Boston prior to 1727. In that year he painted, engraved and published a portrait of Cotton Mather. He married Mrs. Mary Singleton Copley, the mother of John Singleton Copley, the American artist.

- | | |
|---------------|---------------------------------|
| 6950. Rubens. | 6951. Cotton Mather. |
| | Lent by Robert Fridenberg, Esq. |

PENNELL, JOSEPH

Born Philadelphia, Pa., 1860. Studied: P. A. F. A.: Pa. School of Industrial Art. Member: A. N. A., 1907; N. A., 1909; Nat. Inst. A. L.; Phila. W. C. C. (hon.); N. Y. Arch. Lg., 1894; New York and Phila. Etching Clubs; Inter. Soc. of Painters, Sculptors and Gravers, London; Soc. of Illustrators, London and New York. Member: Royal Belgian Academy; Royal Soc. of Painter-Etchers, London; Societe des Peintres, Graveurs, Paris. Honors: Honorable mention, Paris Exposition, 1889; medal, A. C. Phila., 1892; medal, Columbian Exposition, Chicago, 1893; gold medals, Paris Exposition, 1900. Honorable mention, Paris Salon, 1901; silver medal, Pan-American Exposition, Buffalo, 1901; gold medal, Dresden, 1903; chairman of jury, St. Louis Exposition, 1904, and commemorative medal; gold medal, Liege, 1905; grand prix, Milan, 1906; Barcelona, 1907; gold medal, Brussels, 1910; gold medal, Amsterdam, 1912; medal, London Royal Society, 1914; grand prix, Florence Societa delle Belle Arti, 1915. Member of the International Jury of Awards, Panama-Pacific International Exposition, San Francisco, 1915.

THE WONDER OF WORK

Panama Series

- | | |
|----------------------------------|---------------------------------------|
| 495. Guard Gate: Gatun. | 512. Hail America. |
| 499. The Cut: Culebra. | 516. The Avenue. |
| 501. Steam Shovel. | 518. The Elevated. |
| 504. Guard Gate: Gatun No. 2. | 520. The Woolworth Building. |
| 506. Bottom of Gatun Lock. | 522. The White Tower. |
| 509. End of the Day: Gatun Lock. | 6956. Building a Skyscraper at Night. |
| 511. Bottom of Pedro Miguel. | 6957. Cortland Street. |
| 514. Cranes at Miraflores. | 6958. Misty Morning. |
| 6952. The Cut from Culebra. | |
| 6953. The Walls of Miraflores. | |
| 6954. Steam Shovel in the Cut. | |
| 6955. Bishop's Walk: Panama. | |

New York Series

- | | |
|--------------------------------|---------------------------------|
| 507. Cortland Street by Night. | |
| 508. Palisades and Palaces. | |
| 510. Times Building. | |
| | 482. Under the Bridge: Chicago. |
| | 486. On the Way to Bessemer. |
| | 488. Pittsburgh: No. 3. |
| | 500. Pittsburgh: No. 2. |
| | 529. Stockyards: Chicago. |
| | 530. Grain Elevators: Chicago. |
| | 6959. Mining Village. |
| | 6960. The Mine. |
| | 6961. Tracks: Chicago. |



THE PIONEER MOTHER. *By Charles Grally*

ETCHERS, ENGRAVERS AND LITHOGRAPHERS

PENNELL, JOSEPH (Continued)

San Francisco Series

- 484. Up to the Fairmont.
- 6962. Market Street.
- 6963. Down to the Bay.
- 6964. Kearny Street.
- 6965. Looking West.
- 6966. Chinatown.
- 6967. Isles of the Bay.
- 6968. Seal Rocks.

Washington Series

- 6969. The Avenue: Washington.
- 6970. The Way up to the Capitol.

Yosemite Series

- 483. The Cathedral Door.
- 485. At the Foot of the Falls.
- 487. Falls at Night.

Grand Canyon Series

- 489. Storm in the Canyon.
- 492. The Walled City.
- 497. The Castle.

Philadelphia, 1914

- 6971. Girard Street.
- 6972. Upsala: Germantown.
- 6973. Cliveden: The Chew House.
- 6974. Philadelphia from Belmont.
- 6975. The Philadelphia Club.
- 6976. Main Street: Germantown.
- 6977. The Tunnel in the Park.
- 6978. Down Sansome St. from Eighth St.
- 6979. The Massed Skyscrapers Above the Housetops.
- 6980. The Dining Room: Stenton.
- 6981. The Hall at Cliveden: The Chew House.
- 6982. The Bridge Across Market Street, from Broad Street Station.
- 6983. The Dining Room at Cliveden.
- 6984. The Hall: Stenton.
- 6985. Morris House: Germantown.
- 6986. Wyck: The Doorway from Within.
- 6987. The Elevated at Market St. Wharf.
- 6988. Upper Room at Stenton.
- 6989. Bed Room: Stenton: The Home of James Logan.
- 6990. Library: C. J. Wistar Residence.
- 6991. Hall: C. J. Wistar Residence.
- 6992. Interior: C. J. Wistar Residence.
- 6993. The Water Works.

Belgian Series

- 515. Grip at Serang.
- 517. Old and New Mills at Valenciennes.

PERARD, VICTOR SEMON

Born Paris, France, 1870. Studied: N. A. D. and A. S. L. in New York; Ecole des Beaux Arts in Paris, under Gerome.

- 417. Brooklyn Bridge.
- 418. The Madeleine.
- 7015. Portrait Sketch.

- 519. The Dump: Serang.
- 524. The Iron Gate: Charleroi.
- 525. Modern Hobbema: Charleroi.
- 532. Creusot.
- 6994. Mills on the Meuse.
- 6995. Avenue at Valenciennes.
- 6996. Landscape of Work.

English Series

- 498. St. Paul's Out of My Window.
- 502. Wren's City.
- 503. River of Work: Leeds.
- 505. Low Moor Works: Bradford.
- 513. The Big Stack: Sheffield.
- 526. Copper at Cardiff.
- 6997. The Great Chimney: Bradford.
- 6998. The Great White Cloud: Leeds.
- 6999. Mond Gas.
- 7000. Old and New England.
- 7001. The Winding Stair: Leeds.
- 7002. Forges at Sheffield.
- 7003. Dinner Time: Greengates.
- 7004. Building Dover Pier.
- 7005. Tea Tower.

German Series

- 521. New Rhine Castles.
- 7006. Landing Place: Duisburg.
- 7007. New Haven: Duisburg.
- 7008. Cranes at Duisburg.
- 7009. Tracks of Oberhausen.

Greek Series

- 528. Columns of Temple of Jupiter: Evening.
- 7010. Temple of Castor and Pollux: Girgenti.
- 7011. The Wine Dark Sea.

Italian Series

- 490. Rebuilding the Campanile No. 2.
- 491. Old and New Rome.
- 493. Rebuilding the Campanile: Venice.
- 494. Rebuilding the Campanile No. 3.
- 496. On the Pincio: Rome.

European Series

- 527. White Mills: Holland.
- 7012. Court of the Fishpond.

Zeppelins

- 523. Zeppelin Shed.
- 531. Zeppelin Coming Out.

London in War Times

- 7013. Searchlights Over St. Paul's.
- 7014. London Lights: No. 2.

- 7016. Tours de Carcassonne.
- 7017. The Old Organ Grinder.

CATALOGUE OF THE DEPARTMENT OF FINE ARTS

PERCY, ISABELLE C.

Born Alameda, Cal., 1882. Studied with Dow and Snell in New York; Brangwyn in London. Member: Cal. Arts and Crafts; N. S. Crafts; Cal. Sketch C. Instructor Berkeley School of Arts and Crafts.

Bronze medal, Panama-Pacific International Exposition, San Francisco, 1915.

- | | |
|---|-------------------------------------|
| 873. Cathedral: Ronda: Spain. | 7019. Cervantes Inn: Toledo: Spain. |
| 874. Market Place: Pont Aven: Bretagne. | 7020. Street in Granada: Spain. |
| 7018. Maine Woods. | |

PIAZZONI, GOTTARDO F. P.

Born Intragna, Switzerland, 1872. Studied: San Francisco, Paris, Rome.

- | | |
|---|--------------------------------------|
| 547. Avenue des Champs Elysses: Paris. | 7026. Ebb Tide: Green Brae. |
| 548. Mountain Home: Switzerland. | 7027. Dawn: Green Brae Slough. |
| 549. The Seine: Neuilly: France. | 7028. Wooded Hillside: Marin County. |
| 7021. Italian Pines: Rome. | 7029. The Old Oak Trunk No. 1. |
| 7022. St. Peter's from Villa Borghese: Rome. | 7030. The Old Oak Trunk No. 2. |
| 7023. Stone Dwellings. | 7031. Avenue de la Grande Armée. |
| 7024. Spring in the Alps. | |
| 7025. View of Montmartre from Neuilly:
France. | |

PLATT, CHARLES A.

Born New York, 1861. Studied: N. J. D. and A. D. L. in New York; Boulanger and Lefebvre in Paris. Member: S. A. A., 1888; A. N. A., 1897; N. A., 1911; Nat. Inst. A. L.; A. W. C. S.; London Soc. of Painter-Etchers; N. Y. Chapter A. I. A. Honors: Webb prize, S. A. A., 1891; bronze medal, Paris Exposition, 1900; silver medal, Pan-American Exposition, Buffalo, 1901.

375. Fish House.
Lent by A. S. Macdonald, Esq.

PLOWMAN, GEORGE T.

Born Le Sueur, Minn., 1860. Studied: Paris. Maurice Achener; Royal College of Art, London, Sir Frank Short; Central School of Art, London. Member: Cal. Soc. of E. Bronze medal, Panama-Pacific International Exposition, San Francisco, 1915.

- | | |
|---|---------------------------------------|
| 739. Mezzotint. | 7046. Cloth Fair: Smithfield: London. |
| 783. St. Nicholas du Chardonnet. | 7047. Viterbo: Italy. |
| 785. Passage de Patriarchs: Paris. | 7048. Towers of Notre Dame: Paris. |
| 788. Notre Dame: Paris. | 7049. Rue de la Harpe. |
| 7032. St. Etienne du Mond: Paris. | 7050. Wurtzburg: Germany. |
| 7033. Ye Old Dick: London. | 7051. Le Vieux Coin: Paris. |
| 7034. Rue de Pretres: St. Severin: Paris. | 7052. Faneuil Hall: Boston. |
| 7035. St. Martins in the Fields: London. | 7053. In Rome. |
| 7036. Hotel de Sens: Paris. | 7054. California Landscape. |
| 7037. The Monument: London. | 7055. Below Bridge: London. |
| 7038. Maison Victor Hugo: Paris. | 7056. Le maison desolée. |
| 7039. Maison de Balzac. | 7057. Quartier St. Severin. |
| 7040. Impasse des Boeufs: Paris. | 7058. St. Sulpice: Paris. |
| 7041. Staples Inn: London. | 7059. In San Francisco. |
| 7042. Roofs of Paris. | 7060. Near St. John's Gate: London. |
| 7043. Strasburg: Germany. | 7061. Trinity Church: Boston, Mass. |
| 7044. Passage: Moret: Paris. | 7062. Pantheon: Paris. |
| 7045. Shot Tower: London. | 7063. Tannery: Paris. |

QUINLAN, WILL J.

Born Brooklyn, N. Y., 1877. Studied with J. B. Whittaker at Adelphi College; N. A. D. in New York under Maynard and Ward; architecture at Pratt Inst.

- | | |
|-----------------------------------|---|
| 644. Building a Viaduct. | 7065. The Clam Diggers. |
| 645. Edge of the Sassafras Grove. | 7066. At Yonkers Refinery. |
| 673. Burling Slip: New York City. | 7067. Sassafras Trees No. 1. |
| 674. New York Towers. | 7068. Sassafras Trees No. 2. |
| 7064. Van Cortlandt Mansion | 7069. Cathedral of St. John the Divine. |



THE BRONZE TURKEY. *By Albert Laessle*

LITHOGRAPHERS AND ENGRAVERS

QUINLIN, WILL J. (Continued)

- | | |
|--|---|
| 7070. Overhauling a Three-Master. | 7082. Weatherbeaten Sentinels No. 1. |
| 7071. Metropolitan Life and Worth Monument. | 7083. Weatherbeaten Sentinels No. 2. |
| 7072. Madison Square Tower. | 7084. Repairing the Damage. |
| 7073. Portrait of an Old Man. | 7085. A New York Canyon. |
| 7074. Metropolitan Life and Madison Square Towers. | 7086. Stone Bridge: Central Park, N. Y. |
| 7075. Tower of Manhattan Bridge. | 7087. Constructing the Bankers' Trust Building. |
| 7076. From Washington Heights: New York City. | 7088. New York Public Library No. 1. |
| 7077. Fixing the Bowsprit. | 7089. New York Public Library No. 2. |
| 7078. Trees and Rocks. | 7090. A Queensboro Bridge. |
| 7079. The Old Spy Oak. | 7091. Broadway from Bowling Green. |
| 7080. Under the Brooklyn Bridge. | 7092. The Smith Building: Seattle. |
| 7081. Brooklyn Bridge from James Slip. | 7093. Eleventh Street Bridge: Tacoma. |
| | 7094. Broad Street: New York City. |
| | 7095. Coentje's Slip: New York City. |

RANDOLPH, LEE F.

Born Ravenna, O., 1880. Studied: Cincinnati Art Acad.; A. S. L. of N. Y.; Kenyon Cox; Ecole des Beaux-Arts, Bonnat; Julian Acad., Laurens. Member: Cal. Soc. of E.

- | | |
|--|--|
| 577. A Wind-Swept Pine: Monterey. | 7104. Notre Dame de Paris. |
| 578. San Carlos Mission: Monterey. | 7105. Le Posterne: Moret. |
| 585. Old Church at Grez. | 7106. Dans la Court: Moret. |
| 590. L'eglise de Nemours. | 7107. A Little Holland Maid. |
| 7096. Sewing. | 7108. St. Gervais: Paris. |
| 7097. Church of St. Sulpice: Paris. | 7109. The Butcher Shop: Moret, France. |
| 7098. The Church Tower. | 7110. La Malmaison. |
| 7099. Old Church Tower at Grez. | 7111. The Shop: Old Paris. |
| 7100. An Arab Doorway: Constantine, Algeria. | 7112. La Maison en Bois: Coudebec. |
| 7101. L'eglise d'Ecuelles: France. | 7113. A Corner of Chartres Cathedral. |
| 7102. Farm Court at Moret: France. | 7114. Old Cypress of Monterey. |
| 7103. Le Pantheon: Paris. | 7115. Unloading. |

REED, EARL H.

Born Geneva, Ill., 1863. Self-taught. Member: Chicago S. E. (Pres.); Chicago S. A.; S. H. A.

- | | |
|--------------------------------|----------------------------------|
| 558. The Homing Call. | 7126. Marsh Hay Stacks. |
| 691. A City's Highway. | 7127. In Somebody's Orchard. |
| 7116. The Troopers of the Sky. | 7128. The First Temples. |
| 7117. Over the Waste Places. | 7129. The Wind-Swept Dunes. |
| 7118. A Highway of the Winds. | 7130. Dawn in the Hills. |
| 7119. A Forgotten Harvest. | 7131. The Edge of the Forest. |
| 7120. The Voices of the Dunes. | 7132. The Fisherman's Home. |
| 7121. Heralds of the Storm. | 7133. A North Woods Hermitage. |
| 7122. Among the Sand Hills. | 7134. Old Apple Trees. |
| 7123. Neighborhood Gossip. | 7135. Derelicts. |
| 7124. The Course of True Love. | 7136. The Requiem of the Leaves. |
| 7125. Solitude. | 7137. Twilight on the Dunes. |

REINDEL, WILHELM G.

Born Fraser, Mich., 1871.

- | | |
|--------------|------------------|
| 7138. Siesta | 7139. The Heath. |
|--------------|------------------|

REVERE, PAUL

Born Boston, Mass., 1735; died there 1818. He was trained by his father to engrave on gold and silver-plate. His work is crude in execution, valuable only for its historical interest.

- | | |
|--|--------------------------|
| 7140. A Conference between some Indian Chiefs and Colonel Bouquet. | 7142. King Philip. |
| 7141. The Mitred Minuet. | Lent by C. A. Munn, Esq. |
| Lent by Robert Fridenberg, Esq. | |

CATALOGUE OF THE DEPARTMENT OF FINE ARTS

RITCHIE, ALEXANDER HAY

Born Glasgow, Scotland, 1822. Came to New York in 1841; earliest prints issued about 1847. He became an Associate of the Academy in 1863 and an Academician of the National Academy of Design in 1871.

449. The March to the Sea (after Darley).
Lent by Mrs. F. O. C. Darley.

ROSENTHAL, ALBERT

Born Philadelphia, 1863. Studied with his father, Max Rosenthal; P. A. F. A.; Ecole des Beaux-Arts in Paris under Gerome; and in Munich. Honors: Bronze medal, St. Louis Exposition, 1904; gold medal, A. A. S., 1907.

367. William H. Taft (after Zorn). 7143. Rev. William H. Furness.
379. Theodore Roosevelt (after Sargent). 7144. Lawn Tennis Club (after Bridgman).

ROSENTHAL, MAX

Born Turck, Russian Poland, 1833; came to Phila., 1849. Studied with Carl Harnich in Berlin; Martin Thumanger in Paris; Schussele in Philadelphia. Honor: Bronze medal, St. Louis Exposition, 1904. Did much lithographic work.

- | | |
|---|-------------------------------------|
| 372. Mrs. Benedict Arnold and Child. | 7154. Col. Walter Stewart. |
| 373. General James Wilkinson. | 7155. Charles Thompson. |
| 374. Washington (after Stuart). | 7156. Rev. Jacob Duche. |
| 7145. Washington (after Trumbull). | 7157. Col. Knowlton. |
| 7146. Franklin (after C. W. Peale). | 7158. Washington (after Sharples). |
| 7147. Franklin (after C. W. Peale) (Color). | 7159. Washington (after St. Memin). |
| 7148. Edward VII. | 7160. Washington (after St. Memin). |
| 7149. Lincoln. | 7161. St. Memin. |
| 7150. Alexander Hamilton (after Inman). | 7162. Napoleon (after Isabey). |
| 7151. General John Cadwallader. | 7163. Edward Savage. |
| 7152. Richard Henry Lee. | 7164. Toussard. |
| 7153. Col. William S. Smith. | 7165. Daniel Webster. |
| | 7166. Daniel Webster. |

ROTH, ERNEST DAVID

Born Stuttgart, Germany, 1870. Studied: N. A. D. in New York. Member: N. Y. W. C. C.; Honors: Third prize, Salmagundi Club, 1911; first prize, Salmagundi Club, 1912. First prize for best architectural subject in 1914 Exhibition Chicago Soc. of E. Etching purchased by committee for collection of Chicago Art Institute. Silver medal, Panama-Pacific International Exposition, San Francisco, 1915.

- | | |
|-----------------------------------|--|
| 617. Grim Florence. | 7171. Poplars near Florence. |
| 620. Ca' d'Oro: Venice. | 7172. The Ghetto: Venice. |
| 621. The Arch of the Conca. | 7173. The Little Mosque: Stamboul. |
| 623. Il Campo Margherita: Venice. | 7174. A German Barn Yard. |
| 624. The Buttress: Ponte Vecchio. | 7175. The Gate: Venice. |
| 627. Ponte Trinita: Florence. | 7176. On the Arno: Florence. |
| 628. Assisi. | 7177. Fiesole from San Francesca. |
| 629. Florentine Roofs. | 7178. The Buttress: Ponte Trinita, Florence. |
| 7167. The Bridges: Florence. | 7179. San Gregorio: Venice. |
| 7168. San Gimignano: The Towers. | 7180. A Quiet Canal: Venice. |
| 7169. The Bridge: Venice. | 7181. Ponte Vecchio: Afternoon. |
| 7170. A Venetian Doorway. | 7182. Florence. |
| | 7183. Or San Michele: Florence. |

RUBINS, H. W.

Born Buffalo, N. Y., 1865. Studied: Art Institute, Chicago; Minneapolis School of Fine Arts.

826. Arriving Steamer. 838. Chicago River.

RYDER, WORTH

Born Kirkwood, Ill., 1884. Studied: A. S. L. of N. Y.; Royal Bavarian Academy, Munich, Germany. Silver medal, Panama-Pacific International Exposition, San Francisco, 1915.

421. Alt Munchenerin. 601. Bavarian Girl.
424. Flemish Woman. 7184. Woman of Dachau.
428. The Veronese.

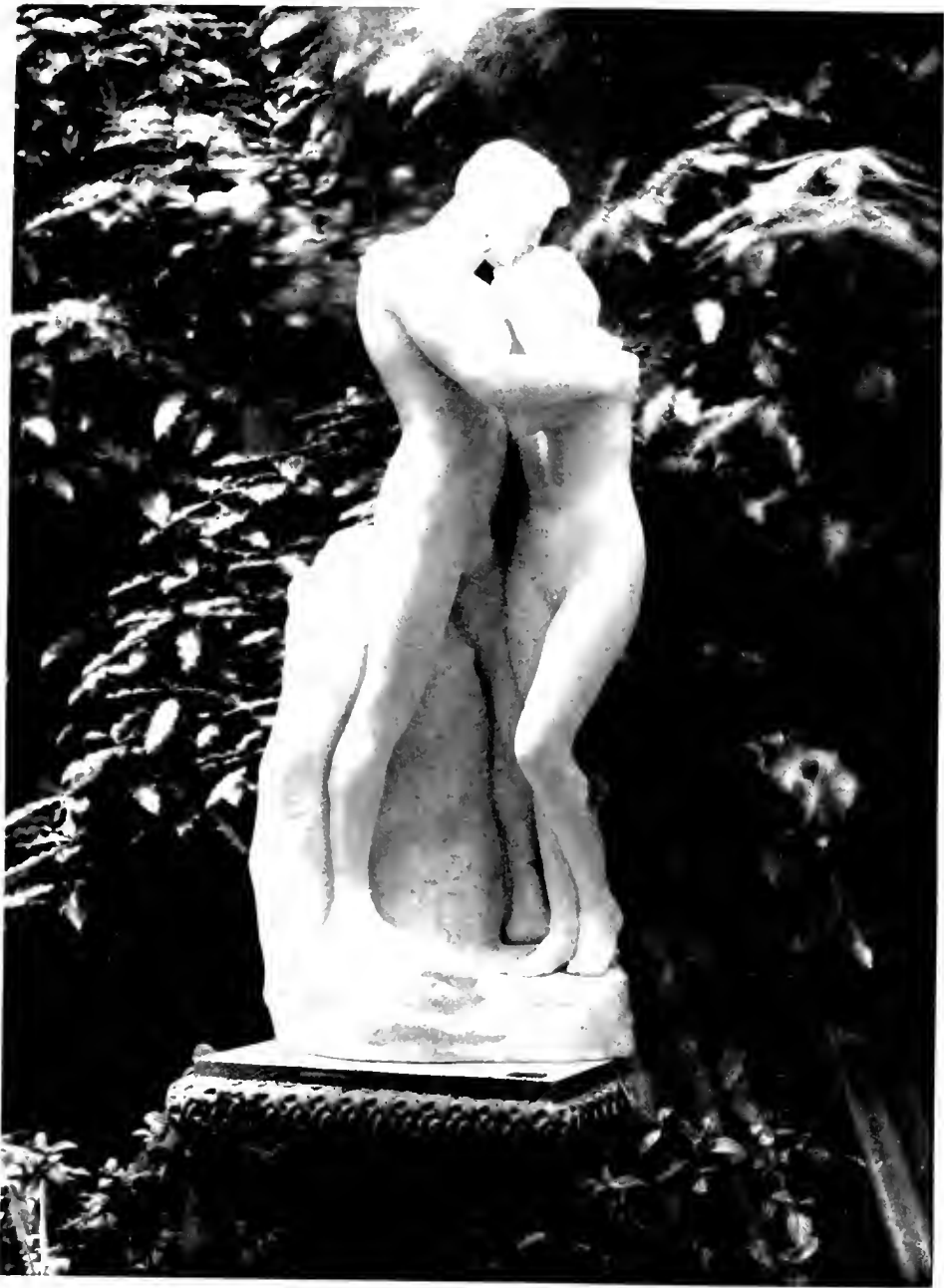

L'AMOUR. By Evelyn Beatrice Longman

ST. MEMIN, CHARLES B. J. FEVRET DE

Born Dijon, France, 1770; died there, 1852. Came to Canada in 1793, and soon after to New York. He introduced the engraving of portraits by means of the "physionotrace," a machine invented by Edme Queneday of Paris. St. Memin made some improvements upon this device, and with it he made on a tinted paper a profile a little less than life size; this he finished by hand with crayons directly from the sitter. Taking this finished crayon drawing as a guide, he used a pantograph of special design to reduce the profile, so that it would go inside a circle of about two inches in diameter, faintly scratching the reduced drawing directly on the copper plate. This copper was now etched and finished in aquatint, with some assistance by the roulette. These portraits became very popular, and St. Memin, traveling from North to South over the country, produced about 800 small plates. He returned to France in 1810, but came back to the United States two years later and remained until 1813. He then settled permanently in France, and from 1817 until his death he was the director of the museum in his native city of Dijon.

7185. Meriwether Lewis.

Lent by Robert Fridenberg, Esq.

SARTAIN, JOHN

Born London, England, 1808; died in Philadelphia, 1897. He came to this country in 1830 and made some excellent plates both in line and stipple. From 1841 to 1852 he was art manager and engraver for a number of magazines. His total number of engraved plates numbers about 1500.

7186. Common Deer.

7188. Osceola.

7187. Sir Thomas Lawrence.

Lent by Robert Fridenberg, Esq.

SAVAGE, EDWARD

Born Princeton, Mass., 1761; died there 1817. Originally a goldsmith, but as early as 1789 painted portraits. Went to London, where he learned engraving in stipple and mezzotint. His Washington prints were issued in 1792-93. He returned to Boston about 1791, and in 1795 exhibited the first panorama ever seen in that city.

436. The Washington Family.

Lent by Louis Katz, Esq.

SAWYER, PHIL

Born Chicago, 1877. Studied: Chicago, Yale School, New York, Paris, Germany, Italy.

914. Whiskers.

7189. The White House.

915. The White House (color).

7190. Dad Bartlett: Miner.

916. Mike.

SCHLEGEL, GUSTAV VON

Born St. Louis, Mo., 1877. Studied: Royal Academy, Munich; Julian Academy, Paris. Member: S. W. A. Honor: Chicago Fine Arts prize.

7191. Venice: Salute.

7192. Lake St. Croix.

SCHNEIDER, OTTO J.

Born Atlanta, Ill., 1875. Member: Chicago S. A. Studied: Chicago and Paris.

595. The Old Settee.

7198. Portail Eglise St. Nicholas des Champs: Paris.

7193. A Puritan Maiden.

7199. Petit rue St. Simon: Tours.

7194. La Belle Dame Sans Merci.

7200. Impasse du Boeuf: Paris.

7195. Maison d'un Ministre sous Louis XI.

7201. Hotel de Sens: Paris.

7196. San Germain l'Auxerrais: Paris.

7197. Portail Central: Eglise St. Merri: Paris.

Lent by Hill Tolerton, Esq.

SCHOFF, STEPHEN ALONZO

Born Danville, Vt., 1818; died Brandon, Vt., 1905. Pupil of the line-engraver Joseph Andrews, with whom he went to Paris in 1840, and worked in the studio of Paul Delaroché. Returned to the United States in 1842 and did bank-note engraving for a New York company. Engraved a number of portraits and several large plates.

451. General Devens (after F. Vinton).

457. Mrs. Harrison Grey Otis (after Gilbert Stuart).

Lent by Alfred Schoff, Esq.

454. The Bathers (after William M. Hunt).

CATALOGUE OF THE DEPARTMENT OF FINE ARTS

SENSENEY, GEORGE

Born Wheeling, W. Va., 1871. Studied Corcoran Art School in Washington under Howard Helmick; Laurens and Constant in Paris. Member: Soc. des Graveurs en Couleurs, Paris.

Silver medal, Panama-Pacific International Exposition, San Francisco, 1915.

- | | |
|--------------------------------|---------------------------------|
| 847. Chapel at Mortarlot. | 853. Devout Woman. |
| 849. Fisherwomen of Etaples. | 7202. Pont du Cheval. |
| 850. Court of the Grey Hounds. | 7203. Venetian Doorway. |
| 851. Old Foot Bridge. | 7204. The Bridge of Sighs. |
| 852. An Archway. | Lent by The Brown-Robertson Co. |

SIMONS, WILL

Born Elche, Spain, 1883. Studied Lefebvre and Alexander Harrison in Paris. Member: Societe des Independents.

- | | |
|----------------------------------|--|
| 800. Vultures. | 7208. Black Swans: Towards Morning. |
| 804. White Herons. | 7209. Crane: Solitaire. |
| 7205. Wolf: Study of a Snarl. | 7210. Mallard Ducks: Before the Storm. |
| 7206. Otters: Playing. | 7211. Condors. |
| 7207. Bear Cubs: the Unexpected. | |

SLOAN, JOHN

Born Lock Haven, Pa., 1871. Studied P. A. F. A. under Robert Henri in Philadelphia. Member: A. M. P. S.

Bronze medal, Panama-Pacific International Exposition, San Francisco, 1915.

- | | |
|------------------------------|----------------------------|
| 636. Roofs: Summer Night. | 7213. Man, Wife and Child. |
| 637. Night Windows. | 7214. Memory. |
| 638. Fifth Avenue Critics. | 7215. The Man Monkey. |
| 639. Mother. | 7216. The Show Case. |
| 640. Ping Pong Photos | 7217. Fun: One Cent. |
| 641. The Little Bride. | 7218. The Women's Page. |
| 642. Turning Out the Light | 7219. Girl and Beggar. |
| 643. Connoisseurs of Prints. | 7220. The Picture Buyer. |
| 7212. Anshetz on Anatomy. | 7221. Gold Fish. |

SMILLIE, JAMES DAVID

Born New York, 1833. He was trained by his father as an engraver on steel. His principal work was bank-note engraving, but he produced some excellent work, including a series of illustrations for Cooper's novels, after designs by F. O. C. Darley. Made an Academician in 1876. One of the founders and president (1873-79) of the American Water Color Society, as well as president of the New York Etching Club.

- | | |
|-----------------------------------|--------------------------|
| 369. Montrose: Pennsylvania | 460. Voyage of Life. |
| Lent by Frederick Keppel & Co. | 7222. Double Hollyhocks. |
| 370. Hollyhocks. | 7223. Sunny Hours. |
| 376. Good Night and Sweet Dreams. | Lent by Louis Katz, Esq. |

SMITH, J. ANDRE

Born Hong Kong, China, 1880. Studied: Cornell University.

Gold medal, Panama-Pacific International Exposition, San Francisco, 1915.

- | | |
|-------------------------------------|-------------------------------------|
| 613. The Jewel of Venice. | 7226. Sunshine and Flowers: Venice. |
| 614. Palaces and Barges. | 7227. Campo Fosca: Venice. |
| 615. The Molo: Venice. | 7228. Ponte della Verona: Venice. |
| 616. The Little Foundry: Venice. | 7229. Campo Maria Nuova: Venice. |
| 618. The Inner Gate: San Gimignano. | 7230. The Riva: Venice. |
| 626. Towers and Domes: Venice. | 7231. San Geremia: Venice. |
| 7224. Quarrel Court: Abington. | 7232. Campo Formosa: Venice. |
| 7225. The Wood Road: Connecticut. | |

SMITHWICK, JOHN G.

- | | |
|------------------------------------|---|
| 445. Girl with Muff (after Abbey). | 7233. Penelope Boothby (after Millais). |
| | Lent by George H. Whittle, Esq. |

SQUIRE, MAUD H.

Born Cincinnati, O., 1873. Studied Cincinnati A. C. Member: S. W. A.; N. Y. W. C. C. Salon d'Automne, Paris.



CENTAUR AND DRYAD. *By Paulanship*

ETCHERS, ENGRAVERS AND LITHOGRAPHERS

SQUIRE, MAUD H. (Continued)

- | | |
|--------------------------|-----------------------------|
| 878. Two Women. | 7236. A Peasant. |
| 879. Market. | 7237. Green Door. |
| 880. Girl with a Basket. | 7238. Little Model. |
| 881. Mother. | 7239. Cherries. |
| 882. Sisters. | 7240. Loafers. |
| 883. Woman and Child | 7241. Windy Day. |
| 884. The Portrait. | 7242. Bargaining. |
| 885. The Dispute. | 7243. Brothers. |
| 886. On the Quay. | 7244. Children on the Dike. |
| 7234. Knitting. | 7245. At Market. |
| 7235. Conger Eels. | |

STACKPOLE, RALPH

Studied with Mercie in Paris.

- | | |
|-------------------------|---------------------|
| 726. Adele. | 7247. Adele Sewing. |
| 7246. Piazzoni Etching. | |

STETSON, CHARLES WALTER

Born Tiverton Four Corners, R. I., 1858. Died Rome, Italy, 1911.

- | | |
|------------------------------|--------------------------|
| 403. Landscape with Figures. | 7249. Just after Sunset. |
| 7248. Evening. | 7250. Land-scape. |

STEUVER, CELIA M.

Born St. Louis, Mo. Studied: St. Louis School of Fine Arts; Ecole des Beaux-Arts; Paris, Germany and Vienna. Member: Cal. Soc. of E.; Western Artists. Honors: Prize and honorable mention, Missouri State Fair, 1913.

- | | |
|--|--------------------------------------|
| 384. Old Street: Besigheim, Bavaria. | 7256. Besigheim: Wurtemberg. |
| 387. Elm II. | 7257. Helgoland. |
| 7251. Old Arcaded House: Bavaria. | 7258. Elm I. |
| 7252. Old Wall: Weisenburg Am Sand, Bavaria. | 7259. Evening. |
| 7253. Danauwerth: Bavaria. | 7260. Old Tower, Rothenburg. |
| 7254. Old Mill: Holland. | 7261. Krapfenwald, Alle, I., Vienna. |
| 7255. La Grare: La Niege. | 7262. View of a Church. |

STEVENS, DOROTHY

Born Toronto, 1888. Studied: London, Slade School of Art; Wilson Steer, Henry Tonks, Fred Brown. Member: Ontario Society of Artists; Chicago Society of Etchers. Silver medal, Panama-Pacific International Exposition, San Francisco, 1915.

- | | |
|-----------------------------|----------------------------------|
| 756. Gamine. | 7268. Nude. |
| 781. St. Jacques: Dieppe. | 7269. St. Nicola: Ghent. |
| 786. Odalisque. | 7270. Hotel de la Ville: Bruges. |
| 791. La sortie de l'église. | 7271. Coppelia. |
| 803. Old Bridge: Bruges. | 7272. Firenze. |
| 7263. The Cathedral Square. | 7273. Fiesole. |
| 7264. The Merry-Go-Round. | 7274. Mont St. Michel. |
| 7265. Antwerp Cathedral. | 7275. Rue l'Anc Aveugle. |
| 7266. Ponte Vecchio. | 7276. Dinan: Brittany. |
| 7267. Mille. de Maupin. | |

STEVENS, HELEN B.

Born Chicago, 1878. Studied: A. I. C.; Frank Brangwyn in England. Member: S. W. A., Chicago S. E. Instructor in Etching and Assistant Curator of Prints, Art Institute of Chicago.

Bronze medal, Panama-Pacific International Exposition, San Francisco, 1915.

- | | |
|--|---|
| 721. Main Building and Boat Houses: Wellesley. | 725. Library Cloister: Bryn Mawr College. |
|--|---|

STEVENS, THOMAS WOOD

Born Daysville, Ill., 1880. Studied: Armour Inst. of Tech., Chicago; Frank Brangwyn in London; Sorolla y Bastida. Member: S. W. A.; Chicago S. A.; Chicago S. E. (vice-pres.). Instructor in mural painting, Art Inst. of Chicago.

CATALOGUE OF THE DEPARTMENT OF FINE ARTS

STEVENS, THOMAS WOOD (Continued)

Member of the International Jury of Awards, Panama-Pacific International Exposition, San Francisco, 1915.

- | | |
|--|--|
| 723. Harper Memorial: University of Chicago. | 7278. Clearing for the Great Staircase. |
| 724. Bow and Arrow. | 7279. Fountain of the Great Lakes. |
| 728. Old South Middle: Yale. | 7280. Blair Arch: Princeton. |
| 729. Bridging a Ravine: Pittsburgh. | 7281. Cadet Barracks and Chapel: West Point. |
| 730. The Yard: Harvard. | |

STRICKLAND, WILLIAM

Born Philadelphia, 1787; died Nashville, Tenn., 1854. Studied architecture, portrait painting, designing for engravers and engraving in aquatint. Better known as an architect than engraver, having designed a number of the principal buildings in Philadelphia.

7282. Meriwether Lewis, Esq.
Lent by Robert Fridenberg, Esq.

STURGES, DWIGHT C.

Born Boston, Mass., 1874. Studied: Cowles Art School, Boston, Mass. Silver medal, Panama-Pacific International Exposition, San Francisco, 1915.

- | | |
|----------------------------------|--|
| 593. A Late Cottager. | 7290. Portrait: Mr. Washburn. |
| 597. Alone. | 7291. Nude. |
| 598. The Promised Land. | 7292. Road Around the Hill. |
| 599. Sisters. | 7293. My Father. |
| 600. Stamp Collectors. | 7294. Scollay Square: Boston. |
| 603. Portrait: Dr. Samuel Green. | 7295. Solitaire. |
| 604. The Bed Time Story. | 7296. Little Girl Dressing. |
| 608. The Three Elms. | 7297. Essex Marshes. |
| 7283. Path Through the Pasture. | 7298. The Old Flute Player. |
| 7284. An Old Hebrew. | 7299. My Little Model. |
| 7285. Portrait of Mrs. S. | 7300. Park Street and State House: Boston. |
| 7286. Adams Square: Boston. | 7301. Portrait: Miss C. |
| 7287. Still Waters. | 7302. Along the Merrimac. |
| 7288. Wharf: Boston. | 7303. Study Head. |
| 7289. Home from the Banks. | |

TALLMADGE, THOMAS E.

Born Washington, D. C., 1876. Member: Cliff Dwellers, Chicago S. E. Honor: Chicago Arch. Club traveling scholarship, 1904.

- | | |
|-----------------------------|---------------------------------|
| 792. Structural Steel. | 7305. Calle St. Ignace: Havana. |
| 7304. Old Sugar Warehouses. | |

TANNER, BENJAMIN

Born New York, 1775; died Baltimore, Md., 1848. Was engraving in New York from 1792 to 1805, then went to Philadelphia, where he remained until 1845, engaging in business as a general engraver and map publisher.

7306. John Adams.
Lent by Robert Fridenberg, Esq.

TIEBOUT, CORNELIUS

Date of birth is uncertain. Supposed to have died in Kentucky about 1830. He came to this country from Holland and engraved maps and subject plates for New York publishers in 1789-90 and fairly good line portraits in 1793. He went to Philadelphia about 1799, where he conducted an extensive business as an engraver until 1825.

443. Right Rev. William White.
Lent by Robert Fridenberg, Esq.

TRENCHARD, JAMES

He was located in Philadelphia as an engraver and seal-cutter as early as June, 1777, and was a member of the firm that established the "Columbian Magazine." He went to England in 1793, where he remained.

7307. Major General Greene.
Lent by Robert Fridenberg, Esq.

TWACHTMAN, JOHN H.

Born Cincinnati, 1853. Died 1902. Studied: School of Design, Cincinnati. Spent the winter of 1874 and 1875 in Duveneck's Life School and Painting Class in the same city. Went to Europe in the fall of 1875, entering the Art School at Munich. Honors: Webb prize, Society of American Artists, 1888; bronze medal, Columbian Exposition, Chicago, 1893; Temple gold medal, The Pennsylvania Academy of the Fine Arts, 1895; silver medal, Pan-American Exposition, Buffalo, 1901. Member: American Art Club, Munich.

7308. Shore Cottages.

7309. Boat Landing.

VANDERHOEF, CHARLES A.

Exhibited at the Royal Academy in 1881.

386. Solitude.

Lent by A. S. Macdonald, Esq.

VAN ELTEN, KRUSEMAN H. D.

Born at Alkmaar, Holland, 1829; died at Paris, 1904. Studied: Haarlem, with Liester, also in Brussels. Came to New York in 1865. Member: N. A. D. Fellow of the Royal Society of Painter-Etchers, London, and winner of a medal at the Amsterdam Exposition.

7310. Glimpse of the Ocean.

7311. River in Holland.

Lent by A. C. Kennedy & Co.

VONDROUS, JOHN C.

Born in Bohemia, Austria, 1884. Studied: N. A. D. under E. M. Ward, G. Maynard and F. C. Jones.

Bronze medal, Panama-Pacific International Exposition, San Francisco, 1915.

555. Nicholas Church from Mostecka St.

7315. Market Place: Prague.

556. Prague Bridges.

7316. St. Nicholas Church: Prague.

560. S. Maria della Salute: Venice.

7317. An Old House: Slavonov, Bohemia.

562. Tyn Church: Prague (Nocturne).

7318. Bridge of St. Charles the Fourth:

7312. St. Nicholas Church (Russian): Prague.

Prague.

7313. Street on Hradcany: Prague.

7319. Old Town Hall: Prague.

7314. Old Houses: Prague.

7320. Tyn Church Portal: Prague.

WARNER, EVERETT

Born Finton, Ia., 1877. Studied: A. S. L. in Washington and New York; Julian Academy in Paris. Member: N. Y. W. C. C.; A. W. C. S.; S. Wash. A.; Paris A. A. A. Honors: First Corcoran prize, Wash. W. C. C., 1902; Sesnan medal, P. A. F. A., 1908; silver medal, Buenos Aires Exposition, 1910; second Hallgarten prize, N. A. D., 1912.

Bronze medal, Panama-Pacific International Exposition, San Francisco, 1915.

707. Memorial Tower.

716. Brothers and Linnonia.

708. Brooklyn Bridge.

717. Rue Jerzual: Dinan.

709. Montreuil Mills.

720. A Bavarian Church.

712. Phelps Gateway.

7321. Harvard Hall.

714. Moonlight: Montreuil.

WARNER, WILLIAM

Born Philadelphia about 1813; died there in 1848. He was a portrait painter and a self-taught engraver in mezzotint.

446. Sir Charles Metcalf.

Lent by Robert Fridenberg, Esq.

WASHBURN, CADWALLADER

Born Minneapolis, Minn. Studied: Mass. Inst. of Technology, Boston; A. S. L. of N. Y. under Mozbray and Chase; Sorolla in Spain; Besnard in Paris. Member: Minn. State Art Assoc. Honors: Second prize, Paris A. A. A.

Gold medal, Panama-Pacific International Exposition, San Francisco, 1915.

580. Dragon Font at Kujomizu Dera Temple: Japan.

607. Where Boats Beach.

581. Tower of Temple Parroquial: Taxco.

7322. Liberal Arts Building: The Entrance.

587. Peon with Zarape.

7323. A Sharp Turn: Cuernavaca.

589. Ebbing Tides.

7324. A Quiet Inlet: Oceanport.

592. Santa Maria in Distance: Cuernavaca: Mexico.

7325. Boats: Brielle.

7326. Sailing Boat Ashore.

7327. Bay Head in Distance.

CATALOGUE OF THE DEPARTMENT OF FINE ARTS

WASHBURN, CADWALLADER (Continued)

- | | |
|---|---|
| 7328. Quiet Hour. | 7347. Sandy Road. |
| 7329. Wash of the Tides. | 7348. Bridge at Brielle. |
| 7330. High Noon: Manasquan. | 7349. Far Heights: Cuernavaca, Mexico. |
| 7331. Siesta: Cuernavaca, Mexico. | 7350. Stone Bench: Borda Garden, Cuernavaca. |
| 7332. Caracola Road No. 2: Cuernavaca, Mexico. | 7351. Valley Path: Cuernavaca. |
| 7333. Boats Landing. | 7352. Porfirio Diaz Park. |
| 7334. The Cathedral of Leon. | 7353. Templo de Salud Mixcoac: Mexico. |
| 7335. West Façade of la Valenciana. | 7354. Sagrario Metropolitano: Mexico City. |
| 7336. West Side of Temple Parroquiale: Taxco, Mexico. | 7355. Borda Garden in Distance: Cuernavaca, Mexico. |
| 7337. Front Façade of la Valenciana. | 7356. Road to Cuernavaca: Mexico. |
| 7338. A Riverside Path: Manasquan River. | 7357. The Great Arch. |
| 7339. Glimpse of Manasquan River. | 7358. Building the Dome. |
| 7340. Low Tide: Seaside Park. | 7359. The Derrick. |
| 7341. Man with Sombrero. | 7360. The Flagstaff. |
| 7342. Boats on the Beach. | 7361. Sunlight and Shadow. |
| 7343. Fishermen's Return. | 7362. The Doorway. |
| 7344. Afternoon Tranquillity. | 7363. The Scaffolding. |
| 7345. Bridge at Mantaloking. | 7364. The Half Dome. |
| 7346. Crabbing: Brielle. | |

WATT, WILLIAM G.

Born New York, 1867. Studied with E. Heinemann, Emile Clement and N. A. D. Member: Salma, C., 1903.

Silver medal, Panama-Pacific International Exposition, San Francisco, 1915.

- | | |
|--|---------------------------------------|
| 357. A Russian Lady (after Fechin). | 7369. Carcassonne (from Photo). |
| 361. The Ring (after Alexander). | 7370. Book Plate by Chas. S. Chapman. |
| 364. The Apple Gatherers (after Anderson). | 7371. Book Plate by Chas. S. Chapman. |
| 7365. The Harvest (after L'hermitte). | 7372. Fancy Head. |
| 7366. The Pool. | 7373. Mr. Ranier (after Perard). |
| 7367. A Music Party (after Metsu). | 7374. Book Plate. |
| 7368. Andromeda (after Duran). | 7375. Illustration (after Birch). |

WEBSTER, HERMAN A.

Born New York, N. Y., 1878. Studied with Laurens in Paris. Member: R. Soc. of Painter-Etchers, London; Soc. Nat. des Beaux-Arts, Paris; Paris A. A. A.; Chelsea A. C.

Gold medal, Panama-Pacific International Exposition, San Francisco, 1915.

- | | |
|---|-------------------------------|
| 567. Vieux Marché: Marseilles. | 7380. La Route de Louviers. |
| 569. L'Institut. | 7381. The Quartier St. Jean. |
| 570. Ancienne Faculté de Médecine: Paris. | 7382. Der Langer Franz. |
| 571. Old Houses on the Quai. | 7383. St. Saturnin: Toulouse. |
| 572. Le Pont Notre Dame. | 7384. La Rue St. Jacques. |
| 576. Sur le Quai Montebello. | 7385. Les Blanchisseuses. |
| 7376. The Bridge: Frankfort. | 7386. La Maison Meline. |
| 7377. Notre Dame des Andelys. | 7387. Old Man's Head. |
| 7378. Le Pont Neuf: Paris. | 7388. The Clock Makers. |
| 7379. Old Court: Sachsenhausen. | |

WEHRSCHMIDT, DANIEL A.

Born in Cleveland, O., 1861. Studied: Herkomer School, Bushy Herts. Honors: Two bronze medals, St. Louis.

Medal of Honor, Panama-Pacific International Exposition, San Francisco, 1915.

- | | |
|--------------------------------------|-----------------------------|
| 4235. You Should Also Mount With Me. | 4359. The New Slave. |
| 4236. Old Hall. | 7389. In an Irish Creamery. |
| 4308. The Hedge Cutter. | 7390. The Bathing Tent. |
| 4315. The Old Shepherd. | 7391. The Baby Bacchus. |

WEIR, J. ALDEN

Born West Point, N. Y., 1852. Studied with his father, Robert W. Weir, at West Point; Jerome in Paris. Member: A. N. A., 1885; N. A., 1886; A. W. C. S.; Ten Am. P.;



SCRATCHING A TWISTER. *By Joseph J. Mora*

ETCHERS, ENGRAVERS AND LITHOGRAPHERS

WEIR, J. ALDEN (Continued)

N. Y. Etching C.; Nat. Inst. A. I. Honors. Honorable mention, Paris Salon, 1882; silver medal for painting and bronze for drawing, Paris Exposition, 1889; prize (\$2,000), American Art Assoc., New York; medal, C. I. Pittsburgh, 1897; bronze medal, Paris Exposition, 1900; gold medal, Pan-American Exposition, Buffalo, 1901; gold medal for paintings and silver for engraving, St. Louis Exposition, 1904; Inness medal, N. A. D., 1906; Lippincott prize, P. A. F. A., 1910. Member International Jury of Awards, Panama-Pacific International Exposition, San Francisco, 1915.

- | | |
|--------------------------------------|--------------------------------|
| 401. Portrait of H. C. Weir. | 7396. On the Porch. |
| 404. Portrait Figure. | 7397. Head. |
| 405. The Evening Lamp. | 7398. Mother and Child. |
| 407. Arcturus. | 7399. The Hay Stacks. |
| 408. Portrait of John F. Weir. | 7400. Roscoe's Barn. |
| 409. Child with Dog. | 7401. The Picture Book. |
| 410. The Little Student. | 7402. Head. |
| 412. Portrait of Dr. Robert F. Weir. | 7403. Sketches. |
| 7392. The Guitar Player. | 7404. The Little Fountain. |
| 7393. Portrait by Candlelight. | 7405. The Little Pump. |
| 7394. Coon Alley. | 7406. Portrait of Robert Weir. |
| 7395. Still Life. | |

WELLINGTON, F. H.

354. Girl at the Piano (after painting by Harry Townsend).
Lent by Ray Brown, Esq.

WESTRUM, ANNI VON

Born Holland. Studied Munich, Vienna, Berlin, Paris. Member. Beaux-Arts, Paris.

- | | |
|-----------------|------------------------------|
| 889. Birches. | 7408. Old Baltic Farm House. |
| 7407. Windmill. | |

WETHERILL, ELISHA KENT KANE

Born Philadelphia, 1871. Studied: P. A. F. A. with Thomas Anshutz; Paris, with J. McNeill Whistler. Honorable mention, Panama-Pacific International Exposition, San Francisco, 1915.

- | | |
|------------------------------------|---------------------------|
| 768. The Triangle. | 7413. Camden Court House. |
| 793. Ben Hawkin's Blacksmith Shop. | 7414. The Goose Shop. |
| 807. The Archway. | 7415. The Tenements. |
| 7409. Gateway: Bryn Mawr. | 7416. The Coal Hoist. |
| 7410. The Shacks. | 7417. The Back Street. |
| 7411. Brooklyn Bridge. | 7418. Bayle's Slip. |
| 7412. The Sooty Shop. | |

WHISTLER, JAMES McNEILL

Born Lowell, Mass., 1834. Died England, 1903. Studied with Gleyer in Paris. Medals, Paris, 1883; P. A. F. A., 1902; Columbian Exposition, 1893. Officer of the Legion of Honor, Sociétaire de la Société Nationale des Beaux-Arts. President of Society of British Artists, 1886.

ETCHINGS

- | | |
|-----------------------------|-------------------------------|
| 287. The Little Mast. | 299. The Riva, No. 1. |
| 288. San Biagio. | 304. Long Venice. |
| 289. Drouet. | 306. Square House: Amsterdam. |
| 290. Fragheto. | 307. Doorway and Vine. |
| 292. San Giorgio. | 308. Two Doorways. |
| 293. Becquet. | 309. Salute at Dawn. |
| 294. Piazzetta. | 314. Lime Burner. |
| 295. Long House: Amsterdam. | 316. Black Lion Wharf. |
| 296. Vieille aux Loques. | 318. Rotherhithe. |
| 297. The Palace. | 319. Weary. |
- Lent by William M. Ladd, Esq.

CATALOGUE OF THE DEPARTMENT OF FINE ARTS

WHISTLER, JAMES McNEILL (Continued)

LITHOGRAPHS

- | | |
|---|--|
| 291. The Thames. | 313. A Duet.
Lent by William M. Ladd, Esq. |
| 298. Unfinished Sketch of Lady Haden. | 315. The Dancing Girl. |
| 300. The Smith: Passage du Dragon. | 317. La Fruitiere de la Rue de Gronelle. |
| 301. Draped Figure, Reclining (in colors). | 320. Terrace: Luxembourg. |
| 302. Draped Figure: Standing. | 322. Little London.
Lent by Hunt Henderson, Esq. |
| 303. The Little Nude Model Reading. | 324. Blacksmith Shop.
Lent by William M. Ladd, Esq. |
| 305. Nude Model Standing.
Lent by Hunt Henderson, Esq. | 325. Portrait of Joseph Pennell. |
| 310. Model and Child.
Lent by William M. Ladd, Esq. | 326. Savoy Pigeons.
Lent by Hunt Henderson, Esq. |
| 311. Study: Maude Seated. | |
| 312. Stephane Mallarme. | |

WHITE, CHARLES HENRY

Born Hamilton, Ontario, 1878. Studied with Whistler, Laurens and Constant. Member: Salon d'Automne, Paris; N. Y. Soc. of E. Honors: Medal, St. Louis Exposition. Medal of Honor, Panama-Pacific International Exposition, San Francisco, 1915.

- | | |
|-----------------------------|--------------------------|
| 7419. The Old Courtyard. | 7422. Old Manoir. |
| 7420. Rue de l'Ane Aveugle. | 7423. La Rue de la Paix. |
| 7421. San Remo. | |

WILKE, WILLIAM H.

Born San Francisco, Cal., 1880. Studied: Paris, with Jean Paul Laurens and Jacques Blanche.

- | | |
|-----------------------|--------------------------------------|
| 648. Toward the Bay. | 7427. At the Dock. |
| 660. The Viaduct. | 7428. Telegraph Hill: San Francisco. |
| 7424. Bill. | 7429. The Forest. |
| 7425. The Wood Road. | 7430. A Study. |
| 7426. The Hay Barges. | |

WILLIAMS, J. SCOTT

Member: S. I., 1910.

- | | |
|--------------------------------|--------------------|
| 422. The Ship Blacksmith Shop. | 892. In September. |
|--------------------------------|--------------------|

WINSLOW, HENRY

Born Boston, Mass., 1874. Studied in Paris with Whistler. Member: Cal. Soc. of E.

- | | |
|-----------------------------|-----------------------------|
| 722. Westminster Cathedral. | 7434. The Wanderer. |
| 731. Saint Paul's. | 7435. The Carpenter's Shop. |
| 7431. The Spire. | 7436. The Beeches. |
| 7432. London Bridge. | 7437. The Old Square. |
| 7433. Pont de L'Arche. | 7438. Wood Monsters. |

WINTHROP, NEWMAN V.

- | | |
|--------------|--|
| 7439. Alice. | 7440. Washington.
Lent by Robert Fridenberg, Esq. |
|--------------|--|

WOLF, HENRY

Born Eckwersheim, Alsace, 1852. Studied with Jacques Levy in Strasbourg. Came to New York in 1871. Member: A. N. A., 1905; N. A., 1908; Int. Soc. of S. P. Gravers; Union Inter. des Beaux-Arts et des Lettres, Paris. Honors: Honorable mention, Paris Salon, 1888; honorable mention, Paris Exposition, 1889; first class medal, Columbian Exposition, Chicago, 1893; gold medal, Paris Salon, 1895; silver medal, Paris Exposition, 1900; silver medal, Rouen Exposition, 1903; diploma and grand medal of honor for wood engraving, Louisiana Purchase Exposition, St. Louis, 1904. Grand Prize, Panama-Pacific International Exposition, San Francisco, 1915.

- | | |
|---|--|
| 328. Lower New York in a Mist from the Pennsylvania R. R. Boat. | 331. Evening: Swan Lake, Central Park, New York. |
| 329. The Evening Star. | 332. The Wood Gatherers. (after Inness). |
| 330. Little Lady Sophie of Soho (after Whistler). | 333. Lizzie Lynch (after Weir). |
| | 334. Joseph Pulitzer (after Sargent). |



THE MAIDEN OF THE ROMAN CAMPAGNA. *By Albin Polasek*

WOLF, HENRY (Continued)

335. The Mussel Gatherers (after Martin).
 336. The Mirror (after Alexander).
 337. The Morning Star.
 338. Lady with a Lute (after Vermeer).
 339. River Scene: La Riviere a la Tour Lointaine (after Corot).
 340. A Northeaster (after Homer).
 341. Portrait of the Engraver, H. Wolf (after Wiles).
 342. Miss Alexander (after Whistler).
 7441. Morning Mists.
 7442. Recreation (after Couture).
 7443. Don Balthasar Carlos (after Velasquez).
 7444. The Boy with a Sword (after Manet).
 7445. Woman at the Window (after Vermeer).
 7446. Girl with Fruit (after Ambrogio de Predis).
 7447. Abraham Lincoln (enlarged from small print by Brady).
 7448. Wm. M. Thackeray (from drawing by Lawrence).
 7449. Robert L. Stevenson (from snap shot).
 7450. Portrait Sketch (unfinished) (after Whistler).
 7451. Beatrice d'Este (after da Vinci).
 7452. Portrait of a Girl (after Velasquez).
 7453. My Mother (after Whistler).
 7454. Thomas Carlyle (after Whistler).
 7455. A Madonna (after Botticelli).
 7456. A Gentlewoman (after Weir).
 7457. A Spanish Countess (after Goya).
 7458. Homeward (after Dessar).
 7459. The Music Room (after Whistler).
 7460. Young Lady with Poppy Flower (after Loeb).
 7461. Miss Nelthrop (after Lawrence).
 7462. The Fur Jacket (after Whistler).
 7463. Kitty Fisher (after Reynolds).
 7464. The Goldfish (after Hubbell).
 7465. A Danish Princess (after Holbein).
 7466. Portrait of a Lady (after Shannon).
 7467. Landscape (after Dewey).
 7468. Lady with Hand Mirror (after Wiles).
 7469. Portrait of a Girl (after Emmett).
 7470. Mother and Child (after Cassatt).
 7471. The Sonata (after Wiles).
 7472. Alice (after Chase).
 7473. Lady with the White Shawl (after Chase).
 7474. Gathering Autumn Leaves (after Chase).
 7475. A Lady in Black (after Chase).
 7476. The Artist's Daughter (after Chase).
 7477. The Christmas Tree (after Weir).
 7478. The Green Bodice (after Weir).
 7479. The Bent Tree (after Corot).
 7480. Hon. Jos. H. Choate (after Sargent).
 7481. Jos. Jefferson as Dr. Pangloss (after Sargent).
 7482. The Coral Necklace (after Tarbell).
 7483. Lady Stanhope (after Reynolds).
 7484. Mercedes (after Mora).
 7485. El Conde, Duque Olivares (after Valesquez).
 7486. Geo. Washington (after Stuart).
 7487. Chevalier Yrujo (after Stuart).
 7488. Portrait of Trumbull (after Stuart).
 7489. Portrait of Miss Mierken (after Stuart).
 7490. Portrait of Miss Plumstead (after Stuart).
 7491. Portrait of Mrs. Morris (after Stuart).
 7492. Portrait of Mrs. Lea (after Stuart).
 7493. Portrait of Mrs. Otis (after Stuart).
 7494. Portrait of Mrs. Gotliff (after Stuart).
 7495. Portrait of Mrs. Griffith (after Stuart).
 7496. Portrait of Mrs. Nancy Pennington (after Stuart).
 7497. Angel with the Flaming Sword (after Blashfield).
 7498. The Promenader (after Menzel).
 7499. Open Air Meeting (after Menzel).
 7500. The Tiger (after Menzel).
 7501. Courting (after Hals).
 7502. Evening in Normandy (after Dearth).
 7503. The Fox Hunt (after Homer).
 7504. Eight Bells (after Homer).
 7505. A Normandy Farm (after Martin).
 7506. The Harp of the Winds (after Martin).
 7507. Early Ploughing (after Walker).
 7508. A Favorite Corner (after Alexander).
 7509. A Flower (after Alexander).
 7510. A Quiet Hour (after Alexander).
 7511. The Mousmee (after Blum).
 7512. Un Canal en Artois (after Cazin).
 7513. The Approaching Storm (after Cazin).
 7514. The Road to the Village (after Cazin).
 7515. Josephine, Empress (after Lefevbre).
 7516. Napoleon, Emperor (after Lefevbre).
 7517. Yellow Marguerites (after Moore).
 7518. Romila (after Sears).
 7519. A Shipwrecked Sailor (after Pyle).
 7520. A Virgin Enthroned (after Thayer).
 7521. Emperor Hadrian (after Tadema).
 7522. Information (after Meissonier).
 7523. Campagne de France (after Meissonier).
 7524. Portrait of Gerome.
 7525. La Soif (after Gerome).
 7526. The Carpet Merchant (after Gerome).
 7527. Holy Eve (after Von Uhde).
 7528. Good Friday (after Von Uhde).
 7529. Bonaparte before the Sphinx (after Gerome).
 7530. The Road to Bethlehem (after Von Uhde).

CATALOGUE OF THE DEPARTMENT OF FINE ARTS

WOLF, HENRY (Continued)

7531. In the Shade (after Caliga).
 7532. Empress Josephine (after Realier Dumas).
 7533. Benjamin Franklin (after Duplessis).
 7534. Le Soir (after Breton).
 7535. The Road to Concarneau (after Picknell).
 7536. The Moose Hunt (after Brush).
 7537. Portrait of a Boy (after Brush).
 7538. Cynthia (after Beaux).
 7539. Reverie (after Beaux).
 7540. Les Amoureux (after Diaz).
 7541. Bismarck (after Lenbach).
 7542. Self Portrait (after Lenbach).
 7543. The Millpond (after Ranger).
 7544. Landscape in Holland (after Ranger).
 7545. A l'Abreuvoir (after Dagnan-Bouveret).
 7546. The Madonna of the Rose (after Dagnan-Bouveret).
 7547. La Bernoise (after Dagnan-Bouveret).
 7548. Alone in the World (after Israels).
 7549. Sally Franklin (after Hoppner).
 7550. Nantucket School of Philosophy (after Johnson).
 7551. The Young Michelangelo Sculpturing the Head of a Faun.
 7552. Lady in Black (after Freer).
 7553. San Giorgio (after Bunce).
 7554. Christ Walking on the Waves (after Coleman).
 7555. Visit of Shepherds (after Lerolle).
 7556. Self Portrait (after Dow).
 7557. Mrs. Champigny de Crespigny (after Romney).
 7558. Evening on the Terraces (after Constant).
 7559. At Kissingen (after Menzel).
 7560. The Scattering of the Mists.
 7561. A Duck Pond.
 7562. The Roadside (after Gifford).
 7563. Thos. Jefferson (after C. W. Peale).
 7564. In the Adirondacks (after Wyant).
 7565. The New England Peddler (after Johnson).
 7566. Judge Jones (after Stuart).
 7567. Portrait of a Lady (after Henri).
 7568. My Daughter Josephine (after Tarbell).
 7569. Aurora (after Low).
 7570. Summer (after Benson).

WOOD, FRANKLIN T.

Born Boston, 1877. Studied Boston Coxzles School; A. S. L. of N. Y. John Wright, of England.

Bronze medal, Panama-Pacific International Exposition, San Francisco, 1915.

537. St. Jerome.
 543. Farm Lane.
 579. Piazza Bagnia.
 582. Old Man of Taormina.
 588. Pasture Bars.
 591. Gondolas.
 7571. Boy in Tam O'Shanter.
 7572. Browning's Palace: Venice.
 7573. Taormina from Greek Theater.
 7574. Jean-Marie No. 1.
 7575. Jean-Marie No. 2.
 7576. November.
 7577. The Hermitage.
 7578. Porta della Conca: Perugia.

WORKMAN, DAVID TICE

Born Wapaheton, N. Dakota, 1884. Studied: Boston Museum Fine Arts; Howard Pyle, Wilmington, Del.; Frank Brangwyn, London, England. Honor: First prize, etching, Minn. State Art Society, 1913.

763. Elver Bridge: Old Durham.

WRIGHT, CHARLES CUSHING

Born Damasota, Me., died New York, 1854. He served in the War of 1812, afterwards engaging in business as a watchmaker. In 1842 he was associated with A. B. Durand in etching, engraving and making dies for embossed work. He was one of the founders of the National Academy of Design in 1826.

7579. Henry Rutgers.
 Lent by Robert Fridenberg, Esq.

WRIGHT, JOSEPH

Said to be the first painter-etcher in America. His profile portrait of Washington was executed in 1790.

7580. Portrait of George Washington.
 Lent by C. W. McAlpin, Esq.

WRIGHT, MARGARET HARDON

Born Newton, Mass., 1869. Studied Mass. Inst. of Technology in Boston; W. H. W. Bicknell; Merson, in Paris Member Chicago S. E.

594. St. Merri: Paris.
 912. Courtyard: Taormina.



AMERICAN BISON. *By A. Phimister Proctor*

ETCHERS, ENGRAVERS AND LITHOGRAPHERS

YOUNG, MAHONRI M.

Born Salt Lake City, Utah, 1877. Studied A. S. L. of N. Y.; Julian Academy in Paris Member A. N. A., 1912; N. S. S.; Paris A. A. A., Soc. of Utah Artists (ex-pres.). Honors: Honorable mention for etching, Paris A. A. A.; Barnett prize, N. A. D., 1911.

- | | |
|------------------------------|--------------------------|
| 718. Tewa No. 1. | 7584. The Sand Pit. |
| 765. Under the "L." | 7585. Excavation No. 11. |
| 771. Ballet Girl No. 1. | 7586. French Diggers. |
| 7581. The Roman Beggar. | 7587. Pont des Artes. |
| 7582. On the Grand Canal. | 7588. The Pirate. |
| 7583. Fort Washington Point. | 7589. The Forge. |

ZIM, MARCO

Born Moscow, Russia, 1880. Studied. N. A. D. of N. Y.; Ecole des Beaux-Arts, Paris, A. S. L. of N. Y. Honors: Suydam silver medal, National Academy, 1903; first Hallgarten prize for painting, 1903; first prize coin and medal designing, 1901; A. H. Baldwin fund first prize in etching, 1904.

- | | |
|----------------|-----------------|
| 7590. Morning. | 7591. Symphony. |
|----------------|-----------------|

BIOGRAPHICAL INDEX: SCULPTORS AND MEDALISTS

ADAMS, HERBERT

Born West Concord, Vt., 1858. Studied: Mass. Normal Art School; Mercie in Paris. Member: N. A., 1899 (vice-pres.); S. A. A., 1891; N. S. S. (pres.); N. Y. Arch. Lg., 1896; Art Commission (vice-pres.); Nat. Inst. A. L. Honors: Honorable mention, Salon, 1888 and 1889; medal, A. C. Phila., 1892; Columbian Exposition, Chicago, 1893; gold medal, Charleston Exposition, 1902; gold medal, Louisiana Purchase Exposition, 1904. Medal of Honor, Panama-Pacific International Exposition, San Francisco, 1915.

3088. Bacchante. 4491. William Cullen Bryant.
4210. Meditation. 4502. Chief Justice Marshall.

AITKEN, ROBERT I.

Born San Francisco, 1878. Studied: Mark Hopkins Institute under Arthur F. Mathews and Douglas Tilden in San Francisco. Member: A. N. A., 1909; N. S. S.; N. Y. Arch. Lg. Honors: Barnet prize, N. A. D., 1908. Silver medal, Panama-Pacific International Exposition, San Francisco, 1915.

808. Tired Mercury. 3116. Door for Gates Mausoleum.
1379. Outer Darkness. 3283. Dancing Faun.
1391. Model: Commemorative Medal: Pan-
ama-Pacific International Exposit-
tion: Obverse. 3284. Dancing Bacchante.
3915. A Thing of Beauty.
4539. Michelangelo.
1392. Model: Commemorative Medal: Pan-
ama-Pacific International Exposit-
tion: Reverse. 4540. William H. Taft.
Lent by Mrs. W. H. Taft.

AKELEY, CARL E.

Born Clarendon, N. Y., 1864.

917. Lion and Buffalo. 4207. The Wounded Comrade.
3577. Stung.

ALFANO, VINCENZO

Born Naples, 1854. Studied: Inst. of Fine Arts, Naples. Member: N. S. S.; N. Y. Arch. Lg., 1901. Hon. Prof. Royal Academy, Naples, since 1890. Honors: Bronze medal, Naples Exposition, 1877; silver medal, Paris Exposition, 1878; Municipal prize of 4,000 lira for "Cicero," Naples, 1891. Honorable mention, Panama-Pacific International Exposition, San Francisco, 1915.

3195. Mother's Love. 3397. Might is Right.
3395. Quousque Tandem.

AUSTIN, AMANDA P.

Born Carrollton, Mo., 1860. Studied: School of Design, San Francisco; four years in Paris with E. Renard and Delecluse. Honors: Gold medal, School of Design, San Francisco; gold medal, State Fair, 1912.

3102. Saint Jean. 3123. Portrait of Miss Quinn.

BAER, LILLIAN

3330. The Dance.

BALL, CAROLINE P.

Born Terre Haute, Ind., 1869. Studied with Augustus Saint Gaudens and Kenyon Cox in New York. Honor: Honorable mention, Paris Exposition, 1900.

4470. Sun-dial.

BARNHORN, CLEMENT J.

Born Cincinnati, 1857. Studied: Rebisso in Cincinnati; Bouguereau, Peuch, Mercie, Ferrier and Julian Academy in Paris. Member: N. S. S.; S. W. A. Honors: Honorable mention, Paris Salon, 1895; bronze medal, Paris Exposition, 1900; honorable mention,

PIVIA AND
SNAKE.
By Arthur Putnam



SCULPTORS AND MEDALISTS

BARNHORN, CLEMENT J. (Continued)

Pan-American Exposition, Buffalo, 1901; silver medal, Louisiana Purchase Exposition, 1904.

4518. Boy Pan with Frog.

BARTLETT, PAUL W.

Born New Haven, Conn., 1865. Studied with Cavellier, Fremiet and Rodin in Paris. Member: N. S. S.; Nat. Inst. A. I.; Am. Acad. A. L.; Royal Acad. of Belgium (Assoc.); Institute of France (Cor.). Honors: Honorable mention, Paris Salon, 1887; gold medal, Pan-American Exposition, Buffalo, 1901; grand prize, St. Louis Exposition, 1904; first medal, Liege Exposition, 1905; Chevalier of the Legion of Honor, 1895; Officer, 1908. Member of the International Jury of Awards, Panama-Pacific International Exposition, San Francisco, 1915.

4508. Dying Lion.

4553. Philosophy.

4552. Statue of Lafayette.

4554. Romance.

4555. Religion.

BATEMAN, JOHN M.

Born N. J., 1877. Studied: Pennsylvania Museum and School of Industrial Art; P. A. F. A.; Paris; and with A. Stirling Calder and Charles Grafly. Member: N. S. S. Honors: Cresson Foreign Summer Scholarship, 1905; Cresson Foreign Scholarship, 1906, 1907.

Honorable mention, Panama-Pacific International Exposition, San Francisco, 1915.

3286. Fountain and Aquarium.

1595. Model: Official Entrance Badge:

Panama-Pacific International Exposition.

BATHURST, CLYDE C.

Born Mount Union, Pa., 1883. Studied with Grafly in Philadelphia.

Honorable mention, Panama-Pacific International Exposition, San Francisco, 1915.

2861. Portrait of James Grafly.

BEACH, CHESTER

Born San Francisco, 1881. Studied with Verlet and Roland in Paris. Member: A. N. A., 1908; N. S. S. Honors: Barnett prize, N. A. D., 1909.

Silver medal, Panama-Pacific International Exposition, San Francisco, 1915.

4531. Beyond.

BERGE, EDWARD

Born Baltimore, 1874. Studied: Maryland Inst. and Rhinehart School of Sculpture in Baltimore; Julian Academy, Verlet and Rodin in Paris. Member: N. S. S. Honors: Clark prize, Paris A. A. A.; bronze medal, Pan-American Exposition, Buffalo, 1901; bronze medal, Louisiana Purchase Exposition, 1904.

Bronze medal, Panama-Pacific International Exposition, San Francisco, 1915.

4483. Muse Finding Head of Orpheus.

4486. Boy and Frog Fountain.

4485. Wild Flower.

4496. The Scalp.

4503. Sun Dial.

BISHOP, EMILY CLAYTON

Born Smithsburg, Md., 1883; died, 1912. Studied: Maryland Institute of Art and Design, Baltimore, Md.; Charcoal Club, Baltimore; P. A. F. A. Honors: George B. McClellan Anatomy prize, 1905; first honorable mention Edmund Stewardson: Competition 1907 and 1910; Cresson European Scholarships, 1907 and 1908; composition prize in sculpture, 1908.

1417. The Finish.

3048. Passing of the Seasons: Winter into Spring.

1418. Study No. 1.

1419. The Bacchic Dancer.

3336. The Little Dancer.

1420. Portrait of Margaret Tew.

3338. And as Pretty a Piece of Flesh as any in Messina.

1421. Study No. 3.

1422. The Greek Maiden's Dance of Joy.

3345. Comedy.

1423. Study No. 2.

3346. Greed.

1424. Portrait.

Lent by the Pennsylvania Academy of the Fine Arts.

2866. Portrait.

3045. Brownie.

3347. Classicism and Renaissance.

Lent by Mrs. J. E. D. Trask.

CATALOGUE OF THE DEPARTMENT OF FINE ARTS

BITTER, KARL

Born Vienna, Austria, 1867. Died New York, 1915. Studied: Vienna Academy of Fine Arts and Edmund Hellmer. Came to United States in 1889. Member: A. N. A., 1902; N. A., 1903; N. S. S.; Nat. Inst. A. L.; N. Y. Arch. Lg. Honors: Prize in competition for Astor Memorial Gates, Trinity Church, New York; silver medal, Paris Exposition, 1900; gold medal, Pan-American Exposition, Buffalo, 1901; gold medal, Charleston Exposition, 1902; gold medal, A. C. P., 1903; gold medal, Louisiana Purchase Exposition, 1904. Medal of Honor, Panama-Pacific International Exposition, San Francisco, 1915.

3094. Signing of the Louisiana Purchase Treaty. 3134. Fountain Group.
Lent by the City of St. Louis. Lent by John D. Rockefeller, Esq.
3282. Faded Flowers.
3114. Memorial to Dr. Henry P. Tappan. 4487. Statue of Thomas Jefferson.
Lent by University of Michigan.

BORGLUM, SOLON H.

Born Ogden, Utah, 1868. Studied: Art Academy of Cincinnati under Rebisso; Fremiet and Puech in Paris. Member: N. S. S.; A. N. A., 1911. Honors: Honorable mention, Paris Salon, 1899; silver medal, Paris Exposition, 1900; silver medal, Pan-American Exposition, Buffalo, 1901; gold medal, Louisiana Purchase Exposition, 1904; silver medal, Buenos Aires Exposition, 1910.

2053. Washington: 1753.

BOYLE, JOHN J.

Born New York, 1852. Studied: P. A. F. A. under Eakins; Ecole des Beaux-Arts under Dumont; Thomas and E. Millet in Paris. Member: Societe des Artistes Francais; N. S. S.; A. N. A., 1910; N. Y. Arch. Lg., 1894. Honors: Honorable mention, Paris Salon, 1886; medal, Columbian Exposition, Chicago, 1893; medal, Paris Exposition, 1900; bronze medal, Pan-American Exposition, Buffalo, 1901; silver medal, Louisiana Purchase Exposition, 1904.

Silver medal, Panama-Pacific International Exposition, San Francisco, 1915.

533. Tired Out. 4492. Returning from the Hunt.
3565. Stone Age. 4547. Commodore Barry Monument.

BRENNER, VICTOR D.

Born Shavely, Russia, 1871. Studied with Louis Oscar Roty. Came to New York in 1890. Member: N. S. S.; N. Y. Arch. Lg., 1902; N. A. C. Honors: Bronze medal, Paris Exposition, 1900; honorable mention, Paris Salon, 1900; bronze medal, Pan-American Exposition, Buffalo, 1901; silver medal, Louisiana Purchase Exposition, 1904; gold medal, Brussels Exposition, 1910.

Silver medal, Panama-Pacific International Exposition, San Francisco, 1915.

1393. Dr. Emily Blackwell. 1507. Lincoln Medal: Obverse.
1498. Hygiene: Obverse. 1508. Lincoln Medal: Reverse.
1499. Hygiene: Reverse. 1509. Carl Schurz: Obverse.
1500. Lincoln Plaque. 1510. Carl Schurz: Reverse.
1501. Whistler: Obverse. 1511. Washington Irving.
1502. Whistler: Reverse. 1512. William Welch.
1503. Samuel Talmage. 3131. Nature the Consoler.
1504. Motherhood: Obverse. 3828. Womanhood.
1505. Motherhood: Reverse.

BRINGHURST, ROBERT P.

Born Jerseyville, Ill., 1855. Studied: St. Louis School of Fine Arts; Ecole des Beaux-Arts in Paris. Member: S. W. A. Honors: First class medal, Columbian Exposition, Chicago, 1893; cash prize, Tennessee Centennial, Nashville, 1897; silver medal, Louisiana Purchase Exposition, 1904.

4556. Journalism.

BROOKS, RICHARD E.

Born Braintree, Mass., 1865. Studied: T. H. Bartlett in Boston; Colarossi Academy in Paris under Aube and Injalbert. Member: N. S. S.; Nat. Inst. A. L. Honors: Honorable mention, Paris Salon, 1895; third class medal, Paris Salon, 1899; gold medal, Paris Exposition, 1900; gold medal, Pan-American Exposition, Buffalo, 1901.

Silver medal, Panama-Pacific International Exposition, San Francisco, 1915.



MOTHERHOOD. *By Bessie Potter Fonnah*

SCULPTORS AND MEDALISTS

BROOKS, RICHARD E. (Continued)

- | | |
|------------------------------------|---------------------------------|
| 1626. Cameron and Grace. | 1632. Susan J. Henry. |
| 1627. Medallion Portrait No. 1. | 1633. Medallion Portrait No. 2. |
| 1628. Wm. Brown Cogswell. | 1634. Mary S. Lyman. |
| 1629. Medallion Portrait. | 1635. Henry. |
| 1631. Margaret, Cyrus and Raymond. | |

BURNHAM, ROGER NOBLE

Born Bingham, Mass., 1876. Studied: Boston. Honor: Henry O. Avery prize, Architectural League, New York, 1904.

- | | |
|--|-------------------------------|
| 1445. University of California Medal: Obverse. | 1449. Eleanor Waring Burnham. |
| 1446. University of California Medal: Reverse. | 1452. Betty. |
| | 1453. Johann Ernest Perabo. |

BURROUGHS, EDITH WOODMAN

Born Riverdale-on-Hudson, N. Y., 1871. Studied: A. S. L. of New York under Augustus St. Gaudens; Injalbert and Merson in Paris. Member: N. S. S. Honors: Shaw prize, N. A. D., 1907.

Silver medal, Panama-Pacific International Exposition, San Francisco, 1915.

- | | |
|--------------------|-------------------------|
| 2975. Fenella. | 4391. L'Arriere Pensée. |
| 3914. Vine Leaves. | 4526. Garden Figure. |

BUSH-BROWN, H. K.

- | | |
|--------------------------------|--------------------------------|
| 1472. Newburgh Medal: Obverse. | 1473. Newburgh Medal: Reverse. |
|--------------------------------|--------------------------------|

CALDER, A. STIRLING

Born in Philadelphia, 1870. Studied: P. A. F. A.; Chapu and Falguiere in Paris. Member: N. S. S., 1896; S. A. A., 1905; A. N. A., 1906; N. Y. Arch. Lg. Instructor, N. A. D. Honors: Gold medal, A. C. Phila., 1893; honorable mention, Pan-American Exposition, Buffalo, 1901; silver medal, Louisiana Purchase Exposition, 1904; Lippincott prize, P. A. F. A., 1905; grand prize, Alaska-Yukon Exposition, 1909.

Member of the International Jury of Awards, Panama-Pacific International Exposition, San Francisco, 1915.

- | | |
|----------------------------|---------------------|
| 3103. Historian. | 3814. A Woman. |
| 3120. The American Sphinx. | 3866. Laughing Boy. |
| 3813. Seated Athlete. | |

CHAMBERLIN, F. TOLLES

Born San Francisco, 1873. Studied: Hartford, Conn.; New York City; American Academy in Rome. Honors: Lazarus Scholarship to Rome, 1909-1912; Henry O. Avery prize for sculpture, Architectural League of N. Y., 1914. Member: National Society of Mural Painters; A. L. of N. Y.; The Alumni Association of the American Academy in Rome.

3916. The Cup Bearer.

CLEVINGER, SHOBAL VAIL

Born in Middletown, Ohio, 1812; died at sea near Gibraltar, 1843. Went to Rome, 1840. Executed busts of many prominent Americans.

2759. Washington Allston.
Lent by The Pennsylvania Academy
of the Fine Arts.

COHEN, NESSA

Born New York, 1885. Studied: A. S. L., Cooper Union, New York City. Honors: Saint Gaudens prize and Cooper bronze medal for composition.

- | | |
|----------------|--------------------------------------|
| 2926. Sunrise. | 3394. Navajo Watching Women at Work. |
|----------------|--------------------------------------|

COONSMAN, NANCY

Born St. Louis, Mo., 1888. Studied: St. Louis School of Fine Arts, Geo. Julian Zolnay. Honors: Silver medal at School of Fine Arts, St. Louis, Mo.; winner of competition for fountain for St. Louis Public Library.

- | | |
|------------------------------|---------------------|
| 3735. Portrait of Old Woman. | 4386. Wistful Baby. |
|------------------------------|---------------------|

CATALOGUE OF THE DEPARTMENT OF FINE ARTS

CORBETT, GAIL SHERMAN

Born Syracuse, N. Y. Studied with Augustus Saint Gaudens. Member: N. S. S. Honorable mention, for Sculpture, Panama-Pacific International Exposition, San Francisco, 1915. Bronze medal, for Medals, Panama-Pacific International Exposition, San Francisco, 1915.

- | | |
|------------------------------|--|
| 1469. Walden. | 3043. Chameleon Boy. |
| 1470. Frederick Coe Sherman. | 3825. Bust of Rev. Samuel J. Calthrop. |
| 1476. John Newbold Hazard. | 4517. Sundial Boy. |
| 1477. Emma J. O. Sherman. | 4543. Kirkpatrick Memorial Fountain. |
| 1479. Jean. | |

CRENIER, HENRI

Born Paris, France, 1873. Studied with Falguiere and at the Ecole des Beaux-Arts, Paris. Honorable mention, Panama-Pacific International Exposition, San Francisco, 1915.

4208. Girl and Butterflies.

DALLIN, CYRUS EDWIN

Born Springville, Utah, 1861. Studied with Chapu and Dampt in Paris. Member: N. S. S.; A. N. A., 1912; N. Y. Arch. Lg.; Royal Soc. of Arts, London. Honors: Gold medal, American Art Assoc., New York, 1888; honorable mention, Paris Salon, 1890; first class medal and diploma, Columbian Exposition, Chicago, 1893; silver medal, Mass. Charitable Mechanics Assoc., 1895; silver medal, Paris Exposition, 1900; silver medal, Pan-American Exposition, Buffalo, 1901; gold medal, Louisiana Purchase Exposition, 1904; third class medal, Paris Salon, 1909. Gold medal, Panama-Pacific International Exposition, San Francisco, 1915.

- | | |
|-----------------------------------|-------------------------|
| 480. Chief Joseph. | 1368. Apache. |
| 481. Standing Elk. | 1369. War or Peace. |
| 646. Protest. | 2924. Indian Hunter. |
| 921. Chief Antelope. | 3101. Arthur. |
| 922. Washakie. | 3108. Lawrence. |
| 923. On the War Path. | 3124. My Mother. |
| 926. Pretty Eagle. | 3584. The Medicine Man. |
| 927. Appeal to the Great Spirit. | 3822. My Boys. |
| 928. Cayuse at the Spring. | 3824. Paul Revere. |
| 930. Lincoln. | 3830. The Scout. |
| 931. Passing of the Red Man. | 3831. Medicine Man. |
| 1096. Appeal to the Great Spirit. | 4474. The Scout. |
| 1413. Indian Archer. | |

DEMING, EDWIN WILLARD

Born Ashland, Ohio, 1860. Studied: A. S. L. of New York; Lefebvre and Boulanger in Paris. Member: N. Y. Arch. Lg., 1902; Mural P. Honors: Silver medal, A. A. S., 1892; bronze medal, Louisiana Purchase Exposition, 1904. Bronze medal, Panama-Pacific International Exposition, San Francisco, 1915.

- | | |
|---|--|
| 1097. The American Bison. | 3337. Friendly Tussle. |
| 3333. The Fight Between a Panther and a Grizzly Bear. | 3340. Indian Hunter. |
| 3335. Maternity. | 3344. The Antelope or American Prong Horn. |
| | 3862. The Playing Bear. |

DIETSCH, C. PERCIVAL

Born New York City, 1881. Studied: New York; American Academy in Rome; Paris. Honors: Rinehart prize in sculpture, Peabody Institute, Baltimore; American Academy in Rome. Honorable mention, Panama-Pacific International Exposition, San Francisco, 1915.

4504. Destiny.

DUVENECK, FRANK

Born Covington, Ky., 1848. Studied with Diez in Munich, in which city he lived over ten years. Member: S. A. A., 1880; A. N. A., 1905; N. A., 1906; S. W. A.; Nat. Inst. A. L. Honors: Medal, Columbian Exposition, Chicago, 1893; honorable mention, Paris Salon, 1895; silver medal, Pan-American Exposition, Buffalo, 1901. Instructor in Cincinnati Academy of Fine Arts.



THE SHOVELER. *By Mahonri M. Young*

SCULPTORS AND MEDALISTS

DUVENECK, FRANK (Continued)

Member of the International Jury of Awards, Panama-Pacific International Exposition, San Francisco, 1915.
Awarded a special commemorative medal by the Panama-Pacific International Exposition, San Francisco, 1915.

3913. Memorial: Elizabeth Booth Duveneck.
 Lent by the Cincinnati Museum Association.

EBERLE, ABASTENIA ST. LEGER

Born Webster City, Iowa, 1878. Studied: A. S. L. of N. Y.; George Grey Barnard. Member: N. S. S.; Union Inter. des Beaux-Arts. Honors: Bronze medal, Louisiana Purchase Exposition, 1904; Barnett prize, N. A. D., 1910. Bronze medal, Panama-Pacific International Exposition, San Francisco, 1915.

2306. Bacchanale. 3055. Rag Time.
 3050. Little Mother. 3056. Slumber.
 3051. Dancing in Avenue A. 3057. Girl Skipping Rope.
 3052. Mother Bathing Child. 3058. Solitude.
 3053. The Windy Door Step. 3059. Rag Picker.
 3054. The Little Brother. 3060. Sponge Bath.

ELLERHUSEN, ULRICH H.

Born H'aren, Germany, 1870. Studied: Art Institute, Chicago; A. S. L. of N. Y.; Cooper Union, New York. Honors: Borglum prize (\$125.00), A. S. L., 1909; medal for composition, Cooper Union, 1910.

1384. Relief on Ludeke Monument. 3938. Buffalo—Gone!

FAIRBANKS, AVARD

Born Provo, Utah, 1897. Studied: A. S. L. of N. Y. and Beaux-Arts in Paris. Honors: Two scholarships at the A. S. L. Honorable mention, A. S. L., for sculpture and composition, 1914.

3096. Old Bill Keddington. 3573. The Baby.

FARNHAM, SALLY JAMES

Born Ogdensburg, N. Y.

3694. Cave Women.

FENTON, BEATRICE

Born Philadelphia, Pa., 1887. Studied: School of Industrial Art and P. A. F. A. Honors: George B. McClellan anatomy prize, 1907; Edmund Stewardson prize for sculpture, P. A. F. A., 1908; Cresson traveling scholarships, P. A. F. A., 1909 and 1910. Honorable mention, Panama-Pacific International Exposition, San Francisco, 1915.

2862. Peter Moran. 3690. Caroline.
 Lent by the Art Club of Philadelphia. Lent by Gustavus Remak, Jr., Esq.

3104. Marjorie D. Martenet.

FLANAGAN, JOHN

Born Newark, N. J., 1865. Studied with Bartlett in Boston; with Saint Gaudens in New York; Julian Academy under Chapu and Ecole des Beaux-Arts under Falguiere in Paris. Member: A. N. A., 1911; N. S. S. Honors: Silver medal, Paris Exposition, 1900; silver medal, Pan-American Exposition, Buffalo, 1901; silver medal, Louisiana Purchase Exposition, 1904. Medal of Honor, Panama-Pacific International Exposition, San Francisco, 1915.

1636. Portrait Medallion No. 7. 1643. Captain Henry Rostron: Reverse.
 1637. Captain Henry Rostron: Obverse. 1644. Edward Guthrie Kennedy: Reverse.
 1638. Edward Guthrie Kennedy: Obverse. 1645. Medal: Essex Agricultural Society of Massachusetts: Obverse.
 1639. Medal: Essex Agricultural Society of Massachusetts: Reverse. 1646. The Delver.
 1640. Ethel. 1669. Portrait Plaque No. 2.
 1641. Walt Whitman. 1670. Portrait Medallion No. 5.
 1642. Barr Ferree. 1671. Portrait Medallion No. 4.

CATALOGUE OF THE DEPARTMENT OF FINE ARTS

FLANAGAN, JOHN (Continued)

1672. Medal: Massachusetts Horticultural Society: Obverse.
 1673. Medal: The Pennsylvania Society: Reverse.
 1674. Maud Doering.
 1675. Phoebe Apperson Hearst.
 1676. Agnes Lane, Phoebe Apperson Hearst and Anne Drucilla Apperson.
 1677. Medal: Massachusetts Horticultural Society: Reverse.
 1678. Medal: The Pennsylvania Society: Obverse.
 1679. Portrait Medallion No. 3.
 1680. Portrait Medallion No. 6.
 1681. Frederick James Gregg.
 1682. Medallion Portrait No. 1.
 1683. Andre Saglio.
 1684. Hudson-Fulton Medal: Reverse.
 1685. Wilson Nesbit Benson.
 1686. Portrait Plaque No. 1.
 1687. Medal: The Numismatic and Antiquarian Society of Philadelphia.
 1688. Daniel Garrison Brinton.
 1689. Medal: The Academy of Natural Sciences of Philadelphia: Obverse.
 1690. Medal: The Academy of Natural Sciences of Philadelphia: Reverse.
 1691. Medallion.
 1692. Tolstoy.
 1693. Medallion Portrait No. 2.
 1694. Hudson-Fulton Medal: Obverse.
 1695. Hortense Leonore Mitchell.

FRASER, JAMES EARLE

Born Winona, Minn., 1876. Studied with Falguiere in Paris. Member: N. S. S.; A. N. A., 1912. Honors: First prize, Paris A. A. A., 1898; medal, Edison competition, 1906. Gold medal, for Sculpture, Panama-Pacific International Exposition, San Francisco, 1915. Gold medal, for Medals, Panama-Pacific International Exposition, San Francisco, 1915.

1610. David Barnard Ericson.
 1611. Medallion No. 2.
 1612. Pan-American Exposition Medal of Honor: Reverse.
 1613. Portrait Plaque No. 3.
 1614. Chicken.
 1615. Medallion No. 1.
 1616. Pan-American Exposition Medal of Honor: Obverse.
 1617. Portrait Plaque No. 2.
 1618. Plaque: Flora and Sonny-Boy Whitney.
 1619. Medal No. 1.
 1620. Portrait Plaque No. 1.
 1621. Plaque.
 1622. Medal No. 2.
 1623. Medal No. 3.
 1624. Plaque.
 1625. Horatio Hathaway Brewster.
 3105. Flora and Sonny Whitney.
 3115. Portrait Bust.
 3127. Portrait Study.
 3128. Bust of J. E. C.
 3130. Portrait of C. Whitney.
 4385. Portrait of J. G.

FRAZEE, JOHN

Born in Rahway, N. J., 1790; died in Crompton Mills, R. I., 1852. Self-taught. Called incorrectly the first sculptor of American birth and parentage, an honor belonging to William Rush.

2806. Bust of John Frazee.
 Lent by The Pennsylvania Academy of the Fine Arts.

FRENCH, DANIEL CHESTER

Born Exeter, N. H., 1850. Studied with Wm. Rimmer, Boston; J. Q. A. Ward in New York; Thomas Ball in Florence. Member: A. N. A., 1901; N. S. S. (hon. pres.); S. A. A., 1882; N. Y. Arch. Lg., 1890; A. I. A. (cor.), 1896; Academy San Luca, Rome; Nat. Inst. A. L.; Am. Acad. A. L. Member Nat. Commission of Fine Arts since 1910. Honors: Third class medal, Paris Salon, 1892; medal of honor, Paris Exposition, 1900. Medal of Honor, Panama-Pacific International Exposition, San Francisco, 1915.

1986. Study of a Head.
 3125. Alice Freeman Palmer Memorial.
 4545. Lincoln.
 4549. Earle Dodge Memorial: Princeton Student.
 Lent by Princeton University.

FRISHMUTH, HARRIET W.

Born Philadelphia, 1880. Studied with Rodin and Injalbert in Paris. Member: N. S. S. Honorable mention, Panama-Pacific International Exposition, San Francisco, 1915.

3047. Young Girl with Fish: A Fountain.
 4523. Saki: A Sun Dial.



LADY IN PINK. *By Nikolai Fechin*

SCULPTORS AND MEDALISTS

FROMEN, AGNES VALBORG

Born Waldernavik, Sweden, 1868. Studied: *A. I. C., Chicago. Honors: The Mrs. Shaffer prize; prize at Swedish Exhibition; second and third prizes for the frieze for the Illinois State Building; prize Municipal Art League, Chicago, 1912.*

2248. The Last of His Tribe.

FRY, SHERRY EDMUNDSON

Born Creston, Iowa, 1879. Studied: *A. I. C. under Taft; MacMonnies in Paris. Member: N. S. S.; N. Y. Arch. Lg.; N. A. Honors: Honorable mention, Paris Salon, 1900; medal, Salon, 1908; Amer. Acad. at Rome scholarship, 1908-11. Silver medal, Panama-Pacific International Exposition, San Francisco, 1915.*

3278. Chief Mahaska.

4477. Peace: Fountain Figure.

GAENSSLEN, OTTO ROBERT

Born Chicago, 1876. Studied with *A. Chatain, Carl Marr and J. P. Laurens. Member: Paris A. A. A.; Chicago S. A. Honors: Honorable mention, Paris Salon, 1906.*

3044. Youth.

GANIERE, GEORGE ETIENNE

Born Chicago, 1865. Studied: *A. I. C. Honors: Shaffer prize, highest award for ideal sculpture, Art Institute, Chicago, 1909; first, second and third prizes in State competition for design for prize for Illinois Building at San Francisco. Member: Chicago Society Artists, Art Institute Alumni Association.*

3107. Head of Lincoln.

GELERT, JOHANNES

Born Nybel, Prussia, 1852; came to United States, 1887. Studied: *Royal Academy of Fine Arts in Copenhagen. Member: N. S. S.; N. Y. Arch. Lg., 1898. Honors: Scholarship from Danish Government for study in Italy, 1882-83; gold medal, Nashville Exposition, 1897; gold medal, A. C. Phila., 1899; honorable mention, Paris Exposition, 1900; honorable mention, Pan-American Exposition, Buffalo, 1901; gold medal, A. A. S., 1902.*

1602. Denmark Medal: Reverse.

2602. Evening Prayer.

1603. Denmark Medal: Obverse.

3939. Theseus Courting Ariadne.

GRAFLY, CHARLES

Born Philadelphia, 1862. Studied with *Eakins in Philadelphia; Chapu and Dampf in Paris. Member: N. S. S.; A. N. A., 1902; N. A., 1905; N. Y. Arch. Lg., 1902; Nat. Inst. A. L. Honors: Honorable mention, Paris Salon, 1891; honorable mention, Temple trust fund, P. A. F. A., 1892; medal, Columbian Exposition, Chicago, 1893; silver medal, Atlanta Exposition, 1895; gold medal of honor, P. A. F. A., 1899; gold medal, Paris Exposition, 1900; gold medal, Pan-American Exposition, Buffalo, 1901; gold medal, Charleston Exposition, 1902; grand prize, Buenos Aires Exposition, 1910. Member of the International Jury of Awards, Panama-Pacific International Exposition, San Francisco, 1915.*

2509. Maidenhood.

2563. William M. Paxton.

2558. Edward W. Redfield.

3086. Marble Head.

2559. Joseph R. De Camp.

3099. The Oarsman.

2560. Edwin Swift Clymer.

3863. George Harding.

2561. The Entomologist.

3864. W. Elmer Schofield.

Lent by Henry L. Viereck, Esq.

3867. The Surgeon.

2562. Thomas P. Anshutz.

Lent by The Pennsylvania Academy of the Fine Arts.

Lent by The Pennsylvania Academy of the Fine Arts.

4489. The Pioneer Mother.

GRIMES, FRANCES

Born Braceville, Ohio. Studied: *Pratt Inst. in Brooklyn; studios of Herbert Adams and Saint Gaudens.*

Silver medal, Panama-Pacific International Exposition, San Francisco, 1915.

1380. Mrs. C. H. Crane.

1443. Arthur Whiting.

1439. Joseph Parsons.

3106. Rex Fincke, Jr.

1440. Mrs. Joseph Parsons.

3113. Miss Pearmain.

1441. Mrs. George Parsons.

3129. Ralph Pulitzer, Jr.

1442. George Goodyear, Esq.

CATALOGUE OF THE DEPARTMENT OF FINE ARTS

HARVEY, ELI

Born Ogden, Ohio, 1860. Studied: Cincinnati Academy under Lentz, Noble and Rebisso; Julian Academy in Paris under Lefebvre; Constant and Doucet; Delaclone Academy under Delance and Callot, and Fremiet at the Jardin des Plantes. Member: N. S. S.; N. Y. Arch. Lg., 1903; A. S. Honors: First class gold medal for painting, Paris-Province Exposition, 1900; Wanamaker prize for sculpture, Paris A. A. A., 1900; bronze medal for sculpture, Pan-American Exposition, Buffalo, 1901.

Bronze medal, Panama-Pacific International Exposition, San Francisco, 1915.

- | | |
|--------------------------------|------------------------------------|
| 1382. Lion Combating. | 2882. Adonis: Greyhound Recumbent. |
| 1383. Lioness Combating. | 3566. American Elk. |
| 1696. Adonis: Young Greyhound. | 3816. Rex: Lion with Antelope. |
| 2875. Maternal Provisions. | 4463. Lion of the Desert. |

HEBER, CARL AUGUSTUS

Born Stuttgart, Germany, 1874. Studied with Taft in Chicago. Member: N. S. S. Honors: Bronze medal, St. Louis Exposition, 1904.

Bronze medal, Panama-Pacific International Exposition, San Francisco, 1915.

4519. Bondage.

HERING, HENRY

Born New York, 1874. Studied: A. S. L. of N. Y.; Beaux-Arts, Paris, and with Augustus Saint Gaudens.

Bronze medal, for Sculpture, Panama-Pacific International Exposition, San Francisco, 1915. Silver medal, for Medals, Panama-Pacific International Exposition, San Francisco, 1915.

- | | |
|---|---|
| 1375. Portrait Relief: Mr. Evarts Tracy. | 1556. Huntington Walcott Jackson. |
| 1381. Portrait Relief: Mrs. Tracy Dows. | 1557. Charles Albert Coffin. |
| 1385. Portrait Relief: Stephen H. Olin. | 1558. Medal: American Institute of Architects: Obverse. |
| 1549. Model for Scarsdale Golf and Country Club Medal: Obverse. | 1559. Alice Olin Dows and Stephen Olin Dows. |
| 1550. Stephen Henry Olin: Obverse. | 1560. Stephen Henry Olin: Reverse. |
| 1551. Evarts Tracy. | 1561. Model for Scarsdale Golf and Country Club Medal: Obverse. |
| 1552. Medal: American Institute of Architects: Reverse. | 2346. Bust of Augustus Saint Gaudens. |
| 1553. Medal: Panama-Pacific International Exposition. | 3097. Memory. |
| 1554. Scarsdale Golf and Country Club Medal: Obverse. | 3100. Devotion. |
| 1555. Scarsdale Golf and Country Club Medal: Reverse. | 3119. Courage. |
| | 3122. Peace. |
| | 3276. Running Diana. |
| | 3277. L'Allegro. |

HILL, CLARA

Born Massachusetts. Studied with Augustus Saint Gaudens; Julian Academy under Fuech, and Colarossi Academy under Injalbert in Paris. Honor: Grand prize, Seattle Exposition, 1909.

1604. Frederick Bruce Kelham.

HOARD, MARGARET

Born Iowa. Studied: Teachers' College; Columbia University; A. S. L. of N. Y. Honors: Saint Gaudens scholarship; Art Students' League; Art Students' League; Union Internationale des Beaux-Arts et des Lettres.

Honorable mention, Panama-Pacific International Exposition, San Francisco, 1915.

2247. The Old Woman. 3137. Eve.

HOFFMAN, MALVINA

Born in New York.

Honorable mention, Panama-Pacific International Exposition, San Francisco, 1915.

2872. Russian Bacchanale. 2879. Russian Dancers.

2873. Orientals: Pavlova and Novikoff.

3691. Portrait Bust: Bonarius Grimson.

HOLLISTER, ANTOINETTE B.

Born Chicago. Studied: A. I. C.; Paris, with M. Rodin and M. Injalbert. Exhibited in Salon, Paris, 1907.

Honorable mention, Panama-Pacific International Exposition, San Francisco, 1915.

3396. Bavarian Peasant Mother and Child.

SCULPTORS AND MEDALISTS

HOLM, VICTOR S.

Born Copenhagen, Denmark, 1876. Studied: A. I. C. under Lorado Taft; Philip Martin in New York. Member: S. W. A. (Assoc.); Nat'l Sculpture Society. Honors: First prize, Artists' Guild, St. Louis, 1914. Honorable mention, Panama-Pacific International Exposition, San Francisco, 1915.

3823. Edmund H. Wuerpel, Esq. department of Fine Arts, Louisiana Purchase Exposition.
 4480. Halsey C. Ives, Esq., Director: De- 4512. Prima Mater.

HOVENDEN, MARTHA M.

Born Plymouth Meeting, Pa., 1884. Studied with Charles Grafty; P. A. F. A., and H. A. MacNeil, A. S. L. of N. Y.

4154. Girl and Kitten: Sundial.

HUMPHRISS, CHARLES HARRY

Born England, 1867. Studied in London. Member: N. S. S.

3193. Indian Hunter.

HYATT, ANNA VAUGHAN

Born Cambridge, Mass., 1876. Studied with Henry H. Kitson in Boston; H. A. MacNeil in New York. Member: N. S. S. Honors: Bronze medal, Louisiana Purchase Exposition, 1904; third class medal, Paris Salon, 1910; honorable mention, Salon, 1906-1911. Silver medal, Panama-Pacific International Exposition, San Francisco, 1915.

918. Fighting Elephants. 3571. Tiger Group.
 2512. Lion and Lioness Group. 3580. Winter Group.
 2979. L'Orage. 3581. Jaguar Reaching.
 3042. Colts in a Storm. 4520. Great Dane.
 3049. Eight-Horse Group. 4521. Great Dane.

JAEGERS, ALBERT

Born Elberfeld, Germany, 1868. Self-taught. Member: N. S. S.; N. Y. Municipal A. S. Honors: Bronze medal, Louisiana Purchase Exposition, 1904. Bronze medal, Panama-Pacific International Exposition, San Francisco, 1915.

3569. Portrait: Uncle Joe Cannon.

JOHNSON, GRACE MOTT

Born, New York, 1882. Studied: A. S. L. of N. Y.

1396. Chimpanzees. 3339. Greyhound.
 3334. Chimpanzee. 3342. Goat.

KANNO, GERTRUDE BOYLE

Born San Francisco, 1878. Studied: Cogswell College; Cal. School of Mechanical Art; Mark Hopkins Institute of Art. Honors: Gold medals, State Fair and Seattle, Pacific-Yukon; scholarship, Mark Hopkins.

3109. Head of William Keith. 3111. Takeshi Kanno.

KEMEYS, EDWARD S.

Born Savannah, Ga., 1843; died Georgetown, Washington, D. C., 1907. Studied: New York schools. Employed in the civil engineer corps of Central Park, N. Y., after serving in the Civil War.

1513. Buffalo and Wolves. 3352. Peacock and Sleeping Rabbit.
 2925. Battle of the Bulls. Lent by the Art Institute of Chicago.
 3348. While the Mother Sleeps: Female Jaguar with Cubs. 3354. Wolf at Bay. Lent by the Art Institute of Chicago.
 Lent by the Art Institute of Chicago. 3357. Mad Panther. Lent by the Art Institute of Chicago.
 3349. Lion No. 947. Lent by the Art Institute of Chicago. 3359. Deer with Large Antlers: Standing. Lent by the Art Institute of Chicago.
 3351. A Mountaineer: Rocky Mountain Sheep. 3815. Fighting Panther and Deer.

CATALOGUE OF THE DEPARTMENT OF FINE ARTS

KENDALL, SERGEANT

Born Spuyten Duyvil, N. Y., 1869. Studied: A. S. L. of N. Y.; Eakins in Philadelphia; Ecole des Beaux-Arts and Merson in Paris. Member: S. A. A., 1898; A. N. A., 1901; N. A., 1905; Nat. Inst. A. L. Honors: Honorable mention, Paris Salon, 1891; medal, Columbian Exposition, Chicago, 1893; Lippincott prize, P. A. F. A., 1894; honorable mention, Tennessee Centennial Exposition, Nashville, 1897; second prize, Worcester Museum, 1900; bronze medal, Paris Exposition, 1900; bronze medal, C. I. Pittsburgh, 1900; second prize, Worcester Museum, 1901; silver medal for painting, bronze medal for drawing and honorable mention for sculpture, Pan-American Exposition, Buffalo, 1901; Shaw prize, S. A. A., 1901; Shaw Fund purchase, S. A. A., 1903; gold medal, Louisiana Purchase Exposition, 1904; Isidor medal, N. A. D., 1908; Harris prize, A. I. C., 1908; Palmer gold medal, A. I. C., 1910.

Silver medal, Panama-Pacific International Exposition, San Francisco, 1915.

2463. Elisabeth.

2465. Quest.

2464. Breton Girl.

KIMBALL, ISABEL MOORE

Born Wentworth, Iowa. Studied with Herbert Adams.

1412. Portrait Plaquette.

1416. Portrait Medallion.

KNIGHT, CHARLES ROBERT

Born Brooklyn, N. Y., 1874. Studied with Brush and DuMond; A. S. L. of N. Y.; Metropolitan Art School.

4464. Kodiak Bear.

4471. Leaping Tiger.

4469. Polar Bear.

KONTI, ISIDORE

Born Vienna, Austria, 1862. Studied: Imperial Academy in Vienna under Helmer and Kundmann. Came to the United States in 1892. Member: N. S. S.; N. Y. Arch. Lg., 1901; A. N. A., 1901; N. A., 1905. Honor: Gold medal, Louisiana Purchase Exposition, 1904.

809. Surprise.

3620. Immortality of Genius.

3398. Solace.

3621. Dying Melodies.

3574. Scherzo.

4538. Wood Nymph.

KRATINA, JOSEPH

Born in Prague, Bohemia, 1872. Member of the Societe des Arts Decoratifs, Paris.

4467. Genius: Head of Baby.

KRUPKA, JOSEPH

Born Rychnov, Bohemia, 1880. Studied: Vienna, Prague, Moscow, New York. Honor: Suydam medal, Academy of Design, N. Y.

2513. Kiss of the Oceans.

LADD, ANNA COLEMAN

Born Philadelphia, 1878. Studied in Paris and Rome, and with Grafly. Honorable mention, Panama-Pacific International Exposition, San Francisco, 1915.

1376. A Roman Lady.

4466. The Sword.

3579. Sleeping Furies.

4475. Wind and Spray.

3582. High Tide: Low Tide.

4509. Rock and Flower Group for Pool.

3688. Winged Head.

4514. Triton Babies.

3695. The Human Instrument.

4515. Water Sprites.

4043. Eleanora Duse.

4516. Sun-God and Python.

LAESSLE, ALBERT

Born Philadelphia, 1877. Studied: Spring Garden Inst., Drexel Inst., P. A. F. A. and Charles Grafly. Honors: Stewardson prize and Cresson traveling scholarship, P. A. F. A., 1904; bronze medal, Buenos Aires, 1910.

Gold medal, Panama-Pacific International Exposition, San Francisco, 1915.

2508. Chanticleer.

3138. The Bronze Turkey.

2510. Kingfisher.

3210. The Squirrel.

2511. Fantail Pigeon.

3211. The Hunter.



GRANDFATHER'S BIRTHDAY. *By F. Cabrera Canto*

SCULPTORS AND MEDALISTS

LAESSLE, ALBERT (Continued)

- | | |
|-----------------------------|-------------------------------|
| 3212. Young Turtle. | 3220. An Outcast. |
| 3213. Locust and Pine Cone. | 3221. Frog and Katydid. |
| 3214. King Crab and Beetle. | 3222. The Contented Hop-toad. |
| 3215. Blue-eyed Lizard. | 3223. The Source. |
| 3216. Turtle and Prey. | 3224. Turtle and Snail. |
| 3217. Repletion. | 3225. Heron and Fish. |
| 3218. Turning Turtle. | 3226. The Old Bullfrog. |
| 3219. The First Step. | |

LEE, ARTHUR

Honorable mention, Panama-Pacific International Exposition, San Francisco, 1915

- | | |
|-------------------|-----------------------------------|
| 3098. The Virgin. | 3121. The Nigger. |
| | Lent by Mrs. Harry Payne Whitney. |

LICHTENAUER, J. MORTIMER

Born New York, 1876. Studied with Mowbray in New York; Merson and Laurens in Paris. Member: N. Y. Arch. Lg., 1902; Mural P.; A. S. L. of N. Y. Honors: President's prize, N. Y. Arch. Lg., 1903 and 1907.

3332. Statuette.

LONGMAN, EVELYN BEATRICE

Born Winchester, Ohio, 1874. Studied: A. I. C. under Taft; French in New York. Member: N. S. S.; A. N. A., 1909. Honors: Silver medal, Louisiana Purchase Exposition, 1904.

Silver medal, Panama-Pacific International Exposition, San Francisco, 1915.

- | | |
|--------------------|--------------------------|
| 282. Female Torso. | 4049. Head of Bacchante. |
| 283. Female Torso. | 4527. L'Amour. |

LUKEMAN, AUGUSTUS

Born Richmond, Va., 1870. Studied with Launt Thompson and D. C. French in New York; Ecole des Beaux-Arts in Paris, under Falguiere. Member: N. Y. Arch. Lg., 1898; N. S. S.; A. N. A., 1909. Honor: Bronze medal, Louisiana Purchase Exposition, 1904.

3331. Diana.

McCARTAN, E.

2978. Pan.

MacINTOSH, WILLIAM W.

Born West Philadelphia, Pa. Studied: P. A. F. A., and with Eakins and Chase.

1630. Portrait of Mrs. L. C. M.

McKENZIE, R. TAIT

Born Almonte, Ont., Canada, 1867.

Honorable mention, Panama-Pacific International Exposition, San Francisco, 1915.

4550. The Young Franklin.

MacNEIL, CAROL BROOKS

Born Chicago, 1871. Studied: A. I. C. under Lorado Taft; MacMonnies and Injalbert in Paris. Member: N. S. S., N. Y. Honors: Honorable mention, Paris Exposition, 1900; bronze medal, Louisiana Purchase Exposition, 1904.

- | | |
|---------------------|--------------------------------|
| 281. Betty. | 3285. Farewell to the Fairies. |
| 3191. First Lesson. | 3619. The Wave. |

MacNEIL, HERMON A.

Born Everett, Mass., 1866. Studied: Mass. Normal Art School in Boston; with Chapu at Julian Academy and Falguiere at Ecole des Beaux-Arts in Paris. Member: N. S. S. (ex-pres.); A. N. A., 1905; N. A., 1906; S. A. A., 1901; N. Y. Arch. Lg., 1902; N. A. C.; Nat. Inst. A. L. Honors: Rinchart Roman scholarship, 1896-1900; designer's medal, Columbian Exposition, Chicago, 1893; silver medal, Atlanta Exposition, 1895; silver medal, Paris Exposition, 1900; gold medal, Pan-American Exposition, Buffalo, 1901; gold medal, Charleston Exposition, 1902; commemorative gold medal, Louisiana Purchase Exposition, 1904; commemorative medal, Jewish Settlement in America; gold medal, Buenos Aires Exposition, 1910.

Gold medal, Panama-Pacific International Exposition, San Francisco, 1915.

CATALOGUE OF THE DEPARTMENT OF FINE ARTS

MacNEIL, HERMON A. (Continued)

1599. Pan-American Medal of Award: Reverse. 1608. Medal of Honor: Architectural League of New York: Obverse.
 1600. Pan-American Medal of Award: Obverse. 3279. Incoming Wave.
 1607. Medal of Honor: Architectural League of New York: Reverse. 3280. Girl with Young Satyr.

MANATT, WILLIAM WHITNEY

Born Granville, Ohio, 1875. Studied with Saint Gaudens at A. S. L. of N. Y.

3343. Nymph.

MANOR, FLORENCE

Born Santa Cruz, Cal., 1881. Honor: Gold medal, Alaska-Yukon Exposition, 1909.

4389. The Florence Madonna.

MANSHIP, PAUL

Born St. Paul, Minn., 1886. Studied: St. Paul Art School; P. A. F. A.; three years' fellowship at the American Academy in Rome. Honors: Helen Foster Barnett prize for sculpture, N. A. D., New York, 1913; Widener gold medal, P. A. F. A., 1914. Gold medal, Panama-Pacific International Exposition, San Francisco, 1915.

4048. Satyr and Sleeping Nymph. 4081. Portrait of a Baby.
 4077. Little Brother. 4082. Centaur and Dryad.
 4078. Lyric Muse. 4083. Portrait Statuette.
 4079. Indian Hunter. 4084. Playfulness.
 4080. Prong-horn Antelope. 4085. Spring Awakening.

MAZUR, WLADYSLAW

Born Zasló, Poland, 1875. Studied: Vienna, Societaire, Salon d'Automne Paris, 1904. Bronze medal, Panama-Pacific International Exposition, San Francisco, 1915.

1389. Portrait. 4388. Motherless.
 1394. Coquetry.

MEARS, HELEN FARNSWORTH

Born Oshkosh, Wis., 1876. Studied: New York and Paris. Member: N. S. S. Honors: Prize (\$500) from Milwaukee Women's Club, Columbian Exposition, Chicago, 1893; silver medal, Louisiana Purchase Exposition, 1904. Honorable mention, Panama-Pacific International Exposition, San Francisco, 1915.

1387. Portrait of My Mother.

MILLER, JOSEPH MAXWELL

Born Baltimore, 1877. Studied: Maryland Inst. School of Art and Design; Rinehart School of Sculpture and Charcoal Club in Baltimore; Julian Academy in Paris under Verlet. Member: N. S. S. Honors: Gold medal of honor, Maryland Inst. of Art Design, 1897; Rinehart scholarship to Paris, 1900-05. Honorable mention, Paris Salon, 1902; silver medal, Louisiana Purchase Exposition, 1904. Honorable mention, Panama-Pacific International Exposition, San Francisco, 1915.

1447. Portrait Heads: Obverse. 1454. Jubilee Medal: James, Cardinal Gibbons: Obverse.
 1448. Portrait Heads: Reverse. 1455. Jubilee Medal: James, Cardinal Gibbons: Reverse.
 1451. William Sidney Thayer.

MORA, JOSEPH JACINTO

Born Montevideo, Uruguay, 1876. Studied: A. S. L. of N. Y.; N. Y. Art School, under Chase; Cowles Art School in Boston. Member of the International Jury of Awards, Panama-Pacific International Exposition, San Francisco, 1915.

2153. Scratching a Twister. 3085. Moki Mana.
 2869. Chochonee. 3087. Old Moki.
 2877. The Moki Hairdresser. 3635. Esoah.

MOTT-SMITH, MAY

Born Honolulu, Hawaii. Studied: Colarossi Academy under Courtois, Van Weyden, Garridos, T. Spicer-Simson.

1415. Diana.



TOBOGGANING. *By Elsa Backlund-Celsing*

SCULPTORS AND MEDALISTS

MULLER, OLGA POPOFF

Born Long Island City, 1883. Studied: Petrograd, Munich, Paris. Honors: Medal of honor, Women Artists, Paris; honorable mention, Academy, Chicago; first sculptural prize, Association of Women Painters and Sculptors, New York. Bronze medal, Panama-Pacific International Exposition, San Francisco, 1915.

2864. Meditation. 4529. Centaur.
3570. Head of Breton. 4534. Idyl.
4495. Primitive Man.

NEILSEN, M. P.

1395. Double Medallion: Louis and Hannah Schoenfeld.

NOQUET, PAUL

Born Brussels, 1877; died, 1906. Studied in the Brussels Art School under Jean Portaels. In 1900 he entered the annual sculpture competition in Belgium and won the "Prix Godecharle" scholarship of Rome. He also studied in Paris, sculpture with Mercie and painting with Gerome. Came to America in 1903. He was a dauntless and able aeronaut, and died in the marshes of Long Island, into which his balloon had fallen after one of the most remarkable flights ever made.

327. Endless Grief. 4494. Soldier of Marathon.
3583. Despair. Lent by Gutzon Borglum, Esq.
3585. Weeping Man.

O'DONOVAN, WILLIAM R.

Born Preston Co., Va., 1844. Member: A. N. A., 1878; N. Y. Arch. Lg.

4045. Bust of Dr. Talcott Williams.
Lent by Dr. Talcott Williams.

PAINE, ROBERT T.

Born Valparaiso, Ind., 1869. Studied with Augustus Saint Gaudens. Honorable mention, Panama-Pacific International Exposition, San Francisco, 1915.

4510. Fountain for Public Garden.

PARSONS, EDITH BARRETTO

Born in Virginia. Studied: A. S. L. of N. Y. Honors: Scholarship at A. S. L. and competitive prizes.

4498. Fountain: Duck Baby.

PARTRIDGE, WILLIAM ORDWAY

Born Paris, 1861. Studied: Elwell in New York; Pio Helonki in Rome. Member: N. S. S.; A. I. A. (cor.). Honorable mention, Panama-Pacific International Exposition, San Francisco, 1915.

3194. Bust of Dr. Weir Mitchell.

PATIGIAN, HAIG

Born in California, 1876. Studied with Marquette in Paris. Member: Societe des Artistes Francais. Member of the International Jury of Awards, Panama-Pacific International Exposition, San Francisco, 1915.

3093. Mrs. C. Frederick Kohl. 4476. Diana.
3095. John Keith, Esq. 4524. Apollo Hunting.
3133. Vanity.

PERRY, R. HINTON

Born New York, 1870. Studied with Gerome, Delance, Callot, Chapu and Puech in Paris. Member: N. S. S.; N. Y. Arch. Lg., 1898; N. A. C.

4501. Daughter of Pan.

PICCIRILLI, ATTILIO

Born Massa, Italy, 1866. Studied: Academia San Luca, Rome. Came to U. S. 1888. Member: N. Y. Arch Lg., 1902; N. S. S.; A. N. A., 1909. Honors: Bronze medal,

CATALOGUE OF THE DEPARTMENT OF FINE ARTS

PICCIRILLI, ATTILIO (Continued)

Pan-American Exposition, Buffalo, 1901; silver medal, Louisiana Purchase Exposition, 1904.

Gold medal, Panama-Pacific International Exposition, San Francisco, 1915.

- | | |
|--------------------------|-----------------------------|
| 2097. Head of a Girl. | 3826. Fragment of a Statue. |
| 2098. Head of a Boy. | 3827. Fragment of a Statue. |
| 3132. A Soul. | 4497. A Faun's Toilet. |
| 3136. Mater Consolatrix. | 4533. An Outcast. |
| 3564. Head Portrait. | |

PICCIRILLI, FURIO

Born Massa, Italy, 1868. Studied: Academia San Luca, Rome. Came to United States 1888. Member: N. S. S. Honors: Honorable mention, Pan-American Exposition, Buffalo, 1901; silver medal, Louisiana Purchase Exposition, 1904.

Silver medal, Panama-Pacific International Exposition, San Francisco, 1915.

- | | |
|-----------------|-------------------------------|
| 4536. Eurydice. | 4557. Young Mother and Child. |
|-----------------|-------------------------------|

PIETRO, C. S.

Born Palermo, 1886. Studied in Rome. Honors: Scholarship for study in Rome.

Honorable mention, Panama-Pacific International Exposition, San Francisco, 1915.

4505. Mother of the Dead.

PIETZ, ADAM

Born Offenbach-on-Main, Germany, 1873. Studied: P. A. F. A.; Art Institute, Chicago.

- | | |
|------------------------|------------------------|
| 1377. Louis G. Heinze. | 1606. Helen. |
| 1601. Stephen Girard. | 1609. Maurits Leefson. |
| 1605. Dorothy. | |

POLASEK, ALBIN

Born Frenstat, Moravia, 1879. Studied: P. A. F. A. Honors: William E. Cresson traveling scholarship, 1907-1909. Prix de Rome, 1910. Honorable mention, Paris Salon, 1913.

Silver medal, Panama-Pacific International Exposition, San Francisco, 1915.

- | | |
|---|---|
| 280. Maternal Love. | 4044. Aspiration. |
| 284. Portrait of a Baby. | 4488. Portrait of a Boy. |
| 286. Fantasy. | 4499. The Maiden of the Roman Campagna. |
| 2865. Portrait Bust of Frank D. Millet. | 4530. The Sower. |
| 3737. Portrait Bust of Theodore N. Ely. | |

POPE, ALEXANDER

Born Boston, Mass., 1849.

2603. Our Vanishing Wild Life.

PORTNOFF, ALEXANDER

Born Tomashpoll, Russia, 1887. Studied: P. A. F. A. Honor: Cresson traveling scholarship, 1912-13, P. A. F. A.

Honorable mention, Panama-Pacific International Exposition, San Francisco, 1915.

3734. Portrait Bust.

POWERS, HIRAM

Born Woodstock, Vt., 1805; died at Florence, 1873. He modeled and repaired wax figures in a museum at Cincinnati for seven years. Went to Washington in 1835, to model busts of celebrated men. He established himself in Florence in 1837.

3110. California.

PRATT, BELA LYON

Born Norwich, Conn., 1867. Studied: Yale School of Fine Art under Niemeyer and Weir; A. S. L., Saint Gaudens, Elwell, Chase and Cox in New York; Ecole des Beaux-Arts in Paris under Falguiere and Chapu. Member: N. S. S.; A. N. A., 1900; N. Y. Arch. Lg.; Nat. Inst. A. L. Honors: Honorable mention, Paris Salon, 1897; silver medal, Pan-American Exposition, Buffalo, 1901; silver medal, Louisiana Purchase Exposition, 1904.

Gold medal, Panama-Pacific International Exposition, San Francisco, 1915.



THE DEEL.
By Ossian Elgstrom

SCULPTORS AND MEDALISTS

PRATT, BELA LYON (Continued)

- | | |
|--------------------------------|------------------------------|
| 2836. Bust of Mrs. Pratt. | 3966. Nathan Hale. |
| 3090. River Nymph. | 3967. Study of a Young Girl. |
| 3126. Bust of My Mother. | 3968. Lord Amherst. |
| 3960. Young Mother. | 3969. St. Christopher. |
| 3961. Upstream and Downstream. | 4511. Whaleman. |
| 3962. Echo. | 4528. Boy with Fish. |
| 3963. The Butterfly. | 4544. Large Relief No. 2. |
| 3964. Polo Player. | 4551. Large Relief No. 1. |
| 3965. Edward Everett Hale. | |

PROCTOR, A. PHIMISTER

Born Bozanquit, Canada, 1862. Studied: N. A. D. and A. S. L. in New York; Puech and Injalbert in Paris. Member: A. N. A., 1901; N. A., 1904; S. A. A., 1895; A. W. C. S.; N. Y. Arch. Lg., 1899; N. S. S.; Nat. Inst. A. L. Honors: Medal, Columbian Exposition, Chicago, 1893; Rinehart scholarship to Paris, 1895-1900; gold medal, Paris Exposition, 1900; gold medal for sculpture and bronze medal for painting, Louisiana Purchase Exposition, 1904; N. Y. Arch. Lg. medal, 1911.

Gold medal, Panama-Pacific International Exposition, San Francisco, 1915.

- | | |
|--------------------------|---|
| 925. Indian on Horse. | 3527. Alaskan Brown Bear: Head. |
| 929. Lions. | 3528. Silver King Fish. |
| 3521. Charging Elephant. | 3529. Princeton Tiger. 9-inch Reduction. |
| 3522. Buffalo. | 3530. Princeton Tiger. 22-inch Reduction. |
| 3523. American Horse. | 3531. Faun: First Model. |
| 3524. Elk. | 4478. American Bison. |
| 3525. Dog with Bone. | 4542. American Bison. |
| 3526. Buffalo, Q. H. | |

PUTNAM, ARTHUR

Gold medal, Panama-Pacific International Exposition, San Francisco, 1915.

- | | |
|-------------------------|---------------------------|
| 3196. Indian and Puma. | 3203. Little Cub Bear. |
| 3197. Skunked Wild Cat. | 3204. Buffalo Hunt. |
| 3198. Sneaking Coyote. | 3205. Coyote Head. |
| 3199. Leopard and Gnu. | 3206. Crouching Wild Cat. |
| 3200. Combat. | 3207. Two Pumas. |
| 3201. Tiger Love. | 3208. Puma and Snake. |
| 3202. Resting Puma. | 3209. Snarling Jaguar. |

PUTNAM, BRENDA

Born Minneapolis, Minn., 1890. Studied: Art Museum School, Boston; A. S. L. of N. Y.; Corcoran School, Washington.

2154. The Parting.

QUINN, EDMOND T.

Born Philadelphia, Pa. Studied with Eakins in Philadelphia; Injalbert in Paris. Member: N. S. S.

Silver medal, Panama-Pacific International Exposition, San Francisco, 1915.

- | | |
|---------------------------------------|---------------------------------|
| 285. Audrey. | 3829. Aspiration. |
| 3118. Edwin Markham, Esq. | Lent by Mrs. Henry W. Boettger. |
| 3192. Nymph. | 4507. Nymph: Garden Figure. |
| 3568. Portrait of C. H. Chavant, Esq. | |

RECCHIA, RICHARD H.

Born Quincy, Mass., 1885. Studied: Museum of Fine Arts, Boston, Mass.; Julien Academy, Paris.

Bronze medal, Panama-Pacific International Exposition, San Francisco, 1915.

- | | |
|---|--|
| 1374. Bas-relief Portrait: Bela L. Pratt. | 3400. Golden Age, No. 2. |
| 1386. Bas-relief Portrait: H. E. Smith. | 4546. Relief: Boston Museum of Fine Arts, No. 2. |
| 1388. Bas-relief Portrait: F. C. Recchia. | |
| 1398. Bas-relief Portrait: George Guest. | 4548. Relief: Boston Museum of Fine Arts, No. 1. |
| 3399. Golden Age, No. 1. | |

CATALOGUE OF THE DEPARTMENT OF FINE ARTS

REMINGTON, FREDERIC

Born Canton, N. Y., 1861. Died, 1909. Studied: Yale Art School one year. Member: Nat. Inst. A. L.; A. N. A. Honor: Silver medal for sculpture, Paris Exposition, 1889.

2976. Rattlesnake. 2977. Broncho Buster.
2980. Cheyenne.

RICHARDS, LUCY

Born Lawrence, Mass. Studied: Boston Museum School; Keps in Dresden; Eustrich in Berlin; Julien Academy in Paris.

3640. The Lilies: A Sun Dial.

RISQUE, CAROLINE EVERETT

Born St. Louis, Mo., 1886. Studied: St. Louis School of Fine Arts under Zolnay. Member: S. W. A.

2871. Mere Colaer. 2878. The Old One.
2874. In the Morning. 2881. Josef.
4513. Bird Fountain.

ROTH, FREDERICK G. R.

Born Brooklyn, 1872. Studied with Hellmer and Meyerhelm in Vienna. Member: N. S. S.; A. N. A., 1906; N. A., 1906; N. Y. Arch. Lg., 1902; Nat. Inst. A. L.; S. A. A., 1903. Honors: Silver medal, Louisiana Purchase Exposition, 1904; silver medal, Buenos Aires Exposition, 1910. Gold medal, Panama-Pacific International Exposition, San Francisco, 1915.

2249. The Booklover. 2256. Equestrienne.
2250. Polar Bear. 2257. Sea Lion.
2251. Seal. 2258. The Baker.
2252. Hippopotamus. 2259. The Candlestickmaker.
2253. Calf. 2260. The Butcher.
2254. Polar Bear. 3135. Polar Bear.
2255. Tug of War. 4473. Sea Lions.

RUMSEY, CHARLES CARY

Bronze medal, Panama-Pacific International Exposition, San Francisco, 1915.

2383. Hound. 2388. Calf and Colt.
2384. Horse and Man Drinking. 2389. Stone Bull.
2385. Study for Centaur. 2867. Hound Andirons.
2386. Scratching Dog. 2868. Hound Andirons.
2387. Lion Cub. 4532. Boyhood.

RUSH, WILLIAM

Born in Philadelphia, 1756; died in same city, 1833. First sculptor of American birth and parentage. Received instruction in clay modeling from Joseph Wright. Became known as a carver of figureheads for ships, and later of busts of eminent persons. Served in the Revolutionary army. One of the founders P. A. F. A. and Director until his death.

2760. Bust of Lafayette. 2807. Bust of William Rush.
Lent by The Pennsylvania Academy of the Fine Arts. Lent by The Pennsylvania Academy of the Fine Arts.

RYDEN, HENNING

Honorable mention, Panama-Pacific International Exposition, San Francisco, 1915.

1592. Charles Dickens. 1596. Medal: American Institute of Chemical Engineers.
1593. Medal: Inauguration, 1913.
1594. Medal: The American Carnation Society. 1597. The Dorner Memorial Medal.
1598. The Horticultural Society of Chicago.

SAHLER, HELEN

Born Carmel, N. Y., 1877. Studied: A. S. L. of N. Y. and Enid Yandell.

3736. Head of a Boy.

SAINT GAUDENS, ANNETTA JOHNSON (Continued)

Born Flint, Ohio. Studied: Columbus Art School; A. S. L., N. Y. Honors: Scholarship Columbus Art School; scholarship A. S. L., N. Y.; sculpture prize, 1913, Woman Painters and Sculptors Exhibition.

Honorable mention, Panama-Pacific International Exposition, San Francisco, 1915



C. L.

NUDE GIRL. *By Carl Larsson*

SCULPTORS AND MEDALISTS

SAINT GAUDENS, ANNETTA JOHNSON

- | | |
|--|---------------------------|
| 1390. Edward and John Lancaster Burling. | 2929. Bedtime. |
| 1400. Carlota Saint-Gaudens. | 3089. Louis Johnson. |
| 1409. Medallion: Baby. | 3112. Paul Saint-Gaudens. |
| 1456. Medallion: L. St. G. | |

SAINT GAUDENS, AUGUSTUS

Born in Dublin, Ireland, 1848; died at Cornish, N. H., 1907. He was brought to New York when six months old. Followed the profession of cameo-cutter. Studied at Cooper Institute, 1861, and N. A. D., 1865-66. Later studied in Paris under Francois Jouffroy; also worked in Rome; returned to New York in 1872.

4479. Seated Lincoln.
Lent by the Lincoln Monument Fund.

SAINT GAUDENS, LOUIS

Born New York, 1854. Studied with his brother, Augustus Saint Gaudens; Ecole des Beaux-Arts in Paris. Member: N. S. S. Honor: Silver medal, Pan-American Exposition, Buffalo, 1901.

- | | |
|---------------------------|----------------------|
| 1411. Franklin Medal. | 3865. Infant's Head. |
| 1444. Medallion Portrait. | 4481. Piping Pan. |
| 3689. Head of Ceres. | |

SALVATORE, VICTOR D.

Born Italy, 1884. Studied with Charles Niehaus, H. A. MacNeil and A. Phimister Proctor. Honors: Bronze medal, Louisiana Purchase Exposition, 1904. Silver medal, Panama-Pacific International Exposition, San Francisco, 1915.

- | | |
|------------------------------|----------------|
| 2347. Head of Old Lady. | 3832. Seeking. |
| 3117. Study of a Young Girl. | 4525. Youth. |
| 3567. Study of Old Man. | |

SAWYER, EDWARD WARREN

Born Chicago, 1876. Studied with Verlet and Rodin in Paris. Honors: Bronze medal, Louisiana Purchase Exposition, 1904. Bronze medal, Panama-Pacific International Exposition, San Francisco, 1915.

- | | |
|-------------------------------|-------------------------------|
| 1562. Ba-Haw: Arapahoe. | 1577. Be Me Tha. |
| 1563. Naiche: Apache. | 1578. On Ah Shin Nin Nah. |
| 1564. Han-Ni-Ait. | 1579. Tja Yo Ni. |
| 1565. Ne Aie Ta Ha Wa. | 1580. Sota. |
| 1566. Esh Sha a Nish Is. | 1581. Noh To I. |
| 1567. Ho Tua Hwe Ko Mas. | 1582. Est Jan Lopa. |
| 1568. Ma Ki Na Ko. | 1583. Suoka Hanska. |
| 1569. Noco Te Mah. | 1584. Hunpe Ka. |
| 1570. Che Ho Ni. | 1585. Kah Wah Se. |
| 1571. Timbo. | 1586. See Hah. |
| 1572. Tah Do Ni Pper. | 1587. Sah Cooh Ru Tu Ree Hoo. |
| 1573. Ma Si Ni. | 1588. Stah Pe U. |
| 1574. Be Sha E Chi E Di Esha. | 1589. Pee Pe U. |
| 1575. Curley: Custer Scout. | 1590. Ne I So Meh. |
| 1576. Esh Spa Di F Ash. | 1591. To Wak Ohi Jim. |

SCHULENBURG, ADELE E.

Born St. Louis, Mo., 1883. Studied: St. Louis School of Fine Arts under Zolnay; Secession School in Berlin; Charles Grafty of Philadelphia. Honor: Bronze medal, Seattle Exposition.

4155. Scrub Woman.

SCHWEIZER, J. OTTO

Born Zurich, Switzerland, 1865. Studied: Dresden, Rome, Florence.

- | | |
|--|-------------------------------------|
| 1468. Fred Silcher. | 1475. Alexander the Great. |
| 1471. Portrait of George Linden. | 1478. Portrait of S. Weir Mitchell. |
| 1474. Portrait of the Artist's Mother. | |

CATALOGUE OF THE DEPARTMENT OF FINE ARTS

SCUDDER, JANET

Born Terre Haute, Ind., 1873. Studied: Cincinnati Art Academy with Rebisso; Taft in Chicago; MacMonnies in Paris. Member: N. S. S.; N. A. C. Honors: Medal, Columbian Exposition, Chicago, 1893; honorable mention, Sun Dial Competition, New York, 1898; bronze medal, Louisiana Purchase Exposition, 1904; honorable mention, Paris Salon, 1911. First American woman to have work bought for the Luxembourg, Paris. Silver medal, Panama-Pacific International Exposition, San Francisco, 1915.

- | | |
|-------------------------------|--------------------------|
| 1506. Fahnestock Medallion. | 4387. Tortoise Fountain. |
| 2927. Shell Fountain. | 4482. Flying Cupid. |
| 2981. Sea Weed Fountain. | 4484. Young Pan. |
| 3046. Little Lady of the Sea. | 4493. Fighting Boys. |
| 3190. Frog Fountain. | 4522. Young Diana. |

SIMONS, AMORY C.

Born Charleston, S. C., 1860. Studied: P. A. F. A.; Dampf and Puech in Paris. Honors: Honorable mention Paris Exposition, 1900; honorable mention, Pan-American Exposition, Buffalo, 1901; silver medal, Louisiana Purchase Exposition, 1904; honorable mention, Paris Salon, 1906. Honorable mention, Panama-Pacific International Exposition, San Francisco, 1915.

- | | |
|---------------------------|------------------|
| 3572. Having a Hard Time. | 3576. The Storm. |
| 3575. Mastiff Dogs. | |

SNEDEN, ELEANOR ANTOINETTE

Born New York, 1876. Studied with Genevieve Granger in Paris.

- | | |
|----------------------------|--------------------------|
| 1410. Portrait of a Woman. | 1414. Portrait of a Boy. |
|----------------------------|--------------------------|

SPICER-SIMSON, THEODORE

Born Havre, France, 1871. Studied in Paris. Honors: First class medal, Brussels International Exhibition, 1910; Ghent International Exhibition, 1912; Associate of the Societe Nationale des Beaux-Arts, 1901. Bronze medal, Panama-Pacific International Exposition, San Francisco, 1915.

- | | |
|---------------------------------------|--|
| 1480. Mrs. Edward Newell. | 1490. Mrs. C. Dewey Hilles. |
| 1481. Public Welfare: Obverse. | 1491. John B. White. |
| 1482. Public Welfare: Reverse. | 1492. Captain Rostron. |
| 1483. Miss Hilda Schmidt. | 1493. George F. Watts. |
| 1484. Mrs. F. S. James. | 1494. George Meredith. |
| 1485. Ex-President William H. Taft. | 1495. Alexander Agassiz. |
| 1486. Mrs. Daniel Fairchild. | 1496. Admiral Sir Wilmot Hawksworth. |
| 1487. General Horace Porter. | 1497. H. M. S. Good Hope: Reverse, Admiral Hawksworth. |
| 1488. Mrs. F. T. Blakeman. | 3092. Portrait of Miss Hilda. |
| 1489. Mrs. E. Mudocce and B. Edwards. | |

STACKPOLE, RALPH W.

Born near Grants Pass, Oregon, 1885. Studied: San Francisco Institute of Art, with A. Putnam and G. Piazzoni; Ecole des Beaux-Arts, Paris. Honorable mention, Panama-Pacific International Exposition, San Francisco, 1915.

- | | |
|---------------------------------|--------------------------------|
| 1987. Charles Frederick Holder. | 3636. Mrs. Sloss and Children. |
| 2863. Nymph. | 3692. Head of Louis Sloss, Jr. |

STERLING, LINDSEY MORRIS

Born Mauch Chunk, Pa. Studied: Cooper Union; A. S. L. of N. Y.; Paris. Bronze medal, Panama-Pacific International Exposition, San Francisco, 1915.

- | | |
|-------------------------|-------------------------|
| 2876. Mischief. | 4153. Fountain: Afraid. |
| 2880. Investigation. | 4490. The Awakening. |
| 2883. Water Witch Girl. | |

STEWARDSON, EDMUND AUSTIN

Born in Philadelphia, 1860; died in Newport, R. I., 1892. Studied: P. A. F. A. and Ecole des Beaux-Arts; also under Allar and Chapu.

- | | |
|--|--|
| 2837. Portrait of a Lady.
Lent by The Pennsylvania Academy
of the Fine Arts. | 3341. Alexander Harrison.
Lent by The Pennsylvania Academy
of the Fine Arts. |
|--|--|

SCULPTORS AND MEDALISTS

STORRS, JOHN

Born in Chicago, 1885. Studied with Charles Grafy, Paul W. Bartlett, Auguste Rodin, Lorado Taft.

4472. Marble Head.

TAFT, LORADO

Born Elmwood, Ill., 1860. Studied: Ecole des Beaux-Arts in Paris under Dumont, Monnaissieux and Thomas. Member: N. S. S.; A. N. A., 1909; N. A., 1911; Nat. Inst. A. L.; Chicago S. A.; S. W. A.; Municipal Art Commission; A. I. A. (cor.), 1907. Honors: Designer's medal, Columbian Exposition, Chicago, 1893; silver medal, Pan-American Exposition, Buffalo, 1901; gold medal, Louisiana Purchase Exposition, 1904; Montgomery-Ward prize, A. I. C., 1906.

Silver medal, Panama-Pacific International Exposition, San Francisco, 1915.

4506. Fragment of Fountain of Time.

USHER, LEILA

Born Onolaska, Wis., 1850. Studied with Geo. T. Brewster in Cambridge, Mass.; A. S. L. in New York under Augustus Saint Gaudens; H. H. Kitson in Boston. Honor: Bronze medal, Atlanta Exposition, 1895.

Honorable mention, Panama-Pacific International Exposition, San Francisco, 1915.

1457. William Austin Cannon.

1463. Susan B. Anthony: Reverse.

1458. Robert Underwood.

1464. Girl of Palermo.

1459. Adolf Kanitz.

1465. Maria Montessori.

1460. Francis Adams Child.

1466. Charles Elliot Norton.

1461. Bas-relief of a Child.

1467. Taorminese Girl.

1462. Susan B. Anthony: Obverse.

VONNOH, BESSIE POTTER

Born St. Louis, Mo., 1872. Studied: A. I. C. under Taft. Member: N. S. S.; A. N. A., 1906; Port. P. Honors: Second prize, Nashville Exposition, 1897; bronze medal, Paris Exposition, 1900; honorable mention, Pan-American Exposition, Buffalo, 1901; gold medal, Louisiana Purchase Exposition, 1904.

Silver medal, Panama-Pacific International Exposition, San Francisco, 1915.

3061. Enthroned.

3069. The Scarf.

3062. Good Night.

3070. Girl Dancing.

3063. His First Journey.

3071. Motherhood.

3064. Maidenhood.

3072. The Dance.

3065. Youth.

3637. A Young Mother.

3066. Grecian Draperies.

3912. Water Lilies.

3067. Butterflies.

4392. The Intruder.

3068. A Chance Acquaintance.

WALTER, EDGAR

Born in San Francisco, 1877. Studied: San Francisco Institute of Art; Paris with Cornon and Perrin. Honorable mention, Paris Salon.

Honorable mention, Panama-Pacific International Exposition, San Francisco, 1915.

3139. Nymph and Bears.

WARD, JOHN Q. A.

Born Urbana, Ohio, 1830. Studied: H. K. Brown's studio, Brooklyn, N. Y. President N. A. D., 1874; president N. S. S., 1896-1905. Member: Nat. Inst. A. L.; Arch. Lg. of N. Y.; honorary member of the Nat. Inst. of A.; received from the Architectural League, first gold medal of honor given to a sculptor.

924. General Hancock.

2711. Norseman.

2637. General Washington.

2712. Freedman.

2638. Simon Kenton.

2928. Indian Hunter.

2676. Pilgrim: A Sketch.

4541. Henry Ward Beecher.

2677. Shakespeare.

WARNER, OLIN

Born in Suffield, Conn., 1844. Died in New York, 1896. Studied with Jouffroy, Falguiere, and Carpeaux. Became assistant to Carpeaux. Returned to United States and passed through many hardships while gaining recognition. Member: S. A. A.

CATALOGUE OF THE DEPARTMENT OF FINE ARTS

WARNER, OLIN (Continued)

1378. The Wood Children.
Lent by C. E. S. Wood, Esq.
1397. Cupid and Psyche.
Lent by C. E. S. Wood, Esq.
1399. Chief Joseph: Chief of the Nez Perce
Indians: Medallion.
Lent by C. E. S. Wood, Esq.
1425. Sabina.
1426. Lot: Chief of the Spokanes.
1427. Young Chief: Cayuse Indian.
1428. Yatin-Ee-Ah-Witz: Chief of the
Cayuses.
1429. N-Cha-Ask-We: Chief of the Cayuses.
1430. Nanny Moale Wood.
1431. Seltice.
1433. C. E. S. Wood.
1435. Maxwell Wood.
1437. Chief Moses: Sullu-Tash-Kosha.
2835. Bust of Col. Wood.
Lent by C. E. S. Wood, Esq.
2838. J. Alden Weir.
Lent by C. E. S. Wood, Esq.
3281. The Spinner.
Lent by C. E. S. Wood, Esq.
3578. Maude Morgan.
Lent by C. E. S. Wood, Esq.
3693. Rosalie.
Lent by C. E. S. Wood, Esq.
4050. Maude Morgan.
Lent by C. E. S. Wood, Esq.
4468. Mr. Cottier.
Lent by C. E. S. Wood, Esq.
4535. Dancing Nymph.
Lent by C. E. S. Wood, Esq.

WASHBURN, MARY S.

Born Star City, Ind., 1868. Studied: Art Institute, with Charles Mulligan; Paris, with Edward Sawyer.

1432. The Philosopher.
1434. The Infant.
1436. Ernest.
1438. My Mother.

WEINERT, ALBERT

Born Leipzig, Germany, 1863. Studied: Melchoir zur Strapen in Leipzig; Vander Stappen in Brussels. Member: N. S. S.

1450. Miss Helen Dodd.

WEINMAN, ADOLPH ALEXANDER

Born Karlsruhe, Germany, 1870; came to America in 1880. Studied: A. S. L. of New York under Augustus Saint Gaudens; Cooper Union. Member: N. S. S.; N. Y. Arch. Lg., 1902; S. A. A., 1903; A. N. A., 1906; N. A., 1911; Nat. Inst. A. L. Honors: Honorable mention, Pan-American Exposition, Buffalo, 1901; silver medal, Louisiana Purchase Exposition, 1904; silver medal, Brussels Exposition, 1910. Member of the International Jury of Awards, Panama-Pacific International Exposition, San Francisco, 1915.

1647. Charles Keck.
1648. The Edison Medal.
1649. Medal: American Institute of Architects: Obverse.
1650. Julius Theo. Melchers.
1651. Bronze Medal: Louisiana Purchase Exposition.
1652. Louise Hettinger: Plaque.
1653. Medal for Life Saving.
1654. Medal: American Institute of Architects: Reverse.
1655. Charles Yoce Harvey.
1656. Grand Prize: Louisiana Purchase Exposition.
1657. Medal.
1658. Dorothy.
1659. Louise Hettinger.
1660. Plaque No. 1.
1661. Medal: National Institute of Arts and Letters: Obverse.
1662. U. S. Medal for Life Saving on Railroads.
1663. Portrait Plaque.
1664. Alice Helen Hettinger.
1665. Medallion: Portrait of a Child.
1666. Plaque No. 2.
1667. Medal: National Institute of Arts and Letters: Reverse.
1668. Catharina Weinman.
2203. Lectern for Clark Memorial Chapel.
2930. Descending Night.
4046. Portrait of W. R. M., Esq.
4047. Chief Blackbird.
4209. Heroic Courage.
4211. Study for Lincoln at Hodgenville.
4500. Head of Lincoln.

WENDT, JULIA M. BRACKEN

Born Apple River, Ill., 1871. Studied: A. I. C., with Taft. Member: S. W. A.; Chicago S. A.; Chicago Municipal A. Lg.; Los Angeles F. A. A. Honors: Sculpture prize, Chicago, 1898; Chicago Municipal A. Lg. prize, 1905; first prize, California Art Club, 1913.

SCULPTORS AND MEDALISTS

WENDT, JULIA M. BRACKEN (Continued)

1401. Medal: Chicago Society of Artists. 1405. Life Saver.
1402. Mode Wineman. 1408. Carl Oscar Borg.

WHEELOCK, LILA AUDUBON

Born Passaic Park, N. J., 1890. Studied: A. S. L. Honor: Sculpture prize, A. S. L.
2870. Ski: Russian Wolf Hound.

WHITNEY, GERTRUDE V.

Born New York City. Studied with J. E. Fraser and Andrew O'Connor. Honor: Honorable mention, Paris Salon, 1913.
Bronze medal, Panama-Pacific International Exposition, San Francisco, 1915.
3140. Fountain.

WORTHINGTON, BEATRICE MAUDE

Born Higan, England, 1883. Studied with Professor Lanteri; Royal College of Art; South Kensington, London, England; the Manchester Municipal School of Art, England.
Honors: Two silver medals; five scholarships.

4465. Grief.

WRIGHT, ALICE MORGAN

Born Albany, N. Y., 1881. Studied: A. S. L. of N. Y. Honor: Saint Gaudens prize.
A. S. L., 1909.

1403. Pastorale No. 2. 3638. Piping Satyrs.
1404. Portrait of President Seelye. 3639. Piping Satyrs.
1406. Pastorale No. 3. 4390. Beside the Pool.
1407. Pastorale No. 1. 4462. Wood Nymph.

YOUNG, MAHONRI M.

Born Salt Lake City, Utah, 1877. Studied: A. S. L. of N. Y.; Julien Academy in Paris.
Member: A. N. A., 1912; N. S. S. Honors: Honorable mention for etching, Paris A. A. A.; honorable mention, Buenos Aires, 1910; Barnett prize, N. A. D., 1911.
Silver medal, Panama-Pacific International Exposition, San Francisco, 1915.

2307. Day Dreams. 3358. Tired Out.
3350. Stevedore. 3360. Shoveler.
3353. Chiseler. 3392. Peter Newell at Leonia.
3355. Scrub Woman. 3393. The Heavy Sledge.
3356. The Piper at the Gates of Dawn.

ZETTLER, EMIL ROBERT

Born Karlsruhe, Baden, Germany, 1878. Studied: Art Institute of Chicago; Royal Academy of Berlin; Julien Academy, Paris. Honors: Silver medal, Chicago Society of Artists, 1915; honorable mention, Chicago Art Institute, 1912; American Artists' Exhibition.
Bronze medal, Panama-Pacific International Exposition, San Francisco, 1915.

3091. David P. 4018. Professor T. S.

APPENDIX:
INDEX OF ARTISTS—FLOOR PLANS

INDEX OF ARTISTS

- Abbev, Edwin A.—169, 218. United States. Photo. Reprod. *
 Abe, Kakyuei.—167. Japanese
 Aberg, Emil—440. Swedish
 Achenbach, Andreas—4028 United States Section Loan Collection
 Achenbach, Andreas—4030 United States Section Loan Collection
 Ackerman, Olga M. *
 Adams, Herbert—94, 166. United States. Photo. Reprod. †
 Adams, John Otis *
 Adams, John Quincy—1, 2 International
 Adams, Philip *
 Adan, Louis Émile—230 French
 Addams, Clifford *§
 Addams, Inez *
 Addicks, Christian Johannes—1 Netherlands
 Adler, Jules—231 French
 Agache, Alfred Pierre—232 French
 Agthe, Curt—3 International
 Aguiar, el Conde de—4, 5, 6 International
 Agutte, Georgette—233, 234 French
 Ahlberg, Olof—253, 254, 255 Swedish
 Ahrens, Ellen Wetherald *.
 Aid, George Charles §
 Aida, Naohiko—40 Japanese
 Aiken, Charles A.— *
 Aires, Frederico Pereira—1, 2, 3, 4, 5, 6 Portuguese
 Aitken, Robert I. †
 Akeley, Carl E. †
 Akkeringa, Johannes—2 Netherlands
 Albert, Ernest *
 Albright, Adam Emory *
 Alexander, John W. *
 Alfano, Vincenzo †
 Alice, Antonio—1, 2, 3 Argentine
 Allen, Charles Curtis *
 Allen, James *
 Allen, Marion Boyd *
 Allis, C. Harry *
 Allston, Washington *
 Alma-Tadema, Sir Lawrence—2848. U. S. Section, Loan Collection §
 Almqvist, Olof §
 Aman-Jean, Edmond—235, 236 French
 Ames, Blanche *
 Ametani, Sadajiro—69 Japanese
 Amigoni, Luigi—114 Italian
 Aminoff, Gregori—1 Swedish
 Amorsolo, F.—1 Philippine
 An Ti-sing—219 Chinese
 Andersen, Martinus *
 Anderson, Alexander §
 Anderson, Karl *
 Ando, Juji—120, 243 Japanese
 Ando, Bokuko—88 Japanese
 Andrassy, Theod.—7, 8 International
 André, Albert—237, 238 French
 Anivitti, Filippo—1 Italian
 Anshutz, Thomas P. *
 Antino, Nicola D.—121, 122 Italian
 Araki, Kwampo—174 Japanese
 Aragon, Margarita de—1 Cuban
 Archambault, A. Margareta *
 Armington, Caroline Helena §
 Armington, Frank M. §
 Arnold, Henry—611 French
 Arntzenius, Paul—3, 116, 117 Netherlands
 Arthurs, Stanley Massey *
 Arzadun, C. de—1, 2, 3, 4, 5, 6, 7, 8, Uruguayan
 Asada, Matsukichi—148 Japanese
 Ashley, Clifford Warren *
 Asscher, Henriette—4 Netherlands
 Astrup, Nicolai—1, 2 Norwegian
 Asunción—2 Philippine
 Atthim, Caleb—311, 312, 313 Swedish
 Aubé, Jean-Paul—612 French
 Auburtin, J.-Francis—238A, 239 French
 Augustin, M.—783 International
 Austin, Amanda P. *†
 Avy, Joseph-Marius—240, 241 French
 Azevedo e Silva, Antonio Gonçalves—7, 8, 9, 10, 11 Portuguese
 Bacher, Otto *§
 Backlund-Celsing, Elsa—2, 3, 4 Swedish
 Bacqué, Daniel—613 French
 Baer, Lillian †
 Baer, William J. *
 Bail, Franck-Antoine—242 French
 Bail, Joseph—2818
 United States Section Loan Collection
 Bains, Ethel Franklin Betts *
 Baixas Carrate, Juan—9, 10 International
 Baiyuku, Katsunofu—188 Japanese
 Baker, William Bliss *
 Baker, George A. *
 Baker, Samuel Burtis *
 Bakhuisen, Jan—2914 United States Section Loan Collection
 Balande, Gaston—243 French
 Balaxo, Paula Himmelsbach *
 Ball, Caroline P. †

CATALOGUE OF THE DEPARTMENT OF FINE ARTS

- Ball, Robert E., Jr. •
 Balla *International*
 1130, 1131, 1132, 1133, 1134,
 1135, 1136, 1137, 1138
 Ballin, Hugo—208. United States. Photo.
 Reprod. *
 Bancroft, Milton—223. United States.
 Photo. Reprod.
 Barabás, Miklós—11, 12 *International*
 Baransky, E. László—784 *International*
 Barea, Georges—614 *French*
 Barlow, Myron *
 Barnard, Edward H. *
 Barnes, Gertrude J. *
 Barnett, Tom P. *
 Barahorn, Clement J. †
 Baroccio—4007, 4010
United States Section Loan Collection
 Barone, Antonio §
 Barta, E.—13 *International*
 Bartholomé, Albert—615 *French*
 Bartlett, Frederic Clay *
 Bartlett, Paul Wayland †
 Barreiros, Augusto Cesar *Portuguese*
 Wood Carvings, Louis XIV. Style
 Baschet, Marcel—244 *French*
 Bassano, Il (Jacopo da Ponte)—2912, 4009
U. S. Section Loan Collection
 Bastert, Nicolaas—5, 6 *Netherlands*
 Bastien-Lepage, Jules—2851
United States Section Loan Collection
 Bastianini, Rene—4 *Argentine*
 Batalha Reis, D. Zoé—12, 13, 14 *Portuguese*
 Bateman, John M. †
 Bathurst, Clyde C. †
 Bataglia, Alessandro—2 *Italian*
 Bathyányi, Count Gyula—14, 15, 16, 17,
 18, 19, 785, 786, 787 *International*
 Baude, François-Charles—245 *French*
 Baudouin, Paul—246 *French*
 Bauer, John *Swedish*
 5, 6, 7, 8, 9, 10, 11, 12, 13, 14, 15, 16, 17,
 18, 19, 20, 21, 22, 23, 24, 25, 26
 Bauer, M. A. J.—7, 118, 119, 120
Netherlands
 Baugnies, Jacques—247 *French*
 Baumann, Gustave §
 Baumgartner, Tomas—20 *International*
 Bautz, David—8 *Netherlands*
 Baxter, Martha Wheeler *
 Bazzani, Luigi—3 *Italian*
 Bazzaro, Ernesto—115 *Italian*
 Bazzaro, Leonardo—4 *Italian*
 Beach, Chester †
 Beal, Gifford *
 Beal, Reynolds *
 Beard, William H. *
 Beatty, John W. *
 Beaufrère, Adolphe-Marie—527, 528 *French*
 Beaumont, Hughes de—248, 249 *French*
 Beaumont, Lilian Adele *
 Beaux, Cecilia *
 Beck, Ö. Fülöp *International*
 988, 989, 990, 991, 992, 993, 994, 995, 996,
 997, 998, 999, 1000, 1001, 1002, 1003, 1004,
 1005, 1006, 1007, 1008, 1009, 1010, 1011,
 1012, 1013, 1014, 1015, 1016
 Becker, Benno—21 *International*
 Becker, Eulabee Dix *
 Becker, Maurice *
 Beckington, Alice *
 Beckwith, J. Carroll *
 Beechey, Sir William—2899, 2908
United States Section Loan Collection
 Beek, Alice D. Engley *
 Beek, Bernardus Antoine—9 *Netherlands*
 Behm, Wilhelm—27, 28, 29, 30, 31, 32
Swedish
 Béjot, Eugène—529, 530, 531— *French*
 Belcher, Hilda *
 Bell, Clara Louise *
 Belloni, Giorgio—5 *Italian*
 Belloni, José—58, 59 *Uruguayan*
 Bellotto, Eugenio—116 *Italian*
 Bellows, George H. *
 Beltrand, Jacques—532, 533 *French*
 Benczur, Béla—22, 23 *International*
 Benczur, Guvla—24, 25 *International*
 Benda, Wladyslaw T. *
 Bendicha, Alfonsa—27 *International*
 Benlliure, y Gil—26 *International*
 Bentley, Alfred—550 *International*
 Béraud, Jean—250 *French*
 Berény, Róbert *International*
 28, 29, 30, 31, 32, 33, 34, 35, 36, 37, 38, 39,
 40, 41, 42, 43, 44, 45, 46, 47, 48, 49, 50,
 788, 789, 790
 Beretta, Milo—9, 10, 11, 12, 13, 14, 15, 16,
 17, 18, 19, 20, 21 *Uruguayan*
 Berg, Anna C. van den—10 *Netherlands*
 Berge, Edward †
 Bergès, Georges—251 *French*
 Bergman, Oscar *Swedish*
 33, 34, 35, 36, 37, 38, 39, 40, 41, 42, 43, 44,
 45, 46, 47, 48, 49, 50, 51, 52
 Bergström, Alfred—53, 54, 55 *Swedish*
 Bergström, Sigge—56, 57, 58, 314, 315, 316,
 317, 318 *Swedish*
 Berkemeyer, Ludolph—11 *Netherlands*
 Berlin, Harry *
 Bermudez, Jorge—5, 6, 7 *Argentine*
 Bernard, Joseph—616 *French*
 Berneker, Louis F. *
 Berninghaus, Oscar E. *
 Bernstein, Theresa F. *
 Bernstrom, Victor §
 Beron, Gyula—791 *International*
 Berteaux, Hippolyte—252, 253 *French*
 Besnard, Albert—51, 52, 53, 54, 55, 56, 57,
 58, 59 *International*
 Besnard, Albert—254, 255 *French*
 Best, Hans—60 *International*

INDEX OF ARTISTS

- Betts, Anna Whelan •
 Betts, Louis •
 Beurdeley, Jacques-Pierre-Victor—534 *French*
 Beve, Eva—319, 320, 321, 322, 323 *Swedish*
 Bezzi, Bartolomeo—6 *Italian*
 Bierstadt, Albert •
 Bilbao, Gonzalo—61, 62, 63, 64, 65, 66, 67
 68, 69, 70 *International*
 Billini, Adriana—2, 3, 4, 5 *Cuban*
 Biondi, Ernesto—117 *Italian*
 Bishop, Emily Clayton †
 Bissell, Helen Rathburn •
 Bitter, Karl †
 Bittinger, Charles •
 Bixbee, William J. •
 Björkman, Elsa—324, 325, 326, 327, 328
Swedish
 Blackburn, Jonathan B. •
 Blakelock, Ralph Albert •
 Blanche, Jacques-Émile—256, 257 *French*
 Blanes Viale, Pedro—22, 23 *Uruguayan*
 Blaney, Dwight •
 Blashfield, Edwin H.—173, 174. United
 States. Photo. Reprod. •
 Bleckmann, W. C. C.—12 *Netherlands*
 Bliss, Alma Hersig •
 Bloch, Armand-Lucien—617 *French*
 Blommers, Bernardus Johannes—13, 14
Netherlands
 Blondat, Max—618, 619 *French*
 Bloodgood, Robert Fanshawe §
 Blum, Robert F.—27, 154. United States.
 Photo. Reprod. §
 Blumenschein, Ernest L. •
 Blumenschein, Mary Shephard Greene •
 Bobbett, Alfred §
 Boberg, Anna—59, 60, 61, 62, 63, 64, 65, 66,
 67, 68, 69 *Swedish*
 Boberg, Ferdinand *Swedish*
 329, 330, 331, 332, 333, 334, 335, 336, 337,
 338, 339, 340, 341, 342, 343, 344, 345, 346
 Boberg, Sven—256 *Swedish*
 Bobrowsky, Grigori—71 *International*
 Boccioni—1139, 1140, 1141, 1142, 1143,
 1178, 1179 *International*
 Bodifée, Paul—15 *Netherlands*
 Bodine, Helen •
 Boemm, Ritta—72, 73 *International*
 Boer, G. J. de—16 *Netherlands*
 Boggio, Pompeo—8, 9 *Argentine*
 Bohm, Max •
 Böhm, Pál—74 *International*
 Bompard, Maurice—258 *French*
 Bonazzi, Emma—7 *Italian*
 Bonheur, Rosa—2845
United States Section Loan Collection
 Bonnard, Pierre—259 *French*
 Bonnington, Richard P.—4033
United States Section Loan Collection
 Bonneton, Germain-Eugène—260, 261 *French*
 Bonsall, Mary W. •
 Bonvalot, Carlos—15, 16, 17 *Portuguese*
 Boone, Cora •
 Borg, Carl Oscar •§
 Borglum, Solon H.—227, 233. United
 States. Photo. Reprod. †
 Borie, Adolphe •
 Börjeson, John—257, 258, 259, 260, 261,
 262 *Swedish*
 Börjeson, Lena—263, 264 *Swedish*
 Bosch, Etienne—121, 122 *Netherlands*
 Bosia, Agostino—8, 9 *Italian*
 Bosley, Frederick A. •
 Bosque, A.—6 *Cuban*
 Boston, Joseph H. •
 Both, Jan—2920
United States Section Loan Collection
 Bouchard, Louis-Henri—620 *French*
 Boucher, Alfred—621 *French*
 Boucher, Jean (Jean-Boucher)—643, 644
French
 Bouclin, Eugene—2829, 2830, 2832, 2834
United States Section Loan Collection
 Boughton, George Henry •
 Boulard, Émile—262 *French*
 Bourdelle, Émile—622 *French*
 Bourne, Gertrude Beals •
 Boutet de Monvel, Bernard—263, 264, 535,
 536 *French*
 Bowdoin, Harriette •
 Bower, Alexander •
 Boyle, John J.—100, 124, 229. United
 States. Photo. Reprod. †
 Boyle, Sarah Y. McFadden •
 Boynton, Ray S. •
 Bradford, William •
 Bradley, Susan H. •
 Braugwyn, Frank *International*
 581, 582, 583, 584, 585, 586, 587, 588, 589,
 590, 591, 592, 593, 594, 595, 596, 597, 598,
 599, 600, 601, 602, 603, 604, 605, 606, 607,
 608, 609, 610, 611, 612, 613, 614, 615, 616,
 617, 618, 619, 620, 621, 622, 623, 624, 625,
 626, 627, 628, 629, 630, 631, 632, 633, 634,
 635, 636, 637, 638, 639, 640, 641, 642, 643,
 644, 645, 646, 647, 648, 649, 650, 651, 652,
 653, 654, 655, 656, 657, 658, 659, 660, 661,
 662, 663, 664, 665, 666, 667
 Braquaval, Louis—265, 266 *French*
 Brascassat, Jacques Raymond—4039
U. S. Section Loan Collection
 Brass, Italo—10 *Italian*
 Braun, Maurice •
 Breck, George W.—231. United States.
 Photo. Reprod. •
 Breckenridge, Hugh H. •
 Bredin, R. Sloan •
 Breitner, G. H.—17 *Netherlands*
 Breman, C. O.—18 *Netherlands*
 Bremer, Anne M. •

CATALOGUE OF THE DEPARTMENT OF FINE ARTS

Brémond, Jean-Louis—537, 538	<i>French</i>	Bush-Brown, H. K.—37, 40, 195, 236.	United States. Photo. Reprod.
Brenner, Victor D.	†	Bush-Brown, Margaret Lesley	*
Breton, Jules—2840		Bushnell, Adelyn	*
	<i>United States Section Loan Collection</i>	Busi, Adolfo—11	<i>Italian</i>
Breuer, Henry Joseph	*	Busière, Louis—541	<i>French</i>
Breyfogle, John Winstanley	*§	Bustillo, Alejandro—10	<i>Argentine</i>
Bridport, Hugh	§	Butler, Edward B.	*
Bringham, Robert P.	†	Butler, Howard Russell	*
Brinley, D. Putnam	*	Butler, J. J. P.	*
Brissaud, Jacques—267, 268, 269, 270	<i>French</i>	Butler, Mary	*
Brito, José de—18, 19	<i>Portuguese</i>	Butler, Theodore Earl	*
Broca, Alexis de—271	<i>French</i>	Button, Albert Prentice	*
Brock, Gustav—76, 77, 78	<i>International</i>	Byne, Arthur	*
Brodzky, Sándor—75	<i>International</i>	Cabrera Canto, F.—93, 94, 95, 96, 97	<i>International</i>
Brooke, Richard Norris	*	Cadenasso, Giuseppe	*
Brooks, Richard E.—44, 240.	United States	Cadorin, Guido—12	<i>Italian</i>
Photo. Reprod.	†	Caggiano, Cesar—11	<i>Argentine</i>
Broquelet, Alfred-Jean-Marie—539	<i>French</i>	Cahill, Arthur	*
Brouillet, André—272, 273	<i>French</i>	Cahill, William V.	*
Brouwer, Adriaen—4028		Calandra, David—119	<i>Italian</i>
	<i>United States Section, Loan Collection</i>	Calbet, Antouin—275	<i>French</i>
Brown, Benjamin C.	*§	Calder, A. Stirling	†
Brown, Charlotte Hadring	*	Calderon, Leandro Jorão—20, 21, 22	<i>Portuguese</i>
Brown, George Loring	*	Calewaert, Louis H.	§
Brown, Howell C.	§	Caliga, I. H.	*
Brown, John G.	*	Callahan, Caroline R.	*
Brown, M. E. D.	§	Calmette, Pierre-Paul—276	<i>French</i>
Browne, Charles Francis	*	Cambon, Glauco—13	<i>Italian</i>
Browne, George Elmer	*	Cammerloher, Karl Moritz—98, 99, 100	<i>International</i>
Brownell, Matilda A.	*	Camoin, Charles—277	<i>French</i>
Brozzi, Renato—118	<i>Italian</i>	Camp, Harold M.	*
Bruch, Lajos—79, 80, 81, 82, 83, 84, 85, 86,	<i>International</i>	Campas, José—23	<i>Portuguese</i>
	<i>International</i>	Campo, Cupertino Del—12, 13, 14	<i>Argentine</i>
Bruck, Miksa, 87, 88, 89	<i>International</i>	Canal, H.—7	<i>Cuban</i>
Brumback, Louise Upton	*	Canalias, José—1017	<i>International</i>
Brun, Harald—3, 4, 5	<i>Norwegian</i>	Canasi, Dante—15	<i>Argentine</i>
Brundrit, R. G.—90	<i>International</i>	Canniccioni, Léon-Charles—278	<i>French</i>
Brüne, Heinrich—91	<i>International</i>	Canton Local Commission—256, 300, 301, 302	<i>Chinese</i>
Brunet-Debaines, Louis-Alfred—540	<i>French</i>	Cantu, Luis—60, 61, 62, 63, 64, 65	<i>Uruguayan</i>
Brush, George de Forest	*	Capdevila, Gines—101	<i>International</i>
Bryant, Everett Lloyd	*	Caprile, Vincenzo—14	<i>Italian</i>
Bryant, Maude Drein	*	Carcova, Ernesto de la—16	<i>Argentine</i>
Budworth, Will S.	*	Cardona, Juan—102, 103, 104	<i>International</i>
Buehler, Lytton Briggs	*	Cardosa, Artur Alves—24, 25, 26, 27, 28, 29, 30, 31	<i>Portuguese</i>
Buehr, Karl Albert	*	Cardunets Cazorla, Alejandro—105	<i>International</i>
Buffet, Paul—274	<i>French</i>	Carew, Berta	*
Bull, Charles Livingston	*	Carlandi, Onorato—15, 16, 17, 18	<i>Italian</i>
Bunker, Dennis Miller	*	Carlberg, Hugo—73, 74, 75, 76	<i>Swedish</i>
Burleigh, Sidney Richmond	*	Carlès, Antonin—623	<i>French</i>
Burmeister, Gabriel—70, 71, 72, 347, 348, 349, 350, 351	<i>Swedish</i>	Carles, Arthur B.	*
	<i>International</i>	Carlisle, Mary Helen	†
Burmester, Ernst—92	<i>International</i>	Carlsen, Emil	*
Burnham, Anita Willets	*	Carlson, John F.	*
Burnham, Roger Noble	†		
Burnside, Cameron	*		
Burr, George Elbert	§		
Burroughs, Edith Woodman	†		
Burt, Charles	§		
Bush, Ella Shepard	*		

INDEX OF ARTISTS

- Carnacini, Ceferino—17, 18 *Argentine*
 Caro-Delvaillle, Henri—279, 280 *French*
 Carolis, Adolfo de—37 *Italian*
 Carosi, Giuseppe—19, 20 *Italian*
 Carozzi, Bossi Adele—21 *Italian*
 Carpenter, Frank D. *
 Carpenter, Fred G. *
 Carpentier, Marie-Paule—281, 282 *French*
 Carr, Michael Carmichael §
 Carrá *International*
 1144, 1145, 1146, 1147, 1148, 1149, 1150,
 1151, 1152, 1153, 1154, 1155, 1156, 1157,
 1158
 Carreno, de Miranda—2894
United States Section Loan Collection
 Carrera, Augustin—283 *French*
 Carrier Belleuse, Pierre—284 *French*
 Carriere, Eugene—2823
United States Section Loan Collection
 Carrigan, William L. *
 Cartier, Karl—285 *French*
 Casals y Peypoch, José—106, 107
International
 Casciaro, Giuseppe—22, 23, 24, 25 *Italian*
 Case, Bertha *
 Caser, Ettore *
 Cassatt, Mary *
 Castellanos, Carlos A.—24, 25, 26, 27, 28,
 29, 30 *Uruguayan*
 Casterton, Eda Nemoede *
 Castro, Rodrigo de—144 *Portuguese*
 Cataldi, Amleto—120 *Italian*
 Cauldwell, Leslie *
 Cavé, Jules-Cyrille—286 *French*
 Cayrou, Jules—287, 288 *French*
 Cazin, Jean Charles—2847, 4034
United States Section Loan Collection
 Cazin, Marie—289, 624 *French*
 Cazin, Michel—542 *French*
 Cha Shih-piao—407 *Chinese*
 Chabas, Maurice—290 *French*
 Chadwick, Charles W. §
 Chadwick, Emma §
 Chamberlin, F. Tolles †
 Champagne, Philip de—2887
United States Section Loan Collection
 Chandler, George Walter §
 Chandler, H. C. •
 Chang Chen—349 *Chinese*
 Chang Jui-tu—440 *Chinese*
 Chanler, R. W.—143. *United States.*
 Photo. Reprod.
 Chao Chien-li—383 *Chinese*
 Chao Chung-mu—428 *Chinese*
 Chao Shou—442 *Chinese*
 Chao Tzu-ang—376 *Chinese*
 Chao Yong-tsun—174 *Chinese*
 Chapman, Carlton Theodore *
 Chapman, Charles S. *
 Chappel, Alonzo *
 Chapuy, André—291 *French*
 Charmoy, José de—625, 626 *French*
 Chase, Adelaide Cole *
 Chase, Lila Elizabeth *
 Chase, William M. *
 Chattel, Fredericus J. du—19 *Netherlands*
 Chen Mai-cheo—352 *Chinese*
 Chen Hsao-cheo—42 *Chinese*
 Chen Hwai—350 *Chinese*
 Chen Pao-chio—417 *Chinese*
 Chen Su-kong—343 *Chinese*
 Chen Tsun-heo—43 *Chinese*
 Chen Yu-chuen—203 *Chinese*
 Cheney, John §
 Cheng Man-sheng—410 *Chinese*
 Cheng Tzu-chao—395 *Chinese*
 Chen-tu—49, 195 *Chinese*
 Cheo Mei-ko—50, 51 *Chinese*
 Cheo Ting-lan—194 *Chinese*
 Cheo Tsz-shan *Chinese*
 182, 183, 184, 185, 186, 187, 188, 189, 190,
 191, 192
 Chéret, Jules—543 *French*
 Chiao Shan-fu—378 *Chinese*
 Chien Shun-chu—435 *Chinese*
 Chiesa, Pietro—26, 27 *Italian*
 Chigot, Eugéne—292 *French*
 Chimona, Nicolas—108, 109 *International*
 Chitarin, Traiano—28 *Italian*
 Chou Shih-chou—425, 426, 427 *Chinese*
 Chow Tsung-po—434 *Chinese*
 Choyodo, Anchi—189 *Japanese*
 Christino da Silva, João Ribeiro *Portuguese*
 43, 44, 131
 Christmas, E. W.—110, 111 *International*
 Chu Jui—380 *Chinese*
 Chu Tsz-chang—44, 45, 46, 47, 48 *Chinese*
 Chuan San-ho—313, 314, 315, 316 *Chinese*
 Chuei Ting-chang—238, 239 *Chinese*
 Chuen Shi-so—110, 111 *Chinese*
 Church, Frederick Edwin *
 Churchill, William W. •
 Ciardi, Beppe—29 *Italian*
 Ciardi, Emma—30 *Italian*
 Ciardi, Guglielmo—31, 32 *Italian*
 Cladel, Marius-L.—627 *French*
 Clairin, Georges—293 *French*
 Clark, Alson Skinner *
 Clark, Freeman *
 Clark, Harriette A. *
 Clarke, Thomas Shields *
 Clarkson, Ralph *
 Clement, Catherine *
 Clercq, T. le—178 *Netherlands*
 Clevenger, Shobal Vail †
 Clonney, James Goodwyn •
 Closson, William Baxter *§
 Clute, Walter Marshall •
 Cockroft, Edythe Varian *
 Coert, Anthoni—20 *Netherlands*

CATALOGUE OF THE DEPARTMENT OF FINE ARTS

Coffin, William Anderson	•	Courbet, Gustav—4019, 4024	•
Cohen, Lewis	•	<i>United States Section Loan Collection</i>	•
Cohen, Nessa	‡	Couse, E. Irving	•
Cole, George Townsend	•	Covey, Arthur S.	§
Cole, J. Foxcroft	•	Cox, Kenyon—96, 97. United States. Photo.	•
Cole, Thomas	•	Reprod.	•
Cole, Thomas Casilear	•	Cox, Louise	•
Cole, Timothy	§	Cramèr, Ed—352	<i>Swedish</i>
Coleman, Charles Cary	•	Crane, Bruce	•
Colin, Paul-Émile—544, 545	<i>French</i>	Crenier, Henri	‡
Collett, Fredrik—6	<i>Norwegian</i>	Crepet, Mario—36	<i>Italian</i>
Collin, Raphaël—294	<i>French</i>	Crespel, Berthe—299	<i>French</i>
Colman, Samuel	•§	Crisp, Arthur—138, 152, 217. United States.	•
Columbano, Bordalo Pinheiro	<i>Portuguese</i>	Photo. Reprod.	•
32, 33, 34, 35, 36		Crome, John (Old Crome)—2391	•
Colwell, Elizabeth	§	<i>U. S. Section Loan Collection</i>	•
Coman, Charlotte Buell	•	Cropsey, Jasper Francis	•
Comegys, George H.	•	Cross, Sally	•
Conant, Lucy Scarborough	•	Crowley, Gray Price	•
Conant, Marjorie	•	Cruz, Carlos—31	<i>Uruguayan</i>
Condeixa, Ernesto Ferreira	<i>Portuguese</i>	Csáktornyai—113	<i>International</i>
37, 38		Csók, István—114, 115, 116, 117, 118,	•
Congdon, Adairene Vose	§	119, 120, 121	<i>International</i>
Congdon, Thomas R.	•§	Cucuel, Edward	•
Connell, Edwin D.	•	Culler, Tomas—3	<i>Philippine</i>
Connor, Jerome—49, 129, 228, 239. U. S.	•	Cullen, Hernan—22	<i>Argentine</i>
Photo. Reprod.		Cuneo, Cyrus Cincinnati	•
Conner, John Ramsey	•	Cuneo, José—32, 33, 34, 35. 36, 37, 38, 39,	•
Coolidge, Bertha	•	40, 41	<i>Uruguayan</i>
Coolidge, Mary Rosamond	•	Cuneo, Rinaldo	•
Coonsman, Nancy	‡	Curran, Charles C.	•
Cooper, Colin Campbell	•	Currier, J. Frank	•
Coover, Nell	§	Curtis, William Fuller	•
Cooper, Emma Lampert	•	Cushing, Howard Gardiner	•
Copley, John Singleton	•	Czigány, Dezsö—122	<i>International</i>
Coppini, Eliseo—19, 20	<i>Argentine</i>	Dahadje, Henri—300, 301	<i>French</i>
Coppini, Pompeo—90, 102, 147. United	•	Dabo, Leon	•
States. Photo. Reprod.		Dagnan-Bouveret, Pascal-Adolphe-Jean—547	•
Coques, Gonzales—4006	<i>United States</i>	<i>French</i>	•
Corbett, Gail Sherman—31, 98, 128, 255	•	Dagnan-Bouveret, Pascal-Adolphe-Jean—2859	•
U. S. Photo Reprod.		<i>United States Section Loan Collection</i>	•
Cordier, Henri—628	<i>French</i>	Dahl, Nils—7, 8	<i>Norwegian</i>
Cornoyer, Paul	•	Dahlgreen, Charles W.	§
Coromaldi, Umberto—33, 34	<i>Italian</i>	Dake, Carel L., Jr.—123, 124	<i>International</i>
Corot, Jean Baptiste Camille—4025, 4029	•	Dallemagne, Aimé-Edmond—548	<i>French</i>
<i>U. S. Section, Loan Collection</i>		Dallin, Cyrus Edwin	‡
Corsi, Carlo—35	<i>Italian</i>	Dalmau, José—125	<i>International</i>
Correa de Laceda, Alberto V. da Rocha Por-	•	Dan, Ranshu—15	<i>Japanese</i>
tugal—39, 40, 41, 42	<i>Portuguese</i>	Dana, Charles Edmund	•
Correa Morales, Elisa G. Adde—21	<i>Argentine</i>	Dantzig, Rachel M. van—179, 180	•
Cortes-Riera Fernando—112	<i>International</i>	<i>Netherlands</i>	•
Cossmann, A.—668	<i>International</i>	Darrieux, Charles-René—302	<i>French</i>
Cosson, Marcel—295, 296	<i>French</i>	Daubigny, Charles Francois—4032	•
Costa Mota, Antonio Augusto da—145	•	<i>U. S. Section Loan Collection</i>	•
<i>Portuguese</i>		Dauchez, André—303, 304, 549, 550, 551	•
Costa, Tomás—150, 151, 152	<i>Portuguese</i>	<i>French</i>	•
Cottet, Charles—297, 298, 546	<i>French</i>	Davey, Randall	•
Cotton, John Wesley	§	David, Fernand—629, 630	<i>French</i>
		David-Nillet, Germain—305, 306	<i>French</i>
		Davis, Charles Harold	•

INDEX OF ARTISTS

Davis, John Parker	§	Donoho, Ruger	•
Davis, Stuart	•	Dooyewaard, Jacob—23	<i>Netherlands</i>
Davol, Joseph Benjamin	•	Dougherty, Parke Curtis	•
Dawkins, Henry	§	Dougherty, Paul	•
Dawson, George Walter	•	Doughty, Thomas	•
Dawson-Watson	§	Dow, Arthur Wesley	•§
Dayot, Magdeleine—307	<i>French</i>	Draper, H. J.—127	<i>International</i>
Dazzi, Arturo—123	<i>Italian</i>	Drei, Ercolo—126	<i>Italian</i>
Deberitz, Per—9, 10, 11	<i>Norwegian</i>	Dubois, Ernest—634	<i>French</i>
De Camp, Joseph Rodefer	•	Du Bois, Guy Pene	•
Déchenaud, Adolphe—308, 309	<i>French</i>	Dubourg, Mme. Fantin-Latour—326	<i>French</i>
De Cordoba, Mathilde	§	Duez, F.—4027	
Degas, Edgar-Hilaire—310	<i>French</i>		<i>United States Section, Loan Collection</i>
Dejean, Louis—631	<i>French</i>	Dufau, Clémentine-Hélène—327	<i>French</i>
De Jong, Betty	•	Dufner, Edward	•
Delachaux, Léon—311	<i>French</i>	Dufrénoy, Georges—328, 329	<i>French</i>
Delsalle, Angèle—312	<i>French</i>	Duva, Torgny—77	<i>Swedish</i>
Del Mue, Maurice	•	Dull, John J.	•
Delteil, Lous—552, 553	<i>French</i>	Du Mond, Frank Vincent—34, 41.	<i>United States. Photo. Reprod.</i>
Delucchi, Pedro—23, 24, 25	<i>Argentine</i>	Du Mond, Frederic Melville	•
Deming, Adelaide	•	Dumond, Helen Savier	•
Deming, Edwin W.	•§	Dunbar, Harold C.	•
Denis, Maurice—313, 314, 314A, 314B, 314C, 314D, 314E, 314F	<i>French</i>	Dunlap, Helena	•
Derré, Emile—632	<i>French</i>	Duolap, William	•
Desch, Théo-Auguste—315	<i>French</i>	Dupont, P.—123, 124	<i>Netherlands</i>
Despiau, Charles—633	<i>French</i>	Dupuy, Paul-Michel—330	<i>French</i>
Desvallières, Georges—316	<i>French</i>	Durand, Asher Brown	•§
Dethomas, Maxime-Pierre—317, 318	<i>French</i>	Durenne, Eugène-Antoine—331, 332	<i>French</i>
Dettmar, R.—669	<i>International</i>	Durkee, Helen Winslow	•
Deutman, Frans—21	<i>Netherlands</i>	Dustin, Silas S.	•
Devambe, André—319	<i>French</i>	Duveneek, Frank	•§‡
Deventer, Johanna Cornelia van—22	<i>Netherlands</i>	Duvent, Charles—333	<i>French</i>
	•	Duyf-Schwartz, Th. van—24, 25, 26	
De Voll, F. Usher	•		<i>Netherlands</i>
Devoux, Raymond-Georges—320	<i>French</i>	Dysselhof, G. W.—27	<i>Netherlands</i>
de Wentworth, Cecile	•	Eakins, Thomas	•
Dewe, Charles Melville	•	Eaton, Charles Warren	•
De Witt, Gerard	§	Eberle, Abastenia St. Leger	‡
Dézarrois, Antoine-François—554	<i>French</i>	Ebert, Charles H.	•
Diaz, Narcisse Virgilio de la Pena—2856		Eckstein, John	§
		Edmondson, William J.	•
		Edström, David	<i>Swedish</i>
		265, 266, 267, 268, 269, 270, 271, 272, 273, 274, 275	
		Edvi-Ilés, Aladár—128, 129, 130, 131, 132, 133, 134, 135	<i>International</i>
		Edvi-Ilés, Jenő—792	<i>International</i>
		Edwards, George Wharton	•
		Edwards, S. Arlent	§
		Edwin, David	§
		Eichholtz, Jacob	•
		Eisenlohr, Edward G.	•
		Elgström, Ossian	<i>Swedish</i>
		78, 79, 80, 81, 82, 83, 84, 85, 86, 87, 88, 89, 90, 91, 92, 93, 94, 95, 96, 97, 98, 99, 100, 101, 102, 103, 104, 105	
		Ellerhusen, Ulrich H.	‡
		Elliott, Charles Loring	•
		Elliott, Elizabeth Shippen Green	•

CATALOGUE OF THE DEPARTMENT OF FINE ARTS

Emerici, Andor—136, 137, 138	<i>International</i>	Ferguson, Nancy M.	•
Engel, Frederik—28	<i>Netherlands</i>	Fernow, Bernice P. Andrews	•
Engel, Otto H.—139	<i>International</i>	Ferraguti, Visconti Adolfo—43	<i>Italian</i>
Engelbrechtsen, Cornelis—4016		Ferrari, Ettore—127, 128, 129	<i>Italian</i>
	<i>U. S. Section Loan Collection</i>	Ferrari, Juan—66, 67	<i>Uruguayan</i>
Engelman, Peter—140, 141, 142	<i>International</i>	Ferrer, Santiago—153	<i>International</i>
English, Frank F.	•	Ferretti, Poalo—44	<i>Italian</i>
Enneking, John Joseph	•	Ferris, Stephen J.	§
Erdössy, Béla—793	<i>International</i>	Ferro, Cesare—45	<i>Italian</i>
Ericksson, Erik Edw.—106	<i>Swedish</i>	Festa-Piacentini, Matilde—46, 47	<i>Italian</i>
Ericson, David	•	Filemyr, Joseph J.	•
Eriksen, Bjarne—15	<i>Norwegian</i>	Filliard, Ernest—342, 343	<i>French</i>
Eriksen, Kristofer—168, 169	<i>Norwegian</i>	Fillol, Antonio—154, 155, 156	<i>International</i>
Eriksen, Sigurd—16	<i>Norwegian</i>	Filovsky, see Jilovsky.	
Ertz, Edward F.	§	Fink, Denman	•
Eskridge, Robert	§	Fink, Frederick	•
Espiritu, A.—4, 5	<i>Philippine</i>	Finkelburg, Augusta	•
Essen, Jan van—29	<i>Netherlands</i>	Finn, James Wall	•
Esser, Theodor—143	<i>International</i>	Firebaugh, Nettie King	•
Estienne, Henry d'—334	<i>French</i>	Fischer, Per—353	<i>Swedish</i>
Etcheverry, Hubert-Denis—335, 336	<i>French</i>	Fisher, Mark	•
Evans, Frances	•	Fiske, Gertrude	•
Evans, John W.	§	Fitton, Hedley—670	<i>International</i>
Everett, Herbert Edward	•	Fitz, Rutherford Benjamin	•
Ezurra, Augustin—42	<i>Uruguayan</i>	Fix-Masseau—635	<i>French</i>
Fabie, S. L.—6, 7	<i>Philippine</i>	Fjaestad, Gustav	<i>Swedish</i>
Fader, Fernando—28	<i>Argentine</i>	109, 110, 111, 112, 113, 114, 115, 116,	
Fahlerantz, Axel—107, 108	<i>Swedish</i>	117, 118, 119, 120, 121, 122, 123, 124,	
Fairbanks, Avard	‡	125, 126, 127, 128, 129, 130, 131, 132,	
Fairbanks, P. P.—22, 225, 249.	<i>United States.</i>	133, 134	
Photo. Reprod.	•	Flagg, Charles Noel	•
Fairchild, May	•	Flagg, Jared	•
Faivre, Jules-Abel—337, 338	<i>French</i>	Flameng, François—344, 345	<i>French</i>
Falco, Filippo Di—40	<i>Italian</i>	Flanagan, John—151. <i>United States.</i>	<i>Photo.</i>
Farley, Richard Blossom	•	Reprod.	‡
Fardon, Walter	•	Flandrin, Jules—346, 347	<i>French</i>
Farngren, Johan—276, 277	<i>Swedish</i>	Florence, M. Sargent	•
Farnham, Sally James—3694	<i>United States</i>	Folger, Annie B	•
Farrar, Henry	§	Follini, Carlo—48	<i>Italian</i>
Farré, Henry—339	<i>French</i>	Fong, King-tu—305, 306	<i>Chinese</i>
Fassett, Truman E.	•	Fonseca, Martinho Gomes da—45, 46, 47,	
Faugeron, Adolphe—340	<i>French</i>	132, 133, 134, 135, 136, 137	<i>Portuguese</i>
Faulkner, Barry—91, 103, 209, 210, 216, 248,		Fontaines, André des—348	<i>French</i>
250. <i>United States.</i>	<i>Photo. Reprod.</i>	Foote, Josephine J.	•
Favai, Gennaro—41	<i>Italian</i>	Foote, Marv	•
Fechin, Nicholas—2816		Foote, Will Howe	•
	<i>United States Section Loan Collection</i>	Forain, Jean-Louis—557, 558	<i>French</i>
Federico, Michele—42	<i>Italian</i>	Foreau, Henri—349	<i>French</i>
Fehérváry, Erzsi—145, 146, 1018, 1019, 1020,		Foresman, Alie	•
1021, 1022	<i>International</i>	Forsyth, William	•
Feldman, Baruch M.	•	Fortune, E. Charlton	•
Felix, Léon-Pierre—341	<i>French</i>	Fortuny y Carho, Mariano—2853, 4022	
Fémes-Beck, Vilmos—1023 to 1033; 1034, 1935,			<i>U. S. Section Loan Collection</i>
1036, 1037, 1038	<i>International</i>	Foss, Harriet Campbell	•
Fenderson, Anne M.	•	Foster, Ben	•
Fenton, Beatrice	‡	Foster, John	§
Fényes, Adolf—147	<i>International</i>	Fougerousse, Jean-Louis—350	<i>French</i>
Ferenczy, Benjamin—1039	<i>International</i>	Fouqueray, Charles—351	<i>French</i>
Ferenczy, Károly—148, 149, 150	<i>International</i>	Fournier, Alexis Jean	•
Ferenczy, Valér—151, 152	<i>International</i>		

INDEX OF ARTISTS

- Fragiacomo, Antoinetta—49 *Italian*
 Fragiaco, Pietro—50, 51 *Italian*
 Frankfort, E. D.—30 *Netherlands*
 Fraser, James Earl †
 Frazee, John †
 French, Daniel Chester †
 170, 171, 175, 176, 177, 178, 179, 180, 182,
 183. United States. Photo. Reprod.
 French, Edwin Davis §
 French, Frank P. •
 Frieseke, Frederic Carl •
 Frismuth, Harriet W. †
 Froelich, Maren M. •
 Fromen, Agnes Valborg †
 Fry, Sherrv Edmundson †
 Fu Su-shan—345, 346, 347 *Chinese*
 Fujii, Tatsukichi—95 *Japanese*
 Fujishima, Takeji—39 *Japanese*
 Fukagawa, Eizayemon—116, 117 *Japanese*
 Fuller, George •
 Fuller, Henry B. •
 Fuller, Lucia Fairchild •
 Funk, Wilhelm •
 Gaensslen, Otto Robert †
 Gagnon, Clarence A. §
 Gaigher, Horatio—157, 158 *International*
 Gainsborough, Thomas—2886, 2903, 2917
United States Section Loan Collection
 Gale, Harriette Draper •
 Galimberti, Sándor—159, 160, 161
International
 Galimberti-Dénes, Valéria—162, 163
International
 Gallagher, Sears •§
 Gallaudet, Elisha §
 Gallen-Kallela, Axel *International*
 164, 165, 166, 167, 168, 169, 170, 171, 172,
 173, 174, 175, 176, 177, 178, 179, 180, 181,
 182, 183, 184, 185, 186, 187, 188, 189, 190,
 191, 192, 193, 194, 195, 196, 197, 198, 199,
 200, 201, 202, 203, 204, 205, 206, 207, 208,
 209, 210, 211, 212, 213, 214, 215, 216, 217,
 218, 219, 220, 221, 222, 223, 224, 225, 226,
 227, 228, 229, 230, 231, 232, 233
 Galofre Oller, Francisco—234 *International*
 Galt, Charles Franklin •
 Galtier-Boissière, Louise—352 *French*
 Ganiere, George Etienne †
 Gantai—181 *Japanese*
 Garber, Daniel •
 Garcia Escarre, Francisco—235, 236
International
 Gardet, Georges—636 *French*
 Gardier, Raoul du—353, 399 *French*
 Garjeanne, J.—31 *Netherlands*
 Garns, Coonraad M.—32 *Netherlands*
 Garrett, Edmund •
 Garrido, Ramon—237 *International*
 Gaudenzi, Pietro—52 *Italian*
- Gauguin, Pola *Norwegian*
 17, 18, 19, 20, 170, 171, 172, 173, 174, 175,
 176, 177, 178, 179
 Gauley, Robert David •
 Gay, Walter •
 Gehlin, Hugo—354, 355, 356, 357, 358
Swedish
 Gelert, Johannes †
 Gelhaar, Emil •
 Gemito, Vincenzo—130 *Italian*
 Georget, Henri—354 *French*
 Gerdes, Ed—33 *Netherlands*
 Getchell, Edith Loring §
 Gifford, Sanford R. •
 Gihon, Clarence Montfort •
 Gilchrist, Wallace W., Jr.—1697, 1698, 1699,
 1700, 1701, 1702, 2198, 2267 *United States*
 Gillot, E. Louis—355, 356 *French*
 Gilmore, Ada §
 Ginnett, Louise—238 *International*
 Gioli, Francesco—53 *Italian*
 Girardot, Louis-Auguste—357, 560, 561
French
 Gismondi, Lia—29 *Argentine*
 Glackens, William J. •
 Glatler, Gyula—239 *International*
 Glatz, Oszkár *International*
 240, 241, 242, 243, 244, 794, 795, 796, 797,
 798, 799, 800
 Gleeson, Charles K. §
 Glehn, Jane Emmet von—245 *International*
 Glehn, W. G. von—246 *International*
 Glintenkamp, Henry J. •
 Godeby, Charles—358 *French*
 Goedvriend, Theodoor—34, 35 *Netherlands*
 Goetsch, Gustav F. §
 Göhler, Herman—247 *International*
 Gola, Emilio—54 *Italian*
 Goldthwaite, Anne §
 Gomez, Constantino—248, 249, 250
International
 Gonçalves, D. Maria F. Mauhin—48
Portuguese
 Goodman, R. G.—251, 252, 253, 254
International
 Goodwin, Arthur Clifton •
 Gori, Berta—36 *Netherlands*
 Gorter, Arnold Marc—37 *Netherlands*
 Gosselin, Albert—359 *French*
 Góth Móric—801, 802, 803 *International*
 Goto, Koho—162 *Japanese*
 Gotthold, Florence Wolf •
 Gourdault, Pierre—360 *French*
 Goya y Lucientes, Francisco Jose de—2892,
 2897 *United States Section Loan Collection*
 Graadt van Roggen (Johannes Mattheus)—
 125, 126 *Netherlands*
 Graafland, Rob—38 *Netherlands*
 Grabach, John R. •
 Grafty, Charles †

CATALOGUE OF THE DEPARTMENT OF FINE ARTS

Grande, Severin—21, 22, 23, 24	<i>Norwegian</i>	Hambuchen, Wilhelm—255	<i>International</i>
Grandström-Knafl, Edith—135, 136, 137	<i>Swedish</i>	Hamilton, James	*
Grant, Lawrence	*	Hamilton, John McLure	*
Granville-Smith, Walter	*	Hamilton, Mary Riter	*
Gras, Jean-Pierre—637	<i>French</i>	Hamilton, Wilbur Dean	*
Gray, Frederick G.	*	Hammarbaeck, A.—180, 181, 182, 183	<i>Norwegian</i>
Gray, Henry Peters	*	Hammersmith, Paul	§
Gray, Percy	*	Hammond, Arthur J.	*
Graziosi, Giuseppe—131	<i>Italian</i>	Han Si-su—359	<i>Chinese</i>
Greber, Henri—638	<i>French</i>	Hanicotte, Augustin—381	<i>French</i>
Green, Bernard J.	§	Hanisch, R.—671, 672	<i>International</i>
Griffin, James Martin	§	Hannaux, Emmanuel—641	<i>French</i>
Griffin, Walter	*	Hansen, Armand C.	*§
Griffith, Louis Oscar	§	Harding, Chester	*
Grimes, Frances—194. United States. Photo. Reprod.	‡	Harding, George	*
Griveau, Georges—361, 362	<i>French</i>	Harrer, Frederick W.	§
Griveau, Lucien—363, 364	<i>French</i>	Harland, Mary	*
Groll, Albert Lorey	*	Harley	§
Groot, G. de—39	<i>Netherlands</i>	Harper, Marian Dunlap	*
Grosjean, Henry—365	<i>French</i>	Harris, W. L.—185, 196, 198, 214. United States. Photo. Reprod.	*
Grossman, Edwin Booth	*	Harrison, Alexander	*
Grover, Oliver Dennett—105, 106, 107, 108, 110. United States. Photo. Reprod.	*	Harrison, Birge	*
Grubicy, De Dragon, Vittore—55	<i>Italian</i>	Harriton, Abraham	§
Grün, Jules—366	<i>French</i>	Harshe, Robert B.	§
Guastalla, Giuseppe—132, 133	<i>Italian</i>	Hart, James McDougal	*
Guedes, Pedro—49, 50, 51, 52	<i>Portuguese</i>	Harting, Dirk—127, 128	<i>Netherlands</i>
Guérin, Charles—367, 368	<i>French</i>	Hartman, C. Bertram	*
Guerin, Jules	*	Harvey, Eli—172, 215. United States. Photo. Reprod.	‡
Guido, Alfredo—30, 31	<i>Argentine</i>	Háry, Gyula—256	<i>International</i>
Guido, of Siena—4013		Haseltine, Charles F.	*
United States Section Loan Collection		Haseltine, William Stanley	*
Guignard, Gaston—369	<i>French</i>	Hashimoto, Gaho—182	<i>Japanese</i>
Guillaume, Albert—370, 371	<i>French</i>	Haskell, Ernest	§
Guillaume, Roger—372	<i>French</i>	Hassam, Childe	*
Guillaumin, Armand—375	<i>French</i>	Hata, Shokichi—53, 54	<i>Japanese</i>
Guillemet, Antoine—374, 375	<i>French</i>	Hatvany, Baron Ferencz—257, 258, 259, 260, 804, 805, 806, 807	<i>International</i>
Guillonnet, Octave—376, 377	<i>French</i>	Haverman, H. J.—40, 129, 130, 131	<i>Netherlands</i>
Guirand de Scévola, L. Victor—378	<i>French</i>	Haweis, Stephen—261, 262, 263, 264, 265, 266, 267	<i>International</i>
Gumery, Adolphe-Ernest—379, 380	<i>French</i>	Hawley, Margaret Foote	*
Gusman, Pierre—562	<i>French</i>	Haworth, Edith	*
Gustin, Paul Morgan	*	Hawthorne, Charles Webster	*
Gutmann, Bernhard	*	Hayakawa, Yoshitaro—119, 121, 122	<i>Japanese</i>
Haavardsholm, Magnhild—25	<i>Norwegian</i>	Hayashi, Bunto—10	<i>Japanese</i>
Haggin, Ben Ali	*	Hayashi, Takezo—163	<i>Japanese</i>
Hailman, Johanna K. Woodwell	*	Hayden, Charles H.	*
Hale, Lillian Westcott	*	Hazelton, Mary Brewster	*
Hale, Phillip Leslie	*	Hazen, Wilhelmina	*
Hale, Walter	*§	Healy, G. P. A.	*
Hall, Kleber	*	Heber, Carl Augustus	‡
Hallén, Arne—359	<i>Swedish</i>	Hecht, Victor David	*
Hallgren, Ernst—360, 361, 362	<i>Swedish</i>	Hedberg, Erick—138, 139, 140, 141	<i>Swedish</i>
Hallo, Charles-Jean—563, 564	<i>French</i>	Heiberg, Astri Welhaven—26, 27	<i>Norwegian</i>
Hallowell, George Hawley	*	Heiberg, Jean—28, 29, 30, 31, 32	<i>Norwegian</i>
Halou, Alfred—639, 640	<i>French</i>		
Halpert, Samuel	*		
Halpin, Frederick	§		
Hanamura, Chokurei—152	<i>Japanese</i>		

INDEX OF ARTISTS

- Heil, Charles Emile *
 Heinemann, Ernst §
 Helleu, Paul—382, 565 *French*
 Hellweg, Rudolph—268 *International*
 Helsing, Alfredo—269, 270 *International*
 Hem, Piet van der—41 *Netherlands*
 Hemelman, Albert—132, 133 *Netherlands*
 Henderson, A. Elizabeth *
 Hennig, Otto—33, 34 *Norwegian*
 Henri, Robert *
 Henry, Edward Lamson *
 Heo Ki-chang—267, 268, 269, 270, 271, 272, 273, 274, 275, 276 *Chinese*
 Hering, Henry †
 Herkomer, Herman G. *
 Herman, Lipót—808, 808A *International*
 Herr, Margaret *
 Herrero, Joaquin M.—8, 9 *Philippine*
 Hesselbom, Otto—142, 143, 144 *Swedish*
 Hesselink, Abraham—181, 182 *Netherlands*
 Heuermann, Magda *
 Hewlett, Joseph M.—187. United States. Photo. *Reprod.*
 Heyman, Charles—566 *French*
 Heynemann, Julia H. *
 Hibbard, F. C.—92, 104, 132, 136, 256. U. S. Photo. *Reprod.*
 Hicks, Thomas *
 Hidalgo, Felix R.—10, 11, 12, 13, 14, 15, 16, 17, 18, 19, 20 *Philippine*
 Higgins, Eugene *§
 Hildebrandt, Cornelia Ellis *
 Hill, Clara †
 Hill, John §
 Hill, Thomas *
 Hills, Laura Coombs *
 Hinkle, Clarence K. *
 Hinselwood, Robert §
 Hirata, Shodo—1 *Japanese*
 Hirose, Toho—21 *Japanese*
 Hisbikawa, Moronobu—185 *Japanese*
 Hitchcock, George *
 Hittle, Margaret A. *
 Hjortzberg, Olle—145, 146, 147, 148. *Swedish*
 Ho Pi-chuan—379 *Chinese*
 Hoard, Margaret †
 Hobart, Clark *§
 Hoerber, Arthur *
 Hoffbauer, Charles—383 *French*
 Hoffman, Harry Leslie *
 Hoffman, Malvina †
 Hogarth, William—2884 *United States Section Loan Collection*
 Holbø, Kristen—35, 36, 37 *Norwegian*
 Hollister, Antoinette B. †
 Holló, Géza—271 *International*
 Holm, Hans—184, 185, 186 *Norwegian*
 Holm, Victor S. †
 Holmboe, Thorolf—38, 39, 40, 41, 42, 43, 44 *Norwegian*
 Holmboe, Thorolf—272 *International*
 Holslag, J. E.—115. United States. Photo. *Reprod.*
 Homer, Winslow *
 Honami, Koko—194 *Japanese*
 Hooper, Rosa *
 Hopkins, Edna Boies §
 Hopkins, James R. •
 Hoppner, John—2885 *United States Section Loan Collection*
 Hopkinson, Charles *
 Hornby, Lester George §
 Horter, Earl—6552, 6554, 6555, 6556 *United States*
 Hosaka, Kozan—96, 97, 98, 99 *Japanese*
 Houlahan, Kathleen *
 Horter, Earl §
 Houssin, Édouard—642 *French*
 Hovenden, Martha M. †
 Hovenden, Thomas *
 Howard, Clara E. •
 Howe, William Henry *
 Howland, Alfred C. *
 Howland, Allen S. *
 Hoytema, Th. van—134, 135 *Netherlands*
 Hsiao Suin—368 *Chinese*
 Hsin Ku-kai—214 *Chinese*
 Hsu Hsi—393 *Chinese*
 Hsu Tsan—415 *Chinese*
 Hsin Yeh—257, 258, 259 *Chinese*
 Hsun Chun-kao *Chinese*
 112, 113, 114, 115, 116, 117, 118, 119, 120, 121, 122, 123, 124, 125, 126, 127, 128, 129, 130, 131, 132, 133, 134, 135, 136, 137, 138, 139, 140, 141, 142, 143
 Hsun, Tsong-li—19, 20, 21, 27, 28, 29, 30, 31, 36, 37 *Chinese*
 Huard, Charles—567 *French*
 Huang Joo—429 *Chinese*
 Hubbard, Mary Wilson *
 Hubbell, Henry Salem *
 Huber, Konrad §
 Hübner, Ulrich—273 *International*
 Hudspeth, R. N. *
 Hughes-Stanton, H.—274 *International*
 Hui Tsung—388, 389 *Chinese*
 Hullgren, Oscar—149, 150, 151, 152 *Swedish*
 Humbert, Ferdinand—384 *French*
 Humphriss, Charles Harry †
 Hung Hsin—418 *Chinese*
 Hunt, E. Aubrey *
 Hunt, William Morris §
 Hunter, Isabel *
 Hunter, Sara Katherine *
 Huntington, Daniel *
 Huntington, Margaret Wendell *
 Hurley, Edward Timothy *§
 Hurley, Irene Bishop *
 Hurry, Lucy W. *
 Hutchison, F. W. *

CATALOGUE OF THE DEPARTMENT OF FINE ARTS

Huvey, Louis—568	<i>French</i>	Jerace, Francesco—134, 135	<i>Italian</i>
Hwang Ki-fang—353, 354, 355, 356	<i>Chinese</i>	Jewett, William	•
Hwang Lu-nien—341	<i>Chinese</i>	Jilovsky, G.	<i>International</i>
Hyatt, Anna Vaughn	†	673, 674, 675, 676, 677, 678, 679	
Hyde, Helen	§	Johansen, John Christen	•
Hyde, William Henry	•	Johansen, Otto—46, 47, 48	<i>Norwegian</i>
Hyett, Will J.	•	Johansson, Carl	<i>Swedish</i>
Hynes, Arend—42	<i>Netherlands</i>	153, 154, 155, 156	
Ibuki, Kojiro—168	<i>Japanese</i>	Johansson, Thor—363, 364, 365	<i>Swedish</i>
Ichiki, Senrei—154	<i>Japanese</i>	Johns, W. R.	§
Igami, Bonkotsu—159, 160	<i>Japanese</i>	Johnson, David	•
Ikeda, Shoyen—13	<i>Japanese</i>	Johnson, Eastman	•
Ikeda, Yuhachi—59	<i>Japanese</i>	Johnson, Grace Mott	<i>United States</i>
Ingersoll, Emma K. H.	•	1396, 3334, 3339, 3342	
Inman, Henry	•	Johnson, Harry L.	•
Inness, George	•	Johnson, Thomas	§
Innocenti, Camillo—56, 57, 58, 59	<i>Italian</i>	Jones, Alfred	§
Inouye, Daijiro—84	<i>Japanese</i>	Jones, Frances C.—242.	<i>United States.</i>
Irvine, Wilson	•	Photo. Reprod.	•
Isham, Samuel	•	Jones, Hugh Bolton	•
Ishii, Hakutei—27	<i>Japanese</i>	Jones, Leon Foster	•
Ishikawa, Toraji—37	<i>Japanese</i>	Jones, Reginald—283	<i>International</i>
Ishino, Ryuzan—240	<i>Japanese</i>	Jong, Toon de—141, 142	<i>Netherlands</i>
Israels, Isaac	<i>Netherlands</i>	Jorde, Lars—49, 50, 51	<i>Norwegian</i>
43, 44, 136, 137, 138, 139, 140		Joris, Pio—60	<i>Italian</i>
Israels, Jozef—4026		Jouett, Matthew Harris	•
<i>United States Section, Loan Collection</i>		Jourdain, Francis—389	<i>French</i>
Italian School—4004, 4005		Jouve, Paul—390, 391	<i>French</i>
<i>United States Section, Loan Collection</i>		Jouvet-Magron, Dominique—570	<i>French</i>
Itaya, Hazan—111, 112, 113	<i>Japanese</i>	Juergens, Alfred	•
Ito, Jakuchu	<i>Japanese</i>	Juhász, Arpád—809, 810	<i>International</i>
207, 208, 209, 210, 211, 212, 213, 214		Jung, C. Jac.	•
Ito, Keisui—6	<i>Japanese</i>	Jungnickel, L. H.	<i>International</i>
Ito, Tozan—144	<i>Japanese</i>	680, 681, 682, 683, 684, 685, 686, 687, 688,	
Ivánvi-Grünwald, Béla	<i>International</i>	689, 690, 691, 692, 693, 694, 695	
275, 276, 277, 278, 279, 280		Junicho, Sadakichi—164, 165	<i>Japanese</i>
Ives Browne, Robert—45	<i>Netherlands</i>	Jurres, J. H.—47	<i>Netherlands</i>
Iwasa, Matabei—184	<i>Japanese</i>	Kaelin, Charles S.	•
Iwataki, Tamaro—85	<i>Japanese</i>	Kai Chi-hsiang—437	<i>Chinese</i>
Jackson, Annie Hurlburt	•	Kaigetsudo—187	<i>Japanese</i>
Jacobsen, August—45	<i>Norwegian</i>	Kaiser, Richard—284	<i>International</i>
Jacquier, Henry—385	<i>French</i>	Kajimoto, Seizaburo—145	<i>Japanese</i>
Jaegers, Albert—142, 150.	<i>United States.</i>	Kallstenius, Gottfrid	<i>Swedish</i>
Photo. Reprod.	†	157, 158, 159, 160, 161	
Jakobi, Ruth	•	Kanno, Gertrude Boyle	†
Jamar, S. Corinne	•	Kano, Eitoku—196	<i>Japanese</i>
James, William	•	Kano, Motonobu—175	<i>Japanese</i>
Jans, Jan—46	<i>Netherlands</i>	Kano, Tannyu—199	<i>Japanese</i>
Jansson, Alfred	•	Kano, Sansetsu—205	<i>Japanese</i>
Jaques, Bertha E. Clauson	§	Kano, Tsunenobu—180, 203	<i>Japanese</i>
Jarn, Knut—278	<i>Swedish</i>	Kao Chien-fu—365, 366	<i>Chinese</i>
Jarvis, John Wesley	•	Kao Chi-pei—381	<i>Chinese</i>
Jaulmes, Gustave E.—386	<i>French</i>	Kao Ki-fong—363, 364	<i>Chinese</i>
Jávor, Pál—281, 282	<i>International</i>	Kao Siao-shan—361, 362	<i>Chinese</i>
Jay, Cecil	•	Karlovsky, Bertalan	<i>International</i>
Jean-Boucher—643, 644	<i>French</i>	285, 286, 287	
Jeannot, Georges—569	<i>French</i>	Karpelès, André—392	<i>French</i>
Jeannot, Pierre-Georges—387, 388	<i>French</i>	Kasimir, L.	<i>International</i>
Jeltsema, T. E.—183	<i>Netherlands</i>	696, 697, 698, 699, 700	
Jen Wei-chang—387	<i>Chinese</i>		

INDEX OF ARTISTS

- Kasimir-Hoernes, T. *International*
701, 702, 703
- Kato, Tomotaro—114, 115 *Japanese*
- Kato, Kozan—79, 80, 81, 82 *Japanese*
- Kato, Toji—241, 242 *Japanese*
- Katona, Nándor—288, 289 *International*
- Katsukara, Shunsho—201 *Japanese*
- Kaula, Lee Lufkin •
- Kaula, William J. •
- Kavli, Arne *Norwegian*
52, 53, 54, 55, 56, 57, 58, 59, 187, 188, 189,
190, 191, 192, 193, 194, 195, 196, 197, 198,
199
- Kawabata, Gyokusho—170 *Japanese*
- Kawabe, Mitate—171 *Japanese*
- Kawade, Shibataro—125 *Japanese*
- Kawakami, Kuniyo—62 *Japanese*
- Kawanishi, Shiryu—70 *Japanese*
- Kawasaki, Shigeo—64 *Japanese*
- Kawashima, Jinbei—149, 150 *Japanese*
- Kaziány, Ödön *International*
290, 291, 292, 293, 294, 295, 296, 297
- Kee Ku-kai *Chinese*
152, 153, 154, 155, 156, 157, 158, 159, 160,
161, 162, 163, 164, 165, 166, 167, 168, 169,
170, 171, 172, 173
- Keeler, Charles B., Jr. §
- Keith, William •
- Keller, Arthur I. •
- Keller, Edgar •
- Kelly, Hannah R. •
- Kemeys, Edward S. †
- Kendall, Margaret •
- Kendall, Sergeant •†
- Kensett, John Frederick •
- Kent, Rockwell •
- Kerling, Anna E.—48, 49 *Netherlands*
- Kernstock, Károly *International*
298, 299, 300, 301
- Kézdi-Kovács, László—302 *International*
- Kiang Ying-seng—348 *Chinese*
- Kielland, Manne—60, 200, 201 *Norwegian*
- Kikuchi, Kashu—7 *Japanese*
- Kimball, Isabel Moore—238. *United States.*
Photo. Reprod. †
- Kimball, Katherine §
- Kimura, Hideo—89, 90 *Japanese*
- Kindlund, Anna Belle Wing •
- King, Charles B. §
- King, Edith Lawrence •
- King, Frank S. §
- King Hsien-san—193 *Chinese*
- King, Paul •
- King Tsing-fun—319 *Chinese*
- Kinkozan, Sobei *Japanese*
127, 128, 129, 130, 131
- Kips, Erich—303 *International*
- Kirkpatrick, William A. •
- Kitagawa, Inen—183 *Japanese*
- Kitamura, Seiho—63 *Japanese*
- Klein, Lillie V. O'Ryan •
- Klemm, Walter *International*
704, 705, 706, 707, 708, 709, 710, 711, 712,
713, 714, 715, 716, 717, 718, 719, 720
- Kneller, Sir Godfrey—2900 *United States Section, Loan Collection*
- Knight, Charles R.—50. *United States.*
Photo. Reprod. ‡
- Knight, Harold—304 *International*
- Knight, Laura—305 *International*
- Knirr, Heinrich—306 *International*
- Knox, James •
- Kobori, Tomoto—19 *Japanese*
- Kobayashi, Saiji—155 *Japanese*
- Koekkoek, Gerard—143 *Netherlands*
- Kohn, Irma •
- Koito, Gentaro—25 *Japanese*
- Kokoschka, Oskar *International*
307, 308, 309, 310, 311, 312, 313, 314, 315,
316, 317, 318, 319, 320, 321, 721
- Kolstø, Frederik—61, 62 *Norwegian*
- Konrád, Gyula—811, 812, 813 *International*
- Konti, Isidore ‡
- Koopman, Augustus §
- Kopman, Benjamin D. •
- Körmendi-Frimm, Jenö *International*
1040, 1041
- Köröstői-Kriesch, A. *International*
322, 323, 324, 325, 326, 327, 328, 329, 330,
331, 332, 334, 335, 336, 337
- Korompay, Duilio—61 *Italian*
- Koster, Anton Louis—50, 51 *Netherlands*
- Kouw, Casper Marinus Leendert—144, 145 *Netherlands*
- Krabbe, H. M. *Netherlands*
52, 53, 146, 147
- Krag, Lul—63 *Norwegian*
- Kramer, Martinus *Netherlands*
54, 148, 149
- Kratina, Joseph †
- Kretzinger, Clara Josephine •
- Krimmell, John Lewis •
- Kroll, Leon •
- Krohg, Christian *Norwegian*
64, 65, 66, 67, 68, 69, 70, 71
- Kron, Jenö—814, 815 *International*
- Kronberg, Louis •
- Kruell, Gustav §
- Krupka, Joseph †
- Ku Chien-lung—398 *Chinese*
- Ku Chia-chun—371, 372 *Chinese*
- Ku Loh-tse—370 *Chinese*
- Kuan Wen-kai *Chinese*
260, 261, 262, 263, 264, 265
- Kubinyi, A.—816, 817 *International*
- Kui Hsu-yuen—266 *Chinese*
- Kulle, Axel—162, 163, 164 *Swedish*
- Kunffy, Lajos—338 *International*
- Kunwald, Cézár—339 *International*
- Kuo Hsu—386 *Chinese*

CATALOGUE OF THE DEPARTMENT OF FINE ARTS

Kuroda, Toko—197	<i>Japanese</i>	Laurent, Ernest-Joseph—400	<i>French</i>
Kurokawa, Eisho—224	<i>Japanese</i>	Lavalley, Louis—401	<i>French</i>
Küsel, Ernst	<i>Swedish</i>	Lavecchia, Francisco—35, 36	<i>Argentine</i>
165, 166, 167, 366, 367, 368, 369		Lavery, John—340	<i>International</i>
Kyle, Joseph	*	Lavrut, Louise—402	<i>French</i>
Ladd, Anna Coleman	†	Lawrence, Sir Thomas—2910, 2913	
Laessle, Albert	†		<i>United States Section, Loan Collection</i>
La Farge, Bancel	*	Lawson, Alexander	§
La Farge, John—192. United States. Photo.		Lawson, Ernest	*
Reprod.	*	Lawson, J. Kerr—341	<i>International</i>
Laffan, A.	§	Léandre, Charles-Lucien—575	<i>French</i>
Laffeur, Abel—645	<i>French</i>	Learned, Arthur Garfield	§
Lagos, Alberto—32, 33, 34	<i>Argentine</i>	Lebasque, Henri—403, 404	<i>French</i>
Laguillermie, Frédéric-Auguste	<i>French</i>	Lebour, Albert—405	<i>French</i>
571, 572		Le Brun, Charles—4021	
Lai Ching-ko—41	<i>Chinese</i>		<i>United States Section, Loan Collection</i>
Lamb, Charles Rollinson—191. United		Ledeboer, Hans—55	<i>Netherlands</i>
States. Photo. Reprod.		Lederer, Fritz—722, 723, 724, 725, 726, 727,	
Lamb, F. M.	*	728	<i>International</i>
Lamb, Frederick Stymetz. 125, 188, 199, 200.		Lee, Arthur	†
213. United States. Photo. Reprod.	*	Lefebvre, Hippolyte—652	<i>French</i>
Lambert, Gertrude A.	*	Lefort, Henri—576	<i>French</i>
Lambert, Gustave—646	<i>French</i>	Le Gout-Gérard, Fernand—406	<i>French</i>
Lambert, John	*	Legrand, Louis—577	<i>French</i>
Lamourdedieu, Raoul—647	<i>French</i>	Leheutre, Gustav—578, 579	<i>French</i>
Lamy, P. Franc—393	<i>French</i>	Leigh, William Robinson	*
Lan Sheng—409	<i>Chinese</i>	Lely, Sir Peter—2906	<i>United States</i>
Lan Tao—408	<i>Chinese</i>	Le Meilleur, Georges—580, 581	<i>French</i>
Lan Tien-shu—436	<i>Chinese</i>	Lemordant, Jean-Julien—407, 408, 409, 410	<i>French</i>
Lander, Benjamin	§		
Landowski, Paul-Maximilien	<i>French</i>	Lemos, Pedro J.	§
648, 649		Lénárd, Róbert	<i>International</i>
Lang, Annie Traquair	*	818, 819, 820, 821, 822, 823, 824, 825, 826,	
Lange, Olaf	<i>Norwegian</i>	827, 828, 829, 830, 831, 832, 833, 834, 835,	
202, 203, 204, 205, 206, 207		836, 837	
Langhorne, Katherine	*	Lenbach, Franz von—2858, 2860	
Langtry, Mary	*		<i>United States Section, Loan Collection</i>
Lao Tien-li	<i>Chinese</i>	Lenselink, Rens—56	<i>Netherlands</i>
104, 105, 106, 107, 108, 109		Léon, Édouard-Henri—582, 583	<i>French</i>
Laparra, William—394	<i>French</i>	Lepape, Georges—411, 412, 413	<i>French</i>
Laporte, Blairze—649A	<i>French</i>	Lépine, Joseph—414	<i>French</i>
Laprade, Pierre—395	<i>French</i>	Lepine, Stanislas—2852, 2855	
Larrivé, Jean—650, 651	<i>French</i>		<i>United States Section, Loan Collection</i>
Larsson, Carl	<i>Swedish</i>	Lerolle, Henri—415	<i>French</i>
168, 169, 170, 171, 172, 173, 174, 175, 176,		Leroux, Georges-Paul—416, 417	<i>French</i>
177, 178, 179, 180, 181, 182, 183, 184, 185,		Le Sidaner, Henri-Eugène—418, 419	<i>French</i>
186, 187, 188, 189, 190, 191, 192, 193, 194,		Leüde, Herbert—370	<i>Swedish</i>
195, 196, 197, 198, 199, 200, 201		Leurze, Emanuel	*
Larsson, Gottfried	<i>Swedish</i>	Lever, Hayley	*
279, 280, 281, 282, 283, 284		Levy, Beatrice S.	§
Latanav, Gaston de—573, 574	<i>French</i>	Levy, William Auerbach	•§
Lathrop, William Langson	*	Lewis, Allen	§
La Touche, Gaston—396, 397	<i>French</i>	Lewis, Edmund D.	*
La Touche, Gaston—2815		Lewis, Helen V.	*
	<i>United States Section, Loan Collection</i>	Li Chang-tai—245, 246	<i>Chinese</i>
Lauber, Joseph—111, 113, 202. United		Li Hao—336, 337	<i>Chinese</i>
States. Photo. Reprod.		Li Heo-yeh—303	<i>Chinese</i>
Laureng, Theodor—72	<i>Norwegian</i>	Li Hsao-yu—287, 288, 289, 290, 291, 292, 293,	
Laurens, Jean-Paul—398	<i>French</i>	294, 295, 296, 297, 298, 299	<i>Chinese</i>
Laurens, Paul-Albert—399	<i>French</i>	Li Hsi-san—431	<i>Chinese</i>

INDEX OF ARTISTS

- Li Yang-Chih—377 *Chinese*
- Lichtenauer, J. Mortimer—144. United States. Photo. Reprod. *§
- Lie, Jonas •
- Lien Hsun-hao—307, 308, 309, 310, 311, 312 *Chinese*
- Liljefors, Bruno—202, 203, 204, 205 *Swedish*
- Liljeström, Gustav F. •
- Lin Chin-an—144, 145, 146, 147, 148, 149 150 *Chinese*
- Lin Hsu—338, 339, 340 *Chinese*
- Lindberg, Erik—285, 286 *Swedish*
- Linde, Ossip L. •
- Lindh, Bror—206 *Swedish*
- Lindin, Carl Olof Eric •
- Lindquist, Herman—207 *Swedish*
- Lindström, Martin—371, 372 *Swedish*
- Linford, Charles •
- Lionne, Enrico—62, 63 *Italian*
- Lipóth, Ferencz—342, 343, 344, 345, 346, 347 *International*
- Lippincott, William Henry •
- Little, John Wesley •
- Little, Philip •
- Liu I-tzu—382 *Chinese*
- Liu Sung-mein—384 *Chinese*
- Liu Tsz-hsin—331, 332, 333 *Chinese*
- Llimona, Juan—348, 349 *International*
- Llopis de Casades, Juan Maria—350, 351, 352 *International*
- Lo Yong—357 *Chinese*
- Lobre, Maurice—420 *French*
- Lockman, De Witt M. •
- Loeb, Louis •
- Lökke, Marie •
- Londoner, Amy •
- Long, Hong-mu—7, 8 *Chinese*
- Longacre, James Barton §
- Longacre, Lydia Eastwick •
- Longman, Evelyn Beatrice. 131, 135. United States. Photo Reprod. ‡
- Loomis, Chester. 186. United States. Photo. Reprod. •
- Lopez-Mesquita, José M.—353, 354 *International*
- López Naguil, Gregorio—37, 38 *Argentine*
- Lotz, Károly—355, 356, 357, 358, 359, 360, 363 *International*
- Lowdon, Elsie Motz •
- Lowenstamm, Ermina—729 *International*
- Loy, Mina—361, 362 *International*
- Lucas, Jean Williams •
- Luce, Maximilien—421 *French*
- Luck, C. C.—373, 374, 375 *Swedish*
- Ludavici, Alice E. •
- Luisi, Bernardo—4000 *United States Section, Loan Collection*
- Luke, Kathryn Logan •
- Lukeman, Augustus ‡
- Luks, George •
- Lum, Bertha §
- Luna, Juan—21, 22 *Philippine*
- Lund, Henrik—73, 74, 75, 76, 77, 78, 79 *Norwegian*
- Lundberg, Theodor—287, 288 *Swedish*
- Lundborg, Florence •
- Lungren, Fernand *French*
- Lunöis, Alexandre—584, 585, 586, 587 *French*
- Luppi, Ermenegildo—136, 137, 138, 139 *Italian*
- Luquiens, Huc-Mazelet §
- Luxoro, Cesare—64 *Italian*
- Lynch, Anna •
- Lynch, Justo—39 *Argentine*
- McCartan, E. ‡
- McCarter, Henry •
- MacChesney, Clara T. •
- McColl, Mary A. •
- McComas, Francis •
- McCormick, Howard •
- McCormick, M. Evelyn •
- MacDougall, John A. •
- McEwen, Walter—141, 149. United States. Photo. Reprod. •
- McFee, Henry Lee •
- MacGilvary, Norwood •
- McIlbenny, C. Morgan •
- McIntire, Katharine •
- MacIntosh, William W. ‡
- McKenzie, R. Tait. 28, 46, 139, 153. U. S. Photo. Reprod. ‡
- McKillop, William •
- McLane, M. Jean •
- MacLaughlin, Donald Shaw §
- McMillen, Mildred §
- MacNeil, Carol Brooks ‡
- MacNeil, Hermon Atkins—48, 130, 134, 140, 148. U. S. Photo. Reprod. ‡
- Ma Chen—375 *Chinese*
- Ma Chiang-chuan—416 *Chinese*
- Ma Hsao-shien *Chinese*
- 222, 223, 224, 225, 226, 227, 228, 229, 230, 231, 232, 233, 234, 235, 236, 237
- Ma Yuen—394 *Chinese*
- Maarel, M. van der—57 *Netherlands*
- Maccari, Cesare—2844, 2850 *United States Section, Loan Collection*
- Macky, Constance •
- Macky, E. Spencer •
- Mackay, William A. 45. United States. Photo. Reprod. •
- Macrum, George H. •
- Macroud, Nicholas S. •
- Madeline, Paul—422, 423 *French*
- Mager, Gus •
- Magliocchetti, Ida—65 *Italian*
- Magnus, Siri—387, 388, 389, 390, 391 *Swedish*

CATALOGUE OF THE DEPARTMENT OF FINE ARTS

Magnusson, Gustaf—392, 393, 394, 395	<i>Swedish</i>	Martinez, Xavier	•§
Magonigle, Edith M.	•	Martinez-Vazquez, José—43, 44	<i>Uruguayan</i>
Magyar-Mannheimer, Gusztáv—363, 364, 365, 366, 367	<i>International</i>	Marussig, Guido—69	<i>Italian</i>
Maillart, Diogéne—424	<i>French</i>	Maruyama, Banka—26	<i>Japanese</i>
Maillaud, Fernand—425	<i>French</i>	Maruyama, Okyo—195, 200	<i>Japanese</i>
Major, Ernest L.	•	Marval, Jacqueline-Marie—436, 437	<i>French</i>
Major, Henrik—368	<i>International</i>	Mas-Olle, Helmer—208, 209, 210, 211, 212, 376, 377, 378	<i>Swedish</i>
Makino, Shiro—158	<i>Japanese</i>	Mason, John	•
Makowsky, Alexander—369	<i>International</i>	Mason, Maud M.	•
Malagarriga Ormast, Elvira—370	<i>International</i>	Masriera, Luis—381	<i>International</i>
Malbone, Edward Greene	•	Mastenbroek, Johan Hendrik van—59, 60	<i>Netherlands</i>
Malharro, Martin—40, 41	<i>Argentine</i>	Mathews, Arthur F.	•
Malhoa, José—53, 54, 55, 56, 57, 58, 59, 60	<i>Portuguese</i>	Mathews, Lucia K.	•
Mallol Casanovas, Ignacio—371	<i>International</i>	Matisse, Auguste—438	<i>French</i>
Malric, Charles-Louis—653	<i>French</i>	Matoso da Fonseca, João Guilherme—138, 139	<i>Portuguese</i>
Manatt, William Whitney	‡	Matsukane, Shinjiro—93, 94	<i>Japanese</i>
Mancini, Antonio—66, 67, 68	<i>Italian</i>	Matsuo, Choshun—60, 61	<i>Japanese</i>
Manguin, Henri—426, 427	<i>French</i>	Maufra, Maxime—439	<i>French</i>
Manigault, E. Middleton	•	Maurer, Alfred H.	•
Manley, Thomas R.	§	Maury, Cornelia F.	•
Mannheim, Jean	•	Maury, Georges-Sauveur—440	<i>French</i>
Manning, W. Westley—730	<i>International</i>	Maverick, Peter	§
Manor, Florence	‡	Maxence, Edgard—441	<i>French</i>
Manship, Paul	‡	May, Edward Harrison	•
Manta, Abel Abrantes—61, 62, 63	<i>Portuguese</i>	Mayer, Louis	•
Mantilla, Maria—8, 9	<i>Cuban</i>	Maynard, Richard F.	•
Maraini, Antonio—140	<i>Italian</i>	Mayr, C.	•
Marcel-Béronneau, Pierre—428	<i>French</i>	Mazur, Wladyslaw	‡
Marcel-Clément, Amédée-Julien—429	<i>French</i>	Mazzanovich, Laurence	•
Mares, Frederico—1042	<i>International</i>	Meakin, L. H.	•
Márfyy, Ödön—372, 373, 374, 375	<i>International</i>	Mears, Helen Farnsworth	‡
Marchant, Edward D.	•	Mednyánszky, Baron—382, 383, 384	<i>International</i>
Marin, John	§	Méheut, Mathurin—442, 443	<i>French</i>
Maris, Matthew—4035	<i>United States Section, Loan Collection</i>	Meifren, Eliséo—385, 386, 387	<i>International</i>
Márk, Louis—376, 377, 378, 379, 380	<i>International</i>	Meinshausen, George	§
Markó, Ernő—839	<i>International</i>	Meissonier, Jean Louis Ernest—4023	<i>United States Section, Loan Collection</i>
Marqueste, Laurent—654	<i>French</i>	Melcher, Bertha Corbett	•
Marquet, Albert—430, 431	<i>French</i>	Melchers, Gari. 133, 241. United States.	•
Marr, Carl	•	Photo. Reprod.	•
Marsh, Alice Randall	•	Melero, Aurelio—12, 13	<i>Cuban</i>
Marsh, Fred Dana. 116. United States.	•	Melo, David de—64	<i>Portuguese</i>
Photo. Reprod.	•	Melville, Francis	§
Marshall, E. Newell	•	Ménard, Émile-René—444, 445	<i>French</i>
Marshall, William Edgar	•§	Mendenhall, Emma	•
Marsili, Emilio—141	<i>Italian</i>	Mengarini, Pietro—70	<i>Italian</i>
Mars-Vallett, Marius—655	<i>French</i>	Menocal, Armando—10, 11	<i>Cuban</i>
Martens, Willy—58	<i>Netherlands</i>	Mension, C. J.—61	<i>Netherlands</i>
Martin, Henri-Jean-Guillaume—432, 433	<i>French</i>	Mentessi, Giuseppe—71	<i>Italian</i>
Martin, Homer D.	•	Menzler, Bertha S.	•
Martin, Jacques—434, 435	<i>French</i>	Mercié, Antonin—446, 447, 655A	<i>French</i>
		Mercié, Fernand-Antonin—448	<i>French</i>
		Merrill, Katherine	§
		Merritt, Anna Lea	•§
		Merson, Luc-Olivier—449, 450	<i>French</i>
		Meryman, Richard S.	•

INDEX OF ARTISTS

- Mesdag, H. W.—62 *Netherlands* •
 Messer, Edmund Clarence •
 Mészöly, Géza—388 *International* •
 Metcalf, Willard L. •
 Mettling, Louis—2918
United States Section, Loan Collection
 Meyer, Johan—63 *Netherlands* •
 Meyn, George Ludwig—389 *International* •
 Mezzana, Corrado—72 *Italian* •
 Michel, Georges—2857
United States Section, Loan Collection
 Michel, Gustave—656 *French* •
 Mielziner, Leo •§
 Miess, Frigyes—390 *International* •
 Migliaro, Vincenzo—73 *Italian* •
 Mihály, Rezső—391, 392, 393 *International* •
 Milcendeau, Charles—451 *French* •
 Milesi, Alessandro—74 *Italian* •
 Milhau, Zella De •§
 Millar, Addison Thomas •§
 Miller, Joseph Maxwell †
 Miller, Kenneth Hayes •
 Miller, Richard E. •
 Milles, Ruth—289, 290, 291, 292, 293, 294,
 295 *Swedish* •
 Millet, Frank D.—204, 224, 237, 251, 252.
 United States. Photo Reprod.
 Millet, Jean François—2842
United States Section, Loan Collection
 Mills, J. Harrison •
 Milne, David •
 Minakami, Taisei—8 *Japanese* •
 Minor, Robert C. §
 Mitchell, Arthur •
 Mitchell, Eleanor B. •
 Mitchell, Laura M. D. •
 Miiti-Zanetti, Guiseppe—75 *Italian* •
 Mitsui, Banri—9 *Japanese* •
 Mitsutani, Kunishiro—30 *Japanese* •
 Miyachi, Ichiyu—73 *Japanese* •
 Miyagawa, Kozan—105, 106, 107, 108, 109,
 110 *Japanese* •
 Miyake, Katsumi—33 *Japanese* •
 Moeller, Selma M. D. •
 Moen, Charles Antoine—64 *Netherlands* •
 Moises, Julio—394 *International* •
 Molarsky, Morris •
 Molin, Hjalmar—396, 397 *Swedish* •
 Monard, Louis de—657 *French* •
 Mo Fong-si—351 *Chinese* •
 Mondriaan, Fritz—65 *Netherlands* •
 Monegal Prat, Esteban—1043 *International* •
 Monet, Claude—2808, 2809, 2810, 2811, 2812,
 2813, 2814
United States Section, Loan Collection
 Monet, Claude—452 *French* •
 Monges, Henry B. •
 Monks, John A. S. §
 Monnickendam, Martin—66 *Netherlands* •
 Montero, Adolfo—42, 43 *Argentine* •
- Monticelli, Adolphe—2839, 4038, 4041
United States Section, Loan Collection
 Montizambert, Beatrice •
 Mooney, Edward •
 Mora, F. Luis •
 Mora, Joseph Jacinto †
 Moraes, Narciso Alfredo de—69, 70
Portuguese
 Moran, Edward •
 Moran, Mary Nimmo •§
 Moran, Peter •§
 Moran, Thomas •§
 Morani, Alessandro—76 *Italian* •
 Morani, Helbig Lily—77 *Italian* •
 Morbelli, Angelo—78 *Italian* •
 Moreno, Agapita—23 *Philippine* •
 Morev, M. Rodriguez—14, 15, 16, 17, *Cuban* •
 Moride, Jeanne—453 *French* •
 Morikawa, Toin—216, 217, 218, 219, 220
Japanese
 Morimura, Yoshine—2 *Japanese* •
 Morisset, Henri—454, 455 *French* •
 Morse, Samuel F. B. •
 Moser, James Henry •
 Mott-Smith, May •†
 Moulyn, S.—67, 150, 151, 152 *Netherlands* •
 Mount, William Sidney •
 Muhrman, Henry •
 Mullgardt, Louis Christian §
 Müller, Johannes—89, 89A *Norwegian* •
 Muller, Olga Popoff †
 Müller, Peter Paul—395 *International* •
 Müller, Richard—396 *International* •
 Munch, Edvard *Norwegian*
 80, 81, 82, 83, 84, 85, 86, 87, 88, 208, 209, 210,
 211, 212, 213, 214, 215, 216, 217, 218, 219,
 220, 221, 222, 223, 224, 225, 226, 227, 228,
 229, 230, 231, 232, 233, 234, 235, 236, 237,
 238, 239, 240, 241, 242, 243, 244, 245, 246,
 247, 248, 249, 250, 251, 252, 253, 254, 255,
 256, 257, 258, 259, 260, 261, 262, 263, 264
 Mundy, Ethel Frances •
 Munkácsy, Mihály—397, 398 *International* •
 Mura, Frank •
 Murakami, Hoko—3 *Japanese* •
 Murányi, Gyula—1044, 1045, 1046, 1047, 1048,
 1049, 1050, 1051, 1052 *International* •
 Murphy, Ada Clifford •
 Murphy, Caroline Bowles •
 Murphy, Hermann Dudley •
 Murphy, J. Francis •
 Murrav, Frank Waldo •
 Murray, Grace H. •
 Myrick, Katharine •
 Nädler, R.—399 *International* •
 Nagara, Yozo—151 *Japanese* •
 Nagy, Laura—400, 401, 402, 840, 841, 842, 843
International
 Nagy, Sándor—403, 404, 405, 406, 407, 408,
 409, 844 *International*

CATALOGUE OF THE DEPARTMENT OF FINE ARTS

Nahl, Perham W.	*§	Norman, John	§
Nakogawa, Hachiro—35	<i>Japanese</i>	Norman, Mabel	*
Nakamura, Fusetsu—38	<i>Japanese</i>	Northcote, James—2904	
Nakamura, Shuto—126	<i>Japanese</i>	<i>United States Section, Loan Collection</i>	
Nakazawa, Hiromitsu—32	<i>Japanese</i>	Northcote, Stafford M.	§
Nakken, Willem Carel—68	<i>Netherlands</i>	Nourse, Elizabeth	*
Nam, Jacques—456	<i>French</i>	Noyes, George L.	*
Namikowa, Goun—153	<i>Japanese</i>	Nozal, Alexandre—460, 461	<i>French</i>
Namikawa, Sosuke—123, 124	<i>Japanese</i>	Nu Su-nen—342	<i>Chinese</i>
Naminohira, Yukiyasu—226	<i>Japanese</i>	Numada, Ichiga—222	<i>Japanese</i>
Naudin, Bernard—457, 458, 588, 589	<i>French</i>	Numata, Ichiga—46	<i>Japanese</i>
Nava, Héctor—44, 45, 46	<i>Argentine</i>	Nunn, Frederick	*
Navazio De, Walter—47	<i>Argentine</i>	Nyman, Hilding—398, 399, 400	<i>Swedish</i>
Navellier, Édouard-Félicien-Eugène—658	<i>French</i>	Oakley, Thornton	*
Neagle,	*	Oakley, Violet—155, 156, 157, 158, 159, 160, 161, 162, 163, 164, 165. United States.	
Neilsen, M. P.	‡	Photo. Reprod.	*
Neilson, Raymond P. R.	*	O'Brien, Frank M.	*
Nell, Tony	*	Ochtman, Leonard	*
Nelson, Bruce	*	O'Donovan, William R.	‡
Nen Wei-ching—414	<i>Chinese</i>	O'Farrell, G.—24, 25	<i>Philippine</i>
Nerman, Einar—379, 380	<i>Swedish</i>	Ogaki, Masanori—86	<i>Japanese</i>
Nettleton, Walter	*	Ogura, Uichiro—65	<i>Japanese</i>
Neubaus, Eugen	*	Ohta, Kijiro—24	<i>Japanese</i>
Neujd, Herman—298, 299, 300, 301, 302, 303	<i>Swedish</i>	Ohta, Masachika—68	<i>Japanese</i>
Neumont, Maurice—459, 590	<i>French</i>	Ohta, Masatada—67	<i>Japanese</i>
Neuschuler, Alberto—79	<i>Italian</i>	Oka, Toven—16	<i>Japanese</i>
Newell, Peter	*	Okada, Sesso—11, 12	<i>Japanese</i>
Newman, John	§	Okajima, Teshu—4	<i>Japanese</i>
Newman, Victor Winthrop	§	Okamoto, Hosui—23	<i>Japanese</i>
Newsam, Albert	§	Okawa, Takezo—146	<i>Japanese</i>
Newton, Francis. 203. United States. Photo. Reprod.		Okumura, Masanobu—186	<i>Japanese</i>
Nicholls, Rhoda Holmes	*	Oldewelt, Ferdinand Gustaaf Willem—69	<i>Netherlands</i>
Nichols, Hobart	*	Olgyay, Ferencz—410	<i>International</i>
Nicolini, Giovanni—142, 143	<i>Italian</i>	Olgyay, Victor—845, 846, 847, 848	<i>International</i>
Nieuwenkamp, W. O. J.—153, 154, 155, 156	<i>Netherlands</i>	Olinsky, Ivan G.	*
Nisbet, Robert H.	*	Oliva Navarro, Juan Carlos—48, 49	<i>Argentine</i>
Nishi, Oshu—22	<i>Japanese</i>	Oliver, Jean Nutting	*
Nishinura, Hikobei—76, 77, 78	<i>Japanese</i>	Olivier, Ferdinand—462	<i>French</i>
Noble, John	*	Olson, Albert Byron	*
Noble, Thomas Satterwhite	*	Olson, Joseph Oliver	*
Noci, Arturo—80, 81	<i>Italian</i>	Olsson, Anders—304	<i>Swedish</i>
Nogami, Tatsuoki—72	<i>Japanese</i>	Olsson, Julius—411	<i>International</i>
Noguchi, Yukoku—172	<i>Japanese</i>	O'Lynch de Lynch Town, Charles—412	
Nomiellini, Plinio—82, 83	<i>Italian</i>		<i>International</i>
Nono, Luigi—84	<i>Italian</i>	Onsager, Sören—90, 91	<i>Norwegian</i>
Nono, Urbano—144	<i>Italian</i>	Orlik, Emil	<i>International</i>
Nonuet, Paul	‡	731, 732, 733, 734, 735, 736, 737, 738, 739, 740, 741, 742, 743, 744, 745, 746, 747, 748, 749, 750, 751, 752, 753, 754, 755	
Nordell, Carl J.	*	Orr, Louis	§
Nordensten, Ragnhild—381	<i>Swedish</i>	Orsi, Achille d'—125	<i>Italian</i>
Nordfeldt, Bror J. O.	§	Ortner, Ferencz—413	<i>International</i>
Nordhagen, Johan—265, 266, 267, 268, 269, 270, 271	<i>Norwegian</i>	Osborne, Malcolm—756	<i>International</i>
Nordin, Alice—295, 296, 297	<i>Swedish</i>	Osslund, Helmer—213, 214, 215, 216, 217, 218, 219	<i>Swedish</i>
Nordling, Gerda—382	<i>Swedish</i>		
Narita, Torakichi—153	<i>Japanese</i>		
Norlind, Ernst—383, 384, 385, 386	<i>Swedish</i>		

INDEX OF ARTISTS

Österlund, John—220	<i>Swedish</i>	Pearce, Charles Sprague—127. United States.
Österlund-Wigert, Mathilda—221, 222	<i>Swedish</i>	Photo. Reprod.
Österman, Emil—223, 224	<i>Swedish</i>	Pearson, Joseph T., Jr. *
Otis, Amv	*	Pearson, Ralph M. §
Otis, Bass	*§	Pechán, József—419 <i>International</i>
Ottmann, Henry—463, 464	<i>French</i>	Peixotto, Ernest—232. United States. Photo.
Ouvré, Achille—591	<i>French</i>	Reprod.
Overbeek, G. J. van—70	<i>Netherlands</i>	Pekenino, Michele §
Paál, László—414, 415	<i>International</i>	Pellham, Peter §
Packard, Mabel	*	Pellini, Eugenio—145 <i>Italian</i>
Paddock, Ethel Louise	*	Pelouse, Leon Germain—2849
Paddock, Josephine	*	<i>United States Section, Loan Collection</i>
Pagani, Juan B.—68, 69	<i>Uruguayan</i>	Pennell, Joseph §
Pagano, José León—50, 51, 52	<i>Argentine</i>	Pennoyer, Sheldon P. *
Page, Marie Danforth	*	Peper, Meta A. *
Page, William	*§	Perard, Victor Semon §
Pages, Jules	*	Percy, Isabelle C. *§
Paice, Philip Stuart	*	Pernot, Henri—663 <i>French</i>
Paine, Robert T.	†	Perrault-Harry, Émile—664 <i>French</i>
Palmer, Pauline	*	Perrie, Bertha E. *
Pancoast, Morris Hall	*	Perrine, Van Dearing *
Pannemaker, François—592	<i>French</i>	Perry, Lilla Cabot *
Panozzi, Américo—53, 54, 55	<i>Argentine</i>	Perry, R. Hinton †
Pao, Hua-leo	<i>Chinese</i>	Petersén, Carlo—401, 402, 403, 404, 405, 406
53, 54, 55, 56, 57, 58, 59, 60, 205, 206, 207,		<i>Swedish</i>
208, 209, 210, 211, 212, 213, 255		*
Pao Yun-ting—399, 400	<i>Chinese</i>	Peterson, Jane
Pape, Eric	*	Peterssen, Reidar—272, 273, 274, 275
Papp, Lajos—849	<i>International</i>	<i>Norwegian</i>
Parada, Santin, José—416, 417	<i>International</i>	<i>Italian</i>
Paradise, John W.	*	Petiti, Filiberto—88 <i>Swedish</i>
Parisani, Napoleone—85, 86	<i>Italian</i>	Petrus, Anna—407, 408, 409
Parker, Lawton S.	*	Peyraud, Frank C. *
Parrish, Clara Weaver	*	Pfeiffen, Justus *
Parrish, Stephen	*§	Phillips, Caroline King *
Parshall, De Witt	*	Phoenix, Lauros Monroe—205. United States.
Parsons, Edith Parretto	*§	Photo. Reprod.
Partington, Gertrude	†	Piazzetta, G. B.—4008, 4011
Partington, J. H. E.	*§	<i>United States Section, Loan Collection</i>
Partridge, G. Roy	†	Piazzonni, Gottardo F. P. *§
Partridge, William Ordway	†	Piccirilli, Attilio †
Pascau, J.-P.-Eugène—465	<i>French</i>	Piccirilli, Furio †
Pasinetti, Antonio—87	<i>Italian</i>	Pick, Lajos—1053 <i>International</i>
Paterson, J.—418	<i>International</i>	Pien Lu—390 <i>Chinese</i>
Patigian, Haig	†	Pien Shou-mien—391 <i>Chinese</i>
Patricot, Jean—593	<i>French</i>	Pierce, Lucy V. *
Pattee, Elsie Dodge	*	Pierre, Gustave—466 <i>French</i>
Patterson, Margaret J.	*§	Pieters, Evert—71 <i>Netherlands</i>
Patterson, Rebecca Burd Peale	*	Pietro, C. S. †
Paulin, Paul—659, 660, 661, 662	<i>French</i>	Pietz, Adam †
Paulus, Francis Petrus	§	Pietzsch, Richard—420 <i>International</i>
Paxson, Martha K. D.	*	Pine, Robert Edge *
Paxton, Elizabeth Okie	*	Pinto, Octavio—56, 57 <i>Argentine</i>
Paxton, William McGregor	*	Piot, René—467, 468, 469, 470 <i>French</i>
Payne, Edgar	*§	Pissarro, Camille—2819, 2826, 2827
Peale, Charles Willson	*	<i>United States Section, Loan Collection</i>
Peale, J. S.	*	Piza Roig, Jaime—421, 422 <i>International</i>
Peale, James	*§	Platt, Charles A. §
Peale, Rembrandt		Plowman, George T. §
		Pogány, Willy <i>International</i>
		850, 851, 852, 853, 854, 855, 856, 857, 858,
		859, 860

CATALOGUE OF THE DEPARTMENT OF FINE ARTS

Pogliani, Antonietta—146	<i>Italian</i>	Quinn, Edmond T.	‡
Pointelin, Auguste-Emmanuel—471	<i>French</i>	Quires, C. Bernaldo de—58, 59	<i>Argentine</i>
Poisson, Pierre-Marie—665	<i>French</i>	Raáb, Ervin—429, 430	<i>International</i>
Polasek, Albin	‡	Raditz, Lazar	•
Pollak, Max—757, 758, 759	<i>International</i>	Raeburn, Sir Henry—2911	
Pooke, Marion L.	•	<i>United States Section, Loan Collection</i>	
Poor, Henry Varnum	•	Raffaëlli, Jean-François—596, 597	<i>French</i>
Poore, Henry Rankin	•	Ramberg, Gustaf—410, 411, 412	<i>Swedish</i>
Poortenaar, Jan—157, 158	<i>Netherlands</i>	Ramsey, Allan—2909	
Pope, Alexander	‡	<i>United States Section, Loan Collection</i>	
Pór, Bertalan	<i>International</i>	Ramsay, Charles F.	•
423, 424, 425, 861, 862, 863, 864, 865, 866,		Rand, Ellen G. Emmet	•
867, 868, 869, 870, 871, 872, 873, 874, 875,		Randolph, Lee F.	•§
876, 877, 878, 879, 880, 881, 882, 883, 884,		Raphael, Joseph	•
885, 886, 887, 888, 889, 890, 891, 892, 893,		Rauscher, Lajos—934, 935, 936, 937, 938, 939,	
894, 895, 896, 897, 898, 899, 900, 901, 902,		940, 941, 942	<i>International</i>
903, 904, 905, 906, 907, 908, 909, 910, 911,		Ravlin, Grace	•
912, 913, 914, 915, 916, 917, 918, 919, 920,		Réalier-Dumas, Maurice—474	<i>French</i>
921, 922, 923, 924, 925, 926, 927, 928, 929,		Recchia, Richard H.	‡
930.		Redfield, Edward W.	•
Portnoff, Alexander	‡	Redfield, Heloise Guillou	•
Possoz, Miley—65, 66, 67, 68, 140, 141, 142	<i>Portuguese</i>	Redmond, Granville	•
Potthast, Edward Henry	•	Redon, Odilon—475, 598	<i>French</i>
Poupelet, Jeanne—1054, 1055, 1056	<i>International</i>	Reed, Earl H.	§
Powell, Arthur J. E.	•	Regt, P. de—72	<i>Netherlands</i>
Powers, Hiram	‡	Rehn, Frank K. M.	•
Powers, Marion	•	Reid, Jean Arnot	•
Prat, Artur—71, 72, 146	<i>Portuguese</i>	Reid, Robert	•
Pratt, Bela Lyon	‡	Reiffel, Charles	•
Pratt, Matthew	•	Reindel, Wilhelm G.	§
Preisler, Jan—426	<i>International</i>	Reis, João—73, 74, 75, 76	<i>Portuguese</i>
Prendergast, Maurice B.	•	Remington, Frederic	•‡
Preston, James	•	Remsey, Mme.—431, 432, 433, 434, 435, 436	<i>International</i>
Preston, May Wilson	•	Ren Yee-suen—304	<i>Chinese</i>
Price, Eugenia	•	Renard, Émile—476	<i>French</i>
Priestman, A—427	<i>International</i>	Renaudot, Paul—477, 478	<i>French</i>
Prihoda, István—931, 932, 933	<i>International</i>	Renault, G. 119. United States. Photo. Reprod.	
Printet, René-Xavier—472	<i>French</i>	Renda, Giuseppe—149	<i>Italian</i>
Prini, Giovanni—147, 148	<i>Italian</i>	Reni, Guido—2893, 2898	
Proctor, A. Phimister	‡	<i>United States Section, Loan Collection</i>	
Profit, Georges—594, 595	<i>French</i>	Renoir, Pierre-Auguste—479	<i>French</i>
Proost, Johannes—159	<i>Netherlands</i>	Renoir, Pierre-Auguste—2822, 2825, 2828, 2833	
Protti, Alfredo—89	<i>Italian</i>	<i>United States Section, Loan Collection</i>	
Puech, Denys—666	<i>French</i>	Renom y Juamandreu, Fausto—437	<i>International</i>
Puig, Domingo—45, 46, 47, 48	<i>Uruguayan</i>	Renouard, Paul—480, 599, 600, 601	<i>French</i>
Purdie, Evelyn	•	Rapelius, Betsy—73	<i>Netherlands</i>
Purefov, Heslope	‡	Reuter Dahl, Henry	•
Puthuff, Hansom	‡	Revere, Paul	§
Putnam, Arthur	‡	Revold, Axel—92, 93, 94, 95	<i>Norwegian</i>
Putnam, Brenda	‡	Reycend, Enrico—90	<i>Italian</i>
Putz, Leo—428	<i>International</i>	Reyes, N.—26	<i>Philippine</i>
Puv de Chavannes, Pierre Cecile—2831		Reynolds, Sir Joshua—2902, 2922	
<i>United States Section, Loan Collection</i>		<i>United States Section, Loan Collection</i>	
Puv, Jean—473	<i>French</i>	Rbo, Camillo—91	<i>Italian</i>
Pyle, Howard	•	Rhynnen, Jan van—74	<i>Netherlands</i>
Quartly, Arthur	•		
Quillivic, René—667	<i>French</i>		
Quinlan, Will J.	•§		

INDEX OF ARTISTS

- Ribeiro, José Nunes, Jr. *Portuguese*
77, 78, 79, 80, 81, 82, 83, 84, 85, 86, 87,
88, 143.
- Ribera, Juseppe de (called Spagnoletto)—
2895, 4012
United States Section, Loan Collection
- Ricci, Dante—92, 93 *Italian*
- Rich, John Hubbard •
- Richards, Lee Greene •
- Richards, Lucy †
- Richards, William Trost •
- Richardson, Mary Curtis •
- Richmond, Agnes M. •
- Richmond, L.—438, 439, 440 *International*
- Righetti, Guido—150 *Italian*
- Rimmer, William •
- Ring, Alice Blair •
- Rippi-Rónay, József *International*
441, 442, 443, 444, 445, 446, 447, 448, 449,
450, 943, 944, 945, 946, 947, 948, 949, 950,
951, 951A
- Risque, Caroline Everett †
- Ritchie, Alexander Hay §
- Ritschel, William •
- Rittenberg, Henry R. •
- Ritman, Louis •
- Rivera y Mir, Vicente—27, 28, 29 *Philippine*
- Rivière, Henri—602, 603 *French*
- Roberts, Alice Mumford •
- Robinson, Alexander •
- Robinson, Boardman •
- Robinson, Kathleen Beverley. 118. *United*
States. Photo. Reprod.
- Robinson, Theodore •
- Robinson, Thomas •
- Robinson, William S. •
- Rocha, Hector—60 *Argentine*
- Roche, Pierre—604, 605, 668 *French*
- Rodin, Auguste—669 *French*
- Rodriguez, Guillermo C.—49, 50, 51
Uruguayan
- Roecker, Henry Leon •
- Roelofs, Albert—75 *Netherlands*
- Roelofs, Willem E., Jr.—76 *Netherlands*
- Roger (Guillaume-Roger)—372 *French*
- Rogers, Franklin W. *
- Rogers, Gretchen W. *
- Rogers, Mary *
- Roll, Alfred-Philippe—481, 482, 483, 484,
670 *French*
- Rolshoven, Julius •
- Rom, Henrik—96, 97, 98 *Norwegian*
- Romanach, Leopoldo *Cuban*
18, 19, 20, 21, 22, 23, 24, 25, 26, 27, 28,
29, 30, 31
- Romanelli, Raffaella—151, 152 *Italian*
- Romanelli, Romano—153, 154 *Italian*
- Romney, George—2888, 2916, 2919
United States Section, Loan Collection
- Rónai-Kaszner—952 *International*
- Rook, Edward F. •
- Rosa, Angel Maria de—61, 62 *Argentine*
- Rosa, Fabian de la—30, 31, 32, 33, 34
Philippine
- Rosales-Bagg, Louise de *
- Rosales, Emanuel O. de—1057, 1058
International
- Rose, Guy *
- Rosé, Manuel—52, 53, 54, 55, 56, 57
Uruguayan
- Rosen, Charles •
- Rosenthal, Albert *§
- Rosenthal, Max *§
- Rosse, Hermann—77, 78 *Netherlands*
- Rosse, Hermann—952A *International*
- Rossi, Alberto M.—63, 64 *Argentine*
- Rossi, Luigi—94 *Italian*
- Roth, Ernest David *§
- Roth, Frederick G. R. †
- Rothermel, Peter Frederick *
- Rouland, Orlando *
- Rousseau, Theodore—4036, 4037
United States Section, Loan Collection
- Roussel, Kern-Xavier—485, 486 *French*
- Roussel, Paul—671 *French*
- Royer, Henri-Paul—487, 488 *French*
- Roze, Albert—672 *French*
- Rubins, H. W. §
- Rudnay, Gyula—451 *International*
- Rumsey, Charles Cary †
- Rungius, Carl *
- Rush, William †
- Russolo—1159, 1160, 1161, 1162, 1163
International
- Ryden, Henning *†
- Ryder, Albert P. *
- Ryder, Chauncey F. *
- Ryder, Worth §
- Ryland, R. K.—220. *United States. Photo.*
Reprod.
- Sabatté, J. G. Fernand—489 *French*
- Sacheri, Cesare—95 *Italian*
- Sacks, Joseph *
- Sagaminokuni, Yoshihiro—227 *Japanese*
- Sahlén, Arthur—413, 414, 415, 416, 417
Swedish
- Sahler, Helen †
- Sahlström, Anna—418, 419, 420, 421 *Swedish*
- Saint Gaudens, Annetta Johnson †
- Saint Gaudens, Augustus †
- Saint Gaudens, Carlota—1963, 1971 *
- Saint Gaudens, Louis †
- St. Lerche, Hans *Norwegian*
283, 284, 285, 286, 287, 288, 289, 290, 291,
292, 293, 294, 295, 296, 297, 298, 299, 300,
301, 302, 303, 304, 305, 306, 307, 308, 309,
310, 311, 312, 313, 314, 315, 316, 317, 318,
319, 320, 321, 322, 323, 324, 325, 326, 327,
328, 329, 330, 331, 332
- St. Memin, Charles B. J. Feveret de §
- Sakakihara, Roko—148 *Japanese*

CATALOGUE OF THE DEPARTMENT OF FINE ARTS

Sala, Paolo—96	<i>Japanese</i>	Schreve-Yzerman, Jo—184, 185	<i>Netherlands</i>
Salicath, Ornulf—99, 100	<i>Norwegian</i>	Schreyer, Adolph—2846	
Salvatore, Victor D.	‡	<i>United States Section, Loan Collection</i>	
Salvesen, Valborg Schwartz—105		Schuessele, Christian	*
	<i>Norwegian</i>	Schulenburg, Adele E.	‡
Sambo, Edgardo—97	<i>Italian</i>	Schulman, David—84	<i>Netherlands</i>
Sanctis, Giuseppe De—38	<i>Italian</i>	Schultheiss, Karl Max—465	<i>International</i>
Sandona, Matteo	*	Schultzberg, Anshelm—225, 226, 227, 228, 229, 230, 231, 232, 233	<i>Swedish</i>
Sandor, Mathias	*	Schuster, Donna	*
Sandzen, Sven Birger	*	Schwab, Eigil—426, 427, 428, 429	<i>Swedish</i>
Sann, Jacob—101, 102, 103	<i>Norwegian</i>	Schwartz, Andrew Thomas—168.	<i>United States. Photo. Reprod.</i>
Sano, Mitsukasu—52	<i>Japanese</i>	Schweizer, J. Otto—146.	<i>United States. Photo. Reprod.</i>
Santo, Angelo del—124	<i>Italian</i>	Scopinich, Luigi—100	<i>Italian</i>
Sao Yu-sien—358	<i>Chinese</i>	Scudder, Janet	‡
Sargent, Geneve Rixford	*	Searle, Alice T.	*
Sargent, John Singer. 206, 207, 211, 212.		Sears, Sarah Choate	*
U. S. Photo. Reprod.	*	Sears, Taber—112, 167.	<i>United States. Photo. Reprod.</i>
Sartain, John	§	Seawell, Harry W.	*
Sartain, William	*	Segna di Bonaventura—4015	
Sartorelli, Francesco—98	<i>Italian</i>	<i>United States Section, Loan Collection</i>	
Sasaki, Takayasu—91	<i>Japanese</i>	Segoffin, Jean—673, 674, 675	<i>French</i>
Sasahs, Daniel—490	<i>French</i>	Seifu, Yohei—132, 133, 134, 135, 136	
Saude, Antonio Manuel da—89, 90, 91, 92, 93, 94	<i>Portuguese</i>		<i>Japanese</i>
Sauter, George	<i>International</i>	Sekiguchi, Ichiya—224	<i>Japanese</i>
452, 453, 454, 455, 456, 457, 458, 459, 460, 461, 462, 463		Selden, Dixie	*
Savage, Edward	§	Selden, Henry Bill	*
Sawada, Seiichiro—169	<i>Japanese</i>	Selva, Attilio—155	<i>Italian</i>
Sawyer, Edith	*	Senseny, George	§
Sawyer, Edward Warren	‡	Serruys, Yvonne—676	<i>French</i>
Sawyer, Myra L.	*	Sesshu—192	<i>Japanese</i>
Sawyer, Phil	§	Sesson—198	<i>Japanese</i>
Saxton, John Gordon	*	Severini	<i>International</i>
Scattola, Ferruccio—99	<i>Italian</i>	1164, 1165, 1166, 1167, 1168, 1169, 1170, 1171, 1172, 1173, 1174, 1175, 1176, 1177	*
Schaap, E. R. D.—79	<i>Netherlands</i>	Seyffert, Leopold	*
Schaap-van der Pek, H. W. J.—80	<i>Netherlands</i>	Sha Fu-ching—373, 374	<i>Chinese</i>
Schanze, Oscar—464	<i>International</i>	Sharp, Joseph Henry	*
Schelfhout, Lodewyk—160, 161	<i>Netherlands</i>	Sharples, James	*
Schermer, Cornelis—81	<i>Netherlands</i>	Shaw, Sydney Dale	*
Schildt, Martinus—82	<i>Netherlands</i>	Shen Nan-ping—432, 433	<i>Chinese</i>
Schille, Alice	*	Shen Shui-tseng—318	<i>Chinese</i>
Schipperus, Pieter Adrianus—83	<i>Netherlands</i>	Shepard, Clare	*
Schladermundt, H. T.—219.	<i>United States. Photo. Reprod.</i>	Shibata, Banvo—17	<i>Japanese</i>
Schlegell, Gustav von	*§	Shihata, Gizo—147	<i>Japanese</i>
Schmauss, Peter	●	Shih Jui—439	<i>Chinese</i>
Schmidt, Karl	*	Shimizu, Rokubei—137	<i>Japanese</i>
Schmitt, Albert Felix	*	Shin Ying-chin—367	<i>Chinese</i>
Schmutzer, Fred—760, 761, 762, 763, 764		Shinn, Everett	*
	<i>International</i>	Shirai, Uzan—44	<i>Japanese</i>
Schneider, Otto J.	§	Shirataki, Ikunosuke—29	<i>Japanese</i>
Schofield, W. Elmer	*	Shirlaw, Walter—201.	<i>United States. Photo. Reprod.</i>
Schoff, Stephen Alonzo	§	Shoami, Katsuvoshi—225	<i>Japanese</i>
Schonberg, Torsten—422, 423, 424, 425		Shore, Henrietta M.	*
	<i>Swedish</i>	Shubun—193	<i>Japanese</i>
Schönheyder, Anna—104	<i>Norwegian</i>	Shuttleworth, Claire	*
Schoonover, Frank E.	*	Siboni, Emma B.	*
Schook, F. De Forest	*		

INDEX OF ARTISTS

Sicard, François—677	<i>French</i>	Spányi Béla—470	<i>International</i>
Signac, Paul—491, 492	<i>French</i>	Sparks, Arthur W.	*
Simay, Imre—1059, 1060, 1061, 1062, 1063	<i>International</i>	Spear, Arthur P.	*
Simmons, Will	§	Speed, Harold—471	<i>International</i>
Simoes d' Almeida Sobrinho, José—147, 148, 149	<i>Portuguese</i>	Speicher, Eugene E.	~
Simon, Jeanne Lucien—496	<i>French</i>	Spencer, Mary	*
Simon, Lucien—493, 494, 495	<i>French</i>	Spencer, Robert	*
Simon, T. F.—765	<i>International</i>	Spicer-Simson, Theodore	+
Simons, Amory C.	‡	Sprinchorn, Carl	*
Simons, Marcéus—2841		Sprinchorn, Gerda—305	<i>Swedish</i>
<i>United States Section, Loan Collection</i>		Springer, Eva	*
Simpson, C. W.—466	<i>International</i>	Squire, Maud H.	§
Simpson, Edna Huestis	*	Stacey, Anna Lee	*
Sinding, Sigmund—106, 107, 108, 109, 110	<i>Norwegian</i>	Stacey, John F.	*
Singer, William H., Jr.	*	Stackpole, Ralph	§‡
Sisley, Alfred—2820, 2821, 2824	<i>French</i>	Stadskleiv, Thorleiv—136	<i>Norwegian</i>
<i>United States Section, Loan Collection</i>		Staigg, Richard Morrell	*
Sívori, Eduardo—65	<i>Argentine</i>	Stangenberg, Knut—430, 431	<i>Swedish</i>
Sloan, John	*§	Stanton, Lucy M.	*
Sluiter, Willy—85	<i>Netherlands</i>	Stark, Otto	*
Sluyters, Jan—86, 87	<i>Netherlands</i>	Steck, Paul—500, 501	<i>French</i>
Smillie, George H.	*	Steele, Theodore C.	~
Smillie, James David	§	Steele, Zulma	*
Smith, Alfred—497, 498	<i>French</i>	Steelink, Willem—89, 90	<i>Netherlands</i>
Smith, Charles L. A.	*	<i>United States Section, Loan Collection</i>	
Smith, George Washington	*	Steen, Jan Haircksz—3999	
Smith, Hobbe—88	<i>Netherlands</i>	Stefani, Vincenzo De—39	<i>Italian</i>
Smith, Howard Everett	~	Sterling, Lindsey Morris	+
Smith, J. Andre	§	Sterre de Jong, J. F.—91	<i>Netherlands</i>
Smith, Jessie Willcox	*	Stetson, Charles Walter	*§
Smith, Rosamond L.	*	Steuver, Celia M.	§
Smith, Wilhelm—234, 235, 236, 237, 238	<i>Swedish</i>	Stevens, Dorothy	§
Smith-Kielland, Per—111	<i>Norwegian</i>	Stevens, Helen B.	§
Smithwick, John G.	§	Stevens, Thomas Wood	§
Snead, Louise Willis	*	Stewardson, Edmund Austin	++
Snell, Florence F.	*	Stewart, Julius L.	*
Snell, Henry B.	*	Stoddard, Alice Kent	*
Sneden, Eleanor Antoinette	‡	Stoddard, Frederick L.—109.	<i>United States.</i>
Soga, Nichokuan—176	<i>Japanese</i>	Photo. Reprod.	
Soga, Shohaku—202	<i>Japanese</i>	Stoitzner, Jos.—766	<i>International</i>
Sohier, Alice Ruggles	*	Stokes, Frank Wilbert	*
Sohlberg, Harald	<i>Norwegian</i>	Storrs, John	*‡
.....r 112, 113, 114, 115, 1		Story, Julian	*
.....r 16, 117, 118, 119, 275A,		Straat, Hjalmar—432, 433, 434	<i>Swedish</i>
275B, 275C, 275D		Strandberg, Gabriel—239, 240, 241, 242	<i>Swedish</i>
Somló, Lili—467, 468, 469	<i>International</i>	Strean, Maria Judson	*
Sömme, Jacob—120, 121	<i>Norwegian</i>	Strickland, William	§
Sörensen, Henrik—128, 129, 130	<i>Norwegian</i>	Ström, Halfdan—122, 123, 124, 125, 126, 127	<i>Norwegian</i>
Sotter, George W.	*	Strozzi—2905	
Souder, Mary Rinard	*	<i>United States Section, Loan Collection</i>	
Souillet, Georges-François—499	<i>French</i>	Stuart, Gilbert	*
Sousa Lopez, Adriano de	<i>Portuguese</i>	Stuck, Franzvon—472	<i>International</i>
95, 99, 100, 102, 104, 106, 114, 115, 116, 117, 118, 119		Sturges, Dwight C.	§
Spaeth, Mary Haughton	*	Su Chen-lien—344	<i>Chinese</i>
Spanish School—2901		Su Han-chen—392	<i>Chinese</i>
<i>United States Section, Loan Collection</i>		Suau, Edmond—502, 503	<i>French</i>
		Suei Wen-kai—242, 243	<i>Chinese</i>
		Sully, Robert Matthew	*

CATALOGUE OF THE DEPARTMENT OF FINE ARTS

Sully, Thomas	*	Telcs, Ede	<i>International</i>
Sulpis, Émile-Jean—606	<i>French</i>	1064, 1065, 1066, 1067, 1068, 1069, 1070,	
Sun Hen-tai—322	<i>Chinese</i>	1071, 1072, 1073, 1074, 1075, 1076, 1077,	
Sun Pai—385	<i>Chinese</i>	1078, 1079, 1080, 1081	
Sundström, Harriet—435, 436, 437, 438	<i>Swedish</i>	Teniers, David—4002	
Suréda, André—504, 505, 506	<i>French</i>	<i>United States Section, Loan Collection</i>	
Surie, Jacoba—92	<i>Netherlands</i>	Ter Hell, Willy—475	<i>International</i>
Sutter, Henry R.	*	Terada, Motokichi—166	<i>Japanese</i>
Suydam, James A.	*	Terborch, G.—2907	
Svabinsk—767, 768, 769, 770, 771, 772, 773	<i>International</i>	<i>United States Section, Loan Collection</i>	
Svarstad, A. C.—131, 132, 133, 134, 135	<i>Norwegian</i>	Terraire, Clovis-Frédéric—507	<i>French</i>
Sylvester, Frederick O.	*	Tersol, Artigas José—546, 547, 548, 549	<i>International</i>
Székely, Andor—953, 954, 955	<i>International</i>	Thaulow, Fritz	<i>Norwegian</i>
Székely, Arpád—956	<i>International</i>	139, 140, 141, 142, 143, 144, 145, 146, 147,	
Szinyei-Merse, Pál—473	<i>International</i>	148, 149, 150, 151, 152, 153, 154, 276, 277,	
Tadama, F.	*	278, 279, 280, 281, 282	
Taft, Lorado—126. United States. Photo. Reprod.	‡	Thaulow, Fritz—2817	
Tafuri, Raffaele—101	<i>Italian</i>	<i>United States Section, Loan Collection</i>	
Takakura, Kangai—18	<i>Japanese</i>	Thayer, Abbott H.—243. United States. Photo. Reprod.	
Takashima, Tokumatsu—118	<i>Japanese</i>	Thedy, Max—480	<i>International</i>
Talcott, Allen B.	*	Thévenet, François—508	<i>French</i>
Tallmadge, Thomas E.	§	Thilmann, C.—774	<i>International</i>
Tamásy, Miklós—474	<i>International</i>	Tholen, W. B.—94, 162, 163, 164, 165, 166	<i>Netherlands</i>
Tamaya, Shunki—5	<i>Japanese</i>	Thol-Ruysch, Aletta van—93	<i>Netherlands</i>
Tanaka, Yasushi	*	Thomas, Seymour	*
Tang Ying—411, 412	<i>Chinese</i>	Thompson, George Albert	*
Tang Yu-sheng—406	<i>Chinese</i>	Thompson, Leslie P.	*
Tannahill, Mary H.	*	Thompson, Nellie Louise—32, 47. United States. Photo. Reprod.	
Tanner, Benjamin	§	Thor, Walter—481	<i>International</i>
Tanner, Henry O.	*	Thorbjornsen, Simon—155, 156	<i>Norwegian</i>
Tannes, Marie—137, 138	<i>Norwegian</i>	Thorndike, Charles H.	*
Tanomura, Chokunyn—173	<i>Japanese</i>	Tibor, Ernő—482, 483	<i>International</i>
Tapley, J. J. Wooding	*	Tichy, Gyula—959	<i>International</i>
Tarbell, Edmund C.	*	Tichy, Kálmán—957, 958	<i>International</i>
Tarrit, Jean—678	<i>French</i>	Tiedbout, Cornelius	§
Tashima, Ikka—47	<i>Japanese</i>	Tiepolo, Giovanni Battista—2896	
Tatebayashi, Kagei—204	<i>Japanese</i>	<i>United States Section, Loan Collection</i>	
Tavernier, Andrea—102	<i>Italian</i>	Tiffany, Louis C.	*
Tawaraya, Sotatsu—177	<i>Japanese</i>	Tihanyi, Lajos—484, 485, 486, 487	
Taylor, Charles J.	*	<i>International</i>	
Taylor, Emily Drayton	*	Tilden, Douglas—235, 245, 246, 253. U. S. Photo. Reprod.	
Taylor, Frank Walter	*	Tingley, Blanche	*
Taylor, Minnie C.	*	Tintoretto, Jacopo—4003	
Tefft, Carl E.—30, 33, 137. United States. Photo. Reprod.		<i>United States Section, Loan Collection</i>	
Teh Chang	<i>Chinese</i>	Tirman, Jeanne-Henriette—509	<i>French</i>
6, 91, 92, 93, 94, 95, 96, 97, 98, 99, 175, 176, 177, 178, 179, 180, 199, 200, 201, 202, 247, 248, 249, 250, 251, 252, 253, 254		Tissot, James—4040	
Teh Hsin-chen	<i>Chinese</i>	<i>United States Section, Loan Collection</i>	
61, 62, 63, 64, 65, 66, 67, 68, 69, 70, 71, 72, 73, 74, 75, 76, 77, 78, 79, 80, 81, 82, 83, 84, 85, 86, 87, 88, 89, 90		Titcomb, M. Bradish	*
Teh Hsin-yong—204	<i>Chinese</i>	Tito, Ettore—103, 104, 105, 106, 107	<i>Italian</i>
Teh Pao-kai—196, 197, 198	<i>Chinese</i>	Tobari, Kogan—55, 56	<i>Japanese</i>
		Tomioka, Hodo—50	<i>Japanese</i>
		Tompkins, Frank H.	*
		Tonge, Lammert van der—95	<i>Netherlands</i>
		Tong-tai—244	<i>Chinese</i>
		Torneman, Axel—245, 246	<i>Swedish</i>

INDEX OF ARTISTS

- Torre, Carlos De La—66, 67, 68, 69, 70, 71, 72
Argentine
- Torsander, Gustav—243, 244
Swedish
- Tosa, Mitsunari—179
Japanese
- Tosa, Mitsuoki—179
Japanese
- Toshima, Kofu—87
Japanese
- Toussaint, Gaston—679, 680
French
- Toyeki—206
Japanese
- Tokokawa, Mitsunaga—71
Japanese
- Toyoshima, Teiun—14
§
- Trenchard, James
§
- Trigoso, João de Melo Falcão—120, 121
Portuguese
- Trigoulet, Eugène—607
French
- Trociofi, Giovanni Battista
*
- Trott, Benjamin
*
- Troubetzkoy, Paul
International
- 1082, 1083, 1084, 1085, 1086, 1087, 1088,
1089, 1090, 1091, 1092, 1093, 1094, 1095,
1096, 1097, 1098, 1099, 1100, 1101, 1102,
1103, 1104
- Troyon, Constant—2854
United States Section, Loan Collection
- Truchet, Abel—510
French
- Tryon, Dwight W.
*
- Tsuda, Nobuo—46
Japanese
- Tsuda, Seifu—156
Japanese
- Tsuji, Hisashi—28
Japanese
- Tsujimura, Shoka—92
Japanese
- Tsukada, Shukyo—221
Japanese
- Tsukioka, Kogyo—20
*
- Tucker, Allen
*
- Tunold, Bernt—157
Norwegian
- Turner, C. Y.—122, 181, 189, 197. U. S.
Photo. Reprnd. *
- Turner, Helen M.
*
- Turner, J. M. W.—2889
United States Section, Loan Collection
- Turner, Ross Sterling
*
- Tuttle, Adrianna
*
- Tuttle, Ruel Crompton
*§
- Twachtman, John H.
*
- Tyler, Carolyn D.
*
- Tyng, Margaret Fuller
*
- Tyson, Carroll Sargent, Jr.
*
- Ufer, Walter
*
- Uitz, Béla
International
- 960, 961, 962, 963, 964, 965, 966, 967, 968,
969, 970, 971, 972, 973, 974, 975, 976, 977
*
- Ullman, Eugene Paul
*
- Umbstaetter, Nellie Littlehale
International
- Undy, Karola—488, 489
Chinese
- Unknown—402, 403, 404
Japanese
- Unknown
190, 191, 228, 229, 230, 231, 232, 233, 234,
235, 236, 237, 244
Japanese
- Unno, Bisei—223
*
- Upton, Florence K.
‡
- Usher, Leila
‡
- Vadász, Miklós—978, 979, 980, 981
International
- Valderrama, Esteban—32
Cuban
- Valk, Ella Snowden
*
- Vallotton, Félix—511, 512
French
- Valstad, Otto—158, 159, 160, 161, 162, 163
Norwegian
- Valtat, Louis—513
French
- Van Boskerck, Robert W.
*
- Vanderhoef, Charles A.
§
- Van Dyke, Anthony—2923
United States Section, Loan Collection
- Van Elten, Kruseman H. D.
§
- Van Gogh, Vincent—4031
United States Section, Loan Collection
- Van Laer, Alexander T.
*
- Van Marcke, Emile—4042
United States Section, Loan Collection
- Van Ostade, Adriaen Jansz—4014
United States Section, Loan Collection
- Van Sloan, Frank J.
*
- Various Artists—419, 420, 421, 422, 423, 424
Chinese
- Various Artists—238, 239
Japanese
- Vastagh, Géza—490, 491, 492
International
- Vastagh, György—493
International
- Vaszary, János—494, 495, 496, 497, 498, 982
International
- Vauthrin, Ernest-Germain—514
French
- Vaz, João—122, 123, 124
Portuguese
- Vaz, Julio, Jor.—153, 154, 155
Portuguese
- Vasquez, Carlos—499, 500
International
- Véber, Jean—515, 608
French
- Vedani, Michelo—156
Italian
- Vedder, Elihu—114, 193. United States.
Photo. Reprnd.
- Vedres, Mark
International
- 1105, 1106, 1107, 1108, 1109, 1110, 1111,
1112, 1113, 1114, 1115, 1116
- Velasquez, Diego Rodriguez de Silva y
2890
United States Loan Collection
- Veldheer, J. G.
Netherlands
- 67, 168, 169, 170
- Veloso Salgado, José
Portuguese
- 125, 126, 127, 128, 129, 130
- Velsen, Suze—96, 171, 172
Netherlands
- Vernier, Émile-Séraphin—681, 682
French
- Vianello, Cesare—108
Italian
- Vik, Ingebrigt—333
Norwegian
- Vildosola, C. de—33
Cuban
- Villani, Gennaro—109
Italian
- Villeneuve, Jacques-Louis-Robert
French
- 683
•
- Vinton, Frederic Porter
•
- Viti, Timoteo—4001
United States Section, Loan Collection
- Vittori, Carlo—110
Italian
- Vivian, Calthea
•
- Vlaanderen, Joh
Netherlands
- Vogel, Hermann—516, 517
French
- Vogt, Louis C.
•

CATALOGUE OF THE DEPARTMENT OF FINE ARTS

Wickwire, Jere R.	•	Yamada, Naosaburo—161	<i>Japanese</i>
Wieczorek, Max	•	Yamamoto, Morinosuke—36	<i>Japanese</i>
Wieslander, Agnes—250	<i>Swedish</i>	Yamazaki, Choun—41, 42	<i>Japanese</i>
Wiggers, Derk—107	<i>Netherlands</i>	Yang Tien-li—100, 101, 102, 103	<i>Chinese</i>
Wilder, André—519	<i>French</i>	Yarrow, William H. K.	•
Wiles, Irving Ramsey	•	Yasuda Bunshin—49	<i>Japanese</i>
Wilke, William H.	†	Yates, Culen	•
Willett, A. E.—230. United States. Photo. Reprod.		Yeh Ku-kai—218	<i>Chinese</i>
Willette, Léon-Adolphe	<i>French</i>	Yo Tsai-chen—369	<i>Chinese</i>
520, 521, 610		Yonehara, Unkai—43	<i>Japanese</i>
Williams, Alyn	•	Yong, Teh-fu—181	<i>Chinese</i>
Williams, George Alfred	•	Yoshida, Hiroshi—34	<i>Japanese</i>
Williams, Isaac L.	•	Yoshida, Homei—45, 48, 51, 66	<i>Japanese</i>
Williams, J. Scott	§	Yoshida, Yetsutaro—157	<i>Japanese</i>
Williamson, Ada C.	•	Young, Arthur	•
Willigen, C. A. van der—108	<i>Netherlands</i>	Young, Charles Morris	•
Willis, R. T.—221. United States. Photo. Reprod.		Young, Mattie	•
Willson, Martha B.	•	Young, Mahonri M.	§†
Wilson, Floyd	•	Yrolli, Vincenzo—112	<i>Italian</i>
Winslow, Henry	§	Yu Chin-po—360	<i>Chinese</i>
Winter, Taton—529, 530	<i>International</i>	Yu Chi-ting—413	<i>Chinese</i>
Wio Yu-pi—430	<i>Chinese</i>	Yu Hsiao-shien	<i>Chinese</i>
Wissler, Anders	<i>Swedish</i>	277, 278, 279, 280, 281, 282, 283, 284, 285, 286	
306, 307, 308, 309, 310		Yu Hsun—22, 26, 38, 39, 40	<i>Chinese</i>
Witsen, W.	<i>Netherlands</i>	Yu Shen-sheo—317	<i>Chinese</i>
109, 110, 173, 174, 175		Yu Shu-tze—320, 321	<i>Chinese</i>
Wolbers, Hermanus Gerardus	<i>Netherlands</i>	Yu Yuen-heo	<i>Chinese</i>
111		215, 216, 217, 240, 241	
Wolcott, Katherine	•	Yuan Shang-ting—441	<i>Chinese</i>
Wolf, Henry	§	Yu-chio—323, 324	<i>Chinese</i>
Wood, Franklin T.	§	Yui, Cho—100, 101, 102, 103, 104	<i>Japanese</i>
Wood, Kathryn Leone	•	Yusetsu, Kaihoku—178	<i>Japanese</i>
Woodbury, Charles Herbert	•	Zádor, István	<i>International</i>
Woodville, Richard Caton	•	531, 983, 984, 985, 986, 987	
Woodward, Ellsworth	•	Zanetti, Zilla Vettore—113	<i>Italian</i>
Woodward, William	•	Zaragoza, M.—35, 36	<i>Philippine</i>
Woodwell, Joseph R.	•	Zaroubine, Victor—532	<i>International</i>
Woolf, Samuel Johnson	•	Zettler, Emil Robert	†
Workman, David Tice	§	Ziegler, Karl—536	<i>International</i>
Worthington, Beatrice Maude	†	Zeim, Felix—2843, 4020	
Wrangel, Anna—247, 248	<i>Swedish</i>	<i>United States Section, Loan Collection</i>	
Wright, Alice Morgan	†	Ziffer, Sándor—533	<i>International</i>
Wright, Charles Cushing	§	Zilzer, Antal—534, 535	<i>International</i>
Wright, John	•	Zilzer, Hajnalka—1117	<i>International</i>
Wright, Joseph	•§	Zim, Marco	§
Wright, Louise Wood	•	Zimmerman, M. W.	•
Wright, Margaret Hardon	§	Zingg, Jules-Émile	<i>French</i>
Wu Chen—401	<i>Chinese</i>	522, 523, 524, 525	
Wuerpel, Edmund H.	•	Zo, Henri—526	<i>French</i>
Wyant, Alexander H.	•	Zoetelief, Tromp, J.—114	<i>Netherlands</i>
Wyeth, N. C.	•	Zoir, Emil—251, 252, 439	<i>Swedish</i>
Wyk, Charles van	<i>Netherlands</i>	Zolnay, George Julian—234, 247. United States. Photo. Reprod.	
186, 187, 188		Zon, Jacques—115	<i>Netherlands</i>
Wylie, Robert	•	Zonza Briano, Pedro—75	<i>Argentine</i>
Wysmuller, J. H.—113	<i>Netherlands</i>	Zorach, Marguerite	•
Yahu, Meizan	<i>Japanese</i>	Zorach, William	•
138, 139, 140, 141, 142, 143		Zórád—537	<i>International</i>
Yamada, Chozaburo—74, 75	<i>Japanese</i>		

INDEX OF ARTISTS

Volk, Douglas—121.	United States.	Photo.	Watt, William G.	§
Reprod.		•	Watteau, Antoine—4017	
Völkerling, Hermann—501	<i>International</i>	•	<i>United States Section, Loan Collection</i>	
Volkert, Edward C.		•	Waugh, Frederick J.	•
Volkman, Hans von—502	<i>International</i>	•	Waugh, Samuel Bell	•
Vondross, C.—775, 776, 777	<i>International</i>	•	Way, T. R.	<i>International</i>
Vondrous, John C.	§		778, 779, 780, 781, 782	
Vonnoh, Bessie Potter	‡		Weber, Sarah S. Stillwell	•
Vonnoh, Robert	•		Webster, E. Ambrose	•
Vreedenburg, C.—98	<i>Netherlands</i>	•	Webster, Ethel Felder	•
Vreedenburg, Schotel M.—99	<i>Netherlands</i>	•	Webster, Herman A.	•§
Vuillard, Edouard—518	<i>French</i>	•	Weele, H. J. van der—103	<i>Netherlands</i>
Waay, Nicholaas van der	<i>Netherlands</i>	•§	Wehrschmidt, Daniel A.	•§
100		•	Weill, Edmond	•
Wada, Eisaku—31	<i>Japanese</i>	‡	Weinert, Albert	‡
Wagner, Frank Hugh	•		Weinman, Adolph Alexander—36, 43, 93, 95,	
Wagner, Fred	•		99, 101, 120, 145, 184. United States. Photo.	
Wagner, Robert	•		Reprod.	‡
Waite, Emily Burling	•		Weir, J. Alden	•§
Walcott, Harry Mills	•		Weir, John Ferguson	•
Walden, Lionel	•		Weisenbruch, Jan Willem	<i>Netherlands</i>
Walker, Horatio	•		104	
Walker, Nellie V.—51, 117, 226, 254. United			Weiss, Ana—73, 74	<i>Argentine</i>
States. Photo. Reprod.	•		Weiss, Renzo—111	<i>Italian</i>
Walleszñe, Gyenes Gitta	<i>International</i>	•	Weiss, Samuel A.	•
503, 504, 505, 506, 507, 508, 509, 510, 511,			Welch, Katherine G.	•
512, 513, 514, 515, 516, 517, 518, 519, 520,			Welch, Mabel R.	•
521, 522, 523, 524, 525, 526, 527			Wellington, F. H.	§
Wallin, David—249	<i>Swedish</i>	•	Wells, Alice Rushmore	•
Walter, Edgar	‡		Wen Hsun-kai	<i>Chinese</i>
Walter, Hendrik Jan—112	<i>Netherlands</i>	•	325, 326, 327, 328, 329, 330	
Waltman, Harry Franklin	•		Wendel, Theodore	•
Waltnr, Charles-Albert—609	<i>French</i>	•	Wendt, Julia M. Bracken—29, 244. United	
Wandscheer, M.—101	<i>Netherlands</i>	•	States. Photo. Reprod.	‡
Wang Chiao-chi—438	<i>Chinese</i>	•	Wendt, William	•
Wang Chien-peng—405	<i>Chinese</i>	•	Wenk, Albert—528	<i>International</i>
Wang Fei—397	<i>Chinese</i>	•	Wentz, Henry	•
Wang Hong-hsien—151	<i>Chinese</i>	•	Werenskiold, Dagfin—166, 167	<i>Norwegian</i>
Wang Hsao-ting—5, 220, 221	<i>Chinese</i>	•	Werner, Frank A.	•
Wang Hsi-kai—334, 335	<i>Chinese</i>	•	Wertmüller, Adolph	•
Wang Hsun—52	<i>Chinese</i>	•	Wessel, Herman H.	•
Wang I—396	<i>Chinese</i>	•	West, Benjamin	•
Wang, Teh-chang	<i>Chinese</i>	•	Westermann, G.—105	<i>Netherlands</i>
9, 10, 11, 12, 13, 14, 15, 16, 17, 18, 23, 24,			Westrum, Anni von	§
25, 32, 33, 34, 35			Wetherill, Elisha Kent Kane	•§
Wang, Wen-ming—1, 2, 3, 4	<i>Chinese</i>	•	Wetlesen, Wilhelm—164, 165	<i>Norwegian</i>
Waning, Cornelis Anthony van—102	<i>Netherlands</i>	•	Weyns, I. H.—160	<i>Netherlands</i>
Ward, John Q. A.	‡		Wheeler, Janet D.	•
Waring, Leila	•		Wheelock, Lila Audubon	‡
Warner, Everett L.	•‡		Whistler, James McNeill	•§
Warner, Olio	•‡		White, Charles Henry	§
Warner, William	§		White, Edwin	•
Warren, Harold B.	•		White, Gilbert—190. United States. Photo.	
Washburn, Cadwallader	•		Reprod.	
Washburn, Mary S.	‡		White, Orrin A.	•
Washington, Elizabeth F.	•		Whiteman, S. Edwin	•
Watanabe, Osao—58	<i>Japanese</i>	•	Whitney, Beatrice	•
Waterbury, Laura Prather	•		Whitney, Gertrude V.	‡
Watrous, Harry Willson	•		Whittemore, William John	•
			Whittredge, Worthington	•

CATALOGUE OF THE DEPARTMENT OF FINE ARTS

Zubiaurre, Ramon de 538, 539, 540	<i>International</i>	Zutt, Ar. 1118, 1119, 1120, 1121,	<i>International</i>
Zubiaurre, Valentin de 541, 542, 543, 544	<i>International</i>	1125, 1126, 1127, 1128, 1129	1122, 1123, 1124,
Zügel, Heinrich von—545	<i>International</i>	Zwart, W. de—176, 177	<i>Netherlands</i>

The symbols used in the Index of Artists refer to the Biographical Index (United States Section).

* Painters and Illustrators, pages 283 to 388.

§ Etchers, Engravers and Lithographers, pages 389 to 429.

‡ Sculptors and Medallists, pages 430 to 451.

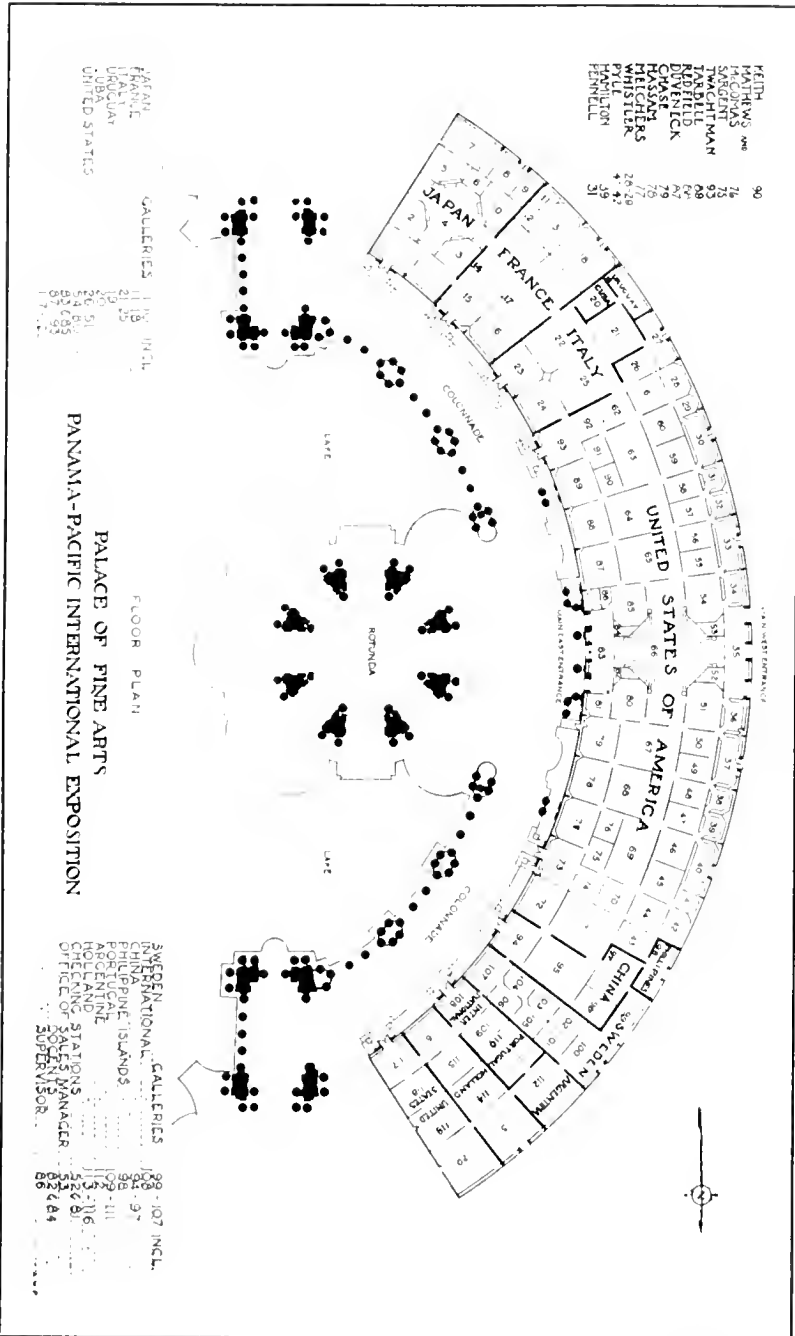

FLOOR PLAN:
PALACE OF
FINE ARTS

BRANDWYN	131
BESNARD	137
AXEL GALLEN-KALLELA	138
ITALIAN FUTURISTS	141
MUNCH	149

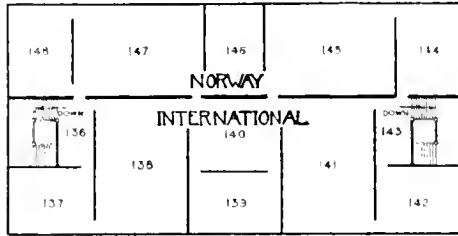

SECOND FLOOR PLAN

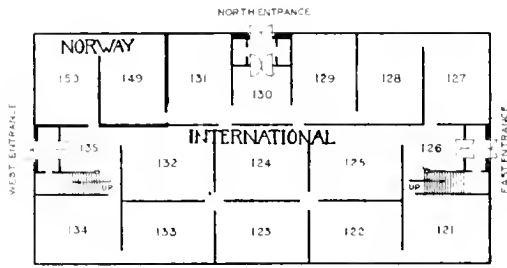

FIRST FLOOR PLAN



GALLERIES
INTERNATIONAL 121-143
NORWAY 144-150

ANNEX
PALACE OF FINE ARTS
PANAMA-PACIFIC INTERNATIONAL EXPOSITION

OPEN: JANUARY 22 SAN FRANCISCO U.S.A. 1915 CLOSED: DECEMBER 4



FLOOR PLAN: ANNEX

HERE ENDS THE CATALOGUE DE LUXE OF THE
DEPARTMENT OF FINE ARTS, PANAMA-PACIFIC
INTERNATIONAL EXPOSITION. EDITED BY JOHN
E. D. TRASK AND J. NILSEN LAURVIK, AND
WRITTEN BY VARIOUS HANDS. PUBLISHED BY
PAUL ELDER & COMPANY, AND SEEN THROUGH
THEIR TOMOYE PRESS UNDER THE TYPOGRAPH-
ICAL DIRECTION OF HERMAN A. FUNKE, IN THE
CITY OF SAN FRANCISCO, DURING THE MONTH
OF DECEMBER, NINETEEN HUNDRED FIFTEEN.

IC SOUTHERN REGIONAL LIBRARY FACILITY



D 000 755 637 6

University of California
SOUTHERN REGIONAL LIBRARY FACILITY
405 Hilgard Avenue, Los Angeles, CA 90024-1388
Return this material to the library
from which it was borrowed.

Fo



UNIVERSITY of CALIFORNIA
AT
LOS ANGELES
LIBRARY

University of C
Southern Re
Library Fac