

Digitized by the Internet Archive
in 2012 with funding from
California State Library Califa/LSTA Grant

<http://www.archive.org/details/catalogueofdepar19unse>

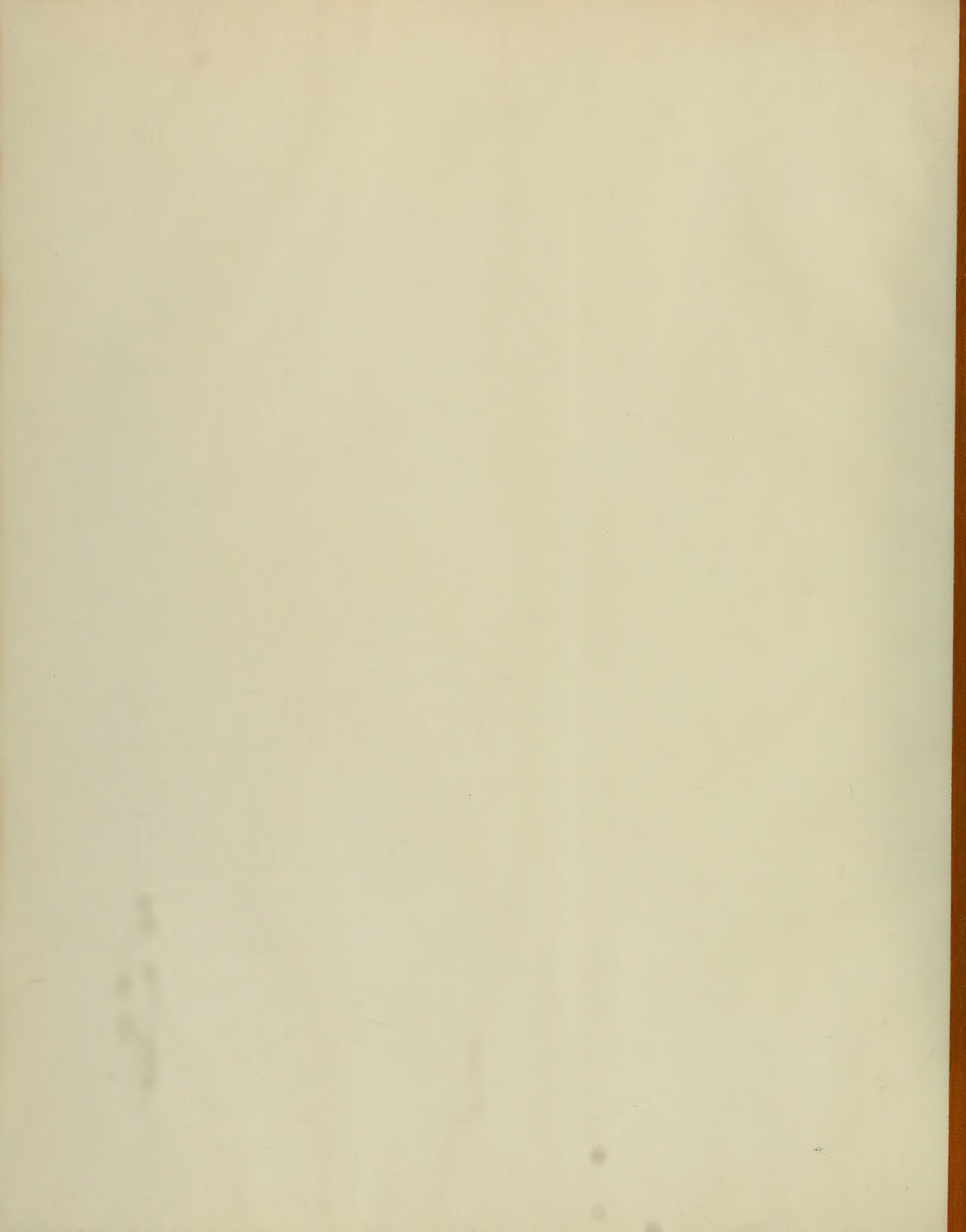

NUMBER	NAME	SEX	LOCALITY
108001	<i>Cophixalus riparius</i>		New Guinea: Porol Ras: Sikuri Pass
2	" "		"
3	" "		"
4	" "		"
5	" "		"
6	" "		"
7	" "		"
8	" "		"
9	" "		"
108010	" "		"
1	" "		"
2	" "		"
3	" "		"
4	" "		"
5	" "		"
6	" "		"
7	" "		"
8	" "		"
9	" "		"
108020	" "		"
1	" "		"
2	" "		"
3	" "		"
4	" "		"
5	" "		"
6	" "		"
7	" "		"
8	" "		"
9	" "		"
108030	" "		"

NUMBER	NAME	SEX	LOCALITY
10803 ¹	<i>Cophixalus riparius</i>		New Guinea: Porol Ras: Sikuri Pass
2	" "		"
3	" "		"
4	" "		"
5	" "		"
6	" "		"
7	" "		"
8	" "		"
9	" "		"
10804 ⁰	" "		"
1	" "		"
2	" "		"
3	" "		"
4	" "		"
5	" "		"
6	" "		"
7	" "		"
8	" "		"
9	" "		"
			New Guinea: Kwi Valley: Derim
10805 ⁰	" "		"
1	" "		"
2	" "		"
3	" "		"
4	" "		"
5	" "		"
6	" "		"
7	" "		"
8	" "		"
9	" "		"
10806 ⁰	" "		"

NUMBER	NAME	SEX	LOCALITY
10806 ¹	<i>Cophixalus riparius</i>		New Guinea: Kwi Valley: Derim
2	" "		"
3	" "		"
4	" "		"
5	" "		"
6	" "		"
7	" "		"
8	" "		"
9	" "		"
10807 ⁰	" "		"
1	" "		"
2	" "		"
3	" "		"
4	" "		"
5	" "		"
6	" "		"
7	" "		"
8	" "		"
9	" "		"
10808 ⁰	" "		"
1	" "		"
2	" "		"
3	" "		"
4	" "		"
5	" "		"
6	" "		"
7	" "		"
8	" "		"
9	" "		"
10809 ⁰	" "		"

NUMBER	NAME	SEX	LOCALITY
10809	<i>Cophixalus riparius</i>		New Guinea: Kwi Valley: Derim
2	" "		"
3	" "		"
4	" "		"
5	" "		"
6	" "		"
7	" "		"
8	" "		"
9	" "		"
10810	" "		"
1	" "		"
2	" "		"
3	" "		"
4	" "		"
5	" "		"
6	" "		"
7	" "		"
8	" "		"
9	" "		"
10811	" "		"
1	" "		"
2	" "		"
3	" "		"
4	" "		"
5	" "		"
6	" "		"
7	" "		"
8	" "		"
9	" "		"
10812	" "		"

NUMBER	NAME	SEX	LOCALITY
10812	<i>Lophixalus riparius</i>		New Guinea: Kwi Valley: Derim
1	"		"
2	"		"
3	"		"
4	"		"
5	"		"
6	"		"
7	"		"
8	"		"
9	"		"
10813	"		"
1	"		"
2	"		"
3	"		"
4	"		"
5	"		"
6	"		"
7	"		"
8	"		"
9	"		"
10814	"		"
1	"		"
2	"		"
3	"		"
4	"		"
5	"		"
6	"		"
7	"		"
8	"		"
9	"		"
10815	"		"

NUMBER	NAME	SEX	LOCALITY
10815 ¹	<i>Lophixalus riparius</i>		New Guinea: Kwi Valley: Derim
2	" "		"
3	" "		"
4	" "		"
5	" "		"
6	" "		"
7	" "		"
8	" "		"
9	" "		"
10816 0	" "		"
1	" "		"
2	" "		"
3	" "		"
4	" "		"
5	" "		"
6	" "		"
7	" "		"
8	" "		"
9	" "		"
10817 0	" "		"
1	" "		"
2	" "		"
3	" "		"
4	" "		"
5	" "		"
6	" "		"
7	" "		"
8	" "		"
9	" "		"
10818 0	" "		"

NUMBER	NAME	SEX	LOCALITY
10818 ¹	<i>Cophixalus riparius</i>		New Guinea: Kwi Valley: Derim
2	" "		"
3	" "		"
4	" "		"
5	" "		"
6	" "		"
7	" "		"
8	" "		"
9	" "		"
10819 ⁰	" "		"
1	" "		"
2	" "		"
3	" "		"
4	" "		"
5	" "		"
6	" "		"
7	" "		"
8	" "		"
9	" "		"
10820 ⁰	" "		New Guinea: Porol Ras: Sikuri Pass
1	" "		"
2	" "		"
3	" "		"
4	" "		"
5	" "		"
6	" "		"
7	" "		"
8	" "		"
9	" "		"
10821 ⁰	" "		"

NUMBER	NAME	SEX	LOCALITY
108211	<i>Cophixalus riparius</i>		New Guinea: Poro Ras: Sikuri Pass
2	" "		"
3	" "		"
4	" "		"
5	" "		"
6	" "		"
7	" "		"
8	" "		"
9	" "		"
108220	" "		"
1	" "		"
2	" "		"
3	" "		"
4	" "		"
5	" "		"
6	" "		"
7	" "		"
8	" "		"
9	" "		"
108230	" "		"
1	" "		"
2	" "		"
3	" "		New Guinea: Kwima
4	" "		"
5	" "		"
6	" "		"
7	" "		"
8	" "		"
9	" "		"
108240	" "		"

NUMBER	NAME	SEX	LOCALITY
10824 ¹	<i>Cophixalus riparius</i>		New Guinea: Kwima
2	" "		"
3	" "		"
4	" "		"
5	" "		"
6	" "		"
7	" "		"
8	" "		"
9	" "		"
10825 ⁰	" "		"
1	" "		"
2	" "		"
3	" "		"
4	" "		"
5	" "		"
6	" "		"
7	" "		"
8	" "		"
9	" "		"
10826 ⁰	" "		"
1	" "		"
2	" "		"
3	" "		"
4	" "		"
5	" "		"
6	" "		"
7	" "		"
8	" "		"
9	" "		New Guinea: Wahgi River: Ubandiawa
10827 ⁰	" "		"

NUMBER	NAME	SEX	LOCALITY
10827 ¹	<i>Cophixalus riparius</i>		New Guinea: Sahgi River: Ubandiawa
2	" "		"
3	" "		"
4	" "		"
5	" "		"
6	" "		"
7	" "		"
8	" "		"
9	" "		"
10828 ⁰	" "		"
1	" "		"
2	" "		"
3	" "		"
4	" "		New Guinea: Koge
5	" "		"
6	" "		"
7	" "		"
8	" "		"
9	" "		"
10829 ⁰	" "		"
1	" "		"
2	" "		"
3	" "		"
4	" "		"
5	" "		"
6	" "		"
7	" "		"
8	" "		"
9	<i>Nyctimystes papua</i>		New Guinea: Porol Pas: Sikuri Pass
10830 ⁰	" "		"

NUMBER	NAME	SEX	LOCALITY
10830	1 <i>Nyctimystes papua</i>		New Guinea: Porol Ras: Sikuri Pass
	2 " "		"
	3 " "		"
	4 " "		"
	5 Litoria <i>Hyla contrastens</i>		New Guinea: Karimui
	6 " "		"
	7 " "		"
	8 " "		"
	9 " "		"
10831	0 <i>Nyctimystes papua</i>		New Guinea: Wapenamanda WHD
	1 " "		"
	2 " "		"
	3 <i>Platymantis papuensis weberi</i>		Solomon Ids: Bougainville Id: Mutahi
	4 " " "		"
	5 " " "		"
	6 " " "		"
	7 " " "		"
	8 " " "		"
	9 " " "		"
10832	0 Litoria <i>Hyla lutea</i>		Solomon Ids: Bougainville Id: Mutsiagu
	1 " "		"
	2 " "		"
	3 Litoria <i>Sphenomorphus schoedei</i>		New Guinea: Karimui
	4 " "		"
	5 <i>Sphenomorphus pratti</i>		"
	6 <i>Riopa rufescens</i>		"
	7 " "		"
	8 <i>Hypsilurus cf. godeffroyi</i> <i>Goniocephalus nigriqutari's</i>		New Guinea: Rilku WHD (alt: 5200')
	9 <i>Emoia caeruleocauda</i> <i>Emoia cyanura</i>		New Guinea: Karimui
10833	0 " "		"

Catalogued by Alan E. Lewis Date Oct 16, 1967

COLLECTOR	ORIG. NO.	RECEIVED	COLLECTED	SPEC.	ACCESSION NO.	REMARKS
Fred Parker	^{Mus. Comp. Zool. Harvard Univ. 11/2/67} 22894	Sept. 15, 1967	Mar. 29, 1965	Alc.	30-9.67	
"	"	"	"	"	"	
"	"	"	"	"	"	
"	"	"	"	"	"	
"	393	"	Oct. 6, 1966	"	"	
"	"	"	"	"	"	
"	"	"	"	"	"	
"	"	"	"	"	"	
"	"	"	"	"	"	
"	591	"	Oct. 20, 1966	"	"	(Alt. 5800')
"	"	"	"	"	"	"
"	"	"	"	"	"	"
"	2698	"	May 20, 1966	"	"	(Alt. 3500')
"	"	"	"	"	"	"
"	"	"	"	"	"	"
"	"	"	"	"	"	"
"	"	"	"	"	"	"
"	"	"	"	"	"	"
"	"	"	"	"	"	"
"	X-24568	"	Nov. 24, 1966	"	"	(Alt. 2100')
"	X-24569	"	"	"	"	"
"	X-24570	"	"	"	"	"
J. Higgenbotham	Y-00175	"	Apr. 10, 1966	"	"	P. 1027
"	Y-00176	"	"	"	"	"
"	Y-00170	"	"	"	"	"
"	Y-00165	"	"	"	"	"
Fred Parker	470	"	Oct. 7, 1966	"	"	
"	Y-00545	"	Oct. 22, 1966	"	"	
"	462	"	Oct. 7, 1966	"	"	
"	"	"	"	"	"	

NUMBER	NAME	SEX	LOCALITY
10833 ¹	<i>Carlia novaequinea</i>		New Guinea: Tive Plateau: Bomai (elev. 3500')
2	" "		"
3	" "		"
4	" "		"
5	" "		"
6	" "		"
7	" "		"
8	" "		"
9	" "		"
10834 ⁰	" "		"
1	" "		"
2	" "		"
3	" "		"
4	" "		"
5	" "		"
6	" "		"
7	" "		"
8	" "		"
9	" "		"
10835 ⁰	" "		"
1	" "		"
2	" "		"
3	" "		"
4	" "		"
5	" "		"
6	" "		"
7	" "		"
8	" "		"
9	" "		"
10836 ⁰	" "		"

NUMBER	NAME	SEX	LOCALITY
10836 ¹	Scincus <i>Scincetta stanleyana</i>		New Guinea: Koge
2	" "		"
3	" "		"
4	" "		"
5	" "		"
6	" "		"
7	" "		"
8	" "		"
9	" "		"
10837 ⁰	" "		New Guinea: Watigi River: Igindi
1	" "		"
2	" "		"
3	" "		"
4	" "		"
5	" "		"
6	" "		"
7	" "		"
8	" "		"
9	" "		"
10838 ⁰	^{cacruleocauda} <i>Emoia callistia weneri</i>		Solomon Ids: Bougainville Id: Turibeiru
1	" " "		"
2	" " "		"
3	" " "		"
4	" " "		"
5	" " "		"
6	" " "		"
7	" " "		"
8	" " "		"
9	" " "		"
10839 ⁰	" " "		"

NUMBER	NAME	SEX	LOCALITY
108391	^{castro} <i>Emoia callistica werneri</i>		Solomon Ids: Bougainville Id: Turiboiru
2	" " "		"
3	" " "		"
4	" " "		"
5	" " "		"
6	" " "		"
7	" " "		"
8	" " "		"
9	" " "		"
108400	" " "		"
1	" " "		"
2	" " "		"
3	" " "		"
4	" " "		"
5	" " "		"
6	" " "		"
7	" " "		"
8	" " "		"
9	" " "		"
108410	" " "		"
1	" " "		"
2	" " "		"
3	" " "		"
4	" " "		"
5	" " "		"
6	" " "		"
7	" " "		"
8	" " "		"
9	" " "		"
108420	" " "		"

NUMBER	NAME	SEX	LOCALITY
10842	^{caeruleocauda} <i>Emoia callistica-weneri</i>		Solomon Ids: Bougainville Id: Turiboiru
2	" " "		Solomon Ids: Shortland Ids: Magusaia Id: Malia
3	" " "		"
4	" " "		"
5	" " "		"
6	" " "		"
7	" " "		"
8	" " "		"
9	" " "		"
10843	" " "		"
1	" " "		"
2	" " "		"
3	" " "		"
4	" " "		"
5	" " "		"
6	" " "		"
7	" " "		"
8	" " "		"
9	" " "		"
10844	" " "		"
1	" " "		"
2	" " "		"
3	" " "		"
4	" " "		"
5	" " "		"
6	" " "		"
7	" " "		"
8	" " "		"
9	" " "		"
10845	" " "		"

NUMBER	NAME	SEX	LOCALITY
10845 ¹	<i>Emoia callistica werneri</i>		Solomon Ids: Shortland Id: Magusaiai Id: Maliki
2	" " "		"
3	" " "		"
4	" " "		"
5	" " "		"
6	" " "		"
7	<i>Lophixalus darlingtoni</i>		New Guinea: Kwi Valley: Derim
8	" "		"
9	" "		"
10846 ⁰	" "		"
1	" "		"
2	" "		"
3	" "		"
4	" "		"
5	" "		"
6	" "		"
7	" "		"
8	" "		"
9	" "		"
10847 ⁰	" "		"
1	" "		"
2	" "		"
3	" "		"
4	" "		"
5	" "		"
6	" "		"
7	" "		"
8	" "		"
9	" "		"
10848 ⁰	" "		"

NUMBER	NAME	SEX	LOCALITY
10848 ¹	<i>Cophixalus darlingtoni</i>		New Guinea: Kwi Valley: Derim
2	" "		"
3	" "		"
4	" "		"
5	" "		"
6	" "		"
7	" "		"
8	" "		"
9	" "		"
10849 ⁰	" "		"
1	" "		"
2	" "		"
3	" "		"
4	" "		"
5	" "		"
6	" "		"
7	" "		"
8	" "		"
9	" "		"
10850 ⁰	" "		"
1	" "		"
2	" "		"
3	" "		"
4	" "		"
5	" "		"
6	" "		"
7	" "		"
8	" "		"
9	" "		"
10851 ⁰	" "		"

NUMBER	NAME	SEX	LOCALITY
10851 1	<i>Cophixalus darlingtoni</i>		New Guinea: Kwi Valley: Derim
2	" "		"
3	" "		"
4	" "		"
5	" "		"
6	" "		"
7	" "		"
8	" "		"
9	" "		"
10852 0	" "		"
1	" "		"
2	" "		"
3	" "		"
4	" "		"
5	" "		"
6	" "		"
7	" "		"
8	" "		"
9	" "		"
10853 0	" "		"
1	" "		"
2	" "		"
3	" "		"
4	" "		"
5	" "		"
6	" "		"
7	" "		"
8	" "		"
9	" "		"
10854 0	" "		"

NUMBER	NAME	SEX	LOCALITY
10854	1 <i>Cophixalus darlingtoni</i>		New Guinea: Kwi Valley: Derim
2	" "		"
3	" "		"
4	" "		"
5	" "		"
6	" "		"
7	" "		"
8	" "		"
9	" "		"
10855	0 " "		"
1	" "		"
2	" "		"
3	" "		"
4	" "		"
5	" "		"
6	" "		"
7	" "		"
8	" "		"
9	" "		"
10856	0 " "		"
1	" "		"
2	" "		"
3	" "		"
4	" "		"
5	" "		"
6	" "		"
7	" "		"
8	" "		"
9	" "		"
10857	0 " "		"

NUMBER	NAME	SEX	LOCALITY
10857 ¹	<i>Cophixalus darlingtoni</i>		New Guinea: Kivi Valley: Derim
2	" "		"
3	" "		"
4	" "		"
5	" "		"
6	" "		"
7	" "		"
8	" "		"
9	" "		"
10858 ⁰	" "		"
1	" "		"
2	" "		"
3	" "		"
4	" "		"
5	" "		"
6	" "		"
7	" "		"
8	" "		"
9	" "		"
10859 ⁰	" "		"
1	" "		"
2	" "		"
3	" "		"
4	" "		"
5	" "		"
6	" "		"
7	" "		"
8	" "		"
9	" "		"
10860 ⁰	" "		"

NUMBER	NAME	SEX	LOCALITY
10860 ¹	<i>Cophixalus darlingtoni</i>		New Guinea: Kwi Valley: Derim
2	" "		"
3	" "		"
4	" "		"
5	" "		"
6	" "		"
7	" "		"
8	" "		"
9	" "		"
10861 ⁰	" "		"
1	" "		"
2	" "		"
3	" "		"
4	" "		"
5	" "		"
6	" "		"
7	" "		"
8	" "		"
9	" "		"
10862 ⁰	" "		"
1	" "		"
2	" "		"
3	" "		"
4	" "		"
5	" "		"
6	" "		"
7	" "		"
8	" "		"
9	" "		"
10863 ⁰	" "		"

NUMBER	NAME	SEX	LOCALITY
10863 ¹	<i>Lophixalus darlingtoni</i>		New Guinea: Kwi Valley: Derim
2	" "		"
3	" "		"
4	" "		"
5	" "		"
6	" "		"
7	" "		"
8	" "		"
9	" "		"
10864 ⁰	" "		"
1	" "		"
2	" "		"
3	" "		"
4	" "		"
5	" "		"
6	" "		"
7	" "		"
8	" "		"
9	" "		"
10865 ⁰	" "		"
1	" "		"
2	" "		"
3	" "		"
4	" "		"
5	" "		"
6	" "		"
7	" "		"
8	" "		"
9	" "		"
10866 ⁰	" "		"

NUMBER	NAME	SEX	LOCALITY
10866	<i>Lophixalus darlingtoni</i>		New Guinea: Kwi Valley: Derim
2	" "		"
3	" "		"
4	" "		"
5	" "		"
6	" "		"
7	" "		"
8	" "		"
9	" "		"
10867	" "		"
1	" "		"
2	" "		"
3	" "		"
4	" "		"
5	" "		"
6	" "		"
7	" "		"
8	" "		"
9	" "		"
10868	" "		"
1	" "		"
2	" "		"
3	" "		"
4	" "		"
5	" "		"
6	" "		"
7	" "		"
8	" "		"
9	" "		"
10869	" "		"

NUMBER	NAME	SEX	LOCALITY
10869 ¹	<i>Cophixalus darlingtoni</i>		New Guinea: Kwi Valley: Derim
2	" "		"
3	" "		"
4	" "		"
5	" "		"
6	" "		"
7	" "		"
8	" "		"
9	" "		"
10870 ⁰	" "		"
1	" "		"
2	" "		"
3	" "		"
4	" "		"
5	" "		"
6	" "		"
7	" "		"
8	" "		"
9	" "		"
10871 ⁰	" "		"
1	" "		"
2	" "		"
3	" "		"
4	" "		"
5	" "		"
6	" "		"
7	" "		"
8	" "		"
9	" "		"
10872 ⁰	" "		"

NUMBER	NAME	SEX	LOCALITY
10872	1 <i>Hyla arfakiana</i>		New Guinea: Boana
	2 <i>Hyla contrastens</i>		New Guinea: Kainantu
	3 ^{LITORIA} <i>Hyla angiana</i>		New Guinea: Wapenamanda WHD
	4 " "		"
	5 ^{LITORIA} <i>Hyla</i> <i>darlingtoni</i>		New Guinea: Okapa
	6 " "		"
	7 " "		"
	8 " "		"
	9 " "		"
10873	0 " "		"
	1 " "		New Guinea: Goroka
	2 " "		New Guinea: Goroka: Asaro Plantation
	3 <i>Platymantis myersi</i>		Solomon Ids: Bougainville Id: Mutahi
	4 <i>Palmatorappia solomonis</i>		"
	5 " "		"
	6 " "		"
	7 " "		"
	8 " "		"
	9 " "		"
10874	0 " "		"
	1 " "		"
	2 " "		"
	3 " "		"
	4 " "		"
	5 " "		"
	6 " "		"
	7 " "		"
	8 " "		"
	9 " "		"
10875	0 <i>Discodeles bufoniformis</i>		Solomon Ids: Bougainville Id: Melikep Solomon Ids: Bougainville Id: Turiboira

COLLECTOR	ORIG. NO.	RECEIVED	COLLECTED	SPEC.	ACCESSION NO.	REMARKS
Fred Parker	^{Mrs. Camp. 2001. Harvard Univ. Cat.#} 55653	Sept. 15, 1967	Feb. 16, 1966	Alc.	30-9.67	
"	55785	"	June 23, 1966	"	"	
"	56071	"	Sept. 29, 1966	"	"	Alt. 5800'
J. Higgenbotham	55631	"	June 30, 1966	"	"	"
"	56010	"	Apr. 29, 1966	"	"	
"	56011	"	"	"	"	
"	56012	"	"	"	"	
"	56013	"	"	"	"	
"	56014	"	"	"	"	
"	56015	"	"	"	"	
"	56200	"	Mar. 30, 1966	"	"	
Fred Parker	56130	"	Feb. 23, 1966	"	"	
"	56616	"	May 13, 1966	"	"	Alt. 2700'-3000'
"	^{Field#} Y-02542	"	May 17, 1966	"	"	
"	"	"	"	"	"	
"	"	"	"	"	"	
"	"	"	"	"	"	
"	"	"	"	"	"	
"	X-14591	"	May 9, 1966	"	"	Alt. 2700'
"	X-14592	"	"	Glyc	"	C&S
"	X-14593	"	"	Alc.	"	"
"	X-14558	"	"	"	"	"
"	X-14664	"	May 10, 1966	"	"	Alt. 2700' ± 500
"	Y-02306	"	May 13, 1966	Glyc.	"	C&S
"	X-14727	"	May 14, 1966	Alc.	"	Alt. 2700' ± 200
"	Y-02170	"	May 11, 1966	"	"	"
"	Y-02605	"	May 18, 1966	"	"	Alt. 3000'-3600'
"	Y-02605	"	May 18, 1966	"	"	"
"	Y-02359	"	May 14, 1966	"	"	Alt. 3000' ± 500'
"	X-24129	"	Mar. 14, 1966	"	"	

NUMBER	NAME	SEX	LOCALITY
10875	<i>Bufo marinus</i>		New Guinea: Madang
2	" "		New Guinea: Goroka
3	" "		"
4	<i>Hyla</i> <i>Hyla thesaurensis</i>		New Guinea: Keramui
5	" "		"
6	" "		"
7	" "		"
8	" "		"
9	" "		"
10876	" "		"
1	" "		"
2	" "		"
3	" "		"
4	" "		"
5	" "		"
6	" "		"
7	" "		"
8	" "		"
9	" "		"
10877	" "		"
1	" "		"
2	" "		"
3	" "		"
4	" "		"
5	" "		"
6	" "		"
7	" "		"
8	" "		"
9	" "		"
10878	" "		"

NUMBER	NAME	SEX	LOCALITY
10878	<i>Hyla thesaurensis</i>		New Guinea: Karamui
2	" "		"
3	" "		"
4	" "		"
5	" "		"
6	" "		"
7	" "		"
8	" "		"
9	" "		"
10879	" "		"
1	" "		"
2	" "		"
3	" "		"
4	" "		"
5	" "		"
6	" "		"
7	" "		"
8	" "		"
9	" "		"
10880	" "		"
1	" "		"
2	" "		"
3	" "		"
4	" "		"
5	" "		"
6	" "		"
7	" "		"
8	" "		"
9	" "		"
10881	" "		"

NUMBER	NAME	SEX	LOCALITY
10881	<i>Hyla thesaurensis</i>		New Guinea: Karamui
2	" "		"
3	" "		"
4	" "		"
5	" "		"
6	" "		"
7	" "		"
8	" "		"
9	" "		"
10882	" "		"
1	" "		"
2	" "		"
3	" "		"
4	" "		"
5	" "		"
6	" "		"
7	" "		"
8	" "		"
9	" "		"
10883	" "		"
1	" "		"
2	" "		"
3	" "		"
4	" "		"
5	" "		"
6	" "		"
7	" "		"
8	" "		"
9	" "		"
10884	" "		"

NUMBER	NAME	SEX	LOCALITY
10884	<i>Hyla thesaurensis</i>		New Guinea: Karamui
2	" "		"
3	" "		"
4	" "		"
5	" "		"
6	" "		"
7	" "		"
8	" "		"
9	" "		"
10885	" "		"
1	" "		"
2	" "		"
3	" "		"
4	" "		"
5	" "		"
6	" "		"
7	" "		"
8	" "		"
9	" "		"
10886	" "		"
1	" "		Solomon Ids: Shortland Ids: Margusaiai Id: M'alaia
2	" "		"
3	" "		Solomon Ids: Bougainville Id: Mutahi
4	" "		"
5	" "		"
6	" "		"
7	" "		Solomon Ids: Bougainville Id: Turiboira
8	" "		"
9	" "		"
10887	" "		"

NUMBER	NAME	SEX	LOCALITY
10887 ¹	Hyla <i>thesaurensis</i>		Solomon Ids: Bougainville Id: Turiboiru
2	" "		"
3	" "		"
4	" "		"
5	" "		"
6	" "		"
7	" "		"
8	" "		"
9	" "		"
10888 ⁰	<i>Emoia nigra</i>		Solomon Ids: Bougainville Ids: Metsiogu
1	" "		Solomon Ids: Bougainville Id: Pamauita
2	" "		"
3	" "		"
4	" "		"
5	" "		"
6	" "		"
7	" "		"
8	" "		"
9	" "		"
10889 ⁰	" "		"
1	" "		"
2	" "		"
3	" "		"
4	<i>Emoia cyanogaster</i>		Solomon Ids: Bougainville Id: Turiboira
5	" "		"
6	" "		"
7	" "		"
8	" "		"
9	" "		"
10890 ⁰	<i>Gekko vittatus</i>		"

Catalogued by Alan E. Leviton Date Oct. 24, 1967

COLLECTOR	ORIG. NO.	RECEIVED	COLLECTED	SPEC.	ACCESSION NO.	REMARKS
Fred Parker	^{Mus. Comp. Zool. Harvard Univ. Cat. #} 55800	Sept. 15, 1967	Oct. 10, 1966	Alc.	30-9.67	
"	55816	"	"	"	"	
"	55817	"	"	"	"	
"	55818	"	"	"	"	
"	55819	"	"	"	"	
"	55820	"	"	"	"	
"	55821	"	"	"	"	
"	55822	"	"	"	"	
"	55862	"	Mar. 30, 1966	"	"	Alt: 2100'
"	95265	"	Mar. 26, 1966	"	"	
"	95266	"	"	"	"	
"	95267	"	"	"	"	
"	95268	"	"	"	"	
"	95269	"	"	"	"	
"	95270	"	"	"	"	
"	95271	"	"	"	"	
"	95272	"	"	"	"	
"	95273	"	"	"	"	
"	95274	"	"	"	"	
"	95275	"	"	"	"	
"	95276	"	"	"	"	
"	95277	"	"	"	"	
"	95278	"	"	"	"	Exch # 10557, RMNH
"	93838	"	Mar. 12, 1966	"	"	
"	93847	"	Mar. 12, 1966	"	"	
"	93848	"	"	"	"	
"	93849	"	"	"	"	
"	93850	"	"	"	"	
"	93852	"	Mar. 8, 1966	"	"	
"	94435	"	Mar. 10, 1966	"	"	

NUMBER	NAME	SEX	LOCALITY
10890	1 <i>Gekko vittatus</i>		Solomon Ids: Bougainville Id: Turiboira
	2 " "		"
	3 <i>Desia smaragdina</i>		"
	4 " "		"
	5 <i>Emoia cyanura</i>		"
	6 " "		"
	7 " "		"
	8 " "		"
	9 " "		"
10891	0 " "		"
	1 " "		"
	2 " "		"
	3 " "		"
	4 " "		"
	5 " "		"
	6 " "		"
	7 <i>Emoia nigra</i>		"
	8 " "		"
	9 " "		"
10892	0 <i>Sphenomorphus concinnatus</i>		"
	1 " "		"
	2 " "		"
	3 " "		"
	4 " "		"
	5 " "		"
	6 " "		"
	7 " "		"
	8 " "		"
	9 " "		"
10893	0 " "		"

Catalogued by

Alan E. Leviton

Date

Oct. 24, 1967

31

COLLECTOR	ORIG. NO.	RECEIVED	COLLECTED	SPEC.	ACCESSION NO.	REMARKS
Fred Parker	^{Max Camp, 2001 Harvard Univ cat. #} 94436	Sept. 15, 1967	Mar. 10, 1966	Ale.	30-9.67	
"	94431	"	Mar. 12, 1966	"	"	
"	94501	"	Mar. 7, 1966	"	"	
"	94502	"	Mar. 11, 1966	"	"	
"	93941	"	Mar. 14, 1966	"	"	
"	93942	"	"	"	"	
"	93943	"	"	"	"	
"	93944	"	"	"	"	
"	93945	"	"	"	"	
"	93958	"	Mar. 16, 1966	"	"	
"	93959	"	"	"	"	
"	93960	"	"	"	"	
"	93961	"	"	"	"	
"	93962	"	"	"	"	
"	93946	"	Mar. 21, 1966	"	"	
"	93947	"	Apr. 27, 1966	"	"	
"	95242	"	Mar. 15, 1966	"	"	
"	95233	"	Mar. 7, 1966	"	"	
"	95240	"	Mar. 14, 1966	"	"	
"	94095	"	Apr. 6, 1966	"	"	
"	94096	"	"	"	"	
"	94050	"	Mar. 21, 1966	"	"	
"	94051	"	"	"	"	
"	94198	"	Mar. 8, 1966	"	"	
"	94072	"	Apr. 6, 1966	"	"	
"	94073	"	Mar. 12, 1966	"	"	
"	94074	"	"	"	"	
"	94075	"	"	"	"	
"	94076	"	"	"	"	
"	94077	"	"	"	"	

NUMBER	NAME	SEX	LOCALITY
10893	<i>Sphenomorphus concinnatus</i>		Solomon Ids: Bougainville Id: Turibairu
2	" "		"
3	" "		"
4	" "		"
5	" "		"
6	" "		"
7	" "		"
8	" "		"
9	" "		"
10894	" "		"
1	" "		"
2	" "		"
3	" "		"
4	" "		"
5	" "		"
6	" "		"
7	" "		"
8	<i>Emoia mivarti fuscolineata</i>		"
9	" " "		"
10895	" " "		"
1	" " "		"
2	" " "		"
3	" " "		"
4	" " "		"
5	<i>Emoia cyanogaster</i>		Solomon Ids: Bougainville Id: Mutahi
6	" "		"
7	<i>Emoia cyanura</i>		"
8	<i>Gekko vittatus</i>		Solomon Ids: Bougainville Id: Pamauita
9	" "		"
10896	" "		"

Catalogued by

Alan E. Leverson

Date

Oct. 25, 1967

COLLECTOR	ORIG. NO.	RECEIVED	COLLECTED	SPEC.	ACCESSION NO.	REMARKS
Fred Parker	^{Mrs. Loma Zool. Harvard Univ. Cat. #} 94078	Sept. 15, 1967	Mar. 12, 1966	Alc.	30-9.67	
"	94094	"	"	"	"	
"	94080	"	"	"	"	
"	94081	"	"	"	"	
"	94082	"	"	"	"	
"	94083	"	"	"	"	
"	94084	"	"	"	"	
"	94085	"	"	"	"	
"	94086	"	"	"	"	
"	94087	"	"	"	"	
"	94088	"	"	"	"	
"	94089	"	"	"	"	
"	94090	"	"	"	"	
"	94091	"	"	"	"	
"	94092	"	"	"	"	
"	94093	"	"	"	"	
"	94079	"	"	"	"	
"	94564	"	Mar. 17, 1966	"	"	
"	94565	"	"	"	"	
"	94566	"	"	"	"	
"	94567	"	"	"	"	
"	94568	"	"	"	"	
"	94569	"	"	"	"	
"	94570	"	"	"	"	
"	93864	"	May 12, 1966	"	"	Alt: 2700' ± 500'
"	93865	"	"	"	"	"
"	93974	"	May 18, 1966	"	"	"
"	94440	"	Apr. 2, 1966	"	"	
"	94441	"	"	"	"	
"	94442	"	"	"	"	

NUMBER	NAME	SEX	LOCALITY
10896	1 <i>Gekko vittatus</i>		Solomon Ids: Bougainville Id: Mutahi
	2 <i>Sphenomorphus woodfordi</i>		"
	3 " "		"
	4 " "		"
	5 " "		"
	6 " "		"
	7 " "		"
	8 " "		"
	9 " "		"
10897	0 <i>Emoia cyanogaster</i>		"
	1 " "		"
	2 " "		"
	3 " "		"
	4 <i>Lamprolepis</i> <i>Desia smaragdina</i> ^a		"
	5 <i>Emoia mivarti fuscilineata</i>		"
	6 <i>Gekko vittatus</i>		"
	7 <i>Emoia cyanogaster</i>		Solomon Ids: Bougainville Id: Pamauita
	8 <i>Emoia mivarti fuscilineata</i>		"
	9 " " "		"
10898	0 " " "		"
	1 <i>Sphenomorphus solomonis</i>		"
	2 <i>Emoia callistica weneri</i>		"
	3 <i>Sphenomorphus concinnatus</i>		"
	4 <i>Emoia callistica weneri</i>		Solomon Ids: Bougainville Id: Matsioqu
	5 " " "		"
	6 " " "		"
	7 " " "		"
	8 <i>Emoia cyanogaster</i>		"
	9 <i>Sphenomorphus solomonis</i>		"
10899	0 <i>Dendrolephis calligaster solomonis</i>		Solomon Ids: Bougainville Id: Buin

Catalogued by Alan E. Leviton Date Oct. 25, 1967

COLLECTOR	ORIG. NO.	RECEIVED	COLLECTED	SPEC.	ACCESSION NO.	REMARKS
Fred Parker	^{Mus. Comp. Zool. Harvard Univ. Cat. #} 94434	Sep. 14, 1967	May 11, 1966	Alc.	30-9.67	Alt. 2700 ± 500'
"	94882	"	May 10, 1966	"	"	"
"	94900	"	May 18, 1966	"	"	"
"	94901	"	"	"	"	"
"	94902	"	"	"	"	"
"	94903	"	"	"	"	"
"	94904	"	"	"	"	"
"	94883	"	May 10, 1966	"	"	"
"	94884	"	"	"	"	"
"	93855	"	May 18, 1966	"	"	"
"	93856	"	"	"	"	"
"	93857	"	"	"	"	"
"	93860	"	May 17, 1966	"	"	"
"	94478	"	May 16, 1966	"	"	"
"	94528	"	"	"	"	"
"	94430	"	May 17, 1966	"	"	"
"	93872	"	Mar. 23, 1966	"	"	Alt. 1200'
"	94531	"	Apr. 2, 1966	"	"	"
"	94532	"	"	"	"	"
"	94533	"	"	"	"	"
"	95189	"	Mar. 23, 1966	"	"	"
"	95105	"	"	"	"	"
"	94211	"	Apr. 2, 1966	"	"	"
"	95062	"	Apr. 2, 1966	"	"	Alt. 2000'
"	95070	"	Mar. 24, 1966	"	"	"
"	95071	"	"	"	"	"
"	95072	"	"	"	"	"
"	93879	"	"	"	"	"
"	95117	"	"	"	"	"
"	^{field #} 8565	"	Aug. 27, 1961	"	"	"

NUMBER	NAME	SEX	LOCALITY
10899	<i>Dendrelaphis calligaster solomonis</i>		Solomon Ids. Bougainville Id: Buin
2	" " "		"
3	^{Lamprolepis} <i>Pesi</i> <i>smaragdinum</i> ^a		Solomon Ids. Bougainville Id: Turiboiru
4	" "		"
5	" "		"
6	" "		"
7	" "		"
8	" "		"
9	" "		"
10900	^{Hypsi...} <i>Goniocephalus godeffroyi</i>		"
1	<i>Emoia nigra</i>		"
2	" "		"
3	" "		"
4	" "		"
5	" "		"
6	<i>Sphenomorphus concinnatus</i>		"
7	" "		"
8	" "		"
9	" "		"
10901	" "		"
1	" "		"
2	" "		"
3	" "		"
4	" "		"
5	" "		"
6	" "		"
7	" "		"
8	" "		"
9	" "		"
10902	" "		"

COLLECTOR	ORIG. NO.	RECEIVED	COLLECTED	SPEC.	ACCESSION NO.	REMARKS
Fred Parker	^{Mus. Comp. Zool. Harvard Univ. Field #} 8569	Sept. 15, 1967	July 28, 1961	Alc.	30-9.67	
"	8571	"	Feb. 17, 1961	"	"	
"	^{cat. #} 94507	"	Mar. 12, 1966	"	"	
"	94508	"	"	"	"	
"	94509	"	"	"	"	
"	94510	"	"	"	"	
"	94511	"	"	"	"	
"	94512	"	"	"	"	
"	94513	"	"	"	"	
"	94026	"	Mar. 15, 1966	"	"	
"	95234	"	Mar. 18, 1966	"	"	
"	95241	"	Mar. 14, 1966	"	"	
"	95243	"	Mar. 9, 1966	"	"	
"	95244	"	"	"	"	
"	95245	"	"	"	"	
"	94166	"	Mar. 11, 1966	"	"	
"	94167	"	"	"	"	
"	94168	"	"	"	"	
"	94169	"	"	"	"	
"	94170	"	"	"	"	
"	94171	"	"	"	"	
"	94172	"	"	"	"	
"	94173	"	"	"	"	
"	94174	"	"	"	"	
"	94175	"	"	"	"	
"	94176	"	"	"	"	
"	94177	"	"	"	"	
"	94178	"	"	"	"	
"	94179	"	"	"	"	
"	94180	"	"	"	"	

NUMBER	NAME	SEX	LOCALITY
10902	<i>Sphenomorphus concinnatus</i>		Solomon Ids: Bougainville Id: Turiboiru
1	" "		"
2	" "		"
3	" "		"
4	" "		"
5	" "		"
6	" "		"
7	" "		"
8	" "		"
9	" "		"
10903	" "		"
1	" "		Solomon Ids: Bougainville Id: Melilup
2	" "		"
3	" "		"
4	<i>Emoia atrocostata</i>		Solomon Ids: Shortland Ids: Magusaia Id: Malia
5	<i>Sphenomorphus leptofasciatus</i> <i>suensis</i>		New Guinea: Porol Ras: Mintima
6	" "		"
7	" "		"
8	" "		"
9	" "		"
10904	" "		"
1	" "		"
2	" "		"
3	" "		"
4	" "		"
5	" "		"
6	" "		"
7	" "		"
8	" "		"
9	" "		"
10905	" "		"

NUMBER	NAME	SEX	LOCALITY
10905 ¹	<i>Sphenomorphus aruensis</i>		New Guinea: Prol Ras: Mintima
2	" "		"
3	" "		"
4	" "		"
5	" "		"
6	" "		"
7	" "		"
8	" "		"
9	" "		"
10906 ⁰	" "		"
1	" "		"
2	" "		"
3	" "		"
4	" "		"
5	" "		"
6	" "		"
7	" "		"
8	" "		"
9	" "		"
10907 ⁰	" "		"
1	" "		"
2	" "		"
3	" "		"
4	" "		"
5	" "		"
6	" "		"
7	" "		"
8	" "		"
9	" "		"
10908 ⁰	" "		"

NUMBER	NAME	SEX	LOCALITY
10908	<i>Sphenomorphus aruensis</i>		New Guinea: Porol Ras: Mintima
2	" "		"
3	" "		"
4	" "		"
5	" "		"
6	" "		"
7	" "		"
8	" "		"
9	" "		"
10909	" "		"
1	" "		"
2	" "		"
3	" "		"
4	" "		"
5	" "		"
6	" "		"
7	" "		"
8	" "		"
9	" "		"
10910	" "		"
1	" "		"
2	" "		"
3	" "		"
4	" "		"
5	^{Lielaphis} <i>Stegonotus modestus</i>		New Guinea: Karamui
6	<i>Micropechis ikahaka</i>		"
7	Candacia <i>Enggrus asper schmidti</i>		"
8	<i>Emoia cyanogaster</i>		"
9	" "		"
10911	" "		"

NUMBER	NAME	SEX	LOCALITY
10911	1 <i>Emoia cyanogaster</i>		New Guinea: Kerimui
	2 " "		"
	3 " "		"
	4 " "		"
	5 " "		"
	6 " "		"
	7 " "		"
	8 " "		"
	9 " "		"
10912	0 " "		"
	1 " "		"
	2 " "		"
	3 " "		"
	4 " "		"
	5 " "		"
	6 " "		"
	7 " "		"
	8 " "		"
	9 " "		"
10913	0 " "		"
	1 " "		"
	2 " "		"
	3 " "		"
	4 " "		"
	5 " "		"
	6 " "		"
	7 " "		"
	8 " "		"
	9 " "		"
10914	0 " "		"

NUMBER	NAME	SEX	LOCALITY
10914/1	<i>Emoia cyanogaster</i>		New Guinea: Kerimui
2	" "		"
3	" "		"
4	" "		"
5	" "		"
6	" "		"
7	" "		"
8	" "		"
9	" "		"
10915 ⁰	" "		"
1	" "		"
2	" "		"
3	" "		"
4	" "		"
5	" "		"
6	" "		"
7	" "		"
8	" "		"
9	" "		"
10916 ⁰	" "		"
1	" "		"
2	" "		"
3	" "		"
4	" "		"
5	" "		"
6	" "		"
7	" "		"
8	" "		"
9	" "		"
10917 ⁰	" "		"

NUMBER	NAME	SEX	LOCALITY
10917	<i>Emoia cyanogaster</i>		New Guinea: Karimui
2	" "		"
3	" "		"
4	" "		"
5	" "		"
6	" "		"
7	" "		"
8	" "		"
9	" "		"
10918	" "		"
1	" "		"
2	" "		"
3	" "		"
4	" "		"
5	" "		"
6	" "		"
7	" "		"
8	" "		"
9	" "		"
10919	" "		"
1	<i>Sphenomorphus pratti</i>		"
2	" "		"
3	" "		"
4	" "		"
5	" "		"
6	" "		"
7	" "		"
8	" "		"
9	" "		"
10920	" "		"

NUMBER	NAME	SEX	LOCALITY
10920 ¹	<i>Sphenomorphus pratti</i>		New Guinea: Karimui
2	" "		"
3	" "		"
4	" "		"
5	" "		"
6	" "		"
7	" "		"
8	" "		"
9	" "		"
10920 ⁰	" "		"
1	" "		"
2	" "		"
3	" "		"
4	" "		"
5	" "		"
6	" "		"
7	" "		"
8	" "		"
9	" "		"
10922 ⁰	" "		"
1	" "		"
2	" "		"
3	" "		"
4	" "		"
5	" "		"
6	" "		"
7	" "		"
8	" "		"
9	" "		"
10923 ⁰	<i>Hypobius virgatus</i> <i>Goniocephalus auritus</i>		New Guinea: Baiyer River, WHD (4900ft.)

NUMBER	NAME	SEX	LOCALITY
109231	<i>Hypsilurus nigrigularis</i> <i>Goniocephalus auritus</i>		New Guinea: Baiger River, WHD (4900ft.)
2	¹⁰⁹²³ <i>Emoia mivartii</i>		"
3	" "		"
4	" "		"
5	" "		"
6	" "		"
7	" "		"
8	" "		"
9	" "		"
109240	" "		"
1	" "		"
2	" "		"
3	" "		"
4	" "		"
5	" "		"
6	" "		"
7	" "		"
8	" "		"
9	" "		"
109250	" "		"
1	" "		"
2	" "		"
3	" "		"
4	" "		"
5	" "		"
6	" "		"
7	" "		"
8	" "		"
9	" "		"
109260	" "		"

NUMBER	NAME	SEX	LOCALITY
10926 1	<i>Emoia mivarti</i>		New Guinea: Baiger River, WHD (4900ft.)
2	" "		"
3	" "		"
4	" "		"
5	" "		"
6	" "		"
7	" "		"
8	" "		"
9	" "		"
10927 0	" "		"
1	" "		"
2	" "		"
3	" "		"
4	" "		"
5	" "		"
6	" "		"
7	" "		"
8	" "		"
9	" "		"
10928 0	" "		"
1	" "		"
2	" "		"
3	" "		"
4	" "		"
5	" "		"
6	" "		"
7	" "		"
8	" "		"
9	" "		"
10929 0	" "		"

NUMBER	NAME	SEX	LOCALITY
10929 1	<i>Enoia miranti</i>		New Guinea: Baiyer River, WAD (4900ft.)
2	" "		"
3	" "		"
4	" "		"
5	" "		"
6	" "		"
7	" "		"
8	" "		"
9	" "		"
10930 0	" "		"
1	" "		"
2	" "		"
3	" "		"
4	" "		"
5	" "		"
6	" "		"
7	" "		"
8	" "		"
9	" "		"
10931 0	" "		"
1	" "		"
2	" "		"
3	" "		"
4	" "		"
5	" "		"
6	" "		"
7	" "		"
8	" "		"
9	" "		"
10932 0	" "		"

NUMBER	NAME	SEX	LOCALITY
10932 ¹	¹²⁰⁰ <i>Emoia miranti</i>		New Guinea. Baiyer River, W.H.D. (4900ft.)
2	" "		"
3	" "		"
4	" "		"
5	" "		"
6	" "		"
7	" "		"
8	" "		"
9	" "		"
10933 ⁰	" "		"
1	" "		"
2	" "		"
3	" "		"
4	" "		"
5	" "		"
6	" "		"
7	" "		"
8	" "		"
9	" "		"
10934 ⁰	" "		"
1	" "		"
2	" "		"
3	" "		"
4	" "		"
5	" "		"
6	" "		"
7	" "		"
8	" "		"
9	" "		"
10935 ⁰	" "		"

NUMBER	NAME	SEX	LOCALITY
10935 ¹	<i>Emoia miranti</i>		New Guinea: Baiyer River, WHD (4900 ft.)
2	" "		"
3	" "		"
4	" "		"
5	" "		"
6	" "		"
7	" "		"
8	" "		"
9	" "		"
10936 ⁰	" "		"
1	" "		"
2	" "		"
3	" "		"
4	" "		"
5	" "		"
6	" "		"
7	" "		"
8	" "		"
9	" "		"
10937 ⁰	" "		"
1	" "		"
2	" "		"
3	" "		"
4	" "		"
5	" "		"
6	" "		"
7	" "		"
8	" "		"
9	" "		"
10938 ⁰	" "		"

NUMBER	NAME	SEX	LOCALITY
10938	¹²⁻¹ <i>Emoia mirvati</i>		New Guinea: Baiyer River, WHD (4900ft)
2	" "		"
3	" "		"
4	" "		"
5	" "		"
6	" "		"
7	" "		"
8	" "		"
9	" "		"
10939	" "		"
1	" "		"
2	" "		"
3	" "		"
4	" "		"
5	" "		"
6	" "		"
7	" "		"
8	" "		"
9	" "		"
10940	" "		"
1	" "		"
2	" "		"
3	" "		"
4	" "		"
5	" "		"
6	" "		"
7	" "		"
8	" "		"
9	" "		"
10941	" "		"

NUMBER	NAME	SEX	LOCALITY
10941	1 <i>Emoia mivartii</i>		New Guinea: Baiger River, WHD (4900ft.)
	2 " "		"
	3 " "		"
	4 " "		"
	5 " "		"
	6 " "		"
	7 " "		"
	8 " "		"
	9 " "		"
10942	0 " "		"
	1 " "		"
	2 " "		"
	3 " "		"
	4 " "		"
	5 " "		"
	6 " "		"
	7 " "		"
	8 " "		"
	9 " "		"
10943	0 " "		"
	1 " "		"
	2 " "		"
	3 " "		"
	4 " "		"
	5 " "		"
	6 " "		"
	7 " "		"
	8 " "		"
	9 " "		"
10944	0 " "		"

NUMBER	NAME	SEX	LOCALITY
10944	<i>Emoia miverti</i>		New Guinea: Baiyer River, WHD (4900ft)
2	" "		"
3	" "		"
4	" "		"
5	" "		"
6	" "		"
7	" "		"
8	" "		"
9	" "		"
10945	" "		"
1	" "		"
2	" "		"
3	" "		"
4	" "		"
5	" "		"
6	" "		"
7	" "		"
8	" "		"
9	" "		"
10946	" "		"
1	" "		"
2	" "		"
3	" "		"
4	" "		"
5	" "		"
6	" "		"
7	" "		"
8	" "		"
9	" "		"
10947	" "		"

NUMBER	NAME	SEX	LOCALITY
109471	<i>Emoia mivarti</i>		New Guinea: Baiger River, WHD (4900ft)
2	" "		"
3	" "		"
4	" "		"
5	" "		"
6	" "		"
7	" "		"
8	" "		"
9	" "		"
109480	" "		"
1	" "		"
2	" "		"
3	" "		"
4	" "		"
5	<i>Sphenomorphus solomonis</i>		Solomon Ids: Bougainville Id: Turibairu
6	" "		"
7	" "		"
8	" "		"
9	" "		"
109490	" "		"
1	" "		"
2	" "		"
3	" "		"
4	" "		"
5	" "		"
6	" "		"
7	" "		"
8	" "		"
9	" "		"
109500	" "		"

NUMBER	NAME	SEX	LOCALITY
109501	<i>Sphenomorphus solomonis</i>		Solomon Ids: Bougainville Id: Turiboiru
2	" "		"
3	" "		"
4	" "		"
5	" "		"
6	" "		"
7	" "		"
8	" "		"
9	" "		"
109510	" "		"
1	" "		"
2	" "		"
3	" "		"
4	" "		"
5	" "		"
6	" "		"
7	" "		"
8	" "		"
9	" "		"
109520	" "		"
1	" "		"
2	" "		"
3	" "		"
4	" "		"
5	" "		"
6	" "		"
7	" "		"
8	" "		"
9	" "		"
109530	" "		"

NUMBER	NAME	SEX	LOCALITY
109531	<i>Sphenomorphus solomonis</i>		Solomon Ids: Bougainville Id: Tuxiboiru
2	" "		"
3	" "		"
4	" "		"
5	" "		"
6	" "		"
7	" "		"
8	" "		"
9	" "		"
109540	" "		"
1	" "		"
2	" "		"
3	" "		"
4	" "		"
5	" "		"
6	" "		"
7	" "		"
8	" "		"
9	" "		"
109550	" "		"
1	" "		"
2	" "		"
3	" "		"
4	" "		"
5	" "		"
6	" "		"
7	" "		"
8	" "		"
9	" "		"
109560	" "		"

NUMBER	NAME	SEX	LOCALITY
10956	1		<i>Sphenomorphus solomonis</i> Solomon Ids: Bougainville Id: Turiboiru
	2		" "
	3		" "
	4		" "
	5		" "
	6		" "
	7		" "
	8		" "
	9		" "
10957	0		" "
	1		" "
	2		" "
	3		" "
	4		" "
	5		" "
	6		" "
	7		" "
	8		" "
	9		" "
10958	0		" "
	1		" "
	2		" "
	3		" "
	4		" "
	5		" "
	6		" "
	7		" "
	8		" "
	9		" "
10959	0		" "

NUMBER	NAME	SEX	LOCALITY
10959	<i>Sphenomorphus selomonis</i>		Solomon Ids. Bougainville Id. Turiboiru
2	"	"	"
3	"	"	"
4	"	"	"
5	"	"	"
6	"	"	"
7	"	"	"
8	"	"	"
9	"	"	"
10960	"	"	"
1	"	"	"
2	"	"	"
3	"	"	"
4	"	"	"
5	"	"	"
6	"	"	"
7	"	"	"
8	"	"	"
9	"	"	"
10961	"	"	"
1	"	"	"
2	"	"	"
3	"	"	"
4	"	"	"
5	"	"	"
6	"	"	"
7	"	"	"
8	"	"	"
9	"	"	"
10962	"	"	"

NUMBER	NAME	SEX	LOCALITY
10962 1	<i>Sphenomorphus solomonis</i>		Solomon Ids: Bougainville Id: Turiboiru
2	" "		"
3	" "		"
4	" "		"
5	" "		"
6	" "		"
7	" "		"
8	" "		"
9	" "		"
10963 0	" "		"
1	" "		"
2	" "		"
3	" "		"
4	" "		"
5	" "		"
6	" "		"
7	" "		"
8	" "		"
9	" "		"
10964 0	" "		"
1	" "		"
2	" "		"
3	" "		"
4	" "		"
5	" "		"
6	" "		"
7	" "		"
8	" "		"
9	" "		"
10965 0	" "		"

NUMBER	NAME	SEX	LOCALITY
10965 1	<i>Sphenomorphus solomonis</i>		Solomon Ids. Bougainville Id. Turiboinu
2	" "		"
3	" "		"
4	" "		"
5	" "		"
6	" "		"
7	" "		"
8	" "		"
9	" "		"
10966 0	" "		"
1	" "		"
2	" "		"
3	" "		"
4	" "		"
5	" "		"
6	" "		"
7	" "		"
8	" "		"
9	" "		"
10967 0	" "		"
1	" "		"
2	" "		"
3	" "		"
4	" "		"
5	" "		"
6	" "		"
7	" "		"
8	" "		"
9	" "		"
10968 0	" "		"

NUMBER	NAME	SEX	LOCALITY
10968	<i>Sphenomorphus solomonis</i>		Solomon Ids: Bougainville Id: Turiboiru
2	" "		"
3	" "		"
4	" "		"
5	" "		"
6	" "		"
7	" "		"
8	" "		"
9	" "		"
10969	" "		"
1	" "		"
2	" "		"
3	" "		"
4	" "		"
5	<i>Coruscia zebra</i>		Solomon Ids: Bougainville Id: Tinputz
6	" "		"
7	<i>Platymantis Cornufer guppyi</i>		Solomon Ids: Bougainville Id: Mutahi
8	" "		"
9	" "		"
10970	" "		"
1	" "		"
2	" "		"
3	" "		"
4	" "		"
5	" "		"
6	" "		"
7	" "		"
8	" "		"
9	" "		"
10971	" "		"

Catalogued by

Alan E. Levins

Date

Nov 20, 1967

COLLECTOR	ORIG. NO.	RECEIVED	COLLECTED	SPEC.	ACCESSION NO.	REMARKS
<i>Fred Parker</i>	<i>X-24173</i>	<i>Sept. 15, 1967</i>	<i>Mar. 14, 1966</i>	<i>Alc.</i>	<i>30-9.67</i>	
"	"	"	"	"	"	
"	"	"	"	"	"	
"	"	"	"	"	"	
"	"	"	"	"	"	
"	"	"	"	"	"	
"	"	"	"	"	"	
"	"	"	"	"	"	
"	"	"	"	"	"	
"	"	"	"	"	"	
"	"	"	"	"	"	
"	"	"	"	"	"	
"	"	"	"	"	"	
"	"	"	"	"	"	
"	<i>X-14378</i>	"	<i>May 5, 1966</i>	"	"	
"	<i>X-24870</i>	"	<i>Apr. 6, 1966</i>	"	"	
"	<i>Y-02576</i>	"	<i>May 18, 1966</i>	"	"	<i>Alt: 2000-2700ft.</i>
"	"	"	"	"	"	"
"	"	"	"	"	"	"
"	<i>Y-02404</i>	"	<i>May 14, 1966</i>	"	"	<i>Alt: 2900ft.</i>
"	<i>Y-02536</i>	"	<i>May 17, 1966</i>	"	"	<i>Alt: 2200-3000ft.</i>
"	<i>Y-02167</i>	"	<i>May 11, 1966</i>	"	"	<i>Alt: ca. 2700ft.</i>
"	<i>Y-02232</i>	"	<i>May 12, 1966</i>	"	"	<i>Alt: 2700-3000ft.</i>
"	"	"	"	"	"	"
"	"	"	"	"	"	"
"	<i>Y-02502</i>	"	<i>May 17, 1966</i>	"	"	<i>Alt: 1800-2700ft.</i>
"	<i>Y-02241</i>	"	<i>May 13, 1966</i>	"	"	<i>Alt: 2700-500ft.</i>
"	"	"	"	"	"	"
"	"	"	"	"	"	"
"	"	"	"	"	"	"

*Mus. Comp. p. 2001
Harvard Univ. Library
7210 St
24173*

NUMBER	NAME	SEX	LOCALITY
10971	^{Platymeris} <i>Cornufer guppyi</i>		Solomon Ids: Bougainville Id: Mutahi
2	" "		"
3	" "		"
4	" "		"
5	" "		Solomon Ids: Bougainville Id: Melitup
6	" "		"
7	" "		"
8	" "		"
9	" "		"
10972	" "		Solomon Ids: Bougainville Id: Matsiogu
1	" "		"
2	" "		"
3	" "		"
4	" "		"
5	" "		"
6	" "		"
7	" "		"
8	" "		"
9	" "		"
10973	" "		"
1	" "		Solomon Ids: Bougainville Id: Turiboiru
2	" "		"
3	" "		"
4	<i>Nyctimystes papua</i>		New Guinea: Kwima, Wahgi River
5	" "		New Guinea: Masul
6	" "		New Guinea: Koge
7	" "		New Guinea: Purosa
8	" "		"
9	" "		"
10974	" "		"

Catalogued by

Alan E. Leviton

Date

Nov 20, 1967

COLLECTOR	ORIG. NO.	RECEIVED	COLLECTED	SPEC.	ACCESSION NO.	REMARKS
Fred Parker	^{Mus. Comp. Zool. Harvard Univ. Field #} Y-02241	Sept. 15, 1967	May 13, 1966	Alc.	30-9.67	Alt. 2700 ± 500 ft.
"	"	"	"	"	"	"
"	X-14555	"	May 9, 1966	"	"	Alt. 2700 ft.
"	Y-02108	"	May 11, 1966	"	"	Alt. 2700 ± 500 ft.
"	Y-02663	"	May 20, 1966	"	"	Alt. ca. 3000 ft.
"	"	"	"	"	"	"
"	Y-02185	"	May 12, 1966	"	"	"
"	"	"	"	"	"	"
"	Y-02345	"	May 14, 1966	"	"	"
"	X-24548	"	Mar. 24, 1966	"	"	Alt. 2100 ft.
"	X-24549	"	"	"	"	"
"	X-24550	"	"	"	"	"
"	X-24680	"	Mar. 30, 1966	"	"	"
"	X-24681	"	"	"	"	"
"	X-24682	"	"	"	"	"
"	X-24683	"	"	"	"	"
"	X-24684	"	"	"	"	"
"	X-24685	"	"	"	"	"
"	X-24686	"	"	"	"	"
"	X-24687	"	"	"	"	"
"	X-24403	"	Mar. 18, 1966	"	"	"
"	X-24404	"	"	"	"	"
"	X-23218	"	Mar. 8, 1966	"	"	"
"	X-22667	"	Jan. 24, 1965	"	"	"
"	X-22466	"	Jan. 2, 1965	"	"	"
"	X-05520	"	Apr. 5, 1965	"	"	"
"	15351	"	Dec. 1, 1965	"	"	"
"	15352	"	"	"	"	"
"	14936	"	Nov. 30, 1965	"	"	"
"	14937	"	"	"	"	"

NUMBER	NAME	SEX	LOCALITY
10974	<i>Nyctimystes papua</i>		New Guinea: Porol Ras, Situri Pass
1	"		"
2	"		New Guinea: Daulo Pass (Alt: 8700ft.)
3	"		"
4	"		New Guinea: Miglguma
5	"		New Guinea: Porol Ras, Dumun
6	<i>Cophixalus riparius</i>		"
7	"		New Guinea: Kwima
8	"		"
9	"		New Guinea: Porol Ras, Situri Pass
10975	"		"
1	"		New Guinea: Porol Ras, Tuna Pass
2	"		"
3	"		"
4	"		"
5	"		"
6	"		New Guinea: Porol Ras, Situri Pass
7	"		"
8	"		"
9	"		"
10976	"		"
1	"		"
2	"		"
3	"		"
4	"		New Guinea: Daulo Pass (Alt: 8200ft.)
5	"		"
6	"		New Guinea: Miglguma
7	"		"
8	"		"
9	"		"
10977	"		"

Catalogued by Alan E. Levinton Date Nov. 20, 1967

COLLECTOR	ORIG. NO.	RECEIVED	COLLECTED	SPEC.	ACCESSION NO.	REMARKS
Fred Parker	^{Mus. Comp. Zool. Harvard Univ. Field #} X-22934	Sept. 15, 1967	Mar. 29, 1965	Alc.	30-9.67	
"	X-23368	"	June 27, 1966	"	"	
"	X-23369	"	"	"	"	
"	Y-22774	"	Feb. 14, 1965	"	"	
"	X-22723	"	Feb. 7, 1965	"	"	
"	X-07195	"	Sept. 30, 1965	"	"	
"	X-22687	"	Jan. 24, 1965	"	"	
"	X-22688	"	"	"	"	
"	X-22843	"	Mar. 8, 1965	"	"	
"	X-22844	"	"	"	"	
"	X-07189	"	Sept. 28, 1965	"	"	
"	X-07190	"	"	"	"	
"	X-07191	"	"	"	"	
"	X-07192	"	"	"	"	
"	X-07193	"	"	"	"	
"	X-22936	"	Mar. 29, 1965	"	"	
"	X-22937	"	"	"	"	
"	X-22938	"	"	"	"	
"	X-22939	"	"	"	"	
"	X-22940	"	"	"	"	
"	X-22941	"	"	"	"	
"	X-22942	"	"	"	"	
"	X-22943	"	"	"	"	
"	X-23383	"	June 27, 1966	"	"	
"	X-23384	"	"	"	"	
"	X-22756	"	Feb. 13, 1965	"	"	
"	X-22757	"	"	"	"	
"	X-22758	"	"	"	"	
"	X-22759	"	"	"	"	
"	X-22760	"	"	"	"	

NUMBER	NAME	SEX	LOCALITY
10977 ¹	<i>Cophixalus riparius</i>		New Guinea: Migluma
2	" "		"
3	" "		"
4	" "		"
5	" "		"
6	" "		"
7	" "		"
8	" "		"
9	" "		"
10978 ⁰	" "		"
1	" "		"
2	" "		"
3	" "		"
4	" "		New Guinea: Kwi Valley, Derim
5	" "		New Guinea: Koge
6	" "		New Guinea: Milkama Valley
7	" "		New Guinea: Prol Ras, Sikari Pass
8	" "		"
9	LITORIA <i>Hyla angiana</i>		New Guinea: Daulo Pass
10979 ⁰	" "		"
1	" "		"
2	LITORIA " "		New Guinea: Koge
3	" "		"
4	" "		"
5	Phryganomantis <i>Asterophrys stictigaster</i>		New Guinea: Okapa
6	<i>Platymantis aculeodactylus</i>		Solomon Ids: Bougainville Id: Mutahi
7	" "		"
8	" "		"
9	" "		"
10980 ⁰	" "		"

Catalogued by

Alan E. Leviton

Date

Nov. 21, 1967

80

COLLECTOR	ORIG. NO.	RECEIVED	COLLECTED	SPEC.	ACCESSION NO.	REMARKS
Fred Parker	^{Mus. Comp. Zool. Harvard Univ. Field #} X-22761	Sept. 15, 1967	Feb. 13, 1965	Alc.	30-9.67	
"	X-22762	"	"	"	"	
"	X-22763	"	"	"	"	
"	X-22764	"	"	"	"	
"	X-22765	"	"	"	"	
"	X-22766	"	"	"	"	
"	X-22767	"	"	"	"	
"	X-22768	"	"	"	"	
"	X-22769	"	"	"	"	
"	X-22770	"	"	"	"	
"	X-22771	"	"	"	"	
"	X-22772	"	"	"	"	
"	X-22773	"	"	"	"	
"	15400	"	Nov. 11, 1965	"	"	Hatchlings (12)
"	X-29684	"	Apr. 28, 1965	"	"	
"	X-22854	"	Mar. 21, 1965	"	"	
"	X-22807	"	Feb. 22, 1965	"	"	
"	X-22808	"	"	"	"	
"	X-07234	"	Oct. 3, 1965	"	"	
"	X-07204	"	"	"	"	
"	X-07205	"	"	"	"	
"	X-29646	"	Apr. 24, 1965	"	"	
"	X-29647	"	"	"	"	
"	X-29648	"	"	"	"	
"	Y-02845	"	Apr. 25, 1965	"	"	
"	Y-2407	"	May 14, 1966	"	"	Alt: 2600-2900ft.
"	Y-02511	"	May 17, 1966	"	"	Alt: 1800-2700ft.
"	Y-02171	"	May 11, 1966	"	"	Alt: 2700 ± 500ft.
"	Y-02172	"	"	"	"	"
"	Y-02543	"	May 17, 1966	"	"	Alt: 2200-3200ft.

NUMBER	NAME	SEX	LOCALITY
10980	<i>Platymantis aculeodactylus</i>		Solomon Ids: Bougainville Id: Mutahi
2	" "		"
3	" "		"
4	" "		"
5	<i>Platymantis parkeri</i>		"
6	" "		"
7	" "		"
8	" "		"
9	" "		"
10981	" "		"
1	<i>Discodeles guppyi</i>		Solomon Ids: Bougainville Id: Matsiogu
2	" "		"
3	" "		"
4	" "		"
5	" "		"
6	" "		Solomon Ids: Bougainville Id: Topanas
7	<i>Platymantis solomonis</i>		"
8	" "		"
9	" "		Solomon Ids: Bougainville Id: Mutahi
10982	" "		"
1	" "		"
2	" "		"
3	" "		"
4	" "		"
5	" "		"
6	" "		"
7	" "		"
8	" "		"
9	" "		"
10983	" "		"

Catalogued by Alan E. Hewison Date Nov. 24, 1967

COLLECTOR	ORIG. NO.	RECEIVED	COLLECTED	SPEC.	ACCESSION NO.	REMARKS
Fred Parker	^{Mus. Camp. Zool. Harvard Univ Field #} Y-02543	Sept. 15, 1967	May 17, 1966	Alc.	30-9.67	Alt: 2200-3200ft.
"	"	"	"	"	"	"
"	"	"	"	"	"	"
"	"	"	"	"	"	"
"	Y-02173	"	May 11, 1966	"	"	Alt: 2700+500ft.
"	Y-02692	"	May 20, 1966	"	"	"
"	"	"	"	"	"	"
"	"	"	"	"	"	"
"	"	"	"	"	"	"
"	"	"	"	"	"	"
"	X-14442	"	Mar. 30, 1966	"	"	Alt: 2100ft.
"	X-24692	"	"	"	"	"
"	X-24693	"	"	"	"	"
"	X-24694	"	"	"	"	"
"	X-24695	"	"	"	"	"
"	X-14469	"	May 8, 1966	"	"	"
"	X-14464	"	May 7, 1966	"	"	Alt: 500ft.
"	X-14465	"	"	"	"	"
"	Y-02180	"	May 11, 1966	"	"	Alt: 2500-2700ft.
"	Y-02181	"	"	"	"	"
"	Y-02651	"	May 19, 1966	"	"	Alt: 2700ft.
"	"	"	"	"	"	"
"	"	"	"	"	"	"
"	"	"	"	"	"	"
"	"	"	"	"	"	"
"	"	"	"	"	"	"
"	"	"	May 14, 1966	"	"	Alt: 2600-2900ft.
"	"	"	"	"	"	"
"	"	"	"	"	"	"

NUMBER	NAME	SEX	LOCALITY
10983	1 <i>Platymantis solomonis</i>		<i>Solomon Ids: Bougainville Id: Mutahi</i>
	2 " "		"
	3 " "		"
	4 " "		"
	5 " "		"
	6 " "		"
	7 " "		"
	8 " "		"
	9 " "		"
10984	0 " "		"
	1 " "		"
	2 " "		"
	3 " "		"
	4 " "		"
	5 " "		"
	6 " "		"
	7 " "		"
	8 " "		"
	9 " "		"
10985	0 " "		"
	1 " "		"
	2 " "		"
	3 " "		"
	4 " "		"
	5 " "		"
	6 " "		"
	7 " "		"
	8 " "		"
	9 " "		"
10986	0 " "		"

NUMBER	NAME	SEX	LOCALITY
10986 1	<i>Platymanthis solomonis</i>		Solomon Ids. Bougainville Id. Mutehi
2	" "		"
3	" "		"
4	" "		"
5	" "		"
6	" "		"
7	" "		"
8	" "		"
9	" "		"
10987 0	" "		"
1	<i>Discodeles bufoniformis</i>		"
2	" "		"
3	" "		"
4	" "		Solomon Ids. Bougainville Id. Turiboiru
5	" "		"
6	" "		"
7	" "		"
8	" "		"
9	" "		"
10988 0	" "		"
1	" "		"
2	" "		"
3	" "		"
4	" "		"
5	" "		"
6	" "		"
7	" "		Solomon Ids. Bougainville Id. Topanas
8	" "		"
9	" "		"
10989 0	" "		"

Catalogued by

Alan E. Leverson

Date

Nov 24, 1967

COLLECTOR	ORIG. NO.	RECEIVED	COLLECTED	SPEC.	ACCESSION NO.	REMARKS
Fred Parker	^{Muc. Comp. Pool/ Harvard Univ. Field #} Y-02546	Sept. 15, 1967	May 17, 1966	Alc.	30-9.67	Alt: 2200-3200ft.
"	Y-02319	"	May 13, 1966	"	"	"
"	Y-02320	"	"	"	"	"
"	Y-02694	"	May 20, 1966	"	"	"
"	"	"	"	"	"	"
"	"	"	"	"	"	"
"	"	"	"	"	"	"
"	"	"	"	"	"	"
"	Y-02546	"	May 17, 1966	"	"	"
"	Y-02111	"	May 11, 1966	"	"	Alt: 2700 ± 500ft.
"	Y-02112	"	"	"	"	"
"	X-14722	"	May 10, 1966	"	"	Alt: ca 2700ft.
"	X-24127	"	Mar. 14, 1966	"	"	"
"	X-24128	"	"	"	"	"
"	X-24498	"	Mar. 21, 1966	"	"	"
"	X-24066	"	Mar. 13, 1966	"	"	"
"	X-24067	"	"	"	"	"
"	X-24068	"	"	"	"	"
"	X-24069	"	"	"	"	"
"	X-24210	"	Mar. 15, 1966	"	"	"
"	X-23900	"	Mar. 10, 1966	"	"	"
"	X-23894	"	"	"	"	"
"	X-23895	"	"	"	"	"
"	X-23896	"	"	"	"	"
"	X-23897	"	"	"	"	"
"	X-14474	"	May 8, 1966	"	"	"
"	X-14475	"	"	"	"	"
"	X-14476	"	"	"	"	"
"	X-14440	"	May 7, 1966	"	"	Alt: 500ft.

NUMBER	NAME	SEX	LOCALITY
10989 ¹	<i>Discodeles bufoniformis</i>		Solomon Ids: Bougainville Id: Topanas
2	" "		Solomon Ids: Bougainville Id: Matsioga
3	" "		"
4	" "		"
5	" "		"
6	" "		"
7	" "		"
8	<i>Pletymantis solomonis</i>		"
9	" "		"
10990 ⁰	" "		"
1	" "		"
2	" "		Solomon Ids: Shortland Id: Lofeng
3	" "		Solomon Ids: Shortland Id: Korovo
4	" "		Solomon Ids: Shortland Ids: Maguseiai Id: Malia
5	" "		"
6	" "		"
7	<i>Discodeles bufoniformis</i>		"
8	<i>Acanthophis antarcticus</i>		New Guinea: Dunatina Valley
9	" "		"
10991 ⁰	" "		"
1	" "		"
2	" "		"
3	" "		"
4	" "		"
5	" "		"
6	" "		"
7	" "		"
8	" "		"
9	<i>Rana grisea</i>		New Guinea: Sakgi River at Kwima
10992 ⁰	" "		"

Catalogued by

Alan E. Levitt

Date

Nov 27, 1967

64

COLLECTOR	ORIG. NO.	RECEIVED	COLLECTED	SPEC.	ACCESSION NO.	REMARKS
Fred Parker	^{Mus. Comp. Dept. Harvard Univ. Field #} X-14441	Sept. 15, 1967	May 7, 1966	Alc.	30-9.67	HT: 500ft.
"	X-24553	"	Mar. 24, 1966	"	"	HT: 210ft.
"	X-24554	"	"	"	"	"
"	X-24555	"	"	"	"	"
"	X-24556	"	"	Glyc.	"	"
"	X-24557	"	"	Alc.	"	"
"	X-24558	"	"	"	"	"
"	X-24838	"	Apr. 2, 1966	"	"	"
"	X-24839	"	"	"	"	"
"	X-24697	"	Mar. 30, 1966	"	"	"
"	X-24698	"	"	"	"	"
"	X-24467	"	Mar. 20, 1965	"	"	"
"	X-24980	"	Apr. 9, 1966	"	"	"
"	X-26422	"	Apr. 14, 1966	"	"	"
"	X-26423	"	"	"	"	"
"	X-26424	"	"	"	"	"
"	X-13889	"	Apr. 21, 1966	"	"	"
"	Y-00692	"	Dec. 20, 1966	"	"	"
"	Y-00693	"	"	"	"	"
"	Y-00694	"	"	"	"	"
"	Y-00695	"	"	"	"	"
"	Y-00696	"	"	"	"	"
"	Y-00697	"	"	"	"	"
"	Y-00698	"	"	"	"	"
"	Y-00699	"	"	"	"	"
"	Y-00700	"	"	"	"	"
"	Y-00701	"	"	"	"	"
"	Y-00702	"	"	"	"	"
"	X-22668	"	Jan. 24, 1965	"	"	"
"	X-22669	"	"	"	"	"

CES

NUMBER	NAME	SEX	LOCALITY
10992	<i>Rana grisea</i>		New Guinea: Wahgi River at Kusima
1	" "		
2	" "		New Guinea: Okapa
3	" "		"
4	" "		New Guinea: Baiger River, WHD
5	" "		New Guinea: Daulo Pass (Alt: 8200ft.)
6	" "		New Guinea: Agakamatasa
7	" "		"
8	" "		New Guinea: Goroka
9	" "		"
10993	" "		"
1	" "		New Guinea: Nimul
2	" "		"
3	" "		"
4	" "		"
5	" "		New Guinea: Pintibe
6	" "		"
7	" "		"
8	" "		New Guinea: Wapenamanda, WHD.
9	" "		"
10994	" "		New Guinea: Dege
1	" "		New Guinea: Wapenamanda, WHD
2	" "		New Guinea: Porol Ras, Situri Pass
3	<i>Myetimyastes kubari</i>		New Guinea: Mt. Michael (= Lufa)
4	" "		"
5	" "		"
6	" "		"
7	" "		New Guinea: Koge
8	" "		"
9	" "		"
10995	" "		"

Catalogued by Alan E. Leviton Date Nov. 27, 1967

COLLECTOR	ORIG. NO.	RECEIVED	COLLECTED	SPEC.	ACCESSION NO.	REMARKS
Fred Parker	^{Miss. Comp. Zool. Harvard Univ. Field #} X-22670	Sept. 15, 1967	Jan. 24, 1965	Ala.	30-9.67	
"	Y-00080	"	May 11, 1966	"	"	
"	Y-00081	"	"	"	"	
"	Y-00255	"	July 2, 1966	"	"	
"	Y-00526	"	Sept. 28, 1966	"	"	
"	14739	"	"	"	"	
"	14704	"	Sept. 26, 1966	"	"	
"	X-23706	"	Feb. 21, 1966	"	"	
J. Higgenbotham	Y-00076	"	Mar. 30, 1966	"	"	
"	Y-00078	"	"	"	"	
Fred Parker	X-22557	"	Jan. 17, 1965	"	"	
"	X-22558	"	"	"	"	
"	X-22559	"	"	"	"	
"	X-22560	"	"	"	"	
"	X-22236	"	Oct. 24, 1964	"	"	
"	X-22237	"	"	"	"	
"	X-22238	"	"	"	"	
J. Higgenbotham	X-23393	"	June 30, 1966	"	"	
"	X-23394	"	"	"	"	
Fred Parker	X-05943	"	Apr. 17, 1965	"	"	
"	Y-00366	"	Oct. 2, 1966	"	"	Alt. 5800 ft.
"	X-22935	"	Mar. 29, 1965	"	"	
"	Y-02919	"	Mar. 15, 1966	"	"	
"	Y-02920	"	"	"	"	
J. Higgenbotham	Y-02921	"	"	"	"	
"	Y-02922	"	"	"	"	
Fred Parker	X-29821	"	May 13, 1965	"	"	
"	"	"	"	"	"	
"	"	"	"	"	"	
"	"	"	"	"	"	

NUMBER	NAME	SEX	LOCALITY
10995	<i>Nyctimystes kubori</i>		New Guinea: Koge
2	" "		"
3	" "		"
4	<i>Nyctimystes narinosa</i>		New Guinea: Porol Ras, Sikuri Pass
5	<i>Cophixalus cryptotympanum</i>		New Guinea: Daulo Pass
6	^{Platymanis} <i>Cornufer neckeri</i>		Solomon Ids: Bougainville Id: Mutahi
7	" "		"
8	" "		"
9	" "		"
10996	" "		"
1	" "		"
2	" "		"
3	" "		"
4	" "		"
5	" "		"
6	" "		"
7	" "		"
8	" "		"
9	" "		"
10997	" "		"
1	" "		"
2	" "		Solomon Ids: Bougainville Id: Melilup
3	" "		"
4	" "		"
5	<i>Sphenophryne cornuta</i>		New Guinea: Karimui
6	^{Platymanis} <i>Cornufer neckeri</i>		Solomon Ids: Bougainville Id: Melilup
7	" "		"
8	" "		"
9	" "		"
10998	" "		"

Catalogued by Alan E. Leviton Date Nov 27, 1967

COLLECTOR	ORIG. NO.	RECEIVED	COLLECTED	SPEC.	ACCESSION NO.	REMARKS
Fred Parker	^{Mus. Comp. Zool. Harvard Univ. Field #} X-29821	Sept. 15, 1967	May 13, 1965	Alc.	30-9.67	
"	"	"	"	"	"	
"	"	"	"	"	"	
"	X-22842	"	Mar. 8, 1965	"	"	
"	X-02748	"	Oct. 3, 1965	"	"	
"	Y-02303	"	May 13, 1966	"	"	Alt: 2700 ± 500ft.
"	"	"	"	"	"	"
"	"	"	"	"	"	"
"	Y-02168	"	May 11, 1966	"	"	"
"	Y-02169	"	"	"	"	"
"	Y-02110	"	"	"	"	"
"	"	"	"	"	"	"
"	"	"	"	"	"	"
"	"	"	"	"	"	"
"	"	"	"	"	"	"
"	Y-02109	"	"	"	"	"
"	X-14719	"	May 10, 1966	"	"	"
"	X-14720	"	"	"	"	"
"	X-14721	"	"	"	"	"
"	X-14453	"	May 9, 1966	"	"	"
"	Y-02664	"	May 20, 1966	"	"	Alt: ca. 3000 ft.
"	"	"	"	"	"	"
"	"	"	"	"	"	"
J. Higgenbotham	Y-00209	"	Apr. 10, 1966	"	"	
Fred Parker	Y-02641	"	May 19, 1966	"	"	Alt: 3500-4000 ft.
"	"	"	"	"	"	"
"	"	"	"	"	"	"
"	"	"	"	"	"	"
"	"	"	"	"	"	"

NUMBER	NAME	SEX	LOCALITY
10998	1 <i>Cornufer neckeri</i>		Solomon Ids: Bougainville Id: Melilup
	2 " "		"
	3 " "		"
	4 " "		"
	5 " "		"
	6 " "		"
	7 <i>Sphenomorphus solomonis</i>		Solomon Ids: Bougainville Id: Mutahi
	8 " "		"
	9 " "		"
10999	0 " "		"
	1 " "		"
	2 " "		"
	3 " "		"
	4 " "		"
	5 " "		"
	6 " "		"
	7 " "		"
	8 " "		"
	9 " "		"
11000	0 " "		"
	1 " "		"
	2 " "		"
	3 " "		"
	4 " "		"
	5 " "		"
	6 " "		"
	7 " "		"
	8 " "		"
	9 " "		"
11001	0 " "		"

NUMBER	NAME	SEX	LOCALITY
11001	1 <i>Sphenomorphus solomonis</i>		Solomon Ids: Bougainville Id: Mutahi
	2 " "		"
	3 " "		"
	4 " "		"
	5 " "		"
	6 " "		"
	7 " "		"
	8 " "		"
	9 " "		"
11002	0 " "		"
	1 " "		"
	2 " "		"
	3 " "		"
	4 " "		"
	5 " "		"
	6 " "		"
	7 " "		"
	8 " "		"
	9 " "		"
11003	0 " "		"
	1 " "		"
	2 " "		"
	3 " "		"
	4 " "		"
	5 " "		"
	6 " "		"
	7 " "		"
	8 " "		"
	9 " "		"
11004	0 " "		"

NUMBER	NAME	SEX	LOCALITY
11004 ¹	<i>Sphenomorphus solomonis</i>		Solomon Ids: Bougainville Id: Mutahi
2	" "		"
3	" "		"
4	" "		"
5	" "		"
6	" "		"
7	" "		"
8	" "		"
9	" "		"
11005 ⁰	" "		"
1	" "		"
2	" "		"
3	" "		"
4	" "		"
5	" "		"
6	" "		"
7	" "		"
8	" "		"
9	" "		"
11006 ⁰	" "		"
1	" "		"
2	" "		"
3	" "		"
4	" "		"
5	" "		"
6	" "		"
7	" "		"
8	" "		"
9	" "		"
11007 ⁰	" "		"

NUMBER	NAME	SEX	LOCALITY
11007	<i>Sphenomorphus solomonis</i>		Solomon Ids: Bougainville Id: Mutahi
1	"		"
2	"		"
3	"		"
4	"		"
5	"		"
6	"		"
7	"		"
8	"		"
9	"		"
11008	"		"
1	"		"
2	"		"
3	"		"
4	"		"
5	"		"
6	"		"
7	"		"
8	"		"
9	"		"
11009	"		"
1	"		"
2	"		"
3	"		"
4	"		"
5	"		"
6	"		"
7	"		"
8	"		"
9	"		"
11010	"		"

NUMBER	NAME	SEX	LOCALITY
11010	<i>Sphenomorphus solomonis</i>		Solomon Ids: Bougainville Id: Mutahi
2	" "		"
3	" "		"
4	" "		"
5	" "		"
6	" "		"
7	" "		"
8	" "		"
9	" "		"
11011	" "		"
1	" "		"
2	" "		"
3	" "		"
4	<i>Sphenomorphus concinnatus</i>		"
5	" "		"
6	" "		"
7	" "		"
8	" "		"
9	" "		"
11012	" "		"
1	" "		"
2	" "		"
3	" "		"
4	" "		"
5	" "		"
6	" "		"
7	" "		"
8	" "		"
9	" "		"
11013	" "		"

NUMBER	NAME	SEX	LOCALITY
11013 1	<i>Sphenomorphus concinnatus</i>		Solomon Ids: Bougainville Id: Mutahi
2	" "		"
3	" "		"
4	" "		"
5	" "		"
6	" "		"
7	" "		"
8	^{Naotus} <i>Cyrtodactylus pelagicus</i>		"
9	" "		"
11014 0	" "		"
1	" "		"
2	" "		"
3	" "		"
4	" "		"
5	" "		"
6	" "		"
7	" "		"
8	" "		"
9	" "		"
11015-0	" "		"
1	" "		"
2	" "		"
3	" "		"
4	" "		"
5	" "		"
6	" "		"
7	" "		"
8	" "		"
9	<i>Tribolonotus pseudoponceleti</i>		"
11016 0	" "		"

Catalogued by Alan E. Leviton Date Nov. 28, 1967

COLLECTOR	ORIG. NO.	RECEIVED	COLLECTED	SPEC.	ACCESSION NO.	REMARKS
Fred Parker	<i>Miss. Camp - 2201 Harold's Cornis Field # 02611</i>	Sept. 15, 1967	May 18, 1966	Alc.	30-9.67	Alt: 2200-3200ft
"	"	"	"	"	"	"
"	"	"	"	"	"	"
"	"	"	"	"	"	"
"	"	"	"	"	"	"
"	"	"	"	"	"	"
"	y-02293	"	May 13, 1966	"	"	"
"	"	"	"	"	"	"
"	"	"	"	"	"	"
"	"	"	"	"	"	"
"	"	"	"	"	"	"
"	"	"	"	"	"	"
"	x-14681	"	May 10, 1966	"	"	Alt: 2700 ± 500 ft
"	x-14682	"	"	"	"	"
"	y-02149	"	May 11, 1966	"	"	"
"	"	"	"	"	"	"
"	"	"	"	"	"	"
"	"	"	"	"	"	"
"	"	"	"	"	"	"
"	"	"	"	"	"	"
"	"	"	"	"	"	"
"	"	"	"	"	"	"
"	"	"	"	"	"	"
"	"	"	"	"	"	"
"	"	"	"	"	"	"
"	"	"	"	"	"	"
"	"	"	"	"	"	"
"	"	"	"	"	"	"
"	"	"	"	"	"	"
"	cut. # 92416	"	May 16, 1966	"	"	Alt: 2200 - 3000ft.
"	92417	"	"	"	"	"

NUMBER	NAME	SEX	LOCALITY
11016 1	<i>Tribolonotus pseudoponceleti</i>		Solomon Ids: Bougainville Id: Mutahi
2	" "		"
3	" "		"
4	" "		"
5	" "		"
6	^{caerulea} <i>Emoia callistica werneri</i>		"
7	" " "		"
8	" " "		"
9	" " "		"
11017 0	" " "		"
1	" " "		"
2	" " "		"
3	" " "		"
4	" " "		"
5	" " "		"
6	" " "		"
7	" " "		"
8	" " "		"
9	" " "		"
11018 0	" " "		"
1	" " "		"
2	" " "		"
3	" " "		"
4	" " "		"
5	" " "		"
6	" " "		"
7	" " "		"
8	" " "		"
9	" " "		"
11019 0	" " "		"

NUMBER	NAME	SEX	LOCALITY
11019	<i>Emoia callistica werneri</i>		Solomon Ids: Bougainville Id: Mutzhi
2	" "		"
3	" "		"
4	" "		"
5	" "		"
6	" "		"
7	" "		"
8	" "		"
9	" "		"
11020	" "		"
1	<i>Gehyra oceanica</i>		Solomon Ids: Bougainville Id: Matsioga
2	<i>Tribolonotus pseudoponceleti</i>		"
3	" "		"
4	" "		"
5	^{Noctus} <i>Cyrtodactylus pelagicus</i>		"
6	" "		"
7	<i>Gehyra oceanica</i>		Solomon Ids: Bougainville Id: Melilup
8	" "		"
9	" "		"
11021	" "		"
1	" "		"
2	<i>Tribolonotus pseudoponceleti</i>		"
3	" "		"
4	<i>Sphenomorphus solomonis</i>		Solomon Ids: Bougainville Id: Tari boiru
5	" "		"
6	" "		"
7	" "		"
8	" "		"
9	" "		"
11022	" "		"

NUMBER	NAME	SEX	LOCALITY
11022 1	<i>Sphenomorphus solomonis</i>		Solomon Ids: Bougainville Id: Turiboiru
2	" "		"
3	" "		"
4	" "		"
5	" "		"
6	" "		"
7	" "		"
8	" "		"
9	" "		"
11023 0	" "		"
1	" "		"
2	" "		"
3	" "		"
4	" "		"
5	" "		"
6	" "		"
7	" "		"
8	" "		"
9	" "		"
11024 0	" "		"
1	" "		"
2	" "		"
3	" "		"
4	" "		"
5	" "		"
6	" "		"
7	" "		"
8	" "		"
9	" "		"
11025 0	" "		"

NUMBER	NAME	SEX	LOCALITY
11025	<i>Sphenomorphus solomonis</i>		Solomon Ids: Bougainville Id: Turiboiru
2	" "		"
3	" "		"
4	" "		"
5	" "		"
6	" "		"
7	" "		"
8	" "		"
9	" "		"
11026	" "		"
1	^{<i>var. laevicauda</i>} <i>Emoia callistica weneri</i>		"
2	" " "		"
3	" " "		"
4	" " "		"
5	" " "		"
6	" " "		"
7	" " "		"
8	" " "		"
9	" " "		"
11027	" "		"
1	" " "		"
2	" " "		"
3	" " "		"
4	" " "		"
5	" " "		"
6	" " "		"
7	" " "		"
8	" " "		"
9	" " "		"
11028	" "		"

NUMBER	NAME	SEX	LOCALITY
11028	^{caeruleocauda} <i>Emoia callistica weneri</i>		Solomon Ids: Bougainville Id: Turiboira
2	" " "		"
3	" " "		"
4	" " "		"
5	^{Asinus} <i>Cyrtodactylus pelagicus</i>		"
6	" "		"
7	" "		"
8	" "		"
9	" "		"
11029	" "		"
1	" "		"
2	" "		"
3	" "		"
4	" "		"
5	" "		"
6	" "		"
7	" "		"
8	" "		"
9	" "		"
11030	" "		"
1	" "		"
2	" "		"
3	" "		"
4	" "		"
5	" "		"
6	" "		"
7	" "		"
8	" "		"
9	" "		"
11031	" "		"

NUMBER	NAME	SEX	LOCALITY
11031	^{Homonis} <i>Cyrtodactylus pelagicus</i>		Solomon Ids: Bougainville Id: Turibairu
2	" "		"
3	" "		"
4	" "		"
5	" "		"
6	" "		"
7	" "		"
8	" "		"
9	" "		"
11032	" "		"
1	" "		"
2	" "		"
3	" "		"
4	" "		"
5	" "		"
6	" "		"
7	<i>Fibolonotus pseudoponceloti</i>		Solomon Ids: Bougainville Id: Kunia
8	" "		"
9	" "		"
11033	" "		"
1	" "		"
2	" "		"
3	" "		"
4	" "		"
5	" "		"
6	" "		"
7	" "		"
8	" "		"
9	" "		"
11034	" "		"

Catalogued by Alan E Levitow Date Nov 28, 1967

COLLECTOR	ORIG. NO.	RECEIVED	COLLECTED	SPEC.	ACCESSION NO.	REMARKS
Fred Parker	<i>Mus. Comp. Zool. Harvard Univ. Field #</i> X-24394	Sept. 15, 1967	Mar. 18, 1966	Alc	30-9.67	
"	"	"	"	"	"	
"	"	"	"	"	"	
"	"	"	"	"	"	
"	"	"	"	"	"	
"	"	"	"	"	"	
"	"	"	"	"	"	
"	X-24021	"	Mar. 12, 1966	"	"	
"	X-24022	"	"	"	"	
"	X-23822	"	Mar. 9, 1966	"	"	
"	X-23823	"	"	"	"	
"	X-23824	"	"	"	"	
"	X-23825	"	"	"	"	
"	X-23826	"	"	"	"	
"	X-23827	"	"	"	"	
"	<i>cat #</i> 78187	"	July 24, 1968	"	"	
"	78188	"	"	"	"	
"	78189	"	"	"	"	
"	78190	"	"	"	"	
"	78191	"	"	"	"	
"	78192	"	"	"	"	
"	78193	"	"	"	"	
"	78194	"	"	"	"	
"	78195	"	"	"	"	
"	78196	"	"	"	"	
"	78197	"	"	"	"	
"	78198	"	"	"	"	
"	78199	"	"	"	"	
"	78200	"	"	"	"	

NUMBER	NAME	SEX	LOCALITY
11034	<i>Tribolonotus pseudoponceleti</i>		Solomon Ids: Bougainville Id: Kunua
2	" "		"
3	" "		"
4	" "		"
5	" "		"
6	" "		"
7	" "		"
8	" "		"
9	" "		"
11035	" "		"
1	" "		"
2	" "		"
3	" "		"
4	<i>Riopa rufescens</i>		Papua New Guinea: Chimbu Prov.: New Guinea: Kerimui
5	<i>Emoia</i> ^{physicina} <i>trepidalepis</i>		"
6	" "		"
7	" "		"
8	" "		"
9	" "		"
11036	^{physicina} <i>Emoia pallidiceps</i>		"
1	<i>Emoia caeruleocauda</i> <i>Emoia eabbistica</i>		"
2	" "		"
3	" "		"
4	" "		"
5	" "		"
6	" "		"
7	" "		"
8	" "		"
9	<i>Carlia novaeguineae</i>		"
11037	" "		"

Catalogued by

Alan E. Levins

Date

Nov 30, 1967

COLLECTOR	ORIG. NO.	RECEIVED	COLLECTED	SPEC.	ACCESSION NO.	REMARKS
Fred Parker	^{Mus. Comp. 2001 Harvard Univ. Cat. #} 78201	Sept. 15, 1967	July 24, 1966	Alc.	30-9.67	
"	78202	"	"	"	"	
"	78203	"	"	"	"	
"	78204	"	"	"	"	
"	78205	"	"	"	"	
"	78206	"	"	"	"	
"	78207	"	"	Sly	"	C+S
"	78208	"	"	Alc	"	
"	78209	"	"	"	"	
"	78210	"	"	"	"	
"	78211	"	"	"	"	
"	78212	"	"	"	"	
"	78213	"	"	"	"	
"	Y-00428	"	Oct. 6, 1966	"	"	Alt: 3500ft.
"	Y-00132	"	Mar. 14, 1966	"	"	"
"	Y-00464	"	Oct. 7, 1966	"	"	"
"	Y-00465	"	"	"	"	"
"	Y-00466	"	"	"	"	"
"	Y-00468	"	"	"	"	"
"	Y-00373	"	Oct. 5, 1966	"	"	Exch. # 10556, RMNH
Fred Parker	Y-00368	"	"	"	"	"
J. Higginbotham	Y-00210	"	Apr. 10, 1966	"	"	"
"	Y-00211	"	"	"	"	"
"	Y-00212	"	"	"	"	"
Fred Parker	Y-00410	"	Oct. 6, 1966	"	"	"
"	Y-00411	"	"	"	"	"
"	Y-00412	"	"	"	"	"
"	Y-00413	"	"	"	"	"
"	Y-00367	"	Oct. 5, 1966	"	"	"
"	Y-00406	"	Oct. 6, 1966	"	"	"

NUMBER	NAME	SEX	LOCALITY
11037	1 <i>Carlia novaeguineae</i>		New Guinea: Karimuli
	2 " "		"
	3 " "		"
	4 " "		"
	5 " "		"
	6 " "		"
	7 ^{Prasinohaema} <i>Scincella prehensicauda</i>		New Guinea: Wapenamanda WHD
	8 <i>Scincella elegantoides lobula</i>		"
	9 ^{pseudopallidiceps} <i>Emoia pallidiceps</i>		"
11038	0 ^{Pipuascincus} <i>Leiolopisma stanleyanum</i> ^s		New Guinea: Awande EHD, near Okapa
	1 <i>Boiga irregularis</i>		New Guinea: Wonenara (H: 4900ft.)
	2 " "		"
	3 <i>Acanthophis antarcticus</i>		New Guinea: Koroffigu Bena Valley
	4 " "		"
	5 " "		"
	6 " "		"
	7 " "		"
	8 " "		"
	9 <i>Dendrelaphis calligaster solomonis</i>		Solomon Ids: Bougainville Id: Bain
11039	0 <i>Dendrelaphis calligaster</i>		New Guinea: Baiger River WHD
	1 ^{Nactus} <i>Cyrtodactylus pelagicus</i>		Solomon Ids: Bougainville Id: Pamawita
	2 " "		"
	3 " "		Solomon Ids: Bougainville Id: Melilup
	4 " "		"
	5 <i>Emoia mivarti fuseolineata</i>		Solomon Ids: Bougainville Id: Taciboicu
	6 " " "		"
	7 " " "		"
	8 " " "		"
	9 " " "		"
11040	0 " " "		"

Catalogued by Alan E Hewitson Date Nov. 30, 1967

COLLECTOR	ORIG. NO.	RECEIVED	COLLECTED	SPEC.	ACCESSION NO.	REMARKS
Fred Parker	^{Mus. Comp. Zool. Harvard Univ. Field #} Y-00407	Sept. 15, 1967	Oct. 6, 1966	Alc.	30-9.67	Alt: 3500ft.
"	Y-00408	"	"	"	"	"
"	Y-00409	"	"	"	"	"
J. Higginbotham	Y-00213	"	Apr. 10, 1966	"	"	"
"	Y-00214	"	"	"	"	"
"	Y-00215	"	"	"	"	"
"	X-23400	"	June 30, 1966	"	"	"
"	Y-00275	"	July 5, 1966	"	"	"
"	X-23398	"	June 30, 1966	"	"	"
Fred Parker	77777	"	"	"	"	"
"	Y-00573	"	Oct. 19, 1966	"	"	"
"	Y-00574	"	"	"	"	"
"	Y-00606	"	Nov. 1, 1966	"	"	Alt: 5000ft.
"	Y-00607	"	"	"	"	"
"	Y-00608	"	"	"	"	"
"	Y-00609	"	"	"	"	"
"	Y-00610	"	"	"	"	"
"	Y-00611	"	"	"	"	"
"	08570	"	Dec. 1960	"	"	"
"	Y-00525	"	Oct. 23, 1966	"	"	Alt: 4900ft.
"	X-24508	"	Mar. 22, 1966	"	"	Alt: 1200ft.
"	X-24526	"	Mar. 23, 1966	"	"	"
"	Y-02677	"	May 20, 1966	"	"	"
"	"	"	"	"	"	"
"	Y-02090	"	Mar. 7, 1966	"	"	Exch. # 10553, RMNH
"	"	"	"	"	"	Exch # 10554, RMNH
"	"	"	"	"	"	"
"	"	"	"	"	"	"
"	"	"	"	"	"	"
"	"	"	"	"	"	"

NUMBER	NAME	SEX	LOCALITY
110401	<i>Emoia mivarti fascolineata</i>		Solomon Ids: Bougainville Id: Turiboiru
2	" "	"	"
3	" "	"	"
4	" "	"	"
5	" "	"	"
6	" "	"	"
7	" "	"	"
8	" "	"	"
9	" "	"	"
110410	" "	"	"
1	" "	"	"
2	" "	"	"
3	" "	"	"
4	" "	"	"
5	" "	"	"
6	" "	"	"
7	" "	"	"
8	" "	"	"
9	" "	"	"
110420	" "	"	"
1	" "	"	"
2	" "	"	"
3	" "	"	"
4	" "	"	"
5	" "	"	"
6	" "	"	"
7	" "	"	"
8	" "	"	"
9	" "	"	"
110430	" "	"	"

NUMBER	NAME	SEX	LOCALITY
11043	<i>Emoia mivarti fasciolineata</i>		Solomon Ids: Bougainville Id: Turiboiru
2	" "		"
3	" "		"
4	" "		"
5	" "		"
6	" "		"
7	" "		"
8	" "		"
9	" "		"
11044	" "		"
1	" "		"
2	" "		"
3	" "		"
4	" "		"
5	" "		"
6	" "		"
7	" "		"
8	" "		"
9	" "		"
11045	" "		"
1	" "		"
2	" "		"
3	" "		"
4	" "		"
5	" "		"
6	" "		"
7	" "		"
8	" "		"
9	" "		"
11046	" "		"

NUMBER	NAME	SEX	LOCALITY
11046	<i>Emoia mivarti fascolineata</i>		Solomon Ids: Bougainville Id: Turiboiru
2	" "	"	"
3	" "	"	"
4	" "	"	"
5	" "	"	"
6	" "	"	"
7	" "	"	"
8	" "	"	"
9	" "	"	"
11047	" "	"	"
1	" "	"	"
2	" "	"	"
3	" "	"	"
4	" "	"	"
5	" "	"	"
6	" "	"	"
7	" "	"	"
8	" "	"	"
9	" "	"	"
11048	" "	"	"
1	" "	"	"
2	" "	"	"
3	" "	"	"
4	" "	"	"
5	" "	"	"
6	" "	"	"
7	" "	"	"
8	" "	"	"
9	" "	"	"
11049	" "	"	"

NUMBER	NAME	SEX	LOCALITY
11049	<i>Emoia mivarti fasciolineata</i>		Solomon Is. Bougainville Id. Turiboiru
2	" "		"
3	" "		"
4	" "		"
5	" "		"
6	" "		"
7	" "		"
8	" "		"
9	" "		"
11050	" "		"
1	" "		"
2	" "		"
3	" "		"
4	" "		"
5	" "		"
6	" "		"
7	" "		"
8	" "		"
9	" "		"
11051	" "		"
1	" "		"
2	" "		"
3	" "		"
4	" "		"
5	" "		"
6	" "		"
7	" "		"
8	" "		"
9	" "		"
11052	" "		"

NUMBER	NAME	SEX	LOCALITY
11052	<i>Emoia mivarti fuscolineata</i>		Solomon Ids: Bougainville Id: Turiboiru
1	" "		"
2	" "		"
3	" "		"
4	" "		"
5	" "		"
6	" "		"
7	" "		"
8	" "		"
9	" "		"
11053	" "		"
1	" "		"
2	" "		"
3	" "		"
4	" "		"
5	" "		"
6	" "		"
7	" "		"
8	" "		"
9	" "		"
11054	" "		"
1	" "		"
2	" "		"
3	" "		"
4	" "		"
5	" "		"
6	" "		"
7	" "		"
8	" "		"
9	" "		"
11055	" "		"

NUMBER	NAME	SEX	LOCALITY
11055	<i>Emoia mivarti fuscolineata</i>		Solomon Ids: Bougainville Id: Turiboiru
1	" "	"	"
2	" "	"	"
3	" "	"	"
4	" "	"	"
5	" "	"	"
6	" "	"	"
7	" "	"	"
8	" "	"	"
9	" "	"	"
11056	" "	"	"
1	" "	"	"
2	" "	"	"
3	" "	"	"
4	" "	"	"
5	" "	"	"
6	" "	"	"
7	" "	"	"
8	" "	"	"
9	" "	"	"
11057	" "	"	"
1	" "	"	"
2	" "	"	"
3	" "	"	"
4	" "	"	"
5	" "	"	"
6	" "	"	"
7	" "	"	"
8	" "	"	"
9	" "	"	"
11058	" "	"	"

NUMBER	NAME	SEX	LOCALITY
11058 1	<i>Emoia mivarti fasciolineata</i>		Solomon Is. Bougainville Id. Turiboiru
2	" "		"
3	" "		"
4	" "		"
5	" "		"
6	" "		"
7	" "		"
8	" "		"
9	" "		"
11059 0	" "		"
1	" "		"
2	" "		"
3	" "		"
4	" "		"
5	" "		"
6	" "		"
7	" "		"
8	" "		"
9	" "		"
11060 0	" "		"
1	" "		"
2	" "		"
3	" "		"
4	" "		"
5	" "		"
6	" "		"
7	" "		"
8	" "		"
9	" "		"
11061 0	" "		"

NUMBER	NAME	SEX	LOCALITY
11061	1 <i>Emoia mivarti fasciolineata</i>		Solomon Id: Bougainville Id: Turiboiru
	2 " " "		"
	3 " " "		"
	4 " " "		"
	5 " " "		"
	6 " " "		"
	7 " " "		"
	8 " " "		"
	9 " " "		"
11062	0 " " "		"
	1 " " "		"
	2 " " "		"
	3 " " "		"
	4 " " "		"
	5 " " "		"
	6 " " "		"
	7 " " "		"
	8 " " "		"
	9 " " "		"
11063	0 " " "		"
	1 " " "		"
	2 " " "		"
	3 " " "		"
	4 " " "		"
	5 " " "		"
	6 " " "		"
	7 " " "		"
	8 " " "		"
	9 " " "		"
11064	0 " " "		"

NUMBER	NAME	SEX	LOCALITY
11064	1 <i>Emoia mivarti fasciolineata</i>		Solomon Ids: Bougainville Id: Turibairu
	2 " " "		"
	3 " " "		"
	4 " " "		"
	5 " " "		"
	6 " " "		"
	7 " " "		"
	8 " " "		"
	9 " " "		"
11065	0 " " "		"
	1 " " "		"
	2 " " "		"
	3 " " "		"
	4 " " "		"
	5 " " "		"
	6 " " "		"
	7 " " "		"
	8 " " "		"
	9 " " "		"
11066	0 " " "		"
	1 " " "		"
	2 " " "		"
	3 " " "		"
	4 " " "		"
	5 " " "		"
	6 " " "		"
	7 " " "		"
	8 " " "		"
	9 " " "		"
11067	0 " " "		"

NUMBER	NAME	SEX	LOCALITY
11067 1	<i>Emoia mivarti fuscotincta</i>		Solomon Ids: Bougainville Id: Turiboiru
2	" "	"	"
3	" "	"	"
4	" "	"	"
5	" "	"	"
6	" "	"	"
7	" "	"	"
8	" "	"	"
9	" "	"	"
11068 0	" "	"	"
1	" "	"	"
2	" "	"	"
3	" "	"	"
4	" "	"	"
5	" "	"	"
6	" "	"	"
7	" "	"	"
8	" "	"	"
9	" "	"	"
11069 0	" "	"	"
1	" "	"	"
2	" "	"	"
3	" "	"	"
4	" "	"	"
5	" "	"	"
6	" "	"	"
7	" "	"	"
8	" "	"	"
9	" "	"	"
11070 0	" "	"	"

NUMBER	NAME	SEX	LOCALITY
11070	1 <i>Emoia mivarti fuscotincta</i>		Salomon Is. Bougainville Id. Turiboiru
	2 " " "		"
	3 " " "		"
	4 " " "		"
	5 " " "		"
	6 <i>Hylophorbus rufescens</i> <i>Metopostira acellata</i>		New Guinea: Karimui
	7 <i>Rana grisea</i>		"
	8 " "		"
	9 " "		"
11071	0 " "		"
	1 " "		"
	2 " "		"
	3 " "		"
	4 " "		"
	5 " "		"
	6 " "		"
	7 " "		"
	8 " "		"
	9 " "		"
11072	0 " "		"
	1 " "		"
	2 " "		"
	3 " "		New Guinea: Porol Ras, Tuna Pass
	4 " "		New Guinea: Dege
	5 " "		"
	6 " "		"
	7 " "		New Guinea: Boana
	8 " "		"
	9 " "		"
11073	0 " "		"

Catalogued by Alan E. Leviton Date Nov 30, 1967

COLLECTOR	ORIG. NO.	RECEIVED	COLLECTED	SPEC.	ACCESSION NO.	REMARKS
Fred Parker	^{Max. Comp. Zool. Harvard Univ.} X-23785	Sept. 15, 1967	Mar. 9, 1966	Alc.	30-9.67	
"	"	"	"	"	"	
"	"	"	"	"	"	
"	"	"	"	"	"	
"	"	"	"	"	"	
"	Y-00399	"	Oct. 6, 1966	"	"	Alt: 3500ft.
J. Higginbotham	Y-00138	"	Mar. 14, 1966	"	"	"
"	Y-00139	"	"	"	"	"
"	Y-00141	"	"	"	"	"
"	Y-00038	"	"	"	"	"
"	Y-00140	"	"	"	"	"
"	Y-00142	"	"	"	"	"
"	Y-00143	"	"	"	"	"
"	Y-00199	"	Apr. 10, 1966	"	"	"
"	Y-00600	"	"	"	"	"
"	Y-00201	"	"	"	"	"
Fred Parker	X-00884	"	Oct. 5, 1966	"	"	"
"	X-22192	"	Oct. 23, 1964	"	"	"
"	X-22193	"	"	"	"	"
"	X-22194	"	"	"	"	"
"	X-22167	"	Oct. 21, 1964	"	"	"
"	X-22168	"	"	"	"	"
"	X-07185	"	Sept. 26, 1965	"	"	"
"	X-05883	"	Apr. 17, 1965	"	"	"
"	X-05884	"	"	"	"	"
"	X-5885	"	"	"	"	"
"	X-23577	"	Feb. 17, 1966	"	"	"
"	X-23578	"	"	"	"	"
"	X-23579	"	"	"	"	"
"	X-23580	"	"	"	"	"

NUMBER	NAME	SEX	LOCALITY
110731	<i>Rana grisea</i>		New Guinea: Boana
2	" "		"
3	" "		"
4	" "		"
5	" "		New Guinea: Okapa
6	" "		New Guinea: Goroka, Asaro Plantation
7	" "		"
8	" "		New Guinea: Koge
9	" "		"
110740	" "		"
1	" "		"
2	" "		"
3	" "		"
4	" "		"
5	" "		"
6	" "		"
7	" "		"
8	" "		"
9	" "		"
110750	" "		"
1	" "		"
2	" "		"
3	^{<i>rhizophora</i>} <i>Cornufer neckeri</i>		Solomon Ids: Bougainville Id: Mutahi
4	" "		"
5	" "		"
6	" "		"
7	" "		"
8	" "		"
9	" "		"
110760	" "		"

NUMBER	NAME	SEX	LOCALITY
11076	^{P. 11076} Cornufer <i>neckeri</i>		Solomon Ids. Bougainville Id. Mutahi
2	" "		"
3	" "		"
4	" "		"
5	" "		"
6	" "		"
7	" "		"
8	" "		"
9	" "		"
11077	" "		"
1	" "		"
2	" "		"
3	" "		"
4	" "		"
5	" "		"
6	" "		"
7	" "		"
8	" "		"
9	" "		"
11078	" "		"
1	" "		"
2	" "		"
3	" "		"
4	" "		"
5	" "		"
6	" "		"
7	" "		Solomon Ids. Bougainville Id. Matsiogu
8	" "		"
9	" "		"
11079	<i>Platymentis solomonis</i>		Solomon Ids. Bougainville Id. Turiboira

Catalogued by Alan E. Hinton Date Nov. 30, 1967

COLLECTOR	ORIG. NO.	RECEIVED	COLLECTED	SPEC.	ACCESSION NO.	REMARKS
Fred Parker	^{Mus. Comp. Zool. Harvard Univ. Fields} Y-02469	Sept. 15, 1967	May 16, 1966	Alc.	30-9.67	Alt. 2700 ± 500ft.
"	"	"	"	"	"	"
"	"	"	"	"	"	"
"	"	"	"	"	"	"
"	Y-02577	"	May 18, 1966	"	"	Alt. 2000 - 2700ft.
"	"	"	"	"	"	"
"	"	"	"	"	"	"
"	"	"	"	"	"	"
"	"	"	"	"	"	"
"	"	"	"	"	"	"
"	"	"	"	"	"	"
"	Y-02470	"	May 16, 1966	"	"	Alt. 2700 ± 500ft.
"	Y-06257	"	May 19, 1966	"	"	Alt. ca. 2200ft.
"	"	"	"	"	"	"
"	"	"	"	"	"	"
"	"	"	"	"	"	"
"	"	"	"	"	"	"
"	"	"	"	"	"	"
"	"	"	"	"	"	"
"	Y-02686	"	May 20, 1966	"	"	"
"	"	"	"	"	"	"
"	"	"	"	"	"	"
"	"	"	"	"	"	"
"	Y-02470	"	May 16, 1966	"	"	Alt. 2700 ± 500ft
"	X-24688	"	Mar. 30, 1966	"	"	Alt. 2100ft.
"	X-24689	"	"	"	"	"
"	X-24690	"	"	"	"	"
"	Y-02014	"	Mar. 3, 1966	"	"	"

NUMBER	NAME	SEX	LOCALITY
11079 ¹	<i>Platymantis solomonis</i>		Solomon Ids: Bougainville Id: Turitoburu
2	" "		"
3	" "		"
4	" "		"
5	" "		"
6	" "		"
7	" "		"
8	" "		"
9	" "		"
11080 ⁰	" "		"
1	" "		"
2	" "		"
3	" "		"
4	" "		"
5	" "		Solomon Ids: Bougainville Id: Melilup
6	" "		Solomon Ids: Shartland Id: Korovo
7	" "		"
8	" "		"
9	" "		Solomon Ids: Bougainville Id: Pamauita
11081 ⁰	<i>Platymantis macrops</i>		Solomon Ids: Bougainville Id: Mutahi
1	<i>Platymantis aculeodactylus</i>		"
2	" "		"
3	" "		"
4	" "		"
5	" "		"
6	" "		"
7	<i>Litoria</i> <i>byla</i> <i>multiplica</i>		New Guinea: Dege
8	" "		"
9	" "		New Guinea: Bomai, Tive Plateau
11082 ⁰	" "		"

Catalogued by Alan E. Levifon Date Dec. 6, 1967

COLLECTOR	ORIG. NO.	RECEIVED	COLLECTED	SPEC.	ACCESSION NO.	REMARKS
Fred. Parker	^{Mus. Comp. Zool. Harvard Univ. Field #} Y-02015	Sept. 15, 1967	Mar. 3, 1966	Alc.	30-9.67	
"	X-24343	"	Mar. 17, 1966	"	"	
"	X-24344	"	"	"	"	
"	X-24345	"	"	"	"	
"	X-24285	"	Mar. 15, 1966	"	"	
"	"	"	"	"	"	
"	"	"	"	"	"	
"	"	"	"	"	"	
"	"	"	"	"	"	
"	"	"	"	"	"	
"	X-14336	"	Apr. 28, 1966	"	"	
"	X-14337	"	"	"	"	
"	X-14338	"	"	"	"	
"	Y-02670	"	May 20, 1966	"	"	
"	X-26410	"	Apr. 13, 1966	"	"	
"	X-13911	"	Apr. 22, 1966	"	"	
"	X-13912	"	"	"	"	
"	X-24532	"	Mar. 23, 1966	"	"	
"	Y-02690	"	May 20, 1966	"	"	Alt. ca 3700 ft.
"	Y-02115	"	May 11, 1966	"	"	
"	Y-02309	"	May 13, 1966	"	"	
"	Y-02310	"	"	"	"	
"	Y-02311	"	"	"	"	
"	Y-02312	"	"	"	"	
"	Y-02313	"	"	"	"	
"	X-05960	"	Apr. 17, 1965	"	"	
"	X-05961	"	"	"	"	
"	X-24857	"	May 22-28, 1965	"	"	Alt. 3500 ft.
"	"	"	"	"	"	"

NUMBER	NAME	SEX	LOCALITY
11082	Litoria Hyla <i>multiplica</i>		New Guinea: Bomai, Tise Plateau
2	Hyla Litoria <i>eucnemis</i>		"
3	" "		"
4	" "		"
5	" "		"
6	Litoria Hyla <i>iris</i>		New Guinea: Masul
7	" "		"
8	" "		"
9	" "		"
11083	<i>Rana papua novaebrittanae</i>		Solomon Ids: Bougainville Id: Mutahi
1	" " "		"
2	" " "		"
3	" " "		"
4	" " "		"
5	" " "		"
6	" " "		"
7	" " "		Solomon Ids: Bougainville Id: Matsiogu
8	" " "		"
9	" " "		"
11084	" " "		"
1	" " "		"
2	" " "		Solomon Ids: Bougainville Id: Turiboiru
3	" " "		"
4	" " "		"
5	" " "		"
6	<i>Cophixalus riparius</i>		New Guinea: Porol Ras, Sikuri Pass
7	<i>Cophixalus darlingtoni</i>		"
8	" "		"
9	" "		"
11085	" "		"

Catalogued by Alan E. Levitt Date Dec. 6, 1967

COLLECTOR	ORIG. NO.	RECEIVED	COLLECTED	SPEC.	ACCESSION NO.	REMARKS
Fred Parker	^{Mass. Camp 2001 Highland Camp P-1012} X-29859	Sept. 15, 1967	May 22-28, 1965	Alc.	30-9-67	Alt. 3500ft.
"	X-06713	"	"	"	"	"
"	X-06515	"	"	"	"	"
"	X-06517	"	"	"	"	"
"	X-06518	"	"	"	"	"
"	X-22504	"	Jan. 3, 1965	"	"	
"	X-22505	"	"	"	"	
"	X-22506	"	"	"	"	
"	X-22465	"	Jan. 2, 1965	"	"	
"	Y-02516	"	May 17, 1966	"	"	Alt: 1800-2700ft.
"	"	"	"	"	"	"
"	"	"	"	"	"	"
"	"	"	"	"	"	"
"	Y-02255	"	May 13, 1966	"	"	Alt: 2700 ± 500ft.
"	Y-02483	"	May 16, 1966	"	"	"
"	Y-02651	"	May 19, 1966	"	"	Alt: ca 2700ft.
"	X-24842	"	Apr. 2, 1966	"	"	Alt: 2100ft.
"	X-24843	"	"	"	"	"
"	X-24844	"	"	"	"	"
"	X-24845	"	"	"	"	"
"	X-24846	"	"	"	"	"
"	X-23945	"	Mar. 10, 1966	"	"	
"	X-14330	"	Apr. 27, 1966	"	"	
"	X-14331	"	"	"	"	
"	X-14332	"	"	"	"	
"	X-05424	"	Mar. 29, 1965	"	"	
"	X-05420	"	"	"	"	
"	X-5421	"	"	"	"	
"	X-05422	"	"	"	"	
"	X-5423	"	"	"	"	

NUMBER	NAME	SEX	LOCALITY
11085 ¹	<i>Cophixalus cryptotympanum</i>		New Guinea: Daulo Pass
2	" "		"
3	" "		New Guinea: Porol Ras, Sikuri Pass.
4	" "		New Guinea: Dege
5	" "		New Guinea: Pintibe
6	" "		"
7	" "		New Guinea: Porol Ras, Dumun
8	" "		New Guinea: Purosa
9	" "		"
11086 ⁰	" "		"
1	" "		"
2	" "		New Guinea: Koge
3	" "		"
4	" "		"
5	" "		"
6	" "		"
7	" "		"
8	" "		"
9	" "		"
11087 ⁰	<i>Sphenophryne brevicrus</i>		New Guinea: Porol Ras, Dumun
1	" "		"
2	" "		"
3	" "		New Guinea: Porol Ras, Sikuri Pass
4	" "		"
5	" "		"
6	" "		"
7	" "		"
8	Hyala ^{Hytoria} <i>darlingtoni</i>		New Guinea: Porol Ras, Mintima
9	" "		"
11088 ⁰	" "		"

Catalogued by Alan E. Levifow Date Dec 6, 1967

COLLECTOR	ORIG. NO.	RECEIVED	COLLECTED	SPEC.	ACCESSION NO.	REMARKS
Fred Parker	^{Mus. Comp. Zool. Harvard Univ. Field #} X-07210	Sept. 15, 1967	Oct. 3, 1965	Alc.	30-9.67	
"	X-07265	"	"	"	"	
"	X-05453	"	Mar. 29, 1965	"	"	
"	X-05886	"	Apr. 17, 1965	"	"	
"	X-22233	"	Oct. 24, 1964	"	"	
"	X-22234	"	"	"	"	
"	X-22735	"	Feb. 7, 1965	"	"	
"	X-15364	"	Dec. 1-2, 1965	"	"	
"	15365	"	"	"	"	
"	15396	"	"	"	"	
"	15397	"	"	"	"	
"	X-29774	"	May 1, 1965	"	"	
"	"	"	"	"	"	
"	"	"	"	"	"	
"	"	"	"	"	"	
"	"	"	"	"	"	
"	"	"	"	"	"	
"	"	"	"	"	"	
"	"	"	"	"	"	
"	"	"	"	"	"	
"	X-22404	"	Dec. 26, 1964	"	"	
"	X-07353	"	Oct. 15, 1965	"	"	
"	X-07354	"	"	"	"	
"	X-22945	"	Mar. 29, 1965	"	"	
"	X-22946	"	"	"	"	
"	X-22947	"	"	"	"	
"	X-29551	"	Nov. 15, 1965	"	"	
"	X-29552	"	"	"	"	
"	X-07128	"	Sept. 29, 1965	"	"	
"	X-07125	"	"	"	"	
"	X-07126	"	"	"	"	

NUMBER	NAME	SEX	LOCALITY
11088	^{Litoria} Hyla darlingtoni		New Guinea: Dumun
2	" "		New Guinea: Minmul
3	" "		New Guinea: Okapa
4	" "		New Guinea: Agakamatasa
5	" "		"
6	" "		New Guinea: Purosa
7	" "		"
8	" "		"
9	" "		"
11089	" "		"
1	" "		"
2	" "		"
3	" "		"
4	" "		"
5	" "		"
6	" "		"
7	" "		"
8	" "		"
9	" "		"
11090	" "		New Guinea: Rintibe
1	" "		"
2	" "		"
3	" "		"
4	" "		New Guinea: Karimui
5	" "		"
6	" "		"
7	" "		"
8	" "		New Guinea: Agakamatasa
9	" "		"
11091	" "		"

Catalogued by

Alan E. Levittow

Date

Dec. 6, 1967

97

COLLECTOR	ORIG. NO.	RECEIVED	COLLECTED	SPEC.	ACCESSION NO.	REMARKS
Fred Parker	^{Mus. Comp. P. Zool. Harvard Univ. Field #} X-07174	Sept. 15, 1967	Sept. 27, 1965	Alc.	30-9.67	
"	X-05667	"	Apr. 11, 1965	"	"	Tadpoles (4)
"	X-29565	"	Nov. 26, 1965	"	"	
"	X-14713	"	Nov. 27, 1965	"	"	
"	X-14714	"	"	"	"	
"	14767	"	Nov. 28, 1965	"	"	
"	14768	"	"	"	"	
"	14769	"	"	"	"	
"	14770	"	"	"	"	
"	14771	"	"	"	"	
"	14772	"	"	"	"	
"	14773	"	"	"	"	
"	14774	"	"	"	"	
"	14775	"	"	"	"	
"	14776	"	"	"	"	
"	14777	"	"	"	"	
"	14778	"	"	"	"	
"	14779	"	"	"	"	
"	14780	"	"	"	"	
"	Y-0088	"	Mar. 14, 1966	"	"	
"	Y-0089	"	"	"	"	
"	Y-0090	"	"	"	"	
"	Y-0091	"	"	"	"	
"	Y-00377	"	Oct. 5, 1966	"	"	Alt: 3500ft.
"	Y-00378	"	"	"	"	"
"	Y-00379	"	"	"	"	"
"	Y-00380	"	"	"	"	"
"	14701	"	Nov. 26, 1965	"	"	
"	14702	"	"	"	"	
"	14703	"	"	"	"	

NUMBER	NAME	SEX	LOCALITY
11091	Litoria Hyla darlingtoni		New Guinea: Wapenamanda WHP
2	" "		"
3	" "		"
4	Lophixalus variegatus		New Guinea: Porol Ras, Mintima
5	" "		"
6	Platymantis papuensis weberi		Solomon Ids: Bougainville Id: Melilup
7	" " "		"
8	" " "		Solomon Ids: Bougainville Id: Mutahi
9	" " "		"
11092	" " "		"
1	Litoria Hyla darlingtoni		New Guinea: Purosa
2	" "		"
3	LITORIA Hyla angiana		"
4	" "		"
5	" "		New Guinea: Porol Ras, Duman
6	" "		"
7	" "		New Guinea: Porol Ras, Situri Pass
8	" "		"
9	Platymantis solomonis		Solomon Ids: Bougainville Id: Turibuiru
11093	^{Nactus} Cyrtodactylus pelagicus		"
1	" "		"
2	Litoria Hyla thesaurensis		"
3	" "		Solomon Ids: Bougainville Id: Mutahi
4	" "		"
5	" "		"
6	Nyetimystes kubori		New Guinea: Okapa
7	" "		"
8	" "		"
9	" "		"
11094	" "		"

Catalogued by Alan E. Hinton Date Dec. 7, 1967

COLLECTOR	ORIG. NO.	RECEIVED	COLLECTED	SPEC.	ACCESSION NO.	REMARKS
J. Higginbotham	^{Mus Comp. Zool. Herp. & Amph. Field St.} X-23388	Sept. 15, 1967	June 30, 1966	Alc.	30-9.67	
"	X-23389	"	"	"	"	
"	X-23390	"	"	"	"	
Fred Parker	X-07162	"	Sept. 26, 1965	"	"	
"	X-07163	"	"	"	"	
"	X-02360	"	May 19, 1966	"	"	Alt: 3000-4000 ft.
"	"	"	"	"	"	"
"	X-2314	"	May 13, 1966	"	"	Alt: 2200-3200 ft.
"	X-14608	"	May 10, 1966	"	"	"
"	X-02116	"	May 11, 1966	"	"	"
"	14796	"	Nov. 28, 1965	"	"	
"	14800	"	"	"	"	
"	14992	"	Dec. 1, 1965	"	"	
"	14930	"	Nov. 30, 1965	"	"	
"	X-07104	"	Sept. 27, 1965	"	"	
"	X-07105	"	"	"	"	
"	X-22897	"	Mar. 29, 1965	"	"	
"	X-22898	"	"	"	"	
"	X-23758	"	Mar. 8, 1966	"	"	
"	X-24820	"	Mar. 9, 1966	"	"	
"	X-24821	"	"	"	"	
"	X-23722	"	Mar. 8, 1966	"	"	
"	X-02687	"	May 20, 1966	"	"	Alt: ca. 2700 ft.
"	"	"	"	"	"	"
"	"	"	"	"	"	"
J. Higginbotham	Y-02854	"	Apr. 29, 1966	"	"	
"	Y-02855	"	"	"	"	
"	Y-02856	"	"	"	"	
"	Y-02857	"	"	"	"	
"	Y-02858	"	"	"	"	

NUMBER	NAME	SEX	LOCALITY
11094	1 <i>Nyctimystes kubori</i>		New Guinea: Koge
	2 " "		"
	3 " "		"
	4 " "		"
	5 " "		"
	6 " "		New Guinea: Wonenara
	7 <i>Lophixalus parkeri</i>		New Guinea: Daulo Pass
	8 " "		"
	9 <i>Lophixalus darlingtoni</i>		New Guinea: Porol Pass, Sikuri Pass
11095	0 Hyla ^{Hytoria} <i>eucnemis</i>		New Guinea: Bomai, Tive Plateau
	1 Hyla ^{Hytoria} <i>angiana</i>		New Guinea: Dumun
	2 Hyla ^{Hytoria} <i>thesaurensis</i>		{ Solomon Ids: Shortland Ids: Magusaiei Id: Maliai Philippine Ids: Negros Id: SW Negros Occidental Proo: Barro Asia (sea level).
	3 <i>Lycodon aulicus capucinus</i>		"
	4 <i>Pseudorabdion oxycephalum</i>		"
	5 " "		"
	6 <i>Cyclocorus lineatus alcalai</i>		"
	7 <i>Elaphe erythrura psephenoura</i>		"
	8 " " <i>psephenoura</i>		"
	9 <i>Pseudorabdion oxycephalum</i>		"
11096	0 " "		"
	1 " "		"
	2 <i>Brachymeles</i>		"
	3 " "		"
	4 " "		"
	5 " "		"
	6 <i>Brachymeles</i>		"
	7 " "		"
	8 <i>Mabuia indepressa</i>		Philippine Ids: Negros Id: Negros Oriental Proo: Valencia: Camp Lookout (elev: 1200-1500ft.)
	9 <i>Draco</i>		"
11097	0 " "		"

Catalogued by Alan E. Leviton Date Dec. 7, 1967

COLLECTOR	ORIG. NO.	RECEIVED	COLLECTED	SPEC.	ACCESSION NO.	REMARKS
<i>Fred Parker</i>	<i>Mus. Comp. Zool. Harvard Univ. Field # X-05569</i>	<i>Sept. 15, 1967</i>	<i>Apr. 7, 1965</i>	<i>Alc.</i>	<i>30-9.67</i>	
"	<i>X-29663</i>	"	<i>Apr. 24, 1965</i>	"	"	
"	<i>X-29839</i>	"	<i>May 18, 1965</i>	"	"	
"	"	"	"	"	"	
"	"	"	"	"	"	
<i>J. Higginbotham</i>	<i>Y-00025</i>	"	<i>Apr. 23, 1966</i>	"	"	
<i>Fred Parker</i>	<i>X-0711</i>	"	<i>Oct. 3, 1965</i>	"	"	
"	<i>X-0749</i>	"	"	"	"	
"	<i>X-22824</i>	"	<i>Feb. 22, 1965</i>	"	"	
"	<i>X-29861</i>	"	<i>May 22-28, 1965</i>	"	"	<i>Alt: 3500 ft.</i>
"	<i>X-7167</i>	"	<i>Sept. 27, 1965</i>	"	"	
"	<i>X-13669</i>	"	"	"	"	
<i>Angel Alcalá, L. Pelingon, F. Pelingon.</i>	<i>Alcalá 9346</i>	<i>Dec. 7, 1967</i>	<i>May 30-June 3, 1967</i>	"	<i>32-12.67</i>	<i>From under rotting coconut husks.</i>
"	<i>9381</i>	"	"	"	"	"
"	<i>9379</i>	"	"	"	"	"
"	<i>9373</i>	"	"	"	"	"
"	<i>9340</i>	"	"	"	"	<i>Holotype Leviton</i>
"	<i>9338</i>	"	"	"	"	<i>" Paratype</i>
"	<i>17</i>	"	<i>June 9-10, 1967</i>	"	"	"
"	<i>15</i>	"	"	"	"	"
"	<i>16</i>	"	"	"	"	"
"	<i>9</i>	"	"	"	"	"
"	<i>10</i>	"	"	"	"	"
"	<i>11</i>	"	"	"	"	"
"	<i>12</i>	"	"	"	"	"
"	<i>13</i>	"	"	"	"	"
"	<i>9398</i>	"	"	"	"	"
<i>L. & F. Pelingon</i>	<i>1</i>	"	<i>June 14, 1967</i>	"	"	<i>Under humus in abaca grove</i>
"	<i>3</i>	"	"	"	"	"
"	<i>4</i>	"	"	"	"	"

NUMBER	NAME	SEX	LOCALITY
11097 ¹	<i>Dibamis</i> ^{novaeguineae} <i>argentea</i>		{ Philippine Ids: Negros Id: Negros Oriental Prov: Valencia: Camp Lookout (1200-1500ft).
2	" "		"
3	<i>Typhlops luzonensis</i>		"
4	<i>Pseudorabdion oxycephalum</i>		"
5	" "		"
6	<i>Brachymeles schadenbergi schadenbergi</i>		{ Philippine Ids: Camiguin Id: Camiguin Sub- Prov: Catarman: Mt. Membajao: Sitio Sangsangan, 50 km. NE Catarman.
7	" " "		"
8	" " "		"
9	" " "		"
11098 ⁰	" " "		"
1	" " "		"
2	" " "		"
3	" " "		"
4	<i>Sphenomorphus fasciatus</i>		"
5	" "		"
6	" "		"
7	" "		"
8	" "		"
9	<i>Bufo boreas boreas</i>		Alaska: Juneau: New trail along Mendenhall ^(Glacier)
11099 ⁰	" " "		"
1	" " "		"
2	" " "		"
3	" " "		"
4	<i>Conopsis nasus</i>		Mexico: Durango: 35 mi. W. Durango, along Hwy 15.
5	<i>Triprion spatulatus</i>		Mexico: Sinaloa: E. of La Cruz, near intersection Hwy 15
6	<i>Diaglena spatulata</i>		
	<i>Dendroaspis</i>		
7	<i>Dendroaspis viridis</i>		Ghana: Central Region: 18 mi. N. Cape Coast on Kumasi Rd.
8	<i>Crotalus enyo enyo</i>		Mexico: Baja Calif. Sur: N. of La Paz, near ferry landing
9	<i>Phyllodactylus unctus</i>		Mexico: Baja Calif. Sur: 10 mi. E. La Paz, near El Coyote
11100 ⁰	" "		"

Catalogued by

Alan S. Levinton

Date

Dec. 8, 1967

COLLECTOR	ORIG. NO.	RECEIVED	COLLECTED	SPEC.	ACCESSION NO.	REMARKS
L. & F. Pelington	Alcala 7	Dec. 7, 1967	June 14, 1967	Alc.	32-12.67	Under humus in abaca grove.
"	8	"	"	"	"	"
"	6	"	"	"	"	"
"	2	"	"	"	"	"
"	5	"	"	"	"	"
Angel Alcala		"	May 17, 1967	"	"	
"		"	"	"	"	
"		"	"	"	"	
"		"	"	"	"	
"		"	"	"	"	
"		"	"	"	"	
"		"	"	"	"	
"		"	"	"	"	
"		"	"	"	"	
"		"	"	"	"	
"		"	"	"	"	
"		"	"	"	"	
"		"	"	"	"	
"		"	"	"	"	
Ray Bandar		"	July 24, 1967	"	33-12.67	
"		"	"	"	"	
"		"	"	"	"	
"		"	"	"	"	
"		"	"	"	"	
Phillip Levin		Dec. 8, 1967	Aug. 21, 1967	"	34-12.67	in pine forest under rock.
F. Edward Ely		"	Aug. 25, 1967	"	"	light rain; 11:00 PM.
Ted Papenfuss	T. Papenfuss 3579	"	Jan. 19, 1966	"	"	
John Anderson		"	Sept. 4, 1967	"	"	
"		"	Sept. 6, 1967	"	"	
"		"	"	"	"	
"		"	"	"	"	

NUMBER	NAME	SEX	LOCALITY
11100 1	<i>Rana sylvatica</i>		Alaska: Anchorage: Earthquake Park
2	" "		"
3	<i>Dipsosaurus dorsalis dorsalis</i>		Randsburg, below Calif. Hwy 14 & U.S. 395 California: Kern Co: Johannesburg Rd, 2-9 mi. W.
4	" "		"
5	" "		{ California: Kern Co: on Johannesburg Rd. West, 5.2-9 mi. W. Randsburg-
6	^{insularis bicinctores} <i>Crotaphytus collaris baileyi</i>		"
7	<i>Anolis sagrei</i>		Florida: Miami: Key Biscayne
8	" "		"
9	<i>Anolis luteosignifer</i>		British West Indies: Cayman Brae Id: west end.
11101 0	" "		"
1	" "		"
2	<i>Leiocephalus carinatus carinatus</i>		"
3	" "		"
4	^{Dryophila} Hyla <i>septentrionalis</i>		"
5	" "		"
6	" "		"
7	" "		"
8	" "		"
9	" "		"
11102 0	<i>Anolis sagei luteosignifer</i>		"
1	" "		"
2	" "		"
3	" "		"
4	" "		"
5	" "		"
6	" "		"
7	<i>Aristelliger praesignis</i>		"
8	<i>Hyla septentrionalis</i>		"
9	" "		"
11103 0	" "		"

NUMBER	NAME	SEX	LOCALITY
111031	<i>Hyla septentrionalis</i>		British West Indies: Cayman Brac Id., West End.
2	" "		"
3	" "		"
4	" "		"
5	" "		"
6	" "		"
7	" "		"
8	" "		"
9	" "		"
111040	" "		"
1	" "		"
2	" "		"
3	" "		"
4	" "		"
5	" "		"
6	<i>Anolis smaragdinus</i>		British West Indies: Little Cayman Id.
7	<i>Sphaerodaetylus argivus</i>		British West Indies: Cayman Brac Id.: West End.
8	" "		"
9	" "		"
111050	" "		"
1	" "		"
2	" "		"
3	" "		"
4	<i>Anolis luteosignifer</i>		"
5	" "		"
6	" "		"
7	" "		"
8	" "		"
9	" "		"
111060	" "		"

NUMBER	NAME	SEX	LOCALITY
11106	1 <i>Anolis luteosignifer</i>		British West Indies: Cayman Brac Id: West End
	2 " "		"
	3 " "		"
	4 " "		"
	5 <i>Leiocephalus carinatus carinatus</i>		"
	6 " " "		"
	7 <i>Cyclura macleani caymanensis</i>		"
	8 " " "		"
	9 <i>Celestes maculatus</i>		"
11107	0 " "		"
	1 " "		"
	2 " "		"
	3 " "		"
	4 " "		"
	5 " "		"
	6 " "		"
	7 " "		"
	8 " "		"
	9 " "		"
11108	0 " "		"
	1 " "		"
	2 " "		"
	3 " "		"
	4 " "		"
	5 <i>Anolis sagei luteosignifer</i>		"
	6 " "		"
	7 <i>Aristelliger praesignis</i>		"
	8 " "		"
	9 " "		"
11109	0 " "		"

NUMBER	NAME	SEX	LOCALITY
11109	<i>Tropidophis caymanensis</i>		British West Indies: Cayman Brac Id: West End
1	<i>Celestes maculatus</i>		"
2	" "		"
3	" "		"
4	" "		"
5	" "		"
6	<i>Celestes maculatus</i>		British West Indies: Cayman Brac Id: Steak Bay
7	<i>Sphaerodactylus argivus</i>		"
8	" "		"
9	" "		"
11110	<i>leiocephalus carinatus</i>		British West Indies: Cayman Brac Id: East End
1	" "		"
2	" "		"
3	" "		"
4	" "		"
5	" "		"
6	" "		"
7	" "		"
8	" "		"
9	" "		"
11111	<i>Aristelliger praesignis</i>		British West Indies: Cayman Brac Id: South Side
1	" "		"
2	" "		"
3	" "		"
4	<i>leiocephalus carinatus</i>		British West Indies: Little Cayman Id
5	" "		"
6	<i>Anolis sagrei sagrei</i>		"
7	" " "		"
8	" " "		"
9	" " "		"
11112			"

NUMBER	NAME	SEX	LOCALITY
11112	1		British West Indies: Little Cayman Id.
	2		Thailand: Rat Buri Prov: ca. 1 km. NW of Bridge on River Quai (R. Khwae) at Kanchana Buri Town.
	3		"
	4		"
	5		"
	6		Thailand: Samuk Prakan Prov: Bangkapi Dist. of Greater Bangkok: in yard at 14 Soi Prachan Kadee II [GVF Research Lab.] [ca. 13°33'N, 100°39'E.]
	7		"
	8		"
	9		"
11113	0		"
	1		"
	2		"
	3		"
	4		"
	5		"
	6		"
	7		"
	8		"
	9		"
11114	0		"
	1		"
	2		"
	3		"
	4		"
	5		"
	6		"
	7		"
	8		"
	9		"
11115	0		"

NUMBER	NAME	SEX	LOCALITY
11115 ¹	<i>Cebotes versicolor</i>		Thailand: Samut Prakan Prov. Bangkapi Dist of Greater Bangkok: in yard at 14 Soi Prachantadee II IGVF Research Lab. J. (ca. 13°33'N, 100°39'E.)
2	" "		"
3	" "		"
4	" "		"
5	" "		"
6	" "		"
7	" "		"
8	" "		"
9	" "		"
11116 0	" "		"
1	" "		"
2	" "		"
3	" "		"
4	" "		"
5	" "		"
6	" "		"
7	" "		"
8	" "		"
9	" "		"
11117 0	" "		"
1	" "		"
2	" "		"
3	" "		"
4	" "		"
5	" "		"
6	" "		"
7	" "		"
8	" "		"
9	" "		"
11118 0	" "		"

NUMBER	NAME	SEX	LOCALITY	
11118	1 <i>Calotes versicolor</i>		{Thailand: Samut Prakan Prov: Bangkapi Dist. of Greater Bangkok: in yard at 14 Soi Pachankadee II [GVF Research Lab.] (ca. 13° 33' N, 100° 39' E.)	
	2 " "			"
	3 " "			"
	4 " "			"
	5 " "			"
	6 " "			"
	7 " "			"
	8 " "			"
	9 " "			"
11119	0 " "			"
	1 <i>Mabuya multifasciata multifasciata</i>		"	
	2 " " "		"	
	3 " " "		"	
	4 " " "		"	
	5 <i>Gecko gecko</i>		"	
	6 " "		"	
	7 <i>Cosymbotus platyurus</i> <i>Hemidactylus frenatus</i>		"	
	8 <i>Mabuya multifasciata multifasciata</i>		"	
	9 <i>Calotes versicolor</i>		"	
11120	0 " "		"	
	1 " "		"	
	2 " "		"	
	3 " "		"	
	4 " "		"	
	5 " "		"	
	6 " "		"	
	7 " "		"	
	8 " "		"	
	9 " "		"	
11121	0 " "		"	

NUMBER	NAME	SEX	LOCALITY
11121	1 <i>Calotes versicolor</i>		{Thailand: Samut Prakan Prov. Bangkok Dist. of Greater Bangkok: in yard of 14 Soi Prachankadee II [ICUF Research Lab.] (ca. 13° 33' N, 100° 39' E.)
	2 " "		"
	3 " "		"
	4 " "		"
	5 " "		"
	6 " "		"
	7 " "		"
	8 " "		"
	9 " "		"
11122	0 " "		"
	1 " "		"
	2 " "		"
	3 " "		"
	4 " "		"
	5 " "		"
	6 " "		"
	7 " "		"
	8 " "		"
	9 " "		"
11123	0 " "		"
	1 " "		"
	2 " "		"
	3 " "		"
	4 " "		"
	5 " "		"
	6 " "		"
	7 " "		"
	8 " "		"
	9 " "		"
11124	0 " "		"

NUMBER	NAME	SEX	LOCALITY
111241	<i>Calotes versicolor</i>		} Thailand: Samak Prakan Prov. Bangkok Dist. of Greater Bangkok: in yard at 14 Soi Prachankadee II (GVF Research Lab.) (ca. 13°33'N, 100°39'E.)
2	" "		
3	" "		
4	" "		
5	" "		
6	" "		
7	" "		
8	" "		
9	" "		
111250	" "		"
1	" "		"
2	" "		"
3	" "		"
4	" "		"
5	<i>Gecko gecko</i>		"
6	" "		"
7	<i>Mabuia multifasciata multifasciata</i>		"
8	" " "		"
9	" " "		"
111260	" " "		"
1	" " "		"
2	<i>Rana erythraea</i>		"
3	" "		"
4	" "		"
5	" "		"
6	" "		"
7	" "		"
8	" "		"
9	" "		"
111270	" "		"

NUMBER	NAME	SEX	LOCALITY
11127 ¹	<i>Rana erythraea</i>		Thailand, Samut Prakan Prov: Bang Kapi Dist. of Greater Bangkok: in yard at 14 Soi Prachankadee II (G.V.F. Research Lab.) (ca. 100°39' E., 13°33' N.)
2	" "		"
3	" "		"
4	" "		"
5	" "		"
6	" "		"
7	" "		"
8	" "		"
9	" "		"
11128 ⁰	" "		"
1	" "		"
2	" "		"
3	" "		"
4	" "		"
5	" "		"
6	" "		"
7	" "		"
8	" "		"
9	" "		"
11129 ⁰	" "		"
1	" "		"
2	" "		"
3	" "		"
4	" "		"
5	" "		"
6	" "		"
7	" "		"
8	" "		"
9	" "		"
11130 ⁰	" "		"

NUMBER	NAME	SEX	LOCALITY
11130	1 <i>Rana erythraea</i>		Thailand: Samut Prakan Prov. Bangkok Dist. of Greater Bangkok: in yard at 14 Soi Pachankadee II (S.V.F. Research Lab.) (ca. 13°33'N, 100°39'E.)
2	" "	"	
3	" "	"	
4	" "	"	
5	" "	"	
6	" "	"	
7	" "	"	
8	<i>Bufo melanostictus</i>		
9	" "		"
11131	0 " "		"
1	" "		"
2	<i>Rana limnocharis</i>		"
3	" "		"
4	" "		"
5	<i>Cylindrophus rufus</i>		"
6	<i>Takydromus sexlineatus ocellatus</i>		"
7	<i>Nabuya multifasciata multifasciata</i>		"
8	" " "		"
9	" " "		"
11132	0 " "		"
1	" " "		"
2	" " "		"
3	<i>Gecko gecko</i>		"
4	" "		"
5	<i>Xenochrophis Natrix piscator</i>		"
6	" "		"
7	<i>Oligodon cyclurus</i>		"
8	<i>Ptyas mucosus</i>		Thailand: Rayong Prov. [Gulf of Thailand]: Ban Phe Fisheries Sta. [ca. 12°36'25"N, 101°25'28"E.]
9	<i>Oligodon subcinctus subcinctus</i>		"
11133	0 <i>Gecko gecko</i>		"

Catalogued by Alan E. Leviton Date Dec. 12, 1967

COLLECTOR	ORIG. NO.	RECEIVED	COLLECTED	SPEC.	ACCESSION NO.	REMARKS
H.A. Fehlmann & Fred H. Ferber	^{Sta. #} Naga Speed 55-61 60-100	Dec. 11, 1967	Mar. 26 - June 30, 1960	Alc.	36-12.67	
"	"	"	"	"	"	
"	"	"	"	"	"	
"	"	"	"	"	"	
"	"	"	"	"	"	
"	"	"	"	"	"	
"	"	"	"	"	"	
"	"	"	"	"	"	
"	"	"	"	"	"	
"	"	"	"	"	"	
"	"	"	"	"	"	
"	"	"	"	"	"	
"	"	"	"	"	"	
"	"	"	"	"	"	
"	"	"	"	"	"	
H.A. Fehlmann & F.M. Wyckoff	60-101	"	"	"	"	
"	"	"	"	"	"	
"	"	"	"	"	"	
"	"	"	"	"	"	
"	"	"	"	"	"	
"	"	"	"	"	"	
"	"	"	"	"	"	
"	"	"	"	"	"	
"	"	"	"	"	"	
"	"	"	"	"	"	
"	"	"	"	"	"	
"	"	"	"	"	"	
"	"	"	"	"	"	
"	"	"	"	"	"	
H.A. Fehlmann	60-301	"	July 21, 1960	"	"	
"	"	"	Jan. 20, 1961	"	"	
"	"	"	Dec. 22, 1960	"	"	
"	Gulf of Thailand survey 1960 60-221	"	Apr. 26, 1960	"	"	
(Thai work man)	60-219	"	Apr. 24, 1960	"	"	
"	60-220	"	Apr. 25, 1960	"	"	

NUMBER	NAME	SEX	LOCALITY
11133 1	<i>Calliophis maculiceps</i>		{ Thailand: Rayong Prov. [Gulf of Thailand]. Ban Phe Fisheries Sta. [ca. 12°36'25"N, 101°25'29"E].
2	<i>Nabuya multifasciata multifasciata</i>		{ Thailand: Chumphon Prov. [Gulf of Thailand]. S. end of Koh Matapoan [10°26'44"N, 99°15'29"E].
3	<i>Bufo melanostictus</i>		{ Cambodia: Siem Reap Prov: Srah Srang lake at Angkor ruins (collected along shore w. side of lake)
4	<i>Rana erthyraea</i>		"
5	" "		"
6	<i>Rhacophorus</i>		"
7	"		"
8	"		"
9	"		"
11134 0	"		"
1	"		"
2	"		"
3	"		"
4	<i>Microhyla</i>		"
5	"		"
6	"		"
7	"		"
8	"		"
9	"		"
11135 0	"		"
1	"		"
2	"		"
3	"		"
4	<i>Microhyla</i>		"
5	"		"
6	"		"
7	"		"
8	"		"
9	"		"
11136 0	"		"

NUMBER	NAME	SEX	LOCALITY
11136	1 <i>Microhyla</i>		Cambodia: Siem Reap Prov: Srah Srang lake at Angkor ruins (coll. along shore on W. side lake).
	2 <i>Ooeidozyga</i>		
	3 "		
	4 "		
	5 "		
	6 "		
	7 "		
	8 "		
	9 "		
11137	0 "		
	1 "		"
	2 "		"
	3 "		"
	4 "		"
	5 "		"
	6 "		"
	7 "		"
	8 <i>Rana</i>		"
	9 "		"
11138	0 "		"
	1 "		"
	2 "		"
	3 <i>Rana limnocheris</i>		"
	4 " "		"
	5 " "		"
	6 " "		"
	7 " "		"
	8 " "		"
	9 " "		"
11139	0 " "		"

NUMBER	NAME	SEX	LOCALITY
11139	<i>Rana limnocharis</i>		Cambodia: Siem Reap Prov: Srah Srang Lake at Angkor ruins. (collected along shore W. side of lake)
1	"	"	
2	"	"	
3	"	"	
4	"	"	
5	"	"	
6	"	"	
7	"	"	
8	"	"	
11140	"	"	"
1	"	"	
2	"	"	
3	"	"	
4	"	"	
5	"	"	
6	"	"	Cambodia: Battambang Prov: vic. Sisophon Town, on Siemreap-Arranya Hwy (ca. 13° 19' N., 103° 04' E).
7	<i>Trimeresurus albolabris</i>		
8	<i>Anolis sagrei</i> <i>lineatopus</i>		
11141	"	"	"
1	"	"	
2	"	"	
3	"	"	
4	"	"	
5	"	"	
6	"	"	
7	"	"	
8	"	"	
11142	"	"	"

NUMBER	NAME	SEX	LOCALITY
11142	1 <i>Ameiva dorsalis</i>		Jamaica: Kingston: Hotel Flamango
	2 " "		"
	3 <i>Anolis</i> <i>sagrei</i> <i>lineatopus</i>		Jamaica: 9mi. E. of Kingston
	4 <i>Anolis cybotes</i>		Dominican Republic: Santo Domingo: Hotel Embajador
	5 " "		"
	6 " <i>cybotes</i>		
	7 " <i>distichus</i> <i>ignigularis</i>		"
	8 " <i>ignigularis</i>		"
	9 " "		"
	10 " <i>chlorocyanus</i>		"
11143	0 " <i>distichus</i> <i>ignigularis</i>		"
	1 <i>Ameiva chrysolaberna</i>		"
	2 <i>Uromacer oxyrhynchus</i>		Dominican Republic: 1mi. E. of Azua
	3 <i>Leiocephalus schreibersii</i>		Dominican Republic: Barahona: Hotel Guarocuya
	4 <i>Leiocephalus barahonensis</i>		"
	5 " "		"
	6 <i>Leiocephalus schreibersii</i>		"
	7 <i>Anolis cybotes</i>		"
	8 " "		"
	9 " "		"
11144	0 " "		"
	1 " "		"
	2 " "		"
	3 " <i>alumina</i>		"
	4 " "		"
	5 " "		"
	6 " "		"
	7 " "		"
	8 " <i>coelestinus coelestinus</i>		"
	9 " "		"
11145	0 " "		"

NUMBER	NAME	SEX	LOCALITY
11145	<i>Anolis brevirostris wetmorei</i>		Dominican Republic: Barahona: Hotel Guero-cuya
2	" "		"
3	" "		"
4	" "		"
5	" "		"
6	" "		"
7	" "		"
8	" "		"
9	" "		"
11146	" "		"
1	" "		"
2	" "		"
3	" "		"
4	" "		"
5	" "		"
6	" "		"
7	" "		"
8	" "		"
9	" "		"
11147	" "		"
1	" "		"
2	" "		"
3	" "		"
4	" "		"
5	" "		"
6	" "		"
7	" "		"
8	" "		"
9	" "		"
11148	" "		"

NUMBER	NAME	SEX	LOCALITY
11148	1 <i>Anolis brevirostris wetmorei</i>		Dominican Republic: Barahona: Hotel Guarocuya
	2 " "		"
	3 " "		"
	4 " "		"
	5 " "		"
	6 " "		"
	7 " "		"
	8 " "		"
	9 " "		"
11149	0 " "		"
	1 <i>Ameiva chrysaema</i>		"
	2 " "		"
	3 " "		"
	4 " "		"
	5 " "		"
	6 " "		"
	7 " "		"
	8 " "		"
	9 " "		"
11150	0 " "		"
	1 " "		"
	2 " "		"
	3 <i>Leiocephalus schreibersii</i>		"
	4 " "		"
	5 " "		"
	6 " "		"
	7 <i>Anolis cybotes</i>		"
	8 " "		"
	9 " <i>brevirostris wetmorei</i>		"
11151	0 " <i>olssoni</i>		Dominican Republic: Duverge

NUMBER	NAME	SEX	LOCALITY
11151	1 <i>Leiocephalus schreibersii</i>		Dominican Republic: Duverge
	2 " "		"
	3 <i>Ameiva chrysolaeama</i>		"
	4 " "		"
	5 <i>Cyclura ricordi</i>		"
	6 " "		"
	7 " "		"
	8 Peltophryne <i>Bufo güntheri</i>		^{road and Duverge road} Dominican Republic: 42 mi. W. junction Barahona
	9 Antillophis Leiodactylus p. ...		Dominican Republic: Barahona: Hotel Guarocuya
11152	0 <i>Anolis olssoni</i>		Haiti: Port au Prince: Airport
	1 <i>Lygosoma maculatum</i>		{ Thailand: Goh Chang Id.: Klong Sone stream, at N. end of island (E. coast Gulf of Siam).
	2 " "		"
	3 " "		"
	4 " "		"
	5 <i>Chelonia mydas</i>		{ Thailand: Goh Krem Id.: along rocky + sandy shore (12°41'05"N, 100°47'48"E)
	6 " "		"
	7 " "		"
	8 " "		"
	9 " "		"
11153	0 " "		"
	1 " "		"
	2 <i>Rana ollicola</i>		{ Thailand: Ranong Prov: Boon Yapan Stream just below Boon Yapan Falls [10°05'N, 98°41'E]
	3 <i>Megophrys</i>		"
	4 <i>Rana</i>		{ Thailand: brackish lagoon channel/parallel to sand bar of Songkhla Channel nr. gulf entrance [7°13'30"N, 100°34'36"E]
	5 <i>Rana</i>		{ Thailand: w. side Goh Samui Id.: 1 mi. SE Aanglong Village. [09°31'45"N, 99°56'45"E]
	6		{ Thailand: Rayong Prov: Rayong River nr. Water Gauge Sta. in Rayong Village [12°40'29"N, 101°17'15"E]
	7 <i>Lygosoma maculatum</i>		{ Thailand: Goh Kut Id (E. side Gulf Siam): Kong Chao Stream, Asa Kong Chow Bay.
	8 <i>Rana</i>		{ Thailand: Goh Chang Id (E. side Gulf of Siam): Tanmayom Stream, N. side of Id. [12°04'30"N, 100°22'12"E]
	9 Pelamis <i>Pelamias platurus</i>		Thailand: Gulf of Thailand: 9°50'N, 103°52'E
11154	0 <i>Enhydryis enhydryis</i>		{ Thailand: Samut Prakan Prov: Bangkok: on veranda of house on Sathorn Rd.

Catalogued by Alan E. Levins Date Dec. 21, 1967

COLLECTOR	ORIG. NO.	RECEIVED	COLLECTED	SPEC.	ACCESSION NO.	REMARKS
	<i>Papenfuss</i>					
Ted Papenfuss	4680	Dec. 8, 1967	Sept. 17, 1967	Ale.	35-12.67	
"	"	"	"	"	"	
"	"	"	"	"	"	
"	"	"	"	"	"	
"	"	"	"	"	"	
"	"	"	Sept. 19, 1967	"	"	
"	"	"	"	"	"	
"	4679	"	Sept. 17, 1967	"	"	
"	"	"	Sept. 21, 1967	"	"	
Robert Rofen, H. A. Fehlmann		Dec. 11, 1967	Dec. 20, 1957	"	36-12.67	
"		"	"	"	"	
"		"	"	"	"	
"		"	"	"	"	
	<i>Gulf of Thailand Survey Sta.</i>					
Robert Rofen	6	"	Oct. 25, 1957	"	"	
"	"	"	"	"	"	
"	"	"	"	"	"	
"	"	"	"	"	"	
"	"	"	"	"	"	
"	"	"	"	"	"	
	<i>Naga Exped. Sta. #</i>					
H. A. Fehlmann + party	60-192	"	June 1, 1960	"	"	7 tadpoles
"	"	"	"	"	"	1 tadpole
	<i>Gulf of Thailand Survey 1957</i>					
R. Rofen + H. A. Fehlmann	47	"	Nov. 2, 1957	"	"	
Robert Rofen	61	"	Nov. 5, 1957	"	"	2 tadpoles
"	113	"	Dec. 14, 1957	"	"	
"	121	"	Dec. 21, 1957	"	"	
R. Rofen + H. A. Fehlmann	20	"	Oct. 28, 1957	"	"	
H. A. Fehlmann	<i>Naga Exped. Sta. #</i> 60-20	"	Jan. 24, 1960	"	"	
J. Alan Tubb		"	Aug. 1, 1957	"	"	Coll: 2200 hrs.

NUMBER	NAME	SEX	LOCALITY
111541	<i>Enhydris enhydris</i>		{ Thailand: Samut Prakan Prov: Bangkok Dist. of Greater Bangkok: at Soi Prachankadee [13°33'N, 100°35'E.]
2	<i>Bufo melanostictus</i>		China: Macao: 22°11'48"N, 113°32'30"E.
3	" "		"
4	" "		"
5	<i>Microhyla</i>		"
6	Koror Id <i>Typhlops</i> <i>braminus</i>		"
7	"		China: Hong Kong Id. [22°16'54"N, 114°08'03"E.] Dist. fringing reef [18°18'10"S, 177°43'12"E.]
8	<i>Bufo marinus</i>		Fiji Id: Viti Levu Id: Korolevu Bay: Serna
9	<i>Varanus indicus</i>		{ Palau Ids: Kayangel Atoll: Nagajangel Id [Ngachayangel Id]: Ngardilong Village [8°04'40"N, 134°43'23"E.]
111550	" "		"
1	Platyrrhinus <i>Cornufer</i>		{ Palau Ids: Koror Id: Ngargaged Village: vic. Trust Territory Entomol. Lab. [2°04'N, 134°28'54"E.]
2	"		"
3	"		"
4	"		"
5	"		"
6	"		"
7	"		"
8	"		"
9	"		"
111560	"		"
1	"		"
2	"		"
3	"		"
4	"		"
5	"		"
6	"		"
7	"		"
8	"		"
9	"		"
111570	"		"

Catalogued by

Alan E. Leviton

Date

Dec. 21, 1967

119

COLLECTOR	ORIG. NO.	RECEIVED	COLLECTED	SPEC.	ACCESSION NO.	REMARKS
H. A. Fehlmann	^{half of this land} Scrubby Sta # 60-317	Dec. 11, 1967	July 26, 1960	Alc.	36-12.67	
Rolf L. Bolin		"	Mar. 22, 1958	"	"	{ Alt. 200ft. From garden plot.
"		"	"	"	"	"
"		"	"	"	"	"
"		"	"	"	"	"
Tsui Shik Lau		"	June 19, 1958	"	"	{ Alt. 200ft. In 6" garden soil.
Martin R. Brittan	Fiji Id - 1959	"	Aug. 9, 1959	"	"	{ Alt. ca. 400ft. Crawling along side of road.
H. A. Fehlmann	MIRB-5 Palau Id. - 1958 Sta. # 71	"	Aug. 23, 1956	"	"	
"	"	"	"	"	"	
"	121	"	Sept. 24, 1956	"	"	
"	"	"	"	"	"	
"	"	"	"	"	"	
"	"	"	"	"	"	
"	"	"	"	"	"	
"	"	"	"	"	"	
"	"	"	"	"	"	
"	"	"	"	"	"	
"	"	"	"	"	"	
"	"	"	"	"	"	
"	"	"	"	"	"	
"	"	"	"	"	"	
"	"	"	"	"	"	
"	"	"	"	"	"	
"	"	"	"	"	"	
"	"	"	"	"	"	
"	"	"	"	"	"	
"	"	"	"	"	"	
"	"	"	"	"	"	
"	24	"	July 20, 1956	"	"	
"	"	"	"	"	"	
"	"	"	"	"	"	
"	"	"	"	"	"	

NUMBER	NAME	SEX	LOCALITY
11157	^{P. ...} Cornufer		{ Palau Ids: Koror Id. Ngarbaged Village, vic. Trust Territory Entomol. Lab. [7°20'04"N., 134°28'54"E.]
2	"		"
3	"		"
4	"		"
5	"		"
6	"		"
7	"		"
8	"		"
9	"		"
11158	0		"
1	"		"
2	Bufo marinus		Palau Ids: Koror Id. open lot adjoining ^{Office} Koror Post.
3	" "		"
4	" "		"
5	" "		"
6	" "		"
7	" "		"
8	" "		"
9	^{Dist.} Cornufer		Palau Ids: Koror Id.
11159	0		"
1	"		" [7°20'02"N., 134°28'56"E.]
2	Dendrelaphis lineolatus		{ Palau Ids: Auluptagei Id. in bushes on ground next to dry dock & railway across from M. Dock. [7°19'58"N., 134°28'16"E.]
3	^{Plat.} Cornufer		{ Palau Ids: Koror Id. (west end): sand flat enclosed by retaining wall parallel to Malakal causeway, Madalat Dist. [7°20'22"N., 134°28'05"E.]
4	"		"
5	"		"
6	"		"
7	Bufo marinus		Palau Ids: Kayangel Id., Ngejangel Id. Ngardilong Village [8°04'42"N., 134°43'28"E.]
8	" "		"
9	" "		"
11160	^{Platymantis} Cornufer		"

COLLECTOR	ORIG. NO.	RECEIVED	COLLECTED	SPEC.	ACCESSION NO.	REMARKS
H. A. Fehlmann	Palau Ids. 1956 Sta. # 24	Dec. 11, 1967	July 20, 1956	Ab.	36-12.67	
"	"	"	"	"	"	
"	"	"	"	"	"	
"	"	"	"	"	"	
"	4	"	July 2, 1955	"	"	
"	"	"	"	"	"	
"	"	"	"	"	"	
"	"	"	"	"	"	
"	"	"	"	"	"	
"	"	"	Oct. 20 - Nov. 10, 1955	"	"	
Robert P. Owen & Robert R. Harry	Palau Id. 1955 Sta. # 6	"	Sept. 24, 1954	"	"	
Robert Popen, H. A. Fehlmann, & Ted Bayer	"	"	July 4, 1955	"	"	
"	"	"	"	"	"	
"	"	"	"	"	"	
"	"	"	"	"	"	
"	"	"	"	"	"	
"	"	"	"	"	"	
"	"	"	"	"	"	
Robert P. Owen	"	"	Aug. 7, 1953	"	"	} Taken at night; one wood cockroach in stomach (in vial); intestines with nematodes. See: Pacific Ser., vol. 4, no. 3, p. 202.
"	"	"	"	"	"	
Hugh DeWitte	Palau Ids. 1957 Sta. # 57-61	"	Nov. 18, 1957	"	"	
"	57-58	"	Nov. 13, 1957	"	"	
H. A. Fehlmann, S. Pierce, R. R. Harry	Palau Ids. 1955 Sta. # 10	"	July 8, 1955	"	"	
"	"	"	"	"	"	
"	"	"	"	"	"	
"	"	"	"	"	"	
H. A. Fehlmann	Palau Ids. 1956 Sta. # 143	"	Oct. 5-8, 1956	"	"	
"	"	"	"	"	"	
"	"	"	"	"	"	
"	"	"	"	"	"	

NUMBER	NAME	SEX	LOCALITY
11160	^{Platycephalus} <i>Comajer</i>		{Palau Ids: Kayangel Id: Ngajangel Id: Ngardilong Village [8°04'42"N, 134°43'28"E]}
2	"		"
3	"		"
4	"		"
5	"		"
6	"		"
7	"		"
8	"		"
9	"		"
11161	<i>Lepidodactylus lugubris</i>		Western Caroline Ids: Ulithi Atoll: outer reef off Sorlen Id. [10°05'02"N, 139°44'53"E]
1	<i>Leptopelis calcaratus</i>		Congo: Kivu: Terr. Shabunda: Kigulubu
2	" "		"
3	<i>Leptopelis viridis cinnamomeus</i>		Congo: South Kivu: Ulira
4	" " "		"
5	<i>Leptopelis kivuensis</i>		Congo: Kivu: Terr. Fizi: Wilko
6	" "		"
7	" "		"
8	" "		"
9	" "		"
11162	" "		"
1	" "		"
2	" "		"
3	" "		"
4	" "		"
5	<i>Leptopelis modestus</i>		Congo: Kivu: Terr. Shabunda: Kigulubu
6	" "		"
7	<i>Leptopelis karissimbiensis</i>		Rwanda: Kabaya, Kisenyi Terr.
8	" "		"
9	" "		"
11163	" "		"

NUMBER	NAME	SEX	LOCALITY
11163	1 <i>Rassina senegalensis ruandae</i>		Burundi: Terr. Kitega: Bitare
	2 " " "		"
	3 " " "		"
	4 " " "		"
	5 " " "		"
	6 " " "		"
	7 <i>Rana angolensis chapini</i>		Congo: North Kivu: Kikuru River, Bliaberimu
	8 <i>Leptopelis christyi</i>		Congo: Kivu: Terr. Walikale: Hombo
	9 " " "		"
11164	0 " " "		"
	1 " " "		"
	2 <i>Desmognathus quadramaculatus</i>		{ North Carolina: along Vanahlossee Road, creek on boundary betw. Caldwell Co. & Watauga Co., near Blowing Rock
	3 <i>Chondropython viridis</i>		New Guinea: Wahgi River: Igindi
	4 " " "		New Guinea: Wahgi River: Ktebil
	5 " " "		New Guinea: Wahgi River: Kwima
	6 <i>Gerrhosaurus flavigularis</i>		South Africa: Cape Prov: Port Alfred
	7 " " "		"
	8 " " "		"
	9 <i>Tetradactylus tetradactylus tetradactylus</i>		South Africa: Cape Prov: Cape Peninsula
11165	0 <i>Monopeltis capensis capensis</i>		South Africa: Orange Free State: Odendaalsrust
	1 " " "		"
	2 <i>Pachydactylus capensis</i>		South Africa: Transvaal: near Pretoria
	3 " " "		"
	4 " " "		"
	5 <i>Pachydactylus bibronii</i>		"
	6 " " "		"
	7 <i>Monopeltis capensis capensis</i>		South Africa: Orange Free State: Odendaalsrust
	8 <i>Tetradactylus seps</i>		South Africa: Cape of Good Hope: { Grootvadersbos, near Swellendam
	9 " " "		" "
11166	0 " " "		" "

Catalogued by A. E. Leviton

Date.....

COLLECTOR	ORIG. NO.	RECEIVED	COLLECTED	SPEC.	ACCESSION NO.	REMARKS
Raymond Laurent		Dec. 29, 1967	Feb. 16-19, 1950	Alc.	37-12.67	Alt. 1650 M. PARATYPE
"		"	"	"	"	"
"		"	"	"	"	"
"		"	"	"	"	"
"		"	"	"	Glyc	"
"		"	Dec. 1, 1954	"	Alc	Alt. 2600 M
"		"	July 1955	"	"	Alt. 1900 M.
"		"	"	"	"	"
"		"	"	"	"	"
"		"	"	Glyc	"	" CTS
George S. Myers		Jan. 17, 1968	Nov. 18, 1962	Alc	1-1.68	{ Air temp. ca. 40°F when Specimen collected.
Fred Parker	<small>Mex. Amp. Zool. Harvard Univ. Field #</small> 2985-1	Sept. 15, 1967	June 18, 1965	"	30-9.67	
"	29791	"	May 2, 1965	"	"	
"	7061	"	Aug. 3, 1965	"	"	
John Visser	Visser	Jan. 22, 1968		"	2-1.68	
"	"	"		"	"	
"	"	"		"	"	
"	9076	"		"	"	
"	9045	"		"	"	
"	"	"		"	"	
"	9075	"		"	"	
"	"	"		"	"	
"	"	"		"	"	
"	9074	"		"	"	
"	"	"		"	"	
"	9045	"		"	"	
"	9042	"		"	"	
"	"	"		"	"	
"	9044	"		"	"	

NUMBER	NAME	SEX	LOCALITY
11166	1 Amblyodipsas polylepis polylepis Calametaps unicolor miotepis		Rhodesia: Southern Rhodesia: Umtali
	2 Homoroselaps Elaps lacteus		South Africa: Cape of Good Hope: Port Alfred
	3 " "		"
	4 <i>Duberria lutrix lutrix</i>		South Africa: Cape of Good Hope: Hout Bay
	5 " " "		"
11167	6 <i>Dasypeltis scabra scabra</i>		South Africa: Cape of Good Hope: Cape Peninsula
	7 " " "		"
	8 <i>Atractaspis bibronii bibronii</i>		South Africa: Transvaal: Krombeek
	9 " " "		"
11168	0 " " "		"
	1 <i>Lycodonomorphus rufulus rufulus</i>		South Africa: Cape of Good Hope: Cape Peninsula
	2 " " "		"
	3 " " "		"
	4 " " "		"
	5 " " "		"
11168	6 Psammophis crucifer		"
	7 Lamprophis inornatus Psammophis crucifer		"
	8 <i>Lamprophis inornatus</i>		"
	9 <i>Duberria lutrix lutrix</i>		South Africa: Cape of Good Hope: Hout Bay
	0 <i>Aparralactus capensis capensis</i>		South Africa: Cape of Good Hope: Grahamstown
	1 " " "		"
	2 " " "		"
	3 " " "		"
	4 <i>Prosymna sunderallii sunderallii</i>		"
5 " " "		"	
11169	6 Lamprophis Boaedon fuliginosus		South Africa: South-West Africa: 15 mi. s. Windhoek
	7 <i>Natrix tessellata</i>		Turkey: Ardesen
	8 " "		"
	9 " "		"
	0 " "		Turkey: 8 km. N. Kars

Catalogued by

Steven Anderson

Date *February 7, 1968*

COLLECTOR	ORIG. NO.	RECEIVED	COLLECTED	SPEC.	ACCESSION NO.	REMARKS
<i>John Visser</i>	<i>Visser 9046</i>	<i>Jan. 22, 1968</i>		<i>Alc.</i>	<i>2-1-68</i>	
"	<i>9064</i>	<i>"</i>	<i>Dec. 2, 1966</i>	<i>"</i>	<i>"</i>	
"	<i>"</i>	<i>"</i>	<i>"</i>	<i>"</i>	<i>"</i>	
"	<i>9040</i>	<i>"</i>	<i>1967</i>	<i>"</i>	<i>"</i>	
"	<i>9041</i>	<i>"</i>	<i>"</i>	<i>"</i>	<i>"</i>	
"	<i>9068</i>	<i>"</i>		<i>"</i>	<i>"</i>	
"	<i>"</i>	<i>"</i>		<i>"</i>	<i>"</i>	
"	<i>9065</i>	<i>"</i>		<i>"</i>	<i>"</i>	
"	<i>"</i>	<i>"</i>		<i>"</i>	<i>"</i>	
"	<i>9069</i>	<i>"</i>		<i>"</i>	<i>"</i>	
"	<i>9066</i>	<i>"</i>		<i>"</i>	<i>"</i>	
"	<i>9066</i>	<i>"</i>		<i>"</i>	<i>"</i>	
"	<i>"</i>	<i>"</i>		<i>"</i>	<i>"</i>	
"	<i>"</i>	<i>"</i>		<i>"</i>	<i>"</i>	
"	<i>"</i>	<i>"</i>		<i>"</i>	<i>"</i>	
"	<i>9072</i>	<i>"</i>		<i>"</i>	<i>"</i>	
"	<i>9073</i>	<i>"</i>		<i>"</i>	<i>"</i>	
"	<i>9043</i>	<i>"</i>		<i>"</i>	<i>"</i>	
"	<i>9041</i>	<i>"</i>	<i>1967</i>	<i>"</i>	<i>"</i>	
"	<i>9061</i>	<i>"</i>	<i>July 1967</i>	<i>"</i>	<i>"</i>	
"	<i>"</i>	<i>"</i>	<i>"</i>	<i>"</i>	<i>"</i>	
"	<i>"</i>	<i>"</i>	<i>"</i>	<i>"</i>	<i>"</i>	
"	<i>"</i>	<i>"</i>	<i>"</i>	<i>"</i>	<i>"</i>	
"	<i>9067</i>	<i>"</i>	<i>"</i>	<i>"</i>	<i>"</i>	
"	<i>"</i>	<i>"</i>	<i>"</i>	<i>"</i>	<i>"</i>	
"	<i>9099</i>	<i>"</i>		<i>"</i>	<i>"</i>	
<i>Richard J. & Erica D. Clark</i>	<i>RJC 67/878</i>	<i>July 1967</i>	<i>May 21, 1967</i>	<i>"</i>	<i>28-7.67</i>	<i>elevation 50 ft.</i>
"	<i>67/879</i>	<i>"</i>	<i>"</i>	<i>"</i>	<i>"</i>	<i>"</i>
"	<i>67/880</i>	<i>"</i>	<i>"</i>	<i>"</i>	<i>"</i>	<i>"</i>
"	<i>67/1018</i>	<i>"</i>	<i>May 25, 1967</i>	<i>"</i>	<i>"</i>	<i>elevation 5600 ft.</i>

NUMBER	NAME	SEX	LOCALITY
11169	1		Turkey: 45 km S. Kars
	2		Turkey: 10 km E. Kağızman
	3		Turkey: 15 km E. Artvin
	4		Turkey: 10 km S. Iğdir
	5		Turkey: 50 km W. Denizli
	6		Turkey: 5 km E. Sapanca
	7		Turkey: 25 km N. Tunceli
	8		Turkey: 20 km NE Karamanli, on road to Burdur
	9		Turkey: 22 km W. Alanya
11170	0		Turkey: 15 km N. Antakya
	1		Turkey: 20 km N. Kirikhan
	2		Turkey: 10 km S Iğdir
	3		"
	4		Turkey: 25 km S Iğdir
	5		Turkey: 20 km N. Dogubayazit
	6		"
	7		"
	8		"
	9		"
11171	0		"
	1		Turkey: 30 km N. Antalya
	2		Turkey: Korikos, 30 km E. Silifke
	3		Turkey: 40 km SE. Bala
	4		"
	5		Turkey: Korikos 30 km E. Silifke
	6		"
	7		"
	8		"
	9		"
11172	0		Turkey: 10 km E. Silifke

Catalogued by Steven Anderson Date February 7, 1968

COLLECTOR	ORIG. NO.	RECEIVED	COLLECTED	SPEC.	ACCESSION NO.	REMARKS
	RJC					
Richard J. & Erica D. Clark	67/1042	July 1967	May 26, 1967	A/c.	28-7.67	elevation 5500 ft.
"	67/1062	"	May 27, 1967	"	"	elevation 4000 ft.
"	67/934	"	May 23, 1967	"	"	elevation 700 ft.
"	67/1095	"	May 28, 1967	"	"	elevation 2900 ft.
"	67/271	"	April 13, 1967	"	"	elevation 550 ft.
"	67/1342	"	June 11, 1967	"	"	elevation 600 ft.
"	67/1209	"	June 1, 1967	"	"	elevation 3100 ft.
"	67/292	"	April 14, 1967	"	"	elevation 3200 ft.
"	67/372	"	April 18, 1967	"	"	elevation 50 ft.
"	67/528	"	April 29, 1967	"	"	elevation 300 ft.
"	67/536	"	April 30, 1967	"	"	"
"	67/1159	"	May 28, 1967	"	"	elevation 2900 ft.
"	67/1160	"	"	"	"	"
"	67/1161	"	"	"	"	elevation 5350 ft.
"	67/1164	"	May 29, 1967	"	"	elevation 5000 ft.
"	67/1166	"	"	"	"	"
"	67/1168	"	"	"	"	"
"	67/1169	"	"	"	"	"
"	67/1170	"	"	"	"	"
"	67/1171	"	"	"	"	"
"	67/363	"	April 17, 1967	"	"	elevation 1200 ft.
"	67/463	"	April 25, 1967	"	"	elevation 100 ft.
"	67/1288	"	June 5, 1967	"	"	elevation 3150 ft.
"	67/1289	"	"	"	"	"
"	67/434	"	April 23, 1967	"	"	elevation 100 ft.
"	67/436	"	"	"	"	"
"	67/465	"	April 25, 1967	"	"	"
"	67/466	"	"	"	"	"
"	67/468	"	"	"	"	"
"	67/453	"	April 24, 1967	"	"	elevation 10 ft.

NUMBER	NAME	SEX	LOCALITY
11172	1		Turkey : 10 km. E. Silifke
	2		"
	3		"
	4		Turkey : 5 km. N. Mardin
	5		Turkey : 20 km. W. Baykan
	6		Turkey : 10 km. S. Iğdir
	7		"
	8		"
	9		"
11173	0		Turkey : 5 km. S. Hopa
	1		Turkey : 45 km. SE. Adapazari
	2		"
	3		"
	4		"
	5		"
	6		"
	7		Turkey : 10 km. W. Sapanca
	8		Turkey : 50 km. NW. Ankara
	9		"
11174	0		"
	1		Turkey : Findikli
	2		"
	3		"
	4		"
	5		Turkey : 5 km. W. Hopa
	6		"
	7		Turkey : 20 km. W. Borçka
	8		"
	9		"
11175	0		"

COLLECTOR	ORIG. NO.	RECEIVED	COLLECTED	SPEC.	ACCESSION NO.	REMARKS
	RJC					
Richard J. & Erica D. Clark	67/454	July 1967	April 29, 1967	Alc.	28-7.67	elevation 10 ft.
"	67/455	"	"	"	"	"
"	67/456	"	"	"	"	"
"	67/723	"	May 9, 1967	"	"	elevation 3000 ft.
"	67/760	"	May 12, 1967	"	"	"
"	67/1135	"	May 28, 1967	"	"	elevation 2900 ft.
"	67/1137	"	"	"	"	"
"	67/1139	"	"	"	"	"
"	67/1143	"	"	"	"	"
"	67/914	"	May 22, 1967	"	"	elevation 200 ft.
"	67/1324	"	June 10, 1967	"	"	elevation 800 ft.
"	67/1325	"	"	"	"	"
"	67/1326	"	"	"	"	"
"	67/1327	"	June 11, 1967	"	"	"
"	67/1329	"	"	"	"	"
"	67/1330	"	"	"	"	"
"	67/1340	"	"	"	"	elevation 200 ft.
"	67/1303	"	June 9, 1967	"	"	elevation 3300 ft.
"	67/1304	"	"	"	"	"
"	67/1305	"	"	"	"	"
"	67/893	"	May 21, 1967	"	"	elevation 50 ft.
"	67/896	"	"	"	"	"
"	67/904	"	"	"	"	"
"	67/905	"	"	"	"	"
"	67/909	"	"	"	"	elevation 100 ft.
"	67/910	"	"	"	"	"
"	67/923	"	May 22, 1967	"	"	elevation 2000 ft.
"	67/926	"	"	"	"	"
"	67/927	"	"	"	"	"
"	67/929	"	"	"	"	"

NUMBER	NAME	SEX	LOCALITY
11175 1	<i>Lacerta saxicola</i> ¹²¹ <i>rugos</i>		Turkey: 50 km. W. Ardahan
2	" " "		Turkey: 45 km. W. Ardahan
3	" " "		"
4	" " "		Turkey: 30 km. W. Ardahan
5	" <i>121-01</i>		Turkey: 35 km N. Kars
6	" " "		"
7	" " "		"
8	" " "		"
9	" <i>121-01</i> <i>115115</i>		Turkey: 40 km. NW. Kizilcahaman
11176 0	" " "		"
1	" " "		"
2	<i>Lycophidium capense</i> JACKSONI		Kenya: Kamasia Mts. Kabotonjo
3	<i>Lamprophis</i> <i>Boaedon fuliginosus</i>		"
4	<i>Duberria lutrix</i>		"
5	" "		"
6	" "		"
7	<i>Dasypeltis</i> ^{atra} <i>seabra</i>		"
8	<i>Causus defilippi</i>		Tanzania: Newala
9	" "		"
11177 0	<i>Camaeleo</i> ^{JACKSONII} <i>jacksonii</i>		Kenya: Nairobi
1	<i>Crotaphopeltis hotamboia</i>		Kenya: Kabluk, Kerio Valley
2	" "		"
3	" "		"
4	" "		"
5	" "		"
6	<i>Lycophidium capense</i> ^{JACKSONI} <i>capense</i>		"
7	" " "		"
8	" " "		"
9	<i>Causus resimus</i>		"
11178 0	" " "		"

Catalogued by

Alan E. Levinson

Date

Feb. 16, 1968

126

COLLECTOR	ORIG. NO.	RECEIVED	COLLECTED	SPEC.	ACCESSION NO.	REMARKS
	RJC					
Richard J. & Erica D. Clark	67/940	July 1967	May 23, 1967	Alc.	28-7.67	elevation 6300 ft.
"	67/965	"	"	"	"	elevation 7000 ft.
"	67/948	"	"	"	"	"
"	67/971	"	May 24, 1967	"	"	"
"	67/1002	"	May 25, 1967	"	"	"
"	67/1003	"	"	"	"	"
"	67/1005	"	"	"	"	"
"	67/1006	"	"	"	"	"
"	67/1314	"	June 10, 1967	"	"	elevation 4500 ft.
"	67/1315	"	"	"	"	"
"	67/1319	"	"	"	"	"
Jonathan Leakey	JL 130	Feb 7, 1968	Aug. 1967	"	3-2-68	
"	JL 128	"	Aug. 8, 1967	"	"	
"	JL 126	"	"	"	"	
"	JL 127	"	"	"	"	
"	JL 52	"	July 22, 1967	"	"	
"	JL 49	"	"	"	"	
"	JL 53	"	Nov. 1967	"	"	
"	JL 165	"	May 1967	"	"	
"	JL 164	"	"	"	"	
"	JL 108	"	June 1967	"	"	
"	JL 133	"	Nov. 3, 1966	"	"	
"	JL 136	"	"	"	"	
"	JL 134	"	"	"	"	
"	JL 135	"	"	"	"	
"	JL 110	"	June 1967	"	"	
"	JL 131	"	Nov. 3, 1967	"	"	
"	JL 132	"	"	"	"	
"	JL 41	"	Oct. 2, 1966	"	"	
"	JL 44	"	"	"	"	

NUMBER	NAME	SEX	LOCALITY
11178	1 <i>Causus resimus</i>		Kenya: Kabuk, Kerio Valley
	2 <i>Aparallactus lunulatus concolor</i>		"
	3 <i>APARALLACTUS JACKSONI JACKSONI</i>		"
	4 <i>APARALLACTUS LUNULATUS CONCOLOR</i>		"
	5 <i>Coluber FLORULENTUS</i>		"
	6 <i>Bammophis</i> ^{SIBILANS} <i>subtaeniatus</i>		"
	7 <i>Scaphiophis albopunctatus albopunctatus</i>		"
	8 <i>Chamaeleo gracilis</i>		"
	9 <i>Varanus niloticus</i>		"
11179	0 " "		"
	1 <i>Varanus exanthematicus microstictus</i>		"
	2 <i>Meizodon semiornatus semiornatus</i>		"
	3 <i>CHAMAELEO BITAENIATUS BITAENIATUS</i>		"
	4 <i>Causus lichtensteini</i>		Kenya: Kakamega Kakamega Dist
	5 <i>Mehelya</i> ^{CICER} <i>lineata</i>		"
	6 <i>Toxicodryas pulverulenta</i> <i>Boiga blandingi</i>		"
	7 <i>Hapsidophrys lineata</i>		"
	8 <i>Typhlops punctatus</i>		Kenya: at boundary of Mara-Masai Reserve (1°30'S., 36°E.)
	9 <i>Agama mwanzae</i>		Kenya border, below Klein's Camp. Tanganyika: northern Serengeti, approx. 20 mi. from
11180	0 " "		"
	1 " "		"
	2 <i>Hyperolius VIRIDIFLAVUS FERNIQUEI</i> <i>Heliobolus</i>		NAROK DIST: Kenya: Masai Mara: Keekorock Lodge
	3 <i>EREMIAS SPEKII SPEKII</i>		Tanzania: Olduvai: above Olduvai Gorge
	4 " " "		"
	5 " " "		"
	6 <i>Agama aculeata armata</i>		Tanzania: Olduvai: in Olduvai Gorge
	7 <i>Chamaeleo</i> ^{rudis} <i>bitaeniatus</i>		Tanganyika: around Ngorogoro Crater Lodge
	8 " "		"
	9 " "		"
11181	0 " "		"

Catalogued by..... Date.....

COLLECTOR	ORIG. NO.	RECEIVED	COLLECTED	SPEC.	ACCESSION NO.	REMARKS
Jonathan Leakey	JL 109	Feb 7, 1968	June 1967	ARC.	3-2.68	
"	JL 120	"	May 1967	"	"	
"	JL 122	"	"	"	"	
"	JL 124	"	Aug. 8, 1967	"	"	Exch. 10511
"	JL 45	"	Oct. 2, 1966	"	"	
"	JL 159	"	Nov. 16, 1966	"	"	
"	JL 125	"	Aug. 8, 1967	"	"	
"	JL 158	"	Nov. 16, 1966	"	"	
"	JL 107	"	July 22, 1967	"	"	
"	JL 166	"	May 1967	"	"	
"	JL 106	"	July 22, 1967	"	"	
"	JL 111	"	June 1967	"	"	
"	JL 123	"	May 1967	"	"	
"	JL 173	"	Aug. 1966	"	"	
"	JL 46	"	July 26, 1967	"	"	
"	JL 172	"	Apr. 27, 1967	"	"	
"	JL 48	"	Mar. 10, 1967	"	"	
Malcolm Miller	M. Miller 9001	"	Sept. 19, 1966	"	"	Exch. 111798 = 10492 Alt. 5500' { In earth burrow beneath log.
"	9002	"	Sept. 20, 1966	"	"	
"	9003	"	"	"	"	
"	9004	"	"	"	"	
"	9005	"	Sept. 19, 1966	"	"	
"	9006	"	Sept. 21, 1966	"	"	Found at "Shifting Sands" on flat, dry dusty grass covered plains.
"	9007	"	"	"	"	
"	9008	"	"	"	"	
"	9009	"	"	"	"	" at the lunch house near the top edge"
"	9010	"	Sept. 22, 1966	"	"	Alt. 7500' Exch # 10540
"	9011	"	"	"	"	
"	9012	"	"	"	"	
"	9013	"	"	"	"	

NUMBER	NAME	SEX	LOCALITY
11181	1 <i>Hyperolius viridiflavus ngorongoriensis</i>		^{Ngorongoro CRATER LODGE} Tanganyika: Ngorongoro CRATER Rim AT
	2 <i>Agama AGAMA LIONOTUS</i>		Kenya: Tsavo West, near Voi, near Park Inn
	3 " " "		"
	4 " " "		"
	5 " " "		"
	6 " " "		"
	7 " " "		"
	8 <i>Hemidactylus tropidolepis squamulatus</i>		"
	9 " " "		"
11182	0 " " "		"
	1 " " "		"
	2 <i>Mabuya ER</i>		Kenya: Tsavo West, 220 mi. from Nairobi, 85 mi. from Mombasa
	3 ^{Lygosoma} Riopa <i>Mochlus afer</i>		"
	4 ^{Eumecia} Riopa <i>anchietae</i>		Uganda-Kenya: on highway between Kampala and Nakuru
	5 <i>Python sebae</i>		Kenya: Songhar
	6 " " <i>sebae</i>		"
	7 <i>Chamaeleo bitaeniatus bitaeniatus</i>		Uganda: Nagojje Forest Station, Mabira Forest
	8 " " "		"
	9 " " "		"
11183	0 <i>Dispholidus typus</i>		Kenya: Songhar
	1 <i>Hemiragerthis nototaenia nototaenia</i>		Kenya: Kerio Valley
	2 <i>Philothamnus semivariatus</i>		"
	3 <i>Coluber keniensis</i>		"
	4 <i>Natriciteres olivacea olivacea</i>		"
	5 ^{Rhinotyphlops} Typhlops <i>schlegelii dinga</i>		Kenya: Kerio Valley: Kabluk
	6 " " "		"
	7 <i>Kinixys belliana</i>		Kenya: ^{NAKURU DIST.} Mogotio
	8 ^{Gerrhonotus} Festudo <i>pardalis</i> ^{BABCOCKI}		"
	9 " " "		"
11184	0 " " "		"

Catalogued by *Steven Anderson*

Date *February 21, 1968*

COLLECTOR	ORIG. NO.	RECEIVED	COLLECTED	SPEC.	ACCESSION NO.	REMARKS
<i>Malcolm Miller</i>	<i>M. Miller 9014</i>	<i>Feb. 7, 1968</i>	<i>Sept. 22, 1966</i>	<i>AK.</i>	<i>3-2-68</i>	<i>Alt: 7500 ft.</i>
<i>Malcolm Miller and Jonathan Leakey</i>	<i>9015</i>	<i>"</i>	<i>Sept. 25, 1966</i>	<i>"</i>	<i>"</i>	
<i>"</i>	<i>9016</i>	<i>"</i>	<i>"</i>	<i>"</i>	<i>"</i>	
<i>"</i>	<i>9018</i>	<i>"</i>	<i>"</i>	<i>"</i>	<i>"</i>	
<i>"</i>	<i>9020</i>	<i>"</i>	<i>"</i>	<i>"</i>	<i>"</i>	
<i>"</i>	<i>9022</i>	<i>"</i>	<i>"</i>	<i>"</i>	<i>"</i>	
<i>"</i>	<i>9024</i>	<i>"</i>	<i>"</i>	<i>"</i>	<i>"</i>	
<i>"</i>	<i>9019</i>	<i>"</i>	<i>"</i>	<i>"</i>	<i>"</i>	
<i>"</i>	<i>9023</i>	<i>"</i>	<i>"</i>	<i>"</i>	<i>"</i>	
<i>"</i>	<i>9025</i>	<i>"</i>	<i>"</i>	<i>"</i>	<i>"</i>	
<i>"</i>	<i>9026</i>	<i>"</i>	<i>"</i>	<i>"</i>	<i>"</i>	
<i>"</i>	<i>9017</i>	<i>"</i>	<i>"</i>	<i>"</i>	<i>"</i>	<i>Alt: 2500'</i>
<i>"</i>	<i>9021</i>	<i>"</i>	<i>"</i>	<i>"</i>	<i>"</i>	<i>"</i>
<i>Jonathan Leakey</i>	<i>9000</i>	<i>"</i>	<i>Sept. 17, 1966</i>	<i>"</i>	<i>"</i>	
<i>"</i>	<i>J.L. 167</i>	<i>"</i>	<i>April 1967</i>	<i>"</i>	<i>"</i>	<i>Exch. 10424</i>
<i>"</i>	<i>J.L. 168</i>	<i>"</i>	<i>"</i>	<i>"</i>	<i>"</i>	
<i>"</i>	<i>J.L. 8</i>	<i>"</i>	<i>Oct. 1966</i>	<i>"</i>	<i>"</i>	
<i>"</i>	<i>J.L. 9</i>	<i>"</i>	<i>"</i>	<i>"</i>	<i>"</i>	
<i>"</i>	<i>J.L. 10</i>	<i>"</i>	<i>"</i>	<i>"</i>	<i>"</i>	
<i>"</i>	<i>J.L. 115</i>	<i>"</i>	<i>Mar. 10, 1967</i>	<i>"</i>	<i>"</i>	
<i>"</i>	<i>J.L. 129</i>	<i>"</i>	<i>Aug. 1967</i>	<i>"</i>	<i>"</i>	
<i>"</i>	<i>J.L. 137</i>	<i>"</i>	<i>Nov. 3, 1967</i>	<i>"</i>	<i>"</i>	
<i>"</i>	<i>J.L. 138</i>	<i>"</i>	<i>"</i>	<i>"</i>	<i>"</i>	
<i>"</i>	<i>J.L. 139</i>	<i>"</i>	<i>"</i>	<i>"</i>	<i>"</i>	
<i>"</i>	<i>J.L. 42</i>	<i>"</i>	<i>Oct. 2, 1966</i>	<i>"</i>	<i>"</i>	
<i>"</i>	<i>J.L. 43</i>	<i>"</i>	<i>"</i>	<i>"</i>	<i>"</i>	
<i>"</i>	<i>J.L. 160</i>	<i>"</i>	<i>April 21, 1967</i>	<i>"</i>	<i>"</i>	
<i>"</i>	<i>J.L. 161</i>	<i>"</i>	<i>"</i>	<i>"</i>	<i>"</i>	
<i>"</i>	<i>J.L. 162</i>	<i>"</i>	<i>"</i>	<i>"</i>	<i>"</i>	
<i>"</i>	<i>J.L. 163</i>	<i>"</i>	<i>"</i>	<i>"</i>	<i>"</i>	

NUMBER	NAME	SEX	LOCALITY
11184	1 <i>Chamaesaura ANGUINA TENUIOR</i>		Kenya: Songhor
	2 <i>Agama atricollis</i>		Uganda: Mabira Forest
	3 " "		"
	4 " "		"
	5 <i>Chamaeleo gracilis</i>		"
	6 " "		"
	7 " "		"
	8 <i>Chamaesaura ANGUINA TENUIOR</i>		"
	9 <i>Typhlops lineolatus</i>		"
11185	0 <i>Thelotornis kirtlandi kirtlandi</i>		"
	1 <i>Atheris squamigera</i>		"
	2 <i>Causus lichtensteini</i>		"
	3 ^{Lamprophis} Boaedon <i>olivaceus</i>		"
	4 " "		"
	5 <i>Lamprophis fuliginosus fuliginosus</i>		"
	6 " " "		"
	7 ^{Toxicodryas} Boiga <i>blandingi</i>		"
	8 <i>Hapsidophrys lineata</i>		"
	9 <i>Aparallactus lunulatus lunulatus</i>		"
11186	0 <i>Philothamnus</i> ^{irregularis} SEMIVARIATUS SEMIVARIATUS		"
	1 " " "		"
	2 " " "		"
	3 ^{Polemon} Afidon <i>christyi</i>		"
	4 <i>Aparallactus lunulatus lunulatus</i>		"
	5 <i>Aparallactus modestus</i>		"
	6 <i>Chamaeleo bitaeniatus bitaeniatus</i>		Uganda: Mabira Forest: Nagojje Forest Station
	7 " " "		"
	8 <i>Scaphiophis albopunctatus albopunctatus</i>		Kenya: Kabluk, Kerio Valley
	9 <i>Naja melanoleuca</i>		Kenya: Kabatonjo, Kamasia Mts.
11187	0 <i>Atractaspis IRREGULARIS</i>		"

Catalogued by Steven Anderson - Date February 21-22, 1968

COLLECTOR	ORIG. NO.	RECEIVED	COLLECTED	SPEC.	ACCESSION NO.	REMARKS
Jonathan Leakey	J.L. 174	Feb. 7, 1968	Mar. 15, 1967	Alc.	3-2.68	
"	J.L. 3	"	October 1966	"	"	
"	J.L. 4	"	"	"	"	
"	J.L. 5	"	"	"	"	
"	J.L. 152	"	Nov. 10, 1966	"	"	
"	J.L. 153	"	"	"	"	
"	J.L. 154	"	"	"	"	
"	J.L. 54	"	"	"	"	
"	J.L. 151	"	"	"	"	
"	J.L. 28	"	Oct. 10, 1966	"	"	
"	J.L. 29	"	"	"	"	
"	J.L. 27	"	October 1966	"	"	
"	J.L. 30	"	Oct. 10, 1966	"	"	
"	J.L. 31	"	"	"	"	
"	J.L. 35	"	"	"	"	
"	J.L. 36	"	"	"	"	
"	J.L. 112	"	Oct. 8, 1966	"	"	
"	J.L. 38	"	Oct. 10, 1966	"	"	
"	J.L. 20	"	October 1966	"	"	
"	J.L. 116	"	October 31, 1966	"	"	
"	J.L. 117	"	"	"	"	
"	J.L. 118	"	"	"	"	
"	J.L. 23	"	October 1966	"	"	
"	J.L. 24	"	"	"	"	
"	J.L. 40	"	Nov. 6, 1966	"	"	
"	J.L. 7	"	October 1966	"	"	
"	J.L. 11	"	"	"	"	
"	J.L. 121	"	May 1967	"	"	
"	J.L. 50	"	July 22, 1967	"	"	
"	J.L. 51	"	"	"	"	

NUMBER	NAME	SEX	LOCALITY
11187	1 <i>Thrasops jacksoni</i>		Kenya: Kakamega
	2 <i>Natriciteres OLIVACEA OLIVACEA</i>		Kenya: Baringo
	3 <i>Crocodilus niloticus</i>		"
	4 <i>Agama</i>		"
	5 "		"
	6 "		"
	7 "		"
	8 <i>Agama agama</i> LIONOTUS		"
	9 " " "		"
11188	0 " " "		"
	1 " " "		"
	2 " " "		"
	3 " " "		"
	4 <i>Mabuya striata</i>		"
	5 " "		"
	6 " "		"
	7 " <i>brevicollis</i>		"
	8 " <i>quinquetaeniata</i> QUINQUETAENIATA		"
	9 " " "		"
11189	0 " " "		"
	1 " " "		"
	2 " " "		"
	3 " " "		"
	4 <i>Lygocheilus</i> <i>Riopa</i> SUNDEVALLI		"
	5 " "		"
	6 " "		"
	7 <i>MABUYA MEGALURA</i>		"
	8 <i>Mabuya brevicollis</i>		"
	9 " "		"
11190	0 <i>Prosymna</i> ^{<i>ruspolii</i> <i>keniensis</i>} <i>AMBIGUA</i> <i>STUELLMANNI</i>		"

Catalogued by Steven C. Anderson Date Feb. 22, 1968

COLLECTOR	ORIG. NO.	RECEIVED	COLLECTED	SPEC.	ACCESSION NO.	REMARKS
Jonathan Leakey	J.L. 47	Feb. 7, 1968	Mar. 10, 1967	Alc.	3-2.68	
"	J.L. 70	"	Dec. 15, 1966	"	"	
"	J.L. 169	"	April 1967	"	"	
"	J.L. 60	"	Feb. 15, 1967	"	"	
"	J.L. 61	"	"	"	"	
"	J.L. 62	"	"	"	"	
"	J.L. 63	"	"	"	"	
"	J.L. 56	"	Oct. 28, 1966	"	"	
"	J.L. 74	"	December 1966	"	"	
"	J.L. 140-143	"	Dec. 16, 1966	"	"	
"	"	"	"	"	"	
"	"	"	"	"	"	
"	"	"	"	"	"	
"	J.L. 148-150	"	"	"	"	
"	"	"	"	"	"	
"	"	"	"	"	"	
"	J.L. 58	"	Oct. 1966	"	"	
"	J.L. 79	"	Feb. 1967	"	"	
"	J.L. 80	"	"	"	"	
"	J.L. 144-147	"	Dec. 16, 1966	"	"	
"	"	"	"	"	"	
"	"	"	"	"	"	
"	"	"	"	"	"	
"	J.L. 75	"	December 1966	"	"	
"	J.L. 76	"	"	"	"	
"	J.L. 77	"	"	"	"	
"	J.L. 59	"	October 1966	"	"	
"	J.L. 57	"	"	"	"	
"	J.L. 78	"	January 1967	gty	"	C+S
"	J.L. 171	"	April 1967	Alc	"	Paratype

NUMBER	NAME	SEX	LOCALITY
11190	1 <i>Prosymna</i> ^{ruspolii keniensis} AMBIGUA STUEBELMANNI		Kenya: Baringo
	2 <i>Natriciteres olivacea olivacea</i>		"
	3 PROSYMNA SERPENS SERPENS <i>Coluber keniensis</i>		"
	4 <i>COLUBER</i> KENIENSIS		"
	5 <i>Lygodactylus picturatus marini</i>		"
	6 " " "		"
	7 " " "		"
	8 " " "		"
	9 " " "		"
11191	0 " " "		"
	1 " " "		"
	2 " " "		"
	3 " " "		"
	4 " " "		"
	5 " " "		"
	6 " " "		"
	7 <i>Latastia longicaudata REVOILI</i>		"
	8 " " "		"
	9 " " "		"
11192	0 " " "		"
	1 " " "		"
	2 " " "		"
	3 " " "		"
	4 " " "		"
	5 " " "		"
	6 " " "		"
	7 " " "		"
	8 " " "		"
	9 " " "		"
11193	0 <i>Agama erythrogastra</i>		Iran: Khorasan Prov: Mashhad

NUMBER	NAME	SEX	LOCALITY
11193	1 <i>Agama caucasica</i>		Iran: Sistan and Baluchistan Prov: Zabol
	2 " "		Iran: East Azerbaijan Prov: Moghan
	3 " "		"
	4 " "		Iran: Tehran Prov: Lar
	5 <i>Lacerta saxicola</i> ^{raddei} <i>defilippii</i>		"
	6 " " "		"
	7 " " "		"
	8 " " "		"
	9 " " "		"
11194	0 " " "		"
	1 " " "		"
	2 <i>Acontias</i> ^{perceivali} <i>plumbeus</i> <i>occidentalis</i>		{ South Africa: South West Africa: Philipps Ranch, 5 mi. N. of Usakos (Stop 47)
	3 <i>Phyllodactylus porphyreus porphyreus</i>		South Africa: Cape Peninsula
	4 <i>Acontias meleagris meleagris</i>		"
	5 <i>Palmatogecko rangei</i>		{ South Africa: South West Africa: Namib Desert: Gobabeb Research Sta.
	6 " "		"
	7 " "		"
	8 " "		"
	9 " "		"
11195	0 " "		"
	1 " "		"
	2 " "		"
	3 <i>Rhotropus afer</i>		"
	4 <i>Typhlosaurus BRAINI</i>		"
	5 " "		"
	6 <i>Python dipsas carinata</i>		{ South Africa: South West Africa: 41 mi. W. of Welwitschia. (Stop 5B)
	7 <i>Lygosoma sundevalli</i>		
	8 <i>RIOPA MODESTA</i>		Tanzania: 10 mi. SE of Olduvai (Stop 113)
	9 <i>Leptotyphlops</i> ^{scutifrons} <i>occidentalis</i> <i>merkeri</i>		"
11196	0 <i>HEMIDACTYLUS TROPIDOLEPIS</i> <i>SQUAMULATUS</i>		"

Catalogued by..... Date.....

COLLECTOR	ORIG. NO.	RECEIVED	COLLECTED	SPEC.	ACCESSION NO.	REMARKS
	<i>Latifi</i>					
<i>Mahmood Latifi</i>	<i>15</i>	<i>Feb. 26, 1968</i>		<i>Alc.</i>	<i>4-2-68</i>	
<i>"</i>	<i>55</i>	<i>"</i>		<i>"</i>	<i>"</i>	
<i>"</i>	<i>227</i>	<i>"</i>		<i>"</i>	<i>"</i>	
<i>"</i>	<i>190</i>	<i>"</i>		<i>"</i>	<i>"</i>	
<i>"</i>	<i>123</i>	<i>"</i>		<i>"</i>	<i>"</i>	
<i>"</i>	<i>145</i>	<i>"</i>		<i>"</i>	<i>"</i>	
<i>"</i>	<i>149</i>	<i>"</i>		<i>"</i>	<i>"</i>	
<i>"</i>	<i>151</i>	<i>"</i>		<i>"</i>	<i>"</i>	
<i>"</i>	<i>155</i>	<i>"</i>		<i>"</i>	<i>"</i>	
<i>"</i>	<i>158</i>	<i>"</i>		<i>"</i>	<i>"</i>	
<i>"</i>	<i>178</i>	<i>"</i>		<i>"</i>	<i>"</i>	
<i>Edward S. Ross * Allan Stephen</i>		<i>"</i>	<i>Oct. 24, 1967</i>	<i>"</i>	<i>5-2-68</i>	<i>Alt: 1100M.</i>
<i>"</i>		<i>"</i>	<i>Sept. 9, 1967</i>	<i>"</i>	<i>"</i>	
<i>"</i>		<i>"</i>	<i>"</i>	<i>"</i>	<i>"</i>	
<i>"</i>		<i>"</i>	<i>Oct. 6, 1967</i>	<i>"</i>	<i>"</i>	<i>Alt: 407M.</i>
<i>"</i>		<i>"</i>	<i>"</i>	<i>"</i>	<i>"</i>	<i>"</i>
<i>"</i>		<i>"</i>	<i>"</i>	<i>"</i>	<i>"</i>	<i>"</i>
<i>"</i>		<i>"</i>	<i>"</i>	<i>"</i>	<i>"</i>	<i>"</i>
<i>"</i>		<i>"</i>	<i>"</i>	<i>"</i>	<i>"</i>	<i>"</i>
<i>"</i>		<i>"</i>	<i>"</i>	<i>"</i>	<i>"</i>	<i>"</i>
<i>"</i>		<i>"</i>	<i>"</i>	<i>"</i>	<i>"</i>	<i>"</i>
<i>"</i>		<i>"</i>	<i>"</i>	<i>"</i>	<i>"</i>	<i>"</i>
<i>"</i>		<i>"</i>	<i>"</i>	<i>"</i>	<i>"</i>	<i>"</i>
<i>"</i>		<i>"</i>	<i>"</i>	<i>"</i>	<i>"</i>	<i>"</i>
<i>"</i>		<i>"</i>	<i>Oct. 30, 1967</i>	<i>"</i>	<i>"</i>	<i>Alt: 500M.</i>
<i>"</i>		<i>"</i>	<i>Nov. 26, 1967</i>	<i>"</i>	<i>"</i>	<i>Alt: 1500M.</i>
<i>"</i>		<i>"</i>	<i>"</i>	<i>"</i>	<i>"</i>	<i>"</i>
<i>"</i>		<i>"</i>	<i>"</i>	<i>"</i>	<i>"</i>	<i>"</i>
<i>"</i>		<i>"</i>	<i>"</i>	<i>"</i>	<i>"</i>	<i>"</i>

NUMBER	NAME	SEX	LOCALITY
11196 1	<i>Telescopus semiannulatus polystictus</i>		{ South Africa: South West Africa: 10 mi. N. of Windhoek. (Stop 59)
2	<i>HEMIDACTYLUS TROPIDOLEPIS squamulatus</i>		Tanzania: Serengeti Nat'l Park: Maabi Hill (Stop 11)
3	<i>Bitis peringueyi</i>		{ South Africa: South West Africa: Namib Desert: Gobabeb Research Sta.
4	" "		"
5	<i>Agama hispidula</i> ^{anchietae} <i>anchietae</i>		{ South Africa: South West Africa: Spitzkop 75 mi. E. of Henties Bay.
6	<i>Pachydactylus bibronii</i>		{ South Africa: South West Africa: Namib Desert: 31 mi. E. of Gobabeb.
7	" <i>punctatus punctatus</i>		"
8	<i>Mabuya variegata variegata</i>		"
9	<i>Xenopus</i>		Kenya: Kibwezi
11197 0	"		"
1	"		"
2	"		"
3	"		"
4	<i>Bufo gutturalis</i>		Botswana: Maun
5	<i>Hyperolius marmoratus angolensis</i>		"
6	<i>Ctenosaura hemilopha insularis</i>		Mexico: Gulf of California: Cerralvo Id.
7	<i>Uta stansburiana elegans</i>		Arizona: Coconino Co. { Coal Mine Canyon, Navajo Reservation.
8	" " "		"
9	" " "		"
11198 0	<i>Sceloporus undulatus</i>		"
1	" "		Arizona: Navajo Co: about 1 mi. E. Old Oraibi
2	" "		"
3	<i>Rana</i> ^{sphenocephala} <i>pipiens</i>		Oklahoma: Pottawatomie Co: 7 mi. NW Shawnee
4	<i>Acris crepitans blanchardi</i>		"
5	" " "		"
6	" " "		"
7	" " "		"
8	" " "		"
9	" " "		"
11199 0	" " "		"

Catalogued by..... Date.....

COLLECTOR	ORIG. NO.	RECEIVED	COLLECTED	SPEC.	ACCESSION NO.	REMARKS
Edward S. Ross & Allen Stephen		Feb. 26, 1968	Oct. 31, 1967	Hb.	5-2.68	Alt: 460 M
"		"	Nov. 25, 1967	"	"	Alt: 1650 M.
"		"	Oct. 21, 1967	"	"	Alt: 407 M.
"		"	"	"	"	"
"		"	Oct. 25, 1967	"	"	Alt: 1100 M.
"		"	Oct. 10, 1967	"	"	Alt: 810 M.
"		"	"	"	"	"
"		"	"	"	"	"
"		"	Dec. 5, 1967	"	"	Alt: 900 M.
"		"	"	"	"	"
"		"	"	"	"	"
"		"	"	"	"	"
"		"	"	"	"	"
"		"	Nov. 6, 1967	"	"	Alt: 930 M.
"		"	"	"	"	"
Karl Switak Steven C. Anderson & Howard T. Anderson		1967	Aug. 14, 1965	"	7-2.68	
"		Aug. 1967	July 26, 1967	"	8-2.68	Alt. ca. 6200 ft.
"		"	"	"	"	"
"		"	"	"	"	"
"	5U Field (Anderson) 3376	"	"	"	"	"
"		"	"	"	"	Alt. ca. 6300 ft
"		"	"	"	"	"
"	3346	"	July 29, 1967	"	"	
"	3347	"	"	"	"	
"	3348	"	"	"	"	
"	3349	"	"	"	"	
"	3350	"	"	"	"	
"	3351	"	"	"	"	
"	3352	"	"	"	"	
"	3353	"	"	"	"	

NUMBER	NAME	SEX	LOCALITY
11199	1 <i>Acris crepitans blanchardi</i>		Oklahoma: Pottawatomie Co: 7 mi. NW Shawnee
	2 " " "		"
	3 <i>Rana palustris</i>		Virginia: Dickerson Co: { Breaks Interstate Park: Laurel Lake
	4 " "		"
	5 " <i>catesbeiana</i>		"
	6 " "		"
	7 " "		"
	8 " "		"
	9 " "		"
11200	0 " "		"
	1 " "		"
	2 " "		"
	3 " "		"
	4 " "		"
	5 " "		"
	6 " "		"
	7 " "		"
	8 <i>Desmognathus fuscus fuscus</i>		"
	9 " <i>monticola monticola</i>		"
11201	0 <i>Bufo americanus americanus</i>		"
	1 " " "		"
	2 " " "		"
	3 <i>Emys blandingi</i>		Iowa: Fairmont
	4 <i>Gopherus agassizii</i>		Arizona: Tucson
	5 <i>Liophis</i> <i>Dromicus juliae juliae</i>		{ Lesser Antilles: Leeward Ids: Dominica: Salibia
	6 " " "		"
	7 <i>Tarentola TENENTYLUS RAPICAUDUS</i>		"
	8 " "		"
	9 <i>Ameiva fuscata</i>		"
11202	0 " "		"

Catalogued by..... Date.....

COLLECTOR	ORIG. NO.	RECEIVED	COLLECTED	SPEC.	ACCESSION NO.	REMARKS
Steven C. Anderson & Howard T. Anderson	SU Field (Anderson) 3354	Aug. 1967	July 29, 1967	Alc.	8-2-68	
"	3355	"	"	"	"	
"	3356	"	August 1, 1967	"	"	caught by a large spider
"	3357	"	"	"	"	
"	3358	"	"	"	"	
"	3359	"	"	"	"	
"	3360	"	"	"	"	
"	3361	"	"	"	"	
"	3362	"	"	"	"	
"	3363	"	"	"	"	
"	3364	"	"	"	"	
"	3365	"	"	"	"	
"	3366	"	"	"	"	
"	3367	"	"	"	"	
"	3373	"	August 3, 1967	"	"	
"	3374	"	"	"	"	
"	3375	"	"	"	"	
"	3368	"	August 1, 1967	"	"	got out of collecting container and dried up before preservation
"	3369	"	August 3, 1967	"	"	
"	3370	"	"	"	"	
"	3371	"	"	"	"	
"	3372	"	"	"	"	
H. Walton Clark		June 6, 1923		"		
J. R. Slevin			1920	"		
Borys Malkin		Feb. 26, 1968	Jan. 27-30, 1968	"	6-2-68	
"		"	"	"	"	
"		"	"	"	"	
"		"	"	"	"	
"		"	"	"	"	
"		"	"	"	"	

NUMBER	NAME	SEX	LOCALITY
11202	<i>Anolis oculatus winstoni</i>		{ Lesser Antilles: Leeward Ids: Dominica: Salibia
2	" "		"
3	" "		"
4	" "		"
5	" "		"
6	" "		"
7	" "		"
8	" "		"
9	" "		"
11203	" "		"
1	" "		"
2	" "		"
3	" "		"
4	" "		"
5	" "		"
6	" "		"
7	" "		"
8	" "		"
9	" "		"
11204	" "		"
1	" "		"
2	" "		"
3	" "		"
4	" "		"
5	" "		"
6	" "		"
7	" "		"
8	" "		"
9	" "		"
11205	" "		"

NUMBER	NAME	SEX	LOCALITY
11205 ¹	<i>Anolis oculatus winstoni</i>		{ Lesser Antilles: Leeward Ids: Dominica: Salibia.
2	" "	"	"
3	" "	"	"
4	" "	"	"
5	" "	"	"
6	" "	"	"
7	" "	"	"
8	" "	"	"
9	" "	"	"
11206 ⁰	" "	"	"
1	" "	"	"
2	" "	"	"
3	" "	"	"
4	" "	"	"
5	" "	"	"
6	" "	"	"
7	" "	"	"
8	" "	"	"
9	" "	"	"
11207 ⁰	" "	"	"
1	" "	"	"
2	" "	"	"
3	" "	"	"
4	" "	"	"
5	" "	"	"
6	" "	"	"
7	" "	"	"
8	" "	"	"
9	" "	"	"
11208 ⁰	" "	"	"

NUMBER	NAME	SEX	LOCALITY
11208 1	<i>Anolis oculatus winstoni</i>		} Lesser Antilles: Leeward Isds: Dominica: Salibia.
2	" "	"	
3	" "	"	
4	" "	"	
5	" "	"	
6	" "	"	
7	" "	"	
8	" "	"	
9	" "	"	
11209 0	" "	"	"
1	" "	"	"
2	" "	"	"
3	" "	"	"
4	" "	"	"
5	" "	"	"
6	" "	"	"
7	" "	"	"
8	" "	"	"
9	" "	"	"
11210 0	" "	"	"
1	" "	"	"
2	" "	"	"
3	" "	"	"
4	" "	"	"
5	" "	"	"
6	" "	"	"
7	" "	"	"
8	" "	"	"
9	" "	"	"
11211 0	" "	"	"

NUMBER	NAME	SEX	LOCALITY
11211 1	<i>Anolis oculatus winstoni</i>		{ Lesser Antilles: Leeward Ids. Dominica: Salibia
2	" "	"	"
3	" "	"	"
4	" "	"	"
5	" "	"	"
6	" "	"	"
7	" "	"	"
8	" "	"	"
9	" "	"	"
11212 0	" "	"	"
1	" "	"	"
2	" "	"	"
3	" "	"	"
4	" "	"	"
5	" "	"	"
6	" "	"	"
7	" "	"	"
8	" "	"	"
9	" "	"	"
11213 0	" "	"	"
1	" "	"	"
2	" "	"	"
3	" "	"	"
4	" "	"	"
5	" "	"	"
6	" "	"	"
7	" "	"	"
8	" "	"	"
9	" "	"	"
11214 0	" "	"	"

NUMBER	NAME	SEX	LOCALITY
11214	<i>Anolis oculatus winstoni</i>		{ Lesser Antilles: Leeward Ids: Dominica: Salibia
2	" "	"	"
3	" "	"	"
4	" "	"	"
5	" "	"	"
6	" "	"	"
7	" "	"	"
8	" "	"	"
9	" "	"	"
11215	" "	"	"
1	" "	"	"
2	" "	"	"
3	" "	"	"
4	" "	"	"
5	" "	"	"
6	" "	"	"
7	" "	"	"
8	" "	"	"
9	" "	"	"
11216	" "	"	"
1	" "	"	"
2	" "	"	"
3	" "	"	"
4	" "	"	"
5	" "	"	"
6	" "	"	"
7	" "	"	"
8	" "	"	"
9	" "	"	"
11217	" "	"	"

NUMBER	NAME	SEX	LOCALITY
11217 ¹	<i>Anolis oculatus winstoni</i>		{ Lesser Antilles: Leeward Ids: Dominica: Salibia
2	" "	"	"
3	" "	"	"
4	" "	"	"
5	" "	"	"
6	" "	"	"
7	" "	"	"
8	" "	"	"
9	" "	"	"
11218 ⁰	" "	"	"
1	" "	"	"
2	" "	"	"
3	" "	"	"
4	" "	"	"
5	" "	"	"
6	" "	"	"
7	" "	"	"
8	" "	"	"
9	" "	"	"
11219 ⁰	" "	"	"
1	" "	"	"
2	" "	"	"
3	" "	"	"
4	" "	"	"
5	" "	"	"
6	" "	"	"
7	" "	"	"
8	" "	"	"
9	" "	"	"
11220 ⁰	" "	"	"

NUMBER	NAME	SEX	LOCALITY
11220	<i>Anolis oculatus winstoni</i>		Lesser Antilles: Leeward Ids: Dominica: Salibia
1	" "	"	"
2	" "	"	"
3	" "	"	"
4	" "	"	"
5	" "	"	"
6	" "	"	"
7	" "	"	"
8	" "	"	"
9	" "	"	"
11221	" "	"	"
1	" "	"	"
2	" "	"	"
3	" "	"	"
4	" "	"	"
5	" "	"	"
6	" "	"	"
7	" "	"	"
8	" "	"	"
9	" "	"	"
11222	" "	"	"
1	" "	"	"
2	" "	"	"
3	" "	"	"
4	" "	"	"
5	" "	"	"
6	" "	"	"
7	" "	"	"
8	" "	"	"
9	" "	"	"
11223	" "	"	"

NUMBER	NAME	SEX	LOCALITY
11223	<i>Anolis oculatus winstoni</i>		Lesser Antilles: Leeward Ids: Dominica: Salibia
2	" "	"	"
3	" "	"	"
4	" "	"	"
5	" "	"	"
6	" "	"	"
7	" "	"	"
8	" "	"	"
9	" "	"	"
11224	" "	"	"
1	" "	"	"
2	" "	"	"
3	" "	"	"
4	" "	"	"
5	" "	"	"
6	" "	"	"
7	" "	"	"
8	" "	"	"
9	" "	"	"
11225	" "	"	"
1	" "	"	"
2	" "	"	"
3	" "	"	"
4	" "	"	"
5	" "	"	"
6	" "	"	"
7	" "	"	"
8	" "	"	"
9	" "	"	"
11226	" "	"	"

NUMBER	NAME	SEX	LOCALITY
11226	<i>Anolis oculatus winstoni</i>		{ Lesser Antilles: Leeward Ids: Dominica: Salibia
1	" "		"
2	" "		"
3	" "		"
4	" "		"
5	" "		"
6	" "		"
7	" "		"
8	" "		"
9	" "		"
11227	" "		"
1	" "		"
2	" "		"
3	" "		"
4	" "		"
5	" "		"
6	" "		"
7	" "		"
8	" "		"
9	" "		"
11228	" "		"
1	" "		"
2	" "		"
3	" "		"
4	" "		"
5	" "		"
6	" "		"
7	" "		"
8	" "		"
9	" "		"
11229	" "		"

NUMBER	NAME	SEX	LOCALITY
11229 1	<i>Anolis oculatus winstoni</i>		{ Lesser Antilles: Leeward Ids: Dominica: Salibia
2	" "		"
3	" "		"
4	" "		"
5	" "		"
6	" "		"
7	" "		"
8	" "		"
9	" "		"
11230 0	" "		"
1	" "		"
2	" "		"
3	" "		"
4	" "		"
5	" "		"
6	" "		"
7	" "		"
8	" "		"
9	" "		"
11231 0	" "		"
1	<i>Ameiva fuscata</i>		"
2	" "		"
3	" "		"
4	" "		"
5	" "		"
6	" "		"
7	<i>Nabuya mabouia</i>		"
8	^{Lispe} <i>Dromicus juliae juliae</i>		"
9	^{antillensis} <i>Alsophis leucomelas sibirius</i>		"
11232 0	<i>Typhlops</i>		{ Lesser Antilles: Leeward Ids: Dominica: Roseau

NUMBER	NAME	SEX	LOCALITY
11232	<i>Eleutherodactylus</i>		{ Lesser Antilles: Leeward Ids: Dominica: Bataka.
1	"		"
2	"		"
3	"		"
4	"		"
5	"		"
6	"		"
7	"		"
8	"		"
9	"		"
11233	"		"
1	"		"
2	"		"
3	"		"
4	"		"
5	"		"
6	"		"
7	<i>Ameiva erythrocephala</i>		{ Lesser Antilles: Leeward Ids: St. Eustatius: Oranjestad.
8	"		"
9	"		"
11234	"		"
1	"		"
2	"		"
3	"		"
4	"		"
5	"		"
6	"		"
7	"		"
8	"		"
9	"		"
11235	"		"

NUMBER	NAME	SEX	LOCALITY
11235 ⁻¹	<i>Ameiva erythrocephala</i>		{ Lesser Antilles: Leeward Ids: St. Eustatius: Oranjestad.
2	" "		"
3	" "		"
4	" "		"
5	" "		"
6	" "		"
7	" "		"
8	" "		"
9	" "		"
11236 0	" "		"
1	" "		"
2	" "		"
3	" "		"
4	" "		"
5	" "		"
6	" "		"
7	" "		"
8	" "		"
9	" "		"
11237 0	" "		"
1	" "		"
2	" "		"
3	" "		"
4	" "		"
5	" "		"
6	" "		"
7	" "		"
8	" "		"
9	" "		"
11238 0	" "		"

NUMBER	NAME	SEX	LOCALITY
11238 1	<i>Ameiva erythrocephala</i>		} Lesser Antilles: Leeward Ids: St. Eustatius: Oranjestad
2	" "		
3	" "		
4	" "		
5	" "		
6	" "		
7	" "		
8	" "		
9	" "		
11239 0	" "		
1	" "		"
2	" "		"
3	" "		"
4	" "		"
5	" "		"
6	" "		"
7	" "		"
8	" "		"
9	" "		"
11240 0	" "		"
1	" "		"
2	" "		"
3	" "		"
4	" "		"
5	" "		"
6	" "		"
7	" "		"
8	" "		"
9	" "		"
11241 0	" "		"

NUMBER	NAME	SEX	LOCALITY
11241	<i>Ameiva erythrocephala</i>		{ Lesser Antilles: Leeward Ids: St. Eustatius: Oranjestad.
2	" "		"
3	" "		"
4	" "		"
5	" "		"
6	" "		"
7	" "		"
8	" "		"
9	" "		"
11242	" "		"
1	" "		"
2	" "		"
3	" "		"
4	<i>Anolis bimaculatus bimaculatus</i>		"
5	" " "		"
6	" " "		"
7	" " "		"
8	" " "		"
9	" " "		"
11243	" "		"
1	" "		"
2	" "		"
3	" "		"
4	" "		"
5	" "		"
6	" "		"
7	" "		"
8	" "		"
9	" "		"
11244	" "		"

NUMBER	NAME	SEX	LOCALITY
11244/1	<i>Anolis bimaculatus bimaculatus</i>		{ Lesser Antilles: Leeward Ids: St. Eustatius: Oranjestad
2	" "	"	"
3	" "	"	"
4	" "	"	"
5	" "	"	"
6	" "	"	"
7	" "	"	"
8	" "	"	"
9	" "	"	"
11245/0	" "	"	"
1	" "	"	"
2	" "	"	"
3	" "	"	"
4	" "	"	"
5	" "	"	"
6	" "	"	"
7	" "	"	"
8	" "	"	"
9	" "	"	"
11246/0	" "	"	"
1	" "	"	"
2	" "	"	"
3	" "	"	"
4	" "	"	"
5	" "	"	"
6	" "	"	"
7	" "	"	"
8	" "	"	"
9	" "	"	"
11247/0	" "	"	"

NUMBER	NAME	SEX	LOCALITY
112471	<i>Anolis bimaculatus bimaculatus</i>		{ Lesser Antilles: Leeward Ids: St. Sustatius: Oranjestad.
2	" "		"
3	" "		"
4	" "		"
5	" "		"
6	" "		"
7	" "		"
8	" "		"
9	" "		"
112480	" "		"
1	" "		"
2	" "		"
3	" "		"
4	" "		"
5	" "		"
6	" "		"
7	" "		"
8	" "		"
9	" "		"
112490	" "		"
1	" "		"
2	" "		"
3	" "		"
4	" "		"
5	" "		"
6	" "		"
7	" "		"
8	" "		"
9	" "		"
112500	" "		"

NUMBER	NAME	SEX	LOCALITY
11250 1	<i>Anolis bimaculatus bimaculatus</i>		Lesser Antilles: Leeward Ids: St. Sustatius: Oranjestad.
2	" "	"	"
3	" "	"	"
4	" "	"	"
5	" "	"	"
6	" "	"	"
7	" "	"	"
8	" "	"	"
9	" "	"	"
11251 0	" "	"	"
1	" "	"	"
2	" "	"	"
3	" "	"	"
4	" "	"	"
5	" "	"	"
6	" "	"	"
7	" "	"	"
8	" "	"	"
9	" "	"	"
11252 0	" "	"	"
1	" "	"	"
2	" "	"	"
3	" "	"	"
4	" "	"	"
5	" "	"	"
6	" "	"	"
7	" "	"	"
8	" "	"	"
9	" "	"	"
11253 0	" "	"	"

NUMBER	NAME	SEX	LOCALITY
11253 1	<i>Anolis bimaculatus bimaculatus</i>		{ Lesser Antilles: Leeward Ids: St. Eustatius: Oranjestad.
2	" "	"	"
3	" "	"	"
4	" "	"	"
5	" "	"	"
6	" "	"	"
7	" "	"	"
8	" "	"	"
9	" "	"	"
11254 0	" "	"	"
1	" "	"	"
2	" "	"	"
3	" "	"	"
4	" "	"	"
5	" "	"	"
6	" "	"	"
7	" "	"	"
8	" "	"	"
9	" "	"	"
11255 0	" "	"	"
1	" "	"	"
2	" "	"	"
3	" "	"	"
4	" "	"	"
5	" "	"	"
6	" "	"	"
7	" "	"	"
8	" "	"	"
9	" "	"	"
11256 0	" "	"	"

NUMBER	NAME	SEX	LOCALITY
112561	<i>Anolis bimaculatus bimaculatus</i>		Lesser Antilles: Leeward Ids: St. Eustatius: Oranjestad.
2	" "		"
3	" "		"
4	" "		"
5	" "		"
6	" "		"
7	" "		"
8	" "		"
9	" "		"
112570	" "		"
1	" "		"
2	" "		"
3	" "		"
4	" "		"
5	" "		"
6	" "		"
7	" "		"
8	" "		"
9	" "		"
112580	" "		"
1	" "		"
2	" "		"
3	" "		"
4	" "		"
5	" "		"
6	" "		"
7	" "		"
8	" "		"
9	" "		"
112590	" "		"

NUMBER	NAME	SEX	LOCALITY
11259 1	<i>Anolis bimaculatus bimaculatus</i>		} Lesser Antilles: Leeward Ids: St. Eustatius: Oranjestad.
2	" "	"	
3	" "	"	"
4	" "	"	"
5	" "	"	"
6	" "	"	"
7	" "	"	"
8	" "	"	"
9	" "	"	"
11260 0	" "	"	"
1	" "	"	"
2	" "	"	"
3	" "	"	"
4	" "	"	"
5	" "	"	"
6	" "	"	"
7	" "	"	"
8	" "	"	"
9	" "	"	"
11261 0	" "	"	"
1	" "	"	"
2	" "	"	"
3	" "	"	"
4	" "	"	"
5	" "	"	"
6	" "	"	"
7	" "	"	"
8	" "	"	"
9	" "	"	"
11262 0	" "	"	"

NUMBER	NAME	SEX	LOCALITY
11262 ¹	<i>Amolis bimaculatus bimaculatus</i>		{ Lesser Antilles: Leeward Ids: St. Eustatius: Oranjestad.
2	" "	"	"
3	" "	"	"
4	" "	"	"
5	" "	"	"
6	" "	"	"
7	" "	"	"
8	" "	"	"
9	" "	"	"
11263 ⁰	" "	"	"
1	" "	"	"
2	" "	"	"
3	" "	"	"
4	" "	"	"
5	" "	"	"
6	" "	"	"
7	" "	"	"
8	" "	"	"
9	" "	"	"
11264 ⁰	" "	"	"
1	" "	"	"
2	" "	"	"
3	" "	"	"
4	" "	"	"
5	" "	"	"
6	" "	"	"
7	" "	"	"
8	" "	"	"
9	" "	"	"
11265 ⁰	" "	"	"

NUMBER	NAME	SEX	LOCALITY
112651	<i>Anolis bimaculatus bimaculatus</i>		{ Lesser Antilles: Leeward Ids: St. Eustatius: Oranjestad
2	" "	"	"
3	" "	"	"
4	" "	"	"
5	" "	"	"
6	" "	"	"
7	" "	"	"
8	" "	"	"
9	" "	"	"
112660	" "	"	"
1	" "	"	"
2	" "	"	"
3	" "	"	"
4	" "	"	"
5	" "	"	"
6	" "	"	"
7	" "	"	"
8	" "	"	"
9	" "	"	"
112670	" "	"	"
1	" "	"	"
2	" "	"	"
3	" "	"	"
4	" "	"	"
5	" "	"	"
6	" "	"	"
7	" "	"	"
8	" "	"	"
9	" "	"	"
112680	" "	"	"

NUMBER	NAME	SEX	LOCALITY
11268 1	<i>Anolis bimaculatus bimaculatus</i>	} Lesser Antilles: Leeward Ids: St. Eustatius: Oranjestad	"
2	" " "		"
3	" " "		"
4	" " "		"
5	" " "		"
6	" " "		"
7	" " "		"
8	" " "		"
9	" " "		"
11269 0	" " "	"	
1	" " "	"	
2	" " "	"	
3	" " "	"	
4	" " "	"	
5	" " "	"	
6	" " "	"	
7	" " "	"	
8	" " "	"	
9	" " "	"	
11270 0	" " "	"	
1	" " "	"	
2	" " "	"	
3	" " "	"	
4	" " "	"	
5	" " "	"	
6	" " "	"	
7	" " "	"	
8	" " "	"	
9	" " "	"	
11271 0	" " "	"	

NUMBER	NAME	SEX	LOCALITY
11271	<i>Anolis bimaculatus bimaculatus</i>		Lesser Antilles: Leeward Ids: St. Eustatius: Oranjestad
2	" "	"	"
3	" "	"	"
4	" "	"	"
5	" "	"	"
6	" "	"	"
7	" "	"	"
8	" "	"	"
9	" "	"	"
11272	" "	"	"
1	" "	"	"
2	" "	"	"
3	" "	"	"
4	" "	"	"
5	" "	"	"
6	" "	"	"
7	" "	"	"
8	" "	"	"
9	" "	"	"
11273	" "	"	"
1	" "	"	"
2	" "	"	"
3	" "	"	"
4	" "	"	"
5	" "	"	"
6	" "	"	"
7	" "	"	"
8	" "	"	"
9	" "	"	"
11274	" "	"	"

NUMBER	NAME	SEX	LOCALITY
11274	<i>Anolis bimaculatus bimaculatus</i>		{ Lesser Antilles: Leeward Isls: St. Eustatius: Oranjestad
2	" "		"
3	" "		"
4	" "		"
5	" "		"
6	" "		"
7	" "		"
8	" "		"
9	" "		"
11275	" "		"
1	" "		"
2	" "		"
3	" "		"
4	" "		"
5	" "		"
6	" "		"
7	" "		"
8	" "		"
9	" "		"
11276	" "		"
1	" "		"
2	" "		"
3	" "		"
4	" "		"
5	" "		"
6	" "		"
7	" "		"
8	" "		"
9	" "		"
11277	" "		"

NUMBER	NAME	SEX	LOCALITY
11277 1	<i>Anolis bimaculatus bimaculatus</i>		{ Lesser Antilles: Leeward Ids: St. Eustatius: Oranjestad.
2	" "	"	"
3	" "	"	"
4	" "	"	"
5	" "	"	"
6	" "	"	"
7	" "	"	"
8	" "	"	"
9	" "	"	"
11278 0	" "	"	"
1	" "	"	"
2	" "	"	"
3	" "	"	"
4	" "	"	"
5	" "	"	"
6	" "	"	"
7	" "	"	"
8	" "	"	"
9	" "	"	"
11279 0	" "	"	"
1	" "	"	"
2	" "	"	"
3	" "	"	"
4	" "	"	"
5	" "	"	"
6	" "	"	"
7	" "	"	"
8	" "	"	"
9	" "	"	"
11280 0	" "	"	"

NUMBER	NAME	SEX	LOCALITY
11280	1 <i>Anolis bimaculatus bimaculatus</i>		{ Lesser Antilles: Leeward Ids: St. Eustatius: Oranjestad
	2 <i>Ameiva erythrocephala</i>		"
	3 " "		"
	4 " "		"
	5 " "		"
	6 " "		"
	7 " "		"
	8 <i>Hemidactylus mabouia</i>		"
	9 <i>Alsophis rufiventris</i>		"
11281	0 <i>Anolis wattsi</i> <i>Sphaerodactylus schwarzi</i>		{ Lesser Antilles: Leeward Ids: St. Eustatius: The Quill
	1 " " "		"
	2 <i>Anolis bimaculatus sabanus</i>		{ Lesser Antilles: Leeward Ids: Saba Id. (windward side)
	3 " " "		"
	4 " " "		"
	5 " " "		"
	6 " " "		"
	7 " " "		"
	8 " " "		"
	9 " " "		"
11282	0 " " "		"
	1 " " "		"
	2 " " "		"
	3 " " "		"
	4 " " "		"
	5 " " "		"
	6 " " "		"
	7 " " "		"
	8 " " "		"
	9 " " "		"
11283	0 " " "		"

NUMBER	NAME	SEX	LOCALITY
112831	<i>Anolis bimaculatus sabanus</i>		{ Lesser Antilles: leeward Ids: Saba Id. (windward side, Alt. 400m.)
2	" "		"
3	" "		"
4	" "		"
5	" "		"
6	" "		"
7	" "		"
8	" "		"
9	" "		"
112840	" "		"
1	" "		"
2	" "		"
3	" "		"
4	" "		"
5	" "		"
6	" "		"
7	" "		"
8	" "		"
9	" "		"
112850	" "		"
1	" "		"
2	" "		"
3	" "		"
4	" "		"
5	" "		"
6	" "		"
7	" "		"
8	" "		"
9	" "		"
112860	" "		"

NUMBER	NAME	SEX	LOCALITY
11286 1	<i>Anolis bimaculatus sabanus</i>		{ Lesser Antilles: Leeward Ids. Saba Id. (windward side, 400 M. alt.)
2	" "		"
3	" "		"
4	" "		"
5	" "		"
6	" "		"
7	" "		"
8	" "		"
9	" "		"
11287 0	" "		"
1	" "		"
2	" "		"
3	" "		"
4	" "		"
5	" "		"
6	" "		"
7	" "		"
8	" "		"
9	" "		"
11288 0	" "		"
1	" "		"
2	" "		"
3	" "		"
4	" "		"
5	" "		"
6	" "		"
7	" "		"
8	" "		"
9	" "		"
11289 0	" "		"

NUMBER	NAME	SEX	LOCALITY
112891	<i>Anolis bimaculatus sabaensis</i>		} Lesser Antilles: Leeward Ids: Saba Id. (windward side, 400M. alt.)
2	" "	"	"
3	" "	"	"
4	" "	"	"
5	" "	"	"
6	" "	"	"
7	" "	"	"
8	" "	"	"
9	" "	"	"
112900	" "	"	"
1	" "	"	"
2	" "	"	"
3	" "	"	"
4	" "	"	"
5	" "	"	"
6	" "	"	"
7	" "	"	"
8	" "	"	"
9	" "	"	"
112910	" "	"	"
1	" "	"	"
2	" "	"	"
3	" "	"	"
4	" "	"	"
5	" "	"	"
6	" "	"	"
7	" "	"	"
8	" "	"	"
9	" "	"	"
112920	" "	"	"

NUMBER	NAME	SEX	LOCALITY
112921	<i>Anolis bimaculatus sabanus</i>		} Lesser Antilles: leeward Ids: Saba Id. (windward side, 400M. alt.)
2	" "	"	
3	" "	"	
4	" "	"	
5	" "	"	
6	" "	"	
7	" "	"	
8	" "	"	
9	" "	"	
112930	" "	"	"
1	" "	"	"
2	" "	"	"
3	" "	"	"
4	" "	"	"
5	" "	"	"
6	" "	"	"
7	" "	"	"
8	" "	"	"
9	" "	"	"
112940	" "	"	"
1	" "	"	"
2	" "	"	"
3	" "	"	"
4	" "	"	"
5	" "	"	"
6	" "	"	"
7	" "	"	"
8	" "	"	"
9	" "	"	"
112950	" "	"	"

NUMBER	NAME	SEX	LOCALITY
11295 ¹	<i>Anolis bimaculatus sabanus</i>		{ Lesser Antilles: Leeward Id. Saba Id. (windward side, 400M. alt.)
2	" "	"	"
3	" "	"	"
4	" "	"	"
5	" "	"	"
6	" "	"	"
7	" "	"	"
8	" "	"	"
9	" "	"	"
11296 ⁰	" "	"	"
1	" "	"	"
2	" "	"	"
3	" "	"	"
4	" "	"	"
5	" "	"	"
6	" "	"	"
7	" "	"	"
8	" "	"	"
9	" "	"	"
11297 ⁰	" "	"	"
1	" "	"	"
2	" "	"	"
3	" "	"	"
4	" "	"	"
5	" "	"	"
6	" "	"	"
7	" "	"	"
8	" "	"	"
9	" "	"	"
11298 ⁰	" "	"	"

NUMBER	NAME	SEX	LOCALITY
11298 ¹	<i>Anolis bimaculatus</i> <i>sabanus</i>		} Lesser Antilles: Leeward Ids: Saba Id. (windward side, 400M, alt)
2	" "	"	
3	" "	"	
4	" "	"	
5	" "	"	
6	" "	"	
7	" "	"	
8	" "	"	
9	" "	"	
11299 ⁰	" "	"	
1	" "	"	"
2	" "	"	"
3	" "	"	"
4	" "	"	"
5	" "	"	"
6	" "	"	"
7	" "	"	"
8	" "	"	"
9	" "	"	"
11300 ⁰	" "	"	"
1	" "	"	"
2	" "	"	"
3	" "	"	"
4	" "	"	"
5	" "	"	"
6	" "	"	"
7	" "	"	"
8	" "	"	"
9	" "	"	"
11301 ⁰	" "	"	"

NUMBER	NAME	SEX	LOCALITY
113011	<i>Anolis bimaculatus sabaanus</i>		{ Lesser Antilles: Leeward Ids: Saba Id. (windward side, 400m. alt.)
2	" "	"	"
3	" "	"	"
4	" "	"	"
5	" "	"	"
6	" "	"	"
7	" "	"	"
8	" "	"	"
9	" "	"	"
113020	" "	"	"
1	" "	"	"
2	" "	"	"
3	" "	"	"
4	" "	"	"
5	" "	"	"
6	" "	"	"
7	" "	"	"
8	" "	"	"
9	" "	"	"
113030	" "	"	"
1	" "	"	"
2	" "	"	"
3	" "	"	"
4	" "	"	"
5	" "	"	"
6	" "	"	"
7	" "	"	"
8	" "	"	"
9	" "	"	"
113040	" "	"	"

NUMBER	NAME	SEX	LOCALITY
11304	<i>Anolis bimaculatus sabanus</i>		{ Lesser Antilles: Leeward Ids: Saba Id. (windward side, 400m alt.)
2	" "	"	"
3	" "	"	"
4	" "	"	"
5	" "	"	"
6	" "	"	"
7	" "	"	"
8	" "	"	"
9	" "	"	"
11305	" "	"	"
1	" "	"	"
2	" "	"	"
3	" "	"	"
4	" "	"	"
5	" "	"	"
6	" "	"	"
7	" "	"	"
8	" "	"	"
9	" "	"	"
11306	" "	"	"
1	" "	"	"
2	" "	"	"
3	" "	"	"
4	" "	"	"
5	" "	"	"
6	" "	"	"
7	" "	"	"
8	" "	"	"
9	" "	"	"
11307	" "	"	"

NUMBER	NAME	SEX	LOCALITY
11307	<i>Anolis bimaculatus sabanus</i>		{ Lesser Antilles: Leeward Ids: Saba Id. (windward side, 400 M. alt.)
2	" "		"
3	" "		"
4	" "		"
5	" "		"
6	" "		"
7	" "		"
8	" "		"
9	" "		"
11308	" "		"
1	" "		"
2	" "		"
3	" "		"
4	" "		"
5	" "		"
6	" "		"
7	" "		"
8	" "		"
9	" "		"
11309	" "		"
1	" "		"
2	" "		"
3	" "		"
4	" "		"
5	" "		"
6	" "		"
7	" "		"
8	" "		"
9	" "		"
11310	" "		"

NUMBER	NAME	SEX	LOCALITY
11310 1	<i>Anolis bimaculatus sabaensis</i>		{ Lesser Antilles: Leeward Ids: Saba Id. (windward side, 400 M. alt.)
2	" "	"	"
3	" "	"	"
4	" "	"	"
5	" "	"	"
6	" "	"	"
7	" "	"	"
8	" "	"	"
9	" "	"	"
11311 0	" "	"	"
1	" "	"	"
2	" "	"	"
3	" "	"	"
4	" "	"	"
5	" "	"	"
6	" "	"	"
7	" "	"	"
8	" "	"	"
9	" "	"	"
11312 0	" "	"	"
1	" "	"	"
2	" "	"	"
3	" "	"	"
4	" "	"	"
5	" "	"	"
6	" "	"	"
7	" "	"	"
8	" "	"	"
9	" "	"	"
11313 0	" "	"	"

NUMBER	NAME	SEX	LOCALITY
11313	<i>Anolis bimaculatus sabanus</i>		{ Lesser Antilles: leeward Ids. Saba Id. (windward side, 400 M. alt.)
1	" "		"
2	" "		"
3	" "		"
4	" "		"
5	" "		"
6	" "		"
7	" "		"
8	" "		"
9	" "		"
11314	" "		"
1	" "		"
2	" "		"
3	" "		"
4	" "		"
5	" "		"
6	" "		"
7	" "		"
8	" "		"
9	" "		"
11315	" "		"
1	" "		"
2	" "		"
3	" "		"
4	" "		"
5	" "		"
6	" "		"
7	" "		"
8	" "		"
9	" "		"
11316	" "		"

NUMBER	NAME	SEX	LOCALITY
11316	<i>Anolis bimaculatus sabaenus</i>		{ Lesser Antilles: Leeward Id. Saba Id. (windward side, 400 ft. alt.)
1	"	"	"
2	"	"	"
3	"	"	"
4	"	"	"
5	"	"	"
6	"	"	"
7	"	"	"
8	"	"	"
9	"	"	"
11317	"	"	"
1	"	"	"
2	"	"	"
3	"	"	"
4	"	"	"
5	"	"	"
6	"	"	"
7	"	"	"
8	"	"	"
9	"	"	"
11318	"	"	"
1	"	"	"
2	"	"	"
3	"	"	"
4	"	"	"
5	"	"	"
6	"	"	"
7	"	"	"
8	"	"	"
9	"	"	"
11319	<i>Hemidactylus mabouia</i>		"

NUMBER	NAME	SEX	LOCALITY
11319 1	<i>Alsophis rufiventris</i>		} Lesser Antilles: Leeward Ids: Saba Id. (windward side, 400 M. alt.)
2	<i>Sphaerodactylus sabanus</i>		
3	" "		
4	" "		
5	" "		
6	" "		
7	" "		
8	" "		
9	" "		
11320 0	" "		"
1	" "		"
2	" "		"
3	" "		"
4	" "		"
5	" "		"
6	" "		"
7	" "		"
8	" "		"
9	" "		"
11321 0	" "		"
1	" "		"
2	" "		"
3	" "		"
4	" "		"
5	" "		"
6	" "		"
7	" "		"
8	" "		"
9	" "		"
11322 0	" "		"

NUMBER	NAME	SEX	LOCALITY
113221	<i>Sphaerodactylus sabanus</i>		{ Lesser Antilles: leeward Ids: Saba Id. (windward side, 400 M. alt.)
2	" "		"
3	" "		"
4	<i>Anolis bimaculatus sabanus</i>		"
5	" " "		"
6	" " "		"
7	" " "		"
8	<i>Eleutherodactylus</i>		"
9	"		"
113230	"		"
1	"		"
2	"		"
3	" "		"
4	" "		"
5	" "		"
6	" "		"
7	" "		"
8	" "		"
9	" "		"
113240	"		"
1	" "		"
2	" "		"
3	" "		"
4	" "		"
5	" "		"
6	" "		"
7	" "		"
8	" "		"
9	" "		"
113250	"		"

NUMBER	NAME	SEX	LOCALITY
11325	1 <i>Sphaerodactylus sabanus</i>		} Lesser Antilles: leeward Ids: Saba Id. (windward side, 400M. alt.)
	2 <i>Hemidactylus mabouia</i>		
	3 <i>Alsophis rufiventris</i>		
	4 " "		
	5 " "		
	6 <i>Eleutherodactylus</i> JOHNSTONEI		} Lesser Antilles: leeward Ids: Saba Id: Mt. Scenery (800-850M.)
	7 "		
	8 "		
	9 "		
11326	0 "		
	1 "		
	2 "		
	3 "		
	4 "		
	5 "		
	6 "		
	7 "		
	8 "		
	9 "		
11327	0 "		
	1 "		
	2 "		
	3 "		
	4 "		
	5 "		
	6 "		
	7 "		
	8 "		
	9 "		
11328	0 "		

NUMBER	NAME	SEX	LOCALITY
11328 ¹	<i>Eleutherodactylus</i>		Lesser Antilles: leeward Id: Saba Id: Mt. Scenary. (800-850M.)
2	<i>Anolis bimaculatus</i> <i>gingivinus</i>		
3	" "	"	"
4	" "	"	"
5	" "	"	"
6	" "	"	"
7	" "	"	"
8	" "	"	"
9	" "	"	"
11329 ⁰	" "	"	"
1	" "	"	"
2	" "	"	"
3	" "	"	"
4	" "	"	"
5	" "	"	"
6	" "	"	"
7	" "	"	"
8	" "	"	"
9	" "	"	"
11330 ⁰	" "	"	"
1	" "	"	"
2	" "	"	"
3	" "	"	"
4	" "	"	"
5	" "	"	"
6	" "	"	"
7	" "	"	"
8	" "	"	"
9	" "	"	"
11331 ⁰	" "	"	"

Catalogued by Alan E. Levison Date Mar. 8, 1968

COLLECTOR	ORIG. NO.	RECEIVED	COLLECTED	SPEC.	ACCESSION NO.	REMARKS
<i>Borys Malkin</i>		<i>Feb 26, 1968</i>	<i>Jan. 12-14, 1968</i>	<i>Alc.</i>	<i>6-2.68</i>	
"		"	<i>Feb. 7-9, 1968</i>	"	"	
"		"	"	"	"	
"		"	"	"	"	
"		"	"	"	"	
"		"	"	"	"	
"		"	"	"	"	
"		"	"	"	"	
"		"	"	"	"	
"		"	"	"	"	
"		"	"	"	"	
"		"	"	"	"	
"		"	"	"	"	
"		"	"	"	"	
"		"	"	"	"	
"		"	"	"	"	
"		"	"	"	"	
"		"	"	"	"	
"		"	"	"	"	
"		"	"	"	"	
"		"	"	"	"	
"		"	"	"	"	
"		"	"	"	"	
"		"	"	"	"	
"		"	"	"	"	
"		"	"	"	"	
"		"	"	"	"	
"		"	"	"	"	
"		"	"	"	"	
"		"	"	"	"	

NUMBER	NAME	SEX	LOCALITY
11331	1 <i>Anolis bimaculatus gingivinus</i>		} Lesser Antilles: Leeward Ids: St. Martin Id: Philipsburg.
	2 <i>Eleutherodactylus</i> JAMAICENSIS		
	3 "		} Lesser Antilles: Leeward Ids: St. Martin Id: Naked Bay Hill. (150 M.)
	4 "		
	5 "		"
	6 "		"
	7 "		"
	8 "		"
	9 ^{Sphaerodactylus} <i>Sphaerodactylus</i> ANTILLENENSIS		} Lesser Antilles: Bonaire: Kralendijk.
11332	0 "		
	1 "		"
	2 "		"
	3 "		"
	4 "		"
	5 "		"
	6 "		"
	7 "		"
	8 "		"
	9 "		"
11333	0 "		"
	1 "		"
	2 "		"
	3 "		"
	4 "		"
	5 "		"
	6 "		"
	7 "		"
	8 "		"
	9 "		"
11334	0 "		"

NUMBER	NAME	SEX	LOCALITY
11334/1	Sphaerodactylus <i>Sphaerodactylus</i> ANTILLENENSIS		{ Lesser Antilles: Bonaire: Kerlendijk.
2	" "		"
3	Sphaerodactylus <i>Sphaerodactylus</i> ANTILLENENSIS		{ Lesser Antilles: Curaçao: Soto.
4	" "		"
5	" "		"
6	Lipphis <i>Leimadophis triscalis</i>		{ Lesser Antilles: Curaçao: Hato
7	Pleuradema <i>Eleutherodactylus</i>		"
8	<i>Thecadactylus rapicauda</i>		Lesser Antilles: Curaçao.
9	<i>Eleutherodactylus</i> MARTINICENSIS		{ Lesser Antilles: Leeward Ids: Dominica: Salibia
11335 0	"		"
1	"		"
2	"		"
3	"		"
4	"		"
5	"		"
6	"		"
7	"		"
8	"		"
9	"		"
11336 0	"		"
1	"		"
2	"		"
3	"		"
4	"		"
5	"		"
6	"		"
7	"		"
8	"		"
9	"		"
11337 0	"		"

NUMBER	NAME	SEX	LOCALITY
11337	1 <i>Eleuthero dactylus</i>		} Lesser Antilles: Leeward Ids: Dominica: Salibia
	2 "		
	3 "		"
	4 "		"
	5 "		"
	6 "		"
	7 "		"
	8 "		"
	9 "		"
11338	0 "		"
	1 "		"
	2 "		"
	3 "		"
	4 "		"
	5 "		"
	6 "		"
	7 "		"
	8 "		"
	9 "		"
11339	0 "		"
	1 "		"
	2 "		"
	3 "		"
	4 "		"
	5 "		"
	6 "		"
	7 "		"
	8 "		"
	9 "		"
11340	0 "		"

NUMBER	NAME	SEX	LOCALITY
11340	1 <i>Eleutherodactylus</i>		Lesser Antilles: Leeward Ids: Dominica: Salibia.
	2 "		"
	3 "		"
	4 "		"
	5 "		"
	6 "		"
	7 "		"
	8 "		"
	9 "		"
11341	0 "		"
	1 "		"
	2 "		"
	3 "		"
	4 "		"
	5 "		"
	6 "		"
	7 "		"
	8 "		"
	9 "		"
11342	0 "		"
	1 "		"
	2 "		"
	3 "		"
	4 "		"
	5 "		"
	6 "		"
	7 "		"
	8 "		"
	9 "		"
11343	0 "		"

NUMBER	NAME	SEX	LOCALITY
11343	<i>Eleuthero dactylus</i>		{ Lesser Antilles: Leeward Isls: Dominica: Salibia
1	"		"
2	"		"
3	"		"
4	"		"
5	"		"
6	"		"
7	"		"
8	"		"
9	"		"
11344	"		"
1	"		"
2	"		"
3	"		"
4	"		"
5	"		"
6	"		"
7	"		"
8	"		"
9	"		"
11345	"		"
1	"		"
2	"		"
3	"		"
4	"		"
5	"		"
6	"		"
7	"		"
8	"		"
9	"		"
11346	"		"

NUMBER	NAME	SEX	LOCALITY
11346	<i>Eleutherodactylus</i>		{ Lesser Antilles: Leeward Ids: Dominica: Salibia
1	"		"
2	"		"
3	"		"
4	"		"
5	"		"
6	"		"
7	"		"
8	"		"
9	"		"
11347			Yugoslavia: Crno Jezero, Montenegro (1400M.)
1	<i>Triturus alpestris montenegrinus</i>		"
2	" " "		"
3	" " "		"
4	" " "		"
5	<i>Rana dalmatina</i>		" (1430M.)
6	<i>Triturus alpestris montenegrinus</i>		"
7	" " "		"
8	" " "		"
9	" " "		"
11348	" " "		"
1	" " "		"
2	" " "		"
3	" " "		"
4	" " "		"
5	" " "		"
6	<i>Bombina variegata scabra</i>		"
7	" " "		Yugoslavia: Beogradsko Jezero: Montenegro. (1050M.)
8	" " "		"
9	" " "		"
11349	" " "		"

Catalogued by

Alan E. Leviton

Date

Mar. 12, 1968

COLLECTOR	ORIG. NO.	RECEIVED	COLLECTED	SPEC.	ACCESSION NO.	REMARKS
<i>Borys Malkin</i>		<i>Feb. 26, 1968</i>	<i>Jan. 27-30, 1968</i>	<i>Alc.</i>	<i>6-2.68</i>	
"		"	"	"	"	
"		"	"	"	"	
"		"	"	"	"	
"		"	"	"	"	
"		"	"	"	"	
"		"	"	"	"	
"		"	"	"	"	
"		"	<i>Aug. 8, 1967</i>	"	"	
"		"	"	"	"	
"		"	"	"	"	
"		"	"	"	"	
"		"	"	"	"	
"		"	<i>Aug. 8-10, 1967</i>	"	"	
"		"	"	"	"	
"		"	"	"	"	
"		"	"	"	"	
"		"	"	"	"	
"		"	"	"	"	
"		"	"	"	"	
"		"	"	"	"	
"		"	"	"	"	
"		"	"	"	"	
"		"	"	"	"	
"		"	"	"	"	
"		"	<i>Aug. 4-6, 1967</i>	"	"	
"		"	"	"	"	
"		"	"	"	"	
"		"	"	"	"	
"		"	"	"	"	

NUMBER	NAME	SEX	LOCALITY
11349	1 <i>Bombina variegata scabra</i>		Yugoslavia: Beogradsko Jezero: Montenegro (1050M.)
	2 " " "		"
	3 " " "		"
	4 " " "		"
	5 " " "		"
	6 " " "		"
	7 " " "		"
	8 " " "		"
	9 " " "		"
11350	0 " " "		"
	1 " " "		"
	2 " " "		"
	3 <i>Coronella austriaca</i>		Poland: Puszcza Kampinowska
	4 " " "		"
	5 " " "		"
	6 <i>Anguis fragilis</i>		"
	7 <i>Scelotes caffer</i>		South Africa: Cape Prov: Pappendorp, at mouth Olifants River (Stop 12)
	8 <i>Agama hispida aculeata</i>		South Africa: Southwest Africa: Torra Bay, Namib Desert coast north of Cape Cross. (580M.)
	9 <i>Mabuya spilogaster</i>		South Africa: Southwest Africa: Windhoek Airport, 30 mi. SE of Windhoek. (1700M.)
11351	0 <i>Typhlops schlegelii mucruso</i>		Tanzania: 59 mi. south of Mpenda (Stop 99)
	1 <i>Ptychadena maccarthysensis</i>		Cameroun: 36 mi. north of Icribi (Stop 103; 100M.)
	2 " " "		Cameroun: Douala (10M.)
	3 " " "		(Stop 118)
	4 <i>Hyperolius</i>		Cameroun: 3 mi. W. Yaounde Agricultural Exp. Sta.
	5 " " "		Cameroun: 20 mi. NW Foumean (Stop 115; 1230M.)
	6 <i>Pachydactylus austeni</i>		Cameroun: Kebomba, near Minka, about 20 mi. S Yaounde (Stop 119; 650M.)
	7 " " "		South Africa: Cape Prov: 3 mi. S. Port Nolloth (Stop 172; 1M.)
	8 <i>Aparallactus jacksonii jacksonii</i>		Tanzania: Obalbal, near Olduvai
	9 <i>Chamaeleo senegalensis</i>		Uganda: Murchison Falls Park: Park Headquarters on Albert Nile. (800M.)
11352	0 <i>Agama atricollis</i>		Tanzania: Serengeti Plain: Naabi Hill (1750M.)

Catalogued by

Alan E. Leviton

Date

Mar. 12, 1968

184

COLLECTOR	ORIG. NO.	RECEIVED	COLLECTED	SPEC.	ACCESSION NO.	REMARKS
Borys Malkin		Feb 26, 1968	Aug 4-6, 1967	Alc.	6-2.68	
"		"	"	"	"	
"		"	"	"	"	
"		"	"	"	"	
"		"	"	"	"	
"		"	"	"	"	
"		"	"	"	"	
"		"	"	"	"	
"		"	"	"	"	
"		"	"	"	"	
"		"	"	"	"	
"		"	"	"	"	
R. Bielawski		"	1967	"	"	
"		"	"	"	"	
"		"	"	"	"	
"		"	"	"	"	
Edward S. Ross & Allan Stephen		"	Sept. 22, 1967	"	5-2.68	
"		"	Oct. 29, 1967	"	"	
"		"	Oct. 21, 1967	"	"	
"		"	Nov. 18, 1967	"	"	Alt: 1200 M.
Edward S. Ross & K. Lorenzen		"	Oct. 19, 1966	"	"	
"		"	Oct. 20, 1966	"	"	
"		"	Nov. 8, 1966	"	"	Alt: 710 M.
"		"	Nov. 1, 1966	"	"	
"		"	Nov. 9, 1966	"	"	Rain forest
"		"	Jan. 5, 1967	"	"	
"		"	"	"	"	
Edward S. Ross & Robin Leech		July 30, 1958	Oct. 25, 1957	"	24-7.58	
"		"	Oct. 10, 1957	"	"	
"		"	Oct. 25, 1957	"	"	

NUMBER	NAME	SEX	LOCALITY
11352	1 <i>Chamaeleo BITAENIATUS ELLIOTTI</i>		Kenya: south Nandi Forest, N.E. of Kisumu (Stop 268; 1850 M.)
	2 <i>Adollus vauereselli</i>		
	3 <i>Algiroides boutengeri</i>		Belgian Congo: side of Mt. Kshuzi, Kivu. (Stop 112; 2200 M.)
	4 <i>Stenotyphlops fasciatus angolensis</i>		"
	5 <i>Typhlops BLANFORDII WESTRADEI</i>		Uganda: North-Central Region: Gulu
	6 <i>Bufo boreas boreas</i>		Canada: British Columbia: Bear Lake (Geog) Picaie Area, along Crooked River, 45 mi. N. Prince
	7 <i>Rana aurora</i>		California: Sierra Co. Cold Creek, 18 ± mi. N. of Truckee on Hwy. #89. (Alt. 6100 ± ft.)
	8 <i>Uta stansburiana elegans</i>		California: San Luis Obispo Co.: south end Soda Lake, Carrizo Plain.
	9 <i>Sauromaleus ater ater</i>		Mexico: Gulf of California: Isla San Francisco
	10 " " "		"
11353	0 <i>Hypsiglena torquata ochroriviana klauberi</i>		Mexico: Baja Calif. Sur: Magdalena Bay: Belchers Pt
	1 <i>Ptychocheilus moseleyensis</i>		Cameroun: Yaoundé (750 M.)
	2 <i>Hemidactylus mabouia</i>		Angola: 5 mi. N. Luanda (Stop 126; 80 M.)
	3 <i>Hyperolius</i>		Angola: 7 mi. W. Cacuzo (Stop 128; 1010 M.)
	4 <i>Leptotyphlops Typhlops conjunctus</i>		Angola: 17 mi. W. Villa Ariaga (Stop 143; 620 M.)
	5 <i>Scelotes angolensis</i>		Angola: 16 mi. SE. Joao de Almeida (Stop 149)
	6 " " "		"
	7 <i>Phyllodactylus lineatus lineatus</i>		South Africa: Cape Prov: 6 mi. SE. Algeria (Stop 175)
	8 <i>Hemidactylus mabouia</i>		Angola: 5 mi. E. Villa Ariaga (Stop 147; 920 M.)
	9 <i>Hemidactylus broekii angulatus</i>		Nigeria: 45 mi. SW. Kano (Stop 58; 650 M.)
11354	0 <i>Hyperolius</i>		Cameroun: Yaoundé: Centre Agron (710 M.)
	1 <i>Scelotes caffer</i>		South Africa: Cape Prov: 2 mi. S. Papendorf. (Stop 174)
	2 <i>Boa constrictor nebulosa</i>		Lesser Antilles: Leeward Ids:
	3 <i>Candoia carinata</i>		Dominica: Brantridge Estate
	4 <i>Enygrus carinatus paulsoni</i>		Solomon Ids: Bougainville Id: Turiboiru
	5 " " "		"
	6 " " "		"
	7 " " "		"
	8 " " "		"
	9 " " "		"
11355	0 " " "		"

Catalogued by

Alan E. Hurlow

Date

Apr. 3, 1968

185

COLLECTOR	ORIG. NO.	RECEIVED	COLLECTED	SPEC.	ACCESSION NO.	REMARKS
Edward S. Ross & Robin Leech		July 30, 1958	Nov. 29, 1957	Alc.	24-2.58	alt. 1850 m
"		"	Sept. 5, 1957	"	"	alt. 2200 m
"		"	"	"	"	"
"		"	Oct. 11, 1957	"	"	alt. 1200 m
Raymond Bandar			Aug. 4, 1967	"		
Hugh B. Leech			Oct. 21, 1964	"		
John Tashjian			Mar. 29, 1966	"		
George E. Lindsay & Ira Wiggins			Apr. 17, 1962	"		
"			"	"		
"			Dec. 30, 1966	"		
Edward S. Ross & K. Lorenzen		Feb. 26, 1968	Nov. 6, 1966	"	5-2.68	
"		"	Dec. 1, 1966	"	"	
"		"	Dec. 3, 1966	"	"	
"		"	Dec. 10, 1966	"	"	
"		"	Dec. 15, 1966	"	"	Alt. 1350 m.
"		"	"	"	"	"
"		"	Jan. 8, 1967	"	"	Alt. 770 m.
"		"	Dec. 13, 1966	"	"	
"		"	Nov. 13, 1966	"	"	
"		"	Nov. 8, 1966	"	"	
"		"	Jan. 6, 1967	"	"	Alt. 21 m.
Borys Malkin		"	Jan. 31, 1968	"	6-2.68	"DOR"
Fred Parker	Mus. Comp. Zool. Harvard Univ. Field # X-24501	Apr. 3, 1968		"	9-4.68	
"	X-24500	"		"	"	
"	X-23886	"		"	"	
"	X-23873	"		"	"	
"	X-23881	"		"	"	
"	X-23877	"		"	"	
"	X-24268	"		"	"	
"	X-24383	"		"	"	

NUMBER	NAME	SEX	LOCALITY
11355	<i>Candoloia carinata</i> <i>Emygras carinatus paulsoni</i>		Solomon Ids: Bougainville Id: Turiboira
2	" "	"	"
3	" "	"	"
4	" "	"	"
5	" "	"	"
6	" "	"	"
7	" "	"	"
8	" "	"	"
9	" "	"	"
11356	" "	"	"
1	" "	"	"
2	" "	"	"
3	" "	"	"
4	" "	"	"
5	" "	"	"
6	" "	"	"
7	" "	"	"
8	" "	"	"
9	" "	"	"
11357	" "	"	"
1	" "	"	"
2	" "	"	"
3	" "	"	"
4	" "	"	"
5	" "	"	"
6	" "	"	"
7	" "	"	"
8	" "	"	"
9	" "	"	"
11358	" "	"	"

Catalogued by

Alan E. Levinton

Date

Apr. 5, 1968

COLLECTOR	ORIG. NO.	RECEIVED	COLLECTED	SPEC.	ACCESSION NO.	REMARKS
Fred Parker	Mus. Comp. Zool. Harvard Univ. Field # X-23884	Apr. 3, 1968		Alc.	9-4.68	
"	X-24495	"		"	"	
"	X-24446	"		"	"	
"	X-24382	"		"	"	
"	X-24381	"		"	"	
"	X-23866	"		"	"	
"	X-23891	"		"	"	
"	X-23876	"		"	"	
"	X-23875	"		"	"	
"	X-24329	"		"	"	
"	X-24499	"		"	"	
"	X-24324	"		"	"	
"	X-24449	"		"	"	
"	X-24494	"		"	"	
"	X-14322	"		"	"	
"	Y-02083	"		"	"	
"	X-23882	"		"	"	
"	X-23874	"		"	"	
"	X-24327	"		"	"	
"	X-24385	"		"	"	
"	X-24286	"		"	"	
"	X-23868	"		"	"	
"	X-24264	"		"	"	
"	X-24447	"		"	"	
"	X-23733	"		"	"	
"	X-24430	"		"	"	
"	X-24384	"		"	"	
"	X-23835	"		"	"	
"	X-24325	"		"	"	
"	X-23985	"		"	"	

NUMBER	NAME	SEX	LOCALITY
11358	<i>Sandoia carinata</i> <i>Erygrus carinatus paulsoni</i>		Solomon Ids: Bougainville Id: Turiboiru
2	" " "		Solomon Ids: Bougainville Id: Matsiogu
3	" " "		"
4	" " "		"
5	" " "		"
6	" " "		Solomon Ids: Bougainville Id: Pamauita
7	" " "		Solomon Ids: Bougainville Id: Melitup
8	" " "		Solomon Ids: Shortland Ids: Magusaiai Id: Muhu
9	" " "		"
11359	<i>Boiga irregularis irregularis</i>		Solomon Ids: Bougainville Id: Turiboiru
1	" " "		"
2	" " "		"
3	" " "		"
4	" " "		"
5	" " "		"
6	" " "		"
7	" " "		"
8	" " "		"
9	" " "		"
11360	" " "		Solomon Ids: Bougainville Id: Matsiogu
1	" " "		"
2	" " "		"
3	" " "		"
4	" " "		Solomon Ids: Bougainville Id: Pamauita
5	" " "		Bismark Archipelago: New Britain Id: Talasea
6	" " "		New Guinea: Kainantu area
7	" " "		New Guinea: Karimui
8	" " "		New Guinea: Mondiri
9	" " "		New Guinea: Bomai, Tive Plateau
11361	" " "		New Guinea: Elmagale

Catalogued by *Alan E. Leviton*

Date *Apr. 8, 1968*

COLLECTOR	ORIG. NO.	RECEIVED	COLLECTED	SPEC.	ACCESSION NO.	REMARKS
<i>Fred Parker</i>	<i>X-23870</i>	<i>Apr. 3, 1968</i>		<i>Alc.</i>	<i>9-4.68</i>	
"	<i>X-24633</i>	"		"	"	<i>Alt: 2100ft.</i>
"	<i>X-24714</i>	"		"	"	"
"	<i>X-24713</i>	"		"	"	"
"	<i>X-24715</i>	"		"	"	"
"	<i>X-24673</i>	"		"	"	<i>Alt: 1200ft.</i>
"	<i>Y-02198</i>	"		"	"	<i>Alt: 3000ft.</i>
"	<i>X-13942</i>	"		"	"	
"	<i>X-13943</i>	"		"	"	
"	<i>X-24255</i>	"		"	"	
"	<i>X-24316</i>	"		"	"	
"	<i>X-23830</i>	"		"	"	
"	<i>X-23731</i>	"		"	"	
"	<i>X-24369</i>	"		"	"	
"	<i>X-24319</i>	"		"	"	
"	<i>X-23981</i>	"		"	"	
"	<i>X-24317</i>	"		"	"	
"	<i>X-24439</i>	"		"	"	
"	<i>X-24367</i>	"		"	"	
"	<i>X-24627</i>	"		"	"	<i>Alt: 2100ft.</i>
"	<i>Y-02195</i>	"		"	"	"
"	<i>Y-02196</i>	"		"	"	"
"	<i>X-24628</i>	"		"	"	"
"	<i>X-24670</i>	"		"	"	<i>Alt: 1200ft.</i>
"	<i>X-07063</i>	"		"	"	
"	<i>Y-00227</i>	"		"	"	
"	<i>Y-00216</i>	"		"	"	
"	<i>X-27022</i>	"		"	"	
"	<i>X-06711</i>	"		"	"	
"	<i>X-26963</i>	"		"	"	

NUMBER	NAME	SEX	LOCALITY
11361	1 <i>Callisaurus draconoides rhodostictus</i>		California: Kern Co.: Johannesburg road, 3 mi. E junction hwy 14
	2 " " "		California: Kern Co.: Johannesburg rd., 2-9 mi. W Randsburg, btwn hwy 14 & 395
	3 " " "		"
	4 " " "		"
	5 " " "		"
	6 " " "		California: Kern Co.: near Johannesburg road
	7 " " "		"
	8 " " "		"
	9 " " "		"
11362	0 " " "		"
	1 " " "		"
	2 <i>Candoia aspera</i>		
	<i>Enggrus asper schmidti</i>		New Guinea: Wahag, SHD
	3 <i>Chondropython viridis</i>		New Guinea: Kainantu area
	4 " "		New Guinea: Okapa
	5 " "		"
	6 " "		New Guinea: Karimui
	7 <i>Tropidonophis statisticus</i>		
	<i>Natrix montanus</i>		New Guinea: Purosa
	8 " <i>aenigmaticus</i>		
	<i>mairii</i>		New Guinea: Boana
	9 " <i>statisticus</i>		
	<i>montanus</i>		New Guinea: Goroka: Asaro Plantation
11363	0 " "		New Guinea: Okapa
	1 " "		New Guinea: Mt. Michael (= Lufo)
	2 <i>Acanthophis antarcticus antarcticus</i>		New Guinea: Kainantu area
	3 " " "		"
	4 <i>Liolophis</i> <i>Stegonotus modestus</i>		New Guinea: Karimui
	5 " "		"
	6 " "		New Guinea: Boana
	7 " "		Bismark Archipelago: New Britain Is. Talasea
	8 " "		New Guinea: Lae
	9 " "		New Guinea: Elmagale
11364	0 " "		New Guinea: Oruge

Catalogued by Alan E. Levitt Date Apr. 19, 1968

COLLECTOR	ORIG. NO.	RECEIVED	COLLECTED	SPEC.	ACCESSION NO.	REMARKS
	CAS Field					
James Dunn	5033	June, 1967	June 10, 1967	Alt.	10-4.68	
"	5035	"	"	"	"	
"	5050	"	June 17-18, 1967	"	"	
"	5051	"	"	"	"	
"	5054	"	"	"	"	
"	5056	"	"	"	"	
"	5058	"	"	"	"	
"	5059	"	"	"	"	
"	5060	"	"	"	"	
"	5062	"	"	"	"	
"	5064	"	"	"	"	
Fred Parker	^{Nus. Camp 2nd. Harv. and Univ. Field st.} X-07099	Apr. 3, 1968		"	9-4.68	
"	Y-00229	"		"	"	
"	Y-02890	"		"	"	
"	Y-00083	"		"	"	
"	Y-00154	"		"	"	
"	15366	"		"	"	
"	X-23574	"		"	"	
"	Y-00001	"		"	"	
"	Y-02889	"		"	"	
"	Y-02982	"		"	"	
"	Y-00236	"		"	"	
"	Y-00237	"		"	"	
"	Y-00219	"		"	"	
"	Y-00220	"		"	"	
"	X-23446	"		"	"	
"	X-07068	"		"	"	
"	X-23402	"		"	"	
"	X-26965	"		"	"	
"	X-06339	"		"	"	

NUMBER	NAME	SEX	LOCALITY
11364	1 <i>Stegonotus modestus</i>		New Guinea: Boana (alt: 3000')
	2 " "		New Guinea: Bomai, Tive Plateau (alt: 3500')
	3 <i>Liasis amethystinus amethystinus</i>		Bismark Archipelago: New Britain Id: Talasea
	4 <i>Dendrelaphis lineolatus lineolatus</i>		New Guinea: Elmagale
	5 ^{Python} <i>Liasis amethystinus amethystinus</i>		New Guinea: Wahgi River
	6 " " "		New Guinea: Wahgi River: Igindi
	7 " " "		New Guinea: Wahgi River.
	8 <i>Liasis fuscus albertisii</i>		New Guinea: Bomai, Tive Plateau (3500' alt.)
	9 <i>Dendrelaphis lineolatus lineolatus</i>		New Guinea: Agakamatasa
11365	0 <i>Dendrelaphis calligaster salomonis</i>		Solomon Ids: Bougainville Id: Turiboiru
	1 " " "		"
	2 " " "		"
	3 " " "		"
	4 " " "		"
	5 " " "		"
	6 " " "		"
	7 " " "		"
	8 " " "		"
	9 " " "		Solomon Ids: Bougainville Id: Matsiogu
11366	0 " " "		"
	1 " " "		Solomon Ids: Bougainville Id: Pamauta
	2 <i>Laticauda colubrina</i>		Solomon Ids, Shortland Ids: Mequsaia Id: Maliae
	3 ^{Toxicocalamus loriae} <i>Pseudapistocalamus nymari</i>		New Guinea: Porol Ras (Mintima)
	4 " "		New Guinea: Mendi, SHD.
	5 " "		New Guinea: Wahgi River
	6 ^{Toxicocalamus loriae} <i>Toxicocalamus loriae</i>		New Guinea: Mt. Michael: Lufa
	7 " "		"
	8 " "		New Guinea: Boana
	9 " "		New Guinea: Kundiawa
11367	0 " "		"

Catalogued by

Alan E. Houston

Date

Apr. 21, 1968

189

COLLECTOR	ORIG. NO.	RECEIVED	COLLECTED	SPEC.	ACCESSION NO.	REMARKS
Fred Parker	^{Mus. Comp. 2001 Harvard Univ. Field #} X-23461	Apr. 3, 1968		Alc.	9-4.68	
"	X-06718	"		"	"	
"	X-07078	"		"	"	
"	X-26930	"		"	"	
"	X-05469	"	Apr. 4, 1965	"	"	
"	X-07028	"	July 4, 1965	"	"	
"	X-05472	"	Apr. 4, 1965	"	"	
"	X-06724	"	May 22-28, 1965	"	"	
"	14756	"		"	"	
"	X-23831	"		"	"	
"	X-23833	"		"	"	
"	X-24373	"		"	"	
"	X-24376	"		"	"	
"	X-23982	"		"	"	
"	X-24441	"		"	"	
"	X-24443	"		"	"	
"	X-24258	"		"	"	
"	X-24320	"		"	"	
"	X-24630	"		"	"	AH: 2100ft.
"	X-24632	"		"	"	"
"	X-24672	"		"	"	
"	X-13693	"	Apr. 15, 1966	"	"	
"	X-07148	"		"	"	
"	X-26326	"		"	"	
"	X-06941	"		"	"	
"	X-2977	"		"	"	
"	X-02979	"		"	"	
"	X-23568	"		"	"	
"	X-00759	"	Jan. 24, 1967	"	"	
"	X-00761	"	"	"	"	

NUMBER	NAME	SEX	LOCALITY
11367	Toxicocalamus loriae Pseudapistocalamus nymani Tropidonophis		New Guinea: Kundiawa
2	Matrix montana		New Guinea: Pitku, WHD (alt: 5200')
3	" statisticus Tropidonophis statisticus		New Guinea: Wapenamanda, WHD
4	Matrix preturatus		New Guinea: Karimui
5	Dendrelaphis calligaster salomonis		Solomon Ids: Shortland Ids: Koliai
6	Acanthophis antarcticus antarcticus		New Guinea: Dunatina Valley
7	" " "		"
8	" " "		"
9	" " "		"
11368	" " "		"
1	" " "		"
2	" " "		"
3	" " "		"
4	" " "		"
5	" " "		"
6	" " "		"
7	" " "		"
8	" " "		"
9	" " "		"
11369	" " "		"
1	" " "		"
2	" " "		"
3	" " "		"
4	" " "		"
5	" " "		"
6	" " "		"
7	" " "		"
8	" " "		"
9	" " "		"
11370	" " "		"

NUMBER	NAME	SEX	LOCALITY
113701	<i>Acanthophis antarcticus antarcticus</i>		New Guinea: Duratina Valley
2	" "	"	"
3	" "	"	"
4	" "	"	"
5	" "	"	"
6	" "	"	"
7	" "	"	"
8	" "	"	"
9	" "	"	"
113710	<i>Enhydris chinensis</i>		Taiwan: Taipei
1	<i>Hydrophis leopardoides</i>		Saudi Arabia: Ras Tanura
2	<i>Chalcides ocellatus</i>		Saudi Arabia: Tiddah [39°11'E, 21°29'N.]
3	" "		"
4	<i>Acanthodactylus cantoris schmidti</i>		Saudi Arabia: 26 km. S25W ^[43°31'E, 23°07'N.] Jebel al Bara
5	<i>Stenodactylus dorae</i>		Saudi Arabia: NW fringes ^[43°31'E, 23°36'N.] Jabal al Alam
6	" "		"
7	<i>Scincus mitranus</i> <i>muscatensis muscatensis</i>		"
8	<i>Acanthodactylus cantoris schmidti</i>		Saudi Arabia: 80 km. N75E Jebel al Bara ^[43°23'E, 23°35'N.]
9	<i>Phrynocephalus arabicus</i>		Saudi Arabia: 35 km. N75E Khashm Dalgan on W. edge Mafud Qunayfidhah. ^[45°38'E, 24°17'N.]
113720	<i>BUNOPUS BLANFORDI</i>		Saudi Arabia: Mishash al Kharrarah ^[46°12'E, 24°23'N.]
1	<i>Cerastes cerastes gasperetti</i>		Saudi Arabia: 40 km. N50W. Zalimi ^[42°29'E, 23°57'N.]
2	<i>Chalcides ocellatus</i>		Saudi Arabia: Tiddah [39°11'E, 21°29'N.]
3	<i>Orybelis aeneus aeneus</i>		Colombia: Dept. Magdalena: Pozo Colorado, 11 km. W. ^{Santa Marta}
4	" "	"	"
5	" "	"	"
6	" "	"	"
7	<i>Phimophis guianensis</i>		"
8	^{Liopnis} <i>Lygophis melanotus</i>		"
9	<i>Physalaemus pustulosus</i>		"
113730	"		"

COLLECTOR

ORIG. NO.

RECEIVED

COLLECTED

SPEC.

ACCESSION NO.

REMARKS

Fred Parker

Miss. Comp. Coll.
Harvard Univ.
Field #:
4-00755

Apr. 3, 1968

Jan. 10, 1967

Alc. 9-4.68

"

"

"

"

"

"

"

"

"

"

"

"

"

"

"

"

"

"

"

"

"

"

"

"

"

"

"

"

"

"

"

"

"

"

"

"

"

"

"

"

"

"

"

"

"

"

"

"

(NANIRU #2)
Medical Ecology Dept, US Navy

Gasperetti

Apr. 29, 1968

"

11-4.68

In irrigation ditch
of rice paddies.

Chas. Gasperetti

May 6, 1968

Nov. 16, 1966

"

12-5.68

John Gasperetti

83

"

Mar. 8, 1966

"

"

Alt: 20 M.

"

84

"

"

"

"

"

"

85

"

Mar. 17, 1966

"

"

Alt: 950 M. {sandy area,
sparse vegetation.

"

86

"

Mar. 19, 1966

"

"

Alt: 900 M. {foothills, sandy, rocky,
sparse vegetation.

"

87

"

"

"

"

"

"

88

"

"

"

"

In face of sand dune.

"

89

"

"

"

"

{sandy area,
sparse vegetation.

"

90

"

Mar. 22, 1966

"

"

Alt: 800 M. Sandy area.

"

91

"

"

"

"

Under rock

"

92

"

Mar. 17, 1966

"

"

Alt: 950 M. {Sandy area, sparse
vegetation. Inland camp
at night.

"

93

"

Mar. 14, 1966

"

"

Borys Malkin

"

Apr. 27-30, 1968

"

14-5.68

"

"

"

"

"

"

"

"

"

"

"

"

"

"

"

"

"

Apr. 18-30, 1968

"

"

"

"

"

"

"

"

"

"

"

"

NUMBER	NAME	SEX	LOCALITY
11373	<i>Leptotyphlops macrophala</i>		Colombia: Dept. Magdalena: Bzo Colorado, 11 km. W. Santa Marta
1	"		"
2	"		"
3	<i>Pleurrodema brachyops</i>		"
4	"		"
5	"		"
6	<i>Leptotyphlops goudotti</i>		"
7	<i>Geotodes albogularis</i>		"
8	<i>Phyllodactylus ventralis</i>		"
9	"		"
11374	<i>Anolis</i>		"
1	"		"
2	"		"
3	"		"
4	"		"
5	"		"
6	"		"
7	"		"
8	"		"
9	"		"
11375	"		"
1	"		"
2	"		"
3	"		"
4	"		"
5	"		"
6	"		"
7	"		"
8	"		"
9	"		"
11376	"		"

NUMBER	NAME	SEX	LOCALITY
11376	<i>Anolis aeneus</i>		Colombia: Dept. Magdalena: Pozo Colorado, 11 km. W. Santa Marta
1	"		"
2	"		"
3	"		"
4	"		"
5	"		"
6	"		"
7	"		"
8	"		"
9	"		"
11377	"		"
0	"		"
1	"		"
2	"		"
3	"		"
4	"		"
5	"		"
6	"		"
7	"		"
8	"		"
9	"		"
11378	"		"
0	"		"
1	"		"
2	"		"
3	"		"
4	"		"
5	"		"
6	"		"
7	"		"
8	"		"
9	<i>Anolis aeneus</i>		"
11379	"		"
0	"		"

NUMBER	NAME	SEX	LOCALITY
113791	<i>Ame</i>		Colombia: Dept. Magdalena: Pozo Colorado, 11 km. W. ^{Marta} Santa
2			"
3			"
4			"
5			"
6			"
7			"
8			"
9			"
113800			"
1			"
2			"
3			"
4			"
5	<i>lemniscatus lemniscatus</i>		"
6	<i>lemniscatus</i>		"
7			"
8			"
9	<i>Thecadactylus rapicauda</i>		"
113810	<i>Cnemidophorus lemniscatus lemniscatus</i>		Colombia: Dept. Magdalena: approx. 10 km. S ^{Marta} Santa
1	"	"	"
2	"	"	"
3	"	"	"
4	"	"	"
5	"	"	"
6	"	"	"
7	"	"	"
8	"	"	"
9	"	"	"
113820	"	"	"

NUMBER	NAME	SEX	LOCALITY
11382	<i>Cnemidophorus lemniscatus lemniscatus</i>		Colombia: Depto. Magdalena: approx. 10km. S. Santa ^{Marta}
1	"	"	"
2	"	"	"
3	"	"	"
4	"	"	"
5	"	"	"
6	"	"	"
7	"	"	"
8	"	"	"
9	"	"	"
11383	"	"	"
1	"	"	"
2	"	"	"
3	"	"	"
4	"	"	"
5	"	"	"
6	"	"	"
7	"	"	"
8	"	"	"
9	"	"	"
11384	"	"	"
1	"	"	"
2	"	"	"
3	"	"	"
4	"	"	"
5	"	"	"
6	"	"	"
7	"	"	"
8	"	"	"
9	"	"	"
11385	"	"	"

NUMBER	NAME	SEX	LOCALITY
113851	<i>Cnemidophorus lemniscatus lemniscatus</i>		Colombia: Dept. Magdalena: approx. 10 km. S. Santa ^{Marta}
2	" "	"	"
3	" "	"	"
4	" "	"	"
5	" "	"	"
6	" "	"	"
7	" "	"	"
8	" "	"	"
9	" "	"	"
113860	" "	"	"
1	" "	"	"
2	" "	"	"
3	" "	"	"
4	" "	"	"
5	" "	"	"
6	" "	"	"
7	" "	"	"
8	" "	"	"
9	" "	"	"
113870	<i>Constrictor constrictor</i>	42	"
1	<i>Phimophis guianensis</i>	44	"
2	<i>Oxybelis aeneus aeneus</i>	44	"
3	<i>Dryadophis pleei</i>		"
4	<i>Atractus sanetaemartae</i>		Colombia: Sierra Nevada de Santa Marta: San Sebastian de Ribago.
5	<i>Atractus</i>	"	"
6	"	"	"
7	"	"	"
8	<i>Atractus</i>	"	"
9	" ^{Liophis}	"	"
113880	<i>Rhadinea brevis</i>		"

NUMBER	NAME	SEX	LOCALITY
113881	<i>Atractus sanctaemartae</i>		Colombia: Sierra Nevada de Santa Marta: San Sebastian de Rabago.
2	"		"
3	"		"
4	"		"
5	"		"
6	"		"
7	"		"
8	"		"
9	"		"
113890	"		"
1	"		"
2	<i>Atractus</i>		"
3	"		"
4	"		"
5	<i>Dryadophis boddarti boddarti</i>		"
6	<i>Dryadophis boddarti boddarti</i>		"
7	<i>Mabuya mabouia mabouia</i>		"
8	<i>Mabuya mabouia mabouia</i>		"
9	" " "		"
113900	" " "		"
1	" " "		"
2	" " "		"
3	" " "		"
4	" " "		"
5	" " "		"
6	" " "		"
7	" " "		"
8	" " "		"
9	" " "		"
113910	" " "		"

NUMBER	NAME	SEX	LOCALITY
113911	<i>Mabuya mabouia mabouia</i>		Colombia: Sierra Nevada de Santa Marta: ^{San Sebastian} de Rabago
2	" "		"
3	" "		"
4	" "		"
5	" "		"
6	" "		"
7	" "		"
8	" "		"
9	" "		"
113920	" "		"
1	<i>Hyalopsis</i>		"
2	<i>Anolis santamartae</i>		"
3	" "		"
4	" <i>santamartae</i>		"
5			"
6			"
7			"
8			"
9			"
113930			"
1			"
2			"
3			"
4			"
5	"		"
6	<i>Bufo</i>		"
7	"		"
8			"
9			"
113940			"

Catalogued by

Alan E. Leviton

Date

May 10, 1968

COLLECTOR	ORIG. NO.	RECEIVED	COLLECTED	SPEC.	ACCESSION NO.	REMARKS
Borys Malkin		May 6, 1968	Apr. 1-10, 1968	Alc.	14-5768	Att. 2000M.
"		"	"	"	"	"
"		"	"	"	"	"
"		"	"	"	"	"
"		"	"	"	"	"
"		"	"	"	"	"
"		"	"	"	"	"
"		"	"	"	"	"
"		"	"	"	"	"
"		"	"	"	"	"
"		"	"	"	"	"
"		"	"	"	"	"
"		"	"	"	"	"
"		"	"	"	"	"
"		"	"	"	"	"
"		"	Apr. 5, 1968	"	"	"
"		"	Apr. 1-10, 1968	"	"	Holotype
"		"	"	"	"	"
"		"	"	"	"	Exch # 10507
"		"	"	"	"	Paratype
"		"	"	"	"	"
"		"	"	"	"	In stream.
"		"	"	"	"	"
"		"	"	"	"	"
"		"	"	"	"	"
"		"	"	"	"	"
"		"	"	"	"	"
"		"	"	"	"	"
"		"	"	"	"	"
"		"	"	"	"	"
"		"	"	"	"	"
"		"	"	"	"	"
"		"	"	"	"	"
"		"	"	"	"	"
"		"	"	"	"	"
"		"	"	"	"	"
"		"	"	"	"	"
"		"	"	"	"	"
"		"	"	"	"	"
"		"	"	"	"	"
"		"	"	"	"	"
"		"	"	"	"	"
"		"	"	"	"	"
"		"	"	"	"	"

NUMBER	NAME	SEX	LOCALITY
11394	1		Colombia: Sierra Nevada de Santa Marta: ^{San Sebastian} de Rábago
	2		"
	3		"
	4		"
	5		"
	6		"
	7	Leptotyphlops fuscus	"
	8		"
	9		Colombia: Sierra Nevada de Santa Marta: Pueblo Bello
11395	0	Hyla	"
	1	Salamandra salamandra	Spain: Fuente De, Picos de Europa
	2	Bufo marinus	Colombia: Sierra Nevada de Santa Marta: ^{San Sebastian} de Rábago
	3	Thamnophis cyrtopis	Mexico: Oaxaca: Km. 178 Puerto Angel Rd., Rio Jalatengo Camp
	4	Eleutherodactylus avocalis	"
	5	" rugulosus	"
	6	Sceloporus mucronatus omiltemanus	Mexico: Oaxaca: Puerto Angel Rd., Rio Molino
	7	Rana pipiens	Mexico: Oaxaca: La Cofradia, Rio de la Y, Km. 40
	8	Sceloporus formosus formosus	"
	9	Sceloporus	"
11396	0	Sceloporus mucronatus omiltemanus	Mexico: Oaxaca: Km. 91 Patla-Tlaxiaco Rd.
	1	Ascephus truei	Oregon: Benton Co: top of Mary's Peak
	2	" "	"
	3	" "	"
	4	" "	"
	5	Bufo superciliaris	Ghana: Eastern Region: Kade, Agricultural Sta.
	6	Cnemaspis spinicauda	Ghana: Eastern Region: Mile 34, Asoem-Kade Rd.
	7	Aubria subsigillata	Congo: near Coquilhatville
	8	" "	"
	9	Tantilla gracilis	Texas: Travis Co: Austin: Zilker Peak
11397	0	Bufo	India: Kerala: 18 mi. NE Mattanur

COLLECTOR	ORIG. NO.	RECEIVED	COLLECTED	SPEC.	ACCESSION NO.	REMARKS
Borys Malkin		May 6, 1968	Apr. 1-10, 1968	Alc.	14-5.68	Alt: 2000 M.
"		"	"	"	"	"
"		"	"	"	"	"
"		"	"	"	"	"
"		"	"	"	"	"
"		"	"	"	"	"
"		"	"	"	"	"
"		"	Apr. 15, 1968	"	"	Alt: 1200 M.
"		"	"	"	"	"
"		"	July 2-6, 1967	"	"	Alt: 2000 M. In stream
"		"	Apr. 4, 1968	"	"	Alt: 2000 M.
David C. Carlson	118	May 11, 1968	Apr. 11, 1968	"	15-5.68	Alt: 4275 ft.
"	109	"	Apr. 7, 1968	"	"	"
John R. Arnold	1251	"	Apr. 5, 1968	"	"	"
"	1212	"	"	"	"	Alt: 7100 ft.
"	1282	"	Apr. 17, 1968	"	"	Alt: 8800 ft.
"	1281	"	Apr. 16, 1968	"	"	"
"	1283	"	Apr. 18, 1968	"	"	"
"		"	Mar. 22, 1968	"	"	"
Robert Storm & Richard Hubbard		May 6, 1968	July 29, 1967	6ly.	13-5.68	
"		"	"	"	"	
"		"	"	"	"	
"		"	"	"	"	
Ted Papenfuss		"	Sept. 1965	Alc.	"	
"	3212	"	Feb. 2, 1966	"	"	
Tyson Roberts		"	Aug. 1964	"	"	
"		"	"	"	"	
Ray Huey		"	Feb. 24, 1968	"	"	
Edward S. Ross & Dave Casagrande		"	Feb. 23, 1962	"	"	

NUMBER	NAME	SEX	LOCALITY
11397	1 <i>Tantilla gracilis</i>		Texas: Travis Co.: Austin: Zilker Peak
	2 <i>Cophoscincus simulans</i>		Ghana: Volta Region: Togo Hills
	3 " "		"
	4 <i>Lycophidium laterale</i>		Cameroun: 20 mi. E. Douala
	5 <i>Salea horsfieldi</i>		India: Madras State: Nilgiri Dist.: Ootacamund
	6 " "		"
	7 <i>Psammophilus dorsalis</i>		India: Madras State: Nilgiri Dist.: Coonoor
	8 " <i>blanfordianus</i>		"
	9 " "		"
11398	0 " "		"
	1 <i>Cnemaspis gracilis</i>		"
	2 " "		"
	3 " "		"
	4 " "		"
	5 " "		"
	6 " "		"
	7 " "		"
	8 " "		"
	9 " "		"
11399	0 " "		"
	1 " "		"
	2 " "		"
	3 <i>Philautus variabilis</i>		"
	4 " "		"
	5 " "		"
	6 " "		"
	7 " "		"
	8 " <i>signatus</i>		"
	9 " <i>variabilis</i>		"
11400	0 " "		"

Catalogued by..... Date.....

COLLECTOR	ORIG. NO.	RECEIVED	COLLECTED	SPEC.	ACCESSION NO.	REMARKS
Ray Huey		May 6, 1968	Feb. 24, 1968	Alc.	13-5-68	
B. Hughes		"	1965	"	"	
"		"	"	"	"	
Ted Papenfuss	Papenfuss 3595 Daniel	"	June 23, 1966	"	"	
J. C. Daniel	14-67	May 14, 1968	May 31, 1967	"	16-5-68	
"	15-67	"	"	"	"	
"	9-67	"	June 1, 1967	"	"	
"	10-67	"	"	"	"	
"	11-67	"	"	"	"	
"	12-67	"	"	"	"	
"	13-67	"	"	"	"	
"	16-67	"	"	"	"	
"	17-67	"	"	"	"	
"	18-67	"	"	"	"	
"	19-67	"	"	"	"	
"	20-67	"	"	"	"	
"	21-67	"	"	"	"	
"	24-67	"	"	"	"	
"	25-67	"	"	"	"	
"	26-67	"	"	"	"	
"	27-67	"	"	"	"	
"	28-67	"	1,	"	"	
"	43-67	"	May 30, 1967	"	"	
"	47-67	"	June 1, 1967	"	"	
"	48-67	"	"	"	"	
"	57-67	"	May 30, 1967	"	"	
"	58-67	"	"	"	"	
"	59-67	"	"	"	"	
"	60-67	"	"	"	"	
"	61-67	"	"	"	"	

NUMBER	NAME	SEX	LOCALITY
1			
2			
3			
4			
5			
6			
7			
8			
9			
0			
1			
2			
3			
4			
5			
6			
7			
8			
9			
0			
1			
2			
3			
4			
5			
6			
7			
8			
9			
0			

NUMBER	NAME	SEX	LOCALITY
1			
2			
3			
4			
5			
6			
7			
8			
9			
0			
1			
2			
3			
4			
5			
6			
7			
8			
9			
0			
1			
2			
3			
4			
5			
6			
7			
8			
9			
0			

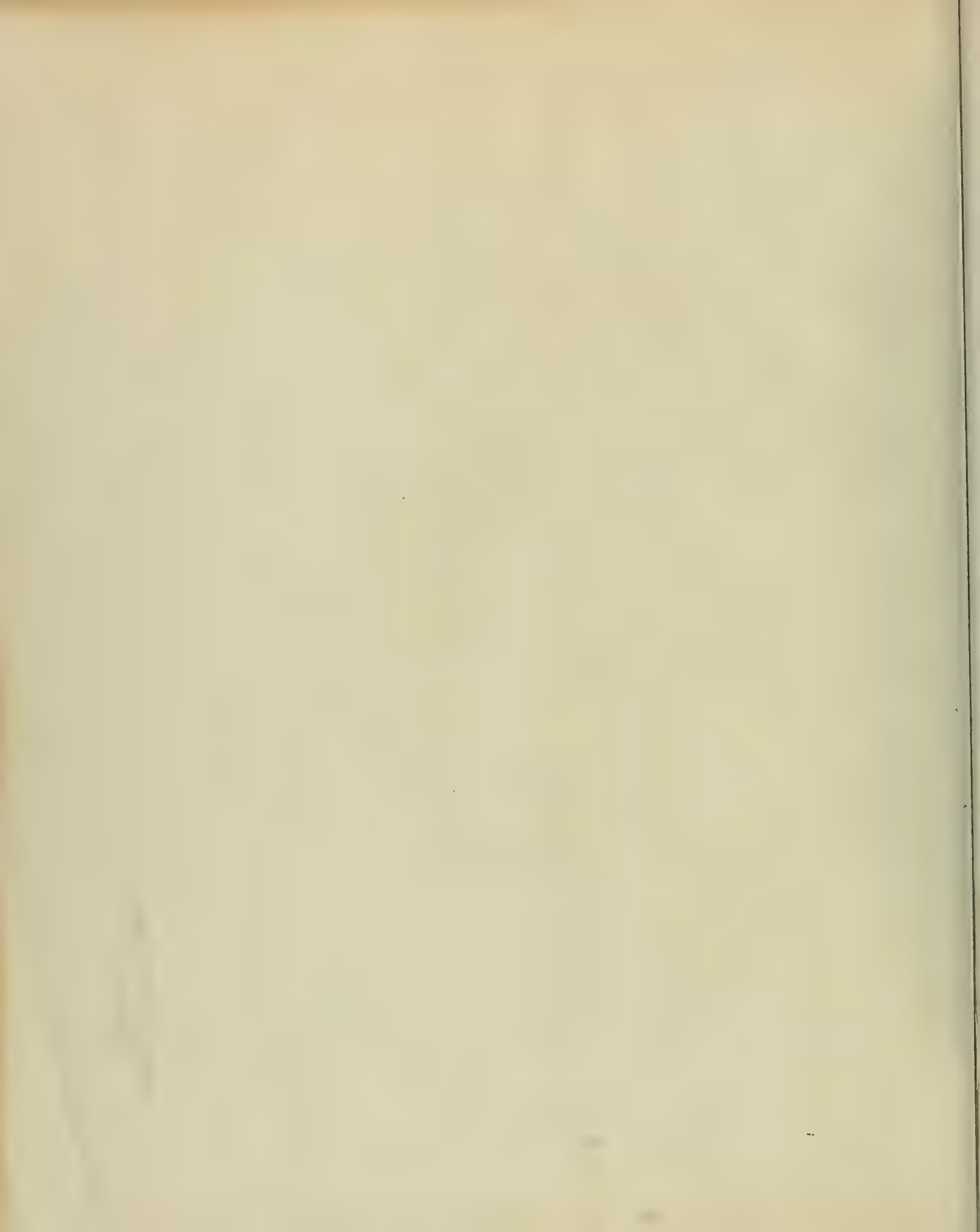

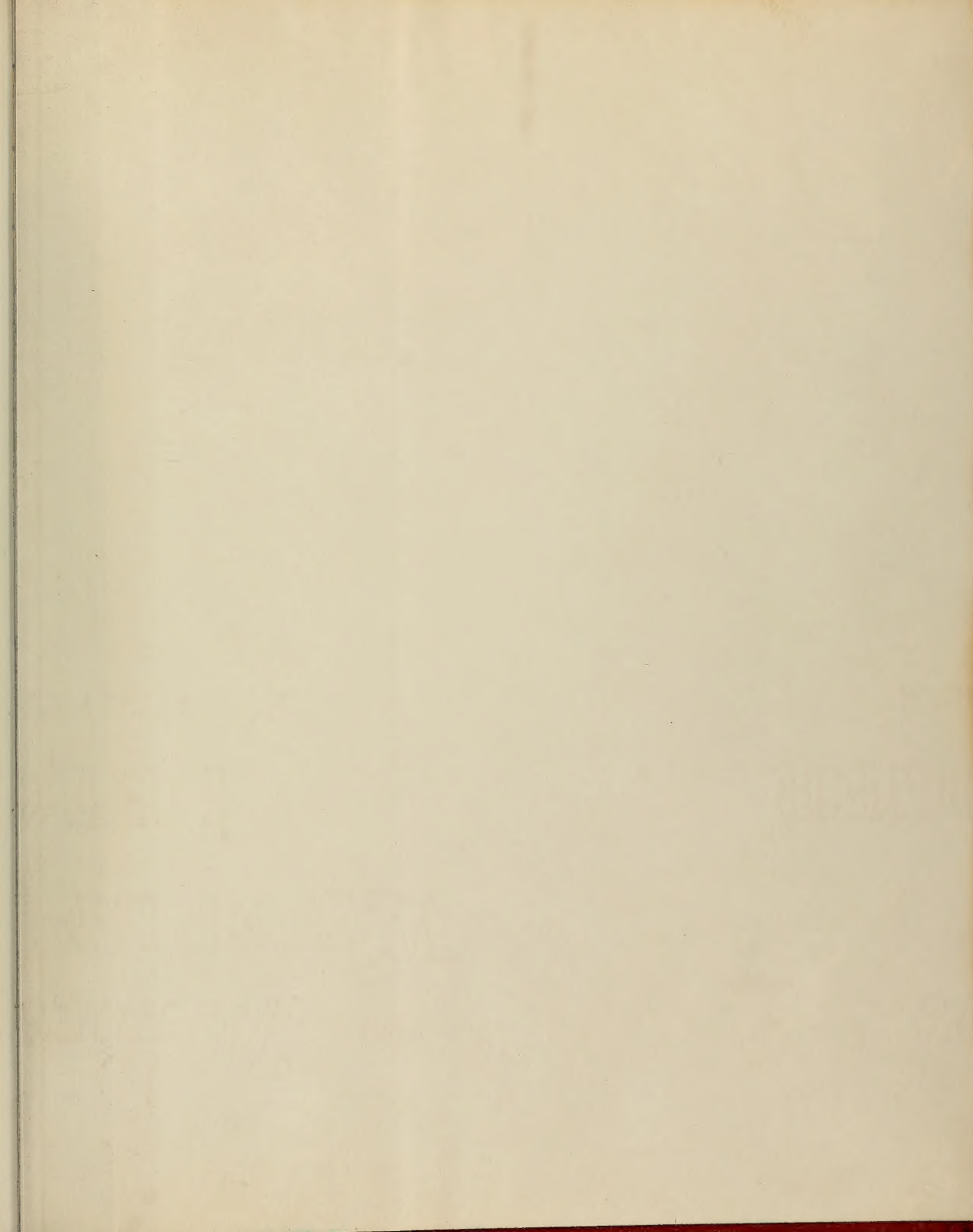

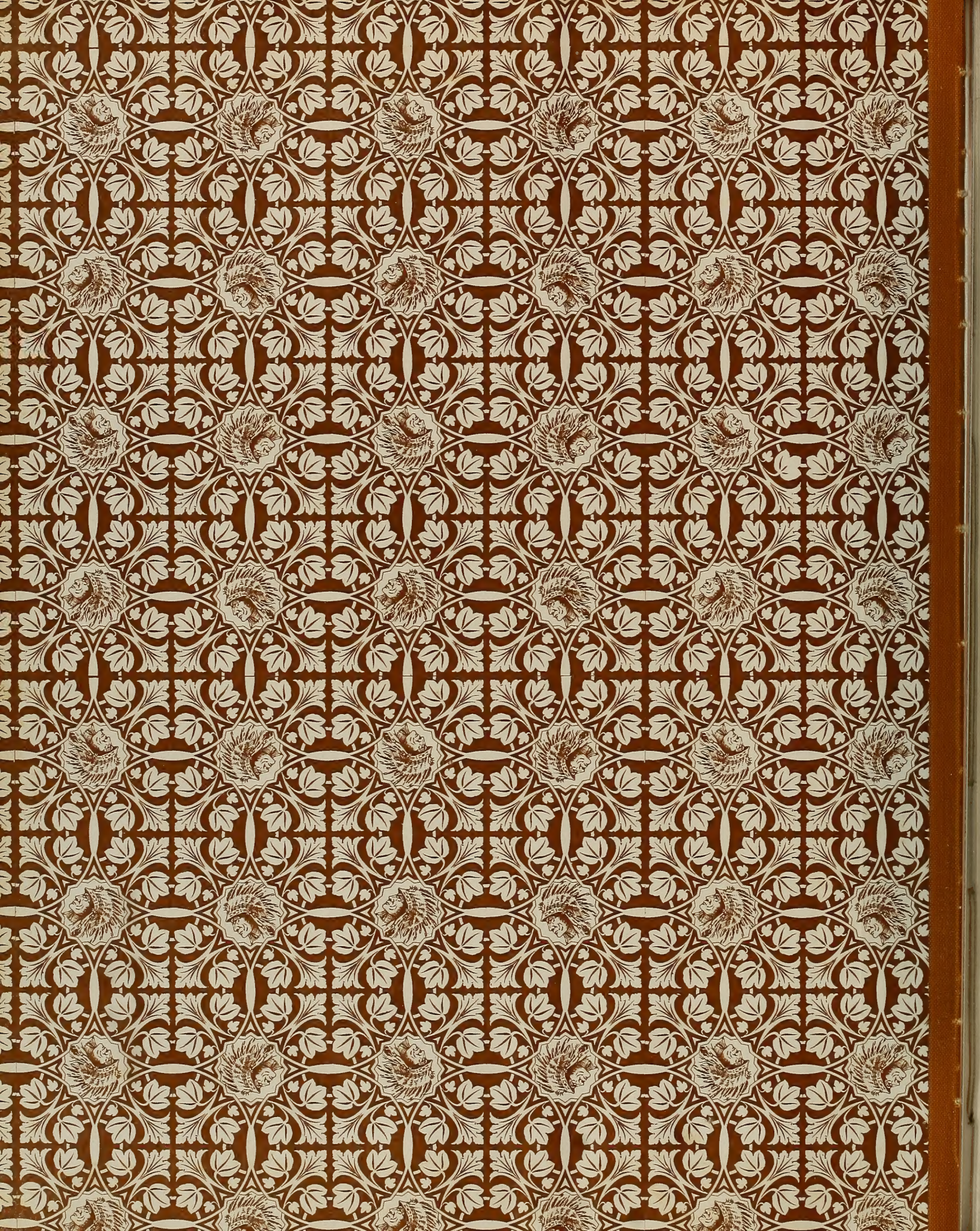

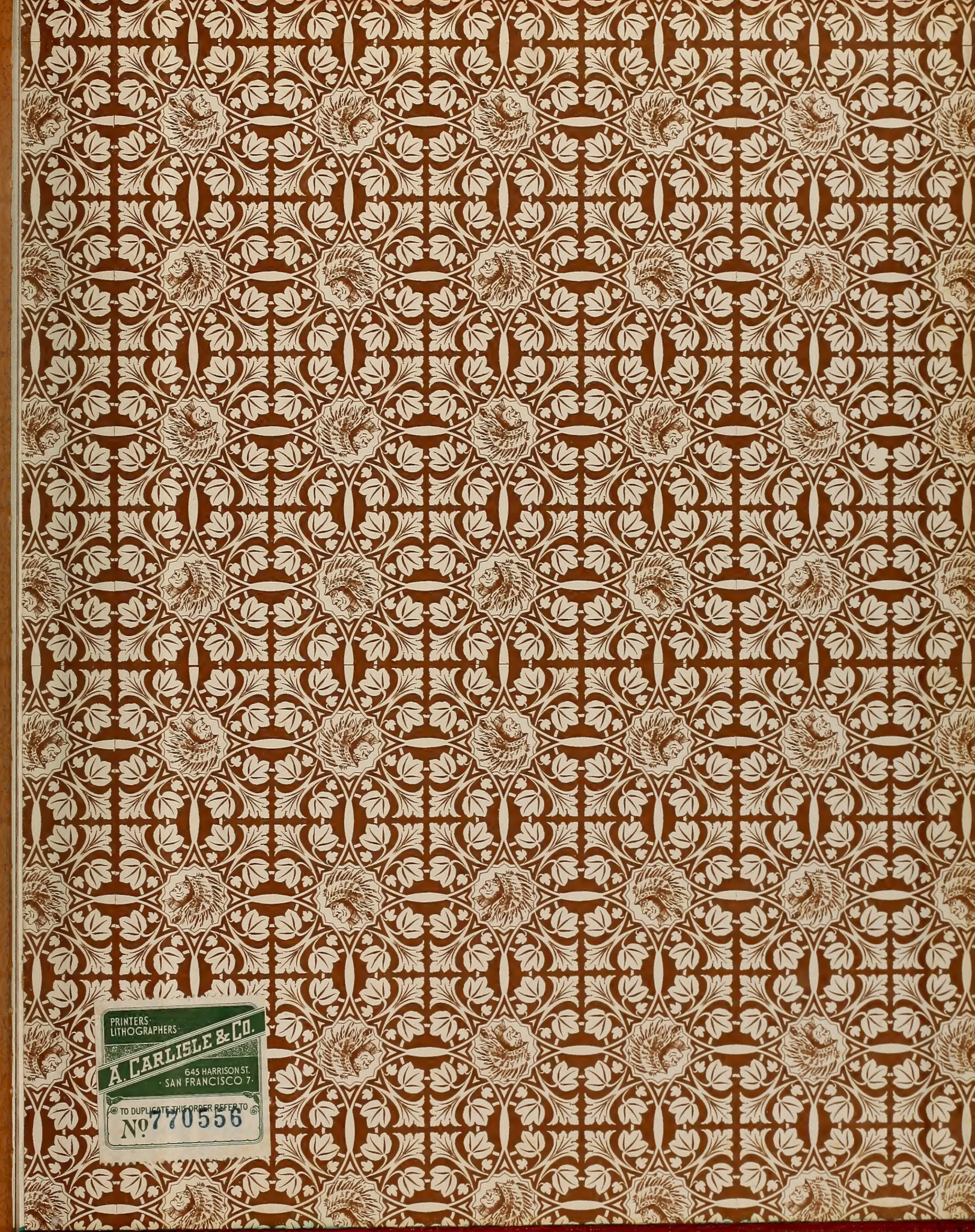

PRINTERS
LITHOGRAPHERS
A. CARLISLE & CO.
645 HARRISON ST.
SAN FRANCISCO 7.
TO DUPLICATE THIS ORDER REFER TO
No 770556

