

UNIVERSITY OF TORONTO



3 1761 0587980 4



Maximum
Value

Yale University

CATALOGUE
OF THE
GREEK AND ROMAN COINS
IN THE
NUMISMATIC COLLECTION
OF
YALE COLLEGE.

BY JONATHAN EDWARDS, M. D.,
CURATOR OF THE COLLECTION.

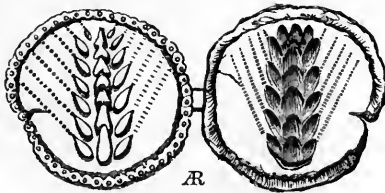

NEW HAVEN:
M DCCC LXXX.

cj
215
Y3.

$\frac{12891}{313191}$

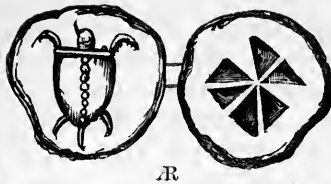

PREFACE.

THE early history of the numismatic collection was given in the preface of the catalogue, published under the supervision of the late Henry Champion in 1863. It has been thought best to repeat here the essential facts of that history, and for this purpose the following extracts have been made from that publication :

For many years previous to 1860 there were a few coins belonging to Yale College, which were deposited in Trumbull Gallery, in glass cases, with little attempt at order or arrangement. It is from this nucleus that our present collection has arisen, by the aid of a few purchases and of donations from persons interested in the subject. This original collection, marked "Yale Coll." in the Catalogue, was a curious one, consisting mainly of old pieces, generally rather rare, and a few of the commonest modern coins. As there was no catalogue of it, most of the pieces have been credited from recollection.

The gem of that cabinet, as well as of the present, is the NEW ENGLAND THREE-PENCE. For a long time supposed unique, its value is not lessened by the recent discovery of a similar piece in Boston, which puts the genuineness of the issue beyond a doubt.

In 1854 Mr. Thomas H. Johns, of Canandaigua, N. Y., left by will a sum of money to Yale College, and in part payment thereof the Corporation consented to take a collection of between seven and eight hundred miscellaneous coins. These are marked "Johns" in the catalogue. Upon receiving them, some better location seemed desirable, and a cabinet was made capable of holding about six thousand coins, and placed in the College Library.

In 1860 the collection was arranged by Mr. F. P. Brewer, and at first increased quite rapidly from contributions. Mrs. A. R. Street gave a very large collection of foreign coins. C. W. Bradley, Esq., of New Haven, late U. S. Consul at Ning-po, China, also increased this department, giving many large silver pieces. Many others made contributions, but as it has been impossible to place the name of the donor against the proper coin in every case, some of them are marked "Unknown."

The collection having increased to nearly 3000 pieces, including some duplicates, it has been thought desirable to publish a catalogue of them. Three objects have been aimed at in issuing it.

1st. We have attempted to give such a description of each coin as to distinguish it from others of a similar character, and also to help collectors in the arrangement and study of their own coins.

2d. We have taken this as the most practicable way of expressing our thanks to the donors, and assuring them that their gifts are appreciated and preserved.

3d. We have desired to bring the collection more generally to the notice of numismatists and others, in order that they may know wherein it is wanting, and that those so disposed may have an opportunity of adding to its usefulness. The study of coins as aids and illustrations of History and the Arts is daily better appreciated, and there can be no place better fitted for the preservation of a collection for that purpose than a college library. Already its use has been manifest here, and were the collection more complete it would be of greater service. Doubtless many of our friends have small collections of coins which they would be glad to see deposited in some safe and permanent place, but which are now in danger of being lost. We shall be glad to receive any donations, and each piece will be recorded with the name of the donor. Any one desirous of helping us can bring or send donations to the College Library, where they will be taken care of. Lately a few dollars each year have been expended, by vote of the Corporation, when a good opportunity has offered, principally upon ancient coins, but the College must depend mainly on free-will offerings, as there is no fund for the purpose.

The catalogue, then published, was a general one of the whole collection, and described 2402 specimens. This was followed about two years later by a supplement of four pages, prepared by Prof. Fisk P. Brewer, giving a list of the additions which had been made to the ancient coins in the collection between August, 1863, and February, 1865. The present publication describes the Greek and Roman coins now in possession of the college, with the exception of twenty-four Greek coins which have been received, as gifts, since that portion of the catalogue to which they properly belonged has been printed. The tabulated statement herewith appended exhibits the great increase in the size of the collection;—a growth which has been so marked that this one department now contains more specimens than the whole numismatic cabinet did at the time when the previous catalogue was issued.

	<i>Former Catalogue.</i>	<i>Supplement.</i>	<i>Present Catalogue.</i>
Greek coins of cities, auton- mous series, &c.,	64	14	498
Greek regal,	23	31	324
Greek colonial imperial,	27	17	386
	— 114	— 68	— 1208
Roman, early and family,	109	6	136
Roman imperial,	324	48	1700
Roman Byzantine,	40	.	284
	— 473	— 54	— 2120
Total,	537	117	3328

As giving a further indication of the character of this section of the numismatic collection, showing its fullness as well as its deficiencies, the following table has been prepared in which the metals, of which the coins are composed, serve as the basis of the division.

	<i>Gold.</i>	<i>Electrum.</i>	<i>Silver.</i>	<i>Copper, &c.</i>	<i>Total.</i>
Greek coins of cities, auton- mous series, &c.,	1	1	166	330	498
Greek regal,			130	194	324
Greek colonial imperial,			7	379	386
Roman, early and family,			118	18	136
Roman imperial,	4		321	1361	1686
Roman Byzantine,	12		2	284	298
	—	—	—	—	—
Total,	17	1	745	2566	3328

Dependent largely for its increase upon donations, the general collection has also received considerable additions; some of its departments exhibiting great gains, while others show only a small number of additional specimens. To our many friends who, by their contributions and assistance, have aided in bringing about this result, the thanks of the college are gratefully rendered. Especial mention should be made here of the late Dr. Andrew T. Pratt who, while living in his distant home at Constantinople, sent a number of valuable pieces, and at his death bequeathed to the college his entire collection numbering 1108 specimens of the Greek and Roman

coinages, which possess much of historic interest, and of which many are in a fine state of preservation. The interest of Dr. Pratt, in the growth of the collection of his Alma Mater, was further evinced by his willingness to make purchases for it, and many of the coins, thus credited in the following pages, were acquired through his instrumentality and at very reasonable rates.

Among others who have made liberal gifts to the collection since the publication of the last catalogue, may be mentioned the names of William P. Bacon, 423 coins; C. W. Betts, 1303 tokens, medals and coins; Rev. J. P. Brown, 59 Greek and Roman coins; Henry Champion, 1412 Roman, United States and German coins and U. S. tokens; Rev. Oliver Crane, 484 ancient coins; Mrs. Wooster Hotchkiss, 3095 Chinese coins; Prof. O. C. Marsh, between 300 and 400 coins, many of them German; Matthew D. Mann, 86 coins; George D. Miller, 215 miscellaneous pieces; N. H. Numismatic Society's collection, 192 pieces; Charles Page, 208 coins, many of which are South American; Lieut. Commander H. B. Robeson, 398 Chinese and Japanese coins; Eugene Schuyler, 62 Persian, Parthian and Russian coins; W. W. Stone, 65 United States coins; Rev. T. C. Trowbridge, 197 Greek and Roman coins; Prof. A. M. Wheeler, 70 modern coins.

The entire collection is now systematically arranged; the name of each donor being written upon the label which belongs to the special coin it describes. In those cases where two persons have given the same coin, one (so labelled) has been placed in the collection, and the other or others have been put among the duplicates which will be disposed of from time to time, as opportunity offers, in such a way as to advance the best interests of the collection. It has been with the object in view of calling the reader's attention to the many advantages which accrue to the college, from the possession of such a collection and the benefits to be derived from its published catalogue, that some of the foregoing extracts, from the previous work, have been reprinted in this.

In the arrangement of the Greek coins the geographical system of Eckhel has been followed, and the catalogue describes specimens of the coinage of at least 26 countries and 160 towns of the ancient world. Under the various places have also been included such coins as were issued by them while they were subject to the rule of the Roman emperors. These are designated by the terms of *imperial* or *colonial imperial*, in distinction from the types of the regular regal series. The denominations of the Greek silver coins have been omitted, as in many instances it is uncertain to which class special coins belong, and in the case of others, as the tetradrachms and drachms, the weight and the size of each will determine its name with sufficient clearness.

Of specimens of the coinage of the early Romans the collection is lamentably deficient, but 82 different Roman families and 175 emperors,

empresses, &c., are more or less fully represented. The arrangement of the imperial series, in a chronological sequence under the various emperors by whom the coins were issued, is the ordinary method and the one used in this catalogue. A more recent plan of classifying them under the names of the places at which they were coined, as indicated by their mint-marks, though preferable, it does not seem best to adopt in the present condition and size of the collection. A list of these mint-marks, with the latest interpretations which have been assigned to each, has been inserted; the main portion of it being taken from Madden's Hand-book of Roman Coins. These mint-marks are generally found in that portion of a coin which is called the *exergue*, and this list will serve to explain many of these letters, as they occur on specimens, which are described in the following pages.

The name of the collection to which some pieces formerly belonged, or some facts of interest in regard to particular specimens, have in a few instances been given. Occasionally also a numismatic work has been cited either as an authority for some special assignment of individual pieces, or in consequence of its pages containing interesting additional information. Had space permitted, more such references would have been given. Some of the more important authors, which have been referred to in the catalogue, are given in the following list, with the titles of their works: Adler, *Numorum Cuficorum*. De Saulcy, *Numismatique Byzantine*. Eckhel, *Doctrina Numorum Veterum*. Madden's *Jewish Coinage*. Marchant, *Mélanges de Numismatique*. Müller, *Numismatique de l'Ancienne Afrique*, and *Numismatique d'Alexandre Le Grand*. Prinsep's *Indian Antiquities*. Sabatier, *Description des Monnaies Byzantines*. Wilson, *Antiquities and Coins of Afghanistan*.

The present classification, especially of the various denominations of the copper currency, both of the Greek countries and towns and also of the Roman empire, during a long series of centuries, is crude and unsatisfactory. It will only be by the careful weighing of large numbers of specimens of each separate class of coins that accurate results can be obtained, from which may be deduced the correct monetary standards in accordance with which they were issued. Of much interest therefore, and of great future value, are the weights of the various coins described in this catalogue. They have all been carefully weighed and approximately measured by the French or metric standard; the weight of each being given in grammes and centigrammes,—the size being estimated and stated to the tenths of a millimetre.

Monograms have in general been designated by a line placed over the united letters, but on the Byzantine coins, above the separate letters IC, XC, MP, &c., a line in many instances is found, and in such cases it seems to have been used for the purpose of indicating the ancient form of a contraction in those words, of which the letters are either the initials, the terminals, or both.

An endeavor has been made, as far as practicable, to give exact representations of the peculiar forms or positions of various letters as they occur in some of the inscriptions, and those portions of many inscriptions, which are illegible on particular specimens, have frequently been given in full, the supplied letters being placed within brackets.

Special care has also been exercised to state the dates of the various reigns; the names, titles and surnames of each ruler, many of which are perpetuated on their coins, and to give in connection with them the year in which they were first adopted or the period during which they were used. The date of the issue of many coins may in this way be approximately stated, and with a degree of exactness which is sufficient for most purposes of historical study.

These details have greatly increased the labor attendant upon the publication of the catalogue, but it is believed that all of them will serve to make it more valuable, and enhance its usefulness as a book of reference to all those who are interested in numismatics or archæology.

YALE COLLEGE, June, 1880.

J. E.

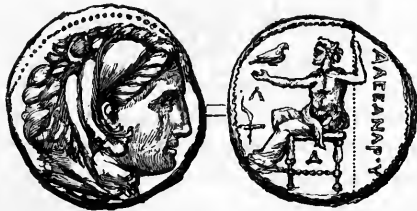



CONTENTS.

	Page.
Preface, - - - - -	iii-vii
Greek coins, - - - - -	5-72
Roman coins:	
" Early, - - - - -	73
" Family or consular, - - - - -	73-83
" Imperial series, - - - - -	83-189
" Byzantine series, - - - - -	190-225
Explanation of abbreviations, - - - - -	228
Errata, - - - - -	228
Index I., Names, - - - - -	229-232
" II., Places, - - - - -	233-235
" III., Mint-marks, - - - - -	235-236

ILLUSTRATIONS.

Title page,—a didrachm of Metapontum, - - - - -	See page 5
Page iii,—a didrachm of Aegina, - - - - -	" 12
" vii,—a tetradrachm of Alexander III. (Magnus) of Macedonia, - - - - -	" 9
" viii (top),—a denarius of the family Julia, - - - - -	" 77
" viii (bottom),—a denarius of the family Pompeia, - - - - -	" 79
" 227,—an asper of Joannes II., Emperor of Trebizond, - - - - -	" 225



GREEK COINS.

EUROPA.

HISPANIA.

	<i>Wght.</i>	<i>Met.</i>	<i>Size.</i>	<i>Description.</i>	<i>Donor, &c.</i>
BÆTICA.					
CARTEIA.	6.95	Æ	20	Turreted head CARTEIA. ✕ --- IIIIVIR. Rudder of a ship.	C. W. Betts
ONINGIS.	4.01	Æ	18	Head to r. ONEGK. ✕ ISONES. Horse- man. Inscriptions in Celtiberian letters.	Purchase
TARRACONENSIS.					
BURSADA.	4.09	Æ	18	Head to r. With dolphin and plow. ✕ BRSEBES. Celtiberian letters. Horseman.	Rev. G. J. Chester

GALLIA.

NARBONENSIS.					
MASSILIA.	2.5	Æ	16	Head of Diana. ✕ ΜΑΣΣΑ. Lion walking.	C. W. Betts
	.6	Æ	9	Youthful head to l. ✕ MA between the spokes of a wheel.	F. P. Brewer
NEMAUSUS.	3.18	Æ	16	Head of Hercules. ✕ ΜΑΣΣΑ. Lion seated.	Purchase
	10.32	Æ	22.5	Heads of Augustus and Agrippa. IMP- DIVI F. ✕ COL NEM. Crocodile and palm tree.	H. Champion

ITALIA.

CAMPANIA.					
NEAPOLIS.	6.95	Æ	20	Head of Seiren Parthenope to l. TAP be- hind, EYE beneath. ✕ ΝΕΟΠΟΛΙΤΗΣ. EIII. Bull with human face. Victory above.	Purchase
CALABRIA.					
ORRA.	3.25	Æ	15	Head of Venus to r. ✕ ORRA. Cupid walking. (Quadrans.)	do
TARENTUM.	7.77	Æ	21	Nude horseman to l. ✕ ΤΑΡΑΣ. Taras seated on a dolphin, beneath A.	do
	2.73	Æ	17	Head of Pallas to r. ✕ ΤΑΡ. ΑΘΕ. An owl on an olive branch.	do
LUCANIA.					
HERACLEA.	1.05	Æ	10	Head of Pallas. ✕ Hercules kneeling and strangling a lion.	H. Champion
METAPONTUM.	7.47	Æ	26	Ear of wheat. ΜΕΤΑ. ✕ An incused ear.	Purchase
POSIDONIA.	7.91	Æ	18	Neptune walking. ΠΕΜΟΠ. ✕ A bull to left. Same inscription.	do
THURIUM.	7.65	Æ	21	Head of Pallas. ✕ ΘΟΥΡΙΩΝ. ΜΟΛΟΣ- ΣΟΣ. A bull with head down.	do
	4.25	Æ	20	Head of Ceres to l. ✕ ΙΕΤΙ - -. Bull butting to right.	Unknown
VELIA.	7.1	Æ	21	Head of Pallas to l. ✕ ΥΕΛΗΤΩΝ. Lion feeding.	Exchange
BRUTH.					
IN GENERE.	10.24	Æ	24	Head of Ares to l. ✕ ΒΡΕΤΤΙΩΝ. Victory marching.	F. P. Brewer

	<i>Wght.</i>	<i>Met.</i>	<i>Size.</i>	<i>Description.</i>	<i>Donor, &c.</i>
CAULONTA.			21	Soldier. ΑΥΑΗ. ♂ Stag. (Cast of Di-drachm.)	Mrs. Street
CROTON.	7.78	Α	20.5	Tripod and stork. ♀ q o. ♂ Tripod incused.	Purchase
	7.69	Α	19	Tripod. ♀ PO. ♂ An eagle.	do
	6.75	Α	20	Tripod. o q ♀. ♂ Tripod incused.	do
RHEGIUM.	3.69	Α	16	Two female heads. ♂ PECINON. IIII. Soldier standing.	do
TERINA.	7.6	Α	19	Female head to l. ΤΕΡΙΝΑΙΟΝ. ♂ Nike seated holding a wreath, Π in field.	Exchange
SICILIA.					
AGRIGENTUM.	2.1	Α	15	Crab and fish. ΑΚΑ retrograde. ♂ Eagle holding a hare in its talons.	C. H. Bunce
CAMARINA.	.9	Α	12	Swan and lizard. ♂ Indented square.	Purchase
	.78	Α	11.5	Swan and lizard, below Η ♂ Indented square.	do
	.61	Α	10.5	Swan and lizard, below Α ♂ Indented square.	do
CATANA.	4.92	Α	18	Head of Bacchus. ΑΑΣΙΟ. ♂ Children rescuing parents.	Exchange
MELITA.	4.8	Α	20.5	Female head veiled. ♂ ΜΕΛΙΤΑΙΟΝ. Tripod.	Purchase
PANORMUS.	1.7	Α	13	Head of Ceres. ♂ Horse standing.	Exchange
	3.04	Α	16	Head of Ceres to l. ♂ Palm tree and horse.	T. H. Johns
	5.07	Α	20	Head of Ceres to l. ♂ O Head of horse.	F. P. Brewer
	5.07	Α	19	Head of Ceres to l. ♂ Head of horse.	do
SELINUS.	8.52	Α	20	Leaf of parsley. ♂ Incused square.	Purchase
SYRACUSE.	.61	Α	12	Head of Venus. ΣΥΡΑΚ. ♂ A cuttle fish.	do
	16.37	Α	26	Head of king to l. ♂ Horseman.	T. H. Johns
ΑΓΑΘΟΚΛΕΣ. B. C. 478-466.	16.5	Α	26.5	Head bearded to left. ♂ Horseman.	Unknown
	9.37	Α	20	Head of Diana. ♂ ΑΓΑΘΟΚΛΕΟΣ ΒΑΣΙΛΕΥΣ. Thunderbolt.	T. H. Johns
ΑΓΑΘΟΚΛΕΣ. B. C. 317-289.	6.35	Α	20	Head of Diana. ΣΩΤΕΙΡΑ. ♂ ΑΓΑΘΟΚΛΕΟΣ ΒΑΣΙΛΕΥΣ. Thunderbolt.	Purchase
	8.98	Α	28	Head of Diana. ΣΩΤΕΙΡΑ. ♂ ΑΓΑΘΟΚΛΕΟΣ ΒΑΣΙΛΕΥΣ. Thunderbolt.	Unknown
HIERO I. B. C. 478-466.	16.28	Α	24	Head of Zeus to r. ΤΕΥΣ ΕΛΕΥΘΕΡΙΟΣ. ♂ ΣΥΡΑ - - - Thunderbolt.	Purchase
	19.8	Α	26	Head of Zeus to l. ΤΕΥΣ ΕΛΕΥΘΕΡΙΟΣ. ♂ Horse running.	do
	9.77	Α	17.5	Head. ♂ Victory in a biga.	T. H. Johns
HIERO II. B. C. 269-215.	8.05	Α	23	Head of Neptune. ♂ ΙΕΡΩΝΟΣ. Trident.	do
	5.4	Α	19	Head of Neptune. ♂ Trident.	Unknown
	6.89	Α	19	Head of Zeus. ♂ ΣΥΡΑΚΟΣ. Victory in a biga.	do
	2.7	Α	15	Head of Zeus. ♂ Trident.	C. W. Betts
ZANCLE.	1.54	Α	14	Head of Pallas to l. ♂ - - - ΑΚΥΣΕΙΩΝ. Thunderbolt.	Purchase
	12.14	Α	26.5	Head of Zeus. ♂ ΜΑΜΕΠΤ. Ares with spear and shield.	F. P. Brewer
CHERSONESUS TAURICA.					
IN GENERE.	6.94	Α	20	Female head. ♂ ΧΕΡ. Rude head.	Purchase
SARMATIA EUROPEA.					
OLBIA.	.6	Α	8	Head of Ceres. ♂ ΟΑΒΙ. A fish.	F. P. Brewer
THRACIA.					
ΑΒΔΕΡΑ.	1.68	Α	12	Head in a square ΑΒΔΗΠΙ. ♂ A griffin seated.	Purchase
ΑΕΝΟΣ.	2.3	Α	13	Head, full face with close cap. ♂ A goat standing.	do

GREEK COINS.

7

	<i>Wght.</i>	<i>Met.</i>	<i>Size.</i>	<i>Description.</i>	<i>Donor, &c.</i>
	1.4	Æ	10	Youthful head covered with close cap. ✕ A goat standing.	Purchase
BYZANTIUM.	5.01	Æ	19	Head of Ceres. ✕ BYZANTIΩN. A bunch of grapes.	do
MARONEA.	4.59	Æ	15.5	Horse galloping monogram ΝΙΚ. ✕ ΜΑΡΩΝΙΤΩΝ. Branch in a square, monogram ΕΥ below.	do
SAMOTHRACE.	4.63	Æ	18.5	Head of Pallas. ✕ ΣΑΜΟ. ΣΩΚΛΕ. Female seated.	Rev. J. P. Brown
THASUS.	15.63	Æ	32	Head of Bacchus crowned with ivy. ✕ ΗΡΑΚΛΕΟΥΣ ΣΩΤΗΡΟΣ. ΘΑΣΙΩΝ. Hercules standing.	Purchase
	.84	Æ	12	Figure kneeling holding a vase. ✕ ΘΑΣΙΩΝ. A diota.	do
	7.74	Æ	23	Head of Ceres veiled. ✕ ΘΑΣΙΩΝ. Heads of Dioscuri between branches.	do
	8.32	Æ	19	Head of Diana. ✕ ΘΑΣΙΩΝ. Hercules shooting an arrow.	do
	3.32	Æ	16	Head of Zeus. ✕ ΘΑΣΙΩΝ. Bow and club.	do
	1.16	Æ	10.5	Head. ✕ ΘΑΣΙΩΝ. Bow and club.	do
	.56	Æ	9	Head. ✕ Bow and club.	do
LYSIMACHUS.—KING OF THRACE.					
B. C. 324-282.					
	15.71	Æ	30	Head of king with one horn. ✕ ΒΑΣΙΛΕΩΣ ΛΥΣΙΜΑΧΟΥ. Athēnē Nikephoros seated.	Dr. A. T. Pratt
	16.8	Æ	28	Head of king with one horn. ✕ ΒΑΣΙΛΕΩΣ ΛΥΣΙΜΑΧΟΥ. Athēnē Nikephoros. Monogram ΜΗ in field.	Purchase
	4.08	Æ	19	Head of Hercules. ✕ ΒΑΣΙΛ---ΛΥΣΙΜΑ ---. Zeus aëtophoros seated. Torch and crescent in field.	C. H. Bunce
CHERSONESUS THRACIA.					
IN GENERE.	2.33	Æ	11	Head of lion. ✕ A wheel with four spokes and * in the segments of a square.	Purchase
	2.31	Æ	11	Head of lion. ✕ * * in the segments of a square.	do
CARDIA.	7.11	Æ	21	Head to left. ✕ ΚΑΡΔΙΑ. Lion walking.	do
LYSIMACHIA.	3.61	Æ	16	Head of Apollo. ✕ ΛΥΣΙΜΑΧΕΩΝ. Vic- tory standing.	do
ILLYRICUM.					
DYRRACHIUM.	10.36	Æ	23	Cow and calf. ✕ The gardens of Alcinous —at side a club, beneath Δ.	Purchase
	2.93	Æ	18	Cow and calf ΕΕΝΩΝ. ✕ ΔΥΡΦΙΛΛΙΑ. The gardens of Alcinous.	do
	3.25	Æ	15	Cow and calf —ΟΞΙΑΟΣ. ✕ ΑΠΟΑ. ΠΑΡΜΗΝΟΣ. Garden.	Rev. J. P. Brown
	2.31	Æ	14	Head of Hercules. ✕ ΔΥ. Pegasus flying.	Purchase
	1.5	Æ	14	Head of Hercules. ✕ Monogram ΔΙ. Pegasus flying.	do
PEONIA.					
AUDOLEON. B. C. 340-330.	6.07	Æ	16.5	Youthful head helmeted. ✕ ΑΥΔΩΔΕΟΝ- ΤΟΣ. Horse walking, beneath monogram ΑΧ.	Purchase
MACEDONIA.					
IN GENERE.	1.94	Æ	13.7	Female head. ✕ ΜΑΚΕΔΟΝΩΝ. Prow of a ship.	Purchase
	5.02	Æ	19.5	Head of Zeus. ✕ --- ΔΟΝΩΝ. Tripod and monograms, ΠΕ, ΗΡ.	do

	<i>Wght.</i>	<i>Met.</i>	<i>Size.</i>	<i>Description.</i>	<i>Donor, &c.</i>
FIRST PROVINCE.	16.8	Æ	29	Head of Pallas surrounded by Macedonian shields. ✕ MAKEAONΩN. ΠΡΩΤΗΣ. A club and various monograms within an oak wreath, thunderbolt below.	Purchase
ACANTHUS.	2.22	Æ	14.5	Fore part of an ox. ✕ Incused square.	do
	1.48	Æ	13.5	Head of Pallas to l. ✕ AKAN in segments of a square.	do
AMPHIPOLIS.	6.55	Æ	21.5	Head of Domitian ΑΥΤΟΚ - - ΔΟΜΙΤΙΑΝΟC. ✕ ΑΜΦΙΠΟΛΙΤΩΝ. Goddess standing.	do
	4.45	Æ	19	Female head to r. ✕ ΑΜΦΙΠΟΛΙΤΩΝ. An ox standing.	do
	4.19	Æ	17	Veiled head to r. ✕ ΑΜΦΙΠΟΛΙΤΩΝ. Ear of wheat.	do
CHALCIS.	2.37	Æ	15	Head of Apollo. ✕ ΧΑΛΚΙΔΕΩΝ. A lyre.	do
HERACLEA.	16.34	Æ	37	Head of Pallas. ✕ ΗΡΑΚΛΕΩΤΩΝ. A club and monograms within an oak wreath.	do
NEAPOLIS.	1.8	Æ	13.5	Face with tongue extended. ✕ Female head ΝΕΟΠ.	do
	1.77	Æ	13.5	Face with tongue extended. ✕ Female head ΝΕΟΠ.	do
	1.6	Æ	14	Face with tongue extended. ✕ Female head ΝΕΟΠ.	C. W. Betts
	1.82	Æ	14	Face with tongue extended. ✕ Letters ΝΕΟΠ in corners. Female head.	Purchase
	.6	Æ	9.5	Face with tongue extended. ✕ Pegasus.	do
PELLA.	5.74	Æ	20	Head of Zeus. ✕ ΠΕΛΛΗΣ. An ox. Monograms NK above, ΔΙ below.	do
PHILLIPI.	5.85	Æ	16.2	Head of Hercules to left. ✕ ΦΙΛΙΠΠΩΝ. A tripod.	do
	5.35	Æ	18.7	Head of Hercules to left. ✕ ΦΙΛΙΠΠΩΝ. A tripod and club.	do
THESSALONICA.	7.92	Æ	20.1	Head. ✕ ΘΕΣΣΑΛΟΝΙΚΗΣ. An ox leaping.	do
	7.79	Æ	21	Head of Galba. ✕ ΘΕCΣΑΛΟΝΙΚΕΩΝ in wreath.	do
	3.46	Æ	17	Veiled head ΘΕCΣΑΛΟΝΙΚΗ. ✕ ΘΕCΣΑΛΟΝΙΚΕΩΝ. Wreath.	do
URANOPOLIS.	2.85	Æ	16.2	Urania seated on a globe ΟΥΡΑΝΙΑΣ - - -. ✕ A star.	do
KINGS OF MACEDONIA.					
PHILIPPUS II. B. C. 359-336.	14.18	Æ	22.8	Head of Zeus. ✕ ΦΙΛΙΠΠΟΥ. Horseman to right—beneath a small thunderbolt (Pella).	Purchase
	14.26	Æ	24	Head of Zeus. ✕ ΦΙΛΙΠΠΟΥ beneath Λ, torch and monogram ΗΥΓ. (Amphipolis.)	Purchase
		Æ	13.5	Head. ✕ ΦΙΛΙΠΠΟΥ. Horseman, T in wreath. (Base).	C. W. Betts
	6.8	Æ	17.5	Head of Zeus. ✕ ΦΙΛΙΠΠΟΥ. Horseman to l. (Once plated).	O. C. Marsh
	5.4	Æ	17	Head of Zeus to l. ✕ Horseman riding.	Purchase
ALEXANDER MAGNUS. B. C. 336-324.	16.95	Æ	27	Head of Hercules covered with lion's skin. ✕ ΑΛΕΞΑΝΔΡΟΥ. Zeus aëtophoros seated, star beneath seat. Torch and Λ in field (Amphipolis).	H. Champion
	16.97	Æ	27	Head of Hercules, &c. ✕ ΑΛΕΞΑΝΔΡΟΥ. Zeus aëtophoros seated. In field monogram AP (Aradus).	Purchase

	<i>Wght.</i>	<i>Met.</i>	<i>Size.</i>	<i>Description.</i>	<i>Donor, &c.</i>
ALEXANDER MAGNUS,	16.44	Æ	29	Head of Hercules, &c. ☉ ΑΛΕΞΑΝΔΡΟΥ. Zeus aëtophoros. Monogram, ΑΡΔΕ. Müller No. 1264.	Purchase
	16.52	Æ	34	Head of Hercules, &c. ☉ ΑΛΕΞΑΝΔΡΟΥ. Zeus aëtophoros. Pegasus in front, Δ beneath seat (Corinth).	do
	15.72	Æ	27.2	Head of Hercules, &c. ☉ ΑΛΕΞΑΝΔΡΟΥ. Barbaric letters. Zeus seated, M in field, W beneath seat.	do
	16.99	Æ	26	Head of Hercules, &c. ☉ ΑΛΕΞΑΝΔΡΟΥ. Zeus aëtophoros seated. Helmet and Σ in field.	Rev. C. C. Tiffany
	17.17	Æ	26.5	Head of Hercules, &c. ☉ ΒΑΣΙΛΕΩΣ ΑΛΕΞΑΝΔΡΟΥ. Zeus seated. Cadu- ceus in field, monogram ΑΡ under seat (Aradus).	Purchase
	17.16	Æ	27.5	Head of Hercules, &c. ☉ ΒΑΣΙΛΕΩΣ ΑΛΕΞΑΝΔΡΟΥ. Zeus seated. In field M, under seat ΑΥ (Lycia).	do
	4.05	Æ	17.5	Head of Hercules, &c. ☉ ΑΛΕΞΑΝΔΡΟΥ. Zeus seated. A lyre in field, Α beneath seat. Müller No. 241.	Dr. A. T. Pratt
	4.15	Æ	16.4	Head of Hercules, &c. ☉ ΑΛΕΞΑΝΔΡΟΥ. Zeus seated, mon. ΑΒ in field, crescent beneath seat. Müller No. 272.	Purchase
	4.02	Æ	17	Head of Hercules, &c. ☉ ΑΛΕΞΑΝΔΡΟΥ. Zeus seated, Α in wreath and Ε at side, beneath seat mon. ΑΥ. Müller No. 556.	Dr. A. T. Pratt
	3.95	Æ	17.2	Head of Hercules, &c. ☉ ΑΛΕΞΑΝΔΡΟΥ. Zeus seated, Κ in field, φ beneath seat. Müller No. 801.	Purchase
	4.06	Æ	16.8	Head of Hercules, &c. ☉ ΑΛΕΞΑΝΔΡΟΥ. Zeus seated, Κ in circle in field, mon. ΗΔ beneath seat.	Dr. A. T. Pratt
	3.94	Æ	17	Head of Hercules, &c. ☉ ΑΛΕΞΑΝΔΡΟΥ. Zeus seated, Μ in field, Α beneath seat.	Purchase
	4.02	Æ	17.5	Head of Hercules, &c. ☉ ΑΛΕΞΑΝΔΡΟΥ. Zeus seated, Μ at side, Ι beneath seat. Müller No. 1618.	do
	4.12	Æ	16.5	Head of Hercules, &c. ☉ ΑΛΕΞΑΝΔΡΟΥ. Zeus seated, monogram ΗΔ at side. Müller No. 763.	Dr. A. T. Pratt
	4.12	Æ	17	Head of Hercules, &c. ☉ ΑΛΕΞΑΝΔΡΟΥ. Zeus seated, monogram ΗΔ at side, but different from last.	Purchase
	4.29	Æ	16.8	Head of Hercules, &c. ☉ ΑΛΕΞΑΝΔΡΟΥ. Zeus seated, φ in field, Γ beneath seat.	Rev. O. Crane
	4.29	Æ	16.4	Head of Hercules, &c. ☉ ΒΑΣΙΛΕΩΣ ΑΛΕΞΑΝΔΡΟΥ. Zeus aëtophoros, Σ in field, mon. ΑΡ beneath seat (Aradus).	O. C. Marsh
	1.69	Æ	13.8	Head of Hercules, &c. ☉ ΒΑΣΙΛΕΩΣ ΑΛΕΞΑΝΔΡΟΥ. Zeus aëtophoros seated, ΣΙ beneath seat (Sidon).	do
	.62	Æ	8	Head of Hercules, &c. ☉ ΑΛΕΞΑΝΔ. Zeus aëtophoros seated.	do
	5.41	Æ	19.7	Head of Hercules, &c. ☉ ΒΑΣΙΛΕΩΣ ΑΛΕΞΑΝΔΡΟΥ. Bow and club.	Purchase
	5.98	Æ	19.8	Head. ☉ ΑΛΕΞΑΝΔΡΟΥ. A club, bow and quiver.	do
	6.06	Æ	16.5	Head of Hercules, &c. ☉ ΑΛΕΞΑΝΔΡΟΥ. A club and quiver.	Dr. A. T. Pratt
	4.39	Æ	13	Head of Hercules, &c. ☉ ΑΛΕΞΑΝΔΡΟΥ, between club and quiver.	Purchase

	<i>Wght. Met. Size.</i>	<i>Description.</i>	<i>Donor, &c.</i>
PHILIPPUS III. B. C. 324-317.	16.95 AR 28	Head of Hercules, &c. ✕ ΒΑΣΙΛΕΩΣ ΦΙΛΙΠΠΟΥ. Zeus aëtophoros, AY on a prow in field, I beneath seat (Lycia).	Purchase
	17.09 AR 27	Head of Hercules, &c. ✕ ΒΑΣΙΛΕΩΣ ΦΙΛΙΠΠΟΥ. Zeus seated, M in field, AY beneath seat.	Rev. O. Crane
	4.26 AR 17	Head of Hercules, &c. ✕ ΦΙΛΙΠΠΟΥ. Zeus aëtophoros, serpent in field, crescent and A beneath seat. Müller No. 79.	Purchase
	4.07 AR 17.6	Head of Hercules, &c. ✕ ΦΙΛΙΠΠΟΥ. Zeus seated, helmet in field.	Dr. A. T. Pratt
	6.45 AE 17.2	Head of king. ✕ ΦΙΛΙΠΠΟΥ. Horseman, thunderbolt below.	Rev. J. P. Brown
CASSANDER. B. C. 316-298.	5.92 AE 19	Head of Hercules. ✕ Horseman, ΔI in field, K beneath.	F. P. Brewer
DEMETRIUS I. B. C. 294-287.	4.08 AR 17	Female standing on prow of a ship. ✕ ΒΑΣΙΛΕΩΣ ΔΗΜΗΤΡΙΟΥ. Neptune holding a trident, A in a circle and Λ in the field.	Purchase
	3.78 AR 17	Female on prow of a vessel. ✕ ΒΑΣΙΛΕΩΣ ΔΗΜΗΤΡΙΟΥ. Neptune holding a trident Λ in a circle and A in the field.	Dr. A. T. Pratt
ANTIGONUS GONATÆ. B. C. 276-243.	4.79 AE 18.2	Head. ✕ Monogram BA. ANT. Horseman, Π in field.	Purchase
	4. AE 17.5	Head of Pallas. ✕ Pan erecting a trophy.	do
	6.73 AE 17.1	Head of Pallas. ✕ Monogram ΒΑΣ. ANT. Pan erecting a trophy.	do
	3.87 AE 16.2	Macedonian shield. ✕ Helmet, caduceus and monogram ΗΟΔ.	Dr. A. T. Pratt
	3.88 AR 15.8	Macedonian shield. ✕ Monogram BA. ANT. Helmet.	Purchase
THESSALIA.			
IN GENERE.	5.44 AR 23.8	Head of Zeus. ✕ ΘΕΣΣΑΛΩΝ. ΑΛΕΞ-ΑΝΔΡΟΥ. ΜΕΝΕΚΡΑΤΟΥ. Pallas walking and brandishing a spear.	Purchase
	5.48 AE 20.5	Female head. ✕ ΘΕΣΣΑΛΩΝ. Pallas hurling a spear.	do
	6.69 AE 19	Female head. ✕ ΘΕΣΣΑΛΩΝ - - ΥΛΛΟΥ. Pallas hurling a spear.	do
	4.36 AE 17	Head of Pallas [OMONO] IA. ✕ ΘΕΣΣΑ - - N. Horse running.	do
AENIANES.	4.79 AE 20	Head. ✕ ΑΙΝΑΝ - -. Soldier hurling a spear.	do
LARISSA.	5.25 AR 19	Man clinging to the horns of a bull. ✕ ΛΑΡΙ. Horse running to l., in a sunken square.	do
	5.71 AR 18	Female head, full face and curly hair. ✕ ΛΑΡΙΣΑΙΩΝ. Horse feeding.	do
	.73 AR 10	Female head, full face and long hair. ✕ Head of Pallas, X and torch behind.	do
OTHRYTÆ.	5.33 AE 18	Half of a horse leaping. ✕ Flaming altar.	Rev. J. P. Brown
PEPARETHUS.	2.35 AE 16	Pallas vibrating a spear. ✕ ΠΕΠΑΡ. An owl.	C. W. Betts.
PHALANNIA.	6.02 AE 18.7	Head. ✕ ΦΑΛΑΝΝΑΙΩΝ. Female head covered.	Purchase
PHARSALUS.	2.8 AR 13.5	Head of Pallas. ✕ ΦΑΡ. Head of a horse.	do
EPIRUS.			
IN GENERE.	3.25 AR 17.5	Head of Zeus. ✕ ΑΠΕΙΡΩΤΑΝ. Eagle standing on a thunderbolt and within a wreath.	Purchase

	<i>Wght.</i>	<i>Met.</i>	<i>Size.</i>	<i>Description.</i>	<i>Donor, &c.</i>
AMBRACIA.	8.65	AR	19.8	Head of Pallas to left. ☿ Pegasus. A beneath.	Purchase
CORCYRA.	10.87	AR	21	Cow and calf. ☿ Square divided into segments and ornaments within.	do
ACARNANIA.					
ANACTORIUM.	2.1	AR	14	Head covered with cap to l. Monogram N. ☿ Pegasus to left.	do
LEUCAS.	8.11	AR	20	Head of Pallas to l., behind Λ and a cross. ☿ Pegasus to left, Λ beneath.	do
	.81	AR	10	Pegasus standing, Λ beneath. ☿ Pegasus leaping, Λ beneath.	do
	7.74	Æ	21	Head. ☿ ΔΥΚ - - ΤΙΑΤΟΥ. Prow of a ship.	do
THYRREUM.	8.22	AR	18	Head of Pallas to l., ⊙ behind. ☿ Pegasus, ⊙ below.	do
ÆTOLIA.					
IN GENERE.	3.09	Æ	15	Head of Zeus. ☿ ΑΙΤΩ - -. Man standing with spear.	Purchase
LOCRI.					
LOCRI OPUNTII.	2.43	AR	17	Female head. ☿ ΟΠΙΟΝΤΙΩΝ. Warrior in attitude of attack.	Purchase
	2.36	AR	15	Female head. ☿ ΛΟΚΡΩΝ. Warrior attacking, monogram ΟΠΥ beneath.	Purchase
PHOCIS.					
IN GENERE.	2.81	AR	13	Bull's head. ☿ Female head in indented square, Ο at corner.	Purchase
	4.16	Æ	16	Head of ox. ☿ ΟΝΥΜΑΡΤΟΥ in wreath.	do
BCEOTIA.					
IN GENERE.	5.04	AR	18	Head of Zeus. ☿ ΒΟΙΩΤΩΝ. Victory standing, monogram N in field.	Purchase
	2.71	AR	14	Bœotian shield. ☿ ΒΟ I. Vase and club above.	do
	2.47	AR	14	Bœotian shield. ☿ Β Ο I. Vase and club above.	do
	4.15	Æ	18	Head, full face. ☿ ΒΟΙΩΤΩΝ. Soldier standing with one foot on a rock.	C. W. Betts
	3.87	Æ	18.5	Head, full face. ☿ ΒΟΙΩΤΩΝ. Soldier standing with foot on a rock. Variety.	Purchase
	2.33	Æ	14	Bœotian shield. ☿ Corinthian trident.	F. P. Brewer
	2.03	Æ	11.5	Bœotian shield. ☿ Corinthian trident.	Purchase
TANAGRA.	.9	AR	10	Bœotian shield. ☿ ΤΑ Head and forefeet of a horse.	do
THEBÆ.	2.74	AR	13	Bœotian shield. ☿ Θ Ε Β. Vase and club above.	do
	2.71	AR	14	Bœotian shield. ☿ Θ Ε Β Η. Vase and club above.	do
THESPIÆ.	3.92	Æ	15	Veiled head. ☿ ΘΕΣΠΙΩΝ. A lyre within wreath.	do
	3.85	Æ	14.7	Veiled head turreted. ☿ ΘΕΣΠΙΩΝ. A lyre within wreath.	do
	3.04	Æ	15	Female head. ☿ □ ΕΥΘΥΜΕ. Tripod and club.	do
ATTICA.					
ATHENÆ.	38			Head of Athene. ☿ ΑΘΕ. An owl. (Cast of a Decadrachm).	Unknown

	<i>Wght.</i>	<i>Met.</i>	<i>Size.</i>	<i>Description.</i>	<i>Donor, &c.</i>
ATHENÆ.	16.6	Æ	30	Head of Athene. ☉ AΘE. MIKIΩN EYPIKΛEII APECT. An owl on a diota. Two standing figures in the field on the r. ΘΣ on left.	H. Champion
	15.57	Æ	29.5	Head of Athene. ☉ AΘE ΘEOΦPA ΣΩTAC HPAKΩN. An owl standing on diota. Thunderbolt on left. ΣΦ beneath diota.	Purchase
	16.83	Æ	21	Head of Athene. ☉ A⊙E. An owl and crescent.	do
	17.04	Æ	23	Head of Athene. ☉ A⊙E. An owl and flower on l.	do
	16.63	Æ	25	Head of Athene. ☉ A⊙E. An owl and flower in a sunken square.	Dr. A. T. Pratt
	17.03	Æ	23	Head of Athene. ☉ A⊙E. An owl, &c.	Purchase
	17.04	Æ	23.5	Head of Athene. ☉ A⊙E. An owl and flower.	do
	16.93	Æ	22.5	Head of Athene. ☉ A⊙E. An owl and flower.	do
	17.03	Æ	23	Head of Athene. ☉ A⊙E. An owl and flower.	Dr. A. T. Pratt
	16.89	Æ	20	Head of Athene. ☉ A⊙E. An owl with large head and ornamented, flower and crescent.	do
	4.13	Æ	14.5	Head of Athene. ☉ AΘE. An owl and flower in sunken square.	Purchase
	4.11	Æ	14	Head of Athene. ☉ AΘE. An owl and crescent.	do
	2.09	Æ	10.8	Head of Athene. ☉ A⊙-. An owl and wreath above.	F. P. Brewer
	2.01	Æ	12	Head of Athene. ☉ AΘE. An owl and wreath above.	Purchase
	1.4	Æ	9	Head of Athene. ☉ A⊙-. Two owls having one head.	do
	.7	Æ	8	Head of Athene. ☉ AΘE. An owl and olive branch.	F. P. Brewer
	.33	Æ	7	Head of Athene. ☉ AΘE. An owl.	Purchase
	.38	Æ	6.5	Head of Athene. ☉ AΘE. An owl.	Unknown
	.1	A7		Head of Athene. ☉ Incuse (a Charon Obolus, which it was customary to place under the tongue of each dead body, for the purpose of paying for their ferriage over the River Styx).	Purchase
	6.11	Æ	19.8	Head of Pallas. ☉ AΘE. Neptune hurling a trident.	do
	8.36	Æ	19.8	Head of Pallas. ☉ A⊙E. Neptune hurling a trident. Star in a circle in field.	do
	10.87	Æ	21	Head of Pallas. ☉ AΘE. An owl standing on a diota. Caps of Dioscuri in field and all within a wreath.	L. R. Packard
	5.8	Æ	19	Head. ☉ AΘE. An owl.	Purchase
	6.74	Æ	20	Head of Athene. ☉ AΘE. An owl standing on a thunderbolt.	do
	9.8	Æ	21	Head. ☉ A-E. An owl—wreath on the sides.	do
	7.16	Æ	19.1	Head of Athene. ☉ AΘE. Pallas marching.	do
	4.21	Æ	14.9	Head. ☉ A⊙E. Two owls on a thunderbolt.	F. P. Brewer
ÆGINA.	11.41	Æ	17	Rude tortoise. ☉ Punch mark.	Purchase
	11.01	Æ	18.2	Tortoise, exhibiting small vertebral column. ☉ Incused square.	do

	<i>Wght.</i>	<i>Met.</i>	<i>Size.</i>		<i>Donor, &c.</i>
AEGINA.	12.48	Æ	20	Tortoise, exhibiting large vertebral column. ✕ Incused square.	Purchase
	12.37	Æ	19	Tortoise exhibiting scales on its back. ✕ Incused square.	do
	5.95	Æ	13.8	Rude tortoise. ✕ Punch mark.	do
	5.93	Æ	15.5	Rude tortoise. ✕ Incused square.	do
	2.56	Æ	14	Tortoise exhibiting scales. ✕ Incused square divided into five segments.	do
	.99	Æ	8	Rude tortoise. ✕ Incused square.	do
	1.66	Æ	12	Two dolphins. ✕ Incused square in five parts.	do
ELEUSIS.	4.43	Æ	14	Demeter seated. ✕ ΕΛΕΥΣΙ. A pig.	F. P. Brewer
	4.26	Æ	14.5	Demeter seated. ✕ ΕΛΕΥΣΙ. A pig. Variety.	Purchase
MEGARA.	4.86	Æ	18	Head. ✕ ΜΕΓΑΡΕΩΝ Tripod.	do
	3.78	Æ	15.4	Female head to l. ✕ Dolphin.	Unknown.
	2.15	Æ	14.2	Prow of a ship with tripod on it. ✕ ΜΕΓ. Two dolphins.	Purchase
	1.96	Æ	13	Prow of a ship. ΜΕΓΑ. ✕ Tripod and dolphins on each side.	H. Champion
	6.98	Æ	19.2	Head of Apollo. ✕ ΜΕΓΑΡΕΩΝ. A lyre.	
	5.32	Æ	20	Head of Apollo. ΜΕΓΑΡΕΩΝ. ✕ A lyre.	
SALAMIS.	2.72	Æ	15.2	Female head. ✕ - - ΛΑ. Bœotian shield.	do
ACHAIA.					
IN GENERE.	2.27	Æ	14.5	Head. ✕ Monogram AX in wreath.	Purchase
AEGIUM.	2.19	Æ	16	Head of Zeus. ΑΙΓΙΩΝ. ✕ Monogram AX surrounded by ΑΡΙCTOΔΑΜOC. All within a wreath.	do
	8.55	Æ	22	Head of Athene to r., figure of a man behind. ✕ Pegasus to left, ϕ beneath.	H. Champion
CORINTH.	8.31	Æ	21.5	Helmed head of Athene, &c., as last. ✕ Pegasus to right, ϕ beneath.	Purchase
	2.58	Æ	15	Female head to l. with flowing hair, Δ in front. ✕ Pegasus to l, ϕ beneath.	do
	2.49	Æ	16.5	Female head to l. with hair tied up. ✕ Pegasus to l, ϕ beneath.	C. W. Betts
	.91	Æ	10.8	Pegasus to l. ✕ Pegasus to l, ϕ beneath.	Unknown
	11.93	Æ	27.7	Head of M. Aurelius. IMPCMAVR - - ✕ C.L.I. COR. Victory crowning a trophy.	Purchase
	7.51	Æ	21.2	Female head with hair tied up. CORINT. ✕ Q. CAECIL. NIG - - C. HEIO. P. M. II VIR. Pegasus.	do
	8.22	Æ	20	Female head to l. ✕ Pegasus.	L. R. Packard
	6.7	Æ	20	Head of Nero. ✕ ADVENT AVG QVI COR. A ship.	Unknown
	7.13	Æ	19	Head of Galba. ✕ L. CAN. AGRIPPAE. II VIR. COR. Two hands joined holding flowers.	Purchase
	5.18	Æ	20.2	Head of Antoninus Pius. ✕ C.L.I. COR. Cupid on a dolphin, tree behind.	do
1.77	Æ	13.5	Pegasus, ϕ beneath. ✕ Trident Σ at the side.	do	
1.35	Æ	12.8	Pegasus. ✕ Trident, AP in the field.	do	
1.21	Æ	13.8	Pegasus, ϕ beneath. ✕ Trident.	Unknown	
PATRAE.	10.44	Æ	26	Head of Augustus. DIVVS AVGVSTVS PATER ✕ COL. A.A. PATRENS. Man driving a yoke of oxen.	Purchase

	<i>Wght.</i>	<i>Met.</i>	<i>Size.</i>	<i>Description.</i>	<i>Donor, &c.</i>
PELENE.	4.14	Æ	15	Head of Diana to l. ☿ Monogram ΠΕ and an owl in a wreath.	Purchase
	1.61	Æ	13.5	Head of Diana to l. ☿ Monogram ΠΕ in wreath.	do
	1.15	Æ	11	Head of Diana to l. ☿ Monogram ΠΕ in wreath.	do
PHLIUS.	2.64	Æ	16	Bull butting to left. ☿ Φ in a wreath.	Purchase
	1.62	Æ	12	Bull butting to left. ☿ A large Φ.	Unknown
SICYON.	2.38	Æ	15.5	Head of Zeus. ☿ Dove flying and monograms ΑΧ, ΜΕ, ΝΙ, in a wreath.	Purchase
	2.07	Æ	15.8	A large Σ, with caduceus at the side. ☿ Dove flying to left.	F. P. Brewer
	.83	Æ	10.2	Head of Apollo. ☿ Dove flying.	Purchase
	.7	Æ	11.5	Dove flying. ☿ Dove flying.	do
	4.83	Æ	17.8	Head of Apollo. ☿ ΣΙ. ΑΙΝΕΑΣ. Dove flying to left.	do
	4.27	Æ	18	Head of Apollo. ☿ ΣΙ. ΚΑΕΑΝΔΡΟΥ. Dove flying.	do
	3.18	Æ	17	Head of Apollo. ☿ ΑΠΟΛΛΑ. Dove flying.	F. P. Brewer
	3.15	Æ	15	Dove feeding. ΣΙ. above, ΠΟ. beneath. ☿ A tripod in a wreath.	Purchase
	3.5	Æ	16.2	Dove feeding. ☿ Tripod in a wreath.	do
	2.26	Æ	14.2	Dove flying. ☿ ΣΙ in a wreath.	do
2.25	Æ	12	Dove flying. ☿ A large Σ and a small star.	do	
2.13	Æ	13.5	Dove flying to left. ΑΚ. ☿ ΣΙ in a wreath.	L. R. Packard	

ELIS.

IN GENERE.	2.3	Æ	17	Bird picking at a fish. ☿ FΑ. Thunderbolt.	Purchase
	2.5	Æ	15	Head of Zeus. ☿ FΑ. An eagle.	do
	5.46	Æ	19	Head of Zeus. ☿ FΑΛΕΙΩΝ in a wreath.	do
	5.05	Æ	19	Head of Zeus. ☿ FΑ. ΠΥΡ. Horse leaping.	do
	3.32	Æ	16	Head of Zeus. ☿ FΑ. Neptune hurling a trident. Monograms ΗΡ, ΜΕ, in field.	do
PYLUS.	2.45	Æ	13.5	An ox walking to left. ΠΥ. ☿ An incuse punch mark.	do
ZACYNTHUS.	3.22	Æ	16.5	Head of Diana. ☿ ΙΑ. A torch and a star in a wreath.	do
	2.68	Æ	14.5	Head helmeted. ☿ A large Ι.	F. P. Brewer

MESSENIA.

IN GENERE.	2.21	Æ	16	Head of Zeus. ☿ Monogram ΜΕΣ. A tripod in a wreath.	Purchase
	7.95	Æ	22	Female head. ☿ ΔΙΩΝ. Neptune hurling a trident. Tripod in the field and monogram ΜΕ in a circle.	do
	5.68	Æ	19	Female head turreted. ΜΕΤΤΗΝΙΩΝ. ☿ Jupiter standing.	do
	3.	Æ	14.5	Female head. ☿ Jupiter hurling a thunderbolt. Monograms ΜΕ, ΥΚ.	Unknown

LACONIA.

LACEDAEMON.	2.37	Æ	17	Head of Hercules. ☿ A diota between caps of Dioscuri. Monograms ΛΑΟ, ΜΑ, and ΚΗ, in field.	Purchase
	7.04	Æ	24	Head. ΔΥΚΟΥΠΤΟC. ☿ A club and caduceus joined. Monograms ΛΑ, ΑΟΚ, and ΥΕ, in field.	do
	6.55	Æ	21.1	Head of Hercules. ☿ ΛΑ. ΕΠΙ. ΕΤΡΥ-ΚΛΕΟΣ. A club.	F. P. Brewer
	6.24	Æ	19.7	Head. ☿ An eagle. Monogram ΛΑΡ.	Purchase

<i>Wght.</i>	<i>Met.</i>	<i>Size.</i>	<i>Description.</i>	<i>Donor, &c.</i>	
3.8	Æ	19	Heads of Dioscuri. ☿ Two vases. NI in field.	F. P. Brewer	
3.49	Æ	19	Head of M. Antony. ☿ ΛΑΘ. An eagle.	do	
ARGOLIS.					
ARGOS.	2.12	AR	14.5	Head and forepaw of a wolf. ☿ Large A surrounded by ΑΓΑΘΟΚΛΕΟ- in a square.	Purchase
	2.87	AR	13	Head and forefeet of a wolf to left. ΣΟ. ☿ A large A in a square.	L. R. Packard
	2.62	AR	12.1	Head, &c., of a wolf. ☿ A large A in a square.	Purchase
	2.8	AR	13	Head, &c., of a wolf. ☿ A large A in a square.	do
	3.08	AR	14	Head and forefeet of a wolf to left. ☿ A in a square.	do
	1.02	AR	9.5	Head of wolf to left. ☿ A in a square.	do
	.9	AR	10	Head of wolf to left. ☿ A in a square. Variety.	do
	1.57	Æ	12.7	Head of wolf to right. ☿ A large A and beneath a tripod.	do
	1.81	Æ	11.5	Head of wolf to left. ☿ A large A and beneath a small helmet.	F. P. Brewer
CLEONE.	1.14	Æ	12	Head radiated. ☿ Monogram ΚΑΗ.	Purchase
EPIDAURUS.	4.17	Æ	16	Head of Aesculapius. ☿ Monogram ΕΓΓ. Hygeia standing.	do
	2.34	Æ	15	Head. ☿ Monogram ΕΠ in a wreath.	do
	1.86	Æ	13.4	Head. ☿ Ε in a wreath.	do
HERMIONE.	2.59	Æ	14	Head of Apollo to left. ☿ EP and torch in a wreath.	do
	2.17	Æ	13	Head of Apollo to left. ☿ EP and torch in a wreath. Variety.	do
	1.95	Æ	12.2	Head of Apollo to right. ☿ EP and torch in a wreath.	do
TROEZIN.	2.44	Æ	13.8	Head of Neptune. ☿ ΤΡΟ. A trident.	do
ARCADIA.					
IN GENERE.	2.86	AR	14	Female head ΑΚΑ. ☿ Jupiter seated holding an eagle.	do
	2.42	AR	17	Head of Zeus to left. ☿ Pan seated holding an eagle.	do
	.85	AR	12.5	Head of Pan to left. ☿ A large monogram AP and below a reed, in field I.	do
	.69	AR	10.7	Head of Pan to left. ☿ A large monogram AP and beneath a reed, in field Δ.	do
	6.45	Æ	19	Head of Pan to right. ☿ Monogram AP, a fistula and a club beneath.	do
	4.44	Æ	16.8	Head with one horn. ☿ Monogram AP and a fistula.	Unknown
MANTINEA.	2.96	Æ	13.8	Head of Pallas. ☿ ΜΑΝΤΙ. A trident.	Purchase
MEGALOPOLIS.	2.35	AR	15.5	Head of Zeus to left. ☿ ΜΕΓ. Pan seated holding an eagle. Δ in field.	do
	2.33	AR	14.5	Head of Zeus to left. ☿ ΜΕΓ. Pan seated holding an eagle. Mon. ΑΚΡ in field.	do
PHENEUS.	1.14	Æ	12.5	Head. ☿ ΦΕΝ. A horse standing.	do
PHIALEA.	4.01	Æ	22	Head of Caracalla. ΜΑΡ. ΑΥΡ ANT-ΩΝΙΝΟC. ☿ ΦΙΑΛΕΩΝ. Peace standing by a pillar.	Dr. A. T. Pratt
TEGEA.	4.54	Æ	18	Head of Apollo to left. ☿ ΤΕΓΕΑ. Pallas brandishing a spear. Monogram ΠΑ.	Purchase
	4.93	Æ	18	Head of Pallas. ☿ ΤΕΓΕΑ. Warrior attacking, beneath monogram AP.	do
	2.48	Æ	16.8	Head of Pallas. ☿ ΤΕΓ. A stag facing left nursing a child.	do
	2.23	Æ	16.2	Head of Pallas. ☿ ΤΕΓΕ. A stag to right and a nursing child.	do

CRETA.

	<i>Wght.</i>	<i>Met.</i>	<i>Size.</i>	<i>Description.</i>	<i>Donor, &c.</i>
GORTYNA.	10.62	Æ	24.8	Female seated on the back of an eagle with its wings expanded. ☿ An ox standing with its head turned over its shoulder to the left.	Purchase

EUBOEA.

IN GENERE.	2.21	Æ	12	An ox standing. ☿ ΕΥΒΟ. A bunch of grapes.	do
SIPHNIUS.	2.8	Æ	15.5	A chimaera to left, ΣΙ beneath. ☿ Dove flying to left.	G. Miller
	2.18	Æ	15.5	A chimaera to left, ΣΙ beneath. ☿ Dove flying. Variety.	Purchase

ASIA.

PONTUS.

AMASIA.	13.74	Æ	30.2	Head of Sept. Severus. ΑΥ. ΚΑΙ. Α. CΕΠ. CΕΟΥΗΡΟC. ☿ ΑΔΡ. ΟCΥ. ΑΝΤ. ΑΜΑCΙΑC ΜΗΤ. ΝΕΠ. Horseman riding to left. Exergue ΗΟΥΤΞ.	Dr. A. T. Pratt
	11.81	Æ	28.5	Head of Sept. Severus. ☿ ΑΔΡ. ΟCΥ. ΑΝΤ - - Two figures standing, and joining hands beneath ΕΤ. CH.	do
	15.38	Æ	29.9	Head of Carcalla. ΑΥ. ΚΑΙ. Μ. ΑΥΡ. ΑΝΤΩΝΙΝΟC. ☿ ΑΔΡ. ΟCΥ. Α - - ΜΗ. ΝC. ΠΠ. An altar, beneath ΕΤ. ΟΩ.	do
	15.41	Æ	29.2	Head of Geta. ☿ - - - ΑΝΤ. ΑΜΑCΙΑC ΜΗ. ΝC. ΤΡΟ. An eagle on an altar and beneath ΕΤ CH.	Dr. A. T. Pratt
AMISUS.	8.1	Æ	21	Head of Pallas. ☿ ΑΜΙCΙΟΥ. Parazonium.	W. B. Clark
	6.5	Æ	18.5	Head of Pallas. ☿ ΑΜΙCΙΟΥ. Parazonium. Variety.	do
	6.45	Æ	20.1	Shield of Minerva on which is represented the head of Medusa. ☿ ΑΜΙCΙΟΥ. Victory walking. Monogram ΜΕΤ in field.	Purchase
	3.87	Æ	17.2	Head. ☿ ΑΜΙCΙΟΥ. A cornucopia between two caps of the Dioscuri.	Rev. J. Leonard
COMANA.	15.15	Æ	29.5	Head of Sept. Severus. ΑΥ. Κ. Α. CΕΠ. CΕΥΗΡΟC. ☿ ΙCΡΟΚΑΙC. ΚΟΜΑΝC. Victory standing in a tetrastyle temple. Exergue ΕΤ. ΒΟΡ.	Dr. A. T. Pratt
NEOCÆSAREA.	11.92	Æ	31	Head of Geta - - ΑΥΡ. Μ. ΑΝΤΩΝΙΝΟC. ☿ ΚΟΙΝ ΗΟ ΝCΟΚΑΙ ΜΗΤΡΟ. Figure in tetrastyle temple. Ex. ΕΤ. ΡΥΒ.	Purchase
	15.53	Æ	28	Head of Marcus Aurelius - - ΑΥΡΗΑ. - - ☿ ΚΟΙΝ - - ΝCΟ ΚΑΙ ΜΗΤΡΟ. Tetrastyle temple. Ex. ΕΤ ΡΤΒ.	Dr. A. T. Pratt
PHARNACIA.	7.64	Æ	19.5	Head of Zeus. ☿ ΦΑΡΝΑΚΕ. Eagle on thunderbolt. Monogram ΔΡ in field.	Purchase

BITHYNIA.

IN GENERE.	11.01	Æ	27.9	Head of Hadrian - - ΚΑΙC. ΤΡΑΙ ΑΔ. - - ☿ ΚΟΙ ΝΟΝ ΒCΙΟΥΝΙΑC. Temple with eight columns.	Dr. A. T. Pratt
------------	-------	---	------	--	-----------------

	<i>Wght.</i>	<i>Met.</i>	<i>Size.</i>	<i>Description.</i>	<i>Donor, &c.</i>
HERACLEA.	6.4	Æ	22	Head of Caracalla ANTΩN - - ΑΥΤΟΥΚΤΟC. ✕ ΗΡΑΚΛΗΑC. ΝΕΩ - - Figure standing.	Purchase
PRUSIAS AD HYPHIUM.	5.37	Æ	21.2	Head of Julia Domna - - ΔΟΜΝΑ CΕΒ. ✕ ΠΡΟΥC ΙΩΝ. Nemesis standing.	C. W. Betts
PRUSIAS II.—KING OF BITHYNIA. B. C. 180-149	15.	Æ	36	Head of king. ✕ ΒΑΣΙΛΕΩC ΠΡΟΥCΙΟΥ. Zeus standing, with spear. Bird and monogram ME in field.	Purchase
	6.03	Æ	21.8	Female head. ✕ ΒΑΣΙΛΕΩC ΠΡΟΥCΙΟΥ. A centaur, monogram Mt in field.	do
	4.45	Æ	17.3	Head of Apollo. ✕ ΒΑΣΙΛΕΩC ΠΡΟΥCΙΟΥ. Hercules standing. Monogram Mt.	do
MYSIA.					
CYZICUS.	13.06	Æ	23.5	Head of Proserpine. ✕ ΚΥ ΪΙ. A flowering plant.	do
	4.67	Æ	19.5	Head of Proserpine. ✕ Monogram PE in the centre between ΚΥ and ΪΙ surrounded by a wreath.	do
PARIUM.	6.	Æ	19	Female head. ΘΕΟΝ CΥΝΚΛΗΤΟΝ. ✕ ΠΑΡΥΡΑΙΩΝ. Figure standing before an altar sacrificing.	do
	2.43	Æ	17	Head to l. - - CAES - - ✕ CΓΙΗΡ. Citizen ploughing with a pair of oxen.	Dr. A. T. Pratt
PERGAMUS.	11.71	Æ	27	A serpent creeping forth from the sacred chest of Dionysius, which is half open and surrounded by an ivy wreath. ✕ Two serpents twisted about a quiver, with heads raised, above MH. On left monogram ΠΕΡΓ, on right an arrow and in centre monogram ΝΠΥΡο. (Cistophorus.)	Purchase
	12.41	Æ	20.6	Head of Athene helmeted. ✕ ΑΘΗΝΑC ΝΙΚΗΦοΡΟΥ. A trophy.	do
	6.74	Æ	17	Head of Athene helmeted. ✕ ΑΘΗΝΑC ΝΙΚΗΦοΡΟΥ. A trophy.	do
	7.48	Æ	21	Head of Zeus. ✕ ΠΕΡΤΑΜΗΝΩΝ. An eagle with spread wings on thunderbolt.	Dr. A. T. Pratt
PHILETAIRUS.—KING OF PERGAMUS. B. C. 280-263.	4.52	Æ	17	Head of king. ✕ ΦΙΛΕΤΑ - -. A serpent.	Purchase
TROAS.					
ABYDUS.	3.06	Æ	12.5	Head with tongue extended. ✕ Rude cross indented. A primitive type.	Purchase
ALEXANDRIA-TROAS.	8.27	Æ	23.8	Head of Caracalla. ✕ COL ALEXA AVG. Romulus and Remus with a wolf.	F. P. Brewer
TENEDOS.	.69	Æ	8.7	Head of Apollo. ✕ TH. An axe.	Purchase
ÆEOLIS.					
CYME.	2.74	Æ	13.9	Female head with hair tied up. ✕ Half of a horse leaping, ΚΥ above, ΔΕCΒΙΟC beneath, and on l. a small vase.	do
ELAEA.	5.19	Æ	19.1	Head of Pallas to left. ✕ A leaf and ΕΑ surrounded by a wreath.	do
	1.49	Æ	11.8	Head of Pallas to l. ✕ A leaf within a wreath.	do
MYRINA.	16.2	Æ	32	Head of Apollo laureated. ✕ ΜΥΡΙΝΑΙΩΝ. Priestess standing holding a branch. In field a diota and monogram ΠΑ. All surrounded by a wreath.	Unknown

	<i>Wght.</i>	<i>Met.</i>	<i>Size.</i>	<i>Description.</i>	<i>Donor, &c.</i>
	15.77	Æ	29	Head of Apollo laureated. ✕ ΜΥΡΙΝΑΙΩΝ. Priestess standing, &c. A diota in field and mon. Π€.	Purchase
	15.46	Æ	33	Head of Apollo laureated. ✕ ΜΥΡΙΝΑΙΩΝ. Priestess standing and monogram ΑΥ□.	do
	3.16	Æ	16.4	Head of Apollo. ✕ ΜΥΡΙ. Vase and lyre.	do
MYTILENE.	11.16	Æ	19.5	Heads of two cows facing each other, between and above which a tree. ✕ An incused square. Primitive type.	Purchase
	8.83	Æ	20	Head of Jupiter Ammon. ✕ ΜΥΤΙ. A vase.	do
	4.65	Æ	16	Female head. ✕ ΜΥΤΙ. A lyre.	Purchase
	1.87	Æ	12.6	Female head. ✕ ΜΥΤΙ. A lyre. Mon. P€.	do
TEMNUS.	4.93	Æ	16.8	Head of Apollo. ✕ Pallas standing. In field †. Δ. T. H.	do
IONIA.					
CHIOS.	3.47	Æ	17.6	A winged sphinx seated to left. ✕ ΜΗΤΡΟΔΩ. ΧΙΟΣ. A diota. All in a circle of dots.	do
	3.7	Æ	16.4	A winged sphinx seated to right. ✕ ΚΥΛΑΑ. ΧΙΟΣ. A diota and small lamp.	do
CLAZOMENE.	6.58	Æ	22.9	Head of Pallas surrounded by a circle of dots. ✕ ΚΑΛΞΟΜΕΝΙΩΝ. A ram seated within a beaded circle.	do
EPHESUS.	3.87	Æ	18.1	A bee and ΕΦ. in a circle of dots. ✕ ΣΩΠΥΤΡΟΣ. Stag and palm.	do
	3.73	Æ	18.5	A bee and ΕΦ. in a beaded circle. ✕ ΒΙΑΝΩΡ. Stag and palm.	Dr. A. T. Pratt
	3.93	Æ	17.8	A bee and ΕΦ. in a circle of dots. ✕ ΜΗΤΡΑ. Stag and palm.	do
	3.7	Æ	18	A bee. ΕΦ. ✕ -οΤΑΕΦΩ-. Stag and palm.	do
ERYTHRAE.	4.83	Æ	15.4	Head of Hercules clad in a lion's skin. ✕ ΕΡΥ. ΑΥΤΟΝΟΜΟΣ ΑΥΤΟΝΟΜΟΥ in five lines.	F. P. Brewer
	1.56	Æ	14.5	Head of Hercules. ✕ ΑΠΟΑΑ. ΝοΔοΤο ΗΡΑΚΛΕΤΟΥ ΕΡΥ in five lines.	Purchase
	1.59	Æ	12	Head of Pallas. ✕ ΕΡΥ. ΣΑΜΑΑΗ ΑΡΧΞΑΝ ΚΥΟΣ in four lines.	do
	1.65	Æ	11.6	Head of Hercules. ✕ ΑΡΙΣΤΟΚΑ. A club, bow and quiver.	do
	1.8	Æ	12.1	Head of Hercules. ✕ ΞΑΝΔΙΟΥ. A club, bow and quiver.	do
GAMBRIUM.	4.78	Æ	16.2	Youthful female head. ✕ A star with twelve points.	do
MAGNESIA.	14.53	Æ	34	Head of Diana. ✕ ΜΑΓΝΗΤΩΝ ΕΡΑΣΤΙΠΠΟΣ ΑΡΙΣΤΕΟΥ. Apollo standing with bow, leaning on a tripod, and surrounded by a wreath.	do
MILETUS.	1.02	Æ	8.1	Head of a lion to left. ✕ A star composed of sixteen points in a square.	do
PHOCAEA.	2.47	EL	10	Head helmeted to right. ✕ Female head in an incused square.	Purchase
SAMOS.	1.17	Æ	10	Head of lion to right, ΣΑ above. ✕ The anterior part of a bull kneeling.	do
	7.78	Æ	21.5	Head of Apollo surrounded by a circle of dots. ✕ ΣΑΜΙΩΝ. A peacock pierced by a sceptre, standing on a caduceus. Monograms ΑΡ and ΡΑΕ in field.	do
	4.65	Æ	18	Head of Domitian - - ΔΟΜΙΤΙΑΝΟC. ✕ ΣΑΜΙΩΝ. Juno Pronuba standing.	do
SMYRNA.	3.6	Æ	18.8	Female head turreted to left. CΜΥΡΝΑ. ✕ CΜΥΡΝΑΙΩΝ. Prow of a ship.	do

<i>Wght.</i>	<i>Met.</i>	<i>Size.</i>	<i>Description.</i>	<i>Donor, &c.</i>
3.42	Æ	18.1	Head of Zeus. ΖΕΥΣ ΑΚΡΑΙΟΣ. ✕ CMYPNAION. Prow of a ship.	Purchase
3.51	Æ	18	Female head turreted. ✕ ΙΜΥΡΝΑΙΩΝ. Female standing. Name of magistrate illegible.	do
3.01	Æ	18.6	Head helmeted - - - ΩΝΟC. ✕ ΣΜΥΡΝΑΙΩΝ. Female standing.	do

CARIA.

ANTIOCHIA.	10.66	Æ	25.6	Head of Roman emperor. ✕ - - - ΧΕΩΝ. Figure standing with oar blade and cornu- copia.	do
APHRODISIAS.	5.08	Æ	23	Head of Roman emperor. ✕ ΑΦΡΟΔΙCΙCΙΩΝ. A veiled female standing.	do
CNIDUS.	6.27	Æ	17	Head and forepaw of a lion. ✕ Female head with hair bound, in a sunken square.	do
COS.	5.82	Æ	20.5	Head of Aesculapius. ✕ ΑΣΚΛΗΠΙΟΥ ΣΩΤΗΡΟΣ. Serpent rising.	do
	3.06	Æ	16.6	Head of Aesculapius. ✕ ΑΣΚΛΗΠΙΟΥ ΣΩΤΗΡΟΣ. Serpent and staff of Aesculapius.	do
	4.	Æ	16.9	Head of Aesculapius. ✕ Staff of Aesculapius.	do
	3.25	Æ	14.2	Head of Aesculapius. ✕ Staff of Aesculapius. In field B.	do
RHODUS.	6.71	Æ	18.8	Head of Helios, full face and flowing hair. ✕ ΡΟΔΙΩΝ. Rose. In field Δ and a thun- derbolt.	do
	2.72	Æ	13.5	Head of Helios, full face and flowing hair. ✕ ΡΟ. ΣΤΑΣΙΩΝ. A rose.	F. P. Brewer
	1.54	Æ	12	Head of Helios, full face and flowing hair. ✕ A rose.	Purchase
	4.02	Æ	20	Head of M. Aurelius - - ΙΝΟC ΚΑΙC. ✕ ΡΟΔΙΩΝ. Head of Helios radiated to right.	do
	3.22	Æ	18.5	Head of Helios radiated. ✕ ΡΟΔΙΩΝ. Head of Serapis turreted.	do
	3.76	Æ	17.5	Rude head to left. ✕ ΡΟΔΙΩΝ. A flower.	do
	2.5	Æ	15.6	Head of Bacchus laureated. ✕ Rose.	do
	1.19	Æ	12.6	Head of Helios radiated. ✕ Rose in an incused square.	do
	1.75	Æ	13	Head of Helios radiated. ✕ Rose in an incused square. Variety.	do
	1.3	Æ	10.9	Head of Helios radiated. ✕ Flower in an in- cused square.	Rev. J. P. Brown
	1.25	Æ	9.5	Female head to right. ✕ Rose.	F. P. Brewer
	1.29	Æ	11.2	Head of Helios radiated. ✕ ΡΟ. A rose.	Dr. A. T. Pratt
TABA.	5.98	Æ	23.9	Head of Salonina. ΙΟΥΑ ΚΟΡΝΗΑ CΑΛ(η)- ΝΕΙΝΑ. ✕ ΤΑΒΗΝΩΝ. Diana standing.	Unknown

LYCIA.

MASSICYTES.	1.53	Æ	15.1	Head of Apollo laureated. ✕ ΜΑ. A lyre and a small tripod in a sunk square.	Purchase
PHASELIS.	4.1	Æ	18.5	Prow of a ship with victory flying above. ✕ Pallas walking.	Rev. J. P. Brown

PAMPHYLIA.

ATTALIA.	5.66	Æ	19.4	Head of Antoninus Pius. ✕ ΑΤΤΑΛΕΩΝ. Head of Serapis surmounted by a modius facing left.	Purchase
----------	------	---	------	---	----------

PISIDIA.

ANTIOCHIA.	9.73	Æ	29.5	Head of Gallienus. ΑΥΓ. Π. ΓΑΛΛΙΕΝΟC. ✕ ΑΝΤΙΟΧΕΩΝ. A mountain on a table supported by three vases.	do
------------	------	---	------	--	----

	<i>Wght.</i>	<i>Met.</i>	<i>Size.</i>	<i>Description.</i>	<i>Donor, &c.</i>
SELGE.	10.36	Æ	23.5	Two wrestlers engaged in a contest. ✕ ΕΣΤΦΕΔΙ -- Hercules brandishing a spear. In the field the triquetra of legs, also several mint marks which are counter-sunk.	Purchase
CILICIA.					
ÆGÆE.	28.76	Æ	33.6	Head of Hadrian. ΑΥΤΟΚ - - CΑΡ ΤΡΑΙΑΝΟC ΑΔΡΙΑΝΟC CΕΒ. ✕ Α. ΑΙΔΙΟC. ΚΑΙCΑΡ ΑΙΓΕΑΙΩΝ. Horseman pacing to the r. with right arm upraised. On the left in field ΔΠΡ and ΕΠΙ. In exergue ΠΑΥΛΕΙΝΟΥ. All in a circle of dots.	Dr. A. T. Pratt
	8.12	Æ	27	Head of Gallienus. ΑΥΚ. ΠΑ. Κ. ΓΑΛΛΙΗΝΟC CΕ. ✕ ΑΙΓΕΑΙΩΝ ΝΕΟΚΟΡΩΝ. A crown, and beneath CΤ. Τ.	do
	6.69	Æ	20.8	Turreted head to right, having mark of horse's head counter-sunk in field. ✕ ΑΙΓΕΑΙΩΝ. Head of a horse. Monogram ΠΑΟ.	do
	6.04	Æ	21	Turreted head. ✕ ΑΙΓΕΑΙΩΝ. Head and forefeet of a horse. Mon. ΠΑΟ in field.	do
ANAZARBUS.	21.98	Æ	34	Head of Alex. Severus. ΑΥΤ. Κ. ΜΑC. ΑΛΕΞΑΝΔΡΟ. ✕ ΑΝΑΖΑΡ. CΝΔΟΞ. ΜΗΤΡΟΠΟ. CΤ. ΗΜC. Two temples, one with seven and the other with eight columns.	Purchase
	16.09	Æ	28	Head of Valerianus - - ΟΥΑΛΕΡΙΑΝΟC CΕΒ. ✕ ΑΜ. Κ Γ CΤ ΒΟΥΓ ΑΝΑΖΑΡ ΒΟΥ. Six crowns. Inscription in four lines.	Dr. A. T. Pratt
FLAVIOPOLIS.	9.53	Æ	28.6	Head of Caracalla. Μ. ΑΥΡ. ΑΝΤΩΝΕΙΝΟC CΕΒ. ✕ ΦΛΑΥΙΟΠΟΛΕΙΤΩΝ CΤ SMO. Head of Isis.	do
	13.79	Æ	29	Head of Valerianus. ✕ ΦΛΑΥΙΟΠ - - Head of Serapis turreted. Below CΤ. ΔΠ--	do
IRENOPSIS.	24.35	Æ	30.5	Head of Sev. Alexander. ΑΥΤ. Κ. Μ. ΑΥΡ. CΕΥ. ΑΛΕΞΑΝΔΡΟΥ. ✕ ΕΙΡΗΝΟΠΟ - - Female veiled and turreted seated on a rock. Victory in front, swimmer beneath. In field, -PO.	do
MALLUS.	10.86	Æ	24.8	Head of Venus, full face, helmeted and furnished with wings. ✕ Bacchus seated with staff. In the field an ear of grain, bunch of grapes and leaf of ivy. Under seat the letter T.	Purchase
SOLI.	6.94	Æ	19.3	Head of Athene helmeted. ✕ ΣΟΛΕΩΝ. An owl and monograms ΠΑ. ΕΟ.	do
TARSUS.	12.33	Æ	23	Zeus aëtophoros seated, holding a sceptre. In the field a bunch of grapes and mon. ΠΟ. Under chair a small anchor. ✕ Lion devouring a bull. Phœnician inscriptions on both sides. (Base.)	Dr. A. T. Pratt
	10.48	Æ	24.5	Zeus seated holding a sceptre, an anchor above. In l. field a spear of grain and bunch of grapes. Under chair T. ✕ A castle with four turrets and above a lion devouring a bull. Phœnician inscriptions.	do
	9.41	Æ	25	Zeus seated holding sceptre in l. hand and in r. hand a spear of wheat and bunch of grapes. ✕ Lion devouring a stag. Phœnician inscriptions.	Purchase
	27.69	Æ	36.1	Head of Gordianus III. ΑΥΤ. Κ. Μ. ΑΝΤ. --- ΟC ΓΟΡΔΙΑΝΟC CΕΒ. In field ΜΤΤ. ✕ ΤΑΡCΟΥ ΜΗΤΡΟ ΠΟΑΕΩC. Victory riding in a biga.	do

<i>Wght.</i>	<i>Met.</i>	<i>Size.</i>	<i>Description.</i>	<i>Donor, &c.</i>	
15.89	Æ	31.1	Head of Otacilla. ΩΤΑΚΙΑ. CETHPAN. €ΤΤ. - - ✕ ΤΑΡCΟΥ [ΜΗΤΡΟ] ΠΟΛΕΩC. Victory marching. In the field A.M.K.T.B.	Purchase	
2.31	Æ	13	Head to left. ✕ - - ΠΑΣ - - Figure seated. In left field Μ.	Rev. J. P. Brown	
LYDIA.					
SARDES.	6.89	Æ	21	Female head turreted. ✕ ΣΑΡΔΙΑΝΩΝ. Zeus standing.	Purchase
	3.08	Æ	14	Female head to r. ✕ ΣΑΡΔΙΑΝΩΝ. A club and inscription in wreath.	do
PHRYGIA.					
AEZANIS.	3.11	Æ	17	Head of Agrippina. ΑΓΡΙΠΠΙΝΑΝ CEBAC-THN. ✕ ΑΙΖΑΝΙΤΩΝ. Female head.	do
APAMEA.	5.72	Æ	19.4	Head of Zeus. ✕ ΑΠΑΜΕ. ΗΡΑΚΛΕ. Juno Pronuba standing.	do
CIBYRA.	3.79	Æ	18	Head of Traj. Decius. A. K. ΤΡΑΙΑΝΟC ΔΕΚΙΟC. ✕ ΚΙΒΥΡΑΤΩΝ. An ornamented basket.	C. W. Betts
COTIAEUM.	5.22	Æ	22.4	Female head. ΔΗΜΟC ΚΟΤΙΑΕΩΝ. ✕ [ΕΠΙ ΔΙΟΥ]ΕΝΟΥC ΔΙΟΝΥC[ΙΟΥ ΑΡΧ]. Zeus with spear seated.	Purchase
CAPPADOCIA.					
CAESAREA.	7.31	Æ	19.7	Youthful head of Nero surrounded by a circle of dots. ΝΕΡΩΝΟC ΚΑΙCΑΡΟC ΓΕΡΜΑΝΙΚΟΥ. ✕ ΔΙΑΡΑΧΜΟΝ. The simpulum and lituus within a beaded circle.	Dr. A. T. Pratt
	6.22	Æ	21	Head of Hadrian. ΑΔΙΑΝΟC CEBACTOC. ✕ ΗΙΑΤΟC Γ ΗΙΑΤΗΡ ΗΙΑΤΡΙ. Mount Argæus, with three stars above it within a beaded circle.	do
	3.3	Æ	18	Head of Tiberius. ΤΙΒΕΡΙΟC ΚΑΙCΑΡ ΣΕΒ- - ✕ ΘΕΟΥ ΣΕΒΑCΤΟΥ ΓΙΟC. Statue on Mount Argæus.	Purchase
	4.81	Æ	18.5	Head of Gordian. III - - ΜΑΝΤ. ΓΟΡΔΙΑΝΟC C€. ✕ ΜΗΤΡΟ ΚΑΙCΑΡΙ Ν€. Mount Argæus. Ex. €Τ.€. (A base didrachm.)	T. C. Trowbridge
	6.49	Æ	22	Head of Antoninus Pius. ✕ Statue on Mount Argæus. Inscription illegible. Ex. €Τ ΚΒ.	Dr. A. T. Pratt
	14.82	Æ	29	Head of Sept. Severus. ΑΥΚ. Α. Α. C€Π. C€ΟΥΗΡΟC. ✕ ΜΗΤΡΟΠΟ ΚΑΙCΑΡ. Mount Argæus on an altar. Ex. €Τ ΗΓ.	Purchase
	11.29	Æ	27.1	Head of Caracalla. ΑΥΚ. Μ. ΑΥΡΗΑΙ. ΑΝΤΩΝΕΙΝ. ✕ ΜΗΤΡΟΠΟ ΚΑΙCΑΡΙΑ. Mount Argæus on altar which is inscribed €Τ Β.	Dr. A. T. Pratt
	7.92	Æ	25.2	Head of Geta. ✕ ΜΗΤΡΟ ΚΑΙCΑΡΙ. Mount Argæus placed on an altar. Exergue €Τ Γ.	Unknown
	11.31	Æ	28.1	Head of Tranquillina. CΑ ΤΡΑΝΚΥΛΛΙΝΑ ΑΥΤ. ✕ ΜΗΤΡΟ ΚΑΙCΒΝ. Mount Argæus on an altar. Exergue €Τ C.	T. C. Trowbridge
	12.21	Æ	26.7	Head of Sev. Alexander. ΑΥΚ Μ. ΑΥ. C€Ο. ΑΑΕΖ - - ✕ ΜΗΤΡΟΠΗ ΚΑΙCΑΡ. Mount Argæus on an altar which bears inscription €Τ Ω. Above a star.	Dr. A. T. Pratt
TYANA.	8.98	Æ	24	Head of Ant. Pius. Μ. ΑΝΤΩΝΕΙΝΟC CEBAC. ✕ ΤΥΑΝΕΩΝ ΙΝ - - Female turreted, seated on a rock and swimmer beneath. In field €Τ ΘΙ.	do

KINGS OF CAPPADOCIA.

ARIARATHES V., EUSEBES.

B.C. 220-166. *Wght. Met. Size.*

4.05 Ῥ 17.1

*Description.**Donor, &c.*

Head of king crowned with diadem. ✕ ΒΑΣΙΛΕΩΣ ΑΡΙΑΡΑΘΟΥ ΕΥΣΕΒΟΥΣ. Athene standing helmeted, supporting a small victory with one hand and holding a spear and shield with the other. Mon. in field, on left mon. ΑΥ and beneath ΓΑ.

Purchase

3.98 Ῥ 19.3

Head of king diademed. ✕ ΒΑΣΙΛΕΩΣ ΑΡΙΑΡΑΘΟΥ ΕΥΣΕΒΟΥΣ. Athene standing, &c. In field monogram, on left monogram ΗΔΤ and beneath ΓΑ.

Dr. A. T. Pratt

3.78 Ῥ 18.2

Head of king laureated. ✕ ΒΑΣΙΛΕΩΣ - ΠΙΑΡΑΘΟΥ - - ΣΕΒΟΥΣ. Athene Nikephoros standing. In field monogram ΗΔΥ.

do

ARIARATHES VII., EPIPHANES.

B.C. 132-117. 3.52 Ῥ 18.9

Head of king diademed. ✕ ΒΑΣΙΛΕΩΣ ΑΡΙΑΡΑΘΟΥ ΕΠΙΦΑΝΟΥΣ. Athene Nikephoros standing. In field the letter M and in exergue Γ.

do

ARIARATHES VIII., PHILOMETOR.

B.C. 117-105 3.85 Ῥ 18

Head of king diademed. ✕ -ΑΣΙΛΕΩΣ ΑΡΙΑΡΑΘΟΥ ΦΙΛΟΜΗΤΟΡΟΣ. Athene Nikephoros standing. In field 0 Λ Μ.

Purchase

3.66 Ῥ 16.8

Head of king diademed. ✕ ΒΑΣΙΛΕΩΣ ΑΡΙΑΡΑΘΟΥ - - ΛΟΜΗΤΟ-. Athene Nikephoros standing. In field Γ-.

Dr. A. T. Pratt

3.91 Ῥ 17.6

Head of king diademed. ✕ ΒΑΣΙΛΕΩΣ ΑΡΙΑΡΑΘΟΥ - - ΛΟΜΗΤΟΡΟΣ. Athene Nikephoros. In field ΓΝ.

do

ARIOBARZANES I., PHILOROMAEUS.

B.C. 91-58. 3.83 Ῥ 16.6

Head of king. ✕ ΒΑΣΙΛΕΟΣ ΑΡΙΟΒΑΡ - - ΡΟΜΑ-. Athene Nikephoros standing. In field monogram ΓΑ.

Purchase

3.69 Ῥ 17.4

Head of king. ✕ ΒΑΣΙΛΕΟΣ ΑΡΙΟΒΑΡΖΑΝΟΥ ΦΙΛΟΡΩΜΑΝ. Athene Nikephoros standing. In field monogram ΓΑΥ and in exergue Λ.

do

3.53 Ῥ 17.5

Head of king diademed. ✕ ΒΑΣΙΛΕΩΣ ΑΡΙΟΒΑΡΖΑ - - ΛΟΡΩΜΑΝ. Athene Nikephoros standing. In field mon. ΓΑΥ.

do

3.76 Ῥ 16.7

Head of king diademed. ✕ ΒΑΣΙΛΕΟΣ ΑΡΙΟΒΑΡΖΑΝ - - ΦΙΛΟΡΩΜΑΝ. Athene Nikephoros standing. Mon. ΜΟ in field.

Dr. A. T. Pratt

3.55 Ῥ 17.1

Head of king diademed. ✕ ΒΑΣΙΛΕΩΣ ΑΡΙΟΒΑΡΖΑΝΟΥ ΦΙΛΟΡΩΜΑΝΟΥ. Athene Nikephoros standing. In field mon. ΔΙ. In exergue ΙΔ.

Unknown

ARIOBARZANES II., PHILOPATOR.

B.C. 66-52. 4.13 Ῥ 18.4

Head of king diademed. ✕ -ΑΣΙΛΕΟΣ - - ΙΟΒΑΡΖΑΝ ΦΙΛΟΠΑΤ. Athene Nikephoros standing. In exergue Η.

Purchase

ARIOBARZANES III., PHILOROMAEUS, EUSEBES.

B.C. 52-42. 3.87 Ῥ 15.6

Head of king diademed. ✕ ΒΑΣΙΛΕΟΣ ΑΡΙΟΒΑΡΖΑ - - ΕΥΣΕΒ. Athene Nikephoros standing. In field a star and mon. Η Δ Ϟ.

do

4.05 Ῥ 16.4

Head of king diademed. ✕ ΒΑΣΙΛΕΟΣ ΑΡΙΟΒΑΡ - - ΕΥΣΕΒ. Athene Nikephoros standing. In field a star and mon. ΙΑ.

do

3.26 Ῥ 14.9

Head of king diademed. ✕ ΒΑΣΙΛΕΩ - - ΒΑΡΖΑΝΟΥ ΣΥΣΕΒΟΥΣ ΚΑΙ ΦΙΛΟΡΩΜΑΝΟΥ. Athene Nikephoros standing. In field a star and 0.

Dr. A. T. Pratt

ARIARATHES X., EUSEBES, PHILADELPHUS.

B. C. 42-36. *Wght. Met. Size.**Description.**Donor, &c.*

3.4	AR	17	Head of king diademed. ✕ ΒΑΣΙΛΕ -- ΑΡΑ-ΘΟΥ ΕΥΣΕΒΟΥΣ ΦΙΛΑΔΕΛΦΑ -- Athens Nikephoros standing with a trophy. In field monogram ΠΜΑο and beneath Δ.	Purchase
-----	----	----	--	----------

KINGS OF SYRIA.

SYRIA.

SELEUCUS I., NICATOR.

B. C. 312-282. 14.34

AR	27.1	Head of Hercules, covered with a lion's skin. ✕ ΒΑΣΙΛΕΩΣ ΣΕΛΕΥΚΟΥ. Zeus Nikephoros seated. On left monogram ΠΑΥ, and underneath seat monogram ΔΙ.	Purchase	
15.12	AR	25	Head of Zeus laureated. ✕ ΒΑΣΙΛΕΩΣ ΣΕΛΕΥΚΟΥ. Athene standing in a chariot which is drawn by elephants. An anchor above. (Base.)	Rev. J P. Brown
18.57	Æ	27	Female head, full face. ✕ ΒΑΣΙΛΕΩΣ ΣΕΛΕΥΚΟΥ. An elephant walking to left.	O. C. Marsh
8.3	Æ	19.2	Head of Athene. ✕ ΣΕΛΕΥΚΟΥ. Victory standing.	Unknown
7.44	Æ	20	Head of Athene helmeted. ✕ ΒΑΣΙΛΕΩΣ ΣΕΛΕΥΚΟΥ. Victory standing and an anchor on left.	Dr. A. T. Pratt
3.14	Æ	16	Head of Hercules. ✕ ΒΑΣΙΛΕΩΣ ΣΕ -- Bull butting to right.	Purchase

ANTIOCHUS I., SOTER.

B. C. 282-262. 3.44

AR	17.8	Head of king with diadem. ✕ ΒΑΣΙΛΕΩΣ ΑΝΤΙΟΧΟΥ. Elephant.	Dr. A. T. Pratt	
8.17	Æ	22.4	Elephant walking to right. ✕ ΒΑΣΙΛΕ -- ΑΝΤΙΟ --. Victory marching.	O. C. Marsh
7.13	Æ	20	Head of king laureated. ✕ ΒΑΣΙΛΕΩΣ ΑΝΤΙΟΧΟΥ. Elephant. On left mon. ΑΒ.	O. C. Marsh
6.08	Æ	20.2	Female head, full face. ✕ ΒΑΣΙΛΕΩΣ ΑΝΤΙΟΧΟΥ. Victory crowning a trophy. Monogram on left ΑΔ, and on right ΠΑ.	Purchase
5.87	Æ	18.5	An anchor in the centre of a Macedonian shield. ✕ ΒΑΣΙΛΕΩΣ ΑΝΤΙΟΧΟΥ. Elephant walking to right. Monogram ΜΕ and club above.	Dr. A. T. Pratt
3.58	Æ	15	Female head in a circle of dots. ✕ ΒΑΣΙΛΑ -- ΑΝΤΙΟΧΟΥ. Head of an elephant to left. (Serrated.)	do

ANTIOCHUS II., DEUS.

B. C. 262-247. 1.67

Æ	11.8	Head of king, within a circle of dots. ✕ ΒΑΣΙΛΕΩΣ ΑΝΤΙΟΧΟΥ. Apollo standing with bow and arrow. On left Γ.	Purchase	
1.53	Æ	11.2	Head of king diademed. ✕ ΒΑΣΙΛΕ -- ΑΝΤΙΟΧΟΥ. Apollo standing.	do

SELEUCUS II., CALLINICUS, POGON.

B. C. 247-226. 4.03

AR	16.2	Head of king diademed. ✕ ΒΑCΙΑCΩC ΣΕΛΕΥΚΟΥ. Apollo leaning on a tripod and holding an arrow. Monogram on right ΗΑ and on left ΠΑ.	do	
6.83	Æ	19.2	Head of king. ✕ ΣΕΛΕΥΚΟΥ. Apollo standing.	Dr. A. T. Pratt
6.75	Æ	20.3	Head of Apollo laureated. ✕ ΒΑΣΙΛΕΩΣ ΣΕΛΕΥΚ -- -- Minerva standing with shield and brandishing a spear.	do
9.07	Æ	20.5	Head of Athene. ✕ ΒΑΣΙΛΕΩΣ ΣΕΛΕΥΚΟΥ. Apollo standing leaning one arm on a tripod and holding an arrow in the other. An anchor in the field. (Serrated.)	do

<i>Wght.</i>	<i>Met.</i>	<i>Size.</i>	<i>Description.</i>	<i>Donor, &c.</i>	
10.	Æ	20.3	Head of Athene in a circle of dots. ✕ ΒΑΣΙΛΕΩΣ ΣΕΛΕΥΚΟΥ. Apollo leaning on a tripod, &c. Monogram ΑΓ' in field. (Serrated.)	T. C. Trowbridge	
7.19	Æ	18.8	Female head with hair tied up. On left monogram ΑΓ. ✕ ΒΑΣΙΛΕΩΣ ΣΕΛΕΥΚΟΥ. Prow of a ship. (Serrated.)	Dr. A. T. Pratt	
1.87	Æ	13.8	Female head with hair tied up. ✕ ΒΑΣΙΛΕΩΣ ΣΕΛΕΥΚΟΥ. Apollo seated on cortina. (Serrated.)	Purchase	
SELEUCUS III., CERAUNUS.					
B. C. 227-224.	17.	Æ	29.6	Head of king diademed. ✕ ΒΑΣΙΛΕΩΣ ΣΕΛΕΥΚΟΥ. Apollo seated with bow and arrow on cortina. On left ♂.	do
	4.35	Æ	18.5	Head of Apollo. ✕ ΒΑΣΙΛΕ - - ΣΕΛΕΥΚΟΥ. Apollo seated on cortina. On left CΕ Α.	Dr. A. T. Pratt
	3.33	Æ	15	Head of Apollo. ✕ ΒΑΣΙΛΕ - - ΣΕΛΕΥΚΟΥ. A griffin to left.	Purchase
ANTIOCHUS III., MAGNUS.					
B. C. 223-187.	14.85	Æ	28.5	Head of king diademed within a circle of pearls. ✕ ΒΑΣΙΛΕΩΣ ΑΝΤΙΟΧΟΥ. Apollo with bow and arrow seated on cortina. On left a quiver.	do
	3.73	Æ	17.8	Head of king diademed within a beaded circle. ✕ ΒΑΣΙΛΕΩΣ ΑΝΤΙΟΧΟΥ. Apollo seated on cortina with bow and arrow. On left monogram ΑΤ ρ.	Dr. A. T. Pratt
	5.21	Æ	16.6	Head of king diademed. ✕ ΒΑΣΙΛΕΩΣ ΑΝΤΙΟΧΟΥ. Apollo seated on cortina. Monogram ΑΩ. on left.	do
	4.17	Æ	15	Head of king diademed. ✕ ΒΑΣΙΛΕΩΣ ΑΝΤΙΟΧΟΥ. Apollo seated on cortina. Monogram ΡΕ on right.	O. C. Marsh
ANTIOCHUS IV., DEUS, EPIPHANES, NICEPHORUS.					
B. C. 176-164.	3.96	Æ	17	Head of king diademed. ✕ ΒΑΣΙΛΕΩΣ ΑΝΤΙΟΧΟΥ ΕΠΙΦΑΝΟ - - Apollo seated with bow and arrow on cortina. In exergue the letter O.	Dr. A. T. Pratt
	32.32	Æ	33.9	Head of Zeus within an ornamented circle. ✕ ΒΑΣΙΛΕΩΣ ΑΝΤΙΟΧΟΥ ΘΕΟΥ ΕΠΙΦΑΝΟΥΣ. An eagle standing on a thunderbolt.	Purchase
	17.72	Æ	27.5	Head of Apollo within a beaded circle. ✕ ΒΑΣΙΛΕΩΣ ΑΝΤΙΟΧΟΥ ΘΕΟΥ ΕΠΙΦΑΝΟΥΣ. An eagle on a thunderbolt.	Dr. A. T. Pratt
	7.06	Æ	16	Head of king. ✕ - - ΑΝΤΙΟΧ - - ΘΕΟ-. ΕΠΙΦΑΝΟ - - Zeus standing with left hand on spear and right hand advanced.	Purchase
ANTIOCHUS V., EUPATOR.					
B. C. 164-163.	10.68	Æ	24.9	Head of king in a circle of dots. ✕ ΒΑΣΙΛΕΩΣ ΑΝΤΙΟΧΟΥ. Apollo seated on cortina.	Dr. A. T. Pratt
DEMETRIUS I., SOTER.					
B. C. 163-151.	16.53	Æ	29.8	Head of king diademed within a laurel wreath. ✕ ΒΑΣΙΛΕΩΣ ΔΗΜΗΤΡΙΟΥ ΣΩΤΗΡΟΣ. Demeter seated on a chair which is ornamented with a small victory for one of its legs, with a staff in right hand and a cornucopia in the left. In left field mon. ΠΑ and ΑΝΤ. In exergue ⊙ NP (year 159).	Purchase
	3.95	Æ	16.2	Head of king diademed in an ornamented circle. ✕ ΒΑΣΙΛΕΩΣ ΔΗΜΗΤΡΙΟΥ ΣΩΤΗΡΟΣ. A cornucopia. In field monograms ΠΑ and ΑΠ, also ΞΡ (year 160).	Purchase

<i>Wght.</i>	<i>Met.</i>	<i>Size.</i>	<i>Description.</i>	<i>Donor, &c.</i>	
3.94	Æ	16.5	Head of king diademed, &c. ✕ ΒΑΣΙΑΕΩΣ ΔΗΜΗΤΡΙΟΥ ΣΩΤΗΡΟΣ. Cornucopia. In field mon. ΠΑ. and ΗΡ, also letters ΞΡ.	Dr. A. T. Pratt	
3.99	Æ	17.4	Head of king diademed in a circle of pearls. ✕ ΒΑΣΙΑΕΩΣ ΔΗΜΗΤΡΙΟΥ ΣΩΤΗΡΟΣ. Cornucopia. Monograms ΠΑ and ΑΝΤ (Antioch), also letters ΑΞΡ (year 161).	Purchase	
6.56	Æ	20.6	Head of a griffin to left in a circle. ✕ ΒΑΣΙΑΕΩ- ΔΗΜΗΤΡΙΟΥ ΣΩΤΗΡΟΣ. Head and forefeet of a hart. Monogram ΑΒ beneath.	Dr. A. T. Pratt	
8.05	Æ	19.5	Head of Diana within a beaded circle. ✕ ΒΑΣΙΑΕΩΣ ΔΗΜΗΤΡΙΟΥ. Bow and quiver. (Serrated.)	do	
7.7	Æ	19	Head of Diana in a circle of dots. ✕ ΒΑΣΙΑΕΩΣ ΔΗΜΗΤΡΙΟΥ. Bow and quiver. (Serrated.)	Rev. C. C. Tiffany	
7.52	Æ	19.2	Head of Diana in a circle. ✕ ΒΑΣΙΑΕΩΣ ΔΗΜΗΤΡΙΟΥ. Bow and quiver. (Serrated.)	Dr. A. T. Pratt	
4.23	Æ	16.5	Horse's head to left in a circle. ✕ ΒΑΣΙΑΕΩΣ -ΗΜΗΤΡΙΟΥ. Elephant's head to right. (Serrated.)	do	
3.41	Æ	14	Horse's head to left in a circle. ✕ ΒΑΣΙΑΕΩ- ΔΗΜΗΤΡΙΟΥ. Elephant's head to right. (Serrated.)	Purchase	
ALEXANDER I., BALA, THEOPATOR, EVERGETES, EPIPHANES, NICEPHORUS.					
B.C. 151-146.	16.65	Æ	29	Head of king diademed within a circle of pearls. ✕ ΒΑΣΙΑΕΩΣ ΑΛΕΞΑΝΔΡΟΥ ΘΕΟΠΑΤΟΡΟΣ ΕΥΕΡΓΕΤΟΥ. Zeus Nikephoros seated. In exergue mon. ΣΙ.	Purchase
3.9	Æ	16	Head of king diademed. ✕ ΒΑΣΙΑΕΩΣ ΑΛΕΞΑΝΔΡΟΥ ΘΕΟΠΑΤΟΡ -- -ΥΕΡΓΕ -- Apollo seated with bow and arrow on cortina. In exergue mon ΠΑΟ.	do	
3.97	Æ	18.6	Head of king diademed in a beaded circle. ✕ ΒΑΣΙΑΕΩΣ ΑΛΕΞΑΝΔΡΟΥ ΘΕΟΠΑΤΟΡΟΣ ΕΥΕΡΓΕΤΟΥ. Apollo seated with bow and arrow on cortina. In exergue mon. ΠΑΟ.	Dr. A. T. Pratt	
6.72	Æ	19	Head of Athene helmeted. ✕ ΒΑΣΙΑΕΩΣ ΑΛΕΞΑΝΔΡΟΥ. Victory marching to left. In field K.	do	
5.63	Æ	18	Head of king covered with a lion's skin. ✕ ΒΑΣΙΑΕΩΣ ΑΛΕΞΑΝΔΡΟΥ. Apollo standing, leaning on a bow and holding an arrow.	do	
2.65	Æ	14.1	Head of king in a circle of dots. ✕ ΒΑΣΙΑ -- ΑΛΕΞΑΝΔ. Elephant walking to left.	do	
2.62	Æ	15	Head of Athene helmeted. ✕ ΒΑΣΙΑΕ -- ΑΛΕΞΑΝΔ. Tripod.	do	
DEMETRIUS II., DEUS, PHILADELPHUS, NICATOR.					
B.C. 146-126.	14.13	Æ	27	Head of king diademed within a circle of pearls. ✕ ΒΑΣΙΑΕΩΣ ΔΗΜΗΤΡΙΟΥ ΘΕΟΥ ΦΙΛΑΔΕΛΦΟΥ ΝΙΚΑΤΟΡΟΣ. Apollo seated with bow and arrow on cortina. In field monogram ΜΤ. In exergue Ι ΞΡ (year 167), and mon. ΧΡ.	Purchase
13.11	Æ	24.1	Head of Zeus within a circle of dots. ✕ ΒΑΣΙΑΕΩΣ ΔΗΜΗΤΡΙΟΥ ΘΕΟΥ ΦΙΛΑΔΕΛΦΟΥ ΝΙΚΑΤΟΡΟΣ. Apollo seated with bow and arrow on cortina. In exergue Μ-Π.	Dr. A. T. Pratt	

<i>Wght.</i>	<i>Met.</i>	<i>Size.</i>	<i>Description.</i>	<i>Donor, &c.</i>	
6.32	Æ	18.6	Head of king diademed in a circle of dots. ✕ ΒΑΣΙΛΕΩΣ ΔΗΜΗΤΡΙΟΥ ΦΙΛΑΔΕΛΦΟΥ ΝΙΚΑΤΟ - - Tripod surmounted by three laurel branches.	Dr. A. T. Pratt	
ANTIOCHUS VI., EPIPHANES, DIONYSIUS.					
B.C. 146-143.	4.04	Æ	17	Youthful head of king radiated. ✕ ΒΑΣΙΛΕΩΣ ΑΝΤΙΟΧΟΥ ΕΠΙΦΑΝΟΥΣ [ΔΙΟ]ΝΥΣ - - Apollo seated with bow and arrow on cortina. In field the letter Φ, and in exergue -Ρ ΣΤΑ.	do
7.05	Æ	22.2	Youthful head of king radiated in a circle of pearls. ✕ ΒΑΣΙΛΕΩΣ ΑΝΤΙΟΧΟΥ ΕΠΙΦΑΝΟΥΣ - - IONΥΣ-. Elephant walking to left and holding a torch in his proboscis. In right field ΣΤΑ and beneath a star. (Serrated.)	do	
7.67	Æ	20.2	Head of king radiated. ✕ - - ΑΣΙΑΕ - - ΝΤΙΟΧΟΥ ΕΠΙΦΑΝ - - - ΝΥΣΟ. Diota.	Unknown	
TRYPHON, AUTOCRATOR.					
B.C. 138-138.	7.12	Æ	17.1	Head of king in a beaded circle. ✕ ΒΑΣΙΛΕΩΣ ΤΡΥΦΩΝΟΣ ΑΥΤΟΚΡΑΤΟΡΟΣ. Helmet having several ornamental appendages, and decorated above and in front with a large horn. In field a star.	Dr. A. T. Pratt
ANTIOCHUS VII., SIDETES, EVERGETES.					
B.C. 138-127.	16.37	Æ	28	Head of king diademed in a circle of pearls. ✕ ΒΑΣΙΛΕΩΣ ΑΝΤΙΟΧΟΥ ΕΥΕΡΓΕΤΟΥ. Athene Nikephoros helmeted, standing holding spear in left hand. In field on left mon. ΩΤ, beneath Α and on right Δ. All in a laurel wreath.	Purchase
4.01	Æ	17.9	Head of king diademed in a circle of pearls. ✕ ΒΑΣΙΛΕΩΣ ΑΝΤΙΟΧΟΥ ΕΥΕΡΓΕΤΟΥ. Victory marching. In left field Δ.	Dr. A. T. Pratt	
4	Æ	18.9	Head of king diademed. ✕ ΒΑΣΙΛΕΩΣ ΑΝΤΙΟΧΟΥ ΕΥΕΡΓΕΤΟΥ. Victory marching. In field monogram ΠΑ, and ς.	do	
3.9	Æ	16.8	Head of king diademed. ✕ ΒΑΣΙΑ - - ΑΝΤΙΟΧΟ- ΕΥΕΡΓΕΤ - - Victory marching. In left field mon. PH and Α below.	do	
3.87	Æ	17.5	Head of king diademed in a circle of pearls. ✕ ΒΑΣΙΛΕΩΣ ΑΝΤΙΟΧΟΥ ΕΥΕΡΓΕΤΟΥ. Victory marching. In left field monograms ΗΑΡ and ΡΑ.	Purchase	
9.4	Æ	22	An anchor. ΒΑΣΙΛΕΩΣ ΑΝΤΙΟΧΟΥ and the word ΕΥΕΡΓΕΤΟΥ in a series of monograms. In centre field monogram ΜΤ. ✕ An obscure figure which is possibly a tripod and no legend.	do	
6.62	Æ	18.8	Winged bust of Eros. ✕ ΒΑΣΙΛΕΩΣ ΑΝΤΙΟΧΟΥ ΕΥΕΡΓΕΤΟΥ. Lotus flower, below ΕΟΡ (year 175), and on left mon. ΔΤ.	Dr. A. T. Pratt	
6.04	Æ	18.2	Bust of Eros. ✕ ΒΑΣΙΛΕΩΣ ΑΝΤΙΟΧΟΥ ΕΥΕΡΓΕΤΟΥ. Lotus flower, below ΕΟΡ and on left ΔΤ.	Purchase	
6.	Æ	17.8	Winged bust of Eros. ✕ - - - - ΑΣΙΑ - - ΝΤΙΟΧΟΥ - - ΕΡΓΕΤΟΥ. Lotus flower, and below -ΣΡ.	Dr. A. T. Pratt	
5.02	Æ	18.4	Winged bust of Eros. ✕ - - ΑΝΤΙΟΧΟΥ ΕΥΕΡΓΕΤΟΥ. Lotus flower, and on left monogram ΙΔΤ.	Purchase	

<i>Wght.</i>	<i>Met.</i>	<i>Size.</i>	<i>Description.</i>	<i>Donor, &c.</i>	
2.85	Æ	14	Head of a lion with open mouth to right in a circle. ✕ -ΑΣΙΑΕ-- ANTIOX-- ΕΥΕΡΓΕΤ. A club.	Unknown	
CLEOPATRA, DIVA, CERES. Mother of Antiochus VIII.					
7.58	Æ	19	Head of Antiochus VIII. radiated within a beaded circle. ✕ ΒΑΣΙΛΙΣΣΗΣ ΚΛΕΟΠΑΤΡΑΣ ΚΑΙ ΒΑΣΙΛΕΩΣ ΑΝΤΙΟΧΟΥ. An owl standing on a diota, below ΦΡ and an arrow. In right centre field IE.	Dr. A. T. Pratt	
ANTIOCHUS VIII, GRYPHUS, EPIPHANES.					
B.C. 123-97.	16.52	Æ	29.4	Head of king diademed within a circle of pearls. ✕ ΒΑΣΙΛΕΩΣ ΑΝΤΙΟΧΟΥ ΕΠΙΦΑΝΟΥΣ. Zeus standing, holding a star in his extended right hand and a spear in his upraised left hand. Above his head a crescent. In left field the letters IE A, and on right N. All within a laurel wreath.	Purchase
	16.18	Æ	28	Head of king diademed. ✕ ΒΑΣΙΛΕΩΣ ΑΝΤΙΟΧΟΥ ΕΠΙΦΑΝΟΥΣ. Zeus standing, &c. In left field IE A, and on right P; also beneath his feet P. All within a laurel wreath.	do
	16.54	Æ	29.2	Head of king diademed within a circle of pearls. ✕ ΒΑΣΙΛΕΩΣ ΑΝΤΙΟΧΟΥ ΕΠΙΦΑΝΟΥΣ. Zeus standing, &c. In left field IE A, and on right P. All within a laurel wreath.	do
	7.52	Æ	19.5	Head of king radiated in a circle of dots. ✕ ΒΑΣΙΑ-- ANTI-- Diota.	Unknown
	5.33	Æ	18.2	Head of king diademed. ✕ ΒΑΣΙΑΕ-- ANΤΙΟΧ-- ΕΠΙΦΑΝ. An eagle to left.	Purchase
	5.07	Æ	18	Head of king radiated. ✕ ΒΑΣΙΛΕΩΣ ΑΝΤΙΟΧΟΥ ΕΠΙΦΑΝΟΥΣ. An eagle to left. In left field the letter E.	Dr. A. T. Pratt
	4.28	Æ	14.5	Head of king radiated. ✕ ΒΑΣΙΛΕΩ-- ΑΝΤΙΟΧο-- ΕΠΙΦΑ-- A diota.	do
ANTIOCHUS IX., CYZICENUS, PHILOPATOR.					
B.C. 113-96.	16.23	Æ	23.3	Head of king diademed. ✕ ΒΑΣΙΛΕΩΣ ΑΝΤΙΟΧΟΥ ΦΙΛΟΠΑΤΟΡΟΣ. Athene Nikephoros standing. On her right the letter N. In left field monogram TN, and below A. All within a laurel wreath.	Purchase
	15.63	Æ	30	Head of king diademed within a circle of pearls. ✕ ΒΑΣΙΛΕΩΣ ΑΝΤΙΟΧΟΥ ΦΙΛΟΠΑΤΟΡΟΣ. Athene Nikephoros standing. On her right A, and in left field monograms ΠΝ and ΑΤ. All within a laurel wreath.	do
	13.55	Æ	27.6	Head of king diademed within a circle of pearls. ✕ ΒΑΣΙΛΕΩΣ ΑΝΤΙΟΧΟΥ ΦΙΛΟΠΑΤΟΡΟΣ. Athene Nikephoros standing. On her right Δ, and in left field mon. TN and below A. All within a laurel wreath.	do
SELEUCUS VI., EPIPHANES, NIKATOR.					
B.C. 96-95.	3.74	Æ	15.3	Head of king diademed within a beaded circle. ✕ ΒΑΣΙΛΕΩΣ ΣΕΛΕΥΚΟΥ ΕΠΙΦΑΝΟΥΣ ΝΙΚΑΤΟΡ-- Victory walking.	Dr. A. T. Pratt
	3.57	Æ	14.7	Head of king diademed. ✕ ΒΑΣΙΛΕΩΣ ΣΕΛΕΥΚΟΥ ΕΠΙΦΑΝΟΥΣ ΝΙΚΑΤΟΡΟΣ. Tripod. In left field mon. OK and below A.	do

ANTIOCHUS X., EUSEBES, PHILOPATOR.

	<i>Wght.</i>	<i>Met.</i>	<i>Size.</i>	<i>Description.</i>	<i>Donor, &c.</i>
B. C. 95.	6.57	Æ	19.2	Head of king diademed in a beaded circle. ✕ ΒΑΣΙΛΕΩΣ ΑΝΤΙΟΧΟΥ ΕΥΣΕΒΟΥΣ -- ΟΠΑΤΟ. Caps of the Dioscuri surmounted by stars and ornamented with tassels.	Dr. A. T. Pratt
	4.78	Æ	16.6	Head of king radiated. ✕ -ΑΣΙΑΕΩΣ ΑΝΤΙΟΧΟΥ -ΙΛΟΠΑΤΟΡΟΣ. Athene standing, holding a palm branch in right hand and a spear in the left. On her right a diota and on left the letter Η.	do

ANTIOCHUS XI., EPIPHANES, PHILADELPHUS.

B. C. 95.	16.02	Æ	29	Head of king diademed within a circle of pearls. ✕ ΒΑΣΙΛΕΩΣ ΑΝΤΙΟΧΟΥ ΕΠΙΦΑΝΟΥΣ. Zeus Nikephoros seated with a thunderbolt above his head. Underneath the seat monogram ΟΔΤ. In left field the letters Ε Α. All within a laurel wreath.	Purchase
	15.3	Æ	28	Head of king diademed within a circle of pearls. ✕ -- ΣΙΑΕΩΣ -ΝΤΙΟΧΟΥ ΕΠΙΦΑΝΟΥΣ. Zeus Nikephoros seated. Under the seat monogram ΔΙ. In left field the letters Κ Ε Α, and in centre Λ. All within a laurel wreath.	do

PHILLIPUS, EPIPHANES, PHILADELPHUS.

B. C. 95.	15.12	Æ	26.2	Head of king diademed. ✕ ΒΑΣΙΛΕΩΣ ΦΙΛΙΠΠΟΥ ΕΠΙΦΑΝΟΥΣ ΦΙΛΑΔΕΛΦ-. Zeus Nikephoros seated, and beneath the chair mon. ΔΙ. All within a laurel wreath.	do
	15.02	Æ	25.5	Head of king diademed within a circle of pearls. ✕ -ΑΣΙΑΕΩΣ ΦΙΛΙΠΠΟΥ ΕΠΙΦΑΝΟΥΣ -- ΙΛΑΔΕΛΦ -- Zeus Nikephoros seated. Under seat mon. ΛΙ. In exergue Ι.	do
	14.78	Æ	25.9	Head of king diademed. ✕ -ΑΣΙΑΕΩ-- ΔΙΠΠΟ- ΕΠΙΦΑΝΟΥΣ -- ΑΔΕΛΦ. Zeus Nikephoros seated, and underneath chair monogram ΛΙ. In field monogram ΑΧΤ, and in exergue ΒΝ.	do
	12.45	Æ	26.8	Head of king. ✕ -ΑΣΙΑΕΩ- ΦΙΛΙΠΠΟ- ΕΠΙΦΑΝΟΥΣ -- ΑΔΕΛΦ. Zeus Nikephoros seated, and underneath chair ΔΤ. In field monogram ΑΝΤ.	Dr. A. T. Pratt

TIGRANES, REX REGNUM, DEUS, MAGNUS.

B. C. 83-66.	5.62	Æ	20.1	Head of king crowned with a radiated tiara which is ornamented with a star and two eagles ✕ -ΑΣΙΑΕ-- ΒΑΣΙΛΕΩΝ ΤΙΓΡΑΝΟΥ ΘΕΟΥ. Female veiled and turreted, seated on a rock holding a palm branch extended. A swimmer emerging from beneath her feet on right, and on left the fore-part of an ox.	do
--------------	------	---	------	--	----

ANTIOCHI INCERTI.

	3.76	Æ	13.3	Female head veiled. ✕ ΒΑ -- ΑΝΤΙΟΧΟΥ. Dog's head.	do
	3.75	Æ	17.6	Head of king radiated. ✕ ΒΑΣΙΛΕΩΣ ΑΝΤΙΟΧΟΥ. Apollo seated on cortina.	Purchase
	3.2	Æ	14.4	Head of king. ✕ ΒΑΣΙΛΕΩΣ ΑΝΤΙΟΧΟΥ. Apollo seated on cortina. In left field Δ.	Dr. A. T. Pratt
	2.35	Æ	13.1	Head. ✕ -- ΑΝΤΙΟΧΟΥ. Apollo standing with bow and arrow. In field mon. ΗΔ.	Purchase
	2.05	Æ	12.5	Head. ✕ ΒΑΣΙΛΕΩ- ΑΝΤΙΟΧΟΥ. Lyre.	Dr. A. T. Pratt
	1.58	Æ	10.5	Head. ✕ ΒΑΣΙΛ -- ΝΤΙΟ-. Apollo standing.	Purchase
	.97	Æ	9.8	Head of king. ✕ --- ΙΑΕΩ- ΑΝΤΙΟΧ -- Lyre.	do

COMMAGENE.

DOLICHE.

<i>Wght.</i>	<i>Met.</i>	<i>Size.</i>	<i>Description.</i>	<i>Donor, &c.</i>
9.49	Æ	22.1	Heads of M. Aurelius and L. Verus facing each other. ✕ ΔΟΔΙ ΧΑΙΩΝ Α in three lines within a laurel wreath.	Purchase
10.44	Æ	22.2	Heads of M. Aurelius and L. Verus facing each other. ✕ ΔΟΔΙΧΑΙΩΝ Δ in three lines within a wreath.	Dr. A. T. Pratt

GERMANICIA CAESAREA.

8.68	Æ	22.9	Head of Antoninus Pius. -- ANTΩΝΕΙΝΟC. ✕ ΓΕΡΜΑΝΙΚΕ -- ΩΝ. Female turreted, seated on a rock, and a swimmer beneath. In field Α.	do
9.34	Æ	23.1	Head of Commodus. ΑΥΤ. Μ. ΑΥΡ. ΚΟΜΟΔΟ. ✕ ΚΑΙC. ΓΕΡΜΑΝΙΚΕ ΩΝ R. Female turreted, seated on a rock, with swimmer beneath.	do

SAMOSATA.

12.14	Æ	27.3	Lion walking to right. ✕ ΓΑΜΟΛΑΤΩ ΠΟΛΕΩC. Female turreted, seated on a rock, facing the right and holding a palm branch. (Struck over a coin of Antioch, having -ΝΤΙΟΧΕΩΝ still visible.)	do
5.65	Æ	18.6	Head of Hadrian. ΑΔΡΙΑΝΟC -- ✕ ΦΛΑCΑΜΟ ΜΗΤΡΟ ΚΟΜ in four lines within a wreath.	do
4.89	Æ	20.3	Head of Hadrian. -- ΟC Cε ΒΑCΤΟC. ✕ Φ -- CΑΜ -- ΜΗΤΡΟ ΚΟΜ in four lines within a wreath.	do
5.87	Æ	18	Head of Hadrian. ✕ ΦΛΑCΑΜΟ ΜΗΤΡΟ ΚΟΜ in four lines within a wreath.	do
3.44	Æ	15.6	Head of Hadrian. ΑΔΡΙΑΝΟC Cε ΒΑ -- ✕ CΑ CΤ ΘΝ. Α caduceus winged.	do
9.72	Æ	25.1	Head of Antoninus Pius. ΑΥΤΟΚ. ΤΡ. ΑΙΑ. ΑΔΡΙ. ΑΝΤΩ -- ✕ Φ CΑΜΟC ΙΕΡ ΑCΥ ΑΥΤΟΝΟ. ΜΗΤΡ. ΚΟΜ. Female turreted, seated, with a swimmer beneath.	Rev. O. Crane.
10.13	Æ	24	Youthful head of Commodus. ✕ Φ CΑΜΟCΑΤΕ ΩΝ ΜΗΤΡ. ΚΟΜΜΑ. Female turreted, seated, holding an eagle, and with swimmer beneath.	Dr. A. T. Pratt
7.85	Æ	22.9	Head of M. Aurelius. ΑΥΚ. Μ. ΑΥΡΗΑ --- Cε Β. ✕ Φ CΑΜ ΙΕΡ ΑCΥ ΑΥΤ CΤΑ -- Ρ. ΚΟΜ. Female veiled and turreted, seated, with a swimmer beneath.	Purchase
8.59	Æ	21.1	Head of M. Aurelius. -- ΑΥΡΗΑΙ -- ✕ --CΑΜ ΙΕΡ ΑCΥ Α -- Female veiled and turreted, seated, with a swimmer beneath.	do
8.33	Æ	22.8	Head of M. Aurelius to left. ✕ Φ. CΑΜ. -- Female veiled and turreted, seated, with a swimmer beneath.	Rev. O. Crane
8.58	Æ	20.4	Head of Lucius Verus. -- ΟΥΗΡΟC Cε Β. ✕ Φ -- Μ ΙΕΡ ΑCΥΑ -- Female veiled and turreted, seated, with swimmer beneath.	Purchase
18.04	Æ	32.9	Head of Caracalla. ΑΥΤ. Κ. Μ. ΑΥ. ΑΝΤΩΝΙΝ. ✕ CΑΜΟCΑΤΕ ΩΝ. Female turreted, seated and holding a palm branch. Pegasus to left beneath.	Dr. A. T. Pratt
13.47	Æ	32.7	Head of Caracalla. -- ΚΑΙ. ΜΑΡ. ΑΥ. ΑΝΤΩΝΕΙΩ -- ✕ CΑΜΟCΑΤΕ ΩΝ. Female turreted, seated, with a horse to left beneath.	Purchase

<i>Wght.</i>	<i>Met.</i>	<i>Size.</i>	<i>Description.</i>	<i>Donor, &c.</i>
5.34	Æ	23.8	Head of Caracalla. — ΜΑΥ. ΑΝΤΩΝΙΝΟC CЄB. ꝥ CAMOCATЄ WN MHTPO KOM- MA. Two heads turreted, facing each other, and between them an eagle.	Dr. A. T. Pratt
17.22	Æ	32.1	Head of Elagabalus. ꝥ CAMOCATЄΩN. Female turreted, seated, with pegasus beneath.	do
16.57	Æ	32.8	Head of Philippus I. ΑΥΤΟΚ. Κ. Μ. ΙΟΥΑΙ. ΦΙΛΙΠΠΟC CЄB. ꝥ ΦΑ. CAMOCATЄ ΩN MHTPOΠ. KOM. Female turreted, seated, holding an eagle, and with a pegasus beneath her feet.	Purchase
16.05	Æ	28.9	Head of Philippus I. laureated. ꝥ CAMO- CAT - - Female turreted, seated, with pegasus beneath.	Dr. A. T. Pratt
16.06	Æ	29.4	Head of Philippus I. crowned to left. ꝥ CAMOCATЄΩN. Female turreted, seated, with pegasus beneath.	do
11.18	Æ	27.2	Head of Philippus I. crowned. ΑΥΤΟΚ Κ. Μ. ΙΟΥΑΙ ΦΙΛΙΠ. CЄB. ꝥ ΦΑΑ CAMOCA- TЄΩN MHTP. KOM. Female turreted, seated, holding an eagle, and a swimmer beneath.	Dr. A. T. Pratt
10.24	Æ	25.2	Head of Philippus I. laureated. ꝥ CAMOCA- TЄΩN. Female turreted, seated, with pegasus beneath.	do
18.73	Æ	31.2	Head of Philippus II. ΑΥΤΟΚ Κ. Μ. ΙΟΥΑΙ ΦΙΛΙΠΠΟC CЄB. ꝥ - - CAMOCATЄΩN MHTPO KOM. Female turreted, seated, and holding an eagle.	do
ZEUGMA.				
10.89	Æ	22.2	Head of Antoninus Pius to right. - - ΑΙΑ. ΑΔΡΙΑ. ΑΝΤΩ-. ꝥ ΖΕΥ---ΤЄΩN. Tem- ple on top of a mountain. In field A.	do
10.51	Æ	20.9	Head of Ant. Pius, with star stamped on his neck. ꝥ - - - ΓΜΑΤЄΩN. Temple on mountain.	do
6.82	Æ	22.5	Head of Ant. Pius to right. ꝥ ΣЄΥΓΜΑΤЄΩN Temple on mountain, Λ below. All within a wreath.	Rev. O. Crane.
8.43	Æ	22.1	Head of Ant. Pius to left. ꝥ ΖΕΥ---ΤЄΩN. Temple on mountain. In field A.	Dr. A. T. Pratt
11.67	Æ	23.2	Head of Ant. Pius to left. ΑΥΤΟ. ΚΑΙ. ΤΙ. ΑΙΑ. ΑΔΡΙΑ. ΑΝΤΩ-. ꝥ ΣЄΥΓΜΑΤЄΩN. Temple on mountain, beneath the letter Η, and all within a wreath.	do
9.77	Æ	23.1	Head of Ant. Pius to left. ꝥ ΣЄΥΓΜΑΤЄΩN. Temple on mountain, beneath S, and all within a wreath.	do
7.83	Æ	24	Head of Ant. Pius to left. ꝥ -ЄΥΓΜΑΤЄΩN. Temple on mount, and all within a wreath.	do
8.1	Æ	21	Head of Marcus Aurelius. ꝥ ΖЄΥΓΜΑΤЄΩN, beneath mon. ΓΔ, and all within a wreath.	Rev. O. Crane
7.78	Æ	21.5	Head of M. Aurelius. ꝥ - - - ΜΑΤЄΩN, beneath Γ, and all within a wreath.	do
7.59	Æ	20.5	Head of M. Aurelius. ꝥ ΖЄΥΓΜΑΤЄΩN, beneath Δ, and all within a wreath.	Dr. A. T. Pratt
17.02	Æ	32.2	Head of Caracalla. ꝥ -- -ΤЄΩN. Temple on mount, and beneath a capricornus to r.	do
18.07	Æ	28.9	Head of Philippus I. ΑΥΤΟΚ. Μ. ΙΟΥΑΙ. ΦΙΛΙΠΠΟC CЄB. ꝥ ΣЄΥΓΜΑΤЄΩN. Fig- ure seated in a tetrastyle temple on the top of a mountain. Capricornus to right beneath.	Purchase

<i>Wght.</i>	<i>Met.</i>	<i>Size.</i>	<i>Description.</i>	<i>Donor, &c.</i>
17.48	Æ	29.1	Head of Philippus I. ♂ ΣΕΥΜΑΤΕΩΝ. Temple, with figure seated in it, on a mountain. Capricornus to right beneath.	Purchase
16.99	Æ	30	Head of Philippus I. ♂ ΣΕΥΜΑΤΕΩΝ. Temple, &c., on mountain. Capricornus to left beneath.	Dr. A. T. Pratt
16.42	Æ	30.6	Head of Philippus I. ♂ ΣΕΥΜΑΤΕΩΝ. Temple, &c., on mountain, with capricornus to left beneath.	do
14.02	Æ	28.7	Head of Philippus I. ♂ ΣΕΥΜΑΤΕΩΝ. Temple, &c., on mountain, with capricornus to left beneath.	Purchase
13.47	Æ	31.1	Head of Philippus I. ♂ ΣΕΥΜΑΤΕΩΝ. Temple, &c., on mountain, with capricornus to right beneath.	Dr. A. T. Pratt
10.77	Æ	27.9	Head of Philippus I. ♂ ΣΕΥΜ - - - ΩΝ. Temple, &c., on mountain, with capricornus to right beneath.	do
9.15	Æ	24.3	Head of Philippus I. ♂ ΣΕΥΜΑΤΕΩΝ. Temple, &c., on mountain.	do
5.37	Æ	21.2	Head of Philippus I. ♂ ΣΕΥΜΑΤΕΩΝ. Temple, &c., on mountain.	do
12.59	Æ	27.9	Head of Philippus II. ΑΥΤΟΚ. Κ. Μ. ΙΟΥΑΙ. ΦΙΛΙΠΠΟΥΣ ΣΕΒ. ♂ ΖΕΥΜΑΤΕΩΝ. Tetrastyle temple on mountain, with capricornus to right beneath.	Purchase
13.94	Æ	28.4	Head of Philippus II. ♂ ΣΕΥΜΑΤΕΩΝ. Temple, &c., on mountain, with capricornus to left beneath.	Dr. A. T. Pratt
6.29	⊗	20.8	Head of Trajanus Decius, crowned. ♂ ΖΕΥΜΑΤΕΩΝ, beneath Γ, and all within a wreath.	do

KINGS OF COMMAGENE.

ANTIOCHUS IV., EPIPHANES, MAGNUS, DEUS.

89-72.	17.76	Æ	28.1	Head of Antiochus IV. diademed. ΒΑΣΙΛΕΥΣ. ΜΕ. ΑΝΤΙΟΧΟΣ. ΕΠΙ. ♂ Scorpion. ΚΟΜΜΑΤΗΝΩΝ. All within a laurel wreath, encircled by dots.	Purchase
	14.75	Æ	29.1	Head of Antiochus IV. diademed. ΒΑΣΙΛΕΥΣ. Μ. ΑΝΤΙΟΧΟΣ. ΕΠΙ. ♂ Scorpion. ΚΟΜΜΑΤΗΝΩΝ. All within a laurel wreath, encircled by dots.	Dr. A. T. Pratt
	12.37	Æ	28.9	Head of Antiochus IV. diademed. ♂ Scorpion. ΚΟΜΜΑΤΗΝΩΝ. All within a laurel wreath.	Purchase
	14.07	Æ	29.3	Head of Antiochus IV. diademed. ΒΑΣΙΛΕΥΣ ΜΕΓ ΑΝΤΙΟΧΟΣ ΕΠΙ. ♂ Scorpion. ΚΟΜΜΑΤΗΝΩΝ. All within a laurel wreath, encircled by dots.	do
	12.45	Æ	26.9	Head of Antiochus IV. diademed. ♂ Scorpion. ΚΟΜΜΑΤΗΝΩΝ. All within a laurel wreath, encircled by dots.	Dr. A. T. Pratt

IOTAPE.

Wife of Antiochus IV.

	11.96	Æ	27.1	Head of Iotape. ΒΑΣΙΛΙΣΣΑ ΙΟΥΑΠΗ ΦΙΛΑΔΕΛ. ⊗ Scorpion. ΚΟΜΜΑΤΗΝΩΝ. All within a wreath.	do
	13.71	Æ	25.1	Head of Iotape. ♂ Scorpion. ΚΟΜΜΑΤΗΝΩΝ. All within a wreath.	do

EPIPHANES AND CALLINICUS.

Sons of Antiochus IV.

	7.09	Æ	19.5	Two cornucopiæ joined, in each of which a youthful head is inserted; between them an anchor. ♂ An Armenian tiara, with a scorpion on it, surrounded by a wreath.	Purchase
--	------	---	------	--	----------

CYRRHESTICA.

BEROEA.

<i>Wght.</i>	<i>Met.</i>	<i>Size.</i>	<i>Description.</i>	<i>Donor, &c.</i>
10.61	Æ	25.2	Head of Trajan. -- ΤΡΑΙΑΝΟC ΑΡΙCΤ. CΕ Β. ΓΕΡΜ. ΔΑΚ-- ☿ ΒΕΡΟΙ ΑΙΩΝ Α in three lines within a wreath.	Dr. A. T. Pratt
8.68	Æ	21.8	Head of Trajan. -- ΑΝΟC ΑΥΚ C -- ☿ ΒΕΡΟ-ΑΙΩΝ Γ in three lines within a wreath.	do
13.04	Æ	24	Head of Trajan. ☿ ΒΕΡΟΙ ΑΙΩΝ Δ in three lines within a wreath.	Purchase
11.1	Æ	24.2	Head of Trajan. ☿ ΒΕΡΟΙ ΑΙΩΝ Δ in three lines within a wreath.	Dr. A. T. Pratt

CYRRHUS.

11.85	Æ	24.7	Head of Trajan. ΑΥΤ. ΚΑΙΣ. ΝΕΡ. ΤΡΑΙΑΝΟC ΑΡΙCΤ. CΕ Β. ΓΕΡΜΑΝ. ☿ ΚΥΡΡΗ-ΤΩΝ Α in three lines in a wreath.	do
8.38	Æ	24.9	Head of Trajan. ☿ ΚΥΡΡΗCΤΩΝ Β in three lines within a wreath.	Purchase
11.35	Æ	22.6	Head of Antoninus Pius. ☿ -- ΚΥΡΡΗCΤΩΝ. Zeus seated on a rock. In field Α.	Dr. A. T. Pratt
10.37	Æ	22	Head of Ant. Pius. ☿ ΔΙΟC ΚΑΤΑΒΑΤΟΥ ΚΥΡΡΗC -- Zeus seated, with eagle before his feet, and in field Β.	do
11.05	Æ	23.2	Head of M. Aurelius. ΑΥΤ. ΚΑΙ. ΜΑΡ -- ☿ -- ΡΡΗCΤΩΝ. Zeus seated, and in field Δ.	do
10.38	Æ	23.7	Head of L. Verus. ☿ ΔΙΟC ΚΑΤΕ --- ΥΡΡΗCΤΩΝ. Zeus seated on a rock, holding a thunderbolt and spear, with an eagle at his feet. In exergue Α.	Dr. A. T. Pratt
12.3	Æ	20.4	Head of Gordianus III. -- ΚΑΙCΑΡ -- ☿ ΔΙΟC ΚΑΤΕΒΑΤ--. Zeus seated, holding thunderbolt and spear. In field Γ.	do
14.49	Æ	27.7	Head of Phillipus I. ΑΥΤΟΚ. Κ. Μ. ΙΟΥΑΙ. ΦΙΛΙΠΠΙΟC CΕ Β. ☿ ΔΙΟC ΚΑΤΕΒΑΤΟΥ ΚΥΡΡΗCΤΩΝ. Zeus, with eagle and spear, seated in a hexastyle temple.	do
14.27	Æ	28.1	Head of Phillipus I. ☿ ΔΙΟC ΚΑΤΕΒΑΤΟΥ ΚΥΡΡΗCΤΩΝ. Zeus seated, &c., in a hexastyle temple, which has a ram leaping over its top.	do

HIEROPOLIS.

2.14	Æ	13.5	Head of Apollo. ΙΕΡΟΠΟΛΙΤΩΝ. ☿ ΕΤ Ζ Ν. Lyre, and above Γ.	do
.89	Æ	19.9	Female head laureated. ☿ ΕΤ ΟΥ. Lyre, and above Δ.	Rev. O. Crane
8.78	Æ	23	Head of Ant. Pius. -- ΚΑΙ. ΤΙ. ΑΙ. ΑΔΡΙΑΝ -- ☿ ΘΕΑC CΥΡΙΑC ΙΕΡΟΠΟ Α in three lines within a wreath.	Dr. A. T. Pratt
12.84	Æ	22.8	Head of Ant. Pius. ΑΥΤΟ. ΚΑΙ. -- ΝΙΝΟC CΕ Β. ΕΥC. ☿ ΘΕΑC CΥΡΙΑC ΙΕΡΟΠΟ Β in three lines within a wreath.	do
8.81	Æ	22.2	Head of Ant. Pius. ☿ ΘΕΑC CΥΡΙΑC ΙΕΡΟΠΟ Ϝ in three lines within a wreath; the letter R being reversed.	do
9.82	Æ	23.9	Head of Ant. Pius. ☿ ΘΕΑC CΥΡΙΑC ΙΕΡΟΠΟ Ζ in three lines within a wreath.	T. C. Trowbridge
8.48	Æ	23	Head of M. Aurelius. ☿ ΘΕΑC CΥΡΙΑC ΙΕΡΟΠΟ ΑΕ in three lines within a wreath.	Purchase
9.76	Æ	20.2	Head of Caracalla laureated. ☿ ΘΕΑC CΥΡΙΑC ΙΕΡΟΠ Α in three lines within a wreath.	Dr. A. T. Pratt

<i>Wght.</i>	<i>Met.</i>	<i>Size.</i>	<i>Description.</i>	<i>Donor, &c.</i>
14.02	Æ	28	Head of Caracalla bearded and laureated. ΚΑΙC ΜΑΡΚΟC ΑΥ. ΑΝΤΩΝΙΝΟC ΑΥΤΟΚΡΑΤ. ✕ ΘΕΑC CΥ--ΑΙΤΩΝ. Cybele holding a spear, and seated on a lion which is walking to right.	Dr. A. T. Pratt
15.72	Æ	27.9	Head of Sev. Alexander crowned. ΑΥΤ. Κ. Μ. ΑΥ CΕΟΥ. ΑΑΕΞΑΝΔΡΟC. ✕ — ΙΕΡΩΠΟΛΙΤΩΝ. The goddess Syria seated between two lions. In field H.	do
18.22	Æ	28.4	Head of Philippus I. ΑΥΤΟΚ. Κ. Μ. ΙΟΥΔΙ ΦΙΛΙΠΠΟC CΕΒ. ✕ ΘΕΑC CΥΡΙΑC ΙΕΡΑΠΟΛΙΤΩΝ. Cybele seated on a lion.	do

CHALCIDENE.

CHALCIS.	14.05	Æ	23	Head of Trajan. ✕ ΦΛ ΧΑΛ ΚΙΑC ΩΝ Α in three lines within a wreath.	do
	9.55	Æ	24.8	Head of Trajan. ✕ ΦΛ ΧΑΛ ΚΙΑC ΩΝ Α in three lines in a different wreath.	do
	17.46	Æ	21.6	Head of Hadrian. ✕ ΦΛ ΧΑΛΚ ΙΑC Ω- Κ Ε in three lines within a wreath.	Purchase

SELEUCIS, PIERIA.

IN GENERE.	3.61	Æ	16	Head of Diana. ✕ ΑΔΕΛΦΩΝ ΔΗΜ -- Tripod. In left field B, and all within a wreath.	Dr. A. T. Pratt
ANTIOCHIA AD ORONTEM.—I.	AUTONOMOUS SERIES.				
	13.43	Æ	23.2	Head of Zeus. ✕ ΑΝΤΙΟΧΕΩΝ ΤΗΣ ΜΗΤΡΟΠΟΛΕΩΣ --ΑΙ ΑΥΤΟΝΟΜ -- Zeus Nikephoros seated, with Δ beneath.	do
	16.02	Æ	26.2	Head of Zeus in a circle of dots. ✕ ΑΝΤΙΟΧΕΩΝ -- ΤΗΣ ΜΗΤΡΟΠΟΛΕΩΣ ΚΑΙ ΑΥΤΟΝΟΜΟ --. Zeus Nikephoros seated. In exergue H.	do
	10.94	Æ	25.9	Head of Zeus within a circle of pearls. ✕ ΑΝΤΙΟΧΕΩΝ -- ΤΗΣ ΜΗΤΡΟΠΟΛΕΩΣ -- ΑΥΤΟΝΟ. Zeus Nikephoros seated, with a thunderbolt above.	Purchase
	12.15	Æ	22.5	Head of Zeus. ✕ ΑΝΤΙΟΧ -- ΗC ΜΗΤΡΟ -- ΕΩC ΤΗΣ. Zeus seated, with thunderbolt above and a star in front.	do
	11.19	Æ	23.1	Head of Zeus. ✕ ΑΝΤΙΟΧ -- ΑΥΤΟΝΟ --. Zeus seated, with thunderbolt above.	do
	8.05	Æ	19.5	Head of Zeus. ✕ --ΝΤΙΟΧΕ -- ΜΗΤΡΟΠΟΛΕΩ -- ΥΤΟΝΟΜΟΥ. Zeus Nikephoros seated; in front a small crown, with Δ below.	Dr. A. T. Pratt
	7.21	Æ	19	Head of Zeus. ✕ ΑΝΤΙΟΧΕΩΝ ΜΗΤΡΟΠΟΛΕΩC ΑΥΤΟΝΟ --- Zeus seated, with Δ in front.	do
	7.73	Æ	20	Head of Zeus. ✕ --ΝΤΙΟΧΕΩΝ ΤΗΣ ΜΗΤΡΟΠΟΛΕΩC -- Zeus Nikephoros seated.	Unknown
	8.47	Æ	20.2	Head of Zeus. ✕ --ΝΤΙΟΧΕΩ -- ΤΗΣ -- ΗΤΡΟΠΟΛΕΩC --. Zeus Nikephoros seated. In field a star, and Α above. In exergue ΕΚC.	Purchase
	10.23	Æ	21.6	Head of Zeus. ✕ --ΝΤΙΟΧΕ -- ΤΗΣ -- ΗΤΡΟΠΟΛΕΩC -- Zeus Nikephoros seated. In exergue ΓΚC.	Dr. A. T. Pratt
	8.55	Æ	20.3	Head of Zeus diademed and within a circle of dots. ✕ ΑΝΤΙΟΧΕΩΝ ΤΗΣ -- ΤΡΟΠΟΠΟΛΕΩC. Zeus Nikephoros seated. In field E, and in exergue ΓΚC.	Purchase

<i>Wght.</i>	<i>Met.</i>	<i>Size.</i>	<i>Description.</i>	<i>Donor, &c.</i>
7.87	Æ	19	Head of Zeus. ☉ —OXEΩN —ΠOΛEΩΣ. Zeus seated. In exergue K.	Purchase
7.39	Æ	19	Head of Zeus. ☉ ANTIOXEΩN THΣ -- OΠOΛE -- Zeus Nikephoros seated. In exergue ΓK, and an illegible monogram.	Unknown
7.28	Æ	18	Head of Zeus in a circle of dots. ☉ -- THΣ -HTPOΠOΛEΩΣ. Zeus Nikephoros seated, and in exergue monogram ΣI.	Purchase
7.22	Æ	19	Head of Zeus. ☉ ANTIOXEΩN THΣ —. Zeus seated, and in field monogram AP.	Rev. O. Crane
7.67	Æ	20.8	Head of Zeus. ☉ ANTIOXEΩN THΣ MHT-ΠOΠOΛE. Zeus Nikephoros seated, and in field monogram HΔTO.	do
4.84	Æ	15.4	Female head turreted. ☉ ANTIOXEΩN MHTPOΠOΛE -- AYTONOM -- Tripod surmounted by three palm branches, with EK at the sides.	Dr. A. T. Pratt
5.29	Æ	18	Female head turreted. ☉ -NTIOXE -- MHT-ΠOΠOΛE -- AYTONO -- Tripod, &c., as last, with IM at the sides.	do
5.65	Æ	15.6	Female head turreted. ☉ -NTIOXE -- MHT-ΠOΠOΛE -- AYTONOMOTY. Tripod, &c., as last, with ZK at the sides.	do
4.5	Æ	16.8	Female head turreted. ☉ ANTIOXEΩN THΣ MHTPOΠOΛEΩΣ. Tripod with ΓN at the sides.	Unknown
4.14	Æ	16.5	Female head turreted. ☉ ANTIOX -- THΣ MHTPOΠOΛE -- Tripod with IE on the left side.	Dr. A. T. Pratt
5.55	Æ	17.8	Head of Zeus. ☉ ANTIOXEΩN -HTPOΠOΛEΩΣ AYTONOMOTY. Tripod with cornucopia on each side, and EK beneath.	do
7.74	Æ	20.8	Head of Zeus. ☉ ANTIOXEΩN EΠH OYAPOTY. Female veiled and turreted, facing right, seated on a rock with her feet resting on a swimmer beneath. In field EK.	do
7.75	Æ	19.5	Head of Zeus. ☉ ANTIOXEΩN EΠH ΣIΔA—. Ram leaping, with head turned to left and looking at a star above; beneath ΓM.	do
7.	Æ	18.6	Head of Zeus. ☉ ANTIOXEΩN EΠH ΣIΔA-NOY. Ram leaping, &c., with a star above; ΔM beneath.	do
5.22	Æ	17.2	Female head turreted. ANTIOXEΩN. ☉ EΠH KOYAADPATOTY. Ram leaping, with its head turned to left and looking at a crescent within which is a star; ET ♀ beneath.	do
5.43	Æ	18.8	Female head turreted. ANTIOXEΩN. ☉ EΠH KOYAADPATOTY. Ram leaping, &c., with crescent above and a star within it: ET. EP beneath.	do
6.82	Æ	19.7	Female head turreted and within a beaded circle. ANTIOXEΩN. ☉ EΠH KOYAADPATOTY. Ram leaping and looking at a star above, with ΔP beneath.	do
5.06	Æ	17.4	Female head turreted. ANTIOX -- MHTPOΠOΛEΩΣ. ☉ ET ⚡OP. Ram leaping, with crescent above and a star within it. In field A.	do
3.99	Æ	17.1	Female head turreted. ANTIOXEΩN MHT-ΠOΠOΛEΩΣ. ☉ ET. ZOP. Ram leaping, with crescent above and a cross within it. In field B.	do

<i>Wght.</i>	<i>Met.</i>	<i>Size.</i>	<i>Description.</i>	<i>Donor, &c.</i>
2.39	Æ	15.7	Female head turreted. ANTIOX— —. ✕ € T. Δ. Ram leaping, and crescent above.	Dr. A. T. Pratt
3.64	Æ	16.9	Head of Apollo. ✕ ANTIOXEΩN ΔP • Laurel branch.	do
3.02	Æ	14.4	Head of Apollo. ANTI— ΠO—. ✕ € TOY. ΣOP. Laurel branch, and in field B.	do
3.62	Æ	16.2	Head of Apollo. ✕ € IP • HP • Laurel branch.	Unknown
6.03	Æ	19.4	Head of Zeus. ✕ Flaming altar encircled by a fillet.	Dr. A. T. Pratt
5.25	Æ	19.2	Female head turreted. ANTIOXEΩN. ✕ ET. ΔIP. Flaming altar surrounded by a garland.	Dr. A. T. Pratt
5.92	Æ	18.9	Female head turreted. ANTIOXEΩN. ✕ ET. HP. Flaming altar encircled by a fillet.	do
5.07	Æ	17.2	Female head turreted. ANTI - - N MH - - ✕ ET. ΣOP. Flaming altar encircled by a fillet. In field A.	do
4.96	Æ	18.3	Female head turreted. ANTIOXEΩN THC MH - - ✕ ET. ZOP. Flaming altar encircled by a fillet. In field B.	do
4.31	Æ	17.6	Female head turreted, and behind a star. - - N MH TPOΠOΔE Ω-. ✕ ET. - - - Flaming altar surrounded by a garland, and beneath Γ.	do
3.47	Æ	16.5	Female head turreted. ANTIOXEΩN. ✕ € TOYC ΣC T. Flaming altar surrounded by a garland, and beneath Δ €.	Rev. O. Crane
3.08	Æ	14.1	Female head turreted. ✕ Flaming altar encircled by a fillet; beneath Γ H.	do
5.71	Æ	19.5	Head of Zeus. - NTIOXEΩN. ✕ € TO € IP. Female seated and casting a pebble with her right hand into a vase which is at her feet.	Dr. A. T. Pratt
5.31	Æ	19.1	Head of Zeus. ANTIOXEΩN. ✕ € TO € IP. Female seated, &c., as last; but having on her head a large hat, and ω beneath chair.	do
3.65	Æ	16.3	Head of Apollo. ✕ ANTIOXE • ET • HP. Lyre.	Purchase
1.35	Æ	13.9	Head of Apollo to left. ANTIOXEΩN. ✕ € TO € TP. Lyre, with Z above.	Dr. A. T. Pratt
1.72	Æ	13.1	Head of Apollo laureated to left. ANTIOXE. ✕ € TOY- -OY. A winged caduceus.	Purchase
2.69	Æ	14.7	Head of Apollo. € IPA. ✕ € TO —. Caduceus.	do
1.31	Æ	13.1	Head of Apollo encircled by dots. -NTIOX - - - ✕ € TO € . A winged caduceus.	Unknown
ANTIOCHIA.—II. IMPERIAL SERIES.				
14.53	AR	27.4	Head of Augustus laureated. KAICAPOC - - BACTOY. ✕ ETOTYΣ OK NIKHΣ. Female veiled and turreted, facing right, seated on a rock, holding a palm branch, and with a swimmer beneath her feet. In field monogram YIIA, IB, and below monogram TXA.	Dr. A. T. Pratt
14.87	AR	26.9	Head of Augustus laureated. KAICAPOC ΣEBACTOY. ✕ ETOTYΣ OK NIKHΣ. Female veiled and turreted, seated, &c., with swimmer beneath. In field monogram YIIA, IT, also monogram TXA below.	Purchase
18.04	Æ	27.2	Head of Augustus. KAICAPI —. ✕ APXIEPATIKON ANTIOXEIΣ OK in four lines within an ornamented garland.	Dr. A. T. Pratt

<i>Wght.</i>	<i>Met.</i>	<i>Size.</i>	<i>Description.</i>	<i>Donor, &c.</i>
9.99	Æ	23.1	Head of Augustus. ΚΑΙΣΑΡΙ ΣΕΒΑΣΤΩ ΑΡΧΙΕΡΕΙΣ ✕ ΑΡΧΙΕΡΑΤΙΚΟΝ ΑΝΤΙ- ΟΧΕΙΣ ΖΚ in four lines within an orna- mented garland.	Dr. A. T. Pratt
16.97	Æ	27.1	Head of Tiberius. - - ΣΤΟΥ ΚΑΙΣΑΡ. ✕ Α ΕΠΙ ΣΙΑΑΝΟΥ ΑΝΤΙΟΧΕΩΝ ΕΜ in six lines within a wreath.	do
13.47	Æ	25.2	Head of Tiberius. ✕ ΕΠΙ ΦΛΑΚΚΟΥ ΑΝΤΙ- ΟΧΕΩΝ ΒΠ in four lines within a wreath.	Unknown
12.41	Æ	30.1	Head of Nero. CAESAR · ✕ ΕΠΙ ΓΑΙΟΥ ΚΕΚΤΙΟΥ ΑΝΤΙΟΧΕ [ΕΤΟ] ΕΙΡ in five lines within a wreath.	Dr. A. T. Pratt
14.97	Α	23.5	Head of Trajan, with an eagle and a club beneath. - - ΚΑΙC ΝΕΡ ΤΡΑΙΑΝΟC CΕΒ ΓΕΡΜ ΔΑΚ - - ✕ ΔΗΜΑΡΧ - - ΙΕ ΥΠΑΤ Ε. Female veiled and turreted, seated, with a swimmer beneath her feet.	Purchase
2.52	Æ	16.3	Head of Trajan. - - ΚΑΙC ΝΕΡ ΤΡΑΙΑ- ΝΟC CΕΒ ΓΕΡΜ. ✕ ΔΗΜΑΡΧ ΕΞ ΥΠΑΤ. Β. Winged caduceus.	Dr. A. T. Pratt
3.91	Æ	17.5	Head of Hadrian. - - ΑΔΡΙΑΝΟC CΕΒ. ✕ ΑΝΤΙΟΧΕΩΝ ΜΗΤΡΟΠΟΛ. Female head turreted and veiled to right.	do
12.96	Æ	29.1	Head of Otho laureated. ✕ ΕΠΙ ΜΟΥΚΙΑ- ΝΟΥ · ΑΝΤΙΟΧΕΩΝ ΕΤ ΞΙ Ρ in six lines within a wreath.	Unknown
13.28	Pot.	22.8	Youthful head of Caracalla. ✕ ΔΗΜΑΡΧ Ε - - Eagle with wings spread, and head to r., ΔΕ above, and a star between its feet.	Dr. A. T. Pratt
14.59	Pot.	24.5	Youthful head of Caracalla. ΑΥΤ. Κ. Μ. Α. ΑΝΤΩΝ - - ✕ ΔΗΜΑΡΧ Ε ≤ ΥΠΑΤΟC ΤΟ Β. Eagle with wings spread, and head to left, ΔΕ above, and a star between its feet.	C. W. Betts
10.59	Pot.	25	Youthful head of Caracalla. ΑΥΤ. Κ. Μ. Α. ΑΝΤΩΝΕΙΝΟC. ✕ ΔΗΜΑΡΧ Ε Σ ΥΠΑ- ΤΟC ΤΟ Β. Eagle with wings spread, and head to left, ΔΕ above, and a star between its feet.	Purchase
12.87	Pot.	25.2	Youthful head of Caracalla. ΑΥΤ. Κ. Μ. Α. ΑΝΤΩΝΕΙΝΟC. ✕ ΔΗΜΑΡΧ Ε Ξ ΧΠΑ- ΤΟC Τ - - Eagle with wings spread, and its head to right, and ΔΕ above.	do
12.91	Pot.	24.3	Youthful head of Caracalla. ΑΥΤ. Κ. Μ. Α. ΑΝΤΩΝΕΙΝΟC CΕΒ. ✕ ΔΗΜΑΡΧ Ε Ξ ΥΠΑΤΟC ΤΟ Γ. Eagle with wings spread, and head to left, ΔΕ above, and a star beneath.	Dr. A. T. Pratt
13.1	Pot.	25.3	Bearded head of Caracalla laureated. ΑΥΤ. Κ. Μ. Α. ΑΝΤΩΝΕΙΝΟC CΕΒ. ✕ ΔΗΜ- ΑΡΧ · Ε Ξ · ΥΠΑΤΟ · Δ · Eagle with wings spread, and its head to right.	do
10.65	Pot.	25.4	Bearded head of Caracalla laureated. ✕ Eagle with wings spread, its head to left, and a radiated head between its legs.	Unknown
12.77	Pot.	24.9	Head of Elagabalus laureated. ✕ ΔΗΜΑΡΧ Ε Ζ ΥΠΑΤΟC Δ. Eagle with wings spread, head to left, and an altar between its legs.	Purchase
9.91	Pot.	23.6	Head of Macrinus crowned. ΑΥΤ. Κ. Μ. ΟΙΙ. CΕ. ΜΑ - . ✕ Eagle with wings spread, and its head to right.	Unknown

<i>Wght.</i>	<i>Met.</i>	<i>Size.</i>	<i>Description.</i>	<i>Donor, &c.</i>
10.29	AR	25.9	Head of Gordianus III. ΑΥΤΟΚ. Κ. Μ. ΑΝΤ. ΓΟΡΔΙΑΝΟC CEB. ✕ ΔΗΜΑΡΧ ΕΞΟΥCΙΑC. Eagle with wings spread, and head to left. In exergue S. C.	Dr. A. T. Pratt
9.52	AR	27.8	Head of Philippus I. ΑΥΤΟΚ. Κ. Μ. ΙΟΥΛΙ. ΦΙΛΙΠΠΟC CEB. ✕ ΔΗΜΑΡΧ ΕΞΟΥCΙΑC ΥΠΑΤΟ Δ. Eagle standing with its wings partially spread, and facing the left. In exergue ANTIOXIA, S. C.	do
12.7	AR	25.4	Youthful head of Philippus II. ΜΑΡ. ΙΟΥΛΙ ΦΙΛΙΠΠΟC ΚΕCΑΡ. ✕ ΔΗΜΑΡΧ ΕΞΟΥCΙΑC ΥΠΑΤΟ Γ. Eagle facing right, with its wings partially spread, and beneath ANTIOXIA, S. C.	do
12.14	Pot.	25.9	Head of Philippus II. laureated. ΑΥΤΟΚ. Κ. Μ. ΙΟΥΛΙ. ΦΙΛΙΠΠΟC CEB. ✕ ΔΗΜΑΡΧ ΕΞΟΥCΙΑC ΥΠΑΤΟ Γ. Eagle facing right, with its wings partially spread, and beneath ANT-OXIA, S. C.	do
12.94	Pot.	26.7	Head of Trajanus Decius. . . . ΑΥΤ. Κ. Γ. Γ. ΜΕ. ΚΥ. ΤΡΑΙΑΝΟC ΔΕΚΙΟC CEB. ✕ ΔΗΜΑΡΧ ΕΞΟΥCΙΑC. Eagle facing left, with wings spread and standing on a palm branch. In exergue S. C.	do
11.33	Pot.	25.1	Head of Trajanus Decius. . . . ΑΥΤ. Κ. Γ. ΜΕ. ΚΥ. ΤΡΑΙΑΝΟC ΔΕΚΙΟC CEB. ✕ ΔΗΜΑΡΧ ΕΞΟΥCΙΑC. Eagle facing right, having its wings spread and standing on a palm branch, with S. C. in exergue.	do
11.65	Pot.	25.2	Head of Herennius Etruscus. . . . ΕΡΕΝΝ. ΕΤΡΟΥ. ΜΕ. ΚΥ. ΔΕΚΙΟC ΚΕCΑΡ. ✕ ΔΝΜΑΡΧ ΕΞΟΥCΙΑC. Eagle facing right, having its wings spread and standing on a palm branch, with S. C. in exergue.	do
9.8	Pot.	25.5	Head of Herennius Etruscus. . . ΕΡΕΝΝ. ΕΤΡΟΥ. ΜΕ. ΚΥ. ΔΕΚΙΟC ΚΕCΑΡ. ✕ ΔΗΜΑΡΧ ΕΞΟΥCΙΑC. Eagle facing right, &c., with S. C. beneath.	do
11.91	Pot.	26.9	Head of Hostilianus. -ΟCΤΙΑΙΑΝ ΜΕ-- ΟΥΝΤΟC ΚΕCΑΡ. ✕ ΔΗΜΑΡΧ ΕΞΟΥCΙΑC. Eagle facing left, with wings spread and standing on a palm branch; S. C. beneath.	Purchase
10.89	Pot.	24.8	Head of Trebonianus Gallus. ΑΥΤΟΚ. Κ. Γ. ΟΥΙΒ. ΤΡΕΒ. ΓΑΛΛΟC CEB. ✕ ΔΗΜΑΡΧ ΕΞΟΥCΙΑC. Eagle standing on an arrow, with wings spread and head turned to right. Between its legs B, and in ex. S. C.	Dr. A. T. Pratt
10.93	Pot.	24.7	Head of Treb. Gallus. . . . ΑΥΤΟΚ. Κ. Γ. ΟΥΙΒ. ΤΡΕΒ. ΓΑΛΛΟC CEB. ✕ ΔΗΜΑΡΧ ΕΞΟΥCΙΑC. Eagle standing on an arrow, &c., as last. Γ between its legs and S. C. in exergue.	Unknown
11.46	Pot.	25.8	Head of Treb. Gallus. ✕ ΔΗΜΑΡΧ ΕΞΟΥCΙΑC ΥΠΑΤΟ Β. Eagle with its wings spread, facing left, and standing on a palm branch, S between its legs and S. C. in exergue.	Dr. A. T. Pratt
ANTIOCHIA.—III. IMPERIAL SERIES, with S. C. on reverse.				
13.48	Æ	27.9	Head of Augustus. IMP- AVGVST • ΤΡ • ΠΟΤ • ✕ S. C. in a circle and that within a wreath.	Purchase

<i>Wght.</i>	<i>Met.</i>	<i>Size.</i>	<i>Description.</i>	<i>Donor, &c.</i>
18.12	Æ	26.4	Head of Augustus in a circle of dots. IMP • AVGVST • TR • PoT. ✕ S. C. in a circle and that within a wreath.	Dr. A. T. Pratt
15.57	Æ	25.3	Head of Augustus, with A beneath. IMP • AVGVST • — T • ✕ S • C in a broken circle and that within a wreath.	do
5.89	Æ	20.4	Head of Augustus. AVGVST • CAESAR AVG. ✕ S • C in a circle and that within a wreath.	Rev. O. Crane
14.22	Æ	25.1	Head of Tiberius. TI. CAES - - XIII. ✕ S • C within a circle of dots and that within a wreath.	Dr. A. T. Pratt
14.58	Æ	25.1	Head of Tiberius. TI - - - XXXIII. ✕ S • C in a circle and that within a wreath.	do
14.41	Æ	25.9	Head of Tiberius in a circle of dots. IMP • TI - - • GER • ✕ S. C. in a circle and that within a wreath.	Purchase
16.34	Æ	24.9	Head of Claudius. IM • TI • CLA - - - GER • ✕ S. C. within a wreath.	Dr. A. T. Pratt
7.31	Æ	19.5	Head of Claudius. IMP. TI • CLA. CAE. AV • GER. ✕ S. C. within a wreath and that encircled by dots.	do
7.5	Æ	23.1	Head of Nero to right, and in front a sacred lituus. IM • NER • CLAV CAESAR • ✕ S. C. in a circle and that within a wreath. A border of dots on each side.	Purchase
6.83	Æ	22.1	Head of Nero with a serpent in front. — CAESAR • ✕ S • C in a circle and that within a wreath.	Dr. A. T. Pratt
7.08	Æ	19.3	Head of Nero. —AESAR • ✕ S. C. in a circle and that within a wreath.	do
6.55	Æ	22.1	Head of Nero with lituus in front. ✕ S. C. within a wreath and that encircled by dots.	do
5.51	Æ	22.9	Head of Nero with lituus in front. IM • NER • CLAV - - ESAR • ✕ S • C in a wreath and that within a circle of dots.	Purchase
11.69	Æ	25.5	Head of Vespasian to left. VE - - - TIAN. ✕ S. C. within a wreath. A beaded circle on each side.	Purchase
6.05	Æ	22.7	Head of Vespasian to left. IMP • CAESAR VESP • AVG. ✕ S. C. in a wreath.	Rev. O. Crane
15.86	Æ	25.9	Head of Domitian to left. IMP. DOMITI - - ✕ S. C. in a wreath.	Dr. A. T. Pratt
13.56	Æ	25.9	Head of Domitian to right. IMP. DOMIT - - AVG. ✕ S • C in a wreath.	Purchase
6.85	Æ	20.9	Head of Domitian to left. - - CAES - - ✕ S. C. in a wreath.	Rev. O. Crane
15.48	Æ	26.5	Head of Nerva. —AESAR. N(ERVA AVG. ✕ S. C. with A below, and all within a wreath.	Dr. A. T. Pratt
13.07	Æ	26.1	Head of Nerva. - - NERVA AVG. ✕ S • C with B below, and all within a wreath.	do
15.9	Æ	26.2	Head of Nerva. CAESAR NERVA AVG. ✕ S • C with Δ below. All within a wreath.	do
5.72	Æ	21.4	Head of Nerva. ✕ S. C. with 8 below, and all within a wreath.	do
15.47	Æ	28.4	Head of Trajan in a beaded circle. ATTOKP. KAIC. N(EP. TPAINOC APICT. CEB. Γ(EP. ΔAK. ΠAP. ✕ S. C. with AT below. All in a wreath of triple leaves and that encircled by dots.	do
12.8	Æ	21.4	Head of Trajan. ✕ S. C. with B below. All in a wreath of triple leaves.	do

<i>Wght.</i>	<i>Met.</i>	<i>Size.</i>	<i>Description.</i>	<i>Donor, &c.</i>
15.69	Æ	23.9	Head of Trajan. ⌘ S. C. with BI below. All in a wreath.	Rev. O. Crane
12.47	Æ	26.8	Head of Trajan. ⌘ S. C. with Δ below. All in a wreath of double leaves.	Purchase
14.84	Æ	28.2	Head of Trajan in a circle. -- AIC N€P. TPAIANOC C€B. Γ€PM. ΔAK. ⌘ S. C. with H below. All in a wreath of double leaves.	Dr. A. T. Pratt
12.1	Æ	26	Head of Trajan. ⌘ S • C with I below. All in a wreath of triple leaves.	do
5.03	Æ	20.2	Head of Trajan. ⌘ S. C. in a wreath, the leaves of which are in triplets.	Unknown
7.69	Æ	20.7	Head of Trajan in a beaded circle. ⌘ S. C. with monogram AM below. All within a wreath of triple leaves.	do
8.11	Æ	20.8	Head of Trajan. ⌘ S. C. with BI below. All in a wreath of triple leaves.	Dr. A. T. Pratt
6.87	Æ	21.1	Head of Trajan. ⌘ S • C with Δ below. All in a wreath of triple leaves.	do
6.09	Æ	20	Head of Hadrian. ⌘ S • C with A below, and all within a wreath.	do
4.82	Æ	19.6	Head of Hadrian. ⌘ S. C. with B below, and all within a wreath.	do
4.97	Æ	19.6	Head of Hadrian. ⌘ S • C with Γ below, and all within a wreath.	Purchase
15.06	Æ	28.6	Head of Lucius Aelius. ⌘ S • C in a wreath whose leaves are in triplets, and that encircled by dots.	Rev. O. Crane
6.45	Æ	20.4	Head of L. Aelius. ⌘ S • C in a wreath.	Dr. A. T. Pratt
14.07	Æ	28.6	Head of Ant. Pius. ⌘ S. C. with B below, and all in a wreath.	Purchase
15.12	Æ	28.9	Head of Ant. Pius. ⌘ S. C. with Δ below, and all in a wreath.	Rev. O. Crane
14.17	Æ	22.8	Head of Ant. Pius. ⌘ S. C. with € below, and all in a wreath.	do
9.19	Æ	23.1	Head of Ant. Pius in a beaded circle. — KA TPAI AΔ ANTΩN —. ⌘ S. C. with Δ below. All in a wreath.	Dr. A. T. Pratt
5.9	Æ	23.5	Head of Ant. Pius. AYTOK • K. M. A. AΔPI. ANTΩNI — C€B. €YC B. ⌘ S • C. with H below. All in a wreath.	do
2.95	Æ	18	Head of Ant. Pius crowned. ⌘ S • C with Δ above and eagle below. All within a wreath.	Unknown
1.71	Æ	17	Head of Ant. Pius. -- TOKPATOIY A—. ⌘ S. C. with B below. All in a wreath.	Purchase
3.76	Æ	16.8	Head of Ant. Pius crowned to left. ⌘ S • C with Γ above, and eagle below. All in a wreath.	do
7.02	Æ	23.5	Youthful head of M. Aurelius laureated to left. AYPHAIOC KAICAP C€B €YC€Y-IOC. ⌘ S. C. with Δ above, a star and eagle below. All within a laurel wreath encircled by dots.	Purchase
9.04	Æ	21.8	Head of M. Aurelius. AYT. K. M. AYPHA—. ⌘ S. C. with € below, in a wreath, at the top of which is a large O.	Dr. A. T. Pratt
7.42	Æ	21.8	Head of M. Aurelius. ⌘ S. C. with a star above each letter and ω below. All within a wreath.	Purchase
9.59	Æ	21.3	Head of M. Aurelius. ⌘ S. C. with H below, and all within a wreath, which is surrounded by a broad circle.	do

<i>Wght.</i>	<i>Met.</i>	<i>Size.</i>	<i>Description.</i>	<i>Donor, &c.</i>
8.24	Æ	22.1	Head of M. Aurelius. — Μ ΑΥΡΗΑ ΑΝΤ—, ☉ S. C. with ΙΑ below. All in a wreath.	Dr. A. T. Pratt
3.74	Æ	17.1	Head of Faustina, Junior. ☉ S. C. with Δ above, and a ram leaping below. All within a wreath.	do
4.81	Æ	20.7	Youthful head of Commodus. ΚΩΜΟΔΙ ΑΝΤΩΝΙΝΟC. ☉ S. C. with Δ above and € below. All within a wreath, at the top of which is a star.	do
9.36	Æ	21.9	Head of L. Verus. ☉ S * C with I below, and all within a wreath.	Rev. O. Crane
8.54	Æ	20.5	Head of Sept. Severus. — ΟΥΗΡΟC. ☉ S. C. with monogram ΑΜ below. All within a wreath.	Dr. A. T. Pratt
4.63	Æ	19	Head of Caracalla to left. —ΥΤΡΑΜ —, ☉ Δ. € . S. C. in two lines with an eagle below. All encircled by a wreath with a star at its top.	Purchase
3.42	Æ	16.6	Head of Caracalla to right. ☉ S. C. with Δ above and € below. All within a wreath.	do
5.39	Æ	18.6	Head of Caracalla. Κ. ΜΑΡ ΑΥ ΑΝΤΩΝΙΝΟC. ☉ S. * C. with Δ above and € below. All within a wreath having a star at its top, and that encircled by dots.	Dr. A. T. Pratt
4.15	Æ	18.9	Head of Caracalla. — ΜΑ ΑΝΤΩΝΕ -- ☉ S. C. with Δ. € . above and eagle below. All within a wreath.	do
5.68	Æ	18.4	Head of Caracalla in a beaded circle. — ΙΝΟC C. ☉ Large S. C. with Δ. € . above and eagle below. All in a wreath encircled by dots.	Purchase
5.79	Æ	20.8	Head of Caracalla. — ΑΥ ΑΝΤΩΝΕ ΙΝ—, ☉ S. C. with Δ. € . above the letter S, and eagle below. All within a wreath of double leaves encircled by dots.	Dr. A. T. Pratt
4.24	Æ	21.1	Head of Caracalla. ☉ S. C. with Δ. € . above and eagle below. All within a wreath of double leaves.	do
2.85	Æ	18.8	Head of Caracalla. ☉ S * C with Δ. € . above and eagle below. All encircled by a laurel wreath.	do
2.55	Æ	19	Head of Macrinus. ΑΥΤ Κ ΜΟCΕ ΜΑΚΡΙΝ— ☉ S. C. with Δ above and € below. All encircled by a wreath.	Purchase
4.8	Æ	20.8	Head of Elagabalus crowned. ☉ S. C. with Δ above and a ram leaping below. All within a wreath.	Unknown
ANTIOCHIA.—IV. COLONIAL IMPERIAL SERIES.				
10.92	Æ	32.1	Head of Caracalla. ☉ ΑΝΤΙΟ—€ ΩΝ Μ -- Female veiled and turreted, facing left, seated, with a swimmer beneath her feet. In field S. C. —. € .	Dr. A. T. Pratt
15.45	Æ	31.8	Head of Caracalla. ΑΥΤ Κ ΜΑ -- ΩΝΙΝΟC C€. ☉ ΑΝ --- ΩΝ Μ ΚΟ. Female veiled and turreted, facing left, seated on a rock with a swimmer beneath her feet. In field S. C. Δ. € .	do
18.82	Æ	31.8	Head of Caracalla. ΑΥΤ ΚΑΙ ΜΑΡ ΑΥ ΑΝΤΩΝ€Ι—, ☉ ΑΝΤΙΟΧ€ ΩΝ ΜΗ —. Female veiled and turreted, seated on a rock with a swimmer beneath her feet, and a ram leaping above her head. In the field S. C. Δ. € . and a crescent.	Rev. O. Crane

<i>Wght.</i>	<i>Met.</i>	<i>Size.</i>	<i>Description.</i>	<i>Donor, &c.</i>
18.2	Æ	31.2	Head of Elagabalus. ΑΥΤ ΚΑΙ ΜΑΡ ΑΥΡΗ ΑΝΤΩΝΕΙΝΟC. ꝥ ΑΝΤΙΟΧΕΩΝ Μ —. Female veiled and turreted, facing left, seated on a rock with a swimmer beneath. In field S. C. Δ. € . and a crescent.	Purchase
18.53	Æ	32.1	Head of Elagabalus. ΑΥΤ. ΚΑΙ. ΜΑΡ. ΑΥΡΑΙ. ΑΝΤΩΝ—. ꝥ ΑΝΤΙΟΧΕΩ—. Female veiled and turreted, facing left, seated on a rock with a swimmer beneath her feet, and a ram leaping above her head. In field S. Δ. C. and a star.	Dr. A. T. Pratt
17.28	Æ	31.8	Head of Sev. Alexander to left, crowned and holding a sceptre over his shoulder. — ΑΛΕΞΑΝΔΡΟ. ꝥ ΑΝΤΙΟΧΕΩΝ ΜΗ —. Female turreted, seated on a rock, with a military figure standing on her left, with Fortuna standing on her right, and with a swimmer beneath her feet.	Unknown
16.58	Æ	30.1	Head of Julia Mamaea. ΙΟΥΛΙΑ ΜΑΜΕΑ CΕΒΑCΤΗ. ꝥ ΑΝΤΙΟΧΕΩΝ ΜΗΤΡΟ ΚΟΛΩ. Female head turreted and veiled to right, with Δ. € . S. C. at the sides; a ram leaping above.	Dr. A. T. Pratt
18.05	Æ	28.5	Head of Philippus I. crowned. ΑΥΤΟΚ. Κ. ΜΑ. ΙΟΥΑ. ΦΙΛΙΠΠΙΟC CΕΒ. ꝥ ΑΝΤΙΟΧΕΩΝ ΜΗΤΡΟ ΚΟΛΩ. Female head turreted and veiled to right, with Δ. € . S. C. at the sides, and a ram leaping above.	do
14.44	Æ	29.9	Head of Philippus I. crowned. — Κ. Κ. ΜΑ. ΙΟΥΑΙ ΦΙΛΑ—. ꝥ Female head turreted and veiled to right, with a ram above and Δ. € . S. C. at the sides.	do
16.67	Æ	28	Head of Philippus I. laureated. ΑΥΤΟΚ. Κ. Μ. ΙΟΥΑΙ. ΦΙΛΙΠΠΙΟC CΕΒ. ꝥ * ΑΝΤΙΟΧΕΩΝ ΜΗΤΡΟ ΚΟΛΩΝ. Female head turreted and veiled to right, with a ram leaping above. At the sides Δ. € . S. C.	Purchase
14.61	Æ	29.7	Head of Philippus I. laureated. ꝥ ΑΝΤΙΟΧΕΩΝ ΜΗΤΡΟ ΚΟΛΩΝ. Female head turreted and veiled to right, with a ram leaping above and a star beneath. In field Δ. € . S. C.	Dr. A. T. Pratt
21.22	Æ	31	Youthful head of Philippus II. ΜΑΡ. ΙΟΥΑΙ ΦΙΛΙΠΠΙΟC ΚΑΙCΑΡ. ꝥ ΑΝΤΙΟΧΕΩΝ ΜΗΤΡΟ ΚΟΛΩ. Female head turreted and veiled to right, with a ram leaping above. In the field Δ. € . S. C.	Purchase
20.73	Æ	30.1	Head of Philippus II. crowned. ΑΥΤΟΚ. Κ. Μ. ΙΟΥΑΙ. ΦΙΛΙΠΠΙΟC CΕΒ. ꝥ ΑΝΤΙΟΧΕΩΝ ΜΗΤΡΟ ΚΟΛΩΝ. Female head turreted and veiled to right, with a ram leaping above and a star beneath. In field Δ. € . S. C.	Dr. A. T. Pratt
16.23	Æ	29.5	Head of Philippus II. laureated. ΑΥΤΟΚ Κ. Μ. ΙΟΥΑΙ ΦΙΛΙΠΠΙΟC CΕΒ. ꝥ * ΑΝΤΙΟΧΕΩΝ ΜΗΤΡΟ ΚΟΛΩΝ. Female head turreted and veiled to right, with a ram leaping above. In field Δ. € . S. C.	do
14.67	Æ	30.2	Head of Philippus II. crowned. ꝥ ΑΝΤΙΟΧΕΩΝ ΜΗΤΡΟ ΚΟΛΩΝ. Female head turreted, &c., as last. Beneath a star, and Δ. € . S. C. in field, with inscriptions on each side in small letters.	Purchase

<i>Wght.</i>	<i>Met.</i>	<i>Size.</i>	<i>Description.</i>	<i>Donor, &c.</i>
15.94	Æ	30.5	Head of Trajanus Decius laureated. ΑΥΤ. Κ. Γ. ΜΕ. ΚΥ. ΤΡΑΙΑΝΟΣ ΔΕΚΙΟΥΣ ΣΕΒ. ✕ ANTIOXΕΩΝ ΜΗΤΡΟ ΚΟΛΩΝ. Tetrastyle temple within which a turreted female figure is seated, and beneath her a swimmer. Above the temple a ram leaping to right, and Δ. € . In exergue S. C.	Dr. A. T. Pratt
19.06	Æ	29.9	Head of Hostilianus. Γ. ΟΥΑΛ. ΟΣΤΙΑΝΙΑΝ. ΜΕ. ΚΥΙΝΤΟΥ ΚΕ ΣΑΡ. ✕ ANTIOXΕΩΝ ΜΗΤΡΟ ΚΟΛΩΝ. Tetrastyle temple with figure seated in it, &c., as last. Above the temple a ram leaping to right, and Δ. € . In exergue S. C.	Unknown
17.93	Æ	30.2	Head of Trebonianus Gallus laureated. ΑΥΤΟΚ. Κ. Γ. ΟΥΙΒ. ΤΡΕΒ. ΓΑΛΛΟΥΣ ΣΕΒ. ✕ ANTIOXΕΩΝ ΜΗΤΡΟ ΚΟΛΩΝ. Tetrastyle temple, &c., as last. Above the temple a ram leaping to right; at the sides Δ. € . and in exergue S. C.	T. C. Trowbridge
16.88	Æ	29.9	Large head of Treb. Gallus. ✕ ANTIOXΕΩΝ —. Tetrastyle temple, &c., as last. Above the temple Δ. € . and in exergue S. C.	Dr. A. T. Pratt
23.11	Æ	30.5	Head of Treb. Gallus laureated. ✕ — ΗΤΡΟ. ΚΟΛΩΝ. Tetrastyle temple, &c., similar to last. Ram leaping above.	do
17.97	Æ	30.8	Head of Treb. Gallus laureated. ✕ ANTIOXΕΩΝ ΜΗΤΡΟ ΚΟΛΩΝ. Tetrastyle temple, &c., as last. Above the temple a ram leaping to right, and Δ. € . In exergue S. —.	do
17.1	Æ	29.3	Heads of Treb. Gallus laureated and Volusianus crowned facing each other. ✕ — ΜΗΤΡΟ ΚΟΛΩΝ. Tetrastyle temple, &c. Above the temple a ram leaping to right, and Δ. € . In exergue S. C.	do
17.74	Æ	29.8	Head of Volusianus crowned. ΑΥΤΟ ΚΑΙ. ΓΑ. [ΦΙΝ. ΓΑΑ.] ΟΥΕΝΔ. ΟΥΟΛΟΥΣΣΙΑΝΟΥΣ ΣΕΒ. ✕ — ΩΝ ΜΗΤΡΟ ΚΟΛΩΝ. Tetrastyle temple with figure seated in it, &c. Above a ram leaping, and Δ. € . In exergue S. C.	do
14.29	Æ	30.7	Head of Volusianus crowned. ✕ Tetrastyle temple, &c., as last. Δ. € . at the sides.	Unknown
2.02	Æ	16.8	Female veiled and turreted, seated on a rock, in front of whom is a swimmer. GENIO ANTIOCHENI. ✕ APOLLONI SANCTO. Apollo standing, holding a patera in right and a lyre in left hand. In field Γ, and in exergue SMA. (Struck in the reign of Julianus II.)	Rev. O. Crane
1.15	Æ	15.8	Another; similar to the last, but with the letters € Δ in the field of the reverse. In exergue SMA.	Dr. A. T. Pratt
1.77	Æ	16	Another; similar to the last, but with the letter I in the field of the reverse.	do
1.43	Æ	16.1	Another; similar to the last, but with the letter Z in the field of the reverse.	Rev. O. Crane
ANTIOCHENI AD DAPHNEM.				
7.45	Æ	20.2	Head of Antiochus IV. diademed and radiated within a beaded circle. ✕ ANTIOXΕΩΝ ΤΩΝ ΠΡΟΣ ΔΑΦΝΗΝ—. Zeus standing, holding a wreath in his extended right hand. The letters ΑΣ on right, and on left monogram ΠΑΟ.	Dr. A. T. Pratt

	<i>Wght.</i>	<i>Met.</i>	<i>Size.</i>	<i>Description.</i>	<i>Donor, &c.</i>
	3.58	Æ	8.9	Head of Antiochus IV. diademed and radiated. ✕ ANTIΟΧΕΩΝ ΤΩΝ -- ΟΣ ΔΑΦ. Zeus standing with right hand extended.	Rev. O. Crane
EMISA.	6.13	Æ	19.2	Head of Caracalla laureated. ✕ EMICΩΝ —. An eagle, with its head turned to left, standing on a globe. In field the letters ΖΦΚ (year 527).	Dr. A. T. Pratt
GABALA.	7.34	Æ	24	Head of L. Verus laureated to left. ΑΥΤ. ΚΑΙCΑΡ. —. ✕ ΓΑΒΑΛΑΕΩ—. An owl standing on a globe, and opposite to it a sphinx standing on a quadrangular pedestal. In left field the letters Α Ε, and in exergue Κ Ξ.	do
	13.95	Æ	26.9	Head of Macrinus to right. ✕ ΓΑΒΑ—. Fortuna seated, with a spear and cornucopia.	Rev. O. Crane
LAODICEA AD MARE.—I. AUTONOMOUS SERIES.					
	8.99	Æ	23.3	Female head turreted to right. ✕ ΙΟΥΔΙΕΩΝ Τ -- ΚΑΙ ΛΑΟΔΙΚ -- Ν. Diana standing. In exergue --ΑΝ.	Unknown
	5.76	Æ	21.4	Head of Helios radiated to right, with a star in front. ✕ ΙΟΥΔΙΕΩΝ ΤΩΝ ΚΑΙ ΛΑΟΔΙΚ -- Κ --. Soldier helmeted, standing and holding a spear. In exergue Ζ Μ.	do
	8.2	Æ	21.2	Head of Helios radiated. ✕ ΛΑΟΔΙΚΕΩΝ ΤΗΣ ΕΡΑΣ ΚΑ-- ΑΥΤΟΝΟ--. Soldier standing with a spear. In field ΔΙ.	do
	8.88	Æ	21.8	Head of Helios radiated, with a star in front and surrounded by a circle of dots. ✕ --ΥΔΙΕΩΝ ΤΩΝ ΚΑΙ ΙΕ-- ΛΑΟΔΙΚ--. Soldier helmeted, standing.	do
	7.45	Æ	23.6	Head of Helios radiated, encircled by dots. ✕ ΛΑΟ-- ΩΝ --ΡΑΣ ΑΥΤΟΝΟΜΟΥ. Diana standing. In field Η, and in exergue ΘΕ.	do
	6.14	Æ	18.2	Head of Zeus diademed to right. ✕ ΛΑΟΔΙΚΕΩ-- ΤΗΣ ΙΕΡΑΣ ΚΑΙ ΑΥΤΟΝ. Tripod.	T. H. Johns
	3.72	Æ	11.5	Head of Zeus laureated. ✕ ΙΟΥΔΙΕ -- ΤΩΝ ΚΑΙ ΛΑΟΔΙΚ--. Tripod.	do
	4.22	Æ	14.8	Head of Antiochus VIII. diademed. ✕ ΛΑΟΔΙΚΕΩΝ ΠΡΟΣ ΘΑΛΑΣΣ. Neptune standing, holding a dolphin in his extended right hand, and a trident in his upraised left hand. In left field Κ.	Unknown
	2.22	Æ	9.2	Head of Alexander I. diademed to right and encircled by dots. ✕ ΛΑΟΔΙΚΕΩΝ ΠΡΟΣ ΘΑΛΑΣΣ. Dolphin to left.	Dr. A. T. Pratt
LAODICEA.—II. IMPERIAL SERIES.					
	11.33	Æ	25 7	Head of Domitian to left. Μ. ΑΝΤ. ΚΑ. ΔΟΜΙΤΙΑΝ —. ✕ ΙΟΥΔΙΕΩΝ — ΚΑΙ ΛΑΟΔΙΚΕ. Female head turreted to right.	do
	10.37	Æ	25.1	Head of Domitian to left, with ◊ on his neck and the letters ΒΑΡ in field. ✕ ΙΟΥΔΙΕ-- ΛΑΟΔΙΚΕΩΝ. Female head turreted and veiled to right. On left the letter Χ, and on right monogram ΠΑ.	do
	13.2	Æ	26.6	Head of Trajan in a circle of dots. ΑΥΤΟ -- ΑΡΙCΤ ΚΑΙC CΕΒ ΓΕΡ ΔΑΚ. ✕ ΙΟΥΔΙΕΩΝ ΤΩΝ ΚΑΙ ΛΑΟΔΙΚΕΩΝ ΕΡ. Female head turreted and veiled to right. In front ΙΟΥ. All within a beaded circle.	Purchase
	10.9	Æ	27.8	Head of Trajan. -- ΝΕΡ. ΤΡΑΙΑΝΟΥ ΑΡΙCΤ ΚΑΙC. ✕ ΙΟΥΔΙΕΩΝ ΤΩΝ ΚΑΙ ΛΑΟΔΙΚΕΩΝ ΒΖΝ. Female head turreted and veiled to right.	Dr. A. T. Pratt

<i>Wght.</i>	<i>Met.</i>	<i>Size.</i>	<i>Description.</i>	<i>Donor, &c.</i>
11.29	Æ	25.7	Head of Trajan. ✕ IOYAIΘ ΩΝ ΤΩΝ ΚΑΙ Α—. Female head turreted and veiled. In field IOY.	Unknown
11.79	Æ	26.5	Head of Trajan with a veiled head counter- sunk on his neck. ✕ IOYAIΘ ΩΝ —. Fe- male head turreted and veiled to right. In field Μ Κ ο.	Dr. A. T. Pratt
9.74	Æ	26.3	Head of Trajan. ΑΥΤΟΚ ΝΕΡ ΤΡΑΙΑΝΟC ΑΡΙCΤ ΚΑΙC CΕ Β Γ Ε Ρ Μ. ✕ IOYAIΘ ΩΝ ΤΩΝ ΚΑΙ ΛΑΟΔΙΚΕ ΩΝ ΒΖΡ. Female head turreted and veiled. In field Α.	Dr. A. T. Pratt
9.97	Æ	26.1	Head of Antoninus Pius laureated to left. ΑΥΤΟ ΚΑΙ ΤΡΑΙ ΑΔΡΙ ΑΝΤΩΝΕΙΝ · ✕ IOYAIΘ ΩΝ ΤΩΝ ΛΑΟΔΙΚΕ ΩΝ. Female head turreted to left. In field on right ΗΠΡ, and on left ΦΟ.	do
9.18	Æ	25.5	Head of Ant. Pius to left with a veiled head counter-sunk on his neck. ✕ IOYAIΘ ΩΝ ΤΩΝ ΚΑΙ ΛΑΟΔΙΚΕ. Female head tur- reted, with ΗΠΡ on right and ΦΟ on left.	do
10.71	Æ	26	Head of Ant. Pius to left. ✕ IOYAIΘ ΩΝ ΤΩΝ ΚΑΙ —. Female head turreted to left, with the letters ΚΡΑ in left field.	do
13.98	Æ	27.6	Head of Commodus laureated, with the let- ters CA and COL counter-sunk on his neck. ✕ IOYAI —. Female head turreted to right within a distyle temple.	Unknown
7.94	Æ	26.3	Head of Commodus laureated, with the let- ters CO and CT counter-sunk in the field. ✕ Female head turreted to right within a distyle temple.	do
10.69	Æ	26.4	Head of Sept. Severus laureated. — ΚΑΙ. CΕ ΗΛ CΕΟΥ —. ✕ IOYAI ΔΟΜΝΑ ΤΥΧΗ ΜΗΤΡΟ —. Head of Julia Domma to right within a distyle temple.	do
9.12	Æ	23.9	Head of Caracalla. —ΥΤ Κ · ΜΑΥ · ΑΝΤΩ—. ✕ COL. ΛΑΟΔ. S. ΜΕΤΡΟΠΟΛΕΟC ΡΑ. Female turreted, standing with right hand upraised and left supporting a shield. At her feet two horned animals, and in field Δ. €.	do
13.19	Æ	26.1	Head of Caracalla. — ΜΑΡ ΑΝΤΩΝΕΙ- ΝΟC. ✕ COL · ΛΑΟΔ. — ΠΟΛΕΟC. Fe- male with upraised right hand; similar to last, and in field Δ. €.	do
7.45	Æ	21.7	Head of Caracalla. — C. M. AVR. ANTO—. ✕ Δ. €. * within a wreath.	Purchase
5.87	Æ	17.1	Head of Caracalla. ✕ Δ. €. * within a wreath, at the top of which is an O.	Unknown
3.97	Æ	16.1	Head of Caracalla. ✕ Δ. €. * within a wreath of double leaves.	do
14.56	Æ	29.5	Head of Macrinus. — M. OP. SEV. MACRI- NOS P. AVG. ✕ ROMAΕ FEL. Wolf facing right and nursing twins.	Dr. A. T. Pratt
14.52	Æ	28.1	Head of Elagabalus laureated. IMP. C. M. ΑΥ. ΑΝ—. ✕ — ΑΟΔ ΜΕΤΡΟΠΟ—. Female facing left seated, with a cornu- copia in left hand and right hand extended toward two female figures. Beneath her a swimmer; in the field Δ. €. and a star.	do
8.85	Æ	21.9	Head of Elagabalus. — M. ΑΥ. ΑΝΤΟΝΙΝ. —. ✕ COL ΛΑΟΔ —. Female standing with arms extended and a rudder at the left. Δ. €. in field.	do

<i>Wght.</i>	<i>Met.</i>	<i>Size.</i>	<i>Description.</i>	<i>Donor, &c.</i>
10.2	Æ	21.7	Head of Elagabalus. ☉ — AS METROPOL—, Female standing with both arms extended. In field Δ. €.	Unknown
4.95	Æ	17.6	Head of Elagabalus. IMP. C. M. AVR ANTONINO. ☉ LAODICEON. Female head turreted to right within a distyle temple. In exergue Δ. €.	do
10.32	Æ	27.5	Head of Geta. ☉ — ΛΑΟΔΙΚ—, Athene Nikephoros seated.	do
8.22	Æ	25	Head of Diadumenianus. -ΝΤΩΜΜΟΝ-ΚΑΙC. ΟΠΕ —, ☉ —ΩΝ ΙΟΥ —, Athene Nikephoros seated.	do
14.93	Æ	28	Head of Sev. Alexander, with the letters C A counter-sunk in the field. ☉ — ΟΝ ΙΟΥΑ ΛΑΟΔΙΚ—, Athene Nikephoros seated. In field ΗΤΡ.	Unknown
10.92	Æ	26	Head of Sev. Alexander with the letters C A counter-sunk on his neck. ☉ — ΙΟΥΑ ΛΑΟΔΙΚ€ Ω—, Athene Nikephoros seated.	Dr. A. T. Pratt
14.36	Æ	29.1	Head of Philippus I. ☉ Diana standing, with right hand upraised and left supporting a shield; at her feet two stags, and in field Δ. €. Inscriptions illegible.	do
13.23	Æ	29.8	Head of Philippus I. ΑΥΤΟΚ. Κ. Μ. ΙΟΥΔΙ ΦΙΛΙΠΠΙΟC CЄB. ☉ COL. LAOD. METROPOLEOS. Eagle standing in a distyle temple, which has Δ. €. at the sides.	Dr. A. T. Pratt
1.02	Æ	10.1	Head of Trajanus Decius in a beaded circle. No inscription. ☉ S. C. with € below, in a wreath, and that encircled by dots.	do
NICOPOLIS SELEUCIDIS.				
14.7	Æ	28	Head of Philippus I. crowned within a beaded circle. ΑΥΤ. Κ. Μ. ΙΟΥΔΙ ΦΙΛΙΠΠΙΟC CЄ. ☉ ΝΕΙΚΟΠΟΛΕΙΤΩΝ CЄΛΕΥΚΙΑΔ. Nemesis veiled, with her right hand upraised and her left hanging down, standing within a distyle temple. On one side of her a griffin and on the other a branch. In exergue Θ.	do
3.2	Æ	21.4	Head of Sept. Severus to right. ☉ Nemesis veiled, standing in a distyle temple.	Rev. O. Crane
SELEUCIA.—I. AUTONOMOUS SERIES.				
14.76	Æ	29	Female head veiled and turreted to right, within a circle of pearls. ☉ ΣΕΛΕΥΚΕΩΝ ΤΗC ΙΕΡΑC ΚΑΙ ΑΥΤΟΝΟΜΟΥ. Thunderbolt placed horizontally on a two-legged table, from which hang broad ribbons. Between the table-legs I, and to the right A. All within a laurel wreath.	Purchase
7.89	Æ	19.9	Female head veiled and turreted to right. ☉ ΣΕΛΕΥΚΕΩΝ ΤΗC ΙΕΡΑC ΚΑΙ ΑΥΤΟΝΟΜΟΥ -- Thunderbolt, with broad ribbons, on a table, &c. Between the table-legs - Θ. In field on left M, and on right Δ.	Dr. A. T. Pratt
7.52	Æ	20.1	Female head veiled and turreted to right. ☉ ΣΕΛΕΥΚΕ -- ΤΗC ΙΕΡΑC ΚΑΙ ΑΥΤ --, Thunderbolt on a table, &c., as last. Between the table-legs K, and in field on left M.	Purchase
4.62	Æ	20.7	Female head veiled and turreted. ☉ ΣΕΛΕΥΚΕΩΝ ΤΗC ΙΕΡΑC ΚΑΙ ΑΥΤΟΝΟΜΟΥ. Thunderbolt on table, &c., as last. Between the table-legs ΘΚ. In field on right N, and on left mon. ANT. All in a wreath.	Dr. A. T. Pratt

<i>Wght.</i>	<i>Met.</i>	<i>Size.</i>	<i>Description.</i>	<i>Donor, &c.</i>
7.03	Æ	20	Female head veiled and turreted. ΙΕ. ΑΥΑ. ΑΥΤΟΜΟΥ. ☉ CΕ ΔΕ ΥΚΕ ΩΝ ΗΙΕ ΠΙΑC. Tetrastyle temple, within which is a conical rock, and beneath the inscription ΖΕ ΥC ΚΑCΙΟC.	Dr. A. T. Pratt
5.19	Æ	19.7	Head of Zeus. ☉ ΣΕΛΕΥΚΕΩΝ ΤΩΝ ΕΜ- ΠΙΕΡΙΑΙ ΚΑΙ ΙΕΡΑΣ. A winged thun- derbolt. In field the letter T and two caps; all within a wreath.	do
7.39	Æ	20.8	Head of Zeus. ☉ ΣΕΛΕΥΚΕΩΝ ΤΩΝ ΕΜ- ΠΙΕΡΙΑΙ. A winged thunderbolt. Above MΘ and BH below. All within a wreath.	do
7.02	Æ	20.8	Head of Zeus diademed. ☉ ΣΕΛΕΥΚΕΩΝ ΤΩΝ ΕΜΠΙΕΡΙΑ. A winged thunder- bolt. Above two caps.	do
7.35	Æ	19.4	Head of Antiochus VI. radiated within a beaded circle. ☉ ΣΕΛΕΥΚΕΩΝ ΤΩΝ ΕΜ- ΠΙΕΡΙΑΙ. Thunderbolt. On left Δ in a circle, and on right monogram ΥΙΟΔ. All within a wreath.	do

SELEUCIA.—II. IMPERIAL SERIES.

12.77	Æ	23.5	Head of Trajan. —ANOC APICT CEB ΓΕ PM —. ☉ CΕ ΔΕ ΥΚΕ ΩΝ ΗΙΕ -- Coni- cal rock within a tetrastyle temple which is surmounted by an eagle. Beneath the temple the inscription ΣΕ ΥC ΚΑCΙΟC.	do
9.43	Æ	25.5	Head of Trajan. ΑΥΤΟΚ ΚΑΙC. --. ☉ CΕ ΔΕ ΥΚΕ ΩΝ --- ΠΙΑC. Conical rock within a tetrastyle temple. Beneath the inscription ΣΕ ΥC ΚΑCΙΟC Δ.	do
6.41	Æ	19	Head of Trajan. ☉ CΕ ΔΕ Υ— ΗΙΕ ΠΙΑC. Conical rock within a tetrastyle temple. Beneath the inscription ΖΕ ΥC ΚΑCΙΟC.	do
6.57	Æ	24.1	Head of Antoninus Pius laureated. — ΚΑΙ- CΑΡ ΑΝΤΩΝΕΙΝ -- ☉ CΕ Δ -- ΚΕΩΝ. A building with two turrets, from each of which rises a tree with its branches and top lopped off.	Purchase
7.15	Æ	21.9	Head of Sept. Severus. ΑΥΤ. ΚΑΙC. CΕ ΠΤ. —. ☉ -- ΔΕ ΥΚΕ ΩΝ ΗΙΕ ΠΙΑC. Conical rock within a tetrastyle temple; beneath ΣΕ ΥC ΚΑΙC --.	Unknown
8.18	Æ	21.1	Head of Sept. Severus. ☉ CΕ ΔΕ ΥΚΕ ΩΝ —. Conical rock within a tetrastyle temple; beneath Σ -- C ΚΑΙ --.	do
10.2	Æ	31.1	Head of Sev. Alexander. — ΜΑΡ. ΑΥΡ. ΑΔΕ ΞΑΝΔΡΟ. ☉ CΕ ΔΕ ΥΚΕ ΩΝ ΗΙΕ- ΠΙΑC. Thunderbolt supported horizon- tally on a two-legged table which is covered by a cloth. In exergue —B—.	Dr. A. T. Pratt

TRACHONITIS, ITURAEA.

CAESAREA PANIAS.	8.77	Æ	24	Head of Augustus to right. ☉ C • A in a circle and that within a laurel wreath.	Unknown
------------------	------	---	----	--	---------

DECAPOLIS.

ABILA-LEUCAS.	1.58	Æ	14.2	Head of Faustina, Junior, to left. ☉ [ΑΕΥΚ.] ΑΒΙΑΑ. A bunch of grapes.	Purchase
TABAE.	8.37	Æ	18	Youthful head to right. ☉ [ΤΑΒΗΝΩΝ]. Caps of the Dioscuri.	do

PHOENICE.

	<i>Wght.</i>	<i>Met.</i>	<i>Size.</i>	<i>Description.</i>	<i>Donor, &c.</i>
BERYTUS.	7.82	Æ	21.2	Head of Zeus laureated to right, within a circle of dots. ✕ L. ΓΝ. ΒΗΡΥΤ. Neptune in a chariot driving four sea-horses.	Dr. A. T. Pratt
MARATHUS.	4.05	Æ	14.9	Female head veiled and turreted to right, within a circle of dots. ✕ Man clad in a toga, leaning on a column with an acrostolium in his right hand: Phoenician inscription: all encircled by dots.	Purchase
SIDON.	8.23	Æ	19.6	Head of Zeus diademed, within a beaded border. ✕ Two cornucopiæ joined together by a ribbon whose ends hang in tassels. Phoenician inscription.	Unknown
	5.58	Æ	20.5	Female head veiled and turreted to right. ✕ ΣΙΔΟΝΙΩΝ. A ship.	Purchase
	6.52	Æ	20.1	Head of Hadrian. ✕ ΣΙΔΩ[ΝΟΣ ΘΕ]ΑΣ. The protome of Astarte seated in a biga; beneath ΗΚΣ.	do
TRIPOLIS.	10.86	Æ	22.6	Head of Trajan. — ΚΑΙCΑΡ ΤΡΑΙΑΝΟC —. ✕ ΤΡΙΠΟΛΑ[ΕΙΤΩΝ] ΗΚΥ. (year 428). Heads of Castor and Pollux accolated to right with a star above each head.	Dr. A. T. Pratt
TYRUS.	12.59	Æ	24.9	Head of Hercules laureated to right. ✕ ΤΥΡΟΥ ΙΕΡ — ΑΙ ΑΣΥΛΟΥ. Eagle to left standing by a rudder; with a palm branch and Z P in right field; a club in the left.	Unknown
	13.52	Æ	27.8	Head of Hercules laureated. ✕ ΤΥΡΟΥ ΙΕ — ΑΣΥΛΟΥ. Eagle to left, near a rudder, with palm branch and club, as last. In left field P A, and in right \sphericalangle I.	Purchase
	12.83	Æ	27.2	Head of Hercules laureated. ✕ ΤΥΡΟΥ ΙΕΡΑΣ — ΣΥΛΟΥ. Eagle facing left with rudder, palm branch and club as last. In left field \perp and in right two caps. (Base.)	do
	12.31	Æ	25.6	Head of Hercules laureated and encircled by dots. ✕ ΤΥΡΟΥ ΙΕΡΑΣ ΚΑΙ ΑΣΥΛΟΥ. Eagle facing left, standing by a rudder. In left field a club and monogram PE, and in right the letters XIE.	Dr. A. T. Pratt
	6.73	Æ	17.9	Female head turreted. ✕ ΙΕΡΑΣ. Trireme.	Purchase
	6.09	Æ	19.4	Female head veiled and turreted to right within a circle of dots. ✕ ΙΕΡΑΣ. Trireme; above the letters MT and below Phoenician letters.	Unknown
	2.25	Æ	14.6	Female head turreted and veiled to right. ✕ ΙΕΡΑΣ. Palm tree.	Purchase
ISLAND OF ARADUS.	14.71	Æ	25.5	Female head veiled and turreted to right. ✕ ΑΡΑΔΙΩΝ. Nike marching to left, holding an acrostolium in her right and a palm branch in her left hand. The letters ΗΦΡ, Λ, ΑΣ, in field. All within a wreath.	do
	3.63	Æ	17	A bee with the letters MP and BC in the field, all encircled by a border of pearls. ✕ ΑΡΑΔΙΩΝ. Stag to right and behind a palm tree, with Λ between them.	Pres. Woolsey
	6.88	Æ	20.4	Female head turreted to right. ✕ Astarte, with a spear and a wreath in her hands, seated on the prow of a ship, at the extreme bow of which is a small victory. Phoenician inscription.	Yale College

<i>Wght.</i>	<i>Met.</i>	<i>Size.</i>	<i>Description.</i>	<i>Donor, &c.</i>
6.04	Æ	19.8	Female head turreted to right. ☉ Astarte seated on the prow of a ship. Phoenician inscription.	Yale College
5.49	Æ	20	Youthful female head to right. ☉ Astarte seated on the prow of a ship, at the bow of which is a small victory. Phoenician inscription.	Unknown
5.53	Æ	20.3	Female head turreted. ☉ Astarte seated on the prow of a ship, and holding a pair of oars. Phoenician inscription.	do
7.76	Æ	17.9	Female head turreted to right. ☉ Prow of a ship to left. Phoenician inscription.	do
6.13	Æ	17.8	Female head turreted. ☉ Prow of a ship to left with the monogram AP above and a Phoenician inscription below.	do
3.44	Æ	16.4	Head of Zeus to right. ☉ Prow of a ship to left. Phoenician inscription.	Purchase
3.07	Æ	15.7	Head of Zeus. ☉ Prow of a ship, with Phoenician inscription.	do
2.88	Æ	17	Head of Zeus within a circle of dots. ☉ Prow of a ship to left. Phoenician inscription. All encircled by dots.	do
UNCERTAIN COINS OF PHOENICE.				
3.23	Æ	17.2	Two heads accolated facing right. ☉ Two cornucopiæ joined at their bases. Phoenician inscription.	Dr. A. T. Pratt
2.58	Æ	15.2	Two heads accolated to right. ☉ Two cornucopiæ joined at their bases. Phoenician inscription.	Unknown
1.95	Æ	14.8	Two heads, &c., as last. ☉ Two cornucopiæ, &c., with Phoenician inscription.	do
1.88	Æ	14.4	Two bearded heads accolated and facing right. ☉ Two cornucopiæ, &c., with Phoenician inscription.	T. C. Trowbridge

JUDAEA.

I. KINGS AND PRINCES OF JUDAEA.

SIMON MACCABAEUS.

B.C. 143-139.	10.72	ÆR	21.5	A cup or chalice; above it <i>Year three</i> , and around it <i>Shekel of Israel</i> . ☉ A triple lily, and around it <i>Jerusalem the Holy</i> . Inscriptions in Samaritan characters. See Madden, page 44.	Rev. J. P. Brown
	6.43	Æ	20.9	Two bundles of branches, and around it <i>In the fourth year—one quarter</i> . ☉ An Ethrog, and around it <i>The redemption of Zion</i> . Samaritan inscriptions. Madden, page 47.	Unknown

ALEXANDER JANNAEUS.

B.C. 105-78.	1.52	Æ	14.2	An anchor. AA[EΞANΔΡΟΥ] ΒΑΣΙΛΕΩΣ. ☉ A star having eight rays, and with a Samaritan inscription between the rays. Madden, page 66.	Purchase
--------------	------	---	------	---	----------

HEROD AGRIPPA I.

37-44.	1.96	Æ	16.1	An umbrella adorned with fringes. BACI-ΛΕΩC AΓPHPA. ☉ Three ears of corn within a circle. Madden, page 104.	Rev. O. Crane
	1.62	Æ	16.3	An umbrella adorned with fringes. -ΓPHPA. ☉ Three ears of corn springing from one stalk; L. S. (year 6) in the field to left and right; all in a border of dots.	Dr. A. T. Pratt

SIMON, SON OF GIORAS. 69-70.		Wght.	Met.	Size.	Description.	Donor, &c.
	9.98	Æ		23.9	Palm tree with the word <i>Simon</i> inscribed on either side of it. ☿ Vine leaf with <i>The second year of the deliverance of Israel</i> around it. Inscriptions in Samaritan characters. Madden, p. 173.	Yale College
SIMON, SON OF GAMALIEL AND THE SUPREME AUTHORITY.						
	2.43	Æ		17.6	A vessel with two handles, with <i>Year two</i> around it. ☿ Vine leaf with <i>The deliverance of Zion</i> around it, and with a border of dots. Inscriptions in Samaritan characters.	Dr. A. T. Pratt
	3.25	Æ		17.1	Another; similar to last, but with a larger vase; no border visible. Madden, p. 180.	Purchase
	1.63	Æ		16.6	A vessel with two handles and cover; around it <i>Year three</i> . ☿ Vine leaf with <i>Deliverance of Zion</i> around it. Samaritan inscriptions.	Unknown
II. JUDAEA UNDER ROMAN EMPERORS.						
TIBERIUS.						
	1.68	Æ		14.7	TIB. KAI CAP in three lines within a wreath. ☿ IOY AIA. A palm branch, with L. Δ. (year 4) in field on left and right.	Rev. O. Crane
	2.04	Æ		15.5	The sacred lituus. TIBEPIOT KAICAPOC. ☿ A wreath having within it letters that stand for the date, which in this specimen are not legible. Madden, p. 149.	do
CLAUDIUS.						
	2.19	Æ		16.7	Design obscure, but as given by Madden, on p. 152, it consists of two shields and two small lances behind, all placed crosswise. [NCPΩ KAA] T. KAICAP. ☿ BPIT. KAI. L. IA. (year 14). Palm tree.	do
NERO.						
	1.63	Æ		15.5	NCP ΩNO ^ in three lines within a wreath. ☿ C. C. (year 5) K[AICA]PO^.	Dr. A. T. Pratt
	2.17	Æ		16.2	NCP ΩN • ^ in three lines within a wreath. ☿ C. C. KAI OAP-C. Palm branch.	do
TITUS.						
	14.95	Æ		24.8	Head of emperor laureated to right. ATTO-[KP. TITOC K]AICAP. ☿ [IOY]AAIAI EAAΩK[YIAI]. Trophy, at the foot of which to left a captive, and on the ground at right side a shield. Madden, p. 189.	T. H. Johns
III. UNCERTAIN COINS OF JUDAEA.						
	8.06	Æ		19.8	Female head to left wearing a Phrygian helmet. ☿ Vine leaf.	Unknown
	7.28	Æ		19.6	Female head to left wearing a Phrygian helmet which is ornamented with a vine. ☿ Vine leaf.	do
	4.65	Æ		16.2	Female head to left wearing a Phrygian helmet. ☿ Vine leaf and tendrils.	do
		Æ		31.1	A burning censer around which are the words <i>Shekel of Israel</i> . ☿ Aaron's rod with the words <i>Jerusalem the Holy</i> around it. Inscriptions in Hebrew characters. (Modern imitation of a Jewish shekel.)	do
				34.4	Another; similar to last but of a later origin, and struck in white metal.	do
MESOPOTAMIA.						
CARRHAE.						
	3.61	Æ		17.6	Head of Antoninus Pius to left. ☿ A new moon with a star above it.	do
	5.35	Æ		20	Head of L. Verus to right. ☿ COLI ANTONINIA MAP. C-. Female head veiled and turreted to right.	Purchase

<i>Wght.</i>	<i>Met.</i>	<i>Size.</i>	<i>Description.</i>	<i>Donor, &c.</i>
4.46	Æ	21.2	Head of L. Verus to right. ✕ COL. AVR. ΜΕΤΡΟΠ. ΑΝΤΟΝ—. Female head veiled and turreted to right.	Unknown
2.86	Æ	16.7	Youthful head of Caracalla. —ΤΩΝΕΙ—. ✕ ΚΑΡΡΟ—. A crescent.	R. P. Keep
3.51	Æ	17.7	Head of Caracalla. ✕ ΚΟΛ ΜΕΤ Α Ψ—. Female head veiled and turreted to right.	Purchase
3.5	Æ	17.8	Head of Elagabalus laureated to right. Μ. ΑΥΡΗ. —. ✕ COL. ΜΕΤ. ΑΝΤ—. Female head veiled and turreted to right, with a cornucopia in front.	do
2.85	Æ	17.6	Head of Elagabalus. Μ. ΑΥΡ. ΑΝΤΟΝΙΝΟC. ✕ COL. ΜΕΤ. ΑΝ—. Turreted head to right with a cornucopia in front.	do
10.42	Æ	23.7	Head of Sev. Alexander to left, with hand raised and holding a sceptre over his right shoulder. — Α CΕΥ ΑΑ — ΠΟC. ✕ ΜΗΤΡ. [ΚΟΑ. ΚΑΡ]ΡΗΝΩΝ. Female seated facing left, and with right hand extended toward a small image.	Dr. A. T. Pratt
10.41	Æ	23.1	Head of Sev. Alexander laureated to right. Μ. Α. C. ΑΔΕ ΊΑΝΔΡΟC. ✕ ΚΑΡ. Κ[Ο. ΜΗ. Μ]ΕC CΟΠ. Turreted female seated on a rock, facing left, with her right hand extended toward an altar in front, and beneath her feet a swimmer.	do
14.63	Æ	28.1	Head of Gordianus III. crowned to right. — ΑΝΤ. ΓΟΡΔΙΑΝΟC CΕΒ. ✕ — Α. ΚΑΡΡΗΝΩΝ. Large new moon with a six-pointed star above it.	Unknown
13.06	Æ	28	Head of Gordianus III. crowned. ΑΥΤΟΚ. Κ. Μ. ΑΝΤ. ΓΟΡΔΙΑΝΟC. ✕ ΜΗΤΡ ΚΟΑ. ΚΑΡΡΗΝΩΝ. Female head veiled and turreted to left, with a crescent above it and a small image on a pedestal in front.	Dr. A. T. Pratt
7.48	Æ	22.2	Head of Gordianus III. laureated. ΑΥΤΟΚ. Κ. Μ. ΑΝΤ. —ΟΡΔΙΑΝΟC CΕΒ. ✕ ΜΗΤΡ. ΚΟΑ. ΚΑΡΡΗΝΩΝ. Large new moon with two seven-pointed stars above it.	Purchase
EDESSA.—I. IMPERIAL SERIES.				
2.41	Æ	14.8	Head of Caracalla to right. Μ. Α -- ΝΙΝΟC. ✕ ΚΑΑ. ΕΔΕC C—. Female head turreted and veiled to right.	Rev. O. Crane
2.51	Æ	16.9	Head of Caracalla to right. ΑΥ. ΚΑΙC. ΑΝΤΟΝ. ΜΟ. ΑΝ. ✕ ΚΟΑ ΕΔΕC Α. Turreted head to right	do
3.94	Æ	16.1	Head of Caracalla crowned. — ΝΤΩΝΕΙΝΟC. ✕ — ΑΝ. ΕΔ. Female head to right.	Purchase
1.87	Æ	15.5	Head of Caracalla crowned. — ΝΙΝΟC. ✕ Female head veiled and turreted to right.	Rev. O. Crane
3.57	Æ	17	Head of Caracalla crowned. ΑΥΤ. Κ. Μ. —. ✕ —ΔΕC CΑ. Female head turreted to left.	Dr. A. T. Pratt
3.27	Æ	16.9	Head of Caracalla to left. ✕ — ΑΝ. ΕΔΕC CΑ. Female head turreted to right.	Rev. O. Crane
3.39	Æ	17.8	Head of Caracalla crowned to left. — ΑΝΤΟΝΙΝΟC. ✕ ΕΔΕC CΑ. Female head veiled and turreted to left.	Unknown
3.27	Æ	17.5	Head of Caracalla to left. ΑΥΤΟ. ΚΑ. ΜΑΡ. —ΩΝΙΝΟC. ✕ ΚΟΑΩ. ΜΑ Π. ΕΔΕC C. Female head veiled and turreted to left.	Purchase
3.34	Æ	16	Head of Caracalla laureated to left. Α — ΝΩΝΙ. ✕ — Π. ΕΔΕC C. Female head turreted to left.	Rev. O. Crane

<i>Wght.</i>	<i>Met.</i>	<i>Size.</i>	<i>Description.</i>	<i>Donor, &c.</i>	
3.45	Æ	17.6	Head of Caracalla to left. -KAIC. MAP. AYP. AN. ☿ KOΛΩ. MA. Female head turreted to left.	Purchase	
4.29	Æ	19.1	Head of Elagabalus to right. M. O. A. — NEINOC. ☿ — M. ΕΔΕ CCA. Female head turreted to right.	Dr. A. T. Pratt	
3.47	Æ	18.6	Head of Elagabalus. — ANTONINO. ☿ Head to the right.	Purchase	
2.95	Æ	15.6	Head of Julia Maesa. -IOYA-. ☿ Female head veiled and turreted to right.	do	
3.56	Æ	17.4	Head of Julia Mamaea. — AMA —. ☿ Female head turreted to right.	do	
3.29	Æ	18.9	Head of Maximus to right. ☿ -AKPINI — CCA. Female head turreted to right.	Rev. O. Crane	
13.82	Æ	28.8	Head of Gordianus III. AYTOK. Γ. M. ANT. ΓOP. —. ☿ MHT. KOΛ. ΕΔΕ -- Female head veiled and turreted to left, and facing an image which stands on a pedestal.	Dr. A. T. Pratt	
13.01	Æ	27	Head of Gordianus III. — ANT. ΓOP. ΔΙΑΝ —. ☿ -- ΕΔΕ CCHNΩN. Female head veiled and turreted to left.	Unknown	
5.21	Æ	18.3	Head of Gordianus III. crowned. AYTOK. MAP. ΓOPΔΙΑNOC CEB. ☿ MHTP. KOΛ. ΕΔ—. Female head veiled and turreted to right within a border of dots.	do	
11.15	Æ	26.5	Heads of Gordianus III. and Tranquillina facing each other. AYT. K. A. — — TPANKATAAINA. ☿ MHT. KOΛ. ΕΔ—. Female turreted, facing left, seated on a rock, before whom is a small altar. In field four stars.	Rev. O. Crane	
8.39	Æ	23.5	Head of Tranquillina to right. — CEB. ACTH. ☿ Female seated on a rock to left, with a swimmer beneath. In field a star.	Unknown	
EDESSA. II.—KINGS OF OSRHOENI.					
ABGARUS VIII.—Cotemporary with M. Aurelius and L. Verus.					
158-188.	9.04	Æ	21	Head of king to right with sceptre in front. — ABΓAΠOC. ☿ — AYPA. Head of M. Aurelius to right.	Rev. O. Crane
	3.99	Æ	18.4	Head of king to right wearing a tiara. ☿ Head of L. Verus to right. Inscriptions illegible.	Dr. A. T. Pratt
ABGARUS IX.—Cotemporary with Commodus.					
188-190.	6.19	Æ	22.8	Head of king to right wearing a tiara, and with a sceptre in front. BAC. A. O. BATA. ☿ Head of Commodus to right.	do
MANNUS IX.—Cotemporary with Sept. Severus.					
190-200.	1.64	Æ	14.8	Head of king wearing a tiara to right. — MANNOC. ☿ — CEOYHPOC. Head of Sept. Severus.	Unknown
ABGARUS X.—Cotemporary with Sept. Severus and Caracalla.					
200-217.	5.02	Æ	19	Head of king to right with a sceptre in front. — ΓAΠOC. ☿ AYTOKPAT —. Head of Sept. Severus to right.	Dr. A. T. Pratt
	4.1	Æ	18.5	Head of king to right wearing a tiara. ☿ Head of Caracalla to right.	Unknown
ABGARUS XI.—Cotemporary with Gordianus III.					
240.	14.34	Æ	32.1	Abgarus mounted on a horse and riding to right; the king wearing a tiara and dressed in oriental costume. ABΓAΠOC BACI- AECYC. ☿ AYTOK. K. M. ANT. ΓOPΔIA- MOC CEB. Head of Gordianus III. crowned to right.	Dr. A. T. Pratt

<i>Wght.</i>	<i>Met.</i>	<i>Size.</i>	<i>Description.</i>	<i>Donor, &c.</i>
10.13	Æ	29	Head of Abgarus wearing a tiara to right, and behind him a star. ΑΒΓΑΡΟΣ Β—, ✕ — ΟΡΔΙΑΝΟΣ CΕ. Head of Gordianus III. to left with a star in front.	Dr. A. T. Pratt
7.59	Æ	24	Head of king wearing a tiara to right with a star behind. ΑΒΓΑΡΟΣ ΒΑCΙΑΕΥC. ✕ — ΓΟΡΔΙΑΝΟΣ CΕ Β. Head of Gordianus III. crowned to right with a star in front.	do
9.81	Æ	23.8	Head of king wearing a tiara with a star behind. ΑΒΓΑΡΟΣ ΒΑCΙΑΕΥC. ✕ ΑΥΤΟΚ. Κ. Ν. ΑΝΤ. ΓΟ—. Head of Gordianus III. to right with a star in front.	do
8.98	Æ	24.4	Head of king with a tiara and a star behind. ✕ - - ΤΟΚ. Κ. Ν. ΑΝΤ. ΓΟ • ΡΑΙΑΝΟΣ CΕ Β. Head of Gordianus III. to right with a star in front.	Purchase
7.17	Æ	23.1	Head of king with a tiara which is adorned with a star. ✕ — Κ. Κ. Μ. ΑΝΤ Γ • •, ΟΡΔΙ —. Head of Gordianus III. to right with a star in front.	Dr. A. T. Pratt
7.38	Æ	23	Head of king wearing a small tiara, and with a seven-pointed star behind. ✕ — Γ • • ΟΡΔΙ —. Head of Gordianus III. laureated with a star in front.	do
9.24	Æ	23.6	Small head of king with star behind. ✕ ΑΥ - - Κ. Κ. Ν. ΑΝΤ. Γ—. Head of Gordianus III. and a star.	do
10.78	Æ	25.1	Head of king with long face and beard. ✕ Head of Gordianus III. to right with a small star in front.	Unknown
6.06	Æ	19.5	Head of king wearing tiara. - - ΓΑΡΟΣ ΒΑCΙΑΕΥ-. ✕ ΑΥΤΟΚ. Κ. ΜΑΡ. — ΓΟΡΔΙΑΝΟΣ. Head of Gordianus III. crowned to right.	Rev. O. Crane
NISIBI.	Æ	30.6	Heads of Gordianus III. and Tranquillina facing each other. ΑΥΤΟΚ. Κ. Μ. ΑΝΤ. ΓΟΡΔΙΑΝΟΣ ΚΑΙ ΤΡΑΝΚΥΑΙΝΑ CΕ Β. ✕ ΑΥΡ. CΕ Π. ΚΟΛΟΝ —. Female veiled and turreted to left, seated on a rock, with a swimmer beneath her feet and a ram leaping to left above her head.	Dr. A. T. Pratt
17.06	Æ	32	Heads of Gordianus III. and Tranquillina facing each other. Inscription in small letters. ✕ CΕ Π. ΚΟΛΟΝ. —. Female veiled and turreted, seated, &c., as last.	do
16.96	Æ	30.4	Heads of Gordianus III. and Tranquillina facing each other. ΑΥΤΟΚ. Κ. Μ. ΑΝΤ. — — ΥΑΙΝΑ CΕ Β. ✕ CΕ Π. ΚΟΛΟΝ. ΝΕ CΙΒΙ -ΗΤΡΟ. Female veiled and turreted, seated, &c., as last.	Purchase
9.26	Æ	24.2	Head of Philippus II. crowned to left. ΑΥΤΟΚ. — Μ. ΙΟΥΑΙ. ΦΙΑΙΠΠΙΟΣ - - Β. ✕ ΙΟΥ. CΕ Π. ΚΟΛΩ. ΝΕ CΙΒ- ΜΗΤ. Tetrastyle temple, within which a veiled female is seated; above her head a ram leaping to right, and beneath her feet the protome of a swimmer.	Prof. O. C. Marsh
RHESAENA. 10.46	Æ	26.6	Head of Trajanus Decius to right. — ΙΑΝΟΣ ΔΕ ΚΙΟΣ CΕ Β. ✕ CΕ Π. ΚΟΑ. ΠΗCΑΙΝΗ. CΙΩΝ - - -. Citizen, with spear, driving a pair of oxen to right; above, in field, a flying eagle holding a wreath in its beak, and in exergue the protome of a swimmer.	Dr. A. T. Pratt

<i>Wght.</i>	<i>Met.</i>	<i>Size.</i>	<i>Description.</i>	<i>Donor, &c.</i>
11.66	Æ	25.3	Head of Traj. Decius crowned to right. ✕ -- Π. ΚΟΑ. ΠΗΧΑΙΜΗΧΙΩΝ Λ. ΙΙΙ. Ρ. Citizen driving oxen to right, &c., as last.	Purchase
13.56	Æ	26	Head of Traj. Decius crowned to right. ΑΥΤΟΚ. Κ. ΓΑΙ. ΜΕC. ΚΥ. ΤΡΑ. ΔΕΚΙΟC CΕΒ. ✕ CΕΠ. ΠΗΧΑΙΝΗΧΙΩ-- — Decastyle temple viewed diagonally, within which stands an owl. In exergue the protome of a swimmer who holds a palm branch in right hand.	do
10.	Æ	26.1	Head of Traj. Decius laureated to left. ΑΤΤ. ΚΑΙ. Τ. ΓΑΙ. ΜΕC. ΚΥ. ΤΡΑ. ΔΕΚΙΟC CΕΒ. ✕ CΕΠ. ΠΗΧΑΙΝΗΧΙΩΝ Λ. ΙΙΙ. Ρ. Decastyle temple viewed diagonally, within which stands an eagle. In exergue the protome of a swimmer who holds a palm branch in each hand. A border of dots.	Dr. A. T. Pratt
11.38	Æ	27	Head of Traj. Decius crowned to right. ✕ — ΚΟΑ. ΠΗΧΑΙΝΗΧΙΩ-- Turreted female holding a cornucopia and standing near an altar on the left. In field an eagle with wings expanded.	Purchase
12.95	Æ	26.1	Head of Traj. Decius crowned to right. ΑΤΤ. — ΔΕΚΙΟC ΤΡΑΙΑΝΟC CΕΒ. ✕ CΕΠ. ΚΟΑΩ. ΠΗΧΑΙΝΗΧΙΩΝ Λ. ΙΙΙ. Ρ. Two female figures standing and joining hands; between them an altar and above an eagle with wings expanded; on left an image on a pedestal, on right a centaur, and in exergue the protome of a swimmer.	Dr. A. T. Pratt

BABYLONIA.

TIMARCHUS.—KING OF BABYLONIA.

B. C. 160.	10.18	Æ	27.3	Head of king diademed to right. ✕ ΒΑΣ--ΤΙΜΑΡΧΟΥ. Victory marching to left.	Purchase
------------	-------	---	------	--	----------

PARTHIA.

KINGS OF PARTHIA.—ARSACIDAE.

ARSACES VI., MITHRIDATES I.

B. C. 173-136.

3.92	Æ	21.2	Bearded head of king to left, with diadem ornamented with pearls and having one ribbon or end. ✕ ΒΑΣΙΛΕΩC ΜΕΓΑΛΟΥ ΑΡΣΑΚΟΥ ΕΠΙ + ΑΝΟΥC. Parthian seated on cortina and holding an inverted bow to right.	do
3.78	Æ	20.5	Head of king to left, with a long pointed beard and wearing diadem which has two ribbons. ✕ ΒΑΣΙΛΕΩC ΒΑΣΙΛΕΩΝ ΜΕΓΑΛΟΥ ΑΡΣΑΚΟΥ ΕΠΙ + ΑΝΟΥC. Parthian seated on a chair and holding an inverted bow to right.	do
7.41	Æ	23.7	Bearded head of king to left with diadem. ✕ Horse pacing to right. Inscription illegible.	Prof. O. C. Marsh
8.54	Æ	22.5	Bearded head of king to left, with diadem which has a wide ribbon attached to it. ✕ Horse pacing to right. Inscription in compartments but illegible.	do
3.92	Æ	17.3	Bearded head of king to left, wearing diadem and with monogram ΤΑΥ behind. ✕ Head of a horse to right. Inscription in compartments but illegible.	do

<i>Wght.</i>	<i>Met.</i>	<i>Size.</i>	<i>Description.</i>	<i>Donor, &c.</i>	
2.84	Æ	16.9	Head of king to left with a long pointed beard, wearing a diadem with two ribbons. ✕ ΒΑΣΙΛΕΩΣ ΒΑΣΙΛΕ[ΩΝ ΜΕΓ]ΑΛΟΥ ΑΡΣΑΚΟΥ ΕΠΙ+ΑΝΟΥΣ. Head of a horse to right.	Unknown	
1.84	Æ	16.4	Head of king to left with a long pointed beard, and wearing a diadem. On right the letters ΜΙ and monogram ΜΟΥ. ✕ ΒΑΣΙΛΕΩΣ ΒΑΣΙΛΕΩΝ ΜΕΓΑΛΟΥ ΑΡΣΑΚΟΥ ΕΠΙ+ΑΝΟΥΣ. A quiver.	do	
1.62	Æ	13.8	Bearded head of king to left with diadem and a single ribbon. ✕ ΒΑΣΙΛΕΩΣ ΜΕΓΑΛΟΥ - - ΣΑΚΟΥ ΕΠΙ+ΑΝΟΥΣ. Quiver.	Prof. O. C. Marsh	
ARSACES VIII., ARTABANUS II.					
B. C. 126-124.	3.72	Æ	19.2	Bearded head of king to left, wearing a tiara ornamented with a star, three rows of pearls and fastened by two ribbons. ✕ ΒΑΣΙΛΕΩΣ ΜΕΓΑΛΟΥ ΑΡΣΑΚΟΥ ΑΥΤΟΚΡΑΤΟΡΟΣ + ΙΑΕΛΛΗΝΟΣ + ΙΑΟΠΑΤΟΡΟΣ ΕΠΙ+ΑΝΟΥΣ. Inscription in barbaric letters. Parthian seated and presenting an inverted bow to right.	do
	2.93	Æ	15.6	Head of king to left wearing tiara. ✕ ΒΑΣΙΛΕΩΣ ΜΕΓΑΛΟΥ ΑΡΣΑΚΟΥ, &c., as last. Horse galloping to right.	Purchase
ARSACES IX., MITHRIDATES II.					
B. C. 123-87.	2.39	Æ	14.1	Head of king to left, wearing tiara which is ornamented by three rows of pearls and the horn of a stag within, and externally by small stags' heads. ✕ ΒΑΣΙΛΕΩΣ ΜΕΓΑΛΟΥ ΑΡΣΑΚΟΥ ΘΕΟΠΑΤΟΡ. ΝΙΚΑΤΟΡ - -. Nike, with wreath and palm branch, walking to right.	Dr. A. T. Pratt
	2.4	Æ	16	Head of king to left wearing tiara, &c., as last. ✕ ΒΑΣΙΛΕΩΣ - - - ΑΛΟ- ΑΡΣΑΚΟΥ ΘΕΟΠΑΤΟΡ. ΝΙΚΑΤΟΡ. Pegasus leaping to right.	Unknown
ARSACES X., MNASKIRES.					
B. C. 87-77.	3.29	Æ	15.9	Head of king to left, wearing tiara which is ornamented externally, and is fastened on by one ribbon. ✕ ΒΑΣΙΛΕΩΣ ΜΕΓΑΛΟΥ ΑΡΣΑΚΟΥ - ΕΠΙ+ΑΝΟΥΣ. Horse galloping to right. Lindsay, page 192.	do
ARSACES XI., SANATROECES.					
B. C. 77-70.	2.35	Æ	14.6	Head of king to left, wearing diadem with a single wide ribbon, and guarded behind by flying victory. ✕ ΒΑΣΙΛΕΩΝ- ΜΕΓΑΛΟΥ - ΠΣΑΚΟΥ, &c., the remainder of inscription being illegible. Victory marching to right.	do
	1.37	Æ	11.7	Head of king slightly bearded, full face and with hair at the sides in large puffs. ✕ ΒΑΣΙΛΕΩΣ ΜΕΓΑΛΟΥ ΑΡΣΑΚΟΥ, &c.; the remainder of the inscription illegible. Elephant walking to right.	do
ARSACES XII., PHRAATES III.					
B. C. 70-60.	3.77	Æ	20.1	Head of king to left, slightly bearded, wearing a triple diadem with three ribbons and with a necklace. ✕ ΒΑΣΙΛΕΩΝ ΜΕΓΑΛΟΥ ΑΡΣΑΚΟΥ ΕΠΙ+ΑΝΟΥΣ ΔΙΚΑΙΟΥ ΘΕΟΥ ΕΥΠΑΤΟΡ. ΚΑΙ + ΙΑΕΛΛΗΝΟΥ. Parthian seated to right and holding an inverted bow, beneath which is the monogram ΜΟΥ.	Prof. O. C. Marsh

<i>Wght.</i>	<i>Met.</i>	<i>Size.</i>	<i>Description.</i>	<i>Donor, &c.</i>	
2.81	Æ	17	Head of king to left wearing a diadem and necklace. ✕ ΒΑΣΙΑΕΩ- ΠΓΡΑΛ · Υ ΑΡΛΑ - - ΙΚΑΙΟΥ ΕΠΙ + AN. ☉ ΕΟΥ ΕΥΠΙΑΤ. + ΙΑΛΑΔΗΝ - -. Horse standing and facing right.	Unknown	
3.77	Æ	15.8	Head of king to left with diadem having three ribbons. ✕ Horse standing and facing right. Inscription, which is similar to the last, is in seven lines around the horse.	Purchase	
ARSACES XIV., ORODES I.					
B. C. 54-37.	3.67	Æ	19.9	Head of king to left, slightly bearded, wearing a diadem which is fastened by three ribbons. In front a star and behind a crescent. ✕ ΒΑΣΙΑΕΩ- ΒΑΣΙΑΕΩΝ ΑΡΛΑΚΟΥ + ΙΑ- ΕΛΛΗΝ□- ΕΔΙ ΑΡΣΑΚ · ✕ ΠΙΑΟΡ · Υ. Parthian seated, to right, holding an inverted bow, beneath which is the monogram ΜΟΤ (Motene); behind an anchor.	Rev. J. P. Brown
3.6	Æ	21.4	Head of king to left, with star and crescent; similar to last, and with a border of dots. ✕ ΒΑΣΙΑΕΩΕ, &c., as last. Inscription in very rude letters. Parthian seated, holding a bow, &c., with monogram ΜΤ.	Prof. O. C. Marsh	
2.27	Æ	14.3	Head of king to left wearing diadem and with a star in front; border of dots. ✕ ΒΑΣΙΑΕΩ- ΒΑΣΙΑΕΩΝ - -. A fortification with four towers.	Unknown	
2.4	Æ	13.5	Head of king to left with diadem, fastened by three ribbons. ✕ - - ΙΑΕΩΝ ΑΡΛΑ- ΚΟΥ —. A fortification with three towers.	do	
1.87	Æ	14.2	Head of king to left wearing diadem and with a crescent behind. ✕ Quiver with obscure inscription around it in seven lines.	Purchase	
1.32	Æ	10.7	Head of king to left wearing diadem. ✕ ΒΑΣΙΑ - - ΒΑΣΙΑΕΩ - —. Dove facing right with wings raised.	Prof. O. C. Marsh	
1.16	Æ	10.5	Head of king to left. ✕ Quiver with an obscure inscription about it in four lines.	do	
ARSACES XV., PHRAATES IV.					
B. C. 37-2.	3.94	Æ	20.2	Head of king to left, wearing diadem with three ribbons, and encircled by dots. ✕ ΒΑΣΙΑΕΩΕ ΒΑΣΙΑΕΩΝ ΑΡΛΑΚ · Υ ΕΥΕΡ- ΓΕΤ · Υ ΔΙΚΑΙ · Υ ΠΙ + AN · ΥΕ + ΙΑΛΑ- ΔΗΝ · Ε. Parthian seated to right and holding an inverted bow, beneath which is the monogram ΤΑΡ (Tambrace).	do
3.82	Æ	19.5	Head of king to left, with pointed beard, wearing necklace and diadem which has three ribbons; behind his head a bird holding a wreath in its beak; border of dots. ✕ ΒΑΣΙΑΕ - - ΒΑΣΙΑΕΩ - ΑΡΛΑΚ · Υ ΕΥΕΡ- ΓΕΤ. ΔΙΚΑΙΟΥ ΕΠΙ + AN · ΥΣ + ΙΑΕΛ- ΛΗΝ · Σ. Parthian seated to right and holding an inverted bow, beneath which is the monogram ΤΑΤ.	do	
2.72	Æ	16.5	Head of king to left, with necklace, diadem and three ribbons. ✕ ΒΑΣΙΑΕΩ- ΒΑΣΙΑ- ΕΩΝ ΑΡΣΑΚΟΥ ΜΕΤΑΛΛΟΥ ΔΙΚΑΙΟΥ ΕΠΙ + Α - -, &c.; the remainder being illegible. An elephant to right.	do	
1.71	Æ	13.6	Head of king to left with diadem and three ribbons. ✕ Victory marching to right. Inscription in eight lines and illegible.	do	

<i>Wght.</i>	<i>Met.</i>	<i>Size.</i>	<i>Description.</i>	<i>Donor, &c.</i>
1.98	Æ	12.9	Head of king to left wearing diadem with three ribbons. ☿ Bird flying to right.	Unknown
2.36	Æ	13.3	Head of king to left with necklace, diadem and three ribbons. ☿ ΒΑCΙΑΕΝ- ΒΑCΙΑΕΝΝ ΑΡΣΑ — ΠΑΤΟ — ΙΚΑΒΙΟΒ ΕΠΙ- + ΑΝ- + ΙΑΕΛΛΑΗΝ. Head of a horse and the monogram ΤΑΡ.	Prof. O. C. Marsh
PHRAATACES AND MUSA, Queen of Arsaces XV.				
2 B.C. to 4 A.D. 3.7	Æ	22	Head of queen to left, wearing necklace, earrings and a crown of pearls; with hair tied in two bows from which hang two ribbons. Monogram ΑΤ in front. -□Υ[ΗC ΒΑCΙΑΙ ΘΕΑC □ΥΡΑΝΙΑC. ☿ Bearded head of Phraataces (Arsaces XVI.) to left, wearing a quadruple diadem with three ribbons; guarded in front and behind by a small victory each of whom holds a wreath over his head; a border of dots.	do
ARSACES XVIII., VONONES I.				
5-18. 1.72	Æ	12.3	Head of king to left bearded, with diadem and three ribbons. ΒΑCΙΑC. ΟΝΩ—. ☿ Nike standing to right and holding a palm branch, beneath which is the monogram ΤΑ.	do
ARSACES XXI., GOTARZES.				
45-51. 3.2	Æ	18.9	Head of king to left, with straight beard and hair, wearing diadem, bow and three ribbons; all within a beaded circle. ☿ □ΑCΙΑC ΠC □ΑCΙΑC ΝΝ ΑΪΙΑΝ□Ϟ ϜϜϜϜΓC Τ□- ΔΙΧΑΙ□V -ΠΙ+ΑΝ□ΥC -ΙΑΪΑΛΗΧ□C. Parthian seated to right and holding an inverted bow, beneath which is the monogram Τ*Α.	do
2.13	Æ	13.5	Head of king to left wearing a diadem. ☿ Horse's head to right within a circular laurel wreath. (Shape irregular.)	Unknown
1.64	Æ	12	Head of king to left with diadem, bow and three ribbons. ☿ A fruit in a circle of dots.	Prof. O. C. Marsh
1.4	Æ	12.4	Head of king, &c., as last. ☿ A hand grasping a bunch of flowers, in a circle of dots.	do
1.31	Æ	10.9	Head of king to l, wearing a diadem and bow. ☿ Victory standing and on the r. a spear.	do
1.41	Æ	11.1	Head of king to left, &c., as last. ☿ Head of a horse to right and monogram Τ*Α; all within a circle of dots.	do
MEHERDATES.				
49 A. D. 1.76	Æ	10.1	Youthful head of king, full face and wearing a cap. ☿ Nude figure standing under an arch and holding a bird in his extended left hand.	do
1.02	Æ	7.9	Head of king, full face and wearing a diadem. ☿ Nude figure standing to right.	do
ARSACES XXIII., VOLOGESES I.				
51-62. 3.58	Æ	21.3	Head of king to left with short round beard and wavy hair, wearing diadem, bow and three ribbons; with a border of dots. ☿ □ΑCΙΑΪΑC □ΑCΙΑΪΑΝ ΑΪΙΑΝ□ - - -VIII - ΔΙΧΑΙ□V -ΠΙ+ΑΝ□V- —. Parthian seated to right and holding an inverted bow, beneath which monogram Τ*Α. Under the chair +.	Rev. J. P. Brown
1.42	Æ	12.1	Head of king to left, with diadem. ☿ A flower within a dotted square.	Prof. O. C. Marsh

	<i>Wght. Met. Size.</i>	<i>Description.</i>	<i>Donor, &c.</i>
	1.41 Æ 12	Head of king to left. ✕ Figure standing, with spear in right hand and supporting a shield with left hand; all encircled by dots.	Prof. O. C. Marsh
ARSACES XXIV., ARTABANUS IV. 62-77.	3.53 Æ 20.2	Head of king to left, with long straight beard and hair; with quadruple diadem, bow and three ribbons; beaded border. ✕ Parthian seated to right and holding an inverted bow, beneath which is the monogram TAA. Inscription, which is in seven lines around the figure, is illegible.	Prof. F. P. Brewer
	3.73 Æ 21.2	Head of king to left, with pointed beard and wavy hair; with quadruple diadem, bow, and three ribbons; border of dots. ✕ □ΔCΙΑΤ-- □ΑΗΑΤΑΝ ΑΦΙΑΝ□V ΨΥΤ- ΠΓΤΤ-- ΔΙΧΑΙ□V ΨΠΙ+ΑΝ□VΣ-- ΔΑ- ΗΧ□V-. Parthian seated to right and holding an inverted bow, beneath which is the mon. T·A. Under chair +.	Prof. O. C. Marsh
	3.71 Æ 19.5	Head of king to left, with wavy hair and more pointed beard; wearing diadem, bow and two ribbons; border of dots. ✕ ΙΑΠ+Γ□ □ΑΗΑΤΩ ΑΦΙΑΝ□ ΔΙΧΑΙ□V +ΑΗ□-. Parthian seated to right and holding an inverted bow, beneath which is the monogram T·A.	Rev. J. P. Brown
	1.45 Æ 10.7	Head of king to left, with pointed beard and wavy hair. ✕ Nude figure standing and sacrificing at an altar on the left, which is before a building. Above in field O.	Prof. O. C. Marsh
ARSACES XXVI., CHOSROËS. 108-121.	8.62 Æ 21.4	Bearded head of king to left wearing tiara; with a bow and two ribbons behind. ✕ Female head to r. wearing a turreted crown, with the letters ΑΑΥ (year 431) in front.	Unknown
	4.81 Æ 16.3	Bearded head of king to left, wearing tiara which is ornamented externally. ✕ Female head turreted to right, and with the letters ΑΥ (year 430) in front.	do
ARSACES XXVII., VOLOGESES II. 121-148.	3.76 Æ 18.6	Head of king to left, with long straight beard, wearing tiara ornamented externally with pearls, and a quadruple diadem with bow and three ribbons. ✕ VΔΙΔΙΔΑ ζ, &c. Inscription very rude in seven lines, with one line at top <i>Volgosu Malcha</i> (King Vologeses) in Chaldaeo-Pehlvi characters. Rude figure of king seated and holding an inverted bow, with monogram TA beneath.	Prof. O. C. Marsh
	3.41 Æ 14.2	Head of king to left wearing diadem. ✕ Female head turreted to right, with monogram ΑΥ in front.	Unknown
ARSACES XXVIII., VOLOGESES III. 148-192.	3.62 Æ 18.9	Head of king to left, with pointed beard, wearing tiara ornamented externally and with a longitudinal stroke across it; with a quadruple diadem, bow and four ribbons; beaded border. ✕ ΔΙΔΑ-- ΙΑΗΑΤ -- □ΑΙΩ--ΧΑΙΑ. Inscription very rude. Parthian seated with Δ beneath him, and holding an inverted bow, beneath which is the monogram TA.	Prof. O. C. Marsh

<i>Wght.</i>	<i>Met.</i>	<i>Size.</i>	<i>Description.</i>	<i>Donor, &c.</i>
5.7	Æ	17.5	Head of king, with pointed beard, wearing tiara, &c., as last. ☞ ΓΙΧΙΓΓ ΔΙΑΔΑΧΑΙ. Inscription very rude. Parthian seated and holding an inverted bow, with mon. TA beneath. (Struck in base silver.)	Rev. J. P. Brown
3.49	Æ	15	Head of king to left, bearded and wearing a tiara. In front the letters ΠΥ (year 480). ☞ A rude female head to right wearing a turreted crown. (Shape irregular.)	Unknown
1.28	Æ	9.8	Head of king to left, wearing tiara ornamented externally and with a longitudinal cross-mark. ☞ An ibex standing to left.	Prof. O. C. Marsh
ARSACES XXX., VOLOGESES V. 209-227.				
3.42	Æ	18	Head of king to left, with pointed beard, wearing a tiara ornamented externally with pearls and marked by a longitudinal cross stroke also similarly ornamented; with double diadem, bow and two ribbons. Behind his head b. All within a beaded circle. ☞ ΓΙΧΙΥΤ ΔΙΑΔΙΑΤ ΒΙΥ. ΧΑΙ. Inscription very rude. Parthian seated, holding bow, &c., with mon. TA beneath.	Rev. J. P. Brown
3.59	Æ	18.1	Head of king to left, with pointed beard, wearing tiara, &c., as last. Behind his head the characters Ϛ. ☞ ΓΙΧΙΥ. ΔΙΑΔΙΑ. □ΔΔΑ. ΧΑΙ-. Parthian seated and holding bow, beneath which monogram TA. Inscription and figure very rude.	Prof. O. C. Marsh
3.59	Æ	20.3	Head of king to left, with pointed beard, wearing tiara, &c., as last. Behind Ι. All within a beaded circle. ☞ Inscription as last and very rude. Parthian seated on a chair which forms the monogram TA, and holding an inverted bow beneath which is the same monogram.	Rev. J. P. Brown
2.8	Æ	15.8	Head of king to left, with pointed beard, wearing tiara, diadem and bow. ☞ Female head turreted to right, with the letters [Φ]KA (year 521) in front.	Unknown
1.09	Æ	10.2	Head of king to left, with tiara, diadem and bow. ☞ A bird flying to left within a beaded circle.	do
ARSACI INCERTI.				
2.64	Æ	13.6	Female head turreted to right, with monogram AT in front. ☞ Obscure, but probably a horse's head to left. (Shape irregular.)	do
1.86	Æ	12.1	Head to right. ☞ A bird.	do
1.28	Æ	11.9	Head to right. ☞ Figure standing, and placing a wreath on the head of a soldier who stands at the left and holds a spear.	Rev. O. Crane
1.08	Æ	11.6	Rude head turreted to left. ☞ A fortification with one tower. (Shape irregular.)	do
.78	Æ	11.6	Head of a horse to right. ☞ A bee.	do
.68	Æ	11.1	Vase. ☞ A lyre.	do

PERSIA.

I. ANCIENT KING OF PERSIA.

5.39	Æ	14.2	A Persian king, who is bearded, crowned, and wears a flowing garment, kneeling to right and holding, with his right hand, a javelin over his shoulder and a bow in his extended left hand. ☞ Rude indentation of quadrangular shape. (Siglos.)	Purchase
------	---	------	--	----------

II. PERSIAN KINGS OF THE RACE OF SASSAN.—SASSANIDÆ.

ARTAXERXES I.

223-240. Wght. Met. Size.

			Description.	Donor, &c.
3.69	Æ	25.5	Head of king to r., with beard and hair in long tresses, wearing a round cap which is surmounted by an inflated ball, and from which are two broad ribbons waving behind. <i>The Ormazd-worshipping Divine Artaxerxes, King of the Kings of Iran, heaven-descended of (the race of) the Gods.</i> ☼ Flames rising from a fire-altar, from which hang pendants and ribbons; at the sides two cups or vases for perfume. <i>Artaxerxes, the chanter.</i> Inscriptions in Pehlvi characters. A beaded border on each side.	
3.08	Æ	17.1	Head of king to right, bearded and wearing a tiara which is ornamented with pearls. ☼ Fire-altar from which hang ribbons, and beneath which are two vases. Inscriptions in Pehlvi characters are only partially visible.	Prof. O. C. Marsh
3.04	Æ	16.1	Head of king to right, bearded and wearing a tiara. ☼ Fire-altar which has two ribbons hanging from it. No inscriptions visible.	Unknown
1.9	Æ	12.9	Head of king to right, bearded and wearing a tiara. ☼ Fire-altar and ribbons hanging from it. No inscriptions visible.	do

SAPOR I.
240-271.

3.48	Æ	26.9	Head of king to right, bearded and with curling hair gathered in a large puff; wearing necklace, ear-rings, and a mural crown which has a border of pearls and is surmounted by a celestial globe. ☼ Fire-altar with large pedestal, on which is the royal diadem or monogram; at the sides two figures standing with faces toward the altar, wearing crowns and holding sceptres. Border of dots on each side and the inscriptions in Pehlvi characters.	do
2.17	Æ	15.2	Head of king to right, bearded and wearing a mural crown which is surmounted by a globe; with hair at the back of his head braided in one large puff. ☼ Fire-altar, at the sides of which are two standing figures. No inscriptions visible.	Prof. O. C. Marsh

VARAHRAN II.

279-296. 3.86

Æ	27.9	Busts of king and queen accolated to r., the king with beard and wearing diadem which is ornamented with the wing of a bird and is surmounted by a globe, with hair braided and in puffs at his back; the queen wearing a diadem and a cap, which is adorned with a row of pearls and is terminated in the head of a wild boar; opposite and facing them is a third head, beardless and wearing a diadem and cap which is terminated in the head of an eagle, with r. hand raised and holding a royal diadem. ☼ Fire-altar guarded on left by a standing figure of the king who rests his r. hand upon the altar, and on r. by the queen who holds a diadem in her upraised hand. Each figure faces the altar, near the flame of which on l. is a royal diadem. Inscriptions in Pehlvi characters. Beaded circle on each side.	Unknown	
				Prof. O. C. Marsh

	<i>Wght.</i>	<i>Met.</i>	<i>Size.</i>	<i>Description.</i>	<i>Donor, &c.</i>
	3.42	Æ	27.6	Busts of king and queen accolated to right, with a third head facing them; all ornamented as in last described piece. <i>The Ormazd-worshipping Divine Varahran, King of the Kings of Iran, heaven-descended of the Gods.</i> ☩ Fire-altar guarded on left and right by king and queen standing, &c., as last. <i>Varahran, the chanter.</i> Inscriptions in Pehlvi characters. Beaded border on each side.	Prof. O. C. Marsh
	2.86	Æ	15.7	Bearded head of king to right, surmounted by a large globe and with hair at his back in a large puff. ☩ Fire-altar guarded by two figures standing at the sides. No inscription visible.	Unknown
NARSES. 297-308.	5.23	Æ	24	Head of king to right, bearded and with hair in long tresses: wearing a crown which is adorned with three horns of a stag and surmounted by a globe. <i>The Ormazd-worshipping Divine Narses, King of the Kings of Iran, heaven-descended of the Gods.</i> ☩ Fire-altar having a large pedestal, and guarded by two full-face figures standing; the one on left crowned by a globe and that on right wearing a mural crown. Near the flame of the altar on left a royal diadem and on right a symbol which resembles a caduceus. Inscriptions in Pehlvi characters; that on the reverse illegible.	Rev. J. P. Brown
SAPOR III. 384-389.	3.82	Æ	22.3	Head of king to right, bearded and with curling hair gathered in a large puff and fastened by two ribbons floating behind; wearing a mural crown which is surmounted by a celestial globe. ☩ Fire-altar, in the flame of which appears a royal head to r.; guarded on either side by a crowned figure, each holding a sceptre and facing the altar. Inscriptions in Pehlvi characters.	Prof. O. C. Marsh
VARAHRAN V. 420-440.	4.12	Æ	26.7	Head of king to right, bearded and with hair in a puff which is fastened by a ribbon whose ends are widened and floating behind; wearing necklace, ear-rings, and a mural crown, surmounted by a crescent and a celestial globe. ☩ Fire-altar, with a conical flame, guarded on left and right by two figures facing it who hold long spears, and are crowned each by a star and crescent. Near the flame the letters <i>Cho</i> , which stand for the mint-mark. This and the inscriptions are in Pehlvi characters. Border of dots on each side.	do
	4.07	Æ	27.2	Head of king, &c., similar to last. <i>The Ormazd-worshipping Divine Varahran, King</i> , in Pehlvi characters. ☩ Conical flames rising from a fire-altar, on the side of which appears a royal head facing the right. The altar is guarded by two attendants facing it, each holding a spear, and each crowned by two crescents. On right the mint-mark <i>Cho</i> (Chorasan) in Pehlvi characters, and on left an illegible inscription. Border of dots on each side.	do

	<i>Wght.</i>	<i>Met.</i>	<i>Size.</i>	<i>Description.</i>	<i>Donor, &c.</i>
PEROZES. 458-488.	3.7	AR	27.6	Head of king to right, bearded, with a crown which consists of two wings, the one in front and the other behind, and surmounted by a globe; wearing necklace, ear-rings of triple pendants, and hair braided in a puff at his back and fastened by two ribbons, the widened ends of which float in front and behind. <i>The Ormazd-worshipping King Perozes</i> in Pehlvi characters. ☩ Fire-altar guarded by two figures, standing one on each side of it. Near the flame a star on the left and a crescent on the right. Date on the left and mint-mark <i>Beh</i> (Behmen) on the right in Pehlvi characters. Beaded circle on each side.	
ZAMASP. 498-501.	3.92	AR	28.7	Head of king to right, bearded, wearing necklace, ear-rings with triple pendants, and a mural crown, on the front limb of which is a crescent; with hair in a puff at his back, beneath which is a crescent and above a star. The crown is surmounted by a globe, wide ribbons floating on each side of it, and also over each shoulder; beaded circle, outside of which are three crescents and a star within each. <i>The divine Zamaspes</i> . ☩ Fire-altar with small flame and pedestal, guarded by two standing figures. At the sides of the flame a star and crescent. The year <i>Six</i> on left and mint-mark <i>Istachr</i> on right. Inscriptions in Pehlvi characters. All within a beaded circle.	Prof. O. C. Marsh
KOBAD I. 487-498 and 501-531.	3.41	AR	21.2	Head of king to right, wearing a mural crown which is surmounted by a globe; with hair in a puff at his back and ribbons with wide ends floating over each shoulder. Beaded circle, exterior to which are counter-sunk some Pehlvi characters. ☩ Fire-altar, guarded by two figures, &c., as last, with date and mint-mark on r. and l. side in Pehlvi characters. All within a beaded circle.	Dr. A. T. Pratt
CHOSROËS II. 591-628.	4.11	AR	32	Head of king to right, bearded, &c.; wearing a crown which consists of two outstretched wings, between which is a star and crescent. Pehlvi inscription, <i>Chosroës, King of Kings, increase</i> ; all within a double circle of pearls, exterior to which are three stars and crescents; also an Arabic counter-mark. ☩ Fire-altar with small flame and pedestal, guarded by two full-face standing figures; near the flame on l. and r. a star and crescent. At the sides the date <i>Thirty-five</i> and mint-mark in Pehlvi characters; all within a triple border of pearls, exterior to which are four stars and crescents.	Rev. B. Labaree, Jr.
	3.91	AR	32.4	Head of king to right, bearded, wearing crown, &c., as last. Double border of pearls, exterior to which are three stars and crescents. Pehlvi inscription similar to last. ☩ Fire-altar, &c., similar to last, within a triple border of pearls, exterior to which are four stars and crescents. Date <i>Thirty-three</i> on left and mint-mark <i>Istachr</i> on right in Pehlvi characters.	Purchase
					Prof. O. C. Marsh

<i>Wght.</i>	<i>Met.</i>	<i>Size.</i>		<i>Description.</i>	<i>Donor, &c.</i>
3.23	R	28.1		Head of king to right, bearded, crowned, &c., as last, with a similar Pehlvi inscription and a double border of pearls, exterior to which are three stars and crescents. ☩ Fire-altar, &c., guarded by two standing figures, &c., as last, with the same date and an illegible mint-mark in Pehlvi characters; all within a triple border of pearls, exterior to which are four crescents and a star within each crescent.	Rev. B. Labaree, Jr.
ARAB GOVERNOR OF PERSIA.					
AUMAR BIN OBEIDALLAH.					
2.55	R	28.7		Head of king to right, bearded, crowned, &c., as last, with the inscription <i>Aumar, Son of Obeidallah</i> in Pehlvi characters; all within a double circle of pearls, exterior to which are stars and crescents and an inscription <i>Praise to God</i> in Arabic characters. ☩ Fire-altar with small flame and pedestal, guarded by two full-face figures standing; near the flame a star on left and a crescent on right. The date <i>Sixty-seven</i> on left and mint-mark <i>Beizá</i> on right in Pehlvi characters. All within a triple border of pearls, exterior to which are four stars and crescents. (The margin of this specimen has been badly abraded.)	do
BACTRIANA.					
KING OF BACTRIANA.					
EUTHYDEMUS.					
B. C. 220-190.	8.44	R	27.5	Large head of king to right, wearing a radiated crown, which is adorned with pearls and is fastened on by a fillet with a triangular bow behind. ☩ ΓΙΟΥΓΜΗΤ. Barbic Greek inscription which stands for ΕΥΘΥΔΗΜΟΥ. Nude figure of Hercules facing left, seated on a stool, beneath which * are marked. Wilson's <i>Ariana Antiqua</i> , Plate i, 10. (Base tetradrachm.)	Purchase
BACTRO-INDIAN PRINCES.					
EUKRATIDES.					
B. C. 185.	.56	R	10	Head of king to right, helmeted. ☩ ΒΑΣΙΛΕΟΣ ΕΥΚΡΑΤΙΔΑ-. Caps of Dioscuri and palm-branches at the sides of them, beneath which is the monogram ΗΔ. (Obolus.)	do
	.43	R	10.6	Head of king to right, beardless, and wearing a diadem; border of dots. ☩ ΒΑΣΙΛΕΟΣ ΕΥΚΡΑΤΙΔΑ. Caps of Dioscuri with palm-branches at their sides, beneath which is the letter ϩ. (Obolus.)	Prof. O. C. Marsh
APOLLODOTUS.					
B. C. 165.	8.6	Æ	22.6	Full length figure of Apollo with face to the front, standing and leaning upon a bow in the left hand, and holding an arrow in the extended right hand. ΒΑΣΙΛΕΩΣ ΑΠΟΛΛΟΔΟΤΟΥ [ΤΟΥ] ΣΩΤΗΡΟΣ. ☩ Tripod, with monogram ΥΩ on right, within a square of dots; exterior to which is the Arian inscription <i>Máharajasa Tradatasa Apaladatasas</i> . (King Apollodotus, Savior.) Prinsep's <i>Antiquities</i> , Plate xiv, 7. (Square, 22.6 x 22.3.)	Dr. J. Edwards

	<i>Wght.</i>	<i>Met.</i>	<i>Size.</i>	<i>Description.</i>	<i>Donor, &c.</i>
AZAS. B. C. 50.	9.81	Æ	25.3	The standard Azas' type of horseman, carrying a spear with its point depressed, and riding to right. ΒΑΣΙΛΕΩΣ ΒΑΣΙΛΕΩΝ [ΜΕΓΑΛΟΤ] Α·ΖΟΥ. ☒ The Indian hump-backed bull, with a monogram in field, and around it the Arian inscription <i>Máharajasa Rajadivajasa Mahatasa Ayasa</i> . (King of Kings, Great Azas.) Prinsep's, Plate xvi, 9. (Square, 25.3 x 23.)	Dr. J. Edwards
INDO-SCYTHIAN KING. KANERKOS. 8.71	Æ	21.1	Standing figure of king, bearded and crowned, wearing a long coat and boots; in left hand holding a spear and with the r. extended over a low altar. ΡΑΟ ΚΑΝΗΡΚΙ (King Kanerkos). ☒ OKPO. Female standing to l., clad in a thin flowing robe, having four arms, which are decorated with bracelets; one holds a small drum, another a wreath, the third a spear, and the fourth hangs down; around her head a nimbus with rays; in l. field a Bactrian mon.; border of dots on each side. (Wilson, Plate xii, 18.)	do	

CHARACENE.

KINGS OF CHARACENE.

ATTAMIBILUS.—Cotemporary with Augustus.

13.1	Pot.	24.9	Head of king to right, with diadem which is fastened by one ribbon. ☒ — ATTAM -- CΩT --. Nude figure of Hercules seated on a rock, facing the left and holding a club. Above in field Ω.	Unknown
13.84	Pot.	24.2	Head of king to right, with diadem which is fastened by a bow and two ribbons. ☒ — ATTAMB -- ΣΩTH. Nude figure of Hercules seated on a rock, facing left and holding a club; above in field Ω.	do
15.13	Pot.	24.1	Head of king to right, with diadem which is fastened by a bow; on right an illegible counter-mark. ☒ -ΑΣ -- ATTAM --. Nude figure of Hercules seated on a rock, facing left and holding a club; above in field a monogram.	Purchase

A F R I C A .

ÆGYPT.

I. KINGS OF ÆGYPT.

PTOLEMAEUS I., SOTER.

B. C. 300-285.	13.99	Æ	26.6	Head of king to right, wearing a double necklace of pearls and diadem which is fastened by a bow with two ribbons or ends. ☒ ΠΤΟΛΕΜΑΙΟΥ ΣΩΤΗΡΟΣ. Eagle, with wings closed, standing on a thunderbolt and facing the left. Border of dots on each side.	do
	14.04	Æ	25	Head of king to right, wearing a diadem. ☒ ΠΤΟΛΕΜΑΙΟΥ ΣΩΤΗΡΟΣ. Eagle, with wings closed, facing left, and standing on a thunderbolt; in field on right the letters B, A; on left the monograms III and ME.	Pres. Woolsey

<i>Wght.</i>	<i>Met.</i>	<i>Size.</i>	<i>Description.</i>	<i>Donor, &c.</i>	
14.12	Æ	26.6	Head of king to right, wearing a diadem; border of dots. ✕ ΒΑΣΙΛΕΩΣ ΠΤ ^ο ΑΕΜΑΙ ^ο Υ. Eagle, with wings closed, facing left, and standing on a thunderbolt; in left field the letters P, A, and Π.	H. Champion	
PTOLEMAEUS II., PHILADELPHUS.					
B. C. 285-246.	13.79	Æ	23.4	Head of king to right, wearing diadem which is fastened by two ribbons or ends. ✕ ΒΑΣΙΛΕΩΣ ΠΤ ^ο ΑΕΜΑΙ ^ο Υ. Eagle, with wings closed, facing left, and standing on a thunderbolt; in field on right the letters ΣΑ, and on left Λ ΜΘ (year 49), beneath which is a small lotus flower.	Purchase
ARSINOE, (Wife of Ptolemaeus, Philadelphus).					
	14.27	Æ	27.6	Head of queen to right, wearing a diadem and veil covering the back portion of her head and neck. ✕ ΑΡΣΙΝΟΗΣ ΦΙΛΑΔΕΛΦΟΣ. Two cornucopiae filled with fruit, bound together in the middle by a ribbon which has two wide ends that float on either side, on the right one of which rests a small bird; in right field the letters ΠΑ, and in left Π, Λ ΑΑ (year 31).	do
	16.24	Æ	29.1	Head of queen to right, with hair in long ringlets. ✕ ΒΑΣΙΑ — ΠΤ ^ο ΑΕΜΑΙ ^ο Υ. Eagle, with left wing expanded, facing left and standing on a thunderbolt; in left field the monogram ΜΑΤ.	do
PTOLEMAEUS III., EVERGETES I.					
B. C. 246-221.	22.25	Æ	31.2	Head of Jupiter Ammon to right. ✕ ΒΑΣΙΛΕΟΣ ΠΤ ^ο ΑΕΜΑΙ ^ο Υ ΕΥΕΡΓΕΤ ^ο Υ. Eagle, with wings spread, facing right and standing on a thunderbolt; in right field the letter K; beaded border.	do
PTOLEMAEUS IX., ALEXANDER I.					
B. C. 106-88.	22.39	Æ	29.3	Head of Jupiter Ammon to right. ✕ ΒΑΣΙΛΕΩΣ ΠΤ ^ο ΑΕΜΑΙ ^ο Υ. Two eagles, with wings closed, facing l. and standing on a thunderbolt; in l. field a small cornucopia.	do
	10.83	Æ	25.1	Female head to right, covered with the skin of an elephant; border of dots. ✕ ΒΑΣΙΛΩ[Σ ΠΤ] ^ο ΑΕΜΑΙ ^ο Υ. Eagle, with wings closed and head turned over its shoulder to right, standing on a thunderbolt; behind the eagle a cornucopia and between its legs the letter Ε; border of dots.	Unknown
	11.6	Æ	23	Female head to right, covered with the skin of an elephant. ✕ ΒΑΣΙΛΕΟΣ ΠΤ ^ο ΑΕΜΑΙ ^ο Υ. Eagle, with wings spread, facing left and standing on a thunderbolt; border of dots on each side.	Purchase
	9.16	Æ	21.1	Head of Jupiter Ammon to right. ✕ ΒΑΣΙΛΕΩΕ — —. Two eagles, with wings closed, facing left and standing on a thunderbolt; beaded border.	Unknown
	7.63	Æ	15.4	Head of Jupiter Ammon to right. ✕ ΒΑΣΙΑ — —ΜΑΙ ^ο Υ. Two eagles facing the left and standing with wings closed.	do
PTOLEMAEUS XI., AULETES, NEOS, DIONYSOS.					
B. C. 59-50.	5.39	Æ	18.9	Head of king to right wearing a diadem. ✕ ΒΑΣΙΑ — — ΠΤ ^ο ΑΕΜΑΙ ^ο Υ. Eagle, with wings closed, facing left and standing on a thunderbolt.	Purchase

PTOLEMAEUS XII., DIONYSOS.

B. C. 50-47.		<i>Wght.</i>	<i>Met.</i>	<i>Size.</i>	<i>Description.</i>	<i>Donor, &c.</i>
7.88	Æ	21			Youthful head of king laureated to right; border of dots. ✕ ΒΑΣΙΛΕΩΣ — —. Eagle, with wings spread, facing left and standing on a thunderbolt.	Unknown

CLEOPATRA, QUEEN, with Marcus Antonius.

B. C. 50-30.		14.07	Æ	26	Head of queen to right, wearing a diadem. [BAC]IAICCA ΚΑΕΟΠΙΑΤΡΑ ΘΕΑ ΝΕΩΤΙ[ΕΡΑ]. ✕ ΑΝΤΩΝΙΟC ΑΥΤΟΚΡΑΤΩΡ. ΤΡΙΤΟΝ ΤΡΙ]ΩΝ ΑΝΔΡΩΝ. Head of M. Antonius to right; border of dots.	Dr. A. T. Pratt
--------------	--	-------	---	----	---	-----------------

UNCERTAIN COINS OF EGYPTIAN KINGS.

47.01	Æ	37.9			Head of Jupiter Ammon to right. ✕ ΒΑΣΙΛΩΣ ΠΤ ^ο ΛΕΜΑΙ ^ο Υ. Eagle, with wings closed and head turned over its shoulder to right, standing on a thunderbolt; behind the eagle in right field a cornucopia, and between its legs the monogram ΠΕ; border of dots.	Unknown
44.65	Æ	37.2			Head of Zeus to right, wearing a diadem. ✕ ΒΑΣΙΛΕΩΣ ΠΤ ^ο ΛΕΜΑΙ ^ο Υ. Eagle standing &c., as last, on a thunderbolt; with a cornucopia behind and the letters L. IA between its legs; border of dots.	Purchase
37.91	Æ	37.6			Head of Jupiter Ammon to r.; border of dots. ✕ ΒΑ— ΠΤ ^ο — — ΜΑΙ ^ο Υ. Eagle, with wings spread and head turned to right, standing on a thunderbolt; border of dots.	Unknown
33.69	Æ	34.1			Head of Zeus to right, wearing a diadem; border of dots. ✕ ΒΑΣΙΛΕΩΣ ΠΤ ^ο ΛΕΜΑΙ — —. Eagle, with wings closed, facing left and standing on a thunderbolt; in left field a club; border of dots.	do
31.81	Æ	34.6			Head of Zeus diademed to right. ✕ ΒΑΣΙΛΕΩΣ ΠΤ ^ο ΛΕΜΑΙ ^ο Υ. Eagle, facing left, with wings closed and a star between its legs, standing on a thunderbolt; in left field a small cornucopia. Border of dots on each side.	Rev. G. J. Chester
27.17	Æ	36.7			Head of Jupiter Ammon to right. ✕ ΒΑΣΙΛΕΩΣ ΠΤ ^ο ΛΕΜΑΙ ^ο Υ. Eagle, with wings closed and head turned to right, standing on a thunderbolt; with a cornucopia behind, and between its legs the letter Ε.	Rev. S. D. Phelps

II. COINS OF THE ROMAN EMPERORS STRUCK IN EGYPT.

(Described frequently as Coins of Alexandria.)

NERO.	12.14	Æ	24.9		Head of emperor crowned, to right. ΝΕΡΩ. ΚΑΑΥ. ΚΑΙΣ. ΣΕΒ. ✕ ΑΥΤΟΚΡΑ. L. IA (year 11). Female head facing the r., and covered with the skin of an elephant; with two horns projecting from her forehead.	Unknown
-------	-------	---	------	--	---	---------

HADRIANUS.

117-138.	23.37	Æ	31.9		Head of emperor laureated to right. — —ΠΑΙΑΝ. ΑΔΡ —. ✕ L. ΕΝ ΝΕΑ Κ. Δ. (year 19). A large bull facing left, with a globe between its horns, and before it a stand on which is placed a lamp.	do
----------	-------	---	------	--	--	----

ANTONINUS PIUS.

138-161.	11.49	Pot.	22.4		Head of emperor laureated to right. ΝΙΝΟC CΕΒ. ΕΥC. ✕ Γ. Δ (year 4). Eagle standing to left, with wings closed and its head turned to the right over its shoulder, and holding a wreath in its beak.	Purchase
----------	-------	------	------	--	--	----------

CARACALLA.

196-217.	<i>Wght. Met. Size.</i>	<i>Description.</i>	<i>Donor, &c.</i>
	10.74 Pot. 25.8	Head of emperor laureated to right. ΑΥΤ. Κ. Μ. ΑΝΤΩ-. ☿ Eagle standing, with wings expanded and head turned to the right, holding a wreath in its beak and with a star between its legs; inscription illegible.	Unknown

SEVERUS ALEXANDER.

221-235.	11.33 Pot. 23.3	Head of emperor laureated to r. Α. ΚΑΙ. ΜΑ. ΑΥΡ. CЄΥ. ΑΑЄ∆ΑΝΑΡΟЄ CΥ. ☿ L. Є (year 5). Roma helmeted, seated on a chair facing left, with a shield in front; holding a spear in her l. hand and a small victory in her extended r. hand; border of dots.	Prof. L. R. Packard
----------	-----------------	---	---------------------

MAXIMINUS.

235-238.	13.75 Pot. 22	Head of emperor laureated to right. ΑΥΤΟ. ΠΑΠΙΠΙΝΟЄ CΥЄ. C - -. ☿ L. B (year 2). Nike walking to right, with palm-branch over her shoulder and supporting a wreath with both hands; border of dots.	Purchase
----------	---------------	---	----------

GORDIANUS (PIUS) III.

238-244.	12.21 Pot. 22.1	Head of emperor to right, laureated, and wearing the paludamentum. Α. Κ. Μ. ΑΝΤ. ΓΟΡΔΙΑΝΟЄ CΥ. ☿ L. S (year 6). Providentia standing to l.; border of dots.	do
----------	-----------------	---	----

PHILIPPUS (SENIOR) I.

244-249.	13.08 Pot. 22.8	Head of emperor laureated to right. Α. Κ. Μ. ΓΟΥ. ΦΙΛΙΠΠΙΟЄ CΥ. CЄB. ☿ L. B (year 2). Providentia standing to left; beaded border.	do
	13.51 Pot. 22.2	Head of emperor laureated to right. ☿ L. B. Nike walking to right, with palm-branch over her shoulder and a wreath in her extended right hand; beaded border.	do

VALERIANUS.

253-260.	10.04 Pot. 21.1	Head of emperor laureated to right. Α. Κ. Π. ΑΙ. ΟΥΑΑЄΠΙΑΝΟЄ CΥ. CΥЄ. ☿ Head of Aesculapius laureated to right; with the letters L. A (year 1) on either side.	Unknown
	12.74 Pot. 22.9	Head of emperor laureated to right. ☿ Eagle standing with wings expanded and its head turned to right, and holding a wreath in its beak; in field on left and right the letters L. Γ (year 3).	do
	11.28 Pot. 21.8	Head of emperor laureated to right. ☿ L. Γ. Nike standing with hands outstretched, and holding in right a wreath and in left a palm-branch; beaded border.	do
	11.3 Pot. 23.1	Head of emperor laureated to right. ☿ Nike walking to right, with a palm-branch over her shoulder and a wreath in her extended right hand; on left and right the letters L. Δ (year 4); beaded border.	do
	9.92 Pot. 23.1	Head of emperor laureated to right. Α. Κ. Π. ΑΙ. ΓΟΑΑЄΡ—ΥЄ. ☿ Ι. Δ. Providentia standing to left.	do
	11.13 Pot. 23.5	Head of emperor laureated to right. Α. Κ. Π. ΑΙ. ΟΥΑΑЄΠΙΑΝΟЄ CΥ. CΥЄ. ☿ Eagle standing to left, with wings closed and head turned to right over its shoulder, and holding a palm-branch in its beak; on left and right the letters L. Ζ (year 7); beaded border on each side.	do

GALLIENUS.

253-268.	Wght.	Met.	Size.	Description.	Donor, &c.
11.76	Pot.		22.6	Head of emperor laureated to right. A. K. II. AI. OY. ΓΑΛΛΙΗΝΟC ΕΥ. ΕΥC. ☉ Female standing to left and holding a globe in her extended right hand; on left and right the letters L. P (year 3).	Rev. G. J. Chester
12.33	Pot.		23.9	Head of emperor laureated to right. A. K. II. AI. OY. ΓΑΛΛΙΑΝ ^o C ΕΥ. ΕΥC. ☉ Head of Aesculapius laureated to right; with the letters L. E (year 5) on left and right.	Unknown
9.87	Pot.		22.9	Head of emperor laureated to right. ΑΥΤ. Κ. II. ΑΙΚ. ΓΑΛΛΙΗΝ ^o C CΕΒ. ☉ Eagle facing left, with wings closed and standing on a rudder; its head turned to right over its shoulder and holding a wreath in its beak; in left field a palm-branch and in right field the letters L. I (year 10); beaded border on each side. (Once plated.)	do
9.74	Pot.		22.1	Head of emperor laureated to right. ☉ L. IB. (year 12). Roma helmeted, and standing; with a spear in right hand and supporting with left hand a shield which bears the head of Medusa; in field at the right a palm-branch. Beaded circle on each side.	do
10.72	Pot.		23.9	Head of emperor laureated to right. ☉ Eagle facing right, with wings closed, and standing on a rudder; with a wreath in its beak and a palm-branch resting on its left wing; with the letters L. IP (year 13) on left and right; beaded border on each side.	do
10.21	Pot.		24.8	Head of emperor laureated to right. ☉ Nike standing, with wings expanded and arms outstretched; holding in her right hand a wreath and in her left hand a palm-branch; with the letters L. IP (year 13) on left and right; beaded circle on each side.	do
9.91	Pot.		22.8	Head of emperor laureated to right. ☉ L. IP. Providentia, standing, holding two cornucopiæ on her left arm, and with her right hand upraised and extended; in right field a palm-branch; beaded circle on each side.	do
10.48	Pot.		22.7	Head of emperor laureated to right. ☉ ΙΔ. L. (year 14). Roma helmeted, facing left and seated on a chair in front on which is a shield; in her left hand a spear and supporting a small victory in her extended right hand; on right a palm-branch; beaded border.	Purchase
10.01	Pot.		23.5	Head of emperor laureated to right. ☉ ΔΕ ΚΑ ΕΤΗΠΙ C.ΚΥ ΠΙΟΥ in four lines within a laurel wreath, exterior to which at the bottom are the letters L. I (year 10); beaded border on each side.	Unknown
SALONINA, (wife of Gallienus.)					
9.4	Pot.		23.2	Head of Salonina to r. and wearing a stola. ΚΟΡΝΗΑΙΑ CΑΛΩΝΙΝΑ CΕΒ. ☉ Spes standing and facing left, with an olive-branch in her extended right hand and a spear placed transversely in her left hand; in left field a palm-branch and the letters IB. L. (year 12) on the right.	do

<i>Wght.</i>	<i>Met.</i>	<i>Size.</i>	<i>Description.</i>	<i>Donor, &c.</i>
10.26	Pot.	22.4	Head of Salonina to right. ☉ Nike walking to right, with palm-branch over her left shoulder and a wreath in her extended right hand; in right field the letters L. II (year 13).	Unknown
8.98	Pot.	21.3	Head of Salonina to right. ☉ L. II. Aequitas standing to left, supporting a cornucopia with left hand and a balance in her extended right hand; in right field a palm-branch; beaded border.	do
8.59	Pot.	22	Head of Salonina to right. ☉ ΠΝΗΑΙΑ CΑΛΩΝΕΙΝΑ CЄB. ☉ Spes standing to left, with an olive-branch in her extended right hand; in left field a palm-branch and in right the letters L. IΔ (year 14).	do
10.33	Pot.	22.1	Head of Salonina to right. ☉ L. IΔ (year 14). Turreted female standing to left, holding a cornucopia in left hand and supporting a rudder with her right hand; in right field a palm-branch. Beaded circle on each side.	do
QUIETUS.				
261-262.	10.66	Pot. 21.9	Head of emperor laureated to right. A. K. Γ. ΦΙΟΥ. Ν. ΚΟΥΗΤΟΥ CЄB. ☉ L. A (year 1). Eagle, with wings partially spread, facing left and holding a wreath in its beak. Beaded circle on each side.	do
CLAUDIUS GOTHICUS.				
268-270.	9.72	Pot. 21.9	Head of emperor laureated to right. ΑΥΤ. Κ. ΚΛΑΥΔΙΟΥ CЄB. ☉ L. B (year 2). Aequitas seated to left, with a cornucopia in her left hand and a balance in her extended right hand; beaded border on each side.	do
	10	Pot. 21.2	Head of emperor laureated to right. ☉ L. Δ (year 4). Eagle standing to right, with its head turned over its shoulder to the left and holding a wreath in its beak.	Purchase
AURELIANUS.				
270-275.	7.77	Pot. 20.1	Head of emperor laureated to right. [ΑΥ]Τ. Κ. Α. Δ. ΑΥΡΗΛΙΑΝΟΥ CЄB. ☉ Eagle, with its wings expanded and a wreath in its beak, standing between two imperial standards, and with the letters L. Δ (year 4) above.	Unknown
VABALLATHUS ATHENODORUS, with Aurelianus.				
266-273.	10.36	Pot. 20.8	Bust of Vaballathus to right, laureated, wearing diadem and the paludamentum. ΑΥΤ. ΕΡΩΙΑC ΟΥΑΒΑΛΛΑΘΟΥ CΑΗΝΟΥ. ☉ Bust of Aurelianus laureated to right. ΑΥΤ. Κ. Α. Δ. ΑΥΡΗΛΙΑΝΟΥ CЄB. The letters L. A (year 1) on left and right of his head.	T. H. Johns
PROBUS.				
276-282.	9.26	Pot. 22	Head of emperor laureated to right. A. K. Μ. ΑΥΡ. ΠΡΟΥ CЄB. ☉ Female standing to l., and holding with l. hand a spear transversely; the letters L. Γ (year 3) in left field, and all within a beaded circle.	Purchase
	7.83	Pot. 19	Head of emperor laureated to right. ☉ Eagle with its wings closed facing right, and with a palm-branch behind; the letters L. Δ (year 4) on left and right; beaded border.	Rev. G. J. Chester

NUMERIANUS.					
283-284.	Wght.	Met.	Size.	Description.	Donor, &c.
	5.85	Pot.	20.1	Head of emperor laureated to right. A. K. M. A. ΝΟΥΜΕΡΙΑΝΟΥ C ΕΒ. ✕ ΕΤΟΥC Γ (year 3). Nike marching to right, with a palm-branch over her shoulder and a wreath in her extended r. hand; beaded border.	Prof. L. R. Packard
CARINUS. 282-285.	7.14	Pot.	18	Head of emperor laureated to right. A. K. M. A. ΚΑΡΙΝΟΥ C ΕΒ. ✕ ΕΤΟΥC Γ (year 3). Nike marching to right, with palm-branch over her left shoulder and a wreath in her extended right hand.	Purchase
DIOCLETIANUS. 284-305.	7.33	Pot.	19.1	Head of emperor laureated to right. A. K. Γ. ΘΥΑ. ΔΙΟΚΛΗΤΙΑΝΟΥ —. ✕ Pietas standing and sacrificing at an altar on the left; with the letters L. Ε (year 5) on left and right.	Prof. L. R. Packard
III. NOMES OR PREFECTURES OF EGYPT.					
CYNOPOLITES.					
	4.77	Æ	18.7	Head of Hadrianus laureated to right. ΑΥΤ. ΤΡΑΙ. ΑΔΡΙΑ. C ΕΒ. ✕ L. ΙΑ (year 11). A dog standing to right, with its head turned over its shoulder to left. Beaded border on each side.	T. H. Johns
NUMIDIA.					
KINGS OF NUMIDIA.					
MICIPSA,—and his brothers.					
B.C. 148-118.	14.09	Æ	25.8	Head of king, bearded and laureated to left. ✕ Horse galloping to left, beneath which are two Phoenician characters. (Müller, Num. de l'Ancienne Afrique, III, 19.)	Unknown

ADDENDA.

ALEXANDER (MAGNUS) III., on page 9.					
	4.23	Æ	16.9	Head of Hercules to right, covered with a lion's skin. ✕ BA. MA. K. Horseman riding to right, with O in front.	do
PHILIPPUS III. OF MACEDONIA, on page 10.					
	6.29	Æ	17.2	Head of Hercules to right, covered with a lion's skin. ✕ ΦΙΛΙΠΠΟΥ —. Horseman riding to right.	do
CORINTH, on page 13.					
	6.89	Æ	19.6	Head of Augustus crowned to left. ✕ — PER EGRINO — COR. Temple with six columns.	do
	7.21	Æ	19.8	Head of Livia, wife of Augustus, to left. ✕ [L. ARRIO PER]EGRINO Π VIR COR. Temple with six columns.	do
	5.2	Æ	18	Head of Nero laureated to left. ΝΕ — — S. AVG. —. ✕ P. VE. FRON[TONE II VIR] COR. Figure of emperor standing within a tetrastyle temple.	do
	7.28	Æ	21	Head of Nero laureated to left. ΝΕΡΟ CΑΕ-ΑΡ. ✕ P. VENT FRONTONE II VIR COR in five lines within a wreath; border of dots.	do

	<i>Wght.</i>	<i>Met.</i>	<i>Size.</i>	<i>Description.</i>	<i>Donor, &c.</i>
AMASIA, on page 16.	14.42	Æ	30.1	Head of Sept. Severus laureated to right. — CΕΠ. CΕ —. ✕ ΑΔΡ CΕΥΑΝ ΑΜΑCΙΑ ΜΗ. ΝΕ. A large altar to left; beaded circle.	Rev. O. Crane
IRENOPOLIS, on page 20.	11.89	Æ	23.3	Head of Antoninus Pius crowned to right. ✕ ΙΡΗΝΟΠΟΛΙΤΩΝ — —. Two figures kneeling and leaning upon a tower, or possibly bound to a pyre; beaded circle.	Dr. A. T. Pratt
SARDES, on page 21.	5.36	Æ	15.5	Head of Zeus laureated to right. ✕ ΣΑΡΔΙΑΝ —. Hercules, with a club, standing; in left field the monogram ΑΓ.	do
CAESAREA, on page 21.	5.75	Æ	22.6	Head of Gordianus Pius laureated to right. — — Μ. ΑΝΤ. ΓΟΡΔΙΑΝΟC CΕ. ✕ ΜΗΤΡ. ΚΑΙ. Β. ΝΕ. Six ears of grain collected in a bundle; at the sides the letters ΕΤ. Ζ (year 7).	Purchase
SELEUCUS II. OF SYRIA, on page 24.	4.31	Æ	15.6	Female head to right, with hair tied up. ✕ ΒΑΣΙΛΕΩC [ΣΕΑ]ΕΥΚ. Apollo seated on cortina to left.	Unknown
ALEXANDER I. OF SYRIA, on page 25.	3.5	Æ	16.7	Head of king radiated to right, within a beaded circ'e. ✕ ΓΞΡ (year 163) ΑΝΤΙΟΧΕΩC —. Tripod with the letter Μ in the left field. Sestini, 2d Series, iv, 3.	Dr. A. T. Pratt
ANTIOCHUS VII. OF SYRIA, on page 26.	5.77	Æ	18.1	Winged bust of Eros to right. ✕ ΒΑΣΙΛΕΩC ΕΥΕΡ'ΕΤ'Υ. Lotus flower, beneath which are the letters ΔΟΡ (year 174).	Unknown
SAMOSATA, on page 29.	10.58	Æ	23.2	Head of Caracalla to right. ΑΥΤ. Κ — ΝΙΝΟC. ✕ Turreted female seated on a rock, and facing left, with a swimmer, whose arms are extended, beneath.	do
ANTIOCHIA, on pages 38 and 40.					
III. Imperial Series with S. C. on reverse.	12.45	Æ	29.9	Head of Nero laureated to right, and in front a sacred lituus. ΙΜ·ΝΕ — CΑΕ-ΑΡ. ✕ S. C. within a wreath of double leaves.	do
	12.99	Æ	28.8	Head of Nerva laureated to right. ΙΜCΑΕCΑΡ ΝΕΡΥΑ —. ✕ S·C with the letter Ϟ reversed below, and all within a wreath.	do
	8.53	Æ	21.5	Head of M. Aurelius crowned to right. Μ. ΑΥΡΗΑ. Α —. ✕ S. C. with ΔΙ below and two stars above; all within a wreath.	T. C. Trowbridge
	3.39	Æ	18.2	Head of Macrinus to right. ΝΟ·C·ΜΑC —. ✕ S. C. with Δ above and Ε below; all within a laurel wreath, at the top of which is a star.	Rev. O. Crane
GABALA, on page 43.	8.82	Æ	29.6	Head of Macrinus laureated to right. — ΜΑΚΡΙΝΟC. ✕ [ΓΑΒΑΑ] ΕΩΝ. Fortuna seated to left, holding a cornucopia in left hand and a rudder in the right.	Unknown
	6.71	Æ	22	Head of Caracalla. ΑΥ. Κ. Μ. ΑΥ. ΑΝΤΟΝΙΝΟ. ✕ ΓΑΒ - - ΕΩΝ. Fortuna standing, with a cornucopia on left arm and holding a rudder with the right hand.	do

SELEUCIA, on page 46.

	<i>Wght.</i>	<i>Met.</i>	<i>Size.</i>	<i>Description.</i>	<i>Donor, &c.</i>
	5.74	Æ	21.5	Head of Sev. Alexander. ☉ Cϙ AΕΥΚ. —. Conical rock within a tetrastyle temple, beneath which ΖϙΥΚ — C.	Unknown
UNCERTAIN	KING OF EGYPT,			on page 65.	
	13.89	Æ	24.5	Head of Zeus to right. ☉ ΒΑΣΙΛΕΥϙ —. Eagle, with wings closed, facing left, and with a cornucopia behind.	do
INCERTI.					
No. 1	14.3	Æ	23.2	Bearded head of uncertain king to right, wearing a triple laurel wreath, and with a rude bead as a counter-mark. ☉ Horseman riding to left, with the letter T rudely formed beneath. (Tetradrachm.)	H. Champion
2	.68	Æ	9.8	Head, full face and flowing hair. ☉ Lion walking to left. (Obolus.)	do
3	4.06	Æ	18.5	Female head to left, wearing ear-rings and with hair tied up. ☉ ΦΑΓΕΣΙ. An eagle flying to left with a fish beneath in its talons. This specimen is very much abraded and is probably a didrachm.	Rev. J. Leonard
4	3.09	Æ	13.2	A dog's head, having long ears, within a sunken square which has a border of dots. ☉ A shell. No Inscriptions.	Purchase
5	1.28	Æ	9.7	Head of a wolf to right. ☉ Head of a sheep to right within a square of dots.	do
6	1.19	Æ	14.4	Head of Hadrian laureated to right. — ΤΡΑΙ. ΑΔΡΙΑΝΟC —. ☉ Nike facing right and inscribing on a tablet.	Dr. A. T. Pratt
7		Æ	14.6	Bearded head to right. ☉ Γ ΛΛ < <. A scorpion. (Base.)	C. W. Betts
8	20.26	Æ	33.2	Youthful head of Commodus laureated to right. ΑΥΤ. Κ. Α. ΑΥ. ΑΝΤΩΝΙΝΟC CΕ. ☉ Two female figures standing, and between them an altar. Inscription nearly illegible, except the letters ΔΑCCA.	Dr. A. T. Pratt
9	3.86	Æ	24	Head of Sept. Severus to right. — CΕΠ. CΕ. ☉ ΦΙΑ — A. Female standing, and holding a globe in her extended right hand.	Purchase
10	6.67	Æ	22.4	Head of Caracalla to right. ☉ — CΩΝ. Figure standing, with an ox on the left.	Dr. A. T. Pratt
11	7.6	Æ	24.9	Head of uncertain queen to right. — ΓΥCCTOM. ☉ Two crowns on a table. Inscriptions illegible.	Purchase
12	7.33	Æ	24.2	Head of M. Aurelius laureated to left. — Τ. ΚΑΙ. Μ. ΑΥΡ. ΑΝΤΩΝ. —. ☉ — ΥΕΩΝ. Female helmeted, standing, holding spear in right and a shield in left hand.	do
13	2.88	Æ	19.	Head to right, and with the letters ΚΥ. on either side beneath. ☉ Two lyres, above which is the letter T.	do
14	5.28	Æ	19.3	Head to right. ☉ Athene standing, holding in r. hand a small victory and in l. a shield; in right field the monogram ΥΦΑ.	do
15	2.85	Æ	16.2	Female head turreted to right, with the letters ΛΟΥΟΥ stamped in the face. ☉ Obscure—probably a quiver.	do
16	.94	Æ	12.5	Female head veiled and turreted to right. ☉ A tree within a border of dots.	W. P. Bacon
17	3.8	Æ	19.6	Head to right. ΙΕΡΟC ΔΗΜΟC. ☉ ΜΑΤ ΙΑ. — A. Aesculapius standing.	C. W. Betts
18	6.27	Æ	22.8	Female head helmeted to r. ☉ Female riding a horse to right. Inscriptions illegible.	Unknown

No.	Wght.	Met.	Size.	Description.	Donor, &c.
19	5.87	Æ	21.6	Head of Zeus to right. ☉ Eagle with wings expanded, facing right and standing on a thunderbolt. Inscription probably —TY-CAT CYP.	Unknown
20	7.51	Æ	25.2	Head of uncertain emperor bearded and laureated to right. ☉ Nude figure seated to left on a pile of rocks, behind which is a lyre and a tree.	do
21	4.18	Æ	18.1	Bearded head to right, helmeted. ☉ Nude figure standing.	R. P. Keep
22	6.38	Æ	21.6	Female head to right with hair tied up. ☉ —CO TY—. Horseman leaping to right over a bush or tree. Inscription nearly illegible.	Purchase
23	7.54	Æ	19.9	Head of Nero to right. NERO CLND —. ☉ IOPOC. Horseman riding to left; inscription nearly illegible.	do
24	3.49	Æ	14.9	Head of Hercules laureated to right. ☉ Horseman riding to right.	do
25	4.01	Æ	15.1	Head of Zeus to right. ☉ MAXI ΛIOCE IA MOMANTO NIOHINA. MH. Inscription in five lines within a wreath.	do
26	14.93	Æ	26.2	Head of Caracalla to right. ΑΥΤ. Κ. Μ. ΑΝΤ. —. ☉ — ΠΟΛΙΤΩΝ. Figure standing with a spear in a temple which consists of ten columns and has three steps, at the side of which are the letters ΔΛΦ.	Dr. A. T. Pratt
27	7.12	Æ	24.7	Head of Diadumenianus. ΑΥΤ. — Μ. ΑΝΤ. ΗΜΕ ΜΟC —. ☉ Turreted female seated to left.	do
28	7.75	Æ	22.1	Female head turreted to right. ☉ —Ν ΠΙΡΟΣ ΠΥΡΑΜΩΙ ΤΗΣ ΙΕΡΑΣ. Eagle standing to left.	do
29	3.64	Æ	17	Head of uncertain emperor to right. — ΩΑ. ☉ ΟΥ CIA. Female head turreted and veiled to right.	do
30	2.49	Æ	14.9	Female head turreted to right. ☉ Figure standing, with cornucopia and spear.	do
31	9.29	Æ	21.3	Head of Sept. Severus to right. ☉ Head helmeted to right. Inscriptions illegible.	Unknown
32	5.11	Æ	14.7	Rude head of king bearded to right. ☉ Ram leaping to right.	do
33	5.92	Æ	25.1	Head of Sept. Severus to right. ☉ Female standing by a horse, which faces right.	do
34	9.48	Æ	26.1	Head of M. Aurelius to right. ☉ Head bearded to right, wearing a diadem and with flowing locks.	do
35	8.27	Æ	19.2	Head to right. ☉ -- TP ToΔ —. Two figures standing.	do
36	3.13	Æ	17.9	Head helmeted to right. ☉ Figure standing, with inscription and monogram.	do
37	1.58	Æ	13.5	Head helmeted to right. ☉ Obscure figure— probably some animal, as a bee.	do
38	1.12	Æ	11.1	Female head turreted to right. ☉ ΑΥΣ ΔΥΔΥ Μ in three lines.	do
39	4.85	Æ	18.8	Female head to left. ☉ Bull butting to left.	do
40	3.16	Æ	16.1	Female head to left. ☉ Bull butting to right.	do
41	2.68	Æ	13.6	Head of Caracalla. ☉ ΟΜΗ. A crescent and a star within it.	Rev. O. Crane
42	1.75	Æ	12.6	Head. ☉ ■, with an illegible Greek inscription around it.	do
43	1.73	Æ	11.9	Head. ☉ A fish.	do
44	.89	Æ	10.6	Head to right. ☉ A tree.	do

ROMAN COINS.



I.—EARLY ROMAN.

ÆS GRAVE.

As.	Wght.	Met.	Size.	Description.	Donor, &c.
	32.4	Æ	33.5	Double-faced head of Janus, bearded and laureated; above II . ☿ Prow of a ship to r.; in front an anchor; below - - MA , and above II . (Found at Suffolk, England.)	Rev. G. J. Chester
	23.84	Æ	29.6	Double-faced head of Janus, laureated; above II . ☿ Prow of ship to r.	Unknown
	20.25	Æ	28.6	Double-faced head of Janus, bearded and laureated; above II . ☿ Prow of a ship to r.; below ROMA .	do
SEXTANS.					
	24.2	Æ	30	Double-faced head of Janus. ☿ Prow of a ship to r.; below ●● and above ROMA .	Yale College
UNCIA.					
	12.55	Æ	24.9	Head of Pallas to l., helmeted. ☿ Prow of a ship to r.; above ROMA , and below ●.	do
	5.57	Æ	19.8	Head of Pallas to r., helmeted; behind ●. ☿ Prow of a ship to r.; above ROMA .	do

II.—FAMILY OR CONSULAR.

DENARI.

ABURIA.					
	2.31	Æ	18.9	Head of Pallas to r., helmeted and winged; behind GEM , and in front ☿. ☿ M·ABVRI . The Sun radiated and clad in a toga, standing with a whip in r. hand driving a quadriga to r.; inscrip. beneath the horses and in ex. ROMA . (Plated.)	H. Champion
ACILIA.					
	3.78	Æ	18.9	Laureated head of Health to r.; behind SALVTIS . ☿ NV (mon. for MAN)· ACILIVS III·VIR·VALETV . Hygieia standing to l., leaning on a column and feeding a serpent. (Serrated.)	Purchase
AELIA.					
	3.53	Æ	18	Head of Juno to r., with diadem; behind BALA : border of dots. ☿ Diana holding two torches and driving a biga of deers to r.; an anchor under the deers; in ex. the inscrip. C·ALLI ; all within a wreath.	do
ÆMILIA.					
	3.9	Æ	18	Head of Venus, laureated and diademed to r.; in front ROMA , and behind ☿. ☿ M[V. Æ]MILIO . Equestrian statue to r., leaning on a spear and standing on the top of a bridge, beneath the three arches of which are the letters LEP ,	do

<i>Wght.</i>	<i>Met.</i>	<i>Size.</i>	<i>Description.</i>	<i>Donor, &c.</i>
3.66	Æ	18.6	Veiled head of Concord to r., diademed. PAVLLVS LEPIDVS CoNcORDIA. ✕ [TER] PAVLLVS. Paulus Aemilius fastening a trophy upon a tree; to l. are the captives Perseus and his two children: border of dots on each side.	C. W. Betts
3.81	Æ	18	King Aretas kneeling to r., holding a camel and presenting an olive branch. M. SCAVR. AED. C[VR.] EX S[C]. ✕ [P. HYP]SAE AED. CVR. C. HYP SAE COS. PREIVER. CAP T. Jupiter Fulminator driving a quadriga to l.: border of dots on each side.	Purchase
ANTESTIA.				
3.67	Æ	18.7	Head of Pallas to r., helmeted and winged; border of dots. ✕ L · ANTES. [RO]MA. Jupiter Fulminator riding in a quadriga to r.	do
3.77	Æ	18	Head of Pallas to r., helmeted and winged; behind C · ANTESTI; and in front X; ✕ The Dioscuri on horseback galloping to r., and under them a dog; in ex. RoMA.	Mrs. Street
ANTONIA.				
4.28	Æ	18.6	Head of Jupiter to r., laureated and diademed; behind S. C. and below P; border of dots. ✕ Q. ANTO. BALB. PR. Victory holding a wreath and long palm-branch, driving quadriga to r. (Serrated.)	Purchase
AQUILLIA.				
3.43	Æ	18.9	Head of Virtue to r., helmeted; in front VIRTVS, and behind III. VIR. ✕ MAN. AQVIL. MAN · F. MAN. N. Soldier carrying a shield, standing and raising from the ground a fallen woman on his l.; in ex. SICIL; beaded border on each side. (Serrated.)	do
ATILIA.				
3.27	Æ	18.1	Head of Pallas to r., helmeted and winged; behind SARAN, and in front X. ✕ Castor and Pollux on horseback galloping to r.; beneath the inscrip. M · ATIL, and in ex. RoMA.	do
BAEBIA.				
3.51	Æ	19.6	Head of Pallas to l., helmeted; behind TAMP, and in front X. ✕ Apollo, with bow and arrow, riding in quadriga to r.; beneath the inscrip. RoMA, and in ex. M. BAEBI · Q. F.	do
CAECILIA.				
3.76	Æ	18.8	Female head to r., with diadem; in front a stork. ✕ Elephant walking to l., with the letters in ex. Q. C · M. P. l.; border of dots on each side.	do
CAESIA.				
2.75	Æ	19.1	Bust of Apollo to l., diademed and throwing a triple javelin; behind the monogram AP. ✕ Two male figures seated, each holding a spear; between them a dog and above them the head of Vulcan with a pair of tongs; in area on l. LA, and on r. [RE].	H. Champion
CALPURNIA.				
3.56	Æ	17.6	Head of Apollo to r., laureated; behind ⚡. ✕ Horseman galloping to r.; below the inscrip. C. PISO L. F. FRVGI. II.	Purchase
CASSIA.				
3.73	Æ	18.4	Head of Bacchus to r., crowned with ivy; behind a thyrsus. ✕ [L.] CASSI · Q · F. Head of Proserpina to l., crowned with vine leaves; border of dots on each side.	do

<i>Wght.</i>	<i>Met.</i>	<i>Size.</i>	<i>Description.</i>	<i>Donor, &c.</i>
3.78	Æ	20.1	Head of Vesta to l., veiled and diademed; in front a letter and behind the simpulum. ✕ -ONGIN. III. V. Senator clad in a toga, standing to l. and holding a tablet which is inscribed V. over a chest; border of dots on each side.	C. W. Betts
CIPIA.				
3.33	Æ	16.2	Head of Pallas to r., helmeted; in front M. CIPI. M. F., and behind X. ✕ Victory holding a palm-branch and riding to r. in a biga; beneath the horses a rudder; in ex. RoMA.	Purchase
CLAUDIA.				
3.99	Æ	18.9	Bust of Diana to r., with bow and quiver behind; S° C. in front. ✕ Victory, with palm-branch and whip, riding to r. in a biga; beneath the horses the letters A° I; inscrip. in ex. TI. CLAVD. TI. F. AP. N. (Serrated.)	do
3.44	Æ	19.1	Head of Pallas to r., helmeted and winged. ✕ Victory riding to r. in a biga; inscrip. in ex. C. PVLCHER.	do
3.65	Æ	18.5	Laureated head of Apollo to r.; behind a lyre. ✕ P. CLODIVS M° F. Diana clad in a stola, standing to r. and holding a torch in each hand.	do
CLOVIA.				
3.07	Æ	18.7	Head of Pallas to r., helmeted and winged; behind a wreath. ✕ Victory riding to r. in a biga; under the horses an ear of corn; in ex. inscrip. [T.] CLOVLI.	do
COELIA.				
2.97	Æ	17.1	Youthful male head to r.; behind LVII. ✕ CALDVS III. VIR. Head of Sun to r.; in front a round shield.	do
CORDIA.				
3.58	Æ	17.8	Heads of Castor and Pollux, each crowned by a star, accollated to r.; behind the inscrip. RVFVS III. VIR. ✕ MAN. CORDI. Venus standing to l. with Cupid on her shoulder; holding a pair of scales in her r. hand and a spear transversely in her l.	do
CORNELIA.				
3.79	Æ	19.2	Bearded head to r., diademed; behind a sceptre and above G. P. R. ✕ CN. LEN. Q. EX. S. C. Sceptre with crown, globe and rudder in field.	do
3.62	Æ	18.2	Youthful bust of Hercules to r., clad in a lion's skin; below ROMA; behind a shield and in front the letter Δ: border of dots. ✕ Figure standing, with cornucopia, crowning a soldier on l. who holds a spear; on l. the letter Δ and in ex. the inscrip. LENT° MAR. F.; all within a wreath.	do
3.77	Æ	18	Helmeted head of Scipio Africanus to r.; behind a wreath and in front the inscrip. CN. BLASIO° CN. F. ✕ Jupiter standing, with spear and thunderbolt; on his r. Juno standing, and on his l. Pallas helmeted, standing and crowning him with a wreath; between them the letter Y and in ex. RoMA.	do
3.94	Æ	20	Bust of Pallas to r., helmeted and winged. L. MANLI. PRO. Q. ✕ Sulla, crowned by a flying Victory, riding to r. in a quadriga; inscrip. in ex. L. SVLLA. IMP. (Serrated.)	do
4.03	Æ	16.5	Another specimen, similar to last, but not serrated.	H. Champion
		19.3	Head of Jupiter to l., laureated. ✕ Jupiter Fulminator riding to r. in a quadriga; in ex. L. SCIP. ASIAG, with P below it. (Serrated impression in sulphur of a Denarius.)	Prof. F. P. Brewer
CREPUSIA.				
3.72	Æ	17.2	Youthful head of Jupiter to r., laureated; behind a sceptre and the letter L; in front a branch. ✕ Horseman galloping to r. and throwing a javelin; behind CCIV and in ex. [P.] CREPVS I; border of dots.	Purchase

<i>Wght.</i>	<i>Met.</i>	<i>Size.</i>	<i>Description.</i>	<i>Donor, &c.</i>
3	Æ	17.8	Youthful head of Jupiter to r., laureated; in front the letters AP. ✕ Horseman galloping to r. and throwing a javelin; behind LXXXVIII and in ex. P. CREPV[S].	Purchase
CURTIA.				
3.87	Æ	19.7	Head of Pallas to r., helmeted and winged; in front Q • CVRT. ✕ Jupiter Fulminator riding to r. in a quadriga; above a lituus and below the inscrip. M. SĪLA; in ex. RoMA.	do
EPPIA.				
3.4	Æ	17	Female head to r., covered with the skin of an elephant and with an elephant's trunk projecting from her forehead; in front an ear of corn and below a plough. Q. METEL. SCIPIO IMP. ✕ EPIVVS LEG. F • C. Hercules, nude, standing with club and lion's skin.	do
FABIA.				
3.17	Æ	18.8	Head of Pallas to r., helmeted and winged; behind RoMA, and in front X LAREO. ✕ Jupiter Fulminator riding to r. in a quadriga, and beneath the horses a prow of a ship; in ex. Q • FABI.	do
FANNIA.				
3.9	Æ	18.3	Head of Pallas to r., helmeted and winged; behind RoMA and in front X. ✕ Victory with a palm-branch riding to r. in a quadriga; inscrip. in ex. M • FĀN • C • F.	do
FLAMINIA.				
3.84	Æ	18.6	Head of Pallas to r., helmeted and winged; behind RoMA and in front X. ✕ Victory with a wreath riding to r. in a biga; beneath the inscrip. L. FLA-MINI, and in ex. CĪLO.	do
3.97	Æ	18.5	Another; similar to last, but with a border of dots on each side, and the inscrip. L • FLAMIN. -ĪLO.	H. Champion
FONTEIA.				
3.68	Æ	20.1	Double-faced head of Fontus, son of Janus; on l. P and on r. ✕. ✕ C. FONT. RoMA. A Roman galley with three rowers and steersman.	Purchase
3.42	Æ	19	Helmeted head of Mars to r., with a trophy behind. P. FONTEIVS P. F. [CAPI]TO • III • VIR. ✕ Soldier riding to r. and galloping over two armed figures who are engaged in a contest.	T. H. Johns
3.33	Æ	18.9	Youthful head to r., laureated and with hair in ringlets; on l. MĀN. FONTEI. C • F. ✕ Cupid riding a goat to r.; above two caps of the Dioscuri; below a thyrsus and a thunderbolt joined; all within a laurel wreath.	H. Champion
FURIA.				
3.94	Æ	20.4	Double-faced head of Janus, laureated, with M • FOVRI • L • F around and within a border of dots. ✕ Rome helmeted, with star above, standing to l. and placing a wreath on a trophy, under which are two shields, &c.; on r. RoMA and in ex. PHILI; border of dots.	Purchase
GELLIA.				
3.65	Æ	19.2	Head of Pallas to r., helmeted and winged; behind X, and all within a laurel wreath. ✕ Mars helmeted, riding to r. in a quadriga and carrying off Neriene; below CN. GEL., and in ex. RoMA.	do
HOSIDIA.				
3.72	Æ	16.9	Bust of Diana to r., diademed; with bow and quiver behind; GETA on r. and III. VIR on l. ✕ Wild boar standing to r., pierced by an arrow and attacked by a dog; in ex. C • HOSIDI. C. F.	do

JULIA.					
<i>Wght.</i>	<i>Met.</i>	<i>Size.</i>	<i>Description.</i>	<i>Donor, &c.</i>	
3.63	AR	18.3	Head of Venus to r., diademed. ☿ CAESAR. Aeneas walking to l. and carrying on his shoulders Anchises; in r. hand holding the Palladium: border of dots on each side.		Purchase
(For other specimens of the Julia gens, see Imperial Series, under the coins of Julius Caesar.)					
JUNIA.					
3.86	AR	18.2	Head of Liberty to r., diademed. LEIBERTAS. ☿ Brutus marching to l. between two lictors and preceded by an accensus; in ex. BRVTVS.	H. Champion	
3.81	AR	20.3	Head of Liberty to r., diademed. LIBERTAS. ☿ Similar to last; in ex. BRVTVS; a circle on each side.		Purchase
3.67	AR	17.1	Head of Pallas to r., helmeted and winged; behind A. ☿ Victory riding to r. in a biga; above XIII, and in ex. D° SILANVS L. F. ROMA.		do
LICINIA.					
4	AR	18.7	Youthful bust to l., with diadem, and viewed from behind; carrying a three-forked weapon upon his r. shoulder. ☿ Pallas, with shield and brandishing a spear, riding to r. in a quadriga; in ex. [C.] LICINIVS° C° F. [M]JACER.		do
LIVINEIA.					
4.09	AR	19.7	Bare head of L. Livineius Regulus to r. REGVLVS PR° ☿ Curule chair between six fasces; inscrip. above and below L° LIVINEIV- REGVLVS; border of dots on each side.		do
LOLLIA.					
21			Head of Liberty to r., wearing a diadem of pearls; on l. LIBERTATIS. ☿ Gateway, on the columns of which are fixed the prows of three ships; above a table. (Fac-simile in sulphur of a Denarius.)	Prof. F. P. Brewer	
LUCILIA.					
3.85	AR	21.5	Head of Pallas to r., helmeted and winged; behind PV; all in a laurel wreath. ☿ M° LVCLII. Victory riding to r. in a biga; above RVF., and all in a beaded circle.		Purchase
LUCRETIA.					
3.86	AR	19.6	Head of Pallas to r., helmeted and winged; behind TRIO and in front X. ☿ The Dioscuri on horseback and galloping to r.; below CN° LVCR. and in ex. ROMA. (Serrated.)		do
LUTATIA.					
3.99	AR	18.6	Head of Rome to r., wearing a helmet which is ornamented with two stars and a feather; in front CERCO, above ROMA, and behind a star. ☿ A Roman galley with ten oars to r.; above Q° LVTTATI Q.; all within an oaken wreath.		do
MAENIA.					
3.72	AR	19.5	Head of Pallas to r., helmeted and winged; behind ✕. ☿ Victory, holding a wreath and palm branch, riding to r. in a quadriga; below P° MAE. ANT. and in ex. ROMA.		do
MAMILIA.					
3.58	AR	20.3	Bust of Mercury to r., wearing a winged petasus; behind a caduceus. ☿ C. MAMIL. LIMETAN. Ulysses to l. wearing cap and a flowing robe, with a long staff, recognized by his dog. (Serrated.)		do
MARCIA.					
3.18	AR	18.7	Head of Apollo to r., laureated. ☿ L. CENSOR. Nude figure of Silenus standing to l., with r. arm raised and carrying a wine bladder over his shoulder; behind a column which is surmounted by a statue.		do

<i>Wght.</i>	<i>Met.</i>	<i>Size.</i>	<i>Description.</i>	<i>Donor, &c.</i>
3.82	Æ	17.9	Head of Pallas to r., helmeted and winged; behind ✕. ✕ Horseman wearing a Macedonian helmet, with cloak flying behind, galloping to r. and hurling a lance; behind Q̄ P̄ILIPVS and in ex. RoMA.	Purchase
3.69	Æ	18.1	Head of Ancus Marcius to r., diademed; behind the lituus and below ANCV S. ✕ Equestrian statue to r. on an aquaduct, between the columns of which is the inscrip. AQVA. M̄AR; on l. PHILIPVS; beneath the statue a branch with flowers.	C. W. Betts
MEMMIA.				
3.67	Æ	17.7	Head of Saturn to l, laureated and bearded; behind his neck a serrated reaping hook and RoMA; in front the letter K. ✕ Venus standing, with a sceptre in l. hand, and riding to r. in a biga; above a flying Victory who holds a wreath with which to crown her; in ex. L. M̄E M̄MI. GAL. (Serrated.)	Purchase
MINUCIA.				
3.66	Æ	18.6	Head of Pallas to r., helmeted and winged; behind RVF. ✕ The Dioscuri on horseback and riding to r.; below Q̄ MINV. and in ex. RoMA.	do
3.9	Æ	19.3	Head of Pallas to l, with helmet ornamented with feathers. ✕ Two soldiers with swords and shields engaged in a combat; between them another fallen soldier; in ex. Q̄ T̄HERM̄ M̄.F.; border of dots on each side.	do
NAEVIA.				
3.77	Æ	19.2	Head of Venus to r., diademed; behind S̄ C. ✕ Half nude figure of Victory riding to r. in a triga; above LXXXV and in ex. C̄ NĀĒ BĀLB. (Serrated.)	do
3.58	Æ	17.9	Another specimen; similar to last but with the number III above. (Serrated.)	do
NORBANUS.				
3.61	Æ	18.6	Head of Venus to r., diademed; below and in front C̄ NoRBANVS; behind C̄ I III. ✕ Fasces with an axe, upon which is a prow of a ship; on the sides two ears of corn and a caduceus.	do
PAPIA.				
3.72	Æ	18	Head of Juno Sospita to r.; behind a bee. ✕ A grif- fin leaping to r.; below a torch and in ex. L̄ PĀPI; border of pearls. (Serrated.)	do
PAPIRIA.				
3.88	Æ	20	Head of Pallas to r., helmeted and winged; behind X̄. ✕ Jupiter, holding sceptre with l. hand and brand- ishing a thunderbolt with r., riding to r. in a quad- riga; below CARB. and in ex. RoMA.	do
PETRONIA.				
3.52	Æ	18.7	Bust of the goddess Feronia to r., diademed and wear- ing a stola. F[ERON. TV]RP[ILIANVS III. VIR. ✕ [CAES]A R AV GVSTVS SIGN[E. RECE]. A Par- thian soldier kneeling to r. and presenting a standard.	H. Champion
PINARIA.				
3.06	Æ	18	Head of Pallas to r., helmeted and winged; behind X̄. ✕ Victory riding to r. in a biga; below NAT. and in ex. [RoMA].	Dr. A. T. Pratt
3.36	Æ	18	Head of Pallas to r., helmeted and winged; behind X̄; border of dots. ✕ The Dioscuri on horseback and galloping to r.; below MĀT. and in ex. RoMA.	Purchase
PLAETORIA.				
3.4	Æ	18	Female head to l, with hair tied up. ✕ The front of the temple of Præneste, which is ornamented with the statue of a giant, and beneath which is the inscrip. M. PLĀETORI. CEST̄ S̄ C.	do

<i>Wght.</i>	<i>Met.</i>	<i>Size.</i>	<i>Description.</i>	<i>Donor, &c.</i>
3.73	Æ	17.7	Turreted head of Cybele to r., with hair in long ringlets; in front a globe and behind CESTIANVS. ☿ M• P[LAETORIVS] A]ED• CVR• EX• S• C. Curule chair; on l. the letter A, from which hangs a plummet; border of pearls.	Purchase
PLAUTIA.				
3.24	Æ	17.5	Turreted head of Cybele to r., with hair in long ringlets. A• PLAVTIVS AED. CVR. S. C. ☿ Bacchius kneeling to r., holding a camel to r. by its bride and presenting an olive branch; inscrip. below and on r. BACCHIVS IVDAEVVS; all in a circle.	do
POBLICIA.				
3.89	Æ	17.6	Head of Pallas to r., wearing a helmet which is ornamented with a feather; above a mallet. ☿ C• MĀL. Nude figure of a soldier standing to l., with spear and shield, having one foot upon some armor; on l. a trophy and on r. the prow of a vessel.	do
3.9	Æ	19.6	Bust of Rome to r., wearing a helmet which is ornamented with two feathers, clad in a stola, and with her hair in one long braid; behind RoMA, and above the letter I. ☿ C• P[OBLICIA] Q. [T.] Hercules to l. strangling a lion; below a club and on l. a bow and quiver; beaded circle on each side. (Serrated.)	do
POMPEIA.				
3.85	Æ	19.2	Head of Pallas to r., helmeted and winged; behind a vase. ☿ SEX• P[O] [F]O[STVLVS, RoMA.] Romulus and Remus nursed by the she-wolf to r.; behind the ruminal fig-tree with three birds on it; on l. stands the shepherd Faustulus, clad in a flowing robe and carrying the shepherd's staff.	do
PORCIA.				
3.99	Æ	19.6	Head of Pallas to r., helmeted and winged; behind P. LÆCA. and in front X. ☿ Male figure standing, wearing the paludamentum, placing his r. hand upon the head of a citizen at l., who is clad in a toga; behind them on r. follows a licitor with rods; inscrip. in ex. P[RO]V[O]C[O]; border of dots.	do
3.87	Æ	18.1	Head of Pallas to r., helmeted and winged; behind LAECA and in front X. ☿ Liberty clad in a stola, riding to r. in a quadriga and crowned by a Victory flying above; below M. P[ORC] and in ex. RoMA.	Prof. F. P. Brewer
3.97	Æ	17	Head of Pallas to r., helmeted and winged; behind X. ☿ Victory riding to r. in a biga; below C• CATO and in ex. R[O]MA; all in a beaded circle.	Purchase
POSTUMIA.				
3.48	Æ	19.1	Veiled head of Spain to r., with disheveled hair; behind HISPAN. ☿ POST. A. F. S. N. ĀL BIN. Man clad in a toga standing to l., with r. hand extended toward a standard, on which is perched a Roman eagle; behind him fasces and hatchet. (Serrated.)	do
2.51	Æ	18.8	Bust of Diana to r., with hair combed back and tied in a knot; behind a caduceus. ☿ Dog running to r.; below a spear and in ex. P[OSTVMIA] ĀT.; beaded circle on each side.	H. Champion
PROCLIA.				
3.46	Æ	17.9	Head of Jupiter to r., laureated and bearded; behind S• C. ☿ L• P[ROCLIA] F. Juno Sospita, clad in a stola, standing to r., hurling a spear and supporting a shield; in front of her a serpent.	Purchase

<i>Wght.</i>	<i>Met.</i>	<i>Size.</i>	<i>Description.</i>	<i>Donor, &c.</i>
3.57	Æ	18.1	Head of Juno Sospita to r., covered with the skin of a goat; behind S• C. ✕ Juno Sospita, clad in a stola, standing and riding to r. in a biga; with r. hand hurling a spear and with l. supporting a shield. (Serrated.)	C. W. Betts
RENIA.				
3.9	Æ	16.1	Head of Pallas to r., helmeted and winged; behind X. ✕ Juno Moneta standing and riding to r. in a biga which is drawn by goats; below C• RENI and in ex. RoMA.	Purchase
3.69	Æ	17.8	Another specimen: different variety from the last.	H. Champion
ROSCIA.				
3.79	Æ	19	Head of Juno Sospita to r., covered with the skin of a goat; behind a flower and below L. ROSCI. ✕ Female, clad in a stola, standing to r. and feeding a serpent; behind her a club, and in ex. FABATI. (Serrated.)	Purchase
RUTILIA.				
3.76	Æ	18.3	Head of Pallas to r., helmeted and winged; behind FLAC. ✕ Victory holding a wreath and riding to r. in a biga; in ex. L• RVTVLI; border of dots on each side.	do
SATRIENUS.				
3.77	Æ	18	Head of Mars to r., helmeted; behind LXXXIII. ✕ A she-wolf walking to l.; above RoMA and in ex. P. SATRIE -VS; border of dots on each side.	do
SCRIBONIA.				
3.92	Æ	19.6	Head of Bonus Eventus to r., whose forehead is adorned with a fillet. BoN• EVENT. LIBO. ✕ An altar ornamented on the side by a laurel branch and two lyres; below them a pair of pincers; above PVTEAL and in ex. SCRIBO N; border of dots on each side.	do
SEMPRONIA.				
4.11	Æ	19	Head of Pallas to r., helmeted and winged; behind PITI and in front X. ✕ The Dioscuri on horseback, carrying spears and galloping to r.; below the inscrip. L• SEMP. [ROMA].	do
SENTIA.				
3.02	Æ	18.7	Head of Pallas to r., helmeted and winged; behind ARG. PVB. ✕ Jupiter Fulminator riding to r. in a quadriga; in ex. L• SENTI C. F.	do
3.81	Æ	19.5	Head of Pallas to l., helmeted and winged; behind the letter M. ✕ Jupiter Fulminator riding to r. in a quadriga; beneath the horses the letter N and in ex. L• SATVRN.	do
SERGIA.				
3.49	Æ	19	Head of Rome to r., helmeted, and with hair in long ringlets; behind RoMA ✕, and in front [EX. S. C.] ✕ Horseman helmeted, galloping to l., carrying a sword in one hand and a human head in the other; below [M. SE]RGI. and in ex. [SIL]VS.	C. W. Betts
SERVILIA.				
3.95	Æ	49.3	Bust of Pallas to l., helmeted; behind RVLLI. ✕ Victory carrying a palm-branch and riding to r. in a biga; below the horses the letter P and in ex. P• SERVILI• M• F.	Purchase
3.86	Æ	19	Bust of Pallas to r., helmeted and winged, wearing a double necklace; behind a wreath and below ✕ RoMA. ✕ The Dioscuri on horseback, and crossing spears as the one is riding to r. and the other to l.; above each head a star and in ex. C•SERVEILI•M•F.	C. W. Betts

SICINIA.					
<i>Wght.</i>	<i>Mct.</i>	<i>Size.</i>	<i>Description.</i>		<i>Donor, &c.</i>
3.52	Æ	16	Head of Fortune to r., diademed; on r. [FORT.] and on l. P• R. ✕ Q. SICINIVS III. VIR. Caduceus and a palm branch crossed; above them a laurel wreath.		Purchase
SILIA.					
3.77	Æ	17.5	Bust of Rome to l., wearing helmet ornamented with a feather; with aegis over l. shoulder and a spear over r.; above a crescent, in front ✕, and behind R oMA. ✕ The enclosure of the comitia, in which are three citizens; the one on r. depositing a tablet in an urn, the one on l. handing a tablet to the third who is seated between them; in area above P•NERVA and above this a line on which stands a table.		do
THORIA.					
3.59	Æ	19	Head of Juno Sospita to r.; behind l• S• M• P. ✕ A mad bull leaping to r.; above the letter R, below L• T H oRIVS, and in ex. BAL BVS.		C. W. Betts
TITIA.					
3.76	Æ	18.9	Head of Bacchus to r., crowned with ivy and within a circle. ✕ Pedestal inscribed Q. TITI, on which a winged pegasus is leaping to r.		Purchase
2.64	Æ	17.7	Female head to r., diademed. ✕ Winged pegasus flying to r., and within a circle.		H. Champion
TITURIA.					
3.79	Æ	17.5	Head of Tatius, king of the Sabines, to r., bearded; behind SABIN. ✕ Victory, holding a wreath and riding to r. in a biga: below L. TITVRI and in ex. a thunderbolt; border of dots on each side.		Purchase
3.86	Æ	20.1	Head of Tatius to r., bearded; behind SABIN and in front mon. TA.; all in a circle. ✕ Two Roman soldiers seizing and carrying away two Sabine women; in ex. L• TITVRI; border of dots.		do
TULLIA.					
3.92	Æ	20.4	Head of Pallas to r., helmeted and winged; behind RoMA. ✕ Victory, holding a palm branch and riding to r. in a quadriga; above a wreath, beneath the horses X, and in ex. M• TVLLI; border of dots on each side.		do
VALERIA.					
3.9	Æ	17.9	Winged bust of Victory to r., wearing a stola, and with hair tied in a knot behind; in front a star. ✕ L• VALERI F LACCI. Mars, half nude, walking to l. with sword in r. hand and trophy over his l. shoulder; on l. an apex and on r. an ear of corn.		do
3.2	Æ	16.9	Youthful head to r., diademed, with hair braided in one long lock behind; above a star, and on l. a pick-axe and A C I S C V L V S. ✕ Europa, holding a veil over her head with both hands and riding on a bull to r.; inscrip. in ex. [L. VALERIVS].		do
VARGUNTEIA.					
2.84	Æ	18.9	Head of Pallas to r., helmeted and winged; behind M. VARG. and in front X. ✕ Jupiter Fulminator riding to r. in a quadriga; in ex. RoMA.		do
VIBIA.					
3.82	Æ	18.7	Head of Apollo to r., laureated; behind PANSA. ✕ Pallas, helmeted and clad in a stola, with a spear in r. hand, riding to r. in a quadriga; in ex. C. VIBIVS• C. F.; border of dots on each side.		do
3.06	Æ	16.9	Mask of the head of Pan to r.; below PANSA. ✕ [C. VIB]IVS C• F. C• N. IOVIS AXVR. Jupiter Axur, with radiated head, seated to l., holding in r. hand a patera and in l. a spear; border of dots.		do

<i>Wght.</i>	<i>Met.</i>	<i>Size.</i>	<i>Description.</i>	<i>Donor, &c.</i>
3.24	AR	18.9	Head of Jupiter to r., laureated and bearded. ☿ C. VIBIVS VARVS. Pallas helmeted, standing to r., holding in l. hand a small Victory, in r. a spear and by her side a shield.	Purchase
VOLTEIA.				
3.86	AR	18.4	Head of Pallas to r., wearing helmet which is ornamented with a wreath; behind ✕ and an uncertain symbol. ☿ Cybele seated and riding to r. in a biga which is drawn by lions; in ex. M ^o VOLTEI M. F.; border of dots on each side.	do
INCERTA.				
3.24	AR	18.5	Head of Pallas to r., helmeted and winged; behind X; border of dots. ☿ The Dioscuri on horseback, carrying spears, and riding to r.; beneath them a dolphin and in ex. RoMA; all within a circle.	do
QUINARI.				
CARISIA.				
1.49	AR	14	Head of Augustus to r.; behind AVGVST. ☿ T. CARISIS LEG. Victory standing to r. and crowning a trophy in front of her.	do
CORNELIA.				
1.91	AR	14.6	Head of Jupiter to r., laureated and bearded; border of dots. ☿ Victory, clad in a stola, standing to r. and crowning a trophy in front of her; in ex. CN. LENT.	H. Champion
EGNATULEIA.				
1.74	AR	15.6	Head of Apollo to r., laureated; behind C ^o EGNATVLEI C F. and below the letter Q. ☿ Victory, clad in a stola, standing to l. and crowning a trophy in front of her; on r. of the trophy Q and in ex RoMA.	Purchase
PORCIA.				
1.99	AR	14.5	Head of Liberty to r.; behind M ^o CĀTO and below a thyrsus. ☿ Victory, clad in a stola, seated to r. and holding a patera in her extended l. hand; in ex. VICTRIX; border of dots on each side.	do
1.55	AR	12.6	Head of Bacchus to r.; below and in front M ^o CĀTO PRO ^o PR. ☿ Victory, seated, &c., as last, with the inscrip. in ex. VICTIX; border of dots.	do
RUBRIA.				
1.87	AR	13.1	Head of Neptune to r., laureated; behind DOSSEN, with the word divided in the middle by a trident. ☿ Victory half-nude walking to r. with a wreath and a palm branch; in front an altar with a serpent coiled around it, and behind L ^o RVB.	do
TITIA.				
1.43	AR	13.8	Winged bust of Victory to r., with hair tied in a knot behind. ☿ Pegasus leaping to r.; below TITI; border of dots.	do
TITURIA.				
1.85	AR	14.1	Head of Jupiter to r., laureated and bearded; behind the letter H. ☿ Victory standing to r. and crowning a trophy in front of her; between them P ^o SABIN; on r. of trophy Q and in ex. the letter Q.	do
INCERTA.				
1.31	AR	14	Head of Jupiter to r., laureated and bearded. ☿ Victory standing to r. and crowning a trophy which is before her.	H. Champion

SECOND BRASS.

<i>ASINIA.</i>	<i>Wght.</i>	<i>Met.</i>	<i>Size.</i>	<i>Description.</i>	<i>Donor, &c.</i>
	9.79	Æ	27.1	Head of Augustus to r. CAESAR AVGVSTVS [TRIBVNICI POT]E ST. ✕ S ◀ C. in the centre, with the inscrip. [C.] ASINI]VS GALLVS III. VIR. A. A. [F. F.] around it.	Purchase
<i>CASSIA.</i>	7.61	Æ	27.1	Inscrip. AVGVSTVS TRIBVNIC. POTEST. in three lines within an oaken wreath. ✕ S ◊ C in the centre, with the inscrip. C. CASSIVS CELER III. VIR. A. A. A. F. F. around it.	Unknown
<i>LURIA.</i>	9.43	Æ	26	Head of Augustus to l.; inscription nearly illegible. ✕ S. C. in the centre, with the inscrip. P. LVRIVS A[GRIPPA III. VIR. A. A. A.] F. F. around it.	T. H. Johns
<i>MAECILIA.</i>	12.52	Æ	26.9	Head of Augustus to r. [CAESAR] AVGVST. PONT. [MAX TRIBVNIC. POT.] ✕ S ◊ C. in the centre, with the inscrip. [M. MA]ECILIVS TVLLVS III. VIR. [A. A. A. F. F.] around it; border of dots.	do
	11.03	Æ	28.3	Head of Augustus to l. -- GVST. PONT. MAX. TRIB --. ✕ S. C. in the centre, with the inscrip. --- € CILIVS -- LLVS III. VIR. A. A. A. F. F. around it; border of dots.	do
<i>PLOTIA.</i>	10.58	Æ	27.5	Head of Augustus to r. CAESAR AVGV[ST TRIBVN]IC PONT. ✕ S ▶ C. in the centre, with the inscrip. C. PLOTIVS RVFVS III. VIR. A. A. A. F. F. around it; all in a beaded circle.	do
	9.07	Æ	28	Head of Augustus to r., with a counter-mark; inscrip. illegible. ✕ S. C. in the centre, with the inscrip. --VS. RVFVS. III. VIR. -- around it; all in a beaded circle.	H. Champion
<i>SALVIA.</i>	9.58	Æ	25.9	Head of Augustus to r. [CAESAR AVGVST]T. PONT. MAX. [TRIBVNIC POT.] ✕ S. C. in the centre, and the inscrip. M. SALVIVS. O[TH]O III. VIR. A. A. A. F. F. around it.	Purchase
<i>VALERIA.</i>	10.48	Æ	27.2	Head of Augustus to r. [CAESAR] AVGVST. PONT. MAX. TRIBVNIC PONT. ✕ S. C. in the centre, with the inscrip. [VOLVS]VS VALER. MESSAL. III. VIR. A. A. [A. F. F.] around it.	do

THIRD BRASS.

<i>APRONIA.</i>	3.17	Æ	15.6	The letters S ◊ C. in the centre, with the inscrip. GALVS MESSALLA A. A. A. F. F. around it. ✕ An anvil, and the inscrip. SISENNA APRONIVS III. VIR. around it; border of dots.	do.
-----------------	------	---	------	---	-----

III. IMPERIAL SERIES.

JULIUS CAESAR.

[Caius Julius Caesar, son of C. Julius Caesar and Aurelia, born B. C. 60; defeated Pompey at Pharsalia and named Dictator B. C. 48; Perpetual Dictator B. C. 44; assassinated in the same year.]

DENARII.

<i>Wght.</i>	<i>Met.</i>	<i>Size.</i>	<i>Description.</i>	<i>Donor, &c.</i>
3.29	ÆR	18.9	An elephant walking to r., with one foot on a serpent; in ex. CAESAR; border of dots. ✕ Sacrificial instruments, including the simpulum, aspergillum, secespita and the cap of a flamen priest.	Purchase
	ÆR	16	Head of Julius Caesar to r. ✕ CAESAR. Nude figure seated to r. (Plated Denarius.)	Dr. A. T. Pratt
3.82	ÆR	18	Head of Julius Caesar to r., laureated; behind a star and in front CAESAR IMP. ✕ P• SEPVLLIVS MACER. Venus Victrix standing to l., holding in r. hand a small Victory and in left a spear, the end of which rests on a shield; border of dots on each side. (Serrated.)	Purchase

MEDALLION.

25.65	Æ	34.8	Head of Julius Caesar to l., laureated; behind, the simpulum. • C• CAESAR ✕ DICTATOR. ✕ VENI VIDI VICI in three lines within a laurel wreath.	H. Champion
-------	---	------	---	-------------

SECOND BRASS.

14.35	Æ	26.6	Bust of Victory to r., winged. CAESAR DIC. TER. ✕ C. CLOVI PRAEF. Pallas, with a trophy, walking to l.; carrying the shield of Medusa and a Spanish javelin.	H. T. Blake
-------	---	------	--	-------------

POMPEIUS MAGNUS.

[Cnaeus Pompeius Magnus, son of Cn. Pompeius Strabo and Lucilia, born B. C. 106; surnamed Magnus, B. C. 81, in consequence of his exploits in war; of the First Triumvirate B. C. 60; defeated in battle he fled into Egypt and was murdered B. C. 48.]

DENARIUS.

3.65	ÆR	14.9	Head of Pompey to r.; behind a praefericulum and in front a lituus. MAG. PIVS IMP. ITER. ✕ [PRAEF CL]AS. ET ORÆ MARIT. EX. S. C. Neptune, with one foot upon the prow of a ship and holding an acrostolium, standing between Anapius and Amphionus, who are carrying their fathers upon their shoulders.	Purchase
------	----	------	--	----------

M. ANTONIUS.

[Marcus Antonius, son of M. Antonius Creticus, born B. C. 83; of the Second Triumvirate B. C. 43; defeated by Octavius in the battle of Actium, he fled into Egypt and slew himself B. C. 31.]

DENARIUS.

3.05	ÆR	17.6	A praetorian galley. ANT• AVG. III• VIR• R• P• C. ✕ LEG. V. A Roman eagle between two standards.	Purchase
3.74	ÆR	18.8	Head of M. Antonius to r. M. ANTON. IMP. III VIR• R• P• C• AVG.; border of dots. ✕ CAESAR. IMP• PōNT• III. VIR. R. P. C. Head of Octavianus to r.	do

AUGUSTUS. B. C. 29—A. D. 14.

[Caius Octavius Caesar, son of Caius Octavius and Atia, niece of Julius Caesar, born B. C. 63; adopted and made heir by his uncle B. C. 45; took the names of C. Julius Caesar Octavianus B. C. 44; of the Second Triumvirate B. C. 43; Imperator B. C. 29; called Augustus B. C. 27; Pontifex Maximus B. C. 12; Pater Patriae B. C. 2; died A. D. 14.]

DENARII.

<i>Wght.</i>	<i>Met.</i>	<i>Size.</i>	<i>Description.</i>	<i>Donor, &c.</i>
3.3	Æ	19.9	Head of emp. to r. ✕ Triumphal arch, inscribed IMP• CAESAR, and upon which stands a statue of Caesar riding in a quadriga and facing the front.	Purchase
3.62	Æ	18.6	Head of emp. to r. AVGVSTVS DIVI• F. ✕ A bull butting to r.; in ex. IMP. X.	do

QUINARIUS.

1.53	Æ	13.5	Head of emp. to r. [CAESAR IMP. VII.] ✕ [ASIA RECEPTA.] Victory standing on an altar, on each side of which rises a serpent.	H. Champion
------	---	------	--	-------------

SECOND BRASS.

11.32	Æ	26	Head of emp. to r.; CAESAR behind. ✕ AVGVSTVS in one line within a wreath of triple laurel leaves; border of dots on each side.	Purchase
9.03	Æ	24	Another specimen; but having the inscrip. in smaller letters.	Dr. A. T. Pratt do
11.6	Æ	25.2	Another specimen, with a wreath of double leaves.	
4.33	Æ	24.1	Head of emp. to r. ✕ -VGV [ST]VS in two lines within a laurel wreath. (Half of this specimen only has been preserved.)	Rev. O. Crane
11.18	Æ	27.1	Head of emp. to l., laureated. DIVVS AVGVSTVS PATER• ✕ An altar with S. C. at the sides and PROVIDENT below.	T. H. Johns
7.15	Æ	28.1	Head of emp. to l.; same inscrip. as last. ✕ Eagle, with wings expanded, standing on a globe; with S. C. at the sides.	F. S. Smith
10.68	Æ	24.5	Head of emp. to r., laureated; CAESAR behind. ✕ ROM. ET AVGVSTVS. An altar between two columns, each surmounted by a Victory.	H. Champion

M. AGRIPPA.

[Marcus Vipsanius Agrippa, born B. C. 63; married Julia, daughter of Augustus, B. C. 21; invested with tribunitian power for five years B. C. 18; died B. C. 12.]

SECOND BRASS.

9.79	Æ	27.2	Head of M. Agrippa to l., laureated. M• AGRIPPA• L• F. COS. III. ✕ Neptune standing, with a cloak over his shoulders, holding in r. hand a trident and in l. a dolphin; with S. C. at the sides.	H. Champion
8.9	Æ	29	Head of M. Agrippa to l. — PA. L. IF. COS III. ✕ Neptune standing, &c., as last; with S. C. at the sides and all within a beaded circle.	Purchase

CAIUS AND LUCIUS.

[Sons of M. Agrippa and Julia, daughter of Augustus. Caius, born B. C. 20; adopted by Augustus and styled Caesar B. C. 17; Princeps Juventutis B. C. 15; died A. D. 4. Lucius, born B. C. 17 and soon after adopted by Augustus; Princeps Juventutis B. C. 4 (or 6); died A. D. 2.]

DENARIUS.

3.51	Æ	19.7	Head of Augustus to r., laureated. CAESAR AVGVSTVS DIVI F. PATER PATRIAE. ✕ C. L. CAESARES AVGVSTI F. COS. DESIG. PRINC. IVVENT. Caius and Lucius standing, each veiled and clad in a toga, and carrying a spear; between them two shields and above in field a capeduncula and a lituus.	H. Champion
------	---	------	---	-------------

TIBERIUS. A. D. 14-37.

[Tiberius Claudius Nero Caesar, son of T. Claudius Nero and Livia Drusilla, born B. C. 42; invested with tribunitian power B. C. 6; adopted by Octavianus A. D. 4; Augustus A. D. 14; Pontifex Maximus A. D. 15; was smothered to death A. D. 37.]

DENARI.

<i>Wght.</i>	<i>Met.</i>	<i>Size.</i>	<i>Description.</i>	<i>Donor, &c.</i>
3.84	Æ	18.5	Head of emp. to r., laureated. TI. CAESAR DIVI. AVG. F. AVGVSTVS. ✕ PONTIF MAXIM. Livia seated to r. holding an olive branch and a spear; border of dots on each side.	Rev. J. P. Brown
3.26	Æ	18.7	Head of emp. to r., laureated; same inscription as last. ✕ PONTIF MAXIM. Livia seated on an ornamental chair, &c., as last.	H. Champion
3.11	Æ	18.2	Head of emp. to r., laureated. TI. CAESAR DIVI. AVG. F. AVGVST. ✕ — — MAXIM. Livia seated, &c., as last.	Purchase
3.7	Æ	18.5	Head of emp. to r., laureated. TI. CAESAR DIVI. F. AVG. F. AVGVSTVS. ✕ PONTIF — —. Livia seated, &c., holding a branch of three oak leaves.	do

FIRST BRASS.

22.04	Æ	33.9	Head of emp. to l. TI. CAESAR AVGVSTI P IMPERATORVS. ✕ RoM. ET. AVG. An altar between two columns, each of which is surmounted by a Victory.	H. Champion
-------	---	------	--	-------------

SECOND BRASS.

21.03	Æ	30.5	Head of emp. to r., laureated. [TI. CAE]SAR DIVI. AVGVSTI F AVGVSTVS. ✕ PONT. MVXIM CoS. II. —MP. VII. TR. POT. XXII. Caduceus between two cornucopiae, which are crossed at their bases.	Dr. A. T. Pratt
14.35	Æ	28.9	Head of emp. to r., laureated. TI. CAESAR, &c., as last. ✕ PONT MAXIM COS I TI IMP VII TR POT XXII. Caduceus between two cornucopiae, &c., as last.	Purchase
12.94	Æ	29	Head of emp. to r., laureated. TI. CAESAR, &c., as last. ✕ PONT. MAXIM CoS I. MP. VII. TR POT XXII. Caduceus between two cornucopiae.	Dr. A. T. Pratt
9.94	Æ	28.3	Head of emp. to l. TI. CAESAR DIVI. AVG. F. AVGVST. IMP. VIII. ✕ S C. in the centre, with the inscrip. TRIBVN. POTEST. M. TRIBVN. POTEST. XXIII around it; border of dots.	Yale College

DRUSUS SENIOR.

[Nero Claudius Drusus, brother of Tiberius, born B. C. 38; died in Germany A. D. 9.]

FIRST BRASS.

13.98	Æ	34	Head of Claudius to r., laureated. TI. CLAVDIVS CAESAR AVG. P. M. TR P. IMP. P. P. ✕ NERO CLAVDIVS DRVSVS GERMAN. IMP. Triumphal arch, on the top of which is an equestrian statue of Drusus facing r. between two trophies; with S. C. at the sides.	Dr. A. T. Pratt
-------	---	----	---	-----------------

DRUSUS JUNIOR.

[Nero Claudius Drusus, son of Tiberius and Vipsania Agrippina, born about B. C. 13; invested with tribunitian power A. D. 22; poisoned by his wife A. D. 23.]

DENARIUS.

3.74	Æ	17.3	Head of Drusus to l. DRVSVS C[AESAR] TI. AVG. CoS I P P. ✕ Head of Tiberius to r., laureated. TI. CAES AVG. P. M. TR. P. XXXV.	Dr. A. T. Pratt
------	---	------	--	-----------------

SECOND BRASS.

10.52	Æ	29	Head of Drusus to l. [DRV]SVS CAESAR TI. AVG. F. DIVI. AVG. N. ✕ S. C. in the centre, with the inscrip. PONTIF TRIBVN POTEST ITER. around it.	T. F. Johns
-------	---	----	---	-------------

GERMANICUS.

[Germanicus, son of Drusus Senior and Antonia, born B. C. 15; was adopted by Tiberius and created Caesar A. D. 4; was poisoned by Piso, Governor of Syria, A. D. 19.]

SECOND BRASS.

<i>Wght.</i>	<i>Met.</i>	<i>Size.</i>	<i>Description.</i>	<i>Donor, &c.</i>
9.82	Æ	28.9	Head of Germanicus to l. GERMANICVS CAESAR TI. AVG. F. DIVI. AVG. N. ☉ S. C. in the centre, and the inscrip. C. CAESAR DIVI. AVG. PRON. AVG. P. M. TR.P. III. P. P. around it.	Yale College

CALIGULA. A. D. 37-41.

[Caius, surnamed Caligula, (from his wearing a kind of military buskin called a caliga,) son of Germanicus and Agrippina, born A. D. 12; Augustus A. D. 37; Germanicus A. D. 37-38; Pater Patriae A. D. 38; was assassinated by a tribune of the Praetorian guards A. D. 41.]

FIRST BRASS.

17.04	Æ	35	Head of emp. to l., laureated. C. CAESAR AVG. GERMANICVS PON. M. TR. POT. ☉ AGRIPPINA DRVSIILLA, IVLIA Three females standing, each with a cornucopia and supporting one another, the one on l. leaning on a short column; in ex. S* C.	C. W. Betts
-------	---	----	---	-------------

SECOND BRASS.

9.74	Æ	26.8	Head of emp. to l. C. CAESAR AVG. GERMANICVS PON. M. TR. POT. IIII. ☉ Vesta seated to l. holding a spear; above VESTA, and with S. C. at the sides.	H. Champion
------	---	------	---	-------------

CLAUDIUS. A. D. 41-54.

[Tiberius Claudius Drusus Nero Germanicus, born B. C. 10; Augustus* A. D. 41; was poisoned by his wife Agrippina A. D. 54.]

MEDALLION.

13.93	Æ	26.9	Head of emp. to r., laureated. DIVOS CLAVD. AVGVST. GERMANIC. PATER. ☉ [NER]JO CLAVD. DIVI. CLAVD. F. CAESAR. Youthful head of Nero to r., laureated; with a star behind.	Purchase
7.28	Æ	20.9	Head of emp. to r. DIVOS CLAVD. AVGVST. -ERMAN— ☉ NERo CLAVD. DIVI. — AVD. CAECAR AVG. GER. Youthful head of Nero to r., laureated.	Dr. A. T. Pratt

FIRST BRASS.

20.33	Æ	34.9	Head of emp. to r. — IVS CAESAR AVG. P. M. — ☉ Goddess seated to l.; inscrip. illegible, but probably is CERES AVGVSTA.	H. Champion
30.06	Æ	36.5	Head of emp. to r. TI. CLAVDIVS CAESAR AVG. P. M. TR. P. IMP. P. P. ☉ SPES AVGVSTA Emperor standing to l. and facing three soldiers; with S. C. in ex.	do

SECOND BRASS.

9.88	Æ	27.2	Head of emp. to l. TI. CLAVDIVS CAESAR AVG. P. M. TR. P. IMP. ☉ LIBERTAS AVGVSTA. Liberty standing to r.; with S. C. at the sides.	do
10.13	Æ	29.4	Head of emp. to l. TI. CLAVDIVS CAESAR AVG. P. M. TR. P. IMP. P. P. ☉ LIBERTAS AVGVSTA. Liberty standing to r.; with S. C. at the sides.	G. D. Miller
7.99	Æ	27.3	Head of emp. to l., laureated. TI. CLAVDIVS CAESAR, &c., as last. ☉ Pallas standing to r., hurling a spear with r. hand and supporting with l. a shield; with S. C. at the sides.	H. Champion

* Subsequent emperors adopted this title, and also the praenomen of Imperator on their accession to power. Tiberius and Claudius refused to assume the latter title.

NERO. A. D. 54-68.

[Lucius Domitius, son of Cneius Domitius Ahenobarbus and Agrippina the younger, born A. D. 37; adopted by Claudius and created Caesar A. D. 50, when he took the names of Nero Claudius Caesar Drusus Germanicus; Princeps Juventutis A. D. 51; Augustus A. D. 54; Pater Patriae A. D. 56; Armeniacus A. D. 58; slew himself A. D. 68, and by his death the family of Augustus became extinct.]

DENARIUS.

<i>Wght.</i>	<i>Met.</i>	<i>Size.</i>	<i>Description.</i>	<i>Donor, &c.</i>
3.03	Æ	18.9	Head of emp. to r., laureated. NERO CAESAR. ✕ AVGVSTVS] GE]RMANICVS. Emperor standing, clad in a toga and with head radiated; holding in r. hand an olive branch and in l. a globe surmounted by a small Victory.	W. S. Porter
3.19	Æ	18.5	Head of emp. to r., laureated. IMP. NERO CAESAR AVGVSTVS. ✕ Health, seated in a chair facing l. and holding in r. hand a patera; in ex. SALV-	Purchase
3.31	Æ	17.6	Head of emp. to r., laureated. IMP. NERO CAESAR AVG. P. P. ✕ SALVS. Health, seated, as last.	H. Champion

QUINARIUS.

1.43	Æ	13.7	Head of emp. to r., laureated. NERO CLAVD. DIVI. CLA- —. ✕ ARMENIA. Victory walking to r.; border of dots.	Purchase
------	---	------	--	----------

SECOND BRASS.

9.26	Æ	29.7	Head of emp. to r. IMP. NERO CAESAR AVG. P. M. TR. POT. P. P. ✕ AR A. PACI S. An altar, with S. C. at the sides.	C. H. Bunce
10.09	Æ	27.2	Head of emp. to r., laureated. IMP. NERO CAESAR AVG. GERM. ✕ PACE P. R. VBIQ. PARTA. IANVM CLVSIT. Temple of Janus with closed gates; S. C. at the sides; border of dots on each side.	Rev. G. J. Chester
12.09	Æ	30.6	Head of emp. to l., laureated. IMP. NERO CAESAR AVG. P. MAX. TR. P. P. ✕ SECVRITAS AVGVSTI. Security seated to r.; in ex. S. C.	H. Champion
14.48	Æ	30.1	Head of emp. to r., laureated. IMP. NERO CAESAR AVG. P. MAX. TR. POT. P. P. ✕ VICTORIA AVGVSTI. Victory marching to l.; at the sides S. C.; border of dots on each side.	do

THIRD BRASS.

4.53	Æ	18.2	Head of emp. to r., laureated. NERO CAES[AR AVG. I]MP. ✕ CER. QVINQ. RoM. CO. Table on which rests a vase and a garland; with S. C. in ex.; border of dots on each side.	H. C. Kingsley
3.2	Æ	16.8	Head of emp. to r., laureated. NERO CAES. AVG. IMP. ✕ TR. PON. P. P. Rome helmeted seated to l.; in ex. S. C. and in field S.	H. Champion

GALBA. A. D. 68-69.

[Servius Sulpicius Galba, son of Sulpicius Galba, born B. C. 3; Governor of Spain under Nero; Augustus A. D. 68; murdered by the Praetorian guards after a reign of seven months.]

DENARIUS.

3.18	Æ	17.6	Head of emp. to r., laureated. IMP. SER. GALBA CAESAR AVG. ✕ DIVA AVGVSTA. Livia standing to l., holding spear and patera.	Purchase
3.1	Æ	17.2	Head of emp. to r. IMP. SER. GALBA AVG. ✕ S. P. Q. R. OB C - S in three lines within a wreath.	H. Champion

OTHO. A. D. 69.

[Marcus Salvius Otho, son of Lucius Salvius Otho and Albia Terentia, born A. D. 32; Governor of Lusitania under Nero, and took part in the revolt of Galba A. D. 68; proclaimed Imperator by his soldiers A. D. 69; Augustus A. D. 69; defeated in battle he slew himself in the same year after reigning eighty days.]

DENARIUS.

18			Head of emp. to r. IMP. M. OTHO [CAESAR] AVG. T R. P. ✕ [PAX] ORBIS TERRARVM. Peace standing to l., holding an olive branch and a caduceus. (Copy of a Denarius.)	Purchase
----	--	--	---	----------

FIRST BRASS.

<i>Wght.</i>	<i>Met.</i>	<i>Size.</i>	<i>Description.</i>	<i>Donor, &c.</i>
Æ	36.1		Head of emp. to r. • IMP. OTHO CAESAR AVG. TRI P O T • ꝥ SECVRITAS P R • Priest standing to r. in front of an altar, before which stand three soldiers, bearing standards; S. C. in ex.; border of dots on each side. (Copy of a First Brass coin.)	Purchase

VITELLIUS. A. D. 69.

[Aulus Vitellius, son of Lucius Vitellius and Sextilia, born A. D. 15; sent by Galba to command the legions in Germany A. D. 68; Augustus and Germanicus A. D. 69; murdered by the soldiers of Vespasian after a reign of eight months.]

DENARI.

2.83	Æ	19.7	Head of emp. to r., laureated. A. VITELLIVS GER. IMP. AVG. TR. P. ꝥ PONT. [MA]XIM. Vesta seated to r., holding patera and spear.	H. Champion
3.26	Æ	18	Head of emp. to r., laureated. A. VITELLIVS — IMP. TR. P. ꝥ [XV.] VIR. SACR. FAC. Tripod, with a dolphin above and a bird in front of it.	Purchase

FIRST BRASS.

24.6	Æ	35	Head of emp. to r., laureated. A. VITELLIVS GERMA N. IMP. AVG. P. M. TR. ꝥ MARS VICTOR. Mars helmeted, marching to l.; holding a small Victory in r. and a trophy in l. hand; with S. C. at the sides.	H. Champion
------	---	----	--	-------------

VESPASIANUS. A. D. 69-79.

[Titus Flavius Sabinus Vespasianus, son of Flavius Sabinus and Vespasia Polla, born A. D. 9; governor of Judaea under Nero A. D. 66; Caesar A. D. 69; Augustus A. D. 69; Pontifex Maximus and Pater Patriae A. D. 70; died A. D. 79.]

DENARI.

2.63	Æ	17.1	Head of emp. to r., laureated. — VESP. AVG. P. M. COS. — ꝥ ---VR. TRI. POT. Sacrificial instruments.	T. H. Johns
2.5	Æ	17	Head of emp. to r., laureated. CAES. VES P. AVG. P. M. ꝥ AVGV. TRI. POT. Sacrificial instruments.	do
3.11	Æ	18	Head of emp. to r., laureated. CAESAR VESPASIAN — ꝥ COS. ITER. TR. POT. Peace, seated to l., holding olive branch and trophy. (Found in 1786 at Benacre, in Suffolk, Eng.)	do
2.99	Æ	18.1	Head of emp. to r., laureated. IMP. CAESAR VLSPASIANVS AVG. ꝥ COS. VI. Eagle, with wings expanded and head to l., standing on an altar.	do
3.56	Æ	18.6	Head of emp. to r., laureated. —MP. CAECAR, &c. ꝥ COS. VII. Eagle standing, &c., as last.	Purchase
3.36	Æ	18.9	Head of emp. to r., laureated. IMP. CAESAR VESPAS[IANVS A]VG. ꝥ IVDAEA. Captive seated to r. and at the base of a trophy; border of dots.	T. H. Johns
3.17	Æ	19.2	Head of emp. to r., laureated; inscrip. as last. ꝥ PON. MAX. TR. P. COS. V. Peace, seated to r., holding spear and palm branch.	E. H. Beebe
2.85	Æ	18.9	Head of emp. to r., laureated; inscrip. as last. ꝥ PON. MA[X. TR. P.] COS. VI. Peace, seated to l. and holding a palm branch.	Dr. A. T. Pratt
2.83	Æ	16.5	Head of emp. to r. CAES. VESP. AVG. ꝥ TRI. POT. Vesta seated to l. and holding the simpulum.	do
3.32	Æ	18.6	Head of emp. to r., laureated. IMP. CAES. VESP. AVG. P. M. COS. IIII. ꝥ VESTA. Vesta standing to l., holding the simpulum in r. hand and in l. a spear.	Purchase
3.46	Æ	18.5	Head of emp. to r., laureated; inscrip. as last. ꝥ VICTORIA AVGVSTI. Victory walking to r. and crowning a trophy before her.	H. Champion

SECOND BRASS.

<i>Wght.</i>	<i>Met.</i>	<i>Size.</i>	<i>Description.</i>	<i>Donor, &c.</i>
10.01	Æ	27.2	Head of emp. to r. IMP. CAES. VESPASIAN. AVG. CO—. ꝥ ÆQVITAS AVGVSTI. Equity standing to l., holding in l. hand a spear and in r. a pair of scales; with S. C. at the sides.	H. Champion
12.03	Æ	26	Head of emp. to r., laureated. IMP. CAES. VESP. AVG. P. M. T. P. COS. V. CENS. ꝥ FELICITAS PVBLICA. Felicity standing to l. and holding a spear; at the sides S. C.	T. H. Johns
8.65	Æ	28.8	Head of emp. to r., laureated. MP. CAESAR VESPASIAN AVG. COS. IIII. ꝥ Eagle, with wings expanded and head to r., standing on a globe; at the sides of the globe S. C.	do

TITUS. A. D. 79-81.

[Titus Flavius Sabinus Vespasianus, son of Vespasianus and Flavia Domitilla, born A. D. 40; Caesar and Princeps Juventutis A. D. 69; associated with Vespasian and styled Imperator A. D. 71; Augustus A. D. 79; died A. D. 81.]

DENARII.

3.14	Æ	19.2	Head of emp. to r., laureated. T. CAESAR IMP. VESPASIANVS. ꝥ TR. POT. VIII. COS. VII. Venus standing to r. and leaning upon a column.	T. H. Johns
3.4	Æ	17.9	Head of emp. to r., laureated. IMP. TITVS CAES. VESPASIAN. AVG. P. M. ꝥ TR. P. VIII. IMP. XV. COS. VII. P. P. Statue mounted upon the top of a pillar.	W. S. Porter
3.39	Æ	17.1	Head of emp. to r., laureated; inscrip. as last. ꝥ TR. P. VII. — OS. VII. P. P. Half nude figure of Venus standing to r. and leaning upon a column.	H. Champion
3.24	Æ	17	Head of emp. to r., laureated; inscrip. as last. ꝥ TR. P. IX. IMP. XV. COS. VIII. P. P. A curule chair.	Dr. A. T. Pratt

FIRST BRASS.

20.77	Æ	37.1	Head of emp. to l., laureated. IMP. T. CAES. VESP. AVG. P. M. TR. P. P. COS. VIII. ꝥ IVDAEA. CAPTA. Palm tree, on l. of which is a captive, standing, and on r. another, seated; beside each are trophies; border of dots on each side.	H. Champion
-------	---	------	---	-------------

SECOND BRASS.

10.68	Æ	28.9	Head of emp. to l., laureated. IMP. T. CAES. VESP. AVG. P. M. TR. P. COS. VIII ꝥ Hope, standing to l.; with S. C. at the sides; border of dots.	do
-------	---	------	---	----

DOMITIANUS. A. D. 81-96.

[Titus Flavius Domitianus Augustus, brother of Titus, born A. D. 52; Caesar and Princ. Juvent. A. D. 69; Augustus A. D. 81; Pat. Patr. and Pont. Max. A. D. 81; Germanicus A. D. 84; assassinated A. D. 96.]

DENARII.

3.1	Æ	18.1	Head of emp. to r., laureated. DOMITIANVS CAESAR AVG. F. ꝥ CE RES AVGVST. Ceres standing to l., holding a torch in l. and two ears of corn in r. hand.	H. Champion
2.98	Æ	19.1	Head of emp. to r., laureated; same inscrip. as last. ꝥ COS. IIII. Pegasus walking to r.	T. H. Johns
3.35	Æ	18.8	Head of emp. to r., laureated. IMP. CAES. DOMIT. AVG. GERM. P. M. TR. P. VIII. ꝥ IMP. XXI. COS. XV. CENS. P. P. P. Pallas standing to l., holding a spear and a thunderbolt; with a shield at her feet. (Found at Benacre, in Suffolk, Eng.)	do
3.33	Æ	18.7	Head of emp. to r., laureated. ꝥ Pallas, standing to l. and holding a spear in her r. hand and with l. resting against her side; same inscrip. as last on each side.	do

<i>Wght.</i>	<i>Met.</i>	<i>Size.</i>	<i>Description.</i>	<i>Donor, &c.</i>
3.22	Æ	17.6	Head of emp. to r., laureated. IMP. CAES. DOMIT. AVG. GERM. P. M. TR. P. X. ꝥ IMP. XXI. COS. XV. CENS. P. P. P. Pallas standing to l., holding spear and thunderbolt; with a shield at her feet.	Purchase
2.96	Æ	19.9	Head of emp. to r., laureated. -MP. CAES. DOMIT. AVG. GERM. P. M. TR. P. XI. ꝥ IMP. XXI. COS. XVI. — Pallas marching to r., holding shield and brandishing a spear.	T. H. Johns
3.16	Æ	17.9	Head of emp. to r., laureated. IMP. CAES. DOMIT. AVG. GERM. P. M. TR. P. XIII. ꝥ IMP. XXII. COS. XVI. CENS. P. P. P. Pallas standing to r., holding a shield and hurling a spear; with an owl at her feet.	Dr. A. T. Pratt
3.32	Æ	18.1	Head of emp. to r., laureated; same inscrip. as last. ꝥ IMP. XXII. COS. XVII. CENS. P. P. P. Pallas standing to r., &c., as last.	H. Champion
3.26	Æ	19.1	Head of emp. to r., laureated; same inscrip. as last. ꝥ IMP. XXII. COS. XVII. CENS. P. P. P. Pallas standing to l., holding spear and thunderbolt; with a shield at her feet.	Purchase
3.35	Æ	18.4	Head of emp. to r., laureated. IMP. CAES. DOMIT. AVG. GERM. P. M. TR. P. XV. ꝥ Pallas standing to l., holding a spear; same inscrip. as last.	E. H. Beebe
SECOND BRASS.				
9.49	Æ	28.8	Head of emp. to r., crowned. IMP. [CAES. DOMIT. AVG.] GERM. COS. XII. CENS. PER. P. P. ꝥ ANNONA AVG. Female seated to r.; with an infant standing at her feet; in ex. S. C.	T. H. Johns
12.35	Æ	28.3	Head of emp. to r., laureated; same inscrip. as last. ꝥ FORTVNAE AVGVSTI. Fortune standing to l., holding a cornucopia and a rudder.	H. Champion
10.55.	Æ	27.1	Head of emp. to r., laureated. IMP. CAES. DIVI. VESP. F. DOMITIAN. AVG. P. M. ꝥ TR. P. COS. VII. DES. VIII. Pallas standing to l., holding spear and thunderbolt; with a shield at her feet and S. C. at the sides.	do
10.13	Æ	29	Head of emp. to r., laureated. IMP. CAES. DOMIT. AVG. GERM. COS. XIII. CENS. PER. P. P. ꝥ VIRTVTI AVGVSTI. Valor, helmeted and clad in a stola, standing to r., with one foot on a helmet; holding a parazonium and a hasta; with S. C. at the sides.	G. D. Miller
NERVA. A. D. 96-98.				
[Marcus Cocceius Nerva, born A. D. 32; Augustus A. D. 96; Germanicus A. D. 97; died A. D. 98.]				
DENARI.				
3.33	Æ	17.9	Head of emp. to r., laureated. IMP. NERVA CAES. AVG. P. M. TR. P. COS. III. P. P. ꝥ AEQVITAS AVGVST. Equity standing to l., holding a cornucopia and a pair of scales.	C. W. Betts
3.26	Æ	16.1	Head of emp. to r., laureated. IMP. NERVA CAES. A—S. III. P. P. ꝥ CONCORDIA [EXERCIT]VVM. Two hands clasped.	H. Champion
3.21	Æ	18.2	Head of emp. to r., laureated. IMP. NERVA CAES. AVG. P. M. TR. P. OT. ꝥ COS. III. PATER PATRIAE. Sacrificial instruments, including the simpulum, amphora, aspergillum and lituus.	T. H. Johns
SECOND BRASS.				
11.09	Æ	28	Head of emp. to r., crowned. IMP. NERVA CAES. AVG. P. M. TR. P. COS. III. P. P. ꝥ LIBERTAS PVBLICA. Liberty standing to l., holding a sceptre and a cap; with S. C. at the sides.	do

TRAJANUS. A. D. 98-117.

[Marcus Ulpius Trajanus, born A. D. 52; governor of Lower Germany A. D. 92; adopted by Nerva when he was made Caesar and Emperor A. D. 97; named Nerva and Germanicus A. D. 97; Augustus A. D. 98; Pontifex Maximus A. D. 98; Pater Patriae and Optimus A. D. 99; Dacicus A. D. 103; Parthicus A. D. 116; died 117.]

DENARI.

<i>Wght.</i>	<i>Met.</i>	<i>Size.</i>	<i>Description.</i>	<i>Donor, &c.</i>
3.1	Æ	19.1	Head of emp. to r., laureated. IMP. TRAIANO. AVG. GER. DAC. P. M. TR. P. ✕ COS. V. P. P. S. P. Q. R. OPTIMO PRINC. Arabia standing to l., holding a reed and a branch; at her feet a camel.	Rev. J. P. Brown
3.26	Æ	18.7	Same obverse as last. ✕ Peace, standing to l. and holding a caduceus; same inscrip. as last.	Dr. A. T. Pratt
3.26	Æ	18.9	Same obverse as last. ✕ Piety, standing to l. and sacrificing before an altar; same inscrip. as last, with PIET. in ex.	Purchase
2.85	Æ	19	Same obverse as last. ✕ A trophy; same inscrip. as last.	Rev. J. P. Brown
3.18	Æ	19.2	Same obverse as last. ✕ COS. - - P. S. P. Q. R. OPTIMO PRINC. Victory, half nude, standing to l.; holding a wreath and palm branch. (Found at Benacre, in Suffolk, Eng., in 1786.)	T. H. Johns
3.09	Æ	19.5	Same obverse as last. ✕ Victory, standing to r. and inscribing the letters DACA CA on a shield, which is hanging upon a trophy; same inscrip. as last.	Dr. A. T. Pratt
2.9	Æ	18.8	Same obverse as last. ✕ COS. VI. P. S. P. Q. R. OPTIMO PRINC. Equity standing to l., holding a cornucopia and a pair of scales.	Purchase
3.28	Æ	19.5	Same obverse as last. ✕ COS. VI. P. S. P. Q. R. OPTIMO PRINC. Dacia, represented as a captive, with hands tied behind, seated to r. upon a pile of shields; in ex. DAC. CAP.	E. H. Beebe
3.36	Æ	19	Head of emp. to r., laureated. IMP. CAES. NER. TRAIAN. OPTIM. AVG. GERM. DAC. ✕ FARTHICO P. M. COS. VI. P. P. S. P. Q. R. Mars, helmeted, marching to r.; carrying a trophy and a spear.	do
3.24	Æ	18.8	Head of emp. to r., laureated: same inscrip. as last. ✕ PARTHICO P. M. TR. P. COS. VII. P. P. S. P. Q. R. Fortune seated to l.; holding a rudder and a cornucopia; in ex. FORT. RED.	T. H. Johns
3.05	Æ	18.4	Same obverse as last. ✕ PARTHICO P. M. TR. P. COS. VI. P. P. S. P. Q. R. Providence, standing to l., with a globe at her feet; in field PRO VID.	Dr. A. T. Pratt
3.47	Æ	19.6	Head of emp. to r., laureated. IMP. CAES. NERVA TRAIAN. AVG. GERM. ✕ P. M. TR. P. COS. II. P. P. Vesta seated to l.; holding a patera and a torch; border of dots.	do
3.19	Æ	18.8	Same obverse as last. ✕ P. M. TR. P. COS. IIII. P. P. Abundance standing to l.; holding a cornucopia and a branch.	T. H. Johns
3.17	Æ	18.1	Same obverse as last. ✕ P. M. TR. P. COS. IIII. P. P. Nude figure of Hercules standing on an altar; holding a club in r. and a lion's skin in l. hand.	Dr. A. T. Pratt
3.18	Æ	18.6	Head of emp. to r., laureated. IMP. CAES. NERVA TRAIAN. AVG. GERM. ✕ Hercules, &c., as last, standing and facing the front; same inscrip. as last.	do
3.15	Æ	19.8	Same obverse as last. ✕ P. M. TR. P. COS. IIII. P. P. Victory, standing, with wings expanded and head to l.; holding a wreath and palm branch.	Rev. J. P. Brown
3.13	Æ	18.4	Head of emp. to r., laureated. IMP. CAES. NERVA TRAIAN. AVG. GERM. ✕ P. M. TR. P. COS. IIII. P. P. Victory marching to r., holding wreath and palm branch.	Dr. A. T. Pratt

<i>Wght.</i>	<i>Met.</i>	<i>Size.</i>	<i>Description.</i>	<i>Donor, &c.</i>
3.14	Æ	19.9	Bust of emp. to r., laureated. IMP. CAES. NER. TRAIANO OPTIMO AVG. GER. DAC. ꝥ P. M. TR. P. COS. VI P. P. S. P. Q. R. Triptolemus, nude, standing to l.; holding a patera in r. and ears of corn in l. hand. (Found at Benacre, in Suffolk, in 1786.)	T. H. Johns
3.12	Æ	19.8	Same obverse as last. ꝥ P. M. T. R. P. COS. VI P. P. S. P. Q. R. Valor standing to r., with one foot resting on a helmet; carrying a spear and the parazonium.	Dr. A. T. Pratt
3.27	Æ	18.8	Head of emp. to r., laureated. IMP. CAES. NERVA TRAIAN. AVG. G-RM. ꝥ PONT. MAX. TR. POT. COS. II. Fortune, holding a spear and seated to l. on a chair which is formed of a cornucopia.	do
3.02	Æ	18.1	Same obverse as last. ꝥ Victory, seated to l., holding a patera and palm branch; same inscrip. as last.	do
3.11	Æ	19.2	Bust of emp. to r., laureated and wearing paludamentum. IMP. TRAIANO. AVG. GER. DAC. P. M. TR. P. COS. V P. P. ꝥ S. P. Q. R. OPTIMO PRINCIPI. Abundance standing to l. before an altar; holding ears of corn and a cornucopia; with a vessel behind her.	Purchase
3.28	Æ	17.6	Head of emp. to r., laureated; same inscrip. as last. ꝥ S. P. Q. R. OPTIMO PRINCIPI. Valor, standing to r., holding the parazonium and a spear.	Dr. A. T. Pratt
3.21	Æ	19.3	Same obverse as last. ꝥ S. P. Q. R. OP[TIM]O PRINCIPI. Three standards; of which the one on l. is surmounted by a crown, the one on r. by a hand and the middle one by an eagle.	do
3.02	Æ	19.1	Same obverse as last. ꝥ S. P. Q. R. OPTIMO PRINCIPI. Piety standing to l. and sacrificing at an altar in front of her; in ex. PIET.	do
2.63	Æ	19.7	Same obverse as last. ꝥ S. P. Q. R. OPTIMO PR—.	do
3.19	Æ	18.9	Bust of emp. to r., laureated and wearing paludamentum; same inscrip. as last. ꝥ S. P. Q. R. OPTIMO PRINCIPI. Peace seated to l. and holding a palm branch; before her kneels a Parthian captive.	W. S. Porter

FIRST BRASS.

24.86	Æ	34.1	Head of emp. to r., laureated. --- CAES. NERVA TRAIAN. AVG. ---. ꝥ The device is obscure and inscrip. illegible.	T. H. Johns
-------	---	------	--	-------------

SECOND BRASS.

10.31	Æ	25.3	Head of emp. to r., crowned. IMP. CAES. NERVA TRAIANO. AVG. ---. ꝥ FELICITAS AVG. Felicity standing to l. and holding a cornucopia; with S. C. at the sides.	Dr. A. T. Pratt
12.05	Æ	25.8	Bust of emp. to r., laureated and wearing paludamentum. --- ANO. AVG. GER. DAC. P. M. TR. P. COS. VI P. P. ꝥ FORTVNAE REDVX. Fortune, seated to l., holding a cornucopia and a rudder; with S. C. in ex.	do
7.31	Æ	23	Bust of emp. to r., laureated and wearing paludamentum. IMP. CAES. NER. TRAIANO OPTIMO AVG. GER. DAC. ꝥ S. C. within a wreath, exterior to which is the inscrip. DAC. PARTHICO P. M. TR. P. XX COS. VI P. P.	do
7.4	Æ	23.8	Another specimen; similar to last but with the inscriptions in smaller letters.	Purchase
9.22	Æ	26.8	Head of emp. to r., crowned. --- TRAIANO OPTIMO AVG. GER. D— ꝥ SENATVS POPVLVS QVE ROMANVS. Fortune, seated to l., holding a rudder and a cornucopia; in ex. FORT. RED. S. C.	T. H. Johns

<i>Wght.</i>	<i>Met.</i>	<i>Size.</i>	<i>Description.</i>	<i>Donor, &c.</i>
9.83	Æ	26.5	Head of emp. to r., crowned. — VAE TRAIANO AVG. GER. DAC. P. M. TR. P. COS. V P. P. ꝥ S. P. Q. R. OPTIMO PRINCIPI. Trophy, with S. C. at the sides.	H. Champion
THIRD BRASS.				
4.56	Æ	19.2	Bust of emp. to r., crowned and wearing paludamentum. IMP. CAES. NER. TRAIANO OPTIMO AVG. GER. ꝥ S. C. within a wreath, exterior to which is the inscrip. DAC. PARTHICO P. M. TR. POT. XX COS. VI P. P.	Dr. A. T. Pratt
3.54	Æ	18.4	Head of emp. to r., laureated. IMP. CAES. NERVA TRAIAN. AVG. ꝥ Hercules, nude, standing to l on an altar; holding a club and lion's skin; at the sides S. C.; border of dots on each side.	Unknown
1.53	Æ	14.9	A sphinx, facing to r., and kneeling with one foot on a globe. ꝥ Tripod, with S. C. at the sides.	T. H. Johns
2.7	Æ	15.9	Head of emp. to r. IMP. CAES. TRAIANO AVG. GERM. ꝥ A boar standing to r.; in ex. S. C.	do

PLOTINA.

[Pompeia Plotina, wife of Trajan, was married to him before his elevation to the empire; died A. D. 129, in the reign of Hadrian.]

DENARIUS.

2.17	Æ	17.9	Bust of Plotina to r., wearing a stola and with hair braided behind. PLOTINA AVG. IMP. TRAIANI. ꝥ CONSECRATIO. An eagle, with wings expanded and head turned to r., standing upon a sceptre.	Mrs. A. P. Salisbury
------	---	------	--	----------------------

MARCIANA.

[Marciana, sister of Trajan, died about A. D. 115.]

FIRST BRASS.

16.71	Æ	32.1	Bust of Marciana to r., and wearing a stola. DIVA AVGVSTA MARCIANA. ꝥ CONSECRATIO. The carpentum drawn to r. by two mules; with S. C. in ex.	Dr. A. T. Pratt
-------	---	------	--	-----------------

HADRIANUS. A. D. 117-138.

[Publius Aelius Hadrianus, son of Aelius Hadrianus Afer and Domitia Paulina, born A. D. 76; adopted by Trajan A. D. 117; Augustus A. D. 117; Pontifex Maximus, Optimus, Dacicus and Parthicus A. D. 117; Pater Patriae A. D. 118; died A. D. 128.]

MEDALLION.

59.99	Æ	49.3	Head of emp. to l., laureated. IMP. CAES. TRAI. HADRIANVS. ꝥ PARTHIA PAX PERSIA in three lines within a wreath; border of dots on each side.	G. W. Betts
-------	---	------	--	-------------

DENARI.

3.22	Æ	18.7	Bust of emp. to r. HADRIANVS AVGVSTVS. ꝥ CLEMEN TIA AVG. COS. III P. P. Clemency, standing to l., holding patera and sceptre.	T. H. Johns
2.74	Æ	17.9	Head of emp. to r., laureated HADRIANVS AVGVSTVS. ꝥ COS. III. Crescent, with a seven-pointed star within it.	Dr. A. T. Pratt
3.05	Æ	18.3	Same obverse as last. ꝥ COS. III. Crescent, with seven small five-pointed stars above it.	Purchase
2.74	Æ	19.1	Same obverse as last. ꝥ COS. III. Modesty, veiled, standing to l.	Prof. L. R. Packard
3.38	Æ	19	Same obverse as last. ꝥ COS. III. Hercules, nude, seated to r. on a cuirass and buckler; holding club in r. and spear in l. hand.	T. H. Johns
2.91	Æ	18.8	Same obverse as last. ꝥ COS. III. Vesta, helmeted, seated to l.; holding spear and torch.	Dr. A. T. Pratt

<i>Wght.</i>	<i>Met.</i>	<i>Size.</i>	<i>Description.</i>	<i>Donor, &c.</i>
3.35	AR	19	Same obverse as last. ☉ COS. III. Soldier, helmeted, wearing a short tunic, standing to l.; with spear in l. hand and holding the Palladium in his extended r. hand; beaded border on each side.	H. Champion
3.3	AR	19.1	Bust of emp. to r., laureated and wearing paludamentum. IMP. CAES. TRAIAN. HADRIANO AVG. DIVI. TRA. ☉ [PAR]TH. F. DIVI. NER. NEP. P. M. TR. P. COS. Justice, seated to l., holding a wreath in her extended r. hand; in ex. -VSTITIA.	T. H. Johns
3.19	AR	18	Head of emp. to r., laureated. HADRIANVS• AVG. COS. III P. P. ☉ GERMANIA. Female, representing Germany, standing to r.; holding a spear in r. and a buckler in l. hand.	Dr. A. T. Pratt
3.04	AR	19	Head of emp. to r., laureated. IMP. CAESAR TRAIAN. HADRIANVS AVG. ☉ P. M. TR. P. COS. III. Hadrian standing to l.; holding in r. hand a spear and in l. a rudder, which rests on a globe.	Purchase
3.19	AR	19.6	Another specimen; similar to last, but of a different variety.	Dr. A. T. Pratt
3.21	AR	17.5	Same obverse as last. ☉ P. M. TR. P. COS. III. Rome, seated to l., holding the Palladium in her extended r. hand and in her l. a spear.	H. Champion
3.57	AR	19.2	Same obverse as last. ☉ P. M. TR. P. COS. III. Rome, seated, &c., as last.	Purchase
3.01	AR	19	Same obverse as last. ☉ P. M. TR. P. COS. III. Concord seated to l.; in ex. CONCORD.	Dr. A. T. Pratt
3.13	AR	18.6	Same obverse as last. ☉ P. M. TR. P. COS. III. Felicity, seated to l., holding a caduceus and a cornucopia; in ex. FEL P. R.	H. Champion
3.63	AR	18.4	Bust of emp. to r., laureated and wearing paludamentum; same inscrip. as last. ☉ P. M. TR. P. COS. III. Liberty, seated to l., holding spear and palm branch; in ex. LIB. PVB.	Dr. A. T. Pratt
3.22	AR	16.8	Head of emp. to r., laureated. HADRIANVS- AVG. COS. III P. P. ☉ RESITVTORI HISPANIAE. Hadrian, standing to l. and raising a female, representing Spain, who is kneeling before him.	Purchase
2.98	AR	17.9	Head of emp. to r.; same inscrip. as last. ☉ SALVS AVG. Health standing to r. before an altar and feeding a serpent which is rising from it.	Dr. A. T. Pratt
3.35	AR	17.9	Same obverse as last. ☉ VICTORIA • AVG. Victory, seated to l., holding a palm branch in l. and a wreath in her extended r. hand.	Rev. J. P. Brown
3.02	AR	17.8	Same obverse as last. ☉ VICTORIA AVG. Victory, walking to r., holding a palm branch before her.	Dr. A. T. Pratt
FIRST BRASS.				
26.85	Æ	30.8	Head of emp. to r., laureated. HADRIANVS AVG. COS. III P. P. ☉ FORTVNA AVG. Fortune, standing to l., holding a cornucopia and a rudder; in field S. C.	T. H. Johns
22.96	Æ	32	Head of emp. to r., laureated. HADRIANVS AVGVSTVS. ☉ HILARITAS AVG. Joy, standing to l., holding a palm branch and a cornucopia; an infant standing at each side of the goddess; in the field S. C. and in ex. COS. III.	H. Champion
24.41	Æ	33.1	Head of emp. to r., laureated. IMP. CAESAR TRAIAN. HADRIANVS AVG. ☉ P. M. TR. P. COS. III. Valor, standing to l. holding parazonium and spear; with l. foot on a helmet; in field VIRT. AVG. S. C.	do
24.48	Æ	32.5	Head of emp. to r., laureated. IMP. CAESAR TRAIANVS HADRIANVS AVG. ☉ PONT. MAX. TR. POT. COS. II. Rome, helmeted, seated to r. on a cuirass and buckler, grasping the hand of Hadrian who is standing before her; in ex. ADVENTVS. AVG. S. C.	do

SECOND BRASS.

<i>Wght.</i>	<i>Met.</i>	<i>Size</i>	<i>Description.</i>	<i>Donor, &c.</i>
9	Æ	25.1	Head of emp. to r. HADRIANVS — OS. III P. P. ✕ ANNONA AVG. Abundance, standing to l., holding ears of wheat and a rudder; with a modius at her feet and a vessel behind her; in field S. C.	W. P. Bacon
10	Æ	27	Head of emp. to r., laureated. HADRIANVS AVGVSTVS. ✕ CLEMENTIA AVG. COS. III P. P. Clemency, standing to l., holding patera and sceptre.	Dr. A. T. Pratt
8.9	Æ	26.9	Head of emp. to r. HADRIANVS —. ✕ COS. III. Equity standing to l., holding a cornucopia and a pair of scales; in field S. C.	T. H. Johns
9.08	Æ	23.5	Head of emp. to r., laureated. HADRIANVS AVGVSTVS. ✕ COS. III. A griffin kneeling to l. with r. foot raised; in ex. S. C.	do
11.34	Æ	26.1	Same obverse as last, with a border of dots. ✕ COS. III. A lyre; at the sides S. C.; all within a border of dots.	Dr. A. T. Pratt
11.63	Æ	25.1	Head of emp. to r., laureated. IMP. CAESAR TRAIANVS HADRIANVS —. ✕ PONT. M. — - S. III. Soldier, standing to r., holding spear and a cornucopia.	H. Champion
9.3	Æ	26.6	Head of emp. to r., laureated. HADRIANVS A—. ✕ SALVS AVGVSTVS. Health standing to l. before an altar, out of which rises a serpent which she is feeding from a patera; with a spear in her l. hand; at the sides S. C. and in ex. COS. III.	T. H. Johns

THIRD BRASS.

3.55	Æ	18.1	Head of emp. to r., laureated. HADRIANVS AVGVSTVS. ✕ COS. III. A lyre; with S. C. at the sides.	Dr. A. T. Pratt
------	---	------	---	-----------------

SABINA.

[Julia Sabina, daughter of Matidia, was married to Hadrian about A. D. 100; Augusta A. D. 127; killed herself about A. D. 137.]

DENARI.

3.44	Æ	18.1	Bust of Sabina to r., wearing a stola. SABINA AVGVSTA HADRIANI AVG. P. P. ✕ PVDICITIA. Modesty veiled, standing to l.	Dr. A. T. Pratt
3.1	Æ	18.8	Bust of Sabina to r., and wearing a stola. SABINA AVGVSTA; border of dots. ✕ VENERI GENETRICI. Venus, wearing a stola, standing to r. and holding in l. hand extended an apple.	C. W. Betts
3.47	Æ	18.8	Bust of Sabina to r., and wearing a stola. SABINA AVGVSTA HADRIANI AVG. P. P. ✕ VESTA. Vesta, seated to l., holding the Palladium and a sceptre.	T. H. Johns

AELIUS CAESAR.

[Lucius Aurelius Ceionius Commodus Verus, son of Ceionius Commodus, born A. D. —; adopted by Hadrian when he took the name Lucius Aelius Verus Caesar A. D. 136; governor of Pannonia A. D. 137; died A. D. 138.]

FIRST BRASS.

25.68	Æ	31.5	Head of emp. to r. —ELIVS CAESAR. ✕ TR. POT. COS. II. Hope marching to l.; with S. C. in the field.	do
-------	---	------	---	----

ANTONINVS PIVS. A. D. 138-161.

[Titus Aurelius Fulvus Boionius Arrius Antoninus, son of Aurelius Fulvus and Arria Fadilla, born A. D. 86; adopted by Hadrian A. D. 138, when he was made Caesar, invested with Tribunitian power and took the names of Titus Aelius Hadrianus Antoninus; Augustus A. D. 138; Pontifex Maximus and Pius A. D. 138; Pater Patriae A. D. 139; died A. D. 161.]

DENARI.

3.17	Æ	18	Head of emp. to r., laureated. ANTONINVS PIVS P. P. TR. P. COS. III. ✕ APOLLINI AVGVSTO. Apollo, standing to l., holding a patera in r. and a lyre in l. hand.	Dr. A. T. Pratt
------	---	----	--	-----------------

<i>Wght.</i>	<i>Met.</i>	<i>Size.</i>	<i>Description.</i>	<i>Donor, &c.</i>
2.99	Æ	16.6	Head of emp. to r. [DIV]VS ANTONINVS. ✕ CON- SECRATIO. Eagle, wings partially spread and head turned to l., standing to r.	Dr. A. T. Pratt
3.48	Æ	17.6	Same obverse as last. ✕ CONSECRATIO. A funeral pile.	Purchase
3.07	Æ	18.4	Head of emp. to r., laureated. ANTONINVS AVG. PIVS P. P. ✕ COS. IIII. A thunderbolt resting horizontally on a table.	H. Champion
3.7	Æ	18	Another specimen; similar to last, but differs from it in having no cross-piece under the table.	Dr. A. T. Pratt
2.98	Æ	17.8	Head of emp. to r., laureated. ANTONINVS AVG. PIVS P. P. TR. P. XI. ✕ COS. IIII. Vesta, stand- ing to l., holding a rudder which rests on a globe in l. and a patera in r. hand; with an altar at her feet, from which rises a serpent.	Rev. J. P. Brown
3.27	Æ	17.5	Head of emp. to r., laureated. ANTO III IVS AVG. PIVS P. P. TR. P. XII. ✕ COS. IIII. Abundance, standing to l., holding a cornucopia and a rudder.	Purchase
2.91	Æ	18	Same obverse as last. ✕ COS. IIII. Felicity, standing to l., holding a cornucopia and a caduceus.	do
3.2	Æ	18.9	Same obverse as last. ✕ COS. IIII. Abundance, stand- ing to l., holding an anchor in r. and ears of wheat in l. hand; with a modius at her feet.	Dr. A. T. Pratt
3	Æ	18.4	Same obverse as last. ✕ COS. IIII. Vesta, standing to l., holding a rudder which rests on a globe in l. and a patera in r. hand; at her feet an altar, from which rises a serpent.	do
3.03	Æ	19.6	Head of emp. to r., laureated. ANTONINVS AVG. PIVS P. P. TR. P. XV. ✕ COS. IIII. Abundance, standing to l., holding two ears of corn in r. and a modius full of fruits in l. hand; at her l. side the prow of a ship.	Rev. J. P. Brown
2.98	Æ	17	Head of emp. to r., laureated. ANTONINVS AVG. PIVS P. P. TR. P. XVI. ✕ COS. IIII. Vesta, stand- ing to l., holding a simpulum in r. and the Palladium in l. hand.	Dr. A. T. Pratt
2.9	Æ	18.2	Head of emp. to r., laureated. ANTONINVS AVG. PIVS P. P. TR. P. XVIII. ✕ COS. IIII. Abundance, standing to l., holding two ears of corn in r. and a modius full of fruits in l. hand.	do
3.46	Æ	17.9	Same obverse as last. ✕ COS. IIII. Abundance stand- ing to l., &c., as last, with the addition of the prow of a ship at her l. side. (Found at Benacre, in Suffolk, Eng., in 1786.)	T. H. Johns
2.92	Æ	17.1	Head of emp. to r. DIVVS ANTONINVS. ✕ DIVO PIO. An altar.	Purchase
3.26	Æ	17.7	Head of emp. to r., laureated. ANTONINVS AVG. PIVS P. P. TR. P. XXI. ✕ FORTVNA COS. IIII. Fortune, standing to r., holding a cornucopia in l. and a rudder in r. hand.	do
3.35	Æ	18.8	Head of emp. to r. ANTONINVS AVG. PIVS P. P. TR. P. COS. III. ✕ GENIO SENATVS. Antoninus, standing to l., holding a sceptre and a palm branch. (Found at Benacre, in Suffolk, Eng., in 1786.)	T. H. Johns
3.25	Æ	18	Head of emp. to r., laureated. IMP. CAES. T. AEL. HADR. ANTONINVS AVG. PIVS P. P. ✕ TR. POT. XV COS. IIII. Peace, standing to l., holding a spear in l. and an olive branch in r. hand; with PAX in ex.	Dr. A. T. Pratt
3.24	Æ	17.9	Same obverse as last. ✕ TR. POT. XV COS. IIII. Tranquillity, standing to r., holding a rudder in r. and two ears of corn in l. hand; with TRANQ. in ex.	T. H. Johns

<i>Wght.</i>	<i>Met.</i>	<i>Size.</i>	<i>Description.</i>	<i>Donor, &c.</i>
3.15	.R	16.5	Head of emp. to r., laureated. —NVS AVG. PIVS P. P. TR. —. ✕ TR. PO — COS. IIII. Abundance, standing to l., holding a cornucopia in l. and ears of corn in r. hand.	Dr. A. T. Pratt
2.82	.R	17.1	Head of emp. to r., laureated. ANTONINVS AVG. PIVS P. P. ✕ TR. POT. COS. IIII. Abundance, standing to l., holding a cornucopia in l. and a modius in r. hand; with DES. IIII. in ex.	do
3.11	.R	17.2	Head of emp. to r., laureated. ANTONINVS AVG. PIVS P. P. COS. III. ✕ VIRTVS AVG. Valor helmeted, standing to l., holding a spear in r. and a parazonium in l. hand.	do
FIRST BRASS.				
29.24	.Æ	32	Head of emp. to r., laureated. ANTONINVS AVG. PIVS P. P. TR. P. ✕ COS. IIII. Peace standing to l.; holding in l. hand a cornucopia and in r. a torch with which she kindles fire in a pile of trophies; in field PAX AVG. and in ex. S. C.	J. H. Trumbull
24.56	.Æ	31.5	Head of emp. to r., laureated. ANTONINVS AVG. PIVS P. P. TR. P. COS. III. ✕ IMPERATOR II. Victory flying to r. and carrying a trophy with both hands; at her sides S. C.	Purchase
21	.Æ	30	Head of emp. to r., laureated. ANTONINVS AVG. PIVS P. P. TR. POT. —. ✕ LIBERTAS COS. III. Liberty, standing to r., holding a cap in r. hand; with S. C. at the sides.	W. P. Bacon
20.38	.Æ	32.1	Same obverse as last. ✕ PIETATI AVG. COS. IIII. Piety, standing to l., holding an infant on her l. arm and a globe in her r. hand; with a child standing on each side of her, and S. C. at the sides.	Purchase
21.27	.Æ	32.9	Head of emp. to r., laureated. ANTONINVS AVG. PIVS P. P. TR. P. COS. III. ✕ SAL[VS AVG.] Health seated to r. (Found in digging near Waterfield, (England,) church, in 1785, and the only Roman coin ever found in that parish.)	T. H. Johns
23.69	.Æ	31.5	Same obverse as last. ✕ SALVS AVG. Health, standing to l., holding a spear in l. and a patera in r. hand; feeding a serpent which rises from an altar in front of her; with S. C. at the sides.	H. Champion
21.21	.Æ	33.2	Head of emp. to r.; only one word of inscrip. is legible, which is —PIVS—. ✕ Thunderbolt with S. C. at the sides; inscrip. illegible.	T. H. Johns
22.39	.Æ	31.6	Head of emp. to r., laureated. ANTONINVS AVG. PIVS P. P. TR. P. ✕ Soldier standing to l. and holding a spear; with S. C. at the sides and inscrip. illegible.	W. P. Bacon
SECOND BRASS.				
9.07	.Æ	24.8	Head of emp. to r.; inscrip. illegible. ✕ BRITANNI[A COS. IIII.] Britannia seated on a rock to l.; in ex. S. C.	C. W. Betts
8.05	.Æ	25.9	Head of emp. to r., laureated. ANTONINVS AVG. PIVS P. P. ✕ TR. POT. COS. II. Peace, standing to l., holding a cornucopia and a palm branch; in field S. C. and in ex. PAX.	H. Champion

FAUSTINA SENIOR.

[Annia Galeria Faustina, daughter of Annius Verus, born A. D. 105; married to Antoninus before he was adopted by Hadrian; Augusta A. D. 138; died A. D. 141.]

DENARI.

3.01	.R	18.6	Head of Faustina to r., veiled. DIVA AVG. FAVSTINA ✕ AETERNITAS. Eternity or Providence, standing to l., holding a globe in r. and a sceptre in l. hand.	Purchase
------	----	------	--	----------

<i>Wght.</i>	<i>Met.</i>	<i>Size.</i>	<i>Description.</i>	<i>Donor, &c.</i>
3.09	AR	17	Head of Faustina to r. DIVA FAVSTINA. ✕ AETERNITAS. Eternity or Urania standing to l.; holding a globe with r. hand and with l. raising a veil over her head.	Purchase
3.07	AR	17.9	Same obverse as last. ✕ AETER NITAS. Eternity standing to l.; arranging her veil with r. hand and holding a sceptre with l.	Dr. A. T. Pratt
2.81	AR	19.4	Same obverse as last. ✕ AVGVSTA. Venus, standing to l., holding an apple in r. and a shield in l. hand.	W. S. Porter
3.08	AR	17.5	Same obverse as last. ✕ AVGVSTA. Faustina, standing to l., holding a sceptre in r. hand and raising her robe with the l.	Purchase
3.22	AR	17.4	Another specimen; similar to last, but with inscriptions in smaller letters and presenting several minor variations.	H. Champion
2.85	AR	16.6	Head of Faustina to r. [DIV]A FAVSTIN-. ✕ -VGVSTA. Vesta seated to r. and veiled.	Dr. A. T. Pratt
3.15	AR	18.1	Same obverse as last. ✕ CERES. Ceres seated to l. and holding in her l. hand a torch.	do
3.47	AR	17.6	Head of Faustina to r. DIVA AVG. FAVSTINA. ✕ PIETAS AVG. Piety standing to l. and casting incense upon an altar.	do

MARCUS AURELIUS. A. D. 161-180.

[Marcus Aurelius Verus Catilius Severus, son of Annius Verus and Domitia Calvilla, born A. D. 121; by Hadrian named M. Annius Verissimus A. D. 129; adopted by Antoninus and declared Caesar A. D. 139; invested with tribunitian power A. D. 147; Augustus A. D. 161, when he took the names of M. Aelius Aurelius Antoninus; Pont. Max. A. D. 161; Armeniacus A. D. 164; Parthicus Maximus and Medicus A. D. 165; Germanicus A. D. 172; Sarmaticus A. D. 175; Pat. Patr. A. D. 176; died A. D. 180.]

DENARI.

3.67	AR	17.2	Youthful head of emp. to r. AVRELIVS CAESAR AVG. PII F. ✕ COS. II. Emperor. standing to l., holding a cornucopia and an olive branch.	Purchase
3.3	AR	18.3	Another specimen; similar to last. but with inscrip. on reverse divided thus, COS. II.	T. H. Johns
2.98	AR	19.5	Head of emp. to r., with beard and laureated. M. ANTONINVS —. ✕ COS. III. Pallas, helmeted, marching to r., carrying a shield and brandishing a spear.	Dr. A. T. Pratt
2.75	AR	16.7	Head of emp. to r., laureated. M. ANTONINVS AVG. TR. P. XXV. ✕ IMP. VI COS. III. Victory standing to r. and affixing to a tree a tablet which is inscribed VIC. GER.	do
3.48	AR	17.9	Head of emp. to r., laureated. M. ANTONINVS AVG. ARM. PARTH. MAX. ✕ PAX AVG. TR. P. XX COS. III. Peace, standing to l., holding a cornucopia and an olive branch.	do
3.38	AR	17.9	Head of emp. to r., laureated. ANTONINVS AVG. ARMENIACVS. ✕ P. M. TR. P. XVIII IMP. II COS. III. Mars, helmeted, standing to r.; holding a spear and a shield	Purchase
3.07	AR	18	Head of emp. to r., bearded and not laureated. ✕ Mars, standing to r., holding a spear and shield; the inscriptions same as last.	Dr. A. T. Pratt
3.18	AR	17.8	Head of emp. to r., laureated. ANTONINVS AVG. ARMENIACVS. ✕ P. M. TR. P. XVIII IMP. II COS. III. An Armonian captive seated on the ground to l.; in front a standard, at the side a bow and in ex. ARMEN.	do
2.81	AR	17.2	Same obverse as last. ✕ P. M. TR. P. XIX IMP. III COS. III. Rome, seated to l., with a buckler by her side; holding in r. hand the Palladium and in l. a spear.	H. Champion

<i>Wght.</i>	<i>Met.</i>	<i>Size.</i>	<i>Description.</i>	<i>Donor, &c.</i>
3.05	Æ	17.3	Head of emp. to r., laureated. IMP. M. ANTONINVS AVG. ꝥ PR ^{OV} . DEOR. TR. P. XVII COS. III. Providence, standing to l., holding a cornucopia in l. and a globe in r. hand.	Purchase
2.68	Æ	19	Head of emp. to r. AVRELIVS CAESAR AVG. PII FIL. ꝥ TR. POT. VI III COS. II. Mars, helmeted, marching to l.; bearing a trophy in r. hand and in l. holding a bow and arrow.	W. S. Porter
3.71	Æ	17	Head of emp. to r. — AS. ANTON. AVG. PII F. ꝥ TR. POT. XVI COS. II. Pallas, standing to l., holding a spear and a palm branch.	Rev. C. C. Tiffany
3.45	Æ	18	Head of emp. to r., laureated. M. ANTONINVS AVG. ARM. PARTH. MAX. ꝥ TR. P. XXI IMP. IIII COS. III. Equity, standing to l., holding a cornucopia and a pair of scales; border of dots.	Dr. A. T. Pratt
2.83	Æ	16.9	Head of emp. to r., laureated. M. AVREL. ANTONINVS AVG. ꝥ TR. P. XXXII IMP. VIII COS. III P. P. Mars, helmeted, standing to r.; holding a spear and a shield.	do
FIRST BRASS.				
21.49	Æ	32	Bust of emp. to r., laureated and wearing paludamentum. IMP. CAES. M. AVREL. ANTONINVS AVG. ꝥ CONCORD. AVGVSTOR. TR. P. XV. The emperors, Marcus Aurelius and Lucius Verus, standing and joining r. hands; at the sides S. C. and in ex. COS. III.	Purchase
21.78	Æ	30.6	Head of emp. to r., laureated. — M. AVREL. ANTONINVS AVG. P. M. ꝥ --- CORDIA AVGVSTOR. TR. P. XVI. Aurelius and Verus standing and joining hands; S. C. at the sides and -OS. III. in ex.	H. Champion.
26.66	Æ	31	Head of emp. to r. DIVVS M. ANTONINVS PIVS. ꝥ CONSECRATIO. Eagle standing to r. on a thunderbolt and bearing a figure of Marcus Aurelius; in ex. S. C.	do
21.25	Æ	30.9	Head of emp. to r., laureated. M. ANTONINVS AVG. TR. P. X[XVI]. ꝥ GERMANICO [AVG. IMP. VI COS. III]. A trophy erected between two German captives, the one seated and the other standing.	T. H. Johns
25.57	Æ	31.8	Head of emp. to r., laureated. M. ANTONINVS AVG. TR. P. XXIII. ꝥ SALVS AVG. COS. III. Health, standing to l., with a spear in l. and a patera in r. hand; feeding a serpent which is rising from an altar in front of her; with S. C. at the sides.	Unknown
20.36	Æ	32	Head of emp. to r. DIVVS M. ANTONINVS PIVS. ꝥ Eagle standing to r. on an altar and with head turned to l.; with S. C. at the sides and inscrip. illegible.	T. H. Johns
25.42	Æ	31.5	Head of emp. to r. AVRELIVS CAESAR AVG. PII F. ꝥ TR. [POT.] COS. —. Piety standing to r. and carrying an infant; with r. hand resting on the head of a child at her side; in ex. PIETA- and in field S. C.	Purchase
SECOND BRASS.				
9.38	Æ	29.9	Head of emp. to r. M. AVREL. ANTONINVS AVG. ꝥ TR. P. XX — COS. III P. —. Wolf standing to r. and nursing two children; with S. C. in ex.	T. H. Johns

FAUSTINA JUNIOR.

[Annia Faustina, daughter of Antoninus Pius and Galeria Faustina, married M. Aurelius about A. D. 145 or 146; died A. D. 175.]

DENARI.

3.2	Æ	17	Head of Faustina to l. FAVSTINA AVGVSTA. ꝥ AVGVSTI PII FIL. Venus, standing to l.; holding the Palladium in r. hand extended and a buckler in l.	Dr. A. T. Pratt
-----	---	----	--	-----------------

<i>Wght.</i>	<i>Met.</i>	<i>Size.</i>	<i>Description.</i>	<i>Donor, &c.</i>
3.28	Æ	17.6	Bust of Faustina to r., and wearing a stola. FAVSTINA AVG. PII AVG. FIL. ꝥ CONCORDIA. Concord, seated to l., holding a flower in r. hand and resting l. arm on a cornucopia. (Found at Benacre, in Suffolk, Eng., in 1786.)	T. H. Johns
3.44	Æ	16.8	Another specimen; similar to last, but with hair wound in a coil at the back of her head, and on reverse the cornucopia is larger.	H. Champion
3.35	Æ	17.1	Bust of Faustina to r., &c. DIVA FAVSTINA PIA. ꝥ CONSECRATIO. An altar.	Rev. J. P. Brown
3.33	Æ	17.9	Bust of Faustina to r., &c. FAVSTINA AVGVSTA. ꝥ DIANA LVCIFF. Diana, standing to l. and holding a torch with both hands.	Dr. A. T. Pratt
2.8	Æ	19.6	Bust of Faustina to r., &c. FAVSTINA AVGVSTA within a border of dots. ꝥ IVNO. Juno, veiled, standing to l.; holding a patera and a sceptre, with a peacock at her feet.	do
3.01	Æ	18	Bust of Faustina to r., &c. FAVSTINA AVGVSTA. ꝥ SAECVLI FELICIT. A throne on which are seated the infants Antoninus and Commodus.	T. H. Johns
FIRST BRASS.				
23.23	Æ	30.9	Bust of Faustina to r., and wearing a stola. FAVSTINA AVGVSTA. ꝥ IVNO. Juno, veiled, standing to l.; holding a patera and a sceptre, with a peacock at her feet and S. C. in field; beaded border on each side.	Purchase
24.32	Æ	30.4	Same obverse as last. ꝥ Female seated to l. and holding a cornucopia and palm branch; at the sides S. C. but the inscrip. is illegible.	Unknown
23.37	Æ	31.9	Bust of Faustina to r., &c. FAVSTINA AVGVSTA AVG. PII F. ꝥ Diana, standing to l.; holding a bow in l. and an arrow in r. hand; with S. C. at the sides.	H. Champion
SECOND BRASS.				
10.04	Æ	30.5	Bust of Faustina to r., and wearing a stola. FAVSTINA AVGVSTA. ꝥ -ECVND. AVGVSTAE. Fecundity standing to l. between two children and holding two infants in her arms; with S. C. at the sides.	do
10.19	Æ	30.2	Same obverse as last. ꝥ HILARITAS. Joy, standing to l., holding a palm branch in r. and a cornucopia in l. hand; with S. C. at the sides.	Unknown
12.93	Æ	26.1	Bust of Faustina to r., &c. FAVSTINA AVG. PII AVG. FIL. ꝥ IVNO. Juno veiled, seated to l., holding a patera and spear; with S. C. at the sides.	H. Champion
LUCIUS VERUS. A. D. 161-169.				
[Lucius Ceionius Commodus, son of Aelius Caesar and Domitia Lucilla, born A. D. 130; adopted by Hadrian and named L. Ceionius Aelius Aurelius Commodus A. D. 135; named Antoninus on his adoption by Ant. Pius A. D. 138; associated with M. Aurelius as Caesar and Augustus A. D. 161; took the name of Verus and dropped that of Commodus A. D. 161; Armeniacus A. D. 163; Parthicus Maximus A. D. 165; Medicus and Pater Patriae A. D. 166; died A. D. 169.]				
DENARI.				
2.88	Æ	18.1	Head of emp. to r. IMP. L. AVREL. VERVS AVG. ꝥ PROV. DEOR. TR. P. II COS. II. Providence standing to l., holding a globe and a cornucopia.	Rev. J. P. Brown
3.38	Æ	17	Head of emp. to r., laureated. L. VERVS AVG. PARTH. MAX. ꝥ TR. P. VIII. IMP. V COS. III. Abundance seated to l., holding a patera and a cornucopia.	Purchase
SECOND BRASS.				
10.61	Æ	25.6	Head of emp. to r., crowned. [L. VERVS] AVG. AR[ME]NIAC[VS]. ꝥ -- P. VI. IMP. IIII COS. I --. Victory standing to r., and hanging upon a palm tree a tablet which is inscribed VIC. PAR.; with S. C. at the sides.	H. Champion

LUCILLA.

[Annia Lucilla, daughter of M. Aurelius and Faustina Junior, born A. D. 147; married L. Verus A. D. 164; banished to Capreae and put to death after A. D. 183.]

DENARI.

<i>Wght.</i>	<i>Met.</i>	<i>Size.</i>	<i>Description.</i>	<i>Donor, &c.</i>
2.89	Æ	18.1	Bust of Lucilla to r., and wearing a stola LVCILLA -VG. ANTO-NI AVG. F. ✕ CONCORDIA Concord seated to l. and holding a patera in r. hand.	T. H. Johns
3.17	Æ	18.5	Bust of Lucilla to l., &c. LVCILLA AVCVSTA. ✕ CONCORDIA Concord seated to l., holding a patera in r. and a cornucopia in l. hand; border of dots on each side.	Purchase
3.07	Æ	17.7	Same obverse as last. ✕ PVDI CITIA. Modesty, veiled, standing to l. and with r. hand raised.	Dr. A. T. Pratt
2.74	Æ	17.9	Same obverse as last, with a beaded border. ✕ VENV≤ VICTRIX. Venus, standing to l., holding a small Victory in r. hand and with l. supporting a shield. (Found at Icklingham, England.)	T. H. Johns
3.41	Æ	17.6	Bust of Lucilla to r., &c. LVCILLAE AVG. ANTONINI AVG. F. ✕ VOTA PVBLICA in three lines within a wreath.	Dr. A. T. Pratt

FIRST BRASS.

20.74	Æ	28.7	Bust of Lucilla to r., with hair in a coil and wearing a stola. LVCILLA AVGVST-. ✕ -- CVNDITA-. Fecundity seated to r. between two children, and holding a third child in her arms; in ex S. C.	J. H. Trumbull
24.6	Æ	32.2	Bust of Lucilla to r., &c., as last. LVCILLAE AVG. ANTONINI AVG. F. ✕ H[ILA]RITAS. Joy standing to l., holding a long palm branch in r. and a cornucopia in l. hand; with ≤. C. at the sides.	H. Champion
16.81	Æ	28	Bust of Lucilla to r., wearing a stola. LVCILLA —. ✕ VE-VS. Venus standing to l., holding an apple and a sceptre; with S. C. at the sides.	C. W. Betts

SECOND BRASS.

7.28	Æ	23.9	Bust of Lucilla to r., wearing a stola. LVCILLA AVGV≤TA. ✕ Λ LV≤. Health seated to l., holding a patera from which a serpent, rising from an altar before her, is feeding; with S. C. in ex.	T. H. Johns
------	---	------	--	-------------

COMMODUS. A. D. 180-192.

[Lucius (or Marcus) Aelius Aurelius Commodus Antoninus, son of M. Aurelius and Faustina Junior, born A. D. 166; declared Caesar A. D. 166; Germanicus A. D. 172; Princ. Juvent. and Sarmat A. D. 175; Imperator and invested with tribunitian power A. D. 176; Pat. Patr. A. D. 177; Augustus A. D. 180; Pius A. D. 183; Britannicus and Pont. Max. A. D. 184; Felix A. D. 185; poisoned A. D. 192.]

DENARI.

3.33	Æ	19.7	Youthful bust of emp. to r., laureated and wearing the paludamentum. L. AVREL. COM MODVS AVG. ✕ COS. P. P. Venus, veiled, seated to l.	T. H. Johns
2.45	Æ	16.3	Head of emp. to r., laureated. M. COMM. ANT. P. FEL. AVG. BRIT. ✕ MIN. VICT. P. M. TR. P. X --. Minerva marching to l., holding a small Victory in r. and a spear in l. hand; behind her a trophy and with COS. P. P. in ex.	Purchase
2.34	Æ	17	Head of emp. to r., laureated. M. COMMODV≤ ANTON. AVG. PIVS. ✕ P. M. TR. P. VIII IMP. VI COS. III P. P. Abundance standing to l., holding a cornucopia in l. and a basket of fruit in r. hand; with a modius at her feet.	H. Champion
2.64	Æ	17.2	Head of emp. to r., laureated. L. AEL. AVREL. Co MM. AVG. P. FEL. ✕ P. M. TR. P. XVII -- P. VIII CO≤. VII P. P. Faith, standing to l., holding an ensign and a cornucopia; with a star behind her.	Dr. A. T. Pratt

<i>Wght.</i>	<i>Met.</i>	<i>Size.</i>	<i>Description.</i>	<i>Donor, &c.</i>
1.6	Æ	17.9	Head of emp. to r., laureated. —REL. AVG. BRIT. ꝥ P. M. — IMP. VIII CO-. X P. P. Abundance standing to l.	Dr. A. T. Pratt
FIRST BRASS.				
27.2	Æ	32.1	Head of emp. to r., laureated. M. COMMODVS ANTONINVS AVG. PIVS. ꝥ P. M. TR. P. VIII IMP. VI COS. IIII P. —. Peace seated to l., holding an olive branch and a cornucopia; with S. C. at the sides and an illegible inscrip. in ex.	H. Champion
18.63	Æ	31.2	Head of emp. to r., laureated. M. COMMODVS ANTONINVS FELIX AVG. P. BRIT. ꝥ SÆC. [FEL. P.] M. TR. P. XI IMP. VII COS. V P. P. Victory standing to r., and erecting upon a tree a tablet which is inscribed VO. DE.; with S. C. at the sides.	J. H. Trumbull

CRISPINA.

[Bruttia Crispina, daughter of Bruttius Praesens, married Commodus A. D. 177; banished to Capreae and put to death A. D. 183.]

DENARIUS.				
3.01	Æ	17.8	Bust of Crispina to r., and wearing a stola. CRISPINA AVGVSTA. ꝥ VC NVS. Venus, veiled, standing to l. and holding an apple in her extended r. hand.	Purchase
FIRST BRASS.				
20.27	Æ	29.1	Bust of Crispina to r., and wearing a stola. CRISPINA AVGVSTA. ꝥ -ONCORDIA. Concord seated to l., holding a patera in r. and a cornucopia in l. hand; with S. C. at the sides.	H. Champion

PERTINAX. A. D. 193.

[Publius Helvius Pertinax, son of Helvius Successus, born A. D. 126; praefect of Rome under Commodus; Augustus A. D. 193; assassinated after a reign of two months and twenty-seven days.]

DENARIUS.				
3.19	Æ	18	Head of emp. to r., laureated. IMP. CAES. P. HELV. PERTIN. AVG. ꝥ VOT. DECE[N. T]J. P. COS. II. The emperor veiled, standing to l. and offering sacrifices at an altar in front of him; border of dots.	C. W. Betts
3.08	Æ	17.9	Head of emp. to r., laureated. — CAES. P. HELV. PERTIN. —. ꝥ OPI. [DIVIN. T]J. P. COS. II. Opulence seated to l., and holding in her extended r. hand two ears of corn; border of dots on each side.	Dr. A. T. Pratt

DIDIUS JULIANUS. A. D. 193.

[Marcus Didius Salvius Julianus, afterward named M. Didius Commodus Severus Julianus, son of Petronius Didius Severus and Clara Aemilia, born A. D. 133; Augustus A. D. 193; was slain during the same year and in the third month of his reign.]

FIRST BRASS.				
21.42	Æ	27.4	Head of emp. to r., laureated. IMP. CAES. M. DID. SEVER. IVLIAN. AVG. ꝥ P. M. -R. -S. Fortune, standing to l., holding in l. hand a cornucopia and in r. a rudder which rests upon a globe; with S. C. in the field.	Mrs. Street

MANLIA SCANTILLA.

[Manlia Scantilla, wife of Didius Julianus.]

FIRST BRASS.				
14.31	Æ	28.2	Bust of Scantilla to r., wearing a stola. MANLIA SCANTILLA AVG. ꝥ IVNO [REGI]NA. Juno veiled, standing to l., holding a patera in r. and a spear in l. hand; at her feet a peacock and with S. C. in the field.	C. W. Betts

CLODIUS ALBINUS. A. D. 193.

[Decimus Clodius Ceionius Septimius Albinus, son of Ceionius Postumius and Aurelia Messalina, born at Adrumetum, in Africa; governor of Britain under Commodus and Pertinax; proclaimed Imperator by his soldiers A. D. 193; Caesar A. D. 194; Augustus A. D. 196; killed in battle A. D. 197.]

DENARIUS.

<i>Wght.</i>	<i>Met.</i>	<i>Size.</i>	<i>Description.</i>	<i>Donor, &c.</i>
2.17	Æ	18.6	Head of emp. to r. D. CLOD ^o SEPT. ALBIN. CAES. ☉ [FELICIT]AS COS. II. Felicity, standing to l., holding a wreath in her extended r. hand and in l. a spear; beaded border.	Purchase

SEPTIMIUS SEVERUS. A. D. 193-211.

[Lucius Septimius Severus, son of Marcus Septimius Geta and Fulvia Pia, born A. D. 146; governor of Illyria and Pannonia under Commodus and Pertinax; Augustus A. D. 193; Pertinax A. D. 193-198; Pontifex Maximus and Pater Patriae A. D. 194; Adiabenicus, Arabicus and Parthicus A. D. 195-198; Parthicus Maximus A. D. 199-201; Pius A. D. 201; Britannicus A. D. 210; died A. D. 211.]

DENARI.

3.08	Æ	18	Head of emp. to r., laureated. SEVERVS PIVS AVG. ☉ FVNDATOR PACIS. Emperor, clad in a toga and veiled, standing to l.; holding in r. hand an olive branch; beaded border on each side.	Dr. A. T. Pratt
2.46	Æ	16.9	Head of emp. to r., laureated. — AP. CALVS. L. SEP. SEVER[V]S. ☉ INVICT. IMP. A trophy.	do
2.84	Æ	16.6	Head of emp. to r., laureated. L. SEPT. SE[V. PERT. AVG. I]MP. VIII. ☉ LIBEPO PATRI. Bacchus standing to r., holding a spear in l. hand and with r. arm raised above his head; with a tiger at his feet.	do
3.14	Æ	16.4	Head of emp. to r., laureated. L. S[LPT. SEV. PERT. — IMP. X. ☉ MAR TI PA C[IFERO]. Mars helmeted, standing to l., holding a spear and an olive branch; with r. foot raised on an anvil before him; border of dots on each side.	do
2.9	Æ	19.1	Head of emp. to r., laureated. — P. CAE. L. SEP. SE V. PERT. AVG. COS. II. ☉ MONETA AVG. Abundance, clad in a stola, standing to l.; holding a cornucopia and a pair of scales.	do
2.03	Æ	17	Head of emp. to r., laureated. — SEPT. SEV. AVG. IMP. III. ☉ Mo NE T. AVC. W. Abundance standing to l., holding a cornucopia on her l. arm and in r. hand extended a globe.	Purchase
2.78	Æ	17.7	Head of emp. to r., laureated. SEVERVS PIVS AVG. ☉ PART. MAX. P. M. TR. P. VIII. Two captives bound and seated at the base of a trophy.	Dr. A. T. Pratt
2.56	Æ	16.8	Head of emp. to r., laureated. — AVG. IMP. VIII. ☉ P. M. TR. P. III —. Victory marching to l., holding a wreath and a palm branch.	H. Champion
2.9	Æ	17.6	Head of emp. to r., laureated. L. SEPT. SEV. PERT. AVG. IMP. VIII. ☉ P. M. TR. P. III COS. II. P. P. Pallas, helmeted, standing to l., holding a shield and spear.	Dr. A. T. Pratt
2.65	Æ	17	Head of emp. to r., laureated. SEVERVS AVG. PAPT. MAX. ☉ P. M. —R. P. VIII CoS. II P. P. Victory flying to l.; carrying with both hands a laurel wreath and before her a shield on an altar.	C. W. Betts
2.88	Æ	15.6	Head of emp. to r., laureated. — PERT. AV —. ☉ — TR. P. V —. The Sun, nude, standing to l., with radiated head and cloak thrown over his shoulder; having his r. hand raised and in l. carrying a whip.	Rev. J. P. Brown
2.65	Æ	17.8	Head of emp. to r., laureated. — AVG. IMP. VII. ☉ P. M. — OS. II Γ. Γ. Peace seated to l., holding an olive branch in her extended r. hand and in her l. a spear.	Purchase

<i>Wght.</i>	<i>Met.</i>	<i>Size.</i>	<i>Description.</i>	<i>Donor, &c.</i>
3.87	Æ	18.6	Head of emp. to r., laureated. SEVERVS PIVS AVG. ✕ P. M. TR. P. X III COS. III P. P. Jupiter, standing to l., holding in r. hand a thunderbolt and in l. a spear; with an eagle at his feet; border of dots on each side	Purchase
3.93	Æ	18.7	Same obverse as last. ✕ P. M. TR. P. X IIII COS. III P. P. Peace standing to l., holding a cornucopia and a torch; with trophies at her feet.	Dr. A. T. Pratt
3.13	Æ	19.4	Same obverse as last. ✕ P. M. TR. P. XVII COS. III P. P. A nude figure of Jupiter, with spear and thunderbolt, standing to l. and between the two infants, Caracalla and Geta.	Yale College
3.08	Æ	19.1	Same obverse as last. ✕ P. M. TR. P. XVII COS. III P. P. Health seated to l. and feeding a serpent.	Dr. A. T. Pratt
3.43	Æ	19.2	Head of emp. to r., laureated. SEVERVS PIVS AVG. BRIT. ✕ P. M. TR. P. XVIII COS. III P. P. Neptune, with a trident, standing to l.; with one foot on a rock.	Purchase
2.98	Æ	19.3	Head of emp. to r., laureated. L. SEPT. SE V. PERT. AVG. IMP. VIII. ✕ PROVIDEN TIA AVG. Providence, standing to l., holding a wand and a sceptre; with a globe at her feet.	Dr. A. T. Pratt
3.06	Æ	18.3	Head of emp. to r., laureated. SEVERVS AVG. PART. MAX. ✕ RESTITVTOR VRBIS. Emperor, standing to l., holding a sceptre and sacrificing at a tripod.	T. H. Johns
3.72	Æ	19.9	Head of emp. to r., laureated. L. SEPT. SEV. AVG. IMP. XI PART. MAX. ✕ VICTORIAE AV G. FEL. Victory holding a fillet and flying to l.; with a buckler on a cippus in front of her.	Dr. A. T. Pratt
3.19	Æ	18.2	Head of emp. to r., laureated. L. SEPT. SEV. PERT. — VG. IMP. X. ✕ VICT. AVG. COS. II P. P. Victory marching to l., holding in r. hand a wreath and in l. a palm branch.	do
2.87	Æ	17.1	Head of emp. to r., laureated. [L. SEP]T. SEV. AVG. IM P. XI PART. MAX. ✕ VICT. PA RT HIC AE. Victory marching to l., holding a trophy in l. hand and a laurel wreath in r.; with a Parthian captive seated before her.	do
3.81	Æ	17.3	Head of emp. to r., laureated. SEVERVS PIVS AVG. ✕ VOTA SVS CEPTA XX. Emperor, veiled, standing to l. and sacrificing before an altar.	do
3.69	Æ	18.5	Head of emp. to r., laureated. L. SEPT. SEV. AVG. IM P. XI PART. MAX. ✕ VOTIS DEC INNALIBVS. Emperor veiled, standing to l. and sacrificing before a tripod.	do
FIRST BRASS.				
21.07	Æ	30	Head of emp. to r., laureated. L. SEPT. SEV. PERT. AVG. IMP. IIII. ✕ MONET. AVG. COS. II P. P. Three Monetæ standing to l., each holding a cornucopia on her l. arm and in her r. hand a pair of scales; with S. C. in ex.	H. Champion
23.41	Æ	30	Head of emp. to r., laureated. L. SEPT. SEV. PERT. AVG. IMP. III. ✕ VIRT. AVG. TR. P. II COS. II P. P. Emperor standing to l. in a military habit and helmeted; holding a Victory in his extended r. hand and in his l. a sceptre; with S. C. at the sides.	Purchase
THIRD BRASS.				
2.56	Æ	17.7	Head of emp. to r., laureated. L. SEPT. SEV. AVG. IMP. X PART. MAX. ✕ VICTORIAE AVGG. FEL. Victory flying to l. and with a buckler on a cippus in front of her.	Dr. A. T. Pratt

JULIA DOMNA.

[Julia Domna, daughter of Bassianus, was married to Sept. Severus A. D. 173; died of hunger immediately after the murder of Caracalla A. D. 217.]

<i>Wght.</i>	<i>Met.</i>	<i>Size.</i>	<i>Description.</i>	<i>Donor, &c.</i>
2.86	Æ	18.4	Bust of Julia Domna to r., clad in a stola. IVLIA PIA FELIX AVG. ✕ DIANA LVCIFERA. Diana, clad in a stola, and with head turned to l., holding with both hands a burning torch.	Dr. A. T. Pratt
2.54	Æ	18.3	Bust of Julia Domna to r., clad in a stola. IVLI[A AVGV]STA. ✕ FELI C IT[AS]. Felicity, clad in a stola, standing to l.; holding in r. hand a caduceus and in l. a spear.	Yale College
3.1	Æ	18.6	Same obverse as last. ✕ HIL A R ITAS. Hilarity, standing to l., holding with r. hand a palm branch and on her l. arm a horn of plenty; border of dots on each side.	Purchase
2.24	Æ	16.4	Head of Julia Domna to r., clad in a stola. IVLIA —A. ✕ IV[NO R]EGINA. Juno veiled, standing to l., holding a spear in l. and a patera in r. hand; with a peacock in front of her.	do
3.77	Æ	19	Head of Julia Domna to r., &c. IVLIA PIA FELIX AVG. ✕ MAT. AVGG. MAT. SEN. M. PATR. Female, standing to l. and clad in a stola, holding in l. hand a spear and in r. a torch.	Dr. A. T. Pratt
2.52	Æ	19.9	Head of Domna to r., clad in a stola. IVLIA AVGVSTA. ✕ MATER DFVM. Cybele, clad in a stola and wearing a tiara, seated to l. between two lions; holding in r. hand an olive branch and on her l. arm a sceptre.	C. W. Betts
3.23	Æ	18.3	Same obverse as last. ✕ PIFTAS A-GG. Piety veiled, standing to l. and sacrificing at an altar before her.	Unknown
3.22	Æ	19.8	Same obverse as last. ✕ PIETA ≤ AVGG. Piety, &c., as last; border of dots on each side.	Yale College
2.77	Æ	19	Same obverse as last. ✕ PIETAS PVBLICA. Piety veiled, standing to l. before an altar; with r. hand raised.	Dr. A. T. Pratt
3.27	Æ	20	Same obverse as last. ✕ PVDICI TIA. Modesty, veiled, seated to l. and holding a sceptre.	Purchase
2.98	Æ	19.2	Same obverse as last. ✕ V E NVS FELIX. Venus, standing to l., holding in r. hand an apple and in l. a sceptre.	H. Champion
2.46	Æ	18.5	Head of Julia Domna to r. IVLIA AVGVS—; within a beaded border. ✕ V E NVS FELIX. Venus, standing to l., holding in r. hand an apple and with her l. raised to her shoulder.	Dr. A. T. Pratt
FIRST BRASS.				
28.72	Æ	31.7	Bust of Julia Domna to r., clad in a stola. IVLIA PIA FELIX AVG. ✕ I V N O. Juno, standing to l., holding in r. hand a patera and in l. a spear; at her feet a peacock and with S. C. at the sides.	Yale College

CARACALLA. A. D. 211-217.

[Bassianus, commonly called Caracalla, son of Sept. Severus and Julia Domna, born A. D. 188; Caesar and Princ. Juvent. A. D. 196, when he took the names of Marcus Aurelius Antoninus; Destinatus Imperator A. D. 197; invested with tribunitian power and received the title of Augustus A. D. 198; Parth. Max. A. D. 200-203; Pius A. D. 201; Britannicus A. D. 210-213; with Geta succeeded to the empire A. D. 211; Pat. Patr. and Pont. Max. A. D. 211; Felix and Germanicus A. D. 213; assassinated A. D. 217.]

DENARI.

2.52	Æ	18.6	Bust of emp. to r., laureated and wearing paludamentum. IMP. ANTONINVS PIVS AVG. ✕ LIBERTAS AVG. Liberty standing to l., holding in r. hand a cap and in l. a sceptre.	Yale College
------	---	------	--	--------------

<i>Wght.</i>	<i>Mel.</i>	<i>Size.</i>	<i>Description.</i>	<i>Donor, &c.</i>
3.99	AR	19.6	Head of emp. to r., laureated. ANTONINVS PIVS AVG. ☿ LIBERA LI TAS AVG. VI. Liberty standing to l., holding in r. hand a tessera and on her l. arm a cornucopia.	Dr. A. T. Pratt
3.15	AR	17.4	Bust of emp. to r., beardless, wearing paludamentum. M. AVR. ANTON. CAES. PONTIF. ☿ MARTI. VLTORI. Mars helmeted, marching to r., holding over his l. shoulder a trophy and in r. hand carrying a spear.	do
2.86	AR	17.5	Youthful bust of emp. to r., laureated, &c. IMP. CAE. M. AVR. ANT. AVG. P. TR. P. ☿ MIN ER. VICT RIX. Minerva helmeted, standing to l., holding a small Victory in her extended r. hand and in l. a spear; behind her a trophy.	Prof. O. C. Marsh
2.99	AR	17.9	Youthful bust of emp. to r., &c., similar to last but larger. IMP. CAE. M. AVR. ANT. AVG. P. TR. P. ☿ MIN ER. VICT RIX. Minerva helmeted, standing to l., &c., as last.	Purchase
4.12	AR	19.5	Youthful bust of emp. to r., laureated, &c. ANTONINVS AVGVS TVS. ☿ PART. MAX. PONT. TR. P. IIII. A trophy with two captives seated, one on each side of its base; in ex. COS.	do
2.87	AR	19.8	Bearded head of emp. to r., laureated. ANTONINVS PIVS AVG. GERM. ☿ P. M. TR. P. XVI COS IIII P. P. Serapis, clad in a tunic and the paludamentum, standing to l., with r. hand upraised and in l. holding a sceptre.	do
3.13	AR	19.1	Same obverse as last. ☿ P. M. TR. P. XVIII COS. IIII P. P. Peace, standing to l., holding a spear in l. hand and an olive branch in r.; beaded border on each side.	T. H. Johns
4.83	AR	22.1	Bust of emp. to r., wearing the paludamentum; same inscrip. as last. ☿ I. M. TR. P. XVIII C OS. IIII P. P. Jupiter Nicephorus seated to l., with an eagle at his feet.	do
3.09	AR	19.5	Bearded head of emp. to r., laureated; same inscrip. as last. ☿ P. M. TR. P. XVIII COS. IIII P. P. Jupiter nude, standing to r. and head turned to l., holding a spear in his l. and a thunderbolt in his r. hand; beaded border on each side.	Purchase
1.74	AR	18.8	Bearded head of emp. to r., laureated. ANTONINVS PIVS. ☿ I. M. TR. P. XVIII C—. The Sun nude, standing to l., with head radiated and r. hand upraised. (Two-thirds of this specimen only has been preserved.)	do
2.88	AR	19.4	Youthful bust of emp. to r., laureated and wearing paludamentum. ANTONINVS AVGVS TVS. ☿ PONTIF. TR. P. III. A male figure nude, standing to l., holding a spear in r. and a globe in l. hand extended.	Dr. A. T. Pratt
3	AR	19	Bust of emp. to r., laureated and wearing paludamentum. ANTONINVS PIVS AVG. ☿ PONTIF. TR. P. VIII COS. II. Health seated to l.; before her a serpent which she is feeding from a patera.	do
3.43	AR	18.8	Head of emp. r., laureated. ANTONINVS PIVS AVG. ☿ PONTIF. TR. P. XI COS. III. The emperor on horseback riding to r., and carrying a spear in r. hand; before the horse a captive and in ex. PROF.	Purchase
2.65	AR	19	Youthful bust of emp. to r., laureated and wearing paludamentum; same inscrip. as last. ☿ VICT PART MAX. Victory, marching to l., carrying a wreath in her r. hand and in her l. a palm branch.	Dr. A. T. Pratt

MEDALLION.

<i>Wght.</i>	<i>Met.</i>	<i>Size.</i>	<i>Description.</i>	<i>Donor, &c.</i>
38.3	Æ	37.2	Bust of emp. to r., laureated and wearing paludamentum. M. AVRELIVS ANTONINVS PIVS AVG. BRIT. P. M. TR. P. XVI. x IMP. II COS. IIII P. P. The emperor holding a spear and standing in a quadriga, which he is driving to r.; at the sides S. C.; border of dots on each side.	H. Champion

FIRST BRASS.

18.8	Æ	31.7	Bearded head of emp. to r., crowned. IM. C. ANTON-[NVS P]IVS AVG. PON. MAX. x RO. MAE —. A wolf standing to r. and nursing two children.	Purchase
23.67	Æ	30.1	Bust of emp. to r., laureated and wearing paludamentum. M. A — PIVS AVG. GERM. x The emperor standing to l. and before him a captive kneeling; inscrip. illegible; in ex. S. C.	Yale College

PLAUTILLA.

[Fulvia Plautilla, daughter of L. (or C.) Fulvius Plautianus, was married to Caracalla A. D. 202; exiled to Lipara and afterward put to death A. D. 212.]

DENARI.

2.95	Æ	17.9	Bust of Plautilla to r., wearing a stola. PLAVTILLA AVGVSTA. x CONCORDIA FELIX. Caracalla and Plautilla, standing, facing each other and joining r. hands.	Purchase
3.24	Æ	19.3	Bust of Plautilla to r., wearing a stola. PLAVTILLA AVGVSTA. x PIETA≤ AVG G. Piety veiled, standing to r., holding an infant on her l. arm and a spear in her r. hand.	H. Champion

GETA. A. D. 211-212.

[Lucius (or Publius) Septimius Geta, brother of Caracalla, born A. D. 189; Caesar and Princeps Juventutis A. D. 198; Pontifex A. D. 198-209; invested with tribunitian power and received the title of Augustus A. D. 209; Pius and Pater Patriae A. D. 209; Britannicus A. D. 210; reigned with his brother A. D. 211; murdered A. D. 212.]

DENARI.

2.56	Æ	18.2	Bust of Geta to r., wearing the paludamentum. P. ≤EPT. GETA. CAES. PONT. x ANTONINVS PIVS AVG. x Youthful bust of Caracalla to r., laureated and wearing the paludamentum.	H. Champion
3.63	Æ	20	Bust of emp. to r., wearing the paludamentum; same inscrip. as last. x FELICITAS PVBLICA. Felicity, standing to l. holding a cornucopia in l. and a caduceus in r. hand; beaded border on each side.	Purchase
2.94	Æ	18	Bust of emp. to r., wearing the paludamentum. L. ≤EPTIMIVS GETA CAES. x FELICITA≤ TE M. POR. Felicity, having a caduceus in l. hand, standing to r. and joining r. hands with Geta who stands in front of her, facing l. and who holds a cornucopia in his l. hand.	Dr. A. T. Pratt
2.41	Æ	18.8	Same obverse as last. x PONTIF. COS. Pallas helmeted, standing to l., holding a shield in r. hand and a spear with its head turned downwards in her l.; border of dots on each side.	H. Champion
3.18	Æ	17.5	Bust of emp. to r., wearing the paludamentum. P. ≤EPT. GETA. CAES. PONT. x PRIN. C. IVV ENT. VTIS. Geta standing to l. and holding a spear; behind him a trophy; beaded border on each side.	do
3.2	Æ	18.5	Same obverse as last. x PRINC. IV VENTV I S. Same device as last, but the trophy is much smaller.	Dr. A. T. Pratt

SECOND BRASS.

Wght. Met. Size.

Description.

Donor, &c.

13.22 Æ 25.9 Head of emp. to r., laureated. P. SEPTIMIVS GETA PIVS AVG. B[RI]T]. ꝥ PONTIF. — COS. —
The emperor helmeted, standing to l., holding a shield and spear in l. hand and with r. placing a wreath upon a trophy which is standing before him; in ex. S. C.

E. J. Miller

MACRINUS. A. D. 217-218.

[Marcus Opellius Severus Macrinus, born A. D. 164; praefect of the Praetorian soldiers under Caracalla; proclaimed Emperor A. D. 217; Augustus A. D. 217; Pontifex Maximus and Pater Patriae A. D. 217; killed in battle A. D. 218.]

DENARI.

3.36 AR 20.2 Head of emp. to r., laureated and wearing a cuirass. IMP. C. M. OPEL. SLV. MACRINVS AVG. ꝥ FIDLVS MILITVM. A female figure veiled, facing the front and with head turned to r., standing between and supporting two military standards; beaded border on each side.

2.29 AR 19.4 Head of emp. to r., laureated, wearing paludamentum; same inscrip. as last. ꝥ P. M. TR. P. II COS. P. P. The emperor seated on a curule chair to l., holding in extended r. hand a globe and in l. a sceptre.

C. W. Betts

do

SECOND BRASS.

10.48 Æ 25.6 Head of emp. to r., laureated. — CAES. M. OPEL. SEV. MACRINVS AVG. ꝥ FIDVS MILITVM. A female figure facing l. and with head turned to r.; standing between and supporting two standards.

do

DIADUMENIANUS.

[Marcus Opellius Diadumenianus, son of Macrinus and Nonia Celsa, born A. D. 208; declared Caesar, Princeps Juventutis and named Antoninus A. D. 217; afterwards received the title of Augustus; slain by the soldiers of Elagabalus a short time after the death of his father A. D. 218.]

DENARIUS.

2.89 AR 20.2 Head of Diadumenian to r., wearing the paludamentum. M. OPEL. ANT. DIADUMENIAN. CAES. ꝥ S P E S. P V B L I C A. Hope marching to l., holding in r. hand a flower and with l. raising her dress.

Dr. A. T. Pratt

ELAGABALUS. A. D. 218-222.

[Varius Avitus Bassianus, son of Sextus Varius Marcellus and Julia Soaemias, born about A. D. 205; was made when a child priest of the Syro-Phoenician Sun-god Elagabalus; by the legions of Syria proclaimed Imperator when he took the names of Marcus Aurelius Antoninus A. D. 218; Augustus A. D. 218; Pater Patriae, Pontifex Maximus, Pius and Felix A. D. 218; slain by his soldiers A. D. 222.]

DENARI.

2.77 AR 17.9 Youthful head of emp. to r., laureated and wearing paludamentum. ANTONINVS FEL. AVG. ꝥ CON SVL. II P. P. Equity standing to l., holding a cornucopia on her l. arm and a pair of scales in her r. hand extended.

3.47 AR 19.2 Bearded head of emp. to r., laureated and wearing paludamentum. IMP. ANTONINVS PIVS AVG. ꝥ INVICTVS SACERDOS AVG. The emperor standing to l. before an altar, holding on his l. arm a club and in r. hand extended a patera; above the altar is a star.

2.56 AR 19.9 Head of emp. to r., laureated. IMP. ANTONINVS AVG. ꝥ P. M. TR. P. II COS. II P. P. Abundance standing to l., and leaning l. arm on a pillar; with ears of corn in r. and a cornucopia in l. hand.

Dr. A. T. Pratt

do

do

<i>Wght.</i>	<i>Met.</i>	<i>Size.</i>	<i>Description.</i>	<i>Donor, &c.</i>
3.04	Æ	20	Head of emp. to r., laureated and wearing paludamentum. IMP. ANTONINVS PIVS AVG. ☉ P. M. TR. P. IIII COS. IIII P. P. The Sun marching to l., with his r. hand uplifted, his r. foot resting on a globe and carrying in his l. hand a whip; before him a star.	T. H. Johns
2.52	Æ	18	Head of emp. to r., laureated, &c. IMP. ANTONINVS AVG. ☉ PROVID. DEORVM. Providence, standing to l. and leaning upon a pillar; holding a sceptre in r. and a cornucopia in l. hand.	Dr. A. T. Pratt
2.92	Æ	19.6	Head of emp. to r., laureated, &c. IMP. CAES. ANTONINVS AVG. ☉ SALVS ANTONINI. AVG. Health, standing to r., holding in her r. hand a serpent which is feeding from a patera which she holds in her l. hand extended.	H. Champion
2.55	Æ	18.9	Head of emp. to r., laureated, &c. IMP. ANTONINVS PIVS AVG. ☉ VICTORIA AVG. Victory flying to l. and holding a wreath in her r. hand; with a shield at each side of her and a star behind.	Dr. A. T. Pratt
SECOND BRASS.				
9.17	Æ	26	Head of emp. to r., laureated and wearing paludamentum. IMP. CAES. M. AVR. ANTONINVS PIVS AVG. ☉ PONTIF. MAX. TR. P. II COS. II P. P. Rome, helmeted, seated to l., holding the Palladium in r. hand and a sceptre in l.; at her side a shield and in ex. S. C.	T. H. Johns
JULIA SOAEMIAS.				
[Julia Soaemias, daughter of Julius Avitus and Julia Maesa, was the mother of Elagabalus and was killed at the same time with her son A. D. 222.]				
DENARII.				
2.54	Æ	18	Head of Julia Soaemias to r., and wearing a stola. IVLIA SOAEMIAS AVG. ☉ VENVS CAELESTIS. Venus, standing to l., holding an apple in r. and a sceptre in l. hand.	C. W. Betts
3.48	Æ	17.9	Same obverse as last. ☉ VENVS CAELESTIS. Venus, seated to l., holding an apple in r. hand extended and a sceptre in her l.; before her a child standing.	Dr. A. T. Pratt
SECOND BRASS.				
12.4	Æ	24.8	Head of Julia Soaemias to r., clad in a stola. IVLIA SOAEMIAS AVG. ☉ VENVS CAELESTIS. Venus seated to l.; in ex. S. C.	Dr. J. Edwards

JULIA MAESA.

[Julia Maesa, the sister of Julia Domna and grandmother of Elagabalus, died A. D. 223.]

DENARII.				
3.1	Æ	18.9	Head of Julia Maesa to r., and clad in a stola. IVLIA MAESA AVG. ☉ PVDI CITIA. Modesty, veiled, seated to l.; with r. hand raising her veil and in her l. holding a sceptre.	T. H. Johns
2.31	Æ	19.4	Same obverse as last. ☉ PVDIC ITIA. Modesty veiled, seated to l., &c., as last.	H. Champion
2.33	Æ	19.9	Same obverse as last. ☉ DVDIC ITIA. Modesty veiled, seated to l., &c., as last; beaded border on each side.	Dr. A. T. Pratt
2.62	Æ	17.6	Head of Julia Maesa to r., and clad in a stola. IVLIA MAESA AVG. ☉ SALCVLI FELICITAS. Felicity, standing to l., holding in r. hand extended a patera and in l. upraised a caduceus; before her an altar and behind her a star.	do

SEVERUS ALEXANDER. A. D. 222-235.

[Alexianus Bassianus, son of Gessius Marcianus and Julia Mamaea, born A. D. 205; adopted by Elagabalus and created Caesar A. D. 221, when he took the names of Marcus Aurelius Alexander; Princeps Juventutis and Pontifex A. D. 221; Augustus A. D. 222, when he took the name of Severus; Pater Patriae and Pontifex Maximus A. D. 222; Pius A. D. 231; was murdered A. D. 235.]

DENARI.

<i>Wght.</i>	<i>Met.</i>	<i>Size.</i>	<i>Description.</i>	<i>Donor, &c.</i>
2.58	AR	19	Head of emp. to r., laureated. IMP. ALEXAN DER PIVS AVG. ꝥ MARS V-TOR. Mars, marching to r., carrying a shield on l. arm and a spear in r. hand.	H. Champion
3	AR	18.5	Head of emp. to r., laureated. IMP. SEV. ALEXAND. AVG. ꝥ P. M. TR. P. VI COS. II P. P. Abundance standing to l., carrying a cornucopia on l. arm and two ears of corn in r. hand.	Dr. A. T. Pratt
2.17	AR	18.3	Head of emp. to r., laureated. IMP. C. M. AVR. SEV. ALEXAND. AVG. ꝥ P. M. TR. P. V COS. II P. P. Mars, marching to r., carrying a trophy over his l. shoulder and a spear in his r. hand.	Rev. J. P. Brown
2.83	AR	18.9	Same obverse as last. ꝥ D. M. TR. P. VI COS. II P. D. Mars, marching to r., &c., as last.	Purchase
2.6	AR	19.3	Same obverse as last. ꝥ P. M. TR. P. VI COS. II P. P. Mars, marching to r., &c., as last.	Dr. A. T. Pratt
3.21	AR	19.6	Head of emp. to r., bearded and laureated. IMP. ALEXANDER PIVS AVG. ꝥ PROVIDE NTIA AVG. Providence standing to l., holding a cornucopia on her l. arm and two ears of corn in her r. hand; with an altar at her feet; beaded border on each side.	Purchase
3.13	AR	17.7	Youthful head of emp. to r., laureated. IMP. SEV. ALEXAND. AVG. ꝥ VIC TORI A AVG. Victory, marching to r., holding over l. shoulder a palm branch and in r. hand extended a wreath; before her in field a star.	Dr. A. T. Pratt

FIRST BRASS.

18.88	Æ	28.1	Bust of emp. to r., laureated and wearing paludamentum. IMP. ALEXAN DER PIVS AVG. ꝥ P. M. TR. P. VIII COS. III P. P. The Sun nude, with head radiated, standing to l., his r. hand upraised and in l. carrying a whip; with S. C. at his sides.	H. Champion
19.4	Æ	28.9	Same obverse as last. ꝥ SPES PVBLICA. Hope, marching to l., holding an olive branch in r. hand and with l. raising her dress; with S. C. at the sides; beaded border.	T. H. Johns

SECOND BRASS.

13.15	Æ	26.7	Head of emp. to r., laureated. IMP. SEV. ALEXAN DER AVG. ꝥ LIBERALITAS AVGVS—. Liberality standing to l.	Yale College
11.64	Æ	26.1	Head of emp. to r., crowned and wearing paludamentum. IMP. ALEXAN DER PIVS AVG. ꝥ PROVIDE NTIA AVG. Providence standing to l., holding a cornucopia in l. hand and in r. ears of corn; at her feet an altar and S. C. at the sides.	C. W. Betts

JULIA MAMAEA.

[Julia Mamaea, sister of Julia Soaemias and mother of Severus Alexander, born —; assassinated A. D. 235.]

DENARI.

3.3	AR	20.6	Head of Julia Mamaea to r., clad in a stola. IVLIA MA MAEA AVG. ꝥ FELICITAS PVBLICA. Felicity standing to l. and leaning her l. arm on a pillar; holding a caduceus in her r. hand; beaded border.	C. W. Betts
-----	----	------	--	-------------

<i>Wght.</i>	<i>Met.</i>	<i>Size.</i>	<i>Description.</i>	<i>Donor, &c.</i>
2.55	Æ	18.7	Head of Julia Mamaea to r. IVLIA MΛ MΛEA AVG. ✕ VENERI FELICI. Venus standing to r., holding a spear in r. and an apple in l. hand extended.	Dr. A. T. Pratt
FIRST BRASS.				
18.21	Æ	28.8	Head of Julia Mamaea to r., clad in a stola. IVLIA MAMA EA AVGVSTA. ✕ FELICI TAS PVBLICA. Felicity standing to l. and leaning l. arm on a pillar; holding in r. hand a caduceus; with S. C. at the sides.	H. Champion
MAXIMINUS I. A. D. 235-238.				
[Caius Julius Verus Maximinus, born A. D. 173; general of the armies under Sev. Alexander; Augustus A. D. 235; Pater Patriae, Pontifex Maximus and Pius A. D. 235; Germanicus A. D. 236; murdered by his soldiers A. D. 238.]				
DENARI.				
3.57	Æ	19.9	Head of emp. to r., laureated, wearing paludamentum. MAX IMINVS PIVS AVG. G ERM. ✕ PAX AVG VS-TI. Peace standing to l., holding in r. hand an olive branch and in l. a sceptre.	Purchase
2.53	Æ	19.2	Head of emp. to r., laureated, &c. IMP. MAXIMINVS PIVS AVG. ✕ P. M. T R. P. P. P. The emperor facing l. and holding a spear in l. hand; standing between two military ensigns.	H. Champion
2.28	Æ	19.6	Same obverse as last. ✕ VICT O R I A AVG. Victory marching to r., carrying before her in r. hand a wreath and in l. a palm branch which rests upon her shoulder.	Dr. A. T. Pratt
2.88	Æ	20.8	Head of emp. to r., laureated and wearing paludamentum. MAXIMINVS PIVS AVG. GERM. ✕ VICTO RIA GEBM. Victory standing to l., holding in l. hand a palm branch and in r. a wreath; a captive seated on the ground at her feet; beaded border on each side.	do
3.08		18.8	Head of emp. to r., laureated, &c.; same inscrip. as last. ✕ VI CT O R I A GERM. Victory standing to l., &c., as last, but with a trophy on the ground in front of her.	do
FIRST BRASS.				
24.17	Æ	29.4	Bust of emp. to r., laureated and wearing paludamentum. IMP. MAXIMINVS PIVS AVG. ✕ FIDES MILITVM. The emperor facing l. and standing between two military ensigns which he is holding with his hands; with S. C. at the sides.	Purchase
22.24	Æ	29.8	Same obverse as last. ✕ Female figure seated to l.; inscrip. mostly illegible, but it probably is LIBERALITAS AVGVSTI; in ex. S. C.	Yale College
15.24	Æ	29	Bust of emp. to r., laureated and wearing paludamentum. IMP. MAXIMINVS PIVS AVG. ✕ [P.] M. TR. P. II C O S. [P. P]. The emperor and his son standing in a quadriga and riding to l; in ex. S. C.	C. W. Betts
17.77	Æ	27.8	Bust of emp. to r., laureated, &c. IMP. MAXIMINVS PIVS AVG. ✕ PROVID E NTIA AVG. Providence standing to l., holding a cornucopia in her l. hand and a sceptre in her r., with which she is pointing to a globe on the ground at her feet; in field at her sides S. C.	do
25.5	Æ	30.3	Bust of emp. to r., laureated, &c. MAXIMINVS PIVS AVG. GERM. ✕ S ALV S AVGV S TI. Hygieia seated to l. and holding in her r. hand extended a patera, from which a serpent rising from an altar in front of her is feeding; in ex. S. C.	H. Champion

MAXIMUS.

[Caius Julius Verus Maximus, son of Maximinus I. and Paulina, born —; Caesar and Princeps Juventutis A. D. 235; Germanicus A. D. 236; was murdered at the same time with his father A. D. 238.]

FIRST BRASS.

<i>Wght.</i>	<i>Met.</i>	<i>Size.</i>	<i>Description.</i>	<i>Donor, &c.</i>
16.33	Æ	28.8	Bust of Maximus to r., wearing paludamentum. MAX- IMVS CAES. GERMAN. ꝫ P[RICINCI]I IVENTVTIS. Maximus, clad in military costume, standing and fac- ing l.; with two military ensigns near him on his l. side; in the field at the sides S. C.	C. W. Betts

BALBINUS. A. D. 238.

[Decimus Caelius Balbinus, born A. D. 178; became Augustus at the same time with Pupienus A. D. 238; Pontifex Maximus and Pater Patriae A. D. 238; was murdered by the Praetorian soldiers in the same year.]

DENARIUS.

3.19	AR	19.9	Head of emp. to r., laureated and wearing paludamen- tum. IMP. C. D. CAEL. BALBINVS AVG. ꝫ P. M. TR. P. COS. II P. P. The emperor, standing to l. and clad in a toga, holding in r. hand an olive branch and on his l. arm a sceptre; beaded border on each side.	Purchase
------	----	------	--	----------

PUPIENUS. A. D. 238.

[Marcus Clodius Pupienus Maximus, born A. D. 164; Augustus A. D. 238; Pontifex Maximus and Pater Patriae in the same year; was murdered at the same time with Balbinus A. D. 238.]

FIRST BRASS.

21.82	Æ	28.3	Bust of emp. to r., laureated and wearing paludamen- tum. IMP. CAES. M. CLOD. PVPIENVS AVG. ꝫ VICTORII[A AV]GG. Victory, standing to l., holding a palm branch in l. and a garland in r. hand; with S. C. at the sides.	Yale College
-------	---	------	---	--------------

GORDIANUS III. A. D. 238-244.

[Marcus Antonius Gordianus, son of Gordianus Africanus the younger, born A. D. 222; Caesar and Princeps Juventutis A. D. 238; Augustus A. D. 238; Pontifex Maximus and Pater Patriae in the same year; Pius* and Felix A. D. 239; assassinated A. D. 244.]

DENARI.

3.71	AR	23.1	Head of emp. to r., laureated and wearing paludamen- tum. IMP. CAES. M. ANT. GORDIANVS AVG. ꝫ CONCORDIA AVG. Concord seated to l., holding cornucopia in l. and a patera in r. hand; beaded border on each side.	T. H. Johns
4.01	AR	22.8	Head of emp. to r., crowned, &c., as last. IMP. GOR- DIANVS PIVS FEL. AVG. ꝫ IOVIS STATO R. Jupi- ter nude, standing to front and head turned to r., holding a spear in r. and a thunderbolt in l. hand.	Purchase
3.1	AR	23.5	Head of emp. to r., crowned, &c. IMP. GORDIANVS PIVS FEL. AVG. ꝫ LAETITIA AVG. N. Joy stand- ing to l., holding in r. hand a garland and in l. an anchor; border of dots.	Dr. A. T. Pratt
3.71	AR	21.5	Same obverse as last. ꝫ LIBERALITAS AVG. III. Liberality, standing to l., holding on her l. arm a cornucopia and in r. hand a tessera; beaded border on each side.	H. Champion
4.28	AR	22.7	Head of emp. to r., crowned, &c. IMP. CAES. M. ANT. GORDIANVS AVG. ꝫ PAX AVGSTI. Peace veiled, standing to l., holding an olive branch in r. and a sceptre in l. hand.	Rev. C. C. Tiffany

* This title occurs on the coins of nearly all the subsequent emperors.

<i>Wght.</i>	<i>Met.</i>	<i>Size.</i>	<i>Description.</i>	<i>Donor, &c.</i>
4.57	Æ	22.3	Same obverse as last. ✕ P. M. [TR.] P. II COS. P. P. Providence standing to l., holding a globe in r. and a hasta transversely in l. hand.	Dr. A. T. Pratt
3.71	Æ	22	Same obverse as last. ✕ P. M. TR. P. II C O S. P. P. The emperor, clad in a toga and standing to l., holding a sceptre in l. and a patera in r. hand; before him an altar; beaded border on each side.	do
2.86	Æ	19.8	Head of emp. to r., crowned, &c. IMP. GORDIANVS PIVS FEL. AVG. ✕ P. M. TR. P. III C O S. P. P. The emperor on horseback riding to l.; with his r. hand lifted up and in his l. carrying a sceptre; beaded border on each side.	do
4.11	Æ	22.4	Same obverse as last. ✕ PR OVIDE N TIA AVG. Providence standing to l.; border of dots.	do
4.23	Æ	23.9	Head of emp. to r., crowned, wearing paludamentum. IMP. CAES. M. ANT. GORDIANVS AVG. ✕ DROVIDENTIA AVG. Providence, standing to l. holding a globe in r. and a hasta transversely in l. hand.	H. Champion
3.85	Æ	24.1	Same obverse as last. ✕ PR OVIDE N TIA AVG. Providence standing to l., &c., as last.	C. W. Betts
3.66	Æ	19.6	Head of emp. to r., crowned. IMP. GORDIANVS PIVS FEL. AV—. ✕ SAE CVL[II] FELICITAS. The emperor in military costume, walking to r., holding a globe in l. and a spear in r. hand.	Dr. A. T. Pratt
3.31	Æ	20.1	Head of emp. to r., crowned and wearing paludamentum. IMP. GORDIANVS PIVS FEL. AVG. ✕ SALVS AVGVSTI. Hygieia standing to r., holding in r. hand a patera from which a serpent which she holds in her l. is feeding; beaded borders.	Purchase
2.29	Æ	20.1	Head of emp. to r., crowned, &c. IMP. GORDIANVS PIV—. ✕ Hercules nude, standing to r. and leaning upon a club; inscrip. illegible, but probably is VIRTVI AVGVSTI.	Dr. A. T. Pratt
FIRST BRASS.				
16.43	Æ	30	Bust of emp. to r., laureated and wearing paludamentum. IMP. GORDIANVS PIVS FEL. AVG. ✕ AETER NITATI AVG. Eternity, standing to r. and with head turned to l., holding in l. hand a globe and with the r. upraised; at the sides S. C.	C. W. Betts
18.46	Æ	30.8	Same obverse as last. ✕ FELICITA[S] AVG. Felicity standing to l., holding a cornucopia in l. and a caduceus in r. hand; with S. C. at the sides.	T. H. Johns
15.73	Æ	28.1	Same obverse as last. ✕ L AET ITIA AVG. N. Joy, standing to l., holding in l. hand an anchor and in r. a laurel wreath which is pendent; with S. C. at the sides.	C. W. Betts
14.22	Æ	27.9	Same obverse as last. ✕ SE CVRI[T. PE]RPET. Security standing to l. and leaning on a pillar; holding in r. hand a spear; with S. C. at the sides.	H. Champion
19.01	Æ	31	Bust of emp. to r., laureated, &c. IMP. CAES. M. ANT. GORDIANVS AVG. ✕ VIRTVS AVG. Mars helmeted, standing to l., holding in l. hand a spear and in r. an olive branch; with a buckler at his feet and S. C. at the sides.	do

PHILIPPUS I. A. D. 244-249.

[Marcus Julius Philippus, born A. D. 204; praefect of the Praetorian guard under Gordian III; Augustus A. D. 244; Pater Patriae and Pontifex Maximus A. D. 244; Germanicus Maximus and Carpicus Maximus A. D. 248; was slain A. D. 249.]

DENARI.

3.56	Æ	21.1	Head of emp. to r., crowned and wearing paludamentum. IMP. M. IVL. PHILIPPVS AVG. ✕ AFQVITAS AVG. Equity standing to l. holding a cornucopia in l. and a pair of scales in r. hand.	Dr. A. T. Pratt
------	---	------	---	-----------------

<i>Wght.</i>	<i>Met.</i>	<i>Size.</i>	<i>Description.</i>	<i>Donor, &c.</i>
4	Æ	22.9	Head of emp. to r., bearded, crowned and wearing the paludamentum. IMP. M. IVL. PHILIPPVS AVG. ✕ ANNONA AVG G. Abundance standing to l., holding a cornucopia on her l. arm and two ears of corn in her r. hand; with a modius at her feet.	Rev. J. P. Brown
3.82	Æ	22.2	Same obverse as last. ✕ ANNONA AVG G. Abundance standing to l., &c., similar to last.	H. Champion
4.04	Æ	22.2	Same obverse as last. ✕ FELICITAS TEMP. Felicity, standing to l., holding in l. hand a cornucopia and in r. a caduceus; beaded borders.	W. S. Porter
4.34	Æ	23.1	Same obverse as last. ✕ P. M. TR. P. VI COS. P. P. Piety veiled, standing to l., holding a hasta transversely behind her in l. and a patera in r. hand; before her an altar.	Dr. A. T. Pratt
4.22	Æ	21.9	Same obverse as last. ✕ ROMÆ Æ T O AN Æ E. Rome helmeted, seated to l., holding a hasta in l. and the Palladium in her extended r. hand; at her side a buckler.	H. Champion
3.09	Æ	23.4	Head of emp. to r., crowned, &c. IMP. PHILIPPVS A-G. ✕ SÆCVLARE AVG G. A wolf standing to l. and nursing two children; in ex. II.	Dr. A. T. Pratt
4.67	Æ	21.8	Head of emp. to r., crowned, &c. IMP. M. IVL. DIPDVS AVG. ✕ VIC T[ORIA] AV G. Victory marching to r., holding a wreath in r. hand before her and a palm branch over l. shoulder	Purchase

FIRST BRASS.

14.52	Æ	26.5	Bust of emp. to r., laureated and wearing paludamentum. IMP. M. IVL. PHILIPPVS AVG. ✕ FIDES EXERCITVS. Four military standards, of which the two in the centre are surmounted by a hand and an eagle; with S. C. in ex.	T. H. Johns
18.3	Æ	28.6	Bust of emp. to r., laureated, &c. IMP. M. IVL. PHILIPPVS AVG. ✕ MILIARIVM SÆCVLVVM. A round cippus which is inscribed COS. III; at the sides S. C.; beaded borders.	H. Champion
13.5	Æ	28.4	Bust of emp. to r., laureated, &c. IMP. CAES. M. IVL. PHILIPPVS PIVS FEL. AVG. ✕ FECVND. AVGVSTAE. Female veiled, standing to r., holding on her l. arm an infant; with a child standing on either side of her, and over all a canopy is thrown which is held up by two female attendants; in ex. the letters H B L.	Dr. A. T. Pratt
17.07	Æ	33.1	Bust of emp. to r., laureated, &c. IMP. M. IVL. PHILIPPVS AVG. ✕ SALVS AVG. Hygieia standing to r., holding in l. hand a patera from which a serpent is feeding which she holds in her r. hand; at the sides S. C.; beaded border on each side.	H. Champion

OTACILIA.

[Marcia Otacilia Severa, wife of Philip I., was married to him about A. D. 234; died about A. D. 249.]

DENARI.

4.49	Æ	24.3	Bust of Otacilia to r., wearing diadem and stola; with the horns of a crescent appearing in front and behind. MARCIA OTACIL. SEVERA AVG. ✕ PIETA AVG. Piety veiled, standing to l., holding a box of incense in l. and raising up the r. hand; beaded border on each side.	Purchase
3.52	Æ	22.1	Bust of Otacilia to r., &c., as last. OTACIL. SEVERA AVG. ✕ PIETA AVG G. Piety veiled, standing to l., holding in l. a box of incense and in r. hand raised a patera; before her an altar and in field the letter Δ.	Dr. A. T. Pratt

FIRST BRASS.

Wght. Met. Size.

Description.

Donor, &c.

- 15.4 Æ 26.5 Bust of Otacilia to r., &c., as last. MARCIA OTACIL. SEVERA AVG. ✕ ΣΛΕCVΛΑΡΕΣ AVG. A hippopotamus walking to r. and in ex. S. C.; beaded border.

J. H. Trumbull

PHILIPPUS II A. D. 247-249.

[Marcus Julius Philippus Severus, son of Philip I. and Otacilia, born A. D. 237; declared Caesar and Princeps Juventutis A. D. 244; Consul and received the title of Augustus A. D. 247; Pater Patriae and Pontifex Maximus A. D. 247; Germanicus Maximus and Carpicus Maximus A. D. 248; was murdered by the Praetorian soldiers A. D. 249.]

DENARIUS.

- 4 Æ 21.3 Head of emp. to r., crowned and wearing paludamentum. IΛP. PHILIPPVS AVG. ✕ LIBERA LITAS AVG. III. Figures of Philip I. and II. seated to l. on curule chairs; each crowned, clad in paludamentum and carrying sceptres transversely; beaded border on each side.

H. Champion

TRAJANUS DECIUS. A. D. 249-251.

[Caius Messius Quintus Trajanus Decius, born A. D. 201; held a military command upon the Danube A. D. 245; sent by Philip into Moesia and Pannonia to suppress insurrection and was proclaimed Emperor by the army A. D. 249; Augustus A. D. 249; killed in battle A. D. 251.]

DENARI.

- 3.55 Æ 21.1 Head of emp. to r., crowned. IΛP. C. ΛΛ. Q. TRAIANVS DECIVS AVG. ✕ ADVNDANTIA AVG. Abundance standing to r. and holding a cornucopia with both hands, from which she is pouring forth riches.
- 4.38 Æ 22.8 Same obverse as last. ✕ DACIA. Female, clad in a stola and representing Dacia, standing to l.; holding in r. hand a staff which is surmounted by the head of an ass and with l. resting on her heart.
- 4.18 Æ 21.3 Head of emp. to r., crowned, wearing paludamentum. IΛP. C. ΛΛ. Q. TRAIANVS DECIVS AVG. ✕ PANNON IAE. Two females veiled, standing to l. and with faces turned away from each other; the one on r. holding a trophy in l. hand and the one on l. supporting a standard which is fixed in the ground; near her the letter B.

H. Champion

Purchase

Dr. A. T. Pratt

FIRST BRASS.

- 12.95 Æ 28 Bust of emp. to r., laureated and wearing paludamentum. IΛP. C. ΛΛ. Q. TRAIANVS DECIVS AVG. ✕ DACIA. Female, representing Dacia, standing to l. and supporting with r. hand a standard; at the sides S. C.

C. W. Betts

ETRUSCILLA.

[Annia Cupressenia Herennia Etruscilla, wife of Trajanus Decius, is only known to history by her coins and by an inscription.]

DENARI.

- 2.24 Æ 22.2 Head of Etruscilla to r., diademed, wearing a stola and with the horns of a crescent appearing in front and behind. HER. ETRVSCILLA AVG. ✕ PVD[CIT]IA AVG. Modesty veiled, standing to l., holding with r. hand a veil before her face and in l. a spear transversely.
- 4.61 Æ 22.1 Head of Etruscilla to r., diademed, &c. HER. ETPVSCILLA AVG. ✕ PVD[CIT]IA AVG. Modesty veiled, seated to l. with r. hand removing her veil from before her face and with l. holding a spear transversely; border of dots on each side.

H. Champion

Purchase

FIRST BRASS.

Wght. Met. Size.

Description.

Donor, &c.

- 18.17 Æ 26.1 Bust of Etruscilla to r., diademed and clad in a stola.
 H E R E N N I A E T R V S C I L L A A V G . ☿ P V D I C I T I A
 A V G . Modesty veiled, seated to l., &c., as last; in
 ex. S. C.

Purchase

HERENNIUS.

[Quintus Herennius Etruscus Messius Trajanus Decius, son of Trajanus Decius and Etruscilla, born A. D. —; Caesar and Princeps Juventutis A. D. 249; Augustus A. D. 251; killed in battle at the same time with his father A. D. 251.]

DENARIUS.

- 3.53 Æ 22.9 Head of Herennius to r., crowned and wearing paludamentum. Q. HEB. ETR. AES. DECIVS NOB. C. ☿
 CONCORDIA AVGG. Two hands clasped; border
 of dots on each side.

Purchase

HOSTILIANUS. A. D. 251-252.

[Caius Valens Hostilianus Messius Quintus, son of Trajanus Decius and Etruscilla, born A. D. —; Caesar and Princeps Juventutis A. D. 249; adopted by Trebonianus Gallus and was made by him Augustus A. D. 251; died A. D. 252.]

DENARIUS.

- 4.1 Æ 20.4 Head of Hostilianus to r., crowned and wearing paludamentum. C. VALEN^S HOSTIL. AES. QVINTVS
 N. C. ☿ MARTI PROPVGNATORI. Mars helmeted,
 marching to r., carrying a buckler on his l. arm and
 in r. hand a spear; beaded border on each side.

H. Champion

TREBONIANUS GALLUS. A. D. 251-254.

[Caius Vibius Trebonianus Gallus, born about A. D. 207; general of the Roman army under Trajanus Decius; Augustus A. D. 251; Pater Patriae and Pontifex Maximus A. D. 251; was murdered by his soldiers A. D. 254.]

DENARI.

- 3.51 Æ 23 Head of emp. to r., crowned and wearing paludamentum. IMP. C. C. VIB. TREB. G[ALLVS] AVG.;
 beaded border. ☿ AEOVI^TΛS AVG. Equity standing
 to l., holding a cornucopia on her l. arm and a pair
 of scales in her r. hand extended.
- 4.86 Æ 21.4 Same head of emp. to r. as last. - - P. C. C. VIB.
 TREB. GALLVS P. F. AVG. ☿ AEQV^TΛS AVG.
 Equity standing to l., &c., as last.
- 3.13 Æ 20.1 Head of emp. to r., crowned, &c. IMP. CAE. C. VIB.
 TREB. GALLVS AVG. ☿ AETERNIT^AS AVGG.
 Eternity, standing to l., holding in her r. hand extended
 a globe which is surmounted by a bird, and
 with l. hand raising the folds of her tunic.
- 3.61 Æ 21.1 Same obverse as last. ☿ ANNONA AVGG. Providence
 standing to r. and with one foot on the prow
 of a ship; holding in l. hand ears of corn and in r.
 the rudder of a ship; border of dots on each side.
- 3.95 Æ 23.8 Same obverse as last. ☿ LIBERTAS AVGG. Liberty
 standing to l., holding in l. hand a spear and in r. a
 cap; with a star in field on the r.; beaded border
 on each side.
- 4.18 Æ 22 Head of emp. to r., crowned, &c. IMP. C. C. VIB.
 TREB. GALLVS P. F. AVG. ☿ IVNO MARTIALIS.
 Juno, seated to l., holding a sceptre in l. hand and
 in r. two ears of corn; with * * in ex.
- 2.57 Æ 21.9 Head of emp. to r., crowned, &c. MP. C. C. VIB.
 TREB. GALLVS AVG. ☿ PAX AETERNA. Peace,
 standing to l., holding an olive branch in r. and a
 spear transversely in l. hand.

Purchase

Dr. A. T. Pratt

T. H. Johns

C. W. Betts

H. Champion

Dr. A. T. Pratt

H. Champion

<i>Wght. Met. Size.</i>	<i>Description.</i>	<i>Donor, &c.</i>
3.1 \mathcal{R} 22.8	Head of emp. to r., crowned and wearing the paludamentum. * * * $\Lambda\Lambda\text{P. C. C. VIB. TRED. G}\text{ALLV}\leq\text{P. F. AVG. }\mathfrak{X}\text{ VICT ORI- AVG.}$ Victory, flying to l., holding a wreath before her in r. hand and in l. a palm branch; with * * * in ex.; border of dots on each side.	Dr. A. T. Pratt

VOLUSIANUS. A. D. 252-254.

[Caius Vibius Afinius Trebonianus Gallus Veldumenianus (or Vendumenianus) Volusianus, son of Trebonianus Gallus, born A. D. —; Caesar and Princeps Juventutis A. D. 251; after the death of Hostilianus was made Augustus A. D. 252; Pater Patriae and Pontifex Maximus A. D. 252; was assassinated at the same time with his father A. D. 254.]

DENARIUS.

2.85 \mathcal{R} 20	Head of Volusian to r., crowned. $\text{IMP. C. C. VID. VOLVSIANV}\leq\text{AVG. }\mathfrak{X}\text{ VIRT V}\leq\text{AVGG.}$ Mars helmeted, standing to r., holding a buckler in l. and a spear in r. hand.	T. H. Johns
-----------------------	--	-------------

FIRST BRASS.

15.72 \mathcal{E} 25.9	Head of Volusian to r., laureated and wearing paludamentum. - - $\text{P. CAE. C. VIB. VOLV}\leq\text{IANV}\leq\text{V}\text{-VG. }\mathfrak{X}\text{ IVNONI MAR TIALI.}$ A figure of Juno seated within a circular temple which is supported by two columns and approached by three steps; with S. C. at the sides.	H. Champion
--------------------------	---	-------------

AEMILIANUS. A. D. 253.

[Marcus (or Caius) Julius Aemilius Aemilianus, born about A. D. 206; governor of Moesia and Pannonia under Trebonianus Gallus; proclaimed Imperator by his soldiers A. D. 253; declared Augustus by the Senate in the same year; slain after a reign of three or four months.]

DENARIUS.

3.47 \mathcal{R} 21.1	Head of emp. to r., crowned and wearing paludamentum. $\text{IMP. CAE. AEMILIANV}\leq\text{P. P. AVG. }\mathfrak{X}\text{ ER CVL VI CT ORI.}$ Hercules nude, standing to r., holding a club in r. hand and a bow in his l.; with a lion's skin hanging over his l. arm; beaded border on each side. (From the Mickley collection.)	C. W. Betts
-------------------------	--	-------------

VALERIANUS. A. D. 253-260.

[Publius Licinius Valerianus, son of Valerius born A. D. 190; sent by Treb. Gallus to suppress the rebellion of Aemilianus and by the army proclaimed Imperator; Augustus A. D. 253; Pater Patriae and Pontifex Maximus A. D. 253; Germanicus Maximus A. D. 256; was taken prisoner A. D. 260 and kept in captivity till his death some three years afterward.]

DENARI.

3.57 B^* 20.5	Head of emp. to r., crowned and wearing paludamentum. $\text{IMP. C. P. LIC. VALERIANV}\leq\text{P. P. AVG. }\mathfrak{X}\text{ AETERNITATI AVGG.}$ The Sun nude and with head radiated standing to l.; with r. hand raised and holding in l. a globe.	Dr. A. T. Pratt
3.9 B 21.9	Head of emp. to r., crowned, &c. $\text{VALERIANV}\leq\text{P. F. AVG. }\mathfrak{X}\text{ DDVO LKANO.}$ A figure of Vulcan to l., with hammer in r. hand and a pair of tongs in l., standing within a tetrastyle temple.	Prof. F. P. Brewer
3.99 B 22.5	Head of emp. to r., crowned, &c. $\text{IMP. VALERIANV}\leq\text{AVG. }\mathfrak{X}\text{ DIVI TR. P. V. CO}\leq\text{III P. D.}$ Valerianus and Gallienus standing and facing each other; holding two shields and two hastae between them.	Purchase

* "The silver coin, which for the preceding fifteen years degenerates in standard, now becomes extremely base, and has been designated by the French numismatists *Billon*. The series of silver coins is, however, continued by collectors, with the Third Brass washed with silver or tin, which is exceedingly common. In the reign of Diocletian good silver reappears, and is found of succeeding emperors down to the extinction of the empire, the *weight* declining but the standard being good." (Akerman.)

<i>Wght.</i>	<i>Met.</i>	<i>Size.</i>	<i>Description.</i>	<i>Donor, &c.</i>
3.73	B	20.8	Head of emp. to r., crowned, &c. IMP. C. P. LIC. VALERIANVS P. F. AVG. ꝥ FLLICIT AS AV GG. Felicity standing to l., holding a cornucopia in l. and a caduceus in r. hand.	C. W. Betts
3.68	B	21.1	Head of emp. to r., crowned, &c. IMP. VALETERIANVS P. P. AVG. ꝥ FELIC ITAS AV GG. Felicity standing to l., &c., as last.	Dr. A. T. Pratt
3.52	B	21.4	Head of emp. to r., crowned, &c. — C. VALERIANVS AVG. ꝥ PACATOR I ORBIS. Jupiter seated to l., holding a sceptre in l. and a patera in r. hand; with an eagle before his feet.	do
3.54	B	22	Head of emp. to r., crowned, &c. IMP. C. P. LIC. VALERIANVS P. F. AVG. ꝥ PIETA S AV GG. Valerianus and Gallienus, each clad in paludamentum and holding sceptres, standing face to face and sacrificing at an altar which is between them.	do
3.78	B	19.1	Same obverse as last. ꝥ PIC TA S AV GG. The two emperors standing, &c., as in last; with a star in the field above the altar.	do
4.05	B	21.5	Head of emp. to r., crowned, &c. IMP. C. P. LIC. VALERIANVS AVG. ꝥ PIE TATI AV G. Piety facing l., standing and leaning l. arm upon a column; holding in her r. hand a spear.	Purchase
3.1	B	21.2	Same obverse as last. ꝥ PIETA TI AV GG. Piety standing to l., &c., as last.	Dr. A. T. Pratt
3.18	B	21.3	Head of emp. to r., crowned, &c. IMP. VALERIANVS AVG. ꝥ P. M. TR. P. V. COS. IIII P. P. The two emperors standing, facing each other and holding two spears and shields.	do
3.01	B	20.6	Same obverse as last. ꝥ — M. TR. P. V. COS. IIII P. P. Small figures of the two emperors standing facing each other, &c.	do
3.27	AR	23.2	Head of emp. to r., crowned, &c. IMP. VALERIANVS P. AVG. ꝥ PROVI D. AV GG. Providence standing to l., holding on her l. arm a cornucopia and in her r. hand extended a sword with which she points to a globe on the ground at her feet.	H. Champion
3.79	B	21.8	Head of emp. to r., crowned, &c. IMP. C. P. LIC. VALERIANVS P. F. AVG. ꝥ RESTI[TV]T. ORI ENTIS. A female standing to r., wearing a turreted crown and in the act of placing a wreath on the brow of the emperor who stands before her facing l. and holding a spear; beaded border on each side.	Purchase
3.07	B	18.9	Same obverse as last. ꝥ RE S TITVT. ORIE WTIS. A female crowning the emperor, &c., as last.	Unknown
4.12	B	20.7	Same obverse as last. ꝥ RESTITVT. ORI ENTIS. A female crowning the emperor, &c., as last; above in field a star.	Dr. A. T. Pratt
3.46	B	20.4	Same obverse as last. ꝥ RESTITVT. ORI ENTIS. A female crowning emperor, &c., as last; with a star above in field.	do
4.17	AR	20.9	Head of emp. to r., crowned, &c. IMP. C. P. LIC. VALERIANVS AVG. ꝥ ROMA E AE[TERN]AE. Rome helmeted, seated to l. and with a buckler at her side; holding in r. hand the Palladium and in l. a spear; beaded border.	Dr. A. T. Pratt
3.35	B	23	Same obverse as last. ꝥ VICTOR IAE AV GG. Mars helmeted, standing to r., holding in r. hand a spear and with l. a shield which rests on the ground.	Purchase
3.07	B	22.2	Same obverse as last. ꝥ VICT ORIA AV G G. Victory marching to l., holding a palm branch in l. and a garland in r. hand.	Dr. A. T. Pratt

<i>Wght.</i>	<i>Met.</i>	<i>Size.</i>	<i>Description.</i>	<i>Donor, &c.</i>
2.73	AR	20.1	Head of emp. to r., crowned, &c. IMP. VALERIANVS P. F. AVG. ꝥ VICTORIA AVGG. Victory facing l. and standing with one foot on a globe; in r. hand a garland and in l. a palm branch.	Dr. A. T. Pratt
3.54	B	20.6	Head of emp. to r., crowned, &c. IMP. C. P. LIC. VALERIANVS P. F. AVG. ꝥ VIRT V S AVGG. Two soldiers in military costume and with spears in their l. hands, standing facing each other; the one on r. supporting a small Victory and the one on l. a globe, each in their r. hand.	Purchase
3.87	B	19.8	Same obverse as last. ꝥ VIRT V S AVGG. Two soldiers standing, &c., as last.	Dr. A. T. Pratt
4.06	B	23.9	Head of emp. to r., crowned, &c. IMP. C. P. LIC. VALERIANVS AVG. ꝥ VIRT V S AVGG. Two soldiers with spears, standing and facing each other, holding between them a small Victory.	Rev. J. P. Brown
3.22	B	21.7	Same obverse as last. ꝥ VIRT VS AVGG. Two soldiers with spears standing and facing each other; the one on r. holding a small Victory and the one on l. a globe, each in their r. hand.	Dr. A. T. Pratt
3.94	B	22.1	Head of emp. to r., crowned, &c. IMP. C. P. LIC. VALERIANVS P. F. AVG. ꝥ VIR TV S AVGG. Two soldiers standing, &c., as last.	Unknown
3.52	B	22.3	Head of emp. to r., crowned, &c. IMP. C. P. LIC. VALERIANVS AVG. ꝥ VOTA ORBIS. Two Victories standing and affixing to a palm tree a shield which is inscribed S. C.	Purchase
3.53	B	22.7	Head of emp. to r., crowned, &c. IMP. C. P. LIC. VALERIANVS P. F. AVG. ꝥ VOTA ORBIS. Two Victories affixing a shield to a palm tree, &c., as last.	Dr. A. T. Pratt

MARINIANA.

[Supposed wife of Valerianus, who is known only by her coins; died before A. D. 254.]

DENARIUS.

2.97	B	19.9	Bust of Mariniana to r., veiled and clad in a stola, with the horns of a crescent appearing in front and behind. DIVAE MARINI —. ꝥ CON S E CRA[TI]O. A peacock standing to the front with its tail spread. (From the Mickleby collection.)	C. W. Betts
------	---	------	--	-------------

GALLIENUS. A. D. 253-268.

[Publius Licinius Valerianus Egnatius Gallienus, son of Valerian, was born A. D. 218; Caesar and Augustus A. D. 253; Pater Patriae and Pontifex Maximus in the same year; Germanicus Maximus A. D. 256; reigned alone after his father was taken prisoner in A. D. 260; was murdered A. D. 268.]

DENARII.

3.6	B	23	Head of emp. to r., crowned and wearing a cuirass. GALLIENVS P. F. AVG. ꝥ AEQVITA S AVG. Equity standing to l., holding a pair of scales in r. and a cornucopia in l. hand; beaded border on each side.	Purchase
3.61	B	23.9	Same obverse as last. ꝥ AEQVITA S AVG. Equity standing to l., &c., as last.	Dr. A. T. Pratt
3.55	B	21.2	Larger head of emp. to r., crowned, &c., as last. GALLIENVS AVG. ꝥ AEQVITA S AVG. Equity standing to l., &c., as last; in field S.	H. Champion
4.06	B	20.4	Head of emp. to r., crowned and wearing paludamentum. GALLIENVS AVG. ꝥ AETERNITAS AVG. Saturn veiled and clad in a toga, standing to r., holding the falx in her l. hand.	Purchase
3.77	B	21.3	Same obverse as last. ꝥ AETERNITAS AVG. Saturn standing to r., &c., as last; with P XV in ex.	Dr. A. T. Pratt
3.83	B	22.1	Same obverse as last. ꝥ AETERNITATI AVG. The Sun nude, standing to l., with r. hand raised and in l. carrying a globe; before him in field a star.	do

<i>Wght.</i>	<i>Met.</i>	<i>Size.</i>	<i>Description.</i>	<i>Donor, &c.</i>
3.61	B	21	Bust of emp. to r., crowned and wearing a cuirass. GALLIENV $\bar{\varsigma}$ P. F. AVG. \propto AET ERIVITATI AVG. The Sun standing to l., &c., as last; no star in field.	Purchase
3.68	B	21.6	Bust of emp. to r., crowned and wearing a cuirass. GALLIENV $\bar{\varsigma}$ AVG. \propto CONSERVATOR AVG. Aesculapius half-nude, standing to l. and holding in r. hand a staff around which is entwined a serpent.	Dr. A. T. Pratt
4.18	B	19.9	Head of emp. to r., crowned. -MP. C. P. LIC. GALLIENV $\bar{\varsigma}$ A—. \propto FELIC[ITA]S SAE CVLI. Felicity walking to r. and holding a garland in r. hand.	do
3.4	B	22.6	Bust of emp. to r., crowned and wearing paludamentum. GALLIENV $\bar{\varsigma}$ AVG. \propto PIDE $\bar{\varsigma}$ AVG. Mercury standing to l., holding a bag in r. and a caduceus in l. hand; with P XV in ex. and beaded borders.	Purchase
3.83	B	20.8	Bust of emp. to r., crowned and wearing a cuirass. GALLIENV $\bar{\varsigma}$ AVG. \propto FIDE $\bar{\varsigma}$ AVG. Mercury standing to l., &c., as last; with P XV in ex.	do
2.95	B	21.7	Same obverse as last. \propto FORTVNA RE DVX. Fortune standing to l., holding caduceus in r. and a cornucopia in l. hand; with VII C \cdot in ex.; beaded border on each side.	Dr. A. T. Pratt
3.38.	B	20.1	Same obverse as last. \propto FORTVNA RE DVX. Fortune standing to l., &c., as last. but much smaller; with VII C \cdot in ex. and no border.	Purchase
3.06	AR	22.8	Bust of emp. to r., crowned and wearing paludamentum. GALLIENV $\bar{\varsigma}$ P. D \cdot AVG. \propto GERMANICVS MAX. V. Two captives bound and seated beneath a trophy; beaded borders.	Yale College
3.7	B	19.9	Bust of emp. to r., crowned and wearing a cuirass. GALLIENV $\bar{\varsigma}$ AVG. \propto IOVI CONSERVAT. Jupiter nude, standing to l., holding a globe in r. and a spear in l. hand; with P XV in ex.	Purchase
3.88	B	22	Bust of emp. to r., crowned and wearing paludamentum; same inscrip. as last. \propto IOVI CONSERVAT. Jupiter standing to l., &c., as last; with P XV in ex.	do
3.71	B	22	Bust of emp. to r., crowned, wearing a cuirass. GALLIENV $\bar{\varsigma}$ P. F. AVG. \propto IOVI STATORI. Jupiter standing to r., with spear in r. and a thunderbolt in l. hand; beaded borders.	Dr. A. T. Pratt
4.78	B	20.5	Bust of emp. to r., crowned, wearing paludamentum. GALLIENV $\bar{\varsigma}$ AVG. \propto IVBENTVS AVG \cdot . The emperor standing to l., holding the Palladium in r. and a spear in l. hand; with VII C in ex.	do
3.86	B	23.7	Bust of emp. to r., crowned and wearing a cuirass. IMP. GALLIENV $\bar{\varsigma}$ AVG. \propto LAETITIA AVGG. Joy standing to l., holding in r. hand a wreath and with l. supporting an anchor.	do
3.42	B	21.1	Same head of emp. as last. GALLIENV $\bar{\varsigma}$ AVG. \propto LAETITIA AVGG. Joy standing to l., &c., as last; with the letter V in r. field.	C. W. Betts
3.51	B	21.7	Bust of emp. to r., crowned and wearing paludamentum. GALLIENV $\bar{\varsigma}$ AVG. \propto LVNA LVCIFERA. A goddess whose head is crowned with a crescent, marching to r. and carrying with both hands a torch.	Purchase
4.14	B	20.9	Bust of emp. to r., crowned and wearing a cuirass; same inscrip. as last. \propto LVNA -VCIF. Goddess marching to r., &c., as last; with P XV in ex.	Dr. A. T. Pratt
3.81	B	22.8	Same obverse as last. \propto MARS VICTOR. Mars, carrying shield and spear, marching to r.; a feather in ex. and beaded borders.	do
3.3	B	21.1	Bust of emp. to r., crowned and wearing paludamentum. GALLIENV $\bar{\varsigma}$ AVG. \propto MARS VICTOR. Mars marching to r., &c., as last.	Purchase

<i>Wght.</i>	<i>Met.</i>	<i>Size.</i>	<i>Description.</i>	<i>Donor, &c.</i>
3.57	B	22	Bust of emp. to r., crowned, wearing cuirass. GAL- LI ENV \leq AVG. \propto MINERVA AV G. Minerva hel- meted, standing to r., holding spear in r. and shield in l. hand; in ex. a feather.	Dr. A. T. Pratt
3.71	B	22.2	Same obverse as last. \propto MIN ERVA AVG. Minerva helmeted, standing to l., holding spear in l. and shield in r. hand; with VII C* in ex.	do
3.79	B	21.5	Head of emp. to r., crowned and wearing paludamen- tum. IMP. C. P. LIC. GALLIENVS P. F. AVG. \propto ORI EN \leq AVG. A female with a turreted crown, standing to r. and placing a wreath on the brow of the emperor who stands before her facing l. and holding a spear; above in field a wreath.	do
3.1	B	23.5	Same head of emp. as last. IMP. C. P. LIC. GAL- LIENVS AVG. \propto PACATORI [ORBI]S. Jupiter seated to l., holding a wreath in r. and a spear in l. hand; before him an eagle.	Rev. O. Crane
3.56	B	21.1	Same head of emp. as last. GALLIENVS AVG. \propto PAX FVNDATA. Two captives bound and seated be- neath a trophy; in ex. a feather.	Purchase
3.64	B	21.3	Same obverse as last. \propto PIETAS AVG. The em- peror standing to l. and sacrificing before an altar; in r. hand holding a patera and in l. a sceptre trans- versely; with VII C* in ex. and beaded borders.	do
3.85	B	20.6	Bust of emp. to r., crowned and wearing paludamen- tum. IMP. C. P. LIC. GALLIENVS P. F. AVG. \propto PIETA S AV GG. The two emperors standing and joining r. hands over a tripod which is placed between them.	Yale College
3.43	B	23.9	Another, similar to last, but with PIETA S AV GG.	Dr. A. T. Pratt
4.07	B	20.8	Another, similar to last, but with PIETAS AV GG.	Unknown
3.53	B	19	Another, similar to last, but with PIETAS AV GG.	Dr. A. T. Pratt
3.87	B	20.1	Same obverse as last. \propto [PIETA]S AV GG. Valeria- nus and Gallienus standing, facing each other and supporting between them a small Victory.	Unknown
3.07	B	21.1	Bust of emp. to r., crowned and wearing a cuirass. GALLIENVS P. F. AVG. \propto P. M. TR. P. XII COS. V P. P. Serapis standing to l., with r. hand raised and in l. holding a spear.	Purchase
3.57	B	21.2	Head of emp. to l., crowned. GAL LIENVS AVG. \propto P. M. TR. P. XIII. A lion standing to l., with an animal's head on the ground at its feet; with C. VI P.] P. in ex. and below it a feather.	do
4.65	B	22.7	Bust of emp. to r., crowned, wearing paludamentum. GALLIENVS AVG. \propto P. M. TR. P. XV P. P. Nep- tune standing to l., holding a trident in l. hand and with r. foot resting on the prow of a vessel; with VII C* in ex.	Dr. A. T. Pratt
3.87	B	22.1	Head of emp. to l., crowned. GALLIENVS AVG. \propto PROVIDENTIA AVG. Mercury nude, standing to l., with a bag in r. and a caduceus in l. hand.	Purchase
3.68	B	22.1	Another specimen, similar to last but with the bust of emp. to r., crowned and wearing a cuirass.	do
3.01	B	21.7	Bust of emp. to r., crowned, wearing paludamentum. IMP. C. P. LIC. GALLIENVS AVG. \propto RE \leq TITVT. ORI ENTIS. A turreted female standing to r., and placing a wreath on the brow of the emperor who stands before her facing l. and holding a spear.	Dr. A. T. Pratt
3.3	B	21.6	Bust of emp. to r., crowned, wearing a cuirass. GAL- LIENVS P. F. AV-. \propto ROMA E AETERNAE. Rome helmeted, seated to l. on a buckler, holding a spear in l. and in r. hand extended the Palladium, above which is a star.	do

<i>Wght.</i>	<i>Met.</i>	<i>Size.</i>	<i>Description.</i>	<i>Donor, &c.</i>
3.69	B	24.7	Bust of emp. to r., crowned, wearing a cuirass. GAL-LIENVS AVG. ☽ AECVLARESA-G. A stag standing to r. and in ex. a feather; beaded border on each side.	Dr. A. T. Pratt
4.09	B	21.9	Same obverse as last. ☽ SALVSAVG. Aesculapius nude, standing to l., leaning l. arm on a tripod and holding in r. hand a wand; with P XV in ex.	do
4.51	B	20.2	Bust of emp. to r., crowned, wearing paludamentum; same inscrip. as last. ☽ SALVSAVG. Aesculapius standing to l., &c., as last; with P XV in ex. and beaded borders.	Purchase
3.59	B	19	Large head of emp. to r., crowned, wearing paludamentum. IMP. GALLIENVS P. AVG. ☽ SALVSAVGG. Health standing to l., holding a spear in l. and in extended r. hand a patera, from which a serpent rising from an altar before her is feeding.	C. W. Betts
3.14	B	21.3	Head of emp. to l., crowned. GALLIENVS AVG. ☽ SOLI INVICTO. The Sun standing to l., with r. hand raised and in l. carrying a whip.	Dr. A. T. Pratt
3.93	B	19.8	Bust of emp. to r., crowned, wearing paludamentum. GALLIENVS AVG. ☽ SOLI INVICTO. The Sun, clad in a pallium, standing to r. with head radiated and turned to l.; his r. hand raised and in l. holding a globe; with P XV in ex.	Purchase
3.1	B	20.1	Bust of emp. to r., crowned, wearing a cuirass. GAL-LIENVS AVG. ☽ SOLI INVICTO. The Sun, standing, &c., as last; with P XV in ex.	do
3.38	B	20	Same obverse as last. ☽ VENER. VICTRICI. Venus standing to l., holding a spear transversely and shield in l. hand and an apple in her extended r. hand.	Dr. A. T. Pratt
3.82	B	21.1	Bust of emp. to r., crowned, wearing a cuirass. GAL-LIENVS P. F. AVG. ☽ VICTORIA AVG. Victory marching to l., holding a wreath in r. hand and in l. a palm branch.	do
4.22	B	20.2	Same obverse as last. ☽ VICTORIA AVG. Victory marching to l., &c., as last; with a star before her.	Purchase
3.85	B	20.6	Head of emp. to r., crowned. -MP. C. P. LIC. GAL-LIENVS AVG. ☽ VICTORIA AVGG. Victory marching to l. and holding a wreath in r. hand.	Dr. A. T. Pratt
3.87	B	21	Head of emp. to r., crowned, wearing a cuirass. IMP. GALLIENVS AVG. ☽ VICTORIA -ERMAN. Victory standing to r., and placing a wreath on the emperor who stands before her facing l. and holding a spear.	G. D. Miller
3.4	B	21.9	Same obverse as last. ☽ VICTORIA GERMAN. Victory crowning the emp., &c., as last; beaded border on each side.	T. H. Johns
4.4	B	18.9	Same obverse as last. ☽ VICTORIA GERMAN. Victory crowning the emp., &c., as last, but the figures are much smaller.	Unknown
3.94	B	20	Same obverse as last. ☽ VICTORIA GERMAN. Victory crowning the emp., &c., as last; above in field a star.	Dr. A. T. Pratt
3.98	B	21.2	Larger head of emp. to r., crowned and wearing a cuirass. IMP. GALLIENVS AVG. ☽ VICTORIA GERMAN. Victory standing to r., and placing a wreath on the brow of the emp. who stands before her holding in r. hand a globe and in l. a spear.	do
3.62	B	22.2	Bust of emp. to r., crowned, wearing a cuirass. GAL-LIENVS AVG. ☽ VIRTVS AVG. Soldier helmeted, standing to r., with a buckler on his l. arm and a spear in his r. hand; beaded borders.	Purchase

<i>Wght.</i>	<i>Met.</i>	<i>Size.</i>	<i>Description.</i>	<i>Donor, &c.</i>
3.7	B	22.9	Bust of emp. to r., crowned, wearing paludamentum. GALLIENVS AVG. ✕ VI·TVS AVG. Soldier helmeted, standing to l., holding in r. hand a buckler and in l. a spear; in ex. a star and beaded borders.	Purchase
4.11	B	20.4	Same obverse as last. ✕ V·RTVS AVG. Soldier helmeted, standing to r., with a buckler on his l. arm and a spear in his r. hand.	Dr. A. T. Pratt
3.75	B	22.5	Bust of emp. to r., crowned, wearing a cuirass. GALLIENVS AVG. ✕ VI·RTV S AVG. Soldier standing to r., holding a globe in l. hand and a spear in r.; in ex. a feather.	do
3.61	B	22.6	Bust of emp. to r., crowned, wearing a cuirass. GALLIENVS P. F. AVG. ✕ VI·RTV S AVG. Soldier standing to l., with buckler in r. and a spear in l. hand; with a star in l. field.	Unknown
2.27	B	19.4	Head of emp. to r., crowned. GALLIENVS AVG. ✕ VIRTVS AVG. Soldier helmeted, standing to l., holding a globe in r. and a spear in l. hand; in r. field the letter P.	C. W. Betts
3.78	B	20.2	Bust of emp. to r., crowned, wearing paludamentum. GALLIENVS AVG. ✕ VIRT V S AVG. Soldier helmeted, standing to r., holding in r. hand a spear and in l. a buckler; with P XV in ex.	Dr. A. T. Pratt
4.17	B	20.5	Bust of emp. to r., crowned, wearing a cuirass. GALLIENVS AVG. ✕ VI·R TV S AVG. Hercules nude, standing to l., holding a club in r. and a globe in l. hand; with VII C in ex. and beaded border.	do
3.16	B	21.9	Bust of emp. to r., crowned, wearing paludamentum. IMP. C. P. LIC. GALLIENVS P. F. AVG. ✕ VIR TV S AVGG. Valerianus and Gallienus with spears, standing and facing one another; the one on l. holding in r. hand a globe and the other a small Victory.	T. H. Johns
3.89	B	22.5	Same obverse as last. ✕ VIRT VS AVGG. The emperors standing, &c., as last.	Unknown
3.9	B	22	Another, similar to last, but with VIRT VS AVGG.	do
4.01	B	20.5	Another, similar to last, but with VIRT V S AVGG.	Dr. A. T. Pratt
3.13	B	21.9	Bust of emp. to r., crowned, wearing paludamentum. GALLIENVS AVG. - ✕ VI·RTVS AVGVSTI. Hercules nude, standing to r. and holding in l. hand a club which rests on a rock placed in front of him; a star in ex. and beaded borders.	do
3.43	B	20.1	Bust of emp. to r., crowned, wearing a cuirass. GALLIENVS P. F. AVG. ✕ VIRTVS AVGV[STI]. Hercules standing to r., &c., as last.	do
THIRD BRASS.				
2.99	Æ	19	Head of emp. to r., crowned. GALLIENVS AVG. ✕ APOLLINI CONS. AVG. A centaur walking to l.; carrying in r. hand a globe and in l. the rudder of a ship which is turned upward; in ex. an illegible letter.	T. H. Johns
3.4	Æ	19	Head of emp. to r., crowned. -ALLIENVS AVG. ✕ DIAN[Æ] CO[NS. AVG]. A stag standing to r.; with * XI in ex.	Prof. F. P. Brewer
2.89	Æ	19.5	Bust of emp. to r., crowned and wearing a cuirass. - - IENVS AVG. ✕ DIANAE CONS. AVG. A stag walking to l.; with XII in ex.	H. Champion
4.29	Æ	21	Head of emp. to r., crowned. GALLIENVS AVG. ✕ FORTVNA RED. Fortune standing to l., holding a cornucopia on her l. arm and a rudder in r. hand.	Prof. F. P. Brewer
5.07	Æ	21.6	Head of emp. to r., crowned, wearing a cuirass. GALLIENVS AVG. ✕ IOV- CONS. AVG. A stag walking to l.; with S in ex.	T. H. Johns

<i>Wght.</i>	<i>Met.</i>	<i>Size.</i>	<i>Description.</i>	<i>Donor, &c.</i>
2.67	Æ	20	Same obverse as last. ✕ IOVI S STATOP. Jupiter nude, standing to the front and with head turned to l., holding in l. hand a thunderbolt and in r. hand a spear; with S in l. field.	Prof. F. P. Brewer
2.82	Æ	18.3	Head of emp. to r., crowned and wearing a cuirass. --- IENVS AVG. ✕ NE[PTV]NO CONS. AVG. A sea-horse to r.; with A in ex.	do
2.67	Æ	22.7	Head of emp. to r., crowned. GALLIENVS AVG. ✕ SOLI C O III S AVG. A pegasus galloping to r.; with A in ex. and beaded border.	do
2.82	Æ	22	Small head of emp. to r., crowned, wearing paludamentum. GALLIENVS AVG. ✕ SOLI INVICTO. The Sun nude, standing to l. with whip in l. hand and his r. upraised; beaded borders.	Purchase
2.53	Æ	20.1	Same obverse as last. ✕ VENER. VICTRICI. Venus Victrix standing to l.	do
2.96	Æ	17.8	Head of emp. to r., crowned. GALLIENVS AVG. ✕ VIRTV S AV[GVSTI.] The emp. helmeted, standing to l., holding an olive branch in r. and a spear in l. hand; with X before him in field.	T. H. Johns
3.18	Æ	21.5	Small head of emp. to r., crowned, wearing paludamentum. GALLIENVS AVG. ✕ VIRTVS AVG. Emperor helmeted, standing to r., holding a shield on his l. arm and a spear in r. hand.	Rev. O. Crane

SALONINA.

[Cornelia Salonina, wife of Gallienus, was married to him before A. D. 242; died or assassinated after A. D. 268.]

DENARI.

3.34	B	23.9	Bust of Salonina to r., wearing diadem and stola, placed within a crescent. S ALONINA —. ✕ AEQVIT A S AV[G]. Equity standing to l., holding in r. hand a pair of scales and on l. arm a cornucopia; with VII C in ex. and beaded borders.	Purchase
3.55	B	22.8	Bust of Salonina to r., &c., as last. S ALONINA AVG. ✕ AEQVIT A S AV[G]. Equity standing, &c., as last; in l. field a crescent and VII C in ex.; beaded borders.	Dr. A. T. Pratt
3.48	B	21.9	Bust of Salonina to r., &c., with the horns of a crescent appearing in front and behind. S ALONINA AVG. ✕ C[ONC]ORDIA AET. Concord, seated to l. holding in extended r. hand a patera and on her l. arm two cornucopiae; milled borders.	H. Champion
2.29	B	20.3	Bust of Salonina to r., &c., as last. CORN. S ALONINA AVG. ✕ CONCORDIA AVGG. Gallienus and Salonina, standing facing each other and joining r. hands.	Dr. A. T. Pratt
4.59	B	22	Bust of Salonina to r., wearing diadem and stola; inscrip. as last. ✕ CONCORDIA AVGG. Gallienus and Salonina standing, &c., as last.	do
3	B	21	Bust of Salonina to r., wearing diadem and stola; with the horns of a crescent appearing in front and behind. S ALONINA AVG. ✕ IVNO REGINA. Juno standing to l., holding a patera in r. and a spear in l. hand. (From the Mickley collection.)	C. W. Betts
4.26	B	22.1	Bust of Salonina to r., wearing diadem and stola, placed within a crescent. S ALONINA AVG. ✕ IVNO REGINA. Juno standing to l., &c., as last; with a peacock at her feet and a star in l. field; beaded borders.	Dr. A. T. Pratt
3.27	B	23	Bust of Salonina to r., wearing diadem and stola; with the horns of a crescent appearing in front and behind. S ALONINA AVG. ✕ IVNO REGINA. Juno standing to l., holding a patera in r. and spear in l. hand.	do

<i>Wght.</i>	<i>Met.</i>	<i>Size.</i>	<i>Description.</i>	<i>Donor, &c.</i>
3.87	B	21.2	Bust of Salonina to r., &c., as last. SALONINA AVG. ✕ ROMAC AETERNAE. Rome, holding a small Victory in r. hand, seated to l.; in front the emp. clad in paludamentum, standing and facing her; above a wreath.	Unknown
3.83	B	21	Same obverse as last. ✕ ROMAC AETERNAE. Rome, seated to l., with the emp. standing and facing her, &c., as last, but without a wreath in the field.	Purchase
3.34	B	20.7	Same obverse as last. ✕ ROMAE AETERNAE. Rome seated to l., with the emp. standing and facing her, &c.; above in field a star.	Dr. A. T. Pratt
3.75	B	20.1	Bust of Salonina to r., &c., placed within a crescent. SALO—A AVG. ✕ VENVS AVG. Venus clad in a stola, standing to l., holding a spear and a bow in l. hand and an apple in her r. hand extended.	do
4.02	B	20.9	Bust of Salonina to r., &c., with the horns of a crescent appearing in front and behind. SALONINA AVG. ✕ VENVS FELIX. Venus standing to r., holding a spear in r. and a figure of Cupid in her l. hand. (From Mickley collection.)	C. W. Betts
THIRD BRASS.				
1.9	Æ	18.2	Bust of Salonina to r., diademed, with the horns of a crescent appearing in front and behind. SALONINA AVG. ✕ FEL [CIT.] PVBL. Felicity, standing to l. and leaning her l. arm on a pillar, with a caduceus held in her r. hand.	do
3.32	Æ	19.1	Bust of Salonina to r., wearing diadem and stola; with the horns of a crescent appearing in front and behind. COR. SALONINA AVG. ✕ IVNON [CONS. AV]G. A stag standing to l.; with Δ in ex.	do
3.75	Æ	20.8	Head of Salonina to r., diademed. SALONINA AVG. ✕ ROMAE AETERNAE. Rome helmeted, seated to l., and in front facing her the emp. standing; between them and held by r. hands of both a small Victory, above which is a wreath.	Dr. A. T. Pratt
2.9	Æ	21.1	Bust of Salonina to r., wearing diadem and stola; with the horns of a crescent appearing in front and behind. SALONINA AVG. ✕ VENVS VIC[TRIX.] Venus standing to l., holding in r. hand an apple and in l. a spear, near which is the letter H; by her r. side a shield.	T. H. Johns
2.04	Æ	19.1	Head of Salonina to r., diademed, with the horns of a crescent appearing in front and behind. SALONINA AVG. ✕ VESTA. Vesta seated to l., holding in r. hand a patera and in l. a sceptre.	do

SALONINUS.

[Publius Licinius Cornelius Saloninus Valerianus Gallienus Egnatius, son of Gallienus and Salonina, born A. D. 242; declared Caesar and Princeps Juventutis by Valerian A. D. 253; received afterward the title of Augustus; was put to death by Postumus A. D. 259.]

DENARI.

3.46	B	20.2	Bust of Saloninus to r., crowned and wearing paludamentum. P. COR. SAL. VALERIANVS CAES. ✕ DIVNTRIORES. Jupiter standing to l. and holding in r. hand a small Victory; before him, facing r., stands the emperor.	Dr. A. T. Pratt
3.57	Æ	22.6	Bust of Saloninus to r., crowned, &c., as last. VALERIANVS CAES. ✕ IOVI CRESCENTI. The infant Jupiter nude, seated on a goat and riding to r.; beaded borders.	Purchase
2.27	Æ	23.5	Bust of Saloninus to r., crowned, &c. SALON. VALERIANVS CAES. ✕ PIETAS AVG. Sacrificial instruments. (From the Mickley collection.)	C. W. Betts

<i>Wght.</i>	<i>Met.</i>	<i>Size.</i>	<i>Description.</i>	<i>Donor, &c.</i>
2.65	AR	21	Bust of Saloninus to r., crowned, &c. SAL. VAL [RIA] NVS C[S]. ꝥ PR-IVENT. Saloninus, clad in military costume, standing to r., holding in r. hand a sceptre and in l. a spear which is placed transversely behind him; on his l. a military ensign.	H. Champion
3.79	B	20.5	Bust of Saloninus to r., crowned, &c. VALERIA[NVS] NOBIL. CAES. ꝥ PRIN C. IVVENTV[ITIS]. Saloninus in military costume, standing to l. before a trophy on which he is placing a garland.	Dr. A. T. Pratt
3.7	B	20	Bust of Saloninus to r., crowned, &c. VALERIANVS NOBIL. CAES. ꝥ PRIN C. IVVENTV[ITIS]. Saloninus crowning a trophy, &c., as last.	Prof. O. C. Marsh
3.23	B	20.9	Bust of Saloninus to r., crowned, &c. SALON. VALP-RIANVS NOB. CAES. ꝥ SPE P VBLICA. Saloninus standing to r. and holding a spear; before him and facing l. stands Hope, who holds a small Victory in her r. hand and with her l. is raising her dress; beaded border.	Purchase
3.57	B	21	Bust of Saloninus to r., crowned, &c. SALON. VALERIANVS NOB. CAES. ꝥ SPE P VBLICA. Saloninus and Hope standing and facing each other, &c., as last.	Dr. A. T. Pratt
4	B	20.2	Bust of Saloninus to r., crowned, &c. SALON. VALERIANVS NOB. CAES. ꝥ SP[ES] PVBLICA. Saloninus and Hope standing and facing each other, &c., as last; above and between them a wreath.	Purchase
3.54	B	21.8	Bust of Saloninus to r., crowned, &c. P. LIC. COR. VALERIANVS CAES. ꝥ VICTORIAE GERMAN. Victory standing to r., and in the act of placing a wreath on the brow of the emp. who holds a spear and is standing before her.	do
3.49	B	20.9	Same obverse as last. ꝥ VICTORIA PART. Victory standing to r. before the emp., &c., as last.	Dr. A. T. Pratt

POSTUMUS.

[Marcus Cassianus Latinus Postumus, born —; governor of Gaul under Valerian; proclaimed Imperator by his soldiers A. D. 258; Germanicus Maximus A. D. 262; was slain A. D. 267.]

DENARI.

3.53	B	21.4	Bust of emp. to r., crowned and wearing paludamentum. IMP. C. POSTVMVS P. F. AVG. ꝥ HERC. PACIFERO. Hercules nude, standing to l., holding an olive branch in r. hand, a club and a lion's skin in his l.; beaded borders.	Purchase
3.76	B	22.6	Bust of emp. to r., crowned, &c. IMP. C. POSTVMVS P. F. AVG. ꝥ FIDES MILITVM. Faith standing to l. between two military ensigns, which she is supporting with her hands.	T. H. Johns

FIRST BRASS.

24.29	Æ	29.6	Bust of emp. to r., crowned, &c. — C. M. CASS. LAT. POSTVM[VS] P. P. AVG.; beaded border. ꝥ [HERC. P]ACIFERO. Hercules nude, standing to l., holding an olive branch in r. and a club in l. hand; beaded borders.	C. W. Betts
-------	---	------	---	-------------

THIRD BRASS.

3.5	Æ	19.2	Bust of emp. to r., crowned, &c. IMP. C. L. POSTVMVS P. F. AVG. ꝥ COS III. Victory half-nude, standing to r., holding in l. hand a long palm branch and in r. branch of laurel.	T. H. Johns
3.12	Æ	20.2	Bust of emp. to r., crowned. IMP. C. POSTVMVS P. F. AVG. ꝥ IMP · X · COS · V. Victory standing to r., &c., as last.	Yale College

<i>Wght. Met. Size.</i>	<i>Description.</i>	<i>Donor, &c.</i>
3.51 Æ 21	Bust of emp. to r., crowned, wearing paludamentum. [IMP. C.] POSTVMV5 P. P. AVG. ✕ IOVI VIC-TODI. Jupiter nude, standing to r., in the act of hurling a thunderbolt with his r. hand and carrying in his l. a spear; the letters C and A at the sides.	T. H. Johns
2.95 Æ 18.1	Bust of emp. to r., crowned, &c. IMP. C. POSTVMVS —. ✕ [MO]N ETA AVG. The goddess of wealth standing to l., holding a pair of scales in her extended r. hand and a cornucopia on her l. arm.	do
2.6 Æ 19	Bust of emp. to r., crowned, &c. IMP. C. PVSTVMVS. P. P. AVG. ✕ ORIEN S AVG. The Sun nude, with head radiated, marching to l., his r. hand upraised and in his l. carrying a whip; with P € at the sides.	do
3.1 Æ 20.1	Bust of emp. to r., crowned, &c. IMP. C. POSTVMVS P. F. AVG. ✕ PAX AVG. Peace standing to l., holding a spear in l. and an olive branch in r. hand; with P — at the sides.	H. Champion
2.39 Æ 19.5	Bust of emp. to r., crowned, &c. —. C. POS—VS P. F. AVG. ✕ PROVIDENTIA AVG. Providence standing to l., holding a globe in r. hand and in l. a spear placed transversely.	Unknown

LAELIANUS.

[Ulpus Cornelius Laelianus, born —; an usurper in Gaul under Gallienus; killed by his own troops at the instigation of Victorinus about A. D. 267.]

THIRD BRASS.

3.06 Æ 20.2	Bust of Laelianus to r., crowned and wearing a cuirass. IMP. C. LAELIANVS P. P. AVG. ✕ VI CTOR I A AVG. Victory half-nude, marching to r., carrying in l. hand a long palm branch which rests on her shoulder and in r. hand extended a wreath.	Purchase
2.75 Æ 19	Bust of Laelianus to r., crowned and wearing paludamentum. IMP. C. LAELIANVS P. D. AVG. ✕ VI CTOR I A —. Victory marching to r., &c., as last; beaded border.	Unknown

VICTORINUS.

[Marcus Piauvonius Victorinus, born —; general of the legions under Postumus and was associated with that usurper in the government of Gaul about A. D. 265; was murdered by his soldiers A. D. 267.]

THIRD BRASS.

2.39 Æ 18.6	Head of Victorinus to r., crowned. DIVO VICTORINO P. ✕ CO[NSEC]RATIO. An eagle with expanded wings standing to r. on a globe, and with his head turned to l.	T. H. Johns
3.97 Æ 20.8	Bust of Victorinus to r., crowned and wearing a cuirass. IMP. C. FIAV. VICTORINVS P. F. AVG. ✕ FIDES m I LITVM. Faith standing to l. between and supporting two military standards; beaded borders.	Purchase
3.19 Æ 20	Bust of Victorinus to r., crowned, &c. IMP. C. VICTORINVS P. F. AVG. ✕ IN VIC TV S. The Sun nude, marching to l., with r. hand upraised and carrying in l. a whip; with a star before him and milled border.	T. H. Johns
2.56 Æ 18.9	Head of Victorinus to r., crowned, &c. IMP. C. VIC—S P. F. AVG. ✕ PIETA S AVG. Piety veiled, standing to l. before an altar, holding in r. hand a patera and in l. one extremity of her veil.	C. W. Betts
2.79 Æ 17.8	Head of Victorinus to r., crowned. — C. VICTORI-NVS P. F. A —. ✕ I ET A S AVG. Piety standing to l., &c., as last.	T. H. Johns

<i>Wght.</i>	<i>Met.</i>	<i>Size.</i>	<i>Description.</i>	<i>Donor, &c.</i>
2.45	Æ	17.9	Bust of Victorinus to r., crowned and wearing cuirass. —C. VICTORIVVS P. P. AVG. ✕ P ROVIDENTIA AVG. Providence, standing to l., holding in r. hand a wand with which she is pointing to a globe at her feet and carrying on l. arm a cornucopia.	T. H. Johns
2.73	Æ	19.6	Bust of Victorinus to r., crowned, &c. IMP. C. VICTO—S P. F. AVG. ✕ S AVLVS AVG. Health, standing to l., holding a spear in l. hand and in r. a patera, from which a serpent, rising from an altar before her, is feeding.	do
3.82	Æ	22.5	Bust of Victorinus to r., crowned, &c. IMP. C. VICTORINVS P. P. AVG. ✕ SA LVVS AVG. Health standing to r., holding in her r. hand a serpent which is feeding from a patera that she holds in her l. hand; beaded borders.	do
2.35	Æ	19.1	Same obverse as last. ✕ - - RTVS AVG. Mars, helmeted and half-nude, standing to r.; holding a spear in r. and a buckler in l. hand.	do
2.88	Æ	22.1	Same obverse as last, with a border of dots. ✕ V-RTVS AV—. Mars helmeted and nude, standing to r., &c., as last; beaded borders.	H. Champion

MARIUS.

[Marcus Aurelius Marius, born —; an usurper in the reign of Gallienus; proclaimed Emperor by the legions of Gaul after the death of Victorinus A. D. 267; assassinated after a reign of from three days to two months.]

DENARIUS.

2.94	B	19.9	Bust of Marius to r., crowned and wearing paludamentum. IMP. C. MARIVS P. P. AVG. ✕ CONCORDIA MILITVM. Two hands clasped; all within a beaded circle.	Purchase
------	---	------	---	----------

THIRD BRASS.

2.9	Æ	19.1	Bust of Marius to r., crowned, &c. IMP MARIVS P. F. AVG. ✕ SA[ECVL]I F LICITAS. Felicity, standing to l., holding a caduceus in r. hand and a cornucopia on her l. arm; beaded borders.	do
3.57	Æ	18.3	Bust of Marius to r., crowned, &c. IMP. C. M. AVR. MARIVS AVG. ✕ VICTO[RIA AV]G. Victory, marching to r., holding with l. hand a long palm branch over l. shoulder and in r. hand extended a wreath.	T. H. Johns

TETRICUS I.

[Caius Pesuvius Tetricus, born —; an usurper in the reign of Gallienus; Governor of Aquitania under Valerian and Gallienus; elected Emperor by the legions of Gaul A. D. 267; retained the sovereignty he had seized during the reign of Claudius Gothicus and part of that of his successor Aurelianus, when he voluntarily gave up the provinces and retired to private life A. D. 272; died —.]

THIRD BRASS.

2.24	Æ	17.8	Bust of Tetricus I. to r., crowned and wearing a cuirass. IMP. C. TETRICVS P. F. AVG. ✕ [COM]E S AVG. Victory, standing to l., holding a wreath in r. and a palm branch in l. hand.	Purchase
2.69	Æ	18.1	Bust of Tetricus to r., crowned, &c. — M D. TETRICVS —. ✕ FIDES MILI[TVM]. Faith standing to l. between and supporting two military ensigns.	T. H. Johns
2.05	Æ	18.9	Bust of Tetricus to r., crowned, &c. IMP. TLTRICVS P. F. AVG. ✕ HILARITAS AVGG. Hilarity, standing to l., holding a long palm branch in r. hand and on her l. arm a cornucopia.	do
2.61	Æ	19.9	Head of Tetricus to r., crowned. IMP. — RICVS P. F. AVG. ✕ LAETITIA AVGG. Joy, standing to l., holding in r. hand a pendant laurel wreath and in l. an anchor.	do

<i>Wght.</i>	<i>Met.</i>	<i>Size.</i>	<i>Description.</i>	<i>Donor, &c.</i>
2.68	Æ	20	Bust of Tetricus to r., crowned and wearing paludamentum. IMP. C. TETRICVS P. F. AVG. ✕ PAX AVG. Peace, standing to l., holding an olive branch in r. and a spear in l. hand.	T. H. Johns
2.54	Æ	15.6	Bust of Tetricus to r., crowned and wearing a cuirass. — RICVS P. F. AVG. ✕ DL / A S A T C. A pontifical vase; inscrip. in barbaric letters; beaded border.	H. Champion
2.53	Æ	20	Bust of Tetricus to r., crowned and wearing paludamentum. IMP. C. TETRICVS P. P. AVG. ✕ SALVS AV G. Health, standing to l., holding in r. hand a patera from which a serpent, rising from an altar before her, is feeding; in l. hand holding the rudder of a ship.	T. H. Johns
2.49	Æ	17.9	Bust of Tetricus to r., crowned, wearing a cuirass. IMP. TETRICVS P. F. AVG. ✕ SALV S AV—. Health half-nude, standing to l., holding in r. hand a patera and in l. a rudder.	Unknown
1.82	Æ	17.6	Bust of Tetricus to r., crowned, &c. IMP. C. TETRICVS P. P. AVG. ✕ VIC TO —. Victory, marching to l., carrying a wreath and a palm branch.	W. P. Bacon
3.24	Æ	18.9	Bust of Tetricus to r., crowned, wearing paludamentum. IMP. C. TETRICVS P. F. AVG. ✕ VIRTVS -- GG. Valor helmeted and clad in a short tunic, standing to l., holding a sword in r. and a spear in l. hand.	T. H. Johns

TETRICUS II.

[Caius Pesuvius Pivesus Tetricus, son of Tetricus I., born —; declared Caesar A. D. 266; with his father retired to private life A. D. 272; died —.]

THIRD BRASS.

2.96	Æ	18	Bust of Tetricus II. to r., crowned and wearing paludamentum. C. PIVESV [TETRICVS] CAES. ✕ PAX -- G. Peace, standing to l., holding in olive branch in r. and a spear in l. hand.	Purchase
2.68	Æ	18	Bust of Tetricus to r., crowned, &c. — P. TETRICVS CAES. ✕ PIETAD AV—. Sacrificial instruments, including the urceus, simpulum, prefericulum and lituus.	T. H. Johns
4.23	Æ	21.9	Bust of Tetricus to r., crowned, &c. C. PIVESV. TETRICVS CAES.; a border of dots. ✕ SPES. AV G G. Hope, marching to l., holding an olive branch in r. hand and with l. raising her dress; beaded border.	do
2.56	Æ	20.6	Bust of Tetricus to r., crowned, &c. C. PIVESV. TETRICVS CAES. ✕ SPE - AV G G. Hope marching to l. &c., as last.	Unknown
3.44	Æ	21	Same obverse as last. ✕ S D L S AV G G. Hope marching to l. &c., as last.	H. Champion

MACRIANUS II.

[Marcus (or Titus) Fulvius Macrianus, son of Macrianus I. who was an usurper in the reign of Gallienus; was declared Caesar and afterward Augustus A. D. 260; killed in battle at the same time with his father A. D. 262.]

DENARIUS.

3.87	B	21.9	Bust of Macrianus II. to r., crowned and wearing a cuirass. IMP. C. FVL. MACRIANVS P. F. AVG. ✕ IOVI CONSERVAT ORI. Jupiter, half-nude, seated to l., holding a patera in r. hand and a sceptre in l.; with an eagle at his feet; beaded borders.	C. W. Betts
------	---	------	---	-------------

QUIETUS.

[Caius Fulvius Quietus, son of Macrianus I.; was declared Augustus at the same time with his father and brother A. D. 260; after their death he took refuge in Emisa, where he was put to death by Odenathus, prince of Palmyra A. D. 262.]

DENARIUS.

<i>Wght.</i>	<i>Met.</i>	<i>Size.</i>	<i>Description.</i>	<i>Donor, &c.</i>
4.04	B	21.6	Bust of Quietus to r., crowned and wearing paludamentum. IMP. C. FVL. QVIETVS P. F. AVG. ✕ AP OLINI CONSS E RVA. Apollo, nude, standing to l., holding in r. hand a branch and with l. resting on a lyre which stands on the ground; beaded borders.	Dr. A. T. Pratt

CLAUDIUS II. A. D. 268-270.

[Marcus Aurelius Claudius, born A. D. 214 or 215; Governor of Illyria under Valerian and Gallienus; Augustus A. D. 268; Pater Patriae, Pontifex Maximus and Germanicus A. D. 268; achieved a victory over the Goths in Maesa, which gained for him the surname Gothicus A. D. 269; died A. D. 270.]

DENARIUS.

4.77	B	21.5	Bust of emp. to r., crowned, wearing paludamentum. IMP. C. CLAVDIVS AVG. ✕ AE QVITA S AVG. Equity, standing to l., holding a pair of scales in r. and a cornucopia in l. hand; with H in ex. and beaded borders.	Purchase
4.62	B	19.9	Same obverse as last, but without border. ✕ AE QVIT A S AVG. Equity standing to l., &c., as last; with H in ex. and beaded border.	do
3.45	B	21	Head of emp. to l., crowned. IMP. C. CLAVDIVS AVG. ✕ ACTE R. AV E. The Sun, nude, standing to l. and carrying a whip; with a female standing to r. before him and holding a torch with both hands; beaded borders.	Dr. A. T. Pratt
3.96	B	22	Bust of emp. to r., crowned, wearing paludamentum. IMP. C. CLAVDIVS AVG. ✕ CON S E R AV E. Serapis standing to front and with head turned to l.; in l. hand a sceptre and with his r. upraised; with Γ in ex. and beaded borders.	Purchase
4.37	B	20.2	Another specimen, somewhat similar, with the figure of Serapis much shorter.	Dr. A. T. Pratt
3.61	B	21.8	Same obverse as last. ✕ FIDE S AVG. Mercury, nude, standing to l., holding a crumena in r. hand and in l. a caduceus; with Z in ex.; beaded borders.	Purchase
3.8	B	20	Same obverse as last. ✕ FIPE S AVG. Mercury standing to l., &c., as last; with Z in ex.	Dr. A. T. Pratt
3.08	B	21.6	Head of emp. to l., crowned. IMP. C. CLAVDIVS AVG. ✕ FIDE S A-G. Mercury standing to l., &c., as last; no letter in ex.; beaded borders.	do
4.08	B	22.6	Bust of emp. to r., crowned, wearing paludamentum. IMP. C. CLAVDIVS AVG. ✕ IVNO RE CINA. Juno, standing to l., holding in r. hand a patera and in l. a spear; with a peacock at her feet and B in ex.; beaded borders.	Dr. A. T. Pratt
3.14	B	21.2	Head of emp. to l., crowned. IMP. C. CLAVDIVS AVG. ✕ IVVEN TVS AVG. Hercules, nude, standing to front and with head turned to l.; holding a club in r. hand and in l. an apple; with a lion's skin on his l. arm and beaded borders.	Purchase
4.07	B	20.9	Bust of emp. to r., crowned and wearing paludamentum. IMP. C. CLAVDIVS AVG. ✕ IVVEN TVS AVG. Hercules standing to r., &c., as last; with a • in ex. and beaded borders.	Dr. A. T. Pratt
3.65	B	20	Same obverse as last. ✕ IVV E N TV S AVG. Hercules standing to r., &c., as last; with A in ex.	Purchase
3.58	B	19.9	Same obverse as last. ✕ IVVE N TV S AVG. Hercules standing to r., &c., as last; with Δ in ex.	Dr. A. T. Pratt

<i>Wght.</i>	<i>Met.</i>	<i>Size.</i>	<i>Description.</i>	<i>Donor, &c.</i>
3.7	B	21.4	Same obverse as last. \propto NEPTV N. AVG. Neptune nude, standing to l., holding in r. hand a dolphin and in l. a trident; with A in ex. and beaded borders.	do
3.95	B	20.5	Same obverse as last. \propto N ϵ PTV N. AA G. Neptune standing to l., &c., as last; with a \cdot in ex.	do
3.72	B	19.9	Same obverse as last. \propto \leq ALV \leq AVG. Isis veiled, standing to l., holding a sistrum in the r. and a situla in the l. hand.	do
3.39	B	20.9	Same obverse as last. \propto \leq ALV \leq AVG. Isis standing to l., &c., as last; with ϵ in ex. and beaded borders.	Purchase
3.15	B	20.2	Head of emp. to l., crowned. IMP. C. CLAVDIVS AVG. \propto \leq ALV \leq AVG. Isis standing to l., &c., as last; no letter in ex.	do
3.39	B	20	Same obverse as last. \propto \leq ALV \leq AVG. Apollo, nude, standing to l.; holding in r. hand a branch and with l. resting on a lyre which is standing on the ground.	Dr. A. T. Pratt
3.31	B	21.1	Bust of emp. to r., crowned and wearing paludamentum. IMP. C. CLAVDIVS AVG. \propto \leq ALV \leq AVG. Apollo standing to l., &c., as last; with a \cdot in ex.	do
3.62	B	21.9	Same obverse as last. \propto \leq ALV \leq AVG. Apollo standing to l., &c., as last; no letter in ex.	Purchase
3.42	B	20.1	Same obverse as last. \propto \leq OL AVG. The Sun nude, standing to l., carrying a whip in l. hand and with his r. upraised; beaded borders.	Dr. A. T. Pratt
2.82	B	20.9	Head of emp. to l., crowned. IMP. C. CLAVDIVS AVG. \propto SOL AV ϵ . The Sun, nude, standing to l., &c., as last.	Purchase
2.69	B	20.1	Same obverse as last. \propto S PE \leq PV BLIC. Aesculapius, standing to l., holding in r. hand a staff around which is wound a serpent; before and facing him stands Hygieia, who holds in her r. hand a serpent which is feeding from a patera which she is carrying in her l.; beaded borders.	Dr. A. T. Pratt
3.42	B	20.2	Bust of emp. to r., crowned, wearing paludamentum. IMP. C. CLAVDIVS AVG. \propto VIRT V \leq AV ϵ . Mars helmeted, standing to r., holding a spear in r. and a shield in l. hand; with S in ex. and beaded borders.	Purchase
2.9	B	20.4	Head of emp. to l., crowned. IMP. C. CLAVDIVS AVG. \propto VIRT VS AVG. Mars, helmeted, standing to r., &c., as last; no letter in ex.	do
3.17	B	21.5	Another specimen. similar to last, but the figure of Mars is much shorter.	Dr. A. T. Pratt
2.94	B	19.1	Head of emp. to l., crowned. IMP. C. CLAVDIVS AVG. \propto [VIRT]V \leq AVG. Apollo nude, standing to l., holding in r. hand a bow and with l. resting on a lyre which is placed on the ground; before him and facing r. stands Diana, clad in a hunting tunic, who holds a bow in l. and an arrow in r. hand; beaded borders.	do
THIRD BRASS.				
3.82	\mathcal{A} E	20.2	Bust of emp. to r., crowned, wearing paludamentum. IMP. CLAVDIVS P. -. AVG. \propto \mathcal{A} EQVITAS AV G. Equity standing to l., holding scales in r. and a cornucopia in l. hand; with B in r. field and S in ex.	W. P. Bacon
3.35	\mathcal{A} E	18.3	Head of emp. to r., crowned. IIIIP. CLAVDIVS AV G. \propto \mathcal{A} E QVI TA S AV G. Equity standing to l., &c., as last; with S in l. field.	H. Champion
2.98	\mathcal{A} E	19.8	Bust of emp. to r., crowned, wearing cuirass. - - P. C. CLAVDIVS AV G. \propto ANNONA —. Abundance, standing to l., holding ears of corn in r. and a cornucopia in l. hand.	T. H. Johns

<i>Wght.</i>	<i>Met.</i>	<i>Size.</i>	<i>Description.</i>	<i>Donor, &c.</i>
3.31	Æ	20.3	Head of emp. to r. IMP. C. CLAVDIVS AVG. —. ꝥ CON-SE R. AVG. Serapis standing to r.; with Γ in ex.	Purchase
2.4	Æ	16.6	Head of emp. to r., crowned. IMP. CLAVDI —. ꝥ CON S E C R[ATIO]. An altar with a fire kindled upon it.	T. H. Johns
2.14	Æ	15.7	Head of emp. to r., crowned. [DIVO] CLAVD[IO]. ꝥ CO[NSECRATI]O. An altar with fire kindled upon it; with S in ex.	H. Champion
2.55	Æ	16	Head of emp. to r., crowned. [DIVO CL]AVDI O. ꝥ C ONSECRAT[IO]. An eagle, with expanded wings, standing to r.	T. H. Johns
3.01	Æ	19.1	Head of emp. to l., crowned. IMP. C. CLAVDIVS AVG. ꝥ FELI C. A VG. Fortune, standing to l., holding in r. hand a rudder and in l. a cornucopia; before her, facing r., stands a female who holds a sword in r. hand and with a shield at her feet.	Purchase
3.87	Æ	20	Bust of emp. to r., crowned, wearing paludamentum. IMP. CLAVDIVS P. F. AVG. ꝥ FELI C. T EMP. Felicity, standing to l., holding a wreath in r. and a spear in l. hand; with T in ex. and beaded borders.	C. W. Betts
3.34	Æ	21.2	Bust of emp. to r., crowned, &c., as last. IMP. C. CLAVDIVS AVG. ꝥ FIDE S AVG. Mercury nude, standing to l., holding a crumena in r. and a caduceus in l. hand; with Z in ex.	Dr. A. T. Pratt
3.05	Æ	19.2	Head of emp. to r., crowned. IMP. C. CLAVDIVS AVG. ꝥ GENIVS EXER CI. The Genius of the army nude, standing to l., holding a patera in r. and a cornucopia in l. hand.	H. Champion
2.61	Æ	19.4	Head of emp. to r., crowned. IIII P. C. CLAVDIVS AVG. ꝥ [IOV]I S TATOR. Jupiter nude, standing to l., holding a spear in r. and a thunderbolt in l. hand.	do
2.68	B	21	Bust of emp. to r., crowned, wearing paludamentum. — P. C. CLAVDIVS AVG. ꝥ IOV I V I C T O R I. Jupiter, standing to l., holding in r. hand a thunderbolt and in l. a spear.	Prof. F. P. Brewer
3.49	Æ	20.2	Bust of emp. to r., crowned, wearing paludamentum. — P. C. CLAVDIVS AVG. ꝥ IV N O R E G I N A. Juno, standing to l., holding a patera and spear; B in ex.	Dr. A. T. Pratt
3.67	Æ	20.8	Same obverse as last. ꝥ IV V E N T V S AVG. Hercules, standing to front and with head turned to l., holding a club in r. and a globe and lion's skin in l. hand; with Δ in ex. and beaded borders.	Rev. O. Crane
3.11	Æ	19.8	Bust of emp. to r., crowned, &c., as last. IMP. C. CLAVDIVS AVG. ꝥ NEPTV N. AVG. Neptune nude, standing to l., holding a dolphin and a trident; with A in ex. and beaded borders.	do
3.16	Æ	20	Another specimen similar, but with S in ex.	Purchase
2.49	Æ	20.1	Head of emp. to l., crowned; same inscrip. ꝥ NEPTV N. AVG. Neptune standing to l., &c., as last; no letter in ex., and beaded borders.	Dr. A. T. Pratt
3.33	Æ	20.3	Bust of emp. to r., crowned, wearing paludamentum. — CLAVDIVS P. F. AVG. ꝥ P A X A [VG]. Peace, standing to l., holding an olive branch and spear; with P O in ex. and beaded borders.	T. H. Johns
2.65	Æ	19.4	Bust of emp. to r., crowned, wearing cuirass. — IMP. C. CLAVDIVS A. —. ꝥ PROVID ENT. NVG. Providence, standing to l., leaning her l. arm on a cippus, and in it she is carrying a cornucopia; in r. hand a sword, with which she points to a globe on the ground at her feet.	C. W. Betts
1.71	Æ	18.9	Head of emp. to r., crowned. IMP. C. CLAVDIVS A. —. ꝥ P R O V —. Providence standing to l., &c., as last.	Yale College

<i>Wght.</i>	<i>Met.</i>	<i>Size.</i>	<i>Description.</i>	<i>Donor, &c.</i>
1.96	Æ	19	Bust of emp. to r., crowned, wearing paludamentum. IIII P. C. CLAVDIVS AVG. ꝥ VICTORIA A--. Victory, standing to l., holding a wreath in r. and a palm branch in l. hand.	Yale College
3.03	Æ	20	Bust of emp. to r., crowned, wearing cuirass. -- D. C. CLNVDIVS AVG. ꝥ [VICT]OR-A AVG. Victory standing to l., &c., as last.	C. W. Betts
2.68	Æ	19.2	Bust of emp. to r., crowned, &c., as last. IMP. C. CLAVDIV- ——. ꝥ VIRT-S AVG. Mars, clad in a military tunic and helmeted, standing to l.; holding an olive branch in r. and a spear in l. hand; at his feet a shield.	Purchase

QUINTILLUS.

[Marcus Aurelius Claudius Quintillus, brother of Claudius Gothicus, born —; proclaimed Emperor by the army under his command near Aquileia A. D. 270; being deserted by his soldiers, upon their receiving the intelligence that Aurelian had been invested with imperial power, he killed himself, after a short reign of seventeen days.]

THIRD BRASS.

2.67	Æ	20	Bust of Quintillus to r., crowned and wearing paludamentum. — AVR. CL. QVINTILLVS AVG. ꝥ FORTVNA RE[DVX]. Fortune standing to l., holding in r. hand a rudder which rests on the ground and on l. arm a cornucopia; the letter Z in r. field and beaded border.	C. W. Betts
2.91	Æ	19.6	Bust of Quintillus to r., crowned, wearing cuirass. —IMP. C. AA. AVR. CL. QVINTILLV ——. ꝥ ^ ^ ^ RTI DACIF. Mars, marching to l., holding in r. hand an olive branch and in l. a spear; X in l. field.	H. Champion
2.75	Æ	18.0	Head of Quintillus to r., crowned; inscrip. illegible, except the first and last two letters. I — — — VG. ꝥ PA[X AVGV]STI. Peace standing to l., holding in r. hand an olive branch and in l. a spear, which is placed transversely behind her.	T. H. Johns
2.71	Æ	20.7	Bust of Quintillus to r., crowned, wearing paludamentum. — AVR. CL. QVINTILLVS AVG. ꝥ VICTOR[IA] AVG. Victory, marching to r., holding before her in r. hand a wreath and over her l. shoulder a palm branch.	Prof. F. P. Brewer

AURELIANUS. A. D. 270-275.

[Lucius Claudius Domitius Aurelianus, born about A. D. 212; general of cavalry under Claudius Gothicus; proclaimed Emperor by the legions of Pannonia A. D. 270; Augustus A. D. 270; Pontifex Maximus and Pater Patriae A. D. 270; assassinated A. D. 275.]

DENARI.

4.13	B	24.9	Bust of emp. to r., crowned and wearing a cuirass. IMP. C. AVRELIANVS AVG. ꝥ CONSERVAT. AVG. The Sun, nude and with head radiated, standing to l., holding in his l. hand a globe and with his r. upraised; having his r. foot raised and resting on the shoulder of a captive who is seated on the ground before him, with his hands tied behind his back; with A in ex.; beaded borders.	Dr. A. T. Pratt
3.3	B	23	Another, similar to last, with Γ in ex.	do
4.06	B	22.7	Another, with Δ in ex.	do
3.88	B	24.1	Bust of emp. to r., crowned and wearing a cuirass. IMP. C. AVRELIANVS AVG. ꝥ CONSERVAT. AVG. The Sun, nude, standing to l., with his r. foot on a captive, &c., as before; with A in r. field and XXI in ex.	Purchase
4.23	B	23.5	Another; a variety from last, with inscrip. CONSA RVAT. AVG. ꝥ; with A in r. field and XXI in ex.	Dr. A. T. Pratt

<i>Wght.</i>	<i>Met.</i>	<i>Size.</i>	<i>Description.</i>	<i>Donor, &c.</i>
4.02	B	20.5	Same obverse as last. ☉ CONS E RVAT. AVG. The Sun standing to l., with his r. foot on a captive, &c., as last; with € in r. field and XXI in ex.; beaded borders.	Purchase
3.93	B	23.8	Same obverse as last. ☉ CONS € RVAT. AVG. The Sun, with his foot on a captive, &c., as last; with € in r. field and XXI in ex.; beaded borders.	do
3.4	B	22	Bust of emp. to r., crowned, &c. IMP. AVRELIANVS AVG. ☉ CONS E RVAT. AVG. The Sun standing to l., with his r. foot on a captive, &c., as last; with A in r. field and XXI in ex.; beaded borders.	do
4.45	B	22.1	Bust of emp. to r., crowned and wearing a cuirass. IMP. C. AVRELIANVS AVG. ☉ CONS € RVAT. AVG. The Sun facing r., nude and with head radiated, standing on the body of a captive which is stretched on the ground; in his l. hand carrying a globe and in his r. a flag in reversed position; with Δ in l. field and XXI in ex.; beaded borders.	Dr. A. T. Pratt
3.38	B	22	Bust of emp. to r., crowned and wearing a cuirass. IMP. C. AVRELIANVS AVG. ☉ RESTITVT. OR B'IS. A female standing to r., and in the act of placing a wreath on the brow of the emperor who is standing before her, facing l., clad in military costume and carrying in l. hand a spear; beaded borders.	do
3.73	B	21.2	Another, similar to last, with A in ex.	Purchase
4.00	B	21.1	Another, with B in ex.	Dr. A. T. Pratt
4.29	B	23.8	Another, with Γ in ex.	Purchase
3.57	B	23.1	Another, with Δ in ex.	do
3.87	B	22	Another, with € in ex.	do
3.91	B	21.9	Another, with H in ex.	do
4.16	B	21.6	Another, with O in ex.	do
4.48	B	21.2	Another, with S in ex.	do
4.15	B	22.5	Same obverse as before. ☉ RESTITVT. OR B'IS A female crowning the emperor, &c., as before; with A in ex. and beaded borders.	Dr. A. T. Pratt
3.92	B	21.2	Another, similar to last, with B in ex.	Purchase
2.79	B	22.8	Another, with Γ in ex.	do
3.31	B	21.3	Another, with Δ in ex.	do
3.92	B	22.2	Another, with € in ex.	Dr. A. T. Pratt
4.15	B	21.6	Another, with H in ex.	Purchase
3.46	B	22.8	Bust of emp. to r., crowned and wearing a cuirass. IMP. AVRELIANVS AVG. ☉ RESTITVT. OR B'IS. A female crowning the emperor, &c., as before; with P in ex.	do
3.72	B	23	Bust of emp. to r., crowned and wearing a cuirass. IMP. C. AVRELIANVS AVG. ☉ RESTITVT. OR B'IS. A female crowning the emperor, &c., as before; between the two figures a ✱ in the field, and KA in ex.; beaded borders.	do
3.85	B	24.1	Another, similar to last, with RESTITVT. OR B'IS; with a ✱ in field, and KA in ex.	do
3.74	B	21.4	Another, with RESTITVT. OR B'IS; with a ✱ in field and KA in ex.	do
4.1	B	22.6	Another, with RESTITVT. OR B'IS; with a ✱ in field and KA in ex.	do
3.55	B	23	Another, with RESTITVT. OR B'IS; with a ✱ in field and KA in ex.	do
3.93	B	24.4	Another, with RESTITVT. OR B'IS; with a ✱ in field and KA in ex.	Dr. A. T. Pratt
3.74	B	23.3	Another, with RESTITVT. OR B'IS; with a ✱ in field and KA in ex.	Purchase
3.6	B	23.2	Another, with RESTITVT. OR B'IS; with ✱ in field and KA in ex.	do
4.1	B	22.1	Another, with RESTITVT. OR B'IS; with ✱ in field and KA in ex.	do

<i>Wght.</i>	<i>Met.</i>	<i>Size.</i>	<i>Description.</i>	<i>Donor, &c.</i>
4.25	B	22.2	Another, with RESTI TVT. OR BIS*; with a ✱ in field and KA in ex.	Dr. A. T. Pratt
4.19	B	22.1	Bust of emp. to r., crowned and wearing a cuirass. IMP. C. AVRELIANVS AVG. ✱ RESTITVT. OR BIS. A female crowning the emperor, &c., as before; in field between the two figures B, and with XXI in ex.; beaded borders.	Purchase
4.87	B	24	Another, similar to last, with Γ in field.	do
4.59	B	23	Another, with Δ in field.	Dr. A. T. Pratt
3.83	B	21.9	Another, with H in field.	do
3.7	B	22	Another, with P in field.	Purchase
4.47	B	22.1	Another, with Q in field.	do
3.87	B	22.1	Another, with S in field.	do
3.3	B	24	Another, with T in field.	do
3.71	B	22.3	Another, with V in field.	do
4.42	B	22.7	Another, with VI in field.	do
4.21	B	22.8	Another, with Z in field.	do
3.25	B	23.9	Same obverse as before. ✱ RESTITVT. O RBIS. A female crowning the emperor, &c.; with H in field and XXI in ex.; beaded borders.	do
3.94	B	22	Another similar to last, with S in field.	do
3.97	B	21.2	Same obverse as before. ✱ RESTITVT. ORB IS; with V in field and XXI in ex.	do
4.38	B	21.5	Another similar to last, with Z in field.	Dr. A. T. Pratt
3.89	B	24.5	Same obverse as last. ✱ RESTITVT. AR BIS; with V in field and XXI in ex.; beaded borders.	Purchase
4.69	B	23	Bust of emp. to r., crowned and wearing a cuirass. IMP. C. AVREANVS AVG. ✱ RESTITVT. O RBIS. A female crowning the emperor, &c., as before; with a ✱ in field and KA in ex.; beaded borders.	do
3.46	B	22.8	Bust of emp. to r., crowned, &c. IMP. C. AVRELIANVS AVG. ✱ SOLI INVICTO. The Sun, nude, standing to front and with radiated head turned to l.; his r. hand upraised and in l. holding a globe; at his l. side a captive seated on the ground; with a ✱ in l. field; beaded borders.	do
3.5	B	22.3	Same obverse as last. ✱ SOLI NVICTO. The Sun with globe standing, captive seated, &c., as last.	do
3.75	B	21.8	Same obverse as last. ✱ SOLI INVICTO. The Sun standing, &c., as last; with KA in ex.	do
4.28	B	22.9	Same obverse as last. ✱ SOLI INVICTO. The Sun standing, &c., as last; with KA in ex.	do
3.74	B	22.6	Bust of emp. to r., crowned, &c. IMP. C. AVRELIANVS IVVC. ✱ SOLI INVICTO. The Sun standing, &c., as last; with KA in ex.	Dr. A. T. Pratt
3.99	B	21.9	Bust of emp. to l., crowned and wearing a cuirass. IMP. C. AVRELIANVS AVG. ✱ SOLI INVICTO. The Sun standing, holding globe, captive seated, &c., as before; beaded borders.	do
4.01	B	22.1	Same obverse as last. ✱ SOLI INVICTO. The Sun standing, &c., as last; with KA in ex.	Purchase
4.22	B	22.7	Same obverse as last. ✱ SOLI NVICTO. The Sun standing, &c., as last; with KA in ex.	do
3.45	B	24	Same obverse as last. ✱ SOLI INVICTO. The Sun standing, &c., as last; with KA in ex.	do
4.12	B	22.8	Same obverse as last. ✱ SOLI INVICTO. The Sun standing, &c., as last; with KA in ex.	Dr. A. T. Pratt
THIRD BRASS.				
3.3	Æ	21.5	Bust of emp. to r., crowned and wearing paludamentum. IMP. AVRELIANVS AVG. ✱ CONCORD. LEGI. Concord standing to l., between and supporting two military ensigns; with A in ex. and beaded borders.	Purchase

<i>Wght.</i>	<i>Met.</i>	<i>Size.</i>	<i>Description.</i>	<i>Donor, &c.</i>
3.33	Æ	21.7	Same obverse as last. ✕ CONSE RVAT. AVG. The Sun, standing to l., with his r. foot on the back of a captive seated before him; holding in l. hand a globe and with his r. upraised; with B in r. field and XXI in ex.; beaded borders.	Dr. A. T. Pratt
3.95	Æ	20.5	Large bust of emp. to r., crowned and wearing a cuirass. IMP. AVRELIANVS AVG. ✕ FORTVNA R EDVX. Fortune, seated to l., holding in r. hand the rudder of a ship and on her l. arm a cornucopia; by her side and forming part of the chair on which she sits a wheel.	Prof. F. P. Brewer
3.34	Æ	19.4	Bust of emp. to r., crowned and wearing a cuirass. AVRELIANVS AVG. ✕ ORIENTIS AVG. The Sun, nude, standing to front and with radiated head to l.; his r. hand upraised and in l. supporting a globe; a captive seated at his feet in l. field; with VI in ex.	H. Champion
4.53	Æ	23.5	Bust of emp. to r., crowned, &c. IMP. C. AVRELIANVS AVG. ✕ S O L I INVICTO. The Sun standing, &c., as last; in l. field captive seated, above whom is a star; with KA in ex. and beaded borders.	Dr. A. T. Pratt
3.82	Æ	20.7	Same obverse as last. ✕ RESIIIVT. RBIS. A female standing to r. and crowning the emp. who stands before her, facing l. and carrying a spear; with Q in field and XXI in ex.; beaded borders.	do
3.72	Æ	21.1	Another, similar to last, with VI in field.	do
2.68	Æ	18.3	Bust of emp. to r., crowned and wearing paludamentum. IMP. C. DOM. AVRELIANVS A-- ✕ VICTORIAE G O T H I C. A trophy with two captives seated on the ground and tied to it; one on either side of its base.	do
3.04	Æ	24.9	Large bust of emp. to r., crowned and wearing cuirass. IMP. AVRELIANVS AVG. ✕ VIRT. MILITVM. Two soldiers with spears, standing, facing each other; the one on r. holding a small Victory in r. and spear in l. hand; the other with a globe in l. and a spear erect in r. hand; with I in ex.; beaded borders.	C. W. Betts
3.48	Æ	20.5	Bust of emp. to r., crowned, &c. IMP. AVRELIANVS AVG. ✕ VIRT [VS] MILITVM. Two soldiers standing, facing each other, &c., as last; with T in ex.	G. D. Miller

SEVERINA.

[Ulpia Severina, wife of Aurelianus, is known only by her coins and an inscription. She was probably the daughter of Ulpius Crinitus and survived her husband.]

DENARI.

3.66	B	22.8	Bust of Severina to r., crowned with diadem and row of pearls, wearing stola; with the horns of a crescent appearing in front and behind. SEVERINA P. F. AVG. ✕ CONCORDIA AVG. Aurelianus wearing paludamentum and Severina clad in a stola, standing, facing each other and joining r. hands; with T in field and XXI in ex.; border of dots on each side.	Purchase Rev. O. Crane
3.57	B	23.4	Another, similar to last, with T in field.	
3.77	B	21.6	Bust of Severina to r., wearing diadem and stola; with the horns of a crescent appearing in front and behind. SEVERINA AVG. ✕ CONCORDIAE MILITVM. Concord, clad in a stola, standing to l. between and supporting two military ensigns; with H in field and XXI in ex.; beaded borders.	Dr. A. T. Pratt
3.9	B	22	Another, similar to last, with P in field.	Purchase
3.79	B	22.1	Another, with Q in field.	do
3.26	B	23.9	Another, with T in field.	do
3.79	B	23.2	Another, with V in field.	do

<i>Wght.</i>	<i>Met.</i>	<i>Size.</i>	<i>Description.</i>	<i>Donor, &c.</i>
3.68	B	23.1	Another, with VI in field.	Dr. A. T. Pratt
3.68	B	22	Bust of Severina to r., crowned with diadem and row of pearls, clad in a stola; with the horns of a crescent appearing in front and behind. SEVERI N/A AVG. ☿ CONCORDIAE MILITVM. Concord, clad in a stola, standing to l. between and supporting two military ensigns; with P in field and XXI in ex.; beaded borders.	do
3.61	B	22.5	Another, similar to last, with Q in field.	do
4.29	B	22.1	Another, with Q in field and xxi in ex.	Purchase
4.02	B	23	Another, with S in field.	do
4.43	B	22	Another, with S in field.	do
3.28	B	22.9	Another, with V in field.	do
3.84	B	23.4	Another, with Z in field.	Dr. A. T. Pratt

VABALATHUS.

[Vabalathus, son of Athenodorus I. and Zenobia, born A. D. —; Prince of Palmyra; declared Emperor upon the death of his father A. D. 267; taken prisoner by Aurelian at the same time with his mother A. D. 273; died A. D. —.]

DENARI.

3.34	B	19.9	Bust of Vabalathus to r., laureated and wearing paludamentum. VABALATHVS VCRIMDR. ☿ Bust of Aurelianus to r., crowned and wearing paludamentum. IMP. C. AVRELIANVS AVG. Under his head the letter A and beaded borders.	Dr. A. T. Pratt
3.61	B	21	Another specimen, similar to last, but with the letter A under the head of Aurelianus.	Rev. O. Crane
3.37	B	20	Another, with the letter Γ under the head of Aurelianus.	do
4.74	B	21.5	Another, with Δ under the head of Aurelianus.	Anonymous
3.33	B	20.1	Another, with € under the head of Aurelianus.	Rev. O. Crane
3.34	B	20.8	Another, with Z under the head of Aurelianus.	Dr. A. T. Pratt

TACITUS. A. D. 275-276.

[Marcus Claudius Tacitus, born A. D. —; Consul A. D. 273; Augustus A. D. 275; Pater Patriae and Pontifex Maximus A. D. 275; died A. D. 276 after a reign of six months and twenty days.]

4.01	B	21	Bust of emp. to r., crowned, wearing paludamentum. IMP. C. M. CL. TACITVS AVG. ☿ CLEMEN T I A TEAP. Soldier helmeted, standing to l., holding in r. hand a palm branch and in l. a shield and spear; with the letter B in ex.; beaded borders.	Dr. A. T. Pratt
3.2	B	23.5	Same obverse as last. ☿ CLEM•ENTIA TEMP. Soldier helmeted, marching to l., holding a palm branch in r. and a shield and spear in l. hand; with a star in field before him and K A in ex.; beaded borders.	Purchase
3.8	B	23.6	Bust of emp. to r., crowned, &c. IMP. C. M. CL. TACITVS AVG. ☿ C L E M E N T I A T E M P. Soldier helmeted, standing to l., &c., as last; with a star in l. field and A in ex.; beaded borders.	do
3.93	B	23.2	Another, similar to last, but with C L E M E N T I A T E M P.	Dr. A. T. Pratt
3.92	B	22.1	Bust of emp. to r., crowned and wearing paludamentum. IMP. C. M. CL. TACITVS AVG. ☿ CLEM•ENTIA TEMP. The emp. clad in military costume, and with a sceptre in l. hand, standing to r., joining r. hands with Jupiter who stands to l. nude, and carries a spear in his l. hand and a globe in his extended r. hand; between the two figures a star and K A in ex.; beaded borders.	do
3.79	B	21	Another, similar to last, but with no star in field and the letter S in ex.	do

<i>Wght.</i>	<i>Met.</i>	<i>Size.</i>	<i>Description.</i>	<i>Donor, &c.</i>
4.89	B	22.8	Another, with Δ in field and XI in ex.	Purchase
3.35	B	22.7	Another, with € in field and XI in ex.	Dr. A. T. Pratt
3.51	B	20	Another, with S in field and XX in ex.	do
4.67	B	22.2	Another, with Γ in field and XXI in ex.	Purchase
4.58	B	22.1	Another, with Δ in field and XXI in ex.	do
4.01	B	25.1	Another, similar to last, with € in field.	do
3.88	B	21.9	Another, with H in field.	Dr. A. T. Pratt
4.68	B	21.7	Another, with S in field.	Purchase
4.17	B	22	Another, with Z in field.	do
3.4	B	23	Same obverse as before. ✕ CLEMENTIA TEMP. The emp. and Jupiter nude, standing, facing each other, &c., as before; with A in field and XXI in ex.; beaded borders.	do
3.49	B	22.3	Another, similar to last, with B in field.	do
4.28	B	21.8	Another, with ∅ in field.	Dr. A. T. Pratt
3.84	B	22.2	Another, with Z in field.	do
3.92	B	21.6	Bust of emp. to r., crowned and wearing a cuirass. IMP. C. M. CL. TACITVS AVG. ✕ CLEMENTIA TEMP. The emp. and Jupiter nude, standing, facing each other, &c., as before; with T in field and XXI in ex.; beaded borders.	Purchase
4.46	B	21.9	Bust of emp. to r., crowned and wearing paludamentum. N. CL. TACITVS P. F. AVG. ✕ CONSERVAT. MILIT. Two soldiers, with spears, standing, facing each other and supporting in their r. hands a globe; with P in ex.; beaded borders.	do
4.47	B	22.8	Bust of emp. to r., crowned and wearing a cuirass. IMI. M. CL. TACITVS HVG. ✕ CONSERVATOR MILITVM. Two soldiers standing, holding a globe, &c., as last; with A in the field and KA in ex.; beaded borders.	Dr. A. T. Pratt
3.3	B	22.2	Bust of emp. to r., crowned, wearing paludamentum. IMP. C. TACITVS AVG. ✕ PROVIDENT. D EOR. The emp., holding a sceptre in l. hand, standing to r. and joining r. hands with Jupiter, nude, who carries a spear in his l. and a globe in his extended r. hand; with L in field and XXI in ex.; beaded borders.	Purchase
4.61	B	23.2	Another, similar to last, with P in field.	Dr. A. T. Pratt
4.4	B	21.1	Same obverse as before. ✕ PROVIDENTIA DE ORVIVI. The emp. and Jupiter, nude, supporting between them a globe, &c., as before; with Q in field and XXI in ex.; beaded borders.	do
4.08	B	22.3	Same obverse as before. ✕ PROVIDENTIA D EORVM. The emp. and Jupiter supporting a globe, &c.; with Z in field and XXI in ex.; beaded borders.	Purchase
4.71	B	23.1	Bust of emp. to r., crowned, wearing paludamentum. IMP. C. TACITVS AVO. ✕ RESTITVTOR BIS. A female standing to r., and in the act of placing a wreath on the brow of the emp. who stands before her facing l. and holding a spear; with T in field and XXI in ex.; beaded borders.	Dr. A. T. Pratt

FLORIANUS. A. D. 276.

[Marcus Annius Florianus, brother of Tacitus, born A. D. —; praefect of the Praetorian guards under his brother; Princeps Iuventutis A. D. 276; proclaimed Imperator by the legions of Cilicia A. D. 276; Augustus A. D. 276; killed the same year after a reign of two months.]

THIRD BRASS.

4.35	A	23.1	Bust of emp. to r., crowned and wearing a cuirass. IMP. FLORIANVS AVG. ✕ CONCORDIA MILITVM. Victory standing to r., and in the act of placing a wreath on the brow of the emp. who stands before her and holds a spear in his l. hand; with P in ex. and beaded borders.
------	---	------	--

Rev. O. Crane

PROBUS. A. D. 276-282.

[Marcus Aurelius Probus, born A. D. 222; governor of the whole East under Tacitus; declared Imperator by the army of Syria A. D. 276; Princeps Juventutis and Augustus A. D. 276; Pater Patriae and Pontifex Maximus the same year; assassinated A. D. 282.]

DENARI.

<i>Wght.</i>	<i>Met.</i>	<i>Size.</i>	<i>Description.</i>	<i>Donor, &c.</i>
3.98	B	22	Bust of emp. to r., crowned and wearing paludamentum. IMP. C. M. AVR. PROBVS AVG. ☾ CLEMENTIA TEMP. The emp. standing to r., clad in paludamentum and carrying in his l. hand a sceptre which is surmounted by an eagle; before and facing him stands Jupiter nude, a pallium being thrown over his l. shoulder, who holds a spear in his l. hand and in his extended r. a globe which the emp. is in the act of receiving; between the figures €• and XXI in ex.; beaded borders.	Dr. A. T. Pratt
4.73	B	22	Same obverse as last. ☾ CLEMENTIA TEMP. The emp. and Jupiter standing, facing each other, &c., as last; with A in the field between the two figures and XXI in ex.; beaded borders.	do
4.12	B	21.7	Another, similar to last, with A• in field.	Purchase
3.59	B	21.1	Another, with B in field.	do
3.48	B	22.8	Another, with B• in field.	Dr. A. T. Pratt
3.67	B	21.5	Another, with Γ in field.	Purchase
3.31	B	21.2	Another, with Γ• in field.	Dr. A. T. Pratt
4.07	B	22.7	Another, with Δ in field.	Purchase
3.91	B	21.1	Another, with Δ• in field.	do
4.09	B	23.1	Another, with € in field.	do
4.28	B	21.6	Another, with €• in field.	do
4.58	B	21.7	Another, with H in field.	do
4.00	B	22.7	Another, with H• in field.	do
3.72	B	22.3	Another, with S in field.	do
4.54	B	22	Another, with S• in field.	Dr. A. T. Pratt
3.72	B	22.4	Another, with Z in field.	Purchase
3.47	B	22.9	Another, with Z• in field.	do
4.23	B	22.5	Same obverse as before. ☾ CLEMENTIA TEMP. The emp. and Jupiter standing, facing each other, &c., as before; with A• in field, XXI in ex.; and beaded borders.	Dr. A. T. Pratt
4.64	B	20.9	Another, similar to last, with B• in field.	Purchase
3.94	B	20.2	Another, with Γ• in field.	do
4	B	22.7	Another, with Δ• in field.	do
3.77	B	23.1	Another, with C• in field.	do
4.63	B	22.6	Another, with A• in field.	Dr. A. T. Pratt
3.43	B	21.1	Another, with Z• in field.	Purchase
3.59	B	20.9	Same obverse as before. ☾ CLEMENTIA TEMP. The emp. and Jupiter standing, facing each other, &c., as before; with B• in field, XXI in ex. and beaded borders.	do
4.5	B	21	Another, similar to last, with €• in field.	do
3.65	B	21.8	Another, with H in field.	do
4.6	B	22	Another, with H in field—a variety.	do
5.7	B	23.1	Another, with H• in field.	do
4.01	B	22	Another, with Z• in field.	do
3.4	B	21.7	Same obverse as before. ☾ CLEMENTIA TEMP. The emp. and Jupiter standing, facing each other, &c., as before; with B• in field, XXI in ex. and beaded borders.	do
4.92	B	22.8	Another, similar to last, with Γ in field.	do
4.28	B	22.9	Another, with Γ• in field.	do
4.02	B	22.5	Another, with H in field.	Dr. A. T. Pratt
3.66	B	21.7	Another, with S• in field.	Purchase

<i>Wght.</i>	<i>Met.</i>	<i>Size.</i>	<i>Description.</i>	<i>Donor, &c.</i>
3.45	B	21.9	Same obverse as before. ☉ CLEMENTIA TE MP. The emp. and Jupiter standing, facing each other, &c., as before; with Γ• in field, XXI in ex. and beaded borders.	Dr. A. T. Pratt do
3.63	B	21	Another, similar to last, with T in field.	do
3.74	B	22	Bust of emp. to r., crowned, &c. IMP. C. M. AVR. PROBVS AVG. ☉ CLEMENTIA T EMP. The emp. and Jupiter standing, &c., as before; with T in field and XX' in ex.; beaded borders.	Purchase
4.13	B	22.3	Bust of emp. to r., crowned, &c. IMP. C. M. AVR. PROBVS AVG. ☉ CLEMEN TIAT EMP. The emp. and Jupiter standing, facing each other, &c., as before; with O in field and KA in ex.; beaded borders.	do
3.75	B	23	Another, similar to last, with CLEME NTIAT EMP.	do
3.91	B	22	Another, with CLEMEN TIATE MP.	Dr. A. T. Pratt
4.15	B	22.1	Another, with CLEME NTIA TEMP.	Purchase
4.73	B	21.9	Another, with CLEME NTIAT EMP.	do
3.93	B	22.8	Another, with CLEMEN TIAT EMP.	do
3.42	B	24.9	Another, with CLEMEN TIATF MP.	do
3.2	B	24	Another, similar to last, with KA• in ex.	do
3.97	B	22.3	Another, which reads C L EMENTIAT EMP• and has a ✕ in field and KA in ex.; beaded borders.	do
3.36	B	23.4	Bust of emp. to r., crowned, wearing paludamentum. IMP. C. M. AVR. PROBVS P. F. AVG. ☉ CLEME NTIAT EMP• The emp. standing to r., and holding in his l. hand a spear which is surmounted by a wreath; before and facing him stands Jupiter nude, with a spear in his l. hand; a globe rests in their r. hands which are joined; with XXI in ex. and beaded borders.	do
3.51	B	22.5	Another, similar to last, with CLEME NTIAT EMP.	do
4.39	B	24.1	Bust of emp. to r., crowned, wearing paludamentum. IMP. C. M. AVR. PROBVS P. F. AVG. ☉ CLEMEN TIAT LMP. The emp., holding in his l. hand a spear surmounted by an eagle, standing to r. and facing Jupiter, who stands before him to l. nude and with a spear in his l. hand; a globe rests in their r. hands which are joined; with XXI in ex.; beaded borders.	Dr. A. T. Pratt
3.26	B	20.5	Same obverse as last. ☉ CLEME NTIAT EMP. The emp. and Jupiter standing, facing each other, &c., as last; with A• in field and XXI in ex.; beaded borders.	do
4.36	B	22	Another, similar to last, with B• in field.	Purchase
3.89	B	21	Another, with Γ• in field.	do
3.86	B	22.4	Another, with Δ• in field.	do
4.22	B	21.7	Another, with Ε• in field.	do
3.77	B	22.1	Another, with Η• in field.	do
3.66	B	20.8	Another, with Σ• in field.	do
3.47	B	21.8	Another, with Ζ• in field.	do
4.09	B	21.8	Same obverse as before. ☉ CLEMENTIA TEMP. The emp. and Jupiter standing, facing each other, &c., as before; with Δ• in field and XXI in ex.; beaded borders.	do
3.67	B	22.3	Another, similar to last, with Η• in field.	do
3.85	B	23.1	Another, with Σ• in field.	do
3.5	B	21.2	Another, with Ζ• in field.	do
4.03	B	23	Same obverse as before. ☉ CLEMENTIAT E IVIP. The emp. and Jupiter standing, &c., as before; with A• in field and XXI in ex.; beaded borders.	do
4.49	B	22	Another, similar to last, with Ε• in field.	do
3.28	B	21.2	Another specimen, similar to last, with Ε• in field and XXI in ex., in which the inscrip. on the reverse reads C L E M P I N T I A I E M P.	do

<i>Wght.</i>	<i>Met.</i>	<i>Size.</i>	<i>Description.</i>	<i>Donor, &c.</i>
4.02	B	22	Another, with H [•] in field.	Purchase
4.3	B	21.8	Another, with S [•] in field.	do
3.96	B	20.8	Another, with Z [•] in field.	do
3.8	B	22	Same obverse as before. ✕ CLEME NT IAT EMP. The emp. and Jupiter standing, &c., as before; with T in field and K A in ex.; beaded borders.	do
3.9	B	22	Another, similar to last, with CLEMNTIAT EMP.	Dr. A. T. Pratt
4.13	B	22.8	Same obverse as before. ✕ CLEMENTIAT EMP. The emp. and Jupiter standing, &c., as before; with O in field and K A in ex.; beaded borders.	Purchase
3.73	B	22.1	Another, similar to last, with CLEMENTIAT EMP.	do
3.26	B	22.8	Another, with CLEMEN TIAT EMP.	Dr. A. T. Pratt
4.22	B	21.5	Same obverse as before. ✕ CLEMEN TI AT EMP. The emp. and Jupiter standing, &c., as before; with a ✕ in field and XXI in ex.; beaded borders.	Purchase
3.66	B	22.4	Another, similar to last, with CLEME NT I AT EMP.	do
4.28	B	23.1	Another, with CLEME N TIAT EMP.	do
3.79	B	21	Another, with CLEMENTIAT EMP.	do
4.88	B	22.9	Another, with CLEME NT I AT EMP.	do
4.45	B	22	Another, with CLEME NTIAT EMP.	do
4.31	B	21.3	Another, with CLEMNTIAT EMP.	Dr. A. T. Pratt
3.09	B	20.7	Another, with CLEMENT I AT EMP.	do
3.75	B	21.4	Another, with CLEME NTIAT EMP.	do
3.95	B	21.2	Another, with CLFME NTIAT EMP.	do
3.76	B	22.1	Another, with CLEME NTIAT EMP.	do
3.61	B	21.7	Same obverse as before. ✕ CLEMENTIA T EMP. The emp. and Jupiter standing, facing each other as before; a globe which is surmounted by a small figure of Victory being held in their r. hands which are joined; with XXI in ex. and beaded borders.	do
4.5	B	22.4	Another, similar to last, with A in field.	Purchase
4.42	B	21.2	Another, with B in field.	do
4.22	B	20.9	Another, with Γ in field.	do
3.48	B	21.4	Another, with Δ in field.	do
3.91	B	20.8	Another, with Ε in field.	do
4.18	B	20.8	Another, with Ε [•] in field.	do
4.12	B	21.2	Another, with ΕΔ in field.	do
3.7	B	22.3	Another, with ΕΑ in field.	Dr. A. T. Pratt
3.57	B	21.5	Another, with H in field.	Purchase
3.94	B	22.8	Another, with L in field.	Dr. A. T. Pratt
3.65	B	20.2	Another, with S in field.	Purchase
3.67	B	21.5	Another with Z in field.	Dr. A. T. Pratt
4.19	B	21.3	Another, with Z in field and XXI in ex.	Purchase
4.21	B	21	Same obverse as before. ✕ CLEMENTIA TE MP. The emp. and Jupiter standing, with a small Victory, &c., with A in field and XXI in ex.; beaded borders.	do
4.14	B	20	Another, similar to last, with B [•] in field.	H. S. DeForest
4.24	B	19.9	Another, with Γ in field.	Purchase
3.51	B	21.2	Another, with Γ [•] in field.	do
4.16	B	20.9	Another, with Δ in field.	do
3.09	B	21.9	Another, with Ε in field.	do
3.5	B	20.9	Another, with ΕΔ in field.	do
3.63	B	23.1	Another, with H in field.	do
4.54	B	20.8	Another, with S in field.	do
3.65	B	21.9	Another, with C [•] in field.	do
3.6	B	20.2	Another, with Z in field.	do
3.74	B	21.9	Same obverse as before. ✕ CLEMENTIA TEMP. The emp. and Jupiter with Victory, &c., as before; with A in field and XXI in ex.; beaded borders.	Dr. A. T. Pratt
4.43	B	20.1	Another, similar to last, with B in field.	Purchase
3.05	B	22	Another, with Γ in field.	Dr. A. T. Pratt
3.56	B	21.7	Another, with Δ in field.	do
3.75	B	21.9	Another, with Ε in field.	do

<i>Wght.</i>	<i>Met.</i>	<i>Size.</i>	<i>Description.</i>	<i>Donor, &c.</i>
4.00	B	21.1	Another, with H in field.	Purchase
4.12	B	20.8	Same obverse as before. ✕ CLEMENTI AT EMP. The emp. and Jupiter with Victory, &c., as before; with A in field and XXI in ex.; beaded borders.	do
4.09	B	21.5	Another, similar to last, with Γ in field.	Dr. A. T. Pratt
4.04	B	21.1	Same obverse as before. ✕ CLEMEN TIAT EMP. The emp. and Jupiter with Victory, &c., as before; with B in field and XXI in ex.; beaded borders.	Purchase
4.56	B	21	Another, similar to last, with Δ in field.	Dr. A. T. Pratt
3.84	B	21.9	Same obverse as before. ✕ CLEMENTIAT EM P. The emp. and Jupiter with Victory, &c., as before; with H in field and XXI in ex.; beaded borders.	do
4.4	B	22	Another, similar to last, with S in field.	do
4.59	B	22.1	Another, with Z in field.	do
4.06	B	22.8	Same obverse as before. ✕ CLEMENTIAT. The emp. and Jupiter with Victory, &c., as before; with L in field and XXI in ex.; beaded borders.	Purchase
3.88	B	19.9	Same obverse as before. ✕ CLEMENTIAT EMP. The emp. and Jupiter with Victory, &c., as before; with S in field and X ¹ in ex.; beaded borders.	do
2.92	B	21.1	Same obverse as before. ✕ CLEMEN TIA TEMP. The emp. and Jupiter with Victory, &c., as before; with H in field and XX in ex.; beaded borders.	Dr. A. T. Pratt
3.52	B	22	Bust of emp. to r., crowned, wearing paludamentum. IMP. C. M. AVR. PROBVS P. F. AVG. ✕ RESTI- TVT. OR BIS. A female standing to r., and holding in r. hand a wreath with which she is in the act of crowning the emp. who stands before her to l., and holds a spear in l. and a globe in r. hand; with I in ex.; beaded borders.	do
3.68	B	22.2	Another, similar to last, with € in field and X ¹ in ex.	do
3.81	B	20.5	Same obverse as before. ✕ RESTITVT. OR BIS. A female crowning the emp., &c., as last; with A in field and XXI in ex.; beaded borders.	Purchase
4.28	B	21.9	Another, similar to last, with B in field.	do
3.44	B	22.1	Another, with Γ in field.	do
4.52	B	21	Another, with Δ in field.	do
4.01	B	20.8	Another, with € in field.	do
3.76	B	21.9	Another, with € Δ in field.	do
4.05	B	21.5	Another, with H in field.	do
3.76	B	20.7	Another, with A in field.	Dr. A. T. Pratt
4.62	B	22	Another, with S in field.	Purchase
3.77	B	21	Another, with Z in field.	do
4.26	B	21.9	Same obverse as before. ✕ RESTITVT. O RBIS. A female crowning the emp., &c., as before; with A in field and XXI in ex.; beaded borders.	do
4.09	B	21.9	Another, similar to last, with B in field.	do
4.44	B	21.6	Another, with Γ in field.	do
3.37	B	20	Another, with € in field.	do
4.24	B	21.2	Another, with € Δ in field.	do
3.3	B	20.9	Another, with H in field.	do
4.15	B	20.7	Another, with S in field.	do
4.22	B	20.9	Another, with Z in field.	do
4.25	B	22	Same obverse as before. ✕ RESTITVT. O R BIS. A female crowning the emp., &c., as before; with B in field and XXI in ex.; beaded borders.	Dr. A. T. Pratt
4.03	B	20.8	Another, similar to last, with Δ in field.	Purchase
4.14	B	21.3	Another, with € in field.	Dr. A. T. Pratt
3.42	B	22.1	Another, with S in field.	do
3.74	B	20.5	Same obverse as before. ✕ RESTITVI. ORBI S. A female crowning the emp., &c., as before; with H in field and X in ex.; beaded borders.	do

THIRD BRASS.

<i>Wght. Met.</i>	<i>Size.</i>	<i>Description.</i>	<i>Donor, &c.</i>
2.94 Æ	21.7	Bust of emp. to r., crowned, wearing a cuirass. IMP. PROBVS P. F. AVG. ✕ ADVENTV[S] A[VG]. The emp. on horseback riding to l.; his r. hand upraised and carrying in his l. a spear, while the pallium is flying behind over his l. arm; beneath the fore-feet of the horse is a captive, seated on the ground; with a thunderbolt between the letters R and Γ in ex.	Yale College
3.28 Æ	21.2	Bust of emp. to r., crowned, wearing paludamentum. IMP. C. M. AVR. PROBVS AVG. ✕ ÆQVITA S A I I G. Equity standing to l., with a pair of scales in r. and a cornucopia in l. hand; with XI in ex.	Dr. A. T. Pratt
3.3 Æ	21	Same obverse as last. ✕ CLEMENTIAT· EMP. The emp. and Jupiter standing and holding a globe between them; with €· in field and XXI in ex.	do
3.98 Æ	22.8	Same obverse as last. ✕ CLEMΓ NTIAT EMP. The emp. and Jupiter standing, facing each other and holding a globe in their r. hands; with ∪ in field and KA in ex.; beaded borders.	Purchase
3.43 Æ	22.1	Bust of emp. to r., crowned, &c. IMP. C. M. AVR. PROBVS P. F. AVG. ✕ CLEMENTIAT EMP. The emp. and Jupiter standing, and holding a globe, &c., as before; with ∪ in field and KA in ex.; beaded borders.	Dr. A. T. Pratt
3.74 Æ	21	Another specimen, similar to last, with B· in field and XXI in ex.	Purchase
2.81 Æ	22.1	Another, with Γ· in field and xxi in ex. (Pierced.)	Dr. A. T. Pratt
5.05 Æ	21.5	Another, with Z· in field.	do
3.64 Æ	21.1	Same obverse as before. ✕ CLEMENTIA T EMP. The emp. and Jupiter standing, and holding a globe which is surmounted with a small Victory; with A in field and XXI in ex.	Purchase
3.98 Æ	22.8	Another, similar to last, with Γ in field.	Rev. O. Crane
3.94 Æ	20.6	Another, with € A in field.	do
4.08 Æ	21.2	Another, with Z in field.	Dr. A. T. Pratt
3.75 Æ	22.8	Same obverse as before. ✕ CLEMENTIAT EMP. The emp., with a spear surmounted with a wreath, standing to r.; before him, facing l., stands Jupiter; in their r. hands, joined, rests a globe; with XXI in ex. and beaded borders.	do
3.53 Æ	21.9	Same obverse as before. ✕ CLEM NTIAT EMP. The emp., with spear surmounted with an eagle, standing to r.; Jupiter to l., holding a globe in their r. hands; with a ✕ in field and XXI in ex.; beaded borders.	do
4 Æ	22.4	Bust of emp. to r., crowned, &c. IMP. C. M. AVR. PROBVS AVG. ✕ CONCORDIA MILITVM. Victory standing to r. and crowning the emp. with a wreath which she holds in r. hand; in field T and XXIMC in ex.; beaded borders.	H. Champion
3.82 Æ	24.1	Bust of emp. to r., crowned, &c. IMP. C. M. AVR. PROBVS P. F. AVG. ✕ RESTITVT. OR BIS. A female crowning the emp. with a wreath, &c.; with A in field and XXI in ex.	Rev. O. Crane
3.5 Æ	21.9	Another, similar to last, with B in field.	Dr. A. T. Pratt
4.06 Æ	22	Another, with € in field.	T. H. Johns
2.91 Æ	20.1	Another, with € A in field.	Rev. O. Crane
2.93 Æ	21	Another, with H in field.	do
3.65 Æ	22	Same obverse as before. ✕ RESTITVT. O RBIS. A female crowning the emp., &c., as before; with B in field and XXI in ex.	do
4.6 Æ	21	Another, similar to last, with Γ in field.	do
4.01 Æ	22.9	Another, with Δ in field.	do

<i>Wght.</i>	<i>Met.</i>	<i>Size.</i>	<i>Description.</i>	<i>Donor, &c.</i>
3.51	Æ	21.2	Another, with € in field.	Dr. A. T. Pratt
3.48	Æ	21.1	Bust of emp. to r., crowned and wearing cuirass. IMP. PROBVS P. F. AVG. ꝥ SALVS AVG. Hygieia, standing to r., holding in l. hand a patera, from which a serpent which she is carrying in her r. is feeding; with the letter Q in r. field and XXI in ex.; beaded borders.	H. Champion
3.85	Æ	22.8	Bust of emp. to l., crowned and wearing paludamentum; in his r. hand carrying a sceptre which is surmounted by an eagle. IMP. C. M. AVR. PROBVS P. F. AVG. ꝥ S O L I N V I C T O. The Sun riding in a quadriga to the front, with the horses in pairs galloping to the r. and l.; with CM and XXI in two lines in ex.	do
4.04	Æ	21	Bust of emp. to r., crowned, wearing cuirass. PROBV S P. F. AVG. ꝥ VICTOR IAGE RM. A trophy with two captives bound to it and seated on ground, one on each side of its base; with a feather between the letters K and A in ex.; beaded borders.	Dr. A. T. Pratt
4.86	Æ	23.6	Helmeted bust of emp. to l., wearing cuirass; in r. hand carrying a spear which rests on his r. shoulder. IMD. C. M. AVI]. DROBVS P. AVG. ꝥ VIRTVS PROBI AVG. The emp. on horseback riding to l.; on the ground before him and beneath the horse's fore-feet is a captive seated and bound; with K A Γ in ex. and beaded borders.	H. Champion
3.99	Æ	22.3	Bust of emp. to l., crowned, wearing a cuirass; in his r. hand carrying a sceptre which is surmounted by an eagle. IMP. C. M. AVR. PROBVS P. F. AVG. ꝥ VIBTVS P R O B I ΔVG. Mars helmeted and nude, marching to r.; in r. hand a spear and in l. a trophy which rests on his shoulder; with XXI S in ex.; beaded borders.	do

CARUS. A. D. 282-283.

[Marcus Aurelius Carus, born about A. D. 230; praefect of the Praetorian guards under Probus; chosen Imperator by the legions of Pannonia A. D. 282; Augustus A. D. 282; Pater Patriae and Pontifex Maximus the same year; killed A. D. 283.]

DENARI.

4.21	B	21.4	Bust of emp. to r., crowned, wearing paludamentum. IMP. C. M. AVI]. CARVS P. F. AVG. ꝥ VIRTVS AVGG. Carus and Carinus, standing, facing each other and holding in their r. hands a small Victory, above which is a star; between the figures the letter A, and with XXI in ex.; beaded borders.	Dr. A. T. Pratt Purchase
4.73	B	21.7	Another, similar to last, with B in field.	Dr. A. T. Pratt
4.95	B	21.4	Another, with Γ in field.	do
4.03	B	22.1	Another, with Δ in field.	do
3.61	B	21.3	Another, with S in field.	do
3.73	B	21	Another, with Z in field.	Purchase
4.61	B	20.4	Same obverse as before. ꝥ VIRTVS AVGG. The two emperors standing, facing each other and holding between them in their r. hands a globe; with B in field and XXI in ex.; beaded borders.	do
2.82	B	19.8	Same obverse as before. ꝥ VIRTVS AVGG. The two emperors, standing, facing each other and holding in their r. hands a globe which is surmounted by a small Victory; above in field a star, below € Δ; with XXI in ex. and beaded borders.	do
3.78	B	20.5	Same obverse as before. ꝥ VIRTVS AVGG. The two emperors, holding a small Victory, &c., as before; above in field a star, below A: with XXI in ex. and beaded borders.	do

<i>Wght.</i>	<i>Met.</i>	<i>Size.</i>	<i>Description.</i>	<i>Donor, &c.</i>
4.51	B	22.8	Another, similar to last, with Z in field.	Dr. A. T. Pratt
THIRD BRASS.				
3.95	Æ	21.8	Bust of emp. to r., crowned, wearing paludamentum. IMP. C. M. AVR. CARVS P. F. AVG. ☉ CLEMFNTIA TEMP. The two emperors standing, facing each other and holding in their r. hands a small Victory; with Γ in field and XXI in ex.; beaded borders.	Rev. O. Crane
NUMERIANUS. A. D. 283-284.				
[Marcus Aurelianus Numerianus, son of Carus, born about A. D. 254; Caesar and Princeps Juventutis A. D. 282; declared Imperator with his brother Carinus A. D. 283; Augustus A. D. 283; Pater Patriae and Pontifex Maximus the same year; assassinated A. D. 284.]				
DENARI.				
4.02	B	20.6	Bust of emp. to r., crowned, wearing paludamentum. IMP. C. M. AVR. NVMERIANVS NOB. C. ☉ V I R T V S A V G G. Numerianus and Carinus, standing, facing each other and holding in their r. hands a small Victory, above which is a star; between the figures the letter A, and with XXI in ex.; beaded borders.	Dr. A. T. Pratt
4.67	B	20.2	Same obverse as last. ☉ V I R T V S A V G G G. The two emperors, standing and holding in their r. hands a small Victory, above which is a star; between the figures € , and with XXI in ex.; beaded borders.	Purchase
4.25	B	22.7	Same obverse as last. ☉ V I R T V S A V - -. The emperors holding a small Victory, &c., as before; with N between the figures and XXI in ex.; beaded borders.	Dr. A. T. Pratt
THIRD BRASS.				
4.13	Æ	20	Bust of emp. to r., crowned, wearing paludamentum. IMP. C. NVMERIANVS P. F. AVG. ☉ CLEMFNTIA TEMP. The two emperors, standing, facing each other and holding in their r. hands a small Victory; between the figures Γ , and with XXI in ex.	Rev. O. Crane
3.44	Æ	22.1	Bust of emp. to r., crowned, &c. IMP. NVMERIANVS AVG. ☉ O R I E N S A V G G. The Sun, nude, with head radiated, running to l.; his r. hand upraised and in l. carrying a whip; with K A Γ in ex.	H. Champion
3.84	Æ	23	Bust of emp. to r., crowned, &c. IMP. C. M. AVR. NVMERIANVS P. F. AVG. ☉ V I R T V S A V G G. Numerianus and Carinus, standing, facing each other and joining r. hands; above in field a star, below A; with XXI in ex. and beaded borders.	Prof. F. P. Brewer
3.47	Æ	20.3	Bust of emp. to r., crowned, &c. IMP. C. M. AVR. NVMERIANVS P. F. AVG. ☉ V I R T V S A V G G. The two emperors, standing and holding in r. hands a small Victory, above which is a star; between the figures A, and with XXI in ex.; beaded borders.	Anonymous
2.96	Æ	20	Another, similar to last, with Γ in field.	Dr. A. T. Pratt
3.4	Æ	19.2	Same obverse as before. ☉ V I R T V S A V G G. The two emperors, standing, facing each other and holding in their r. hands a small Victory; between the figures € Δ , and with XXI in ex.; beaded borders.	do
3.79	Æ	21	Another, similar to last, with Z in field.	Rev. O. Crane
3.09	Æ	20.9	Bust of emp. to r., crowned, wearing paludamentum. IMP. C. M. AVR. NVMERIANVS NOB. C. ☉ V I R T V S A V G G G. The two emperors, standing, facing each other and holding in their r. hands a small Victory, above which is a star; between the figures B in field, and with XXI in ex.; beaded borders.	Dr. A. T. Pratt
3.2	Æ	21.1	Another, similar to last, with Δ in field.	Purchase

CARINUS. A. D. 283-285.

[Marcus Aurelius Carinus, elder son of Carus, born A. D. 249; Caesar and Princeps Juventutis A. D. 282; governor of the western provinces with the title of Imperator A. D. 282; Augustus A. D. 283; Pater Patriae and Pontifex Maximus A. D. 283; assassinated A. D. 285.]

DENARI.

<i>Wght.</i>	<i>Met.</i>	<i>Size.</i>	<i>Description.</i>	<i>Donor, &c.</i>
4.3	B	21.8	Bust of emp. to r., crowned, wearing cuirass. IMP. C. M. AVR. CARINVS NOB. C. ꝥ VIRT V S AV G G. Carinus and Numerianus with spears, standing, facing each other and holding in their r. hands a globe; beaded borders.	Dr. A. T. Pratt Purchase
3.56	B	22.1	Another, similar to last, with A in field and XXI in ex.	Dr. A. T. Pratt
3.96	B	22.3	Another, with € Δ in field and XXI in ex.	Purchase
3.2	B	21	Same obverse as before. ꝥ VIRT V S AV G G. The two emperors, standing, facing each other and holding in their r. hands a globe; with B in field and XXI in ex.; beaded borders.	Dr. A. T. Pratt
3.67	B	19.9	Another, similar to last, with € in field.	Purchase
3.87	B	20	Another, with H in field.	Dr. A. T. Pratt
3.7	B	21.9	Another, with Z in field.	Purchase
4.1	B	21	Same obverse as before. ꝥ VIRT V S AV G G. The two emperors, standing, facing each other and holding in their r. hands a small Victory, above which is a star; between the figures € Δ, and with X X' in ex.; beaded borders.	Dr. A. T. Pratt
3.72	B	21.2	Same obverse as before. ꝥ VIRT V S AV G G. The two emperors holding Victory, &c., as last; with Γ in field and XXI in ex.; beaded borders.	Purchase
3.62	B	22.1	Another, similar to last, with € in field.	do
4.31	B	19.7	Another, with H in field.	Dr. A. T. Pratt
3.88	B	20.9	Another, with S in field.	Purchase
4.6	B	20.7	Another, with Z in field.	do
				Dr. A. T. Pratt

THIRD BRASS.

4.05	Æ	22.5	Bust of emp. to r., crowned, wearing cuirass. IMP. CARINVS P. F. AVG. ꝥ AEOVITA S AV G. Equity, standing to l., holding a pair of scales in r. hand and on her l. arm a cornucopia; with NCKA in ex. and beaded borders.	T. H. Johns
2.06	Æ	19.9	Same obverse as last. ꝥ IOVI VICTOR I. Jupiter, nude, standing to l., holding a spear in l. and a small Victory in r. hand; with an eagle at his feet and KAB in ex.	do
3.88	Æ	22	Bust of emp. to r., crowned, wearing cuirass. IMP. C. M. AVR. CARINVS P. F. AVG. ꝥ VIRT V S AV G G. The two emperors, standing, facing each other and joining r. hands; above in field a star, below TR; with XXI in ex. and beaded borders.	Anonymous
4.02	Æ	20.1	Same obverse as last. ꝥ VIRT V S AV G G. The two emperors, standing and holding in their r. hands a small Victory; with B in field and XXI in ex.	Rev. O. Crane
4.1	Æ	20.6	Another, similar to last, with Z in field.	do
4.11	Æ	21.3	Bust of emp. to r., crowned, wearing cuirass. IMP. C. M. AVR. CARINVS NOB. C. ꝥ VIRT V S AV G G. The two emperors, standing, facing each other and holding in their r. hands a globe; with Z in field and XXI in ex.; beaded borders.	Dr. A. T. Pratt
4.09	Æ	21.8	Same obverse as last. ꝥ VIR TV S AV G G. The two emperors, standing, facing each other and holding in their r. hands a small Victory, above which is a star; between the figures Δ, and with XXI in ex.; beaded borders.	Purchase
3.88	Æ	21.4	Another, similar to last, with H in field.	Rev. O. Crane

DIOCLETIANUS. A. D. 284-305.

[Caius Valerius Diocletianus, born A. D. 245; general of the army in Moesia under Probus; accompanied Carus in his war against the Persians, and after his death served under Numerianus; Augustus A. D. 284; Pater Patriae and Pontifex Maximus A. D. 284; abdicated A. D. 305; died A. D. 313.]

SECOND BRASS. (Follis.)

<i>Wght.</i>	<i>Met.</i>	<i>Size.</i>	<i>Description.</i>	<i>Donor, &c.</i>
8.19	Æ	27.3	Head of emp. to r., laureated. IMP. C. C. VAL. DIOCLETIANVS P. F. AVG. ✕ GENIO POPV LI ROMANI. Genius, nude, with his head surmounted by a modius and the pallium hanging on his l. arm, standing to l.; holding in r. hand a patera and on his l. arm a cornucopia; with K Γ in ex. and beaded borders.	Dr. A. T. Pratt
9.52	Æ	26.5	Head of emp. to r., laureated. IMP. C. DIOCLETIANVS P. F. AVG. ✕ GENIO POPV LI ROMANI. Genius standing to l., &c., as last; with H in r. field and ANT in ex.; beaded borders.	Dr. A. T. Pratt
11.16	Æ	26.7	Another, similar to last, with I in r. field and ANT in ex.	do
8.81	Æ	27.2	Bust of emp. to r., laureated, wearing paludamentum. IMP. DIOCLETIANVS AVG. ✕ GENIO POPV LI ROMANI. Genius standing to l., &c., as before; having the letter S in l. and F in r. field; with PER in ex. and beaded borders.	do
8.62	Æ	25.7	Head of emp. to r., laureated. IMP. DIOCLETIANVS AVG. ✕ FELIX ADV EMT. [AVGG.] NN. A female, representing Africa, clad in a pallium and with the skin of an elephant on her head, standing to l.; holding in r. hand the labarum and in l. the probolis of an elephant; with the letter I in r. field and PA- in ex.	G. D. Miller
7.75	Æ	24.2	Bust of emp. to r., laureated and clad in a trabea; holding in his r. hand a branch of laurel and in his l. a staff. DV. DIOCLETIANO BAEATISSIMO SEN. AVG. ✕ PROVIDENTIA DEORVM QVIES AVG. A female clad in a stola, standing to l., holding in r. hand a pendant laurel branch and in l. a spear; before her and facing r. stands another female, also clad in a stola, whose r. hand is upraised and whose l. holds her dress; between the figures is the letter A, and with ANT in ex.	Rev. O. Crane
10.57	Æ	27.8	Head of emp. to r., laureated. IMP. DIOCLETIANVS P. F. AVG. ✕ SACR. MONET. AVGG. ET CAES. NOSTR. Moneta, clad in a stola, standing to l.; holding in r. hand a pair of scales and on her l. arm a cornucopia; with VI in r. field and A Q F in ex.; beaded borders.	H. Champion
5.27	Æ	23.7	Another, similar to last, with the letter A in r. field and ASIS in ex.	Purchase

THIRD BRASS.

2.82	Æ	19.8	Bust of emp. to r., crowned, wearing paludamentum. IMP. C. C. VAL. DIOCLETIANVS P. F. AVG. ✕ CONCORDIA MILITVM. The emp. and Jupiter, with spears, standing, facing each other and holding in their r. hands a small Victory; between the figures KB in field: beaded borders.	do
3.48	Æ	21	Another, similar to last, with K Γ in field.	do
3.32	Æ	20.6	Large bust of emp. to r., crowned, wearing paludamentum. IMP. C. DIOCLETIANVS P. F. AVG. ✕ CONCORDIA MILITVM. The emp. and Jupiter, standing, facing each other and holding in their r. hands a small Victory: with Δ in field and ALB in ex.	W. P. Bacon

<i>Wght.</i>	<i>Met.</i>	<i>Size.</i>	<i>Description.</i>	<i>Donor, &c.</i>
2.76	Æ	20.2	Bust of emp. to r., crowned, &c. IMP. C. C. VAL. DIOCLETIANVS P. F. AVG. ꝥ CONCORDIA MILITVM. The emp. and Jupiter standing and holding a small Victory, &c., as before; with a star, under which is the letter B in field, and ANT in ex.	Dr. A. T. Pratt Rev. O. Crane Purchase
3.02	Æ	19.9	Another, similar to last, with Γ in field.	Rev. O. Crane
2.5	Æ	20.4	Another, with S in field.	Rev. O. Crane
4.19	Æ	22.1	Small bust of emp. to r., crowned, &c. IMP. C. C. VAL. DIOCLETIANVS AVG. ꝥ CONCORDIA MILITVM. The emp. and Jupiter standing and holding in their r. hands a small Victory; with A in field between the figures and XXI in ex.; beaded borders.	Rev. O. Crane
3.4	Æ	23	Bust of emp. to r., crowned, &c. ꝥ The emp. and Jupiter holding a Victory as before; same inscriptions as last; with B in field and XXI in ex.; beaded borders.	Dr. A. T. Pratt Rev. O. Crane
4.04	Æ	22	Another, similar to last, with Γ in field.	do
4.43	Æ	21.9	Bust of emp. to r., crowned, &c. IMP. C. C. VAL. DIOCLETIANVS AVG. ꝥ CONCORDIA MILITVM. The emp. and Jupiter holding a Victory, &c., as before; with B in field and XXI in ex.; beaded borders.	do
3.46	Æ	20.9	Another, similar to last, with Γ in field.	do
3.71	Æ	21.9	Same obverse as before. ꝥ CONCORDIA MILITVM. The emp. and Jupiter holding a Victory, &c., as before; with A in field and XXI in ex.	do
4.37	Æ	21.3	Another, similar to last, with B in field.	do
3.84	Æ	21.9	Another, with Γ in field.	do
3.7	Æ	22.9	Bust of emp. to r., crowned, wearing paludamentum. IMP. C. C. VAL. DIOCLETIANVS P. F. AVG. ꝥ CONCORDIA MILITVM. The emp. and Jupiter, standing, facing each other and holding a small Victory, as before; with €Δ in field and *XXI in ex.; beaded borders.	Purchase
3.19	Æ	20.9	Another specimen, in which the figures on the reverse are much shorter.	do
3.52	Æ	22	Another, similar to last, with H in field.	Rev. O. Crane
3.24	Æ	20.2	Same obverse as before. ꝥ CONCORDIA MILITVM. The emp. and Jupiter holding Victory, &c., as before; with H in field and XXI in ex.	do
4.31	Æ	21.1	Another, similar to last, with I in field.	do
4.2	Æ	20.2	Another, with Z in field.	do
3.84	Æ	21.2	Same obverse as before. ꝥ IOVI CONSERVATO RI AVG. The emp. and Jupiter with spears, standing, facing each other and holding in their r. hands a small Victory; with Δ in field and XXI in ex.; beaded borders.	Unknown
2.78	Æ	21.1	Another, similar to last, with € in field.	Dr. A. T. Pratt
3.7	Æ	21.8	Another, with €Δ in field.	Purchase
3.43	Æ	19.2	Another, with S in field.	Dr. A. T. Pratt
4.22	Æ	22.6	Another, with TK in field.	do
2.75	Æ	21.5	Another, with Z in field.	do
4.53	Æ	21.3	Same obverse as before. ꝥ IOVI CONSERVATO RI AVGG. The emp. and Jupiter standing and holding a small Victory, &c., as before; with B in field and XXI in ex.; beaded borders.	Rev. O. Crane
4.36	Æ	22.8	Same obverse as before. ꝥ IOV. ET HERCV. CONSER. AVGG. Hercules, nude, standing to l., holding in r. hand a small Victory and in l. a club and lion's skin; before him and facing r. stands Jupiter, who holds a spear in l. and a globe in r. hand; with B in field and XXI in ex.; beaded borders.	do

<i>Wght.</i>	<i>Met.</i>	<i>Size.</i>	<i>Description.</i>	<i>Donor, &c.</i>
4.75	Æ	22.1	Another, similar to last, with Δ in field and *xxi in ex.; beaded borders.	Rev. O. Crane
4.02	Æ	21.9	Same obverse as before. ✕ IOV. ET HERCV. CONSER. AVGG. Hercules and Jupiter, standing, facing each other with Victory, &c., as before; between the figures a crescent and under it the letter B in field; with XXI in ex. and beaded borders.	do
3.96	Æ	21	Another, similar to last, with € in field.	do
3.36	Æ	21.2	Another, with H in field.	Dr. A. T. Pratt
3.31	Æ	21.1	Another, with S in field.	Rev. O. Crane
4.11	Æ	23.3	Another, with Z in field.	do

MAXIMIANUS I. A. D. 285-305.

[Marcus Aurelius Valerius Maximianus, born A. D. 250; declared Caesar A. D. 285; associated with Diocletian as Augustus A. D. 286, when he received the surname of Hercules; Pat. Patr. and Pont. Max. A. D. 286; abdicated at the same time with his colleague A. D. 305; resumed imperial power A. D. 306; Senior A. D. 307; killed himself A. D. 310.]

DENARII.

2.96	AR	18.5	Head of emp. to r., laureated. MAXIMIA NVS AVG. ✕ VICTORIA S ARMATICA. A praetorian camp, before which stand four soldiers, sacrificing at an altar; with HB in ex. and beaded borders.	Dr. A. T. Pratt
3.12	AR	18.8	Same obverse as last. ✕ VIRTVS MILITVM. A praetorian camp, with four soldiers standing before it in the act of sacrificing at a tripod; with Δ in ex. and beaded borders.	do

SECOND BRASS.

6.15	Æ	24	Head of emp. to r., laureated. IMP. MAXIMIANVS P. F. AVG. ✕ GBN IO AV GVSTI. Genius, nude and surmounted with a modius, standing to l.; in her r. hand a patera and on her l. arm a cornucopia and the pallium; with a crescent in l. field, A in r. and S in ex.; beaded borders.	Purchase
6.19	Æ	27.1	Head of emp. to r., laureated. IMP. C. M. A. MAXIMIANVS P. F. AVG. ✕ GENIO POPV LI ROMANI. Genius, nude and surmounted with a modius, standing to l., &c., as last; with MA in ex.	T. H. Johns
9.25	Æ	28	Head of emp. to r., laureated. IMP. MAXIMIANVS P. F. AVG. ✕ SALVIS. AVGG. ET CAESS. FEL. KART. Abundance standing to front and with head turned to l.; holding in her r. hand a bunch of grapes and in her l. ears of corn; with I in l. field and A in ex.; beaded borders.	H. Champion

THIRD BRASS.

2.82	Æ	20.1	Bust of emp. to r., crowned, wearing a cuirass. IMP. C. M. AVR. VAL. MAXIMIANVS P. F. AVG. ✕ CONCORDIA MIL ITVM. The emperor and Jupiter with spears, standing, facing each other and holding in their r. hands a globe which is surmounted by a small Victory; between the figures a star, under which is the letter B in field; with ANT in ex. and beaded borders.	Rev. O. Crane
3.25	Æ	20.5	Another specimen, similar to last, with a crescent between the figures and under it the letter S in field; with ANT in ex. and beaded borders.	do
3.04	Æ	19.8	Bust of emp. to r., crowned, wearing paludamentum. IMP. C. M. A. MAXIMIANVS P. F. AVG. ✕ CONCORDIA MI LITVM. The emperor and Jupiter, standing, facing each other and holding Victory, &c., as before; with KA in field and beaded borders.	Purchase
3.21	Æ	21.1	Another, similar to last, with KB in field.	Dr. A. T. Pratt
2.67	Æ	20.8	Another, with KA in field.	do

<i>Wght.</i>	<i>Met.</i>	<i>Size.</i>	<i>Description.</i>	<i>Donor, &c.</i>
2.72	Æ	20.9	Another, with K€ in field.	Purchase
2.88	Æ	21.6	Another specimen, with K€ in field, in which the bust of emp. is larger and wears a cuirass. Same inscriptions as before; border of dots on each side.	Dr. A. T. Pratt
1.76	Æ	17.4	Another specimen, with KΔ in field, in which the inscrip. on reverse reads CONCORDIA M ILITVM, and the bust of emp. is large.	do
2.26	Æ	20.1	Another, similar to last, but the inscrip. on reverse reads CONCORDIA MI LITVM.	do
2.71	Æ	19.8	Bust of emp. to r., crowned, wearing a cuirass. IMP. C. M. A. MAXIMIANVS [P. F. AVG.] ꝥ CONCORDIA MILITVM. The emp. and Jupiter, standing, holding Victory, &c., as before; with NB in field.	Rev. T. C. Trowbridge
2.88	Æ	21	Another, similar to last, with NF in field.	Dr. A. T. Pratt
3.13	Æ	19.9	Another, with NΔ in field, and in which the inscrip. on reverse reads CONCORDIA MIL ITVM.	Rev. O. Crane
3.79	Æ	21.8	Small bust of emp. to r., crowned, wearing paludamentum. IMP. C. M. A. MAXIMIANVS AVG. ꝥ CONCORDIA M ILITVM. The emperor and Jupiter, standing, facing each other and holding in their r. hands a globe which is surmounted by a small Victory; with Δ in field and XXI in ex.; beaded borders.	Dr. A. T. Pratt
3.83	Æ	22	Another, similar to last, with € in field.	Purchase
3.82	Æ	22.1	Bust of emp. to r., crowned, wearing paludamentum. IMP. C. M. A. MAXIMIANVS AVG. ꝥ CONCORDIA MI LITVM. The emp. and Jupiter standing and holding Victory, &c., as before; with B in field and XXI* in ex.; beaded borders.	Unknown
4.26	Æ	22	Another, similar to last, with Γ in field.	Rev. O. Crane
3.47	Æ	22	Another, with Δ in field.	do
2.82	Æ	22.2	Another, with € in field.	do
4.42	Æ	21.8	Another, with S in field.	do
3.47	Æ	21.9	Same obverse as before. ꝥ CONCORDIA MIL ITVM. The emp. and Jupiter, standing, holding Victory, &c., as before; with Δ in field and XXI* in ex.; beaded borders.	Dr. A. T. Pratt
3.69	Æ	20.2	Another, similar to last, with € in field.	Rev. O. Crane
3.32	Æ	21.1	Bust of emp. to r., crowned, wearing cuirass. IMP. C. M. A. MAXIMIANVS P. F. AVG. ꝥ CONCORDIA MIL ITVM. The emp. and Jupiter, standing, holding Victory, &c., as before; with €Δ in field and XXI in ex.; beaded borders.	do
4.71	Æ	22.1	Another, similar to last, with H in field.	Dr. A. T. Pratt
3.31	Æ	20.8	Bust of emp. to r., crowned, wearing a cuirass. IMP. MAXIMIANVS AVG. ꝥ FELIC IT A S PVBLC. Felicity, standing to l., leaning her l. arm on a column and holding in her r. hand a caduceus; with S in ex. and beaded borders.	T. H. Johns
4.28	Æ	23.9	Same obverse as last. ꝥ IOVI AVGG. Jupiter, nude and with the pallium hanging over his l. shoulder, standing to l.; holding in l. hand a spear and in r. a globe which is surmounted by a Victory; with an eagle on the ground at his feet and P in ex.; beaded borders.	H. Champion
3.84	Æ	20.8	Bust of emp. to r., crowned, wearing cuirass. IMP. C. M. AVR. VAL. MAXIMIANVS P. F. AVG. ꝥ IOVI CONSERVATO RI AVGG. The emp. and Jupiter, standing, facing each other and holding between them in their r. hands a small Victory; between the figures a crescent and under which is the letter Γ in field; with XXI in ex. and beaded borders.	Dr. A. T. Pratt

<i>Wght.</i>	<i>Met.</i>	<i>Size.</i>	<i>Description.</i>	<i>Donor, &c.</i>
4.19	Æ	23.3	Same obverse as last. ✕ IOV. ET HERCV. coNSER. AVGG. Jupiter with the pallium over his shoulder, standing to r., holding a globe in r. and a sceptre in l. hand; before him and facing l. stands Hercules, nude, who holds a club and lion's skin in his l. and a small Victory in his extended r. hand; with Δ in field and XXI in ex.; beaded borders.	Rev. O. Crane
3.27	Æ	20.9	Same obverse as before. ✕ IOV. ET HERCV. CONSER. AVGG. Jupiter and Hercules, standing, facing each other with Victory, &c., as last; between the figures a crescent and under it the letter Δ in field; with XXI in ex. and beaded borders.	do
4.35	Æ	21.4	Another, similar to last, with € in field.	Dr. A. T. Pratt
4.7	Æ	20.9	Another, with H in field.	do
4.09	Æ	22	Same obverse as before. ✕ IOV. ET HERCV. CONSER. AVGG. Jupiter and Hercules, standing, facing each other with Victory, &c., as before; between the figures a star and under it B in field; with XXI in ex. and beaded borders.	Rev. O. Crane
2.57	Æ	20.3	Bust of emp. to r., laureated and wearing a trabea. D. N. MAXIMIANO FELICISS. ✕ PROVIDENTIA DEORVM. Two females, each clad in a stola, standing, facing one another and carrying different attributes; with the letter B between the figures in field and ALE in ex.	Rev. O. Crane

CARAUSIUS.

[Marcus Aurelius Verus Carausius, born —; appointed by Maximianus Hercules to command the naval forces at Boulogne, which were raised for the purpose of suppressing the piratical outrages of the Franks; with his fleet sailed to Britain, and having gained over the troops to his interests usurped the government of that country and assumed the title of Augustus A. D. 287; was afterward recognized as colleague by Diocletian and Maximianus about A. D. 289; killed by Allectus A. D. 294.]

THIRD BRASS.

3.36	Æ	21.9	Bust of Carausius to r., crowned, wearing paludamentum. IMP. C. CARAVSIVS P. I. AVG. ✕ M A R S V I C[TOR.] Mars, standing to r.; with spear in r. and globe in l. hand.	T. H. Johns
3.8	Æ	21.3	Bust of Carausius, crowned, &c.; IMP. C. --- AVSIVS P. AVG. ✕ P Λ - Λ V G. Peace, standing to l., with r. hand upraised and holding in l. a spear; beaded borders.	Yale College
4.41	Æ	21.8	Bust of Carausius to r., laureated, wearing paludamentum. IMP. CARAVSIVS P. Γ. AVG. ✕ P A X Λ V G. Peace, standing to l., with r. hand upraised and holding in her l. a spear transversely; with Γ in l., O in r. field and M L in ex.; beaded borders.	Unknown
3.33	Æ	24	Helmeted bust of Carausius to l., wearing a cuirass. IM. [CAR]AVS IVS AV. ✕ P Λ X ---. Peace, standing to l., with olive branch in r. and a spear, placed vertically, in l. hand; with Γ in l. and O in r. field; M L in ex.	do
2.98	Æ	18	Bust of Carausius to r., crowned, wearing paludamentum. IAMP. --- RAVSIVS P. F. AVG. ✕ VIR[TV] S Λ V G. Helmeted figure, half-nude, with pallium over his shoulders, standing to r.; with spear in r. and a shield or club in l. hand; beaded borders.	Yale College
5.86	Æ	21.8	Head of Carausius to r., crowned. C A R A S V T P A T --- j. ✕ P I F T --- AV-. Sacrificial instruments; the inscriptions only partially legible, and that on the reverse is retrograde; beaded borders.	Unknown

ALLECTUS.

[Caius(?) Allectus, born —; was chief minister under Carausius, and having assassinated him assumed the title of Augustus A. D. 293; met the forces of Asclepiodotus, the general of Constantius Chlorus, and was killed in battle A. D. 296.]

DENARIUS.

<i>Wght.</i>	<i>Met.</i>	<i>Size.</i>	<i>Description.</i>	<i>Donor, &c.</i>
2.8	Æ	19	Bust of Allectus to r., crowned, wearing a cuirass. IMP. C. ALLECTVS P. F. AVG. ꝫ VIRTVS AVG. A galley, having a mast and eight rowers; with Q. L. in ex. and beaded borders.	T. H. Johns

THIRD BRASS.

3.82	Æ	23.3	Bust of Allectus to r., crowned, wearing a cuirass. IMP. C. ALLECTVS P. F. AVG. ꝫ PROVIDE NTIA AVG. Providence standing to l., holding in r. hand a globe and on r. arm a cornucopia; the letter S in l. and P in r. field; with C in ex. and beaded borders.	T. H. Johns
------	---	------	---	-------------

CONSTANTIUS I. A. D. 292-306.

[Flavius Valerius Constantius, surnamed Chlorus, son of Eutropius and Claudia, daughter of Crispus, who was the brother of Claudius Gothicus, born A. D. 250; appointed governor of Dalmatia by Carus A. D. 282; adopted by Maximianus I. and created Caesar and Princ. Juvent. A. D. 292; proclaimed Augustus at the same time with Maximianus II. A. D. 305; Pat. Patr. and Pont. Max. A. D. 305; died A. D. 306.]

SECOND BRASS. (Follis.)

9.55	Æ	26.5	Head of emp. to r., laureated. FL. VAL. CONSTANTIUS NOB. CAES. ꝫ GENIO POPV L I ROMANI. Genius, nude, surmounted by a modius, standing to l.; with a patera in r. hand and a cornucopia on his l. arm; with a crescent and Γ in r. field and ANT in ex.; beaded borders. (Plated.)	Dr. A. T. Pratt
9.86	Æ	26.9	Same obverse as last. ꝫ GENIO POPV LI ROMANI. Genius, nude, standing to l., &c., as last; with ANT in ex.	T. H. Johns
9.66	Æ	26.8	Same obverse as last. ꝫ GENIO POPV LI ROMANI. Genius, nude, having a modius on his head, standing to front and with head turned to l.; a patera in r. hand and a cornucopia and lion's skin on his l. arm; with Z in r. field and AN— in ex.	Rev. O. Crane
12.19	Æ	27.8	Bust of emp. to the waist facing r., laureated and wearing a cuirass; in his r. hand a spear, the point of which appears behind him, and in his l. a shield. CONSTANTIVS NOB. CAES. ꝫ GENIO POP VLI ROMANI. Genius, nude, with a modius on his head, standing to l.; a patera in his r. hand and a cornucopia on his l. arm, over which hangs a pallium; before him an altar on which a fire is kindled; with A in r. field and PLC in ex.; beaded borders.	H. Champion
8.23	Æ	27.4	Head of emp. to r., laureated. IMP. C. CONSTANTIVS P. F. AVG. ꝫ SACR. MON. VRB. AVGG. [ET C]AES[S. NN.] Moneta standing to l., with a pair of scales in r. hand and a cornucopia on l. arm; with A - - in ex.	Dr. A. T. Pratt

THIRD BRASS.

2.84	Æ	20.5	Bust of emp. to r., crowned, wearing a cuirass. FL. VAL. CONSTANTIVS NOB. CAES. ꝫ CONCORDIA MI LITVM. The emperor and Jupiter, standing, facing each other and supporting between them in their r. hands a globe which is surmounted by a small Victory; with the letters K A in the field between them and beaded borders.	Rev. O. Crane
3.35	Æ	20.8	Another, similar to last, with KB in field.	Dr. A. T. Pratt
2.49	Æ	20.7	Another, with NΓ in field.	do

<i>Wght.</i>	<i>Met.</i>	<i>Size.</i>	<i>Description.</i>	<i>Donor, &c.</i>
3.64	Æ	20.4	Bust of emp. to r., crowned, wearing paludamentum. FL. VAL. CONSTANTIVS NOB. CAES. ꝥ CONCORDIA MIL ITVM. The emp. and Jupiter standing, facing each other and holding a Victory, &c., as before; a crescent and under it the letter A in field; with ANT in ex. and beaded borders.	Dr. A. T. Pratt
2.67	Æ	19.9	Another, similar to last, with B in field.	Rev. O. Crane
2.61	Æ	21.8	Another, with Γ in field.	Dr. A. T. Pratt
2.64	Æ	20.8	Another, with two crescents and M in field.	do
3.11	Æ	22.7	Same obverse as before. ꝥ CONCORDIA MIL ITVM. The emp. and Jupiter standing with Victory, &c., as before; with B in field and PLC in ex.; beaded borders.	T. H. Johns
3.34	Æ	17.9	Head of emp. to r., laureated. DIVO CONSTANTIO PLO PRINCIP. ꝥ REQVIES OP TIMOR. MERI. A female figure seated on a curule chair to l.; holding an eagle in r. and a spear transversely in l. hand; with Q. P. in ex.	G. D. Miller

MAXIMIANUS II. A. D. 292-311.

[Galerius Valerius Maximianus, the son-in-law of Diocletian, born —; adopted and declared Caesar by Diocletian A. D. 292; Princ. Juvent. A. D. 292; governed Thrace and Illyria till A. D. 305, when he was proclaimed Augustus by the same emperor; Pat. Patr. and Pont. Max. A. D. 305; died A. D. 311.]

DENARIUS.

3.34	B	21.6	Bust of emp. to r., crowned, wearing a cuirass. GAL. VAL. MAXIMIANVS NOB. CAES. ꝥ CONCORDIA MI LITVM. The emp. and Jupiter standing, facing each other and holding in their r. hands a globe which is surmounted by a small Victory; with K A in field and beaded borders.	Dr. A. T. Pratt
------	---	------	--	-----------------

SECOND BRASS. (Follis.)

5.47	Æ	25.3	Head of emp. to r., laureated. GAL. MAXIMIANVS P. F. AVG. ꝥ GENIO AVGVSTI. Genius, nude and surmounted by a modius, standing to l.; holding in his r. hand a patera and on l. arm a cornucopia and a pallium; with Δ in l. field and PT- in ex.; beaded borders.	do
7.05	Æ	25.7	Head of emp. to r., laureated. IMP. C. GAL. VAL. MAXIMIANVS P. F. AVG. ꝥ GENIO AVGVSTIOR. Genius nude, standing to l., &c., as last; with SMN A in ex. and beaded borders.	do
5.81	Æ	25.1	Head of emp. to r., laureated. IMP. C. GAL. VAL. MAX—VS P. Γ. AVG. ꝥ GENIO EXERCITVS. Genius nude, standing to l., &c., as before; with an altar before him, Δ in r. field and ANT in ex.; beaded borders. (Imperfectly struck.)	do
5.12	Æ	24.3	Head of emp. to r., laureated. IMP. C. GAL. VAL. MAXIMIANVS P. F. AVG. ꝥ GENIO IMPERATORIS. Genius standing to l., &c., as before; an altar before him; with S in r. field and ANT in ex.	Rev. O. Crane
6.95	Æ	23.5	Same obverse as last. ꝥ GENIO IMPERATORIS. Genius nude, standing to l., with a wreath and cornucopia as before, but without an altar in l. field; with O above the letter S in r. field and ANT* in ex.	do
5.91	Æ	22.8	Another specimen, similar to last, with O in r. field and ANT* in ex.	Dr. A. T. Pratt
7.05	Æ	26.9	Head of emp. to r., laureated. GAL. VAL. MAXIMIANVS NOB. CAES. ꝥ GENIO POPVLI ROMANI. Genius, nude and surmounted by a modius, standing to l.; in his r. hand a patera and on his l. arm a cornucopia and the pallium; with S in r. field and ANT in ex.; beaded borders.	Rev. G. J. Chester

<i>Wght.</i>	<i>Met.</i>	<i>Size.</i>	<i>Description.</i>	<i>Donor, &c.</i>
8.16	Æ	28	Head of emp. to r., laureated. IMP. C. M. A. MAXIMIANVS P. F. AVG. ☒ GENIO POPV LI ROMANI. Genius standing to l., &c., as last; with Δ in r. field and ANT in ex.	Dr. A. T. Pratt
8.83	Æ	26.1	Head of emp. to r., laureated. GAL. VAL. MAXIMIANVS NOR. CAES. ☒ GENIO POPV LI ROMANI. Genius standing to l., &c., as before; with P in r. field and ANT in ex.	do
8.69	Æ	26.9	Head of emp. to r., laureated. MAXIMIANVS NOB. CAES. ☒ GENIO POPV LI ROMANI. Genius standing to l., &c., as before; with B in l. field and TR in ex.; beaded borders.	H. Champion
9.41	Æ	27.5	Head of emp. to r., laureated. MAXIMIANVS NOBIL. CA. ☒ [GEN]IO POPV LI ROMANI. Genius nude, standing to l., &c., as before.	T. H. Johns
9.3	Æ	27	Bust of emp. to r., laureated, wearing a cuirass. MAXIMIANVS NOB. CAESAR. ☒ M. SACRA AVGG. ET CAESS. NN. Moneta standing to l., holding a pair of scales in r. hand and a cornucopia on l. arm; with a star in r. field and BTR in ex.	Purchase
7.47	Æ	27.2	Head of emp. to r., laureated. MAXIMIANVS NOB. CAES. ☒ SACRA MOBET. AVGG. ET CAESS. NOSTR. Moneta standing to l., holding a pair of scales in r. hand; a cornucopia and pallium on l. arm; with STR in ex.	T. H. Johns
9.5	Æ	27.1	Head of emp. to r., laureated. IMP. MAXIMIANVS P. F. AVG. ☒ SACRA MONET. AVGG. ET CAESS. NOSTR. Moneta standing to l., &c., as last; with V in r. field and A Q S in ex.; beaded borders; (Plated.)	Unknown
10.06	Æ	27	Another specimen, similar to last, with a smaller head of the emperor on the obverse and a smaller female figure who holds a larger pair of scales on the reverse.	Dr. A. T. Pratt
7.9	Æ	26.6	Head of emp. to r., laureated. MAXIMIANVS NOB. CAES. ☒ SALVI AVGG. ET CAESS. FEL. KART. Abundance standing to front and with head turned to l.; holding in r. hand a bunch of grapes and in l. ears of corn; with I in l. field and Δ in ex.	do
6.67	Æ	23.9	Head of emp. to r., laureated. IMP. C. GAL. VAL. MAXIMIANVS P. F. AVG. ☒ VIRTVS EXERCITVS. Mars, helmeted and wearing a military tunic, marching to r.; a trophy over his l. shoulder, a shield on his l. arm and a spear in his r. hand; with Z in r. field and ANT in ex.	do
THIRD BRASS.				
2.84	Æ	21.2	Bust of emp., crowned, wearing a cuirass. GAL. VAL. MAXIMIANVS NOB. CAES. ☒ CONCORDIA MILITVM. The emp. and Jupiter, standing, facing each other and holding in their r. hands a globe which is surmounted by a small Victory; with KA in the field between the figures.	Rev. O. Crane
3.08	Æ	19.9	Bust of emp. to r., crowned and wearing paludamentum. GAL. VAL. MAXIMIANVS NOP. CAES. ☒ CONCORDIA MILITVM. The emp. and Jupiter, standing, facing each other and holding a globe which is surmounted by a small Victory, &c., as before; with KB in the field between them.	Dr. A. T. Pratt

VALERIA.

[Galeria Valeria, daughter of Diocletian and Prisca, was married to Maximianus when he was created Caesar in A. D. 292; was beheaded, at the same time with her mother, by order of Licinius A. D. 315.]

SECOND BRASS.

<i>Wght.</i>	<i>Met.</i>	<i>Size.</i>	<i>Description.</i>	<i>Donor, &c.</i>
5.97	Æ	27	Bust of Valeria to r., diademed and clad in a stola. GAL. VAL. ERIA AVG. ꝥ VENERI V ICTRICI. Venus Victrix, standing to l., holding in r. hand an apple and in her l., raised to the shoulder, a torch and a portion of her dress; with a star in l. field and ATB in ex.; beaded borders.	Dr. A. T. Pratt

MAXIMINUS II. A. D. 305-313.

[Galerius Valerius Maximinus, surnamed Daza, son of the sister of Galerius Maximianus, born —; declared Caesar and Princ. Juvent. by Diocletian A. D. 305; received, with Constantinus I., from Galerius Maximianus the title of Filius Augustorum A. D. 307; Augustus A. D. 308; conquered by Licinius and poisoned himself A. D. 313.]

SECOND BRASS. (Follis.)

4.77	Æ	24.9	Head of emp. to r., laureated. GAL. VAL. MAXIMINVS NOB. CAES. ꝥ GENIO CAESARIS. Genius, nude and surmounted by a modius, standing to l.; in r. hand a wreath and on l. arm a cornucopia and the pallium; with P in r. field and ALG in ex.; beaded borders.	H. Champion
6.38	Æ	23.9	Same obverse as last. ꝥ GENIO CAESARIS*. Genius nude, standing to l., &c., as last; with U above S in r. field and *ANT in ex.; beaded borders.	Dr. A. T. Pratt
5.95	Æ	24.2	Head of emp. to r., laureated. GAL. VAL. MAXIMINVS NOB. C. ꝥ GENIO CAESARIS. Genius nude, standing to l., &c., as last; with Γ in l. field, a star in r. and MKV in ex.	Rev. O. Crane
5.64	Æ	20.7	Head of emp. to r., laureated. IMP. C. GAL. VAL. MAXIMINVS P. F. AVG. ꝥ GENIO EXERCITVS. Genius nude, standing to l., &c., as last; with an altar in l. field, the letter S in r. and ANT in ex.	Purchase
6.68	Æ	22.5	Head of emp. to r., laureated. IMP. C. GAL. VAL. MAXIMINVS P. F. AVG. ꝥ HERCVLI VICTORI. Hercules nude, standing to r. and leaning on a club; with U above S in l. field, and ANT in ex.	Dr. A. T. Pratt
4.21	Æ	24	Head of emp. to r., laureated. MAXIMINVS P. F. A. -. ꝥ [IO]VI CONSERVATORI. Jupiter nude, standing to l., holding in his r. hand a globe and in his l. a spear; with a wreath in l. field, E in r. and SRTS in ex.; beaded borders.	do
5.98	Æ	23.9	Head of emp. to r., laureated. GAL. VAL. MAXIMINVS P. F. AVG. ꝥ IOVI CONSERVATORI AVGG. Jupiter nude, standing to l., holding a globe in r. and a spear in l. hand; at his feet an eagle carrying a wreath in its beak; with MMAS in ex.	do
6.82	Æ	22.2	Head of emp. to r., laureated. IMP. GAL. VAL. MAXIMINVS P. F. AVG. ꝥ SOLI INVICTO. Apollo crowned and wearing a tunic, standing to l.; his r. hand raised and extended and in his l. holding the head of Serapis; with U above S in l. field and ANT in ex.	Purchase

THIRD BRASS.

5.06	Æ	20.8	Head of emp. to r., laureated. MP. C. GAL. VAL. MAXIMINVS P. Γ. AV-. ꝥ GENIO AVGVSTI. Genius, nude and surmounted by a modius, standing to l.; holding the head of Serapis in his r. and a cornucopia in his l. hand; with a star in l. field, AI in r. and ANT in ex.	Dr. A. T. Pratt
------	---	------	--	-----------------

<i>Wght.</i>	<i>Met.</i>	<i>Size.</i>	<i>Description.</i>	<i>Donor, &c.</i>
3.98	Æ	22.7	Another, similar to last, with V in l. field, B in r. and ANT in ex.; beaded borders.	Dr. A. T. Pratt
3.1	Æ	22.3	Head of emp. to r., laureated. IMP. C. GAL. VAL. MAXIMINVS P. F. AVG. ꝥ GENIO AVGVSTIOR. Genius nude, standing to l., a patera in r. hand and a cornucopia and pallium on his l. arm; with SMNĒ in ex.	do
3.96	Æ	18.9	Head of emp. to r., laureated. IMP. C. GAL. VAL. MAXIMINVS P. F. AVG. ꝥ IOVI CONSERVATORI. Jupiter nude, standing to l., holding a globe surmounted by a Victory in r. and a spear in l. hand; with X in l. field, Δ in r. and ANT in ex.	do
4.95	Æ	20	Same obverse as last. ꝥ SOLI INVICTO. Apollo, crowned and wearing a tunic, standing to l.; his r. hand raised and extended and in his l. holding the head of Serapis; with H in l. field, a * in r. and ANT in ex.	Purchase

MAXENTIVS. A. D. 306-312.

[Marcus Aurelius Valerius Maxentius, son of Maximianus Hercules and Eutropia, born about A. D. 282; declared Caesar and Augustus A. D. 306; secured the control of Africa A. D. 308; was drowned A. D. 312.]

SECOND BRASS. (Follis.)

5.81	Æ	26	Head of emp. to r., laureated. IMP. C. MAXENTIVS P. F. AVG. ꝥ AETE RNITAS AVG. N. The Dioscuri with spears, standing, facing each other and each holding between them a horse by its bridle; with MOSTQ in ex. and beaded borders.	T. H. Johns
6.51	Æ	24	Head of emp. to r., laureated. IMP. C. MAXENTIVS P. F. AVG. ꝥ CONSERV. VRB. SVAE. Roma, holding a globe in her r. and a spear in her l. hand, seated within the vestibule of a hexastyle temple, in the tympanum of which is a laurel wreath; with - - S in ex. and beaded borders.	do.

ROMVLVS.

[Marcus Aurelius Romulus, son of Maxentius, born, as is supposed, about A. D. 306; declared Caesar A. D. 307, and Augustus a short time afterward; died A. D. 309.]

FOURTH BRASS.

1.77	Æ	15.5	Head of Romulus to r. DIVO ROMV LO N. V. BIVS C. ꝥ AETERNAE MEMORIAE. A circular temple having a dome which is surmounted by an eagle, whose wings are expanded; with -O<T>= in ex.	Unknown
------	---	------	---	---------

LICINIVS I. A. D. 307-324.

[Publius Flavius Claudius Galerius Valerius Licinianus Licinius, son-in-law of Constantius Chlorus, born A. D. 263; was made Augustus, at the same time, with Galerius Maximianus A. D. 307; married Constantia, sister of Constantine I., A. D. 313; at war with Constantine A. D. 314; defeated and killed A. D. 324.]

SECOND BRASS. (Follis.)

5.18	Æ	24	Head of emp. to r., laureated. VAL. LICINNIANVS LICINNIVS P. F. —G. ꝥ GENIO IMPERATORI S. Genius nude, standing to l., holding in r. hand a patera and on her l. arm a cornucopia and the pallium; with a * in r. field, Δ in l. and MĒP in ex.	Dr. A. T. Pratt
4.45	Æ	22.8	Head of emp. to r., laureated, wearing cuirass. IMP. LICINIVS P. F. AVG. ꝥ GENIO POP. ROM. Genius half-nude, standing to l., holding a patera in r. and cornucopia in l. hand; with T in l., P in r. field and PTR in ex.; beaded borders.	Unknown

<i>Wght.</i>	<i>Met.</i>	<i>Size.</i>	<i>Description.</i>	<i>Donor, &c.</i>
4.18	Æ	24.7	Head of emp. to r., laureated. IMP. LIC. LICINIVS P. F. AVG. ✕ IOVI CONSERVATORI. Jupiter nude, standing to l., holding in r. hand a thunderbolt and in l. a spear, with the pallium hanging over his l. shoulder; with a garland in l. field, B in r. and SIS in ex.; beaded borders.	Purchase
2.71	Æ	21.1	Head of emp. to r., laureated. IMP. C. VAL. LICIN. LICINIVS P. F. AVG. ✕ IOVI CONSERVATORI AVGG. Jupiter helmeted, standing to l., holding a globe surmounted by a Victory in his r. hand and a spear in his l.; the pallium hanging over his l. shoulder, and before his feet an eagle holding a wreath in its beak; with A in r. field and SMNT in ex.	Dr. A. T. Pratt
2.51	Æ	23.5	Bust of emp. to r., laureated, wearing cuirass. IMP. LIC. LICINIVS P. F. AVG. ✕ IOVI CONSERVATORI AVGG. NN. Jupiter nude, standing to l., with a globe surmounted by a Victory in r. and a spear in l. hand; an eagle with a wreath in its beak at his feet; with T S A in ex. and beaded borders.	Purchase
THIRD BRASS.				
2.67	Æ	20.7	Head of emp. to r., laureated. IMP. C. VAL. LICIN. LICINIVS P. —. ✕ GENIO AVGVSTI ON. Genius nude, standing to l., holding a patera in r. hand and a cornucopia and pallium on l. arm; with S in r. field and SMK in ex.; beaded borders.	T. C. Trowbridge
3.01	Æ	19.2	Head of emp. to r., laureated. IMP. LIC. LICINIVS P. F. AVG. ✕ IOVI CONSERVATORI. Jupiter nude, standing to l., holding a globe surmounted by a Victory in r. and a spear in l. hand; an eagle at his feet with a wreath in its beak; with A in r. field.	Purchase
2.99	Æ	21.6	Another, similar to last, with E in r. field and SIS in ex.; beaded borders.	do
4	Æ	19.7	Same obverse as before. ✕ IOVI CONSERVATORI [AVGG]. Jupiter nude, standing to l., &c., as before; with I in r. field.	T. C. Trowbridge
3.35	Æ	19.1	Another, similar to last, with S in r. field and ANT in ex.	Purchase
4.02	Æ	20.4	Head of emp. to r., laureated. IMP. C. VAL. LICIN. LICINIVS P. F. AVG. ✕ IOVI CONSERVATORI AVGG. Jupiter nude, standing to l., with a globe and Victory in r. and a spear in l. hand as before; an eagle with a wreath in its beak at his feet; with a wreath, and below it A III in r. field and ANT in ex.	Dr. A. T. Pratt
2.73	Æ	18.5	Another, similar to last, with a wreath, and below it I III in r. field and ANT in ex.; beaded borders.	T. H. Johns
2.5	Æ	18.7	Bust of emp. to r., crowned, wearing paludamentum. IMP. C. VAL. LICIN. LICINIVS P. F. AVG. ✕ IOVI CONSERVATORI. Jupiter nude, standing to l., holding a globe surmounted by a Victory in r. and a spear in l. hand; at his feet on r. a captive seated, on l. an eagle with a wreath in its beak; with XIII in r. field and SMALB in ex.; beaded borders.	Dr. A. T. Pratt
3.2	Æ	18.9	Another, similar to last, with SMANTÉ in ex.	do
2.75	Æ	19.9	Another, with S MNT in ex.	Purchase
3.08	Æ	18.8	Another, with S MND in ex.	Dr. A. T. Pratt
3.07	Æ	17.2	Bust of emp. to the waist facing l., laureated, wearing cuirass; holding in his l. hand a spear and in his r. a volume. IMP. LICINIVS A. —. ✕ IOVI CONSERVATORI AVGG. Design obscure; it probably consists of an eagle on whose back sits Jupiter, holding a thunderbolt in r. and a spear in l. hand; with STR in ex.	Purchase

<i>Wght.</i>	<i>Mel.</i>	<i>Size.</i>	<i>Description.</i>	<i>Donor, &c.</i>
2.98	Æ	19.2	Head of emp. to r., laureated. IMP. C. VAL. LICIN. LICINIVS P. F. AVG. ꝥ IOVI CONSER VATORI AVGG. Jupiter nude, standing to l, holding a globe and Victory in r. and a spear in l. hand; with an eagle holding a wreath in its beak and K in l. field; a wreath and below it X B in r. field and ALE in ex.	Rev. O. Crane
3.08	Æ	19.1	Bust of emp. to the waist facing l., laureated, wearing cuirass; holding in r. hand a volumen and in l. a sceptre. IMP. LIC' NIVS AVG. ꝥ IOVI CONSERVATORI AVGG. Jupiter nude, standing to l., holding a Victory standing on a globe in r. hand and in l. a spear; before him a captive escaping; with H in r. field and SMANT in ex.; beaded borders.	Dr. A. T. Pratt
3.43	Æ	20	Another, with N in r. field and SMANT in ex.	do
3.01	Æ	19.3	Another, with S in r. field and SMANT in ex.	do
3.68	Æ	19.1	Another, with E in r. field and SMART in ex.	do
2.84	Æ	18.2	Same obverse as before. ꝥ IOVI CONSERVATORI AVGG. Jupiter nude, standing to l., &c., as before; before him in l. field a long palm branch; with S in r. field and SMN in ex.; beaded borders.	Rev. O. Crane
2.64	Æ	18.5	Another, with E in r. field and SMNR in ex.	Dr. A. T. Pratt
3.37	Æ	18.6	Same obverse as before. ꝥ IOVI CONSERVATORI AVGG. Jupiter nude, standing to l., &c., as before; with a wreath in l. field, S in r. and SMK in ex.	do
3.24	Æ	18.5	Another, similar to last, but with a crescent in r. field, S in l. and SMAL in ex.	Rev. O. Crane
2.78	Æ	21.1	Head of emp. to r., laureated. IMP. LIC. LICINIVS P. F. AVG. ꝥ IOVI CONSERV - - ORI AVGG. NN. Jupiter nude, standing to l., holding a globe and Victory in r. and a spear in l. hand; an eagle with a wreath in its beak standing before him; with Δ in r. field and ANT in ex.	Purchase
3.75	Æ	21	Bust of emp. to r., laureated, wearing cuirass. IMP. LIC. LICINIVS P. F. AVG. ꝥ IOVI CONSERVATORI AVGG. NN. Jupiter nude, standing to l., &c., as last; with ΔI in r. field and ANT in ex.	Dr. A. T. Pratt
2.98	Æ	17.9	Bust of emp. to l., laureated, wearing cuirass and with a sceptre over his shoulder. IMP. LICINIVS AVG. ꝥ PROVIDEN TIAE AVGG. The gate of the praetorian camp; with : in r. field and SMNB in ex. and beaded borders.	H. Champion
3.25	Æ	20.8	Bust of emp. to r., laureated, wearing cuirass. IMP. LICINIVS P. F. AVG. ꝥ SOLI IN VI - - O COMITI. The Sun, nude and with head radiated, standing to l.; his r. hand upraised and in his l. a globe; the pallium hanging over his l. arm; with PARI in ex.	Dr. A. T. Pratt
2.69	Æ	20.2	Bust of emp. to r., laureated, wearing paludamentum. IMP. LICINIVS P. F. AVG. ꝥ — I CTO COMITI. The Sun standing to l., &c., as last; with P in l. field, F in r. and R * S in ex.; beaded borders.	Purchase
3.05	Æ	20.8	Bust of emp. to r., laureated, wearing cuirass. IMP. LICINIVS P. F. AVG. ꝥ SOLI INVI CTO COMITI. The Sun standing to l., &c., as before; with R in l. field, F in r. and R * O in ex.	Dr. A. T. Pratt
2.84	Æ	18.5	Another, similar to last, with R above the letter X in l. field, F in r. and R * Q in ex.	do
2.52	Æ	18.6	Another, with H in l. field, T in r. and RF in ex.	do
2.57	Æ	19.2	Head of emp. to r., laureated. IMP. LICINIVS AVG. ꝥ VOT. XX in two lines within a laurel wreath, around which is inscribed D N. LICINI AVGVSTI and beneath it BVS* .	H. Champion
2.57	Æ	19.2	Another specimen, in which the inscriptions in larger letters and the ex. illegible.	Dr. A. T. Pratt

LICINIUS II.

[Flavius Valerius Licinianus Licinius, son of Licinius I. and Constantia, born A. D. 315; proclaimed Caesar A. D. 317; killed A. D. 326.]

THIRD BRASS.

<i>Wght.</i>	<i>Met.</i>	<i>Size.</i>	<i>Description.</i>	<i>Donor, &c.</i>
2.79	Æ	19.9	Helmeted bust of Licinius II. to l., wearing cuirass and in r. hand holding a spear over his shoulder. D. N. VAL. LICIN. LICINIVS NOB. C. ꝥ IOVI CON S ERVATORI. Jupiter nude, standing to l., holding in r. hand a globe surmounted by a Victory and in l. a spear; also a pallium hanging over his l. shoulder; on his r. an eagle with a wreath in its beak and on his l. a captive seated; with XIII in r. field and SMANTA in ex.; beaded borders.	Dr. A. T. Pratt H. Champion Rev. O. Crane
2.9	Æ	20.1	Another, similar to last, with SMANTN in ex.	Dr. A. T. Pratt
2.36	Æ	18.9	Another, with SMNA in ex.	Rev. O. Crane
2.72	Æ	19.2	Another, with SMNB in ex.	Dr. A. T. Pratt
2.9	Æ	19.6	Another, with SMNΓ in ex.	do
2.79	Æ	19.7	Another, with SMKA in ex.	do
3.17	Æ	20	Another, with SMALS in ex.	Purchase
2.7	Æ	27.1	Bust of Licinius to r., laureated, wearing paludamentum. VAL. LICINIVS NOB. CAES ꝥ IOVI CON S ERVATORI. Jupiter nude, standing to l., holding in his r. hand a thunderbolt and in l. a spear; a pallium hanging from his l. shoulder; with R in l., S in r. field and TAN- in ex.	Unknown
2.85	Æ	18.2	Same obverse as last. ꝥ IOVI CON S ERVATORI. Jupiter nude, standing to l., &c., as last; with — in l., S in r. field and TAB in ex.	Dr. A. T. Pratt
2.86	Æ	20.5	Same obverse as before. ꝥ IOVI CON S ERVATORI. Jupiter nude, standing to l., holding a thunderbolt in r. and a spear in l. hand; with TV- in ex. and beaded borders.	Rev. O. Crane
3.37	Æ	19	Small bust of Licinius to l., laureated and wearing a cuirass; holding in r. hand a volumen and with a sceptre appearing above his l. shoulder. D. N. VAL. LICIN. LICINIVS NOR. C. ꝥ IOVI CON S ERVATORI CAESS. Jupiter nude, standing to l., holding in r. hand a globe surmounted by a Victory and in l. a spear; with a wreath in l., A in r. field and the ex. illegible; beaded borders.	Dr. A. T. Pratt
4.4	Æ	18.4	Bust of Licinius to l., laureated, wearing cuirass; holding in r. hand a volumen and in l. a spear. D. N. VAL. LICIN. LICINIVS NOB. C. ꝥ IOVI CON S ERVATORI CAESS. Jupiter nude, standing to l., holding a globe surmounted by a Victory in r. and a spear in l. hand; before him in l. field a captive, with hands tied behind his back, escaping; with A in r. field and -MANT in ex.; beaded borders.	Dr. A. T. Pratt
3.03	Æ	18	Another, similar to last, with f in r. field and SMANT in ex.	Dr. A. T. Pratt
2.92	Æ	17.9	Another, with Δ in r. field and SMAN- in ex.	Rev. O. Crane
2.97	Æ	19.1	Bust of Licinius to r., laureated, wearing paludamentum. D. N. VAL. LICIN. LICINIVS —. ꝥ PROVIDEN [TIAE C]AE S S. Jupiter nude, standing to l.; a globe surmounted by a Victory in r. hand, a spear in l. and the pallium hanging from his l. shoulder; a long palm in l. field, Γ in r. and SMN in ex.; beaded borders.	Dr. A. T. Pratt
2.38	Æ	19	Bust of Licinius to r., laureated, wearing cuirass. LICINIVS IVN. NOB. CAES. ꝥ VICTORIAE LAETAE. PRINC. PERP. Two Victories, standing, facing each other and holding between them a tablet inscribed VOT. PR., which rests on an altar beneath; with A S I S in ex.	Purchase
				H. Champion

<i>Wght.</i>	<i>Met.</i>	<i>Size.</i>	<i>Description.</i>	<i>Donor, &c.</i>
2.96	Æ	19.8	Bust of Licinius to r., with a large head, &c., as last. LICINIVS IVN. NOB. CHE S. ☿ Two Victories, standing and holding a tablet inscribed VOT. —, which rests on an altar; same inscrip. as last; with Γ S I S in ex. and beaded borders.	T. C. Trowbridge
2.5	Æ	18.2	Small bust of Licinius to r., laureated, wearing cuirass. LICINIVS IVN. NOB. C. ☿ Two Victories, standing and holding a tablet, which is inscribed VOT. P —, resting on an altar which is marked with the letter B; same inscrip. as before; with — S — T in ex.	Purchase
4.14	Æ	19.5	Small bust of Licinius to r., crowned, wearing cuirass. LICINIVS IVN. NOD. C. ☿ VIRTVS EXERCIT. A military ensign, inscribed VOT. XX, at the base of which are two captives seated; the one on r. with his hands tied behind him, while the other on the l. has his arms free; with STR in ex.	T. H. Johns

CONSTANTINUS I. A. D. 306–337.

[Flavius Galerius Valerius Constantinus, (surnamed Magnus,) son of Constantius Chlorus and Helena, born A. D. 272; declared Augustus by the legions of Britain A. D. 306; recognized as Caesar by Galerius Maximianus A. D. 306; Princ. Juvent. A. D. 306; received the title of Filius Augustorum from Gal. Maximianus A. D. 307; Pat. Patr. and Pont. Max. A. D. 307–320; made Augustus by Gal. Maximianus A. D. 308; embraced the Christian religion A. D. 311; Maximus A. D. 315; sole master of the empire A. D. 323; founded Constantinople A. D. 330; died A. D. 337.]

DENARIUS.

2.3	Æ	18	Bust of emp. to r., laureated, wearing paludamentum. CONSTANTI NVS MAX. AVG. ☿ GLORIA EXERCITVS. Two soldiers, helmeted, each holding a shield and spear resting on the ground, and between them two military ensigns; with SMAN in ex.	Dr. A. T. Pratt
-----	---	----	---	-----------------

SECOND BRASS. (Follis.)

6.28	Æ	26.7	Head of emp. to r., laureated. CONSTANTINVS NOB. CAES. ☿ CONSERV. VRB. SVAE. Hexastyle temple, within which is a female figure helmeted, representing Roma, seated to front, and who holds in r. hand a globe and in l. a spear; with AQT in ex.; beaded borders.	H. Champion
6.95	Æ	22.9	Head of emp. to r., laureated. IMP. C. FL. VAL. CONSTANTINVS P. F. AVG. ☿ GENIO EXERCITVS. Genius nude, standing to front and with head turned to l., holding a patera in r. hand and a cornucopia on l. arm; with the pallium hanging over l. shoulder and on the ground in l. field a modius; with € in r. field and AQT in ex.	T. C. Trowbridge
5.7	Æ	26	Head of emp. to r., laureated. [FL.] VAL. CONSTANTINVS NOB. C. ☿ [GENIO] POP. [ROM.] Genius, standing to l., holding in r. hand a patera and on l. arm a cornucopia; letters in ex. illegible.	T. H. Johns
6.19	Æ	25.5	Bust of emp. to r., laureated, wearing cuirass. IMP. CONSTANTINVS P. AVG. ☿ GENIO POP. ROM. Genius half-nude, standing to l., holding a patera in r. hand and a cornucopia on l. arm; with PLN in ex. and beaded borders.	H. Champion
3.95	Æ	23.2	Head of emp. to r., laureated. CONSTANTINVS P. F. AVG. ☿ IOVI CONSERVATORI. Jupiter nude, and with pallium hanging over l. shoulder, standing to l.; in r. hand a globe and in l. a spear; with a wreath in l. field, € in r. and SMT in ex.; beaded borders.	Dr. A. T. Pratt

<i>Wght.</i>	<i>Met.</i>	<i>Size.</i>	<i>Description.</i>	<i>Donor, &c.</i>
3.32	Æ	23.3	Bust of emp. to r., laureated, wearing paludamentum. IMP. C. CONSTANTINVS P. F. AVG. ꝫ IOVI CONSERVATORI AVGG. NN. Jupiter nude, and with a pallium hanging over l. shoulder, standing to l.; holding in r. hand a globe surmounted by a Victory and in l. a spear; at his feet an eagle with a wreath in its beak; with *TS·B* in ex. and beaded borders.	Dr. A. T. Pratt
3.6	Æ	24	Bust of emp. to r., laureated, wearing cuirass. IMP. C. CONSTANTINVS P. F. AVG. ꝫ IOVI CONSERVATORI AVGG. NN. Jupiter holding globe and Victory, with an eagle at his feet, standing to l., &c., as last; with *TS·E* in ex. and beaded borders.	Rev. O. Crane
6.49	Æ	26	Bust of emp. to r., laureated, wearing cuirass. IMP. CONSTANTINVS P. F. AVG. ꝫ MARTI PATRI PROPVG. Mars nude, helmeted, with pallium flying behind, marching to r. and carrying on l. arm a shield and in r. hand a spear transversely; with PLN in ex. and beaded borders.	H. Champion
7.3	Æ	25.8	Bust of emp. to r., laureated, wearing cuirass. IMP. CONSTANTINVS P. F. AVG. ꝫ PRINCIPILVVENTVTIS. The emp., laureated and wearing paludamentum, standing to r.; holding a globe in l. and a spear transversely in r. hand; with T in l. field, F in r. and PTR in ex.; beaded borders. (From Rickinghill, England.)	T. H. Johns
4.28	Æ	23.4	Bust of emp. to r., laureated, wearing cuirass. CONSTANTINVS P. F. AVG. ꝫ SOLI INVICTO COMITI. Bust of the Sun to r., radiated and clad in the paludamentum; beaded borders.	H. Champion
4.08	Æ	22.5	Bust of emp. to r., laureated, wearing cuirass. IMP. CONSTANTINVS P. F. AVG. ꝫ S. P. Q. R. OPTIMO PRINCIPIL. The legionary eagle between two other military standards which are surmounted by a hand and a wreath; with RP in ex. and beaded borders.	Rev. O. Crane
THIRD BRASS.				
2.54	Æ	18.1	Helmeted bust of emp. to r., wearing cuirass. CONSTANTINVS AVG. ꝫ BEATA TRAN QVILLITA S. A square altar, on the anterior side of which is inscribed in three lines VOT I S XX; resting on the top of the altar a globe, marked with the zodiac and the zones, and above it are three stars; with *STR in ex. and beaded borders.	Yale College
2.87	Æ	18.4	Helmeted bust of emp. to r., wearing cuirass. CONSTANTI[NVS AVG.] ꝫ BEATA TRAN * * * QVILLITA S. An altar inscribed VOTIS X - in three lines, with a globe resting on the top of it, &c.; with *STR* in ex. and beaded borders.	H. Champion
2.12	Æ	20.1	Head of emp. to r., laureated. CONSTANTINVS AVG. ꝫ BEATA TRAN QVILLITA S. An altar inscribed VOTIS XX in three lines, with a globe resting on it and three stars above it, &c., as before; with C in l. field, R in r. and PLC in ex.; beaded borders.	do
3.23	Æ	19.2	Head of emp. to r., with diadem decorated with a circle of jewels. CONSTANTINVS MAX. AVG. ꝫ CONSTANTINI ANA DAFNE. Victory, clad in a stola, seated to l. and with head turned to r.; in each hand a long palm branch; before her a trophy at which a captive is kneeling; with B in l. field and CONS in ex.; beaded borders.	Dr. A. T. Pratt

<i>Wght.</i>	<i>Met.</i>	<i>Size.</i>	<i>Description.</i>	<i>Donor, &c.</i>
1.98	Æ	18.2	Bust of emp. to r., with diadem decorated with a circle of jewels, and wearing paludamentum. CONSTANTINVS MAX. AVG. ꝥ GLORIA EXERCITVS. Two soldiers helmeted, facing each other, holding spears in one hand and leaning with the other upon shields which rest on the ground; between them two military ensigns; with CONSM in ex. and beaded borders.	Dr. A. T. Pratt C. W. Betts T. H. Johns Purchase do Dr. A. T. Platt Rev. O. Crane Dr. A. T. Pratt do
2.37	Æ	17.5	Another, similar to last, with RFP in ex.	
2.31	Æ	17.6	Another, with SMALA in ex.	
2.38	Æ	19.6	Another, with SMANA in ex.	
2.64	Æ	17	Another, with SMANΓ in ex.	
2.34	Æ	16.9	Another, with SMANΔ in ex.	
2.3	Æ	18.5	Another, with SMANTA in ex.	
1.98	Æ	18.2	Another, with SMNA in ex.	
2.33	Æ	17.5	Another, with SMNC in ex.	
3.36	Æ	21.2	Head of emp. to r., laureated. IVP. CONSTANTINVS P. F. AVG. ꝥ IOVI CONSERVATORI. Jupiter nude, standing to l., holding in r. hand a globe surmounted by a Victory and in l. a spear; the pallium hanging from his l. shoulder and an eagle with a wreath in its beak standing on his r.; with B in r. field and SLS in ex.; beaded borders.	do Rev. O. Crane
3.01	Æ	21	Another, similar to last, with Γ in r. field.	
3	Æ	20.3	Same obverse as before. ꝥ IOVI CONSERVATORI. Jupiter nude, standing to l., with globe and Victory in r. hand and eagle at his feet, &c., as before; with TSC in ex.	do
3.11	Æ	21.7	Head of emp. to r., laureated. [IMP. C.] FL. VAL. CONSTANTINVS P. F. AVG. ꝥ IOVI CONSERVATOR[OR]I. Jupiter nude, standing to l., holding globe and Victory in r. hand, spear in l., an eagle at his feet, &c., as before; with Z in r. field and SMK in ex.	do
3.24	Æ	20.8	Another, similar to last, with Δ in r. field and SMN in ex.; beaded borders.	Dr. A. T. Pratt
2.85	Æ	19.8	Same obverse as before. ꝥ IOVI CONSERVATORI. Jupiter nude, standing to l., holding in r. hand a Victory standing on a globe and in l. a spear; the pallium hanging from his l. shoulder; an eagle with a wreath in its beak on his r. and a captive seated on his l.; with XΓ in r. field and SMANTB in ex.	Rev. O. Crane
3.25	Æ	20.4	Same obverse as before. ꝥ I[OVI] CONSERVATORIVGG. Jupiter nude, standing to l., holding a globe surmounted by a Victory in his r. hand, a spear in his l. and the pallium hanging from his l. shoulder; an eagle with a wreath in its beak on his r.; with € in r. field and SMAT in ex.	T. H. Johns
3.06	Æ	20	Another, similar to last, with a wreath, ΔI, III in r. field and ANT in ex.; beaded borders.	Dr. A. T. Pratt
2.99	Æ	19	Another, with a wreath, II, III in r. field and ANT in ex.	do
2.8	Æ	19.5	Head of emp. to r., with diadem of jewels. CONSTANTINVS MAX. AVG. ꝥ LIBERTAS PVBLICA. Victory, clad in a tunic and with a wreath in each hand, standing to l. in a triereme; with € in l. field and CONS in ex.; beaded borders.	T. H. Johns
2.99	Æ	20.4	Bust of emp. to r., laureated, wearing paludamentum. CONSTANTINVS P. F. AVG. ꝥ MARTI CONSERVATORI. Bust of Mars to r., with a helmet on which is a star and wearing a cuirass; beaded borders.	Purchase

<i>Wght.</i>	<i>Met.</i>	<i>Size.</i>	<i>Description.</i>	<i>Donor, &c.</i>
3.05	Æ	18	Bust of emp. to r., laureated, wearing cuirass. IMP. CONSTANTINVS P. F. AVG. ꝥ MARTI CONSERVATORI. Mars, helmeted and wearing a military tunic, standing to r.; holding in r. hand a spear and in l. a shield which rests on the ground; with a * in l. field and TT in ex.	T. C. Trowbridge
1.81	Æ	18.5	Bust of emp. to r., laureated, wearing cuirass. CONSTANTINVS AVG. ꝥ MARTI CONSERV. Mars, helmeted and wearing a tunic, standing to r.; holding a spear in reversed position in r. hand and in l. a shield which rests on the ground; with PTR in ex. and beaded borders.	H. Champion
2.97	Æ	18.1	Head of emp. to r., laureated. CONSTAN TINVS AVG. ꝥ PROVIDEN TIAE AVGG. The gate of the praetorian camp, above which is a star; with MNC in ex.; beaded borders.	T. H. Johns Unknown
3.12	Æ	19.8	Another, similar to last, with PARL in ex.	Rev. O. Crane
2.54	Æ	18.6	Another, with B SIS O in ex.	Dr. A. T. Pratt
2.37	Æ	18	Another, with SANA in ex.	T. H. Johns
2.86	Æ	18.9	Another, with SMALA in ex.	G. D. Miller
3.14	Æ	18.3	Another, with SMALB in ex.	Dr. A. T. Pratt
2.52	Æ	19	Another, with SMANT in ex.	T. H. Johns
3.39	Æ	19.7	Another, with SMANTA in ex.	Purchase
3.11	Æ	19.8	Another, with SMANTF in ex.	C. W. Betts
2.7	Æ	19.1	Another, with SMANTH in ex.	Rev. O. Crane
2.83	Æ	18.8	Another, with SMKB in ex.	T. H. Johns
2.53	Æ	19	Another, with SMKΓ in ex.	Purchase
3.18	Æ	19	Another, with SMKΓ in ex.—a variety, consisting of a smaller and broader gate.	T. H. Johns
3.15	Æ	18.3	Another, with SMNB in ex.	Dr. A. T. Pratt
2.51	Æ	17.9	Another, with SMNΔ in ex.	H. Champion
2.94	Æ	19.9	Another, with STRE in ex.	do
3.09	Æ	18.2	Another, with *STRE in ex. (Plated.)	
3.17	Æ	18.9	Helmeted bust of emp. to r., wearing a cuirass. CONSTANTINVS AVG. ꝥ ROMAE A ETERNAE. Roma helmeted, seated to r. and holding a shield which is inscribed XV; with P in l. field, R in r. and C - - in ex.; beaded borders.	Dr. A. T. Pratt
4.09	Æ	21	Bust of emp. to r., laureated, wearing cuirass. CONSTANTINVS P. F. AVG. ꝥ SOLI INVIC To CoMITI. The Sun nude, standing to front and with head radiated turned to l., his r. hand upraised and holding in his l. a globe; the pallium hanging over his l. shoulder; with T in l. field, F in r. and BTR in ex.; beaded borders.	H. Champion
3.49	Æ	22.7	Another, similar to last, with T in l. field, F in r. and PTR in ex.	Unknown
2.98	Æ	21.7	Bust of emp. to r., laureated, wearing cuirass. IMP. CONSTANTINVS AVG. ꝥ SOLI INVIC To CoMITI. The Sun nude, with globe in l. hand, standing to front and head turned to l., &c., as before; with T in l. field, F in r. and PLC in ex.; beaded borders.	Dr. A. T. Pratt
2.66	Æ	20	Another, similar to last, with T in l. field, F in r. and PL o in ex.	C. W. Betts
3.06	Æ	19.1	Another, with TF in l. field, a * in r. and PLC in ex.	Purchase
2.66	Æ	21.7	Another, with S in l. field, K in r. and PLN in ex.	T. H. Johns
2.86	Æ	18.1	Another, with A in l. field, S in r. and PLC in ex.	Dr. A. T. Pratt
3.09	Æ	20.2	Bust of emp. to r., laureated, wearing cuirass. IMP. CONSTANTINVS P. F. AVG. ꝥ SOLI INVIC To CoMITI. The Sun nude, standing to front and with head radiated to l., his r. hand upraised, in his l. a globe, &c., as before; with T in l. field, F in r. and PLC in ex.; beaded borders.	Unknown

<i>Wght.</i>	<i>Met.</i>	<i>Size.</i>	<i>Description.</i>	<i>Donor, &c.</i>
3.33	Æ	20.9	Same obverse as last. ☾ SOLI INVI C To CoMITI. The Sun standing, with head to l., holding globe, &c., as last; with AQT in ex.; beaded borders.	Dr. A. T. Pratt
3.08	Æ	20	Another, similar to last, with P in l. field and letters in the exergue illegible.	Purchase
2.43	Æ	21.1	Same obverse as before. ☾ SoLI INV IC To CoMITI. Sun standing to l., with globe, &c., as before; with a * in l. field and PLN in ex.; beaded borders.	T. H. Johns
3.48	Æ	22.8	Same obverse as before. ☾ SOLI INVI CTO COMITI. The Sun standing to l. with globe, &c., as before; with P * A in ex.; beaded borders.	Purchase
3.22	Æ	19.5	Another specimen, with a * in l. field and *€ S I S in ex.	Dr. A. T. Pratt
2.78	Æ	18.1	Same obverse as before. ☾ SOLI INV I CTO COMITI. The Sun standing to l., holding a globe, &c., as before; with M in l., F in r. field and ARES in ex.; beaded borders.	do
2.6	Æ	20	Another, similar to last, with S in l. field, F in r. and PARL in ex.; beaded borders.	W. P. Bacon
3.15	Æ	20.1	Another, with T in l. field, F in r. and PARL in ex.	Rev. O. Crane
3.3	Æ	19.4	Another, with a * over which is the letter T in l. field, F in r. and Q ALL in ex.	H. Champion
2.91	Æ	20	Another, with R and under it the letter X in l. field, F in r. and) P in ex.	Unknown
3.33	Æ	19.9	Another, with R in l. field, F in r. and R * S in ex.	do
3.63	Æ	20	Another, with) P in ex.	Dr. A. T. Pratt
3.19	Æ	19.1	Another, with R Q in ex.	Rev. O. Crane
3.29	Æ	17.5	Another, with R S in ex.	do
2.83	Æ	20	Another, with S in l. field, F in r. and RT in ex. (Pierced.)	Dr. A. T. Pratt
2.08	Æ	20.9	Another, with R in l. field, F in r. and ALT in ex.	Unknown
3.07	Æ	19.4	Another, with S in l. field, F in r. and S S in ex.	Purchase
3.01	Æ	20.9	Another, with Q P in ex.	Unknown
2.98	Æ	19.5	Another, without letters in the field or exergue.	T. H. Johns
2.81	Æ	18.6	Same obverse as before. ☾ SOLI IN VI CTO COMITI. The Sun standing to l., holding a globe, &c., as before; with T and under it a * in l. field, F in r. and PARL in ex.	Dr. A. T. Pratt
2.97	Æ	18.7	Another, similar to last, with a * in l. field, a U in r. and RP in ex.; beaded borders.	Dr. A. T. Pratt
3.12	Æ	19	Another, with S in r. field and R o in ex.	C. W. Betts
2.78	Æ	18.5	Another, with R and under it a cross in l. field, F in r. and RP in ex.	Dr. A. T. Pratt
2.7	Æ	19.6	Another, with S in l. field, F in r. and *R o in ex.	Unknown
2.81	Æ	19	Same obverse as before. ☾ S OLI IN V ICTO CoMITI. The Sun standing to l., with a globe, &c., as before; with TA in l. field and RT in ex.; beaded borders.	do
2.75	Æ	17.8	Helmeted bust of emp. to r., wearing cuirass. IMP. CONSTA NTINVS AVG. ☾ VICTORIAE LAETA F PRINC. PERP. Two Victories clad in stolas, standing, facing each other and holding between them a shield which is inscribed PR. VOT.: below an altar and T ARL in ex.; beaded borders.	Rev. O. Crane
3.2	Æ	18.8	Helmeted bust of emp. to r., wearing cuirass. IMP. CONSTANTINVS P. F. AVG. ☾ VICTORIAE LAETAE PRINC. PERP. Two Victories, standing and holding a shield between them which is inscribed VOT PR., &c., as before; with Δ S I S in ex.	C. W. Betts
3.08	Æ	17.9	Helmeted bust of emp. to r., laureated and wearing a cuirass. CONSTAN TINVS MAX. AVG. ☾ VICTORIAE LAETAE PRINC. PERP. Two Victories, standing and holding a shield which is inscribed VOT PR.; below a square altar and S TR in ex.; beaded borders.	Dr. A. T. Pratt
				E. J. Miller

<i>Wght.</i>	<i>Met.</i>	<i>Size.</i>	<i>Description.</i>	<i>Donor, &c.</i>
2.97	Æ	18.9	Helmeted bust of emp. to r., wearing cuirass. CON- STA NTINVS AVG. ✕ VIRTVS E XERCIT. Military standard, inscribed VOT XX, at the base of which are two captives seated, one on either side of it; with ΓARL in ex. and beaded borders.	Dr. A. T. Pratt H. Champion
3.16	Æ	18.2	Another, with S in l. field, F in r. and AQP in ex.	
2.6	Æ	19.1	Head of emp. to r., laureated. CONSTAN TINVS AVG. ✕ VOT • XX in two lines within a wreath, around which is the inscrip. D. N. CONSTANTINI MAX. AVG. and beneath it A SIV in ex.; beaded borders.	Dr. A. T. Pratt H. Champion
2.88	Æ	19.7	Another, similar to last, with B SIV in ex.	Dr. A. T. Pratt H. Champion
2.89	Æ	17.8	Another, with AQP in ex.	Dr. A. T. Pratt
2.73	Æ	19	Another, with RAB in ex.	Purchase
2.71	Æ	18	Another, with R o in ex.	Unknown
2.76	Æ	19	Another, with S T in ex.	Dr. A. T. Pratt
3.35	Æ	18.9	Another, with TSAVI in ex.	T. H. Johns
2.89	Æ	18.1	Same obverse as before. ✕ VOT • XX in two lines within a wreath, around which is inscribed D. N. CONSTANTINI MAX. AVG. and beneath it QT in ex.; beaded borders.	do
3.2	Æ	19.4	Same obverse as before. ✕ VOT • X*X in two lines within a wreath, around which is inscribed D. N. CONSTANTINI MAX AVG. and beneath it SMNA in ex.; beaded borders.	Dr. A. T. Pratt
2.71	Æ	18.5	Same obverse as before. ✕ VOT. XXX in two lines in a wreath, around which is inscribed D. N. CON- STANTINI MAX. AVG. and beneath it SMMB in ex.	do
FOURTH BRASS.				
1.81	Æ	15.5	Bust of emp. to r., with diadem of jewels and wearing paludamentum. D. CONSTANTI NVS MAX. AVG. ✕ GLOR IA EXERC ITVS. Two soldiers hel- meted, standing and facing each other; each holding a spear in one hand and with the other leaning upon a shield which rests on the ground; between them stands one military ensign; with SMANA in ex.	do Unknown
1.36	Æ	15.2	Another, similar to last, with SMANΓ in ex. (Gilt.)	Dr. A. T. Pratt
1.55	Æ	16	Another, with SMANΔ in ex.	
1.38	Æ	16.5	Same bust of emp. to r., &c. CONSTANTI NVS MAX. AVG. ✕ CLOR IA EXERC ITVS. Two sol- diers, with spears and shields as before; between them stands one military ensign; with SMNA in ex.	T. C. Trowbridge
1.44	Æ	16.6	Head of emp. to r., veiled. D. V. CONSTANTI NVS P. T. AVGG. ✕ The emp. standing in and driving a quadriga to r.; above in field a star and also a hand, which is reaching down to grasp the emperor's ex- tended r. hand; no inscrip.; with SMANA in ex.	Dr. A. T. Pratt
1.39	Æ	17.6	Another, similar to last, with SMANΓ in ex.	do
1.31	Æ	16	Another, with SMANΓ in ex—a variety. (Pierced.)	do
1.51	Æ	15.7	Another, with SMANΔ in ex.	Purchase
1.11	Æ	14.9	Another, with SMANϵ in ex.	do
1.41	Æ	16.3	Another, with SMANH in ex.	Dr. A. T. Pratt
1.79	Æ	15.4	Another, with SMNΓ in ex.	do
1.72	Æ	15.9	Head of emp. to r., veiled. D. V. CONSTANTI NVS P. T. AVGG. ✕ No inscrip. The emperor standing to front and with head turned to r., veiled and wearing the paludamentum in which his hands are enveloped and which he holds together; with VN in l. field, MR in r. and SMANΓ in ex.	Rev. O. Crane Unknown
1.9	Æ	16.6	Another, similar to last, with SMANT in ex.	T. C. Trowbridge
1.05	Æ	14.9	Another, with SMKA in ex.	Dr. A. T. Pratt
1.77	Æ	15.9	Another, with SMAKT in ex.	do
1.1	Æ	14.8	Another, with SMALΓ in ex.	

THIRD BRASS,—with CONSTANTINOPOLIS.

<i>Wght.</i>	<i>Met.</i>	<i>Size.</i>	<i>Description.</i>	<i>Donor, &c.</i>
2.31	Æ	18.9	Youthful bust to l., with a helmet that is laureated and wearing a cuirass; on l. shoulder a sceptre. CONSTANTINOPOLIS. ✕ No inscrip. Victory standing to l., with r. foot on the prow of a ship; holding a spear in r. hand and with l. leaning upon a shield which rests on the ground; with CONSZ in ex.; beaded borders.	do
2.86	Æ	18.8	Another, similar to last, with SHMA in ex.	Purchase
2.82	Æ	17.9	Another, with SMKB in ex.	do
2.56	Æ	18	Another, with SMKE in ex.	Dr. A. T. Pratt
2.3	Æ	18	Another, with SMKE in ex.—a variety, with small shield.	do
2.38	Æ	18.8	Another, with SMKE in ex.—a variety, with large shield.	Purchase
2.25	Æ	17.1	Another, with TRS* in ex.	Yale College
2.3	Æ	16.8	Youthful bust to l., helmeted, &c., as before. CONSTANTINOPOLIS. ✕ No inscrip. Victory standing to l., with r. foot resting on the prow of a ship, holding spear and leaning upon a shield, &c., as before; with SMANT in ex.	Dr. A. T. Pratt
2.21	Æ	17.1	Another, similar to last, with TRS• in ex.	H. Champion
2.19	Æ	17.2	Another, with BSL• in ex.	do
2.47	Æ	15.9	Another, with letters in the upper part of the field, S in l., R in r. and SMALA• in ex.	Dr. A. T. Pratt

THIRD BRASS—with URBS ROMA.

2.46	Æ	18.2	Youthful bust to l., helmeted and wearing a cuirass. VRB• ROMAN. ✕ No inscrip. A wolf standing to l. and nursing two children; above in field two stars and with CONSE in ex.; beaded borders.	Yale College
3.11	Æ	19.5	Another, similar to last, with CONSE in ex.—a variety, with larger stars, &c.	C. W. Betts
2.26	Æ	17.1	Another, with ARE S• in ex.	Purchase
1.75	Æ	16.3	Another, with SMALLΔ in ex.	Unknown
2	Æ	17.5	Another, with SMANΘ in ex.	Purchase
1.84	Æ	17.8	Another, with SMKA in ex.	Dr. A. T. Pratt
1.9	Æ	17.1	Another, with SMKB in ex.	do
2.95	Æ	18.1	Another, with SMHE in ex.	H. Champion
2.16	Æ	18	Another, with S O in ex.	Dr. A. T. Pratt
2.72	Æ	15.9	Youthful bust to r., helmeted and wearing a cuirass. —RB—RO—. ✕ No inscrip. A soldier helmeted and wearing a military tunic, standing to front and with head turned to r.; in his r. hand a spear which is in a reversed position, and with his l. hand leaning on a shield which rests on the ground.	Unknown

FAUSTA.

[Flavia Maxima Fausta, daughter of Maximianus Hercules and Eutropia, born A. D. —; married Constantinus I. A. D. 309; was put to death A. D. 326.]

THIRD BRASS.

2	Æ	18.9	Bust of Fausta to r., clad in a stola and wearing a necklace of pearls. FLAV. MAX. FAVSTA AVG. ✕ SALVS REI PVBLICAE. A female figure clad in a stola, standing to front and with head turned to l.; carrying in her arms two infants; with MNA in ex.; beaded borders.	Dr. A. T. Pratt
2.8	Æ	20	Bust of Fausta to r., &c., as last. FLAV. MAX. FAVSTA AVG. ✕ SPES REI PVBLICAE. A female standing with two infants in her arms, &c., as last; with NF in ex.; beaded borders.	do

HELENA.*

[Flavia Julia Helena, the first wife of Constantius Chlorus, was born A. D. 258; was divorced from him when Constantius became Caesar; afterward the title of Augusta was conferred by her son Constantinus I.; died A. D. 328.]

THIRD BRASS.

<i>Wght.</i>	<i>Met.</i>	<i>Size.</i>	<i>Description.</i>	<i>Donor, &c.</i>
2.47	Æ	18.5	Bust of Helena to r., wearing stola and a necklace of pearls. FL. HELENA AVGVSTA. ✕ SECVRITAS REIPVBLICE. A female figure veiled, standing to l., holding in her l. hand a portion of her dress and in her r. an olive branch; with SMANTB in ex.	Purchase Dr. A. T. Pratt
3.1	Æ	20	Another, similar to last, with SMANTI in ex.	Purchase
2.75	Æ	19.2	Another, with --- NE in ex.	Purchase
3.07	Æ	18.5	Bust of Helena to r., diademed and wearing a stola. FL. HELENA AVGVSTA. ✕ SECVRITAS REIPVBLICE. A female figure veiled, standing to l., &c., as before; with SMALA in ex.	Dr. A. T. Pratt

FOURTH BRASS.

1.28	Æ	15.7	Bust of Helena to r., diademed and wearing a stola. FL. IVL. HE LENAÆ AVG. ✕ RES PV BLICE. A female figure veiled, standing to l.; holding in her r. hand an olive branch and in her l. a portion of her dress; with CONΣ in ex.	do
------	---	------	--	----

THEODORA.*

[Flavia Maximiana Theodora, was daughter of Galeria Valeria and Eutropia and daughter-in-law of Maximianus Hercules; became the second wife of Constantinus Chlorus, when he was elevated to the rank of Caesar A. D. 292; died A. D. —.]

FOURTH BRASS.

1.57	Æ	15.1	Bust of Theodora to r., diademed and wearing a stola. FL. MAX. TH -ODORAE AVG. ✕ PIET[AS] R]O-MANA. Pieti veiled, standing to l., holding in her arms an infant; with TR S* in ex.	H. Champion
------	---	------	--	-------------

CRISPUS.

[Flavius Julius Crispus, son of Constantinus I. and Minervina, born A. D. 300; declared Caesar and Princeps Juventutis A. D. 317; was put to death A. D. 326.]

THIRD BRASS.

2.82	Æ	19	Head of Crispus to r., laureated. CRISPVS NOB. CAES. ✕ BEATA TRAN * * * QVILLITAS. A square altar, on the anterior face of which in three lines is the inscrip. VO TIS XX; on the altar rests a globe, marked with the zodiac and the zones; with C in l. field, P in r. and PLC in ex.; beaded borders.	H. Champion
2.95	Æ	21.2	Bust of Crispus to r., laureated and wearing a cuirass. CRISPVS NOB. CAES. ✕ PRINCIPIA I V-VENTVTIS. A military figure helmeted, standing to l. and holding in l. hand a spear and in r. a shield which rests on the ground; with AQT in ex. and beaded borders. (Pierced.)	Dr. A. T. Pratt
2.76	Æ	19	Small bust of Crispus to r., laureated and wearing a cuirass. CRISPVS NOB. CAESAR. ✕ PRINCIPIA IVENTVTIS. A figure, wearing a military tunic and with the pallium thrown back and hanging from his shoulders, standing to front and head helmeted turned to l.; holding in his r. hand a spear in a reversed position and in his l. a shield which rests on the ground; with Δ ΣΙΣ in ex.	Rev. O. Crane

* The coins of Helena and Theodora were struck in the reign of Constantinus I.

<i>Wght.</i>	<i>Met.</i>	<i>Size.</i>	<i>Description.</i>	<i>Donor, &c.</i>
3.56	Æ	18.4	Bust of Crispus to r., laureated, wearing paludamentum. D. N. FL. IVL. CRISPVS NOB. CAES. ꝥ PROVIDEN TIAE CAES<<. Jupiter nude, standing to l., holding in r. hand a globe which is surmounted by a small Victory and in the l. a spear; with a palm branch in l. field, Γ in r. and SNN in ex.; beaded borders.	T. H. Johns
3.43	Æ	19.8	Head of Crispus to r., laureated. IVL. CRIS PVS NOB. C. ꝥ PROVIDEN TIAE CAES<<. The gate of the praetorian camp, above which is a star; with ∙ Δ ≤ ≤ ∙ in ex. and beaded borders.	do
2.92	Æ	17.5	Bust of Crispus to l., laureated, wearing a cuirass. FL. IVL. CRIS PVS NOB. C. ꝥ PROVIDEN TIAE CAES<. The praetorian camp, above which is a star, &c.; with MNB in ex. and beaded borders.	Purchase
2.77	Æ	18.8	Small bust of Crispus to l., laureated and wearing paludamentum; with a sceptre over his l. shoulder. D. N. FL. IVL. CRISPVS NOB. CAES. ꝥ PROVIDEN TIAE CAES<. The praetorian camp, &c.; with MNTΓ in ex. and beaded borders.	Unknown
2.48	Æ	18.9	Bust of Crispus to l., laureated, wearing paludamentum. FL. IVL. CRISPVS NOB. CAES. ꝥ PROVIDEN TIVE CAES<<. The praetorian camp, above which is a large star; with SMANTZ in ex. and beaded borders.	Dr. A. T. Pratt
2.69	Æ	19	Small bust of Crispus to l., laureated and wearing cuirass; before him on l. arm is a shield and with r. hand he holds a spear transversely. CRISPVS NOB. CAES. ꝥ VIRTVS EXERCIT. A trophy charged with VOT XX, in two lines; beneath and tied to it are two captives seated, one on either side of it; with P T in ex. and beaded borders.	do
2.51	Æ	20.3	Bust of Crispus to r., laureated and wearing cuirass. CRISPVS NOB. CAES. ꝥ VOT ∙ V in two lines within a wreath, around which is inscribed CAESARVM NO<T RORVM, and beneath it R T in ex.; beaded borders.	T. H. Johns
2.78	Æ	19.1	Bust of Crispus to l., laureated, wearing a cuirass. FL. IVL. CRISPVS NOB. CAES. ꝥ VOT ∙ V in two lines within a wreath, around which is inscribed CAESARVM NO<STRORVM, and beneath it TSΔV, in ex.; beaded borders.	Rev. O. Crane
3.2	Æ	18.4	Head of Crispus to r., laureated. IVL. CRISPVS NOB. C. ꝥ VOT ∙ X in two lines within a wreath, around which is CAESARVM NO<T RORVM, and beneath it Δ ≤ ≤ ∙ in ex.; beaded borders.	T. H. Johns
2.43	Æ	17.9	Head of Crispus to r., laureated. CRISPVS NOB. CAES. ꝥ VOT X in two lines within a wreath, around which is inscribed CAESARVM NO<T RORVM, and beneath it R S in ex.; beaded borders.	Dr. A. T. Pratt

DELMATIUS.

[Flavius Julius Delmatius (or Dalmatius), son of Delmatius and grandson of Constantius Chlorus; created Caesar and Princ. Juvent. A. D. 335; received from Constantinus I. the provinces of Eastern Illyricum, Greece and Thrace, upon the division of the empire A. D. 335; assassinated A. D. 337.]

FOURTH BRASS.

1.6	Æ	15.8	Bust of Delmatius to r., laureated, wearing a cuirass. FL. DELMATIVS NOB. C. ꝥ GLOR IÆ EXERCITVS. Two soldiers, helmeted, standing and facing each other; each holding a spear in one hand and with the other leaning upon a shield which rests on the ground; between them a single military ensign; with SMANA in ex.	Dr. A. T. Pratt
-----	---	------	---	-----------------

<i>Wght.</i>	<i>Met.</i>	<i>Size.</i>	<i>Description.</i>	<i>Donor, &c.</i>
1.81	Æ	15.2	Another, similar to last, with SMANΓ in ex. (Pierced.)	Dr. A. T. Pratt
2.15	Æ	15.9	Another, with SMANI in ex.	Unknown
1.23	Æ	16.2	Bust of Delmatius to r., laureated, wearing a cuirass. FL. DALMATIVS NOB. C. ꝥ GLORI AEXER CIVS. Two soldiers standing with spears and shields as before, and with one military ensign between them; with SNTSE in ex.	T. H. Johns
1.38	Æ	14.9	Bust of Delmatius to r., laureated and wearing cuirass. FL. IVL. DLLMATIVS NOB. C. ꝥ GLORIAEXERCITVS. Two soldiers standing with spears and shields as before, and with one military ensign between them; with SMKΓ in ex.	T. C. Trowbridge

CONSTANTINUS II. A. D. 337-340.

[Flavius Claudius Julius Constantinus, son of Constantinus I. and Fausta, born A. D. 312; created Caesar and Princeps Juventutis A. D. 317; received the provinces of Britain, Gaul, Spain and Mauretania Tingitana, upon the division of the empire by his father A. D. 335; Augustus A. D. 337; killed in battle A. D. 340.]

THIRD BRASS.

3.03	Æ	19.2	Bust of emp. to l, helmeted and wearing a cuirass. CON[STANT]I NVS IVN. N. C. ꝥ BEAT. TRAN Q-LITAS. A square altar, on the anterior face of which is inscribed VOT IS XX in three lines; on the altar rests a globe and above it three stars; with PLON in ex. and beaded borders.	H. Champion
2.62	Æ	19.9	Bust of emp. to l, laureated, wearing paludamentum; in his r. hand he holds a globe surmounted by a small Victory. CONSTANTINVS IV[N. NOB. C.] ꝥ BEATA TRAN QVILITAS. A square altar, on the anterior face of which is inscribed vOT I S XX in three lines; on the altar a globe and above it three stars; with STR in ex. and beaded borders.	Unknown
2.97	Æ	20.2	Another specimen, similar to last, but in which the inscrip. reads BEATA TRAN QVILLITAS.	Dr. A. T. Pratt
3.06	Æ	19	Bust of emp. to r., laureated, wearing cuirass. CONSTANTINVS IVN. NOB. C. ꝥ [CLARI]T A S REIPVB. The Sun nude, with pallium hanging over his l. arm, standing to front and his radiated head turned to l.; his r. hand upraised and holding in his l. a globe; with C in l. field, S in r. and -ARL in ex.; beaded borders.	do
3.12	Æ	19.9	Bust of emp. to r., laureated, wearing cuirass. CONSTANTINVS IVN. NOB. CAES. ꝥ CLARIT A S REIPVB. The Sun standing to l, with globe, &c., as last; with R in l. field, S in r. and SARL in ex.	Yale College
3.28	Æ	19	Bust of emp. to r., laureated, wearing cuirass. CONSTANTINVS IVN. NOB. CAES. ꝥ CLARITAS REIPUBLICAE. The Sun nude, standing to l., &c., as before; with A S, S in ex. and beaded borders.	Dr. A. T. Pratt
2.75	Æ	19.4	Small bust of emp. to r., laureated, wearing paludamentum. CONSTANTINVS IVN. NOB. C. ꝥ CLAVIGAS REIPUBLICAE. The Sun, nude and with head radiated, marching to l.; the pallium flying behind from his l. arm; with his r. hand upraised and carrying in his l. a flag; with AQT in ex. and beaded borders.	H. Champion
2.28	Æ	17.1	Bust of emp. to r., laureated, wearing cuirass. CONSTANTINVS IVN. NOB. C. ꝥ GLORIAEXERCITVS. Two soldiers helmeted, standing, facing each other; each holding a spear in a reversed position in one hand and leaning with the other hand upon a shield which rests on the ground; between them are two military ensigns; with v PLC in ex. and beaded borders.	do

<i>Wght.</i>	<i>Met.</i>	<i>Size.</i>	<i>Description.</i>	<i>Donor, &c.</i>
2.67	Æ	17.4	Another, similar to last, with \leq MALB in ex.	Unknown
2.39	Æ	17.3	Another, with \leq MANC in ex.	do
2.83	Æ	17.1	Another, with \leq MAHC in ex.	Dr. A. T. Pratt
2.15	Æ	17.9	Another, with \leq MANO in ex.	do
2.23	Æ	16.9	Another, with \leq MAN \leq in ex. (Pierced.)	Rev. O. Crane
2.04	Æ	17.3	Another, with $\cdot\leq$ MNI \cdot in ex.	T. H. Johns
3.17	Æ	19.1	Bust of emp. to r., laureated, wearing cuirass. \leq TANTIN \leq IVN. NOB. C. \times PROVIDEN TIAE CAE \leq . The gate of the praetorian camp, above which is a star; with \leq MN ϵ \cdot in ex. and beaded borders.	Unknown
3.3	Æ	18.3	Head of emp. to r., laureated. \leq CONSTANTINVS IVN. NOB. C. \times PROVIDEN TIAE CAE $\leq\leq$. The praetorian camp, above which is a star; with $\cdot\epsilon$ \leq IS \cdot in ex. and beaded borders.	Purchase
2.52	Æ	19.7	Bust of emp. to r., laureated, wearing cuirass. \leq CONSTANTINVS IVN. NOB. C. \times PROVIDEN TIAE CAE $\leq\leq$. The praetorian camp, with a star above it, &c.; with \leq MA Λ Γ \cdot in ex. and beaded borders.	Prof. O. C. Marsh
2.57	Æ	19	Bust of emp. to l., laureated, wearing cuirass. \leq CONSTANTINVS IVN. NOB. C. \times PROVIDEN TIAE CAE $\leq\leq$. The praetorian camp, &c., as before; with \leq MANT Ω in ex. and beaded borders.	Dr. A. T. Pratt
2.97	Æ	19.1	Another, similar to last, with \leq MANT \leq in ex.	T. C. Trowbridge
3.41	Æ	19	Another, with \leq MKA in ex.	T. H. Johns
3.55	Æ	19	Bust of emp. to l., laureated, wearing paludamentum. \leq CONSTANTINVS IVN. NOB. C. \times PROVIDEN TIAE CAE $\leq\leq$. The praetorian camp, &c., as before; with \leq MANTH in ex. and beaded borders.	Dr. A. T. Pratt
3.27	Æ	19	Small bust of emp. to r., laureated, wearing cuirass; in his r. hand a volumen and over l. shoulder a sceptre. D. N. FL. CL. \leq CONSTANTINVS NOB. C. \times PROVIDEN TIAE CAE $\leq\leq$. The gate of the praetorian camp, surmounted by three turrets; no star above; with \leq MA ϵ in ex. and beaded borders.	Unknown
3.2	Æ	20.1	Head of emp. to r., helmeted. \leq CONSTANTINVS IVN. NOB. C. \times VIRTU- CAE $\leq\leq$. The praetorian camp, and a star above; with Γ Λ \cdot RL in ex. and beaded borders.	T. H. Johns
3.3	Æ	17.5	Head of emp. to r., laureated. \leq CONSTANTINVS IVN. NOB. C. \times VOT \cdot V in two lines within a wreath, around which is inscribed CAE \leq ARVM NOSTRORVM, and beneath it Λ R in ex.; beaded borders.	Purchase
2.8	Æ	18.2	Another, similar to last, with Q \cdot R in ex. and beaded borders.	Dr. A. T. Pratt
3.3	Æ	19	Bust of emp. to l., laureated, wearing paludamentum. \leq CONSTANTINVS IVN. NOB. C. \times VOT \cdot V in two lines within a wreath, around which is inscribed CAE \leq ARVM NOSTRORVM, and beneath it TS Θ VI in ex.; beaded borders. (Plated)	do
2.64	Æ	18.3	Head of emp. to r., laureated. \leq CONSTANTINVS IVN. NOB. C. \times VOT \cdot X in two lines, around which is inscribed CAE \leq ARVM NO \leq TRO \leq RV \leq , and beneath it ϵ \leq \leq * in ex.; beaded borders.	C. W. Betts
3.49	Æ	19.1	Bust of emp. to l., laureated, wearing paludamentum. \leq CONSTANTINVS IVN. NOB. C. \times VOT \cdot X in two lines within a wreath, around which is inscribed CAE \leq ARVM NOSTRORVM, and beneath it TS BVI in ex.; beaded borders.	T. H. Johns
2.41	Æ	19.1	Smaller bust of emp. to l. than last, laureated, &c. \leq CONSTANTINVS IVN. NOB. C. \times VOT \cdot X in two lines within a wreath, &c., as last; with TS BVI in ex. and beaded borders.	Dr. A. T. Pratt

<i>Wght.</i>	<i>Met.</i>	<i>Size.</i>	<i>Description.</i>	<i>Donor, &c.</i>
2.87	Æ	18.1	Bust of emp. to r., laureated, wearing paludamentum. FL. CONSTAN[TINVS] IVN. N. C. ☾ VOT X ☽ in three lines within a wreath, around which is inscribed DOMINO N[O]STR[O]R. CAE<<<, and beneath it RT in ex.	G. D. Miller
FOURTH BRASS.				
2.24	Æ	17.2	Bust of emp. to r., laureated, wearing cuirass. CONSTANTINVS IVN. NOB. C. ☾ GLOR IA EXERC I TV<. Two soldiers helmeted, standing and facing each other; each holding a spear in one hand and with the other leaning upon a shield which rests on the ground; between them one military standard; with <MHD in ex. and beaded borders.	Dr. A. T. Pratt
1.2	Æ	14.7	Another, similar to last, with SM-A in ex.	Unknown
CONSTANS. A. D 387-350.				
[Flavius Julius Constans, the youngest of the three sons of Constantinus I. and Fausta, born A. D. 320; declared Caesar and Princeps Juventutis A. D. 333; obtained the government of Italy, Africa, Rhaetia and Western Illyricum A. D. 335; participated with his brothers in the division of the empire and was declared Augustus A. D. 337; upon the death of Constantinus II. became sole master of the West A. D. 340; assassinated by the partisans of Magnentius A. D. 350.]				
SECOND BRASS. (Follis.)				
5.07	Æ	21.9	Bust of emp. to r., with diadem of pearls and wearing paludamentum; with the letter A behind his neck in l. field. D. N. CONSTA NS P. F. AVG. ☾ FEL. TEMP. REPARAT - -. A trireme, headed to l., in the stern of which is seated Victory, half-nude and holding with both hands a rudder; in the bow of which stands the emperor, wearing paludamentum and with head turned to r., holding in r. hand a globe which is surmounted by a phoenix and in l. the labarum which is charged with the monogram of Christ; with A in l. field and -TAF in ex.	H. Champion
4.76	Æ	21	Bust of emp. to r., with diadem of pearls and wearing paludamentum. D. N. CONSTA NS P. F. AV-. ☾ FEL. TEM- REPARATIO. The emp. standing and Victory seated in a trireme headed to r., &c., as last; with -RT in ex.	Unknown
4.63	Æ	19.9	Bust of emp. to l., with diadem of pearls, wearing paludamentum, and in his r. hand holding a globe. D. N. CONSTA NS P. F. AVG. ☾ FEL. TEMP. REPA RATIO. A military figure marching to r. and with helmeted head turned to l.; in his r. hand he carries a spear in a reversed position, and with his l. he is leading a captive forth from a tent which is situated under a tree on the l.; with ANΓ in ex. and beaded borders.	Dr. A. T. Pratt
3.22	Æ	19.9	Another, similar to last, with AN- in ex.	Purchase
4.04	Æ	22.3	Another, with R✕€ in ex.	Dr. A. T. Pratt
THIRD BRASS.				
1.84	Æ	17.6	Bust of emp. to r., laureated, wearing paludamentum. D. N. CONSTA NS P. F. AVG. ☾ FCL. TEMP. REPARA - - -. A phoenix, with head radiated, standing to r. on a funeral pile; beaded borders.	H. Champion
2.35	Æ	17	Bust of emp. to r., laureated, wearing cuirass. FL. IVL. CONSTANS NOB. C. ☾ GLOR IA EXERC I TV<. Two soldiers helmeted, standing and facing each other; each holding a spear in a reversed position in one hand and leaning with the other hand upon a shield which rests on the ground; between them are two military standards; with <MANI in ex. and beaded borders.	Prof. F. P. Brewer

<i>Wght.</i>	<i>Met.</i>	<i>Size.</i>	<i>Description.</i>	<i>Donor, &c.</i>
2	Æ	17.5	Another, similar to last, with SMANH in ex.	Dr. A. T. Pratt
2.3	Æ	17.3	Bust of emp. to l., with a diadem of jewels and wearing cuirass. IVL. CONSTANS NOB. CAES. ꝥ GLOR IA EXERC ITVS. Two soldiers, having spears and shields, standing, with two military ensigns between them, &c., as before; with SMHC.	do
FOURTH BRASS.				
1.65	Æ	15.1	Bust of emp. to r., with diadem of jewels and wearing paludamentum. CONST ANS AVG. ꝥ GLOR IA EXER C ITVS. Two soldiers helmeted, standing and facing each other; each holding a spear in one hand and with the other leaning upon a shield which rests on the ground; between them is one military ensign; with SMALL in ex.; beaded borders.	do
1.04	Æ	14	Another, similar to last, with SMALL in ex.	do
2.12	Æ	16	Bust of emp. to r., laureated, wearing paludamentum. FL. IVL. CONSTAN S NOB. C. ꝥ GLOR IA EXERC ITVS. Two soldiers, with spears, shields and one military ensign, &c., as before; with SMK E in ex.	do
1.33	Æ	16.9	Bust of emp. to l., laureated, wearing cuirass. FL. CONSTAN S NOB. CAES. ꝥ GLOR IA EXERC I TVS. Two soldiers, with spears, shields and one military ensign, &c., as before; with CONS TI in ex.	do
1.55	Æ	15.2	Bust of emp. to r., with diadem of jewels, wearing cuirass. CONSTAN S P. F. AVG. ꝥ VICTOR IAC DD. AVGG. [Q. NN.] Two Victories, helmeted and clad in tunics, standing, facing each other; each holding in her r. hand a wreath; between them is the leaf of an unknown plant; with TR[S] in ex.	H. Champion
1.74	Æ	14.8	Head of emp. to r., with a diadem of jewels. D. N. CONSTA NS P. F. AVG. ꝥ VOT. XV MVL T. XX in four lines within a wreath, beneath which is SMAN O in ex.; beaded borders.	do
1.64	Æ	13.9	Same obverse as last. ꝥ VOT. XX MVL T. XXX in four lines within a wreath, beneath which is SMALA in ex.; beaded borders.	Dr. A. T. Pratt
2.34	Æ	16.2	Another, similar to last, with SMK S in ex.	do

CONSTANTIUS II. A. D. 337-361.

[Flavius Julius Constantius, second son of Constantinus I. and Fausta, born A. D. 317; created Caesar and Princeps Juventutis A. D. 323; obtained the government of the East A. D. 335; shared with his brothers in the division of the empire and was declared Augustus A. D. 337; at the death of Constans became sole master of the East A. D. 350; died A. D. 361.]

DENARIUS.

4.64	B	21	Bust of emp. to l., with diadem of jewels and wearing paludamentum; in his r. hand a globe. D. N. CONSTAN TIV S P. F. AVG. ꝥ FEL. TEMP. REPARATIO. The emp. clad in a military tunic, marching to l.; in r. hand the labarum which is charged with an X, and in his l. a shield; kneeling before him are two captives, helmeted, whose hands are tied behind their backs; with ALE T in ex. and beaded borders.	C. W. Betts
------	---	----	---	-------------

SECOND BRASS. (Follis.)

6.2	Æ	22.6	Bust of emp. to r., with a diadem of pearls and wearing paludamentum. D. N. CONSTAN TIV S P. E. AVG ꝥ FEL. TEMP. RE PARATIO. The emp. facing l., helmeted, wearing a military tunic and with a shield on l. arm; in r. hand a spear which he is in the act of thrusting through an horseman who, in falling, has broken his spear and lost his shield, which the emp. is standing upon with his r. foot; with T in l. field, ALEB in ex. and beaded borders.	Dr. A. T. Pratt
-----	---	------	--	-----------------

<i>Wght.</i>	<i>Met.</i>	<i>Size.</i>	<i>Description.</i>	<i>Donor, &c.</i>
4.16	Æ	23.3	Another, similar to last, with Γ in l. field and ANA in ex.; beaded borders.	Purchase
4.64	Æ	22.7	Another, with Γ in l. field and ANΓ in ex.	do
5.21	Æ	23.6	Another, with Γ in l. field and ANΓ in ex.	Dr. A. T. Pratt
5.48	Æ	22.9	Another, with Γ in l. field and ANΔ in ex.; beaded borders.	Purchase
4.99	Æ	21.1	Another, with Γ in l. field and AN€ in ex.	Unknown
3.82	Æ	18	Another, with S in l. field and AN€ in ex. (This specimen is badly abraded.)	do
4.43	Æ	25	Another, with a ✕ in l. field and ANZ in ex.; beaded borders.	Dr. A. T. Pratt
5.1	Æ	24	Another, with Γ in l. field and CON<IT in ex.; beaded borders.	Rev. O. Crane
5.95	Æ	23.1	Another, with Γ in l. field and SM S in ex.	Purchase
4.73	Æ	20.1	Another, with Γ in l. field and *SMAN S in ex.	Rev. O. Crane
5.46	Æ	19.8	Another, with Γ in l. field and -KB in ex.	Purchase
3.67	Æ	21.1	Bust of emp. to r., with diadem of pearls and wearing paludamentum; with A behind his neck in l. field. D. N. CoNSTAN TIVS P. F. AVG. ꝥ FEL. TEMP. RE PARATIO. The emp. standing to l., helmeted, &c., in the act of thrusting his spear through a fallen horseman, &c., as before; with SNN- in ex.	Dr. A. T. Pratt
4.49	Æ	22.1	Same obverse as last, except that behind the head of the emp. is a large Δ. ꝥ FEL. TEMP. RE PARATIO. The emp. standing to l., helmeted, &c., in the act of thrusting his spear through a fallen horseman, &c., as before; with -AL in ex. and beaded borders.	Unknown
4.12	Æ	20.1	Another specimen, similar to last, with ANΓ in ex.	Rev. O. Crane
3.67	Æ	20.9	Bust of emp. to l., with diadem of pearls and wearing paludamentum; in his r. hand a globe. D. N. CoNSTAN TIVS P. F. AVG. ꝥ FEL. TEMP. REPARATIO. The emp., clad in a military tunic, standing to l.; holding in his l. hand a shield and in his r. the labarum which is charged with the monogram of Christ; kneeling before him are two captives helmeted and with their hands tied behind their backs; with -S M K Δ in ex. and beaded borders.	Dr. A. T. Pratt
THIRD BRASS.				
2.51	Æ	17.6	Bust of emp. to l., with diadem of pearls and wearing paludamentum; no inscription. ꝥ CONSTANTIVS CAESAR SMANT S in four lines, above which is a ✕ and with •• below it; beaded borders.	Dr. A. T. Pratt
2.6	Æ	16.7	Bust of emp. to r., with diadem of pearls and wearing paludamentum. D. N. CoNSTAN TIVS P. F. AVG. ꝥ FEL. TEMP. ———. The emperor helmeted and clad in a military tunic, standing to l.; in his r. hand a spear which he is in the act of thrusting through a fallen horseman, and on his l. arm a shield. (Gilt.)	do
3.38	Æ	17.1	Head of emp. to r., with a diadem of pearls. -- CoNSTAN TIVS P. F. A --. ꝥ FEL. T ———. The emp., standing to l. and in the act of thrusting a spear through a fallen horseman, &c., as last; with ALΓ in ex. and beaded borders.	do
2.26	Æ	16.2	Bust of emp. to r., with diadem of jewels and wearing paludamentum. D. N. CoNSTAN TIVS P. F. AVG. ꝥ FEL. TEMP. REPARATIO. The emp., standing to l. and thrusting a spear through a fallen horseman, &c., as before; with AN€ in ex. and beaded borders.	W. P. Bacon
2.28	Æ	17.7	Another, similar to last, with AN S in ex.	Rev. O. Crane
1.76	Æ	17.6	Another, with CoNSN in ex.	Dr. A. T. Pratt
2.15	Æ	18.1	Another, with S MK Γ in ex.	do

<i>Wght.</i>	<i>Met.</i>	<i>Size.</i>	<i>Description.</i>	<i>Donor, &c.</i>
2.35	Æ	18	Same obverse as before, except that the bust of the emp. is crowned with a diadem of pearls. ✕ FEL. TEMP. REPARATIO. The emp. thrusting a spear through a fallen horseman, &c., as before; with A< > in ex. and beaded borders.	Purchase Unknown
2.14	Æ	18.3	Another, similar to last, with <SRTS in ex.	Unknown
2.29	Æ	18.8	Bust of emp. to r., with diadem of pearls and wearing paludamentum. D. N. CONSTANTIVS P. F. AVG. ✕ FEL. TEMP. REPARATIO. A phoenix standing to r. on a globe; with a star in r. field and -N- in ex.; beaded borders.	Dr. A. T. Pratt
1.89	Æ	16.2	Another specimen, with a larger star in r. field and the ex. being illegible.	do
2.91	Æ	18.6	Bust of emp. to r., laureated and wearing a cuirass. FL. IVL. CONSTANTIVS NOB. C. ✕ GLOR IA EXERC ITVS. Two soldiers helmeted, standing and facing each other; each holding a spear in one hand and with the other leaning upon a shield which rests on the ground; between them are two military ensigns; with <CON<T in ex. and beaded borders.	T. H. Johns Rev. O. Crane
1.99	Æ	18.8	Another, similar to last, with *Γ< > in ex.	Rev. O. Crane
2.45	Æ	17.5	Another, with NFT in ex.	G. D. Miller
2.18	Æ	17.2	Another, with <SMANΔ in ex.	Unknown
2.24	Æ	17.2	Another, with <SMANM in ex.	Purchase
2.49	Æ	16.9	Another, with <SMANH in ex. (Pierced.)	T. C. Trowbridge
2.56	Æ	17	Another, with <SMANZ in ex.	Rev. O. Crane
2.77	Æ	16.9	Another, with *SMKΓ in ex.	do
2.07	Æ	17.2	Another, with <SMANG in ex.	do
2.43	Æ	17.2	Another, with <SMANT in ex.	T. H. Johns
2.12	Æ	16.9	Another, with <SMNЄ in ex.	Dr. A. T. Pratt
2.31	Æ	19.4	Another, with <SNΓI in ex.	do
2.94	Æ	19.9	Bust of emp. to r., laureated and wearing cuirass. FL. IVL. CONSTANTIVS NOB. C. ✕ PROVIDENTIAE CAESS. The gate of the praetorian camp, above which is a star; with Q ✕ AF in ex. and beaded borders.	Rev. O. Crane Dr. A. T. Pratt
2.93	Æ	18.5	Another, similar to last, with <SMTSB in ex.	Dr. A. T. Pratt
2.75	Æ	17.9	Bust of emp. to l., laureated and wearing a cuirass. FL. IVL. CONSTANTIVS NOB. C. ✕ PROVIDENTIAE CAES. The gate of the praetorian camp, above which is a star; with <NS in ex. and beaded borders.	Rev. O. Crane Dr. A. T. Pratt
3.07	Æ	18.5	Another, similar to last, with <SMNB in ex.	Dr. A. T. Pratt
3.37	Æ	18.7	Small bust of emp. to l., laureated and wearing cuirass. FL. IVL. CONSTANTIVS NOB. C. ✕ PROVIDENTIAE CAES. The gate of the praetorian camp, above which is a star; with <MND in ex. and beaded borders.	do
2.8	Æ	19.2	Bust of emp. to l., laureated and wearing cuirass. FL. IVL. CONSTANTIVS NOB. C. ✕ PROVIDENTIAE CAESS. The gate of the praetorian camp, above which is a star; with Δ< > in ex. and beaded borders.	H. Champion Purchase
3.39	Æ	19.5	Another, similar to last, with <SMANTA in ex.	Dr. A. T. Pratt
3.11	Æ	18	Another, with <SMANTΓ in ex.	Dr. A. T. Pratt
2.75	Æ	20.9	Another, with <SMANTH in ex.	T. H. Johns
3.1	Æ	18.4	Another, with <SMKΔ in ex.	do
2.56	Æ	18.1	Small bust of emp. to l., laureated and wearing cuirass. FL. IVL. CONSTANTIVS NOB. C. ✕ PROVIDENTIAE CAESS. The gate of the praetorian camp, above which is a star; with <MND in ex. and beaded borders.	Rev. O. Crane
2.31	Æ	18.2	Another specimen, with <MND in ex.; a variety from last.	Dr. A. T. Pratt

<i>Wght.</i>	<i>Met.</i>	<i>Size.</i>	<i>Description.</i>	<i>Donor, &c.</i>
2.95	Æ	19.1	Another, similar to last, with 'SMKΓ' in ex.	Dr. A. T. Pratt
2.36	Æ	17.5	Bust of emp. to r., with diadem of pearls and wearing paludamentum. D. N. CONSTAN TIVS P. F. AVG. ꝥ SPE S REI PVBLICE. The emperor helmeted and clad in a military tunic, standing to l.; holding a globe in r. hand extended and in l. a spear in a reversed position; with SMKΓ in ex.; beaded borders.	do
2.34	Æ	17.8	Another, similar to last, with Γ in l. field, X in r. and and SMKΓ in ex.	T. H. Johns
2.72	Æ	19	Bust of emp. to l., laureated and wearing cuirass. FL. IVL. CONS TANTIVS NoB. C. ꝥ VIRT V S CAE S S. The gate of the praetorian camp, surmounted by four turrets and above which is a star; with T in l. field, F in r. and BCONS* in ex.; beaded borders.	do
FOURTH BRASS.				
1.3	Æ	16.9	Bust of emp. to r., laureated and wearing cuirass. FL. IVL. CONSTANTIVS NoB. c. ꝥ GLOR IA EXERC ITVS. Two soldiers helmeted, standing, facing each other; each holding a spear in one hand and with the other leaning upon a shield which rests on the ground; between them stands one military ensign; with S NR S in ex.	Purchase
1.79	Æ	16.1	Another, similar to last, with S MANZ in ex.	Rev. O. Crane
2.09	Æ	15.4	Head of emp. to r., crowned with a diadem of pearls. CoNSTAN TIVS AVG. ꝥ GLOR IA EXERC ITVS. Two soldiers, standing with spears and shields as before; between them stands one military ensign; with S MANΔ in ex.	do
1.9	Æ	15.1	Another, similar to last, with S MANE in ex.	Dr. A. T. Pratt
2.11	Æ	14.9	Another, with S MAN S in ex.	do
1.71	Æ	14.9	Another, with S MANT in ex.	do
1.52	Æ	15	Head of emp. to r., crowned with a diadem of jewels. D. N. CONSTAN TIVS P. F. AVG. ꝥ GLOR IA EXERC ITVS. Two soldiers, standing with spears and shields as before; between them one military ensign; with S MNA in ex.	do
1.52	Æ	14	Another, similar to last, with c oNSE in ex.	T. C. Trowbridge
1.62	Æ	15.8	Another, with SMKΓ* in ex.	Dr. A. T. Pratt
1.61	Æ	15.7	Another, with S NRΓ in ex.	Purchase
1.03	Æ	15	Bust of emp. to r., with a diadem of jewels and wearing paludamentum. CONSTAN TIVS P. F. AVG. ꝥ GLOR IA EXERC ITVS. Two soldiers, standing with spears and shields as before; between them stands one military ensign which is charged with the monogram of Christ; with CO - - in ex.	H. Champion
1.41	Æ	13.9	Another specimen, similar to last, in which the military ensign on the reverse is charged with the letter X; beaded borders.	Dr. A. T. Pratt
1.61	Æ	13.2	Head of emp. to r., crowned with a diadem of pearls. CONS ----- ꝥ [GLO]RIA RO ----- . Soldier, marching to r. and with r. hand seizing by the head a captive whom he is dragging after him. (Abraded.)	do
1.4	Æ	15.8	Bust of emp. to r., with diadem of pearls and wearing a cuirass. SCV STAN TIVS P. AVG. ꝥ A THY P - AQ A - - . The emperor standing to l., helmeted, and in the act of thrusting a spear, which he holds in his r. hand, through a fallen horseman; with -ANC in ex. and beaded borders,	do

<i>Wght.</i>	<i>Met.</i>	<i>Size.</i>	<i>Description.</i>	<i>Donor, &c.</i>
1.68	Æ	15.3	Bust of emp. to r., with diadem of jewels and wearing cuirass. CONSTAN --- S P. F. --- ꝥ VICTORIAE DD. A[VGG.] Q. NN. Two Victories standing, facing each other; each bearing in r. hand a laurel wreath and in l. a palm branch; between them stands a palm tree; with A Q P in ex.	Dr. A. T. Pratt
1.78	Æ	15	Bust of emp. to r., with diadem of jewels and wearing cuirass. --- STAN TIVS --- ꝥ VOT. V MVL T. X in four lines within a laurel wreath.	do
1.62	Æ	16	Head of emp. to r., crowned with diadem of pearls. D. N. CONSTAN --VS P. F. AVG. ꝥ VOT. XV MVL T. XX in four lines within a laurel wreath, and with SMANT beneath it; beaded borders.	do
1.82	Æ	16.7	Head of emp. to r., crowned with a diadem of pearls. D. N. CONSTAN TIVS P. F. AVG. ꝥ VOT. XX MVL T. XXX in four lines within a laurel wreath; beneath it SMALΔ in ex. and beaded borders.	Rev. O. Crane
1.45	Æ	15	Another, similar to last, with SMAN in ex.	Dr. A. T. Pratt
1.84	Æ	14.9	Another, with SMANBI in ex.	Rev. O. Crane
1.52	Æ	14	Another, with SMANΓ in ex.	Dr. A. T. Pratt
1.69	Æ	15.6	Another, with SMANΔ in ex.	do
1.85	Æ	15.3	Another, with SMANΔI in ex.	Rev. O. Crane
1.51	Æ	15.1	Another, with SMAN€ in ex.	Dr. A. T. Pratt
1.89	Æ	14	Another, with VOT. XX MVLT. XXX in four lines within a laurel wreath and SMANN in ex.	Purchase
1.12	Æ	13.6	Another, with SMANS in ex.	Rev. O. Crane
1.55	Æ	15.1	Another, with --ANT in ex.	Purchase
1.92	Æ	15	Another, with SM€B in ex.	T. H. Johns
2.35	Æ	15.1	Another, with SMMΔ in ex.	Purchase
1.88	Æ	15.2	Another, with SMNB in ex.	do

MAGNENTIUS.

[Flavius Magnus Magnentius, born A. D. 303, an usurper in Gaul during the reigns of Constans and Constantius II.; assumed the rank and title of Augustus A. D. 350; after being defeated by Constantius twice in battle, he killed himself A. D. 353.]

SECOND BRASS. (Follis.)

5	Æ	22.2	Bust of Magnentius to r., wearing paludamentum; with A behind his neck in l. field. D. H. MAGNEN TIVS P. F. AVG. ꝥ GLORIA ROMANORVM. The emp., helmeted, on horseback, and galloping to r.; before him a captive kneeling, whom he is in the act of piercing with a spear which he carries in his r. hand; under the horse a shield and a broken spear; above in r. field a * and with RT in ex.; headed borders.	Purchase
4.63	Æ	25.5	Another, similar to last, with R P L C* in ex.	G. D. Miller
5.06	Æ	22.1	Bust of Magnentius to r., wearing paludamentum; with A behind his neck in l. field. D. N. MAGNENTIVS P. F. AVG. ꝥ VICTORIAE DD. NN. AVG. ET CRES. Two Victories, standing, facing each other and holding between them a shield which is charged with VOT. V MVL T. X in four lines; with -A Q P in ex.	T. H. Johns
5.15	Æ	21.8	Bust of Magnentius to r., wearing paludamentum; with A behind his neck in l. field. D. N. MAGNENTIVS P. F. AVG. ꝥ VICTORIAE DD. NN. AVG. ET CAE. Two Victories, standing, facing each other and holding between them a shield which rests upon an altar; the shield is charged with VOT. V MVL T. X in four lines; with TRP in ex. and beaded borders.	H. Champion

<i>Wght.</i>	<i>Met.</i>	<i>Size.</i>	<i>Description.</i>	<i>Donor, &c.</i>
3.83	Æ	21.4	Bust of Magnentius to r., wearing paludamentum; with β behind his neck in l. field. D. N. MAGNENTIVS P. F. AVG. \propto VICT. DD. NN. AVG. ET CAES. Two Victories, standing, facing each other and holding between them a shield which is charged with VOT. V MVL. X in four lines; below and between the figures in field is a * and with TR P in ex.	H. Champion
4.57	Æ	20.6	Bust of Magnentius to r., wearing paludamentum; with Γ behind his neck in l. field. D. N. MAGNENTIVS P. F. AVG. \propto IICT. DD. NN. AVG. ET CAES. Two Victories, standing, holding a shield which is charged with VOT. V MVL. X, &c., as last; with a * in field between the figures and RT in ex.; beaded borders.	T. H. Johns
4.16	Æ	21.2	Bust of Magnentius to r., wearing paludamentum. \propto [SALVS DD. NN. AVG. ET CAES.] Monogram of Christ, (which consists of the letters P and X combined,) between the letters alpha and omega. The inscriptions and the letters in ex. on this specimen are nearly illegible.	H. Champion

DECENTIVS.

[Magnus Decentius, brother of Magnentius, born A. D. —; was created Caesar by his brother A. D. 351; upon hearing of the defeat and death of Magnentius, he strangled himself A. D. 353.]

SECOND BRASS. (Follis.)

3.24	Æ	18.9	Bust of Decentius to r., wearing cuirass; with the letter A behind his neck in l. field. D. N. DECENTIVS CAESAR. \propto VICTORIAE DD. NN. AVG. ET CAE. Two Victories, standing, facing each other and holding between them a shield which is charged with VOT. V MVL. X in four lines; above the shield is the monogram of Christ and below it the letter \mathbb{I} ; with TR P in ex.	T. H. Johns
------	---	------	--	-------------

CONSTANTIUS GALLUS.

[Flavius Claudius Julius Constantius Gallus, son of Julius Constantius (brother of Constantine I.) and Galla, born A. D. 325; created Caesar by Constantius II. and by him given his sister, Constantina, in marriage A. D. 351; was killed, for his crimes, by order of his brother-in-law A. D. 354.]

SECOND BRASS. (Follis.)

4.56	Æ	20.7	Bust of Constantius Gallus to r., wearing paludamentum. D. N. CONSTANTI V S NOB. CAES. \propto FEL. TEMP. RE [PARATIO.] Constantius standing to l., helmeted, wearing a military tunic and carrying a shield on l. arm; in the act of thrusting a spear, which he holds in his r. hand, through an horseman who, his horse having fallen, has broken his spear and lost his shield which Constantius is standing upon with his r. foot; with ϵ in l. field and AN in ex.; beaded borders.	Dr. A. T. Pratt
4.03	Æ	17.7	Another, similar to last, with S in l. field and the letters in ex. illegible.	Purchase
5.31	Æ	19.2	Bust of Constantius to r., wearing paludamentum; with Δ behind his neck in l. field. [D. N. CONSTANTI V S NOB. [CAES.] \propto [FEL. TEMP. RE] PARATIO. Constantius in the act of thrusting his spear through a fallen horseman, &c., as before; with AN in ex.	Unknown
4.99	Æ	19.8	Another, similar to last, with AN in ex.; beaded borders.	Dr. A. T. Pratt

THIRD BRASS.

<i>Wght.</i>	<i>Met.</i>	<i>Size.</i>	<i>Description.</i>	<i>Donor, &c.</i>
2.47	Æ	19.1	Bust of Constantius to r., wearing paludamentum. D. N. CL. EL. CONSTANTIVS NOB. CAES. ꝥ FEL. TEMP. REPARATIO. Constantius standing to l., helmeted, wearing a military tunic and carrying a shield on his l. arm; in the act of thrusting a spear through an horseman who, his horse having fallen, has broken his spear and lost his shield which Constantius is standing upon with his l. foot; with R < in ex. and beaded borders.	Dr. A. T. Pratt
1.92	Æ	15.6	Another, similar to last, with MΔ in ex.	do
2.31	Æ	16	Another, with N< A in ex.	do
2.36	Æ	18.2	Another, with <MNH in ex.	do
2.47	Æ	17.1	Another, with <MNN in ex.	do

JULIANUS II. A. D. 360-363.

[Flavius Claudius Julianus, son of Julius Constantius (brother of Constantinus I.) and Bassilina, born A. D. 331; created Caesar and Princ. Juvent. by Constantius II., who gave him his sister, Helena, in marriage A. D. 355; proclaimed by the soldiers Augustus A. D. 360; Pat. Patr. and Pont. Max. A. D. 360; by the death of Constantius II. became sole master of the empire A. D. 361; died of a wound received in a battle with the Persians A. D. 363.]

SECOND BRASS. (Follis.)

7.82	Æ	26.7	Bust of emp. to r., with diadem of jewels and wearing paludamentum. D. N. FL. CL. IVLI ANVS P. F. AVG. ꝥ SECVRITAS REIPVB. The bull, Apis, facing to r., above the head of which are two stars; with ANTΔ in ex.	Rev. O. Crane
------	---	------	--	---------------

THIRD BRASS.

2.32	Æ	17.9	Bust of emp. to r., wearing a cuirass. D. N. CL. IVLI ANVS N. C. ꝥ FEL. TEMP. REPARATIO. The emperor, helmeted, clad in a military tunic, facing l. and carrying a shield on his l. arm; in the act of thrusting his spear through an horseman, who, his horse having fallen, has broken his spear and lost his shield which the emp. is standing upon with his r. foot; with R > and a palm branch in ex.; beaded borders.	H. Champion
2.88	Æ	19.3	Bust of emp. to l., helmeted and wearing a cuirass; in his r. hand he carries a spear transversely and on his l. arm holds a shield before his breast. D. N. FL. CL. IVLI ANVS P. F. AVG. ꝥ VOT. X MVLT. XX in four lines within a laurel wreath; with ANTB in ex. and beaded borders.	Rev. O. Crane
3.54	Æ	16.9	Another, similar to last, with ANTΩ in ex.	Purchase

FOURTH BRASS.

1.49	Æ	15.6	Bust of emp. to r., wearing paludamentum. D. N. IVLIANVS NOB. CAE. ꝥ [FEL. TEMP.] REPARATIO. The emperor, helmeted, facing l. and carrying a spear on his l. arm; in the act of thrusting a spear, which he carries in his r. hand, through a fallen horseman who, in falling, has broken his spear and lost his shield which the emp. is standing upon with his l. foot; the letters in ex. are illegible.	Dr. A. T. Pratt
1.67	Æ	16.5	Bust of emp. to r., wearing cuirass. D. N. FL. CL. IVLI ANVS NOB. C. ꝥ <PE< REI PVBLICÆ. The emperor, helmeted, wearing a military tunic and standing to l.; in his extended r. hand he holds a globe and in his l. a spear; with <MNF in ex. and beaded borders.	do

VALENTINIANUS I. A. D. 364-375.

[Flavius Valentinianus, son of Gratianus, born A. D. 321; was captain of the guard under Jovianus and upon his death was made Augustus A. D. 364; Pat. Patr. and Pont. Max. A. D. 364; died A. D. 375.]
SOLIDUS.

<i>Wght.</i>	<i>Met.</i>	<i>Size.</i>	<i>Description.</i>	<i>Donor, &c.</i>
4.48	Æ	21.5	Bust of emp. to r., crowned with a diadem of pearls and wearing paludamentum. D. N. VALENTINI ANVS P. F. AVG. ✕ VICTOR IA AVGG. Valentinianus and Valens, seated to front and holding between them a globe which is surmounted by a figure of Victory whose wings are spread so as to cover the two emperors; below in field and between them a palm branch; with T in l. field, R in r. and COM in ex.; milled borders. ["May 26, 1781, Found at Rye, (England,) ab't 12 days ago in a place near Praiseworth Church near an old osier ground with 600 more at least."]	T. H. Johns
SECOND BRASS. (Follis.)				
5.62	Æ	24.6	Bust of emp. to r., helmeted and wearing paludamentum; carrying in r. hand a spear transversely and on l. arm a shield. D. N. VALENTINIANVS P. F. AVG. ✕ GLORIA RO MANORVM. A trireme headed to l., with a small Victory, half-nude, standing in the stern and holding the rudder; upon the trireme is the emp. walking to l. with helmeted head turned to r., wearing a military tunic and the pallium flying behind; his r. hand being upraised; with a wreath in l. field and ANTE in ex.; beaded borders.	Dr. A. T. Pratt Rev. O. Crane
5.13	Æ	22	Another, with a wreath in l. field and SMNΔ in ex.	
5.87	Æ	22.1	Bust of emp. to r., crowned with diadem of pearls and wearing paludamentum. D. N. VALENTINI ANVS P. F. AVG. ✕ VIRTVS C XERCITI. The emperor wearing paludamentum, standing to r. and with l. foot resting on the shoulder of a captive seated before him; in his l. hand a globe and in r. the labarum which is charged with a cross; with ANTA in ex. and beaded borders.	Dr. A. T. Pratt
5.77	Æ	21.4	Bust of emp. to r., with diadem of jewels and wearing paludamentum. D. N. VALENTINI ANVS P. F. AVG. ✕ VIRTVS E XERCITI. The emp. wearing paludamentum, standing to r. and with l. foot on the back of a captive seated in front of him; in his r. hand a globe and in l. the labarum; with ANTA in ex. and beaded borders.	do
4.45	Æ	21.1	Same obverse as last. ✕ VIRTVS E XERCITI. The emp. standing to r. with his l. foot on a captive seated before him, &c., as last; with ANTA in ex.	Purchase
4.92	Æ	23.1	Small bust of emp. to r., with diadem of pearls and wearing paludamentum. D. N. VALENTINI ANVS P. F. AVG. ✕ VIRTVS E XERCITI. The emperor standing to r., with his l. foot on a seated captive, &c., as before; with SNNI in ex.; beaded borders.	Dr. A. T. Pratt
THIRD BRASS.				
2.37	Æ	18	Bust of emp. to r., with diadem of jewels and wearing paludamentum. D. N. VALENTINIANVS P. F. AVG. ✕ CONCO R DIA AVGGG. A female figure representing Concord, clad in a stola, seated to front and with helmeted head turned to l.; holding in her r. hand a globe and in her l. a spear; with SANN in ex.	Purchase
2.1	Æ	18.1	Bust of emp. to r., with diadem of pearls and wearing paludamentum. D. N. VALENTINIANVS P. F. AVG. ✕ CONCOB DIA AVGGG. Concord seated to front, holding globe and spear, &c., as before; with Θ in l. field, Φ above K in r. and ANTI in ex.; beaded borders.	Rev. O. Crane

<i>Wght.</i>	<i>Met.</i>	<i>Size.</i>	<i>Description.</i>	<i>Donor, &c.</i>
2.2	Æ	18.2	Another, similar to last, with Θ in l. field, Φ above K in r. and ANTΣ in ex.	Dr. A. T. Pratt
2.48	Æ	15.1	Bust of emp. to r., with diadem of pearls and wearing paludamentum. D. N. VALENTINI A[NVS P. F. AVG.] ✕ GLORIA RO [MANORVM.] The emp., wearing a military tunic, marching to r. and with helmeted head turned to l.; with his r. hand holding by the head a captive whom, with knees bent and hands tied behind his back, he is dragging after him; in his l. hand carrying a spear; with ANTA in ex.	Rev. O. Crane
2.9	Æ	19	Same obverse as before. ✕ GLORIA RO MANORVM. The emp. marching to r. and dragging a captive, &c., as last; in his l. hand he carries the labarum; with ANTΝ in ex. and beaded borders.	Dr. A. T. Pratt
2.16	Æ	16.6	Another specimen, in which the emperor is dragging a captive, who kneels before him in the position of a suppliant, and in which the labarum is charged with an X; with ΣN, a heart, and RQ in ex.	do
2.45	Æ	19	Bust of emp. to r., with diadem of pearls and wearing paludamentum. D. N. VALENTINI ANVS P. F. AVG. ΣECVRITAΣ REIPVBLICAE. Victory marching to l., holding in her r. hand a wreath and in her l. a palm branch; with OF in l. field, I in r. and CON Γ in ex.	H. Champion
2.34	Æ	17.2	Same obverse as last. ✕ ΣECVRI --- Victory holding a wreath in her r. hand and marching to l.; with O in l. field and ANT in ex.	Dr. A. T. Pratt

FOURTH BRASS.

1.27	Æ	13	Bust of emp. to r., with diadem of pearls and wearing paludamentum. D. N. VALLNITIANVS P. F. AVG. ✕ VOT. XX MVLT. XXX in four lines within a laurel wreath, beneath which is ANT in ex.	do
------	---	----	---	----

VALENS. A. D. 364-378.

[Flavius Valens, son of Gratianus, born A. D. 328; associated with his brother, Valentinianus I., as Augustus A. D. 364; appointed to the government of the East, while his brother ruled the provinces of the West; Pater Patriae and Pontifex Maximus A. D. 364; killed in a battle with the Goths or burnt to death in a peasant's house A. D. 378.]

THIRD BRASS.

2.19	Æ	19.6	Bust of emp. to r., with diadem of pearls and wearing paludamentum. D. N. VALEN Σ P. F. AVG. ✕ GLORIA RO MANORVM. The emperor, wearing a military tunic, marching to r. and with head turned to l.; with his r. hand dragging a captive, kneeling and with hands tied behind his back; in his l. hand he holds the labarum which is charged with the monogram of Christ; in r. field a wreath and with ANTO in ex.; beaded borders.	Dr. A. T. Pratt
1.89	Æ	19.5	Another, similar to last, with oF in l. field, IT in r. and TAL in ex.	W. P. Bacon.
2.42	Æ	17.5	Another, with ΣMAQΣ in ex.	H. Champion
2.21	Æ	17.1	Bust of emp. to r., with diadem of pearls and wearing paludamentum. D. N. VALEN Σ P. L. AVG. ✕ ΣECVRITAΣ REIPVBLICAE. Victory, marching to l., carrying in r. hand a wreath and in l. a palm branch; with ALEB in ex.	J. H. Trumbull
2.03	Æ	17	Another, similar to last, with ANTΔ in ex.	Unknown
2.26	Æ	16	Another, with ANTE in ex.	Rev. O. Crane
2.37	Æ	17.8	Another, with ANTΘ in ex.	Dr. A. T. Pratt
1.96	Æ	15.9	Another, with a • in l. field and CONΣD in ex.	Purchase
2.22	Æ	16.7	Another, with P-oN in ex.	H. Champion
2.37	Æ	17.1	Another, with R-QVARΓ in ex.	J. H. Trumbull

<i>Wght.</i>	<i>Met.</i>	<i>Size.</i>	<i>Description.</i>	<i>Donor, &c.</i>
2.09	Æ	18.2	Another, with a * above P in l. field, M in r. and R<C in ex.; beaded borders.	G. D. Miller
FOURTH BRASS.				
.77	Æ	12.3	Bust of emp. to r., with diadem of pearls and wearing paludamentum. D. N. VALEN< [P. F. AVG.] & <ALV< REI [PVBLICAE.] The emperor marching to l., brandishing a sword in r. hand and with the l. dragging a kneeling captive after him; with the monogram of Christ in l. field and AQ P in ex.	Rev. O. Crane
GRATIANUS. A. D. 367-383.				
[Gratianus, son of Valentinianus I. and Severa, born A. D. 359; created Caesar A. D. 365; declared Augustus A. D. 367; Pater Patriae and Pontifex Maximus A. D. 367; upon the death of his father succeeded to the government of the West A. D. 375; killed by the troops of Magnus and Maximus against whom he marched A. D. 383.]				
DENARIUS. (Siliqua.*)				
1.8	Æ	16.1	Bust of emp. to r., with diadem of pearls and wearing paludamentum. D. N. GRATIA NV< P. F. AVG. & VIRTV< Ro MANoRVM. A female figure representing Rome, seated to front, clad in a stola and with helmeted head turned to l.; holding in her r. hand a globe and in l. a spear; with TRP< in ex. (Found at Waterfield, England, in 1790.)	T. H. Johns
SECOND BRASS. (Follis.)				
4.4	Æ	23.8	Bust of emp. to r., helmeted and wearing cuirass; carrying a spear transversely in r. hand and on l. arm a shield. D. N. CRATIA NV< P. P. AVG. & GLoRIA RO MANoRVM. A triereme headed to l., with a small Victory, half-nude, seated in the stern and holding the rudder; upon the triereme is the emperor walking to l. with helmeted head turned to r., wearing a military tunic and the pallium flying behind; his r. hand being upraised; with a wreath in l. field and ANTB in ex.; beaded borders.	Rev. O. Crane
4.66	Æ	22.7	Another, similar to last, with a wreath in l. field and ANTB in ex.	Dr. A. T. Pratt
5.3	Æ	22.5	Another, with a smaller wreath in l. field and C o NB in ex.	Rev. O. Crane
3.96	Æ	23.1	Bust of emp. to r., with diadem of pearls and wearing paludamentum. D. N. GRATIA NV< P. F. AVG. & REPARATIO [TEMP]oRV[M.] The emperor standing to l., laureated and wearing paludamentum; before him kneeling is a female captive, with head radiated, whom he is in the act of raising with his r. hand; in his l. he carries a globe which is surmounted by a small Victory; with S in r. field and AL Γ in ex.	H. Champion
THIRD BRASS.				
2.31	Æ	17.7	Bust of emp. to r., with diadem of pearls and wearing paludamentum. D. N. GRATIA NV< F. F. AVG. & coNCoR DIAVGGG. Concord, clad in a stola, seated to front and with helmeted head turned to l.; holding in her r. hand a globe and in l. a spear; with Θ in l. field, Φ above K in r. and ANTA in ex.; beaded borders.	Dr. A. T. Pratt
3	Æ	18	Another, similar to last, with ANTC in ex.	do
2.14	Æ	17.1	Another, with ANTE in ex.	Purchase

* Mommsen.—Geschichte des römischen Münzwesens, p. 791.

<i>Wght.</i>	<i>Met.</i>	<i>Size.</i>	<i>Description.</i>	<i>Donor, &c.</i>
1.61	Æ	18	Bust of emp. to r., with diadem of pearls and wearing cuirass. D. N. GRATIA NVS P. F. AVG. ꝥ GLORIA RO MANORVM. The emperor wearing paludamentum, marching to r., with laureated head turned to l.; with his r. hand he is dragging a captive after him, and in his l. he holds the labarum which is charged with an X; with V in l. field, A in r. and TES in ex.	Dr. A. T. Pratt
2.47	Æ	17.6	Bust of emp. to r., with diadem of pearls and wearing paludamentum. D. N. GRATIANVS P. F. AVG. ꝥ SECVRITAS REIPVBLICAE. Victory marching to l., holding in r. hand upraised a wreath and in l. a palm branch; with D above a star in l. field and *ASISc in ex.	H. Champion
2.34	Æ	18	Bust of emp. to r., with diadem of pearls and wearing paludamentum. D. N. GRATIA NVS P. F. AVG. ꝥ SECVRITAS REIPVBLICAE. Victory marching to l., holding a wreath and palm branch, &c., as last; with SMAQS in ex. and beaded borders.	C. W. Betts
2.53	Æ	18.9	Bust of emp. to r., with diadem, &c., as last. D. N. GRATIA NVS P. F. AVG. ꝥ VIRTVS RO MANORVM. Rome seated to front, clad in a stola and with helmeted head turned to l.; holding in her r. hand a globe and in l. a spear; with ANTΩ in ex. and beaded borders.	Dr. A. T. Pratt

VALENTINIANUS II. A. D. 375-392.

[Flavius Valentinianus, son of Valentinianus I. and Justina, born A. D. 371; upon the death of his father was made Augustus A. D. 375; ruled over Illyria, Africa and Italy, until the death of Gratianus, when he succeeded to the government of the East A. D. 383; assassinated A. D. 392.]

SECOND BRASS. (Follis.)

6.34	Æ	21.5	Youthful bust of emp. to r., helmeted and wearing paludamentum; carrying in his r. hand a spear transversely and on l. arm a shield. D. N. VALENTINIANVS P. F. AVG. ꝥ GLORIA RO MANORVM. A triereme headed to l. with a small Victory, half-nude, standing in the stern, holding the rudder; upon the triereme is the emp. walking to l., with helmeted head turned to r., wearing a military tunic and the pallium flying behind; his r. hand being upraised; with T in l. field and ANTB in ex.	Dr. A. T. Pratt
4.44	Æ	22.3	Another, similar to last, with a wreath in the l. field, a cross <i>immissa</i> in r. and ANTE in ex.	do
5.78	Æ	21.9	Youthful bust of emp. to r., with diadem of pearls and wearing paludamentum. D. N. VALENTINI ANVS P. F. AVG. ꝥ VIRTVS E XERCITI. The emperor, wearing paludamentum, standing to r. and with his l. foot on the back of a captive seated before him; in his l. hand a globe and in his r. the labarum which is charged with an X; with a cross <i>potent</i> in l. field and CONS A in ex.; beaded borders.	do

THIRD BRASS.

2.38	Æ	19	Youthful bust of emp. to r., with diadem of pearls and wearing paludamentum. D. N. VALENTINI ANVS P. F. AVG. ꝥ GLORIA RO MANORVM. The emp., wearing a military tunic, marching to r. and with helmeted head turned to l.; with his r. hand dragging a captive who is kneeling before him, and in his l. hand holding the labarum which is charged with the monogram of Christ; with B S I S C in ex. and beaded borders.	H. Champion
------	---	----	--	-------------

THEODOSIUS I. A. D. 379-395.

[Theodosius, (surnamed Magnus,) son of Theodosius, born about A. D. 346; declared Augustus by Gratianus and entrusted with the government of Thrace, Asia and Egypt, which had been held by Valens, together with Dacia and Macedonia A. D. 379; died A. D. 395.]

SECOND BRASS. (Follis.)

<i>Wght.</i>	<i>Met.</i>	<i>Size.</i>	<i>Description.</i>	<i>Donor, &c.</i>
4.56	Æ	22.2	Bust of emp. to r., with diadem of pearls and wearing paludamentum. D. N. THEODO SIVS P. F. AVG. ꝥ GLORIA ROMANORVM. The emperor, wearing paludamentum, standing to front and with head turned to r.; in his l. hand a globe and in his r. the labarum; with ANTA in ex.	Dr. A. T. Pratt
3.56	Æ	21.9	Another, similar to last, with ANTA in ex.	do
3.96	Æ	20.8	Another, with ANTΩ in ex.	do
3.99	Æ	22	Another, with SMNA in ex.	Rev. O. Crane
4.4	Æ	21.2	Another, with SMNB in ex.	Dr. A. T. Pratt
5.53	Æ	21.2	Bust of emp. to r., with diadem of pearls and wearing paludamentum. D. N. THEODO SIVS P. F. AVG. ꝥ VIRTVS E XERCITI. The emp., wearing paludamentum, standing to r. and with his l. foot on the back of a captive seated before him; in his l. hand a globe and in r. the labarum; with ANT in ex.	do
6.37	Æ	21.3	Another, similar to last, with ANTA in ex.	do
4.6	Æ	21.8	Another, with the monogram of Christ in l. field and CONSR in ex.	do
5.47	Æ	21.7	Another, with SMKA in ex.	do
4.03	Æ	24	Another, with a palm branch in l. field and SMNA in ex.	do
4.25	Æ	22.7	Another, with a palm branch in l. field and SMNΔ in ex.	Unknown
5.98	Æ	22.6	Another, with NTR in ex. and beaded borders.	do
4.29	Æ	23.2	Another, with SMN∪ in ex. and beaded borders.	Dr. A. T. Pratt
4.5	Æ	23.1	Another, with SMKB in ex.	Purchase

THIRD BRASS.

2.21	Æ	18.7	Bust of emp. to r., with diadem of pearls and wearing paludamentum. D. N. THEODO SIVS P. F. AVG. ꝥ CONCOR DIA AVGGG. Concord, clad in a stola, seated to front and with helmeted head turned to r.; holding in her l. hand a globe and in her r. a spear; with Θ in l. field and ANTB in ex.	Rev. O. Crane Purchase
2.11	Æ	19	Another, similar to last, with ANTF in ex.	Rev. O. Crane
2.32	Æ	18.5	Another, with Θ in l. field, Φ in r. and ANTF in ex.	Rev. O. Crane
2.67	Æ	17.8	Another, with Θ in l. field, Φ above K in r. and ANTA in ex.; beaded borders.	Unknown
2.6	Æ	17.4	Another, with Φ above Θ in l. field, K in r. and ANTF in ex.	Dr. A. T. Pratt

FOURTH BRASS.

1.07	Æ	13.2	Bust of emp. to r., laureated and wearing paludamentum. D. N. THEODO SIVS P. F. AVG. ꝥ SALVS REI PVBLICAE. Victory marching to l. and with her head turned to r.; holding in her r. hand a trophy and with her l. dragging by the hair of the head a captive; with a cross in l. field and SMKf in ex.	W. P. Bacon
1.09	Æ	13	Another, similar to last, with the monogram of Christ in l. field and SMA- in ex.	Rev. O. Crane
1.17	Æ	12.1	Another, with the monogram of Christ in l. field and Tε SP in ex.	Dr. A. T. Pratt
1.28	Æ	12.7	Bust of emp. to r., with diadem of pearls and wearing paludamentum. D. N. THEODO SIVS P. F. AVG. ꝥ VOT. X MVLT. XX in four lines within a laurel wreath, and beneath it ANB in ex.; beaded borders.	do
.97	Æ	12.8	Another, similar to last, with SMK- in ex.	do

FLACCILLA.

[Aelia Flaccilla, daughter of Antonius, the praefect of Gaul, was born in Spain A. D. ---; became the wife of Theodosius I. before A. D. 379; died A. D. 388.]

SECOND BRASS. (Follis.)

<i>Wght.</i>	<i>Met.</i>	<i>Size.</i>	<i>Description.</i>	<i>Donor, &c.</i>
3.92	Æ	21.2	Bust of Flaccilla to r., clad in a stola; with diadem and necklace of pearls. AEL. FLAC CILLA AVG. ꝥ SALVS REI PVBLICAE. A female figure, clad in a stola, standing to front and with head turned to r.; her arms folded on her breast and holding her robe around her; with TRANΓ in ex.	Purchase
3.91	Æ	22.9	Another, similar to last, with ANTE in ex. and beaded borders.	Dr. A. T. Pratt do
5.76	Æ	22.5	Another, with ANTS in ex.	
5.61	Æ	22.3	Another, with the monogram of Christ in r. field and CONS B in ex.; beaded borders.	Unknown
6.53	Æ	20.5	Bust of Flaccilla to r., clad in a stola; with head-dress, diadem and necklace of pearls. AEL. FLAC CILLA AVG. ꝥ SALVS REI PVBLICAE. Victory seated to r. inscribing upon a shield, which rests on the trunk of a palm tree before her, the monogram of Christ; with T in r. field and ANTΓ in ex.	Dr. A. T. Pratt
4.72	Æ	20.1	Another, similar to last, with T above a star in r. field and ANTE in ex.	do
4.74	Æ	22.5	Another, with SHHA in ex.; beaded borders.	Rev. O. Crane

FOURTH BRASS.

1.01	Æ	13.1	Bust of Flaccilla to r., with diadem of pearls and clad in a stola. AEL. FLAC CILLA AV. ꝥ [SALVS REI] PVBLICAC. Victory seated to r. on a cippus and inscribing upon a shield, which rests on the trunk of a palm tree before her, the monogram of Christ; with CON E in ex. and beaded borders.	Dr. A. T. Pratt
------	---	------	--	-----------------

ARCADIUS. A. D. 395-408.

[Arcadius, son of Theodosius I. and Flaccilla, born about A. D. 377; created Caesar A. D. 383; declared Augustus and succeeded to the government of the East A. D. 395; died A. D. 408.]

SOLIDUS.

4.45	AV	21	Bust of emp. to r., with diadem of pearls and wearing paludamentum. D. N. ARCADI V S P. F. AVG. ꝥ VICTORI AVGGG. The emp. standing to r. and wearing paludamentum; holding in his l. hand a globe surmounted by a small Victory who is in the act of placing a wreath on the head of the emp.; in his r. hand the labarum and with his l. foot placed upon a captive, bound and lying on the ground before him; with M in l. field, D in r. and CoMoB in ex.; beaded borders. (Found at Rye, England.)	T. H. Johns
------	----	----	--	-------------

DENARIUS. (Siliqua.)

2.11	AR	17.9	Bust of emp. to r., with diadem of jewels and wearing paludamentum. D. N. ARCADI V S P. F. AVG. ꝥ VOT. X MVL. XX in four lines within a laurel wreath, and beneath which is CONS * in ex.	Dr. A. T. Pratt
------	----	------	---	-----------------

SECOND BRASS. (Follis.)

5.23	Æ	20.8	Bust of emp. to r., laureated and wearing paludamentum. D. N. ARCADI V S P. P. AVG. ꝥ GLORIA ROMANORVM. The emp., wearing paludamentum, standing to front and with his head turned to r.; holding in his l. hand a globe and in his r. the labarum; with ALEB in ex.	do
------	---	------	--	----

<i>Wght.</i>	<i>Met.</i>	<i>Size.</i>	<i>Description.</i>	<i>Donor, &c.</i>
4.15	Æ	23.9	Bust of emp. to r., with diadem of jewels and wearing paludamentum. D. N. ARCAD I VS P. Γ. AVG. ✕ [GLORIA] ROMANORVM. The emp., wearing paludamentum, standing to front and with head turned to r.; holding in his l. hand a globe and in his r. the labarum; with ANTB in ex.; beaded borders. (This specimen is mis-struck and shows two figures on the reverse.)	Rev. O. Crane Dr. A. T. Pratt do
6.73	Æ	22.9	Another, similar to last, with SMNB in ex.	
4.47	Æ	20.7	Another, with SNTB in ex.; beaded borders.	
4.76	Æ	21	Bust of emp. to r., with diadem of pearls, wearing paludamentum; in r. hand holding a spear transversely and on l. arm a shield; above a hand in the act of crowning head of the emp. with a wreath. D. N. ARCAD IVS P. Γ. AVG. ✕ GLORIA RO MANORVM. The emp., wearing paludamentum, standing to front and with head turned to l.; holding in r. hand the labarum which is charged with an X, and in l. a shield which rests upon the ground; at his feet in l. field is a captive bound and kneeling; with ANT S in ex.	Rev. O. Crane do
5.25	Æ	22.6	Another, similar to last, with a cross in l. field, T in r. and CAN T E in ex.; beaded borders.	
4.22	Æ	21.6	Another, with a cross in l. field, Γ in r. and *ANT S in ex.	Dr. A. T. Pratt
5.11	Æ	21.5	Another, in which the captive is seated before the emp., and with SMNB in ex.	Purchase
5.62	Æ	23.8	Another, in which the inscrip. on rev. is cLORIA Ro MANoRVM, and with SMNB in ex.; beaded borders.	Dr. A. T. Pratt
5.64	Æ	23.8	Bust of emp. to r., with diadem of pearls and wearing paludamentum. D. N. ARCADIVS P. F. AVGV S TV S. ✕ VIRTVS E XERCITI. The emp. standing to r., holding in r. hand the labarum and in l. a globe, and with his l. foot on the back of a captive kneeling before him; with the monogram of Christ in l. field and CON Γ in ex.: beaded borders.	Unknown
4.78	Æ	21.4	Bust of emp. to r., with diadem of pearls and wearing paludamentum. D. N. ARCADIV S P. F. AVG. ✕ VIRTVS E XERCITI. The emp. standing to r., holding the labarum in r. and a globe in l. hand; with his l. foot on the back of a captive, &c., as last; with SMN Δ in ex.	Dr. A. T. Pratt
4.19	Æ	22.9	Another, similar to last, in which the labarum is charged with an X; with a palm branch in l. field and SMN Γ in ex.	T. C. Trowbridge

THIRD BRASS.

2.21	Æ	16.7	Bust of emp. to r., with diadem of pearls and wearing paludamentum. [D. N. ARCAD I] VS P. F. AV G. ✕ VIRTVS EXERCITI. The emp., in military costume, standing to front, holding a spear in r. hand and leaning with his l. upon a shield which rests on the ground; with his head turned to r. and facing a Victory who is in the act of crowning him with a wreath; with AN Γ in ex.	Unknown do
3.73	Æ	15.8	Another, similar to last, with AN T Δ in ex.	
2.08	Æ	15	Another, with AN T Ω in ex.	Dr. A. T. Pratt
1.79	Æ	15.9	Another, with Co N S B in ex.	do
2.27	Æ	17.6	Another, with Co N S B in ex.	Unknown
2.8	Æ	19.8	Another, with Co M S B in ex.; beaded borders.	Dr. A. T. Pratt
1.77	Æ	15.8	Another, with Co N S D in ex.; beaded border.	do
2.16	Æ	17	Another, with S M N A in ex.	do

<i>Wght.</i>	<i>Met.</i>	<i>Size.</i>	<i>Description.</i>	<i>Donor, &c.</i>
1.88	Æ	19.8	Another, with \leq NN Δ in ex.	Rev. O. Crane
1.85	Æ	16.1	Another, with -NTA in ex.	Purchase
FOURTH BRASS.				
.98	Æ	13.1	Bust of emp. to r., with diadem of pearls and wearing paludamentum. D. N. ARCADIVS P. F. [AVG.] \times GLORIA RC [IPVBLI CAE.] The gate of the praetorian camp; with Γ in l. field; the letters in r. field and in the ex. being illegible.	W. P. Bacon
1.31	Æ	13.1	Bust of emp. to r., with diadem of pearls and wearing paludamentum. [D. N. AR]CADIVS P. F. AVG. \times [SALVS REI] PVBLICAE. Victory marching to l. with head turned to r.; in r. hand carrying a trophy which rests upon her shoulder, and with the l. dragging after her a captive whom she is holding by the hair of the head; with ANTA in ex.	Dr. A. T. Pratt
1.17	Æ	12.9	Another, similar to last, with CON- in ex.	do
.99	Æ	15	Another, with SMD in ex.; beaded borders.	do
1.66	Æ	13	Another, with monogram of Christ in l. field and \leq MK Γ in ex.	do

EUDOXIA.

[Eudoxia, daughter of Frank Bauto, born A. D. —; became the wife of Arcadius A. D. 395; died A. D. 404 or 406.]

THIRD BRASS.				
2	Æ	16	Bust of Eudoxia to r., clad in a stola and with a hand from heaven holding a wreath above her head. AEL. EVDO XIA AVG. \times SALVS REI PVB[LI-CAE]. Victory seated to r. on a cippus and inscribing on a shield, which rests upon the trunk of a palm tree before her, the monogram of Christ; with \leq MM Λ in ex. [From Schiefelin collection.]	Dr. J. Edwards
FOURTH BRASS.				
1.55	Æ	14.6	Bust of Eudoxia to r., clad in a stola and with a hand from heaven holding a wreath above her head. [AEL.] EVDO XIA [AVG.] \times [GLO]XIA RO MAN-[ORVM]. A figure of Eudoxia seated on a throne, facing the front and with hands clasped; above her head is a hand holding a wreath and with a cross in r. field; the letters in ex. illegible.	Dr. A. T. Pratt

HONORIUS. A. D. 393-423.

[Honorius, son of Theodosius I. and Flaccilla, born A. D. 384; created Caesar A. D. 386; declared Augustus by his father A. D. 393; succeeded to the empire of the West A. D. 395; died A. D. 423.]

DENARIUS. (Siliqua.)				
1.65	AR	17.5	Bust of emp. to r., with diadem of pearls and wearing paludamentum. D. N. HONORI V \leq P. F. AVG. \times VOT. XX MVLX. XXX in four lines within a laurel wreath, and beneath which is CONSE* in ex.	Dr. A. T. Pratt
SECOND BRASS. (Follis.)				
5.22	Æ	23	Bust of emp. to r., with diadem of jewels and wearing paludamentum. D. N. HONORIVS P. F. AVG. \times GLORIA ROMANORVM. The emp., wearing paludamentum, standing to front and with head turned to r.; holding in his l. hand a globe and in his r. the labarum; with ANTA in ex. and beaded borders.	do
4.08	Æ	21	Another, similar to last, with AMT Δ in ex.	do
5.12	Æ	20.9	Another, with Λ NTA in ex.	Purchase
4.95	Æ	19.7	Another, with PLE R in ex.	T. H. Johns
3.54	Æ	20.8	Another, with SMN Γ in ex.	Dr. A. T. Pratt
5.14	Æ	21.1	Another, with \leq MK Δ in ex.	do

THIRD BRASS.

<i>Wght.</i>	<i>Met.</i>	<i>Size.</i>	<i>Description.</i>	<i>Donor, &c</i>
1.89	Æ	17.1	Bust of emp. to r., with diadem of pearls and wearing paludamentum. D. N. HONO[RIV]S P. F. AVG. X GORIA ROMANORVM. The emperor on horse back, riding to r. and holding in his upraised r. hand a wreath; with SMKA in ex.	Dr. A. T. Pratt
1.83	Æ	16	Bust of emp. to r., with diadem and wearing paludamentum. D. N. HONORI ———. X [VRB]S RO MA F[ELIX.] The emp. standing to front, and with helmeted head turned to r.; holding in his r. hand the labarum and in l. a globe surmounted by a Victory; with a shield at his feet and the letter T, both in r. field.	do
2.51	Æ	17.6	Bust of emp. to r., with diadem and wearing paludamentum. D. N. HONORI [VS P. F. AVG.] VIR-T[VS E]XERCITI. The emp., in a military costume, standing to front; holding a spear in r. hand and leaning with his l. upon a shield which rests on the ground; with head turned to r. and facing a Victory who is in the act of crowning him with a wreath; with a star in r. field and SNNB in ex.	do
FOURTH BRASS.				
1.19	Æ	13.8	Bust of emp. to r., with diadem of pearls and wearing paludamentum; behind his head, in l. field, is a star. D. N. HONORI [VS P. F. AVG.] X GLORIA ROMANORVM. The emp., holding a globe and spear, standing between two soldiers; each soldier with a spear in one hand and with the other leaning upon a shield which rests on the ground; with ANTA in ex.	do
1.76	Æ	15	Another, similar to last, with ANTA in ex.	do
1.69	Æ	12.3	Head of emp. to r. — — VS P. F. A —. X — — IA AVGG. Victory standing.	Rev. J. P. Brown

THEODOSIUS II. A. D. 408-450.

[Theodosius, son of Arcadius and Eudocia, born A. D. 401; declared Augustus by his father A. D. 402; succeeded to the empire of the East A. D. 408; upon the death of Honorius he became also emperor of the West A. D. 423; relinquished the empire of the West to his cousin Valentinian III. A. D. 425; died A. D. 450.]

SOLIDUS.

4	Æ	21	Full-faced, helmeted bust of emp., in military costume; holding in his r. hand a spear which rests on his shoulder, and on l. arm a shield which is emblazoned with the picture of an horseman thrusting his spear through a fallen enemy. D. N. THEODO SIVS P. F. AVG. X VOT. XXX MVLT. XXXX Δ. Rome, helmeted, seated to l.; resting her feet on the prow of a ship and leaning her l. arm on a shield; holding in her r. hand a sceptre and in her l. a globe which is surmounted by a cross <i>immissa</i> ; with a star in r. field and CoNoB in ex.; beaded borders.	Purchase
---	---	----	--	----------

SECOND BRASS. (Follis.)

5.84	Æ	22.9	Helmeted bust of emp. to r., in military costume; holding in r. hand a spear transversely and on l. arm a shield. D. N. THEODO SIVS P. F. AVG. X GLORIA ROMANORVM. A trireme headed to l., with a small Victory, half-nude, standing in the stern and holding the rudder; upon the trireme is the emperor walking to l., with helmeted head turned to r., wearing a military tunic and the pallium flying behind; his r. hand being upraised; with a wreath in l. field, a cross <i>immissa</i> in r. and ANTB in ex.; beaded borders.	Dr. A. T. Pratt
------	---	------	--	-----------------

<i>Wght.</i>	<i>Met.</i>	<i>Size.</i>	<i>Description.</i>	<i>Donor, &c.</i>
5.2	Æ	20.9	Another, without a cross in r. field, and with CONA in ex.; beaded borders.	Rev. O. Crane
3.87	Æ	22.2	Another, similar to last, with \leq NN Ω in ex.	Dr. A. T. Pratt
5.44	Æ	22.1	Another, with the monogram of Christ in r. field and AN Γ Σ in ex.	Purchase
5.25	Æ	21.6	Another, with T in l. field and -- Δ in ex.	do
4.32	Æ	23.9	Another, with T in l. field and --- Σ in ex.	Dr. A. T. Pratt
3.88	Æ	22.8	Another, with ζ in l. field and CONB in ex.	do
THIRD BRASS.				
2.03	Æ	15.9	Bust of emp. to r., with diadem of pearls and wearing paludamentum. D. N. THEODO Σ IV Σ P. F. AVG. \times -LORIA [ROMANORVM.] Two soldiers, helmeted, standing and facing each other; each holding a spear in one hand and with the other leaning upon a shield which rests on the ground; the letters in ex. being illegible.	Rev. J. Leonard
2.47	Æ	17	Bust of emp. to l., with diadem and wearing paludamentum; in r. hand holding a globe. D. N. THEODO Σ IV Σ P. F. AVG. \times GLORIA REI PVBLICE. The gate of the praetorian camp, which is surmounted by the monogram of Christ; with the letter B in l. field and TE Σ in ex.; beaded borders.	Prof. F. P. Brewer
2.4	Æ	16.5	Full-faced, helmeted bust of emp., in military costume; with a shield on l. arm and in r. hand a spear which rests on his shoulder. D. N. THEODOSIVS. P. F. AVG. \times [CONCO]RD- A AVGG. Rome, facing front, seated on the prow of a ship and with helmeted head turned to r.; holding in her r. hand a spear and in her l. a globe which is surmounted by a small Victory; with -NT Σ in ex.	Purchase

MARCIANUS. A. D. 450-457.

[Marcianus, born A. D. 391; married Pulcheria, sister of Theodosius II., and became ruler of the empire of the East with the title of Augustus A. D. 450; died A. D. 457.]

FOURTH BRASS.

1.38	Æ	10.9	Bust of emp. to r., wearing paludamentum. D. N. M A[RCIANVS P. F. AVG.] \times The monogram of Marcianus, with the letter S below it, within a laurel wreath and with -IVE in ex.; beaded borders.	Rev. J. P. Brown
1.26	Æ	11	Bust of emp. to r.; inscription illegible. \times The monogram of Marcianus, with a cross above and the letter S below it; all within a wreath.	Rev. A. Walker

ZENO. A. D. 474-491.

[Zeno, descended from a noble Isaurian family, was born A. D. 426; married Ariadne, daughter of Leo I. A. D. 468; consul A. D. 469; associated with his son Leo II. as Augustus A. D. 474; upon the death of Leo II., during the same year, became sole ruler of the empire of the East; compelled, by his uncle Basiliscus, to abdicate A. D. 476; regained imperial power A. D. 477; died A. D. 491.]

TREMISSES.

1.47	Æ	14.9	Bust of emp. to r., with diadem of pearls and wearing paludamentum. D. N. ZENO PERP. AVG. \times VICTORIA AVGVSTORVM. Victory marching to l., holding a wreath in r. hand and a globe surmounted by a cross in her l.; with a star in r. field and CONOB in ex.; beaded borders.	Purchase
------	---	------	--	----------

IV. BYZANTINE SERIES.

ANASTASIUS I. A. D. 491-518.

[Flavius Anastasius, (surnamed Dicorus,) born at Dyrrachium in Epeirus Nova A. D. 430; an officer of the imperial guard under Zeno, upon whose death he became Augustus and married Ariadne, the widow of the former emperor A. D. 491; died A. D. 518.]

TREMISSES.

<i>Wght.</i>	<i>Met.</i>	<i>Size.</i>	<i>Description.</i>	<i>Donor, &c.</i>
1.45	Æ	15.4	Bust of emp. to r., with diadem and wearing paludamentum. D. N. ANASTA SIVS PP. AVG. ☩ VICTORIA AVGVSTORVM. Victory, clad in a stola, standing to front and with head turned to l.; holding a wreath in r. hand and in l. a globe surmounted by a cross; with a star in r. field and CONOB in ex.	Rev. O. Crane

FOLLIS.

6.34	Æ	24.1	Bust of emp. to r., with diadem and wearing paludamentum. D. N. ANASTA SIVS PP. AVG. ☩ The monetary index M between two small stars, a cross <i>above</i> and the differential A <i>below</i> ; with CON in ex. and beaded borders.	Purchase
------	---	------	---	----------

16.27	Æ	36.9	Bust of emp. to r., with diadem and wearing paludamentum. O. N. ANASTA SIVS PP. AVG. ☩ The index M between two stars, a cross <i>above</i> and the differential B <i>below</i> ; with CON in ex. and beaded borders.	do
-------	---	------	--	----

8.23	Æ	30.8	Bust of emp. to r., with diadem and wearing paludamentum. O. N. ANASTA SIVS PP. AVG. ☩ The index M between two stars, a cross <i>above</i> and the differential B <i>below</i> ; with CON in ex. and beaded borders.	do
------	---	------	--	----

15.27	Æ	32	Bust of emp. to r., with diadem and wearing paludamentum. O. N. ANASTA SIVS PP. AVG. ☩ The index M between two stars, a cross <i>immissa</i> <i>above</i> and the differential B <i>below</i> ; with CON in ex. and beaded borders.	Rev. J. P. Brown
-------	---	----	---	------------------

16.62	Æ	35.5	Bust of emp. to r., with diadem and wearing paludamentum. O. N. ANASTA SIVS PP. AVG. ☩ The index M between two stars, a cross <i>above</i> and the differential € <i>below</i> ; with CON in ex. and beaded borders.	Purchase
-------	---	------	--	----------

16.81	Æ	36	Bust of emp. to r., with diadem and wearing paludamentum. O. N. ANASTA SIVS PP. AVG. ☩ The index M between two stars, a cross <i>above</i> and the differential € <i>below</i> ; with CON in ex. and beaded borders.	do
-------	---	----	--	----

15.82	Æ	31.9	Bust of emp. to r., with diadem and wearing paludamentum. O. N. ANASTA SIVS PP. AVG. ☩ The index M between two eight-pointed stars, a cross <i>above</i> and the differential € <i>below</i> ; with CON in ex.; beaded borders.	Dr. A. T. Pratt
-------	---	------	---	-----------------

18.72	Æ	33.5	Bust of emp. to r., with diadem and wearing paludamentum. - - ANASTA SIVS PP. AVG. ☩ The index M between two six-pointed stars, each with a dot <i>above</i> and <i>below</i> it; a cross <i>above</i> and the differential € <i>below</i> the index character; with CON in ex. and beaded borders.	do
-------	---	------	---	----

DEMI-FOLLIS.

<i>Wght.</i>	<i>Met.</i>	<i>Size.</i>	<i>Description.</i>	<i>Donor, &c.</i>
8.7	Æ	25.1	Bust of emp. to r., with diadem and wearing paludamentum. O. N. ANAS -- SIVS PP. AVC. ☒ The monetary index K between a cross <i>immissa</i> on the l. and the differential Γ on the r.; beaded borders.	Purchase
4.01	Æ	19.1	Bust of emp. to r., with diadem and wearing paludamentum. --. ANASTA — —. ☒ The index K with a cross <i>immissa</i> on the l; beaded borders.	Dr. A. T. Pratt
4.56	Æ	19	Bust of emp. to r., with diadem and wearing paludamentum. O. N. ANAST- -IVS PP. AV. ☒ The index K between a cross <i>immissa</i> on the l. and the letters SAV placed vertically on the r.; beaded borders.	Unknown
4.29	Æ	19.8	Bust of emp. to r., with diadem and wearing paludamentum. P. N. ANASTA ---- PP. AVC. ☒ The index K between a cross <i>immissa</i> on the l. and the differential Γ on the r.; beaded borders.	do

DECANUMMIUM.

3.67	Æ	17	Bust or emp. to r., wearing paludamentum. --. ANASTA --- PP. --; beaded border. ☒ The monetary index I between the two parts of the inscription Γ CON on the r. and CORDI on the l.; with the letters NI in ex. and a milled border.	Purchase
------	---	----	---	----------

PENTANUMMIA.

1.37	Æ	15.3	Bust of emp. to r., wearing paludamentum. — S PP. A. ☒ The monetary index E with the differential Δ on the r.; beaded borders.	Prof. F. P. Brewer
1.68	Æ	12.7	Bust of emp. to r., with a diadem. ANASTA SIVS PP. AV. ☒ The index E within which are two dots and with the differential Δ on the r.; beaded borders.	Purchase
1.56	Æ	12.1	Bust of emp. to r., with diadem and wearing paludamentum. D. N. AN — — S P. A. ☒ The index E with the letters A AN in a vertical position on the r.; beaded border.	Dr. A. T. Pratt
1.75	Æ	13.2	Bust of emp. to r. -NAS — —. ☒ The index E with the letters A AN in a vertical position on the r.; beaded border.	Purchase

JUSTINUS I. A. D. 518-527.

[Flavius Anicius Justinus I., (surnamed Thrax and Illyricianus), was born at Bederiana in Thracia A. D. 450; was praetorian praefect during the reign of Anastasius, upon whose death the army and the senate proclaimed him Augustus A. D. 518; died A. D. 527.]

FOLLIS.

15.59	Æ	33.1	Bust of emp. to r., with diadem and wearing paludamentum. O. N. IVST[I NV]S PP. AVC. ☒ The monetary index M between two stars, and with a cross <i>immissa</i> above; letters in the exergue illegible; beaded borders.	Purchase
16.41	Æ	30	Bust of emp. to r., with diadem and wearing paludamentum. --. N. IVSTI NVS PP. AV. ☒ The index M between two stars, and a cross <i>immissa</i> above; with CON in ex. and milled borders.	T. H. Johns

<i>Wght.</i>	<i>Met.</i>	<i>Size.</i>	<i>Description.</i>	<i>Donor, &c</i>
16.77	Æ	30.8	Bust of emp. to r., with diadem and wearing paludamentum. \square . N. $\text{IV}\leq\text{TI NV}\leq\text{PP. AVC. } \times$ The index M between a star on l. and a cross <i>immissa</i> on r.; a cross <i>above</i> and the differential A <i>below</i> ; with CON in ex. and beaded borders.	Purchase
15.28	Æ	28.8	Bust of emp. to r., with diadem and wearing paludamentum. D. N. $\text{IVSTI NV}\leq\text{PP. AVC. } \times$ The index M between two stars, a cross <i>above</i> and the differential A <i>below</i> ; with CON in ex. and beaded borders.	Unknown
16.76	Æ	30.4	Bust of emp. to r., with diadem of pearls and wearing paludamentum. \square . N. $\text{IV}\leq\text{TI NV}\leq\text{PP. —. } \times$ The index M between two stars, a cross <i>above</i> and the differential ϵ <i>below</i> ; with CON in ex.	Rev. O. Crane
15.97	Æ	32	Bust of emp. to r., with diadem and wearing paludamentum. \square . N. $\text{IV}\leq\text{TI NV}\leq\text{PP. AVG. } \times$ The index M between a star on l. and a cross on r.; a cross <i>immissa</i> above and the differential B <i>below</i> ; with NIK M in ex. and beaded borders.	Dr. A. T. Pratt
15.72	Æ	33	Bust of emp. to r., with diadem and wearing paludamentum. D. N. $\text{IV}\leq\text{TI NV}\leq\text{P. AVG. } \times$ The index M between two crosses <i>immissæ</i> , another similar cross <i>above</i> and the differential B <i>below</i> ; with NIK M in ex. and beaded borders.	Purchase

PENTANUMMIA.

2.42	Æ	12	Bust of emp. to r., with diadem and wearing paludamentum. D. N. $\text{IV}\leq\text{TI NV}\leq\text{PP. AVG. } \times$ The monetary index E within which are two dots and with the differential A on the r.; beaded borders.	Dr. A. T. Pratt
2.13	Æ	12.2	Same obverse as last. \times The index E within which are the letters NA and with the differential B on the r.	do
2.08	Æ	13.3	Same obverse as before. \times The index E within which are the letters AN and with the differential Γ on the r.; beaded border.	do
2.49	Æ	12.8	Bust of emp. to r., with diadem and wearing paludamentum. D. N. $\text{IV}\leq\text{TIN}\leq\text{PP. AVG. } \times$ The index E with the letters $\overline{\text{T}}\overline{\text{A}}\text{B}$ — in a vertical position on the r.; beaded borders.	do
1.48	Æ	12.2	Bust of emp. to r., &c.; inscription nearly illegible. \times The index E with the letters $\text{A}\Gamma\text{N}$ in a vertical position on the r.	do
1.81	Æ	13.1	Same obverse as last. \times The index E within which are the letters NA and with the differential I on the r.	Purchase
1.95	Æ	13.9	Bust of emp. to r., with diadem and wearing paludamentum. D. N. $\text{IV}\leq\text{TIN}\leq\text{PP. AVC. } \times$ A female figure, representing the town of Antioch, seated to l. and beneath her feet a swimmer; with the monetary index E in l. field and the whole within a gate-way; beaded borders.	Dr. A. T. Pratt
2.67	Æ	13.4	Bust of emp. to r., with diadem, &c. D. N. $\text{ISN —. } \times$ The town of Antioch personified, seated to l., with the monetary index E in l. field, &c., as last; all within a gate-way.	Purchase

<i>Wght.</i>	<i>Met.</i>	<i>Size.</i>	<i>Description.</i>	<i>Donor, &c.</i>
1.95	Æ	12.9	Bust of emp. to r., with diadem, &c. D. N. IVSTI-NV5 PP. A. ☒ The town of Antioch personified, seated to l., with the index S in l. field, &c., as before; all within a gate-way; beaded borders.	Dr. A. T. Pratt
2.21	Æ	12.2	Bust of emp. to r., with diadem, &c. D. N. IVST. PP. ΓNT. ☒ The town of Antioch personified, seated to l., with the index S in l. field, &c., as before; all within a gate-way.	do
1.75	Æ	12.9	Another specimen, similar to last, in which the gate-way on the reverse is divided in the middle by a small globular ornament.	Unknown
2.58	Æ	16.4	Bust of emp. to r., with diadem and wearing paludamentum. ——— TI· NV5 PP. AV. ☒ The monogram of Christ between the letter [A] on the l. and the differential € on the r.; beaded borders.	Purchase
2.03	Æ	13.1	Bust of emp. to r., with diadem and wearing paludamentum. D. N. IVST NV5 PP. A. ☒ The monogram of Christ between the letter N on the l. and the differential € on the r.; beaded borders.	Rev. J. P. Brown

JUSTINUS AND JUSTINIANUS. A. D. 527.

[Justinianus was associated in the empire, with his uncle, Justinus I., as Augustus the 1st of April A. D. 527; Justinus died the 1st of August in the same year.]

PENTANUMMIA.

2.3	Æ	11.6	Full-faced busts of the two emperors; each with diadem and wearing paludamentum; above in field and between their heads is a cross. [D. N. IVSTIN. €T IVSTI]~IVNV5 AVG+. ☒ A female figure, representing the town of Antioch, seated to l., with a swimmer at her feet and the monetary index S in l. field; all within a gate-way.	Purchase
1.68	Æ	11.1	Another specimen, similar to last, in which the index character S on the reverse is larger.	Unknown

JUSTINIANUS. A. D. 527-565.

[Flavius Anicius Justinianus I. (surnamed Magnus,) son of Istokus, (or Sabatius) and Vigilantia (or Bigleniza) who was the sister of Justinus I., was born A. D. 483; created Caesar A. D. 524; associated in the empire with his uncle as Augustus A. D. 527; became sole ruler A. D. 527; began the practice of indicating on the coins the year of his reign A. D. 539; died A. D. 565.]

TREMISSIS.

1.48	Æ	16.1	Bust of emp. to r., with diadem of pearls and wearing paludamentum. D. N. IVSTINI ANVS PP. AVC. VICTORIA AVGVSTORVM. Victory standing to front and with head turned to l.; holding in r. hand a wreath and in her l. a globe <i>cruciger</i> ; with a star in r. field and CONOB in ex.; beaded borders.	Dr. A. T. Pratt
------	---	------	--	-----------------

FOLLIS.

10.65	Æ	27.8	Bust of emp. to r., with diadem and wearing paludamentum. D. N. IVSTINI ANVS PP. A. ☒ The monetary index M between a star on l. and a cross <i>immissa</i> on r., a cross <i>above</i> ; the differential letter <i>below</i> the index character and the letters in ex. being illegible.	H. Champion
16.61	Æ	29	Bust of emp. to r., with diadem and wearing paludamentum. D. N. IVSTINI ANVS PP. AV. ☒ The index M between a star on l. and a cross <i>immissa</i> on r., a cross <i>above</i> and without a differential letter <i>below</i> ; with CON in ex. and beaded borders.	Rev. O. Crane

<i>Wght.</i>	<i>Met.</i>	<i>Size.</i>	<i>Description.</i>	<i>Donor, &c.</i>
14.82	Æ	29.9	Bust of emp. to r., with diadem and wearing paludamentum. \square . N. IVSTINI ANVS PP. AVC. \times The index \overline{M} between a star on l. and a cross <i>immissa</i> on r., a cross <i>above</i> and the differential B <i>below</i> ; with CON in ex. and beaded borders.	Purchase
16.11	Æ	32.2	Bust of emp. to r., with diadem and wearing paludamentum. \square . N. IVSTINI ANVS PP. AVC. \times The index \overline{M} between a star on l. and a cross with a dot below it on r., a cross <i>above</i> and the differential B <i>below</i> ; with CON in ex. and beaded borders.	Rev. O. Crane
14.6	Æ	30	Bust of emp. to r., with diadem and wearing paludamentum. \square . N. IVSTINI ANVS PP. AV. \times The index \overline{M} between a star on l. and a cross on r., a cross <i>above</i> and the differential $\overline{\Gamma}$ <i>below</i> ; with CON in ex. and beaded borders.	Purchase
16.09	Æ	29.2	Bust of emp. to r., &c., as last. - - -VSTINI ANVS - - - \times The index \overline{M} between a star on l. and a cross <i>immissa</i> on r., a cross <i>above</i> and the differential Δ <i>below</i> ; with CO - in ex. and beaded borders.	Unknown
18.97	Æ	35.3	Full-faced helmeted bust of emp., in military costume, holding in r. hand a globe <i>cruciger</i> and on l. arm a shield which is emblazoned with the picture of an horseman thrusting his spear through a fallen enemy; with another cross <i>immissa</i> in r. field. D. N. IVSTINI ANVS PP. AV. \times The index \overline{M} between ANNO on l. and XXII in three lines on r., a cross <i>above</i> and the differential A <i>below</i> ; with CON in ex. and beaded borders.	Purchase
22.21	Æ	37.9	Full-faced helmeted bust of emp. in military costume, &c., as last. D. N. IVSTINI ANVS PP. AVC. \times The index \overline{M} between AA NNO on l. and XIII in three lines on r., a cross <i>above</i> and the differential $\overline{\Gamma}$ <i>below</i> ; with CON in ex. and beaded borders.	Rev. J. P. Brown
16.17	Æ	31.8	Full-faced helmeted bust of emp. in military costume, &c., as before. \square . N. IVSTINI - - - \times The index \overline{M} between ANNO on l. and XXXIII in four lines on r., a cross <i>above</i> and the differential $\overline{\Gamma}$ <i>below</i> ; with CON in ex. and beaded borders.	Purchase
17.72	Æ	37.9	Full-faced helmeted bust of emp. in military costume, &c., as before. - - -VSTINI ANVS P- - \times The index \overline{M} between ANNO on l. and XX in two lines on the r., a cross <i>above</i> and the differential Δ <i>below</i> ; with CON in ex. and beaded borders.	do
14.87	Æ	31	Full-faced helmeted bust of emp. in military costume, &c., as before. \square . N. IVSTINI ANVS PP. AVI. \times The index \overline{M} between ANNO on the l. and XXII in three lines on the r., a cross <i>above</i> and the differential A <i>below</i> ; with KYZ in ex. and beaded borders.	do
20.93	Æ	42.9	Full-faced helmeted bust of emp. in military costume, &c., as before. D. N. IVSTINI ANVS PP. AV. \times The index \overline{M} between ANNO on the l. and XIII in three lines on the r., a cross <i>above</i> and the differential B <i>below</i> ; with NIK in ex. and beaded borders.	do

<i>Wght.</i>	<i>Met.</i>	<i>Size.</i>	<i>Description.</i>	<i>Donor, &c.</i>
10.09	Æ	30.8	Bust of emp. to r., with diadem and wearing paludamentum. \square . N. IVSTINI ANVS PP. AV. ☒ The index M between two eight-pointed stars, a cross <i>above</i> and without differential letter <i>below</i> ; with +THEUP+ in ex. and beaded borders.	Purchase
14.87	Æ	30.3	Bust of emp. to r., with diadem and wearing paludamentum. D. N. IVSTINI ANVS PP. AV. ☒ The index M between two eight-pointed stars, a cross <i>above</i> and the differential B <i>below</i> ; with +THEUP+ in ex. and beaded borders.	T. H. Johns
23.13	Æ	40.9	Full-faced helmeted bust of emp. in military costume, holding in r. hand a globe <i>cruciger</i> and on l. arm a shield emblazoned with an horseman; with a cross in r. field. D. N. IVSTINI ANVS PP. A-. ☒ The index M between ANNO on l. and XIII on r., a cross <i>potent</i> above and the differential Γ <i>below</i> ; with Θ VIIIO in ex. and beaded borders.	T. C. Trowbridge

DEMI-FOLLIS.









10.56	Æ	27.9	Full-faced helmeted bust of emp., in military costume, holding in r. hand a globe <i>cruciger</i> and on l. arm a shield which is emblazoned with the picture of an horseman thrusting his spear through a fallen enemy; with another cross in r. field. D. N. IVSTINI [ANVS] PP. A. ☒ The monetary index K between ANNO on the l. and XIII in two lines on the r.; with a cross <i>above</i> and no differential letter <i>below</i> the index character; beaded borders.	Purchase
9.64	Æ	27.8	Full-faced helmeted bust of emp. in military costume, &c., as last. p. N. IVSTINI -NVS PP. AV. ☒ The index K between ANNO on the l. and XXV on the r.; with a cross <i>above</i> and OIV <i>below</i> the index character; beaded borders.	Rev. O. Crane
8.07	Æ	26.1	Bust of emp. to r., with diadem and wearing cuirass. [D. N. IVSTINI] ANVS PP. AV. ☒ The index K with a cross <i>immissa</i> on the l., in the angles Θ Y and at the sides of which are the letters Π O; AS	Dr. A. T. Pratt
7.21	Æ	24.8	Bust of emp. to r., with diadem and wearing cuirass. [D. N. IVSTINI] ANVS PP. AV. ☒ The index K between a cross <i>immissa</i> on the l. and the differential Γ on the r.; in the angles and at the sides of the cross are the letters ϵ u; beaded borders.	Rev. O. Crane
7.84	Æ	26	Full-faced figure of the emp., in military costume, seated; holding in his r. hand a sceptre and in his l. a globe <i>cruciger</i> . D. N. VICTINI ANVZ PP. A. ☒ The index K between a cross <i>immissa</i> on the l. and the differential Γ on the r.; in the angles and at the sides of the cross are the letters ϵ u; beaded borders.	do

DECANUMMIA.

	<i>Wght.</i>	<i>Met.</i>	<i>Size.</i>	<i>Description.</i>	<i>Donor, &c.</i>
3.09	Æ	15.1		Bust of emp. to r., with diadem. [D. N. IVSTINI AN] NVS P. ☒ The monetary index I between ANNO on the l. and XX on the r.; with CAR in ex. and beaded borders.	T. H. Johns
3.41	Æ	13.9		Bust of emp. to r., with diadem. — NI ANVS PP. A. ☒ The index I surmounted by a cross, between ANNO on the l. and XXXII in four lines on the r.; with CAR in ex.	Purchase
4.23	Æ	15.6		Bust of emp. to r., with diadem and wearing paludamentum. D. N. IVSTIN- ANVS P. A. ☒ The index I surmounted by a cross, between -NN- on the l. and I on the r.; KYZ in ex.	Unknown
2.87	Æ	15		Full-faced helmeted bust of emp. in military costume, holding in his r. hand a globe <i>cruciger</i> . [D. N. IVSTINI] ANVS PP. ☒ The index I between ANNO on the l. and X on the r.; beaded borders.	Purchase
3.36	Æ	18		Same obverse as last, very indistinct. ☒ The index I between ANNO on the l. and XXI on the r.; with the border consisting of a laurel wreath.	Unknown
4.08	Æ	15.9		Full-faced helmeted bust of emp. in military costume. [D. N. IVSTINI] ANVS P[P. AVG.] ☒ The index I between ANNO on the l. and XXVIII in two lines on the r.; beaded borders.	Dr. A. T. Pratt
4.07	Æ	17		Full-faced helmeted bust of emp. in military costume, holding in r. hand a globe <i>cruciger</i> ; inscription illegible. ☒ The index I between ANNO on the l. and XXV in two lines on the r.; beaded borders.	Unknown
3.67	Æ	19		Same obverse as last. ☒ The index I between ANNO on the l. and XXXIII in four lines on the r.; with CO N in ex. and beaded borders.	T. C. Trowbridge
3.41	Æ	18		Full-faced helmeted bust of emp. in military costume, &c., as before. [D. N. IVSTINI AN]VS V PP. C. ☒ The index I surmounted by a cross, between ANNO on the l. and XXXVI in four lines on the r.; with THE VP in ex.; beaded borders.	Purchase

PENTANUMMIA.

2.06	Æ	16.8		Monogram of the emp. Justinianus composed of the letters Φ . V. Σ . C. T. I. N. I. A. N. Σ . C. ☒ The monetary index \mathcal{E} with the differential B on the r.; beaded borders. (Sabatier, Monnaies Byzantines, Plate I., No. 31.)	do
3.72	Æ	18.8		Monogram of emp., &c., as in the last specimen. ☒ The index \mathcal{E} with the differential B on the r.; beaded borders.	do
2.09	Æ	16		Monogram of the emp., &c., as before. ☒ The index \mathcal{E} with the differential Γ on the r.; beaded borders.	do
1.17	Æ	14.9		Monogram of the emp., &c., as before. ☒ The index \mathcal{E} with a cross <i>immissa</i> on the r.; beaded borders.	do
1.15	Æ	13.6		Monogram of the emp., &c., as before. ☒ The index \mathcal{E} with a cross <i>above</i> the letter F on the r.; beaded borders.	do
1.9	Æ	16		Monogram of the emp. composed of the same letters as before, but with the variation that two of them at the top (Φ and Σ) have been transposed. ☒ The index \mathcal{E} with the differential Γ on the r.; beaded borders.	do

<i>Wght.</i>	<i>Met.</i>	<i>Size.</i>	<i>Description.</i>	<i>Donor, &c.</i>
1.64	Æ	14	Same monogram of the emp. as in the last specimen. ☩ The index  with a cross <i>potent</i> on the r.; border of dots.	Purchase
1.98	Æ	16.1	Bust of emp. to r., with diadem and wearing paludamentum. P. V. IVSTINI ANVS PP. A. ☩ The monetary index  with the differential A on the r.; beaded borders.	do
2.21	Æ	17.8	Bust of emp. to r., with diadem and wearing paludamentum. D. N. IVST --- ANVS PP. A. ☩ The index  with the differential Γ on the r.; beaded borders.	Unknown
2.44	Æ	16.1	Bust of emp. to r., with diadem and wearing paludamentum. D. N. IVS ---- ANVS PP. A. ☩ The index  with the differential Δ on the r.; beaded borders.	Purchase
2.71	Æ	15.5	Bust of emp. to r., with diadem and wearing paludamentum. D. N. IV — — ANVS PP. ☩ The index  with the differential S on the r.; beaded borders.	Dr. A. T. Pratt
2.12	Æ	15.6	Bust of emp. to r., with diadem and wearing paludamentum. D. N. IVS Γ NI ANVS PP. AV. ☩ The index  with a six-pointed star on the r.; beaded borders.	Purchase
2.32	Æ	15.7	Bust of emp. to r., with diadem and wearing paludamentum. D. N. IVSTIN — ANVS PP. AV. ☩ The index  with an eight-pointed star on the r.; beaded borders.	do
2.38	Æ	15	Bust of emp. to r., with diadem and wearing paludamentum. D. M. IVS ---- ANVS PP. Λ O. ☩ The index  with a large eight-pointed star on the r.; beaded borders.	Dr. A. T. Pratt
2.54	Æ	14.2	Bust of emp. to r., with diadem and wearing paludamentum. P. N. IVSTIN ANYS PP. AC. ☩ The index  with a large eight-pointed star on the r.; beaded borders.	do
OTHER TYPES.				
1.47	Æ	11.6	Bust of emp. to r.; inscription illegible. ☩ An eight-pointed star within a laurel wreath. (Sabatier, <i>Monnaies Byzantines</i> , Plate XVII., No. 28.)	Unknown
1.22	Æ	9.6	Bust of emp. to r. — — — TIAN S P. — ☩ A cross <i>potent</i> within a laurel wreath; beaded borders. (Sabatier, Plate XVII., No. 33.)	Rev. A. Walker

JUSTINUS II. A. D. 565-578.

[Flavius Anicius Justinus II., (surnamed Junior, Thrax and sometimes Curopalata,) son of Dulcissimus and Vigilantia, the sister of Justinianus I., was born in Illyria A. D. ---; held the office of master of the palace under his uncle, upon whose death he became Augustus A. D. 565; died A. D. 578.]

FOLLIS.

13.38	Æ	28.3	Bust of emp. to r., with diadem and wearing paludamentum. D. N. IVS -- -- S PP. AVC. ☩ The monetary index  between two eight-pointed stars, a cross <i>above</i> and without differential letter <i>below</i> ; with -- Π O M E in ex. and beaded borders.	Purchase
-------	---	------	---	----------

JUSTINUS II. AND SOPHIA.

[Sophia, the niece of Theodora who was wife of Justinianus I., was born A. D. ---; married Justinus before his elevation to the throne; was crowned at the same time with her husband A. D. 565; Justinus becoming insane the government devolved upon her A. D. 574; died during the reign of Mauricius.]

FOLLIS.

<i>Wght.</i>	<i>Met.</i>	<i>Size.</i>	<i>Description.</i>	<i>Donor, &c.</i>
13.6	Æ	29.1	Full-faced figures of Justinus and Sophia seated, with a <i>nimbus</i> surrounding each head and each wearing the paludamentum which envelopes their l. hands; the emp. holding in his r. hand a globe <i>cruciger</i> , and Sophia in her r. a cross. D. N. IVS- TI NVS PP. A. ☩ The monetary index M between A NNO on the l. and Y on the r., a cross <i>above</i> and the differential Δ <i>below</i> ; with C - - in ex. and beaded borders.	Rev. O. Crane
13.13	Æ	29	Full-faced figures of Justinus and Sophia seated, with a <i>nimbus</i> surrounding each head; holding globe, crosses, &c., as last; inscription illegible. ☩ The index M between A NNO on l. and X II in two lines on the r., a cross <i>above</i> and the differential € <i>below</i> ; with C O N in ex. and beaded borders.	do
14.35	Æ	29	Full-faced figures of Justinus and Sophia seated, with a <i>nimbus</i> surrounding each head, &c., as before. Δ. N. IVS - - NVS PP. A Γ Ϟ. ☩ The index M between A NNO on the l. and Y II in two lines on the r., a cross <i>above</i> and the differential A <i>below</i> ; with N I K O in ex. and beaded borders.	Purchase
12.21	Æ	28	Full-faced figures of Justinus and Sophia seated, with a <i>nimbus</i> surrounding each head, &c., as before; above in field between their heads is another cross. O. N. IVS TI NVS PP. V. ☩ The index M between A NNO on the l. and X I on the r., a cross <i>above</i> and an illegible differential letter <i>below</i> ; with N I K O in ex. and beaded borders.	Dr. A. T. Pratt
12.78	Æ	27.9	Full-faced figures of Justinus and Sophia seated, with a <i>nimbus</i> surrounding each head, &c., as before. Ϟ. N. IVS TI NVS PP. N. ☩ The index M between A NNO on the l. and X I on the r., a cross <i>above</i> and the differential A <i>below</i> ; with N I K O in ex. and beaded borders.	do

DEMI-FOLLIS.

6.46	Æ	23.2	Full-faced figures of Justinus and Sophia seated, with a <i>nimbus</i> surrounding each head, and each wearing the paludamentum which envelopes their l. hands; the emp., holding in his r. hand a globe <i>cruciger</i> and Sophia in her r. a cross; above in field and between their heads is another cross. D. N. IVS- TINO [ET SOFIE AVG.] ☩ The monetary index K between A NNO on the l., Y II on the r. and a cross <i>above</i> ; with K Y Z in ex. and beaded borders.	T. H. Johns
7.03	Æ	23	Full-faced figures of Justinus and Sophia seated, with a <i>nimbus</i> surrounding each head; holding globe, crosses, &c., as last; above in field and between their heads is another cross. Ϟ. N. IVS TINV S PP. S. A Γ S. ☩ The index K between A NNO on the l., Y II on the r. and a cross <i>potent</i> above; with K Y Z in ex. and beaded borders.	Rev. O. Crane

<i>Wght.</i>	<i>Met.</i>	<i>Size.</i>	<i>Description.</i>	<i>Donor, &c.</i>
4.64	Æ	21.5	Full-faced figures of Justinus and Sophia seated, with a <i>nimbus</i> surrounding each head, &c., as before. D. N. IVSTI [NVΣ] PP. NΓ. ☒ The index K between A NNO on the l. and U on the r., a cross above and NI below; beaded borders. (Struck at Nicomedia.)	
5.51	Æ	21.4	Full-faced figures of Justinus and Sophia seated, with a <i>nimbus</i> surrounding each head, &c., as before. D. N. I --- N NITVI∩. ☒ The index K between A NNO on the l. and the differential Δ on the r., a cross <i>potent</i> above and T€Σ below; beaded borders. (Struck at Thessalonica.)	Purchase do

DECANUMMIA.









2.7	Æ	18.8	Full-faced figures of Justinus and Sophia seated, with a <i>nimbus</i> surrounding each head; each wearing the paludamentum and holding a sceptre; above in field and between their heads is a cross <i>immissa</i> . -- IVSTIN -- NVΣ N O. ☒ The monetary index I surmounted by a cross, between A NNO on the l. and XI in two lines on the r.; with THEUP in ex. and beaded borders.	do
3.1	Æ	18	Full-faced figures of Justinus and Sophia seated, with a <i>nimbus</i> surrounding each head; holding sceptres, &c., as last. V. N. ISTI ---. ☒ The index I surmounted by a cross, between A NNO on the l. and XII in two lines on the r.; with -H€U- in ex. and beaded borders.	do

TIBERIUS II. A. D. 578-582.

[Flavius Anicius Tiberius Constantinus, the son-in-law of Justinus, was born in Thrace A. D. —; was captain of the guards under that emperor; created Caesar by him and given the name of Novus Constantinus A. D. 574; was associated, with Justinus, as Augustus A. D. 578; became sole ruler of the empire of the East A. D. 578; died A. D. 582.]

FOLLIS.

12.42	Æ	31.1	Full-faced bust of emp. with diadem surmounted by a cross and wearing cuirass; holding in r. hand the <i>volumen</i> and in l. a sceptre surmounted by an eagle. ∩. m. TIB. CO NTANT. PP. AV. ☒ The monetary index M surmounted by a cross, between A NNO on the l. and U on the r.; with CONB in ex. and beaded borders.	Purchase
13.12	Æ	31.6	Full-faced bust of emp., with diadem surmounted by a cross and wearing a cuirass; holding in r. hand the <i>volumen</i> and in l. a sceptre surmounted by an eagle; above the sceptre in l. field is a small cross. ∩. m. TIB. CONS TANΓ. P P. A/C. ☒ The index M surmounted by a cross, between A NNO on the l. and U on the r.; with NIKOB in ex. and beaded borders.	Prof. O. C. Marsh
12.31	Æ	30	Full-faced bust of emp., with diadem surmounted by a cross and wearing a cuirass; holding in r. hand the <i>volumen</i> and in l. a sceptre surmounted by an eagle. D. N. TIB. C∩ TN. PP. A. ☒ The index M surmounted by a cross, between A NNO on the l. and I on the r.; with THEUP in ex. and beaded borders.	Rev. O. Crane

<i>Wght.</i>	<i>Met.</i>	<i>Size.</i>	<i>Description.</i>	<i>Donor, &c.</i>
11.76	Æ	27.9	Full-faced bust of emp., with diadem and wearing paludamentum; holding in r. hand the <i>volumen</i> and in l. a sceptre surmounted by an eagle. D. N. T N I S S N V T A. P P. V. ☒ The index  surmounted by a cross <i>potent</i> , between A N N O on the l. and II U in two lines on the r.; with T H E E U P I in ex. and beaded borders.	
11.47	Æ	28.7	Full-faced bust of emp., &c., as last. D. N. TIB. CON. VITAIATA P P. V. ☒ The index  surmounted by a cross <i>potent</i> , between A N N O on the l. and III on the r.; with T H E U P I in ex. and beaded borders.	Purchase do
THIRTY NUMMIA.			(Three-quarters of a Follis.)	
12.25	Æ	32	Full-faced bust of emp., with diadem of pearls surmounted by a cross and wearing paludamentum. D. m. TIB. CONS TAVT. P P. AV S. ☒ The monetary index X X X above which is a cross; with C O N A in ex. and beaded borders.	Rev. O. Crane
DEMI-FOLLIS.				
5.68	Æ	21	Full-faced bust of emp., with diadem and wearing paludamentum; holding in r. hand the <i>volumen</i> and in l. a sceptre surmounted by an eagle. N I T I A S S I T A T. P P. N. ☒ The monetary index  between A N N O on the l. and III U in two lines on the r., a cross <i>above</i> and the letter R <i>below</i> ; beaded borders. (Struck at Ravenna or Roma.)	Purchase
5.77	Æ	21.6	Full-faced bust of emp., with diadem and wearing paludamentum; holding in r. hand the <i>volumen</i> and in l. a sceptre surmounted by an eagle. Π I T O C S S N T A. P P. A. ☒ The monetary index  between A N N O on the l. and III on the r., a cross <i>above</i> and the differential P <i>below</i> ; beaded borders.	do
5.19	Æ	23	Full-faced bust of emp., with diadem, &c., as last. D. m. T O C N P E A V. ☒ The index  between A N N O on the l. and U on the r., a cross <i>above</i> and an illegible letter <i>below</i> ; beaded borders.	Prof. F. P. Brewer
5.82	Æ	22.3	Full-faced bust of emp., with diadem, &c., as before. D. M. A M A S S A N T A - - . ☒ The index  between A N N O on the l. and Q I on the r., a cross <i>above</i> and the letter C <i>below</i> ; beaded borders.	Purchase
DECANUMMIA.				
2.44	Æ	17	Full-faced bust of emp., with diadem and wearing paludamentum; holding in r. hand the <i>volumen</i> and in l. a sceptre surmounted by an eagle. D. II. TIB. C S S I T I N T P P. V. ☒ The monetary index  between A N N O on the l. and III on the r.; with a cross <i>above</i> and the letter C <i>below</i> ; beaded borders.	Rev. O. Crane
3.33	Æ	17.9	Full-faced bust of emp., with diadem, &c., as last. P. T A Q Γ — — . ☒ The index  between A N N O on the l. and U II in two lines on the r.; with a cross <i>above</i> and the letter P <i>below</i> ; beaded borders.	Purchase
2.79	Æ	17.1	Full-faced bust of emp., with diadem, &c., as before. D. m. T I S C A I T — — . ☒ The index  between A N N O on the l. and U II on the r.; with a cross <i>above</i> and P <i>below</i> ; beaded borders.	do

<i>Wght.</i>	<i>Met.</i>	<i>Size.</i>	<i>Description.</i>	<i>Donor, &c.</i>
3.15	Æ	17.5	Full-faced bust of emp., with diadem, &c., as before. —. m. TB. C. PP. AV. ☞ The index I surmounted by a cross, between A N N O on the l. and II on the r.; with THCUp in ex. and beaded borders.	Dr. A. T. Pratt
3.28	Æ	18	Full-faced bust of emp., with diadem surmounted by a cross and wearing a cuirass; holding in r. hand a globe <i>cruciger</i> and on l. arm a shield; in r. field a cross <i>pattee</i> . d. N. TIB. CON TAN T. PP. N. ☞ The index I surmounted by a cross, between A N N O on the l. and II II in two lines on the r.; with THCUp in ex. and beaded borders.	Rev. O. Crane
3.46	Æ	17	Full-faced bust of emp., with diadem. —. m. TA ———. ☞ The monetary index I between two crosses; beaded borders.	Unknown

MAURICIUS. A. D. 582–602.

[Flavius Tiberius Mauricius, son of Paulus and Joanna, was born at Arabissus in Cappadocia A. D. 539; became general of the army sent against the Persians by Tiberius II., A. D. 578; declared Caesar and Augustus by that emperor A. D. 582; married Constantina the daughter of Tiberius II., A. D. 582; was murdered with his wife and family by the usurper Phocas A. D. 602.]

FOLLIS.

12.71	Æ	33.5	Full-faced helmeted bust of emp., wearing cuirass; holding in r. hand a globe surmounted by a cross <i>immissa</i> , and on l. arm a shield which is emblazoned with the picture of a horseman. d. N. MAVRICI TIB€ RI PP. A. ☞ The monetary index M between A N N O on the l. and Y II in two lines on the r., a cross <i>above</i> and the differential A <i>below</i> ; with CON in ex. and beaded borders.	Purchase
11.93	Æ	31.9	Full-faced bust of emp., with diadem surmounted by a cross and wearing paludamentum; holding in r. hand the <i>volumen</i> and in l. a sceptre surmounted by an eagle; also with crosses in both r. and l. field. d. N. MAVRC. TIB --- PP. AVG. DO Ø II IT ω. ☞ The index M between A N N O on the l. and XX in two lines on the r., a cross <i>above</i> and the differential Γ <i>below</i> ; with COZZO in ex. and beaded borders. (Mis-struck.)	do
12.26	Æ	30.1	Full-faced helmeted bust of emp., wearing cuirass; holding in r. hand a globe surmounted by a cross <i>immissa</i> and on l. arm a shield. d. u. MAVRC. TIB€ R. PP. AV. ☞ The index M between A N N O on the l. and Y II in two lines on the r., a cross <i>pattee</i> above and the differential Δ <i>below</i> ; with CON in ex. and beaded borders.	T. C. Trowbridge
10.72	Æ	32	Full-faced helmeted bust of emp., with diadem of pearls and wearing paludamentum. —. TIBE RI ——. ☞ The index M between A N N A on the l. and III on the r., a cross <i>above</i> and the differential A <i>below</i> ; with K Y Z in ex. and beaded borders.	do
10.57	Æ	27.5	Full-faced helmeted bust of emp., with diadem and wearing cuirass; holding in r. hand a globe surmounted by a cross <i>immissa</i> . D. MAVRIC. TIBER. PP. A. ☞ The index M between A N N O on the l. and Y on the r., a cross <i>above</i> and the differential A <i>below</i> ; with K Y Z in ex. and beaded borders.	R. P. Keep

<i>Wght.</i>	<i>Met.</i>	<i>Size.</i>	<i>Description.</i>	<i>Donor, &c.</i>
12.37	Æ	31.9	Full-faced bust of emp., with diadem of pearls surmounted by a cross and wearing paludamentum; holding in r. hand the <i>volumen</i> and in l. a sceptre surmounted by an eagle. D. N. MAVRICI TIB €R. P← P. AV. ✕ The index M between ANMO on l. and XX in two lines on the r.; a cross, which is united with the monogram of Christ, <i>above</i> and the differential B <i>below</i> ; with K<YZ in ex. and beaded borders. (Mis-struck.)	Dr. A. T. Pratt
10.48	Æ	29.9	Full-faced helmeted bust of emp., wearing cuirass; holding in r. hand a globe <i>cruciger</i> and on l. arm a shield. D. mA-R. -- B€R. Ss. ✕ The index M between ANNO on the l. and Y III in two lines on the r., a cross <i>above</i> and the differential A <i>below</i> ; with NIK^o in ex. and beaded borders.	T. C. Trowbridge
11.06	Æ	31.9	Full-faced helmeted bust of emp., wearing cuirass; holding in r. hand a globe <i>cruciger</i> and on l. arm a shield. D. N. m AV. TIB. ✕ The index M between ANNO on the l. and Y III in two lines on the r., a cross <i>above</i> and the differential B <i>below</i> ; with NIKO in ex. and beaded borders.	Dr. A. T. Pratt
10.28	Æ	31.9	Full-faced helmeted bust of emp.; wearing paludamentum; holding in r. hand the <i>volumen</i> and in l. a sceptre, surmounted by an eagle which is enclosed within a wreath; in l. field a cross. — — B€R. ✕ The index M between ANNO on the l. and XX in two lines on the r., a cross <i>above</i> and the differential A <i>below</i> ; with NIKO in ex. and all within a laurel wreath.	Purchase
11.36	Æ	27	Full-faced bust of emp., with diadem surmounted by a cross and wearing paludamentum; holding in r. hand the <i>volumen</i> and in l. a sceptre surmounted by an eagle. D. N. MAURI. ♂NP. AUT. ✕ The index M between ANN• on the l. and X IIII in two lines on the r., a cross <i>above</i> and the differential Γ <i>below</i> ; with THEUP' in ex. and beaded borders.	T. H. Johns
10.49	Æ	27.5	Full-faced bust of emp., with diadem, &c., as last. ∃. N. MAUΓ IC. N. P. AUT. ✕ The index M between ANNO on the l. and XX in two lines on the r., a cross <i>above</i> and the differential A <i>below</i> ; with THEUP' in ex. and beaded borders.	Rev. O. Crane
DEMI-FOLLIS.				
4.7	Æ	23.9	Full-faced helmeted bust of emp., wearing cuirass and holding in r. hand a globe <i>cruciger</i> . D. M. MAVR. TIB€. P.P. A◊. ✕ The monetary index K between ANNO on the l. and the numeral U on the r., a cross <i>above</i> and the differential A <i>below</i> ; beaded borders.	do
3.92	Æ	20.1	Full-faced helmeted bust of emp., holding in r. hand a globe <i>cruciger</i> , &c., as last. D. N. MAV -- C. T — —. ✕ The index K between ANNO on the l. and Y IIII on the r., a cross <i>above</i> and the differential A <i>below</i> ; beaded borders.	Dr. A. T. Pratt

<i>Wght.</i>	<i>Met.</i>	<i>Size.</i>	<i>Description.</i>	<i>Donor, &c.</i>
7.47	Æ	19.8	Full-faced bust of emp., with diadem surmounted by a cross and wearing cuirass; holding in r. hand a globe <i>cruciger</i> and on l. arm a shield. D. N. MAVRI. TIB E R. ---. ☒ The index K between A N N O on the l. and XI on the r., a cross <i>above</i> and the differential A <i>below</i> ; beaded borders.	
4.12	Æ	21	Full-faced bust of emp., with diadem and wearing paludamentum; holding in r. hand the <i>volumen</i> and in l. a sceptre surmounted by an eagle. D. N. MAVR C. N. TP. AV. ☒ The index K between A N N O on the l. and XIII on the r., a cross <i>above</i> and the differential P <i>below</i> ; beaded borders.	Purchase Rev. O. Crane
6.37	Æ	23	Full-faced bust of emp., with diadem and wearing cuirass; holding in r. hand a globe surmounted by a cross <i>immissa</i> and on l. arm a shield. ☒ The index K between A N N O on the l. and XX on the r., a cross <i>above</i> and the differential a <i>below</i> ; beaded borders.	Dr A. T. Pratt

DECANUMMIA.

2.7	Æ	17.9	Full-faced bust of emp., with diadem of pearls and wearing paludamentum; holding in r. hand the <i>volumen</i> and in l. a sceptre surmounted by an eagle. D. N. mA VR --- E R. ☒ The monetary index I surmounted by a cross, between A N N O on the l. and XX in two lines on the r.; with THEUΓ in ex. and beaded borders.	Unknown
3.17	Æ	14.4	Full-faced helmeted bust of emp., wearing cuirass and holding in r. hand a globe <i>cruciger</i> . --. MAV. TIB. PP. AV. ☒ The monetary index XX with the letters SE C I L I A within the four angles of the index character; beaded borders.	do

PHOCAS. A. D. 602-610.

[Flavius Phocas, (or Focas,) born at Chalcedon in Bithynia or in Cappadocia A. D. ---; was centurion in the army of the Danube under Priscus when the soldiers revolted and proclaimed him Augustus A. D. 602; was besieged in Constantinople by Heraclius, the son of Heraclius, governor of Africa, and being obliged to surrender, was killed A. D. 610.]

SOLIDUS.

4.48	AV	22.5	Full-faced bust of emp., with diadem surmounted by a cross and wearing paludamentum; holding in r. hand a globe <i>cruciger</i> . D. N. FOCAS PERP. AVC. ☒ VICTORIA AVG. UE. Victory clad in a stola and standing to the front; holding in r. hand a spear which is terminated in the monogram of Christ and in l. hand a globe <i>cruciger</i> ; with COHOB . in ex. and beaded borders.	Purchase
------	----	------	--	----------

FOLLIS.

10.41	Æ	32	Full-faced bust of emp., with diadem surmounted by a cross and wearing paludamentum; holding in r. hand the <i>volumen</i> and in l. a globe <i>cruciger</i> ; with a cross in l. field. D. N. FOCA S PERP. AVC. ☒ The monetary index XXXX with ANNO <i>above</i> , the numeral 4 on the r. and KYZA in the ex.; with a border which consists of a circle of double milling.	R. P. Keep
-------	---	----	--	------------

PHOCAS AND LEONTIA.

[Leontia, the wife of Phocas, was married to him before the date of his usurpation; was crowned at the same time with him A. D. 602; the time of her death is not known.]

FOLLIS.

<i>Wght.</i>	<i>Met.</i>	<i>Size.</i>	<i>Description.</i>	<i>Donor, &c.</i>
12.63	Æ	30	Full-faced figures of Phocas and Leontia standing, each with diadem and wearing paludamentum; the emp. holding in his r. hand a globe <i>cruciger</i> and Leontia holding, with both hands over her r. shoulder, a cross transversely. d. N. F ^o C A. N. P ^{ER} . AV. ✕ The monetary index M between ANNO on the l. and I on the r., with a cross <i>above</i> and NIK- in ex.; beaded borders.	Rev. O. Crane
10.14	Æ	28	Full-faced figures of Phocas and Leontia standing, each with diadem surmounted by a cross and wearing paludamentum; the emp. holding in his r. hand a globe <i>cruciger</i> and Leontia, over her r. shoulder, a cross <i>immissa</i> transversely; above in field and between their heads is a cross. D. N. FOCA. NE. P ^{ER} . AV. ✕ The index M between ANNO on the l. and II II in two lines on the r.; with a cross <i>pattee</i> above and T H € U P • in ex.; beaded borders.	R. P. Keep

DEMI-FOLLIS.

5.29	Æ	21	Full-faced figures of Phocas and Leontia standing, with the head of each surrounded by a <i>nimbus</i> and each wearing the paludamentum; the emp. holding in his r. hand a sceptre surmounted by an eagle and Leontia, over her r. shoulder, a cross <i>immissa</i> transversely; above in field and between their heads is a cross. -----A. NG. P ^{ER} . AV. ✕ The monetary index XX in the field, and a cross <i>above</i> it; with T € 5 in ex. and beaded borders.	do
------	---	----	---	----

DECANUMMIUM.







2.42	Æ	15.1	Full-faced figures of Phocas and Leontia standing, with a <i>nimbus</i> surrounding each head and each wearing the paludamentum; the emp. holding in his r. hand a globe <i>cruciger</i> and Leontia, over her r. shoulder, a cross <i>immissa</i> transversely; above in field and between their heads is a cross. D. N. FOCA. NE. P ^{ER} . A. ✕ The monetary index X between ANNO on the l. and II on the r., a cross <i>above</i> and the differential A <i>below</i> ; beaded borders.	Dr. A. T. Pratt
------	---	------	---	-----------------

HERACLIUS I. A. D. 610-641.

[Flavius Heraclius I., son of Heraclius, praefect of Africa and Epiphania, was born A. D. 575; having dethroned Phocas he was proclaimed Augustus A. D. 610; died A. D. 641.]

FOLLIS.

12.13	Æ	28.5	Full-faced bust of emp., with diadem and wearing cuirass; holding in r. hand a globe <i>cruciger</i> and on l. arm a shield which is emblazoned with the picture of a horseman. [d. N.] h € R[ACL.] P ^{ER} . AV. ✕ The monetary index M between ANNO on the l. and X III in two lines on the r., a cross <i>above</i> and the differential B <i>below</i> ; with NIKO in ex. and beaded borders.	Rev. O. Crane
-------	---	------	---	---------------

<i>Wght.</i>	<i>Met.</i>	<i>Size.</i>	<i>Description.</i>	<i>Donor, &c.</i>
4.57	Æ	23.9	Full-faced figure of emp., standing, with diadem and wearing paludamentum; holding in r. hand a sceptre surmounted by a cross and in l. a globe <i>cruciger</i> . € N T[STO] [NIKA.] ☒ The monetary index  surmounted by a cross; with $\begin{matrix} [A] N \\ N \epsilon \\ A O \end{matrix}$ on the sides and A I N in ex.; beaded border.	
4.92	Æ	22.3	Same obverse as last; inscription illegible. ☒ The index  surmounted by the letters A N and with $\begin{matrix} + N \\ \epsilon \end{matrix}$ on the sides; the letters in the exergue being illegible.	Dr. A. T. Pratt
4.67	Æ	20.7	Full-faced figure of emp., standing, &c., as before. € N T[STO] N I K Δ. ☒ The index  between $\begin{matrix} A N \\ N \epsilon \\ A O \end{matrix}$ on the sides; with A I N in ex. and beaded borders.	Purchase
2.93	Æ	22	Full-faced figure of emp., standing, &c., as before. — — N I X Δ. ☒ The index  surmounted by a cross, with $\begin{matrix} [A] \wedge \\ N \epsilon \\ A X \end{matrix}$ on the sides; with I A N in ex. and beaded borders.	do
2.46	Æ	21	Full-faced figure of emp., standing, &c., as before. — — N O T I A. ☒ The index  surmounted by a cross, and with $\begin{matrix} \bar{N} \bar{\epsilon} \\ \bar{O} \end{matrix}$ on the sides.	do Dr. A. T. Pratt
PENTANUMMIUM.				
1.82	Æ	10.9	Full-faced head of emp., with diadem surmounted by a cross. d. N. h€ R A C — —. ☒ The monetary index  between two seven-pointed stars; with CAT in ex. and beaded borders. (Struck at Catania.)	Unknown

HERACLIUS I. AND HERACLIUS II.*

[Flavius Heraclius, (surnamed Novus Constantinus,) son of Heraclius I. and Flavia Eudocia, was born A. D. 612; created Caesar A. D. 613; was associated, as Augustus, with his father A. D. 613; consul A. D. 617; succeeded as sole ruler A. D. 641; was poisoned by his mother-in-law Martina four months after his succession A. D. 641.]

SOLIDUS.

4.28	Æ	20	Full-faced busts of the two emperors, each with a diadem surmounted by a cross and wearing the paludamentum; above in field and between their heads is another cross. dd. NN. h€ R A C L I U S € T h€ R A. C O N S T. P P. A. ☒ V I C T O R I A A V G. U R. A cross <i>potent</i> raised upon three steps  in the field; with C O N O B in ex. and beaded borders.	Purchase
------	---	----	--	----------

* He is known also by the names of Heraclius Constantinus and Constantinus III.

FOLLIS.

	<i>Wght.</i>	<i>Met.</i>	<i>Size.</i>	<i>Description.</i>	<i>Donor, &c.</i>
10.27	Æ	29.7	Full-faced figures of the two emperors standing, each with a diadem surmounted by a cross and wearing paludamentum; each holding in r. hand a globe <i>cruciger</i> ; above in field and between their heads is another cross. [D. N. HE RACA.] ET HE RA. CON. ✕ The monetary index \overline{M} between ANNA on the l. and U on the r., a cross <i>above</i> and the differential A <i>below</i> ; with CON in ex. and beaded borders. (Struck over another coin, so that the letters NN show on the l. side of the obverse and the inscrip. FOCA S P E R P. A. on the r. side of the reverse.)	Prof. F. P. Brewer	
10.09	Æ	31.1	Full-faced figures of the two emperors standing, &c., as last. -D. NN. hε — —. ✕ The index \overline{M} between ANN- on the l. and -- on the r., a cross <i>above</i> and the differential ε <i>below</i> ; the letters in ex. are illegible; beaded borders. (Struck over a coin of Mauricius, of which AN XXXP show on the obverse; a portion of the bust and d. N. m --. AUT on the reverse.)	Dr. A. T. Pratt	
10	Æ	32	Full-faced figures of the two emperors standing, &c., as before. D. NN. h — — ON S T. P. ✕ The index \overline{M} between ANNO on the l. and U II in two lines on the r., a cross <i>above</i> and the differential Γ <i>below</i> ; with CON in ex. and beaded borders. (Struck over a coin of Phocas, of which the name FOCA S shows on the l. side of the obverse.)	do	
7.43	Æ	28.3	Full-faced figures of the two emperors standing, &c., as before. D. N. h -- LI. ε T — —. ✕ The index \overline{M} between AVO on the l. and O VIII in three lines on the r., a cross <i>above</i> and the differential A <i>below</i> ; with I I A in ex. and beaded borders.	do	
4.32	Æ	22.8	Full-faced busts of the two emperors, each with diadem and holding in r. hand a sceptre <i>cruciger</i> ; above in field and between their heads is a cross; no inscription; beaded border. ✕ The monetary index \overline{M} between [ANNO] on the l. and XXX in three lines on the r.; the monogram of Heraclius, which is composed of the letters $\begin{matrix} P \\ + \\ h \end{matrix}$, <i>above</i> and the differential A <i>below</i> ; with CON in ex.	Rev. O. Crane	
9.19	Æ	29	Full-faced figures of the two emperors standing, each holding a globe <i>cruciger</i> ; above in field and between their heads is a cross; the letter K being in r. field and the monogram $\begin{matrix} P \\ h \end{matrix}$ on the l. ✕ The index \overline{M} between ANNO on the l. and XX in two lines on the r., the monogram of Heraclius <i>above</i> and the differential A <i>below</i> ; with CON in ex. and beaded borders.	Unknown	
DEMI-FOLLIS.					
5.68	Æ	23.9	Full-faced figures of the two emperors standing; no inscription. ✕ The monetary index \overline{K} between ANNO on the l. and XX II in two lines on the r.; with a cross <i>above</i> and beaded borders.	do	

<i>Wght.</i>	<i>Met.</i>	<i>Size.</i>	<i>Description.</i>	<i>Donor, &c.</i>
6.06	Æ	22.9	Full-length figures of two emperors standing; very indistinct; no inscription. ☒ The index K between A N N O on the l. and X I I in two lines on the r.; with the monogram of Heraclius <i>above</i> and the differential Δ <i>below</i> ; beaded borders.	Unknown

HERACLIUS I., HERACLIUS II. AND MARTINA.

[Martina, daughter of Martinus and Maria, the sister of Heraclius I., became the second wife of that emperor A. D. 614; banished to Cappadocia and died A. D. —.]

FOLLIS.

8.3	Æ	26.9	Full-faced and full-length figures of the two emperors, with Martina standing on their r.; each of them with a diadem surmounted by a cross, wearing paludamentum and holding in their r. hands a globe <i>cruciger</i> ; no inscription. ☒ The monetary index M between A H N O on the l. and X Y in two lines on the r., the monogram of Heraclius <i>above</i> and the differential Γ <i>below</i> ; with C O M in ex. and beaded borders.	Rev. O. Crane
-----	---	------	--	---------------

CONSTANS II. A. D. 641-668.

[Flavius Heraclius, (surnamed Constantinus,) son of Heraclius (II.) Constantinus and Gregoria, born A. D. 630; received the rank and title of Augustus at the same time with his uncles David Tiberius (III.) and Heracleonas A. D. 641; by the death of the former and the deposition of the latter he became sole ruler A. D. 641; was assassinated A. D. 668.]

FOLLIS.

4.45	Æ	23	Full-faced and bearded bust of emp., with diadem and wearing paludamentum; no inscription. ☒ The monetary index M with the monogram of Constans, which is composed of the letters $\overset{\text{T}}{\text{k}}$, <i>above</i> and $\underset{\omega}{\text{w}}$ the letters S E <i>below</i> the index character.	Unknown
4.67	Æ	22.6	Full-faced and bearded bust of emp., with diadem surmounted by a cross, wearing paludamentum; holding in r. hand a globe <i>cruciger</i> . —NP+R C O h $\bar{\text{L}}$. ☒ The index M between A N < on the l. and II Y in three lines on the r., a cross <i>above</i> and the differential A <i>below</i> ; with A I E O in ex.	Rev. O. Crane
4.42	Æ	22.8	Full-faced and full-length figure of the emp., standing, with diadem and wearing paludamentum; holding in l. hand a globe <i>cruciger</i> ; with the letters N S T on l. and O N I K on r. legible. ☒ The monetary index M surmounted by a cross, between A N A on the l., N E O on the r. and X H I in ex.	do
4.65	Æ	24.2	Full-faced figure of the emp., standing, with diadem surmounted by a cross and wearing paludamentum; holding in r. hand a globe <i>cruciger</i> ; with the letter I <i>above</i> N in l. field and I <i>above</i> T A in r. field. ☒ The index M surmounted by a cross and with $\overline{\text{S C L}}$ below it.	Unknown
5.55	Æ	23.9	Full-faced figure of emp., standing, with diadem and wearing paludamentum; holding in l. hand a globe <i>cruciger</i> and in r. the labarum. ϵ N T S T O N I K <. ☒ The index M between A N A on the l., N E O on the r., and the monogram of Constans <i>above</i> ; the differential letter below the index character and the letters in the exergue are illegible.	Prof. F. P. Brewer

DEMI-FOLLIS.

Wght. Met. Size.

Description.

Donor, &c.

3.87	Æ 17	Full-faced bust of emp., with diadem surmounted by a cross and wearing paludamentum; holding in r. hand a globe <i>cruciger</i> . [CONS]TAN TINVS PP. A. ☒ The two portions of the monetary index XX separated by a large cross; with CATC in ex. and beaded border. (Struck at Carthage.)	Unknown
------	------	---	---------

CONSTANS II. AND CONSTANTINUS IV.

[Flavius Constantinus IV., (surnamed Pogonatus or Barbatu.) the eldest son of Constans II., born A. D. ---; was associated, as Augustus, with his father in the empire of the East A. D. 654; upon the death of Constans II. became emperor with his brothers, Heraclius and Tiberius, as his colleagues A. D. 668; died A. D. 685.]

TWELVE NUMMIA.*

4.64	Æ 16.5	Full-faced busts of the emp. and his son, each with a diadem surmounted by a cross and each wearing the paludamentum; the emp. holding in his r. hand a globe <i>cruciger</i> ; inscription illegible. ☒ The monetary index IB and between the two letters is a cross <i>pattee</i> which is raised on two steps; with AAÆΞ in ex. (Struck at Alexandria.)	Unknown
------	--------	---	---------

CONSTANS II., CONSTANTINUS IV., HERACLIUS AND TIBERIUS.

[Heraclius and Tiberius, sons of Constans II., were created Caesars by their father A. D. 659; after his death, with their brother Constantinus IV. (Pogonatus), they became Augusti A. D. 668; were deprived of power and, as is supposed, secretly put to death A. D. 669.]

FOLLIS.

3.98	Æ 19	Full-faced and full-length figures of the emp. and his son Constantinus standing and dressed in military costume; the former with a long beard and holding in his r. hand a sceptre surmounted by a cross, the latter with a short beard and holding in his r. hand a globe <i>cruciger</i> ; each wearing a diadem surmounted by a cross; no inscription. ☒ The monetary index MM between the standing figures of Heraclius and Tiberius, each of whom wears a diadem surmounted by a cross and holds in his r. hand a globe <i>cruciger</i> ; above the index character is the monogram of Constans II.; with the letters in ex. illegible.	Unknown
------	------	--	---------

CONSTANTINUS IV. A. D. 668-685.

[Flavius Constantinus IV., (surnamed Pogonatus,) was created Augustus A. D. 654; together with his brothers succeeded Constans II. and became rulers in the empire of the East A. D. 668; sole ruler A. D. 669; died A. D. 685.]

FOLLIS.

2.49	Æ 22.8	Full-faced bust of emp., with diadem surmounted by a cross and wearing paludamentum; holding in his r. hand a globe <i>cruciger</i> ; in l. field a star; no inscription. ☒ The monetary index MM surmounted by the monogram of Constans II. and with a star <i>below</i> ; with the letters S C L in ex.	Dr. A. T. Pratt
------	--------	--	-----------------

* This denomination of the copper currency is, probably, equivalent in value to a Follis of the monetary standard used in Egypt at that period.—Sabatier, Tome I., page 70.

CONSTANTINUS IV., HERACLIUS AND TIBERIUS.

[Upon the death of Constans II., Constantinus IV. became associated in the empire with his two brothers, each of them possessing the rank and title of Augustus A. D. 668; Heraclius and Tiberius were afterward deprived of their power and by his order probably put to death A. D. 669.]

FOLLIS.

Wght. Met. Size.

Description.

Donor, &c.

4.36 Æ 19.1 Full-faced and full-length figure of the emp., Constantinus IV., standing, with diadem and dressed in military costume; holding in his r. hand a spear and with his l. hand resting upon his hip; no inscription. ✕ The monetary index \overline{M} between the full-faced and full-length figures of the two emperors, Heraclius and Tiberius, who are standing, with diadems, dressed in military costume and each holding in his r. hand a globe *cruciger*; above the index character in the field is the monogram of Constantinus IV. $\begin{matrix} T \\ K \\ W \end{matrix}$, and with the letters S C L in the exergue.

Prof. F. P. Brewer

TIBERIUS V. A. D. 698-704.

[Tiberius V., whose true name was Absimarus, born A. D. —; was in command of the Cibyratae in the fleet of Leontius II.; the mutinous soldiers and sailors proclaimed him Augustus A. D. 698; was put to death by order of Justinianus II., who regained the throne by the aid of the Bulgarians A. D. 704.]

FOLLIS.

9.06 Æ 25 Full-faced and full-length figure of the emp. standing, with diadem and wearing the paludamentum; holding in his r. hand the *volumen* and in his l. a globe *cruciger*; in l. field a branch of laurel, above which is a large eight-pointed star; no inscription. ✕ The monetary index \overline{M} between A N Ω arranged vertically on the l. and $\begin{matrix} + \\ P \\ + \end{matrix}$ similarly placed on the r.; above the index character in the field is the monogram of Tiberius $\begin{matrix} T \\ B + \epsilon \\ P \end{matrix}$, and with S C L in ex. (Struck over another coin, of which a few letters show on the reverse.)

Unknown

2.49 Æ 18.5 Full-faced and full-length figure of the emp. standing, with diadem and in military costume; holding in his r. hand a spear and in his l. a globe *cruciger*. ✕ The monetary index \overline{M} between the letters N P on the l. and Y C V Φ in three lines on the r.; above the index character in the field is the monogram $\begin{matrix} P \\ A \\ Y \end{matrix}$, and the letters in exergue are illegible.

do

LEO III. A. D. 717-741,

and his son CONSTANTINUS V.

[Flavius Leo III., (named Conon and afterward surnamed Isanrus,) born A. D. —; was general of the army in the reigns of Anastasius II. and Theodosius III.; was proclaimed Augustus by the soldiers of his army upon the death of the latter emperor A. D. 717; died A. D. 741. His son Constantinus V. born A. D. 719; was proclaimed Augustus A. D. 720.]

FOLLIS.

2.64 Æ 17 Full-faced bust of emp., with diadem, wearing paludamentum and holding in r. hand a sceptre *cruciger*. -- ON ——. ✕ Full-faced bust of his son, Constantinus, with diadem and wearing paludamentum, between two globes each surmounted by a cross; all resting on a horizontal cross-bar, below which is the monetary index \overline{M} between --N-- on the l. and U on the r.

Purchase

CONSTANTINUS V. A. D. 741-775,
and his son **LEO IV.**

[Constantinus V., (surnamed Copronymus,) son of Leo III. and Maria, born A. D. 719; was proclaimed Augustus A. D. 720; succeeded his father in the empire of the East A. D. 741; died A. D. 775. Flavius Leo IV., (surnamed Chazarus,) eldest son of Constantinus V. and Irene, born A. D. 750; was proclaimed Augustus A. D. 751; succeeded his father in the empire of the East A. D. 775; died A. D. 780.]

FOLLIS.

<i>Wght.</i>	<i>Met.</i>	<i>Size.</i>	<i>Description.</i>	<i>Donor, &c.</i>
4.32	Æ	19.7	Full-faced bust of Leo III., with diadem and wearing paludamentum; holding in his r. hand a long cross <i>potent</i> . [ΛΕ ΟΝ] ΔΕ C[II.] ꝥ Full-faced figures of Constantinus V. and Leo IV. standing, each with a diadem, wearing paludamentum and each holding in his r. hand the <i>volumen</i> ; above in field and between their heads is a small cross, and the name ΛΕ ΩΝ, placed vertically, appears in the r. field.	Unknown
2.41	Æ	19	Full-faced bust of Leo III., with diadem, holding a cross <i>potent</i> , &c., as last. — ΔΕ C. ꝥ Full-faced figures of Constantinus V. and his son standing, each with diadem, holding the <i>volumen</i> , &c., as last; a monogram $\begin{matrix} \Gamma \\ \text{K} \end{matrix}$ for the name of the emp. appears in the l. field and the name ΛΕ ΟΝ, placed vertically, in the r. field.	Purchase
2.77	Æ	19.1	A front and narrow-faced bust of Leo III., with diadem, holding a cross <i>potent</i> , &c., as before. — ΔΕ - - ꝥ Front and narrow-faced busts of Constantinus V. and his son standing, each with a diadem surmounted by a cross and wearing paludamentum; above in field and between their heads is a small cross <i>potent</i> ; the letters ΛΕ - -, placed vertically, appear in the r. field.	do
1.68	Æ	15.1	Full-faced figure of Constantinus V. standing, with diadem, wearing paludamentum and holding in his r. hand the <i>volumen</i> ; with Κ ΩΝ [C.] in the l. and Δ Ε C [II.] in the r. field ꝥ Full-faced figure of Leo IV. standing, with diadem, wearing paludamentum and holding the <i>volumen</i> in his r. hand; with Λ Ε Ο Ν in the l. and [Δ Ε C II.] in the r. field.	Unknown
1.59	Æ	16	Full-faced figure of Constantinus V. standing, with diadem, holding the <i>volumen</i> , &c., as last; with Κ Ω Ν Σ in the l. field and [Δ] Ε C II. in the r. field. ꝥ Full-faced figure of Leo IV. standing, with diadem, holding the <i>volumen</i> , &c., as last; with - Ε Ο Ν in the l. and - Ε C II. in the r. field.	Purchase

NICEPHORUS I. A. D. 802-811,
and his son **STAUracius.**

[Flavius Nicephorus I., (surnamed Logotheta,) son of Artavasdus and Anna, the daughter of Leo III., was born A. D. —; held the important position of logotheta or minister of finances in the reigns of Constantinus VI. and Irene; proclaimed Augustus A. D. 802; killed in a battle with the Bulgarians A. D. 811. Stauracius, son of Nicephorus I., born A. D. —; was declared Augustus A. D. 803; accompanied his father in his war with the Bulgarians, and after his death returned to Constantinople, when he was compelled, by Michael I., to abdicate the throne A. D. 811; entered a monastery where he died A. D. 812.]

FOLLIS.

2.39	Æ	16.6	Full-faced bust of the emp., with diadem and wearing a robe ornamented with squares and pearls; holding in his r. hand a sceptre surmounted by a cross <i>potent</i> . [N I K.] ꝥ [C T A.] Full-faced bust of Stauracius, with diadem, wearing paludamentum and holding in his r. hand a globe <i>cruciger</i> .	Unknown
------	---	------	--	---------

LEO V. A. D. 813-820.

[Flavius Leo V., (surnamed Armenius), son of Bardas Patricius, born A. D. —; general of the army under Michael I.; was proclaimed Augustus by his soldiers A. D. 813; assassinated A. D. 820.]

FOLLIS.

<i>Wght.</i>	<i>Met.</i>	<i>Size.</i>	<i>Description.</i>	<i>Donor, &c.</i>
6.38	Æ	22.3	Full-faced bust of emp., with diadem surmounted by a cross and wearing paludamentum; holding in his l. hand the <i>volumen</i> and in his r. a sceptre surmounted by a cross <i>potent</i> . Λ Ε Ο Ν ΒΑΣΙΑ'. ✕ The monetary index Μ between Χ Χ Χ arranged vertically on the l. and Ν Ν Ν similarly placed on the r., with a cross <i>pattee</i> above and the differential Α below; beaded borders.	Rev. J. P. Brown

LEO V. AND CONSTANTINUS VII.

[Constantinus VII., son of Leo V. and Theodosia, born A. D. —; was associated with his father in the empire of the East with the title of Augustus A. D. 813; after the death of Leo V. he was exiled by Michael II. to the island of Prote A. D. 820.]

FOLLIS.

5.95	Æ	22.1	Full-faced busts of Leo V. and Constantinus VII., each with a diadem surmounted by a cross and each wearing the paludamentum. Λ Ε ο η Σ C ο η Σ Τ. ✕ The monetary index Μ between Χ Χ Χ arranged vertically on the l. and Ν Ν Ν similarly placed on the r., with a cross <i>above</i> and the differential Α below; beaded borders.	Rev. J. P. Brown
3.15	Æ	20.5	Full-faced busts of Leo V. and Constantinus VII., each with a diadem and wearing paludamentum; no inscription. ✕ The two letters Λ Κ in the field and above them is a small cross; these letters stand for the initials of the names of the two emperors; no inscription.	Purchase
2.41	Æ	17.9	Full-faced bust of Leo V., with diadem surmounted by a cross and wearing a robe decorated with squares and pearls; holding in his r. hand a sceptre which is surmounted by a cross <i>potent</i> . Λ Ε Ο Ν. ✕ [ΚΟΝ.] Full-faced bust of Constantinus VII., with diadem, wearing paludamentum and holding in his r. hand a globe <i>cruciger</i> .	Unknown

**MICHAEL II. A. D. 820-829,
and his son THEOPHILUS.**

[Flavius Michael II., (surnamed Balbus), born at Amorium in Phrygia A. D. —; was captain of the guard under Leo V.; proclaimed Augustus A. D. 820; died A. D. 829.]

FOLLIS.

6.97	Æ	29.3	Full-faced busts of Michael II. and Theophilus, each with a diadem surmounted by a cross; the one on l. wearing the paludamentum and the other on r. dressed in a robe which is decorated with squares and pearls; above in field and between their heads is a cross <i>potent</i> . Μ Ι Χ Α Η Λ Σ Θ Ε Ο Φ Ι Λ Ο Σ. ✕ The monetary index Μ between Χ Χ Χ arranged vertically on the l. and Ν Ν Ν similarly placed on the r., with a cross <i>above</i> and the differential Θ below; beaded borders.	Rev. J. P. Brown
4.36	Æ	19.2	Full-faced heads of the two emperors, each with a diadem surmounted by a cross. --- Α Η Λ Σ Θ Ε ---. ✕ The monetary index Μ surmounted by a cross and with the differential Θ below it; beaded borders.	Yale College

THEOPHILUS. A. D. 829-842.

[Theophilus, son of Michael II. and Thecla, born probably at Amorium in Phrygia A. D. —; received the title of Augustus A. D. 821; succeeded his father in the empire of the East A. D. 829; died A. D. 842.]

FOLLIS.

<i>Wght.</i>	<i>Met.</i>	<i>Size.</i>	<i>Description.</i>	<i>Donor, &c.</i>
6.45	Æ	29.5	Full-faced bust of emp., with diadem surmounted by a cross <i>potent</i> and wearing the paludamentum; holding in his l. hand the <i>volumen</i> and in his r. a sceptre which is surmounted by a double or patriarchal cross. * Θ€ OFIL' bA5IL. ☩ The monetary index M between X X X arranged vertically on the l. and N N N similarly placed on the r.; with a cross <i>potent</i> above and the differential θ <i>below</i> the index character; beaded borders.	Rev. J. P. Brown
5.93	Æ	21	Full-faced bust of emp., with diadem surmounted by a cross and wearing the paludamentum; holding in his r. hand a globe <i>cruciger</i> . Θ€ OFI LI bA5I. ☩ The monetary index M between X X X arranged vertically on the l. and N N N similarly placed on the r.; with a cross <i>above</i> and the differential θ <i>below</i> the index character; beaded borders.	Unknown
3.01	Æ	21.7	Full-faced bust of emp., wearing an inverted crescent-shaped helmet which is ornamented with pearls; dressed in a robe which is decorated with squares and pearls; holding in his r. hand the labarum and in his l. a globe <i>cruciger</i> . Θ€ OFIL' bA5IL'. ☩ The inscription †Θ€ O—FILE AVG—OVST€ 5V—hIC AS in four lines across the field; beaded borders.	do

THEOPHILUS, MICHAEL AND CONSTANTINUS VIII.

[Michael and Constantinus VIII. were probably sons of Theophilus, who were admitted by him to the rank and title of Augustus during his reign. They are not mentioned in contemporary history.]

FOLLIS.

4.61	Æ	18.8	Full-faced bust of the emp., with diadem surmounted by a cross and wearing a robe which is decorated with squares and pearls; holding in his r. hand a sceptre which is terminated in a cross <i>potent</i> . Θ€ O FILO5 bΔ5. ☩ ml XAHL [COH5T.] Full-faced busts of Michael and Constantinus VIII., each with a diadem surmounted by a cross and each wearing the paludamentum; above in field and between their heads is a star.	Unknown
------	---	------	--	---------

MICHAEL III. A. D. 842-867.

[Flavius Michael III., (surnamed Ebrsius,) son of Theophilus and Theodora, born A. D. 836; created Augustus A. D. 836; succeeded his father in the empire of the East A. D. 842; reigned under the guardianship of his mother Theodora till A. D. 856; assassinated by Basilus A. D. 867.]

FOLLIS.*

2.65	Æ	18.5	Full-faced bust of emp., with diadem surmounted by a cross and wearing cuirass; holding in his r. hand a sceptre which is terminated in a cross <i>potent</i> . ml XAHL b. ☩ The monetary index M with a cross <i>above</i> and the differential θ <i>below</i> ; no inscription.	Unknown
------	---	------	--	---------

* With this emperor the use of the letters M, K, &c., as indications of the numerical value of the different denominations of the copper currency, appears to have ceased. The term Follis has heretofore been employed with special designation, as the name of one particular class of copper coins whose value is equivalent to Forty Nummia. In this catalogue the term will still be used, to the close of the Byzantine series, but the meaning attached to it will be limited to the generic sense of the word which is that of a small coin.

<i>Wght.</i>	<i>Met.</i>	<i>Size.</i>	<i>Description.</i>	<i>Donor, &c.</i>
3.1	Æ	17.2	Full-faced bust of emp., with diadem surmounted by a cross and wearing a robe which is decorated with squares and pearls; holding in his r. hand a sceptre which is terminated in a cross <i>potent</i> . MIC ——. —. ð The monetary index $\overline{\text{M}}$ with a cross <i>above</i> and the differential θ <i>below</i> ; no inscription.	Unknown

BASILIVS I. A. D. 867–886,
and his son **CONSTANTINVS IX.**

[Flavius Basilius I., (surnamed Macedo and Cephalas,) was born at Hadrianopolis probably A. D. 862; adopted by Michael III. and declared Augustus A. D. 866; caused the murder of that emperor and became sole ruler of the empire A. D. 867; died A. D. 886. He married for his first wife Maria, by whom he had one son, Constantinus IX., born about A. D. 863; created Augustus A. D. 869; died A. D. 879.]

FOLLIS.

6.31	Æ	25.4	Full-faced figures of the emperor and his son seated, each with a diadem surmounted by a cross and each wearing a robe which is decorated with squares and pearls; holding between them, with their r. hands, the labarum. +BASIL S COHST. BASILLI. ð The inscription +BASILLIO S COHSTAH ZIHOS EH THO. BASILEIS R OMALOH in four lines across the field; beaded borders.	Rev. J. P. Brown
------	---	------	---	------------------

LEO VI. A. D. 886–912.

[Flavius Leo VI., (surnamed Sapiens and Philosophus,) the second son of Basilius I. and Eudocia Ingerina, was born A. D. 865; created Augustus and associated in the empire A. D. 870; succeeded his father A. D. 886; died A. D. 912.]

FOLLIS.

6.15	Æ	24.8	A broad full-faced bust of emp., with diadem surmounted by a cross, wearing paludamentum and holding in his l. hand the <i>volumen</i> . +LEON BASILEVS ROM'. ð The inscription +LEON EH THO BA SILEVS R OMEOH in four lines across the field; beaded borders.	Rev. J. P. Brown
6.43	Æ	26.9	Full-faced bust of emp., with diadem surmounted by a cross, wearing paludamentum and holding in his l. hand the <i>volumen</i> . +LEOH BASILEVS ROM'. ð The inscription +LEOH EH THO BA SILEVS R OMEOH in four lines across the field; beaded borders.	Prof. F. P. Brewer
5	Æ	26.3	Full-faced bust of emp., with diadem, &c., as last. +LEOM BASILEVS ROM'. ð The same inscription as last in four lines across the field; beaded borders.	Rev. J. P. Brown
4.62	Æ	26	A narrow full-faced bust of emp., with diadem surmounted by a cross, &c., as before. +LEOH BASILEVS ROM'. ð The inscription +LEOH EH THO BA SILEVS R OMEOH in four lines across the field; beaded borders.	do
7.86	Æ	26.6	Full-faced bust of emp., with diadem surmounted by a cross, &c., as before. +[LEOH] BASILEVS ROM'. ð The inscription +LEOH EH THO BASILEVS R OMEOH in four lines across the field; beaded borders.	Unknown

CONSTANTINUS X. A. D. 913-959,
and his mother **ZOE.**

[Flavius Constantinus X., (surnamed Porphyrogenitus,) son of Leo VI. and Zoe Carbonopsina, born A. D. 905; created Augustus A. D. 911; succeeded his father in the empire under the guardianship of his uncle Alexander A. D. 911; Alexander having died the following year, his mother Zoe was recalled from exile and managed the government for him from A. D. 912-919; Romanus (I.) Lacapenus and his sons at that time usurping the power, Zoe was banished and Constantinus X. lived a retired life in the imperial palace from A. D. 920-944; banished the usurpers and re-ascended the throne A. D. 944; died A. D. 959.]

FOLLIS.

<i>Wght. Met. Size.</i>	<i>Description.</i>	<i>Donor, &c.</i>
5.92 Æ 25.2	Full-faced busts of the emp. and Zoe, each with a diadem surmounted by a cross; the emperor wearing the paludamentum and Zoe clad in a robe which is decorated with squares and pearls; holding between them, with their r. hands, a sceptre which is terminated in a double or patriarchal cross. †COH S TAHT. [CE] ZOE b. ☩ The inscription †COH S TAHTHO CE ZOH BA SILIS RO MEOH in five lines across the field; beaded borders.	Rev. J. P. Brown
5.42 Æ 24.5	Full-faced busts of emp. and Zoe, each with a diadem surmounted by a cross, &c., as last. †COH S TAHT. CE ZOH b'. ☩ The inscription †COH S TAHTHO' CE ZOH BA SILIS RO MEOH in five lines across the field; beaded borders.	J. H. Trumbull

ROMANUS I. A. D. 920-944,
and his son **CHRISTOPHERUS.**

[Romanus I., (surnamed Lacapenus,) son of Theophylactus Abastactus, was born in Armenia A. D. —; was general of the army under Constantinus X. (Porphyrogenitus); created by him Caesar and Augustus A. D. 920; seized the chief place of power and conferred the title of Augustus upon his son Christophorus, giving him the second rank and deposing Constantinus X. to the third rank in the empire A. D. 920; was driven from the throne by his son Stephanus A. D. 944; died in a monastery A. D. 946.]

SOLIDUS.

4.37 A 18.2	Full-faced busts of the emp. and his son, each with a diadem surmounted by a cross; the emperor wearing a robe which is decorated with squares and pearls and his son wearing paludamentum; holding between them, with their r. hands, a sceptre which is terminated in a patriarchal cross. ROMAH. ET XPICTOFO. AQ SSI. ☩ †IH S. XPS. REX REG. NANTIUM ✕. Full-faced figure of Christ seated, with a <i>nimbus</i> surrounding his head and placed on a cross; his r. hand being upraised in the act of giving the benediction and holding in his l. the book of the Gospels; beaded borders. (Pierced.)	Purchase
-------------	---	----------

ROMANUS II. A. D. 959-963.

[Romanus II., (surnamed Junior or Puer,) son of Constantinus X., (Porphyrogenitus,) and Helena, was born A. D. 938; created Augustus and associated in the government A. D. 948; upon the death of his father became sole ruler of the empire A. D. 959; died A. D. 963.]

FOLLIS.

8.09 Æ 27	Full-faced bust of emp., with diadem surmounted by a cross and wearing a robe which is ornamented with pearls; holding in his l. hand a globe <i>cruciger</i> and in his r. the <i>narthex</i> which is resting on his r. shoulder. †RΩMAH' BA S ILEV S R[Ω]MA. ☩ The inscription †RΩMA h' EH ΘEΩ BA SILEVS RW MAIWh in four lines across the field; beaded borders.	Prof. F. P. Brewer
-----------	--	--------------------

<i>Wght.</i>	<i>Met.</i>	<i>Size.</i>	<i>Description.</i>	<i>Donor, &c.</i>
8.07	Æ	26	Full-faced bust of emp., with diadem surmounted by a cross, &c., as last. + RΩ MA h' BA S ILEV S RΩ m'. ꝥ The inscription +RWMA h' ε h θ ε ω b A S ILEV S [RO] MAIW- in four lines across the field; beaded borders.	Rev. J. P. Brown
5.7	Æ	25.3	Full-faced bust of emp., with diadem surmounted by a cross and wearing a robe which is ornamented with pearls; holding in his r. hand the <i>narthex</i> which is resting upon his r. shoulder. + RΩ ——— A S ILE ——. ꝥ The inscription +RΩ- h' ε h θ ε ω S ILEV S R MAIΩ h in four lines across the field; beaded borders. (Mis-struck.)	Unknown

DIFFERENT TYPE.

4.36	Pb	14.4	A cross, at the extremities of which and joined to it are some of the letters of the emperor's name, forming the monogram $\begin{matrix} \text{S} \\ \text{A} + \text{M} \\ \text{W} \end{matrix}$. ꝥ A cross <i>potent</i> resting upon a globe; no inscriptions; beaded borders. (Struck at Kherson.—Sabatier, Plate XLVII, No. 6.)	Purchase
------	----	------	---	----------

NICEPHORUS II. A. D. 963-969.

[Nicephorus (II.) Phocas, son of Bardas Phocas, born A. D. 912; in the reign of Romanus II. was general of the army in Asia; after the death of that ruler he was proclaimed Augustus by his soldiers A. D. 963; was murdered at the command of his wife, Theophano, by Joannes (I.) Zimisces A. D. 969.]

FOLLIS.

6.77	Æ	26.1	Full-faced bust of emp., with diadem surmounted by a cross and wearing a robe which is decorated with squares and pearls; holding in his r. hand the labarum and in his l. a globe <i>cruciger</i> . [+ h]CHF. BA S ILEV. R]Ω. ꝥ The inscription +h]CH[F.] ε h θ ε ω b A S ILEV S RΩ MAIΩ h in four lines across the field; beaded borders.	R. P. Keep
------	---	------	---	------------

JOANNES I. A. D. 969-976.

[Joannes I., (surnamed Zimisces,) descended from an illustrious Armenian family, was born A. D. —; acquired reputation by his military exploits; having murdered Nicephorus II., he ascended the throne of Constantinople and became Augustus A. D. 969; died after a short illness, having, as is supposed, been poisoned A. D. 976.]

FOLLIS.

(Anonymous copper coins which are attributed to this emperor.)

11.94	Æ	27	Full-faced bust of Christ, with a <i>nimbus</i> surrounding his head and placed on a cross, each of whose branches exhibits a □ at the extremities; wearing the paludamentum and holding in his hands the book of the Gospels; with IC in the l. and XC in the r. field. +ε MMA NO[VHA.] ꝥ A large cross raised on three steps $\begin{matrix} \text{+} \\ \text{+} \\ \text{+} \end{matrix}$ in the angles and at the sides of which is the inscription IS. XS. BA S ILE BA S ILE forming three lines across the field; beaded borders	Unknown
14.22	Æ	35	Another specimen, similar to last, in which the inscription on the reverse reads IS XS IA S IIVε IA S ILE in three lines; beaded borders.	Dr. A. T. Pratt
9.52	Æ	28.9	Another, in which the inscription reads Iε Xε IA S IIE IA S IIE. in three lines; beaded borders.	do
11.62	Æ	27.5	Another, with the inscription similar to the last, but in smaller letters.	do
10.24	Æ	26.6	Another, in which the inscription reads IS XS ΔA S ILE BA S ILE in three lines; beaded borders.	do

<i>Wght.</i>	<i>Met.</i>	<i>Size.</i>	<i>Description.</i>	<i>Donor, &c.</i>
9.85	Æ	27	Another, in which the inscription reads IS XS IOS ILE IOS ILE in three lines; beaded borders.	Dr. A. T. Pratt
9.69	Æ	26.1	Another, in which the inscription reads I S XS VAS VLE BA S VLE in three lines; beaded borders.	do
8.74	Æ	24	Another, in which the inscription reads - - - - A S ILE VAS IVL in three lines; beaded borders.	do
10.56	Æ	27	Another, in which the inscription reads I S NS IA S HIE IA S ILE in three lines; beaded borders.	Rev. O. Crane
10.49	Æ	29.2	Another, in which the inscription reads IS XS hD S ILL S NIS ILE in three lines; beaded borders. (Pierced.)	Rev. J. P. Brown
11.55	Æ	26.7	Another, in which the cross is bent to the l., and the inscription reads $\text{IS XS VAS ILE BA S ILE}$ in three lines; beaded borders.	Dr. A. T. Pratt
11.17	Æ	32.5	Another, in which the cross is bent to the r., and the inscription reads $\text{IS X IAS ILE IAS ILF}$ in three lines; beaded borders.	do
9.16	Æ	28.1	Another, in which the cross is bent to r., and the inscription reads $\text{S X IAS IL IAS ILE}$ in three lines; beaded borders.	do
8.14	Æ	27.3	Another, in which the cross has been mis-struck, and the inscription reads $\text{I S X S IAS I A I A ILE}$ in three lines; beaded borders.	do
13.54	Æ	28	Another, in which the cross is heavy, resting on three short steps, and the inscription reads - - - IAS II IAS II in three lines; beaded borders.	do
10.82	Æ	28.7	Another, in which the cross rests on three long steps, and the inscription reads - S X- IAS ILE AA S ILE in three lines; beaded borders.	do
3.69	Æ	25.1	Full-faced bust of Christ, with a <i>nimbus</i> surrounding his head and placed on a cross which exhibits :: at its extremities; wearing paludamentum and holding in his hands the book of the Gospels; with $\frac{1}{\text{IC}}$ in the l. and $\frac{1}{\text{XC}}$ in the r. field; no inscription. ✕ A large cross, raised on three steps, in the angles and at the sides of which is the inscription I S X- IA S ILE I A S HC in three lines across the field.	J. H. Trumbull
5.41	Æ	20.5	Full-faced bust of Christ, holding the book of the Gos- pels. ✕ A cross, in the angles and sides of which is the inscription $\text{IS I IAS II IAS II}$ in three lines.	Dr. A. T. Pratt
4.57	Æ	24.1	Another specimen, similar to last, in which the inscrip- tion on the reverse reads $\text{I S X IAS IL IS II}$ in three lines.	do
8.28	Æ	27.5	Full-faced figure of Christ seated, with a <i>nimbus</i> sur- rounding his head and placed on a cross; wearing the paludamentum and holding in his hands the book of the Gospels; no inscription, but with $\frac{1}{\text{IC}}$ in the l. and $\frac{1}{\text{XC}}$ in the r. field. ✕ The inscrip- tion $\text{I S X S. PA S ILE I A S IL}$ in three lines across the field; with the ornaments $\text{—} \ddagger \text{—}$ above and $\text{—} \cup \text{—}$ below the inscription; beaded borders.	Unknown
676	Æ	27.3	Another specimen, similar to last, in which the inscrip- tion reads $\text{I S NS IAS ILE IAS IL}$ in three lines across the field; with the ornaments $\text{—} \ddagger \text{—}$ above and $\text{—} \cup \text{—}$ below the inscription; beaded borders.	Dr. A. T. Pratt
8.53	Æ	26.1	Another, in which the inscription reads - S X S I A S S II BAS IL in three lines and with the ornaments $\text{—} \cup \text{—}$ below it; beaded borders.	do
5.5	Æ	26.2	Another, in which the inscription reads I S XS BA S S ILE IAS IL in three lines, and with the orna- ments above and below as before; beaded borders.	Purchase

<i>Wght.</i>	<i>Met.</i>	<i>Size.</i>	<i>Description.</i>	<i>Donor, &c.</i>
10.16	Æ	30.1	Another, in which the inscription reads IS X S O I A-SIL in two lines, and with the ornaments <i>above</i> and <i>below</i> as before; beaded borders.	Purchase
5.06	Æ	29	Full-faced bust of Christ, with a <i>nimbus</i> surrounding his head and placed on a cross which exhibits . . at the extremities of its branches; wearing the paludamentum and holding in his hands the book of the Gospels; with IC in the l. and XC in the r. field; no inscription. ✕ The inscription I S X S I A S I L A S I I in three lines across the field; with a + above and -O- below the inscription; beaded borders.	R. P. Keep
10.21	Æ	29	Full-faced bust of Christ, with a <i>nimbus</i> surrounding his head and placed on a cross, each of whose branches exhibits . . at the extremities, and wearing the paludamentum; with his r. hand upraised in the act of giving the benediction and holding in his l. the book of the Gospels; with IC in the l. and XC in the r. field. +E MMA NOVHA. ✕ The inscription +I H S U S X R I S T U S B A S I L E Y B A S I L E in four lines across the field; with the ornaments -✕- above and below the inscription; beaded borders.	Dr. A. T. Pratt
16.68	Æ	32.9	Another specimen, similar to last, but with different ornaments -Ω- above and below the inscription on the reverse; beaded borders.	do
13.01	Æ	35.2	Another, with the ornaments - . . - above and below the four lines of inscription on the reverse; beaded borders.	Purchase
17.81	Æ	33	Another, with an ornament, which appears to be three flowers, above and below the four lines of inscription on the reverse; beaded borders.	Dr. A. T. Pratt
12.79	Æ	31.1	Another, with a single globule or pearl, as ornaments, above and below the four lines of inscription on the reverse; beaded borders.	Rev. O. Crane
13.95	Æ	30.2	Another, with the ornaments . . . above and below the four lines of inscription on the reverse; beaded borders.	Purchase
7.17	Æ	27	Another, with an oval ornament, which may represent an insect with wings, above and below the four lines of inscription on the reverse; beaded borders.	Dr. A. T. Pratt
7.08	Æ	27.2	Another, in which the inscription reads +I H S Y X R I S T Y B A S I L E Y B A S I L E in four lines across the field; with the letter -P- and ornaments above and below the inscription.	Purchase
12.29	Æ	31	Full-faced bust of Christ, with a <i>nimbus</i> surrounding his head and placed on a cross, each of whose branches exhibits . . at the extremities, &c., as before; with IC in the l. and XC in the r. field. +E MMA NOVHA. ✕ The inscription +I Y S Y S K R I S T Y S B A S I L E Y B A S I L E in four lines across the field; with the ornaments -✕- above and below the inscription; beaded borders.	Dr. A. T. Pratt
10.02	Æ	27.2	Another specimen, similar to last, but with an ornamental scroll work above and below the four lines of inscription on the reverse; beaded borders.	Purchase
4.92	Æ	24.4	Another, with a large bust of Christ, &c., as before, and in which the inscription on the reverse reads I I S U R I S T Y S A S I L E Y B A S I L E in four lines across the field, beneath which is an ornamental scroll work.	do

<i>Wght.</i>	<i>Met.</i>	<i>Size.</i>	<i>Description.</i>	<i>Donor, &c.</i>
6.24	Æ	24	Another, in which the inscription on the reverse reads -h $\overline{\text{S}}\overline{\text{Y}} \overline{\text{R}}\overline{\text{I}}\overline{\text{S}}\overline{\text{T}}\overline{\text{U}} \overline{\text{A}}\overline{\text{S}}\overline{\text{I}}\overline{\text{L}}\overline{\text{E}} \overline{\text{I}}\overline{\text{L}}\overline{\text{E}} -\overline{\text{A}}\overline{\text{S}}\overline{\text{I}}\overline{\text{L}}\overline{\text{E}} in five lines across the field, beneath which is an ornamental scroll work; beaded borders.$	Purchase
8.54	Æ	25.8	Another, in which the inscription reads $\overline{\text{X}}\overline{\text{R}}\overline{\text{I}}\overline{\text{S}}\overline{\text{T}}\overline{\text{U}}\overline{\text{S}} \overline{\text{B}}\overline{\text{A}}\overline{\text{S}}\overline{\text{I}}\overline{\text{L}}\overline{\text{E}}\overline{\text{U}} \overline{\text{A}}\overline{\text{S}}\overline{\text{I}}\overline{\text{L}}\overline{\text{E}} in four lines across the field, and beneath which is an ornamental scroll work.$	Dr. A. T. Pratt
11.3	Æ	31	Full-faced bust of Christ, with a <i>nimbus</i> surrounding his head and placed on a cross which exhibits a crescent at each of its extremities, &c., as before; with $\overline{\text{I}}\overline{\text{C}}$ in l. and $\overline{\text{X}}\overline{\text{C}}$ in r. field. $\overline{+\text{E}}\overline{\text{M}}\overline{\text{M}}\overline{\text{A}}\overline{[\text{NOV}]\overline{\text{H}}\overline{\text{A}}}$. $\overline{\times}$ The inscription $\overline{+\text{I}}\overline{\text{H}}\overline{\text{S}}\overline{\text{Y}}\overline{\text{S}} \overline{\text{X}}\overline{\text{R}}\overline{\text{I}}\overline{\text{S}}\overline{\text{T}}\overline{\text{U}}\overline{\text{S}} \overline{\text{B}}\overline{\text{A}}\overline{\text{S}}\overline{\text{I}}\overline{\text{L}}\overline{\text{E}}\overline{\text{U}} \overline{\text{B}}\overline{\text{A}}\overline{\text{S}}\overline{\text{I}}\overline{\text{L}}\overline{\text{E}}$ in four lines across the field; beaded borders.	do
8.62	Æ	27	Another specimen, similar to last, in which the letter $\overline{\text{A}}$ and ornaments appear beneath the inscription on the reverse; beaded borders.	do
8.51	Æ	28.2	Another, in which the inscription reads --- $\overline{\text{R}}\overline{\text{I}}\overline{\text{S}}\overline{\text{T}}\overline{\text{U}}\overline{\text{S}} \overline{\text{I}}\overline{\text{A}}\overline{\text{S}}\overline{\text{I}}\overline{\text{L}}\overline{\text{E}}\overline{\text{U}} \overline{\text{I}}\overline{\text{A}}\overline{\text{I}}\overline{\text{L}}\overline{\text{E}}$ in four lines across the field in large letters.	Unknown
9.46	Æ	26	Full-faced bust of Christ, with a <i>nimbus</i> surrounding his head and placed on a cross which exhibits $\overline{\square}$ at its extremities, &c., as before; with $\overline{\text{I}}\overline{\text{C}}$ in l. and $\overline{\text{X}}\overline{\text{C}}$ in r. field. $\overline{[+\text{E}}\overline{\text{M}}\overline{\text{M}}\overline{\text{A}}\overline{\text{NOV}}\overline{\text{H}}\overline{\text{A}}]$ $\overline{\times}$ The inscription $\overline{-\text{I}}\overline{\text{S}}\overline{-\text{R}}\overline{\text{I}}\overline{\text{S}}\overline{\text{T}}\overline{\text{U}} -\overline{\text{A}}\overline{\text{S}}\overline{\text{I}}\overline{\text{L}}\overline{\text{E}}\overline{\text{U}} -\overline{\text{A}}\overline{\text{S}}\overline{\text{I}}\overline{\text{L}}\overline{\text{E}}$ in four lines across the field, beneath which is the same ornament that is exhibited on the cross of the obverse; beaded borders.	Dr. A. T. Pratt
10.14	Æ	27.9	Another specimen, similar to last, in which the inscription reads $\overline{+\text{I}}\overline{\text{H}}\overline{\text{S}}\overline{\text{Y}}\overline{\text{S}} \overline{\text{X}}\overline{\text{R}}\overline{\text{I}}\overline{\text{S}}\overline{\text{T}}\overline{\text{U}}\overline{\text{S}} \overline{\text{I}}\overline{\text{A}}\overline{\text{S}}\overline{\text{I}}\overline{\text{L}}\overline{\text{E}}\overline{\text{U}} \overline{\text{I}}\overline{\text{A}}\overline{\text{S}}\overline{\text{I}}\overline{\text{L}}\overline{\text{E}}$ in four lines across the field; with the ornament $\overline{\square}$ above and below the inscription; beaded borders.	Purchase
6.39	Æ	22	Another, in which the inscription reads $\overline{\text{R}}\overline{\text{I}}\overline{\text{S}}\overline{\text{T}} \overline{\text{B}}\overline{\text{A}}\overline{\text{S}}\overline{\text{I}}\overline{\text{L}}\overline{\text{L}} \overline{\text{I}}\overline{\text{A}}\overline{\text{S}}\overline{\text{I}}\overline{\text{L}}\overline{\text{E}}$ in three lines across the field, and with a $\overline{\square}$, as an ornament, below the inscription.	Dr. A. T. Pratt
10.05	Æ	29.9	Full-faced bust of Christ, with a <i>nimbus</i> surrounding his head and placed on a cross which exhibits a $\overline{+}$ at its extremities, &c., as before; with $\overline{\text{I}}\overline{\text{C}}$ in l. and $\overline{\text{X}}\overline{\text{C}}$ in r. field. $\overline{+\text{E}}\overline{\text{M}}\overline{\text{M}}\overline{\text{A}}\overline{\text{NOV}}\overline{\text{H}}\overline{\text{A}}$. $\overline{\times}$ The inscription $\overline{+\text{I}}\overline{\text{H}}\overline{\text{S}}\overline{\text{Y}}\overline{\text{S}} \overline{\text{X}}\overline{\text{R}}\overline{\text{I}}\overline{\text{S}}\overline{\text{T}}\overline{\text{U}}\overline{\text{S}} \overline{\text{B}}\overline{\text{A}}\overline{\text{S}}\overline{\text{I}}\overline{\text{L}}\overline{\text{E}}\overline{\text{U}} \overline{\text{B}}\overline{\text{A}}\overline{\text{S}}\overline{\text{I}}\overline{\text{L}}\overline{\text{E}}$ in four lines across the field; with a $\overline{+}$, as an ornament, below the inscription; beaded borders.	Purchase
8.84	Æ	28	Another specimen, similar to last, in which the inscription reads $\overline{+\text{I}}\overline{\text{H}}\overline{\text{S}}\overline{\text{U}} -\overline{\text{X}}\overline{\text{R}}\overline{\text{I}}\overline{\text{S}}\overline{\text{T}}\overline{\text{U}}\overline{\text{I}}\overline{\text{S}} \overline{\text{B}}\overline{\text{A}}\overline{\text{S}}\overline{\text{A}}\overline{\text{L}}\overline{\text{E}}\overline{\text{U}} \overline{\text{B}}\overline{\text{A}}\overline{\text{S}}\overline{\text{I}}\overline{\text{L}}\overline{\text{E}}$ in four lines across the field; with the letter $\overline{\text{A}}$ and ornaments below the inscription; beaded borders.	do
10.56	Æ	27.9	Full-faced bust of Christ, with a <i>nimbus</i> surrounding his head and placed on a cross which exhibits $\overline{\times}$ at its extremities, &c., as before; with $\overline{\text{I}}\overline{\text{C}}$ in l. and $\overline{\text{X}}\overline{\text{C}}$ in r. field. $\overline{+\text{E}}\overline{\text{M}}\overline{\text{M}}\overline{\text{A}}\overline{\text{NOV}}\overline{\text{H}}\overline{\text{A}}$. $\overline{\times}$ The inscription $\overline{+\text{I}}\overline{\text{H}}\overline{\text{S}}\overline{\text{Y}}\overline{\text{S}} \overline{\text{K}}\overline{\text{A}}\overline{\text{I}}\overline{\text{S}}\overline{\text{T}}\overline{\text{U}}\overline{\text{S}} \overline{\text{I}}\overline{\text{A}}\overline{\text{S}}\overline{\text{I}}\overline{\text{L}}\overline{\text{E}}\overline{\text{U}} \overline{\text{I}}\overline{\text{A}}\overline{\text{S}}\overline{\text{I}}\overline{\text{L}}\overline{\text{E}}$ in four lines across the field; with the letter $\overline{\text{A}}$ and ornaments below the inscription; beaded borders.	Unknown
10.26	Æ	26.2	Another specimen, similar to last, in which the inscription reads $\overline{-\text{I}}\overline{\text{H}}\overline{\text{S}}\overline{\text{U}} -\overline{\text{K}}\overline{\text{I}}\overline{\text{S}}\overline{\text{T}}\overline{\text{U}} -\overline{\text{B}}\overline{\text{A}}\overline{\text{S}}\overline{\text{A}}\overline{\text{L}}\overline{\text{E}}\overline{\text{U}} \overline{\text{I}}\overline{\text{A}}\overline{\text{S}}\overline{\text{I}}\overline{\text{L}}\overline{\text{E}}$ in four lines; with the letter $\overline{\text{A}}$ and ornaments below the inscription; beaded borders.	do

<i>Wght.</i>	<i>Met.</i>	<i>Size.</i>	<i>Description.</i>	<i>Donor, &c.</i>
8.39	Æ	26.6	Another, with the inscription $\text{†} \text{I} \text{H} \text{S} \text{U} \text{S} \text{X} \text{R} \text{I} \text{S} \text{T} \text{U} \text{S}$ $\text{B} \text{A} \text{S} \text{I} \text{L} \text{E} - \text{B} \text{A} \text{S} \text{I} \text{L} \text{E}$ in four lines across the field; with an ornamental scroll work <i>above</i> and <i>below</i> the inscription; beaded borders.	Unknown
10.95	Æ	28.6	Figure of Christ standing, with a <i>nimbus</i> surrounding his head and placed on a cross; wearing the paludamentum and holding in his hands the book of the Gospels; with $\overline{\text{I} \text{C}}$ in l. and $\overline{\text{X} \text{C}}$ in r. field. + € $\text{M} - [\text{M} \text{A}] \text{N} \text{O} \text{V} \text{H} \text{A}$. ☒ A large cross ornamented with pearls, having a larger pearl in the center and also one at the extremity of each of its branches; within the angles of the cross is the inscription $\text{I} \text{C} \text{X} \text{C} \text{N} \text{I} \text{K} \text{A}$ forming two lines across the field; beaded borders.	Dr. A. T. Pratt
6.23	Æ	28.9	Another specimen, similar to last, in which the inscription on the reverse reads $\text{I} \text{C} \text{X} \text{C} \text{N} \text{I} \text{K} \text{A}$ in two lines across the field; beaded borders.	Purchase
9.79	Æ	28.1	Another, in which the inscription reads $\text{I} \text{C} \text{X} \text{C} \text{N} \text{I} \text{K} \text{A}$ in two lines across the field; beaded borders.	Unknown
7.38	Æ	26.9	Another, in which the inscription reads $\text{I} \text{C} \text{I} \text{X} \text{C} \text{N} \text{I} \text{I} \text{K} \text{I} \text{A}$ in two lines across the field; beaded borders.	Dr. A. T. Pratt
6.43	Æ	26.1	Another, in which the large cross on the reverse is bent to the r. and the inscription reads $\text{I} \text{C} \text{X} \text{C} \text{N} \text{I} \text{K} \text{A}$ in two lines across the field; beaded borders.	do
9.3	Æ	30	Another, in which the large cross on the reverse is bent to the l. and the inscription reads $\text{I} \text{C} \text{X} \text{C} \text{N} \text{I} \text{K} \text{A}$ in two lines across the field; beaded borders.	do
7.53	Æ	25.3	Another, in which the upper branch of the large cross is placed to the l. and the lower branch to the r. and the inscription reads $\text{I} \text{C} \text{X} \text{C} \text{N} \text{I} \text{K} \text{A}$ in two lines across the field; beaded borders.	do
7.28	Æ	27.9	Another, in which the upper branch of the large cross is placed to the r. and the lower branch to the l. and the inscription reads $\text{I} \text{C} \text{I} \text{X} \text{C} \text{N} \text{I} \text{K} \text{I} \text{A}$ in two lines across the field; beaded borders.	do
10.83	Æ	30.2	A large figure of Christ standing, with a <i>nimbus</i> surrounding his head, placed on a cross, &c., as before, with $\overline{\text{I} \text{C}}$ in the l. and $\overline{\text{X} \text{C}}$ in the r. field. + € $\text{M} - \text{M} - \text{N} - - - \text{A}$. ☒ A large cross, &c., as before, with the inscription $\text{I} \text{C} \text{X} \text{C} \text{N} \text{I} \text{K} \text{A}$ in large letters within its angles and forming two lines across the field; beaded borders.	Purchase
10.51	Æ	26.9	A small figure of Christ standing, with a <i>nimbus</i> surrounding his head, placed on a cross, &c., as before, with $\overline{\text{I} \text{C}}$ on the l. and $\overline{\text{X} \text{C}}$ on the r. in larger letters. + € $\text{M} \text{M} \text{A} \text{N} \text{O} - \text{H} \text{A}$. ☒ A cross with the inscription $\text{I} \text{C} \text{X} - \text{N} \text{I} \text{K} \text{A}$ in larger letters within its angles, &c., as last.	Dr. A. T. Pratt
4.96	Æ	24.7	Full-faced bust of Christ, with a <i>nimbus</i> surrounding his head, placed on a cross and wearing the paludamentum; holding in his l. hand an olive branch and in his r. the book of the Gospels; with $\overline{\text{I} \text{C}}$ in the l. and $\overline{\text{X} \text{C}}$ in the r. field; no inscription; the border a circle of large beads. ☒ Full-faced bust of the Virgin Mary with a <i>nimbus</i> surrounding her head, clad in a plaited robe and holding both hands upraised; with $\text{M} \text{P}$ in l. and $\text{O} \text{V}$ in r. field which letters stand for $\text{M} \alpha \rho \tau \eta \text{P} \text{O} \epsilon \omega \Upsilon$; no inscription and beaded border.	do
9.73	Æ	24.9	Another specimen, similar to last, but differing from it in several minor particulars; the borders consisting of beads of less size.	do

CONSTANTINUS XI. A. D. 1025-1028.

[Constantinus XI., (surnamed Porphyrogenitus,) son of Romanus II. and Theophano, born A. D. 961; created Augustus and ruled with his brother, Basilius II., A. D. 976; sole master of the empire of the East A. D. 1025; died A. D. 1028.]

FOLLIS.

Wght. Met. Size.

Description.

Donor, &c.

5.25 Æ 26.5 Full-faced bust of emp., with diadem surmounted by a cross and wearing a robe which is decorated with squares and pearls; holding the *volumen* in his r. and a globe *cruciger* in his l. hand. †COH S TAN T [lhv̄s] b A s. x The inscription †COH ST. Ē h ΘEO b A S ILEV S R OmCOh in four lines across the field; beaded borders. (Struck over a coin of Romanus II., of which the letters +ILEV S ROMA show on the reverse.)

Dr. A. T. Pratt

ROMANUS III. A. D. 1028-1034.

[Romanus III., Argyrus or Argyropulus, (surnamed Hieropolitanus,) son of Leo Argyrus Dux, born about A. D. 973; obtained military renown under Constantinus XI. (Porphyrogenitus); married Zoe, the daughter of that emperor, A. D. 1028; upon his death became ruler of the empire with the title of Augustus A. D. 1028; was poisoned and suffocated in a bath by the command of his wife A. D. 1034.]

SOLIDUS.

4.36 A 24.8 Full-faced and full-length figures of the emp. and the Virgin standing; the emperor on the l. with a diadem surmounted by a cross and wearing a robe which is ornamented with squares and pearls; holding the *volumen* in his r. and a globe *cruciger* in his l. hand; the Virgin on the r. with a *nimbus* surrounding her head, veiled* and clad in the paludamentum, with her r. hand raised and in the act of placing a crown on the emperor's head; with the letters M Θ (which stand for Μάρη Θεού) above in field and between their heads Θ. Cē. bOHΘ' RΩ m AhΩ. x †lh s. XI s. REX REÇNANTIHm. Full-faced figure of Christ seated, with a *nimbus* surrounding his head, placed on a cross and holding in his hands the book of the Gospels; the borders consisting of two circles of pearls. (Pierced.)

Purchase

ISAACIUS I. A. D. 1057-1059.

[Isaacius (I.) Comnenus, son of Manuel Comnenus, born A. D. —; was praefect of the East under Theodora; proclaimed Augustus by the people who formed a conspiracy and deposed Michael VI. (Stratioticus) A. D. 1057; abdicated the throne and retired to a monastery A. D. 1059; died A. D. 1061.]

SOLIDI.

4.45 A 27.9 Full-faced and full-length figure of the emp. standing, with diadem, clad in military costume and also in the paludamentum; holding in his r. hand a naked sword and in his l. its sheath. †ICAAKIOC BACIAEVC RΩ MI. x †lh s. XI s. REX REÇNANTIHm. Full-faced figure of Christ seated, with a *nimbus* surrounding his head, placed on a cross and wearing the paludamentum; with his r. hand upraised in the act of giving the benediction and holding in his l. the book of the Gospels; the borders consisting of two circles of pearls. (Concave.)

Purchase

4.4 A 16.4 Full-faced and full-length figure of the emp. standing, with diadem, holding a naked sword and its sheath, &c., as last. †ICAAKIOC BACIAEVC PΩ MI. x †lh s. XI s. REX REÇNANTIHm. Full-faced figure of Christ seated, with his r. hand upraised, holding the Gospels in his l., &c., as last; the borders consisting of two circles of pearls. (Concave.)

do

CONSTANTINUS XIII. A. D. 1059-1067.

[Constantinus XIII., (surnamed Ducas, from the family to which he belonged,) born A. D. 1007; was chosen by Isaacius I. as his successor to the throne and created Augustus A. D. 1059; died A. D. 1067.]

SOLIDI.

Wght. Met. Size. Description. Donor, &c.

- 4.37 *AV* 27.1 Full-faced and full-length figures of emp. and the Virgin standing; the emperor on l. with a diadem surmounted by a cross and wearing a robe which is ornamented with squares and pearls, holding the *volumen* in his r. and a globe *cruciger* in his l. hand; the Virgin on r. with a *nimbus* surrounding her head, wearing paludamentum and with her r. hand raised crowning the emperor; above in field and between their heads is the letter \overline{M} . +KΩN. BAC. O ΔΟΥΚΑ. ⚡ +ΙΗΣ. ΙΧΣ. ΡΧΧ ΡCQ NANTIH+. Full-faced figure of Christ seated, with a *nimbus* surrounding his head, placed on a cross, and holding in his hands the book of the Gospels; the borders consisting of two circles of pearls. (Concave.) Purchase
- 4.41 *AV* 27 Full-faced and full-length figure of emp. standing, with diadem and wearing a robe which is decorated with squares and pearls; holding in his r. hand the labarum and in his l. a globe *cruciger*. +KΩN. BACA. O. ΔΟΥΚΑC. ⚡ +ΙΗC. ΙΧC. ΡΧΧ ΡCQ NANTIIYm. Full-faced figure of Christ seated, with a *nimbus*, on a cross, holding the Gospels, &c., as last; borders consisting of two circles of pearls. (Concave.) do
- 4.39 *AV* 25.8 Full-faced and full-length figure of the emp. standing, with diadem, holding the labarum in r. and a globe *cruciger* in l., &c., as last. +KΩN. BAC. O. ΔΟΥΚΑC. ⚡ +ΙΗC. ΧΙC. ΡΧΧ ΡCQ NANTIIYm. Full-faced figure of Christ seated, with a *nimbus*, on a cross, holding the Gospels, &c. as before; the borders consisting of two circles of pearls. (Concave.) do

FOLLIS.

- 9.3 *AE* 29.4 Full-faced bust of emp., with diadem surmounted by a cross and wearing a robe which is decorated with squares and pearls; holding in his l. hand the *volumen* and in his r. a sceptre which is terminated in a cross. [KΩN. BACI. O.] ΔΥΚΑC. ⚡ [+EMMA NOVHA.] Full-faced bust of Christ, with a *nimbus* surrounding his head, placed on a cross, and wearing the paludamentum; holding in his hands the book of the Gospels; with \overline{IC} in the l. and \overline{XC} in r. field; borders consisting of two circles of pearls. Rev. O. Crane

CONSTANTINUS XIII. AND EUDOCIA.

[Eudocia Dalassena, daughter of Constantinus Dalassenus, was wife of Constantinus XIII.; assumed control of the government and ruled the empire in the names of her sons, Michael, Constantinus and Andronicus A. D. 1067; married Romanus IV. A. D. 1068; driven from the throne and shut up in a monastery A. D. 1071; died about A. D. 1096.]

FOLLIS.

- 10.75 *AE* 27.1 Full-faced and full-length figures of Constantinus XIII. and Eudocia standing, each with a diadem and wearing the paludamentum; holding between them, with their r. hands, a long cross which is raised on three steps and is surmounted by the labarum. € V Δ K'. AV[ΓV] +KΩNT◄. ⚡ € MMA NO-VHA. Full-faced and full-length figure of Christ standing, with a *nimbus* surrounding his head, placed on a cross; wearing the paludamentum and with his r. hand resting on his side; with \overline{IC} in the r. and \overline{XC} in the l. field; beaded borders. Purchase

<i>Wght.</i>	<i>Met.</i>	<i>Size.</i>	<i>Description.</i>	<i>Donor, &c.</i>
10.44	Æ	28	Full-faced and full-length figures of Constantinus XIII. and Eudocia standing, each with a diadem and each wearing a robe which is ornamented with pearls; holding between them, with their r. hands, a long cross which is raised on three steps and is surmounted by the labarum. €VΔK. — ΚΩΝΤΑΚ. ☩ € M M A N O V H A. Full-faced and full-length figure of Christ standing, with a <i>nimbus</i> surrounding his head, placed on a cross, &c, as last; with \overline{IC} in the l. and \overline{XC} in the r. field; beaded borders. (Struck over a coin of Joannes I., (Zimisce), of which the letters \overline{IS} . \overline{XS} . show on the reverse.)	Purchase
7.86	Æ	29.1	Full-faced figures of Constantinus XIII. and Eudocia standing, each with diadem and wearing the paludamentum; holding between them a long cross which is raised on three steps and is surmounted by a medallion which contains a head wearing a diadem. €VΔK.AV + ΚΩΝΤΑ. ☩ + € M M A [N O V H A.] Full-faced and full-length figure of Christ standing, with a <i>nimbus</i> surrounding his head, placed on a cross, &c., as before; with \overline{IC} in the l. and \overline{XC} in the r. field.	Dr. A. T. Pratt

ROMANUS IV., EUDOCIA, CONSTANTINUS, MICHAEL AND ANDRONICUS.

[Constantinus, Michael (VII.) and Andronicus, sons of Constantinus XIII. and Eudocia; were declared Augusti by their father and succeeded him in the empire under the guardianship of their mother A. D. 1067. Eudocia afterward married Romanus (IV.) Diogenes. Constantinus abdicated the throne A. D. 1078; was made praefect of the East by Nicephorus III. (Botaniates); killed in battle A. D. 1082. Michael, (surnamed Ducas,) was associated with his father-in-law in the empire; became master of the empire when Romanus was made a captive A. D. 1071; was deposed by Nicephorus A. D. 1075; died A. D. 1082. Andronicus died, as is supposed, young.]

SOLIDUS.

4.39	Α	27.2	Full-faced and full-length figure of Christ standing on a cushion, with a <i>nimbus</i> surrounding his head, placed on a cross, and wearing paludamentum; with his hands both raised in the act of placing crowns on the heads of Romanus IV. and Eudocia who stand on either side of him; the one standing on l. wears a robe which is decorated with squares and pearls, and holds a globe <i>cruciger</i> in l. hand; the other, on r., is clad in a robe which is ornamented with pearls and holds a globe <i>cruciger</i> in r. hand; with \overline{IC} on l. and \overline{XC} on r. at the sides of the head of Christ. + ΡΩΜΑΝΩ €VΔK. RPM. ☩ ΚΩΝ. ΜΧ. ΑΝΔ. Full-faced and full-length figures of the three sons of Constantinus XIII. standing on cushions; each with a diadem and each wearing a robe which is ornamented with rows of pearls. Constantinus, standing on the l. holds a globe <i>cruciger</i> in his r. hand; Andronicus, on the r., a globe <i>cruciger</i> in his l. hand; and Michael, in the middle, holds with both hands the labarum which rests on his r. shoulder; the borders consisting of two circles of pearls. (Concave.)	Purchase
------	---	------	---	----------

ROMANUS IV.

[Romanus (IV.) Diogenes, son of Constantinus Diogenes, born A. D. ---; held a military command under Constantinus XIII.; married Eudocia, the widow of that emperor, and was raised to the throne, becoming Augustus A. D. 1068; taken prisoner A. D. 1070; was released from captivity A. D. 1071; deprived of sight and placed in a monastery where he died A. D. 1071.]

FOLLIS.

Wght. Met. Size.

Description.

Donor, &c.

5.62 Æ 25

A cross bearing four rays at the centre, and at the extremity of each of its branches a large globule or pearl; with the letters C. R. P. Δ. placed in the four angles of the cross, which stand for the initials of the words *Χρῆστος Ρωμανῶ Δεσποτῆ*. ☩ Full-faced bust of Christ, wearing paludamentum and holding in his hands the book of the Gospels; with the inscription and ornaments

$\overline{\text{IC}} \overline{\text{XC}}$
 on the l. and
 $\overline{\text{NI}} \overline{\text{KA}}$

r. of his head; beaded borders.

Dr. A. T. Pratt

ALEXIOUS I. A. D. 1081-1118.

[Alexius I., son of Joannes Comnenus and Anna Dalassena, was born A. D. 1048; became distinguished as a general in the army; was created Caesar by Nicephorus III. (Botaniates) about A. D. 1080; proclaimed emperor by the army in Thracia, he deposed Nicephorus and became Augustus A. D. 1081; died A. D. 1118.]

FOLLIS.

3.35 Æ

20.2

Full-faced bust of emp., with diadem and wearing a robe which is ornamented with pearls; holding in his r. hand a sceptre which is terminated in a cross and which rests on his r. shoulder, and in his l. hand a globe *cruciger*. + ΜΕ. ☩ Full-faced bust of Christ, with a *nimbus* surrounding his head, placed on a cross, and wearing paludamentum; with IC on the l. and $\overline{\text{XC}}$ on the r. of his head; beaded borders.

Unknown

3.08 Æ

19.6

Full-faced bust of emp., with diadem surmounted by a cross and wearing a robe which is ornamented with pearls; holding over his r. shoulder a sceptre which is terminated in a cross and in his l. hand a globe *cruciger*. + ΤΟ. ΚΟ ΜΝ. ☩ A cross bearing four rays at the centre, ornamented with pearls, raised on two steps, and with a large globule or pearl at the extremities of each of its branches; with the letters C. Φ. ΑΑ. Δ. within the angles of the cross, which stand for the initials of the words *Χρῆστος Φυλασσε Αλεξιος Δεσποτῆ*; beaded borders.

do

ALEXIOUS I. AND CONSTANTINUS PORPHYROGENITUS.

[Constantinus, (surnamed Porphyrogenitus,) son of Michael (VII.) Ducas and Maria, was born A. D. 1074; created Augustus by his father A. D. 1074; deprived of his title by Nicephorus III. (Boniantes) and shut up in a monastery A. D. 1078; that usurper being deposed by Alexius, Constantinus was recalled and the title of Augustus conferred anew upon him A. D. 1081; died during the reign of Alexius A. D. ---.]

FOLLIS.

2.06 B

29.8

Full-faced and full-length figures of the emp. and Constantinus Porphyrogenitus standing, each with a diadem and each wearing a robe which is ornamented with pearls; holding between them a globe *cruciger* and each one carrying the labarum. ΜΕ Ζ ΙΩ [Δ.] ΚΩΝ. ☩ [ΚΕ ΡΟ] ΗΘ[ΕΙ]. Full-faced bust of Christ, with a *nimbus* surrounding his head, placed on a cross, and wearing the paludamentum; with a border consisting of two circles of pearls. (Concave.)

Unknown

MANUEL I. A. D. 1143-1180.

[Manuel I., (surnamed Porphyrogenitus,) son of Joannes II. and Irene, daughter of Ladislaus, king of Hungary, was born A. D. 1120; succeeded his father in the empire of the East as Augustus A. D. 1143; died A. D. 1180.]

FOLLIS.

- | <i>Wght. Met. Size.</i> | <i>Description.</i> | <i>Donor, &c.</i> |
|-------------------------|--|-----------------------|
| 2.25 Æ 18 | Full-faced bust of emp., with diadem and wearing a robe which is decorated with squares and pearls; holding in his r. hand the labarum and in his l. a globe <i>cruciger</i> ; no inscription. ☩ A cross, at the extremities of which and joined to it are the letters
<div style="text-align: center;"> </div> | |
| | M. A. Δ. Π. K., forming a monogram thus $\overline{\text{A}}-\Pi-\text{K}$;
<div style="text-align: center;"> </div> | |
| | which letters stand for the initials of the words ΜΑΝΟΥΗΛ Δεσποτης Πορφυρογεννητος Κομνηνος; beaded borders. | Prof. F. P. Brewer |
| 1.58 B 20.5 | Full-faced and full-length figure of the emp. standing, with a diadem and wearing a robe which is ornamented with pearls; holding in his r. hand the labarum and in his l. a globe <i>cruciger</i> . ΜΑ[ΝΟΥΗΛ] ΔΕΕΠΤ. ☩ An indistinct figure of the Virgin standing to r., with a <i>nimbus</i> surrounding her head and having both her hands upraised; inscription illegible. (Concave.) | do |

LATIN EMPERORS OF CONSTANTINOPLE,

A. D. 1204-1261.

[Constantinople, the capital of the Byzantine Empire, was taken and pillaged by Dandolo and the French in A. D. 1204; it remained under their control till A. D. 1261, when the Greeks again obtained possession of it.]

FOLLIS.

- (Anonymous copper coins, bearing a crescent, which have been referred to this period.)
- | | | |
|-------------|--|------------|
| 5.06 Æ 23.1 | Full-faced bust of Christ, with a <i>nimbus</i> surrounding his head and placed on a cross; wearing the paludamentum and holding in his hands the book of the Gospels; no inscription, but with $\overline{\text{IC}}$ in the l. and $\overline{\text{XC}}$ in the r. field. ☩ A cross <i>immissa</i> , bearing four rays at the centre and ornamented at its base with two palms; in the upper angles of the cross are two <i>creascent</i> s and at each of its superior extremities are three globules or pearls, of which the middle one is the largest; no inscription and beaded borders. | Purchase |
| 4.06 Æ 24.6 | Full-faced bust of Christ, with a <i>nimbus</i> surrounding his head and placed on a cross; wearing the paludamentum and holding in his hands the book of the Gospels; no inscription, but with $\overline{\text{IC}}$ in the l. and $\overline{\text{XC}}$ in the r. field. ☩ A double or patriarchal cross, ornamented at the base with a large pearl and a palm on either side of it; with a <i>creascent</i> in r. and another in l. field, and at each of the five upper extremities of the double cross are three pearls, of which the middle one is the largest; no inscription and beaded borders. | R. P. Keep |

JOANNES II. A. D. 1280-1297.

Emperor of Trebizond.

[Joannes (II.) Comnenus, son of Manuel I., succeeded his brother Georgios, as emperor of Trebizond, A. D. 1280; died A. D. 1297. The Byzantine empire, after the invasion and taking of Constantinople, was divided into four small empires, namely, that of Constantinople, Nicæa, Thessalonica and Trebizond; the latter existed under various emperors from A. D. 1204-1462.]

ASPERS.*

<i>Wght.</i>	<i>Met.</i>	<i>Size.</i>	<i>Description.</i>	<i>Donor, &c.</i>
2.78	Æ	22	Full-faced and full-length figure of the emp. standing, with diadem and wearing a robe decorated with pearls; holding in his r. hand the labarum and in his l. a globe <i>cruciger</i> ; above in field on the r. is a hand from heaven and below on the r. is a star. $\overline{\text{I}}\overline{\text{O}}.$ O. [KOMNH] Noe. \times O. A. ϵ V. Γ ϵ NIOC. Full-faced and full-length figure of Saint Eugenios, with a <i>nimbus</i> surrounding his head and wearing the paludamentum which is ornamented on his breast with four pearls; holding in his r. hand a long cross; beaded borders. The letters forming the inscriptions are not placed in regular order.	Rev. J. P. Brown
2.89	Æ	21.7	Full-faced and full-length figure of the emp. standing, with a diadem and wearing a robe which is decorated with rows of pearls; holding in his r. hand the labarum and in his l. a globe <i>cruciger</i> ; above in field on the r. is a hand from heaven. $\overline{\text{I}}\overline{\text{O}}.$ O. $\text{K}\alpha\text{-N- No-}$. \times -- Γ E N I o ζ . Full-faced and full-length figure of Saint Eugenios, with a <i>nimbus</i> surrounding his head and wearing the paludamentum which is ornamented on his breast with four pearls; holding in his r. hand a long cross; beaded borders. The letters forming the inscriptions are variously placed. (See illustration on page 227.)	do

INCERTI.

<i>No.</i>			<i>Description.</i>		
1	3.02	Æ	18.8	Head to r., helmeted and wearing a cuirass. \times A suit of armor, with S. C. in the field at the sides; no inscriptions; beaded borders.	Unknown
2	1.15	Æ	11	Head of an emperor to r., crowned; no inscription. \times A cross, in the angles of which are some letters, of which two are N and A; beaded borders.	do
3	1.21	Æ	11	Head of an emperor to r.; with a cross in r. field. \times A monogram, which is composed of the letters M and E in the field; no inscriptions and beaded borders.	do
4	1.13	Æ	10.1	A monogram, which is composed of the letters A. R. and D. surmounted by a cross, within a circle of large beads. \times A monogram, which is composed of the letters A. N. and T. within a circle of large beads; no inscriptions.	do
5	1.14	Æ	10.2	A trefoil within a border of large beads. \times The word $\overline{\text{PAX}}$ or $\overline{\text{PAX}}$ within a circle of small beads.	do
6	1.78	Æ	17.6	Head of an emperor to r., crowned. IMP. P. — AVG. \times PAX -- G. Peace standing with her r. hand upraised and holding in her l. an olive branch; beaded borders.	H. Champion

* This term is used by Sabatier, (Tome II., page 317.) and by Finley in *Mediæval Greece and Trebizond*, (page 505). Its meaning is *white* or silver money, and coins exist of the two denominations, —aspers and half aspers,—which are assigned to different emperors of Trebizond.

No.	Wght.	Met.	Size.	Description.	Donor, &c.
7	4.15	Æ	18.1	Victory marching to l. and holding in her r. hand a wreath. VIC. AVG. ☩ Three military standards; no inscription; beaded borders.	Unknown
8	2.72	Pb	14.8	A monogram, which appears to be composed of the letters of the name of Justinianus. See De Saulcy, Plate II., No. 8. ☩ The name Θ€Ο [Δ]ΩΡ [Α.] in three lines across the field; beaded borders.	Purchase
9	3.19	Æ	22.1	Head of an emperor, with a diadem surmounted by a cross. Σ CÖhστ. —. ☩ The monetary index \mathbb{M} with the differential Θ below it; above in l. field are XXXX; beaded borders. (Struck over another coin.)	R. P. Keep
10	2.6	Æ	17.9	Full-faced and full-length figure of an emperor standing and holding in his l. hand a globe <i>cruciger</i> ; no inscription. ☩ The monetary index \mathbb{M} between --- on the l. and NN - on the r., a cross <i>patonce</i> above and the differential A below.	Dr. A. T. Pratt
11	3.37	Æ	21.5	Full-faced and full-length figure of an emperor* standing, with diadem surmounted by a cross and wearing the paludamentum; holding in r. hand a sceptre which is terminated in a cross and in his l. a globe <i>cruciger</i> ; in l. field is an eagle and below it the letter T. ΔΑΜΑΚΚΟC. ☩ The monetary index \mathbb{M} with the monogram of Christ above and the differential A below it; the inscription <i>Struck at Damascus, Chazarus</i> is in arabic characters.	Dr. A. T. Pratt
12	4.23	Æ	17.2	Full-faced and full-length figure of an emperor* standing, with diadem and wearing paludamentum; holding in r. hand a sceptre which is terminated in a cross and in his l. a globe <i>cruciger</i> ; in l. field is an eagle and below it the letter T; in r. field the name [Α]€Ο. ☩ The monetary index \mathbb{M} with the monogram of Christ above and the differential Θ below it; the inscription <i>Struck at Damascus, Chazarus</i> is in arabic characters.	Unknown
13	4.44	Æ	25.5	A rude figure of a man brandishing a club, beneath which the monetary index \mathbb{M} appears. ☩ A cross which is ornamented at the centre with four rays; no inscriptions and beaded borders.	R. P. Keep
14	2.2	Æ	16.6	The obverse exhibits the indistinct head of an emperor; the inscription illegible. ☩ The monetary index X between a cross on the l. and the differential Ε on the r.; beaded borders.	Rev. O. Crane
15	2.58	Æ	21.3	Full-faced bust of an emperor, with his r. arm resting on his side. ☩ A long cross, which is raised on two steps; inscriptions illegible; beaded borders.	Unknown
16	4.21	Æ	21	Full-faced bust of Christ, with a <i>nimbus</i> surrounding his head, placed on a cross, and wearing the paludamentum; with IC on the l. and XC on the r., which letters stand for the words Ιησους Χριστος. ☩ A cross <i>potent</i> , ornamented at the base with two palms and with a large globule or pearl at the extremity of each of its branches; within the angles of the cross are the letters TA NA P ∞; beaded borders.	Purchase

* Adler, in *Numorum Cuficorum*, page 170, Nos. CVI. and CVII., assigns the two coins (numbers 11 and 12) to the emperor Leo IV., Chazarus, in consequence of the name and of his reading of the word Chazarus. Marchant, in *Mélanges de Numismatique*, expresses the opinion that they belong to Leon-tius II., who reigned from A. D. 695-698.

<i>No.</i>	<i>Wght.</i>	<i>Met.</i>	<i>Size.</i>	<i>Description.</i>	<i>Donor, &c.</i>
17	3.74	Æ	22.8	Two full-faced and full-length figures standing, holding between them a long cross which is terminated in the labarum; inscription illegible. ☩ € M[MA NOVHA.] Full-faced and full-length figure of Christ standing, with his r. hand resting upon an anchor (?) which rests upon the ground; beaded borders. (This follis may be assigned to Constantinus XIII. and Eudocia.)	Rev. O. Crane
18	4.91	Æ	26	Two full-faced and full-length figures of two emperors (or the emperor and the Virgin) standing, each wearing the paludamentum; between them is a standard. O + + - II — OC. ☩ Full-faced and half-length figure of Christ standing, placed on a cross, and with his r. hand resting on his hip; with the letters $\overline{TC} \overline{XC}$ $\overline{H} \overline{V}$ in the l. and r. field; beaded borders. (This follis may be assigned to Constantinus XIII. and Eudocia, but it has the appearance of having been issued at a later date.)	J. H. Trumbull
19	3.84	Æ	23	A rude figure of an emperor standing; no inscription. ☩ A cross, within the angles of which are the letters $\overline{NE} \subseteq \overline{AI}$; beaded borders.	R. P. Keep

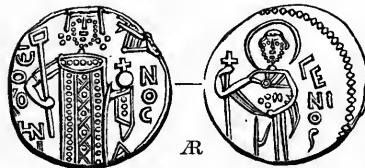

ABBREVIATIONS.

<i>A</i>	= Aurum.	obv.	= obverse.
<i>AR</i>	= Argentum.	☾ or rev.	= reverse.
<i>Æ</i>	= Aere.	r.	= right.
EL	= Electrum.	l.	= left.
Pot.	= Potin.	emp.	= emperor.
B	= Billon.	ex.	= exergue.
Pb	= Plumbum.	inscrip.	= inscription.
Met.	= metal.	mon.	= monogram.
Wght.	= weight.		

ERRATA.

Page	7, line 42, <i>in place of</i>	do	<i>read</i>	Exchange.
"	8, " 32,	" PHILLIPI	"	PHILIPPI.
"	9, " 49,	" 4.29	"	4.01.
"	10, " 32,	" <i>Æ</i>	"	<i>Æ</i> .
"	11, " 56,	" Unknown	"	Prof. F. P. Brewer.
"	28, " 25,	" PHILLIPUS	"	PHILIPPUS.
"	32, " 34,			
"	28, " 43,	" REGNUM	"	REGUM.
"	42, " 15,	" Trebonaius	"	Trebonianus.
"	49, " 53,	" do	"	Prof. D. Olmstead.
"	49, " 55,	" do	"	Unknown.
"	63, " 26,	" ATTAMIBILUS	"	ATTAMBILUS.
"	68, " 46,	" VABALLATHUS	"	VABALATHUS.
"	71, " 6,	" EGYPT	"	ÆGYPT.
"	71, No. 3	should be assigned to Sinope in Paphlagonia.		
"	96, line 49, <i>in place of</i>	<i>emp. read</i> Aelius.		
"	96, " 52, after Ant. Pius	<i>insert</i> A. D. 138-161.		
"	100, " 27, <i>in place of</i>	<i>OOOS read</i> COS.		
"	106, between lines 5 and 6	<i>insert</i> DENARIJ.		
"	112, line 34, <i>insert</i>	<i>AR</i> between the weight and the size.		
"	115, " 37, <i>in place of</i>	<i>AR read</i> <i>Æ</i> .		
"	116, " 13,	" <i>Æ</i>	"	<i>AR</i> .
"	212, " 28,	omit the three —.		
"	214, " 27, <i>in place of</i>	Christopherus <i>read</i> Christophorus.		

INDEX.

I. NAMES.*

	Page.		Page.
Abgarus VIII., (with M. Aurelius and L. Verus,) King of Edessa	51	Antiochus XI., (Epiphanes, Philadelphus,) King of Syria	28
Abgarus IX., (with Commodus,) King of Edessa	51	Antiochi Incerti, Kings of Syria	28
Abgarus X., (with Sept. Severus and Caracalla,) King of Edessa	51	<i>Antonia</i>	74
Abgarus XI., (with Gordianus III.,) King of Edessa	51	Antoninus Pius	65, 96-98
<i>Aburia</i>	73	Antonius, Marcus	84
<i>Acilia</i>	73	Apollodotus, Prince of Bactro-India	62
<i>Aelia</i>	73	<i>Apronis</i>	83
Aelius Caesar	96	<i>Aquillia</i>	74
<i>Aemilia</i>	73	Arcadius	185-187
Aemilianus	118	Ariarathes V., (Eusebes,) King of Cappadocia	22
Agathocles, King of Syracuse	6	Ariarathes VII., (Epiphanes,) King of Cappadocia	22
Agrippa, Marcus	85	Ariarathes VIII., (Philometor,) King of Cappadocia	22
Albinus, Clodius	104	Ariarathes X., (Eusebes, Philadelphus,) King of Cappadocia	23
Alexander I., (Bala, Theopator, Evergetes, Epiphanes, Nicephorus,) King of Syria	25, 70	Ariobarzanes I., (Philoromæus,) King of Cappadocia	22
Alexander I., King of Aegypt	64	Ariobarzanes II., (Philopator,) King of Cappadocia	22
Alexander III., (Magnus,) King of Macedonia	8, 9, 69	Ariobarzanes III., (Philoromæus, Eusebes,) King of Cappadocia	22
Alexander Jannæus, King of Judæa	48	Arsaces VI., (Mithridates I.,) King of Parthia	53
Alexander Severus	66, 111	Arsaces VIII., (Artabanus II.,) King of Parthia	54
Alexius I., (Comnenus)	223	Arsaces IX., (Mithridates II.,) King of Parthia	54
Allectus	153	Arsaces X., (Mnaskires,) King of Parthia	54
Anastasius I., (Dicorus)	190	Arsaces XI., (Sanatroeces,) King of Parthia	54
Andronicus, son of Constantinus XIII.	222	Arsaces XII., (Phraates III.,) King of Parthia	54
<i>Antestia</i>	74	Arsaces XIV., (Orodes I.,) King of Parthia	55
Antigonus Gonatas, King of Macedonia	10	Arsaces XV., (Phraates IV.,) King of Parthia	55
Antiochus I., (Soter,) King of Syria	23	Arsaces XVIII., (Vonones I.,) King of Parthia	56
Antiochus II., (Deus,) " "	23	Arsaces XXI., (Gotarzes,) King of Parthia	56
Antiochus III., (Magnus,) " "	24	Arsaces XXIII., (Vologeses I.,) King of Parthia	56
Antiochus IV., (Epiphanes, Magnus, Deus,) King of Commagene	31	Arsaces XXIV., (Artabanus IV.,) King of Parthia	57
Antiochus IV., (Deus, Epiphanes, Nicephorus,) King of Syria	24	Arsaces XXVI., (Chosroës,) King of Parthia	57
Antiochus V., (Eupator,) King of Syria	24		
Antiochus VI., (Epiphanes, Dionysius,) King of Syria	26		
Antiochus VII., (Sidetes, Evergetes,) King of Syria	26, 70		
Antiochus VIII., (Gryphus, Epiphanes,) King of Syria	27		
Antiochus IX., (Cyzicenus, Philopator,) King of Syria	27		
Antiochus X., (Eusebes, Philopator,) King of Syria	28		

* The names of Greek kings and princes are stated in connection with the country, province or town governed by them. The Roman family names are placed in *italics* and the remainder of the list consists of Roman emperors, empresses, caesars, tyrants, &c. More important surnames and titles adopted or used by the different rulers have been placed in parentheses and appended to their names.

Arsaces XXVII., (Vologeses II.,) King of Parthia	57	Constantinus XI., (Porphyrogenitus,) son of Romanus II.	220
Arsaces XXVIII., (Vologeses III.,) King of Parthia	57	Constantinus XIII., (Ducas)	221
Arsaces XXX., (Vologeses V.,) King of Parthia	58	Constantinus XIII. and Eudocia	221, 227
Arsaci Incerti, Kings of Parthia	58	Constantinus, son of Constantinus XIII.	222
Arsinoë, wife of Ptolemæus II., King of Aegypt.	64	Constantinus Porphyrogenitus, son of Michael VII.	223
Artabanus II., King of Parthia	54	Constantius I., (Chlorus)	153
Artabanus IV., " "	57	Constantius II.	173-177
Asinia	83	Constantius Gallus	178
Atilia	74	<i>Cordia</i>	75
Artaxerxes I., King of Persia	59	<i>Cornelia</i>	75, 82
Attambilus, King of Characene	63	<i>Crepusia</i>	75
Audoleon, King of Pæonia	7	Crispina	103
Augustus	85	Crispus	168
Aumar Bin Obeidallah, Arab governor of Persia	62	<i>Curtia</i>	76
Aurelianus	68, 134-137	Decentius	178
Aurelius, Marcus	99	Decius, Trajanus	116
Azas, King of Bactriana	63	Delmatius	169
<i>Bæbia</i>	74	Demetrius I., King of Macedonia	10
Balbinus	113	Demetrius I., (Soter,) King of Syria	24
Basilus I., (Macedo,)	213	Demetrius II., (Deus, Philadelphus, Nicator,) King of Syria	25
<i>Cæcilia</i>	74	Diadumenianus	109
Caius, son of M. Agrippa	85	Diocletianus	69, 148-150
Caesar, Julius	84	Domitianus	90
<i>Cæsia</i>	74	Domna, Julia	
Caligula	87	Drusus, (Senior,) brother of Tiberius I.	86
Callinicus, son of Antiochus IV., King of Commagene	31	Drusus, (Junior,) son of Tiberius I.	86
<i>Calpurnia</i>	74	<i>Egnatuleia</i>	82
Caracalla	66, 106-108	Elagabalus	109
Carausius	152	Epiphanes, son of Antiochus IV., King of Commagene	31
Carinus	69, 147	<i>Eppia</i>	76
<i>Carsia</i>	82	Etruscilla	116
<i>Cassia</i>	74, 83	Eudocia, wife of Constantinus XIII. and Romanus IV.	221, 222, 227
Carus	145	Eudoxia, wife of Arcadius	187
Cassander, King of Macedonia	10	Eukratides, Prince of Bactro-India	62
Chosroës, King of Parthia	57	Euthydemus, King of Bactriana	62
Chosroës II., King of Persia	61	Evergetes I., King of Aegypt.	64
Christophorus	214	<i>Fabia</i>	76
<i>Cipia</i>	75	<i>Familia Incerta</i>	82
<i>Claudia</i>	75	<i>Fannia</i>	76
Claudius I.	49, 87	Fausta	167
Claudius II., (Gothicus)	68, 131-134	Faustina, (Senior,) wife of Antoninus Pius	98
Cleopatra, (Diva, Ceres,) mother of Antiochus VIII., King of Syria	27	Faustina, (Junior,) wife of Marcus Aurelius	100
Cleopatra, Queen of Aegypt	65	Flaccilla	185
Commodus	102	<i>Flaminia</i>	76
<i>Cloulia</i>	75	Florianus	139
<i>Coelia</i>	75	Focas,—see Phocas.	
Constans I.	172	<i>Fonteia</i>	76
Constans II.	207, 208	<i>Furia</i>	76
Constantinus I., (Magnus)	161-167	Galba	88
Constantinus II., (Junior)	170-172	Gallienus	67, 120-125
Constantinus III.	205	Gallus, Trebonianus	117
Constantinus IV., (Pogonatus)	208, 209	Germanicus	87
Constantinus V., (Copronymus)	209, 210	<i>Gellia</i>	76
Constantinus VII.	211	Geta	108
Constantinus VIII., son of Theophilus	212	Gordianus III., (Pius)	66, 113
Constantinus IX.	213	Gotarzes, King of Parthia	56
Constantinus X., (Porphyrogenitus)	214	Gratianus	182

Hadrianus	65, 94-96	<i>Marcia</i>	77
Helena	168	Marciana	94
Heraclius I.	204-207	Marcianus	189
Heraclius II.	205, 207	Mariniana	120
Heraclius, son of Constans II.	208-209	Marius	129
Heraclius Constantinus	205	Martina	207
Herennius	117	Mauricius	201-203
Herod Agrippa I., King of Judæa	48	Maxentius	157
Hiero I., King of Syracuse	6	Maximianus I., (Herculus)	150-152
Hiero II., " "	6	Maximianus II., (Galerius)	154
Honorius	187	Maximinus I.	66, 112
<i>Hosidia</i>	76	Maximinus II., (Daza)	156
Hostilianus	117	Maximus	113
<i>Incerta</i>	82	Meherdates, King of Parthia	56
Incerti, Greek	71	<i>Memmia</i>	78
Incerti, Roman	225	Michael II., (Balbus)	211
Iotape, wife of Antiochus IV., King of Commagene	31	Michael III., (Ebriosus)	212
Isaacius I., (Comnenus)	220	Michael, son of Theophilus	212
Joannes I., (Zimisces)	215-219	Michael, (Ducas), son of Constantinus XIII.	222
Joannes II., Emperor of Trebizond	225	Micipsa, King of Numidia	69
<i>Julia</i>	77	<i>Minucia</i>	78
Julianus, Didius	103	Mithridates I., King of Parthia	53
Julianus II.	179	Mithridates II., " "	54
Julius Caesar, (Dictator)	84	Mnaskires, " "	54
<i>Junia</i>	77	Musa, wife of Arsaces XV., King of Parthia	56
Justinianus I., (Magnus)	193-197	<i>Nævia</i>	78
Justinus and Justinianus	193	Narses, King of Persia	60
Joannes I., (Illyricianus)	191-193	Nero	49, 65, 88
Justinus II., (Junior)	197	Nerva	91
Justinus II. and Sophia	198	Nicephorus I., (Logotheta)	210
Kanerkos, King of Indo-Scythia	63	Nicephorus II., (Phocas)	215
Kobad I., King of Persia	61	<i>Norbanus</i>	78
Laelianus	128	Numerianus	69, 146
Latin emperors of Constantinople	224	Orodes I., King of Parthia	55
Leo III., (Isaurus)	209	Otacia	115
Leo IV., (Chazarus)	210, 226	Otho	88
Leo V., (Armeuius)	211	<i>Papia</i>	78
Leo VI., (Sapiens)	214	<i>Papiria</i>	78
Leontia	204	Perozes, King of Persia	61
Leontius II.	226	Pertinax	103
<i>Licina</i>	77	<i>Petronia</i>	78
Licinius I., (Senior)	157-159	Philetairus, King of Pergamus	17
Licinius II., (Junior)	160	Philippus, (Epiphanes, Philadelphus), King of Syria	28
<i>Livineia</i>	77	Philippus II., King of Macedonia	8
<i>Lollia</i>	77	Philippus III., " "	10, 69
<i>Lucilia</i>	77	Philippus I., (Senior)	66, 114
Lucilla	102	Philippus II., (Junior)	116
Lucius, son of M. Agrippa	85	Phocas	203
<i>Lucretia</i>	77	Phocas and Leontia	204
<i>Luria</i>	83	Phraates III., King of Parthia	54
<i>Lutatia</i>	77	Phraates IV., " "	55
Lysimachus, King of Thrace	7	Phraataces, " "	56
Macrianus II., (Junior)	130	Plautilla	108
Macrinus	109	<i>Pinaria</i>	78
<i>Maecilia</i>	83	<i>Plaetoria</i>	78
<i>Maenia</i>	77	<i>Plautia</i>	79
Mæsa, Julia	110	<i>Plotia</i>	83
Magnentius	177	Plotina	94
<i>Momilia</i>	77	<i>Poblicia</i>	79
Mamæa, Julia	111	<i>Pompeia</i>	79
Mannus IX., (with Sept. Severus,) King of Edessa	51	Pompeius Magnus	84
Manuel I., (Porphyrogenitus)	224		

<i>Porcia</i>	79, 82	Simon, son of Gioras, Prince of Judæa ..	49
<i>Postumia</i>	79	Simon Maccabæus, King of Judæa ..	48
Postumus	127	Soæmias, Julia	110
<i>Procilia</i>	79	<i>Silia</i>	81
Probus	68, 140-145	Sophia	198
Prusias II., King of Bithynia	17	Stauracius	210
Ptolemæus I., (Soter,) King of Aegypt ..	63	Tacitus	138
Ptolemæus II., (Philadelphus,) King of Aegypt	64	Tetricus I., (Senior)	129
Ptolemæus III., (Evergetes I.,) King of Aegypt	64	Tetricus II., (Junior)	130
Ptolemæus IX., (Alexander I.,) King of Aegypt	64	Theodora	168
Ptolemæus XI., (Auletes, Neos, Dionysos,) King of Aegypt	64	Theodosius I., (Magnus)	184
Ptolemæus XII., (Dionysos,) King of Aegypt	65	Theodosius II.	183
Pupienus	113	Theophilus	211, 212
Quietus	68, 131	<i>Thoria</i>	81
Quintillus	134	Tiberius I.	49, 86
<i>Renia</i>	80	Tiberius II., (Constantinus)	199-201
Romanus I., (Lacapenus)	214	Tiberius V., (Absimarum)	209
Romanus II., (Junior)	214	Tiberius, son of Constans II.	208, 209
Romanus III., (Argyrus)	220	Tigranes, (Rex regum, Deus, Magnus,) King of Syria	28
Romanus IV., (Diogenes)	222, 223	Timarchus, King of Babylonia	53
Romulus	157	Titus	49, 90
<i>Roscia</i>	80	<i>Titia</i>	81, 82
<i>Rubria</i>	82	<i>Titura</i>	81, 82
<i>Rutilia</i>	80	Trajanus	92-94
Sabina	96	Tryphon, (Autocrator,) King of Syria ..	26
Salonina	67, 125	<i>Tullia</i>	81
Saloninus	126	Vabalathus, (Athenodorus)	68, 138
<i>Salvia</i>	83	Valens	181
Sanatroeces, King of Parthia	54	Valentinianus I.	180
Sapor I., King of Persia	59	Valentinianus II.	183
Sapor III., " "	60	<i>Valeria</i>	81, 83
<i>Satrienus</i>	80	Valeria	156
Scantilla, Manlia	103	Valerianus	66, 118-120
<i>Scribonia</i>	80	Varahran II., King of Persia	59
Seleucus I., (Nicator,) King of Syria ..	23	Varahran V., " "	60
Seleucus II., (Callinicus, Pogon,) King of Syria	23, 70	Verus, Lucius	101
Seleucus III., (Ceraunus,) King of Syria ..	24	<i>Vargunteia</i>	81
Seleucus VI., (Epiphanes, Nicator,) King of Syria	27	Vespasianus	89
<i>Sempronia</i>	80	<i>Vibia</i>	81
<i>Sentia</i>	80	Victorinus	128
<i>Sergia</i>	80	Vitellius	89
<i>Servilia</i>	86	Vologeses I., King of Parthia	56
Severina	137	Vologeses II., " "	57
Severus, Septimius	104-106	Vologeses III., " "	57
<i>Sicinia</i>	81	Vologeses V., " "	58
Simon, son of Gamaliel, Prince of Judæa ..	49	<i>Volteia</i>	82
		Volusianus	118
		Vonones I., King of Parthia	56
		Zamasp, King of Persia	61
		Zeno	189
		Zoe, wife of Leo VI.	214

II. PLACES.

	Page.		Page.
Abdera	6	Byzantium	7
Abila-Leucas	46	Cæsarea	21, 70
Abydus	17	Cæsarea Panias	46
Acanthus	8	Calabria	1
Acarmania	11	Camarina	5
Achaia	13	Campania	5
Africa	63	Cappadocia	26
Aegae	20	" Kings of	22
Aegina	12, 13	Cardia	7
Aegium	13	Caria	19
Aegypt	63	Carrhæ	49
" Kings of	63-65	Carteia	5
" under Roman emperors	65-69	Carthage	208
" Uncertain regal coins of	65, 71	Catana	6
" Nomes or prefectures of	69	Catania	205
Aenianes	10	Caulonia	6
Aenus	6	Chalcidene	33
Aeolis	17	Chalcis in Macedonia	8
Aetolia	11	Chalcis in Chalcidene	33
Aezanis	21	Characene	63
Agrigentum	6	Chersonesus Taurica	6
Alexandria	65, 208	Chersonesus Thracia	7
Alexandria-Troas	17	Chios	18
Amasia	16, 70	Cibyra	21
Ambracia	11	Cilicia	20
Amisus	16	Clazomene	18
Amphipolis	8	Cleone	15
Anactorium	11	Cnidus	19
Anazarbus	20	Comana	16
Antiochia in Caria	19	Commagene	29
Antiochia in Pisidia	19	" Kings of	31
Antiochia ad Orontem in Pieria	33-42	<i>Constantinople</i>	224
" Autonomous series	33-35	Corcyra	11
" Imperial series,	35-37	Corinth	13, 69
" Imperial, with <i>S. C. reverse</i>	37-40, 70	Cos	19
" Colonial imperial	40-42	Cotæum	21
Antiocheni ad Daphnem	42	Creta	16
Apamea	21	Croton	6
Aphrodisias	19	Cyme	17
Aradus	47	Cynopolites	69
Arcadia	15	Cyrrhestica	32
Argolis	15	Cyrrhus	32
Argos	15	Cyzicus	17
<i>Arsacida</i>	53	Damascus	226
Asia	16	Decapolis	46
Athenæ	11	Doliche	29
Attalia	19	Dyrrachium	7
Attica	11, 12	Edessa	50
Babylonia	53	" Imperial series	50
" King of	53	" Kings of	51
Bactriana	62	Elæa	17
" King of	62	Eleusis	13
Bætica	5	Elis	14
<i>Benacre, England</i>	89, 90, 92, 97, 101	Emisa	43
Bercea	32	Ephesus	18
Berytus	47	Epidaurus	15
Bithynia	16	Epirus	10
Beotia	11	Erythræ	18
Brutii	5	Eubœa	16
Bursada	5	Europa	5

Flaviopolis	20	Nomes of Aegypt	69
Gabala	43, 70	Numidia	69
Gallia	5	" Kings of	69
Gambrium	18	Olbia	6
Germanicia Cæsarea	29	Oningis	5
Gortyna	16	Orra	5
Heraclea in Lucania	5	Osrhoeni, Kings of	51
Heraclea in Macedonia	8	Othrytæ	10
Heraclea in Bithynia	17	Pæonia	7
Hermione	15	Pamphyla	19
Hieropolis	32	Panormus	6
Hispania	5	Paphlagonia	228
<i>Icklingham, England</i>	102	Parium	17
Illyricum	7	Parthia	53
Ionia	70	" Kings of	53-58
Irenopolis	20, 18	Patræ	13
Italia	5	Pella	8
Iturea	46	Pellene	14
Judæa	48	Peparethus	10
" King of	48	Pergamus	17
" under Roman emperors	49	Persia	58
" Uncertain coins of	49	" Ancient king of	58
Kherson	215	" Kings of	59-62
Lacedæmon	14	" Arab governor of	62
Laconia	14	Phalannia	10
Laodicea ad Mare	43	Pharnacia	16
" Autonomous series	43	Pharsalus	10
" Imperial series	43	Phaselis	19
Larissa	10	Pheneus	15
Leucas	11	Phialea	15
Locri Opuntii	11	Philippi	8
Locris	11	Phlius	14
Lucania	5	Phocæa	18
Lycia	19	Phocis	11
Lydia	21	Phoenice	47
Lysimachia	7	" Uncertain coins of	48
Macedonia	7, 69	Phrygia	21
" First province	8	Pieria	33
" Kings of	8	Pisidia	19
Magnesia	18	Pontus	16
Mallus	20	Posidonia	5
Mantineæ	15	Prefectures of Aegypt	69
Marathus	47	Prusias ad Hypium	17
Maronea	7	Pylus	14
Massicytes	19	Ravenna	200
Massilia	5	Rhegium	6
Megalopolis	15	Rhessena	52
Megara	13	Rhodus	19
Melita	6	<i>Rickingham, England</i>	162
Mesopotamia	49	Roma	200
Messenia	14	<i>Rye, England</i>	180, 185
Metapontum	5	Salamis	13
Miletus	18	Samos	18
Myrina	17	Samosata	29, 70
Mysia	17	Samothrace	7
Mytilene	18	Sardes	21, 70
Narbonensis	5	Sarmatia Europæa	6
Neapolis in Campania	5	<i>Sassanidæ</i>	59
Neapolis in Macedonia	8	Seleucia	45, 71
Nemausus	5	" Autonomous series	45
Neocæsarea	16	" Imperial series	46
Nicomedia	199	Seleucis	33
Nicopolis Seleucidis	45	Selge	20
Nisibi	52	Selinus	6

Sicilia	6	Thebæ	11
Sicyon	14	Théoupolis	195
Sidon	47	Thespiaë	11
Sinope	228	Thessalia	10
Siphnus	16	Thessalonica	8, 199
Smyrna	18	Thracia	6
Soli	20	Thurium	5
<i>Suffolk, England</i>	73, 89, 90, 92, 97, 101	Thyreum	11
Syracuse	6	Trachonitis	46
Syria	23	Trebizond	224
“ Kings of	23-28, 70	Tripolis	47
Taba in Caria	19	Troas	17
Tabae in Decapolis	46	Troezin	15
Tanagra	11	Tyana	21
Tarentum	5	Tyrus	47
Tarraconensis	5	Uranopolis	8
Tarsus	20	Velia	5
Tegea	15	<i>Waterfield, England</i>	98, 182
Temnus	18	Zacynthus	14
Tenedos	17	Zancle	6
Terina	6	Zeugma	30
Thasus	7		

III. MINT-MARKS,

Found on Roman Imperial Coins.

AL.	} Alexandria.	KA.	} Constantina (Arles).
ALE.		KON.	
AMB.	Ambianum (Amiens).	KONT.	
AN.	} Antiochia ad Orontem.	KONST.	
ANT.		KONOB.	Constantina, 72.
AQ.	Aquileia.	KONS. <i>N.</i>	Constantina Augusti.
A.	} Arelatum (Arles).	K.	} Cyzicus (Chizico).
AR.		KV.	
ARL.		KYZ.	
AVGOB.	Augusta (Trevirorum), 72.	CVZ.	
CAT.	Catania.	CVZIC.	
C.	Camulodunum (Colchester?).	L.	} Londinium (London).
COM.	Constantinæ Moneta (Arles).	LN.	
COMOB.	Constantinæ Moneta, 72, (Arles).	LO.	
CONOB.	Constantinopolis, 72.	LON.	
C.	} Constantinopolis.	LD.	} Lugdunum (Galliæ), (Lyons).
CON.		MD.	
CONS.		MED.	
CON.	} Constantina (Arles).	N.	} Nicomedia (Ismid).
CONST.		NI.	
H.	} Heracleia (Perinthus Thraciæ, Eski Ereqli).	NIK.	
HT.		NIKO.	
HERAC.		OST.	Ostia.
HERACL.		R.	} Roma.
K.	} Karthago (Carthage).	RM.	
KART.		RO.	
		ROM.	

RV.	}	Ravenna.
RA.		
SD.	}	Serdica (Triaditza?).
SER.		
S.	}	Siscia (Sissek).
SC.(?)		
SIS.		
SISC.		
SM.	}	Sirmium (Mitrovitz).
SIRM.		
T.		Tarraco (Tarragona).
T.	}	Thessalonica (Saloniki).
TES.		
ΘES.		
ΤS.		
THE OP.	}	Théoupolis (Constantinople).
THE VP.		
THE VOP		
ΘVIIOAS.		
TR.		Treviri (Treves).

M.	Moneta.
O.	Officina.
P.	Pecunia or Percussa.
P. S.	Pecunia Signata,
S. M.	Signata Moneta.

Mint Numbers.

A or I	or P.	Prima.
B or II	or S.	Secunda.
Γ or C or III	or T.	Tertia.
Δ	or Q.	Quarta.
Ε	or V	Quinta.
H or F or VI		Sexta.
L	}	Not known.
€ Δ		
Θ		
O		
P		
Z		

