

Louisburg College Catalog

1889-1890

ARCHIVES
THE CECIL W. ROBBINS LIBRARY
LOUISBURG COLLEGE
LOUISBURG, N. C. 27549

Nov 1889

1889-90



CATALOGUE

... OF ...

Louisburg ♦ Female ♦ College,

♦1889-'90♦

♦LOUISBURG, ♦ N. C.♦



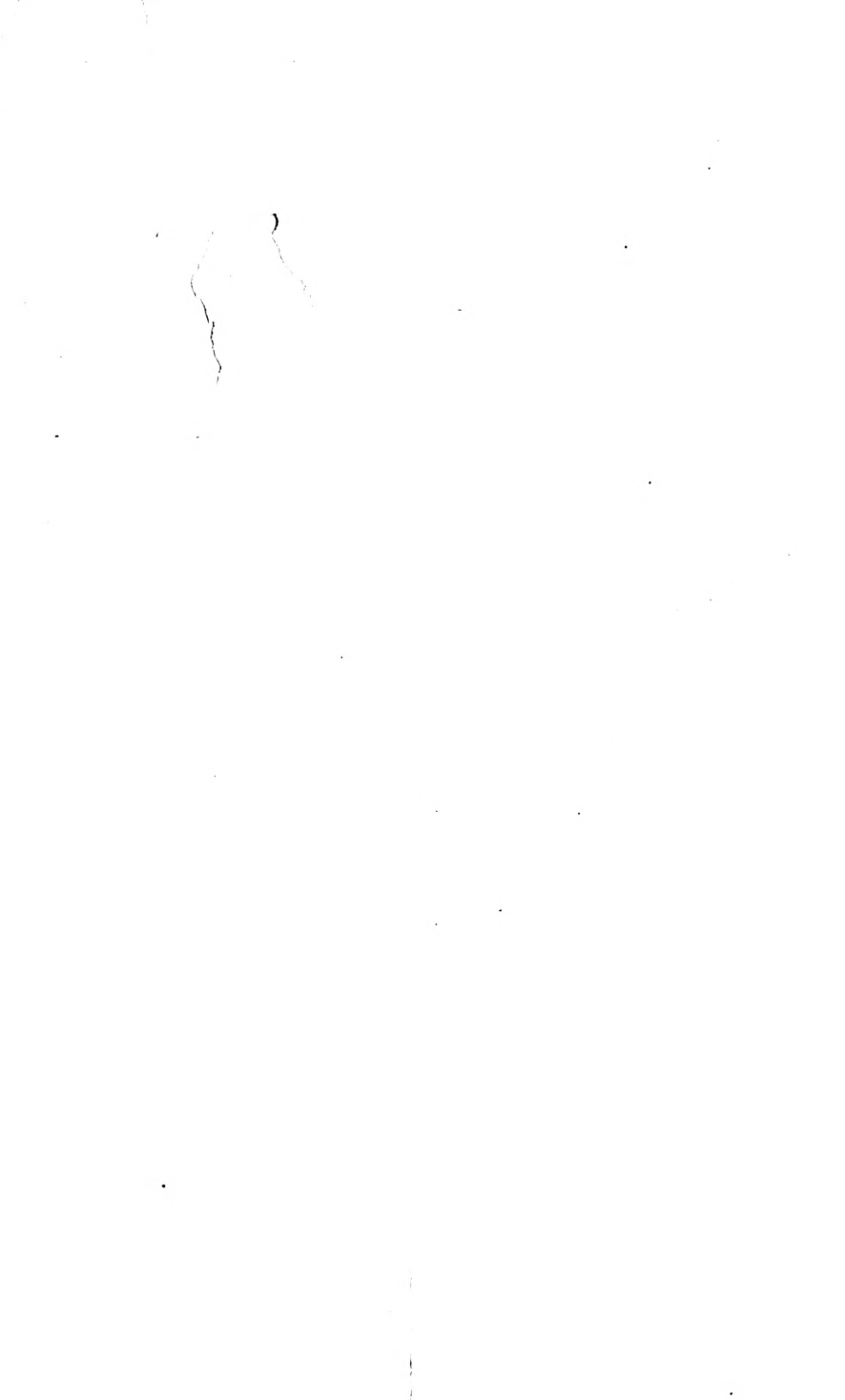

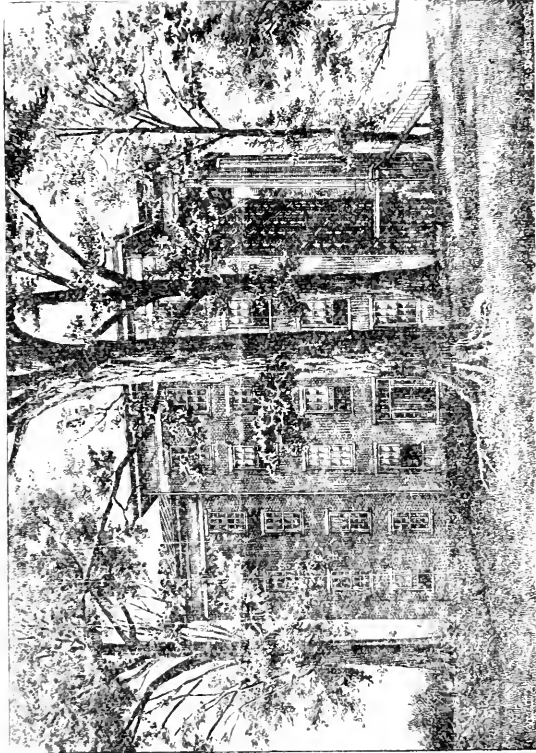

CATALOGUE

—OF—

LOUISBURG

FEMALE * COLLEGE,

LOUISBURG, N. C.

FOR SESSION OF 1889-'90.

Calendar for 1890-91.

ANNUAL COMMENCEMENT,

JUNE 3d, 1891.

THE COLLEGIATE YEAR IS DIVIDED INTO TWO SESSIONS.

THE FALL SESSION

Begins the First Wednesday in September.

THE SPRING SESSION

Begins on Monday, January 19th, 1891, and
ends June 3d.

It is very desirable that pupils be present at the opening of the
Session.

Rooms engaged will not be reserved more than three days.

Stockholders.

HON. C. M. COOKE, PRESIDENT.

J. S. BARROW, TREASURER.

J. J. BARROW, SECRETARY.

R. K. HARRIS,

L. P. HICKS,

E. S. GREEN,

G. S. BAKER,

R. V. VARBOROUGH,

M. H. AVCOCKE,

G. W. FORD,

J. M. ALLEN,

J. B. CLIFTON, M.D.,

JOHN KING,

C. C. HARRIS,

JOHN HAYES,

E. W. TIMBERLAKE,

E. S. FOSTER, M.D.,

CAPT. T. M. FLEMING,

J. R. HIGHT,

W. H. PLEASANTS,

A. W. WILSON,

J. H. UPPERMAN,

F. W. EGERTON,

H. A. CRENSHAW,

THOS. KING,

W. P. NEAL,

ROBERT PINNELL.

Executive Committee.

H. A. CRENSHAW,

R. K. HARRIS,

J. J. BARROW,

Faculty for 1890-91.

S. D. BAGLEY, A.M., PRESIDENT.

Mental and Moral Philosophy and Logic.

MRS. P. S. BAGLEY,

Lady Principal.

MISS M. M. DAVIS,

(Louisburg Female College)

Natural Sciences and Languages.

MISS CORAL G. JOHNSTON, A.B.,

(Martha Washington College),

English Literature and Elocution.

MISS MARY W. YARBOROUGH,

(St. Mary's),

Mathematics and History.

PROF. J. C. MEARES,

Musical Director.

MISS MINNA ATKINSON,

(Salem Academy),

Stenography.

MISS C. G. JOHNSTON,

(M. W. College),

Drawing, Painting and Calisthenics.

MISS ROSA HARRIS,

(Normal and Graded Schools), WITH COMPETENT ASSISTANTS,

Preparatory Department.

Students.

Collegiate Department.

SENIOR CLASS.

BOLTON, MATTIE LOU,	PERRY, LUCY DAVIS,
BURT, BETTIE GEE,	SHANKLE, LIZZIE ALICE.
PALMER, HELEN GRACE,	

JUNIOR CLASS.

CADE, MINNIE ANORA,	PERRY, MARY LOU,
COOPER, PATTIE BATTLE,	PERRY, BETTIE NORWOOD,
DAVIS, MABEL IRWIN,	WILDER, LIZZIE T.
EGERTON, MATTIE BALLARD.	WILSON, SALLIE EUGENIA,
ELLINGTON, JESSIE DONA,	YARBOROUGH, ELEANOR NELSON.
FOSTER, LUCIE KEEBLE,	

SOPHOMORE CLASS.

FULLER, EDWIN SUMNER,	NICHOLSON, SALLIE L.
HARRIS, TEMPE,*	SEYMORE, MINNIE,
HIGHT, MARY CAMILLA,*	TIMBERLAKE, MYRTLE INEZ,
HUFF, MAUDE,*	WILDER, MATTIE L.
MANN, KATE VALENTINE,	

FIRST YEAR CLASS.

AVENT, ULA LEE.	HIGHT, JULIA EVA.
ALSTON, LUCY FALCON,	HARRIS, RUTH TAYLOR,
BURT, EMILY MCKENZIE.	JONES, LUCIE ELOISE,
CLEFTON, ELLA GENEVA.	PERSON, MARY BIRD,
CRUDUP, COLUMBIA,	SPENCER, MINNIE E.
DANIEL, ANNIE MERCER,	TERRELL, IRENE.
FOSTER, MATILDA KEARNEY.	YOUNG, ANNIE IRENE.
HARRIS, LETITIA F.	

*Irregular.

Preparatory Department.

ACADEMIC CLASS.

AYCOCKE, CLARA.	HICKS, CARRIE LONG,
BAGLEY, M. V BELLE,	HIGHT, ELLA LOUISA,
BARDEN, BLANCHE W.	JONES, N. LESLIE,
BULLOCK, LENA.	JONES, E. SYDNEY.
CADE, MARY VIRGINIA,	KING, MARY T.
CLIFTON, FANNIE,	MASSENBURG, MARIAM NORWOOD.
CLIFTON, LUCIE,	MAY, PATTIE,
COOPER, BESSIE B.	NASH, R. A.,
DAVIS, MARION STEWART,	NASH, ROSA LEE,
EGERTON, MINNIE WELDON,	PERRY, WILSON,
FLEMING, PERCIE.	PERSON, A. W.
GARRETT, HATTIE,	PERSON, EUGENE GRAY,
GREEN, LILIAN STOKES.	PLEASANTS, SALLIE WILSON,
GREEN, MAGGIE,	PLEASANTS, JULIA ESTELLE.
GREEN, MINNIE,	THOMAS, MABEL HELEN,
HARRIS, EMMA BERTA,	UPPERMAN, BESSIE RICHMOND.
HARRIS, FANNIE,	WEBB, EMMA C.

PRIMARY CLASS.

BAGLEY, MAGGIE B.	MALONE, CARRIE HILL,
CADE, VICTORIA BLACKBURN,	PERRY, H. L.
CLIFTON, KATIE,	PERSON, HARRIET JONES,
COOKE, WILBUR,	PINNELL, MARY LUTA,
DUKE, LURA ELIZABETH,	THOMAS, SADIE NORMAN,
EGERTON, C. E.	TIMBERLAKE, ADA LEE.
ELLINGTON, ARCHIE D.	TIMBERLAKE, E. W.
FLEMING, A. H.	WILLIAMSON, BENNIE H.
FORD, LULA REYNOLDS,	WILLIAMSON, TEMPE,
FOSTER, VIRGINIA K.	YOUNG, MARY ELLA.
GREEN, SALLIE GREY,	

Music Department.

PIANO.

ALSTON, LUCY FAULCON,	BOLTON, MATTIE LOU,
AVENT, ULA L.	BURT, BETTIE GEE,
BAGLEY, MAY BELLE,	BURT, EMILY MCKENZIE,
BARDEN, BLANCHE W.	CADE, MAGGIE,

CADE, MINNIE A.
 CADE, MARY V.
 CLIFTON, ELLA G.
 CRUDUP, COLUMBIA.
 DAVIS, MABEL I.
 EGERTON, MATTIE B.
 FLEMING, LUCIE.
 FOSTER, LUCIE K.
 GARRETT, HATTIE.
 GREEN, LILIAN,
 GREEN, MAGGIE,
 GREEN, MINNIE.
 HARRIS, EMMA BERTA,

HARRIS, LETITIA F.
 HART, IRENE ESTELLE.
 MANN, KATE V.
 PERRY, BETTIE N.
 PERRY, LUCIE D.
 PERSON, M. BIRDIE,
 SEYMORE, MINNIE,
 TERRELL, IRENE.
 TIMBERLAKE, MYRTLE I.
 WILDER, LIZZIE T.
 WILSON, SALLIE E.
 YOUNG, ANNIE E.

GUITAR.

ELLINGTON, JESSIE D.

VOCALIZATION.

BURT, BETTIE GEE,

HART, IRENE ESTELLE.

Art.

BAGLEY, MAY BELLE,
 BARDEN, BLANCHE W.
 BURT, BETTIE G.
 BURT, EMILY MCK.
 CLIFTON, ELLA G.

HARRIS, LETITIA F.
 HART, KATE M.
 HART, IRENE E.
 SHANKLE, LIZZIE A.

Elocution.

AVENT, ULA L.
 BOLTON, MATTIE LOU,
 COOPER, PATTIE B.
 CLIFTON, ELLA G.
 DAVIS, MABEL I.

EGERTON, MATTIE B.
 MANN, KATE V.
 PERSON, M. BIRDIE,
 YARBOROUGH, ELEANOR N.

Latin.

AVENT, ULA L.
 BAGLEY, MAY BELLE,
 BARDEN, BLANCHE W.
 BOLTON, MATTIE L.
 BURT, BETTIE G.
 CADE, MAMIE V.
 COOPER, PATTIE B.

COOPER, BESSIE B.
 CRUDUP, COLUMBIA.
 DAVIS, MABEL I.
 EGERTON, MATTIE B.
 ELLINGTON, JESSIE D.
 FOSTER, LUCY K.
 FULLER, EDWIN SUMNER,

JONES, ELOISE.
 PALMER, HELEN G.
 PERRY, MARY L.
 PERRY, BETTIE N.

PERSON, M. BIRDIE.
 SEYMORE, MINNIE.
 WILDER, LIZZIE T.
 WILSON, SALLIE E.

French.

BOLTON, MATTIE L.
 CADE, MINNIE A.
 DAVIS, MABEL I.
 ELLINGTON, JESSIE D.

PERRY, MARY L.
 PERRY, BETTIE N.
 YARBOROUGH, ELEANOR N.

German.

BOLTON, MATTIE L.

Anglo-Saxon.

BOLTON, MATTIE L.





Admission of Students.

Students are received for a Preparatory Course of instruction in all studies required for admission to the First Year Class.

To enter the First Year Class, applicants must pass creditable examinations in Reading, Spelling, English Grammar, Geography, History of North Carolina and Arithmetic.

To enter any class, applicants must pass satisfactory examinations on the classes below.

Examinations for entrance will take place September 3, 4 and 5.

Pupils may enter at any time during the scholastic year: but it is very much to their advantage to enter at the beginning.



Course of Study.

Diplomas will be given to those only who take the full English Course and one language. But Certificates of Graduation in any one School will be given after a satisfactory examination.

No student will be permitted to have more than six regular studies at one time. Music and Art are considered as regular studies. This rule is adopted to prevent over-work on the part of ambitious pupils, and to avoid that "crowding through the College Course, without a thorough mastery of the subjects studied, which, to a great extent, characterizes and undermines female education."

FIRST YEAR CLASS.

Test Words—Westlake.	History of United States.
Lessons in English—Reid & Kellogg.	Botany—Wood or Gray.
Arithmetic—Wentworth.	Algebra (commenced)—Sanford.
Physical Geography—Inman.	Physiology—Hutchinson.
Composition and Reading.	

SOPHOMORE CLASS.

Algebra (completed)—Wentworth.	History of England—Montgomery
Physics—Steele.	Moral Philosophy—Peabody.
Geology—Steele.	Manual of Etymology—Webb.
Mythology—Berens.	Composition and Reading.

JUNIOR CLASS.

Plane Geometry (five months)— Wentworth.	English Literature (five months) —Trimble.
Solid Geometry (five months)— Wentworth.	Civil Government—Young.
Chemistry (five months)—Steele.	Composition and Reading.
Zoology (five months)—Steele.	Test Words.
Rhetoric (five months)—Quackenbos.	Ancient History—Myers.

SENIOR CLASS.

Trigonometry (five months)—Wentworth. Medieval and Modern History —
Myers.
Astronomy or Surveying (five months). History of English Literature
Mental Philosophy (six months)—Haven. and Readings from Classical
Authors.
Evidences of Christianity (four months)—Fisher. Logic—Hill's Jevons.

LATIN.

Grammar—Collar & Daniel and McCabe's Bingham.
Caesar—Virgil—Horace—Cicero—Tacitus.

FRENCH.

Grammar—Otto.
Select readings of Racine, Corneille, Moliere, and other French writers.

GERMAN.

Grammar—Otto. Composition.
English into German. Herman and Dorothea—Goethe.
Wilhelm Tell and Faust—Schiller.

ANGLO-SAXON.

Grammar—Carpenter. March. Beowulf—Harrison & Sharp.
Reader—March or Sweet. Exodus and Daniel—Hunt.

GREEK.

Grammar—Goodwin. Homer.
Composition—Leighton. Demosthenes' Orations.
Anabasis. Memorabilia of Socrates.

ELOCUTION.

Reading and Elocution—Brooks. Best Things from Best Authors
Elocution and Oratory—Shoemaker—Shoemaker.
Careful Voice Culture.

MUSIC.

This Department is under the supervision of Prof. J. C. Meares, Musical Director. His work needs no words of commendation from us. He is a composer as well as teacher, and pupils advance rapidly under his instruction. The course of study embraces the well-known

Schools of Beyer and Hunteu, Bertini's and Sydney Smith's Methods, Duvernoy's, Bertini's, Czerny's and Crämer's Studies, Schmidt's Five-finger Exercises, Method of Octaves by Kullak, and Gradus ad Parnassum.

Studies in Harmony from Burrowes, Peters and Richter.

Organ Methods from Clark, Root, Wright and Zundel.

Vocalization Lessons and Exercises from Coucone, Marchesi, Bologni, Bassini and Rossini.

RECITALS.

Public Recitals will be given every three months, in order to inspire the students with confidence, as well as to give the parents and friends an opportunity to view the work of these departments, and their progress from term to term.

At the close of the school year will be given the Grand Concert, which will take place in connection with the Commencement Exercises.

STENOGRAPHY—TYPE-WRITING.

As the age demands that our girls shall have a practical knowledge of some business whereby they may earn a livelihood, and as Short-hand writing and Type-writing can be made both profitable and pleasant employments, we have added these to our school. They can be learned in a few months by application.

A noted educator says: "The thorough mastery of Short-hand will strengthen the memory as nothing else will do; it will quicken the brain and sharpen the wits as nothing else will do; it familiarizes the eye and the ear with the best forms of language, and is the finest conceivable training for correct and graceful composition. It is equal, as mental discipline, to the learning of any four foreign languages."

ART DEPARTMENT.

This Department is under the control of Miss Johnston. The instruction is thorough. The following branches in Drawing are taught: Charcoal, Crayon, Photo-crayon, Pastel and Pencil.

Painting in Oil and Water Colors from the Flat, Still-life and Nature.

Decorative Painting: On China, Satin, Terraline. Also all the styles of Kensington Painting. Certificates will be given to pupils showing satisfactory proficiency after two years' course of study.

PHYSICAL EXERCISE.

The importance of physical exercise and development is deeply felt. Calisthenics and light gymnastics, with wands, rings, dumb-bells and Indian clubs, form part of the daily routine of the school, and outdoor exercise is required of the boarders every morning and evening when the weather is favorable. Calisthenics is required of the boarders, unless physically unable.



CURRICULUM.

	LATIN.	GREEK.	FRENCH.	GERMAN.	HISTORY.	SCIENCE.	MATHEMATICS.	ANGLO-SAXONS.
FIRST TERM.	Grammar.	Grammar.			U. S.	Physical Geography.	Arithmetic.	
SECOND TERM.	Cæsar.	Composition.			U. S.	Physiology.	Arithmet.	
FIRST TERM	Cæsar.	Anabasis.	Grammar.	Grammar.	England.	Botany.	Algebra.	Grammar.
SECOND TERM	Virgil.	Anabasis.	Charles XII.	Readings.	Civil Government.	Geology.	Algebra.	Reader.
FIRST TERM	Cicero.	Homer.	Kæcine.	Composition.	Ancient History.	Physics.	Plane Geometry.	Beowulf.
SECOND TERM	Horace.	Homer.	Cornelle.	Wilhelm Tell.	Ancient History.	Chemistry.	Solid Geometry.	Exodus and Davis.
FIRST TERM	Shakespeare and other English Classics.	Tactics.	Memorabilia.	Telemache.	Faust.	Zoology.	Trigonometry.	Review.
SECOND TERM	Review.	Demosthenes.	Review.	Review.	Modern Hist'ry.	Astronomy.	Surveying.	

First Year.

Sophomore Year

Junior Year

Senior Year.

MEDALS

AWARDED JUNE 11th, 1890.

Scholarship Medal to Miss Mattie L. Bolton.

Elocution (Geo. P. Hart) Medal to Miss Pattie B. Cooper.

Music (Prof. Meares) Medal to Miss Lucie D. Perry.

Art (Miss Sullivan) Medal to Miss Letitia F. Harris.

The following young ladies received diplomas in the Regular Course :
Miss Mattie L. Bolton, Miss Helen G. Palmer and Miss Bettie G. Burt, and Miss Lucie D. Perry in the English Course.

DISTINGUISHED.

The following were announced on Commencement Day as "Distinguished":

MATTIE L. BOLTON,	MABEL I. DAVIS,
HELEN PALMER,	MATTIE B. EGERTON,
BETTIE G. BURT,	JESSIE D. ELLINGTON,
LUCY D. PERRY,	LUCY K. FOSTER,
MINNIE A. CADE,	MARY L. PERRY,
PATTIE B. COOPER,	BETTIE N. PERRY,
ELEANOR N. YARBOROUGH,	MATILDA K. FOSTER,
EDWIN SUMNER FULLER.	

POST-GRADUATES.

Regular graduates of the College are granted the privilege of reviewing their studies or of extending them, free of tuition, except in the Special Departments. But they must board in the College, subject to its rules, with such modifications of the rules as the President may at his discretion grant.

EXAMINATIONS AND REPORTS.

Examinations take place at the completion of any study, and at the close of each half session. They are always in writing, and are as important as the daily recitations, in determining a young lady's standing in her studies. A daily record of each pupil's scholarship and deportment is kept, and the average of these, with the examinations, determine her rank in her class. A report is sent to parent or guardian at the close of each half session.

Pupils whose average recitation and examination exceeds ninety of the maximum one hundred, will be announced on Commencement Day as "Distinguished."

UNIFORMS.

To promote economy and to avoid rivalry in dress, pupils are required to wear a uniform on all public occasions.

The uniform for the winter is black cashmere ; for the summer any white goods that can be washed.

The Calisthenic uniform consists of navy-blue flannel blouse waist and plain skirt. The skirt is trimmed with three rows of white braid. Two rows of white braid on collar and cuffs.

Plain neat clothing, such as the young ladies wear at home, will suffice for ordinary wear. We earnestly request the young ladies to make an inexpensive selection of dress and underwear, and not to expend money in any elaborate outfit, as it is totally unnecessary.

Day scholars are not restricted in regard to their dress, except at public exercises of the school, when all must wear the College uniform. But extravagant and elaborate dressing will be discouraged at all times.

Boarding pupils are recommended to provide themselves with an umbrella, a water-proof cloak and a pair of overshoes, and *are required* to furnish their own sheets, pillow-slips, table-napkins and rings, towels and bed-spreads.

Every article of clothing should be distinctly marked with owner's *full* name in *Payson's* indelible ink.



Expenses.

EXPENSES

PER SESSION OF TWENTY WEEKS.

Board (including fuel and lights)	\$50 00
Washing (twenty-five cents per week)	5 00
Tuition in English	15 00
Incidental fee	1 00
<hr/>	
Total expenses in English Course	\$71 00
The above, with Music and one Language	\$91 00

OPTIONAL STUDIES.

Ancient and Modern Languages (each)	\$ 5 00
Music on Piano or Organ (with the use of Instrument)	20 00
Music on Guitar	15 00
Special Vocal Lessons	20 00
Vocal Lessons in Class	5 00
Drawing	15 00
Painting	20 00
Drawing and Painting	30 00
Elocution	10 00
Stenography or Type-writing	10 00

PREPARATORY DEPARTMENT.

Academic	\$12 50
Primary	10 00
Incidental fee	1 00

Daughters of ministers of the gospel engaged in the regular work, will be given a discount on the above prices.

Louisburg Female College.

TERMS OF PAYMENT.

One-half in advance—balance at the end of first half-session.

Payments may be made monthly by previous agreement: but at the *beginning* of each month. Accounts over-due will be subject to interest at eight per cent.

Pupils entering within the first two weeks will be charged from the first day of the session. After first two weeks, pupils may enter at any time, and will be charged from date of entrance only.

Pupils withdrawing before the close of session for which entered, except from causes entirely providential, will be charged in full.

No reduction will be made for holidays or for absence for a fractional part of a month.

A few dollars must be deposited with the Treasurer to pay for books and stationery. No art material can be procured without the cash.

The President will procure the art material and books required by the pupils, if money is previously deposited for that purpose.

Parents are requested to limit their daughters in the amount of money for their own use, as needless extravagance can not be permitted.

The young ladies will not be permitted to receive boxes of eatables, except on holidays.

Money should be sent by Post-office Money Order, or check on the Bank of Louisburg.

SOCIETIES.

The "Sea-gift" Literary Society is a voluntary organization for literary improvement. It meets once a week. The anniversary will be held on the 30th day of November, the birthday of Edwin W. Fuller, the distinguished son of North Carolina.

The Neithéan Literary Society is both a literary and historical Society. It celebrates its anniversary the 22d day of February. On these occasions the exercises, consisting of essays, readings, recitations and music, will be public.

The President and Faculty feel an especial interest in the work and growth of these Societies, and regard them as valuable auxiliaries in helping the pupils to acquire trained habits of thought, and a love for higher literary culture.

RELIGION.

At the beginning of each day's school duties, the first period is given to study of the Holy Scriptures and prayer. The day is closed with a Thanksgiving and Prayer Service.

While we seek the highest and best culture of the intellect and literary taste, our desire is to make the best use of the immortal mind, and to furnish it with the best materials, and to develop the highest skill in their use, for Christian influence. It is impossible to attain this end without properly developing the moral as well as the mental and physical powers. Every pupil is therefore required to attend regular religious exercises every Sabbath.

If the parent or guardian of any pupil desires her to attend the services of any particular denomination, if they will so notify the President, the request shall be faithfully complied with.

GOVERNMENT.

The President, with his family, resides in the College, and exercises supervision over the home-life. He is assisted by all the teachers, each one of whom is expected and required to exert an influence for good, both by precept and example. Lack of neatness, carelessness in dress, or a disposition to evade the rules, will be marked, and no pupil whose grade is below ninety-five can receive distinction in this department. In sickness the unremitting attentions of the Lady Principal go far toward supplying a mother's tender care. The health of our pupils during the past year has been phenomenal, there not being a single instance in which the services of a physician were necessary. This is due to the climate, the good and pure water, the outdoor exercise, the daily exercise in calisthenics, and to the care with which the personal habits of the young ladies are guarded.

We earnestly strive to give our pupils every advantage of home influence and individual attention, that they may feel they are withdrawn from society for the purpose of strengthening their natural powers and enabling them to develop complete characters.

To this end, they will not be allowed privileges which are found to impede their progress, even with permission from home.

Correspondence should be restricted to the immediate family of the pupil; but a few friends may be included by direction to the President from home.

Pupils taking extra studies only will be required to observe school-hours and the regulations in regard to general exercises.

Study hours close at 9 P.M., and at 10 all are required to be in bed, when lights are extinguished. In the morning all are required to obey the "rising-bell," and hold themselves ready for punctual and neat presentation in the dining-room.

Pupils are required to cover their own beds at an early hour, and to keep their rooms at all times in a neat and tasteful condition. Servants will carry wood and water, and perform all other needful service in the rooms.

The young ladies will not be permitted to make visits, or to receive attention from gentlemen. When leaving the Campus, they will in all cases be attended by one of the teachers, and *under no circumstances* will they be permitted to spend the night out of the College. This is absolutely necessary in order to guard the pupils from objectionable influences, and to prevent the formation of unworthy acquaintances.

Requests from parent or guardian relating to the young ladies must be made *directly to the President*, and not through letter to the pupil, or it will receive no attention.

Visitors will not be received during school hours, and the College is always closed to visitors on Sunday.

Visitors from the young ladies' homes must bring letters of introduction to the President, *with written permission to call*.

Pupils will be permitted to go shopping once a month in charge of the teachers. At other times the teachers will make their purchases for them.

Day pupils will not be permitted to enter the rooms of boarders, and boarders will not be permitted to receive visitors in their rooms.

General Remarks.

Rooms may be engaged at any time during the summer, but will not be reserved later than September 6.

The Lady Principal will attend to the selection of rooms and room-mates, and changes will be made when, in her opinion, the best interests of the pupils demand it.

The young ladies are required to be in their own rooms from 9:30 o'clock P.M. to 6 o'clock A.M.

All damage to building or furniture will be charged to the pupils in whose room the damage has been done.

TO OUR PATRONS.

The highest and greatest advantages to the pupils can be gained only by boarding in the College. The health and cheerfulness of the pupils, and their grade of scholarship bear perfect testimony to the excellence of that system of management which affords necessary restraints, and unites the inmates as a family in one home, and gives them at the same time the supervision and instruction of the Faculty while at study.

All mail matter, express packages and telegrams should be sent in the care of the President.

Parents often send their daughters more money than is for their good. Pupils often write for articles of dress which are expensive and useless, as they can not be worn on public occasions, and are unsuitable to the school-room.

As far as practicable, leave the selection and conduct of their studies entirely to us. We will be faithful to our trust.

Send your daughters to us, not simply to go through the College Course and receive a diploma, but to learn, to be thorough in what they learn, that they may become scholarly and accomplished women. Thus only can they fulfill the mission for which God created them, be a blessing to their homes and to the world, and "become as corner-stones, polished after the similitude of a palace."

LOCATION.

The College, a large, four-story brick building containing more than fifty rooms, is located in the northwest part of the town of Louisburg, in the midst of a campus of thirteen acres, shaded by a grove of magnificent oaks and hickorys.

The town can be easily reached by railroad in two directions. Through tickets can be purchased at any point on the Seaboard Air Line, and those coming by way of Atlantic Coast Line or its branches, can purchase through tickets to Springhope Station, where they will be met with horses and carriage, if the President is previously notified.







**Photomount
Pamphlet
Binder**

Gaylord Bros., Inc.
Makers
Syracuse, N. Y.
PAT. JAN 21, 1908

