

CJ
317
H4

UC-NRLF

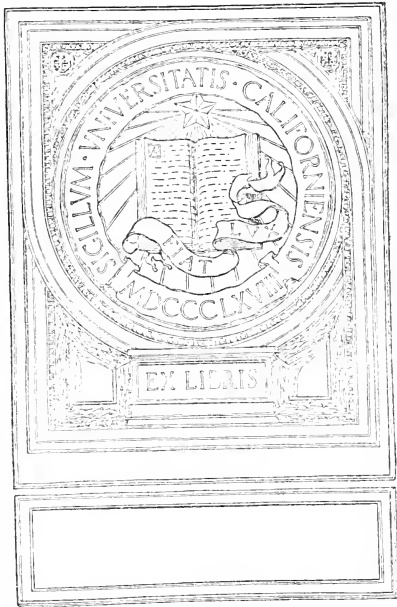

8 3 898 277



EX LIBRIS

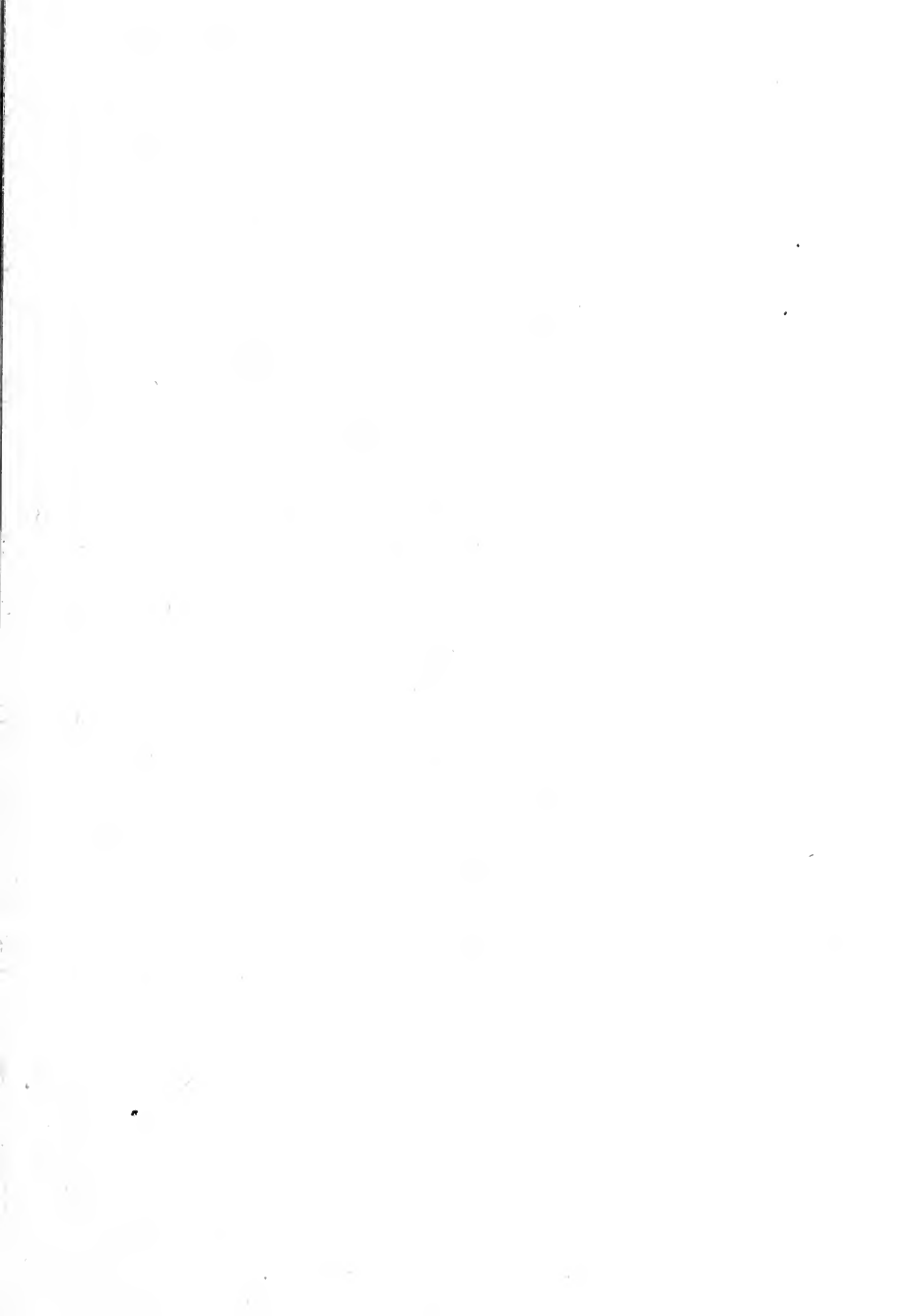

CATALOGUE
OF
THE VALUABLE COLLECTION
OF
GREEK COINS

FORMED BY

THE REV. ARTHUR C. HEADLAM, D.D.

OF WHORLTON HALL, BARNARD CASTLE.

WHICH WILL BE SOLD BY AUCTION,

BY MESSRS.

SOTHEBY, WILKINSON & HODGE,

Auctioneers of Literary Property & Works illustrative of the Fine Arts.

AT THEIR HOUSE, No. 13, WELLINGTON STREET, STRAND, W.C.

On MONDAY, the 8th of MAY, 1916, and Two following Days,

AT ONE O'CLOCK PRECISELY.

MAY BE VIEWED TWO DAYS PRIOR.

CATALOGUES MAY BE HAD.

Dryden Press : J. Davy & Sons, 8-9, Frith-street, Soho-square, W.

CONDITIONS OF SALE.

- I. The highest bidder to be the buyer; and if any dispute arise between bidders, the lot so disputed shall be immediately put up again, provided the auctioneer cannot decide the said dispute.
- II. No person to advance less than 1s. ; above five pounds, 2s. 6d., and so on in proportion.
- III. In the case of lots upon which there is a reserve, the auctioneer shall have the right to bid on behalf of the seller.
- IV. The purchasers to give in their names and places of abode, and to pay down 10s. in the pound, if required, in part payment of the purchase-money ; in default of which the lot or lots purchased will be immediately put up again and re-sold.
- V. The sale of any lot is not to be set aside on account of any error in the enumeration of the numbers stated, or errors of description.
- VI. The lots to be taken away, at the buyer's expense, immediately after the conclusion of the sale ; in default of which Messrs. SOTHEBY, WILKINSON & HODGE will not hold themselves responsible if lost, stolen, damaged, or otherwise destroyed, but they will be left at the sole risk of the purchaser. If, at the expiration of Two Days after the conclusion of the sale, the lots are not cleared or paid for, they will then be catalogued for immediate sale, and the expense, the same as if re-sold, will be added to the amount at which they were bought. Messrs. SOTHEBY, WILKINSON & HODGE will have the option of re-selling the lots uncleared, either by public or private sale, without any notice being given to the defaulter.
- VII. Upon failure of complying with the above conditions, the money required and deposited in part of payment shall be forfeited, *and if any loss is sustained in the re-selling of such lots as are not cleared or paid for, all charges on such re-sale shall be made good by the defaulters at this sale.*

Gentlemen who cannot attend this Sale may have their Commissions faithfully executed by their humble Servants,

SOTHEBY, WILKINSON & HODGE,

13, Wellington Street, Strand, London.

Telegraphic Address: "Abinitio, Rand, London." Telephone: 3852 Gerrard.

In sending Commissions please refer to this Catalogue as "GETA."

COMMISSIONS CANNOT UNDER ANY CIRCUMSTANCES BE ACCEPTED BY
TELEPHONE.

PREFACE.

THE Collection of Coins now offered for sale was made with the purpose of illustrating the development of Greek life, whether political, social or artistic. With that aim in view the Collection was not confined to coins of artistic beauty and rarity, but included series such as the copper coins of Sicily, often historically of great importance, and an attempt was made to arrange them on a system somewhat different from that usually adopted—a system which has been followed in this Catalogue.

The traditional method of describing Greek coins according to geographical divisions, many of which did not come into existence till long after the coins themselves—a method which goes back to Eckhel's great work—has certain advantages of simplicity and custom, but is not founded on any scientific principle and does not exhibit the growth and development of the coinage. It groups together coins which have little relation to one another and separates those which are closely connected. A less artificial arrangement will be more difficult to work out, it must necessarily have many imperfections, it can never be entirely symmetrical, but it will greatly increase the historical value and interest of a collection or a catalogue.

Such an arrangement would start with the electrum coinage of Asia, and would trace the progress of coinage across the Ægean to the mainland of Greece, where the tortoises of Ægina would head the series. It would pass north to Macedonia and Thrace, west to Sicily and Magna Græcia, south to Cyrene. Later would come the new departure under Alexander and the *Diadochi*, and later still the coins struck under Roman influence.

In this Catalogue only the beginnings of such an arrangement are attempted, but its advantages may be illustrated from the coinage of

Sicily, where the arrangement is based on Holm's "Geschichte Siciliens." For example, there is much utility in exhibiting together the coinage struck by Gelon in the three allied cities of Syracuse, Gela, and Leontini; in showing the gradual development of Sicilian art through the transition period; in grouping the coins of all the Sicilian cities (often the work of the same artists) during the brilliant period at the close of the fifth century, or the interesting bronze series with the free horse recording the expeditions of Timoleon, and then at the end the debased coinage struck under the Romans.

It had been hoped that at any rate this section of the collection might be kept together to form the nucleus of a more complete collection based on the same principles.

So in the case of Magna Græcia it is of great advantage that the very singular early coinage which has been connected with the Pythagorean League should be exhibited together. Then comes, as in Sicily, the growth of artistic power, and the beautiful coinage of the period of finest art; and then the development of the coinage of the semi-barbarous Italian cities leading to that of republican Rome. Rome appears to the numismatist as a half barbarous Italian city gradually acquiring civilisation under Greek influence.

The collection was not complete enough to allow the same system to be worked out elsewhere, but there is a considerable advantage in having the early electrum and gold coinages grouped together as in Dr. Percy Gardner's interesting paper; and the coinage of the Macedonian kings and the Diadochi forms a class by itself, as do the barbarous imitations. In a larger collection the same principles might be worked out more fully in a very interesting manner.

It is hoped that the change thus made in arrangement will add to the interest both of the collection and the catalogue.

ALPHABETICAL INDEX.

The names of Provinces, Districts, etc., are in CAPITAL letters; Mints in ordinary type; Dynasts in *italics*. The figures refer to the numbers of the lots.

- Abacaenum, 125
 Acanthus, 404
 ACARNANIA, 376-378, 392
 Acragas, 9-11, 44, 45, 90-101, 119-120,
 129, 154, 167, 169, 178
 Aegina, 349-356
 Aenus, 406-408
 AEOLIS, 332
 Aetna, 153, 179
 Aetolia, 390
Agathocles, 156-164
 Agrium, 132
Alexander I Bala (Syr.), 444
Alexander II Zebian (Syr.), 449
Alexander III (Maced.), 416-418, 469
 Ambiani, 463, 464
Amytus (Gal.), 428
 Anaetorium, 377, 378
Anaxilus, 41-43
Antigonus Gonatas, 421
Antiochus I, 433
Antiochus II, 433
Antiochus Hierax, 435
Antiochus III, 437
Antiochus IV, 439
Antiochus V, 440
Antiochus VI, 447
Antiochus VII, 448
Antiochus VIII, 450-452
 Apollonia Pontica, 413
 APULIA, 273
 ARCADIA, 381, 382
 Arcadian League, 381
 Argos, 379
 Arpi, 273
 Aspendus, 340
 Athens, 357-364
Auloleon, 425
 BACTRIA, 429
 BITHYNIA, 334
 BOEOTIA, 389
 Boii, 468
 British, Early, 454-460, 467
 Bruttii, The, 275-277
 BRUTTIUM, 186-189, 192, 202-205, 207,
 216-218, 224-229, 260-267, 273, 275-
 277
 CALABRIA, 200, 201, 219-223, 279
 Calchedon, 334
 Cales, 273
 Calymna, 342
 Camarina, 81, 116, 131
 CAMPANIA, 214, 215, 258, 259, 273, 274,
 278, 279
 Capua, 278, 279
 CARIA, 339, 342
 Carmites, 466
 Carthage, 183-185
 Catana, 65-67, 117, 132, 178
 Caulonia, 192, 207
 Celenderis, 343
 Celtic coins, 454-471
 Centuripae, 153, 179
 Cephaloedium, 178
 Chalcis, 389
 CILICA, 343-346
 Clazomenae, 329, 330
Cleopatra Thea, 450
 Cnidus, 339
 Cnossus, 388
 Coreyra, 393
 Corinth, 365-375
 Corone, 382
 Cossura, 185
 CRETE, 385-388
 Croton, 186-189, 202-205, 224-229

- Croton and Zanele, 205
 Cumae, 214, 215
Cumabellinus, 458
 Cyme, 332
 Cyrene, 383, 384
 Cyzicus, 297, 333

 Danubian district, 469-470
Demetrius Poliorcetes (Mac.), 419, 420
Demetrius I (Syr.), 441-443
Demetrius II (Syr.), 445, 446
Dion, 133-142
Dionysos, 113-115
 Dyrhachium, 393

 EGYPT, 430
 Eion, 404
 Elis, 380
 Elytus, 388
 Emma, 155
 Ephesus, 328
 Eretria, 389
 Eryx, 47
 ETRURIA, 268-270
 EUBOEA, 389
Euthydemos (Bactr.), 429

 GALATIA, 428
 Ganfish, 461-467
 Gela, 28-36, 56-64, 130, 155
Gelon, 12-24, 28-37
 GRAEA, 279

 Hadranum, 153
 Heraclia (Lucan.), 271, 272
 Heraeus, 382
Hicetas, 166
Hieron and Thasybulus, 25-27
Hieron II, 172-175
 Himera, 4, 5, 46, 83-84, 132
 Histiaea, 389
 Hybla Magna, 179

 ILLYRIA, 393
 IONIA, 280-291, 317-326, 328-331
 Iteaus, 387

 LACONIA, 382
 Lamia, 402
 Lampsacus, 296
 Larissa, 394-401, 470

 Laus, 208
 Leontini, 37-40, 68-73, 178
 LESBOS, 298-316, 335-337
 Lete, 404
 Leucas, 376
 Locri Epizephyrii, 273
 Locri Opuntii, 391
 LOCRIA, 391
 LUCANIA, 190, 191, 193-199, 206, 208-
 213, 230-237, 271, 272, 279
 LYCIA, 338
 LYDIA, 292-294, 327
Lysimachus, 426, 427
 Lyttus, 385, 386

 MACEDON, 404, 405, 414-423
 Macedon, Kings of, 414-423
 Mamertini, The, 167
 Maroneia, 409
 Massilia, 471
Maxacos, 345
 Megalopolis, 381
 Melita, 185
 Messana, 41-43, 74-80, 121-124, 131, 155
 Metapontum, 195-198, 210, 211, 230-244
 Miletus, 328
 Morini, 467
 Motya, 126, 132
 Mysia, 296, 297, 333
 Mytilene, 298-316, 336, 337

 Nagidus, 346
 Naxos (Sicil.), 1, 88, 89, 118
 Neapolis (Camp.), 258, 259
 Neapolis (Maced.), 405
 Nervii, 465

 PAEONIA, 424, 425
 Paestum, 279
 PAMPHYLIA, 340
 Parium, 333
Patraeus, 424
 PERSIA, 295
Pharnabozus, 344
 Pharsalus, 402
Phintias, 167
Philip II (Maced.), 414, 415, 469
Philip V (Maced.), 422
Philip Philadelphus (Syr.), 453
 Phocaea, 290, 291, 317-326
 PHOEACIA, 390

- PHOENICIA, 347, 348
 Pictones, 461
 PISIDIA, 343
 Populonia, 268-270
 Poseidonia, 190, 191, 206, 209
 Psophis, 381
Ptolemy I (Egypt), 430
Pyrrhus 165-168
- Rhegium, 216-218, 260
 Rhodus, 341
 Romano Campanian, 273
- Samos, 331
 Segesta, 102
 Seleucidae, 431-453
Seleucus I, 431, 432
Seleucus II, 434
Seleucus III, 436
Seleucus IV, 438
Seleucus VI, 452
 Selge, 343
 Selinus, 7, 8, 85-87
 SICILY, 1-185
 Siculo-Punic, 180-182
 Sicyon, 379
 Sinope, 334
 Suessa Aurunca, 274
 Sybaris, 193, 194, 209
- Syracuse, 6, 12-27, 48-55, 103-115, 127, 128, 133-152, 156-166, 168, 172-177, 179
- SYRIA, Kings of, 431-453
- Tarentum, 200, 201, 219-223
 Tarsus, 344-346
 Tauromenium, 170, 171
 Terina, 261-267
 Thasos, 410-413
 Thebes, 389
 Thermae Himerenses, 132
Theron, 44-47
 THESSALY, 394-403
 Thessalian Confederacy, 403
 THRACE, 406-413
 Thracian Kings, 426, 427
 Thurium, 250-257
Timoleon, 144-152
 Treviri, 462
 Tyndaris, 178
 Tyre, 347, 348
- Velia, 199, 212, 213, 245-249
Verica, 459, 460
- Zancle, 2, 3
 Zancle and Croton, 205
 ZEUGITANA, 183-185

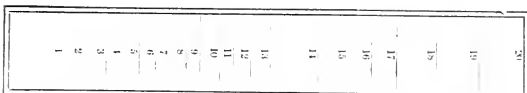

Sizes of the Coins,

Scale of Minnet,

CATALOGUE
 OF THE
 COLLECTION OF GREEK COINS
 IN GOLD, ELECTRUM, SILVER AND COPPER,

FORMED BY
 THE REV. ARTHUR C. HEADLAM, D.D.
of Whorlton Hall, Barnard Castle.

FIRST DAY'S SALE.

(A). COINAGE OF SICILY.

The coins are arranged mainly according to their chronological sequence.

(1). PERIOD OF ARCHAIC ART, c. 550-485 B.C.

LOT

- Spick* 1 **Naxos.** AR DRACHM, of earliest type, *wt.* 82.5 *grs.*, Head of Dionysos to left, with pointed beard, and wearing ivy-wreath: a dotted border within double linear circle: R **NAXION**, Bunch of grapes with tendrils and leaves (*B. M. Cat.* 2), *fine and very rare; from the Benson sale, lot 242.* Also AR OBOLOI, *wt.* 7.8 *grs.*, of similar type, but with border of dots only (*B. M. Cat.* 5), *rare* [Pl. 1] 2
- d.* 2 **Zancle.** AR DRACHM, *wt.* 85.2 *grs.*, **DANK**, Sickle-shaped harbour of Zancle, with four equidistant projections, within it a dolphin to left; R Incuse square of peculiar pattern, containing scallop in centre (*B. M. Cat.* 1), *very fine and very rare; from a sale at Munich, May, 1907, lot 2253* [Pl. 1] 1

- 3 **Zancle.** AR DRACHM, *wt.* 85·7 *grs.*, **DANK**, Sickle-shaped harbour, but without the projections, within it a dolphin to left, border of dots: R Incuse square, as on last coin (*B. M. Cat.* 3), *fine* 1
- 4 **Himera.** AR DRACHM, *wt.* 85·6 *grs.*, Cock standing to left, circle of large beads around; R Shallow incuse of mill-sail pattern with eight divisions, four of which are in relief (*B. M. Cat.* 1). Another, *wt.* 87 *grs.*, Cock standing to right, within circle of large beads; R as on last coin, *very fine*. AR OBOL, *wt.* 13·8 *grs.*, Cock to right (*B. M. Cat.* 10) 3
- 5 **Himera.** AR DRACHM, *wt.* 89·5 *grs.*, Cock standing to left, border of dots: R Shallow incuse square with ornamental border, within which a hen standing to right (*B. M. Cat.* 15). Another, *wt.* 89·4 *grs.*, similar type, but cock standing to right (*B. M. Cat.* 14). A third specimen, *wt.* 87·5 *grs.*, as last, but of different design and workmanship, *all three good coins* 3
- 6 **Syracuse.** AR TETRADRACHM of the Geomori oligarchy, *wt.* 259 *grs.*, **ΣΥΡΑΦΟ ΣΙΩΝ**, Quadriga to right driven by beardless charioteer, holding reins in both hands, horses in slow action; R Incuse square divided into four parts, in the centre a circular sinking with archaic head of nymph or goddess to left (*B. M. Cat.* 2), *a very rare coin in very good state of preservation* [Pl. 1] 1
- 7 **Selinus.** AR DIDRACHM, *wt.* 136 *grs.*, Leaf of wild parsley, a pellet on either side of stem: R Incuse square of eight divisions, the alternate ones deeper (*cf.* *B. M. Cat.* 10 and *rev. of no.* 5), *from a sale in Vienna, January, 1912, lot 87*. Another, *wt.* 115 *grs.*, Leaf of wild parsley; R Incuse square regularly divided into eight triangular divisions by diagonal bands, *an uncommon variety, from the Bunbury collection, the first very fine* 2
- 8 **Selinus.** AR DIDRACHM, *wt.* 125 *grs.*, Leaf of wild parsley, a pellet on either side of stem (mark of value): R Incuse square irregularly divided into twelve divisions, the alternate ones deeper (*B. M. Cat.* 10). Another, *wt.* 134·7 *grs.*, Leaf of wild parsley finely veined, a pellet on either side of central lobe above; R Incuse square of ten divisions (*B. M. Cat.* 11), *both coins very fine* 2
- 9 **Acragas.** AR DIDRACHM, *wt.* 130 *grs.*, **AKRAC ΣΟΤΙΑ**, Eagle standing to left on ornamental base; R Crab (struck on a plain level field), (*B. M. Cat.* 3), *a very fine coin* [Pl. 1] 1
- 10 **Acragas.** AR DIDRACHM, *wt.* 133·5 *grs.*, similar type to coin in last lot (*B. M. Cat.* 3). Another, *wt.* 133·5 *grs.*, **AKRAC | ANTOΣ**; R Large crab filling the whole field (*cf.* *B. M. Cat.* 3), *both interesting varieties in very good state* 2

Spink

Wynn

Spink

Baldwin

do

Spink

d

- Spink* 11 **Acragas.** *AR* DIDRACHM, *wt.* 130 *grs.*, **AKRA** (left) **CANT** . . (right), Eagle standing to left with closed wings; *R* Circular incuse, within which a crab (*B. M. Cat.* 5), *very fine and an uncommon variety* [Pl. I] 1

(II). PERIOD OF THE TYRANTS, c. 485-465 B.C.

- do* 12 **Syracuse.** Tyranny of Gelon, c. 485-478 B.C., *AR* TETRADRACHM, *wt.* 262.8 *grs.*, Quadriga to right driven by male charioteer, above, Nike with spread wings about to crown the horses; *R* **ΣΥΡΑΦ** **ΟΣΙΟΝ**, Linear circle enclosing head of goddess to right, wearing plain diadem, hair indicated by parallel rows of dots; around, four dolphins (*B. M. Cat.* 4; *Du Chastel*, 4), *slight defect under chin, otherwise fine, very rare; from the Sandeman sale, 1911, lot 49* [Pl. I] 1
- do* 13 **Syracuse.** Tyranny of Gelon, c. 485-478 B.C., *AR* DIDRACHM, *wt.* 128 *grs.*, Naked horseman to right, leading a second horse; *R* **ΣΥΡΑΦ** **ΟΣΙΟΝ**, Linear circle enclosing head of goddess to right, as on last coin; around, four dolphins (*B. M. Cat.* 5), *fine and rare* [Pl. I] 1
- Gaun* 14 **Syracuse.** Tyranny of Gelon, c. 485-478 B.C., *AR* TETRADRACHM, *wt.* 253.5 *grs.*, Slow quadriga to right, horses crowned by Nike; *R* **ΣΥΡΑΚΟΣΙΟΝ**, Head of goddess to right, plain broad diadem around head, hair indicated by dots and falling to a point at back of neck; around, four dolphins (*Du Chastel*, 5), *fine and a very uncommon variety; from the Benson sale* 1
- Caro* 15 **Syracuse.** Tyranny of Gelon, c. 485-478 B.C., *AR* TETRADRACHM, *wt.* 260.5 *grs.*, similar type to coin in last lot; hair of goddess represented by parallel lines of dots, falling at back of neck, the ends tied together in a small bunch (*Du Chastel*, 5), *cf. fine style and an uncommon variety* [Pl. I] 1
- Spink* 16 **Syracuse.** Tyranny of Gelon, c. 485-478 B.C., *AR* TETRADRACHM, *wt.* 265 *grs.*, Slow quadriga to right, horses crowned by Nike; *R* **ΣΥΡΑΚΟΣΙΟΝ**, Head of goddess to right, hair indicated by parallel lines of dots, looped up behind beneath a beaded diadem; around, four dolphins (*Du Chastel*, 11), *fine and rare; from the Bunbury and O'Hagan sales* [Pl. I] 1
- Barto* 17 **Syracuse.** Tyranny of Gelon, c. 485-478 B.C., *AR* TETRADRACHM, *wt.* 265.3 *grs.*, similar type to coin in last lot, but inscription **ΣΥΡΑΚΟΣΙΟΝ** and varied design (*cf. Du Chastel*, 11), *fine and rare* 1

- 18 **Syracuse.** Tyranny of Gelon, c. 485-478, B.C., $\overline{\text{AR}}$ TETRADRACHM, *wt.* 269 *grs.*, Slow quadriga to right, horses crowned by Nike; $\overline{\text{R}}$ **ΣΥΡΑΚΟΣΙΟΝ**, Head of goddess to right, hair indicated by dots above forehead, and wavy lines behind, falling at back of neck and bound with diadem of beads; around, four dolphins (*Du Chastel*, 6). Another, with $\overline{\text{R}}$ Small head of goddess to right, hair in dots over forehead, and wavy lines behind, the ends tied together in a small bunch under diadem (*cf. Du Chastel*, 12^b), *both very good coins* 2
- 19 **Syracuse.** Tyranny of Gelon, c. 485-478 B.C., $\overline{\text{AR}}$ TETRADRACHM, *wt.* 267.2 *grs.*, Quadriga to right, horses advancing slowly, Nike above about to crown them; $\overline{\text{R}}$ **ΣΥΒΑΚΟ ΣΙΟΝ**, Head of goddess to right, hair in wavy lines, turned up behind under diadem of large beads (*Du Chastel*, 16), *a very fine example* [Pl. I] 1
- 20 **Syracuse.** Tyranny of Gelon, c. 485-478 B.C., $\overline{\text{AR}}$ TETRADRACHM, *wt.* 266.9 *grs.*, Victorious quadriga to right; $\overline{\text{R}}$ **ΣΥΡΑΚ-ΟΣΙ Ο Ν**, Head of goddess to right, hair indicated by parallel wavy lines, except over forehead, where it is shown by straight lines, at back it is turned up beneath the beaded diadem (*cf. Du Chastel*, 16), *very fine* [Pl. I] 1
- 21 **Syracuse.** Tyranny of Gelon, c. 485-478 B.C., $\overline{\text{AR}}$ TETRADRACHM, *wt.* 267.7 *grs.*, types similar to preceding coins, hair wavy, the ends in a bunch behind turned up under beaded diadem (*Du Chastel*, 19). Another, *wt.* 267.7 *grs.*, of similar type to coin in lot 19, but larger head (*cf. Du Chastel*, 16), *the second coin very fine* 2
- 22 **Syracuse.** Tyranny of Gelon, c. 485-478 B.C., $\overline{\text{AR}}$ DIDRACHM, *wt.* 130 *grs.*, Horseman to right leading a second horse; $\overline{\text{R}}$ **ΣΥΡ ΑΚΟ ΣΙΟΝ**, Head of goddess to right, hair in wavy lines gathered up behind under beaded diadem; around, four dolphins (*B. M. Cat.* 46). $\overline{\text{AR}}$ DRACHM, *wt.* 64.8 *grs.*, Horseman to right; $\overline{\text{R}}$ similar head of goddess to right, wearing beaded diadem (*B. M. Cat.* 47), *both fine and very rare; the first from the Bumbury collection, later O'Hagan* 2
- 23 **Syracuse.** Tyranny of Gelon, c. 485-478 B.C., $\overline{\text{AR}}$ DIDRACHM, *wt.* 117 *grs.*, a variety of coin in last lot, **ΣΥΡΑ ΚΟΣ-ΙΟΝ**, hair indicated by dots instead of wavy lines (*B. M. Cat.* 20), *very rare*. $\overline{\text{AR}}$ DRACHM, *wt.* 64.8 *grs.*, Horseman to right; $\overline{\text{R}}$ Head of goddess to right, hair wavy turned up behind under diadem (*B. M. Cat.* 47), *the second coin fine; from the Philipson collection, 1906* 2

Larr

Spink

Beets

Baldwin

Spink

Beets

- Beat 24 **Syracuse.** Tyranny of Gelon, c. 485-478 B.C., **AR LITRA**, wt. 11.2 grs., **ΣΥΒΑ**. Head of goddess to right, wearing beaded diadem; **R** Cuttle-fish (*B. M. Cat.* 49); and other varieties (3), wt. 11.6, 11.3 and 11.2 grs.; from the *Strozzi, Philipson and other collections*. **AR OBOL**, wt. 11.2 grs., similar head; **R** Wheel of four spokes (*B. M. Cat.* 55). **AR PENTONKION**, wt. 2.8 grs., similar head; **R** ∴ (*Hist. Num.* p. 172), very rare; also **AR OBOL**, wt. 9.2 grs., of the Demareteion type commemorating the victory at Himera, c. 480-479 B.C., Head of goddess to right; **R** **ΣΥ** | **RA** in angles of wheel of four spokes (*B. M. Cat.* 62), an interesting lot of fine little coins 7
- do 25 **Syracuse.** Reigns of Hieron and Thrasybulus, c. 478-466 B.C., **AR TETRADRACHM**, wt. 266 grs., Slow quadriga to right, above Nike flying and crowning horses, in exergue pistris to right; **R** **ΣΥΡΑΚΟΣΙΟ-Ι**, Head of goddess to right, hair indicated by wavy lines, looped up behind under beaded diadem; around, four dolphins (*Du Chastel*, 21), fine [Pl. I] 1 2 8
- Bar 26 **Syracuse.** Reigns of Hieron and Thrasybulus, c. 478-466 B.C., **AR TETRADRACHM**, wt. 267 grs., Slow quadriga, etc., as on last coin; **R** **ΣΥΡΑΚΟΣ-ΙΟ Ν**, Head of goddess to right, hair waved and rolled up at back in separate coils beneath diadem; around, four dolphins (*Du Chastel*, 29³), fine and rare 1 3 10
- Baldwin 27 **Syracuse.** Reigns of Hieron and Thrasybulus, c. 478-466 B.C., **AR TETRADRACHM**, wt. 262.6 grs., Victorious quadriga and pistris; **R** **ΣΥΡΑΚΟΣΙ-Ο Ν**, Head of goddess to right, hair over forehead rolled, at the back in separate coils over which passes a narrow cord tied at top of head; necklace with pendant; around, four dolphins (*Du Chastel*, 34), fine and rare; from a *Distinguished Artist's, London*, 1899, and *Philipson's collections*. **AR LITRA**, wt. 11 grs., Head of goddess to right; **R** **ΣΥΡΑ**, Cuttle-fish (*B. M. Cat.* 48). **AR OBOL**, wt. 10 grs., similar head; **R** Wheel of four spokes; and a variety, wt. 10.8 grs., with small supporting spokes distinctly shown, all three last coins very fine; from the *Strozzi sale* 4 2 6
- Spink 28 **Gela.** Tyranny of Gelon, c. 485-478 B.C., **AR TETRADRACHM**, wt. 264 grs., Quadriga to right, horses advancing slowly and crowned by Nike flying above; **R** **CEΛΛΑΣ**, Forepart of man-headed bull swimming to right (*B. M. Cat.* 3), fine 1 2 4
- Baldwin 29 **Gela.** Tyranny of Gelon, c. 485-478 B.C., **AR TETRADRACHM**, wt. 256.8 grs., types as on last coin (*B. M. Cat.* 3). Another, wt. 1 2 12 73 2

LOT 29—*continued.*

268·7 *grs.*, similar types but inscription **CEΛΑΣ** above forepart of bull, which fills the field of the coin (*B. M. Cat.* 6), *the second coin fine* 2

14 2 6
30 **Gela.** Tyranny of Gelon, c. 485-478 B.C., **AR** TETRADRACHM, *wt.* 260·7 *grs.*, Quadriga to right driven by bearded charioteer *looking back*; **R** **CEΛA**, Forepart of man-headed bull swimming to right (*Holm III, pl. 1, 12*), *a very rare and interesting variety in fine state of preservation: from Munich sale, Nov. 1907, lot 133 [Pl. I]* 1

2 15
31 **Gela.** Tyranny of Gelon, c. 485-478 B.C., **AR** TETRADRACHM, *wt.* 257·2 *grs.*, Slow quadriga to right driven by youthful charioteer, horses crowned by Nike; **R** **· · EΛ · ·** Forepart of man-headed bull swimming to right; in front, a plant (*B. M. Cat.* —), *an interesting and very rare variety: from Munich sale, Nov. 1907, lot 134 [Pl. I]* 1

2 2
32 **Gela.** Tyranny of Gelon, c. 485-478 B.C., **AR** DIDRACHM, *wt.* 126·5 *grs.*, Bearded horseman helmeted holding spear aloft to right; **R** **CEΛΑΣ**, Forepart of man-headed bull swimming to right (*B. M. Cat.* 17), *very fine.* Another, *wt.* 134·5 *grs.*, of similar type, with inscription **CEΛΑΣ** below bull, *very fine* 2

2 2
33 **Gela.** Tyranny of Gelon, c. 485-478 B.C., **AR** DIDRACHM, *wt.* 128·8 *grs.*, similar type to coins in last lot, with **CEΛA** in front of bull's head (*B. M. Cat.* 17), *fine style and excellent state of preservation.* **AR** LITRA, *wt.* 12 *grs.*, Horse walking to right with bridle hanging down, above wreath; **R** **CEΛA**, Forepart of man-headed bull swimming to right (*B. M. Cat.* 28); others (2), *wt.* 7 *grs.*, similar, of archaic style and inscription **· · AΞO**; *wt.* 5·5 *grs.*, of later fabric, with **ΓEΛ** above bull, *all fine* 4

2 5
34 **Gela.** Tyranny of Gelon, c. 485-478 B.C., **AR** LITRA, *wt.* 12 *grs.*, types of coins in last lot, **CE** in front of bull, **ΑΛ** above and **Σ** behind (*B. M. Cat.* 28), *extremely fine.* Another, *wt.* 10·2 *grs.*, **ΛΞO** above, **A** behind and **Σ** below bull, *very fine.* A third, *wt.* 15 *grs.*, of hard style, **ΙΑA** above bull, *very fine.* **AR** OBOΛ, *wt.* 5 *grs.*, Wheel of four spokes; **R** Forepart of man-headed bull swimming to right (*cf. B. M. Cat.* 34 35), *fine* 4

2 4
35 **Gela.** Tyranny of Gelon, c. 485-478 B.C., **AR** TETRADRACHM, *wt.* 267·2 *grs.*, Slow quadriga to right crowned by Nike; **R** **CEΛΑΣ**, Forepart of man-headed bull swimming to right (*cf. B. M. Cat.* 3), *very fine and an uncommon reverse variety: from the McLean collection, April, 1907 [Pl. I]* 1

- 36 *Palawan* **Gela.** Reigns of Hieron and Thrasybulus, c. 478-466 B.C., $\overline{\text{AR}}$ TETRADRACHM, *wt.* 267 *grs.*, Slow quadriga to left, beyond chariot, meta, in exergue pistrix to left; $\overline{\text{R}}$ **CEVVS** in front of forepart of man-headed bull swimming to right (*B. M. Cat.* —), *a very rare variety in fine state* [Pl. I] 1
- 37 *Frank* **Leontini.** Tyranny of Gelon, c. 485-478 B.C., $\overline{\text{AR}}$ TETRADRACHM, *wt.* 269 *grs.*, Slow quadriga to right driven by male charioteer in long chiton, horses crowned by Nike; $\overline{\text{R}}$ **ΛEO N TI-N ON**, Lion's head to right with open jaws and protruding tongue; around, four corn-grains (*B. M. Cat.* 7). Another, *wt.* 269.5 *grs.*, types similar to last coin, lion's head unusually large and inscription in minute characters, *the second coin very fine and an uncommon variety* [Pl. I] 2
- 38 *do* **Leontini.** Tyranny of Gelon, c. 485-478 B.C., $\overline{\text{AR}}$ TETRADRACHM, *wt.* 265.7 *grs.*, Slow quadriga to right, horses crowned by Nike, in exergue [**Λ**]EONTINON; $\overline{\text{R}}$ Lion's head with open jaws and protruding tongue to right; around, four corn-grains (*B. M. Cat.* 4), *fine and rare* 1
- 39 *do* **Leontini.** Tyranny of Gelon, c. 485-478 B.C., $\overline{\text{AR}}$ DIDRACHM, *wt.* 132 *grs.*, Naked horseman to right holding whip and reins; $\overline{\text{R}}$ **ΛEONTINO** (retrograde), Lion's head to right with open mouth; around, four corn-grains (*B. M. Cat.* 12), *very fine; from the Warren sale, 1905, lot 105* [Pl. I] 1
- 40 *do* **Leontini.** Victory at Himera, B.C. 480, $\overline{\text{AR}}$ TETRADRACHM, *wt.* 264.5 *grs.*, Slow quadriga to right driven by a youthful male charioteer; Nike flying to left crowning him; in exergue, lion running to right; $\overline{\text{R}}$ **ΛEO NTIN O N**, Laureate head of Apollo to right, hair cut short over forehead and tightly braided around back of head; around, three laurel-leaves: beneath, lion running to right (*B. M. Cat.* 10), *of very fine late archaic style and in fine state of preservation* [Pl. I] 1
- 41 *Bento* **Messana.** Tyranny of Anaxilas, c. 493-476 B.C., $\overline{\text{AR}}$ TETRADRACHM, *wt.* 265.8 *grs.*, Biga of mules (*apene*) to right, in exergue, olive-leaf; $\overline{\text{R}}$ **MEΣΣENION**, Hare running to right (*cf. B. M. Cat.* 11). Another, *wt.* 264 *grs.*, Biga of mules to right, Nike flying to right crowning mules; in exergue, olive-leaf; $\overline{\text{R}}$ **MESSA-NION**, Hare running to right, beneath, a sprig of flowering laurel (*cf. B. M. Cat.* 18), *both fine, the second an uncommon variety; from the Benson sale* 2

- 10
10
- 42 **Messana.** Tyranny of Anaxilas, c. 493-476 B.C., \mathcal{A} R TETRADRACHM, *wt.* 265.8 *grs.*, Biga of mules to right; in exergue, large olive-wreath; R **MEZZEN ION**, Hare running to right (*cf.* *B. M. Cat.* 12). Another, *wt.* 266.8 *grs.*, similar obverse type, mules crowned by Nike; R **MEZZAN I ON**, Hare running to right, above **D** (*B. M. Cat.* —), *the first fine and the second a rare variety; from the McClean collection, April, 1907, lot 74* 2
- 15
- 43 **Messana.** Tyranny of Anaxilas, c. 493-476 B.C., \mathcal{A} R TETRADRACHM, *wt.* 267 *grs.*, Victorious biga of mules to right; R **MESSE NION**, Hare running to right, above **A** (*B. M. Cat.* 16), *very fine; from a Paris sale, June, 1906, lot 469 [Pl. II]* 1
- 44 **Acragas.** Tyranny of Theron, c. 488-472 B.C., \mathcal{A} R DIDRACHM, *wt.* 137 *grs.*, **AKRA**, Eagle standing to left, wings closed; R Crab (*B. M. Cat.* 11). Another, *wt.* 134 *grs.*, of similar type, the crab beautifully modelled. A third, *wt.* 135.2 *grs.*, similar, but with inscription **AKR** above eagle, and **ΣΑΘΑ** in front of eagle, *all fine* 3
- 112
- 45 **Acragas.** Tyranny of Theron, c. 488-472 B.C., \mathcal{A} R DIDRACHM, *wt.* 135.7 *grs.*, types of last coins, **AKPA** above eagle standing to left, the crab finely modelled (*cf.* *B. M. Cat.* 11). Others (3), *wt.* 116 *grs.*, similar, eagle very small, crab of fine design: *wt.* 129 *grs.*, **AK** above, **RA** beneath eagle (*B. M. Cat.* 17); *wt.* 132.5 *grs.*, Eagle to right, above **AK**, and below **ΑΡ**; R Crab; beneath **CAΣ** (*B. M. Cat.* 34), *all very fine, except third coin* 4
- 610
- 46 **Himera.** Tyranny of Theron, c. 482-472 B.C., \mathcal{A} R DIDRACHM, *wt.* 134.7 *grs.*, **HIMERA**, Cock to left; R Crab, in circular incuse (*B. M. Cat.* 24), *unusually fine and uncommon [Pl. I]* 1
- 1
- 47 **Eryx.** Tyranny of Theron, c. 480-472 B.C., \mathcal{A} R LITRA, *wt.* 9.7 *grs.*, **ERVKI | NON**, Eagle to left, wings closed; R Crab (*B. M. Cat.* 2), *fine and very rare [Pl. II]* 1

(III). TRANSITIONAL PERIOD, c. 465-420 B.C.

- 14
- 48 **Syracuse.** First Democracy, c. 466-420 B.C., \mathcal{A} R TETRADRACHM, Slow quadriga to right, horses crowned by Nike, **A** on front of chariot; in exergue, pistrix to right; R **ΣΥΡΑΚΟΣΙ ON**, Head of goddess to right, hair arranged in a sphendone, the long ends of which are wound three times round the head; around, four dolphins (*B. M. Cat.* 108), *a rare coin, but only well preserved; from the O'Hagan sale* 1

Spink

- 49 Syracuse. First Democracy, c. 466-420 B.C., $\overline{\text{AR}}$ TETRADRACHM, wt. 267.6 grs., Slow quadriga to right, horses crowned by Nike; in exergue, pistrix; $\overline{\text{R}}$ $\Sigma\text{ΥΡΑΚΟ}\Sigma\text{I-ON}$, Head of goddess to right, hair waved in front and rolled up at back in separate coils, narrow fillet around head, bulla attached to necklace; around, four dolphins (*Du Chastel*, 32), *very fine* [Pl. II] 1

8 5

Baldwin

- 50 Syracuse. First Democracy, c. 466-420 B.C., $\overline{\text{AR}}$ TETRADRACHM, wt. 263.8 grs., Victorious quadriga to right and pistrix as on last coin; $\overline{\text{R}}$ $\Sigma\text{ΥΡΑΚΟ}\Sigma\text{I-ON}$, Head of goddess to right, hair waved, bound with cord passing three times round head and three times round back hair; four dolphins around as usual (*Du Chastel*, 37), *fine and rare*: from the Philipsen sale, 1906 [Pl. II] 1

5

Baird

- 51 Syracuse. First Democracy, c. 466-420 B.C., $\overline{\text{AR}}$ TETRADRACHM, wt. 263.5 grs., same *obv.* type as last; $\overline{\text{R}}$ $\Sigma\text{ΥΡΑΚΟ}\Sigma\text{I-O N}$, Head of goddess to right, hair bound with plain broad diadem fastened with a cord, back hair turned up under diadem and protruding in bunch above; four dolphins (*Du Chastel*, 38), *fine and rare*: from the Philipsen sale [Pl. II] 1

4

Spink

- 52 Syracuse. First Democracy, c. 466-420 B.C., $\overline{\text{AR}}$ TETRADRACHM, wt. 266.3 grs., Quadriga to left driven by male charioteer, crowned by Nike, horses galloping; in exergue, pistrix; $\overline{\text{R}}$ $\Sigma\text{ΥΡΑΚΟ}\Sigma\text{ION}$, Head of goddess to right, hair dressed to crown of head in korymbos, close-fitting torque around the neck; around, four dolphins (*Du Chastel*, 46), *of pleasing style, fine and a rare variety* [Pl. II] 1

3 5

Baldwin

- 53 Syracuse. First Democracy, c. 466-420 B.C., $\overline{\text{AR}}$ TETRADRACHM, wt. 256.2 grs., Slow quadriga to right; $\overline{\text{R}}$ $\Sigma\text{ΥΡΑΚΟ}\Sigma\text{I}$, Head of goddess to right, wearing embroidered sakkos drawn up at top of head, necklace with lion's head pendant; around, four dolphins (*Du Chastel*, 57); from the Philipsen sale, 1906. Another. wt. 259.5 grs., *obv.* as last; $\overline{\text{R}}$ $\Sigma\text{ΥΡΑΚΟ}\Sigma\text{I}$, Head of goddess to right, hair bound with a narrow diadem wound four times around head (*Du Chastel*, 48), *fine* 2

4 2 6

Spink

- 54 Syracuse. First Democracy, c. 466-420 B.C., $\overline{\text{AR}}$ TETRADRACHM, wt. 262 grs., Quadriga to right, horses walking, above Nike crowning the horses; in exergue, an olive-branch; $\overline{\text{R}}$ $\Sigma\text{ΥΡΑ} \cdot \text{O}\Sigma \cdot \text{N}$, Head of goddess to right with spiral earring, the hair in pointed sakkos; around, four dolphins (*published by Dr. Headlam, Num. Chron.*, 1908, p. 1, pl. 1, 2), *fine and very rare* [Pl. II] 1

12 10

* * * The olive-branch symbol which occurs in the exergue here and at Gela may be connected with the Congress of Gela in B.C. 424 (*Hist. Num.* p. 174).

216 3

- 3-6
- 55 **Syracuse**. First Democracy, c. 466-420 B.C., AE TRIAS, 15 mill.,
wt. 59.8 grs., ΣΥΡΑ, Head of goddess to right, hair in korymbos :
around, dolphins ; R Cuttle-fish and three pellets (*B. M. Cat.* 126);
and two other specimens, wts. 54 and 55 grs., fine 3
- 12
- 56 **Gela**, c. 467-420 B.C., AR TETRADRACHM, wt. 262 grs., Slow quadriga
to right, behind horses, meta ; R CEΛΑΣ. Forepart of man-
headed bull swimming to right, beard turned up, foreleg bent,
truncation of body shown by a row of beads and straight line
(*B. M. Cat.* 11), fine and an uncommon variety [Pl. II] 1
- 8
- 57 **Gela**, c. 467-420 B.C., AR TETRADRACHM, wt. 262 grs., Slow quadriga
to right driven by Nike in long chiton, above olive-wreath ; R
. . . EA . . . Forepart of man-headed bull swimming to right, foreleg
bent under him ; below, crane to right (*obs. B. M. Cat.* 46, *rev.*
B. M. Cat. 54), of fine style, very rare : from Munich sale, Nov.
1907, lot 153 [Pl. II] 1
- 8
- 58 **Gela**, c. 467-420 B.C., AR TETRADRACHM, wt. 258.8 grs., Slow quad-
riga to right driven by aged charioteer, above olive-wreath : R
CEΛΑΣ, Forepart of man-headed bull swimming to right ;
beneath, goose to left (*B. M. Cat.* 44), fine and rare ; from Munich
sale, Nov. 1907, lot 143 [Pl. II] 1
- 8
- 59 **Gela**, c. 467-420 B.C., AR TETRADRACHM, wt. 258.5 grs., types similar
to coin in last lot ; symbol, goose to left (*B. M. Cat.* 44), fine and
rare 1
- 14
- 60 **Gela**, c. 467-420 B.C., AR TETRADRACHM, wt. 265.2 grs., Slow quad-
riga to left driven by Nike, above olive-wreath : R CEΛΑΣ.
Forepart of man-headed bull of broad design : between legs,
crane standing to right (*cf. B. M. Cat.* 46), of good style and a
rare variety : from Munich sale, Nov. 1907, lot 145 [Pl. II] 1
- 2 8
- 61 **Gela**, c. 467-420 B.C., AR TETRADRACHM, wt. 266 grs., Slow quadriga
to right driven by Nike, above olive-wreath ; R Forepart of man-
headed bull swimming to right ; in front, crane standing to right,
a very rare variety of fine style, struck from a flawed die (*cf. sale*
Distinguished Artist, 1899, lot 38) [Pl. II] 1
- 4 17 6
- 62 **Gela**, c. 467-420 B.C., AR TETRADRACHM, wt. 260 grs., Slow quadriga
to right, horses crowned by Nike ; in exergue, device consisting
of honey-suckle between two volutes ; R CEΛΑΣ, Forepart of
man-headed bull swimming to right (*cf. B. M. Cat.* 36), of fine
style and in very good state of preservation [Pl. II] 1
- 2 2
- 5 1

Beals

Baldwin

Spink

Baldwin

Barr

Spink

Baldwin

20

Spink

- 63 Gela, c. 467-420 B.C., AR TETRADRACHM, wt. 262.5 grs., Slow victorious quadriga to right; R **CEΛΑΣ**, Forepart of man-headed bull swimming to right; below, tunny-fish to right (*cf. B. M. Cat.* 41). Another, wt. 261.7 grs., Slow quadriga to left; above, olive-wreath; R **CEΛΑΣ**, type of last coin: beneath bull, goose to left (*B. M. Cat.* 45), both rare and in very good state 2

1 16

60

- 64 Gela, c. 467-420 B.C., AR TETRADRACHM, wt. 267.2 grs., Slow quadriga to right; beyond horses, meta; in exergue, ear of corn; R **CEΛΑΣ**, Forepart of man-headed bull swimming to right, foreleg bent under him, truncation shown by row of beads (*Num. Chron.* 1894, pl. VII, 3), very fine and a rare variety; from Dr. White-King's sale, 1909 [Pl. II] 1

8 5

Baldwin

- 65 Catana, c. 466-420 B.C., AR OBOL, wt. 12.2 grs., Bearded head of Silenus to right, with pointed ear, border of dots; R **KAT ANE**, Winged thunderbolt (*B. M. Cat.* 8), fine and uncommon 1

1 16

Spink

- 66 Catana, c. 466-420 B.C., AR TETRADRACHM, wt. 258.3 grs., Slow quadriga to right driven by charioteer in long chiton; R traces of inscription **KATANAION**, Head of Apollo to right laureate, hair turned up behind (*cf. B. M. Cat.* 17), in very good state and rare 1

2 4

60

- 67 Catana, c. 466-420 B.C., AR TETRADRACHM, wt. 267.9 grs., Quadriga to right, horses advancing slowly and crowned by Nike; R **KATANAIO** . . Head of Apollo to right laureate, hair rolled behind (*cf. B. M. Cat.* 23), fine and rare [Pl. II] 1

11 5

Sarr

- 68 Leontini, c. 466-422 B.C., AR TETRADRACHM, wt. 263.8 grs., Head of Apollo to right wearing laurel-wreath with three rows of leaves, hair indicated by irregular wavy lines, turned up behind, several locks falling down the cheek and neck; R **VEO NT I NO N**, Lion's head with open jaws and protruding tongue to right; around, four corn-grains (*B. M. Cat.* 29), very fine; from the Banbury sale (1896), lot 329 [Pl. II] 1

4 2

Karr

- 69 Leontini, c. 466-422 B.C., AR TETRADRACHM, wt. 262.2 grs., types similar to coin in preceding lot; lettering on *rev.* and type larger (*B. M. Cat.* 29), very fine, but *rev.* not so well centred as last coin 1

3 5

Spink

- 70 Leontini, c. 466-422 B.C., AR TETRADRACHM, wt. 263 grs., types similar to last coin, but below chin of Apollo, scallop-shell (*B. M. Cat.* —), fine and a very rare variety [Pl. II] 1

13 13

281 17

- 71 **Leontini**, c. 466-422 B.C., $\overline{\text{AR TETRADRACHM}}$, wt. 262.2 grs., Laureate head of Apollo to right, hair rolled at back of head, the tie of the wreath showing; \textbackslash **VEONTINON**, Lion's head to right with open jaws and protruding tongue; on three sides a corn-grain, at back of head, a tripod-altar (*B. M. Cat.* 41), *in very good state and a rare variety: from the Von Wotock and Benson collections* [Pl. II] 1 *Spink*
- 72 **Leontini**, c. 466-422 B.C., $\overline{\text{AR TETRADRACHM}}$, wt. 259.6 grs., Laureate head of Apollo to left, hair rolled behind; \textbackslash **VEONTINON**, Lion's head to right with open jaws and protruding tongue; around, three corn-grains, and below, lyre on its side (*B. M. Cat.* 40), *a very rare variety, in very good state: from the Prowe sale, 1904, lot 205* [Pl. III] 1 *to*
- 73 **Leontini**, c. 466-422 B.C., $\overline{\text{AR LITRA}}$, wt. 9.6 grs., **VE ON**, Lion's head to right; \textbackslash River-god, naked, to left, holding patera over altar, and in left laurel-branch; behind, corn-grain (*B. M. Cat.* 45). Another, wt. 9.8 grs., Laureate head of Apollo to right; \textbackslash **VEON**, Corn-grain (*B. M. Cat.* 50), *both very good and uncommon* 2 *Warren*
- 74 **Messana**, c. 476-422 B.C., $\overline{\text{AR TETRADRACHM}}$, wt. 266.2 grs., Biga of mules to right, driven by male charioteer, mules crowned by Nike; in exergue, olive-leaf; \textbackslash **ΜΕΣΣΑΝΙΟΝ**, Hare running to right; beneath, spray of olive (*B. M. Cat.* 18). Another, wt. 266 grs., of similar type, but different workmanship (*B. M. Cat.* 18), *both in very good state of preservation* 2 *Spink*
- 75 **Messana**, c. 476-422 B.C., $\overline{\text{AR TETRADRACHM}}$, wt. 260.5 grs., Victorious biga of mules to right; in exergue, *corn-grain*; \textbackslash **ΜΕΣΣΑΝΙΟΝ**, Hare running to right; beneath, sprig of laurel (three leaves and two berries) (*B. M. Cat.* —), *very fine and a very rare variety: from the O'Hagan sale, lot 144* [Pl. III] 1 *do*
- 76 **Messana**, c. 476-422 B.C., $\overline{\text{AR TETRADRACHM}}$, wt. 263.8 grs., Biga of mules to right, driven by female charioteer (Messana), standing upright in the car; above, Nike flying to right, holding pendant fillet in her left hand and crowning the mules with the right; in exergue, two dolphins meeting; \textbackslash **ΜΕΣΣΑΝΙΟΝ**, Hare running to right; beneath, dolphin to right (*B. M. Cat.* 36), *very fine* [Pl. III] 1 *do*
- 77 **Messana**, c. 476-422 B.C., $\overline{\text{AR TETRADRACHM}}$, wt. 266 grs., Biga of mules to right; \textbackslash **ΜΕΣΣΑΝ...ON**, Hare running to right; beneath, fly to right (*B. M. Cat.* 44), *fine and a rare variety: from the Warren sale, 1905* [Pl. III] 1 *do*

- Opus 78 **Messana**, c. 476-422 B.C., \mathcal{A} TETRADRACHM, wt. 261.5 grs., Biga of mules to right; in exergue, olive-leaf with fruit: R **ΜΕΣΣΑΝΙΟΝ**, in exergue; Hare running to left; beneath, ear of corn with leaves: above, eagle flying to left (*B. M. Cat.* 47), *fine and rare: from the Evans and Philipsen collections* [Pl. III] 1
- 6 79 **Messana**, c. 476-422 B.C., \mathcal{A} TETRADRACHM, wt. 264.8 grs., Biga of mules to right, driven by Messana; above, Nike stepping on reins and crowning mules; in exergue, olive-leaf with fruit: R **ΜΕΣΣΑΝΙΟΝ**, Hare running to right; beneath, dolphin to right (*B. M. Cat.* 37), *very fine and rare: from the Butler sale, 1911, lot 75* [Pl. III] 1
- Edwards 80 **Messana**, c. 476-422 B.C., \mathcal{A} OBOL, wt. 10.8 grs., Hare running to right; beneath, ear of corn; R **ΜΕΣ** in olive-wreath (*B. M. Cat.* —). Others (4), wt. 7.8 grs., **ΜΑ**, Hare to left (*B. M. Cat.* —); wt. 10 grs., Hare to right; beneath, cockle-shell (*B. M. Cat.* —); wt. 10 grs., Hare to right; R **ΜΕΣ**, without the wreath (*B. M. Cat.* 34); wt. 11.2 grs., Hare to right; beneath, laurel-leaf; R **ΜΕΣ**, in wreath (*B. M. Cat.* —), *all interesting coins, chiefly from the Martinetti collection* 5
- 81 **Camarina**, c. 461-420 B.C., \mathcal{A} LITRA, wt. 10.7 grs., **KAMA . . . NAION**, Athena, helmeted, etc., standing to left; R Nike, flying to left; at her feet, swan to left; within olive-wreath (*B. M. Cat.* 3). Another, wt. 12 grs., **KAMAPINAION**, and similar types, *fine*. A Third, wt. 11.3 grs., **ΙΡΑΜΑΚ**, on *obr.*, otherwise, similar to the last two coins; *all from the Strozzi sale* 3
- 6 82 **Himera**, c. 472-420 B.C., \mathcal{A} TETRADRACHM, wt. 262.3 grs., Quadriga to right, Nike crowning charioteer; in exergue, **ΙΜΕΡΑΙ** (indistinct); R Nymph standing to left, holds patera over conical altar; to right, a Scilen bending backwards in trough, and receiving on his chest a jet of water from the thermal springs of Himera; above, corn-grain (*B. M. Cat.* 33), *very rare and very well preserved: from the Martinetti sale, Rome, 1907, lot 684* [Pl. III] 1
- Opus 83 **Himera**, c. 472-420 B.C., \mathcal{A} HEMIDRACHM, wt. 31.5 grs., **ΙΜΕΡΑ ΙΟΝ**, Naked youth riding on he-goat running to right; he holds in right hand, caduceus over shoulder, in left buccinum which he blows; R Nike flying to left holding aplustron bound with long fillet and holding up her dress with left hand (*B. M. Cat.* 37), *a remarkably fine example of this gem-like coin: from the Strozzi sale* [Pl. III] 1

- 84 **Himera**, c. 472-420 B.C., \mathcal{A} R HEMIDRACHM, *wt.* 29.8 *grs.*, types similar to coin in last lot, but **KA** on *rev.* (*cf.* *B. M. Cat.* 38), \mathcal{A} R LITRA, *wt.* 11.5 *grs.*, Forepart of monster to left, with goat's horn, curled wing, and bearded; \mathcal{R} . . . **ERA** . . . Naked youth riding on he-goat to left (*B. M. Cat.* 41). Another, *wt.* 11.5 *grs.*, a variety of last; \mathcal{A} E HEMILITRON, *wt.* 350 *grs.*, Gorgon-head, facing; \mathcal{R} :: (*Holm*, 208), *rare, attribution not quite certain, illustrated* [Pl. III] 4 *rephed*
- 85 **Selinus**, c. 466-420 B.C., \mathcal{A} R TETRADRACHM, *wt.* 266 *grs.*, Quadriga to right, driven by Artemis holding reins in both hands; on her right Apollo discharging arrow; \mathcal{R} . . **ONTI ON**, River-god Selinos, naked, standing to left, holding phiale and branch of laurel; to left, altar of Asclepios flaming, with figure of cock placed in front; to right, altar of Poseidon, surmounted by a bull, and above it, leaf of wild parsley (*B. M. Cat.* 30), *fine and very rare* [Pl. III] 1 *think*
- 86 **Selinus**, c. 466-420 B.C., \mathcal{A} R TETRADRACHM, *wt.* 265 *grs.*, Quadriga to left, similar type to last coin; \mathcal{R} . . . **AI NONTI O**, River-god Selinos, standing to left, wearing himation round body and over left shoulder; adjuncts similar to last coin, but parsley leaf hanging downwards (*B. M. Cat.* —), *a very rare variety, well preserved*. Another, *wt.* 248 *grs.*, Type of coin in previous lot; corn-grain in exergue of *obr.*, **ΣΕΛΙΝΟΝΤΙ** (*cf.* *B. M. Cat.* 32), *very rare, but coin has suffered from oxidation* 2 *Waldw.*
- 87 **Selinus**, c. 466-420 B.C., \mathcal{A} R DIDRACHM, *wt.* 129.3 *grs.*, **Σ Ε Λ Ι** . . . Heracles, nude, to right, seizing by the horn bull galloping to right, and whom he is about to strike with his club; \mathcal{R} **ΗΥΨΑΣ**, River-god Hypsas standing to left, holding phiale over altar around which a snake is twining; he holds in left laurel-branch; in field to right, crane running right; above, wild parsley leaf (*B. M. Cat.* 34), *fine and rare, illustrated*; \mathcal{A} R LITRA, *wt.* 12 *grs.*, Female figure, draped, seated to left on rock, holding snake; above, parsley leaf; \mathcal{R} **ΣΕΛΙΝΟΕΣ**, Man-headed bull to right; countermark in field above (*cf.* *B. M. Cat.* 39). And two other varieties, *wt.* 10.5 *grs.* and 10 *grs.*; *from the Strozzi sale* [Pl. III] 4 *Strozzi*
- 88 **Naxos**, c. 461-420 B.C., \mathcal{A} R DRACHM, *wt.* 62.5 *grs.*, Head of bearded Dionysos crowned with ivy to right; \mathcal{R} **NAXION**, Bearded Seilen seated to front and cantharos (*B. M. Cat.* 9), *fine and rare; from the O'Hagan sale* 1 *O'Hagan*

- 89 *Baldwin* **Naxos**, c. 461-420 B.C., $\overline{\text{AR}}$ LITRA, *wt.* 12.3 *grs.*, Head of bearded Dionysos to right, crowned with ivy; $\overline{\text{R}}$ **NAXION**, Bunch of grapes on branch with two leaves (*B. M. Cat.* 16), *very fine*. Others (3), *wt.* 9.3 *grs.*, with **NAXI** on *obr.* (*B. M. Cat.* 17); *wt.* 12 *grs.*, with **NAX** on *rec.*, Bunch of grapes on stalk, with leaves and tendrils (*B. M. Cat.* 14); *from Vienna sale, Dec. 1906*; *wt.* 11 *grs.*, **ΙΧ ΑΙ**, Bunch of grapes in ivy-wreath (*B. M. Cat.* 13), *all uncommon varieties* 4
- 90 *do* **Acragas**, c. 472-420 B.C., $\overline{\text{AR}}$ TETRADRACHM, *wt.* 266.2 *grs.*, **ΑΚΡΑΣ ΖΟΤΙΑ**, Eagle with closed wings to left; $\overline{\text{R}}$ Crab (*B. M. Cat.* 38), *fine* 1 1 10
- 91 *Spink* **Acragas**, c. 472-420 B.C., $\overline{\text{AR}}$ TETRADRACHM, *wt.* 268.5 *grs.*, **ΑΚΡΑΣ ΖΟΤΙΑ**, Eagle with closed wings to left; $\overline{\text{R}}$ Crab (*B. M. Cat.* 38), *an excellent example of this coin* [Pl. III] 1 3 10
- 92 *Baldwin* **Acragas**, c. 472-420 B.C., $\overline{\text{AR}}$ TETRADRACHM, *wt.* 267.4 *grs.*, **ΑΚΡΑΣ ΖΟΤΙΑ**, Eagle with closed wings to left; $\overline{\text{R}}$ Crab (*B. M. Cat.* 38), *very fine* [Pl. III] 1 2 17
- 93 *Spink* **Acragas**, c. 472-420 B.C., $\overline{\text{AR}}$ TETRADRACHM, *wt.* 268 *grs.*, **ΑΚΡΑΣ ΖΟΤΙΑ**, Eagle with closed wings to left; $\overline{\text{R}}$ Crab: above, \therefore below, archaic female head to right (*B. M. Cat.* —), *of great rarity, rec. fine*; *from Munich sale, May 1910, lot 370* [Pl. III] 1 13
- 94 *Berts* **Acragas**, c. 472-420 B.C., $\overline{\text{AR}}$ TETRADRACHM, *wt.* 263.8 *grs.*, **ΑΚΡΑΣ ΖΟΤΙΑ**, Eagle standing to left with closed wings; $\overline{\text{R}}$ Crab, unusually large (*B. M. Cat.* 38), *fine* 1 2 5
- 95 *Deason* **Acragas**, c. 472-420 B.C., $\overline{\text{AR}}$ TETRADRACHM, *wt.* 264.4 *grs.*, **ΑΚΡΑΣ ΖΟΤΙΑ**, Eagle with closed wings to left; $\overline{\text{R}}$ Crab (*B. M. Cat.* 38), *very fine* 1 2 2
- 96 *Spink* **Acragas**, c. 472-420 B.C., $\overline{\text{AR}}$ TETRADRACHM, *wt.* 257 *grs.*, **ΑΚΡΑΣ ΖΟΤΙΑ**, Eagle with closed wings standing to left on capital of Ionic column; $\overline{\text{R}}$ Crab, beneath, spray in the shape of two volutes, one curled upwards, the other downwards (*B. M. Cat.* 46). Another, *wt.* 262 *grs.*, with symbol on *rec.* Rose between two volutes (*B. M. Cat.* 42), *both rare varieties, the former in very good state*; *from Munich sale, XIX, 1907, lot 106* 2 2 12
- 97 *do* **Acragas**, c. 472-420 B.C., $\overline{\text{AR}}$ TETRADRACHM, *wt.* 266 *grs.*, **ΑΚΡΑΣ ΖΟΤΙΑ**, Eagle with closed wings to left; $\overline{\text{R}}$ Crab: beneath, eagle standing to left (*B. M. Cat.* —), *fine and very rare*; *from the Rhonopoulos collection* [Pl. III] 1 8 15

21.5

98 **Acragas**, c. 472-420 B.C., AR DIDRACHM, wt. 129.8 grs., **AKRA**, Eagle to left; R Crab in circular incuse (*B. M. Cat.* 11), *very fine*; from the Benson sale. Others (2), wt. 130.5 grs., **AK-RA**, Eagle to right; R Crab; beneath, corn-grain (*B. M. Cat.* 27); wt. 131.5 grs., **AKRA**, Eagle to left; symbol on rev. Corinthian helmet without crest to left (*B. M. Cat.* 31), *the last two uncommon varieties* 3

Baldwin

99 **Acragas**, c. 472-420 B.C., AR DIDRACHM, wt. 132 grs., type of second coin in last lot, with symbol corn-grain (*B. M. Cat.* 27); from the Benson sale, *rev. very fine*. Others (2), wt. 134 grs., **AK | RA**, Eagle to right; R Crab, beneath which, **CA Σ** and youthful male head to right (*B. M. Cat.* 36), *very fine*; wt. 131.5 grs., **AKRA**, Eagle to left; R Crab of peculiar design in incuse circle, *rev. very fine, all interesting varieties* 3

Spink

100 **Acragas**, c. 472-420 B.C., AR DRACHM, wt. 64.7 grs., **ΓΕΝ**, Eagle with closed wings standing to left on capital of Corinthian column; R **AKRA**, Crab (*cf. B. M. Cat.* 47), *fine and of great rarity* [Pl. III] 1

do

101 **Acragas**, c. 472-420 B.C., AR LITRA, wt. 12 grs., **AK | AЯ**, Eagle with closed wings standing to left on Corinthian capital; R **ΛΙ**, Crab (*B. M. Cat.* 50), *very fine*. Others (2), wt. 11 grs., **AKЯA** and rose beneath crab (*B. M. Cat.* 48); wt. 6.4 grs., similar, *not fine*; R **PENTONKION**, wt. 2.5 gr., **AKRA**, Eagle's head; R ∴ (*Holm*, 66a), *fine and very rare* 4

do

102 **Segesta**, c. 479-430 B.C., AR DIDRACHM, wt. 125.5 grs., Hound to right; R **ΣΑΓΕΣΤΑΙ Β**, Head of nymph Segesta to right wearing necklace; hair turned up behind under broad diadem (*cf. B. M. Cat.* 2). Another, wt. 128.8 grs., Hound on the scent to right; behind, three stalks of corn R . . . **ON**, Head of nymph Segesta to right, the back hair rolled up over a narrow fillet (*B. M. Cat.* —), *of unusually good style, fine and rare; the second coin (illustrated) from the Benson sale, lot 179* [Pl. III] 2

Baldwin

(IV). PERIOD OF FINEST ART, c. 425-356 B.C.

103 **Syracuse**, c. 425-412 B.C., AR TETRADRACHM, by *Enkleidas* (?), wt. 267.5 grs., Fast quadriga to left; over horses, Nike flying to right; in exergue, dolphin to left; R **ΣV** . . . Head of goddess to left, bound with sphenone, a number of tresses loose and flying upwards; around, four dolphins (*Du Chastel*, 94), *very fine; from Paris sale, Dec. 1907, lot 350* [Pl. IV] 1

Spink

48 11 6

- 104 *Speaks* **Syracuse**, c. 425-412 B.C., \mathcal{A} R TETRADRACHM, by *Eumenes* (?), *wt.* 265 *grs.*, Quadriga to left, horses galloping, Nike crowning charioteer; \mathcal{R} **ΝΟΙΞΟΚΑΡΥΞ**, Head of goddess to left, wearing double earring and necklace, hair waved over forehead, rolled up at back, tress hanging loose down the neck; around, four dolphins (*Du Chastel*, 61); *from Munich sale, Nov. 1907, lot 254, fine and rare* [Pl. IV] 1
- 105 *do* **Syracuse**, c. 425-412 B.C., \mathcal{A} R TETRADRACHM, signed by *Euaïnetos* and *Eumenes*, *wt.* 260 *grs.*, Quadriga to right, driven by bearded male charioteer, horses galloping; above, Nike flying to left carrying a wreath and label with traces of signature **EYAIN | ETO**; in exergue, dolphins meeting; \mathcal{R} . . . **ΣΙΩΝ**, Head of goddess to left, hair bound with sphendone tied above; in field below, . . . **MENΟΥ**; around, four dolphins (*Du Chastel*, 74), *fine and very rare; from Philipsen sale, 1906, lot 1177* [Pl. IV] 1
- 106 *do* **Syracuse**, c. 425-412 B.C., \mathcal{A} R TETRADRACHM, signed **EY**, *wt.* 257 *grs.*, Quadriga to left, horses galloping in step; above, Nike flying to right about to crown charioteer; beneath horses **EY**; in exergue, two dolphins meeting; \mathcal{R} **ΣΥΡ**, Head of goddess to left, hair rolled; behind, **EY**; around, four dolphins meeting (*cf. B. M. Cat.* 146), *fine and very rare; from Munich sale, Nov. 1907, lot 256* [Pl. IV] 1
- 107 *do* **Syracuse**, c. 425-412 B.C., \mathcal{A} R TETRADRACHM, by *Eumenes* and *Euaïnetos* (?), *wt.* 265 *grs.*, Quadriga to left, horses galloping, Nike crowning charioteer; below, horses, **EY**; in exergue, dolphin meeting; \mathcal{R} **ΣΥΡΑΚΟΣΙΟΝ**, Head of goddess to left, hair bound with sphendone tied over forehead; around, four dolphins (*Du Chastel*, 73), *very rare, and in very good state* [Pl. IV] 1
- 108 *do* **Syracuse**, c. 425-412 B.C., \mathcal{A} R TETRADRACHM, by *Eukleïdas*, *wt.* 261 *grs.*, Fast quadriga to left; over horses, Nike flying to right about to crown charioteer; in exergue, dolphin to left; \mathcal{R} **ΣΥΡΑΚΟΣ** . . . Head of goddess to left, hair bound with sphendone, some tresses loose flying upwards; around, four dolphins (*Du Chastel*, 94), *very fine* 1
- 109 *do* **Syracuse**, c. 412-406 B.C., \mathcal{A} V *wt.* 18 *grs.*, **ΣΥΡ**, Head of young Herakles in lion's skin to left; \mathcal{R} **ΣΥ**
PA in the four quarters of an incuse square, in centre of which is an incuse circle, containing a female head to left, wearing sphendone, earring and necklace (*B. M. Cat.* 133), *very fine; from Vienna sale, Dec. 1906, lot 170* [Pl. IV] 1

- 110 **Syracuse**, c. 412-406 B.C., A⁷, wt. 9.9 grs., **ΑΡΥΣ**, Head of Athena in Corinthian helmet to left; R Aegis surrounded by serpents intertwined with Gorgon head (*B. M. Cat.* 38), of fine style, very fine and rare; from Vienna sale, Dec. 1906, lot 173 [Pl. IV] 1
- 111 **Syracuse**, c. 412-406 B.C., A⁷ 50 LITRAE, wt. 44.2 grs., **ΣΥΡΑΚΟ-ΣΙΩΝ**, Youthful male head of river-god to left; R **ΣΥΡΑΚΟ-ΣΙΩΝ** on exergual line; Free horse prancing to right (*B. M. Cat.* 169), of best style, high relief and very well preserved [Pl. IV] 1
- 112 **Syracuse**, c. 412-406 B.C., AR DECADRACHM. by *Euainetos*, wt. 651 grs., **ΣΥΡΑΚΟ**... Head of Persephone to left, wreathed with corn leaves, and surrounded by four dolphins; behind head, cockle-shell; R Fast quadriga to left; above, Nike flying to right about to crown charioteer; in exergue, prize armour (*Du Chastel*, 144), has suffered from oxidization, otherwise in very good state and well spread [Pl. IV] 1
- 113 **Syracuse**. Dionysian period, c. 405-356 B.C., AR DRACHM, wt. 65 grs., **ΣΥ...Α...ΩΝ**, Head of Athena, three-quarter face to left, wearing triple plumed helmet ornamented with palmette; around, four dolphins; R **ΣΥΡΑΚΟΣΙΩΝ**, The hero Leukaspis nude, charging to right, wearing helmet and armed with sword, spear and shield; behind him, a low altar; in front, a sacrificial ram lying on its back; in exergue, **[Λ]ΕΥΚΑΣ[ΠΙΣ]** (*B. M. Cat.* 226), very rare and in fine state; from the Martinetti sale, Rome, 1907, lot 776 [Pl. IV] 1
- 114 **Syracuse**. Dionysian period, c. 405-356 B.C., AR HEMIDRACHM, wt. 31.5 grs., **ΣΥ**, Head of Athena, similar to preceding coin; R Fast quadriga to left; above, Nike flying to right, about to crown charioteer (*B. M. Cat.* 231), fine and very rare, slight flaw in exergue on rev., this and the preceding coin are attributed to the artist Eukleidas [Pl. IV] 1
- 115 **Syracuse**. Dionysian period, c. 405-356 B.C., AR LITRA, wt. 12 grs., **ΣΥΡΑΚΟΣΙΩΝ**, Head of goddess to left, hair bound with sphendone; behind, dolphin; R Cuttle-fish (*B. M. Cat.* 236). Another, wt. 11.5 grs., of similar type. AR OBOLE, wt. 6.7 grs., Head of goddess to left; R **ΣΥΡΑ** in upper quarters of a wheel of four spokes, in the lower quarters two dolphins (*B. M. Cat.* 237), all fine and uncommon 3

- 116 **Camarina**, c. 420-405 B.C., \mathcal{A} LITRA, wt. 10.2 grs., Head of Athena in crested Athenian helmet to right; \mathcal{R} **KAM** . . . Swan flying to left over waves (*B. M. Cat.* —). Another, wt. 10.7 grs., of similar type. A Third, wt. 12.5 grs., **KAMAPINA**, Head of nymph Camarina to left, hair bound with sphendone; \mathcal{R} similar to last (*B. M. Cat.* 24), *interesting types; two from the Strozzi collection* 3
- 117 **Catana**, c. 420-403 B.C., \mathcal{A} DRACHM, wt. 62 grs., **KATANAIΩ** in exergue; fast quadriga to right, Nike flying to left crowning charioteer; \mathcal{R} [**AMENA**]**NOΣ**, Head of river-god Amenanos to left, diademed and horned; around, two river-fishes and cray-fish (*cf. B. M. Cat.* 38), *attributed to Euainetos, a very rare variety, in fine state; from the R. H. Smith Hobart collection, 1909, lot 16* [**Pl. IV**] 1
- 118 **Naxos**, c. 420-403 B.C., \mathcal{A} DIDRACHM, wt. 121 grs., **NAΞIΩΝ**, Laureate head of Apollo to right; behind, laurel sprig; \mathcal{R} Silenos seated to front holding thyrsos and cantharos; to left, vine; to right, terminal figure (*B. M. Cat.* 22), *a very rare coin but oxydized; from the Warren sale, 1905, lot 162* [**Pl. IV**] 1
- 119 **Acragas**, c. 420-406 B.C., \mathcal{A} , 20 grs., Eagle with closed wings, standing on rocks, devouring serpent to left; \mathcal{R} Crab, beneath, **ΣΙΑΑ | ΖΟΙ** (*B. M. Cat.* 1), *very fine* [**Pl. IV**] 1
- 120 **Acragas**, c. 420-406 B.C., \mathcal{A} HEMIDRACHM, wt. 29.2 grs., Eagle standing to right on supine hare; behind, corn-grain; \mathcal{R} Crab and pistrix (*B. M. Cat.* 63). Others (3), wt. 32 grs., similar to last; wt. 30.4 grs., *obr.* similar, but fish instead of pistrix *on rev.* (*B. M. Cat.* —); wt. 30.7 grs., as last, but *obr.* type to left, and **AKRA** *on rev.* (*B. M. Cat.* 65), *three fine* 4
- 121 **Messana**, c. 420-396 B.C., \mathcal{A} TETRADRACHM, wt. 247.2 grs., Biga of mules to left, charioteer crowned by Nike; in exergue, dolphins meeting; \mathcal{R} **MEΣ . . . NION**, Hare running to left; beneath youthful head of Pan to left (*B. M. Cat.* 51), *a rare variety, but not fine; from the Martinetti sale, 1907, lot 708* 1
- 122 **Messana**, c. 420-396 B.C., \mathcal{A} TETRADRACHM, wt. 267 grs., Biga of mules to left, driven by female charioteer; in exergue, two dolphins meeting; \mathcal{R} **MEΣΣANIΩΝ** in exergue, Hare running to left; above, dove flying to left; below, ear of corn with leaves (*B. M. Cat.* —), *fine and a rare type; from the Copp and O'Hagan collections* [**Pl. IV**] 1

5. ref. 6
110
- 123 **Messana**, c. 420-396 B.C., Δ R TETRADRACHM, wt. 261.3 grs., type similar to coin in preceding lot, *well preserved*; from the *Martineti sale*, lot 709. Another, wt. 261 grs., Biga of mules to left, driven by female charioteer, Nike with wreath flying to right; in exergue, two dolphins meeting; R Hare running to right; beneath, head of Pan to right (*B. M. Cat.* 51), *rare, but not fine* 2 *C. pink*
- 124 **Messana**, c. 420-396 B.C., Δ R TETRADRACHM, wt. 261.5 grs., Biga of mules to left, Nike crowning charioteer; R **ΜΕΣΣΑ**... Hare running to right; beneath, sea-horse to left (*B. M. Cat.* 52), *very rare, but not fine*; from *Munich sale*, Nov. 1907, lot 210 1 *do*
- 125 **Abacaenum**, c. 430-405 B.C., Δ R, wt. 6.7 grs., Laureate and bearded male head to right; R **ΙΙΙΑ | ΑΒΑΚ**, Boar standing to right; in front, acorn (*B. M. Cat.* 2), *rare*. Δ R LITRA, wt. 10.5 grs., Head of water-nymph, three-quarter face to left; R **ΑΒΑ**, Sow walking to left; at her feet, pig to left (*B. M. Cat.* 6), *fine and very rare* 2 *do*
- 4 5-
126 **Motya**, c. 420-397 B.C., Δ R DIDRACHM, wt. 118.2 grs., Hound standing to right; beneath, plant; R Head of nymph to right, hair rolled (*cf. B. M. Cat.* 4), *very rare, and in very good state, but coin has been fractured and repaired*. Δ R LITRA, wt. 10 grs., Head of water-nymph, three-quarter face towards right; R Punic inscription, crab (*B. M. Cat.*, p. 244, 10), *very rare, fine* 2 *do*
- 127 **Syracuse**, c. 412-356 B.C., Δ E HEXAS, signed by *Eukleidas* (?) wt. 56.1 grs., Head of goddess to left, hair bound with sphendone; on the ampyx **EY**; behind, a dolphin; R Wheel of four spokes, in upper quarters **ΣΥΡΑ**, and in the lower ones two dolphins (*cf. B. M. Cat.* 243), *very fine and very rare with the signature*; from *Paris sale*, Dec. 19, 1907, lot 447 [Pl. IV] 1 *do*
- 110
128 **Syracuse**, c. 412-356 B.C., Δ E HEXAS, Female head to left; R Star within incuse in quadripartite square (*B. M. Cat.* 242), and two other varieties. Δ E of types of coin in preceding lot, but without signature (*B. M. Cat.* 243), *very fine*. Δ E, wt. 41 grs., **ΣΥΡΑΚΟΣΙ**, Horned head of Pan to left; R Syrinx within wreath (*Num. Chron.* 1908, p. 14), and a variety of *rec.* type, without wreath. Δ E, wt. 17.6 grs., Female head to right; R Cuttle-fish (*B. M. Cat.* 132). Δ E, wt. 504 grs., Head of Athena; R Star between two dolphins (*B. M. Cat.* 287), and a variety. Δ E, wt. 112 grs., similar head; R Hippocamp (*B. M. Cat.* 289), and two other varieties. Δ E, wt. 62 grs., Female head in sphendone; R **ΣΥΡΑ**, Dolphin and mussel-shell (*B. M. Cat.* 301), *an interesting lot, some fine* 13 *do*
6. 7. 6

- 129 **Acragas**, c. 472-406 B.C., Æ HEMILITRON, Eagle to right standing on fish; R :: : Crab, with symbols conch-shell and sepia (*B. M. Cat.* 86), and others (2). Æ TRIAS, Eagle tearing hare; R . . . Crab and cray-fish (*B. M. Cat.* 102), and varieties (3). Æ HEXAS, similar type; R Crab, beneath two tunny-fishes (*B. M. Cat.* 109), and varieties (2), one with eagle holding serpent in its claws, both with perch under crab on *rev.* Æ UNCIA, Eagle with closed wings (*B. M. Cat.* 112). Also Æ HEMILITRAE (2), both countermarked with head of young Herakles in incuse circle (*B. M. Cat.* 117/120), *an interesting lot, some rare* 13
- 130 **Gela**, c. 412-405 B.C., Æ TRIAS, *wt.* 59 *grs.*, ΓΕΛΑΣ, Bull to right; R Young head of river-god Gelas to right; behind, corn-grain (*B. M. Cat.* 63), and varieties (3). Æ TRIAS, similar, but bull to left (*B. M. Cat.* 66), and varieties (3). Æ TRIAS, *obv.* as preceding; R Wheel of four spokes, in each angle, corn-grain, *rare.* Æ UNCIA, Bull to left; R Head of river-god to right (*B. M. Cat.* 74), and a variety. Æ, without mark of value, Head of Demeter almost facing; R Bearded head of river-god Gelas to left (*B. M. Cat.* 77), and a variety, *some fine and uncommon* 13
- 131 **Camarina**, c. 420-405 B.C., Æ TRIAS, *wt.* 77.9 *grs.*, Gorgon head; R . . . Owl and lizard (*B. M. Cat.* 34), and varieties (5), differing in sizes and weights. Æ TRIAS, *wt.* 49.2 *grs.*, Head of Athena wearing crested Athenian helmet to left; R . . . Owl holding up lizard (*B. M. Cat.* 39)
- Messana**, c. 420-396 B.C., Æ, *wt.* 155.9 *grs.*, Head of goddess to left, hair confined by crossing fillets; R Biga of mules driven by female charioteer to r. (*B. M. Cat.* 66), *some fine and uncommon varieties* 8
- 132 **Catana**, c. 420-403 B.C., Æ, *wt.* 19.8 *grs.*, Young head of river-god Amenanos to left; R Thunderbolt with curled wings (*B. M. Cat.* 51), and a variety, of smaller size, *wt.* 10.5 *grs.*
- Himera**, c. 425-408 B.C., Æ, *wt.* 38.8 *grs.*, IME, Head of nymph wearing sphenone to left; R :: within laurel-wreath (*B. M. Cat.* 54), *rare*
- Thermae Himerenses**, c. 405-350 B.C., Æ, *wt.* 74.5 *grs.*, Female head to right; R ΘΕΡΜΙΤΑΝ, Head of young Herakles to right wearing lion's skin (*B. M. Cat.* 4), *rare*
- Agyrium**, c. 420-345 B.C., Æ, *wt.* 277.5 *grs.*, Eagle to right; behind, spray of olive; R ΑΓΥΡΙΝΑΙ, Wheel of four spokes (*B. M. Cat.* 1), *uncommon*
- Motya**, c. 420-397 B.C., Æ, *wt.* 32.7 *grs.*, Head of water-nymph, almost facing; R Head to right (*B. M. Cat.* —), *several fine, and all rare coins* 6

(V). DION AND TIMOLEON, c. 356-317 B.C.

- 133 **Syracuse.** Period of Dion, c. 356-350 B.C., Electrum 50 LITRAE, wt. 55.5 grs., Head of Apollo to left, laureate: behind, lyre: R ΣΥΡΑΚΟΣΙΩΝ, Tripod-lebes with neck and three handles (B. M. Cat. 260), *fine*; from April 29, 1907, London sale, lot 91 1 *12 dollars*
- 134 **Syracuse.** Period of Dion, c. 356-350 B.C., Elect. 50 LITRAE, wt. 55.8 grs., types similar to coin in preceding lot; symbol, thymiat-erion behind neck of Apollo (B. M. Cat. 255), *very fine and of excellent style*; from the sale of an American artist, 1910, lot 113 [Pl. IV] 1 *10* *10*
- 135 **Syracuse.** Period of Dion, c. 356-350 B.C., Elect. 50 LITRAE, wt. 57.2 grs., similar types; no symbol on *obr.*; R [ΣΥΡΑΚ]ΟΣΙΩΝ (B. M. Cat. 253), *of very pleasing style, and very fine*; from the Ashburnham sale 1 *6*
- 136 **Syracuse.** Period of Dion, c. 356-350 B.C., Elect. 50 LITRAE, wt. 53.9 grs., similar types; symbol, Corinthian helmet without crest to left (B. M. Cat. 259), *in very good state of preservation*; from the O'Hagan sale 1 *12 dollars*
- 137 **Syracuse.** Period of Dion, c. 356-350 B.C., Elect. 50 LITRAE, wt. 54.1 grs., similar types; symbol, star of eight rays (B. M. Cat. 258), *very fine and of excellent style*; from the O'Hagan sale [Pl. IV] 1 *7* *5*
- 138 **Syracuse.** Period of Dion, c. 356-350 B.C., Elect. 50 LITRAE, wt. 56 grs., similar types; symbol, cantharos (B. M. Cat. 262), *fine*; from Munich sale, June, 1906, lot 1204 1 *2* *12*
- 139 **Syracuse.** Period of Dion, c. 356-350 B.C., Elect. 50 LITRAE, wt. 55 grs., similar types; symbol, pilos (B. M. Cat. 261), *fine* 1 *2*
- 140 **Syracuse.** Period of Dion, c. 356-350 B.C., Elect. 25 LITRAE, wt. 28.8 grs., Laureate head of Apollo to left, hair long; R ΣΥΡΑΚΟΣΙΩΝ, Lyre with four strings (B. M. Cat. 266), *very fine and uncommon*; from the May sale, 1900 [Pl. IV] 1 *7* *1*
- 141 **Syracuse.** Period of Dion, c. 356-350 B.C., Elect. 10 LITRAE, wt. 11.2 grs., Head of goddess to right, hair bound with sphen-done; R Cuttle-fish (B. M. Cat. 270), *rare, and in very good state* [Pl. IV] 1 *2* *2*

- 142 *Syrac.* **Syracuse.** Period of Dion, c. 356-350, B.C., $\overline{\text{AE}}$, wt. 83.5 grs., **ΣΥΡΑΚΟΣΙΩΝ**, Laureate head of Apollo to left; behind, thunderbolt; R Pegasus; above, Π (*B. M. Cat.* —). $\overline{\text{AE}}$, wt. 77 grs., similar, with symbol, pilos (*B. M. Cat.* 321). $\overline{\text{AE}}$, wt. 90 grs., symbol, lion's head (*B. M. Cat.* 328); and other varieties (4), *the first three from Vienna sale, Jan. 1912, lots 104-106, several fine and uncommon* 7
- 143 *See* **Leontini,** c. 356-350 B.C., $\overline{\text{AR}}$ Corinthian DIDRACHM, wt. 128 grs., Pegasus flying to left; R **ΛΕΟΝΤΙΝΟΝ**, Head of Athena in Corinthian helmet; behind, corn-grain (*B. M. Cat.* 1), *fine and very rare* 1
- 144 *Syrac.* **Syracuse.** Period of Timoleon, c. 345-317 B.C., $\overline{\text{N}} 30$ LITRAE, wt. 31.5 grs. [ΞΕΥΣ Ε]ΛΕΥΘΕΡΙΟΣ, Head of Zeus Eleutherios to left, laureated; R **ΣΥΡΑΚΟΣΙΩΝ**, Pegasus flying to left; in front, $\overline{\text{AP}}$, and beneath ∴ (= 3 Corinthian Staters), *fine and very rare; from London sale, 27 Feb. 1908, lot 37 [Pl. IV]* 1
- 145 *Baldwin* **Syracuse.** Period of Timoleon, c. 345-317 B.C., $\overline{\text{AR}}$ Corinthian DIDRACHM, wt. 129 grs., Pegasus flying to left; R **ΣΥΡΑΚΟΣΙΩΝ**, Head of Athena in Corinthian helmet to right (*B. M. Cat.* 1), *fine, and of good style* 1
- 146 *do* **Syracuse.** Period of Timoleon, c. 345-317 B.C., $\overline{\text{AR}}$ Corinthian Didrachm, wt. 134 grs., types similar to preceding coin. Another, wt. 129.5 grs., similar, but $\overline{\text{AI}}$ behind head of Athena (*B. M. Cat.* —), *the first fine, the second a very rare variety* 2
- 147 *Syrac.* **Syracuse.** Period of Timoleon, c. 345-317 B.C., $\overline{\text{AR}}$ 3 LITRAE, wt. 39.7 grs., Pegasus flying to left; R **ΣΥΡΑΚΟ**. Head of Arethusa to left, laureate; around, three dolphins (*B. M. Cat.* 272), *rare*. $\overline{\text{AR}}$ 2½ LITRAE, wt. 31 grs., **ΣΥΡΑΚΟΣΙΩΝ**, Head of Athena nearly facing in triple-crested helmet; around, three dolphins; R Naked horseman to right, hair in krobolos; behind, star of ten rays (*B. M. Cat.* 280), *rare, both coins in very good state* 2
- 148 *Baldwin* **Syracuse.** Period of Timoleon, c. 345-317 B.C., $\overline{\text{AR}}$ 2 LITRAE, wt. 24.5 grs., **ΣΥΡΑΚΟΣΙΩΝ**, Youthful janiform head, laureate; in field to right, dolphin downwards; R Free horse prancing to left; above, star of fourteen rays (*B. M. Cat.* 285), *of very minute gem-like work, extremely fine and rare; from the Benson sale [Pl. IV]* 1

- 149 **Syracuse.** Period of Timoleon, c. 345-317 B.C., \mathcal{A} TRIHEMILITRON, wt. 20 grs., **ΣΥΡΑΚΟΣΙΩΝ**, Head of Arethusa to left, hair rolled; around, three dolphins; \mathcal{R} Half Pegasus with curled wing to left; above, star of eight rays (*B. M. Cat.* 276), of pleasing style, very fine and uncommon; from the Beason cabinet [Pl. IV] 1 *Beason*
- 150 **Syracuse.** Period of Timoleon, c. 345-317 B.C., \mathcal{A} 2½ LITRAE, wt. 31 grs., Head of Athena, facing; \mathcal{R} Horseman, with symbols, star, ear of corn, and **N** (*B. M. Cat.* 281). \mathcal{A} DILITRON, wt. 20·5 grs., as similar coin, lot 148 (*B. M. Cat.* 283), poor. \mathcal{A} TRIHEMILITRON, wt. 17 grs., **EY**, Head of Kyane (?) to left; \mathcal{R} Half Pegasus to left (*B. M. Cat.* 274), rare. \mathcal{A} LITRA, wt. 11·7 grs., **EY**, Head of Kyane (?) to left, hair rolled; behind, lion's head; \mathcal{R} **ΣΥΡΑΚΟΣΙΩΝ**, Cuttle-fish (*B. M. Cat.* 279), rare, in very good state 4 *Beason*
- 151 **Syracuse.** Period of Timoleon, c. 345-317 B.C., \mathcal{A} E, wt. 331 grs., **ΣΥΡΑΚΟΣΙΩΝ**, Bearded head of hero in Corinthian helmet to left; \mathcal{R} Pegasus flying to left and dolphin (*B. M. Cat.* 308), fine; from Paris sale, Nov. 1907, lot 457. \mathcal{A} E, wt. 385 grs., Head of Zeus Eleutherios to left, laureate; \mathcal{R} Free horse prancing (*B. M. Cat.* 311), patinated, and another variety, wt. 309·5 grs., of last type, illustrated, all of finest style, and in very good state [Pl. IV] 3 *Mattini*
- 152 **Syracuse.** Period of Timoleon, c. 345-317 B.C., \mathcal{A} E, wt. 213 grs., Head of Zeus Eleutherios to right; \mathcal{R} Thunderbolt and eagle (*B. M. Cat.* 313), and three other varieties. \mathcal{A} E, wt. 173·5 grs., Head of Persephone; \mathcal{R} Pegasus (*B. M. Cat.* 309). \mathcal{A} E, wt. 66·5 grs., Female head to left; \mathcal{R} Horse prancing to right (*B. M. Cat.* p. 255, 7·9), and two varieties. \mathcal{A} E, wt. 62·5 grs., Head of Zeus and thunderbolt (*B. M. Cat.* 319). \mathcal{A} E, wt. 24 grs., Female head almost facing; \mathcal{R} Cuttle-fish (*B. M. Cat.* 305), and two other varieties, an interesting lot, some fine and uncommon 12 *Beason*
- 153 **Hadranum**, c. 345-317 B.C., \mathcal{A} E, wt. 475·5 grs., Head of Apollo to left, laureate; Lyre of seven strings (*B. M. Cat.* 3)
Centuripae, c. 339-317 B.C., \mathcal{A} E, wt. 498 grs., Head of Persephone to left (type of *Euainetos*); \mathcal{R} **KENTORIPINΩΝ**, Leopard to left (*B. M. Cat.* 1)
Aetna, \mathcal{A} E, wt. 101·4 grs., Head of Persephone to right; \mathcal{R} **M**, Free horse (*Holm*, 359), the first two coins very rare and in very good state 3 *Holm*

- 154 **Acragas**, c. 338-287 B.C., Δ R HEMIDRACHM, *wt.* 29.3 *grs.*, Free horse cantering to right; \Re Crab (*B. M. Cat.* 76), and three others. Δ E HEMILITRON, *wt.* 305.7 *grs.*, Head of young river god; \Re Eagle on capital of Ionic column and crab (*B. M. Cat.* 124), and another variety, *well struck, rare*. Δ E, *wt.* 68 *grs.*, Head of Zeus; \Re Eagle tearing hare (*B. M. Cat.* 128). Δ E, *wt.* 31 *grs.*, Head of Zeus; \Re Winged thunderbolt (*B. M. Cat.* 130, two varieties), *all uncommon* 9
- 155 **Gela**, c. 357-317 B.C., Δ E, *wt.* 247.5 *grs.*, Youth to right about to slay with sword ram running to right; \Re Free horse prancing to right (*B. M. Cat.* 79), and a variety, *wt.* 152 *grs.*
- Messana**, c. 357-282 B.C., Δ E, *wt.* 255.8 *grs.*, Head of Poseidon; \Re Trident between two dolphins (*B. M. Cat.* 73). Δ E, *wt.* 143.6 *grs.*, Head of Pelorias; \Re Warrior advancing to left (*B. M. Cat.* 81)
- Enna**, c. 340 B.C., Δ E, *wt.* 214 *grs.*, Head of Demeter to right, wearing corn wreath; \Re **ENNA**, Ω Ox's head, with pendent fillets; above, corn grain (*B. M. Cat.* 3), *very rare; from Munich sale, May 1910, lot 383 (45 Mk.), illustrated*. Δ E, *wt.* 130.5 *grs.*, Horse to left; \Re Griffin to left, *all in very good state* [PI. IV] 6

SECOND DAY'S SALE.

(A). COINAGE OF SICILY—*continued*.

(17). REIGN OF AGATHOCLES, c. 317-289 B.C.

LOT

- 156 **Syracuse.** Agathocles: First Period, c. 317-310 B.C., Δ DRACHM, *wt.* 66 *grs.*, Young male head of Apollo (or Ares?), laureate, to left: behind, Σ : R Σ ΥΡΑΚΟΣΙΩΝ, Biga to right, driven by charioteer holding goad and reins, horses galloping: beneath, triskeles (*B. M. Cat.* 337), *very fine* [PI. IV] 1 *prob*
- 157 **Syracuse.** Agathocles: First Period, c. 317-310 B.C., Δ DIOBOL, *wt.* 21.5 *grs.*, Head of Persephone to left, wearing corn wreath: R Σ ΥΡΑΚΟ ΣΙΩΝ, Bull to left, head lowered (*B. M. Cat.* 344). *very fine and very rare; from the Bunbury and O'Hagan collections* [PI. IV] 1 *do*
- 158 **Syracuse.** Agathocles: First Period, c. 317-310 B.C., Δ R TETRADRACHM, *wt.* 262.5 *grs.*, Head of Persephone to left: beneath, Φ I: around, three dolphins: R Σ ΥΡΑΚΟΣΙΩΝ | Δ I in exergue. Fast quadriga to left: above, triskeles (*B. M. Cat.* 348). Δ R Corinthian DIDRACHM, *wt.* 132.7 *grs.*, Head of Athena in Corinthian helmet to right: R Σ ΥΡΑΚΟΣΙΩΝ, Pegasus flying to left: above, triskeles: beneath, ear of corn (*B. M. Cat.* 11), *both coins in very good state* 2 *Palmer*
- 159 **Syracuse.** Agathocles: First Period, c. 317-310 B.C., Δ R Corinthian DIDRACHM, *wt.* 129.3 *grs.*, types as second coin in last lot (*B. M. Cat.* 11), *fine* [PI. V] 1 *prob*
- 160 **Syracuse.** Agathocles: First Period, c. 317-310 B.C., Δ E, *wt.* 165.5 *grs.*, Head of Persephone to left: R Bull butting to left: above and beneath, dolphin (*B. M. Cat.* 356), and other varieties (5) of lesser weights and sizes. Δ E, *wt.* 98.6 *grs.*, Laureate head of Apollo to left: R Triskeles (*B. M. Cat.* 354), *rare, some fine and of best style* 7 *do*

- Book* 161 **Syracuse.** Agathocles: Second Period, c. 310-306 B.C., \AA TETRADRACHM, *wt.* 262 *grs.*, ΚΟΡΑΣ, Head of Persephone wearing corn wreath to right; \R [B]Α ΑΓΑΘΟΚΛΕ. . Nike standing to right, fixing helmet to a trophy; in the field, triskeles (*B. M. Cat.* —). Another, *wt.* 253.2 *grs.*, of similar type, but with ΑΓΑΘΟΚΛΕΙ. . in exergue (*B. M. Cat.* 387), both of "African" style, the first fine 2
- 162 **Syracuse.** Agathocles: Second Period, c. 310-306 B.C., \AA E, *wt.* 139.8 *grs.*, Young male head to left; \R Lion to right: above, club; in exergue, pine-torch (*B. M. Cat.* 393), and two other varieties. \AA E, *wt.* 176 *grs.*, Head of Athena helmeted to right; \R Pegasus to left; beneath, trident (*B. M. Cat.* 412). \AA E, *wt.* 104 *grs.*, similar head; \R Horseman to right (*B. M. Cat.* 409), two varieties. \AA E, *wt.* 113.2 *grs.*, ΣΩΤΕΙΡΑ, Bust of Artemis to left; \R ΣΥΡΑΚΟΣΙΩΝ, Winged thunderbolt (*B. M. Cat.* 405). \AA E, *wt.* 31 *grs.*, Head of Athena helmeted; \R Thunderbolt (*B. M. Cat.* 414, two varieties), several fine 9
- Spink* 163 **Syracuse.** Agathocles: Third Period, c. 306-289 B.C., \AA , *wt.* 87.5 *grs.*, Head of Athena wearing crested Corinthian helmet, adorned with Pegasus; \R ΑΓΑΘΟΚΛΕΟΣ | ΒΑΣΙΛΕΟΣ | ΕΥ, Winged thunderbolt (*B. M. Cat.* 419), in very good state [Pl. V] 1
- Waddell* 164 **Syracuse.** Agathocles: Third Period, c. 306-289 B.C., \AA Corinthian DIDRACHM (reduced to 8 Litrae), *wt.* 105 *grs.*, Head of Athena in helmet to left; \R Pegasus flying to left; beneath, triskeles (*B. M. Cat.* 14), fine. \AA E, *wt.* 146.6 *grs.*, Bust of Artemis; \R ΑΓΑΘΟΚΛΕΟΣ | ΒΑΣΙΛΕΟΣ, Winged thunderbolt (*B. M. Cat.* 422), and three other varieties
- Democracy, c. 289-287 B.C., \AA E, *wt.* 100.2 *grs.*, Bust of Artemis; \R ΔΙΟΣ ΕΛΕΥ | ΘΕΡΙΟΥ, Winged thunderbolt (*B. M. Cat.* 426, two varieties), some fine and of good style 7

(VII). PERIOD BEFORE PYRRHUS, c. 289-276.

- Spink* 165 **Syracuse.** Hiketas, c. 287-278 B.C., \AA E, *wt.* 164 *grs.*, Head of Persephone to left; \R Biga to right (*B. M. Cat.* 441, two varieties). \AA E, similar types, but head of Persephone to right (*B. M. Cat.* 454, three varieties). \AA E, *wt.* 158.8 *grs.*, Young laureate head of Zeus Hellenios to left; \R Eagle standing on thunderbolt (*B. M. Cat.* 468), and two other varieties. \AA E, *wt.* 93.5 *grs.*, similar type, but head to right (*B. M. Cat.* 478), some fine 9

- 100 166 **Syracuse.** Hiketias, c. 287-278 B.C., ♂E, wt. 124.2 grs., ΔΙΟΣ ΕΛΛΑΝΙΟΥ, Head of Zeus Hellenios, beardless and laureate to right; ♀ ΣΥΡΑΚΟΣΙΩΝ, Eagle standing to left on thunderbolt (*B. M. Cat.* 468), *very fine, with beautiful bluish green patina* [Pl. V] 1 *Spink*
- 167 **Acragas.** Tyranny of Phintias, c. 287-279 B.C., ♂E, wt. 61 grs., Head of Apollo laureate to right; ♀ Two eagles standing on supine hare to left (*B. M. Cat.* 131, *illustrated*), *very fine and rare in this state.* ♂E, wt. 49.8 grs., Head of Apollo; ♀ Eagle, ΦΙ (*B. M. Cat.* 133). ♂E, wt. 109.4 grs., Head of Persephone to left; ♀ ΒΑΣΙΛΕΩΣ | ΦΙΝΤΙΑ, Boar at bay to left (*B. M. Cat.* 135, three varieties) *Warts*
- The Mamertini,** c. 282-210 B.C., ♂E HEXAS, wt. 165.5 grs., Head of Ares laureate to right; ♀ Eagle to left (*B. M. Cat.* 3), *very fine.* ♂E, wt. 68.2 grs., Head of Adranus helmeted; ♀ Hound to right (*B. M. Cat.* 1) [Pl. V] 7

(17111). PYRRHUS IN ITALY, c. 276 B.C.

- 100 168 **Syracuse.** ♂E, wt. 172 grs., ♂E, wt. 176.5 grs., Head of Persephone to left; ♀ Long torch flaming, within oak wreath (*B. M. Cat.* 492). ♂E, wt. 172.7 grs., ΣΥΡΑΚΟΣΙΩΝ, Head of young Herakles to left in lion's skin; ♀ Athena in fighting attitude (*B. M. Cat.* 493), and three other varieties. ♂E, wt. 172 grs., similar type, but head of Herakles to right (*B. M. Cat.* 506), *very fine.* ♂E, wt. 124.2 grs., of similar *obr.* type to left, but overstruck on *rev.* with eagle standing to left, *several fine* 7 *Spink*
- 10 169 **Acragas,** c. 279-241 B.C., ♂R TETROBOL, wt. 45.5 grs., Head of Zeus to right, laureate; ♀ ΑΚΡΑΓΑΝ | ΤΙΝΩΝ, Eagle standing to left; in field, Τ (*B. M. Cat.* 76). ♂E, wt. 130 grs., Head of Apollo; ♀ Two eagles to left standing on supine hare (*B. M. Cat.* 140, two varieties). ♂E, wt. 122 grs., Head of Apollo; ♀ tripod (*B. M. Cat.* 148), *well preserved* 4 *Spink*
- 4/10 170 **Tauromenium,** c. 275-210 B.C., ♂R 4 LITRAE, wt. 50 grs. Head of Apollo to right, laureate; behind, star; ♀ ΤΑΥΡΟΜΕ | ΝΙΤΑΝ, Tripod with neck and three handles; in field to left, ΑΠΙ (*B. M. Cat.* 11), *very fine; from the Hazlitt collection* [Pl. V] 1 *Spink*

- 171 *Spink* **Tauromenium**, c. 275-210 B.C., AE , wt. 100 grs., **ΑΡΧΑΓΕΤΑ**, Head of Apollo, laureate, to left; R **ΤΑΥΡΟΜ | ΕΝΙΤΑΝ**, Tripod (*B. M. Cat.* 29), *very fine*, and two other varieties. AE , wt. 132.6 grs., Head of bearded Herakles to right, bound with taenia; R **ΤΑΥΡΟΜΕΝΙΤΑΝ**, Furious bull butting to right (*B. M. Cat.* 33), *very fine* 4

(LX). **HIERON II and his Successors**, c. 276-214 B.C.

- 172 *Baldwin* **Syracuse**. Hieron II, c. 276-216 B.C., Class C with portrait and name of Gelon, AR 4-LITRAE, wt. 48.9 grs., Diademed head of Gelon to left; R **ΣΥΡΑΚΟΣΙΟΙ ΓΕΛΩΝΟΣ**, Eagle with closed wings standing to right on thunderbolt; in field, left, **BA**, and right Φ (*B. M. Cat.* 537), *fine*; from Paris sale, June, 1906 [Pl. V] 1

- 173 *Spink* **Syracuse**. Hieron II, c. 276-216 B.C., Class D with portrait and name of Philistis, AR 16-LITRAE, wt. 207.2 grs., Veiled head of the queen to left; behind, thyrsos; R **ΒΑΣΙΛΙΣΣΑΣ ΦΙΛΙΣΤΙΔΟΣ**, Nike driving slow quadriga to right; above, crescent-moon (*B. M. Cat.* 554), *fine and of pleasing style* [Pl. V] 1

- 174 *Baldwin* **Syracuse**. Hieron II, c. 276-216 B.C., Class D with portrait and name of Philistis, AR 16-LITRAE, wt. 208.5 grs., Head of queen to left, stalk of corn behind; R **ΒΑΣΙΛΙΣΣΑΣ ΦΙΛΙΣΤΙΔΟΣ**, Fast quadriga driven by Nike to right; in field, crescent-moon, above, **ΚΙΣ**, and stalk of corn (*cf. B. M. Cat.* 549), *very fine, but obv. of careless workmanship*; from the Benson sale 1

- 175 *Bert* **Syracuse**. Hieron II, c. 276-216 B.C., AE , wt. 272.2 grs., Head of Hieron diademed to left; R **ΙΕΡΩΝΟΣ** (in *ex.*), Horseman to right; in front, Φ (*B. M. Cat.* 595), and two other varieties; AE , wt. 144.5 grs., Head of Poseidon wearing taenia to left; R **ΙΕΡΩΝΟΣ**, Trident between two dolphins (*B. M. Cat.* 603), and another of smaller size (*B. M. Cat.* 606); AE , wt. 92.2 grs., Head of Persephone; R Furious bull to left (*B. M. Cat.* 620), and another variety; AE , wt. 70.2 grs., Head of Apollo; R Free horse (*B. M. Cat.* 634), and another variety

Hieronimos, c. 216-215 B.C., AE , wt. 135.5 grs., Head of Hieronimos diademed to left; R **ΒΑΣΙΛΕΩΣ | ΙΕΡΩΝΥΜΟΥ**, Winged thunderbolt (*B. M. Cat.* 647), *several fine, some uncommon* 10

(LV). SYRACUSE. DEMOCRACY, c. 215-212 B.C.

- 176 **Syracuse.** Democracy, c. 215-212 B.C., $\text{AR } 8\frac{1}{2}\text{-LITRAE}$, *wt.* 105.2 *grs.*,
Head of Athena to left wearing crested helmet, and aegis fastened
round throat with snakes, hair at back of neck tied in the centre; *Kaldwin*
 $\text{R } \Sigma\text{ΥΡΑΚΟΣΙΩ[N]}$, Winged thunderbolt; in field below,
 ΥΑΣ (*B. M. Cat.* 656), *very fine and rare; from Paris sale,*
June, 1906 [Pl. V] 1
- 177 **Syracuse.** Democracy, c. 215-212 B.C., $\text{AR } 2\frac{1}{2}\text{-LITRAE}$, *wt.* 33.2 *grs.*,
Head of Apollo laureate to left; $\text{R } \Sigma\text{ΥΡΑΚΟΣΙΩΝ}$, Tyche (?)
with inflated veil, scroll and branch (*B. M. Cat.* 664), *rare; AR*
 $1\frac{1}{4}\text{-LITRAE}$, *wt.* 15.5 *grs.*, Head of Artemis to right; $\text{R } \Sigma\text{ΥΡΑ}$
 ΚΟΣΙΩΝ , Owl standing to right, in field Φ (*B. M. Cat.* 667);
 AE , *wt.* 182.2 *grs.*, Head of Apollo to left; R the Dioscuri (*B. M.*
Cat. 678); AE , Head of Apollo; R Tripod (*B. M. Cat.* 681);
 AE , *wt.* 22 *grs.*, Female head to right; R Tripod (*B. M. Cat.* 683);
all very good and uncommon 5

(LVI). ROMAN PERIOD.

- 178 **Cephaloedium,** c. 254-210 B.C., AE , *wt.* 20 *grs.*, Bust of Hermes
and caduceus (*B. M. Cat.* 5). **Catana,** *after* 241 B.C., Janiform
head of Sarapis, R Demeter to left (*B. M. Cat.* 91); AE , The
Catanaean brothers (*B. M. Cat.* 75). **Leontini,** *after* 241 B.C.,
 AE , Facing head of Demeter, R River-god seated on rock (*B. M.*
Cat. 62). **Acragas,** *after* 241 B.C., AE , Head of Apollo and
warrior (*B. M. Cat.* 150); Head of Zeus and eagle (*B. M. Cat.*
155), three varieties; AE , Head of Persephone and Asklepios
(*B. M. Cat.* 153). **Gela,** *after* 241 B.C., AE , Young male head
and youth slaying ram (three varieties, *B. M. Cat.* 81 and 83);
 AE , Head of Persephone and stalk of corn (*B. M. Cat.* 84), two
varieties. **Tyndaris,** c. 254-210 B.C., AE , Head of Zeus and
eagle (*B. M. Cat.* 11), *an interesting lot, some rare* 15
- 179 **Centuripae,** c. 241-210 B.C., AE DEKONKION , Head of Zeus and
thunderbolt (*B. M. Cat.* 3), TRIAS , Artemis and tripod (*B. M.*
Cat. 9); AE , Head of Herakles, R Club (*B. M. Cat.* 17); HEXAS ,
Head of Persephone and plough (*B. M. Cat.* 12). **Panormus,**
after 254 B.C., AE , Head of Zeus, R Military figure (*B. M. Cat.* 37),
rare; Tetrastyle temple (B. M. Cat. 38); AE , *wt.* 44.8 *grs.*, Head

LOT 179—*continued*.

of Zeus and military figure (*B. M. Cat.* 26), *very fine*; Æ, Head of Persephone and horse's head (3). **Hybla Magna**, *after* 210 B.C., Æ, Female bust wearing modius to right, & Dionysiac female figure (*B. M. Cat.* 1). **Aetna**, *after* 210 B.C., Æ, Head of Persephone and cornucopiae (*B. M. Cat.* 7). **Syracuse**, *after* 241 B.C., Æ, Head of Zeus and biga; Head of Athena and Nike facing; Head of Isis and head-dress of Isis; Head of Demeter and two torches; Head of Apollo and long torch (*B. M. Cat.* 691, 698, 704, 711 and 713), *some rare* 17

SICULO-PUNIC.

- 180 **Siculo-Punic**, c. 410-310 B.C., Æ TETRADRACHM, *wt.* 264 *grs.*, Quadriga to left, horses galloping, Nike about to crown charioteer; & Head of Persephone to right wearing corn-wreath; around, three dolphins (*B. M. Cat. p.* 254, 1), *fine* [Pl. V] 1 4 6
- 181 **Siculo-Punic**, c. 410-310 B.C., Æ TETRADRACHM, *wt.* 261.7 *grs.*, Head of Persephone to left; around, three dolphins; & Horse's head to left; behind, palm-tree, *fine* [Pl. V] 1 7
- 182 **Siculo-Punic**, c. 410-310 B.C., Æ TETRADRACHM, *wt.* 267.5 *grs.*, Head of youthful Herakles to right, wearing lion's scalp head-dress; & Horse's head to left; behind, palm; below truncation of the neck, *Am-he-Machanat*, *very fine* [Pl. V] 1 2 22
- 183 **Carthage**, c. 241-146 B.C., *Electr.* STATER, *wt.* 115 *grs.*, Head of Persephone to left, wearing corn-wreath, necklace and earring; & Horse standing to right, *fine* 1 2 4
- 184 **Carthage**, c. 241-146 B.C., *Electr.* ½-STATER, *wt.* 23 *grs.*, Head of Persephone to left wearing corn-wreath; & Horse standing to right, head turned back, *very fine* [Pl. V] 1 3
- 185 **Carthage**, c. 241-146 B.C., Æ DIDRACHM, *wt.* 114.6 *grs.*, Head of Persephone to left, & Horse to right and palm-tree; Æ LITRA, *wt.* 9.8 *grs.*, Head to left, & *ziz*, Bull to left, *rare*; Carthaginian issues: Æ, *wt.* 28.6 *grs.*, Head of Persephone to left, & Horse standing to right, *very fine*; Æ, Head of Persephone, & Horse and palm-tree, etc. **Melita**, Æ, *wt.* 41.5 *grs.*, Veiled female head, & Ram's head. **Cossura**, Æ, *wt.* 207.5 *grs.*, Female head with Egyptian head-dress, crowned by Nike; & COSSVRA and monogram within laurel-wreath; countermark REG on *obr.*, *some uncommon* 8

(B). COINAGE OF MAGNA GRAECIA.

(1). PERIOD OF ARCHAIC ART.

THE PYTHAGOREAN LEAGUE.

- 186 **Croton**, c. 540-480 B.C., $\overline{\text{AR}}$ STATER, wt. 124.5 grs., ♀PO , Tripod lebes with three handles attached to rim, legs ending in lion's feet, between the legs two serpents facing each other: $\overline{\text{R}}$ Tripod incuse (*B. M. Cat.* 3). Another, wt. 128 grs., of similar type, but between ring handles the upper parts of two serpents, no serpents between legs (*B. M. Cat.* 1), *the second very fine* 2
- 187 **Croton**, c. 540-480 B.C., $\overline{\text{AR}}$ STATER, wt. 122.7 grs., ♀PO , Tripod lebes with three ring handles; to right, stork to left: $\overline{\text{R}}$ Tripod incuse, handles, stork and ♀PO raised (*cf. B. M. Cat.* 9), *fine and rare* 1
- 188 **Croton**, c. 540-480 B.C., $\overline{\text{AR}}$ STATER, wt. 113.5 grs., O-♀ , Tripod, with stork to left: $\overline{\text{R}}$ Tripod incuse. Another, wt. 117.8 grs., of thick fabric, O♀♀ , Tripod and stork to right: $\overline{\text{R}}$ Tripod incuse (*B. M. Cat.* 18): and a variety, wt. 115 grs., Stork to left. $\overline{\text{AR}}$ THIRD STATER, of similar type, *poor*. $\overline{\text{AR}}$ STATER, wt. 123.7 grs., ♀♀O , Tripod; $\overline{\text{R}}$ Eagle incuse flying to right (*B. M. Cat.* 33), *the first coin from the Stiarelli sale, Rome, two fine* 5
- 189 **Croton**, c. 540-480 B.C., $\overline{\text{AR}}$ STATER, wt. 124 grs., O♀O , Tripod: to left, crab: $\overline{\text{R}}$ ⊙♀♀ to left and dolphin to right of incuse tripod (*B. M. Cat.* —), *an uncommon variety, very fine; from the Trist and O'Hagan collections* [Pl. V] 1
- 190 **Poseidonia**, c. 540-480 B.C., $\overline{\text{AR}}$ STATER, wt. 108.4 grs., MOP , Poseidon to right thrusting with trident; the ends of chlamys hanging from the arms, cable guilloche border; $\overline{\text{R}}$ MOP , similar type incuse (*cf. B. M. Cat.* 1), *well preserved and rare; from 5th July sale, 1910, lot 98* 1
- 191 **Poseidonia**, c. 540-480 B.C., $\overline{\text{AR}}$ ONE-THIRD STATER, wt. 53.5 grs., POM , Poseidon standing to right and brandishing a trident, a chlamys hanging from the arms; $\overline{\text{R}}$ MOP , similar type incuse (*cf. B. M. Cat.* 14), *fine and rare; from the Bunbury and O'Hagan sales* [Pl. V] 1

- 192 **Caulonia**, c. 540-480 B.C., $\overline{\text{AR}}$ STATER, wt. 124.1 grs., **KAVΛ**. Apollo nude standing to right, holding lustral branch in raised right hand, small figure running on his extended left arm; before him, a stag to right looking back, raised border ornamented with cable and pellet guilloche; R similar type, incuse (*B. M. Cat.* 1), a very fine example of this interesting coinage; from the Stievelli sale [Pl. V] 1
- 193 **Sybaris**, c. 550-510 B.C., $\overline{\text{AR}}$ STATER, wt. 124.5 grs., Bull standing to left looking back; dotted exergual line, beneath which **VM**, border of dots; R Incuse figure of bull to right (*B. M. Cat.* 1), very fine [Pl. V] 1
- 194 **Sybaris**, c. 550-510 B.C., $\overline{\text{AR}}$ STATER, wt. 113.3 grs., similar to coin in last lot, with **YM** over the bull: $\overline{\text{AR}}$ ONE-THIRD STATER, wt. 46.4 grs., type of coin in preceding lot (two varieties), in very good state 3
- 195 **Metapontum**, c. 540-480 B.C., $\overline{\text{AR}}$ STATER, wt. 97 grs., **ME-TA**, Ear of bearded corn; R similar type, incuse (*cf. B. M. Cat.* 11), very fine [Pl. V] 1
- 196 **Metapontum**, c. 540-480 B.C., $\overline{\text{AR}}$ STATER, wt. 126.7 grs., **MET**, Ear of bearded corn: R similar type, incuse, a variety of last coin, very fine [Pl. V] 1
- 197 **Metapontum**, c. 550-480 B.C., $\overline{\text{AR}}$ STATER, wt. 116.5 grs., thick fabric, **MET**, Ear of corn; in field to left, lizard; R Ear of corn, incuse (*cf. B. M. Cat.* 28). Another, wt. 124.5 grs., Ear of corn: to left, ram's head; to right, **WELV** (*B. M. Cat.* 27), both fine, the second from the Weber sale, Munich, 1908, lot 351 2
- 198 **Metapontum**, c. 550-480 B.C., $\overline{\text{AR}}$ ONE-THIRD STATER, wt. 40.5 grs., **MET**, Ear of corn; R similar type, incuse (*B. M. Cat.* 29). Another, wt. 41.5 grs., similar, but **META** to right (*B. M. Cat.* 33). $\overline{\text{AR}}$ ONE-SIXTH STATER, wt. 19.3 grs., **ME-TA**, Ear of corn; R Bucranium (*cf. B. M. Cat.* 42). Another, wt. 18.5 grs., with **TEM** on left and **META** on right of ear of corn (*B. M. Cat.* —), all fine; chiefly from Paris sale, May, 1908 4
- 199 **Velia**, c. 540-500 B.C., $\overline{\text{AR}}$ DRACHMS (2), wts. 59.8 and 57.8 grs., Forepart of lion seizing prey to right; R Quadripartite incuse, both fine and uncommon; from the Benson sale 2

(II). TRANSITIONAL PERIOD.

- 200 **Tarentum**, c. 500-473 B.C., $\overline{\text{AR}}$ DIDRACHM, wt. 122.8 grs., $\Sigma\text{A}\rho\text{AT}$, Taras riding on dolphin to right; beneath, escallop; around, raised border of dots; $\overline{\text{R}}$ Wheel of four spokes (*Evans*, pl. 1, 3), of early style and fine; from the Benson sale [Pl. V] 1
- 201 **Tarentum**, c. 500-473 B.C., $\overline{\text{AR}}$ DIDRACHM, wt. 122 grs., thick fabric, Taras on dolphin to right holding cuttle-fish; $\overline{\text{R}}$ $\Sigma\text{A}\rho\text{AT}$, Winged sea-horse; beneath, escallop (*cf. Ev. pl. 1, 4*); and another, wt. 123.5 grs., of similar types, struck on a slightly larger flan, both very good; from the J. R. McClean sale, 21 April, 1909 2
- 202 **Croton**, c. 480-420 B.C., $\overline{\text{AR}}$ DIDRACHM, wt. 123 grs., thick fabric, Tripod lebes with three handles; to left, stork to right; to right, $\overline{\text{P}}$ O ; $\overline{\text{R}}$ Tripod lebes as on *obr.* (*cf. B. M. Cat. 46*), from the Caprotti sale, Milan; $\overline{\text{AR}}$ DIOBOL, wt. 19.5 grs., $\overline{\text{D}}$ O , Tripod; $\overline{\text{R}}$ Cuttle-fish (*B. M. Cat. 48*), both in very good state and uncommon 2
- 203 **Croton**, c. 480-420 B.C., $\overline{\text{AR}}$ DIDRACHM, wt. 121.7 grs., Eagle to left, head turned back, standing on stag's head to right; $\overline{\text{R}}$ $\overline{\text{P}}$ O , Tripod lebes with neck and three handles; in field left, ivy-wreath (*B. M. Cat. 68*), fine; from the Stivelli sale [Pl. VI] 1
- 204 **Croton**, c. 480-420 B.C., $\overline{\text{AR}}$ DIDRACHM, wt. 117.4 grs., Eagle to right, the head and neck stretched upwards, the wings raised; $\overline{\text{R}}$ $\overline{\text{P}}$ O , Tripod lebes; to left, laurel-leaf (*B. M. Cat. 74*), very fine [Pl. VI] 1
- 205 **Croton-Zancle**, c. 480-420 B.C., $\overline{\text{AR}}$ Alliance DIDRACHM, wt. 118.5 grs., $\overline{\text{P}}$ O , Tripod lebes with three ring handles; to left, cantharos; $\overline{\text{R}}$ DA , Tripod lebes as on *obr.*; to right, thymiaterion (*B. M. Cat. 47*), fine and rare [Pl. VI] 1
- 206 **Poseidonia**, c. 480-400 B.C., $\overline{\text{AR}}$ DIDRACHM, wt. 120.5 grs., $\text{PO}\Sigma\text{EID}\Delta$, Poseidon advancing to right and thrusting with trident; in field to left I ; treble border of dots; $\overline{\text{R}}$ $\text{PO}\Sigma\text{EID}\dots$ Bull to left; beneath, H , dotted and linear exergual line (*B. M. Cat. —*), fine and rare; $\overline{\text{AR}}$ SIXTH STATER, wt. 16 grs., Poseidon to right; $\overline{\text{R}}$ $\text{POM}\Sigma$, Bull to right; $\overline{\text{AR}}$ TWELFTH STATER, similar but bull to left (*B. M. Cat. 57*); and another, wt. 6.2 grs., bull to right; $\overline{\text{AR}}$ TWENTY-FOURTH STATER, wt. 3.7 grs., similar types, bull to left, all in very good state and uncommon, the first illustrated [Pl. VI] 5

- 207 *Spink* **Caulonia**, c. 480-388 B.C., $\overline{\text{AR}}$ STATER, *wt.* 122.5 *grs.*, $\Lambda\nu\Lambda\kappa$, Nude Apollo to right holding lustral branch, small figure running on his extended left arm; in field, stag; $\overline{\text{R}}$ $\Lambda\nu\Lambda\kappa$, Stag standing to right, upright branch of laurel in front (*B. M. Cat.* 18), *fine*; $\overline{\text{AR}}$ THIRD STATER, *wt.* 35.5 *grs.*, of similar type to last (*B. M. Cat.* 38), *very good* 2
- 208 *do* **Laus**, c. 480-390 B.C., $\overline{\text{AR}}$ STATER, *wt.* 121 *grs.*, $\Sigma\text{A}\Lambda$, Man-headed bull to left turning head back; in exergue, acorn; $\overline{\text{R}}$ $\Sigma\text{A}\Lambda$, Man-headed bull to right (*B. M. Cat.* 3); *from the Maddalena, Philippsen and White-King sales, in very good state and very rare* [*Pl. VI*] 1
- 209 *do* **Sybaris and Poseidonia**, c. 453-448 B.C., $\overline{\text{AR}}$ SIXTH STATER, *wt.* 19 *grs.*, Poseidon to right; $\overline{\text{R}}$ VM , Bull to right (*B. M. Cat.* 23). Another, *wt.* 19.5 *grs.*, of similar type, with $\text{VB}\Lambda\text{W}$ on *obr.* and MYBA on *rev.* (*B. M. Cat.* 28); c. 443 B.C., $\overline{\text{AR}}$ SIXTH STATER, *wt.* 17.8 *grs.*, Head of Athena to right wearing laureated crested helmet; $\overline{\text{R}}$ Bull to right looking back; in exergue, ΣYBA (*B. M. Cat.* 33), *two fine*; *from the Benson sale* 3
- 210 *do* **Metapontum**, c. 480-400 B.C., $\overline{\text{AR}}$ STATER, *wt.* 122.3 *grs.*, META , Ear of corn without leaf; cable border; $\overline{\text{R}}$ Herakles nude, to front looking to left, holding club over right shoulder, left hand resting on hip (*B. M. Cat.* 50), *of fine transitional style and very rare, in unusually good preservation*; *from Munich sale, May, 1910, lot 221* [*Pl. VI*] 3
- 211 *do* **Metapontum**, c. 480-400 B.C., $\overline{\text{AR}}$ DRACHM, *wt.* 59 *grs.*, Ear of corn; to right, META ; $\overline{\text{R}}$ Apollo, nude, standing towards right, holding bow in left, his right hand resting on hip; around, laurel wreath (*B. M. Cat.* 52), *very good and very rare*; *from the Hartwig sale, Rome* [*Pl. VI*] 1
- 212 *do* **Velia**, c. 500-450 B.C., $\overline{\text{AR}}$ DIDRACHM, *wt.* 118.2 *grs.*, Female head to right, of fine early transitional style, hair indicated by parallel lines of dots, looped up at back of neck under beaded diadem; $\overline{\text{R}}$ $\text{YEAHTE}\Omega\text{N}$, Lion prowling to right; above, owl flying to left (*B. M. Cat.* 6), *a very rare coin, in good preservation*; *from Paris sale, May, 1910, lot 83 (230 frs.)* [*Pl. VI*] 1
- 213 *Bent* **Velia**, c. 450-400 B.C., $\overline{\text{AR}}$ DRACHM, *wt.* 63.4 *grs.*, Female head to right wearing broad diadem, hair rolled at back; $\overline{\text{R}}$ YEAH , Owl standing on olive branch to right (*B. M. Cat.* 13). Another, *wt.* 63 *grs.*, similar head to left; $\overline{\text{R}}$ Owl to right, inscription on right (*B. M. Cat.* —), *both fine* 2

- 117 214 **Cumae**, c. 480-423 B.C., \mathcal{A} R DIDRACHM, wt. 109.5 grs., Female head to right, hair wavy and rolled at back; \mathcal{R} **KY...N**, Mussel-shell and corn-grain (*Sambon*, 281), *transitional style, very fine and rare*; from the *O'Hagan sale* [Pl. VI] 1 *Spink*
- 118 215 **Cumae**, c. 480-423 B.C., \mathcal{A} R DIDRACHM, wt. 112.5 grs., Female head to right, hair rolled and bound with a diadem; \mathcal{R} **K...ON**, Mussel-shell and corn-grain (*Sambon*, 281), *obv. damaged*; from the *Benson sale*, lot 3. Another, wt. 87 grs., similar type, **KVMAIO**, possibly *fourrée*; from *London sale*, 3 July, 1906 2 *Baldwin*
- 118 216 **Rhegium**, c. 494-480 B.C., \mathcal{A} R DRACHM, wt. 87.5 grs., Lion's scalp facing; \mathcal{R} **PECION** (*retrograde*), Calf's head to left (*B. M. Cat.* 1), *fine and rare*; \mathcal{A} R OBOL, wt. 11.9 grs., Hare running to right; \mathcal{R} $\text{O}\overline{\text{E}}\text{R}$ (the R retrograde) in circle of dots (*B. M. Cat.* 7), *very fine* 2 *do*
- 118 217 **Rhegium**, c. 480-466 B.C., \mathcal{A} R TETRADRACHM, wt. 266.5 grs., Mule-car driven by bearded charioteer to right; in exergue, olive leaf; \mathcal{R} **NONIOER** (the R retrograde) Hare running to right (*B. M. Cat.* 3), *rev. very good, uncommon type* 1 *do*
- 118 218 **Rhegium**, c. 480-466 B.C., \mathcal{A} R TETRADRACHM, wt. 261 grs., Lion's scalp facing; \mathcal{R} **RECI-NOS**. Male figure, bearded, naked to waist, seated to left, resting on staff, left hand on hip; the whole within olive-wreath (*B. M. Cat.* 19), *fine and rare*; from *July 5, 1910 sale*, lot 100 [Pl. VI] 1 *Spink*

(III). PERIOD OF FINEST ART AND EARLY DECLINE.

- 219 **Tarentum**, c. 400-272 B.C., \mathcal{A} R DRACHM, wt. 50 grs., Head of Athena to right in crested helmet adorned with Scylla hurling stone; \mathcal{R} Owl standing to right; behind, **NEYMHNIOΣ**; in front, **ΠΟΛΥ** (*B. M. Cat.* 314), *very fine*; \mathcal{A} R LITRA, wt. 9 grs., Cockle-shell; \mathcal{R} Dolphin; beneath, dog; others (3), with symbols, thunderbolt (*B. M. Cat.* 396), etc.; \mathcal{A} R LITRA, wt. 11.7 grs., Cockle-shell; \mathcal{R} Female head to right within circle (*B. M. Cat.* 391); and another variety; \mathcal{A} R LITRA, wt. 10.4 grs., Kantharos on either side with five dots around; \mathcal{A} R HEM-LITRA, wt. 5 grs., Cockle-shell; \mathcal{R} Female head to left, *some fine*; \mathcal{A} R Two horses' heads on either side 10 *Baldwin*
- 220 **Tarentum**, c. 330-272 B.C., \mathcal{A} R Sicilian LITRA, wt. 13 grs., Head of young Herakles to right wearing lion's skin; \mathcal{R} **TAPAΣ**, Taras on dolphin to left (*cf. B. M. Cat.* 27); from *London sale*, Feb. 4, 1908; *fine and rare* [Pl. VI] 1 *Spink*

- 221 **Tarentum**, c. 380-345 B.C., $\overline{\text{AR}}$ DIDRACHM, *wt.* 117.6 *grs.*, Young horseman with shield to left; beneath, Υ ; $\overline{\text{R}}$ Taras seated sideways on dolphin to left; beneath, Λ | $\overline{\text{TAPA}}\Sigma$ (*cf. Evans, p. 59, c 3*), *very good and uncommon*; c. 330-302 B.C., $\overline{\text{AR}}$ DIDRACHM, *wt.* 119.2 *grs.*, Horseman to right; beneath ΔAI ; $\overline{\text{R}}$ Taras on dolphin to left with shield and trident (*Ec. p. 102, 5*); c. 302-281 B.C., Campano-Tarentine, DIDRACHMS (2), *wt.* 108.5 *grs.*, the other *fourré* 4
- 10 222 **Tarentum**, c. 281-272 B.C., $\overline{\text{AR}}$ DIDRACHM, *wt.* 119.3 *grs.*, Boy rider crowning horse; $\overline{\text{R}}$ Taras on dolphin holding bunch of grapes (*Ev. p. 132, 3*); others (4), *wt.* 96.8 *grs.*, The Dioskuri on horseback to left; $\overline{\text{R}}$ Taras holding Nike and shield (*Ec. p. 159, D 1*), *wt.* 98.5 *grs.*, Helmeted horseman carrying shield to left; $\overline{\text{R}}$ Taras holding distaff (*Ec. p. 160, F 1*), *wt.* 96.8 *grs.*, Youthful horseman to right; beneath $\overline{\text{IA}}\Lambda\text{O}$ and capital of Ionic column; $\overline{\text{R}}$ Taras holding distaff (*Ec. p. 161, G 1*), two varieties, *the last three fine* 5
- 223 **Tarentum**, c. 272-235 B.C., $\overline{\text{AR}}$ DIDRACHM, *wt.* 96.8 *grs.*, Boy rider to left, $\overline{\Phi}\text{I}\Lambda\Omega\text{T}\text{A}$; $\overline{\text{R}}$ Taras holding kantharos and trident (*cf. Ec. p. 177, 5*); others (5), *wt.* 99.9 *grs.*, Horseman crowning horse to left, $\overline{\Lambda}\text{YKI}$ | $\overline{\text{NO}}\Sigma$; $\overline{\text{R}}$ Taras wielding trident, owl behind (*Ec. p. 177, 8*), *wt.* 98.5 *grs.*, Horseman lancing downwards to right; $\overline{\text{R}}$ Taras holding kantharos; behind, head of nymph (*Ec. p. 179, D 1*), two varieties; *wt.* 97 *grs.*, Boy rider on stationary horse; $\overline{\text{R}}$ Taras holding tripod and trident; in field, bucranium (*Ec. p. 179, E 1*), *wt.* 98 *grs.*, Helmeted horseman to right; $\overline{\text{R}}$ Taras to left, head facing, holding trident, chlamys flowing behind him (*Ec. p. 180, H 1*), *all fine* 6
- 224 **Croton**, c. 420-390 B.C., $\overline{\text{AR}}$ DIDRACHM, *wt.* 120.9 *grs.*, Head of Hera Lakinia facing, wearing lofty stephanos adorned with honey-suckle ornament and griffins' heads, hair flowing, necklace with pendants; in field, right Δ ; $\overline{\text{R}}$ Herakles naked reclining to left on rocks, holding wine cup; in field to left, tripod; above, bow and club, Δ (*B. M. Cat. 90*), *fine and very rare, the rev. not so good; from sale at Genoa, April, 1909, lot 1025 [Pl. VI]* 1
- 225 **Croton**, c. 420-390 B.C., $\overline{\text{AR}}$ DIDRACHM, *wt.* 118.8 *grs.*, Eagle with raised wings standing to left on branch of laurel; $\overline{\text{R}}$ Tripod lebes with domed cover and fillets attached to side handles; in field to left, ear of corn; to right, python (*B. M. Cat. 83*), *fine and very rare, illustrated; from the Benson sale, lot 120; and another, fourré, of type of Hera Lakinia facing head and Herakles [Pl. VI]* 2

- 226 **Croton**, c. 420-390 B.C., \mathcal{A} R DIDRACHM, wt. 111.5 grs. Eagle with raised wings standing to left holding a hare in its talons; \mathcal{R} **KPO**, Tripod lebes with neck and three handles: in field to right, stork (cf. *B. M. Cat.* 77), *fine and rare* 1 *pink*
- 227 **Croton**, c. 420-390 B.C., \mathcal{A} R DIDRACHM, wt. 121.2 grs., Eagle with raised wings standing to left on olive branch; \mathcal{R} **KPO**, Tripod lebes, as on preceding coin: stork to right, beneath Δ (*B. M. Cat.* 78), *very fine and rare*; from *Rome sale*, 1908, lot 118, *illustrated*; c. 400-300 B.C., \mathcal{A} R DIOBOL, wt. 15.5 grs., **ΚΡΟΤΩΝ**, Head of Athena helmeted to right; \mathcal{R} **[ΟΙ]ΚΙΣΤΑΣ**, Herakles standing to right; behind, \ominus (*B. M. Cat.* 108), *very fine* [Pl. VI] 2 *do*
- 228 **Croton**, c. 390 B.C., \mathcal{A} R DIDRACHM, wt. 115.5 grs., **ΚΡΟΤΩΝ-ΙΑΤΑΣ**, Laureate head of Apollo to right; \mathcal{R} The infant Herakles nude, seated on ground facing, strangling two serpents (*B. M. Cat.* 96), *fine and very rare* [Pl. VI] 1 *do*
- 229 **Croton**, c. 370-330 B.C., \mathcal{A} R DIDRACHM, wt. 112.3 grs., Laureate head of Apollo to right; \mathcal{R} **KPO**, Tripod lebes with neck and three handles: to right, branch of laurel filleted (*B. M. Cat.* 100); c. 330-299 B.C., \mathcal{A} R DIDRACHM, wt. 95 grs., Eagle standing to right looking back: in field Φ (?); \mathcal{R} Tripod lebes; to right, Nike flying to left about to crown tripod (*B. M. Cat.* —), *two interesting coins in good state, rare* 2 *pink*
- 230 **Metapontum**, c. 400-350 B.C., \mathcal{A} R DIDRACHM, wt. 111.5 grs., Female head to right, hair waved and rolled at back bound with diadem; \mathcal{R} **MET**, Ear of corn with leaf to right; in field to right, grass-hopper (*B. M. Cat.* —; cf. *Carelli, T. CLI*, 4), *of fine style, in very good preservation and very rare*; from *Munich sale*, May, 1910, lot 227 [Pl. VI] 1 *pink*
- 231 **Metapontum**, c. 400-350 B.C., \mathcal{A} R DIDRACHM, wt. 120.7 grs., Female head to right, hair wavy and looped up at back, bound with a narrow fillet passed twice round the head; in field below, long curved branch of laurel; \mathcal{R} **MET**, Ear of corn with leaf to left; above leaf **A** (cf. *B. M. Cat.* 62-4), *of pleasing style, in very good preservation and rare* [Pl. VI] 1 *do*
- 232 **Metapontum**, c. 400-350 B.C., \mathcal{A} R DIDRACHM, wt. 124.5 grs., Female head to right, wearing sphenone covered by hair in wavy locks at front, earring and necklace; \mathcal{R} **MET**, Ear of corn with leaf to right: in field to right **K** (*Regling, Warren*, 79); from the *Stiavelli and Philipsen cabinets*, *very rare and very fine* [Pl. VI] 1 *do*

- 233 *Open 2* **Metapontum**, c. 400-350 B.C., AR DIDRACHM, *wt.* 114.2 *grs.*, Laureate young male head to right with ram's horn and ear; R **ME**... Ear of corn with leaf to left (*B. M. Cat.* 67), *in good state of preservation and rare: from the O'Hagan sale* [PI. VI] 1 10 10
- 234 *to* **Metapontum**, c. 400-350 B.C., AR DIDRACHM, *wt.* 119.2 *grs.*, Female Dionysiac head to left wearing broad diadem, ornamented with maeander pattern, from which rises row of ivy leaves; R **META**, Ear of corn with leaf to left (*B. M. Cat.* 91), *a beautiful example of this very rare coin; from the Philipsen (£22) and Paris, May, 1908 (£20) sales* [PI. VI] 1 40
- 235 *Buau* **Metapontum**, c. 400-350 B.C., AR DIDRACHM, *wt.* 116 *grs.*, Laureate head of Apollo to right; R **META**, Ear of corn (*cf. B. M. Cat.* 93); R DIDRACHM, *wt.* 117.2 *grs.*, Head of Zeus to right with traces of **ΕΛΕΥΘΕ**...; R Ear of corn with leaf to left (*cf. B. M. Guide, pl. XXXIV, 18*); *from the Caprotti sale, Milan; very rare: neither in good state* 2 1
- 236 *pink* **Metapontum**, c. 400-350 B.C., AR DIDRACHM, *wt.* 119.3 *grs.*, Head of Persephone to right crowned with corn, and with pendant veil behind neck; R **META** to right of ear of corn with leaf to left, on which a mouse; beneath, Φ (*B. M. Cat.* 122), *very fine and rare; from Paris sale, May, 1908, lot 56* [PI. VI] 1 6 15
- 237 *do* **Metapontum**, c. 400-350 B.C., AR SIXTH STATER, *wt.* 20.1 *grs.*, Bearded male head to right with ram's horn (possibly Zeus Ammon); R Ear of corn with leaf to right; to left **ME**, and right, tripod (*B. M. Cat.* 155), *of excellent style and preservation, very rare; from Munich sale, Nov. 1909, lot 2261* [PI. VI] 1 12 12
- 238 *Baldwin* **Metapontum**, c. 350-330 B.C., AR DISTATER, *wt.* 242 *grs.*, Head of Leukippos to right bearded and helmeted; behind neck, **ΑΠΗ** and forepart of lion; R [ΜΕ]ΤΑΠΟΝΤΙΝΩΝ, Ear of corn; to left, club and **ΑΜΙ** (*B. M. Cat.* 75), *very rare and well preserved; from the Benson sale* 1 2 4
- 239 *Beut* **Metapontum**, c. 350-330 B.C., AR STATER, *wt.* 120.5 *grs.*, **ΛΕΥΚΙΠΠΟΣ**, Head of bearded hero Leukippos to right in Corinthian helmet; R Ear of corn with leaf to right; to left, **META**; to right, dove on leaf about to fly; beneath, **ΑΜΙ** (*B. M. Cat.* 79), *very fine*; another, *wt.* 120.5 *grs.*, of similar types; behind head of hero, lion's head, and in front, **ΑΠ**; R Symbol, club (*B. M. Cat.* 76), *fine, both uncommon* 2 2 50

- 11 26
10
- 240 **Metapontum**, c. 330-300 B.C., \mathcal{A} R DIDRACHM, *wt.* 119.3 *grs.*, Head of Persephone to right wearing wreath of corn, earring and necklace; in front **EY**; \mathcal{R} **META**, Ear of corn with leaf to right; above it, star of sixteen rays (*cf.* *B. M. Cat.* 102), *very fine and a rare variety; from Munich sale, December, 1906, lot 110 (£15 5s.), Paris, May, 1908, lot 57* [Pl. VII] 1 *Spink*
- 3
- 241 **Metapontum**, c. 330-300 B.C., \mathcal{A} R DIDRACHM, *wt.* 117 *grs.*, Head of Persephone to right as on last coin, but larger head; \mathcal{R} **META**, Ear of corn with leaf to right; above it, plough (*B. M. Cat.* 96), *hair a little rubbed, otherwise very fine* [Pl. VII] 1 *do*
- 1 6
- 242 **Metapontum**, c. 330-300 B.C., \mathcal{A} R DIDRACHM, *wt.* 122.7 *grs.*, Head of Persephone to left, wearing corn wreath; \mathcal{R} **META**, Ear of corn with leaf to left; above, pair of tongs; beneath, **AΘA** (*B. M. Cat.* 106), *very fine* [Pl. VII] 1 *do*
- 1 12
- 243 **Metapontum**, c. 330-300 B.C., \mathcal{A} R DIDRACHMS (3) of preceding types; *wt.* 119 *grs.*, symbol, agricultural fork (*B. M. Cat.* 110); *wt.* 117.7 *grs.*, pair of tongs (*B. M. Cat.* 106), *fine style; wt.* 121.3 *grs.*, griffin to right, *very rare variety, all well preserved* 3 *Osman*
- 1 6
- 244 **Metapontum**, c. 330-300 B.C., \mathcal{A} R DIDRACHM, *wt.* 119 *grs.*, Head of Persephone full-face towards right, wearing wreath of corn; \mathcal{R} **META**, Ear of corn with leaf to right; above, bucranium (*B. M. Cat.* 117), *very good, uncommon type*. \mathcal{A} R THIRD STATER, *wt.* 43.8 *grs.*, Head of Athena helmeted to right; \mathcal{R} Ear of corn and club (*B. M. Cat.* 149). \mathcal{A} E, *wt.* 80.5 *grs.*, Head of Persephone; \mathcal{R} **META** between two ears of corn (*B. M. Cat.* 199). \mathcal{A} E, *wt.* 41.5 *grs.*, Laureate head of Apollo; \mathcal{R} Ear of corn. \mathcal{A} E, *wt.* 18 *grs.*, Young male head with ram's horn to left; \mathcal{R} Ear of corn and torch (*B. M. Cat.* 185), *the copper coins all fine* 5 *Birt*
- 15 10
- 245 **Velia**, c. 400-268 B.C., \mathcal{A} R DIDRACHM, *wt.* 121.5 *grs.*, Head of Athena to left, wearing crested Athenian helmet adorned with olive-wreath; \mathcal{R} **YEA**, Lion seizing on stag to right; beneath stag, **Λ**; no exergual line (*cf.* *B. M. Cat.* 36; *Cat. T.* CXLII, 74), *extremely fine and very rare; from the François sale, Paris, May, 1910* [Pl. VII] 1 *Spink*
- 1 4
- 246 **Velia**, c. 400-268 B.C., \mathcal{A} R DIDRACHM, *wt.* 116.7 *grs.*, attributed to *Kleodoros*, Head of Athena to left, wearing crested helmet of Phrygian form, with figure of centaur; \mathcal{R} **YEAHTΩN** in exergue, Lion to left devouring prey held with left fore-paw; above, **A** (*B. M. Cat.* 74), *very fine* [Pl. VII] 1 *do*
48. 5.

- 247 *Cpink* **Velia**, c. 400-268 B.C., \mathcal{A} DIDRACHM, *wt.* 116.5 *grs.*, Head of Athena in crested Athenian helmet adorned with wing; in field behind, Φ , above, Π ; R ΥΕΛΗΤΩΝ , Lion prowling to right; above, bunch of grapes between Φ I (*B. M. Cat.* 98), *extremely fine*; from the Hazlitt collection [Pl. VII] 1
- 248 *Seller* **Velia**, c. 400-268 B.C., \mathcal{A} DIDRACHM, *wt.* 116.5 *grs.*, Head of Athena in crested Athenian helmet adorned with griffin to left; R $[\text{Υ}]ΕΛΗΤΩΝ$ in exergue, lion walking to right; above, owl flying to front; beneath, T (*B. M. Cat.* 47), *fine and a rare variety* 1
- 249 *Berts* **Velia**, c. 400-268 B.C., \mathcal{A} DIDRACHM, *wt.* 114.2 *grs.*, Head of Athena to left as above; above, A ; behind, IE in square; R ΥΕΛΗ , Lion seizing stag to left (*B. M. Cat.* 111), *fine*. Another, *wt.* 114 *grs.*, similar head, on flap of helmet, Φ ; R ΥΕΛΗΤΩΝ , Lion to right; above, trident between Φ -I (*B. M. Cat.* 100), *in very good state*. A third, *wt.* 110 *grs.*, similar head, helmet adorned with wing; behind head, K ; R Symbol, triskeles between Φ -I (*B. M. Cat.* 95), *well preserved* 3
- 250 *Cpink* **Thurium**, c. 443-390 B.C., \mathcal{A} DIDRACHM, *wt.* 120 *grs.*, Head of Athena to right wearing crested helmet adorned with olive-wreath, the front hair in three small waves and a larger one at the temple; R $\Theta\text{ΟΥΡΙΩΝ}$, Bull to right, with head lowered, standing on plain bar; in exergue, tummy-fish (*Corolla*, pl. VIII, 1), *fine and rare, illustrated* [Pl. VII] 1
- 251 *Day* **Thurium**, c. 420-390 B.C., \mathcal{A} DIDRACHM, *wt.* 120 *grs.*, Head of Athena helmeted to right as in last lot; R $\Theta\text{ΟΥΡΙΩΝ}$, Furious bull butting to right; between hind-legs, O ; in exergue, tummy-fish (*B. M. Cat.* —), *an unpublished variety, fine, and of excellent style*; from Munich sale, May, 1910, lot 281 [Pl. VII] 1
- 252 *Cpink* **Thurium**, c. 420-390 B.C., \mathcal{A} DIDRACHM, *wt.* 119 *grs.*, Head of Athena to right in helmet ornamented with olive-wreath and an ivy-leaf; R $\Theta\text{ΟΥΡΙΩΝ}$ (above) Young bull advancing to right, head lowered; under exergual line, tummy-fish to right (*B. M. Cat.* 6), *of extremely fine style, very fine and very rare*; from the Berlin Museum duplicates, and later Munich, May, 1910, sales, lot 30 [Pl. VII] 1
- 253 *h.* **Thurium**, c. 390-350 B.C., \mathcal{A} TETRADRACHM, *wt.* 241.8 *grs.*, Head of Athena to right in Athenian helmet, with crest and figure of Scylla with rudder on shoulder; behind head, Nike and $\text{I}\Pi$; 1

LOT 253—continued.

R [Θ]ΟΥΡΙΩΝ, Furious bull butting to right; above, torch on its side; in exergue, two tunny-fishes to right (*B. M. Cat.* 35), of very fine style, bold relief; an excellent coin of high merit and very rare; from Munich sale, May, 1910, lot 32 [Pl. VII] 1

111

254 Thurium, c. 390-350 B.C., AR TETRADRACHM, wt. 247.7 grs., Head of Athena to right in crested Athenian helmet, adorned with figure of Scylla holding trident on side; R ΘΟΥΡΙΩΝ, Furious bull butting to right; double exergual line, one dotted (*B. M. Cat.*—), of finest style, very fine and very rare; from the Hartwig cabinet [Pl. VII] 1

Spink

88

255 Thurium, c. 390-350 B.C., AR DIDRACHM, wt. 121 grs., Head of Athena to right wearing crested Athenian helmet, with figure of Scylla holding trident; R ΘΟΥΡΙΩΝ (above), Furious bull butting to right; in exergue, tunny-fish to right (*B. M. Cat.* 57), of very fine style and in excellent state of preservation, very rare; from Munich sale, May, 1910, lot 33 [Pl. VII] 1

Lo

17

256 Thurium, c. 390-350 B.C., AR DIDRACHM, wt. 120.5 grs., Head of Athena to right, as before, with Scylla hurling stone; R ΘΟΥΡΙΩΝ, Bull butting to right; above, ΗΡΑ; in exergue, tunny-fish (*B. M. Cat.* 76); from the Hartwig sale. Another, wt. 118 grs., similar type, Scylla holding trident; no adjunct on rev., both in very good preservation 2

Baldwin

14

257 Thurium, c. 390-350 B.C., AR DIOBOLS (4), one with ΕΥΦΑΝ, and another with ΠΑΡ above bull on rev. (*B. M. Cat.*—); c. 350-300 B.C., AR DIOBOLS (4), all varied; c. 300-268 B.C., AR DIOBOLS (2), one with Nike flying above bull, an interesting lot of small coins, chiefly from the Hartwig collection, some fine 10

Berts

15

258 Neapolis, Camp. c. 370-340 B.C., AR DIDRACHM, wt. 90.8 grs., Female head to right wearing broad diadem; R Man-headed bull to right crowned by Nike; beneath, Ο (*Sambon*, 362). AR OBOLS (2), Head of Athena to right in Athenian helmet; R Forepart of bull swimming to right (*cf. Sambon*, 411; two varieties); c. 325-280 B.C., AR DIDRACHM, wt. 112.2 grs., Female head to right, of pleasing style; R Man-headed bull crowned by Nike; beneath, ΘΕ. Another, wt. 118.3 grs., with symbol on obv., bunch of grapes, and inscription ΔΙΟΦΑΝΟΥΣ; on rev. monogram ΠΑΡ beneath bull (*Sambon*, 438), fine, the last from the Von Wotock and Benson sales 5

Bald

16

259 *Baldwin* **Neapolis**, c. 325-280 B.C., **AR DIDRACHM**, *wt.* 114 *grs.*, similar types, symbol on *obr.* pilens and **ΙΣ**; **R** monogram (*B. M. Cat.* 449). Others (4), *wt.* 114.5 *grs.*, Head of goddess to right, surrounded by three dolphins (*Sambon*, 455); *wt.* 108.8 *grs.*, Head of different style, no dolphins; symbol, Artemis running to right holding torch (*Samb.* 473); *wt.* 102.5 *grs.*, symbol, Athena Promachos (*Samb.* 481); *wt.* 110.9 *grs.*, Head to left; symbol, anchor (*Samb.* —), *all fine*; c. 340-268 B.C., **Æ** (3), Head of Apollo, **R** Forepart of man-headed bull; and another, small, *wt.* 30 *grs.* (*Samb.* 584), *fine*; Laureate head of Apollo to left, **R** Man-headed bull (*Samb.* 683) 8

260 *Albani* **Rhegium**, c. 415-387 B.C., **AR OBOL**, *wt.* 11 *grs.*, Lion's scalp facing; **R** **PH** between two olive-leaves (*B. M. Cat.* 32). **Æ**, *wt.* 53 *grs.*, Lion's scalp; **R** Head of Apollo, hair turned up; c. 350-270 B.C., **Æ**, *wt.* 127.5 *grs.*, Lion's scalp; **R** **PHΓΙΝΩΝ**, Laureate head of Apollo to right; behind, spear-head; another, with monogram behind head (*B. M. Cat.* 56), and smaller **Æ**, Lion's scalp and lyre; c. 203-89 B.C., **Æ** **TETRAS**, Heads of Apollo and Artemis jugate, **R** **PHΓΙΝΩΝ**, Tripod . . . (*B. M. Cat.* 98), and another of reduced weight 68.8 *grs.*, Conjoined busts of the Dioskuri; **R** Naked male figure to left resting on knotted staff, on wrist bird with closed wings; marks of value IIII and tripod (*B. M. Cat.* 112), *the last two very fine, all good* 7

261 *pink* **Terina**, c. 440-388 B.C., **AR DIDRACHM**, *wt.* 119.8 *grs.*, Head of nymph Terina to left, hair rolled around the head and turned up at back, within laurel-wreath: **R** [**TEPIN**]AION, Nike-Terina winged seated to left on overturned hydria, a laurel-wreath in her right hand, a caduceus in her left (*cf. B. M. Cat.* 7), *an unusually fine specimen and a very rare variety; from the Bunbury, Benson and Merzbacher, Nov. 1909, sales* [Pl. VII] 1

262 *Harro* **Terina**, c. 440-388 B.C., **AR DIDRACHM**, *wt.* 119 *grs.*, **TEPINAION**, Head of nymph Terina to right wearing sphenone and necklace, hair in korymbos; **R** **TEPINAION**, Winged Nike to left seated on square stool, holding caduceus upwards resting on knee; in field to right, **Φ** and **P** (*cf. B. M. Cat.* 14 15), *very well preserved and rare; from the Benson sale, lot 144* [Pl. VII] 1

263 *pink* **Terina**, c. 440-388 B.C., **AR DIDRACHM**, *wt.* 120.2 *grs.*, Head of nymph Terina to right looking up with narrow diadem in hair, which is rolled and wavy and tied in a bunch at the crown, within

Lot 263—*continued*.

olive-wreath; R **TEPI** . . Winged Nike seated to left on stool, holding in raised right hand a wreath, left hand resting on seat (*B. M. Cat.* 4), *obr. very fine, rare; from the Merzbacher sale, Nov. 1909, lot 2405* [Pl. VII] 1

2 2
264 **Terina**, c. 440-388 B.C., AR DIDRACHM, *wt.* 119 *grs.*, Head of nymph Terina to right, hair wavy, en chignon, over forehead, ampyx; the whole within olive-wreath; behind head, Φ : R Nike to left, seated on square cippus and drawing water in a large hydria resting on her knees, the water flows from a lion-head spout fixed in the side of a wall before her; at her feet a large trough in which swims a swan (*B. M. Cat.* 12), *a very fair example of this rare type, of which no perfect specimen is known* [Pl. VII] 1

2 6
265 **Terina**, c. 440-388 B.C., AR DIDRACHM, *wt.* 115 *grs.*, **TEPINAION**, Head of nymph Terina to left, wearing sphendone over which several locks escape at the side; behind, Π ; R Nike seated to left on square cippus, holding in right hand a laurel wreath (*Regling*, 58), *well preserved and rare; from the Benson sale* 1

3 3
266 **Terina**, c. 440-388 B.C., AR ONE-THIRD STATER, *wt.* 35 *grs.*, **TEPINAION**, Head of nymph Terina to left; behind, triskeles; R Nike seated to left, bird perched on right hand; beneath, star. Four varieties, one with **TE** instead of star. Another, *wt.* 34.5 *grs.*, with head to right and Nike holding caduceus, *chiefly fine and uncommon; from the Benson sale* 5

1
267 **Terina**, c. 440-388 B.C., AR ONE-SIXTH STATER, *wt.* 18.5 *grs.*, Female head to right, wearing sphendone; behind, Π ; R Nike seated to left on square stool, holding caduceus; in field, Π . Another, *wt.* 14.8 *grs.*, Head to left; R Nike with right hand extended, *both very good and rare*. **Phistelia**, c. 420-400 B.C., AR OBOL, *wt.* 8.4 *grs.*, Head of Athena, facing; R Lion to left; in exergue, serpent. Another, *wt.* 7.7 *grs.*, Young head, facing; R **ZIVVTΣIS**, Mussel, corn grain and dolphin. A third, *wt.* 9.3 *grs.*, type of the first, but lion to right, *all fine* 5

3 7 6
268 **ETRURIA**, c. 450-400 B.C., *N wt.* 8.8 *grs.*, Young male head to left; in front, X; plain border; R plain (*cf. B. M. Cat.* 29; *Sambon*, 6), *very fine and very rare; from the Strozzi sale* [Pl. VII] 1

59.6

- 269 ETRURIA, c. 400-350 B.C., N 25 LITRAE, wt. 20 grs., Female head to right, hair curly; behind, XXV; R plain (Samb. 5), very fine and of great rarity [Pl. VII] 1
- 270 ETRURIA. Populonia, AR DIDRACHM, wt. 128.2 grs., Head of Gorgon, bound with diadem; beneath, OX:XO; border of dots; R plain (B. M. Cat. 9), fine and rare. Uncertain, AE (Valley of Chiana), wt. 87.6 grs., Head of Nubian, to right; R Elephant to right (Samb. 145), fine 2
- 271 Heracleia, Lucan. c. 380-300 B.C., AR DIDRACHM, wt. 122 grs., ΗΗΡΑΚΛΗΙΩΝ, Head of Athena to right, wearing crested Corinthian helmet with figure of Scylla hurling stone; R ΗΗΡΑΚΛΗΙΩΝ, Herakles, nude, standing to front, holding club in right hand, and in left a bow and arrows; the lion's skin slung over his left fore-arm; in field to left, small cup and ΑΘΑ (B. M. Cat. 33), very fine and rare: from the Benson sale [Pl. VII] 1
- 272 Heracleia, Lucan. c. 380-300 B.C., AR DRACHM, wt. 57.2 grs., Head of Athena, almost facing, helmet adorned with figure of Scylla; behind neck, monogram HPA; R ΗΗΡΑ... Owl on olive branch; in upper field, to right, ΦΙ, to left club (B. M. Cat. —), fine and rare: from sale, 5 July, 1910, lot 32; c. 300-268 B.C., AE 20.5 grs., Head of Apollo; R ΗΗΡΑ, Club between bow and quiver. Another, Helmeted head of Athena, facing; R ΗΗΡΑΚΛΗΙΩΝ, Trophy (B. M. Cat. 60), fine 3
- 273 Locri Epizephyrii, c. 326-300 B.C., AR Corinthian STATER, wt. 132 grs., ΛΟΚ, Pegasus to right; R Head of Athena in Corinthian helmet to right (B. M. Cat. 1), fine and uncommon. Arpi, Apul. c. 326-213 B.C., AE wt. 122 grs., ΔΑΙΟΥ, Head of Zeus; R ΑΡΠΑΝΩΝ, Calydonian boar (B. M. Cat. 4). Cales, Camp. c. 334-268 B.C., AR DIDRACHM, wt. 106 grs., Head of Athena to right in crested Corinthian helmet; R CALENO, Fast biga driven by Nike to left (B. M. Cat. 6), in very good state 3
- 274 Suessa Aurunca, c. 313-268 B.C., AR DIDRACHM, wt. 104.5 grs., Laureate head of Apollo to right; behind, triskeles; R ΣΥΕΣΑΝΟ, One of the Dioscuri on horseback to left and leading a second horse (B. M. Cat. 1), pleasing style, fine and rare; from Paris sale, May 1910, lot 45 [Pl. VII] 1

Period IV. ITALIAN AND ROMAN.

- 1 11
- 275 **The Bruttii**, c. 282-203 B.C., *AR wt. 69.2 grs.*, Bust of winged Nike to right; R **BPETTIΩN**, Nude male figure, facing, placing diadem upon his head; in field, to right, thymiaterion (*cf. B. M. Cat. 23*). Another, *wt. 75.9 grs.*, Head of Thetis to right, veiled and diademed; R **BPETTIΩN**, Poseidon to left, holding long sceptre, his right foot resting on top of Ionic column; in field, to left, crab (*B. M. Cat. 9*), both fine 2
- 15 5
- 276 **The Bruttii**, c. 282-203 B.C., *AR wt. 71.5 grs.*, Head of Thetis to right, wearing veil and stephanos, earring and necklace; over left shoulder, sceptre: behind head, fly; R **BPETTIΩN**, Poseidon to left, as on preceding coin; in field, to left, eagle, wings open (*cf. B. M. Cat. 12*), extremely fine [Pl. VII] 1 do
- 2 10
- 277 **The Bruttii**, c. 282-203 B.C., *AR wt. 35.2 grs.*, Head of Athena to right, wearing crested Corinthian helmet, adorned on upper part with griffin; R **BPETTIΩN**, Eagle standing to left; in field, to right, rudder (*B. M. Cat. 34*), very fine and rare; AE wt. 255.8 grs. , Helmeted head of Ares, bearded; R Athena fighting; AE wt. 141 grs. , Head of Zeus; R Ares fighting; AE wt. 63 grs. , Head of Nike; R Zeus thundering; AE wt. 26.4 grs. , Helmeted head of Athena to left; R Owl, all very fine, the last a little gem, beautifully patinated, bluish green colour (illustrated) [Pl. VII] 5 do
- 2 10
- 278 **Capua**, c. 216-211 B.C., *Electrum, wt. 44.3 grs.*, Janiform female head, wearing stephanos; R Jupiter driving quadriga to right (*Babelon, 26*), fine and rare 1 do
- 3 17 6
- 279 **Romano-Campanian**, c. 268-211 B.C., *Quadrigatus, wt. 102 grs.*, Laureate and beardless head of Janus; R **ROMA**, in incuse letters; Victory driving quadriga to right, in which Jupiter thundering (*Bab. 23*), very fine. **Graxa**, c. 203-89 B.C., AE Cockle-shell; R Eagle on thunderbolt. **Paestum**, c. 89 B.C. to 30 A.D., AE **MIÑEIA M.P.**, Head of Juno Moneta to left; R **PS | SC**, Temple or house of two storeys (*B. M. Cat. 77*), fine green patina; from the Dr. Imhoof-Blumer sale, rare; AE Head of Athena, and rudder; AE , R Two hands clasped (*B. M. Cat. 51*), two varieties; AE **BONA MENS**, Female figure seated to left; R **MARCI · N · CA · II · VIR**, and in field, **PAES** (*B. M. Cat. 56*) 7
- 30 15 6

(C). EARLY ASIATIC COINAGE.

IONIA. EARLY ELECTRUM.

- 280 *Prunk* Ionia, c. 700-600 B.C., *Elect. Euboic* HEMI-STATER, wt. 66.3 grs., Irregular lump; R Calf's head, incuse (*B. M. Cat.*—, *Bab.*—), *fine and of great rarity; from Munich sale, Dec. 1906, lot 645* (Ls 8s.) [PI. VIII] 1 4 10
- 281 *do* Ionia, c. 700-600 B.C., *Elect. Euboic* TRITE (?), wt. 42 grs., Irregular lump of uncertain type; R Irregular incuse (*cf. Bab. Traité, pl. I, 1, very rare*) [PI. VIII] 1 2 2
- 282 *do* Ionia, c. 700-600 B.C., *Elect. Euboic* HECTE, wt. 22 grs., Boar's head to right; R Irregular incuse (*cf. Bab. pl. III, 16, fine and very rare*) [PI. VIII] 1 1
- 283 *Baldwin* Ionia, c. 700-600 B.C., *Elect.* $\frac{1}{4}$ STATER, wt. 18 grs., Uncertain object, rosette shaped; R Irregular incuse. *Elect.* $\frac{1}{8}$ STATER, wt. 5.7 and 4.5 grs., ∴ R Quadripartite incuse (*cf. Bab. 365 sq. (2) and 370, rare; from the Philipsen sale*) 3 2 2
- 284 *do* Ionia, c. 700-600 B.C., *Elect.* $\frac{1}{4}$ STATER, wt. 9.4 grs., and $\frac{1}{8}$ STATER, wt. 4.7 grs., Bird standing to left looking back; three crescents and two pellets in centre; R Quadripartite incuse square (*cf. B. M. Cat. 52/56, Bab. 102 var.*), *fine and rare; from the Philipsen sale* 2 1 1
- 285 *Prunk* Ionia, c. 700-600 B.C., *Elect.* $\frac{1}{2}$ STATER, wt. 20.1 grs., Calf's head to left; R Incuse square, in which **ΞΡ** (*cf. Bab. 162, fine and very rare; from the Philipsen sale*) [PI. VIII] 1 2 1/4
- 286 *Baldwin* Ionia, c. 700-600 B.C., *Elect.* $\frac{1}{2}$ STATER, wt. 18 grs., \diamond on striated field; R Irregular incuse (*Bab.*—), *fine and very rare; from the Philipsen sale* [PI. VIII] 1 1 1/2
- 287 *do* Ionia, c. 700-600 B.C., *Elect.* $\frac{1}{4}$ STATER, wt. 9.2 grs., Tetraskeles (or swastika); R Irregular incuse. Another variety, wt. 10 grs., *both fine and rare* 2 2
- 288 *do* Ionia, c. 700-600 B.C., *Elect.* $\frac{1}{4}$ STATER, wt. 9.2 grs., Lion's head to right; R Irregular incuse (*Bab.*—). $\frac{1}{8}$ STATER, wt. 2.5 grs., Goat's head; R Incuse (*cf. Bab. pl. III, 18, both fine and very rare*) 2 ?

- 2 2 289 **Ionia**, c. 700-600 B.C., *Elect.* $\frac{1}{8}$ Phocaean STATER, *wt.* 6 *grs.*, Stellate flower of five petals; R Quadripartite incuse square (*cf. B. M. Cat. Ionia, pl. III, 14*); another, *wt.* 4.2 *grs.*, of similar type; a Third, *wt.* 5 *grs.*, varied, with central part in high relief (or possibly some other uncertain object), *all fine and rare* 3 *Baldwin*
- 1 290 **Phocaea**, c. 700-600 B.C., *Elect.* $\frac{1}{4}$ STATER, *wt.* 9.5 *grs.*, Head of seal to left; R Incuse square (*B. M. Cat. 9*), *very fine and rare*; *from the Rhousopoulos sale* [PI. VIII] 1 *Spink*
- 1 12 291 **Phocaea**, c. 700-600 B.C., *Elect.* $\frac{1}{4}$ STATER, *wt.* 10.2 *grs.*, Head of seal to left; R Incuse square (*B. M. Cat. 9*), *fine and rare*; *from the Strozzi sale*; *Elect.* $\frac{1}{6}$ STATER, *wt.* 2.7 *grs.*, Square in relief (or swastika); R Irregular incuse (*cf. Bab. 239*), *fine and rare* 2 *Richard*
- 1 292 **Lydia**, c. 600-560 B.C., *Elect.* $\frac{1}{2}$ STATER, *wt.* 7.2.3 *grs.*, Lion's head to right with open jaws; R Oblong bipartite incuse (*cf. Bab. pl. II, 4*), also assigned to Miletus, *fine and rare* 1 *Spink*
- 1 4 293 **Lydia**, c. 600-560 B.C., *Elect.* $\frac{1}{2}$ STATER, *wt.* 17.7 *grs.*, Lion's head to right with open jaws, globule over forehead; R Incuse square (*Bab. pl. II, 9*), *very fine and rare* [PI. VIII] 1 *do*
- 6 12 6 294 **Lydia**, time of Croesus, c. 561-546 B.C., A' Babylonian STATER, *wt.* 124 *grs.*, Foreparts of lion and bull face to face; R Oblong incuse irregularly divided (*Bab. pl. X, 2*), *very fine and rare* [PI. VIII] 1 *do*
- 2 18 295 **Persia**, c. 523-330 B.C., A' DARIC, *wt.* 128.2 *grs.*, King kneeling on one knee to right crowned with kidaris, holding bow and spear, quiver at his back; R Irregular oblong incuse, *fine* 1 *do*
- 10 5 296 **Lampsacus**, c. 450-412 B.C., *Elect.* STATER, *wt.* 233.5 *grs.*, Forepart of a winged sea-horse to left in vine-wreath; R Quadripartite incuse square (*B. M. Cat. Mysia, pl. XVIII, 3*), *fine and rare*; *from the Hazlitt sale* [PI. VIII] 1 *do*
- 9 5 297 **Cyzicus**, c. 480-330 B.C., *Elect.* HECTE, *wt.* 42 *grs.*, Boar to left standing on tummy; R Quadripartite incuse square (*cf. B. M. Cat. 90*), *of fine archaic style and an unusually fine specimen, very rare*; *from the O'Hagan sale, 1908* [PI. VIII] 1 *do*
- 0.18

THIRD DAY'S SALE.

(C). EARLY ASIATIC COINAGE—*continued*.

- | | | | |
|----------------|-----|---|-------------------------|
| <i>Spencer</i> | 298 | Lesbos, c. 480-330 B.C., <i>Elect.</i> HECTE, <i>wt.</i> 39'4 <i>grs.</i> , Lion's head to right, with open jaws; R Calf's head to right (in intaglio) (<i>cf.</i> <i>B. M. Cat.</i> 20), <i>fine and uncommon</i> [PI. VIII] 1 | <i>4</i> |
| <i>Day</i> | 299 | Lesbos, c. 480-330 B.C., <i>Elect.</i> HECTE, <i>wt.</i> 38'2 <i>grs.</i> , Lion's head to right, as on preceding lot; R Calf's head (in intaglio) to right, different design, <i>very fine and uncommon</i> [PI. VIII] 1 | <i>2 8</i> |
| <i>do</i> | 300 | Lesbos, c. 480-330 B.C., <i>Elect.</i> HECTE, <i>wt.</i> 38'6 <i>grs.</i> , Ram's head to right; beneath, cock to left; R Lion's head (in intaglio) to right; behind, oblong incuse (<i>B. M. Cat.</i> 7), <i>fine and rare; from the Weber sale, 1908, lot 2688</i> [PI. VIII] 1 | <i>4 5</i> |
| <i>do</i> | 301 | Lesbos, c. 480-330 B.C., <i>Elect.</i> HECTE, <i>wt.</i> 39'5 <i>grs.</i> , Forepart of bull to left; in front, M; R Lion's head to right (in intaglio); behind, small incuse (<i>B. M. Cat.</i> 6), <i>fine and rare; from the Philipsen sale, 1909, lot 1994</i> [PI. VIII] 1 | <i>3 15</i> |
| <i>Balburn</i> | 302 | Lesbos, c. 480-330 B.C., <i>Elect.</i> HECTE, <i>wt.</i> 38'8 <i>grs.</i> , Youthful male head to right, bare; R Calf's head within incuse square (<i>cf.</i> <i>B. M. Cat.</i> 34). Another, <i>wt.</i> 39'5 <i>grs.</i> , with Ram's head and Calf's head, incuse, on <i>rev.</i> , as in lot 300 (<i>B. M. Cat.</i> 7), <i>very well preserved</i> 2 | <i>2 17</i>
<i>1</i> |
| <i>Salomon</i> | 303 | Lesbos, c. 480-330 B.C., <i>Elect.</i> HECTE, <i>wt.</i> 39'2 <i>grs.</i> , Laureate head of Apollo to right; behind, serpent; R Female head to right, hair in sphendone (<i>cf.</i> <i>B. M. Cat.</i> 88), <i>fine and rare</i> [PI. VIII] 1 | <i>2 7</i> |
| <i>Spencer</i> | 304 | Lesbos, c. 480-330 B.C., <i>Elect.</i> HECTE, <i>wt.</i> 39'5 <i>grs.</i> , Head of Apollo to right, laureate; R Female head to right, hair in sphendone; linear square, within incuse square (<i>B. M. Cat.</i> 85), <i>very fine and rare</i> [PI. VIII] 1 | <i>3 2</i> |
| | 305 | Lesbos, c. 480-330 B.C., <i>Elect.</i> HECTE, <i>wt.</i> 39'4 <i>grs.</i> . Bearded male head to right, laureate (Asclepios); R Upper part of serpent to right; linear square (<i>B. M. Cat.</i> 115), <i>not very well centred, otherwise fine and rare</i> [PI. VIII] 1 | <i>3 10</i> |

2 2

306 Lesbos, c. 480-330 B.C., *Elect.* HECTE, wt. 39'2 grs., Head of Hermes to right, wearing petasos tied under chin and on back of head; R Panther to right, in linear square (*B. M. Cat.* 68), *fine and rare* [PI. VIII] 1

Letusov

12 12

307 Lesbos, c. 480-330 B.C., *Elect.* HECTE, wt. 38'4 grs., Head of one of the Dioscuri to right, wearing wreathed pileos, star on either side; R Female head to right, hair rolled, in linear square (*B. M. Cat.* 98), *very fine and rare*; from the *Carfras and O'Hagan cabinets* [PI. VIII] 1

Spink

3 5

308 Lesbos, c. 480-330 B.C., *Elect.* HECTE, wt. 38'4 grs., Similar type to coin in preceding lot (*cf. B. M. Cat.* 99), *fine and rare*; from the *Berlin Museum Duplicates sale, 1907, lot 311* [PI. VIII] 1

do

1 7 6

309 Lesbos, c. 480-330 B.C., *Elect.* HECTE, wt. 39 grs., Bust of Maenad to right, breast bare, head thrown back, hair in sphendone flowing behind; R Race-torch, in linear square (*B. M. Cat.* 122), *fine and very rare* [PI. VIII] 1

to

3 5

310 Lesbos, c. 480-330 B.C., *Elect.* HECTE, wt. 39'2 grs., Head of Demeter, veiled and wreathed with corn, to right; R Tripod with fillets attached, linear square (*B. M. Cat.* 118), *fine and rare* [PI. VIII] 1

Deuy

5 5

311 Lesbos, c. 480-330 B.C., *Elect.* HECTE, wt. 39'4 grs., Head of Athena to right, wearing close-fitting crested helmet; R Owl standing to right, head facing, wings closed; linear square (*B. M. Cat.* 109), *fine and rare* [PI. VIII] 1

Spink

6 6

312 Lesbos, c. 480-330 B.C., *Elect.* HECTE, wt. 39'2 grs., Head of Zeus Ammon to right, horned and beardless; R Eagle standing to right, looking back, wings closed; linear square (*B. M. Cat.* 110), *very fine and rare* [PI. VIII] 1

do

2 4

313 Lesbos, c. 480-330 B.C., *Elect.* HECTE, wt. 39 grs., Head of Apollo to right, laureate; R Head of Satyr, facing, with animal's ears, in linear square (*B. M. Cat.* 77), *fine and very rare*; from the *Philipsen sale* [PI. VIII] 1

Letusov

2 12

314 Lesbos, c. 480-330 B.C., *Elect.* HECTE, wt. 39'7 grs., Head of Apollo to right, laureate; R Female head to right, hair tied in bunch behind, drapery on neck, in linear square (*B. M. Cat.* 90). Another, wt. 38'5 grs., Bearded male head to right, wearing crested helmet; R Female head to right, hair in sakkos, in linear square (*B. M. Cat.* 95), *both from the Strozzi sale, well preserved and rare* 2

Letusov

10 7

- 315 **Lesbos**, c. 480-330 B.C., *Elect.* HECTE, wt. 38'3 grs., Head of bearded Satyr to right, with pointed ear; R Two rams' heads facing one another, within incuse square (*B. M. Cat.* 41). Another, wt. 39 grs., Laureate head of Apollo to right; R Female head to right, hair tied in a bunch behind, in linear square (*B. M. Cat.* 92) *both well preserved and rare* 2
- 316 **Lesbos**, c. 480-330 B.C., *Elect.* HECTE, wt. 39'5 grs., Laureate head of Apollo to right; R Female head to right, hair tied in a bunch behind, in linear square (*B. M. Cat.* 93). Another, wt. 38'5 grs., Similar head; R Head of Silenos to right (*B. M. Cat.* —). A third, wt. 38'5 grs., Head of Athena, helmeted, to right; R Female head to right, with long flowing hair (*B. M. Cat.* —), *the last two from the Strozzi sale, and very rare, neither fine* 3
- 317 **Phocaea**, c. 480-330 B.C., *Elect.* HECTE, wt. 39 grs., Calf's head to left; behind, seal; R Irregular incuse square (*B. M. Cat.* —, cf. no. 26), *fine and very rare; from the Philipsen sale* [PI. VIII] 1
- 318 **Phocaea**, c. 480-330 B.C., *Elect.* HECTE, wt. 32'3 grs., Head of seal to left; beneath, seal; R Incuse square (*B. M. Cat.* 7), *from the Strozzi sale; rare, and in a very good state* [PI. VIII] 1
- 319 **Phocaea**, c. 480-330 B.C., *Elect.* HECTE, wt. 39'3 grs., Head of Athena to left, wearing crested Athenian helmet, on side of which, griffin; beneath, seal; R Incuse square (*B. M. Cat.* 45), *very fine and rare* [PI. VIII] 1
- 320 **Phocaea**, c. 480-330 B.C., *Elect.* HECTE, wt. 39'5 grs., Female head to left, the hair rolled up and bound with a double fillet; beneath neck, seal; R Quadripartite incuse square (*B. M. Cat.* 60), *very fine; from the London sale, May, 1900, and Benson cabinet* [PI. VIII] 1
- 321 **Phocaea**, c. 480-330 B.C., *Elect.* HECTE, wt. 39'2 grs., Head of youthful Pan to left, wearing ivy-wreath and flowing hair; R Quadripartite incuse square (*B. M. Cat.* 38), *fine and rare; from the Philipsen sale* [PI. VIII] 1
- 322 **Phocaea**, c. 480-330 B.C., *Elect.* HECTE, wt. 39'3 grs., Head of Athena in crested Athenian helmet, to left; beneath, seal; R Quadripartite incuse square (*B. M. Cat.* 45), *very fine and rare; from the Montagn and Benson collections* [PI. VIII] 1
- 323 **Phocaea**, c. 480-330 B.C., *Elect.* HECTE, wt. 39'4 grs., Head of young Dionysos to left, wearing ivy-wreath; R Quadripartite incuse square (*B. M. Cat.* 36), *fine and rare* [PI. VIII] 1

100.74

- 324 **Phocaea**, c. 480-330 B.C., *Elect.* ΗΕΚΤΕ, *wt.* 39 *grs.*, Female head to left, hair rolled, and bound with cord (*B. M. Cat.* 60). Another, *wt.* 38.5 *grs.*, Head of Athena, in crested Corinthian helmet, to left (*B. M. Cat.* 47), *both very well preserved* 2
- 325 **Phocaea**, c. 480-330 B.C., *Elect.* ΗΕΚΤΕ, *wt.* 39.8 *grs.*, Head of young Dionysos to left, wearing ivy-wreath (*B. M. Cat.* 36). Another, *wt.* 35.7 *grs.*, Head of Athena to left, in crested Athenian helmet (*B. M. Cat.* 45), *both from the Strozzi sale, and in very good preservation* 2
- 326 **Phocaea**, c. 480-330 B.C., *Elect.* ΗΕΚΤΕ, *wt.* 38.5 *grs.*, Female head to left, wearing earring, hair in jewelled net; behind, seal; R Quadripartite incuse square (*cf. B. M. Cat.* 68), *fine and rare* [Pl. VIII] 1
- 327 **Lydia**, c. 561-546 B.C. (Time of Croesus), Babylonian AR DRACHM, *wt.* 82 *grs.*, Foreparts of lion and bull, facing one another; R Two incuse squares of different sizes, side by side, *a very fine example, and rare in this state* [Pl. VIII] 1
- 328 **Ionia**, EPHEBUS, c. 394-295 B.C., AR TETRADRACHM, *wt.* 235 *grs.*, E-Φ Bee with straight wings; R Forepart of kneeling stag to right, head turned back; behind, date palm tree; name of magistrate, ΚΛΥΤΙΟΣ (*B. M. Cat.* —), *fine*. MILETUS, c. 478-390 B.C., R *wt.* 15.5 *grs.*, Forepart of lion to left; R Incuse square containing ornamental star, *very fine* 2
- 329 **Clazomenae**, c. 387-300 B.C., AR DRACHM, *wt.* 63.8 *grs.*, Head of Apollo, laureate, three-quarter face to left, chlamys fastened around neck; R ΚΛΑ, Swan standing to left, pluming its breast; magistrate's name, ΑΝΤΙΦΑΝΗΣ (*B. M. Cat.* 20), *of very fine style, and in excellent condition: from the Bunbury and Benson cabinets* [Pl. VIII] 1
- 330 **Clazomenae**, c. 387-300 B.C., AR HEMIDRACHM, *wt.* 31.2 *grs.*, Head of Apollo, three-quarter face to left, laureate, with chlamys fastened round neck; R ΚΛΑ, Swan standing to left, wings open; magistrate's name, [ΑΠΟ]ΛΛΑΣ, in field to left, ram's head (*B. M. Cat.* 23), *a very fine and rare little coin; from the sale of an American artist, 1910, lot 40* [Pl. VIII] 1
- 331 **Samos**, c. 439-408 B.C., AR DRACHM, *wt.* 55.8 *grs.*, Forepart of winged boar to left; R Incuse square, with lion's scalp within a beaded border (*B. M. Cat.* 42). Another, *wt.* 55 *grs.*, with boar to right (*B. M. Cat.* 45), *both fine and uncommon: from the Benson sale; c. 205-129 B.C., AR DRACHM, wt. 41.5 grs., Lion's scalp; R ΣΑΜΙΩΝ, Forepart of bull to right (cf. B. M. Cat. 175)* 3

Wildwood

Lo

Frank

Day

Wildwood

Frank

3

0.14.2

212

28

33

210

214

105

515

118

31.1

- 332 AEOLIS. **Cyme**, c. 190 B.C. or after, \mathcal{A} TETRADRACHM, *wt.* 227.7 *grs.*, Female head (the Amazon Cyme) to right, hair bound with riband; \mathcal{R} **KYMAIΩN**, Horse standing to right; beneath, one-handle vase and magistrate's name **KΑΛΛΙΑΣ**; whole in laurel-wreath (*B. M. Cat.* 73), *of pleasing style and very fine; from the sale at Vienna, January, 1912, lot 307* [PI. VIII] 1
- 333 MYSIA. **Cysicus**, c. 430-412 B.C., \mathcal{A} , *wt.* 11.5 *grs.*, Forepart of running boar to left; \mathcal{R} Lion's head, mouth open, in incuse square (*B. M. Cat.* 115), *fine*. **Parium**, c. 350-330 B.C., \mathcal{A} , *wt.* 39 *grs.*, Gorgoneion; \mathcal{R} **ΠΑ | ΠΙ**, Bull standing to left looking back (*B. M. Cat.* 14), *extremely fine* [PI. VIII] 2
- 334 BITHYNIA. **Calchedon**, c. 400-350 B.C., \mathcal{A} DRACHM, *wt.* 76.5 *grs.*, **KΑΑΧ**, Bull standing to left on ear of corn; \mathcal{R} Quartered incuse square of mill-sail pattern (*B. M. Cat.* 5), *fine*. **Sinope**, c. 330-306 B.C., \mathcal{A} DRACHM, *wt.* 89.6 *grs.*, Head of Sinope to left, hair in sphendone, in front, aplustre; \mathcal{R} **ΣΙΝΩ**, Sea-eagle to left on dolphin; beneath eagle **ΘΕΟΤ** (*B. M. Cat.* 16), *fine*. \mathcal{A} HEMIDRACHM, *wt.* 46.5 *grs.*, Head of Sinope to left, hair in sphendone, wearing earring and necklace; \mathcal{R} **ΣΙΝΩ**, Eagle facing, wings spread; in field to right, **Π** (*B. M. Cat.* 21), *extremely fine; illustrated* [PI. VIII] 1
- 335 LESBOS, c. 550-440 B.C., *billon* STATER, *wt.* 173 *grs.*, Two calves' heads facing one another; between them, olive tree; \mathcal{R} rude incuse square (*B. M. Cat.* 46); *wt.* 19.8 *grs.*, Two calves' heads as before, omitting the olive tree. Another, *wt.* 14.8 *grs.*, similar; *wt.* 8 *grs.*, similar type; *wt.* 5.5 *grs.*, Two eyes, \mathcal{R} Quadripartite incuse square (*B. M. Cat.* 28); and another, similar, *wt.* 4.5 *grs.*, with rude incuse, *all fine* 6
- 336 LESBOS. **Mytilene**, c. 350-250 B.C., \mathcal{A} , *wt.* 42.5 *grs.*, Head of Apollo to right, laureate; \mathcal{R} **MY-T-I**, Lyre with fillet attached; whole in linear square (*cf. B. M. Cat.* 33), *of fine style and in excellent state of preservation* 1
- 337 **Mytilene**, c. 350-250 B.C., \mathcal{A} , *wt.* 44.3 *grs.*, Laureate head of Apollo to right; \mathcal{R} **MYTI** on side of lyre; on right, plectrum. Another, *wt.* 43.2 *grs.*, **YM**, thyrsos on left of lyre
- Methymna**, c. 500-450 B.C., \mathcal{A} , *wt.* 44 *grs.*, Warrior kneeling to left on one knee and holding round shield; \mathcal{R} Horseman to right riding on forepart of horse; square border of dots in incuse square (*B. M. Cat.* 7); c. 240-100 B.C., Head of Athena and cantharos (*B. M. Cat.* 34). Other \mathcal{A} (6) of Mytilene, c. 250 B.C. and after, varied types, two countermarked, *chiefly fine* 10

- 338 LYCIA, c. 520-480 B.C., \mathcal{A} R STATER, *wt.* 141.5 *grs.*, Forepart of boar to left; \mathcal{R} Incuse square of rude design, with markings resembling a letter or monogram (*cf.* *B. M. Cat.* 3), *very fine and rare*; from the Rhousopoulos and Benson collections [PI. VIII] 1
- 339 CARIA. **Cnidus**, c. 650-480 B.C., \mathcal{A} R DRACHM, *wt.* 93.7 *grs.*, Forepart of lion to right; \mathcal{R} Incuse square, within which head of Aphrodite to right of fine archaic style, hair *en queue* (*B. M. Cat.* 17), *very fine*; c. 390-300 B.C., \mathcal{A} R HEMIDRACHM, *wt.* 17.2 *grs.*, Head of Aphrodite to right, \mathcal{R} **ΚΝΙ**. Head and neck of bull almost facing (*B. M. Cat.* 39); c. 300-190 B.C., \mathcal{A} R TETROBOL, *wt.* 40.8 *grs.*, Head of Artemis to right wearing stephane; \mathcal{R} **ΚΝΙΔΙΩΝ**, Tripod, to right [**ΚΥ**]ΔΟΚΛΗΣ (*B. M. Cat.* 51). Another, *wt.* 37.5 *grs.*, of similar type, with . . **ΕΥΘΕΡΣΗΣ**, *all fine* 4
- 340 PAMPHYLIA. **Aspendus**, c. 400-300 B.C., \mathcal{A} R STATER, *wt.* 167 *grs.*, Two athletes wrestling; between them, **ΕΣ**; \mathcal{R} **ΕΣΤΦΕΔΙΙ**, Slinger to right, stretching his sling and about to discharge a bolt; in the field to right, triskeles; square border of dots (*B. M. Cat.* 38), *very well preserved* 1
- 341 Rhodes, c. 304-189 B.C., \mathcal{A} R DIDRACHM, *wt.* 105.5 *grs.*, Head of Helios, radiate, three-quarter face towards right; \mathcal{R} **ΡΟ** Rose with bud to right; in field to left, a shield; above magistrate's name, **ΑΝΑΞΑΝΔΡΟΣ** (*B. M. Cat.* 135), *very fine*. \mathcal{A} R DRACHM, *wt.* 33.8 *grs.*, Head of Helios almost facing, with right cheek covered by an eagle; \mathcal{R} Rose with bud on right (*B. M. Cat.* 210) 2
- 342 CARIA. **Calymna**, c. 300-190 B.C., \mathcal{A} R DIDRACHM, *wt.* 99 *grs.*, Head of youthful warrior to right wearing crested helmet, with vizor over forehead, chin-piece and neck-piece; \mathcal{R} **ΚΑΛΥΜΝΙΟΝ** beneath lyre, in dotted square (*B. M. Cat.* 3), *very fine and rare*; from the Benson sale [PI. VIII] 1
- 343 PISIDIA. **Selge**, c. 300-190 B.C., \mathcal{A} R TRIHEMIOBOL, *wt.* 12.5 *grs.*, Gorgoneion; \mathcal{R} Head of Athena, helmeted; behind, lance head (*B. M. Cat.* 28)
- CILICIA. **Celenderis**, *fourth cent.* B.C., \mathcal{A} R OBOL, *wt.* 12.7 *grs.*, Forepart of Pegasus to right, curved wing; \mathcal{R} Goat kneeling to right, head reverted (*B. M. Cat.* 28); and a variety, *wt.* 13.8 *grs.*, *both in very good state* 3
- 344 Tarsus. Pharnabazus, B.C. 379-374, \mathcal{A} R STATER, *wt.* 164.7 *grs.*, Head of Arethusa, almost facing (copied from Kimon's Syracusan coin); \mathcal{R} Bearded male head to left, wearing crested helmet;

Spink

Sautz

do

to

Spink

Sautz

Spink

65.119 6
6 6
1 10
1 2
1 2
2 2
12
12 10
12 3 6

LOT 344—continued.

in front, Aramaic inscription; behind ♀ (*B. M. Cat.* 18), a very fine coin and rare; from the May sale, 1900, London, and Benson collection [PI. VIII] 1

Spink 345 **Tarsus**, Time of Mazaeus, B.C. 361-333, \mathcal{A} STATER, wt. 164 grs., Baaltars enthroned to left holding sceptre; in field to left, ear of corn; behind figure, Aramaic inscription; \mathcal{R} Lion to left attacking bull kneeling to right, over walls of city; above, club and **B** (*cf. B. M. Cat.* 65), very fine and rare; from the Rome and Benson collections 1

do 346 **Nagidus** (?), uncertain OBOL, wt. 11.2 grs., Head of Athena to right in crested Athenian helmet adorned with laurel-wreath; \mathcal{R} Aphrodite seated to right holding across shoulder lotus-headed sceptre, and in extended left dove with open wings, extremely fine and an interesting coin, illustrated. **Tarsus** (?), \mathcal{A} OBOL, wt. 8.1 grs., Facing head of goddess; \mathcal{R} Head of god Bes facing, both very rare [PI. IX] 2

Spink 347 **PHOENICIA. Tyre**, c. 332-275 B.C., \mathcal{A} STATER, wt. 141.2 grs., Melkarth to right riding on sea-horse, a bow in his right-hand; beneath, waves and dolphin; \mathcal{R} Owl standing to right, crook and flail to left; date **I** (*B. M. Cat.* 25), very fine 1

Spink 348 **Aradus**, c. 174-110 B.C., \mathcal{A} DRACHM, wt. 63.4 grs., Bee with straight wings; to left **HY** and right **N**; \mathcal{R} **ΑΡΑΔΙΩΝ**, Stag to right and palm-tree (*B. M. Cat.* 155), an unusually fine example, illustrated. **Tyre**, Imperial \mathcal{A} of Gordian III; \mathcal{R} Two baetyls on either side of olive-tree (*B. M. Cat.* 430); and another of Elagabalus; \mathcal{R} Hexastyle temple [PI. IX] 3

(D). COINAGE OF GREECE PROPER.

THE MAINLAND.

do 349 **Aegina**, c. 650-600 B.C., wt. 188.7 grs., Tortoise with plain shell; \mathcal{R} Rough incuse square irregularly divided into eight divisions (*B. M. Cat.* 10). \mathcal{A} DRACHM, wt. 91 grs.; TRIOBOL, wt. 47.3 grs.; OBOL, wt. 17.2 grs., of similar type, all in very good state 4

Sauly 350 **Aegina**, c. 650-600 B.C., \mathcal{A} DRACHM, wt. 94 grs., Tortoise with plain shell; \mathcal{R} Rough incuse square as in preceding lot. \mathcal{A} TETROBOL, wt. 40.2 grs., of similar type, both very fine; from the Taranto find 2

- 351 **Aegina**, c. 600-550 B.C., \mathcal{A} R STATER, *wt.* 187 *grs.*, Tortoise with plain shell; \mathcal{R} Incuse square of mill-sail pattern divided into eight triangular compartments. \mathcal{A} R DRACHM, *wt.* 95.6 *grs.*; TETROBOL, *wt.* 48 *grs.*; OBOLS (2), *wts.* 16 and 15.2 *grs.*; HEMIOBOL, *wt.* 8 *grs.*, all of similar type, *chiefly in good state: from the Sandeman sale* 6
- 352 **Aegina**, c. 550-465 B.C., \mathcal{A} R STATER, *wt.* 191 *grs.*, Tortoise with row of dots down the middle of the back, three at top; \mathcal{R} Incuse square divided by broad bands into five compartments (*B. M. Cat.* 85). \mathcal{A} R OBOL, 16 *grs.*, and HEMIOBOLS (2), *wt.* 7.5 and 7 *grs.*, *all fine* 4
- 353 **Aegina**, c. 480-431 B.C., \mathcal{A} R STATER, *wt.* 185.7 *grs.*, Tortoise, the shell showing the natural markings; \mathcal{R} Incuse square divided by bands into five compartments (*B. M. Cat.* 165), *fine* 1
- 354 **Aegina**, c. 431-404 B.C., \mathcal{A} R STATER, *wt.* 187.4 *grs.*, Tortoise with shell divided into thirteen plates in bold markings; \mathcal{R} Incuse square as on last coin, *very fine and rare* [Pl. IX] 1
- 355 **Aegina**, c. 404-322 B.C., \mathcal{A} R DRACHM, *wt.* 88.6 *grs.*, **A-I**, Tortoise, shell divided into thirteen plates; \mathcal{R} Incuse square divided by bands into five compartments, in three of which **N-I-**, dolphin (*B. M. Cat.* 198). \mathcal{A} R OBOL, *wt.* 14.4 *grs.*, **AI**, Tortoise, similar; \mathcal{R} Δ I in two of the divisions (*B. M. Cat.* 199), *both very fine; from the Benson sale* 2
- 356 **Aegina**, c. 404-322 B.C., \mathcal{A} R DRACHM, *wt.* 90 *grs.*, type as in last lot, tortoise in high relief; \mathcal{R} in the divisions **A-IGI** and dolphin upwards (*B. M. Cat.* 196). \mathcal{A} R OBOL, *wt.* 14.4 *grs.*, similar type, on \mathcal{R} **NI** (*B. M. Cat.* 203), *both very fine; from the Benson sale* 2
- 357 **Athens**, c. 566-514 B.C., \mathcal{A} R TETRADRACHM, *wt.* 260 *grs.*, of very archaic style and lumpy fabric, Head of Athena wearing close-fitting crested helmet to right; \mathcal{R} Incuse square within which owl to right, head facing and wings closed; behind, olive-spray; to right, Θ (*B. M. Cat. pl.* 1, 4), *fine and rare* [Pl. IX] 1
- 358 **Athens**, c. 566-514 B.C., \mathcal{A} R TETRADRACHM, *wt.* 267.5 *grs.*, of same period and similar types as last, Θ E; and another variety, *wt.* 252.4 *grs.*, *both very well preserved* 2
- 359 **Athens**, c. 514-407 B.C., \mathcal{A} R TETRADRACHM, *wt.* 265 *grs.*, of later archaic style, Head of Athena to right wearing crested helmet, adorned in front with three olive leaves erect, etc.; \mathcal{R} **AΘE**,

LOT 359—*continued*.

- Incuse square, within which owl to right, head facing; behind, olive spray and crescent moon (*B. M. Cat. pl. III, 3*); \mathcal{R} DRACHM, *wt. 66 grs.*, of similar type; \mathcal{R} HEMIDRACHM, *wt. 32.5 grs.*, Owl facing between olive branches on *rev.*, *all three very fine* 3
- 360 **Athens**, c. 514-407 B.C., \mathcal{R} TETRADRACHM, *wt. 266 grs.*, of similar type to coin in last lot, *very fine*; and two other varieties, *wts. 261 and 264.5 grs.* 3
- 361 **Athens**, c. 514-407 B.C., \mathcal{R} TETRADRACHM, *wt. 262.5 grs.*, of same type as last; \mathcal{R} TRIHEMIOBOL, *wt. 13.1 grs.*, \mathcal{R} Owl facing, wings open; OBOLS (2), *wts. 9.5 and 9.2 grs.*; HEMIOBOLS (2), *wts. 5.2 and 5.1 grs.*, of similar type to the tetradrachm, *all very good* 6
- 362 **Athens**, c. 369-339 B.C., \mathcal{R} TETRADRACHM, *wt. 262 grs.*, Head of Athena with eye in profile, etc., \mathcal{R} $\text{A}\Theta\text{E}$, Owl to right, etc.; \mathcal{R} DRACHM, *wt. 64.7 grs.*; TRIOBOL, *wt. 30.5 grs.*, \mathcal{R} Owl to front; DIOBOL, *wt. 21.2 grs.*, \mathcal{R} Double-bodied owl; OBOL, *wt. 9.3 grs.*, \mathcal{R} Four crescents back to back; HEMIOBOL, *wt. 6 grs.*, \mathcal{R} Owl facing; \mathcal{R} TRITARTEMORION, *wt. 7.6 grs.*, \mathcal{R} Three crescents; TRIHEMITARTEMORION, *wt. 4 grs.*, \mathcal{R} Kalathos; TETARTEMORION, *wt. 2 grs.*, \mathcal{R} Crescent; *an interesting set, chiefly fine; from the Sandeman sale* 9
- 363 **Athens**, c. 369-339 B.C., \mathcal{R} TETRADRACHM, *wt. 261.7 grs.*, of similar type to coin in previous lot; \mathcal{R} TRIOBOLS (2), DIOBOL, TRITARTEMORION, OBOL, TETARTEMORION (2) of similar types to last, *chiefly fine* 8
- 364 **Athens**, c. 405-322 B.C., $\mathcal{A}\text{E}$, Head of Athena, \mathcal{R} Two owls (*B. M. Cat. 214*); Owl in wreath (*B. M. Cat. 229*), and variety (*B. M. Cat. 238*); others (*B. M. Cat. 240, sqq.*) \mathcal{R} Sow (*B. M. Cat. 248*); c. 220-83 B.C., $\mathcal{A}\text{E}$, of varied types (*B. M. Cat. 523, 531, 533, 537, 561, 564, etc., 760, 766, 779*), including some interesting coins of the Imperial period
- Eleusis**, c. 350-300 B.C., $\mathcal{A}\text{E}$, Triptolemos in serpent chariot, \mathcal{R} Sow (*B. M. Cat. 10 and 11*), and other varieties (*B. M. Cat. 12, 14 and 21*), *all from the Berlin Museum Duplicates sale, March, 1906* 43
- 365 **Corinth**, c. 585-500 B.C., \mathcal{R} STATER, *wt. 109 grs.*, Pegasus with curled wing prancing to left; beneath, ♀ ; \mathcal{R} Incuse of swastika shape (*B. M. Cat. pl. 1, 4*), *an early and very fine coin; from the Warren sale, 1905, lot 74 [Pl. IX]* 1

- 366 **Corinth**, c. 570-560 B.C., $\overline{\text{AR}}$ STATER, *wt.* 135.5 *grs.*, Pegasos with curled wing flying to right; $\overline{\text{R}}$ Incuse square, in which helmeted head of Athena, hair in queue, indicated by lines and knotted at the end (*cf.* *B. M. Cat. pl.* II, 3), *very fine* [Pl. IX] 1 *crush*
- 367 **Corinth**, c. 570-560 B.C., $\overline{\text{AR}}$ STATER, *wt.* 138.6 *grs.*, Types of last coin; and another variety, *wt.* 136.5 *grs.*, *both fine* 2 *lo*
- 368 **Corinth**, c. 400-338 B.C., $\overline{\text{AR}}$ STATER, *wt.* 128.2 *grs.*, Pegasos with curled wing walking to left; $\overline{\text{R}}$ Head of Athena to left in Corinthian helmet; behind, nude figure to right, *an uncommon type but not fine*; others (2), *wt.* 132.8 *grs.*, Pegasos flying to right, beneath $\overline{\text{Q}}$; $\overline{\text{R}}$ Head of Athena to right in Corinthian helmet; to left, trident; to right, dolphin (*B. M. Cat.* —); *wt.* 130.3 *grs.*, Pegasos to left: $\overline{\text{R}}$ Head of Athena to left; in front, $\overline{\text{A}}$; behind, cock to left on club (*cf.* *B. M. Cat.* 351), *both fine* 3 *crush*
- 369 **Corinth**, c. 400-338 B.C., $\overline{\text{AR}}$ STATER, *wt.* 130 *grs.*, $\overline{\text{Q}}$ Pegasos flying to left; $\overline{\text{R}}$ Helmeted head of Athena to left; behind, dove flying to left (*B. M. Cat.* —), *the head a little double struck, otherwise very fine*. Another, *wt.* 129 *grs.*, $\overline{\text{R}}$ symbols, above head, dolphin; behind, cock to left (*B. M. Cat.* 151), *fine* 2 *crush*
- 370 **Corinth**, c. 400-338 B.C., $\overline{\text{AR}}$ STATER, *wt.* 132.5 *grs.*, of similar types; behind head of Athena, mask of Silenos facing; below, $\overline{\text{AA}}$ (*B. M. Cat.* 244), *very fine*. $\overline{\text{AR}}$ DRACHM, *wt.* 38 *grs.*, Pegasos to left; $\overline{\text{R}}$ Head of Aphrodite to left, hair falling loose down neck; to right, palm (*B. M. Cat.* 189). Another, *wt.* 42.5 *grs.*, $\overline{\text{R}}$ Head of Aphrodite to right, hair in saccos (*B. M. Cat.* 419), *both fine* 3 *Gauty*
- 371 **Corinth**, c. 400-338 B.C., $\overline{\text{AR}}$ HEMIDRACHM, *wt.* 19 *grs.*, Forepart of Pegasos to left with curled wing; beneath, $\overline{\text{Q}}$; $\overline{\text{R}}$ Head of Aphrodite to right, hair rolled and with long tress hanging behind neck (*B. M. Cat.* 193), *of fine style and very fine* [Pl. IX] 1 *crush*
- 372 **Corinth**, c. 400-350 B.C., $\overline{\text{AR}}$ HEMIDRACHM, *wt.* 21.5 *grs.*, Forepart of Pegasos to left; $\overline{\text{R}}$ Head of Aphrodite to left wearing earring and necklace, hair rolled (*B. M. Cat.* 393), *extremely fine; from the Delbecke sale* [Pl. IX] 1 *crush*
- 373 **Corinth**, c. 350-338 B.C., $\overline{\text{AR}}$ STATER, *wt.* 131 *grs.*, Pegasos to left; $\overline{\text{R}}$ Head of Athena to left, helmet laureated; beneath, $\overline{\text{A}}$; to right, wreath (*B. M. Cat.* 219). Others (3), *wt.* 131 *grs.*, similar, helmet without laurel wreath; symbol, astragalos (*B. M. Cat.* 222); *wt.* 132.5 *grs.*, Helmet laureate; symbol, boar to left (*B. M. Cat.* 247); *wt.* 132 *grs.*, symbol, the Palladium (*B. M. Cat.* 256), *all fine, the last rare* 4 *Gauty*

- 374 **Corinth**, c. 338-300 B.C., $\overline{\text{AR}}$ STATER, *wt.* 128 *grs.*, Types of preceding coins, laureate helmet; **AP** and symbol, chimaera to left (*B. M. Cat.* 255). Others (2), *wt.* 130.7 *grs.*, Helmet plain; symbol, thyrsos (*B. M. Cat.* 279); *wt.* 132 *grs.*, Γ and symbol, dove to left in wreath (*B. M. Cat.* 282), *uncommon, the last very fine, the other fine* 3
- 375 **Corinth**, c. 338-300 B.C., $\overline{\text{AR}}$ Stater, *wt.* 128.5 *grs.*, Types of preceding; symbol, Artemis running to left holding torch with both hands (*B. M. Cat.* 315). Others (3), *wt.* 131 *grs.*, symbol, Artemis to right, running and holding torch (*B. M. Cat.* 317); *wt.* 131.3 *grs.*, symbol, **N** in wreath (*B. M. Cat.* 372); *wt.* 130 *grs.*, symbol indistinct; *wt.* 130 *grs.*, Helmet laureate, **AP** and plough (*B. M. Cat.* 250), *all fine* 5
- 376 **Leucas**, c. 400-330 B.C., $\overline{\text{AR}}$ STATER, *wt.* 130 *grs.*, Pegasus flying to right; beneath, Λ ; $\overline{\text{R}}$ Head of Athena in Corinthian helmet to right; to left, Λ and ram's head (*B. M. Cat.* 66). Others (2), *wt.* 131 *grs.*, symbol to left, ladle (cyathos) Λ ; *wt.* 129.5 *grs.*, of later date, c. 330-250 B.C., Pegasus to left, and head of Athena to left; behind, **API** and anchor (*B. M. Cat.* 103), *all in very good state* 3
- 377 **Anactorium**, c. 500-431 B.C., $\overline{\text{AR}}$ STATER, *wt.* 128 *grs.*, **A** Pegasus with round wing flying to right; $\overline{\text{R}}$ Head of Athena to right wearing Corinthian helmet, earring and necklace, hair in queue, tied at back of neck; behind, ivy branch, within incuse square (*B. M. Cat.* —), *fine and rare* [Pl. IX] 1
- 378 **Anactorium**, c. 350-300 B.C., $\overline{\text{AR}}$ STATER, *wt.* 132.2 *grs.*, Λ Pegasus to left; Head of Athena helmeted to right; to left, **AV** and tripod in wreath (*B. M. Cat.* 33), *uncommon*. Others (2), *wt.* 128.3 *grs.*, Head of Athena to left; beneath $\overline{\text{AV}}$ and behind $\overline{\text{AV}}$ and bucranium bound with fillet (*B. M. Cat.* 49); *wt.* 131 *grs.*, a variety, with **KAE** in front of head, *all fine* 3
- 379 **Sicyon**, c. 400-323 B.C., $\overline{\text{AR}}$ STATER, *wt.* 188.1 *grs.*, Chimaera to left; above, wreath; beneath, **SE**; $\overline{\text{R}}$ Dove flying to left; in front, **I**; within laurel wreath (*B. M. Cat.* 56); $\overline{\text{AR}}$ HEMIDRACHM, *wt.* 43.1 *grs.*, Chimaera to left; beneath, **SI**; $\overline{\text{R}}$ Dove flying to left; in front, **I** (*B. M. Cat.* 71); c. 251-146 B.C., $\overline{\text{AR}}$ TRIOBOL, *wt.* 30.5 *grs.*, Flying dove to right; $\overline{\text{R}}$ Large Σ and magistrate's name, **OLYM | ΠΙΑ | ΔΑΣ** (*B. M. Cat.* 197)
- Argos**, c. 350-228 B.C., $\overline{\text{AR}}$ HEMIDRACHM, *wt.* 39.1 *grs.*, Forepart of wolf to right; $\overline{\text{R}}$ **A**, in shallow incuse; above, **ΠP**, and beneath, club (*B. M. Cat.* 71), *all fine* 4

- 9.6
11
- 380 **Elis**, c. 421-400 B.C., \mathcal{A} STATER, *wt.* 171 *grs.*, Head of Hera to right wearing stephanos adorned with flowers; \mathcal{R} **FA**, Wingless thunderbolt (*B. M. Cat.* 55). Another, *wt.* 176.7 *grs.*, a variety; \mathcal{A} HEMIDRACHM, *wt.* 39 *grs.*, Head of Olympia; \mathcal{R} Eagle in wreath (*B. M. Cat.* 75), *damaged*; c. 365-323 B.C., \mathcal{A} HEMIDRACHM, *wt.* 40.5 *grs.* Laureate head of Zeus; \mathcal{R} **FA**, Eagle to right (*B. M. Cat.* 83), *well preserved* 4 *Muse*
- 18
- 381 **ARCADIA. Psophis**, c. 500-400 B.C., \mathcal{A} OBOL, *wt.* 13.5 *grs.*, Forepart of Keryneian stag to right; \mathcal{R} \times O, Fish in dotted incuse square (*B. M. Cat.* 3), *rare* *Harris*
- Megalopolis**, c. 330-251, B.C., \mathcal{A} TRIOBOLS (4), Head of Zeus Lykaeos; \mathcal{R} **MEΓ**, Pan seated on rocks, various adjuncts
- Cleitore**, c. 400-322 B.C., \mathcal{A} TRIOBOLS (2), Head of Helios facing; \mathcal{R} Rushing bull and symbols
- Arcadian League**, c. 370-330 B.C., \mathcal{A} TRIOBOLS (3), Pan seated on rocks; and \mathcal{A} OBOL, Head of Pan; \mathcal{R} Arcadian monogram and syrinx, *some fine* 11
- 4
- 382 **Heraea**, c. 490-417 B.C., \mathcal{A} TRIOBOLS (3), Zeus Aphesius seated to left; \mathcal{R} Head of Artemis of archaic style, hair in queue (*cf. B. M. Cat.* 7); Head bound with fillet, and rolled (*cf. B. M. Cat.* 28); \mathcal{A} OBOLS (2), of similar type, *wt.* 14.5 *grs.*, Archaic head to left, hair in queue (*cf. B. M. Cat.* 8); *wt.* 15 *grs.*, Head three-quarter face to right, hair in net (*cf. B. M. Cat.* 42), *uncommon types.* *Gantz*
- LACONIA. Corone**, c. 280-184 B.C., \mathcal{A} TETROBOL, *wt.* 37 *grs.*, Head of Athena in crested Corinthian helmet, to right; \mathcal{R} **KOP**, Bunch of grapes on stalk, in ivy-wreath (*B. M. Cat.* 1) 6
- 6 6
- 383 **CYRENAICA. Cyrene**, c. 431-323 B.C., \mathcal{A} DRACHM, *wt.* 66.5 *grs.*, Horseman to right; in field, to left, **ΠΟΛΙ**; \mathcal{R} **K-Y-P-A**, Silphium; to right, field mouse (*Müller*, p. 51, no. 203), *fine and rare; from the sale in Vienna, January, 1912, lot 354 [Pl. IX]* 1 *Cyrene*
- 10
- 384 **Cyrene**, c. 323-285 B.C., \mathcal{A} $\frac{1}{2}$ STATER, *wt.* 13.5 *grs.*, Head of Zeus Ammon to right, laureate; behind, **KY**; \mathcal{R} Head of nymph Kyrene to right, hair rolled; **ΠΟ** on either side, *extremely fine*, ILLUSTRATED; *from the Hazlitt sale*; \mathcal{A} DIDRACHM, 115.8 *grs.*, Head to left, with ram's horn; \mathcal{R} Silphium; to left, **Π**; below, across the field **KY-PA** [Pl. IX] 2 *do*
- 385 **CRETE. Lyttus**, c. 450-300 B.C., \mathcal{A} STATER, *wt.* 162 *grs.*, Eagle flying to left; \mathcal{R} **ΛΥΤΤΙ**, Boar's head to left, within a beaded square **NO** *do*
- (*B. M. Cat.* 10), *of coarse style, but very fine and rare* [Pl. IX] 1

- 386 *Cpich* **Lyttus**, c. 450-300 B.C., \mathcal{A} DRACHM, *wt.* 82.5 *grs.*, Eagle flying to left; \mathcal{R} **ΛΥΤΤΣΘ**, Boar's head to right within beaded square (*B. M. Cat.* 7), *black tone, but very fine and rare* [Pl. IX] 1
- 387 *to* **Itanus**, c. 400-300 B.C., \mathcal{A} DRACHM, *wt.* 82 *grs.*, Head of Athena to left, in crested Athenian helmet, adorned with floral ornament; \mathcal{R} **ITANIΩΝ**, Eagle to left, looking back; in field to right, Glaukos holding trident; within incuse square (*B. M. Cat.* 12), *very fine and rare, illustrated*; \mathcal{A} OBOL, *wt.* 12.8 *grs.*, Helmeted head of Athena to left; \mathcal{R} Star of eight rays (*B. M. Cat.* 19), *fine* [Pl. IX] 2
- 388 *to* **Elyrus** (?), c. 400-300 B.C., \mathcal{A} HEMIDRACHM, *wt.* 37.2 *grs.*, Female head to left; \mathcal{R} 1 - Bee, *undescribed, in very good state*. **Cnossus**, c. 350-200 B.C., \mathcal{A} DRACHM, *wt.* 78.2 *grs.*, Head of Hera to left; \mathcal{R} **ΚΝΩΣΙ**, Square labyrinth; **ΑΡ**, in field (*B. M. Cat.* 26); c. 200-67 B.C., \mathcal{A} E Head of Zeus to right; \mathcal{R} Square labyrinth (*B. M. Cat.* 49). CRETE. Imperial \mathcal{A} E of Trajan; \mathcal{R} **ΚΡΗΤΩΝ**, Aesculapius and Hygieia, *poor* 4
- 389 *Gauty* **EUBOEA. Chalcis**, c. 600-507 B.C., \mathcal{A} TRITEMORION, *wt.* 6 *grs.*, Wheel of four spokes; \mathcal{R} Incuse square, divided diagonally into four parts (*B. M. Cat.* 10). **Eretria**, c. 378-338 B.C., \mathcal{A} DRACHM, Nymph Euboea and bull's head, *holed*. **Chalcis**, c. 369-336 B.C., \mathcal{A} DRACHMS (2), Female head to left and eagle. **Histiæa**, c. 313-265 B.C., \mathcal{A} TETROBOL, *wt.* 37.5 *grs.*, Head of Maenad, and nymph seated on stern of galley, *fine*. **BOEOTIA. Thebes**, c. 480-446 B.C., \mathcal{A} HEMIDRACHM, *wt.* 41.2 *grs.*, Boeotian shield; \mathcal{R} **ΘΕΒΗ**, Kantharos (*B. M. Cat.* 78). **Federal**, c. 338-315 B.C., \mathcal{A} HEMIDRACHMS (2), similar type, with **ΒΟ-ΙΩ** and **Β-ΟΙ**; c. 244-197 B.C., \mathcal{A} DRACHM, Head of Demeter, almost facing; \mathcal{R} Poseidon (*B. M. Cat.* 77); c. 197-146 B.C., \mathcal{A} DRACHM, Head of Poseidon; \mathcal{R} Nike standing to left (*B. M. Cat.* 92), *some in very good preservation* 10
- 390 *to* **PHOCIS**, c. 357-346 B.C., \mathcal{A} TRIOBOL, *wt.* 42.2 *grs.*, Bull's head, facing; \mathcal{R} **Φ Ω**, Head of the Delphian Apollo to right, laureate; behind head, laurel branch (*B. M. Cat.* 87), *very fine and rare, illustrated*. **AETOLIA**, c. 279-268 B.C., \mathcal{A} HEMIDRACHM, *wt.* 38 *grs.*, Head of Aetolos wearing kausia; \mathcal{R} **ΑΙΤΩΛΩ**, Calydonian boar, etc. (*cf. B. M. Cat.* 16) [Pl. IX] 2
- 391 **LOCRIS. Locri Opuntii**, c. 400-338 B.C., \mathcal{A} STATER, *wt.* 182 *grs.*, Head of Persephone to left, crowned with corn, wearing necklace

LOT 391—*continued*

tied at back; R **ΟΠΟΝΤΙΩΝ**, Nude figure of the Locrian Ajax charging to right; on the ground, spear-head (*cf. B. M. Cat., pl. I, 7*), a fine example, but holed behind head, illustrated; R **ΗΜΙΔΡΑΧΜ**, *wt. 41·6 grs.*, similar type, but head of Persephone to right; on *rev.* symbol, crest of helmet (*B. M. Cat. 24*), fine [PI. IX] 2

392 ACARNANIA, *c. 250-167 B.C.*, R Federal STATER, *wt. 153·2 grs.*, [**ΛΥ**]ΚΟΥΡΓΟΣ, Head of Acheloüs to right, with bull's horn and ear; R **ΑΚΑΡΝΑΝΩΝ**, Nude Apollo seated on throne to left, holding bow in his right hand (*B. M. Cat. 9*), fine and rare; from the Benson sale [PI. IX] 1

393 CORCYRA, *c. 585-450 B.C.*, R Lumpy STATER, *wt. 185·5 grs.*, Cow to left suckling calf; R Two oblong sinkings, side by side, each containing a stellate design (*cf. B. M. Cat., pl. XXI, 2*); from the Taranto find, in very good state. ILLYRIA. Dyrhachium, *c. 450-350 B.C.*, R STATER, *wt. 164 grs.*, Cow to right suckling calf, above Γ; R **ΔΥΡ**, Double stellate square; below, club to right (*B. M. Cat. 21*). Another, *wt. 170 grs.*, Cow to left (*B. M. Cat. 8*), both very fine; from the Sandeman sale 3

394 THESSALIA. Larissa, *c. 430-400 B.C.*, R DRACHM, *wt. 89·5 grs.*, Nude youth to right, restraining unruly bull by the horns; the chlamys and kausia blown back to left; R **ΛΑΡΙΣΑΙΑ**, Horse galloping to right, rein flying loose; in the field, grafitto ΠΑΥ-ΥΜ, (*B. M. Cat. 27*), of very good style, and very fine [PI. IX] 1

395 Larissa, *c. 400-344 B.C.*, R DRACHM, *wt. 93 grs.*, Head of the nymph Larissa to left, wearing sphendone; R **ΛΑΡΙΣΑΙ**, Bridled horse galloping to right, rein flying loose (*cf. B. M. Cat. 48*), in excellent state and rare; from the Benson sale [PI. IX] 1

396 Larissa, *c. 400-344 B.C.*, R DRACHM, *wt. 94 grs.*, Head of nymph Larissa three-quarter face to left; R **ΛΑΡΙΣ-ΑΙΩΝ**, Horse grazing to right; below, plant growing (*B. M. Cat. 61*). Another, *wt. 94 grs.*, Head facing, hair differently arranged; R **ΛΑΡΙ**, Horse feeding (*cf. B. M. Cat. 77*), the second very fine and a rare variety 2

397 Larissa, *c. 400-344 B.C.*, R DRACHM, *wt. 95 grs.*, Head of Larissa, three-quarter face to left; R **ΛΑΡΙΣ-ΑΙΩΝ**, Horse grazing to right (*B. M. Cat. pl. VI, 1*), of fine style, and in excellent state [PI. IX] 1

- 398 **Larissa**, c. 400-344 B.C., $\overline{\text{AR}}$ DRACHMS (2), *wt.* 93.5 and 94 grs., similar types to preceding coin, but with growing plant beneath horse on rev. (*B. M. Cat.* 61), horse to left, and the other to right, both very good coins 2
- 399 **Larissa**, c. 400-344 B.C., $\overline{\text{AR}}$ DRACHM, *wt.* 93.5 grs., Head of Larissa, almost facing, of varied style and treatment: $\overline{\text{R}}$ ΛAPI , Horse grazing to right, very fine: from the Benson sale [PI. IX] 1
- 400 **Larissa**, c. 400-344 B.C., $\overline{\text{AR}}$ DRACHM, *wt.* 93 grs., Head of Larissa, three-quarter face to left; $\overline{\text{R}}$. . AON , Horseman wearing kausia, standing beside his horse to right (*B. M. Cat.* —), a very rare type, very well preserved [PI. IX] 1
- 401 **Larissa**, c. 400-344 B.C., $\overline{\text{AR}}$ DRACHM, *wt.* 95 grs., similar head of the nymph; $\overline{\text{R}}$ $\Sigma\text{AI}\Omega\text{N}-\Lambda\text{API}$, Mare walking to right; beside her, foal (*B. M. Cat.* 64), fine and uncommon 1
- 402 **Pharsalus**, c. 400-344 B.C., $\overline{\text{AR}}$ DRACHM, *wt.* 90.2 grs., Head of Athena to right, wearing crested helmet ornamented with figure of Seylla; $\overline{\text{R}}$ Horseman to left (*B. M. Cat.* 9), very rare and in good state. **Lamia**, c. 400-344 B.C., $\overline{\text{AR}}$ OBOL, *wt.* 12.4 grs., Head of young Dionysos to left, ivy crowned; $\overline{\text{R}}$ $\Lambda\text{AMIE}-\Omega\text{N}$, Amphora; to right, prochous; above, ivy-leaf (*B. M. Cat.* 4), very fine 2
- 403 **Thessalian Confederacy**, c. 196-146 B.C., $\overline{\text{AR}}$ DOUBLE-VICTORIATI (6), Head of Zeus, laureate, to right; $\overline{\text{R}}$ $\Theta\text{E}\Sigma\Sigma\text{A}\Lambda\Omega\text{N}$, Athena Itonia fighting; varied names of magistrates, Aristocles . . . ppos Gorgopas, Diocles, Sosipatros Gorgopas, Philon Ippolokos, Xenophantos, etc.; and $\overline{\text{AR}}$ DRACHM, *wt.* 64 grs., Head of Apollo; $\overline{\text{R}}$ Athena Itonia **AN**, chiefly fine 7
- 404 **MACEDONIA. Acanthus**, c. 550-425 B.C., $\overline{\text{AR}}$ TETROBOL, *wt.* 37.2 grs., Forepart of bull to left, looking back; above, floral ornament; $\overline{\text{R}}$ Quadripartite incuse square (*B. M. Cat.* 7). **Lete**, 600-500 B.C., $\overline{\text{AR}}$ STATER, *wt.* 148.4 grs., Nude satyr seizing the arm of draped nymph; $\overline{\text{R}}$ Incuse square, both coins from the Taranto find, the second has suffered from corrosion. **Eion**, c. 500-437 B.C., $\overline{\text{AR}}$, *wt.* 17.3 grs., Θ , Goose to right looking back; in field, lizard; $\overline{\text{R}}$ Incuse square, quartered (*cf.* *B. M. Cat.* 2), fine. **Scione**, c. 500-450 B.C., $\overline{\text{AR}}$, *wt.* 2.5 grs., Human eye; $\overline{\text{R}}$ Incuse square divided diagonally (*B. M. Cat.* —), rare 4
- 405 **Neapolis**, c. 500-411 B.C., $\overline{\text{AR}}$ STATER, *wt.* 148 grs., Gorgon-head; $\overline{\text{R}}$ Incuse square, quartered (*B. M. Cat.* 2), fine; c. 411-350 B.C.,

7
LOT 405—*continued*.

Gorgon-head; R **NEO**.. Head of the Parthenos of Neapolis bound with cord and twisted up behind (*B. M. Cat.* 17), *unusually fine example, illustrated* [Pl. X] 2

406 THRACE. **Aenus**, c. 450-400 B.C., AR TETRADRACHM, *wt.* 252.3 *grs.*, Head of Hermes to right, wearing close-fitting petasos, with band of beaded ornament; R **AIN**, Goat to right; in front, a large crescent; on the hind-quarter of the goat a corn grain (*cf. type B. M. Cat.* 2), *early issue of fine archaic style, in fine preservation, and as stated in the Benson Catalogue, where this very coin is described, of much greater rarity than the later archaic issues; realized £20* [Pl. X] 1 *Baldwin*

5
407 **Aenus**, c. 400-350 B.C., AR TETRADRACHM, *wt.* 234 *grs.*, Head of Hermes, almost full-faced, wearing close-fitting petasos, ornamented with beads; R **AION**, Goat to right; in front, wreath (*cf. type B. M. Cat.* 12; *Berlin M.* 29), *fine and very rare; from sale in Vienna, January, 1912, lot 143 (£35)* [Pl. X] 1 *Spink*

3 5
408 **Aenus**, c. 450-400 B.C., AR DIOBOL, *wt.* 20.4 *grs.*, Head of Hermes to left, as in lot 406; R **AINI**, Goat to right (*B. M. Cat.* 11). Another, *wt.* 20 *grs.*, similar type, but symbol on *rev.* crab, *both very fine.* c. 400-350 B.C., Facing head of Hermes; R **AION**, Goat to right; in front, trophy, *fine and very rare* 3 *Baldwin*

1 16
409 **Maroneia**, c. 400-350 B.C., AR DIDRACHM, *wt.* 170.5 *grs.*, Horse prancing to left with loose rein; beneath, trident to left; R **ΕΠΙΞΗΝΩΝΟΣ** around a linear square containing a vine (*B. M. Cat.* 21), *fine and rare* 1 *Spink*

1 10
410 **Thasos**, c. 550-463 B.C., AR STATER, *wt.* 148.4 *grs.*, Naked ithyphallic satyr, with horse's feet, kneeling to right, and carrying a nymph, who is struggling in his arms; R Quadripartite incuse square, *of early archaic style and treatment, and fine preservation; from the Dundas and Sandeman cabinets* 1 *de*

5 5
411 **Thasos**, c. 463-411 B.C., AR DRACHM, *wt.* 55.2 *grs.*, Satyr, bald, bearded and with horse's tail, kneeling to right on one knee, and carrying in his arms a nymph clad in long chiton; R Quadripartite incuse square of mill sail pattern (*B. M. Cat.* 32), *of very fine style and in very fine condition; from sale in Vienna, January, 1912, lot 171* [Pl. X] 1 *de*

- 412 *Cjank* **Thasos**, c. 411-350 B.C., *AR DRACHM*, wt. 58.5 grs., Head of bearded Dionysos to left, wearing ivy-wreath; *Ϝ* ΘΑ[Σ]ΙΟΝ, Bearded Herakles to right, kneeling, shooting with bow (*cf. type B. M. Cat. 41*), *very fine and rare; from sale in Vienna, January, 1912, lot 195 [Pl. X]* 1
- 413 *Sauty* **Thasos**, c. 150-50 B.C., *AR TETRADRACHM*, wt. 259.5 grs., Head of youthful Dionysos to right, wearing ivy wreath; *Ϝ* ΗΡΑΚΛΕΟΥΣ ΣΩΤΗΡΟΣ ΘΑΣΙΩΝ, Nude figure of Herakles standing to left, holding club; in field, **H** (*B. M. Cat. 74*). Another, wt. 244 grs., similar type, *the first very fine*. **Apollonia Pontica**, c. 450-400 B.C., *AR DRACHM*, wt. 53.5 grs., Anchor; in field to right, lobster; *Ϝ* Gorgoneion, in circular incuse (*B. M. Cat., Mysiae 7*), *fine and rare* 3

(E). **KINGS OF MACEDON and the DIADOCHI.**

- 414 *Baldwin* **MACEDONIA. Philip II**, c. 359-336 B.C., *A STATER*, wt. 131.5 grs., Head of Apollo to right, laureate; *Ϝ* ΦΙΛΙΠΠΟΥ, Biga galloping to right; symbol, thunderbolt (*Müller 2*), *fine* 1
- 415 *Lo* **Philip II**, c. 359-336 B.C., *AR TETRADRACHM*, Head of Zeus to right, laureate; *Ϝ* ΦΙΛΙΠΠΟΥ, Horseman to right; in field, thunderbolt, *of fine style*. Another, wt. 223 grs., symbol, head of Jannus (*M. 853*). *AR TETROBOLS* (6), Head of Apollo; *Ϝ* Horseman to right; in field, monogram ΜΑΡ, ear of corn, globe, crescent, branch, and uncertain, possibly a monogram, *all fine* 8
- 416 *Opunk* **Alexander III**, c. 359-336 B.C., *A STATER*, wt. 132 grs., Head of Athena to right, in crested helmet ornamented with Pegasus; *Ϝ* ΑΛΕΞΑΝΔΡΟΥ ΒΑΣΙΛΕΩΣ, Nike standing to left holding wreath and vexillum; in field to left, **MI**, and beneath, monogram in wreath (*M. 1412*), *very fine and a rare variety; from 5 July sale, 1910, lot 61* 1
- 417 *ds* **Alexander III**, B.C. 336-323, *A STATER*, wt. 132 grs., similar types to last coin; behind head of Athena Θ; *Ϝ* in field to left of Nike, caduceus, monogram, and Θ (*M. 214*), *fine style, and in excellent preservation; from the Sandeman sale [Pl. X]* 1
- 418 *Beck* **Alexander III**, B.C. 336-323, *AR TETRADRACHMS* (4), Head of Herakles in lion's skin to right; *Ϝ* ΒΑΣΙΛΕΩΣ ΑΛΕΞΑΝΔΡΟΥ, Zeus enthroned to left, holding eagle; in field, crescent; under seat, Π (*M. 260*), and other varieties, with symbols, bow (*M. 586*), Athena Promachos (*M. 649*), and **B** under chair, *all fine* 4

- 7 17 6
3 3
5 15
1 12
2
1 13
1 2
2 10
8 15
- 419 **Demetrius Poliorcetes**, B.C. 306-283, \mathcal{A} R TETRADRACHM, *wt.* 257 *grs.*, Nike standing on prow of galley to left, blowing a long trumpet and holding naval standard; \mathcal{R} ΔΗΜΗΤΡΙΟΥ ΒΑΣΙΛΕΩΣ, Poseidon to left, brandishing a long trident, his chlamys wrapped round his left fore-arm; in field to left, $\mathcal{H}\mathcal{P}$, and right, Δ_1 , *in fine condition and rare* 1 *Spink*
- 420 **Demetrius Poliorcetes**, B.C. 306-283, \mathcal{A} R TETRADRACHM, *wt.* 265.5 *grs.*, Deified head of Demetrius, horned, to right, and diademed; \mathcal{R} ΒΑΣΙΛΕΩΣ ΔΗΜΗΤΡΙΟΥ, Poseidon standing to left, resting right foot on pile of rocks and holding trident; on either side, a monogram, *very fine* [Pl. X] 1 *do*
- 421 **Antigonus Gonatas**, B.C. 277-239, \mathcal{A} R TETRADRACHM, *wt.* 261.5 *grs.*, Macedonian shield, border ornamented with stars in lunettes; in the centre, a head of Pan to left, with pedum over shoulder; \mathcal{R} ΒΑΣΙΛΕΩΣ ΑΝΤΙΓΟΝΟΥ, Athena Alkis of archaic style hurling thunderbolt and holding shield; to left, Macedonian helmet; to right, monogram, *very fine* 1 *Baldwin*
- 422 **Philip V**, B.C. 220-179, \mathcal{A} R DIDRACHM, *wt.* 129.5 *grs.*, Head of king, diademed, to right; \mathcal{R} ΒΑΣΙΛΕΩΣ ΦΙΛΙΠΠΟΥ, Club in oak-wreath and three monograms, *fine and rare; from the Sandeman sale* 1 *Osman*
- 423 **Roman Domination**, B.C. 158-149, \mathcal{A} R TETRADRACHM, *wt.* 263.9 *grs.*, Macedonian shield with head of Artemis to right in centre; \mathcal{R} ΜΑΚΕΔΟΝΩΝ ΠΡΩΤΗΣ, Club and monogram $\mathcal{H}\mathcal{P}$ in wreath. B.C. 93-92, \mathcal{A} R TETRADRACHM, *wt.* 257.5 *grs.*, ΜΑΚΕΔΟΝΩΝ, Deified head of Alexander the Great to right; Θ behind neck; \mathcal{R} AESILLAS Q, Club, money-chest and seat, the whole within wreath, *both very fine; from the Butler sale* 2 *See*
- 424 **PAEONIA. Patraus**, B.C. 340-315, \mathcal{A} R TETRADRACHM, *wt.* 189.5 *grs.*, Laureate head of Apollo to right; \mathcal{R} Paconian horseman to right charging and riding down Macedonian hoplite. Another, *wt.* 195.5 *grs.*, of similar type, *both fine but badly centred* 2 *Sautz*
- 425 **Audoleon**, B.C. 315-286, \mathcal{A} R TETRADRACHM, *wt.* 189.9 *grs.*, Head of Athena, nearly facing, wearing triple plumed helmet; \mathcal{R} ΑΥΔΩΛΕ·ΝΤ·Υ, Free horse prancing to right; beneath, $\tilde{\Lambda}$, *in very good condition and rare* 1 *Baldwin*
- 426 **THRACE. Lysimachus**, B.C. 323-281, \mathcal{A} STATER, *wt.* 131 *grs.*, Deified head of Alexander the Great to right, diademed, and with horn of Zeus Ammon; \mathcal{R} ΒΑΣΙΛΕΩΣ ΛΥΣΙΜΑΧΟΥ, Athena seated to left, holding figure of Nike; in field, monogram $\mathcal{A}\mathcal{C}$; on throne, $\mathcal{B}\mathcal{Y}$ (Byzantium); in exergue, a trident, *very fine; from the Subhi Pacha and Sandeman sales* [Pl. X] 1 *Spink*
- 35

Baldwin

- 427 **Lysimachus**, B.C. 323-281, \mathcal{A} R TETRADRACHM, *wt.* 265.7 *grs.*, Deified head of Alexander the Great, as on last coin; \mathcal{R} **ΒΑΣΙΛΕΩΣ ΛΥΣΙΜΑΧΟΥ**, Athena Nikephoros seated to left; in front, monogram (*Müller*, 548), *very fine*. Another, *wt.* 259.3 *grs.*, symbol on *rev.* Term to left, two monograms, *fine*; *from the Bateman sale* 2

to

- 428 **GALATIA. Amyntas**, B.C. 36-25, \mathcal{A} R TETRADRACHM, *wt.* 247.5 *grs.*, Head of Athena in crested Athenian helmet, to right; \mathcal{R} **ΒΑΣΙΛΕΩ[Σ] ΑΜΥΝΤΟΥ**, Nike flying to left, holding sceptre in right hand, *fine and uncommon*; *from the Butler sale* [Pl. X] 1

Spink

- 429 **BACTRIA. Euthydemus**, B.C. 222-187, \mathcal{A} R TETRADRACHM, *wt.* 265 *grs.*, Diademed head of Euthydemus, to right; \mathcal{R} **ΒΑΣΙΛΕΩΣ ΕΥΘΥΔΗΜΟΥ**, Herakles, nude, seated to left on rock; club resting upon the hero's knee, the anvil-like seat covered with a lion's skin; $\mathcal{K}\mathcal{P}$ (*mon.*) in field to right, *of good style and in fine condition*; *from the Butler sale* 1

to

- 430 **EGYPT. Ptolemy I**, B.C. 323-285, \mathcal{A} R, *wt.* 27.2 *grs.*, Head of King to right, diademed; \mathcal{R} **ΠΤΟΛΕΜΑΙΟΥ ΒΑΣΙΛΕΩΣ**, Eagle to left on thunderbolt, wings open, to left, **A** (*B. M. Cat.* 80), *very fine* [Pl. X] 1

Baldwin

- 431 **SELEUCIDAE. Seleucus I**, B.C. 306-281, \mathcal{A} R TETRADRACHM, *wt.* 261.5 *grs.*, Head of Herakles to right, wearing lion's scalp; \mathcal{R} **ΣΕΛΕΥΚΟΥ ΒΑΣΙΛΕΩΣ**, Zeus Aetophoros seated to left, holding sceptre; in field and under seat, monograms (*cf. Babelon*, 18). Another, *wt.* 257.7 *grs.*, under chair, **ΑΣ**; *mon.* in front of head, and in field to right, shield with **E** (*cf. Macdonald, Hunter Museum, III, no. 15*), *the first fine* 2

Spink

- 432 **Seleucus I**, B.C. 306-281, \mathcal{A} R TETRADRACHM, *wt.* 260.2 *grs.*, Laureate head of Zeus to right; \mathcal{R} **ΒΑΣΙΛΕΩΣ ΣΕΛΕΥΚΟΥ**, Nike in quadriga of elephants to right; above, anchor (*cf. Bab., pl. III, 3*). Another, *wt.* 259 *grs.*, Head of Seleucus to right, wearing helmet covered with bull's hide, the horn and ear attached to the side and a serpent projecting from the front; lion's skin round throat; \mathcal{R} Nike crowning trophy; in field, **ΑΧ** (*cf. Bab. 44*), *both coins only well preserved, the second very rare (cost the owner £8), both illustrated* [Pl. X] 2

Baldwin

- 433 **Antiochus I**, B.C. 281-261, \mathcal{A} R TETRADRACHM, *wt.* 259.7 *grs.*, Diademed head of King to right; \mathcal{R} **ΒΑΣΙΛΕΩΣ ΑΝΤΙΟΧΟΥ**, Nude figure of Apollo seated to left on omphalos, leaning on bow

402

Lot 433—continued.

- and holding arrow; in field to left and right, monograms (*cf. Bab. 121*, but **HP** to right). **Antiochus II** (*Theos*), B.C. 261-246, **AR TETRADRACHM**, *wt.* 263.6 *grs.*, Diademed head of King to right; **R** type similar to last; in field, **ΠΑ** (*mon.*), possibly Antiochus I (*Bab. —*), both in very good state 2
- 11
434 **Seleucus II** (*Callinicus*), B.C. 246-226, **AR TETRADRACHM**, *wt.* 259.8 *grs.*, Diademed head of King to right; **R** **ΒΑΣΙΛΕΩΣ ΣΕΛΕΥΚΟΥ**, Apollo, laureate, nude, standing to left, holds in right hand, arrow, and leans on tripod; to left and right, monograms (*B. M. Cat. 8*), very well preserved and very rare 1 *Spink*
- 2 12
435 **Antiochus Hierax**, B.C. 227, **AR TETRADRACHM**, *wt.* 261.2 *grs.*, Head of King to right, diadem adorned with wing; **R** **ΒΑΣΙΛΕΩΣ ΑΝΤΙΟΧΟΥ**, Apollo, nude, seated to left on omphalos, holding arrow; beneath, horse grazing to left; in field to left, two monograms (*cf. type Bab., pl. VIII, 1*), rare. Another, *wt.* 255.1 *grs.*, Diademed head to right; **R** type of last; in field to right, **Φ** (*Bab. —*), rare, both in very good state 2 *Baldwin*
- 1 13
436 **Seleucus III** (*Ceraunus*), B.C. 226-222, **AR TETRADRACHM**, *wt.* 263 *grs.*, Diademed head of King to right; **R** **ΒΑΣΙΛΕΩΣ ΣΕΛΕΥΚΟΥ**, Apollo seated on omphalos to left, as before, holding arrow; in field to left, monogram (*Bab. 296*), very good and rare 1 *Heffron*
- 1 12
437 **Antiochus III** (*the Great*), B.C. 222-187, **AR TETRADRACHM**, *wt.* 262 *grs.*, Diademed head of King to right; **R** **ΒΑΣΙΛΕΩΣ ΑΝΤΙΟΧΟΥ**, Apollo seated on omphalos; in exergue, **ΔΙ** (*B. 363*), very fine and very rare 1 *? Spink*
- 1 16
438 **Seleucus IV** (*Philopator*), B.C. 187-175, **AR TETRADRACHM**, *wt.* 261.7 *grs.*, Diademed head of King to right; **R** **ΒΑΣΙΛΕΩΣ ΣΕΛΕΥΚΟΥ**, Apollo seated on omphalos; in field to left, palm-branch; in exergue, **Φ** (*Bab. 468*), fine and uncommon 1 *? Spink*
- 1 15
439 **Antiochus IV** (*Epiphanes*), B.C. 176-164, **AR TETRADRACHM**, *wt.* 254 *grs.*, Diademed head of King to right; **R** **ΒΑΣΙΛΕΩΣ ΑΝΤΙΟΧΟΥ ΘΕΟΥ ΕΠΙΦΑΝΟΥΣ ΝΙΚΗΦΟΡΟΥ**, Zeus Nikephoros seated to left, resting on sceptre; to left, **ΔΙ** (*Bab. 536*), fine and rare 1 *Spink*
- 2 4
440 **Antiochus V** (*Eupator*), B.C. 164-162, **AR TETRADRACHM**, *wt.* 249 *grs.*, Diademed head of King to right; **R** **ΒΑΣΙΛΕΩΣ ΑΝΤΙΟΧΟΥ ΕΥΠΑΤΟΡΟΣ**, Zeus Nikephoros seated to left, holding sceptre; in field to left, **Π** (*Bab. 695*), fine and very rare 1 *do*
55. 4 6

- 441 *Sauty* Demetrius I (*Soter*), B.C. 162-150, *AR TETRADRACHM*, *wt.* 255 *grs.*, Diademed head of King to right, within laurel-wreath; *R* ΒΑΣΙΛΕΩΣ ΔΗΜΗΤΡΙΟΥ, Tyche seated to left, draped, holding short staff and cornucopiae; symbols, club and wing; two monograms (*cf. Bab.* 714). *AR DRACHM*, *wt.* 61.5 *grs.*, Diademed head to right; *R* ΒΑΣΙΛΕΩΣ ΔΗΜΗΤΡΙΟΥ ΣΩΤΗΡΟΣ, Cornucopiae; date, ΑΞΡ (= 161) and monograms (*Bab.* 758) 2
- 442 *Barclay* Demetrius I (*Soter*), B.C. 162-150, *AR TETRADRACHM*, *wt.* 258 *grs.*, Diademed head of King to right, within laurel wreath; *R* ΒΑΣΙΛΕΩΣ ΔΗΜΗΤΡΙΟΥ ΣΩΤΗΡΟΣ, Tyche to left, draped, seated on throne supported by winged female monster and holding short staff and cornucopiae; in field to left, monogram (*Bab.* 758), *an unusually fine example; from the Butler sale* [Pl. X] 1
- 443 *Sauty* Demetrius I (*Soter*), B.C. 162-150, *AR TETRADRACHM*, *wt.* 258.4 *grs.*, types similar to last coin (*Bab.* 758). Another, *wt.* 251.5 *grs.*, similar, but with ΣΩΤΗΡΟΣ under seat (*Bab.* —). A Third, without the title of Soter; monogram in field to left, ΗΡ, *the first two fine, especially the first* 3
- 444 *Spink* Alexander I (*Bala*), B.C. 150-145, *AR TETRADRACHM*, *wt.* 233.5 *grs.*, Diademed head of King to right; *R* ΒΑΣΙΛΕΩΣ ΑΛΕΞΑΝΔΡΟΥ ΘΕΟΠΑΤΟΡΟΣ ΕΥΕΡΓΕΤΟΥ, Zeus Nikephoros seated to left; in exergue, date ΔΞΡ (= 164); two monograms in field (*cf. Bab.* 875-76), *fine* 1
- 445 *H* Demetrius II (*Nicator*). First Reign, B.C. 146-138, *AR TETRADRACHM*, *wt.* 219.2 *grs.*, Diademed bust to right, draped; *R* ΔΗΜΗΤΡΙΟΥ ΒΑΣΙΛΕΩΣ, Ptolemaic eagle to left; to left, Tyrian club and ΑΡΕ, and to right, ΑΣ, and date ΕΠΡ (= 185), (*Bab.* 1199). Second Reign, B.C. 130-125, *AR TETRADRACHM*, *wt.* 253 *grs.*, Diademed and bearded head of King to right; *R* ΒΑΣΙΛΕΩΣ ΔΗΜΗΤΡΙΟΥ ΘΕΟΥ ΝΙΚΑΤΟΡΟΣ, Zeus Nikephoros seated to left; Ξ to left, Δ under throne (*Bab.* 1215), *both in very good state, the second a rare type* 2
- 446 Demetrius II (*Nicator*). Second Reign, B.C. 130-125, *AR TETRADRACHM*, *wt.* 252 *grs.*, Diademed and bearded head of King to right; *R* ΒΑΣΙΛΕΩΣ ΔΗΜΗΤΡΙΟΥ ΘΕΟΥ ΝΙΚΑΤΟΡΟΣ, Zeus Nikephoros seated to left; in exergue, two monograms (ΗΔ and Μ), (*Bab.* 1219), *unusually fine and rare* [Pl. X] 1

- 147 Antiochus VI (*Dionysos*), B.C. 145-142, \bar{A} R DRACHM, *wt.* 63.8 *grs.*,
Diademed head of King, radiate, to right; R **ΒΑΣΙΛΕΩΣ**
ΑΝΤΙΟΧΟΥ|ΕΠΙΦΑΝΟΥΣ|ΔΙΟΝΥΣΟΥ| Apollo seated
on omphalos to left, holding shield and arrow; date **OP** (= 170)
and **ΣΤΑ** (*Bab.* 997), *very fine and uncommon* [Pl. X] 1
- 148 Antiochus VII (*Euergetes*), B.C. 138-129, \bar{A} R TETRADRACHM, *wt.*
215.5 *grs.*, Diademed and draped bust of King to right;
R **ΒΑΣΙΛΕΩΣ ΑΝΤΙΟΧΟΥ**, Eagle to left, standing on
rudder; in field, club monogram of Tyre and **ΑΡΕ**; to right,
monogram and date **SOP** (= 176); between eagle's legs, mono-
gram (*Bab.* 1088). Another, *wt.* 247.9 *grs.*, Diademed head of
King to right; R **ΒΑΣΙΛΕΩΣ ΑΝΤΙΟΧΟΥ ΕΥΕΡΓΕΤΟΥ**,
Athena Parthenos to left; in field, monogram, and letters **A**
and **O** (*Bab.* 1146), *both fine* 2
- 149 Alexander II (*Zobina*), B.C. 128-123, \bar{A} R TETRADRACHM, *wt.*
251 *grs.*, Diademed head of King to right; R **ΒΑΣΙΛΕΩΣ**
ΑΛΕΞΑΝΔΡΟΥ(Y), Zeus Nikephoros seated to left, resting on
long sceptre; in field to left, monogram; under throne **Σ**
(*Bab.* 1282), *fine and rare* [Pl. X] 1
- 150 Cleopatra Thea and Antiochus VIII (*Grypus*), B.C. 125-121,
 \bar{A} R TETRADRACHM, *wt.* 250.2 *grs.*, Conjoined busts of King and
Queen to right; R **ΒΑΣΙΛΙΣΣΗ[Σ] ΚΛΕΟΠΑΤΡΑ[Σ]**
ΘΕΑΣ ΚΑΙ ΒΑΣΙΛΕΩΣ ΑΝΤΙΟΧΟΥ, Zeus, semi-nude,
seated to left, holding figure of Nike and long sceptre; in field,
left, monogram; no date in exergue (*cf. type Bab.* 1351), *plugged*
under chin of king, otherwise fine 1
- 151 Antiochus VIII (*Grypus*), B.C. 125-96, \bar{A} R TETRADRACHM, *wt.*
253.3 *grs.*, Diademed head of King to right; R **ΒΑΣΙΛΕΩΣ**
ΑΝΤΙΟΧΟΥ ΕΠΙΦΑΝΟΥΣ, Zeus Ouranios standing to left;
a crescent on his head; in field to left, **μ**, **ΑΡ** and **ΑΝ**; in
exergue, **ΓΡ** (= 193) (*Bab.* 1379). Another, *wt.* 241.3 *grs.*,
similar types: star on extended right hand of Zeus; in field, **M**;
no date in exergue (*Bab.* 1409), *the first fine*. A third, *wt.*
252.2 *grs.*, R Zeus Nikephoros seated to left; in field to left, two
monograms; under throne **Γ** (*Rogers, Num. Chron.*, 1912, *pl.* XI, 4),
rare, very fine 3
- 152 Seleucus VI (*Epiphanes Nicator*), B.C. 96-95, \bar{A} R TETRADRACHM,
wt. 248 *grs.*, Diademed head of King to right; R [**ΒΑΣΙΛΕΩΣ**]
ΣΕΛΕΥΚΟΥ ΕΠΙΦΑΝΟΥΣ ΝΙΚΑΤΟΡΟΣ, Zeus, partially
draped, seated to left, holding figure of Nike, which presents a
wreath to him, to left, monograms (*Bab. pl.* XXVII, 1), *fine and*
rare 1

- 453 **Philippus** (*Philadelphus*), B.C. 92-83, *AR* TETRABRACHM, *wt.* 239.6 *grs.*, Diademed head of King to right; *R* ΒΑΣΙΛΕΩΣ ΦΙΛΙΠΠΟΥ ΕΠΙΦΑΝΟΥΣ ΦΙΛΑΔΕΛΦΟΥ, Zeus seated to left, as on last coin; in field to left, *O* (*cf. Bab. pl. XXVII, 14*), *fine* 1

(F). BARBAROUS IMITATIONS.

- 454 **ANCIENT BRITISH. Uninscribed**, *N* STATER, *wt.* 95 *grs.*, *obr.* plain and convex; *R* Disjointed, tailless horse to right; exergue ornamented with floral device (*cf. Evans, pl. B, 8*). *N* QUARTER STATER, *wt.* 17.2 *grs.*, Portions of wide spread bust; *R* Horse with triple tail prancing to right; above, flower, and in the field, three annulets (*cf. Ev., pl. E, 2*), *both fine, the latter rare* 2
- 455 **Uninscribed**, *N* STATER, *wt.* 88.2 *grs.*, Portions of large laureate bust; *R* Horse galloping to right; below, ornamental pellet; in front, zigzag line terminating above in an oval ring ornament; wreath in exergue (*cf. Ev., pl. C, 6*), *fine* 1
- 456 **Uninscribed**, *N* STATER, *wt.* 97.1 *grs.*, type of first coin in lot 454 (*Ev., pl. B, 8*). Another, *wt.* 91 *grs.*, a variety of coin in last lot (*cf. Ev., pl. C, 5*), *both fine* 2
- 457 **Brigantes**, *red metal*, STATER, *wt.* 93 *grs.*, *obr.* Plain and convex; *R* Very rude disjointed horse to the left, head formed by a triangle; pellets in front (*cf. Ev., pl. XVII, 11*), *fine and rare; from the Ferriby hoard* 1
- 458 **Cunobelinus**, B.C. 5-A.D. 40, *N* STATER, *wt.* 80 *grs.*, *CAMV* on either side of ear of bearded corn; *R* CVN(O) beneath prancing horse to right; above, palm-branch (*Ev., pl. IX, 4*), *pierced, otherwise fine and rare; from the Stroehlin sale, May, 1910, lot 359* 1
- 459 **Verica**, *N* STATER, *wt.* 87 *grs.*, *V(1)-RI* on either side of vine-leaf with long stalk; *R* Horseman, armed with spear, leaping to the right; beneath *F* (*Ev. pl. II, 9*), *in very good state and rare* [PI. X] 1
- 460 **Verica**, *N* STATER, *wt.* 87 *grs.*, *COMFI* upon a plain oblong sunk compartment; *R* VIR REX, Horseman prancing to right, his hand uplifted (*cf. Ev., pl. II, 10*), *a very rare variety, fine; found at Selsey* [PI. X] 1
- 461 **GAULISH. Pictones**, *base N* STATER, *wt.* 100 *grs.*, Male head to left, wearing necklace; *R* Man-headed horse, helmeted, galloping to left; beneath, open hand (*Muret, 4417*). Another, *wt.* 96.5 *grs.*,

LOT 461—*continued*.

- Head surrounded by ornamental device. Others (4), with head to right; R Man-headed horse, helmeted, driven by winged aurigator holding wreath, etc. (*M.* 4395; *all varied*); *from the Stroehlin sale, lot 246* 6
- 118 162 **Treviri**, *N* STATER, *wt.* 96 *grs.*, Eye in profile to right, with ornamental surroundings; R Horse galloping to left; above, sun and V-shaped ornament; beneath, concentric circles (*M.* 8799), *very fine* [Pl. X] 1 *Spink*
- 111 463 **Ambiani**, *N* HALF STATER, *wt.* 65 *grs.*, Head of Apollo to right; R Biga galloping to right; in exergue, ΠΑΠΙΠ (*cf.* *M.* 8380). *N* QUARTER STATERS (2), *wt.* 30·5 *grs.*, Laureate head to right; R Biga to right; exergue, ΑΙΥΙ; beneath horse, rosette; *wt.* 29·5 *grs.*, a variety of last coin, *uncommon*; *from the Stroehlin sale, lot 304* 3
- 18 464 **Ambiani**, *N* HALF STATER, *wt.* 64 *grs.*, Head of Apollo to right; R Biga galloping to right; in exergue, ΠΠΠΠ; uncertain symbol beneath horses (*cf.* *M.* 8380), *of unusually good style, and very fine* [Pl. X] 1 *do*
- 112 465 **Nervii**, *N* STATER, *wt.* 90 *grs.*, Degraded type of head, epsilon-shaped; R Horse prancing to right; above, a wheel (*M.* 8746). Another, *wt.* 80·5 *grs.*, a variety of last coin. A third, *wt.* 87·5 *grs.*, similar *obr.* type, with VOVIRO; R Horse prancing to left; above, VIRO; in front of horse, S, *all fine*; *from the Stroehlin sale* 3 *do*
- 11 466 **Carnutes**, *N* STATER, *wt.* 116 *grs.*, Laureate Head of Apollo to right; in front, uncertain symbol; R Biga to right, of crude design; beneath horses, a lyre (*cf.* *M.* 5947). Another, *wt.* 114 *grs.*, similar head, with necklace; beneath horses, rude traces of Philippon (*cf.* *M.* 5957), *the second fine*; *from the Stroehlin sale* 2 *do*
- 110 467 **Morini**, *N* STATER, *wt.* 97·5 *grs.*, *obr.* plain and convex; R Tailless horse to right, of degraded type; crescent above and below; pellets in field (*cf.* *Er.*, *pl.* B, 8). Another variety, *wt.* 97·5 *grs.*, *both fine* 2 *Baldwin*
- 111 468 **Boii**, *N* globular STATER, *wt.* 111 *grs.*, with + on one side. Another, *wt.* 113 *grs.*; *from the Soissons find* 2 *Spink*
- 113 469 **Danubian District**. Imitations of Philip II, *AR* TETRADRACHM, *wt.* 223 *grs.*, Laureate head of Zeus to right; R Horseman to left; above, F and Q. Others, *wt.* 203·7 *grs.*, similar, with

LOT 469—*continued.*

symbol, a fly? in front of horse; *wt.* 204.5 *grs.*, Horseman to right. Others, Imitations of Alexander the Great, of rude workmanship (*M.* 9640); *obv.* plain and convex; R Horseman to right (*M.* 9607, 4 *var.*), etc., *an interesting lot* 12

Haldane 470 Imitation of Coin of Larissa, AR STATER, *wt.* 207 *grs.*, Female head, facing; R Horseman to left; beneath, branch (*M.* 9692), and a variety, *wt.* 199 *grs.* Another, *wt.* 203 *grs.*, with different treatment of head, larger branch on *rev.* (*M.* 9694), *the first and third coins fine and rare* 3

471 **Massilia**, 350-200 B.C., AR DRACHM, *wt.* 59.5 *grs.*, Female head to right, wearing earring and necklace; R ΜΑΣΣΑ, Lion prowling to right (*cf.* *M.* 794), and other varieties (4), *of good style.* 200-49 B.C., AR DRACHM, *wt.* 42 *grs.*, Laureate head of Diana to right, with quiver at shoulder; R ΜΑΣΣΑ, Lion to right; beneath, E (*M.* 880), and other varieties, with I (*M.* 894), ZZ (*M.* 914), etc., *all fine* 10

END OF SALE.

total of lot
1 1
#1756 4.6



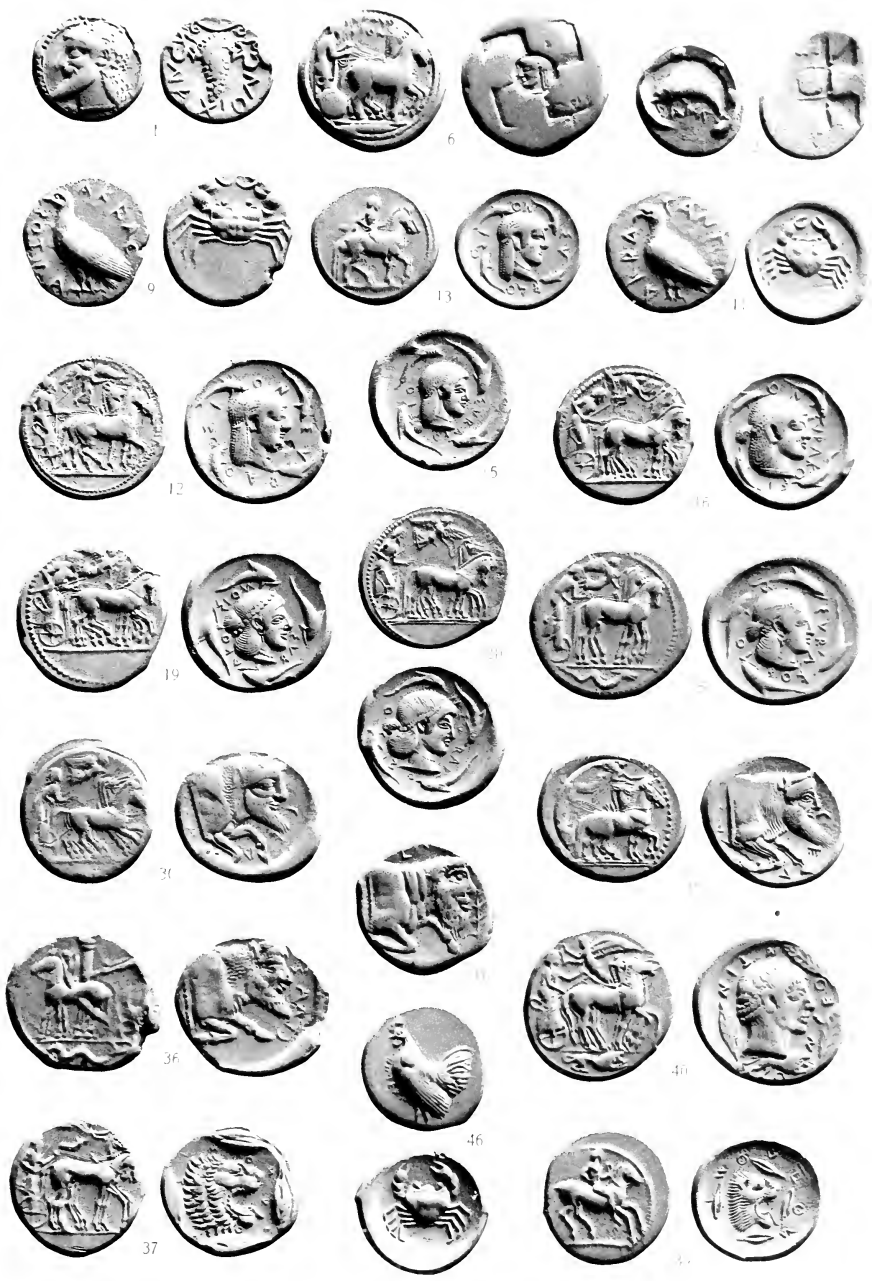





72



75



76



78



77



79



81



80



84



87



85



91



90



92



97



93



99



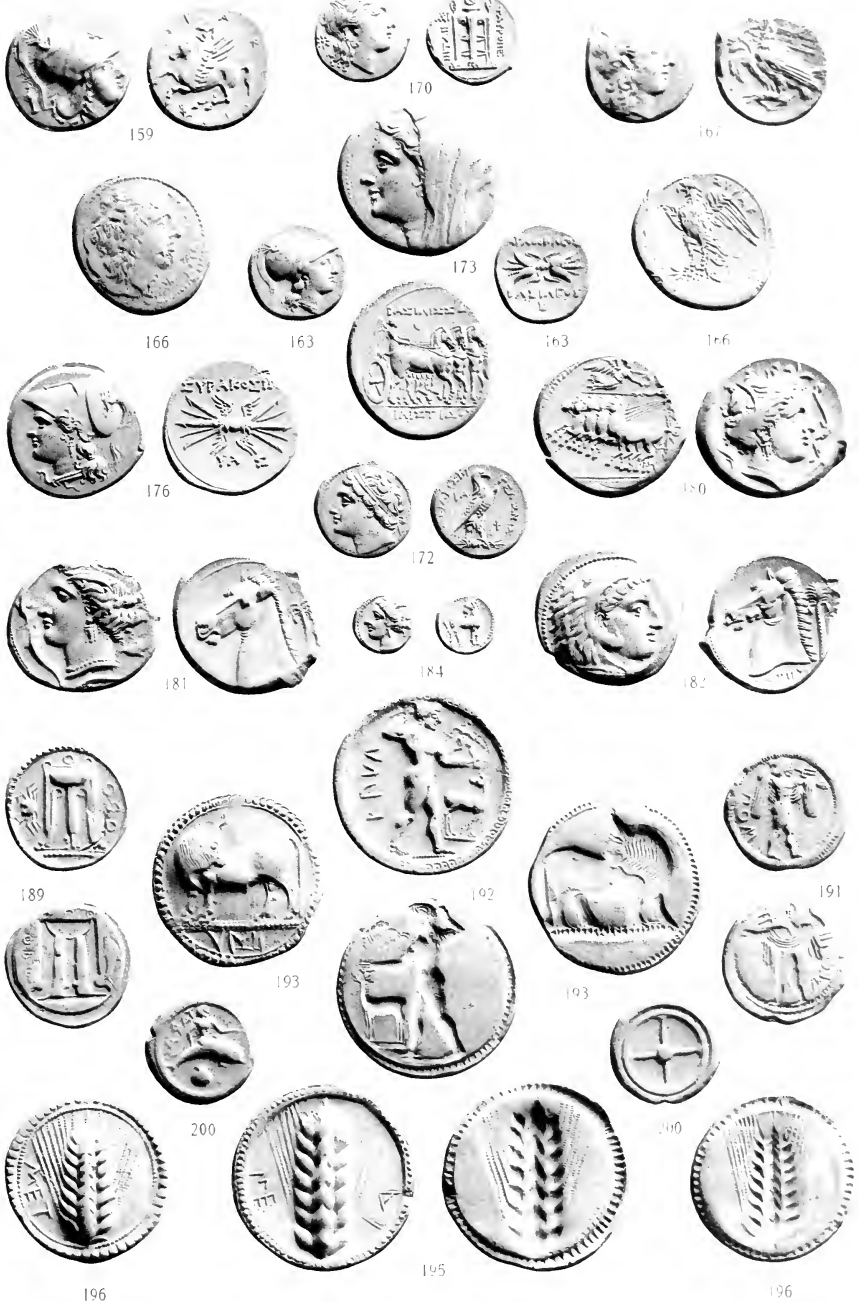

159

170

167



166



163



173



163



166



176



180



172



181



184



182



189



193



192



193



191



200



190



196



195



196



200



201



202



206



208



209



211



214



212



218



219



224



225



227



228



230



231



232



233



234



236





240



237



241



242



245



246



250



247



251



252



253



254



255



253



255



261



262



263



264



268



271



276



274



277



269



276







354



348



348



346



357

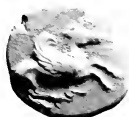

366



365



371



372



377



383



385



384



385



390



386



394



387



391



392



394



399



395



397



400





406



405



407



411



420



412



417



430



426



428



432 a



432 b



447



442



446



449



459



460



460



464



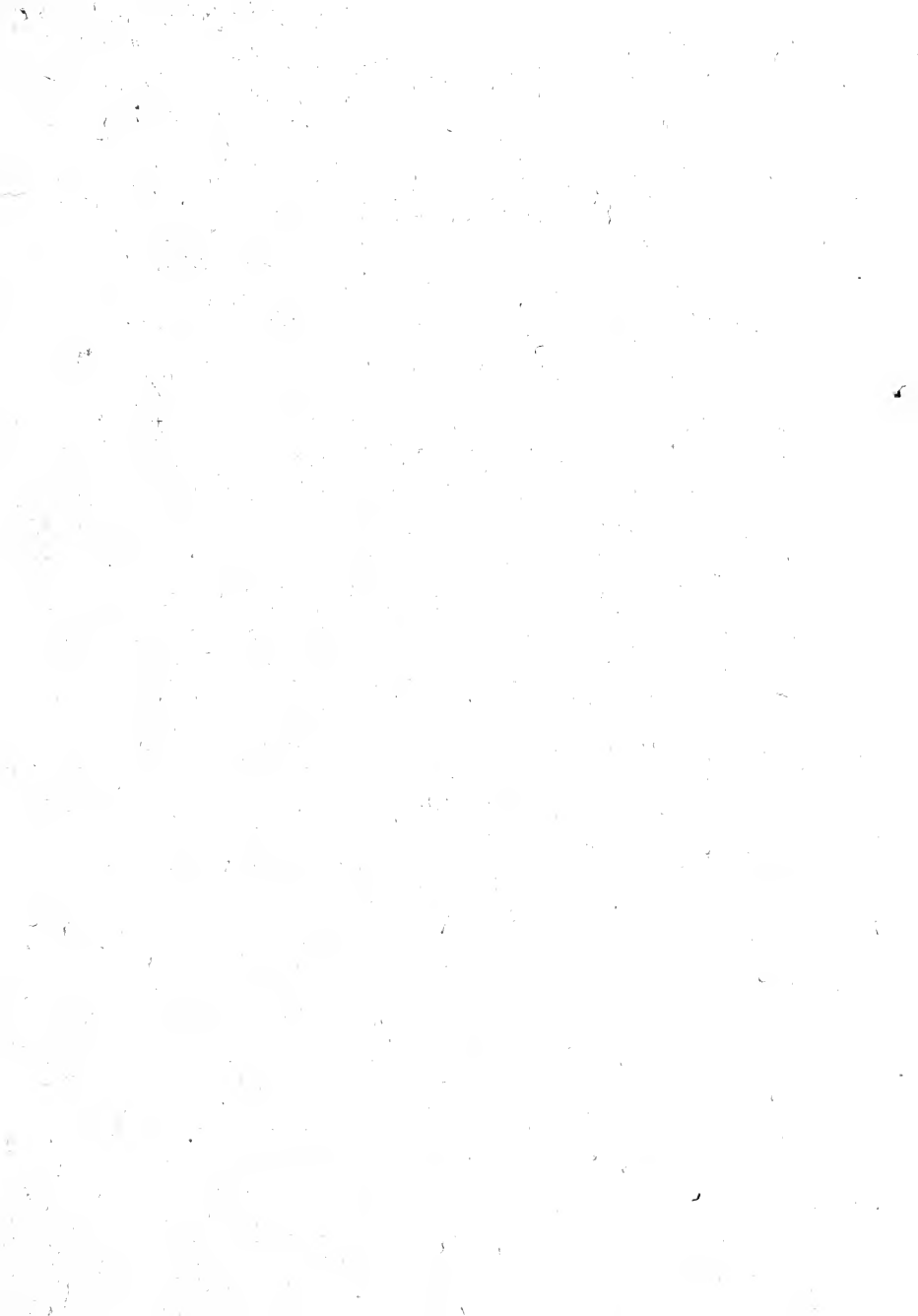

UNIVERSITY OF CALIFORNIA LIBRARY
BERKELEY

Return to desk from which borrowed.
This book is DUE on the last date stamped below.

MAR 6 1975 L 2

REC. CIR. MAR 6 '75

S+S may 13. 1916

h/-



C04605897

M528918

CJ 311

H 4

