

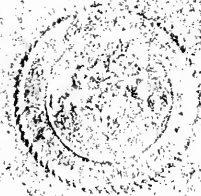

West Chester
State Normal School
1925

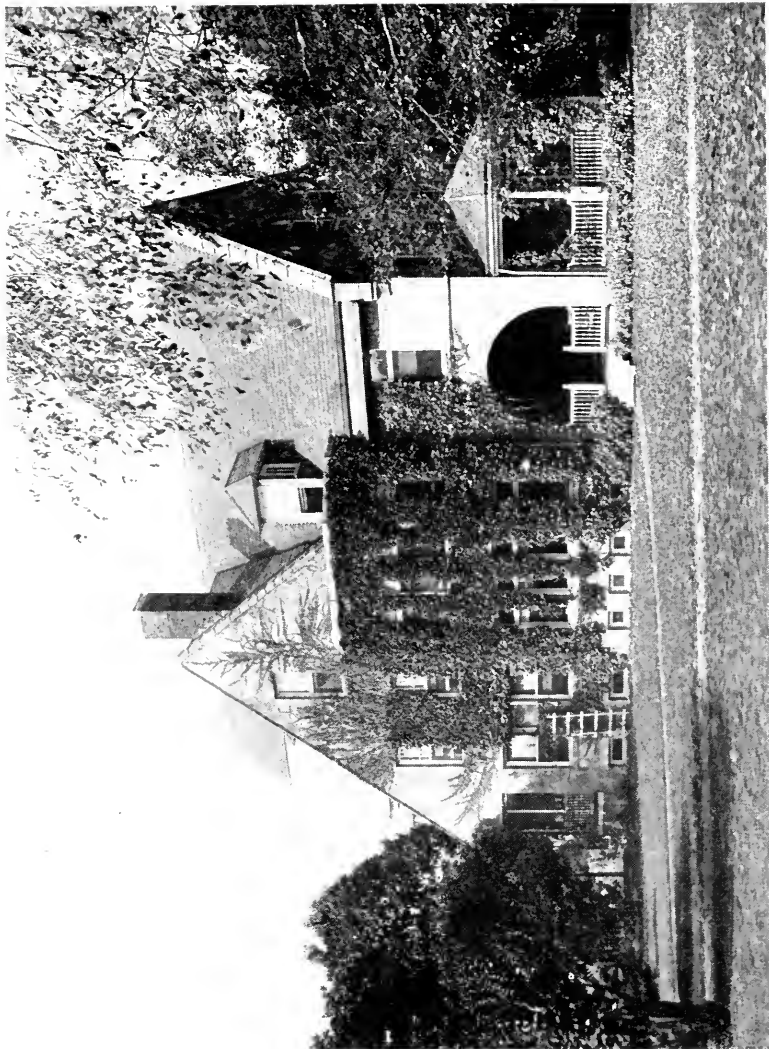



STATE NORMAL SCHOOL

PRINCIPAL'S RESIDENCE

WEST CHESTER, PA.

Fifty-fourth
ANNUAL CATALOGUE

OF THE

Pennsylvania
State Normal School

FOR THE

FIRST DISTRICT
West Chester, Pa.

1 9 2 5



Board of Trustees

J. HOWARD LUMIS HERBERT P. WORTH DR. HARRY D. SAYLOR	} Term of office expires in 1924
MISS ISABEL DARLINGTON COL. A. M. HOLDING S. JONES PHILIPS	} Term of office expires in 1925
MRS. RICHARD J. HAMILTON DORAN GREEN MRS. HOWARD MELLOR	} Term of office expires in 1926

Officers of the Board

A. M. HOLDING
President

J. HOWARD LUMIS
Vice-President

ISABEL DARLINGTON
Secretary

HERBERT P. WORTH
Treasurer

Committees

Instruction	Household
MISS ISABEL DARLINGTON	J. HOWARD LUMIS
DR. HARRY D. SAYLOR	MRS. RICHARD J. HAMILTON
MRS. RICHARD J. HAMILTON	S. JONES PHILIPS
Finance	Athletics
HERBERT P. WORTH	MRS. HOWARD MELLOR
DORAN GREEN	DR. HARRY D. SAYLOR
MRS. HOWARD MELLOR	DORAN GREEN

The regular meetings of the Board are held on the first Monday of each month at 4:00 P. M.

The Faculty

(With the exception of the Principal and Dean, names are arranged in the order of seniority of service)

ANDREW THOMAS SMITH, A.M., Ph.D.
Principal

WILLARD A. BALLOU, B.S., A.B., A.M.
Dean

WALLACE P. DICK, A.B., A.M.
Modern Languages

ROBERT F. ANDERSON, A.M., Sc.D.
Mathematics

S. C. SCHMUCKER, A.M., Ph.D.
Emeritus Professor of Biological Sciences

ALICE A. COCHRAN
Librarian

FOSTER H. STARKEY, A.B., A.M.
Ancient Languages, Education

ISADORE E. CROPSY, M.U.S. B.
Piano

ELSIE OLEITA BULL, A.B., A.M.
Mathematics

GRACE DETRICH McCARTHY, A.B., A.M.
Dean of Women; English

ANNE M. GOSHEN, B.L., A.M.
Psychology

ARTHUR D. CROMWELL, M.Ph.
Agriculture; Director Rural Group

MRS. NAOMI E. GEORGE
Health Education

JOHN A. KINNEMAN, A.B., A.M.
Social Studies; Dean of Men

M. GERTRUDE SHIPLE, B.S.
Director Junior High School Group

CHARLES B. LEWIS, A.M., M.D.
Health Education

MRS. MAUDE B. NEWMAN, B.S.
English

CLAUDE EDWARD HAUSKNECHT
Music, Cornell University
Music Director

GERTRUDE K. SCHMIDT
Institute of Musical Art
Public School Music

S. ELIZABETH TYSON
Speech; Story Telling

HARRIET A. ELLIOTT, B.S.
Geography

LOU E. HOSMER
Primary Methods

CHARLES W. HEATHCOTE, A.M., Ph.D.
Social Studies

ROBERT T. KERLIN, A.M., Ph.D.
English

MRS. MARION MACK KINNEMAN
Assistant in English

HAZEL LAMBORN
School of Industrial Art
Art

MARGARET M. BURNET, B.S.
Director Primary Group

FLORENCE W. RAGUSE, B.S.
Director Intermediate Group

EDWARD ZIMMER, JR., B.S.
Orchestra and Band

MARIE MARGARET HEINEMAN
Public School Music

ALICE C. SCHRIVER
Health Education

THELMA J. GREENWOOD
Assistant in Science

MRS. IDA P. STABLER, B.S.
Director Primary Group

MARION FARNHAM, A.B., A.M.
Art

DOROTHY M. SCHMUCKER, A.B.
Science

LIDA J. LOW
Voice

FLORENCE A. LEE
Harmony

MARY E. MELCHIOR, A.B.
Social Sciences

MRS. ROBERT T. KERLIN, B.S.
Piano

CLARENCE L. McKELVIE
Handwriting

MARY CONNELL, B.S.
Director Intermediate Group

JOHN ARTHUR LEWIS, B.S., A.M.
Science

HELENE LUTYEN, Ph.B.
Education

ALICE MAUDE BAKER, B.S., A.M.
Education

MRS. LENA MAY BIXLER, B.S.
Education

MABEL AUGUSTA SQUIRE
Music Cornell University and Institute of Music Pedagogy
Public School Music

KATHERINE H. SCOTT
Graduate Chicago Art Institute
Art

CHARLOTTE MacLENNAN WALLS, A.B.
Health Education

A. IRENE HORNER, B.S.
Health Education

J. F. McGOVERN, Ph.B.
Health Education; Athletics

HAROLD LUCKSTONE, A.B.
Voice

CHARLOTTE ECKFELDT
Kindergarten

DOROTHY McCLAREN, A.B.
Assistant Dean of Women

MARGARET HAYES, A.B.
Assistant Librarian

*KATHARINE MUSSER, R.N.
Nurse

MARY M. GLANCE, R. N.
Nurse

LILLIAN CRANE, A.B.
Spoken English; Dramatics

WALTER L. PHILIPS, B.S., M.S.
Supt. of Schools; Practice Teaching Department

JOHN R. HOLLINGER
Business Manager

ANDREW W. WOLFANGLE
Assistant Business Manager

GEORGE S. ROBERTS
Registrar

REBECCA DISSINGER
Matron

JESSICA M. DYER
Dietitian

IDA M. ROSSITER
Secretary to Business Manager

HELEN M. BROOMELL
Secretary to Principal

LENORE LEVER
Secretary to Dean

ANNA M. McCAULEY
DOROTHY M. CURRY

MILDRED M. SCOTT
Stenographers

AGNES R. FINEGAN
MRS. HELEN K. ROBERTS
Bookroom

School Motto *We Serve*
School Colors *Purple and Gold*
School Flower *The Pansy*

UNIVERSITY OF PENNSYLVANIA COURSES

GEORGE HERVEY HALLETT, Ph.D.

Mathematics

ALBERT C. BAUGH, Ph.D.

English

F. E. WILLIAMS, Ph.D.

Geography

THE CALENDAR

1925-1926

First Semester Students Enter	September 15
Christmas Recess	December 19 to January 4
First Semester ends	January 30
Second Semester begins	February 1
Spring Recess	March 27 to April 5
Regular School Year ends	June 8
Summer Term begins	June 22

ENTERTAINMENTS OF 37th YEAR (1924-1925)

MOORE ANNIVERSARY—IRENE STOLOFSKY COMPANY

GLEN FRANK—LECTURE

ORPHEUS CLUB OF WILMINGTON

CHRISTMAS CAROL SERVICE

DR. FREDERICK D. LOSEY (XMAS CAROL)

LORADO TAFT (SCULPTOR)

HAVERFORD GLEE CLUB CONCERT

MID YEAR DANCE

ZIMMER HARP TRIO (CONCERT)

SENIOR RECEPTION AND DANCE

PENN STATE GLEE CLUB

GERRARD HEKKING AND ELEANOR STARKEY

ALUMNI BANQUET IN PHILADELPHIA

JUNIOR PROM

FOUNDATION

The West Chester State Normal School was founded in the year 1871 by the joint efforts of the Trustees and contributors of the West Chester Academy, and the citizens of West Chester and vicinity.

On December 30, 1913, all the property of the school was transferred to the State, as provided in the new School Code, and it is no longer owned and controlled by a private corporation, but is strictly a State Normal School, being the first Normal School in Pennsylvania to be thus transferred. It is managed by a board of nine trustees, who are appointed for three year terms by the Superintendent of Public Instruction.

LOCATION

West Chester is a beautiful town of 13,000 inhabitants, the county seat of Chester County, and is preeminent for its healthfulness, morality and intelligence. It is about twenty-five miles west of Philadelphia, with which it is connected by two lines of the Pennsylvania R. R. It is also connected with Philadelphia by a trolley line, over which cars run every half hour each way, starting from the 69th and Market streets terminal of the Market street subway and elevated railway. A short branch road connects West Chester with the main line of the Pennsylvania Railroad at Frazer, where connections are made with the trains on the main line; and by electric roads it is also connected with the Philadelphia & Reading R. R. at Lenape, and with the Pennsylvania R. R. at Coatesville, Downingtown and Kennett Square.

THE BUILDINGS

Are situated in the southern part of the borough, half a mile from the Court House. The main building is built of green stone with white marble, 256 by 275 feet, four stories high, with basement.

The chapel and the dining-room are in the main building and are completely equipped, the latter now being in charge of a trained dietitian. Each story of this main building has bath rooms with up-to-date toilet facilities of the best pattern. The drainage is first-class. The whole building has lately been improved; the students' rooms have all been papered, refitted and refurnished and many other improvements made to add to the efficiency of the school and the comfort of the students. In 1910-11 there was added to this building an extension of the dining room and a three-story annex enabling it to accommodate over 500 girls; a large household building, with complete kitchen, bakery, store room and other conveniences, and connected by a covered way, was also added. Two passenger elevators make all the floors equally desirable.

The Gymnasium.—There is a first-class gymnasium, 104 by 64 feet, with an administration building attached, 29 by 36 feet. It is of stone two

stories high, fitted up with every modern improvement, including a full supply of the best apparatus, running track, bath rooms, swimming pool, bowling alleys, etc. A thoroughly trained physician and his staff are in charge of the gymnasium, and all exercise is taken under their supervision.

Recitation Hall.—This is a stone building 185 by 80 feet, with two stories above a high basement, which is used wholly for school purposes. It has been planned with great care, and is unusually well adapted for its purpose. The total cost of the building and its equipment has been over \$100,000.

Library.—A new library building has been built at a cost of \$60,000. It is 90 by 72 feet, will hold 50,000 books, and affords fine reading and reference rooms. In its second story are the school's museum and art gallery, and the collection of the Chester County Historical Society. The library now contains 20,000 well selected volumes, including the libraries of the late Dr. William Darlington and of the Chester County Cabinet of Nature Sciences, the Evans Rogers collection of historical books, for which \$1,000 was given by the late Evans Rogers; the Horace Howard Furness collection of books on Shakespeare, the gift of Dr. Furness; the Brinton collection given by Howard Futhy Brinton in memory of his parents, Dr. William B. and Ida Futhy Brinton; and the collection of Chester County bibliography made by the late H. Rush Kervey. A modern card catalogue system is in use, and the building is in charge of two trained librarians. About a hundred leading magazines and papers come regularly to the library for the use of the school.

Museum.—The Museum contains a large and valuable collection of specimens illustrating every department of Natural Science. It was begun in the year 1826, and has been annually enriched with contributions from every portion of the world. The justly celebrated "Herbariums" of the late Dr. William Darlington, David Townsend and Josiah Hoopes, now in the Museum, are conceded to be among the most accurate and extensive private collections ever formed in this country. The mineral collections of the late Alfred Sharples have been donated by his son, F. F. Sharples. The J. Preston Thomas collection of heads and horns, a valuable zoological collection from all parts of the world, and of Indian relics, including thousands of arrow heads, axes, pipes, etc., were collected by the late J. Peston Thomas and given to the school by his family. A fine collection of birds, made by the late Frank Darlington, has recently been added to the museum.

Wayne Hall.—This is a modern, well equipped dormitory for boys, built of green stone, three stories high, and will accommodate 175 boys.

New Grounds.—The Trustees have added to the original ten acres required by law, until the school now has about sixty acres of fine grounds, suitably fitted up for all out-door games, a large and safe skating pond and a small, well equipped farm for practice and observation in agriculture

Heat and Power Plant.—This plant supplies the best and safest type of lights to all parts of the buildings. It also furnishes direct steam **radia-**

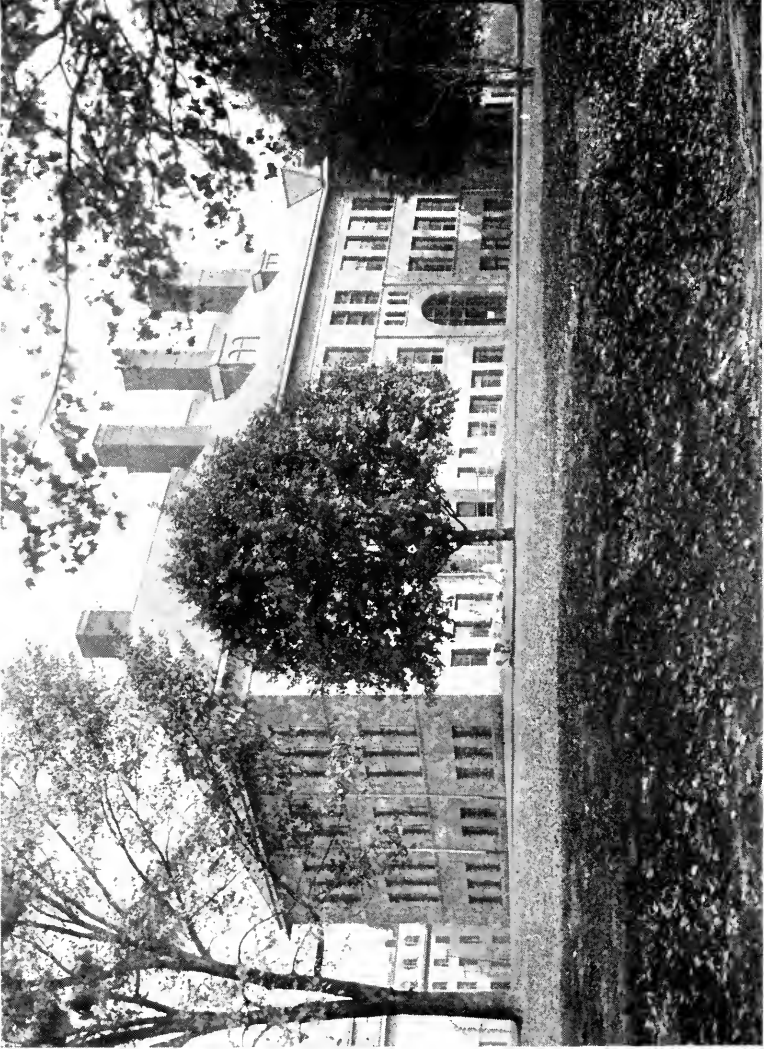

STATE NORMAL SCHOOL

RECITATION HALL

WEST CHESTER, PA.

tion to heat the various buildings and power for the school's laundry, which is housed therein.

Infirmary.—A complete and well-appointed school infirmary, at considerable distance from the other school buildings, has been erected. This has been planned by skillful physicians and architects, and will not only promote the comfort and recovery of any who may be ill, but will also tend to prevent the spread of contagion in the school. It is believed that this was the first school of its class to take this important step. A trained nurse and assistant are employed by the school.

The school property has now cost over \$1,000,000, and is believed to be one of the best and most complete of the State Normal Schools in this country.

STUDENTS' ROOMS

The rooms are generally arranged for two students each. All are good sized, and are thoroughly heated by direct steam radiation. The rooms are comfortably furnished, having been recently re-wired to give abundance of light, repapered and revarnished. They have closets, single beds, and are furnished with woven wire mattresses. All rooms are carpeted. Boarding students furnish blankets or their equivalent, towels, and table napkins.

MORAL AND RELIGIOUS CULTURE

All students are required to attend the opening exercises of the school Chapel each day, and all must attend religious services each Sabbath morning in the town, at the churches preferred by their parents or guardians. The Young Men's and Young Women's Christian Associations are large and efficient, and maintain regular non-sectarian religious meetings.

LITERARY SOCIETIES, ETC.

There are connected with the school two flourishing Literary Societies—The Moore Literary Society and the Aryan Society—composed of students and members of the Faculty. The value of these societies as adjuncts of education is so great that the student cannot afford to neglect the opportunities they afford for literary culture.

In addition, great encouragement is given to training in debating to the production and distribution of a superior student paper "THE GREEN TONE," to the study of current events and pressing problems of the day—all designed to prepare students to serve ably in the communities where they may teach. Dramatic and musical clubs, glee clubs, and clubs for open discussion of any topic that may appear—all function here and are fostered by students and faculty alike.

TEACHERS' BUREAU

The school maintains a Teachers' Bureau for its graduates and the public. Superintendents, school boards and graduates of the normal School are invited to use this bureau without charge.

ALUMNI FUNDS

A loan fund has been established by the Alumni, which now amounts to more than \$12,000. This is loaned to worthy students, and interest is charged upon it only from the date when its return should begin. For details concerning this, application should be made to the Principal.

EXPENSES

Normal or Secondary Departments

	School Year 36 wks.	First Semester 18 wks.	Second Semester 18 wks.	Summer School 9 wks.	Less than semester or term per wk.
Board, room and laundry (12 pieces per week)	\$252.00	\$126.00	\$126.00	\$7.50
Tuition (paid by secondary pupils)	72.00	36.00	36.00	18.00	2.50
Day Students' service charge	15.00	1.00
Enrollment fees	10.00	10.00	10.00
Athletic fee and subscription to school paper	6.00
Laboratory fees—Chemistry, Drawing, Industrial Arts, or Biology	5.00	5.00	5.00
Physics, Botany, Zoology, Agriculture, Nature Study or Geography	2.50	2.50	2.50

Private Music Lessons

One lesson per week (30 minutes)	\$70.00	\$2.00
(This includes weekly class lessons)					
Piano practice one period per day	15.00	7.50	7.50	4.00
Music Supervisors' fee	120.00	60.00	60.00

(This pays for such private lessons as they would otherwise have to take and pay for at a higher rate.)

The Progressive Series of Piano Lessons has been adopted in this department. This is a modern method which presents the material in an intelligible and systematic way, and students who come from certified teachers are given full credit for the work they have accomplished.

Bills may be paid by cash, check or post office money order.

The Business Manager, or his representative, acts for the Trustees and receipts all bills.

Bills are due when rendered and must be settled promptly; otherwise students will not be permitted to continue their work, unless by special arrangement.

Diplomas will not be issued to those whose bills are unpaid.

Students entering should bring with them in check, or otherwise, the first payment for the year, \$136.00, and the enrollment fee of \$10.00, if that has not been paid. If students are entering as Day Students, they should bring with them \$21.00, and the enrollment fee of \$10.00, if that has not been paid. The initial enrollment fee of \$10.00 must be made when application for entrance is made; otherwise, no place will be held for the candidate. (In case a candidate decides to withdraw, such fee will be refunded, provided the withdrawal is made at least one week before the opening of the school term.) The full year's account for board, room, laundry, and the semester's enrollment is paid in two installments—one at the beginning of each semester. Service Charge, Athletic Fee, and School Paper subscription are paid in full at the beginning.

Persons in the Music Supervisor's Course must add to the above amount, \$67.50, which is their additional fee for the semester.

MISCELLANEOUS ITEMS

When the Health Certificate and the Certificate of Vaccination are being secured for entrance to the Normal School, each candidate should request the physician to give a thorough heart examination to insure against error in exercise.

A gymnasium uniform is required of all. This is purchased here in the supply room, so as to insure uniformity. Here they are sold at the lowest possible cost.

The School Book Store carries in addition to books, a complete line of students' necessities—laundry bags, parcel post cases, etc., which can be purchased cheaper than they can be made by the individual. Athletic goods, stationery, etc., can all be purchased in the School Book Store at reasonable prices.

All students will need gymnasium shoes, which can be secured at the school at small expense.

Keys are furnished by the school, but \$1.00 must be deposited when they are obtained, which deposit is refunded when they are returned.

All articles for the laundry must be distinctly marked. Each student is permitted to have twelve pieces washed each week without extra charge. While great care is taken with all articles sent to the laundry, the school will not be responsible for their loss or damage.

Meal tickets for visitors may be secured at the office, 50 cents each.

Rooms are rented to visitors at 50 cents a night when such are available.

Rooms will be ready for occupancy on the opening day of the session.

Rooms should be vacated not later than the day following the close of school. After the breakfast following the closing day of school those who remain will be charged regular vacation rates.

Rooms engaged and not occupied the first evening of the term will be forfeited unless special arrangements are made with the Business Office to hold the same, and in that event, the individual hoping to occupy the same will have to pay for the room from the beginning of the term.

Damage to rooms and furnishings (such as driving tacks or nails into walls, or wood work, pasting articles upon the walls, breakage, etc.) will be charged against occupants of the room upon estimates made by the Business Manager.

Trained Nurses are maintained by the school and give their expert service to pupils. A charge of 25 cents is made for every meal tray sent from the nurse's department.

Boarding students absent for two or more consecutive weeks on account of personal illness, but not for any other absence, will receive a refund of fifty per cent of the amount charged for the period of such absence, provided the Business Office is notified promptly, but no refund will be made of the above if delayed one week after absence begins. (The Enrollment Fee for the semester under consideration is not refunded for any cause.)

Persons entering school within the first two weeks of the opening of a semester, or leaving school within the last two weeks of the close of the semester, will be charged boarding rates, or tuition where that is a legitimate charge, for the full semester.

Those who are in attendance for a period less than the above, in any semester, will be charged the weekly rate for that semester.

Those who are in full standing as Normal School pupils do not pay tuition. Secondary pupils pay tuition at the rate of \$2.00 per week until they have advanced to full standing as Normal School pupils.

Boarding students may employ a caretaker for their rooms by entering into a contract with the Business Manager, and each paying at the rate of 50 cents per week for the period of the contract. Any student not voluntarily entering into such contract, but whose room is not kept in such order as to receive approval of the Housekeeper, will be charged for room care and have the caretaker sent to do it by order of the school. All girls taking meals in the school are charged a fee of \$2.00 per semester for the privilege of using the laundry for such special work as they may wish to do.

Regular classroom activities will run through six days of the week. This is made necessary by the fact that there are many three hour per week subjects in the course. Week-end absences from school cannot be taken for granted, therefore, and will not be permitted longer than from Saturday noon to Sunday evening. Even such absences will be limited, since the practice of regular week-end absence from school prevents one's getting the real spirit of the institution, and lessens interest in it.

NORMAL SCHOOL COURSES OF STUDY

REQUIREMENTS FOR ADMISSION

(Adopted by the Board of Normal School Principals March 10, 1925)

1. The State Normal Schools shall admit to the first-year class all graduates of four-year high schools, who present

- (a) At least 15 Carnegie units of credit, or
- (b) Not fewer than 12 Carnegie units of credit completed in the tenth, eleventh, and twelfth grades (senior high school).

This high school work must include the following:

English	3 units
Mathematics	1 unit
Science	1 unit
Social Studies	2 units
Electives	8 units

2. Graduates of two-year high schools shall be given not more than 8 Carnegie units of credit, and graduates of three-year high schools not more than 12 Carnegie units of credit, toward the standard admission requirement; provided, however, that such students may take examinations prescribed by the pre-professional bureau of the State Department of Public Instruction in subjects other than those credited by the State Normal Schools and shall be given such additional credit as the bureau may assign as a result of such examination.

3. Credentials of all students entering the State Normal Schools shall be received and evaluated by the normal schools and kept on file for inspection by the State Department of Public Instruction.

4. Until September, 1927, the holders of permanent and professional certificates will be given one credit toward admission as regular students in the State Normal Schools for each subject of high school grade written on the certificate.

5. Advanced credit will be given for equivalent courses in approved teacher-training institutions but no student may obtain a normal school certificate without a minimum residence of one year. Teachers who are granted credit for experience may finish with a minimum residence of one-half year.

NORMAL SCHOOL ADMISSION FOR TEACHERS IN SERVICE

The following conditions apply only to teaching experience acquired prior to July 1, 1922:

1. The fifteen units of high school work required for entrance to the State Normal Schools may be earned in approved high schools, summer schools, extension classes, correspondence study, and tutoring under approved conditions.

Credits for entrance may also be secured by teaching experience in Pennsylvania public schools at the rate of three standard high school units for each year of successful teaching.

2. Whenever a teacher has earned the credits necessary for entrance to a State Normal School in any of the above ways or by a combination of them, four semester hours of credit on a regular State Normal School curriculum may be granted for each year of successful teaching experience in Pennsylvania with a rating of "middle" or better, subsequent to meeting the entrance conditions up to a maximum of thirty-two semester hours, provided, however, that all the credit thus given shall be conditional until the teacher shall have proved his ability to do the work of the State Normal School curriculum in a creditable manner.

3. In all cases in which Normal School credit is given for teaching experience, the work remaining to be done shall be selected by the authorities of the Normal School to secure the best development of the student in teaching power.

4. Experience may not be offered as a substitute for any of the courses of the second or third years of the curriculum for Group III. The work of these two years must be completed as prescribed.

5. A minimum of one-half of resident study shall be required of all candidates for graduation who are credited for teaching experience as outlined above.

6. Entrance and Normal School credits based on teaching experience as outlined above will not be granted after September 1, 1927.

CURRICULA OF ALL THE PENNSYLVANIA STATE NORMAL SCHOOLS

STUDENTS MUST SELECT ONE OF FOUR CURRICULA

The four curricula that are offered to students who are preparing to be regular teachers in the public schools have been organized upon the principle that teaching in the elementary schools can be classified into sufficiently definite types to require specialization. Each curriculum prepares for a specific type of teaching position.

The two year's work of the normal school is divided into four semesters. The work of the first semester is the same for all students. A large purpose of the work of the first semester is to acquaint students with the requirements for successful teaching in the different grades so that they may be able to decide intelligently in what grade or grades they prefer to teach. The course entitled "Introduction to Teaching" which includes observation and participation in the training school is especially designed to aid students in a wise selection of a curriculum.

At the end of the first semester students are asked to select one of the four curricula for the purpose of specializing in a specific field of teaching. The work of each curriculum must be completed in its entirety. Students may be granted the privilege of changing from one curriculum to another only on condition that the prescribed courses of any curriculum so selected must be completed before a certificate of graduation is granted.

The Four Curricula

Group 1. Kindergarten—Primary—for teachers of kindergarten and grades 1, 2 and 3.

Group 2. Intermediate grades—for teachers of grades 4, 5 and 6.

Group 3. Grammar grades and Junior High School—for teachers of grades 7, 8 and 9.

Group 4. Rural—for teachers of rural schools.

Electives

All electives are taught from the professional point of view and are of college grade of work.

All electives are to be chosen with special reference to the group in which the teacher is preparing to teach and with the approval of the principal of the school.

Each normal school is required to offer at least one elective in each of the six groups of electives. Additional electives of similar grade may be offered at the discretion of the principal of the school.

	Semester Hours Credit		Semester Hours Credit
Education			
Educational Measurements	3	Biology	6
Educational Psychology	3	Botany	3
Kindergarten—Primary Meth- ods	3	Zoology	3
School Administration	3	Chemistry	6
Psychology of Adolescence	3	Geography	3
Physiological Psychology	3	Geology	3
		Physics	6
		The Teaching of General Science	3
English and Foreign Language			
English Literature	3		
Latin	6	Social Studies	
Modern Language	6	Economics	3
		History	3
Mathematics			
Solid Geometry	3	Sociology	3
Plane and Spherical Trigonometry	3		
Plane Trigonometry and Surveying	3	Arts	
Intermediate Algebra	3	Cookery	2
Advanced Algebra	3	Art	2
		Music	2
Science			
Agriculture	3	Mechanical Drawing	2
		Sewing	2
		Woodwork	2

SPECIAL CURRICULA

This school offers special opportunities for preparation to those who would become teachers or supervisors in the special fields of Health Education or Music.

The requirements for admission are the same as to the regular courses, and the length of each course is three years.

(See details under Group V and Group VI pp. 21 and 22.)

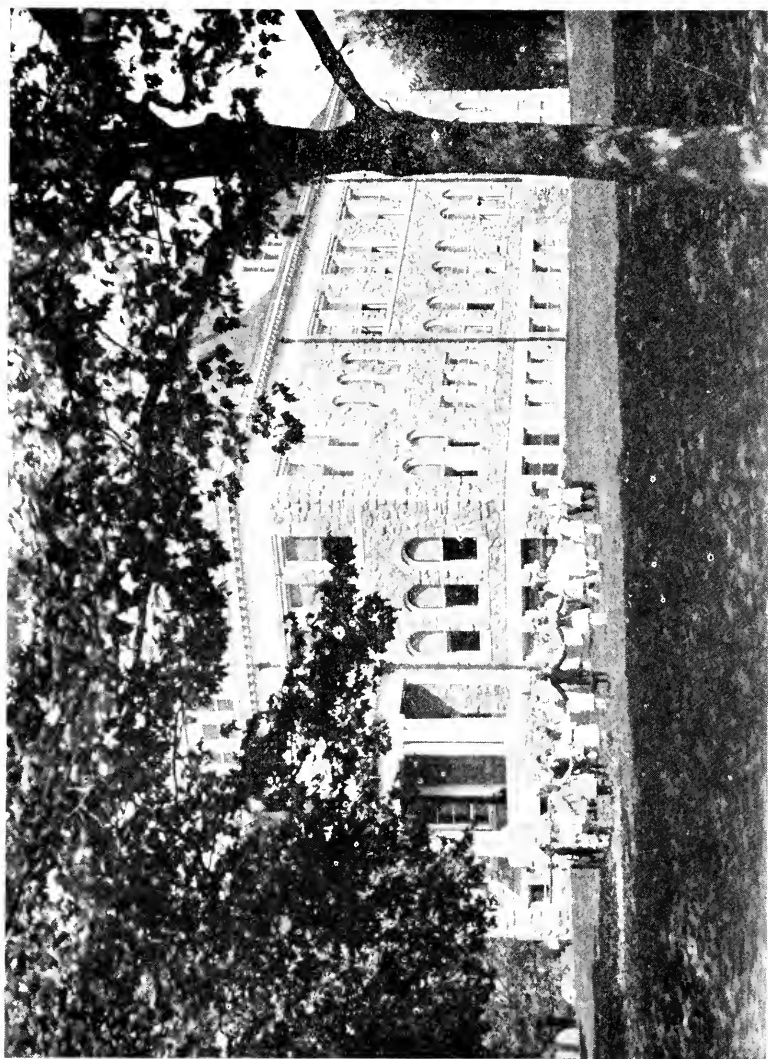

STATE NORMAL SCHOOL

MODEL SCHOOL

WEST CHESTER, PA.

GROUP I**First Semester**

	Periods	Cr. Hrs.
Introduction to Teaching	3	3
English Fundamentals	3	3
English Composition	2	2
Oral Expression	2	2
Nature Study	2	2
Freehand Drawing	3	3
Music	3	3
Hygiene and Nutrition	2	2
Physical Education	3	1
	23	21

Second Semester

Psychology and Child Study	3	3
English Composition	2	2
Nature Study	1	1
Teaching of Primary Reading	3	3
Constructive Handwork	2	2
Handwriting	2	1
Music	2	2
Physical Education	3	1
*Elective	5	5
	23	20

*This elective is provided so that those desiring to emphasize the sub-primary field may be able to take Kindergarten Theory, Kindergarten Materials and Methods, and may later teach largely in the Kindergarten.

Third Semester

Student Teaching, School Efficiency and Conferences	15	15
Teaching of Primary Subjects	3	3
Physical Education	3	1
	21	19

Fourth Semester

History and Principles of Education	3	3
Children's Literature and Story Telling	3	3
Educational Sociology	3	3
Art Appreciation	2	2
Music	2	2
Elementary School Hygiene	3	3
Physical Education	3	1
Elective	3	3
	22	20

GROUP II**Intermediate****First Semester**

	Periods	Cr. Hrs.
Introduction to Teaching	3	3
English Fundamentals	3	3
English Composition	2	2
Oral Expression	2	2
Nature Study	2	2
Freehand Drawing	3	3
Music	3	3
Hygiene and Nutrition	2	2
Physical Education	3	1
	23	21

Second Semester

Psychology and Child Study	3	3
English Composition	2	2
Teaching of Arithmetic	3	3
Teaching of Geography	3	3
Teaching of Social Studies	3	3
Music	2	2
Constructive Handwork	2	2
Handwriting	2	1
Nature Study	1	1
Physical Education	3	1
	24	21

Third Semester

Student Teaching, School Efficiency and Conferences	15	15
Teaching of English	3	3
Physical Education	3	1
	21	19

Fourth Semester

History and Principles of Education	3	3
Juvenile Literature	3	3
Educational Sociology	3	3
Art Appreciation	2	2
Music	2	2
Physical Education	3	1
Elementary School Hygiene	3	3
Elective	2	2
	21	19

GROUP III
Junior High School
First Semester

	Periods	Cr. Hrs.
Introduction to Teaching	3	3
English Fundamentals	3	3
English Composition	2	2
Oral Expression	2	2
Nature Study	2	2
Hygiene and Nutrition	3	3
Freehand Drawing	3	3
Music	3	3
Physical Education	2	1
	22	21

Second Semester

Psychology A	3	3
English Composition	2	2
Oral Expression	2	2
Art Appreciation	3	3
Music	3	3
Social and Industrial History of United States	3	3
Economic Geography of United States	3	3
Physical Education	3	1
	22	20

Third Semester

Psychology B	3	3
World Problems in Geography	3	3
Physical Education	3	1
Elective	12	12
English I	3-3 or 6-6	
Science I	3-3 or 6-6	
Social Studies I	3-3 or 6-6	
*Mathematics I	6-6	
**Foreign Language	6-6	
	21	19

Fourth Semester

Purpose, Organization and Development of Junior High School	3	3
Physical Education	3	1
Elective	15	15
English II	3-3 or 6-6	
Science II	3-3 or 6-6	
Social Studies II	3-3 or 6-6	
Mathematics II	6-6	
Foreign Language II	6-6	
	21	19

These elective courses are open only to those who have taken the corresponding courses in the third semester. In the free electives below not more than three semester hours of Art, Music or Physical Education may be taken by anyone.

Fifth Semester

Student Teaching, School Efficiency and Conferences	15	15
Guidance	3	3
Physical Education	3	1
Free Elective	2	2
	23	21

Sixth Semester

Educational Sociology	3	3
History and Principles of Education	3	3
Educational Measurements	3	3
Physical Education	3	1
Junior High School Hygiene	3	3
Free Elective	7	7
	22	20

*One year of Algebra and one of Plane Geometry are required in order to specialize in Mathematics.

**Three years of Latin, including Cicero, or two years of a modern foreign language, are required in order to specialize in a given foreign language.

GROUP IV**Rural****First Semester**

	Periods	Cr. Hrs.
Introduction to Teaching	3	3
English Fundamentals	3	3
English Composition	2	2
Nature Study	2	2
Hygiene and Nutrition	2	2
Freehand Drawing	3	3
Music	3	3
Physical Education	3	1
Oral Expression	2	2
	23	21

Second Semester

Psychology and Child Study	3	3
English Composition	2	2
Teaching of Arithmetic	3	3
Teaching of Geography	3	3
Teaching of Social Studies	3	3
Music	2	2
Constructive Handwork	2	2
Handwriting	2	1
Physical Education	3	1
	23	20

Third Semester

Student Teaching, School Efficiency and Conferences	15	15
Teaching of Reading	3	3
Physical Education	3	1
	21	19

Fourth Semester

History and Principles of Education	3	3
Children's Literature and Story Telling	3	3
Agriculture	3	3
Rural Sociology	2	2
Art Appreciation	2	2
Music	2	2
Physical Education	3	1
Rural School Hygiene	3	3
Elective	3	3
	24	22

GROUP V
Health Supervision
First Semester

	Periods	Cr. Hrs.
Anatomy I	5	5
English Fundamentals	3	3
History of Physical Education	2	2
Hygiene I	1	1
Voice	2	2
Gymnastics I	5	2 1/2
Athletics I	3	1 1/2
Dancing I	2	1
Music	2	1
	25	19

Second Semester

Physiology I	5	5
English Composition	2	2
Psychology	3	3
General Chemistry	2	2
Oral Expression	2	2
Gymnastics I	5	2 1/2
Athletics I	3	1 1/2
Dancing I	2	1
	24	19

Third Semester

Anatomy II	2	2
Chemistry of Foods	3	3
Physiology of Exercise	2	2
Play and Playgrounds	3	3
Hygiene II	2	2
Mass Games and Athletics	1	1
Construction and Equipment	1	1
Gymnastics II	5	2 1/2
Athletics II	3	1 1/2
Dancing II	2	1
Playground Practice	2	1
	26	20

Fourth Semester

Corrective Gymnastics	4	4
Physical Diagnosis and Anthropometry	2	2
Play and Playgrounds	3	3
Hygiene II	2	2
Diseases of Children	2	2
First Aid	1	1
Gymnastics II	5	2 1/2
Athletics II	3	1 1/2
Dancing II	2	1
Playground Practice	2	1
	26	20

Fifth Semester

Hygiene III	4	4
Theory and Methods of Physical Education	3	3
Physical Education in Elementary and Secondary Schools	4	4
Physical Education and Recreation in Rural Communities	2	2
Elective	2	2
Gymnastics III	5	2 1/2
Athletics III	3	1 1/2
Dancing III	2	1
Antagonistic Exercises	2	1
	27	21

Sixth Semester

Hygiene IV	4	4
Theory and Methods of Physical Education	3	3
Sociology	3	3
School Gardens	1	1
History and Principles of Education	3	3
Athletics III	3	1 1/2
Dancing III	2	1
Antagonistic Exercises	2	1
Student Teaching	5	5
	26	22 1/2

GROUP VI**Music Supervision****First Semester**

	Periods	Cr. Hrs.
Elementary Theory	3	3
Sight Reading	5	5
English Fundamentals	3	3
English Composition	2	2
Dictation	5	5
Chorus	2	1
Physical Education	3	1
	<hr/> 23	<hr/> 20

Second Semester

Elementary Harmony	3	3
Dictation	5	5
Sight Reading	3	3
English Composition	2	2
Oral Expression	2	2
Child Voice and Rote Songs	3	3
Chorus	2	1
Physical Education	3	1
	<hr/> 23	<hr/> 20

Third Semester

Harmony and Melody	3	3
Melodic Dictation	3	3
Sight Reading	3	3
Material and Methods (Grades 1-6)	3	3
Violin Classes	3	3
Chorus	2	1
European History or Sociology	3	3
Physical Education	3	1
	<hr/> 23	<hr/> 20

Fourth Semester

Harmony and Melody	3	3
Harmonic Dictation	3	3
Sight Reading	3	3
Material and Methods (Junior High)	3	3
Violin Classes	3	3
Psychology and Child Study	3	3
Chorus	2	1
Physical Education	3	1
	<hr/> 23	<hr/> 20

Fifth Semester

Advanced Harmony	3	3
History of Music and Appreciation	3	3
Community Music	1	1
Music Appreciation (Grades)	1	1
Material and Methods (High School)	3	3
Conducting	3	3
Material and Methods (Orchestra and Band)	4	4
Chorus	2	1
Physical Education	3	1
	<hr/> 24	<hr/> 21

Sixth Semester

History of Music and Appreciation	3	3
Care and Classification of Voices in the High School	2	2
Practice Teaching	5	5
Games, Pageantry and Folk Dances	3	2
Chorus	2	1
Physical Education	3	1
Organization and Administration	1	1
	<hr/> 23	<hr/> 19

BRIEF DESCRIPTION OF THE COURSES OF STUDY

THE STATE COURSE OF STUDY

The state course of study is used as the basis for the courses in the teaching of elementary school subjects.

This description is purposely so brief as to be merely suggestive. It should always be remembered that the work is of college grade, no matter what may be the title given to the course, and that since this is a Normal School each subject treated will be regarded in the large from the point of view of those who must use it in the teaching art.

CLASSIFICATION AND NUMBERING OF COURSES

All courses are classified in seven departments. All courses numbered below 10 are common to all groups. A decimal indicates that two or more courses of the same department occur in the same semester. A single digit or the last of two digits indicates the semester in which the course occurs. The first of two digits indicates the group in which the course occurs.

EDUCATION

Education 1—Introduction to Teaching

All groups, 1st semester. 3 periods, 3 hrs. credit

The primary purpose of this course is to aid students in selecting a specific curriculum at the end of the first semester, and to imbue them with a strong professional spirit and high standards of professional ethics. It includes consideration of the different types of teaching service, the general aims of the public schools and, more specifically, the work to be accomplished by the primary, intermediate, junior high and rural schools respectively, a brief sketch of the characteristics of children in these different types of schools and the qualifications required of teachers to meet the needs of children at the different age levels in these different types of schools. The broad social aims of each type of school and its relation to the state are emphasized.

The instruction in this course is closely correlated with frequent visits of observation and participation in the training school.

Education 2—Psychology and Child Study

All groups, 2nd semester. 3 periods, 3 hrs. credit

This is an elementary course in psychology combining the important topics of both general and educational psychology, and forming the basis of the specific courses in educational theory and practice. The chief topics considered are: (a) instinctive tendencies; (b) habit-formation; (c) memory, association (including localization of functions), and economy of learning; (d) the affective life; (e) the thought processes; (f) the extent and causes of individual differences among children and the use of intelligence tests in determining them; (g) the treatment of exceptional children. About one-third of the course is given to the study of the characteristics of children at the different levels of growth. One labora-

tory period each week is given to the observation of children. While this course is practically identical in all curricula, there is differentiation in the observation of children and in the laboratory experiments, each group emphasizing the characteristics of children at the age level of its particular curriculum.

Education 12—Kindergarten Theory
Group 1, 2nd semester. 2 periods, 2 hrs. credit

This course deals primarily with kindergarten aims, purposes, technique, and equipment. Special attention is given to modern tendencies in kindergarten practice, and particularly to the relation of the kindergarten to the primary grades. Observation and participation in the training school is a prominent feature of the course.

Education 13—The Teaching of Primary Subjects
Group 1, 3rd semester. 3 periods, 3 hrs. credit

This course is designed to develop the underlying principles and the details of practice in the teaching of all types of subjects to children of the primary school. It will discriminate between learning which anticipates the use of books and learning through books.

Education 13—School Efficiency
Group 1, 3rd semester, 3 periods, 3 hrs. credit

This course correlates closely with the student teaching, deriving a large part of its meaning from the teaching experience of the student. The instruction is shaped by the aim and purposes of the kindergarten and grades one, two and three, and includes such topics as class-room routine, the organization of the daily study and recitation program; hygienic standards for and care of class-rooms; the making and keeping of records; and is followed by the analysis and study of such class-room technique as the significance of the play spirit in the primary grades; the management of primary grades; the use of seat work; the value of dramatic expression; types of class-room exercises applicable in the primary grades, and the project and problem method as applicable to children of this age; and the practical application of educational tests and scales.

Education 23—School Efficiency
Group 2, 3rd semester. 3 periods, 3 hrs. credit

This course correlates closely with the student teaching, deriving a large part of its meaning from the teaching experience of the student. The instruction is colored and shaped by the purposes and nature of the work in the intermediate grades and includes class-room routine, the daily study and recitation program, hygienic standards for and care of class-rooms, the making and keeping of records, and is followed by the analysis and study of such class-room technique as methods of lesson assignment; types of class-room exercises; efficient methods of study; types of questioning; the value and uses of intelligence and educational tests; and the project

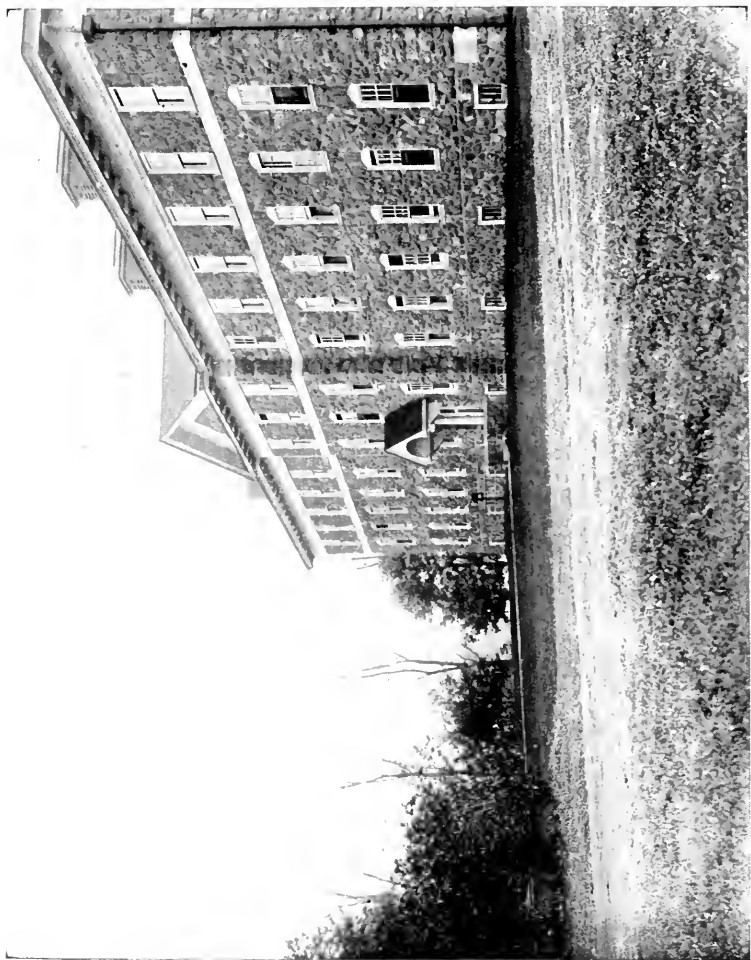

STATE NORMAL SCHOOL

MEN'S DORMITORY

WEST CHESTER, PA.

and problem method as applicable to the fourth, fifth and sixth grades. The problem of discipline in these grades receives attention.

Education 35—School Efficiency

Group 3, 5th Semester, 3 periods, 3 hrs. credit

This course deals with the principles of instruction common to the teaching of all subjects in the seventh, eighth and ninth grades and is closely correlated with student teaching. Consideration will be given to such topics as types of lessons, the recitation, the assignment, the question, the project and problem method, the socialized recitation, lesson plans, supervised and independent study, the use of educational tests and scales, problems in discipline, economy in class-room management, etc.

Education 35—Guidance

Group 3, 5th semester. 3 periods, 3 hrs. credit

A considerable part of the time of this course is devoted to a discussion of educational guidance problems. The course analyses the processes and problems of the important types of human occupations, the aptitudes and training required for each, the financial rewards, the hazards, the opportunities and avenues for advancement in each field. As far as possible typical occupations are studied at first hand including occupations of agriculture, manufacture, transportation, exchange, public service, professional service, domestic and personal service, and clerical occupations. The pertinent printed matter in books, pamphlets and magazines is examined and organized.

Education 43—School Efficiency

Group 4, 3rd semester. 3 periods, 3 hrs. credit

This course correlates closely with the student teaching, and gets its distinctive quality from the fact that it is made to apply to rural schools. All that has been given under it for the other groups may be taken as suggestive for this also and in this will be treated the problems peculiar to the rural school.

Education 4—History and Principles of Education

All groups, (1, 2, 4, 4th semester; 3, 6th semester) 3 periods, 3 hrs. credit

This is an integrating course and aims to bring together and interpret the details of educational theory and practice represented by the preliminary courses, and to leave with the student a unified body of educational doctrine. The course begins with a brief review of the origin and development of present day practices and tendencies in public school education, the large emphasis being placed on these movements that have originated, or at least have come into prominence, since the time of Rousseau. The discussion of such topics as the aims and purposes of education; the development of various conceptions of educational values, and the history and present status of such educational movements as vocational education, the treatment of backward children, scientific measurements, the junior high school, the doctrine of interest, formal discipline, the transfer of learning; project and problem teaching and the socialized recitation,

Education 44—Rural School Problems
Group 4, 4th semester. 3 periods, 3 hrs. credit

The aim of this course is similar to that of the course in School Efficiency in Groups 1, 2 and 3, and includes in addition the defects of the one-room rural school treated constructively, not destructively; the advantages of consolidation, the organization of the rural school, the daily study and recitation program, reducing the number of classes by combining grades, alternating grades, correlation, etc.; vitalizing the course of study, club work, community center work, heating and ventilation, play and recreation and beautifying the school grounds. The discipline of the rural school is discussed.

Education 3—Student Teaching
(Including School Efficiency and Conferences)

Groups 1, 2, 4, 3rd semester, and Groups 3, 5, 6, 5th semester.
15 periods, 15 hrs. credit.

THE TRAINING SCHOOL. The training school is the pivotal point of all the work of the normal school. It functions as a laboratory for every department of the school and articulates with peculiar intimacy with the department of education.

OBSERVATION AND PARTICIPATION. Although student teaching is confined to the senior year, junior students are given frequent opportunities for participation in the work of the training school and observation of expert teaching in the training school is a feature of all the courses in education and of many other courses throughout the curricula. One critic teacher is assigned to each class-room and demonstration lessons are taught from time to time in exemplification of the various phases of good educational practice. Group Directors who are experts in their several lines, keep the work of the Normal School and that of the Practice School very closely linked together.

DISTRIBUTION OF TIME. A minimum of two consecutive sixty-minute periods per day for one semester is given to student teaching. Where two student teachers are assigned to the same class in the training school the assignments are so adjusted that each student teacher has a definite problem. The distribution of teaching time is designed to progressively give to the student an increasing class responsibility.

LESSON PLANS. Plan forms are used upon which all lessons taught by student teachers are planned. Critic teachers hold daily conferences with the student teachers under their charge and approve all lesson plans of student teachers before the lessons are taught.

STUDENT TEACHERS. Every student teacher confines his teaching to the grades of the group which he has elected. Student teachers electing group 1 and group 2 have practice experience in all the subjects of the curriculum and, if possible, in all the grades of the group. Student teachers electing group 3 confine their practice teaching largely to the subjects in which the student has elected to specialize and, if possible,

have practice teaching in all the grades of the group. Student teachers electing group 4 confine their practice teaching largely to the rural one-room ungraded school and have opportunity for contact with the community problems. All assignments for student teachers contemplate the completion of a unit problem.

TRAINING CLASSES. Training classes aim to have not less than twenty nor more than thirty pupils; that is, enough pupils to set up a normal social situation and yet not so many as to unduly tax the limited skill of the teacher.

THE PUPILS. The pupils in the training school by reason of the careful planning of each lesson and the close supervision of expert teachers, as well as through the use of abundant and elaborate equipment of the normal school, are most favorably situated to secure the best possible education.

ENGLISH AND FOREIGN LANGUAGE

ENGLISH

English 1—English Fundamentals

All groups, 1st semester. 3 periods, 3 hrs. credit

The purpose of this course is to acquaint the student with the source of material in English and the forms of correct expression.

A definite standard of written and spoken English must be acquired and maintained by all students. Further work in English without extra credit will be required of all who fail to reach and maintain this standard.

A few periods of instruction are given in the method of classifying and cataloging books and in the use of reference books, readers' guides, etc.

About a third of the time of the course is devoted to a thorough review in the basic principles of English grammar and special attention is paid to the structure of sentences and the syntax of their various parts. The course includes a brief history of the language and the principles underlying its development.

About a sixth of the time of the course is devoted to a study of words including pronunciation, diacritical marking based on a generally recognized system of phonetics and attention is paid to basic principles in etymology.

English 1, 2—English Composition

All groups, 1st and 2nd semesters. 2 periods, 2 hrs. credit each semester

This course includes a thorough study of the forms of English prose composition together with much practice in writing. The four types of English prose—narration, description, exposition and argumentation—are carefully studied and analyzed with reference to form, content and technique. Special attention is given to the essay and the short story as media of prose expression and students are required to write frequent themes illustrative of the various prose forms discussed. These are made the subject of class criticism and discussion. The teacher in charge of the class meets the student from time to time for personal consultation.

English 2—Oral Expression**All groups, 2nd semester. 2 periods 2 hrs. credit**

This course is designed primarily to insure (1) a good teaching voice and (2) effective address with facility and ease in oral expression.

English 12—The Teaching of Primary Reading**Group 1, 2nd semester. 3 periods, 3 hrs. credit**

The primary aim of this course is to enable the student to acquire skill in the teaching of reading to beginners including the development of skill in the use of phonics. The course includes a comparison of the principal methods of teaching reading, and the historical development of various methods of teaching reading is traced. Consideration is given to the psychological processes involved in reading. The student acquires familiarity with the means of measuring efficiency in reading. This course is accompanied with observations of primary reading classes as well as the actual teaching of reading.

English 43—The Teaching of Reading**Group 4, 3rd semester**

The aim of this course is to prepare the student to teach Reading to the children of all grades so that adequate attention may be given to the pupils of the one-room rural school. Oral and silent reading are both treated as are also modern tests and measurements in Reading.

English 14, 44—Children's Literature and Story Telling**Groups 1, 4, 4th semester. 3 periods, 3 hrs. credit**

This course involves the collection and study of literature in verse and prose suited to children of this age. The selections are studied for the purpose of finding the elements contained therein that are likely to appeal strongly to children. The study of folk tales and fairy stories is included in this course.

The course in story telling covers the principles involved in telling stories to children. It involves also the application of the principles of child psychology and voice training to the telling of stories.

English 23—The Teaching of English**Group 2, 3rd semester. 3 periods, 3 hrs. credit**

The aim in this is to emphasize English in the intermediate grades so that at this impressionable period teachers may know how to fix proper language habits and to fortify them with enough of the theory to render the learner secure.

English 24—Juvenile Literature**Group 2, 4th semester. 3 periods, 3 hrs. credit**

This course is planned to give a foundation for teaching literature and silent reading to pupils of the intermediate grades.

It aims to give an adequate knowledge of those literary types that are most suitable for children of this age.

Magazines and current literature are studied and selections made from these sources as well as from standard authors.

A study is made of the difficulties that children meet in their effort to comprehend thought from the printed page. Students are made familiar with the scientific measurements of silent reading.

MATHEMATICS

Mathematics 22—The Teaching of Arithmetic

Group 2, 2nd semester. 3 periods, 3 hrs. credit

This course aims to develop a systematic presentation of the facts and principles of arithmetic with special emphasis upon the topics that are most significant in the work of the intermediate grades. The treatment illustrates at every step the most effective methods of teaching arithmetic. Attention is given to the results of the recent experiments in the psychological processes involved in the teaching of arithmetic and to the measurement of efficiency in this subject by the standard tests and scales. Observation of the teaching of arithmetic in the intermediate grades is an essential part of the course.

Mathematics 42—The Teaching of Arithmetic

Group 4, 2nd semester. 3 periods, 3 hrs. credit

This course aims to present a systematic study of the topics in arithmetic that are found in the course of study of the rural school. A special effort is made to have students understand how to use the resources of the country in supplying opportunities for the application of arithmetic. Attention is given to the psychology of arithmetic and to the standard measurements in this subject. Observation is an essential part of the course.

SCIENCE

Science I—Nature Study

All groups, 1st semester. 3 periods, 2 hrs. credit

The term "nature study" is used in a broad sense to cover all phases of elementary science adapted to all groups. This course aims to give the student a definite body of knowledge of common forms of environmental materials and to supply the principles that will guide him in selecting and using environmental materials wherever he may be located. The course includes as wide a range of observation as possible of materials which the prospective teacher may be called upon to use in his work. Field trips are supplemented by laboratory study. For teachers of the upper grades a differentiation is made in favor of materials that supply the basis for further scientific study especially in the field of biology.

Science 22—The Teaching of Geography
Group 2, 2nd semester. 3 periods, 3 hrs. credit

The emphasis in this course is upon the use of environmental materials for the purpose of developing in the minds of the children correct geographical concepts as to direction, location and geographical forms. Students have practice in choosing materials for study, as well as demonstrations of the materials and methods employed by others. An attempt is made to furnish instruction that will enable the student later to adapt his knowledge to the environment in which he is teaching. A part of the time is devoted to laboratory and field work.

Science 42—The Teaching of Geography
Group 4, 2nd semester. 3 periods, 3 credits

This is a general course in geography given from the standpoint of man's reaction to his environment and aims to co-ordinate fundamental principles of geography. The course is developed from the viewpoint of causal relations rather than the mere enumeration of facts and principles. As far as time permits some study is made of regional geography as a type of further application. Students get training in the organization and the presentation of geographical data through the use of the project and problem method: in the preparation and the use of maps, graphs, diagrams, and other illustrative material and in the problems and methods involved in teaching field geography. Students are made familiar with the use of standard educational measurements in geography. The observation of classes in the teaching of geography is a necessary part of the course. Such differentiation in the application of the above principles and methods is made for the different groups as the course of study in geography requires.

Science 44—Agriculture
Group 4, 4th semester. 3 periods, 3 credits

A large purpose of this course is to give to the teachers of rural schools an insight into and a sympathy with the basic industry of the rural population and to appreciate the larger aspects of this industry as related to our national welfare. The rural teacher is instructed how to relate a knowledge of agriculture to the experiences of rural children with a view to motivating the teaching of common branches. Opportunity is offered for participation in agricultural projects so that teachers can initiate and supervise projects with their pupils. Through this course teachers come in touch with the leaders of agricultural improvement and learn of the available sources of information on agricultural subjects.

SOCIAL STUDIES

Social Studies 22—The Teaching of History
Group 2, 2d semester. 3 periods, 3 hrs. credit

This course includes a study of such history as will equip students to teach the history of the intermediate grades as recommended by the state course of study. Observation in these grades is a feature of the course.

Attention is given to teaching civics in the intermediate grades. The course for fourth and fifth grades centers around the idea of community co-operation, emphasizing those who furnish us food, clothing, shelter, medical aid, light, transportation, protection, etc. The work for the sixth grade centers around the idea of industrial co-operation with emphasis upon vocational opportunities, study of community service through occupations, and the qualifications required for each occupation.

Social Studies 42—The Teaching of History
Group 4, 2nd semester. 3 periods, 3 hrs. credit

This is a composite course in the teaching of history and civics using as a basis the report of the committee of eight of the American Historical Association and Bulletin No. 23, 1915, of the United States Bureau of Education, entitled "The Teaching of Community Civics." Special emphasis is laid upon the opportunities for citizenship in rural communities and upon the ultimate dependence which all civilization has upon the products of the soil. This course aims to develop resourcefulness in the student in the use of available text and reference books.

Social Studies 14, 24, 34—Educational Sociology
First three groups, 4th semester. 3 periods, 3 hrs. credit

This course aims to clearly define the meaning of democracy and to discuss the fundamental problems in a democratic social system; to point out the community relationships as expressed in family, church, school, industry and state to the development of democracy; to emphasize the responsibilities of the individual citizen in his vocation, in his political activities, in his use of leisure, and in the many aspects of social intercourse to the life of democracy; and to call the phases of democracy to make clear the responsibilities of teachers and of public education.

Social Studies 44—Rural Sociology
Group 4, 4th semester. 3 periods, 3 hrs. credit

The primary aim of this course is the inculcation in the minds of the students of a love for and just appreciation of the importance of a healthy country life, and includes consideration of such topics as defects of present day country life, treated constructively; the lack of rural pride and rural co-operation; land tenantry, migration from the country to the city and its causes, co-operative buying and selling, the need for scientific agriculture, the country home, the country church, good roads, and the country school as an agent in intellectualizing, socializing and spiritualizing country life.

ARTS

Arts 1—Drawing
All groups, 1st semester. 3 periods, 1½ hrs. credit

The aim of this course is to enable students to teach the public school course of study in drawing, including the representation of common objects, the elementary principles of design, lettering, composition and color harmony

in their application to dress, home, school and community interests; to give students facility and confidence in their ability to draw and illustrate on the blackboard a wide range of school subjects; to develop appreciation of art and ability to teach pupils the appreciation of art, including the study of pictures. Such differentiation is made in this course for the different groups as the course of study requires including the teaching of the elements of mechanical drawing for the upper grades.

Arts 12, 22, 42—Handwriting

First, second and fourth groups, 2nd semester. 2 periods, 1 hr. credit

At the beginning of this course the handwriting of students is measured by one of the handwriting scales and if they fall below the standard set for teachers they are put in special classes for practice. The time of this course is devoted largely to methods of teaching writing and to developing skill in blackboard writing. Students are instructed in the results of the recent investigations in the psychology of writing. Through measuring their own handwriting and the handwriting of children, students become acquainted with the use of handwriting scales.

Arts 12, 22, 42,—Constructive Handwork

Groups 1, 2, 4, 2nd semester. 2 periods, 2 hrs. credit

This course aims to instruct students in the use of various materials that will enable them to work out simple problems as they arise out of the daily necessities of food, clothing and shelter. Students learn to appreciate the problems that are within the interests of children and how such problems may be graded according to the child's control of technique. The course includes clay modeling, paper and cardboard construction and simple problems in wood and textiles. Students observe demonstrations of this work in the training school and participate in such work.

Arts 14, 24, 44—Art Appreciation

Groups 1, 2, 4th semester. 3 periods, 3 hrs. credit

Arts 1—Music

All groups, 1st semester. 3 periods, 3 hrs. credit

This course presupposes a knowledge of the elements of music. The purpose of this course is to fit students to teach music in the public schools. The salient features of this course are: a treatment of the child voice, a study of the tonal and rhythmic problems of each grade, ear training, melody writing, sight reading, and part singing, a study of the song material adapted to each grade, the use of the phonograph to develop musical appreciation and the development of musical programs. Students are taught how to apply the standard musical tests to discover musical talent. Observation and practice teaching are a requirement of the course.



STATE NORMAL SCHOOL

LIBRARY

WEST CHESTER, PA.

Arts 12, 22, 42, 14, 24—Music**Groups 1, 2, 4, 2nd and 4th semesters. 2 periods, 2 hrs. credit**

This is a continuation of the above course in music and places emphasis upon the distinctive character of the work in music best suited to the group chosen. It is designed to make each teacher in the schools capable of teaching music under the leadership of a music supervisor; or, in the absence of such a leader, of teaching the children of her grade worthily.

HEALTH EDUCATION**Health 1.1—Hygiene and Nutrition****All groups, 1st semester. 2 periods, 1½ hrs. credit**

Personal Hygiene.—The aim of this course is to secure in the students settled habits in the care of the body which will lead to stronger, healthier and more efficient lives. The course aims to have students understand the hygiene of posture, nutrition, clothing, exercise, fatigue, rest and sleep; the causes of ill health and disease together with their control and prevention. Only those facts of physiology and anatomy which have special significance for hygiene are considered. The instructor will hold personal conferences with students as a part of the course. The aim of this course is to equip the student with the knowledge of school and child hygiene—necessary for a teacher.

School Hygiene.—The following topics are included: normal growth and its standards; the ill effects of malnutrition, bad air, lack of exercise, excessive exercise, lack of proper rest, defective vision, defective hearing, adenoids, diseased tonsils; remedies for various defects and the best methods of treating them from the school standpoint; hygiene of program making; school sanitation including school furniture, ventilation, heating, lighting, water supply, toilets, etc.; regulations of state and local boards of health; the problem of nutrition as applied to school children, with laboratory exercise in food values and food preparation. Observation of good hygienic school conditions and of good hygiene teaching is an important feature of this course.

One hour each semester—a graded course in health education including physical exercises and games arranged to meet the needs of children at various stages of development through the grades. Discussion of the different theories of play, and the management and equipment of playgrounds. First aid in emergencies is included.

Nutrition.—The aim of this course is to establish good habits of nutrition, in order to maintain health; to give a working knowledge of the science of nutrition, so as to enable the student to teach it in the elementary schools; and to supply adequate reference material to enable the student to go on extending his knowledge of the field.

Health 1, 2, 3, 4—Health Education**All groups 1st, 2nd, 3rd, 4th semesters, 3 periods, 1½ hrs. credit each semester**

This course deals with the best methods of inculcating in the child

proper habits of health, and includes methods of teaching cleanliness, value of bathing, care of the teeth, proper diet, tooth brush drills, proper clothing, protection of the eyes, importance of fresh air and sunlight, protection against contagious diseases, causes of fatigue, and the value of rest and recreation.

Two hours each semester—Physical Education—floor work, apparatus, marching, rhythmic work, including clubs, wands and folk dancing, games, athletics, including track and field events, tennis, hockey, hiking, skating, etc. Corrective work including proper exercises for students unable to take regular gymnasium work.

One hour each semester—the graded course in health education for children continued. Demonstration lessons and student teaching. Athletic activities for use on playground. Physical examination of school children.

Social Hygiene—a part of the time of this course is devoted to a discussion of problems of heredity, environment, sex hygiene and eugenics.

Post Graduates

<i>Name</i>	<i>Post Office</i>	<i>County and State</i>
Finley, Mae Anna	30 Main St., Tremont	Schuylkill, Pa.
Golder, Letitia S.	West Chester, R. D.	Chester, Pa.
Hayard, Eleanor	711 Walnut St., Lebanon	Lebanon, Pa.
Johnson, H. Eugene	328 W. Gay St., West Chester	Chester, Pa.
LeGates, Dorothy	513 S. High St., West Chester	Chester, Pa.
Mullin, Sara S.	21 W. Gay St., West Chester	Chester, Pa.
Rhoads, Helen E.	West Chester	Chester, Pa.
Waite, Harold N.	67 Eley St., Kingston	Luzerne, Pa.

NORMAL SCHOOL COURSE

Seniors—Women

Abel, Catherine F.	Bath	Northampton, Pa.
Adam, Marion M.	94 S. Main St., Mahanoy City,	Schuylkill, Pa.
Abern, Kathryn D.	232 N. Darlington St., West Chester,	Chester, Pa.
Albert, Jessie L.	67 Ashley St., Ashley	Luzerne, Pa.
Albert, Lelia P.	18 Heller Av., Pen Argyl	Northampton, Pa.
Albert, M. Josephine	326 Fourth Ave., Phoenixville	Chester, Pa.
Allen, Maude M.	326 Olive St., McKeesport	Allegheny, Pa.
Allen, Rebecca R.	Washington Boul., Sea Girt	New Jersey
Allgor, Marguerite E.	Belmar	New Jersey
Ammon, Anna S.	Honey Brook	Chester, Pa.
Amy, Mildred C.	480 Broad St., Pen Argyl	Northampton, Pa.
Anderson, Ella D.	43 N. 18th St., Easton	Northampton, Pa.
Angeroth, Anna May	804 Pembroke Ave., Lansdowne	Delaware, Pa.
Angstadt, Helen D.	1340 Kenney St., Reading	Berks, Pa.
Anthony, Elizabeth M.	30 Prince St., Alden Station	Luzerne, Pa.
Arters, Marguerite F.	334 Madison Ave., Reading	Berks, Pa.
Ashton, Viola M.	427 E. Township Line, E. Elkins Park,	Montgomery, Pa.
Austin, Marjorie D.	42 Myers St., Forty-Fort	Luzerne, Pa.
Bache, Louise E.	64 W. Broad St., Nanticoke	Luzerne, Pa.
Bahr, Verna I.	611 S. Irvington St., Scranton,	Lackawanna, Pa.
Barnett, Dorothy B.	718 N. 3d St., Pottsville	Schuylkill, Pa.
Barry, Regina A.	140 E. Penna Ave., E. Downingtown,	Chester, Pa.
Batchelor, Martha A.	342 E. Miner St., West Chester	Chester, Pa.
Beadling, Ann G.	2127 Ritner St.	Philadelphia, Pa.
Beale, Martha J.	190 Ferry St., Easton	Northampton, Pa.
Beckman, Philippina	1737 Clauser St., Hellertown	Northampton, Pa.
Bergen, Alice B.	237 Nichols St., Pottsville	Schuylkill, Pa.
Berger, Florence I.	246 Grand Ave., Tower City	Schuylkill, Pa.
Berry, Cora O.	202 E. 10th St., Wilmington	De. aware
Bier, Frances J.	30 W. South St., Mahanoy City,	Schuylkill, Pa.
Biggard, Harriet W.	19 Stanley Ave., Glenside	Montgomery, Pa.
Biggard, Sara T.	19 Stanley Ave., Glenside	Montgomery, Pa.
Bischoff, C. Alverta	825 W. Locust St., York	York, Pa.
Bishop, A. Alene	836 Diamond St., Williamsport	Lycoming, Pa.
Bishop, Katherine L.	631 N. Center St., Bethlehem	Northampton, Pa.
Blair, Eleanor J.	1114 W. Airy St., Norristown	Montgomery, Pa.
Bottoms, Dorothy M.	Baird Road, Merion	Montgomery, Pa.
Bowers, Lola V.	Woodside	Delaware, Pa.
Bowman, Marion N.	Sheridan	Lebanon, Pa.
Boyer, E. Mildred	Clayton	Delaware

<i>Name</i>	<i>Post Office</i>	<i>County and State</i>
Brelsford, Florence J.	17 W. Jackson St., Wilkes-Barre	Luzerne, Pa.
Brennan, May E.	627 S. 52d St.	Philadelphia, Pa.
Breslin, Margaret L.	126 S. Main St., Shenandoah	Schuylkill, Pa.
Brigel, Esther E.	Robesonia	Berks, Pa.
Brown, Madeline	Rowlandsville	Maryland
Brown, Virginia M.	4053 Spruce St.	Philadelphia, Pa.
Burkhart, Margaret L.	Shillington	Berks, Pa.
Burns, Mary V.	249 Chapel St., Luzerne	Luzerne, Pa.
Caley, Cora T.	547 Swede St., Norristown	Montgomery, Pa.
Carroll, Harriet L.	1717 N. 21st St.	Philadelphia, Pa.
Carroll, Lillian T.	Oxford	Chester, Pa.
Cawley, Eleanor M.	Jermyn	Lackawanna, Pa.
Challis, Jane W.	374 E. Market St., Wilkes-Barre	Luzerne, Pa.
Chard, Helen C.	38 N. Main St., Spring City	Chester, Pa.
Chertok, Sophie	124 S. 5th St., Coatesville	Chester, Pa.
Clampitt, Amelia	260 Broadway, Salem	New Jersey
Clark, Hazel E.	Raubsville	Northampton, Pa.
Clemens, Frances B.	Morwood	Montgomery, Pa.
Cleveland, Jeannette	104 S. Walnut St., Kingston	Luzerne, Pa.
Clouse, Earnestine L.	Landisburg	Perry, Pa.
Clouser, Helen G.	Freeport	Armstrong, Pa.
Cochran, Nellie S.	123 W. Mulberry St., Kennett Square	Chester, Pa.
Cohen, Esther T.	51 Pike St., Carbondale	Lackawanna, Pa.
Connolly, Margaret Y.	9 Pleasant St., Waverly	New York
Conrad, Florence Z.	1113 Hamilton St., Allentown	Lehigh, Pa.
Cooley, Elva M.	6th and Summit Sts., North Wales	Montgomery, Pa.
Corbin, Dorothy L.	304 E. 11th St., Wilmington	Delaware
Corbin, Ruth G.	507 5th St., Juniata	Blair, Pa.
Costello, Agnes M.	227 Wheeler Ave., Scranton	Lackawanna, Pa.
Courtney, Grace E.	602 2d Ave., Parkesburg	Chester, Pa.
Courtney, Rose M.	603 W. Centre St., Mahanoy City	Schuylkill, Pa.
Cox, Janet T.	200 Ambler St., Quakertown	Bucks, Pa.
Crawford, Amelia A.	105 S. High St., West Chester	Chester, Pa.
Crawford, Grace D.	West Grove, R. D. 1	Chester, Pa.
Crawley, Mary M.	56 Maxwell St., Wilkesbarre,	Luzerne, Pa.
Cressman, Edna M.	Springtown	Bucks, Pa.
Cunningham, Teresa M.	Plane St., Weatherly	Carbon, Pa.
Daitz, Ruth V.	156 Brighton Ave., Perth Amboy,	New Jersey
Daughty, Mabel	Devon	Chester, Pa.
Davies, Rhoda E.	62 Pierce St., Kingston	Luzerne, Pa.
Davis, Margaret W.	42 East Ave., Mt. Carmel	Northumberland, Pa.
Deaknye, Elizabeth R.	Landenberg	Chester, Pa.
Decker, Verda M.	1048 E. Center St., Johnsonburg.	Elk, Pa.
Deem, Catherine E.	931½ Washington St., Reading	Berks, Pa.
Deery, Lottie M.	Chester Springs	Chester, Pa.
DeFrancesco, Rosemarie	1403 W. Gibson St., Scranton	Lackawanna, Pa.
Deibert, Sara M.	514 E. Mahanoy St., Mahanoy City,	Schuylkill, Pa.
Delluva, Angelina M.	1326 E. 4th St., Bethlehem	Northampton, Pa.
Derr, Margaret C.	136 E. Green St., Hazleton	Luzerne, Pa.
Detthoff, Evelyn R.	1428 Cotton St., Reading	Berks, Pa.
Diehl, Edna M.	405 Delaware Ave., Palmerton	Carbon, Pa.
Diehr, Ruth M.	109 E. Locust St., Clearfield	Clearfield, Pa.
Dilks, Alice	3739 Walnut St.	Philadelphia, Pa.
Donecker, Helen L.	2020 Forest St., Easton	Northampton, Pa.

<i>Name</i>	<i>Post Office</i>	<i>County and State</i>
Donevan, Rose V.	33 W. Coal St., Shenandoah	Schuylkill, Pa.
Dontrich, Kathryn A.	350 1st Ave., Parkesburg	Chester, Pa.
Dowie, Mildred L.	Kersey	Elk, Pa.
Dowlin, Mary J.	Lyndell	Chester, Pa.
Dubson, Dorothy V.	249 Broad St., Spring City	Chester, Pa.
Dunn, Frances W.	211 Front St., Minersville	Schuylkill, Pa.
Dykens, Jessie M.	315 Hanover St., Nanticoke	Luzerne, Pa.
Earley, Jane V.	618 E. Bertsch St., Lansford	Carbon, Pa.
Eckhart, Mabel M.	151 4th St., Coaldale	Schuylkill, Pa.
Edmunds, Ida	910 Columbia Ave., Cape May	New Jersey
Edwards, May	317 Gayley St., Media	Delaware, Pa.
Elko, Louise M.	446 W. 3d St., Mt. Carmel	Northumberland, Pa.
Ely, Hannah G.	214 Lehigh Ave., Allentown	Lehigh, Pa.
Emery, Mary E.	117 E. Penn St., Norristown	Montgomery, Pa.
Engel, Leah I.	1 N. Grant St., Shamokin	Northumberland, Pa.
Engle, Ruth H.	1418 Perkiomen St., Reading	Berks, Pa.
Epstein, Evelyn S.	1366 Penn Ave., Scranton	Lackawanna, Pa.
Eskin, Helen E.	West Chester, R. D. 3	Chester, Pa.
Evans, Ruth E.	Linfield	Montgomery, Pa.
Fackler, Sarah E.	375 E. Main St., New Holland	Lancaster, Pa.
Farley, Adrienne	Milnesville	Luzerne, Pa.
Fath, Helen R.	337 E. 2d St., Coudersport	Potter, Pa.
Ferry, Rose S.	13 N. White St., Shenandoah	Schuylkill, Pa.
Fetterman, Margaret C.	201 N. 9th St., Ashland	Schuylkill, Pa.
Filman, Miriam H.	Elverson	Chester, Pa.
Fina, Amelia	331 Penn St., Reading	Berks, Pa.
Finkbiner, Emma D.	Spring City	Chester, Pa.
Fisher, M. Ruth	Honey Brook	Chester, Pa.
Fishkoff, Minerva	107 Brighton St., Perth Amboy	New Jersey
Flynn, Mary C.	LaPorte	Sullivan, Pa.
Follweiler, Dorothy G.	408 2d St., Slatington	Lehigh, Pa.
Ford, Elizabeth C.	125 S. Darlington St., West Chester	Chester, Pa.
Foreman, Margaret M.	327 Lloyd St., Chester	Delaware, Pa.
Foster, P. Geraldine	State College	Center, Pa.
Fox, Mary M.	229 Canaan St., Carbondale	Lackawanna, Pa.
Frain, Esther H.	Warriors Mark	Huntingdon, Pa.
Frank, Helen C.	27 Main St., Wanamie	Luzerne, Pa.
Frazier, Catherine R.	709 W. 22d St., Wilmington	Delaware
Frick, Grace E.	1030 Queen St., Pottstown	Montgomery, Pa.
Fullagar, Ruth C.	1049 4th St., Catasauqua	Northampton, Pa.
Gackenbach, Ruth C.	1451 Main St., Northampton	Northampton, Pa.
Gager, Muriel E.	311 13th St., Honesdale	Wayne, Pa.
Gagliardi, Anna M.	1523 S. Broad St.	Philadelphia, Pa.
Gallagher, Betty K.	1321 Turner St., Allentown	Lehigh, Pa.
Gallagher, Catherine A.	262 E. Northampton St., Wilkes-Barre	Luzerne, Pa.
Gamble, Mary I.	Huntingdon Valley	Montgomery, Pa.
Geesey, Miriam E.	Dallastown	York, Pa.
Gehris, Wilhelmina	130 Penn St., Reading	Berks, Pa.
Geisel, M. Melda	715 Sherman St., Johnstown	Cambria, Pa.
Gillespie, Mary T.	13 N. Warner Ave., Bryn Mawr	Montgomery, Pa.
Gladman, Beulah E.	21 N. Michigan Ave., Atlantic City	New Jersey
Gleason, Margaret M.	St. Marys and Airy Sts., Phoenixville	Chester, Pa.
Glenney, V. T. Louise	256 King St., Pottstown	Montgomery, Pa.
Godfrey, Charity J.	537 Ashbourne Rd., Elkins Park	Montgomery, Pa.

<i>Name</i>	<i>Post Office</i>	<i>County and State</i>
Gommer, Ruth	316 E. Broad St., Nanticoke	Luzerne, Pa.
Gordon, Lenore B.	341 W. Main St., Hummelstown	Dauphin, Pa.
Goroncy, Clara	West Chester R. D. 5	Chester, Pa.
Grace, Ethyl E.	20 New Jersey Ave., N. Wildwood	New Jersey
Graham, Emily W.	1502 Carroll St., Chester	Delaware, Pa.
Graham, Sadie E.	218 W. Oak St., Shenandoah	Schuylkill, Pa.
Gray, Jean M.	603 Harrison St., Pottsville	Schuylkill, Pa.
Griffiths, Lois G.	1302 Mulberry St., Scranton	Lackawanna, Pa.
Grill, Marie E.	307 Lancaster Ave., Shillington	Berks, Pa.
Gronka, Helen M.	380 Arch St., Glen Lyon	Luzerne, Pa.
Gunkel, Ruth E.	553 N. 11th St., Reading	Berks, Pa.
Guss, Dorothy L.	518 S. Walnut St., West Chester	Chester, Pa.
Guyer, Alice A.	240 S. 14th St., Allentown	Lehigh, Pa.
Hafer, Helen M.	West Milton	Union, Pa.
Haines, Elinore E.	441 S. High St., West Chester	Chester, Pa.
Hale, Margaret N.	Harron	Bucks, Co.
Haley, Anna C.	Girardville	Schuylkill, Pa.
Hall, Hilda I.	Robesonia	Berks, Pa.
Harding, Ruth M.	129 N. Walnut St., Lewistown	Mifflin, Pa.
Harley, Katharine M.	605 E. 13th St., Chester	Delaware, Pa.
Harley, Martha E.	1026 Olive St., Coatesville	Chester, Pa.
Harman, Vida C.	1002 N. 18th St., Harrisburg	Dauphin, Pa.
Harper, Hester E.	425 George St., Pen Argyl	Northampton, Pa.
Haupt, Hattie D.	Freemansburg Ave., Easton	Northampton, Pa.
Hausman, Alice D.	313 N. 8th St., Allentown	Lehigh, Pa.
Haynes, B. Olga	State College, Orangeburg,	South Carolina
Hays, Elizabeth K.	Duncannon	Perry, Pa.
Heath, Jean E.	105 S. Main St., Duryea	Luzerne, Pa.
Heavy, Dorothy L.	231 S. Jardin St., Shenandoah	Schuylkill, Pa.
Hellings, Marion H.	11 Wood St., Bristol	Bucks, Pa.
Helms, Ruth N.	Honey Brook	Chester, Pa.
Hibberd, Mildred	King St., Malvern	Chester, Pa.
Hile, Ruth W.	117 N. Franklin St., Allentown	Lehigh, Pa.
Hill, Margaret J.	316 Union St., Monongahela	Washington, Pa.
Hoffman, Anne M.	717 Stanbridge St., Norristown	Montgomery, Pa.
Hoffman, Mary N.	542 Washington St., Johnstown	Cambria, Pa.
Hoopes, Anna C. E.	106 E. Biddle St., West Chester	Chester, Pa.
Horstick, M. Dorothy	461 W. Main St., Palmyra	Lebanon, Pa.
Hottenstein, M. Dorothy	603 Union St., Millersburg	Dauphin, Pa.
Houlahan, Margaret E.	24 W. Mahanoy St., Mahanoy City	Schuylkill, Pa.
Howells, Edna M.	338 N. Jefferson St., Allentown	Lehigh, Pa.
Huber, Philomena M.	146 W. Barnard St., West Chester	Chester, Pa.
Hughes, Marion	811 Columbia Ave., Cape May	New Jersey
Huntzinger, Hazel E.	60 E. State St., Doylestown	Bucks, Pa.
Ingram, Anne V.	170 E. Green St., Nanticoke	Luzerne, Pa.
Ingram, Marion J.	225 N. Church St., West Chester	Chester, Pa.
Ives, Margaret G.	1403 Melrose Ave., Chester	Delaware, Pa.
Jayne, Leona A.	229 Church St., Nanticoke	Luzerne, Pa.
Jenness, Mabelle R.	Delta	York, Pa.
Johns, Mary J.	833 W. Diamond Ave., Hazleton	Luzerne, Pa.
Johnson, Beatrice A.	Wilcox	Elk, Pa.
Johnson, Mary A.	12 Ashley St., Ashley	Luzerne, Pa.
Johnson, Helen L.	Powell, R. D. 1	Bradford, Pa.
Jonassen, Gunhild S.	812 Huntingdon Pike, Rockledge	Montgomery, Pa.
Jones, I. Elizabeth	Jamison	Bucks, Pa.
Jones, M. Elizabeth	103 S. Narbeth Ave., Narbeth	Montgomery, Pa.

<i>Name</i>	<i>Post Office</i>	<i>County and State</i>
Jones, Virginia M.	126 W. Bertsch St., Lansford	Carbon, Pa.
Joseph, Catherine R.	337 Oak Lane Ave., Collingdale	Delaware, Pa.
Kaltreider, Helen R.	105 S. Franklin Ave., Red Lion	York, Pa.
Keeney, Mildred E.	117 S. Pine St., York	York, Pa.
Keller, Garnet A.	1313 4th Ave., Ford City	Armstrong, Pa.
Kelley, Louise	115 Flower St., Chester	Delaware, Pa.
Kennedy, Jane E.	841 Walnut St., Columbia	Lancaster, Pa.
Kenney, S. Helen	West Chester, R. D. 2	Chester, Pa.
Kernan, Mary H.	116 W. Centre St., Mahanoy City	Schuylkill, Pa.
Kethel, Jessie A.	1740 Monsey Ave., Scranton	Lackawanna, Pa.
Kirkpatrick, Mabel E.	221 Essex Ave., Narbeth	Montgomery, Pa.
Kishbach, Charlotte R.	Linfield	Montgomery, Pa.
Klemis, Natalie E.	27 S. Poplar St., Mt. Carmel	Northumberland, Pa.
Knox, Katharine R.	Green Hill, West Chester	Chester, Pa.
Kohl, LaRue A.	Reading, R. D. 1	Berks, Pa.
Krause, Alverda F.	Perkiomenville	Montgomery, Pa.
Kready, Mary E.	64 N. Main St., Manheim	Lancaster, Pa.
Krushuski, Helen C.	Main St., Wanamie	Luzerne, Pa.
Kulp, Florence R.	Hampton Ave., Southampton	Bucks, Pa.
Kunkel, Carrie D.	576 Franklin St., Palmerton	York, Pa.
Kunkel, Dora J.	365 W. Princess St., York	York, Pa.
Lane, Elizabeth C.	Oaklands, West Chester	Chester, Pa.
Latschar, Minerva D.	Spring City	Chester, Pa.
Laverty, Rosemary W.	521 W. Centre St., Shenandoah	Schuylkill, Pa.
Lawlor, Catharine C.	32 E. Lloyd St., Shenandoah	Schuylkill, Pa.
Lawrence, Lillian L.	Quakertown, R. D. 2	Bucks, Pa.
Lawson, Frances J.	210 W. Winona Ave., Norwood	Delaware, Pa.
Leachey, Mary E.	611 1st Ave., Parkesburg	Chester, Pa.
Leaf, Natalie A.	26 W. Union St., West Chester	Chester, Pa.
Lebengood, Beatrice I.	308 Liberty St., Orwigsburg	Schuylkill, Pa.
Lebo, Charlotte E.	Halifax	Dauphin, Pa.
Lee, Rosa R.	3627 Ludlow St.,	Philadelphia, Pa.
Leidich, E. Dora	412 W. North St., Bethlehem	Northampton, Pa.
Leidich, Esther K.	412 W. North St., Bethlehem	Northampton, Pa.
Lewis, Evelyn M.	Drums	Luzerne, Pa.
Lewis, Helena V.	114 E. Miner St., West Chester	Chester, Pa.
Lex, Evelyn	1508 N. 19th St.,	Philadelphia, Pa.
Light, Esther M.	2322 Chestnut St., Chester	Delaware, Pa.
Lightner, Erma R.	Loysville	Perry, Pa.
Lignian, Frances E.	503 Ross St., Condersport	Potter, Pa.
Lind, Hilda T.	417 W. Union St., West Chester	Chester, Pa.
Link, Christine E.	20 W. Race St., Catasauqua	Lehigh, Pa.
Loomis, Dorothy S.	233 Dean St., West Chester	Chester, Pa.
Loreman, Miriam I.	239 Mahoning St., Milton	Northumberland, Pa.
Lowman, M. Helen	Quakertown	Bucks, Pa.
Luebert, Florence E.	338 E. Lincoln Highway, Coatesville	Chester, Pa.
Lummis, Sara P.	316 Kearney Ave., Cape May	New Jersey
Lutz, Mabel E.	741 Haws Ave., Norristown	Montgomery, Pa.
Lynch, Margaret M.	305 Sanderson St., Olyphant	Lackawanna, Pa.
McAndrew, Margaret M.	121 Sax St., Moosie	Lackawanna, Pa.
McBride, Mary D.	218 N. 14th St., Allentown	Lehigh, Pa.
McCaffrey, Elva I.	Huddle Ave., Linwood	Delaware, Pa.
McC'all, Mary K.	120 E. Mahanoy Ave., Mahanoy City	Schuylkill, Pa.
McClune, Margaret L.	Caroline St., Ebensburg	Cambria, Pa.
McCracken, Ruby L.	3 McClintic Ave., Lewistown	Mifflin, Pa.

<i>Name</i>	<i>Post Office</i>	<i>County and State</i>
McDonald, Margaret A.	238 E. Lloyd St., Shenandoah	Schuylkill, Pa.
McDonald, Ruth M.	240 Canaan St., Carbondale	Lackawanna, Pa.
McElmemy, Anna E.	221 2nd St., Coaldale	Schuylkill, Pa.
McGee, Mamie	224 Chestnut Ave., Ardmore	Montgomery, Pa.
McGovern, Anna R.	24 Water St., New Philadelphia	Schuylkill, Pa.
McGraw, Mary E.	68 7th Ave., Carbondale	Lackawanna, Pa.
McLaughlin, Clara	519 E. Mahanoy Ave., Mahanoy City Schuylkill, Pa.	
McLimans, Helen M.	159 W. Evergreen St., West Grove, Chester, Pa.	
McMahon, Josephine R.	5430 Market St.	Philadelphia, Pa.
McNicholas, Nellie A.	Ned	Greene, Pa.
Mace, Margaret L.	223 Robinson Ave., Pen Argyl Northampton, Pa.	
MacGugan, Martha	197 N. Chester Ave., Glenolden	Delaware, Pa.
MacMurray, Ida S.	Main St., Newark	Delaware
Major, Evelyn V.	209 Northampton St., Easton, Northampton, Pa.	
Manifold, Grace M.	High Rock	York, Pa.
Marsells, Helen M.	702 E. Main St., Nanticoke	Luzerne, Pa.
Marshall, L. Agnes	6629 Ross St.	Philadelphia
Martin, Marie	North Wales	Montgomery, Pa.
Mattson, Grace B.	602 S. Walnut St., West Chester	Chester, Pa.
Melley, Winifred T.	198 Phillips St., Coaldale	Schuylkill, Pa.
Menna, Carolyn L.	628 Itasca St., Bethlehem	Northampton, Pa.
Merithew, Florence G.	29 Dorrance St., Kingston	Luzerne, Pa.
Meyers, Anna M.	18 Cottage St., Carbondale	Schuylkill, Pa.
Miller, Edith H.	Toughkenamon	Chester, Pa.
Miller, Grace E.	Weatherly	Carbon, Pa.
Miller, Marion D.	118 Essex Ave., Narbeth	Montgomery, Pa.
Miller, Ruth N.	Windsor	York, Pa.
Millichap, Ruth A.	101 E. Coal St., Shenandoah	Schuylkill, Pa.
Minnich, Melba M.	Red Lion	York, Pa.
Mitchell, Mary C.	911 Linden St., Bethlehem	Northampton, Pa.
Mohr, Susan J.	318 Juniper St., Quakertown	Bucks, Pa.
Monaghan, Mary M.	24 S. Walnut St., West Chester	Chester, Pa.
Montague, Sara C.	939 Forrester Ave., Darby	Delaware, Pa.
Moore, Beatrice A.	Lockhart St., Sayre	Bradford, Pa.
Moore, Helen	Chatlam	Chester, Pa.
Morgan, Edna M.	262 E. Grand St., Nanticoke	Luzerne, Pa.
Morris, Edna H.	Chalfont	Bucks, Pa.
Morris Kathryn M.	136 W. Walnut St., North Wales, Montgomery, Pa.	
Muchitz, Alice L.	601 Main St., Forest City	Susquehanna, Pa.
Munshower, Elmora S.	731 Walnut St., Royersford	Montgomery, Pa.
Munshower, Rosalie C.	1219 Market St., Norristown	Montgomery, Pa.
Murray, Dorothy C.	Landisburg	Perry, Pa.
Musselman, Alice E.	107 S. Miller St., Shillington	Berks, Pa.
Myers, Viola M.	224 Main St., Nanticoke	Luzerne, Pa.
Naysmith, Sarah R.	215 S. Jefferson St., Kittanning, Armstrong, Pa.	
Nebydoski, Charlotte V.	429 Susquehanna Ave., Forest City Susquehanna, Pa.	
Neff, Phyllis V.	Halifax	Dauphin, Pa.
Neuman, Lillian S.	518 Pawnee St., Bethlehem	Northampton, Pa.
Newsome, Lydia J.	917 Penn St., Chester	Delaware, Pa.
Nichols, Jewel G.	1810 Hummock St., Atlantic City	New Jersey
Nichols, Margaret C.	243 S. Haviland St., Audubon	New Jersey
Oberholtzer, Esther M.	Rahns	Montgomery, Pa.
O'Brien, Mary R.	204 W. Atlantic St., Shenandoah, Schuylkill, Pa.	
O'Donnell, Anna M.	5 W. High St., Coaldale	Schuylkill, Pa.

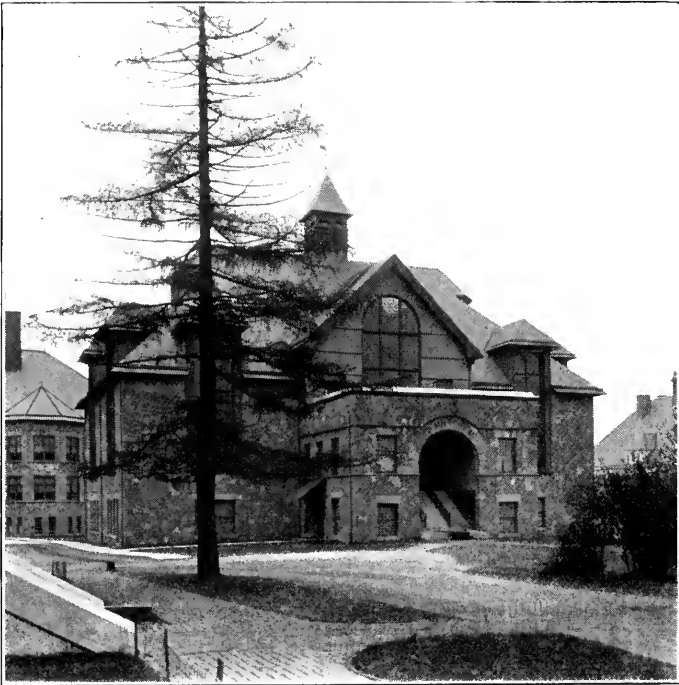

STATE NORMAL SCHOOL GYMNASIUM WEST CHESTER, PA.

<i>Name</i>	<i>Post Office</i>	<i>County and State</i>
O'Donnell, Kathryn E.	165 W. Pine St., Hazleton	Luzerne, Pa.
O'Donnell, Kathryn M.	629 W. Center St., Mahanoy City	Schuylkill, Pa.
Ogden, Elsie S.	West and Balt. Aves., Secane	Delaware, Pa.
Olweiler, Lillian S.	Florin	Lancaster, Pa.
O'Malley, Margaret M.	309 W. Oak St., Shenandoah	Schuylkill, Pa.
Paige, Mary E.	930 Central Ave., Chester	Delaware, Pa.
Palmer, Mary E.	Jamison	Bucks, Pa.
Passmore, Estella M.	Rosedale Ave., West Chester	Chester, Pa.
Patterson, Marjorie L.	97 N. Morgantown St., Fairchance	Fayette, Pa.
Patterson, Martha A.	706 2d St., Williamsburg	Blair, Pa.
Perkins, Betty M.	523 Chew St., Allentown	Lehigh, Pa.
Perrong, Leona T.	203 Centre St., Ashland	Schuylkill, Pa.
Perry Lillian	248 E. Lancaster Ave., E. Downingtown	Chester, Pa.
Perseo, Mary A.	307 E. Lafayette St., Norristown	Montgomery, Pa.
Pfiefl, Edna M.	508 Dock St., Schuylkill Haven	Schuylkill, Pa.
Phillips, Irene M.	217 Main St., Glenlyon	Luzerne, Pa.
Pierson, Edna B.	1007 Jefferson St., Wilmington	Delaware
Pilkington, Mary E.	Chester, R. D. Box 98	Delaware, Pa.
Pines, Gladys H.	Duncannon	Perry, Pa.
Pollock, Natalie B.	Manor Ave., Downingtown	Chester, Pa.
Ponting, Gwennie	33 E. Phillips St., Coaldale	Schuylkill, Pa.
Probert, Clara B.	334 E. Elm St., Hazleton	Luzerne, Pa.
Raub, Vivien M.	337 Lee Place, Johnstown	Cambria, Pa.
Rabenstine, Anna C.	413 W. Main St., Palmyra	Lebanon, Pa.
Race, Ophelia G.	Center Moreland	Wyoming, Pa.
Rafferty, Angela M.	1015 Butler St., Easton	Northampton, Pa.
Ramsay, Adele V.	Coatesville, R. D. 1	Chester, Pa.
Ramsey, Virginia M.	6376 Jackson St., Pflitsburg	Allegheny, Pa.
Reardon, Florence M.	244 East Ave., Mt. Carmel	Northumberland, Pa.
Reb, Rosina M.	115 E. Mahanoy Ave., Mahanoy City	Schuylkill, Pa.
Redmond, Anna	5144 N. 15th St.	Philadelphia
Reefer, R. Marie	630 E. Market St., Mahanoy City	Schuylkill, Pa.
Rees, Margaret A.	1501 Washburn St., Scranton	Lackawanna, Pa.
Reeves, Rebecca E.	294 Windsor Ave., Cape May	New Jersey
Rhoads, Frances R.	Gilbertsville	Montgomery, Pa.
Rice, Beatrice E.	2310 Central Ave., Wildwood	New Jersey
Richards, Mildred A.	296 Barney St., Wilkes-Barre	Luzerne, Pa.
Richards, Ruth A.	419 Centre St., Freeland	Luzerne, Pa.
Richardson, Merion E.	5737 Arch St.	Philadelphia
Riggall, Ruth E.	540 13th Ave., Norwood	Delaware, Pa.
Righter, L. Wilhelmina	32 Fairview Ave., Lansdowne	Delaware, Pa.
Ringheiser, Margaret A.	108 S. Grant St., Shenandoah	Schuylkill, Pa.
Ritchie, Helen G.	223 Madison Ave., Highland Park	Delaware, Pa.
Roberts, Elizabeth T.	371 E. South St., Wilkes-Barre	Luzerne, Pa.
Roberts, Jennie L.	120 Frederick St., Athens	Bradford, Pa.
Robinson, M. Ruth	Honey Brook	Chester, Pa.
Rodeback, Sara A.	513 S. Walnut St., West Chester	Chester, Pa.
Roderick, Ellen F.	741 W. Diamond St., Hazleton	Luzerne, Pa.
Rodgers, C. Margaret	Quarryville	Lancaster, Pa.
Ropp, Frances M.	383 S. Fulton St., Waverly	Bradford, Pa.
Rouselle, Bonita	717 W. 7th St., Wilmington	Delaware
Rovner, Esther	West Grove	Chester, Pa.
Royer, M. Elizabeth	Center Hall	Center, Pa.
Ryan, Mary M.	113 W. Pine St., Mahanoy City	Schuylkill, Pa.

<i>Name</i>	<i>Post Office</i>	<i>County and State</i>
Samuel, Naomi M.	360 E. Church St., Nanticoke	Luzerne, Pa.
Sauer, Louise E.	955 S. Franklin St., Wilkes-Barre, Luzerne, Pa.	Luzerne, Pa.
Saxton, Sarah M.	112 W. 4th St., Lewistown	Mifflin, Pa.
Scarborough, Mary M.	Delta	York, Pa.
Scavo, Teresa M.	37 Plum Ave., Carbondale ...	Lackawanna, Pa.
Scheffley, Mildred E.	1011 Bellevue Ave., Pottstown, Montgomery, Pa.	Montgomery, Pa.
Schmeltzer, Doris K.	210 N. 2d St., Pottsville	Schuylkill, Pa.
Sharbaugh, Marian R.	Ebensburg	Cambria, Pa.
Shaw, Etta E.	44 James St., Hazleton	Luzerne, Pa.
Shemanski, Dorothy I.	52 W. Main St., Nanticoke	Luzerne, Pa.
Sheppard, Margaret V.	309 E. Maple Ave., Wildwood	New Jersey
Sherk, Lydia M.	603 E. Main St., Palmyra	Lebanon, Pa.
Shevlin, Honora E.	4468 Germantown Ave., Germantown	Philadelphia, Pa.
Shoemaker, Elizabeth M.	206 Rosedale Drive, Pottstown, Montgomery, Pa.	Montgomery, Pa.
Shollenberger, Arline K.	1302 N. 10th St., Reading	Berks, Pa.
Shubrooks, Elizabeth H.	240 S. Ann St., Lancaster	Lancaster, Pa.
Slack, Mildred A.	Newtown	Bucks, Pa.
Smith, Beatrice E.	Deceased	
Smith, Cornelia L.	616 Walnut Ct., Hollidaysburg	Blair, a.
Smith, Siseria	West Chester, R. D.	Chester, Pa.
Snyder, Anna M.	215 E. Center St., Shenandoah ..	Schuylkill, Pa.
Snyder Anona D.	92 Carlisle St., Wilkes-Barre	Luzerne, Pa.
Souder, Emeline H.	58 Green St., Souderton	Montgomery, Pa.
South, Laura M.	704 N. 39th St.,	Philadelphia, Pa.
Specht, Helen M.	759 Park Ave., Milton....	Northumberland, Pa.
Spencer, Alice L.	Kelton	Chester, Pa.
Stahl, Emma	Palm	Montgomery, Pa.
Stetler, Gertrude V.	Weatherly	Carbon, Pa.
Stewart, Elizabeth J.	Lansdale	Montgomery, Pa.
Stoll, Evelyn A.	70 W. Main St., Newark	Delaware
Strickland, Catherine	Glen Moore	Chester, Pa.
Swenson, Gwen	7 E. Ridge Ave., Lansford	Carbon, Pa.
Tagert, Dorothy G.	780 Queen St., Pottstown	Montgomery, Pa.
Tarr, Ruth E.	Besner Ave., Norwood	Delaware, Pa.
Taylor, Elise L.	Elverson, R. D.	Chester, Pa.
Teasdale, Elsie M.	1525 W. Market St., Pottsville ..	Schuylkill, Pa.
Teel, Margaret M.	2200 Northampton St., Easton, Northampton, Pa.	Northampton, Pa.
Thatcher, Gertrude E.	422 Juniper St., Quakertown	Bucks, Pa.
Thomas, Ruth C.	15 Walnut Place, Upper Darby ...	Delaware, Pa.
Thompson, Helen V.	1236 S. 46th St.	Philadelphia, Pa.
Thompson, Juanita L.	200 E. 9th St., Wilmington	Delaware
Thompson, Mary L.	Horsham	Montgomery, Pa.
Timberman, Alma W.	Alloway	New Jersey
Timney, Susie M.	19 N. 4th Ave., Coatesville	Chester, Pa.
Tomlinson, Marjorie	201 S. Walnut St., West Chester ..	Chester, Pa.
Topping, Ethel M.	Huntingdon Valley	Montgomery, Pa.
Troxell, Ruth N.	5th and Arch Sts., Catasauqua	Northampton, Pa.
Tyner, Laura E.	103 S. 34th St.,	Philadelphia, Pa.
Valentine, Catharine M.	Duncannon	Perry, Pa.
Vannort, Marian C.	Perry Point	Maryland
Wade, Mary M.	116 N. Union St., Shenandoah ..	Schuylkill, Pa.
Wagner, Honoure B.	Belleville	Mifflin, Pa.
Walker, Hazel C.	713 N. Adams St., Wilmington ..	Delaware
Walker, Margaret E.	11 E. 18th St., Chester	Delaware, Pa.
Walp, Marie E.	326 Hanover St., Nanticoke	Luzerne, Pa.
Walton, E. Lydia	Norristown, R. D. 3	Montgomery, Pa.

<i>Name</i>	<i>Post Office</i>	<i>County and State</i>
Warner, Hazel L.	477 N. Charlotte St., Pottstown	Montgomery, Pa.
Washington, Margaret B.	121 Ellis St., Haddonfield	New Jersey
Watson, Dorothy	258 W. Catawissa St., Nesquehoning	Carbon, Pa.
Watson, Romaine C.	Landenberg	Chester, Pa.
Weaver, Marjorie D.	Huntingdon	Huntingdon, Pa.
Weiland, Louise G.	540 Morgan St., Dickson City	Lackawanna, Pa.
Weiler, Verna A.	442 N. 16th St., Allentown	Lehigh, Pa.
Weiner, Olga Y.	207 N. Summer Ave., Scranton	Lackawanna, Pa.
Weir, Alice W.	506 Wyoming Ave., Moosic	Lackawanna, Pa.
Wenger, Mary H.	Egypt	Lehigh, Pa.
Wennas, Sahab R.	138 E. Pomona Terrace	Philadelphia, Pa.
Whalen, Elizabeth M.	50 E. Pine St., Mahanoy City	Schuylkill, Pa.
Wiley, Elizabeth K.	307 Washington St., Huntingdon	Huntingdon, Pa.
Wilkinson, Elinor B.	Rushland	Bucks, Pa.
Williams, Arline S.	Warriors Run	Luzerne, Pa.
Williams, Bess L.	27 Spring St., Nanticoke	Luzerne, Pa.
Williams, Doris F.	Tunkhannock	Wyoming, Pa.
Williams, Margaret G.	103 Barney St., Wilkes-Barre	Luzerne, Pa.
Williamson, Mary S.	Hancocks Bridge	New Jersey
Wilson, Jewel A.	Allentown, R. D. 2	Lehigh, Pa.
Witt, Ethel M.	165 Chestnut St., Spring City	Chester, Pa.
Workinger, Lena	136 E. Main St., Dallastown	York, Pa.
Yearick, Mary M.	Kratzerville	Snyder, Pa.
Yelley, Clara H. C.	123 Walnut Ave., Ardmore	Montgomery, Pa.
Zimmerman, Margaret E.	Emmitsburg	Maryland

Seniors—Men

Brennan, John C.	732 W. Sunbury St., Minersville	Schuylkill, Pa.
Brinton, Henry L.	Loeust St., Oxford	Chester, Pa.
Fulmer, W. Paul	715 Main St., Parkesburg	Chester, Pa.
Gale, John B.	14 S. New Street, West Chester	Chester, Pa.
Huntzinger, John H.	30 E. State St., Doylestown	Bucks, Pa.
Langkammer, Howard E.	331 Iron St., Lehighton	Carbon, Pa.
Leickel, Groman K.	Lehighton, R. D. 3	Carbon, Pa.
Miller, Charles E.	Loney Brook, R. D. 2	Chester, Pa.
Norris, Clifford	Three Springs	Huntingdon, Pa.
O'Brien, Michael A.	531 N. Main St., Forest City	Susquehanna, Pa.
Piccone, Victor H.	9 Vaughn St., Kingston	Luzerne, Pa.
Reddy, Francis X.	Comertown	Schuylkill, Pa.
Singleton, Fred A.	1639 Fulton St., Harrisburg	Dauphin, Pa.
Thompson, G. Baker	New London	Chester, Pa.
Tollinger, James A.	Laurel	York, Pa.
Wojeik, Chester F.	126 Anderson St., Wilkes-Barre	Luzerne, Pa.
Woodruffe, Paul A.	120 Front St., Catasauqua	Lehigh, Pa.

HEALTH EDUCATION COURSE

Seniors

Anderson, H. Mildred	163 W. Windsor St., Reading	Berks, Pa.
Holtou, Emily	H Dorrance St., Kingston	Luzerne, Pa.
McCoy, Mary L.	700 Shenango St., Mercer	Mercer, Pa.
Wells, Dorothy	Downingtown	Chester, Pa.

<i>Name</i>	<i>Post Office</i>	<i>County and State</i>
Baldwin, Martin S.	519 Brown St., Stroudsburg	Monroe, Pa.
Cantwell, Edward B.	19 Bridge St., Monson	Massachusetts
Catron James M.	148 Poplar St., Kingston	Luzerne, Pa.
Evans, Howard V.	240 E. Lincoln Highway,	Coatesville Chester, Pa.
Houseberg, Clarence R. ..	Bangor	Northampton, Pa.
Pitts, Joseph E.	1132 W. 11th St., Chester	Delaware, Pa.

MUSIC SUPERVISORS COURSE

Seniors

Bortner, Lena E.	20 W. King St., York	York, Pa.
Buffington, Florence M. ..	27 W. Church St., Shamokin	Northumberland, Pa.
Carnahan, Lenore H.	144 Farragut Ave., Vandergrift	Westmoreland, Pa.
Cramer, Clara L.	108 Terrace St., Carbondale	Lackawanna, Pa.
Dowlin, Minerva S.	125 Niels St., West Chester	Chester, Pa.
Ernest, Beryl N.	112 8th Ave., Juniata	Blair, Pa.
Leine, Bertha A.	614 Church St., Honesdale	Wayne, Pa.
McCoy, Emily D.	408 Union St., Smethport	McKean, Pa.
Parthemore, Mildred E. ..	441 N. Union St., Middletown	Dauphin, Pa.
Payer, Ida C.	35 S. Tamaqua St., McAdoo	Schuylkill, Pa.
Ross, Miriam E.	Kennett Square	Chester, Pa.
Simons, Anna G.	380 Brussels St., St. Marys	Elk, Pa.
Snyder, Dorothy M.	137 Lacey St., West Chester	Chester, Pa.
Strohl, Miriam R.	832 Seneca St., Bethlehem	Northampton, Pa.
Thomas, Mabelle	Tidioute	Warren, Pa.
Weiser, Ruth M.	158 N. Hanover St., Pottstown	Montgomery, Pa.
Brinser, Marlin H.	324 N. Union St., Middletown	Dauphin, Pa.

NORMAL SCHOOL COURSE

Underclass—Women

Adler, Theresa R.	134 E. Market St., Lewistown	Mifflin, Pa.
Alfonso, Marguerite V. ...	539 N. 65th St.	Philadelphia
Agnew, Clara E.	Media	Delaware, Pa.
Allen, Dorothy A.	1525 Germantown Ave.	Philadelphia
Allison, Hazel K.	McVeytown	Mifflin, Pa.
Amoroso, Vera	553 N. 63d St.	Philadelphia
Anderson, Helen M.	Dallas	Luzerne, Pa.
Aregood, Esther	406 Harrison St., Pottsville	Schuylkill, Pa.
Armstrong, Grace B.	104 N. Valley Ave., Olyphant	Lackawanna, Pa.
Ash, Dorothy M.	410 E. Lancaster Ave., E. Dowington	Chester, Pa.
Atkin, Anna	2447 W. Elkhart St.	Philadelphia
Aumiller, Esther M.	1715 Market St., Harrisburg	Dauphin, Pa.
Bachman, Marguerite	Malvern	Chester, Pa.
Baer, Alberta	94 Virginia Ave., Coatesville	Chester, Pa.
Baily, Alta J.	West Chester, R. D. 6	Chester, Pa.
Bailey, Ella F.	210 Townsend St., Chester	Delaware, Pa.
Bair, Margaret	Honey Brook	Chester, Pa.
Baker, Cecilia Z.	5 High St., Woodland	Clearfield, Pa.
Baker, Helen M.	284 E. Broadway, Salem	New Jersey

<i>Name</i>	<i>Post Office</i>	<i>County and State</i>
Baldwin, Emmarine	West Grove, R. D. 2	Chester, Pa.
Ballard, Violet	705 Mt. Vernon Place	Washington, D. C.
Ballog, Mayne G.	301 Rebecca St., Throop	Lackawanna, Pa.
Barnard, Laura H.	330 W. Main St., Coatesville	Chester, Pa.
Barnard, Mary H.	Coatesville, R. D. 4	Chester, Pa.
Barnes, Helen F.	307 N. Adams St., Wilmington	Delaware
Barney, Pearl M.	Pond Hill	Luzerne, Pa.
Barrett, Elizabeth	129 W. Lincoln Highway, Downingtown	Chester, Pa.
Baum, Evelyn V.	865 South St., Pottstown	Montgomery, Pa.
Bartman, Lois D.	Riegelsville	Bucks, Pa.
Baur, Betty A.	48 N. Grant St., Wilkes-Barre	Luzerne, Pa.
Beam, Mary T.	Kintnersville	Bucks, Pa.
Bean, Edith M.	Upper Black Eddy	Bucks, Pa.
Bearde, Pearl	122 Chestnut St., Spring City	Chester, Pa.
Beck, Leona	Bristol	Bucks, Pa.
Becker, Lillian M.	407 E. Pine St., Mahanoy City	Schuylkill, Pa.
Bell, Jean K.	318 Columbia Ave., Palmerton	Carbon, Pa.
Bender, Alice M.	Paper Mill Rd., Chestnut Hill	Philadelphia, Pa.
Benner, Edith F.	91 Virginia Ave., Coatesville	Chester, Pa.
Benner, Grace A.	805 Valley Road, Coatesville	Chester, Pa.
Benner, Martha	Glen Moore	Chester, Pa.
Bennett, Dorothy S.	718 N. 3d St., Pottsville	Schuylkill, Pa.
Bennett, Hannah B.	Wycombe	Bucks, Pa.
Bernstein, Elizabeth	1743 South St.	Philadelphia
Billings, Olive M.	Dalton	Lackawanna, Pa.
Bissey, Evelyn	Pipersville	Bucks, Pa.
Blessing, Amanda C.	25 N. Franklin St., Waynesboro	Franklin, Pa.
Bohenick, Frances R.	124 S. Catherine St., Shenandoah	Schuylkill, Pa.
Bonner, Veronica	110 Ruddle St., Coaldale	Schuylkill, Pa.
Bonsall, Edith H.	34 N. Wycombe Ave., Lansdowne	Delaware, Pa.
Bowen, Clara K.	102 S. Scott Ave., Glenolden	Delaware, Pa.
Bowers, Margaret A.	Trappe	Montgomery, Pa.
Boyd, Geneva C.	531 2d Ave., Parkesburg	Chester, Pa.
Boyd, Martha S.	Chester Rd., Broomall	Delaware, Pa.
Boyer, Helen D.	Trevorton	Northumberland, Pa.
Boyer, Mary C.	Wilson St., Wilmington	Delaware
Boyer, Mildred E.	310 Catawissa Ave., Sunbury	Northumberland, Pa.
Boyle, Mary C.	623 N. Laurel St., Hazleton	Luzerne, Pa.
Branker, Ida E.	2618 N. Main Ave., Scranton	Lackawanna, Pa.
Breakley, Marie V.	137 E. Miner St., West Chester	Chester, Pa.
Brennan, Florence R.	414 S. 3d St., Minersville	Schuylkill, Pa.
Breslin, Helen E.	310 N. Vine St., Mt. Carmel	Northumberland, Pa.
Breslin, Mary M.	100 N. Market St., Mt. Carmel	Northumberland, Pa.
Briel, Phyllis M.	625 5th Ave., Williamsport	Lycoming, Pa.
Brigel, Grace R.	Newmanstown	Lebanon, Pa.
Briley, Alice L.	337 Washington Ave., Phoenixville	Chester, Pa.
Brinton, Elizabeth L.	Locust St., Oxford	Chester, Pa.
Brittain, Gladys M.	Gauff's Hill, S. Bethlehem	Lehigh, Pa.
Brown, Dorothy H.	312 Spring Garden St., Amble	Montgomery, Pa.
Brown, Effie L.	144 Walnut St., West Grove	Chester, Pa.
Brown, Ethel M.	Parkerford	Chester, Pa.
Brown, Mary P.	Lumberville	Bucks, Pa.
Brunt, Mary R.	Kittanning	Armstrong, Pa.

<i>Name</i>	<i>Post Office</i>	<i>County and State</i>
Buchaman, Velma	Nottingham, R. D. 2	Chester, Pa.
Buckman, Ruth	Buckingham	Bucks, Pa.
Bullock, J. Marie	453 Earl Court, Elyria	Ohio
Burgesser, Elizabeth	Lincoln Street, York	York, Pa.
Burgner, Kathryn	110 W. 3d St., Nescopeck	Luzerne, Pa.
Burton, Clara M.	West Chester	Chester, Pa.
Bustin, Louise J.	Athens, R. D. 1	Bradford, Pa.
Butler, Margaret T.	2 Wynnwood Court, Narbeth, Montgomery	Pa.
Butt, Kathryn V.	Belleville	Mifflin, Pa.
Buzby, Cornelia W.	Woodstown	New Jersey
Byerly, Elizabeth E.	825 Elmira St., Williamsport	Lycoming, Pa.
Caldwell, Elizabeth E.	614 E. Patterson St., Lansford	Carbon, Pa.
Calpin, Mary V.	818 River St., Scranton	Lackawanna, Pa.
Campbell, Eleanor M.	105 N. Market St., Mt. Carmel	Northumberland, Pa.
Campbell, Margaret I.	604 W. Garrison St., Bethlehem	Lehigh, Pa.
Cantwell, Julia V.	208 W. Coal St., Shenandoah	Schuylkill, Pa.
Carey, Dorothy G.	29 E. Harrison St., Tunkhannock, Wyoming	Pa.
Carlin, Sara E.	Bridgeport, R. D. 1	Montgomery, Pa.
Carr, Bessie H.	New Hope, R. D.	Bucks, Pa.
Carr, Elsie S.	Gradyville	Delaware, Pa.
Carter, Cordelia B.	Bridgeville	Delaware
Cassel, Gertrude Y.	West Point	Montgomery, Pa.
Cassidy, Eleanor P.	304 N. Adams St., West Chester	Chester, Pa.
Caswell, Marjorie L.	Phoenixville, R. D.	Chester, Pa.
Cater, Elizabeth M.	115 Cliff St., Sayre	Bradford, Pa.
Cawley, Clara M.	Asbury	New Jersey
Chandlee, Goldie M.	Woodbine	York, Pa.
Chandlee, Margaret	Woodbine	York, Pa.
Chapman, Barbara M.	705 Chestnut Ave., Barnesboro	Cambria, Pa.
Chaxelle, Amelia R.	Brandywine Summit	Delaware, Pa.
Christman, Catharine L.	163 S. 2d St., Lehighton	Carbon, Pa.
Clampffer, Sara S.	Pottstown, R. D. 3	Chester, Pa.
Clark, Elizabeth R.	Plumsteadville	Bucks, Pa.
Clement, Catharine E.	509 N. Walnut St., West Chester	Chester, Pa.
Cobb, Marion E.	Deerfield Street	New Jersey
Cobourne, Helen R.	Chester, R. D.	Delaware, Pa.
Coleman, Geneva	225 N. 10th St., Darby	Delaware, Pa.
Conahy, Frances E.	23 Cedar St., Bridgeton	New Jersey
Condren, Katherine M.	129 Hill St., Wilkes-Barre	Luzerne, Pa.
Connor, Rose T.	209 Poplar St., Archbald	Lackawanna, Pa.
Conover, Elva M.	724 2d Ave., Parkesburg	Chester, Pa.
Contestabile, Irene	512 Stanbridge St., Norristown, Montgomery	Pa.
Cook, Eleanor M.	101 Knight Ave., Collingswood	New Jersey
Cooke, Erma W.	53 Walnut St., Bridgeton	New Jersey
Cooperstein, Louise	232 Kurtz Ave., York	York, Pa.
Cope, Kathryn M.	152 Lafayette St., Palmerton	Carbon, Pa.
Copenhaven, Clara E.	366 N. 11th St., Lebanon	Lebanon, Pa.
Copley, Helen	31 W. Mahanoy Ave., Mahanoy City	Schuylkill, Pa.
Corcoran, Catherine L.	531 N. 59th St.	Philadelphia
Cotter, Rena R.	200 W. 8th St., Wyoming	Luzerne, Pa.
Cox, Bessie M.	Wilmington, R. D. 2	Delaware
Cramasta, Mary G.	745 S. 9th St.	Philadelphia
Crandall, Leone	Lyndell	Chester, Pa.
Crouthamel, Marion	350 Railroad Ave., Souderton	Montgomery, Pa.
Crowl, Louise E.	119 6th St., Oxford	Chester, Pa.
Culbertson, Carrie	Quakertown, R. D. 2	Bucks, Pa.

<i>Name</i>	<i>Post Office</i>	<i>County and State</i>
Cunningham, Florence	85 Bowman St., Wilkes-Barre	Luzerne, Pa.
Cunningham, Laura M.	527 E. Centre St., Mahanoy City	Schuylkill, Pa.
Dale, Dorothy	402 W. Bernard St., West Chester	Chester, Pa.
Dannehower, Estella	Summeytown	Montgomery, Pa.
Daub, Violet P.	202 W. Spruce St., Mahanoy City	Schuylkill, Pa.
Davies, Ann B.	1419 Lafayette St., Scranton	Lackawanna, Pa.
Davis, Edythe M.	86 Dorrance St., Kingston	Luzerne, Pa.
Davis, Ethel F.	79 S. Laurel St., Hazleton	Luzerne, Pa.
Davis, Frances G.	Coatesville	Chester, Pa.
Davis, Jessie B.	738 N. Bromley Ave., Scranton	Lackawanna, Pa.
Davis, Josephine E.	Coatesville	Chester, Pa.
Davis, Katherine O.	10 E. Mine St., Hazleton	Luzerne, Pa.
Davis, Pauline J.	Laketon	Luzerne, Pa.
Davis, Thora B.	114 Nields St., West Chester	Chester, Pa.
Davison, Florence B.	Centre Bridge	Bucks, Pa.
Davison, Marjorie A.	707 Halstead Ave., Dickson City	Lackawanna, Pa.
Dean, Katherine	1244 W. Coal St., Shenandoah	Schuylkill, Pa.
Decker, Thelma M.	526 1st Ave., Johnsonburg	Elk, Pa.
Dennis, Anna E.	618 E. Patterson St., Lansford	Carbon, Pa.
Dennis, Dorothy A.	127 E. Mahanoy Ave., Mahanoy City	Schuylkill, Pa.
Detwiler, Alice E.	Pottstown, R. D. 2	Montgomery, Pa.
Detwiler, Ruth N.	Phoenixville	Chester, Pa.
Diehl, Ella J.	405 W. Main St., Norristown	Montgomery, Pa.
Diehl, Martha	77 W. Court St., Doylestown	Bucks, Pa.
Dietz, Edna W.	41 Knight Ave., Collingswood	New Jersey
Dietz, Mary F.	Wrightsville	York, Pa.
DiGiovanni, Louise E.	726 Catherine St.	Philadelphia
Dobbs, Florence P.	942 Bay Ave., Point Pleasant	New Jersey
Dolton, Marion G.	Feasterville	Bucks, Pa.
Donato, Rose M.	233 W. Church St., Downingtown	Chester, Pa.
Doyle, Eugenie J.	1017 Butler St., Chester	Delaware, Pa.
Driesbach, Ethel M.	Robesonia	Berks, Pa.
Driscoll, Isabelle	1375 Franklin St., Johnstown	Cambria, Pa.
Edleston, Ruth	1603 Butler St., Easton	Northampton, Pa.
Edmunds, Christine E.	Folcroft	Delaware, Pa.
Edwards, Ruth H.	931 Green St., Norristown	Montgomery, Pa.
Ehrlen, Margaret A.	Maple Ave., Langhorne	Bucks, Pa.
Eilenberger, Marjorie	Gouldsboro	Wayne, Pa.
Eldredge, Bertha E.	814 Kearney Ave., Cape May	New Jersey
Elgart, Paula	319 S. 5St. St.	Philadelphia
Elliott, Helen R.	911 N. 3d St., Reading	Berks, Pa.
Elston, Ella K.	Downingtown	Chester, Pa.
Eltieri, Caroline B.	207 York Ave., W. Pittston	Luzerne, Pa.
Ely, Dorothy H.	257 N. Wyoming St., Hazleton	Luzerne, Pa.
Emery, Thelma M.	419 New St., Spring City	Chester, Pa.
Engel, Sara A.	1418 Jackson St., Scranton	Lackawanna, Pa.
Eppehimer, Mary E.	Downingtown	Chester, Pa.
Epstein, Evelyn S.	1366 Penn Ave., Scranton	Lackawanna, Pa.
Eftinger, Sara E.	Bristol	Bucks, Pa.
Evans, Charlotte I.	Woodstown	New Jersey
Evaul, Kathryn G.	422 Ricky Ave., W. Collingswood	New Jersey
Eward, Florence P.	9th and Beech Sts., Burnham	Mifflin, Pa.
Eynon, Grace	199 Academy St., Wilkes-Barre	Luzerne, Pa.
Fahay, Kathleen E.	5 S. Bower St., Shenandoah	Schuylkill, Pa.
Falkowski, Irene J.	468 Market St., Kingston	Luzerne, Pa.
Faust, Edna V.	20 N. New St., West Chester	Chester, Pa.

<i>Name</i>	<i>Post Office</i>	<i>County and State</i>
Favinger, Nellie M.	Royersford, R. D. 1	Montgomery, Pa.
Favinger, Ruth V.	Pottstown, R. D. 2	Montgomery, Pa.
Fees, Ida M.	201 Colliery Ave., Tower City	Schuylkill, Pa.
Feinswog, Dorothy	15 N. Spring St., Elizabeth	New Jersey
Fell, Emma	116 Magnolia St., Kennett Square, Chester, Pa.	
Fennessey, Mary M.	826 Hemlock St., Scranton	Lackawanna, Pa.
Fern, Alvernia	Riegelsville	Bucks, Pa.
Fetrow, Florence E.	602 S. Albemarle St., York	York, Pa.
Filigno, Rose E.	103 Franklin Ave., Morton	Delaware, Pa.
Findley, Elizabeth	Parkesburg	Chester, Pa.
Finkbiner, Sarah	Spring City, R. D. 1	Chester, Pa.
Fisher, Ida M.	416 E. Main St., Schuylkill Haven	Schuylkill, Pa.
Fitzgerald, Marie	River Drive, Yardley	Bucks, Pa.
Flanagan, Adele F.	293 N. Main St., Wilkes-Barre	Luzerne, Pa.
Flannery, Helen C.	211 N. Chestnut St., Shenandoah, Schuylkill, Pa.	
Fluegel, Elizabeth	189 S. Hancock St., Wilkes-Barre, Luzerne, Pa.	
Foley, Catherine M.	622 Moosic St., Scranton	Lackawanna, Pa.
Foley, Honoro D.	1732 Madison Ave., Dummore	Lackawanna, Pa.
Foley, Margaret E.	112 E. Pine St., Mahanoy City, Schuylkill, Pa.	
Fountas, Helen R.	632 Costello St., Scranton	Lackawanna, Pa.
Frankenfield, Margaret ..	Ottsville	Bucks, Pa.
Fraser, Eleanor M.	113 McKinley Ave., Lansdowne, Delaware, Pa.	
Frederick, Mabel P.	Souderton	Montgomery, Pa.
Freeman, Margaret L.	349 N. 16th St., Allentown	Lehigh, Pa.
Fried, Celia	33 W. Centre St., Mahanoy City, Schuylkill, Pa.	
Frey, Verna M.	848 N. 7th St., Allentown	Lehigh, Pa.
Funkey, Mildred V.	265 New St., Spring City	Chester, Pa.
Gailey, Helen J.	Douglassville	Berks, Pa.
Galt, Margaret E.	Leaman Place	Lancaster, Pa.
Gangewere, Anna A.	Hellertown	Northampton, Pa.
Gannon, Mary C.	70 Main St., Inkerman	Luzerne, Pa.
Gannon, Mary E.	61 Prospect St., Wilkes-Barre	Luzerne, Pa.
Garman, Glenna M.	3537 Trimble Ave., Cincinnati	Ohio
Garver, Vera G.	37 Mountwell Ave., Haddonfield	New Jersey
Garvine, Martha E.	Glen Moore	Chester, Pa.
Gay, Margaret A.	1528 Jackson St., Scranton	Lackawanna, Pa.
Gilbert, Frances R.	Cochranville	Chester, Pa.
Gilbert, Olive P.	Cochranville	Chester, Pa.
Gildea, Sara K.	362 Scott St., Wilkes-Barre	Luzerne, Pa.
Giles, Juanita	Pottstown, R. D. 4	Montgomery, Pa.
Gillan, V. C. Jean	83 Franklin Ave., Ocean City	New Jersey
Glaser, Elizabeth L.	745½ E. Norwegian St., Pottsville	Schuylkill, Pa.
Glenn, M. Agnes	Rome	Bradford, Pa.
Goetter, Susanne	Fountainville	Bucks, Pa.
Goetz, Helen E.	505 Alexander Ave., Drexel Hill, Delaware, Pa.	
Goldsboro, Idella I.	115 Broomall St., Chester	Delaware, Pa.
Goll, Ruth S.	Stony Creek Mills	Berks, Pa.
Golonsky, Valeria	404 Delaware St., Forest City, Susquehanna, Pa.	
Good, Hazel E.	Honey Brook	Chester, Pa.
Good, Jennie A.	Reamstown	Lancaster, Pa.
Good, Mary A.	Chalfont	Bucks, Pa.
Gordon, Bessie	594 Coates St., Coatesville	Chester, Pa.
Graham, Ethel M.	Wawa	Delaware, Pa.
Grasty, Mary E.	1708 W. 10th St., Chester	Delaware, Pa.
Grazier, Pearl J.	724 7th St., Juniata	Blair, Pa.
Green, Bertha	1505 W. 7th St., Chester	Delaware, Pa.

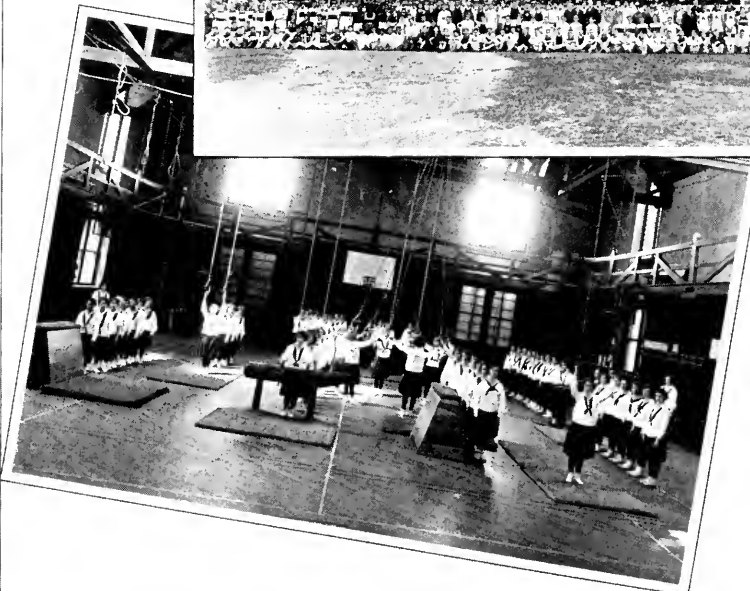
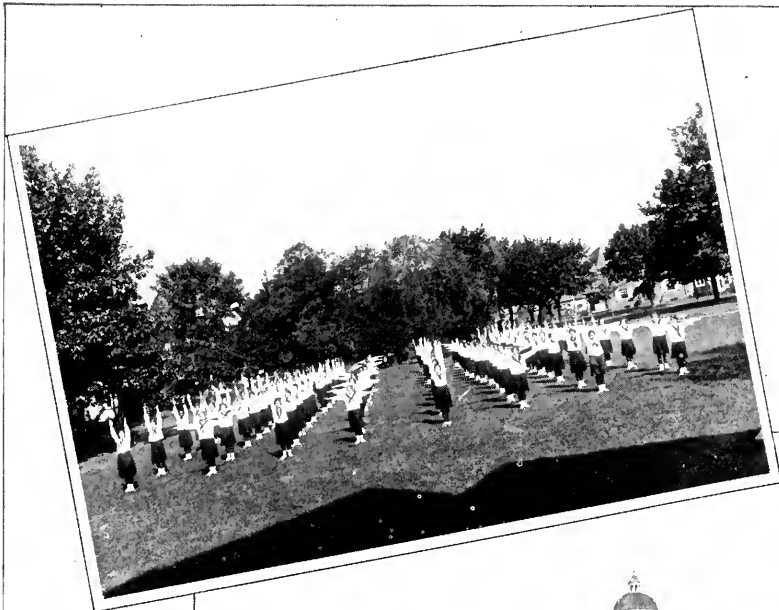

<i>Name</i>	<i>Post Office</i>	<i>County and State</i>
Green, Charlotte	413 Bickley Place, Chester	Delaware, Pa.
Green, Kathryn A.	1200 Centre St., Mahanoy City	Schuylkill, Pa.
Grey, Helen	13 Washington Ave., Connellsville	Fayette, Pa.
Griehl, Virginia A.	Kennett Square	Chester, Pa.
Griffiths, Myrtle M.	231 W. Mahanoy St., Mahanoy City	Schuylkill, Pa.
Groff, Anna M.	Honey Brook	Chester, Pa.
Grubb, Helen M.	1533 Providence Ave., Chester	Delaware, Pa.
Gulick, Helen M.	517 Chestnut St., Perkaskie	Bucks, Pa.
Guthrie, Ledru O.	Wilmington, R. D. 2	Delaware
Haar, Nora M.	W. King St., Abbottstown	Adams, Pa.
Haas, Letitia M.	Bartram Road, Willow Grove	Montgomery, Pa.
Haas, Margaret I.	115 South St., Harrisburg	Dauphin, Pa.
Hafer, Mary J.	Abbottstown	Adams, Pa.
Haines, Marian W.	918 Lafayette Ave., Moore	Delaware, Pa.
Hale, Marion E.	114 Charles St., Wilkes-Barre	Luzerne, Pa.
Hall, Edith E.	223 Smith St., Millville	New Jersey
Haller, Margaret L.	Lewistown, R. D. 4	Mifflin, Pa.
Hannum, Elizabeth	406 Gay St., Phoenixville	Chester, Pa.
Harner, Frances	Mont Clare	Montgomery, Pa.
Harp, Beatrice S.	311 S. Darlington St., West Chester	Chester, Pa.
Harris, Eleanor V.	185 Pershing Ave., Carteret	New Jersey
Hart, Mary C.	Hancock St., Wilkes-Barre	Luzerne, Pa.
Hart, M. Virginia	2056 Fairview St., Mt. Penn	Berks, Pa.
Hartman, Carolyn	99 Parkwood St., Williamsport	Lycoming, Pa.
Hartman, Dorothy P.	644 N. 10th St., Allentown	Lehigh, Pa.
Hartman, Madaline S.	Main St., Yardley	Bucks, Pa.
Harvey, Edith N.	602 W. 9th St., Chester	Delaware, Pa.
Harvey, Edith S.	1026 11th Ave., Moores	Delaware, Pa.
Haslam, Mary E.	34 Nesbit Lane, Wilkes-Barre	Luzerne, Pa.
Hawk, Clara F.	Elverson	Chester, Pa.
Hawk, Esther R.	30 Cherry St., Collingdale	Delaware, Pa.
Hawk, Mabel M.	576 Strasburg Ave., Parkesburg	Chester, Pa.
Hay, Alice M.	Woodlyn	Delaware, Pa.
Hayes, Frances G.	Brandamore	Chester, Pa.
Hayes, Mary G.	919 S. Irving Ave., Secanton	Lackawanna, Pa.
Hayes, Myrtle E.	Windber	Somerset, Pa.
Heebner, Marian	Norristown, R. D. 2	Montgomery, Pa.
Heenon, Mary	10th and Market Sts., Trevorton	Northumberland, Pa.
Heffley, Ruth R.	715 Napoleon St., Johnstown	Cambria, Pa.
Hemstreet, Mary M.	Allentown, R. D. 5	Lehigh, Pa.
Herrick, Elizabeth	Northfield	New Jersey
Hess, Ruth L.	Star Route, Dallas	Luzerne, Pa.
Higgins, Florence G.	118 E. Pine St., Mahanoy City	Schuylkill, Pa.
High, Hazel M.	331 N. Main St., Doylestown	Bucks, Pa.
Highland, Olivia	446 Pond St., Bristol	Bucks, Pa.
Hilgendorff, Violet W.	Edgely Ave., Bristol	Bucks, Pa.
Hintz, Ruth E.	1325 Spruce St., Reading	Berks, Pa.
Hirner, Catharine M.	113 N. 11th St., Allentown	Lehigh, Pa.
Hoban, Ione M.	37 S. Church St., Carbondale	Lackawanna, Pa.
Hoben, Berna	100 2d St., Coddale	Schuylkill, Pa.
Hodge, M. Elizabeth	Nutts Road, Phoenixville	Chester, Pa.
Hoffman, N. Alfretta	32 Pennington Ave., Coatesville	Chester, Pa.
Hoffman, Sarah	Valley View	Schuylkill, Pa.
Hogeland, Ethel	Andalusia	Bucks, Pa.
Holahan, Agnes M.	114 N. Centre St., Pottsville	Schuylkill, Pa.
Holbrook, Margaret	Coatesville, R. D. 5	Chester, Pa.

<i>Name</i>	<i>Post Office</i>	<i>County and State</i>
Holcombe, Maude	Solebury	Bucks, Pa.
Holley, Beatrice F.	22 S. 21st St.	Philadelphia
Hollingsworth, Sara	Kennett Square	Chester, Pa.
Hope, Elma V. S.	Coatesville	Chester, Pa.
Hopwood, Mildred	Yerkes	Montgomery, Pa.
Horger, Grace M.	104 Storrs St., Taylor	Lackawanna, Pa.
Hottenstein, May S.	1809 Fairview Ave., Easton	Northampton, Pa.
Huey, Elizabeth	Kennett Square	Chester, Pa.
Hughes, Gertrude K.	147 Lee Park Ave., Wilkes-Barre	Luzerne, Pa.
Hughes, Mary M.	722 Wheeler Ave., Scranton	Lackawanna, Pa.
Hughes, Pearl D.	345 E. Biddle St., West Chester	Chester, Pa.
Humphrey, Anne Kay	West Chester	Chester, Pa.
Hunsberger, Anne M.	340 W. Miner St., West Chester	Chester, Pa.
Hunsberger, Kathryn	935 Court St., Reading	Berks, Pa.
Hunter, Alice A.	Schwenksville, R. D. 2	Montgomery, Pa.
Hunter, Anna	347 E. Biddle St., West Chester	Chester, Pa.
Hunter, Elizabeth	602 E. 14th St., Chester	Delaware, Pa.
Huntsman, Dorothy H.	309 N. Matlack St., West Chester	Chester, Pa.
Hurry, Maybelle V.	61 Clark Ave., Ocean Grove	Atlantic City New Jersey
Ingram, Mary W.	52 Hirst Ave., Lansdowne	Delaware, Pa.
Ingram, Sue C.	52 Hirst Ave., Lansdowne	Delaware, Pa.
Ivins, Marjorie P.	225 W. Miner St., West Chester	Chester, Pa.
Jackson, F. Emily	Cochranville	Chester, Pa.
James, Esther E.	919 Poplar St., Wilmington	Delaware
James, Margaret E.	919 Poplar St., Wilmington	Delaware
Jehu, Bertha I.	2106 Wayne Ave., Scranton	Lackawanna, Pa.
Jenkins, Ruth D.	35 Sullivan St., Wilkes-Barre	Luzerne, Pa.
Jennings, Anna E.	229 Carlisle St., Wilkes-Barre	Luzerne, Pa.
John, Mildred B.	915 South St., Pottstown	Montgomery, Pa.
Johnson, Katie B.	Creamery	Montgomery, Pa.
Johnson, Sara E.	Avondale	Chester, Pa.
Johnson, Sara E.	1139 Washington St., Cape May	New Jersey
Johnston, Dorothy E.	Coatesville, R. D. 4	Chester, Pa.
Jones, Catherine M.	130 S. Hancock St., Wilkes-Barre	Luzerne, Pa.
Jones, Ethel J.	121 N. Main St., Shenandoah	Schuylkill, Pa.
Jones, Frances M.	222 S. Matlack St., West Chester	Chester, Pa.
Jones, Mabel E.	623 Main St., Freeland	Luzerne, Pa.
Jones, Nellie W.	125 Gaylord St., Plymouth	Luzerne, Pa.
Jones, Sarah L.	Delta	York, Pa.
Jump, Ruth I.	615 W. 7th St., Chester	Delaware, Pa.
Kadlak, Catherine M.	1428 Filbert St., York	York, Pa.
Kalbach, Elizabeth	Dresher	Montgomery, Pa.
Kast, Helen E.	230 Yost Ave., Spring City	Chester, Pa.
Katzman, Sarah E.	417 W. Pine St., Clearfield	Clearfield, Pa.
Kay, Beatrice E.	410 3d St., W. Easton	Northampton, Pa.
Keisen, Anna M.	1333 Pine St., Norristown	Montgomery, Pa.
Keller, Ethel J.	336 Penn St., Reading	Berks, Pa.
Kelley, Anna S.	1556 Washington Ave., Northampton	Northampton, Pa.
Kelly, M. Elizabeth	Woodside	Bucks, Pa.
Kelly, Mary E.	Avondale	Chester, Pa.
Kenna, Rose C.	Cumbola	Schuylkill, Pa.
Kennedy, Eleanor D.	226 Pittston Ave., Scranton	Lackawanna, Pa.
Keyser, Eleanor M.	Standing Stone	Bradford, Pa.
Keyser, Ida S.	Harleysville	Montgomery, Pa.
King, Bertha A.	West Chester, R. D. 6	Chester, Pa.
Kirby, Charlotte L.	Fallington	Bucks, Pa.

<i>Name</i>	<i>Post Office</i>	<i>County and State</i>
Kirby, Eleanor W.	1702 Monroe Ave., Scranton	Lackawanna, Pa.
Kiser, Lucille F.	214 Lloyd Ave., Latrobe	Westmoreland, Pa.
Klein, Emily A.	357 S. Main St., Wilkes-Barre	Luzerne, Pa.
Kline, Esther M.	Joanna	Berks, Pa.
Kline, Louise W.	Towanda	Bradford, Pa.
Knepper, Kathryn E.	509 Holcomb Ave., Clairton	Allegheny, Pa.
Knutzen, Solveig	202 Forest Ave., Narberth	Montgomery, Pa.
Koller, Isabel L.	84 E. Baltimore Ave., Lansdowne	Delaware, Pa.
Kook, Anna L.	135 President Ave., Rutledge	Delaware, Pa.
Kraut, Elva	312 Butler Ave., Ambler	Montgomery, Pa.
Krayer, Romayne B.	424 Willow St., Scranton	Lackawanna, Pa.
Krewson, Alice R.	40 S. Clinton St., Doylestown	Bucks, Pa.
Kulp, Marion	Green Lane	Montgomery, Pa.
Kuntz, Kathryn D.	122 N. 13th St., Allentown	Lehigh, Pa.
Kurtz, Sara A.	Glascow	Montgomery, Pa.
Lachette, Elizabeth M.	Mitchell Ave., Morton	Delaware, Pa.
Lachman, Mary C.	708 Diamond St., Coatesville	Chester, Pa.
Lady, Margaret M.	Biglerville	Adams, Pa.
Laeger, Mae E.	93 E. Milk St., Nesquehoning	Carbon, Pa.
Landenberger, Marian C.	500 Walnut St., Perkasie	Bucks, Pa.
Lane, Marguerite D.	9 Penn Ave., Tunkhannock	Wyoming, Pa.
Lanshe, Genevieve H.	33 N. 17th St., Allentown	Lehigh, Pa.
Latsha, Naomi E.	Millersburg, R. D. 1	Dauphin, Pa.
Latshaw, Christine	Wall St., Spring City	Chester, Pa.
Latshaw, Ruth O.	26 S. Main St., Spring City	Chester, Pa.
Lavelle, Jane I.	Fairview St., Carbondale	Lackawanna, Pa.
Layton, Elizabeth M.	Forest Grove	Bucks, Pa.
Leary, Irene	Ellangowan, Shenandoah	Schuylkill, Pa.
LeCron, Helen L.	3113 Huey Ave., Drexel Hill	Delaware, Pa.
Leffler, Alma T.	56 Tulpocken St., Pine Grove	Schuylkill, Pa.
Leibson, Harriett G.	2 Terrace St., Wilkes-Barre	Luzerne, Pa.
Lerch, Mary M.	Tinicum	Bucks, Pa.
Lewis, Clara E.	416 S. Main St., North Wales	Montgomery, Pa.
Lewis, Ethel C.	318A N. 10th St., Reading	Berks, Pa.
Lewis, Gertrude E.	210 3d St., Minersville	Schuylkill, Pa.
Lindermuth, Mary R.	436 N. 12th St., Lebanon	Lebanon, Pa.
Livezey, Helen D.	Ivyland	Bucks, Pa.
Lloyd, Gladys J.	325 N. Rebecca Ave., Scranton	Lackawanna, Pa.
Lochner, Hilda M.	101 N. 2d St., Darby	Delaware, Pa.
Locklin, Marion H.	708 Main St., Peckville	Lackawanna, Pa.
Long, Marion F.	120 W. Mahoning St., Danville	Montour, Pa.
Long, Mildred K.	New Bloomfield	Perry, Pa.
Longacre, Esther M.	Quakertown, R. D. 3	Bucks, Pa.
Longacre, Ethel M.	318 Milligan St., Phoenixville	Chester, Pa.
Longaker, Elizabeth B.	15 Montrose Ave., Upper Darby	Delaware, Pa.
Lucas, Mary C.	Lewistown	Mifflin, Pa.
Ludwick, Vivian A.	Pottstown, R. D. 4	Montgomery, Pa.
Ludwig, Catherine	Athol	Bucks, Pa.
Lukens, Alice A.	Woodlyn	Delaware, Pa.
Lukens, Norma R.	432 W. Walnut St., North Wales	Montgomery, Pa.
Lundahl, Louise A.	Ringtown	Schuylkill, Pa.
McAndrew, Mary A.	332 New Grant St., Wilkes-Barre	Luzerne, Pa.
McCabe, Marium M.	83 Wyoming St., Carbondale	Lackawanna, Pa.
McCallen, Catherine	5 W. Hinckley Ave., Ridley Park	Delaware, Pa.
McCarthy, Elva R.	177 Madison Ave., Wilkes-Barre	Luzerne, Pa.
McCleary, Marian E.	Lewisville	Chester, Pa.

<i>Name</i>	<i>Post Office</i>	<i>County and State</i>
McClellan, Dorothy L.	519 Market St., Perkasie	Bucks, Pa.
McClintock, Margaret	Uwchland	Chester, Pa.
McComsey, Emma	213 Chapel Ave., Parkesburg	Chester, Pa.
McCormell, Edith J.	Bristol, R. D. 2	Bucks, Pa.
McCord, Clara W.	Coatesville, R. D. 5	Chester, Pa.
McCormick, Mary	Thorndale	Chester, Pa.
McCormick, Dorothy F.	25 Dean St., West Chester	Chester, Pa.
McCormick, Kathryn	25 Dean St., West Chester	Chester, Pa.
McCreary, Helen A.	451 Chestnut St., Milton, Northumberland	Pa.
McCue, Elizabeth M.	Highland Dairy, West Chester	Chester, Pa.
McCullion, Helen M.	106 E. Railroad St., Summit Hill	Carbon, Pa.
McDonald, Ruth T.	Belleville	Mifflin, Pa.
McDonough, Bessie C.	22 Poplar St., Carbondale	Lackawanna, Pa.
McDowell, Elizabeth	624 Broad St., Oxford	Chester, Pa.
McGonigle, Elizabeth J.	7619 Parkview Rd., Highland Park	Delaware, Pa.
McGovern, Helen A.	640 Hazle Ave., Wilkes-Barre	Luzerne, Pa.
McGuire, Mary E.	316 S. Irving Ave., Scranton	Lackawanna, Pa.
McHugh, Catherine L.	723 N. Front St., Allentown	Lehigh, Pa.
McKernan, Kathryn	211 E. Ridley Ave., Ridley Park	Delaware, Pa.
McKillop, Anna	103 Penn St., Ridley Park	Delaware, Pa.
McKnight, Katharine	230 N. 5th St., Reading	Berks, Pa.
McMyne, Wilma	156 Dundaff St., Carbondale	Lackawanna, Pa.
McMichael, Elizabeth	249 W. White St., Summit Hill	Carbon, Pa.
McNair, Frances A.	Eureka	Bucks, Pa.
McNitt, Eleanor F.	Milroy, R. D.	Mifflin, Pa.
McNitt, Kathryn E.	Milroy, R. D.	Mifflin, Pa.
McPherson, Katherine R.	W. Cape May	New Jersey
McQuaide, Hester M.	5th and Rutledge Ave., Folsom	Delaware, Pa.
McQuaide, Katherine	5th and Rutledge Ave., Folsom	Delaware, Pa.
McVeigh, Lillian	568 Cedar St., Spring City	Chester, Pa.
MacDonald, Marie	Cheswold	Delaware
MacHenry, Mildred P.	3532 Longshore St., Tacony	Philadelphia, Pa.
Mack, Mary E.	417 Hazel St., Wilkes-Barre	Luzerne, Pa.
Mackeyrican, Cornelia	62 Virginia Terrace, Forty Fort	Luzerne, Pa.
MacLaren, Ruth K.	207 W. Spruce St., Mahanoy City	Schuylkill, Pa.
Magee, Margaret M.	West Chester	Chester, Pa.
Mahon, Janet D.	28 E. 23rd St., Chester	Delaware, Pa.
Marcus, Edith V.	2340 N. 3rd St., Harrisburg	Dauphin, Pa.
Marcy, Mildred M.	Monroeton	Bradford, Pa.
Markley, Nellie M.	N. Mann Ave., Yeagertown	Mifflin, Pa.
Maroney, Nellie E.	1027 Madison St., Wilmington	Delaware
Marsden, Esther C.	124 Butler St., Forty Fort	Luzerne, Pa.
Martha, Matilda J.	729 W. Montgomery Ave.	Philadelphia
Martin, Geraldine P.	10 Park Terrace, Paxtang	Dauphin, Pa.
Martin, Irene M.	508 W. Magnolia St., Kennett Square	Chester, Pa.
Mason, Edith M.	Toughkenamon	Chester, Pa.
Mason, Heten	Magnolia	Delaware
Maule, Mary A.	Coatesville, R. D. 5	Chester, Pa.
Maurer, Iolanthe D.	York Rd., Hatboro	Montgomery, Pa.
Mayne, Gwyneth	Brandywine Summit	Delaware, Pa.
Mayne, Iva	Brandywine Summit	Delaware, Pa.
Mayne, Iva H.	Brandywine Summit	Delaware, Pa.
Meads, Orpha L.	406 W. Broadway, Red Lion	York, Pa.
Meeds, Lucy T.	20 Walnut St., Marcus Hook	Delaware, Pa.

<i>Name</i>	<i>Post Office</i>	<i>County and State</i>
Meehan Margaret M.	87 S. Catawissa St., Mahanoy City	Schuylkill, Pa.
Meighan, Margaret M.	917 Dewey Ave., Northampton	Northampton, Pa.
Mellon, Evelyn	Williamstown	Dauphin, Pa.
Mendenhall, Viola K.	Downington, R. D. 1	Chester, Pa.
Mercer, Emily W.	109 S. 6th Ave., Coatesville	Chester, Pa.
Mercer, Isabelle C.	338 W. Miner St., West Chester ..	Chester, Pa.
Merion, Ida W.	Claymont	Delaware
Metzgar, Elizabeth W.	526 S. Orange St., Media	Delaware, Pa.
Michener, A. Myrle	Doylestown	Bucks, Pa.
Michener, Esther M.	Carversville	Bucks, Pa.
Michener, Mary L.	Gwynedd	Montgomery, Pa.
Michener, Naomi P.	Paoli	Chester, Pa.
Michener, Ruth C.	Carversville	Montgomery, Pa.
Miesen, Elizabeth	158 Merion Ave., Narberth	Montgomery, Pa.
Milander, Julia	Wernersville	Berks, Pa.
Miles, Hazel P.	Bradford Ave., West Chester	Chester, Pa.
Miller, Edna R.	303 1st Ave., Red Lion	York, Pa.
Miller, Isabelle E.	Abbottstown	Adams, Pa.
Miller, Lillian B.	1512 3rd Ave, York	York, Pa.
Miller, Lillian C.	Northampton, R. D. 2	Northampton, Pa.
Miller, Maud	206 W. 12th St., Wilmington	Delaware
Miller Verna V.	Main St, Donaldson	Schuylkill, Pa.
Monahan, Agnes C.	2305 Maple Ave., Altoona	Blair, Pa.
Montauye, Louise de la ..	308 Main St., Towanda	Bradford, Pa.
Moore, Bernice M.	316 9th Ave., Juniata	Blair, Pa.
Moore, Blanche O.	Haddon Ave., Gibbsboro	New Jersey
Moore, Irene	123 N. 4th St., Coatesville	Chester, Pa.
Moore, Josephine	15 Prospect Ave., Scranton ...	Lackawanna, Pa.
Moore, Marietta	316 9th Ave., Juniata	Blair, Pa.
Moore, Velma M.	316 N. 9th Ave., Juniata	Blair, Pa.
Moran, Grace T.	Broad St., Hazleton	Luzerne, Pa.
Moran, Margaret R.	136 John St., Kingston	Luzerne, Pa.
Morgan, Clara K.	336 1st St., Slatington	Lehigh, Pa.
Morgan, Dorothy E.	20 E. Catawissa St., Nesquehoning,	Carbon, Pa.
Morris, Edith E.	Coatesville, R. D. 2	Chester, Pa.
Morris, Kathryn S.	Coatesville, R. D. 2	Chester, Pa.
Morris, Mary R.	1335 N. 10th St.,	Philadelphia, Pa.
Morris, Mildred E.	Bangor, R. D. 1	Northampton, Pa.
Morris, Vera E.	Parkesburg	Chester, Pa.
Morton, Helen A.	Woodbine	York, Pa.
Morton, Marian L.	Woodbine	York, Pa.
Mourar, Hazel A.	Pottstown	Chester, Pa.
Moyer, Florence M.	1052 Mulberry St., Reading	Berks, Pa.
Murphey, Annis L.	106 3rd Ave., Altoona	Blair, Pa.
Murray, Eva L.	1335 Shallcross Ave., Wilmington ...	Delaware
Murray, Grace	217 Stuart Ave., Downingtown ...	Chester, Pa.
Murray, Helen R.	130 Willow Street, Plymouth	Luzerne, Pa.
Murray, Julia C.	Girardville	Schuylkill, Pa.
Murray, Theresa C.	409 Delaware St., Jessup ...	Lackawanna, Pa.
Murvin, Edith L.	Mortonville	Chester, Pa.
Musante, Marie V.	118 S. Darlington St., West Chester,	Chester, Pa.
Nagle, Etta E.	45 Elizabeth St., Wilkes-Barre ...	Luzerne, Pa.
Nagle, Elizabeth A.	329 Laurel St., Pottsville	Schuylkill, Pa.
Naylor, Clara M.	36 Price St., West Chester	Chester, Pa.
Neff, Frances F.	15 Stanley Ave., Glenside ...	Montgomery, Pa.
Nelson, Florence M.	1324 W. Main St., Norristown,	Montgomery, Pa.

<i>Name</i>	<i>Post Office</i>	<i>County and State</i>
Nicholas, Lucy T.	West Grove	Chester, Pa.
Noll, Mae C.	Cresson	Cambria, Pa.
Noon, Annette K.	218 Centre St., Ashland	Schuylkill, Pa.
Oberholser, Louisa P.	Coatesville, R. D.	Chester, Pa.
O'Connor, Mary E.	Troy	Bradford, Pa.
O'Donnell, Anna M.	5 W. High St., Coaldale	Schuylkill, Pa.
O'Donnell, Winifred H.	119 E. Centre St., Mahanoy City,	Schuylkill, Pa.
O'Hara, Margaret M.	19 S. Irving Ave., Scranton,	Lackawanna, Pa.
Oldham, Martha J.	Geistown	Cambria, Pa.
Orndorff, Gertrude M.	Hanover, R. D. 3	York, Pa.
O'Rourke, Elizabeth V.	818 W. 3rd St., Chester	Delaware, Pa.
Orrell, Evelyn	3862 N. Gratz St.,	Philadelphia, Pa.
Orrs, Helen	Star Route, Pottstown	Chester, Pa.
Osman, Hilda M.	Valley View	Schuylkill, Pa.
Osolin, Albina J.	136 Grand Ave., Forest City	Susquehanna, Pa.
Oswald, Frances E.	862 Main St., Slatington	Lehigh, Pa.
Paddon, Evelyn E.	1232 Main St., Dickson City	Lackawanna, Pa.
Palmer, Alice B.	Bristol	Bucks, Pa.
Parke, Elizabeth M.	Downingtown	Chester, Pa.
Park, Kathryn S.	118 Poplar Walk, Ridley Park,	Delaware, Pa.
Parry, Clara I.	1721 Mt. Vernon St.,	Philadelphia, Pa.
Passmore, Ellen C.	West Grove	Chester, Pa.
Patterson, Elsie M.	Honey Brook, R. D. 2	Chester, Pa.
Pennick, Grace M.	Birchrunville	Chester, Pa.
Pennington, Beulah	Brandywine Summit	Delaware, Pa.
Pennington, Dora Y.	Lima	Delaware, Pa.
Perry, Marion L.	1614 Gibson St., Scranton	Lackawanna, Pa.
Peters, Ethel G.	Mohnton	Berks, Pa.
Peters, Rachel L.	74 Mary St., Ashley	Luzerne, Pa.
Peterson, Florence M.	240 E. Mauch Chunk St.,	Schuylkill, Pa.
Pitt, Daisy B.	Rowlandsville	Maryland
Piz, Esther B.	141 W. Pine St., Sheppton	Schuylkill, Pa.
Powell, Sara O.	Whitford	Chester, Pa.
Price, Caroline C.	133 W. Oak St., Hazleton	Luzerne, Pa.
Priestley, Olive E.	Glen Riddle	Delaware, Pa.
Pringle, Helen R.	28 Huston St., Wilkes-Barre	Luzerne, Pa.
Prisbek, Jule T.	31 Moyallen St., Wilkes-Barre	Luzerne, Pa.
Pryal, Anna L.	439 Salem St., Archbald	Lackawanna, Pa.
Pullen, Elizabeth	220 W. 7th St., Chester	Delaware, Pa.
Pusey, Eleanor W.	Coatesville	Chester, Pa.
Pyle, Margaret F.	Brandywine Summit	Delaware, Pa.
Quillen, Marian E.	Modena	Chester, Pa.
Ramsey, Jean R.	6376 Jackson St., Pittsburgh	Allegheny, Pa.
Ranek, Mary B.	Barneston	Chester, Pa.
Rarick, Dorothy E.	121 Chester Pike, Norwood	Delaware, Pa.
Reading, Myrtle M.	Lumberville	Bucks, Pa.
Readinger, Sara	417 Spring St., Reading	Berks, Pa.
Reagan, Esther M.	122 W. Chestnut St., West Chester,	Chester, Pa.
Redington, E. Nora	78 E. North St., Wilkes-Barre	Luzerne, Pa.
Reetz, Helen A.	Hulmeville	Bucks, Pa.
Reeves, I. Virginia	West Chester, R. D. 1	Chester, Pa.
Register, Ethel M.	306 W. Barnard St., West Chester,	Chester, Pa.
Reichard, Anna R.	612 W. Chestnut St., Reading	Berks, Pa.
Reichard, Isabel V.	714 Green St., Allentown	Lehigh, Pa.
Reilly, Teresa M.	617 Main St., Dickson City	Lackawanna, Pa.
Reinard, Alma L.	333 S. Market St., Mt. Carmel	Northumberland, Pa.
Rennard, Edith F.	Anselma	Chester, Pa.

<i>Name</i>	<i>Post Office</i>	<i>County and State</i>
Reynolds, Rachel B.	606 Hodgson St., Oxford	Chester, Pa.
Rhoads, Eva E.	515 W. Chestnut St., Shamokin	Northumberland, Pa.
Rhoads, H. Lynette	419 Bignaman St., Reading	Berks, Pa.
Rhodes, Dorothy M.	N. McKean St., Kitanning	Armstrong, Pa.
Rice, Anna G.	Chester Springs	Chester, Pa.
Rice, Hazel M.	725 Milton Ave., Easton	Northampton, Pa.
Richards, Nellie M.	90 Virginia Ave., Coatesville	Chester, Pa.
Richter, Mabel M.	914 Atwood Road	Philadelphia, Pa.
Rinehart, Evelyn F.	Pottstown, R. D. 3	Chester, Pa.
Rinehart, Marian	Pottstown, R. D. 3	Chester, Pa.
Ritter, Margaret R.	Ebensburg	Cambria, Pa.
Ritter, Pearl V.	Rushland	Bucks, Pa.
Roberts, Ruth	St. Nicholas	Schuylkill, Pa.
Roche, Barbara J.	41 Ashley St., Ashley	Luzerne, Pa.
Rogers, Catharine M.	183 Academy St., Wilkes-Barre	Luzerne, Pa.
Rome, Freda F.	84 Price St., Kingston	Luzerne, Pa.
Rosenblum, Helen M.	524 Chestnut St., Sunbury	Northumberland, Pa.
Rosborough, Gertrude K.,	114 Broadway, Ocean Grove	New Jersey
Roth, Helen E.	417 Seminary St., Pennsburg	Montgomery, Pa.
Rowe, Dorothy F.	1911 W. Market St., York	York, Pa.
Rubinkam, Sara S.	Jamison	Bucks, Pa.
Ruch, Wilma H.	257 Water St., Northumberland	Northumberland, Pa.
Russell, Helen G.	Modena	Chester, Pa.
Russell, M. Marion	Gibbsboro	New Jersey
Rustin, Ruth M.	233 E. Market St., West Chester	Chester, Pa.
Santee, Ruth E.	245 N. 12th St., Allentown	Lehigh, Pa.
Saylor, Beta V.	327 Main St., Pennsburg	Montgomery, Pa.
Saylor, Eleanor H.	234 N. Penn St., Allentown	Lehigh, Pa.
Saylor, Verna I.	Easton, R. D. 3	Northampton, Pa.
Schaffer, Marion E.	Oakland, Doylestown	Bucks, Pa.
Scheer, Jeanette M.	21 S. West Ave., Vineland	New Jersey
Scheetz, Catharine	Sonderton	Montgomery, Pa.
Scheetz, Sara W.	309 Jefferson St., Jeffersonville	Montgomery, Pa.
Schekemeyer, Marie	727 Pine St., Johnstown	Cambria, Pa.
Schilling, Emma M.	1839 Centre St., Ashland	Schuylkill, Pa.
Schjerup, Ethel E.	Lenape	Chester, Pa.
Schmicker, Margaret E.	416 Spring Street, Reading	Berks, Pa.
Schneider, Clara I.	3511 Mervine St.	Philadelphia, Pa.
Schoffstall, Marion P.	Orwin	Schuylkill, Pa.
Scholl, Anna C.	Pottstown, R. D. 2	Chester, Pa.
Schropp, J. Gladys	39 N. 10th St., Lebanon	Lebanon, Pa.
Schropp, Katherine L.	39 N. 10th St., Lebanon	Lebanon, Pa.
Schuler, Florence R.	223 Horton St., Wilkes-Barre	Luzerne, Pa.
Schuller, Alma C.	1209 Dyberry Place, Honesdale	Wayne, Pa.
Scott, Dora F.	229 Church St., Salem	New Jersey
Scott, Emma T.	Coatesville, R. D. 4	Chester, Pa.
Sealey, Leona M.	Langhorne	Bucks, Pa.
Sealey, Maude M.	Langhorne	Bucks, Pa.
Seifert, Alma V.	Ottsville	Bucks, Pa.
Sellers, Edith M.	Cochranville	Chester, Pa.
Shaner, Florence E.	531 Windsor St., Reading	Berks, Pa.
Sharpe, Cleo	335 George Ave., Parsons	Luzerne, Pa.
Sharpe, Josephine A.	West Grove	Chester, Pa.
Sharpe, Theresa	222 Walnut St., Summit Hill	Carbon, Pa.
Shaver, Lillian S.	Newton Hamilton	Mifflin, Pa.

<i>Name</i>	<i>Post Office</i>	<i>County and State</i>
Shaw, Emilie H.	510 W. Norwegian St., Pottsville	Schuylkill, Pa.
Sheaffer, Sylvia M.	Landisburg	Perry, Pa.
Shendow, Mae	326 Alexander St., Greensburg	Westmoreland, Pa.
Sheneman, Dorothy C. ...	111 Chestnut Ave., Narberth	Montgomery, Pa.
Sher, Sara E.	800 N. Front St., Allentown	Lehigh, Pa.
Shields, Clare E.	255 N. Washington St., Wilkes-Barre	Luzerne, Pa.
Shillady, Dorothy C.	321 Green St., Downingtown	Chester, Pa.
Shindler, Valetta C.	Red Lion	York, Pa.
Shurter, Virginia C.	36 W. Ridley Ave., Ridley Park	Delaware, Pa.
Sidle, Emma R.	Rushland	Bucks, Pa.
Sieber, Josephine S.	Mill Creek	Huntingdon, Pa.
Sieber, Ruth B.	Allensville	Mifflin, Pa.
Silknetter, Helen W.	713 2d Ave., Parkesburg	Chester, Pa.
Sill, M. Alice	101 Monroe St., Media	Delaware, Pa.
Singer, Kathleen	1521 Turner St., Allentown	Lehigh, Pa.
Singles, Mary B.	Strickersville	Chester, Pa.
Skolnick, Lillian A.	402 W. Washington St., Media	Delaware, Pa.
Small, S. Elizabeth	28 Timpson St., Ashley	Luzerne, Pa.
Smink, Sara I.	664 N. 2d St., Lykens	Dauphin, Pa.
Smith, Dorothy E.	1046 N. 5th St., Reading	Berks, Pa.
Smith, Dorothy G.	17 W. Ross St., Wilkes-Barre	Luzerne, Pa.
Smith, Ethel M.	241 W. Ridley Ave., Norwood	Delaware, Pa.
Smith, Helen E.	131 S. Franklin St., Red Lion	York, Pa.
Smith, Minnie I.	Wapwallopen	Luzerne, Pa.
Smith, Verna I.	Dalton	Lackawanna, Pa.
Snyder, Katherine M.	241 4th St., St. Marys	Elk, Pa.
Snyder, Naomi A.	215 Columbia Ave., Palmerton	Carbon, Pa.
Solverson, Agnes A.	Rowland	Pike, Pa.
Soule, Gertrude M.	516 Walnut St., Newport	Perry, Pa.
Sowers, Stella X.	Green Lane	Montgomery, Pa.
Spann, Florence V.	17 W. Barnard St., West Chester	Chester, Pa.
Spector, Mildred H.	3000 Susquehanna Ave.	Philadelphia, Pa.
Speece, Ruth L.	Dauphin	Dauphin, Pa.
Spencer, Alice L.	Kelton	Chester, Pa.
Spiese, Esther V.	Kenilworth, Pottstown, R. D. 3	Chester, Pa.
Spory, Edna R.	Boswell	Somerset, Pa.
Spory, Lucy M.	Boswell	Somerset, Pa.
Spory, Ora G.	Boswell	Somerset, Pa.
Spragne, Grace M.	Allentown, R. D. 2	Lehigh, Pa.
Stark, Helen E.	72 W. Tioga St., Tunkhannock	Wyoming, Pa.
Stauffer, Caroline E.	1426 Walnut St., Harrisburg	Dauphin, Pa.
Steeley, Pearle E.	Easton, R. D. 6	Northampton, Pa.
Steinbuler, Carolyn A.	502 N. Kerr St., Titusville	Crawford, Pa.
Steinruck, Hilda B.	Parker Ford	Chester, Pa.
Steltz, Florence E.	New Hanover	Montgomery, Pa.
Stevens, Kathryn L.	722 Corgie St., Cape May	New Jersey
Stevenson, Eunice M.	14 Corbet St., Newark	Delaware
Steward, Kathryn	West Chester, R. D. 3	Chester, Pa.
Stibich, Magdalen	432 Central Ave., Johnstown	Cambria, Pa.
Stiles, Esther R.	231 E. Springdale Ave., York	York, Pa.
Stoudt, Louise M.	413 W. Union St., West Chester	Chester, Pa.
Strayer, Mabel T.	642 Linden Ave., York	York, Pa.
Strock, Elizabeth	Joanna	Berks, Pa.
Stuart, Anna J.	Farmington	Delaware
Styer, Harriet M.	Norristown, R. D. 4	Montgomery, Pa.

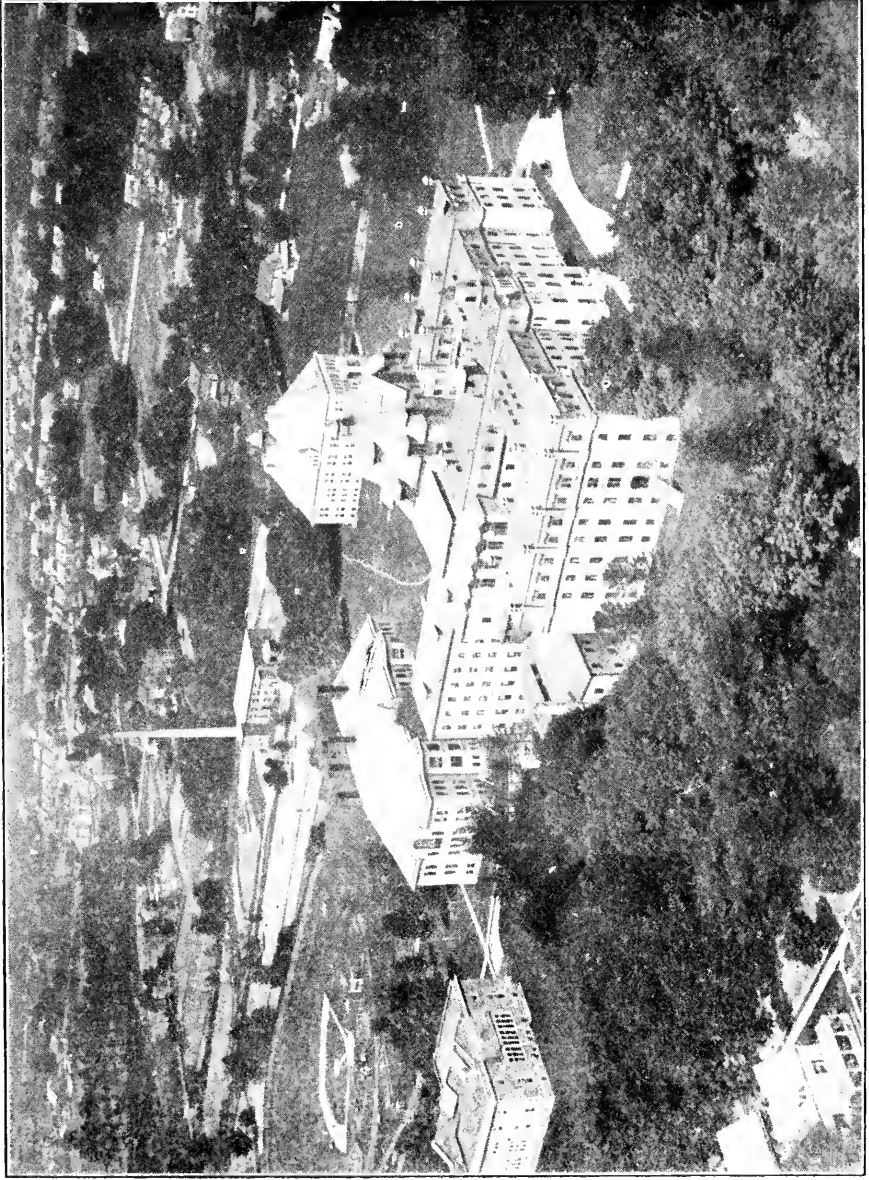

STATE NORMAL SCHOOL

BIRD'S-EYE VIEW OF CAMPUS

WEST CHESTER, PA.

<i>Name</i>	<i>Post Office</i>	<i>County and State</i>
Sullivan, Harriet D.	2524 W. 18th St., Wilmington	Delaware
Sullivan, M. Mildred	Daguanhonda	Elk, Pa.
Sutterley, Minnie S.	Monasquan	New Jersey
Sweney, Edith M.	304 W. Lafayette St., West Chester	Chester, Pa.
Taft, Hazel B.	East Hickory	Forest, Pa.
Taggart, Martha	542 Hamilton St., Norristown	Montgomery, Pa.
Taylor, Helen E.	Oxford	Chester, Pa.
Taylor, Jean	532 Lincoln Ave., Hazleton	Luzerne, Pa.
Telban, Sylvia J.	North Main St., Forest City	Susquehanna, Pa.
Thalmer, Lillian E.	555 Center Ave., Reading	Berks, Pa.
Thayssen, Marie L.	West Chester	Chester, Pa.
Thomas, Edna M.	5859 Cobbs Creek Park	Philadelphia
Thomas, M. Grace	Phoenixville, R. D. 2	Chester, Pa.
Thompson, Anna P.	New London	Chester, Pa.
Thompson, Helen V.	1236 S. 46th St.	Philadelphia, Pa.
Thompson, Marjorie	2903 Arctic Ave., Atlantic City	New Jersey
Thompson, M. Elizabeth	Newtown	Bucks, Pa.
Thorne, Etta M.	Pomeroy	Chester, Pa.
Throne, Kathryn I.	York, R. D. 3	York, Pa.
Tiger, Beatrice H.	Trappe	Montgomery, Pa.
Tole, Elizabeth E.	1129 Chestnut St., Darby	Delaware, Pa.
Toolan, Vera L.	123 Monroe St., Archbald	Lackawanna, Pa.
Torricellas, Dagmar C.	West Chester, R. D. 1	Chester, Pa.
Townsend, Nora V.	Pottstown	Chester, Pa.
Trauch, Elsie S.	Weisel	Bucks, Pa.
Trone, Dorothy C.	238 Baltimore St., Hanover	York, Pa.
Trusty, Lillian H.	1357 N. Calhoun St., Baltimore	Maryland
Twining, M. Elizabeth	Rushland	Bucks, Pa.
Uhler, Louise E.	1221 Bushkill St., Easton	Northampton, Pa.
Updegrove, Mary E.	Pottstown	Chester, Pa.
Uffer, Marian K.	202 4th St., East Greenville	Montgomery, Pa.
Utz, Mildred R.	227 E. Market St., Wilkes-Barre	Luzerne, Pa.
VanDerpool, Marion B.	700 Penfield Ave., Penfield	Delaware, Pa.
VanFossen, Edith	Green Lane	Montgomery, Pa.
VanZant, Carrie G.	33 E. Main St., Belleville	Mifflin, Pa.
Vasey, Marian S.	Mechanicsville	Bucks, Pa.
Vasey, Ruth E.	Mechanicsville	Bucks, Pa.
Wagner, Dorothy G.	New Hanover	Montgomery, Pa.
Wagner, Grace E.	379 N. York St., Pottstown	Montgomery, Pa.
Wagner, Martha M.	24 S. Shamokin St., Shamokin	Northumberland, Pa.
Wagner, Thelma L.	665 Peace St., Hazleton	Luzerne, Pa.
Walden, Minnie V.	31 N. Iowa Ave., Atlantic City	New Jersey
Waldman, Josephine E.	504 E. Main St., Millville	New Jersey
Wales, Edith H.	828 Kearney Ave., Cape May	New Jersey
Walker, Ethel M.	Fairville	Chester, Pa.
Wall, Marjorie A.	Curwensville	Clearfield, Pa.
Wallace, Mazie M.	Oxford	Chester, Pa.
Walter, Anna R.	Doylestown	Bucks, Pa.
Walter, Anna S.	309 N. Walnut St., West Chester	Chester, Pa.
Walter, Thelma I.	Liberty Corner	New Jersey
Walters, Elizabeth E.	269 N. York St., Pottstown	Montgomery, Pa.
Walton, Clara S.	Doylestown, R. D. 2	Bucks, Pa.
Warfel, Grace E.	Lima	Delaware, Pa.
Warfield, Agnes H.	Kennett Square	Chester, Pa.
Warner, Mary J.	165 St. Joseph St., Easton	Northampton, Pa.
Warner, Pauline D.	45 Somerset Ave., Massena	New York
Warren, Eleanor A.	Modena	Chester, Pa.

<i>Name</i>	<i>Post Office</i>	<i>County and State</i>
Waters, Emma M.	413 Laurel St., Pocomoke	Maryland
Waughtel, Mildred S.	Red Lion	York, Pa.
Webster, Lida J.	Coatesville, R. D. 5	Chester, Pa.
Weidner, Inez	144 E. Main St., Lansdale	Montgomery, Pa.
Weiland, Dorothy H.	Dickson City	Lackawanna, Pa.
Weinberger, Anne R.	1852 N. 11th St.	Philadelphia, Pa.
Weinsweig, Sara	103 Walnut St., Uniontown	Fayette, Pa.
Weinstein, Esther	500 George St., Throop	Lackawanna, Pa.
Wengert, Anna E.	433 S. 13th St., Harrisburg	Dauphin, Pa.
Wetsell, Eva B.	Cranesville	Erie, Pa.
Wetzel, Mary E.	415 Hazel St., Tamaqua	Schuylkill, Pa.
Whalen, Anna A.	29 W. Coal St., Shenandoah	Schuylkill, Pa.
Wheeler, G. Alice	Delta	York, Pa.
Wherry, Jessie V.	1106 2nd St., Juniata	Blair, Pa.
Whitaker, Anna F.	827 Weiser St., Reading	Berks, Pa.
White, Wilhelmina C.	142 Penn Boulevard, E. Lansdowne,	Delaware, Pa.
Whitehead, Delilah	620 Magee Ave., Patton	Cambria, Pa.
Wicks, Mary H.	1419 Schlager St., Scranton	Lackawanna, Pa.
Wiley, Esther M.	Doylestown	Bucks, Pa.
Wiley, Ruth E.	Doylestown, R. D. 2	Bucks, Pa.
Will, Charlotte C.	Millersburg, R. D. 1	Dauphin, Pa.
Williams, Anna E.	242 Cedar St., Tamaqua	Schuylkill, Pa.
Williams, Elizabeth M. ..	Hazle Brook	Luzerne, Pa.
Williams, Margaret A.	Main St., Ridgway	Elk, Pa.
Williams, Mathilda E.	1600 N. 5th St., Harrisburg	Dauphin, Pa.
Williamson, Dorothy M.	305 W. 9th St., Chester	Delaware, Pa.
Wilson, Adele E.	2742 N. 29th St.	Philadelphia, Pa.
Winters, Marion I.	578 N. Church St., Hazleton	Luzerne, Pa.
Wise, Earline L.	Newmanstown	Lebanon, Pa.
Withrow, Alida	Curtis Ave., Manasquan	New Jersey
Witt, Florence B.	165 Chestnut St., Spring City	Chester, Pa.
Wolfe, Anna M.	204 W. Court St., Doylestown	Bucks, Pa.
Wolfe, Helen A.	43 Market St., Tamaqua	Schuylkill, Pa.
Wood, Margaret R.	Coatesville, R. D.	Chester, Pa.
Woodward, Laura T.	Lafayette Apts., West Chester	Chester, Pa.
Worth, Mary L.	Landenburg	Chester, Pa.
Worthington, Alice S.	Doylestown, R. D. 1	Bucks, Pa.
Worthington, Esther R.	Old York Rd., Furlong	Bucks, Pa.
Wright, Anna M.	Brandamore	Chester, Pa.
Wright, Beatrice E.	204 E. 13th St., Wilmington	Delaware
Wright, Elizabeth	Rising Sun	Maryland
Wright, Elizabeth L.	237 Washington St., Morrisville	Bucks, Pa.
Wunderlich, C. Evelyn ..	Star Route, Pottstown	Chester, Pa.
Wynn, Clara F.	Pottstown	Chester, Pa.
Yeager, Anne	Spring City	Chester, Pa.
Yeager, Yvonne O.	505 Palmer Ave., Patton	Cambria, Pa.
Young, Dorothy J.	Monroeton	Bradford, Pa.
Young, Ella F.	24 Poulston Rd., Boothwyn	Delaware, Pa.
Young, Marian H.	West Chester, R. D. 7	Chester, Pa.
Yost, Helen R.	400 W. Market St., Orwigsburg	Schuylkill, Pa.
Zelinsky, Ella E.	315 E. Centre St., Shenandoah	Schuylkill, Pa.
Zern, V. Evelyn	Gilbertsville	Montgomery, Pa.
Ziegenfuss, Grace M.	Northampton	Northampton, Pa.
Zimmerman, Viola I.	Newmanstown	Lebanon, Pa.
Zuck, Jennie	1541 Arch St., Norristown	Montgomery, Pa.

Underclass—Men

<i>Name</i>	<i>Post Office</i>	<i>County and State</i>
Althouse, Paul C.	Cochranville	Chester, Pa.
Anderson, Erroll P.	701 Monroe St., Wilmington	Delaware
Anderson, Herman	Avondale	Chester, Pa.
Andrews, Harold K.	1134 Queen St., Pottstown	Montgomery, Pa.
Arbuckle, Robert K.	Coatesville, R. D. 3	Chester, Pa.
Arbuckle, S. Leonard	Coatesville, R. D. 3	Chester, Pa.
Baily, James W.	West Chester, R. D. 6	Chester, Pa.
Becker, Frederick W.	2151 E. Cumberland St.	Philadelphia, Pa.
Bracken, John C.	409 Wilbur St., South Fork	Cambria, Pa.
Bracken, W. Earl	409 Wilbur St., South Fork	Cambria, Pa.
Brennan, James M.	Pottsville, R. D. 1	Schuylkill, Pa.
Brennan, Thomas J.	120 Hill St., Jessup	Lackawanna, Pa.
Brislin, Emmett M.	54 Graham Ave., Wilkes-Barre	Luzerne, Pa.
Brown, Charles L.	152 Woodland Ave., Coatesville	Chester, Pa.
Brumbaugh, Harold K. ..	Bressler	Dauphin, Pa.
Caswell, George M.	Phoenixville, R. D. 2	Chester, Pa.
Chaffee, Quentin R.	Rome, R. D. 2	Bradford, Pa.
Chambers, John H.	142 S. Florida Ave., Atlantic City, New Jersey	
Comfort, Russell W.	250 Redington Ave., Troy	Bradford, Pa.
Damer, Marvin F.	Egypt	Lehigh, Pa.
Davis, Amos R.	112 Lincoln Ave., W. Catasauqua ..	Lehigh, Pa.
Davis, Edwin M.	New London	Chester, Pa.
Diamond, John T.	Pottstown, R. D. 2	Chester, Pa.
Dunkle, George H.	Beech Creek	Clinton, Pa.
Elinsky, Stephen E.	87 Atherton St., Kingston	Luzerne, Pa.
Evans, Samuel M.	416 West St., Parkersburg	Chester, Pa.
Fankhauser, Robert W. ..	West Chester	Chester, Pa.
Fetter, Paul L.	Hotel Monticello, Atlantic City	New Jersey
Frey, Alton W.	Cementon	Lehigh, Pa.
Garvine, Carl	Glen Moore	Chester, Pa.
Geschwindt, Charles N. ...	729 Garfield Ave., Schuylkill Haven	Schuylkill, Pa.
Gettel, Paul A.	Rehersburg	Berks, Pa.
Gibble, Wallace R.	196 Horton St., Wilkes-Barre	Luzerne, Pa.
Gibbs, Edward B.	Camden	Delaware
Gilbert, Leon B.	West Grove	Chester, Pa.
Gill, Franklin P.	West Chester, R. D. 1	Chester, Pa.
Good, Cecil H.	Chalfont	Bucks, Pa.
Gowdy, William A.	436 E. Walnut Lane, Germantown	Philadelphia, Pa.
Graf, John F.	Joanna	Berks, Pa.
Grason, Walter L.	306 S. Union St., Kennett Square, Chester, Pa.	
Griesing, John J.	197 E. Diamond St., Hazleton	Luzerne, Pa.
Gurskey, J. Bertram	Sadsburyville	Chester, Pa.
Hammel, William R.	Coopersburg, R. D. 1	Lehigh, Pa.
Haxton, William J.	1318 Vine St., Scranton	Lackawanna, Pa.
Henry, Arthur P.	Lehighton, R. D. 3	Carbon, Pa.
Hetherington, Benjamin A.	543 S. Matlack St., West Chester, Chester, Pa.	
Hockenberry, J. Loudon ..	New Germantown	Perry, Pa.
Jarman, Burnice H.	Phoenixville, R. D. 2	Chester, Pa.
Joll, Reynolds	Grant St., South Fork	Cambria, Pa.
Jones, Arthur H.	76 Hartford St., Ashley	Luzerne, Pa.
Jones, John J.	209 W. Drinker St., Dummore ..	Lackawanna, Pa.
Kendall, Charles H.	314 Delaware Ave., Lansdale ..	Montgomery, Pa.
Lane, Clarence C.	503 Main St., South Fork	Cambria, Pa.

<i>Name</i>	<i>Post Office</i>	<i>County and State</i>
Lewis, David C.	514 Main St., Sugar Notch	Luzerne, Pa.
Lewis, William J.	842 Merchant St., Coatesville	Chester, Pa.
McClellan, Joseph	Elkview	Chester, Pa.
McCord, William J.	Unionville	Chester, Pa.
McElroy, William W.	Pottstown, R. D. 2	Chester, Pa.
McGonigle, Edward J.	7619 Parkview Rd., Highland Park	Delaware, Pa.
McNamara, William C.	Lewisville	Chester, Pa.
McGurk, Clyde E.	Kelton	Chester, Pa.
Mack, James C.	417 Hazel St., Wilkes-Barre	Luzerne, Pa.
Martz, Willard E.	236 Main St., Olyphant	Lackawanna, Pa.
Mateer, Kenneth H.	114 Walnut St., Coatesville	Chester, Pa.
Matthews, Willard	West Chester, R. D. 4	Chester, Pa.
Mazzur, Frank C.	203 Windsor Rd., Waban	Massachusetts
Messick, Everett	Millsboro	Delaware
Mood, Luther	Tohickon	Bucks, Pa.
Murphy, Edward S.	517 Harrison Ave., Scranton ..	Lackawanna, Pa.
Parehinski, Leo F.	616 Dundaff St., Dickson City ..	Lackawanna, Pa.
Pearson, Herbert C.	580 Orchard St., Warrior Run ..	Schuylkill, Pa.
Reese, John C.	Six Mile Run	Bedford, Pa.
Reigle, Fred E.	27 Shaw Ave., Lewistown	Mifflin, Pa.
Rheiner, C. Alexander ..	Yardley	Bucks, Pa.
Rice, C Norman	Royersford	Montgomery, Pa.
Riley, John E.	115 Hemlock St., Sugar Notch ..	Luzerne, Pa.
Saffin, John G.	2220 E. Boston Ave.	Philadelphia, Pa.
Santter, Russell K.	Zieglersville	Montgomery, Pa.
Schoenberger, Mahlon W. .	Weissport	Berks, Pa.
Seifert, Albert G.	Ottsville	Bucks, Pa.
Shank, Russell A.	Modena	Chester, Pa.
Smith, John H.	E. King St., Malvern	Chester, Pa.
Staiger, Richard P.	Coatesville	Chester, Pa.
Stratton, J Maurice	Llewellyn	Schuylkill, Pa.
Swab, Homer W.	2323 N. 6th St., Harrisburg	Dauphin, Pa.
Treichler, Charles W.	128 W. Marshall St., Norristown ..	Montgomery, Pa.
VanBushkirk, Kenneth ..	119 Reynolds St., Plymouth	Luzerne, Pa.
Ware, Walter W.	State St., Media	Delaware, Pa.
Wolfe, John E.	458 High St., Enbaut	Dauphin, Pa.
Yeiter, Frederick S.	146 S. 2d St., Millville	New Jersey
Zuck, Paul L.	1541 Arch St., Norristown	Montgomery, Pa.

HEALTH EDUCATION COURSE

Underclass

Abernathy, Charlotte M. .	Bath	Northampton, Pa.
Belfield, Elisabeth L.	262 Mather Road, Jenkintown ..	Montgomery, Pa.
Browlitz, Freda R.	1130 Loomis Ave., Scranton ..	Lackawanna, Pa.
Cawley, Mae E.	219 S. 14th St., Allentown.	Lehigh, Pa.
Coxon, Olive G.	114 Broad Mt. Av., Frackville. .	Schuylkill, Pa.
Doyle, Jucl H.	Cumbola	Schuylkill, Pa.
Eldridge, Elizabeth W.	604 S. Walnut St., West Chester ..	Chester, Pa.
Emerick, Sara	613 Washington Ave., Mifflintown. .	Juniata, Pa.
Garland, Alice A.	2000 N. 5th St., Harrisburg.	Dauphin, Pa.
Graeff, Helen J.	2007 N. 6th St., Harrisburg.	Dauphin, Pa.
Hampton, L. Evelyn	103 Sibly Ave., Ardmore	Montgomery, Pa.
James, Abby S.	330 Columbia Ave., Palmerton ..	Carbon, Pa.

<i>Name</i>	<i>Post Office</i>	<i>County and State</i>
Koch, Ruth J.	315 Carpenter St., W. Pittston ..	Luzerne, Pa.
Krum, Lenna M.	2027 Morris St.,	Philadelphia, Pa.
Mayers, Elizabeth W.	269 W. Grant St., Kittanning ...	Armstrong, Pa.
Morrison, Jean W.	Sewickley	Allegheny, Pa.
Nichols, Wenonah G.	113 Chatham St., Avondale	Chester, Pa.
Ord, Katherine S.	63 E. Lowther St., Carlisle	Cumberland, Pa.
Painter, Mary P.	247 N. Grant St., Kittanning ...	Armstrong, Pa.
Peterson, Sigrid	623 Pine St., Scranton	Lackawanna, Pa.
Rhan, Almena E.	403 65th Ave. Oak Lane	Philadelphia, Pa.
Rhoades, Charlotte R.	Phoenixville	Chester, Pa.
Ryan, Anna K.	Forest Grove	Bucks, Pa.
Shukwit, Della C.	511 N. Main St., Duryea	Luzerne, Pa.
Sill, Dorothy L.	101 Monroe St., Media	Delaware, Pa.
Sullivan, M. Aileen	30 N. Main St., Mahanoy City ..	Schuylkill, Pa.
Bennett, Frank M.	Kennett Square, R. D. 1,	Chester, Pa.
Bowdle, Fred A.	Huntingdon Valley	Montgomery, Pa.
Corb, Israel	3R 29 S. Mississippi Ave., Atlantic City	New Jersey
Crawford, John P.	West Grove	Chester, Pa.
Forliamo, Peter R.	25 E. 1st St., Hazleton	Luzerne, Pa.
Gerdes, John L.	25 W. Highland Ave., Chestnut Hill	Philadelphia, Pa.
Gordon, Morris	594 Coates St., Coatesville	Chester, Pa.
Herman, Leroy	29 W. Donegal St., Mt. Joy	Lancaster, Pa.
Hickey, James C.	22 W. Miner St., West Chester ...	Chester, Pa.
Hoopes, Herman M.	706 Brighton Ave., Toledo	Ohio
Jones, London B.	411 S. Matlack St., West Chester ..	Chester, Pa.
McCorkle, Ralph N.	Newtown Square	Chester, Pa.
Martin, Engene H.	West Chester, R. D. 3	Chester, Pa.
Nider, James E.	246 E. Gay St., West Chester	Chester, Pa.
Rathey, Herbert E.	419 Pine St., Darby	Delaware, Pa.
Roscoe, George	23 High St., Nesquehoning	Carbon, Pa.
Royer, J. Pau	24 E. Orange St., Lititz	Lancaster, Pa.
Sharpless, Harlan A.	123 S. Church St., West Chester ..	Chester, Pa.
Stringer, Charles J.	563 Olive St., Coatesville	Chester, Pa.
Warneke, Winfield A.	308 South St., Manch Chunk	Carbon, Pa.
Watson, Elmer T.	651 Columbia Ave., Darby	Delaware, Pa.

MUSIC SUPERVISORS COURSE

Underclass

Anderson, Hildegard A.	916 2nd Ave., Williamsport	Lycoming, Pa.
Bander, Grace E.	27 W. Main St., Middletown	Dauphin, Pa.
Bear, Dorothy I.	1620 Chew St., Allentown	Lehigh, Pa.
Bensing, Dorothy H.	422 Weidner St., Lebanon	Lebanon, Pa.
Butler, Frances L.	129 Lentz Ave., Lehighton	Carbon, Pa.
Carpenter, Muriel H.	829 Adams St., Wilmington	Delaware
Cook, Gertrude I.	25 School St., Washington	New Jersey
Denison, A. Louise	2607 Market St., Camp Hill	Dauphin, Pa.
Dowling, Blanche C.	128 E. Church St., Connellsville ..	Fayette, Pa.
Durlam, Lillian B.	Mont Clare	Montgomery, Pa.
Egan, Katharine R.	422 N. Front St., Allentown	Lehigh, Pa.
Evans, Dora A.	Muir	Schuylkill, Pa.
Feinswog, Frances	15 N. Spring St., Elizabeth	New Jersey
Finley, Mae Anna	30 Main St., Tremont	Schuylkill, Pa.

<i>Name</i>	<i>Post Office</i>	<i>County and State</i>
Fix, Marian E.	33 State St., Vineland	New Jersey
Foreman, Alice	320 Welsh Ave., Wilmerding	Allegheny, Pa.
Foreman, Marion K.	Orwin	Schuylkill, Pa.
Geary, Frances E.	1218 Main St., Slatinton	Lehigh, Pa.
Gifford, Mary E.	Smith's Neck Rd., S. Dartmouth,	Massachusetts
Gilbert, Esther A.	507 Lehman St., Lebanon	Lebanon, Pa.
Gilbert, Jessie M.	38 S. Fifth St., Coatesville	Chester, Pa.
Goode, Emily D.	409 W. Cypress St., Kennett Square,	Chester, Pa.
Hart, Ruth H.	2056 Fairview St., Mt. Penn	Berks, Pa.
Heindl, Arnella T.	545 Center St., St. Mary's	Elk, Pa.
Hosletter, Elizabeth H.	437 1st Ave., Parkesburg	Chester, Pa.
Hunter, Elsie S.	1006 Rossler St., Wilkinsburg	Allegheny, Pa.
Johnson, Bernice E.	Wilcox	Elk, Pa.
Johnson, Ruth	108 Tyson Ave., Glenside	Montgomery, Pa.
Kessel, Emilie M.	Bryn Athyn	Montgomery, Pa.
Landes, Miriam R.	Yerkes	Montgomery, Pa.
Laros, Lillian B.	1266 Main St., Northampton,	Northampton, Pa.
Letson, Sarah E.	Harbor Hill, Roslyn	New York
Lewis, Laura M.	114 E. Main St., Ephrata	Lancaster, Pa.
Lindernuth, Sara	126 Pine St., Middletown	Dauphin, Pa.
McLaughlin, Mae R.	Good Spring	Schuylkill, Pa.
Maley, Mary M.	106 S. Chestnut St., Mt. Carmel	Northumberland, Pa.
Maze, Avanelle H.	4 Cardott St., Ridgway	Elk, Pa.
Moyer, Frances J.	21 W. 3d St., Lansdale	Montgomery, Pa.
Moyer, Lonella G.	23 N. Front St., Souderton	Montgomery, Pa.
Noll, Kathryn E.	Cornwall	Lebanon, Pa.
Noll, Margaret M.	Cornwall	Lebanon, Pa.
Oswald, Velma L.	862 Main St., Slatinton	Lehigh, Pa.
Paxon, Sarah L.	425 Main St., Parkesburg	Chester, Pa.
Radcliffe, Margaret B.	216 Mulberry St., Millville	New Jersey
Ready, Agnes J.	822 McKean Ave., Donora	Washington, Pa.
Rodes, Edna M.	7 S. Main St., Manchester	York, Pa.
Rosenberg, Lillian	8149 Main St., Ridgway	Elk, Pa.
Schimpf, Alice A.	529 James St., Hazleton	Luzerne, Pa.
Sellen, Mary W.	51 S. Broad St., Woodbury	New Jersey
Sertell, Bonita	625 Wood St., Vineland	New Jersey
Seybert, Geraldine E.	400 Lafayette Ave., Palmerton	Carbon, Pa.
Shearer, Rachel E.	29 W. Grand Ave., Tower City	Schuylkill, Pa.
Shute, Eleanor M.	5938 Latosa Ave.	Philadelphia
Smith, Catherine B.	117 Iron St., Lehighton	Carbon, Pa.
Smith, Helen L.	Newfoundland	Lehigh, Pa.
Thomas, Blanche M.	Williamsport, R. D. 1	Lycoming, Pa.
Tyson, Edna M.	Norristown, R. D. 1	Montgomery, Pa.
Umer, Kathryn J.	162 Water St., Middletown	Dauphin, Pa.
Wanner, Adelaide W.	87 Notts Ave., Phoenixville	Chester, Pa.
Webb, Rhea E.	301 E. Garfield St., Shippensburg	Cumberland, Pa.
Wensel, Gwendolyn F.	736 Market St., Lewisburg	Union, Pa.
Williams, Mary A.	98 N. Main St., Eldred	McKean, Pa.
Yoder, Emily K.	105 E. Main St., Palmyra	Lebanon, Pa.
Young, Beulah	25 S. Bartram Ave., Atlantic City,	New Jersey
Alexander, Thomas F.	210 N. Penn St., West Chester	Chester, Pa.
Fouk, Maurice W.	Slatedale	Lehigh, Pa.
Ginter, Lawrence R.	142 Orchard St., Nanticoke	Luzerne, Pa.
Schmeck, George M.	730 4th St., Catasauqua	Lehigh, Pa.
Simpson, Louis E.	Utica	Venango, Pa.
Smith, John M.	763 Front St., Catasauqua	Lehigh, Pa.
Soltys, Henry A.	241 Wunder St., Reading	Berks, Pa.

Recapitulation of Students

Number of different students during the year	1506
Number of young men	145
Number of young women	1361

SUMMER SESSION

1926

June 21 to August 21

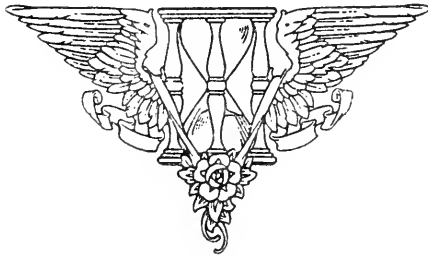

State Normal School

WEST CHESTER, PA.

The members of the Summer School will classify in two groups:—

CLASS I. Graduates of approved secondary schools who can present evidence of having completed at least fifteen units of high school work, who have had no teaching experience, and who now wish to earn at least eight semester hours of credit in normal school to enable them to teach next fall.

CLASS II. Teachers in service who have made varying degrees of progress toward a Standard Certificate or toward normal school graduation; and normal school students pursuing work during the summer.

(New entrants into the teaching field, must now be able to present evidence of having completed at least fifteen units of high school work, or its equivalent, before they can be admitted here.)

Program For Members of Class I

	Monday	Tuesday	Wednesday	Thursday	Friday	Other possibilities at the designated hour
7.45	MUSIC (1)					Introduction to Teaching Freehand Drawing Hand-writing Art Appreciation School Efficiency
8.45	CHAPEL					
9.15	TEACHING OF ARITHMETIC					Introduction to Teaching United States History Teaching of Geography Teaching of English Children's Literature Rural School Management
10.15	SCHOOL EFFICIENCY					Freehand Drawing Teaching of Primary Reading Personal Hygiene (Jr.)
11.15						Art Appreciation Child Psychology Eng. Fundamentals Agriculture

CLASS I candidates must take either Rural School Management or School Efficiency, and may select the other subjects for a full program by approval of the Dean of Instruction.

Program For Members of Class II

	Monday	Tuesday	Wednesday	Thursday	Friday	Other possibilities at the designated hour
7.45	ENGLISH FUNDAMENTALS					Introduction to Teaching Teaching of Arithmetic Oral Expression Principles of Geography Teaching of History History of Education English (Elective) Educational Measurement Jr. High School Music
8.45	CHAPEL					
9.15	NATURE STUDY					Freehand Drawing First Semester Music Third Semester Music Teaching of Primary Reading Junior H'g Schl Mathematics Constructive Handwork Personal Hygiene (Jr.) English Composition Educational Psychology (Adv) School Efficiency Educational Sociology
10.15	JR. HIGH SCHOOL ORGANIZATION					Economic History of U. S. Nature Study Rural Sociology Educational Measurements Child Psychology History of Education Constructive Handwork (Adv) Teaching of History (IV) Music (II) Music Appreciation
11.15	CONSTRUCTIVE HANDWORK					English Fundamentals Children's Literature History of Education Music (II) Intermediate Grade English European History Guidance Nature Study School Hygiene (Sr) Teaching of Primary Subjects Teaching of Geography Handwriting Teaching of Arithmetic Drawing (Adv)

It is recommended that teachers in service get their desired program of work for the Summer Session approved by their Superintendent beforehand. This will often avoid errors, and enable candidates to strengthen in their weakest places—an eminently desirable goal.

Special work will be offered for those who are striving to become Teachers of Music.

Miscellaneous

An enrollment fee of ten dollars is paid by each student. No tuition fee is charged. Books can be secured at the Book Store of the School.

Board, room in the dormitory, and laundry may be secured for seven dollars per week. Those entering later than the opening, may pay at the same weekly rate if they come as soon as their schools are closed.

A service charge of five dollars for the session will be made to all day pupils. Girls rooming in the dormitory must pay a fee of two dollars for the use of the private laundry room.

Payments for the session must be made before a program will be issued.

Students will not be admitted later than June 29.

Excursions to Valley Forge, the Brandywine Battle Field, historical places in Philadelphia, etc., will be arranged as may be desired.

A one-room rural school will be in operation, under the management of an expert, and will be available for purposes of observation by those desiring it.

When the Health Certificate and the Certificate of Vaccination are being secured for entrance to the Normal School, each candidate should request the physician to give a thorough heart examination to insure against error in exercise.

Without entering into any detailed description of the courses offered in the Summer Session, it is worthy of mention that they will be given with a view to preparing the student to use them in teaching. Even when the "content" of the subject seems to be the matter of prime concern, the pedagogical bearing and significance of it will remain in the mind of the teacher and be repeatedly brought to the notice of the learner. The teaching will be done by regular members of the Normal School Faculty—unless in some unknown instance a substitute teacher needs to be secured.

Not more than twelve semester hours of Normal School credits may be accumulated in any one Summer Session.

Address all communications to

ANDREW THOMAS SMITH,
Principal



