

CATALOGUE
OF
CAPRONI CASTS

B. 1. 1

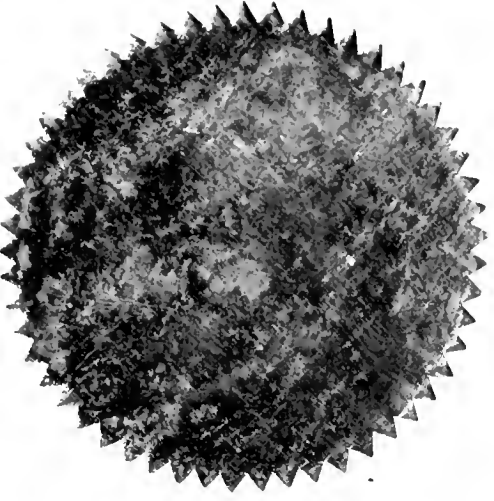

EDITION OF 1911

ALL PREVIOUS CATALOGUES
CANCELLED

Art
Library

CATALOGUE OF PLASTER REPRODUCTIONS

FROM ANTIQUE, MEDIEVAL
AND MODERN SCULPTURE

Subjects for Art Schools



MADE AND FOR SALE BY

F. P. CAPRONI AND BROTHER

1914-1920 Washington Street

BOSTON, MASSACHUSETTS, U. S. A.

*Copyright, 1911, by P. P. Caproni & Bro., Inc.
All Rights Reserved*

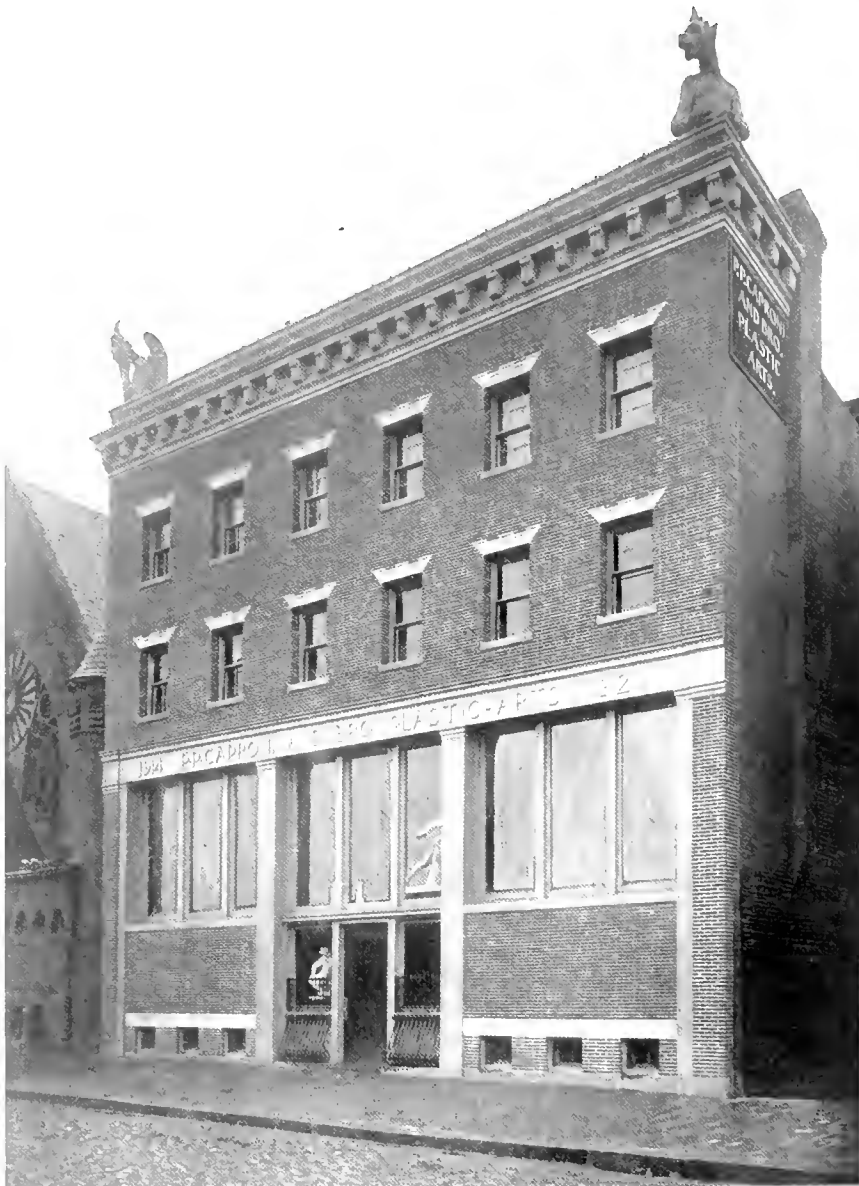

WASHINGTON STREET BUILDING
Entrance to Galleries of P. P. Caproni and Brother

The building illustrated above and the Newcomb Street Building shown on the next page were especially erected for the manufacture and display of Caproni Casts, and are used exclusively for this purpose.

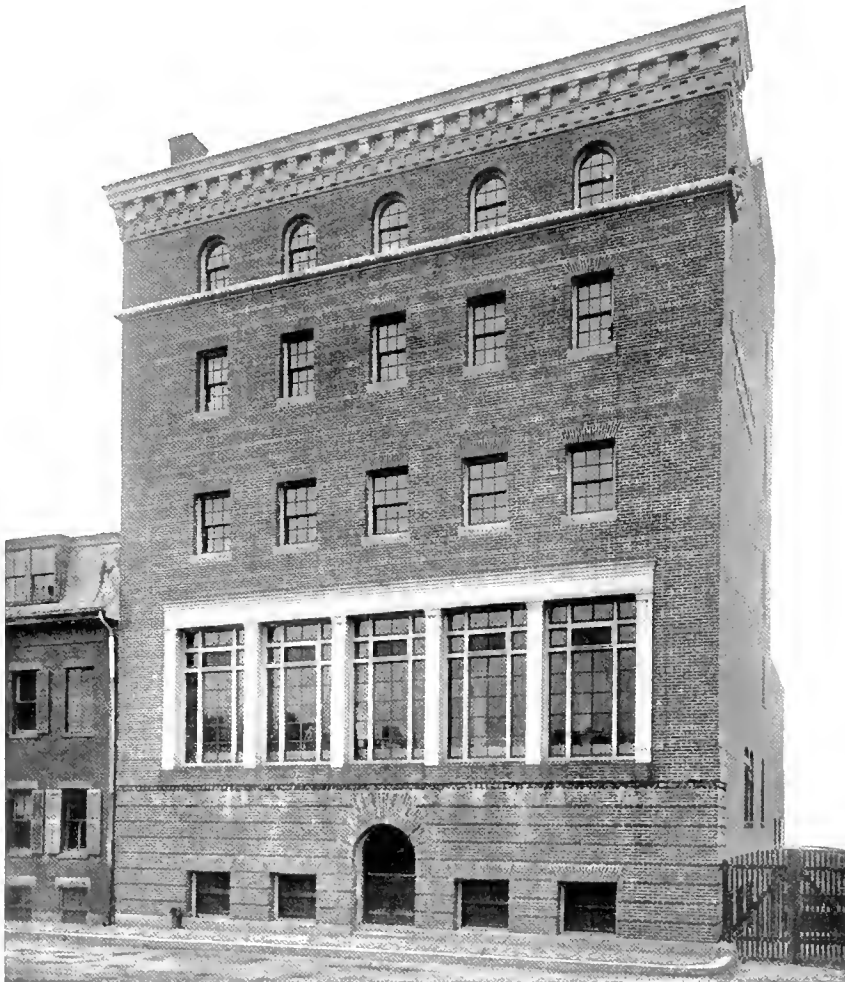

NEWCOMB STREET BUILDING
Connected with Building on previous page

Entrance to Workshops where Caproni
Casts are made under the direct personal
supervision of P. P. Caproni and Brother.

CAST MAKERS
FOR NEARLY HALF A CENTURY

The quality of a plaster cast reproduction is of the greatest importance. In an original art work of merit there is a subtleness of treatment, a certain feeling, which if lost in reproducing, places the reproduction outside of what can be classed as a work of art. Our casts are from imported models, made directly from the originals, which is the secret of their known excellence, apart from the perfection of workmanship in reproduction. Every cast of our make has a brass label bearing our name and address, — a guarantee of quality and exclusiveness based upon our own search for the choicest subjects in the Museums of Europe and upon our personal supervision of our workshops. The leading Art Museums, the best judges of quality in plaster casts, commend our work as foremost in this country.

As to variety and scope of subjects produced by us, we have the largest collection of its kind in the world, as presented herewith in our catalogue of over twenty-five hundred illustrations!

P. P. Caproni and Brother

ASSYRIAN SCULPTURE

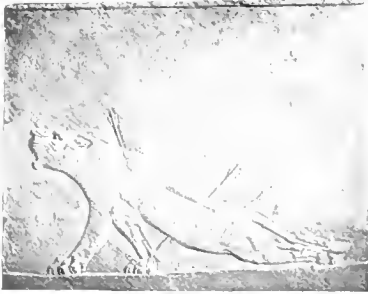

Lioness Wounded
In the British Museum
No. 1 27 x 34 in. \$5.00



Lion Hunt in Chariot
In the British Museum
No. 2 37 x 55 in. \$10.00



King and Queen banqueting in Garden
In the British Museum
No. 3 23 x 55 in. \$10.00



Royal Party hunting Lions
In the British Museum
No. 4 24 x 85½ in. \$18.00



Royal Party hunting Lions
Continuation of Frieze No. 4
No. 4A 24 x 59 in. \$10.00

ASSYRIAN SCULPTURE



King offering Libation after Lion Hunt. In the British Museum
No. 5 23 x 106 in. \$15.00



Lion Weight. In the British Museum
No. 6 Height 12 in.; base 17 in. \$2.50



King hunting Wild Bulls. In the British Museum
No. 8 37 x 89 in. \$25.00



King hunting Lions. In the British Museum
No. 9 37 x 89 in. \$25.00



Lion Weight
In the British Museum
No. 7 Height 3 in.;
base 4 in. \$0.50

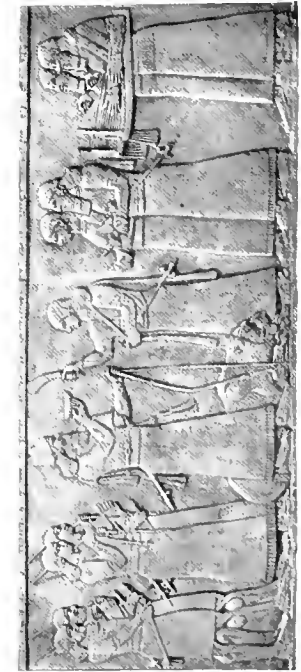

King offering Libation after Lion Hunt
In the British Museum
No. 10 37 x 89 in. \$25.00



King Ashur-nazir-pal going into Battle
In the British Museum
No. 11 37 x 85 in. \$25.00

ASSYRIAN
SCULPTURE



King Ashur-nazir-pal going into Battle
Continuation of Frieze No. 11
No. 11 37 x 85 in. \$25.00



Royal Chariot. In the British Museum
No. 14 37 x 85 in. \$25.00



King taking a City
In the British Museum
No. 16 37 x 86 in. \$25.00



King Ashur-nazir-pal returning from Battle
In the British Museum
No. 13 37 x 86 in. \$25.00



King attacking a City. In the British Museum
No. 15 37 x 85 in. \$25.00



King receiving an Enemy suing for Peace
In the British Museum
No. 17 37 x 85 in. \$25.00

Nos. 8-17, inclusive, are from the palace of Ashur-nazir-pal, in the ruins of Nimrud (Nineveh), the Biblical Calah.

EGYPTIAN SCULPTURE



201

209

211



202

203

204

205

206

207

208

No.								
201	King Psammetichus	In the Louvre	Height 2 ft. 1 in.					\$6.00
202	Idol, Statuette of	In the Louvre	11	in.				1.50
203	Idol, Statuette of	In the Louvre	6½	in.				1.00
204	Isis and Infant Horus	In the Louvre	10	in.				2.00
205	Idol, Statuette of	In the Louvre	7½	in.				1.00
206	Mummy	In the Louvre	7½	in.				.75
207	Mummy	In the Louvre	7	in.				.75
208	Isis, seated, and Infant Horus	In the Louvre	7½	in.				1.50
209	Goddess Sekhet, Statuette . .	In the Louvre	2 ft. 2	in.				5.00
211	Sphinx, Head of	In the British Museum	2	in.				6.00

In ordering from this catalogue, the directions on Page 234 should be followed

EGYPTIAN SCULPTURE



210



212

213



215



216



214



217

No.		Height		
210	Man, Head of	7 in.	\$1.00	
212	Sphinx, Head of. In the Berlin Museum	5 "	1.00	
213	Sphinx, Head of. In the Louvre	6 "	1.00	
214	Sphinx In the Berlin Museum. Base 17 x 50 in.	2 ft. 3 "	50.00	
215	Cat, seated In the Berlin Museum	6½ "	1.00	
216	Pharaoh In the Louvre	2 ft. 10 "	10.00	
217	Cross-legged Scribe	6½ "	1.50	

Information of interest will be found on Page 235

GREEK AND ROMAN STATUES



Faun. By Praxiteles
In the Capitoline Museum, Rome

No.	Height	Price
500	6 ft. 3 in.	\$60.00
766	2 1/2	8.00

*Wooden pedestals furnished for large statues
See illustration on Page 86
Prices on application*



Venus of Melos
In the Louvre

No.	Height	Price
501	7 ft. 1 in.	\$60.00
767	3 1/8	10.00
768	3 1/4	8.00
769	2 1/10	6.00
770	2 1/2	4.00
771	1 1/6	2.00
772	1	1.00
773	8	.75
774	7	.60
775	5 1/2	.50

GREEK AND ROMAN STATUES



Apollo Belvedere. In the Vatican

No.	504	Height	7 ft. 6 in.	\$100.00
	777	"	3 "	20.00
	778	"	1 " 2 "	3.00



Diana of Versailles
In the Louvre

No.	503	Height	7 ft.	\$100.00
	776A	"	4 " 1 in.	40.00
	776	"	2 ft. 10 "	20.00

(See No. 776A on Pedestal No. 6666
on Page 31)



Niobe and Child
In the Uffizi Gallery, Florence

No.	502	Height	7 ft. 8 in.	\$150.00
	837	"	2 " 6 "	20.00

GREEK AND ROMAN STATUES



Venus Genetrix
In the Louvre

No.	Height	Price
505	5 ft. 10 in.	\$75.00
824	2 " 10 "	15.00
814	2 " 4 "	8.00



Discobolos, standing
In the Vatican

No.	Height	Price
506	6 ft. . .	\$65.00
780	3 " 8 in.	12.00
780A	2 " 4 "	8.00



Minerva Giustiniani
In the Vatican

No.	Height	Price
507	7 ft. 6 in.	\$100.00
840	6 " 1 "	60.00
781	3 " 5 "	18.00
782	2 " 9 "	8.00
783	10 1/2 "	1.50

(See No. 783 on Page 31)



Pudicitia
In the Vatican

No.	Height	Price
508	7 ft. . .	\$75.00
817	3 " 9 in.	15.00
784	1 " 2 "	1.50



GREEK
AND
ROMAN
STATUES



Antinous
In the Capitoline Museum, Rome

No. 509	Height 6 ft. 4 in.	\$75.00
826	" 4 " 2 "	25.00
761	" 2 " (with round base)	6.00

Hermes. By Praxiteles
In the Museum at Olympia

No. 510	Height 7 ft. 8 in.	\$100.00
785	" 2 " 6 " (Legs restored)	10.00

(See No. 785 on Page 31)

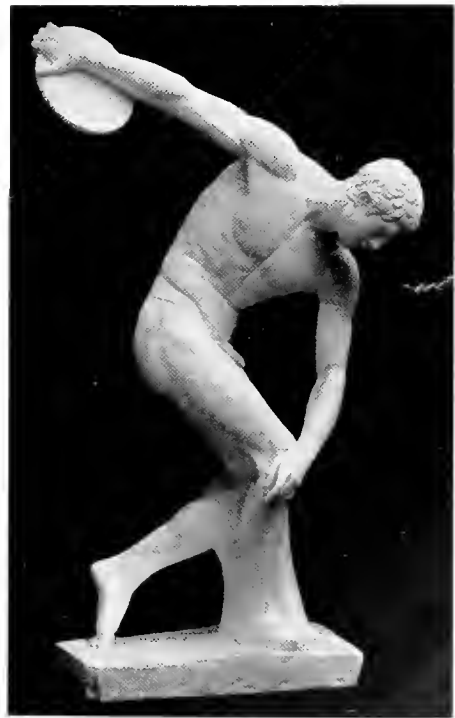

Discobolos. After Myron
In the Vatican

No. 511	Height 5 ft. 6 in.	\$65.00
---------	----------------------------	---------

Discobolos. After Myron
In the British Museum

No. 512	Height 5 ft. 6 in.	\$65.00
---------	----------------------------	---------

GREEK AND ROMAN STATUES



Eros, or Cupid
In the Vatican

No. 513 Height 3 ft. 4 in. \$12.00
787 " 1 " 6 " 4.00



Achilles
In the Louvre

No. 514 Height 7 ft. 4 in. \$100.00
788 " 3 " 8 " 12.00



Apoxyomenos, or Athlete with
Strigil. In the Vatican

No. 515 Height 7 ft. 6 in. \$100.00
789 " 3 " 6 " 12.00



Boy and Goose. By Boethus of
Chalcedon. In the Vatican

No. 516 Height 3 ft. 2 in. \$25.00
(See No. 802 on Page 31)

*We are pleased to correspond with schools relative to casts for school decoration
We offer a liberal discount to schools and other educational institutions*



Gladiator, Fighting (called the Borghese Warrior)
In the Louvre

No. 517	Height 6 ft.	\$100.00
790	" 2 " 9 in.	15.00
791	" 2 " 3 "	10.00
792	" 1 " 10 "	6.00
793	" 10 "	2.50

Psyche of Naples
In the Museum at Naples

No. 518	Height 3 ft. 2 in.	\$12.00
794	" 1 " 6 "	4.00
794A	" 1 " 2 "	2.00
795	" 10 "	1.00



GREEK AND
ROMAN
STATUES



Diana, Robing, from Gabii. In the Louvre

No. 519	Height 6 ft.	\$60.00
813	" 3 " 3 in.	18.00
796	" 2 " 2 "	8.00
797	" 1 " 4 "	3.00

Suppliant Youth (called "The Praying Boy")
In the Berlin Museum

No. 522	Height 4 ft 6 in.	\$30.00
801	" 1 " 9 "	5.00

GREEK AND ROMAN STATUES



Laocöon Group. In the Vatican

No.	523	Height 6 ft. 3 in.	\$200.00
-----	-----	----------------------------	----------



Sophocles. In the Lateran Museum, Rome

No.	524	Height 7 ft.	\$100.00
	779	" 2 " 10 in.	10.00
	829	" 2 "	6.00

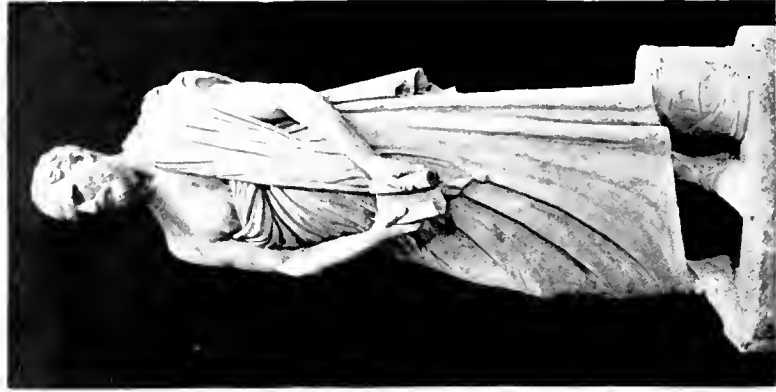

Demosthenes. In the Vatican

No.	525	Height 7 ft.	\$100.00
	816	" 2 " 11 in.	10.00
	830	" 2 "	6.00

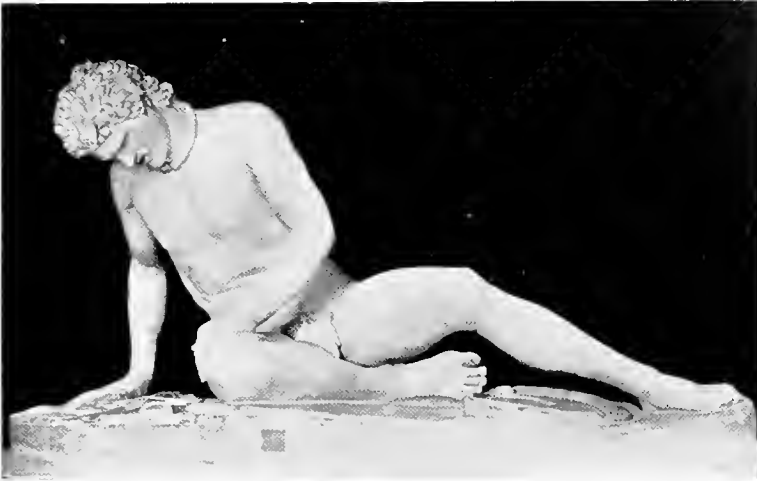
GREEK
AND
ROMAN
STATUES

Dying Gaul (sometimes called the "Dying Gladiator")
In the Capitoline Museum, Rome

No. 520	Height 3 ft. 6 in. ;	base 66 x 30 in.	\$100.00
798	" 1 " 3 "	" 24 x 12 "	10.00
799	" 1 "	" 20 x 10 "	8.00
800	" 8 "	" 13 x 5 "	3.00



Boxer, Resting
In the Baths of Diocletian, Rome
No. 521 Height 4 ft. 8 in. . \$100.00

GREEK AND ROMAN STATUES



Hioneus (so called). In the Glyptothek, Munich
No. 527 Height 3 ft. 7 in. \$25.00



Torso of the Belvedere. By Apollonius
In the Vatican

No. 528	Height 5 ft. 3½ in.	\$50.00
3600	„ 1 „ 9 „	5.00
360I	„ 1 „	2.00

(See Nos. 3600 and 3601, reduced sizes, on Page 53)



Bacchante, Dancing
In the Berlin Museum
No. 526 Height 4 ft. 2 in. \$40.00



Nike (or Victory) of Samothrace
In the Louvre

No. 529	Height 9 ft. 6 in.	\$200.00
841	„ 6 „ 4 „	125.00
833	„ 5 „ 3 „	100.00
752	„ 3 „	15.00
845	„ 2 „ 6 „	12.00
764	„ 2 „ 4 „	10.00
753	„ 1 „ 7 „	5.00
753A	„ 1 „ 3½ „	4.00
753C	„ 7 „	1.50

(See illustrations of Nike mounted on pedestal on Page 30)

GREEK AND ROMAN STATUES



Wrestlers
In the Uffizi Gallery, Florence

No.	Height	base				
530	3 ft. 4 in.	48 x 25½ in.				\$100.00
756	1 "	20 x 9 "				12.00
757	8 "	10 x 7 "				4.00



Boy extracting Thorn
(Sometimes called "Spinario")
In the Palazzo dei Conservatori, Rome

No.	Height			
531	2 ft. 9 in.			\$35.00
804	1 " 2 "			5.00
804A	6 "			2.00



Thalia; Muse of Comedy
In the Vatican

No. 532	Height 5 ft. 3 in.		\$65.00
---------	--------------------	--	---------



Clio; Muse of History
In the Vatican

No. 533	Height 4 ft. 7 in.		\$65.00
---------	--------------------	--	---------

Avoid errors in ordering by following directions given on Page 234



GREEK
AND
ROMAN
STATUES



Apollo Citharoedus. After Scopas
In the Vatican

Niobid (from the Niobe Group)
In the Vatican

No. 534 Height 6 ft. 6 in. \$150.00

No. 535 Height 6 ft. \$125.00



Polyhymnia. In the Louvre

Euripides. In the Vatican

No. 536 Height 5 ft. 3 in. \$75.00
750 " 2 " 6 " 8.00
751 " 10 1/2 " 2.50

No. 537 Height 7 ft. 7 in. \$125.00

GREEK AND ROMAN STATUES



Ariadne, Sleeping. In the Vatican
 No. 539 Height 3 ft. 10 in., base 2 ft. 9 in. x 7 ft. 4 in. . . \$150.00
 (See No. 755 on Page 30)



Amazon
 In the Berlin Museum
 No. 538 Height 6 ft. 10 in. \$100.00

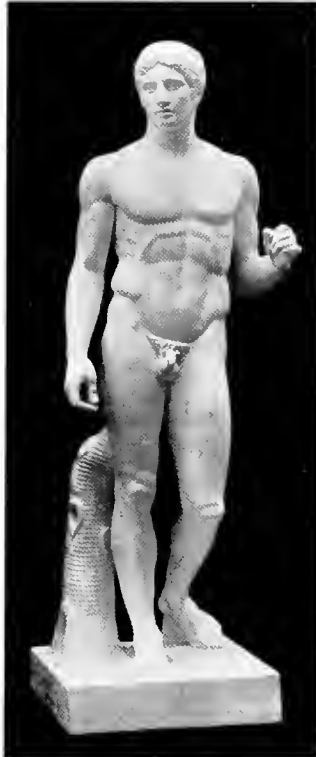

Doryphoros. After Polyclitus
 In the Naples Museum
 No. 540 Height 7 ft. 1 in. \$100.00
 825 ,, 4 ,, 2 ,, 25.00



Nike of Paeneos
 In the Museum at Olympia
 No. 541 Height 8 ft. 3 in. . . \$125.00

A liberal discount is given to schools and other educational institutions

GREEK AND ROMAN STATUES



Torso, Male

Excavated at Argos, in 1892, under the direction of the American School of Archaeology.

In the National Museum, Athens

No. 542 Height 2 ft. \$6.00

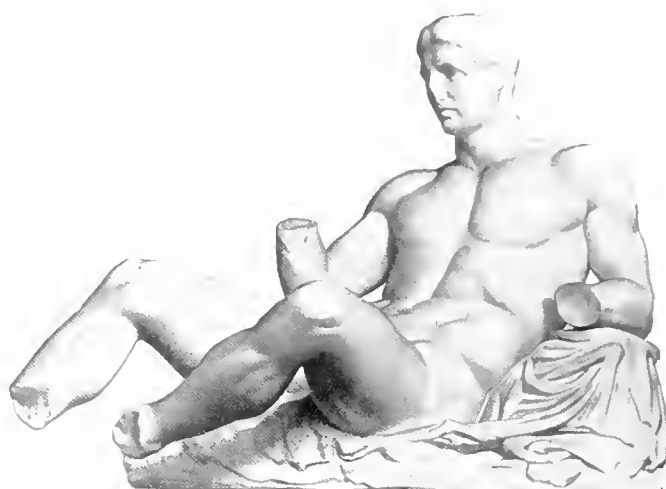

Theseus (so called). In the British Museum

From the eastern pediment of the Parthenon, Athens

No. 545	Height 4 ft. 4 in.	\$75.00
3616	,, 1 ,, 6 ,,	6.00



Hercules

In the Lansdowne House, London

No. 543 Height 7 ft. \$100.00



Augustus Caesar. In the Vatican

No. 544	Height 7 ft. 4 in.	\$200.00
847	,, 3 ,, 9 ,,	40.00
815	,, 1 ,, 2 ,,	3.00

GREEK AND ROMAN STATUES



Horse, of Selene. In the British Museum
From the eastern pediment of the Parthenon, Athens
No. 548 Height 2 ft. 4 in. \$15.00
13106 " 12 " 3 50
(See No. 13106 on Page 159)



Poseidon (Torso). In the British Museum
From the western pediment of the Parthenon, Athens
No. 550 Height 3 ft. 3 in. \$35.00

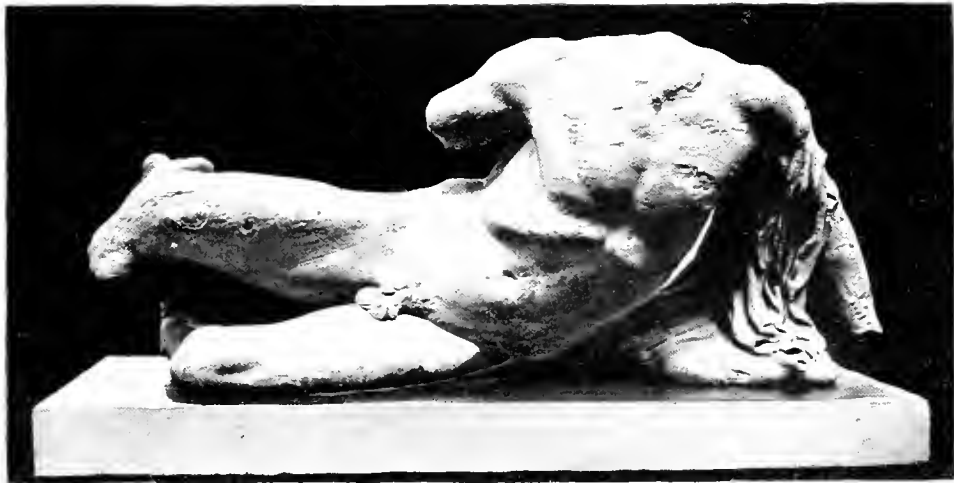

Hissos (so called). In the British Museum
From the western pediment of the Parthenon, Athens
No. 549 Height 2 ft. 7 in. \$75.00 No. 3610 Height 1 ft. 4 in. \$8.00



546 Fate (so called) 547 Fates, Two (so called). In the British Museum
From the eastern pediment of the Parthenon, Athens
No. 546 Height 4 ft. 7 in. \$75.00 No. 547 Height 4 ft. \$150.00

GREEK AND ROMAN STATUES



Venus de Medici
In the Uffizi Gallery, Florence

No.	Height	Price
551	5 ft. 3 in.	\$60.00
809	3 ..	12.00
810	2 ..	6.00
811	1 .. 4 in.	2.50



Hermes, from Andros
In the National Museum, Athens

No.	Height	Price
552	7 ft.	\$85.00



Aeschines
In the Naples Museum

No.	Height	Price
553	7 ft.	\$100.00
843	5 .. 6 in.	60.00
805	2 .. 10 ..	8.00



Idolino (so called)
In the Archeologico, Florence

No.	Height	Price
554	5 ft. 3 in.	\$35.00
842	2 .. 8 ..	12.00



Faun, playing on Flute
In the Louvre

No.	Height	Price
555	4 ft. 6 in.	\$35.00
765	1 .. 11 ..	5.00



Niobid
In the Louvre

One of the figures from the Niobe group

No.	Height	Price
556	3 ft. 4 in.	\$25.00



Lemnian Athena
 Attributed to Phidias. Head in Museo Civico, Bologna. Torso in Royal Museum, Dresden.
 No. 557. Height 6 ft. 10 in. \$75.00



Mnemosyne, Mother of the Muses
 By Lysippos. In Royal Museum, Dresden. (Sometimes called "Herculeana")
 No. 558. Height 7 ft. 3 in. \$100.00



Anacreon, Seated
 In the Villa Borghese, Rome
 No. 559. Height 5 ft. 8 in. \$100.00

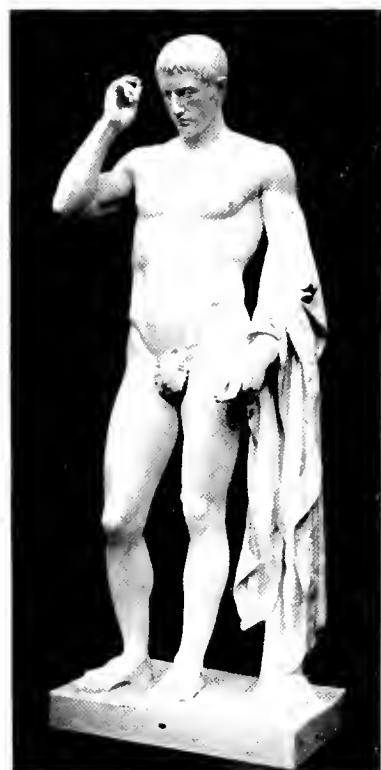

Germanicus. In the Louvre
 No. 560. Height 6 ft. 3 in. \$100.00
 812 " 3 " 3 " 15.00
 806 " 2 " 7 " 10.00



Faun (or Satyr) Dancing
 In the Villa Borghese, Rome
 No. 561. Height 7 ft. 3 in. \$100.00



Danaid. In the Vatican
 No. 562. Height 4 ft. 6 in. \$60.00
 759 " 1 " 51 " 3.50
 759A " 1 " 2.00



GREEK AND ROMAN STATUES



Amazon
In the Capitoline Museum, Rome
No. 563 Height 7 ft. \$100.00
803 " 2 " 6 in. 10.00

Wolf of the Capitol (Romulus and Remus)
In the Palazzo dei Conservatori, Rome
No. 564 Height 3 ft. \$100.00



Muse playing on Lyre
In the Louvre
No. 565 Height 6 ft. 10 in. \$100.00



Euterpe
In the Vatican
No. 566 Height 4 ft. 10 in. \$35.00
821 " 1 " 5 " 3.00



Athena Parthenos
In the National Museum, Athens
(Known as the Varvakeion statuette)
No. 567 Height 3 ft. 6 in. \$25.00

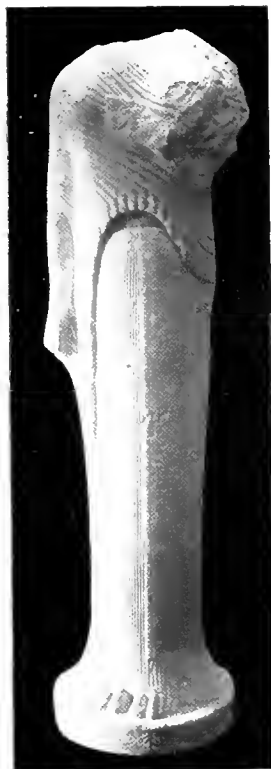

Juno, from Samos
In the Louvre
No. 568 Height 6 ft. 6 in. \$10.00



Charioteer of Delphi
At Delphi
No. 569 Height 6 ft. 8 in. \$60.00



Anacreon, standing
In the Jacobsen collection, Copenhagen
No. 570 Height 7 ft. \$65.00



Faun and Infant Bacchus
In the Naples Museum
No. 571 Height 6 ft. 4 in. \$75.00



Caryatid, from the Erechtheum, Athens
In the British Museum
No. 572 Height 7 ft. 10 in. \$80.00



Venus of Capua
In the Naples Museum
No. 573 Height 7 ft. 3 in. \$100.00

GREEK AND ROMAN
STATUES



Venus of Arles. In the Louvre
No. 574 Height 6 ft. 9 in. \$100.00
822 " 2 " 9 " 12.00



Terminal Pan
In the British Museum
No. 575 Height 3 ft. 4 in. \$15.00



Augustus Caesar
In the Louvre
No. 576 Height 7 ft. 4 in. \$150.00

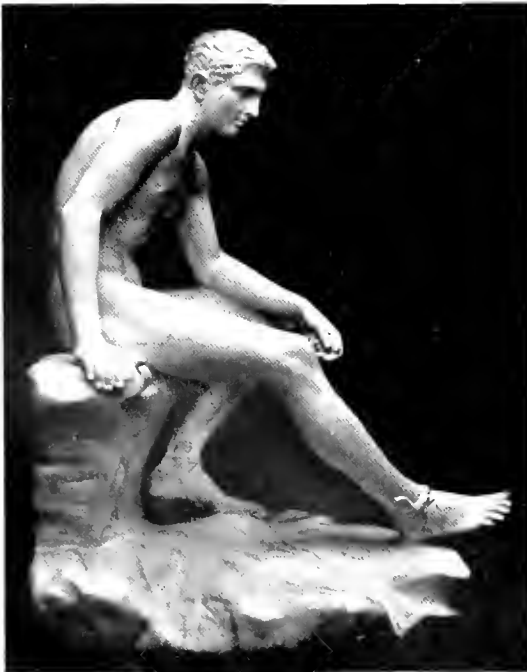

Mercury, Resting. In the Naples Museum
No. 577 Height 3 ft. 11 in. \$75.00
832 " 1 " 9 " 12.00
758 " 1 " " 3.00

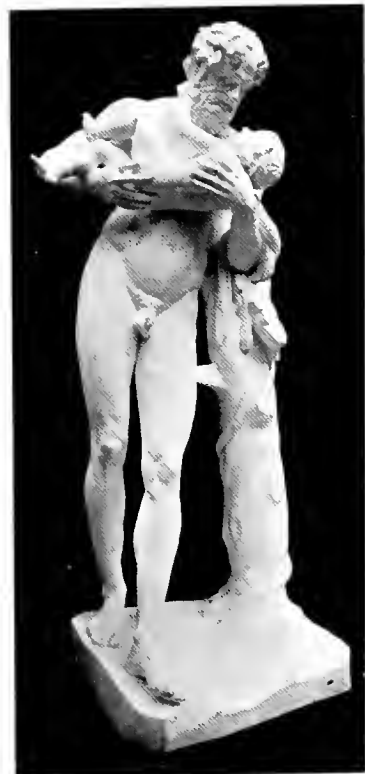

Silenus and Infant Bacchus. In the Louvre
No. 580 Height 6 ft. 7 in. \$150.00
808 " 2 " 8 " 15.00



Augustus, in Youth
In the Louvre
No. 579 Height 4 ft. 7 in. \$40.00

Claudius, in Youth
In the Louvre
No. 578 Height 4 ft. 5 in. \$40.00



Venus at the Bath, or Crouching Venus
In the Vatican
No. 581 Height 2 ft. 6 in. \$40.00
(See No. 844 on Page 31)



Urania, Muse of Astronomy
In the Louvre
No. 582 Height 7 ft. \$100.00

REDUCTIONS OF GREEK AND ROMAN STATUES



Nike of Samothrace

No. 752 on Bracket No. 752A, representing Prow of Vessel, suggestive of the original pedestal in the Louvre. In ordering, state whether desired for a corner or for a flat wall.

No. 752 Height 3 ft. \$15.00
752A Prow, for corner or flat wall 12.00

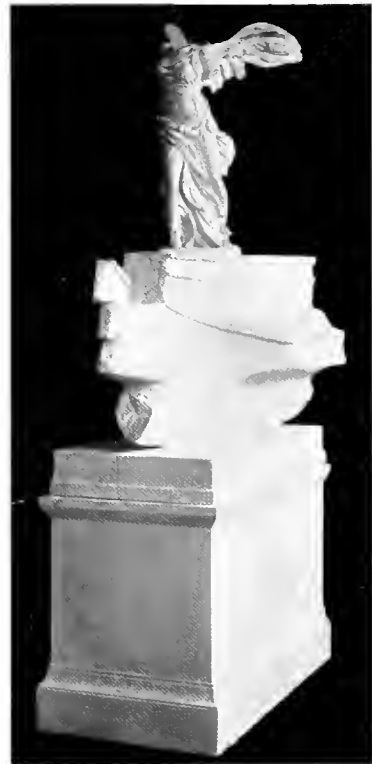

Nike of Samothrace

No. 752 on Pedestal No. 752B No. 753A on Pedestal No. 753B
Pedestal is made in two sizes, reductions of the original pedestal in exact proportions for Nos. 752 and 753A.

No. 752	Height 3 ft.	\$15.00
752B	.. 5 .. 6 in.	30.00
753A	.. 1 .. 3½ ..	4.00
753B	.. 1 .. 2½ ..	4.00

(See Page 18 for different sizes of Nike of Samothrace)

Hercules, Farnese
No. 754

Height 2 ft. 6 in. . . . \$8.00

Ariadne, Sleeping
After the statue in the Vatican

No. 755 Height 1 ft. 5 in.; base 24 x 10 in. \$10.00
(See No. 539 on Page 21)



Antinous

In the Naples Museum
No. 769

Height 1 ft. 3½ in. \$2.00



Faun playing Scabellum
In Florence
No. 762 Height 1 ft. 11 in. \$6.00
763 " 1 " 1 " 2.00



Minerva Giustiniani
No. 783
Height 10½ in. \$1.50
(See No. 507 on Page 12)



Hermes (legs restored)
No. 785 Height 2 ft. 6 in. \$10.00
(See No. 510 on Page 13)



Discobolos of Myron
Reduction from the statue in the
Lancellotti Palace, Rome
No. 786 Height 1 ft. 5 in. \$4.00



Boy and Goose
In the Louvre
No. 802 Height 1 ft. 2 in. \$4.00
(See No. 516 on Page 14)



Urania Apollo, with Lyre
In the Museo Pio Clement No. 820
Rome Height 11 in. \$2.50
No. 819 Height 1 ft. 1 in. \$3.00



Jason
In the Louvre
No. 827 Height 2 ft. 9 in. \$15.00
807 " 2 " 4 " 10.00



Diana of Versailles
No. 776A on Pedestal No. 6666
No. 776A Height 4 ft. 1 in. \$40.00
6666 Pedestal 2 " 10½ " 15.00
(See No. 503 on Page 11)



Venus at Bath
No. 844 Height 1 ft. 7½ in. \$10.00
(See No. 581 on Page 29)



Urania
No. 848 Height 2 ft. 6 in. \$8.00



838

839



828



831



834



835

836



846



818



823

REDUCTIONS OF GREEK AND ROMAN STATUES

No.		Height	
818	Venus of Ostia	3 ft. 9 in.	\$15.00
823	Ceres	In the Vatican	3 ,, 7 ,, 12.00
828	Zeus	In the Louvre	3 ,, 3 ,, 15.00
831	Apollo playing on Lyre	In the Berlin } Museum }	2 ,, 9 ,, 15.00
834	Hector and Andromache	In the Berlin } Museum }	3 ,, 2 ,, 25.00
835	Satyr and Infant	In Rome	3 ,, 12.00
836	Satyr and Infant	In Rome	3 ,, 12.00
838	Zeus		2 ,, 7 ,, 12.00
839	Juno Barbarini		2 ,, 7 ,, 12.00
846	Discobolos	In National } Museum, Rome }	2 ,, 1/2 ,, 15.00

Avoid errors in ordering by following directions given on Page 234



1500



1509



1519

1520

1521



1517



1523

1524

1525

1526

1527

1528



1510



1516 1516A

STATUETTES OF DIFFERENT PERIODS

No.	Description	Location	Height	Price
1500	Hermes	In the Louvre	2 ft. 8 in.	\$6.00
1509	Faun, dancing with Scabellum	In the Louvre	10 "	1.00
1510	Satyr, from Pergamon	In the Berlin Museum	8½ "	1.50
1516	Spartacus		1 " 2 "	2.00
1516A	Spartacus		2 "	6.00
1517	Diver	In Arolsen	6½ "	.50
1519	Gladiator standing		11 "	1.50
1520	Boar Hunter		1 "	1.50
1521	Gladiator, with Helmet		8 "	1.50
1523	Kephalos so called	In the National Museum, Athens	8 "	.75
1524	Tanagra Figurine	In the National Museum, Athens	9 "	.75
1525	Tanagra Figurine	In the National Museum, Athens	8½ "	.75
1526	Tanagra Figurine	In the National Museum, Athens	8½ "	.75
1527	Tanagra Figurine	In the National Museum, Athens	8½ "	.75
1528	Tanagra Figurine	In the National Museum, Athens	9 "	.75



1529

1533

1534

1535



1530



1536



1537



1539



1540



1541



1542



1543



1544



1545

STATUETTES OF DIFFERENT PERIODS

No.			Height		
1529	Tanagra Figurine . . .	In the National Museum, Athens . . .	9 in.	\$0.75	
1530	Caryatid	In the National Museum, Athens . . .	1 ft. 10 "	5.00	
1533	Roman Jester. By Barye	In the Museum of Fine Arts, Brooklyn	7½ "	.75	
1534	Tanagra Figurine . . .	In the National Museum, Athens . . .	7½ "	.75	
1535	Tanagra Figurine . . .	In the National Museum, Athens . . .	10 "	1.50	
1536	Venus, made to hang (modern)		1 "	2 "	1.50
1537	Venus	In the Berlin Museum	11½ "	1.50	
1539	Venus	In the Berlin Museum	1 "	2 "	2.00
1540	Athena	In the Museum of Fine Arts, Boston . . .	6½ "	1.00	
1541	Venus, with Doves (modern)		1 "	10 "	2.50
1542	Tanagra Figurine, arranging Hair		10 "	1.00	
1543	Tanagra Figurine, with Hat		8 "	1.00	
1544	Hercules, Tyrian, bearing away the Apples of the Hesperides				
		In the British Museum	2 "	8 "	8.00
1545	Antinous	In the Villa Albani, Rome	1 "	3 "	1.50



1546 1547 1548 1549 1550



1551 1552 1553 1554



1563



1555 1556 1557 1558



1559 1560 1561

STATUETTES OF DIFFERENT PERIODS

No.	Description	Height	in.	\$1.50
1546	Tanagra Figurine, with Wreath	11	"	1.50
1547	Tanagra Figurine, with Flowers	11	"	1.50
1548	Tanagra Figurine, with Vase	11	"	1.50
1549	Tanagra Figurine, with Fan	11	"	1.50
1550	Tanagra Figurine, with Vase	10	"	1.50
1551	Tanagra Figurine, with Vase	10	"	1.50
1552	Tanagra Figurine, with Fan	10	"	1.50
1553	Tanagra Figurine, dancing	8	"	1.00
1554	Tanagra Figurine, with Fan	7 1/2	"	1.00
1555	Tanagra Figurine, with Masque	7 1/2	"	1.00
1556	Tanagra Figurine, with Book	8	"	1.00
1557	Tanagra Figurine, seated	8	"	1.00
1558	Tanagra Figurine, resting on Pedestal	7 1/2	"	1.00
1559	Tanagra Figurine, seated	5 1/2	"	.75
1560	Tanagra Figurine, seated, with Masque	6	"	1.00
1561	Tanagra Figurine, seated	5 1/2	"	.75
1563	Tanagra Figurine, carrying Vase	9 1/2	"	1.00

The Tanagra Figurines were found in excavating the ancient City of Tanagra, from which they derive the name. The originals are of Terra Cotta.



1564



1565



1566



1567



1568

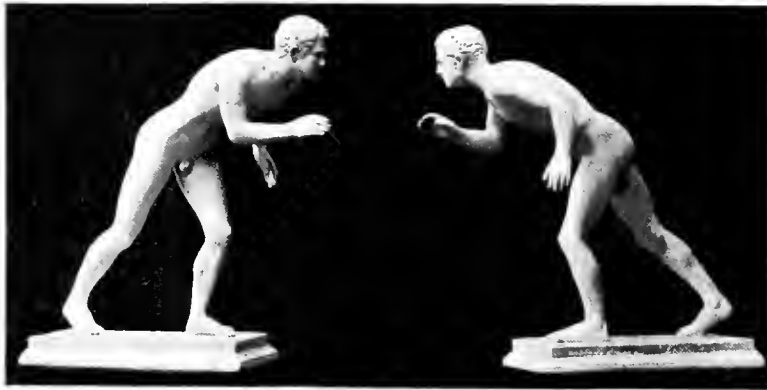

2000

2001



2002

2003

STATUETTES OF DIFFERENT PERIODS

No.	Description	Height	Price
1562	Minerva of Turin. In the Museo di Antichità, Turin.	2 ft. 4 in.	\$10.00
1564	Tanagra Figurine carrying Vase	1 "	1.50
1565	Female Figure, dancing (modern).	1 "	2.00
1566	Tanagra Figurine, seated	9½ "	1.50
1567	Tanagra Figurine, arranging garments	11 "	1.50
1568	Crocus. By John Borgeson	1 "	1.50

HERCULANEAN STATUETTES

Originals in the National Museum, Naples

No.	Description	Height	Price
2000	Runner. Reduction	11 in.	\$2.50
2001	Runner. Reduction	11 "	2.50
2002	Boy carrying Vase (original size)	1 ft. 6 "	4.00
2003	Boy carrying Dolphin (original size)	1 " 6 "	4.00



1562



2004



2005



2204



2208



2210



2209



2205, 2206, 2207



2202, 2203, 2211



2200, 2201

HERCULANEAN STATUETTES

Originals in the National Museum, Naples

No.	Description	Height	Price
2004	Faun, dancing (original size)	1 ft. 1 in.	\$2.50
2005	Faun, dancing (original size)	9½ "	2.50

POMPEIIAN STATUETTES

Originals in the National Museum, Naples

No.	Description	Height	Price
2200	Victory (original size)	2 ft.	\$5.00
2201	Victory. Reduction of No. 2200	1 ,, 5 in.	3.00
2202	Satyr, dancing (original size)	2 ,, 9 "	6.00
2203	Satyr, dancing. Reduction of No. 2202	1 ,, 1 "	2.00
2211	Satyr, dancing. Reduction of No. 2202	1 ,, 5 "	3.00
2204	Young Man carrying Vase (original size)	6 "	1.00
2205	Narcissus (original size)	2 ,, 2 "	6.00
2206	Narcissus. Reduction of No. 2205	1 ,, 2½ "	3.00
2207	Narcissus. Reduction of No. 2205	5½ "	1.50
2208	Satyr, with Wine Bag. Reduction	9 "	3.00
2209	Satyr holding Torch	9½ "	2.00
2210	Silenus carrying a Crown	2 ,,	6.00



Slave. By Michelangelo
In the Louvre

No.	Height			
2500	8 ft.			\$75.00
2809	3 .. 9 in.			12.00
2809A	1 .. 6½ ..			3.00

RENAISSANCE AND MODERN STATUES



Mercury, Flying. By Giovanni da
Bologna

In the National Museum, Florence

No.	Height			
2501	4 ft. 6 in.			\$50.00
2845	3 .. 7 ..			20.00
2846	3 ..			12.00
2847	2 .. 4 ..			6.00
2848	1 .. 8½ ..			5.00

(See Nos. 2845, 2846, 2847 and 2848
reduced sizes on Page 47)



St. George. By Donatello
In the Bargello, Florence

No.	Height			
2502	7 ft.			\$75.00
2850	2 .. 7 in.			8.00



Madonna, Praying
By Veit Stross

In the Germanic Museum
Nuremberg

(Known as the Wooden Madonna
of Nuremberg)

No.	Height			
2503	5 ft. 2 in.			\$50.00
2814	1 .. 5 ..			2.50
2814A	10½ ..			1.50
2815	5 ..			.75

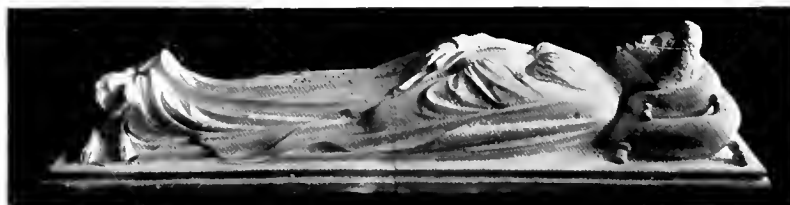

Maria del Carretto. By Jacopo della Quercia
In the Cathedral of San Martino at Lucca

No. 2504 Height 1 ft. 4 in. ; base 53 x 28 in. \$75.00

RENAISSANCE AND MODERN STATUES



Cherub, with Shield
By Desiderio da Settignano
In the Church of Santa Croce
Florence
No. 2505 Height 3 ft. 4 in. \$20.00

Cherub, with Shield
By Desiderio da Settignano
In the Church of Santa Croce
Florence
No. 2506 Height 3 ft. 4 in. \$20.00

Cupid, kneeling
By Michelangelo
In the South Kensington Museum
London
No. 2507 Height 3 ft. 2 in. \$40.00



David. By Verrochio
In the National Museum, Florence
No. 2508 Height 4 ft. 2 in. \$40.00

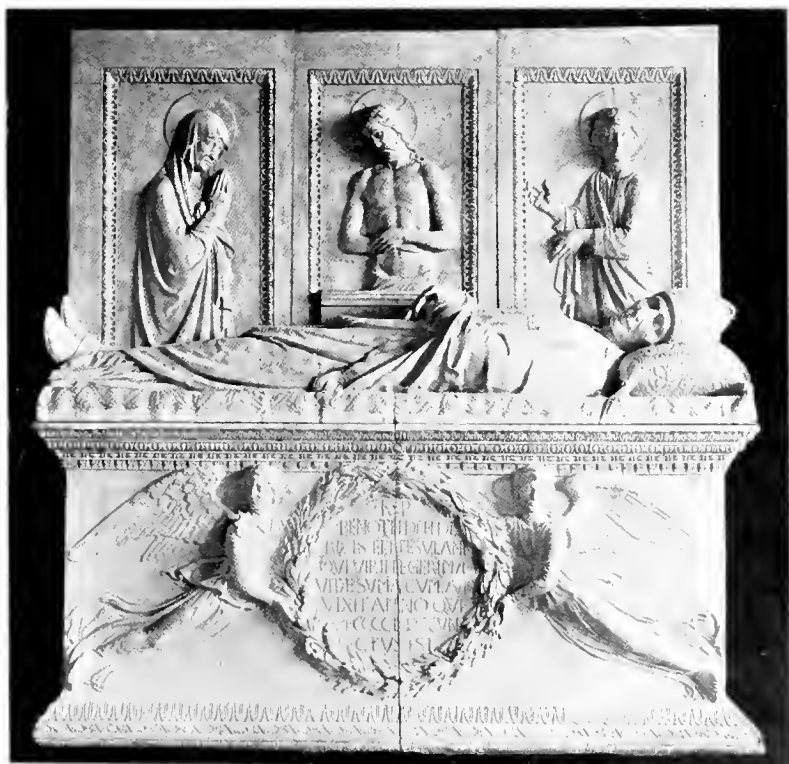

Tomb of Bishop Federighi. By Luca della Robbia
In the Church of Trinity, Florence
No. 2509 Height 6 ft. 6 in. \$125.00



Washington. By Houdon
In the Capitol, Richmond, Va.

No.			
2514	Height 6 ft. 10 in.	\$150.00	
2887	" 3 " 4 "	30.00	



Lincoln. Copyrighted

No.			
2514A	Height 6 ft. 10 in.	\$100.00	
2888	" 3 " 4 "	20.00	



Lincoln. Copyrighted

No. 2514B	Height 7 ft. 2 in.	\$100.00	
-----------	--------------------	----------	--

The pose in B and C is modelled after that of the St. Gaudens' Lincoln in Lincoln Park, Chicago.

The heads are those of the busts Nos. 5394 and 5395, by Max Bachmann, considered by leading authorities to be the finest likeness of Lincoln ever produced in sculpture.

Tiffany & Co. and The Gorham Co. of New York purchased the right to reproduce these busts in bronze.



Lincoln. Copyrighted

No. 2514C	Height 7 ft. 2 in.	\$100.00	
-----------	--------------------	----------	--

RENAISSANCE AND MODERN STATUES



Singing Boys. Florentine
No. 2516 Height 3 ft. \$30.00



2510



2511



2512

- | | | | | | |
|------|------|---|--------|-------------|---------|
| No. | 2510 | Perseus. By Cellini. In the National Museum, Florence | Height | 2 ft. 8 in. | \$10.00 |
| 2511 | | Cherub, with Dolphin. By Andrea Verrochio
From the fountain of the Palazzo Vecchio, Florence | 2 ,, | 6 ,, | 20.00 |
| 2512 | | Christ, Infant. By Desiderio da Settignano
In the Church of San Lorenzo, Florence | 1 ,, | 11 ,, | 6.00 |



Joan of Arc. By Chapu
No. In the Luxembourg, Paris
2515 Height 3 ft. 10 in. . . . \$60.00
2897 " 1 " 6 " 8.00
2898 " " 9 " 2.50



Virgin and St. Elizabeth. By Andrea della Robbia
In the Church of S. Giovanni fuor Civitas, Pistoia
No. 2513 Height 5 ft. \$150.00
(See No. 5199 on Page 70)

RENAISSANCE AND MODERN STATUES



Hebe. By Thorwaldsen
In Copenhagen

No.	Height	in.	\$40.00
2517	5 ft. 3	in.	\$40.00
2853	3	3	15.00
2854	2	1	6.00
2841	1	2 1/2	2.50
2841A	1		1.50
2841B		6 1/2	1.00

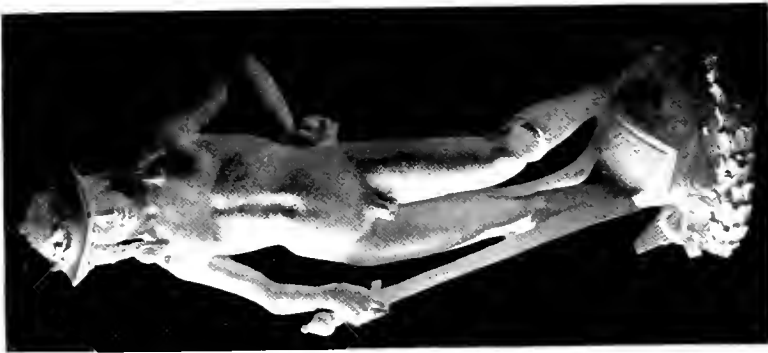

David. By Donatello
In the National Museum, Florence

No. 2518 Height 5 ft. 2 in. \$60.00



Bacchus and Infant Faun
By Jacopo Sansavino
In the National Museum, Florence

No. 2519 Height 4 ft. 9 in. \$40.00



Horace Mann. By Emma Stebbins
In State House Park, Boston

No. 2520 Height 8 ft. 8 in. \$250.00

Avoid errors and delay by ordering casts according to directions given on Page 234

RENAISSANCE AND MODERN STATUES



St. John
By Benedetto da Maiano
In the National Museum,
Florence

No. 2521 Height 4 ft. 8 in. \$50.00



King Arthur
By Peter Vischer
In Innsbruck, Austria

No. 2522 Height 7 ft. 2 in. \$250.00



Terminal Satyr
No. 2523

Height 6 ft. 7 in. \$60.00



Cherub. By Verrocchio

No. 2524 Height 2 ft. 3 in. \$12.00



Faun playing Flute

In the Villa Borghese, Rome
No. 2525 Height 5 ft. \$40.00



Christ. By Thorvaldsen
In Copenhagen

No.	Height	5 ft.	6 in.	\$60.00
2526	..	3 ..	2 ..	12.00
2855A	..	1 ..	8 ..	5.00
2855B	..	934 ..		2.50

RENAISSANCE AND MODERN STATUETTES AND REDUCTIONS

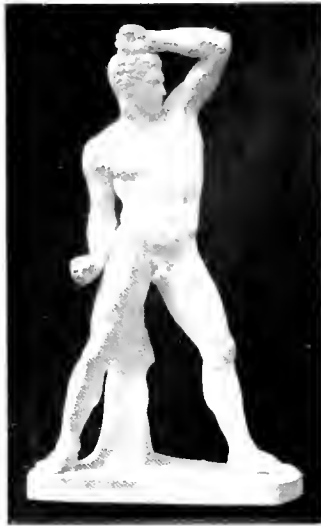

Boxer. By Canova
No. 2800 Height 4 ft. \$15.00
2801 " 2 " 10 in. 8.00



Boxer. By Canova
No. 2802 Height 2 ft. 9 in. \$8.00



Mercury, seated
By Pigalli
No. 2803 Height 2 ft. \$10.00



Dante
No. 2804
Height 2 ft. \$3.50



Cupid dancing
By Fiamingo
No. 2805
Height 1 ft. 6 in. \$3.50



David. By A. Mercie
No. 2806
Height 3 ft. \$10.00
No. 2807
Height 2 ft. 4 in. \$8.00



River Nile. By Caffieri
In the Louvre
No. 2808 Height 2 ft. . . . \$12.00



Satyr and Infant
Bacchus
By Perraud
In the Louvre
No. 2810
Height 1 ft. 10 in.
\$6.00



2811A

2811B

2811C

Nos. 2811A, B and C
The Three Slaves
By Tacca
In Leghorn
Height 1 ft. 7 in. Each, \$4.00



2812 2813
Slave Slave
No. By Michelangelo
2812 Height 9 in. . . \$0.75
2813 " 9 "75



Ariadne, on Panther
By Dennecker
In Frankfurt
No. 2816 Height 1 ft. 3 in. \$5.00



Beethoven
By Landgrebe
No. 2817
Height 8½ in. \$1.00



Mercury, Slayer of Argus
By Thorwaldsen
No. 2818
Height 1 ft. 10 in. \$6.00



2819, A B C
Singing Cherubs
Four in Set, Modern
No. 2819 Height 1 ft. 2 in. \$6.00
No. Sold separately
2819A Height 1 ft. 2 in. \$2.00
2819B " 1 " 2 " 2.50
2819C " 1 " 2 " 2.00



Louise
Empress of Prussia
No. 2820
Height 9½ in.
\$1.00



Napoleon Bonaparte
No. 2821
Height 1 ft. 1 in.
\$3.00

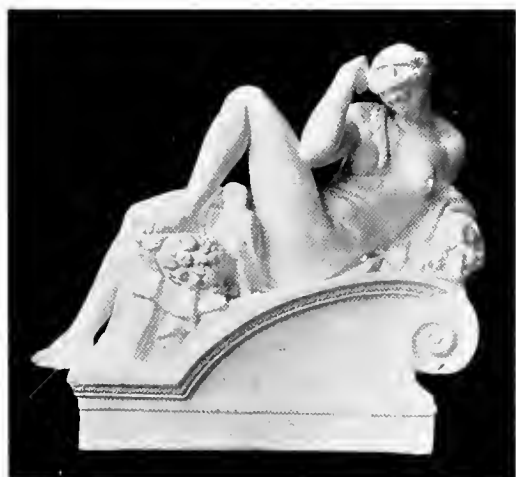

Night. By Michelangelo
From the Tomb of Giuliano de Medici, in Florence
No. 2822 Height 2 ft., base 20 x 10 in. . . \$12.00
2826 " 1 " 2 in., " 15 x 4 " . . . 3.00



Day. By Michelangelo
From the Tomb of Giuliano de Medici, in Florence
No. 2823 Height 2 ft., base 20 x 10 in. . . \$12.00
2827 " 1 " 2 in., " 15 x 4 " . . . 3.00



RENAISSANCE
AND
MODERN
STATUETTES
AND
REDUCTIONS



Morning. By Michelangelo
From the Tomb of Lorenzo de Medici, in Florence
No. 2824 Height 2 ft.; base 20 x 10 in. . . . \$12.00

Evening. By Michelangelo
From the Tomb of Lorenzo de Medici, in Florence
No. 2825 Height 2 ft.; base 20 x 10 in. . . \$12.00



Moses
By Michelangelo

No. 2834 Height 3 ft. 1 in. \$25.00
2834A " 2 " " 12.00
2828 " 1 " 7 " " 6.00



Giuliano de Medici
By Michelangelo

No. 2830 Height 3 ft. 1 in. \$25.00
2829 " 1 " 9 " " 8.00
2832 " 1 " 4 " " 5.00



Lorenzo de Medici
By Michelangelo

No. 2831 Height 3 ft. 1 in. \$25.00
2829A " 1 " 9 " " 8.00
2833 " 1 " 4 " " 5.00



St. Francis of Assisi
No. 2835
Height 2 ft. 11 in. \$8.00
No. 2836
Height 1 ft. 7 in. \$2.00



Cupid and Psyche. By Canova
In Villa Carlotta, Cadenabbia

No. 2863 Height 1 ft. 11 in.; base 24x11 in. \$12.00
2837 " 1 " 4 " " 17 1/2 x 8 " " 5.00



Young Athlete
By Hasselberg

No. 2838
Height 1 ft. 8 1/2 in.
\$3.50



Caught
By F. Dingle

No. 2839
Height 1 ft.
\$3.00



Napoleon in Last Days
By V. Vela

In the Museum at Versailles
No. 2840 Height 11 in. \$3.50



Colleoni, Bartolomeo
By Verrochio
In Venice

No. 2842 Height 2 ft. 2 in. \$25.00



Milo of Crotona
By Edmé Dumont
In the Louvre

No. 2843 Height 2 ft. 7 in. \$15.00



Cupid, or Vici, with Bow
By Ang. Moreau

No. 2844 Height 2 ft. \$5.00
2844A ,, 1 ,, 2.00



David. By Michelangelo
Reduction of colossal
Statue in Florence

No. 2849
Height 2 ft. 6 in. \$8.00



2847 2845 2846 2848

Flying Mercury

(Reductions of No. 2501 on Page 38)

No.			
2845	Height 3 ft. 7 in.	\$20.00	
2846	,, 3 ,,	12.00	
2847	,, 2 ,, 4 ,,	6.00	
2848	,, 1 ,, 8½ ,,	5.00	

A liberal discount is given to schools and other educational institutions



Venus with Apple
By Thorwaldsen
No. 2851 Height 3 ft. \$10.00



Venus at Bath
By Ch. Allegrain
No. 2852
Height 3ft. \$10.00
No. 2852A
Height 1 ft. 4 in.
\$3.00



2856 2857
Marguerite Evangeline
No. 2856 Height 1 ft. 9 in. \$3.00
2857 ,, 1 ,, 9 ,, 3.00

RENAISSANCE AND MODERN STATUETTES



Dante
No. 2858
Height 2 ft. 10½ in.
\$8.00



Fisher Boy Playing with Turtle
By Rude
In the Louvre
No. 2859 Height 1 ft. 1 in. \$4.00



Cherub, to hang
By Fiamingo
No. 2860 Height 1 ft. \$2.00
(See also Nos. 2869, 2870, 2899, 2900, 2901)



Cherub, to hang
By Fiamingo
No. 2861 Height 1 ft. \$2.00
(See also Nos. 2869, 2870, 2899, 2900, 2901)



Michelangelo in Youth
No. 2862 Height 2 ft. \$8.00



Daniel Webster
By Thomas Ball
No. 2864
Height 2 ft. 6 in. \$12.00



Gov. John A. Andrew
By Martin Milmore
No. 2865
Height 2 ft. 1½ in. \$6.00



Benjamin Franklin
By R. S. Greenough
No. 2866
Height 2 ft. 1 in. \$8.00



Wagner
By Landgrebe
No. 2867
Height 8½ in. \$1.00



Goethe
By Schapfer
No. 2868 Height 3 ft. \$15.00



2869 2870
No. Cherubs, flying, made to hang
2869 Height 8 in. \$1.50
2870 " 7 " 1.50
(See also Nos. 2860, 2861, 2899, 2900, 2901)



Paul Revere
Copyrighted by C. E. Dallin, Sculptor
No. 2872 Height 3 ft. 2 in. \$50.00



Medicine Man
Copyrighted by C. E. Dallin, Sculptor
No. 2880 Height 2 ft. 7 in. \$50.00



Paul Revere, No. 2872
On Pedestal, No. 2872A
No. 2872 Height 3 ft. 2 in. \$50.00
2872A Pedestal 3 " 6 " 20.00

No. 2872 Paul Revere
From the original model, accepted by the Committee for the Erection of the Paul Revere Monument in Boston, and approved by the Boston Art Commission.

No. 2880 Medicine Man
The "Medicine Man" received silver medal, Paris Exposition, 1900; silver medal, Pan-American Exposition, 1901. The Austrian government endeavored to purchase this statue when it was on exhibition in Paris, but it had been sold before their offer was made to Fairmount Park, Philadelphia.



Mephistopheles
By Giovanni da Bologna
No. 2871 Height 2 ft. 7 in. \$8.00



Medicine Man, No. 2880
On Pedestal, No. 2880A
No. 2880 Height 2 ft. 7 in. \$50.00
2880A Pedestal 3 " 6 " 20.00



Victory. By Rauch
No. 2873
Height 3 ft. 9 in. \$20.00



Meditation
By Pietro Ghiloni

No.	Height		
2874	2 ft. 2 in.		\$12.00
2875	1 " 6 "		7.00
2876	1 " 4 "		4.00
2877	1 " 8 "		2.50
2877A	1 " 8 "		1.00



Atlas
No. 2878 Height 4 ft. \$15.00



American Indian
Copyrighted
No. 2881
Height 4 ft. 4 in. \$35.00



John Harvard
No. 2882 Height 1 ft. 3 in.;
base 7½ x 5 in. \$5.00



Phryne before the Judges
By Jerome
No. 2884 Height 1 ft. 1 in. \$1.50



Venus at the Bath
No. 2883 Height 2 ft. 9 in. \$10.00



Fiume. By Michelangelo
No. 2886 Height 1 ft. 11 in. \$12.00



John Hancock
Copyright by C. E. Dallin
No. 2885 Height 2 ft. 10 in. \$15.00



The Kiss. By Rodin
In the Luxembourg, Paris
No. 2889 Height 10½ in. \$5.00



2890, 2891 2892, 2893



2894



2895 2896

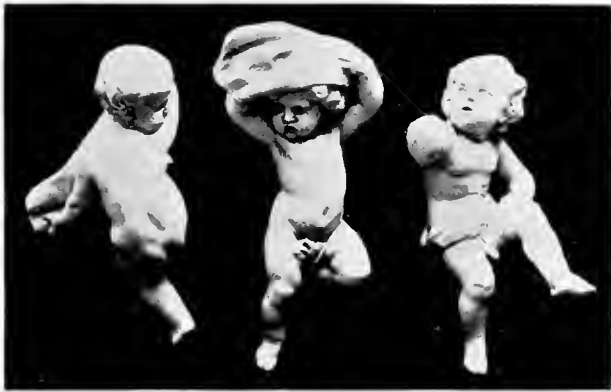

2899 2900 2901

(See also Nos. 2860, 2861, 2869 and 2870 on Page 48)



2902



2903

MODERN STATUETTES AND REDUCTIONS

No.	Description	Height	Price
2890	Dutch Girl. By Gebrüder Micheli	1 ft. 4 in.	\$2.00
2891	Dutch Girl. Reduction of No. 2890	11 "	1.00
2892	Sloppy Weather. By Gebrüder Micheli	1 " 6 "	2.00
2893	Sloppy Weather. Reduction of No. 2892	11 "	1.00
2894	St. John. By Dampt	9 "	3.00
2895	Joan of Arc	1 " 2 "	4.00
2896	Joan of Arc	1 "	3.00
2899	Cherub, to hang	11 "	2.00
2900	Cherub, to hang	1 " 1 "	2.00
2901	Cherub, to hang	11 "	2.00
2902	Phidippides, the Marathon Runner	1 " 7½ "	3.50
2903	Council of War. By John Rogers	2 "	25.00



3500 3501, 3502 3503 3504 3505 3506

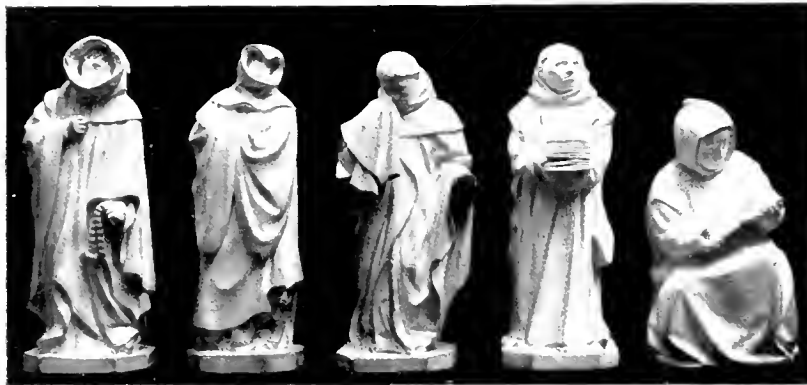

3507 3508 3509 3510 3511



3516



3512 3513 3514 3515



3517



3518

STATUETTES OF MONKS AND NUNS

From the Tombs of the Dukes of Burgundy at Dijon, France

No.		Height			No.		Height		
3500	Monk	1 ft. 6 in.		\$2.50	3510	Monk	1 ft. 6 in.		\$2.50
3501	Monk	1 .. 4 ..		2.50	3511	Nun	1 .. 3 ..		2.50
3502	Monk.	Reduction of 3501	.. 8 ..	1.00	3512	Monk	.. 8 ..		1.00
3503	Monk	.. 1 .. 4 ..		2.50	3513	Monk	.. 8 ..		1.00
3504	Monk	.. 1 .. 5 ..		2.50	3514	Monk	.. 8 ..		1.00
3505	Monk	.. 1 .. 6 ..		2.50	3515	Monk	.. 8 ..		1.00
3506	Monk	.. 1 .. 6 ..		2.50	3516	Monk	.. 1 .. 6 1/4 ..		2.50
3507	Monk	.. 1 .. 6 ..		2.50	3517	Monk	.. 1 .. 6 ..		2.50
3508	Monk	.. 1 .. 6 ..		2.50	3518	Monk	.. 1 .. 6 ..		2.50
3509	Monk	.. 1 .. 6 ..		2.50					



528, 3600, 3601



3602

3603



3604



3605



3606



3607

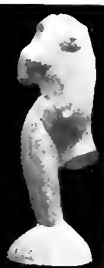

3608



3609



3611



3613



3612



3615

3614

TORSOS

No.	Description	Height	Price
528	Belvedere, Torso. By Apollonius. In the Vatican	5 ft. 3½ in.	\$50.00
3600	Belvedere, Torso. Reduction of No. 528	1 ,, 9 ,,	5.00
3601	Belvedere, Torso. Reduction of No. 528	1 ,,	2.00
3602	Female, back, from life	3 ,,	3.50
3603	Female, front, from life	3 ,,	3.50
3604	Female, from life	2 ,,	4.00
3605	Female, antique	1 ,, 5 ,,	2.00
3606	Female, antique	10 ,,	1.50
3607	Female, antique	8½ ,,	1.50
3608	Female, antique	1 ,,	1.50
3609	Female, antique	2 ,, 5 ,,	4.00
549	Ilissos (so called). In the British Museum	2 ,, 7 ,,	75.00
3610	Ilissos. Reduction of No. 549	1 ,, 4 ,,	8.00
3611	Isis, seated	1 ,, 8 ,,	4.00
3612	Laocoön	1 ,, 3 ,,	1.50
3613	Male, antique. In the Vatican	2 ,, 2 ,,	4.00
3614	Male, anatomical	10 ,,	1.50
3615	Male, antique	6 ,,	1.00
545	Theseus (so called). In the British Museum	4 ,, 4 ,,	75.00
3616	Theseus. Reduction of No. 545	1 ,, 6 ,,	6.00



3617



3618



3619



3620



3622



3623



3624



3621



3627, 3628

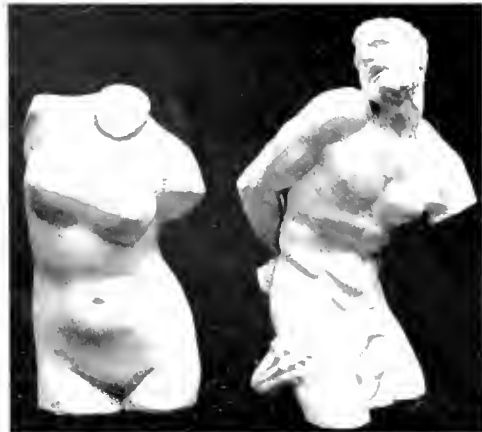

3625



3626

TORSOS

No.	Description	Height	Price
3617	Venus de Medici	2 ft. 6 in.	\$4.00
3618	Venus. In the Museum at Nimes	2 .. 2 ..	6.00
3619	Male, back, from life	1 .. 8 ..	3.00
3620	Male, front, from life	1 .. 8 ..	3.00
3621	Male torso and legs. By Michelangelo	1 ..	1.50
3622	Male, antique	2 .. 3 ..	8.00
3623	Female, from life	2 .. 9 ..	10.00
3624	Male, back, from life	2 .. 2 ..	5.00
3625	Female, antique	1 .. 8 ..	6.00
3626	Milo of Crotona. In the Louvre	2 ..	8.00
3627	Slave. By Michelangelo	3 .. 6 ..	35.00
3628	Slave. Reduction of No. 3627	1 .. 11 ..	6.00

(For Anatomical Studies and Parts of the Body, see Pages 173-185, 223, 224.)



3799, 3800 3800A 3801



3802



3803



3804



3805



3811



3806



3807



3815



3816

MISCELLANEOUS



3812, 3817, 3818



3819



3821

3822

No.		Height	
3799	Lincoln Imp. Enlargement of No. 3800 . . .	3 ft. 5 in.	\$15.00
3800	Lincoln Imp. . . . In the Lincoln Cathedral, England	1 .. 1 ..	1.50
3800A	Lincoln Imp. Reduction of No. 3800	8 1/2 ..	1.00
3801	Lincoln Imp. Reduction of No. 3800	6 ..	.50
3802	Gargoyle From Notre Dame, Paris	1 .. 3 ..	2.00
3803	Gargoyle From Notre Dame, Paris	1 .. 4 ..	2.00
3804	Gargoyle From Notre Dame, Paris	1 .. 1 ..	2.00
3805	Gargoyle From Notre Dame, Paris	1 .. 2 ..	2.00
3806	Gargoyle From Notre Dame, Paris	1 ..	1.50
3807	Gargoyle "Cluny" From Notre Dame, Paris	1 .. 2 ..	2.00
3811	Gargoyle From Notre Dame, Paris	1 .. 3 ..	2.00
3812	Devil From Notre Dame, Paris	1 .. 3 ..	3.50
3815	Gargoyle From Notre Dame, Paris	1 .. 1 1/2 ..	1.50
3816	Gargoyle From Notre Dame, Paris	1 .. 4 ..	2.00
3817	Devil. Reduction of No. 3812	11 ..	2.00
3818	Devil. Reduction of No. 3812	6 ..	1.00
3819	Devil From Notre Dame, Paris	6 ..	1.00
3821	Devil From Notre Dame, Paris	5 ..	1.00
3822	Elephant From Notre Dame, Paris	5 ..	1.00



3808



3809



3810



3814



3813



3820

MISCELLANEOUS

No.						
3808	Pipe Rack	Length	1 ft. 8 in.		\$2.00
3809	Pipe Rack	1 .. 1 ..		1.50
3810	Pipe Rack	1 .. 5 ..		2.00
3814	Pipe Rack	1 .. 7 ..		3.00
3813	Skull, on Book	Height	2 ..		.25
3820	Skull	5 1/2 ..		1.00

Avoid errors and delay by ordering casts according to directions given on Page 234

VASES



3950
Three Views of the Portland Vase



3953



3951
Three Views of the Homeric Vase



3954



3956



3955

No.			Height		
3950	Barbarini; or Portland Vase	In the British Museum	10	in.	\$2.50
3951	Homeric Vase, from Pompeii	In the Museum, Naples	4½	..	1.50
3953	Vase, antique	In the British Museum	3 ft. 3	..	30.00
3954	Vase, Roman	In the Berlin Museum	2 .. 9	..	25.00
3955	Vase, Medician		1 .. 8	..	10.00
3956	Fernery, with reliefs of dancing Bacchantes on three sides		2 .. 5	..	60.00
	3 ft. 8½ in. long x 1 ft. 6 in. wide				75.00
	In Terra Cotta Finish				



3957



3958



3959



3960



3961



3962

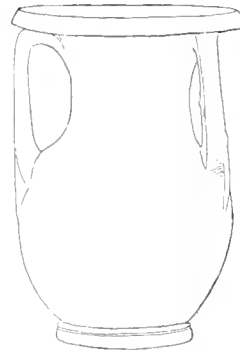

3963



3964



Columns from the Roman Forum
No. 3952 Height 2 ft. 5 in. \$12.00

VASES

No.		Height	
3957	Neptune Vase In the Vatican	3 ft. 1 in.	\$40.00
3958	Vase, with frieze of Sea Horses In the Vatican	2 ,, 3 ,,	20.00
3959	Vase, with Rams' Heads In the Vatican	2 ,, 5½ ,,	20.00
3960	Vase, with Griffin and Inscription In the Vatican	2 ,, 3 ,,	20.00
3961	Vase study	9 ,,	.75
3962	Vase study	9 ,,	.75
3963	Vase study	9 ,,	.75
3964	Vase, Roman	9 ,,	2.00

GREEK AND ROMAN BUSTS



Zeus of Otricoli
In the Vatican

No. 3999 Height 3 ft. 4 in. \$20.00
4930 " 5½ " .75



Juno Ludovisi
In the Villa Ludovisi, Rome

No. 4000
Height 3 ft. 11 in. \$25.00
(Half head, mounted)



Juno Ludovisi
Reduced size

No. 4000A Height 3 ft. \$20.00



Juno Farnese
In the Naples Museum

No. 4001 Height 3 ft. \$15.00



Minerva of Velletri
In the Louvre

No. 4002
Height 3 ft. 3 in. \$20.00



Ajax
In the Loggia de Lanzi
Florence

No. 4003 Height 3 ft. 4 in. \$15.00
4406 " 2 " 1 " 8.00
4929 " 1 " 2 " 2.50



Augustus Caesar
From the Statue in the Vatican

No. 4004
Height 2 ft. 8 in. \$15.00



Niobe
From the group in the Uffizi
Florence

No. 4005
Height 2 ft. 9 in. \$12.00

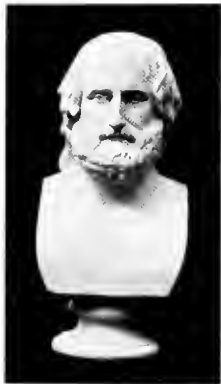

Euripides
From the Statue in the
Vatican

No. 4006
Height 2 ft. 4 in. \$10.00



Aesculapius
No. 4007

Height 2 ft. 4 in. \$10.00



Antinous
From the Statue in the
Capitoline Museum

No. 4008
Height 2 ft. 4 in. \$10.00



Virgil
In the Capitoline Museum

No. 4009
Height 2 ft. 2 in. \$10.00

GREEK AND ROMAN BUSTS



Minerva Giustiniani
From the Statue in the Vatican

No.
4010 Height 2 ft. 6 in. \$10.00
4655 " 1 " 10 " 4.00



Hermes

From the Statue at Olympia

No.	4011	Height 2 ft. 9 in.	\$12.00
	4400	" 2 " 2 "	8.00
	4650	" 1 " 8 "	4.00
	4651	" 1 " 5 "	3.00
	4900	" 1 " 1 "	2.00
	4901	" 9 "	1.00
	4902	" 7 "	.75



Venus of Melos

From the Statue in the Louvre

No.	4012	Height 2 ft. 10 in.	\$12.00
	4401	" 1 " 8 "	6.00
	4652	" 1 " 3 "	2.50
	4903	" 7 1/2 "	.75



Venus of Cnidus

No.
4013 Height 2 ft. 10 in. \$12.00



Apollo Belvedere

From the Statue in the Vatican

No.	4014	Height 2 ft. 8 in.	\$12.00
	4403	" 2 " 2 "	8.00
	4404	" 1 " 8 "	5.00
	4908	" 1 " 1 "	2.00
	4925	" 1 " 1 "	1.50
	4932	" 8 1/2 "	1.00



Diana of Versailles

From the Statue in the Louvre

No.	4015	Height 2 ft. 6 in.	\$12.00
	4405	" 1 " 8 "	5.00
	4906	" 1 " 1 "	2.00
	4933	" 8 "	1.00



Plato; or Bearded Dionysos

In the Naples Museum

No.	4016	Height 2 ft. 2 in.	\$12.00
	4911	" 9 "	1.50
	4923	" 3 1/2 "	.50



Isis

No.
4017 Height 2 ft. 3 in. \$10.00



Sophocles

In the British Museum

No.	4018	Height 2 ft. 2 in.	\$10.00
	4656	" 1 " 5 1/2 "	3.00

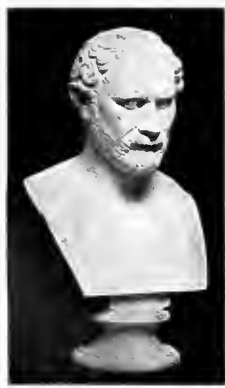

Demosthenes

No.	4019	Height 2 ft. 2 in.	\$10.00
	4928	" 11 "	1.50



Zeus, Talleyrand

In the Louvre

No.	4020	Height 1 ft. 5 in.	\$6.00
-----	------	--------------------	--------



Faun, laughing

In the Louvre

No.	4021	Height 1 ft. 8 in.	\$8.00
-----	------	--------------------	--------

GREEK AND ROMAN BUSTS



Juno
In the South Kensington
Museum

No.
4022 Height 1 ft. 8 in. \$8.00



Themistocles
In the Vatican

No.
4023 Height 1 ft. 10 in. \$10.00



Pericles
In the British Museum

No.
4024 Height 2 ft. \$10.00



Demeter
From the Statue in the
British Museum

No.
4025 Height 1 ft. 10 in. \$8.00



Faun
From the Statue by
Praxiteles

No.
4026 Height 2 ft. \$10.00
4907 " 1 " 1.50



Clytie
In the British Museum

No.
4027 Height 2 ft. 3 in. \$12.00
4402 " 1 " 10 " 5.00
4931 " 1 " 1 " 2.50
4905 " 10 " 1.50



Psyche of Naples
In the Naples Museum

No.
4028 Height 2 ft. 3 in. \$10.00



Psyche of Naples
In the Naples Museum

No.
4029 Height 1 ft. 10 in. \$8.00



Diana, Robing
From the Statue in the
Louvre

No.
4030 Height 2 ft. \$8.00
4658 " 1 " 3 in. 2.50



Cleopatra
In the Naples Museum

No.
4031 Height 1 ft. 10 in. \$6.00



Minerva
From the Statue in the
Louvre

No.
4032 Height 1 ft. 8 in. \$5.00



Young Augustus
In the Vatican

No.
4033 Height 1 ft. 10 in. \$5.00
4913 " 1 " 2 " 2.00
4914 " 8 " .75
4915 " 5 " .35

GREEK AND ROMAN BUSTS



Young Agrippa
No. 4034
Height 1 ft. 7 in.
\$5.00



Hypnos
In the British Museum
No. 4037 Height 1 ft. 1 in. \$6.00

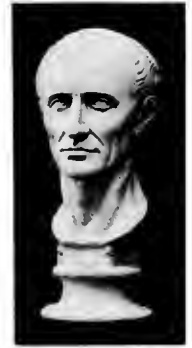

Julius Caesar
In the British Museum
No. 4035
Height 1 ft. 7 in.
\$5.00



Hera
In the National
Museum, Athens
No. 4036
Height 1 ft. 5 in.
\$5.00



Marcus Claudius Marcellus
In the Naples Museum
No. 4038 Height 1 ft. 9 in.
\$6.00



Cicero
In the Capitoline Museum
No. 4039 Height 1 ft. 8 in.
\$8.00



Marcus Junius Brutus
In the Capitoline
Museum
No. 4040
Height 1 ft. 8 in.
\$6.00



Apollo, Pourtales
In the British
Museum
No. 4041
Height 1 ft. 10 in.
\$8.00



Venus de Medici
From the Statue in the
Uffizi Gallery
No. 4042 Height 2 ft. 2 in.
\$10.00



Homer
In the Naples Museum
No.
4043 Height 2 ft. 3 in. \$10.00
4904 .. 10 .. 1.50



Diomedes; sometimes
called " Ajax "
In the British Museum
No. 4044
Height 2 ft. 4 in.
\$10.00

GREEK AND ROMAN BUSTS



Phocion
From the Statue in the
Vatican
No. 4045
Height 2 ft. 7 in. \$12.00



Marcus Aurelius
No. 4046
Height 2 ft. 4 in. \$10.00



Aratus
In the Naples Museum
No. 4047
Height 2 ft. 2 in. \$8.00



Julius Caesar
In the Louvre
No. 4048
Height 2 ft. 2 in. \$8.00

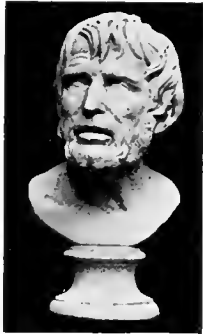

Seneca
In the Naples Museum
No. 4049
Height 2 ft. \$8.00
4912 " 9 in. 1.00



Socrates
No. 4050
Height 2 ft. \$8.00
4657 " 1 1/2 in. 4.00



Socrates
No. 4050A
Height 1 ft. 10 in. \$10.00

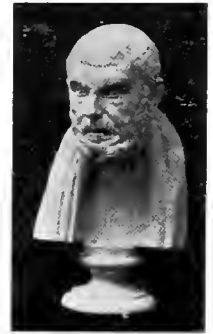

Hippocrates
No. 4051
Height 1 ft. 10 in. \$8.00



Sappho
In the Naples Museum
No. 4052
Height 1 ft. 10 in. \$10.00
4910 " 7 1/2 " 1.00



Laocöon
From the group in the Vatican
No. 4053
Height 2 ft. 6 in. \$12.00

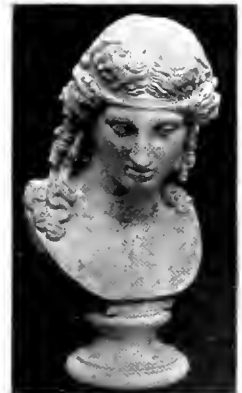

Ariadne
In the Vatican
No. 4054
Height 2 ft. 5 in. \$12.00
4924 " 1 " 2.50

GREEK AND ROMAN BUSTS



Omphale
In the Louvre
No. 4055
Height 2 ft. 2 in. \$10.00



Sappho
In the Louvre
No. 4056
Height 1 ft. 5 in. \$6.00



Portrait, female head,
archaic
In the British Museum
No. 4057
Height 1 ft. 2 in. \$6.00



Portrait, female head
In the British Museum
No. 4058
Height 2 ft. \$8.00



Lemnian Athena
In the Museum, Bologna
No. 4059
Height 1 ft. 6 in. \$8.00



Maiden of Pompeii
In the Naples Museum
No. 4060
Height 1 ft. 1 in. \$2.50



Julius Caesar
In the Berlin Museum
No. 4061
Height 1 ft. 10 in. \$6.00

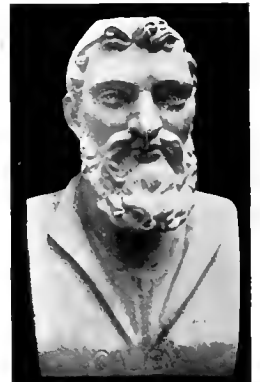

Galen
No. 4062
Height 2 ft. \$10.00



Julius Caesar
No. 4063
Height 2 ft. \$10.00

Busts and statuettes may be supported by pedestals or brackets. See Pages 85-90, inclusive. As statuettes and busts vary so much in the dimensions of their bases, we advise writing to us for information as to the pedestal or bracket best adapted to the bust or statuette desired.

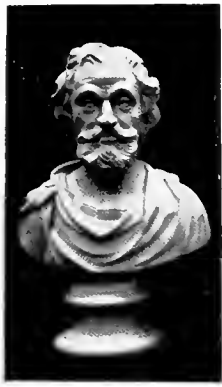

4407



4408



4653, 4654



4909, 4926



4916



4917



4918



4919



4920



4921



4922



4927



4927A



4928

SMALL BUSTS — GREEK AND ROMAN

No.		Height	in.	
4407	Galen	1 ft. 6		\$5.00
4408	Hippocrates	1	6	5.00
4653	Homer	1	4½	3.00
4654	Homer	1	2½	2.50
4909	Aesculapius	1	1	2.00
4926	Aesculapius. Reduction of No. 4909	5½		.50
4916	Virgil	1		2.00
4917	Brutus	9		1.00
4918	Virgil	8½		1.00
4919	Nero	8½		1.00
4920	Titus	7½		1.00
4921	Augustus Caesar	7½		1.00
4922	Cicero	8		1.00
4927	Homer	9		1.50
4927A	Homer	11		1.50
4928	Demosthenes	11		1.50

A liberal discount is given to schools and other educational institutions

RENAISSANCE BUSTS



Nicolo Macchiavelli
By Benedetto da Maiano
In Florence
No. 5150 Height 9½ in. \$2.00



Boy's Portrait
By Desiderio da Settignano
In Florence
No. 5151 Height 11 in. \$2.00



Head of Child
By Desiderio da Settignano
In Florence
No. 5152
Height 1 ft. 1 in. \$3.00



Young Girl, Portrait
By Luca della Robbia
In the Bargello, Florence
No.
5153 Height 1 ft. 1 in. \$3.00
6317 ,, 8 ,, 1.50



St. John
By Desiderio da Settignano
In Florence
No. 5154 Height 1 ft. 2 in. \$3.00



Young Girl, Portrait
By a pupil of
Andrea della Robbia
In the Museum of Thermes
No. 5155
Height 1 ft. 4 in. \$3.00



Medici Youth
By Donatello
No. 5156
Height 1 ft. 6 in. \$4.00



Madonna
By Michelangelo
From the Statue in the
Notre Dame, Paris
No. 5157
Height 1 ft. 8 in. \$5.00



Maiden of Lille
Attributed to Raphael
In the Museum, Lille
France
No. 5158
Height 1 ft. 7 in. \$4.00
No. 6306
Height 9½ in. \$1.50



St. John
By Donatello
No. 5159
Height 1 ft. 6 in. \$3.00

RENAISSANCE BUSTS



Young Girl, Portrait
By Donatello
No. 5160 Height 1 ft. 4 in. \$3.50



St. John. By Donatello
In Florence
No. 5161 Height 1 ft. 3 in. \$3.50



Laughing Boy
By Donatello
No. 5162 Height 1 ft. 1 in. \$3.00
6321 " 6 " 1.00



Infant Christ
By Desiderio da Settignano
In the Dreyfus collection, Paris
No. 5163 Height 11 in. \$2.50



St. John
By Donatello
No. 5164 Height 11 in. \$2.00



Dante. Believed to have been
from a mould made from nature
In the Naples Museum

No.	Height	Price
5166	1 ft. 1 in.	\$3.00
6255A	9½ "	2.00
6254	7 "	1.50
6254A (with base)	Height 7 in.	1.25
6255	Height 6 in.	1.00
6256	5½ "	.75



Young Woman, Portrait
By Antonio Rossellino
In the Bargello, Florence
No. 5167 Height 1 ft. 6 in. \$8.00



Princess of Urbino
By Desiderio da Settignano
In the Berlin Museum
No. 5168 Height 1 ft. 7 in. \$8.00



Dante
From a bronze in Florence
No. 5169 Height 1 ft. 7 in. \$10.00

RENAISSANCE BUSTS



Filippo Strozzi
By Benedetto da Maiano
In the Berlin Museum
No. 5170 Height 1 ft. 9 in. \$10.00



Unknown Woman
No. In the Louvre
5171 Height 1 ft. 10 in. \$8.00
6271 " 9 " 2.00
6271A " 11 " 2.50
(See No. 6271 on Page 82)



Marietta Strozzi
By Desiderio da Settignano
In the Berlin Museum
No. 5172 Height 1 ft. 10 in. \$8.00



Marietta Strozzi
By Desiderio da Settignano
In the Berlin Museum
No. 5173 Height 1 ft. 8 in. \$8.00



Slave
From the Statue by
Michelangelo
No. Height 1 ft. 3 in. \$4.00
5174 " 10 " 1.50
6250 " 6 " .75
6251 " 3 " .35
6252

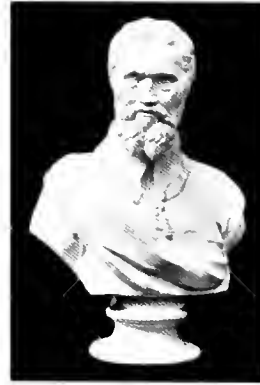

Michelangelo
No. 5175
Height 2 ft. 6 in. \$10.00



Raphael
No. Height 2 ft. 4 in. \$10.00
5176 " 1 " 1.50
6284 " 5 " .75
6303
(See No. 6303 on Page 84)



Tasso
No. 5177
Height 2 ft. 6 in. \$10.00



Petrarch
No. 5178
Height 2 ft. 6 in. \$10.00



Ariosto
No. 5179
Height 2 ft. 6 in. \$10.00



Dante
No. 5180
Height 2 ft. 6 in. \$10.00

RENAISSANCE BUSTS



Young Man
By Antonio Pollaiuolo
No. 5181
Height 1 ft. 10 in. \$6.00

Young Man
By Antonio Pollaiuolo
No. 5182
Height 1 ft. 10 in. \$6.00



Pietro Melini
By Benedetto da Maiano
In the Bargello, Florence
No. 5185
Height 1 ft. 6 in. \$5.00

Nicolo da Uzzano
By Donatello
In the Bargello, Florence
No. 5186
Height 1 ft. 2 in. \$4.00



Bishop Salutati
By Mino da Fiesole
In the Duomo di Fiesole,
near Florence
No. 5183
Height 1 ft. 10 in. \$10.00



San Lorenzo
In the Church of San Lorenzo
Florence
No. 5184 Height 1 ft. 8 in. \$10.00



Costanza Bonarelli
By G. Lorenzo Bernini
No. 5187
Height 2 ft. 4 in. \$10.00



Christ. By Donatello
In the Church of San Antonio
Padua
No. 5188
Height 1 ft. 6 in. \$8.00



Perseus
By Benvenuto Cellini
No. 5189
Height 1 ft. 8 in. \$6.00



Matteo Palmieri
By Rossellino
No. 5190 Height 1 ft. 9 in. \$10.00



Giuliano de' Medici
From the Statue by
Michelangelo
No. 5191
Height 2 ft. 2 in. \$8.00



Savonarola
In Florence
No. 5192 Height 2 ft. \$10.00

RENAISSANCE BUSTS



David

From the colossal Statue by
Michelangelo
In the National Museum, Florence
No. 5193 Height 3 ft. 11 in. \$30.00



St. George

From the Statue by Donatello
No. 5194 Height 2 ft. 3 in. \$8.00



Monk

In the Convent of San Domenico, Bologna
No. 5195 Height 1 ft. 5 in. \$6.00



Lorenzo de Medici

No. 5196 Height 1 ft. 3 in. \$3.00



Brutus

By Michelangelo
No. 5197 Height 2 ft. 8 in. \$15.00



Young Girl, Florentine

No. 5198 Height 1 ft. 1 in. \$3.50



Virgin. By Andrea della Robbia
From group No. 2513, Page 41
No. 5199 Height 1 ft. 4 in. \$10.00



Benevieni

By Luca della Robbia
No. 5200 Height 1 ft. 7 in. \$6.00

David. By Verrochio
From Statue No. 2508

No. 5201 Height 1 ft. 7 in. \$6.00

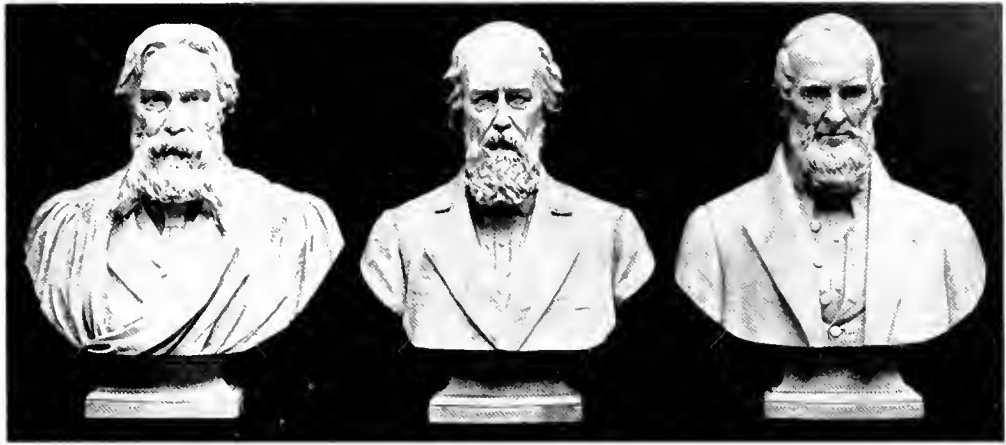

Lowell
Copyrighted
No. 5397 Height 2 ft. 8 in. \$15.00

Tennyson
Copyrighted
No. 5398 Height 2 ft. 8 in. \$15.00

Whittier (from death masque)
Copyrighted
No. 5399 Height 2 ft. 8 in. \$15.00

MODERN BUSTS

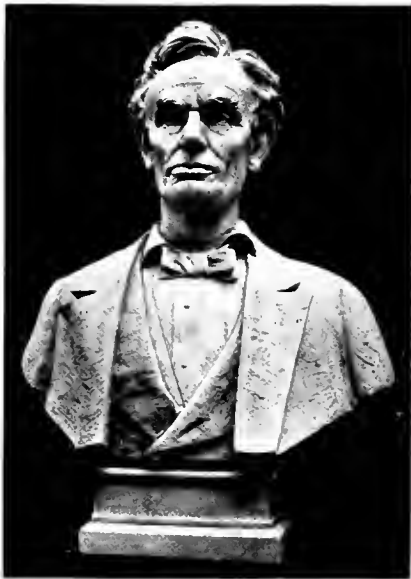

Lincoln. By Max Bachmann
Copyrighted
No. 5394 Height 2 ft. 8 in. \$20.00

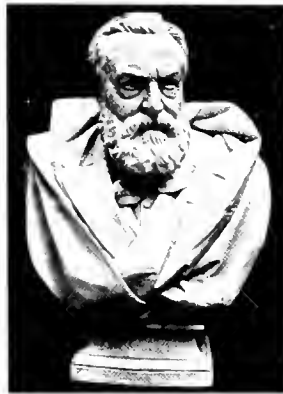

Victor Hugo
Copyrighted
No. 5396 Height 2 ft. 8 in. \$20.00

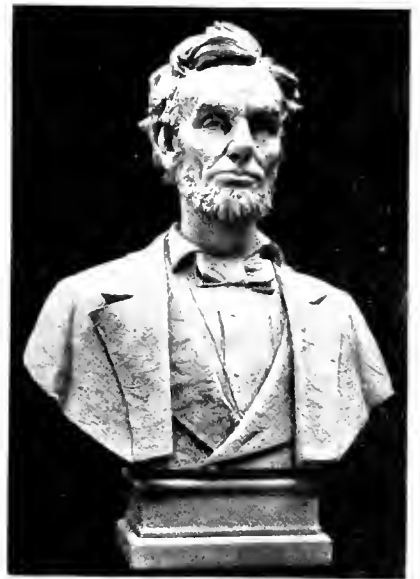

Lincoln. By Max Bachmann
Copyrighted
No. 5395 Height 2 ft. 8 in. \$20.00

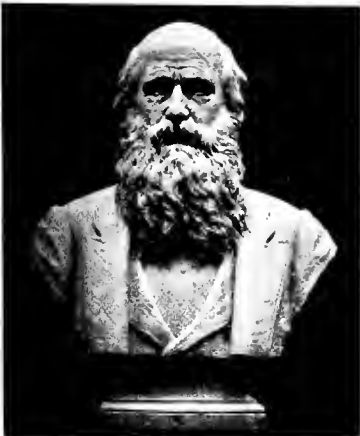

Bryant
Copyrighted
No. 5393 Height 2 ft. 10 in. \$15.00



Longfellow. By Thos. Brock
In Westminster Abbey, London
No. 5400 Height 2 ft. 8 in. \$15.00



Beethoven
No. 5401 Height 2 ft. 5 in. \$12.00

MODERN BUSTS



Mendelssohn
No. 5402
Height 2 ft. 5 in. \$12.00

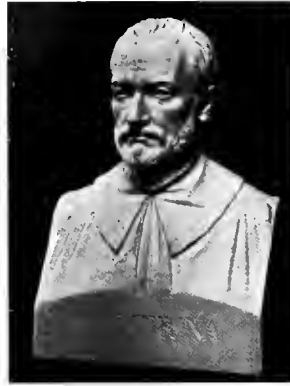

Palestrina
No. 5403
Height 2 ft. 4 in. \$12.00



Gluck
No. 5404
Height 2 ft. 7 in. \$12.00



Liszt
No. 5405
Height 2 ft. 8 in. \$12.00



Mozart
No. 5406
Height 2 ft. 6 in. \$12.00



Napoleon Bonaparte
By Thos. Ball
No. 5407
Height 2 ft. 10 in. \$12.00



Byron
No. 5408 Height 2 ft. 10 in. \$12.00
5754 " 1 " 8 " 5.00



Burns
By J. C. King
No. 5409 Height 2 ft. 8 in. \$12.00
6007 " 1 " 4 " 3.00



Burke
No. 5410
Height 2 ft. 6 in. \$12.00



Henry Clay
No. 5411
Height 2 ft. 3 in. \$10.00



Gen. Joseph Warren
By Greenough
No. 5412
Height 2 ft. 7 in. \$12.00



John A. Andrew
By Thos. R. Gould
No. 5413
Height 2 ft. 6 in. \$12.00

MODERN BUSTS



John Marshall
By John Frazee
In the Boston Athenæum
No. 5414
Height 2 ft. 9 in. \$12.00



George Bancroft
By Greenough
In the Library of Harvard
University
No. 5415
Height 2 ft. 7 in. \$12.00



Thomas Jefferson
No. 5416
Height 2 ft. 8 in. \$12.00



Charles Sumner
No. 5417
Height 2 ft. 8 in. \$12.00

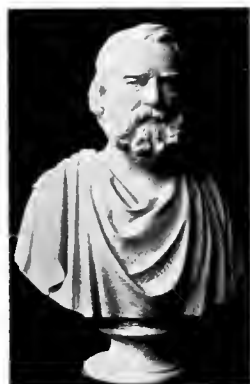

Longfellow
By Dexter
No. 5418
Height 2 ft. 8 in. \$12.00



Horace Mann
No. 5419
Height 2 ft. 6 in. \$10.00



Judge Shaw
No. 5420
Height 2 ft. 6 in. \$12.00



William E. Channing
By Persies
No. 5421
Height 2 ft. 4 in. \$10.00



Hawthorne
By Louisa Lander
In the Public Library
Concord, Mass.
No. 5422
Height 2 ft. \$10.00



John Quincy Adams
No. 5423
Height 2 ft. \$10.00



Washington Irving
By Ball Hughes
The only bust of Irving
made from life
No. 5424
Height 2 ft. \$10.00



Hamilton
No. 5425
Height 2 ft. 3 in. \$10.00

MODERN BUSTS



Prescott
No. 5426
Height 2 ft. 4 in. \$10.00

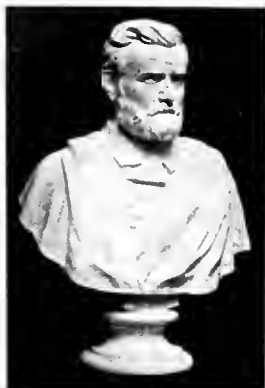

Grant
By Franklin Simmons
No. 5427
Height 2 ft. 8 in. \$10.00

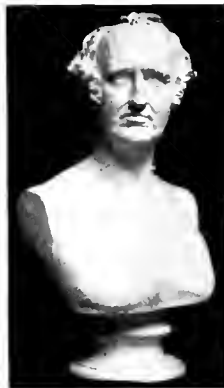

Wendell Phillips
By Martin Milmore
No. 5428
Height 2 ft. 5 in. \$10.00

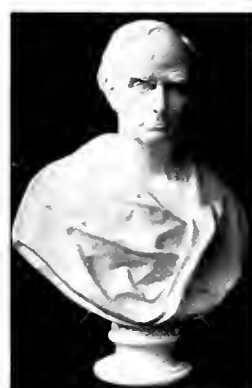

Daniel Webster
By Thomas Ball
No. 5429
Height 2 ft. 10 in. \$12.00
6296 " 1 " 2.00



Daniel Webster
By J. C. King
In Faneuil Hall, Boston
No. 5430
Height 2 ft. 6 in. \$10.00
5762 " 1 " 7 " 4.00



Louis Agassiz
By Jackson
No. 5431
Height 2 ft. 8 in. \$12.00

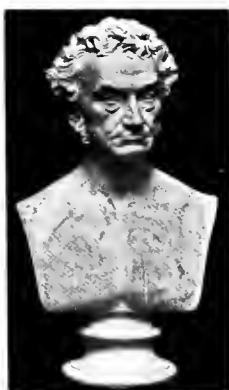

Rufus Choate
By Thomas Ball
In Suffolk County
Court House, Boston
No. 5432
Height 2 ft. 5 in. \$10.00



John Adams
By Binon
In Faneuil Hall, Boston
No. 5433
Height 2 ft. 1 in. \$10.00



Froebel
No. 5434
Height 2 ft. 4 in. \$10.00
6015 " 1 " 4 " 3.00



Milton
No. 5435
Height 2 ft. 5 in. \$10.00
5757 " 1 " 9 " 5.00
6010 " 1 " 5 " 3.00



Shakespeare
By Ronbilliac
In the British Museum
No. 5436
Height 2 ft. 5 in. \$10.00
5758 " 1 " 9 " 5.00
6011 " 1 " 5 " 3.00
6286 " " 9 " 1.00



Scott
No. 5437
Height 2 ft. 8 in. \$12.00
5759 " 1 " 9 " 5.00

MODERN BUSTS

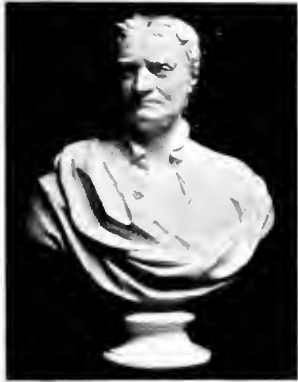

Newton
No. 5438 Height 2 ft. 6 in. \$10.00
5760 " 1 " 10 " 5.00



Locke
No. 5439
Height 2 ft. 6 in. \$10.00



Columbus. By Canova
In the Capitoline Museum
Rome
No. 5440
Height 2 ft. 3 in. \$10.00



Pestalozzi
No. 5441
Height 2 ft. \$8.00



Meyerbeer
No. 5442
Height 2 ft. \$8.00



Mendelssohn
No. 5443 Height 2 ft. 2 in. \$10.00
6005 " 1 " 5 " 3.00



Mozart
No. 5444
Height 2 ft. \$8.00



Beethoven
No. 5445
Height 2 ft. \$8.00



Franklin
By Houdon
No. 5446
Height 2 ft. \$10.00



Franklin
By Houdon
No. 5446A
Height 2 ft. 4 in. \$12.00



Washington
By Crawford
In the Lenox Library
New York
No. 5447 Height 2 ft. 5 in. \$10.00



Lincoln
By Volke
No. 5448
Height 2 ft. 6 in. \$10.00

MODERN BUSTS



Lincoln
By Vinnie Ream
No. 5449
Height 2 ft. 5 in. \$10.00



Lafayette
By Houdon
No. 5450
Height 2 ft. 6 in. \$10.00



Beethoven
By John Rogers
No. 5451 Height 2 ft. 3 in. \$10.00
6020 .. 1 .. 5 .. 3.00



Humboldt
No. 5452
Height 2 ft. 3 in. \$10.00



Cuvier
By David d'Angers
No. 5453
Height 1 ft. 10 in. \$8.00



Rousseau
By Houdon
In the Institute of France
No. 5454
Height 1 ft. 10 in. \$8.00



Voltaire
By Houdon
From the Statue at Versailles
No. 5455 Height 2 ft. \$10.00
6305 .. 5 in. .75
(See No. 6305 on Page 84)



Shakespeare
From the Stratford Monument, England
No. 5456
Height 1 ft. 6 in. \$6.00



Washington
By Houdon
No. 5457
Height 1 ft. 8 in. \$6.00



Holmes
By C. E. Dallin
No. 5458
Height 1 ft. 11 in. \$6.00



Holmes
By C. E. Dallin
No. 5459 Height 2 ft. \$8.00



Emerson
By D. C. French
The only bust of Emerson
made from life
No. 5460 Height 2 ft. \$15.00

MODERN BUSTS



Queen Louise
By Rauch
From the Statue at
Charlottenburg
No. 5461
Height 2 ft. 5 in. \$12.00



Mme. Recamier
By Carpeaux
No. 5462 Height 2 ft. \$8.00

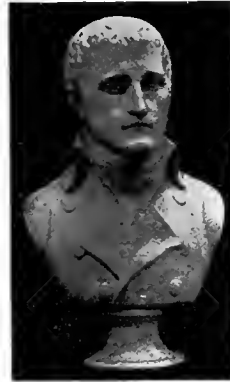

Napoleon
By Canova
No. 5463 Height 2 ft. \$3.00



Napoleon
By Canova
No. 5464 Height 1 ft. 10 in. \$8.00
6258 " 1 " 2.00
6259 " 3 1/2 " .50



Shakespeare
By Carrier Belleuse
No. 5465
Height 1 ft. 11 in. \$8.00



Schiller
No. 5466
Height 2 ft. 4 in. \$10.00



Goethe
No. 5467 Height 2 ft. 4 in. \$10.00
6310 " 1 " 1.50



Nubian Girl
By Carpeaux
No. 5468
Height 2 ft. 4 in. \$10.00



Nubian Man
By Carpeaux
No. 5469
Height 2 ft. 4 in. \$10.00



Mercury
By Thorwaldsen
No. 5470 Height 2 ft. 6 in. \$12.00
6282 " 10 " 1.50
(See No. 6282 on Page 83)

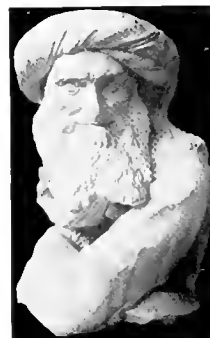

Prophet
(Called also de Lichtenberg)
In Strasburg
No. 5471
Height 1 ft. 7 in. \$12.00



Young Woman
In Strasburg
No. 5472
Height 1 ft. 7 in. \$12.00

MODERN BUSTS



Schubert
No. 5473
Height 1 ft. 11 in. \$8.00



Volta
By Comolli
No. 5474 Height 2 ft. 10 in. \$15.00
5767 " 1 " 11 " 8.00



Washington
From the Houdon Statue
No. 5475
Height 2 ft. 6 in. \$12.00



Molière
By Houdon
No. 5476 Height 2 ft. 9 in. \$12.00
6304 " 5 " .75
(See No. 6304 on Page 84)



Racine
By Houdon
No. 5477
Height 2 ft. 9 in. \$12.00



Victor Hugo
By Arrondelle
No. 5478
Height 3 ft. 4 in. \$25.00



La Place
No. 5479
Height 2 ft. 4 in. \$12.00



McKinley
Copyrighted
No. 5480
Height 2 ft. 4 in. \$12.00



Liszt
By Thomas Ball
No. 5481
Height 2 ft. 6 in. \$12.00

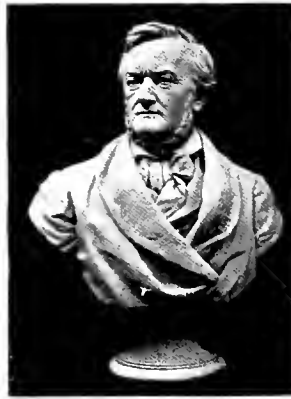

Wagner
By F. Schaper
No. 5482 Height 2 ft. 8 in. \$12.00
5770 " 1 " 7 " 5.00
6298 " 1 " 2 " 2.00
(See No. 6298 on Page 84)

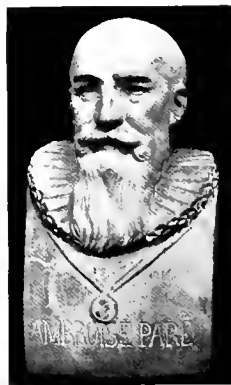

Ambroise Paré
No. 5483
Height 1 ft. 11 in. \$10.00



Paul Revere
By Robert Krauss
Copyrighted
No. 5484 Height 3 ft. 9 in. \$30.00
6019 " 1 " 3 " 3.00
(See No. 6019 on Page 82)

MODERN BUSTS



Martin Luther
By Lucas Cranach
No. 5485
Height 2 ft. 2 in. \$10.00



Emerson
By J. C. King
No. 5486
Height 2 ft. 5 in. \$10.00



Heine
By E. Herter
No. 5487
Height 1 ft. 8 in. \$6.00

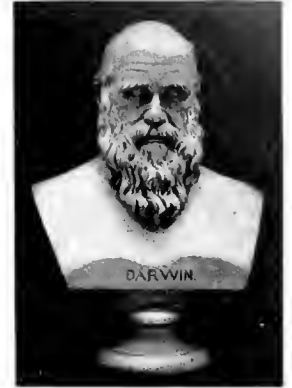

Darwin
By Lehr
No. 5488 Height 2 ft 1 in. \$10.00
6318 " 9½ " 1.50



Lessing
By Reitschel
No. 5489
Height 2 ft. 3 in. \$10.00



Beethoven
By Landgrebe
No. 5490
Height 2 ft. 4 in. \$12.00
(See No. 6006 on Page 81)



Washington
In private collection, Boston
No. 5491
Height 2 ft. 10 in. \$15.00



Washington
(Same as No. 5491, with square base)
No. 5492
Height 2 ft. 10 in. \$15.00



Napoleon Bonaparte
By Canova
No. 5493
Height 2 ft. 1 in. \$12.00



Indian Chief
By Max Bachmann
Copyrighted
No. 5494 Height 2 ft. 1 in. \$12.00
5766 " 1 " 5½ " 6.00



Liszt
By Boehm
No. 5495 Height 1 ft. 11 in. \$10.00



Samuel Hahnemann
No. 5496
Height 1 ft. 7 in. \$10.00

MODERN BUSTS



Paul Jones
By Houdon
No. 5497
Height 2 ft. 4 in. \$12.00



Gen. Robert E. Lee
Copyrighted
No. 5498
Height 2 ft. 8 in. \$12.00

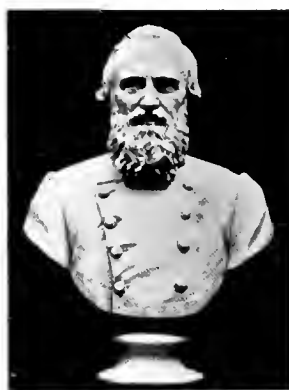

Gen. Stonewall Jackson
Copyrighted
No. 5499
Height 2 ft. 8 in. \$12.00

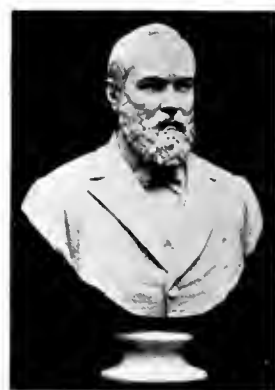

James A. Garfield
Copyrighted
No. 5500
Height 2 ft. 8 in. \$12.00

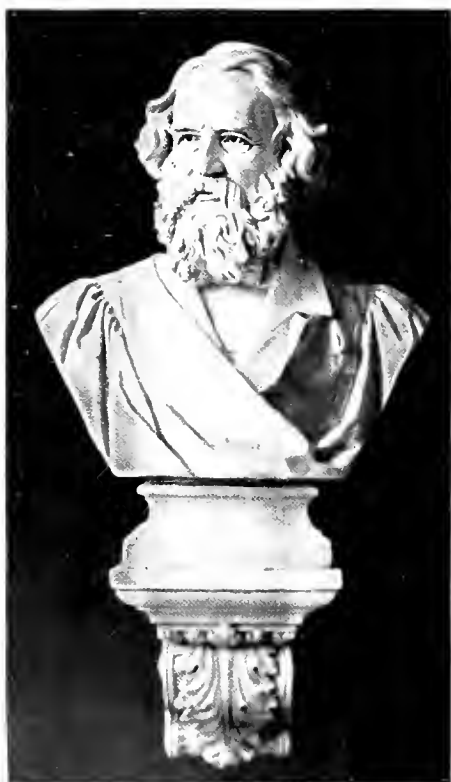

5400, 6831

This striking bust of Longfellow (by Thomas Brock) invested in the toga of Doctor of Letters given him at Oxford University is in the Poets' Corner, Westminster Abbey. A plaster replica of the original marble was presented to Harvard University by King Edward VII, then Prince of Wales. From this replica, through the courtesy of President Eliot, we were allowed to make our mould.

SMALL BUSTS — MODERN



St. Bruno
By Houdon
No. 5750 Height 1 ft. 8 in. \$4.00
6261 " 10 " 1.00



Beethoven
No. 5751 Height 1 ft. 8 in. \$5.00
6024 " 1 " 5½ " 3.00
6265 " 11 " 1.50
6267 " 7½ " 1.00



Mozart
No. 5752 Height 1 ft. 8 in. \$5.00
6023 " 1 " 5 " 3.00
6264 " 11 " 1.50
6266 " 7½ " 1.00



Wagner
No. 5753 Height 2 ft. \$6.00
5765 " 1 " 7 in. 4.00



5755, 6021, 6309, 6319



5756



5761



5763



5764



5768



5769



6000



6001



6002



6003



6004



6006, 6268, 6268A



6008

SMALL BUSTS — MODERN

No.		Height	
5755	Charles Dickens	1 ft. 11 in.	\$5.00
6021	Charles Dickens. Reduction of No. 5755	1 .. 4 ..	3.00
6309	Charles Dickens. Reduction of No. 5755	1 .. 1 ..	1.50
6319	Charles Dickens. Reduction of No. 5755	9 ..	1.00
5756	John Locke	1 .. 10 ..	5.00
5761	William E. Gladstone	1 .. 7 ..	4.00
5763	Victor Hugo	1 .. 7 ..	4.00
5764	James Russell Lowell	1 .. 5 ..	3.50
5768	Lafayette	2 ..	6.00
5769	Bach	1 .. 5 ..	3.00
6000	Columbus (Copyrighted). By H. H. Kitson	1 .. 3 ..	3.00
6001	Watteau Lady. By G. Vander Straeten	1 .. 2 ..	3.00
6002	Directoire Lady. By R. Allard	1 .. 2 ..	3.00
6003	Coquette Parisienne	1 .. 4 ..	3.00
6004	Paderewski	1 .. 3 ..	2.50
6006	Beethoven. By Landgrebe	1 .. 5 ..	3.00
6268	Beethoven. Reduction of No. 6006	10 ..	1.50
6268A	Beethoven. Reduction of No. 6006	7½ ..	1.00
6008	Dickens	1 .. 2 ..	2.50

Pedestals with round tops may be changed to square tops at a small expense so as to fit statuettes and busts with square bases



6009



6012, 6288

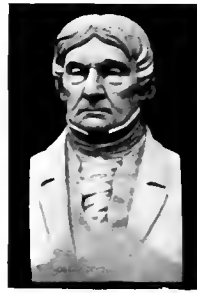

6013

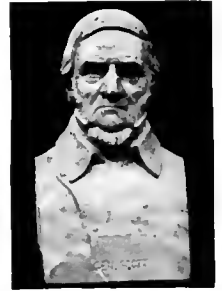

6014



6016



6017



6018

6019



6025



6253



6257



6260



6262



6269



6270



6271

SMALL BUSTS—MODERN

No.		Height	
6009	Washington Irving	1 ft. 4 in.	\$3.00
6012	Charles Sumner	1 .. 6 ..	3.00
6288	Charles Sumner. Reduction of No. 6012	1 ..	1.50
6013	Judge Shaw. By J. C. King	1 .. 1 ..	2.50
6014	General Scott. By J. C. King	1 .. 1 ..	2.50
6016	Napoleon Bonaparte	1 .. 4 ..	3.00
6017	Whittier. By William Ordway Partridge	1 .. 4½ ..	3.00
6018	Paul Revere. By Robert Krauss. Copyrighted	1 .. 3 ..	3.00
6019	Paul Revere. Copyrighted. Reduction of No. 5484	1 .. 3 ..	3.00
6025	Napoleon Bonaparte	1 .. 4½ ..	3.00
6253	Dante	1 ..	1.50
6257	Napoleon Bonaparte	7½ ..	1.00
6260	Napoleon I. Head half round, with hook to hang	3½ ..	.25
6262	Napoleon. By David d'Anger	1 ..	2.00
6269	Beethoven	4½ ..	.25
6270	Lord Byron	1 ..	1.50
6271	Unknown Woman. Reduction of No. 5171	9 ..	2.00

Pedestals with round tops may be changed to square tops at a small expense to fit statuettes and busts with square bases



6272



6273



6274



6275

6276

6277

6278

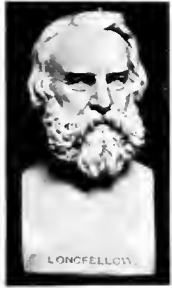

6279



6280



6281



6282

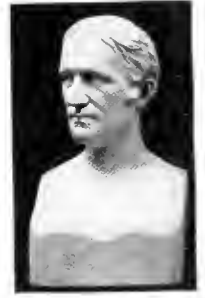

6283



6285



6287



6289



6290



6291



6292



6293

SMALL BUSTS—MODERN

No.	Description	Height	Price
6272	Emerson. By Morse	1 ft. 3 in.	\$2.00
6273	Emerson, Head, half round, with hook to hang. By Morse	4 "	.25
6274	Faun, laughing. By Carpeaux	1 "	2.00
6275	Schiller	7 "	1.00
6276	Schiller	1 "	1.50
6277	Goethe	1 "	1.50
6278	Goethe	7 "	1.00
6279	Longfellow. By Milmore	1 "	2.00
6280	Lincoln. By Milmore	1 "	2 "
6281	Lincoln	1 "	1.50
6282	Mercury. Reduction of No. 5470	10 "	1.50
6283	Prescott	10 "	1.50
6285	Shakespeare	1 "	1.50
6287	Scott	1 "	1.50
6289	Liszt. By Boehm	11 "	2.00
6290	Liszt	1 "	1.50
6291	Tennyson	1 "	6 "
6292	Tennyson	8 "	1.00
6293	Thackeray	9 "	1.00



6294 6295



6297



6298



6299



6300



6301 6302 6303 6304 6305



6307 6308



6311



6320



6324 6325



6326



6327



6328



6329

SMALL BUSTS—MODERN

No.	Description	Height	Price
6294	Washington	1 ft. 1 in.	\$2.00
6295	Lincoln	1 " 2 "	2.00
6297	Wagner	9 "	1.00
6298	Wagner. Reduction of No. 5482	1 " 2 "	2.00
6299	Handel	7½ "	1.00
6300	Holmes	1 "	1.50
6301	J. S. Bach	4¾ "	.75
6302	Washington	3½ "	.50
6303	Raphael. Reduction of No. 5176	5 "	.75
6304	Molière. Reduction of No. 5476	5 "	.75
6305	Voltaire. Reduction of No. 5455	5 "	.75
6307	Molière	6 "	1.00
6308	Racine	6 "	1.00
6311	Christ. By Thorwaldsen	1 " 3 "	2.50
6320	Dante	8½ "	1.00
6324	Boy, crying	8 "	1.50
6325	Boy, laughing	8 "	1.50
6326	Sumner	1 " 1 "	2.50
6327	Thomas Carlyle. By Sidney Morse	1 " 2½ "	3.00
6328	Gen. Robert E. Lee	10 "	1.50
6329	Garfield	1 " 4 "	3.00



6650

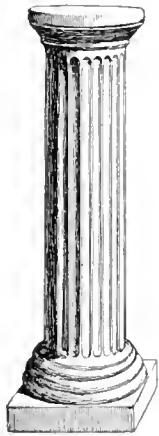

6651



6651A

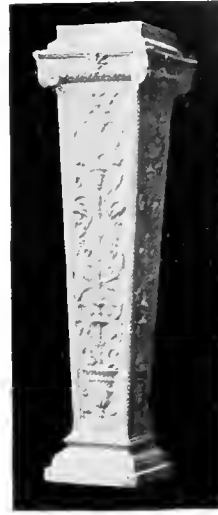

6652



6653



6654



6655



6656



6657



6658, 6658A

PEDESTALS

Supports for Busts and Statues

No.			Height	
6650	Pedestal, fluted	Top 10 x 10 in.	3 ft. 9½ in.	\$8.00
6651	Pedestal, fluted	Diameter of top 10½ ..	3 .. 3 ..	6.00
6651A	Pedestal, fluted	Top 11 x 11 ..	3 .. 4 ..	6.00
6652	Pedestal, Renaissance	Top 9½ x 9½ ..	4 ..	8.00
6653	Pedestal, Antique. In the Louvre	Top 9¾ x 9¾ ..	3 .. 1 ..	5.00
6654	Pedestal, Roman	Diameter of top 13 ..	3 .. 6 ..	10.00
6655	Pedestal, Roman	Diameter of top 10 ..	2 .. 5½ ..	4.00
6656	Pedestal, fluted, decorated with Anthemion	Diameter of top 14 ..	2 .. 10 ..	6.00
6657	Pedestal, Tuscan	Top 14 x 14 ..	3 .. 6 ..	10.00
6658	Pedestal, fluted	Diameter of top 17 ..	3 ..	8.00
6658A	Pedestal, fluted	Diameter of top 17 ..	3 .. 11 ..	12.00
6659	Pedestal, Renaissance	Top 2½ x 2½ ..	10½ ..	2.00
6660	Pedestal, Renaissance	Top 2½ x 2½ ..	1 .. 1 ..	3.00



6659

6660



6661



6662



6662A



6663



6664

6665

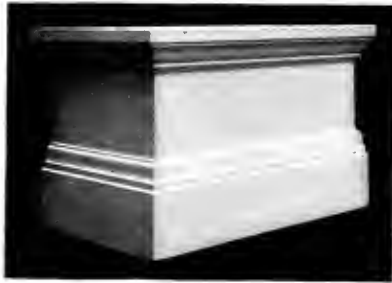

Wooden Pedestal for large statues

We build these to order, painted dark olive green or ivory tint
Prices on application

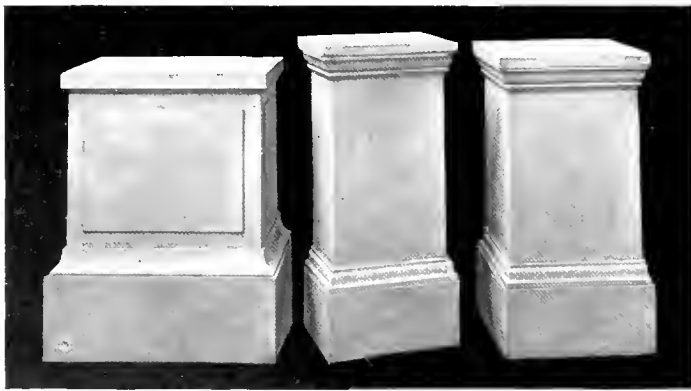

6666

6667

6668

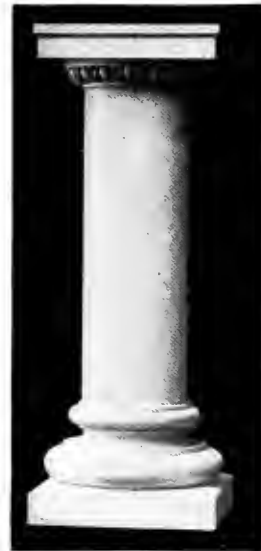

6669



6670

PEDESTALS

Supports for Busts and Statues

No.	Description	Top	Height	Price
6661	Pedestal, Antique. In the Louvre Originally designed for a candelabrum	9 3/4 x 9 3/4 in.	3 ft. 4 in.	\$6.00
6662	Pedestal, Roman	Diameter of top 14 ..	3 .. 2 ..	8.00
6662A	Pedestal, Roman	Top 14 1/2 x 14 1/2 ..	3 .. 3 1/2 ..	10.00
6663	Pedestal, Ionic	Top 9 x 9 ..	4 .. 1 ..	10.00
6664	Pedestal, Gothic	Diameter of top 11 1/2 ..	3 .. 4 1/2 ..	7.00
6665	Pedestal, Doric	Top 11 3/4 x 11 3/4 ..	4 .. 1 ..	10.00
6666	Pedestal, Square	Top 17 1/2 x 25 1/4 ..	2 .. 10 1/2 ..	15.00
6667	Pedestal, Square	Top 13 x 17 1/2 ..	3 .. 2 ..	10.00
6668	Pedestal, Square	Top 19 x 19 ..	3 ..	12.00
6669	Pedestal	Top 16 x 16 ..	3 .. 6 1/2 ..	10.00
6670	Pedestal	Top 9 x 9 ..	3 .. 4 ..	5.00



6671



6672



6673, 6674, 6675

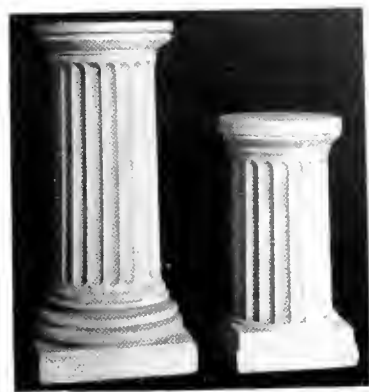

6676

6677



6678

PEDESTALS—Supports for Busts and Statues

No.					
6671	Pedestal, modern . . .	Top 8 x 8 in.	Height 3 ft. 1½ in.	\$5.00	
6672	Pedestal, Roman . . .	Top 10 x 10 "	" 3 " 7 "	6.00	
6673	Pedestal	Top 12¼ x 21½ "	" 3 " 6 "	12.00	
6674	Pedestal	Top 12¼ x 14½ "	" 3 " 6 "	10.00	
6675	Pedestal	Top 12¼ x 12½ "	" 3 " 6 "	8.00	
6676	Pedestal, fluted	Diameter of top 12 "	" 2 " 5 "	5.00	
6677	Pedestal, fluted	Diameter of top 10½ "	" 1 " 8½ "	4.00	
6678	Pedestal, square	Top 19 x 19 "	" 2 " 3 "	10.00	



752, 6657



5475, 6651



5400, 6657



6800



6801, 6801A



6802



6803



6804



6805



6806



6807



6808



6809



6810



6811

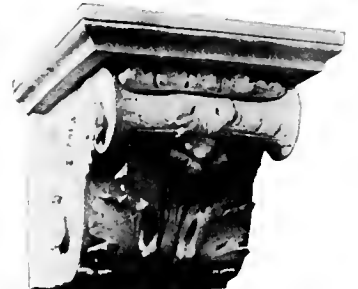

6812



6813

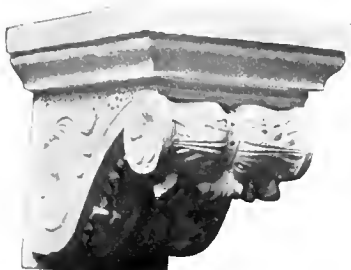

6814

BRACKETS — Supports for Busts and Statues

First dimension is top projection; Second, width

No.	Description	Dimensions	Price
6800	Bracket, Renaissance	13½ x 11½ in.	\$5.00
6801	Bracket, Renaissance	11½ x 11½ ..	4.00
6801A	Reduction of No. 6801	7 x 7 ..	2.50
6802	Bracket, for corner, Gothic	10 x 12 ..	2.00
6803	Bracket, Ram's Head	4 x 4 ..	1.50
6804	Bracket, Renaissance	6½ x 7 ..	1.50
6805	Bracket, Gothic	5½ x 6 ..	1.00
6806	Bracket, Renaissance	4½ x 5 ..	1.00
6807	Bracket, Gothic	6½ x 8 ..	2.00
6808	Bracket, By Michelangelo	10 x 11½ ..	5.00
6809	Bracket, with Angel Head	5 x 7 ..	1.00
6810	Bracket, with Head of Bacchus	7 x 10 ..	2.00
6811	Bracket, Renaissance	9½ x 10½ ..	2.50
6812	Bracket, Roman. From the Vatican	13½ x 13½ ..	5.00
6813	Bracket From the Tomb of Cardinal Ambrose	11½ x 14 ..	4.00
6814	Bracket From the Palazzo Cancelleria, Rome	18 x 13 ..	6.00



6815



6816



6817

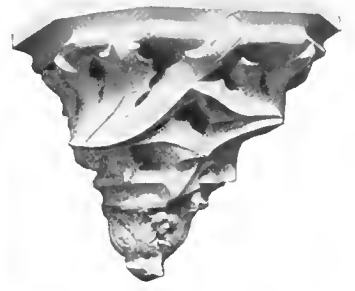

6818



6819



6820

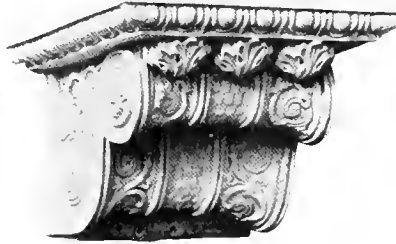

6821



6822



6823



6824



6826



6825



6827, 6828

BRACKETS—Supports for Busts and Statues

First dimension is top projection ; Second, width

No.					
6815	Bracket, with Eagle	12	x	11	in. \$4.00
6816	Bracket From Notre Dame, Paris	6½	x	8	„ 2.00
6817	Bracket From Notre Dame, Paris	6½	x	8	„ 2.00
6818	Bracket, Gothic	13¾	x	16¾	„ 6.00
6819	Bracket From Santa Croce, Florence	8	x	8	„ 2.50
6820	Bracket	4¼	x	4	„ 1.00
6821	Bracket	8	x	8½	„ 2.50
6822	Bracket, for corner, Gothic	6	x	6	„ 2.00
6823	Bracket, Renaissance	11½	x	19½	„ 7.00
6824	Bracket, Modern	18	x	20	„ 10.00
6825	Bracket, for corner, Gothic	27	x	30	„ 12.00
6826	Bracket From Santa Croce, Florence	10½	x	7½	„ 4.00
6827	Bracket, Roman, with Eagle	14	x	11	„ 6.00
6828	Bracket. Reduction of No. 6827	3¼	x	3	„ .75

Information regarding adaptation of brackets to busts or statuettes will be furnished upon request

See method of attaching brackets to wall on Page 236



6829



6830



6831



6832

BRACKETS — Supports for Busts and Statues

First dimension is top projection; Second, width

No.				
6829	Bracket, Renaissance	4½ x 4¼ in.	\$1.00	
6830	Bracket, with Eagle, round top	13 x 10	5.00	
6831	Bracket, with Acanthus	14 x 14	5.00	
6832	Bracket, with Acanthus, oval front	20 x 18	10.00	
6833	Bracket, Greek Style	11½ x 12½	5.00	
6834	Bracket, Greek Style	9 x 8	4.00	

Brackets Nos. 6800, 6801, 6813, 6815 and 6830 are suitable in size for any \$10.00 bust.

Bracket No. 6801 is also suitable for \$8.00 busts.

Bracket No. 6827 is a good bracket for \$12.00 busts with round bases.

Brackets Nos. 6812 and 6831 are well adapted to busts with square bases, such as Longfellow, No. 5400; Lowell, No. 5397; Tennyson, No. 5398; Whittier, No. 5399; and Lincoln, Nos. 5394 and 5395.

Bracket No. 6814 is suitable in size for \$15.00 to \$25.00 busts.

Bracket No. 6811 will take any \$5.00 or \$6.00 busts.

Bracket No. 6824 may be used for Paul Revere, No. 5484.

Bracket No. 6823 is best adapted to Sappho, No. 4052, and Unknown Woman, No. 5171.



6833



6834



5447, 6800



781, 6831



5448, 6815

GREEK RELIEFS

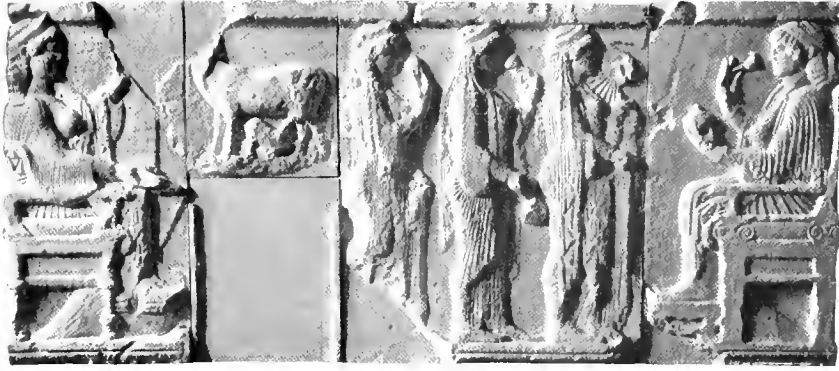

No. 6954 West Face. 41 x 95 in. \$25.00

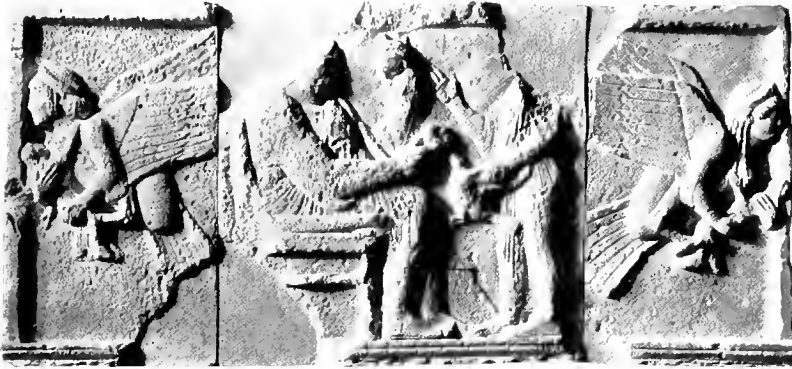

No. 6954 South Face. 41 x 91 in. \$25.00



No. 6954 East Face. 41 x 95 in. \$25.00



No. 6954 North Face. 41 x 91 in. \$25.00



Stele from Boeotia
In the National Museum, Athens
No. 6952. 75 x 24 in. \$12.00

No. 6954
Four Reliefs from the Harpy
Monument
In the British Museum
See sizes and price under
each section

GREEK RELIEFS



6955A

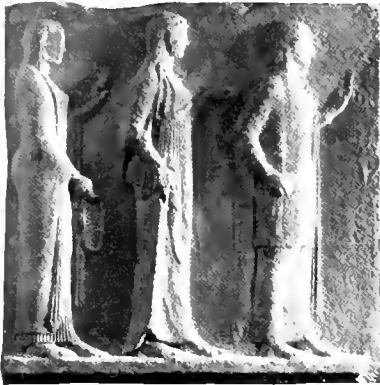

6955B



6955C

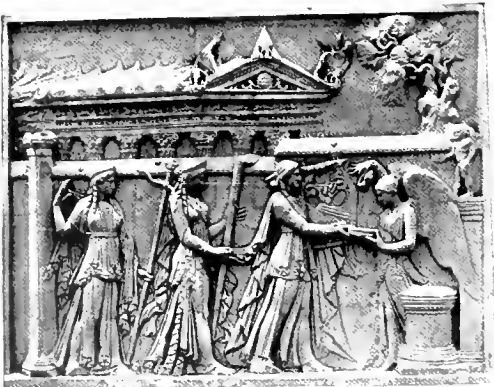

6959

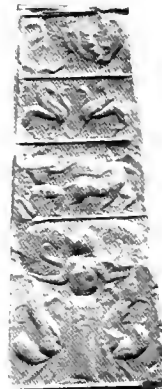

6950



6953

No.				
6950	The Bronze Relief from Olympia	In the National Museum, Athens	35 x 14½ in.	\$5.00
6953	Stele of Maiden, with Coffin	In the Berlin Museum	56 x 18 "	8.00
6955	Apollo and the Nymphs; Hermes and the Graces	In the Louvre		50.00
		In three slabs, as follows:		
	Slab (A) Apollo and the Nymphs		37 x 83	..
	Slab (B) Three female figures, bearing fillets and frints		37 x 37	..
	Slab (C) Hermes, followed by one of the Graces		37 x 33	..
6959	Apollo and Victory	In the Berlin Museum	31 x 41	.. 10.00

GREEK RELIEFS

No. 7000 — Western Frieze of the Parthenon
Sixteen Slabs, Numbered I to XVI

(For reduced sizes, see Nos. 7758 and 8050 on Page 99 and No. 8057 on Page 100)

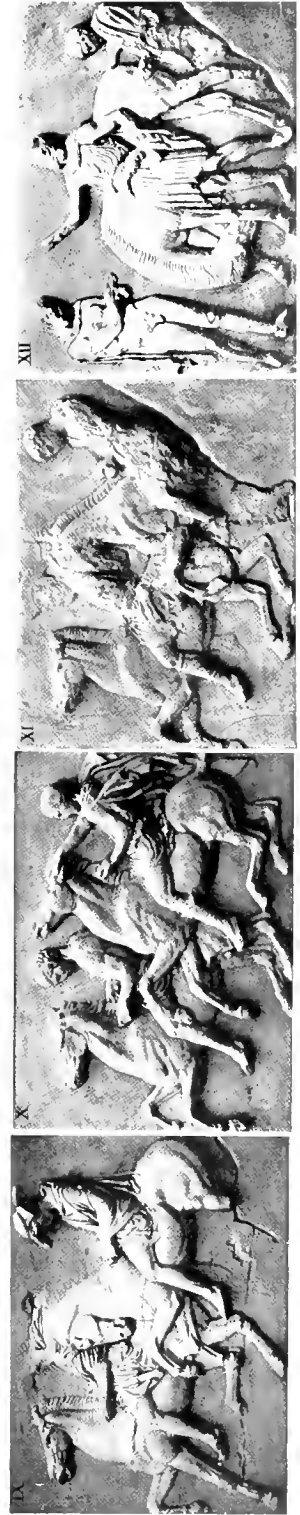
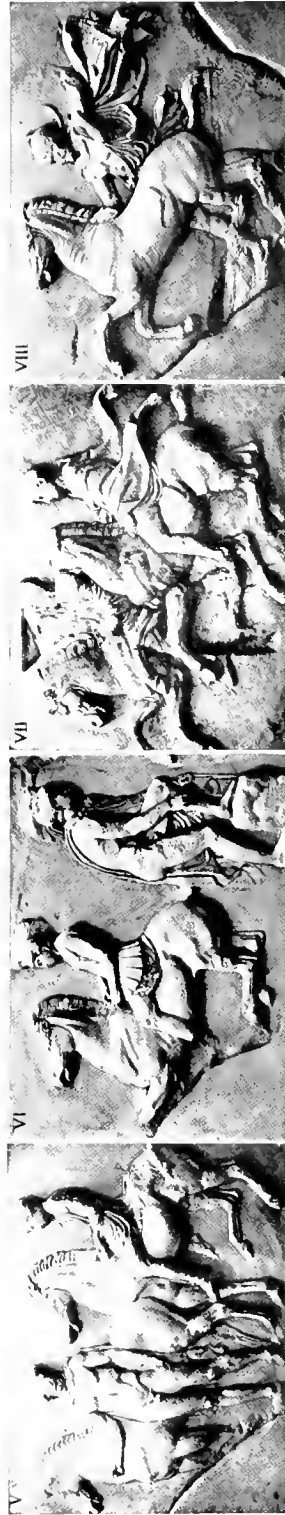
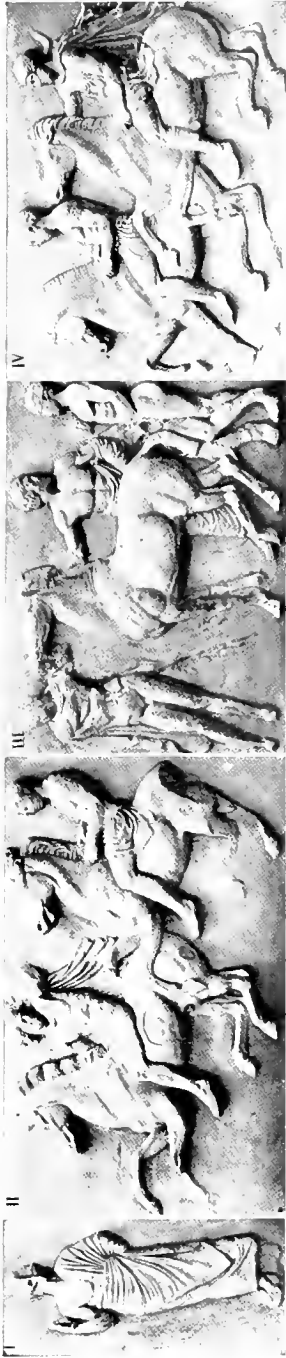

See sizes and prices on Page 99

GREEK RELIEFS

Western Frieze of the Parthenon



No. 7001 — Southern Frieze of the Parthenon
 Twenty-one Slabs, Numbered I to XLIV



See sizes and prices on Page 99

GREEK RELIEFS

Southern Frieze of the Parthenon



XXV



XXVI



XXVII

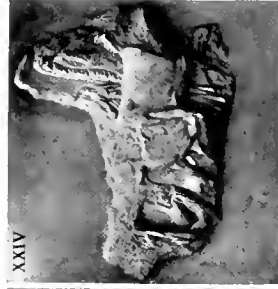

XXVIII



XXIX



XXX

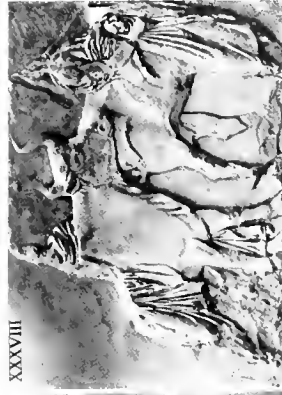

XXXI

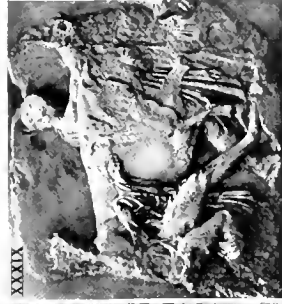

XXXII



XXXIII



XXXIV



XXXV

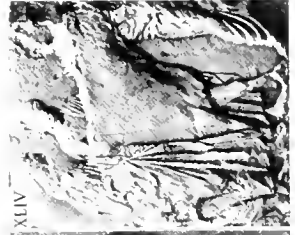

XXXVI

See sizes and prices on Page 99

No. 7002 — Northern Frieze of the Parthenon
Twenty-six Slabs, Numbered IV to XLII

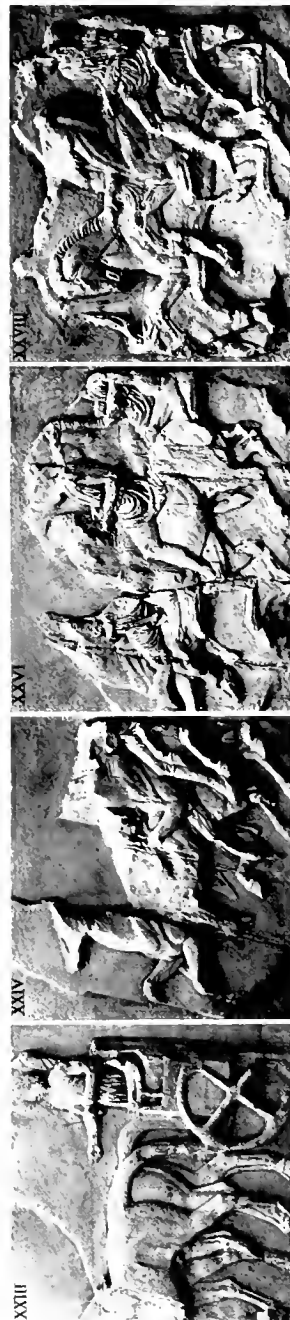

See sizes and prices on Page 99

GREEK RELIEFS

Northern Frieze of the Parthenon

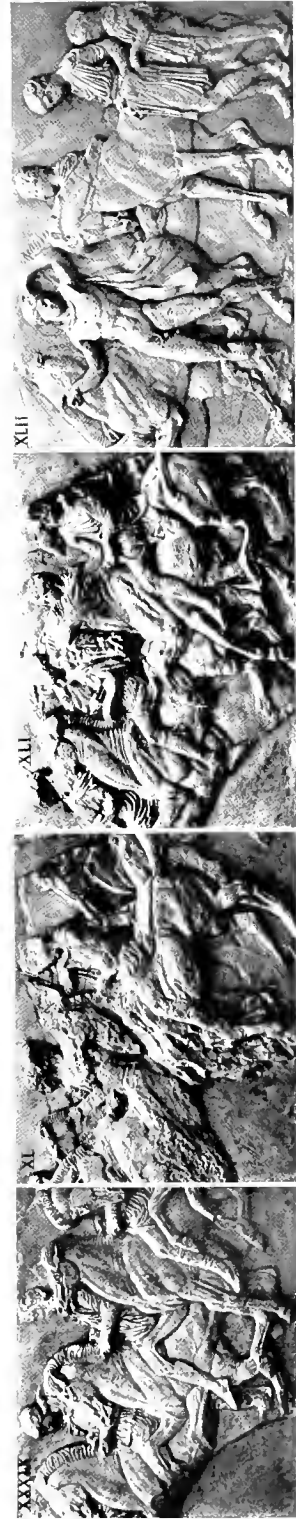

See sizes and prices on Page 99

GREEK RELIEFS

No. 7003 — Eastern Frieze of the Parthenon
Twenty Slabs, Numbered I to XX

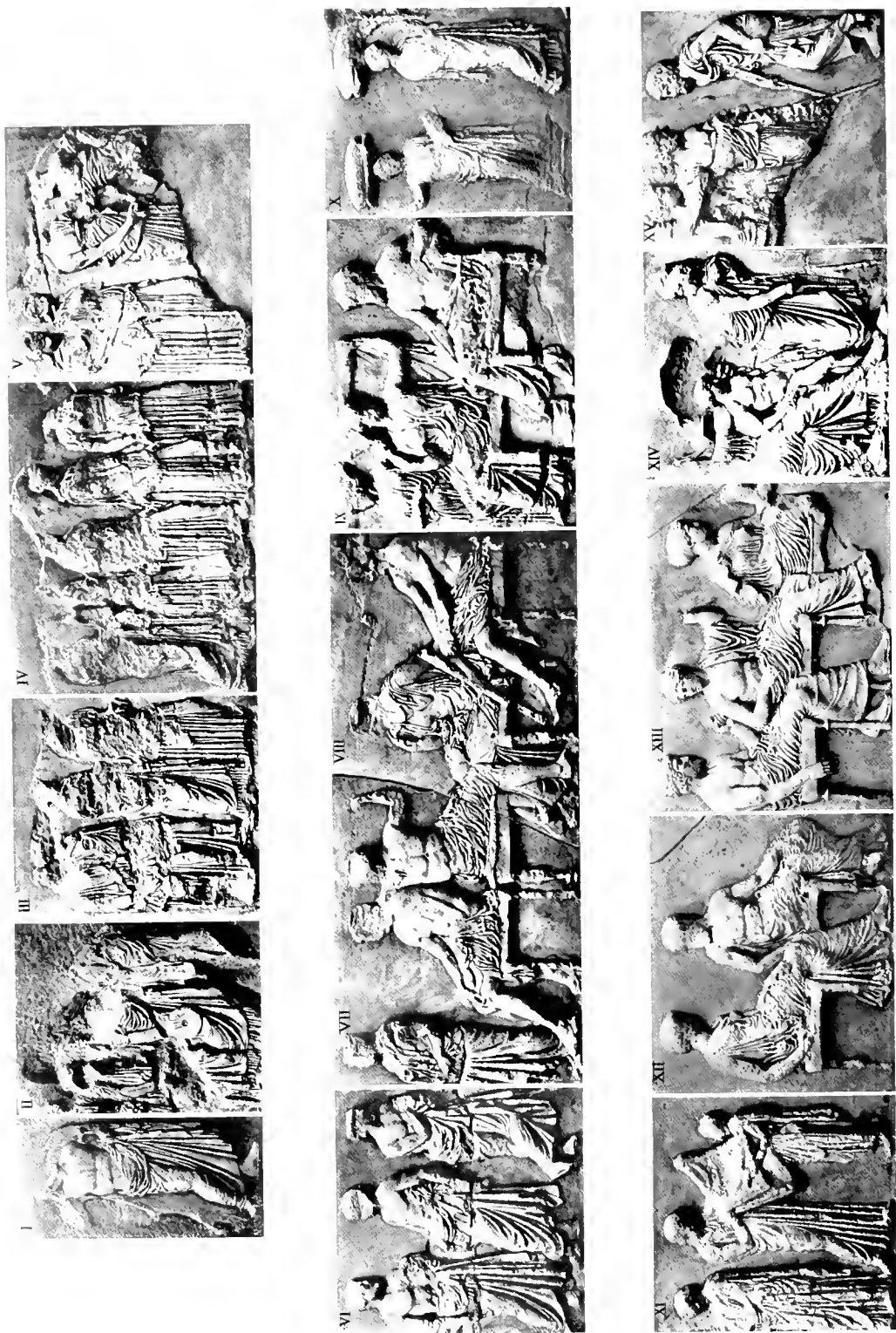

See sizes and prices on Page 99

Eastern Frieze of the Parthenon

GREEK RELIEFS

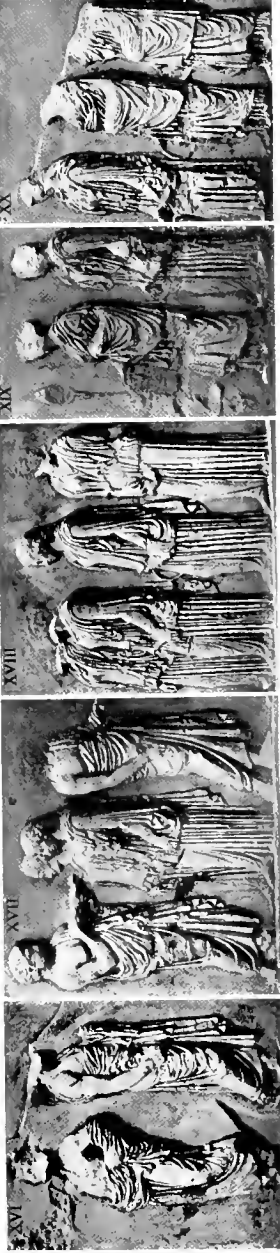

No. 7000

Western Frieze of the Parthenon

	Size, Ins.	
Slab I	42 x 20	\$6.00
Slab II	42 x 65	12.00
Slab III	42 x 56	12.00
Slab IV	42 x 56	12.00
Slab V	42 x 53	12.00
Slab VI	42 x 56	12.00
Slab VII	42 x 54	12.00
Slab VIII	42 x 56	12.00
Slab IX	42 x 54	12.00
Slab X	42 x 53	12.00
Slab XI	42 x 53	12.00
Slab XII	42 x 56	12.00
Slab XIII	42 x 57	12.00
Slab XIV	42 x 56	12.00
Slab XV	42 x 67½	12.00
Slab XVI	42 x 21	6.00

No. 7758

Reductions of Ten Slabs of Western Frieze No. 7000

Slabs II to XVI, average size
Each 17 x 22 in., \$2.50

No. 7759

Reductions of Slabs VI, VII, VIII and IX of Western Frieze No. 7000, connected in one panel

11 x 58 in. \$5.50

No. 7001

Southern Frieze of the Parthenon

	Size, Ins.	
Slab I	42 x 31	\$8.00
Slab II	42 x 49	12.00
Slab III	42 x 49	12.00
Slab IV	42 x 49	12.00
Slab V	42 x 48	12.00
Slab VI	42 x 48	12.00
Slab VII	42 x 48	12.00
Slab VIII	42 x 49	12.00
Slab IX	42 x 49	12.00
Slab X	42 x 49	12.00
Slab XI	42 x 49	12.00
Slab XII	42 x 49	12.00
Slab XIII	42 x 49	12.00
Slab XIV	42 x 49	12.00
Slab XV	42 x 43	10.00
Slab XVI	42 x 43	10.00
Slab XVII	42 x 48	12.00
Slab XVIII	42 x 49	12.00
Slab XIX	42 x 56	12.00
Slab XX	42 x 44	12.00
Slab XXI	42 x 47	12.00
Slab XXII	42 x 48	12.00
Slab XXIII	42 x 56	12.00
Slab XXIV	42 x 35	9.00

No. 8050

Reductions of Nine Slabs of Western Frieze No. 7000

Slabs II to X, average size
Each 11 x 14 in., \$1.50

No. 7002

Northern Frieze of the Parthenon

	Size, Ins.	
Slab IV	42 x 44	\$10.00
Slab V	42 x 25	8.00
Slab VI	42 x 49	12.00
Slab VII	42 x 40	10.00
Slab VIII	42 x 48	12.00
Slab IX	42 x 42	10.00
Slab X	42 x 52	12.00
Slab XI	42 x 59	12.00
Slab XII	42 x 49	12.00
Slab XIII	42 x 44	10.00
Slab XIV	42 x 45	10.00
Slab XV	42 x 51	12.00
Slab XVI	42 x 52	12.00
Slab XVII	42 x 49	12.00
Slab XVIII	42 x 48	12.00
Slab XIX	42 x 47½	12.00
Slab XX	42 x 48	12.00
Slab XXI	42 x 48	12.00
Slab XXII	42 x 48	12.00
Slab XXIII	42 x 51	12.00
Slab XXIV	42 x 48	12.00
Slab XXV	42 x 48	12.00
Slab XXVI	42 x 48	12.00
Slab XXVII	42 x 48	12.00
Slab XXVIII	42 x 48	12.00
Slab XXIX	42 x 48	12.00
Slab XXX	42 x 48	12.00
Slab XXXI	42 x 48	12.00
Slab XXXII	42 x 48	12.00
Slab XXXIII	42 x 48	12.00
Slab XXXIV	42 x 48	12.00
Slab XXXV	42 x 48	12.00
Slab XXXVI	42 x 48	12.00
Slab XXXVII	42 x 48	12.00
Slab XXXVIII	42 x 48	12.00
Slab XXXIX	42 x 48	12.00
Slab XL	42 x 51	12.00
Slab XLI	42 x 56	12.00
Slab XLII	42 x 65	12.00

No. 7003

Eastern Frieze of the Parthenon

	Size, Ins.	
Slab I	42 x 21	\$6.00
Slab II	42 x 33	8.00
Slab III	42 x 37	10.00
Slab IV	42 x 51	12.00
Slab V	42 x 42	10.00
Slab VI	42 x 41½	10.00
Slab VII	42 x 51	12.00
Slab VIII	42 x 41	10.00
Slab IX	42 x 51	12.00
Slab X	42 x 34½	9.00
Slab XI	42 x 40	10.00
Slab XII	42 x 46	10.00
Slab XIII	42 x 54	12.00
Slab XIV	42 x 38	10.00
Slab XV	42 x 40½	10.00
Slab XVI	42 x 37	10.00
Slab XVII	42 x 44	10.00
Slab XVIII	42 x 41½	10.00
Slab XIX	42 x 28½	8.00
Slab XX	42 x 33½	10.00

No. 7760

Reductions of Slabs XVII and XVIII of Eastern Frieze No. 7003, connected in one panel

10¾ x 21¾ in. \$2.50

No. 7760A

Reductions of Slabs VII and VIII of Eastern Frieze, No. 7003, connected in one panel

17 x 40 in. \$5.00

GREEK RELIEFS

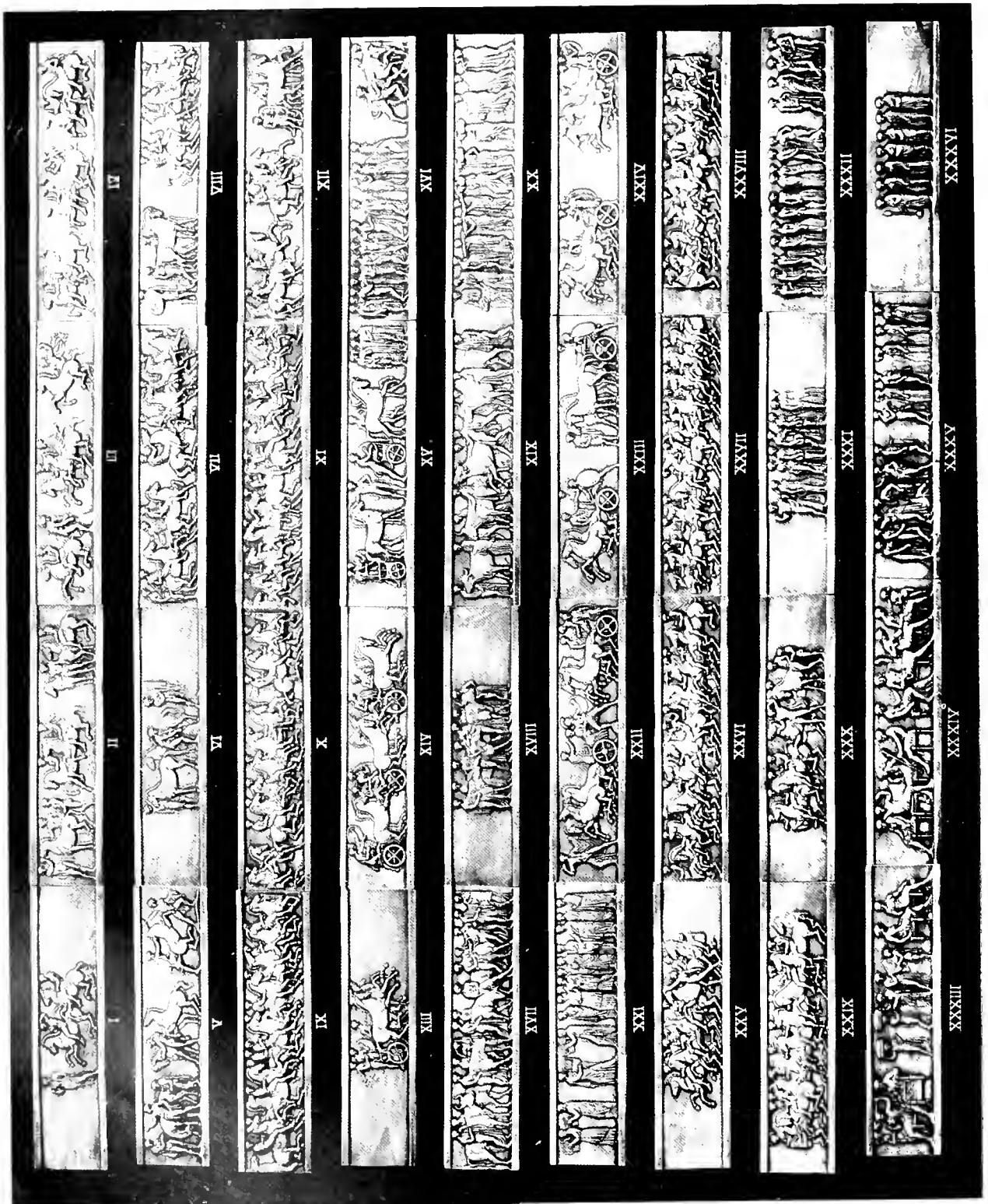

Selections from Parthenon Frieze in Reduced Sizes, Restored

No. 8057 Thirty-six Slabs, Numbered 1 to XXXVI, Average size each Slab 2 1/2 x 9 1/4 in. Price \$0.75 each

GREEK AND ROMAN RELIEFS



Metope from the Parthenon

No. 7004 52 x 54 in. \$40.00

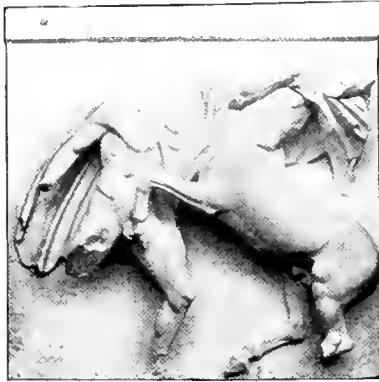

Metope from the Parthenon
From the Battle of the Lapiths and Centaurs

No. 7005 52 x 52 in. \$40.00

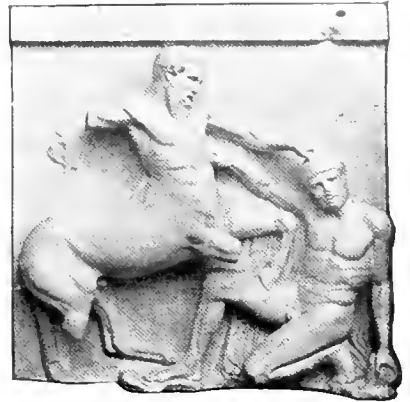

Metope from the Parthenon

No. 7006 52 x 52 in. \$40.00



Zeus, Hera, Poseidon and Demeter
In the Louvre

No. 7047 24½ x 37 in. \$5.00



Apollo, Artemis, Hephaistos and Athena
In the Louvre

No. 7048 24½ x 37 in. \$5.00

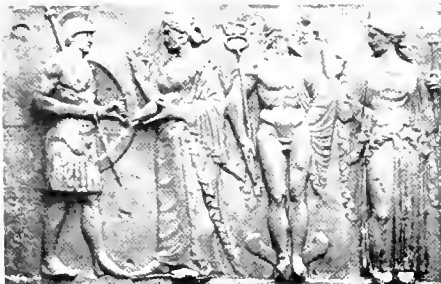

Ares, Aphrodite, Hermes and Hestia
In the Louvre

No. 7049 24½ x 37 in. \$5.00



Stele of Aristocles
In the National
Museum, Athens

No. 7050
78 x 17 in. \$10.00



Orpheus, Eurydice and Hermes

Representing the moment in the life of Orpheus when, granted permission to conduct his wife out of Hades, he stops to gaze upon her and is punished for this disobedience by Hermes, who grasps and detains her.

In the Naples Museum

No. 7051 47 x 39 in. \$15.00
8051 11 x 10 ,, 1.00

Read method of attaching large reliefs to wall on Page 236

GREEK AND ROMAN RELIEFS



Menos Procession, Maidens bearing Offerings
In the Louvre
No. 7052 7 x 22 in. \$1.50



Menos Procession, the Nine Muses
In the Louvre
No. 7053 7 x 22 in. \$1.50



Niké, untying Sandals
By Praxiteles
In the Acropolis Museum
Athens
No. 7054 37½ x 21½ in. \$8.00
8052 15 x 9 " 1.50



Niké, decorating a Trophy
In the Acropolis Museum
Athens
No. 7055 38 x 20 in. \$8.00



Nikés two, with Bull
In the Acropolis Museum, Athens
No. 7056 38 x 49 in. \$15.00



Niké
Right-hand figure from
No. 7056
No. 7057 38 x 25 in. \$6.00



Niké
In the Acropolis Museum
Athens
No. 7057A 38 x 17½ in. \$5.00

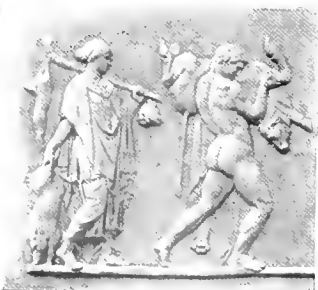

Marriage of Peleus and Thetis, two Panels
In the Louvre
No. 7058 21 x 22 in. \$3.50



No. 7059 21 x 22 in. \$3.50



Achilles and Penthesilea
Fragment of Frieze represent-
ing a battle of the Greeks
and Amazons
No. 7060 19 x 14 in. \$2.00

Care in following directions for ordering given on Page 234 will avoid errors and delay

GREEK AND ROMAN RELIEFS



Aphrodite persuading Helen
to follow Paris
In the Naples Museum
No. 7061 26½ x 26 in. \$5.00



Bacchante, dancing
From a Relief in the
Vatican
No. 7062
26 x 13 in. \$2.50



Bacchic Dance
In the Naples Museum
No. 7063 28½ x 50½ in. \$12.00



Bacchic Dance
Two figures from No. 7063
No. 7064 30½ x 30 in. \$6.00



Faun, with Panther
From No. 7063
No. 7065 24 x 14 in. \$2.50



Satyr, dancing
No. 7066 29 x 20 in. \$4.00



Bacchante
In the Capitoline Museum
Rome
No. 7067 7 x 10 in. \$1.50



Bacchante
In the Capitoline
Museum, Rome
No. 7068
17 x 10 in. \$1.50



Bacchante
In the Capitoline Museum
Rome
No. 7069 17 x 10 in. \$1.50



Homer
No. 7070 15½ x 15½ in. \$2.00



Zeus, Cadmus and Europa
In the Louvre
No. 7071 16 x 16 in. \$2.00



Procession of the Gods
In the Vatican
No. 7072 10½ x 30½ in. \$2.50



Bacchantes
In the Bargello, Florence
No. 7073 22 x 37 in. \$4.00

GREEK AND ROMAN RELIEFS



Chariot Race

In the Collection of the Duc de Loule, Lisbon

No. 7074 29 x 57 in. \$12.00

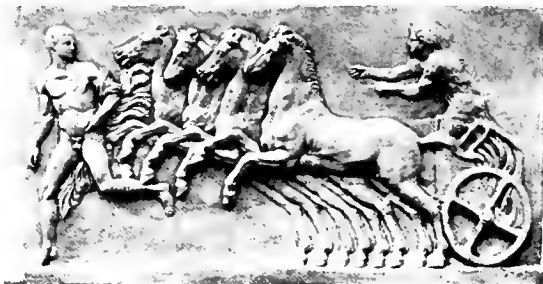

Chariot Race

In the Collection of the Duc de Loule, Lisbon

No. 7075 29 x 57 in. \$12.00



Mourning Athena

In the Acropolis Museum
Athens

No. 7077 21 x 12½ in. \$2.00

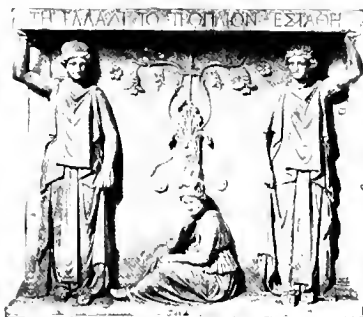

Caryatides

In the Naples Museum

No. 7076 36 x 41 in. \$15.00



Victory

From Trajan's Column, Rome

No. 7078 45 x 27 in. \$7.00



Bacchante

From the Villa Albani, Rome

No. 7079 26½ x 19 in. \$4.00



Bacchantes with Bull

In the Bargello, Florence

No. 7080 27 x 37 in. \$10.00



Erinnys, sleeping

In the Ludovisi, Rome

No. 7081 24 x 19 in. \$5.00



Antinous

In the Villa Albani, Rome

No. 7082 44 x 39 in. \$30.00



Medusa Rondanini

In the Glyptothek, Munich

No. 7083 20 x 21 in. \$10.00



Shield of the Athena Parthenos

In the British Museum

No. 7084 18 x 18 in. \$3.00

GREEK AND ROMAN RELIEFS



Bacchantes, Dancing
In the Louvre
No. 7085 29 x 74 in. \$25.00
7763 17 x 37 " 6.00

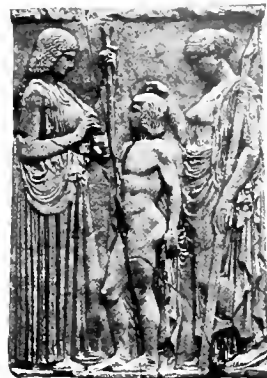

Eleusian Relief
In the National Museum, Athens
No. 7086 87 x 60 in. \$40.00

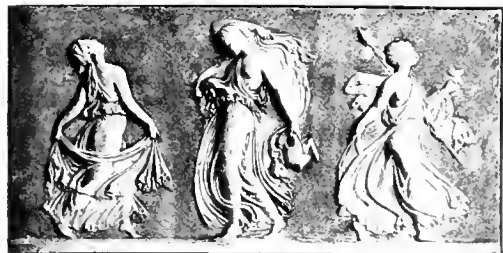

Bacchantes, Dancing
In the Capitoline Museum, Rome
No. 7087 17½ x 34 in. \$5.00

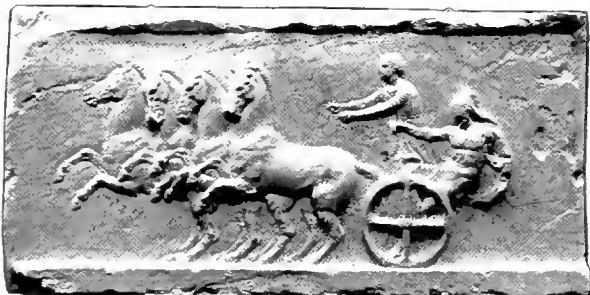

Apobate's Votive Offering for Victory in a Chariot Race
In the Acropolis Museum, Athens
No. 7088 16 x 33 in. \$5.00



Eagle, with Chaplet of Oak Leaves
From the Trajan's Forum. In the Church of S.S. Apostoli, Rome
No. 7089 42 x 126 in. \$50.00

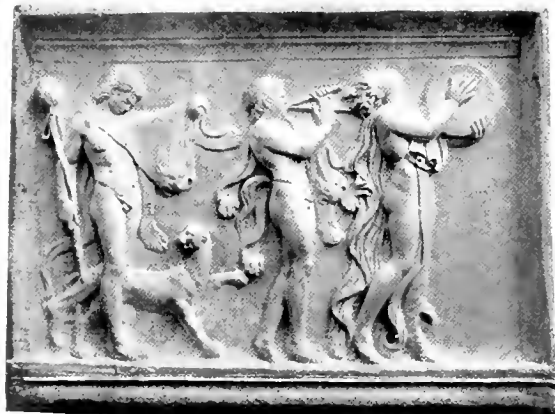

Bacchic Dance
In the Villa Albani, Rome
No. 7090 37 x 49 in. \$15.00



Shepherdess Extracting Thorn
Fragment in the Naples Museum
No. 7091 8 x 11 in. \$1.00

GREEK AND ROMAN RELIEFS



Monument of Hegeso
In situ, near the Dipylon
Gate, Athens

No. 7092 60 x 38 in. \$25.00



Hydrophoros
In situ, near the Dipylon
Gate, Athens

No. 7093 70 x 40 in. \$35.00



Three Bacchantes Dancing
In the Uffizi Gallery, Florence

No. 7094 29 x 47 in. \$12.00

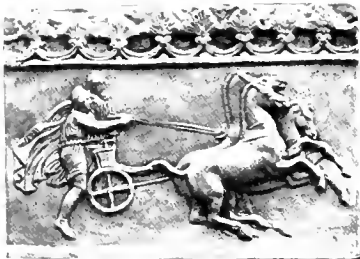

Pelops and Hippodamia
In the Berlin Museum

No. 7095 14 x 20 in. \$2.00



Dionysos, Paralia and three actors
In the Berlin Museum

No. 7096 22 x 37½ in. \$8.00



Apollo and Victory
In the British Museum

No. 7098 25 x 25 in. \$6.00



Castor, with Horse and Dog
In the British Museum

No. 7097 30 x 40 in. \$8.00



Zeus and Two Fates

No. 7099 34 x 46½ in. \$12.00



Faun, with Panther
In the Louvre

No. 7100
28 x 14 in. \$3.00

A liberal discount is given to schools and other educational institutions

ANTIQUE RELIEFS
Small Original Sizes and Reductions



Warriors, Two
From the Temple of Niké Apteros
No. 7762 17 x 18 in. \$4.00



Nikés, Two
From the Temple of Niké Apteros
No. 7761 18 x 19 in. \$4.00



Hecate and Artemis
From Pergamon
No. 8056 12 x 18 in. \$5.00



Athena and Group
From Pergamon
No. 8055 12 x 18 in. \$5.00



Zeus and Group
From Pergamon
No. 8054 12 x 18 in. \$5.00



Hercules carrying Boar
No. 8053 7 x 5½ in. \$0.50



Phigalian Frieze from Temple of Apollo Epicurius at Fausse. In the British Museum
No. 8050 Twelve Slabs, Numbered 37 to 48, reduced sizes, restored, each Slab 2½ x 9¼ in. Price \$0.75 each

*Instructions how to order casts, method of cleansing casts
and how to attach brackets and large reliefs to walls
on Pages 234, 235, 236*

RENAISSANCE RELIEFS



Coronation of the Virgin. By Andrea della Robbia
 In the Church dell'Osservanza, near Siena
 No. 8348 132 x 91 in. \$200.00



Annunciation of the Virgin. By Andrea della Robbia
 In the Cortile dello Spedale degl' Innocenti, Florence
 No. 8349 62 x 113 in. \$150.00
 (See details Nos. 8382, 8449, 8450, 8451, 9648-9653)

Cantoria Frieze

In Ten Panels. By Luca della Robbia

A Frieze of Boys and Girls Singing and Playing on Instruments. From the Cantoria, in the Museum of Santa Maria del Fiore, Florence



Boys singing from Book
No.
8350 42 x 26 in. \$10.00
9300 20 x 15 .. 4.00
9400 13 $\frac{1}{4}$ x 9 $\frac{1}{2}$.. 2.50
9595 10 $\frac{3}{4}$ x 7 .. 1.50
(See Nos. 9610, 9610A on Page 120)



Boys playing on Trumpets
No.
8351 42 x 38 in. \$12.00
9302 20 x 18 $\frac{1}{2}$.. 6.00
9597 10 $\frac{3}{4}$ x 10 .. 1.50



Girls playing on Lyres
No.
8352 42 x 38 in. \$12.00
9599 10 $\frac{3}{4}$ x 10 .. 1.50



Girls playing on Lutes
No.
8353 42 x 38 in. \$12.00
9600 10 $\frac{3}{4}$ x 10 .. 1.50



Boys playing on Drums
No.
8354 42 x 38 in. \$12.00
9303 20 x 18 $\frac{1}{2}$.. 6.00
9598 10 $\frac{3}{4}$ x 10 .. 1.50



Boys singing from Scroll
No.
8355 42 x 26 in. \$10.00
9301 20 x 15 .. 4.00
9401 13 $\frac{1}{4}$ x 9 $\frac{1}{2}$.. 2.50
9596 10 $\frac{3}{4}$ x 7 .. 1.50



Children, Dancing
No. 8356 42 x 38 in. \$18.00



Children playing on Instruments
No. 8357 42 x 38 in. \$12.00

RENAISSANCE RELIEFS

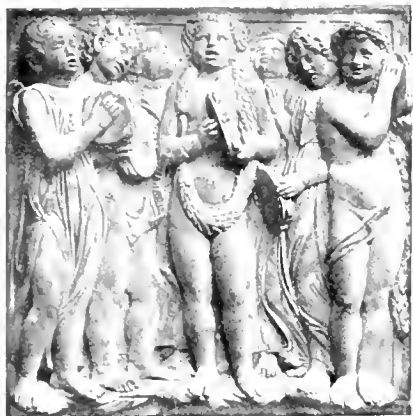

Children playing on Tambourines
No. 8358 42 x 38 in. \$12.00



Children playing on Cymbals
No. 8359 42 x 38 in. \$12.00
9304 20 x 18½ in. 6.00



Bambino

No. 8360 40 x 32 in. \$8.00
9314 21 x 16 in. 3.50



Bambino

By Andrea della Robbia.

No. 8361 40 x 32 in. \$8.00
9315 21 x 16 in. 3.50
9639 11½ x 10 in. 1.00



Bambino

From the Children's Hospital, Florence

No. 8362 40 x 32 in. \$8.00
9316 21 x 16 in. 3.50
9312 18 x 14 in. 2.50
9639A 11½ x 10 in. 1.00



Bambino

No. 8363 40 x 32 in. \$8.00
9317 21 x 16 in. 3.50
9313 18 x 14 in. 2.50
9640 11½ x 10 in. 1.00



Cherubs Dancing
By Donatello
In Prato, near Florence
No. 8365 31 x 37 in. \$10.00



Cherubs playing on Tambourines
By Donatello
In Prato, near Florence
No. 8366 31 x 37 in. \$10.00



F

E

D

C

B

A

Cherubs Dancing and Playing on Instruments. By Donatello
In the Museum of Santa Maria del Fiore, Florence
No. 8364 37 x 288 in. \$100.00
Divided into Six Slabs: average size each Slab, 37 x 48 in. \$18.00

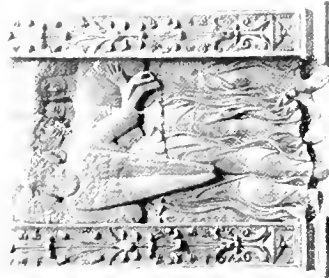

Angels, with Musical Instruments
By Donatello
In the Church of San Trovaso, Venice
No. 8367 28 x 22 in. \$5.00

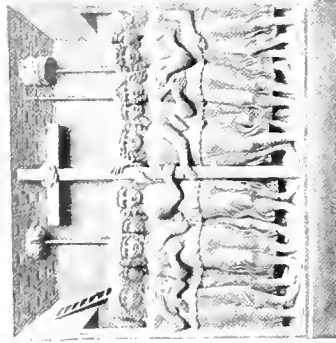

Angels, with Emblems of Crucifixion
From the same as No. 8367
No. 8368 28 x 25 in. \$5.00

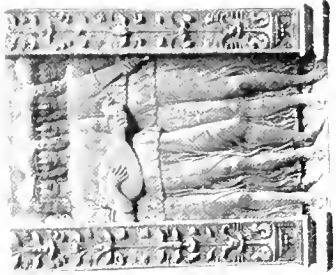

Angels, with Musical Instruments
From the same as No. 8367
No. 8369 28 x 22 in. \$5.00



Angels
By Maestro di S. Trovaso
In Museo Archeologico, Milan
No. 8370 40 x 19 in. \$5.00 No. 8371 40 x 19 in. \$5.00



Madonna and Child
By Settignano
In Florence
No. 8372 28 x 22 1/2 in. \$3.50

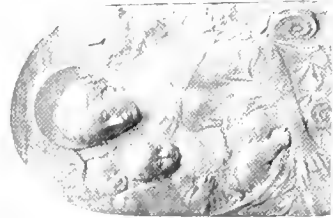

Madonna and Child
By Antonio Rossellino
In South Kensington Museum
No. 8373 33 x 22 1/2 in. \$4.00



Lion's Head
By Donatello. In Florence
No. 8374 18 x 15 in. \$3.00

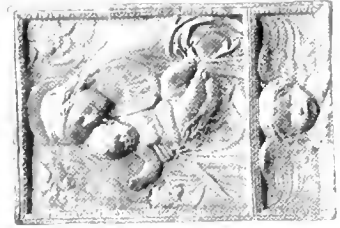

Madonna and Child
By Luca della Robbia
No. 8375 26 1/2 x 15 in. \$3.50



Madonna and Child
By Andrea della Robbia
In Florence
No. 8376 30 x 20 in. \$4.50



Madonna and Child
By Andrea della Robbia
In Florence
No. 8377 26 x 18 in. \$3.50



Madonna and Child
By Giovanni Bastianini
No. 8378 14½ x 8½ in. \$1.50



Madonna and Child
By Andrea della Robbia
No. 8379 22 x 14 in. \$3.00

RENAISSANCE RELIEFS



Cherub Head
Base of No. 8379
No. 8380 11 x 22 in. \$2.50



Madonna and Child
By Luca della Robbia
In the National Museum
Florence
No. 8381 18½ x 14½ in. \$2.50



Madonna
Fragment from No. 8349
No. 8382 20 x 20 in. \$3.50



Madonna and Child
By Luca della Robbia
No. 8383 20 x 20 in. \$2.50



Madonna and Child
By Andrea della Robbia
No. 8384 22 x 22 in. \$3.50



Madonna and Child
By Luca della Robbia
No. 8385 26 x 15 in. \$3.50



Madonna and Child
By Antonio Rossellino
In the Bargello, Florence
No. 8386 24 x 17½ in. \$3.00



Madonna and Child
By Verrochio
In the Bargello, Florence
No. 8387 33 x 23 in. \$6.00



Madonna
By Verrochio
In the Church of Santa Croce
Florence
No. 8388 17 x 16 in. \$2.50



Madonna and Child
By Antonio Rossellino
In the National Museum
Florence
No. 8389 18½ x 16½ in. \$2.50



Madonna and Child
By Benedetto da Maiano
In Santa Maria Novella, Florence
No. 8391 28 x 28 in. \$6.00



Madonna and Child
By Desiderio da Settignano
In the Royal Gallery, Turin
No. 8392 24½ x 14½ in. \$3.00

RENAISSANCE RELIEFS

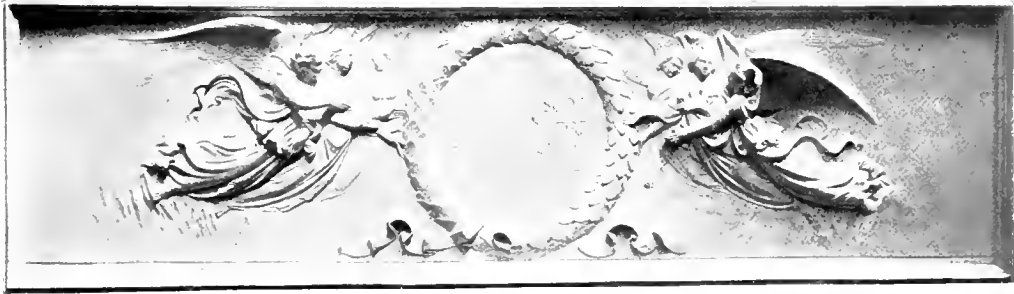

Angels bearing Wreath. By Ghiberti
From the Monument of San Zenobia, in the Duomo, Florence
No. 8390 18 x 64 in. \$10.00



San Zenobia's Miracle. By Ghiberti
From the Monument of San Zenobia, in the Duomo, Florence
No. 8390A 18 x 64 in. \$15.00



Madonna and Child
By Desiderio da Settignano
In the South Kensington
Museum
No. 8393 25 x 15 in. \$3.00



Madonna and Child
By Donatello
No. 8394 26½ x 17½ in. \$4.00



Madonna and Child
By Donatello
No. 8395 27 x 21 in. \$4.00



Madonna and Child
By Donatello
Nos.
8396 16½ x 14 in. \$2.00
9618 11 x 9 in. 1.00



St. John
By Donatello
In the Bargello
Florence
No. 8397
20 x 10 in. \$2.50



St. Cecilia
By Donatello
In London
No.
8398 21 x 14½ in. \$2.50
9606 13 x 9½ in. 1.50
9607 9½ x 6½ in. .75
9607A 3½ x 2½ in. .35



St. John
By Donatello
In the Louvre
No. 8399 16 x 12 in. \$2.50



Christ and St. John
By Donatello
No. 8400 16 x 16 in. \$2.00

RENAISSANCE
RELIEFS



St. John
By Donatello
No. 8401
21 x 12 in. \$2.50



8403



8403A



8404



8404A



8405



8405A



8406



8406A



8407



8407A



8408



8408A

Twelve Reliefs. By Donatello
From the altar of San Antomo, Padua
No. 8403 to No. 8408A. Average size 23 x 8 in. Each \$2.50



Madonna and Child
By Rossellino
In the Church of Santa Croce
Florence
No. 8402 44 x 36 in. \$12.00
(See No. 8452 on Page 118)



Madonna and Child
By Rossellino
In the Church of San Miniato
Near Florence
No. 8409 32 x 25 in. \$6.00



Madonna and Child
By Mino da Fiesole
In the Bargello, Florence
No. 8410 27 x 18½ in. \$4.00



Madonna and Child
By Michelangelo
In the Bargello, Florence
No. 8411 36 x 32 in. \$6.00



Angel Head
By Nanni d' Antonio di Banco
Fragments of relief over a door of the Duomo, Florence
No. 8412 12 x 12 in. \$2.00

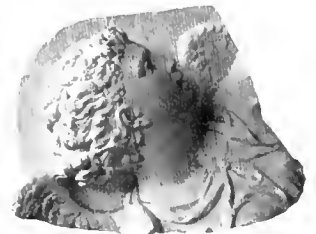

Angel Head
By Nanni d' Antonio di Banco
Fragments of relief over a door of the Duomo, Florence
No. 8413 16 x 16 in. \$2.50

RENAISSANCE RELIEFS



Angel Head
From the same as Nos. 8412 and 8413
No. 8414 20 x 20 in. \$3.00



The Nativity
By Rossellino
In the Bargello, Florence
No. 8415 46 x 46 in. \$15.00
(See Nos. 8448, 8453, 9641, 9642)



The Holy Family
By Michelangelo
In the Royal Academy, London
No. 8416 39 x 39 in. \$15.00



Dante
By Pietro Lombardi
From the tomb at Ravenna
No. 8417 25 x 22 in. \$3.50



Head of Madonna
By Settignano
In the Church of Santa Croce
Florence
No. 8418 19 x 16 in. \$2.50



Head of Infant Christ
From the same as No. 8418
No. 8419 15 x 14 in. \$2.00



Angel Head
From the same as No. 8418
No. 8420 13 x 15 in. \$2.00



Angel Head
From the same as No. 8418
No. 8421 14 x 14 in. \$2.00



Shield, with Eagle
Florentine
No. 8422 22 x 15 in. \$2.00



Shield, with Fleur-de-lis
Florentine
No. 8423 22 x 15 in. \$2.00



Three Heads
By Luca della Robbia
In the Church of Santa Croce
Florence
No. 8424 14 1/2 x 21 1/4 in. \$3.50



Three Heads
By Luca della Robbia
In the Church of Santa Croce, Florence
No. 8425 14 x 25 in. \$3.50



Madonna and Child
By Luca della Robbia
In the Church of Santa Croce, Florence
No. 8426 21 x 23 in. \$4.00



Angel with Scroll
By Andrea della Robbia
In the National Museum, Florence
No. 8427 14 x 16 in. \$3.00

RENAISSANCE RELIEFS



Madonna and Child
By Jacopo della Quercia
In the Church of San
Francesco, Siena
No. 8428 23 x 17 in. \$3.50



Portrait
By Donatello
In South Kensington
Museum
No. 8429 18 x 14 in. \$3.00



Madonna and Child
By Rossellino
In the National Museum
Florence
No. 8430 28 x 17 in. \$3.50



Madonna and Child
By Mino da Fiesole
No. 8431 17 x 12 in. \$2.00



Cherubs holding Wreath. By Donatello
From the Church of San Martino, Lucca
No. 8432 11½ x 54 in. \$5.00



Meeting of San Domenico and San Francesco
By Andrea della Robbia
From the Loggia of San Paolo, Florence
No. 8435 48 x 101 in. \$150.00



Tabernacle
By Mino da Fiesole
From the Medici Chapel, Santa
Croce, Florence
No. 8434 108 x 44 in. \$60.00



Madonna and Child, with Two Angels
By Andrea della Robbia
From the Museum of Santa Maria del Fiore, Florence
No. 8435 22 x 40 in. \$10.00



Head of Man
By Cecilia di Fiesole
In the Church of San Iacopo, Florence
No. 8436 23 x 30 in. \$6.00



Annunciation
By Andrea della Robbia
In the National Museum, Florence
No. 8437 18 x 17 in. \$2.50



Angel Head
From the same as No. 8438
No. 8439 10½ x 17 in. \$1.50



Madonna. By Luca della Robbia
Fragment from relief in
Church del'Osservanza, near Siena
No. 8438 18 x 20 in. \$3.00



Angel Head
From the same as No. 8438
No. 8440 10½ x 17 in. \$1.50



Head of Tobias
By Andrea della Robbia
No. 8441 15 x 12 in. \$3.00



Madonna and Child
By Lorenzo Ghiberti
No. 8442 14 x 14 in. \$2.00



Madonna and Child
No. 8443 31½ x 26 in. \$5.00



Bambino Head
Fragment of No. 8360
No. 8444 15½ x 12½ in. \$2.50



Bambino Head
Fragment of No. 8361
No. 8445 15½ x 12½ in. \$2.50



Bambino Head
Fragment of No. 8362
No. 8446 15½ x 12½ in. \$2.50



Bambino Head
Fragment of No. 8363
No. 8447 15½ x 12½ in. \$2.50



Madonna
Fragment from No. 8415
No. 8448 24 x 19 in. \$4.00



Angel
Fragment from No. 8349
No. 8449 27 x 42 in. \$10.00

RENAISSANCE RELIEFS



Madonna
Fragment from No. 8349
No. 8450 30 x 31 in. \$8.00



Angel Head
Fragment from No. 8349
No. 8451 16 x 14 in. \$3.50



Madonna and Child
Fragment from No. 8402
No. 8452 26 x 26 in. \$4.50



Madonna
Fragment from No. 8415
No. 8453 26 x 26 in. \$4.50

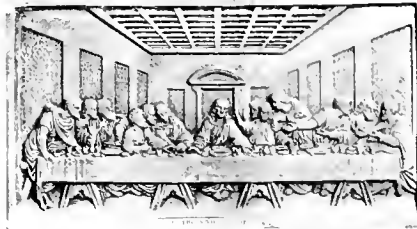

The Lord's Supper
After Leonardo da Vinci
No. 8454 14½ x 26½ in. \$3.50
(See Nos. 11079, 11080, 11081 on Page 143)



Madonna and Child
By Andrea della Robbia
In the National Museum, Florence
No. 8455 17½ x 17½ in. \$2.50



Madonna and Child
By Andrea della Robbia
In the National Museum
Florence
No. 8456 27 x 22 in. \$6.00



Madonna and Child
By Andrea della Robbia
In private collection of
Signora Barbieri Nani, Florence
No. 8457 28½ x 28½ in. \$6.00



Madonna and Child
By Andrea della Robbia
In the National Museum, Florence
No. 8458 41 x 41 in. \$15.00

Caproni casts are the casts of quality

RENAISSANCE RELIEFS



Madonna and Child
By Benedetto da Maiano
In the Church of San Gemignano, Tuscany
No. 8459 40 x 40 in. \$15.00



Tobias and the Angel
In the Church of Santa Croce, Florence
No. 8460 19 x 25 in. \$6.00



Pietro Malatesta
By Matteo da Porti
In Cathedral di Rimini
No. 8461 26 x 35 in. \$10.00



Lid of Chest
By Michelangelo
In the National Museum
Florence
No. 8462 39 x 26 in. \$10.00



Head of Child
By Andrea della Robbia
In Castentino, Tuscany
No. 8463 16 x 16 in. \$3.00



Head of Child
By Andrea della Robbia
In Castentino, Tuscany
No. 8464 19 x 19 in. \$4.00



Eagle
By Luca della Robbia
In the National Museum
Florence
No. 8465 9 x 9 in. \$1.00



Angels with Instruments
By Donatello
In the Church of San Trivissio, Venice
Nos. 8466 and 8467
30½ x 13 in. Each \$4.00



St. John and Christ
By Donatello
No. 8468 18 x 20 in. \$3.00



Pietro Perugino
No. 8470
12½ x 7 in. \$2.00

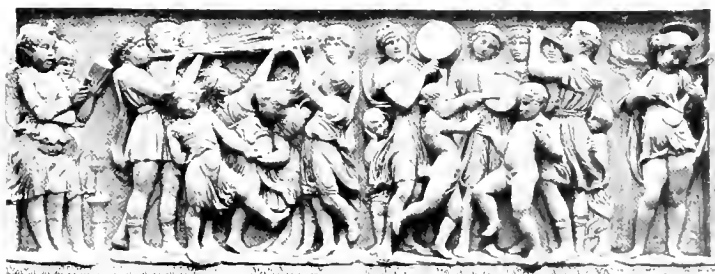

Children Singing and Playing on Instruments
No. 8469 21 x 53 in. \$15.00

Avoid errors and delay by following directions for ordering given on Page 234

RENAISSANCE RELIEFS—Small Reductions and Fragments



9605



9608



9609



9610, 9610A



9611



9612



9613



9614



9615



9616



9617



9619



9620



9621



9622



9623



9624



9625



9626



9626A



9626B

No.				
9605	Madonna and Child. By Donatello	12	x 8	in. \$0.75
9608	Cupid, head. By Andrea della Robbia	7	x 7	.. .50
9609	Cupid, head. By Andrea della Robbia	7	x 7	.. .50
9610	Choir Boys. Fragment of No. 8350	9	x 15	.. 1.50
9610A	Choir Boys. Reduction of No. 9610	5	x 8	.. .50
9611	Cupid, head. Fragment of No. 8375	7	x 18	.. 1.00
9612	Cupid, head. By Andrea della Robbia	8	x 11	.. .75
9613	Madonna and Child. By Pierino da Vinci			
	In the Bargello, Florence	17	x 11	.. 1.50
9614	Lion, rampant	13	x 9	.. 1.00
9615	Madonna and Child. After Botticelli	9	x 6	.. .75
9616	Portrait of a Youth. By Matteo Civitali. In Lucca	10½	x 7	.. 1.50
9617	Portrait of a Girl. By Matteo Civitali. In Lucca	10½	x 7	.. 1.50
9619	Madonna and Child. By Andrea della Robbia	12	x 6	.. 1.00
9620	Lion, rampant. By Donatello	19	x 12½	.. 2.00
9621	Lion, rampant	12	x 8½	.. 1.00
9622	Lion, rampant	8½	x 5	.. .75
9623	Lion, rampant	8	x 5½	.. .75
9624	Lion, rampant	6½	x 5	.. .50
9625	Griffin	12	x 5	.. 1.00
9626	Faun Head. By Michelangelo	6	x 5½	.. .50
9626A	Faun Head. By Michelangelo	5½	x 6	.. .50
9626B	Faun Head. By Michelangelo	6	x 4	.. .25

RENAISSANCE RELIEFS—Small Reductions and Fragments



9627

9628

9629



9630

9631

9632

Nos. 9627-9633
Seven heads from
the bronze gates
of the Baptistery
Florence. By
Ghiberti
Each 6 x 6 in. \$0.75

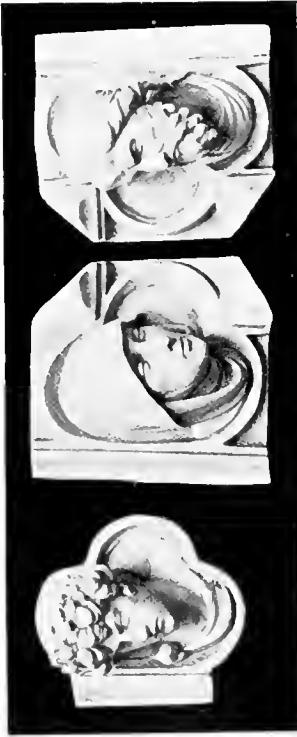

9633

9634

9635

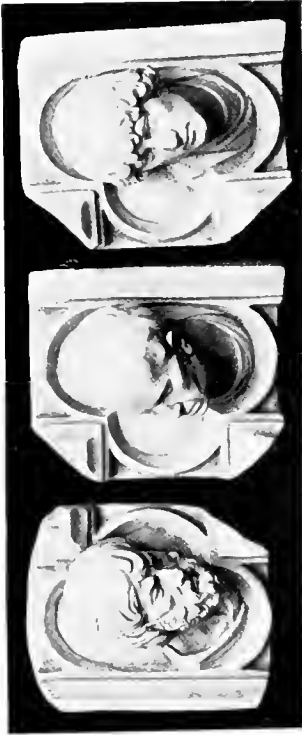

9636

9637

9638

Nos. 9634-9638
Five heads from a
door in the
Duomo, Florence
By Luca della
Robbia
Each 6 x 6 in. \$0.75

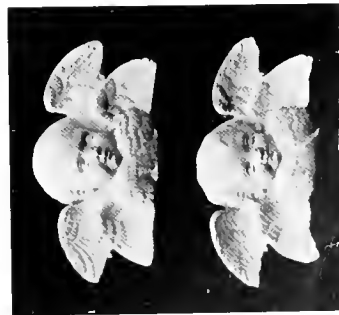

Cherub Heads

Fragments from No. 8415

No. 9641 5 1/2 x 10 1/2 in. \$1.00

9642 5 1/2 x 10 1/2 " 1.00



9644

9645

9646

9647

Fragment of
No. 8360

Fragment of
No. 8361

Fragment of
No. 8362

Fragment of
No. 8363

Original Size. Each \$1.50



Battle Scene

From an ivory carving in Munich

No. 9643 6 x 14 1/2 in. \$2.00

RENAISSANCE RELIEFS — Small Reductions and Fragments



Cupid Head

Fragment of No. 8349

No. 9648 7½ x 15 in. \$1.50



Cupid Head

Fragment of No. 8349

No. 9649 7½ x 15 in. \$1.50



Cupid Head

Fragment of No. 8349

No. 9650 8 x 14 in. \$1.50



Cupid Head

Fragment of No. 8349

No. 9651 7½ x 13 in. \$1.50



Cupid Head

Fragment of No. 8349

No. 9652 7½ x 14 in. \$1.50



Cupid Head

Fragment of No. 8349

No. 9653 7½ x 13 in. \$1.50



Slave Head

By Michelangelo

No. 9655 6 x 6 in. \$0.75



Coat of Arms of Spinelli Family

By Filippo Brunelleschi

In the Church of Santa Croce, Florence

No. 9654 13½ x 14 in. \$1.50



Triumph of Bacchus

No. 9656 3½ x 32 in. \$1.50

MODERN RELIEFS



10000 10001

Caryatides

Two panels, each 16½ x 12 in. \$3.00



Mercury carrying Pandora
to Epimetheus
By Flaxman

No. 10003 28 x 32 in. \$8.00



Cupids, Heads

Fragment of No. 10041

No.		
10002	12 x 20 in.	\$3.00
11000	4 x 8 "	.50



Cupid awakening Psyche
By Flaxman

No. 10004 28 x 32 in. \$8.00



Cupids, Heads

Fragment of No. 10041

No. 10002A 9 x 14½ in. \$2.00



Alexandrian Procession

By Thorwaldsen

No. 10005 29½ x 63 in. \$18.00

(See No. 10007 on Pages 124, 125)



Apollo and the Muses. By Thorwaldsen

No.		
10006	29 x 63 in.	\$18.00
10663	15 x 31 "	5.00
11004	5½ x 9½ "	.75

The leading Art Museums rank our casts as foremost in the country

MODERN RELIEFS

No. 10007 — The Triumphal Entry of Alexander into Babylon — BY THORWALDSEN.
Twenty-two Slabs, Numbered A to XXI



See sizes and prices on Page 125

MODERN RELIEFS



Our model of this frieze was made directly from the original marbles in the Thorwaldsen Museum at Copenhagen, by special permission of the Danish Government.

No. 10007 The Triumphal Entry of Alexander into Babylon. By Thorwaldsen 24 x 958 \$150.00
 Original in the Thorwaldsen Museum, Copenhagen

Slabs XVII and XVIII are irregular in shape where they connect on account of the interlacing of the tail and legs of the horses. In ordering either of these separately, state whether it is desired that the relief be built out squarely.

The Frieze is made in twenty-two Slabs; entire length about 80 feet; sold separately, as follows:

Slab	Size, Ins.	Price	Slab	Size, Ins.	Price	Slab	Size, Ins.	Price
Slab A	24 x 41 $\frac{1}{2}$	\$8.00	Slab VIII	24 x 38	\$8.00	Slab XV	24 x 55 $\frac{1}{2}$	\$10.00
Slab I	24 x 51	10.00	Slab IX	24 x 33 $\frac{1}{2}$	7.00	Slab XVI	24 x 27	6.00
Slab II	24 x 27	6.00	Slab X	24 x 36 $\frac{1}{2}$	8.00	Slab XVII	24 x 63	12.00
Slab III	24 x 51	10.00	Slab XI	24 x 27 $\frac{1}{2}$	6.00	Slab XVIII	24 x 63 $\frac{1}{2}$	12.00
Slab IV	24 x 48 $\frac{1}{2}$	10.00	Slab XII	24 x 56 $\frac{1}{2}$	10.00	Slab XIX	24 x 35 $\frac{1}{2}$	8.00
Slab V	24 x 50 $\frac{1}{2}$	10.00	Slab XIII	24 x 38 $\frac{1}{2}$	8.00	Slab XX	24 x 38 $\frac{1}{2}$	8.00
Slab VI	24 x 46	9.00	Slab XIV	24 x 45 $\frac{1}{2}$	8.00	Slab XXI	24 x 44 $\frac{1}{2}$	8.00
Slab VII	24 x 39	8.00						

MODERN RELIEFS



Summer and Autumn
By Thorvaldsen
No. 10008 26 x 56 in. \$10.00



Flight of Night. By William M. Hunt
Originally designed for the Capitol, Albany, N. Y.
No. 10009 19½ x 29½ in. \$12.00



Vintage. By Glodion
No. 10010 8 x 47 in. \$4.00



Charlotte Corlay
No. 10011 22 x 16 in. \$2.50



Phalanthus and Aethra
By Giraud
In École Nationale des Beaux-Arts, Paris
No. 10012 32½ x 23 in. \$5.00
10671 12 x 9 " 1.50

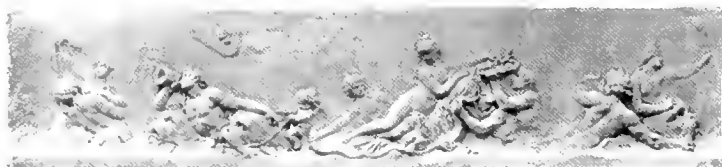

Nymphs. By Glodion
In Versailles
No. 10013 12½ x 55 in. \$5.00

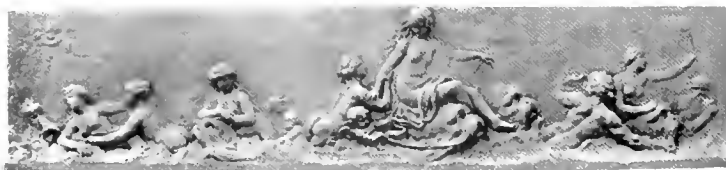

Nymphs. By Glodion
In Versailles
No. 10013A 12½ x 55 in. \$5.00

Plaster casts are worthless unless they faithfully reproduce all the fine details of the originals. Our work is recognized by the leading Art Museums as foremost in the country. Our goods are furnished to educational institutions, homes and individuals throughout this and other countries.



10020

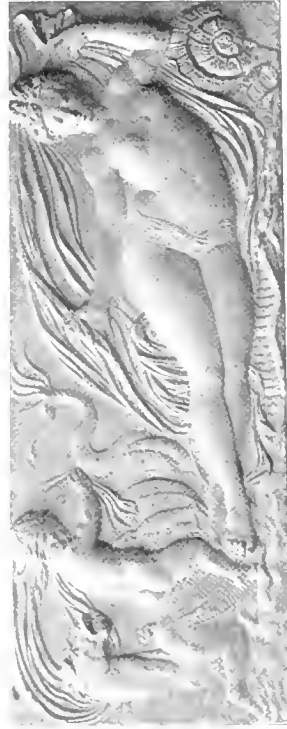

10021



10022

Nereids. By Jean Goujon
From the Fountain of the Innocents, Paris

No.	Original Size	29 x 77 in.	\$20.00
10020	Original Size	29 x 77 in.	\$20.00
10021	"	29 x 77 "	20.00
10022	"	29 x 77 "	20.00



10019



10018



10695



11018



11017



10692

Nymphs. By Jean Goujon

From the Fountain of the Innocents, Paris

No.	Original Size	93 x 25 in.	\$25.00	No.	Reduction	18 x 5 in.	\$1.00
10014	Original Size	93 x 25 in.	\$25.00	10694	Reduction	18 x 5 in.	\$1.00
10692	Reduction	18 x 5 "	1.00	11018	Reduction	11 x 2 1/4 "	.35
11016	Reduction	11 x 2 1/4 "	.35	10017	Original Size	93 x 25 "	25.00
10015	Original Size	93 x 25 "	25.00	10695	Reduction	18 x 5 "	1.00
10693	Reduction	18 x 5 "	1.00	11019	Reduction	11 x 2 1/4 "	.35
11017	Reduction	11 x 2 1/4 "	.35	10018	Original Size	93 x 25 "	25.00
10016	Original Size	93 x 25 "	25.00	10019	Original Size	93 x 25 "	25.00

(See Nos. 10672-10679 on Page 136)

MODERN RELIEFS



Loves
By Carpeaux
No. 10023 17 x 13 in. \$3.00



10024
Cupid
From the Tomb of Francis I
No. 10024 41½ x 14½ in. \$5.00
10025 41½ x 14½ in. 5.00



Cupid a Prisoner
By Glodion
No. 10026 20 x 37 in. \$4.00



Bacchantes bearing Sacred Fire
By Glodion
No. 10027 18 x 34 in. \$4.00



Cupid
From the Tomb of Henry IV
No. 10028 21 x 18 in. \$2.50



Cupid
From the Tomb of Henry IV
No. 10029 21 x 18 in. \$2.50



Apollo in a Chariot
No. 10030 18 x 37 in. \$4.00

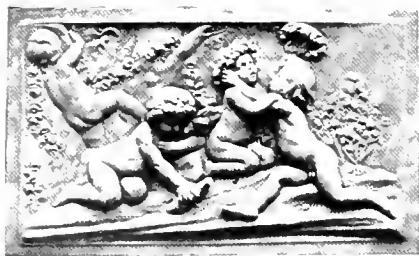

Spring. By Bouchardon
No. 10031 20 x 31 in. \$5.00

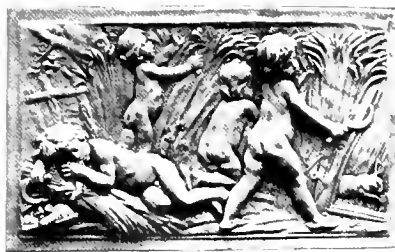

Summer. By Bouchardon
No. 10032 20 x 31 in. \$5.00



Autumn
By Bouchardon
No. 10033 20 x 31 in. \$5.00

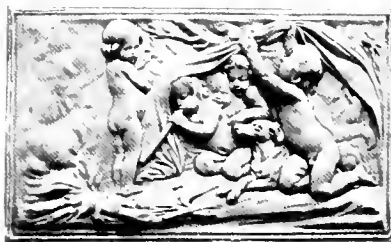

Winter. By Bouchardon
No. 10034 20 x 31 in. \$5.00
(See Nos. 10696, 10696A on Page 137)



Morning
By Thorwaldsen
No. 10035 35 x 35 in. \$9.00
10667 13 x 13 " 1.50
11010 9 x 9 " .75
11011 5 1/4 x 5 1/4 " .35



Night
By Thorwaldsen
No. 10036 35 x 35 in. \$9.00
10668 13 x 13 " 1.50
11012 9 x 9 " .75
11013 5 1/4 x 5 1/4 " .35

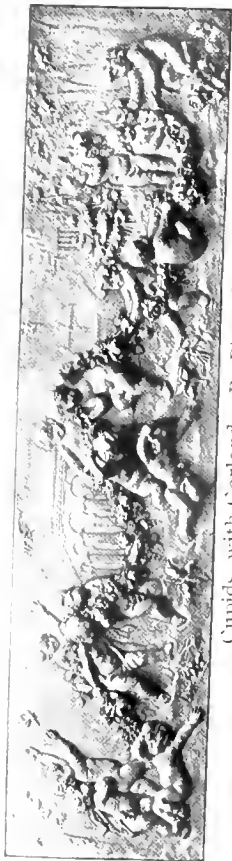

Cupids, with Garland. By Pietro Ghiloni
No. 10037 17 1/2 x 72 in. \$12.00



Cupids, Singing. By Potacelli
No. 10038 11 x 42 1/2 in. \$5.00



Cupids, Dancing
By J. Ferrari
No. 10039 12 x 24 in. \$3.50



Cupids, Singing. By Giovanni da Bologna
No. 10041 33 1/2 x 80 in. \$30.00

Sold in Sections, as follows: —
Section A 39 1/2 x 26 1/2 in. \$8.00
Section B 33 1/2 x 39 in. \$15.00
Section C 33 1/2 x 31 in. \$5.00
(See Nos. 10002, 10002A, 10042, 10042A, 10042B, 10661, 10695 — 10703)

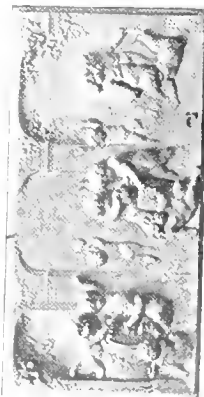

Cupids, Feasting
By J. Ferrari
No. 10040 12 x 24 in. \$3.50

MODERN
RELIEFS

No. 10043

Five Slabs, A to E.
Meeting of Henry
VIII and Francis I at
the Field of the Cloth
of Gold.

Formerly in the
Hotel de Bourgthe-
roulde, Rouen,
France.

Now in the Louvre
(See Page 131)



No. 10043A 33 x 87 in. \$25.00



No. 10043B 33 x 94 in. \$25.00



No. 10043C 33 x 94 in. \$25.00



Cupids Singing

Fragment of No. 10041

No. 10042 20 x 31 1/2 in. \$5.00



Cupids Singing

Fragment of No. 10041

No. 10042A 20 x 27 1/2 in. \$5.00



Cupids Singing

Fragment of No. 10041

No. 10042B 20 x 27 1/2 in. \$5.00

*In ordering, avoid
errors and delay by
following directions on
Page 234.*



No. 10043D 33 x 94 in. \$25.00



No. 10043E 33 x 93 in. \$25.00

(See Page 130 for Slabs A, B and C)

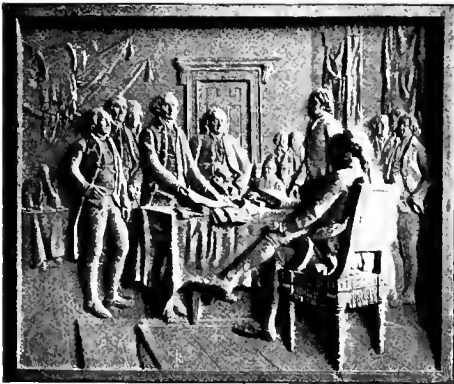

Declaration of American Independence

July 4, 1776

Modeled from Trumbull's Painting at

Yale University

No. 10044A 44 x 55 in. \$25.00

10044 32 x 38 " 10.00 (By Thomas Ball)



Harvesters

No.	Size	Price
10046	28 x 67 in.	\$30.00
10660	13 x 31 "	5.00
11022	5 x 10 "	1.00

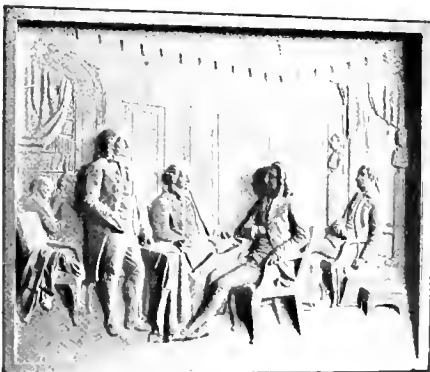

Treaty of Peace and Independence

Sept. 3, 1783

No. 10045A 44 x 55 in. \$25.00

10045 32 x 38 " 10.00 (By Thomas Ball)



Triumph of Ariadne

In National Museum, Florence

No. 10047 22½ x 43 in. \$10.00



Aurora. After Guido Reni
 No. Copyrighted
 10048 30 x 66½ in. \$30.00
 10050 26 x 57 " 18.00
 10049 20 x 45½ " 12.00



Eagle
 No. 10051 24 x 31 in. \$6.00



Arms of
 Massachusetts
 No. 10052
 19 x 15 in. \$3.00



Vintage
 Copyrighted
 No. 10053 26 x 57 in. \$18.00
 10054 20 x 48 " 12.00



Flight of Day
 No. 10055
 20½ x 17½ in. \$6.00

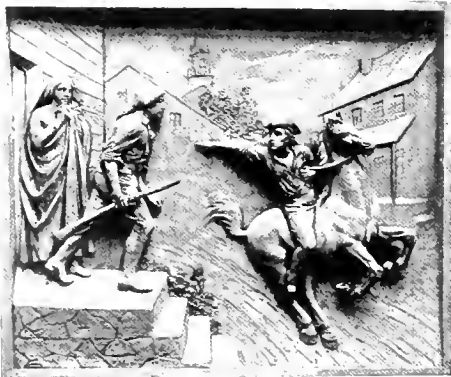

Paul Revere's Ride
 Copyrighted
 After Robert Reid's mural painting in the
 Massachusetts State House
 No. 10056 32½ x 38½ in. \$20.00



Homer and the Nymphs
 No. 10057 18 x 36 in. \$5.00

*Method of fastening large reliefs and
 brackets to walls on Page 236*

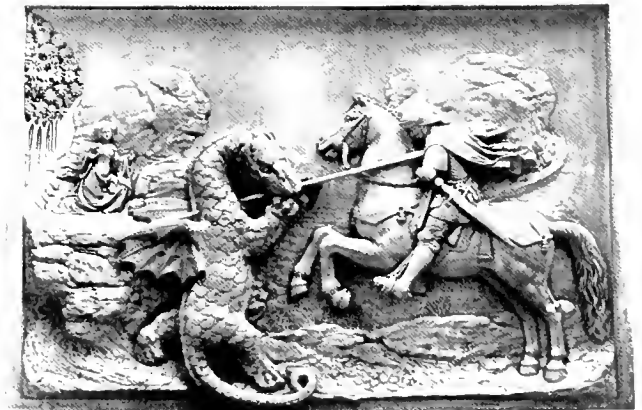

St. George and the Dragon. By Michael Colombe
 In the Louvre
 No. 10058 53 x 76 in. \$60.00

MODERN RELIEFS



Spirit of '76
Copyrighted

No. 10059 47 x 38 in. \$30.00



Spirit of '76
Copyrighted

No.	61 1/2 x 46 1/2 in.	\$40.00
10059A		
10059B	47 1/2 x 36 "	18.00

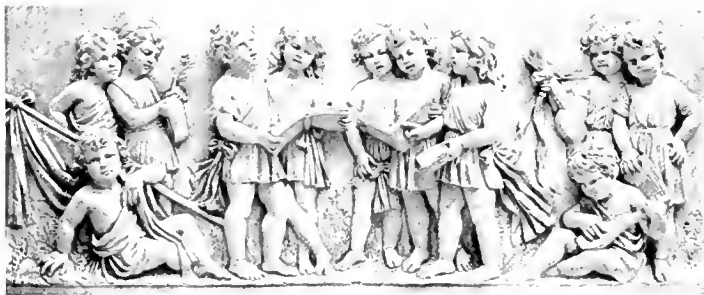

The Choir Boys. Copyrighted
No. 10060 28 x 67 in. \$30.00



Landing of Columbus. Copyrighted
No. 10061 44 x 80 in. \$40.00 No. 10061A 30 x 53 in. \$20.00

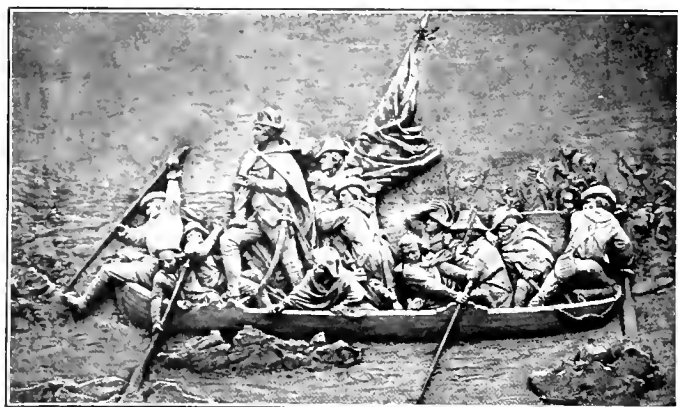

Washington Crossing the Delaware. Copyrighted
Modelled from the famous painting in the
Metropolitan Museum, New York

No. 10062 44 x 80 in. \$40.00 No. 10062A 30 x 53 in. \$20.00



Lincoln
Copyrighted

No. 10064 24 x 18 in. \$4.00

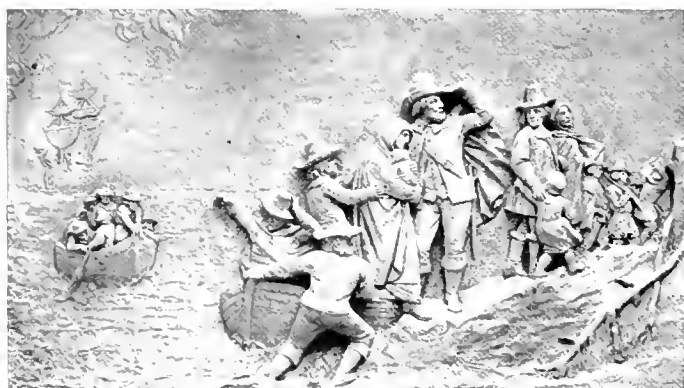

Landing of the Pilgrims. Copyrighted

No. 10063 44 x 80 in. \$40.00 No. 10063A 30 x 53 in. \$20.00



Washington
Copyrighted

No. 10065 24 x 18 in. \$4.00



The Death of Saint Cecilia. By Glodion
No. 10066 29 x 53 in. \$12.00



Joan of Arc. Copyrighted
No. 10067 13½ x 23½ in. \$4.00



Helmet and Laurels
No. 10068 22 x 19½ in. \$4.00



Helmet and Laurels
No. 10069 22 x 19½ in. \$4.00



Oak Leaves and Palms
No. 10070 22 x 19½ in. \$4.00



Laurels and Palms
No. 10071 22 x 19½ in. \$4.00

MODERN
RELIEFS



Feast of Cupid
No. 10072 11½ x 41 in. \$5.00



Signing the Compact in the Cabin of the Mayflower

No.	Copyrighted	
10075	44 x 80 in.	\$40.00
10076	30 x 53 "	20.00

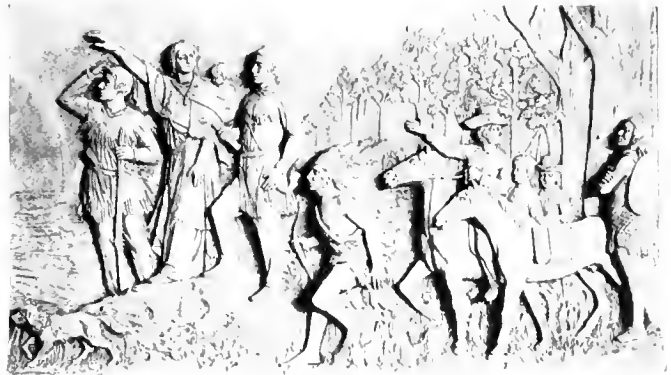

Sacajawea leading Lewis and Clark to the Pacific Ocean

No.	Copyrighted	
10073	44 x 80 in.	\$40.00
10074	30 x 53 "	20.00



A



B



C

Cupids Singing. Reduction of No. 10041

No. 10661	13 x 40 in.	\$5.00
Sold in sections, as follows:—		
Section A	12 x 11 in.	\$1.50
Section B	12 x 16 "	2.00
Section C	12 x 12 "	1.50



Market of Loves. By Thorwaldsen

No.		
10662	13½ x 35 in.	\$5.00
11015	5 x 9½ "	.75



Cherubs with Festoons. By Glodion

No. 10664	11½ x 38 in.	\$4.00
-----------	--------------	--------



Cherubs, with Branches of Olives
By Glodion

No. 10665	11½ x 38 in.	\$4.00
-----------	--------------	--------



10666



10669



10672



10673



10674



10675



10676



10677



10678



10679



10680



10683



10684



10681



10682



10685

10686



10687



10688

MODERN RELIEFS

Small Original Sizes, Reductions and Fragments

N.			
10666	Young Astronomers	5 1/4 x 28 in.	\$2.00
10669	Psyche, with Nest of Cupids.		
	By Thorwaldsen	14 x 14 "	2.00
10672	Nymphs. By Goujon	Each	20 x 6 "
10679			
10680	Young Artist. By Da Bologna . . .	12 x 22 "	2.00
10681	Mozart. By Walton Ricketson . . .	19 x 15 "	3.00
10682	Beethoven. By Walton Ricketson . .	19 x 15 "	3.00
10683	Aurora	12 x 24 "	2.00
10684	Savonarola. By Robert Krauss . . .	13 x 13 "	1.50
10685	Minerva	13 x 13 "	1.50
10686	Mars	13 x 13 "	1.50
10687	Cow and Calf	12 1/2 x 7 "	1.50
10688	Bull.	12 1/2 x 7 "	1.50



10690



10691



10696, 10696A



10697, 10697A



10698



10699



10700



10701



10702



10703



10704



10705



10706

10707

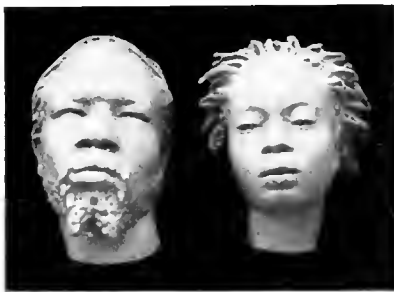

10708

10709



10710

10711

MODERN RELIEFS

Small Original Sizes, Reductions and Fragments

No.	Description	Dimensions	Price
10690	Faith. By Germain Pilon. In the Louvre	31 x 8½ in.	\$3.00
10691	Hope. By Germain Pilon. In the Louvre	31 x 8½ "	3.00
10696	Winter. Fragment of No. 10034	17 x 7 "	1.50
10696A	Winter. Reduction of No. 10696	11½ x 5½ "	.75
10697	Easter	18 x 10½ "	2.00
10697A	Easter. Reduction of No. 10697	12¼ x 7¼ "	1.50
10698	Cupid Head. Fragment of No. 10041	11 x 6 "	1.50
10699	Cupid Head. Fragment of No. 10041	10 x 8 "	1.00
10700	Cupid Head. Fragment of No. 10041	12 x 9 "	1.50
10701	Cupid Head. Fragment of No. 10041	9 x 9 "	.75
10702	Cupid Head. Fragment of No. 10041	9 x 8 "	.75
10703	Cupid Head. Fragment of No. 10041	11 x 8 "	.75
10704	Cupid Head. By Da Bologna	6 x 5 "	.50
10705	Cupid Head. By Da Bologna	9 x 8 "	1.00
10706	French Peasant. By Carpeaux	8 x 5 "	.75
10707	Satyr. By Carpeaux	8 x 5 "	.75
10708	Negro Head	6 x 4 "	.50
10709	Negro Head	6 x 4 "	.50
10710	Chinese Head	5 x 4 "	.50
10711	Chinese Head	5 x 4 "	.50

MODERN RELIEFS



Cupid playing Violin
No. 10712 17 x 14 in. \$2.00



Cupid playing Flute
No. 10713 17 x 14 in. \$2.00



Martin Luther
Copyrighted
By Robert Krauss
No. 10714 15 x 15 in. \$1.50



West Wind
No. 10717 18 x 16 in. \$2.50



West Wind
No. 10718 14½ x 12 in. \$1.50
10719 7½ x 6 in. .50



East Wind
No. 10720 18 x 14½ in. \$2.00



Arab
Horseman
No. 10715 12 x 9¼ in. \$1.50



The Angelus
After Millet
No. 10721 13 x 15½ in. \$2.00



Paderewski
No. 10722 9 x 9 in. \$1.00

Order according to directions given on Page 234



11001

11002



11003



11005



11006



11007



11008



11009



11014



11014A



11020

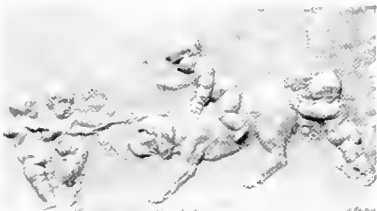

11021



11023



11024

MODERN RELIEFS
Small Reliefs and Reductions

No				
11001	Cupids Dancing.	Ivory Carving in Munich	4½ x 6 in.	\$1.00
11002	Cupids Dancing.	" " " " " " " "	4½ x 6 "	1.00
11003	Cupids and Satyr.	" " " " " " " "	6 x 12 "	1.00
11005	Cupid and Venus.	By Thorwaldsen	9½ x 7½ "	.75
11006	Lion of Lucerne.	By Thorwaldsen	5 x 5 "	.35
11007	Science trimming Lamp of Life.	" " " " " " " "	9 x 9 "	.75
11008	Young Musicians.	" " " " " " " "	5½ x 10 "	.75
11009	Young Musicians.	" " " " " " " "	6 x 6 "	.35
11014	Genius of Art.	" " " " " " " "	4¼ x 8 "	.50
11014A	Young Sculptor.	" " " " " " " "	4¼ x 8¼ "	.50
11020	Infants playing with Goat.	By Goujon	7 x 12 "	1.00
11021	Infants playing with Dog.	By Goujon	7 x 12 "	1.00
11023	Cupids Dancing.	" " " " " " " "	5 x 4 "	.25
11024	Satyrs Dancing.	" " " " " " " "	5 x 4 "	.25

In ordering state whether casts are desired in the white or ivory finish



11025, 11026



11027



11028



11029, 11030



11031



11032



11033, 11035



11034, 11036



11037



11038



11039, 11040, 11041



11042



11043

MODERN RELIEFS

Small Reliefs and Reductions

No.	Description	Dimensions	Price
11025	Sower. After Millet	11 x 8 in.	\$1.00
11026	Sower. Reduction of No. 11025	5 x 4	.25
11027	Digger. After Millet	5 x 4	.25
11028	Napoleon Bonaparte	10 x 8	1.00
11029	Cupid, Flying, Bearing Grapes	12½ x 10½	1.00
11030	Cupid, same as No. 11029, without panel	8½ x 4½	.75
11031	Minerva	9½ x 9½	1.00
11032	Mars	9½ x 9½	1.00
11033	Hebe Bearing Cup	9¾ x 6¼	.50
11035	Hebe Bearing Cup Reduction of No. 11033	5 x 2¼	.25
11034	Hebe Bearing Cup	9¾ x 6¼	.50
11036	Hebe Bearing Cup Reduction of No. 11034	5 x 2¼	.25
11037	Spring and Autumn After Emmanuel Benner	9 x 6	.50
11038	Bacchante Playing on Flute	11 x 11	1.00
11039	Angels After Sir Joshua Reynolds	4¼ x 8	.50
11040	Single Head from No. 1103915
11041	Two Heads from No. 1103915
11042	Infant Bacchus	2¾ x 2¾	.25
11043	Sacrifice to the god Pan By Glodion	8 x 17	1.50
11044	Bacchantes Raising Monument to god Pan. By Glodion	9 x 10	1.00
11045	Judgment of Paris	8½ x 8½	1.00
11046	Feast of Bacchus, six reliefs A to F. By Da Bologna. In South Kensington Museum	4½ x 6	Each .50



11044



11045



11046A



11046B



11046C

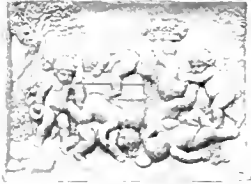

11046D

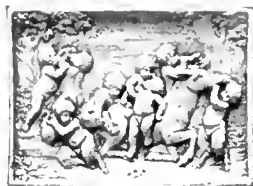

11046E

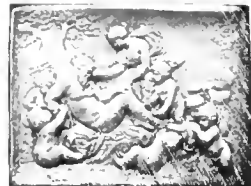

11046F



11047



11048



11049



11050



11051



11052



11053



11054



11055



11056



11057



11058

11059



11060

11061



11062



11063

MODERN RELIEFS

Small Reliefs and Reductions

No	Description	Dimensions	Price
11047	Chain of Love. By Thorwaldsen	4¼ x 7½ in.	\$0.50
11048	Cupid, mourning. By Thorwaldsen	11 x 11	1.00
11049	Apollo in a Chariot	9 x 9	.75
11050	Paradise Lost. Center of Shield No. 12610	11½ x 11½	1.00
11051	Center of Shield. By Cellini	14 x 14	1.50
11052	Napoleon	6½ x 6½	.50
11053	Kleber	6½ x 6½	.50
11054	Agassiz	9 x 6½	1.00
11055	War. By Da Bologna	2½ x 15	.75
11056	Minerva	10 x 9	1.00
11057	Dickens	9½ x 9½	1.00
11058	Mozart	10½ x 7	1.00
11059	Beethoven	11 x 7	1.00
11060	Cherub, flying	7½ x 6½	1.00
11061	Cherub, flying	7½ x 6½	1.00
11062	Cupid Heads. After Sir Joshua Reynolds	9½ x 8	.75
11063	Young Musicians	7½ x 7½	.75

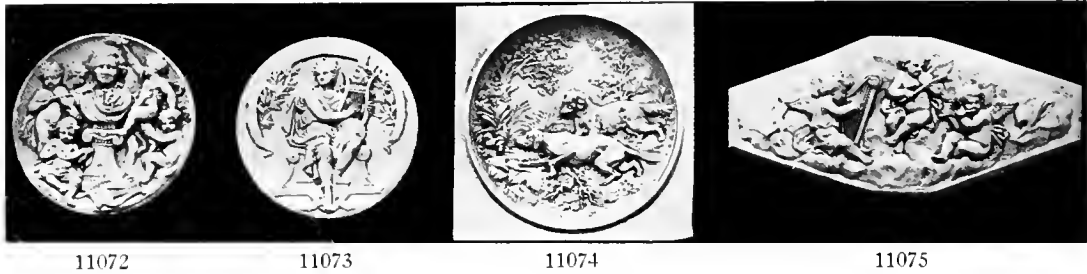

SMALL MODERN RELIEFS

No.					
11064	Liszt	7	x	7 in.	\$0.50
11065	Wagner	7	x	7 "	.50
11066	Mozart	7	x	7 "	.50
11067	Beethoven	7	x	7 "	.50
11068	Schiller	7	x	7 "	.50
11069	Goethe	7	x	7 "	.50
11070	Angels singing from Scroll	6½	x	6½ "	.50
11071	St. Cecilia at the Organ	6½	x	6½ "	.50
11072	Young Musicians crowning bust of Mozart	6½	x	6½ "	.50
11073	Apollo playing on Lyre	6	x	6 "	.50
11074	Dogs hunting	8	x	8 "	.50
11075	Young Musicians	5½	x	11½ "	.50

*Our reliefs are all provided with rings at the top for hanging.
 Give catalogue number, size, price, finish in ordering, as directed on
 Page 234. Careful attention given to ordering correctly avoids errors and
 delay.*

SMALL MODERN RELIEFS



Lion of Lucerne

No. 11076 8 x 11 in. \$1.00
(See No. 11006)



Cupid's Kiss

No. 11077 8½ x 8½ in. \$1.00

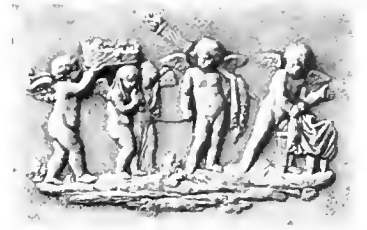

Hymen

In the Marlborough Collection
No. 11078 6¼ x 9¼ in. \$1.00

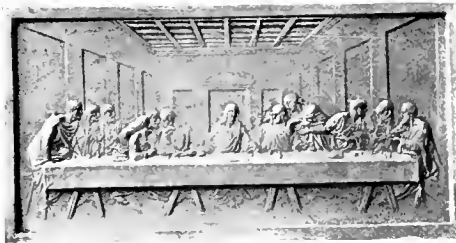

Last Supper

No. 11079 7½ x 14 in. \$2.00
11080 3¾ x 6¼ in. .50
(See No. 8454)

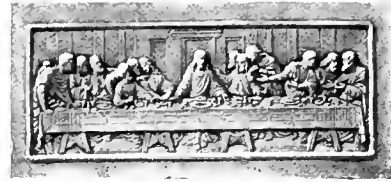

Last Supper

No. 11081 5 x 10½ in. \$1.00
(See No. 8454)



Awakening of Spring

No. 11082 5½ x 5½ in. \$0.50



Ideal Head
By Fiamingo

No. 11083 5¼ x 5¼ in. \$0.50



Cupid's Kiss

No. 11084 5½ x 5½ in. \$0.50

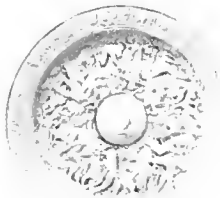

Centre of Shield
By Cellini

No. 11085 9 x 9 in. \$1.00

The ivory tint for casts is probably the best known finish. It is a rich cream tint of a lighter shade in the high parts and a trifle darker in the deep parts, thus making a pleasing contrast and bringing out the details of the modeling. It makes the surface of the casts hard and waterproof, so that it can be easily cleansed when soiled by following directions on Page 235.

MEDALLIONS

From the Medici Collection, Florence

No.	Description	Price
11657	Cupid, flying, with Goose. Artist unknown 3 1/4 in.	\$0.25
11658	Cupid, flying, with Goose. Artist unknown 3 1/4 "	.25
11659	Angel, blowing Trumpet. By Cellini 3 "	.25
11660	Justice. By Cellini 3 "	.25
11661	Savonarola, Gerolamo. By Fra Ambrogio della Robbia 3 1/2 "	.25
11662	Tornabuoni, Giovanni. Artist unknown 3 1/2 "	.25
11663	Rinucini, Alemanno. Artist unknown. 3 1/2 "	.25
11664	Grenther, Johann. Artist unknown 3 "	.25
11665	Hercules I., Duke of Ferrara. Artist unknown 3 1/2 "	.25
11666	Marescotti, Galeazzo. By Sperandio di Bartolomeo, de' Savelli 3 1/2 "	.25
11667	Louis XII., King of France. Artist unknown 4 1/2 "	.25
11668	Anne of Brittany. Artist unknown 4 1/2 "	.25
11669	Malatesta Novello. By Vittore Pisano 3 1/4 "	.25
11670	Cosimo II., Grand Duke of Tuscany. Artist unknown 3 1/2 "	.25
11671	Martelli, Nicolo. By Francesco da Sangallo 4 "	.25
11672	Noceni, Giovanni. Artist unknown 3 "	.25
11673	Bernardo del Barbigia. Artist unknown 3 1/2 "	.25
11674	Gianello della Torre. By Jacopo Nizzola da Trezzo 3 1/4 "	.25
11675	Alfonso I., d'Este, Duke of Ferrara. By Nicolo Fiorentino 3 "	.25
11676	Alfonso D'Aragona. By Vittore Pisano 4 1/4 "	.25
11677	Erasmus of Rotterdam. By Quintino Massys 4 "	.25
11678	Federico da Montefeltro, Duke of Urbino. By Clemente da Urbino 3 1/2 "	.25
11679	John VII., Emperor of the East. By Vittore Pisano 4 "	.25
11680	Gonzaga, Aloysius, Duke of Mantua. Artist unknown 3 1/4 "	.25



11680

11679

11674

11677

11676

11675

11674

11673

11672

11671

11670

11669

11668

11667

11666

11665

11664

11663

11662

11661

11660

11659

11658

11657

11657

11659

11658

11657

MEDALLIONS

From the Medici Collection, Florence

No.			
11681	Giovanna d'Anstria. By Pastorino Pastorini	3 1/4 in.	\$0.25
11682	Renato D'Angio, King of Naples. By Pietro da Milano	3 1/2 "	.25
11683	Pavani, Vittorio. By Antonio Marescotti	3 1/2 "	.25
11684	Sforza, Costanza. By Gian Francesco Enzola	3 1/4 "	.25
11685	Francis I., Grand Duke of Etruria. Artist unknown.	3 1/2 "	.25
11686	Piccinino, Nicolo. By Vittore Pisano	3 1/2 "	.25
11687	Malatesta, Sigismondo Pandolfo. By Vittore Pisano	3 1/4 "	.25
11688	Clement VII., Pontifex Maximus (Julian de Medici). By Giovanni Bernardi da Castelbolognese	3 1/2 "	.25
11689	Sforza, Giovanni. Artist unknown	3 "	.25
11690	Eleanora Toletana, Duchess of Florence. Artist unknown	3 1/4 "	.25
11691	Ursini, Isabella. Artist unknown	3 1/2 "	.25
11692	Maffei, Timoteo. By Matteo de' Pasti	3 1/2 "	.25
11693	Caraccioli, Marino. By Sperandio di Bartolomeo de' Savelli	4 "	.25
11694	Christus. Artist unknown	3 1/2 "	.25
11695	Eleanora di Toledo de Medici. Artist unknown	3 1/4 "	.25
11696	Giovanni II., Bentivoglio, Governor of Bologna. By Sperandio di Bartolomeo de' Savelli	4 "	.25
11697	Banducci, Bernardo. Artist unknown	3 1/2 "	.25
11698	Gonzaga, Elisabetta. Artist unknown	3 1/2 "	.25
11699	Albani, Pietro. By Sperandio di Bartolomeo de' Savelli	3 1/2 "	.25
11700	Atti, Isotta da Remini. By Matteo de' Pasti	3 1/2 "	.25
11701	Martin Luther. Artist unknown	3 1/2 "	.25
11702	Aretini, Caroli, poet. Artist unknown	3 "	.25
11703	Pendaglia, Bartolomeo. By Sperandio di Bartolomeo de' Savelli	3 1/2 "	.25
11704	Garsias, Prince of Etruria. Artist unknown	3 1/2 "	.25

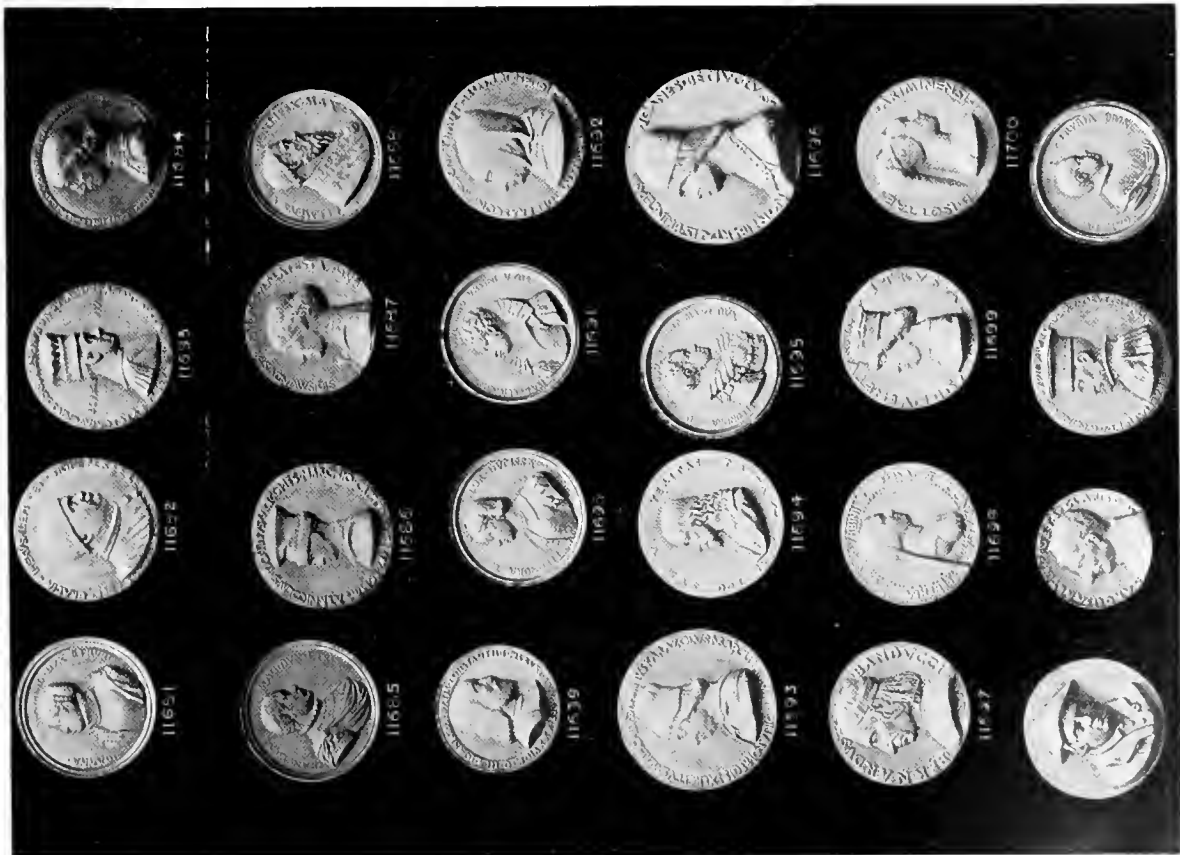

11691 11692 11693 11694 11695 11696 11697 11698 11699 11700 11701 11702 11703 11704

MEDALLIONS

From the Medici Collection, Florence

No.				
11705	Maria Maddelena d' Austria. By William Dupre . . .	4 in.	\$0.25	
11706	Head of a Man, unknown, 16th century	3 "	.25	
11707	Rovere, Giuliano della, Cardinal. Artist unknown . . .	2½ "	.25	
11708	Galvani, Giovanni (1509-64). Artist unknown	4½ "	.25	
11709	Leo X., Giovanni de Medici, Pontifex Maximus. By Francesco da Sangallo	3½ "	.25	
11710	Ferdinand and Philip, Kings of Castile and Granada. Artist unknown	3¼ "	.25	
11711	Santucci di Urbino, Girolamo, Bishop of Fossombrone. By Andrea Guazzalotti	3½ "	.25	
11712	Grati, Carlo. By Sperandio di Bartolomeo de' Savelli . . .	4¼ "	.25	
11713	Orsini, Clarcia. Artist unknown	3¼ "	.25	
11714	Tornabuoni, Giovanna Albizzi. By Nicolo di Forzore Spinelli	3 "	.25	
11715	Thetius, Florentine monk. Artist unknown	3½ "	.25	
11716	Vecchietti, Alessandro. Artist unknown	3 "	.25	
11717	Gaddi, Giovanni. By "Del' Aquila"	3¼ "	.25	
11718	Cosmo de Medici, detto padre della patria. By Michelozzo Michelozzi	3½ "	.25	
11719	Giovanni da Stia. By "Speranza"	3½ "	.25	
11720	Biancha de Medici. Artist unknown	3 "	.25	
11721	Strozzi, Filippo. By "Del' Aquila"	3½ "	.25	
11722	Alessandro de Medici. By Francesco da Sangallo	3½ "	.25	
11723	Caterina de Medici. Artist unknown	3¼ "	.25	
11724	Lorenzo de Medici, detto Il Magnifico. By Nicolo Fiorentino	3½ "	.25	
11725	Pagnotti, Alessandro di Pietro. By "Speranza"	3¼ "	.25	
11726	Salviati, Bernardo. By Nicolo Fiorentino	3½ "	.25	
11727	Quirini, Carlo. By Sperandio di Bartolomeo de' Savelli . . .	3½ "	.25	
11728	Eleanora D'este. Artist unknown	3¼ "	.25	
11729	Giovanni Pico della Mirandola. By Nicolo Fiorentino	3¼ "	.25	
11730	Don Inigo D'Avalos. By Vittore Pisano	3 "	.25	
11731	Dante Alighieri. Artist unknown	2½ "	.25	
11732	Michelangelo. By Leone Leoni	2½ "	.25	



11705 11706 11707 11708 11709 11710 11711 11712 11713 11714 11715 11716 11717 11718 11719 11720 11721 11722 11723 11724 11725 11726 11727 11728 11729 11730 11731 11732

MEDALLIONS

From the Medici Collection, Florence

No.				
11733	Fieino, Marsilo. Artist unknown	2 1/4 in.		\$0.25
11734	Salutati, Coluccio. Artist unknown	2 1/4 "		.25
11735	Petrarca, Francesco. Artist unknown	1 3/4 "		.25
11736	Michelangelo. Artist unknown	2 1/4 "		.25
11737	Francesco Lancillotti. Artist unknown	3 "		.25
11738	Taddea, wife of Vittorio Pavoni. By Antonio Marascotti	3 1/4 "		.25
11739	Giovanni de Medici. By Francesco da Sangallo	3 3/4 "		.25
11740	Elena Marsuppini, wife of the artist. By Francesco da Sangallo	3 3/4 "		.25
11741	Cosimo I., de Medici. By Francesco da Sangallo	3 1/2 "		.25
11742	Paolo Giovio, Bishop Nucerinus. By Francesco da Sangallo	3 3/4 "		.25
11743	Giovanantonio Guidi. Artist unknown	3 1/2 "		.25
11744	Nonnina Strozzi. Artist unknown	3 1/2 "		.25
11745	Sigismondo Pandolfo Malatesta. By Vittorio Pisano	3 1/2 "		.25
11746	Maria Mucini. Artist unknown	3 1/4 "		.25
11747	Leon Battista Albertina. By Matteo de Pasti	3 1/2 "		.25



11793



11792



11791



11790



11789

MEDALLIONS

No.			
11789	Marie Antoinette. By L. B. Nini	6 in.	\$0.50
11790	Dante	6 "	.50
11791	Petrarca	6 "	.50
11792	Ariosto	6 "	.50
11793	Tasso	6 "	.50



See Page 149 for sizes and prices



11818



11818A



11824



11825



11819

11820

11821

11822

11823

MEDALLIONS

No.			
11794	Beethoven	4 1/2 in.	\$0.25
11795	Mozart	4 1/2 "	.25
11796	Mendelssohn	4 1/4 "	.25
11797	Wagner	4 1/2 "	.25
11798	Haydn	4 1/2 "	.25
11799	Meyerbeer	4 1/2 "	.25
11800	Rossini	4 1/4 "	.25
11801	Chopin	4 1/2 "	.25
11802	Haendel	4 1/2 "	.25
11803	Gluck	4 1/4 "	.25
11804	Auber	4 1/2 "	.25
11805	De Beranger	4 1/4 "	.25
11806	Shakespeare	5 1/2 "	.50
11807	Dante	4 1/4 "	.25
11808	Napoleon	5 1/2 "	.50
11809	Byron	4 1/4 "	.25
11810	Bryant	4 3/4 "	.25
11811	Voltaire	4 1/4 "	.25
11812	Goethe	4 1/2 "	.25
11813	Schiller	4 1/2 "	.25
11814	Victor Hugo	5 "	.35
11815	Abd-El-Kader, an Algerian Leader	4 1/4 "	.25
11816	Lincoln	5 x 4 1/4 "	.25
11817	Washington	4 1/4 "	.25
11818	Liszt	4 1/2 "	.25
11818A	Liszt	5 1/2 "	.50
11819	Liszt	17 "	2.00
11820	Wagner	17 "	2.00
11821	Brahms	17 "	2.00
11822	Beethoven	17 "	2.00
11823	Mozart	17 "	2.00
11824	Franklin	3 3/4 "	.25
11825	Napoleon and Josephine	5 1/2 "	.50

ARMOR



12598 12599



12600 12606 12601



12602



12603



12604



12614



12615 12616

No.				
12598	Gauntlet, right	Length	10 in.	\$1.50
12599	Gauntlet, left	..	10 ..	1.50
12600	Dagger	..	17 ..	1.00
12601	Dagger	..	17 ..	1.00
12602	Breastplate		21 x 17 ..	4.00
12603	Helmet	Height	12 ..	4.00
12604	Battle Axe	Length	22 ..	1.50
12606	Spear-head	..	22 ..	4.00
12614	Bludgeon	..	23 ..	3.00
12615	Gauntlet, right	..	10 ..	2.00
12616	Gauntlet, left	..	10 ..	2.00

The above are furnished in Dark Ivory tint
25% extra is charged for the Steel Bronze finish

SHIELDS



Shield of Achilles
No. 12605 24 x 24 in. \$4.00



Trojan Shield
No. 12607 23 x 30½ in. \$5.00



Shield
By Cellini
No. 12608 25 x 17½ in. \$3.00



Shield
By Cellini
No. 12609 25½ x 19¾ in. \$3.00



Milton Shield
By Morel Ladeuil
In South Kensington Museum
No. 12610 34 x 26 in. \$6.00
(See No. 11050 on Page 141)



Shield
No. 12611 15½ x 15½ in. \$2.00



Judgment of Paris
No. 12612 24 x 24 in. \$4.00



Shield of Medusa
No. 12613 24 x 24 in. \$4.00

The above are furnished in Dark Ivory tint
25% extra is charged for the Steel Bronze finish

ANIMALS—By Barye



Bear, Dancing
No. 12800 Height 9 in. \$1.50
Base 5 x 3 in.



Bear, Eating
No. 12801 Height 5 in. \$0.50
Base 5¼ x 3¼ in.



Dog Devouring Goose
No. 12803 Height 5 in. \$1.50
Base 6 x 3¼ in.



Two Bears Fighting
No. 12802 Height 8 in. \$1.50
Base 5 x 5 in.



Elephant, Walking
No. 12804 Height 6 in. \$2.00
Base 6 x 2½ in.



Elephant, Running
No. 12805 Height 6 in. \$2.00
Base 7½ x 3 in.



Lion, Walking
No. 12830 Height 1 ft. 5 in. \$15.00
Base 31 x 8 in.
12806 Height 9 in. \$2.00
Base 16 x 4 in.



Lion, Seated
No. 12808 Height 8½ in. \$1.00
Base 6 x 3 in.



Lion, on panel
No. 12809 8 x 16 in. \$1.50



Lion, Walking
No. 12807
Height 5 in. \$1.00
Base 5¼ x 2½ in.



Lion, Seated, sketch
No. 12810 Height 11 in. \$2.00
Base 12 x 5½ in.



Lion Devouring Serpent
No. 12811 Height 7 in. \$1.50
Base 7½ x 3½ in.

ANIMALS — By Barye



Panther, Reclining

No.	Height	base	Price
12812	9 in.	18 x 6 in.	\$2.00
12813	6 "	11 x 4 "	1.25



Panther, Reclining

No. 12814	Height 4 in. ; base 8 x 3 in.	\$1.00
-----------	-------------------------------	--------



Rabbit, Standing
No. 12815
Height 3½ in. \$0.25



Rabbit, Reclining

No. 12816	Height 1½ in.	\$0.25
-----------	---------------	--------



Rabbit, Reclining

No. 12817	Height 1½ in.	\$0.25
-----------	---------------	--------



Rabbit, Reclining

No. 12818	Height 2 in.	\$0.25
-----------	--------------	--------

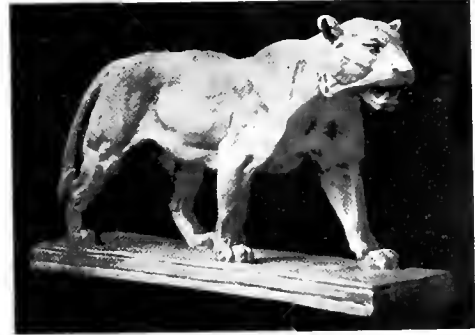

Tiger, Walking

No.	Height	base	Price
12829	1 ft. 5 in. ;	31 x 8 in.	\$15.00
12819	9 " ;	16 x 4 "	2.00



Tiger Devouring Crocodile

No.	Height	base	Price
12828	8 in. ;	24 x 10 in.	\$10.00
12820	5 " ;	9½ x 4 "	1.50



Tiger Devouring Alligator

No. 12821	Height 6 in. ; base 11 x 4 in.	\$1.50
-----------	--------------------------------	--------

ANIMALS—By Barye



Wolf, Walking

No. 12822 Height 10 in. ; base 13½ x 4 in. \$2.00



Elephant, Running

No. 12823 Height 6 in. ; base 7½ x 2½ in. \$2.00



Tiger, Walking

No. 12824 Height 10 in. ; base 15 x 5 in. \$3.00



Tiger Attacking Fawn

No. 12825 Height 10 in. ; base 15 x 4½ in. \$4.00



Panther Attacking Hyena

No. 12826 Height 11 in. ; base 18 x 6½ in. \$3.00



Panther, Walking

No. 12827 Height 9½ in. ; base 14½ x 5 in. \$3.00



Panther, Walking

No. 12831 Height 4½ in. ; base 8½ x 2½ in. \$1.25

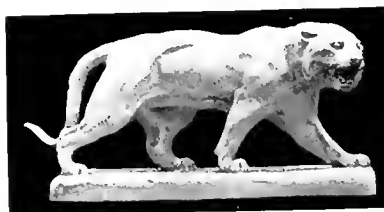

Tiger, Walking

No. 12832 Height 7 in. ; base 12½ x 4½ in. \$2.00

ANIMALS



Eagle, antique
In the Vatican

No. 12999 Height 2 ft. 4 in. \$15.00



Bull, Standing

No. 13000 Height 1 ft. 8 in. \$10.00

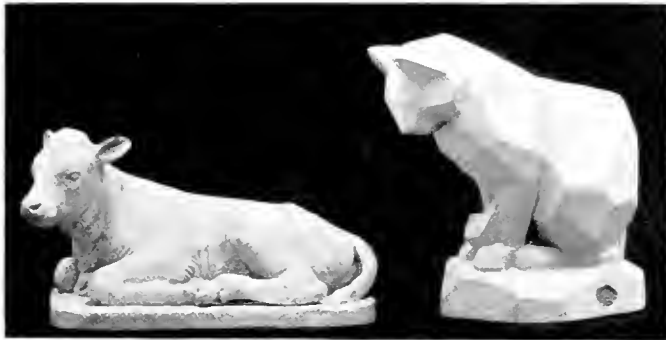

Calf, Reclining

No. 13001 Height 1 ft. 7 in. \$2.00

Cat, Blocked

No. 13002 Height 10 in. \$1.50

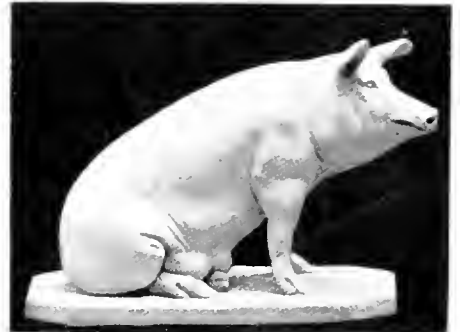

Pig, Reclining

No. 13003 Height 8 in. \$2.00



Cow, Standing

No. 13004 Height 10 in. \$3.00



Dog, Pointer

No. 13005 Height 9 in. \$2.00



Horse, Standing

By Mene

No. 13006 Height 11 in. \$3.00

ANIMALS



Lioness, Relief
No. 13007 8 x 13 in. \$1.50



13008
13036, 13009 13010
Lion of Lucerne. By Thorwaldsen
No. 13036 Height 1 ft. 6 in.; base 29 x 11 in. \$15.00
No. 13008 Height 5½ in. \$1.25 No. 13009 Height 4½ in. \$1.00
No. 13010 Height 2 in. \$0.50



Rabbit By Fremiet No. 13011 Height 4 in. \$0.50
Cat By Fremiet No. 13012 Height 3½ in. \$0.25
Cock By Fremiet No. 13013 Height 4 in. \$0.50



Tiger
By G. Gardet
No. 13014 Height 1 ft. \$2.50



Bear Crushing Man
By Fremiet
No. 13015
Height 1 ft. 1 in. \$2.00



13016 13017
Two Lions. By Canova
From the Tomb of Pope Clement XIII, in Rome
No. 13016 Height 6 in. \$1.50
13017 " 6 " 1.50



Horse
By J. Willis Good
No. 13018 Height 1 ft. 4½ in. \$8.00



Horse
By J. Willis Good
No. 13019 Height 1 ft. 4 in. \$8.00



Eagle
In the British Museum
No. 13020 Height 1 ft. 1 in. \$3.00

ANIMALS



Dog
By Mene
No. 13021 Height 5 in. \$1.50



Goose
By Mene
No. 13022 Height 2 in. \$0.50



Dog
By Fremiet
No. 13023 Height 4½ in. \$1.50



Hen
By Fremiet
No. 13024
Height 3 in. \$0.25



Owl
No. 13025
Height 11 in. \$1.50



Cock
By Vidal
No. 13026 Height 8 in. \$1.50



Lion, high Relief
No. 13027 8½ x 14 in. \$2.00



Dog
By Puschell
No. 13028 Height 5 in. \$1.25



Horse
By Mene
No. 13029 Height 1 ft. \$5.00
Base 15 x 5½ in.

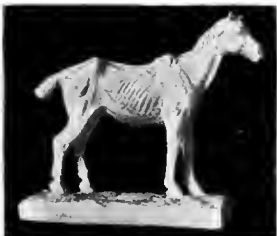

Horse
By Mene
No. 13030 Height 10 in. \$4.00
Base 10 x 4¼ in.

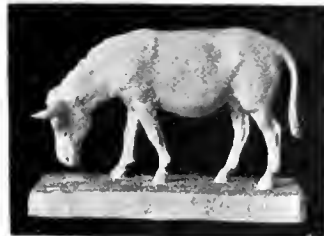

Donkey
By Mene
No. 13031 Height 6 in. \$4.00
Base 9 x 3¼ in.



Lion, Crouching
By Isidore Bonheur
No. 13032 Height 8½ in. \$3.00
Base 19 x 5 in.

ANIMALS



Donkey, Relief
By Ghiberti
No. 13033
9 x 5 in. \$0.75



Dog Studying Turtle
By Jacquemart
No. 13034
Height 6½ in. \$2.00
Base 7 x 4 in.



Eagle, for Wall
No. 13037
Top of head to base 3 ft. 3½ in.
Spread of wings 3 ft. 11 in.
\$25.00



Eagle
No. 13038 Top of wings
to base 2 ft. 9 in.
Spread of wings 3 ft.
\$25.00



Eagle
No. 13035 Height 1 ft. 4 in. \$7.00



Tiger, Crouching
By Isidore Bonheur
No. 13043 Height 8 in. ; base 18½ x 4½ in.
\$3.00

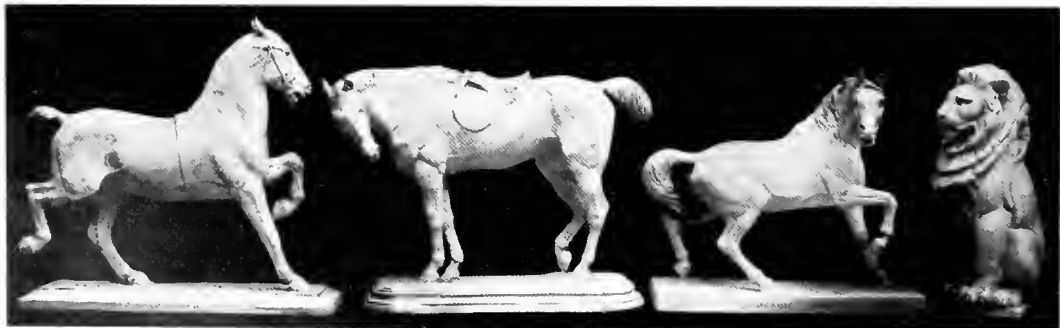

Horse
By Cecil Brown
No. 13039
Height 1 ft. 3 in.
\$5.00

Horse
No. 13040
Height 1 ft. 1 in.
\$6.00

Horse
By Mene
No. 13041
Height 1 ft. 1 in.
\$5.00

Lion
By Stevens
No. 13042
Height 1 ft. 1 in.
\$2.00

Liberal discount to schools and other educational institutions

HEADS OF ANIMALS



Bull
By Monti
No. 13100
Height 6½ in. \$1.50



Eagle, life size
No. 13101 . . . \$1.00



Fox, life size
No. 13102 . . . \$1.50



Goat, life size
No. 13103 . . . \$3.00



Horse
No. 13104
Height 9 in. \$1.50



Wolf, life size
No. 13107 . . . \$2.00



Horse
In the Capitoline Museum, Rome
No. 13105 Ear to Nose 25 in. \$10.00



Horse
Reduction of No. 548
No. 13106 Height 12 in. \$3.50

HEADS OF ANIMALS



Lion, life size
No. 13108 . . . \$5.00

Tiger, life size
No. 13109 . . . \$3.00



Tiger
No. 13110 Height 6 in. \$1.00



Boar
No. 13112 Height 8 in. \$2.00



Ram, life size
No. 13111 . . . \$3.50



Bull Dog, life size
No. 13113 . . . \$2.50



Dog, Mastiff, life size
No. 13114 . . . \$2.50



Dog, Bloodhound
Life size
No. 13115 . . . \$2.50



Lion, Gargoyle
From the Parthenon, Athens
No. 13116 17 x 19 in. \$8.00



Lion, Gargoyle
From the Temple of Antonius, Rome
No. 13117 18 x 21 in. \$6.00



Lion, Grotesque
No. 13118 16 x 10 in. \$2.00



Lion, Gargoyle
From the Temple of Antonius, Rome
No. 13119 14½ x 12½ in. \$2.50



Tiger, life size
No. 13120 . . . \$3.00

HEADS OF ANIMALS



Lion No. 13121 Height 10 in. \$2.00	Lion No. 13122 Height 11½ in. \$3.00	Ram No. 13123 Height 6½ in. \$3.00	Dog Life size No. 13124 . . . \$2.00
---	--	--	--

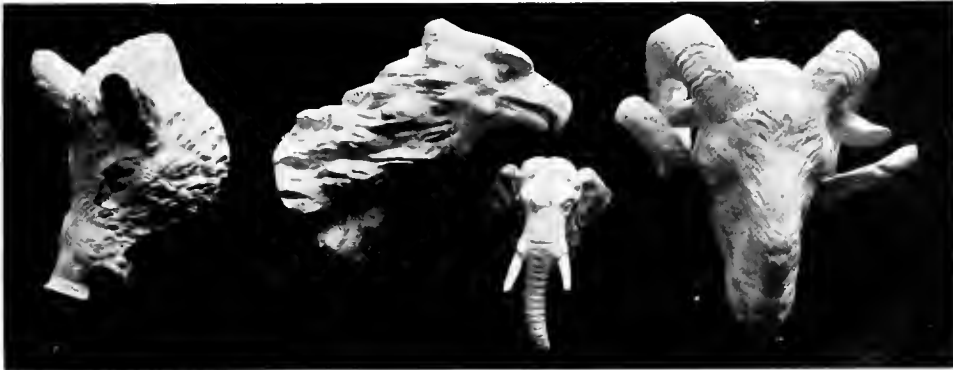

Boar No. 13125 Height 12 in. \$3.00	Eagle No. 13126 Height 12 in. \$2.00	Elephant No. 13128 Height 8 in. \$2.00	Ram Life size No. 13127 \$5.00
---	--	--	--------------------------------------

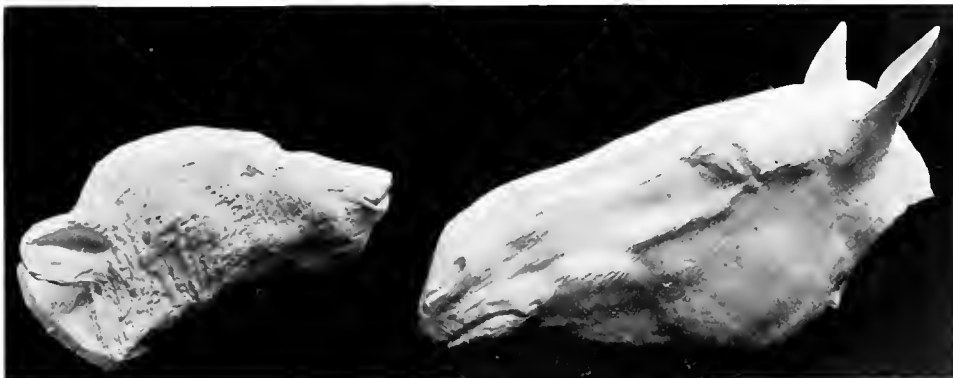

Bear, from Nature No. 13129 . . . \$6.00	Horse, from Nature No. 13130 . . . \$10.00
---	---

SMALL HEADS OF ANIMALS



13200

13201

13202

13203

13204

13205



13206

13207

13208

13209

13209A

13210

No.		No.		Height	Price
13200	Lioness	13206	Boar	4 1/4 in.	\$0.50
13201	Dog, mastiff	13207	Cat	4 "	.50
13202	Lion	13208	Cow	4 1/2 "	.50
13203	Tiger	13209	Dog, pointer	4 1/4 "	.50
13204	Bull Dog	13209A	Dog, pointer	4 1/4 "	.50
13205	Bull	13210	Dog, terrier	5 "	.50



13216

13215

13214

13213

13212

13211



13221

13220

13219

13218

13217

SMALL HEADS OF ANIMALS

No.	Stag	Bear	Lion	Donkey	Fox	Goat	No.	Horse	Ram	Lion	Pig	Rabbit	Height 8 1/2 in.	\$0.75
13211							13217							
13212							13218						4 1/2 "	.50
13213							13219						5 1/2 "	.75
13214							13220						4 1/4 "	.50
13215							13221						6 "	.50



13222

13223

13224

13225

13226



13227

13228

13229

13230

13231



13232

SMALL HEADS OF ANIMALS

No.	Animal	Height 4 1/2 in.	\$0.50	No.	Animal	Height 4 1/2 in.	\$0.50
13222	Sheep	"		13228	Jaguar	"	
13223	Wolf	5 "	.50	13229	Dog, terrier	"	6 "
13224	Monkey	3 3/4 "	.50	13230	Dog, setter	"	5 1/2 "
13225	Mule	6 "	.50	13231	Panther	"	4 1/2 "
13226	Panther	4 "	.50	13232	Eagle	"	6 "
13227	Cock	5 1/4 "	.50				

HEADS FROM TRAJAN COLUMN

(See Page 106 for sizes and prices)





HEADS FROM TRAJAN COLUMN

No.	Description	in.	\$1.00	No.	Description	in.	\$0.25
13350	Head of Man, high relief	13 x 11	1.00	13369	Head of Man	6 x 5 1/2	.25
13351	Head of Man, high relief	12 x 11	1.00	13370	Head of Man	6 x 5	.25
13352	Heads of Men, two, high relief	12 x 16	1.50	13371	Head of Man	4 1/2 x 4	.25
13353	Heads of Men, two, high relief	11 x 11	1.00	13372	Head of Man	5 x 4 1/2	.25
13354	Head of Man, Caesar (so called)	9 1/2 x 8	.50	13373	Head of Man	6 1/2 x 5 1/2	.25
13355	Head of Man, with Uplifted Hammer	7 x 8 1/2	.50	13374	Head of Man	6 1/2 x 5 1/2	.25
13356	Head of Man	9 x 6	.50	13375	Head of Man	5 1/2 x 5 1/2	.25
13357	Head of Man	8 x 8	.50	13376	Head of Man	6 x 5	.25
13358	Head of Man, Trajan (so called)	7 1/2 x 6	.50	13377	Head of Man	7 1/2 x 5	.25
13359	Heads of Men, two	12 x 7 1/2	.50	13378	Head of Man	7 x 6 1/2	.25
13360	Head of Man	7 x 6	.50	13379	Head of Man	5 1/2 x 3 1/2	.25
13361	Head of Man	7 x 5 1/2	.50	13380	Head of Woman, Victory (so called)	9 x 8	.50
13362	Head of Man	8 x 7 1/2	.50	13381	Head of Woman holding Masque	8 1/2 x 6 1/2	.50
13363	Heads of Men, group of six, Temple in foreground	14 x 12	1.50	13382	Head of Woman, Minerva (so called)	8 x 6	.50
13364	Heads of Men, group of four	10 x 14	1.00	13383	Head of Horse	11 x 11	.75
13365	Head of Man	6 x 5	.25	13384	Head of Horse	9 x 9	.50
13366	Head of Man	5 1/2 x 5	.25	13385	Head of Horse	8 x 10	.50
13367	Head of Horse	7 x 9	.50	13386	Head of Warrior, with Helmet	6 1/2 x 5	.25
13368	Head of Man	5 x 4 1/2	.25	13387	Head of Horse	8 x 8	.50

MASQUES

Taken from Original Size Statues and Busts, and from Nature



13450

13451

13452

13453

13454

13455



13456

13457

13458

13459

13460

13461



13462

13463



13464



13465

13466

13467

No		
13450	Juno, colossal	\$5.00
13451	Achilles	2.00
13452	Niobe	2.00
13453	Ariadne	1.50
13454	Venus of Melos	1.50
13455	Homer	2.00
13456	Zeus	3.00
13457	Guiliano de Medici	1.50
13458	Hermes	1.50
13459	Dying Gaul	1.50
13460	Faun, sleeping	2.00
13461	Agrippa, King	1.50
13462	Venus of Capua	1.50
13463	Polyhymnia	1.50
13464	Moses. By Michelangelo	3.00
13465	Venus of Arles	1.00
13466	Blocked Face	1.00
13467	Blocked Face	1.00



13468 13469 13470 13471 13472 13473



13474 13475 13476 13477 13478 13479 13480



13483 13484 13485 13486 13487 13488 13489



13481 13482

Masques and other studies for Art Schools are furnished in the white unless otherwise ordered.

MASQUES

No		
13468	Laocoön	\$2.00
13469	Juno	1.50
13470	St. Jerome	1.50
13471	Vitellius	1.50
13472	Cupid, weeping. By Fiamingo	2.00
13473	Shakespeare	1.50
	From the Stratford Monument	
13474	Niobe, so called	2.00
	In the Vatican	
13475	Napoleon, death masque	1.50
13476	Barbara Manfredi	2.00
	From Forli	
13477	Minerva	1.50
13478	St. Francis of Assisi	1.50
13479	Thackeray, death masque	1.00
13480	Gladiator, Fighting	1.50
13481	Negro, female50
13482	Negro, male50
13483	Apollo Belvedere	1.50
13484	Diana of Versailles	1.50
13485	Venus of Cnidus	1.50
13486	Canova, death masque	1.50
13487	Voltaire	1.50
13488	Nubian Girl	1.50
13489	Nubian Man	1.50



13490

13491

13492

13493

13494

13495



13496

13497

13498

13499

13500

13501



13502

13503

13504

13505

13506

13507

MASQUES

No.		
13490	Rousseau. By Houdon	\$1.50
13491	Du Barry, Mme.	1.50
13492	Omphale	1.50
13493	Satyr, laughing	1.50
13494	Napoleon I.	1.00
13495	Germanicus	1.00
13496	Costanza Bonarelli. By Bernini	1.50
13497	Julius Caesar	1.50
13498	St. George. By Donatello	1.50
13499	Isis	1.50
13500	Sappho From Herculaneum	1.50
13501	Discobolus of Myron	1.00
13502	Napoleon I., First Consul	1.00
13503	Beethoven, death masque	1.00
13504	Faun of Praxiteles	1.50
13505	Satyr, laughing	1.25
13506	Satyr, laughing	1.00
13507	Diomede	1.00



13508 13509 13510 13511 13512 13513



13514 13515 13516 13517 13518 13519



13520 13521 13522 13523 13524 13525

MASQUES

No.		
13508	Diana of Gabii	\$1.00
13509	Keats, from life	1.00
13510	Antinous	1.00
13511	Augustus, Young	1.00
13512	Agrippa, Young	1.00
13513	Child	1.00
13514	Venus de Medici	1.00
13515	Jason	1.00
13516	Child, from nature	1.00
13517	Child, from nature	1.00
13518	Portrait. By Luca della Robbia	1.00
13519	Portrait. By Luca della Robbia	1.00
13520	Brutus. By Michelangelo	2.00
13521	Garrigala	1.50
13522	Demosthenes	1.50
13523	Clytie	1.50
13524	Psyche of Naples	1.00
13525	La Belle Italienne, from life	1.00



13526 13527 13528 13529 13530 13531



13532 13533 13534 13535 13536 13537



13538 13539 13540 13541 13542

MASQUES

No.		\$1.50
13526	Lincoln, from life	\$1.50
13527	Antinous	1.50
13528	Venus of the Bath. By Glodion	1.50
13529	Florentine Girl	1.00
13530	Marietta Strozzi	1.50
13531	Unknown Woman	1.00
13532	Gérécant, death masque	1.00
13533	Dante From the Bust in Naples	1.00
13534	Sappho From the Bust in the Louvre	1.00
13535	Cicero	1.00
13536	Dying Alexander	3.00
13537	Grottesque. By Michelangelo In the Bargello	1.00
13538	Head From the Chartres Cathedral	1.50
13539	Mercury	1.50
13540	African Girl. By Carpeaux	1.50
13541	Cupid. By Da Bologna	1.00
13542	Cupid. By Da Bologna	1.00



13543

13544

13545

13546

13547

13548



13549

13550



13551

13552

13553



13554

13555

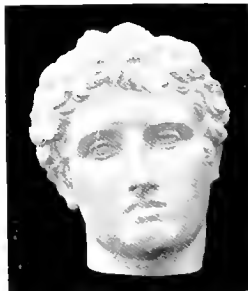

13556



13557

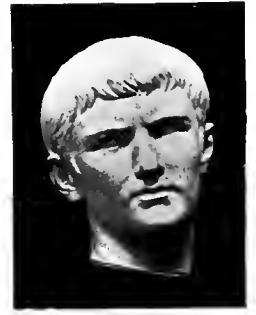

13558

MASQUES

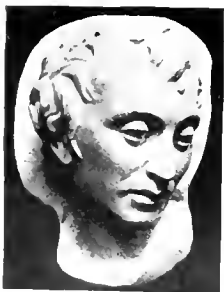

13559



13560

No.	Description	Price
13543	Cupid. By Da Bologna	\$0.75
13544	Cupid. By Da Bologna75
13545	Cupid. By Da Bologna75
13546	Cupid. By Da Bologna50
13547	Cupid. By Da Bologna75
13548	Young Girl. By Donatello	1.00
13549	St. John. By Donatello	1.00
13550	St. John. By Donatello	1.00
13551	Boy, laughing. By Donatello	1.00
13552	Infant Christ. By Settignano75
13553	Boy. By Settignano75
13554	French Peasant. By Carpeaux75
13555	Satyr. By Carpeaux75
13556	Hermes From Andros	1.50
13557	Cherub	1.00
13558	Augustus Caesar	2.00
13559	Man. By Andrea della Robbia From the Hospital, Pistoja	1.00
13560	Man. By Andrea della Robbia From the Hospital, Pistoja	1.00

STUDIES OF PARTS OF THE BODY
SKULLS



14000



14001

No.		
14000	Skull, from nature	\$1.50
14001	Skull, from nature	1.50

Studies of the Head



14060

14061

14062

14063, 14064

14065



14071



14067, 14068

14066, 14069



14070



14072

No.			
14060	Ear, left	20 1/2 x 14 1/2 in.	\$3.00
14061	Ears, two on panel	7 x 10	1.00
14062	Ear, left	7 x 4	1.00
14063	Eye, right	13 x 12	2.50
14064	Eye, right	7 x 7	1.00
14065	Eye, left	7 x 7	1.00
14066	Nose	8 x 5	1.00
14067	Mouth	10 x 14 1/2	2.50
14068	Mouth	5 1/2 x 7 1/2	1.00
14069	Nose	17 x 12	2.50
14070	Ears, two on panel	4 x 5 1/2	1.00
14071	Negro Head, from nature	Height 1 ft. 3.	3.00
14072	Hermes. From Statue No. 510.	1 x 5	4.00

Heads of original size statues illustrated in our catalogue can be furnished mounted the same as No. 14072. Prices upon application

BLOCKED STUDIES



14022

14023

14026

14024

14025

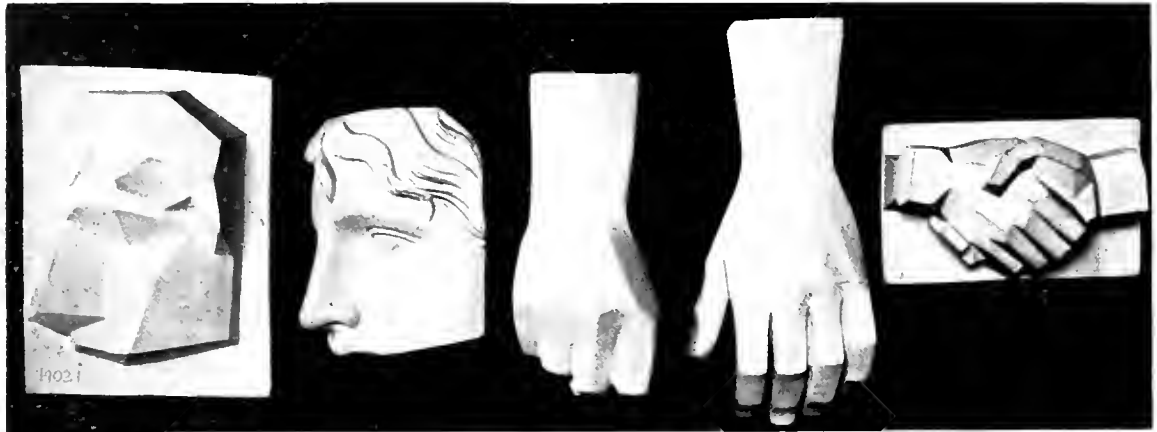

14027

14028

14029

14030

14031



14033

14032

No.			
14022	Blocked Head	Height 1 ft. 6 in.	\$6.00
14023	Blocked Head	1 " 7 "	6.00
14024	Blocked Head	1 " 8 "	6.00
14025	Blocked Head	1 " 8 "	6.00
14026	Blocked Head	1 " 8 "	6.00
14027	Upper two-thirds of Face, blocked	11 x 8 1/2 "	.75

No.			
14028	Upper two-thirds of Face, finished	8 1/2 x 6 1/2 in.	\$0.75
14029	Hand, clenched, right, heroic size		1.50
14030	Hand, open, left, heroic size		1.50
14031	Hands, clasped, on panel, life size		1.00
14032	Foot, left, heroic size		1.50
14033	Foot, right, heroic size		1.50

ARMS



14160



14161



14162



14163



14164



14165



14166



14167



14168



14169



14170

14171

14172

14173



14174



14175

No.			
14160	Arm, right, female, from life	\$3.00	
14161	Arm, left, female, from life	3.00	
14162	Arm, right, female, from life	3.00	
14163	Arm of Tom Sayers	3.50	
14164	Arm, right, male, with portion of shoulder, from life	5.00	
14165	Arm, right, male, with shoulder, from life	4.00	
14166	Arm, left, male, flexed on breast, from life	4.00	
14167	Arm, right, male, from life	4.00	

No.		
14168	Arm, right, male, from life	\$3.50
14169	Arm, left, from statue of Discobolus of Myron	3.00
14170	Arm, right, male, from life	3.50
14171	Arm, right, female, from life	3.00
14172	Arm, left, female, from life	3.00
14173	Arm, left, female, from life	3.50
14174	Arm, right, male, with portion of shoulder and breast, from life	5.00
14175	Arm, right, of Sandow	5.00

INFANTS' ARMS AND LEGS



14235



14236



14237

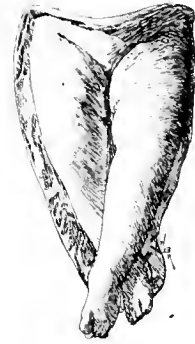

14238



14239

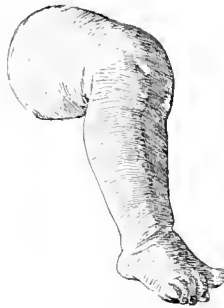

14240



14241



14242

14243

No.		
14235	Arm, left, on panel, from life	\$1.00
14236	Arm, left, on panel, from life	1.00
14237	Arm, left, on panel, from life	1.00
14238	Legs and Thighs, front view, on panel	2.50
14239	Legs and Thighs, back view, on panel	2.50
14240	Leg, right	1.00
14241	Leg, right, from life	1.50
14242	Arm, right	2.00
14243	Arm, right	2.00

*Estimates for cleansing and repairing casts furnished upon application
Discount to schools and other educational institutions*

HANDS

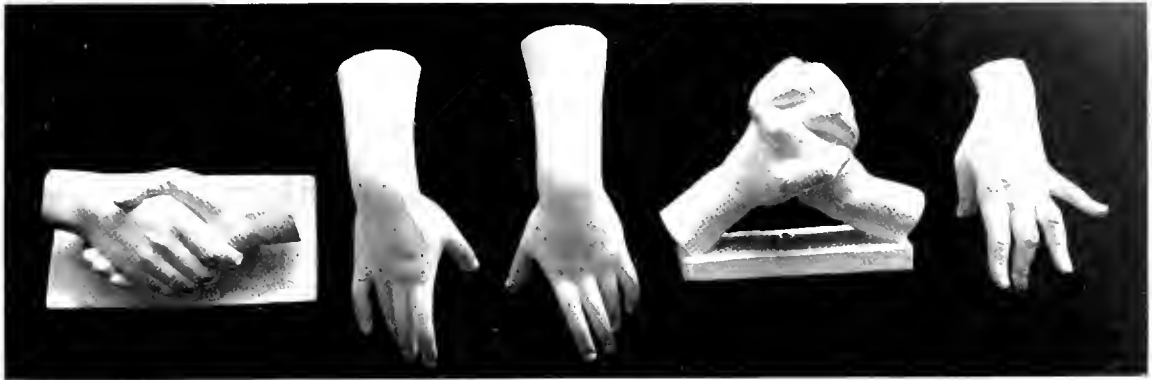

14300

14301

14302

14303

14304



14305

14306

14307

14308

14309

14310

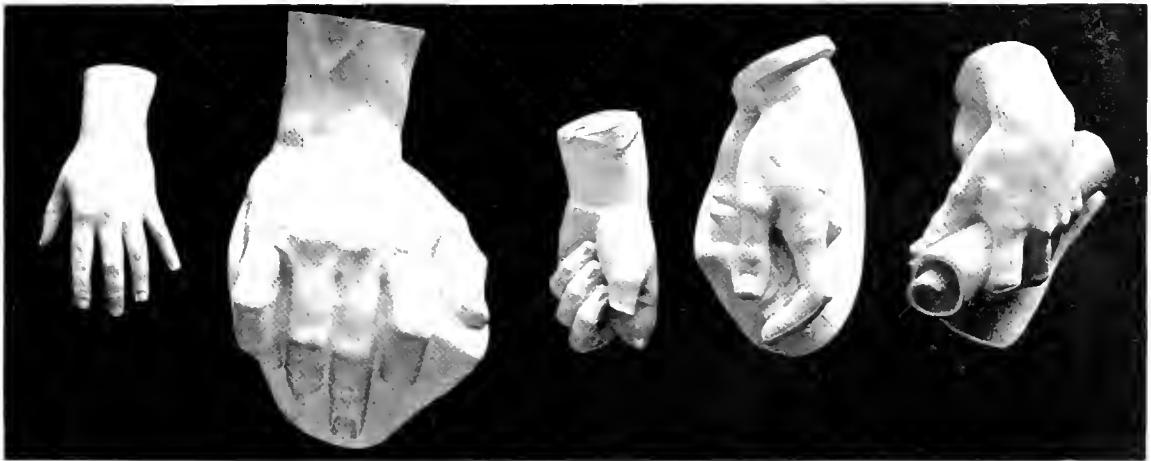

14311

14312

14313

14314

14315

No.		
14300	Hands, two, right, clasped, male, on panel, from life	\$1.00
14301	Hand, right, Venus de Medici	1.50
14302	Hand, left, Venus de Medici	1.50
14303	Hands, right and left, clasped, from life	1.50
14304	Hand, left, female, from life	1.00
14305	Hand, left, female, from life	1.00
14306	Hand, left, female, from life	1.00
14307	Hand, right, male, grasping rod	1.00

No.		
14308	Hand, left, female, from life	\$1.00
14309	Hand, right, female, from life	1.00
14310	Hand, right. By Michelangelo	1.50
14311	Hand, left, female, from life	1.00
14312	Hand, right, male, resting on block	1.50
14313	Hand, left, from Praxiteles' Hermes	1.00
14314	Hand, left, holding coins. By Michelangelo	1.50
14315	Hand, left, holding scroll By Michelangelo	1.50



14316 14317 14318 14319 14320 14321



14322 14323 14324 14325 14326 14327



14328 14329 14330 14331 14332 14333

No.		
14316	Hand, right, of Voltaire, from life	\$1.00
14317	Hand, left, of William Hunt, from life	1.00
14318	Hand, right, of Abraham Lincoln, from life	1.00
14319	Hand, left, of Abraham Lincoln, from life	1.00
14320	Hand, right, male, holding rod. By Michelangelo	1.00
14321	Hand, left, Apollo Belvedere, holding fragment of bow	1.50
14322	Hand, right, male, holding rod, from life	1.00
14323	Hand, left, male, open, from life	1.00
14324	Hand, right, male, grasping rod, from life	1.00

No.		
14325	Hand, right, male, extended on panel, from life	\$1.00
14326	Hand, left, female, open	1.00
14327	Hand, right, Walt Whitman, on panel, from life	1.00
14328	Hand, right, male, clenched, from life	1.00
14329	Hand, right, male, half closed, from life	1.00
14330	Hand, right, male, from life	1.50
14331	Hand, left, female, open, from life	1.00
14332	Hand, right, female, from life	1.00
14333	Hand, left, female, from life	1.00



14334

14335

14336

14337

14338



14339

14340

14341

14342

14343

14344



14345

14346

14347

14348

14349

14350

14351

No.			No.		
14334	Hand, left, female, on cushion, from life	\$1.50	14342	Hand, left, female, on cushion, from life	\$1.00
14335	Hand, left, female, on breast, from life	1.00	14343	Hand, right, male, on panel, from nature	1.00
14336	Hand, right, female, on cushion, from life	1.00	14344	Hand, left, male, on panel, from nature	1.00
14337	Two hands, one grasping wrist, male, from life	1.50	14345	Hand, left, female, on panel, from nature	1.00
14338	Hand, right, female, resting on cushion, from life	1.00	14346	Hand, left, female, on panel, from nature	1.00
14339	Hand, left, female, resting on cushion, from life	1.00	14347	Hand, left, male, on panel	1.00
14340	Hand, right, female, from life	1.00	14348	Hand, right, male, holding rod, on panel, from nature	1.00
14341	Hand, right, male, from life	1.00	14349	Hand, left, female, from nature	1.00
			14350	Hand, left, female, on panel, from nature	1.00
			14351	Hand, left, male, grasping rod, from nature	1.00

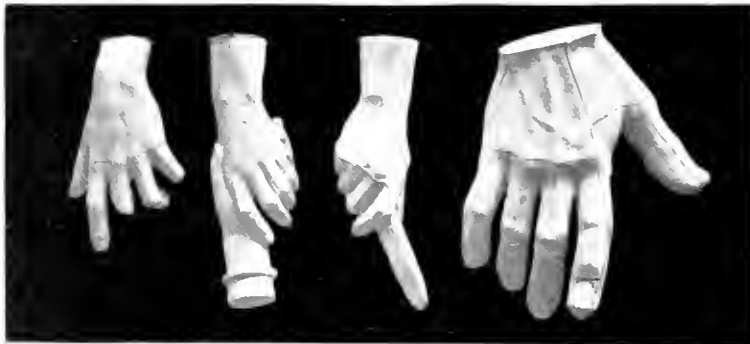
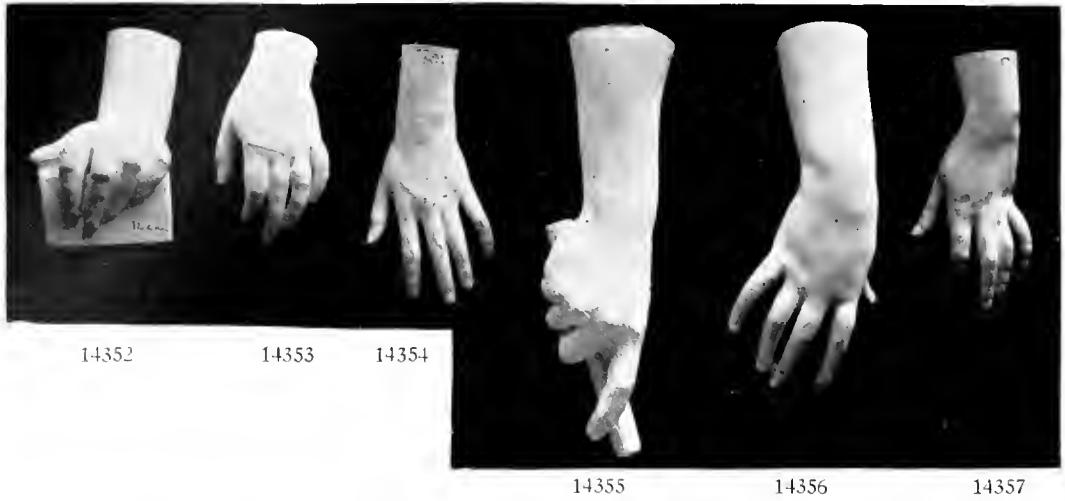

14352 14353 14354 14355 14356 14357

14358 14359 14360 14361 14362

HANDS

No.		
14352	Hand, left, female, resting on block, from nature	\$1.00
14353	Hand, left, female, from life	1.00
14354	Hand, left, female, from life	1.00
14355	Hand, right, male, holding rod, antique	1.50
14356	Hand, right, female	1.00
14357	Hand, left, male, from life	1.00
14358	Hand, left	1.50
14359	Hands, clasped, female, from life	1.50
14360	Hand, right, with knife	1.50
14361	Hand, right, male, colossal	2.50
14362	Hand of Hercules, Farnese, colossal	6.00

Casts of hands, feet and other studies are always furnished in the plain white unless otherwise specified

INFANTS' HANDS



14490 14491 14492 14493 14494



14495 14496 14497 14498 14499



14506 14507 14508 14509



14501 14502 14503 14504 14505



14510 14511

No.	Description	No.	Description	No.	Description
14490	Hand and part of arm, left, from life	14501	Hand, right, from life	14506	Hand, right, from life
14491	Hand, left, with part of arm, on panel, from life	14502	Hand, left, from life	14507	Hand, left, from life
14492	Hand, right, with part of arm, on panel, from life	14503	Hand, left, from life	14508	Hand, left, from life
14493	Hand, right, on panel, from life	14504	Hand, left, from life	14509	Hands clasped
14494	Hand, left, on panel, from life	14505	Hand and part of arm, left, on panel, from life	14510	Hand, left, on cushion, from life
14495	Hand, left, on panel, from life	14506	Hand, left, on cushion, from life	14511	Hand, right, on block, from life
14496	Hand, left, on panel, from life	14507	Hand, right, from life		
14497	Hand, left, on panel, from life	14508	Hand, left, with part of arm, from life		
14498	Hand, left, on panel, with part of arm, from life	14509	Hand, left, with part of arm, from life		
14499	Hand, right, with part of arm, from life	14510	Hand, right, from life		
14500	Hand, left, grasping rod, from life	14511	Hand, right, from life		

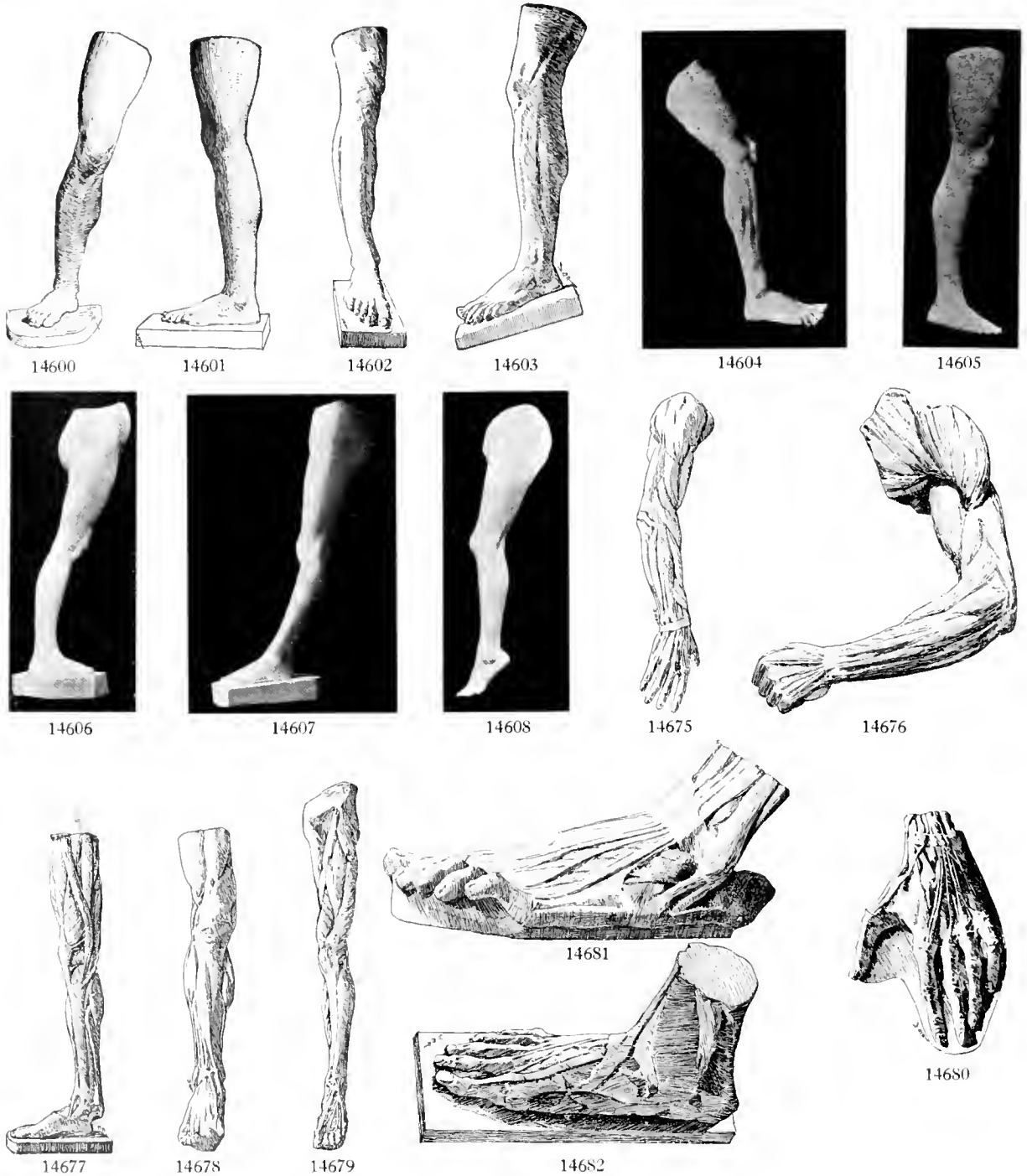

LEGS

No.		
14600	Leg and Thigh, right, male, from life . . .	\$4.00
14601	Leg and Thigh, left, male, from life . . .	4.00
14602	Leg, right. From Statue of Silenus . . .	4.00
14603	Leg, left. From Statue of Silenus . . .	4.00
14604	Leg, right. From Statue of Ajax . . .	4.00
14605	Leg, right, male, from life . . .	4.00
14606	Leg, right, female, from life . . .	5.00
14607	Leg, left, female, from life . . .	5.00
14608	Leg, left, female, from life . . .	5.00

ANATOMICAL

No.		
14675	Arm, right, life size By Houdon . . .	\$4.00
14676	Arm, left, life size.	4.00
14677	Leg, right	5.00
14678	Leg, right, life size. By Houdon . . .	4.00
14679	Leg, left, colossal	5.00
14680	Hand, left, on panel	1.00
14681	Foot, left, on panel	1.50
14682	Foot, right, on panel	1.50

(See Anatomical Studies on Pages 223, 224)

FEET



14825



14826

14827



14828

14829



14830

14831

14832



14833

14834

14835



14836

14837

14838



14839

14840

No.		
14825	Foot, left, male, heroic. From Statue of Hercules	\$2.50
	Length from heel to toe 19 inches	
14826	Foot, left, of Fighting Gladiator	1.50
14827	Foot, right, of Laocoön	1.50
14828	Foot, left, of Laocoön	1.50
14829	Foot, Hermes of Praxiteles	1.50
14830	Foot, right, male, on panel, from life	1.00
14831	Foot, left, male, on panel, antique	1.00
14832	Foot, left, male, on panel, from life	1.00

No.		
14833	Foot, left, male, on panel, antique	\$1.00
14834	Foot, left, female, on panel, from life	1.00
14835	Foot, right, male	1.00
14836	Foot, right, of Venus de Medici	1.00
14837	Foot, right, female, from life	1.00
14838	Foot, right, female, from life	1.00
14839	Foot, right, female, from life	1.00
14840	Feet, right and left crossed, female, from life	1.50



14841 14842



14843 14844



14845 14846 14847



14848 14849 14850



14851 14852



14853 14854

FEET

No.		
14841	Foot, right, female, on panel	\$1.00
14842	Foot, left, of Hercules, Farnese, on panel	2.00
14843	Foot, right, of Silenus, on panel	1.50
14844	Foot, left, of Silenus, on panel	1.50
14845	Foot, right, of Gladiator, on panel	1.50
14846	Foot, left, female	1.00
14847	Foot, right, female, on panel, from nature	1.00

No.		
14848	Foot, left, female, from nature	\$1.00
14849	Foot, right, male, on panel, from nature	1.00
14850	Foot, left, of Venus de Medici, on panel	1.00
14851	Foot, left, male, on panel, from nature	1.00
14852	Foot, right, male, antique, on panel	1.00
14853	Foot, right, of Apollo	1.50
14854	Foot, left, of Apollo	1.50



14855

14856



14857

14858

FEET

No.		
14855	Foot, female, showing sole	\$1.00
14856	Foot, left, male	1.00
14857	Foot, left, female	1.00
14858	Foot, left, male	1.50

INFANTS' FEET



15000

15001

15002



15003

15004

15005

15006

No.		
15000	Foot, left	\$0.75
15001	Foot, left, from life50
15002	Foot, left, from life50
15003	Foot, right, on panel, from life50
15004	Foot, left, on panel, from life50
15005	Foot, left, from life50
15006	Foot, right, from life50

Casts of hands, feet and other studies are always furnished in the plain white, unless otherwise specified

FRUITS, FLOWERS AND LEAVES ON PANELS

Studies for Art Schools

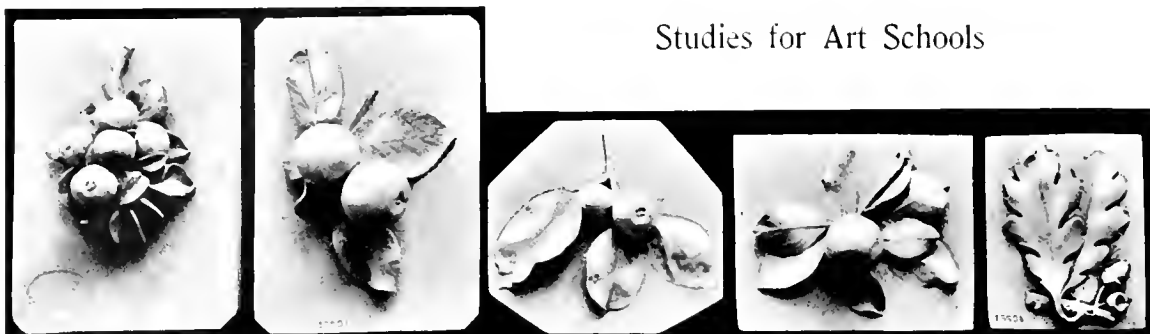

15500

15501

15502

15503

15504

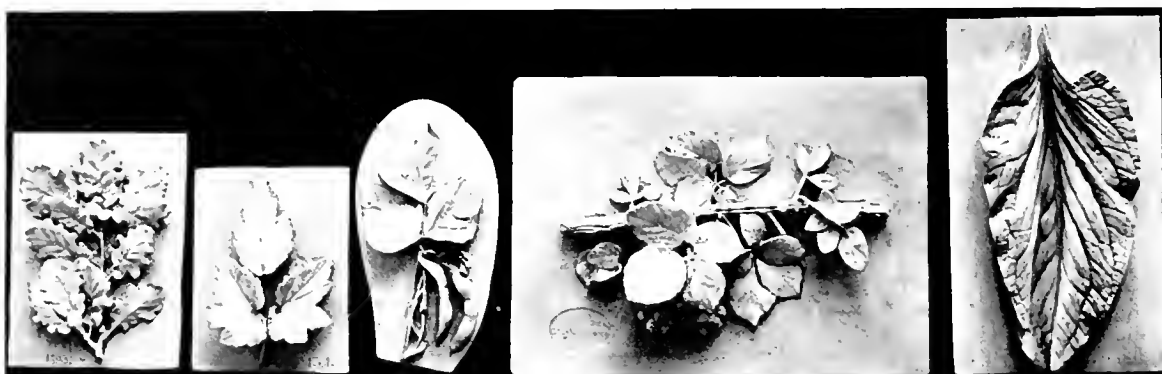

15505

15506

15507

15508

15509

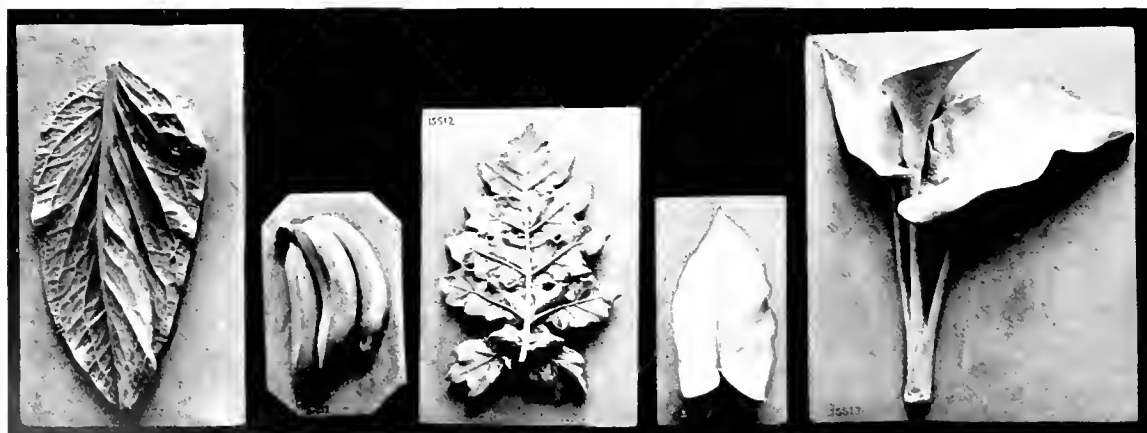

15510

15511

15512

15514

15513

No.					No.			
15500	Apples and Leaves	. . .	14	x 10	in.	\$1.50	15508	Blackberry Vine 11½ x 19½ in. \$3.00
15501	Apples and Leaves	. . .	14	x 10	..	2.00	15509	Burdock Leaf 16½ x 9 .. 1.50
15502	Apples and Leaves	. . .	10	x 10	..	1.00	15510	Burdock Leaf, reversed . 16½ x 9 .. 1.50
15503	Apples and Leaves	. . .	8½	x 10	..	1.00	15511	Bananas 9 x 6 .. .75
15504	Acorns and Leaves	. . .	8½	x 7	..	.50	15512	Acanthus Leaf 13 x 9 .. 1.00
15505	Acorns and Leaves	. . .	11	x 8	..	1.00	15513	Calla Lily 15 x 13 .. 2.00
15506	Birch Leaves		9½	x 7½	..	.75	15514	Calla Leaf 9 x 5½ .. .50
15507	Beans and Leaves . . .		13	x 7	..	1.00		

Discount to schools

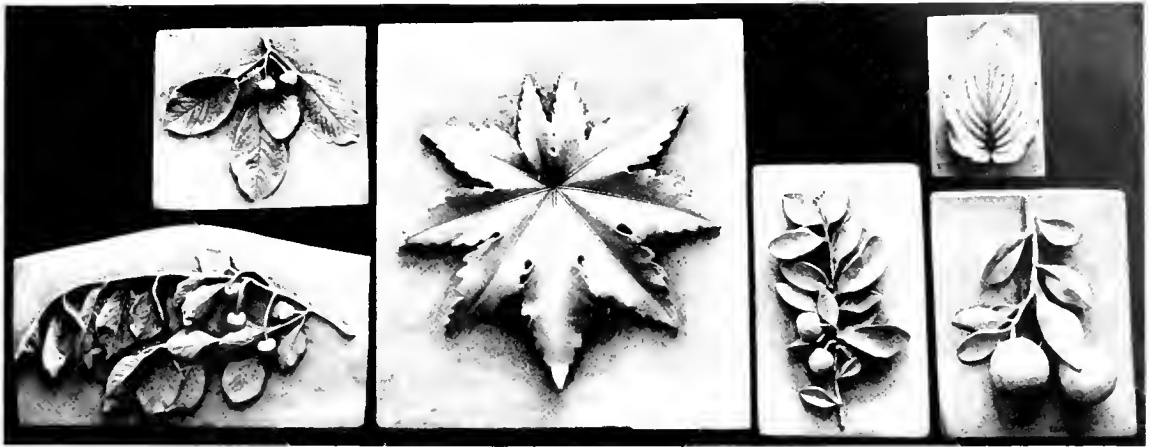

15515

15516

15517

15518

15519
15520



15521

15522

15523

15526

15528
15527

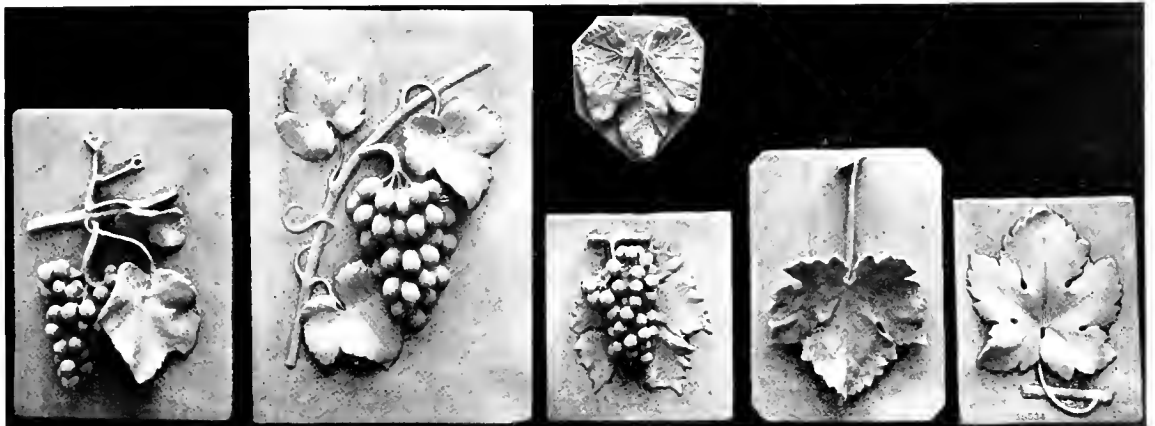

15529

15530

15532
15531

15533

15534

No.					
15515	Cherries and Leaves . . .	10	x 18	in.	\$1.50
15516	Cherries and Leaves . . .	9	x 11	"	.75
15517	Castor Oil Leaf . . .	20	x 18	"	2.50
15518	Crab Apples and Leaves	13	x 8½	"	1.25
15519	Day Lily Leaf . . .	8	x 5½	"	.50
15520	Oranges and Leaves . . .	12	x 10	"	1.50
15521	Tulips and Leaves . . .	18	x 11	"	2.00
15522	Fig Leaf . . .	13	x 9	"	1.00
15523	Quinces and Leaves . . .	18½	x 10½	"	2.00

No.					
15526	Flowers, panel of . . .	12	x 8	in.	\$1.00
15527	Geranium Leaf . . .	9½	x 7	"	.50
15528	Ground Nut Leaf . . .	9	x 5½	"	.50
15529	Grapes and Leaves . . .	13	x 9½	"	1.50
15530	Grapes and Leaves . . .	17	x 12	"	2.00
15531	Grapes and Leaves . . .	9	x 8	"	.75
15532	Grape Leaf, reversed . . .	6	x 6	"	.50
15533	Grape Leaf . . .	11	x 8½	"	.75
15534	Grape Leaf . . .	9	x 8	"	.50



15535

15536

15537

15538

15539



15540

15541

15542

15543

15544



15545

15546

15547

15548



15549

15550

15551

15552

15553

15554

No.					No.					
15535	Grape Leaf	8	x 6	in.	\$0.75	15545	Laurels	10 x 17	in.	\$1.50
15536	Grape Leaf	9½	x 8½	..	.75	15546	Leaf Cluster	10 x 11	..	1.00
15537	Grape Leaf	7	x 6½	..	.50	15547	Magnolia	12 x 12	..	2.00
15538	Gourd and Leaf	10	x 9	..	1.25	15548	Maple Leaf Cluster	11 x 16	..	1.50
15539	Hollyhock Leaf	10	x 8	..	.50	15549	Maple Leaf	10 x 10	..	.50
15540	Hops and Leaves	8	x 7	..	1.00	15550	Narrow-dock Leaf	12 x 3	..	.50
15541	Hops and Leaves	10	x 7	..	1.50	15551	Oak Leaf	8 x 7½	..	.50
15542	Ivy Leaf	8	x 8	..	.50	15552	Olives and Leaves	9 x 7	..	.50
15543	Lemon and Leaves	7	x 4½	..	1.00	15553	Olives and Leaves	10 x 7	..	1.00
15544	Lemon and Leaves	11	x 7	..	1.50	15554	Orange and Leaves	7 x 5½	..	1.00



15555

15557
15556

15558

15559

15560



15561

15562

15565



15563

15566



15567

15568

15569

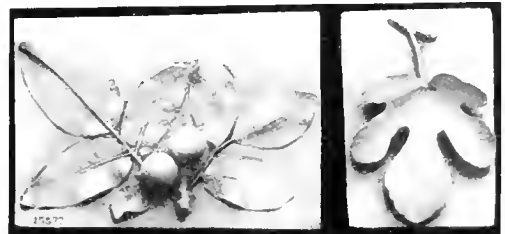

15570

15571



15572

15573

15576

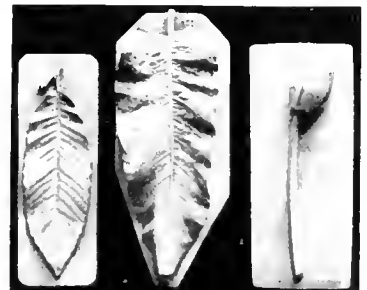

15574

15575

15583

No.				
15555	Pears and Leaves	14	x 10	in. \$2.00
15556	Pear and Leaves	8½	x 7	.. 1.00
15557	Peach and Leaves	6	x 6	.. .50
15558	Plums and Leaves	10	x 8	.. 1.50
15559	Plums and Leaves	15	x 10	.. 1.50
15560	Pomegranate and Leaves	12	x 7	.. 1.00
15561	Pumpkin Leaf	11	x 10	.. 1.00
15562	Rose Leaves	7	x 5	.. .50
15563	Roses and Leaves	17	x 11	.. 1.50
15565	Rose and Leaves	9	x 8½	.. .75
15566	Sunflower and Leaves	19	x 12	.. 1.50

No.				
15567	Thistle Leaf	19	x 8	in. \$2.00
15568	Thistle Leaf, reversed	19	x 8	.. 2.00
15569	Tobacco Leaf	15	x 7	.. 1.00
15570	Walnuts and Leaves	8½	x 12	.. .75
15571	Fig Leaf	8½	x 6	.. .75
15572	Blackberry Leaves	7	x 6	.. .50
15573	Maple Leaf	8½	x 6½	.. .75
15574	Chestnut Leaf	11	x 4	.. .50
15575	Burdock Leaf	13	x 6	.. 1.00
15576	Grape Leaf	7	x 4½	.. .50
15583	Pond Lily	12	x 5	.. .50

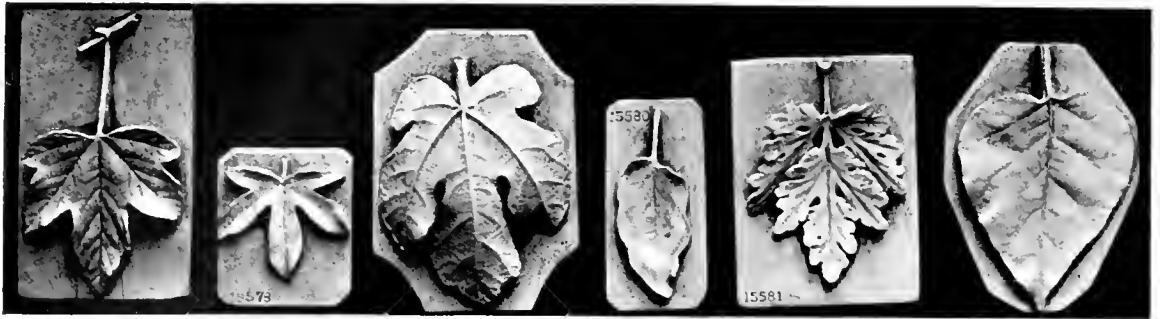

15577

15578

15579

15580

15581

15582



15584

15585

15586

15587

15588



15589



15590



15591

No.				
15577	Maple Leaf	8	x 5 in.	\$0.50
15578	Fig Leaf	4½	x 4 ..	.25
15579	Fig Leaf, reversed	8	x 6 ..	.50
15580	Leaf, from nature	6	x 2½ ..	.25
15581	Geranium Leaf	7	x 5½ ..	.50
15582	Maple Leaf	7	x 5½ ..	.50
15584	Calla Lily	17	x 8½ ..	1.00
15585	Fig Leaf	13	x 9 ..	1.00
15586	Plums and Leaves	10½	x 9 ..	1.50
15587	Quinces and Leaves	12½	x 10 ..	1.50
15588	Pears and Leaves	13	x 9½ ..	2.00
15589	Pears and Leaves	8	x 6 ..	.75
15590	Lemons and Leaves	12	x 15 ..	3.00
15591	Oranges and Leaves	16	x 12 ..	3.00



15592



15593



15594



15595



15596



15597



15598



15599



15600



15601



15602

No.			
15592	Hop Leaf	8½ x 7 in.	\$0.75
15593	Daffodil	13 x 7 "	1.25
15594	Merangoli and Leaves	10 x 9 "	1.00
15595	Walnut Leaf	9½ x 9 "	.50
15596	Grapes and Leaves	10 x 13½ "	2.50
15597	Magnolia	12 x 11 "	2.00
15598	Citron and Leaves	9½ x 11 "	1.50
15599	Grapes and Leaves	14 x 13 "	2.50
15600	Magnolia and Leaves	15 x 14 "	3.00
15601	Figs and Leaves	15 x 10½ "	2.50
15602	Pomegranate and Leaves	18 x 12 "	2.50

PRIMARY STUDIES OF ORNAMENT



16000

16001

16002

16003

16004



16005

16006

16007

16008

16009



16010

16011



16012

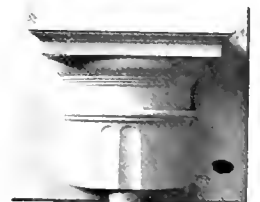

16013

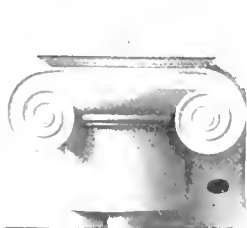

16014



16015

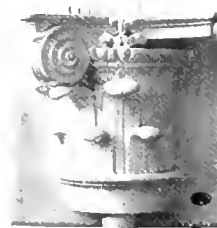

16016



16017

No.	Description	Dimensions	Price
16000	Study of Leaf	17 x 15 in.	\$1.50
16001	Study of Rosette	16 x 14 ..	1.50
16002	Study of Leaf	21 x 15 ..	1.50
16003	Study of Leaf	20 x 14½ ..	1.50
16004	Study of Leaf	19 x 14 ..	1.50
16005	Study of the Lotus Leaf	10½ x 7½ ..	.75
16006	Study of Ornament	10½ x 7½ ..	.75
16007	Study of Ornament	8½ x 8½ ..	.50
16008	Study of Ornament	8½ x 8½ ..	.50

No.	Description	Dimensions	Price
16009	Study of Ivy Leaf	7 x 12 in.	\$0.75
16010	Study of Ornament	11 x 7½ ..	.75
16011	Study	10 x 7½ ..	.75
16012	Capital, Tuscan	8 x 10 ..	1.50
16013	Capital, Doric	8 x 10 ..	1.50
16014	Capital, Ionic	8 x 10 ..	1.50
16015	Capital, Corinthian	10 x 9½ ..	2.50
16016	Capital, Composite	10 x 9½ ..	2.50
16017	Study of a Cross	9 x 9 ..	.75



16018

16020

16019



16021



16022



16023



16024



16025, 16026



16027



16028



16029



16030



16031



16032



16033

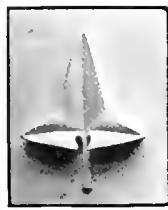

16034



16035



16036



16037

No.				
16018	Study of Fig Leaf . . .	7 x 7 in.	\$0.50	
16019	Study of Fig Leaf . . .	7 x 7 ..	.50	
16020	Study of Fig Leaf . . .	7 x 7 ..	.50	
16021	Study of Acanthus . . .	12 x 8½ ..	1.00	
16022	Study of Acanthus . . .	12 x 8½ ..	1.00	
16023	Study of Scroll . . .	12½ x 9 ..	1.00	
16024	Study of Scroll . . .	12½ x 8½ ..	1.00	
16025	Lotus Leaf . . .	22 x 15 ..	2.00	
16026	Lotus Leaf. Reduction of No. 16025 . . .	10½ x 8 ..	.75	
16027	Lotus Fret . . .	12½ x 27 ..	2.00	

No.				
16028	Study of Leaf . . .	9½ x 7½ in.	\$1.00	
16029	Study of Leaf, Palmetto . . .	9½ x 7½ ..	1.00	
16030	Study of Leaf, Palmetto . . .	9½ x 7½ ..	1.00	
16031	Study of Bud and Leaf . . .	9½ x 7½ ..	1.00	
16032	Study of Bud and Leaf . . .	9½ x 7½ ..	1.00	
16033	Study of Leaf . . .	12 x 8½ ..	1.50	
16034	Study of Ivy Leaf . . .	9 x 7½ ..	1.00	
16035	Study of Ivy Leaf . . .	9 x 7½ ..	1.00	
16036	Study of Acanthus Leaf . . .	12 x 8 ..	1.50	
16037	Cluster of Leaves . . .	12 x 8 ..	1.50	



16038



16039



16040



16041



16042



16043



16044



16046



16047

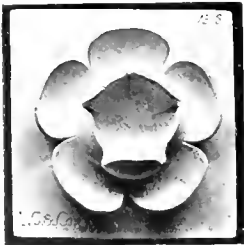

16048



16049



16050



16051

No.	Description	Dimensions	Price
16038	Study of Fig Leaf	10 ¹ / ₄ x 8 in.	\$1.00
16039	Acanthus Leaf	12 x 8 ¹ / ₄ "	1.50
16040	Study of Palm Leaf	10 ¹ / ₂ x 8 ¹ / ₂ "	1.00
16041	Study of Honeysuckle	15 x 10 ¹ / ₂ "	1.75
16042	Study of Acanthus Leaf	12 x 9 "	1.50
16043	Study of Leaf	12 x 8 "	1.50
16044	Rosette	9 x 9 "	1.50
16046	Rosette	9 x 9 "	1.50
16047	Rosette	9 x 9 "	1.50
16048	Rosette	9 x 9 "	1.50
16049	Lotus with Acanthus	12 x 8 ¹ / ₂ "	1.50
16050	Oak Leaves	9 x 7 ¹ / ₂ "	1.00
16051	Study of Leaf	12 x 8 ¹ / ₄ "	1.50

STUDIES OF ORNAMENT AND ARCHITECTURAL DETAILS



Capital
From the Arch of Trajan, Beneventum
No. 18797 35 x 44 in. \$30.00



Acanthus, Greek
No. 18798 17 x 12 in. \$1.50



Cornice, Greek
From the Erechtheum, Athens
No. 18890 32 x 22 in. \$5.00



Anthemion, antefix. Greek
No. 18799 17 x 16 in. \$2.00



Capital, quarter section
Greek
From the Temple of Minerva
No. 18801 27 x 25 in. \$8.00



Anthemion, Greek
No. 18802 10 x 8 in. \$0.75



Anthemion, fret with beading. Greek
No. 18803 8½ x 19 in. \$1.50

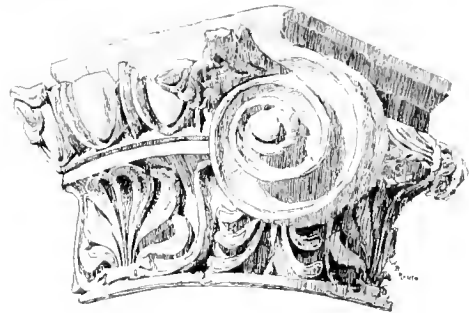

Capital, quarter section
From the Lateran Museum, Rome
No. 18804 17 x 19 in. \$5.00

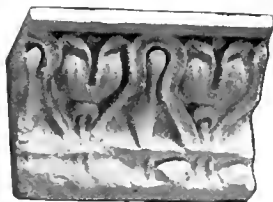

Cymatium, Greek
No. 18805 8½ x 11 in. \$1.25



Cymatium, Greek
No. 18806 6 x 11 in. \$1.25

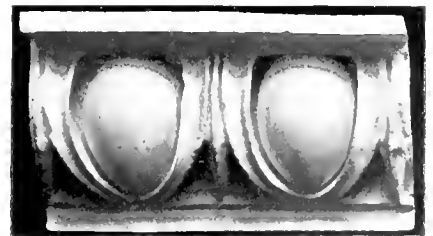

Egg and Dart, Greek
No. 18807 13 x 21 in. \$2.50

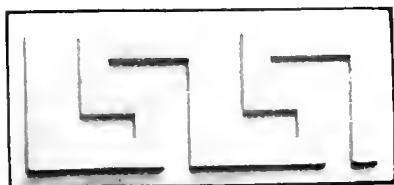

Fret. *Greek*
No. 18808 8½ x 18 in. \$1.00



Honeysuckle. *Greek*
No. 18809 8½ x 10 in. \$0.75



Scroll, the Lysicrates Scroll. *Greek*
From the Choragic Monument of Lysicrates, Athens
No. 18810 12 x 28 in. \$2.00



Table Support, Pompeian
From the House of Cornelius Rufus
No. 18811 33 x 33 in. \$12.00



Fragment. *Greek*
From the Erechtheum, Athens
No. 18812 21 x 26 in. \$3.50



Antefix. *Greek*
From the Parthenon
No. 18813 20 x 12 in. \$1.50



Capital. *Greek*
From the Erechtheum, Athens
No. 18814 29 x 37 in. \$12.00



Acanthus Leaf. *Greek*
From the Temple of Mars
No. 18815 26 x 24 in. \$5.00



Fragment of Cornice. *Greek*
From the Temple of Diana, Ephesus
No. 18816 24 x 24 in. \$3.50



Moulding. *Greek*
From Temple of Minerva
No. 18817 24 x 12 in. \$3.00



Fragment of Cornice
Greek
From the Choric Monument of Lysicrates
No. 18818 14 x 11 in. \$1.50

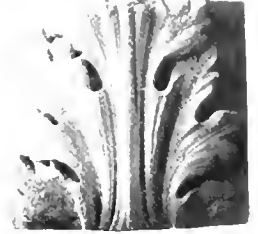

Acanthus. *Greek*
No. 18820 11 x 10 1/2 in. \$1.50



Fragment of Capital
Greek
From same as No. 18818
No. 18819
25 x 13 in. \$3.00

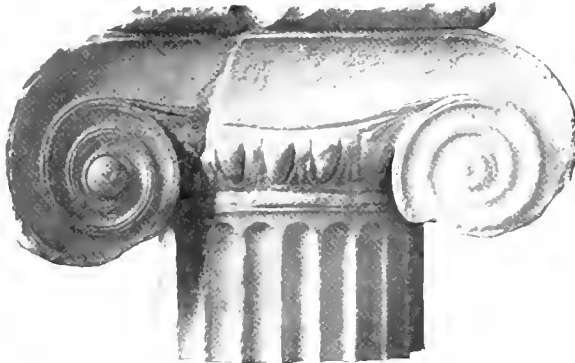

Capital. *Greek*
From the Temple of Niké Apteros, Athens
No. 18821 19 x 32 in. \$8.00



Capital
Restored Reduction of No. 18814
No. 18822 17 x 14 in. \$3.00



Fragment of an Ionic Capital
Greek
From Athens
No. 18823 18 x 14 in. \$3.50



Stele. *Greek*
In the Louvre
No. 18825 30 x 17 in. \$5.00



Stele. *Greek*
From Temple of Theseus, Athens
No. 18824 47 x 21 in. \$8.00



Frieze, archaic. *Greek*
No. 18826 7 1/2 x 19 in. \$1.50



Frieze, archaic. *Greek*
No. 18827 9 x 20 in. \$1.50

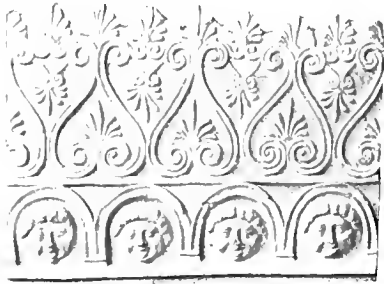

Frieze, archaic. *Greek*
No. 18828 17 x 23 in. \$2.50



Capital, quarter section, original size. *Greek*
From the Parthenon, Athens
No. 18829 36 x 40 in. \$25.00

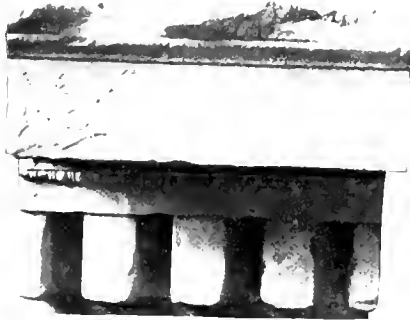

Fragment of Cornice. *Greek*
From the Erechtheum, Athens
No. 18830 15 x 18 in. \$3.00



Fragment of Cornice, Egg and Dart. *Greek*
From the Erechtheum, Athens
No. 18831 8 x 18 in. \$2.00

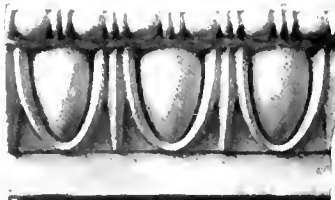

Fragment of Cornice. *Greek*
From the Erechtheum, Athens
No. 18832 6 x 11 in. \$1.00



Fragment of Cornice. *Greek*
From the Erechtheum, Athens
No. 18833 4 x 6 in. \$0.50

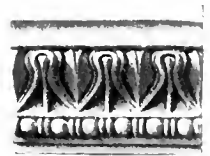

Fragment of Cornice, Cymatium
Greek
From the Erechtheum, Athens
No. 18834 4½ x 5½ in. \$0.50



Section of Capital. *Greek*
From the Erechtheum, Athens
No. 18835 7 x 17 in. \$2.00



Anthemion. *Greek*
In Athens
No. 18836 13½ x 10 in. \$1.00



Antefix. *Greek*
In Athens
No. 18837
17 x 10 $\frac{1}{2}$ in. \$1.00



Anthemion. *Greek*
In Athens
No. 18837A 17 x 10 $\frac{1}{2}$ in. \$1.00



Wreath of Olives. *Greek*
In Athens
No. 18838 11 $\frac{1}{2}$ x 10 $\frac{1}{2}$ in. \$1.00



Honeysuckle and Acanthus
Greek
No. 18839 16 x 11 in. \$2.00



Acanthus. *Roman*
No. 18840 17 x 12 in. \$1.50



Acanthus. *Roman*
No. 18841 24 x 9 in. \$2.00

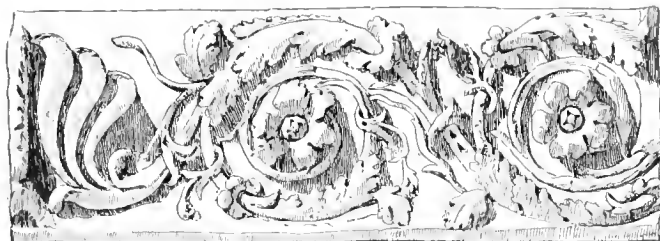

Acanthus Scroll. *Roman*
No. 18842 15 x 48 in. \$4.00

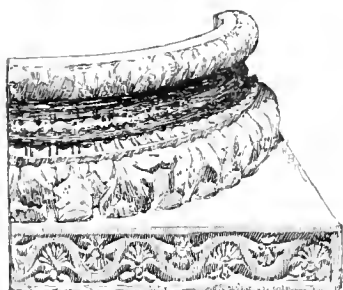

Base of Column, Doric, quarter
section. *Roman*
No. 18843 14 x 25 in. \$3.50

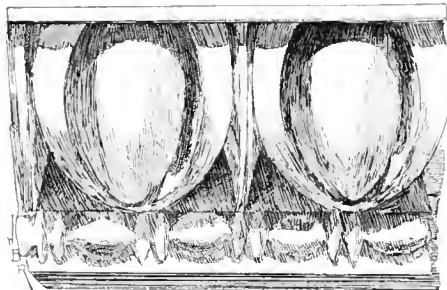

Egg and Dart, with beading
Roman
No. 18844 10 x 14 in. \$2.00



Moulding, with Egg
and Dart. *Roman*
From Roman Forum
No. 18845 8 x 10 in. \$1.00



Acanthus
From Temple of Jupiter, Rome
No. 18846 23 x 24 in. \$5.00



Acanthus
From Temple of Jupiter, Rome
No. 18847 19 x 17 in. \$2.50

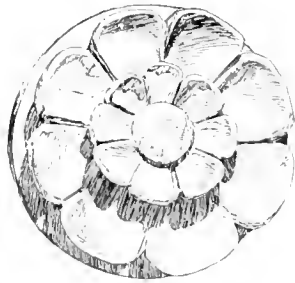

18848, 18849

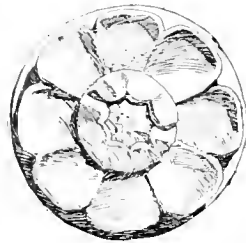

18850



18851



18852



18853

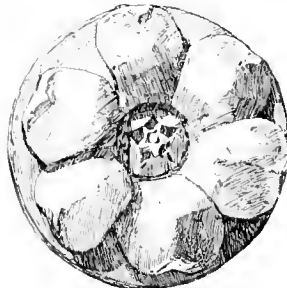

18854, 18855



18856



18857



18858

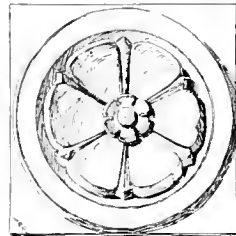

18859

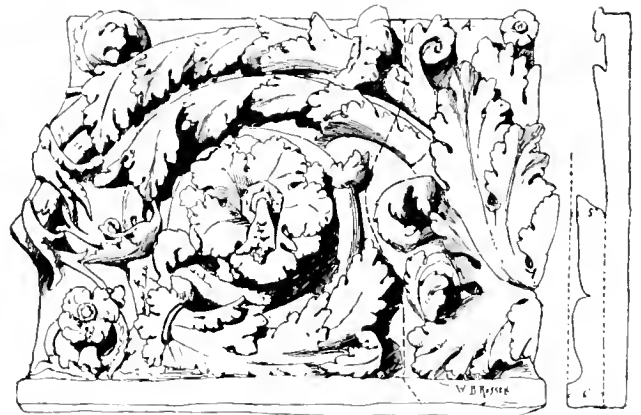

18860

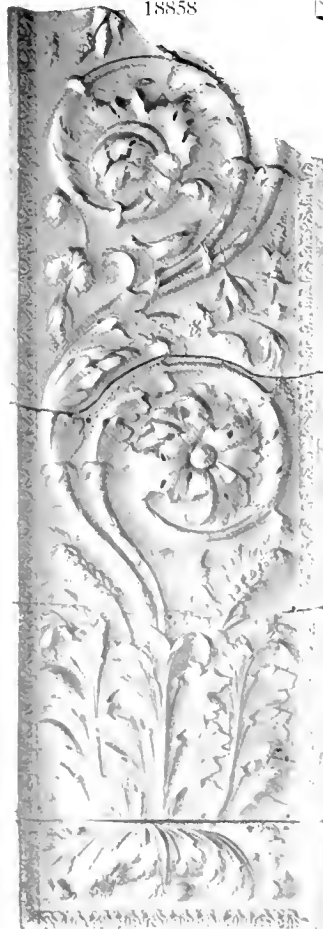

18863

No.	Description	Style	Dimensions	Price
18848	Rosette	Roman	15 in.	\$1.50
18849	Rosette. Reduction of No. 18848		7 ..	.50
18850	Rosette	Roman	7 ..	.50
18851	Rosette	Roman	7 ..	.50
18852	Rosette	Roman	14 ..	2.00
18853	Rosette	Roman	14 ..	2.00
18854	Rosette	Roman	14 ..	2.00
18855	Rosette. Reduction of No. 18854		8 ..	.75
18856	Rosette	From Scroll No. 18860	14 ..	2.50
18857	Rosette	Renaissance	11 ..	1.00
18858	Rosette	Renaissance	12 ..	1.00
18859	Rosette	Modern	7 ..	.50
18860	Scroll. In the Lateran Museum, Rome.	Roman	40 x 48 ..	30.00
18863	Pilaster. Can be furnished in sections	Roman	113 x 38 ..	30.00

In the Villa Medici, Rome

FIVE ORDERS OF ARCHITECTURE



18863A

18863B

18863C

18863D

18863E

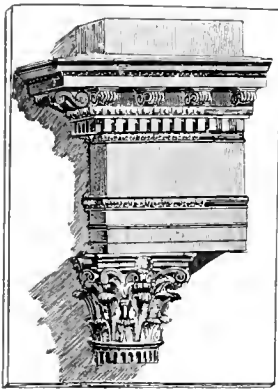

18864

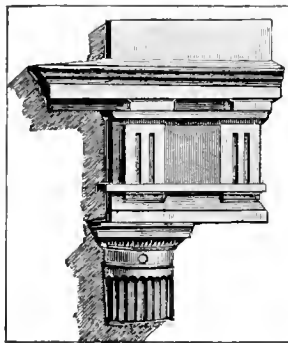

18865

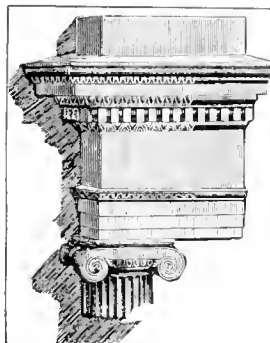

18866

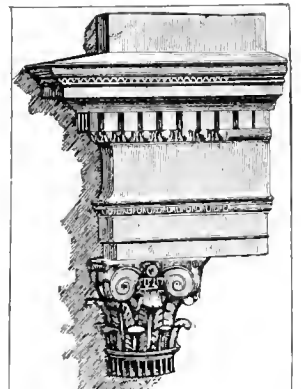

18867

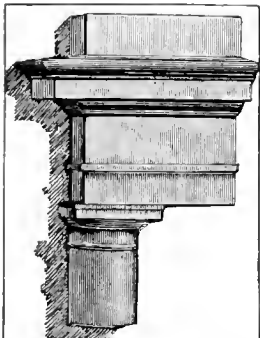

18868

No.			
18863A	Corinthian	} Five Orders of Architecture Complete with Entablature, Capital, Column and Base	} 69 x 13 in. \$20.00 69 x 13 .. 20.00 59 x 13 .. 13.00 55 x 13 .. 15.00 47 x 12 .. 10.00
18863B	Composite		
18863C	Ionic		
18863D	Doric		
18863E	Tuscan		
18864	Corinthian Capital, with entablature	13 x 20 ..	8.00
18865	Doric Capital, with entablature	15 x 13 ..	6.00
18866	Ionic Capital, with entablature	15½ x 13 ..	6.00
18867	Composite Capital, with entablature	20 x 13 ..	8.00
18868	Tuscan Capital, with entablature	16½ x 12 ..	5.00

A liberal discount is given to schools



18869



18870



18871



18872

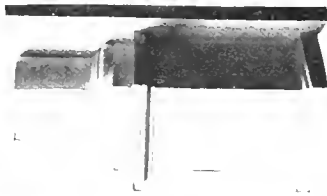

18873



18874



18875



18876



18877



18878

No.	Description	Dimensions	Price
18869	Base, Corinthian	18½ x 8	\$4.00
18870	Base, Doric	16½ x 8½	4.00
18871	Base, Ionic	16½ x 8½	4.00
18872	Base, Composite	18½ x 8½	4.00
18873	Base, Tuscan	16½ x 8½	4.00
18874	Egg and Dart	7½ x 14	2.00
	From the Temple of Jupiter, Rome		
18875	Egg and Dart, From the Temple of Mars, Rome	10 x 14	2.00
18876	Egg and Dart, angle	6½ x 10½	2.00
	From the Palace of Nero, Rome		
18877	Egg and Dart, From the Temple of Mars, Rome	10 x 26½	3.00
18878	Egg and Dart	11 x 26	4.00
	From the Temple of Jupiter, Rome		

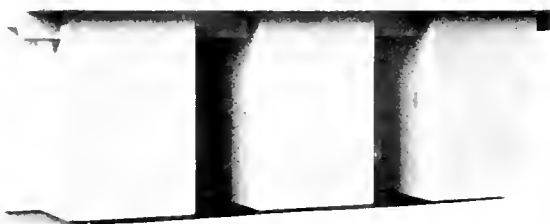

18879



18881



18880

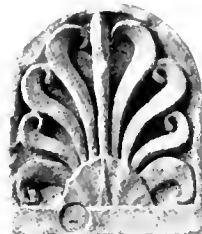

18882



18883



18884



18885



18886



18887

No.	Description	Dimensions	Price
18879	Denticule From the Temple of Jupiter, Rome	8 x 19 in.	\$2.50
18880	Cymatium From the Temple of Mars, Rome	8 x 24 "	2.50
18881	Frieze. Skull of Ox Roman	18 x 13 "	2.50
18882	Antefix From École Nationale des Beaux-Arts	9 x 7½ "	.75
18883	GUILLOCHE Roman	14 x 3½ "	.75
18884	Fragment of Frieze From the Villa Medici, Rome	20 x 19 "	2.50
18885	Fragment of Cornice From the Temple of Jupiter, Rome	20 x 28 "	8.00
18886	Capital, Ionic	4½ x 8 "	.75
18887	Alphabet Roman	30 x 24 "	2.50

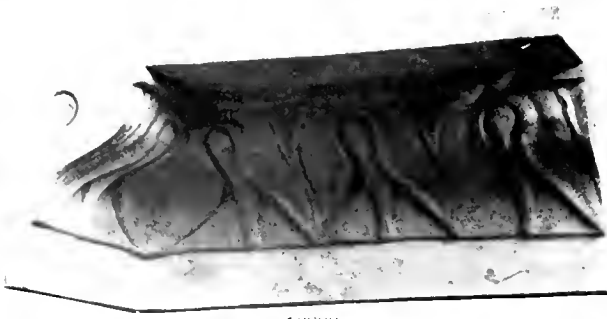

18888



18889



18890



18891



18892, 18895



18893, 18896



18894, 18897



18898

No.	Description	Dimensions	Price
18888	Cymatium. From the Temple of Mars, Rome	8½ x 17 in.	\$2.50
18889	Acanthus From the Interior of the Pantheon, Paris	17 x 16 ..	4.00
18890	Acanthus From the Temple of Jupiter, Rome	21 x 19 ..	5.00
18891	Frieze From the Capitol, Rome	19 x 40 ..	5.00
18892	Anthemion. Section of No. 18891	17 x 15 ..	2.00
18893	Ornament. Section of No. 18891	17 x 15 ..	2.00
18894	Antefix. Section of No. 18891	17 x 13 ..	2.00
18895	Anthemion. Reduction of No. 18892	11 x 9 ..	1.00
18896	Ornament. Reduction of No. 18893	11 x 9 ..	1.00
18897	Antefix. Reduction of No. 18894	11 x 9 ..	1.00
18898	Fragment of Pilaster From the Fiano Palace, Rome	43 x 19 ..	5.00
18899	Fragment of Pilaster From the Fiano Palace, Rome	31 x 26 ..	4.00



18899



Frieze
From the Trajan Forum, Rome
No. 18900 46 x 80 in. \$25.00



Frieze
From the Trajan Forum, Rome
No. 18901 46 x 65 in. \$25.00



Egg and Dart, moulding.
Roman
No. 18904 14 x 26 in. \$2.50

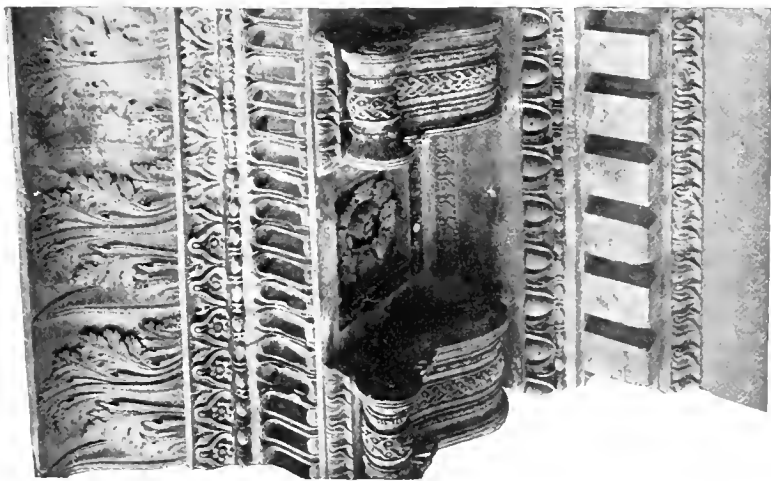

Cornice
From Tempio della Concordia, Rome
No. 18902 102 x 75 in. \$150.00
(Top projection 85 in.)

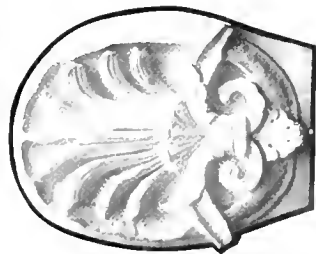

Anthemion. Roman
No. 18905 24 x 19 in. \$2.50

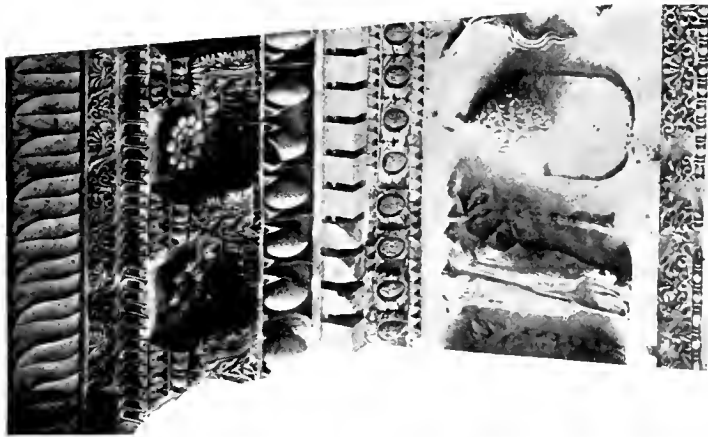

Cornice
From Tempio Vespasiano, Rome
No. 18903 68 x 74 in. \$150.00
(Top projection 59 in.)



Frieze. Roman
From Lateran Museum, Rome
No. 18906 33 x 45 in. \$8.00



Scroll. From No. 18863
No. 18907 26 x 26 in. \$3.00



Scroll. From No. 18863
No. 18908 25 x 27 in. \$3.00



Leaf. *Byzantine*
No. 18910 22 x 15 in. \$2.00



Torch Holder. *Roman*
No. 18909 Height 7 ft. \$15.00



Scroll, with Griffin. *Byzantine*
No. 18912 81/2 x 27 in. \$2.50



Capital. *Byzantine*
No. 18913 8 x 6 1/2 in. \$1.00

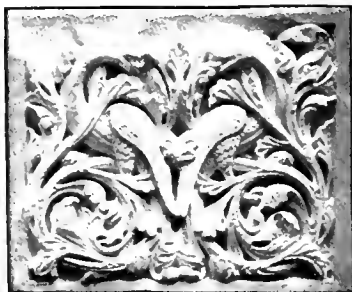

Scroll, with Griffins. *Byzantine*
No. 18911 17 x 21 in. \$2.00



Capital. *Byzantine*
From the Tomb of Charlemagne
Aix-la-Chapelle
No. 18914 19 x 18 in. \$3.00



Capital. *Byzantine*
From the Tomb of Charlemagne
Aix-la-Chapelle
No. 18915 18 x 17 in. \$3.00



Capital. *Byzantine*
From the Tomb of Charlemagne
Aix-la-Chapelle
No. 18916 18 x 17 in. \$3.00



Frieze. *Byzantine*
From Church at Bonn, Germany
No. 18917 14½ x 36 in. \$4.00



Capital. *Byzantine*
No. 18920 7 x 6½ in. \$1.00



Capital, 12th Century
Byzantine
No. 18921 10 x 9 in. \$2.50



Fragment of Pilaster
Byzantine
From Abbaye de Saint Denis, France
No. 18918 27 x 16 in. \$3.50



Fragment of Pilaster
Byzantine
From Abbaye de Saint Denis, France
No. 18919 27 x 16 in. \$3.50



Capital. *Byzantine*
From the Abbaye de Mosaic, France
No. 18922 25 x 21 in. \$5.00



Capital. *Byzantine*
From the Abbaye de Mosaic, France
No. 18923 25 x 19 in. \$8.00



Capital. *Byzantine*
From the Abbaye de Mosaic, France
No. 18924 25 x 19 in. \$8.00

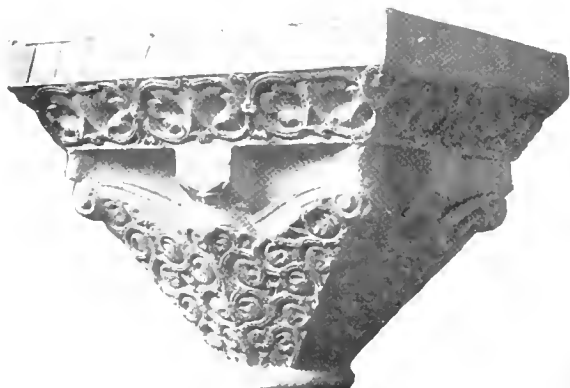

Capital. *Byzantine*
From the Abbaye de Mosaic, France
No. 18925 25 x 19 in. \$8.00

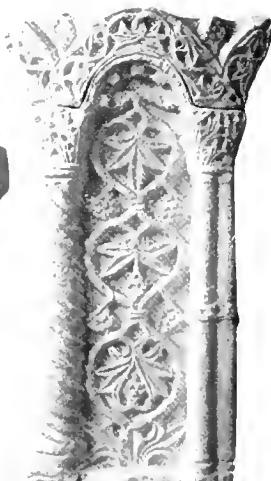

Fragment. *Byzantine*
From Wall of Church of
St. Samuel, Venice
No. 18926 33 x 19 in. \$5.00



Capital. *Byzantine*
In Torcello, near Venice
No. 18927 30 x 26 in. \$10.00

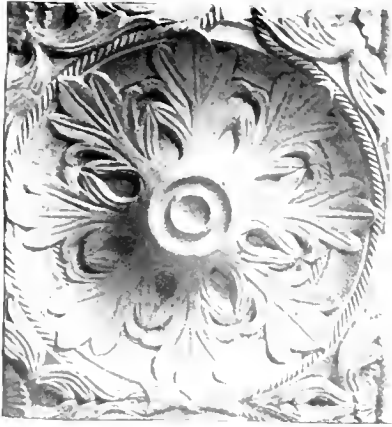

18928



18929



18930



18931



18935



18932



18933

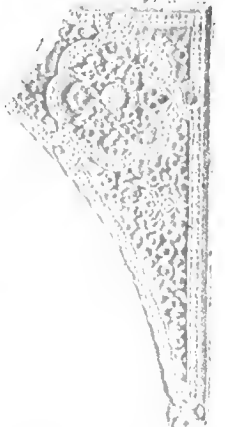

18938

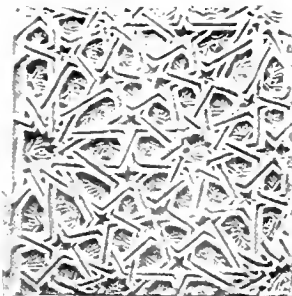

18934

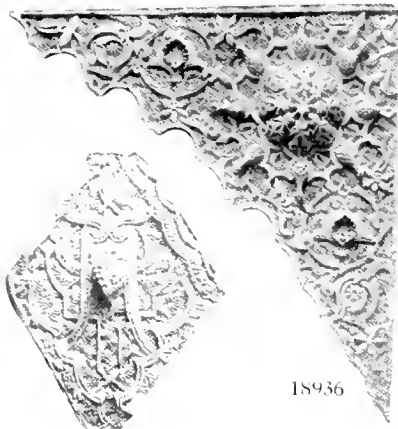

18936



18937



18939

18941

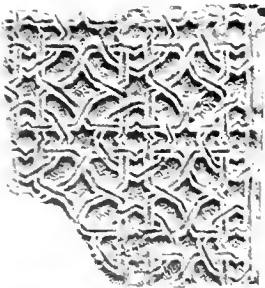

18940



18942

No.	Description	Origin	Style	Dimensions	Material	Price
18928	Rosette	From a tympanum, Church of S. Pierre, Moissac	Byzantine	28 x 26 in.	in.	\$4.00
18929	Pilaster.	From Church of San Martino, Lucca.	Byzantine	45 x 4½	..	3.00
18930	Pilaster.	From Church of San Martino, Lucca.	Byzantine	38 x 4½	..	2.50
18931	Capital		Byzantine	4 x 6½	..	1.00
18932	Capital	In the Alhambra		24 x 19	..	4.00
		From the Fountain of the Alcazar				
18933	Capital	In the Alhambra		21 x 17	..	3.00
		From the Fountain of the Alcazar				
18934	Fragment	From the Wall of the Alhambra		18 x 19	..	2.00
18935	Fragment	From the Wall of the Alhambra		29 x 17	..	2.50
18936	Fragment	From the Wall of the Alhambra		44 x 31	..	5.00
18937	Fragment	From the Wall of the Alhambra		27 x 13	..	2.50
18938	Fragment	From the Wall of the Alhambra		41 x 26	..	5.00
18939	Fragment	From the Wall of the Alhambra		15 x 12	..	2.00
18940	Fragment	From the Wall of the Alhambra		15 x 14	..	2.00
18941	Fragment	From the Wall of the Alhambra		25 x 19	..	3.00
18942	Fragment	From the Wall of the Alhambra		15 x 14	..	2.50



18943

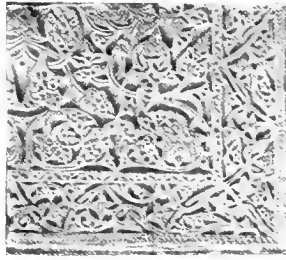

18944

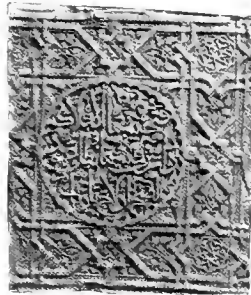

18945



18947



18946



18945B

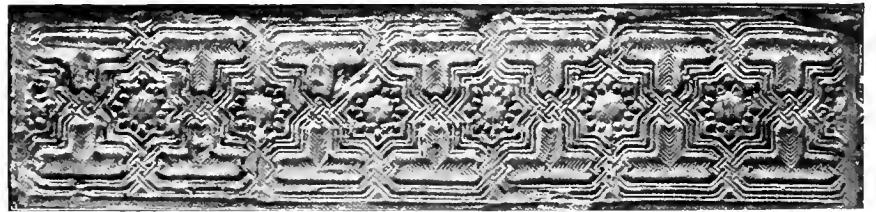

18945A



18948



18949

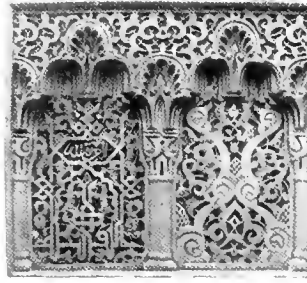

18950

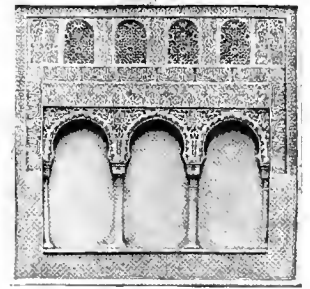

18951

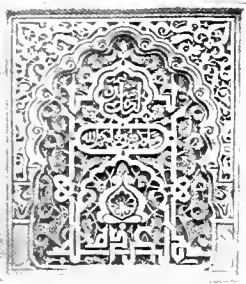

18952

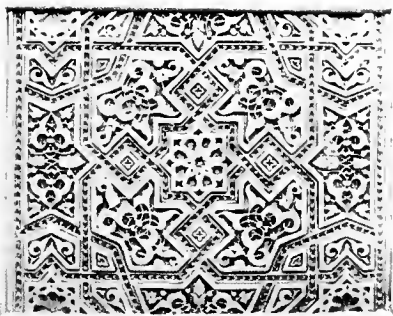

18953

No.					
18943	Fragment.	From the Wall of the Alhambra	17	x 12	in. \$2.00
18944	Fragment.	From the Wall of the Alhambra	19	x 22	,, 3.00
18945	Fragment.	From the Wall of the Alhambra	24	x 21	,, 3.00
18945A	Fragment.	From the Wall of the Alhambra	6	x 26	,, 2.00
18945B	Fragment.	From the Wall of the Alhambra	15	x 12	,, 3.00
18946	Capital.	From the Alhambra	31	x 11	,, 4.00
18947	Rosette.	From the Alhambra	6	x 6	,, .50
18948	Fragment.	From the Wall of the Alhambra	28	x 24½	,, 5.00
18949	Panel	} Miniature Restorations from the Walls of the Alhambra	15	x 15	,, 3.00
18950	Panel		14	x 16	,, 3.00
18951	Panel		15	x 16	,, 3.00
18952	Panel		16	x 14	,, 3.00
18953	Panel		14½	x 18	,, 3.00

Fragments from the Alhambra can be furnished in a dark ivory finish when intended for decoration. Specify finish when ordering

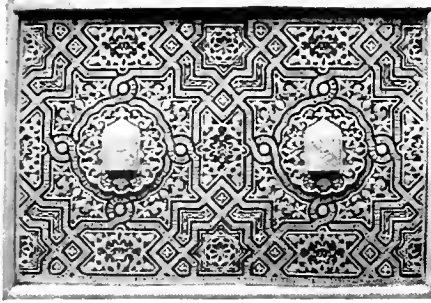

18954

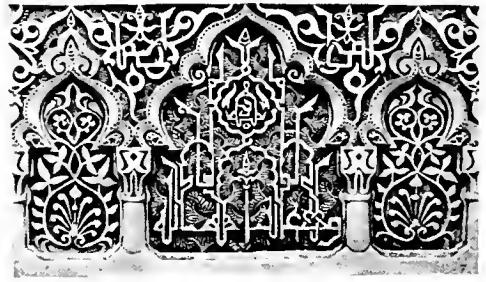

18955

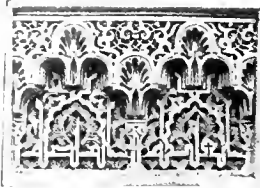

18956



18957

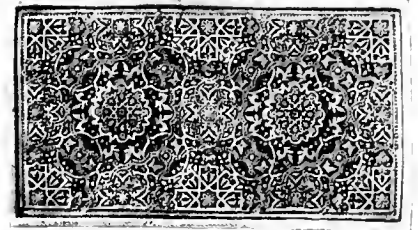

18959



18960



18961



18962



18963



18969



18964



18965



18966

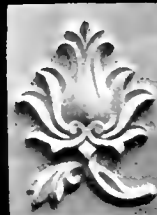

18967

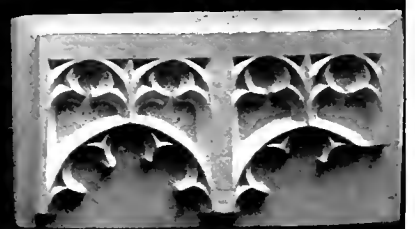

18968

No.							
18954	Panel	} Miniature restorations of Panels from the Walls of the Alhambra	}	11	x 15	in.	\$3.00
18955	Panel			13	x 20	..	3.00
18956	Panel			8½	x 11½	..	1.50
18957	Panel			6½	x 14	..	1.50
18959	Panel			8½	x 15	..	2.00
18960	Study of Leaf			10	x 8½	..	.75
18961	Study of Leaf			12	x 12	..	1.00
18962	Study of Leaf			9½	x 8½	..	.75
18963	Study of Leaf			8½	x 6	..	.50
18964	Study of Leaves			9	x 6	..	.50
18965	Study of Fig Leaf			10	x 6	..	.50
18966	Study of Fig Leaves			10	x 10	..	.75
18967	Study of Leaf			11	x 7½	..	.75
18968	Fragment of Arch			11	x 18	..	2.00
18969	Fragment of Frieze			16	x 10	..	2.00
							From Notre Dame, Paris



18970

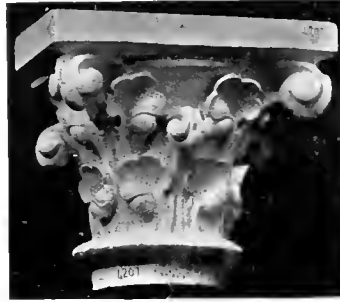

18971



18972



18973

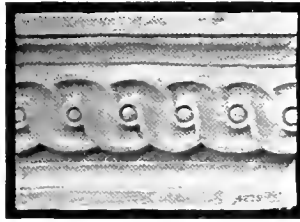

18974



18975



18976



18977



18978

18979



18980

No.						
18970	Capital	<i>Gothic</i>	9	x	12 in.	\$2.50
18971	Capital	<i>Gothic</i>	9½	x	16 "	3.00
18972	Capital. From Notre Dame, Paris	<i>Gothic</i>	24	x	15 "	3.50
18973	Capital, 13th century	<i>Gothic</i>	17	x	14 "	2.50
18974	Guilloche	<i>Gothic</i>	15	x	22 "	2.00
18975	Seroll, 13th century	<i>Gothic</i>	23	x	46 "	8.00
	From the Cathedral at Rouen					
18976	Frieze. From Notre Dame	<i>Gothic</i>	17	x	38½ "	4.00
18977	Capital. From St. Chapelle	<i>Gothic</i>	13	x	12 "	3.00
18978	Spandril	<i>Gothic</i>	12	x	8 "	1.50
	From Poets' Corner, Westminster Abbey					
18979	Finial	<i>Gothic</i>	21	x	11 "	1.50
	From Lincoln Cathedral					
18980	Fragment of Frieze	<i>Gothic</i>	12	x	19 "	2.00
	From Notre Dame, Paris					

Care exercised in ordering avoids errors and delay



18981



18982



18985A



18983



18985



18984

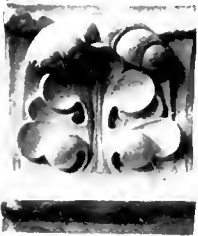

18988

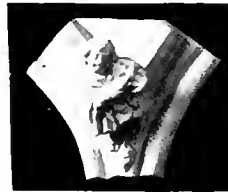

18986



18987



18989



18990

No.				
18981	Hinge of Door	<i>Gothic</i>	25 x 25 in.	\$3.00
18982	Fragment of Frieze, Foliage	<i>Gothic</i>	17 x 33 "	6.00
	From the Architectural Museum			
18983	Fragment		18 x 35 "	9.00
	From the Architectural Museum			
18984	Spandril	<i>Gothic</i>	27 x 59 "	8.00
	From the Stone Church, Kent, England			
18985	Frieze	From Notre Dame, Paris.	<i>Gothic</i> 13 x 24 "	3.00
18985A	Rosette, from Frieze	From Notre Dame, Paris.	<i>Gothic</i> 12 x 12 "	1.50
18986	Fragment of Frieze	From Notre Dame, Paris.	<i>Gothic</i> 6 x 5 "	.75
18987	Rosette, 13th Century		<i>Gothic</i> 14 x 14 "	3.50
	From the Abbaye de St. Martin des-Champs, France			
18988	Fragment of Frieze	From Notre Dame, Paris.	<i>Gothic</i> 14 x 11 "	1.50
18989	Fragment of Frieze	From Notre Dame, Paris.	<i>Gothic</i> 18 x 13 "	3.50
18990	Fragment of Frieze	From Notre Dame, Paris.	<i>Gothic</i> 16 x 14 "	3.50



18991

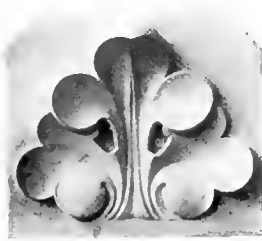

18992



18995



18996



18993



18997



18994



18998



18999



19000

No.	Description	Style	Dimensions	Price
18991	Fragment of Frieze. From Notre Dame, Paris	<i>Gothic</i>	14 x 15 in.	\$2.00
18992	Study of Leaf	<i>Gothic</i>	10 x 9½ "	1.00
18993	Capital From Notre Dame, Paris	<i>Gothic</i>	20 x 16 "	4.00
18994	Capital From Notre Dame, Paris	<i>Gothic</i>	16 x 20 "	4.00
18995	Capital From a German Cathedral.	<i>Gothic</i>	19 x 16 "	4.00
18996	Column, with Base and Capital From the Hotel de la Tremouille	<i>Gothic</i>	Height 11 ft. 6 "	30.00
18997	Capital, Tuscan Style		14 x 13 "	2.50
18998	Capital From the Cathedral at Nuremberg	<i>Gothic</i>	12½ x 10 "	2.00
18999	Guilloche	<i>Gothic</i>	9½ x 5 "	.75
19000	Angel's Wing	<i>Renaissance</i>	11 x 7½ "	.75

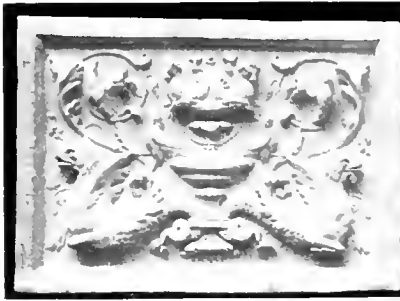

19002



19001



19003



19004



19005



19005A



19006



19012



19013

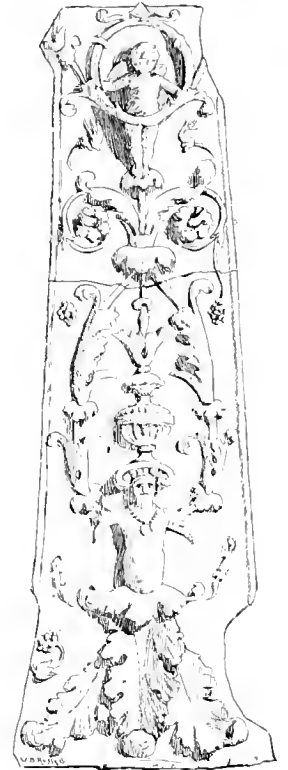

19014



19007 to 19011

No.	Description	Style	Dimensions	Price
19001	Foliage Scroll	Modern	18 x 24 in.	\$3.00
19002	Panel from a Base From the Church of S. Maria dei Miracoli, Venice	Renaissance	18 x 25 "	2.50
19003	Scroll	Renaissance	19½ x 24½ "	2.50
19004	Scroll	Modern	10½ x 11½ "	1.00
19005	Scroll	Modern	8 x 17 "	1.00
19005A	Scroll	Modern	8 x 17 "	1.00
19006	Scroll	Modern	6½ x 18 "	1.00
19007	Scroll From the Madeline, Paris		65 x 12 "	7.00
19008	First Lower Section of No. 19007		26 x 12 "	2.50
19009	Second Section of No. 19007		13 x 12 "	1.50
19010	Third Section of No. 19007		13 x 12 "	1.50
19011	Upper Section of No. 19007		13 x 12 "	1.50
19012	Acanthus Leaf	Renaissance	19 x 11 "	2.00
19013	Scroll, upright	Renaissance	60 x 12½ "	6.00
19014	Pilaster From Villa Madama, Rome		72 x 24 "	12.00



19015



19016

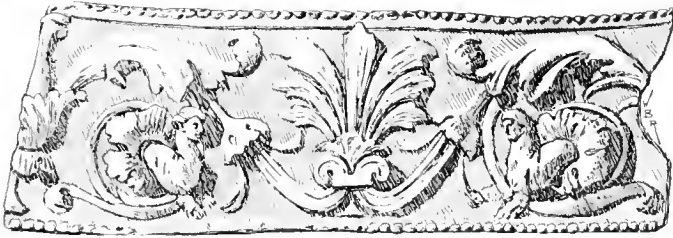

19017



19021



19019



19018



19022



19020



19023

No.					
19015	Scroll	From Villa Madama, Rome	20 x 48 in.	\$5.00	
19016	Scroll	From Villa Madama, Rome	17½ x 30 "	4.00	
19017	Scroll	From Villa Madama, Rome	14 x 40 "	4.00	
19018	Scroll	From Villa Madama, Rome	13 x 24 "	2.50	
19019	Capital	<i>Renaissance</i>	15 x 24 "	2.50	
19020	Ornament	<i>Modern</i>	19 x 35 "	3.00	
19021	Capital	<i>Renaissance</i>	18 x 11 "	2.50	
19022	Griffin, relief	<i>Renaissance</i>	15 x 24 "	2.50	
19023	Pilaster	<i>Renaissance</i>	113 x 17 "	15.00	

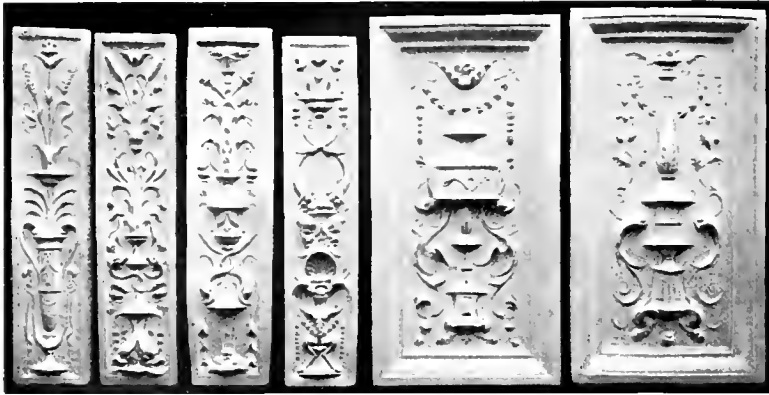

19024 19025 19026 19027 19029 19030



19028

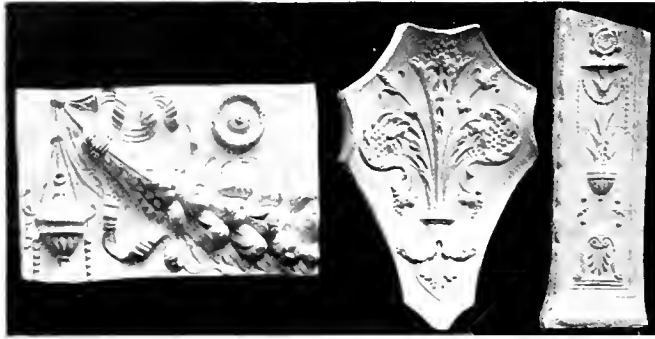

19031 19032 19033



19037



19035



19038

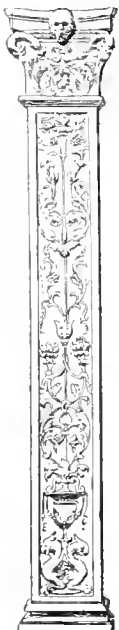

19034



19036

No.						
19024	Pilaster	<i>Renaissance</i>	25	x	6 in.	\$1.00
19025	Pilaster	<i>Renaissance</i>	25	x	6 "	1.00
19026	Pilaster	<i>Renaissance</i>	25	x	6 "	1.00
19027	Pilaster	<i>Renaissance</i>	25	x	6 "	1.00
19028	Acanthus	<i>Renaissance</i>	19	x	12 "	2.00
19029	Panel	<i>Renaissance</i>	24	x	19 "	2.00
19030	Panel	<i>Renaissance</i>	24	x	19 "	2.00
19031	Festoon	<i>Roman</i>	8½	x	13 "	1.25
19032	Fleur-de-lis	<i>Renaissance</i>	13	x	8 "	.75
19033	Pilaster	<i>Renaissance</i>	14	x	4 "	.75
19034	Pilaster	<i>Renaissance</i>	53	x	6 "	4.00
19035	Scroll	<i>Renaissance</i>	13	x	42 "	3.00
19036	Pilaster	<i>Renaissance</i>	31	x	6 "	2.00
	From Church of Santa Maria dei Miracoli, Venice					
19037	Fragment	<i>Renaissance</i>	9	x	27 "	3.00
	From base of Marsuppini Tomb, Florence					
19038	Fragment of Bracket	<i>Renaissance</i>	24	x	20 "	4.00
	From pulpit in the Church of Santa Croce, Florence					

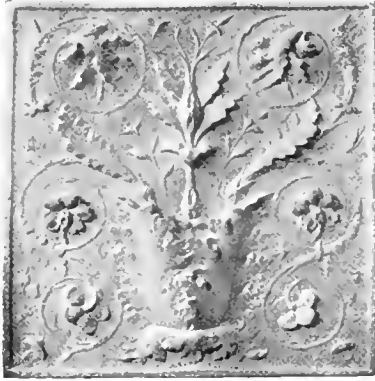

19039



19040



19041

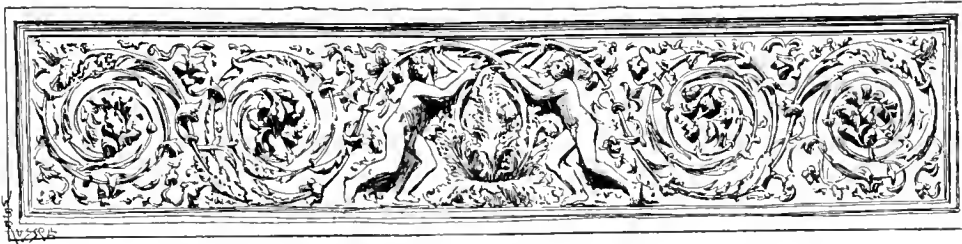
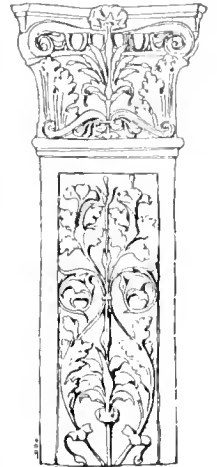

19042

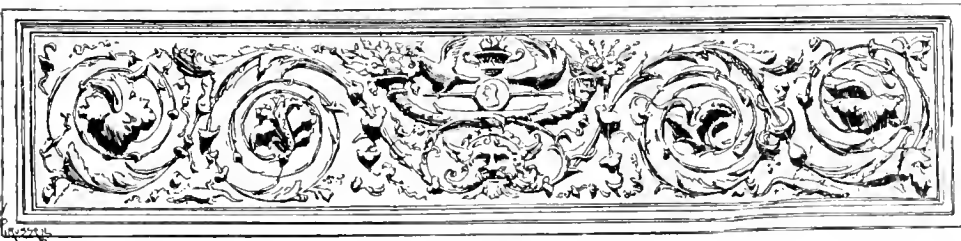

19043



19044

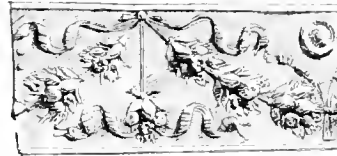

19045

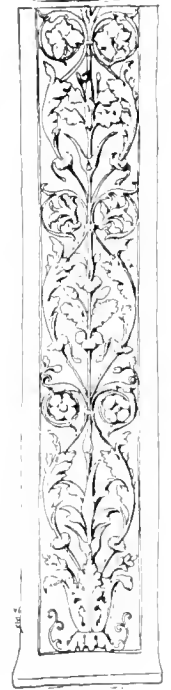

19047



19046

No.				
19039	Panel		<i>Renaissance</i>	24 x 25 in. \$4.50
19040	Panel		<i>Renaissance</i>	25 x 18 ,, 4.00
19041	Acanthus.	By Sansovino		21 x 10 ,, 1.00
19042	Frieze.	By Sansovino. From Monument to Cardinal Basso, Rome		15 x 65 ,, 8.00
19043	Frieze.	By Sansovino. From Monument to Cardinal Sforza, Rome		15 x 65 ,, 8.00
19044	Frieze.	By Sansovino From Church of Santa Maria del Popolo, Rome		10 x 26 ,, 2.00
19045	Frieze.	By Sansovino From Church of Santa Maria del Popolo, Rome		8 x 17 ,, 1.50
19046	Pilaster.	By Sansovino From Church of Santa Maria del Popolo, Rome		29 x 7 ,, 2.00
19047	Pilaster.	By Sansovino From Church of Santa Maria del Popolo, Rome		56 x 7 ,, 5.00

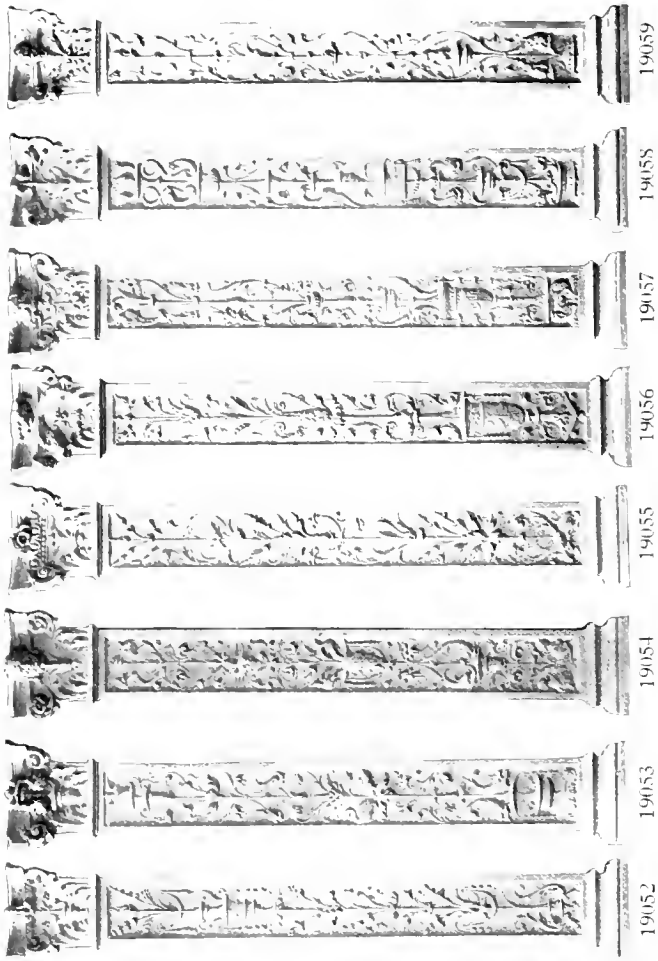

No. 19049 Corner of Sarcophagus. By Sansovino 20 x 13 in. \$2.50
 19050 Panel. By Sansovino 15 x 9 1/2 " 1.50
 19051 Panel. By Sansovino 15 x 9 " 1.50
 19052 to 19065 } Filasters Each 5 1/2 x 8 " 4.00
 inclusive } From the Tomb of Louis XII., Abbaye de Saint Denis, France

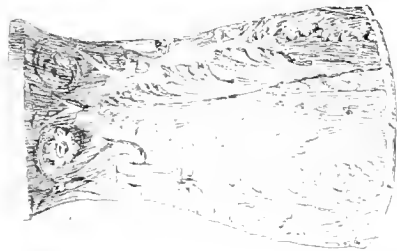

19049



19050



19051

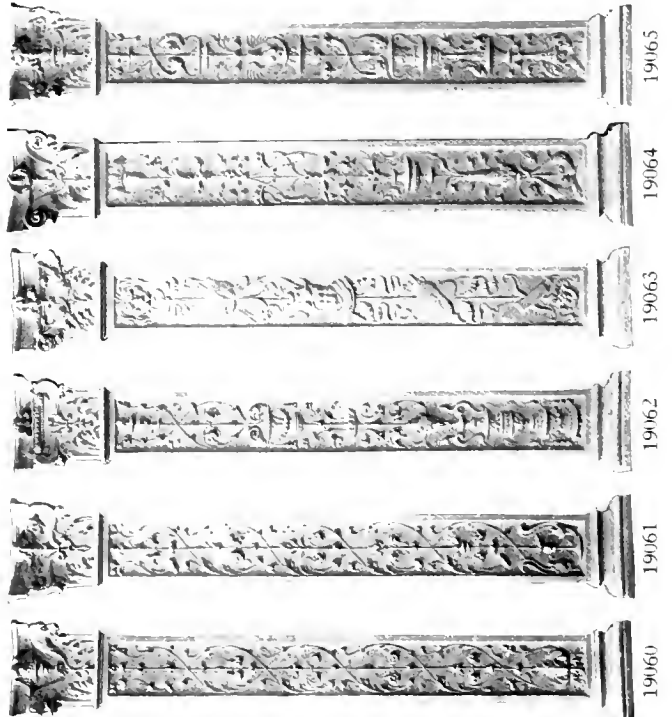

Casts such as Purts of the Body, Fruits, Flowers, Masques, Ornaments, Architectural Details, Anatomical Studies, Torsons are furnished in the plain white unless otherwise ordered

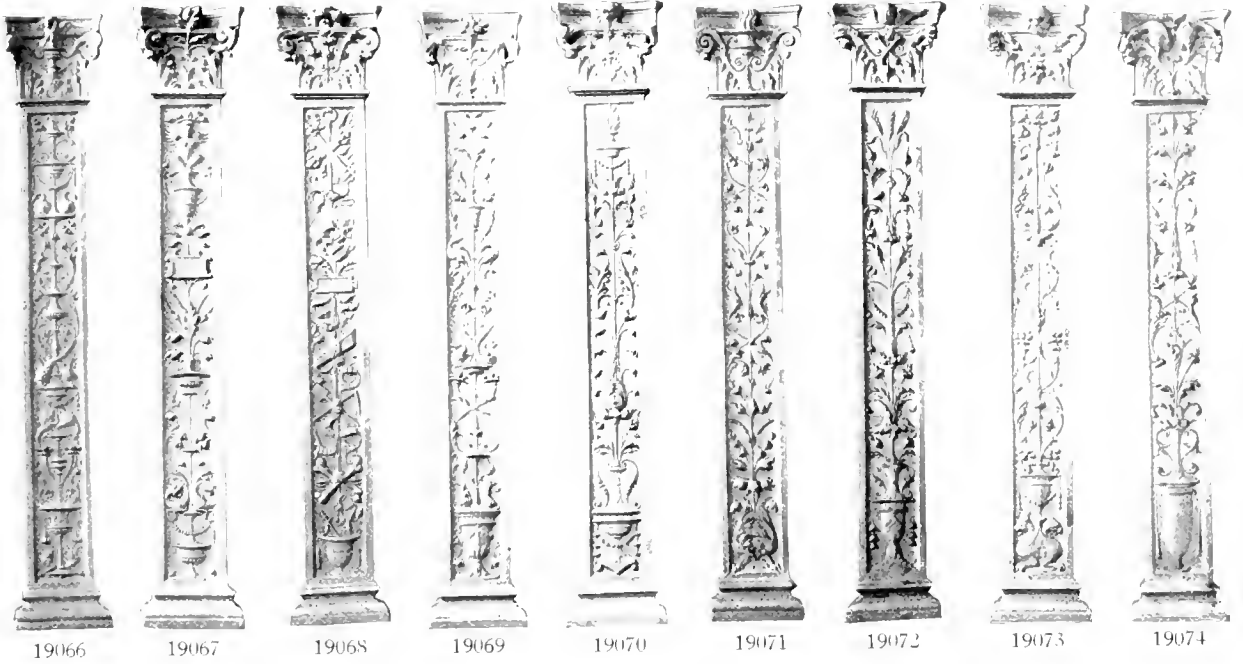

No.
19066
to
19075
inclusive

Pilasters Each 51½ x 8 in. \$4.00
From the Tomb of Louis XII.,
Abbaye de Saint Denis, France

19076

Pilaster, with base 39 x 4½ ,, 2.50
From the Tomb of Louis XII

19077
to
19089
inclusive

Pilasters Each 32 x 4½ ,, 2.00
From the Tomb of Louis XII.,
Abbaye de Saint Denis, France



19085 19086 19087 19088 19089



19090



19091



19092



19093



19094



19095



19096



19097



19098



19099



19100



19101



19103



19108



19109



19102



19104, 19105, 19106, 19107

19111



19110

No.	Description	Each	32	x	4 1/2	in.	\$2.00
19090	to No. 19099 inclusive. Pilasters. From the Tomb of Louis XII., Abbaye de Saint Denis, France	Each	32	x	4 1/2	in.	\$2.00
19100	Base of Pilaster. From the Tomb of Louis XII.	21	x	11			2.00
19101	Acanthus, Louis XVII.	13 1/2	x	9			1.50
19102	Ornament, rococo style	23	x	13			2.50
19103	Frieze From the Ghiberti Gates of the Baptistry, Florence	18	x	36			6.00
19104	Frieze From the Ghiberti Gates of the Baptistry, Florence	18	x	36			6.00
19105	Egg Plant Section of No. 19104	18	x	12			2.00
19106	Egg Plant Section of No. 19104	18	x	12			2.00
19107	Pomegranate Section of No. 19104	18	x	12			2.00
19108	Frieze of Fruits. From the Ghiberti Gates	10	x	57			8.00
19109	Frieze of Fruits. From the Ghiberti Gates	10	x	57			8.00
19110	Frieze of Fruits. From the Ghiberti Gates	56	x	10			8.00
19111	Frieze of Fruits. From the Ghiberti Gates	43	x	10			6.00



19112



19113



19114



19115

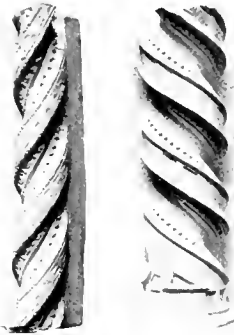

19120

19121

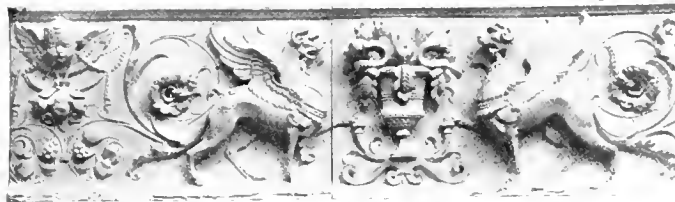

19116



19117



19118



19119



19122



19123

No.	Description	Height	Width	Depth	Price
19112	Flag Bracket. By Giacomo Cozzarelli	2 ft. 8 in.			\$8.00
19113	Frieze. By Lorenzo Ghiberti	6	31		2.00
19114	Frieze. By Benedetto da Rovezzano	8	32		3.50
19115	Festoon of Fruits. By Desiderio da Settignano	15½	46½		5.00
19116	Frieze, with Griffins. By Lorenzo Marina	13½	48		8.00
19117	Pilaster From Church of San Giobbe, Venice	91½	9½		12.00
19118	Capital. By Andrea Orgagna	14	13		3.50
19119	Capital. By Andrea Orgagna	13	12		3.50
19120	Spiral Column. By Andrea Orgagna	23½	10½		4.00
19121	Spiral Column From the Duomo, Florence	31	8½		5.00
19122	Scroll, with Head of Griffin Renaissance	15	8		1.50
19123	Capital Renaissance	22	17		3.50
19124	Scroll Modern	16	10½		1.50



19124



Festoon of Flowers and Ribbons. *Modern*
No. 19125 9 x 28 in. \$2.00

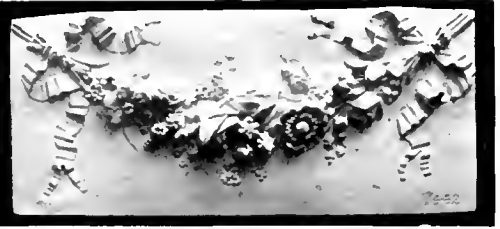

Festoon of Roses. *Modern*
No. 19126 9 x 21 in. \$2.00



Scroll
Italian Renaissance
No. 19127 12 x 17 in. \$1.50



Rosette
Renaissance
No. 19128 5 x 5 in. \$0.50



Rosette
Fragment of No. 18902
No. 19130 16 x 15 in. \$2.50



Fragment of Arch
From the Alhambra
No. 19129 39 x 18 in. \$4.00



Fragment from Ceiling
of the Treasury of Minyas
Orchomenos. *Greek*
No. 19131 37 x 23 in. \$4.00



Leaf
Detail of Frieze from the
Duomo, Milan
No. 19132 18 x 10 in. \$2.00



Scroll
Renaissance
No. 19133
15½ x 10½ in. \$2.00

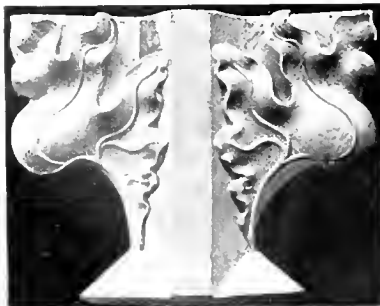

Detail of Frieze
From the Duomo, Milan
No. 19134 18 x 14 in. \$3.00



Egg and Dart
No. 19135 6½ x 14 in. \$2.50



Fragment from Notre Dame, Paris
No. 19136 13½ x 23½ in. \$5.00



Acanthus Leaf
Roman
No. 19137 15½ x 10½ in. \$2.00



Candelabra. *Roman*
In Villa Medici, Rome
No. 19138 Height 5 ft. 4 in. \$30.00

ANATOMICAL STUDIES



Anatomy of Man By Houdon		Anatomy of Man By Goudron		Anatomy of Man By Goudron		Anatomy of Man No. 21004	
No. 21000	Height 6 ft.	No. 21002	Height 2 ft. 2 in.	No. 21003	Height 2 ft.	No. 21004	Height 2 ft. 4 in.
21001	2 ½ in.						
	\$5.00		\$5.00		\$4.00		\$5.00

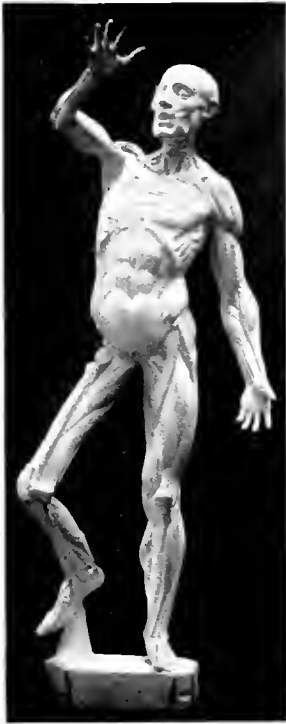

Anatomy of Man
By Jacot
No. 21006 Height 3 ft. 2 in. \$10.00



Anatomy of Man
No. 21005
Height 1 ft. 4 in. \$3.50



Anatomy of Man
By Michelangelo
No. 21007 Height 10 in. \$1.00



Anatomy of Head
Half showing bones, half muscles
No. 21008 Height 1 ft. 8 in. \$3.50



Anatomy of Horse
By Isidore Bonheur
No. 21009 Height 1 ft. 3 in. \$3.00



Anatomy of Man's Head
From Nature
No. 21010 Height 1 ft. 3 in. \$3.00



Anatomy of Man
No. 21012 Height 3 ft. 5 in. \$10.00



Anatomy of Man's Torso
From Nature
No. 21011
Height 2 ft. 4 in. \$10.00

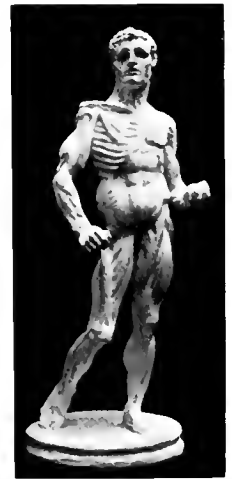

Anatomy of Tyrian Hercules
No. 21013
Height 2 ft. 8 in. \$10.00

(For other Anatomical Subjects, see Studies of Parts of the Body)

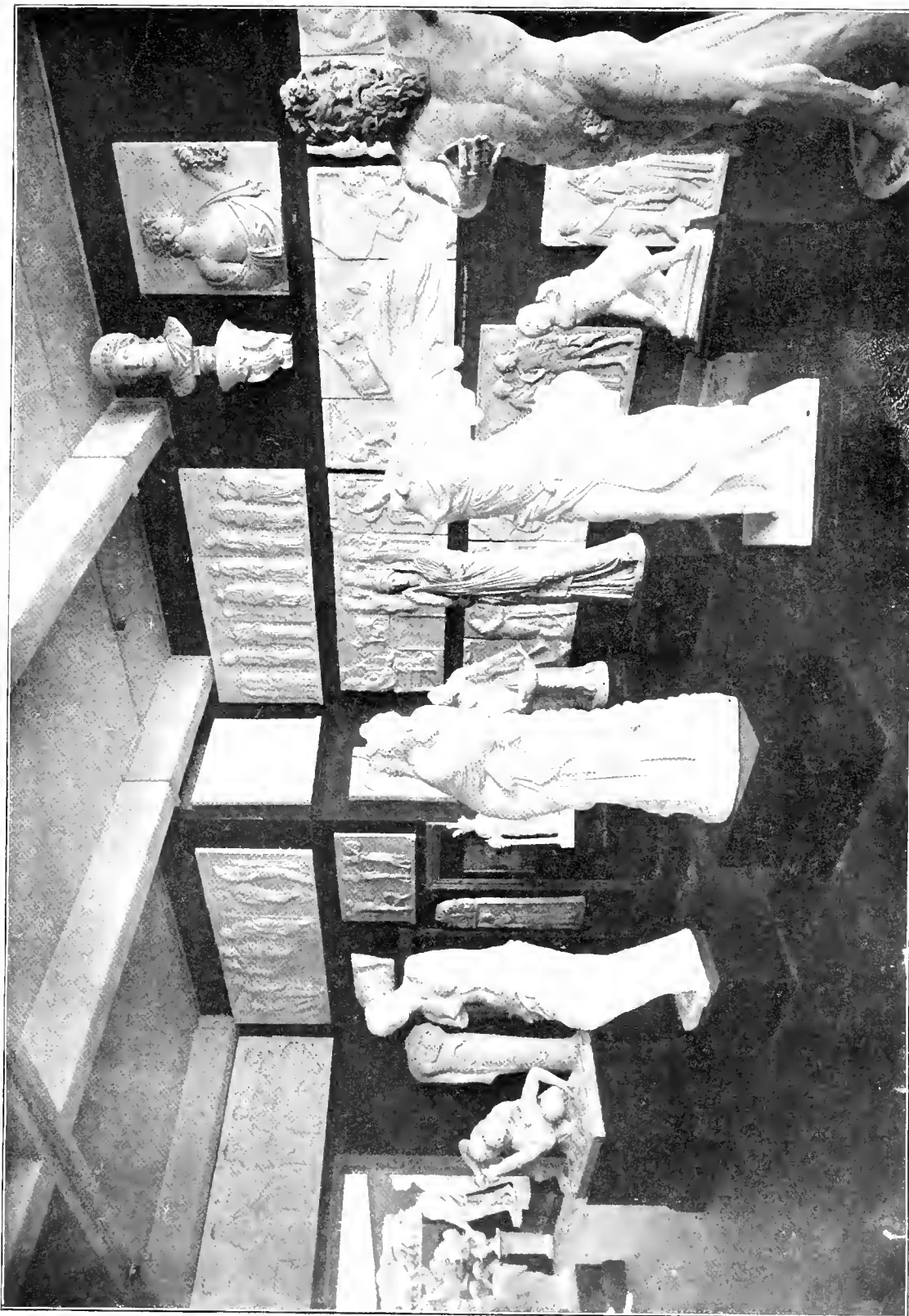

The First Room of Antique Sculpture, Caproni Galleries, Boston



The Second Room of Antique Sculpture, Caproni Galleries, Boston

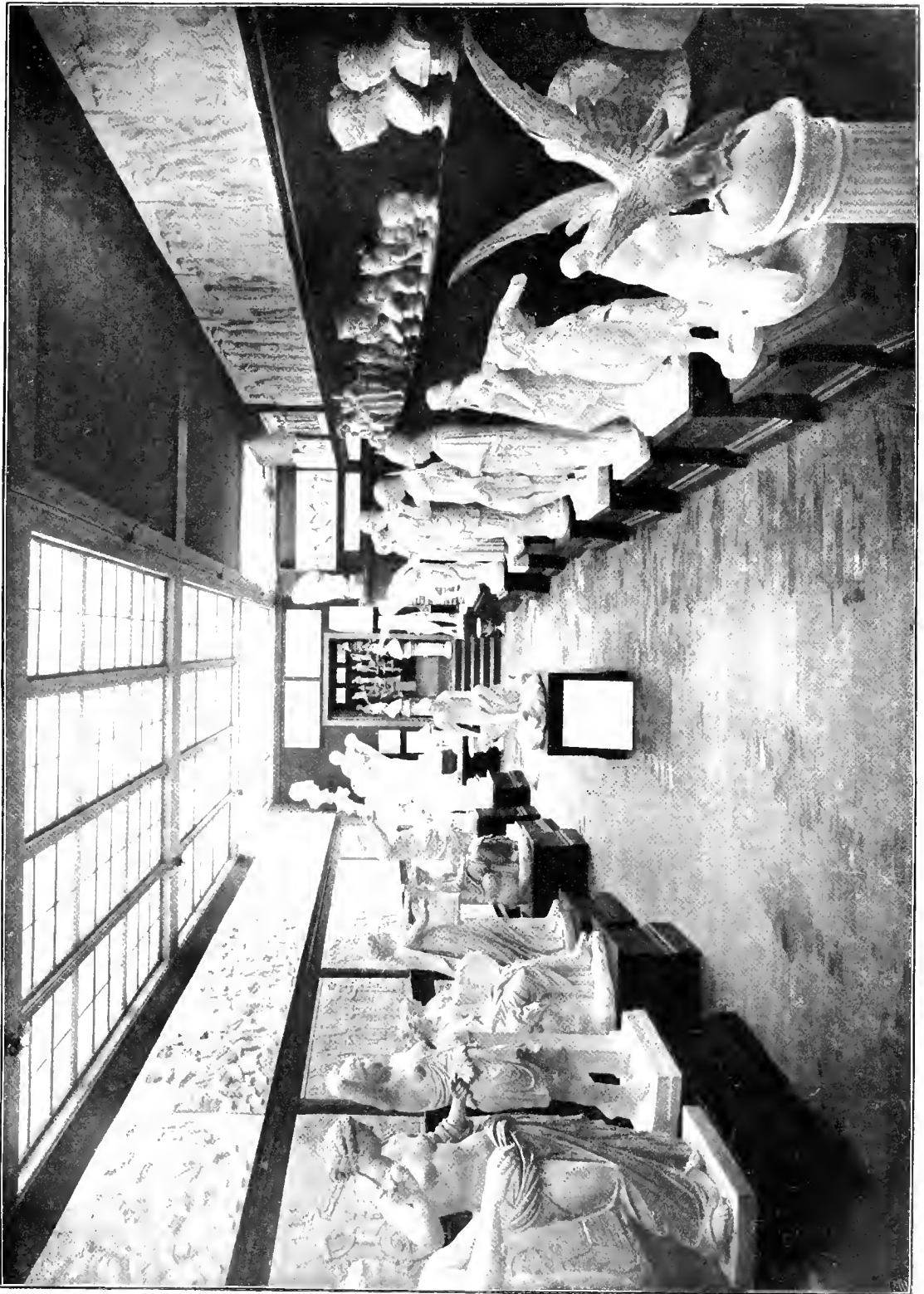

The Main Hall of Antique Sculpture, Caproni Galleries, Boston

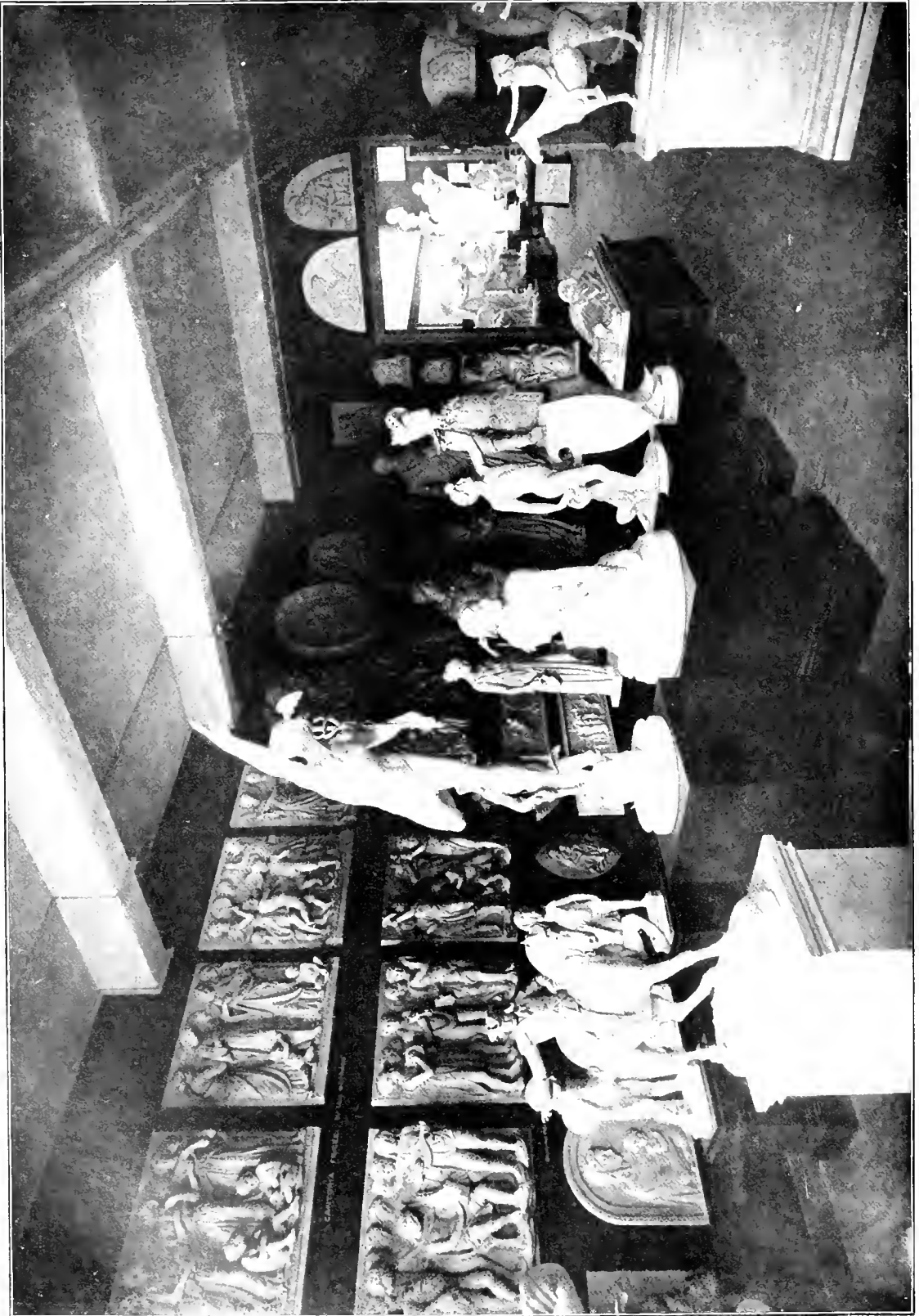

The Room of Renaissance and Modern Sculpture, Caproni Galleries, Boston



Entrance to Central Hall, Caproni Galleries, Boston

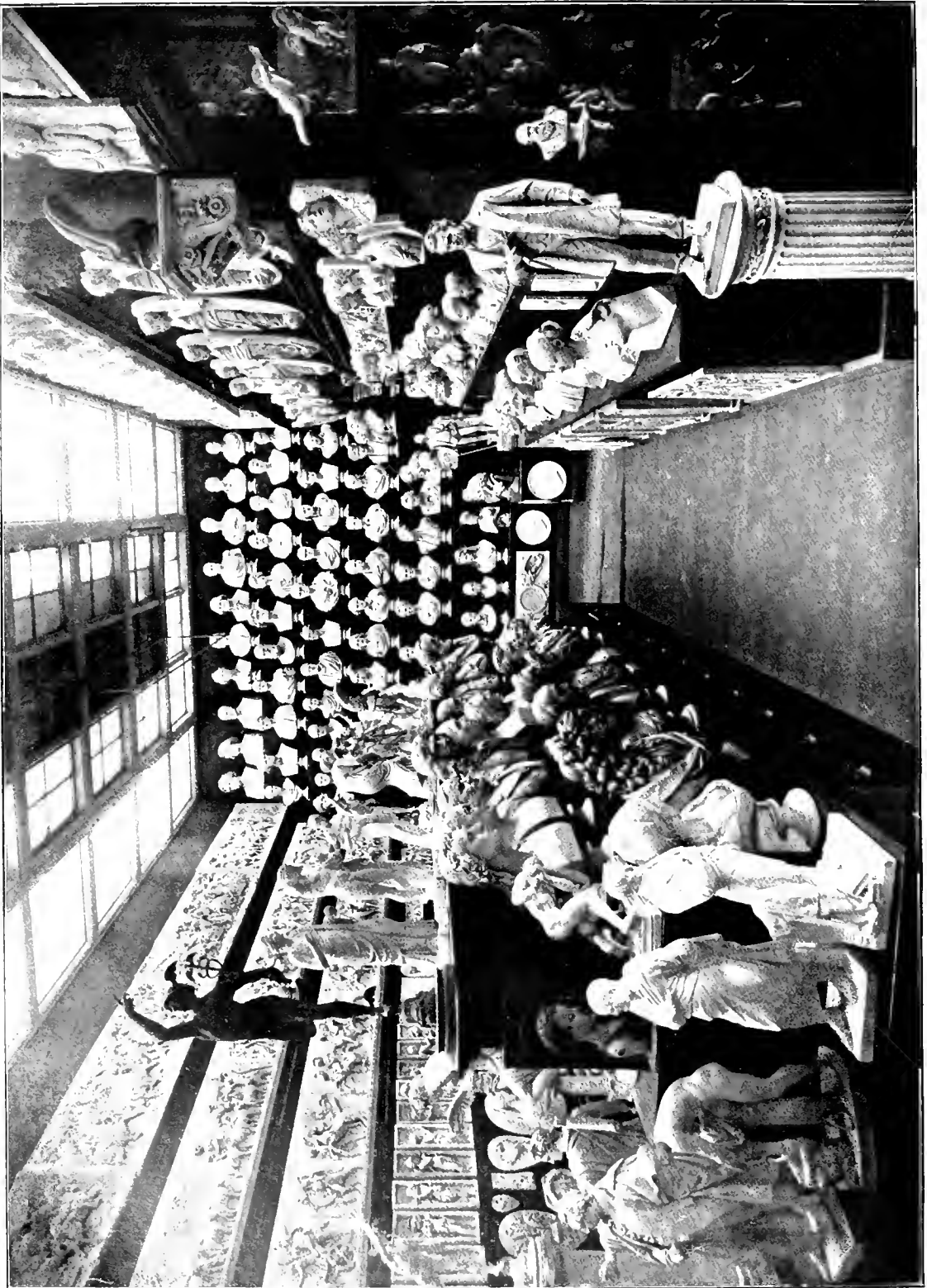

Second Aisle of the Central Hall, Caproni Galleries of Sculpture, Boston

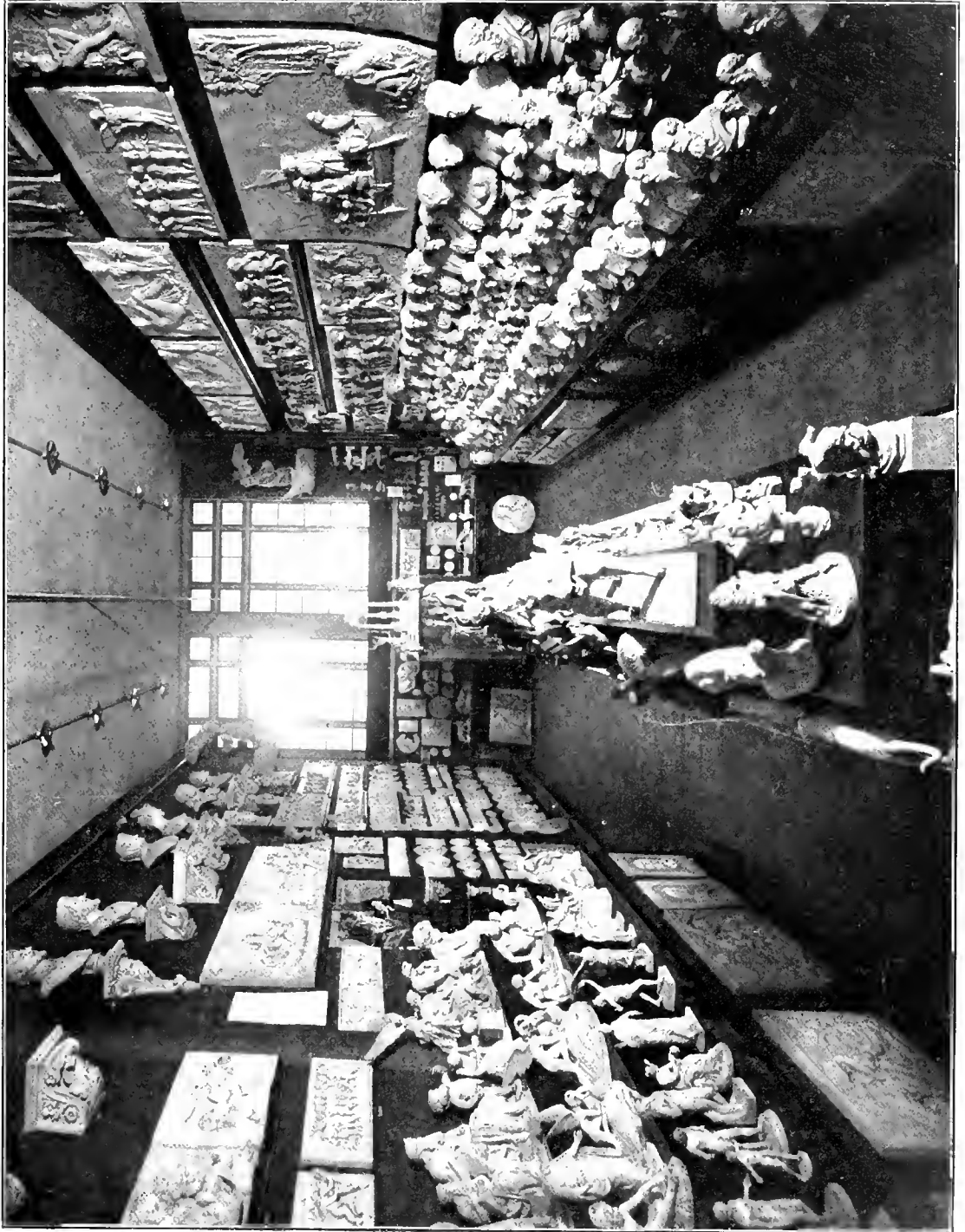

The Room of Small Casts and Modern Reliefs, Caproni Galleries of Sculpture, Boston



View in the Room of Studies for Art Schools, Caproni Galleries of Sculpture, Boston



Another View in the Room of Studies for Art Schools, Caproni Galleries of Sculpture, Boston

NOTE

In Ordering

- 1.—Write name and address plainly, thus avoiding errors and delay.
- 2.—Give catalogue numbers, sizes and prices (do not cut catalogue as no illustrations are necessary).
- 3.—State whether the goods are wanted in the plain white or ivory finish.
- 4.—Specify whether shipment is to be made by freight or express. If carrier is not designated, it is understood that goods will be shipped by freight or express as we deem best. We send no goods by mail.
- 5.—Add 10% of catalogue prices as charge for cases and packing. Minimum charge for packing is 15 cents. Transportation charges are paid by the purchaser.
- 6.—C. O. D. orders should be accompanied by a remittance equal to 25% of catalogue prices.

Discount to Schools

A liberal discount will be allowed to educational institutions. We solicit correspondence relative to schoolroom decoration.

We furnish class plates of polished brass, with letters engraved and filled with black enamel. Prices one dollar and upwards according to length of inscription and size of plate.

METHOD OF CLEANSING CASTS

To cleanse our casts, first wet the piece with lukewarm water; then dip a wet sponge or bristle brush in dry "Pearline" and rub the cast all over quickly. After this rinse the piece with fresh water, not allowing the "Pearline" to remain on it longer than is necessary.

This process should be used only on casts which have been treated with the Ivory Finish, or some other preparation which fills the pores of the plaster and renders the surface hard and smooth. Soiled casts which have no hardening finish can be cleansed only by an experienced person.

*Estimates for cleansing and repairing casts furnished
upon application*

Casts refinished

Marbles repaired, cleaned, packed or unpacked

Post Mortem masques taken, also casts of hands, feet, etc.

*Plasteline, modeling clay and the finest grades of
plaster for sale*

P. P. CAPRONI AND BROTHER

1914-1920 Washington Street

Boston

METHOD OF ATTACHING RELIEFS AND BRACKETS TO WALLS

All large reliefs made by us are cast on a wooden frame which surrounds the edges of the reliefs, and the plaster is reinforced at the back with layers of burlap and fibre imbedded in the plaster, thus making the reliefs strong and durable and as light as an ordinary framed picture with glass. We do not recommend hanging large reliefs by wires. A large relief should rest upon a wooden moulding, and it should be fastened close to the wall by means of screws through the rings with which the top of every relief is provided. See illustration below.

All of our brackets are furnished with a wooden support, which simplifies the method of attaching them to the wall, thus making them firm and secure. Any carpenter should be able to attach reliefs or brackets without any difficulty by following the instructions given below.

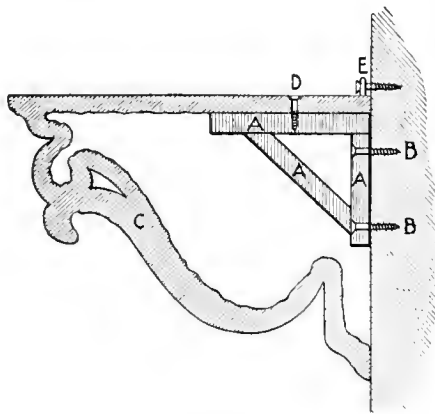

A.—Wooden support, which is first fastened to the wall.

B.—Screws, used for attaching wooden support to wall.

C.—Section view of plaster bracket in position over wooden support.

D.—Screw holding the bracket and wooden support together.

E.—Position of hooks at top of bracket, through which screws are placed.

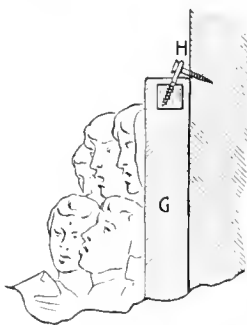

F.—Wooden moulding supporting relief. The moulding can either be nailed or screwed to the wall before placing the relief upon it.

G.—Section view of relief.

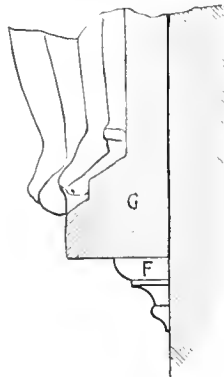

H.—Method of fastening the relief to wall by means of screw through the ring at the top of the relief. If the ring should not come opposite a stud, a screw-eye can be used as shown in the illustration. Note that the screw-eye is put in at an angle through the plaster and down into the wooden frame which is inside of every large relief.

UCLA-Art Library

* NB 35 P2 1911



L 006 263 294 8

