



BOSTON UNIVERSITY
COLLEGE OF LIBERAL ARTS LIBRARY

Given in Memory of
AUGUSTUS PEABODY LORING, JR.
and
ROSAMOND BOWDITCH LORING
1952

COPLEY SOCIETY
RETROSPECTIVE
EXHIBITION
OF THE
DECORATIVE
ARTS

COPLEY HALL BOSTON

Illustrated Catalogue

RETROSPECTIVE
EXHIBITION OF THE
DECORATIVE
ARTS

UNDER THE AUSPICES OF
THE COPLEY SOCIETY
COPLEY HALL, BOSTON, MASS.
M D C C C C X I

COMMITTEE

MR. HOLKER ABBOTT	MR. JOHN ENDICOTT PEABODY
MR. THOMAS ALLEN	MISS ELIZABETH W. PERKINS
MR. FRANCIS H. BIGELOW	MISS ANNIE C. PUTNAM
MRS. BENJAMIN S. BLANCHARD	MR. EMIL H. RICHTER
MR. FRANCIS BULLARD	MRS. CHARLES S. SARGENT
MR. J. TEMPLEMAN COOLIDGE, JR.	MRS. J. MONTGOMERY SEARS
MR. FREDERICK H. CURTISS	MISS MARY CREASE SEARS
MR. RICHARD C. DIXEY	MISS MARTHA SILSBEE
MR. DESMOND FITZGERALD	MR. HENRY D. SLEEPER
MR. STEPHEN S. FITZGERALD	MR. JOSEPH LINDON SMITH
MR. THOMAS G. FROTHINGHAM	MR. CHARLES H. TYLER
MR. A. W. LONGFELLOW	MR. FREDERIC P. VINTON
MR. FRANK GAIR MACOMBER	MR. C. HOWARD WALKER
MRS. EVERETT MORSS	MR. EDWARD R. WARREN
MISS HELEN GRAHAM MOSELEY	MR. EDMUND M. WHEELWRIGHT
MRS. WILLIAM L. PARKER	MR. EMILE F. WILLIAMS.

INTRODUCTION

AN exhibition of Decorative Art must necessarily be broad in the scope of work represented, and only a small number of objects of each type can be shown in a limited space. In each class, therefore, unusual merit has been the cause of selection, and the exhibition is one in reality of works of which each of its kind is an artistic treasure, and has also, at times, historic interest. None of the examples are of later date than 1840, and they have been placed in the two halls and the adjacent rooms in the following manner: in the room opposite the entrance to Copley Hall and to the right, the New England Exhibit, in most cases of the Colonial type, and consisting of furniture; and Allston Hall is devoted to Georgian work,—Chippendale, Hepplewhite, and Sheraton furniture, English silver, etc., and other objects of art. In this room are also cases of fine laces and fans.

The small room beyond Allston Hall contains a remarkable collection of prints,—Rembrandts, Mantegnas, etc.

Copley Hall has its walls decorated with rich embroideries and tapestries, and with four or five remarkable pictures, among which are the celebrated Blue Boy by Gainsborough, a portrait of himself by Sir Joshua Reynolds, and a portrait of Admiral Gambier, by John Singleton Copley, from the collection of Lord Aberdare.

The four large cases in the centre of the hall are filled with old Chinese porcelains, near which is a wonderful collection of jades and crystals.

On the right and left, upon entering the hall, are cases of silver-work of the best types. Beyond these are rare and beautiful books and bindings, consisting of mediæval works delicately

illuminated, examples of fine XVI and XVII Century printing, and embossed and inlaid leather bindings, etc.

Beyond the central cases for porcelains are the collections of metal-work, wrought iron, copper, silver, and gold and jewelry; and around the hall and upon the stage are richly carved and decorated pieces of furniture,—French, Italian, Spanish, and Dutch,—in fact of many periods and styles, excepting the Georgian and Colonial.

On the stage are two casement windows of stained glass, with transoms above. This glass is German, and dated 1516, and is very finely painted. There are also several panels of Italian Renaissance stained glass, delicately drawn.

With so great a variety of objects there can be little or no attempt at classification or installation according to period, excepting in such cases as those of the Georgian work shown in Allston Hall and the New England collection in the room at the right; but the rare and beautiful quality of the work is admirably decorative, and exemplifies the fact that the best in art, however varied in character the objects associated may be, is harmonious in general effect.



Miss Bury

CATALOGUE

PAINTINGS

- 1 Blue Boy. By Thomas Gainsborough, R.A.

Thomas Gainsborough was born at Sudbury, Suffolk, in 1727; died in London, 1788. After an unsuccessful struggle in London, both as a portrait and landscape painter, he returned to Bath, but went back to London in 1774, and won such a reputation that he was considered the rival of Sir Joshua in portraiture and of Wilson in landscape painting. Ruskin calls him "the purest colorist of the English school"; and again, in speaking of his technique, he says: "Turner is a child to him. His forms are grand, simple, and ideal. His excellence is based upon principles of art long acknowledged and facts of nature universally apparent. In a word, he is an immortal painter."

Lent by Mr. George A. Hearn, New York

- 2 Portrait by Gainsborough of Mrs. Edmund Morton Pleydell, of Whatcome

Lent by Mrs. Robert D. Evans

- 3 Landscape, with Blind Man crossing a Bridge. By Gainsborough. From the collection of Sir George Beaumont

Lent by Messrs. R. C. & N. M. Vose

- 4 Portrait. By Gainsborough

Lent by Miss Ames

- 5 Portrait. By Sir Joshua Reynolds

Lent by Mr. Frank Gair Macomber

- 6 Portrait of Sir Joshua Reynolds. By himself

Lent by Miss Elizabeth W. Perkins

- 7 Portrait of Admiral Gambier. By J. S. Copley. From the collection of Lord Aberdare

Lent by Messrs. R. C. & N. M. Vose

- 8 Portrait, Colonel Israel Elliot Trask. By Gilbert Stuart

Lent by Mrs. Frederick H. Tappan

ARMOR

- 9 Main gauche dagger, Spanish, XVI Century. From the Baron de Cosson Collection.
- 10 Swiss dagger, XVI Century. From the Spitzer Collection
- 11 Arm plates, XVI Century, the work of Negroli. From the Laking Collection
- 12 Gorget, front and back plates, Italian or French, XVI Century
- 13 Bag mount. From the Spitzer Collection
- 14 Bag mount, Italian, XVI Century, signed Alfonsus Extensis, arms of the Duke of Este Parma. From the Lechelle Collection
- 15 Iron-work of the XV, XVI, XVII Centuries
Lent by Mr. Frank Gair Macomber

SCULPTURES

- 16 Marble statuette of Madonna and Child. Attributed to Dominico Gagini, 1490
Lent by Mr. and Mrs. Samuel R. Fuller
- 17 Four XVIII Century marble medallions, Italian
- 18 Set four marble medallions, Lombard emperor, gilt frames
- 19 Pair XVIII Century marble medallions, Italian
- 20 Set four miniature medallions, Italian poets, Dante, Petrarch, Tasso, Ariosto
- 21 Set Italian marble medallions, first twelve Cæsars
- 22 Two encoignures, Italian, XVII Century
- 23 Eleven marble medallions, XVIII Century, Italian
Lent by Mr. Herbert W. C. Browne

TAPESTRIES

- 24 Brussels tapestry, XVI Century, "Paris and Helen"
Lent by Mr. C. H. Parker
- 25 Flemish tapestry, signed "Mander Fecit 1610." From the Demidoff Collection
Lent by Messrs. Shreve, Crump & Low
- 26 Brussels tapestry, XVII Century
Lent by Mr. Thomas Allen

- 27 Peruvian Tapestry, XVII Century
Lent by Mr. Denman W. Ross
- 28 Tapestry, Gobelins, XVIII Century
- 29 Tapestry, Gobelins, XVIII Century
Lent by Mrs. Robert G. Shaw
- 30 Flemish tapestry, Italian garden scene, XVII Century
Lent by Mrs. George R. Fearing
- 31 Tapestry, Gobelins, XVII Century, "Fame," after Le
Brun
Lent by Mr. Herbert Browne
- 32 Gobelins tapestry, Louis XIV, after Mignard
- 33 Gobelins tapestry, Louis XVI, after Mignard
- 34 Gobelins tapestry, Louis XVI, after Mignard
- 35 Gobelins tapestry, Louis XVI, after Mignard
- 36 Gobelins tapestry, Louis XVI, after Mignard
- 37 Gobelins tapestry, Louis XVI, after Mignard
- 38 Fragment of tapestry
- 39 Fragment of tapestry
- 40 Fragment of tapestry
- 41 Fragment of tapestry
- 42 Fragment of tapestry
- 43 Fragment of tapestry
- 44 Armorial tapestry, Gobelins, Louis Philippe
- 45 Armorial tapestry, Gobelins, Louis Philippe
Lent by Mrs. James A. Garland
- 46 Three Italian embroidery tapestries. From the palace
of Prince Centurione, Genoa, XVI Century
Lent by Mr. John G. Coolidge
- 47 Tapestry, signed "Mercier Dresden," XVII Century
Lent by Mr. Morris Gray
- 48 Tapestry, verdure, Beauvais, XVII Century,
Lent by Mr. John T. Coolidge
- 48a Flemish tapestry
Lent by Miss Frances G. Curtis
- 48b Flemish tapestry
Lent by Messrs. Shreve, Crump & Low
- 48c Flemish tapestry
Lent by Mr. A. W. Longfellow

SILVER

- 49 Cup and saucer, French, First Empire
50 Soup tureen, French, Louis XVI
51 Oval basket, French, Louis XVI
52 Round tray, English, 1820
53 Toast rack, London, 1773
54 Round silver bowl, Dublin, 1797
55 Porringer, with medallion of Henry II, French, about 1708
56 Pair pepper pots, English, 1794
57 Kettle, with lamp stand, Newcastle, 1744
58 Tea caddy, with handles, English, 1802
59 Tankard, maker John Burt
60 Tea caddy, English, 1786
61 Two-handled cup with cover, English, 1759
Lent by Mrs. W. C. Endicott, Jr.
- 62 Pair tablespoons, Revere
63 Tea set, London, 1806. Coffee pot, tea pot, sugar bowl,
and cover (4 pieces)
64 Tankard, Newcastle hall mark, 1774
65 Pair coasters, London hall mark, 1772
66 Punch ladle, American *Lent by Mr. Francis H. Bigelow*
- 67 Tea pot, London, 1784
68 Tea pot, London, 1788
69 Tray
70 Pair candlesticks, London, 1762
71 Jug, ewer shape, French, about 1790
72 Chocolate pot, 1790 *Lent by Mr. George P. Gardner*
- 73 Can, Z. Brigden, 1734-87
74 Porringer, B. Bart, 1728-1863
75 Can, Samuel Edwards, Boston, 1762
76 Beaker, Isaac Hutton, Albany, 1790-1810
77 Porringer, J. Loring, Boston, 1743
78 Pitcher, MacFarland, Boston, 1798
79 Tea pot, William Moulton, Newburyport
80 Porringer, E. Pelletrau, New York, 1750
81 Pitcher, Pitman, Providence, 1795
82 Porringer, John Foster, Boston, 1795
83 Tray on feet, English, London, 1750
84 Sauceboat, London, 1759 *Lent by Mr. Dwight Blaney*

- 85 Can, London, 1765
 86 Can, London, 1765
 87 Ladles, English (10)
 88 English sword *Lent by Mr. Dwight Blaney*
- 89 Hunting cup, made by "Odiot," 1840. Belonged to Louis
 Philippe
 90 Rose-water basin and ewer, London. Belonged to Duke
 of Sussex
 91 Tea pot, wooden handle and finial, straight spout
 92 Old Dutch salver, wire edge, two-handles
Lent by Mrs. William C. Endicott
- 96 Tea caddy, German
 97 Bowl, embossed
 98 Book cover, German, embossed with Rubens's "Descent
 from the Cross"
 99 Two muffineers, London, 1795 and 1798
 100 Two bowls, London, 1747
 101 Two tablespoons, London, 1698
 102 An early German watch case *Lent Anonymously*
- 103 Pomander (time of Queen Elizabeth)
Lent by Mr. Frank Gair Macomber, Jr.
- 104 Tankard, about 1700 *Lent by Mr. Dudley L. Pickman*
- 105 Pair braziers, London, 1743
Lent by Mrs. Theodore Lyman
- 106 Cake basket, 1763
 107 Pitcher, 1792
 108 Tankard, fluted
 109 Loving cup, Charles I
 110 Bowl and cover, 1666
 111 Tea caddy, 1702
 112 Sauceboat, 1787
 113 Muffineer, 1749
 114 Sugar tongs
 115 Salt cellars (pair), 1783
 116 Pencil border platter
 117 Beaker, Charles I *Lent by Mrs. James A. Garland*

- 118 Sugar box, 1784
 119 Mustard pot, Victorian
 120 Cups with two handles, 1718
 121 Sugar basket, James I *Lent by Mrs. James A. Garland*
- 122 Tankard, Swedish, XVII Century
 Lent by Mrs. Francis Peabody, Jr.
- 123 Tea pot, London, 1759
 124 English tankard, 1715 *Lent by Mr. J. A. Lowell Blake*
- 125 Tankard, embossed, George III
 126 Tankard, Cromwell, XVII Century
 Lent by Mr. Thomas Allen
- 127 Pair French candlesticks
 128 French coffee pot with wooden handle
 129 Mustard pot, English
 130 Vegetable dish, English
 131 Oval vegetable dish, French, Louis XVI
 Lent by Mr. George A. Gardner
- 132 Plain Dutch urn, early XVIII Century
 133 Plain hot-water pitcher, cane handle
 134 Pair old German cups, embossed
 135 Old tea caddy, oval, shield on front
 136 Tankard, plain, about 1700
 137 Tankard, coat of arms, 1685
 138 Pair sauceboats, fluted, Irish, about 1730
 139 Oval tea pot, fluted, 1786
 140 Pair muffineers, 1757
 141 Muffineer, 1759 *Lent by Mrs. Bayard Thayer*
- 142 Cream pitcher, 1845, Russian
 143 Rectangular tea caddy, Duke of Portland arms
 Lent by Mrs. William C. Endicott
- 144 Potato ring, Irish
 145 Tankard, London, 1694
 Lent by Mr. and Mrs. Charles S. Hamlin
- 146 Tray, Paul Revere *Lent by Mrs. Samuel R. Fuller*
- 147 Wine funnel, London, 1812 *Lent by Mr. Isaac R. Thomas*



- 148 Tray, English, 1750 *Lent by Mr. Stephen S. FitzGerald*
- 149 Urn, vase shape, with handles, London, 1790
 Lent by Mrs. H. A. Lamb
- 150 Large tankard, gilt, London, 1829
- 151 Tea pot, London, 1791
- 152 Tankard, Cromwell period *Lent by Mrs. J. C. Rogers*
- 153 Tankard, Samuel Minott *Lent by Miss Susanna Willard*
- 154 Tea pot, London, 1749
- 155 Tray, 1730
- 156 Can, Jacob Hurd, 1702, 1758 *Lent by Mrs. John Homans*
- 157 Urn, George IV
- 158 Mug, George IV, Irish
- 159 Cake basket, George III
- 160 Pitcher, George IV *Lent by Mr. John E. Peabody*
- 161 Tobey *Lent by Mrs. Samuel J. Mixer*
- 162 Tankard, Edward Winslow, dated about 1700
- 163 Mustard pot, English *Lent by Mr. Hollis French*
- 164 Loving cups, London, 1719, George I
- 165 Cup, two handles, London, 1718, George I
- 166 Tea pot, London, 1738, George II
- 167 Ladle, London, 1725, George I
- 168 Tea caddy, London, 1711, Queen Anne
- 169 Tea pot, London, 1712, Queen Anne
- 170 Chocolate pot, London, 1713, Queen Anne
- 171 Beaker, Dutch, about 1700
- 172 Christening cup, Dutch, about 1700
- 173 Tankard (Norwegian?), 1690
- 174 Pitcher, Italian, embossed with cardinal arms
 Lent by Mrs. J. Montgomery Sears
- 177 Hunting Cup, Odier, Paris, belonged to Louis Philippe
- 178 Rose-water basin, London, belonged to the Duke of Sussex
 Lent Anonymously

SHEFFIELD PLATE

- 179 Sugar sifter
180 Salt sifter
181 Pair candlesticks
182 Pair candlesticks
183 Pair candlesticks
184 Two sets snuffers and trays
185 Two pairs pierced coasters
186 Pair wine coolers
187 Tall (covered) ewer
188 Short jug and cover
189 Fluted tea pot
190 Coffee pot
191 Large platter
192 Oblong hot-water dish
193 Basket, wire work
194 Oval tray *Lent by Mr. Hollis French*
- 207 Round tray
208 Flagon
209 Pair coasters
210 Engraved tray
212 Wire basket with handle
213 Sauceboat
215 Teakettle and stand
219 Pair wire baskets *Lent by Mr. Francis H. Bigelow*
- 220 Round tray *Lent by Mr. John E. Peabody*
- 221 Mug, barrel shape *Lent by Dr. Walter Woodman*
- 222 Urn
223 Pair cans
224 Pair branched candelabra
225 Pair wine coolers
226 Tea caddy
227 Tankard
228 Tankard
229 Tankard *Lent by Mr. Dwight Blaney*
- 229a German cathedral lamp *Lent by Dr. J. C. White*

PEWTER

- 230 Old Japanese pewter tray, brass inlaid
Lent by Mr. J. Templeman Coolidge, Jr.
- 232 Japanese pewter tea caddy
233 Chinese white metal box, enamelled, Ming period
Lent by Mr. Denman W. Ross
- 234 Pewter coffee pot
235 Pewter beer mug
236 Pewter beer mug
237 Pewter beer mug
238 Pewter communion wine holder
239 Pewter wine holder
240 Pewter plate
241 Pewter plate
242 Pewter beaker
243 Pewter beaker
Lent by Mr. Gardiner M. Lane
- 244 Japanese pewter bowl, openwork border
245 Japanese pewter bowl, openwork border
246 Japanese pewter box, brass decoration
Lent by Mrs. J. Montgomery Sears
- 247 German trophy cup, pewter
Lent by Mr. William McM. Woodworth
- 248 Two pewter milk jugs
249 German candlesticks, pewter and horn
250 Pewter bowl
251 Pewter Gothic jug
252 Pewter milk jug
253 Pewter milk jug (small)
254 Pewter holy wine jug
Lent by Mrs. C. J. White
- 255 German flagon
256 Communion goblet
257 Half-pint mug with nose, English, about 1713
258 Chinese wine pot, made by Yo-Yo-Sci-Sci, about 1700
259 Chinese wine pot, made by Hauru Ruso, about 1700
260 Quart mug, English make, middle of XVIII Century
261 Biberon with iron handle and ring, Swiss make, 1742
Lent by Miss Alice E. Parker

- 262 Plate, German pewter, 1695
- 263 Tea jar with two covers, made by Yama Ruchi in Kioto,
1700
- 264 Double-handled bowl, 1785
- 265 Half-gill measure with cover and pointed lip, by John de
St. Croix, 1729
- 266 Pint flagon with cover
- 267 Mustard pot with cover, English make
- 268 Scotch tappit hen
- 269 Half-pint measure with cover, English
Lent by Miss Alice E. Parker
- 270 Pewter charger brought from England about 1635 by
Wm. Collier, of Plymouth Colony. His initials and
those of his wife appear on the margin
Lent by Mrs. Wm. Lawrie
- 271 Old pewter chalice (German)
- 272 Two pewter plates *Lent by Mr. Henry D. Sleeper*
- 273 Pair Chinese tea caddies
- 274 Tea pot, oval, 1785
- 275 Salt cellar, Queen Anne
- 276 Snuff box (marked "P. Revere")
- 277 Snuff box with eagles *Lent by Mr. Francis H. Bigelow*

BRONZE

- 278 Thibetan gilt bronze Boddhisatva
279 Thibetan gilt bronze Boddhisatva
280 Thibetan gilt bronze Boddhisatva
281 Thibetan gilt bronze Boddhisatva
282 Thibetan gilt bronze Boddhisatva
283 Thibetan gilt bronze Trimurti
284 Thibetan gilt bronze Siva
285 Thibetan gilt bronze Boddhisatva
286 Thibetan gilt bronze Boddhisatva
287 Thibetan gilt bronze Buddha
288 Thibetan gilt bronze Buddha
289 Thibetan gilt bronze Boddhisatva
290 Thibetan gilt bronze Buddha (small)
291 Thibetan gilt bronze jewelled case for prayer rolls
Lent by Mr. Emile F. Williams
- 294 Copper Persian bowl, XVII Century
295 Copper Arabic bowl, tin-faced, XVI Century
Lent by Mr. Frank Gair Macomber
- 297 Bust of Washington, by Houdon
298 Bust of Franklin, by Houdon
Lent by Mr. Dudley L. Pickman
- 299 Old Chinese bronze koro *Lent by Mr. John S. Ames*
- 300 Italian bronze mortar, dated 1788
Lent by Messrs. Shreve, Crump & Low
- 302 Two bronze lions (Barye)
303 One French bronze
304 Two large cloisonné vases (Japanese)
305 Two Kobe vases *Lent by Mr. Edward R. Andrews*
- 306 Incense burner *Lent by Mr. Thomas R. Wheelock*

BRASS AND COPPER

- 307 German brass plaque, Saint George
308 German brass plaque, annunciation
309 German brass plaque, coat of arms
310 German brass plaque, Adam and Eve
311 German brass plaque, Saint Christopher
Lent by Mr. Denman W. Ross
- 312 Georgian copper urn, brass ornaments
Lent by Miss A. C. Putnam
- 313 Brass andirons, early American, from New Bedford
314 Brass andirons, early American, from New Bedford
Lent by Mrs. James A. Garland
- 316 Old Russian copper and brass samovar, tray and bowl
317 German brass pitcher
318 Swiss charcoal cooking brazier *Lent by Miss Mary C. Sears*
- 319 Brass candelabrum, Russian Poland, XV Century
320 German Gothic brass pieces:
(a) Octagonal censer, Percé au jour
(b) Oval incense box
(c) Bronze spoon *Lent by Mr. Thomas Allen*
- 321 Brass snuff box from Holland
322 Brass snuff box from Holland
Lent by Miss Charlotte E. Maxwell
- 323 Four Neapolitan church altars, flower decoration, in brass
Lent by Miss Louise Nathurst
- 334 Brass, Russian Church plaque
335 Russian Church plaque, brass and enamel
338 Two Venetian andiron heads, XVI Century
339 Two Italian Renaissance andiron heads
340 Normandy charcoal cooking brazier
341 Florentine cow bell
342 Venetian spigot, early XVI Century
Lent by Mr. J. Templeman Coolidge, Jr.

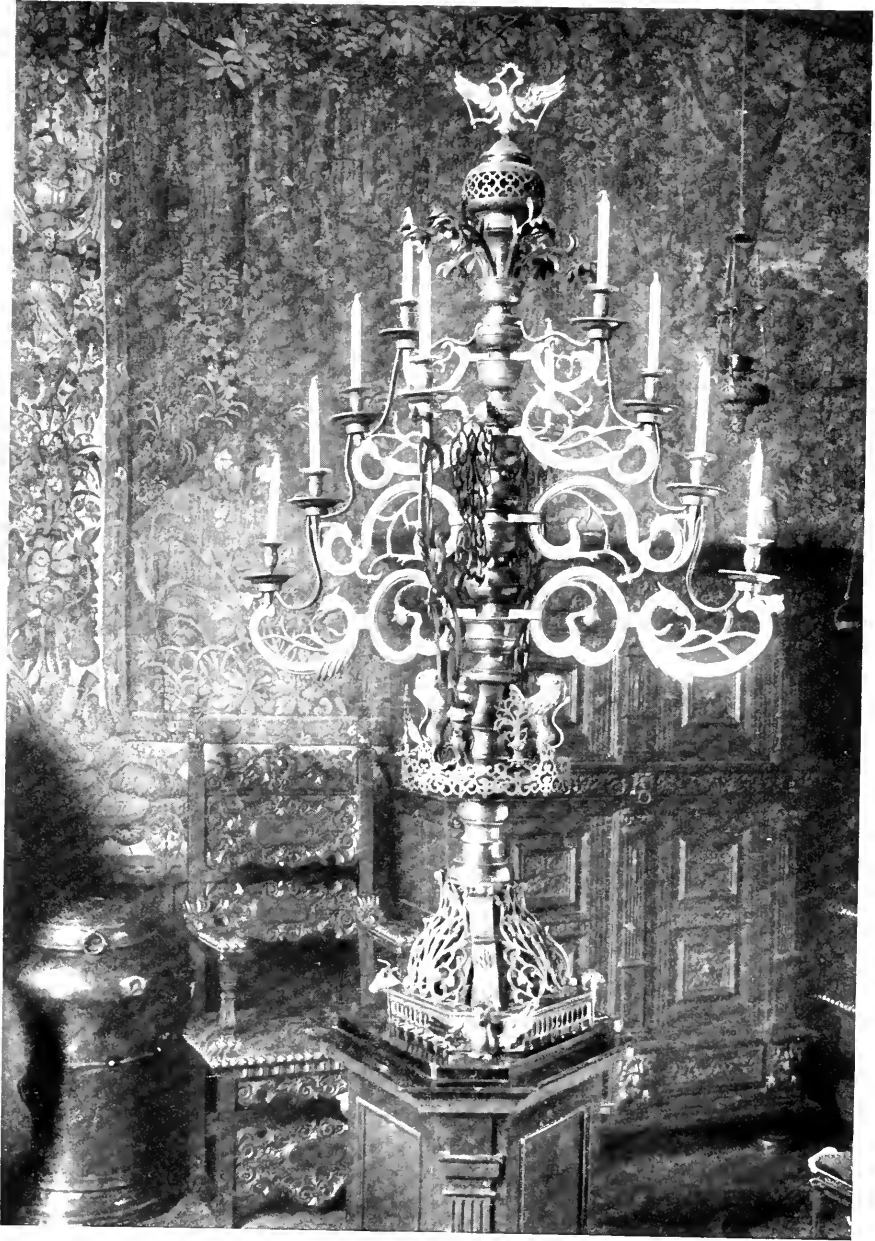

- 343 Bronze Italian knocker, Renaissance
 344 Japanese temple emblem, bronze
 345 Two Turkish cartridge boxes
Lent by Mr. J. Templeman Coolidge, Jr.
- 346 German brass plaque, XVI–XVII Centuries
 347 German brass plaque, XVI–XVII Centuries
 348 German brass plaque, XVI–XVII Centuries
 349 German brass plaque, XVI–XVII Centuries
 350 German brass plaque, XVI–XVII Centuries
 351 German brass plaque, XVI–XVII Centuries
 352 German brass plaque, XVI–XVII Centuries
Lent by Mr. Joseph Lindon Smith
- 353 Hanging church lamp, brass and silver. From Buda-
 Pesth, XVII Century
Lent by Messrs. Shreve, Crump & Low
- 356 German Gothic monstrance, copper gilt, XV Century
 357 Two brass German candlesticks
 358 Brass chaufferette
 359 Italian openwork brass scaldino
 360 German brass plate
 361 German brass platter
 362 Two Russian copper altar candlesticks, silver-plated
 363 English copper urn, XVIII Century,
 364 Two South German silver mirrors, early XVIII Century
Lent by Mrs. C. J. White
- 365 Two American brass candlesticks
 366 Two American brass candlesticks, pie-crust
 367 Two American brass candlesticks
Lent by Mrs. James A. Garland
- 368a Florentine clock, XVII Century
 b Neapolitan clock, XVI Century
 c Venetian clock, XVI Century
 d French clock, Louis XIV
 e French clock, Henri III
Lent by Mr. J. Templeman Coolidge, Jr.
- f Neapolitan clock, early XVII Century
Lent by Mrs. James H. Perkins
- g Small Florentine clock *Lent by Mrs. John F. Perkins*

IRON-WORK

- 370 Gothic steel knocker
371 Wrought-iron nail head
372 Wrought-iron nail head
373 Wrought-iron shell head from the Alhambra
374 Wrought-iron shell hook for stuffs
Lent by Mr. Francis R. Allen
- 376 Wrought-iron door knocker, French Gothic
377 Two wrought-iron tent pegs, Early Arabic
Lent by Mr. F. G. Macomber
- 378 Two old Gothic candelabra, XVI Century
Lent by Mr. I. M. Gaugengigl
- 379 Wrought-iron candlestick, German, late XVII Century
380 Italian wall fountain and bronze basin, XVIII Century
Lent by Mr. Dwight Blaney
- 381 Wrought-iron battle bells from Bologna, XIV Century
Lent by Tavern Club
- 382 Metal Italian openwork tray *Lent by Mr. A. W. Longfellow*
- 383 Iron-bound jewel case, late Gothic
Lent by Miss Elizabeth W. Perkins
- 384 Wrought-iron Spanish grille, XVII Century
385 Wrought-iron Italian grille, XVI Century
386 Wrought-iron Italian scaldino (copper bowl), XVII Century
Lent by Messrs. Shreve, Crump & Low
- 388 Norwegian iron treasure chest
Lent by Mrs. James A. Garland
- 389 Renaissance iron fire screen and cranes
Lent by Mrs. J. Montgomery Sears

- 390 Wrought-iron Spanish nail head and plates
Lent by Miss Mary C. Sears and Miss Agnes St. John
- 391 French Gothic andirons *Lent by Mrs. J. Montgomery Sears*
- 392 Engraved wrought-iron treasure chest, Spanish
Lent by Mr. Henry D. Sleeper
- 393 Wrought-iron altar rail in three panels, French, XVIII
Century *Lent by Mr. Guy Lowell*
- 394 Pair Florentine Renaissance andirons
Lent by Mr. J. Templeman Coolidge Jr.
- 395 Old Spanish iron grille, or espetera
Lent by John Chadwick Company, New York
- 396 Thirteen Gothic keys, iron
Lent by Mr. Joseph Lindon Smith
- 397 Wrought-iron French clock
- 398 Wrought-iron Florentine knocker, XV Century
- 399 Wrought-iron Gothic key from Venice
- 400 Wrought-iron furniture handle, Italian
- 401 Wrought-iron French crane from Canada
Lent by Mr. J. Templeman Coolidge, Jr.
- 402 Wrought-iron steel lock, in Gothic style, designed and
made by Frank L. Koralewsky
Lent by Frederick Krasser & Co.
- 403 Wrought-iron Florentine andirons, XVII Century
Lent by Mr. John T. Coolidge
- 404 Wrought-iron French Gothic andirons
Lent by Mr. Dwight Blaney
- 406 Four wrought-iron ecclesiastical candelabra, XVIII Cen-
tury *Lent by Mrs. Robert G. Shaw, 2d*

PRINTS

- 407 Pollaiuolo. Ten Nude Fighting Figures
408 Mantegna. Sea Divinities
409 Mantegna. Christ in Limbo
410 Mantegna. Entombment
411 Zoan Andrea. Dance of Women
412 Campagnola. Saint John the Baptist
413 Dürer. Melancholia
414 Dürer. Saint Eustace
415 Dürer. Saint Jerome
416 Dürer. Madonna with the Monkey
417 Dürer. Knight, Death, and the Devil
418 Dürer. The Dream
419 Rembrandt. The Entombment
420 Rembrandt. The Death of the Virgin
421 Rembrandt. The Raising of Lazarus
422 Rembrandt. Christ Preaching
423 Rembrandt. Portrait of Sylvius
424 Rembrandt. Blind Tobit
425 Schoengauer. The Adoration
426 Lucas van Leyden. The Death of the Monk Sergius
427 Lucas van Leyden. David playing before Saul
428 Dürer woodcut, The Four Riders. From the "Apocalypse"
Lent by Mr. Francis Bullard



ORIGINAL DRAWINGS

- 429 Bernini, Figure design for Fountain
430 Bernini, Angel
431 Michel Angelo
432 Timoteo Viti
433 Tiepolo
434 Julio Romano
435 Veronese
436 Raphael
437 Claude Lorraine
438 Fra Bartolomeo *Lent by Mrs. E. D. Brandegee*
- 439 Millet. Bergère contre un arbre. Pastel
Lent by Mr. John S. Ames
- 440 Millet. La gardeuse d'oies. Pastel
Lent by Miss Mary S. Ames
- 441 Millet. La provende des poules. Crayon
442 Millet. Les bergères assises. Crayon
Lent by Mr. Oliver Ames
-
- 443 Two George Morland prints *Lent by Mrs. Garland*
- 444 Print, Paul Revere's View of Boston, 1768
Lent by Mrs. Nathaniel Thayer

FURNITURE

- 445 Lacquer cabinet
446 English needle-point wing chair, Early XVIII Century
447 XVII Century English chair
448 XVII Century English chair
Lent by Miss Mary Shreve Ames
- 449 Pannetière. From the South, or "Midi," of France.
Frequently heirlooms in rich peasant families. The
upper part to contain bread, the lower flour. XVIII
Century, French walnut
Lent by Mr. Charles J. White
- 450 Norwegian Chest
451 Small casket, German, XVIII Century
452 Pair Italian candlesticks, carved and painted angels
453 Spanish cabinet
Lent by Mrs. Charles J. White
- 454 Red lacquer mirror frame
Lent by Mr. Charles H. Tyler
- 455 Spanish XVII Century table
Lent by Mr. A. Piatt Andrew
- 456 Small Italian chest
457 Italian table
458 Spanish writing cabinet
Lent by Mrs. J. Montgomery Sears
- 459 Italian carved wood mirror frame, XVIII Century
460 Gothic dresser, Italian
Lent by Mr. Henry Davis Sleeper
- 461 Four stained-glass window panels, German late Gothic
Lent by Mrs. James A. Garland
- 462 Wainscot chair, English, XVII Century
Lent by Miss Perkins
- 463 Jacobean Bible box
Lent by Mrs. Isaac Patch
- 464 Old Spanish carved wood frame with mirror
465 Old Spanish carved wood frame with mirror
Lent by Mr. Nicholas Martin

- 466 Old Italian cardinal's arm chair, XVI Century
467 Old Italian carved over-door panel, arms of the Barberini family in centre

Lent by Mr. Nicholas Martin

- 468 German carved wood, polychrome Madonna, Early XVI Century
469 Section polychrome frieze, Spanish, XVIII Century
470 Italian carved wood, polychrome angel, XVI Century
471 Italian carved wood, polychrome angel, XVI Century
472 Spanish church door, polychrome, XVII Century
473 Spanish church door, polychrome, XVII Century
474 Spanish carved wood, polychrome over-door, XVII Century

Lent by Mr. and Mrs. Eliot Hubbard

- 475 Renaissance door panels from a convent in Italy,—Convent of Madonna di Cassaluce in Aversa, near Naples
476 XVII Century carved walnut panel, Saint George

Lent by Mr. Pacciarella

- 477 Old Portuguese chair, leather-covered

Lent by Mr. John E. Peabody

- 480 Old Spanish carved walnut panel. Subject, "The Siege of Granada"
481 Old Spanish carved walnut panel. The same
482 Old Spanish carved wood corbel
483 Old Spanish carved wood corbel

Lent by Mr. Nicholas Martin

- 484 Old English bed cover
485 Pair Louis XV card tables with lacquer
486 Elizabethan bed with old original hangings
487 Chaise longue, Renaissance
488 Louis XV screen
489 Italian state chair
490 Elizabethan arm chair
491 English side chair, Renaissance
492 English arm chair, Renaissance
493 Italian scissor chair
494 Bardini table
495 Stall chair
496 Two oak stools

Lent by Mrs. James A. Garland

- 501 Spanish bedstead, about 1700
502 Italian table, about 1700
503 Old English settee, about 1650
504 Cupboard, Brittany, about 1650
505 Chest, French Renaissance, about 1650
506 Chest, Old Portuguese, about 1650
507 Missal stand, Italian Gothic
508 Old Spanish chest, about 1680
509 Old Spanish refectory table, about 1720
510 Old English linen press, Queen Anne period
Lent by Messrs. Koopman & Co.
- 511 Bishop's chair
512 Carved ebony cabinet, Early XIX Century. Formerly
belonging to Empress Eugénie *Lent by Mr. Crump*
- 513 Mirror, in carved wood and gilded frame
Lent by Mrs. George M. Cushing
- 514 Jacobean oak bench, 1635
515 Jacobean oak bench, 1635
516 Jacobean oak court cupboard, dated 1688
517 Jacobean bulbous leg table, dating about 1650
518 Early Tudor linenfold chest, 1485-1509
519 Jacobean oak dresser, 1650
Lent by Messrs. Cooper & Griffith
- 520 Small Flemish chest on legs, Late XVII Century
Lent by Mr. Wallace Bryant
- 521 Hispano-Mauresque cabinet and stand
Lent by John Chadwick Company, New York
- 527 Sansovino reliquary *Lent by Mrs. Everett Morss*
- 528 Early English Jacobean oak wardrobe or linen press
Lent by Mr. Adams
- 529 Early Dutch chair, 1690
530 Spanish iron jewel box, Gothic
Lent by Miss Elizabeth W. Perkins

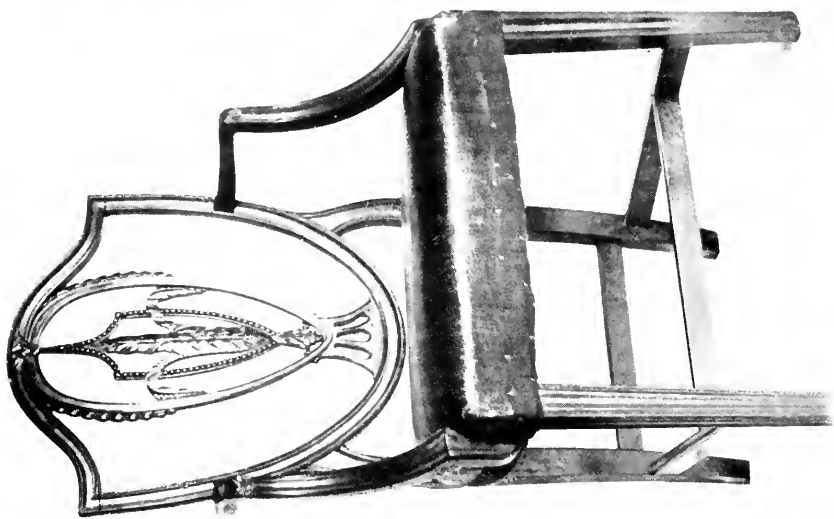
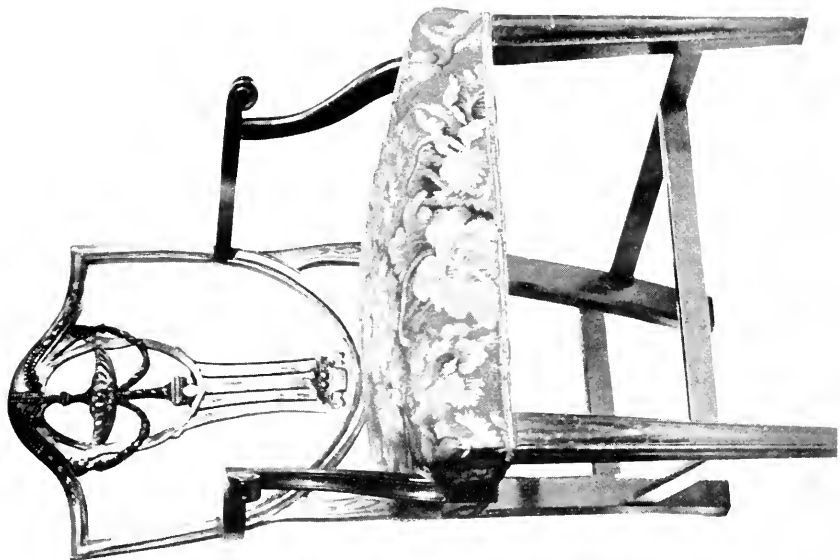

- 531 Small Italian iron-bound box, Persian lacquer lining,
XVII Century *Lent by Mr. Charles H. Parker*
- 532 Italian table *Lent by Mrs. Garland*
- 535 Chest on chest, "Rising Sun" carved on middle drawer
at top, mahogany
Lent by Dr. Charles Pickering Putnam
- 536 Highboy, walnut bonnet top
- 537 Hepplewhite side chair *Lent by Mr. Wallace Bryant*
- 538 Tip table, acanthus carving in centre, walnut
Lent by Dr. Charles Pickering Putnam
- 539 Chippendale chest on chest
- 540 Chippendale ladder-back arm chair, lacquered
- 541 Chippendale ladder-back side chair, lacquered
Lent by Mrs. J. Montgomery Sears
- 542 Lacquered metal tea tray, English, XVIII Century
Lent by Mr. Henry D. Sleeper
- 543 Hepplewhite arm chair, mahogany
Lent by Mr. B. Wendell, Jr.
- 544 Chippendale chair. Belonged to President Willard, H.C.
Lent by Miss Theodora Willard
- 545 Highboy, made by Rev. Theophilus Pickering, brother of
Colonel Timothy Pickering, at one time Washington's
secretary *Lent by Dr. Charles Pickering Putnam*
- 546 Chippendale arm chair. Belonged to Governor Hutch-
inson
- 547 Sheraton chair. Belonged to Governor Hutchinson
Lent by Mrs. L. B. Taft
- 548 Bench, Early Georgian
- 549 Chair, Early Georgian
- 550 Two girandoles *Lent by Mrs. J. Montgomery Sears*

- 551 Desk
 552 Double chair, walnut
 553 Sheraton chair
 554 Bureau, block front
Lent by Mr. Dwight M. Prouty
- 555 Tea table
 556 Chippendale stool
 557 Chippendale arm chair
Lent by Mr. Dudley Pickman
- 558 Hepplewhite side chair
Lent by Miss Lucy Lowell
 559 Grandfather chair
Lent by the Misses Loring
- 560 Chippendale card table
 561 Chippendale arm chair
Lent by Mrs. John Homans
- 562 Sheraton chair
Lent by the Misses Hamlen
- 563 Chippendale sofa, mahogany
 563a Two eagle candelabra, from Gov. Wentworth Mansion,
 Portsmouth
Lent by Mr. J. T. Coolidge, Jr.
- 564 Chippendale chair
Lent by Miss Harriet J. Guild
- 565 Gilt mirror, scroll top
Lent by Mr. Robart
- 566 Chippendale arm chair, mahogany
 567 Secretary desk, Chinese ornamentation
Lent by Mrs. James A. Garland
- 568 Adam painted chair
 569 Hepplewhite chair
Lent by Mrs. Samuel R. Fuller
- 570 Martha Washington arm chair, mahogany
 571 Hepplewhite table, mahogany
Lent by Mr. Hollis French
- 572 Hepplewhite chair
 573 Hepplewhite chair
Lent by Mrs. Lucien Carr

- 574 Chair, San Domingo mahogany
 575 Mahogany tray, pie-crust edge
 576 Martha Washington arm chair
 577 Curate's assistant table, tripod base
 578 Collection of enamel mirror knobs
 579 Table, "pie-crust" ball and claw feet
 580 Knife and spoon box
 581 Hepplewhite arm chair
 582 Hepplewhite arm chair
 583 Chippendale arm chair
 584 Sheraton what-not table *Lent by Mr. Dwight Blaney*

- 585 Sheraton tambour desk with cabinet
 586 Sheraton tambour desk with cabinet
 587 Sheraton arm chair
 588 Sheraton chair with drapery
 589 Sheraton chair with lattice
 590 Sheraton work table with bag
 591 Sheraton sewing table
 592 Sheraton miniature chest drawers
 593 Sheraton table desk, tambour lid
 594 Pair ornamental flower pieces (framed), 1720
 595 Duck foot roundabout chair
 596 Claw and ball foot chair
 597 Ladder-back chair
 598 Claw and ball foot, drop leaf table
 599 Small duck foot, drop leaf table
 600 Claw and ball foot lowboy
 601 Block front desk with scroll top cabinet
 602 Tall Dutch clock, kettledrum base (Thomas Thomasen)
 603 English mantel clock (Joseph Stevens)
 604 Hepplewhite oval work table
 605 Hepplewhite corner washstand
 606 Brass bowl and pitcher for same
 607 Dressing glass
 608 Wine cooler
 609 Wine cooler
 610 Miniature tall clock (R. Tower, Kingstown)
 611 Birch miniature chest drawers
 612 Miniature bureau, walnut
 613 Miniature washstand and cradle

Lent by Mr. Francis H. Bigelow

- 614 Chippendale arm chair *Lent by Miss Beck*

- 615 Fire screen, tapestry in frame
 616 Chippendale oval table, Chinese ornamentation
Lent by Miss Mary S. Ames
- 617 Mirror *Lent by Mr. Holker Abbott*
-
- 618 Birch chair
 619 Walnut arm chair, Spanish type
Lent by Mr. Dwight Blaney
- 620 Candle stand *Lent by Mr. Dwight M. Prouty*
- 621 Birch chair
 622 Butterfly table
 623 Child's high chair, beech
 624 Mirror *Lent by Mr. Dwight Blaney*
- 625 Queen Anne highboy *Lent by Mr. Wallace Bryant*
- 626 Day bed, eight legs and stretchers, maple
 627 Highboy, curly maple
 628 Child's high chair
 629 Wing chair *Lent by Mr. Hollis French*
- 630 Arm chair *Lent by the Misses Hamlen*
- 631 Queen Anne arm chair *Lent by Miss Elizabeth W. Perkins*
- 632 Gate table
 633 Dressing table
 634 Arm chair *Lent by Mr. Dwight M. Prouty*
- 635 Colonial pipe tongs, three pairs,—2 pair iron tongs, 1 pair
 brass tongs *Lent by Mr. Charles B. Barnes, Jr.*
- 636 Collection of American Pewter
Lent by Mr. Henry D. Sleeper

637 Collection of early American blown glass, china, etc.

638 Large iron lantern

(a) Group of American silhouettes

(b) Pair of color prints

(c) Tall clock

(d) Glass clock, English, 1800

(e) Urn and candlesticks of painted pewter

Lent by Mr. Henry D. Sleeper

639 Two large embroidered pictures

Lent by Mrs. John Heard

From the Collection of Mr. Charles H. Tyler

The following group illustrates the very earliest of furniture used in America. In many instances paint is used to supply the effect produced in more finished styles by carving and inlay. The chests of drawers and other pieces so decorated by painting in many instances when originally found had been covered by many coats of solid color. On removing these coats the original designs and colors now faithfully brought out were found.

- 640 Gate-legged table, English oak, early in 1600
- 641 Four children's chairs
 - (a) English oak, early in 1600
 - (b) American, painted, early in 1700
 - (c) American, rosewood, early in 1800
 - (d) American, mahogany, early in 1800
- 642 Two children's beds or dolls' beds
 - (a) American, turned, about middle of 1700
 - (b) American, mahogany, late in 1700
- 643 Three cradles
 - (a) English oak, early in 1600
 - (b) American, mahogany, early in 1700
 - (c) American, mahogany, inlaid canopy, about middle of 1700
- 644 Turned-legged, drop leaf desk, American, maple, latter part of 1600
- 645 Veneered mirror, probably English, early in 1700
- 646 Chest of drawers, American, latter part of 1600
- 647 Chest, American, 1702
- 648 Chest of drawers, in two parts, American, latter part of 1600
- 649 Fiddle-back chair, American, walnut, about middle of 1700
- 650 Court cupboard, American, painted, latter part of 1600 or first part of 1700
- 651 Windsor chair, American, about middle of 1700
- 652 Painted chest, American, latter part of 1600 or first part of 1700
- 653 Duck foot chair, American, about middle of 1700
- 654 Chest, American, oak, about middle of 1700
- 655 Duck foot chair, American, about middle of 1700
- 656 Turned chair, American, oak, early in 1700
- 657 Court cupboard, American, oak, latter part of 1600
- 658 Pair painted frame mirrors, American, latter part of 1600
- 659 Three slat-back or banister-back chairs, American, early in 1700



From the Collection of Mr. Charles H. Tyler

- 660 Court cupboard, English, oak, early in 1600
661 Chest of drawers, English, oak, latter part of 1600
662 Three wrought-iron candle holders, probably English, early
in 1600
663 Slat-back or banister-back arm chair, American, early in
1700
664 Painted chest with two American drawers, latter part of
1600 or first part of 1700
665 Collection of pewter, English and American
666 Collection of Bennington and like ware, American
667 Court cupboard, English, oak, middle of 1600
668 Court cupboard, American, middle of 1600
669 Chest, American, oak, 1699
670 Six-legged highboy, American, veneered, early in 1700
671 Two triangle chairs, English, early in 1600
672 Turned chair, American, oak, early in 1600
673 Double chair, or courting seat, American, late in 1600
674 Drop leaf table, American, late in 1600
675 Secretary, American, late in 1700
676 Secretary, probably English, early in 1700
677 Cupboard, Dutch, 1680
678 Chest, American, oak, early in 1600
679 Cupboard, Dutch, painted, early in 1600
680 Two cupboards, Dutch, oak, painted late in 1700
681 Painted chest with two drawers, American, latter part of
1600 or first part of 1700
(a) Three hanging clocks

(b) Early American wall clock *Lent by Mrs. S. J. Mixer*

SAMPLERS

- 682 Sampler, "Hannah C. March," 1808
683 Sampler, "Mary Adams," 1816
684 Sampler, "Betsy Adams," 1796
685 Sampler, "Pamela Haven," 1812
686 Sampler, "Betsy Butterfield," 1804
687 Sampler, "Cynthia Adams," 1798
688 Sampler, "Mary Leach"
689 Sampler, "Fanny Butterfield," 1800
690 Sampler, "Mary L. Bicknell," 1827
691 Sampler, "Sally W. Baker," 1812
692 Sampler, "Mary A. Dungan," 1821
693 Sampler, "Salina Douglass Wilton," 1823
694 Sampler, "Catherine March," 1806
Lent by Mr. James L. Little
- 695 Sampler, "Rachel Marter," 1810
Lent by Mr. Francis H. Bigelow
- 696 Sampler
697 Sampler *Lent by Mrs. George Cushing*
- 698 Pair early American blown-glass bottles
Lent by Mr. Henry D. Sleeper
- 699 Sampler, "Jane Messenger," 1844
700 Sampler, "Mary Blott," 1786
701 Sampler, 1794
702 Sampler, "Mary Ann Cram," 1802
703 Sampler, "Julia O'Brien," 1812
604 Sampler, "Harriet Cornish," 1825
705 Sampler, "Lydia Robertson," 1780
706 Sampler, "Eliza Stewart," 1843
707 Sampler, "Susana Booth," 1798
708 Sampler, "Harriot Kemp," 1811
Lent by Mr. A. Piatt Andrew
- 709 Two samplers, dated 1721 to 1724
Lent by Mrs. Charles J. White
- 710 Sampler *Lent by Mrs. J. DeForest Danielson*

- 711 American sampler, dated 1800
Lent by Mrs. Charles J. White
- 712 Sampler
Lent by Mr. Henry D. Sleeper
- 713 Sampler
Lent by Mrs. Charles J. White
- 714 Sampler
Lent by Miss J. M. Wise
- 715 Sampler
Lent by Mr. Henry D. Sleeper
- 716 Sampler
Lent by Mrs. William Lawrie
- 717 Sampler
- 718 Sampler
Lent by Miss E. B. Putnam

BROCADES AND EMBROIDERIES

- 719 Old gold appliqué on red velvet, Spanish
- 720 Old gold appliqué on red velvet, Spanish
- 721 Old gold appliqué on red velvet, Spanish
- 722 Old gold appliqué on red velvet, Spanish
- 723 Old gold appliqué on red velvet, Spanish
- 724 Old gold appliqué on red velvet, Spanish
- 725 Old gold appliqué on red velvet, Spanish
- 726 Old gold appliqué on red velvet, Spanish
- 727 Old gold appliqué on red velvet, Spanish

Lent by Mr. Nicholas Martin

728 Embroideries

- (a) Band and section of panel of an orphrey, Spanish, early XVI Century. Embroidered in gold thread and colored silks
- (b) Orphrey, Portuguese, Early XVI Century, transitional period between the Gothic and Renaissance
- (c) Panel of velvet, French, XVI Century, end of the reign of Francis I.
- (d) Corporal cloth, French, Middle XVI Century. Ecclesiastical emblems enclosed in panels embroidered on linen
- (e) Guipure lace, point de Raguse. Section of panel, French period of the Regency
- (f) Rose-colored silk, on which is embroidered in point de Chaînette and paillettes a foliated design

Lent by Mr. Samuel B. Dean

- 729 Old Spanish appliqué border
- 730 Old Spanish appliqué border
- 731 Old Spanish appliqué border
- 732 Old Spanish appliqué border
- 733 Old Spanish appliqué border
- 734 Old Spanish appliqué border
- 735 Old Spanish appliqué border
- 736 Old Spanish appliqué border
- 737 Old Spanish appliqué border
- 738 Old Spanish appliqué border
- 739 Old Spanish appliqué border
- 740 Two Spanish damask curtains, XVIII Century

Lent by Mr. Nicholas Martin

- 741 Map of British Isles, needlework on satin. Done by
Betsy Scott, step-daughter of Governor Hancock
Lent by Mrs. Charles H. Wood
- 742 Pair blue and white hangings
743 Pair blue and white hangings, 1833
Lent by Miss Charlotte E. Maxwell
- 744 Italian XVI Century brocade. Six pieces Italian, French,
and Spanish brocade.
Lent by Mr. J. T. Coolidge, Jr.
- 745 Old Spanish appliqué valance
- 746 Old Spanish wall panel
747 Old Spanish wall panel
748 Old Spanish wall panel
749 Old Spanish wall panel
750 Old Spanish wall panel
751 Old Spanish wall panel
752 Old Spanish wall panel
753 Old Spanish wall panel
754 Old Spanish wall panel
755 Old Spanish wall panel
Lent by Mr. Nicholas Martin
- 756 Church vestment, dalmatic
757 Church vestment, cope
Lent by Mrs. Charles J. White
- 758 Persian embroidery
Lent by Mr. Denman W. Ross
- 759 Two XVIII Century damask curtains, Spanish
Lent by Mr. Nicholas Martin
- 760 Old Cashmere shawl, yellow ground
761 Old Cashmere shawl
762 Border of old Cashmere shawl
763 Border of old Cashmere shawl, yellow ground
764 Indian brocade border
Lent by Mrs. George R. Fearing
- 765 Chinese embroideries
(c) Chinese coat, blue and black embroidery
(d) Chinese coat, blue and black embroidery
Lent by Miss Louise Nathurst

- 766 Church vestment, cope *Lent by Mrs. Charles J. White*
- 767 Three lengths Spanish appliqué gold on black velvet
Lent by Mr. Nicholas Martin
- 772 Italian curtain, red, white ground, XVIII Century
- 773 Italian curtain, red, white ground, XVIII Century
- 774 Italian curtain, red, old gold ground, XVIII Century
- 775 Italian curtain, red, old gold ground, XVIII Century
- 776 Italian curtain, red, yellow appliqué design, XVII Century
- 777 Italian curtain, red, gold embroidery design, XVII Century
- 778 Italian curtain, red, gold embroidery design, XVII Century
- 779 Curtain, blue, embroidered eagles, XVII Century
- 780 Curtain, blue, embroidered pelican, XVII Century
- 781 Lambrequin, red velvet, XVI–XVII Century
- 782 Lambrequin, red velvet, XVI–XVII Century
- 783 Curtain, old gold, no design, XVII–XVIII Century
- 784 Lambrequin, flowers, white ground, red velvet border and
gold appliqué, XVIII Century
- 786 Spanish horse trapping, red and yellow appliqué em-
broidery *Lent by Mrs. James A. Garland*
- 788 Italian curtain, red, gold embroidery, XVII Century
- 789 Italian yellow velvet, XVIII Century
- 790 French brocade, blue and white, Chinese influence, XVIII
Century
- 791 French brocade, blue and white, XVIII Century
- 792 Portuguese buff cover, XVIII Century
- 793 White embroidered curtain
- 794 Spanish blue velvet, gold appliqué, XVIII Century
- 795 Italian cherry velvet brocade, XVI–XVII Century
- 796 Italian cherry velvet brocade, XVI–XVII Century
- 797 Italian cherry velvet brocade, XVI–XVII Century
- 798 Spanish blue silk, gold embroidery, coat of arms, XVII–
XVIII Century
- 799 Old Japanese brocade
- 800 Red velvet curtain
- 801 Red velvet curtain
- 802 Chalice veil and stole of priest's robe, French or Italian,
XVIII Century
- 803 Italian or Turkish cover, green, red, yellow
Lent by Mrs. James A. Garland

- 804 Genoese velvet curtain, band at bottom, gold and silver
appliqué
- 805 Genoese velvet curtain, band at bottom, gold and silver
appliqué
- 806 Genoese velvet curtain, band at bottom, gold and silver
appliqué
- 807 Genoese velvet curtain, band at bottom, gold and silver
appliqué
- 808 Curtain to match
- 809 Curtain to match
- 810 Curtain to match
- 811 Bright red cover
- 813 Yellow velvet hanging
- 814 Red curtain
- 815 Two valances
- 816 Velvet priest's stole
- 819 Uncut Venetian velvet valances
- 820 Red velvet square
- 821 Peacock blue square

Lent by Mrs. James A. Garland

JEWELRY

- 822 Ring No. I, ancient scarab, probably Etruscan, showing marks of having been through fire
- 823 Ring No. II, ancient talismanic ring, once belonging to an Arab sheik
- 824 Ring No. III, once belonging to Elder James Penn, Colonial patriot, probably brought by him from England in 1630
Lent by Miss Susanna Willard
- 825 Spanish or Portuguese topaz necklace, XVIII Century
- 826 Normandy cross
- 827 Hungarian clasp
- 828 English brooch (padlock), about 1820
- 829 English brooch, heart-shaped, XVIII Century
- 830 Small ornament, Gothic design, XVIII Century
- 831 Bohemian necklace
- 832 Two silver bracelets, Arabian
- 833 Early XVIII Century pearl and ruby pendant, Italian, worn by rich Lombard peasants, and handed down as heirlooms
- 834 Turquoise clasp, worn by Hungarian noblemen on great occasions
- 835 Pyx, Louis XV
Lent by Mrs. Charles J. White
- 836 Spanish order of Santo Spirito, paste (XVII Century), set in silver, pelican at the base of the cross
- 837 Spanish ornament, green crystals, XVII Century
- 838 Spanish silver and paste necklace, XVII Century
- 839 Hungarian enamel ornament (baroque), gold peacocks and pearl grapes
- 840 Old Brittany cross crystals, XVII Century
- 841 French ornament, Louis XV
- 842 Russian blue enamel and silver cross, Byzantine
- 843 Two Russian silver (Saint Andrew) crosses
- 844 Two Russian silver crosses, green enamel
- 845 Two Russian Icons, Madonna and Saint Nicholas, triptych
- 846 Old Venetian Byzantine cross
- 847 Sicilian peasant ear rings
- 848 French cross, pink crystals, in leather case
- 849 Swiss peasant ornament, silver
- 850 Silver cross, German, with names of saints engraved
- 851 Three Spanish peasant buttons, XVII Century
- 852 Gothic dagger, Spanish
Lent by Miss Elizabeth W. Perkins

- 853 French pendant, XVIII Century, silver and paste, "Saint
Esprit"
- 854 Italian giardinero ring
- 855 Italian giardinero ring
- 856 Italian giardinero ring
- 857 Italian belt buckle, red and blue stones
- 858 Breast pin
- 859 Egyptian bracelet, brass points
Lent by Mrs. John Forbes Perkins
- 860 Enamel box, French, XVIII Century
- 861 Watch, French, XVIII Century, made by Le Roy, of Paris
Lent by Mr. Henry D. Sleeper
- 862 Spanish ornament, gold cross with amethysts
Lent by Mrs. Robert Shaw Russell
- 863 Sicilian carved gold beads, about 1780
- 864 Sicilian ear ring, about 1800
- 865 Venetian mounted rose diamond pins
Lent by Mrs. Everett Morss
- 866 Miniature of Charles Gilbert Stuart, by Miss Sarah Good-
rich, set in bracelet made of the hair of Mr. and Mrs.
Gilbert Stuart *Lent by Mr. and Mrs. Josiah Quincy*
- 867 Portuguese order
- 868 Intaglio brooch, antique
- 869 Cameo bracelet, latter half of XVIII Century
- 870 Old marquise ring
Lent by Mrs. Thornton K. Lothrop
- 871 Antique Magyar jewel of emeralds and pearls
Lent by Miss C. E. Sears
- 872 Silver pin, German, with stones
Lent by Miss Mary Lee Ware
- 873 Ring, Antique Greek intaglio, with profile of Hercules and
Omphale, 2,000 to 2,500 years old (Dazzi Collection
of Leghorn)
- 874 Ring, red scarab, III Century B.C., Cumæ, Italy
Lent by Miss Ellen F. Moseley

- 875 Ring with seal of banded sard, figure of Flora
 876 Ring, period Louis XIV, miniature covered with a topaz
 877 Ring, Italian, having mirror and drawer in the top
 878 Ring, two serpents entwined, XVII Century, found in
 Capri
 879 Ring, Old Persian, silver (gilded), three uncut emeralds
 880 Ring, enamelled, "Memento Mori," found in 1897 at foot
 of Canal Street, Boston, some 14 feet below surface
 and 4 feet below tide level. The locality was once a
 part of the harbor
 881 Ring of heavy gold, signs of the Zodiac, African
 882 Fisherman's ring, Scandinavian, silver, XVIII Century
 883 Fisherman's ring similar to the above.
 From the Wales Collection
 885 Bezel of antique Montenegrin peasant's ring, four hundred
 years old. Bought in Cettinge in 1906
 886 Italian ring in form of a crucifix
 887 Hollow gold ring for holding perfume
 888 Box of pure silver, XVI Century, filigree work originally
 filled in with colored enamel, Persian
 889 Antique silver Chinese box, carved on all sides
 890 Gold bracelet, foliage, one carbuncle, 1850
 891 Necklace and cross of gem garnets, period Louis XVI.
 Bought in Normandy in 1884
 892 Ecclesiastical pendant, enamelled on gold and set with
 sapphires and rubies. Similar to those in the Spitzer
 Collection *Lent by Miss Ellen F. Moseley*
 893 Gold locket, with head of Washington in medallion. In-
 scription, "He in glory, the world in tears"
 Lent by Mr. Francis H. Bigelow
 894 Old Spanish comb *Lent by Mrs. William Caleb Loring*
 895 Necklace and bracelet, garnets and pearls, latter part of
 XVIII Century *Lent by Mr. William McM. Woodworth*
 896 Gold bracelet *Lent by Mrs. Winthrop Sargent*
 897 Pair paste buckles, 1760
 898 Old Italian pendant *Lent by Miss Georgiana G. Eaton*

- 899 Locket containing hair of John and Abigail Adams, painted just before his departure for Europe as minister to France, given by his wife Abigail to her cousin Hannah Quincy. Painting done with the hair itself ground fine, which is a lost art. Motto on shield, "I yield, whatever is, is right"
- 900 Aquamarine brooch, Early XIX Century
Lent by Miss Georgiana G. Eaton
- 901 Seven gold beads with cornelian balls and rubies inserted, Ceylon
- 902 Ruby and pearl pendant from Ceylon
- 903 Gold wedding collar
- 904 Gold wedding collar
- 905 Silver gilt, Indian, from Ceylon
- 906 Singalese gold necklace
- 907 Necklace, gold, coral, and beads, Ceylon
- 908 A string of Malay gold beads from Singapore
- 909 A string of Malay openwork gold beads from Singapore
- 910 A string of coral and gold beads from Ceylon
- 911 Long string of silver gilt beads from Kandy
- 912 Black beads and gold centrepiece
- 913 Black beads and gold centrepiece
- 914 Pair of ruby ear rings with pearls
- 915 Pair of ruby ear rings with pearls
- 916 Singalese ring worn by kings
- 917 Ruby brooch in shape of a bird
- 918 Three silver gilt buckles from Java
- 919 Gold necklace set with rubies
- 920 Gold and ruby bracelet
- 921 Coptic pendant, old glass from Cairo
Lent by Miss Louise M. Nathurst
- 922 Mourning pin, representing on shell cameo head of Harrison Gray Otis, born 1765, died 1848
- 923 Mourning brooch containing hair of Elizabeth Lewis Otis, sister of Harrison G. Otis, born 1767
Lent by Mrs. A. A. H. Meredith
- 924 Old Venetian pearl pendant *Lent by Mrs. Samuel Cabot*
- 925 Pair Russian pearl ear rings
- 926 German pendant
- 927 German cross *Lent by Mrs. W. R. Dyer*

- 928 Crystal and enamel ornament, a Shakespeare memorial.
Formerly property of Jack Bannister, an English actor
Lent by Mr. Crump
- 929 Gold and pearl pendant *Lent by Miss E. R. Tyson*
- 930 French châtelaine watch, XVIII Century
- 931 Sicilian pendant of the XVI Century
Lent by Miss S. P. B. Robins

EUROPEAN PORCELAIN

This exhibit is intended to show, as far as space permits, varied characteristic products of the more famous European porcelain manufactures during their best period,—from fifty to eighty years previous to the beginning of the XIX Century, when some of them ceased to exist and others produced wares inferior in quality and interest. Specimens of many of the types, such as the colored raised, or figure, work of Capo di Monte and the so-called rose du Barry of Sèvres, are at present practically unobtainable.

- 932 Old Berlin
(a) Soup tureen and platter
(b) Saucer, black decoration on cream. Very rare
(c) Small plate, landscape
(d) Pair Berlin figures
Lent by Dr. James C. White
- 933 Old Chelsea plate with peacock border
Lent by Mrs. John Homans
- 934 Lowestoft ware, blue and white flower decoration
935 Small bow cream pitcher, blue and white
936 Bristol cream pitcher, flower decoration
937 Framed Wedgwood medallions
Lent by Mr. Dudley L. Pickman
- 938 Whieldon plate
939 Whieldon pickle leaf
940 Pair Worcester sauceboats
941 Rockingham tray
942 Tournay plate
943 Bristol mug
944 Plate
Lent by Mr. Francis H. Bigelow
- 945 Vincennes sugar bowl and cover
946 Sèvres plate, "bleu de roi," with bird medallions, dated 1754
947 Sèvres plate, emerald green, with medallions of birds
Lent by Mr. Dudley L. Pickman
- 948 Sèvres pieces, "bleu de roi"
(a) Tea pot, handle and cover
(b) Sugar bowl, with cover
(c) Cream pot
Lent by Mr. Thomas Allen
- 949 Sèvres cup and saucer, turquoise blue, gilt and flower medallions, 1755
Lent by Mr. Dudley L. Pickman

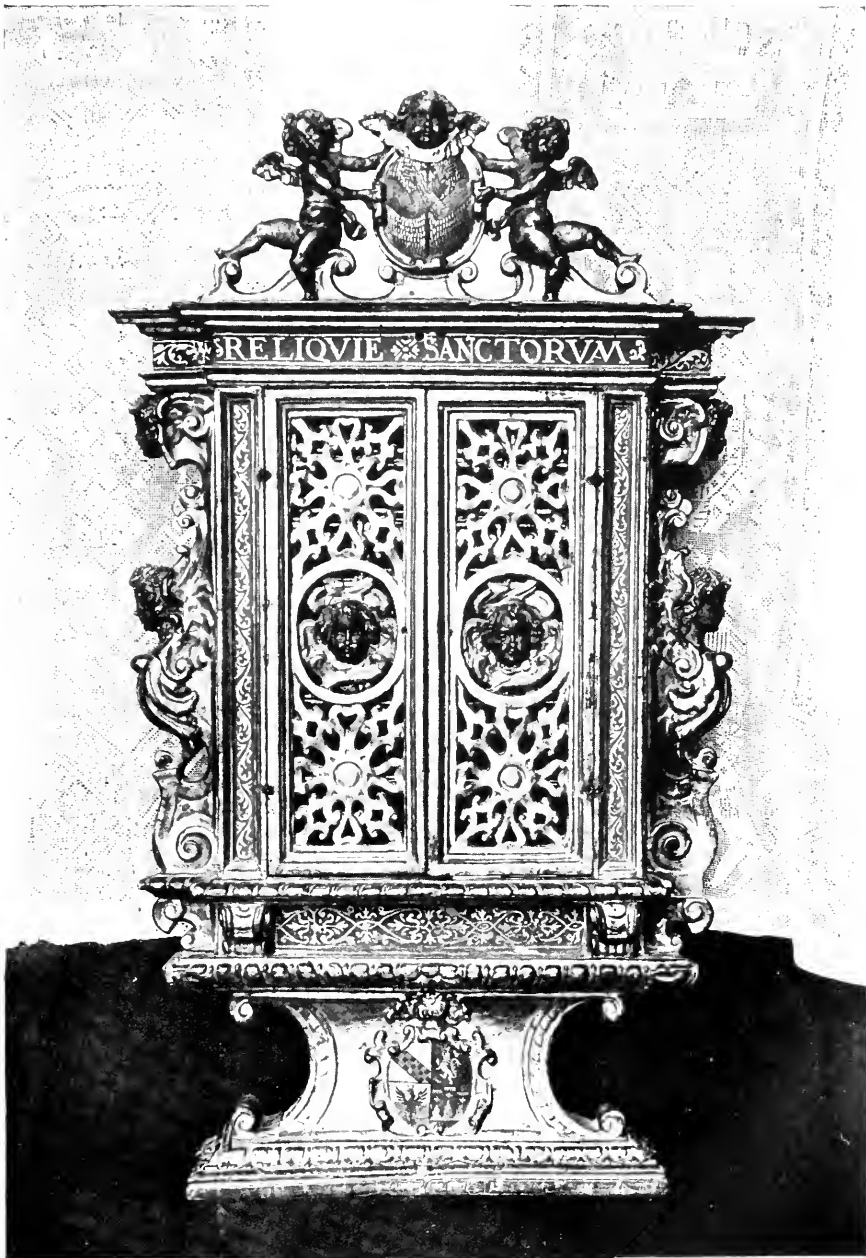

- 976 Meissen china, Marcolini period, 1796
 (a) Chocolate pot with cover
 (b) Tea pot with cover
 (c) Tea caddy with cover
 (d) Bowl
- 977 Old Berlin vegetable dish with cover, decoration of flowers
- 978 Old Berlin vegetable dish with cover, decoration of flowers
Lent by Mr. Thomas Allen
- 979 Berlin plate, reticulate pink border flowers
Lent by Mr. Dudley L. Pickman
- 980 Royal Berlin church *Lent by Mr. Henry D. Sleeper*
- 982 Two salt cellars, Louis XVI
Lent by Mr. J. Templeman Coolidge, Jr.
- 983 Nymphenburg pieces, semi-classical decoration
Lent by Mr. Dudley L. Pickman
- 984 Fürstenberg
 (a) Coffee pot, landscape
 (b) Pair of vases, figure decoration
Lent by Dr. James C. White
- 985 Plate, border and central figure in black and gold
Lent by Miss Susanna Willard
- 986 Höchhst (Mayence) night lamp
- 987 Ludwigsburg coffee pot, raised flowers and single color landscape
Lent by Mr. Dudley L. Pickman
- 988 Old Vienna
 (a) Small ewer
 (b) Cup and saucer
 (c) Cup and saucer
 (d) Pair vases with figures, time of Maria Theresa
 (e) Pair figures *Lent by Dr. James C. White*
- 989 Vienna cup and saucer, blue and gray medallion
- 990 Vienna cup and saucer, landscapes
Lent by Mr. Dudley L. Pickman

- 991 Capo di Monte vase, early period
 992 Capo di Monte plate, landscape
Lent by Mr. Dudley L. Pickman
- 993 Capo di Monte plate, XVIII Century
Lent by Mr. Herbert W. C. Browne
- 994 Venice cup and saucer, figure decoration
 995 Plate, blue border with figure medallion
 996 Zürich tea pot and sugar bowl
 997 Nyon cup and cover, flower decoration
Lent by Mr. Dudley L. Pickman
- 998 Copenhagen flower holder, mate in Rosenberg Palace
Lent by Dr. James C. White
- 999 Old Russian china bowl
Lent by Mrs. John Chipman Gray
- 1000 Crown Derby covered bowl and platter, blue and gold
 1001 Worcester plate, blue and white, with flowers, Chinese
 mark
 1002 Worcester cup and saucer, apple green and flowers, imi-
 tation of Meissen mark
 1003 Chelsea cup and saucer, landscapes in green
Lent by Mr. Dudley L. Pickman
- 1004 Chelsea figures (four) *Lent by Mr. Henry D. Sleeper*
- 1005 Crown Derby
 (a) Tea pot, gold and blue
 (b) Cup and saucer, gold and blue
Lent by Dr. James C. White
- 1006 Old Crown Derby plate *Lent by Mrs. Gardiner M. Lane*
- 1007 Crown Derby cup and saucer, landscape medallions on
 pink ground *Lent by Mr. Dudley L. Pickman*

MISCELLANEOUS

- 1008 Italian faience
(a) Pair jars, blue scroll decoration
(b) Pair jars, dark blue and orange
(c) Jar
(d) Jar
(e) Jar
(f) Jar
(g) Jar *Lent by Mr. Wm. McM. Woodworth*
- 1013 Set of reddish brown and gold Lowestoft
(a) Gravy boat with cover and platter
(b) Sauceboat
(c) Salt cellar
(d) Ladle
(e) Platter
(f) Salad bowl *Lent by Miss Susanna Willard*
- 1014 Two Italian faience plaques, Urbine
- 1015 Two apothecary jars with spouts and handles, Early Italian faience
- 1016 Plaque, Early Italian, with annals and flowers
- 1017 Spanish (Talavera ware) apothecary jar
- 1018 Two tiles, "Hispano-Mauresque"
- 1019 Early Italian faience soup tureen
- 1020 Crust holder (from Toledo), Old Spanish
Lent by Miss E. W. Perkins
- 1023 "Fitzhugh" cup and saucer
Lent by Miss Susanna Willard
- 1024 German beer mug
Lent by Mr. J. Templeman Coolidge, Jr.

ORIENTAL PORCELAIN AND POTTERY

1032 Chinese porcelains

- (a) Imperial peach bottle, Yung Chên period, 1723-1735
- (b) Blue and white temple jar, Kang-hsi period, 1662-1722
- (c) Beaker, Kang-hsi period, 1662-1722
- (d) Vase, Kang-hsi period, 1662-1722
- (e) Hawthorn ginger jar, Kang-hsi period, 1662-1762
- (f) Ginger jar, famille rose, Yung Chên period, 1723-1735
- (g) Vase, mirror black, Chien Lung period, 1736-1795
- (h) Vase, invested with a rouge coral glaze, Chien Lung period, 1736-1795
- (i) Cream white vase, Ch'eng-Hua period, 1465-1487
- (j) Koro, glaze of camelia green, Yung Chên period, 1723-1735
- (k) Imperial yellow bowl, Ming period, 1368-1643
- (l) Octagonal bottle-shape vase, Yung Chên period, 1723-1735

Lent by Miss Mary Crease Sears and Miss Agnes St. John

1033 Collection of Old Chinese jades and crystals

Lent by Mrs. Ernest B. Dane

1034 Cochin jar, Chinese

Lent by Mr. Denman W. Ross

1035 Chinese porcelains

- (a) Dark blue vase, Kang-hsi period
- (b) Celadon vase, 1400
- (c) Celadon vase, 1400
- (d) Celadon vase, Yung Chên period
- (e) Celadon vase, date 1680
- (f) Sang-de-bœuf vase
- (g) Gourd-shaped vase, Flambé, 1750
- (h) Incense burner, Ching Tai period, 1550
- (i) Mirror black Chinese vase, Ming period, 1368-1643
- (j) Cochin vase, date 1250
- (k) Cochin vase, date 1300
- (l) Ginger jar, Kang-hsi period, 1680

Lent by Mr. Thomas Allen



- 1035 Chinese porcelains (*continued*)
(*m*) Blue and white bottle-shaped vase
(*n*) Chinese vase, Chien Lung period
Lent by Mr. Thomas Allen

- 1039 Chinese porcelains
(*a*) Hawthorn ginger jar
(*b*) Sang-de-bœuf vase
(*c*) Coral red vase
(*d*) Hawthorn temple jar, Kang-hsi period 1662
(*e*) Blue and white jar, soft paste
(*f*) Cochin jar
(*g*) Cochin jar
Lent by Mr. Edward R. Warren

- 1040 Chinese jar, Ming period
1041 Jar, Ming period, Chêng-te
1042 Crackled green vase, Ming period
1043 Mirror black vase, Kang-hsi period
1044 Porcelain "birthday" plate of Kang-hsi period
1045 Wan-li jar, Feast of the Mulberry
1046 Wan-li jar, Feast of the Mulberry
1047 Blue and white Kang-hsi vase
1048 Blue and white Kang-hsi vase or cylindrical box
1049 Clair-de-lune vase, Yung Chêng period
1050 Blue and white vase, Ming period
1051 Square temple vase of splashed blue, Kang-hsi period
1052 White bottle incised under glaze, Ting-yao
1053 Wan-li vase, or so-called "Arrow Stand"
1054 Jar with porcelain cover
1055 Jar with porcelain cover
1056 Vase, Yung Chêng period
1057 Blue and white crackled vase
1058 Bowl, Sung period
1059 Bowl, Sung period
Lent by Mr. Emile F. Williams

- 1060 Sang-de-bœuf vase
1061 Korean gourd-shaped vase
Lent by Mr. Thomas R. Wheelock

1062 Cup, blanc de Chine
1063 Cup, blanc de Chine
1064 Small blue and white bottle
1065 White vase *Lent by Mr. Thomas R. Wheelock*

1066 Five-color vase, Kang-hsi period 1662
1067 Egg-shape vase, Yung Chêng period, 1723
1068 Famille rose, Yung Chêng period, 1723
1069 Ovoid vase, famille verte, Yung Chêng period, 1723
1070 Bottle-shape vase, Yuan dynasty, 1280-1367
1071 Pilgrim-shape vase, Yuan dynasty, 1280-1367
1072 Collection of Chinese snuff bottles (miniature vases), of
porcelain, jade, agate, crystal, and cinnabar lacquer
Lent by Yamanaka & Co.

1073 Blue and white ginger jar
1074 Blue jar with cover. Cochin
1075 Turquoise blue beaker, Chinese
1076 Dark blue vase, Ming period
1077 Imperial yellow bowl with blue decoration
Lent by Mr. Frank Gair Macomber

1078 Balustre coral red vase, Chien Lung period
1079 Arrow stand, Kang-hsi period
1080 Blue and white gallipot, Wan-li period
1081 Balustre-shaped vase
1082 Purple jar, Ming period
1083 Cucumber green vase
1084 Wan-li jar
1085 Black Hawthorn box, Ming period
1086 Sage green gallipot, Chia Ching period
1087 Olive green gallipot, Chien Lung period
1088 Peach-blow bowl, Ming period
1089 Chien Lung yellow jar *Lent by Mrs. J. A. Garland*

1090 Turquoise blue vase, Kang-hsi period, 1661-1722
1091 Sang-de-bœuf vase *Lent by Miss Mary S. Ames*

1092 Apple green vase (crackle)
1093 Hawthorn ginger jar *Lent by Mr. John S. Ames*

- 1094 Beaker, Ming period, Wan-li
 1095 Jar, Boccaro or Yi-Shing ware, Ming period
 1096 Tea green vase, Yung Chêng period
 1097 Imperial purple vase, Ming period
 1098 Ting ware vase, Sung period
 1099 Korean vase, glaze destroyed through burying
 1100 Korean vase, Ming period, Tien-chi
 1101 Iron-rust jar, Ming period
 1102 Chinese vase, Yung Chêng period
 1103 Chinese plate, Kang-hsi period
 1104 Korean vase *Lent by Mr. John P. Lyman*
- 1105 Imperial yellow bowl
 1106 Mirror black bottle
 1107 Mirror black bottle *Lent by Mrs. J. Montgomery Sears*
- 1108 Chinese jar, Chinese, Kang-hsi period, 1662
 1109 Chinese jar, Chinese, Kang-hsi period, 1662
 1110 Chinese vase, green glaze, Ming period
 1111 Chinese bowl
 1112 Chinese bowl *Lent by Mr. Desmond FitzGerald*
- 1113 Soft paste vase, Chinese, 1662
 1114 Lang-Yao jar, Chinese, 1662
 1115 Chinese jar, 1750
 1116 Ginger jar, Yung Chêng period, 1723, Chinese
 1117 Ginger jar, 1723 *Lent by Mr. Harry V. Long*
- 1118 Sang-de-bœuf vase, Kang-hsi period, Chinese
 1119 Turquoise blue vase, Chinese *Lent by Mr. Charles T. Carruth*

ORIENTAL

- 1120 Three cranes as vase
1121 Incense burner
1122 Ming vase
1123 Two tigers
1124 Two large cloisonné vases, Japanese
1125 Two Kobi vases *Lent by Mrs. James A. Garland*
- (a) Two large cloisonné vases, Japanese
(b) Two Kobi vases *Lent by Mr. Edward R. Andrews*
-

PERSIAN POTTERY

- 1126 Rhages tile
1127 Persian vase
1128 Persian lamp
1129 Persian lamp
1130 Persian vase
1131 Rakka vase
1132 Star tile *Lent by Mr. Frank Gair Macomber*
- 1133 Sultanabad bowl, XIII Century
1134 Sultanabad bowl, XIII Century
1135 Sultanabad bowl, XIII Century
1136 Persian vase
1137 Persian bowl
1138 Koubatcha bowl, XV Century
1139 Koubatcha bowl, XV Century
1140 Rhages bowl, XIII Century
1141 Three Koubatcha plates, XV Century
1141a Tile, XIII Century *Lent by Mrs. J. Montgomery Sears*
- 1142 Dark green lustre jar with bronze cover
Lent by Mr. Frank Gair Macomber
- 1143 Persian tile, XIII Century *Lent by Mr. Denman W. Ross*



GLASS

- 1144 Benetier, old Murano (Italian)
Lent by Mrs. Everett Morss
- 1145 Pair Venetian glass candelabra, 1780
Lent by Mr. Walter Kimball
- 1146 Six glass goblets, painted
1147 Two wine glasses, painted
1148 One tall wine beaker, painted
1149 Four stained-glass windows, German, late Gothic
1150 Four stained-glass windows, German, late Gothic
1151 Two panels
Lent by Mrs. James A. Garland
- 1152 Venetian wine flagon, XVII Century
1153 German glass chalice, XVII Century
Lent by Mr. Henry D. Sleeper
- 1154 Dutch engraved glass
1155 Flip mug with cover
1156 Pair liquor bottles
1157 Liquor bottle
1158 Liquor bottle
1159 Pair small bottles, gilt
Lent by Mr. Francis H. Bigelow
- 1160 Pair flip tumblers
1161 Pair large flip tumblers
1162 Dutch cut-glass bowl and cover
1163 Bristol pair white vases
1164 Pair blue vases
1165 Bohemian bowl, cover and tray
1166 Tall jar and cover
1167 Cut inkstand
1168 American pitcher, engraved
1169 French cut punch bowl, cover and tray
1170 American pitcher
1171 Pitcher
1172 American pitcher, ribbed
1173 American custard cup and cover
1174 American pair decanters, engraved
1175 American dish on stand, engraved
Lent by Mr. Francis H. Bigelow

- 1176 American dish on stand, cut
- 1177 American pair pressed glass bottles
- 1178 American flask, Washington and Lafayette
- 1179 Large green bottle
- 1180 Large brown bottle *Lent by Mr. Francis H. Bigelow*

- 1181 Old Spanish glass vase, XVI Century
- 1182 Spanish glass, made near Granada, XVI Century
- 1183 Drinking glass, Moorish glass
- 1184 Murano liqueur bottle
- 1185 Murano liqueur bottle
- 1186 Liqueur bottle
- 1187 Liqueur bottle
- 1188 Phœnician tear bottle
- 1189 Venetian glass pitcher
- 1190 Old Spanish glass basket
- 1191 Early Murano jar
- 1192 Old Murano scent bottle
- 1193 Curious old Venetian coupe
- 1194 Drinking glass, Moorish glass
- 1195 Old Murano scent bottle *Lent by Miss E. W. Perkins*

Venetian fruit platter

Venetian fruit dish

Two salt cellars Louis XVI

- 1009 Venetian measure, coat of arms of Doge C. Cicogna
- 1010 Venetian measure, coat of arms of Doge S. Michele
- 1011 Venetian fruit platter
- 1012 Venetian fruit dish

Lent by Mr. J. Templeman Coolidge, Jr.

BOOKS AND BINDINGS

- 1196 Five books *Lent by Mr. John Woodbury*
 (a) Early printing, Wynkyn de Worde, successor of Caxton, London, 1526
 (b) Early printing, Tasso's "Aminta," printed by Bodoni
 (c) Embossed pigskin binding, with clasps, 1549
 (d) Italian binding, with painted edges, Vatican press, 1742
 (e) Book of Hours, Paris, 1502, gaufered edges
- 1197 Books *Lent by Mr. William G. Shillaber*
 (a) Leaf from "Canterbury Tales," printed by Caxton, 1476, first edition
 (b) Eusebius Pamphili de Evangelica, printed by Nicholas Jensen, first book printed at Venice, 1470
 (c) Block print on vellum, 1470
 (d) Commentaries, Nicholas de Lyna's, 1469
 (e) Latin Bible, printed by Koberger, Nuremberg, 1478
 (f) English stamped binding, from the library of Henry VIII, Tudor rose, portcullis, crown, griffin and greyhound, the King's emblems on cover
 (g) Manuscript, "Book of Hours," Flemish, 1530
 (h) English binding, by Roger Payne
 (i) Manuscript, on vellum
- 1198 (a) Manuscript, XV Century *Lent by Mrs. H. A. Lamb*
 (b) Persian, with old Persian cover
- 1199 Cordovan leather
- 1200 Books and old bindings *Lent by Mr. Henry S. Howe*
 (a) French, King Louis Philippe's copy
 (b) French, bound by Padeloup, XVIII Century
 (c) French, from the library of Napoleon
 (d) French, arms of Philippe d'Orléans, "Égalité," 2 vols.
 (e) Madame de Pompadour's copy
 (f) French, from the library of Louis XIV
 (g) French, arms of the Duchesse d'Angoulême
 (h) English, bound by Roger Payne
 (i) Alchabitius, black letter, 1482
 (j) Tasso, from the library of W. M. Thackeray, with his library stamp

- 1200 Books and old bindings *Lent by Mr. Henry S. Howe*
 (k) Mr. Perkins's Ball, by Thackeray, first edition
 (l) A Christmas Carol, by Dickens, first edition
 (m) Heures Manuscrites, 1362
- 1201 Books, leather *Lent by Mr. Frank Gair Macomber*
 (a) Illuminated pages on vellum
 (b) Persian miniature
 (c) Collection of Hindu Persian miniatures, made by the Persian poets, at the Court of Shah Jehan.
- 1202 Nineteen bound volumes. Old bindings of XVI, XVII, and XVIII Centuries
Lent by Mr. William K. Richardson
 (a) Italian, XVI Century, Grolier style
 (b) French, XVI Century, Grolier style
 (c) French, XVI Century, painted
 (d) French, XVI Century, metal clasps
 (e) French, XVI Century, arms of Henry III, bound by Clovis Eve
 (f) French, XVI Century, arms of Henry II and Diane de Poitiers
 (g) French, XVI Century
 (h) Anglo-Lyonese, XVI Century, Archbishop Parker's copy
 (i) Breviary, bound by Le Gascon
 (j) French, bound by Le Gascon. Dedication copy to Cardinal Richelieu, with his arms
 (k) French, XVII Century, arms of Louis XIII
 (l) French, XVII Century, arms of Louis XIV
 (m) English, XVII Century, by Samuel Mearne
 (n) English mosaic binding, XVII Century
 (o) Italian, XVIII Century, arms of Cardinal Medici
 (p) Scotch, XVIII Century, bound by Elliot & Chapman
 (q) French, XVIII Century, bound by Derome, arms of Louis XVI as Dauphin
 (r) French, XVIII Century, arms of Marie Antoinette
 (s) Mosaic, bound by Padeloup
- 1203 Habiti Antichi, Venice, 1564
Lent by Mr. Samuel B. Dean
- 1204 Manuscript, Persian. *Lent by Mrs. Sumner Hollingsworth*
 (a) Manuscript, XV Century



- 1205 Binding *Lent by Harvard College*
- (a) Works of Pontamus, XVI Century, Italian binding, bound by Grolier. Very rare. From the Duke of Marlborough's Collection
 - (b) French binding, XVII Century, bound by Le Gascon
 - (c) Book on insects, Middleburgh, 1662, bound in style of Le Gascon, edges ornamented under the gold with colored design
 - (d) English binding, XVIII Century, bound by Roger Payne
 - (e) French binding, XVIII Century, bound by Derome
 - (f) Works of Bishop Marco Girolamo Vida, Lyons, 1559, with crest of Queen Elizabeth on covers
 - (g) Old English inlaid binding from the library of the Marquis of Hastings
 - (h) Euclid, Italian binding, Rome, 1574
 - (i) XIV Century monastic manuscript, in oaken boards, pigskin back, with the chain by which it was formerly attached to its case
 - (j) Dutch manuscript, 1466, bound in purple velvet, front cover ornamented with raised design in brass studded with forty-six carbuncles, and a sardonyx at each corner; in centre, carved panel of bone with three figures in high relief
 - (k) German stamped binding, XV Century
 - (l) Life of Milton, 1761. Presented by Thomas Hollis to Harvard College in 1764

1206 Book. One leaf from the Gutenberg Bible, sometimes called the Mazarin Bible, 42 lines. First printed book, printed between the years 1450 and 1455
Lent Anonymously

1207 Book. Binding, old Italian book cover
Lent by Mr. J. Templeman Coolidge, Jr.

- 1208 Books *Lent by Mr. C. Howard Walker*
- (a) I Tre Ordine d' Architettura di Neralco. Press of Antonio Rossi, Rome, 1744
 - (b) Architecture de Andre Palladeo. Press of Angiolo Pasinelli, Venice, 1746
 - (c) Les Bâtimens et les Dessins de Andre Palladio. Press of Jean Rossi, Vicenza, 1786

- 1209 Books *Lent by Mrs. Charles J. White*
 (a) Book of Hours, with miniatures, XV Century
 (b) Two illuminated pages on vellum
 (c) Green velvet binding, silver mounting, roccoco style
 (d) Green velvet binding, silver corners and clasps, Nuremberg
- 1210 Manuscript, Latin choir book, hand lettering, XV Century
Lent by Miss Mary Crease Sears
- 1211 Books *Lent by Miss Agnes St. John*
 (a) Church service book, on vellum, XV Century
 (b) Tour of Dr. Syntax, illustrated by Rowlandson
 (c) Der Freischütz, illustrated by Cruikshank, 1824
 (d) Comic History of England, illustrated by John Leech
 (e) Early printing, Plantin, 1562
- 1212 Books *Lent by Mr. Henry S. Rowe*
 (a) Early printing by Gerard de Flandria, 1475
 (b) Early printing, Aldus, 1545
 (c) Horace, printed by William Pickering, 1824
 (d) Early printing, very rare Elzevir edition, 1642, bound by Du Seuil
 (e) Illuminated manuscript on vellum, seventeen full-page miniatures, XIV Century
 (f) Manuscript on vellum, 3 x 2½ inches
 (g) French, bound by Fournier, 1771, arms of Madame Adelaide
 (h) French, bound by Boyet, arms of Duke du Maine
 (i) French stamped binding, 1573
- 1213 Books *Lent by Mrs. J. Montgomery Sears*
 (a) Grete Herball, London, 1526
 (b) Ortus Sanitatis, Moguntia, 1491
 (c) Erasmus, from Henry VIII's library, 1528
 (e) Book of Hours, seventeen miniatures, 163 decorated pages, XIV Century
 (f) Music on vellum, with decorated borders, XV Century
 (g) Book of Hours, eleven miniatures, XV Century
 (h) Book of Hours, miniatures and illuminated letters, XIV Century
 (i) Illuminated manuscript, XV Century
 (j) Cufic writing, XIV Century

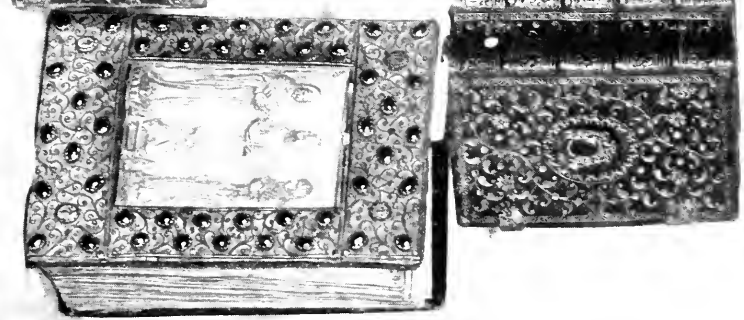
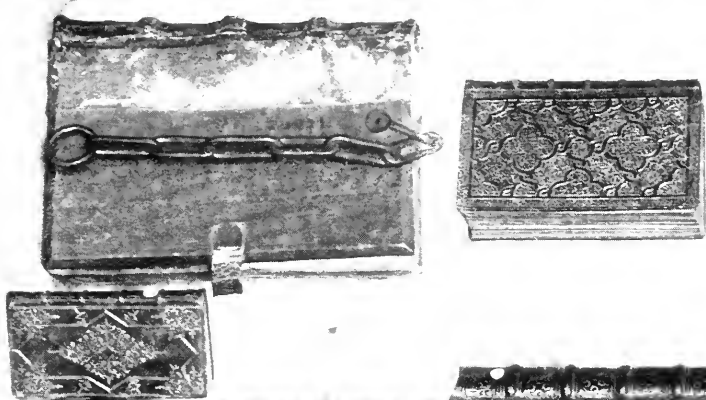

AMERICAN DRESS

- 1214 Wedding dress worn by the mother of Jeremy Belknap
Lent by Miss Bullard
- 1215 Dress belonging to Madam John Hancock
Lent by Mrs. Russell F. Hyde
- 1216 Old American dresses
Lace wedding skirt and veil and slippers, 130 years
old
Ancient nursery quilt from Marblehead
Lent by Mrs. C. G. Betton
- 1217 Dress worn by Miss Dandridge, of Virginia, at the mar-
riage of General Washington
Lent by Mr. Henley Luce
- 1218 Colonial dress, worn in the Lovell family about 1750
Lent by Miss Harriett Ware

MINIATURES

- 1219 Agnes Dunne, XVIII Century. Artist unknown
Lent by Mrs. James Means
- 1220 Ivory triptych, two miniatures
- 1221 Miniature in old red leather case, "Ebeneser Ordiorne,"
1787
- 1222 Miniature in carved gold locket setting, "Elizabeth Chew,"
1798 *Lent by Colonel and Mrs. W. R. Livermore*
- 1223 Mr. Thomas Motley. Artist unknown
- 1224 Mrs. Thomas Motley. Probably by Malbone
Lent by Mrs. Howard Snelling
- 1225 Mr. John Lowell
- 1226 Mrs. John Lowell
- 1227 Miss Nancy Lowell. Painted in 1803 by Malbone
Lent by Mr. Arthur T. Lyman
- 1228 William Whitwell. By Malbone
- 1229 William Scollay. By Malbone
Lent by Mrs. William Tudor
- 1230 Moses Black. By Malbone *Lent by Miss Rose Lamb*
- 1231 Robert Hallowell Gardiner. By Malbone
- 1232 Emma Jane Tudor. By Malbone
Lent by Mr. Robert H. Gardiner
- 1233 John C. Brown. By Malbone
Lent by Miss Augusta M. Brown
- 1234 Henry Hubbard. By Malbone
- 1235 Mary Hubbard. Artist unknown
Lent by Mrs. Charles W. Hubbard
- 1236 Thomas Bowman. Probably by Malbone
Lent by Mrs. L. B. Taft
- 1237 John Lucas. By Malbone *Lent by Mrs. C. H. Gibson*
- 1238 Mrs. Richard Sullivan (maiden name Sarah Russell).
By Malbone
- 1239 Thomas Russell, father of Mrs. Richard Sullivan. By
Malbone *Lent by Mr. Charles M. Cabot*

- 1240 Hon. Samuel Crocker. Artist unknown
 1241 Mrs. Samuel Crocker (née Lureard), wife of above, died
 1802. Artist unknown
 1242 Mr. Samuel Bass King. By Malbone
 1243 Mrs. Abby Crocker Richmond. By Staigg (1843)
Lent by Miss Sarah Louisa Guild
- 1244 Mrs. Nathaniel Russell Middleton, née Miss Anna E.
 de Wolf. By Bonithean
 1245 Mr. Henry de Wolf. By Malbone
Lent by the Misses Middleton
- 1246 Mrs. Henry Wadsworth Longfellow and her sister, Mrs.
 MacIntosh. By Isabey
Lent by Miss A. M. Longfellow
- 1247 Mrs. Nathaniel Russell Middleton, née Miss Anna de
 Wolf. By Bonithean
 1248 Mr. Henry de Wolf. By Malbone
Lent by the Misses Middleton
- 1249 John Langdon Sullivan, born 1777. By Malbone
 1250 Elizabeth Russell, wife of above, daughter of Hon. Thomas
 Russell, of Charlestown. By Malbone
Lent by Mrs. Alexander Cochrane
- 1251 Joshua Blake. By Malbone
Lent by Mr. George Baty Blake, Lenox, Mass.
- 1252 The Misses Perkins. By Malbone
 1253 Little girl. By Staigg *Lent by Miss Elizabeth W. Perkins*
- 1254 Captain John Holland *Lent by Mr. Boylston A. Beal*
- 1255 Sarah Gray (Mrs. Samuel Cary). By Copley
Lent by Miss Hester Cunningham
- 1256 Mrs. Susan Powell (Mason). By Malbone, painted 1807
 1257 Dr. John Collins Warren. By Malbone, painted 1807
Lent by Mrs. E. Arthur Beebe
- 1258 Mrs. John Derby. By Staigg
Lent by Mrs. William Arthur Dupee

- 1259 Josiah Quincy, President of Harvard College, born 1772,
died 1864. By Malbone
- 1260 Mrs. Josiah Quincy. By Malbone
Lent by Mr. and Mrs. Josiah Quincy
- 1262 John Andrew Bird. By Dubourjal, about 1837
Lent by Mrs. Charles Linzee Tilden
- 1263 Samuel Downer, aged twenty-five years. By Malbone
Lent by Mrs. Malcolm C. Greene
- 1264 Lady in blue, marked "R. P." at side
- 1265 Miniature painted in oil on copper, Flemish, guaranteed
by Christie of London as XVI Century
Lent by Miss Ellen F. Moseley
- 1266 Stephen Salisbury. By Copley
Lent by Miss Elizabeth Greene
- 1267 Mrs. William Rogers. By Staigg
Lent by Mrs. William Barton Rogers
- 1268 Mrs. Bernard Henry. By Malbone
- 1269 Mrs. Isaac P. Davis. By Malbone
Lent by Dr. Morton Prince
- 1270 Miss Martha Hatch. By Malbone
Lent by Mr. G. G. Hammond
- 1271 Caleb Davis, Speaker of the first Massachusetts House of
Representatives, born 1738, died 1797. Artist un-
known
Lent by Dr. George B. Shattuck
- 1272 Jeremiah Joachim Kahler. By Malbone
- 1273 Jeremiah Kahler (son). Probably by Malbone
Lent by family of W. Tracy Eustis
- 1274 Sarah Parkman, wife of Edward Blake. By Malbone.
Lent by Miss J. G. Robins
- 1275 Edward Blake. By Malbone
Lent by Mr. Edward B. Robins

- 1276 Paul Revere. By Gilbert Stuart Newton
Lent by Mrs. Nathaniel Thayer
- 1277 Mary Cheever, 1691-1775
Lent by Mrs. F. L. Higginson
- 1278 The Portland miniatures (group of five). By Cosway
Lent by Miss Mary Shreve Ames
- 1279 Abigail Cheever, born 1694, died 1771
Lent by Mrs. Alexander Whiteside
- 1280 Charles Thompson, 1790. Artist unknown
- 1281 Edward Bryant, 1800. Artist unknown
Lent by Messrs. Shreve, Crump & Low
- 1282 Stephen H. Perkins. By Staigg
Lent by Miss Sarah S. Perkins
- 1283 Miss Cordelia Sears, 1845. By I. M. Staigg
Lent by Miss Harriet Sears Amory
- 1284 Mr. Appleton. By Staigg
- 1286 Mrs. Sumner. By Staigg
Lent by Mrs. G. S. Curtis
- 1287 Mr. Timothy Fitch, of Salem. By Malbone
- 1288 John Brown Fitch, Esq. By Malbone
- 1289 Hepsa Hall, wife of John Browne Fitch. By Malbone
Lent by Mrs. Edward N. Fenno
- 1290 Eliza Mason. By Malbone
Lent by Miss Eliza Mason Hoppin
- 1291 Henry Dutch. Artist unknown
- 1292 Mrs. Messer. By E. G. Malbone, painted in Salem, 1800
Lent by Mr. J. W. Wheelwright
- 1293 John Derby, of Salem. By Malbone, 1805
- 1294 Mrs. John Derby, of Salem. By Malbone
Lent by the Misses Rogers

LACE

- 1295 Lace, example of filet brodé, German, Early XVIII Century
Lent by Mrs. Charles J. White
- 1296 Flounce, point d'Angleterre, Late XVII Century
- 1297 Flounce, point de Brabant, Late XVII Century
- 1298 Flounce, French, Late XVIII Century, details are of an old Argentan pattern, cut from cloth and applied to a ground of plaited mesh
- 1299 Berthé, point de Venise à bride picotée, Late XVII Century
Lent by Mrs. James A. Garland
- 1300 Lace cover, filet brodé, XVII Century
Lent by Mrs. Desmond FitzGerald
- 1301 Flounce, point de Milan, XVII Century
- 1302 Square, filet brodé, Italian, XVII Century
Lent by Mrs. Fiske Warren
- 1303 Collar, Pottenkant, Holland, XVII Century
Lent by Mrs. John P. Bainbridge
- 1304 Collar, Burano point, Late XVIII Century
Lent by Mrs. Alpheus H. Hardy
- 1305 Berthé, Spanish, Late XVII Century, punto tagliato in fogliani
- 1306 Cuff, gros point de Venise à bride picotée, XVII Century
Lent by Mrs. Henry P. Kidder
- 1307 Flounce, Venetian punta rosalina, Late XVII Century.
Very rare
- 1308 Cape, Genoese, XVII Century
- 1309 Length, Valenciennes (fausse), XVII Century
- 1310 Length, Irish lace, Early XIX Century
- 1311 Edging, Brussels, XVIII Century
Lent by Mrs. Winthrop Sargent
- 1312 Portion of cap, point d'Argentan, Late XVII Century
- 1313 Length of point de Venise à réseau
- 1314 Cuff, Valenciennes, XVII Century
- 1315 Cover of silk, border of filet, Italian, XVII Century
Lent by Mrs. George R. Fearing, Jr.

- 1316 Fichu of Brussels lace. Belonged to Marie Antoinette.
Brought from Paris by M. Jonathan Mason in 1790
Lent by Mrs. William W. Vaughan
- 1317 Barbe, old Flemish pillow lace, XVII Century
Lent by Mrs. J. Randolph Coolidge
- 1318 Collar, point de Flandre, first half XVII Century
- 1319 Length, Mechlin, XVIII Century
Lent by Mrs. Thornton K. Lothrop
- 1320 Length, point d'Alençon, XVIII Century
- 1321 Length, point d'Argentan, XVIII Century
- 1322 Length, gold and silver lace, Venetian, XVI Century
- 1323 Length, silver lace, Genoese, XVII Century
- 1324 Length, gold galon, French, XVIII Century
- 1325 Length of galon of silver and silk, French, XVII Century
Lent by Mr. Samuel B. Dean
- 1326 Berthé, point de Bruges, Late XVII Century
Lent by Mrs. Curtis Guild, Jr.
- 1327 Old Spanish filet lace spread, panels showing scenes in a
bull fight *Lent by Mr. Nicholas Martin, New York*
- 1328 Altar frontal, point de Milan, XVII Century
Lent by Mrs. George D. Howe
- 1329 Flounce, Brussels point appliqué, Early XIX Century
- 1330 Collar, Honiton, about 1830 *Lent by Miss Mary C. Sears*
- 1331 Length, gros point de Venise, Middle XVII Century
Lent by Miss Elizabeth W. Perkins
- 1332 Lace, length of Venetian point plat, candelabra design,
Late XVII Century *Lent by Mrs. Arthur T. Cabot*
- 1333 Lace, altar frontal, Punto Tirato, XVI Century
Lent by Mrs. Everett Morss

FANS

- 1334 Empire fan, given by Prince Joseph Bonaparte to Harriet Bayard, on the occasion of her marriage to Stephen van Rensselaer, in 1817.
- 1335 One fan, French, XVIII Century, tortoise shell, inlaid with gold
- 1336 Two fans, French, XVIII Century
- 1337 Two watches, old French enamel, XVIII Century
Lent by Mrs. Nathaniel Thayer
- 1338 White and gold Empire fan, about 1810
- 1339 French fan, Louis XVI design
Lent by Mrs. C. Howard Walker
- 1340 Fan, Cuban, about 1800 *Lent by Mr. Henry D. Sleeper*
- 1341 Fan, painted with figures, pearl mounting
Lent by Mrs. S. J. Mixter
- 1342 Fans, two Spanish, one French, Late XVIII Century
Lent by Mrs. Everett Morss
- 1343 Fan, French Empire, lambrequin design along top done in silver paillettes, pearl mounting
- 1344 Fan, French, Early XVIII Century. Painting shows Chinese influence *Lent by Mrs. Charles J. White*
- 1345 Fan, Louis XV., series of medallions containing figures form the decoration, mounting enriched with gold and silver. *Lent by Mrs. James A. Garland*
- 1346 Fan, French, Late XVIII Century, the sticks enriched with ormolu *Lent by Mrs. Fiske Warren*
- 1347 Fan, Vernis Martin, Louis XV period
Lent by Mrs. Winthrop Sargent
- 1348 Fan, Louis XV, ivory mountings, carved and painted
- 1349 Fan, French, Louis XV, ivory sticks painted after the Chinese manner
- 1350 Fan, French, Louis XV. Painting shows Oriental influence, mountings of ivory
Lent by Mrs. John R. Fearing, Jr.

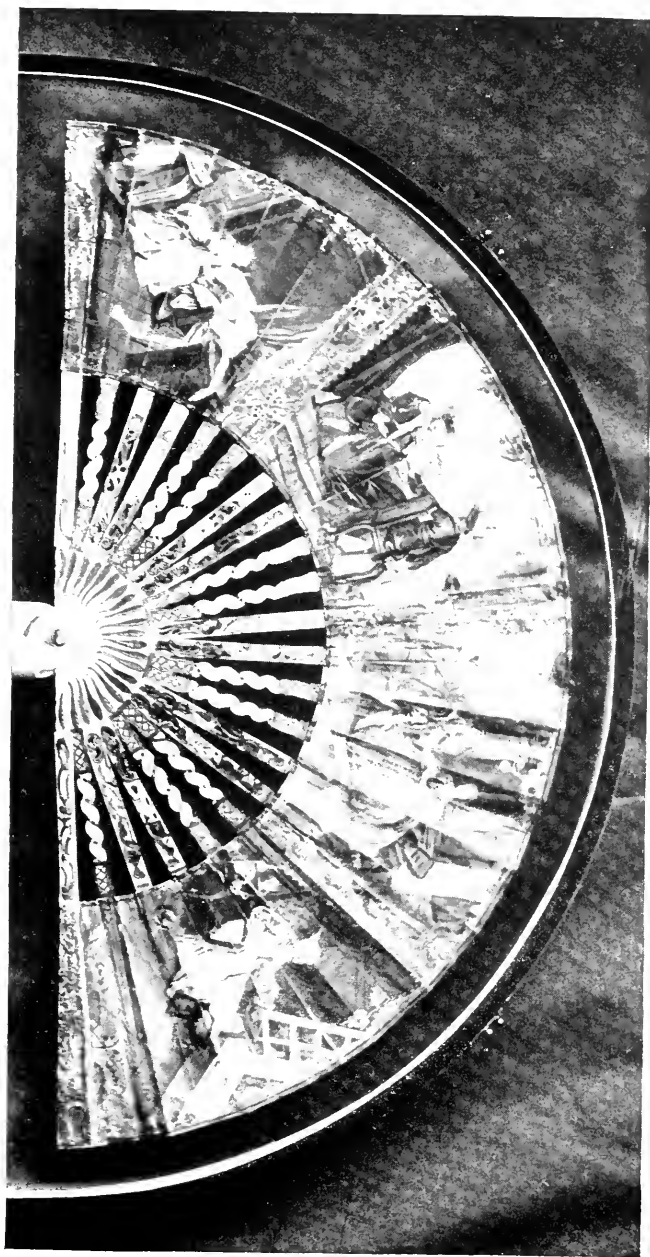

- 1351 Fan, French, Louis XV, centre painted panel enclosed in rococo scrolls, ivory mountings.
Lent by Mrs. John R. Fearing, Jr.
- 1352 Fan, Chinese, ivory, intricately carved, Early XIX Century
Lent by Mrs. James Means
- 1353 Fan, pearl sticks with top of painted medallions, XVIII Century, Spanish
Lent by Mrs. William W. Vaughan
- 1354 Fan, Louis XV, Vernis Martin
Lent by Mrs. J. Randolph Coolidge
- 1355 Fan, in case, about 1820, French
Lent by Mrs. Thornton K. Lothrop
- 1356 Fan, Spanish, Early XIX Century
Lent by Mrs. Curtis Guild, Jr.
- 1357 Fan, Vernis Martin, carved ivory sticks
Lent by Mrs William Chester Chase
- 1358 Silver watch, four cases, one covered with leather, Markham Markwick, 1740
- 1359 Swiss watch, Francis Guerent, 1770
- 1360 Miniature clock, Louis XIV
- 1361 Sun dial, 1750
Lent by Miss Mary Crease Sears

COPLEY SOCIETY

EXHIBITION OF PAINTINGS BY

SPANISH MASTERS

COPLEY HALL, BOSTON

MDCCCXII



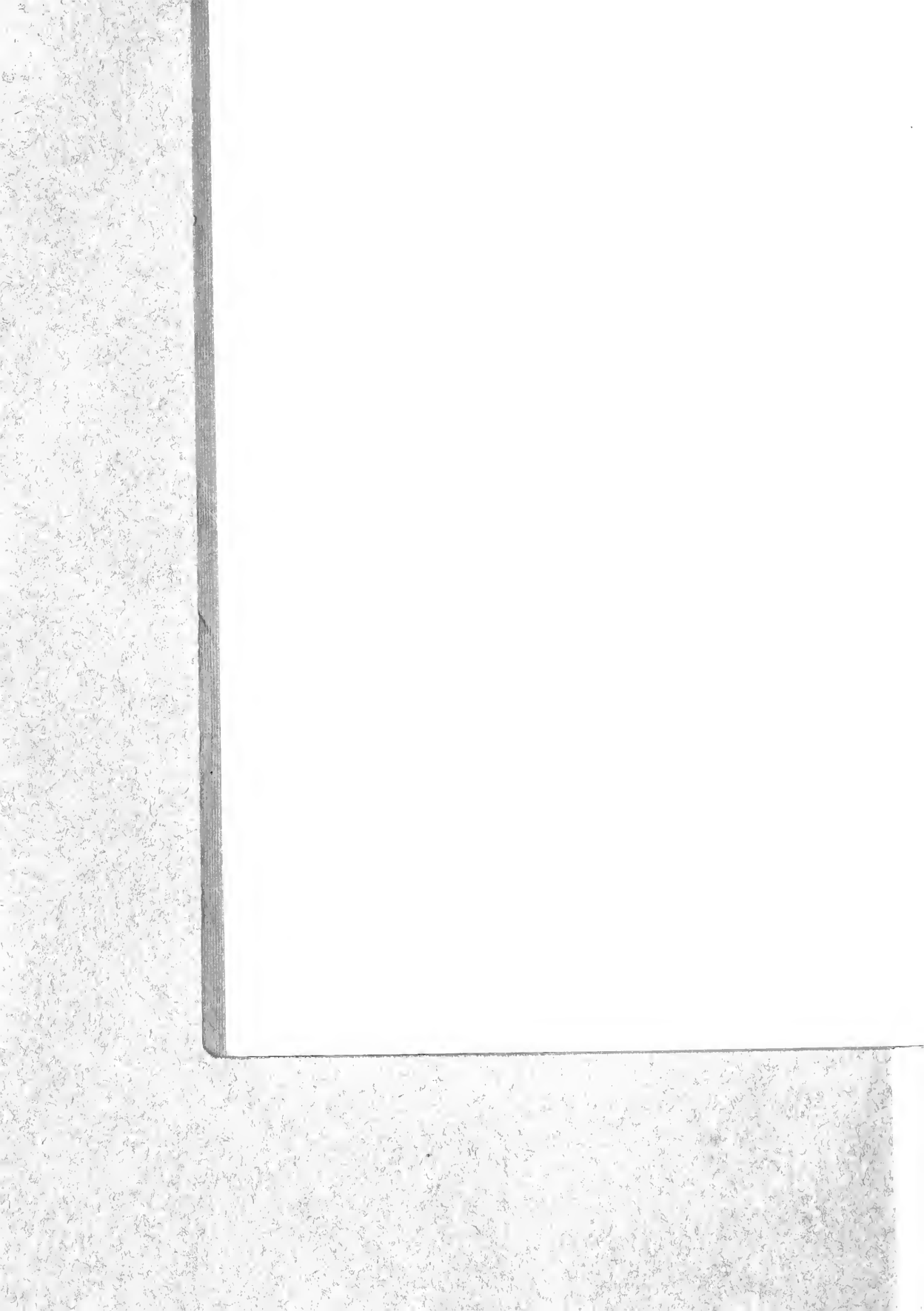

THE SPANISH SCHOOL

Loan Collection

The Copley Society of Boston

Copley Hall, March, 1912

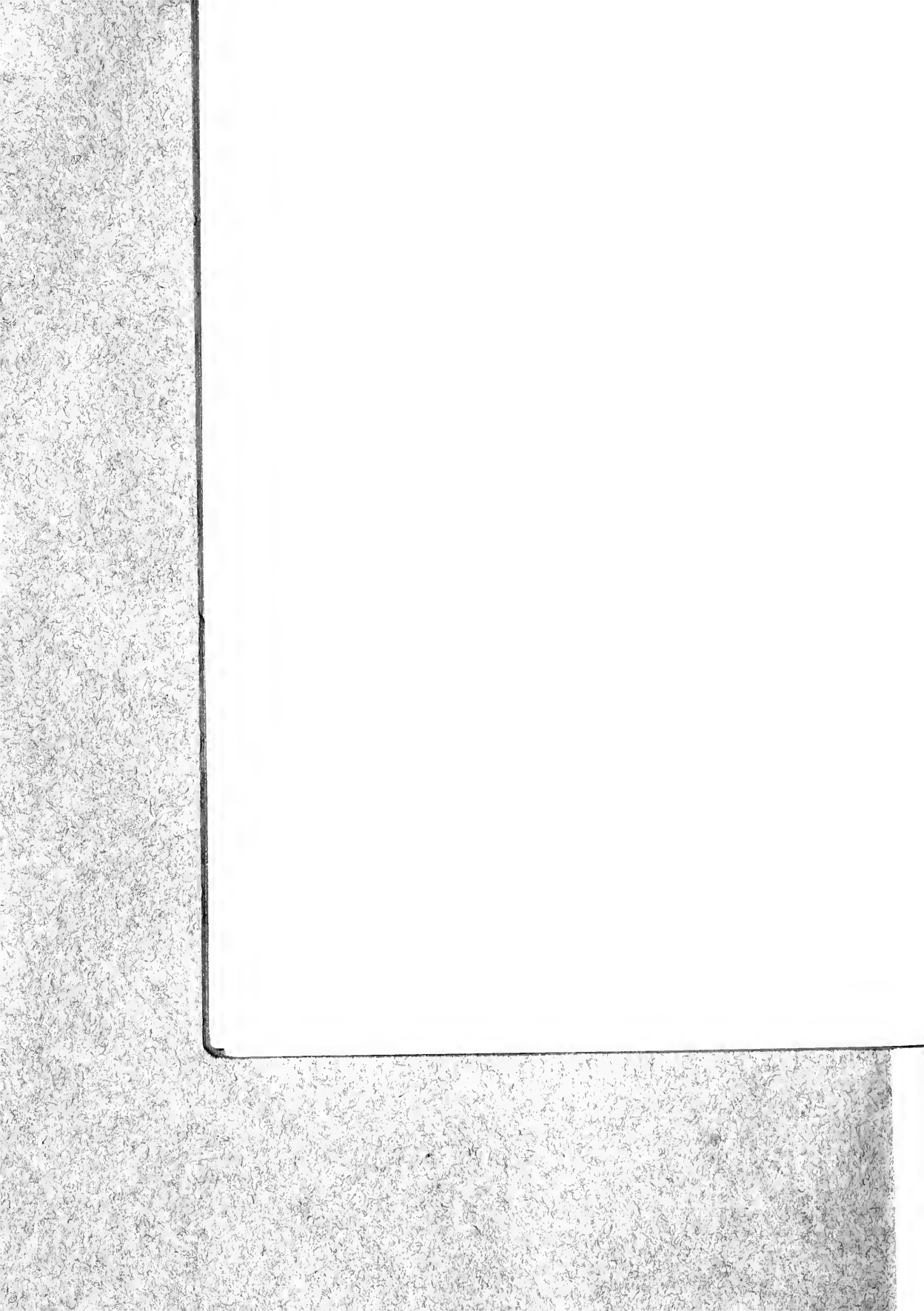

THE SPANISH SCHOOL.

The art of Spain has a grim splendor and a stately dignity which seldom descends to the trivial, and a pride of bearing, apparent even when the subject is commonplace, associated with a directness of expression that disdains petty mannerisms. At the time when elsewhere in Europe the art of painting was fast becoming bound with conventions of technique and subject, the Spanish masters worked with freedom and with sincere study of realities. Early inspired by the Italians, even the primitive masters in Spain painted with a breadth that ignored traditions, and in the seventeenth century the great masters of Spain excelled all others in the courage of their work, the force of their composition, the depth of their tones. Especially have they been masters of technique,—of a dexterous skill with the brush coincident with subtle and keen observation and the power of direct and simple expression. With the exception of Murillo, they have preferred strength to sentiment, even at times to the point of brutality. Vigor is as inherent in the work of Velazquez, of Ribera, and of Zurbaran and Goya, as it is in the Sibyls of Michel Angelo,—vigor which is sometimes akin to bravura; and the modern Spanish painters Zuloaga, Sorolla y Bastida, and Villegas have similar tendencies, though others,

such as Fortuny, Zamacois, and Madrazo, who have been influenced by study in Paris, have worked with minute detail and represented subjects of greater vivacity. Color, at times morose, often gleams with enhanced splendor in contrast to sombre backgrounds, and comedy flashes from the midst of tragic surroundings.

The Spanish masterpieces impress by an exposure of the subject so thorough, so frank, with so great a disdain for amelioration, that the effect seems often cruel, and at the same time there is so subtle a sense of values, so great a skill in portrayal, that the graces of the art seem to be unnecessary and out of place. Grim and sardonic, vigorous and splendid, with truth, arrogant in manner and in color, and with great dignity, the art of Spain is distinctive.

PAINTINGS

At the end of the catalogue will be found short notes, referring to the different schools and the artists represented.

1.—PORTRAIT DU GÉNÉRAL X

GOYA Y LUCIENTES, FRANCISCO JOSÉ DE
(1746-1828)

Lent by Messrs. Durand-Ruel & Sons, New York

2.—OLD MAN WITH STAFF

ZURBARAN, FRANCISCO (1598-1662)

Lent by Mrs. William C. Endicott

3.—ANGEL WITH CROWN

ESPINOSA, JACINTO GERONIMO DE (1600-1680)

Lent by the Ehrich Galleries, New York

4.—MADONNA

MURILLO, BARTOLOMEO ESTEBAN (1618-1682)

Lent by Miss Fanny P. Mason

5.—NUNC DIMITIS

RIBERA, JOSÉ (IL SPAGNOLETTA) (1588-1656)

Lent by Mr. Robert C. Lowry

6.—A BEGGAR BOY

ANTOLINEZ Y SARABIA, FRANCISCO
(1644-1700)*Lent by the Ehrlich Galleries, New York*

7.—FLIGHT INTO EGYPT

COLLANTES, FRANCISCO (1599-1666)

*Lent by Mr. George A. Hearn, New York*8.—PORTRAIT OF THE INFANTA ISABELLA
CLARA EUGÉNIA, GOVERNESS OF THE
LOW COUNTRIES

DE LA CRUZ PANTOJA, JUAN (1623)

From Blenheim Palace Collection

Lent by Messrs. R. C. & N. M. Vose

9.—THE GAME, "LA MAIN CHAUDE"

HERRERA, THE YOUNGER

From Collection of Senator Maurice Colin, Algiers

Lent by Dr. Paul Mersch, Paris, France

10.—A SAINT OF SEVILLE

ZURBARAN, FRANCISCO (1598-1662)

*Lent by the Ehrich Galleries, New York*11.—MARIA LUISA OF PARMA, QUEEN OF
CHARLES IV OF SPAINGOYA Y LUCIENTES, FRANCISCO JOSÉ DE
(1746-1828)*Lent by the Ehrich Galleries, New York*

12.—THE ANNUNCIATION

ESCALANTE, JUAN ANTONIO (1630-1670)

(Signed, 1653)

From Collection of F. Pasqual, Madrid

Lent by the Ehrich Galleries, New York

13.—“THE GIRL IN RED”

(Portrait of a young Spanish noblewoman)

COELLO, ALONZO SANCHEZ (1513-1590)

Lent by Mrs. Philip Lydig, New York

14.—ST. STEPHEN

MURILLO, BARTOLOMEO ESTEBAN (1618-1682)

Lent by the Ehrich Galleries, New York

15.—CARDINAL ZUIROGA

EL GRECO (DOMENICO THEOTOCOPULI)
(1548-1625)

Lent by Mr. Henry C. Frick, New York

16.—ST. IGNATIUS DE LOYOLA

ZURBARAN, FRANCISCO (1598-1662)

Lent by the Ehrich Galleries, New York

17.—EL ESPOLIO

EL GRECO (DOMENICO THEOTOCOPULI)
(1548-1625)

*Lent by Messrs. Eugene Glaenzer & Co.,
New York*

18.—ISABELLA CLARA EUGÉNIA, INFANTA
OF SPAIN, WIFE OF THE ARCHDUKE
OF AUSTRIA

COELLO, ALONZO SANCHEZ (1513-1590)

From Collection of Count Lomellini, Genoa

Lent by the Ehrich Galleries, New York

19.—PORTRAIT OF A VENETIAN OFFICER

Attributed to VELAZQUEZ

From the Collection of the Gratanego Family,
Venice*Lent by the Ehrich Galleries, New York*

20.—HEAD OF CHRIST

EL GRECO (DOMENICO THEOTOCOPULI)
(1548-1625)*Lent by Mrs. Frank Gair Macomber*

21.—THE DESCENT FROM THE CROSS

TRISTAN, LUIS (1586-1640)

Lent by the Ehrich Galleries, New York

22.—PORTRAIT

RIZI, JUAN (1595-1675) Dated 1623
(Known as Fray Juan Rizi)

From the Stanford White Collection

Anonymous

23.—PORTRAIT OF A MONK

EL GRECO (DOMENICO THEOTOCOPULI)
(1548-1625)

From Collection of Don Pablo Bosch, Madrid

Lent by the Ehrich Galleries, New York

24.—CAPRICE (Water Color)

GOYA Y LUCIENTES, FRANCISCO JOSÉ DE
(1746-1828)

From the Duke d'Ossuna Collection

From the Dupuy de Lome Collection

Anonymous

25.—PORTRAIT OF A LADY

GOYA Y LUCIENTES, FRANCISCO JOSÉ DE
(1746-1828)

Lent by Mr. Leon Hirsch, New York

26.—L'ANNONCIATION

EL GRECO (DOMENICO THEOTOCOPULI)
(1548-1625)

Lent by Messrs. Durand-Ruel & Sons, New York

27.—A SAINT

PEREDA, ANTONIO (1599-1669)

Anonymous

28.—EQUESTRIAN PORTRAIT OF THE DUKE
OF OLIVARES (School of Velazquez)

Lent by Mr. J. T. Coolidge, Jr.

29.—ST. PETER HOLDING BOOK

RIBERA, JUSEPE DE (1588-1656)

Bought in 1853 at the sale of Louis Philippe,
King of France.

Lent by Mr. Charles A. Walker

30.—THE PHILOSOPHER

(SCHOOL OF RIBERA)

Lent by Messrs. R. C. & N. M. Vose

31.—ST. FRANCIS OF ASSISI

EL GRECO (DOMENICO THEOTOCOPULI)
(1548-1625)

From Collection of Baron Grandherr, Munich

Lent by the Ehrich Galleries, New York

32.—CAPRICE (Water Color)

GOYA Y LUCIENTES, FRANCISCO JOSÉ DE
(1746-1828)

From the Duke d'Ossuna Collection

From the Dupuy de Lome Collection

Anonymous

33.—PORTRAIT OF A WOMAN

ARTIST UNKNOWN (School of Seville)

Lent by Mr. E. S. Mansfield

34.—THE LUTE PLAYER

Attributed to VELAZQUEZ

Lent by Mr. E. S. Mansfield

35.—HEAD OF ST. CATHERINE

ZURBARAN, FRANCISCO (1598-1662)

Lent by Mr. Alphonse Jongers, New York

36.—MONK

EL GRECO (DOMENICO THEOTOCOPULI)
(1548-1625)*Lent by Mrs. Philip Lydig, New York*

37.—ST. JOHN

EL GRECO (DOMENICO THEOTOCOPULI)
(1548-1625)*Lent by Mr. E. S. Mansfield*

38.—CONSUMATUM EST

ARANDA, JOSÉ JIMÉNEZ (1837-1903)

Lent by the Hispanic Society of America, New York

- 39.—DON JOHN OF AUSTRIA
CARREÑO, JUAN DE MIRANDA
Lent by Mr. Arthur Astor Carey
- 40.—SKETCH
GOYA Y LUCIENTES, FRANCISCO JOSÉ DE
(1746-1828)
Lent by Mr. Horatio G. Curtis
- 41.—PORTRAIT OF DON FRAY MIGUEL
FERNANDEZ
GOYA Y LUCIENTES, FRANCISCO JOSÉ DE
(1746-1828)
Lent by the Worcester Art Museum, Worcester
- 42.—ST. JEROME
RIBERA, JOSÉ DE (1588-1656)
(Signed Jusepe de Ribera es panol F 1642)
Lent by Mrs. Frank Gair Macomber
- 43.—A SPANISH NOBLEMAN
MORO, ANTONIO (1512-1588)
Lent by Mr. Arthur D. Little

44.—PORTRAIT OF A SPANIARD OF BRUGES
MORO, ANTONIO (1512-1588)

Lent by Mrs. Philip Lydig, New York

45.—A SAINT

ZURBARAN, FRANCISCO (1598-1662)

Anonymous

46.—TEMPTATION

MURILLO, BARTOLOMEO ESTEBAN (1618-1682)

Lent by Mr. E. S. Mansfield

47.—PORTRAIT OF THE ARTIST

ANTOLINEZ, JOSÉ (1639-1676)

Lent by the Ehrich Galleries, New York

48.—L'INFANTE ISABELLE-CLAIRE-EU-
GENIE, DAUGHTER OF PHILIP II,
ARCHDUCHESS ISABELLA, REGENT
OF THE NETHERLANDS

This princess was the daughter of Philip II of Spain, and married the Archduke Albert, and was the Regent of the Netherlands and the patron of Peter Paul Rubens.

SANCHEZ-COELLO, ALONZO (1515-1590)

Lent by Mr. George A. Hearn, New York

49.—PORTRAIT OF A WOMAN

(Spanish School.) Possibly by VELAZQUEZ

Lent by Mr. Frank Duweneek, Covington, Ky.

50.—PHILIP IV OF SPAIN

VELAZQUEZ, DIEGO RODRIGUEZ DE SILVA Y
(1599-1660)*Lent by Museum of Fine Arts, Boston*

51.—LA MARQUISE DE SAN ANDRES

GOYA Y LUCIENTES, FRANCISCO JOSÉ DE
(1746-1828)*Lent by Messrs. Durand-Ruel & Sons, New York*

52.—“COUNT ORGOZ”

EL GRECO (DOMENICO THEOTOCOPULI)
(1548-1625)*Lent by Mr. Robert Shaw Minturn, New York*

53.—A BEGGAR

GOMEZ, SEBASTIEN (1646-1682)

Lent by the Ehrich Galleries, New York

54.—QUEEN MARIANE OF AUSTRIA

DEL MAZO

*Lent by Messrs. E. Gimpel & Wildenstein,
New York*

55.—THE NATIVITY

MURILLO, BARTOLOMEO ESTEBAN (1618-1682)

From the Collection of Baron Tetada, Seville

Lent by Mr. T. B. Walker, Minneapolis, Minn.

56.—A SAINT

RIBERA, JUSEPE (1588-1656)

From Collection of Lord Ashburton

Lent by the Ehrich Galleries, New York

57.—FEMME EN BONNET BLANC

MORO, ANTONIO (1512-1588)

*Lent by Messrs. Durand-Ruel & Sons, New York*58.—PORTRAIT OF A SPANISH WOMAN OF
BRUGES

MORO, ANTONIO (1512-1588)

Lent by Mrs. Philip Lydig, New York

- 59.—JUAN MANUEL ALVAREZ DE FARIA
GOYA Y LUCIENTES, FRANCISCO JOSÉ DE
(1746-1828)

Lent by Mr. George A. Hearn, New York

- 60.—THE MAGDALENE
MURILLO, BARTOLOMEO ESTEBAN (1618-1682)
This picture was engraved by Raphael
Morghen, 1801-

Lent by Mr. William Skinner, New York

- 61.—ST. JEROME
RIBERA, JUSEPE DE (1588-1656)

Lent by Mr. E. S. Mansfield

- 62.—PORTRAIT OF A GENTLEMAN
EL GRECO (DOMENICO THEOTOCOPULI)
(1548-1625)

Lent by Dr. John E. Stillwell, New York

- 63.—PORTRAIT
DEL MAZO MARTINEZ, JUAN BAUTISTA
(1612-1667)

From the Collection of Marcel von Nemes,
Budapest, Hungary

Anonymous

64.—PORTRAIT OF AN ARCHITECT

RIBERA, JUSEPE DE (1588-1656)

Lent by Dr. John E. Stillwell, New York

65.—SKETCH OF A MAN AND GIRL

ARTIST UNKNOWN

Lent by the Ehrich Galleries, New York

66.—ANGEL WITH FLOWERS

ESPINOSA, JACINTO GERONIMO DE (1600-1680)

Lent by the Ehrich Galleries, New York

67.—PORTRAIT OF THE ARTIST

MURILLO, BARTOLOMEO ESTEBAN (1618-1682)

Lent by Mr. Henry C. Frick, New York

68.—PORTRAIT D'ISIDORO MAIQUEZ, Comédien

GOYA Y LUCIENTES, FRANCISCO JOSÉ DE
(1746-1828)*Lent by Messrs. Durand-Ruel & Sons, New York*

69.—MADONNA AND CHILD

MORALES, LUIS DE (1509-1586)

Lent by the Ehrich Galleries, New York

70.—QUEEN MARIANA

CARREÑO, JUAN DE MIRANDA

From the Duke d'Ossuna Collection

From the Jesuits' College of Madrid

Lent by Mrs. Frank Gair Macomber

71.—HEAD

DE MORALES, LUIS (1509-1586)

Attributed

Lent by Messrs. R. C. & N. M. Vose

72.—PORTRAIT OF A LADY

GOYA Y LUCIENTES, FRANCISCO JOSÉ DE

(1746-1828)

Lent by Lady Drummond, Montreal

73.—"PEPE-ILLO," BULL-FIGHTER

GOYA Y LUCIENTES, FRANCISCO JOSÉ DE

(1746-1828)

Lent by Lady Drummond, Montreal

74.—COURSE DE TAUREAUX

CANALS Y LLAMBÍ, RICARDO. 1876-
(Contemporary)

Lent by Messrs. Durand-Ruel & Sons, New York

75.—THE TWO SISTERS

SOROLLA Y BASTIDA, JOAQUÍN. 1863-
(Contemporary)

Lent by the Art Institute of Chicago

76.—INTERIOR OF TOBACCO FACTORY, SEVILLE

CANALS Y LLAMBÍ, RICARDO. 1876-
(Contemporary)

Lent by Mr. Desmond FitzGerald

77.—MA COUSINE

ZULOAGA, IGNACIO (Contemporary)

Lent by Mr. George R. Fearing, Jr.

78.—BALCONY SCENE

CANALS Y LLAMBÍ, RICARDO. 1876-
(Contemporary)

Lent by Mrs. Frank Gair Macomber

79.—DANS LES COULISSES

CANALS Y LLAMBÍ, RICARDO. 1876-
(Contemporary)

Lent by Messrs. Durand-Ruel & Sons, New York

80.—A MATEADOR

MESQUITA, F. L.

Lent by Messrs. R. C. & N. M. Vose

81.—AFTER THE BATH

SOROLLA Y BASTIDA, JOAQUÍN. 1863-
(Contemporary)

Lent by the Hispanic Society of America, New York

82.—LA CHÛTE DU PICARDO, SEVILLE

CANALS Y LLAMBÍ, RICARDO. 1876-
(Contemporary)

Lent by Mr. Desmond FitzGerald

83.—THE MILL STREAM

SANCHEZ-PERRIER (Contemporary)

Lent by Mrs. Francis L. Coolidge

84.—A SPANISH GYPSY

MESQUITA, F. L.

Lent by Messrs. R. C. & N. M. Vose

85.—A MOORISH STREET

FORTUNY Y CARBO, MARIANO JOSÉ MARIA
(1838-1874)*Lent by Mrs. Roland C. Lincoln*

86.—LA DANSE

CANALS Y LLAMBÍ, RICARDO. 1876-
(Contemporary)*Lent by Messrs. Durand-Ruel & Sons, New York*

87.—MRS. IRA NELSON MORRIS AND CHILDREN

SOROLLA Y BASTIDA, JOAQUÍN. 1863-
(Contemporary)*Lent by Mr. Ira Nelson Morris, Chicago*

88.—BULL-FIGHT IN A PUBLIC SQUARE

GOYA Y LUCIENTES, FRANCISCO JOSÉ DE
(1746-1828)*Lent by Mr. Victor G. Fischer, New York*

89.—SAN ILDEFONSO

EL GRECO (DOMENICO THEOTOCOPULI)
(1548-1625)

Copied and Lent by Miss Nelly Harvey, New York

90.—SPANISH GYPSIES

WSSEL, MANUEL DE GUIMBARDA

Lent by Miss Ellen M. Shumway

91.—HEAD OF A SPANISH WOMAN OF
GRANADA

RIBERA, P. (Contemporary)

Lent by Mr. Eben D. Jordan

92.—WHITE BIRCHES

SANCHEZ-PERRIER (Contemporary)

Lent by Mrs. David Crocker

93.—PORTRAIT OF MRS. EDWARD SHEARSON

MADRAZO Y GARRETA, RAIMUNDO

Lent by Mr. Edward Shearson, New York

94.—ALONG THE RIVER

PERRIER, EMILIO SANCHEZ (Contemporary)

Lent by Mr. Eben D. Jordan

95.—BEACH OF BIARRITZ

SOROLLA Y BASTIDA, JOAQUÍN. 1863—

(Contemporary)

*Lent by Mr. George S. Keyes*96.—BEACH OF VALENCIA AND FISHING-
BOATS

SOROLLA Y BASTIDA, JOAQUÍN. 1863—

(Contemporary)

Lent by Mr. George S. Keyes

97.—SEÑORA DE SOROLLA

SOROLLA Y BASTIDA, JOAQUÍN. 1863—

(Contemporary)

Lent by the Hispanic Society of America, New York

98.—THE MARKET-PLACE

ARANDA, JOSÉ JIMÉNEZ (1837—1903)

Lent by Mr. Eben D. Jordan

99.—LOCUTORIO

SOROLLA Y BASTIDA, JOAQUÍN. 1863-
(Contemporary)

Lent by Mr. William P. Blake

100.—PLAZA DE VALENCIA

SOROLLA Y BASTIDA, JOAQUÍN. 1863-
(Contemporary)

Lent by Mr. William P. Blake

101.—PORTRAIT OF MRS. THAYER

MADRAZO Y GARRETA, RAIMUNDO. 1841-
(Contemporary)

Lent by Estate of Nathaniel Thayer

102.—FISHING-BOATS ON BEACH, VALENCIA

SOROLLA Y BASTIDA, JOAQUÍN. 1863-
(Contemporary)

Lent by Mr. George S. Keyes

103.—INTERIOR OF A CABARET (Pastel)

CANALS Y LLAMBÍ, RICARDO. 1876-
(Contemporary)

Lent by Mr. Frank Gair Macomber, Jr.

104.—GARDEN OF VALENCIA

SOROLLA Y BASTIDA, JOAQUÍN. 1863-
(Contemporary)

Lent by Mr. George S. Keyes

105.—PORTRAIT OF MR. IRA NELSON MORRIS

SOROLLA Y BASTIDA, JOAQUÍN. 1863-

Lent by Mr. Ira Nelson Morris, Chicago

106.—PORTRAIT

ZULOAGA, IGNACIO (Contemporary)

Lent by Mr. George R. Fearing, Jr.

107.—MLLE. BRÉVAL IN "CARMEN"

ZULOAGA, IGNACIO. 1870-
(Contemporary)

Lent by the Hispanic Society of America, New York

108.—DANCING GIRL (Pastel)

CANALS Y LLAMBÍ, RICARDO. 1876-
(Contemporary)

Lent by Mr. Desmond FitzGerald

GOYA

ETCHINGS WITH AQUATINT

Goya was born in the year 1746 at Fuente de Toda, a little village situated in the province of Aragon, at no great distance from Saragossa. He came of vigorous country stock: his people had lived on the soil, and had drawn health and strength from the earth for generations. Goya's fundamental characteristics are his vitality and common sense. Had he not possessed these in unusual measure, he would have ended his life in the mad-house, whereas he retired peacefully, after having been court painter for many years, and lived to a grand old age. It was his strong common sense which enabled him to keep his head in the highest places and under the most alluring temptations, to which a youth can be exposed. Had it not been for this fund of common sense, he could never have reflected so justly and so profoundly upon his experience, and drawn from it the material for his sketches without showing something of a diseased imagination. Goya is sane at the bottom, in contradistinction to Meryon, who was mad. Goya looked out on the world with a firm heart and an honest mind, and pictured the dreadful things he saw with a steady hand. He relates the actual facts of human existence unblushingly, and asks: "What do you intend to do about a world of asses and villains? You must live with them; but will you submit to superstition and sink deep into the slough of licentiousness? Will you save yourself, or will you be crushed by the inexorable

doom which, like a great stone, is inclining over you?" See plate No. 59.

Goya's irony and satire are of the most trenchant and most bitter kind, but they spring from a sane point of view. He sees the evil with reference to possibilities of good; he has an ideal of what man should be.

The story of Goya's life is of adventures as thrilling as Don Juan's, and his reflections on life are really important. The prints which make up this little exhibition are vivid pictures of debased human nature. We see before our eyes the vile abuses to which the body is subjected. We behold the desecration of the soul in gross forms of superstition. But Goya holds firmly to the belief that, when men come to use their reason, they will feel an honest indignation rise up in their hearts and will revolt against the vices which destroy the human race. Witchcraft and wickedness are brought by Goya's art into the strong light of day in the hope of reformation.

The earliest etchings of Goya are plates after Velazquez, about sixteen in number, one of which is exhibited,—“Philip III on Horseback.”

The Caprices are eighty in number. The plates were first etched and afterwards aquatint was added. Thirty of these subjects are exhibited. The prints show the frank brutality of Goya's nature. His genius reveals itself in the art, with which he has made ugliness expressive of vice. We feel a nameless terror as we look at these prints and behold the horrible shapes and contorted forms into which the human will has writhed and twisted itself. We seem to see the

depths of man's possible fall. Goya turns the light of reason into the dark caverns of superstition and ignorance, and exposes to view loathsome hypocrisy, drivelling imbecility and all the shams of humbug. His achievement may be likened to the feat of Hercules in cleaning out the Augean stables. The artist has strong nerves, nor do the coarse fibres of his nature give way to the terrific strain put on them. It is we who shiver and are afraid, not Goya. The comments which will be found on the mat of each print in this series of the "Caprices" are translations of Goya's own.

Unfortunately, the artist has left no commentaries for the Proverbs or Sueños (dreams), as Goya calls them. Of these there are eighteen plates, seven of which are exhibited. The meaning of these "dreams," or nightmares, is darkly hidden, and no satisfactory explanation that I know of is to be found.

The Bull-fights speak for themselves. They were first published by Goya in 1815. There are thirty-three plates, eight of which are exhibited. Goya made another famous series of etchings, called "Disasters of War." None of these plates are exhibited. The subjects are gruesome and terrible. A fine set of the "Disasters of War" will be found in the Boston Museum of Fine Arts.

THIRTY SUBJECTS FROM THE CA-
PRICES

FOUR SUBJECTS FROM THE BULL-
FIGHTS

SEVEN SUBJECTS FROM THE PROVERBS

"PHILIP III ON HORSEBACK"

(Etching after Velasquez)

Lent by Mr. Francis Bullard

RIBERA

TWO ETCHINGS BY RIBERA

Lent by Mr. Francis Bullard

SPANISH TILE

ARMS OF CHRISTOPHER COLUMBUS

XVTH CENTURY DELLA ROBBIA, RONDINELLI

JEREZ DE LA FRENTERA

CHARLES V.

FERDINAND AND ISABELLA

MENDINACELLI

Lent by Messrs. H. C. Watson & Co., New York

NOTES

The early painters in Spain, the so-called primitives, in the fifteenth century derived their inspiration at first from Italy and later, after the visit of Jan Eyck to Spain, from the art of the Netherlands, but in the latter part of the sixteenth century the Spanish painters developed distinctive character. In Toledo between 1548 and 1625 the Greek Domenico Theotocopuli, called El Greco, painted with marked individuality, and was followed by his pupil, Luis Tristan.

Valencian School:

In the northeast at Valencia Juan de Juanes, an admirer of the Italians, established the Valencian School, and was succeeded by Ribalta (died 1648), Espinosa, 1600-1680, and José de Ribera, 1588-1656.

Sevillian School:

Early in the seventeenth century the Sevillian School arose under Juan de Castillo and the greater master, Francisco Pacheco, whose successors were Zurbaran, 1598-1662, Murillo, 1618-1682, and Alonzo Cano, 1601-1667.

School of Madrid:

The school of painters in Madrid, destined to be the greatest of all the schools because of court favor, in addition to work for religious orders upon which the other schools were mainly dependent, began with the establishment of the court at Madrid by Philip II in 1561, and lasted through the reigns of Philip II, Philip III, and Philip IV. The court painters necessarily devoted most of their time to portraiture, and portraits of reigning sovereigns and nobles were made by them for every town and city in Spain. Portraiture presupposes realism, which was in accord with the tendencies of the time.

Philip II called to his court Antonio Moro, of Utrecht (1512-1588), who had been court painter to Charles V in Flanders, and Moro, though at first following the Flemish manner, soon broadened his individual art by studying the Venetian examples at Madrid. He was succeeded by his pupil Alonzo Sanchez Coello (died 1590), and he in his turn by Juan Pantoja de la Cruz (1551-1610), who was court painter for Philip III. During the reign of this latter prince there was a decadence in the art of Spain, but under Philip IV there occurred the greatest epoch of Spanish art, in the work of Velazquez, his son-in-law Mazo, Fray Juan Rizi, Don Juan Carreño, and Antolinez.

Then ensues a long period of inaction until, in the latter part of the eighteenth century, Goya becomes pre-eminent.

The modern Spanish painters have learned their art

in Paris, and are influenced by the French masters, but have also marked individuality.

MORALES, LUIS (called Il Divino). Born at Badajoz, 1509; died 1586. Of the School of Estramadura.

His work, somewhat archaic in manner, and showing the influence of Leonardo da Vinci, is markedly individual.

EL GRECO (Domenico Theotocopuli, called El Greco). Born in Crete about 1548; died 1625.

He led a secluded life in Toledo, where he painted with strong individuality. His work expresses his character, vehement, revolutionary, and often extravagant. He simulated the technique of Titian, under whom it is assumed that he studied, and his coloring is strongly influenced by the carmine and silver tones of Tintoretto. His work has spasmodic vigor and realism.

TRISTAN, LUIS. Born in Toledo, 1594; died 1649.

A pupil of El Greco, under whom he gained facility and freedom of technique, but never approached El Greco's courage and audacity. His work slightly influenced Velazquez.

School of Valencia:

ESPINOZA, JACINTO GERONIMO DE. Born in Cocentagna in 1600; died in Valencia, 1680.

Studied under Francesco Ribalta and in Italy. His work, of which there is much in the churches of Valencia, shows the influence of the Umbrian School.

RIBERA, JOSÉ DE (called Il Spagnoletto). Born at Xativa in 1588; died at Naples, 1656.

Began his studies in Valencia under Ribalta, and later went to Italy and was influenced by Caravaggio. His work is characterized by free technique, forcible and expressive modelling, and broad light and shade. His subjects, sad and morose, are often unpleasant, but not repulsive. He was most prolific in work and painted a vast number of canvases.

School of Seville:

ZURBARAN, FRANCISCO. Born at Fuento di Cantos, 1598; died Madrid, 1662.

A pupil of Juan di Roelas at Seville, where are to be found his best works. His art was one of great nobility and simplicity, vigorous, decorative, and with masterly drawing. He was not a great colorist, but was especially skilful in his treatment of white draperies and of the heavy folds of ample robes.

MURILLO, BARTOLOMÉ ESTEBAN. Born in Seville, 1617; died 1682.

A pupil of Juan di Castillo.

One of the best known of the Spanish masters, and popular for his agreeable color, the sentiment of his work, and the agreeable quality of his tone. The characteristic softening of one color into another and the blending of contrasting adjacent tones differentiate his work from most painters of his time. He was evidently influenced by Andrea del Sarto.

He founded an academy of art in Seville in 1658.

GOMEZ, SEBASTIAN. Died 1682.

The mulatto slave of Murillo, who was devoted to his master and copied his methods so well that some of his work has been ascribed to Murillo.

CANO, ALONZO. 1601-1667.

Painter, sculptor, architect, pupil of Pacheco. His work resembles that of Murillo, with whom he studied. He was more of a sculptor than a painter, and was strongly classical in his taste.

School of Madrid:

MORO, ANTONIO. Born in Utrecht, 1512; died 1588.

His early work was influenced by the Netherland masters. He became portrait painter to Charles V in Flanders, and went to the court of Philip II in

Spain, was strongly influenced by the Titians in Madrid, painting with Venetian splendor combined with Spanish severity, and became one of the greatest of portrait painters.

COELLO, ALONZO SANCHEZ. Born at Benifayro; died at Madrid, 1590.

Pupil of Moro. He became court painter to Philip II. His work is painstaking, correct in drawing and strong in character.

CRUZ, JUAN PANTOJA DE LA. Born at Madrid, 1551; died 1610.

Pupil of Coello. Painted for Philip II and Philip III.

VELAZQUEZ, DON DIEGO. Born in Seville, June 6, 1599; died 1660.

Pupil of Pacheco, at the age of twelve, and, it is also thought, was influenced by Francisco de Herrera, the Elder. In 1625 Pacheco introduced him to the court of the young Philip IV, and he soon became court painter. He visited Italy in 1629 and again in 1649. His work, at first most painstaking in literal delineation, faithful representation, and sober in color, becomes in his later manner of great nobility, and full of color, especially characteristic and unmistakable for his fine harmonies in gray. He is one of the greatest of all masters of painting.

MAZO, JUAN MARTINEZ. Born 1612; died 1667.

Pupil and son-in-law of Velazquez, an admirable painter, second only to his master, whose manner he so closely follows that his work has often been ascribed to Velazquez.

PEREDA. Born 1599 in Valladolid; died 1669.

Pupil of Pedro de las Cuevas, noted for his originality and masterly technique. His work had no resemblance to the School of Velazquez, but somewhat resembled that of Ribera.

RIZI, FRAY JUAN. Born in Madrid, 1595; died in Rome, 1675.

Son of Antonio Rizi, of Bologna, who was a pupil of Zuccherò.

Juan Rizi was a pupil of Fray Juan Bautista Mayno, and became a Benedictine monk at Monserrat, 1626; later went to Rome and joined the monks at Monte Cassino. He painted for all the houses of his order, and was a strong realist, exact in portraiture and simple in technique. He founded his style on that of Velazquez.

COLLANTES, FRANCISCO. 1599-1656.

A pupil of Carducho, who painted decorative pictures, with large figures, on beautiful color. His work was influenced by Bassano.

CARREÑO, DON JUAN DE MIRANDA.
Born 1614; died 1685.

Educated in School of Pedro de las Cuevas and under Bartolome Roman. Appointed court painter by Philip IV about 1651. He made many portraits of the sovereigns, especially of the queen mother. His work was uneven in quality, but interesting in composition. He painted many subject pictures.

HERRERA, FRANCISCO DE, EL MOZO.
Born 1622; died 1685.

The son of Herrera El Viejo. His work was austere in character.

ANTOLINEZ, JOSÉ. Born Seville, 1639; died 1676.

A pupil of Francisco Rizi. While himself of disagreeable and contemptible personality, his work had perfect tone and fresh color, and was Titianesque in quality; and his historical pieces are noted for their fine landscape backgrounds.

ESCALANTE, JUAN ANTONIO. Born 1630; died Madrid, 1670.

Pupil of Francisco Rizi. A remarkable copyist, who was much influenced by Tintoretto in his own work.

ANTOLINEZ, FRANCISCO DE SARABIA.
1644-1700.

Studied at same time law and painting. In 1662

went to Madrid and abandoned painting for a time, but later both in Seville and Madrid was obliged to paint for a livelihood. He was an exquisite artist, who did not love his art. His works, though somewhat incorrect, are full of grace and elegance and with coloring which recalls Murillo.

GOYA Y LUCIENTES, FRANCISCO. Born at Fuente di Todos, 1746; died Bordeaux, 1828.

Court painter to Charles IV. A unique and original genius, satirical in his art, with keen observation and great facility of expression. Rebellious against conventions and against the time necessary for the completion of a picture, he alternately sketched broadly and finished minutely on the same canvas.

His tones are low, at times silvery, and sometimes with lurid warmth.

MEZQUITA, JOSÉ MARIA LÓPEZ. Born in Granada, within the walls of the Alhambra, in 1883.

Studied first under Larrocha and the Valencian, Cecilio Plá y Gallardo; then in Madrid, and afterwards in Paris under a scholarship granted by the Infanta Doña Isabel de Borbón. At the age of eighteen he won the first medal at Madrid by his Prisoners, now in the Museo Moderno. In 1903 he won a medal at the Paris Salon. In 1904 he was elected a member of the Société du Salon d'Automne.

ARANDA, JOSÉ JIMÉNEZ. Contemporary Spanish painter. Born Seville, 1837; died 1903.

Pupil Escuela de Bellas Artes, Seville. Exhibited at National Exhibition of Fine Arts, Madrid, 1846.

FORTUNY Y CARBO, MARIANO JOSÉ MARIA. Born Reus, Spain, June 11, 1838; died Rome, November 21, 1874.

Was son of a carpenter. Brought early to Barcelona, he entered the Escuela de Bellas Artes, where he immediately distinguished himself. Aside from the instruction of that school, he was taught by Claudio Lorenzale. He gained in 1857 the pension for study at Rome opened to competition by the Provincial Assembly. This pension was continued, that Fortuny might paint for it the Spanish War in Morocco from 1859 to 1860. The result of his stay with the army was a wonderful series of paintings, sketches, and studies. Fortuny began in Rome, and ended in Paris in 1876, the painting La Vicaria, the painting which first won for the artist general recognition and for which Meissonier himself posed. Fortuny had marvellous skill in combinations of the most intense colors.

CANALS Y LLAMBÍ, RICARDO. Ricardo Canals, a contemporary Spanish painter. Born in Barcelona, December 11, 1876.

Pupil of Escuela de Bellas Artes, Barcelona. He was one of the founders, and is president of the society Salon de las Artes y de los Artistas, which holds annual exhibitions at Barcelona. Canals is distinguished by

the delicacy and harmony of his coloring. His works present by preference scenes characteristic of his country. A special feature among his subjects is the grouping of babes on the lap of their mother.

MADRAZO Y GARRETA, RAIMUNDO. Son of Federico Madrazo y Kuntz. Born in Rome, 1841. Resides in Paris.

A pupil of his father and of the Academia de San Fernando and later of Cogniet in Paris. Exhibited at Seville in 1868 *The Arrival in Spain of the Body of the Apostle St. James*. Won a first medal at the Universal Exposition of 1878 in Paris, where he exhibited many paintings.

ZULOAGA, IGNACIO. Born July 26, 1870, at Eibar, Guipúzcoa. Resides 54 Rue Caulaincourt, Paris.

For sketch see Catalogue of Paintings by Ignacio Zuloaga, exhibited by the Hispanic Society of America, March 21 to April 11, 1909, with introduction by Christian Brinton. The Hispanic Society of America, New York, 1909.

SOROLLA Y BASTIDA, JOAQUÍN. Born Valencia, February 27, 1863. Resides Obeliseo 13-15, Madrid.

For sketch see Catalogue of Paintings by Joaquín Sorolla y Bastida exhibited by the Hispanic Society of America, February 8 to March 8, 1909, with intro-

duction by Leonard Williams. The Hispanic Society of America, New York, 1909.

SANCHEZ PERRIER, EMILIO. Born in Seville and a pupil of Eduardo Cano. Distinguished as a landscape painter. Honorably mentioned at the Paris Exhibition in 1886, and the recipient of a medal there in 1889.

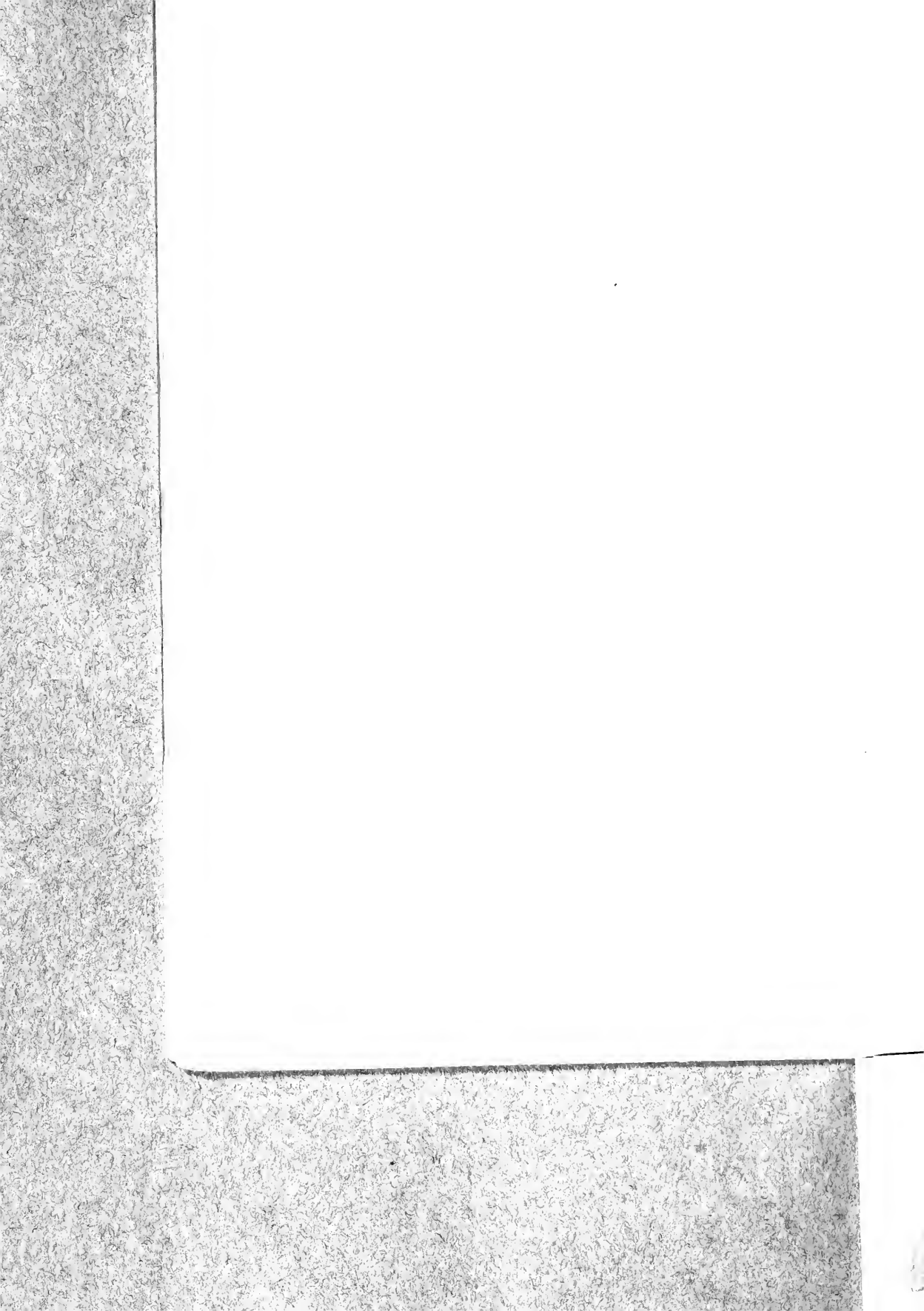

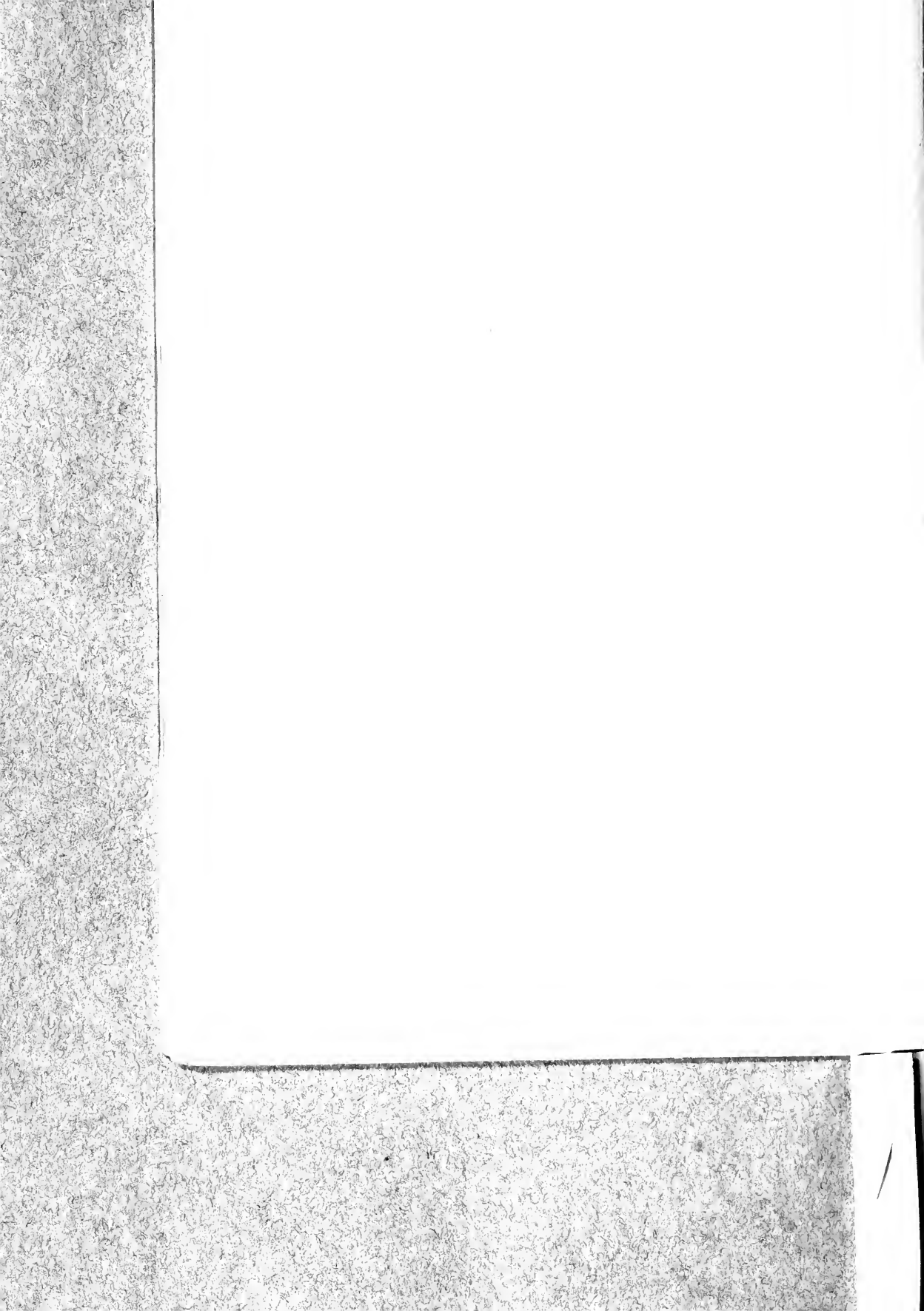

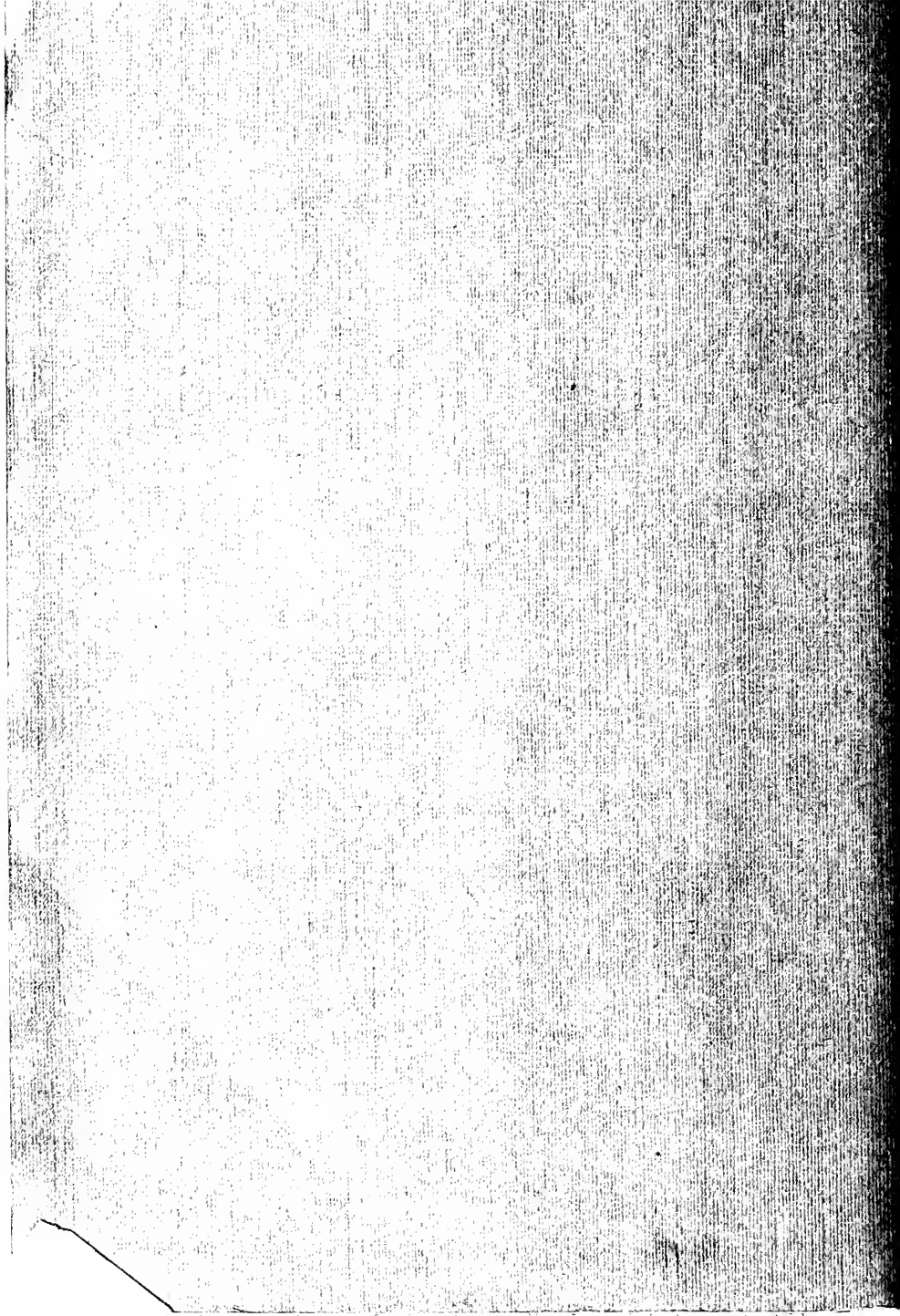

COPLEY SOCIETY

EXHIBITION OF PAINTINGS BY

EDMUND C. TARBELL

COPLEY HALL, BOSTON

MDCCCXII

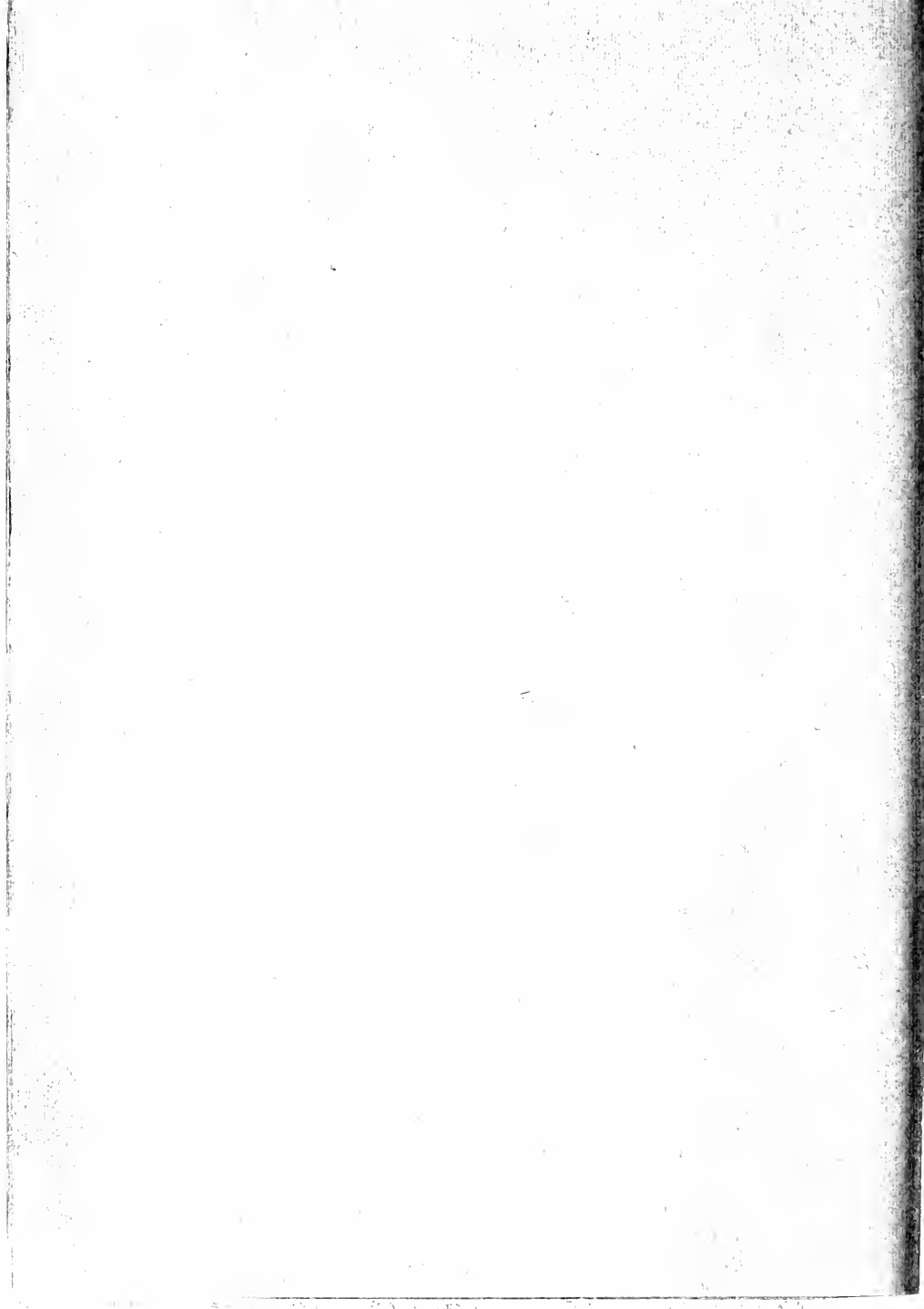

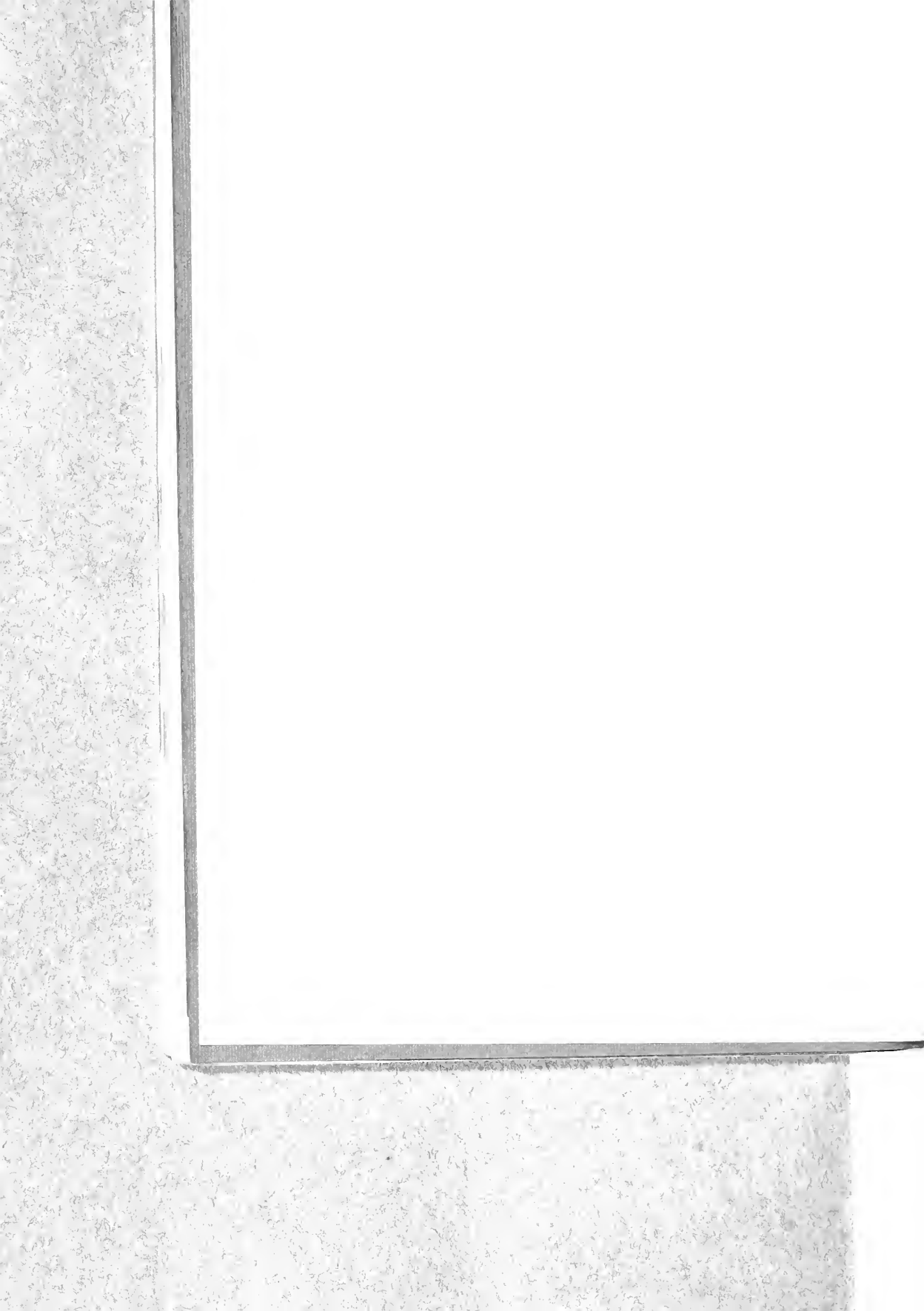

PAINTINGS BY

EDMUND C. TARBELL

Loan Collection

The Copley Society of Boston

Copley Hall, May, 1912

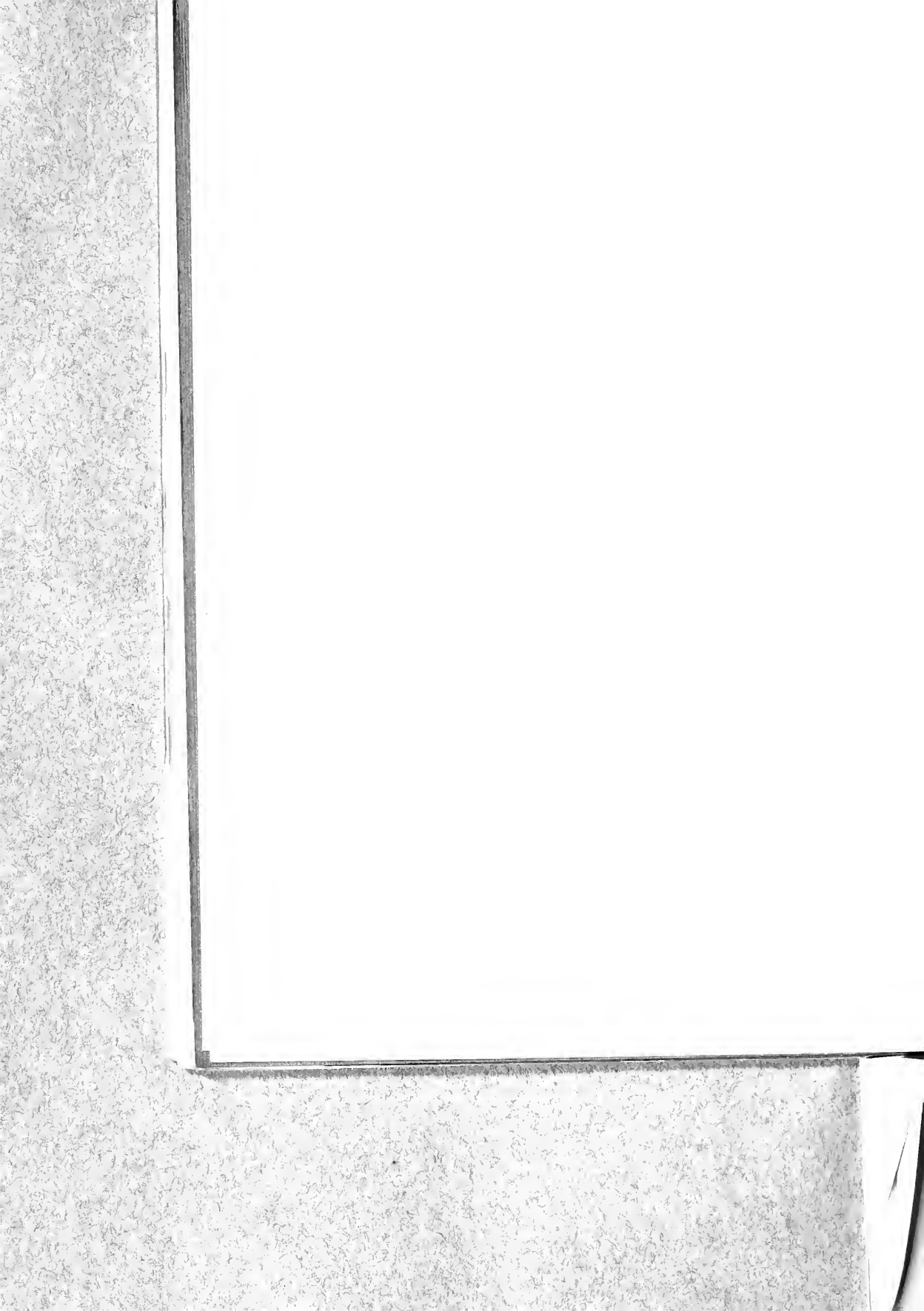

PAINTINGS

1.—PORTRAIT OF PAUL WELLS

Lent by Mr. Frank L. Wells

2.—PORTRAIT OF MARY VAN NESS H.

Lent by Mr. L. F. Hyde, New York

3.—THE BREAKFAST-ROOM

Lent by Mr. Clement B. Newbold, Philadelphia, Pa.

4.—PORTRAIT OF HENRY LEE MORSE

Lent by Dr. Henry Lee Morse

5.—PORTRAIT

Lent by Mrs. J. G. Bradley

6.—PORTRAIT OF MRS. C.

Lent by Mr. Lawrence Minot

7.—GIRL CROCHETING

Lent by Mr. Bela L. Pratt

8.—PORTRAIT OF DR. REYNOLDS

Lent by Dr. Edward Reynolds

9.—GIRL READING

*Lent by the Cincinnati Museum Association,
Cincinnati, Ohio*

10.—GIRL WITH DOG

Lent by Mr. Stephen Codman

11.—GIRL READING

Lent by the Boston Museum of Fine Arts

12.—THE VENETIAN BLIND

Lent by the Worcester Art Museum, Worcester, Mass.

13.—PORTRAIT OF PRESIDENT EMERITUS
L. CLARK SEELYE OF SMITH COLLEGE

Lent by Smith College, Northampton, Mass.

14.—MY CHILDREN IN THE PINE WOODS

Lent by the Boston Museum of Fine Arts

15.—JOSEPHINE AND MERCIE

Lent by the Corcoran Gallery of Art, Washington, D.C.

16.—THE DREAMER

Lent by the Artist

17.—GIRLS READING

Lent by Mrs. Daniel Merriman

18.—PORTRAIT OF MRS. A.

Lent by Mr. Oakes Ames, North Easton, Mass.

19.—THE CORAL NECKLACE

Lent by Mr. A. B. Gwathmey, New York

20.—PORTRAIT OF MRS. IASIGI

Lent by Miss Nora Iasigi

21.—THE GOLDEN SCREEN

*Lent by the Pennsylvania Academy of the Fine Arts,
Philadelphia, Pa.*

22.—PORTRAIT OF MR. AND MRS. P.
(Unfinished)

Lent by Mr. F. H. Prince

23.—EX-PRESIDENT DWIGHT OF YALE UNI-
VERSITY

Lent by Yale University, New Haven, Conn.

24.—PORTRAIT OF DR. FRANKLIN DEXTER

Lent by Dr. Franklin Dexter

25.—THE GIRL IN THE PINES

Lent by Mr. S. D. Bush

26.—GIRL SAILING A BOAT

Lent by Mrs. William Burnham, Philadelphia, Pa.

27.—ON BOS'N'S HILL

Lent by Mr. S. D. Bush

28.—THE REHEARSAL IN THE STUDIO

Lent by the Artist

29.—PORTRAIT OF HARVEY CUSHING, M.D.

Lent by Mrs. Harvey Cushing, Baltimore, Md.

30.—THE MIRROR

Lent by the Queen City Club, Cincinnati, Ohio

31.—PORTRAIT OF MRS. P.

Lent by Mrs. John C. Phillips

32.—PORTRAIT OF MR. JUSTICE HAMMOND

Lent by Judge John W. Hammond

33.—PREPARING FOR THE MATINÉE

Lent by Washington University, St. Louis, Mo.

34.—PORTRAIT OF MRS. JOHN S. LAWRENCE

Lent by Mr. John S. Lawrence

35.—MOTHER AND CHILD IN PINE WOODS

Lent by Mr. Dwight Blaney

36.—PORTRAIT OF MR. EDWARD ROBINSON

Lent by the Boston Museum of Fine Arts

37.—GIRL MENDING

Lent by Mr. Robert T. Paine, 2d

38.—PORTRAIT OF LITTLE MISS C.

(Unfinished)

Lent by Miss Catherine A. Codman

39.—NEW ENGLAND INTERIOR

Lent by Miss Catherine A. Codman

40.—PORTRAIT OF MR. H.

Lent by Mr. Z. T. Hollingsworth

41.—PORTRAIT OF A BOY

Lent by Mrs. Matthew Luce, Sr.

42.—PORTRAIT OF MRS. JACOB ROGERS

Lent by Mrs. P. E. Dunbar, Lowell, Mass.

43.—INTERIOR

Lent by Dr. George Woodward, Chestnut Hill, Pa.

44.—CHILDREN AND HORSES

Lent by Mrs. Eben C. Stanwood

45.—THE RIVERBANK

Lent by Mr. John P. Lyman

46.—BREAKFAST ON THE PIAZZA

Lent by Mr. Frank P. Carpenter, Manchester, N.H.

47.—JUNE SUNLIGHT

Lent by Mrs. J. Montgomery Sears

48.—MOTHER AND CHILD

Lent by Mrs. David P. Kimball

49.—THE BLUE VEIL

Lent by Mr. Francis Bartlett

50.—SUMMER BREEZE

Lent by Mr. Frank P. Carpenter, Manchester, N.H.

51.—GIRL CUTTING PATTERNS

Lent by Mrs. Edmund C. Tarbell

52.—LADY IN YELLOW

Lent by Mr. Stephen Codman

53.—THE TURQUOISE RING

Lent by The Art Club, Philadelphia, Pa.

54.—WOMAN IN PINK AND GREEN

*Lent by the Cincinnati Museum Association,
Cincinnati, Ohio*

55.—PORTRAIT OF MR. JAMES P. STEARNS

Lent by the National Shawmut Bank

56.—ACROSS THE ROOM

Lent by Mr. Charles A. Platt, New York

57.—THE GOLDEN CRESCENT

Lent by Miss Gretchen W. Rogers

58.—THE OPAL

Lent by Mr. S. D. Bush

59.—LADY IN PINK

Lent by Mr. Lorin F. Deland

60.—CHILD WITH HORSE

Lent by Mr. Dwight Blaney

61.—MY FAMILY AT COTUIT

Lent by Mrs. Edmund C. Tarbell

62.—A SUMMER IDYL

Lent by Mrs. Edmund C. Tarbell

63.—IN THE ORCHARD

Lent by Artist

64.—WOMAN IN WHITE

Lent by Mr. Joseph Henry Gest, Cincinnati, Ohio

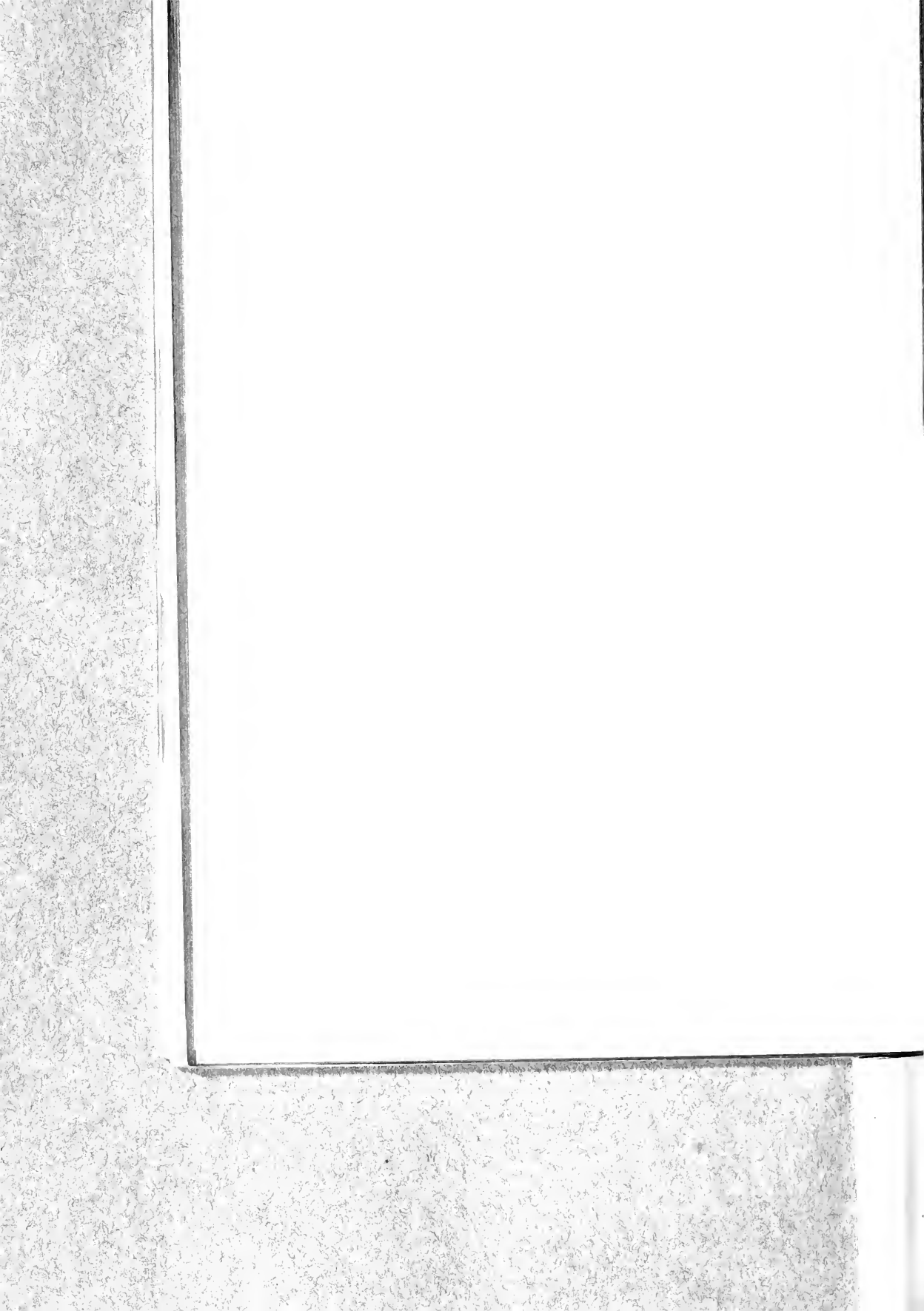

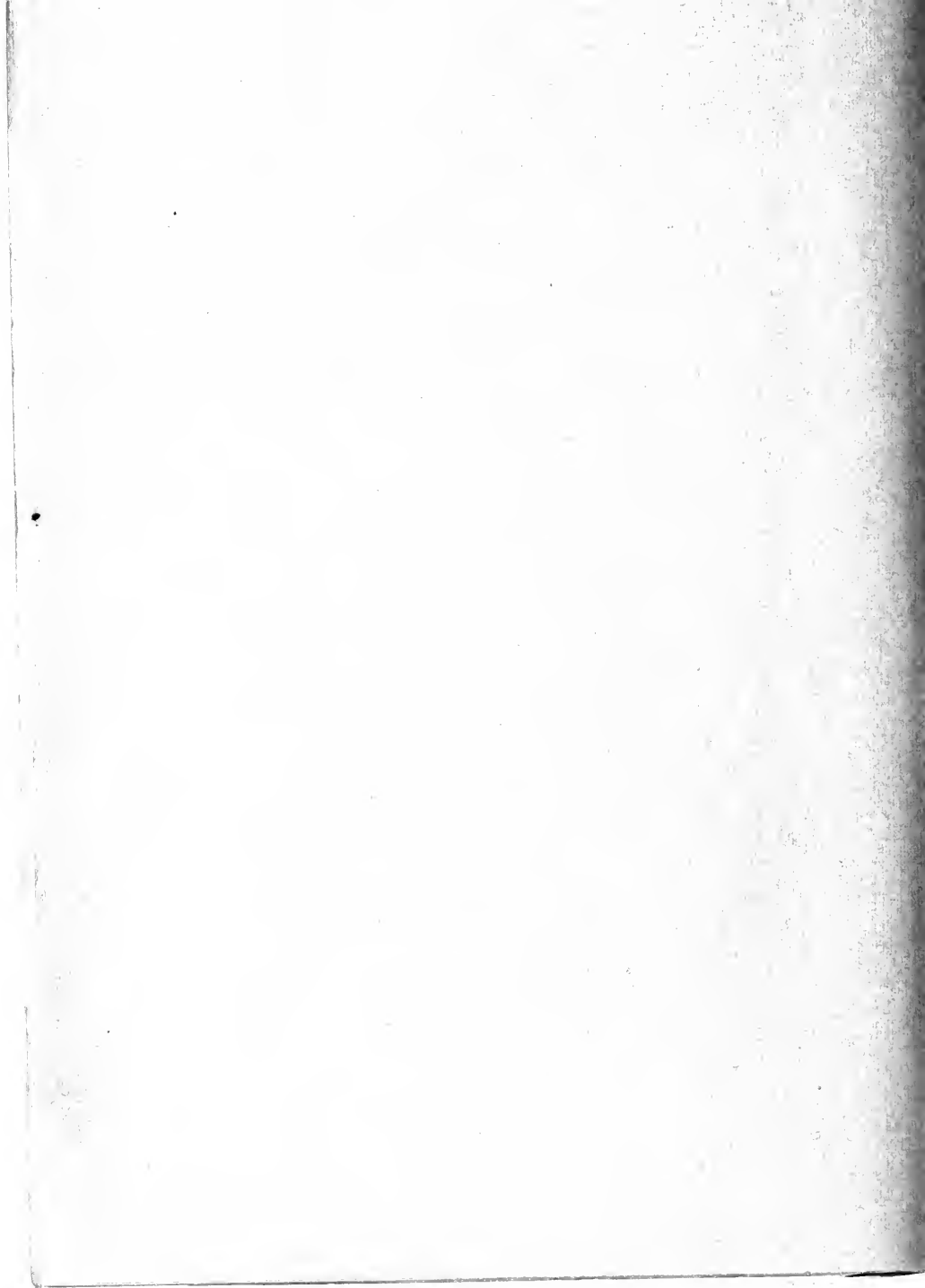

COPLEY SOCIETY

LOAN EXHIBITION OF

PORTRAITS BY LIVING PAINTERS

COPLEY HALL, BOSTON

MDCCCXIV

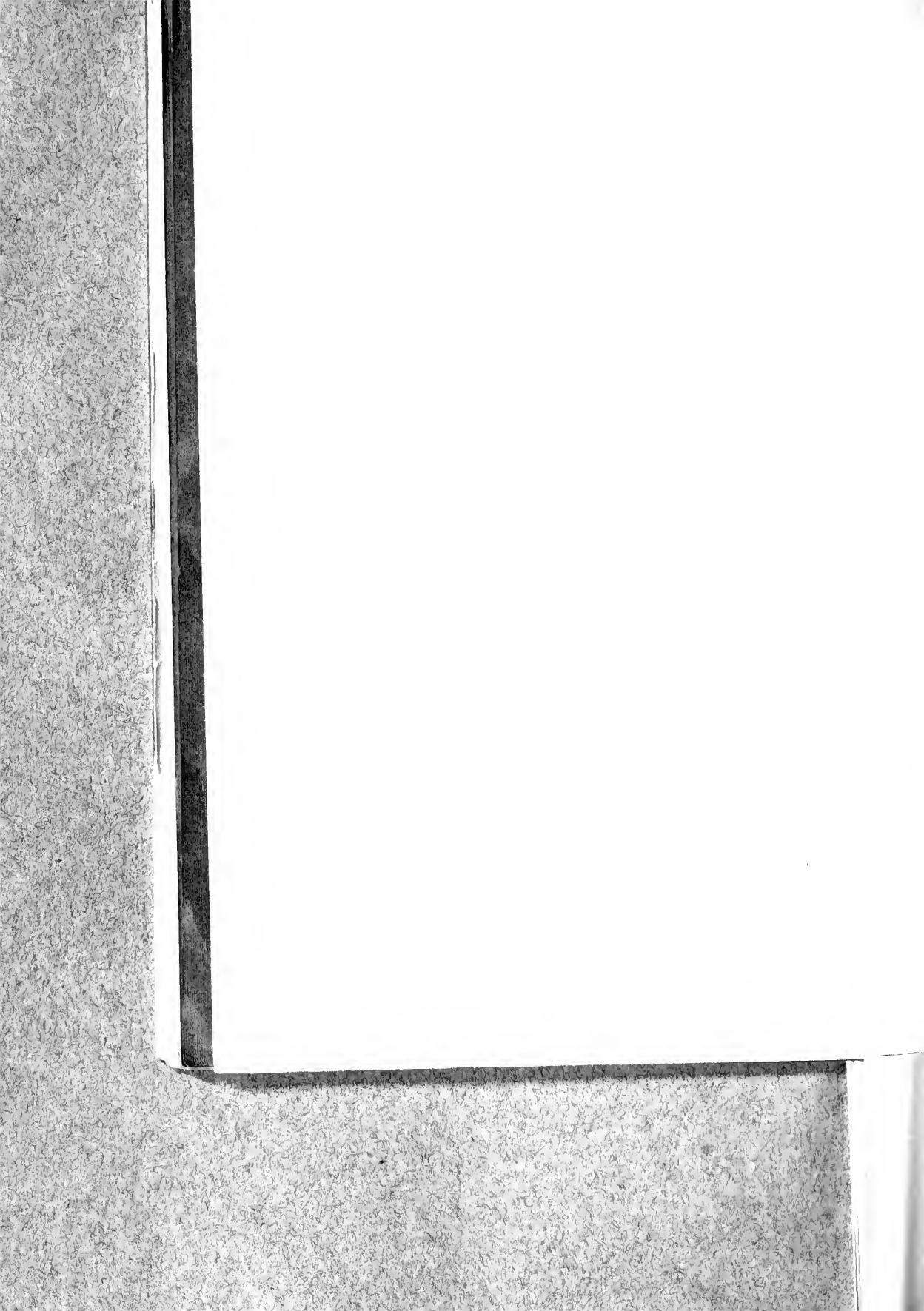

PORTRAITS

1.—“RUTH”

Marie Danforth Page

Lent by Mrs. William J. Ripley

2.—PORTRAIT OF MADAME A.

Emil Ahlborn

Lent by Emil Ahlborn, Esq.

3.—LADY WITH FAN

Frank Duweneck

Lent by Mrs. M. A. DeWolfe Howe

4.—PORTRAIT OF PROFESSOR PAGET

Mary Curtis Richardson

Lent by Mrs. Mary Curtis Richardson

5.—PORTRAIT OF J. R. C.

Anders Zorn

Lent by J. Randolph Coolidge, Esq.

6.—PORTRAIT OF CHARLES P. GREENOUGH

*Gertrude Fiske**Lent by Mrs. Charles P. Greenough*

7.—PORTRAIT

*Adelaide Cole Chase**Lent by Mrs. William Chester Chase*

8.—PORTRAIT OF F. L. HIGGINSON, Esq.

*Wilbur Dean Hamilton**Lent by F. L. Higginson, Jr., Esq.*

9.—“THREE PORTRAITS”

*Wm. Sergeant Kendall**Lent by Mrs. Wm. Sergeant Kendall*

10.—PORTRAIT OF MRS. JOHN S. LAWRENCE

*Edmund C. Tarbell**Lent by Mrs. John Lawrence*

11.—PORTRAIT OF ANDREW N. WINSLOW, JR.

*Giovanni Battista Troccoli**Lent by Mrs. Andrew N. Winslow*

12.—PORTRAIT OF MISS PEVEAR

Carroll Beckwith

Lent by Miss Nellie O. Pevear

13.—PORTRAIT OF MRS. C.

W. Von Glehn

Lent by Mrs. Harold J. Coolidge

14.—PORTRAIT

Cecilia Beaux

Lent by Mrs. Henry P. King

15.—PORTRAIT OF MISS BRICE

John S. Sargent, R.A.

Lent by Miss Helen Brice

16.—PORTRAIT OF MRS. ENDICOTT

John S. Sargent, R.A.

Lent by William C. Endicott, Jr., Esq.

17.—PORTRAIT

John S. Sargent, R.A.

Lent by Mrs. J. Montgomery Sears

- 18.—PORTRAIT OF HARRIET SEARS AMORY
Cecilia Beaux
Lent by Mrs. William Amory
- 19.—PORTRAIT
Cecilia Beaux
Lent by Mrs. Benjamin Vaughan
- 20.—PORTRAIT
Howard Gardiner Cushing
Lent by Howard Gardiner Cushing, Esq.
- 21.—“JACKY”
Lydia Emmet
Lent by Mrs. John C. Phillips
- 22.—PORTRAIT
I. M. Gaugengigl
Lent by John Richardson, Esq.
- 23.—PORTRAIT OF MR. G. IN COSTUME
Edmund C. Tarbell
Lent by The Tavern Club

24.—PORTRAIT OF JOHN C. GRAY, JR.,

*Charles Hopkinson**Lent by Roland Gray, Esq.*25.—PORTRAIT OF CHARLES FRANCIS
ADAMS, Esq.*Robert Vonnoh**Lent by Charles Francis Adams, Esq.*

26.—PORTRAIT OF MRS. A.

*Richard Andrew**Lent by Richard Andrew, Esq.*27.—PORTRAIT OF MRS. WM. L. MACKEE
AND HER DAUGHTERS*Henry Caro-Delvaille**Lent by Mrs. Wm. L. MacKee*

28.—MASTER OF THE NORFOLK HOUNDS

*Charles Hopkinson**Lent by Mrs. Benjamin Vaughan*

29.—“MISS H. AND DOG”

*Arthur M. Hazard**Lent by Mrs. I. B. Hosford*

30.—“ELEANOR”

*John E. Bird**Lent by John E. Bird, Esq.*

31.—PORTRAIT OF MISS D.

*W. W. Churchill**Lent by W. W. Churchill, Esq.*

32.—PORTRAIT OF ALWIN SCHROEDER

*Mary Brewster Hazelton**Lent by Alwin Schroeder, Esq.*

33.—“IN THE STUDIO”

*Gari Melchers**Lent by Hugo Reisinger, Esq.*

34.—PORTRAIT OF MRS. SEWALL

*William Thorne**Lent by Rufus L. Sewall, Esq.*

35.—PASTEL

*Sarah C. Sears**Lent by Mrs. J. Montgomery Sears*

36.—PORTRAIT

*Ignacio Zuloaga**Lent by George R. Fearing, Esq.*

37.—PORTRAIT OF AN ARTIST

*Georges d'Espagnat**Lent by Messrs. Durand-Ruel*

38.—MA COUSINE

*Ignacio Zuloaga**Lent by George R. Fearing, Esq.*

39.—PORTRAIT OF MISS X.

*Albert André**Lent by Messrs. Durand-Ruel*40.—PORTRAIT OF TWO LADIES IN A
GARDEN*Mary Cassatt**Lent by Messrs. Durand-Ruel*

41.—PORTRAIT OF MRS. M.

*J. J. Shannon**Lent by Mrs. E. P. Motley*

42.—PORTRAIT OF MASTER N.

*Pierre Auguste Renoir**Lent by Messrs. Durand-Ruel*

43.—PORTRAIT OF MISS N.

*Pierre Auguste Renoir**Lent by Messrs. Durand-Ruel*

44.—PORTRAIT OF A YOUNG LADY READING

*Mary Cassatt**Lent by Messrs. Durand-Ruel*

45.—PORTRAIT OF GENTLEMAN

*Anders Zorn**Lent by John Chipman Gray, Esq.*46.—PORTRAIT OF MADAME MONET AND
CHILD*Claude Monet**Lent by Desmond FitzGerald, Esq.*

47.—PORTRAIT OF MISS X.

*Georges d'Espagnat**Lent by Messrs. Durand-Ruel*

48.—PORTRAIT

Frank W. Benson

Lent by George Crompton, Esq.

49.—KATHLEEN

I. M. Gaugengigl

Lent by Mrs. A. Lawrence Rotch

50.—MISS W.

Joseph De Camp

Lent by Joseph De Camp, Esq.

51.—PORTRAIT OF MRS. CUSHING

Howard Gardiner Cushing

Lent by Alexander Cochrane, Esq.

52.—PORTRAIT OF MRS. JOHN S. AMES

Edmund C. Tarbell

Lent by John S. Ames, Esq.

53.—PORTRAIT OF FRANCIS I. AMORY, Esq.

Joseph De Camp

Lent by Francis I. Amory, Esq.

54.—“SYLVIA”

*Frank W. Benson**Lent by Frank W. Benson, Esq.*

55.—PORTRAIT OF MISS —

*William M. Paxton**Lent by William M. Paxton, Esq.*

56.—PORTRAIT OF JEAN GUIFFREY

*Louis Kronberg**Lent by Louis Kronberg, Esq.*

57.—PORTRAIT OF MISS X.

*Leslie P. Thompson**Lent by Leslie P. Thompson, Esq.*

58.—PORTRAIT OF MR. STORROW

*Wilton Lockwood**Lent by J. J. Storrow, Esq.*

59.—PORTRAIT OF MRS. C.

*Edmund C. Tarbell**Lent by Mrs. Samuel Cabot, Sr.*

60.—MOTHER AND DAUGHTER

John S. Sargent, R.A.

Lent by Fiske Warren, Esq.

61.—PORTRAIT OF MRS. H. B. STANTON

I. M. Gaugengigl

Lent by Mrs. Charles R. Hayden

62.—PORTRAIT OF CHILDREN

Charles Hopkinson

Lent by Mrs. R. T. Paine, 2d

63.—PORTRAIT OF THE ARTIST

F. H. Tompkins

Lent by F. H. Tompkins, Esq.

64.—PORTRAIT

Russell Greeley

Lent by Mrs. Arthur W. Blake

65.—MRS. TALBOT ALDRICH

Carl J. Nordell

Lent by Talbot Aldrich, Esq.

66.—MRS. ARTHUR HUNNEWELL

John S. Sargent, R.A.

Lent by Mrs. Arthur Hunnewell

67.—PORTRAIT OF MRS. EMORY CLAPP

S. Seymour Thomas

Lent by S. Seymour Thomas, Esq.

68.—PORTRAIT

Wilton Lockwood

Lent by Mrs. Stephen M. Weld

69.—PORTRAIT OF JEROME

George de Forest Brush

Lent by Mrs. Nathaniel Thayer

70.—PORTRAIT OF MRS. B.

Frederick A. Bosley

Lent by Frederick A. Bosley, Esq.

71.—“A VILLAGE BOY”

Robert Henri

Lent by Robert Henri, Esq.

72.—PORTRAIT OF MOTHER AND CHILD

Mary Curtis Richardson

Lent by Mrs. Mary Curtis Richardson

73.—EDWARD EVERETT HALE, 3D

Henry Oliver Walker

Lent by Henry Oliver Walker, Esq.

74.—PORTRAIT OF MISS EMERSON

C. W. Hudson

Lent by Edward W. Forbes, Esq.

75.—PORTRAIT OF A LADY

Casilear Cole

Lent by Casilear Cole, Esq.

76.—PORTRAIT OF MISS ELSIE WILLIAMS

Lilla Cabot Perry

Lent by Mrs. T. S. Perry

77.—PORTRAIT

Prince Pierre Troubetzkoy

Lent by John Parkinson, Esq.

78.—PORTRAIT SKETCH OF JOSEPH GRAFTON MINOT

*E. F. Laszlo**Lent by Joseph Grafton Minot, Esq.*

79.—PORTRAIT OF MRS. R. S. C.

*Prince Pierre Troubetzkoy**Lent by Mrs. Russell Codman*

80.—PORTRAIT OF A LADY

*William Thorne**Lent by Henry H. Fay, Esq.*

81.—“OBOE PLAYER”

*Thomas Eakins**Lent by Dr. Benjamin Sharp*

82.—PORTRAIT OF ART STUDENTS

*Philip L. Hale**Lent by Philip L. Hale, Esq.*

83.—PORTRAIT OF MRS. GIDEON SCULL

*Lilla Cabot Perry**Lent by Mrs. Gideon Scull*

84.—“LADY WITH BLACK SCARF”

*Adolphe Borie**Lent by Adolphe Borie, Esq.*

85.—DR. ALEXANDER ANDERSON

*Albert Sterner**Lent by Dr. Alexander Anderson*

86.—PORTRAIT OF A YOUNG MAN

*Denman Waldo Ross**Lent by Denman Waldo Ross, Esq.*

87.—STUDY

*William James**Lent by William James, Esq.*

88.—“RUTH”

*Jean Nutting Oliver**Lent by Miss Jean Nutting Oliver*89.—PORTRAIT OF SIR J. FORBES-ROBERT-
SON AS HAMLET*Casilear Cole**Lent by Casilear Cole, Esq.*

90.—PORTRAIT OF DR. CHARLES FLEISCHER

Mary L. Macomber

Lent by Dr. Charles Fleischer

91.—PORTRAIT

Augustus Vincent Tack

Lent by Gaetano Cartaino Scarpitta, Esq.

92.—PORTRAIT

R. S. Merryman

Lent by Matthew Hale, Esq.

93.—PORTRAIT OF A CHILD

Henry O. Walker

Lent by Mrs. Arthur W. Blake

94.—PORTRAIT

Casilear Cole

Lent by Casilear Cole, Esq.

95.—BINDING A BOOK

Marie Danforth Page

Lent by Dr. Harris P. Mosher

95A.—TERESA

Ralph McLellan

Lent by Philip Y. De Normandie, Esq.

96.—PORTRAIT

G. A. Aiken

Lent by C. A. Aiken, Esq.

97.—PORTRAIT OF MADAME FRANÇOIS
MILLET

Jessie Savage Cole

Lent by Casilear Cole, Esq.

98.—PORTRAIT

Ignacio Zuloaga

Lent by George R. Fearing, Esq.

99.—JOHN STEBBINS KENNARD

Ethel Blanchard Collver

Lent by Mrs. Arthur W. Kennard

100.—PORTRAIT OF A LADY

George de Forest Brush

Lent by Mrs. Fiske Warren

DRAWINGS

- 101.—PORTRAIT OF GEORGE ARLISS, Esq.
Cecilia Beaux
Lent by Miss Cecilia Beaux
- 102.—PORTRAIT OF PRESIDENT ARTHUR T.
HADLEY
Cecilia Beaux
Lent by President Arthur T. Hadley
- 103.—PORTRAIT OF HIS EXCELLENCY THE
ITALIAN AMBASSADOR
Cecilia Beaux
Lent by Miss Cecilia Beaux
- 104.—PORTRAIT OF THE DUCHESS OF
MARLBOROUGH
Paul Helleu
Lent by Mrs. Cleveland Bigelow
- 105.—PORTRAIT OF MRS. B.
Paul Helleu
Lent by Mrs. Cleveland Bigelow

106.—PORTRAIT OF MRS. B.

Paul Helleu

Lent by Mrs. Cleveland Bigelow

107.—PORTRAIT OF MRS. F. G.

Paul Helleu

Lent by Mrs. Cleveland Bigelow

108.—PORTRAIT

John Briggs Potter

Lent by Mrs. A. T. Cabot

109.—PORTRAIT OF MRS. BRANDEGEE

John Briggs Potter

Lent by Mrs. Edward D. Brandegee

110.—PORTRAIT

John Briggs Potter

Lent by Mrs. A. T. Cabot

111.—MISS ALICE THORNDIKE

John E. Bird

Lent by Mrs. John L. Thorndike

112.—PORTRAIT OF MISS DE FORD

*John E. Bird**Lent by Miss Alice De Ford*

113.—PORTRAIT OF HAROLD STERNER

*Albert Sterner**Lent by Albert Sterner, Esq.*

114.—PORTRAIT OF MRS. C. H. JOY

*Pierre Emile Cornellier**Lent by Mrs. Francis Gray*

115.—NANCY HALE

*Lilian Westcott Hale**Lent by Mrs. Philip L. Hale*

116.—PORTRAIT OF A LADY

(Charcoal Drawing)

*Lilian Westcott Hale**Lent by the Owner*

117.—PORTRAIT OF MR. T. O. L.

*I. M. Gaugengigl**Lent by St. Botolph Club*

118.—PORTRAIT DRAWING OF R. B.

Susan H. Bradley

Lent by Mrs. Leverett Bradley

119.—PORTRAIT DRAWING OF W. H. B.

Susan H. Bradley

Lent by Mrs. Leverett Bradley

120.—M. PADEREWSKI

Joseph Lindon Smith

Lent by The Tavern Club

121.—“CATHERINE”

John E. Bird

Lent by Philip Richardson, Esq.

122.—MRS. WILLIAM S. SPAULDING

Albert Sterner

Lent by William S. Spaulding, Esq.

123.—PORTRAIT OF THORNTON OAKLEY, Esq.

Cecilia Beauv

Lent by Thornton Oakley, Esq.

124.—PORTRAIT SKETCH
(Charcoal Drawing)

Sarah C. Sears

Lent by Mrs. J. Montgomery Sears

125.—PORTRAIT OF MISS MARION SPRAGUE

John Briggs Potter

Lent by Mrs. Edward D. Brandegee

126.—EX-MAYOR DR. SAMUEL A. GREEN

(Etching)

Dwight C. Sturges

Lent by Messrs. Doll & Richards

127.—KATRINA SPAULDING

Albert Sterner

Lent by William S. Spaulding, Esq.

128.—MAJOR H. L. HIGGINSON

Joseph Lindon Smith

Lent by Mrs. H. L. Higginson

129.—MRS. G. PEABODY GARDNER, JR.

Albert Sterner

Lent by Mrs. G. Peabody Gardner, Jr.

130.—DRAWING

Joseph Lindon Smith

Lent by Mrs. Samuel Cabot

131.—JOSEPH HODGES CHOATE

John S. Sargent, R.A.

Lent by Mrs. Joseph H. Choate

132.—MAJOR HENRY LEE HIGGINSON

John S. Sargent, R.A.

Lent by A. Henry Higginson, Esq.

133.—MRS. WILLIAM PHILLIPS

(Charcoal Drawing)

John S. Sargent, R.A.

Lent by William Phillips, Esq.

134.—DR. CHARLES FLEISCHER

John S. Sargent, R.A.

Lent by Dr. Charles Fleischer

135.—J. COLEMAN DRAYTON, Esq.

John S. Sargent, R.A.

Lent by Mrs. William Phillips

136.—PENCIL SKETCH

John S. Sargent, R.A.

Lent by Mrs. J. Montgomery Sears

137.—PENCIL SKETCH

John S. Sargent, R.A.

Lent by Mrs. J. Montgomery Sears

138.—MRS. PAUL DANA

John S. Sargent, R.A.

Lent by Mrs. Paul Dana

139.—DR. WILLIAM H. DRAPER

John S. Sargent, R.A.

Lent by Mrs. W. H. Draper

140.—MRS. A. HENRY HIGGINSON

John S. Sargent, R.A.

Lent by A. Henry Higginson, Esq.

141.—PORTRAIT

John S. Sargent, R.A.

Lent by Mrs. J. Montgomery Sears

142.—PORTRAIT

John S. Sargent, R.A.

Lent by Joseph B. Warner, Esq.

143.—SKETCH OF MISS MABEL CHOATE

John S. Sargent, R.A.

Lent by Mrs. Joseph H. Choate

144.—MISS RUTH DRAPER

John S. Sargent, R.A.

Lent by Mrs. W. H. Draper

144A.—HENRY ADAMS

John Briggs Potter

Lent by Henry Adams, Esq.

MINIATURES

1.—MARTINA BRANDEGEE

*Lucia Fairchild Fuller**Lent by Mrs. Edward D. Brandegee*

2.—LUNA MOTH

*Lucia Fairchild Fuller**Lent by Mrs. L. F. Fuller*

3.—RED FLOWER

*Lucia Fairchild Fuller**Lent by Mrs. L. F. Fuller*

4.—CHILD

*Lucia Fairchild Fuller**Lent by Mrs. L. Carteret Fenno*

5.—CAROLINE S. SALTONSTALL

*Lucia Fairchild Fuller**Lent by Robert Saltonstall, Esq.*

6.—MARY CALLENDER AMES

Lucia Fairchild Fuller

Lent by Miss Mary S. Ames

7.—MRS. BRANDEGEE

Lucia Fairchild Fuller

Lent by Mrs. Edward D. Brandegee

8.—PORTRAIT OF MRS. THOMAS P. CURTIS

Heloise G. Redfield

Lent by Mrs. Thomas P. Curtis

9.—PORTRAIT OF MISS B.

Heloise G. Redfield

Lent by Miss Heloise G. Redfield

10.—MISS KATHERINE BOWLES

Hcloise G. Redfield

Lent by Francis C. Bowles, Esq.

11.—PORTRAIT OF MRS. WILMOT R. EVANS

Sally Cross

Lent by Mrs. Wells Dibble

12.—MISS ELLEN GRIFFIN

*Sally Cross**Lent by E. L. Griffin, Esq.*13.—BARBARA AND WALTER BAILEY
(Unfinished)*Sally Cross**Lent by Mrs. Walter C. Bailey*

14.—MISS LILLIAN GARDENER

*Sally Cross**Lent by Miss Sally Cross*

15.—“CLORINDA”

*Mabel R. Welch**Lent by Miss Mabel R. Welch*

16.—STUDY IN BLUES AND GREENS

*Alice Beckington**Lent by Miss Alice Beckington*

17.—HEAD IN SHADOW

*Alice Beckington**Lent by Miss Alice Beckington*

18.—GIRL IN GRAY COAT

*Maria J. Streat**Lent by Miss Maria J. Streat*

19.—PORTRAIT

*Maria J. Streat**Lent by Miss Maria J. Streat*

20.—THE BOOK OF TRAVELS

*Elsie Dodge Pattee**Lent by Miss Elsie Dodge Pattee*

21.—IN THE NURSERY

*William J. Whittemore**Lent by William J. Whittemore, Esq.*

22.—MISS B. M.

*William J. Whittemore**Lent by William J. Whittemore, Esq.*

23.—STUDY OF A BLOND

*Laura Coombs Hills**Lent by Miss Laura Coombs Hills*

24.—ORANGE AND GRAY

*Laura Coombs Hills**Lent by Miss Laura Coombs Hills*

25.—GIRL WITH VIOLETS

*Laura Coombs Hills**Lent by Miss Laura Coombs Hills*

26.—THE BLUE BANDEAU

*Laura Coombs Hills**Lent by Miss Laura Coombs Hills*

27.—RED-HAIRED GIRL

*Laura Coombs Hills**Lent by Miss Laura Coombs Hills*

28.—LITTLE AGNES

*Laura Coombs Hills**Lent by Laura Coombs Hills*

29.—PORTRAIT OF MISS GRETA ALLEN

*Allen S. Howland**Lent by Miss Greta Allen*

30.—“FIFI”

Jean Nutting Oliver

Lent by Miss Jean Nutting Oliver

31.—“DAY DREAMS”

Jean Nutting Oliver

Lent by Miss Jean Nutting Oliver

32.—MRS. RICHARDSON

Bertha Coolidge

Lent by Miss Bertha Coolidge

33.—PORTRAIT OF MRS. ROGER CUTLER

Margaret Foote Hawley

Lent by Miss A. A. Bradley

34.—PORTRAIT OF MISS E. J. R. HAWLEY

Margaret Foote Hawley

Lent by Mrs. Joseph R. Hawley

35.—PORTRAIT OF JOHN MASON

Margaret Foote Hawley

Lent by Mrs. Charles E. Mason

36.—PORTRAIT OF MISS MARY ROBINSON
Margaret Foote Hawley
Lent by Miss M. F. Hawley

37.—PORTRAIT OF B. PRESTON CLARK, JR.
Margaret Foote Hawley
Lent by B. Preston Clark, Esq.

38.—PORTRAIT OF MISS RICE
Evelyn Purdie
Lent by Miss Purdie

39.—PORTRAIT
Evelyn Purdie
Lent by Miss Purdie

Old Colony Trust Company.

WOMEN depositors will find at the Temple Place Branch everything arranged conveniently for the transaction of their banking business.

The entire second floor is reserved exclusively for their use.

17 Court Street 52 Temple Place
BOSTON



BIGELOW, KENNARD & CO.

· DIAMONDS ·

· RUBIES ·

· EMERALDS ·

· PEARLS ·

WASHINGTON AND WEST STREETS

State Street Safe Deposit Vaults

EXCHANGE BUILDING

53 STATE STREET

Three of the best Illustrating Artists in Boston are at the head of The Fenway School of Illustration, which teaches drawing for magazines, calendars, newspapers and all commercial purposes.

Visit the school or send for catalogue.

Fenway School of Illustration

FENWAY STUDIOS

BOSTON : : : MASS.

SUMMER 1914

EUROPEAN TOUR

ITALY
FRANCE

HOLLAND
BELGIUM

Under the leadership of
**VESPER LINCOLN
GEORGE**

Head of Department of Design, Massachusetts State Normal Art School, a Director of the New School of Design, Boston, Mass.

For particulars address

MISS HELEN CHASE BUSH, Manager
THE GARDEN STUDIOS

248 BOYLSTON STREET, BOSTON, MASS.

School of the Museum
of Fine Arts

THIRTY-EIGHTH YEAR

—
Drawing Painting Modeling
Design Interior Decoration
Bookbinding Silverware and
Jewelry

—
Write for Circular



BROOKS REED GALLERY

19 Arlington Street

EXHIBITION OF PAINTINGS

BY

CLAUDE MONET

State Street Trust Company

MAIN OFFICE

33 STATE STREET

Back Bay Branch

State Street Trust Company Building

COR. MASSACHUSETTS AVENUE AND BOYLSTON STREET

BOSTON, MASS.



Mrs. J. C. FAIRCHILD

*Portrait
Photography*

384 BOYLSTON STREET

**BOSTON SCHOOL
OF PAINTING**
St. Botolph Studios
BOSTON, MASS.

Eighth Year, 1913—1914

Complete courses in drawing and painting, illustrations, portrait painting and mural decoration.

Send for catalogue giving all information, prices, etc.

A. M. HAZARD, Principal

W. J. Gardner Co.

Successor to
DUNTON & GARDNER

Paintings, Engravings, Etchings,
Water Colors, Mezzotints, Car-
bons, Gravures, Photographs.

Fine Mirrors in Mantel, Oval
and other shapes

Carefully selected line of frames
in gold and choice woods.

Personal attention given pictures
brought in for framing.

498 Boylston Street, 498
Opposite Institute of Technology

FRINK SYSTEM

of Picture Reflectors
and Gallery Lighting

Economy of operation
as well as beauty, is a
feature of these systems.

**H.W. JOHNS-MANVILLE CO.
OF MASSACHUSETTS**

Sole Selling Agents for
Frink Products

55-61 High St., BOSTON



BAY STATE

Manufacturers of Munsell's
Color System Materials.
New England Agents for
Rembrandt Oil Colors.

**Wadsworth, Howland
& Co., Inc.**

222 Clarendon St., Boston, Mass.

A. H. Rosenbaum

367 BOYLSTON STREET

*Dressmaker and
Ladies' Tailor*



Mrs. J. M. Morrison

*Professional
Corsetiere*

Also

Lingerie made to measure

IMPORTER OF

FRENCH MODELS

462 BOYLSTON STREET

Telephone, Back Bay 4364-M

BOSTON'S ORIENT

The Attractive and the Artistic go hand in hand. That is why in Boston's Orient are to be found some of the most attractive things imaginable.

Hand-embroidered Kimonos and Mandarin Coats which are characteristic of Japanese Art; Old Chinese embroideries, a credit to any Museum and an attraction to one's home. As you enter this suggestion of the Orient, your attention is attracted by odd and beautiful Armenian Jewelry, a delight to the eye, and a pleasure to the wearer. Then again, you see some of the most artistic Lamps, made up of Bronzes and rare Japanese and Chinese potteries fitted up with the most delightful Shades, made to match the Jar as well as the room where they are to be used. Oriental Rugs, and Screens which make the visitor feel as though he is actually in the Orient. In some other corner is to be found imported Novelty Silks which are so beautiful and dainty that they might almost be termed as *delicious*; also unusual Japanese Cotton Crepes not to be found elsewhere, and which make most attractive dresses for Summer wear.

Altogether, this shop is a little Orient in itself, and visitors are most cordially invited. It is our purpose to serve the people in a most efficient manner.

Walter M. Hatch & Co.
(Orientalists)

The
New Dresses



Just received and now on sale—new models in Taffeta Silk Dresses—new models in Crepe de Chine Dresses—Several new models in new Street Dresses—New Afternoon Dresses—Reception Dresses—Dancing Dresses and Evening Dresses.

Chandler & Co.
TREMONT STREET NEAR WEST

“The Best in the Market”

**Cook's
Conducted
Tours**

To

Europe

SEND FOR PROGRAM

THOS. COOK & SON

336 WASHINGTON STREET

BOSTON

FLOWERS FOR ALL OCCASIONS

**Mrs. Zinn's
Flower Shop, Inc.**

34 WEST STREET

BOSTON

Telephone, Oxford 4655
Telephone, Medford 721-W

TELEPHONE ORDERS PROMPTLY
ATTENDED TO

GEO. H. ELLIS CO.

Printers

GRAPHIC ARTS BUILDING

272 Congress St. BOSTON

THE ROCKWELL &
CHURCHILL
PRESS

PRINTERS

Catalogue, Book, Commercial
and Law Work

291-293 Congress Street
Boston, Mass.

FRANK GAIR MACOMBER
INSURANCE
OF ALL KINDS

151 Milk Street

BOSTON

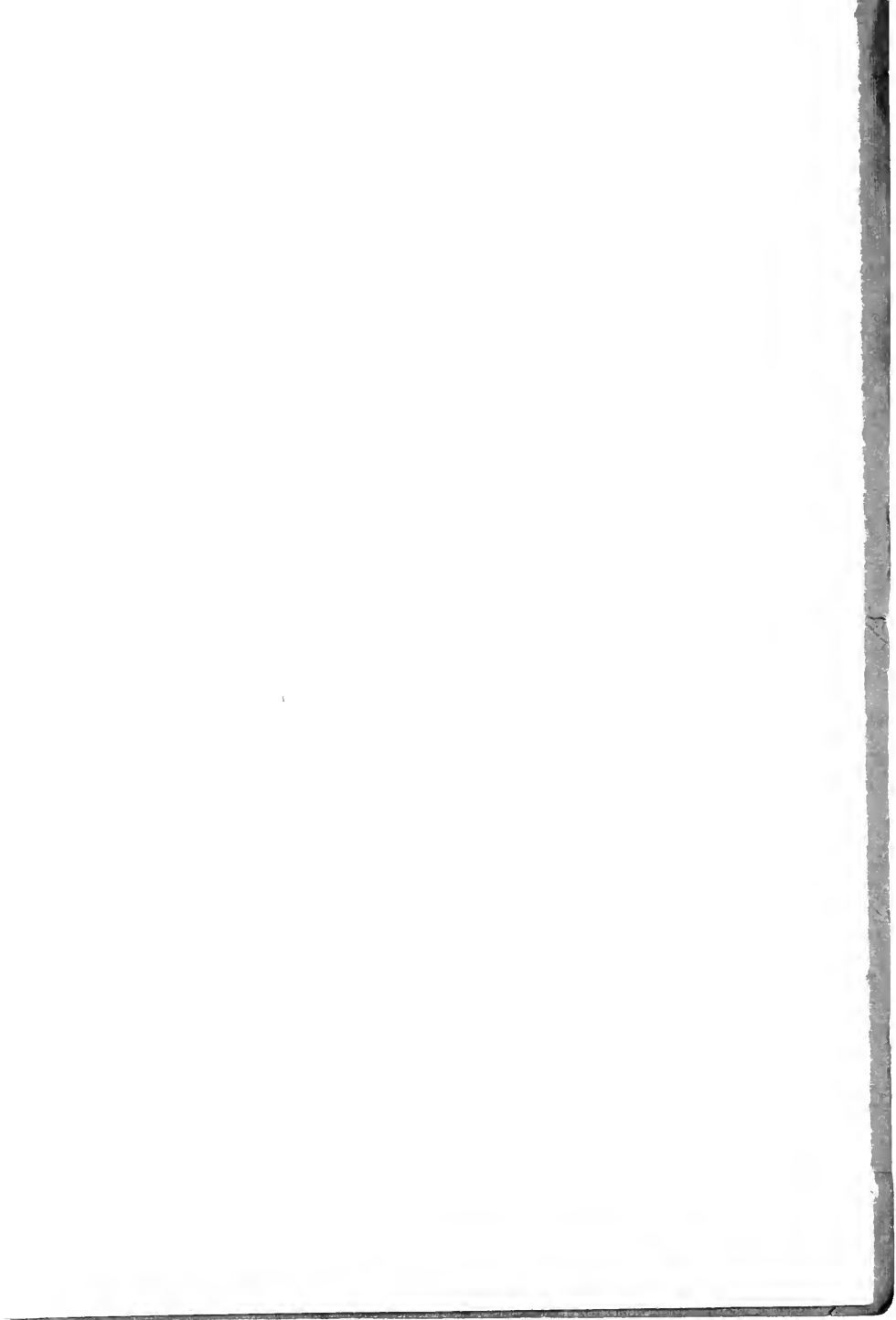

DOLL & RICHARDS

Paintings, Etchings, Engravings

BRONZES BY AMERICAN SCULPTORS

SPECIAL EXHIBITION

FROM

THE EHRICH GALLERIES

PAINTINGS BY

COELLO, GOVA, GRECO, HOPPNER, RAEBURN
AND OTHERS

EXHIBITIONS NOW ON AND TO COME

BY

WILL SIMMONS
LE PERE

MACKNIGHT

ROSS TURNER
KATHERINE DRIER

FOSTER BROTHERS

DESIGNERS, CARVERS, AND GILDERS
OF APPROPRIATE

.. Portrait Frames ..

4 PARK SQUARE ∴ ∴ ∴ BOSTON

Messrs. R. C. & N. M. VOSE

BEG TO ANNOUNCE AN

Exhibition of Representative
PAINTINGS

BY THE

MASTERS
of MODERN HOLLAND

JOSEPH ISRAELS

ANTON MAUVE

J. H. WEISSENBRUCH

F. P. TER MEULEN

J. S. H. KEVER

JOHANNES H. JURRES

JACOB MARIS

WILLEM MARIS

THEOPHILE DE BOCK

EVERT PIETERS

BERNARD DE HOOG

AND MANY OTHERS

AT THEIR GALLERIES

394 and 398 Boylston Street . . . Boston

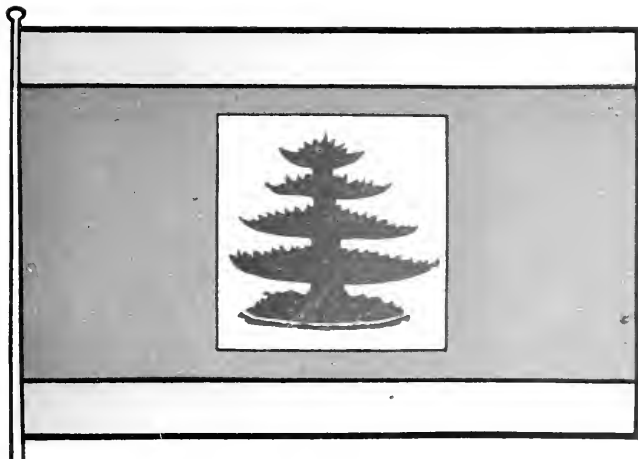

International Exhibition of Modern Art

Under the Auspices of

ASSOCIATION OF AMERICAN PAINTERS
AND SCULPTORS, Incorporated

COPLEY SOCIETY OF BOSTON
COPLEY HALL

April Twenty-eighth to May Nineteenth

1913

Bigelow Kennard
& Co., Inc.

Rare Antiques

We extend a most cordial invitation to

The Copley Society
and their friends

to visit our ANTIQUE DEPARTMENT
where our salesmen will take pleasure in
showing a collection of

Rare Old Pieces of Furniture

Porcelains, China

Embroideries and Carvings

Fine Old Lustres, Lanterns

Bohemian Side Pieces with

Crystal Pendants

Spanish Jewelry

and many other interesting
objects of ART

511 Washington Street
Boston, Mass.

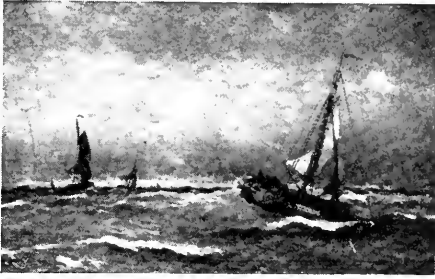

Holland Coast, Mesdag

THE EMERY SCHOOL ART
COMPANY

372 Boylston Street, Boston

Pictures for schools, homes and libraries

CLASS MEMORIALS

DOLL & RICHARDS

Fine Arts

71 NEWBURY STREET
BOSTON

Brooks Reed Gallery

*IMPRESSIONIST
PAINTINGS*

19 ARLINGTON STREET
BOSTON

W. J. GARDNER CO.

Successors to Dunton & Gardner

Picture Shop

PAINTINGS, ENGRAVINGS, ETCHINGS,
WATER COLORS, MEZZOTINTS,
CARBONS, GRAVURES, PHOTOGRAPHS,
ARTISTIC PICTURE FRAMING

498 Boylston Street, Boston

New York

London



YAMANAKA & CO.

Dealers in Eastern Art Objects, respectfully
invite your inspection

456 BOYLSTON STREET
BOSTON

and their summer shops, Bar Harbor, Me.
and Magnolia, Mass.

*"The world is so full of beautiful things,
We all ought to be as happy as kings."*

—Louis Stephenson

We have three specialties:

Beautiful things

Reasonable prices

A desire to serve you acceptably

Embroideries, Hangings, Rare
Lamps, Teakwood, Bronzes,
Old Rugs, Mandarin Coats

Let us show you

Walter M. Hatch & Co.

148 Tremont Corner West St.

Did you ever look over the

Boston Transcript

and fail to find more interesting
and instructive matter than in any
other daily paper? Those who
take it regularly testify that it is
one of the country's great dailies.

If you appreciate all the
News that is Real News

not scare heads, together with
many features as interesting
as any magazine, give the
Evening Transcript a trial.

International Exhibition
of Modern Art

BOSTON

1913

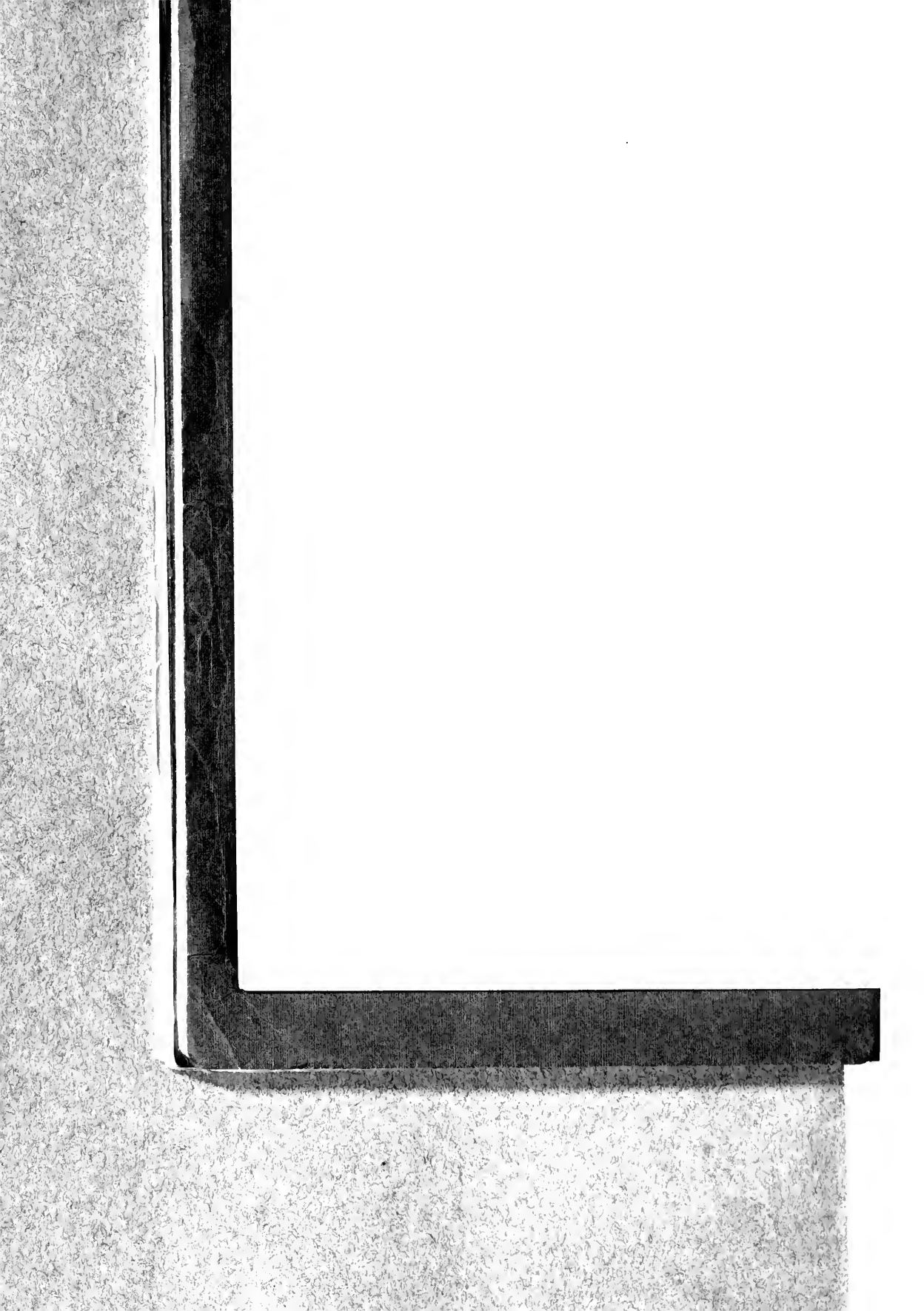

International Exhibition
of Modern Art

Under the Auspices of the

Association of American
Painters and Sculptors, Inc.



COPLEY SOCIETY OF BOSTON
Copley Hall
April Twenty-eighth to May Nineteenth
1913

Copyright, 1913

Association of American Painters and Sculptors, Inc.

Vreeland Advertising Press
New York

Many of the works in this exhibition are for sale. Information as to prices and location of works, may be obtained at the desk. No works may be removed during the exhibition.

κακῶς ζῆν κρείσσον ἢ
καλῶς θανεῖν.

From the *Iphigenia*
at Aulis

PREFACE

Mr. Arthur B. Davies, President of the Association of American Painters and Sculptors, gave out the following statement on the last day of December 1912:

“On behalf of the Executive Committee, I desire to explain the general attitude of the Association and especially in regard to the International Exhibition to be held in this city in February and March.

“This is not an institution but an association. It is composed of persons of varying tastes and predilections, who are agreed on one thing, that the time has arrived for giving the public here the opportunity to see for themselves the results of new influences at work in other countries in an art way.

“In getting together the works of the European Moderns, the Society has embarked on no propaganda. It proposes to enter on no controversy with any institution. Its sole object is to put the paintings, sculptures, and so on, on exhibition so that the intelligent may judge for themselves by themselves.

“Of course controversies will arise, just as they have arisen under similar circumstances in France, Italy, Germany and England. But they will not

be the result of any stand taken by this Association as such; on the other hand we are perfectly willing to assume full responsibility for providing the opportunity to those who may take one side or the other.

"Any individual expression of opinion contrary to the above is at variance with the official resolutions of this Association."

The wide publicity given to the above in the public press all over the country showed to what an extent it was accepted as a definite and precise expression of the policy and the aims of the Association in its relation to the art of Europe and to the American public. That policy and those aims remain unchanged.

Anything that can be said further must be but an amplification of the statement. The foreign paintings and sculptures here shown are regarded by the committee of the Association as expressive of the forces which have been at work abroad of late, forces which cannot be ignored because they have had results.

The American artists responsible for bringing the works of the foreigners to this country consider the exhibition as of equal importance for themselves as for the lay public. The less they find their work showing signs of the developments indicated in the Europeans, the more reason they will have to consider whether or not painters and sculptors here have fallen behind through escaping

the incidence through distance and for other reasons of the forces that have manifested themselves on the other side of the Atlantic.

Art is a sign of life. There can be no life without change, as there can be no development without change. To be afraid of what is different or unfamiliar, is to be afraid of life. And to be afraid of life is to be afraid of truth, and to be a champion of superstition. This exhibition is an indication that the Association of American Painters and Sculptors is against cowardice even when it takes the form of amiable self satisfaction.

No works by Americans are shown in the Boston Exhibition because of lack of space. The members of the Association preferred to withdraw all of their own paintings and sculptures rather than make a choice, or have themselves represented when other American exhibitors were not. They considered that the most important thing of all was to display the European section of the International Exhibition to the greatest possible advantage.

FREDERICK JAMES GREGG

ASSOCIATION OF AMERICAN PAINTERS
AND SCULPTORS

President . . . Arthur B. Davies
Vice President J. Mowbray-Clarke
Treasurer . . . Elmer L. MacRae
Secretary Walt Kuhn

Members

Karl Anderson	Ernest Lawson
George Bellows	Jonas Lie
D. Putnam Brinley	George B. Luks
J. Mowbray-Clarke	Elmer L. MacRae
Leon Dabo	Jerome Myers
Jo Davidson	Frank A. Nankivell
Arthur B. Davies	Bruce Porter
Guy Pene Du Bois	Maurice Prendergast
Sherry E. Fry	John Sloan
William J. Glackens	Henry Fitch Taylor
Robert Henri	Allen Tucker
E. A. Kramer	Mahonri Young
Walt Kuhn	

Honorary Vice Presidents

Mrs. John Lowell Gardner	M. Claude Monet
Mrs. Edwin Sherrill Dodge	M. Auguste Renoir
Mrs. Henry Fitch Taylor	M. Odilon Redon
Archer M. Huntington, Esq.	Augustus John, Esq.
Sir Hugh Lane	Alfred Stieglitz, Esq.
Newell Dwight Hillis, D.D.	
Joel Elias Spingarn, Esq.	

Honorary Members

John Quinn	Frederick James Gregg
------------	-----------------------

List of Artists and Their Works

Unless otherwise stated, the work
is an oil painting

ARCHIPENKO, ALEXANDRE

- 1 Negress (Sculpture)
- 2 Family Life (Sculpture)

BERNARD, JOSEPH

- 3 Girl with Pitcher (Sculpture)

BLANCHET, ALEXANDRE

- 4 The Two Friends

BOURDELLE, E. A.

- 5 Heracles (Sculpture)

BRANCUSI, CONSTANTIN

- 6 The Kiss (Sculpture)
- 7 Sleeping Muse (Sculpture)
- 8 A Muse (Sculpture)
- 9 Mlle. Pogany (Sculpture)

BRAQUE, GEORGES

- 10 The Violin
- 11 Antwerp
- 12 The Forest
Lent by M. Henry Kahnweiler

CÉZANNE, PAUL

- 13 Lithographs
Lent by M. Ambroise Vollard
- 14 Woman with Rosary
Lent by M. E. Druet
- 15 Portrait of Cézanne
- 16 Bathers
- 17 Auvers
- 18 Portrait
- 19 Melun
Lent by M. Ambroise Vollard
- 20 Water Color (Lent)
- 21 Portrait, Mme. Cézanne
Lent by Mr. John Quinn
- 22 Flowers
Lent by Mrs. Montgomery Sears



Cézanne (Portrait)

- 23 Harvesters
Lent by Prof. J. O. Sumner
- 24 Landscape
Lent
- 25 Portrait, Cézanne
Lent by M. Stephan Bourgeois

CHABAUD, AUGUSTE

- 26 The Flock After the Rain
Lent by Mr. John Quinn

CONDER, CHARLES

- 27 The Beautiful Antonia
- 28 "Fantasia" (Silk Panel)
- 29 Casino of Paris (Silk Painting)
- 30 The Toilet (Pastel)
Lent by Mr. John Quinn
- 31 The Crinolines

CROSS, HENRI E.

- 32 Water Color
- 33 Water Color
Lent by M. E. Druet

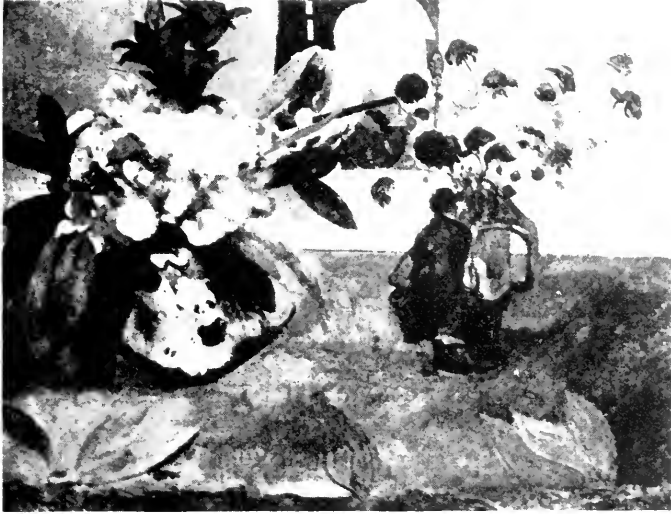

GAUGUIN, PAUL

Flowers Against a Yellow Background

DENIS, MAURICE

- 34 Angelica
 - 35 The Forest
 - 36 Nausicaa
- Lent by M. E. Druet

DERAIN, ANDRE

- 37 The Blue Pot
 - 38 The Window Overlooking the Park
- Lent by M. Henry Kahnweiler

DUCHAMP, MARCEL

- 39 Nude Figure Descending a Staircase
- 40 Sketch of a Nude

DUCHAMP-VILLON, RAYMOND

- 41 Torso (Plaster)
- 42 Girl of the Woods (Bronze)
- 43 Baudelaire (Terra-cotta)

DUFY, RAOUL

- 44 Leopold Str., Munich
- 45 Regatta on the English Channel



REDON, ODILON

Silence

DUNOYER DE SEGONZAC, ANDRE

- 46 Landscape
- 47 Pastoral

FRESNAYE, ROGER A. DE LA

- 48 Portrait
Lent by Mme. D.
- 49 Landscape

FRIESZ, OTHON

- 50 Bathers
- 51 Exotic Vegetation
Lent by M. E. Druet

GAUGUIN, PAUL

- 52 Wood Sculpture
Lent by M. E. Druet
- 53 Faa Iheihe
- 54 Under the Palms
- 55 The Spirit of Evil
- 56 Flowers
Lent by Ambroise Vollard
- 57 Head of a Man (Drawing)
- 58 Woman Stooping (Water Color)
- 59 Woman and Child (Water Color)
- 60 At the Spring (Water Color)
Lent by Mrs. Chadbourne



VAN GOGH, VINCENT

Hills at Arles

- 61 Still Life
62 The Studio
 Lent by M. E. Druet
63 Landscape, Tahiti
 Lent by Mrs. Alexander Tison
64 Tahitian Scene
 Lent by Mr. John Quinn
65 Lithographs

GIRIEUD, PIERRE

- 66 Stained Glass
67 Homage to Gauguin
 Lent by M. E. Druet

GLEIZES, ALBERT

- 68 Woman and Phlox

HODLER, FERDINAND

- 69 The Niessen Mountain
 Lent by M. Heinrich Thannhauser

HONE, NATHANIEL

- 70 Hastings
 Lent by Mr. John Quinn

INGRES, J. A. D.

- 71 Drawing
72 Drawing
 Lent by Egisto Fabbri



PICABIA, FRANCIS

The Procession, Seville

INNES, J. D.

- 73 Evening Near Arenig, North Wales
- 74 The Cactus
- 75 Palm Trees at Collioure
Lent by Mr. John Quinn

JOHN, AUGUSTUS E.

- 76 Woman Reading (Provencal Study)
- 77 Loving Companions (Tempera)
- 78 Strange Company (Tempera)
- 79 Gipsy and Child (Tempera)
- 80 Woman Standing Against Sky
- 81 Woman in a Garden
- 82 Three Little Boys (Dorset Study)
- 83 Caspar and Pyramus (Dorset Study)
- 84 "Rhyd-y-Fin" (Welsh Study)
- 85 A Girl's Head
- 86 A Girl's Head
- 87 Nude Woman Reclining
- 88 Nude Girl Seated
- 89 Two Girls and a Boy
- 90 Woman's Head and Shoulders
Lent by Mr. John Quinn
- 90A The Desert
- 90B Pines
- 90C The Orange Frock
- 90D The Coast of Clare
- 90E The Yellow Dress
- 90F The Red Shawl



MAILLOL, ARISTIDE

Bas Relief

JOHN, GWEN

- 91 Girl Reading at a Window
Lent by Mr. John Quinn

KANDINSKY, WASSILY

- 92 Improvisation
Lent by Mr. Hans Goltz

KIRCHNER, T. L.

- 93 The Inn Garden
Lent by Mr. Hans Goltz

KIRSTEIN, ALFRED

- 94 Landscape (Water Color)
95 Landscape (Water Color)
96 Landscape (Water Color)

LAURENCIN, MARIE

- 97 Portrait (Water Color)
98 Desdemona (Water Color)
99 Girl With Fan (Drawing)
100 Still Life
101 The Toilet of the Young Girls
102 The Poetess
103 Young Girl



VILLON

Girl at Piano

LEES, DERWENT

104 Lowering Clouds

105 Evening

Lent by Mr. John Quinn

LEGER, FERNAND

106 Study

107 Study

LEHMBRUCK, WILHELM

108 Woman Kneeling

MAILLOL, ARISTIDE

109 Woman Standing (Terra Cotta)

110 Bas Relief (Terra Cotta)

111 Drawings

Lent by M. E. Druet

MANGUIN, HENRI

112 The Rock

Lent by M. E. Druet



ARCHIPENKO, ALEXANDRE

Negress

MANOLO, MANUEL H.

113 Woman Kneeling

Lent by M. Henry Kahnweiler

MARQUET, ALBERT

114 Inundation

115 Hamburg

116 Drawings

Lent by M. E. Druet

MATISSE, HENRI

117 Drawings

Lent by M. E. Druet

118 Red Madras

Lent by M. Michael Stein

119 Joaquina

Lent by M. Bernheim Jeune and Co.

120 The Hairdresser

Lent by M. Michael Stein

121 Gold Fish

122 Young Sailor

123 Red Panel

124 A Back (Sculpture)

125 Luxury

126 Portrait of Marguerite

127 Nasturtiums

128 Still Life



JOHN, AUGUSTUS E.

Caspar and Pyramus

- 129 The Blue Woman
Lent by M. Leo Stein
- 130 Flowers
Lent by Mrs. Howard Gans
- 131 Study
Lent by Mr. George F. Of

MAYRSHOFER, MAX

- 132 Drawings

MUNCH, EDWARD

- 133 Lithographs and Woodcuts

OPPENHEIMER, OLGA

- 134 Woodcuts

PASCIN, JULES

- 135 Venus
- 136 Three Girls
- 137 A Visit
- 138 At the Antiquarians
- 139 The Music Lesson
- 140 Interior

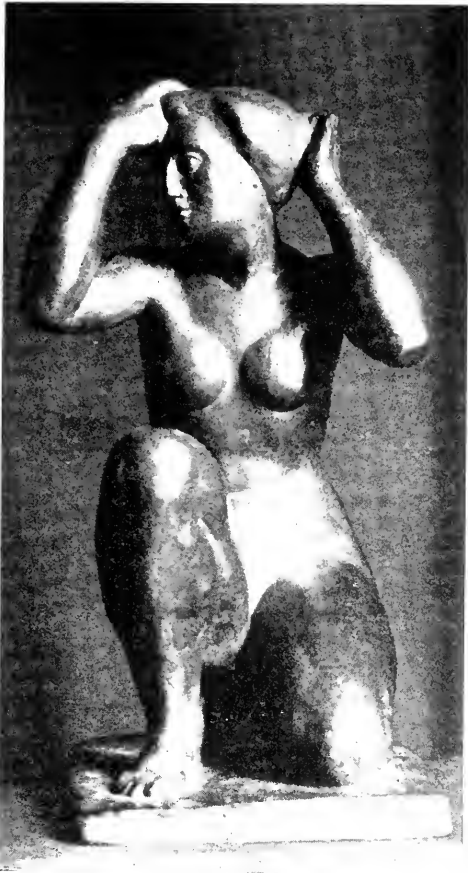

MANOLO

Kneeling Woman

PICABIA, FRANCIS

- 141 The Procession, Seville
- 142 Paris
- 143 Souvenir of Grimaldi, Italy

PICASSO, PAUL

- 144 Drawing (Lent)
- 145 Still Life
- 146 Still Life
 - Lent by M. Leo. Stein
- 147 Trees
- 148 Mme. Soler
- 149 Head of a Man
- 150 The Woman and the Pot of Mustard
 - Lent by M. Henry Kahnweiler

REDON, ODILON

- 151 Geranium
- 152 The Bouquet with Red Leaves
- 153 Flowers (Red background)
- 154 Pegasus on a Rock
- 155 Fecundity (Study)
 - Lent by M. Marcel Kapferer
- 156 Vase of Flowers with Geranium
- 157 Butterflies
- 158 Roses
- 159 Butterflies
- 160 Profile Against Gold Background
- 161 Flowers
- 162 Phaeton
 - Lent by M. Joseph Hessel

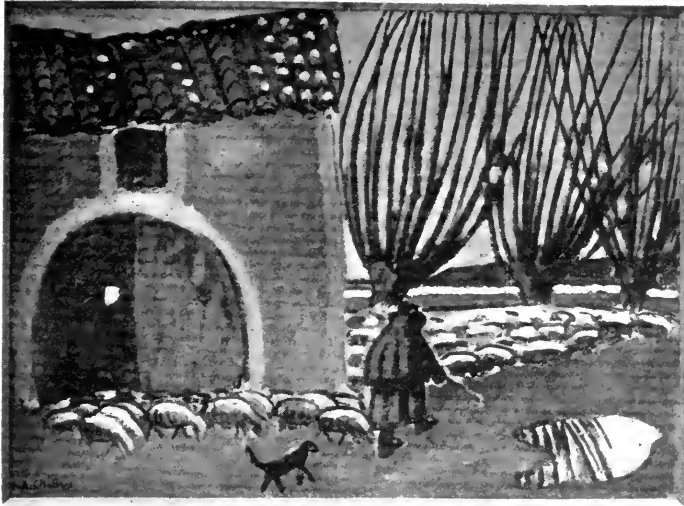

CHABAUD, AUGUSTE

Flock After Rain

- 163 Two Heads Among Flowers
Lent by M. Marcel Kapferer
- 164 Old Man
- 165 Muse on Pegasus
- 166 Lithographs
- 167 Boat
- 168 The Chariot of Apollo
- 169 Flowers in Porcelaine Vase
Lent by M. Joseph Hessel
- 170 Initiation to Study
- 171 Flowers (Pastel)
Lent by M. Wilhelm Uhde
- 172 Mystic Profile (Pastel)
- 173 Dream of the Orient (Pastel)
- 174 Basket of Flowers
- 175 Poppies
- 176 Ships
- 177 Two Sublunary Beings Winging Through Space
- 178 Prometheus
- 179 Head Among Flowers
- 180 Silence
- 181 Oannes
Lent by M. Artz and De Bois
- 182 Ophelia
- 183 The Red Boat
Lent by M. Wilhelm Uhde
- 184 Woman's Head (Pastel)
Lent by Mrs. Chadbourne
- 185 Wildflowers in a Vase
- 186 Head of Orpheus



BRANCUSI, CONSTANTIN

Mlle. Pogany

RENOIR, PIERRE A.

187 Lithographs

ROUAULT, GEORGES

188 The Parade

189 Drawings

190 Nude

Lent by M. E. Druet

ROUSSEAU, HENRI J.

191 The Centennial of the Revolution

Lent by M. Alfred Flechtheim

192 Horse Attacked by a Jaguar

Lent by M. Ambroise Vollard

ROUSSEL, K. X.

193 Maenads With the Head of Orpheus

Lent by M. Bernheim Jeune and Co.

RUSSELL, GEORGE W.

194 The Bather

Lent by Mr. John Quinn

195 The Waders

Lent by Mr. Frederick J. Gregg



BLANCHET, ALEXANDRE

The Two Friends

SERRET, CHARLES

- 196 Drawings
Lent

SEURAT, GEORGES

- 197 Honfleur
Lent by M. E. Druet
198 Models
Lent by M. Alphonse Kann

SHANNON, CHARLES H.

- 199 Toilet of Venus
Lent by Mr. William Macbeth

SICKERT, WALTER

- 200 San Remy, Dieppe

SIGNAC, PAUL

- 201 Marseilles, Calm Sea
Lent by M. Bernheim Jeune and Co.
202 Water Colors
Lent by M. E. Druet

SLEVOGT, MAX

- 203 The Worker in the Vineyard
Lent by M. Heinrich Thannhauser



BERNARD, JOSEPH

Girl With Pitcher

SOUSA CARDOZO, AMADEO DE

- 204 Marine
- 205 The Prince and the Hounds
- 206 Before the Bull Fight
- 207 Fisherman

STEER, WILSON

- 208 Landscape
Lent by Mrs. Guinness

TOBEEN, FELIX E.

- 209 The Circus Rider
- 210 The Pelota Players (Sketch)
- 211 Ciboure

TOULOUSE-LAUTREC, HENRI DE

- 212 The Tress of Hair
Lent by M. Bernheim Jeune and Co.

VAN GOGH, VINCENT

- 213 Hills at Arles
- 214 Ball at Arles
- 215 The Zouave
Lent by M. E. Druet



DERAIN, ANDRÉ

The Window Overlooking the Park

- 216 Montmartre
217 The Olive Tree
218 In the Woods
219 The Big Olive Tree
220 Wooden Shoes
221 Shrimps
222 Mill, Montmartre
223 Landscape, Arles
224 Apples
225 Pewter Pots
 Lent by M. Artz and De Bois
226 Woman Reading
 Lent by M. Stephan Bourgeois
227 Self-Portrait
 Lent by Mr. John Quinn
228 Head and Shoulders of Young Woman
 Lent by Miss K. S. Dreier
229 Red Flowers
230 Lilies
 Lent by M. Stephan Bourgeois

VILLON, JACQUES

- 231 Flowering Trees, Puteaux
232 Girl at the Piano
233 Puteaux (Study)
234 Puteaux (Study)
235 Puteaux (Study)
236 Study of Girl at the Piano

VLAMINCK, MAURICE DE

237 Branch of the Seine

238 Figs

Lent by M. Henry Kahnweiler

VUILLARD, EDOUARD

239 The Newspapers

Lent by M. Bernheim Jeune and Co.

240 Lithographs

WEINZHEIMER, F. A.

241 Inferno (Drawing)

242 Women Bathing (Drawing)

YEATS, JACK B.

243 The Political Meeting (Water Color)

Lent by Mr. John Quinn

ZAK, EUGENE

244 In Summer

The
Davenport Company

FURNITURE
FABRICS
DECORATIONS

BOSTON, 96-98 Washington Street
NEW YORK, 150 Madison Avenue

State Street Trust Co.

IS AN

Independent Trust Co.

Main Office Back Bay Branch
33 State Street 130 Massachusetts Ave.

Established 1872

Incorporated 1912



T. W. NORMAN CO.

Pictures and Frames

55 BROMFIELD ST., BOSTON

Telephone Main 4477 W

STATE STREET

SAFE DEPOSIT VAULTS

Exchange Building

53 STATE ST., BOSTON

*Safety for Valuables of every
description*

HENRY H. HINCKLEY : : : : Manager

HERBERT M. DAY : : : Assistant Manager

277 Dartmouth St.
Boston

18 Ru de la Michodiere
Paris

Ruby

Importer and Designer
of Gowns

ADDRESS 277 DARTMOUTH ST.
TELEPHONE BACK BAY
BOSTON, MASS

Pierce Photographs

Cost More Than Others Because
They are Better

*Why Not Have a Portrait
Worth While*

HENRY HAVELOCK PIERCE
STUDIO

729 Boylston St., Boston, Mass.

Studios: New York, Boston and Manchester, Mass.

WORK SHOP FOR PAINTED DECORA-
TION. EXHIBITION AND SALESROOM

AT 101 NEWBURY STREET

UNDER THE DIRECTION OF

MISS MARY CAROLINE HARDY

TRAYS : MIRRORS : FURNITURE : BEAMS
BELLOWS : SCONCES : SCREENS : OVERDOORS

OLD PAINTED FURNITURE RESTORED. NEW
FURNITURE DESIGNED AND PAINTED FOR
COUNTRY HOUSE, BEDROOMS, DINING-ROOMS
AND OTHER USES

GEO. H. ELLIS CO.

PRINTERS

272 CONGRESS ST., BOSTON

Whittemore's SHOE POLISHES

Finest Quality

Largest Variety



"GILT EDGE," the only ladies' shoe dressing that positively contains OIL. Blacks and Polishes ladies' and children's boots and shoes, shines without rubbing, 25c. "French Gloss," 10c.

"DANDY" combination for cleaning and polishing all kinds of russet or tan shoes 25c. "STAR" size, 10c.

"QUICKWHITE" (in liquid form with sponge) quickly cleans and whitens dirty canvas shoes, 10c. and 25c.

"ALBO" cleans and whitens canvas shoes. In round white cakes packed in zinc-tin boxes, with sponge, 10c. In handsome, large aluminum boxes, with sponge, 25c.

If your dealer does not keep the kind you want, send us the price in stamps for a full size package, charges paid.

WHITTEMORE BROS. & CO.

20-26 Albany St., Cambridge, Mass.

*The Oldest and Largest Manufacturers of Shoe Polishes
in the World*



WITHOUT poise there can be no real beauty of form. The Wade Corset is the acme of comfort and when properly fitted gives a poise to the body attained by few other makes.

Price \$3.50 and upwards

MRS. J. M. MORRISON

Agent for New England

462 BOYLSTON ST., BOSTON

Telephone 4364 M. B. B.



It won't leak
\$2.50 AND UP

MOORE'S
THE ORIGINAL
NON-LEAKABLE
FOUNTAIN PEN

ASK YOUR DEALER WHY?

Chas. G. Percival, M. D., Editor of *Health*, New York, says: "On my recent two years' automobile tour of 50,000 miles into every part of the North American Continent, I carried a Moore's Non-Leakable Fountain Pen, and I am pleased to say that it never failed me despite the rough usage I gave it. It worked with equal facility in the tropical climate of Mexico as in the Arctic Circle. On my South American trip next year I shall again carry a Moore."

FOR SALE AT ALL COLLEGE BOOKSTORES AND DEALERS

Descriptive circular and price list mailed on request

Every Moore Non-Leakable Fountain Pen carries with it the most unconditional guarantee.

AMERICAN FOUNTAIN PEN CO., ADAMS, CUSHING & FOSTER

Manufacturers

Selling Agents

168 DEVONSHIRE STREET,

BOSTON, MASS.



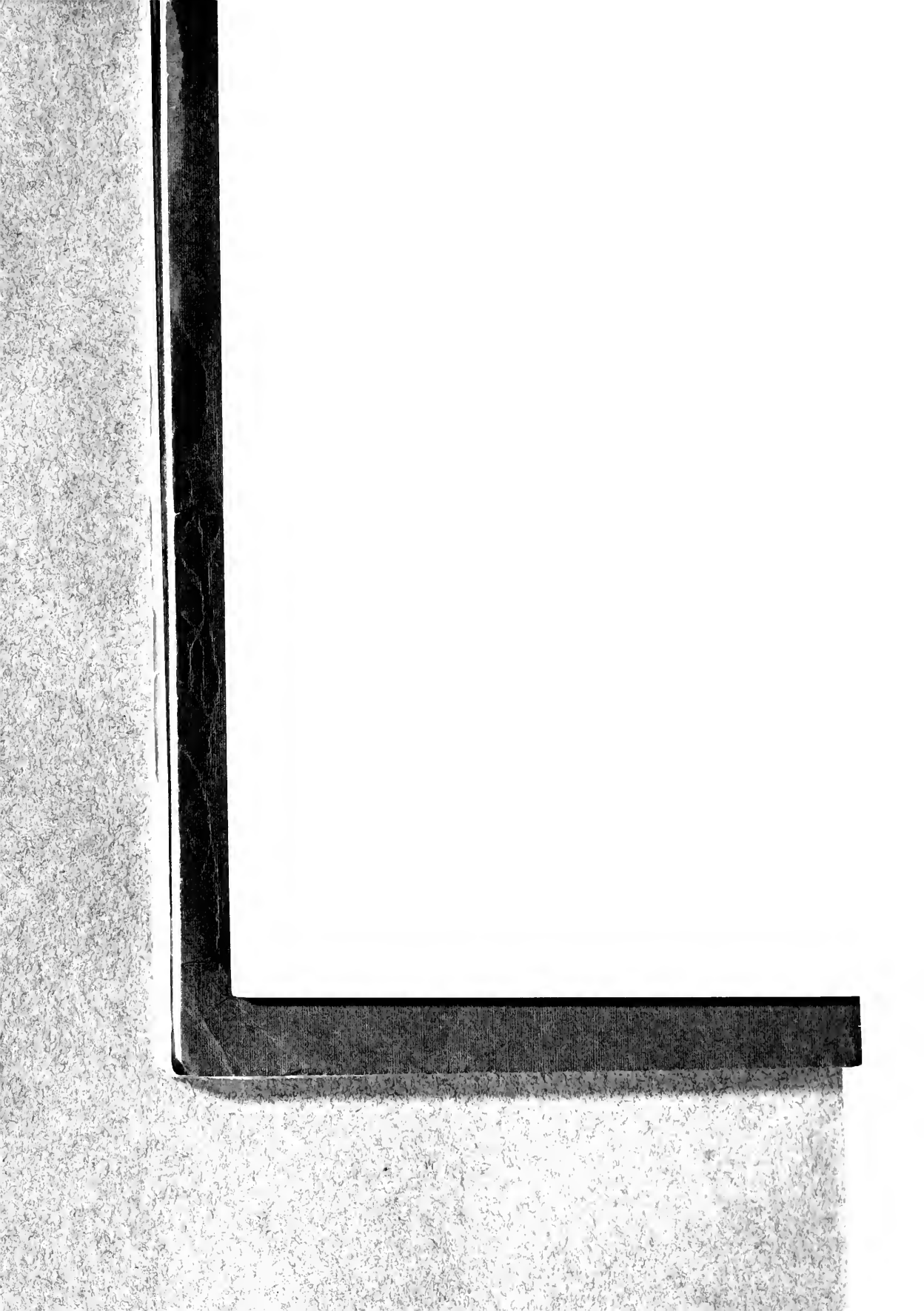

GO TO
**KABATZNICK'S
ART SHOP**

484 BOYLSTON STREET
BOSTON



For ARTISTIC PICTURES, FRAMES
AND MIRRORS, HAND CARVED
ELECTRIC LAMPS AND A
LARGE ASSORTMENT OF
IMPORTED ORNAMENTS

Telephone, B. B. 4749



**FOSTER
BROTHERS**

*Designers, Carvers and Gilders
of Picture Frames of All Kinds*

4 PARK SQUARE, BOSTON





BOSTON UNIVERSITY



1 1719 02126 3803

