

CHANTICLEER



1950

DUKE
UNIVERSITY



LIBRARY





100-111-111

100-111-111

1



“blue devil”

*lina, present volume thirty-eight,
the 1950 CHANTICLEER, docu-
ment of a great university working,
learning, thinking . . . and playing
so that it can again return to its
task with vigor.*





— — — — —

HAS Miss Wilson signed your special leave card? Has the Sing been approved? Do you know whether the fraternity dance has been put on the calendar? . . . with these and a thousand and one other queries, our Dean of Residence of the Woman's College, Miss Mary Grace Wilson, is more than familiar. Miss Wilson has become a vital part of the mainspring of Duke University in the many years that she has served the students and the University. When the Woman's College opened in 1930, she served as Social Director and occupied this position until 1937, when she became Dean of Residence. In this capacity she has devoted herself to her greatest concern—that of aiding the students in combining a well-balanced program of extra-curricular activities with their academic interests. We wish to pay tribute to Miss Wilson because her first thought has always been of others—be it the lowliest freshman or the loftiest senior—and because where duty stops, she has continued beyond unselfishly and sympathetically. She is esteemed and beloved by all who know and work with her. We, the students of Duke University, are proud to dedicate this 1950 Chanticleer to Miss Mary Grace Wilson.



BOOK 1

BOOK 2

BOOK 3

BOOK 4

BOOK 5



THE Blue Devil represents the different phases of life on the Duke campus. Just as we have attempted to capture his various moods, so we hope this book will appeal to all of you for one reason or another. A university is more than just an educational institution—it is a motivating factor in the lives of every one of us. To the freshman, it means the beginning of a life filled with many novel experiences. For the first time, he is free to make his own decisions, to sink or swim, depending upon his goals in life. To the senior, it means the closing of one door and the opening of another. He is ready to utilize the benefits to which he has been exposed. To the professor, a university symbolizes guidance in the development of future generations and the opportunity for exploring the realms of the hitherto unknown in his field of concentration. To the alumnus, it means the chance to reminisce—to go back to the youth he remembers only occasionally. And finally, to the parent, it means an opportunity to visualize the environment in which his child lives for four years.

This book which you are now opening is our summation of the achievements of the students, the faculty, the administration . . . of the University in this year of 1950. These days have been the most pleasant and the most exciting of all our lives. But now they are just memories—lingering memories which are to be cherished as long as we live. We cannot possibly remember all the incidents of bull sessions, Canasta games, “ec” professors, the unbeatable combinations of athletic stars, or the evenings spent at the Rathskellar. This book cannot possibly recall all your experiences to you. We do not claim to—but we have tried to do our best. However, it is difficult to inculcate all the sentiments of five thousand teeming humans into this one volume. The staff hopes, nevertheless, that throughout these pages you will find some picture or phase which will be significant to you of your life at Duke.

BOOK



ADMINISTRATION



FACULTY LIFE



FACULTY

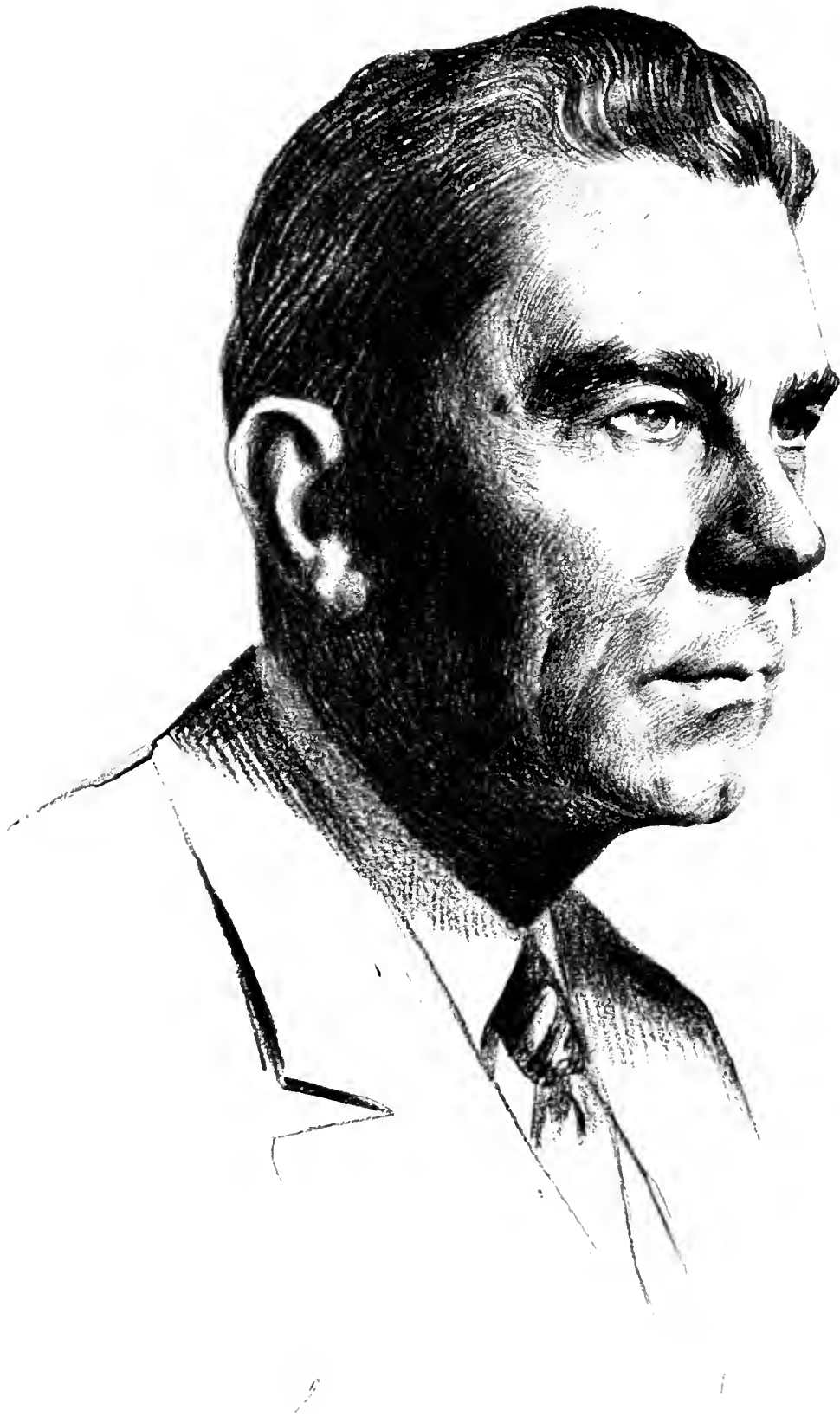

DR. A. HOLLIS EDENS

President

TRINITY COLLEGE



R. L. Flowers

It was Homecoming, and the campus was decorated with displays predicting V.P.I.'s defeat, and crowded with dignitaries. At the high point of the celebration, Dr. A. Hollis Edens confirmed the fact that he had come home to Duke. Dr. Edens received his A.B. and M.A. degrees at Emory University and Davidson College. After holding such offices as Dean of Administration of Emory University and Associate Director of the Rockefeller Foundation's General Education Board, he assumed his new duties, was tapped by Omicron Delta Kappa, and became a delegate to the North Carolina Conference of the Methodist Church.

Having performed the duties of President of Duke from 1941 to 1948, Dr. Robert Lee Flowers is now Chancellor of the University. Duke's former president is a veteran of fifty-eight years service in the field of education. He was graduated from the United States Naval Academy in 1891. He is a member of Phi Beta Kappa and Omicron Delta Kappa, and holds two honorary Doctorates of law.



W. H. Wannamaker

Dr. William Hane Wannamaker, Vice-Chancellor of the University, graduated from Wofford College with an A.B. degree, attended Trinity College for his M.A., and was later awarded a Doctor of Literature from Wofford. At Duke he has worked as a member of Publications Board and faculty chairman of the Athletic Committee.



P. M. Gross

Dr. Paul M. Gross, newly appointed Vice-President of the Educational Division, holds degrees from the College of the City of New York and Columbia University. Formerly Dean of the Graduate School, Dr. Gross has recently been selected President of the Oak Ridge Institute for Nuclear Studies. Despite these activities, he finds time to fish and sail in his home-made boat.

In the division of public relations, the position of Vice-President and Secretary is ably filled by Charles E. Jordan. Graduating from Trinity College in 1923, Dr. Jordan attended Duke Law School and in 1940, was awarded an honorary Doctor of Law degree from Elon College. Aside from being chairman of the University's athletic



C. E. Jordan

council and the Y.M.C.A. board, he is a sports fan and civic worker.

Herbert Herring, Vice-President of Duke University, holds an A.B. from Duke, A.M. from Columbia, and Doctor of Laws from Juniata College. An active administrator and public speaker, Dean Herring is chairman of the Publications Board, Duke University Church Board, and University Social Committee, and President of the Durham Executives Club. For relaxation, he particularly enjoys hunting and fishing with his son.



H. J. Herring



C. B. Markham

Charles B. Markham, treasurer of the University, received his A.M. and A.B. degrees at Trinity College and did graduate work at Columbia. A member of Phi Beta Kappa and Omicron Delta Kappa, he was graduated in the class of 1906. Prior to his promotion to Treasurer in 1941, he was Assistant Professor of Engineering, Professor of Mathematics and Assistant Treasurer. Now, outside of his many official duties, he is a member of the faculty club and is treasurer of the athletic council. Most of his spare time is devoted to his two grandsons, who, he says, keep him pretty busy.

A graduate of Vanderbilt University and possessor of A.B., M.A., Ph.D. degrees, Alan K. Manchester, former Dean of Freshmen, now holds a new position, that of Dean of Undergraduate Studies. His work includes coördinating the three undergraduate colleges. An additional burden was placed on him this last fall when he became the Executive Secretary of the Presidential Inauguration. At the university a great deal of his time is spent in extra-curricular activities, while his "extra" time at home is taken up by his large collection of classical records and garden full of prize roses.



A. K. Manchester

Robert B. Cox, Assistant Dean of Undergraduate Studies, was graduated from the University of Tennessee and then attended Peabody College, where he received his A.M. degree. His graduate work was completed at Duke and the University of North Carolina. The first part of his career was spent in several Tennessee schools, but he returned to Duke in 1945, and two years later became Assistant Dean of Undergraduate Men. He is the Secretary of Omicron Delta Kappa, Chairman of the Duke University Church Board, and likes to attend the university dances.



R. B. Cox

James Matthew Slay has held the position of Assistant Dean of Trinity College since 1947. He is an alumnus of Duke, having received his A.B. and M.A. degrees here. Previous to his graduate work at Harvard, he served as an instructor of Romance Languages at Randolph-Macon Military Academy and served for four years in the United States Marine Corps. On campus he is the adviser not only for the junior class, but also for the Townboys and the Shoe and Slipper Club. He is an active member of the Athletic Council, Omicron Delta Kappa, and Kappa Delta Pi.



J. M. Slay

Assuming the duties of Dean of Freshmen this year was William

C. Archie, assistant professor in the department of Romance Languages. Dean Archie is a relative newcomer to the Duke campus, having come here in 1946, after four years in the U. S. Army. A native of North Carolina, he achieved his B.A. and M.A. degrees at Davidson, Wake Forest, and Princeton. He spent several years studying abroad in Tours, France. Prior to his coming to Duke he instructed at Gulfport Military Academy, Oak Ridge Military Academy, and Wake Forest College. Dean Archie is a member of Pi Kappa Phi and Phi Kappa Phi, and is active in community affairs.



W. C. Archie

WOMAN'S COLLEGE



R. F. Brinkley

Roberta Florence Brinkley, Dean of the Woman's College, received her A.B. from Agnes Scott College in Decatur, Georgia, her M.A. from Grace Peabody College, and her Ph.D. from Yale. Through her job, she is intimately associated with all of the organizations on campus and is on the Church Board of the University. Currently, she is doing research on Seventeenth Century English Literature, and in her spare time, she enjoys gardening. This remarkable lady believes that personal acquaintance with the students tends to build up a warmth, friendliness, and willingness to cooperate that can be mutually beneficial.

For adequate proof that she practices what she preaches, one needs only to chat with her or see her warm, cheerful smile as she strolls down the campus.

Mrs. Ruth Slack Smith attended Agnes Scott College and Colorado University, where she received her A.B. and M.A. degrees. She is an honorary member of Sandals, a White Duchy, a member of Phi Kappa Delta, and is on the advisory board of the Y.W.C.A. In her years on East Campus, she has filled just about every position



R. S. Smith

from Freshman Adviser to her present one as Dean of Undergraduate Instruction, and in her spare time she has managed to do quite a bit of work in Durham. Ask her how she likes to relax, and she will say either by traveling, spading her garden, or rummaging in her collection of period costumes.



E. H. Huckabee

Miss Ellen Harris Huckabee, Assistant Dean of Undergraduate Instruction, is an alumna of Duke University, where she received her A.B. and M.A. degrees. She works as adviser to the Freshman

Advisory Council and also with Ivy. Not only is she a member of the General Social Committee, but also of the Duke University Church Board. With a variety of interests including golf, horseback riding, and music, she still enjoys settling down with a good book.

The Director of the Committee on Admissions, the freshman's first friend, Mrs. W. S. Persons graduated from Duke in 1922, with B.A. and M.A. degrees. She did further academic work at the University of Pennsylvania and returned to Duke in 1930 to take her place as the beaming lady whose signature and personality create



E. A. Persons

a lasting impression with each freshman of the Woman's College.



M. G. Wilson

Miss Mary Grace Wilson, Dean of Residence, was born in South Carolina, graduated from Winthrop College, and went to Columbia for her post graduate work. She is on the Steering Board and the Church Board and is a member of Phi Kappa Delta, Kappa Delta Pi, and White Duchy. Through her, all campus social functions must be arranged. Despite the fact that much of her work in the Woman's College is done behind the scenes, she is widely known outside of East Campus.

COLLEGE OF ENGINEERING



W. H. Hall

"Prove the need, and everything that can be done will be done to take care of it." The administration of Duke's Engineering Division proved the need and, just as Dr. R. L. Flowers had predicted, everything was done. The result was a new college of the University, the College of Engineering. Since that time rapid progress has been made, especially since the new West Campus Engineering Building was occupied in the spring of 1948. Installed in the building is the latest equipment available for the study of electrical, mechanical, and civil engineering. Plans for the future call for the establishment of a graduate school in engineering, comparable to any in the country.

Perhaps more than in any other branch, traditions of the College of Engineering have been firmly moulded. Each year all engineers turn their attention and efforts toward an Engineers' Show, which displays their ingenuity and workmanship for the pleasure of the public. With the coöperation and encouragement of the faculty, students have developed an esprit de corps which has enabled them to form the Engineers' Club, professional societies, and honorary organizations worthy of national recognition. They have their own radio club, which broadcasts all over the world. The *DukEngineer*, their technical publication, is another result of their desire to progress.



H. C. Bird



W. J. Seeley

One of the strongest advocates of a separate engineering college was W. H. Hall, present Dean of the College. After attending Trinity College and the U. S. Naval Academy, Dean Hall received his A.B. from Trinity in 1909. His M.A., B.C.E., and M.S.C.E. were earned at Trinity and the Universities of Michigan and Wisconsin respectively. With the exception of two years, his career has been one of teaching. Appointed director of the old Division of Engineering in 1937, Dean Hall became head of the College upon its creation.

Dean Hall is a member of Phi Beta Kappa, Tau Beta Pi, and Omicron Delta Kappa. He also holds membership in the American Society of Civil Engineers, the American Water Works Association, and the North Carolina Society of Engineers.

Ably assisting Dean Hall are the three departmental heads: H. C. Bird, Civil Engineering; W. J. Seeley, Electrical Engineering; and R. S. Wilbur, Mechanical Engineering.

The student body, faculty, and administration are bound together in a common bond of professional fellowship. With their new building, they are collectively and accurately entitled the College of Engineering.



R. S. Wilbur

UNIVERSITY SCHOOLS

From out of the West came Dr. H. A. Bosley, Dean of Duke's Divinity School, and one of the preachers to the University. Awarded his A.B. degree at Nebraska Wesleyan in 1930, Dean Bosley then attended the University of Chicago, receiving his B.D. in 1932, and his Ph.D. the following year. Before coming to Duke in 1947, he held the positions of Director of Religious Activities at Iowa State Teachers College, and minister of the Mount Vernon Place Methodist Church. Dr. Bosley stands out as one of the leading Methodists in the country. He has written several books and countless articles in the field of religious literature. His latest work, *Main Issues Confronting Christendom*, was selected



H. A. Bosley

by the Religious Book-of-the-Month Club as outstanding.

Charles L. B. Lowndes, acting Dean of the School of Law, was an instructor at Georgetown University before he came to Duke. He received an A.B. degree from Georgetown, and an LL.B. and S.J.D. from Harvard. Dean Lowndes is well known in his field. An instructor at Duke since the fall of 1934, he was named by Secretary of the Treasury Fred Vinson to a committee of six tax experts, charged with the task of showing the way for cutting down the volume of Federal tax legislation. Mr. Lowndes has written numerous articles on the subject of federal taxation for magazines and periodicals. He is a member of the New York and North Carolina bars, the American Association of University Professors, and Phi Delta Phi.



C. L. B. Lowndes

Dean of the Duke School of Forestry, Dr. Clarence F. Korstian comes from Saline County, Nebraska. At the state university there he received his B.S.G. and M.F. degrees in 1911 and 1913. He then attended Southeastern Christian College to earn his M.A. As a research fellow at Yale, he was awarded his Ph.D. in 1926. Dr. Korstian came to Duke in 1930 as director of Duke Forest and professor of silviculture. He assumed his present duties as Dean of the Forestry School in 1938. He is a member of a long list of forester societies, in many of which he has been an officer. He is also an author of several books and articles on Forestry. In the community life of Durham, he is an active member of the Rotary Club and the Durham Executives Club. His family garden and prize stamp collection are his chief outside interests.



C. F. Korstian



W. C. Davison

Now entering his twenty-fourth year of service to the Duke Medical School, Dr. Wilburt C. Davison has been Dean and professor of pediatrics here since 1927. After graduating from Princeton with an A.B. degree, Dr. Davison went to England on a Rhodes Scholarship. Between 1914 and 1919, he earned an A.B., a B.S., and an M.A. degree from Oxford. Returning to this country, he was awarded an M.D. from Johns Hopkins University, where he became an instructor and finally an assistant dean in the medical school. He held this position until he came to Duke in 1927. Later he received a B.S.C. from Wake Forest College and an LL.D. from the University of North Carolina. Dr. Davison is a member of the division of medical sciences of the National Research Council as well as consultant to the Office of the

Surgeon General, U. S. Army. An honorary member of the Guatemalan Medical Society, he also serves the N. C. Hospital Board of Control.

Dean Florence K. Wilson is head of the School of Nursing of Duke University, a position which she assumed in 1946. Miss Wilson, who taught botany before taking up nursing, received her A.B. from the University of Michigan. Later she attended Vassar Training Camp for Nurses and the City Hospital School of Nursing in New York City. In 1930, her M.A. was acquired from Western Reserve University. Being quite fond of music, Dean Wilson frequently spends time listening to her record collection and attending concerts. She also retains her interest in botany and collects flower prints.



F. K. Wilson

Arthur M. Proctor was appointed Director of Summer Sessions at Duke University in 1947. He received an A.B. at Duke in 1910, an M.A. at Columbia in 1923, and a Ph.D. at Columbia in 1930. Dr. Proctor has been an educator for many years, beginning his work in public schools systems. He attended graduate school at Columbia for his M.A. and Ph.D. degrees, and came to Duke in 1923. Dr. Proctor is president of the Faculty Club, as well as local division president of the American Association of University Professors. He is also a member of the Faculty Curricular Committee. Although a busy member of Omicron Delta Kappa and Phi Beta Kappa, he is able to work with the State Department of Education. To him relaxation means fishing, which he does whenever the opportunity arises.



A. M. Proctor

BOARD OF TRUSTEES



Left to right: Alex H. Sands, Jr.; R. S. Brower; A. Hollis Edens; Willis Smith; Paul M. Gross; G. G. Allen; Amos R. Kearns; Charles E. Jordan.

A POSITION on the Board of Trustees—the men behind the men behind the desks—means more than just appearing on the board's letterhead. It means that each member, whether a Methodist minister, or a profes-

sional or business man, was chosen by the North Carolina and Western North Carolina Conferences to serve the University from behind the scenes. It means having a hand in the future of Duke University.

ALUMNI DEPARTMENT

HOUSED in various and sundry places throughout the West Campus Union, the Duke Alumni Department is responsible for maintaining the ties between the University and its 21,000 living alumni. Through such publications as the Alumni Register and the Alumni News, this department, headed by Charles A. Dukes, keeps Duke grads posted on themselves and on the University.

In addition to Alumni affairs, Mr. Dukes and his staff are charged with the upkeep of the Information Desk, the mailing office, the University House, and the Union facilities.



Mr. Charles A. Dukes, Director, and Miss Anne Garrard, Assistant Director.



FIRST row, left to right: Romance Languages, Religion, Women's Health and Physical Education. Second row: Sociology, Law, Divinity. Third row: Physics, Psychology, History. Fourth row: Zoology, Political Science, Men's Health and Physical Education.

FACULTY



First row, left to right: Business Administration and Economics, Geology, Naval Science. Second row: Mathematics, Aesthetics, Art and Music, Botany. Third row: Forestry, Philosophy, German. Fourth row: Education, English, Engineering, Chemistry.

FACULTY



Dr. A. N. Truesdale, Greek



Dr. D. K. Adams, Psychology



Dr. D. M. Nielson, Physics

DEPARTMENT HEADS

THERE are department heads and then again there are department heads. Twenty-seven of them, in fact. We know. We counted them. It was one bright summer afternoon, with the sky as blue as a Junior taking his first Remedial English Exam, and the grass as green as a freshman signing up for his first semester. We looked ourselves square in the face and we said to ourselves, said we, "Such a lovely summer's afternoon as this, and we don't know how many heads there are in the departments here at Duke University." The very idea was appalling. Think of it! One head more or less and the possibilities are positively unthinkable. So we decided right then and there that something had to be done—a detailed survey of the entire set-up was eminently necessary. We were eminently eager for the job.



Dr. C. B. Hoover, Economics



Dr. H. J. Blomquist, Botany



J. M. Cameron, Health and Physical Education



Dr. E. W. Berry, Geology



Dr. R. S. Rankin, Political Science



Dr. J. J. Gergen, Mathematics

And now, therefore, it can be told—the stark results of this amazing survey—the true story of this carefully cribbed report—a document compiled only after long, arduous months of intensive research and investigation. In fact, the investigation was so long and so arduous that only a small part of its contents is herewith revealed. The rest can only be whispered of. But nevertheless, statistics show that be they short or tall, young or old, gay or grumpy, hard or—harder, the average head of a department here at Duke, somewhere, deep down in his innermost soul, is almost sure to be a pretty good joe. For conclusive proof, we offer two who could easily stand as examples of just what we mean.

Professor Walter J. Seeley, head of the Electrical Engineering Department, was born November 30, 1894, in Shamokin, Pennsylvania. Several "Ions" later Professor Seeley, having graduated from the Polytechnic Institute of Brooklyn (E.E.) in 1917, and the University of Pennsylvania



Capt. R. Earle, Naval Science



Dr. T. G. Wiener, Russian

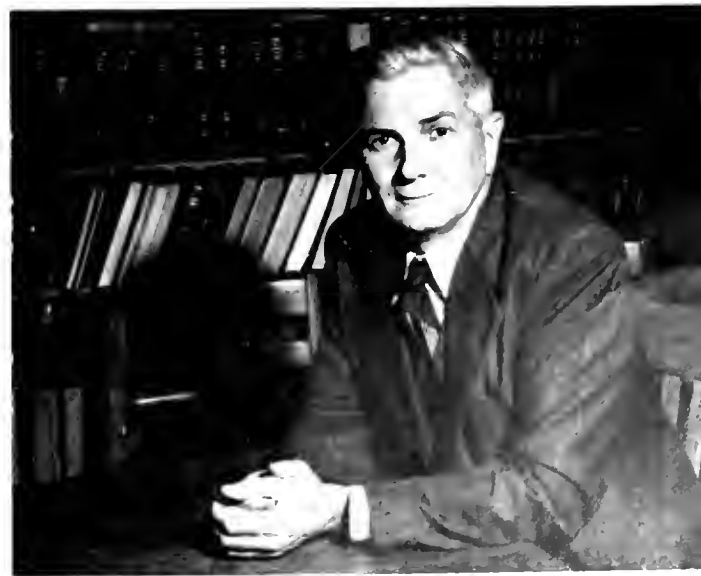

Dr. I. E. Gray, Zoology



Dr. A. M. Proctor, Education



Dr. K. E. Gilbert, Aesthetics, Art and Music



Dr. C. Vollmer, German

(M.S., Physics) in 1924, joined the electrical engineering staff at Towne Scientific School, University of Pennsylvania, as an instructor. He remained there for six years. During this time he also did some work on (and hold onto your hats 'cause here's where we get technical) the designing of variable condensers with semi-circular, straight line wave length and straight line frequency plates for use in receivers and wave meters. He also designed inductances to be used with the condensers in neutrodyne circuits. And yet we wonder how our profs. can ever be so smart as to keep track of all our cuts. Why, man, compared with the semi-circular straight line wave length and the neutrodyne circuits, we are but mere "few(ses) that have blown" and we take no ingenuity at all.

Professor Seeley worked part time for four years on street lighting problems in Trenton, New Jersey. This fact may explain the simultaneous



Dr. R. B. Jordan, Romance Languages



Dr. W. T. Laprade, History



J. R. Grout, Health and Physical Education



Dr. R. S. Rogers, Latin



Dr. G. Negley, Philosophy

appearance of purity lights on East and Prof. Seeley on West. He served in both world wars, installing listening devices in the first, and working in Washington during the second. Among his writings are many articles for publication. His name has appeared in Who's Who, Who's Who in Engineering, Modern Men of Science, Who's Who in Education, and Who Knows and What.

He is a member of a wide variety of societies and organizations. To list a few, there are Sigma Xi, Tau Beta Pi, Sigma Pi Sigma, Pi Mu Epsilon, O.D.K., and Naval Ordnance Laboratory, of which he was the first president.

But on to Asbury, the Department of Aesthetics, Art, and Music, and Dr. Katherine Everett Gilbert. Asbury is, in itself, a fascinating building with all sorts of surrealistic-looking pictures hanging about on walls of pale blue and questionable pink. Stairs go wandering off in all man-



Dr. J. H. Saylor, Chemistry



H. E. Myers, Religion



Dr. J. E. Jensen, Sociology



Dr. W. H. Irving, English



ner of odd, elusive directions. String quartets and madrigal singers are likely to pop up almost anywhere. But we suspect that the real charm of the place lies in the wit and understanding of its department head. Dr. Gilbert is a truly brilliant woman. This shows up never more clearly than in her Ethics classes, where she must continually be transposing the philosophies of Plato and Aristotle, Mill and Locke into words of more or less one syllable, comprehensible to the mind of the average college freshman. The mark of true genius is not the ability to confound and use big words, but to make clear and use big thoughts.

Dr. Gilbert was born in 1886. She got her A.B. from Brown University in 1908, her A.M. in 1910, her Ph.D. from Cornell in 1912, and Mrs. from Alan H. Gilbert in 1913. She taught in the elementary schools in New England for two years. She was an Assistant in English at Brown. Perhaps the only black mark on her record is the fact that she was once a member of the faculty at Carolina. Here at Duke, in her hands, the

Down: Doctors Rankin, Thompson, Reed, and McHugh take time off to meet the students. Right: Profs relieve tension with volleyball.



Left: Dr. Sanders and English class ponder. Right: Summer Spanish class sings, "He was the best President we ever had."

department of Aesthetics, Art, and Music rests with confidence and child-like faith. One has the feeling that if he were to follow the labyrinth of passages which is Ashbury to their ultimate end, he would find himself face to face with Aristotle, Mendelssohn, and Salvador Dali, all sipping steaming cups of grey-green sake and conversing happily with Dr. Gilbert.

The lesson to be learned from all of this is pointed—to wit: if the remaining twenty-five department heads here at Duke are set on shoulders of comparable breadth and sturdiness as those of Drs. Gilbert and Seeley, then they obviously have the situation well in hand. The student body can relax in the blissful knowledge that their welfare is being duly taken care of, and that their quality points are being carefully deducted with the minimum of pain and distraction.

Left: Are these volunteer fire-fighters? No, just the great engineering minds erecting a television transmitter. Right: the public gets a look at the intricacies of the new Engineering Building at annual Engineers' Show to which many flock from near and far.



BOOK

2



FRESHMEN



NURSES



ORGANIZATIONS



BLUE DEVIL MEETS THE FRESHMEN



An air of conjecture and anticipation surrounds members of the class of '53 as they await their first glimpse of Duke's Woman's College.



Left: Traditional guide to annual "dinked" arrivals—ask a "Y" man. Right: Pegram's upperclassmen welcome one of East's freshmen.



Left: College Joe and Jill in traditional freshman bow and dink. Top right: "Everybody dance" is shout of blue jean caper, sponsored by Social Standards. Lower right: Casual smiles at Aycock open house show that it doesn't take long to make friends at Duke.



Left: Giles freshmen present their song and skit in the Women's Gym. Right: T. Stevens crowns Ann Shuford goon queen.

FRESHMEN

First row, left to right:

Abernathy, John Keats; Accardo, Philip Joseph; Ackiss, Lee Ernest; Adams, Frances Parker; Adams, Walter Leslie; Ahern, Paula Elizabeth; Alderman, Joseph William; Aldridge, Cornelia Boardman; Allen, Charlotte Marguerite; Allison, Harry Richard.

Second row:

Alyea, Nancy Anderson; Ammerman, Ray Perry; Anderson, Harry

William, Jr.; Anderson, John; Anderson, Catherine McClure; Anderson, William Heartly; Appel, Robert Jerome; Archambault, Paul Joseph; Armiger, Anne; Aronberg, Harold.

Third row:

Atkins, James Harrison; Atkinson, James Carroll; Atkinson, Jane Cary; Bacon, Mary Anne; Baker, Charles Ernest; Babb, Helen Lee;

Barden, Lawrence Edgerton; Barnes, Charles Haynes; Barnes, John Hyce; Barnes, Norma Anne.

Fourth row:

Barrows, Nancy Ward; Bartholomew, Bradley White; Bass, Robert Homer; Bauman, Lawrence Albert; Beach, Ruth; Beal, Mary Caroline; Beard, Cameron Randolph; Beauchef, William; Bedell, Richard; Behn, Betty Lou.





Left: Washington Duke gets a thorough washing and polishing. Right: Four weary "goons" take a minute to relax between relays.

FRESHMEN

First row, left to right:

Bell, George Copeland; Benda, George Michael; Bennett, Guy Hibert, Jr.; Berrson, Bruce Welsh; Berger, Charles Eaton; Biekerton, William Rankin; Bintliff, Richard Alton; Bishop, Margaret Jan; Bishop, Ted Hartley; Bishop, William Warren.

Second row:

Bishop, Willie Joan; Bixby, Richard Glenn; Black, Marilyn Eliza-

beth; Blanck, Charles Kenneth; Blanks, Marguerite; Bledsoe, James Wallace; Blight, Jane Ann; Blizard, John Walter Frederiek, Jr.; Bohn, Mary Lucile; Bolich, Anne Harrison.

Third row:

Bolmeier, Barbara Joan; Bolmeier, Hazel Jane; Bouldin, Gene Korner; Bourne, John Philip; Bourne, Philip Barry; Bouilliant-Linet, Francis Jacques; Bowles, Lawrence Thomp-

son; Boyle, Beverly Kay; Boysworth, Jeannine; Brackett, Jean La-Yvonne.

Fourth row:

Braswell, Daniel Luther; Brigstocke, Joan Dunbar; Broaddus, Claire Tyler; Brokenshire, Janet Davis; Brooks, Elizabeth Ann; Brooks, Frederick Phillips; Broom, Phillip Ward; Broun, Caroline Gordon; Brown, Bruce MacDonald; Brown, Charles Galbraith.



First row, left to right:

Brown, H. P.; Brown, Lawton
Cater; Brown, Sally Ann; Brown,
Sarah May; Britan, Vladimir; Bruce,
Betty Louise; Brunkow, Jane Fran-
cis; Bryan, Jean; Bryan, Roland
Henry; Burch, Caroline Sue.

Second row:

Buckley, Thomas Templeton; Bund-
schu, William Blanton; Burgess,
Ben Eugene; Buschman, Theodore
William, Jr.; Burrell, Robert
Gaugh; Bush, Bobby Wesley;
Bynum, Frank Bundy, Jr.; Cain,
Silas Winfield; Calaway, Bert Ray;
Campbell, Carolyn Sue.

Third row:

Campbell, Jack Robert; Canada,
Betty May; Cannell, Nancy Jean;

Cannon, Stanley Joel; Cantrell,
Catherine Jane; Carey, John Jesse;
Carmichael, Martha Lee; Carr,
Mitta Gairdner; Carson, David
Gardner; Carnaham, John Ander-
son.

Fourth row:

Carter, Katherine Ray; Cartwright,
Margaret Elizabeth; Cashion, John
Thomas, Jr.; Castor, Donald Frank-
lin; Cates, Billy Reeves; Cates,
Gene; Cates, James Wilson; Cates,
Jerry; Caudill, Howard Davis; Cau-
dle, Lloyd Cameron.

Fifth row:

Causey, Ann Elizabeth; Chamber-
lain, Wallace James; Chappell,
James Dodson; Clark, Fred, Jr.;
Clark, George James; Clark, Henry,

Clatterbuck, Ronald Drewry;
Claxton, Richard Allen; Clay, Jane
Elaine; Clements, Peyton.

Sixth row:

Clemson, Buckey; Clifton, Theo-
dore, Jr.; Climenson, William Dou-
glas; Clower, John Robbins; Cohan,
Patricia; Cohoon, Patricia Julia;
Cole, Thomas Thadeus; Collins,
Patricia Jean; Collins, William
Van; Connor, Lyle.

Seventh row:

Cooke, Betty Sue; Cooke, Maxwell
Elwood; Cooper, Dora Anne;
Cooper, Gary Dean; Cooper,
Stephanie Hilda; Coppala, George
Harrill; Corzett, Joan; Couch, Sally
Louise; Craig, John Brad; Craig,
Bette Hoyle.

FRESHMEN



First row, left to right:

Crawford, Tommy York; Crenshaw, Ann Dabney; Crew, Arlene; Crowell, Joan Lovelace; Croxton, Hugh Bertram, Jr.; Crutcher, Frances Dinkins; Cummings, Alton; Curley, John Edward; Currie, Betty London; Currin, Beverly Madison.

Second row:

Daniels, Virginia; Darkis, Thomas Morris; Darling, Glenn Alan; Davidson, John; Davis, Ann; Davis, Mary Lelia; Dawson, Mary Howland; Day, Jerry Donald; Dean, William Howard; Deimling, Keston John.

Third row:

Denny, Earl Rankin; Denunzio, Don Maas; DePass, Nancy Wither-

poon; Deschler, Lewis, II; Detrich, Virgil; Dewan, Edmond Maurice; Deyton, Ann Woody; Diamond, Paul Harvey; Dickert, Elizabeth Ann; Dickey, Carl Oyer.

Fourth row:

Dietz, Hattie Louise; Dinwoodie, John Franklin; Divine, Elinor Faxon; Dodge, Paul Gene; Dollens, Marjorie Lou; Donnell, Robert Lee, Jr.; Donnelly, Romana Kathryn; Doolittle, Richard Arnold; Dowdy, Patricia Ann; Downes, Mary Elizabeth.

Fifth row:

Drew, Dora Anne; Drew, Robert Dudley; Dufort, Robert Hamilton; Dumas, Jack; Dunham, Elizabeth; Dunkum, Barbara Ann; Duncan,

Parker; Duncan, John Nelson, Jr.; Dunn, David Oscar, Jr.; Dunn, William Wesley.

Sixth row:

Earnest, William Lee; Earnhardt, Wiley, Jr.; Eason, John Richard; Easterling, William Ewart; Edens, Eleanore Jean; Edney, James Mills; Edwards, Frank; Edwards, Geoffrey Bruce; Efland, Margie Ann; Elder, Mary Louise.

Seventh row:

Elder, Thomas David; Eldridge, William Butler; Eley, Elizabeth Jump; Ellis, Lee Duncan, Jr.; Engel, Beth Bland; Ertley, Ronald David; Erwin, Albert Rich; Esch, Elaine; Evans, Barbara Lee; Evans, Carol Austin.

FRESHMEN



First row, left to right

Evans, Phillip William; Fansler, Richard Eugene; Farquhar, William Edward; Farrington, John Kirby; Faulkner, Ann Elizabeth; Ferguson, John Beckett; Feild, Richard Worthington; Field, Herbert Clinton, III; Finch, Brown Faucette; Finley, Earl Byron, Jr.

Second row:

Finter, Patty Preston; Fisher, Margaret Alice; Fisher, Robert Warren; Fisher, Ruth Anne; Flannagan, James Lynn; Ford, Fraser Cardot; Fornwald, Robert Eugene, Jr.; Foster, Richard Sparre; Fowler, Cody; Fowler, Gerard Stiles.

Third row:

Fowlkes, Nancy Anne; Fox, George Charles, Jr.; Fredricks, Richard

Niel; Freeman, Francis; Gage, Gaston Hemphill; Gaines, James Edward; Galloway, Barbara Jeanette; Garrett, John William, III; Garrigues, Rose Marie; Gatewood, Willard Bailgette, Jr.

Fourth row:

Gatsch, Marie; Gehweiler, John Andrew, Jr.; Geiger, William Henry; Getz, Robert Samuel; Gilbert, Catherine Lee; Gilbert, Charles Elmer; Gilbert, Joseph Corthell; Gilliam, Frances Joan; Gilmour, Jane Oakley; Glass, Nina Ruth.

Fifth row:

Gleason, Jane Lausing; Glenn, Bruce Goodwin; Glenn, James Hartman; Glover, Frances Marie; Goddard, Bryant; Goldman, Sally Ann;

Goldthwaite, Alice Helen; Goldstein, Harold Milton; Goode, Guerry Driscoll; Gordon, Bruce Joe.

Sixth row:

Gore, Dorcas Anne; Gorrell, Robert Pickney; Gotwals, Kathryn Lee; Gould, Donald; Graham, Frank Richard; Greco, Miriam Adele; Greenberg, Allen; Grillo, Robert Lynn; Grinaker, Ame James; Groome, Augusta.

Seventh row:

Gross, Kenneth Eugene; Grove, Gordon Vennard; Grover, Joan Louise; Gryder, Barbara Jean; Grummels, Jean Martha; Gunderson, Ann Kathryn; Gwinn, Charles Leslie; Gwynn, Paul Andrew; Haddad, Gil; Haines, Collins.

FRESHMEN



First row, left to right:

Hall, Douglas; Hall, James Samuel; Hall, Robert Rhet; Hall, Robert; Hammerberg, Charles; H a m p e, Carol Thorne; Hanes, William Poin-dexter; Hamner, Richard; Hansbar-ger, Luther Clark; Harding, Kather-ine Dean.

Second row:

Hardison, Sallie Elizabeth; Harney, Patsey Field; Haskell, Weston; Has-ler, William; Harter, B a r b a r a Alice; Hathaway, Robert Graham; Hauser, Frances Marguirette; Hav-ens, Robert; Hayes, Daniel Malcolm; Haynes, Hilliard Galbraith, Jr.

Third row:

Heath, Richard; Heekout, Richard John; Heim, Clara Ann; Hennessey,

Ellen; Gerndon, William Wesley; Hershey, Sue Lyn; Hicks, Samuel Alfred; Higgins, Edward Alton; Hilliard, Betty Joyce; Hinson, Patsy Travis.

Fourth row:

Hite, Charles Land; Hobbs, Russell George, Jr.; Hodge, Hugh Lenox; Hodgins, John Nolan; Hoey, Henry Lewis; Hoffman, Joyce Ann; Hogue, David; Holbeck Anne Miller; Hol-brook, James Edwin; Hollett, Alan Morton.

Fifth row:

Holloway, Jo Anne; Hollowell, James Curtis; Holton, Mary Marie; Hooker, Grace Lois; Horner, Robert Bruce; Horton, Lawrence David; Horton, Raymond Earl; Hosier,

Charles Taylor; House, Martha Lil-ian; Houser, Roland Baxter.

Sixth row:

Howard, Florence Katherine; How-ard, Peggy Ann; Howe, William Albert; Huckabee, Page DuBois; Huffstickler, Thomas Stephen, Jr.; Hughes, Ruth Hundley; Hulbert, Kenneth Martin; Hull, Judith Ei-leen; Hull, Robert Miller; Hulse, Irene.

Seventh row:

Humphrey, Joseph William Hugus; Humphries, John O'Neal; Hunter, Emma Lelia; Hurst, Nancy May; Hussey, George Frederick, III; Hutchinson, James Richard; In-namorato, Anthony John; Ira, Stewart; Jackson, Helen Louise; Jackson, Theodore, Jr.

FRESHMEN

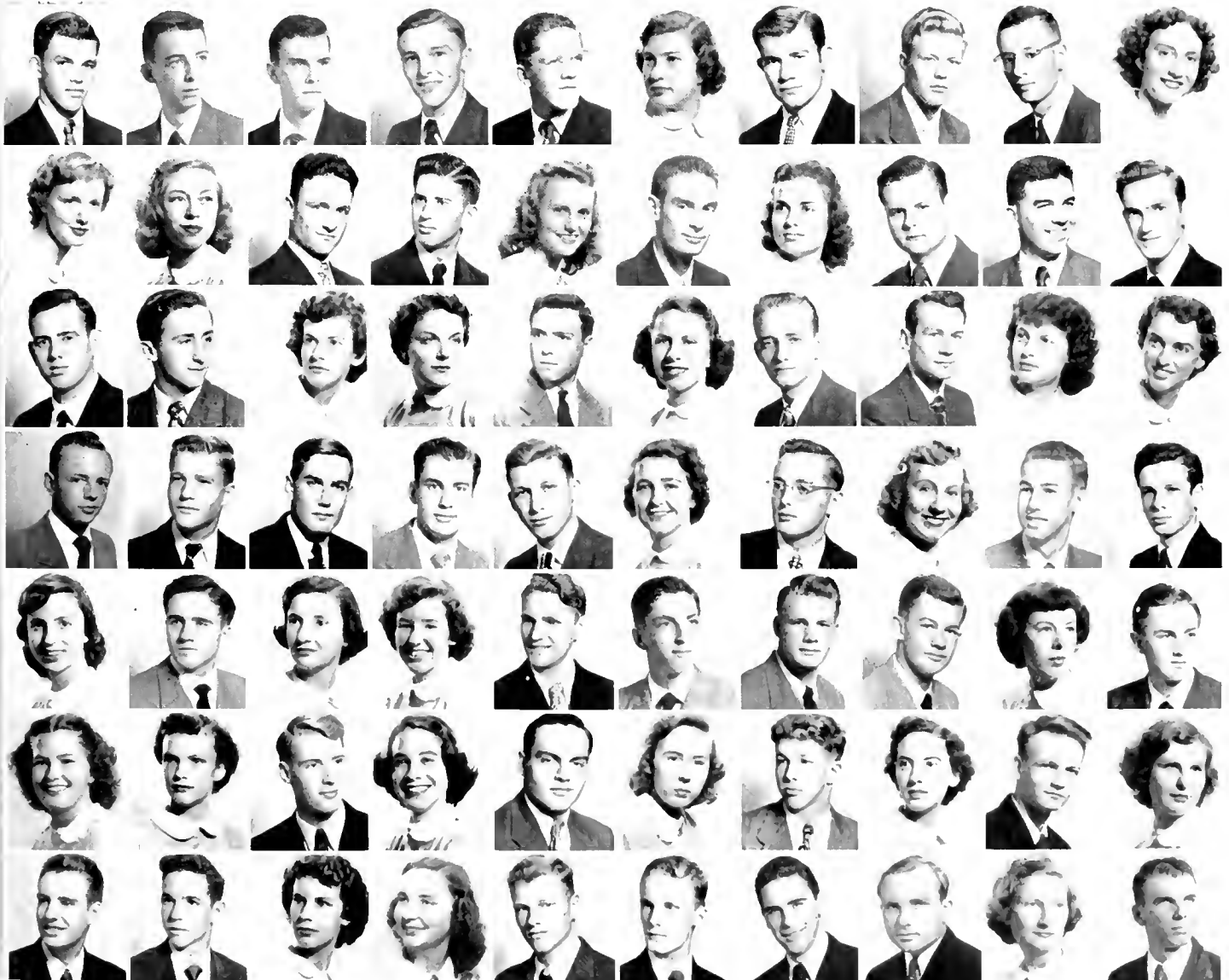

First row, left to right:

Jacobs, Roy Marshall; Jacobs, Mary Lou; Jahn, Jeryl May; James, Charles Henry; James, Scott, Jr.; Jarecki, Richard William; Jenkins, Dorothy; Jensen, Robert Leif; Jessup, Alvah DeWitt; John, Louise.

Second row:

Johnson, Henry Allen; Johnson, Robert Bachman; Johnson, Richard Allen; Jolders, Dwayne Sandra; Jones, Shirley Joan; Jones, Virginia Ruth; Jones, William Henry, III; Jordan, Margaret Stephens; Joyner, George Richardson, Jr.; Kale, Sarah Dean.

Third row:

Karageorge, Sotirios; Karayanni, Nefely Sofia; Kasey, Douglas Eu-

gene; Katz, Stanley Ivan; Katzinski, Emil Fred; Kehler, Gerard Evan; Keister, Nancy Ann; Keller, Thomas Franklin; Kelley, George Erving; Kennedy, Kermit Doyle.

Fourth row:

Kennemore, Douglas Ervin; Kesler, William Earl; Keziah, John Washington, Jr.; Kime, Lois; Kimmel, Ruth Louise; King, Aubrey Burns; Kintz, George Jerome; Kirk, Gene Still; Kirkman, Shirley Elizabeth; Knight, Kinchen Coffield.

Fifth row:

Knott, Marsha; Knowles, Francis, Jr.; Knotts, Clarence Cole, Jr.; Koons, Jean Thorburn; Kosterlitz, Ruth; Lacaruba, Chris; Lahn, Ina Lois; Lake, Eleanor Betty; Lamond,

Mary Wilson; La Mothe, Joan Claire.

Sixth row:

Landon, James; Lane, Henry, Jr.; Lassiter, Vernon Clarke; Laurer, Donald Charles; Laveen, Walter; Lawrence, James David; Lawrence, Leone Elizabeth; Lea, Virginia Ramsay; Lea, William Paul, Jr.; Leach, Robert Joseph.

Seventh row:

Ledford, Ruth Marie; Lerps, David Arthur; Lesneski, Richard Paul; Levenson, Bernice; Levergood, Charles Clyde; Lindsay, Barbara Bremer; Lineberger, Joe Glenn; Levin, Ann Ruth; Lipscomb, Nell Imogene; Little, Margaret Lillian.

FRESHMEN



First row, left to right:

Long, Sherman Edgar, Jr.; Longcrier, Mary Alice; Lonon, Frances Kennedy; Looper, Charles; Lucas, Jacklyn Harrell; Lucas, Peggy MacMillan; Luck, Jean McGill; Lynch, Jane Ellen; Lyon, Corby; Lyon, Mary Lou.

Second row:

McAdams, Richard; McBride, Mrs. Elsa Tice; McBride, Oris Kenneth; McCain, Patsy Ray; McCarter, Joan Adele; McCash, Thomas William; McClamroch, Anne Snowden; McConnell, Marion Louise; McCoy, Betty June; McElroy, Elizabeth Ann.

Third row:

McGee, Marianna; McGiehan, Donn; McGill, Lelia Autrey; McKelvey,

Priscilla Kay; McKenzie, Ann Wilford; McKinney, Jane Fulton; McLeod, Ian; McLoney, Thorne Clay; McMasters, Ellen; Maass, Barbara Hill.

Fourth row:

Mackie, Patricia Jean; Maddox, Clyde Overton; Maitland Edwina Churchill; Mahdavi, Kazem; Malawista, Joan Enid; Mallard, Zearl Warren; Malone, Francis Patrick, Jr.; Mann, Milton Bernard; Markee, Shirley June; Marks, Dennis Gilbert.

Fifth row:

Markwood, Paul Webb, Jr.; Martin, Dolores Gayle; Martin, Donald Francis; Massie, Mary Ann; Matheson, Alice Sutton; Matheson, Donald

Gilchrist; Maus, Lewis McKinney; Mecartney, Bruce Wells; Mecum, James Leight; Medley, Ben Edwards.

Sixth row:

Mellin, William; Merritt, Marjorie Ann; Metropol, Harry Jack; Meyer, Warren Edward; Michael, Robert Frederick, Jr.; Michael, Doris Hall; Milford, Dolores Ann; Miller, Joan; Miller, Nancy June; Miller, Thomas Templin.

Seventh row:

Minniek, Donald Athey; Mobley, Mariann; Montgomery, Douglas Gale; Mood, Florence Fulton; Moon, William Conrad; Moore, Ellis William; Morgan, Robert Whittelsey; Morris, Pat.

FRESHMEN



First row, left to right:

Morrison, Harriet Anne; Morrison, Norton Hotchkiss; Morse, Theodore Frederick; Mozingo, William Gerald; Muchoney, Charles William; Mylrea, Bruce William; Nelson, Forrest Eugene.

Second row:

Newman, Bruno Rudolf; Nial, George Anderson; Nichols, Helen Stanley; Nichols, Nancy Elizabeth; Niehaus, Stanley, Jr.; Nordham, Robert; Norham, Matthew White; Norris, Gene Austin; Northrop, Samuel; Nowell, Jean Marshall.

Third row:

O'Brien, Jay; O'Donnell, Jon Park; Oelkers, Camille Beach; Ogle, Carol

Ann; Olson, Mary Margaret; Padgett, Robert Lewis; Painter, Billy Edward; Pappas, Nancy Lee; Parker, Suzanne; Parrish, Billy Hiram.

Fourth row:

Patterson, James Thomas; Patton, Charles Thomas; Patty, Dean Ward; Peck, Kenneth Owen; Perry, Pauline Slater; Peters, Ferguson Edgar; Petrakos, George Steve; Phillips, Elizabeth Lee; Phillips, Richard Linwood; Pierry, Robert Francis.

Fifth row:

Platte, Dorothy Ann; Podolle, Richard Harold; Poe, William Frederick; Polity, Victor William; Porter, William Joseph; Potamkin, Dana Lisbeth; Potter, Louis, Jr.; Powell,

Albert Henry, Jr.; Powell, Ernest Clifton, Jr.; Pringle, Joan.

Sixth row:

Quarterman, Ann; Rae, Ruth Pauline; Rambo, James Warren; Ramsey, Clyde Harmon; Raney, Patricia; Ratchford, George Rufus, Jr.; Rathbun, Donald Allison; Reams, Mary Glenn; Reece, Benny Ramon; Reed, Marshall Foster, Jr.

Seventh row:

Reeves, Elizabeth Anne; Rehm, Edith Theodora; Rally, Richard Clarke; Reimer, Jane Barbara; Renz, Harry Ward, Jr.; Reynolds, Edgar Wonn; Reznick, Richard Andrew; Rice, Charles Ainsworth; Ricker, Hunt Norman; Riegle, Shirley.

FRESHMEN

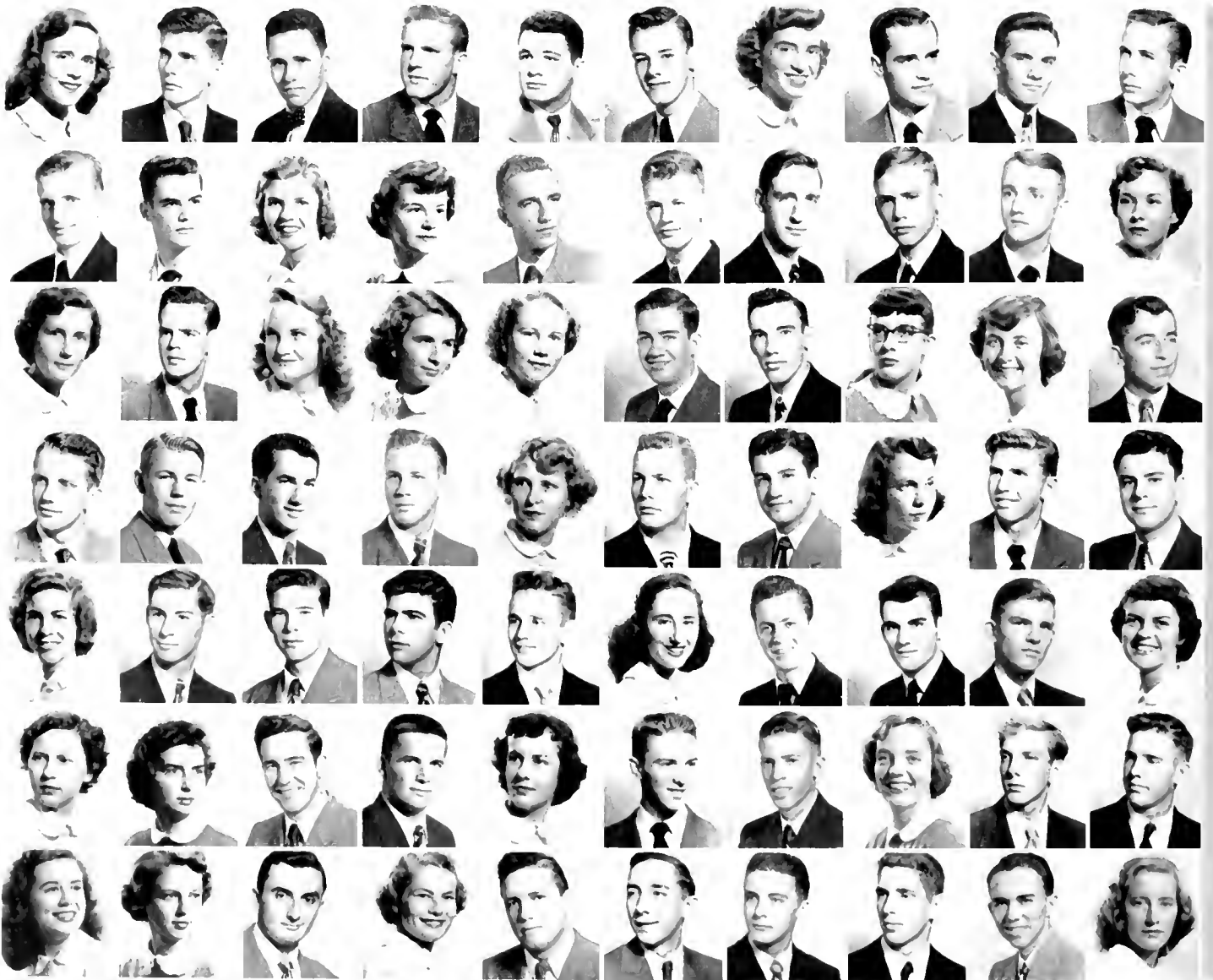

First row, left to right:

Rist, Monroe Duayne; Ritch, James, Jr.; Ritchie, Henry Thomas, III; Roarick, Marshall Eugene; Roberts, Ivon Elwood; Robertson, James Allan; Roberts, Winafred Joyce; Robinson, Mary Ann; Robinson, William Gale; Rockwood, John, Jr.

Second row:

Rogers, Martha Ann; Rogers, Nolan Howard; Rosenberg, John Meinhardt; Rosenmund, Robert Alfred; Rowe, Arthur Wilson; Rowell, Robert Eric; Rudge, William Jerome, III; Rumer, Ralph Raymond; Ryan, Patricia; Sage, June Carol.

Third row:

Sanders, Thomas Griffin; Sanders, William Eugene; Sarles, Frederick

Williams, Jr.; Sarratt, Ann Elizabeth; Saunders, Josie Anita; Saunders, Virginia Shea; Saylor, John Henry, Jr.; Saylor, Thomas Paul; Scaff, Annette Lee; Schaffer, William Ronald.

Fourth row:

Schafroth, Donald Milton; Schafroth, Douglas Werner; Schaffer, Miles Howard; Schellenger, Norman Donohue; Schieber, Richard; Schlatter, Elizabeth Anne; Schmidt, Roland Andrew; Schuster, Ann Prescott; Schwartz, Ronald Nuni; Schweistris, Lozette Yvonne.

Fifth row:

Seaberg, Barbara Glenn; Seaton, Ralph; Self, Leah Margaret; Seligman, Jan; Seyfert, Joseph Harold, Jr.; Sharpe, John; Shapiro, Susan;

Shealy, Clyde Norman; Shepherd, Bernice Clarke; Sherertz, Margarita Park.

Sixth row:

Shipp, William Beasley; Shirley, Gene Beverly; Shuford, Anne; Siegle, Betty Louise; Silver, Elizabeth Phelps; Simmonds, Stuart Wilson; Sims, Betty Kathleen; Smith, Charles; Smith, Houston Dillard; Smith, Sidney Rufus, Jr.

Seventh row:

Smith, Veleair Courtlandt; Smith, Virginia Eleanor; Smith, Walter; Smith, Whitman Erskine; Smyers, Martha Jane; Sommers, Richard Llewellyn; Sook, George Ralph; Spearman, Cecil Eldon; Spell, Richard Purdy, Jr.; Spelman, Stewart Rodgers.

FRESHMEN



First row, left to right:

Spencer, James Yancey; Spofford, Donald Edward; Spunde, Ingrida; Stahl, Frederick Andrew; Stangeland, Greta Sonia; Stark, Rufus Haywood; Starnes, William Brantley; Stathacos, Eustace James; Steffey, Fred Henry; Strickland, Donald Bennett.

Second row:

Stubbins, Billie Jeanne; St. John, Joanna; Stark, Lawrence Wendell; Steele, Bobby Carolyn; Steele, Robert Leak; Stevens, Mary Loretta; Stewart, Tom; Stiles, Susan Gay; Stout, Edward Booker; Stowe, Edward Wells.

Third row:

Strauch, David Mahlon; Streeter, Richard Newton; Strickland, Daniel

Stephen; Stuart Eugene; Stubbs, Robert Walter; Sutphen, Suzanne Virginia; Sutton, Rachel; Swain, Joe Oliver; Swartz, Neil Hart; Swecker, Edward Preston.

Fourth row:

Sweeton, Richard Frederick; Swift, Isabelle Boyd; Swing, Mervin, Jr.; Sykes, Richard Lee; Tate, John Bibb; Taylor, George Franklin; Thomas, Evans George; Thompson, Betsy King; Thompson, Charles William; Thompson, William Francis, III.

Fifth row:

Tice, James Richard; Tignor, Nan Kellum; Tillman, Roy Davis; Tinsley, Robert Spangler; Tolleson, George Clinton; Tompkins, Carolyn Voncile; Tornquist, David Adams; Trentman, Elizabeth Denne; Trow-

bridge, Cornelia Hubbard; Tucker, Royster Milton.

Sixth row:

Turner, Florence Delia; Upchurch, Carlton Eugene; Urban, Dolores Jeanne; Vail, Nancy Elizabeth; Vance, Thomas Doyle; Van Billiard, Alicia Pauline; Van Deventer, Bob; Vann, James Earl; Van Natta, Barbara Diane; Vaughn, Marilyn Frances.

Seventh row:

Vaughn, Stuart Hugh; Vendig, Laurie Ann; Virnstein, Carmel Clare; Vokoun, Sally Arlene; Von Arx, Wallace Christopher; Wace, Pamela Evelyn; Wacker, August Herbert; Walden, Lenore Emy; Waldrop, Lois Zeigler; Warden, Robert Allen.

FRESHMEN

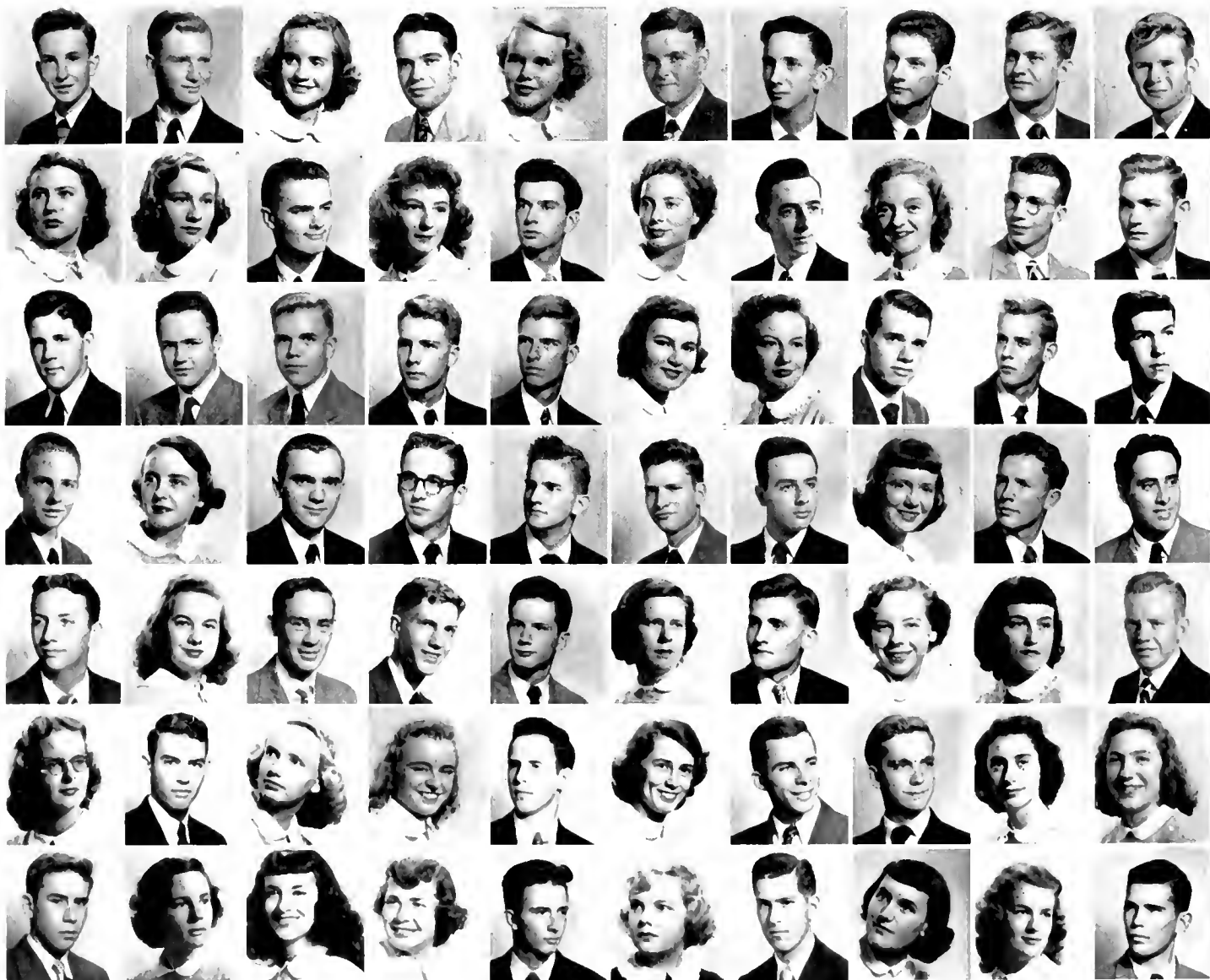

First row, left to right:

Waldrop, Lois Z.; Walker, Clarence E.; Walker, Mary H.; Wall, Patterson; Wallace, Alston A.; Wallace, Edward O.; Warden, Richard V.; Warden, Robert A.; Watchman, Avis R.; Waterfield, Frances M.

Marilyn J.; White, Bennett B.; White, Christina K.; White, Robert L.; White, Robert T.; Whitley, Nina C.; Whynall, Richard G.

T.; Woodhouse, Cecile R.; Woodward, John H.; Woolard, William L.; Woolery, Martha B.; Worley, Ellen J.

Second row:

Watkins, Martha J.; Watkins, Martha L.; Watson, Charles S.; Waugh, Charles R.; Webb, Richard E.; Weber, Emily A.; Weeks, Ethel G.; Weigel, Mary P.; Weil, William W.; Welchman, Charles B.

Fourth row:

Wiehman Ann E.; Wike, Catherine S.; Wilbanks, George D.; Wiley, Donald K.; Will, Horace J.; Williams, Edward L.; Williams, Kenneth S.; Wilson, Colon H.; Wilson, Paddy A.; Wilson, Rollin H.

Sixth row:

Worrell, Margaret G.; Wright, Donald J.; Wright, Helen L.; Wright, William V.; Wynne, George J.; Xiques, Paul A.; York, Shirley, R.; Young, Bettie A.; Young, James F.; Younts, Robert W.

Third row:

Wells, Joseph W.; Wendes, Marian P.; Werber, William W.; Wescott,

Fifth row:

Wilson, Walter Q.; Winfield, Gordon T.; Winslow, William T.; Winters, Polly T.; Woodfield, Richard

Seventh row:

Zanner, Genevieve E.; Zapf, Brenda; Zimmerman, Joseph; Zimmerman, Robert T.; Zimtbaum, William E.

FRESHMEN



NURSES

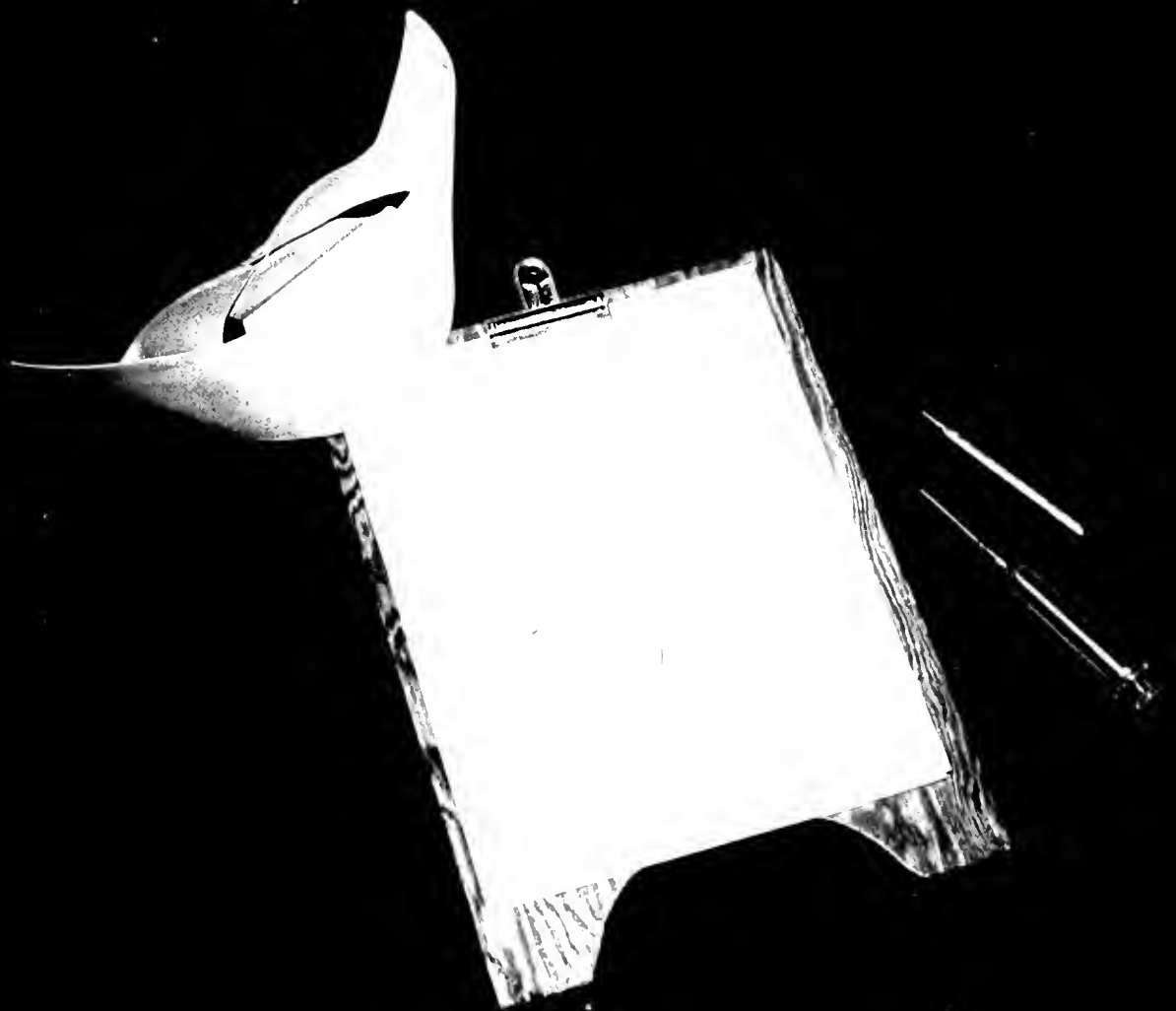



HONOR COUNCIL. First row, left to right: Wiley, P.; Parker, A.; Winslow, E., President; Lewis, J. Second row: Pushall, M.; Coleman, B.; Massey, P.; Kline, E.; Hobbs, B.; Watson, B.; Walters, P.



SANTA FILOMENA. Left to right: Black, B.; Bray, D.; Farrar, C.; Thornton, M.; Winslow, E.; Arey, B.; Nelson, H.; Rainey, D.



STUDENT COUNCIL. First row, left to right: Williams, R.; Rigell, P.; Lewis, J.; Beacham, B.; Miss Elliot, adviser. Second row: Ledford, A.; Cress, V.; Rainey, D.; Gatlin, J.; Sears, A.; Black, B.; Smith, J. Third row: McCullough, K.; Chandler, P.; Winslow, E.; Farrar, C.; Baker, B.; Kelbert, J.

NURSES' STUDENT GOVERNMENT

NESTLED snugly beside the massive Duke Hospital and partially hidden by giant green trees is Baker House, home of the girls in nurses' training and center of a swarming beehive of activity, work, fun, and play. Ten years ago these girls organized their lives under a system of student government for the first time. Now the Duke School of Nursing is one of the few in the state of North Carolina to have a student government association, and their organization is one of the most progressive in existence. Once a week the student council meets to discuss special problems and to hear pleas and petitions.

N.S.G.A. was organized to help the student in every way. It encourages participation in school functions, promotes leadership, upholds the ideals of self government, and establishes the rules and regulations which keep the school

among the most progressive in the South. Last year, with the consent of the faculty, the Association passed more liberal social privileges, such as more twelve o'clock permissions per week and more lenient hours for the pre-clinical nurses. The Association also presented to the student body a more efficient in-and-out card system; it was approved and voted upon, and is now in use at Baker House.

The Association emphasized the honor code in Nursing School. Each student, upon entering the school, assumes the responsibility of upholding the principles of the honor code, which not only pertains to academic life but to the social and professional life as well.

In the way of social events, the Student Government, besides sponsoring numerous small functions, stages an annual formal Christmas party.



Left to right: Bray, D., secretary; Thompson, W., president; Croom, B., v.-president; Gatewood, F., social chairman.

SENIOR NURSES

First row, left to right:

ANDERSON, CAROL, Concord College.

ANDERSON, MARY ELLA, Berry College.

Second row:

AREY, MARGARET BERNARDINE, University of Richmond; Santa Filomena 3.

BAKER, BETTY HINTON.

Third row:

BEACHAM, MARIAN BEVERLY, Armstrong Junior College; Student Council 1, 2, 3, Vice-Pres. 2, Sec. 3.

BLACK, ALICE, East Tennessee State College; Choir 1, 3; S.G.A. 3; Santa Filomena 3.

Fourth row:

BRAY, DOROTHY, Elon College; Treasurer Senior Class; Santa Filomena 3.

BURNHAM, CAROL JEAN, Woman's College, Duke University.

Fifth row:

CHANDLER, POLLY LAVINE, Woman's College, U. N. C.; Student Council 1, 3.

CHAPPELL, JOHANNA MARIE, John B. Stetson University.

Sixth row:

CORNWELL, POLLY MAE, Erskine College.

CROOM, BOBBIE JANE.



SENIOR NURSES

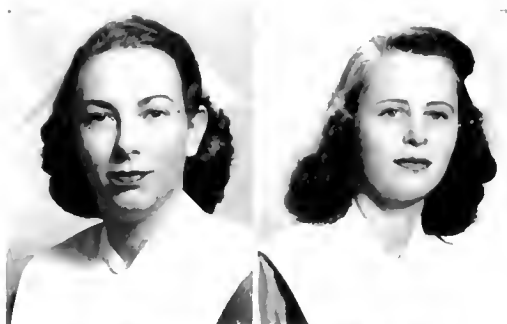

First row, left to right:

GATEWOOD, FRANCES WILLARD, Stratford Junior College; Treasurer Freshman Class; Class Social Chairman 3.

HAMLEN, NANCY ANN, Woman's College, Duke University.



Second row:

HICKMAN, ALICE NEWTAN, Winthrop College.

HOWARD, MAROLYN, University of Buffalo; Treasurer Junior Class 2.

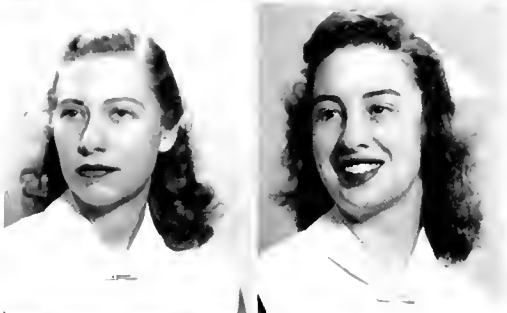

Third row:

JOHNSON, MARY ANN, Woman's College, U. N. C.; *Special Chart* 3; Class Social Chairman 1; Choir 1, 2, 3.

LEE, MRS. ETHEL ROMINES, Woman's College, U. N. C.

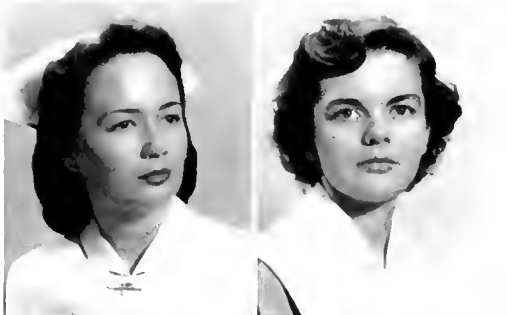

Fourth row:

LOWDER, HILDA GAYE, Wake Forest; Vice-President Freshman Class; Choir.

MASON, MARY JANE, St. Mary's College; Honor Council 1; Choir 1.



Fifth row:

MURRAY, MARGARET BECKWITH, Farmville State Teachers College.

NELSON, HILDA MARIE, Mars Hill Junior College; Santa Filomena 3.



Sixth row:

PARKER, MRS. ATHELLE COLEMAN, Campbell College; Honor Council 3.

PERKINS, NELL ROSE, Milligan College; Choir.

SENIOR NURSES

First row, left to right:

PERKINS, MARY FAYE, Meredith College; Secretary Junior Class; Choir.

PIERCE, VIOLET, Flora McDonald College.



Second row:

POWELL, ROBERTA ANN, Catholic University of America; Student Council 1; Class Social Chairman 2.

PURKALL, MAUDE ELLA, Junior College of Augusta; Honor Council 3; Choir.



Third row:

RAINEY, VIRGINIA DORIS, Madison College; Choir; Student Council 3; Santa Filomena 3.

RUTHERFORD, ANN MARTIN, University of Cincinnati; Choir.

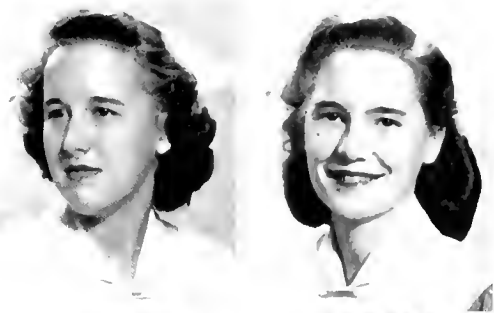

Fourth row:

SMITH, GLORIA CHANEY, Richmond Professional Institute; Secretary Freshman Class.

THOMAS, CORINNA, Woman's Division, V. P. I.



Fifth row:

THOMPSON, WINFRED, Woman's College, U. N. C.; Vice-President Junior Class; President Senior Class.

THORNTON, MARY RUTH, Carson Newman College; Treas. Student Council 2; Santa Filomena 3.



Sixth row:

VAN CLEVE, PATRICIA, Stockton Junior College; Honor Council 1; *Special Chart* 1.

WINSLOW, ESTHER ELIZABETH, Guilford College; Pres. Honor Council 3; Student Council 3; Santa Filomena 3.





First row, left to right: Allen, J., secretary; Bartlett, B., president; Snell, A., vice-president. Second row: Erskine, B., social chairman; Nickolson, M., treasurer.

First row, left to right:

Allen, Margaret Joan; Barlett, Lorene; Bonnaville, Roxie Anne; Cato, Alma Sox; Coleman, Betty Jean; Coleman, Diane; Coleman, Norma Lee; Cook, Anna Luella; Cress; Vivian Elizabeth.

Second row:

Erskine, Betty; Herndon, Mary Yvonne; Hiltzheimer, Jane Senter; Hughes, Martha Bee; Jaeger, Margaret Ann; Jenkins, Lucia Murchison; Ledford, Aileen; Lewis, Rosalee; Mahaffee, Margaret Fortune.

Third row:

Morris, Jacqueline; Menefee, Mary Ann; Muldrow, Jean; Nicholson, Mary Elizabeth; Parsons, Nancy Ellen; Perkins, Carolyn; Pyler, Anna Clark; Power, Frances Gene; Rigell, Peggy Joan.

Fourth row:

Scott, Kitty Jane; Smith, Isabel Jane; Snell, Anne Martha; Stanford, Jean Elizabeth; Stewart, Mildred Louise; Sutherland, Dottie Louise; Tate, Mar Jo; Teal, Betty Jean; Tisdale, Suetta.

Fifth row:

Trulove, Martha Jean; Turner, Katherine Jean; Walters, Pauline Jane; Watson, Betty Jewel; Williams, Roberta Elizabeth.

JUNIOR NURSES





PRE-CLINICAL NURSES

First row, left to right:

Arab, Nadya Hortense; Bagwell, Robina Norwood; Baynes, Julia Belle; Bizzell, Betsy Bryan; Britt, Joanne Harriet; Burnham, Sally Ann; Champion, Evelyn Lucille; Clowers, Evelyn Rae; Curtis, Sara Evelyn.

Second row:

Dyer, Mary Ann; Elliott, Louise Elizabeth; Ellwanger, Ann; Fish, Barbara Dee; Fry, Sarah JoeAnne; Gadd, Ann Welton; Greene, Elizabeth Kennedy; Hergert, Virginia Lou; Hobbs, Betty Milliner.

Third row:

Jarvis, Vera Corrine; Kelbert, JoAnn; King, Argyle; Kline, Eleanor Marie; Kohlmeier, Annette; Mahaffey, Nora; Massey, Patricia Anne; Moore, Margaret Ann; Moss, Marilyn Ruth.

Fourth row:

Miller, Mildred Blackburn; McCaskill, Mary Rachel; McCullough, Kathryn; McIver, Ella George; McLean, Joyce; McMillan, Harriet Jane; Nielsen, Karen Gale; Ozanne, Dorothy Mae; Page, Virginia Corinne.

Fifth row:

Painter, Frankie Jean; Peyton, Marion Elizabeth; Pike, Mary Eloise; Prosser, Betty Faye; Reece, Patricia Ann; Rodgers, Patricia Eileen; Shand, Nancy Herbert; Smith, Jessie Raymond; Stevens, Cynthia Landis.

Sixth row:

Tabler, Eleanor Virginia; Teague, Mildred Faye; Topham, Carol Clawson; VonCanon, Clara Frances; Wetherington, Elinor Mae; Williamson, Betty; Winegeart, Sallie Ann.

STUDENT LIFE



Going through line, nurses show they are pondering over what to choose.



Nurses keep busy all day needling sick little boys.

A baby boy is presented to his mother by nurse at Duke Hospital.





"Yipe, how different you look, Daisy Mae," chuckles L'Il Abner at the Dog Patch party



Nurses Herndon and Black sign out the campus "gold-bricks" at left. Right, the nurses take a moment of relaxation around the parlor piano in Baker House.

These young ladies comprise the nurses choir which sings at hospital vespers and sometimes joins in with the Divinity School choir.





Left: Nurses relax their bedside manner. Right: "The Belle of the Nurses" beams her acceptance of the honor.



Music makes the world go around, at least for nurses.



Reading, knitting, and playing bridge add enjoyment to the leisure time.

ORGANIZATIONS

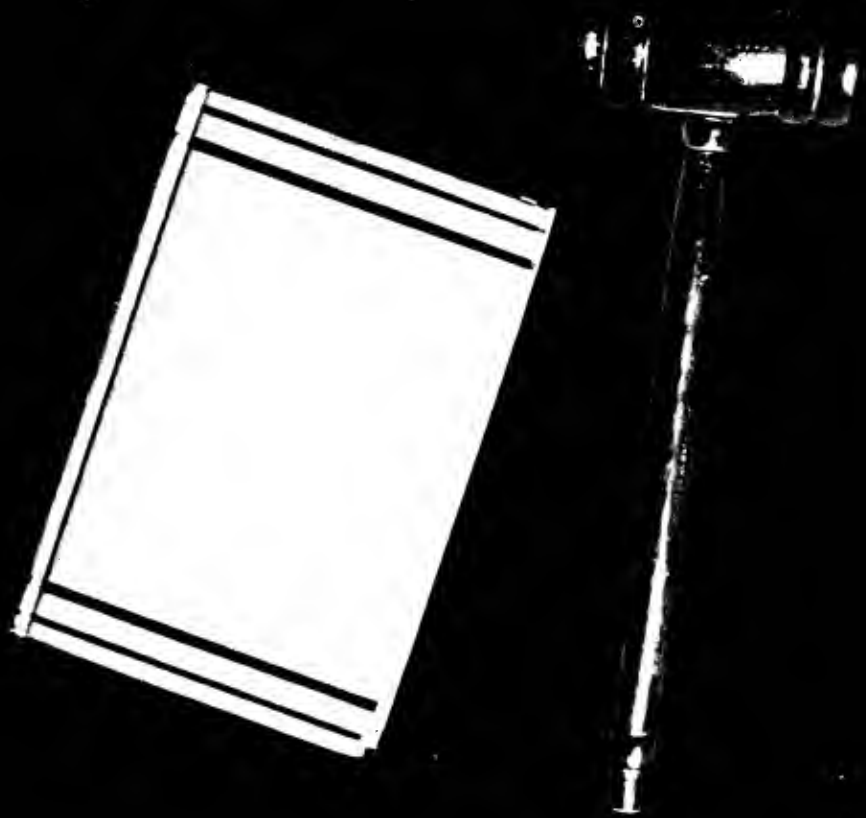

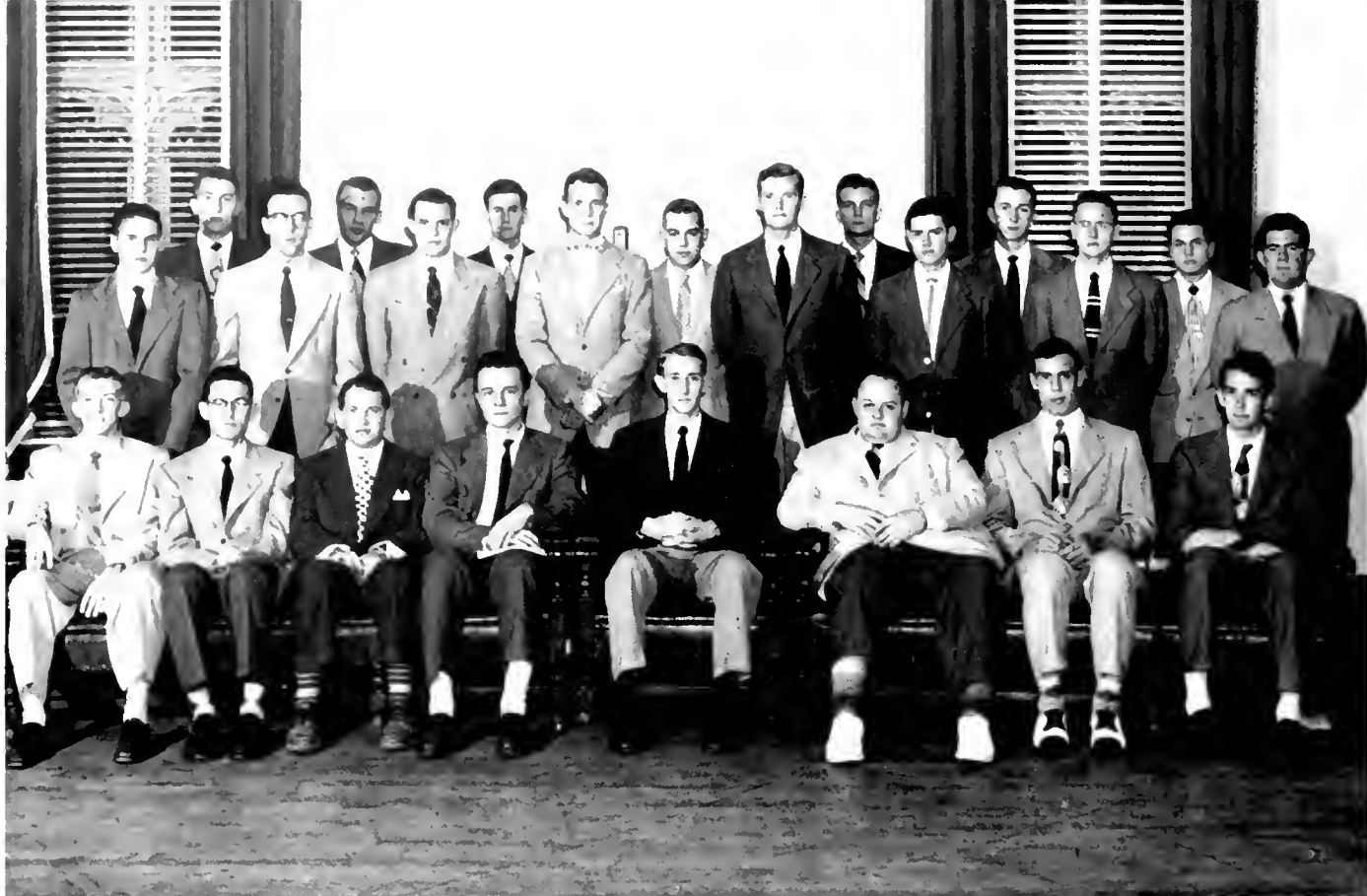

First row, left to right: Crook, J.; Parder, B.; Harvey, S.; Warnick, E.; Hazel, R.; Thomas, P. J.; Young, J.; Wiles, B.; Second row: Downey, T.; Baldwin, L.; Dickens, W.; Lucas, C.; Dunne, W.; Price, K.; Lynch, G.; Fornes, G. Third row: Winslow, W.; Moore, B.; Underwood, G.; Griffin, C.; Peterson, R.; Durham, L.; McGill, L.

MEN'S STUDENT GOVERNMENT ASSOCIATION

Bob Hazel, President



SERVING in its traditional position as connecting link between the student body and the administration, Duke's Men's Student Government Association this year carried out several projects for the mutual benefit of the University and its students.

Tackling the need for a campus radio station, M.S.G.A. staged a fund-raising drive, drew up the necessary plans, and saw it permanently established. The Association's student book exchange, put into operation at the start of the spring semester, succeeded beyond all expectations.

These achievements, together with the excellent work of the newly-created Judicial Committee, were the fruits of a highly successful year.



First row, left to right: Snell, S.; Slaughter, M.; Kern, M. L.; Somner, S.; Suggs, J.; Feaster, N.; Schrider, J. Second row: Linthicum, J.; Boyer, B.; Dackis, K.; Craig, J.; Golden, D.; Stevens, T.; Alley, N.; Chivers, J.; Alyea, J.; Neumeister, H.; Shipton, L.; Bracken, N.; Youmans, A.; Levenson, E.

WOMEN'S STUDENT GOVERNMENT ASSOCIATION

THE Women's Student Government Association, composed of all undergraduate women, takes into consideration many problems from students, faculty, and outside organizations. By holding open council meetings this year, the East campus governing body made a real effort to have coeds feel that they were truly active members.

During the year W.S.G.A. sponsored a three-day government workshop for the entire campus. Through their financial aid, a Latvian student was able to attend Duke. The Campus Chest received much of their time, as did the Student Handbook. The year's program was designed to place responsibility and honor more completely on an individual and personal basis.

Sylvia Sommer, President



TO make the freshman feel at home at Duke and to assist him in his scholastic and extra-curricular work, social life, and adjustment to rules and traditions has been the purpose of the Freshman Advisory Council. One hundred and five interested advisers, chosen for character and personality from the student body, put this objective into effect. Their work includes such programs as library tours, Sunday evening open houses, and the distribution of extensive written information concerning study hints and second semester courses.

Dick Best officiated as president, assisted by Don Huber, vice-president; Huitt Mattox, secretary; and Robert Melton, treasurer.



Richard Best, President

MEN'S FRESHMAN ADVISORY COUNCIL

First row, left to right: Genette, S.; Huber, D.; Melton, R.; Irwin, G.; Fox, E.; Stone, A.; Ross, J.; Best, R.; Gould, K.; Stride, R.; Sullivan, J.; Griffith, W.; Mattox, H.; Mitchell, S.; Martin, W.; Nicholson, J.; Ira, G.; Hill, D.; Blair, R.; Stockslager, J. Second row: Allen, D.; Morgan, T.; Bushness, G.; Mauney, W.; Felt, J.; Crawford, M.; McLean, D.; Peterson, R.; Duncan, R.; Deyton, R.; Irwin, W.; Warmath, J.; Sherrill, J.; Bingman, R.; Cook, R.; Bourland, W.; Thigpen, R.; Massey, W.; Driver, T.; Holland, D.; Silkett, R. Third row: Street, J.; Kastrinelis, P.; Putnam, J.; Dannenberg, R.; Brumit, H.; Thomas, T.; Clark, J.; Divine, T.; Bradford, H.; Fry, J.; Parker, B.; Rose, C.; Henderson, T.; Gessner, L.; Archambault, P.; Gorham, A.; Varnell, R.; Noel, J.; Williams, C.; Young, C.; Folk, C.; Duttweiler, C.; Wood, W. Fourth row: Crowder, R.; Briggs, J.; Gibson, J.; Huffness, D.; Wiita, R.; Simon, H.; Johnson, H.; Frady, H.; McDonald, D.; Pollock, J.; Windom, R.; Ray, H.; Frame, N.; Wolmering, R.; Rice, W.; Lasseter, J.; Nunn, J.; Mitchell, W.; Caldwell, C.; Swain, W.; Christy, J.; Hotsommer, A.; Lauter, F.; Jackson, B.; Christakos, A.; Tapley, J.; Pullen, D.; Lineberger, B.; Welch, G.





Shirley Snell, President

COUNSELOR, friend and guide . . . that is the role a freshman adviser plays as she pilots a small group of freshmen over the sea of adjustments that confront every new student during her beginning year at college.

The Woman's Freshman Advisory Council is composed of carefully chosen and trained upper-classmen. Through individual assistance and consultation, the members of the council can be depended upon to provide valuable help in solving a freshman's problems throughout the year. Advisers remain closely associated with their groups, and gain insight into the situation that first-year students meet, thus building a firm foundation for a freshman's college life.

WOMEN'S FRESHMAN ADVISORY COUNCIL

First row, left to right: McDermott, S.; Glenn, J.; Conrad, P.; Snell, S.; Newburn, N.; Goodman, M.; Olive, P.; Park, E. Second row: Gosnell, C.; McAlister, P.; Brug, N.; Johnson, E.; Mitchell, J.; Wilkes, M.; Weiland, M.; Tyler, M. Third row: Boyle, L.; Bell, L.; Grainger, L.; Lovejoy, V.; Smith, L.; Rosenblum, J. Fourth row: Bradley, M.; Hogue, A.; Conner, E.; Smith, B.; Rice, L.; Cooper, J. Fifth row: Wilkins, M.; Prestwich, J.; Talbot, G.; Alberts, N.; Malkasian, S.; Hay, V.; Bedell, P.; Bridgers, A.; McNamee, P.; Moriat, E.; Craig, J.; Smisson, E.; Harris, M.; Womble, B.; Fisher, L.; Gano, A.; Cruthers, B.





First row, left to right: Allen, J.; Boshenski, E.; Windom, R.; Gould, K.; Hale, J.; Young, R. Second row: Blaylock, D.; Driver, T.; Ellsworth, J.; McMasters, J.; Massey, W.; Gwyn, J.

Y.M.C.A.

John Ellsworth, President



“PARDON me, but could you. . .” The man with the arm band smiled and answered. Orientation week was a hectic one for the “Y” man. He was busy pinning name cards on lapels of freshmen’s fathers at Dad’s Day later in the fall, too. On Thanksgiving morning, he attended the “Y” church service. And that afternoon he watched weeks of planning culminate in the annual wheelbarrow race. After the Carolina game, he rolled up his sleeves to set the women’s gym in order for the Tobacco Ball. All year he made plans, then carried them out. Now he can mop his brow and look back on a year of Christianity in action at all times and in all places.

The Duke Y.M.C.A. tries to show that Christianity is a way of life. Through service, the “Y” sets an example of perfect goodwill.



First row, left to right: Jackson, M.; Saunders, J.; Davis, A.; Lee, D.; Castle, C. Second row: Yaeger, F.; Bell, E.; Ivey, M.; McAlister, P.; Culbreth, M.; Kirk, J.; Sampley, E.; Feaster, N.

Y.W.C.A.

A NEW "Y"—new, perhaps, in organization and ideas, but old in purpose and reputation. New committees replace old commissions, and the "Y" chalks up another outstanding year in guiding the religious life of the campus and the individual. Versatile, active, fervent, the "Y" goes everywhere—to the stage via the "North Atlantic" sing and hold-day dramas . . . to press with Y and Wherefore . . . to work with reading to hospital patients, making toys, collecting old clothes. Girls learn how to balance the budget, stitch the seam, and bake the bread in the Y-sponsored Homemaking Series. Mother-Daughter Weekend, forum with North Carolina College, luncheons—all belong to the "Y." As Duke is the intellectual alma mater of graduates, the "Y" earns its place as the spiritual alma mater of every coed.

Ann Davis, President





First row, left to right: Atkinson, J.; Ammerman, R.; Younts, B.; Brooks, F.; Reilly, D. Second row: Ritch, J.; Cole, T.; Montgomery, D.; Jackson, N.; Tice, J.; Gould, D.; Swing, M.; Hanner, R.



Right to left: Goebert, W.; Osteen, A.; Cook, C.; Crawford, M.; Otis, G.; Kobzina, A.; Thomas, T.; Pollack, J.; Wood, R.; Lang, F.; Dukes, P.; Mostellar, H.; Lynch, G.; Hodgkins, G.; Widemor, R.; Gartington, J.; Clark, Y.

MEN'S FRESHMAN AND SOPHOMORE "Y" CABINET

LEADERSHIP of the highest quality has always been one of the secrets of the "Y" 's success. By choosing the cream of the freshman class, the senior "Y" members begin training new leaders from their earliest college days.

This year's Freshman "Y" cabinet came into office full of new and practical ideas. Before the year was over, they saw many of their suggestions become realities. By setting an example for others, they began to encourage church attendance, table grace, and personal devotions. Then they went to work on keeping a bulletin board, playing music in the cafeteria, and leading devotion periods before Freshman Assemblies. At least fifty freshman boys lent a hand at Edgemont, and many turned out to help decorate for the Tobacco Ball. Such subjects as Boy-Girl Relationships were discussed at monthly forums, and the suggestion box put up by the

cabinet brought forth other topics the boys themselves felt should be discussed. These ideas resulted from a cabinet retreat early in the year. Then a meeting of the entire class was called, and the purposes and activities of the "Y" were presented. The only thing left to do was to sign the eager freshman for committees and let them go to work.

On the sophomore "Y" cabinet are those who are interested in training men for the responsibilities of a position on the senior cabinet. All of their work is correlated with the senior cabinet projects. With the "YW," classes were sponsored for the campus non-dancers. For those bridge enthusiasts, a tournament was held. The sophomore "Y" cabinet was on hand to aid at the President's reception and at the Thanksgiving service. In everything, these "Y" cabinets sought to help students grow in Christian faith and service by setting the example.

FALL of 1949, and as a freshman stepped into her dorm, she stepped into her "Y" fellowship group . . . a group which came to mean much to her during this first year at college. Her fellowship group, along with one in each of the other dorms and one for the town girls, meant fun at the Ark barn dance; carols at Christmas; a series of discussions and addresses on courtship and marriage; student-faculty coffees in the Unions of both campuses; parties with the Freshman "Y" on West; problems of dating, beliefs, and today's world discussed; vespers in the new chapel. They meant all this and more intangible things—the feeling of belonging through participation, the sense of maturing in religious faith.

That is what the Freshman Fellowship organization means, but what is it? With the new "Y"

set-up, the groups carry on their own activities with the president and one adviser serving on the "Y" cabinet. Each dorm has a senior leader, a junior assistant, and a freshman representative, so that freshmen receive "Y" training from their first week of college—tours of the chapel, study of campus architecture, trips through Durham.

Fall of 1959—another girl will enter Duke and discover a tried and proved Freshman Fellowships organization waiting for her. Coöperation, co-ordination, work, worship, fun, fellowship—so on goes the religious life of the freshmen under the guidance of the "Y" 's new program. On go the worthwhile projects and wholesome fun. On goes the Kingdom of God on earth! "We unite in the desire to realize full and creative life through a growing knowledge of God."

FRESHMAN FELLOWSHIPS

First row, left to right: Rainey, P.; Downes, L.; LaMothe, J.; Little, M.; Smith, G.; Faulkner, A. Second row: Beech, R.; Nichols, N.; Weher, E.; Mackey, P.; Wichman, A.; Lucas, P.; Clay, J.





First row, left to right: Coleman, B.; Spikes, C.; Seaburg, B.; Olive, P.; Taylor, A. Second row: Cooper, D.; Inler, R.; Spears, S.; Goode, I.; Crowell, D.; Arnold, M.; Peeler, N.; Talbot, G. Third row: Grainger, L.; Alberts, N.; Vogelín, J.; Wilks, M.; Anderson, B.; Bratton, M.; Runyan, N.; Hammond, A.; Lenning, D. Fourth row: Sommer, S.; Weber, E.; Beck, C.; Slaughter, M.; Sanders, G.; Perkins, D.

SOCIAL STANDARDS

Madge Slaughter, President



PRESENTING a pleasant social life, promoting gracious living, setting standards of good taste and conduct—these are the aims of the Social Standards Committee, composed of representatives from town girls and each dorm on East Campus.

Two of the largest events of the year were the long-anticipated Coed Balls. Other social functions arranged by the committee were the Freshman Barn Dance, the Transfer Dance, and the Twilight Hours. Literary activities of the group included publishing the Freshman Handbook and the Social Standards Calendar. A new project this year was the establishment of a file, available to all organizations, containing information useful in giving any kind of social function.



First row, left to right: Tennent, L.; Finter, F.; Gano, A. Second row; Poteat, B.; Bedell, P.; Harrison, K.

STUDENT FORUM

SIX students, who are chosen each spring from the rising senior class by the W. S. G.A. Council, help bring culture to Duke students. These girls compose the Student Forum Committee.

As an integral part of our educational program, the regular classroom and extra-curricular activities are supplemented by a series of lectures which bring to the campus each year outstanding men and women from all parts of the world and all walks of life. The program for the past year included Robert St. John, news commentator; Margaret Bourke-White, photographer; Max Lerner, journalist; and Ogden Nash, poet. The students contribute to a fund which provides the honoraria for these lectures and may request special lecturers at any time.

Kay Harrison, Chairman





First row, left to right: Gerber, B.; Dackis, K.; Ingwersen, J.; Adams, F.; Frazee, M.; Beck, C.; Ingwersen, M. Second row: Reimer, J.; McNamee, P.; Bibb, M.; Constantine, M.; Cannon, J.; Divine, E.

STUDENT COORDINATE BOARD

THE Student Coordinate Board was established at Duke in 1945 as an auxiliary unit of the Woman's Student Government to act as an intermediary among the students, faculty, and administration. It is the duty of the board to investigate and act upon various suggestions given to them concerning the improvement of conditions on campus.

The board is selected from the Student Government Association with three members from each class, plus a chairman and two representatives from the W. S. G. A. Council.

Feeling that they could work more closely and effectively with the faculty, this year's Board, for the first time, selected an adviser, Dr. DeVyver, chairman of the Faculty Council, to represent them on the Student Coordinate Board.

Beverly Gerber, Chairman





First row, left to right: Bartlett, B.; Parker, H.; Stevens, T.; Imler, R.; Ballard, K.; Weith, L. Second row: Habenicht, B.; Haynes, V.; Van Dohbenburg, I.; Bird, J.; Dawes, J.; Pentz, J.; Reide, A. Third row: Rezzonico, K.; Young, I.; Lundberg, A.; Leeper, D.; Mason, C.; Edwards, L.; McAfee, J.; French, E.; Martin, N.; Bowers, R.; Hall, B.; Wilkins, M.

W.A.A. BOARD

Jo Dawes, President



ATHLETIC competition, as well as scholarship and social life, is invaluable in developing individual character. With this in mind, the Women's Athletic Association aims to bring together all undergraduates on East Campus in an effort toward further appreciation and enjoyment of sports.

Toward this end, W. A. A., in which all undergraduate women are eligible for membership, sponsors several sports clubs. Several Saturday night open houses feature swimming, volley ball, ping pong, bridge, and dancing. A picnic during Freshman Week introduces the newly-arrived coeds to East campus sports. Such events as the Modern Dance recital, the kite-flying competition among houses, and the Nereidian Pageant round out an active and successful year.



First row, left to right: Hunt, T.; Stevens, T.; Boone, E.; Weith, L.; Ballentine, J.; Hendricks, J. Second row: George, B.; Imler, R.; Coggin, J.; Prosser, S.; Cherry, P.; Bird, J.; Cleaveland, C.

MODERN DANCE CLUB

CREATIVE self-expression through dance is the aim of the Modern Dance Club. It offers experience in the fundamentals of modern dance, choreography, and composition and stimulates appreciation of the dance as a choric art. An interest in related arts is also developed through modern dance work.

Members of the Modern Dance Club work together with the music and art departments in the spring to present an annual dance recital, a highlight of the group's activities. Each year the club participates in the Arts Forum staged at Greensboro, North Carolina, combining skill in athletics, art in presentation, dancing ability and talent, originality, and expression through movement to present one composition. In 1948, a composition by Jo Reynolds, president of the club at that time, was selected as one of the three

outstanding compositions viewed by the Arts Forum.

Adapting music and originating dances, the group has given lectures and demonstrations for local civic clubs and campus organizations. Working with Hoof 'n' Horn, the Modern Dance Club members have participated in musical comedies. They demonstrate easy grace, rhythm, and individualized interpretation in sequences varying from folk dances to those of a religious nature. Students design all costumes and stage settings necessary for the club's performances.

Advisor for the group is Miss Lewis, the founder. Officers this year are Jocelyn Bird, president; Jo Hendricks, vice-president; Emily Boone, secretary; and Nyle Brug, treasurer. Tryouts for membership are held at the beginning of the fall semester and in the spring.

IF you are like most people, you enjoy watching a beautiful, well-coördinated water ballet. The Nereidian Club, appropriately deriving its name from the sea nymphs of Greek mythology, offers you this chance every April.

The club, founded on East Campus in 1938, is the honorary swimming organization of Duke. Each spring its members have presented a pageant which is given for three nights. These pageants not only display the form and coördination of the swimmers, but also are accompanied by music, lighting, and simple, effective scenery surrounding the pool. Each pageant has a main theme with several figures or scenes complete with costumed swimmers, who create different designs in the water. Exhibition diving is usually given during the intermission.

Tryouts for Nereidian are held twice a year,

in the fall and spring. Those Duke women who are interested in becoming members are judged on the basis of good swimming strokes, underwater swimming, and diving. The point system is used to determine who shall be the future members. Those girls who are chosen are eligible for membership when they have completed a Senior Life-Saving course; if they have already passed this course, they are not required to take it again.

This year's officers were Ruthann Imler, president; Lena MacSmith, vice-president; Joy Pentz, secretary; and Cynthia Barrell, treasurer. The faculty adviser was Miss Frances Holton, who spent many hours supervising and directing the members of the club in preparation for this year's pageant. Her tireless efforts and good humor have endeared her to every girl.

NEREIDIAN CLUB

First row, left to right: Barrell, C.; Fhckinger, N.; Ahern, P.; Ogle, C.; Whitaker, M.; Plummer, B.; Imler, R.; Pentz, J.; Randolf, E.; Oelkers, C.; Lindsay, B.; Lenning, D.; Goodman, M. Second row: Harting, H.; Kenyon, B.; Michael, S.; Baldwin, S.; Woolery, M.; Dawes, J.; Perks, P.; Green, J.; Reams, M.; Patterson, S.; Camm, P. Third row: Davies, A.; Hooker, L.; Brown, M.; Tate, J.; Saunders, M.; Reimer, J.; Rose, P.; Lipscomb, N.; Shuster, A.; Hanser, J.; Woodall, A.; Smith, L.





Seated, left to right: Die, M.; Jennings, C.; Haldeman, P.; DePass, S.; Jones, D.; Ross, J.; Duberger, L.; Morse, C.; Cox, T.; Roseberry, P.; Lustig, G.; Slocum, B. Standing: Ferber, F.; Radnor, S.; Melton, R.; Mundy, E.; Morgan, T.

PRE-MEDICAL SOCIETY

LIHTS, scalpel, action! The Pre-Medical Society begins with operation "aid-in-course-selection-for-future-M.D.'s," and ends with mission "get-into-Med School" completed. Those undergraduate pre-medical students of both East and West Campus who evince a genuine interest in the Pre-Medical Society and its work, and show active support in its program are invited to join the organization. Entrance into the society is thus accomplished by attendance at several meetings plus an interview with the executive board of admission. If the candidate displays interest, character, and general scholastic ability, he is admitted.

The members of this group make no outstanding contributions to Duke campus life. Their goal and that of the society is entrance to medical school. The organization seeks to serve its members by helping them attain this goal, and the members in turn help the society to carry out its

functional aims. The immediate aim of the society is closer coöperation among pre-medical students in their common practical problems. The overall goal is the introduction of pre-meds to the larger problems of medicine and the preparation of its members for the study of medicine.

Aiding in order and selection of courses, and tutoring in pre-med subjects are the projects of the group. In this line of work the society cooperates with F.A.C. and Phi Eta Sigma. Some activities of the past year include a banquet and a dance for all members, the presentation of several speakers on medical topics, and a symposium in the spring on pre-medical problems by members, Trinity College faculty, and physicians from Duke Hospital staff.

Presiding over this year's group was A. S. Weekly. The advisors were Dr. M. W. Johnson and Mrs. F. H. Swett.

DON'T give me any of your song and dance," shouted the prosecuting attorney as a frustrated and bewildered witness moved uneasily about the stand. An objection echoed throughout the courtroom . . . then silence. Turning to the judge, the prosecuting attorney interrupted in a now unruffled voice, "with the court's permission, I would ask the witness to limit his answers to pertinent facts, and abstain from answering the questions directed to him with statements intentionally impertinent and maliciously misleading." The trial continued. The jury brought in the verdict. The barristers-at-law shook hands and another mock trial of the Bench and Bar came to an end.

Fifteen years ago, Doctor Bradway of the Law School foresaw the great advantage that practical experience would give prospective lawyers and, with this purpose in mind, set the Bench

and Bar into motion. Since that time, pre-legal students have rallied to the Bench and Bar, acclaiming it as an invaluable proving ground of self-expression and the training ground for judicial know-how.

Unlike most lawyers, the members of the Bench and Bar were not fully satisfied with the thrilling sound of their own speech. They craved something more—information about this "mysterious field." Before long their problem was solved. Able speakers were obtained, who through their informal professional chatter, catered to the members' utmost desires.

Through the efforts of the Bench and Bar, other colleges have formed similar groups. On the Duke campus it has been of great help in aiding the undergraduate pre-legal student in his choice of courses and has filled an important role in the formation of future lawyers.

BENCH AND BAR

First row, left to right: Jones, H.; Curren, B.; Nunn, J.; Grabowski, E.; Chappell, R.; Steffey, F.; Milstead, W. Second row: Herbin, L.; Toms, F.; Hanner, R.; Wallace, E.; Carnahan, J.; Isley, H.; Cates, J.; Propst, A.; Allen, R.; Game, P. Third row: Rogers, N.; Fell, J.; Huggins, T.; Getz, B.; Humphrey, J.; Shaw, J.; Farmer, F.; Farley, F.; Davis, P.; Nelson, R.



ANOTHER year, another colossal Hoof 'n' Horn show. "Lovintime," Hoof 'n' Horn's 1949 production, astonished students and local citizens as well, with those professional qualities which made it seem more like a Broadway hit than a musical produced in a non-theatrical school.

Bill Whalen, dancing lead of Hoof 'n' Horn's 1948 production, directed "Lovintime." Of course, everybody missed Bill's terrific tap routine, but no director could have done a better job. Cute Skippy Prosser, dancing lead, agilely tripped the light fantastic throughout the production and proved to the audience that she is accomplished in just about every form of dancing.

A real Hoof 'n' Horn trouper, Al Sugarman filled in the gaps with his hilarious remarks.

What a "Travelin' Man" he made! Also on the humorous side was Jack "Bop" Stewart with his Be-Bop singing. His latest—"Bach to Bop."

Joanne Nagel will always be remembered for her throaty rendition of "Primitive Love Song" and her flirting with cave man P. J. Thomas. Little "Pedie" Gift and Bob Melton uncovered the romantic element of "Lovintime" by sweetly warbling "Springtime Serenade." And why didn't someone say that Liz Frost could sing like that? Her interpretation of "Harlem Blues" was really torchy.

A troupe of modern dancers added finesse to the production while the customary tap chorus did their stuff. And never to be forgotten is Blitz Berlin's rendition of "I Don't Need Moonbeams." From the opening night of the show until school

HOOF 'N' HORN

First row, left to right: Mr. Fearing, advisor; Woodward, C.; Bell, T.; Doughterty, A. Second row: Byers, W.; Blair, R.; Conway, W.; Wilmer, W.





"Look, ma, we're dancing." Bette Craig and June Farrington lead the tap chorus as they practice in the Ark for the new show.

was out, the tune was hummed and whistled all over campus. A twenty-piece orchestra kept the rhythm of the eleven songs composed by Duke students. Five of these were compiled into a book published by a large music company.

Hoof 'n' Horn Club has been an organization on the Duke University campus since Peter Callahan and Tom Mackie, '36, named it after the mythical character Pau, and Duke's mascot, the Blue Devil. It was patterned after the Triangle Club of Princeton and the Mask and Wig Club of Pennsylvania.

Past Hoof 'n' Horn shows that have rocked Duke campus are "Say When," 1941; "The Laugh's the Thing," 1942; "Stand By," 1943; "Too Many Goodbyes," 1944; "Calcutta," 1946; "Idol Chatter," 1947; and "Nuthin' Like It," 1948.

With Tina Bell as president in 1949-1950, the club put on a gay musical set in the never-to-be-forgotten roaring twenties. Prixy Bell's active crew was: Andy Doherty, vice-president; Robert Fearing, Adviser; Barbara Cruthers, corresponding secretary; Dick Blair, business manager; Gay

McLawhorn, recording secretary; a good cast and many behind-the-scenes workers. Results? Even Pan himself would clap his famous hooves in wholehearted approval!

Tina Bell, President



PAGE Auditorium's lights dim, a hush falls over the audience, and the curtain rises. Several acts later, after many loudly-applauded curtain calls, Duke's playgoers file out, enthusiastically acclaiming the success of another Duke Players production.

Founded in 1931 by A. T. West, Duke Players was created to supply an outlet for those students on the campus interested in dramatics and to provide a new kind of entertainment for the student body. With regard to these objectives, the organization not only offers aspiring actors and actresses an opportunity to try their skill before the footlights but also gives others who are interested a chance in the various phases of stagecraft

—props, costumes, and lighting. As far as the second aim is concerned, ask someone who has seen one of their plays, or read the reviews in the Chronicle and Durham papers. The attendance records affirm the group's success.

This season began with the production of Bella and Samuel Spewack's sparkling comedy *Boy Meets Girl*. Set in Hollywood, *Boy Meets Girl* is the story of Susie, the waitress (Mary Jane McElrath), and her infant Happy, two wise-cracking scrip writers (Don McCullen and Mike Howard), a fading cowboy star (Bruce Baird), and a prominent producer (Henry Homan). This rapidly-moving comedy, depicting one man's idea of how a Hollywood scrip is born, has countless

DUKE PLAYERS

First row, left to right: O'Donovan, P.; Weedon, J.; Vendig, L.; McElrath, M.; McFadden, A.; McKittrick, C.; George, B.; Lewis, J. Second row: Derby, L.; Martin, N.; Sowers, E.; Collier, N.; Carter, D.; Bowers, B.; Neely, H.; Kirkmans, S. Third row: Johnson, E.; Kinnikin, J.; Dawdy, J.; Riggs, M.; Albert, B.; Lefler, M.; Flanders, M.; Williams, S.; Pierce, F. Fourth row: Zaph, B.; Matheson, A.; Dunkham, B.; Huckabee, P.; Wise, M.; Kirk, J.; Parker, H.; Wilson, G. Fifth row: Homan, H.; Menken, K.; Green, J.; Andrews, J.; Nordwal, S.; Gordon, D.; Maitland, S.; Crow, B. Sixth row: Bray, H.; Knott, B.; Rutherford, B.; Stevan, E.; Calloway, J. Seventh row: Martin, J.; Demarest, N.; Wastler, A.; Carter, J.; Wetmore, B.; Baird, B.; O'Donovan, D.; McCullen, D.; Howard, M. Eighth row: Binda, G.; Garceau, A.





"I have been taking Hadacol for forty years and I still feel like hell." Duke Players turns to cultured advertising with a soul-searching scene from "John Loves Mary."

complications and innumerable laughs. Praised by audience and critics alike, *Boy Meets Girl* provided a wonderful evening's entertainment and was acclaimed a success by the entire campus.

Next on the Duke Players' list of productions was Tennessee Williams' moving drama *The Glass Menagerie*. Starring in this play were Lawson Crowe as Tom, Boyd Blaydes as Amanda, Jo Reynolds as Laura, and Tom Driver as Jim O'Connor. Because of the playwright's unusual style and settings, this was a difficult play to perform. Surrounding the whole is a strange air of unrealism and imagination, which requires a master touch to put across. *The Glass Menagerie* was considered the best production ever performed by the Duke Players. The Durham newspapers raved about it, and the *Chronicle* review complimented the group on a fine production and claimed that they had a "Midas Touch" which made the play excellent entertainment.

Eugene O'Neil's sophisticated comedy *Marco Millions* was the organization's final effort of the

year. Once again critics and audience agreed on the excellence of the presentation and on Duke Players' success.

Charles McKittrick, President



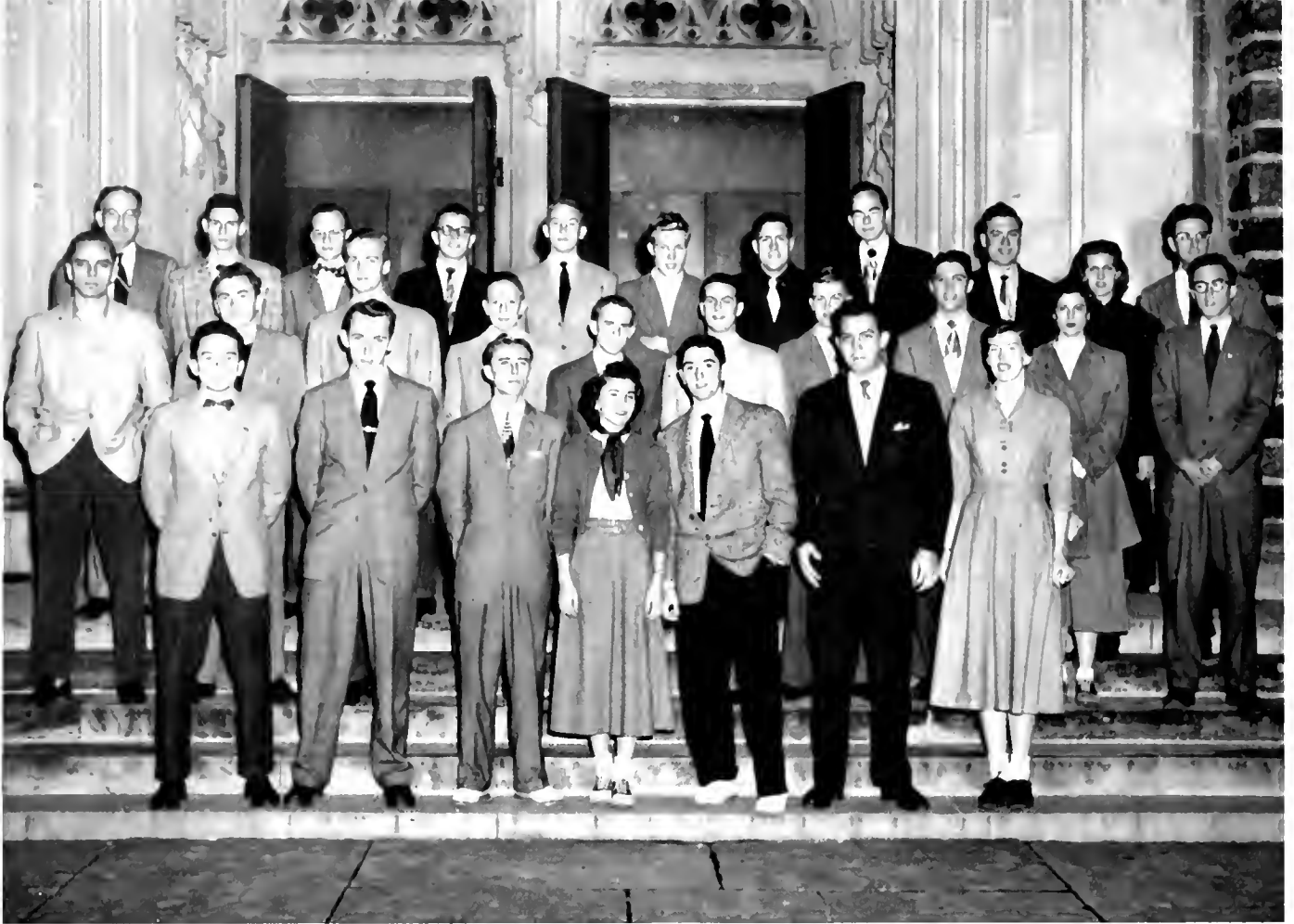

First row, left to right: Palmore, E.; Scott, S.; Tuttle, W.; Carter, P.; Maxwell, J.; Zimmerman, B.; Irwin, N. Second row: Grabowski, E.; Gilpatrick, E.; Newcombe, B.; Chappell, J.; Blanton, P.; Castor, D.; Steffey, F.; Clark, H.; Blair, E.; Sanders, T. Third row: Mr. Wetherby, advisor; Darkis, T.; Highsmith, A.; O'Donovan, D.; Wolf, C.; Hanner, R.; Brooks F.; Wills, B.; Thomas, T.; Culbreth, H.; Mr. Runkel, advisor.

DEBATE CLUB

EAST Campus' newly-constructed Branson Building this year became the home of Duke's Debate Council. Occupation of these new headquarters climaxed three years of progress. Since its reactivation after the war, the council has doubled its membership every year, until now it includes fifty interested students. Standing behind this increase, and directly responsible for it is the winning record of Duke debate teams under Professor J. C. Wetherby.

This year's competition opened with the Tau Kappa Alpha Southern Division meet. Scene of this event was the campus of the University of Alabama. Ranking among the top fifteen speakers were Sam Scott, Erdman Baltimore, John Max-

well, and council president Bill Tuttle. At the Pinehurst Forum, which featured a program of distinguished speakers from all over the nation, Al Highsmith and Denny O'Donovan edged out an experienced Carolina debate team.

Enthusiastic participation by the council's freshmen rhetoricians characterized the dual meets with Wake Forest and the University of North Carolina, with as many as sixteen teams debating at once. Important spring tournaments were the Southern Speech Association at Birmingham, the Lenoir-Rhyne at Hickory, and the Grand National meets.

Professor Howard Hunkel gave a helping hand to Coach Wetherby in completing another spirited and highly successful season.

STRIVING to arouse and encourage an appreciation of one particular art, the Music Study Club recognizes the ambitions and abilities of Duke University women in the field of music. Membership is not restricted to those who play an instrument, but, on the contrary, the club is open to any coed who has an interest in music in general. Students who joined the club this year were secretly initiated in the fall.

In one of last fall's regular season concerts, the group presented Francis Greer and Brian Sullivan, nationally known singers. After the concert a reception was held in the East Duke parlors. Further activity of the group came this spring when several students were presented in a senior recital.

Among the many artists sponsored by the club in the past have been such renowned people as

Richard Crooks, Ezio Pinza, Helen Jepsen, and Arthur Rubinstein.

Bi-monthly meetings of the organization are planned not only to entertain the members, but also to further their musical knowledge and appreciation. It is the club's policy to use as many student performers as possible, thus giving the girls the confidence needed to perform before an audience. In addition to the students, members of the faculty are frequently presented in programs. All performances are so planned that they will enrich and broaden appreciation of opera, piano works, and chamber music ensembles, as well as symphonies and solos.

This year's president was Elaine Johnson; Jodie Falin was vice-president; Mary Stormont, corresponding secretary; and Mimi Patton, treasurer. Advising the group was Miss Evelyn Barnes.

MUSIC STUDY CLUB

First row: Coble, P.; Smith, S.; McKerley, R.; Keelina, J.; Carter, P.; Pugh, J.; Patton, M.; Johnson, E.; Falin, J.; Dundas, E.; Stormont, M.; Guigi, J.; Coggin, J.; Bogardus, C.; Arendell, K.; McCuiston, E.; Bronaugh, J. Second row: McKee, J.; Lombard, N.; Woolin, B.; Lee, D.; Deimel, L.; Hurst, B.; Bailey, M.; Strickland, K.; Roesch, S.; Rosenman, H.; Myers, M.; Hauser, J.; Tatem, A.; Cobalt, B.; Rake, B.; Heard, D.; Barksdale, A.; Schneider, J. Third row: Nance, R.; Purviance, P.; Brose, C.; Knight, G.; McBride, J.; Hauser, B.; Herr, B.; Mitchell, M.; Hickman, B.; Bilogan, C.; Weith, L.; Miss Barnes; Miss Brackman; Rainey, M.; Jones, J.; Lewis, L.; Bell, L.; Baxter, J.; Snyder, B.



COMPOSED of students in the College of Engineering and all freshmen classified as engineering students, the Engineers' Club, a recent addition to the campus, is already shining in its traditions. The dances held in the fall and spring are characteristically elaborate in decoration and are anticipated with enthusiasm. The highlight of the spring ball was the crowning of the Slide-Rule Queen, an annual event. The engineers' siren, usually heard screaming at pep rallies, and "Marse Jack," the big bell on East Campus rung after every football victory, are famous noisemakers of the engineering students.

Again this year many students and company representatives from the surrounding area came to witness the engineering feats performed at the Engineers' Show. One of the outstanding attractions was the television program picked

up from Washington, D. C., by a fifty-foot antenna erected on the top of the Engineering Building. Among other activities of the year the engineers displayed their non-technical abilities in a Sing, built floats for the football games, led pep rallies with blazing torches, and entered teams in intramural competition.

Although the Engineers' Club has been in existence only four years, nevertheless it has greatly stimulated a spirit of unity and coöperation among the students of the College of Engineering. Rapidly rising to a place of prominence on Duke campus, the club has coördinated its efforts to foster activities of general interest which will further scholastic and social advancement and to add to the welfare of the students in this campus group. It has been highly praised and acclaimed the "most improved organization on Duke campus."

ENGINEERS' CLUB

Left to right: Parker, B., Treasurer; Dickerson, C., Vice-President; Hamilton, J., President; Fullerton, J., Secretary; Dr. Brewster Shaw, Advisor.



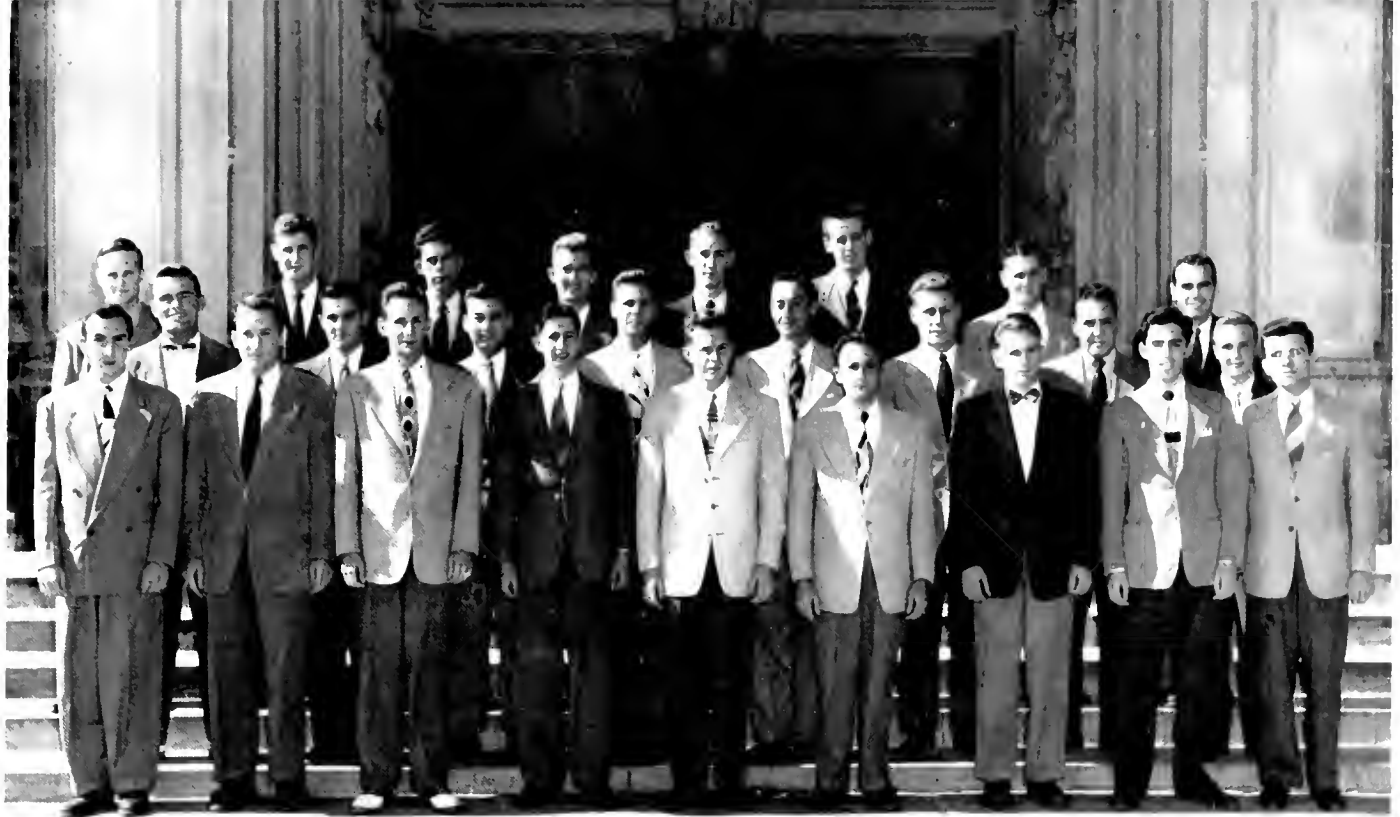

First row, left to right: Harward, D.; Hankins, W.; White, A. R.; Chesson, E.; Williamson, M. L.; Westmoreland, W. V.; Wood, T. E.; Tager, M. L.; White, R. H. Second row: Stokes, B.; Parnell, J. T.; Palmer, C. A.; Stewart, H. H.; Calhoun, D.; Anderson, D. F.; Kanipe, J. F.; Bailey, R. B. Third row: Lucas, D. M.; Winkler, H. E.; Pickett, H. W.; Clark, J. S.; Hazel, R. L.; Osborne, J. N.; Dwiggin, G. L.; Honeycutt, L. E.

A.S.C.E.

NEEED a bridge? Not a dental bridge, but a real one for a railroad or river. Maybe the members of Duke's Student Chapter of the American Society of Civil Engineers would not build it, but they certainly know how it should be done. These junior engineers can put a modern dam or a super highway down on paper, perfect to the quarter of an inch. Through his membership in the student chapter of the A.S.C.E., the student establishes the beginning of professional associations, and in addition his class work is supplemented.

To help the student prepare for entry into the civil engineering profession and the national society is the main purpose of each student chapter. Only qualified graduates in civil engineering are eligible for membership in the national society, but all sophomore, junior, and senior civil

engineering students may become members of the student chapter. Such membership entitles the student to take active part in all business meetings, field trips, social functions, and any activities in which the chapter as a whole might be engaged.

Deciding to learn the processes involved in the manufacture of transit-mix concrete, the group made a trek downtown to the Constructor's Supply Company where such processes were observed. To note the progress on the Bugg's Island Dam Project, they took a trip to Clarksville, Virginia. In November a delegation was sent to the National Convention of the Society in Washington, D. C. Between field trips came monthly meetings during which everything from the latest thing in harbors to the irrigation of Arizona was discussed.



First row, left to right: Foreman, J.; Wuchte, J.; Adamson, C.; Parker, B., Chairman; Doherty, A.; Fox, E.; Callahan, C.; Meekins, J.; Bolton, N.; Richards, D. Second row: Rose, E.; Wells, J.; Kennerly, C.; Smith, E.; Hayward, W.; Premo, D.; Frame, N.; Warnick, E.; Hoellen, E.; Pyle, G. Third row: Connor, R.; Stone, A.; Biggs, J.; Pogany, E.; Wilson, H.; Mincey, J.; Denton, R.; Lowe, A.; Stone, G. Fourth row: Waltman, R.; Trusk, G.; Loser, T.; Strandberg, C.; Merrit, G.; Wilmer, W.; Townsend, D.; Wolmering, D.; Mingus, H.

A.I.E.E.

TO how many electrostatic units is each electron equal? Any one of the slide rule-manipulating members of the Duke University Student Branch of the American Institute of Electrical Engineering could answer: 4.77×10^{-10} C.G.S. No wonder the atomic bomb has everybody confused. Everybody, that is, except these bright boys, whose brains bulge with protons and coulombs. The gentleman who set off this dynamo of knowledge at Duke was Professor Walter J. Seeley, Chairman of the Department of Electrical Engineering and National Vice-President of the Institute. Since then (1927), it has been operating under the guidance of various men, the counselor now being Professor Otto Meier.

It might be said that these students really get a "charge" out of their work. They are given an opportunity to do their own research and to gain valuable experience in their chosen field and in

related fields of engineering and science. At their meetings, student as well as professional speakers are featured. As a matter of fact, they hold all sorts of meetings—joint ones with the branch at North Carolina State College, meetings of the entire North Carolina Section, and even a trip to Georgia Tech for the Southern District Conference.

At the annual Engineers' Show on campus, the A.I.E.E. turned on the direct current, juggled a few formulas, and came up with man-made lightning, electric eyes, and a host of other mystifying electrical miracles.

But there is more to electrical engineering than blood, sweat, and tears. At the annual "lab" party, they use up excess energy on things other than generators and kinetics. With such an efficient group of engineers probing the wonders of electronics, soon there will be electric eyes for everybody.

FROM nuts and bolts to planometers, Duke's members of the Student Branch of the American Society of Mechanical Engineers get a balanced diet of every phase of mechanical engineering. In the classroom they crowd their drawing boards with designs for the perfect heating system or air conditioning mechanism. Outside the classroom they view the making of tinfoil or the new power unit at the R. J. Reynolds Tobacco plant, study machines at Wright's Automatic Machine Tool Company, and observe the processing of cotton at the Burlington Mills. It is difficult to realize that these students must digest every one of the many details which make up the field of mechanical engineering.

By taking advantage of every opportunity, the Duke Student Branch upholds the purposes of the American Society of Mechanical Engineers. "To encourage original research," a branch writ-

ing contest was sponsored; "to advance the standards of engineering," men from the Texas Company and the Anaconda Copper Company were invited to speak before the group; "to foster engineering education," industrial films were shown. As a result, this branch of the engineering society has reached its height in membership and reputation.

More diverting activities were also included. For instance, the regional meeting, recently held at Clemson College, provided opportunity for meeting the writing contest winner and prominent professional engineers. Using their originality, they helped with the homecoming decoration, Engineers' Show, and Engineers' Ball. The faculty-student baseball game offered escape from compression ratio and volumetric efficiency. Of course, there must always be the return to finding the fraction of residual gas of a nine-cylinder four-stroke engine of. . . Oh, nuts!

A.S.M.E.

First row, left to right: Clark, B.; McLean, H.; Martin, D.; Rusack, J.; Mr. R. Holland, adviser. Second row: Hoffman, W.; Weber, D.; Barrett, A.; Miller, P.; Mullin, J.; Dinkler, L.; Grove, C.; Pitt, J.; McCall, W.; McIver, D.; Johnson, K.; Dickerson, C.; Reinhart, H. Third row: Taylor, J.; Murray, M.; Stone, G.; Maass, W.; Mitchell, M.; Persechino, M.; Frity, E.; Siler, F.; McMullan, P.; Chrisfield, N.; Davis, H.; Hamilton, J. Fourth row: Jenkins, J.; Shelby, W.; Cannon, K.; Hottentstine, J.; Bradbury, W.; Smith, B.; Lillie, G.; Verita, D.; Lanning, R.; Gibbs, W. Fifth row: McConnell, A.; Dellinger, D.; Hall, F.; Sutphin, S.; Egan, W.; Walker, W.; Brice, C.; Couleur, E. Sixth row: McKelvie, T.; Wall, R.; Johnson, C.





First row, left to right: McGranahan, F.; Sibley, D.; Huffines, D.; McDonald, W.; Kirchofer, R.; Branhan, B.; Tripper, G.; Claughton, E.; Roberts, B. Second row: Genette, S.; Sutton, Q. J.; Renfrow, B.; Novick, M.; Gilliam, J.; Higgins, E.; Wideman, J.; Hofsommer, A.; Green, R.; Zimmerman, B.; Crigger, H.; Beck, C.; Waugh, C.; Shirk, W.; van Shirke, B.; Whitmore, B.; Taylor, C.

SHOE AND SLIPPER CLUB

A GAIN this year, Shoe and Slipper gave Duke students two memorable weekends featuring big name dance bands. Last fall the club sponsored Johnny Long who, staging a successful return to his alma mater, included in his weekend performance an informal dance, a formal dance, and a concert. Claude Thornhill was sponsored the previous spring.

Founded in the spring of 1948 for the purpose of bringing nationally famous bands to the campus twice a year, the club selects its members on an impartial basis from the men's campus, never exceeding a total of 1,200. Shoe and Slipper actively sponsors the participation of the younger members of the faculty in order to promote better student-faculty relations, although this is not the official purpose of the club.

These Shoe and Slipper weekends are the high spots of the Duke social calendar and are considered "musts" for all West campus men and their dates.

Roger Kirchofer, President





First row, left to right: Anderson, R.; Meredith, S.; Moorehouse, R.; Shull, R.; Whitener, F. Second row: Kyle, H.; Ziolkowski, T.; Hutchins, R.; Nelson, N.; Spake, J.; Hermance, D.; Conway, F. Third row: Steele, J. (piano); Robbins, J. (bass); Edward, J. (drums).

DUKE AMBASSADORS

DUKE'S highly talented and much-in-demand dance orchestra, the Ambassadors, returned to the campus during Freshmen Week this year, and while the Frosh were standing in lines and quizzing "Y" men, these musicians were hard at work getting the "clinkers" out of a batch of new arrangements. With the exception of Jeff Edwards, ace drummer of the class of '53, the personnel of the band stood intact. This fact facilitated the group's early start, and also meant that the band once again had a chance to attain the high standard set by Ambassadors of the past, such as the Dutch McMillan outfit which toured Europe in 1937, and the great Sam Fletcher band that traveled the big-time circuit of the Northeast with Benny Goodman and Claude Thornhill.

Since its organization by Sunny Burke in 1934, the Ambassadors have followed the policies of name bands in presenting to the student body music for both listening and dancing. Many of the arrangements featured by the orchestra are written by its members, in addition to those by

professional artists. One specialty of this year's group is the "hand within a band"—a Bop combo highlighting soloists Benny Steele on tenor sax and vibes, Roddy Shull on the alto sax, Jack Spake on the trombone, Bob Hutchins on the trumpet, saxophonist Fred Whitener, this year's leader of the group, and the rhythm section.

This year, as always, the Ambassadors supplied the music at almost every major campus dance. Some of their more important engagements in East and West gyms were the B.O.S.-Sandals dance early in the fall, and the exclusive Coed Ball on the eve of Thanksgiving. They also met many appointments off campus and out of town. Colleges and organizations throughout Virginia and the Carolinas often called on the music-makers. A series of dances held by the Marines at Cherry Point featured the Ambassadors, as did several functions at Fort Bragg. Duke Ambassadors can look back on a highly successful year, and also anticipate a series of important summer bookings, for which negotiations are now being made.



Adams, N.; Agronis, G.; Alexander, F.; Ammerman, R.; Archambault, N.; Baehr, B.; Bain, W.; Ball, W.; Bangle, R.; Barden, L.; Baur, R.; Beck, W.; Blanchard, R.; Blank, C.; Bledsoe, J.; Bolton, N.; Brown, B.; Butrym, R.; Calloway, V.; Carnahan, J.; Carpenter, J.; Chambers, R.; Christakos, A.; Clark, II.; Climenson, W.; Cole, T.; Cooke, M.; Cooper, G.; Crawford, T.; Crook, J.; Dalgleish, T.; Darling, G.; Dawson, J.; Day, R.; Dean, W.; Dieffenbach, O.; Dinkler, L.; Dorman, C.; Drummond, H.; Duncan, F.; Earnhardt, W.; Eason, J.; Edwards, W.; Elgert, C.; Evans, P.; Fansler, R.; Farrington, J.; Few, J.; Fisher, R.; Geiger, W.; Gibbs, R.; Gibson, J.; Glenn, M.; Gobbel, L.; Golden, J.; Gould, K.; Greenberger, S.; Hall, J.; Hall, J.; Hassler, W.; Hilker, J.; Hodgkins, G.; Holland, D.; Hopper, R.; Horner, R.; Howell, R.; Hunt, C.; Ingram, G.; Ira, G.; Irwin, D.; Jackson, N.; Jones, C.; Jordan, V.; Judd, A.; Katzenmeyer, W.; Kelley, W.; Kelly, R.; Knowles, F.; Kreider, K.; Lassiter, V.; Lauter, F.; Lee, P.; Lewis, R.; McKay, J.; McLellan, D.; Luck, J.; Martin, D.; Massey, H.; Maus, L.; Maxwell, J.; McCulley, G.; McGeough, R.; McGranahan, W.; McKay, J.; McLean, D.; McLean, H.; Melton, R.; Merritt, G.; Miller, E.; Miller, J.; Morgan, R.; Mullinax, E.; Mylrea, B.; Nelson, R.; Nial, T.; Northam, R.; Northrop, S.; Osborne, J.; O'Steen, A.; Palmore, E.; Pate, R.; Peck, K.; Peele, B.; Perkinson, S.; Peterson, D.; Piephoff, Z.; Powell, E.; Price, R.; Propsi, A.; Putnam, J.; Reed, G.; Reep, B.; Richardson, R.; Robinson, A.; Rogers, R.; Rogers, W.; Rowland, W.; Schmidt, R.; Shirk, W.; Siler, F.; Spann, G.; Spivey, B.; Stark, R.; Stauts, L.; Stowers, F.; Styers, R.; Sublett, H.; Swanson, E.; Swofford, T.; Sykes, J.; Tapley, J.; Taylor, K.; Terry, I.; Thomas, R.; Tinsley, R.; Tyson, J.; Van Deventer, R.; Van Skike, R.; Vann, J.

MEN'S GLEE CLUB

J. Foster Barnes, Director



“**C**ALLING all men who like to sing and who can carry a tune.” This is the call that goes out each semester from the Men's Glee Club to Duke's aspiring young vocalists.

Under the direction of J. Foster Barnes, the organization has been heard in every part of the United States. In 1929, the Glee Club made its first appearance in New York's Carnegie Hall, and since that time the members have given an annual performance there.

In addition to the annual northern trip, the Men's Glee Club made its first concert tour to Florida this year. With the reception it received on tour, the Men's Glee Club proved that it is moving steadily forward and upward . . . like a crescendo, bigger and better!



First row, left to right: McCarter, J.; Borden, N.; Whittle, M.; Fritz, M. A.; Waggoner, G.; Campbell, C.; White, E.; Bailey, M.; Myers, M. R.; Nance, R.; Jones, M.; George, B.; Parker, E.; Harney, P.; Hoffman, H.; Gore, A.; Wilson, P. A.; Smith, I.; Mund, E. Second row: Coggin, J.; Stiles, S.; Jackson, M.; O'Quinn, M. E.; Watkins, N.; Pickens, S.; Rice, L.; Kirk, G.; Mrs. Barnes; McCain, P.; Peterson, E.; Farnham, M.; Poole, E.; Lyon, E.; Parker, S.; Crowell, J.; Spunde, I.; Couch, S.; Evans, P. Third row: Buchanan, A.; Stokes, M.; Maxfield, M. A.; Myatt, R.; Richardson, C.; Holbeck, A.; McRae, M.; Barrows, N.; Smith, B. G.; Conner, E.; Brokenshire, J.; Mowell, J.; Mdridge, C.; Kimmel, K.; McKenzie, A.; Boyle, B.; Marris, M.; Craig, B.; Wilson, P.; Wike, C.; Nichols, H. Fourth row: Moncure, F.; Shand, N.; Hergert, V.; Pike, M. E.; Ballard, K. A.; Beach, R.; Gordon, D.; Cooper, S.; Reeves, A.; Balmeier, J.; Lewis, J.; Gilmour, J.; Jenkins, D.; Canada, B. M.; Hlickman, E.; Lyon, M. L.; Black, M.; Barnes, A.; Kenyon, B. Fifth row: Daniels, V.; Brown, C.; Zanner, P.; Lassiter, B.; Bilogan, R.; Ontrich, L.; Brown, B.; Martin, N.; Saunders, J.; Kinney, V.; Russell, P.; Groome, P.; Guigon, P.; Price, A.; Faulkner, A.; Smyers, M. J.; Bishop, M.; Divine, E.; Murray, B.; Sherertz, M.; Rehm, E.; Blight, A.; Eley, E.; Jacobs, E. Sixth row: Harter, B.; Ingwersen, J.; McMasters, E.; Tatum, A. L.; Ivey, M. C.; Dawson, M.; Scaff, A. L.; Evans, B.; Seif, M.; Hooker, L.; Glass, A.; Weir, J. S.; Sampley, A.; Plumb, B.; Boyle, L.; Hilliard, B.; Silver, B.; Fawkes, N.; Black, B.

WOMEN'S GLEE CLUB

Mrs. J. F. Barnes, Director

A LONG row of freshmen and transfers perched on the edges of their chairs in East Duke. Mrs. Barnes called your name; you sang and waited. With your invitation came the beginning of memories that are a part of your college life.

The Tuesday night rehearsals seemed long, but you slowly realized a deep satisfaction in good music. You serenaded the new president, and sang age-old carols on the Chapel steps. The Valentine dance and the Spring concert were written in large letters in your singing schedule. Every Sunday you sang in the Chapel service. You looked up and felt the joy of mingling your voice with those of others and your memories of the Women's Glee Club with those of your college life.





Directed by J. Foster Barnes, Duke's Chapel Choir annually gives a Christmas pageant, the Messiah, and an Easter program.

CHAPEL CHOIR

Mildred Hendricks, Organist



COMBINING the best voices of the men and women's Glee Clubs, Duke's famous Chapel Choir presents choral music at its finest. This choir, known and heard over many parts of the United States, is a great collective group where soloists are incidental to the whole. It is indeed a good cross-section of student life at Duke.

Besides supplying excellent music for the Chapel Service every Sunday morning, the choir also attracts capacity audiences to special occasions, such as the national broadcasts of seasonal music at Christmas and Easter.

When the chapel was opened in 1932, a double quartet of men's voices was organized by J. Foster Barnes, present director of the choir. Since that time the organization has grown until it now numbers two hundred mixed voices. It is one of the most popular and influential organizations on campus and one of the largest university choirs of mixed voices in America.



First row, left to right: Martin, L.; Wilson, P.; Hurst, B.; Cherry, P.; Gerber, B.; Burchman, J.; Stone, M.; George, B. Second row: McCarter, J.; Jones, M.; Dollens, M.; Frost, L.; Mrs. Seville; Hogue, A.; Slaver, K.; Mackey, L. Third row: Laughlin, J.; Slaughter, G.; Erwin, D.; Appleberry, C.; Mote, J.; Nelson, R.; Van Fossen, R.; Sublett, H.; Beck, B.; Stork, A.

MADRIGAL CHORUS

A PATHY . . . what's that? The Madrigal Singers, a small choral group of about twenty-five voices, don't know the meaning of the word. A strong feeling for the group and for the music that is sung accounts for unusual enthusiasm at rehearsals and performances.

Smaller forms of choral music; sixteenth-century madrigals, chansons, and motets; songs of such composers as Wilbye, Marenzio, Handel, Bach, and Brahms—these are the types of music sung, and each member of the Madrigals has an interest in them. Although solo voices are welcome, they are not important to the group's success. An ability to read music, a good sense of pitch and musicianship, and an interest in good music are the characteristics of the Madrigals,

who attempt to reproduce sixteenth-century informal after-dinner music.

Activities of the Madrigal Singers, under the direction of Mrs. Saville, were many and varied this year. Their first appearance was at the opening service of the East Campus Chapel; later a Christmas service was presented there. There were lecture recitals, one illustrating Handel's setting of "L'Allegro" and "Il Penseroso" in Dean Brinkley's class on Milton, another presenting different styles of choral music for students and townspeople. Assisting at the modern dance recital, appearing in collaboration with the Chamber Orchestra, and doing several radio broadcasts were the other activities that added up to a successful year for the Duke Madrigals.



First Violins: Mueller, J.; Jones, J.; Wanzer, S.; Stormont, M.; Platte, D.; Tietz, F.; Bartlett, E.; Turner, Dr. Larry. Second Violins: Worley, J.; Duke, L.; Doolittle, R.; Kale, S.; Rogers, B.; Bone, D.; Ledford, R. Viola: Swamer, F.; Bergman, B.; Boswell, D. Cello: Klenz, W.; Neurath, H.; Wright, W.; Man, G.; Sartes, W.; Lloyd, J. String Bass: Castle, C.; Saunders, V. Flute: Dunham, E.; Brown, S.; Rice, M.; Gesher, D. Oboe: Bohn, M.; Andrews, N. Clarinet: Lewis, H.; Camm, P.; Shull, R.; Lassiter, V. Bassoon: Lang, F. Horn: Bates, K.; Brown, B.; Mann, M.; Van Deventer, B.; Luck, J.; De Tark, W.; Day, R. Trumpet: Innamorato, A.; Mostellar, H.; Schieber, R. Trombone: Hermance, D.; Conway, F.; Duke, K. Tuba: Turpin, D. Tympany: Johnson, M. Percussion: Calaway, W.; Sullivan, E. J. Harp: Barlow, D.

SYMPHONY ORCHESTRA

UNDER the skilled baton of Mr. Allan H. Bone, the Duke Symphony Orchestra reached a height of musical perfection unexcelled in any previous year. The seventy members of the orchestra are not only students, but also faculty members and townspeople. A large number of exceptionally able freshmen swelled the ranks this year. Thus for the first time the instrumentation was sufficiently balanced so that it was necessary to bring in only a few outsiders to fill vacant spots. The group this year was the most technically proficient of any in the long history of the Duke Symphony.

The history of the organization dates from 1905, when the first student orchestra was organized. In 1912, the orchestra and the men's Glee Club appeared together for the first time in a joint concert; this appearance began the association of vocal and instrumental student musi-

cians, which in 1920 became the Trinity Musical Clubs. By 1936, this organization had become so active that it was expanded into the Instrumental Music Association with Mr. Robert Fearing directing various groups in it, including the orchestra. He continued in this capacity until 1943, when he left for the armed services. Then Dr. Robert Hall led the orchestra for four years of very creditable performances until the present director, Mr. Bone, took over in 1947. His energy and skill have advanced the orchestra tremendously in the comparatively short time that he has been associated with it.

Each concert given by the orchestra is recorded and later rebroadcast over a local radio station as part of the weekly series, "Music from Duke." The Symphony Orchestra has gained a significant place on campus through its high quality musicianship.

INTERMISSION at a football game . . . the crowd relaxes, many head for the refreshment stand, and suddenly the sound of lively music rises from the field. It is the Marching Band, the lads in blue who provide musical entertainment for the spectators at all home football games. Besides performing in these half-time shows, the band provides musical assistance at parades and most of the pep rallies.

The Marching Band makes one trip a year to football games outside of Durham. In the last four years they have visited Baltimore, Washington, D. C., New York, and Annapolis.

This popular Duke organization has prided itself on the originality of its half-time shows. One of the most outstanding programs of the year was put on at the Duke-Navy game in Annapolis when the formation of the band spelled

out "ARMY." Other stunts performed by the group were the triple-revolving "D" for Duke and the "Bop" sequence for Carolina.

All male Duke students who can qualify are eligible for membership in the band. "Terrific" is the word to describe the spirit of the members, who meet with almost perfect attendance to practice twice a week in all kinds of weather. All this is done despite the fact that no credit is given for participation; the only compensation for the work is a letter sweater given each year to those eligible.

When the band played at the Polo Grounds in New York in 1946, Bill Stern, the noted sports commentator, publicly proclaimed it the greatest band he had ever heard there. Allan H. Bone, director of the band, is greatly responsible for its success in recent years.

MARCHING BAND

Anderson, R.; Atkins, J.; Barden, L.; Barranco, F.; Baynes, W.; Bennett, G.; Best, R.; Blanchard, R.; Brooks, G.; Calloway, E.; Calloway, W.; Carpenter, R.; Clark, J.; Collins, W.; Cook, M.; Cummings, A.; Day, R.; Dean, B.; Donnell, R.; Draughon, D.; Dunn, D.; Erwin, A.; Evans, P.; Fischell, R.; Fisher, R.; Ford, J.; Foster, R.; Hanson, E.; Hermance, D.; Hull, P.; Innamorato, A.; James, S.; Johnson, K.; Johnson, R.; King, J.; Kintz, J.; Koestline, C.; Lanning, J.; Lassiter, V.; Levy, F.; Luck, F.; Mann, M.; Masteller, D.; Miller, E.; Mitchell, B.; Morris, R.; Mostellar, H.; McFadden, R.; McLemore, R.; Nidermaier, J.; Peterson, D.; Podolle, R.; Potter, L.; Ratchford, G.; Reap, C.; Richardson, R.; Roberts, E.; Rowland, W.; Savitt, H.; Schieber, R.; Scott, S.; Shuford, W.; Shull, R.; Slaughter, K.; Smith, S.; Stewart, T.; Swofford, T.; Taylor, G.; Thomas, R.; Tolleson, G.; Van Deventer, R.; Weiss, J.; Welch, G.; Wilbanks, G.; Wilcox, C.; Wilson, C.



BACKED by increasing student interest and support, the Duke University Concert Band this year took its place as one of the finest collegiate music organizations in the South. Since its organization in 1945 by the director, Allan H. Bone, this relatively young group has made progress by leaps and bounds. This has been evidenced by the steadily improving quality of its performances at the formal and lawn concerts on campus and frequent guest appearances out of town.

It was unanimously decided early in the fall that the band's "growing pains" were over, and that it was time to move into high gear to bring the group to full maturity. The first step in this direction was the election of Don Draughon to the presidency of the new band board. Tuesday

night rehearsals were replaced by afternoon sessions. Mr. Bone became adviser to the various appointed committees. A full program of activities was planned, the highlights of which were the performance at the inauguration of President A. Hollis Edens, the formal concert in February, the three-day spring tour of North Carolina, and the series of lawn concerts. In addition the social committee sponsored a party for the entire music department.

Future plans of the concert band will be of interest to every student instrumentalist on campus. Auditions are held at the start of each semester, although talented musicians are invited to join at any time during the year. Keys are awarded in recognition of two years' active service.

CONCERT BAND

Flute: Best, C.; Dunham, E.; Brown, S.; Fischell, R. Oboe: Bohn, M. Bassoon: Lang, F.; King, J. First Clarinet: Sutton, L.; Anderson, R.; Lassiter, V.; Hoffman, J. Second Clarinet: Whitener, F.; Ward, A.; Hull, P.; Reimer, J.; Wahl, A.; Stinespring, Dr. William. Third Clarinet: Lanning, J.; Reap, C.; Hardison, S.; Rose, S.; Brooks, G.; Barrett, A. Bass Clarinet: Foster, L. Alto Saxophone: Shull, J.; Fisher, R.; Evans, P. Tenor Saxophone: Baum, E.; Holland, D.; Herron, J. Baritone Saxophone: Whitener, F. First Cornet: Silkett, R.; Draughon, D.; Innamorato, A.; Schieber, R.; Ziolkowski, T. Second Cornet: Foster, K.; Mastellar, D. Third Cornet: Deck, R.; Wilbanks, G. Trumpet: Nidermaier, J. French Horn: Brown, B.; Bates, E.; Luck, J.; Van Deventer, R.; Mann, M.; Kintz, J. Baritone: Peterson, D.; Merritt, M.; Donnell, R.; Hanson, E. Trombone: Hermance, D.; Miller, E.; Welch, G.; Ratchford, G.; Johnson, K. String Bass: Saunders, V. Bass (Saxophone) Slaughter, K.; McFadden, R.; Callaway, R.; Gleason, W.; Tsangaris, N.; Turpin, D. Percussion: Calaway, W.; Sullivan, E.; Sprague, B. Tympani: Tolleson, G.





First Violins: Mueller, J.; Jones, J.; Platte, D.; Worley, J.; Wanzer, S. Second Violins: Tietz, F.; Ricketts, M.; Doolittle, R.; Kale, S.; Bone, D.; Ingram, F. Viola: Swamer, Dr. Frederic; Bergman, B. Cello: Klenz, W.; Wright, W. String Bass: Castle, C.; Saunders, V.

DUKE CHAMBER ORCHESTRA

ORGANIZED three years ago by its present director, Allan H. Bone, the Duke Chamber Orchestra numbers sixteen members. The group is devoted to the performance of works written for string orchestra and is made up of the best available student and faculty talent.

Each year the Chamber Orchestra presents two formal concerts, besides occasional appearances with Mildred L. Hendrix, University Organist, in programs of music for organ and orchestra. In addition to these presentations, the group also stages radio broadcasts and bills out-of-town engagements.

The first formal concert of this season came in February. This appearance was highlighted by the realization of a special theme, and featured solos by Mrs. Dudley Barlow, harpist, and

Mrs. Julia Mueller and Miss Liliane Rufenacht, violinists. Included in the program were Bach's "Double Concerto in D Minor" for two violins and strings; Debussy's "Danses Sacree et Profane;" Mozart's "Eine Kleine Nachtmusik;" and Porter's "Music for Strings." The second concert, held in April, featured the music of Prokofiev, Hindemith, Vivaldi, and Purcell.

Judging from the warm reception by capacity audiences, the Chamber Orchestra, whose members are devoted to the presentation of the best possible repertoire for string orchestra, is recognized as one of the finest musical organizations on campus. With both students and faculty members making frequent solo appearances with the group, the Duke Chamber Orchestra is a good example of harmony between student and professor.



First row, left to right: Neely, A.; Johnson, E.; Saunders, J.; Suggs, J.; Winegeart, S.; Davis, A. Second row: Barnes, S.; Ray, H.; Stone, A.; Grumbine, R.; Tatom, L.; Brock, A. J.; Crook, J.; Shore, G.

DUKE UNIVERSITY CHURCH BOARD

SPIRES beckoning over treetops . . . the tourist slows down; the alumnus remembers; the freshman stops and stares; and even the busload of students rounding the circle looks up to catch a glimpse. There they are . . . fingering infinity . . . symbolic of a university founded with "faith in the eternal union." Dr. Cleland's Scottish burr, a hush after the benedictory Amen, and liquid notes of the organ—that's the Chapel.

And in the beginning it was a chapel. No organization, no specific activities, only Sunday services with guest preachers. Then, a few interested students spoke up, faculty members perked their ears, and the Administration nodded. Thus began Duke University Church, Interdenominational. Just a mouthful of words? Break it

down like this . . . the fellow who could never decide to join any church back home inspired by the voice of a girl studying to be a Baptist missionary . . . an Episcopalian from England chatting at the International Tea with a member of the Methodist Church . . . a Lutheran girl holding ribbon while a Congregationalist ties a bow for Edgemont Christmas gifts. . . . Mean something now?

The church has become the heart of religious activity and worship . . . a heart that with every beat gives new life via many arteries. Its affiliate members now can be related to their "church away from home" through any of the organizations and fields of work in the church's program, although each member attends the church of his choice off campus. On the afternoons of a

picnic or a project at Edgemont, bus tokens jingle as the girls go to help the children work or play. Before there was a Duke University Church, there was no Edgemont Community Center. Again the need was seen, ears perked, heads nodded . . . hands and hearts went to work. Those who cannot thus give of their time can, through contributions, help give Greece a doctor or China a teacher. For the first time the church provides a five-hundred dollar scholarship to help a foreign student study at Duke. These students will go back to their homelands as Christian workers . . . nurses, teachers, doctors, preachers.

This was a year of beginnings for the Lutheran Student Association . . . a regular chaplain, publication of the "Duke Lutheran" monthly, celebration of the Festival of the Reformation. A year of fellowship, too . . . dips in the ocean between planning sessions of the beach retreat, baseball at the Bird Sanctuary, host to the State Lutheran meeting. Does this do any good? Ask any former member—from a Rose Bowl quarterback to an Oak Ridge nuclear physicist. Proof that religion has its place in the well-balanced life.

Why do I believe as I believe? What are the many doctrines of faith? The Methodist Stu-



Episcopalians receive communion in Duke family's Memorial Chapel.

York Chapel services are a large part of Duke's religious program.



dent Fellowship answers questions such as these over coffee cups on Sunday mornings. For fun, there are ice-breaker games, skits, and songs in the Ark. . . . Four young people molding a youth group in a local church. . . . Singing favorite hymns in the parlor of Kings' Daughters home. . . . "Pagan Gods of the Campus"—a drama using effective scenes to show students bowing to the gods of popularity and over-activity on campus. . . . "Chat 'n' Chew" in the Union with its special appeal to youth. . . . Hot dogs sizzling at Gate Two while radios keep the crowd enthused over



Top: Scene from the MSF Christmas production, Benet's "A Child is Born." Bottom: AI Stone engineers on a Sunday night hymn.

Top: The Baptist group meets for some friendly singing of the beloved hymns. Bottom: "Give me that ol' time religion."



one of Duke's off-campus football games. . . . No more "on the fence" Christians, but smiling young people full of life and love. . . . Tangible Christian faith and growth.

"Remember that time at the Kure Beach retreat?" Nothing like a refreshing dip between workshop and discussion group, so work and play balance each other in the Baptist Student Union. The Duke B. S. U. meets with the George Washington Student Union for sight-seeing and idea-exchanging around the District of Columbia. Inspiring vesper services. . . . And belief that a person cannot be a real person until his religious life is nourished. . . . And what a dynamic way

they have of making a "whole young person" out of every member.

Heels clicking down the hall . . . young Episcopalians on their way to Sunday morning communion. Seven the same evening . . . heels clicking up the steps to Canterbury Club meeting. Working on the Altar Guild . . . ushering . . . serving as acolytes—young people become a vital part of their church. Studying, relaxing, and worshipping together . . . the "eternal union" at work in the Episcopal Church at Duke University.

"Swing your pardnah and promenade." The Westminster Fellowship turns hayseed at another

square dance. Pros and cons of campus morals at one of the Sunday vespers. Supper Club-ing Wednesdays . . . and always the thought of living not only as a Presbyterian, but also as a member of the Church Universal.

There it is . . . the church itself the central agency. The pictures on these pages are but expressions of the church at work . . . a cross section of its opportunities for activity, worship, and fellowship. These pictures are typical of the over-all program, not particularly of each group as represented. Duke University Church, from basement offices to beckoning spires . . . here it is.

Top left: Members of the Lutheran inner circle have a meeting. Top right: The Lutherans relax at a cabin party. Lower left: Some of the Presbyterians hold informal confab over supper in The Union. Lower right: The Presbyterian weekly Sunday night sing in the Ark.



PUBLICATIONS



Publications: Top, Chronicle staff. Middle, Chanticleer mob. Bottom, Archive staff. Right, The Duke 'n' Duchess crew.

THE myth of Pub Row—home of four of Duke's literary endeavors—is wild, fabulous, and fantastic. “Unpassable to all but the experienced editor,” “frequented by geniuses, crackpots, and untouchables,” “monopolized for the benefit of the chosen few”—these are some of the phrases bantered about by stu-

dents of the University. When the “iron curtain” of the forboding Row is battered down by one brave freshman, he discovers seven portals leading off a dimly-lighted hall.

Within these seven doors, dwell twenty-five average college students trying their darndest to gain a little experience and show off their dubious talents. The first door leads to the dark room, attended by five lensmen. The confusion of the Chanticleer office, with its dozen potential “wheels,” carries over to the calm “counting house” of the yearbook. The “highbrow” Archive stands aloof from the jokes of D. 'n' D. and the weekly deadline of the Chronicle.

There the freshman finds friendship, fun, and hard work, and becomes part of the myth.



Pub Board, consisting of editors, business managers, elected representatives, and administrative advisers, is pictured in a meeting.

PUBLICATIONS BOARD

ALL the organizations on Pub Row, although run independently of one another, are controlled by the Publications Board, founded in 1924, and reorganized in 1935. This board determines problems of policy for and keeps a monthly check on the progress of Duke's five publications.

One of its important functions is the election of officers. Any candidate for a major publication office must submit a petition to Dean Herring. No student may be an editor or business manager for more than one year.

Cordy Crook, Chanticleer Editor



Tom Cookerly, Chanticleer Business Manager

Another job of the board is the division of profits among the editors, assistant editors, and business managers.

The members of the Publications Board are elected each year from the junior and senior classes of Trinity College and the Woman's College. These, together with appointed faculty members and non-voting editors and business managers, complete the membership.

This year Dean Herring acted as the chairman of the board, while Dulcy Peters was the secretary.

Due to its larger budget and the fact that its publication is a somewhat greater undertaking than that of Pub Row's other organizations, the Chanticleer receives much of Pub Board's attention. At each meeting of the board, the editor reports on the progress of the book.

CHANTICLEER

STANDING as a challenge to the staff of the 1950 Chanticleer, the record of nine All-American ratings in fifteen years of competition is remarkable. The last edition of the yearbook to be so honored by the National Scholastic Press Association was the 1949 issue, under Editor Jo Richards and Business Manager John Barber.

To those new members of the Chanticleer staff, this year seemed to be one of unusual confusion and hard work. But Pub Row's veterans knew that nothing was out of the ordinary. After months of hectically writing copy and captions, mounting class pictures and student life shots, changing the dummy, and typing everything a thousand times, we met our February deadline. Here is the fruit of our labor.

Top left and center left: Joan Richards, Editor, and John Barber, Business Manager of the '49 Chanticleer. Lower left and center: Chanticleer at work.



CHRONICLE

THE Duke Chronicle has, this year, extended its operations beyond the province of publishing a weekly newspaper. By means of Chronicle backing, a number of issues were spotlighted and strenuous campaigns were conducted to institute reforms. The success of the Chronicle-sponsored student bus strike was demonstrated by the overwhelming support given it by both campuses. With the coöperation of S.G.A., The Chronicle was able to make the student radio station a reality with the funds raised from Celebrity Night.

Under the direction of Editor Treleaven, a smooth-running machine which produced the weekly paper was created. Jule Gwyn headed the efficient business staff, which regulated the paying end of the paper.



Top right: Phil Treleaven, Chronicle Editor. Center right: Jule Gwyn, Chronicle Business Manager. Lower right: Wednesday is the big day for the staff.



ARCHIVE



Cole Smith, Editor

THIS year marked the sixty-third consecutive volume of the Archive, which distinguishes the literary periodical as the oldest collegiate magazine in the South. During its sixty-three years the Archive has been almost every type of magazine, general, humorous, and literary.

The Archive this year, under the editorship of Colbert Smith, has followed the pattern developed last year by R. D. Loomis, who changed the magazine to a quarterly of more lofty literary

ideals, incorporating a new format and typography and an original standard cover design which made the magazine more of a creative unit than before. The new Archive was awarded an "All-American" or superior rating by the National Scholastic Press Association in 1949, and was judged excellent in its field by the North Carolina Scholastic Press Association. "Spring and Fall," a short story by R. D. Loomis, was awarded first place by both the Arts Forum held annually at the Women's College of the University of North Carolina and by the North Carolina Scholastic Press Association.

The primary purpose of the Archive is, of course, to supply an outlet for undergraduate creativeness in several art forms—non-fiction, fiction, poetry, and the graphic arts—and it is the business of the editorial staff to choose the best of the contributions.

Handling the Archive's financial worries this year was Business Manager Jack Sisson. He and his staff looked after the advertising and paid the bills.

Left: Jack Sisson, Archive Business Manager. Right: This picture exhibits for the first time the whole Archive staff in its natural habitat. Usually, they spend all their time individually creating and collecting material.



DUKE 'N' DUCHESS

THE battered old couch in the D'n'D office has an inferiority complex. Surrounding it is none of the aesthetic aura or poetic tranquility of the Archive. In its presence there are never dramatic "news breaks" or hustling reporters of the Chronicle. No one ever stands on its back and screams, "Rip out the front page!" or anything exciting like that. In fact about all that happens is that one or two people sit down on it and laugh once in a while.

Occasionally someone with a false nose has his picture taken on it, or a cartoonist sits down and cleans his brushes on the underside of its pillows, but that's all. The people that move about in the little room are very dull. They spend whole afternoons clipping pictures out of Night and Day and pasting heads of prize-fighters on the shoulders of the pretty girls. Maybe Walt Wadlington takes his camera apart and loses some parts in its cushions, or Clarence Brown sits down and recites Greek, or Bob Jordan reads one of his stories aloud.



Art Steuer, Editor

Nobody remembers when the old couch first came into the office. Some think maybe Chan Hadlock got it once instead of payment on an ad, and others believe that Pete Mass won it at an auction, but nobody really knows—or cares.

It is too bad that this excuse for a sofa doesn't realize that everything really exciting happens right in front of it, and everything that happens outside in the other offices is just for an appearance of industry. It really should be the proudest couch on the row.

With false noses and oversized ears, somber looks and smiles, these people tickle the funny-bone of the Duke campus every month in the humor magazine, Duke 'n' Duchess. The editor, a retiring soul, is in back center.





Al Stone, Editor

DUKENGINEER

The brain trust of the DukEngineer staff in search of ideas looks "soberly" at new magazines.



EXTRA! Extra! Read all about volts 'n' bolts, dams, pulleys, and generators. The DukEngineer, published by the students of the College of Engineering, is hot off the press.

In ten years the publication has grown from a single mimeographed sheet to an attractive magazine that has gained nation-wide fame by being voted the best semi-technical publication in the state by the North Carolina Collegiate Publications Council. Founded in 1939 by a group of engineers who recognized the need for a publication of their own, today it is designed to be of interest to freshmen, as well as upperclassmen and alumni. "DukEngiNews" appeals to the new student; it is about people he knows.

The upperclassman can try to digest some of the latest developments in science and engineering as he reads "Pressecope." And each Alumnus flips immediately to . . . "Dear Alumni," of course. There are articles for the electrical, the mechanical, or the civil engineer.

Here is a unique twist—the readers help write the copy! Each year the magazine sponsors a writing contest to stimulate student research projects. The two superior papers are awarded prizes, and other suitable ones are published.

This year, the DukEngineer was published quarterly through the efforts of a hard-working staff. "Extra" is the word for this prize-winning magazine.

THERMOMETERS, band-aids, aspirin, sponges, and Special Chart—these are standard equipment for the Duke nurse. Whether she's soothing a patient's aching back, forcing a glass tube down his throat, or just holding his hand (pulse-taking, of course), she always has a copy of Special Chart protruding from a pocket of her clean uniform or wedged in one white shoe. When the hypochondriacs' loud lamentations issue forth, each nurse can listen with an understanding smile as she slyly scans it behind a stack of towels. A news-magazine "for doctors and nurses only," Special Chart is published monthly. Under the supervision of Editor Betty Jean Teel, this year it featured nurses' comments on national affairs, various activities of the Duke Nursing School, alumnae

notes, new advances in nursing, and valuable medical information. Overseeing financial affairs was Jean Muedrew as business manager, while Miss Margaret Miller acted as the faculty adviser.

Each year's staff is chosen by the retiring editor and is then voted upon by the entire student body of the Nursing School. As a coordinating element, a representative from the publication is always on the council of the Nurses' Student Government Association. These nurses take time from their daily laboratory reports or back rubs to put out a publication that will be enjoyed. The sole aim of the magazine is to interest doctors and nurses, and in that respect it has unquestionably succeeded beyond the expectations of both the staff and the readers.



Betty Teel, Editor

SPECIAL CHART

The staff of the Special Chart takes time off from their duties to show their healthy smiles for the Chanticleer photographer as he shows them the "birdie."



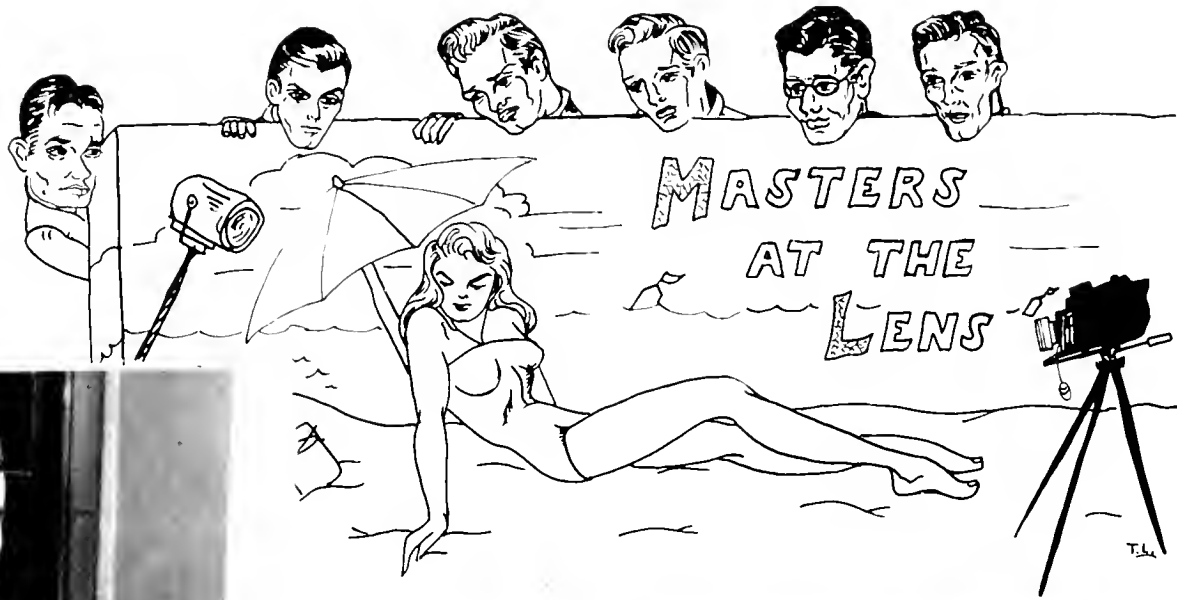

Top left: Robert L. Wilson, IV.

Top right: Darrell Williams.

Bottom left: Bob Tollefsen.

Bottom right: Aggie Capsalis.





Left: Arnold McNerr.

Right: Bob Mitchell.

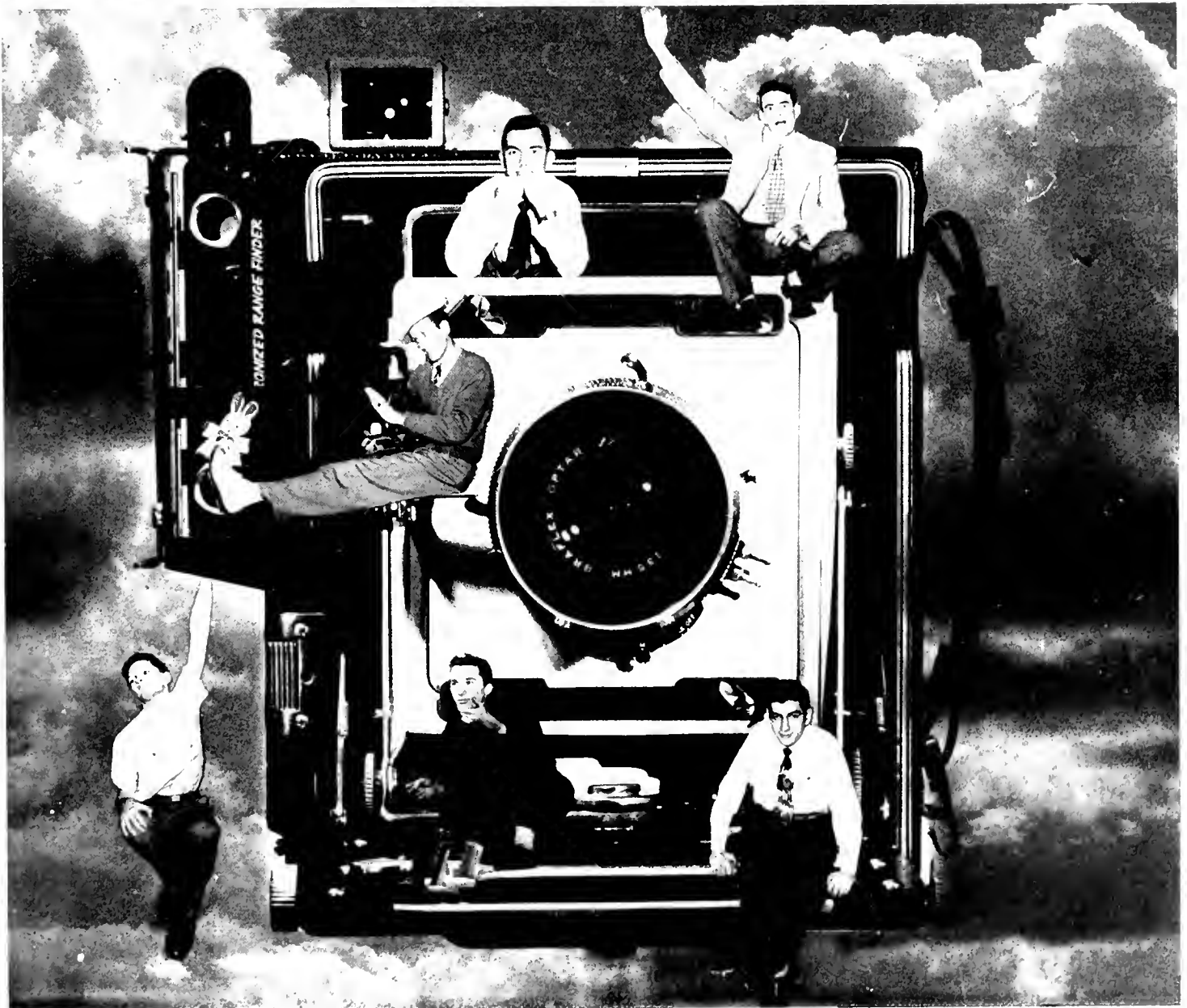

NAVAL ROTC

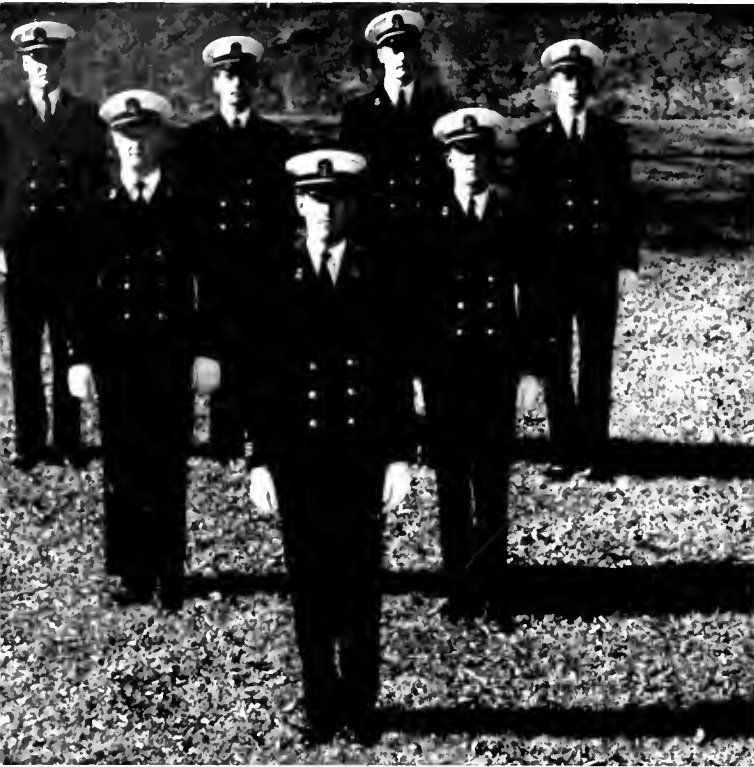

COMPANY AND BATALION STAFFS. First row: Roberts, R. Second row: Smith, M.; Stuman, J. Third row: Clardy, W.; Knotts, B.; Neely, E. Fourth row: Steel, J.; Bungman, K.; Doorman, C.; Frye, J.

BATALION STAFF. First row: Roberts, R. Second row: Smith, M.; Stuman, J. Third row: Steel, J.; Bungman, K.; Doorman, C.; Frye, J.



WITH the ink on their 1949 spring examination papers hardly dry, the Duke Midshipmen upped anchor and set sail for summer training duties that were to scatter them far and wide. Sixty seniors found the "Big Mo" of Japanese surrender fame and her destroyer escorts awaiting them at Norfolk. Upon embarkation, the ships put to sea and set course for Portsmouth, England. Enroute the days were filled with exercises in gunnery, engineering, tactics, and seamanship, and those aboard the destroyers coined a new nautical term, "Heave to leeward!" The visit to Portsmouth was highlighted by tours of the English countryside, a reception by Lady Astor, and the friendly courtesy extended by their English hosts.

All the while, our juniors' duties took them first to Pensacola, where for six weeks they were a part of the Navy's "Annapolis of the Air." Instruction was primarily the same pre-flight course required of all Navy fledgling pilots, but

COMPANY COMMANDERS. Clardy, W.; Knotts, B.; Neely, E.



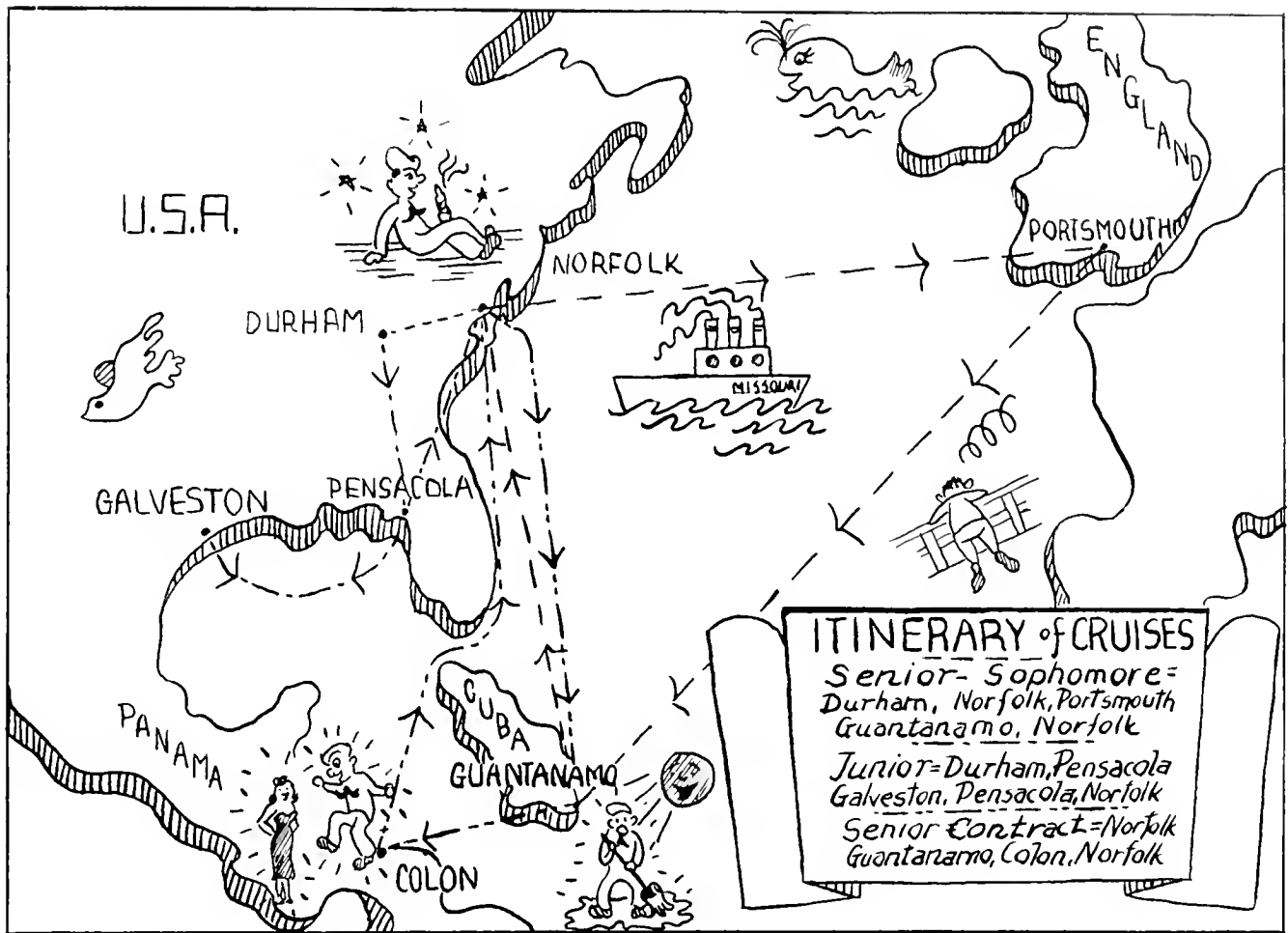

NROTC summer cruise ships potential Admirals off to “far-away places with strange sounding names.”

each Midshipman had his “trick at the stick” in one of our flying boats, the PBM “Mariner.” A short cruise to Galveston aboard the light carrier **CABOT** proved to the satisfaction of all that they “grow ’em tall in Texas.” After seeing the world from the wide blue yonder, our juniors went on to Amphibious Training at Little Creek, and became acquainted with the Marine’s eye view of a landing beach. Most impressive here were the coordination and teamwork displayed, as the aerial bombs and rockets, and the mighty guns of surface ships cleared the beaches of “enemy” forces to pave the way for the infantry.

During this time, our senior Marine students were enjoying the privileges of 2nd Lts. at the Marine Corps Schools, Quantico, Va. Hot weeks

Summer cruises included amphib training, duty aboard carriers.



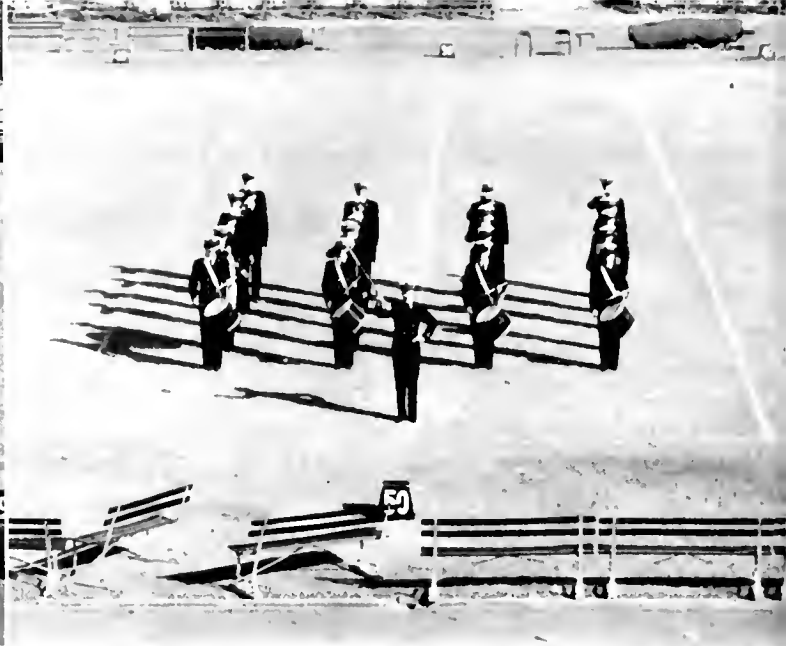
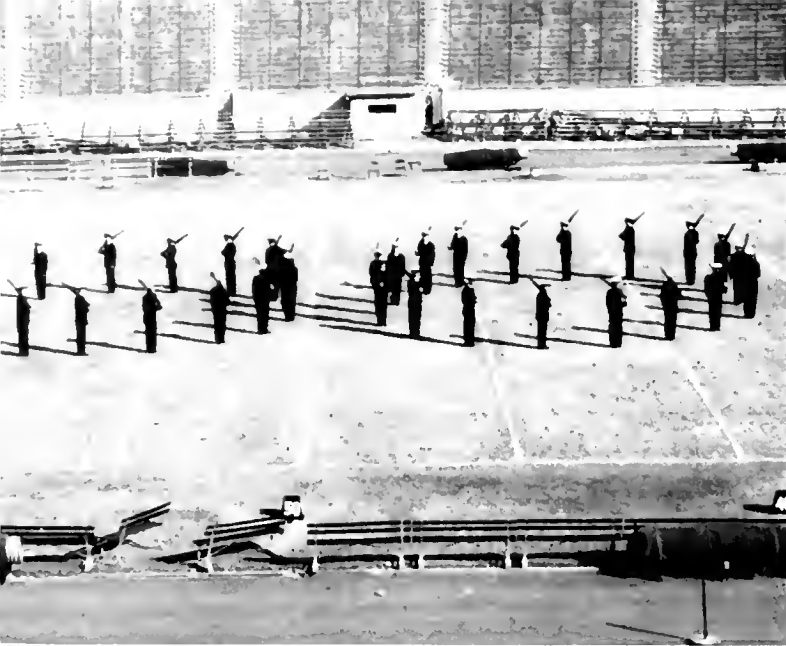

Left: The special drill platoon, under the direction of Captain James Fetters, executes a precision maneuver. Right: Midshipman Harry Carpenter halts the Drum and Bugle Corps before the camera to prove that the Duke stadium really can look like Annapolis.

on the drill field and the firing line with every type hand weapon were climaxed with a four day field problem.

Later in the summer, our latest group of travelers, the contract seniors, joined Hunter-killer Group I at Norfolk for a cruise to Guantanamo, Cuba, and Colon, Canal Zone. The potency of hunter-killer operations, which proved so effective in the recent Battle of the Atlantic, was demonstrated time and again as planes from the auxiliary carrier SICILY successfully led the ships of Destroyer Squadron TWO in for the kill on an "enemy" sub.

Returning to the campus in late September, we welcomed the fifty-five newcomers who swelled our ranks to the impressive total of two-hundred and ten, and noted with gratification that four midshipmen who were Contract Students last year were now regulars. Upon locating the Unit's new offices in the Social Science Building, we found several new faces among the staff officers. We had seen Capt. James C. Fetters, USMC, in the spring before the cruise, but didn't know then that he came to us from "B" Company of the Second Marine Division. Also here were Lieutenants Robert B. Gustafson and



An innocent game of "Battleship" may be serious business.

Robert P. Brewer, both USN. The former had just completed a tour of duty on the submarine SENNET. Some of us had visited the SENNET in Guantanamo, Cuba, during the cruise and had met Lt. Gustafson there. Lt. Brewer came to us from the General Line School, Newport, R. I. Previous to that he served with fighter squadron 2-B at Oceana, Va. In mid-October, Lieutenant Ralph A. Brackett reported aboard from the

destroyer O'HARE, where he had served as Gunnery Officer.

After squaring away and settling into campus routine, we entered actively into an unprecedented number of activities. While the freshmen were separating "hay foot from straw foot" and "threatening" each other with their rifles on the drill field, Midshipmen Edward Neely and John L. Sullivan were developing a crack drill

team under the tutelage of Sergeant Taylor and Captain Feters. Not to be outdone, the Drum and Bugle Corps took new life under the command of Midshipman Harry E. Carpenter, Jr., and provided us with a snappy "one twenty-eight."

By mid-year, renewed interest in the rifle team had produced victories in more than eighty per cent of its postal matches with other NROTC Universities. Late in the fall, the Commodore's Club elected John Steele to its presidency, and embarked upon an ambitious program. Under the direction of Charles Dorman, Program Chairman, the membership was treated to a series of entertaining and informative meetings. Later in the year, the Club held its annual Navy Ball, which featured the crowning of the Navy Queen. Students of the Air Force ROTC, new on the campus this year, were our guests at the high-spot of the midshipmen's social life.

The finale in our activity this year occurred during June Week, when the Battalion Colors were presented to the Honor Company Commander by his chosen Color Girl at the Battalion's annual review. Other prizes and medals were awarded at that time to those members of the unit who had demonstrated outstanding abilities in various fields of naval endeavor.

An example of NROTC working with something too hot to handle.

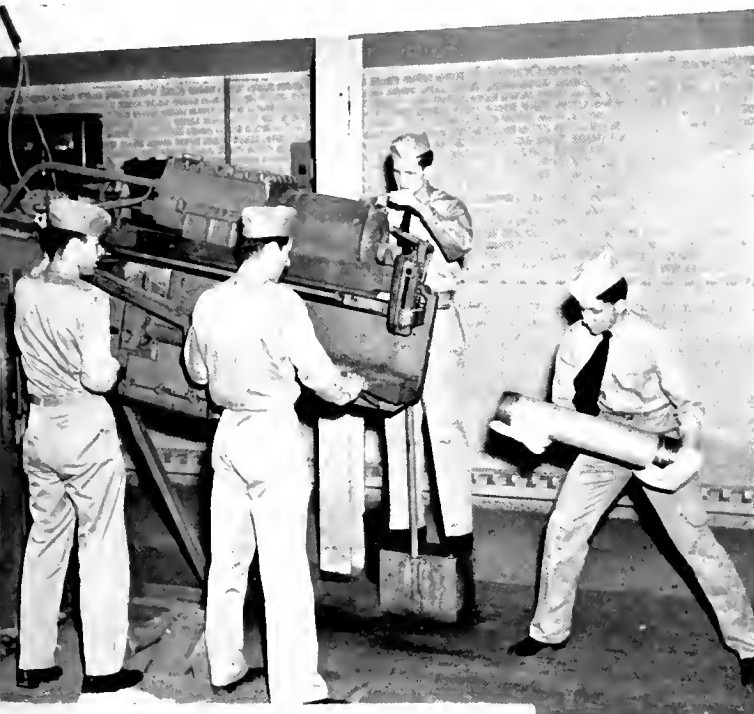

The entire NROTC Battalion, Duke's first line of defense, here arrayed in six platoons, the Drum and Bugle Corps, and the staff all under the command of Battalion Commander R. C. Roberts stand for inspection during a dress parade which is presented every spring.

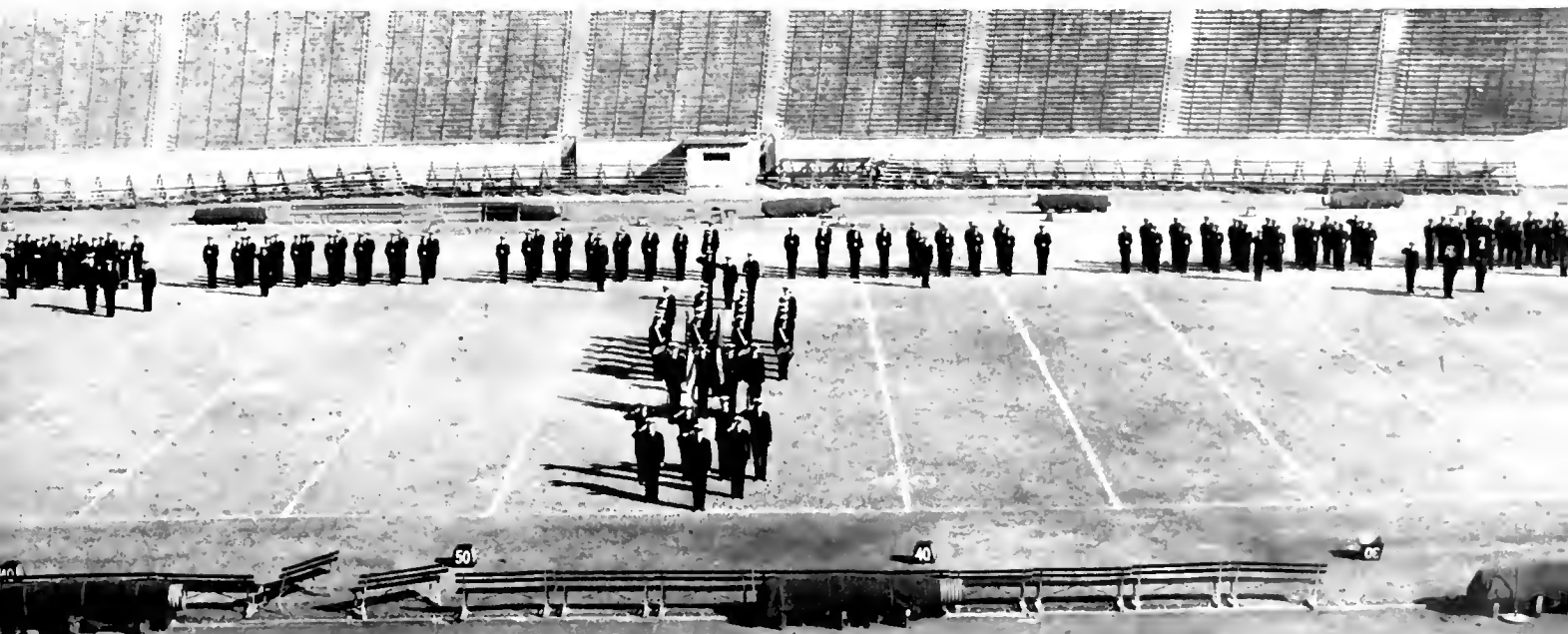

BOOK

3



SOPHOMORES



FRATERNITIES



LIFE



BLUE DEVIL HELPS THE SOPHOMORES



Sophomores turn out en masse to "ooh and ah" over the beautiful home of President Edens at the reception given for them one Sunday.



Left: Crawford, M.; Raywid, Al; Grune, G.; Pearson, A. B. Right: Runyan, N.; Cobb, F.; Rezzonico, K.; Lester, P.



Left: The Sophomores start the year off with the BOS-Sandal Circus Dance. Above right: The SAE pledges bring a new brother into the chapter as the campus applauds. Lower right: Sandals try hard to be efficient at those Monday assemblies as they take role.



Left: BOS-Sandals' Circus Dance opens Social Year with a bang. Right: President Guy Fornes crowns Ann Goode Soph. Class Queen.

SOPHOMORE

First row, left to right:

Adams, Charles Alexander, Jr.; Allen, Deyton; Allison, Raymond Dean, Beta Theta Pi; Anderson, Jack Cathey; Anderson, Robert Eugene, Sigma Chi; Anants, Betty Ross, Delta Gamma; Andrews, Jane Raine; Arthur, Marjorie Speer, Kappa Alpha Theta; Ashley, Larry Lee; Baehr, Bruce Findlay.

Second row:

Bafford, Edward Donald; Bagley, Edward Orick; Baker, Gordon; Ball, Walter Herbert; Ballard, Kitty Anne, Alpha Phi; Ballard, William Ed, Phi Delta Theta; Bane, Allan; Bangle, Robert Edward; Banthin, Clifford Richard; Barfield, Victor Warren, Pi Kappa Alpha.

Third row:

Barnhardt, Anne Louise; Barranco, Frank Thomas, Sigma Phi Epsilon; Barrett, Alfred James, Jr.; Barry, Earnest; Bartlett, Elizabeth Ann; Barwick, Howard, Sigma Chi;

Bates, Robert Kenneth, Sigma Chi; Bauer, Louise Julianne; Beachley, Jo Ann, Kappa Kappa Gamma; Becher, George David, Jr.

Fourth row:

Beck, Charles Edward, Jr., Sigma Nu; Bell, William, Pi Kappa Alpha; Berry, Maxwell Kennedy; Berner, Carline, Alpha Phi; Best, Lee James, Beta Theta Pi; Bisselle, Robert Ashford; Bixby, Molly, Kappa Alpha Theta; Blalock, William Shaw, Kappa Alpha; Blanton, Paul, Phi Delta Theta; Bodenhamer, David Lee.



CLASS

First row, left to right:

Boehm, James Vernando, Jr.; Bogardus, Carolyn Jean; Bohlin, Carol, Sigma Kappa; Bolton, Norman Arthur; Bowen, Phoebe May, Alpha Phi; Bowers, Betty Juanita; Bowers, Mary Blair; Boyd, Ann Custis; Bradford, Harold Keith, Alpha Tau Omega; Brantley, June Caroline, Sigma Kappa.

Second row:

Brenneman, Beverly Ann; Brent, Catherine Hart, Zeta Tau Alpha; Brickman, Thayer Ellis, Zeta Beta Tau; Bridges, Edwin Burke; Brill, William; Brittain, Catherine Moore, Delta Delta Delta; Brokenshire, Melvyn Royal, Jr., Kappa Sigma; Brooks, Eugene Clyde, III, Kappa

Alpha; Brooks, George Harris, III; Brooks, Thomas Donald, Delta Tau Delta.

Third row:

Brooks, Val Carlton; Broome, Wilma Frances, Sigma Kappa; Bronaugh, Jeanne Hazel, Delta Gamma; Browder, Leslie; Brown, Mrs. Allie Mae; Brown, Bernard Owen, Sigma Chi; Brown, Jack Crawford; Brown, Walter Louis; Browning, Charles, Pi Kappa Alpha; Brunson, Ronald Augustus, Jr.

Fourth row:

Bryant, Helen Cantrell, Alpha Delta Pi; Bryant, Kendred Luter, Jr.; Bryson, Elizabeth Dixon, Alpha Phi; Burcham, Jean Arthur; Burnett, John Carver; Busehman, Richard, Pi Kappa Phi; Butler, William Warren; Butrym, Robert Earl; Callaway, Paul, Phi Delta Theta;

Campbell, Clifford William, Alpha Tau Omega.

Fifth row:

Cannon, JoAnne, Kappa Alpha Theta; Cannon, Samuel; Carpenter, Raymond Lewis; Carpenter, Robert Rhyne; Carr, Emily Catherine, Kappa Delta; Carter, Patricia Jean, Delta Delta Delta; Cassel, Nancy Anne, Phi Mu; Castle, Connie Helene, Alpha Phi; Chamberlain, Carrie Stiekniy, Kappa Delta; Cherry, Edwin Arlington.

Sixth row:

Cherry, Julia Pamela; Chester, Carolyn Elizabeth, Kappa Kappa Gamma; Christian, Mary Ann, Phi Mu; Chritton, John, Phi Delta Theta; Clarke, David Fredrick; Clark, Jonathan Yates; Clark, Ruth Duvall, Zeta Tau Alpha; Clifton, Yerger Hunt, Phi Kappa Sigma; Cline, Barbara Anne, Kappa Alpha Theta; Cobb, Fay Ann, Kappa Alpha Theta.

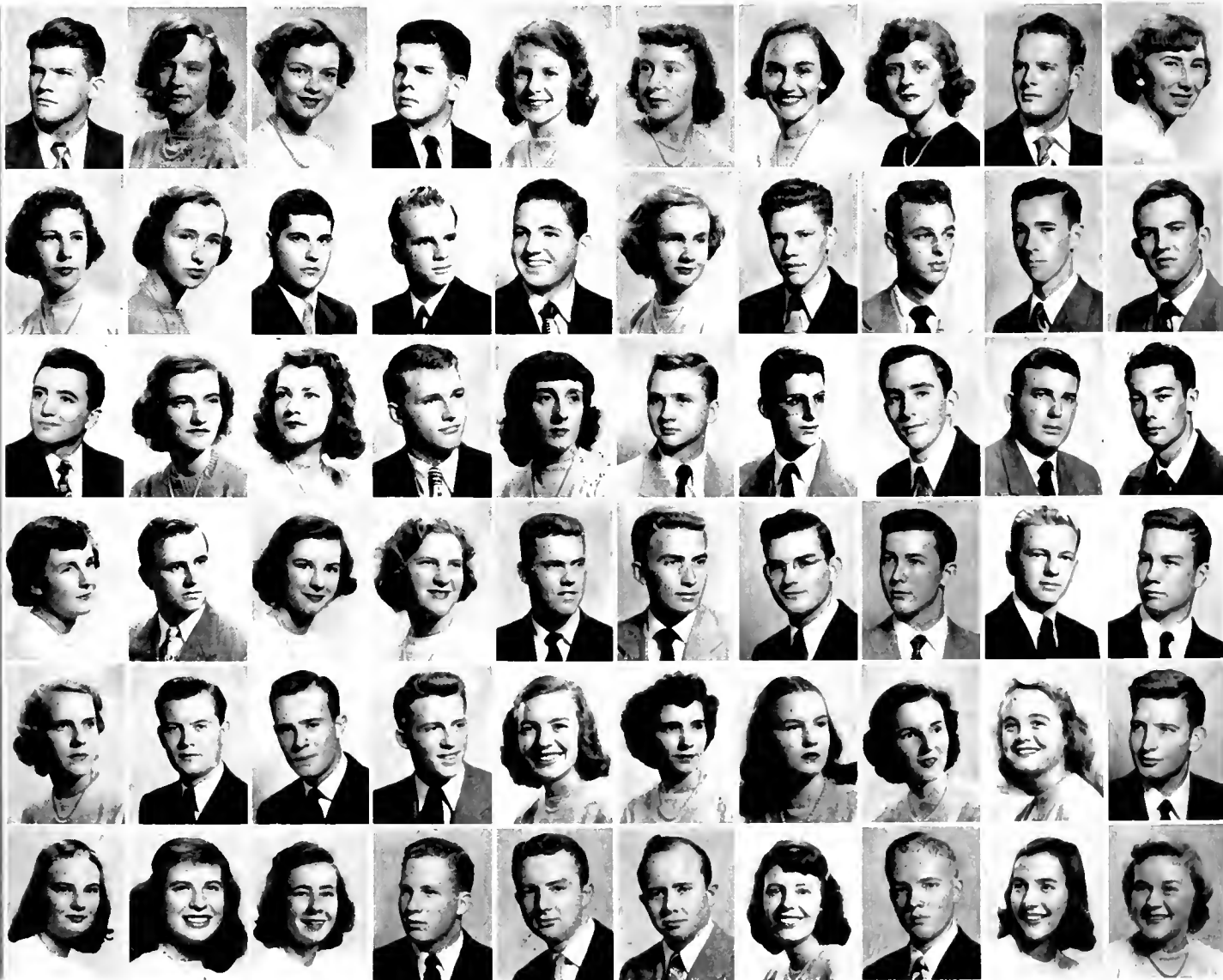

SOPHOMORE

vel James, Jr.; Crews, Ann, Alpha Delta Pi; Crowder, Richard Joseph, Kappa Alpha; Crow, Barbara Anne, Kappa Delta.

Omega; Denny, George Richard, Sigma Nu.

First row, left to right:

Coble, James Herbert, Kappa Alpha; Cochran, Norman Booker; Coleman, Mary Elizabeth; Colledge, Lois June, Sigma Kappa; Collins, Howard William, Phi Kappa Sigma; Collinson, Ruth Eleanor, Phi Mu; Colvin, John Cannon; Constantine, Margaret Louise, Kappa Alpha Theta; Cook, Nancy Lane, Pi Beta Phi; Cooke, Clifton Noyes, Lambda Chi Alpha.

Second row:

Cool, Jeanette Adams, Delta Delta Delta; Cote, Daniel Narcisse; Courtney, Virginia Ann, Alpha Delta Pi; Cox, Ernest Howard; Crandall, C. Warren, III; Crawford, Malcolm, Alpha Tau Omega; Crawford, Nar-

Third row:

Cunningham, Betty Ruth, Alpha Chi Omega; Daine, Donn David; Dalglish, Thomas Arthur; Dameron, Peggy Lee; Daniel, Barbara Orr; Daniel, Eugene Thomas; Dannenberg, Richard Bruce, Zeta Beta Tau; Davidson, Barbara Lynette, Alpha Delta Pi; Davies, Ann Katherine, Kappa Kappa Gamma; Davis, Hubert Vincent, Jr., Phi Kappa Psi.

Fourth row:

Davis, Katharine Anne; Davis, Margaret Jane; Davis, Richard Amos; Davis, Robert Louis; Dawes, Kenneth Janney, Jr., Phi Delta Theta; Deal, C. Pinkney, Jr., Beta Theta Pi; Deimal, Carmelita Ruth, Alpha Phi; Delong, David Deisher; De-

Fifth row:

Depp, Betty Lou; Desvernine, Kenneth Peter; Derby, Jean Leslie; Dieffenbach, Otto Weaver, Jr., Alpha Tau Omega; Dixon, Alta Juanita, Delta Gamma; Dodge, Jacqueline Rankin; Dodson, Phyllis Patricia, Alpha Phi; Donovan, James Joseph, Beta Theta Pi; Downey, Thomas Dickson, Lambda Chi Alpha; Downing, William Thomas, Phi Delta Theta.

Sixth row:

Doyle, Kenneth; Draughon, Carol, Pi Beta Phi; Dukes, Herbert Trice; Duncan, Laura May, Zeta Tau Alpha; Dunne, Walter Vincent, Beta Theta Pi; Dunson, John Clark, Kappa Alpha; Durham, Lee, Sigma Nu; Early, Mary Laws, Alpha Chi Omega; Edwards, Claude Everett, Jr.; Eklund, Helen Mae, Kappa Alpha Theta.



CLASS

First row, left to right:

Ellington, William Thomas; Epps, Charles Lee; Evans, Merle, Jr.; Eure, Thomas Duncan; Faber, Sandra Suzanne, Zeta Tau Alpha; Fairley, Nancy Elizabeth, Pi Beta Phi; Farley, Francis Claybourne; Farnham, Marjorie Arlene; Farmer, John Lovelace, Jr.; Farquhar, Richard Lewis, Sigma Alpha Epsilon.

Second row:

Feather, Bennie; Feinberg, Simmel Myra, Alpha Epsilon Phi; Finberg, Robert Louis; Fishburne, Charles Carrol; Flanders, Alice Margaret, Zeta Tau Alpha; Flanders, Mary; Flickinger, Nancy Kathleen, Kappa Delta; Flint, Thomas Levings, Phi

Delta Theta; Folk, Chris Evans, Phi Kappa Psi; Ford, John Byron.

Iin, Phi Delta Theta; Gilpatrick, Elmer Ellsworth; Glaze, Richard.

Third row:

Fornes, Guy Leo, Jr.; Foster, Kenneth Earl; Francis, Patricia Ann; Franklin, Andrew Jackson; Franks, Stephen Field; Fraser, John, III, Sigma Nu; Fritz, Martha Anne; Fritz, Priscilla Tyler; Fulmer, Elroy, Sigma Chi; Game, Paul, Pi Kappa Phi.

Fifth row:

Glennie, John Raymond; Gobel, Luther Russell; Goettsch, LaVerne; Goldstein, Garry Arnold, Zeta Beta Tau; Goldwasser, Maxwell Robert, Zeta Beta Tau; Goode, Jane Ann, Alpha Delta Pi; Gorman, Alden Burr, Jr., Beta Theta Pi; Grahl, Bob Howard; Gray, Frank Eugene; Gray, Gene.

Fourth row:

Garber, Janet, Pi Beta Phi; Garlington, James Conway; Gaskin, Lillian Rebecca; Gaston, Harley Black, Jr., Alpha Tau Omega; George, Barbara Lou; Gerber, Sara Kathryn, Pi Beta Phi; Gibbs, Robert Coleman; Gibson, James Frank-

Sixth row:

Graye, Alexander; Greene, Joan, Alpha Phi; Greenebaum, Howard; Griffith, Edwin Richard; Groat, Richard Morrow; Grune, George Vincent, Alpha Tau Omega; Gude, Robert; Guigou, Phyllis Lillian, Sigma Kappa; Gullledge, Jane Bailey, Alpha Delta Pi; Haft, Richard Jay, Zeta Beta Tau.



SOPHOMORE

First row, left to right:

Hager, Dudley Pierce, Sigma Alpha Epsilon; Hager, Gerald Leonard; Hahn, Raymon Jenkin; Hail, Joe James, Jr., Sigma Nu; Hall, Barbara Eloise, Delta Delta Delta; Hall, John, Alpha Tau Omega; Hammond, Ann Phifer, Alpha Phi; Hardin, Paul, III, Kappa Alpha; Hardison, James Arthur; Harrington, Alfred Merle.

Second row:

Harris, Christie Gus; Harris, Mary Elizabeth; Harris, Nancy Jean, Kappa Kappa Gamma; Harris, Virginia Lee, Zeta Tau Alpha; Harris, William Randall; Hartung, Holly Williams, Delta Delta Delta; Haskins, John William; Hatley, Betty

Jo; Hawkins, Raymond Landis; Hayes, Ector Patterson, Jr.

Third row:

Hayes, John Harry, Jr.; Hedrick, Betty Jo, Kappa Delta; Heinke, Betty, Alpha Delta Pi; Henderson, Thomas Briggs, Jr., Kappa Sigma; Hennessee, M. Nixon, III, Pi Kappa Phi; Hickman, Elizabeth, Alpha Chi Omega; Hiers, Marion Glenn; Hilker, John Hamilton; Hillen, Jill; Hilton, James Lee.

Fourth row:

Hobson, George; Hodgkins, George; Hodgson, Richard Holmes; Hollandsworth, Roy Melvin, Sigma Nu; Hollinsworth, Marianne, Delta Gamma; Hooker, Alfred Frank, Jr., Alpha Tau Omega; Hooker, Raymond Bright, Jr.; Hoover, George Berkheiser, Delta Tau Delta; Hop-

per, Richard Francis, Alpha Tau Omega; Horner, Frank Burke.

Fifth row:

Horton, Kenneth; Houck, Frederic Ronald; Hough, Hester Van Metre; House, Anne Elizabeth; Houser, James Lloyd, Pi Kappa Phi; Howard, J. Woodford, Jr., Sigma Alpha Epsilon; Howard, Michael Ross; Howell, Clewell, Jr., Beta Theta Pi; Howie, John Harvey, Jr., Sigma Chi; Howse, Ralph Melvin, Pi Kappa Alpha.

Sixth row:

Hurst, Robert Grant; Huffer, Nicholas Robinson, Alpha Tau Omega; Ingwersen, Joan, Kappa Kappa Gamma; Ivey, David Middleton, Kappa Alpha; Jacobs, Elinor Louise, Alpha Phi; Jennings, Bruce Daniel; John, Kay Eleanor, Delta Gamma; Johnson, David Dowdell, Beta Theta Pi; Johnson, James; Johnson, Kenneth Raymond, Phi Kappa Psi.



CLASS

First row, left to right:

Johnson, Mary Shelagh; Johnson, Richard, Alpha Tau Omega; Jones, Barbara Louise, Kappa Kappa Gamma; Jones, Leonidas Merritt, Jr.; Jordan, Verner Calvin, Jr., Phi Kappa Psi; Joyce, William Oeden, Sigma Alpha Epsilon; Joyner, Edward Madison, Sigma Phi Epsilon; Judd, Arthur William, Sigma Phi Epsilon; Kalevas, Bill Arestedes; Keeling, Mary Jane, Phi Mu.

Second row:

Keffer, Charlie; Kelly, Sally Perry; Kennedy, Horton Parmelee, Phi Kappa Psi; Kennedy, Joseph Everett, Jr.; Kennedy, Ted; Kent, Horace Smith, Pi Kappa Phi; Keziah, Sanford Perry; Kime, Richard Charles, Delta Tau Delta; King, Arthur

Bruce, Phi Kappa Sigma; Kinne- man, Robert Eugene, Beta Theta Pi.

Third row:

Kinney, Virginia Marie, Delta Gamma; Kirby, James Chasey, Jr.; Knott, William Emmett; Kobzina, Arnold James, Alpha Tau Omega; Krayer, Alfred Carl; Kreider, Kenneth Richard, Lambda Chi Alpha; Kulpan, James Neil; Kankle, Harold; Lang, Frank Alexander; Lasse- ter, Jack Kinney, Kappa Alpha.

Fourth row:

Lassiter, Elizabeth; Latimer, Rich- ard, Kappa Alpha; Latta, Roderick Alan; Laubenheimer, Carol Jean; Lauer, Edith Anne, Kappa Kappa Gamma; Lauter, Frederic Martin, Phi Kappa Psi; Law, Rosamund, Pi Beta Phi; Lawson, Herbert;

Leffler, May Martin, Pi Beta Phi; Lenman, John, Lambda Chi Alpha.

Fifth row:

Leonard, Joe Gaither; Lester, Pa- tricia Lou; Lewis, Elizabeth Marie, Zeta Tau Alpha; Lewis, Jacquelin; Lipton, Harold, Sigma Chi; Llenza, Charles Federico; Lobell, Marcia Joan, Delta Delta Delta; Long, Sara Dalton; Longley, James Benjamin, Jr., Phi Kappa Psi; Lord, Elizabeth Eugenia, Alpha Delta Pi.

Sixth row:

Lott, Charles, Sigma Nu; Lott, John Edwin, Sigma Nu; Loub, Arthur Frederick, Kappa Alpha; Lowen- thal, Daniel Abraham, Jr., Zeta Beta Tau; Lucas, William Reed, Sigma Chi; Lugar, Ashbey, Jr.; Lundberg, Ann Elizabeth, Pi Beta Phi; Lutton, Gerald Clark; Lyon, Joyee Elaine; Lynch, George Cotch- ett.



SOPHOMORE

Lemore, Ralph Stuart; McLean, Leslie Monroe; McLeod, David Emery.

Mendenhall, Olivia Anne, Delta Delta Delta; Menken, Kenneth Andrews, Sigma Chi.

First row, left to right:

Lynch, Walter Kenneth; Lyon, Lucy Gay, Alpha Phi; McAfee, Joyce, Alpha Delta Pi; McAnerney, Marshall Joseph, III, Delta Tau Delta; McCain, William Warren, Kappa Sigma; McClannan, Ralph Leslie, Kappa Sigma; McClure, Marie Preece, Delta Gamma; McCullough, Doris Patton, Phi Mu; McGee, Juanita Blaine, Sigma Kappa; McGeough, Robert Saunders, Lambda Chi Alpha.

Second row:

McGuire, John Joseph; McKee, Charles; McKee, Jan, Kappa Alpha Theta; McKeever, Earle Alexander, Kappa Sigma; McKenzie, Claude Fleatus; McKerley, Rita Adele, Alpha Phi; McLean, Robert Davidson, Sigma Alpha Epsilon; Mc-

Third row:

McMillan, Marcus, Pi Kappa Alpha; McMullan, Philip Sidney, Jr.; McMullen, Sue Carroll, Phi Mu; McNair, Conrad Buchanan; Mack, Leslie Eugene, Pi Kappa Phi; Maddox, Houston Noble, Sigma Chi; Mader, Joan Maxine, Kappa Kappa Gamma; Magee, Laurin, Kappa Kappa Gamma; Makris, John Evangelus; Malone, Robert William.

Fourth row:

Morey, Prudence, Alpha Phi; Margolis, Barbara Joan; Marple, Thomas Pankey; Marsh, Mary Margaret, Pi Beta Phi; Marshall, Robert Edward; Martin, James Arthur, Jr.; May, Louise Simpson, Kappa Alpha Theta; Mead, Dayton Richard, Jr.;

Fifth row:

Meredith, Michael George; Merwarth, Charles Richard; Michalek, Donald Richard, Sigma Nu; Midgett, Robert Bryant, Kappa Alpha; Miller, David Edmond; Miller, Robert Allen, Pi Kappa Alpha; Milling, James Reaves; Mills, Carol Reading, Delta Gamma; Mitchell, Billy; Mitchell, David, Sigma Nu.

Sixth row:

Mitchell, Don Walcutt; Moser, Marilyn Beverly, Alpha Epsilon Phi; Mostellar, Henry Curtis, Jr.; Munies, Richard Earl; Murphy, Robert Edward, Kappa Alpha; Murray, Barbara Muriel, Delta Gamma; Murray, Malcolm Gibson, Jr.; Murray, Mary Jane; Myatt, Ruth Arlene; Myers, Duane.



CLASS

First row, left to right:

Nagel, Joanne Martha, Phi Mu; Nelson, Richard Copeland; Nelson, Ronald P., Lambda Chi Alpha; Nesslering, Ralph, Sigma Phi Epsilon; Nichols, Frank; Nicholson, Frances Stag, Alpha Delta Pi; Nidermaier, Joe, Delta Tau Delta; Nierman, Joyce Miriam, Zeta Tau Alpha; Nixon, Edward; Noble, Barbara Ann, Zeta Tau Alpha.

Second row:

Noel, William Lee, Phi Delta Theta; Nordwell, Sigrid Ann, Alpha Chi Omega; Norton, Dudley Marshall; Norton, Malcolm Dudley; O'Donovan, Denis, Lambda Chi Alpha; O'Donovan, Pat, Alpha Phi; Oliver, Frank Vern; Oliver, Joan Howard,

Delta Delta Delta; Oliver, Manton, Sigma Phi Epsilon; Olsen, Betsey Jane, Delta Delta Delta.

Third row:

O'Mansky, Samuel Isaac, Zeta Beta Tau; O'Neal, Margaret Wise, Alpha Delta Pi; O'Quinn, Mary Ellen; Ormand, William Leon; O'Steen, Arthur Maxion; Owens, Edgar Hart; Owens, Janice Clibourne, Zeta Tau Alpha; Ozment, Jere Marr; Palmore, Erdman; Parish, James Donald.

Fourth row:

Parker, Grace; Parks, Russell Austin; Parrish, Diquid Beirne, Phi Delta Theta; Parrish, Fred Kenneth; Partain, Eugene Gartly, Kappa Alpha; Patrick, John Earle, Kappa Sigma; Paul, Albert Benner, Delta Tau Delta; Pavloff, George, Phi Delta Theta; Peake, Frank Ernell,

Jr.; Pearson, Alden Bryan, Jr., Kappa Alpha.

Fifth row:

Peeler, Nancy Whitener; Penter, Bob Allen; Pepper, George, Zeta Beta Tau; Pepper, Patricia, Delta Gamma; Perez, Doris Elizabeth; Perks, Lorna Lou, Kappa Kappa Gamma; Perwein, Donald Gene, Sigma Chi; Petersen, Emily Jane, Kappa Kappa Gamma; Petrushik, Peter; Pettit, Marjorie Ann, Delta Gamma.

Sixth row:

Phillip, Patricia Lee, Kappa Delta; Phillips, Preston; Piekens, Mary Susan, Kappa Delta; Piephoff, Zachary Taylor, Beta Theta Pi; Pinnix, Joan Henry, Alpha Delta Pi; Pippel, Richard Wright; Pischel, Richard Anton; Plumb, Anne Elizabeth; Pollock, James Harold, Sigma Chi; Pool, Betsy, Alpha Delta Pi.



SOPHOMORE

zonico, Kay; Richards, Donald Boyd.

Kappa Alpha Theta; Rucker, Richard Carlton, Pi Kappa Phi; Runyan, Nancy Louise, Kappa Alpha Theta.

First row, left to right:

Poole, Evelyn Connelly; Poss, Henry Maurice, Zeta Beta Tau; Powell, Grace Marie; Price, Ann Ximena, Sigma Kappa; Price, Robert McCollum, Jr., Phi Delta Theta; Price, William Knox, Jr., Phi Kappa Psi; Proctor, Dan Moore; Purviance, Patricia Corrine; Quarek, Ursula Carola; Rankin, Frank Lafayette, Jr., Beta Theta Pi.

Second row:

Raywid, Alan; Reap, Charles Augustus, Jr.; Reid, Celia; Reid, Frank Albert; Reinhart, Janet, Phi Mu; Reinsch, Ute Gisela Agnes; Reyle, Bruce William, Beta Theta Pi; Reynolds, Joseph Charles; Rez-

Third row:

Richards, Kathryn Joan, Delta Delta Delta; Richardson, Margaret Catherine, Sigma Kappa; Richardson, Roy Gerald; Ring, Clay Vance, Jr., Kappa Alpha; Ritchie, Robert Lee; Rivitiz, Ila Suzanne, Alpha Epsilon Phi; Robert, Charles Buck, Pi Kappa Phi; Roberts, Joanne, Delta Gamma; Roberts, Patricia Catherine, Alpha Chi Omega; Robinson, Albert Donald, Phi Kappa Psi.

Fourth row:

Rogers, William Henry; Ronca, Paul Crane, Delta Tau Delta; Rooker, Mary Alice; Rose, Louis, Beta Theta Pi; Rose, Patricia Ann, Pi Beta Phi; Ross, Joseph George, Jr.; Rountree, Wallace Daniel; Routon, Betty.

Fifth row:

Rusinow, Dennison Ivan, Pi Kappa Phi; Russell, Betz Craig; Russell, Peggy Ann, Sigma Kappa; Rutherford, John, Jr., Theta Chi; Rutherford, Robert, Theta Chi; Saieed, Alfred Earl; Salazar, Mauro George; Sarazen, John, Lambda Chi Alpha; Sattelle, Mary Lou, Phi Mu; Savitt, Herbert.

Sixth row:

Schaefer, Norb, Jr., Beta Theta Pi; Schoonmaker, Fred Walter, Phi Delta Theta; Schulz, Irene Marie; Scott, William Chadwick, Delta Tau Delta; Self, Joseph Morrison, Phi Delta Theta; Shain, Edwin; Sharpe, Keith; Shaw, Sarah, Delta Gamma; Sheppard, Donald Lewis.



CLASS

Iam Richard, Beta Theta Pi; Sovick, George Penn, Sigma Chi; Spach, John Thom.

Sara Jean; Swanson, Edward; Switzer, Marilyn Ann, Zeta Tau Alpha; Swofford, Thomas Hoyle, Jr.

First row, left to right:

Shull, Joseph Roger, Lambda Chi Alpha; Shumaker, Samuel Robert; Shuster, Charles Willard, Phi Kappa Psi; Simon, Harold, Zeta Beta Tau; Simpson, Robert Truesdale, Kappa Sigma; Simpson, Ronald Vincent, Lambda Chi Alpha; Skinner, Roland LeRoy; Slaughter, Charles Kyle, Jr.; Smalling, Sam Gregg, Jr.; Smiseth, Alberta Mali, Sigma Kappa.

Third row:

Spangler, Ronald Tice, Jr., Pi Kappa Alpha; Spears, Charles Stephens, Phi Delta Theta; Speas, Margaret Aispough, Alpha Chi Omega; Speziale, Joseph Louis; Spikes, Camilla Watts, Kappa Delta; Spring, Katherine Ann; Stauts, Lester John; St. Clair, Charles Wade, Phi Kappa Psi; Stecker, Claude Earl; Stevens, Thelma, Delta Delta Delta.

Fifth row:

Tamis, Robert Howard, Zeta Beta Tau; Tatum, Anne Low; Taylor, Elinore Dannenberg; Taylor, Iola Hardy; Taylor, James Charles, Sigma Chi; Taylor, Thelma Ann, Pi Beta Phi; Terrell, Robert Lewis, Theta Chi; Thomas, Richard Frank, Jr., Theta Chi; Thomas, Royce Phelps; Thomas, Theodore Hubert.

Second row:

Smith, Clifford; Smith, Gilbert Heaton, Sigma Alpha Epsilon; Smith, Nancy Farrell, Kappa Alpha Theta; Smith, Shirley Mason, Zeta Tau Alpha; Smullen, John James, Jr.; Snyder, Barbara, Kappa Alpha Theta; Snyder, Robert; Sorrell, Wil-

Fourth row:

Stokes, Marilyn, Pi Beta Phi; Stone, May Sloah; Stottlar, James Francis, Sigma Alpha Epsilon; Stradley, Walter McNutt; Strauss, Saul, Zeta Beta Tau; Sullivan, Elizabeth Macken, Alpha Delta Pi; Sutton,

Sixth row:

Thompson, Alice Jean; Tiller, Lucy Carroll, Delta Gamma; Tomlinson, Charles John, Kappa Alpha; Tracey, Preston Joseph; Tracy, Marion Eleanor; Tsangaris, Neofytos Theodore, Kappa Sigma; Tucker, Perry Alan, Kappa Alpha; Tuttle, DeLossie Dean, Alpha Chi Omega; Tymoske, Donald Michael; Van Alstyne, James Linton.



SOPHOMORES

Gamma; Weidlich, William Robert, Pi Kappa Alpha; Weimann, Robert Bruce, Kappa Sigma.

Staples; Wills, Bruce Baxter; Wills, Ruth Vines, Kappa Delta.

First row, left to right:

Van Camp, David; Vance, Evelyn Irene; Van Horn, William Lewis, Kappa Sigma; Vaughn, Howard; Vaughan, Joseph Lynwood, Beta Theta Pi; Villas, Jack, Alpha Tau Omega; Wade, Charlotte, Delta Delta Delta; Wagner, Robert; Wahl, Marjorie Ann; Waltz, Jane Carol, Delta Gamma; Wamsley, Jack Lewis, Phi Delta Theta.

Third row:

Weir, Jean Shirley; Weldon, Robert Walter; Wells, Allison Deans; West, Emily; Westervelt, Sheldon; Wetmore, William Stratton, Phi Kappa Sigma; Whanger, Alan Duane; Whims, Janet; Whitaker, Patricia Ann, Alpha Phi; Whitley, Clyde Thomas, Phi Kappa Psi; Whittle, Mary Elizabeth.

Fifth row:

Wilson, Dwight R., Jr., Pi Kappa Alpha; Wilson, Jennet Mae; Windom, Robert Emerson, Sigma Alpha Epsilon; Winter, Thomas Wheatley; Winters, Ralph; Wise, Peggy Jeanne; Wise, Marilee, Alpha Epsilon Phi; Withers Christopher, Phi Delta Theta; Wood, Roy Stanley, Kappa Alpha; Woodall, Adele Davis; Wooten, Patsy Jones.

Second row:

Ward, William Milton; Watkins, Charles Eugene, Jr., Beta Theta Pi; Watkins, Nancy Thomas; Watson, David Earl, Sigma Alpha Epsilon; Webb, Frank Maury, Lambda Chi Alpha; Webb, Pat Ann; Weedon, Josephine Davis, Phi Mu; Weiss, James Owen, Phi Kappa Psi; Weidenhan, Marion Clare, Kappa Kappa

Fourth row:

Widner, Ralph Randolph, Delta Tau Delta; Wiita, Robert Matthew, Sigma Alpha Epsilon; Wilkinson, Mary Ann, Kappa Kappa Gamma; Williams, Charles Ayers, Jr.; Williams, Earl LeRoy, Kappa Alpha; Williams, John Wesley, Phi Delta Theta; Williams, John Charles; Williams, Nancy Carolyn, Kappa Alpha Theta; Williams, Robert

Sixth row:

Wollen, Rebecca Meginley, Delta Delta Delta; Wright, Mary Elizabeth, Kappa Alpha Theta; Yarin, Elaine Ruth; Yeager, Tessie Frances; Yergey, David Arthur; Youmans, Alice Jean, Kappa Alpha Theta; Young, Katherine, Kappa Kappa Gamma; Zavertnik, Otis Vernon, Beta Theta Pi; Zelter, A. Richard; Ziegler, Joan Sundelius, Kappa Kappa Gamma; Zipplies, Claire.



FRATERNITIES

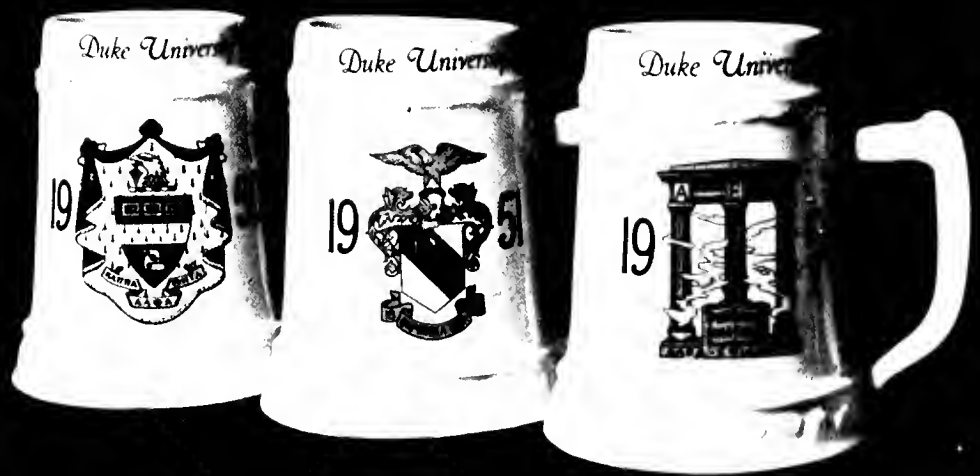

PAN-HELLENIC COUNCIL



First row, left to right: Cruthers, B.; Perkins, D.; Heflin, P.; McCuiston, E.; Hall, M.; Kelly, G.; Murray, J. Second row: Anderson, B.; Conrad, P.; Hobbs, L.; Seaburg, M.; Lewis, D.; Franklet, R. Third row: Newman, H.; Swiger, J.; Olds, M.; Lombard, N.; Ennis, F.; Haines, V.; Rosenblum, J.; Mitchell, M.; Newburn, N.; Tucker, P.; Meloy, P.; Spikes, C.

INTERFRATERNITY COUNCIL

First row, left to right: Abe, J.; Tuttle, W.; Nichol, R.; McKittrick, C.; Dunphey, E.; Barber, R.; Griffith, W.; Cato, P.; Ward, J.; Thomas, R.; Silver, D.; Lyle, B. Second row: Goodwill, W.; Treat, C.; Allen, R.; Putnam, J.; Boone, C.; Ray, H.; King, A.; Allen, J.; Grossnickle, W.; Smith, A.; DeVore, R.; Fekas, P.; Pullen, D.; Cope, B.; Heiss, H. Third row: Henderson, T.; Allison, R.; Sherrill, J.; Ellsworth, J.; Blain, D.; Fry, J.; Poteet, J.; Johnson, L.; Rucker, R.; Wiles, B.; Solomon, J.; Blackburn, J.; Lauter, F.



Never underestimate the power
of the Pan-Hel Council

WOMEN'S Panhel—or as it is sometimes known, "IFC on East"—was busy again this year carrying out its appointed tasks and ever trying to make things better for those who will succeed us. Rushing occupied time early in the fall. The rest of the semester was spent on improving the Panhel House. Second semester opened with the Panhel Workshop, where much coöperation and pooling of thoughts contributed to a very successful afternoon. Then followed the annual dance and the crowning of the idol of East—the "Man of the Year." Throughout the spring the sorority girls continued their work at Edgemont and other community centers. Official business of the Council concluded with the awarding of the Panhellenic Scholarship.

Bill Griffith, President



Mary Seaberg, President

United we stand, divided we fall—
is the motto of the I.F.C.

MEMBERS of the Inter-fraternity Council include the president and an elected junior from each fraternity. Through these representatives the fraternities, themselves, are actually the members of the council.

Their purpose is to secure harmony, coöperation, and unity among the various fraternities for their mutual benefit, and to bring the utmost coöperation between the fraternities and the school administration for the betterment of the University as a whole.

Activities of the council include the yearly publication of the Freshman Handbook, the enforcement of fraternity regulations, revision of the rushing rules, and the sponsorship of a Greek Week, which was inaugurated last year.

ALPHA CHI OMEGA

THE first wearers of the Lyre began playing upon their emblematic instrument at Depauw College in 1885. Since then the strains of the Alpha Chi Omega Lyre have been heard in seventy-three major colleges and universities throughout the nation. From these chapters have come 28,000 loyal Alpha Chis, who proudly display a red carnation and the colors scarlet and olive green.

Like all national sororities, Alpha Chi supports many philanthropic projects through contributions of money, time, and work. Outstanding among these is the fight against cerebral palsy. In addition Duke's chapter supports worthy causes in Durham.

Alpha Chis are among the most active on campus. Positions held by players of the Lyre are president of the Modern Dance Club, vice-president and treasurer of W.A.A., and three F.A.C.'s.

Barbara Jean van Houten, President



Alpha Chi's and dates. Singing talent.





First row, left to right: Speas, M.; Sizemore, P.; Nordwall, S.; Hickman, E.; Cunningham, B.; Tucker, P.; French, E.; Jones, M. Second row: Mouat, M.; Demarest, N.; Autrey, M.; van Dobbenburgh, I.; Roberts, P.; Mitchell, M.; Chappell, G.; Tuttle, D. Third row: Finter, M.; Yeager, F.; van Houten, B.; Bird, J.; Mund, M.; Bailey, M.; Haldeman, P.; Praeger, E.

Top left: Betty Chappell entertains the rushees. Lower left: Last chorus. Right: The Alpha Chi Omega pledge class.



ALPHA DELTA PI

OUR blue-blooded lion is not a cub any longer; for in 1951, Leo celebrates his one-hundredth birthday. He takes great pride in a century of slow, careful expansion, initiated when nineteen original founders organized the first secret society for women at Wesleyan College, Macon, Georgia, in 1851.

Leo wears another blue ribbon, for the Alpha Delta Pi diamond was the first sorority pin at Duke, coming to this campus in 1911. This year Omicron chapter boasts, among other honors, two class presidents, Chairman of Campus Chest Fund, Pan-hellenic secretary, a class secretary, and five F.A.C.'s.

The "lion tamers" for 1949-50 were Anna Lee Smith and Bepie Coleman, each one doing an excellent piece of work in guiding the chapter to live up to its motto: "We live for one another."

Anna Lee Smith, President



Entertainment for those rushees.





First row, left to right: Pinnix, J.; Hay, V.; McAfee, J.; Cromer, D.; Nicholson, F.; Collins, R.; Borden, E.; Goode, J.; Arnold, M. Second row: Pratt, M.; Heinke, B.; Arendell, K.; Flanders, L.; Wolf, A.; Courtney, V.; McCuiston, E.; Hull, J.; Edwards, L. Third row: Holland, N.; Galledge, J.; Pool, B.; O'Neal, M.; Paddock, N.; Mitchell, J.; Quillian, H.; Lee, D.; Crews, A. Fourth row: Bridgers, A.; Conrad, P.; Davidson, B.; Coleman, E.; Hogue, A.; Smith, A.; Proctor, E.; James, E.; Wood, J.

Left, A panel of pledges. Top right, The Juke Box Party with hot shot decorations. Lower right, Sweet harmony.



ALPHA EPSILON PHI

IN 1909, seven girls at Barnard College of Columbia University in New York planted the lily-of-the-valley in the garden of fraternities. The seed of this white flower with its green leaves spread until today there are thirty-seven flowers blooming in the United States and Canada. This flower is the symbol of Alpha Epsilon Phi. In April of 1934, one of the seeds transplanted itself to Duke University as the Alpha Epsilon chapter. The colors green and white stand for love, coöperation, and all the things that make a happy and successful sorority.

This year the chapter produced the secretary of the Judicial Board, the business manager of the Handbook, an FAC, and three girls who have qualified for Phi Beta Kappa. The sorority as a whole won the Scholarship Cup for seven semesters, lost it for one semester, and now holds it once again. The talented and spirited pledge class continues in making Alpha Epsilon chapter a perennial on campus.

Golde Steiner, President



Top: AEPHI's dance. Bottom: Dollies.





First row, left to right: Fienberg, S.; Rosenman, H.; Moser, M.; Schneider, J.; Steiner, G. Second row: Rees, Fay.; Wise, M.; Rosenblum, J.; Rivitz, I.; Golden, D.

Top left: An AEPi loses her head at a rush party. Bottom left: Caught between the crossfire. Right: Alpha Epsilon Phi pledge class.



ALPHA PHI

TIMES have changed since 1872, when Alpha Phi first joined the roster of women's secret societies at the University of Syracuse. At the outset, the colors of blue and gold represented the group, whose members lacked the characteristic pin of identification. Now, however, the "badge of gold" and bordeaux and silver gray hues are seen throughout the United States and Canada, proudly displayed by more than 19,000 students and alumnae.

In retrospect, Beta Nu's fifteenth year at Duke was very successful. Cabin parties, dances, and informal get-togethers in the chapter room shared the calendar with work in the children's ward at Duke Hospital and the Easter egg hunt for the youngsters at Edgemont Community Center. Alpha Phi's pledges this year can be proud of their older sisters, who hold such campus positions as F.A.C. adviser, coed editor of the Chronicle, and assistant copy editor of the Chanticleer.

Pat Evans, President



Top: Sing. Bottom: Smiling service





First row: Deimel, C.; Brown, E.; Dodson, P.; Elmore, E.; Hammond, A.; Murray, J.; Whitaker, P. Second row: Fleming, M.; Castle, C.; Couble, J.; Ennis, F.; Bowen, P.; Ballard, K.; Greene, J. Third row: Walton, E.; Berner, C.; Jacobs, E.; McKerly, R.; Wilks, M.; O'Donovan, P.; Casselberry, R. Fourth row: Hight, J.; Huyler, C.; Greeb, C.; Bethea, F.; Lyon, L.; Fisher, L.; Evans, P.; Myers, M.

Left: New pledges form a new line-up for the Alpha Phis. Top right: "Oh, my dear, so refreshing." Lower left: Candy cane girls.



DELTA DELTA DELTA

THE Stars and Crescent of Delta Delta Delta became official when Sarah Ida Shaw founded the first chapter at Boston University in 1888. Gradually the chapters of the silver, gold, and blue have spread like their official pansy throughout the country, until, in 1931, a local sorority at Duke became Alpha Omicron chapter. Today, there are fifty-three loyal Tri Delts in Alpha Omicron, helping to make up over 30,000 women who are wearers of the Stars and Crescent.

This year Tri Delt has two members of White Duchy, four Phi Kappa Delta's, three F.A.C.'s, the chairman of F.A.C., the chairman of Student Coördinate Board, the assistant treasurer of W.S.G.A., and three girls in Who's Who in American Universities and Colleges. Through active participation in campus activities and worthwhile projects of their own, these Tri Delts carry out their purpose to develop stronger character and a lasting bond of friendship.

Marilyn Bailey, President



Top, "Hey there!" Below, Two extremes.





First row, left to right: Habenicht, B.; Haines, V.; Wilkins, M.; Hall, B.; Butz, M.; Brittain, C.; Richards, K.; Gerber, B. Second row: Carter, P.; Ballentine, M.; Austin, C.; Bailey, M.; Cool, J.; Wollen, R.; Kellam, A.; Irvin, Mrs. N. Third row: Snell, S.; Crowell, D.; Oliver, J.; Povejsil, A.; Stroud, M.; Rainey, M.; Boyle, L.; Raney, J. Fourth row: Palmer, A.; Prosser, S.; Ross, J.; Olsen, B.; Cowsett, C.; Lebell, J.; Mendenhall, O.; White, P. Fifth row: Farrington, J.; Henninger, C.; Stevens, T.; Wade, C.; Hartung, H.; Mapp, E.; Johnson, B.; Hobbs, L.

Top left: All eyes center on rushing. Lower left: Ginger Haines and Marilyn Bailey on display. Right: The pledge class at their best



DELTA GAMMA

ALTHOUGH Delta Gammas have their roots deep in Dixieland, their chapters have been planted on seventy-nine campuses since the first one began to bloom at Lewis School in Oxford, Mississippi. Members show their sign of the same species by wearing the golden anchor. Their colors of bronze, pink, and blue, as well as their flower, the cream colored rose; have become cherished traditions of the fraternity since its founding in 1873.

The shade of Delta Gamma has spread beyond fraternity members. It has been responsible for work in aiding the blind, in giving scholarships to both foreign and American students, and in starting several orphanages. Duke's eleven-year-old tree of Delta Gamma supports all the national philanthropic and fraternal endeavors, but Beta Theta chapter primarily wants to produce fruits of friendship in the sorority and on the campus.

Doris Lewis, President



Top, Free for all! Bottom, Music.





First row, left to right: Pettit, M.; Linthicum, J.; Lewis, D.; Cooper, H.; Brose, C.; Kinney, V.; Burns, J. Second row: Dixon, A.; Waltz, J.; Gramling, M.; Stormont, M.; Schermerhorn, J.; Richards, D.; Roberts, J. Third row: Hooks, M.; Hollingsworth, M.; Mills, C.; Arrants, B.; McClure, M.; Bronaugh, J.; Boone, R. Fourth row: Tiller, C.; Pepper, P.; Shaw, S.; Bouton, F.; Wilson, C.; John, K.; Murray, B.

Upper left: DG's smile and sing to prospective pledges during rush party. Right: pledge class relaxes in DG room in Mordecai House.



KAPPA ALPHA THETA

THETA'S kite first went sailing on January 12, 1870. Its point of departure was DePauw University, and its destination was to be the whole United States and Canada. In 1928, the kite landed at Duke University in the form of Beta Rho chapter.

During the past year Beta Rho divided its time between working for others and looking after town girls. The Community Center and the National Logopedics were outside projects.

Beta Rho is proud to claim the chairman of Social Standards, a house president, five F.A.C.'s, the president of the sophomore class, Sandals, and the concertmaster of the symphony and chamber orchestras.

Not only was there found the joy of working for others, but President Happy Allen also helped show each member the joy of companionship and association found in Theta love.

Elizabeth Allen, President



Top, Theta kite. Bottom, Formal rush.





First row: Welland, M.; Spears, S.; Bostwick, B.; Allen, E.; Callihan, C.; Mims, V.; Tyler, M.; Shipton, L. Second row: Harrison, P.; Slaughter, M.; Voumans, A.; Grainger, L.; Cline, B.; Schreiner, R.; Wright, M.; Wagner, C. Third row: Smith, N.; Cannon, J.; Kane, P.; Morse, C.; Boone, E.; Lenning, D.; Lombard, N.; Hanser, J. Fourth row: May, L.; Imler, R.; Bixby, M.; McKee, J.; Jones, J.; Arthur, M.; Constantine, L.; Cobb, F. Fifth row: Snyder, B.; Voegelin, J.; Eklund, H.; Chapman, M.; Bradley, M.; Runyan, N.; Reuten, B.

Top left: Barb, Wink, and Alice enjoying themselves. Lower left: Double serenade for Jana and Ruth. Right: The Theta pledge class.



KAPPA DELTA

JUST as the diamond symbolizes real beauty and enduring value, so does the diamond shield of Kappa Delta Sorority stand for its goals of true sisterhood and real friendship. The KD's have been as sparkling in the fraternity world since their founding in 1897 as their emblem is in the world of precious stones. Virginia State Teachers' College was the original setting for the social sorority, but today there are seventy-three other schools throughout the United States which serve as backgrounds for the glittering shield.

Sigma Delta chapter, established on the Duke campus in 1912, is proud of the many alumnae whom it has contributed to the national membership total of 30,000. This year the Duke chapter can boast of having among its members the president of the Y.M.C.A. and the chairman of the Student Forum.

Mary Moore Horton, President



Top: Devil for you. Below: Banjo blues.





First row, left to right: Horton, M.; Rice, M.; Davis, A.; Goode, I.; Harrison, E.; Harkey, M.; Huchingson, E. Second row: Hunt, N.; Newman, J.; Moser, R.; Moyer, J.; Patton, M.; Baldwin, S.; Hillsley, M. Third row: Pickens, M.; Flickinger, N.; Gosnell, C.; Carr, E.; Smith, R.; Roesch, S.; Church, A. Fourth row: Wills, R.; Chamberlain, C.; Houck, M.; Pentz, J.; Spikes, C.; Thomas, M.; Phillip, P.; Woodall, A.; Hedrick, B.

Left: Sixteen Kappa Delta imps compose '49-'50 pledge class. Top: Variation on a theme. Bottom: Devils and cats at bang-up rush party.



KAPPA KAPPA GAMMA

KAPPA Kappa Gamma made its appearance as a national women's fraternity in 1877, when six coeds at Monmouth College entered the chapel wearing their golden keys, the sign of their new sisterhood. Since then Kappa Kappa Gamma has established chapters on eighty-two college campuses in the United States and Canada, and has become known as a group which stands for leadership and high scholarship among its members.

Delta Beta at Duke actively participates in social work, and many of its members hold leading positions in campus organizations. This year the president of W.S.G.A., the chairman of Judicial Board, and the editor of the Chanticleer are Kappas. The social program of the chapter includes open houses, coffees, parties, and banquets. The most outstanding event is the annual Triad dance, given with the Thetas and the Pi Phis, in honor of their collective pledge classes.

Mary Ingwersen, President



Top: Cabin party. Below: Alumna tea.





First row, left to right: Kern, M.; Crook, C.; Stewart, T.; Sommer, S.; Neumeister, H.; Alley, N.; Ingwersen, M.; Meloy, P. Second row: Byrne, S.; Platte, W.; Patterson, S.; Olds, M.; Davies, A.; Lunger, M.; Peters, D.; Sherman, A. Third row: Jones, B.; Ingwersen, J.; Young, B.; Mader, J.; Weidenhan, C.; Schrider, J.; Smith, M.; Beachley, J. Fourth row: Beck, C.; Groves, M.; Young, I.; Chester, C.; Harris, N.; Zeigler, J.; Wilkinson, M.; Petersen, E.; Lauer, E.

Upper right: Kappas entertain at alumna tea. Lower left: Chapter bursts forth at Pan-Hel Sing. Right: Pledges at weekly meeting, weekly meeting.



PHI MU

JUST as pretty as their flower, the Enchantress Carnation, Phi Mu's are always on the run at Duke, engaging in many activities ranging all the way from Hoof 'n' Horn musical shows to philanthropic work at the Edgemont Community Center. Their activities also include the adoption of an underprivileged European child and contributions to the operation of the Healthmobile in Georgia.

Today the golden heart and hand encircle the lives of over 17,000 Phi Mu's. The wearers of the colors of pink and white claim Wesleyan College, Macon, Georgia, as their mother college. In 1935, Gamma Epsilon chapter was established at Duke, thus adding to the roll of sixty-five Phi Mu chapters spread throughout the country. The main social activity of the sorority this year was the Pink and White Pledge Dance held in March.

Louise Tennett, President



Ginny plays medium: dating in Pan-Hel.





First row, left to right: Tennent, L.; Alberts, N.; Lawrence, F.; Kelly, J.; Hinson, M.; Nagel, J.; Suggs, J. Second row: Callinson, R.; Unangst, J.; Flintom, A.; Stewart, M.; Knight, V.; Parker, E.; McCullough, D. Third row: Sattels, M.; Cameness, B.; Christian, M.; Thompson, R.; Prestwich, J.; Heflin, P.; Forrest, D. Fourth row: Cassel, N.; Weedon, J.; McLawhorn, M.; Conoly, S.; Johnson, V.; Woodward, B.; Keeling, M.; McMullen, S.; Reinhart, J.

Left: Smiling pledge class—results of busy rush season. Right: Phi Mu's serenade at Pan-Hel Sing. Bottom: Party climaxes rushing.



PI BETA PHI

THE Pi Phis' golden arrow was shot from the fraternity bow in 1876 at Monmouth College as I. C. Sorosis. The name of I. C. Sorosis was changed to Pi Beta Phi in 1883. Gradually ninety-eight small arrows have merged into one big arrow as the organization of Pi Beta Phi.

North Carolina Beta chapter was established in 1933 by petition of a local group, Mu Lambda. With Trudy Sanders as president, this year was a very successful one. Campus offices held by Pi Phis are two house presidencies, executive secretary of W.S.G.A., president of Pan-Hellenic, four F.A.C.'s, and president of the freshman class, in addition to one member of White Duchy.

Always remembering the wine carnation and the colors of wine and silver blue, the Pi Phi's close another year with their golden arrows pointing to the sky.

Gertrude Saunders, President



Top: Rush, girls. Bottom: Clowns?





First row: Cruthers, B.; Botkin, J.; Chivers, J.; Sanders, G.; Bratton, M.; Blydes, B.; Bedell, P.; Seaberg, M. Second row: Barringer, N.; Taylor, G.; Hendricks, J.; Fairley, N.; Stebbins, W.; Harmeling, J.; Lefler, M.; Lundberg, A. Third row: Taylor, T.; Buchanan, A.; Rose, P.; Mackenzie, M.; Stokes, M.; Barnett, J.; Gerber, S.; Albert, B. Fourth row: Henchie, J.; Thomas, K.; Cook, N.; Draughton, C.; Lester, P.; Clements, M.; Boyet, B.; Bell, L. Fifth row: Sullivan, E.; Perkins, D.; Marsh, M.; McAlister, P.; Law, R.; Garber, J.; Corpening, B.; Feaster, N.

Left: Pi Phi pledges. Top: Rushing trio sings to potentials. Bottom: Sing—"Mother, Put the Wheel Away, I Will Not Ride Tonight."



SIGMA KAPPA

THOUGH many a kilometer and bell from its Yankee origin, Duke's chapter of Sigma Kappa is as proud of its tradition as sailors are of their seagoing experiences. The daughters of New England founded Sigma Kappa at Colby College, Waterville, Maine, in the post-Civil War days. The triangular pin of the sorority easily can stand for philanthropy, education, and social life.

Not forgetting the environment of their nucleus, Sigma Kappa's are aiding the Maine Seacoast Mission by giving education, medicine and advice to the despairing countrymen. But like New England ships, their interest ranges far—to Salonika, Greece. There they support two Greek girls at the American Farm School. Here at home, an ambition of the chapter was realized when it won the Pan-Hellenic Scholarship Cup in 1949. This year the Sigma Kappa's continued their very active participation in the social functions on campus.

Beverly Smith, President



Top: Briny deep. Bottom: Cheers.





First row: McElroy, C.; Cox, A.; Olive, P.; Bohlin, C.; Best, C.; Russell, A.; Woodard, D.; Barron, J. Second row: Brantley, J.; Richardson, M.; Montgomery, S.; Broome, W.; Price, A.; Ludwig, C.; Franklet, M.; Matlock, R. Third row: Blakley, J.; Smiseth, A.; McGee, J.; Hall, J.; Colledge, L.; Wilson, M.; Streicher, M.; Guigou, P.

Left: Smiling pledges of Sigma Kappa. Top: Talented trio entertains rushees. Bottom: Pledge dance is highspot for the new pledges.



ZETA TAU ALPHA

IN days of old, a knight's most cherished possession was his shield. In accord with this ideal, the pin of Zeta Tau Alpha is a shield. Since its founding at Longwood College, Farmville, Virginia, in 1898, Zeta's quest has spread throughout the United States and Canada.

In order to prove themselves worthy of their shields just as knights had to do, Zetas occupy themselves with national and local service projects. Although knights could only return to their castles to listen to troubadours, the Zeta's often gather in their chapter room for fun and singing.

Phi chapter built its castle of blue and grey at Duke in 1915. Today, Zeta, led by Katie Wharton has among its members the president of W.A.A., a cheerleader, members of Coördinate Board, Social Standards, F.A.C., a house president, and one member of White Duchy.

Katherine Wharton, President



Top: Nursery rhymes. Bottom: Fun?





First row: Dawes, M.; Tillett, A.; Anderson, B.; Bracken, N.; Wharton, K.; Clark, R.; King, B.; Brash, P. Second row: Weith, L.; Gano, A.; Woodard, C.; Leeper, D.; Duncan, L.; Flanders, A.; Glover, M.; Lewis, E. Third row: Myers, M.; McNamee, J.; Brent, C.; Switzer, M.; Tate, J.; Faber, S.; Harris, V.; Wood, L. Fourth row: Owens, J.; Lockhart, M.; Newburn, N.; Cleaveland, C.; Smith, S.; Wright, P.; Lindsey, L.; Noble, B.; Pugh, W.

Top: Marilyn and Ginny are getting hep. Bottom: Weird goings-on at party. Right: The Zeta pledge class for the 1949 rush season.





John Ellsworth, President



Top: Rushing. Bottom: Who's a card?

ALPHA TAU OMEGA

FOUNDED at Richmond, Virginia, on September 11, 1865, Alpha Tau Omega was the first Greek letter fraternity organized after the Civil War. Spreading out rapidly, the fraternity soon had chapters throughout the United States and in parts of Canada.

The Maltese Cross was seen on the Duke campus as early as March 2, 1872, back in the days of Trinity College. This chapter is the third oldest in the ATO family, and has had the longest continuous existence of any fraternity on campus.

In keeping with the spirit of the yuletide season, the annual Christmas Party is one of the gayest of ATO functions. Combining good cheer with the desire to help others, these Greeks entertain a group of needy Durham children with refreshments, the traditional tree, and a Santa Claus who distributes presents to the youngsters.



Bottom left: Open house celebrates grid victory. Center: Dean's "John Henry." Top right: Who's dummy? Bottom right: Rush time.

First row: Armstrong, P.; Best, R.; Blair, R.; Blaylock, H. D. W.; Brackney, W.; Bradford, H.; Briggs, J.; Britt, B.; Campbell, C.; Carl-
 loss, F. Second row: Chambers, J.; Clausen, J.; Conner, J.; Crawford, M.; Davis, A.; Dickens, W.; Dieffenbach, O.; Divine, T. M., Jr.;
 Ellsworth, J.; Enander, J. Third row: Foster, Z.; Grune, G.; Hall, J.; Hanes, P.; Harvey, S.; Holyfield, W.; Hooker, A.; Hopper, R.; Huf-
 fer, N.; Hofsommer, A. Fourth row: Johnson, R. S.; Jordan, B.; Kenaston, R.; Kenaston, T.; Landis, H.; Larson, H.; Matton, L.; Max-
 well, J.; Meier, C.; Miller, J. Fifth row: Mitchell, G.; Moore, N.; Newhouse, W.; Nunn, D. E.; Price, C.; Schoonmaker, A.; Shackelford,
 R.; Sharpe, N.; Siler, F.; Spann, G. Sixth row: Stockslager, J.; Vilas, J.; Waggoner, O.; Ward, W.; Williams, M.; Wilmer, W.; Wolmering,
 R.; Womble, W.; Yeates, C. O.; Woolard, J.





John Sherrill, President



Top: Dobbin vs. Duke Power. Bottom: Poker.

BETA THETA PI

UNDER the guiding hand of John Reilly Knox, Beta Theta Pi was organized as a social fraternity on August 8, 1839, at Miami University, Oxford, Ohio. Following a period of disunity during the Civil War, Beta consolidated itself and continued to expand until today there are ninety-four chapters with more than 61,000 members.

Gamma Rho chapter on Duke campus received the ninetieth charter to be given out by the national fraternity on August 8, 1939.

The Miami Triad weekend in the spring is the social climax of the year for the wearers of the Diamond. In collaboration with Sigma Chi and Phi Delta Theta, a formal dance is given, followed by a cabin party. Every attempt is made to make this the outstanding memory in the minds of the departing brothers.



Left: Betas entertain wee ones from Edgemont. Center: Herring and Cox at Beta fete. Top right: Hi fella! Bottom right: Really?

First row: Griffith, W.; Bourland, W.; Howell, C.; Donovan, J.; Sherill, J.; Wanzer, S.; Seaton, E.; McConnell, E.; Hodgson, T.; Best, L.
 Second row: Hayes, K.; Kinneman, R.; Reyle, B.; Watkins, C.; Greenleaf, T.; Vaughn, J.; Rose, L.; Otis, G.; Zaveritnik, O.; Archam-
 hault, N. Third row: Klees, R.; Schaefer, R.; Thigpen, R.; Peiphoff, Z.; Denton, R.; Stokes, F.; Rankin, F.; Johnson, D.; Deal, C.; Gor-
 ham, A. Fourth row: Dunne, W.; Highsmith, A.; Leitner, P.; Tapley, Sherrill, F.; Sorrell, W.; Newman, R.; Allison, R.; Cook, R.





Ben Wiles, President



Top: Lost chord? Bottom: Chi Phis at cards.

CHI PHI

CHI Phi Fraternity is the outgrowth of three older organizations. The first of these was the Chi Phi Society, which originated at Princeton University in 1824. Later the University of North Carolina was the scene of the establishment of Chi Phi Fraternity. Hobart College was the birthplace of the third organization, the Secret Order of Chi Phi. The 1824 founding date makes Chi Phi the oldest existing national social fraternity.

A unique result of the Civil War was the establishment of a chapter at Edinburgh University in Scotland, where many later-prominent southerners had been sent to complete their studies. This is the only chapter of an American college fraternity abroad. Today Chi Phi has thirty-five active chapters and 23,000 members.



Left: Funny, wasn't it! Center: A lesson in inferior decorating. Top right: It's all Greek to me. Bottom right: Blackburn's handiwork.

First row: Masteller, D.; Herbin, L.; Hunter, E.; Dickerson, J.; Blackburn, J. Second row: Rucks, P.; Mauney, E.; Wiles, B.; Van Skike, R.; Knaepen, H.





Doug Holland, President



Top: Play! Bottom: Smile!

DELTA SIGMA PHI

HAVING the distinction of being founded through the coöperation of students in three New York institutions—City College of New York, Columbia University, and New York University—Delta Sigma Phi was born on December 10, 1899.

During the expansion process, this national Greek letter organization appeared at Duke in 1920, when the Stag Club of Trinity College became Alpha Epsilon chapter.

Together with the State and Wake Forest chapters, Duke's Carnation wearers top their social calendar each spring with the Sailors' Ball. Gathering at one of Crabtree's cabins, the brothers and their dates masquerade as shipwrecked mariners. Climaxing the evening, the Delta Sigs select the "girl we'd most like to be shipwrecked with."

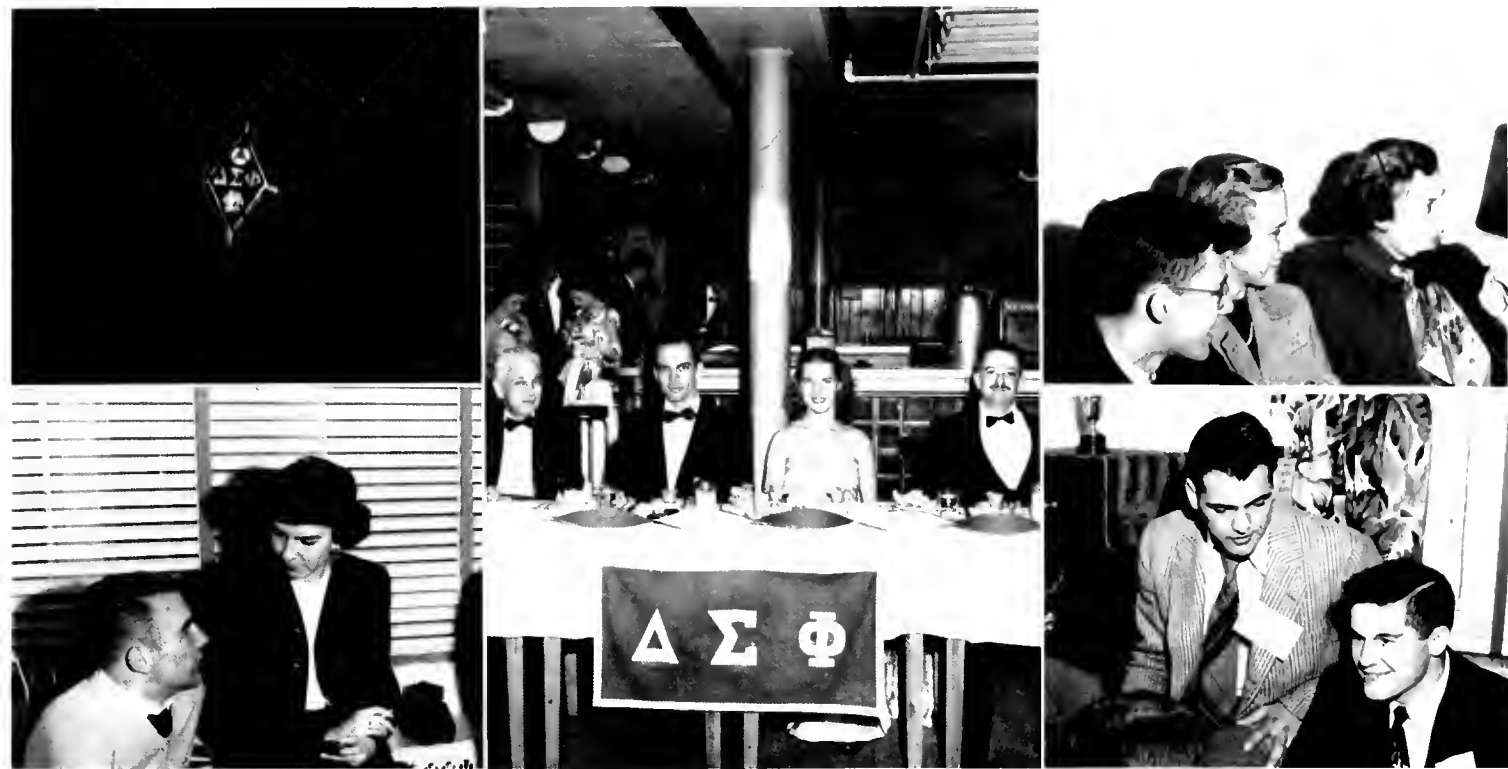

Left: Entertaining after the game. Center: Annual banquet. Upper right: You don't say! Lower right: More of that old rushing again.



First row: Rose, E.; Boon, C.; Holland, C.; Sublett, H. Second row: Holland, D.; Reep, B.; Nichol, R.; Spillman, H. Third row: Moore, B.; Walker, P.; McLaulin, J.; McGranahan, W.

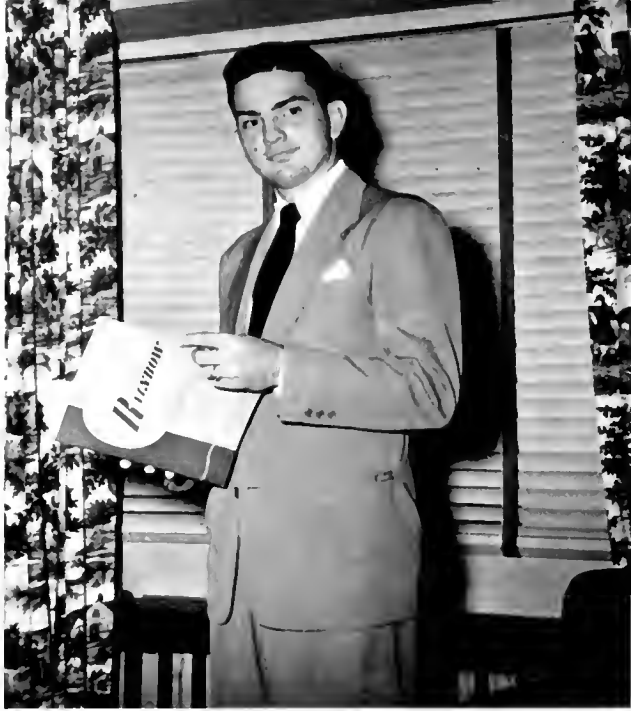

Bob Thomas, President



Top: Delts talk to frosh. Bottom: Open House.

DELTA TAU DELTA

ALTHOUGH founded at Bethany College, Virginia, in 1858, Delta Tau Delta regards 1859 as its actual date of origin, since it was not until then that the constitution and ritual were adopted. At the same time the concave square was conceived, which now identifies the fraternity's members throughout the nation.

With the granting of a charter on December 7, 1928, Duke's Delts joined today's seventy-nine chapters.

Rapidly gaining a prominent place in the East campus coed's date book is the annual Delt Queen Dance, which comes every spring. The selection of the Queen is preceded by an extensive advertising campaign, but the final choice is not disclosed until the crowning ceremony takes place midway in the dance.



Left: Delt Homecoming display. Center: Beneath the shield. Top right: Gobbling V.P.I. Bottom right: Step right up for the big show.

First row: Hoey, W.; Underwood, J.; Sharrett, R.; Allen, F.; Widner, R.; Barnes, W.; Sidermaier, J. Second row: McAnerney, M.; Paul, A.; Orzano, R.; Orzano, J.; Simpson, J.; Scott, W.; McDonald, R. Third row: Kime, R.; Rogers, W.; Brooks, T.; Silcott, R.; Ronca, P.; Matlock, J.; Jones, C. Fourth row: Hoover, G.; Duttweiler, C.; Chamberlin, F.; Thomas, P.; Thomas, R.; Garvine, R.; Colwar, J.





Al Smith, President



Top: A feast! Bottom: Congrats, boys.

KAPPA ALPHA

THE close of the Civil War saw the birth of Kappa Alpha. December 21, 1865, was the date when three young veterans founded what is today one of the outstanding social fraternities of the South. Trinity College had not yet become Duke University when Alpha Phi chapter moved onto the campus in October of 1901.

First row: Chapman, R.; Spearman, J.; Claughton, E.; Nicholson, J.; Myers, W.; Clark, J.; Montgomery, J.; Lineberger, H.; Smith, A.
 Second row: Smith, L.; Moser, D.; Millard, R.; Harris, W.; Pearson, A.; Dunham, D.; Midgette, R.; Dunson, J.; Lasseter, J.
 Third row: Carter, L.; Prady, A.; Dunson, S.; Hardin, P.; Partain, E.; Stephanz, P.; McLennan, L.; Latimer, R.; Elmore, E.
 Fourth row: Steiner, K.; O'Neal, B.; Mathis, A.; Turbidy, J.; Watson, P.; Williams, E.; Ivey, D.; Loehr, J.; Williams, D.





Left: Watch the birdie! Center: Old South Ball. Upper right: Pre-Christmas celebration. Lower right: KA's play Santa Claus.

One of the most colorful events of the social season is the Old South Ball, held with the KA Chapters at State, Wake Forest, U.N.C., and Davidson. Confederate uniforms and hoop skirts come out of moth balls for one night, in an affair that recaptures the charm and tradition of the old South.

First row: Mabry, H.; Tomlinson, C.; Stark, T.; Sullivan, J.; Kirby, J.; Stanback, F.; Lucas, R.; Moore, F.; Wallingford, T. Second row: Knotts, J.; Caldwell, C.; Rice, W.; Wilson, P.; Gill, H.; Martin, W.; Cline, A.; Snow, J.; Smith, M. Third row: Patton, F.; Propst, C.; Stokes, W.; Williamson, M.; Townsend, J.; Elliott, S.; Hauser, B.; Caldwell, D.; Ilggin, F. Fourth row: Reeves, J.; Crowder, R.; Wood, R.; Burrell, E.; McMaster, F.; Kellam, F.; Mitchell, W.; Coble, J.; Blalock, W.





Bill Goodwill, President



Top: Kappa Sig's eat well. Bottom: Look, we won a new beer mug.

KAPPA SIGMA

DECEMBER 10, 1869, saw Kappa Sigma take its place among the national social fraternities. Inspired by Stephen Alonzo Jackson, who perfected the ritual and constitution, the Sigs saw the Star and Crescent cast its light over an ever-increasing area, until today they can boast of 117 chapters and 53,000 members.

Standing second in the chapter roll call, Eta Prime came on the Duke scene in February of 1873, through the efforts of James Durham.

Topping Eta Prime's social whirl is the annual Black and White Ball, which features the crowning of the Kappa Sigma Dream Girl. The lucky coed is presented with a small gold cup, while her sorority receives the larger cup, which they keep for one year. The choice of Dream Girl is one of the outstanding social honors on East Campus.



Top left: Revelry. Bottom left: Cabin party. Center: Kappa Sig Dream girl. Top right: Homecoming display. Bottom right: Rushing.

First row: Anderson, R.; Bensinger, R.; Blankenship, J.; Cheek, L.; Clarke, D.; D'Alonzo, A.; Davis, J.; Davis, R.; Doescher, R. Second row: Fulweiler, R.; Gibson, J.; Goodwill, W.; Gossett, C.; Gray, W.; Hawes, R.; Henderson, T.; Hutson, E.; Jeske, J. Third row: Johnson, P.; Kaelin, W.; Kennard, F.; Lee, R.; McClanran, R.; McKeever, E.; McMahon, J.; Murph, D.; Page, J. Fourth row: Page, T.; Patrick, J.; Rose, C.; Russell, W.; Scarborough, D.; Simpson, R.; Sires, Jr.; Sledge, J.; Small, R. Fifth row: Smith, F.; Stewman, J.; Sutton, Q.; Ternosty, C.; Tsangaris, N.; VanHorn, W.; Weimann, R.; White, E.; Winn, Jr.

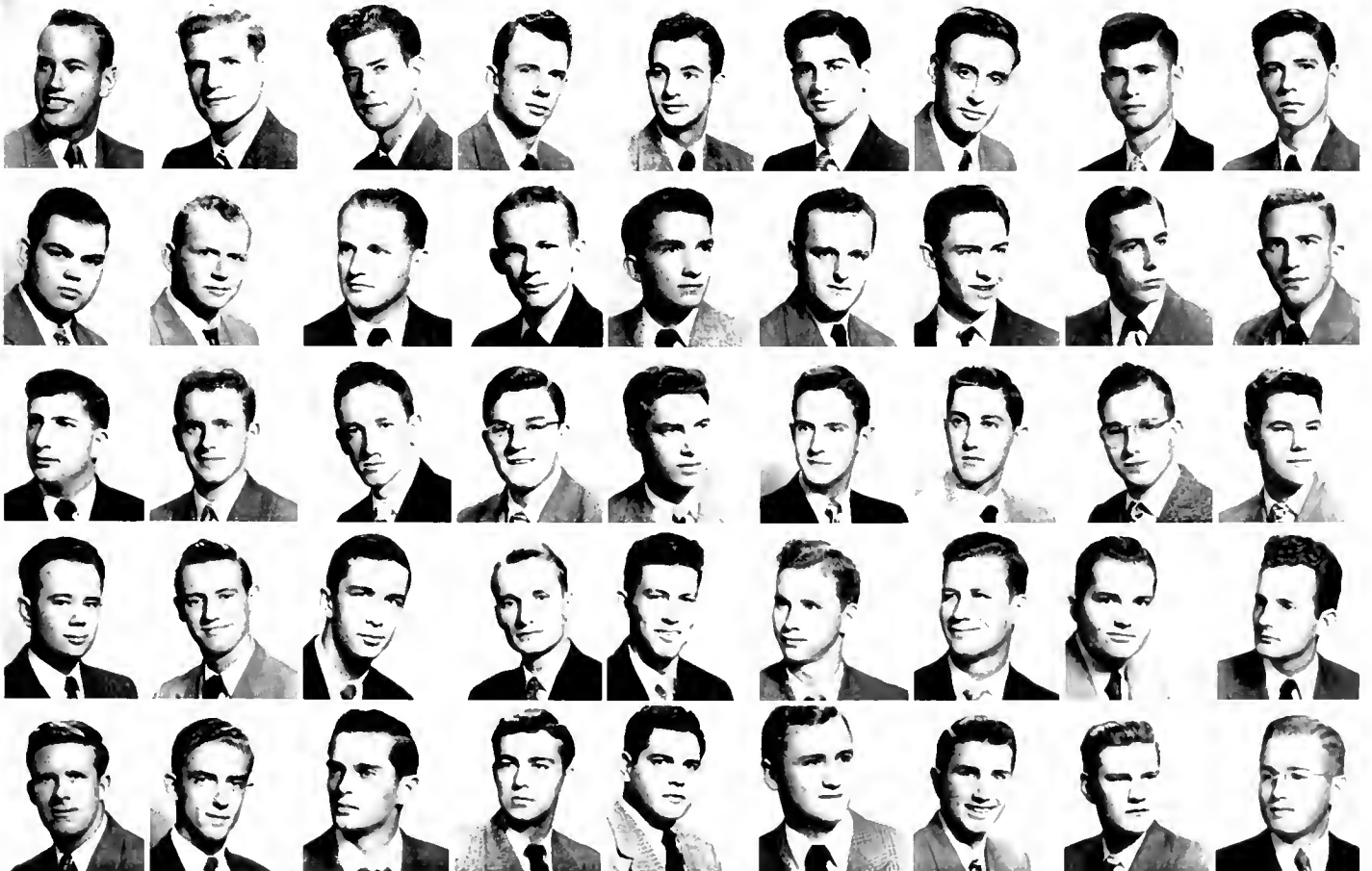



Charles McKittrick, President



Top: Dainty diners. Bottom: A favorite outing—a cabin party.

LAMBDA CHI ALPHA

TO three Boston University law students is attributed the idea which materialized on November 2, 1909, as Lambda Chi Alpha. Four years later, when the fraternity had gained a secure place in the Greek world, the Annual Assembly adopted new principles of ritual and new policies. Thus March 22, 1913, is celebrated as Founders' Day.

March 3, 1924, marks the first appearance of the Cross and Crescent on Methodist Flats, with the installation of Gamma-Theta Zeta.

In the spring when most young men's fancies lightly turn to thoughts of love, the Lambda Chis of Duke, U.N.C., State, and Wake Forest are anticipating the annual Four-Chapter formal dance at Hope Valley. Highspot of the evening is the crowning of the Crescent Girl, selected by a national celebrity, such as last year's movie star, Bing Crosby.



Top left: Eatin' time. Bottom left: Singin' time. Center: Cbf and his fans. Top right: Got to smoke more! Bottom right: Drinkin' time.

First row: Street, J.; Simpson, R.; Schwarz, R.; Reynolds, R.; Renfrow, R.; Weber, W.; Webb, F.; Sarazen, J.; Shull, R. Second row: Neal, C.; Mauney, W.; Greenberger, S.; Cooke, C.; Lehman, J.; McKittrick, C.; McGeough, R.; Mitchell, R.; Putnam, J. Third row: Jones, J.; Jacobsen, A.; Hogg, W.; Nicholson, W.; O'Donovan, D.; Huntsberry, C.; Nelson, R.; Cooke, D.; Downey, T. Fourth row: Westlin, W.; Hensel, D.; Carswell, A.; Huffman, W.; Overdorff, J.; Bushnell, G.; Barge, B.; Fitch, J.; Kastrinelis, P.; Kreider, K.





Jack Abe, President



Top: Christmas dance. Bottom: Miami Triad.

PHI DELTA THETA

LIKE the other members of the Miami Triad, Phi Delta Theta originated on the campus of Miami University in Oxford, Ohio. It was the brainchild of six students who banded together to form the fraternity on December 26, 1848. From their idea came an organization which today numbers 66,000 members.

May, 1878, witnessed the arrival of the Sword and Shield at Duke. As North Carolina Alpha, it was the first chapter in the state.

Highlighting the Phi Delts' social life on campus is the annual spring Banquet-Dance. This affair honors the fraternity's oldest and youngest members—the seniors and the newly-initiated pledges. According to tradition, each of the graduating brothers makes a farewell speech, punctuated by side remarks and applause.



Left: Post-game Open House. Center: Intermission at Christmas dance. Top right: Smile, boy! Bottom right: Oh, you lucky boys.

First row: Abbott, W.; Abe, J. M.; Adams, M.; Allen, R.; Bain, D.; Ballard, W.; Blanton, P.; Branham, J.; Bryant, C.; Callaway, P.; Campbell, L. Second row: Carson, R.; Chambers, T.; Chapman, F.; Critton, E.; Critton, J.; Cookerly, T.; Dawes, K.; Deyton, R.; Downing, W.; Dunphy, E.; Duncan, R. Third row: Eslick, J. W.; Flint, T.; Gardner, S.; Gibson, B.; Gibson, J.; Gibson, J.; Hooven, W.; Ira, G.; Irwin, W.; Jackson, B.; Jouannet, F. Fourth row: Kennedy, J.; Landon, G.; McDonald, W.; Mattox, H.; Noel, W.; Pagter, A.; Parrish D.; Paulson, R.; Pavloff, G.; Perkinson, C.; Perkinson, S. Fifth row: Peterson, R.; Price, R.; Reese, J.; Robertson, W.; Ross, J.; Schoonmaker, F.; Self, J.; Shaw, J.; Smith, L.; Smitherman, F.; Spears, C. Sixth row: Stringer, J.; Thompson, B.; Vollmer, D.; Wamsley, F.; Wamsley, J.; Warren, H.; Watts, W.; White, A.; Williams, J.; Withers, C.; Wright, R.





Bill Cope, President



Bottom: Phi Psi's give hot word to frosh or two.

PHI KAPPA PSI

SINCE its origin on February 19, 1852, at Jefferson College, Canonsburg, Pennsylvania, Phi Kappa Psi has grown into a nation-wide social fraternity. This expansion is due largely to the efforts of Tom Campbell, who is also responsible for the organization's present ritual.

From Delta Sigma, a local club, came North Carolina Alpha on November 10, 1934. Theirs was the seventy-fourth charter to be granted by the national fraternity.

The Phi Psi's started a tradition this year when they joined with Phi Gamma Delta at UNC in presenting the Jefferson Dual. This formal dance is an institution with other chapters of the two fraternities. The grand premier, held at Hope Valley Country Club, also featured a formal dinner preceding the dancing.



Top left: Rushing looks like fun. Bottom left and center: Dogpatchers trip the light. Right: There's nothing like a good party.

First row: Alexander, C. T.; Bergstrom, J.; Brown, E. B.; Campbell, D. A.; Cope, W. W.; Daily, H.; Davis, H.; Folk, C.; Graham, F.
 Second row: Green, T.; Hazel, R.; Humphrey, E.; Irwin, D.; Johnson, K.; Jordan, K.; Jordan, R.; Katzenmeyer, W.; Kennedy, H.; Lanter, F.
 Third row: Lee, P. M.; Longley, J.; Lowe, E.; Miller, R.; Moeller, R.; Oglukian, R.; Orsorn, R.; Price, K.; Robinson, A.
 Fourth row: Schuster, W.; St. Clair, W.; Stipe, R. E.; Stowers, F.; Taylor, C.; Tingel, A.; Treleven, P.; Weiss, J.; Wilkin, R. C.; Young, R.

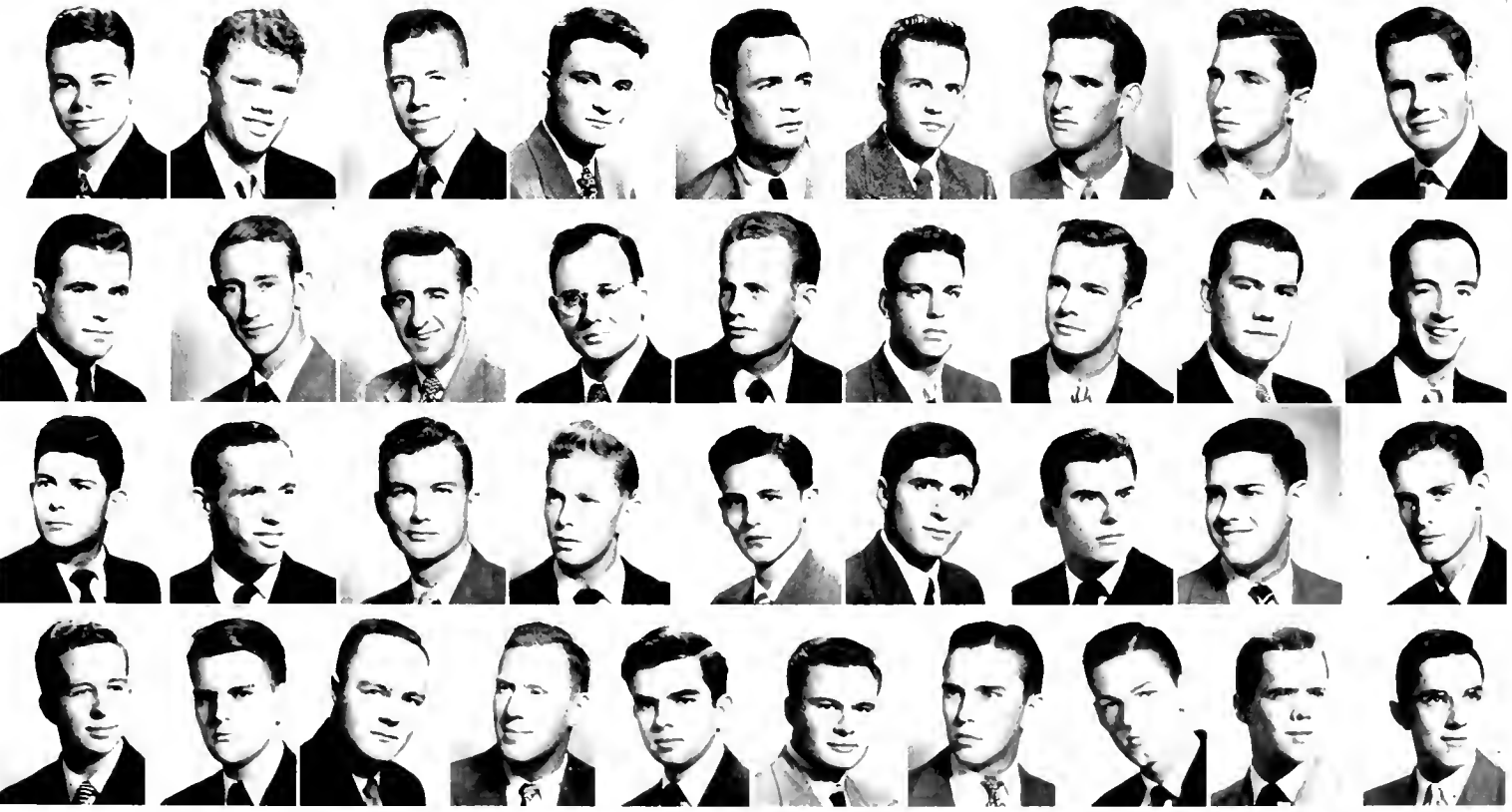



Charles Way, President



Top: Phi Kaps have fun. Bottom: Now hear this.

PHI KAPPA SIGMA

AS Philadelphia is the birthplace of a nation, so is it also the cradle of a fraternity. For there at the University of Pennsylvania, under the guiding spirit of Dr. Samuel Brown Wylie Mitchell, Phi Kappa Sigma came into being on October 19, 1850. After spreading throughout the East, the fraternity directed its expansion toward the South and West, eventually covering the nation.

1935 saw Phi Epsilon Pi, a local fraternity on the Duke campus, petition the National Convention of Phi Kappa Sigma for a charter. Thus Nu chapter was officially established on November 13, 1938.

In the fall of 1950, the fraternity will return to Philadelphia and the scene of its origin to celebrate a century of brotherhood at the Centennial Convention.



Left: This for scholarship? Center: Homecoming Open House. Top right: Play that hand! Bottom right: Come on, Bessie, go!

First row: Way, C.; Nania, F.; Tronolone, N. Second row: Collins, H.; King, A.; Clifton, Y. Third row: Wetmore, W.; Hiller, K.; Lucas, C.





Bill Tuttle, President



Pi Kappa Alpha twists another freshman's arm.

PI KAPPA ALPHA

THE one hundred chapters of Pi Kappa Alpha, with a total membership of over 50,000, stem from the University of Virginia, where the fraternity was founded on March 1, 1868. Since that time the organization has branched out until there are chapters in every state.

As one of the five chapters now flourishing in North Carolina colleges, Alpha Alpha was chartered on the Duke campus in 1901. From a small group, the ranks have been swelled to include sixty members.

One of Alpha Alpha's oldest and most revered traditions is the All-State Dream Girl Dance. Originated at UNC, the function was enlarged to include the other four chapters on the state, those at Duke, Wake Forest, Davidson, and N. C. State. This year's festivities marked the Golden Jubilee of the occasion.



Top left: Homecoming. Bottom left: Small talk. Center: "Good night, Sweetheart." Top right: Help yourself. Bottom right: Glum, huh?

First row, left to right: Couleur, E.; Barber, H.; Ridout, R.; Tuttle, W.; Burk, R.; Byerly, C.; Holzinger, G.; Krout, W.; Scott, W.; McMillan, M. Second row: Starks, G.; Stapleford, R.; McCall, L.; Allen, P.; Beck, W.; Christend, N.; Howse, R.; Lanning, R.; McNeer, F.; Smith, S. Third row: Tanc, C.; Query, E.; Bell, W.; Campbell, R.; Batten, J.; Conaway, J.; Zimmerman, J.; Love, T.; Spangler, R.; Miller, R. Fourth row: Reed, G.; Browning, C.; White, J.; Bean, W.; Tully, W.; Draughon, D.; Johnston, C.; McGill, I.; Ortol, K.; Taylor, K. Fifth row: Treat, C.; Wilson, D.; Womack, W.; Ayers, J.; Barfield, V.; King, W.; Wile, H.; Weaver, L.; Weidlich, W.





Paul Fekas, President

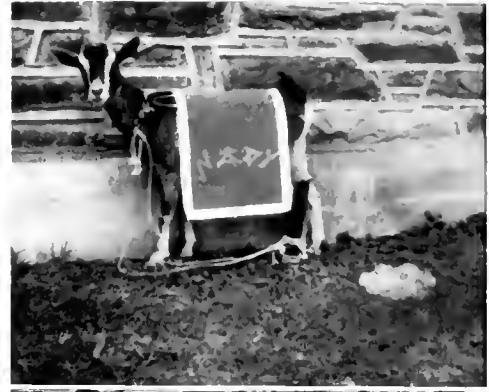

Top: Pi Kaps goat. Bottom: P.M.'s winner.

PI KAPPA PHI

SPREAD over the country from Miami, Florida to Seattle, Washington, Pi Kappa Phi's family of forty-seven chapters stems from the College of Charleston in South Carolina, where it came into being in 1904. From its national offices in Richmond, Virginia, the fraternity maintains contact with more than 11,000 members.

Now in its thirty-fifth active year at Duke—the first was 1915—the chapter role includes fifty men.

Pi Kaps' sweetheart is the Rose of Pi Kappa Phi, crowned every fall at the formal Rose Ball. The queen, who is usually pinned (up) to one of the brothers, is selected by a vote of all the members. But all is shrouded in mystery, so that her identity is never known (exactly) until the last possible moment.



Left: Old rushing grin. Center: Rose of Pi Kappa Phi. Top right: Brothers start season early. Bottom right: Only one got bored.



First row, left to right: Barloff, P.; Best, J.; Bingaman, J.; Buschman, R.; Byers, B.; Cato, P. J.; Clark, J. Y.; Crigger, H. Second row: Crowe, C. L.; Drummond, H.; Edwards, W. H.; Fekas, P.; Galfinakis, N.; Game, P.; Hennessee, M. N.; Houser, J. L. Third row: Hudson, J.; Hunt, L. E.; Kent, H.; Lutz, W.; Mack, L.; Massey, W.; Ozment, J. M.; Ralph, D. Fourth row: Rhodes, D. Z.; River, T. F.; Roberts, C.; Rosenberg, D.; Rosenberg, E.; Rucker, R.; Risinow, D.; Salomon, F. Fifth row: Simidian, A. V.; Slaughter, C.; Stone, H.; Spence, T. T.; Westmoreland, W.; White, J.; Underwood, G.



Howard Heiss, President



Top: Swing your partners. Bottom: Springtime at Crabtree.

SIGMA ALPHA EPSILON

FROM way down south in the land of cotton came the idea that was to materialize as Sigma Alpha Epsilon. When Noble Leslie DeVotie, one of the University of Alabama's most brilliant scholars, conceived the social fraternity in 1856, he founded an organization which has grown to 127 active chapters and 75,000 members.

By February, 1931, when the Purple and Gold first appeared on the Duke campus, its bearers were strongly entrenched in the Greek world.

Inspired last fall to give a dance that would be different, the brothers conceived the idea of a Comic Strip Dance. Complete with costumed Li'l Abners, Jatos, and Little Lulus, this dance made such a hit that it is, without a doubt, well on its way to becoming an annual tradition with North Carolina Nu.



Top left: Cokes. Bottom left: "So take this pin." Center: Step and stoop. Top right: A June moon. Bottom right: Dottie plays.

First row, left to right: Gwyn, J.; Crevasse, L.; Smith, W.; Clardy, W.; Baker, R.; Heiss, H.; Elias, W.; Sisson, J.; Craun, I.; Sutphin, A. Second row: Tubbs, D.; Huffines, D.; Jones, D.; Eisenbrant, E.; Young, J.; Fox, E.; Nuttle, B.; Gould, K.; Constantine, T.; Lane, R. Third row: McMasters, L.; Townsend, D.; Stride, R.; Stottler, J.; Steele, J.; Weidman, J.; Windom, R.; Riordan, W.; McLean, H.; Wooten, S. Fourth row: Borst, R.; Smith, G.; Roberts, W.; Joyce, W.; Stone, W.; Korbel, E.; Wood, W. C.; McLean, D.; Wood, W. M.; Wittta, R. Fifth row: Gosnell, C.; Huber, C.; Hudman, S.; Howard, W.; Farquah, R.; Moughey, P.; Grisso, J.; Hubbard, C.; Watson, D.; Hager, D.





Bert Lyle, President



Top: Old Home Week. Bottom: Try this one.

SIGMA CHI

UNDER the name of Sigma Phi, a social fraternity was founded at Miami University, Oxford, Ohio, in 1855. Discovery of another fraternity by the same name led to the changing of the name to Sigma Chi in 1856. The fraternity today numbers 115 active chapters and has one of the largest enrollments in the Greek world.

In 1912, the followers of the Blue and Gold came to Duke with the establishment of Beta Lambda as the eighty-sixth active chapter, one which now has an active membership of some seventy-five.

Sigma Chi holds the unique distinction of having both a song and a dance of national fame. Beta Lambda follows this tradition every spring during the Sweetheart Dance when the brothers form a circle and sing "The Sweetheart of Sigma Chi" while the Sweetheart is crowned. This impressive ceremony is one that is long remembered.



Left: Fran and Bob mug at lensman. Center: Canasta jokers. Top right: Bad reception? Bottom right: Sig Sweethearts.

First row left to right: Allen, D.; Allen, J.; Ayers, M.; Barwick, H.; Bates, R.; Beaumont, J.; Bradbury, W.; Brown, B.; Brown, J.; Bruce, L.; Brumit, H. Second row: Butler, L.; Byrd, J.; Byrd, J.; Cathcart, E.; Crimmins, F.; Dayton, C.; Eames, E.; Fenner, W.; Friedlund, J.; Fulmer, E.; Funtrell, J. Third row: Gubbins, P.; Hawkins, W.; Hermance, D.; Howie, J.; Johnson, H.; Jones, L.; Kirk, R.; Leake, M.; Linaweaver, P.; Lindstrom, M.; Lipton, H. Fourth row: Long, C.; Lucas, C.; Lucas, W.; Lyle, B.; Lynch, H.; McQuire, J.; Maddox, H.; Melton, R.; Menken, K.; Miller, J.; Neely, R. Fifth row: Parry, J.; Perwein, D.; Pierce, W.; Parry, H.; Pollock, J.; Poston, H.; Powers, T.; Reeves, T.; Renuart, J.; Ross, J. Sixth row: Sovick, G.; Stallings, L.; Sterling, L.; Stewart, H.; Stratton, J.; Taylor, J.; Tulenko, T.; Vernor, J.; Wadlington, W.; Waner, P.; Welch, G.; York, S.





James Ward, President



Top: Chow time at Crabtree. Bottom: Songs, dates, and uke.

SIGMA NU

REBELLING against a tyrannical military society, three cadets of the Virginia Military Institute established the Legion of Honor in 1869. Out of these beginnings grew Sigma Nu, which today includes 114 chapters and 60,000 members.

Although Gamma chapter did not come to Duke until 1931, nevertheless it holds the oldest charter on campus, the Goblin Club having received it by transfer from the Bailey Law School branch.

Included in Sigma Nu's calendar is one of the most distinctive social functions among Duke's Greeks. This is the annual Apache party, a masquerade cabin party. The brothers dress as warriors, while their dates come in the garb of squaws. One unique feature is an obstacle course set up as the only entrance to the cabin.



Top left: Rushing. Bottom left: Annual sing. Center: Johnny Long comes home. Top right: Cabin party. Bottom right: Apache party.

First row, left to right: Fahey, F.; Lott, J.; Denny, G.; Ward, J.; Marx, P.; Durham, L.; Bliss, G.; Folkemer, C.; Hoellen, E. Second row: Pitt, J.; Michalek, D.; Parrish, J.; Short, R.; Hollandsworth, R.; Mitchell, D.; Fraser, J.; Webster, R.; Burns, F. Third row: Morgan, T.; Simmons, B.; Fritz, E.; Thompson, H.; Neal, P.; Howell, D.; Gallagher, J.; Wilson, C.; Callahan, C. Fourth row: Sliker, A.; Bail, J.; Mundy, E.; Smith, E.; Tutan, C.; Poteet, J.; King, R.; Gilmer, W.; Capwell, D. Fifth row: Slaney, J.; Orr, H.; Lott, C.; Trippel, G.; Richard, R.; McConnell, A.; Allen, R.; Beck, C.; Dixon, J.





Don DeVore, President



Top: Food and girls. Bottom: SPE's relax.

SIGMA PHI EPSILON

KKNOWN as the Saturday Night Club for a brief period after its establishment in 1901, Sigma Phi Epsilon was started on its way by twelve students of Richmond College. Gaining momentum, the fraternity spread along the eastern seaboard and thence inland, eventually spanning the nation with one hundred chapters.

The twenty-second jump resulted in the organization's appearance on the Duke campus as North Carolina Gamma on March 27, 1909.

Gamma's big weekend of the spring semester is the annual Sig Ep Ball. The five Carolina chapters of Sigma Phi Epsilon combine to produce a memorable event. Held in Raleigh, the formal dance, highlighted by the crowning of the Sig Ep Queen, follows a dinner. The two-day affair is climaxed by a cabin party on Sunday.



Left: Sig Ep banquet. Center: The glad hand. Top right: Up above is pretty Patsy . . . Bottom right: . . . And below, the brothers.

First row, left to right: Barranco, F.; Butt, P.; Calloway, V.; Chirs akos, A.; Conway, F.; Croy, W.; DeVore, D.; Dunkle, E.; Few, J.
 Second row: Ferber, T.; Glover, K.; Griffin, C.; Grossnickle, W.; Hackney, B.; Huddins, W.; Ingram, S.; Joyner, E.; Judd, W. Third row:
 Kelly, R.; Magaw, M.; McCullen, D.; Middleton, D.; Nesslinger, R.; Oliver, M.; Shirk, W.; Ware, J.

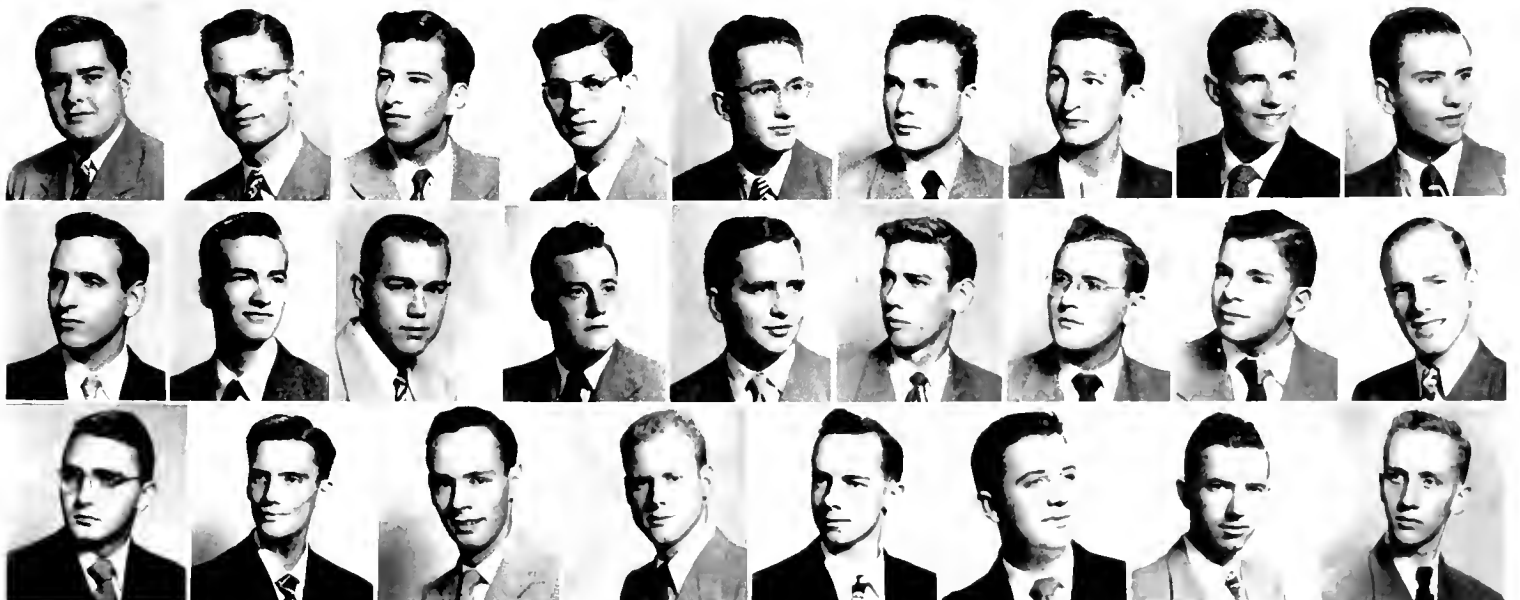



John Fry, President



Top: Jack charms. Bottom: For other sex, too.

THETA CHI

CONCEIVED by Fredrich N. Freeman and Arthur Chase, Theta Chi became a reality on April 10, 1856 at Norwich University. For forty-six years it remained a local fraternity. Then, with the installation of a second chapter in 1902, the organization began a period of growth and expansion which resulted in today's 40,000 members.

Theta Chi is the baby of Duke's fraternity family of nineteen, having moved on campus in April of 1949, as Gamma Sigma chapter.

Chosen by some prominent member of the fraternity, the Dream Girl reigns supreme over Theta Chi's annual spring formal, the Dream Girl Ball. The honored coed is selected from nominations of the brothers, last year Sammy Kaye acting as the final judge. At intermission the president performs the crowning ceremony.



Left: Dream Girl Ball. Center: Theta Chi's serenading a dream. Top right: Choosing a dream. Bottom right: Sleight of hand for frosh.

First row: Frischmann, C.; Aycock, K.; Blount, G.; Calaway, B.; Baird, B.; Jones, H.; Baldwin, W. Second row: Gaylord, J.; Ramsey, R.; Ray, H.; Rutherford, J.; Rutherford, R.; Mitchell, M.; Miller, P. Third row: Sharpe, D.; Urban, J.; Upchurch, J.; Webster, F.; Tybout, F.; Thomas, R.; Ferrell, R.

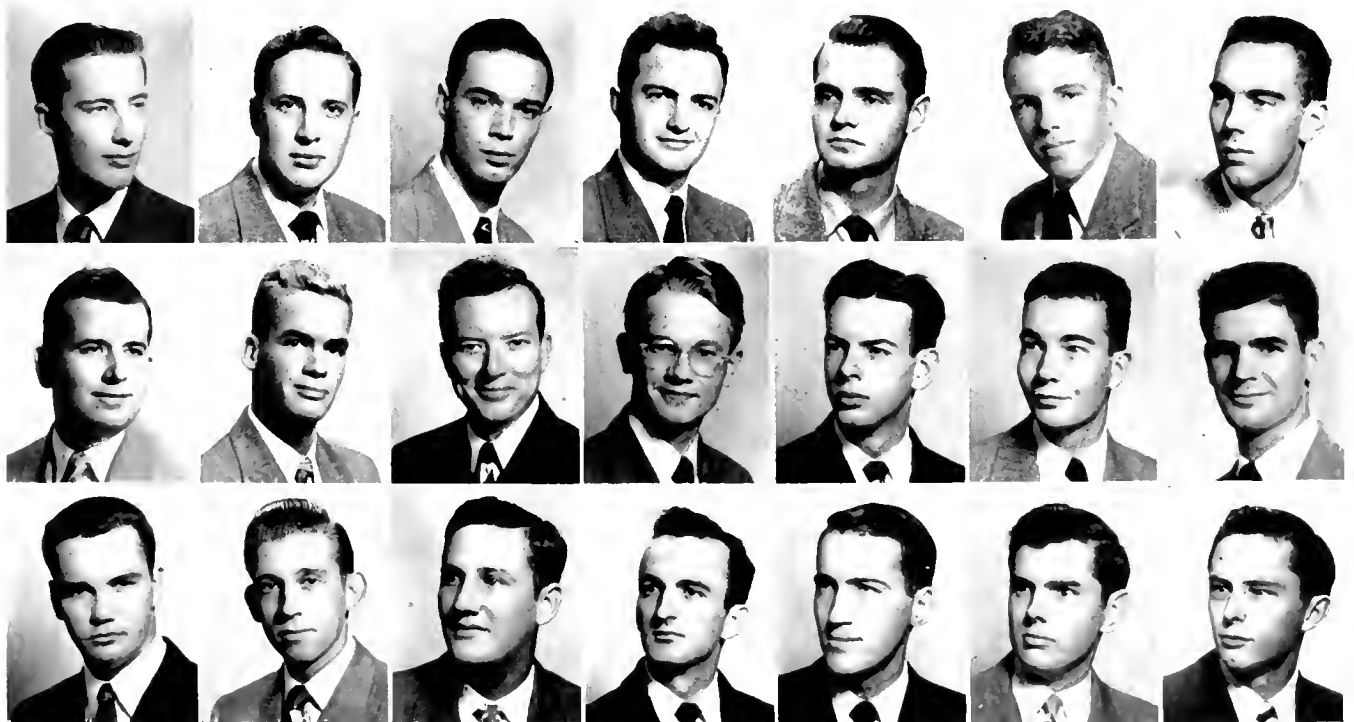



Don Silvers, President



Top: Crowded, isn't it? Bottom: A straw vote.

ZETA BETA TAU

INSPIRED by Professor Richard Gottheil, fourteen men of the City College of New York started the ball rolling for Zeta Beta Tau, which today is the oldest and largest fraternity of Jewish college men in the country. Encompassing forty-four campuses throughout thirty states and Canada, the organization now boasts 12,000 members.

May 4, 1935, saw the installation of Alpha Upsilon chapter on the Duke campus, just thirty-seven years after its 1898 founding date.

ZBT's annual Spring Farewell Weekend honors the fraternity's graduating class. The festivities get under way with a formal dinner-dance, featuring speeches by the seniors and the crowning of the Sweetheart of ZBT by the president. Climaxing this two day event is a cabin party, where the new initiates share the spotlight.



Left: The ZBT's rush. Center: Smile! Top right: Still rushing. Bottom right: ZBT's busily engaged in an unaccredited elective.

First row, left to right: Brinkman, T.; Dannenberg, D.; Friedman, B.; Goldstein, H.; Goldwasser, B.; Gupp, M.; Haft, D.; Kirsh, B.; Landau, E. Second row: Lowenthal, D.; Lustig, G.; Novicle, M.; O'Mansky, S.; Pepper, G.; Poss, H.; Radner, S.; Rosenberg, J.; Shapiro, H. Third row: Shulsinger, J.; Silver, D.; Simon, H.; Solomon, J.; Strauss, S.; Swerlick, R.; Tamis, R.; Yudell, R.

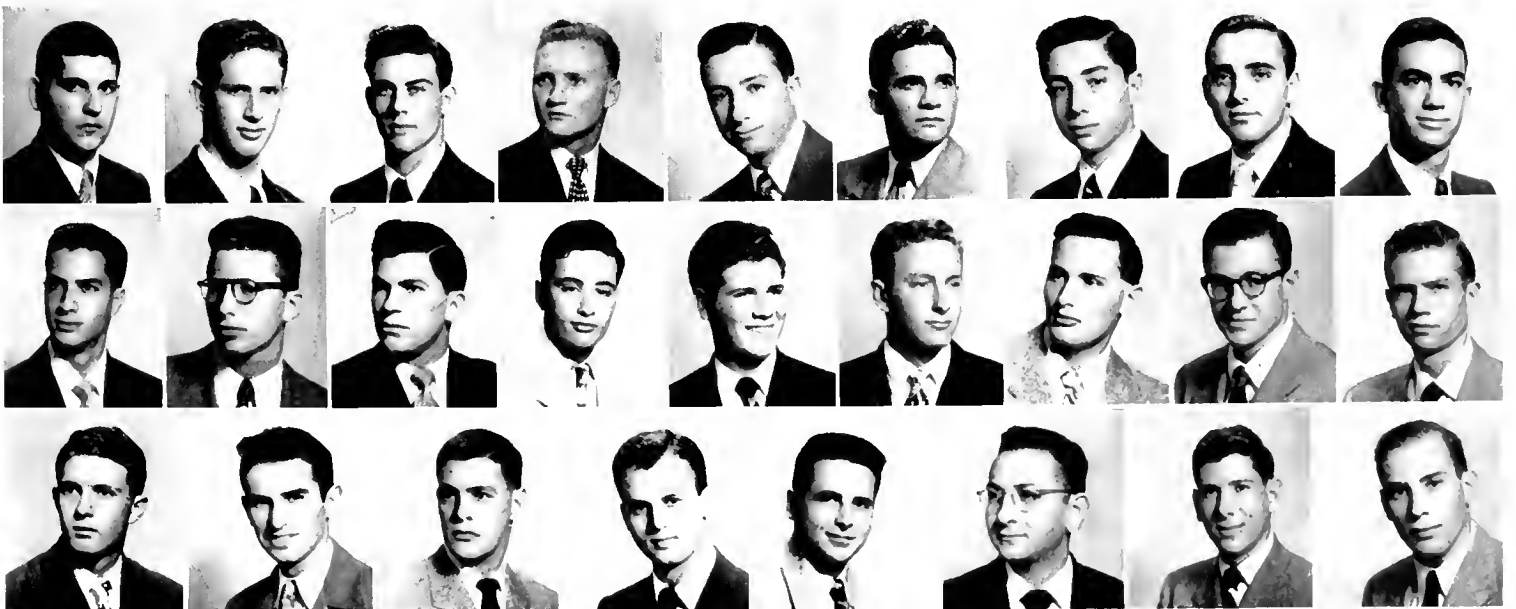

LIFE



ALL

THROUGH

THE WEEK

ALARGE, bony hand ripped the May page from the calendar and let it fall crumpled into a wastebasket. "Guess that's the last of me," sighed the wrinkled old Blue Devil.

"But wasn't it a lotta fun, Pop?" asked the eager-eyed imp swinging by his tail.

"Sit down, son, you have a lot to learn before you take over in September. I remember how I thought that being the Spirit of '49-'50 would be a series of big weekends . . . a year punctuated by holidays and special occasions. Now don't get me wrong. Special occasions get as many 'huzzahs' at Duke as anywhere . . . BUT . . . did you ever stop to think about all the unspecial days . . . all the weeks sandwiched between weekends?"

The little pixy gave his horn-buds a loving stroke and said, "Yeah, ya do hafta put up with classes and all that stuff."

"It isn't 'putting up with stuff,' Junior. Classes, sings, meetings, little things . . . all become part of your personality, and each year has a personality all its own. . . ."

"Say, wonder what it'll be like with me!" interrupted the young demon. "Give me a clue."

The Blue Devil opened a scrapbook marked 1949-1950, and with watery eyes scanned its pages.

"Let's look at a week or two from this year at Duke. I'm gonna show you the little things you'll learn to love when you take over for 1950-1951." And he turned the page.

Attracted by the natural beauty of the Sara Duke Gardens, an East Campus cued and her date spend a beautiful spring afternoon in idle enjoyment at the edge of the sunken pool near the terraced walks and summer house.



MONDAY

UP in th' mawnin', out on th' job." . . . Back to readin', rhetoric, and rheumy eyes. Who invented the alarm clock, anyway? Can't afford another cut in that class, sooo. . . . Pony, pony, who's got the pony? Now to fight those long hungry Union lines. . . . Oh, well, victuals is victuals. Monday evening, and six thousand conscientious students scramble into assembly with a "veni-vidi-vici" sneer at the clock. Anybody know where to get a book on "How to Attend Fourteen Meetings in Forty-five Minutes"? Remember Humperdink's Shoe Leather Monday complete with buggies, roller skates, and pogo sticks? Them wuz the good ole days, all right!

Humperdink's "Shoe Leather Day" lengthens into a week long protest against exorbitant rates of Duke Power Co., as long-dormant school spirit makes a spectacular come-back.





Top left: Foodless Monday in the West Campus Union. Top center: Main quadrangle, center of student activity. Top right: Strikers for the "fair fare" keep erstwhile scabs off buses. Bottom left: Students mix home brew in five-hour chemistry lab. Bottom center: Girls get goodies for dinner as special treat. Bottom right: East Campus assembles for report of the black-robed gendarmes.



Tiny checks out the boys. The smile means there will be another bill to pay, and many energetic hours of gym class ahead.

TUESDAY

THEATER night" . . . Nelson Eddy whips up a batch of "Shortnin' Bread" as an encore. The violin weeps, sighs, and laughs under Kreisler's artistry. There must be something Dukesters like about dim houselights and rising curtain . . . whether rising on an operatic duet, Mariemma's Spanish dancing ensemble, or a command performance of "The Glass Menagerie." Applause from a crowded auditorium on "Theater Night" proves it!

But what's this? A chorus of men crooning Moon-June songs in front of that dorm . . . feminine echoes from candle-lit windows. . . Young men's fancies lightly turning? More than that . . . a serenade—the way students say "Congratulations" to a newly-pinned couple.

Top left: Bishop sells Eddy season pass. Top right: Players present "Boy Meets Girl." Bottom left: Kreisler autographs "Page Bill." Bottom right: Players produce "Glass Menagerie."



Pick a typical Tuesday for typical campus scenes . . . that dope shop dash for between-class smokes or afternoon cokes, the almost hourly check for mail, freshmen frantically sprinting to assemble, football scrimmages in the fraternity court, clusters of bus-waiting students, those jet-propelled squirrels around Jarvis, a model-T broken down behind the Chapel, blankets full of suntan enthusiasts (complete with oil, glasses, and a book or two), television's evening crowd in the East campus dope shop. From the Ark to Pub Row, from art major to divinity student, this is the Duke campus that does not show in the catalogue or the handbook. Wrapped in a gauge of rain, buttoned to the chin in a snow jacket, or relaxed under a veil of spring sunshine . . . this is the Duke that students can never forget.

Top left: East campus complete with signs of the times. Top right: Registration for Amazons. Bottom left: Between class rush at West dope shop. Bottom right: Animals gather in the Ark.



WEDNESDAY

MIDDLE-of-the-week Wednesday is the time for a movie at the Quad or at the Center downtown. That pause that refreshes. . . . Then there is the intelligentsia who plods that path to the library in pursuit of the aesthetic or neck 'n' neck with a term paper deadline. On their way to choir practice are trios, duets, and quartets tuning up for "the Bishop." Precious instruments in tow, blown out, beat out, or tinkled out musicians stagger back from hand practice.

For an even more refreshing pause, ties and "off-the-shoulders" are dusted off for the house dances. And Wednesday is the night (free date, freshmen)! Ready for Thursday's eight o'clocks now?

Top left: Walt Wadlington poses (briefly) with a sexy hook for Marty's benefit. Top center: Bone gestures as musicians grimace. Top right: A few students inhabit the library. Bottom left: Passeti lures the males with free food. Bottom center: Giles tries with a few dance steps. Bottom right: Sanders lures his students to class with a mixed-party in the Pan-Hel House.





Flash! Duke students set precedent by studying in side parlor. Skippy and John hit the hooks on a comfortable sofa and Barbara hits the floor. Study dates are a popular excuse for week-night socializing.



Left: Sure, I guess a secretary should know how to write, but he is a brother. Top: Here is where you'll end up if you pull the right strings.



Top left: Bridge finally wins out over Canasta as Duke's most popular sport. Top right: Package from home means good times and added poundage. Bottom left: Girls voice disapproval of fire drills. Bottom right: Ukulele tuning time for the Duke playboy set.

THURSDAY

SCHOOL daze, school daze. And the real memories are those everyday ones—things and people that make up life in the dorm. “Together” is the watchword—studying, laughing, worrying, consoling. . . . And before anyone realized it, bonds and memories are being formed.

Take a Thursday afternoon in any of the girls' dorms. Two coeds stagger down the stairs under bulging laundry bags. The loud speaker competes with the familiar shout of “Fourth for bridge?” The discord of a ukelele-tuning session betrays the “I’m studying” sign on one door. One sweet young thing, hampered by a mouthful of toothbrush, fails to silence a “female Caruso” searching for “The Lost Chord” amid streams of shower

water. Two modern dance students leap down the hall and on to an afternoon gym class, ushered out by the sobs of a pin-up reading a letter from her one and only, who's true at Oshkosh U.

But let's journey one mile to the westward and visit one of the boys' dorms on the same afternoon. Surrounded by overflowing ashtrays and empty No Doz bottles, a typewriter is taking an unmerciful beating. Perched on everything but the chairs, some eager beavers are discussing homework for the next day. The course—Sex 91. The familiar "Food from home!" cry causes a stampede. And down the hall wanders a Phi Bete in search of his yo-yo. Dear old school daze.

Top left: Sherman reads while Happy snoozes through Shakespeare. Top center: Alspaugh girls gather to relax with cards and books. Top right: Bob provides perfect view of concentration. Bottom left: Three KA's with pipes relax in Chapman's bunk. Bottom center: Eklund hangs out wash while Jesse washes, Jan poses, and Fay talks. Bottom right: "There's nothing like a bridge game."



FRIDAY

FELLOWS with that "just out of the barber's chair" look dash into the dormitory parlors to flip through a stack of magazines, tinkle the piano, and work a couple crossword puzzles until their dates come down. Perfumed and powdered, the girls sign out, and couples stroll to cars and busses for a typical Friday evening. What will it be tonight? Dancing at Hartman's? Movie and a quick coke at Cole's? Dinner at the Saddle Club? Or a sit-sip-and-talk in the Rathskeller? Might be a pep rally complete with pajama parade and bonfire.

Regardless of the choice, when the clocks tick the fatal second, the girls sign back in, thankful for that Friday night break in the college routine.

Top left: All's quiet on the Western front at the Saddle Club. Top center: Bridge in the parlor. Master-minds at work. Top right: Phi Delt's at Miller's "ga-ga" at camera. Bottom left: SAE's at Coles entertains with their voices and beer mugs raised on high. Bottom center: Carolina ram makes surprise visit. Bottom right: Ed Dunklee entertains the crowd at Coles. Anybody care to watch or sing?





Left: A post-game rally at the Saddle Club to celebrate victory.
Right: For good food, good drink, and good company it's Mile's.

Flames and spirits soar high on freshman field as Duke students call forth the annual battlecry for victory at the traditional pep rally preceding a pajama parade to Five Points before the Carolina game.





Top left: Clyde and Pat make Saturday night chatter at Saddle Club. Top center: At Miller's Faber watches KA's dying swan act; Glass steals side glance at camera. Top right: Johnny Long plays coy behind fiddle. Bottom left: Engineer's Ball runs like clock work. Bottom center: Non-jitterbugging couples stand out fast number. Bottom right: Tobacco Ball is flaming finish to Carolina weekend.

SATURDAY

“PARTY-party, party-party. . . .” Whoever wrote that “Saturday night is the loneliest night in the week” must never have visited Durham town. For on this special night tuxedos are dusted off and formal dresses come out of mothballs. Corsages and boutonnieres, white gloves and late permission—these are the fashion on the week’s night of nights. Dukes and Duchesses vacate dorms and houses, bound for a Shoe ‘n’ Slipper name-band dance, a campus-sponsored “hop,” or a fraternity banquet and ball. A popular “after the ball is over” sport is that pause for refreshment, be it coffee, coke, or what-have-you.

And speaking of special occasions, that big weekend at Daytona Beach was one for the scrapbooks.



Top left: Intermission of fall Shoe and Slipper dance. Top right: Claude Thornhill tickles the ivories. Bottom left: Johnny Long joins Sigma Nu circle for a few songs. Bottom right: Dancers gaze at Long.



Left: Dick Johnson sells Duke-U.S.C. issue of the D'n'D. Right: Lettermen and their dates gather for Varsity "D" banquet.

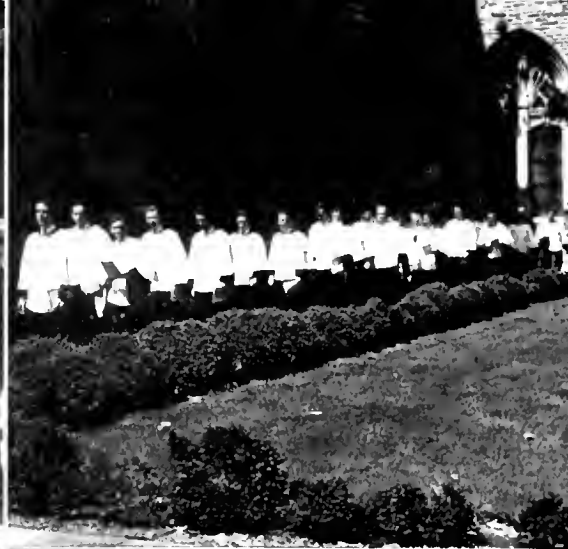

Top left: The University community assembles for Sunday services in Duke Chapel. Top center: With robes and hymnals the choir enters the chapel. Top right: Sunday open houses are frequent occurrences. Bottom left: Aycock's sing presented musical Christmas scenes. Bottom center: Ballerina—feature attraction at Sunday sing. Bottom right: Southgate's sing brought out record crowd.

SUNDAY

CHIMES call out to East and West . . . busses unload . . . youthful footfalls wear grooves in the chapel steps . . . "Eruditio" comes to a momentary halt, and "Religio" takes over. With quiet meditation, the old week is linked with the new.

In the afternoon, trucks leave for Crabtree and Duke's time-honored tradition, the cabin party. Blue jeans and sloppy shirts, football and bridge, burned hamburgers and firelight singing—book-weary Dukesters pause to relax.

Sunday night sings . . . the campus exercises its voices. "North Atlantic," "Christmas Cards," "Spring Fancies" . . . the audience hums along . . . the memory scrapbook is completed.



Top left: Off to Chapel. Top right: College is not without its cultural element. Bottom left: The Center is crowded to the gulleys with procrastinators. Bottom right: Sing's feature music depreciation.

President and Mrs. Edens beam at new arrivals who came to see their home and enjoy their hospitality at Open House held for respective classes.





BILLY ROSE



The empty throne, the photographer, Social Standards members, dates, and Coed Ball crowd all await entrance of the hitherto secret queen.

BILLY ROSE SELECTS 1950 BEAUTY QUEEN

GADZOOKS and Oddsbodkins! That was the general consensus of opinion in the right royal court circles of King Arthur and his lords and ladies, when Marjorie Arthur, lovely Bridgeton, New Jersey beauty, was crowned 1950 Chanticleer Beauty Queen. Miss Arthur was selected from among ten other finalists by Milord Billy Rose of Diamond Horseshoe fame. Preceded by page boys who heralded her entrance with a trumpeted fanfare, she was crowned by Tom Cookerly, Merlinish Business Manager of the Chanticleer.

The coronation ceremonies took place amid the Gothic splendors of the King's own castle. The throne room was decorated by a purple canopy which completely covered the lofty ceiling and by huge shields encrusted with the crests of the Knights of the Round Table, which hung the length of the long room. A silver and purple silhouette of a Knight on horseback and his lady was placed in back of the bandstand and through

the windows on either side of the throne, castle towers could be seen. More shields and coats of arms were hung along the walls.

Miss Arthur is a Kappa Alpha Theta sophomore, whose beauty is anything but medieval. King Arthur, for whom the new queen was chosen, is known to his favorite knights as Al Johnson. His family coat of arms closely resembles that of Kappa Alpha fraternity.

In addition to the loveliness of the queen there was the lustre of her eleven ladies-in-waiting, who were: Ann Goode, Alpha Delta Pi from Lincolnton, North Carolina; Molly Bixby, Kappa Alpha Theta from Detroit, Michigan; Love Lindsey, Zeta Tau Alpha from Ocala, Florida; Betty Heinke, Alpha Delta Pi from Miami, Florida; Gina Mims, Kappa Alpha Theta from Memphis, Tennessee; Barbara Seaberg, Pi Beta Phi from Tenafly, New Jersey; Carolyn Callihan, Kappa Alpha Theta from Ashland, Kentucky; Ann Armiger, Kappa Alpha Theta from Baltimore.



During Intermission at the Coed Ball, Tom Cookerly, Chanticleer Business Manager, crowns Marjorie Arthur 1950 Beauty Queen.

Maryland; Betty Sullivan, Alpha Delta Pi from Macon, Georgia; Laura Duncan, Zeta Tau Alpha from Decatur, Georgia; and Roberta Williams, from Jacksonville, Florida.

It is rumored that after one look at these fair damsels, half of the hardy knights of the court rushed out to have themselves measured for a new coat of "armour."

The members of the Social Standards Committee wore white evening dresses and carried bouquets of purple flowers. During the inter-

mission these young maidens performed a figure in honor of the queen, and the court jesters entertained her further with acrobatic stunts. The queen was crowned with a circlet of purple flowers and presented with a favor.

After the dancing, a sumptuous breakfast banquet was given by the ladies for their lords in their respective moated fortresses. All portcullises remained up until 2:15 a.m. The King and the new Queen, by the by, were not related—just good friends!



Miss Marjorie Arthur

Bridgeton, New Jersey

Kappa Alpha Theta





Miss Molly Bixby

Detroit, Michigan
Kappa Alpha Theta



Miss Gina Mims

Memphis, Tennessee
Kappa Alpha Theta





Miss Betty Heinke

Miami, Florida

Alpha Delta Pi



Miss Love Lindsey

Ocala, Florida
Zeta Tau Alpha





Miss Ann Goode

Lincolnton, North Carolina

Alpha Delta Pi



Miss Betty Sullivan

Macon, Georgia
Alpha Delta Pi





Miss Anne Armiger

Baltimore, Maryland
Kappa Alpha Theta



Miss Laura Duncan

Decatur, Georgia
Zeta Tau Alpha





Miss Carolyn Callihan

Ashland, Kentucky
Kappa Alpha Theta



Miss Barbara Seaberg

Tenafly, New York

Pi Beta Phi





Miss Roberta Williams

Jacksonville, Florida

Nurse



BARBARA ANDERSON
Zeta Tau Alpha



MARJORIE TYLER
Kappa Alpha Theta



JANA HANSER
Kappa Alpha Theta

Beauty Nominees



MARY JO STROUD
Delta Delta Delta



ELIZABETH ALLEN
Kappa Alpha Theta



MARION CHAPMAN
Kappa Alpha Theta

JOAN LOBELL
Delta Delta Delta

MARY JEANNE BRADLEY
Kappa Alpha Theta

PATRICIA McALISTER
Pi Beta Phi



QUEEN FOR

ALL subjects in the Kingdom of Neptunalia were gathered for their spring festivities. Around them were crepe paper ocean waves and starfish entangled in fish nets. Making his way through the underwater scene and past the ten lovely court attendants, President Hollis Edens mounted a pink seashell throne and presented a bouquet of red roses to Miss Nancy Hanks, 1949 May Queen.

She was president of the W.S.G.A., a Texan, and a perfect queen. The pretty Kappa Alpha Theta accepted the flowers graciously and motioned for the Neptunalia spring ball to continue.

AMID the gala festivities of the alumni's weekend, Sally Ann Winegeart was crowned Homecoming Queen for 1949 at half-time of the V.P.I.-Duke football game. The pretty nurse and her attendants marched to the center of the field, where Mr. Paul Sample, president of the Alumni Association, performed the crowning ceremony.

Sally Ann has been attending the Nurses' School since transferring from the Woman's College in 1948. Hailing from Jacksonville, Florida, the Homecoming Queen is a good example of the beauty of the Land of Sunshine.



Nancy Hanks, May Queen



Sallie Ann Winegeart, Homecoming Queen

A DAY

A HUGE crystal ball suspended from the ceiling of West Campus's old gym revolved slowly, its 4,000 tiny mirrors splashing the walls and floor with drops of colored light. Surrounding the dance floor were the displays of seven engineering organizations. The occasion for these colorful decorations was the annual Spring Engineers' Dance, highlighted by the coronation of their first postwar queen. At intermission the "slipstick Joes" and their dates saw Zeta Tau Alpha Bobbie Anderson, surrounded by the eight members of her court, crowned Slide Rule Queen of 1949.



Bobby Anderson, Engineers' Queen

REFLECTING the spirit of the season, Sigma Chis and their dates were gathered at Hope Valley Country Club for the annual Christmas Dance. After a magnificent banquet, the couples adjourned to the ballroom and the dance floor. By prearranged plan, the whirling pairs were soon reduced to six. The long-awaited moment came when the fraternity's president cut in on Mary Jo Stroud, thus announcing 1949's Sweetheart of Sigma Chi. In an impressive ceremony Duke's A. Hollis Edens presented a cross of roses to the winner of one of the campus's most coveted crowns.



Mary Jo Stroud, Sigma Chi Queen

BOOK

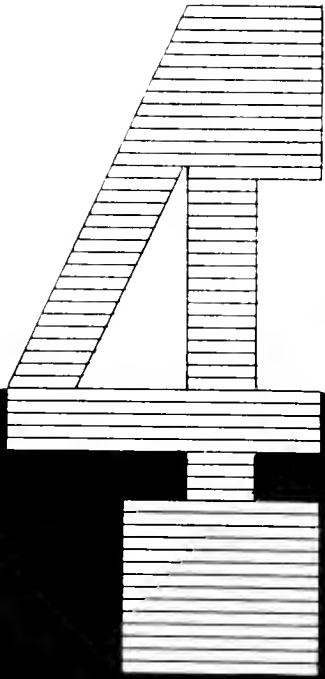

JUNIORS



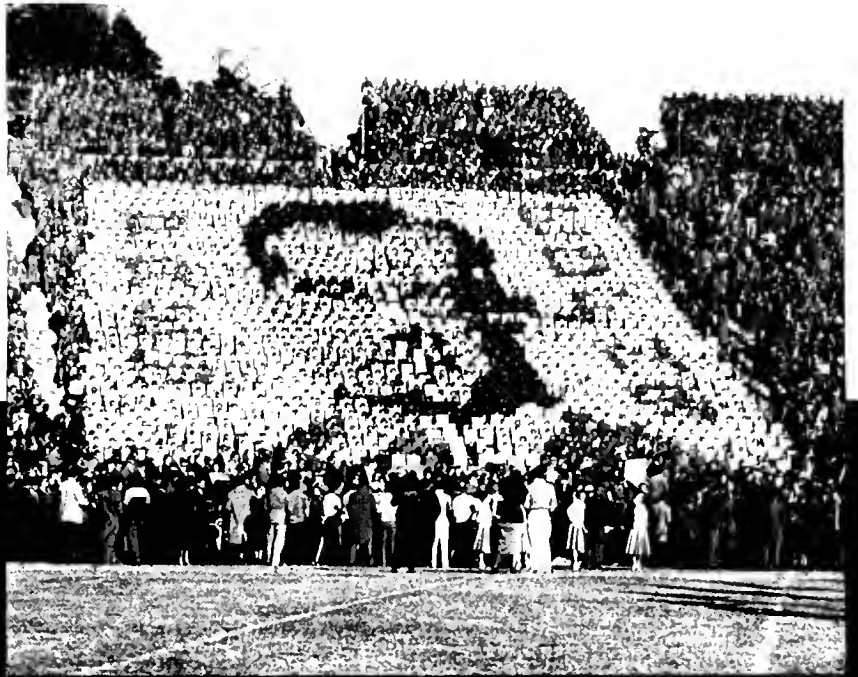

SPORTS



HONORARIES



BLUE DEVIL HONORS THE JUNIORS



Juniors guzzle cokes and "trip the light" in East's Red Room. Patsy Kane looks bored, but Joan Voegelin is feeling playful.



Left (left to right): Blaylock, D.; Solomon, J.; McMaster, J.; Smith, F. Right: Stroud, M.; Quillian, H.; Schermerhorn, J.; Arnold, M

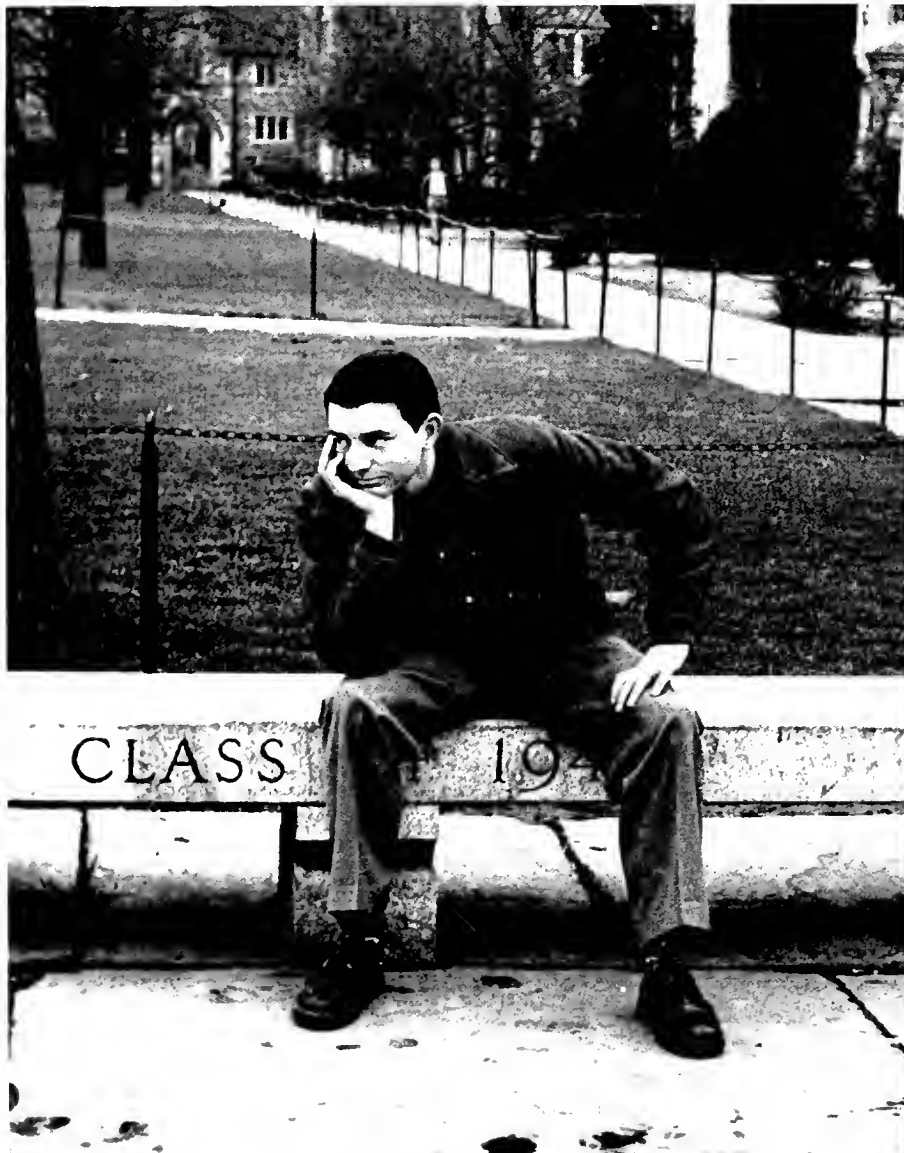

Left: Neal waits for the Wayward Bus. Top right: Nick Gallfanakis crowns Love Lindsey. Bottom: A mad scramble for souvenirs.



Left: Give me that good old Union food, just like Mother's. Right: A full library proves that East's lovelies do study occasionally.

JUNIORS

First row, left to right:

ADAMS, MORGAN, $\Phi\Delta\Theta$;
 ADAMS, NELSON FALLS, $K\Xi$;
 Glee Club 1, 2, 3; Choir 1, 2, 3.
 ADKINS, ELI RICHARD.
 AKERS, MARY ELIZABETH, $\Sigma\Delta\Phi$;
 Duke 'n' Duchess 1.
 ALBERT, BETTY LU, $\Pi\beta\Phi$; Duke
 Players 1, 2, 3; W.A.A. Board 2.
 ALLEN, FRANK CONRAD, $\Delta\Gamma\Delta$.
 ALLEN, PHILEMON MACON,
 $\Pi\kappa\lambda$; Bench and Bar 1.
 ALLEN, RICHARD CHARLES,
 $\Phi\Delta\Theta$; I.F.C. 3; F.A.C. 2, 3.

Second row:

ANDERSON, ROBERT, $K\Sigma$; Foot-
 ball 1, 2, 3.

ARCHAMBAULT, NORMAN, $\text{B}\Omega$;
 Soccer 3.

ARENDELL, KITTY, $\Delta\Delta\Pi$; Music
 Study Club 2, 3; Chronicle 1, 2.
 ARMOUR, WILLIAM JOHN, S.G.A.
 1; Football; Basketball.

ARMSTRONG, PETE ROBERT-
 SON, $\Delta\Gamma\Omega$; Men's Athletic Council
 3; Football 1; Athletic Represent-
 ative Junior Class.

ARNOLD, MARY LOUISE, $\Delta\Delta\Pi$;
 Duke Players 1; Social Standards
 3; Dean's List; Secretary Sopho-
 more Class; Secretary Junior Class.
 ASHE, VAN BAUMGARDNER, $K\Xi$;
 Swimming Mgr. 2, 3; Lacrosse
 Mgr. 2, 3.

AUSTIN, CAROL LYNN, $\Delta\Delta\Delta$; Hoof
 'n' Horn 2; Glee Club 1.

Third row:

AWTREY, MARGARET ANNE,

$\Delta\Xi\Omega$; $\text{T}\Phi\Omega$; Hoof 'n' Horn 1, 2, 3;
 Chronicle 1, 2, 3; Ivy 1.

BAILEY, MARY CATHERINE,
 $\Delta\Xi\Omega$; Music Study Club 1, 2, 3;
 Hoof 'n' Horn 2, 3; Ivy 2; Glee
 Club 1, 2, 3; Choir 1, 2, 3.

BAILEY, PHOEBE CRANE, Ivy 1;
 Pegrum Chemistry Club 2, 3.

BAIN, DAVID EDWARD, $\Phi\Delta\Theta$;
 F.Y.C.

BAIRD, BRUCE, $\text{O}\chi$; Duke Players
 2, 3; Hoof 'n' Horn 2, 3; Glee
 Club 2, 3.

BALDWIN, SARAH KARNES, $K\Delta$;
 Nereidian Club 2, 3.

BALDWIN, WILLIAM LEE, $\text{O}\chi$;
 $\Phi\Pi\Sigma$; Chronicle 2, 3; S.G.A. 3.

BALLENTINE, MARGARET ANN,
 $\Delta\Delta\Delta$.



First row, left to right:

BALLENTINE, SARA JANIS.
 BARGE, BEVERLY LAKE, A.N.A.
 BARKER, PANSY MARIE, Glee Club 1, 2, 3;
 Choir 1, 2, 3.
 BARNETT, JEAN CHARLES, H.B.F.; Glee Club
 1, 2, 3; Choir 1, 2, 3.
 BAROFF, PHILIP, H.K.F.
 BARRINGER, NORMA PAGE, H.B.F.; Tr: Salem
 College.
 BATTEN, EMMETT LeGREY, Engineers' Club
 2; A.I.E.E. 1.
 BAXTER, DORIS JANE, Glee Club 1, 2, 3; Choir
 1, 2, 3.

Second row:

BECK, CAROLINE, K.K.F.; Duke Players 1, 2, 3;
 Music Study Club 2; Social Standards 2, 3;
 Glee Club 1, 2; Student Coördinate Board 3.
 BEDELL, HAROLD EDWARD.
 BELL, ELIZABETH DUNN, Duke Players 3;
 Y.W.C.A. Cabinet 3; Hoof 'n' Horn 2, 3, Pres.
 3; S."Y"C.
 BELL, LESLIE, H.B.F.; T.P.S.; Hoof 'n' Horn 3;
 CHANTICLEER 1, 2; Ivy 2; Glee Club 1, 2; F.A.C.
 3; Student Coördinate Board 3.
 BERGERON, WILLIAM LAWRENCE
 BEST, CHARLOTTE MARIAN, S.K.; Concert
 Band 1, 2, 3; Symphony Orchestra 2.
 BEST, JOHN HARDIN, H.K.F.; Chronicle 1; Ar-
 chive 2.
 BIEBER, ELSIE RUTH.

Third row:

BILOGAN, ROSE MARY.
 BINDA, GEORGE EDWARD.
 BLACKBURN, JOHN, S.F.; B.S.; P.H.S.; Duke Play-
 ers 1, 2, 3; Y.M.C.A. Cabinet 2, 3; Hoof 'n'
 Horn 1, 2, 3; Pres. Chi Phi 2; S.G.A. 1, 2; S."Y"C.;
 I.F.C. 2, 3; Secretary Freshman Class.
 BLAIR, RICHARD MITCHELL, A.T.S.; Duke Play-
 ers 3; Hoof 'n' Horn 1, 2, 3, Bus. Mgr. 3; I.F.C.
 3; Glee Club 1, 2, 3; F.A.C. 3.
 BLAKLEY, JANE ELIZABETH, S.K.; Duke Play-
 ers 1, 2, 3.
 BLANCHARD, RALPH WILLIAM, JR., P.K.P.
 BLAND, BRUCE FRANCIS.
 BLANTON, KEITH GILBERT.

Fourth row:

BLAYLOCK, DANIEL WEBSTER, II, A.T.S.; B.S.;
 Y.M.C.A. Cabinet; Hoof 'n' Horn 1; S.G.A. 2;
 F."Y"C.; S."Y"C.; Glee Club 1; Choir 1, 3; Vice-
 President Junior Class.
 BLISS, GEORGE, S.N.; A.K.P.
 BOBBITT, JOSEPH IRVIN, K.A.
 BLOZ, MARY, Hoof 'n' Horn 2, 3.
 BOONE, CHARLES CHAFFIN, A.S.F.; I.F.C. 2.
 BOONE, EMILY MILTON, K.A.F.; N.A.F.; Hoof 'n'
 Horn 2, 3; Modern Dance Club 1, 2, 3.
 BOONE, RACHAEL SUZANNE, A.G.; CHANTICLEER
 1; Glee Club 1, 2, 3; Choir 3.
 BORDEN, ETHEL, A.D.H.; Nereidian Club 2; Hoof
 'n' Horn 2; Duke 'n' Duchess 2.

JUNIOR CLASS

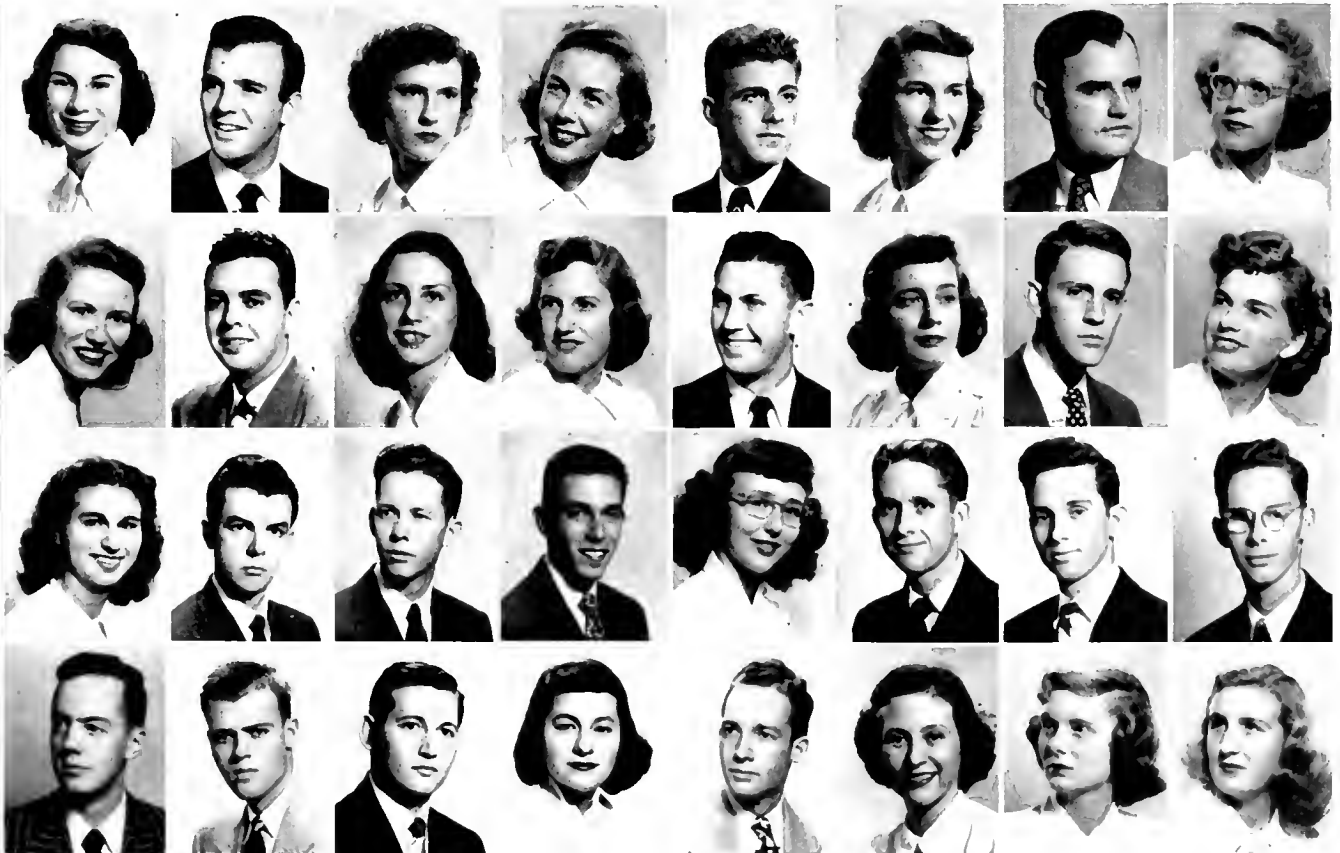

First row, left to right:

BORDEN, NANCY BELLE, Ivy 1; Glee Club 1, 2, 3; Choir 2, 3.
 BORST, ROBERT, ΣΑΕ; A.S.M.E. 2.
 BOSHINSKI, EDWIN ERNEST, ΒΩΣ; ΦΙΣ; Y.M.C.A. Cabinet 1; F."Y"C.; F.A.C. 2.
 BOURLAND, WILLIAM LEE, ΒΦΗ; Asst. Mgr. Football 1, 2; Pre-Med. Society 2, 3; Glee Club 1; Choir 1, 2, 3; F.A.C. 3.
 BOUTON, FREDA LORRAINE, ΔΓ; Ivy 1.
 BOVAIRD, GEORGE, ΗΚΦ; CHANTICLEER 1; S.G.A. 2; F."Y"C.
 BOWMAN, LAWRENCE COLIN.
 BOYCE, ROBERT RICHARD RODNEY, ΣΑΕ; Chronicle 1; Lacrosse 1, 2.

Second row:

BOYER, BARBARA JEAN, ΗΒΦ; Social Standards 1; Chronicle 1; S.G.A. 3; Pegasus 2.
 BOYLE, LYLLIAN GRAY, ΔΔΔ; Social Standards 2; Glee Club 1, 2, 3; Choir 2, 3; F.A.C. 3.
 BRADBURY, WILLIAM CHASE, ΣΧ; Chronicle 2; Duke 'n' Duchess 1, 2, 3; Engineers' Club 2, 3; A.S.M.E. 2, 3.
 BRADLEY, MARY JEANNE, ΚΑΘ; CHANTICLEER Coed Bus. Mgr. 3; Chronicle 1; Archive 2; F.A.C. 3.
 BRANCH, MARY ALICE, Hoof 'n' Horn 2; CHANTICLEER 1; Glee Club 1, 2, 3; Choir 2, 3; Modern Dance Club 2, 3.
 BRAY, HENRY WOODALL, JR., Duke Players 2, 3.

BRENNEN, ROBERT THOMAS, Tr: Sampson College; ΑΧΑ; Swimming Team 3.
 BRICE, CHARLES CARROLL, III, Engineers' Club 2.

Third row:

BRIDGERS, ANNE ANDERSON, ΑΔΗ; Glee Club 2; F.A.C. 3.
 BRIGGS, JAMES ETHELBERT, ΑΤΩ; Publications Board 3; CHANTICLEER 2; Chronicle 1, 2, 3; F.A.C. 3.
 BRIGHT, JAMES GOLDEN, Tr: Arizona State College.
 BRITT, BILL COLEMAN, ΑΤΩ; Wrestling.
 BROCK, DOROTHY ANNE.
 BROOKS, SIDNEY BARCLAY.
 BROWN, ANNA MARIE, Glee Club 1, 2, 3.
 BROWN, RALPH JOSIAH, JR., ΣΑΕ.

Fourth row:

BROWNE, THOMAS.
 BRUGGEMAN, SARAH.
 BUCHANAN, ANNE, ΗΒΦ; Duke Players 1, 2, 3; Music Study Club 2, 3; Glee Club 1, 2, 3; Choir 3; Modern Dance Club 2, 3.
 BUCHANAN, JOHN CREIGHTON.
 BUKOWITZ, MARVIN DAVID.
 BURK, ROBERT STUART, ΗΚΑ.
 BUSHNELL, GEORGE DEWEY, ΑΝΑ; Duke Players 3; Publications Board 3; CHANTICLEER 1; Chronicle 1, 2, 3; S.G.A. 2; F.A.C. 2, 3.
 BUTLER, CLIFFORD, JR., ΣΧ; ΒΩΣ; ΦΙΣ; ΤΦΩ; Duke Players 1; S.G.A. 1.

JUNIOR

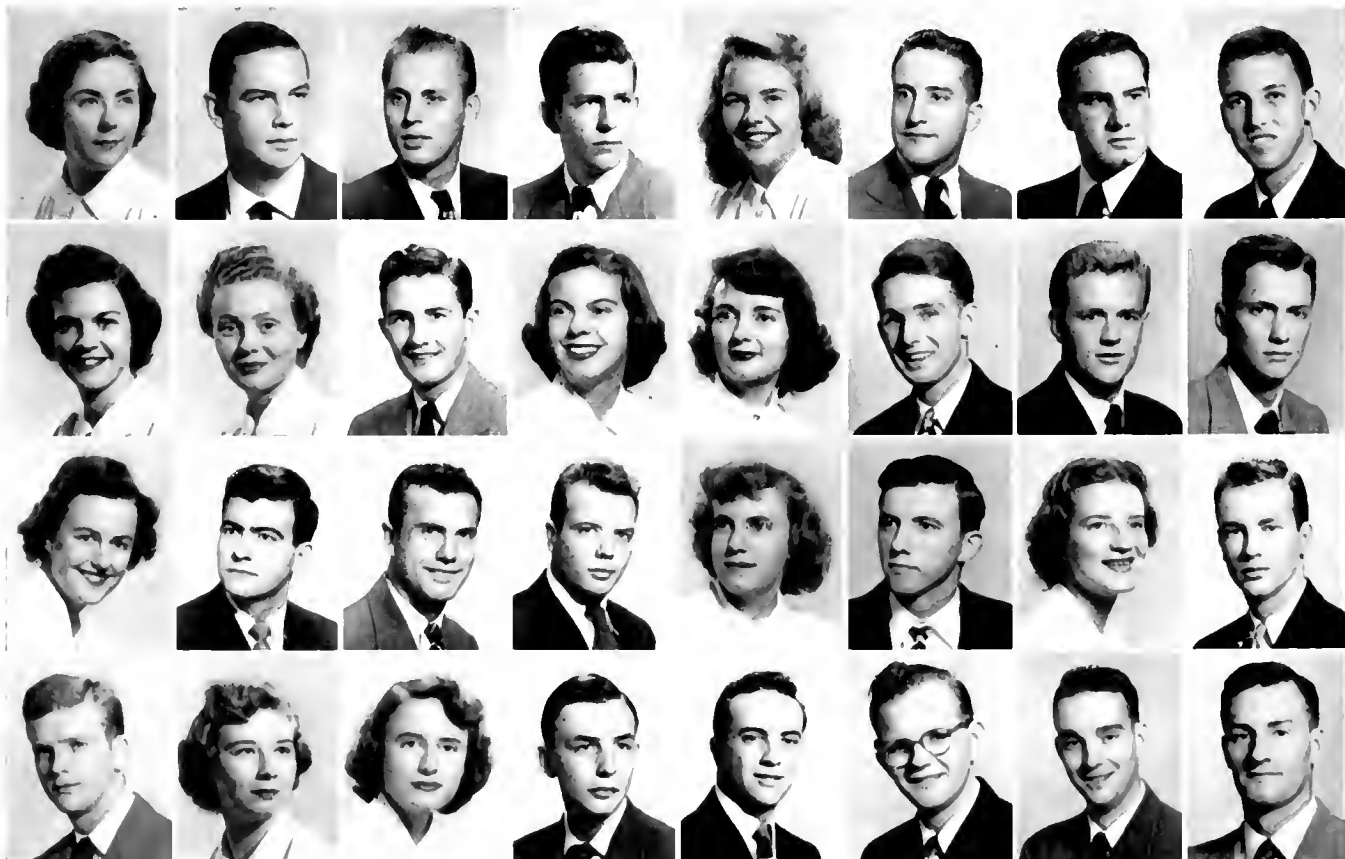

First row, left to right:

BUTLER, ERMA MAUDE.
BUTT, PAGE, ΣΦΕ; Duke 'n' Duchess 2, 3; Glee Club 2, 3; Engineers' Club 1; A.I.E.E. 3.
BUTZ, MARY SARAH, ΔΔΔ; Duke Players 1; Publications Board 3; Hoof 'n' Horn 1; CHANTICLEER 1, 2, 3, Coed Editor 3; F.A.C. 3; Dean's List.
BYERLY, CHARLES TATE, JR., ΗΚΑ.
BYRNE, SALLY, ΚΚΓ; Archive Coed Editor 3.
CAHILL, JOHN EDWARD, JR.
CALAWAY, WILLIAM, ΦΧ; ΒΩΣ; Concert Band 3; Marching Band 3; Symphony Orchestra 3.
CALDWELL, DANIEL HUFFMAN, ΚΑ; S.G.A. 1.

Second row:

CALLOWAY, VERN DANIEL, JR., ΣΦΕ; Glee Club 2.
CAMM, GERTRUDE ELIZABETH, ΔΦΡΑ; W.A.A. Board 2; Nereidian Club 1, 2, 3; Ivy 2; Sandals 2; Glee Club 1, 2; Concert Band 1, 2; Symphony Orchestra 1, 2, 3; Chamber Orchestra 1; Pegasus 1; Dean's List.
CAMPBELL, JACK ROBERT, Tr.: Keene Teachers College.
CAMPBELL, RAYMOND HARRY, ΚΑ.
CAMPBELL, ROBERT DUNCAN, ΗΚΑ.
CARLOSS, FRANK, ΑΤΩ; Tennis.
CARPENTER, HARRY EVERETT, Engineers' Club 1, 2, 3; A.I.E.E. 3.
CARTER, LUTHER JORDAN, ΚΑ; CHANTICLEER 2; Chronicle 1; Cross Country 1.

Third row:

CASSELBERRY, RUTH ANN, ΑΦ.
CATES, WALTER ELMER, Engineers' Club 2; A.I.E.E. 2.
CAVANAUGH, EDWARD MICHAEL, ΚΣ; Football 1, 2, 3.
CHAMBERLIN, FRANK, ΔΤΔ.
CHAMBERS, JACK, ΑΤΩ; Bench and Bar 1, 2, 3; Chronicle 1, 2; S.G.A. 3; F.A.C. 2.
CHAPMAN, MARION FRANCES, ΚΑΘ.
CHAPPELL, GRACE ELIZABETH, ΑΝΩ; Glee Club 3.
CHAPPELL, WILLIAM HENRY.

Fourth row:

CHEEK, LEON THEODORE, II, ΚΣ.
CHRISFIELD, NORMAN EDWARD, ΗΚΑ; A.S.M.E. 2, 3.
CHRISTAKOS, ARTHUR CHRIS, ΣΦΕ; Glee Club 1, 2, 3; Choir 1, 2, 3; F.A.C. 3.
CHURCH, ALICE GRAHAM, ΚΔ.
CLARK, SEYMOUR GARLAND, JR., Chronicle 2, 3; Lacrosse 1; Soccer 1, 2.
CLARKE, DONNELLY ROYCE, ΚΣ; Bench and Bar 3; I.F.C. 2; Glee Club 2, 3; F.A.C. 2.
CLAUSEN, JAY DONALD, ΑΤΩ; Swimming 1, 2, 3; Lacrosse 1, 2, 3.
CLEAVELAND, CAROL LORAIN, ΖΤΑ; Hoof 'n' Horn 1, 2, 3; CHANTICLEER 1; Sandals 2; Glee Club 1, 2, 3; Choir 1, 2, 3; Modern Dance Club 1, 2, 3.

CLASS

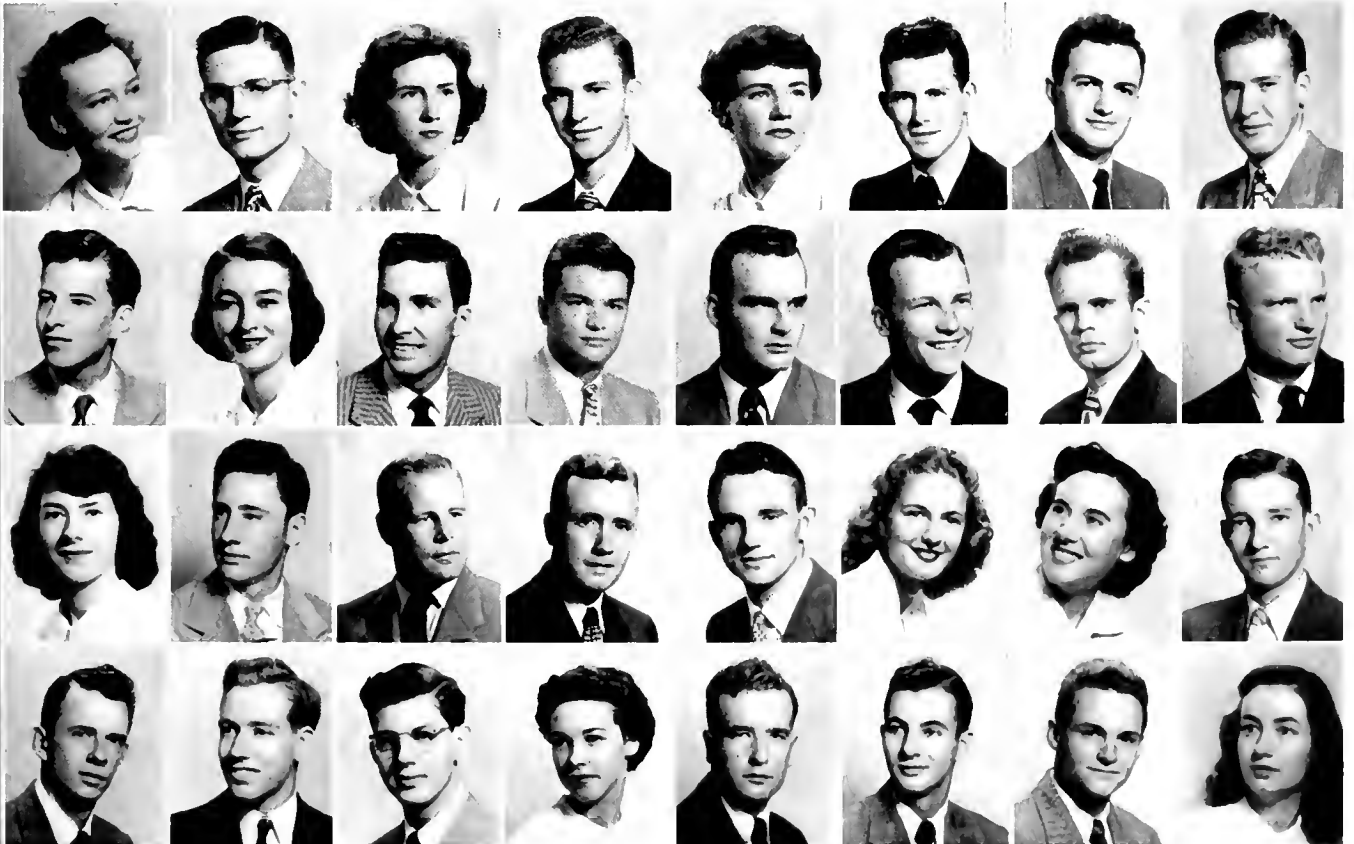

First row, left to right:

CLEMENTS, MARY ANNE, ΗΒΦ; Hoof 'n' Horn 1, 2, 3; CHANTICLEER 3; *Chronicle* 2.
 CLOWER, JOHN WILLIAM, ΔΤΔ.
 COBLE, BARBARA LOU, Duke Players 3; Y.W.C.A. Cabinet 2, 3.
 COGGIN, SARAH JANE, CHANTICLEER 2, 3; S."Y"C.; Ivy 2; Glee Club 2, 3; Dean's List.
 COLEND, HERBERT FENTRISS.
 COLLIER, NANCY, ΜΣ; Duke Players 2, 3; *Archive* 3; Glee Club 1.
 CONAWAY, JACK, ΗΚΑ.
 CONNER, JOHN CECIL, ΑΤΩ; Men's Athletic Council 2; Swimming 1, 2, 3; Track 1, 2.

Second row:

CONOLY, SUZANNE, ΦΜ; Music Study Club 2; Glee Club 1.
 CONRAD, PATRICIA ANN, ΔΔΗ; S.G.A. 2; Sandals 2; Pan-Hel Council 3; Glee Club 1, 2, 3; Choir 1, 2, 3; F.A.C. 3; President Freshman Class.
 COOKE, DENNIS, JR., ΑΝΑ.
 COOK, ROBERT DARROW, ΒΘΗ; Y.M.C.A. Cabinet 1, 2, 3; *Chronicle* 1; F.A.C. 3.
 COOPER, HELEN JANET, ΔΓ; ΣΔΗ; Music Study Club 2; Pres. Delta Gamma 3; F."Y"C.; S."Y"C.; Glee Club 1, 2; Choir 1, 2; F.A.C. 3.
 COOPER, THOMAS WALKER.
 CORBETT, HOWARD ROGER, JR., Engineers' Club 1; A.I.E.E. 2.
 CORPENING, BARBARA IRIS, ΗΒΦ.

Third row:

COSTIS, GUS TOM, ΗΚΦ.
 COUBLE, JUDITH PATRICIA, ΑΦ; Duke Players 2; Music Study Club 2, 3; CHANTICLEER 1.
 COULEUR, EDWIN, ΗΚΑ; Engineers' Club 2, 3; A.S.M.E. 3.
 COWSERT, CAROLYN, ΔΔΔ; Tr.: University of Florida.
 COX, JOHN WILLIAM, ΚΑ; Football 1, 2, 3.
 CRAIG, JOAN, Duke Players 1; *Chronicle* 1; S.G.A. 3; Sandals 2; Glee Club 1; F.A.C. 3.
 CRIGGER, HARRY GEORGE, ΗΚΦ; Hoof 'n' Horn 1, 2, 3.
 CRIMMINS, FRANK JOSEPH, ΔΝ.

Fourth row:

CROWELL, DORIS LEE, ΔΔΔ; Social Standards 3; Pan-Hel Council 3; Glee Club 1.
 CROY, WALTER, ΣΦΕ.
 CUNNINGHAM, KENNETH.
 CUYLER, DUNCAN, Concert Band 1.
 DACKIS, KALLY IRENE, Social Standards 2; S.G.A. 3; Glee Club 2; Choir 2, 3.
 DECK, RICHARD ALLAN.
 DELLINGER, DAVID CAROL.
 DEMAREST, NANCY RAMEY, ΑΝΩ; ΗΜΕ; Duke Players 1, 2, 3; Music Study Club 2, 3; Hoof 'n' Horn 2, 3; Ivy 1.

JUNIOR

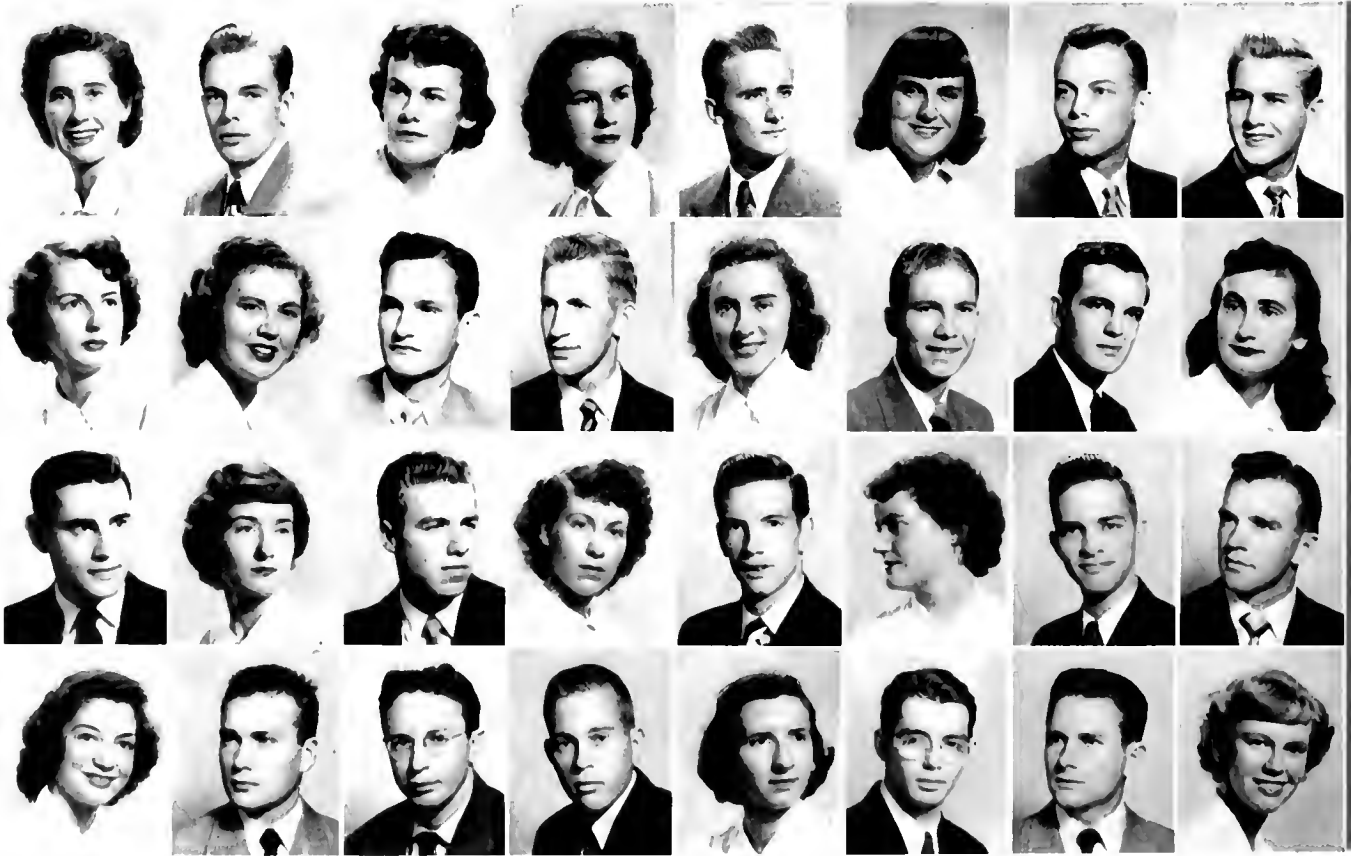

First row, left to right:

DENTON, ROBERT HURD, JR., ΒΘΠ; A.I.E.E. 1, 2, 3.
 DEYTON, ROBERT GUY, JR., ΦΔΘ; Football 1, 2, 3.
 DIAMOND, GUSTAVE, ΚΣ; Football 1.
 DICKENS, WADE HAMPTON, JR., ΛΤΩ.
 DORMAN, CHARLES THOMAS, Glee Club 2, 3.
 DRAUGHON, JOANNE DAZEY.
 DRAZEK, TEOFIL.
 DRUMMOND, HEYWARD LEVIN, ΗΚΦ; ΒΩΣ; Y.M.C.A. Cabinet 1, 2, 3; Glee Club 1, 2, 3; Choir 1, 2, 3; F.A.C. 2, 3.

Second row:

DUNGAN, WALTER, ΦΚΨ; Duke 'n' Duchess 2; S."Y"C.; Marching Band 1, 2.
 DUNKLEE, EDWARD FAIRBANKS, ΣΦΕ.
 DUNPHEY, EVERETT RICHARD, ΦΔΘ; Chronicle 1; I.F.C. 2, 3; F.A.C. 2, 3; Treasurer Sophomore Class; Inauguration Marshal, 3.
 DUTTEWEILER, CHARLES, ΔΤΔ; F.A.C. 3; Engineers' Club 1; A.S.C.E. 1, 2, 3.
 EDWARDS, CHARLES MURPHEY, ΚΑ.
 EISENBRANDT, FRED, JR., ΣΑΕ; Engineers' Club 1; A.S.C.E. 2; Lacrosse 1, 2, 3.
 EMES, EDWARD LOUIS, JR., ΣΧ; Tr.: Ohio State University; Swimming Team.

ENANDER, JOHN ELLIS, ΑΤΩ; ΦΗΣ; Chronicle 2, 3.

Third row:

ENNIS, KATHLEEN, ΑΦ; Pan-Hel Council 3.
 FAHEY, FRANCIS PATRICK, ΣΝ.
 FAHRINGER, RUTH ALUERN.
 FALIN, JOANN, Music Study Club 2, 3; Hoof 'n' Horn 1, 2, 3; Glee Club 1, 2, 3; Choir 2, 3.
 FARRINGTON, JUNE MARIE, ΔΔΔ; Hoof 'n' Horn 1, 2, 3; CHANTICLEER 1; Dean's List.
 FEASTER, NORMA DANA, ΗΒΦ; Y.W.C.A. Cabinet 2, 3; Hoof 'n' Horn 1, 2, 3; CHANTICLEER 1, 2, 3; S.G.A. 1, 3; F."Y"C.; S."Y"C.; Sandals 2.
 FEATHERSTONE, SARA JANE.
 FELT, JEREMY POLLARD, Bench and Bar 1, 2; F.A.C. 2.

Fourth row:

FENNER, WILLIAM EATON, ΣΧ; ΦΜΕ; A.S.M.E. 2, 3.
 FEW, JOHN FRANCIS, ΣΦΕ; ΚΧ; Duke 'n' Duchess 1, 2, 3; S.G.A. 2; Glee Club 1, 2, 3.
 FINCH, JAMES EUGENE.
 FISHER, ALBERT FLEET.
 FISHER, CHARLES.
 FISHER, JOHN JOSEPH, Tr.: Citadel College.
 FLANDERS, JANE ANNE.
 FLEMING, MARY FRANCES, ΑΦ; CHANTICLEER 2, 3; Glee Club 1; Concert Band 1, 2, 3.

CLASS

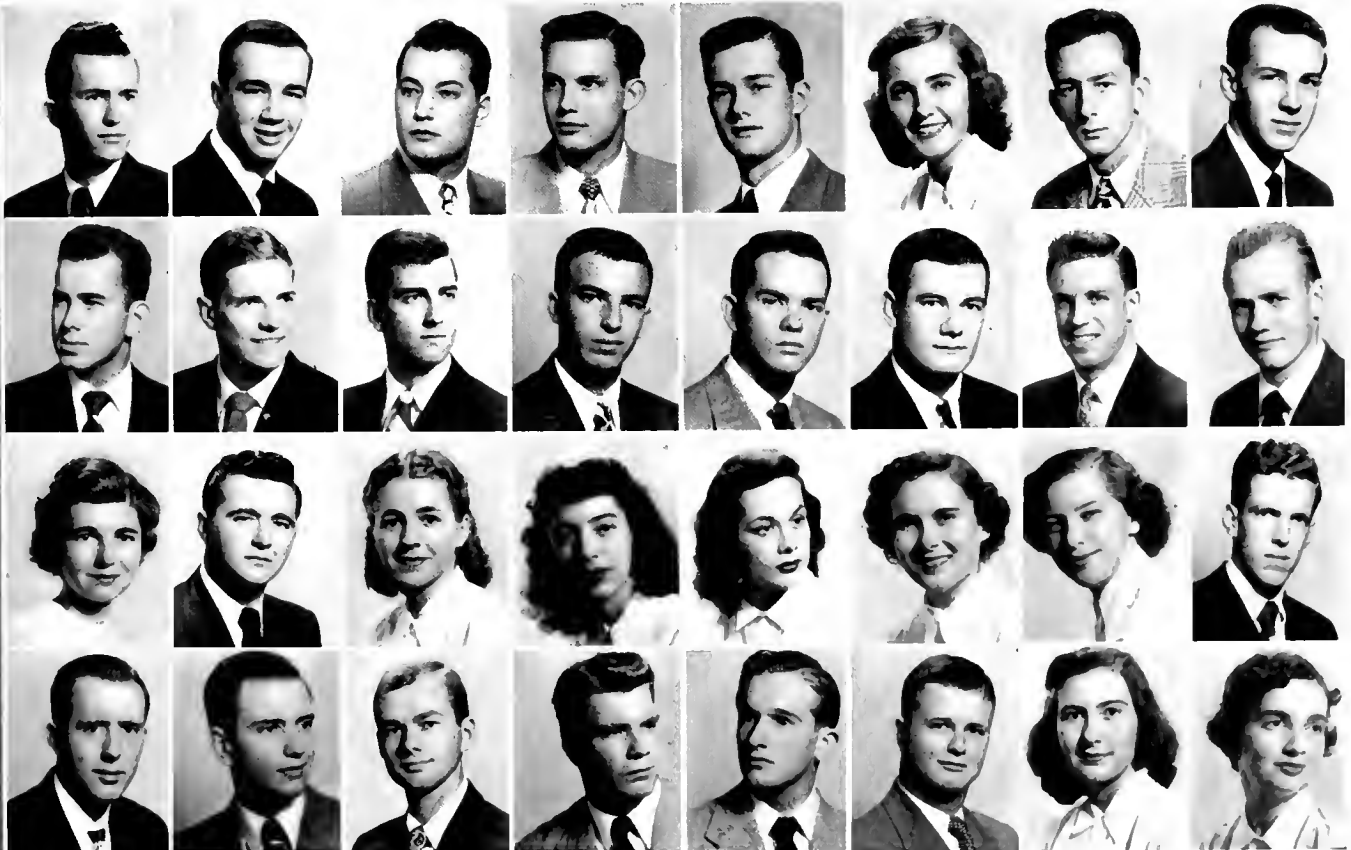

First row, left to right:

FLINTOM, ANN BOYD.
FORREST, DIANNE, ΦΜ; CHANTICLEER 1; Chronicle 2, 3; Concert Band 1; Dean's List.
FOSTER, ZARO ELTON, ΣΦΕ.
FOX, EDGAR CHARLES, JR., ΣΑΕ; ΗΜΕ; F.A.C. 2, 3; Engineers' Club 3; A.I.E.E. 2; Vice-President Junior Engineering Class.
FRAME, NORMAN, JR., ΗΜΕ; Hoof 'n' Horn 3; Engineers' Club 2, 3; F.A.C. 3; A.I.E.E. 2, 3; Treasurer Junior Engineering Class.
FRENCH, ELLEN FLEMING, ΑΝΩ; ΔΦΡΑ; W.A.A. Board 3.
FRIEDMAN, BURNAM, ΖΒΤ.
FRITZ, EDMUND WILLIAM, ΣΝ; Engineers' Club 2; A.S.M.E. 2.

Second row:

FROST, ELIZABETH WHITNEY, ΧΔΦ; Music Study Club 1, 2, 3; Y.W.C.A. Cabinet 1; Hoof 'n' Horn 1, 2, 3; Archive 2; F."Y"C.; Glee Club 1; Madrigal Chorus 1, 2, 3.
FULWEILER, ROBERT EDWARD, ΚΣ.
GALIFIANAKIS, NICK, ΗΚΦ; ΒΩΣ; ΦΗΣ; President Freshman Class; President Sophomore Class.
GALLAGHER, JEROLD GRAY, ΣΝ; Wrestling 2, 3.
GARNETT, ELLEN MARSHALL.
GARVINE, RICHARD EARLE, ΔΤΔ.

GEBERT, JOAN PHYLLIS.
GEITNER, ALICE NIXON.

Third row:

GEORGE, HARRIS JAMES.
GIBBS, RAEFORD FRANK, Baseball 1; Cheerleader.
GIBSON, JOHN, ΚΔ; Chronicle 2; S.G.A. 2; F.A.C. 3; Soccer 3.
GILL, HAROLD EUGENE, ΚΑ; CHANTICLEER 3; Chronicle 2.
GLAZE, JOSEPH, Tr.: University of Georgia.
GLAZIER, LELAND COLE.
GLENN, IRWIN.
GLENN, JEAN CLAIRE, Tr.: George Washington University; Bench and Bar 2, 3; Hoof 'n' Horn 2, 3; S."Y"C.; J."Y"C.; F.A.C. 3.

Fourth row:

GOLDEN, DOROTHY LITA, ΑΕΦ; S.G.A. 3; Sandals 2.
GOODMAN, MARILYN BERTHA, Ivy 1; F.A.C. 3.
GORE, ALICE RICHARDS.
GOSNELL, CAROLYN FORTE, ΚΔ; Hoof 'n' Horn 3; Chronicle 3.
GOSNELL, CLARENCE WILLIAM, JR., ΣΑΕ; Hoof 'n' Horn 3; F.A.C. 3.
GOSSETT, CHARLES ROBERT, ΚΣ; ΗΜΕ; ΦΗΣ.
GOSWICK, CLAUDE BENJAMIN.
GRACE, JOHN VINCENT, Baseball 1, 2.

JUNIOR

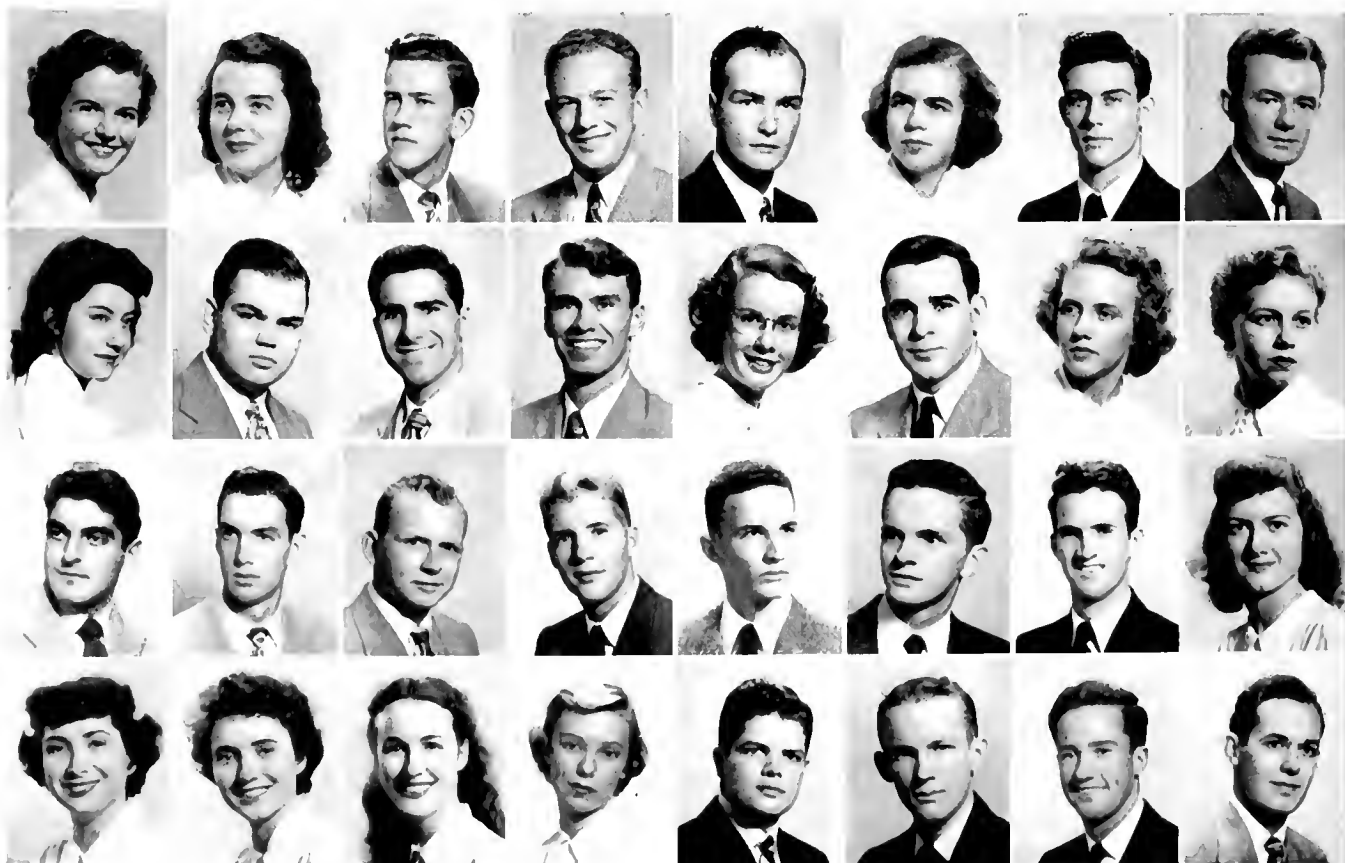

First row, left to right:

GRAHAM, FRANK, Baseball 1, 2.
 GRAINGER, LILLIAN ELIZABETH, ΚΑΘ; Social Standards 3; CHANTICLEER 1; S.G.A. 2; Ivy 1; Sandals 2; Pan-Hel 3; Glee Club 1, 2, 3; Choir 1, 2, 3; F.A.C. 3; Secretary Freshman Class.
 GREEN, BARBARA LOUISE, Duke Players 1, 2, 3; Music Study Club 2, 3; Hoof 'n' Horn 1, 2, 3.
 GREENBERG, MILTON, ΦΠΣ.
 GREENBERGER, STEPHEN, ΑΧΑ.
 GREENE, FRED, JR., ΦΚΨ; Bench and Bar 1, 2; Duke 'n' Duchess 1, 2, 3.
 GRIFFIN, CHARLES WESLEY, ΣΦΕ; Chronicle 1; S.G.A. 1.
 GRISSO, JOHN KENNEDY, ΣΑΕ; Cross Country 1, 2, 3; Track 1, 2, 3; Varsity "D" Club 1, 2, 3.

Second row:

GROSSNICKLE, WILLIAM FOSTER, ΣΦΕ; I.F.C. 3.
 GROVE, CHARLES DAVID, Duke Players 1, 2; S.G.A. 3.
 GROVES, MIRIAM ELIZABETH, ΚΚΤ; Nereidian Club 2; Pegasus 2.
 HACKNEY, BEN HALL, JR., ΣΦΕ; Chronicle 1.
 HALDEMAN, PEGGY, ΑΧΩ; Pre-Med. Society 2, 3; F.A.C. 3.
 HALE, JOSEPH MACK, ΚΧ.
 HALL, JANE MADELINE, ΣΚ; CHANTICLEER 3; Pan-Hel 3.
 HALL, LESLIE MARSHALL, JR.

Third row:

HAMM, KYLE EDWARD, Glee Club 2.
 HANSER, JANA LUCILLE, ΚΑΘ; Duke Players 1; Music Study Club 2, 3; Nereidian Club 1, 2, 3; Hoof 'n' Horn 3; CHANTICLEER 1; Chronicle 1, 2; Ivy 1; Dean's List.
 HARMELING, JANE, ΗΒΦ; Tr.: Goucher College.
 HARRIS, JOHN BALLE, JR., ΚΑ.
 HARRIS, WILLIAM DANIEL, ΚΑ; Golf.
 HARRISON, PRISCILLA ANN, ΚΑΘ; Tr.: Randolph-Macon.
 HARVEY, SAM LINDSAY, ΑΤΩ; Archive 2, 3; S.G.A. 3.
 HATLEY, JIMMY WORTH.

Fourth row:

HAUSER, BETTY LUCILE, Music Study Club 2, 3; Glee Club 1, 2; Ivy 1.
 HAY, VIRGINIA ANNE, ΑΔΗ; F.A.C. 3; Student Coördinate Board 2, 3.
 HAYES, KENDALL PRESTON, ΒΘΗ.
 HEARD, DIANA, Y.W.C.A. Cabinet 2; CHANTICLEER 1, 2; Chronicle 2, 3; F."Y"C.; Sandals 2; Pegasus 2.
 HEFLIN, PATSY GORDON, ΦΜ.
 HENCHIE, JANET HAMILTON, ΗΒΦ; ΗΜΕ; Dean's List.
 HENSEL, RICHARD, ΑΧΑ.
 HERMANCIE, DONALD LEWIS, ΣΧ; Concert Band 1, 2, 3; Marching Band 1, 2, 3; Symphony Orchestra 1, 2, 3; Duke Ambassadors 1, 2, 3.

CLASS

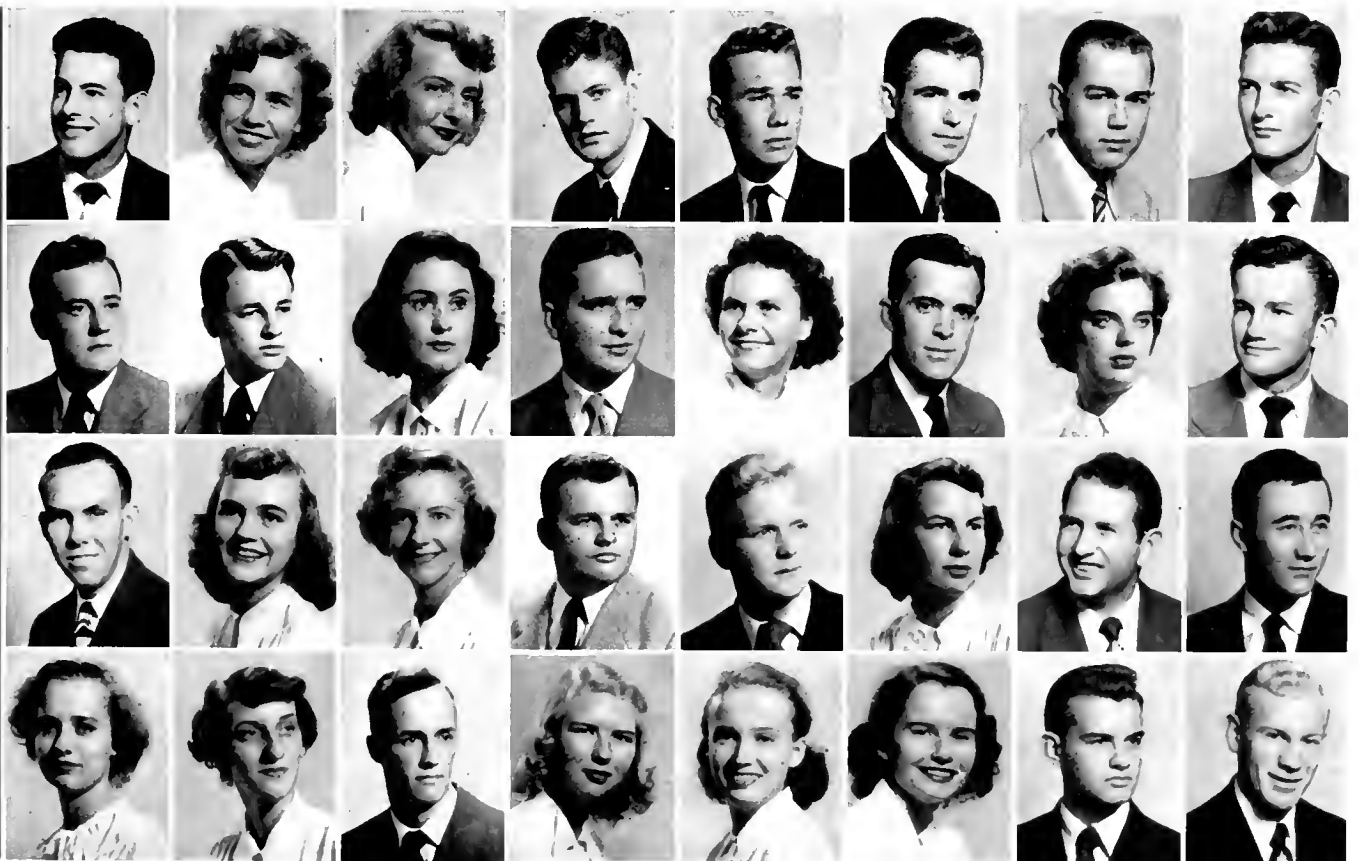

First row, left to right:

HERNDON, JOYCE COMILLE, Tr.: Greensboro College; Hoof 'n' Horn 3.
HERR, BILLYE BARR, Music Study Club 2, 3; Hoof 'n' Horn 1, 2; CHANTICLEER 1, 2, 3; *Chronicle* 1.
HERRERO, MIGUEL, Club Panamericana 2.
HERRON, JOHN, Concert Band 1, 2, 3.
HILL, HOYT, ATΩ; *Chronicle* 1.
HIGHT, JEANNE, ΑΦ.
HODGSON, THOMAS, ΒΘΗ; Hoof 'n' Horn; Wrestling 1, 2, 3.
HOEY, FRANKLIN JAMES, ΔΤΔ.

Second row:

HOGG, WILLIAM JAMES, ΑΝΑ; Concert Band 2; Symphony Orchestra 2.
HOGUE, ANN CAROL, ΑΔΗ; Music Study Club 2; Hoof 'n' Horn 1, 2, 3; Glee Club 1, 2, 3; Choir 1, 2, 3; F.A.C. 3; Madrigal Chorus 1, 2, 3.
HOLLAND, DARRELL MASSEY, ΔΣΦ; Glee Club 1, 2, 3; Choir 1, 2, 3; F.A.C. 3.
HOLYFIELD, WILLIAM, ΑΤΩ; Hoof 'n' Horn 1; *Chronicle* 2.
HOOKS, MARY MILBURN, ΔΓ; CHANTICLEER 1; Ivy 1, 2.
HOUCK, MARGARET ANN, ΚΔ; Duke Players 1, 2, 3; Hoof 'n' Horn 1, 2, 3; *Chronicle* 1.
HOUSE, BETSY.
HOWELL, ERNEST LEE.

Third row:

HUBBS, RICHARD ELLIS, Tr.: Monmouth Junior College.

HUBER, DONALD SIMON, ΣΑΕ; ΒΩΣ, ΦΗΣ, Pres.; Y.M.C.A. Cabinet 1, 3; F.A.C. 2, 3, Vice-Pres. 3.
HUDGINS, WALTER EDWARD, ΣΦΕ; ΦΗΣ; Duke Players 1, 2; Hoof 'n' Horn 1, 2; *Archive* 3; *Duke 'n' Duchess* 3.
HUDMON, STANTON, JR., ΣΑΕ; Pre-Med. Society 2, 3; *Chronicle* 1, 2; *Archive* 1, 2, 3; Dean's List.
HUGGINS, THEODORE POLLARD, Bench and Bar 1, 2, 3; Glee Club 1.
HUNT, CHARLES JACKSON, JR., ΗΚΦ.
HUNT, NANCY MAXINE, ΚΔ.
HUNTER, EUGENE, JR., ΧΦ.

Fourth row:

HUNTSBERRY, CHARLES ROBERT, ΑΝΑ.
HURST, BETTY JUNE, Ivy 1; Glee Club 1, 2, 3; Choir 1, 2, 3; Madrigal Chorus 1, 2, 3.
HUTTON, JEANNE MARIE, ΗΜΕ; Ivy 2.
IMLER, RUTHANN, ΚΑΘ; W.A.A. Board 3; Social Standards 3; *Nereidian* 1, 2, 3, Pres. 3; Hoof 'n' Horn 2, 3; Ivy 2; Sandals 2; Cheerleader; Vice-President Freshman Class; President Sophomore Class.
INGHAM, OLIN, ΦΗΣ; Baseball 1.
INGRAM, GEORGE STEPHEN, ΣΦΕ; ΚΝ; Hoof 'n' Horn 1; Glee Club 2; Symphony Orchestra 2; Chamber Orchestra 2.
IRA, GORDON HENRY, ΦΔΘ; Hoof 'n' Horn 2; CHANTICLEER 3; *Archive* 2; Glee Club 1, 2, 3; Choir 1, 2, 3.
IRWIN, WILLIAM PAUL, ΦΔΘ; Bench and Bar 1, 2; F.A.C. 2; Baseball 1.

JUNIOR



First row, left to right:

ISLEY, HUGH GALLOWAY, JR., Bench and Bar 1, 2, 3.
 JACKSON, BENJAMIN TAYLOR, ΦΔΘ; Pre-Med. Society 2, 3; *Archive* 2; S.G.A. 1; Track.
 JACOBSEN, ANDRE, JR., ΑΧΑ.
 JOHNSON, CLARENCE ANTHONY, JR., Engineers' Club 1, 2, 3; A.S.M.E. 2, 3.
 JOHNSTON, CYRUS CONRAD, JR., ΗΚΑ.
 JOHNSON, HARRY WALLACE, ΣΧ; Y.M.C.A. Cabinet 1, 2, 3; Pre-Med. Society; F.A.C. 3.
 JOHNSON, PETER PAUL, ΚΣ.
 JOHNSON, VIRGINIA, ΦΜ; Tr.: Pennsylvania College for Women; Duke Players 2, 3; Glee Club 2, 3.

Second row:

JONES, CHARLES ALBERT.
 JONES, DOUGLAS JOHNSON, Bench and Bar 2.
 JONES, JO ANN, ΚΑΘ; *Chronicle* 2; Symphony Orchestra 1, 2, 3; Chamber Orchestra 1, 2, 3; Student Coördinate Board 1.
 JONES, JOHN, ΑΧΑ; Football.
 KAELIN, WILLIAM GEORGE, ΚΣ; Bench and Bar 3; Dean's List.
 KANE, PATSY, ΚΑΘ; *Chronicle* 2.
 KASTRINELIS, PETER, ΑΧΑ; ΗΜΕ; ΒΩΣ; ΦΙΣ; Y.M.C.A. Cabinet 2, 3; F.A.C. 2, 3; Engineers' Club 1, 2; President Sophomore Engineering Class.
 KATZENMEYER, WILLIAM GILBERT, ΦΚΨ; ΚΧ; *Duke 'n' Duchess* 2, 3; Glee Club 1, 2.

Third row:

KELLY, WALTER RICHARD, JR., ΣΦΕ; Pre-Med. Society 2; *Duke 'n' Duchess* 1, 2, 3; Glee Club 3.
 KENASTON, ROBERT ALLEN, ΑΤΩ; Hoof 'n' Horn 2, 3; *Chronicle* 1; Concert Band 1; Marching Band 1, 2; Engineers' Club 1, 2, 3; A.S.C.E. 2, 3; *DukEngineer* 3.
 KENNARD, FRANCIS, JR., ΚΣ.
 KENNEDY, JAMES ARTHUR, ΦΔΘ; *Archive* 2; S.G.A. 1; Wrestling 1, 2.
 KENYON, ELIZABETH PENTECOST, Tr.
 KERSEY, JAMES STUART.
 KING, ROBERT DAVID, ΣΝ; Soccer 2, 3.
 KING, WILLIAM PAYNE, ΗΚΑ; Hoof 'n' Horn 1, 2, 3; S.G.A. 2; Glee Club 1; Choir 1; Shoe and Slipper 2, 3.

Fourth row:

KINNIKIN, JANICE JEANNETTE, Duke Players 2, 3; Hoof 'n' Horn 1, 2, 3.
 KISER, BOBBIE JO.
 KLEES, ROBERT EDWIN, ΒΘΗ; Y.M.C.A. 2, 3; CHANTICLEER 3; *Chronicle* 3; *Duke 'n' Duchess* 3.
 KLEIN, LEWIS PHILIP, JR., Baseball 2.
 KNIGHT, VIRGINIA FRANCES, ΦΜ; Duke Players 3; Music Study Club 2, 3; Glee Club 1, 2, 3.
 KNOTT, SARAH ANN.
 KORBEL, EDWARD JOSEPH, ΣΑΕ; *Chronicle* 1; *Archive* 1.
 LANDIS, HAROLD, ΑΤΩ; Duke Players 1; Engineers' Club 2, 3.

CLASS



First row, left to right:

LANDAU, EDWARD JAY, ZBT; S.G.A. 2, 3.
 LONDON, GORDON, ΦΔΘ; Soccer 2, 3; Varsity "D" Club 2, 3.
 LANDRUM, CLINTON TERRELL, ΣΝ; Tr.; Juniata College.
 LANE, BENJAMIN FORREST, Masonic Club 2.
 LANG, WILLIAM STEVE, JR.
 LANNING, RICHARD, ΗΚΑ; Engineers' Club 2; A.S.M.E. 3.
 LANNING, JEREMY CUSHMAN, Duke 'n' Duchess 2; Concert Band 1, 2, 3; Marching Band 1, 2, 3.
 LARSEN, HYER PETER, Tr.; St. Francis College.

Second row:

LARSON, PAUL ERNEST.
 LAWTER, GENE LAMAR.
 LEE, DIANE BAYLOR, ΛΔΗ; Music Study Club 2, 3; Y.W.C.A. Cabinet 2, 3; Hoof 'n' Horn 3; Sandals 2; Glee Club 1.
 LEE, JOHN MARSHALL, JR., Hoof 'n' Horn 2, 3; Chronicle; Dean's List.
 LEE, RAYMOND WILLIAM, JR., ΚΣ; Duke Players 2; Chronicle 1, 2; Duke 'n' Duchess 1.
 LEEPER, DORIS MARIE, ZTA; W.A.A. Board 2, 3; CHANTICLEER 2; Chronicle 2; Archive 2.
 LeGORE, NORMAN, ΑΚΨ.
 LENNING, DOROTHY ANN, ΚΑΘ; ΔΦΡΑ; Nereidian Club 1, 2, 3; Hoof 'n' Horn 1, 2, 3; CHANTICLEER 2, 3; Sandals 2; Glee Club 1, 2, 3.

Third row:

LEVERING, MILDRED CAROLYN, Tr.
 LEWIS, ROBERT DOBBINS, Glee Club 2, 3; Choir 2, 3.
 LINAWEAVER, PAUL GLENWOOD, JR., ΣΧ; Pre-Med. Society 2, 3; Swimming 1, 2, 3.
 LINDSEY, LOVE LOUREEN, ZTA.
 LINDSEY, JOHN MORTON, Pre-Med. Society 2; Archive 2.
 LINTHICUM, JOYCE, ΔΓ; CHANTICLEER 1; S.G.A. 3; Glee Club 1; Student Coördinate Board 2; President Brown House.
 LOCKHART, MARY JANE.
 LOEHR, JOHN LYLE, ΚΑ; Chronicle 1; Archive 2.

Fourth row:

LOMBARD, NANCY MARION, ΚΑΘ; ΧΔΦ; Music Study Club 3; Hoof 'n' Horn 3; CHANTICLEER 1, 3; Glee Club 1, 2, 3.
 LORD, MELVIN HENRY, JR., ΗΜΕ.
 LOUNSBURY, RICHARD EARL.
 LOWE, ELWYN HARDIN, ΦΚΨ.
 LUCAS, CHARLES DEFOREST, ΦΚΣ; Engineers' Club 1, 2; I.F.C. 2.
 LUNGER, MARTY, ΚΚΓ; Hoof and Horn 2, 3; CHANTICLEER 2; Duke 'n' Duchess 3.
 LUSTIG, GEORGE ALEXANDER, ZBT; Pre-Med. Society 2; Swimming.
 LYNCH, HAL, ΣΧ.

JUNIOR

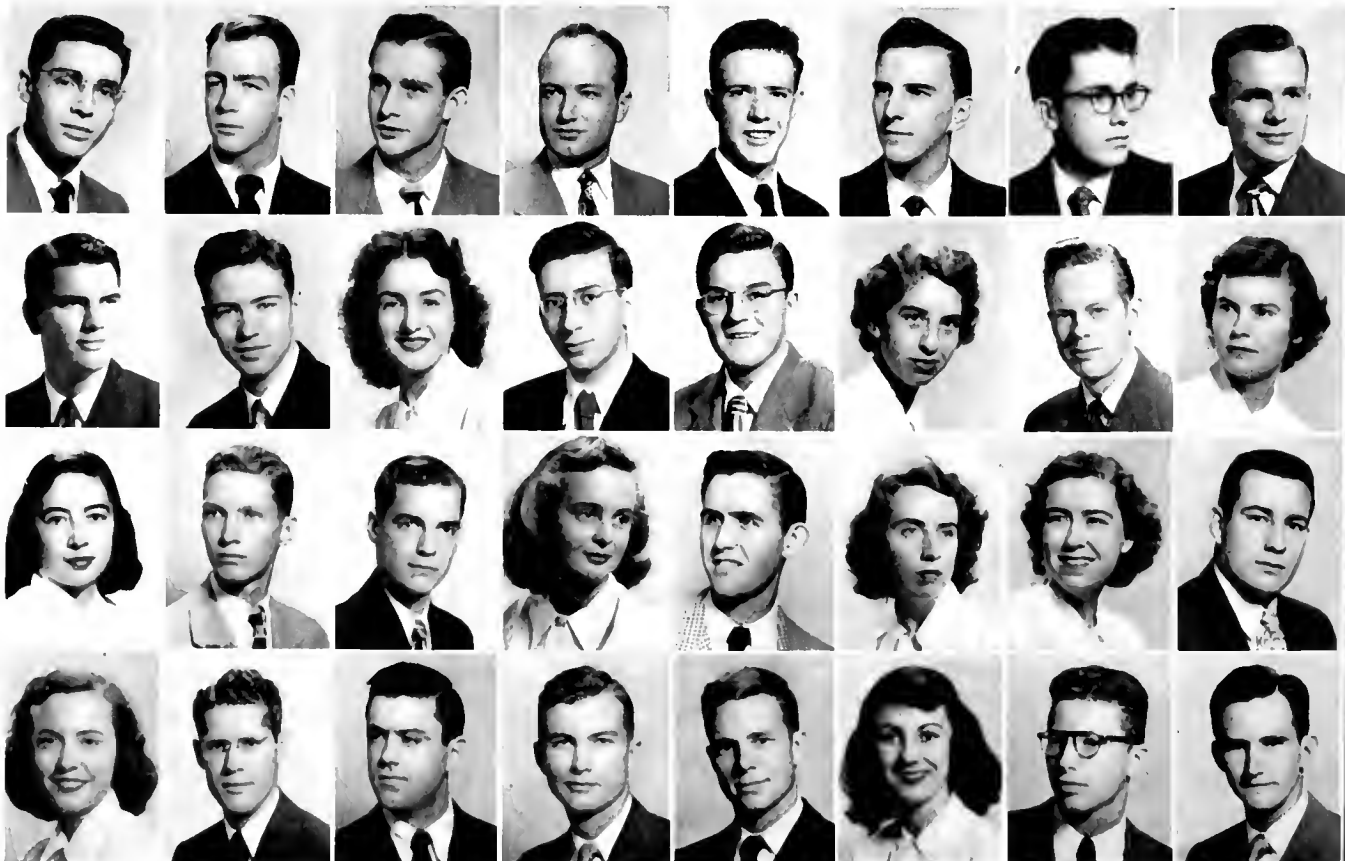

First row, left to right:

McALISTER, PATRICIA, ΗΒΦ; ΧΔΦ; Duke Players 1; Music Study Club 2, 3; Y.W.C.A. Cabinet 2, 3; Chronicle 1, 2; Archive 1; Duke 'n' Duchess 3; Sandals 2; F.A.C. 3.
 McCALL, LOYD, JR., ΗΚΑ.
 McCONNELL, ARTHUR WEIR, ΣΝ; ΦΗΣ; Engineers' Club 1; Track.
 McCONNELL, ELLIOTT BONWELL, ΒΘΗ; Y.M.C.A. 1, 2.
 McDONALD, MARY ALICE, W.A.A. Board 3.
 McDONALD, ROBERT KYLE, ΔΤΔ; Swimming.
 McDUGALD, ROBERT.
 McFADDEN, ROBERT, Concert Band 1, 2, 3; Marching Band 1, 2, 3.

Second row:

McGILL, IRA LEON, JR., ΗΚΑ; S.G.A. 3.
 McGRANAHAN, WILLIAM SCOTT, JR., ΔΣΦ; Glee Club 1, 2, 3; Choir 1, 2, 3.
 McIVER, DOUGLAS, Engineers' Club 1, 2, 3; A.S.M.E. 1, 2, 3.
 McKELVIE, MILTON JAMES, Engineers' Club 2, 3; A.S.M.E. 2, 3.
 McLAULIN, JOHNNIE CLAUDE, JR., ΔΣΦ; Glee Club 3; Choir 3.
 McLAWHORN, MADGE GAY, ΦΜ; Hoof 'n' Horn 1, 2, 3; Glee Club 1, 2, 3; Choir 1, 2, 3.
 McLENNAN, LOUIS WATSON, ΚΑ; Glee Club 1; Choir 1, 2; Golf 1, 2, 3.
 McMAHON, JAMES, JR., ΚΣ; ΔΦΑ.

Third row:

McMASTER, FITZ-JOHN CREIGHTON, ΚΑ; Y.M.C.A. Cabinet 2, 3; F.A.C. 2, 3; Wrestling 1, 2, 3; Secretary Sophomore Class; President Junior Class.
 McMULLAN, ANNE SKINNER, Tr.; St. Mary's Junior College.
 McMULLAN, MARY FREELAND, CHANTICLEER 1; Choir 1.
 McNAMEE, JULIA PATRICIA, ΖΤΑ; ΔΦΡΑ; Sandals 2; F.A.C. 3; Student Coördinate Board 3.
 MacARTHUR, NEAL PAT, JR.
 MacFARLANE, JOHN GRANGER, ΗΚΦ; S.G.A. 3.
 MABRY, HENRY FILMORE, ΚΑ.
 MACHT, STUART MARTIN, ΗΜΕ.

Fourth row:

MARJENHOFF, AUGUST JOHN, ΦΗΣ.
 MARKWELL, PATRICIA.
 MARTIN, JOHN DANIEL, Engineers' Club 1, 2, 3; A.S.C.E. 2, 3; Soccer 1, 2; Vice-President Sophomore Engineering Class.
 MARTIN, NORMA LOUISE, ΧΔΦ; ΜΣ; ΔΦΡΑ; W.A.A. Board 2, 3; Ivy 1; Glee Club 1, 2, 3.
 MASTELLER, DARYL EDWIN, ΧΦ; Concert Band 1, 2, 3; Marching Band 1, 2, 3.
 MATHIS, ARCHIE MADISON, JR., ΚΑ.
 MATTOX, HUITT EVERETT, JR., ΦΔΦ; ΦΗΣ; Publications Board 3; CHANTICLEER 2, 3; Archive 1, 2; F.A.C. 2, 3.
 MAUNEY, EDGAR ALONZO, JR., ΧΦ.

CLASS

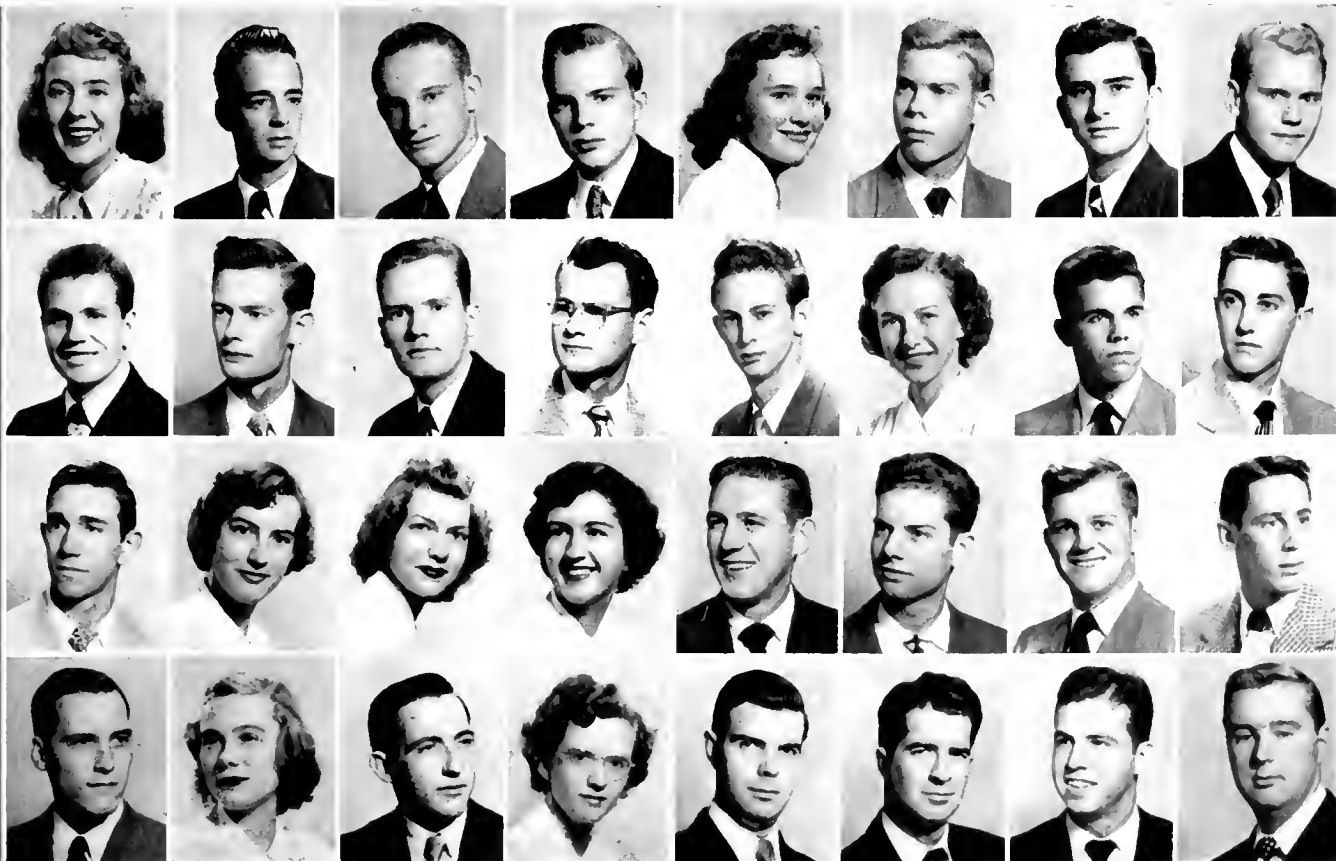

First row, left to right:

MAUNEY, WILLIAM SHAYLE, $\lambda\alpha\lambda$; F.A.C. 2, 3.
 MAXWELL, JOHN WALLACE, $\alpha\tau\omega$; Hoof 'n' Horn 1, 2; Glee Club 1, 2, 3; Choir 1, 2, 3.
 MAY, BARBARA WATKINS, Duke Players 2.
 MEBANE, GILES YANCEY.
 MELTON, ROBERT ALLEN, $\Sigma\chi$; $\Phi\eta\iota$; $\Delta\phi\alpha$; Duke Players 1; Pre-Med. Society 2, 3; Hoof 'n' Horn 2, 3; Glee Club 1, 2, 3; Choir 1, 2, 3; Marching Band 2; F.A.C. 2, 3, Treas. 3; Tennis 1.
 MIFFLETON, ARDENIA LAURIE.
 MILLARD, ROBERT FREDRICK, $\kappa\alpha$; Track 2.
 MILLER, JACK UPSHAW, $\Sigma\chi$; Swimming 2, 3.

Second row:

MILLER, PAUL JOSEPH, $\Theta\chi$; *Chronicle* 1; Engineers' Club 2; A.S.M.E. 2, 3; Lacrosse 1, 2.
 MILSTEAD, WILLIAM MALCOLM, Bench and Bar 1, 2, 3; Glee Club 2; Marching Band 1.
 MITCHELL, MARY JONES, $\alpha\lambda\omega$; Music Study Club 2, 3; Pan-Hel Council 3; Glee Club 1, 2, 3; Choir 1, 2, 3.
 MITCHELL, MONROE SELLERS, $\Theta\chi$; A.S.M.E. 1, 2.
 MITCHELL, WILLIAM EDWARD, JR., $\kappa\lambda$.
 MIX, NANCY TABER, *Archive* 1; Glee Club 1, 2.
 MONTGOMERY, SHASTER NOVELLINE, $\Sigma\kappa$; Ivy 2; Glee Club 1; S."Y"C.
 MOORE, BURT HITCHCOCK, $\Delta\Sigma\Phi$; S.G.A. 3.

Third row:

MOORE, ELIJAH FRANCIS, JR., $\kappa\alpha$; Duke Players 3.
 MORGAN THOMAS EDWARD, JR., $\Sigma\chi$; $\beta\Omega\Sigma$; $\Phi\eta\iota$; $\Delta\phi\alpha$; F."Y"C.; Y.M.C.A. Cabinet 2; Pre-Med. Society 2, 3; CHANTICLEER 1, 2, 3, Assistant Ed. 3; F.A.C. 3; Dean's List.
 MORRELL, MONNA LEA, Transfer.
 MORSE, CAROLYN BEESON, $\kappa\alpha\theta$; $\Delta\phi\alpha$; Social Standards 1; CHANTICLEER 3; *Chronicle* 1; Ivy 2; Sandals 2; Treasurer Sophomore Class.
 MOSELEY, KATHARINE TEMPLETON, $\tau\phi\omega$.
 MOSER, DANIEL BOONE, $\kappa\alpha$; Wrestling 1, 2, 3; Varsity "D" Club 2, 3.
 MOSER, REBECCA BOONE, $\kappa\lambda$.
 MOUGEY, PAUL HOWARD, $\Sigma\alpha\epsilon$; $\beta\Omega\Sigma$; Asst. Mgr. Swimming 1; *Chronicle* 1; *Archive* 1.

Fourth row:

MOYER, JEAN ARLENE, $\kappa\lambda$.
 MUND, MARGARET EILEEN, $\alpha\lambda\omega$; Glee Club 1, 2, 3.
 MUNDY, ELBERT JOHNSON, JR., $\Sigma\chi$; Pre-Med. Society 2, 3.
 MURDOCH, EVELYN JANET, Ivy 2.
 MURPH, DANIEL SHUFORD, JR., $\kappa\Sigma$; Engineers' Club 2, 3; A.I.E.E. 2, 3.
 MURRAY, JOHN, Baseball 1, 2.
 NABORS, JAMES JOSEPH, $\kappa\chi$; Hoof 'n' Horn 2; *Archive* 2.
 NANIA, FRANK, $\Phi\kappa\Sigma$; I.F.C. 2; Track 1.

JUNIOR

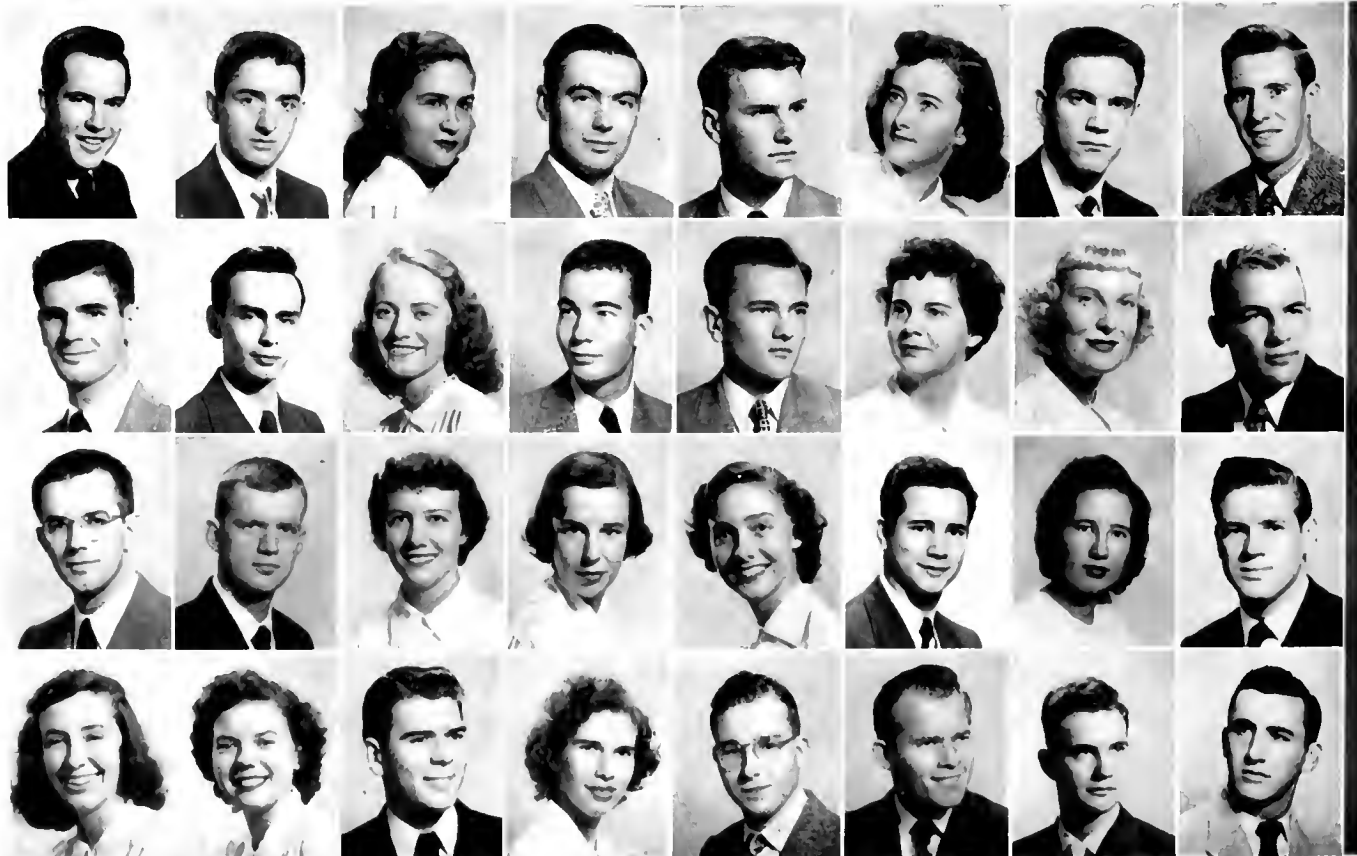

First row, left to right:

NANCE, RUTH MYERS, Glee Club 1, 2, 3; Choir 1, 2, 3.
 NEAL, CHARLES BODINE, III, $\Lambda\chi\alpha$; $\Phi\eta\epsilon$; F."Y"C.; Pre-Med. Society 3.
 NEWBURN, NANCY, $\Sigma\tau\alpha$; Glee Club 3; F.A.C. 3.
 NEWMAN, EDMUND HENRY, Hoof 'n' Horn 2, 3; Engineers' Club 2, 3; A.I.E.E. 3.
 NEWMAN, JEANNINE, $\kappa\alpha$; Duke Players 1; CHANTICLEER 1, Pan-Hel Council 3.
 NICHOLSON, JAMES LLOYD, JR., $\kappa\alpha$; Y.M.C.A. 1, 2; F."Y"C.; S."Y"C.; F.A.C. 2, 3.
 NICHOLSON, WILLIAM EDWARD, $\Lambda\chi\alpha$.
 NOELL, ALGERNON STANFORD, JR., $\eta\mu\epsilon$; $\Phi\eta\epsilon$.

Second row:

NORTHAM, RICHARD ALAN, $\kappa\alpha$; Glee Club 1, 2, 3; Choir 1, 2, 3; Soccer 2, 3; Varsity "D" Club 2, 3.
 NOVICK, MARSHALL IRWIN, $\Sigma\beta\tau$; Shoe and Slipper Council.
 NUNN, DELMAS COLEMAN, JR., $\alpha\tau\omega$; Bench and Bar 1, 2, 3; Hoof 'n' Horn 2, 3; F.A.C. 3.
 OBARRIO, GABRIEL, Club Panamericano.
 OCKER, JOHN McCLELLAN, Tr.: Catholic University.
 OLDS, MARJORIE LOUISE, $\kappa\kappa\tau$; Music Study Club 2, 3; CHANTICLEER 2; Pan-Hel Council 3.
 OGLUKIAN, RAYMOND LEVON, $\phi\kappa\psi$.
 OLIVE, PATSY BRANCH, $\Sigma\kappa$; Social Standards 3; F.A.C. 3.

Third row:

O'NEAL, BENJAMIN PASCHAL, III, $\kappa\alpha$.
 ONTRICH, BERYLE LESLIE, Glee Club 1, 2, 3.
 ORR, HARRY ALLEN, JR., $\Sigma\eta$; $\Lambda\kappa\psi$; Engineers' Club 1.
 ORZANO, JOSEPH ERNEST, JR., $\Delta\tau\Delta$; $\beta\omega\Sigma$; Symphony Orchestra 2; Wrestling 1, 2, 3.
 ORZANO, RANDEL, $\Delta\tau\Delta$; Transfer.
 OSBORN, ROBERT EMERSON, $\phi\kappa\psi$; $\Lambda\kappa\psi$; Chronicle 1, 2.
 OSTER, HOWARD STANTON, JR.,
 OTIS, GEORGE LESLIE, $\beta\omega\eta$; $\eta\mu\epsilon$; $\Phi\eta\epsilon$; Chronicle 1, 2; S."Y"C.; Engineers' Club 1; A.S.C.E. 2; Cross Country; Secretary Junior Engineering Class.

Fourth row:

OVERDORFF, JAMES VIRGIL, $\Lambda\chi\alpha$; Swimming 1, 2, 3.
 PADDOCK, NANCY ELLEN, $\Delta\delta\eta$; Duke Players 1, 3; Hoof 'n' Horn 1, 2, 3.
 PAGTER, AMOS, $\phi\Delta\theta$; $\Delta\phi\Lambda$.
 PALMER, AINSLIE LOUISE, $\Delta\Delta\Delta$; Sandals 2; Dean's List; Student Coördinate Board 1.
 PALMER, KENNETH FULTON.
 PARK, EILEEN, W.A.A. Board 2; Glee Club 1.
 PATE, ROBERT BRUCE, $\kappa\chi$; Glee Club 1, 2, 3; Choir 1, 2, 3.
 PATTON, MILDRED JONES, $\kappa\alpha$; Music Study Club 2, 3; Hoof 'n' Horn 1, 2, 3.

CLASS



First row, left to right:

PAULSEN, RICHARD, ΦΔΘ; ΒΩΣ; ΦΗΣ; Concert Band 1; Marching Band 1; F.A.C. 2.
 PEELE, WARREN DOZIER.
 PENTZ, JOY, ΚΔ; W.A.A. Board 2, 3; Nereidian Club 1, 2, 3; *Duke 'n' Duchess* 3.
 PERKINS, DONNA JEAN, ΗΒΦ; Social Standards 3; Hoof 'n' Horn 2; CHANTICLEER 2, 3; Pan-Hel Council 3.
 PERKINSON, SETH JONES, ΦΔΘ.
 PETERSON, ROBERT TAYLOR, ΦΔΘ; CHANTICLEER 3; F.A.C. 3.
 PHILLIPS, JOE RICHARD, S.G.A. 2; Engineers' Club 3; A.S.M.E. 3.
 PLATTE, WENDE JANE, ΚΚΓ; CHANTICLEER 1; Glee Club 1, 2, 3; Choir 1, 2, 3.

Second row:

PLIMPTON, HOLLIS WINSLOW, JR.
 PLUMMER, BEATRICE CHOATE, Tr.: Principia College.
 POOLE, ELLIOTT BRUCE, Hoof 'n' Horn 2; *Archive* 3; Dean's List.
 POWERS, NOYES THOMPSON, ΣΧ; ΦΗΣ; Football 3; Baseball 2, 3.
 PRAEGER, ELINOR, ΑΝΩ; Ivy 2.
 PREMIO, DON ALLEN, ΗΜΕ; ΦΗΣ; A.I.E.E. 2.
 PRESTWICH, JANE, ΦΜ; Music Study Club 2; Glee Club 1, 2; F.A.C. 3.
 PROCTER, ELIZABETH MARRIOTT, ΑΔΗ; Duke Players 2.

Third row:

PROPST, ARNOLD MARION, Bench and Bar 1, 2, 3; Glee Club 1, 2, 3; Choir 1, 2, 3.

PROSSER, SALLY MADELINE, ΔΔΔ; ΘΑΦ; Hoof 'n' Horn 1, 2; Ivy 1, 2; Glee Club 1, 2; Choir 1, 2; Cheerleader 2, 3.

PUGH, WINIFRED JEAN, ΖΤΑ; Hoof 'n' Horn 1, 2, 3; CHANTICLEER 1, 2, 3; Pan-Hel Council 3.

PULLEN, DALE, ΣΑΕ; S.G.A. 2; I.F.C. 3; F.A.C. 3.

PURVES, RICHARD EUGENE.

PUTNAM, JOHN GRAVES, ΑΝΑ; ΒΩΣ; ΗΜΕ. Pres.; I.F.C. 3; Glee Club 1, 2, 3; Choir 1, 2, 3; F.A.C. 2, 3; Baseball 1.

QUERY, ERWIN LEAVITT, ΗΚΑ.

QUILLIAN, HARRIET SANDEFORD, ΑΔΗ; Social Standards 2; Nereidian Club 1, 2, 3; Hoof 'n' Horn 1, 3; Ivy 2; Sandals 2; Vice-President Sophomore Class; President Junior Class.

Fourth row:

RADNER, SANFORD RICHARD, ΖΒΤ; ΦΗΣ; *Chronicle* 1, 2.

RAMSAUR, EDMUND GEORGE, JR., Tr.: Mars Hill College.

RAY, HERBERT HOWARD, ΘΧ; *Chronicle* 1, 2; I.F.C. 2, 3; F.A.C. 3; Marshal 3; Shoe and Slipper Council 2, 3.

REEP, BRYAN RUFUS, ΔΣΦ; Glee Club 1, 2, 3; Choir 2, 3.

REEVES, JERRY HEALAND, ΚΑ; Engineers' Club 3; A.S.M.E. 3; Track 2.

REID, JEAN ALLAN.

REINHART, HENRY PAUL, Engineers' Club 1, 2, 3; A.S.M.E. 2, 3.

RENFROW, ROBERT PERRY, ΑΝΑ; ΦΗΣ; Swimming 2, 3.

JUNIOR

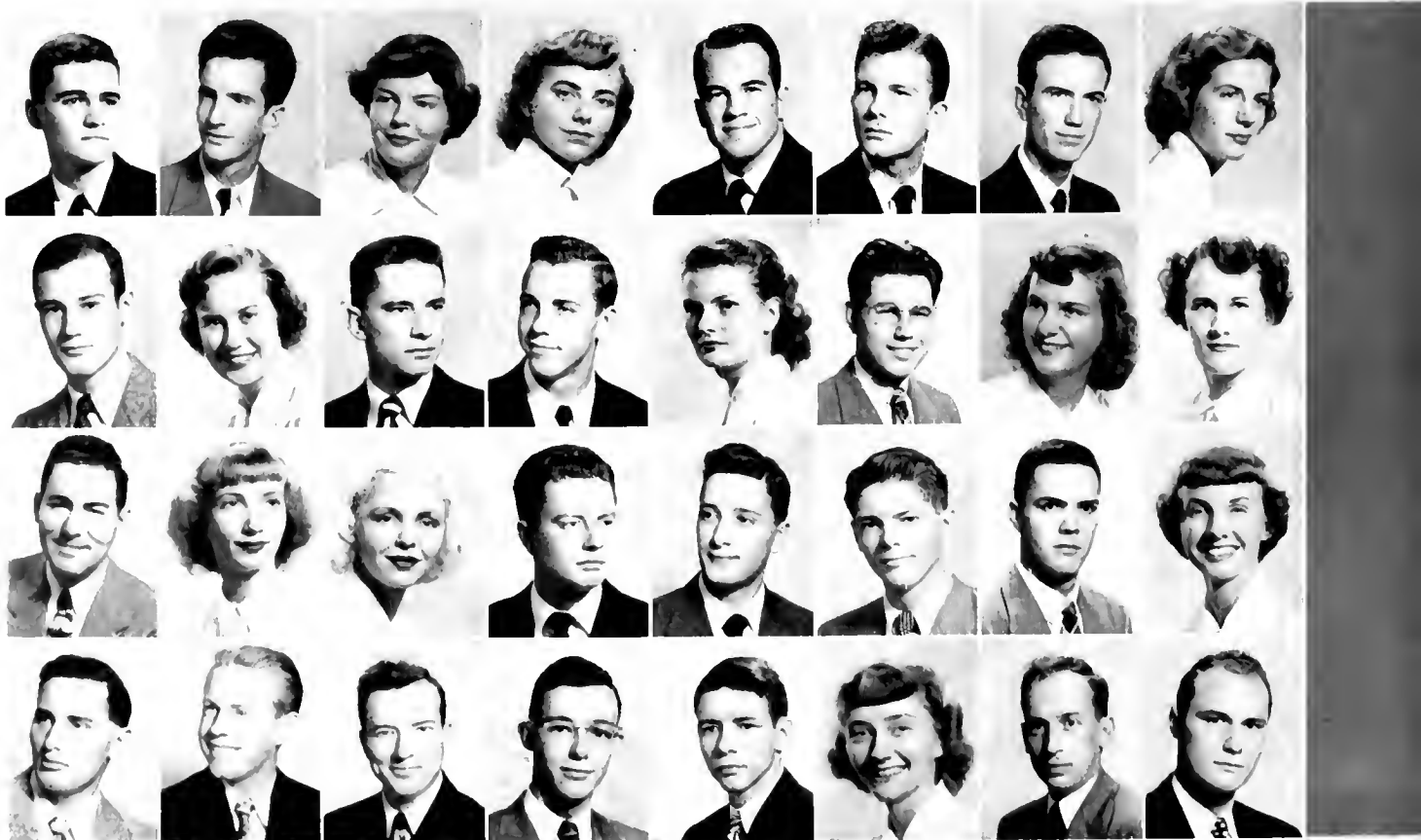

First row, left to right:

REYNOLDS, RAYMOND EARL, $\lambda\lambda\lambda$.
 RHODES, DEAN, $\Pi\kappa\phi$; *Archive* 1, 2; F."Y"C.; S."Y"C. 2.
 RICE, WILLIAM HENRY, $\kappa\lambda$; F.A.C.
 RICHARDS, DEJON JEAN, $\Delta\Gamma$; Glee Club 1; Pegasus 1.
 RICHTER, CARL HUGO, Transfer.
 RICKARD, ROBERT STANLEY, $\Sigma\chi$.
 RIDOUT, ROBERT CHARLES, $\Pi\kappa\phi$; A.I.E.E. 3.
 ROCSCH, SIBYLLE DIANE, $\kappa\lambda$; Duke Players 2, 3; Music Study Club 2, 3; Ivy 2.

Second row:

ROGERS, WILLIAM PLUMMER, $\Delta\Gamma\Delta$; Glee Club; Wrestling 3; Tennis 3.
 ROSE, KARL, Dean's List.
 ROSEBERRY, PHILIP LEON, Transfer; Pre-Med. Society 2, 3; Dean's List.
 ROSENBERG, DIETRICH FREDERICK, $\Pi\kappa\phi$; Tr.: Syracuse University.
 ROSENBERG, ROBERT HAROLD, Baseball 2.
 ROSENBLUM, JUDITH LOUISE, $\Lambda\epsilon\phi$; Pan-Hel Council 3; F.A.C. 3.
 ROSS, JAMES VINCENT, $\Phi\Delta\Theta$; $\Delta\Phi\Lambda$; *Archive* 1;
 ROSS, JEANNE CAROL, $\Delta\Delta\Delta$; $\Delta\Phi\Lambda$; W.S.A. Board 1; Hoof 'n' Horn 1; Cheerleader 2, 3.

Third row:

ROSS, JOHN JOSEPH, $\Sigma\chi$; $\beta\Omega\Sigma$; $\Pi\Theta\Sigma$; F.A.C. 2, 3; Tennis 1, 2; Track 1; Varsity "D" Club.
 ROTH, ARNOLD, $\Phi\Theta\Sigma$.
 RUEDISUELI, JACK LANCE, Tr.: Port Huron Junior College.
 SALOMON, FERDINAND LEWIS.
 SANDERS, MARY ALICE, Tr.: Rice Institute.
 SANDS, ROBERT NORMAN.
 SAUL, NANCY LOUISE.
 SCOLLON, DONALD BOOL, Concert Band 1, 2; Marching Band 1; A.S.C.E. 1, 2.

Fourth row:

SCHERMERHORN, JEANNETTE IVES, $\Delta\Gamma$; $\Delta\Phi\Lambda$; *Chronicle* 1, 2; Treasurer Junior Class.
 SCHNEIDER, JOAN KATHRYN, $\Lambda\epsilon\phi$; Tr.: University of Maryland; Duke Players 2, 3.
 SCHREINER, RUTH IRENE, $\kappa\lambda\Theta$; Duke Players 1.
 SCHRIDER, JANE LOUISE, $\kappa\kappa\Gamma$; $\Sigma\Delta\Pi$; Duke players 2, 3; CHANTICLEER 2; S.G.A. 3; Ivy 2; Sandals 2.
 SCHULER, FLORENCE INES, Music Study Club 2, 3.
 SCHWARZ, ROBERT JAMES, $\lambda\lambda\lambda$; *Chronicle* 1; Concert Band 1; Marching 1, 2.
 SCOTT, SAMUEL GRAY, $\kappa\chi$; Debating Team.
 SEATON, EDWIN CLAUDE, $\beta\Theta\Pi$.

CLASS



First row, left to right:

SELLS, GEORGE MONROE, ΦΔΣ; Tr.: Southwestern.
 SELLS, TRAYLOR DIXON, JR., ΦΔΘ; Tr.: Southwestern.
 SHACKELFORD, ROBERT GLENN, ΑΤΩ; ΒΩΣ; Mgr. Wrestling 1, 2, 3; Chronicle 1; Duke 'n' Duchess 1, 2, 3; Tennis 1, 2, 3.
 SHAPIRO, HERBERT SANFORD, ΖΒΤ.
 SHARPE, DAVID WOMBLE, ΘΧ; Tr.: Miami University.
 SHAW, JAMES HARVEY, ΦΔΘ; Engineers' Club 2, 3; A.S.M.E. 3.
 SHEFFIELD, FAY HAMMOND.
 SHELBY, WALLACE McDOWELL, Glee Club 1; Engineers' Club 1.

Second row:

SHERMAN, VIRGINIA ANNE, ΚΚΓ; CHANTICLEER 1, 2, 3, Assoc. Ed. 3; Dean's List; Editor Student Handbook 3.
 SHERRILL, FRANK CARLYLE, ΒΘΗ; Duke 'n' Duchess 2, 3.
 SHIRK, WESLEY HORNING, ΣΦΕ; Glee Club 1, 2, 3; Choir 1, 2, 3.
 SHORE, GEORGE EDWARD, ΚΧ; S.G.A. 2; Marching Band 2.
 SILKETT, ROBERT, ΔΤΔ; S.G.A. 3; Concert Band 1, 2, 3; Marching Band 1, 2, 3; F.A.C. 3.
 SIMIDIAN, ARA VAHAN, ΗΚΦ.
 SIMMONS, BOWEN EUGENE, ΣΝ; ΗΜΕ; ΦΗΣ.
 SIMMONS, ROY EUGENE, JR.

Third row:

SIZEMORE, FARISH BANKS, ΑΧΩ.
 SLEDGE, JOHN BURTON, JR., ΚΣ.
 SLIKER, ALAN WILLIAM, ΣΝ.
 SLOCUMB, MARVIN BENTON, Tr.: Mercer University.
 SLONE, HARRY LEE, ΗΚΦ.
 SMITH, FRED ROBERT, ΚΣ; Football; Secretary Junior Class.
 SMITH, JOHN, JR., ΑΚΨ.
 SMITH, ISSABELLA CHRYSTOL, Glee Club 1, 2, 3; Choir 1, 2, 3.

Fourth row:

SMITH, LENA MAC, ΚΚΓ; ΔΦΡΑ; W.A.A. Board 1, 2; Nereidian Club 1, 2, 3; F.A.C. 3; Pegasus 1.
 SMITH, MICAH, ΚΑ.
 SMITH, REBEKAH ANN, ΚΔ; Duke Players 1, 2; Y.W.C.A. Cabinet 1, 2, 3.
 SMITH, RICHARD BOWDEN.
 SMITH, STERLING LEE, Bench and Bar 1, 2, 3; CHANTICLEER 1, 2, 3; Chronicle 2, 3; Marching Band 1, 2, 3.
 SMITHERMAN, FRANK BYRON, ΦΔΘ; Archive 2; S.G.A. 2; Wrestling.
 SNOW, JOHN WESLEY, ΚΑ; Cheerleader 2.
 SOLOMON, JAMES RUSSELL, ΖΒΤ; Chronicle 1; S.G.A. 3; I.F.C. 3; F.A.C. 3; Treasurer Junior Class.

JUNIOR



First row, left to right:

SOWERS, ELLA FRANCES, Duke Players 2, 3; F."Y"C.; S."Y"C.; Glee Club 2, 3.
SPANN, GUY STEWART, ΑΤΩ; F."Y"C.; Glee Club 3; Choir 2.
SPICER, DOROTHY MARYE, W.A.A. Board 2.
SPILLMAN, HARRY LAWRENCE, ΔΣΦ.
SPIOPOULOS, SPIRO, Hoof 'n' Horn 2; Duke 'n' Duchess 2; Dean's List.
STAPLEFORD, ROBERT WAYNE, ΗΚΑ.
STEAGALL, ROBERT WORTH.
STEBBINS, WINKIE, ΗΒΦ; Duke Players 1, 2, 3; Hoof 'n' Horn 1, 2, 3; CHANTICLEER 1, 2, 3.

Second row:

STEVLINGSON, WHELDON FLETCHER, Engineers' Club 2; A.S.C.E. 2.
STOKER, FRANK STEWART, JR., ΒΘΗ; Duke Players 3.
STOKES, WILLIAM ALVIS, ΚΑ; Engineers' Club 2, 3; A.S.C.E. 2, 3.
STONE, JOHN WILLIAM, ΣΑΕ; Football 1; Track 1; Cross Country 1, 2.
STORMONT, MARY LYTLE, ΔΓ; Music Study Club 2, 3; Hoof 'n' Horn 2, 3; Chronicle 1; Glee Club 1, 2, 3; Choir 1, 2, 3; Symphony Orchestra 1, 2, 3; Chamber Orchestra 2.
STRADER, HAROLD, Tr.: Pfeiffer Jr. College.
STRASSER, RICHARD.
STREET, JOHN SCOTT, ΑΝΑ; Bench and Bar 1; Chronicle 1, 2; F.A.C. 3.

Third row:

STRICKLAND, ELIZABETH WELLS, Ivy 1.

STRIDE, RICHARD JOSEPH, ΣΑΕ; Duke Players 1, 2, 3; Mgr. Soccer 3; Hoof 'n' Horn 1, 2, 3; CHANTICLEER 3; Chronicle 1, 2, 3; S.G.A. 1; F.A.C. 2, 3; Vice-President Sophomore Class; Inauguration Marshal 3.
STRINGER, ARTHUR JOHN, JR., ΦΔΘ; ΦΗΣ, Pres.; CHANTICLEER 3; Chronicle 1; Archive 2.
STROUD, MARY JO, ΔΔΔ; Treasurer Freshman Class; Vice-President Junior Class.
SUBLETT, HENRY LEE, JR., ΔΣΦ; Glee Club 1; Choir 1; Madrigal Chorus 1.
SULLIVAN, EMILY COY, ΗΒΦ; Duke Players 1, 2, 3.
SUMARA, CHARLES GEORGE.
SWAIN, WILLIAM ALEXANDER, III, ΗΚΑ; F.A.C. 3.

Fourth row:

SYKES, JOHN HOWARD, Glee Club 1, 2; Choir 1, 2.
TAPLEY, JOHN MARK, ΒΘΗ; Glee Club 2; Choir 2; F.A.C. 3; Tennis.
TATE, JOAN FOSTER, ΖΤΑ; Nereidian 2; CHANTICLEER 1; Dean's List.
TAYLOR, CREED BANE, JR., ΦΚΨ; Hoof 'n' Horn 1; Concert Band 1, 2, 3; Marching Band 1, 2; Symphony Orchestra 1; Duke Ambassadors 2, 3.
TAYLOR, JAMES IRVIN, JR.
TAYLOR, KENNETH MOODY, ΗΚΑ; Hoof 'n' Horn 3.
TERPENNING, GEORGE, ΚΣ.
TERRY, ISAAC HOLT, JR., Glee Club 1, 2; Dean's List.

CLASS

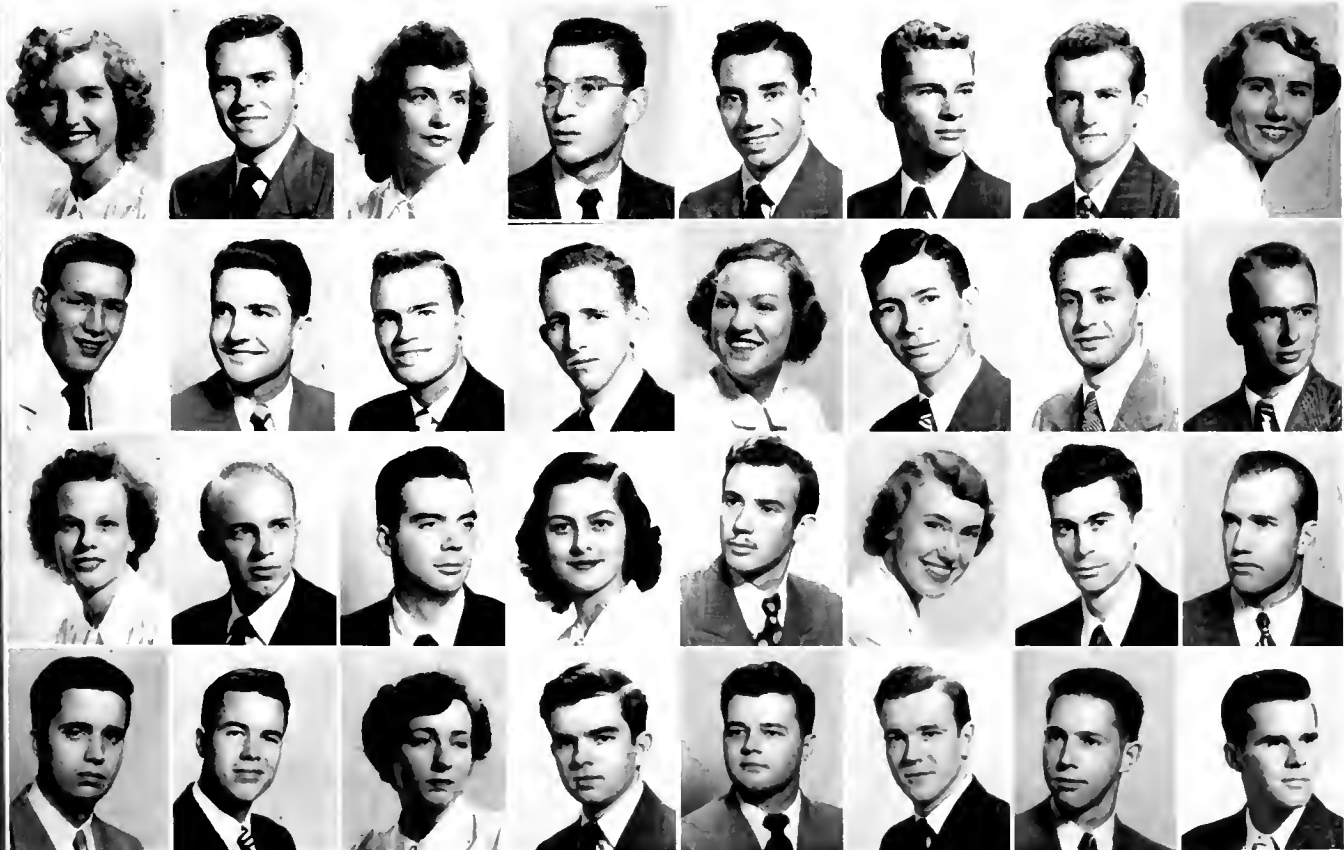

First row, left to right:

THIGPEN, RICHARD ELTON, JR., ΒΘΗ; F.A.C. 3.
THOMAS, KATHARINE ELIZ, ΗΒΦ; ΔΦΑ.
THOMAS, MARY MACKENZIE, ΚΔ.
THOMAS, ROBERT CHARLES, ΔΤΔ; ΒΩΣ; ΦΗΣ;
Pres. Delta Tau Delta 3; Concert Band 1, 2; Marching Band 1, 2, 3.
THOMPSON, RAMONA, ΦΜ.
THROCKMORTON, CHARLES WITHERS, ΙΙΙ.
TILLET, ANNE PARKER, ΖΤΑ; Duke Players 1, 2, 3; Music Study Club 2, 3; Hoof 'n' Horn 3; Glee Club 1, 2, 3.
TINSLEY, CHARLES CRAWFORD, JR., Tr.: William and Mary.
TOWNSEND, DONALD, ΣΑΕ; F.A.C. 2; A.I.E.E. 1, 2, 3.
TOWNSEND, JAMES, ΚΑ; Track 1.

Second row:

TREAT, CHARLES WILLIAM, ΗΚΑ; I.F.C. 2, 3.
TRIMMER, SANDY ELIZABETH, Pre-Med. Society 3; Glee Club 2, 3.
TRONOLONE, NICK, JR., ΦΚΣ.
TUCKER, DONALD WOOD.
TULENKO, THOMAS STEVE, ΣΧ.
TYBOUT, FREDERICK ALTON, ΘΧ; Bench and Bar 2; CHANTICLEER 1.
UNANGST, JOANNE, ΦΜ; ΔΦΑ; Music Study Club 3; Chronicle 1, 2, 3; Glee Club 1, 2, 3.
UNDERWOOD, GEORGE DEWEY, JR., ΗΚΦ; S.G.A. 2, 3; F.A.C. 2; Baseball 1, 2, 3.
UNDERWOOD, JACK LAWRENCE, ΔΤΔ; Pre-Med. Society 3.
UNDERWOOD, RICHARD.

Third row:

UPCHURCH, JOSEPH DANIEL, ΘΧ.

VANDERBECK, KARL.

VanDOBBENBURGH, IETJE, ΑΝΩ; ΔΦΡΑ; W.A.A. Board 1, 2, 3; CHANTICLEER 1, 2, 3.
VanDYCK, ROBERT LAIRD, ΗΜΕ; ΦΗΣ; Hoof 'n' Horn 2; Engineers' Club 2.
VanSKIKE, ROBERT BRUCE, ΧΦ; Glee Club 1, 3.
VERITY, DAVIE MORLEY, Tr.: University of Toronto.
VOEGELIN, JOAN, ΚΑΘ; Social Standards 2, 3; Hoof 'n' Horn 2; Duke 'n' Duchess 2; Glee Club 1; F.A.C. 3; Modern Dance Club 2, 3.
WADLINGTON, WALTER, ΣΧ; CHANTICLEER 1, 2, 3; Chronicle 1, 2, 3; Archive 1; Duke 'n' Duchess 1, 2, 3.
WAGGONER, GEORGIANNE, Tr.: William Woods College; Glee Club 1.
WAGNER, CLAUDE MARIE, ΚΑΘ; ΤΦΩ; Hoof 'n' Horn 1, 2, 3; CHANTICLEER 1, 2, 3; Glee Club 1, 2, 3; Choir 1, 2, 3; Student Coördinate Board 1.

Fourth row:

WAGNER, ROBERT, ΜΣ; Tr.: University of Texas, Jackson Jr. College.
WALKER, DONALD.
WALKER, EMANUEL JAYNES, Engineers' Club 2, 3; A.S.M.E. 3.
WALTON, ELEANORE CORSINA, ΑΦ.
WAMSLEY, FRANK SINGLETON, ΦΔΘ; Track 1; Swimming 1.
WANER, PAUL GLEE, JR., ΣΧ.
WANZER, SIDNEY HOVEY, ΒΘΗ; ΒΩΣ; ΦΗΣ; Dean's List.
WARD, ANDY, Music Study Club 3; Concert Band 1, 2, 3.
WARE, HENRY NEILL.

JUNIOR



First row, left to right:

WARMATH, JOHN THOMAS, JR., ΦΔΘ; F.A.C. 3; Tennis.
 WATKINS, JOHN, JR., Engineers' Club 2; A.S.M.E. 2.
 WEAVER, LUCIUS STACY, JR., ΗΚΑ.
 WEBER, WHEELER DAVIS, ΑΧΑ.
 WEBSTER, FRANK MORRIS ΟΧ; ΔΦΑ; Archive 1; S.G.A. 1; Glee Club 1; Shoe and Slipper Council 2.
 WEBSTER, RICHARD CARLTON, ΣΝ.
 WEIDMAN, JOHN CHARLES, ΣΑΕ; F.A.C. 2; Football 1; Shoe and Slipper Council 2.
 WELSH, JOHN.
 WHITAKER, MARY McCALL.

Second row:

WHITE, EDGAR FARRELL, JR., ΚΣ; Glee Club 1, 2, 3; Choir 1, 2, 3.
 WHITE, JOHN EDWARD, ΗΚΑ; Chronicle 1; Marching Band 2; Engineers' Club 1, 2; A.S.C.E. 2.
 WHITE, JOHNNIE ROBERT, III, ΗΚΦ; Baseball 1, 2, 3.
 WHITE JULIAN BERNARD, Tr.: Oak Ridge Military Institute.
 WHITE, PHYLLIS, ΔΔΔ.
 WHITE, RAYMOND HERBERT, JR., Glee Club 1; Choir 1.
 WIENCKE, MARIAN LOUISE, ΣΔΗ; Ivy 1.
 WILE, WAYNE, ΗΚΑ; Bench and Bar 1, 2; F.A.C. 3.
 WILKINS, MARY ALICE, ΔΔΔ; ΔΦΡΑ; W.A.A. Board 3; Music Study Club 3; Concert Band 1; F.A.C. 3.

Third row:

WILLIAMS, MARTIN GEORGE, JR., ΑΤΘ; Hoof 'n' Horn 2; Chronicle 1; Glee Club 1; Concert Band 3; Marching Band 2.

WILMER, WILLIAM BLACKISTON, ΑΤΘ; Hoof 'n' Horn 2, 3; DukEngineer 2, 3; Marching Band 1, 2; A.I.E.E. 2, 3; Treasurer Sophomore Engineering Class.
 WILSON, CAROL JEAN, ΔΓ.
 WILSON, CHARLES HOWE, ΣΝ; Chronicle 1, 2; Soccer 3.
 WILSON, GENE, Tr.: Agnes Scott College.
 WITHERS, KENNEY, Chronicle 1.
 WITHERSPOON, LOY HAHN, Glee Club 3; Choir 3.
 WOLMERING, ROBERT JOHN, ΑΤΘ; F.A.C. 3; A.I.E.E. 2, 3.
 WOOD, LOUISE ELDER, ΖΤΑ; CHANTICLEER 3; Chronicle 1.

Fourth row:

WOOD, WILLIAM MONCRIEF, ΣΑΕ; Chronicle 3; Archive 3; F.A.C. 3; Cheerleader 1, 2, 3.
 WOOD, WILLIAM CLARK, ΣΑΕ.
 WOODALL, ANN WESCOTT, ΚΔ; Y.W.C.A. Cabinet 2.
 WOODWARD, CONNIE, ΖΤΑ; Music Study Club 2, 3; Hoof 'n' Horn 1, 2, 3; Sandals 2; Choir 1, 2, 3; Pegasus 2; Madrigal 1, 2.
 WOODWARD, DOROTHY, ΣΚ; Duke Players 2, 3.
 WOODWARD, BETTY, ΦΜ.
 WRIGHT, PATRICIA HAMILTON, ΖΤΑ; CHANTICLEER 1; Archive 1, 2, 3.
 YORK, SCOTT, ΣΧ; Y.M.C.A. Cabinet 1, 2; CHANTICLEER 2, 3; Archive 1; Hoof 'n' Horn 1; S.G.A. 1, 2, 3; Basketball.
 YOUNG, JAMES, ΣΑΕ; ΒΣΣ; S.G.A. 3; F.A.C. 2, 3; Football 1, 2, 3; Track 2.
 YOUNG, ROBERT EVERETT, ΦΚΦ; Y.M.C.A. 3; Duke 'n' Duchess 2, 3; F.Y.C.; S.Y.C.
 ZIMMERMAN, JAMES LAWRENCE, ΗΚΑ.



Betsy Jane Thorup
1930-1949

CLASS



HONORARIES



PHI BETA KAPPA

Beta of North Carolina Chapter

Established at Duke University in 1920

OFFICERS

President.....Dr. Marcus E. Hobbs Secretary-Treasurer Dr. James Cannon, III
Vice-President.....Dr. Benjamin E. Powell Member Executive Council .. Dr. R. Taylor Cole
Member Executive Council. Dr. Katharine Gilbert

Leroy Milton Brandt
Rollin Lombard Brown
Arthur Joseph Garceau
William C. Evans, Jr.
Jane Dinsmore Alyea
Jack Faust Matlock
Jean Marilyn Saunders
George Robert Parkerson, Jr.
Elizabeth Foscue Forquer
Henry George Schmidt
Clarence Fleetwood Brown
Elizabeth Jean Brown
Edward William Hautamaki
William Joseph Martinelli
William David Fisher
Elgiva Ruth Dundas
Tom Faw Driver
Elizabeth Kutz Harrison
Sally Frances Malkasian
William Lounsbery Gleason
Julius Berry Worsham, Jr.
Willie Mack Tribble
Donald Bishop Barnes
Patricia Anne Meloy
Eunice Benlah Latty
Mary Jo Reynolds
Hazel Jansen Wallis
Alice Joan Povejsil
Golde Joan Steiner
Beverly Janice Gerher
Alice Randolph Neely
Milton B. Rice
Melvin Berlin
Robert Zahner
Mary Moore Horton
Richard Dewitt Fogle
Mildred Evelyn Frazee
Nyle Jane Brug

UNDERGRADUATE MEMBERS

John Aryle Rudisill, Jr.
Margaret Bailey Alexander
Charles Buchanan Johnson
Phillips Albert Treleaven
Eugene Chesson, Jr.
John R. Tropman
Nancy Milburn Alley
Robert Wayne Ramsey
Elaine Bernice Johnson
Phil Hudson Neal, Jr.
Nancie Jane Taylor
Lynn Edwin Dellenbarger, Jr.
Celia Anne McElroy
Thaddeus Allen Wastler
Charles Hamilton Wilcox
Robert L. Clayton
James Madison Coffee
Frank Abbott Chapman
Doris Helen Ramalho
Robert Lee Strider
Joe Land Allen
Arnold Israel Roth
Sidney Hovey Wanzer
Burl Lee Noggle
LaFrederick Russell Clark
Melford Alton Smyre
Robert Allen Melton
Charles Robert Gossett
Rembrandt Peale Lane, Jr.
Philip Martin Schick
Mrs. Barbara L. White—
Spinner Poteat
Mary Isabel Jackson
Donald Silver
Ann Townsend Reid
Skottowe Wannamaker DePass
Wallace Ray Barnes
Charles Keck, Jr.





John Reese



Richard Best



John Ellsworth



William Griffith



Robert Hazel



Julius Gynn



Edward Warnick

RED FRIARS



Sylvia Sommer



Beverly Gerber



Lois Shipton

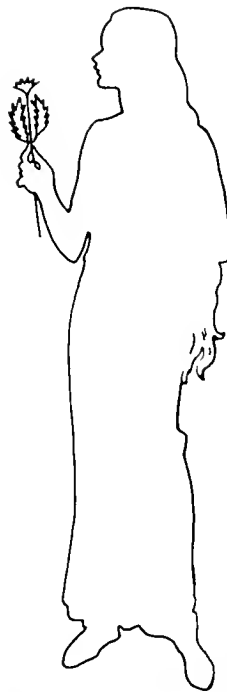

Shirley Snell



Nancy Bracken



Nancy Alley



Jane Chivers

WHITE DUCHY



First row, left to right: Ellsworth, J.; Best, R.; Griffith, W.; Hazel, R.; Massey, W. Second row: Stone, A.; Gwyn, J.; Lashaw, T.; Warnick, E.; Treleven, P. Third row: Ward, W.; Hooven, W.; McKittrick, C.; Driver, T.

OMICRON DELTA KAPPA

THE letters O.D.K., which stand for Omicron Delta Kappa, are symbolic of outstanding campus leadership.

Candidates are chosen from undergraduate men by the O.D.K. members themselves.

In fall and spring tapping ceremonies the names of prospective members are placed on a

giant O.D.K. key in front of the Chapel. To recognize those men whose excellence in leadership would otherwise be left unacknowledged, and to bring about more harmony among the various phases of college life, are the purposes of this organization. An O.D.K. key dangling from one's key chain is a rare distinction.



PHI KAPPA DELTA

IN the spring of 1944, the Duke University chapter of Omicron Delta Kappa, together with the student leaders of the Woman's College, saw the need of a sister leadership fraternity on East campus, and made plans for the establishment of Phi Kappa Delta. At midnight on December 9, 1944, they saw their efforts culminate in the tapping ceremonies of fifteen charter members.

As the honorary senior leadership fraternity of the Woman's College, Phi Kappa Delta recognizes women who have given outstanding service

to the college community. Its goal is the stimulation and guidance of campus leaders and their organizations, and a better coördination of college activities, so that the Woman's College may render its best service to the individual student and to the University.

Phi Kappa Delta works and plans for the improvement, in unity and spirit, of the University. This year they discussed campus problems, offering suggestions to various organizations, published an anthology of Duke songs, and investigated the possibility of an affiliation with Mortar Board.



First row: Bracken, N.; Povejsil, A.; Chivers, J.; Suggs, J.; Alyea, J.; Irvin, N. Second row: Brown, E.; Kern, M.; Frazee, M.; Smith, B.; Kirk, J.; Johnson, E. Third row: Harrison, E.; Snell, S.; Saunders, J.; Gerber, B.; Alley, N.; Myers, M.



First row: Winslow, E.; Black, B.; Rainey, D. Second row: Bray, D.; Arey, B.; Thornton, M. Third row: Farrow, C.; Nelson, H.

SANTA FILOMENA

THE Nightingale Lamp is the symbol of the acknowledgement of superior nursing ability by Santa Filomena, the Duke Nursing Honorary Society.

To be eligible a nurse must be a rising senior; she must show a definite trend for fine leadership; her scholastic average must be outstanding; and she must have proved herself more

than just capable in the nursing profession.

Santa Filomena aims toward the betterment of interclass relationships and the problem of higher nursing standards. Prospective members are tapped in an impressive candlelight ceremony, to which the public is invited. The girls who are chosen are presented with small Nightingale Lamps at their installation.

ALPHA KAPPA PSI

ORGANIZED in 1904 in the School of Commerce, Accounts, and Finance at New York University, Alpha Kappa Psi was the first honorary fraternity ever formed for specialization in business and management. Open only to those working toward a degree in the business field, the honorary has long been active among undergraduates. This year's series of professional business programs entitled "Careers in Industry," brought to the campus some of the country's leading authorities on American industry.

Setting its sights high, Alpha Kappa Psi's objectives are to further the individual interests

of its members, to foster scientific research in the fields of commerce, accounting, and finance, to educate the public appreciation toward higher business ideals, and to promote business administration courses in college.

Since its establishment on the Duke campus in 1929, Beta Eta chapter has been a tremendous help to its members, both before and after graduation. At its meetings, which are open to all students, Alpha Kappa Psi entertains speakers on such subjects as economics, business, and other educational topics. They also conduct industrial tours, work on research projects, and hold smokers, banquets, and dances.



First row, left to right: Stipe, R.; Kime, R. C.; Frady, A.; Silkett, R.; Gobbel, L.; Spillman, H.; Menken, K.; Stanback, F. Second row: Esposito, R.; Orr, H.; Fogle, R.; LeGore, N. C.; Gessner, L.; Edens, J. C.; Smith, R.; Wagoner, G. Third row: Hensel, R.; Osborn, R. E.; Smith, J. N.; Rose, C. A.; Moore, E. F.; Baehr, B.; Richardson, R.; Trejeavan, P. Fourth row: Irvin, G. F.; Reynolds, R.; Donovan, J.; Bliss, G. Y.; Caldwell, C.; Meyer, G.; Ricca, S. J.; Thomas, R.; McNeer, F. A.

THROUGH the efforts and leadership of professor William A. Hinton, Pi Iota chapter of the National Honorary Mechanical Engineering Fraternity, Pi Tau Sigma was founded on the Duke campus on May 13, 1944.

Organized for the express purpose of recognizing high achievement in the field of mechanical engineering, the honorary aims at fostering the ideals of the engineering profession, stimulating interest in coordinate departmental activities, and promoting the mutual professional welfare of its members.

Requirements for entrance into Pi Tau Sigma are based primarily on scholarship, but the final selection rests on the character, citizenship, personality, and professional interest of the candidate. In the fall, the pledges are required to make a large open-end wrench, red with the

letters Pi, Tau, and Sigma on it, which they must carry for one week. During this time the members have to be sought out and asked to sign the wrenches. After their final initiation the newcomers are presented at the Engineers' Ball.

Working together within the group, Pi Iota undertook a number of projects this year to help develop student initiative—since the members must have a high scholastic average and are so carefully chosen, they can set the best example for those students aspiring to receive like recognition.

Officers for Pi Iota were: Fred Hannon, president; Dave Dellinger, vice-president; Arthur McConnell, corresponding secretary; Paul Miller, recording secretary; and James Egan, treasurer. With such able leaders and high standards, Pi Tau Sigma continues to grow and serve at Duke.

PI TAU SIGMA

First row, left to right: Best, R.; Hooven, W.; Van Dyke, R.; Friedman, B.; Trippel, G.; Underwood, J. Second row: Sutphin, A.; Dickerson, C.; Clark, B.; Jenkins, J.; Mullin, J.; McConnell, A. Third row: Coureur, E.; Stockslager, J.; Nuttle, E.; Pierce, F.; Hannon, F.; Chapman, F.; McLean, H.

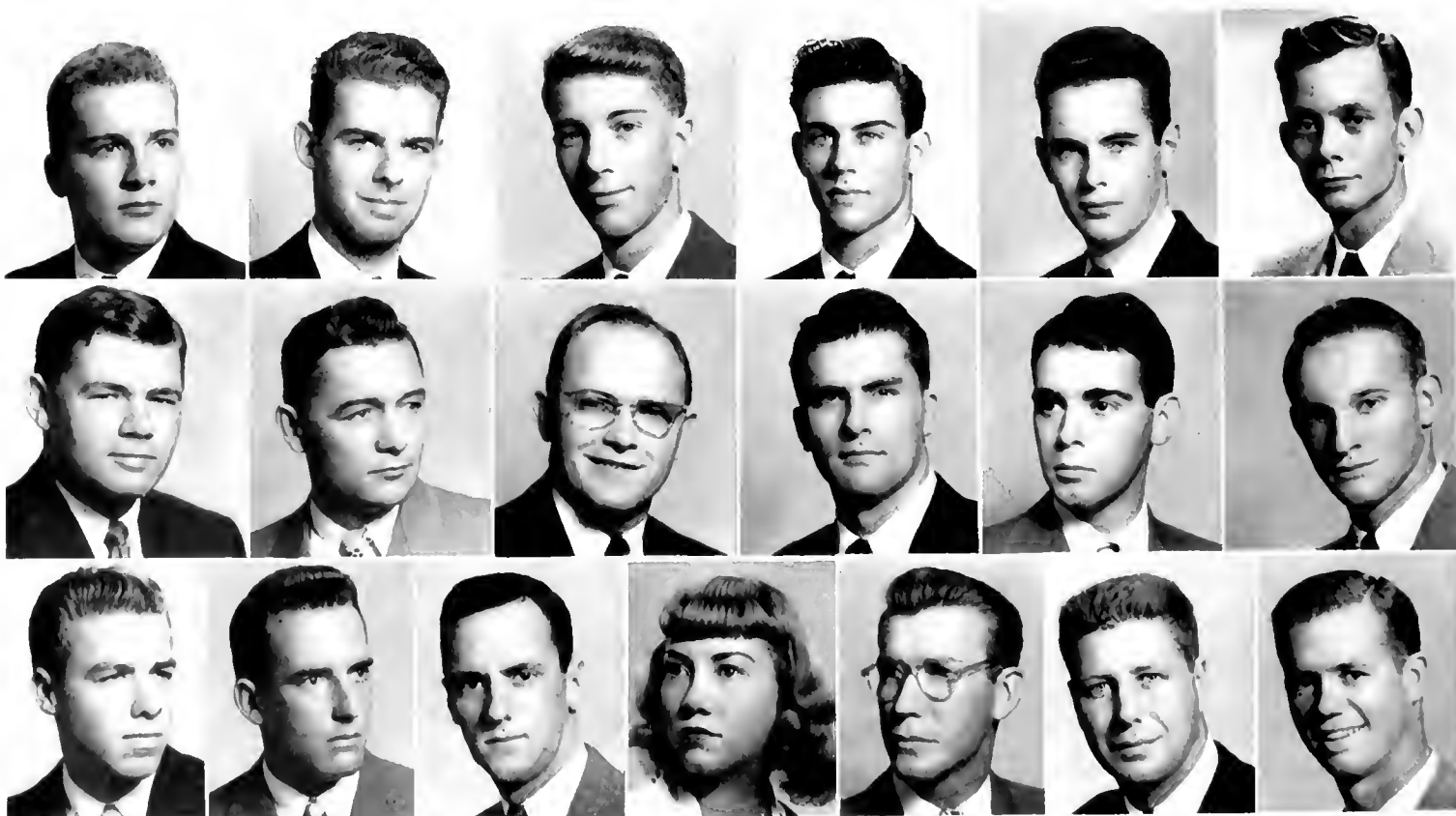



First row, left to right: Rudisill, J.; Stone, A.; Ladshaw, T.; Hooven, W.; McLean, H.; Williamson, M.; Hoellen, E. Second row: Parker, B.; Mingus, H.; Tager, M.; Mincey, J.; White, A.; Trippel, G.; Jenkins, J., Jr. Third row: Chesson, E.; Best, R.; Chapman, F.; Blankenship, J. S.; Underwood, J.; Harris, J.; Warnick, E.

TAU BETA PI

TAU Beta Pi is the youngest engineering honorary fraternity on the Duke campus. Its date of arrival, January, 1947, marks the culmination of nearly ten years of planning and work by members of Delta Epsilon Sigma, a local honorary engineering society formed with the express purpose of petitioning the Tau Beta Pi Association. In that year the Duke chapter was unanimously accepted by the national convention.

Those eligible for membership are the undergraduates in the College of Engineering. In order to be considered as a candidate, a student must show himself to be of exemplary character and must have distinguished himself in scholarship.

Although Tau Beta Pi is a baby at Duke, the father fraternity was born seventy-five years ago at Lehigh University. For seventeen years out-

standing students of Duke's College of Engineering have belonged to the Honorary's forerunner, Delta Epsilon Sigma. Now there are many charter members, including past presidents of the organization.

The purpose of this well-established and revered engineering fraternity is to recognize those undergraduate men who, through their superior character and high scholarship, have earned the respect of their fellow engineers, as well as that of others who know them.

Tau Beta Pi's officers for this year were Ed Warnick, president; Frank Chapman, Vice-president; John Rudisill, recording secretary; John Underwood, treasurer; and Dean Hall, adviser.

Although Tau Beta Pi is new on the Duke campus, and has not had time to become set in its traditions, still it is and shall continue to be a beneficial influence on engineering standards.

BETA OMEGA SIGMA



First row, left to right: Shull, R.; Lipton, H.; Hennessee, N.; Pollock, J.; Raywid, A.; Crawford, M.; Windom, B.; Dieffenbach, O.; Wideman, F. Second row: O'Donovan, D.; Dannenburg, D.; Palmore, E.; Butler, L.; Simon, H.; Smith, J.; Fornes, G.; Horham, B. Third row: Folk, C.; Grahl, B.; Deal, C.; Weis, J.; Hodgkins, G.; Smith, G.; Williams, B.; Mosteller, H.

SANDALS



First row, left to right: Stevens, T.; Cobb, F.; Randolph, E.; McAfee, J.; Constantine, M.; Crews, A.; Ingwersen, J.; Peter, S.; Weedon, J. Second row: Davies, A.; Noble, B.; McMullen, S.; Purviance, P.; Castle, C.; Pickens, S.; Youmans, A. J.; Cannon, J.; Richardson, K.

Through B.O.S., Sophomore wheels start down the long road to campus fame

IN 1917, a group of students interested in developing school spirit and tradition, founded Beta Omega Sigma. B.O.S., as it is known on campus, honors those second-semester freshmen who have attained a "C" average and who have earned the number of activity points required for consideration for membership. Points are based on the importance of the student activity and the amount of leadership required to successfully complete the work. The chief objectives of this organization are to foster and to encourage wholesome student participation in all of the many campus activities; to set up plans and requirements for membership designed to interest freshmen in establishing leadership in the many activities for which they

On the road to success, prominent girls discard walking shoes in favor of Sandals

THE word Sandals spelled out in white upon a background of blue ribbon means that its wearer is one of the twenty girls who have been chosen for the honor of serving the Woman's College campus throughout their sophomore year. She is a girl who was selected at the end of her freshman year to be a member of this honorary. Careful consideration is given to the choice of each member. There are four qualifications upon which this choice rests. One of these is outstanding scholarship, a second is leadership, a third is character, and the fourth is service.

This past year the Sandals were a great aid to freshman girls in helping them to become oriented to their new college life. They also

are eligible; and to sponsor and support any program which is devised primarily in the interests of the freshman class.

During this past year B.O.S. has produced a fine record of many well-done jobs. Before the opening of school they sent Duke stickers to all incoming freshmen men. Shortly after the beginning of the fall semester they cooperated with the Sandals in giving the annual B.O.S.-Sandals Ball. They were in charge of freshman guidance in extra-curricular activities such as house socials. During the football season they decorate the goalposts for the home games and aid the cheerleaders with pep rallies. Preceding the Duke-Carolina game, members of B.O.S. supervised the building and guarding of the freshman bonfire. Besides giving their time and energy for the benefit of the freshmen, B.O.S. had several social gatherings with Sandals.

graded freshman placement exams at the beginning of the year. Another job they did was to take attendance at all of the W. S. G. A. assemblies. It is the Sandals who act as hostesses at the Ark, keeping it open for those who wish to dance or talk. One important activity was the presentation of the first semi-formal dance of the year, which took place soon after the opening of school in the fall. It was given jointly with the B. O. S.

The Sandals consider one of their noteworthy achievements to be the redecoration of the Ark. Equipment bought with their own money has made it more comfortable and enjoyable, and has given students an on-campus dance floor as well as ping-pong tables and bowling alleys.

Sandals is truly an honorary, since its membership is limited to only twenty girls from the sophomore class.

As ivy scales a wall, these gals scale the heights of scholastic achievement

DURING the tapping ceremony for Ivy, scholastic honorary for women, an ivy leaf is presented to each eligible freshman. Tapping takes place twice a year, once in the fall and again in the spring. To get her ivy leaf and become a member, a girl must have an average of 2.25 quality points on no less than fourteen semester hours for her first semester, or the same number of quality points on no less than twenty-eight semester hours for her entire freshman year. These standards were set up by the women's class of 1940, when they founded Ivy on February 15, 1937.

Ivy has a three-fold goal. In addition to giving the freshman incentive to study and stimulating their intellectual curiosity, it aids each one in

Wisdom and quality points are the claims to fame of these future Phi Betes

THE encouragement of high scholastic attainment among the men of the freshman class is the purpose of Phi Eta Sigma. Eligibility is determined by a quality point average of 2.25 for the first semester's work or 2.5 for the entire freshman year. Not only does this honorary fraternity reward those freshmen who attain scholastic heights, but it also aids them on their way. In coöperation with the men's F. A. C., it advises freshmen in regard to their work and arranges for tutors for those men desiring or needing them.

March 22, 1923, marks the founding date of Phi Eta Sigma at the University of Illinois. Eight years later it was established here at Duke. It now has a total of seventy-one chapters in institu-

rounding out her personality. The honorary presents a challenge to every member of the freshman class to value the building of character and the gaining of knowledge rather than the earning of quality points.

Sophomore Ivy members take an active part in campus activities. They are present as assistants at many programs and campus-wide affairs. At the halfway mark of the semester they sponsor a coffee hour at which a member of the faculty is invited to be guest speaker. During this past year they have acted as marshals for the Student Forum lectures and the Nereidian Pageant.

Serving as this year's president was Blair Bowers; her assistants as vice-presidents were Sue McMullen and Nancy Peeler. Acting as secretary was Pat Purviance, Carolyn Bogard as treasurer, and Miss Ellen Huckabee as advisor.

tions throughout the country and has a national membership of 30,614.

One of the organization's past activities was an initiation banquet which was given in the spring for those men fulfilling Phi Eta Sigma requirements. In the future are plans for the tenth biennial convention to be held in 1950 at the University of Texas in Austin, where it is expected that Duke will be well represented.

Three past members of which the organization is justly proud are: Thomas Arkle Clank, who donated a fund from which two outstanding members of the national fraternity are each awarded \$300 annually for the furtherance of their educations in graduate school; G. Herbert Smith, the president of Willamette University in Salem, Oregon; and Fred H. Turner, Dean of the University of Illinois, and editor of the fraternity's national publication, the Forum.



First row: Harris, N.; McMullen, S.; Purviance, P.; Bowers, B.; Bogardus, C.; Peter, N.; Fairley, N. Second row: Tiller, C.; Bixby, M.; McClure, M.; Bartlett, B.; Brown, A.; Andrews, J.; West, E.

PHI ETA SIGMA

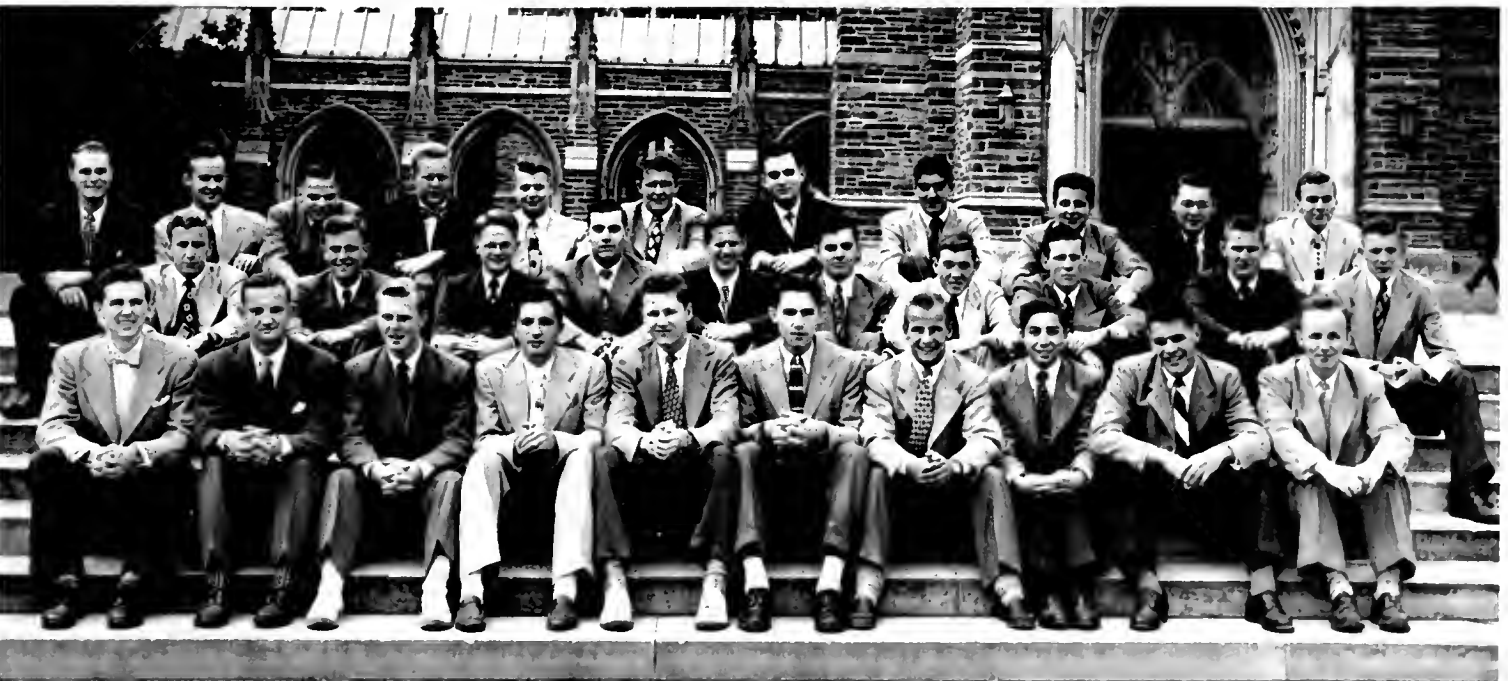

First row: Whanger, A.; Farnen, J.; Kobzina, A.; Folk, C.; Noel, L.; Henderson, T.; Dieffenbach, O.; Haft, R.; Simon, H.; Grake, B. Second row: Poss, H. M.; Wood, R.; Rutherford, Jr., J. M.; Ingham, O. H.; Dannenberg, R.; Thomas, D.; Williams, E.; Dukes, H.; Merwarth, C.; Kime, D. Third row: Renfrow, B.; Reeves, G.; Garlington, J.; Kinneman, B.; Gorham, Jr., A.; Watson, D.; Howard, W.; George, B.; Strauss, S.; Gobbel, R.; Hardin, P.

SIGMA DELTA PI



First row, left to right: Mrs. Castellano; Mr. Davis; Miss Hall; Mr. Castellano; Maier, W.; Brug, N.; Cooper, J.; Malkasian, S.; Black-shear, K.; Maxfeld, M.; Johnson, S.; McElrath, M. Second row: Woodward, D.; Woodward, C.; Imler, R.; Byrne, S.; Martin, N.; Gerber, B.; Harkey, M.; Cannon, J.; Frankel, R.; Gage, B.; Walker, P.; Dohson, P.; Bartlett, B. Third row: Ryan, J.; Rentz, T. E.; Brown, B.; Stvan, T.; Hay, V.; Knowles, F.; Thomas, K.; Stour, F.; Baily, M.; Mr. Llerena; Losnell, C.

TAU PSI OMEGA



First row, left to right: Antey, P.; Mosely, K.; Malkasian, S.; Mrs. Dow, adviser; Smith, B.; Maier, W.; Morse, C.; Bell, L.; Second row: Butler, L.; Barret, J.; Kennedy, H.; Stallings, L.; Dr. Dow, Adviser; Traub, H.; Douglas, B.; Friedman, F.; Linnet, F.; McFadden, A.

No son espanoles pero son como espanoles—
if this is confusing attend a meeting!

SIGMA Delta Pi, national Spanish honorary fraternity, was founded in 1919 at the University of California in Berkley. Alpha Theta Chapter was founded at Duke University in 1936. Since its beginning Sigma Delta Pi has constantly expanded its membership and now boasts of fifty chapters in universities throughout the United States.

Membership is limited to those students who have achieved a "B" average through the third year of college Spanish, as well as an overall scholastic average of 1.6 quality points. Members of the fraternity not only include Spanish majors, but also those students who have an active interest in Hispanic culture and background.

Tau Psi Omega has mastered past perfect—
it is now working on a future perfect

PARLEZ-vous francais? The members of this honorary must be able to speak and understand the French language. In 1938, M. and Mme. Neal Dow decided that Duke needed an organization which would unite those students especially interested in French. Those enrolled in classes must attain a "B" average for one year of college French or the equivalent. However, this is not restricted to majors in the language or even to those currently attending classes; basic qualifications of a good academic average and a sincere interest in the study of the language are required of the last two groups.

Tau Psi Omega's purpose is to further the study of the French language. Through this study its members will also learn much about

The purpose of Sigma Delta Pi is to develop a wider knowledge of and a greater love for the Hispanic contributions to modern culture; to foster friendly relations and a coöperative spirit among Spanish and English speaking nations; to stimulate a genuine interest in Spanish culture in all the colleges and universities where there are chapters; and to honor those who have shown special interest and attainment in the study of the Spanish language.

During the past year, Sigma Delta Pi has engaged in many activities. These include open houses, where the society entertained prospective members, an initiation banquet, and a Christmas party.

The fraternity holds monthly meetings of a social and business nature. As a result of these informal meetings, members become better acquainted with others.

the country and its history, increase their knowledge of French customs, and understand the people more thoroughly.

Several of the bi-monthly meetings each semester are chosen as dates for open houses. To these social occasions are invited those interested in and qualified for membership. Initiations are held twice a year. At other meetings, short French plays or skits are given. Speakers are often invited to lecture and there are usually several movies presented during the year. Besides these activities Tau Psi Omega usually gives one three-act play in the spring. Last years presentation was Moliere's *Le Tartuffe*.

The president for 1949-1950 was Bill Douglas; Carolyn Morse was vice-president; Sally Malkasion, secretary; Lacy Stallin, treasurer; and M. and Mme. Dow served in the capacity of advisors.

And it shall come to pass that their words will shake the minds and souls of men

KAPPA Chi, established at Duke in 1943 to replace the Undergraduate Ministerial Association, is the honorary fraternity for pre-theological students. The chapter is open to undergraduates who are preparing themselves for the Christian ministry. Not only is the organization one of religion, but it is one of service as well.

Every Thursday evening the fraternity meets to gain valuable stimulation, mental and spiritual. Their diversified programs offer lectures, discussions, dinner meetings, and worship services, which are supplemented by a period of worship and meditation each Wednesday morning in the York Chapel. It is through these meetings that the members become unified and

Engineers wear shamrock and manipulate slide rule as proud members of St. Pat.

THE Order of St. Patrick, a local honorary engineering society, was first organized on the campus of Duke University in June, 1945. Patterned after organizations of a similar nature in other colleges throughout the nation, the Order immediately achieved prominence in campus-wide activities, as well as among the various societies in the College of Engineering.

Members are chosen from the junior and senior classes of the engineering college on the basis of contributions to their school and on their qualities of leadership. St. Patrick does not offer membership merely as a formality, but actively promotes the necessary training work that is invaluable to an engineer after graduation. Therefore membership in this honorary fraternity not

that they band together to foster their mutual ideas of service and religion.

Within the fraternity there is a plan to help the members intellectually, spiritually, and socially. To accomplish this, they set up certain scholastic requirements for pledges; they emphasize worship and encourage members to maintain daily devotions; and they hold a wide variety of social functions, such as cabin parties and square dances.

Their service, however, is not limited to the chapter itself, for they undertake numerous worthy projects to help those who are in need. Holding parties for underprivileged children, taking food to needy families, and conducting church services are some of the more noteworthy of their activities. In 1947, Kappa Chi crowned their achievements with the establishment of an interracial church in Durham.

only aids the student while he is in college, but helps to prepare him for situations he will encounter in his later work.

In September, the Order sponsored an open house for the freshman engineering class to acquaint them with the various functions and organizations of the College. This year the Order has devoted a great deal of its time to a complete revision of its Constitution and By-Laws. Under the new system it is felt that the engineering student will have a better understanding of the Order of St. Patrick and will know what the Order expects of him, and can offer to him, thus furnishing a desirable and attainable goal toward which to work. The group was led during the year 1949-50 by the following officers: Tom Ladshaw, president; Gene Chesson, vice-president; Bill Hooven, treasurer; and Professor Vail, secretary and adviser.

KAPPA CHI



First row, left to right: Hank, E.; Dorman, C.; Kay, T.; Shoemaker, S. Second row: Mallard, W.; Stark, R.; Peck, K.; Dean, B.; Sommer, D.; Fisher, C.; Corn, D.; Clark, H.; Butler, B.; Blanton, P. Third row: Few, J.; Sevofford, T.; Howell, D.; Allen, J.; Synder, B.; Carson, D.; Crook, J.; Harmon, L.; Strader, H.; Ingram, S.; Tyson, J.; Pate, B.; Crawford, N.; Brown, S.; Palomere, E. Fourth row: Nahors, J.; Witherspoon, L.; Matheson, J.; Adams, N.; Howard, M.; Shepard, D.; Christy, J.; Shore, G.; Hardison, J.

ORDER OF ST. PATRICK



First row, left to right: C. R. Vail, advisor; Hooven, W.; Ladshaw, T., president; Chesson, E.; Dr. Snow, advisor. Second row: Hamilton, J.; Clark, B.; Fox, E.; Dickerson, C.; Fullerton, J.; Martin, D. Third row: Wilmer, W.; Parker, B.; Cook, R.; Lillie, G.; Trusk, G.; Hazel, R.; Davidson, L.

CHI DELTA PHI



First row, left to right: Forrest, D.; Bedell, P.; Boone, E. Second row: McAlister, P.; Martin, N.; Mims, G.; Frost, L.

THETA ALPHA PHI



First row, left to right: Smith, J.; McCullen, D.; McEadden, A.; Neeley, A. Second row: Wassler, A.; Plann, J.; Homan, H.; Van Fossen, R.

Every one a budding author, these girls are talented in the art of words

CHI Delta Phi, an honorary literary fraternity for women, was founded at the University of Tennessee by Charles R. Morse in 1919. In 1922, the women of Trinity College felt the need of an organization similar to the men's literary groups, and the Zeta chapter of the national society Chi Delta Phi was established here on campus.

Membership is limited to those upperclassmen who have done superior work in literary composition. "The aims of Chi Delta Phi are to encourage participation in the different fields of writing—poetry, the short story—and to provide recognition in literature for those whose creative work has been outstanding." Above all, it provides a meeting place where these aspiring

These dramatic aspirants light the magic lamp of the theater with talent

THETA Alpha Phi, national honorary fraternity for dramatics, was founded at the University of Chicago in 1919. The Duke Alpha chapter, the only one in North Carolina, was established in 1925.

"The objectives of this fraternity are to increase interest, stimulate creativeness, and to foster artistic achievement in all of the allied arts and crafts of the theater." In keeping with this aim, Theta Alpha Phi has as its motto: "The purpose of playing . . . is to hold, as 'twere, the mirror up to nature." Members enjoy the privilege of going backstage to talk with the actors, actresses, or technical workers of any professional production that is performed on the Duke University stage.

During the past year Theta Alpha Phi spon-

authors can talk over their mutual problems in writing, profiting by friendly and constructive criticism. Members of the fraternity contribute material to the Archive and to the other publications on the campus.

Chi Delta Phi sponsors an annual prose and poetry contest on East campus. The members judge the work submitted themselves, thus giving them experience in the criticism and selection of literary compositions. The fraternity sponsors lectures and reading for all people interested in the field of letters, and concentrates on becoming better acquainted with the members of the English department.

In 1949-1950 under the leadership of Pam Bedell, Chi Delta Phi has had a successful year with its members contributing much to the literary life of the campus in the fields of poetry, fiction, and journalism.

sored and produced a Sunday Night Sing in conjunction with Duke Players, and provided entertainment for the May Queen and her court at the Spring Coed Ball. During the summer many of the members worked with stock theaters in various parts of the country. Theta Alpha Phi has encouraged cooperation with Duke Players by offering its members as directors of one-act plays. It has also worked closely with Hoof 'n' Horn and helped in the production of several French plays on campus.

Undertaking the leadership of the fraternity this year were gavel-wielding Alex McFadden as president; hard-working Sally Prosser, vice-president; pencil-pushing Cilia McElroy, secretary; and book-balancing Jack Pfann, treasurer. Mr. Kenneth J. Reardon acted as faculty adviser, and the student body as a whole was the critic, applauding a successful year for Theta Alpha Phi.

VARSITY "D" CLUB

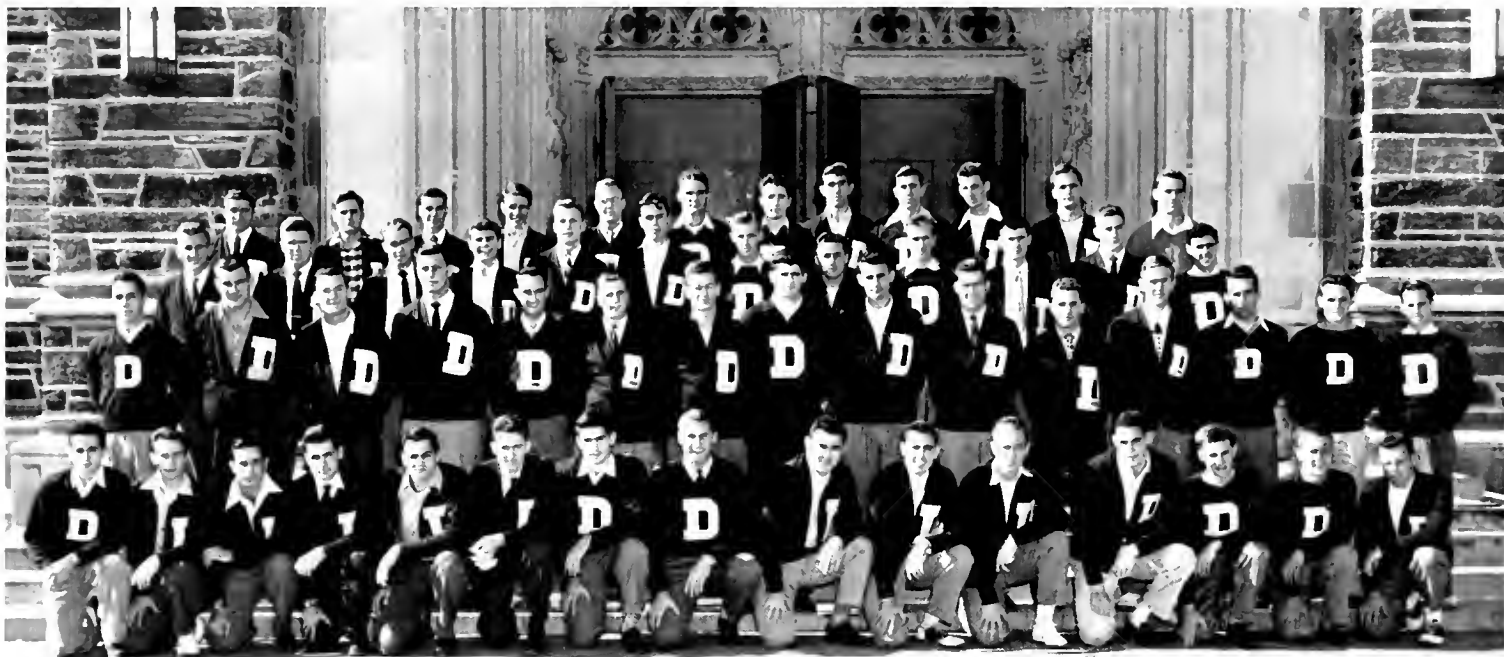

First row, left to right: Vigiano, D.; Moser, D.; Hancock, J.; Stranch; Dunham, D.; Gusso, B.; D'Alonzo, A.; Eslick, J.; Vian, L.; Godfrey, G.; Stephanz, P.; Heller, J.; Ellsworth, J.; Conner, J.; Britt, B. Second row: Wamsly, J.; Ruse, J.; James, C.; Bryant, C.; Wood, J.; Beaumont, J.; Sires, L.; Miller, F.; Ayers, J.; Northam, D.; Bingham, J.; Shackelford, B.; Stockslager, J.; Clousen, D.; Griffith, B. Third row: Arzano, J.; Duncan, B.; Lander, G.; Waemathm, J.; Carlos, G.; Tapley, J.; Reeves, T.; Folwell, J.; Williams, B.; Davis, B.; Brackney, B. Fourth row: Skipworth, G.; Burrell, E.; Linaweaver, P.; Reeves, J.; Erickson, S.; Lucas, C.; Gibson, B.; McMasters, J.; Yeomans, C.; Scarborough, D.; Harris, T.

DELTA PHI RHO ALPHA



First row, left to right: Lenning, D.; Wilkins, M. Second row: King, P.; McNamee, P.; Hobbs, L.; Parker, S. Third row: Reid, A.; Ivey, M.; Weith, L., President; French, E.; Martin, N.

These letters proudly displayed spell fame for men in all phases of sports

THE Varsity "D" Club, as it is known today, was organized in the fall of 1940, the outgrowth of several earlier organizations for lettermen. There was the "T" Club in 1925. A year later, its members were also included in a Varsity Club.

Anyone who has won a letter in any major or minor sport or has been an intramural manager is eligible for membership in the club. During their initiation, all new members are required to wear for two days the uniform of their sport at all times.

The objective of the "D" Club is to raise school spirit to new heights at Duke. In addition to this aim, it is also working to improve relations with other institutions.

Membership in Delta Phi Rho Alpha is awarded for spirit in girls who score

DELTA Phi Rho Alpha, a local honorary athletic society, was founded in 1921 by a group of girls who wished to give recognition to those who had excelled in sports and as an answer to demands for better organization of athletic activities. New members are selected on the basis of their achievements in various sports, their leadership abilities and in their active participation in campus athletics. Each year seven sophomores and two juniors are invited to membership. On initiation day, future members can easily be spotted by their traditional "goat" costume of heavy black stockings, one black and one white shoe, a middy blouse, and a short black skirt. Each girl must also carry a rolling pin, paddle, bucket, and other

Last spring the "D" Club entertained visiting high school students with a high school field day. The guests were escorted to a basketball game, followed by a barbecue dinner. Also, for the past three years, club members have selected the sponsors for the Southern Conference Basketball Tournament held in the Duke indoor stadium, and escorted the young ladies to the games, where they were presented. At the close of the tournament, they were hosts at a dance honoring members and officials of visiting teams.

The varsity "D" Club had as guest speaker in the fall, Dr. A. Hollis Edens, who said of this organization, "This club is one of the most powerful groups in the University."

Varsity "D" Club's officers for this year were Jack Eslick, president; Don Dunham, vice-president; Buddy Grisso, secretary; and Madison Spach, treasurer.

articles on which are placed the Greek letters of the sorority.

The aim of Delta Phi Rho Alpha is to promote wider intramural activities on the woman's campus and to encourage athletic participation in individual sports. In keeping with this objective, Delta Phi Rho Alpha presents a cup at the end of each school year to the sorority and the house that have accumulated the largest number of points in the various athletic competitions during the year. In addition, it also awards a gold key to the senior who has in her four years at Duke shown the most outstanding ability in the field of leadership and athletic activities. Delta Phi Rho Alpha works jointly with the W. A. A. Board in promoting better participation in athletics among Duke's coeds. In the past the members have also played in games against the faculty and helped with Kite Day.

PI MU EPSILON



First row, left to right: Sutphin, A.; Fox, E.; Stewart, W.; Lord, M.; Van Dyke, N.; Tagen, M. Second row: Premo, D.; Brown, C.; Bailey, P.; Collins, P.; Gosset, B.; Henchie, J.; Putnam, J.; Hooks, M.; Kastrinelis, P.; Bingham, A. Third row: Mingus, H.; Dr. Elliott, adviser; Frame, N.; Nelson, R.; McLean, B.; Boshinski, E.; Hiller, K.; Morris, T.; Trippell, G.

PI Mu Epsilon, the national honorary mathematics fraternity, was founded at Syracuse University in 1914. Eighteen years later, North Carolina Alpha, the first chapter to be founded in the state, was installed at Duke University.

The purpose of Pi Mu Epsilon is to promote mathematical scholarship among students in academic institutions of university grade by electing members according to their mathematical and over-all proficiency. To be eligible for membership a student must have completed mathematics courses through integral calculus with at least a "B" average, and attain a "B" average in his remaining studies. Membership in this fraternity is considered the highest honor that can be achieved by a student majoring in mathematics. After graduation, membership in Pi Mu Epsilon is of still greater value in applying for positions in the business world.

A gold key containing the Greek letters Pi Mu Epsilon distinguishes its wearer as a member of the national honorary fraternity. New members are initiated each semester, at which time a guest speaker is heard. The other meetings, held twice monthly, are devoted to the general discussion by members of the club on subjects that they wish to have interpreted, classified, or explained. The members feel that they will accrue more benefits from the club if a panel is held instead of a lecture, wherein ideas are freely exchanged and questions asked. During the past year, this new addition to the club's activities has proved very successful.

The faculty advisor for the group is Dr. H. H. Elliott of the mathematics department. The student officers for this year were: John G. Putnam, Jr., President; Edwin Webb, Vice-President; Janet Henchie, Secretary; and Robert Gossett, Treasurer.

DELTA PHI ALPHA



First row, left to right: Drummond, H.; Jones, N.; Morse, C.; Hutton, J.; Reese, P.; Barrou, J.; Vollmer, Dr. C.; Meyer, G.; Schermerhorn, J.; Brose, C.; Spunde, I.; Nassau, I. Second row: Galifianakis, N.; Unger, W.; Gescher, P.; Koesthine, B.; Folckemer, C.; Grossnickle, W.; McMahon, J.; Vanhorn, W.; Froehlich, K.; Bunze, H.; Dyba, J.; Dye, M.; Chambers, R.; Schick, P.; Helfers, M.; Kasperkowitz, K. Third row: Fisher, W.; Morgan, T.; Harmon, A.; Mueller, F.; Simon, H.; Mebane, Y.; Henderson, T.; Frank, H.; Jackel, H.; Wanzer, S.; Bourland, W.; Greenberg, M.; Ross, J.; Steagall, R.; Hunzinger, M.

MU SIGMA



First row, left to right: Nelson, R.; Cooper, J.; Ball, B.; Wagner, B.; Cannon, W.; Smith, A. Second row: Lanning, J.; Davis, B.; Feather, B.; Baird, B.; Cunningham, O.



First row, left to right: Kern, M.; Stone, A.; Ward, W.; Eslick, J.; Hazel, R.; Alley, N. Second row: Ellsworth, J.; Smith, B.; Chesson, E.; Driver, T.; Alyea, J.; Treleven, P. Third row: Snell, S.; Best, R.; Povejsil, A.; Davis, A.; Perkinson, C.; Suggs, J. Fourth row: Gwyn, J.; Bracken, N.; Thomas, P.; Warnick, E.; Sommer, S.; Massey, W. Fifth row: Crook, C.; Griffith, W.; Brown, C.; Chivers, J.; Mckittrick, C.; Gerber, B.

WHO'S WHO

ARE you a wheel? Have you rotated through college? Have you been a brain at the same time? Well, you too can appear in Who's Who in American Universities and Colleges.

Every year a group of faculty members and

administration officials select to represent Duke those students who have made outstanding contributions in extra-curricular activities and maintained a good average at the same time. This is a high honor for any college student. Duke was proud to have had thirty students chosen.

SPORTS



FOOTBALL



FIMLB



IN '49



First row, left to right: Hager; Self; Souchak; Knotts; Brown; Vian; Cavanaugh; Dexton; Wild; James; Schuonmaker; Tucker. Second row: Perkins; Montgomery; Knotts; Hughes; Stephanz; Hipps; Reese; Allen, Captain; Karl; Bryant; Skipworth; Eisenburg; Chambers; Gibson; Hess.





Third row, left to right: Smith; Higgins; Cox; Anderson; Young; Friedlund; Powers; Harris; Youmans; Mimick; Sherrill; Faircloth; Ressler; Jones; Caldwell. Fourth row: Webster; Grune; Ung; Tepe; Earon; Pearson; Kirby; Contri; Mote; Ballard; Blalock; Perkinson; McKeown; Mounie; Bickel.

FRESHMAN FOOTBALL

COMPLETING their five game schedule without a defeat, the 1949 Blue Imps proved to be the best frosh outfit since the 1942 team. Coaches Horace Hendrickson, Bob Cox, Bill Davis, and Bill Duncan moulded the star-studded squad into a varsity-bound team.

Wake Forest's Baby Deacons were the first to succumb to the powerful Imps. Conrad Moon's eighty-eight yard return of the second half kick-off was the highlight of the 19-13 victory. Charlie Smith, Billy Eanes, Bill Keziah, and Chris LaCaruba played an outstanding game.

Carson Leach, Piney Field, Dick Sommers, and Bill Smith led the scoring in a 32-0 rout of N. C. State's Wolflets. The team played their best game of the year in this win, displaying good blocking on offense and a tight defense. Ray Green, H. P. Brown, and Carl Holben were the defensive stalwarts of the big frosh line.

Trailing 0-19 late in the third period, the Imps took to the air with passes by Eanes and Smith to defeat the Navy Plebes 20-19. Although Field, Keziah, and Moon scored the touchdowns, Green's extra point provided the winning margin.

With the running attack stopped, Eanes passed to Keziah for the first score, and Smith threw to Field, the standout of the game, who ran seventy-five yards for the other tally. Thus, the Imps gained their fourth victory at the expense of William and Mary's freshman team by a 13-2 score.

A combination of good running, excellent passing, and superb defensive play gave the Imps a 39-20 Thanksgiving Day victory over the Tar Babies from Carolina. Eanes, Field, Green, Moon, and Smith were the offensive stars, while Huffstickler, Lawrence, and Leach played an outstanding defensive game.

First row, left to right: Adams, D.; Keziah, W.; Muchoney, C.; Thompson, C.; Mitchell, T.; Rowe, A.; Grant, T.; Lawrence, J.; Knotts, E.; Smith, C.; Robinson, W.; Bonin, L. Second row: Richardson, D.; Green, R.; Cooper, G.; Renz, H.; Smith, W.; Ramsey, C.; LaCaruba, C.; Sommers, D.; Eanes, B.; Hirst, D.; Logan, J.; Loper, B.; Leach, C. Third row: Bickerton, W.; Porter, J.; Kennedy, K.; Lea, B.; Horton, R.; Rowell, B.; Anderson, W.; Lane, J.; Field, P.; Bradley, E.; Brown, H.; Lyons, C.; Dresler, W.; Kennemore, D. (mgr.) Fourth row: Holben, C.; Hestlip, R.; Strickland, S.; Caudle, L.; Cary, J.; Rice, W.; Tamillo, J.; Rambeau, W.; Klisan, S.; Miller, T.; Spencer, J. (mgr.)

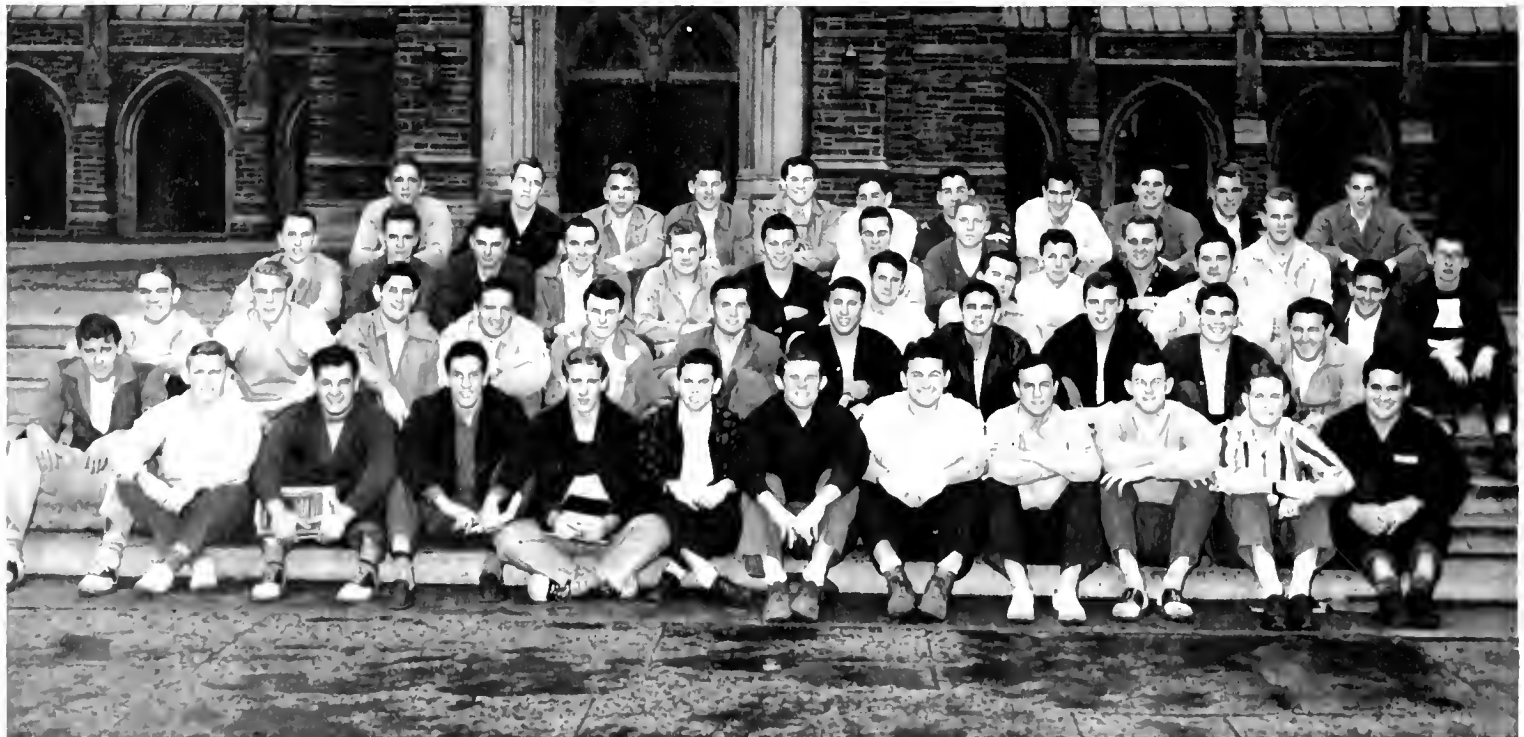



Friedlund gets away for one of the runs which rolled up scores against Richmond.

Awesome Blue Devils Spank Spiders in Opener 67-0

STATISTICS

	Richmond	Duke
First downs	4	16
Yards rushing	0	383
Passes attempted	24	9
Passes completed	9	4
Yards passing	81	70
Passes intercepted	0	5
Yds. runback intercept.	0	105
Punting average	41.4	41.5
Yds. all kicks ret'd.	145	143
Fumbles recovered	0	1
Yards penalized	25	50

SERVING advance notice that this team would be the best in Duke's postwar football history, the Big Blue rolled over the University of Richmond by a score of 67-0

Bounding Billy Cox journeyed into scoring territory on three occasions with runs of thirty, thirty-four, and eleven yards. Jack Mounie and Paul Stephanz each scored twice, while George Skipworth, Jack Friedlund, and "Ceep" Youmans added six points apiece. Mike Souchak kicked seven successful conversions. Brilliant offensive and defensive play highlighted the victory.

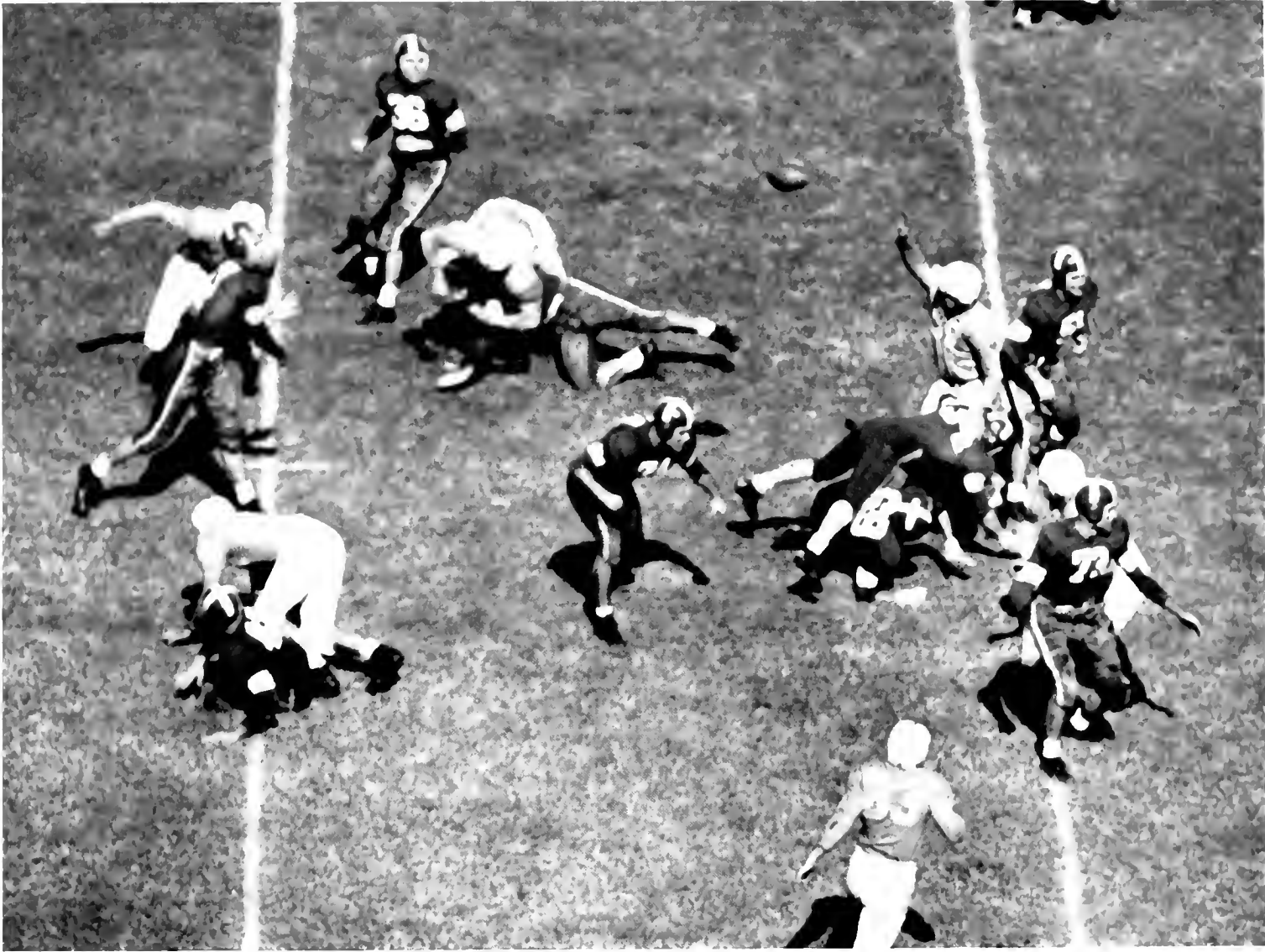

A Tennessee lineman gropes in vain to bat down a Duke pass that helped upset Tech.

“Squirrel” Cox Gives Vols Passing Show in 21-7 Win

PUTTING on one of the greatest defensive exhibitions ever seen in Knoxville, the Blue Devils easily won over the Volunteers, 21-7. Led by Andy Anderson and George Skipworth, the defensive team just wouldn't give ground and even intercepted more passes than the Vols completed.

With Mounie and Friedlund injured, the Devils took to the air with Bill Cox doing the tossing. Cox completed over 60 per cent of his passes, seven of them going to end Tommy Hughes, who put on an exceptional exhibition. Tennessee's only score came against Duke's offensive unit.

STATISTICS

	Duke	Tenn.
First downs	10	4
Yards rushing	68	46
Passes attempted	18	21
Passes completed	11	4
Yards passing	172	30
Passes intercepted	5	0
Yds. runback intercept.	71	0
Punting average	34	35.6
Yds. all kicks ret'd.	24	182
Fumbles recovered	1	0
Yards penalized	71	110



Duke's Cox goes across for one of the favored Blue Devils' tallies in the Navy upset.

First Defeat—Navy Strikes Back for 28-14 Triumph

STATISTICS

	Duke	Navy
First downs	9	21
Net yds. rushing	107	256
Passes attempted	16	14
Passes completed	8	10
Yards by passing	72	196
Passes intercepted	1	0
Yds. runback intercept.	0	0
Punting average	51	45
Yds. all kicks ret'd.	112	52
Fumbles recovered	1	1
Yards penalized	25	40

HOPES for a truly great season were seen after the Devils rolled over Tennessee. But Bob Zastrow and his middies at Annapolis put questions in our minds when they defeated Duke 14-28.

Tom Powers and Bill Cox led the Devils' losing cause, Powers going sixty-seven yards to score on the first play of the game.

The half ended with Duke ahead 14-7. But from that point on, it was all Navy as Zastrow passed and faked beautifully. The Devils' only consolation was that the highly-spirited Midshipmen scored only twenty-eight points.



Cox breaks into a hole you could steam a freight train through during the State game.

North Carolina State Muffs Point Try; Falls, 14-13

WHEN State College's try for an extra point went wide in the final seconds of play, the Blue Devils won their third game of the season, 14-13. Both teams seemed to be feeling each other out and neither one got into high gear.

Following the tradition set by previous Duke-State games, the line play in this year's struggle was terrific. Both teams gained more in the air than they did on the ground. The game had a highly dramatic ending as the Wolfpack completed a short pass deep in its own territory, and ran eighty yards for the second score.

STATISTICS

	Duke	State
First downs	15	8
Net yds. rushing	125	26
Passes attempted	18	22
Passes completed	9	11
Yards passing	147	171
Passes intercepted	2	1
Yds. runback intercept.	0	0
Punting average	39	43.2
Yds. all kicks ret'd.	101	82
Fumbles recovered	6	1
Yards penalized	20	40



Hager and James cannonball downfield to keep the track open for a shifty run by Wild.

Gobblers Eaten Up—55-7—by Homecoming Devils

STATISTICS

	VPI	Duke
First Downs.....	16	16
Yards gained rushing.....	146	294
Passes attempted.....	23	16
Passes completed.....	8	9
Yards passing.....	93	127
Passes intercepted by.....	0	3
Yds. runback		
interceptions.....	0	57
Punting average.....	31	42
Yds. all kicks ret'd.....	189	51
Fumbles recovered by.....	1	2
Yards penalized.....	70	30

COACH Wallace Wade's gridders ran roughshod over the Gobblers of Virginia Tech 55-7. Following an eighty-six yard drive, Friedlund went nine yards on a reverse for the first of eight markers. Mounie scored the second after Brown's interception of a Tech pass, followed by Friedlund, who went over again behind Allen's blocking. In the third quarter the Devils chalked up three quick tallies as Cox dashed thirty and forty-six yards, and Vian went over from the twenty-eight. The Wild-to-Youmans play was good for twelve points, Souchak converting seven times.

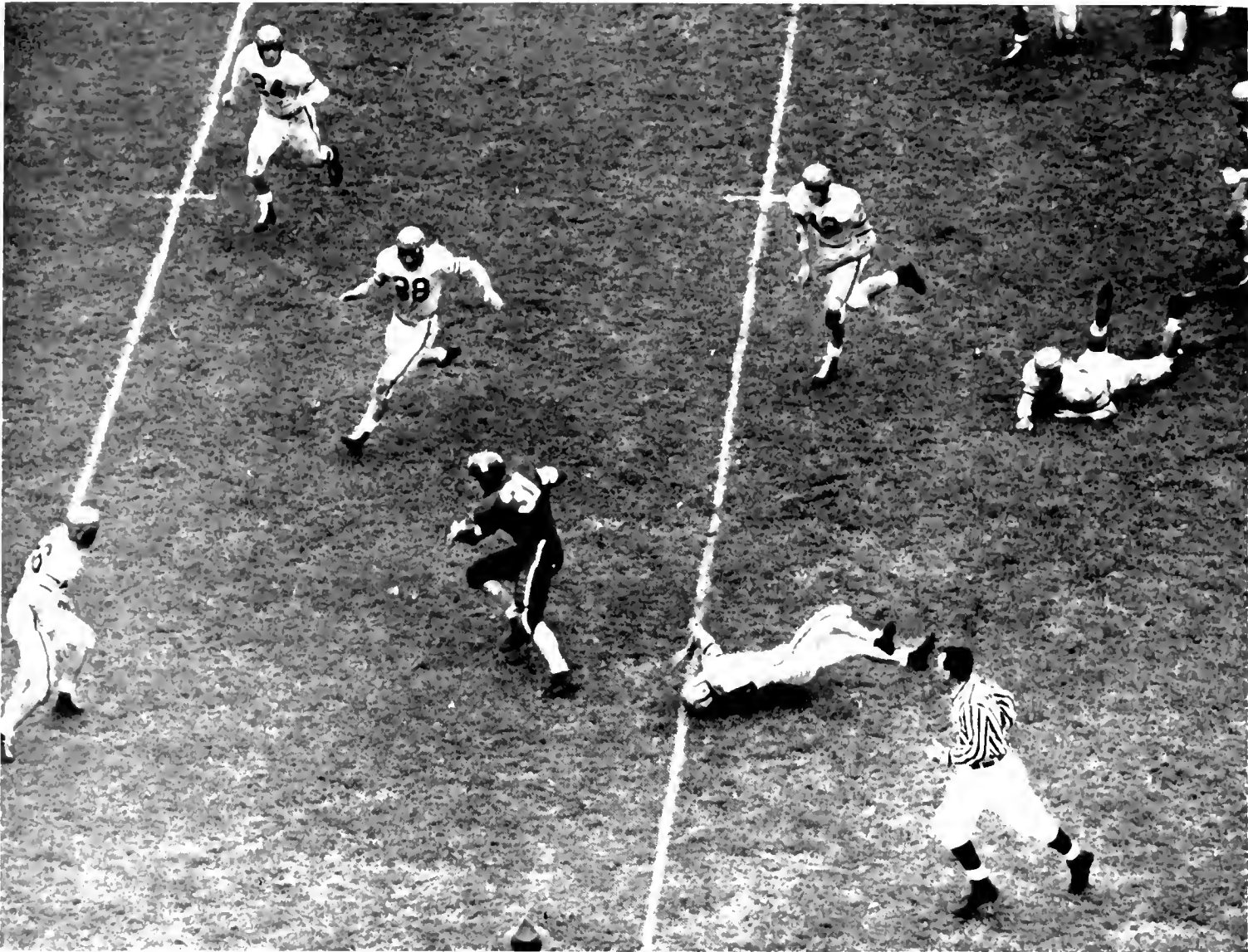

With two men sprawled out behind him, Friedlund runs at an en-ampment of Vol players.

Last Half Surge Enables Wademen to Top Tech, 27-14

AN underdog Duke team fought back from a 7-0 half-time deficit to spoil Georgia Tech's homecoming by a score of 27-14. Star of the contest was Blaine Earon, who earned the distinction of lineman of the week for his brilliant play.

The Big Blue's two initial tallies came after marches of seventy-one and fifty-one yards. Jack Friedlund snagged a pass in the end zone for the first score, while Mounie plunged over from the three for the second. The final markers were the result of two interceptions by Jim Brown, Mounie ploughing over for both scores.

STATISTICS

	Tech	Duke
First downs	14	12
Yards rushing	117	90
Passes attempted	21	18
Passes completed	10	12
Yards passing	228	136
Passes intercepted	2	3
Yds. runback intercept.	3	26
Punting average	33.3	35
Yds. all kicks ret'd	73	68
Fumbles recovered	1	3
Yards penalized	50	25



Montgomery, pursued by tacklers, snares a pass near the goal in the Wake Forest game.

Demon Deacons Demonstrate Power in 27-7 Stunner

STATISTICS

	Duke	W. Forest
First downs	8	17
Yards rushing	17	199
Passes attempted	19	14
Passes completed	10	9
Yards passing	168	78
Passes intercepted	0	1
Yds. runback		
intercepted	0	33
Punting average	35	32.7
Yds. all kicks ret'd.	60	48
Fumbles recovered	0	2
Yards penalized	15	13

RETURNING home from Atlanta, the Blue Devils lost to an inspired Wake Forest team in Duke Stadium, 7-27. Along with the fact that the Deacons outweighed the Duke squad, they also presented the hardest running back seen in Durham over the past few years. Led by Bill Miller and Bill Gregus, the Demon attack couldn't be stopped by the Blue's defensive line.

Duke's offensive was centered around little Glenn Wild. The Pittsburgh flash completed eight passes, one going forty-five yards to Fred Schoonmaker for the Wademan's only score.



Babe Vain and friends close on a George Washington player who didn't almost get away.

George Washington Blanked, 35-0, by Cox and Company

LED by Bill Cox, the Blue Devils downed George Washington by a score of 35-0, for their sixth win of the season, the defensive team displaying some impressive football.

Following Carl Perkinson's interception, Cox ran and passed to the one-foot line. Mounie bucked it over for the first tally. Then Stephanz scored from the three, climaxing an eighty yard drive. Cox ran forty-three yards and Powers caught a seven-yard pass for the next two touchdowns. Souchak scored the final marker in addition to kicking all five extra points.

STATISTICS

	Duke	G. W.
First downs	16	9
Yards rushing	183	55
Passes attempted	31	29
Passes completed	17	10
Yards passing	218	140
Passes intercepted	6	4
Yds. runback		
intercepted	45	
Punting average	42.6	39.5
Yds. all kicks ret'd.	102	102
Fumbles recovered	1	1
Yards penalized	90	42



Big Lou Allen charges to open a hole in Carolina's defense for speedy Jack Friedlund.

21-20—Carolina Takes Storybook Thriller from Duke

STATISTICS

	Duke	UNC
First downs.....	10	10
Yards rushing.....	221	108
Passes attempted.....	20	19
Passes completed.....	6	10
Yards passing.....	39	120
Passes intercepted.....	1	1
Yds. runback		
intercepted.....	14	0
Punting average.....	28.4	42.6
Yds. all kicks ret'd.....	193	81
Fumbles recovered.....	2	1
Yards penalized.....	80	31

DUKE took an early lead as Cox dashed seventy-five yards to pay-dirt. Carolina came back with three touchdowns and a safety to defeat the Big Blue 20-21 in the year's most exciting game.

Charlie Justice tossed a 40-yard scoring pass to Art Weiner and Carolina led 7-6 at the half. A blocked kick resulting in a safety, a pass from Hayes to Justice, and another pass from Justice to Weiner made the score 21-6. Powers returned a kickoff 93 yards for a Duke score, and Cox ran over for the third. A last-second field-goal attempt was unsuccessful.

BASKETBALL

IN October, while the eyes of the campus were still focused on the football stadium, Coach Jerry Gerard called the first practice of the basketball squad. With the majority of the Freshman team, which lost only two games the previous year, and all but two lettermen returning, hoop prospects for the season were bright. Ben Collins and Dick Gordon were lost via graduation, and Shag Hibbitts and Bernard Pergram failed to report for the squad. Although Co-captains Tommy Hughes and Ceep Youmans were playing football, the hoopsters drilled diligently for their first game with Hanes Hosiery in Winston-Salem, which they lost 52-53. Dick Groat, playing in his first varsity game, led Duke's losing cause with nineteen points, playing a terrific floor game.

On December 6, the Blue Devils played host to Hampden-Sydney and won handily, 74-59. Dick Groat and Larry Ashley, a pair of flashy guards, led the Blue attack with eighteen and eleven points respectively. Then on December 8, the Devils lost to another semi-pro team, 54-60.



Tommy Hughes wistfully executes part of a ballet routine during State game.

First row, left to right: Ashley, L.; Banks, J.; Kurzrock, W.; Hughes, T.; Youmans, C.; Check, D.; Hobson, G.; York, S. Second row: Coach Gerard; Latimer, R.; Groat, D.; Scarborough, D.; Crowder, D.; Allen, D.; Kulpan, J.; Engberg, J.; Martin, B.; Downey, B.; Johnson, D.; Binghamen, J.





Duke team and fans go wild after upset victory over N. C. State.

For the third straight game, Groat was high man for Duke. Sheets led the McCrary Eagles' attack with sixteen points.

In Norfolk on December 10, the Dukes hit their stride as they dumped the Cavaliers of Virginia from the ranks of the undefeated, 82-61. The Gerardmen won their first conference game with Davidson, 66-49. Dick Crowder, six-foot five-inch

forward from High Point, Youmans, and Hughes led the way for their mates, as the entire team played a good game. Whit Cobb, local Durham boy, held Groat to only four points, his lowest of the campaign. The Devils also won their second conference game, 81-67, at Lynchburg over Washington and Lee. This became a thriller when late baskets by Martin and Youmans sent the game into overtime. In the extra period, the Big Blue hit on seven out of eight shots from the floor and scored nineteen points to Washington and Lee's five.

On the day Christmas vacation began, the Gerardmen must have been thinking about Santa Claus instead of basketball as they lost to a mediocre South Carolina team 44-54. Dave Scarborough, lanky forward from Philadelphia, hit

Dick Groat



Larry Ashley



C. P. Youmans



David Scarborough



Dayton Allen



six out of nine field goals and was the only bright spot in the dim picture.

The week after Christmas, the Duke five participated in the first annual Dixie Classic in William Neal Reynolds Memorial Coliseum on the State College campus. The Blue Devils ran up against a zone defense and two great ballplayers, Lou Larney and Joe Forci, when they met Penn State in the first round of the tournament. They lost 48-51, and then lost the next game to U.N.C. 52-59, as Hugo Kapler and John Fautes hit on over fifty per cent of their shots from the floor. But the Devils did salvage the last game from Wake Forest, 54-52, as Dayton Allen, six-foot seven-inch center from McKeesport, Pennsylvania, played his best game of the year. Dick Groat was third high scorer of the tournament with fifty points and was elected to the All-Classic second team. N. C. State won the event by beating Penn State, 50-40, in the finals.

On January 3, the Devils won their third conference game with a 58-46 victory over Mary-

land. With Groat sick, the Devil attack was led by Co-captains Youmans and Hughes. On the seventh of January, the Devils did the impossible when they beat N. C. State, 58-55. It was State's second loss of the season and proved that the Gerard men were an outstanding team, since Coach Case's squad was one of the nation's ten best. Dick Groat's spectacular play in the second half kept Duke in the game. He made six field goals in the stretch drive, and several times broke completely away from All-American Dicky for lay-ups. Dave Scarborough also played an excellent game as he held Sam Ranzino to thirteen points, one of his lowest totals of the season. The scoring was as follows: Groat, sixteen; Youmans, fourteen; Ranzino, thirteen; Dicky, ten.

Journeying to New York, the Devils lost to N. Y. U. in Madison Square Garden, 64-80. Dick Groat played a great game, hitting the nets for eighteen points. Joe Kaufman and Ernie Schall dumped in twenty-two points apiece as the Violets had their best night of the season. On Saturday night, the Devils lost again, this time to Temple in Philadelphia by a 49-59 count. Temple used only five men, all of whom played flawless ball. Borsavage, who hit fifteen points in the second half, was the big difference in the two teams. Youmans and Groat were outstanding on the Blue Devils' behalf.

On returning home, the Devils looked good in beating South Carolina, 79-60. Ceep Youmans had his best night of the season, burning the net for twenty-five points. His performance, however, was partly overshadowed by little Jim Cox, flashy S. C. guard, who made ten out of fourteen baskets, most of them long set shots. Then the Devils won two more conference games, defeating Davidson, 69-59, and Wake Forest, 65-55. The scoring was evenly divided in the two games, with Coach Gerard using two complete teams

Players stretch high in fingertip tussle in Duke-Maryland game.





Center Dayton Allen gets tied up by two rough State players.

most of the time. Wes Skipstead returned to the lineup after a brief layoff and seemed to be ready for active service. Haller's twenty-two points led Davidson and Stan Najeway, who also scored twenty-two, sparked the Deacon attack.

On February 4, the Devils won their fourth straight game with a 68-53 victory over Navy; Dick Groat hit eight out of ten baskets and a total of seventy-four points. Dave Scarborough

made all eight of his free throw attempts. The Navy team was well-coached by Ben Carnevale, but just couldn't cope with Duke.

As the yearbook goes to press, the Devils are tied with State for the Conference lead, and seem to have a good chance to top the S. C. Tournament, scheduled for early March. Dick Groat has scored over 250 points and has a phenomenal shooting accuracy of forty-two per cent from the floor. Tommy Hughes is sixth in the nation in free throw percentage, having made well over four-fifths of his attempts. With sophomores Ashley, Crowder, Allen, Latimer, Engberg, and Fleming all showing great promise, the Blue Devils should improve as the season progresses, and in the near future become one of the South's leading quintets.

Jim Kul



Dick Crowder



Scott York



Bill Martin



Tommy Hughes





Frosh gather under the basket to talk things over with Navy.

FROSH BASKETBALL

DUKE University's Blue Imp basketball team, coached by Horace Hendrickson, had played twelve games, winning four and losing eight, at press time. Kes Deimling, Hyde Larsen, and Bob Strauss were the offensive sparks and Bill Keziah turned in fine floor games consistently.

The Imps opened the season by defeating Pfeiffer 55-27 with Strauss contributing twenty-three points. Carolina's Tar Babies then handed them

their first loss 41-58. Dick Johnson, Strauss, and Keziah played well in the losing cause. An experienced Norfolk NAS quint was troubled by the Duke yearlings, but defeated the Imps 69-71. Davidson's freshman team fell victim to the Imps by a 45-38 score as Strauss tossed in twenty points.

After Christmas vacation, the little Blue lost two in a row to a tall and polished North Carolina State five by scores of 39-74 and 31-61. The Blue Imps overcame an early lead built up by Carolina's freshman club and downed them 59-56. Larsen made twenty-one points and Deimling was close behind with eighteen.

State's yearlings gained their third win over the Imps 44-56. Wake Forest's Baby Deacs edged out the Blue Imps 53-57, although Strauss made twenty and Deimling ten points. The Duke yearlings lost another to Wake Forest 50-54. Larsen and Strauss had thirteen markers apiece.

The Norfolk Flyers downed the Imps 58-67 with Larsen adding twenty points to his total. The Duke freshmen returned to the win column by trouncing Belmont Abbey 70-45. Strauss made twenty-nine points, followed by Larsen with nineteen.

First row, left to right: Game, P.; Keziah, B.; Sommers, D.; Patton, J.; Johnson, D.; Renz, H.; Stewart, G. Second row: Coach Hendrickson; Larson, H.; Bickerton, B.; Rodgers, N.; Deimling, K.; Poe, B.; Bowles, T.



TRACK

LED by Tommy Reeves, the 1949 track squad ended the season as runners-up to UNC's conference champions. Co-captained by Don Dunham and Bob Bowles and coached by R. L. Chamber, R. U. Montfort, and H. W. Lewis, the Blue Devils won three, lost three, and tied one in dual meet competition and were well represented in the Florida, Carolina, and Penn. Relays. Reeves was high point man with 111 points, followed by Jim O'Leary with sixty-six.

The sprinters, in indoor meets, placed second to Maryland in the mile relay of the Washington Evening Star Indoor Games, fourth in the Maryland Invitation Meet as O'Leary won the shot put, and placed third in the Southern Conference Indoor Games with Buddy Grisso, John Colvin, and O'Leary winning firsts in the 440 yard run, pole vault, and shot put, respectively.

Florida downed Duke in the first outdoor meet by a score of 64-62, although Bob Marshall won the mile run, O'Leary placed first in the shot put, Henry Bullock and Grisso captured the 880 and 440 yard runs, and Reeves took firsts in the 100

yard dash and both the high and low hurdle events.

Duke gained a 63-63 tie with Princeton, while Reeves earned sixteen points by winning the century dash and low hurdles, and placing second in the high hurdles and broad jump. The Devils split the individual honors with Navy, but the Middies took more second and third places to defeat Duke 72-59.

Giving up only one first place, the Blue Devils ran William and Mary out of Duke Stadium with a score of 103 to 23. Reeves won firsts in the 100 yard dash, both hurdle events, and the broad jump. O'Leary took the discus and shot put events, while Loren Young and Jack Friedlund tied for first in the 220 yard run. Virginia then met defeat at the hands of the Blue Devils by a 95-30 score. Reeves won both the hurdle events; Young, the 220 and 440 yards runs; O'Leary, the discus and shot put; Brandon Davis, the century dash; and Bowles, the pole vault.

Carolina trounced Duke 81-49. Davis won the 100 yard dash; Young, the 440 yard run; Reeves,

First row, left to right: Conner, J.; Miller, J.; Marshall, R.; Bullock, H.; Carr, L.; Davis, B. Second row: Bridges, J.; Grisso, B.; Reeves, T.; Young, L.; Spach, M.; Madison, L.; Ellsworth, J.; Griffith, W.; Christy, T. Third row: Coach Chambers; Sherrill, J.; Colvin, J.; Friedland, J.; Bowles, B.; Dunham, D.; Cheek, B.; O'Leary, J.; Coach Lewis. Fourth row: Stone, W.; McConnell, A.; Millard, R.; Jackson, B.; James, C.





A flying "D" hurdler is cheered on by anxious teammates clustered at the finish line of the track laid out on the west side of the stadium.

Duke pole-vaulter prepares for perfect three-point landing.



the low hurdles; and Colvin tied for first in the pole vault. The Blue Devils then defeated N. C. State 100-26. Madison Spach starred in the two mile run, Reeves won the hurdle events, O'Leary took firsts in the shot put and discus throw, Marshall captured the mile run, and Davis won the 100 yard dash. Other firsts were Young in the

Sprinters strain and break the tape at 100 yard dash finish line.





Not content with ordinary methods of sweating things out, hurdlers insert obstacles in order to add the requirement of agility to speed.

440 run, Bowles in the pole vault, and Buck Cheek in the Javelin throw.

Duke placed second in the Southern Conference meet. Reeves won the low hurdles and set a new school record for the broad jump with a leap of 23'5". Young took the 440 yard run and Colvin gained a tie for first in the pole vault.

Pose of a man about to fall from the bar he was resting upon.



A Duke broadjumper reaches out for more ground distance.



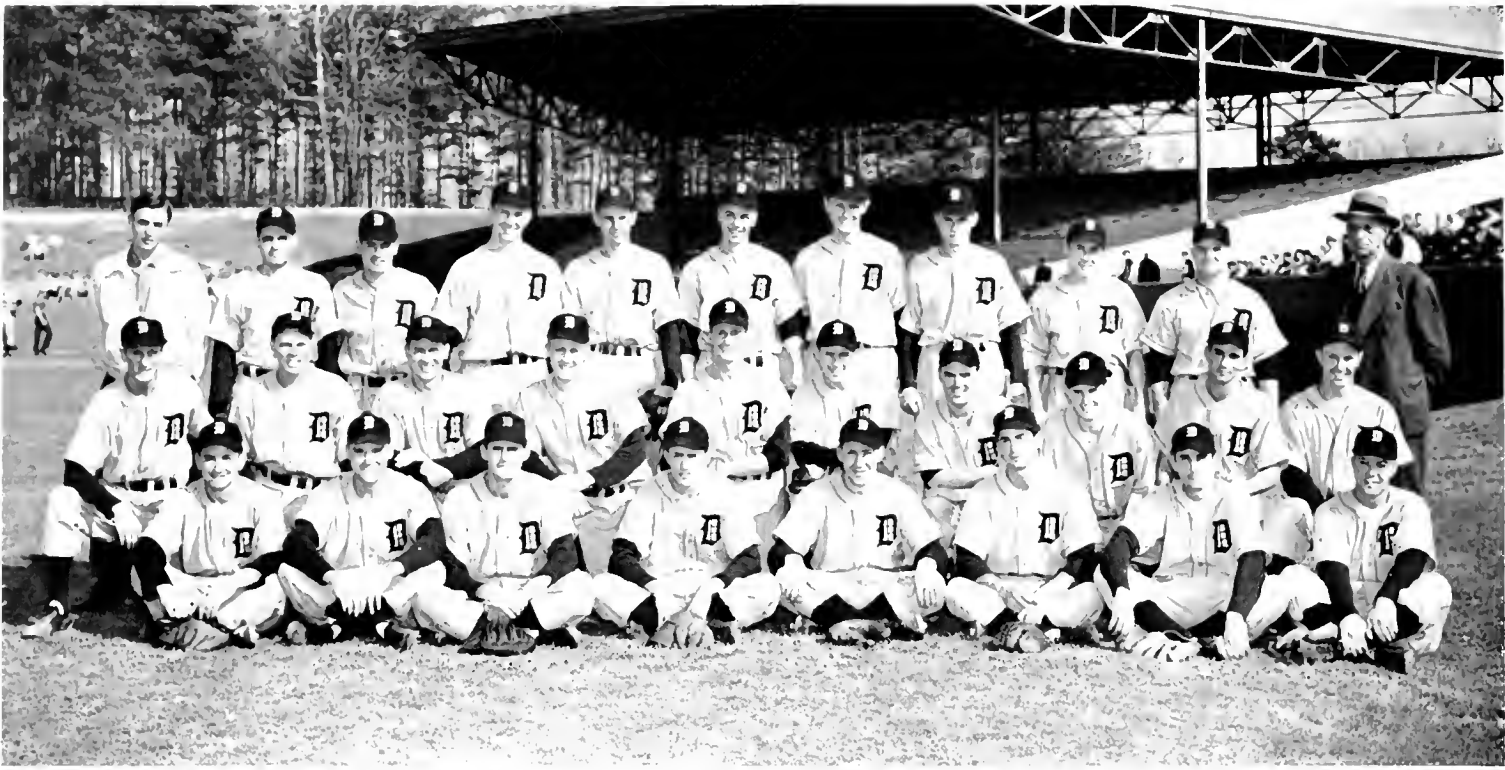

First row, left to right: White, B.; Lucas, C.; Miller, T.; Folger, F.; Karukstis, P.; D'Alonzo, P.; Frye, J.; Erickson, S. Second row: Williams, D.; Clower, J.; Sires, L.; Klein, L.; Grace, J.; Murray, J.; Fayley, R.; Davis, R.; Hancock, J.; Bergeron, W. Third row: Emgee, J.; Strauch, R.; Graham, F.; Curtis, A.; Ayres, B.; Powers, T.; Benfer, N.; Rosenberg, J.; Falwell, J.; Taylor, W.; Coach Coombs.

BASEBALL

LONG before the trees turned green, Coach Coombs, the well-liked mentor of the Duke baseball nine, issued the call for practice to begin. He was well pleased with the squad which had lost only George Clark, Ed Perini, Henry Smith, and Ed McCarthy from 1948. Although no help could be counted on from the freshmen, the 1949 edition of the Blue Devils Nine was expected to be one of the best ever produced by Coach Coombs, who has just completed his twenty-first year at Duke.

But Lady Luck was not to be on the Blue Devil's side this year. From the very beginning, when the first intra-squad games were held, it was evident that pitching was to be the Devil's main weakness. Al Curtis, the big righthander from South Carolina who had pitched so beautifully in 1948, developed back trouble and never returned to his previous form. His failure greatly weakened Coach Coombs' pitching staff, which

Connie Mack once said was ninety per cent of baseball. Nevertheless the Blue Devils started south to play Mercer, Rollins, Georgia, Clemson and South Carolina.

On this trip Duke won four of eleven games. The one bright spot as far as pitching goes was Fahser's 5-3 win over Georgia. But their hitting was much better with Stu Erickson getting two home runs, a triple, and a double before he was

Bill Bergeron, shortstop



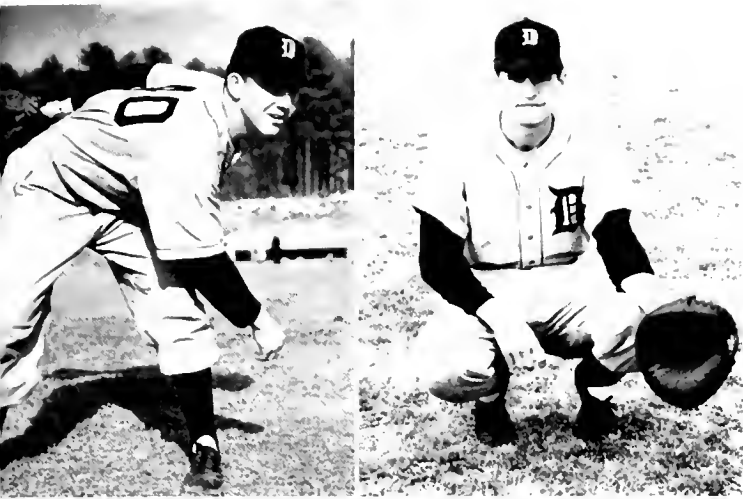

Top row, left to right: Al Curtis, pitcher; Fred Miller, catcher.
Bottom row: Leroy Sires, catcher; Fred Folger outfield.

hurt in the fourth game. Despite Bill Bergeron's twelve hits in the last four games of the trip, Lady Luck was still against the Devils. But the journey through the land of early season sunshine was not in vain, for the Dukesters got their limbering up for Big Four play.

On April 9, the Devils, minus two first string outfielders, entertained Wake Forest in their first Big Four Game. With Folger and Erickson not yet in top shape, the Blue Devils proved easy pickings for Dick VanderClute, ace of the Deacon mound staff. Al Curtis went all the way for the home team, losing 3-6. Leroy Sires, Duke's great catcher was the only Blue Devil to get two hits.

Four days later, the Duke squad traveled to Raleigh only to lose to State College 7-8. Leading Duke's losing cause were Clover, Sires, and "Red" Lucas, who had a triple, a double, and a

single; a home run and two singles; and three singles respectively.

On the 18th of April, the Dukesters lost another family scrap to Carolina, 2-8. Bob Blair held the home squad in check with the exception of Bill Bergeron, who banded out three hits.

In between these Big Four games the Blue Devils won four Southern Conference games, beating South Carolina 6-2 and 9-5, Maryland 5-2, and Davidson 10-5. Davis won two with Bud Ayers and Paul Karukstis winning one apiece.

April 23 saw the Demon Deacons once again taking the measure of the Devils with Nicholas, Mustian, and VanderClute outlasting Karukstis and Graham in a close game, 5-6. Jack Hancock, diminutive first baseman for Duke, led their hitting with a double and a single. Three days later

Top row, left to right: Jack Hancock, first base; "Bud" Ayers, pitcher. Bottom row: Paul Karukstis, pitcher; Darrel Williams, third base.





A State man, spikes riding high, scrambles for the canvas pillow.

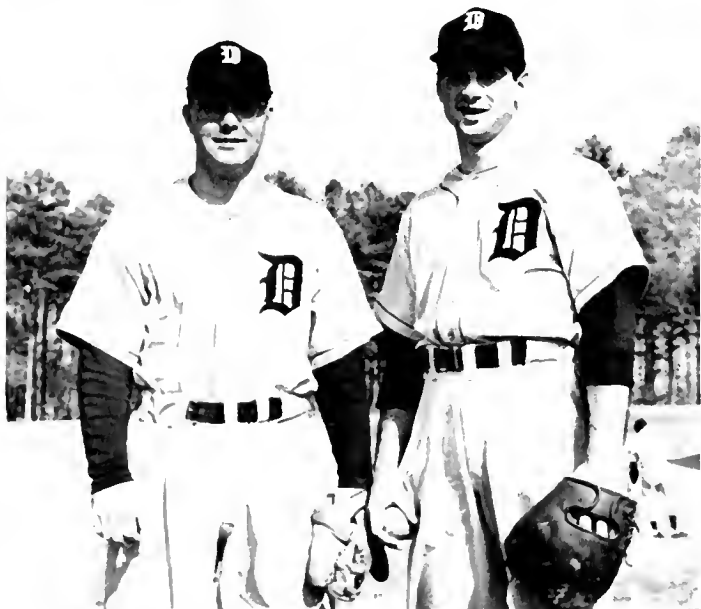

"Stu" Erickson, outfield, and Al D'Alonzo, first baseman.

Left: Lucas heads for second as the opposing first baseman stands pat. Right: Hancock belts the ball from the grasp of the catcher.



Bud Ayers, Duke curveball artist, lost a heart-breaker to Carolina, 1-3. Although outbit, the Tar Heels bunched a walk and three hits in the sixth for two of their runs.

The Devils once again failed to break into the win column in Big Four play, losing once more to VanderClute and Wake Forest, 1-3. Paul Karukstis gave up only six hits. Jerry Frye got two of the loser's four hits.

May brought new life to the Duke squad as Bud Ayers beat State 7-4, with Freddie Folger banging out five hits. But the streak didn't last as Bob Blair beat Paul Karukstis 3-4 on Coombs Field. Jerry Frye led Duke's loss to Carolina with a triple and a double. Then State, with Big Page on the mound, beat the Devils and Al Curtis, 3-5. Once again Wake Forest beat the home forces, 11-12, with Fireball Harry Nicholas never giving the losers a chance.

But over at Carolina, the Devils pushed across nine runs in the second inning and won 11-9. The Devils won their second in a row, defeating State 3-2, with Bud Ayers allowing only seven hits. Bergeron had three for four to lead the Duke cause. And on the final day of the season, seniors Paul Karukstis and Jerry Frye led their team to a 6-1 victory over Carolina. Paul pitched



The umpire crouches and the players tense as the pitcher prepares for the lead-off pitch in one of the early games on Coombs diamond.

one of the best games of his career, while Jerry had two triples and a single.

As for totals for the season, Bill Bergeron hit .333, scored twenty-two runs, and stole eight bases. Stu Erickson had six triples and three home runs, while Jerry Frye joined the leaders with four triples. Leroy Sires batted in nineteen runs for a team that hit .272. Paul Karukstis and Bud Ayers led the pitchers with Bud having the best record, 5-1. Fred Folger made the Big Four All-Star team with Sires, Bergeron, and Ayers gaining Honorable Mention.

Johnny Farwell, third baseman, and Jerry Frye, second baseman.

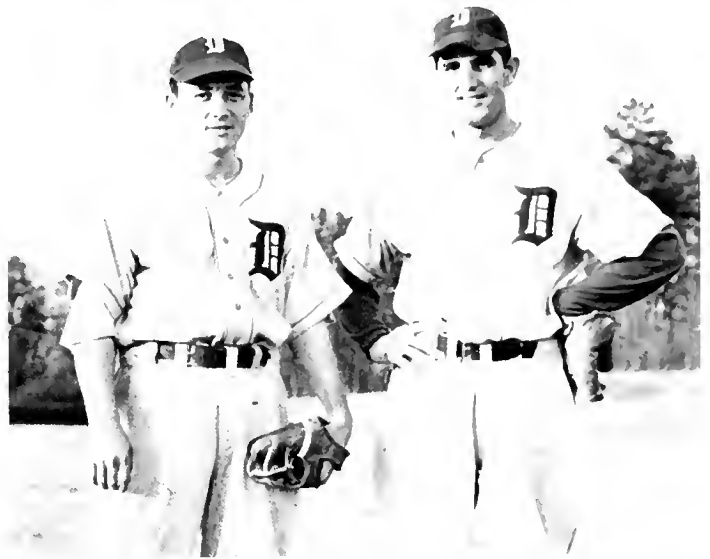

Left: The Blue-suiter calls a close play as Hancock stretches for the throw. Right: A State player loses by a length on the toss to first.





John Ross



Sam Banks

Buddy Hicks



Bob Chapman

TENNIS

DUKE University's 1949 tennis squad played a tough eighteen game schedule which included matches with William and Mary, Carolina, Florida, Yale, and Georgia Tech. The Blue Devil racquet men won twelve, lost four, and had two matches rained out, to complete the season with a good .750 average.

On a trip through the South, the Big Blue took four of five matches, defeating Jacksonville NAS 9-0, Stetson 8-1, Florida Southern 8-1, and the Citadel 8-0. A strong Florida team handed the Dukesters a 0-9 loss.

Returning home, the netters won seven straight

before losing again. Yale fell victim to Duke 6-3, followed by Williams 9-4, Navy 8-1, Cincinnati 7-1, Presbyterian 6-3, Georgia Tech 7-2, and N. C. State 7-2. At Chapel Hill UNC downed the Blue Devils 2-7. Jim Wesley was the lone singles winner, while Lew McMasters and Buddy Hicks gained a victory in the doubles play. In a match cut short by rain, Duke lost to Virginia 2-5. Hicks was the standout of the Devils' 9-0 win over Wake Forest. With a 1-8 loss to William and Mary, the netters, co-captained by McMasters and Bob Chapman, and coached by Bob Cox and Johnny Hendrix, completed a highly successful season.

First row, left to right: Hicks, B.; Ross, J.; Warmath, J.; Wesley, J.; Taylor, R. Second row: Coach Hendrix; Chapman, R.; McMasters, L.; Carlos, F.; Tapley, B.; Parker, J.; Coach Cox.





First row, left to right: Reed, T.; Wall, A.; McLennan, L. Second row: Hanes, F.; Glenn, B.; Shatton, J.; Brewer, J.

GOLF

DUKE'S 1949 linksmen, coached by Ellis P. "Dumpy" Hagler, ran through a schedule of nine dual meets and two tournaments. Art Wall stepped into the Number One position to lead the Blue Devils to five wins and second place in the Southern Intercollegiate Championship.

Lou McLennan shot a one-under-par 69 over the Hope Valley Course, and Wall came in with a par 70 to trip Michigan 14-12. The Blue Devil linksters dropped their second match 12-15 to Purdue over a rain-swept course.

Wall shot a 5-under-par 65 to lead his team to a 23-4 victory over Ohio University. The Duke men broke even on their road trip north by defeating Pennsylvania 5-1 and losing to Navy 3-4. They returned home to be upset 12-15 by N. C. State, and Wake Forest prolonged the losing streak by trimming the Blue Devils 9-18.

Wall repeated his five-under-par feat in downing North-South Champion Harvie Ward 3 and 2. This was the feature match of the 22-5 victory

over Carolina. The dual meet season was concluded with a 21-5 defeat of Maryland.

The Blue Devils successfully defended their Southern Conference title by beating Wake Forest with a single stroke, winning with a team score of 580, while Wall and Tony Reed placed second and fourth respectively for individual honors.

Louis McLennan



Art Wall





Some call it sport, others suicide, but lacrosse is never boring.

LACROSSE

DUKE University's lacrosse team, ranked fifth nationally at the end of the 1948 season, faced a tough, nine-game schedule during 1949. Johns Hopkins, Navy, Maryland, R.P.I., Virginia, and Princeton were a few of the teams the Blue Devil stickmen met.

Although Coach Jack Persons had an experi-

enced squad, the group was plagued by injuries and finished the season with a record of four wins and five losses.

The Devil stickmen coasted to an easy 18-1 victory over William and Mary in their first game, scoring fifteen goals in the first half. Boyce threw in five tallies. The second game was another one-sided battle with the Blue Devils downing Williams 13-4.

Navy fought off a final period rally to give the Blue Devils their first loss by 7-13 score. Boyce scored three Duke markers. Injury-riddled, the Dukesters travelled north to lose to R.P.I. 7-14 and Princeton 8-9. The Devil stickmen then downed Washington and Lee 17-7.

Johns Hopkins, last year's national champions, handed Duke its fourth loss of the campaign by a 4-16 count. Journeying to Baltimore for their eighth encounter, the Devils started strong. But a determined Maryland team roared back and Duke went down 7-19. The Blue Devils took full measure of Virginia 8-3 for the season's finale, and walked off with the Dixie League title.

First row, left to right: Wheaton, S.; Moriarty, P.; Heller, J.; Nuttle, B.; Heiss, H.; Hoshall, L.; Alger, J. Second row: Raisch, R.; Wanger, S.; Miller, P.; Steele, J.; Tubbs, D.; Dickerson, J. Third row: Eisenbrandt, F.; Causen, D.; White, R.; Knobby, Q.; Hermance, F.; Bickel, B. Fourth row: Coach Persons; Fishell, R.; Gilfillan, C.; Corrigan, E.; Boyce, R.

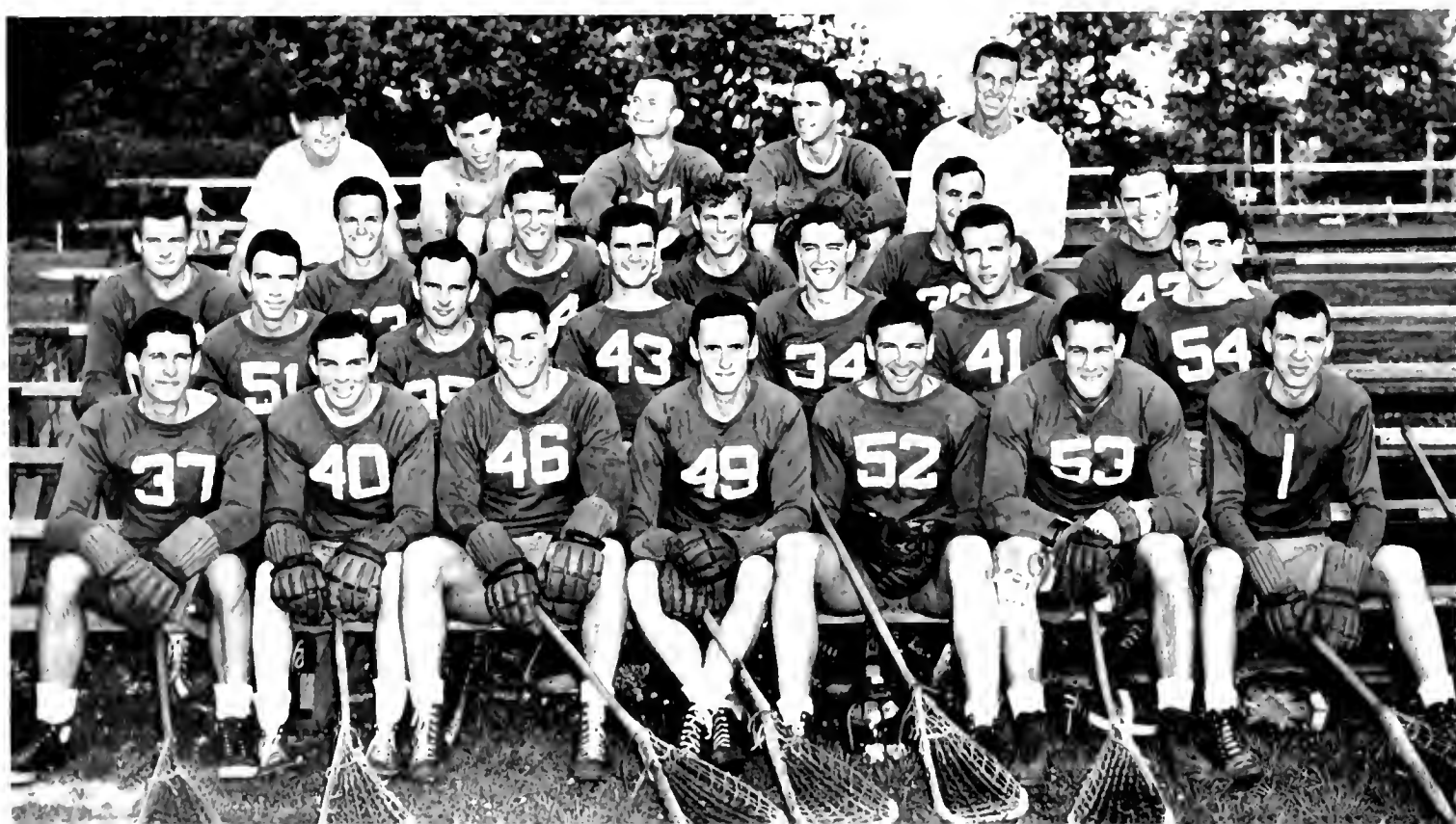

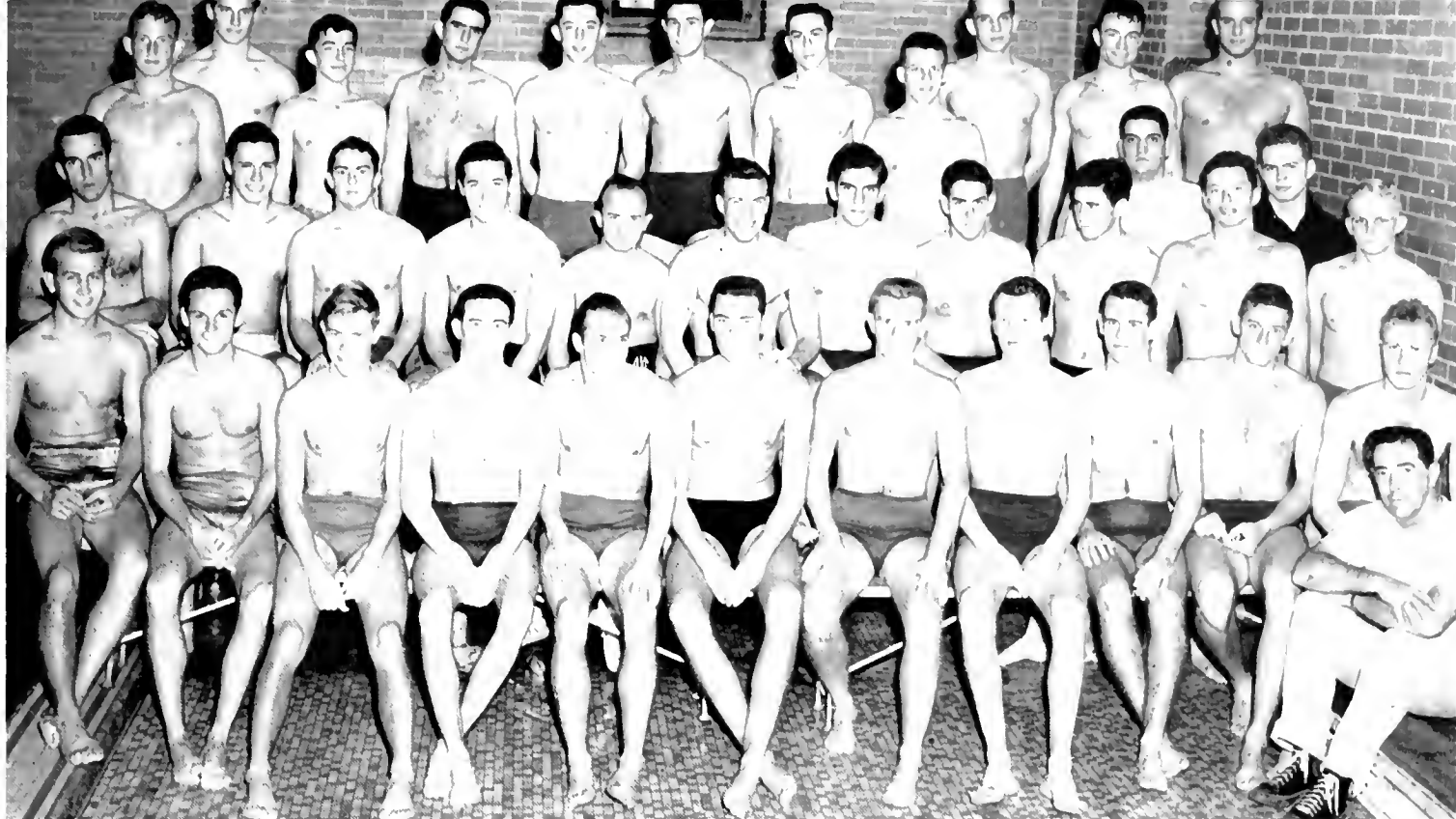

Front row, left to right: Connor, J.; Clauson, D.; MacDonald, B.; Crandall, B.; Overdorff, J.; Burnet, J.; Brennan, B.; Ruedesuehli, J.; Campbell, B.; Brachney, B.; Gubbins, P.; Coach Persons. Second row: Stockslager, J.; Morse, T.; Warden, T.; Rockwood, J.; Clark, Y.; Emes, E.; Swartz, S.; Baylin, J.; Gaines, J.; Lustig, G.; Mellin, B. Third row: Clemson, B.; Earnest, W.; Loundes, J. Fourth row: Bintliff, T.; Parrish, R.; Smith, W.; Foister, J.; Bauman, R.; Vaughan, S.; Winfield, G.; Archambault, P.; Haskell, W.; Levine, J.

SWIMMING

THE Duke University mermen, coached by Jack Persons, have completed half of their schedule of nine dual meets at press time.

In their opener, the Blue Devils lost 32 to 43 to North Carolina's defending conference champs. Bill Brackney placed first in the fifty and one hundred yard free-style events and John Connor amassed 118 points to take first in the diving. Duke's 400 yard relay team of Brackney, Linaweaver, Crandall, and Overdorff took first in that event.

William and Mary's swimmers fell victim to Duke 40-34. Connor set a new school record of 151.96 points to take first in the diving. Brackney won the 100 and 220 yard free-style swims. Other firsts were Overdorff in the fifty yard free-style; Jack Burnett, 150 yard backstroke; Jim Stockslager, 440 yard swim; and Gubbins, Wamsley, and Crandall, the 300 yard medley.

Persons' charges edged out VPI 38-37 with wins by Brackney in the 100, 220, and 440 events; Overdorff, the 50 yard free-style; Connor, the diving; and Gubbins, Lusting, and Crandall, the 300 yard medley.

The Blue Devil swimmers were drowned by VMI 22-53, although Brackney won the 100 and 220 yard free-styles. Connor took first in diving, and Stockslager placed first in the 440 event.

Johnny Connor, Number 1 Varsity diver, makes it look easy.





CROSS COUNTRY

Bullock, Griffith, and Tomlinson give their all for Duke's Cross Country Track Team.

THE 1949 cross country team, skillfully trained by Coach Lewis, had a strong and aggressive squad, although their record might lead you to believe otherwise. Cross country in the Southern Conference compares favorably with the best in the nation and will stand up in any competition. Under captain Bill Griffith, Duke's runners won two out of seven dual meets.

The most outstanding victory was a 28-27 win over Carolina, the first time a Blue Devil squad

had defeated the Tar Heels since 1935. Duke's other triumph came at the expense of Virginia 18-15, six Blue runners tying for first place. Duke losses were at the hands of Navy, Maryland, State, Davidson, and Georgia Tech. Course records were set by Charlie Tomlinson at Maryland and State, and by both Tomlinson and John Miller at Georgia Tech.

Once again the Southern Conference meet was dominated by Maryland, with Duke finishing in the number six spot.

First row, left to right: Tomlinson, C.; Griffith, W.; Bullock, H.; Salazar, M.; Miller, J. Second row: Sherrill, J.; Bourland, B.; Otis, G.; Christy, J.; Foreman, B.; Roberts, R.; Jones, R.; Coach Lewis.

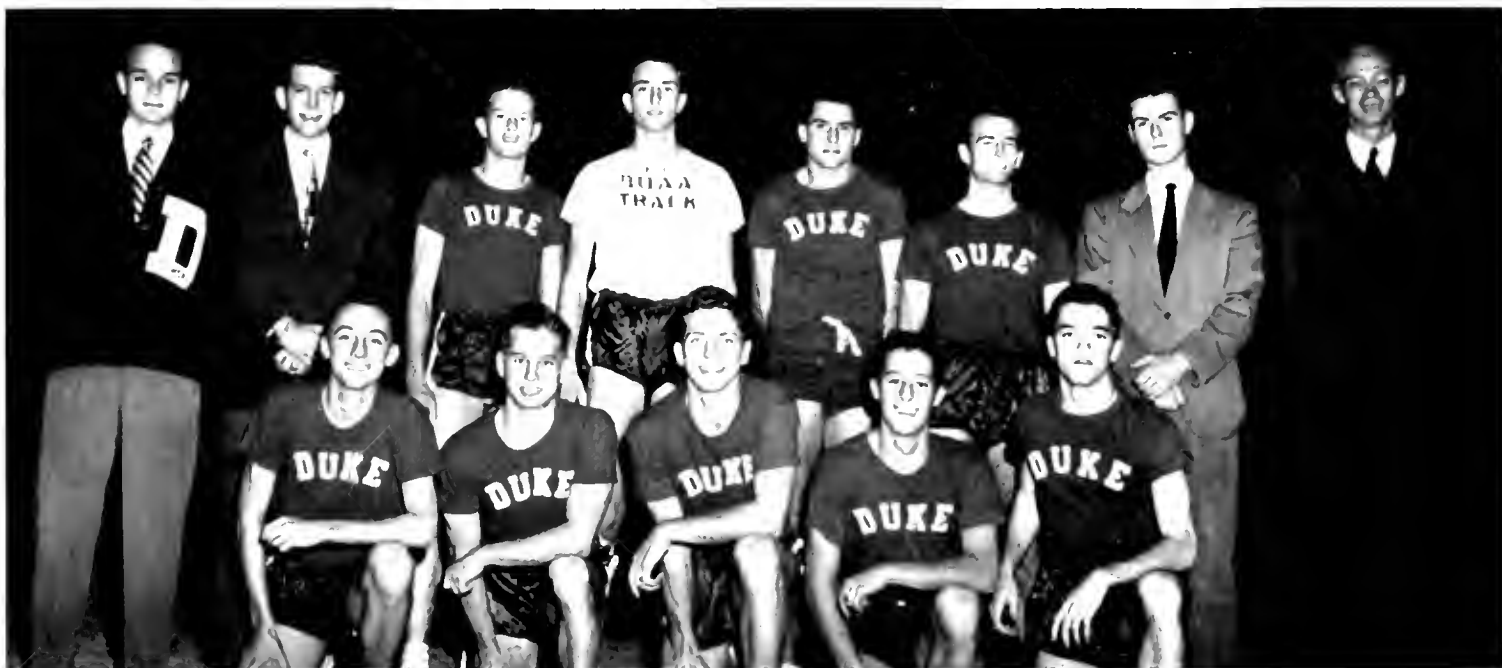

SOCCER

COMBINING reserves from the previous year and newcomers from the freshmen team, Coach James Bly produced a 1949 Duke soccer team which ran through an eight-game schedule with just fair results. Captained by Scotty Wheaton, the Blue Devil hoosters won three games and lost five. Regulars on this year's edition were Jack Heller, Al D'Alonzo, Dante Vigianno, Dick Northam, Pete Archambault, Ken Menkin, Mal Lindstrom, Gordon Landon, Neal McNamara, and Otis Zavertnik.

The Duke hoosters won their opening game with Virginia 2-0. Lindstrom's kick was stopped by the Cavalier goalie, but Menkin made it on the rebound. D'Alonzo took a pass from Menkin for the second tally, and Heller's performance between the posts kept the visitors scoreless. In two overtime periods the Dukes fell to N. C. State 1-2. The only Blue score came on D'Alonzo's penalty boot in the third frame. In a return game, our boys gained revenge as D'Alonzo



Soccer's an easy game. Pretend the ball is the other guy's head.

chalked up two tallies, for a pleasing victory.

UNC's Tarheels overcame the Devils on both occasions, 0-1 and 0-2. Numerous saves by the goalies kept the scoring to a minimum. Despite the last minute tally of Washington and Lee's Generals, Duke triumphed 2-1. In the final clash of the '49 season, the Big Blue fell victim to the hoosters of the University of Maryland.

First row, left to right: Northam, R.; Archambault, P.; Jordan, R.; Lindstrom, M.; Viggiano, D.; Finberg, R.; Menken, K.; Slaney, J.; McNamara, N.; Gibson, J. Second row: Coach Blye; King, R.; Lindsey, J.; Mead, R.; Dunn, W.; Zavertnick, O.; Heller, W.; DeLong, D.; Bloise, J.; Landon, G.; Wagner, R.; Gorham, A.





First row, left to right: Malone, B.; Britt, B.; Phillips, P.; Hodgson, P.; Moser, D.; McGeough, B.; Gallagher, J.; Orzano, J.; Kime, D.; Harrison, D.; Dieffenbach, O. Second row: Coach Falcone; Gobbel, R.; Jeske, J.; Murphy, R.; Sorrel, D.; McMasters, J.; Eslick, J.; Stork, C.; Howell, C.; Rogers, W.; Serazen, J.; Ronca, P.; Jones, C.

WRESTLING

ALTHOUGH conference wrestling champion Mike Kusturis was gone, Duke's matmen this year showed great promise of developing into a contender for the Southern Conference Championship. The Devil grapplers were expertly piloted once again by Carman Falcone, while Jerry Gallagher captained the squad.

Several of the experienced groaners turned in outstanding records this year. Jerry Gallagher not only did a fine job as captain of the team, but he also won his first three starts on the mat. John McMasters increased his individual record to twelve consecutive wins by adding three more triumphs this season. Other veterans who have accounted for Duke's scoring are Joe Orzano, Dan Moser, Dick Harrison, Bill Britt, and Jack Eslick, all outstanding performers.

The Big Blue opened their season at North Carolina State and got off to a good start with a 22-11 victory. The next contest, this time with V.P.L., ended with the Dukesters on the short end of an 11-16 count. Surviving exams, the Falconemen battled the Yellow Jackets of Georgia Tech to a 12-12 tie.

These Duke grapplers are learning to tie human square knots.





Left to right: Pollock, J.; Nichols, F.; Moon, C.; Requéses, J.

FRESHMAN SPORTS

M AINTAINED for the purpose of seasoning yearling athletes for varsity competition and providing the opportunity for talented frosh to distinguish themselves in the world of college sports, Duke's Freshmen teams measure up to those of any school in the country.

Last spring the Blue Imps of the track, tennis, lacrosse, golf, and baseball teams gave a good account of themselves. Boasting an undefeated season, the tracksters gained their most important victory in the State-wide frosh meet. The yearling racket men held an unblemished record of six wins and no defeats. Three of their opponents failed to break into the scoring column. Stickmen of the lacrosse squad snowed UNC on four different occasions, the narrowest margin

of victory being nine points. Also devoid of losses was the frosh golf team.

Four wins, seven losses, and one tie was the result of the frosh baseball schedule. One bright spot on the junior diamond was Dick Groat's hitting and infield play. Stand-outs of the soccer team were Besneski and Riqueszes.

Probable varsity-bound performers are:

Track—Frank Nichols, Henry Poss, Charlie Tomlinson, Keith McDonald and Mickey Salazar.

Tennis—Harold Lipton, Charlie Lott, and Ronnie Simpson.

Golf—Jim Pollock and Jan Dawes.

Lacrosse—Bob Hansen, Jim Whitescarver, Otto Dieffenbach, Don Bafford, and Brooks Cottman.

Baseball—John Carroll, Dick Denny, Dick Groat, Bill Joyee, and Jim Cable.



The battling is decided in the age-old way.



These seven men are rarin' to go in a fraternity dash.

INTRA

THE 1949-1950 intramural sports program produced some exciting softball and football games, tennis, handball, and golf matches, and a spectacular track meet and cross country run. In a close race with the KA's and Phi Delt, the Betas, led by Mike Kusturis and Jack Woodworth, won the softball championship. KA's Patton, Reeves, Hawkins, and Johnson trimmed the Sigma Chis 14-4 for the golf title. In the annual track meet, the KA's again edged out the Sigma Chis. On the tennis courts Fairey

One of the players got lost in the shuffle.



"Aw, c'mon, fellows. At least make an attempt at it."





KA's and Phi Delts skirmish in intramural football.



A passer breaks into the clear. Well, almost.

MURALS

and Herbin beat Sager and Villaneuva in the doubles, while Johnnie White, a Pi Kap, defeated ATO John Enander for the singles title. Freshmen Bill Ward and Rusty Phillips won the horseshoes crown, while Phi Delts Frank Wamsley and Skip Bain took the badminton cup.

In the fall, the KA "C" team, led by Dan Caldwell, repeated as university football champions after winning the third division. Sigma Chi "A" team placed first in the top bracket, and the second and fourth division winners were the ATO

A quick feint, or is it faint, in Greek football.



A man waits for the man who waits for the ball.





Top: Links champions. Bottom: Nothing intramural here.

"A" team and Freshman House P. An all-star team consisting of the outstanding players in each of the four divisions was selected by the intramural board.

Jack Wamsley, a Phi Delt, replaced his brother Frank as the fall tennis champion in singles. Bob Shackelford and John Enander, two ATO's, combined their skill to walk off with the doubles crown. The singles handball winner was Will Clardy, an SAE, and the doubles title was captured by Charlie Dutweiler and Dan Farinella, both Delts. Ernie Widenhouse left his competitors behind to place first in the cross country meet, the KA's taking the team trophy.

The winter wrestling meet was won by the Betas, while Bill Scott, Ken Gross, Don Bafford, and Bob Malone produced outstanding matches in the various weight classes. At the half-way mark in basketball, the Sigma Chis, Engineers, Divinity School, Phi Delt Goldbricks and "D" team, and Freshman House P. were providing fine play.

Front row, left to right: Frye, J.; Steiner, K.; Hartis, J.; Moser, D.; Wilson, P.; Gill, G.; Sullivan, J. Second row: Caldwell, J.; Bobbitt, E.; Campbell, R.; Renfrow, H.; Snow, J.; Rice, W.; Mabry, F.; Caldwell, D.; McLennan, L.





ATHLETIC DIRECTORS

First row, left to right: Blye, J.; Coombs, J.; Wade, W.; Hagler, E.; Cameron, E.; Aycock, I.; Gerard, J.; Karmazin, M. Second row: Henderson, H.; Montfort, R.; Falcone, C.; Hill, D.; Cox, R.; Lewis, J.; Mann, T.; Caldwell, M.; Persons, W.; Hedstrom, J.; Parker, A.; Averbach, R.

MANY of Duke's athletes this year achieved honors and a degree of fame in college sports circles. The recognition given these stars is an indirect tribute to their coaches. The athletic staff, headed by E. M. Cameron, has done an outstanding job. The following were among those to receive honors in Duke University sports.

Wallace Wade: Southern Conference Coach of the year.

Louis Allen: Associated and United Press All-Southern first team; Associated Press All-American third team; All-American blocking first team; All-Time Duke, Shrine Bowl, and All-State teams.

Bill Cox: Associated and United Press All-Southern first team; All-Time Shrine Bowl; Big Four offensive champion; ninth ranking in nation for offense; greatest passer in Duke History.

Blaine Earon: Associated Press lineman-of-the-week.

Jim Gibson: All-State first team; All-American blocking third team.

John Connor: All-American swimming team.

Howard Heiss, Lee Hoshall, and Bert Nuttle: All-Southern lacrosse team.

Fred Folger and LeRoy Sires: Big Four baseball team.

Golf team: Southern Conference champions.

Left side: Earon, B.; Folger, F.; Conner, J.; Sires, L. Right side: Cox, B.; Nuttle, B.; Boyce, R.

ATHLETIC RECOGNITION





On a bright, sunny day East Campus lovelies can be found keeping in trim on the tennis courts behind the library.

WOMEN'S ATHLETICS

UNDER the direction of the Women's Athletic Association and its president Jo Dawes, the East campus sports program provided a variety of athletic activities for Duke's coeds. This schedule of events corresponded to the Intramural sport program on West campus.

Potential partners for Astaire practice the routines in class.



In action-packed game, Dottie watches ball while opponent waits patiently.



Top: East campus plays rough, too.
Left: The big S-T-R-E-T-C-D.
Center: Stripes set court fashion.
Bottom: Coeds practicing strategy.

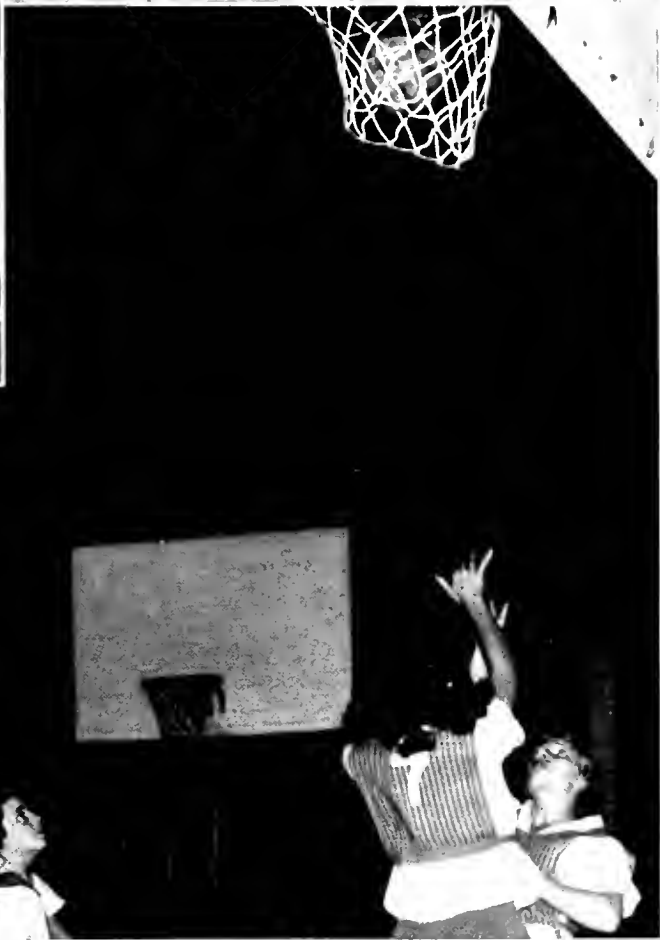

On guard! Coeds learn to defend themselves inside class and out.

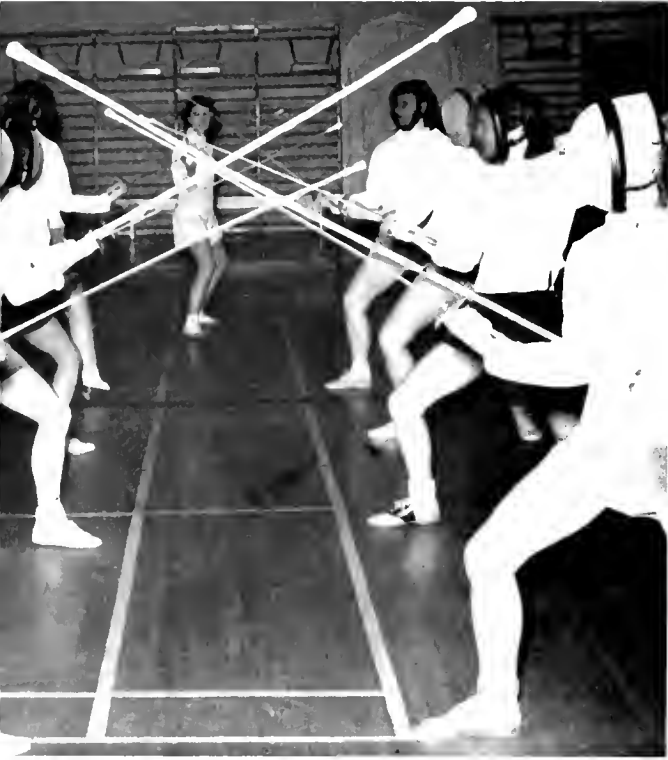

On your mark, but don't run anyone through.

The main event of the fall tennis season was the freshmen singles tournament, won by Pegram's Joan Miller. Plans for the spring semester called for a college-wide singles and doubles contest and possibly one for mixed doubles. Boasting a large membership, the field hockey club staged a victorious match with the girls of UNC. Moving indoors in December, the coed athletes got their basketball tournament under way. Brown House walked off with dormitory honors.

Some of these girls look at the ball while others look at the camera. But none of them look like Patty Berg or Babe Zaharias.



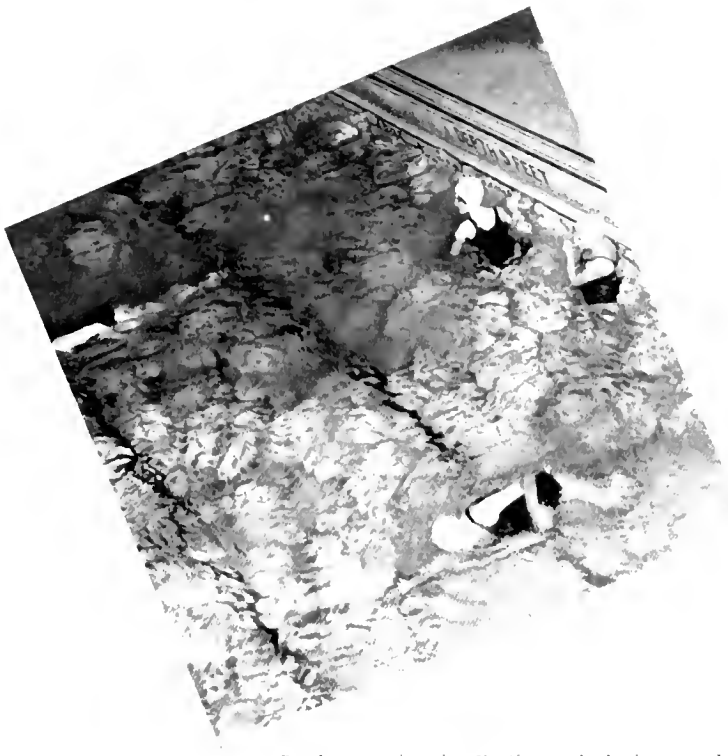

Coeds practice in East's pool during a class.

while Kappa Delta copped the Greek league title.

The clubs for fencing, golf, and badminton were in full swing, and classes were conducted. The bowling club met once a week, and the outing club began operation with the opening of its cabin in the Duke forest.

Spring brought a Water pageant by the Nereidian Club, a recital by the Modern Dance Club, and the National Telegraphic Meets in archery, bowling, and swimming.

Who's saving who? Or are they trying to drown each other?

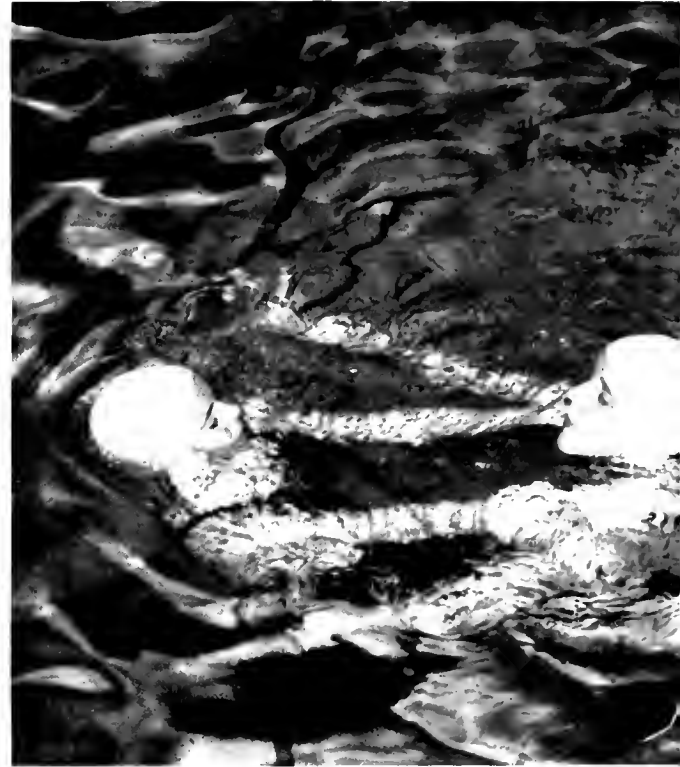

These girls really display form—in bowling, that is. They may not make a strike every time, but they're sure using the right bait.



BOOK

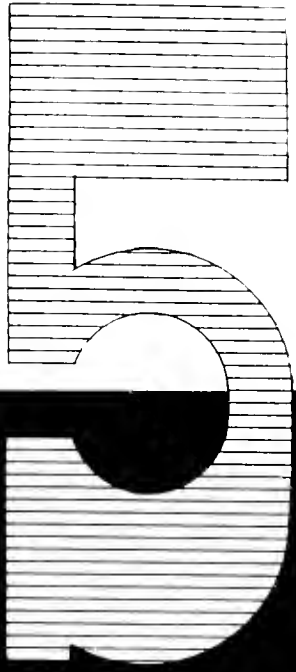

SENIORS





TRADITIONS



SCENES



BLUE DEVIL GRADUATES THE SENIORS



Their car packed with all their collegiate paraphernalia, two seniors wave final fond farewell to four memorable years at dear old Duke.



Seated: Massey, B. Standing: Abe, J.; McKittrick, C.; Claughton, E.



Left to right: Callihan, C.; Gerber, B.; Collins, R.; Bratten, M. L.



Left: B.M.O.C.'s attain honor of ODK. Top right: Seniors nap in Assembly. Bottom right: The mighty forum looks slightly stumped





Left: Matriculation sees strange sight of earnest faces on West. Right: What! Judge Welch out of work? Fannie Mitchell tries again.

SENIORS

First row, left to right:

- ABBOTT, WILLIAM FRANKLIN, JR., *Political Science*. $\Phi\Delta\Theta$.
 ABE, JACK, *General*. $\Phi\Delta\Theta$, President 4; S.G.A. 2, 3; I.F.C. 4; F.A.C. 2, 3, 4; Treasurer Senior Class. Inauguration Marshal.
 ADAMSON, CLAUDE MAX, *Electrical Engineering*. Engineers' Club 2, 3, 4; A.I.E.E. 2, 3, 4.
 AHERN, EDWARD, JR., *Chemistry*.

- ALBERTS, NANCY MARTIN, *Education*. $\Phi\Omega\Upsilon$; $\Sigma\Delta\Omega$; Music Study Club 3; Social Standards 4; CHANTICLEER 1, 2, 3, 4; F.A.C. 4; Dean's List.

Second row:

- ALEXANDER, CHARLES THOMAS, JR., *Economics*. $\Phi\Kappa\psi$, President 4; CHANTICLEER 1; *Chronicle* 3, 4; I.F.C. 3; Glee Club 1, 3; Choir 3.

- ALLEN, ELIZABETH, *Sociology*. $\Kappa\Delta\Theta$, President 4; $\Delta\Phi\Phi\Lambda$; W.A.A. Board 3; Social Standards 3; CHANTICLEER 1; *Archive* 2; Treasurer Junior Class.
 ALLEN, JOSEPH LAND, *History*. $\Phi\beta\kappa$; $\beta\Omega\Sigma$; $\Phi\Omega\Sigma$; $\kappa\chi$; Y.M.C.A. 3; S."Y" C.; Concert Band 1; Marching Band 1.
 ALLEN, RICHARD MILTON, *Pre-Legal*. $\Sigma\chi$; Tr.; Cornell University.
 ALLEN, ROBERT HOLCOMB, *Pre-Legal*. Bench and Bar.





Left: Jo and Lawson relax awhile in the East Campus Dope Shop. Right: Capt. Louis Allen accepts the Center Theater Football Trophy.

SENIORS

First row, left to right:

ALLEY, NANCY MILBURN, *Sociology*. KKF; Social Standards 2, 3; White Duchy 4; Duke 'n' Duchess 1; S.G.A. 4; Sandals 1; Pan-Hel Council 3; Glee Club 1; F.A.C. 3; Marshal 3; Vice-President Junior Class; Inauguration Marshal.
 ALLIN, JAMES LANDER, JR., *Accounting*. ΣK; Duke 'n' Duchess 2; Marching Band 3.
 ALLRED, ROGER HOWARD, *Economics*.

ALYEA, JANE, *General*. ΦBK; ΦKΔ; Duke Players 1, 2, 3; Hoof 'n' Horn 1, 2; S.G.A. 4; Ivy 2; F.A.C. 3; Student Coördinate Board 2; Marshal 3; Chief Marshal Inauguration.
 ANCRUM, THOMAS DOUGLAS, *Business Administration*.

Second row:

ANDERSON, BARBARA JEAN, *English*. ZTA; Social Standards 3, 4; Pan-Hel 3, 4; F.A.C. 3.

ANDERSON, DEAN FLOYD, *Civil Engineer*. A.S.C.E. 2, 3, 4.

AYCOCK, KENNETH, *Pre-Med*. ΩX; Pre-Med. Society 3, 4; Hoof 'n' Horn 3, 4; Glee Club 1; Choir 1.

AYERS, JOHN CLIFFORD, JR., *Pre-Med*. ΗKA; Glee Club 2, 3; Choir 2, 3; Dean's List.

AYERS, MILTON EDWARD, *Education*. ΣX; Baseball 1, 2, 3, 4; Varsity "D" Club.

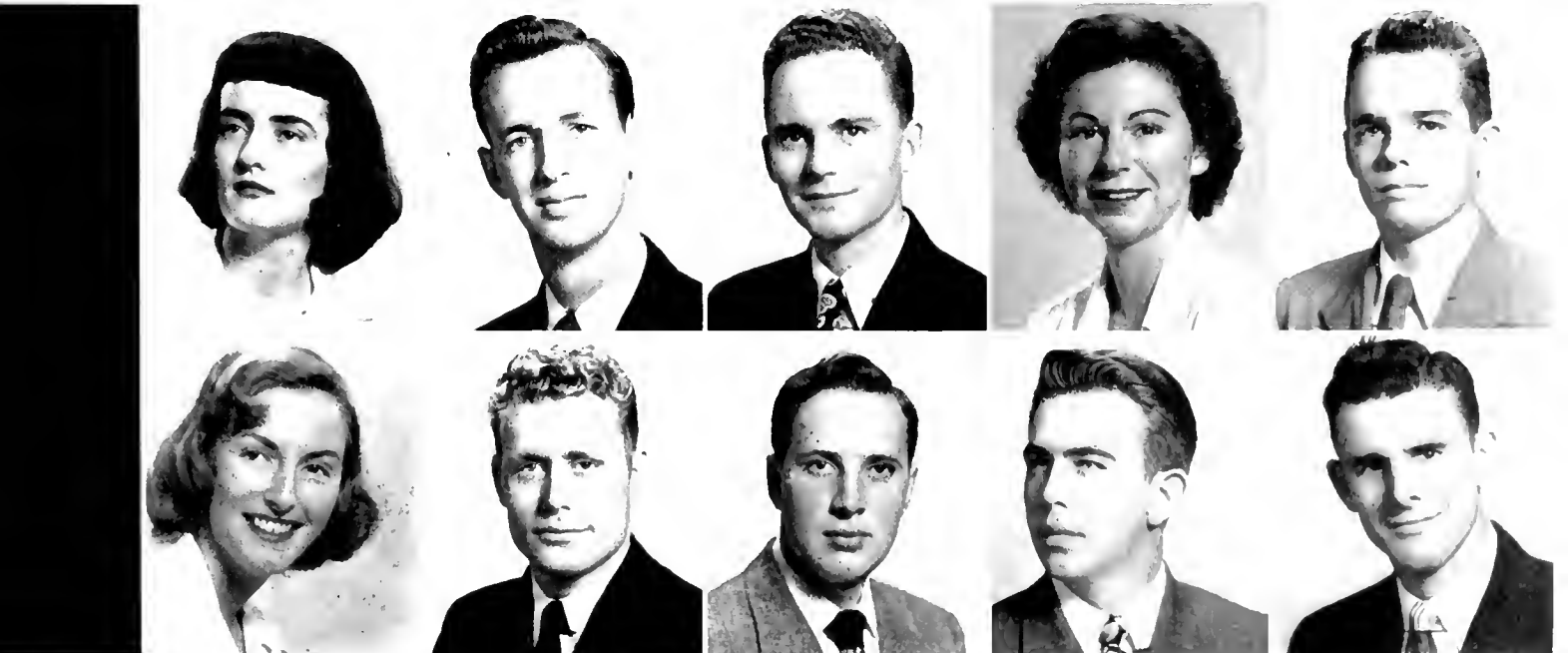

SENIORS

First row, left to right:

BAILEY, MARILYN VIRGINIA, *Education*. ΔΔΔ, President 4; ΔΦΑ; W.A.A. Board 3.
 BAKER, RICHARD, *Business Administration*. ΣΑΕ, President 4; Inauguration Marshal.
 BAKER, WILLIAM HENRY, *Pre-Legal*. Tennis; Dean's List.
 BALL, REBECCA TEMPLE, *Psychology*. ΜΣ; Hoof 'n' Horn 3, 4; Glee Club 2.
 BAPTISTE, RONALD PHILIP, *Pre-Med*. Y.M.C.A. Cabinet 1, 2, 3; Pre-Med. Society 4.

Second row:

BARBER, HAROLD ROBERT, JR., *Pre-Legal*. ΗΚΑ; Publications Board

3; *Chronicle* 1, 2; I.F.C. 1, 2, 3, 4, Treas. 4; F.A.C.
 BARDEN, CHARLES STANFORD, JR., *Psychology*. Hoof 'n' Horn 3; Duke 'n' Duchess 3.
 BARKSDALE, ANNE HOOPER, *Psychology*. Duke Players 1; Music Study Club 2, 3, 4; Pre-Med. Society 2, 3, 4; *Chronicle* 1.
 BARNARD, BRUCE DONALD, *Business Administration*.
 BARNES, DONALD BISHOP, *Education*. ΦΒΚ; ΦΠΣ; Archive 2, 3; Glee Club 1; F.A.C. 2.

Third row:

BARNES, ROBERT LLOYD, *Forestry*. ΦΒΚ; ΤΦΩ.
 BARNES, SIDNEY EDWIN, *Pre-Ministerial*. ΚΧ; Tr.: Eastern Carolina Teachers College.
 BARNES, WALLACE RAY, *Political Science*. ΔΤΔ; Glee Club 2; Choir 2, 3; Transfer; Dean's List.

BARRELL, CYNTHIA, *Fine Arts*. W.A.A. Board 2, 3; Nereidian Club 2, 3, 4; *Archive* 1; Sandals 2; Dean's list.
 BARRON, JOSEPHINE MARIE, *Political Science*. ΣΚ; ΜΣ; ΔΦΑ; CHANTICLEER 2; S.'Y'C.; Dean's List.

Fourth row:

BATTEN, JOHN EDWARD, III, *Pre-Med*. ΗΚΑ; *Archive* 1; Glee Club 4; Choir 4.
 BAUM, EDWIN FORSTER, *Chemistry*. Pre-Med. Society 3; Hoof 'n' Horn 2, 3, 4; Concert Band 2, 4; Marching Band 1, 2, 3.
 BAYNES, WALTER WRIGHT, JR., *Pre-Legal*. ΔΤΔ; Marching Band 4.
 BEAL, BARBARA BICKNELL, *Education*. W.A.A. Board 3; Music Study Club 2, 3; Symphony Orchestra 1, 2, 3, 4; Chamber Orchestra 1, 2, 3, 4; F.A.C. 3.
 BEAN, WILLIAM RANDALL, *General*. ΗΚΑ.

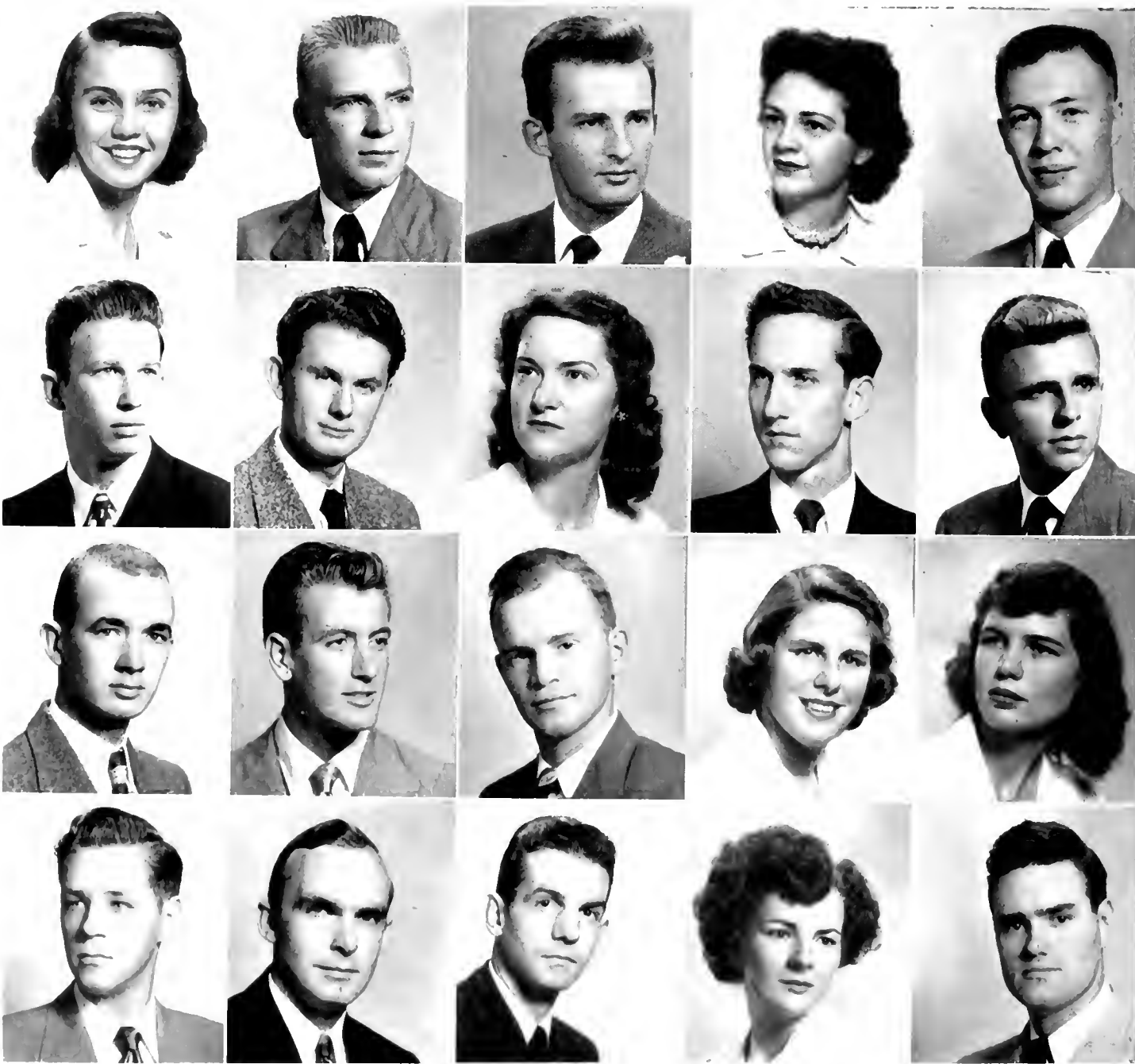

First row, left to right:

BEAUMONT, JACQUES, *Economics*. $\Sigma\chi$; $\beta\eta\sigma$; Mgr. Soccer 2; Y.M.C.A. Cabinet 1, 2, 3; F."Y"C.; S."Y"C.; J."Y"C.

BECK, WILLIAM HARVEY, *Pre-Med*. $\Pi\kappa\alpha$; Pre-Med. Society 1; Hoof 'n' Horn 3, 4; Glee Club 1, 3, 4; Choir 1, 2, 3, 4; Concert Band 1; Marching Band 1, 2, 3; Madrigal Chorus 4; Track 1.

BEDELL, PAMELA JOANN, *English*. $\Pi\beta\phi$; $\lambda\delta\phi$; Hoof 'n' Horn 1; CHANTICLEER 1, 2, 3, 4; Coed Bus. Mgr. 3; *Chronicle* 2, 3, 4; *Archive* 4; S."Y"C.; Student Forum 4; Symphony Orchestra 1; F.A.C. 4.

BENNETT, DAVID, *Economics*. Transfer.

BERGSTROM, JACK WILLARD, *Economics*. $\Phi\kappa\psi$; Duke Players 1; *Duke 'n' Duchess* 2, 3; Bench and Bar 1; Marching Band 1, 2.

Second row:

BEST, RICHARD KENNETH, *Mechanical Engineering*. $\Delta\tau\theta$; $\Omega\Delta\kappa$; $\Phi\beta\kappa$; Red Friars; $\Pi\beta\epsilon$; $\tau\beta\eta$; $\beta\eta\sigma$; $\Phi\eta\sigma$; $\Pi\tau\sigma$; Church Board 4; Pres. Steering Board 4; *Chronicle* 1; Concert Band 1, 2, 3, 4; Marching Band 1, 2, 3, 4; F.A.C. 2, 3, 4; President 4; Engineers' Club 3; A.S.M.E. 3, 4; Inauguration Marshal.

BETHEA, FRANCES MARGARET, *Education*. $\Delta\phi$; CHANTICLEER 1, 2, 3, 4; *Chronicle* 1; Dean's List.

BIGGS, JOSEPH LEWIS, *Electrical Engineering*. Engineers' Club 3, 4; A.I.E.E. 2, 3, 4; *DukEngineer* 4.

BINGAMAN, JOHN, *General*. $\Pi\kappa\phi$; Mgr. Basketball 2, 3, 4; Lacrosse 2; Varsity "D" Club.

BIRD, JOCELYN ANN, *Physical Education*. $\Delta\chi\theta$; $\lambda\phi\theta\alpha$; Duke Players 1; W.A.A. Board 2, 3, 4; Hoof 'n' Horn 3; Modern Dance 2, 3, 4.

Third row:

BLAIR, ELIZABETH, *Psychology*. Pegasus 1, 2.

BLANKENSHIP, JOHN SWAIN, JR., *Electrical Engineering*. $\kappa\sigma$; $\Pi\beta\epsilon$; $\tau\beta\eta$; A.I.E.E. 4.

BLAYDES, BOYD, *English*. $\Pi\beta\phi$; Duke Players 3, 4; Y.W.C.A. Cabinet 4; Hoof 'n' Horn 3, 4.

BLOUNT, GERALD, JR., *General*. $\Omega\chi$.

BOGER, JOHN RAY, JR., *Pre-Legal*. $\kappa\sigma$; F.A.C. 2.

Fourth row:

BOONE, EDITH GRAY, *Nursing Education*.

BORSTELL, HANS, *Chemistry*. Y.M.C.A. Cabinet 1, 2; Soccer 1, 3; Dean's List.

BOSTWICK, BETTY ALDRIDGE, *Mathematics*. $\kappa\alpha\theta$; W.A.A. Board 1, 2, 3; Social Standards 3; Nereidian Club 1, 2, 3, 4; Ivy 1; Pegasus 1, 2; Dean's List; Treasurer Sophomore Class.

BOTKIN, JANET FAYE, *Sociology*. $\Pi\beta\phi$; Social Standards 2, 4; Sandals 2; F.A.C. 4; Pegasus 2.

BOWERS, RUTH ELIZABETH BELL, *General*. W.A.A. Board 3, 4.



SENIORS

First row, left to right:

- BOYNTON, JOHN GERHAM, *Business Administration*. KΣ.
 BRACKEN, NANCY ANNE, *Sociology*. ZTA; W.A.A. Board 2; White Duchy 4; S.G.A. 3, 4; Sandals 2; Marshal 3; Asst. Chief Inauguration Marshal.
 BRACKNEY, WILLIAM AUSTIN, *Pre-Legal*. ATΩ; Swimming 1, 2, 3, 4, Captain 4.
 BRANHAM, JOHN THOMAS, JR., *Pre-Legal*. ΦΔΘ; Tr.: University of Florida.
 BRANDT, LEROY MILTON, *Business Administration*. ΦBK; ΦΠΣ; S.G.A. 3.

Second row:

- BRASH, PATRICIA EDNA, *Sociology*. ZTA; Duke Players 2; Hoof 'n' Horn 2, 3, 4.

- BRATTON, MARY LOU, *English*. ΗΒΦ; Social Standards 4; Hoof 'n' Horn 2; CHANTICLEER 2, 3, 4; Glee Club 1, 2, 3, 4; Choir 1, 2, 3, 4; Dean's List; Secretary Senior Class.
 BRAWLEY, JAMES OTTO, JR., *Business Administration*. Glee Club 1.
 BREWER, CHARLES LINDSEY, *Business Administration*. S.G.A. 2, 3; Vice-President Freshman Class.
 BROSE, CONSTANCE CLAYTON, *Education*. ΔΓ; ΔΦΑ; Duke Players 2, 3, 4; Music Study Club 3, 4; Bench and Bar 2; J."Y" C. 3.

Third row:

- BROWN, EDWARD, *Pre-Med*. ΦΚΨ; Marching Band 1.
 BROWN, ELIZABETH JEAN, *Spanish*. ΑΦ; ΦBK; ΣΔΠ; ΦΚΔ; ΝΔΦ; Publications Board 4; Inauguration Marshal; CHANTICLEER 2; Chronicle 1, 2, 3, 4, Coed Ed. 4; Ivy 2; Pegasus 2, 3.
 BROWN, JAMES MADISON, *Pre-Legal*. ΣΚ; Football 3, 4; Track 2.

- BROWN, ROLLIN LOMBARD, *Physics*. ΦBK; ΗΜΕ; ΦΠΣ.
 BRUCE, LOGAN LITHGOW, *Economics*. ΣΚ; ΑΚΨ; Mgr. Soccer; Chronicle 1, 2, 3, 4, Assoc. Bus. Mgr. 4; President Alpha Kappa Psi 3; S.G.A. 2; S."Y" C. 2; F.A.C. 2, 3; Station Mgr. Duke Radio Station 4.

Fourth row:

- BRUG, NYLE JANE, *Spanish*. ΦBK; ΣΔΠ; Ivy 1; F.A.C. 4; Modern Dance Club 3, 4; Marshal 3; Inauguration Marshal.
 BRUMIT, HORACE CLARENCE, *Business Administration*. ΣΧ; F.A.C. 3, 4; Swimming 1; Football 2, 3, 4.
 BRYANT, CLYDE VERNON, *Business Administration*. ΦΔΘ; Football 1, 2, 3, 4; Varsity "D" Club.
 BURDICK, WALLACE THURSTON, *Business Administration*.
 BURNS, FRANKLIN KENT, *Political Science*. ΣΝ; Bench and Bar 1; S.G.A. 3; F."Y" C. 1; S."Y" C. 2.

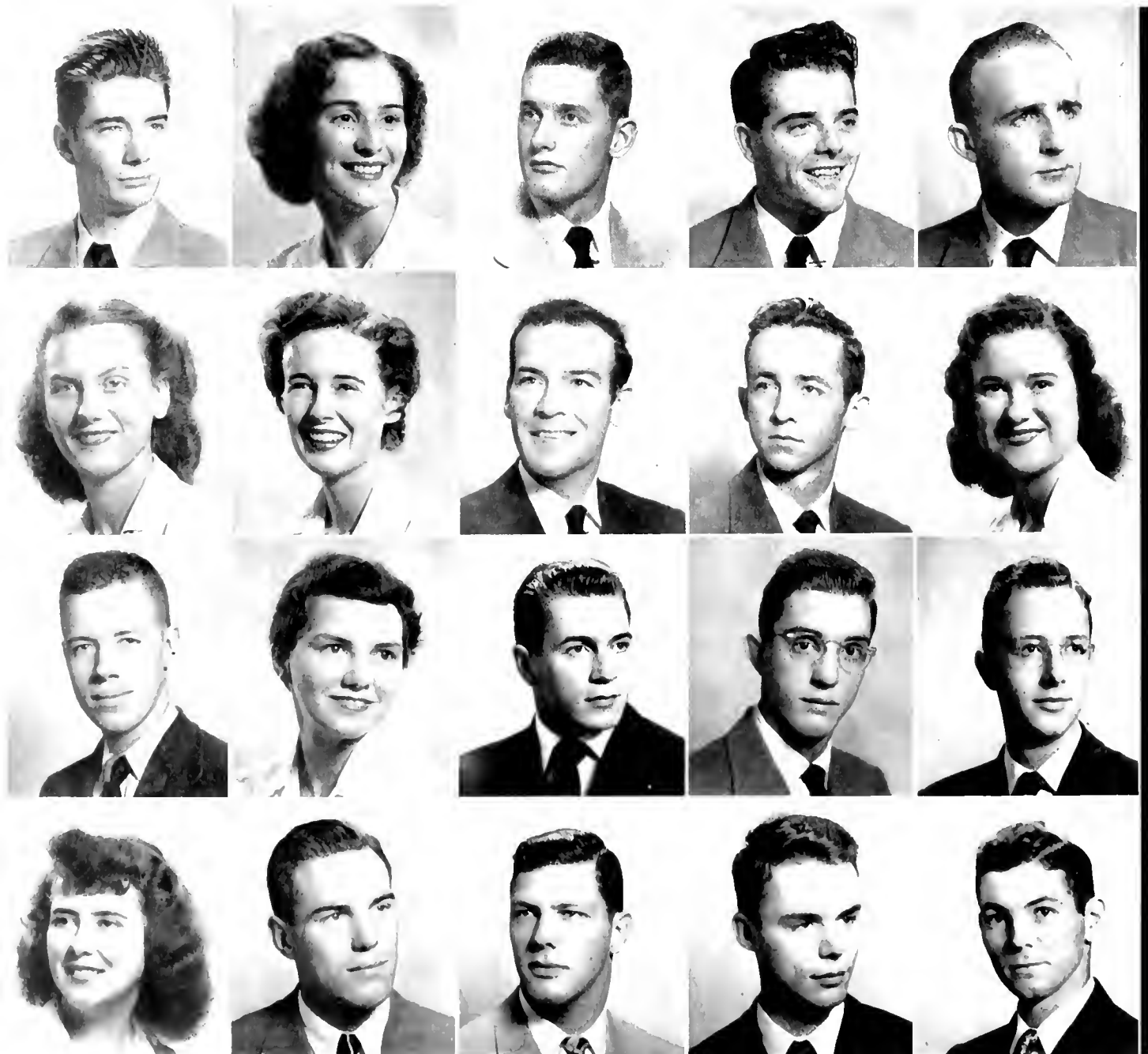

First row, left to right:

BURNS, JOAN ARLENE, *Education*. ΔP; Hoof 'n' Horn 3, 4; CHANTICLEER 2; *Chronicle* 3, 4. Coed Bus. Mgr. 4.
 BURRELL, EUGENE JOHN, JR., *Pre-Med.* KA; Marching Band 1; Swimming 1, 2, 3, 4; Varsity "D" Club 2, 3, 4.
 BUTNER, OLIVER LEO, JR., *Zoology*. ATP; Tr.: University of Florida; Y.M.C.A. Cabinet 1; Pre-Med. Society 4.
 CAGLE, CLARENCE BURDER, *Accounting*. AKΨ; *Archive* 3.
 CAHOW, CLARK, *Pre-Ministerial*. Y.M.C.A. Cabinet 3, 4; Choir 3; F.A.C. 3; F."Y"C.; S."Y"C.

Second row:

CALDWELL, CHESTER ABBOTT, JR., *Business Administration*. KA;

AKΨ; Mgr. Football 4; F.A.C. 4; Varsity "D" Club.
 CALHOUN, DALLAS, *Civil Engineering*. A.S.C.E. 4.
 CALLAHAM, BETTY ELGIN, *Education*. ΣΔΠ.
 CALLIHAN, CAROLYN, *Education*. KAO; Social Standards 3; Y.W.C.A. Cabinet 3, 4; Hoof 'n' Horn 2, 3; F."Y"C.; Modern Dance Club 2, 3; Secretary Sophomore Class; Treasurer Senior Class.
 CALLAHAN, CHARLES EDWARD, *Electrical Engineering*. ΣN; IIME; I.F.C. 2, 3; Engineers' Club 2, 3, 4; A.I.E.E. 3, 4; Dean's List.

Third row:

CAMPBELL, LUCIAN PAUL, JR., *Business Administration*. ΦΔΘ; AKΨ.
 CAPSALIS, AGGIE MANUEL, *Accounting*. Hoof 'n' Horn 3, 4; CHANTICLEER 4.

CAPWELL, CONALD BRUCE, *Mechanical Engineering*. ΣN; Engineers' Club 1, 2, 3, 4; Soccer 1, 2.
 CARR, FREDERICK LAMONT, *Economics*.
 CARROLL, HAROLD WILLIAM, *General*.

Fourth row:

CARROLL, JAMES WILLIAM, JR., *Electrical Engineering*. Engineers' Club 3, 4; A.I.E.E. 3, 4.
 CARSON, RICHARD TAYLOR, *Religion*. ΦΔΘ; Tr.: Allegheny College; KA; CHANTICLEER 3, 4; *Archive* 3, 4; Football 3.
 CAVENESS, BETTY JEAN, *Mathematics*. ΦM.
 CARSWELL, PAUL, JR., *Pre-Med.* ΔXΔ; Concert Band 1, 2; Marching Band 1, 2; Symphony Orchestra 1.
 CATO, PAUL JAMES, *Mathematics*. IIKP IIME; *Archive* 3; I.F.C. 2, 3, 4; Vice-Pres. 4; F.A.C. 2, 3, 4; Dean's List.



SENIORS

First row, left to right:

CHAMBERS, THOMAS HILARY, JR., Business Administration, $\Phi\Delta\Theta$; Football 1, 2, 3, 4.

CHAPMAN, FRANK ABBOTT, Mechanical Engineering, $\Phi\Delta\Theta$; $\Phi\beta\kappa$; $\Pi\Gamma\Sigma$; $\Psi\chi\epsilon$; S.G.A. 2; Engineers' Club 3, 4; A.S.M.E. 3, 4; Golf 2.

CHAPMAN, ROBERT WILLIS, Electrical Engineering, $\kappa\alpha$; $\beta\epsilon\sigma$; Chronicle 1; F.A.C. 4; Engineers' Club 1, 2, 3, 4; A.I.E.E. 2, 3, 4; Tennis 1, 2, 3, 4, Capt. 3; Vice-President Junior Engineering Class.

CHESSON, EUGENE, JR., Civil Engineering, $\Phi\beta\kappa$; $\tau\beta\eta$; Chronicle 1; Archive 1; Glee Club 1; Engineers' Club 3, 4; A.S.C.E. 2, 3, 4; St. Pat 3, 4; Steering Board 4; Dean's List; Vice-President Junior Engineering Class; Treasurer Senior Engineering Class.

CHILDERS, CAROLYN JEAN, Psychology, Transfer.

Second row:

CHIVERS, JANE CARTER, English, $\Pi\beta\beta$; $\Phi\kappa\Delta$; $\Delta\theta\mu\alpha$; W.A.A. Board 2; White Duchy 4; Nereidian Club 1, 2, 3; Hoof 'n' Horn 1; S.G.A. 4; Sandals 2; Glee Club 1, 2, 3; Choir 1, 2, 3, 4; F.A.C. 3; Marshal 3; Dean's List; Inauguration Marshal 4.

CHRITTON, ERNEST, JR., Business Administration, $\Phi\Delta\Theta$.

CLARDY, WILL JOUETTE, JR., General, $\Sigma\alpha\epsilon$; Mgr. Tennis 4; Archive 1; Duke 'n' Duchess 1.

CLARK, BANKS, Mechanical Engineering, $\Pi\Gamma\Sigma$; St. Pat.; Engineers' Club 2, 3, 4; A.S.M.E. 2, 3, 4.

CLARK, JOHN SCHAUMANN, Civil Engineering, $\kappa\alpha$; F.A.C. 4; Engineers' Club 2, 4; A.S.C.E. 2, 3, 4; Football 1; Baseball 1.

Third row:

CLAUGHTON, EDWARD NAPOLEON, Pre-Legal, $\kappa\alpha$; F."Y"C.; S."Y"C.; F.A.C. 3; Football; Secretary Senior Class.

CLINE, ALBERT PURCELL, Pre-Med, Baseball 1, 2.

COFFEE, ROBERT LEE, Accounting, COLEMAN, ELIZABETH HEATH, Political Science, $\Delta\mu\eta$; Social Standards 4; Hoof 'n' Horn 1, 2; CHANTICLEER 2, 3; Dean's List.

COLLINS, PATRICIA ANN, Chemistry, $\Pi\alpha\epsilon$.

Fourth row:

COLLINS, ROLAND CASTIX, Education, $\Delta\mu\eta$; Duke Players 1, 2, 3; Nereidian Club 1, 2, 3; Hoof 'n' Horn 1, 2, 3; CHANTICLEER 2; President Senior Class; Inauguration Marshal 4.

CONNER, ELLEN YOUNG, Education, Tr.; Stephen's College; Glee Club 3, 4; Choir 3, 4; F.A.C. 4.

CONNER, ROBERT EARL, Electrical Engineering, Engineers' Club 2, 3, 4; A.I.E.E. 3, 4.

CONSTANTINE, THOMAS, Chemistry, $\Sigma\alpha\epsilon$; Pre-Med. Society 3, 4; Chronicle 3; F.A.C. 4.

CONWAY, WILLIAM FREDERICK, General, $\Sigma\phi\epsilon$; Hoof 'n' Horn 1, 2, 3, 4; Concert Band 1, 2; Marching Band 1; Symphony Orchestra 3; Duke Ambassadors 3, 4.



1950

First row, left to right:

- COOK, ROGER, *Mechanical Engineering*, Engineers' Club 3, 4; A.S.M.E. 1, 2, 3, 4; *DukEngineer* 2, 3, 4; St. Pat.
 COOKERLY, THOMAS, *Business Administration*, $\Phi\Delta\Omega$; $\Phi\Omega\Sigma$; Publications Board 4; Inauguration Marshal;
 CHANTICLEER 2, 3, 4, Bus. Mgr. 4; F.A.C. 3.
 COOPER, CHARLES STAPLES, *Accounting*.
 COOPER, JOSEPH, *Psychology*, $\Sigma\Sigma$; Bench and Bar 4.
 COPE, WILLIAM WARREN, *Business Administration*, $\Phi\Kappa\psi$, Pres. 4; I.F.C. 4.

Second row:

- COPELAND, ISAAC MATHIAS, JR., *Pre-Ministerial*, $\kappa\chi$; Tr.: Elon College.

- CORLEY, DONALD, *Business Administration*.
 COX, JOHN TOMLINSON, *Pre-Med*, Pre-Med. Society 3, 4; *Chronicle* 3, 4; *Archive* 2.
 COX, MARY ANNELLE, *Sociology*, $\Sigma\kappa$; Tr.: Agnes Scott College;
 CHANTICLEER 4; *Chronicle* 3, 4; Dean's List.
 CRAUN, DWIGHT MARVIN, *Business Administration*, $\Sigma\Delta E$.

Third row:

- CREVASSE, LAMAR EARLE, JR., *Pre-Med*, $\Sigma\Delta E$; Tr.: Mercer University; Dean's List; Pre-Med. Society.
 CRIGLER, BENNER BITTINGER, *Economics*, $\kappa\lambda$; Basketball 3.
 CROMARTIE, MARTIN, *Economics*.
 CROMER, DEWITT BYNUM, *Art*, $\Lambda\Delta\Omega$; Hoof 'n' Horn 1, 2, 3, 4;
 CHANTICLEER 1; S.G.A. 2; J."Y"C.; Sandals 2; Glee Club 1; President Freshman Class.

- CROOK, CORDYLIA LOUISE, *English*, $\kappa\kappa\Gamma$; $\Sigma\Delta\Omega$; Publications Board 4; CHANTICLEER 1, 2, 3, 4, Editor 1, 2; *Who's Who* 4; F.A.C. 3; Dean's List; Inauguration Marshal 4

Fourth row:

- CROOK, JAMES RUTCHAN, JR., *Religion*, S.G.A. 4; Glee Club 1, 2, 3, 4; Cross Country 2; Dean's List.
 CROWE, CHARLES LAWSON, *Sociology*, $\Phi\kappa\psi$; $\Omega\Omega\Sigma$; Duke Players 1, 2, 3, 4; Y.M.C.A. Cabinet 2, 3; Glee Club 1; Choir 1; F.A.C. 3; Cross Country 3.
 CRUTHERS, BARBARA ALICE, *Psychology*, $\Omega\Omega\Phi$; Hoof 'n' Horn 2, 3, 4; Pan-Hel Council 4; Choir 2, 3, 4; Glee Club 2, 3, 4; F.A.C. 4.
 CULBRETH, MARY HELEN, *Religion*, Y.W.C.A. Cabinet 4; F."Y"C.; S."Y"C.; J."Y"C.; Dean's List.
 DABBS, THOMAS McBRIDE, *Business Administration*, Y.M.C.A. Cabinet 1; F."Y"C. 1.



SENIORS

First row, left to right:

D'ALONZO, ALBERT FLOYD, *History*. KΣ; Baseball 1, 2, 3, 4; Soccer 1, 2, 3, 4.

DAILEY, HENRY, *Business Administration*. ΦKΨ.

DARK, ROBERT HANNER, *Business Administration*.

DAVID, ARTHUR, JR., *Pre-Med*.

DAVIS, ANN, *French*. KΔ; Y.W.C.A. Cabinet 2, 3, 4; Pan-Hel Council 3; Modern Dance 3; Marshal 3.

Second row:

DAVIS, ARNOLD WAN OSDAL, *Pre-Med*. ΑΠΩ; ΜΣ; Pre-Med. Society 4;

Hoof 'n' Horn 2, 3, 4; *Chronicle* 1, 2, 3; Dean's List.

DAVIS, JAMES H., *Geology*. KΣ.

DAVIS, JAMES WILLIAM, *Education*. ΦΣΘ; Football 1, 2, 3.

DAVIS, ROBERT BRANDON, JR., *Education*. KΣ; Baseball 1, 2, 3; Track 1, 2, 3.

DAWES, MARY JOSEPHINE, *General*. ZTA; ΔΦΠΑ; Nereidian Club 3, 4; Student Coordinate Board 4; W.A.A. Board 3, 4, President 4; Pegasus 3; Cheerleader 4; Dean's List; Inauguration Marshal 4.

Third row:

DAY, DOUGLAS, *Mechanical Engineering*. Engineers' Club 4; A.S.M.E. 4; Football 1.

DAYTON, CHARLES CARY, *Economics*. ΣX; *Chronicle* 1, 2, 3, 4, Asst. Bus. Mgr. 4; F.A.C. 3; Cheer-

leader 2, 3, 4; Inauguration Marshal 4.

DEATON, PEGGY JANE, *Economics*.

DeLAUGHTER, GEORGE DEWEY, JR., *Pre-Med*.

DePASS, SKOTTOWE, *Pre-Med*. Pre-Med. Society 3, 4.

Fourth row:

DeVORE, ROBERT NEWTON, *Pre-Med*. ΣΦΕ, President 4; Pre-Med. 3, 4; *Chronicle* 1; *Duke 'n' Duchess* 1; I.F.C. 3, 4; Glee Club 1.

DICKERSON, CLAUD MALONE, *Mechanical Engineering*. ΗΤΣ; Engineers' Club 2, 3, 4; A.S.C.E. 3.

DICKERSON, JOHN WILLIAM, *Pre-Med*. XΦ; Lacrosse 2, 3, 4.

DINKLER, LEONARD RONALD, *Mechanical Engineering*. Glee Club 1, 3, 4; Choir 1, 4; Engineers' Club 3, 4; A.S.M.E. 4.

DIXON, JAMES, JR., *Pre-Legal*. ΣX; Soccer 1.

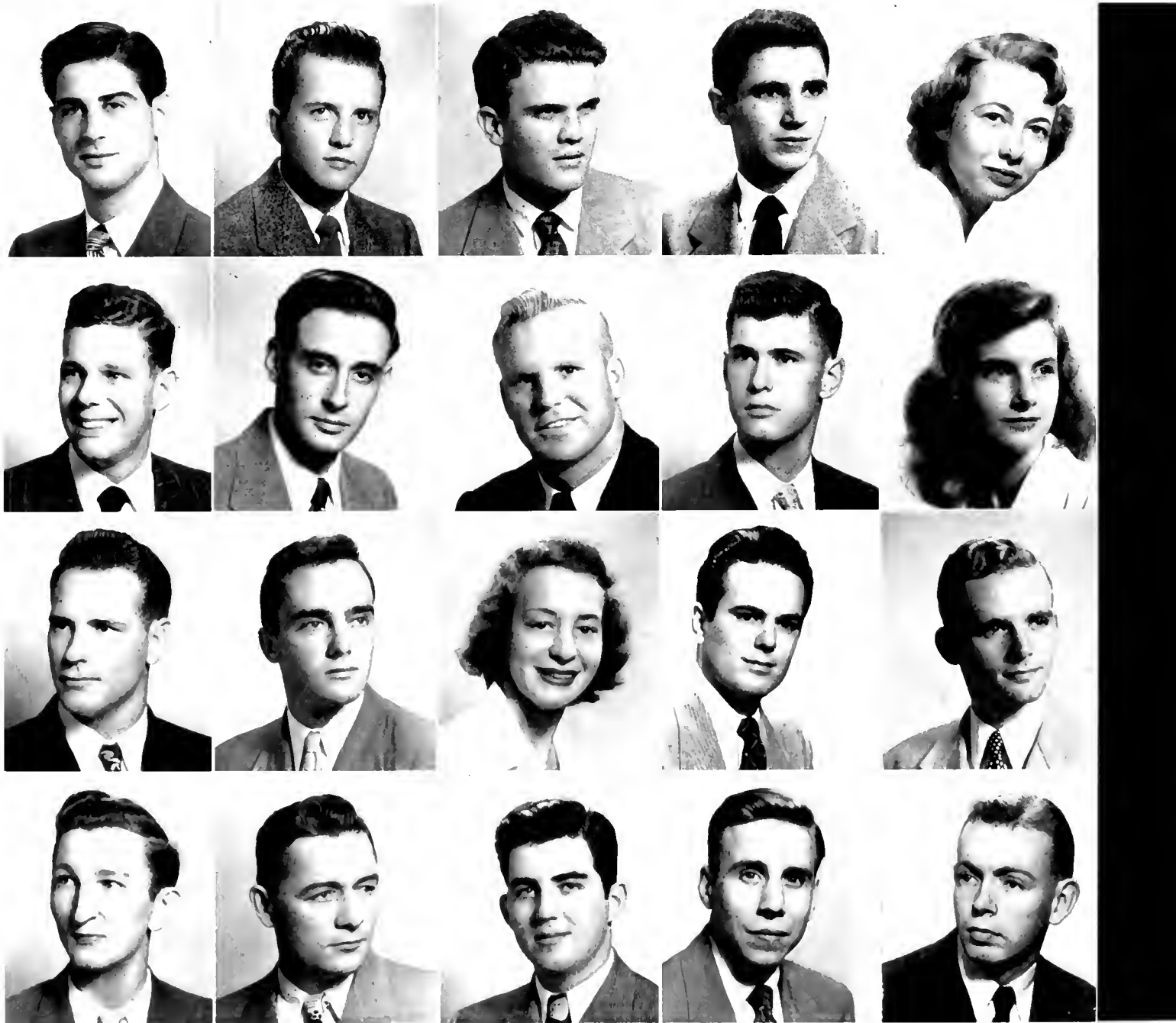

1950

First row, left to right:

- DOESCHER, RICHARD, *Psychology*. KΣ;
 DOHERTY, ANDREW JOSEPH, JR., *Electrical Engineering*. Hoof 'n' Horn 3, 4, Vice-President 4; Engineers' Club 2, 3, 4; A.I.E.E. 2, 3, 4; Baseball 1.
 DONOVAN, JOHN SMITH, *Business Administration*.
 DORTON, JOHN PETE, *Pre-Med*.
 DRAUGHON, DONALD RAY, *Chemistry*. ΗΚΑ; Concert Band 1, 2, 3, 4; Marching Band 1, 2, 3, 4.

Second row:

- DRIVER, TOM FAW, *General*. ΗΚΦ; ΦΒΚ; ΒΩΣ; ΦΗΣ; ΘΑΦ; ΚΧ; Duke Play-

- ers 1, 2, 3, 4; Y.M.C.A. Cabinet 1, 2, 3, 4; S."Y"C.; Glee Club 1; Choir 1; F.A.C. 3, 4; Inauguration Marshal 4.
 DuBERGER, LORRAINE AVIS, *Pre-Med*. Pre-Med. Society 2, 3, 4.
 DUNCAN, LEWIS WILLIAM, *Chemistry*. F."Y"C.; Football 1, 2, 3, 4; Track 1.
 DUNCAN, ROBERT ANDERSON, *Economics*. ΦΔΘ; Mgr. Football 3; CHANTICLEER 4; Varsity "D" Club.
 DUNDAS, ELGIVA RUTH, *General*. ΗΜΕ; Music Study Club 2, 3, 4; Ivy 1.

Third row:

- DUNHAM, DONNELL PAUL, *Accounting*. ΚΑ; Hoof and Horn 3; Engineers Club 2; A.S.M.E. 1, 2; Steering Board; Track 1, 2, 3, 4, Capt. 4; Varsity "D" Club, Pres. 4.
 DUNSON, SANFORD ALLEN, *General*. ΚΑ; ΒΩΣ; ΦΗΣ.
 DWIGGINS, GORDAN LESLIE, *Civil Engineering*. A.S.C.E. 2, 3, 4.

- DYE, ROBERT EUGENE, *Pre-Med*. ΔΦΑ; Pre-Med. Society 3, 4.
 EASON, JULIAN KENNETH, *Business Administration*.

Fourth row:

- EDENS, JOHN CLARENCE, *Accounting*.
 EDWARDS, LUCINDA, *Education*. ΛΩΘ; W.A.A. Board 4.
 EGAN, JAMES DONALD, *Mechanical Engineering*. ΗΤΣ; F.A.C. 4; Engineers' Club 1, 2, 4; A.S.M.E. 4.
 EISENBERG, LLOYD, *History*. Football 1, 2, 3, 4.
 ELIAS, WILLIAM SILER, *Business Administration*. ΣΑΕ, Vice-President 4; ΒΩΣ, President; Publications Board 3; Y.M.C.A. Cabinet 1; CHANTICLEER 1, 2, 3; *Chronicle* 1; S.G.A. 1, 2; F.A.C. 3, 4; Steering Board; President Freshman Class; Vice-President Sophomore Class; Chief Inauguration Marshal 4.



SENIORS

First row, left to right:

ELLIOTT, STUART WHITFIELD, *Business Administration*, KA; BPS; Y.M.C.A. 1, 2; I.F.C. 2; F.A.C. 2, 4.
 ELLSWORTH, JOHN CHARLES, *Sociology*, AP; President 4; OAK; Red Friars; Y.M.C.A. Cabinet 2, 3, 4; I.F.C. 4; Cross Country 1, 2, 3, Capt. 3; Track 1, 3, 4; Inauguration Marshal 4.
 ELMORE, ETHELBERT, JR., *Electrical Engineering*, KA; HME; A.I.E.E. 4.
 ELMORE, ISABEL JOSSELYN, *English*, AP; Duke Players 1, 4; Hoof 'n' Horn 1; Glee Club 1, 2, 3, 4; Choir 1, 2, 3, 4.
 ESLICK, JACK, *Economics*, PΔO; BPS; Men's Athletic Council 4; F.A.C. 2; Football 1, 2, 3; Wrestling 3; Varsity "D" Club, President 4; Steering Board; Treasurer Freshman Class; Inauguration Marshal 4.

Second row:

ESPOSITO, ROBERT VINCENT, *Economics*, HME; Duke Players 4; Hoof 'n' Horn 3, 4; Duke 'n' Duchess 3; Glee Club 3; Symphony Orchestra 3; Dean's List.
 EURE, THOMAS DUNCAN, *Engineering*.
 EVANS, PATRICIA SUZANNE, *Education*, AP; President 4; Tr.: Marywood College; Duke Players 3, 4; Nereidian Club 3, 4; Glee Club 3, 4.
 FALWELL, JOHN JAMES, *Education*, Baseball 1, 2, 3; Varsity "D" Club.
 FARLEY, FRANCIS CLAYBOURNE, *Pre-Legal*, Bench and Bar 2; Hoof 'n' Horn 2; Duke 'n' Duchess 1, 2; Duke Ambassadors 1, 2.

Third row:

FARMER, ALVIN, *Pre-Med*, Tr.: Concord
 FARQUHAR, CLYDE RANDOLPH,

Geology, ON; CHANTICLEER 1; Archive 2; Duke 'n' Duchess 2, 3.
 FARRINGTON, NANCY, *Psychology*, Pre-Med. Society 2, 3; Hoof 'n' Horn 4.
 FEKAS, PAUL WILLIAM, *Economics*, UKP; President 4; I.F.C. 4.
 FERRELL, ELIZABETH HARRIS, *English*, Social Standards 4.

Fourth row:

FINTER, MARY FAE, *Education*, ANP; NSP; TPI; Social Standards 3; Chronicle 1, 2; Student Forum 4; Glee Club 1; F.A.C. 3.
 FISHER, LUCIA ELADIA, *General*, AP; MS; F.A.C. 4.
 FISHER, ROBERT LEE, *Economics*.
 FITCH, JAMES, JR., *Mechanical Engineering*, AXA.
 FLANDERS, LUCK COLEMAN, *Sociology*, ΔΔΠ; Tr.: St. Mary's Jr. College; Hoof 'n' Horn 3, 4; Y.W.C.A. Cabinet 3, 4.



First row, left to right:

FOGLE, RICHARD DE WITT. *Accounting.* ΦBK; ΦHΣ; AKΦ.
 FOLCKEMER, CLARENCE EDWARD. *English.* ΣN; Dean's List.
 FOREMAN, JAMES, JR. *Electrical Engineering.* Engineers' Club 2, 3, 4; A.I.E.E. 2, 3, 4; *DukEngineer.*
 FRADY, ANDREW HAMPTON, JR. *Business Administration.* KA; BΣΣ; AKΦ; CHANTICLEER 2; *Chronicle* 1; *Archive* 1, 2; *Duke 'n' Duchess* 1, 2; F."Y"C.; Choir 3; Concert Band 1; Marching Band 1; F.A.C. 4; Duke Ambassadors 1; Cross Country 1; Dean's List.
 FRANKLET, MARGARET LOUISE. *Education.* ΣK; ΣΔH; MΣ; CHANTICLEER 1; *Archive* 1; S."Y"C.; J."Y"C.; Pan-Hel 3, 4; Dean's List.

Second row:

FRAZEE, MILDRED EVELYN. *Education.* ΦBK; ΦKA; KΔH; Y.W.C.A. Cabinet 2; S."Y"C.; Glee Club 1, 2; F.A.C. 3; Student Coordinate Board 4; Marshal 3; Inauguration Marshal 4.
 FREEDMAN, DORIS JEANETTE. *Sociology.*
 FRISCHMANN, CHARLES PETER. *Business Administration.* ON.
 FULCHER, JO. *English.* KΔO.
 FULLERTON, JOHN CARR, JR. *Mechanical Engineering.* Engineers' Club 2, 3, 4; *DukEngineer* 3, 4; A.S.M.E. 2, 3, 4.

Third row:

FURBER, EDWARD SAXE. *Pre-Med.* ΣΦE; Duke Players 3, 4; Pre-Med. Society 3, 4; Hoof 'n' Horn 4; *Archive* 2.
 GALE, GLEN ROY. *Chemistry.* Transfer; Pre-Med. Society 3, 4; Dean's List.
 GANO, SARAH ANN. *English.* ZTA; Music Study Club 2, 3; CHANTICLEER

1; *Chronicle* 2; Student Forum 4; F.A.C. 4.

GARCEAU, ARTHUR JOSEPH. *Pre-Med.* Duke Players 3, 4; Pre-Med. Society 4; Glee Club 1; Choir 4.
 GARDNER, SAMUEL WATSON, JR. *Business Administration.* ΦΔO.

Fourth row:

GAYLORD, JACKSON ELDRIGE. *Pre-Med.* ON; S.G.A. 2; F.A.C. 3.
 GERBER, BEVERLY JANICE. *French.* ΔΔΔ; ΦKA; TΦO; White Duchy 4; Hoof 'n' Horn 1; S.G.A. 3; Ivy 2, President; Sandals 2; Glee Club 1; Student Coordinate Board 3, 4; Marshal 3; Vice-President Senior Class; Inauguration Marshal 4.
 GESSNER, LAWRENCE. *Business Administration.* F.A.C. 4; Dean's List.
 GIBBS, LEON. *Electrical Engineering.* St. Pat.; *DukEngineer* 3, 4; Engineers' Club 2, 3, 4; A.I.E.E. 2, 3, 4.
 GIBBS, WILLIAM BRYAN. *Mechanical Engineering.* Engineers' Club 1, 2, 3, 4; A.S.M.E. 3, 4



SENIORS

First row, left to right:

GIBSON, JAMES EDWARD, JR., *General*. ΦΔΘ; Glee Club 3, 4; Choir 3, 4; F.A.C. 2; Football 1, 2, 3, 4.

GIBSON, ROBERT BRUCE, *General*. ΦΔΘ; Tr.: N. C. State; *Chronicle* 2, 3, 4; *Duke 'n' Duchess* 3, 4.

GILMER, WILLIAM DRYDEN, *Forestry*. ΣΝ.

GITLIN, LEON, *Political Science*. Bench and Bar 4.

GLAZE, DORIS JORGENSEN, *General*.

Second row:

GLAZE, JOHN WILLIAM, *Pre-Med.*

GLAZER, JACK HENRY, *Psychology*. ΨΣ; Hoof 'n' Horn 4.

GLENN, MARVIN THOMAS, *Economics*. Glee Club 1, 2, 3, 4; Choir 1, 2, 3, 4.

GLENN, SAMUEL BAILEY, JR., *Business Administration*. Golf 1, 2, 3, 4, Capt.

GLOVER, MARION LEE, *Sociology*. ZTA; Social Standards 2, 3; CHANTICLEER 1; Glee Club 1; Dean's List.

Third row:

GOODE, ISOLEE GILE, *English*. ΚΔ; Social Standards 4.

GOODWILL, WILLIAM FERGUSON, *Pre-Legal*. ΚΣ, President 4; I.F.C. 4.

GOETTEL, GERARD LOUIS, *Pre-Legal*.

GORDON, SAM, *Economics*.

GOULD, KENNETH GEORGE, JR., *Economics*. ΣΑΕ; ΒΠΣ; Y.M.C.A. Cabinet 4; CHANTICLEER 1; Glee Club 1, 2, 3, 4; Choir 1, 2, 3, 4; Concert Band 1; Marching Band 1; F.A.C. 3, 4.

Fourth row:

GRAHAM, FRED WILLIAM, JR., *Zoology*. ΦΚΦ; Duke Players 1, 2; Pre-Med. Society 3, 4; *Duke 'n' Duchess* 3.

GRAMLING, MARY JOSEPHINE, *Business Administration*. ΔΥ; Glee Club 1, 2; Dean's List.

GRAY, WILLIAM JAMES, *Business Administration*. ΚΣ.

GREEN, CONSTANCE CIAR, *Chemistry*. ΔΦ.

GREENLEAF, THOMAS RAYMOND, *Economics*. ΒΠΠ.

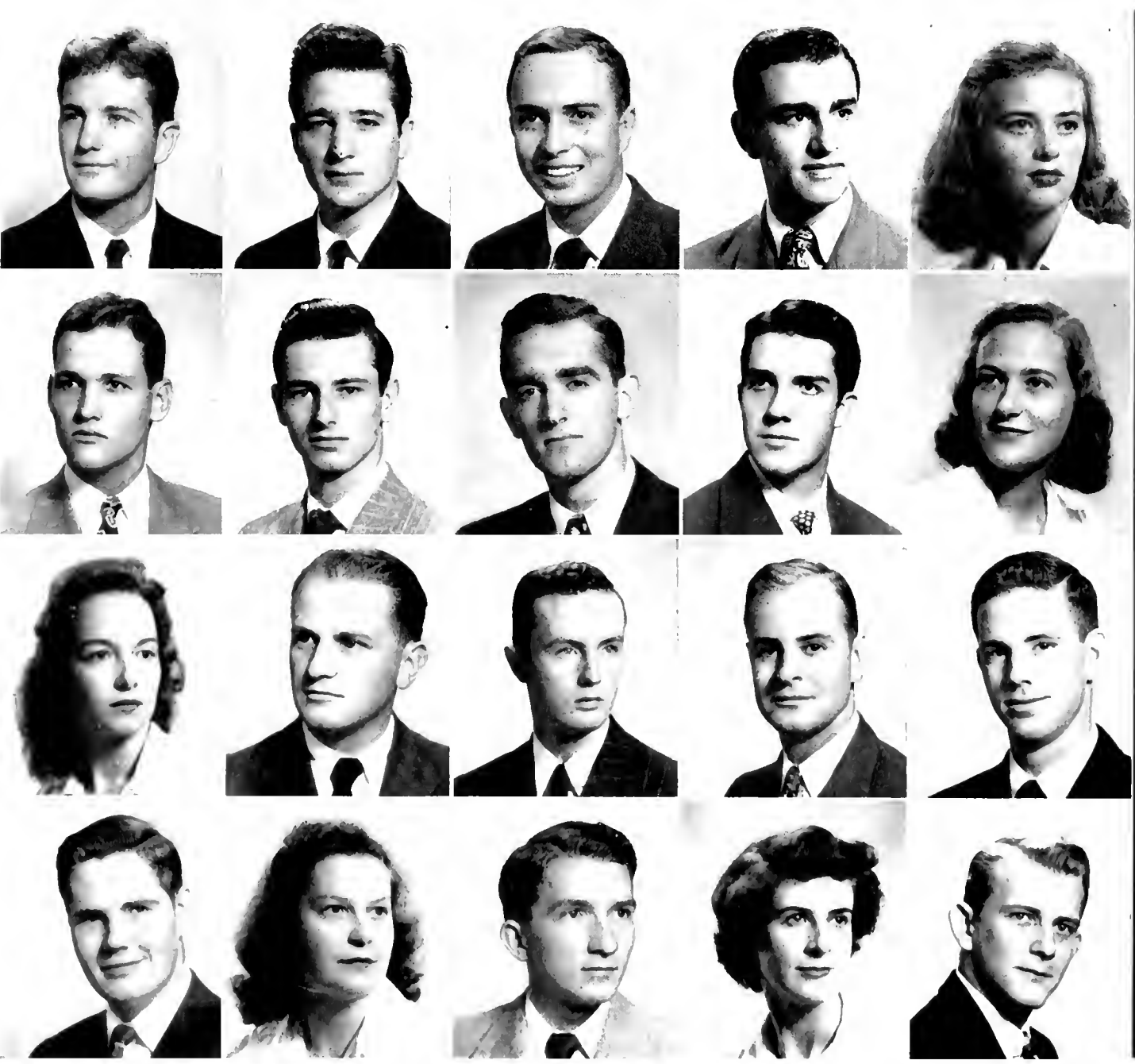

First row, left to right:

GRIFFITH, WILLIAM JACKSON, *Economics*. BOH; ODK; ΦHΣ; Red Friars; I.F.C. 2, 3, 4, President 4; F.A.C. 2, 3, 4; Cross Country 2, 3, 4, Capt. 4; Track 2, 3, 4; Assistant Chief Inauguration Marshal 4.

GUBBINS, PAUL, JR., *Economics*. ΣN; Swimming 1, 2, 3, 4, Capt. 3.

GULLETT, GEORGE HARRIS, JR., *Business Administration*. ΔΦA; Marching Band 3.

GULUM, FAHIR, *Electrical Engineering*. ΣΦE; Soccer 2.

GWYN, JULIUS JOHNSTON, *Pre-Legal*. ΣAE; Red Friars; ODK, President; BΩΣ; Publication Board 4; Y.M.C.A. Cabinet 2, 3, 4; CHANTICLEER 1; Chronicle 1, 2, 3, 4, Bus. Mgr. 4; Archive 1; Duke 'n' Duchess 1; S.G.A.

3; F.Y.C.; S.Y.C.; F.A.C. 3, 4; Dean's List; Inauguration Marshal 4.

Second row:

HASS, WILLIAM HOWARD, *Economics*.

HABENICHT, BETTY, *Sociology*. ΔΔΔ; W.A.A. Board 4; Sandals 2; Glee Club 1; Dean's List.

HAGERTY, MARY LOUISE, *Nursing Education*. Modern Dance Club.

HALL, FREDERICK LEWIS, *Mechanical Engineering*. Engineers' Club 3; A.S.M.E. 4.

HALL, WAYNE, *Electrical Engineering*. Engineers' Club 3, 4; A.I.E.E. 3, 4.

Third row:

HAMILTON, JAMES, JR., *Mechanical Engineering*. HME; S.G.A. 3; Engineers' Club 1, 2, 3, 4; A.S.C.E. 2, 3, 4; St. Pat. 3, 4; Treasurer Junior Engineering Class.

HAMPTON, WILLIAM ROBERT, *Business Administration*. ΦHΣ.

HANCOCK, JONATHAN HOWARD, *Economics*. Baseball 2, 3, 4.

HANES, PHILIP FRANK, JR., *Business Administration*. ATP; ΣΔH; ΦHΣ; Hoof 'n' Horn 3; S.Y.C.; Golf 3, 4; Varsity "D" Club; President Sophomore Class.

HANNON, FRED LOWRIE, *Mechanical Engineering*. ΦKΦ; HΣΣ; Duke 'n' Duchess 3; Engineers' Club 3, 4; A.S.M.E. 4.

Fourth row:

HARKEY, MARY MINCEY, *Spanish*. ΚΔ; Duke Players 1, 2, 3, 4; Hoof 'n' Horn 1, 2, 3, 4.

HARLOW, NANCY, *Political Science*.

HARMAN, ALONZO LINCOLN, *Pre-Ministerial*.

HARPER, CLYDE WALLACE, *Pre-Med*. ΔΦA; Pre-Med. Society 3, 4.

HARRIS, CLINTON ROSS, *Pre-Ministerial*. ΚX.



SENIORS

First row, left to right:

HARRIS, JACK BUREN, *Electrical Engineering*. HME; TBH; F.A.C. 4; Engineers' Club 3, 4; A.I.E.E. 4; President Senior Engineering Class.

HARRIS, MARTHA CATHERINE, *Sociology*. Music Study Club 4; Glee Club 3, 4; F.A.C. 4.

HARRIS, THOMAS BURRELL, *Business Administration*. Glee Club 1, 2; Choir 1, 2; Football 1, 2, 3, 4.

HARRISON, ELIZABETH, *Psychology*. KA; HME; ΦKΔ; Y.W.C.A. Cabinet 3; S.Y.C.; J.Y.C.; Student Forum 4; Ivy 2; F.A.C. 3; Marshal 3; Inauguration Marshal 4.

HARRISON, NATHANIEL MASON, JR., *Botany*.

Second row:

HAUSER, ROBERT EDWARD, *Accounting*. KA; Hoof 'n' Horn 1, 2, 3;

Concert Band 1, 2; Marching Band 1; Symphony Orchestra 2.

HAWES, RAYMOND BURKE, *Forestry*. KΣ.

HAWKINS, JAMES WENDELL, *Pre-Med*. ΣX.

HAYES, CARLYLE BERNARD, *Accounting*.

HAYNES, VIRGINIA, *Physical Education*. ΔΔΔ; W.A.A. Board 3, 4; Pan-Hel Council 3, 4

Third row:

HAYWARD, WALTER WALLACE, JR., *Electrical Engineering*. Engineers' Club 3, 4; A.I.E.E. 3, 4.

HAZEL, ROBERT LEE, *Civil Engineering*. ΦKΨ; ΩΔK; Red Friars; Y.M.C.A. Cabinet 2; Who's Who 4; S.G.A. 3, 4; Engineers' Club 1, 2, 3, 4; A.S.C.E. 2, 3, 4; St. Pat.; Steering Board; President Sophomore Engineering Class; President Junior Engineer-

ing Class; President Student Government Association 4.

HEISS, HOWARD CONRAD, JR., *General*. ΣAE, President 4; I.F.C. 4; F.A.C. 3, 4; Football 1, 2, 3, 4; Wrestling 1, 2; Lacrosse 1, 2, 3, 4; Varsity "D" Club.

HELLER, JACK, *Economics*. Football 1; Soccer 1, 2; Lacrosse 1, 2, 3, 4.

HELSETH, EMILY ANANDA, *Mathematics*. Tr.: Queens College.

Fourth row:

HENDRICKS, JOYCE, *Sociology*. HBF; Pan-Hel Council 3; Modern Dance Club 2, 3, 4.

HENNINGER, CATHERINE GRACE, *Economics*. ΔΔΔ.

HERBIN, LEONIDAS, JR., *Pre-Legal*. XΦ; Bench and Bar 2, 3, 4; S.G.A. 4; I.F.C. 4.

HIGGINS, FRED CLAY, JR., *Economics*. KA.

HIGHSMITH, ALBERT WAGSTAFF, *English*. BΘH; Chronicle 1, 2; Archive 1, 2, 3; Duke 'n' Duchess 1, 2, 3.

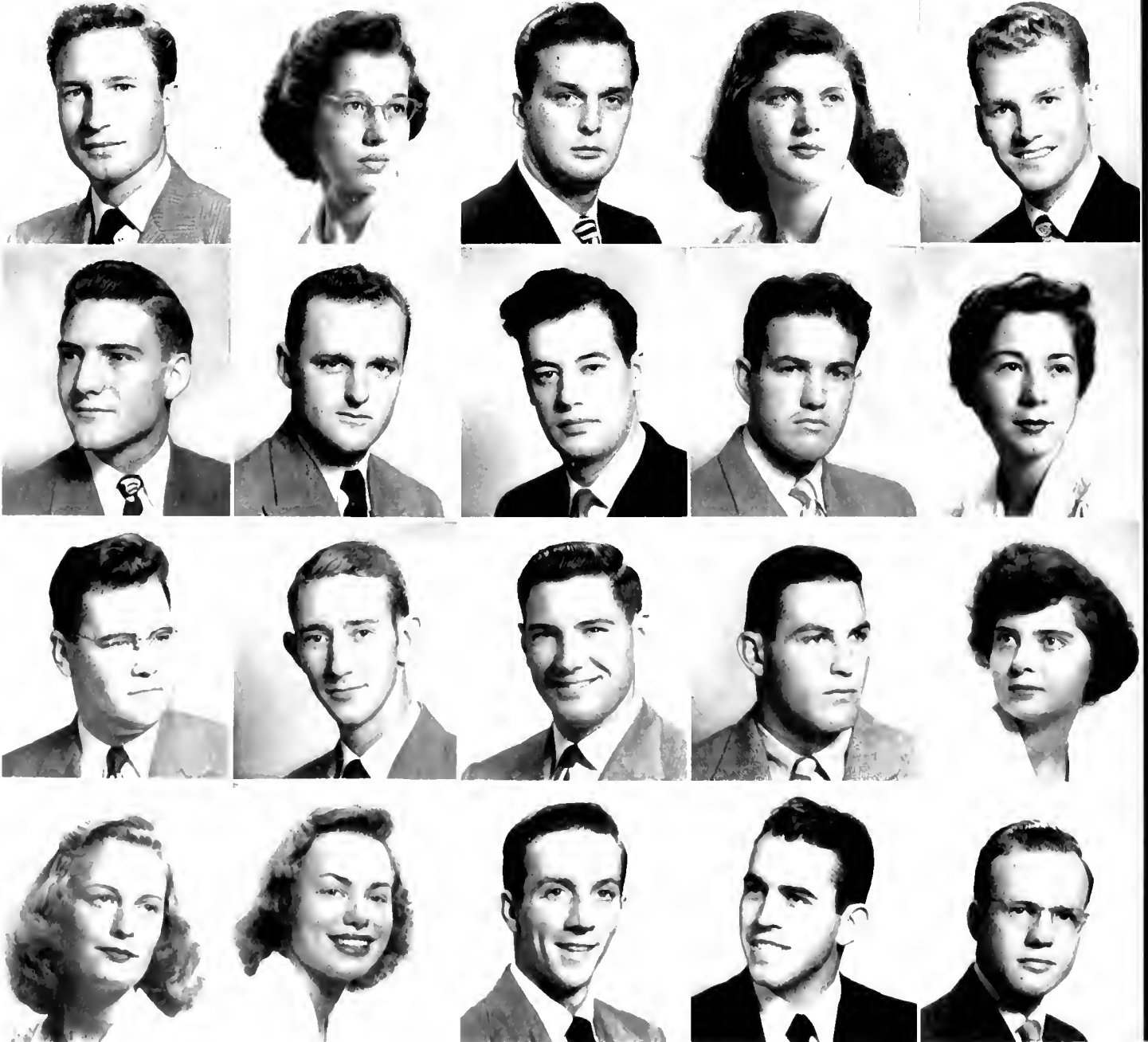

First row, left to right:

HILLER, KARL HEINZ, *Chemistry*. ΦΚΣ; Tr.: University of Berlin.

HILLSLEY, MARGARET TREVEN-
NING, *Chemistry*. ΚΔ; Duke Players
1, 2; Ivy 1; F.A.C. 4.

HINSON, MARGARET FERRELL,
Economics. ΦΜ; Duke Players 1;
Duke 'n' Duchess 1; Pegasus 1, 2, 3.

HOBBS, LOIS DEAN, *Zoology*. ΔΔΔ;
ΔΦΡΑ; W.A.A. Board 2, 3; Music
Study Club 2; Pan-Hel Council 4;
F.A.C. 3.

HOELLEN, EARL EDWIN, *Electrical
Engineering*. ΣΝ; ΤΒΗ; Engineers'
Club 2, 3; A.I.E.E. 4; Dean's List.

Second row:

HOF SOMMER, ARMIN CONRAD,
Pre-Med. ΑΤΩ; Hoof 'n' Horn 3, 4;

Chronicle 1; Glee Club 1, 2; F.A.C.
3, 4; Shoe and Slipper Council 3, 4;
Dean's List.

HOLLAND, NANCY YORK, *English*.
ΑΔΗ; Tr.: St. Mary's Jr. College;
Hoof 'n' Horn 3, 4.

HOLLAND, CLAUDE DOUGLAS,
Business Administration. ΔΣΦ, Presi-
dent 4; Hoof 'n' Horn 3, 4; Concert
Band 1, 2, 3, 4; Marching Band 1, 2;
I.F.C. 3; Shoe and Slipper Council 3.

HOLLAR, HOMER CLEVELAND,
Accounting.

HOLLOWAY, BENJAMIN DUKE,
Economics.

Third row:

HOLZINGER, GEORGE, *Economics*.
ΗΚΑ.

HONEYCUTT, LEX EDWARD, *Civil
Engineering*. A.S.C.E.

HOOVEN, WILBUR THOMAS, III,
Mechanical Engineering. ΦΔΘ; ΟΔΚ;

ΗΜΕ; ΤΒΗ; ΗΤΣ; F. A. C.; Engineers'
Club; A.S.M.E.; Secretary-Treasurer
Sophomore Engineering Class.

HOOVER, NANCY BONNER, *Educa-
tion*.

HORTON, MARY MOORE, *Psychol-
ogy*. ΚΔ, President; Duke Players
1, 2; Hoof 'n' Horn 1, 2; CHANTICLEER
1; Ivy 2; Glee Club 1; Pegasus 1, 2.

Fourth row:

HOTTENSTINE, RICHARD DANIEL,
Mechanical Engineering. Engineers'
Club 3, 4; A.S.M.E. 4.

HOWELL, DAVID GIST, *Religion*.
ΣΝ; Marching Band 1; F.A.C. 2.

HUBBARD, EDWARD EARL, *Busi-
ness Administration*.

HUBBARD, ROBERT CARL, *Econom-
ics*. ΣΑΕ; Tr.: Citadel; Duke 'n'
Duchess 4.

HUCHINGSON, EURLENE VIR-
GINIA, *Education*. ΚΔ.

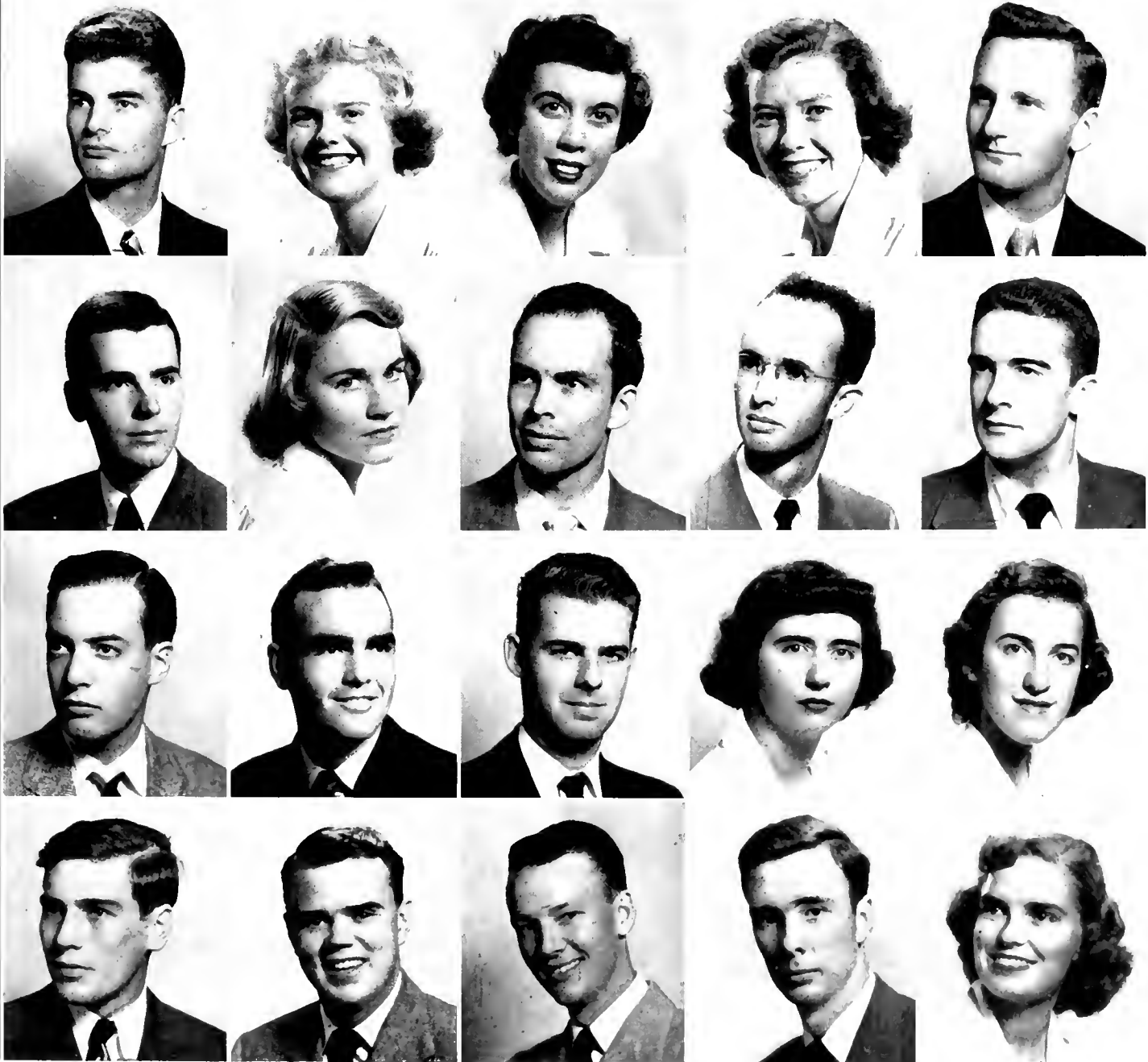

SENIORS

First row, left to right:

HUDSON, JOHN GRIER, *Business Administration*, $\Pi K \Phi$.

HUFFINES, DEWEY HOBSON, JR., *Business Administration*, $\Sigma \Delta E$; *Chronicle* 2; *Archive* 3; F.A.C. 4; Tr.; Elon; Shoe and Slipper Council 3, 4; President 4; Inauguration Marshal 4.

HUFFMAN, WILLIAM HOWARD, *Mechanical Engineering*, $\Delta \Sigma \Lambda$; A.S.M.E. 1, 2, 3, 4.

HULL, JAMES FRANKLIN, *Chemistry*, $\kappa \Lambda$; Track 1.

HULL, JEAN, *Education*, $\Delta \Pi \Pi$; Hoof 'n' Horn 1; CHANTICLEER 1, 2, 3, 4; Coed Ed. 3; F.A.C. 3.

Second row:

HUMPHERY, EARL LESTER, JR., *Business Administration*, $\Phi K \Phi$; *Chronicle* 3; Masonic Club 3.

HUNT, LAWRENCE ELLERBE, *Economics*, $\Pi K \Phi$.

HUTSON, EDWARD DOUGLAS, *Pre-Med*, $\kappa \Sigma$.

HUYLER, PHYLLIS CYNTHIA, *French*, $\Delta \Phi$; $\Delta \Delta \Phi$; Hoof 'n' Horn 4; CHANTICLEER 1; *Archive* 3, 4.

INGWERSEN, MARY, *Sociology*, $\kappa \kappa \Gamma$; President; $\Delta \Delta \Phi$; *Chronicle* 1, 2; Sandals 2; F.A.C. 3; Student Coördinate Board; Inauguration Marshal 4.

Third row:

IRVIN, GLENN, *Economics*, $\Phi \Pi \kappa$; $\Phi \Pi \Sigma$; $\Delta K \Phi$; S.G.A. 1, 2, 3; F.A.C. 3, 4.

IRVIN, Mrs. NANCIE TAYLOR, *History*, $\Delta \Delta \Delta$; $\Phi K \Delta$; $\Gamma K \Lambda$; Y.W.C.A. Cabinet 4; Nereidian Club 1, 2; Sandals 2; Student Coördinate Board 1; Dean's List; President Junior Class.

IRWIN, DWIGHT, *General*, $\Phi K \Phi$; *Duke 'n' Duchess* 1; Glee Club 1, 2, 3, 4; Choir 3, 4; Madrigal Chorus 1, 2, 3, 4.

IVEY, MARY CLARE, *Sociology*, W.A.A. Board 3; Y.W.C.A. Cabinet 4; Glee Club 1, 2, 3, 4; Choir 1, 2, 3, 4; F.A.C. 4; Pegasus 1, 2, 3.

JACKSON, MARY ISABEL, *Sociology*, Y.W.C.A. Cabinet 2, 3, 4; Sandals 2; Glee Club 1, 2, 3, 4; Choir 2, 3, 4.

Fourth row:

JAMES, ELEANOR MICHEAUX, *Music-History*, $\Delta \Pi \Pi$; Glee Club 3, 4; Choir 3, 4.

JENKINS, JOHN LeBON, JR., *Mechanical Engineering*, Engineers' Club 4; A.S.M.E. 4.

JENNINGS, CLARK WILLIAM, *Pre-Med*, Tr.; University of Missouri; $\Delta \Phi \Lambda$; Pre-Med. Society 2, 3, 4; Glee Club 2; Dean's List.

JESKE, JOHN WILLIAM, JR., *Business Administration*, $\kappa \Sigma$.

JOHNSON, BEATRIZ, *Education*, $\Delta \Delta \Delta$; Hoof 'n' Horn 1; *Chronicle* 1, 2; Pan-Hel 3; F.A.C. 4.

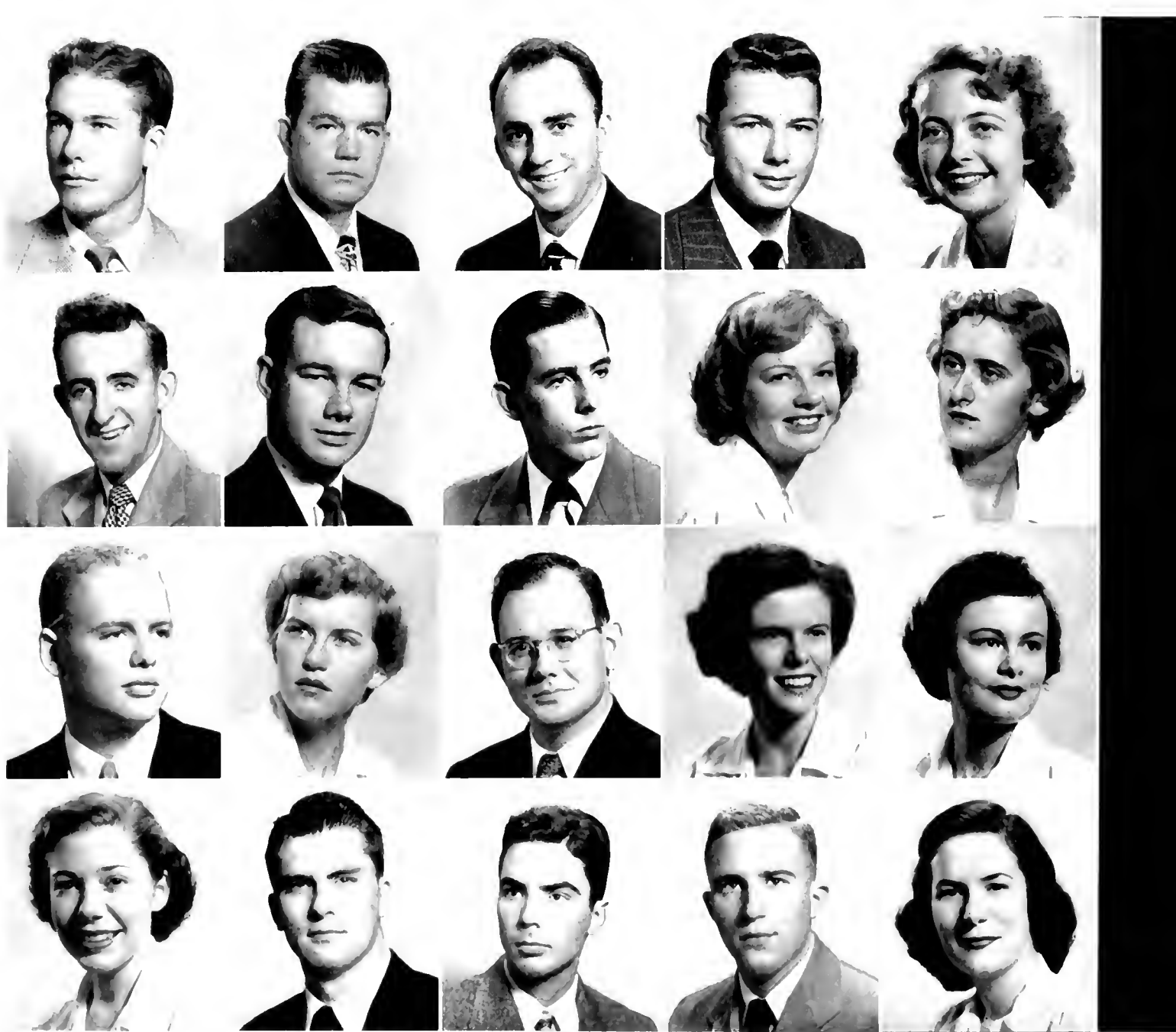

1950

First row, left to right:

JOHNSON, CHARLES BUCHANAN, *History*. ΦBK.

JOHNSON, ELAINE BERNICE, *Sociology*. ΦKΔ; Duke Players 3, 4; Music Study Club 2, 3, 4; Y.W.C.A. 2, 3; S. "Y" C.; Ivy 1; Glee Club 1, 2, 3, 4; Choir 3, 4; F.A.C. 4; Marshal 3; Inauguration Marshal 4.

JOHNSON, RAGNAR EDWIN, JR., *Geology*. Dean's List.

JONES, CHARLES DAVID, *Accounting*. Hoof 'n' Horn 2, 3, 4; *Archive* 2; Glee Club 1, 2, 4.

JONES, CHARLES RAY, *Business Administration*. ΔTΔ.

Second row:

JONES, DARRELL SHAW, JR., *Pre-Med*. ΣAE; Tr.: Ohio State University; Pre-Med. Society 3, 4; *Archive* 3, 4; F.A.C. 3.

JONES, HARVEY CHESTER, *History*. ΩX; Bench and Bar 3, 4; Dean's List.

JONES, LORING SHAFFER, JR., *Economics*. ΣX; CHANTICLEER 2; Cheerleader 1, 2, 3; Head Cheerleader 3.

JONES, MARGARET GRIFFITH, *Mathematics*. ΔXΩ; ΔΦΔ; Music Study Club 3, 4; Glee Club 1, 2, 3, 4; Choir 1, 2, 3, 4; Madrigal Chorus 1, 2, 3, 4; Inauguration Marshal 4.

JORDAN, BEN EVERETT, JR., *Business Administration*. ATΩ; Hoof 'n' Horn 1, 3; Glee Club 1, 2, 3; Choir 2, 3.

Third row:

JORDAN, ERNEST, JR., *Electrical Engineering*. Engineers' Club 2, 3, 4; A.I.E.E. 2, 3, 4.

JOUANNET, FRANCIS LIONEL, JR., *Physics*. ΗME; Y.M.C.A. Cabinet 1; *Chronicle* 3; Football 1; Track 1; Wrestling 1, 2; Varsity "D" Club.

KANIPE, JAMES FRANCIS, *Civil Engineering*. Engineers' Club 4; A.S.C.E. 2, 3, 4.

KELLAM, ANNE GOFFIGAN, *Political Science*. ΔΔΔ.

KELLAM, FLOYD EATON, JR., *Pre-Legal*. KA; Bench and Bar 2, 4.

Fourth row:

KELLAM, FRANK WALLACE, JR., *Economics*. KΣ.

KELLEY, JEAN ELIZABETH, *Chemistry*. ΦW; Duke Players 1.

KENASTON, THOMAS CORWIN, JR., *Zoology*. ATΩ; Pre-Med. Society 3, 4; Hoof 'n' Horn 2, 3; *Chronicle* 1, 3; *Duke 'n' Duchess* 3; Concert Band 2; Marching Band 1, 2; Dean's List.

KENNERLY, CLARENCE MICHAEL, *Electrical Engineering*. Tr.: High Point College; Engineers' Club 3, 4; A.I.E.E. 2, 3, 4.

KERN, MARION LOUISE, *Education*. KKT; ΦKΔ; KΔH; Duke Players 1, 2; W.A.A. Board 2; Hoof 'n' Horn 2, 3; *Chronicle* 1; *Duke 'n' Duchess* 2; S.G.A. 3, 4; J. "Y" C.; Student Coordinate Board 3; Marshal 3; Inauguration Marshal 4.



SENIORS

First row, left to right:

KING, BETTY DAVIS, *Art*, ZTA; CHANTICLEER 1; Duke 'n' Duchess 4.

KING, PEGGY, *Psychology*, ΔΦΑ; Y.W.C.A. Cabinet 4; F.A.C. 3.

KIRBY, JACK OLIVER, *Pre-Legal*, KA; Football.

KINNEY, DONALD SHUPERT, *History*, Transfer; Dean's List.

KIRK, JANE SEAVER, *General*, Duke Players 4; Y.W.C.A. Cabinet 3, 4; CHANTICLEER 2; S."Y"C.; J."Y"C.

Second row:

KIRK, ROBERT DIXON, JR., *Pre-Med*, ΣX; Pre-Med. Society 2, 3;

CHANTICLEER 2; Marching Band 3; F.A.C. 2, 3, 4.

KIRSH, MARVIN, *Pre-Med*, ZBT.

KNAEPEN, HENRY JOSEPH, *Business Administration*, NΦ; Duke Players 3, 4; Hoof 'n' Horn 3, 4; Engineers' Club 3; A.S.M.E. 3.

KNIPMEYER, ARLIE CHARLES, *General*, Tr.: Asbury College.

KNOTTS, JAMES TERRELL, *Business Administration*, KA; Football 1, 2, 3, 4; Varsity "D" Club.

Third row:

KORSTIAN, GRACE CATHERINE, *Sociology*, F."Y"C.; S."Y"C.; J."Y"C.

KROUT, WILLIAM ALFRED, *Economics*, HKA; Duke Players 3; Hoof 'n' Horn 3; CHANTICLEER 2, 3.

KYLE, HARVEY LEWIS, *English*, ATΦ; Duke Ambassadors 1, 2, 3, 4.

LANE, REM, *Business Administration*, ΣAE; ΦBK; Baseball 2.

LARK, WILLIAM FRANK, *Mechanical Engineering*.

Fourth row:

LATTY, EUNICE BEULAH, *General*, F."Y"C.; S."Y"C.; J."Y"C.; Ivy.

LAWRENCE, FRANCES ELAINE, *Sociology*, ΦM; J."Y"C.

LEAKE, MEDFORD MEM, *Economics*, ΣX; Marching Band 3; F.A.C. 2, 3, 4.

LEITNER, PAUL, *Business Administration*, BΘI.

LEWIS, MARY O'ROURKE, *English*.



First row, left to right:

LEVY, FOSTER LeROY, *Pre-Med.* ΦΠΣ; ΔΦΑ; *Chronicle* 1, 2; *Duke 'n' Duchess* 2, 3; *Concert Band* 1, 2, 3, 4; *Marching Band* 1, 2, 3, 4.

LEWIS, DORIS HELEN, *Sociology.* ΔΓ, *President* 4; *Music Study Club* 2, 3, 4; *Pan-Hel Council* 3, 4.

LILLE, GEORGE ALBERT, *Mechanical Engineering.* *Hoof 'n' Horn* 2; *Engineers' Club* 1, 2, 3, 4; *A.S.M.E.* 2, 3, 4; *St. Pat.* 3, 4; *Dean's List*; *Vice-President Engineering Class.*

LINDSAY, CARL HOWARD, *Education.* *Football* 1; *Baseball* 1, 2.

LINEBERGER, HENRY OTIS, JR., *Pre-Med.* ΚΑ; ΒΠΣ; *Y.M.C.A. Cabinet* 1; *F."Y"C.*; *F.A.C.* 2, 3, 4; *Shoe and Slipper Council*; *Secretary Freshman Class.*

Second row:

LIPSCOMB, IMOGENE FAYE, *English.* *CHANTICLEER* 1; *F.A.C.* 3; *Student Coördinate Board* 3

LONG, CHARLES ABNER, JR., *Accounting.*

LOVE, THOMAS ANDERSON, *Art.* ΗΚΑ; *Hoof 'n' Horn* 4; *Duke 'n' Duchess* 2, 3.

LOVEJOY, VIRGINIA, *General.* *Transfer*; *F.A.C.* 4; *J."Y"C.*

LOWE, GENTRY HEARDE, *Economics.* ΚΣ.

Third row:

LUCAS, CHARLES FRED, *Education.* ΣΝ; *Baseball* 1, 2, 3, 4; *Varsity "D" Club.*

LUCAS, ROBERT THEODORE, JR., *Pre-Med.* ΚΑ.

LUCAS, SWAIN SEATON, *Mechanical Engineering.* *F.A.C.* 2; *Engineers' Club* 1, 2, 3, 4; *A.S.M.E.* 3, 4.

LUDWIG, CHARLOTTE MAXINE, *Accounting.* ΣΚ; *Music Study Club* 3, 4; *Glee Club* 1, 2, 3

LUTZ, WILLIAM, *Economics.* ΗΚΦ.

Fourth row:

LYLE, BERT, *General.* ΣΝ, *President* 4; *S.G.A.* 4; *I.F.C.* 3, 4; *Football* 1, 2; *Varsity "D" Club*; *Vice-President Junior Class*; *Inauguration Marshal* 4.

McADAMS, JOHN LIVINGSTON, *Accounting.*

McCOLLEY, CHARLES STANTON, *Psychology.* ΜΣ; *Glee Club* 3.

McCRACKEN, HAROLD, *Mechanical Engineering.* ΖΨ; *Engineers' Club* 4; *A.S.M.E.* 4.

McQUISTON, ERDMUTH DOROTHEA, *English.* ΑΔΗ; *Music Study Club* 2, 3, 4; *Y.W.C.A. Cabinet* 4; *Hoof 'n' Horn* 2, 3, 4; *CHANTICLEER* 4; *Pan-Hel Council* 4; *Glee Club* 1, 2, 3, 4; *Choir* 1, 2, 3, 4.



SENIORS

First row, left to right:

McCULLEN, DONALD, *English*. ΣΦΕ; ΟΑΦ; Duke Players 3, 4; Hoof 'n' Horn 4; *Archive* 3, 4; S.G.A. 2.
 McDANIEL, BEVERLY ANN, *Education*. Duke Players 4.
 McDERMOTT, SARA CAROLYN, *Sociology*. F."Y"C.; Glee Club 1, 2; F.A.C. 4; Dean's List.
 McDONALD, FLORA ELIZABETH, *Education*.
 McELROY, CELIA ANNE, *Botany*. ΣΚ; ΧΔΦ; ΟΑΦ; Duke Players 2, 3, 4; *Chronicle* 2, 3; Ivy.

Second row:

McFADDEN, ALEXANDER BRATTON, *English*. ΟΑΦ; ΤΦΦ; Duke Players 1, 2, 3, 4, Vice-President 4; Hoof 'n' Horn 1, 2, 3, 4; *Chronicle* 1; *Archive* 1; Duke 'n' Duchess 1; F."Y"C.; S."Y"C.; Glee Club 1, 2.

McGERITY, JOSEPH LOEHE, *Physics*. Tr.; Georgetown University; Dean's List.

McGUIRE, VICTOR VIRGIL, JR., *Business Administration*. ΣΤΔ.

McKITTRICK, CHARLES EVERETT, *Economics*. ΑΝΑ, President 4; ΟΔΚ; ΟΑΦ; ΑΚΦ; Duke Players 1, 2, 3, 4, Bus. Mgr. 3, President 4; *Who's Who* 4; I.F.C. 3, 4; F.A.C. 3; Secretary Sophomore Class; Vice-President Senior Class; Inauguration Marshal 4.

McLEAN, HOWARD JONES, *Mechanical Engineering*. ΣΑΕ; ΗΜΕ; ΗΤΣ; Glee Club 1, 2, 3, 4; Choir 1, 2, 3, 4; Engineers' Club 1, 2; A.S.M.E. 2, 3, 4.

Third row:

McMASTERS, LEW, JR., *Business Administration*. ΣΑΕ; *Archive* 2; F.A.C. 3, 4; Tennis 1, 2, 3, 4, Capt. 3; Varsity "D" Club.

McNEER, FRED ARNOLD, JR., *Economics*. ΗΚΑ; CHANTICLEER 2, 3.

MacDONALD, WELDON BLAIR, *Business Administration*. ΦΔΦ; I.F.C.

3; F.A.C. 3; Student Coördinate Board 3; Shoe and Slipper Council 3, 4; Dean's List.

MacKENZIE, MARTHA HARRIS, *Chemistry*. ΗΒΦ; Duke Players 1, 2, 3.

MAGAW, MALCOLM ORRIN, *History*. ΣΦΕ; *Chronicle* 1; *Archive* 3, 4; Dean's List.

Fourth row:

MAIER, WANDA KATHERINE, *French*. ΣΔΦ; ΤΦΦ.

MALKASIAN, SALLY FRANCES, *Art*. ΣΔΦ; ΤΦΦ; Ivy; Glee Club 1, 2; Sandals 2; F.A.C. 4.

MAPP, ELIZABETH JAMES, *General*. ΔΔΔ.

MARTIN, WILLIAM GRINALDS, JR., *Economics*. ΚΑ; Y.M.C.A. Cabinet 1; CHANTICLEER 3, 4; F."Y"C.; F.A.C. 4; Basketball 1, 2, 3, 4; Varsity "D" Club, Vice-President 4.

MARVIN, CARINNE, *Chemistry*. Y.W.C.A. Cabinet 2; Pre-Med. Society 2, 3.



1950

First row, left to right:

MARX, PAUL HENRY, *Business Administration*. ΣΧ; *Chronicle* 1, 2; F.A.C. 2.
 MASSEY, WILLIAM EVERARD, JR., *Forestry*. ΗΚΦ; ΟΔΚ; Y.M.C.A. Cabinet 3, 4; F."Y"C.; S."Y"C.; Mgr. Intramural Dept. 4; Treasurer Junior Class; President Senior Class; Inauguration Marshal 4.
 MATHEWS, JOYCE COVERT, *Nursing Education*.
 MATLOCK, JACK FAUST, JR., *History*. ΔΤΔ; ΦΒΚ; ΦΗΣ; Marching Band 1.
 MATLOCK, Mrs. REBECCA BUNUM, *Education*. ΣΚ.

Second row:

MATTON, LAWRENCE CASE, JR., *Business Administration*. ΑΤΩ; Hoof

'n' Horn 3; Concert Band 1, 2; F.A.C. 3; Shoe and Slipper Council 2, 3.
 MAXFIELD, MARY ANN, *Sociology*. Tr.; McNeese Jr. College; Glee Club 3, 4; Choir 3, 4.
 MEIER, CHARLES DONALD, *Pre-Med*. ΑΤΩ; Tr.; Bradley University; A.S.C.E. 2; Dean's List.
 MELOY, PATRICIA ANNE, *English*. ΚΚΦ; Music Study Club 4; CHANTICLEER 1, 2; *Chronicle* 3; Ivy; Pan-Hel Council 4; Pegasus 1, 2.
 MEYER, GERHARD, *Business Administration*. ΑΚΦ; ΔΦΑ; Masonic Club; Dean's List.

Third row:

MIDDLETON, DAVID JOHN, *Pre-Med*. ΣΦΕ; I.F.C. 3.
 MILLER, FRED JAMES, *History*. ΔΤΔ; Football 1; Baseball 1, 2, 3, 4; Varsity "D" Club.
 MILLER, JOHN RAYMOND, *Economics*. ΑΤΩ; Tr.; Atlantic Christian College; Hoof 'n' Horn 3, 4; Track

3, 4; Cross Country 4; Varsity "D" Club 3, 4.
 MILLER, ROBERT WESLEY, *Accounting*. ΦΚΦ; Duke 'n' Duchess 3, 4.
 MILLER, ULRICK RAY, JR., *Business Administration*. ΚΑ.

Fourth row:

MIMS, VIRGINIA GREENLEE, *English*. ΚΑΘ; ΣΔΦ; Music Study Club 2, 3; Hoof 'n' Horn 2; *Archive* 2, 3; Pan-Hel Council 3, 4.
 MINCEY, JAMES HAYWOOD, *Electrical Engineering*. Engineers' Club 2, 3, 4; A.I.E.E. 3, 4.
 MINGUS, HENRY SIGMON, *Electrical Engineering*. ΗΜΕ; Engineers' Club 2, 3, 4; A.I.E.E. 2, 3, 4.
 MITCHELL, GEORGE STANLEY, JR., *Pre-Med*. ΑΤΩ; Pre-Med. Society 4; Hoof 'n' Horn 2; *Chronicle* 1; Glee Club 1; F.A.C. 2, 3, 4.
 MITCHELL, JOANN, *English*. ΑΔΗ; Transfer.

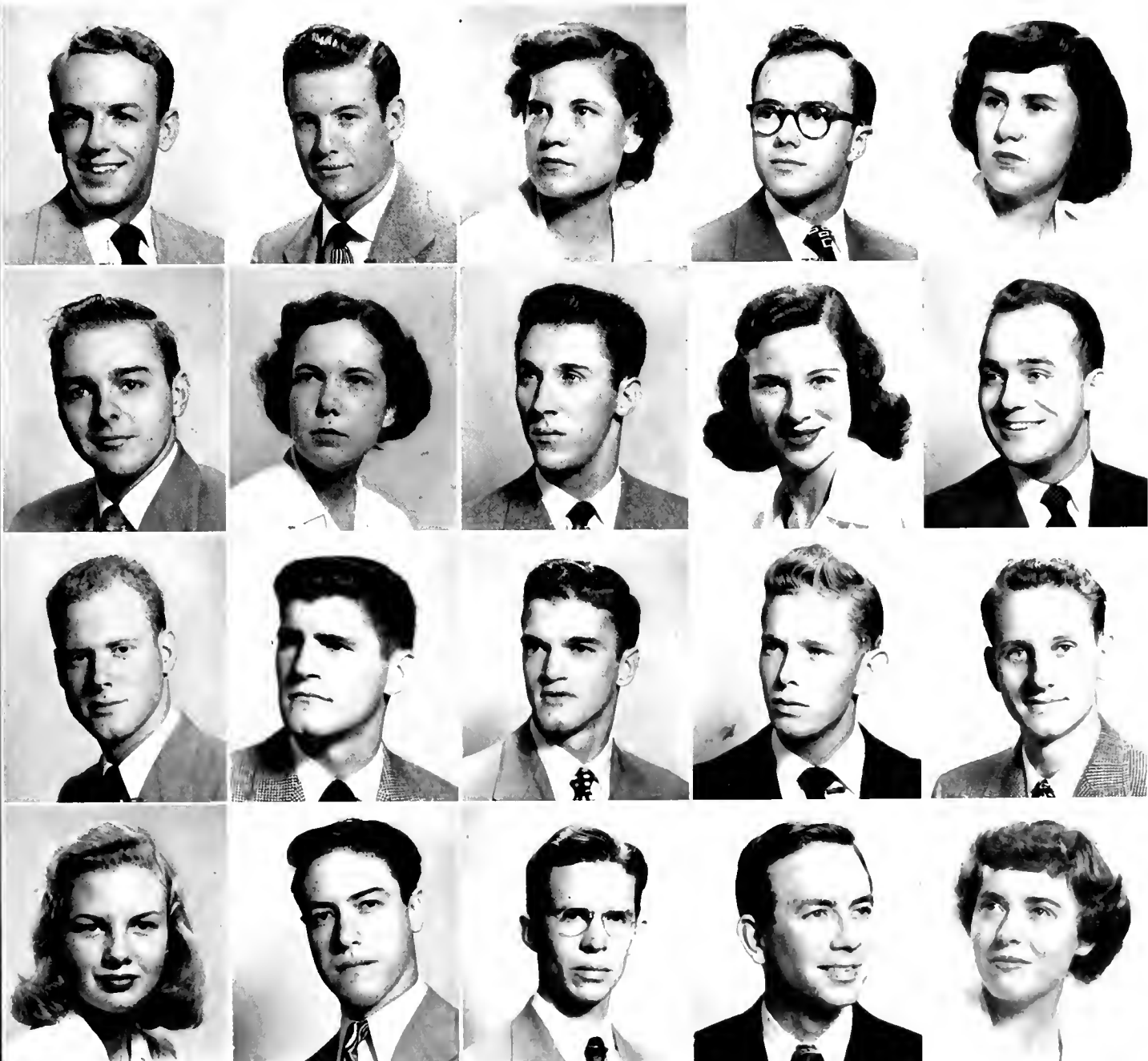

SENIORS

First row, left to right:

MITCHELL, ROBERT KELL, *English*. $\Delta\Delta\Delta$; CHANTICLEER 1, 2, 3, 4, Assoc. Ed. 3; Concert Band 1, 2; Marching Band 1, 2; F.A.C. 3.

MITCHELL, WILLIAM HOYLE, *Pre-Legal*. $\kappa\Lambda$; F.A.C. 4.

MOELLER, ROBERT HENRY, *Business Administration*. $\Phi\kappa\psi$.

MONTGOMERY, JOHN DOUGHERTY, *Economics*. $\kappa\Lambda$; Football 1, 2, 3, 4; Track 1, 2.

MOORE, NELSON RIST, JR., *Chemistry*. $\Delta\Omega$.

Second row:

MOOREHEAD, SAM, *Pre-Med*. $\Sigma\Phi\Xi$; Pre-Med. Society 3, 4; *Chronicle* 1;

Duke 'n' Duchess 1; S.G.A. 3; I.F.C. 2. MORSE, CAROLYN FRANCES, *Pre-Med*. $\tau\Phi\Omega$; $\mu\Xi$; Duke Players 1, 2, 3, 4; Pre-Med. Society 2, 3, 4; Glee Club 1, 2, 3, 4; Choir 1, 2, 3, 4.

MOUAT, MARY ELIZABETH, *Economics*. $\Delta\Omega$; Music Study Club 3; Hoof 'n' Horn 2, 3; *Chronicle* 1; Glee Club 1; F.A.C. 4; Modern Dance Club 1, 2, 3.

MULLIN, JAMES LOUIS, *Mechanical Engineering*. Engineers' Club 2, 3, 4; A.S.M.E. 2, 3, 4.

MURRAY, JEAN, *English*. $\Delta\Phi$; CHANTICLEER 1, 2; *Chronicle* 1; Pan-Hel Council 3, 4; Dean's List.

Third row:

MYERS, MARILYN, *Economics*. $\Delta\Phi$; Music Study Club 2, 3, 4; *Chronicle* 1; *Archive* 3, 4; Ivy; Glee Club 1, 2, 3, 4; Choir 1, 2, 3, 4; F.A.C. 3.

MYERS, MARTHA ROSE, *Sociology*. $Z\tau\Lambda$; $\Phi\kappa\Delta$; Hoof 'n' Horn 1; *Archive*

2; S.G.A. 2; Glee Club 1, 2, 3, 4, President 4; Choir 1, 2, 3, 4; F.A.C. 3.

MYERS, WILLIAM, *Economics*. $\kappa\Lambda$. NEAL, PHIL HUDSON, JR., *Business Administration*. $\Sigma\Delta$; $\Phi\Omega\Sigma$; *Chronicle* 1, 2; F.A.C. 2.

NEELY, ALICE RANDOLPH, *English*. $\chi\Delta\Phi$; $\Theta\Lambda\Phi$; Duke Players 3, 4; Glee Club 1.

Fourth row:

NEELY, EDWARD REX, JR., *Physics*. $\Sigma\Delta$; Swimming 1, 2, 3, Capt. 3.

NELSON, JOHN EVERETT, *Economics*. Tr.: Hamilton.

NEUMEISTER, HELEN LOUISE, *Physical Education*. $\kappa\kappa\Gamma$; Social Standards 3; Nereidian Club 2, 3; CHANTICLEER 1; S.G.A. 4; F.A.C. 3.

NEWCOMB, WILLIAM RODES, *Business Administration*. *Chronicle* 3, 4; Marching Band 2; Dean's List.

NEWHOUSE, JOHN, *Pre-Legal*. $\Delta\Omega$.

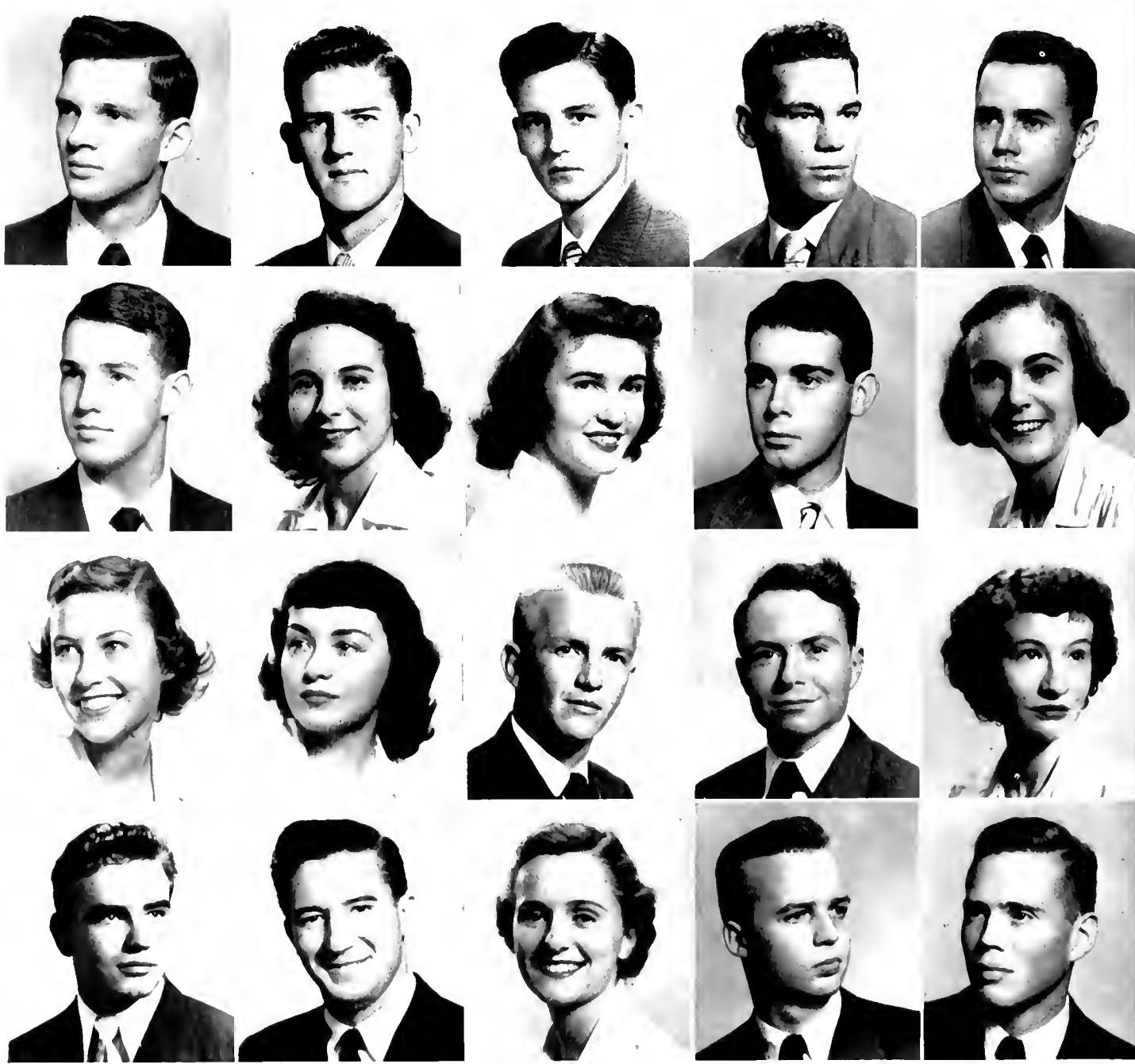

1950

First row, left to right:

NEWMAN, ROBERT LOYD, *Business Administration*. $\text{B}\Omega\text{I}$.

NICHOL, ROBERT JOSEPH, *Mathematics*. $\Delta\Sigma\Phi$; Tr.: St. Petersburg Jr. College; S."Y"C.; I.F.C. 3, 4; Engineers' Club 3, 4; Cheerleader 2; Dean's List.

NIEMERZYCKI, EUGEGE JOHN, *Pre-Med.* Pre-Med. Society 4.

NOGGLE, BURL, *History*. $\Phi\Pi\Sigma$.

NUTTLE, ELBERT RAY, JR., *Mechanical Engineering*. ΣAE ; Lacrosse 2, 3, 4.

Second row:

ORZECH, EDWARD GEORGE, *Business Administration*.

ORTOLF, KARL GEORGE, *Pre-Med.* HKA ; Pre-Med. Society 1; S."Y"C.;

Glee Club 1, 2, 3; Marching Band 1, 2, 3.

OSBORNE, JAMES NELSON, *Civil Engineering*. Tr.: Citadel; Glee Club 3, 4; Choir 3, 4; Engineers' Club 2, 3, 4; A.S.C.E. 2, 3, 4.

PAGE, JACKIE O'NEAL, *Business Administration*. $\text{K}\Sigma$.

PAGE, TALMADGE DAWSON, *Business Administration*. $\text{K}\Sigma$.

Third row:

PALMER, CECIL ALBERT, *Civil Engineering*. F.A.C. 4; Engineers' Club 2, 3, 4; A.S.C.E. 2, 3, 4; Secretary Senior Engineering Class.

PARKER, ELOISE HENDRICKS, *English*. ΦM ; Music Study Club 3, 4; Social Standards 2; Y.W.C.A. Cabinet 1, 2, 3, 4; S."Y"C.; J."Y"C.; Glee Club 3, 4; Choir 3, 4.

PARKER, BRUCE, *Electrical Engineering*. TBI ; Engineers' Club 2, 3,

4; A.I.E.E. 3, 4; President 4; F.A.C. 4; St. Pat.

PARKER, SUSAN HOGE, *Political Science*. $\Delta\text{P}\Lambda$.

PARNELL, JAMES, *Civil Engineering*. A.S.C.E. 2, 3, 4.

Fourth row:

PARRISH, JOSEPH ALFRED GORGAS, *Business Administration*. ΣN ; Tr.: William and Mary.

PARRY, JOHN FOWLER, *Business Administration*. ΣN ; $\Phi\Pi\Sigma$; Marching Band 3.

PATTERSON, SALLY ELIZABETH, *Education*. KKU ; Tr.: Western College; Nereidian Club 3, 4; CHANTICLEER 3, 4.

PATTON, FRANK CALDWELL, JR., *Business Administration*. $\text{K}\Lambda$.

PEELE, WILLIAM OSCAR, JR., *Botany*. $\text{X}\Phi$; Glee Club 1, 2, 3, 4; Choir 1, 2, 3, 4; Marching Band 1.



SENIORS

First row, left to right:

PERKINSON, CARL JOSEPH, *Political Science*. ΦΔΘ; F.A.C. 2, 3; Football 1, 2, 3, 4; Varsity "D" Club; Treasurer Sophomore Class; President Junior Class.

PETERS, DULCY CYNTHIA, *General*. KKK; Publications Board 4; Hoof 'n' Horn 3, 4; *Chronicle* 3, 4; Duke 'n' Duchess 3, 4, Coed Bus. Mgr. 4.

PFANN, JOHN RICHARD, *Chemistry*. HME; OAF; Duke Players 1, 2, 3; Hoof 'n' Horn 2, 3.

PICKETT, HUBERT WASHINGTON, JR., *Civil Engineering*. Engineers' Club 2; A.S.C.E. 2.

PICKETT, WILLIAM HARRY, *Business Administration*.

Second row:

PIERCE, FRANCINE GWYNNE, *Mechanical Engineering*. HME; HPS;

Duke Players 1, 2, 3, 4; Hoof 'n' Horn 3, 4; Concert Band 1, 2; Engineers' Club 1, 2, 3, 4; A.S.M.E. 1, 2, 3, 4; Duke Engineer 2, 3, 4.

PITT, JACK ANDERSON, *Mechanical Engineering*. ΣN; Engineers' Club 2, 3, 4; A.S.M.E. 2, 3, 4.

PLASTER, HENRY GARNETT, *Physics*. ΣN; HME.

POGANY, ERNEST, *Electrical Engineering*. Engineers' Club 2, 3, 4; A.I.E.E. 3, 4; Track 1.

POLK, TED PRITCHARD, *Geology*.

Third row:

PORTER, ROBERT ALTON, *Political Science*.

POSTON, HOWARD HENRY, JR., *Pre-Med*. ΣN; Y.M.C.A. Cabinet 1, 2; *Chronicle* 2; *Archive* 2; F."Y"C.; S."Y"C.

POTEAT, Mrs. BARBARA, *Sociology*. Student Forum 4; Sandals 2; F.A.C. 3; Marshal 3; Inauguration Marshal 4.

POTEET, JAMIE, *Psychology*. ΣN; Tr.: Texas Christian; I.F.C. 4.

POVEJSIL, ALICE JOAN, *English*. ΔΔΔ, ΦΚΔ; Publications Board 4; *Chronicle* 1, 2, 3, 4, Coed Ed. 3; Duke 'n' Duchess 2, 3, 4, Coed Ed. 4; Ivy; Sandals 2; Inauguration Marshal 4.

Fourth row:

PRATT, MARY LOUISE, *Sociology*. ΔΔH; Hoof 'n' Horn 3, 4.

PRICE, RICHARD GLENN, JR., *Pre-Med*. Y.M.C.A. Cabinet 3; *Chronicle* 1, 2; Duke 'n' Duchess 1; S.G.A. 3, 4; F."Y"C.; S."Y"C.

PROPST, CLYDE LUTHER, JR., *Pre-Legal*. KV; ΦHΣ; Y.M.C.A. Cabinet 2; Bench and Bar 1, 2, 3; F.A.C. 2; Dean's List.

PROPST, Mrs. FRANCES WILKINSON, *Education*. Tr.: Salem College.

PURCELL, ELIZABETH ASHTON, *Economics*. Hoof 'n' Horn 1; CHANTICLEER 1.



1950

First row, left to right:

RAINEY, MERLE ELIZABETH, *Mathematics*. ΔΔΔ; Music Study Club 4; CHANTICLEER 1, 4; Pegasus 1, 2, 3, 4.

RAKE, BARBARA ANN, *French*. ΤΦΩ; Duke Players 1, 2, 3, 4; Music Study Club 4; *Chronicle* 1; Duke 'n' Duchess 1.

RALPH, DONALD BARNES, *History*. ΗΚΦ; Hoof 'n' Horn 1.

RAMALHO, DORIS HELEN, *English*. ΚΔΗ; W.A.A. Board 2; Glee Club 1, 2, 3; Choir 2, 3.

RAMSEY, ROBERT WAYNE, *History*. ΟΧ; ΦΒΚ; ΦΗΣ; *Chronicle* 4.

Second row:

RANEY, JEAN, *Psychology*. ΔΔΔ;

Tr.; Mary Washington College; CHANTICLEER 3, 4.

REED, GORDON ANTHONY, *Business Administration*. ΗΚΑ; Hoof 'n' Horn 2; Glee Club 1, 2, 3, 4; Choir 2, 3, 4; Golf 3, 4.

REED, SARA EVELYN, *Economics*.

REES, FAY, *English*. ΑΕΦ; Glee Club 1.

REEVES, THOMAS CHARLES, *Economics*. ΣΧ; Track 3.

Third row:

REID, ANN TOWNSEND, *Mathematics*. ΔΦΡΑ; W.A.A. Board 2, 3, 4; Glee Club 1, 2, 3, 4; Choir 1, 2, 3, 4.

REVEL, JOHN FREDERICK, *Sociology*.

REYNOLDS, MARY JO, *History*. ΦΒΚ; Duke Players 4; W.A.A. Board 3; Music Study Club 1; Hoof 'n' Horn

2; Ivy; Modern Dance Club 1, 2, 3, 4; President 3.

RICCA, SAMUEL JOSEPH, *Accounting*. ΑΚΨ.

RICE, ERNEST HILLMAN, JR., *Business Administration*.

Fourth row:

RICE, MARIANNE LINDSAY, *Education*. ΚΔ; Glee Club 2; Choir 2.

RICE, MILTON, *Mathematics*. ΦΒΚ; ΗΜΕ; ΦΗΣ; Concert Band 1, 2, 3; Marching Band 1, 2; Symphony Orchestra 1, 2, 3, 4.

RICHARDSON, ANN, *Social Studies*. Duke 'n' Duchess 1, 2.

RIDER, ROBERT VERNON, JR., *Zoology*.

RIGSBEE, WILLIAM ALTON, *Business Administration*.



SENIORS

First row, left to right:

RIORDAN, WILLIAM COURTNEY, *Pre-Legal*. ΣΑΠ.

ROBERTS, RAY CROUSE, JR., *Economics, Chronicle 1; Archive 1; S.G.A. 4; Shoe and Slipper Council 3, 4.*

ROBERTS, WILLIAM RICHARD, *Mechanical Engineering*. ΣΑΕ.

ROBERTSON, WILLIAM BADGER, *Business Administration*. ΦΔΘ; F.A.C. 3, 4; Shoe and Slipper Council 3.

ROSE, CHARLES ALEXANDER, *Accounting*. ΑΚΨ.

Second row:

ROSE, CHARLES KENNETH, III, *Psychology*. ΚΣ; Mgr. Swimming 1, 2, 3, 4; Mgr. Laecrosse 1; F.A.C. 4.

ROSE, ELWOOD HINES, *Electrical Engineering*. ΔΣΦ; ΗΜΕ; ΦΗΣ; A.I.E.E. 4; Dean's List.

ROSENBERG, EDWARD ROBERT, *Chemistry*. ΗΚΦ; Tr.: Syracuse University; Hoof 'n' Horn 3.

ROSENBERG, JACK ALFRED, *Psychology*. ΖΒΤ.

ROSENMAN, HELEN MAXINE, *Education*. ΑΕΦ; Music Study Club 2, 3, 4; Hoof 'n' Horn 3, 4; Pan-Hel 4; Glee Club 1, 2.

Third row:

ROSS, EARL JEROME, *Business Administration*.

ROSS, JOSEPH ALDERMAN, *Pre-Med. Tr.*; ΔΦΑ; Pre-Med. Society 3, 4; Choir 3, 4; Dean's List.

ROSSO, LEONIDAS, JR., *Business Administration*.

ROUSH, ROBERT RAY, *Business Administration*.

ROWAN, WILLIAM KEENAN, *Accounting*.

Fourth row:

ROWE, HERBERT GRAHAM, III, *Economics*. F."Y" C.; Track 1, 2.

ROWLAND, WILLIAM ROBERT, *History*. Glee Club 1, 2, 3, 4; Choir 2, 3, 4; Marching Band 1, 2, 3, 4; Dean's List.

RUCKS, PERCY OSBORNE, *Education*.

RUDISELL, JOHN ARVLE, JR., *Electrical Engineering*. ΤΒΗ; Engineers' Club 2; A.I.E.E. 2.

RUSSELL, WILLIAM ARTHUR, *Business Administration*. ΚΣ.

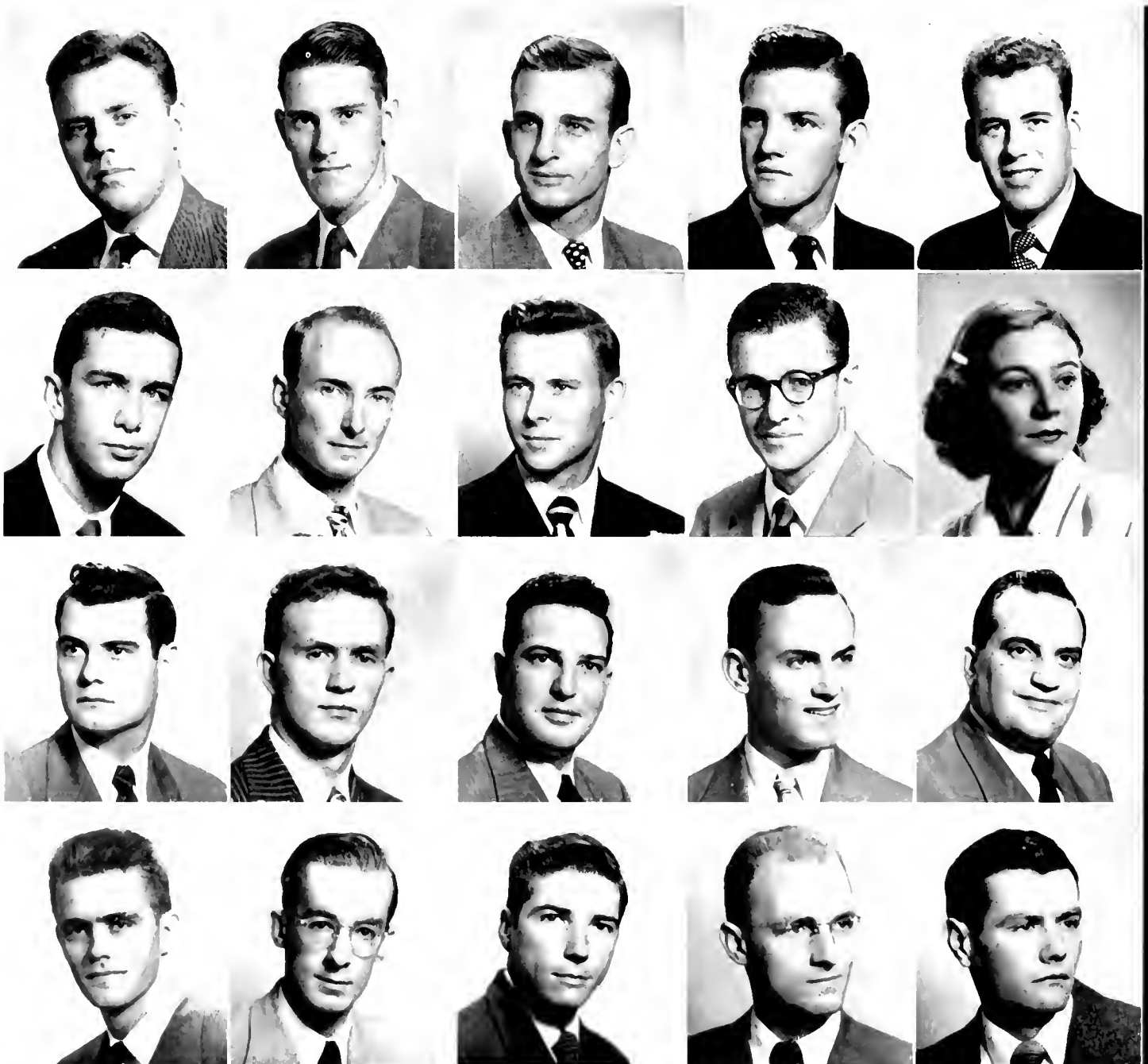

1950

First row, left to right:

RUSSELL, WILLIAM HARRY, *Business Administration*. AKΨ.

RYAN, MARY JO, *General*. ΗΒΦ; Tr.: Goucher College.

SAMPLEY, ANNELLE, *Education*. Tr.: University of Georgia; Y.W.C.A. Cabinet 3; S."Y"C.; J."Y"C.; Glee Club 2, 3, 4; Choir 2, 3, 4.

SANDERS, GERTRUDE NELSON, *English*. ΗΒΦ; President 4; Social Standards 3, 4; *Chronicle* 1, 2, 3; Glee Club 1.

SAUNDERS, JEAN MARILYN, *Chemistry*. ΦΒΚ; ΗΜΕ; ΔΦΔ; Music Study Club 2, 3; Y.W.C.A. 3, 4; S."Y"C.; J."Y"C.; Ivy; Glee Club 1, 2, 3; Choir 1, 2, 3, 4; Marshal 3; Inauguration Marshal 4.

Second row:

SANNER, AVIE, *English*. Duke Players 3, 4; Hoof 'n' Horn 4.

SCARBOROUGH, DAVID KNOWLES, *History*. ΚΣ; Basketball 1, 2, 3, 4.

SCHICK, PHILIP MARTIN, *English*. ΦΒΚ; ΤΨΩ; ΔΦΔ; Dean's List.

SCHIFFLE, NICHOLAS WILLIAM, *Economics*. ΣΧ.

SCHOONMAKER, ALBERT STUART, *Economics*. ΑΤΩ; CHANTICLEER 3, 4; *Chronicle* 2; F.A.C. 3, 4; Shoe and Slipper 3.

Third row:

SCOTT, WILLIAM EDWARD, *Mechanical Engineering*. ΗΚΑ, President 2; S.G.A. 1; I.F.C. 2; F.A.C.; A.S.M.E. 3; Engineers' Club 2; Basketball 1.

SEABERG, MARY ELIZABETH, *History*. ΗΒΦ; CHANTICLEER 1, 2, 3, 4; Pan-Hel 4, President; Glee Club 1, 2, 3, 4; Choir 1, 2, 3, 4; Steering Board; Inauguration Marshal 4.

SEELEY, NAOMI RUTH, *Fine Arts*. ΦΜ.

SHARPE, NORMAN THOMAS, *Pre-Med*. ΑΤΩ; Tr.: University of Florida; Pre-Med. Society 3, 4.

SHARRETT, ROGER CARLTON, *Sociology*. ΔΤΔ; Dean's List.

Fourth row:

SHAUDYS, VINCENT KIRKBRIDE, *History*.

SHAW, JOHN, JR., *Pre-Legal*. Tr.: Duquesne University; Bench and Bar 2, 3, 4; *Chronicle* 2, 3, 4; Dean's List.

SHEPHERD, DOUGLAS NELSON, *Pre-Ministerial*. ΚΧ; Glee Club 1; Choir 1, 4.

SHERRILL, JOHN LAWRENCE, *Business Administration*. ΒΟΗ, President 4; Mgr. Track 3; Mgr. Cross Country 3, 4; I.F.C. 3, 4; F.A.C. 4.

SHIPTON, LOIS ANN, *Pre-Med*. ΚΑΘ; White Duchy 4; Pre-Med. Society 3; Nereidian Club 1, 2, 3; S.G.A. 1, 2, 4; Sandals 2; F.A.C. 3; Marshal 3; Delta Phi Alpha; Inauguration Marshal 4.

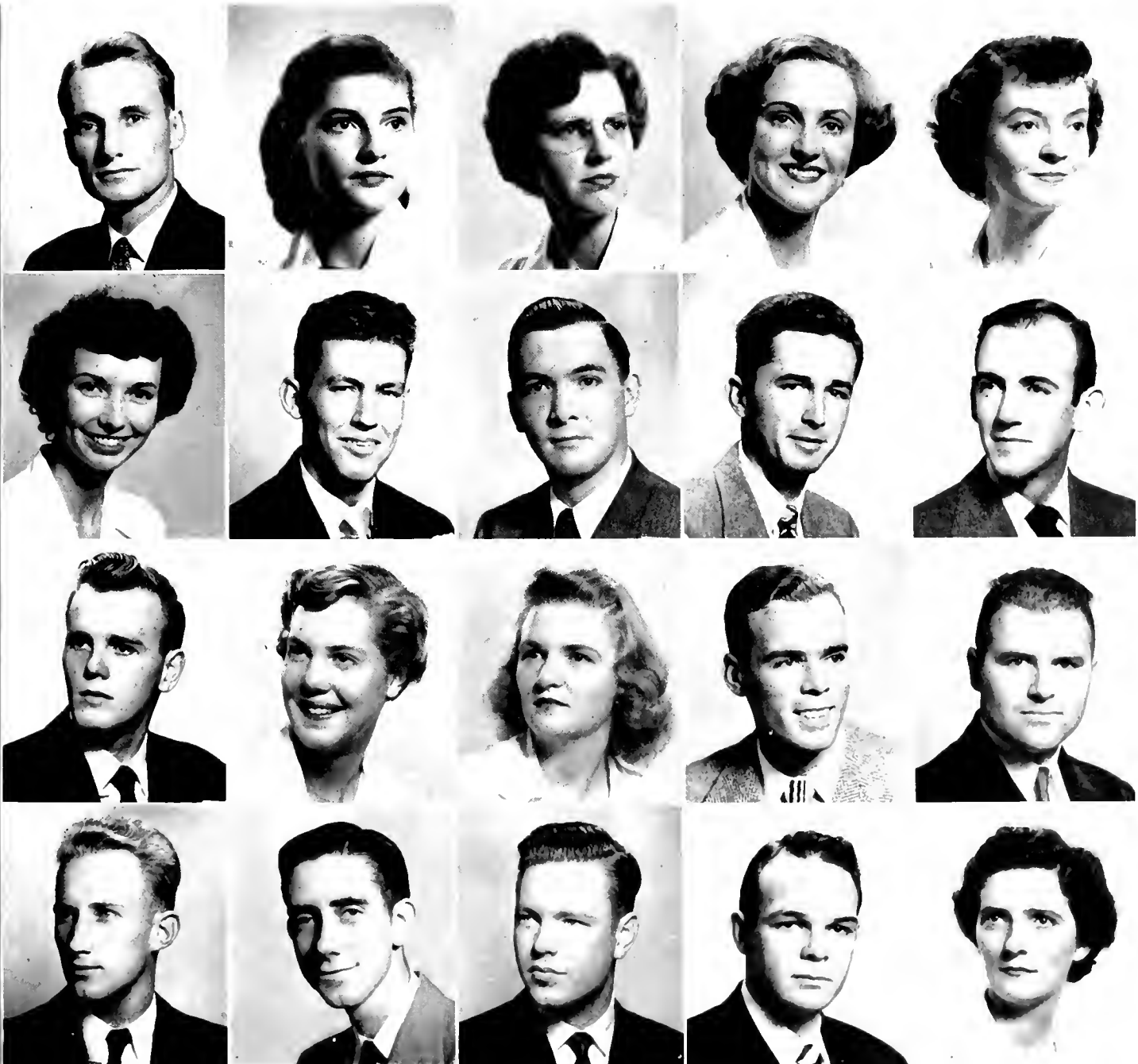

SENIORS

First row, left to right:

SHORT, RAYMOND JOSEPH, JR., *Business Administration*. ΣΝ.

SIBLEY, DONALD MALCOLM, *Mechanical Engineering*. Engineers' Club 3, 4; A.S.M.E. 4; F.A.C. 2; Steering Board 4; Cheerleader 1, 2, 3, 4; Head cheerleader 4.

SILER, FRANK GILMER, *Mechanical Engineering*. VTΩ; Hoof 'n' Horn 2, 3, 4; Glee Club 1, 2, 3, 4; Choir 1, 2, 3, 4; Symphony Orchestra 1; Engineers' Club 1, 2, 3, 4; A.S.M.E. 1, 2, 3, 4; Secretary Junior Engineering Class.

SILVER, DONALD, *Pre-Med*. ZBT, President 4; Pre-Med. Society 2, 3, 4; I.F.C. 3, 4; Concert Band 1; Marching Band 1; F.A.C. 4; Dean's List.

SIMPSON, JAMES WALTER, *Religion*. ΔΤΔ.

Second row:

SIMPSON, NORMAN EMMETT, *General*. ΦΚΨ.

SIRES, LeROY ALEXANDER, JR., *Education*. ΚΣ; Baseball 1, 2, 3, Capt. 3.

SISSON, JOHN PADDOCK, *Mathematics*. ΣΑΕ; Tr.: Illinois; Archive 3, 4, Bus. Mgr. 4.

SLANEY, JAMES DALE, *Economics*. ΣΝ; ΔΚΨ; Soccer.

SLAUGHTER, MADGE RAYLE, *Fine Arts*. ΚΑΘ; Social Standards 2, 3, 4, Chairman 4; *Chronicle* 1; S.G.A. 4; Student Coördinate Board 3; Marshal 3; Inauguration Marshal 4.

Third row:

SMALL, ROBERT ROSCOE, *Business Administration*. ΚΣ; ΦΠΣ.

SMISSON, FRANCES NELL, *Sociology*. Tr.: Smith; F.A.C. 4.

SMITH, ALTON BATTLE, *Economics*. ΚΑ, President 4; Lacrosse 2.

SMITH, ANNA LEE, *English*. ΔΔΗ, President 4; Duke Players 1, 2; Social Standards 1; Nereidian Club 2, 3; Hoof 'n' Horn 1, 2; Pan-Hel Council 3; Marshal 3; Inauguration Marshal 4.

SMITH, BETTY GENE, *General*. ΤΥΩ; Glee Club 3, 4; Choir 3, 4; F.A.C. 4.

Fourth row:

SMITH, EDWIN JAMES, *Electrical Engineering*. ΣΝ; Glee Club 1; Engineers' Club 3, 4; A.I.E.E. 3, 4.

SMITH, ETHEL BEVERLY, *Business Administration*. ΣΚ, President 4.

SMITH, LEE, *Economics*. ΦΔΘ; Football 1.

SMITH, LEE CREECY, *Pre-Legal*. ΚΑ.

SMITH, LYDIA ALLISON, *Education*.



1950

First row, left to right:

- SMITH, MELBOURNE LeROY, *Pre-Med.*
 SMITH, ROBERT EUGENE, *English*. Tr.: Wingate Jr. College.
 SMITH, SHERWOOD DRAUGHON, *Business Administration*. ΗΚΑ.
 SMITH, RICHARD STANLEY, *Business Administration*. ΑΚΨ.
 SMITH, WILLIAM BARFORD, *Business Administration*. ΣΑΕ.

Second row:

- SMITH, WILLIAM DUDLEY, *Business Administration*. ΚΣ.
 SNELL, SHIRLEY, *Political Science*. ΔΔΔ; ΦΚΔ; Social Standards 1, 2;

White Duchy 4; Duke 'n' Duchess 1, 2; Sandals 2; F.A.C. 3, 4, Chairman 4; Secretary Junior Class; Inauguration Marshal 4.

SOMMER, SYLVIA ANNE, *English*. ΚΚΓ; ΤΨΘ; White Duchy 4; CHANTICLEER 1, 2; S.G.A. 3, 4, President 4; S."Y"C.; Sandals 2; Glee Club 1, 2, 3, 4; Choir 1, 2, 3, 4; Marshal 3; President Sophomore Class.

SOO, KIT-WAN, *Pre-Med.*

SORRELL, QUINTON LEE, JR., *Civil Engineering*.

Third row:

- SOUTHERN, JAMES ALBERT, *Psychology*. Tr.: University of Georgia; Dean's List.
 SPACH, MADISON STOCKTON, *Pre-Med*. ΚΑ; Football 1, 2; Cross Country 3; Track 1, 2, 3; Varsity "D" Club, Treasurer.

SPEARMAN, JAMES HENRY, JR., *Business Administration*. ΚΑ; Track 1, 2, 3; Cross Country 2, 3.

SPEARS, SALLY McWHORTER, *English*. ΚΑΘ; Social Standards 3, 4; CHANTICLEER 1; *Chronicle* 1; Pan-Hel Council 3; F.A.C. 3; Inauguration Marshal 4; Pegasus 1, 2; Marshal 3; Dean's List.

SPENCE, TALMAGE, JR., *Economics*. ΗΚΦ.

Fourth row:

- SPRINKLE, BENJAMIN FRANKLIN, *Economics*.
 STALLINGS, TOLBERT LACY, JR., *Pre-Med*. ΣΝ; ΤΨΘ; Marching Band 3.
 STANBACK, FRED JENNINGS, JR., *Business Administration*. ΚΑ; ΒΨΣ; ΦΗΣ; F.A.C. 2, 3.
 STARK, THOMAS HALL, *Pre-Med*. ΚΑ; ΦΗΣ; ΔΦΔ.
 STARKS, GARVIN TREMAINE, *Mechanical Engineering*. ΗΚΑ; Engineers' Club 3, 4; A.S.M.E. 3, 4.



SENIORS

First row, left to right:

STEADMAN, ROBERT HARRY, *Mechanical Engineering*. Engineers' Club 2, 3; A.S.M.E. 4.

STEELE, JAMES GLADSTONE, *Pre-Med*. VP; Duke Players 1; Hoof 'n' Horn 1, 2; Concert Band 2, 3; Marching Band 1, 2; Duke Ambassadors 3, 4.

STEEL, JOHN SCHULTZ, *Economics*. ΣAE; Chronicle 1; I.F.C. 2, 3; Cross Country 1; Lacrosse 1, 2, 3, 4.

STEINER, GOLDE JOAN, *Political Science*. MEP, President 4; CHANTICLEER 2, 3; Ivy; Pan-Hel Council 3, 4.

STEINER, KENNETH JAMES, *Mechanical Engineering*. KA; Engineers' Club 2, 3; A.S.M.E. 4.

Second row:

STEPHANZ, PAUL WILLIAM, *Business Administration*. KA; Football 1, 2, 3, 4.

STEWART, CATHERINE GRIER, *Sociology*. NΣ; Transfer; Glee Club 3, 4.

STEWART, HARVEY HESTER, JR., *Engineering*. ΣX; Glee Club 1; Engineers' Club 3; A.S.C.E. 3.

STEWART, Mrs. MARY NORTON, *Sociology*. ΦM; Pan-Hel Council 3; Glee Club 1, 2, 3; Choir 2, 3.

STEWART, TERRI, *Sociology*. KKT; W.A.A. Board 2; Social Standards 3; CHANTICLEER 1; Chronicle 1; Archive 1, 2, 4; Glee Club 1.

Third row:

STEWMAN, JOHN ALEXANDER, III, *Mathematics*. KΣ.

STIPE, ROBERT EDWIN, *Economics*. ΦKΨ; Y.M.C.A. I, 2, President 2; Chronicle 1, 2, 3, 4; Duke 'n' Duchess 2, 3; I.F.C. 3, 4.

STOCKSLAGER, ARTHUR JAMES, *Mechanical Engineering*. ATΩ; HME; HΣ; F.A.C. 4; Engineers' Club 4; A.S.M.E. 4; Varsity "D" Club; Swimming Team; Dean's List.

STONE, ALBERT LEPPA, *Electrical Engineering*. HME; ΩJK; ΦBK; TBI; St. Pat.; Publications Board 4; Who's Who 4; S.G.A. 4, Vice-President; *DukEngineer* 4, Editor; F.A.C. 4; Engineers' Club 2, 3, 4; A.I.E.E. 2, 3, 4; Student Religious Council 4; J.V. Basketball; Cross Country; Treasurer of University Church 4.

STONE, GEORGE ROLLINS, *Mechanical Engineering*. *DukEngineer* 4; Engineers' Club 2, 3, 4; A.S.M.E. 1, 2, 3, 4.

Fourth row:

STOWERS, STEWART FRANK, *English*. ΦKΨ; Hoof 'n' Horn 3, 4; Glee Club 3, 4; Choir 3, 4; Club Panamericano 3, 4.

STRATTON, JACK THOMAS, *Economics*. ΣX; Marching Band 3; Golf 3, 4, Mgr.

STRAUCH, C. RICHARD, *Economics*. HΚΨ; Baseball 1, 2, 3, 4; Soccer 1, 2; Varsity "D" Club.

STREICHER, MARJORIE MARY, *Geology*. ΣK.

STRIBLING, CHARLES SLOAN.

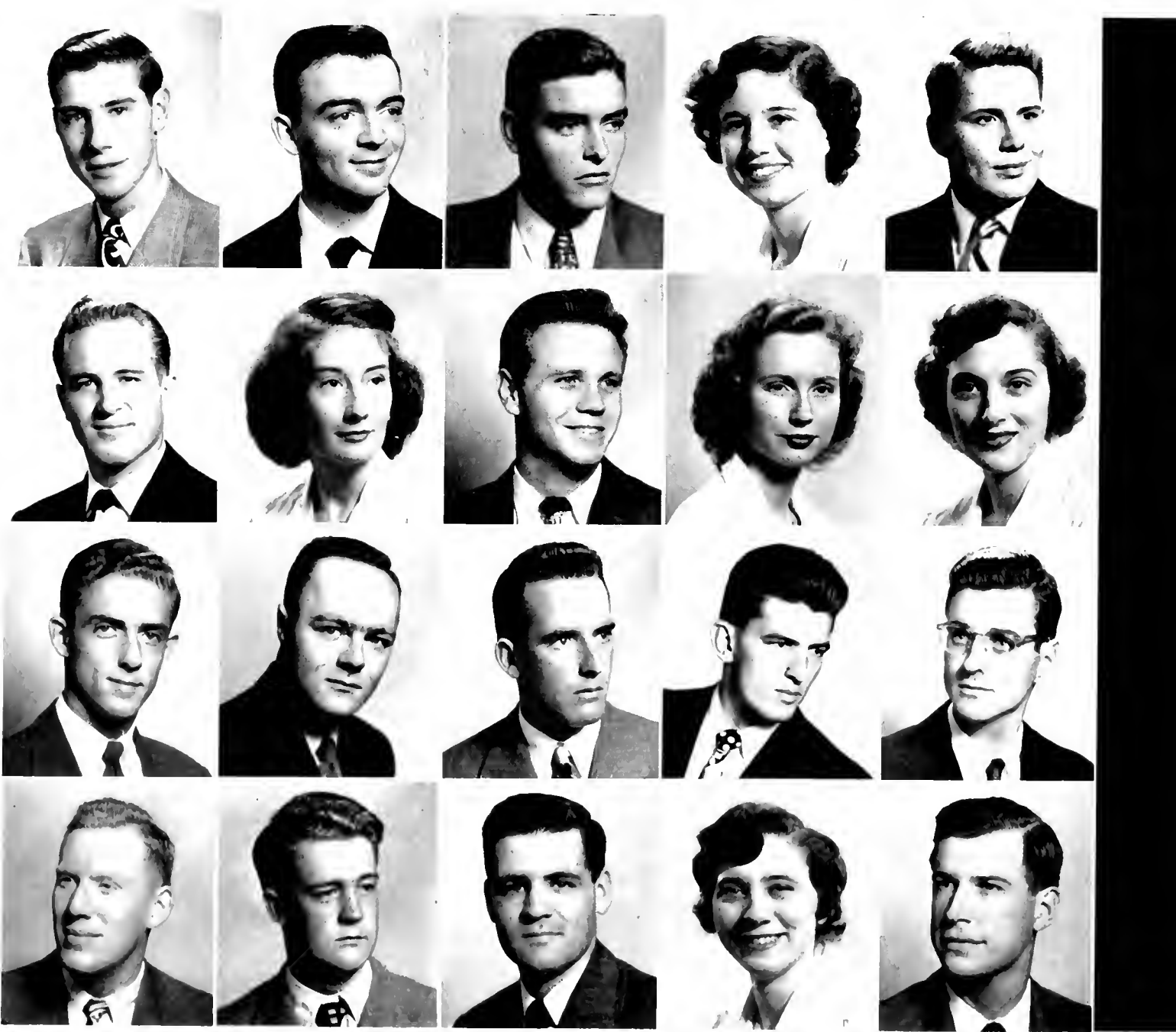

1950

First row, left to right:

STVAN, EDWARD BECK, *Economics*. ΣΔΠ; Duke Players 3, 4, Business Manager 4.

SUGGS, JANE ESTELLE, *Education*. ΦΜ; W.A.A. Board 2; S.G.A. 3, 4; Sandals 2; F.A.C. 2; Student Coordinate Board 1; Madrigal Chorus 2, 3; Marshal 3; Inauguration Marshal 4.

SULLIVAN, JOHN LOUIS, JR., *Economics*. ΚΑ; Transfer; S.G.A. 3; F.A.C. 3, 4; Track 4.

SUTPHIN, ARTHUR THOMAS, *Mechanical Engineering*. ΣΔΕ; ΗΜΕ; ΗΤΣ; Engineers' Club 2, 3, 4; A.S.M.E. 2, 3, 4.

SUTTON, ANNE VAUGHAN, *Education*. Transfer.

Second row:

SUTTON, LOYD ERSKINE, *Mathe-*

matics. Hoof 'n' Horn 1; Concert Band 1, 2, 3, 4.

SUTTON, QUINCY JACKSON, JR., *Economics*. ΚΣ.

SWANN, THOMAS BURNETT, *English*.

SWERLICK, ROBERT, *Pre-Med*. ΖΒΤ.

TAGER, MILTON LEE, *Civil Engineering*. ΗΜΕ; ΤΗΙ; Engineers' Club 3, 4; A.S.C.E. 2, 3, 4.

Third row:

TANC, CHARLES BEECHER, *Chemistry*. ΗΚΑ; CHANTICLEER 1.

TAYLOR, GRACE ELIZABETH, *Education*. ΗΒΦ; CHANTICLEER 1; *Chronicle* 1; *Archive* 3, 4.

TAYLOR, JOSEPH WILSON, *Electrical Engineering*.

TENNENT, LOUISE COOPER, *English*. ΦΝ, President 4; Duke Players

1; Y.W.C.A. 3; Student Forum Committee 4; Hoof 'n' Horn 2, 3, 4.

TERNOSKY, CARL, *Economics*. ΚΣ.

Fourth row:

THOMAS, PENDLETON JONES, JR., *General*. ΣΤΑ; Hoof 'n' Horn 3, 4; *Who's Who* 4; S.G.A. 3, 4; I.F.C. 2, 3; Class Secretary 2; Vice-President Junior Class; S.G.A., Treasurer 4.

THOMPSON, EDWIN SPENCER, *Mathematics*. Engineers' Club 2; A.I.E.E. 2.

THOMPSON, HAROLD BRITT, *Pre-Legal*. ΣΝ; Tr.: University of Minnesota.

TIMOTHY, JOHN TROXELL, *General*.

TINGEN, CLARENCE AUBREY, *Mathematics*. ΦΚΨ; Dean's List; Engineers Club 2; A.I.E.E. 2.

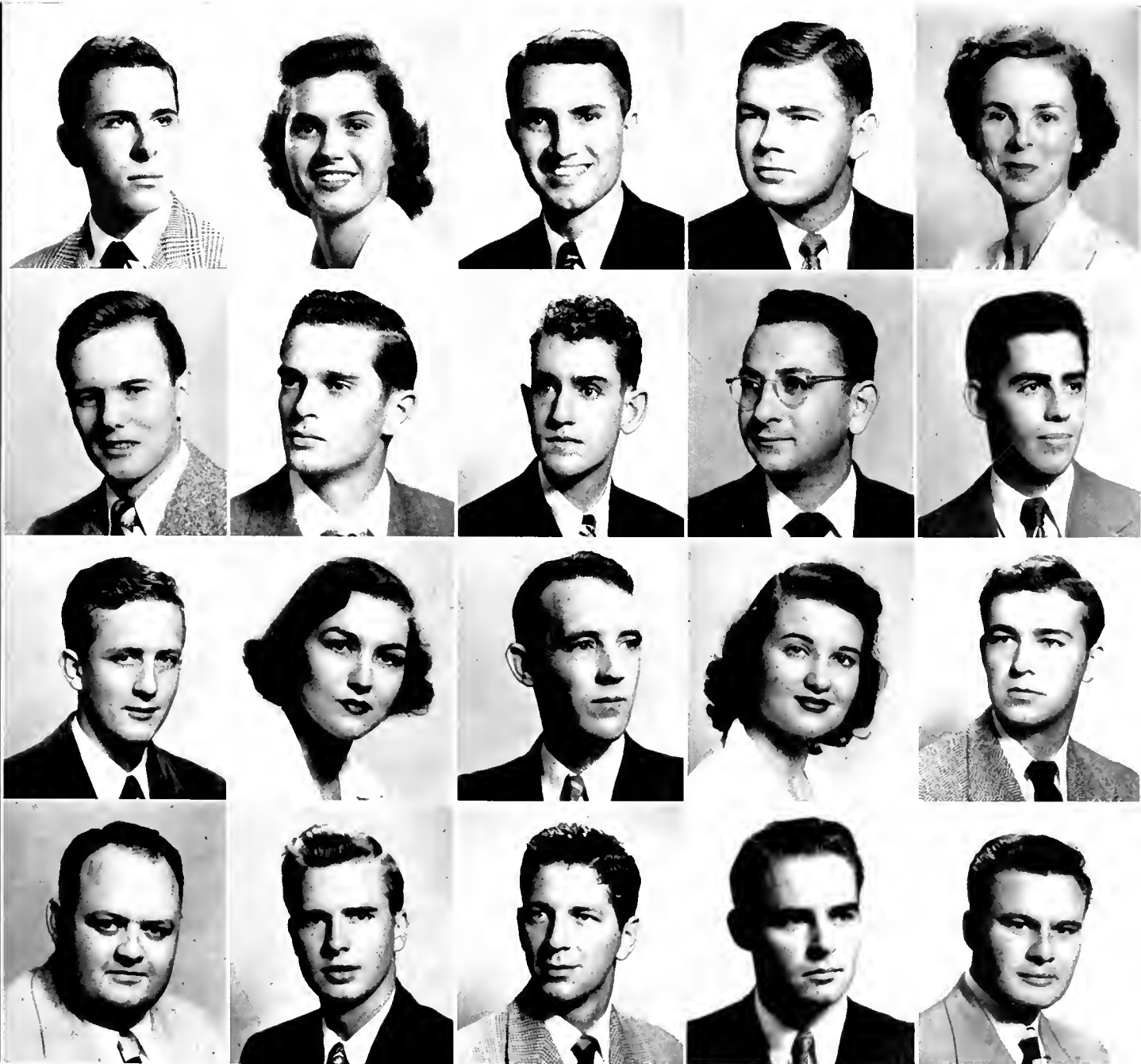

SENIORS

First row, left to right:

TRAUB, HENRY WILLIS, *General*. $\Psi\Phi\chi$; J. Y. C.
 TRELEAVEN, PHILLIPS ALBERT, *Economics*. $\Phi\chi\psi$; $\Theta\Delta\kappa$; $\Phi\Theta\Sigma$; $\Lambda\kappa\psi$; Publications Board 4; *Chronicle* 1, 2, 3, Editor 4; *Duke 'n' Duchess* 1; S.G.A. 2; Choir 2, 3; I.F.C. 2; F.A.C. 2; *Pagebill* 4, Editor.
 TRIBBLE, W. MACK, JR., *General*.
 TRIPPEL, GERALD EDWARD, *Mechanical Engineering*. $\Sigma\chi$; $\Pi\Theta\epsilon$; *Chronicle* 2, 3; F.A.C. 2; A.S.M.E. 4.
 TRUSK, GEORGE, *Electrical Engineering*. Tr.: University of Illinois; *Pagebill* 3, 4, Bus. Mgr.; St. Pat.; *Duke-Engineer* 2, 3; Publications Board 4; *CHANTICLEER* 3, 4; *Archive* 2; Engineers' Club 2, 3, 4; A.I.E.E. 2, 3, 4, Secretary 3.

Second row:

TUBBS, DAVID LLEWELLYN, *Electrical Engineering*. $\Sigma\Delta\epsilon$; A.I.E.E. 4; Lacrosse 1, 2, 3, 4.
 TUCKER, POLLY BRADSHAW, *English*. $\Lambda\chi\psi$; *CHANTICLEER* 1; S. Y. C.; J. Y. C.; Pan-Hel Council 4.
 TULLY, WILLIAM FRANKLIN, *Chemistry*. $\Pi\kappa\chi$; Dean's List; Program Chemistry Club 2, 3, 4; Duke Players 4.
 TURBIDY, JOHN BERRY, *General*. $\kappa\chi$; *Chronicle* 2.
 TUTAN, CHARLES BENJAMIN, JR., *Business Administration*. $\Sigma\chi$; Y.M.C.A. Cabinet 1, 2; *Duke 'n' Duchess* 3, Asst. Bus. Mgr. 4; F. Y. C.; S. Y. C.; F.A.C. 2, 3.

Third row:

TUTTLE, KATHRYN MIMS, *Sociology*. Transfer; Duke Players 3.
 TUTTLE, WILLIAM BROCK, *English*. $\Pi\kappa\chi$, President 4; S.G.A. 3; I.F.C. 4.

TYLER, MARGIE, *Sociology*. $\kappa\Lambda\Theta$; Nereidian Club 1, 2, 3; *CHANTICLEER* 1; F.A.C. 4.
 TYSON, JOSEPH BLAKE, *Pre-Ministerial*. $\Theta\psi\Sigma$; Glee Club 1, 2, 3, 4; Choir 2, 3, 4; Dean's List.
 UNDERWOOD, JOHN THOMAS, *Mechanical Engineering*. $\Pi\Theta\epsilon$; $\Pi\Theta\psi$; Engineers' Club 2, 3, 4; A.S.M.E. 2, 4.

Fourth row:

URBAN, JAMES ARTHUR, *Political Science*. $\Theta\chi$; $\Sigma\Delta\Theta$; Dean's List; Bench and Bar 2, 3; I.F.C. 3; *Chronicle* 3, 4, Asst. Ed. 4.
 VAN HOUTEN, BARBARA JEAN, *General*. $\Lambda\chi\psi$, President 4; Dean's List.
 VAUGHAN, WILLIAM NORMAN, *Political Science*. Duke Players 3, 4.
 VERNER, JOHN VICTOR, JR., *Pre-Med*. $\Sigma\chi$; Tr.: N. C. State; Dean's List; F.A.C.
 VOLLMER, DONALD MILLER, *Education*. $\Phi\Delta\Theta$; Baseball.

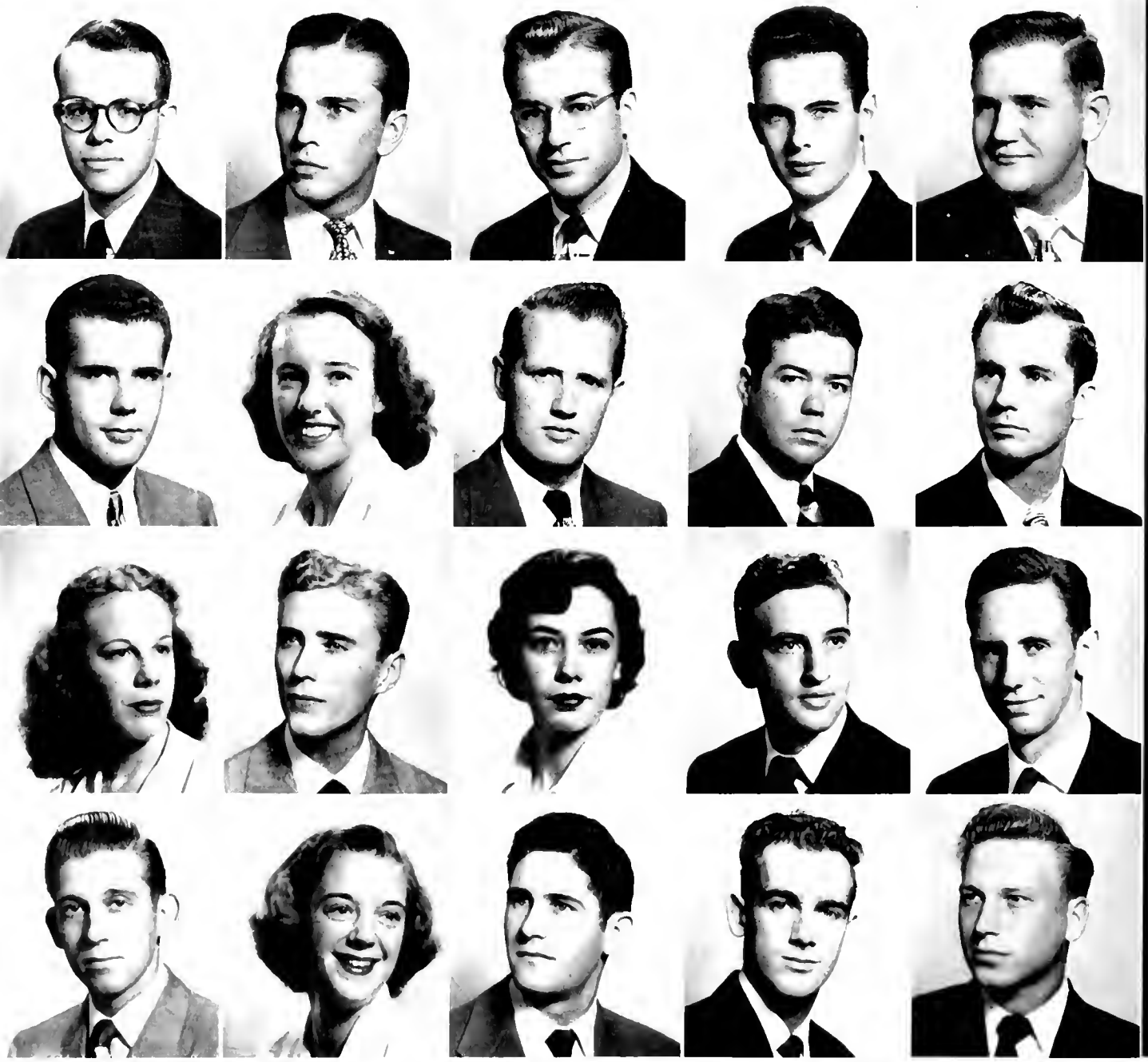

1950

First row, left to right:

WAGONER, GEORGE RICHARD, *Business Administration*. $\Delta\chi\psi$.
 WAGGONER, OREN THOMAS, *Business Administration*. $\Delta\chi\psi$.
 WALL, RICHARD DAVID, *Mechanical Engineering*. Engineers' Club 2; A.S.M.E. 1.
 WALLINGFORD, THOMAS RALPH, *Business Administration*. $\kappa\lambda$; F.A.C. 3; Basketball 1, 2, 3.
 WALTMAN, RAY HUGH, *Electrical Engineering*. $\Sigma\chi$; Engineers' Club 3; A.I.E.E. 3.

Second row:

WARD, JOHN AMBURN, *Economics*.
 WARD, JAMES WILLIAM, *Economics*. $\Sigma\chi$, President 3, 4; Dean's List; S.G.A. 2; I.F.C. 3, 4; F.A.C. 2; Secretary Junior Class.

WALKER, PAUL CREASY, JR., *Business Administration*. $\Delta\Sigma\Phi$.
 WARD, WILLIAM ROBERT, JR., *Business Administration*. $\Delta\chi\psi$; $\Omega\alpha\kappa$; $\beta\eta\sigma$; Publications Board 4; Hoof 'n' Horn 1, 2, 3, 4, Bus. Mgr. 3; CHANTICLEER 1; Duke 'n' Duchess 1, 2, 3, 4, Bus. Mgr. 4; F."Y"C.; S."Y"C.; Glee Club 1, 2, 3, 4, Bus. Mgr. 4; Choir 2, 3, 4; F.A.C. 2, 3.
 WARE, JAMES GARETH, *Mathematics*. $\Sigma\Phi\Theta$; Duke Players 4; Hoof 'n' Horn 4; Glee Club 1, 2, 3, 4; Choir 1, 2, 3, 4; Madrigal 2, 3.

Third row:

WARNICK, EDWARD E., *Electrical Engineering*. $\Pi\Theta\epsilon$; $\Omega\alpha\kappa$; $\tau\theta\eta$; $\tau\epsilon$; Clemson; S.G.A. 4, Secretary 4; St. Pat.; Red Friars; Engineers' Club 2, 3, 4; A.I.E.E. 2, 3, 4; Inauguration Marshal 4; Dean's List.
 WARREN, HAROLD FLACK, JR., *Pre-Legal*. $\Phi\Delta\Theta$.
 WASTLER, T. ALLEN, JR., *Chemistry*. $\Pi\Theta\epsilon$; $\Phi\beta\kappa$; $\Phi\eta\Sigma$; $\Omega\alpha\Phi$; Duke

Players 1, 2, 3, 4; Hoof 'n' Horn 2, 3, 4.
 WATSON, PENN THOMAS, JR., *Economics*. $\kappa\lambda$; $\tau\epsilon$; U. S. Naval Academy; Marching Band 3.
 WATTS, WILLIAM LOGAN, *Economics*. $\Phi\Delta\Theta$; CHANTICLEER 4; *Archive* 1; F.A.C. 3.

Fourth row:

WAY, CHARLES BURR, *Accounting*. $\Phi\kappa\Sigma$, President 4; I.F.C. 4; Marching Band 1.
 WEEKLEY, AUGUSTINE SMYTHE, JR., *Pre-Med*. Duke Players 3, 4; Pre-Med. Society 3, 4.
 WEILAND, MARY LOUISE, *Economics*. $\kappa\alpha\theta$; F.A.C. 4.
 WEITH, LYNN FRANCES, *Elementary Education*. $Z\tau\lambda$; $\Delta\Phi\Phi\lambda$; W.A.A. Board 1, 2, 3, 4; Social Standards 3; CHANTICLEER 2; Modern Dance Club 4; Vice-President Sophomore Class.
 WELCH, FREDERICK PARKER, *Economics*. Football 1; Bench and Bar 1.

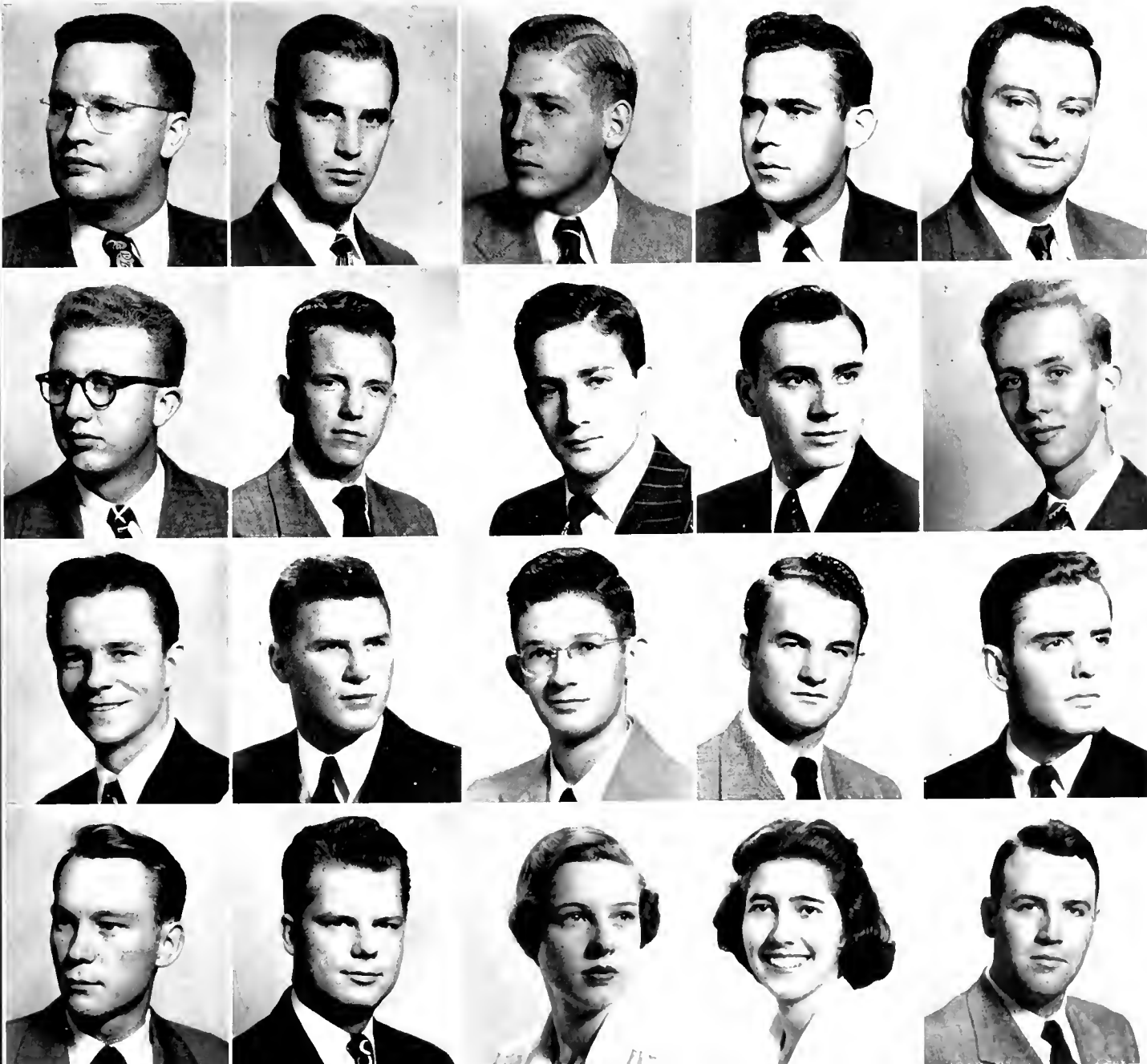

SENIORS

First row, left to right:

WELCH, GORDON KENNEDY, *Economics*. ΣΧ; Hoof 'n' Horn 1; Concert Band 1, 2, 3, 4; Marching Band 2, 3, 4; Symphony Orchestra 1; F.A.C. 4.

WESTHALL, JAMES EDMUND, *Education*. Baseball.

WESTMORELAND, WILLIAM V., *Civil Engineering*. ΗΚΦ; A.S.M.E. 1, 2, 3, 4.

WESTLIN, WILLIAM FREDERICK, JR., *Pre-Med.* ΑΝΥ; Pre-Med. Society 1, 2, 3, 4; M.S.G.A. 2.

WHARTON, KATHERINE MARION, *English*. ΖΤΑ, President 4; Duke Players; CHANTICLEER 2, 4; Y.W.C.A. 1, 2, 3, 4.

Second row:

WHITE, ARTHUR REMINGTON, JR., *Civil Engineering*. ΦΔΘ; ΗΜΕ; Engineers' Club 1; A.S.C.E. 3.

WHITE, EMILY JENNINGS, *Music*. Glee Club 1, 2, 3, 4; Hoof 'n' Horn 2, 3; Choir 1, 2, 3, 4.

WHITMORE, MARY ELLEN, *Zoology*.

WILCOX, CHARLES HAMILTON, *Physics*. ΗΜΕ; Marching Band 3, 4.

WILES, BEN MILLER, *History*. ΣΦ, President 4; M.S.G.A. 4; F.Y.C.; S.Y.C.; I.F.C. 3, 4.

Third row:

WILKIN, ROBERT CAMPBELL, *Pre-Legal*. ΦΚΦ; Chronicle 1; F.Y.C.; S.Y.C.

WILKS, MARILYN LOUISE, *Zoology*. ΑΦ; Social Standards 4; F.A.C. 4.

WILLIAMS, ANNE ST. CLAIR, *Art*. Duke Players 1, 2, 3, 4; Hoof 'n' Horn 3, 4; Dean's List.

WILLIAMS, DARRELL BROWN, *General*. ΚΑ; CHANTICLEER 1, 2, 3, 4; Baseball 2, 3, 4.

WILLIAMSON, LAMONT WELLS, *Political Science*.

Fourth row:

WILLIAMSON, MAX L., *Civil Engineering*. ΚΑ; A.S.C.E. 2, 3, 4.

WILKERSON, ALBERT ERNEST, JR., *Sociology*. ΚΝ.

WILSON, HUBERT LEROY, JR., *Electrical Engineering*. Engineers' Club 2, 3, 4; A.I.E.E. 3, 4.

WILSON, Mrs. MARGARET BLIZARD, *English*. ΣΚ; Duke Players 4; Glee Club 4.

WILSON, PLATO S., *Business Administration*. ΚΑ; Chronicle 1.



1950

First row, left to right:

- WINN, RICHARD MORROW, JR.,
Business Administration. KΣ.
WINTER, WILLIAM O., *Pre-Legal.*
WOLF, ANNA HERMINE, *Economics.*
ΔΔΗ; Dean's List; Glee Club 1, 2, 3.
WOLF, CHARLES EDWARD, *Pre-*
Legal. Tr.: Rice Institute.
WOMACK, WILLIAM GRAHAM,
Economics. ΗΚΑ.

Second row:

- WOOD, JUDITH ANN, *General.* ΔΔΗ.
WOOLARD, JORDAN MARION, II,
Pre-Med. ΑΤΩ; Pre-Med Society 3;
Hoof 'n' Horn 2; CHANTICLEER 4;
Chronicle 1, 2, 3; *Archive* 3.
WOOTEN, SHADE ISLER, *Pre-Med.*
ΣΑΕ.
WRIGHT, ROBERT TOOMBS, *Elec-*
trical Engineering ΦΔΘ; Engineers'
Club 3, 4; A.I.E.E. 2, 3, 4.
WUCHTE, JOHN IRVING, *Electrical*
Engineering. A.I.E.E. 4.

Third row:

- WYNN, ROBERT SAWTELLE, *Ac-*
counting.
YARNELL, RICHARD ASA, *Geology.*
Glee Club 3; Choir 3, 4; F.A.C. 4.
YOUNG, CHARLES DENMAN, *Ac-*
counting.
YUDELL, ROBERT B., *Pre-Med.* ΖΒΤ;
ΜΣ; Dean's List; Pre-Med. Society
2, 3, 4; F.A.C. 2.
VANZANDT, THOMAS EDWARD,
Physic. ΦΒΚ; ΗΜΕ; ΣΗΣ.

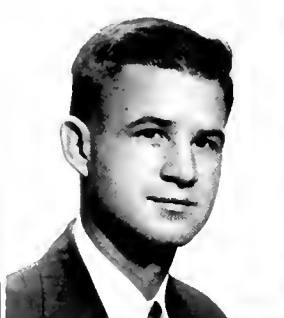
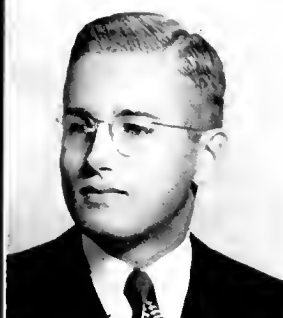



MARY JOSEPHINE DAWES

Athletics

Sophomore transfer Jo Dawes is East's Babe Diedrickson. This Dean's List athlete has been president of W.A.A., a Nereidian swimmer, coed tennis champion, and a cheerleader. She is a Zeta Tau Alpha from Rome, Georgia.

Each year there are certain students who attain positions of prominence on the campus through their interest in organizations, student government, scholarship, publications, leadership—in short, all the things that make Duke a university and not just an institution.



JOHN CHARLES ELLSWORTH

Leadership

"Y" president John Ellsworth has risen to the top bracket of Duke leadership. President of ATO, he has been active in fraternity circles. He is a member of Red Friars and past captain of the cross country team.

JANE ESTELLE SUGGS

Student Government

Now vice-president of W.S.G.A., Jane has been a hard-working member of East's governing body since her freshman year. She has been president of the Town Girls' Club, an F.A.C., and a member of Phi Kappa Delta.



LEADERS

The Chanticleer proudly presents the following people who have been selected by a committee of faculty and students as being worthy of recognition for their outstanding contributions in the various activities. The committee limited its candidates to two leaders in each field.

JAMES TERRELL KNOTTS

Athletics

One of Wallace Wade's most reliable performers and a native North Carolinian, Jimmy Knotts has appeared on the cover of "The State." The popular KA's gridiron career was cut short by a leg injury early this season.



ELIZABETH ALLEN

Leadership

"Happy" has been a driving force in every activity of which she has been a part. Now president of Kappa Alpha Theta, she has been a class officer, a member of Social Standards, W.A.A. Board, and Delta Phi Rho Alpha.



ROBERT LEE HAZEL

Student Government

Armed with pipe and slide rule, Bob has forged his way through to the presidency of many student groups. A Red Friar and member of O.D.K., he has held the top job on S.G.A., the Steering Board, and the Engineers' Club.

ALICE JOAN POVEJSIL

Publications

Columnist Polly Povejsil has spent a large part of four years extra-curriculating. In East circles she is a member of Ivy and Sandals, while on the Row she has held the Coed Editor's job on both the Chronicle and D 'n' D.



CLARENCE BROWN

Scholarship

This southern gentleman has the distinction of being the only Greek major at Duke. A member of Phi Beta Kappa, Clarence's scholarly manner disguises a dry wit which finds expression in nationally-published cartoons.



ELIZABETH JEAN BROWN

Organizations

Although Betty's star shines brightest on the Row, where she is Chronicle Coed Editor and a member of Pub Board, she has also attained distinction as a member of Phi Beta Kappa, Phi Kappa Delta, and Sigma Delta Pi.



PHILLIPS TRELEAVEN

Publications

Typewriter - wielding Chronicle Editor Phil Treleaven is a Phi Beta and a Phi Psi. This Illinois Yankee, a member of O.D.K. and Alpha Kappa Psi, has been prominent on Pub Row throughout his undergraduate days.



NANCY MILBURN ALLEY

Scholarship

This Phi Beta has kept her activity list as high as her scholarship. Bassett house president, she has been a Marshal, and class officer, as well as a member of White Duchy, Phi Kappa Delta, Social Standards, and Pan-Hel.



JACK ESLICK

Organizations

A football player, and a wrestler, "Slick" has been a real "joiner." Among the organizations whose rolls contain his name are F.A.C., the Steering Board, and the Men's Athletic Council. He is Varsity "D" Club President.





Duke University's majestic chapel soars into the beautiful blue heavens as it silently watches over the inauguration of the new president, A. Hollis Edens.

INAUGURATION OF DOCTOR A. HOLLIS EDENS

DURHAM, a mere pin prick on any map of these United States, became a magnetic pole in mid-October, 1949. Attracted to this city were not only a large number of dignitaries, but also alumni and friends of Duke University. It was Homecoming, an appropriate weekend for the inauguration of President A. Hollis Edens, who was formally claiming Duke as "home." No one on campus could help but sense the excitement in the air.

At a time which demands clear thinking and a sharp sense of values, President Edens undertook the responsibility for directing the training of a few of tomorrow's thinkers. To open the weekend, the Honorable Sir Oliver Franks, British Ambassador to the United States, and Dr. Raymond Blaine Fosdick, advisor to the Secretary of State and former president of New York's Rockefeller Foundation, spoke at a general convocation on the subject "Education for the Atomic Age." Continuing the emphasis on the importance of education, a new wing to the West Campus Library was dedicated. Recently returned from speaking in Hiroshima at the Peace Day observance, Norman Cousins, famous editor of the *Saturday Review of Literature*, highlighted the ceremony. After his address, keys to the enlarged library were presented to Dr. Benjamin Powell, head librarian, by Willis Smith, chairman of the Board of Trustees.

Saturday dawned, sunny and crisp. In front of the chapel seats had been set up, and people began filling them long before the final ceremonies were scheduled to begin. Out came a long procession of dignified men and women in their caps and gowns—faculty members, guests,

and the new president. Expressing the voices of the students, Sylvia Sommer and Bob Hazel, respective presidents of the Woman's and Men's Student Government Associations, gave short talks. Durham's mayor and North Carolina's governor were on hand to extend their congratulations. Finally, from a speaker's stand above a huge blanket of flowers, President Edens delivered his address. There, among flashes from busy cameras, Duke's new president was inaugurated—the same place at which the convocation had met to launch the inauguration.

On Sunday afternoon as the last notes left the fingertips of E. Power Biggs, noted organist, and died away in the chapel arches, the whole cam-



Willis Smith confers the honors of President on Dr. Edens.



The Administration and honored guests attend President Edens' Inaugural Banquet in the Union.

Many representatives of other educational institutions gathered before the Duke Chapel for the inaugural address of Dr. A. Hollis Edens.

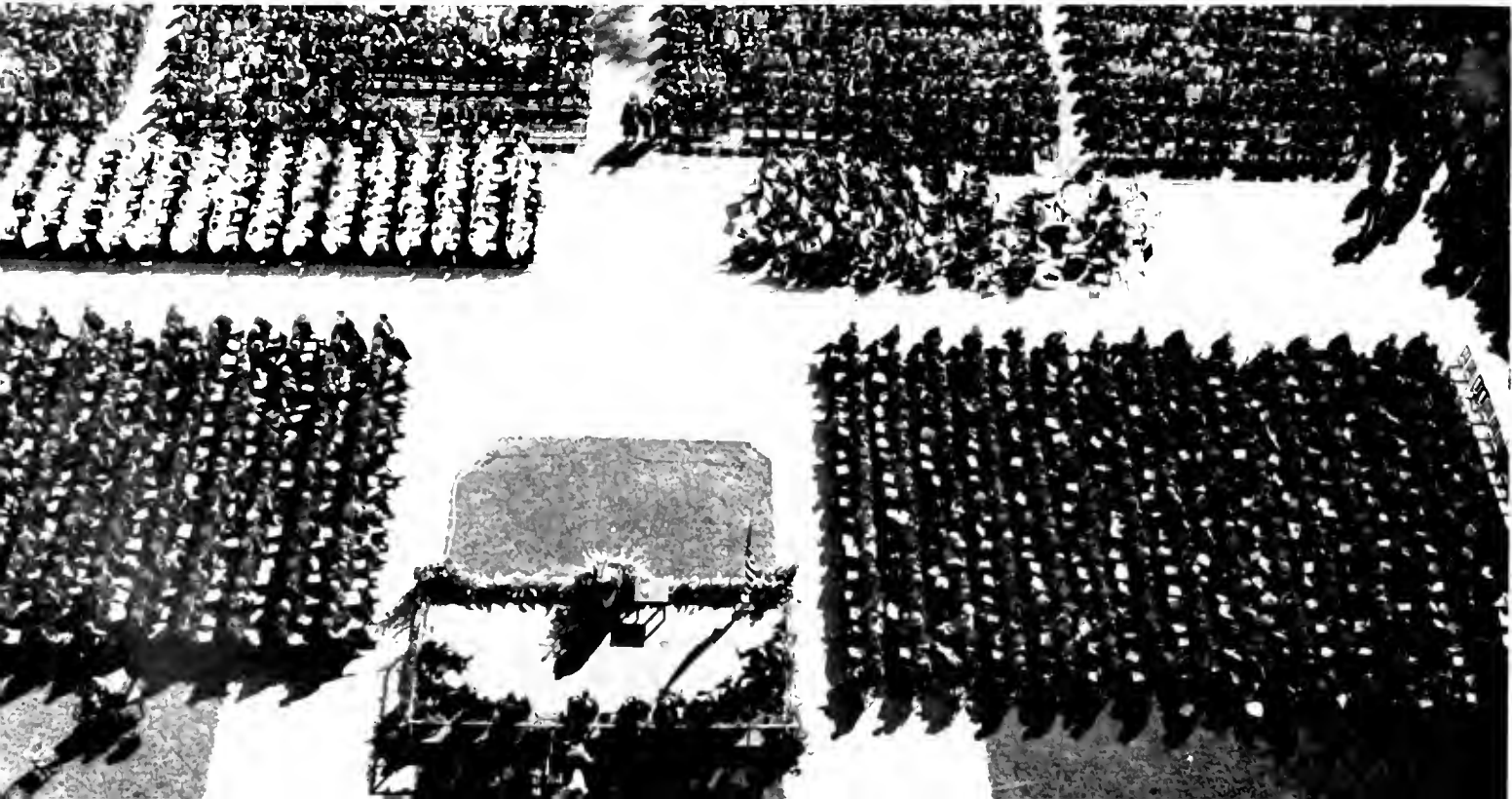

Top: Honoraries proceed to the Inauguration.
Center: Dr. Paul M. Gross is one of speakers.
Bottom: Carleton Fleming represents Trinity.



pus seemed to smile in complete satisfaction. And the reason for this confident smile was the presence of one man, a man whose smile, warm hand-clasp, and genuine personality had stimulated similar reactions in those with whom he had come into contact in his previous positions. One of the youngest and most distinguished educators in the United States, President Edens assumed his new duties with the quiet determination found only in great men. Thus, from 1838 to 1950, from Union Institute Academy to Duke University, and from Braxton Craven to A. Hollis Edens, Duke looks forward to the future with assurance.

Dr. and Mrs. Edens receive at opening of the new library.





Alspaugh gives President Edens a panorama.



Pegram shows a homecoming display of Devil racing past V.P.I.

HOMECOMING



Right: Sigs have Wade serve V.P.I. gobbler to Dr. Edens. Left: Blue Devil sits in his corner before knocking gobbler out of the ring.

HOMECOMING has long been an important event on Methodist Flats. At every school the Homecoming weekend is a big one, but at Duke it involves certain traditions. Noisy, pajama-clad students parade downtown for a Friday night pep rally at Five Points. By Saturday morning alumni-filled cars nudge each other in a solid line from one campus to the other. Familiar greetings can be heard across the quadrangle, and students, excused from classes that day, begin to fill the football stadium early. Elected by the student body on the bases of beauty and contributions to the campus, the Homecoming Queen is crowned at half-time of the game, which this year was with V.P.I. Before, during, and after the big game, there is much back-slapping and hand-shaking. Renewing college acquaintances, visiting old familiar haunts, reminiscing about "the good old days," Duke's alumni take over the campus.



President Edens is presented the key to city of Durham.

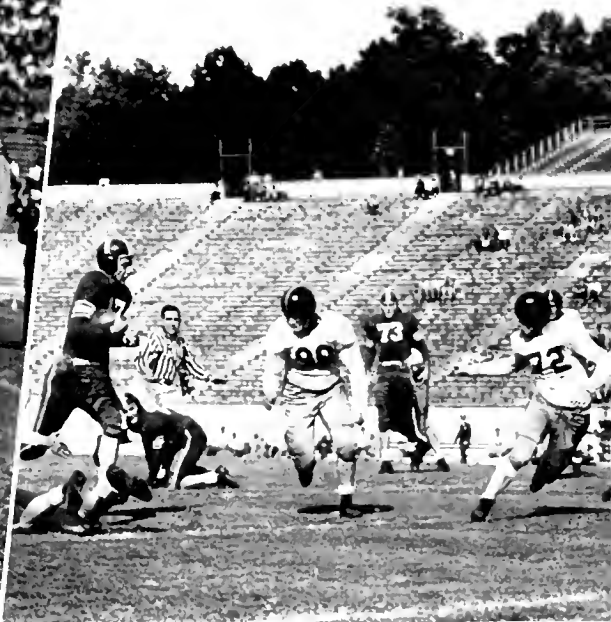

Bascom T. Baynes, President of the Durham Chamber of Commerce, escorts Sallie Ann Winegeart, Homecoming Queen, to her seat.



Left: Cookie and Charlie on parade. Right Alsbaugh's Post-Ball breakfast. Bottom: Queen Arthur and Al enroute to throne.

THANKSGIVING

DUKE'S Thanksgiving has a personality all its own. As the chapel bells ring in the universal day of praise, an air of relaxation spreads over the campus. Every Thanksgiving afternoon finds holiday-happy students giving the freshman football team all the vocal blocking they could need. As the teams trudge off the field for a half-time rest, bedlam

breaks loose at the south goal post. Cameras flash, guns pop, and they're off in the annual wheelbarrow race between the fraternities, providing laughs and fun for everybody and a trophy for the winners.

One of the most anticipated events of the year is the Coed Ball. Held on Thanksgiving Eve, this year's ball represented the glittering court



Thanksgiving on West. Dick Hopper and friends ponder over all they have to be thankful for as they view the sumptuous meal.

of King Arthur over which the lovely Chanticleer Beauty Queen and her attendants held sway. Selected by a nationally prominent connoisseur of beauty—this year it was Billy Rose—queen Marjorie Arthur was crowned amid the pomp and gaiety of a medieval court, helping to make Thanksgiving a gala occasion.

Not to be outdone, the freshmen and sophomores, ineligible to attend the Coed Ball, have

a dance of their own on Thanksgiving night, at which the popular Duke Ambassadors are featured.

Being away from home for Thanksgiving dinner is made easier by the banquets served in the Unions. No matter how far away home might be, students cannot help but feel that with the Thanksgiving traditions here, Duke is indeed a home away from home.



Left: Freshmen battle Carolina. Right: Fraternities cheer their runners pushing the victorious wheelbarrow and gal to victory.



Top: Mixed expressions betray graduates awaiting ceremony.

Center: Words of wisdom are bestowed on departing seniors.

Bottom: Governor Scott's address adds highspot to program.



GRADUATION

WHEN the last final has been taken, and the last undergraduate has left for the summer, parents and friends flood the campus for traditional June ceremonies. Listening to speeches by prominent men, this group remembers a first tooth, a grammar school play, a high school graduation. With proud eyes they watch the exchange of hobby sox for hose and heels, golf caps for graduation caps, old faithful sweaters for robes. Patiently, they tour the campus, again hearing the same "and here's our library" that they had heard four years before. Seated in the chapel singing traditional graduation songs, they decide that the occasion is an unforgettable, but almost bittersweet, one. For the last time as students, those who are

graduating sing ". . . and though on life's broad sea . . ." with the thrilling realization of what those words actually mean. Then the tassels are changed from one side to another, and the good-byes begin. "I certainly am glad to see this sheep-skin." "Let me jot down your address. . . ." "Betcha thought I'd never make it, huh?" Or "I'll never forget. . . ." And they won't. The "Dear Old Duke" days of classes and cuts, dances and dates might be over, but they will never forget. Wherever their fates may bear them, they will ever turn to the university and friends they hold so dear. And indelibly written in their memory books will be those unequalled and impressive ceremonies that made them Duke alumni.



Top left: The Sunday barbecue before Commencement is thronged with visitors. Top right: Parents chatter at open house in the Union. Bottom left: Proud parents await the new Duke Graduates. Bottom right: Sad graduates look upon traditional flag-lowering ceremony.



Reflections for a Sunday afternoon . . .





A new perspective of the Woman's Union

Moonlight on the Chapel . . .





A tower of strength from any angle . . .

Shadow-play on the Pan-Hellenic House . . .





Perfection in magnolias and medievalism . . .

A silhouette study from Southgate . . .



A portrait in stone and ivy . . .

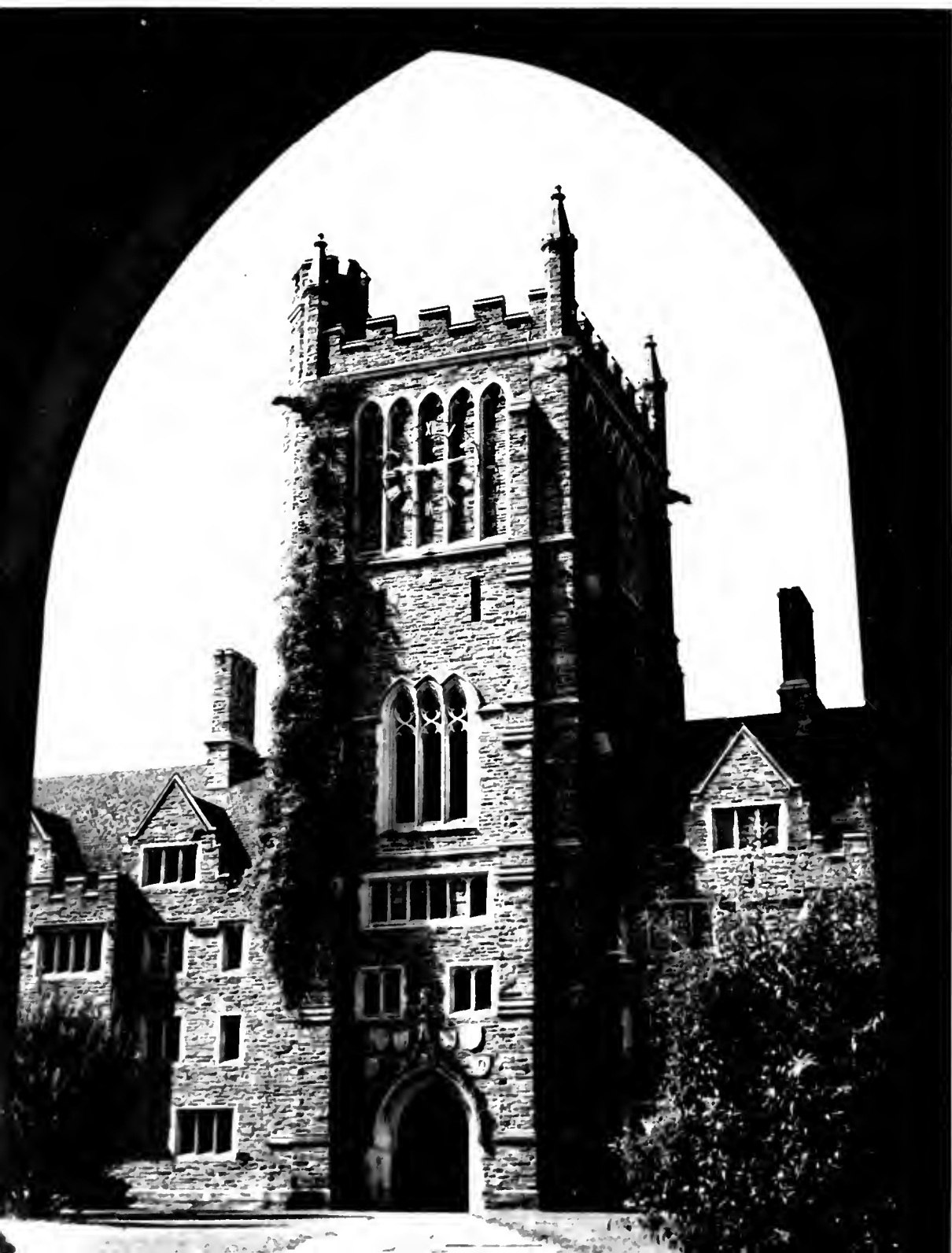



Wisteria and nostalgia at the end of day . . .

CHANTICLEER

Editorial Staff

CORDY CROOK
Editor

SALLY BUTZ
Co-ed Editor

TOM MORGAN
Assistant Editor

ANNE SHERMAN
Associate Editor

ROBERT WILSON
Head Photographer

DARREL WILLIAMS
AGGIE CAPSALIS
BOB MITCHELL
ARNOLD McNEER
BOB TOLLEFSEN
Photographers

ELEANOR LAKE
JIM YOUNG
JOAN MADER
Mounting

SUE McMULLEN
CARRIE CHAMBERLAIN
MALCOLM CRAWFORD
Artists

DOTTIE LENNING
PAUL KEYE
AL SCHOONMAKER
Captions

RICHARD STRIDE
Office Manager

CLARE WEIDENHAM
CLIF COOKE
Photography

RONALD NELSON
Copy Editor

BOOTS YOUNG
Typing

NANCY HARRIS
Student Directory

MARY FLEMING
Assistant Copy Editor

HUGH MATTOX
BEN JACKSON
Administration

LEE JOHNSON
BOB DUNCAN
Athletics

NANCY ALBERTS
BILL MARTIN
ED SEATON
Fraternities

BILLYE BARR HERR
Honoraries

JEAN RAINEY
Organizations

BETTE CRAIG
ADELE WOODALL
Student Life

General Staff

Betsy Pool
Donna Perkins
Jane Coggin
Cookie Beck
Alice Goldthwaite
Bernie Shepherd
Gene Koons
Margaret Cartwright
Patsy Collins
Marge Olds
Bob Chapman

Patti Cohan
Betty Ann Brooks
Clair Brodders
Steve Niehaus
Sandra Faber
Mary Elder
Alicia Van Billiard
Polly Perry
Ann Armanger
Bob Wiita
Tom Wolfe

George Trusk
Peggy Fisher
Nancy Davis
Carol Hampe
Joan Pringle
Tina White
Brownie Little
Ann Schuster
Sue Sutphin
Sally Patterson
John Dunson

CHANTICLEER

Business Staff

THOMAS B. COOKERLY
Business Manager

ROBERT PETERSON
Assistant Bus. Manager

MARY JEANNE BRADLEY
Co-ed Bus. Manager

General Staff

Andy Ward	Lee Noel	Ann Lundberg	Jo Anne Cannon
Helen Eckland	Jerry Cates	Dick Johnson	Dick Hensel
Fay Cobb	Pam Bedell	Bill Watts	Jane Harmeling
Carolyn Morris	Mary Lou Bratton	Eugenia Williamson	Mary Seaberg
Ietji Von Dobbenburg	Dick Reilly	Claude Wagner	Dick Carson

Advertising Staff

RICHARD CARSON
Advertising Manager

RICHARD JOHNSON
Asst. Advertising Manager

Eugenia Williamson	Claude Wagner	Paul Calloway	Bob Malone
Ann Heim	Nick Huffer	Mike Brazis	Bob Peterson
Ann Tatum	Slats Woolard	John Mueller	Jo Jo Jouannet
Duard McDonald	Bobbie Jones	Dave Watson	

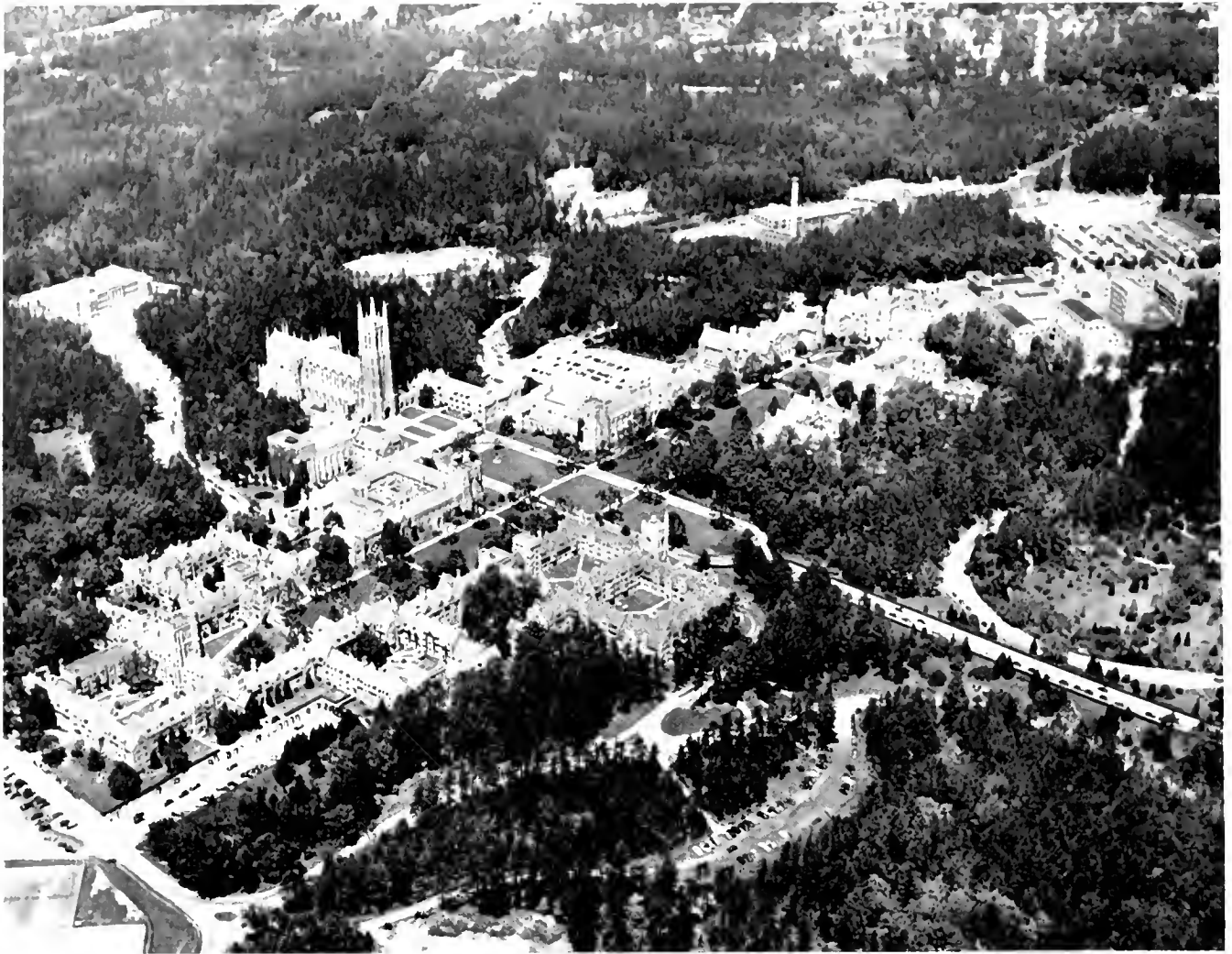

Aerial View of Duke University

DUKE UNIVERSITY

CURRICULA, EQUIPMENT AND EXPENSE
INFORMATION MAY BE OBTAINED

from

THE GENERAL BULLETIN
THE BULLETIN OF UNDERGRADUATE INSTRUCTION
THE BULLETIN OF THE COLLEGE OF ENGINEERING
THE BULLETIN OF THE GRADUATE SCHOOL
THE BULLETIN OF THE DIVINITY SCHOOL
THE BULLETIN OF THE SCHOOL OF LAW
THE BULLETIN OF THE SCHOOL OF MEDICINE
THE BULLETIN OF THE SCHOOL OF NURSING
THE BULLETIN OF THE SCHOOL OF FORESTRY
THE BULLETIN OF THE SUMMER SESSION

Address Applications and Inquiries to

THE SECRETARY

DUKE UNIVERSITY

DURHAM, N. C.

Starring in
A Warner Bros. Production

... and Jesse L. Tripp

says- "Chesterfield always buys the ripest and best tobacco I sell. They have what I like in a cigarette.

They taste better and smoke cooler."

Jesse L. Tripp
AYDEN, N. C.



Always

Buy

CHESTERFIELD

We are happy to have served Duke faculty and student's wearing apparel needs for over a third of a century.

UNIVERSITY STORE

"Tomorrow's Styles—Today"

For the last word in WHAT to WEAR,
visit our men's shop for your
complete college wardrobe.

PRITCHARD-BRIGHT & CO.

Two Stores

Washington Duke Hotel Bldg.

1911

Durham

1950



Visit the...

ASTOR THEATRE

308 E. Main

*Carolina's Only Theatre Devoted
Entirely to the Art
Cinema.*

Presenting only the best of foreign
and domestic film at all times.

*Special Rates for Students and Faculty.
Ask for School Ticket at
the Box Office.*

*People Like Coke
Where They Work*



5¢

BOTTLED UNDER AUTHORITY OF THE COCA COLA COMPANY BY



CITY OF DURHAM
N. C.

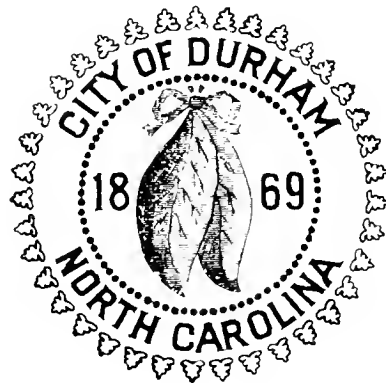

Educational, Industrial, and Medical Center

A Duke Favorite:

THE

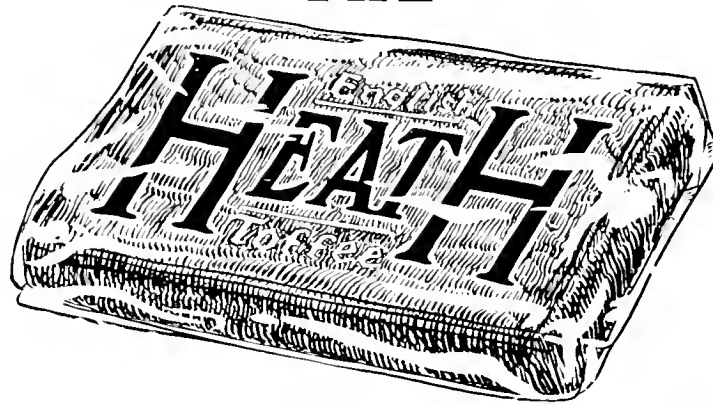

BAR

America's Finest Candy

Every delicious bite calls for more . . . and more and more candy lovers are calling for America's favorite every day. It's a crunchy piece of goodness! Try one today!

Mfg. by

L. S. Heath & Sons, Inc.

Robinson, Illinois



The Great Lover admires a new line — printed by the SEEMAN PRINTERY, Durham, N. C.



THE DILLON SUPPLY COMPANY, 112 S. Duke Street, serves Durham and area with mill and industrial supplies and contractors equipment.



The
Duchess

AIR CONDITIONED

Featuring

THE BLUE CELLAR

and

Mother's Homemade Pies, Cakes, and Biscuits

Private Parties

Broiled Steaks a Specialty

BOX LUNCHES FOR FRATERNITY AND CABIN PARTIES

1208 DUKE UNIVERSITY ROAD

PHONE 3-5421

Near West Campus

C. N. NORTHCUTT, Duke '30
President and Manager



*Fashions
of Distinction*

Ellis Stone

*Durham's Best Store
Since 1886*



For courteous service visit the DON BOOTH
DRUG COMPANY, conveniently located at 1007
W. Chapel Hill Street.

***"Plan the years ahead
today . . . the
Home Security way"***



Home Security 
LIFE INSURANCE COMPANY

HOME OFFICE : DURHAM, N. C.

Bascom Baynes, President

Geo. Watts Hill, Chairman of the Board

ANY LOAD, ANY ROAD!

It takes more than 60 billion pounds of milk and cream, butter and cheese to satisfy the annual American appetite. And motor trucks . . . from huge highway tankers to fast, flexible delivery units . . . do 85 per cent of the nation's milk hauling.

Whether it's milk, machinery or merchandise . . . any load, any road . . . there's the right truck for every job in GMC's complete line of light, medium and heavy models, gasoline and Diesel.

Designed and built by truck men, in the nation's largest exclusive commercial vehicle factories, GMCs provide an unusual combination of extra fine truck qualities . . . appearance and performance, comfort and convenience, safety and stamina.

And, most important, GMCs give top ton-mile economy . . . which means more loads, more miles, at less cost.

GMC TRUCK & COACH DIVISION
GENERAL MOTORS CORPORATION



GMC
GASOLINE · DIESEL
TRUCKS



MORE LOADS, MORE MILES, AT LESS COST!

Durham's Shopping Center

Campus Clothes

We're all set with your favorite classics . . . plus fashion-fresh new clothes that will click on or off the campus.



I LOVE SCHOOL GIRLS

I speed them through their chores . . . light their homework, and their fun. School girls sort of go for me, too. In fact, the amount of electricity used by the average Duke Power Company customer is over 600 kilowatts above the national average.

DUKE
POWER COMPANY
Serving the Piedmont Carolinas

WE ARE GLAD TO SERVICE YOUR
CAR WHILE YOU SHOP.
OPEN 24 HOURS DAILY



A. A. AUTRY

Corner of Mangum and Rigsbee Streets
PHONE 5-3851

**SHIRTS FOR APPEARANCE
AND COMFORT**

Ask the man who wears one

Model
LAUNDRY-CLEANERS

PRESCRIPTIONS - SUNDRIES
FOUNTAIN

DURHAM DRUG CO.

330 West Main Street
PHONE F-8341

"Convenience and Courtesy"

**IDENTIFY YOURSELF
WITH YOUR FRATERNITY**

By Wearing Balfour Crested Accessories
and Giving Balfour Crested Gifts.

Rings
Jewel Cases
Billfolds
Lighters

Cigarette Cases
Officers' Keys

Stationery
Favors
Awards
Clocks

VISIT OUR BALFOUR STORE
1002½ West Main Street
DURHAM, NORTH CAROLINA

Frank Shoaf, Manager

L. G. BALFOUR COMPANY

**SHAW PAINT
AND
WALLPAPER CO., Inc.**

"Durham's Oldest and Largest"

When redecorating your chapter rooms
and sorority rooms, let Shaw's solve
your paint and wallpaper problems.

115 East Chapel Hill Street
PHONE J-9111

D
U
K
E
U
N
I
V
E
R
S
I
T
Y



D
I
N
I
N
G
H
A
L
L
S

T. W. MINAH, Manager

Best Wishes

to the

Class of 50

from



Member: F.R.S. ★ Member: F.D.I.C.



A. J. FARGO

**ORIENTAL AND DOMESTIC
RUGS AND CARPETS**

324 West Geer Street

PHONE J-6911

*Clean and Store All Makes
of Rugs.*



"MILES OF PLEASURE"

MILES DRIVE IN AND RESTAURANT

3007 Roxboro Road - Phone F-3051

Durham, North Carolina



WESTERN STEAKS
FRIED CHICKEN
BARBECUE

FRENCH FRIED ONIONS
BRUNSWICK STEW
HUSH PUPPIES

HALL B. MILES, Prop.

President Durham Restaurant Association

President Friendship Club

Vice-President 13 Club Dale Carnegie Course



The FIDELITY BANK'S Central Office is conveniently located at Main and Corcoran streets, in downtown Durham. Other offices serve busy neighborhood communities at Driver and Angier, Ninth and Perry, and Roxboro Road and Maynard Avenue. The FIDELITY is Durham's oldest bank, and has served Duke University and its students for many years. You are always welcome at The FIDELITY.

CLAUDE M. MAY



PAINTING, PAPERING

and

DECORATING



105 W. Chapel Hill Street

Telephone L-0381

DURHAM, NORTH CAROLINA

BROADWAY SANDWICH COMPANY



**SANDWICHES
CAKES -:- PIES**

**WE CATER TO SPECIAL
PARTIES**



410 Carr Street

Phone R-2231



Marjorie Arthur is shown purchasing her favorite between class snack, a package of DUBS.



RINALDI'S

Rinaldi's is a favorite with Duke students for its delicious food and popular prices. Meet your friends at Pete's, located across from East Campus.

Wells Professional Drug Co.

Prescriptions

Call For & Delivery Service

110 N. Corcoran St. } Prescriptions F-198
 Opposite Hill Bldg. } Other Depts. . . . F-197

DURHAM LAUNDRY CO.

EXPERT DRY CLEANERS
Finest Service to Duke Students

Gregson & Peabody Streets
 Telephone L-991

*Trust Company Customers
 get ahead faster!*



Member Federal
 Deposit Insurance Corporation



REEVES GULF SERVICE



1118 CHAPEL HILL STREET

Best Wishes to the Class of "1950"

BELL BAKERIES, INC.



Bakers of PETER WHEAT White
Bread and Bell Cake

MAIN LOAN OFFICE

Durham's Newest Licensed
and Bonded Pawn Shop

400 W. Main (at Five Points)
Telephone J-5801

"Larger Loans on anything of value"

Complete Service to Duke Students

THE BOOK EXCHANGE

Text - Reference - Outline
Fiction - Biography

New and Old Books Bought,
Sold and Exchanged

347½ W. Main St.

F-6941

Fancy Ices

Sherbets

PHONE L-963

DURHAM ICE CREAM
COMPANY, INC.

"Blue Ribbon" Ice Cream

Blocks

Punches



FINEST KIND OF RELAXATION

Relax after working hard; see a movie at your favorite theater — The CAROLINA, CENTER, or RIALTO. The finest of motion picture entertainment is offered here to Duke Students.



JOHNSON MOTOR COMPANY

326 E. Main Street

Buick authorized sales and service. For quick, reliable, and reasonable service, take your car to Johnson's.



NELSON-NICHOLS, located at 1001 West Main, is Durham's newest men's clothing store and brings to discriminating college men the best in wearing apparel and furnishings.



The LITTLE ACORN specializes in sizzling steaks, delicious fried chicken and pit-cooked barbecue. The Restaurant for the Student located at 700 Rigsbee Avenue.



... the name that's
OFFICIAL with America
 LOOK FOR IT ON ALL SPORTS EQUIPMENT

SPALDING

SETS THE PACE  IN SPORTS

A. G. SPALDING & BROS., INC.

J. SOUTHGATE & SON, Inc.

and

HOME INSURANCE AGENCY



Insurers for
DUKE UNIVERSITY



For all lumber needs go to CARY LUMBER CO.,
208 Milton Avenue.



CENTER BOWLING ALLEY

For fun and relaxation meet your friends at the
Center Bowling Alley located at 212 Rigsbee Ave.
Enter your Fraternity in one of our Duke Leagues
—Dial R-6271 for information.

Baldwin's

The Store of Specialized Shops

In Every City
One Store
Stands Out
As the Leader
In Durham
It's Baldwin's

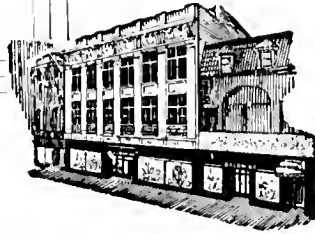

D. C. MAY CO.

Since 1910



PAINTING and PAPERING

Wholesale Paint, Brushes
and Supplies



314-316 Morgan Street

DURHAM, NORTH CAROLINA

BEST WISHES OF



**AMERICAN EASTERN
CORPORATION**



30 Rockefeller Plaza

New York 20, N. Y.



EAST CAMPUS STORE



DUKE UNIVERSITY STORES



HOSPITAL STORE

SUPPLIES
FOUNTAIN
COSMETICS
SOUVENIRS



WEST CAMPUS STORE



UNIVERSITY BOOK STORE

This book is bound in a

KINGSCRAFT COVER



Manufactured by the

KINGSPORT PRESS



Kingsport, Tennessee

THE HOWARD

GUEST HOUSE : Open All Year

COLLEGE PARTIES A SPECIALTY
Reasonable But Unexcelled

Relaxation, Refreshments, Meals,
Shuffleboard, Swimming

NELLIE G. HOWARD

Oceanfront : 930 North Ocean Boulevard

MYRTLE BEACH, SOUTH CAROLINA



SCOTT & ROBERTS

For good work and fast, courteous service, send your dry cleaning to Scott & Roberts. Both stores are located near the Duke campuses for the convenience of the students.

810 W. Main Street—Store

733 Foster Street—Plant



COMPLIMENTS OF A FRIEND

*Graduate To Greater Savings
at your friendly*

COLONIAL STORES



*Serving The South For Greater
Food Values.*

CHRYSLER-PLYMOUTH

Sales and Service

Expert Body Repair and Painting

TUCKER MOTOR COMPANY

616 W. Chapel Hill Street
PHONE 6-0761 and R-745

THE PEABODY DRUG CO.

WHOLESALE DRUGGISTS

305 Pettigrew Street

DURHAM, N. C.

WHALEY DRY CLEANERS

"Where Quality Counts"

Owned and Operated by Veterans

Tecie T. Whaley

Amos E. Whaley

Thomas T. Whaley

J. D. (Doug) Whaley

Wallace W. Whaley

210 3rd Ave.—Bragtown

Tel. 5-3771



Specialized Laundry Service
**FOR THE COLLEGE
 STUDENTS**

Be assured of good work and fast service by sending your laundry to us. Student representatives will handle your work and make every effort to please you.



DUKE UNIVERSITY LAUNDRY

E. P. HAYES '27, Manager

BEST WISHES TO CLASS OF '50



**AMERICAN ENKA
 CORPORATION**

Manufacturers of

FINE RAYON YARNS



Plants:

Enka, N. C.
 Lowland, Tenn.

Sales Offices:

206 Madison Ave.
 New York, N. Y.

THREE STORES TO SERVE YOU



- HARDWARES
- GIFT ITEMS
- PAINTS
- MILL SUPPLIES

W. C. Lyon Hardware Co., Inc.
Lyon & Sons, Inc.
Lyon Paint Co., Inc.

THE DURHAM HERALD-SUN PAPERS

Keep the Duke Student Body Informed



Durham Morning Herald

The DURHAM SUN

Radio Station WDNC

Duke University

COMPANIONS ALL!



Popular Jan McKee, like many Duke coeds, chooses her dresses for college dances at the FASHION SHOP.

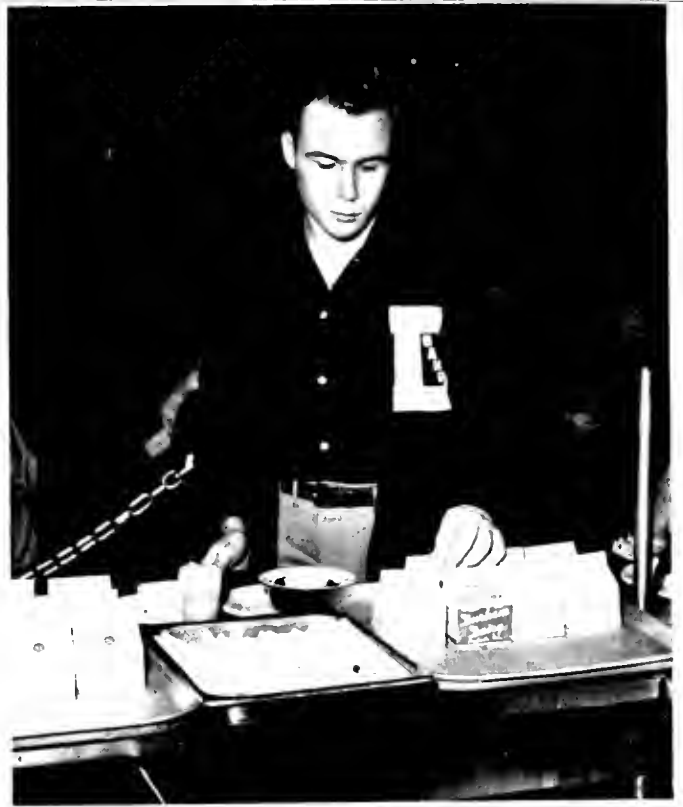

When it comes to toning up a meal, DURHAM DAIRY MILK gets the call. Makes every meal a little bit better . . . a little bit tastier.



The favorite of Durham visitors THE WASHINGTON DUKE, Durham's modern hotel, is favorite student rendezvous.



College students go for that zestful, refreshing quality of PEPSI-COLA. Twice as much and better, too.



THE 1950 ADVERTISING STAFF

We sincerely appreciate the patronage of the concerns which have advertised in the 1950 CHANTICLEER. They have been courteous and coöperative in dealing with us, and we hope that whenever possible you will trade with them.

THE BUSINESS STAFF.



“JAHN & OLLIER AGAIN”

A slogan signifying a service created to excel in all things pertaining to yearbook design and engraving.

We have found real satisfaction in pleasing you, the yearbook publisher, as well as your photographer and your printer.

JAHN & OLLIER ENGRAVING CO.

817 W. WASHINGTON BLVD., CHICAGO 7, ILL.

BUILDERS DREAMS

THE CHANTICLEER STAFF
and the
EDWARDS & BROUGHTON
COMPANY

Cooperated to produce this Annual.

•
WRITE FOR OUR
ANNUAL REPRESENTATIVE
TO CALL AT YOUR SCHOOL.

•
Letter Press and Lithographed
Annuals produced in our
plant in Raleigh.

•
EDWARDS & BROUGHTON
COMPANY
Established in 1871

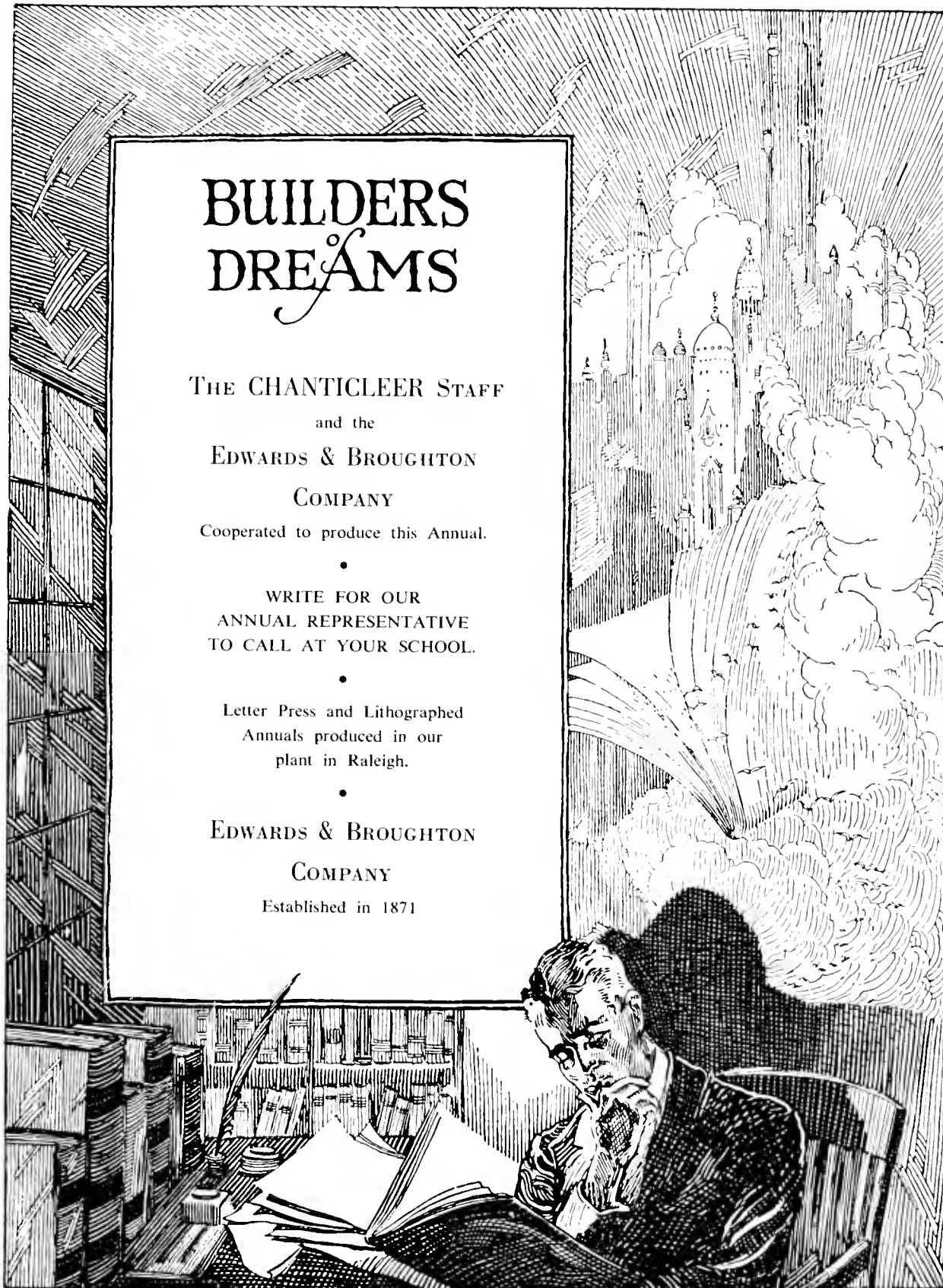

OFFICIAL PHOTOGRAPHERS

for the

1950 CHANTICLEER

Colonna Studios, Inc.

PHOTOGRAPHERS
"ON LOCATION"

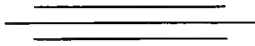

114 Park Row : New York 7 : New York

STUDENT DIRECTORY

- Abbott, George Richard, '53 R F D. No. 2, Lewisburg, W. Va
 Abbott, William Franklin, '50 26 Hawthorne St., Salem, Mass.
 Abe, Jack MacDonald, '50 360 Marathon Ave., Dayton, Ohio
 Abernathy, John Keats, '53 2728 Wake Forest Rd., Durham, N. C.
 Accardo, Philip J., '53 278 Brightwood Ave., Torrington, Conn.
 Ackiss, Lee Ernest, '53 4007 Connecticut Ave., Washington, D. C.
 Adams, Charles A., '52 242 Bedford St., Pleasantville, N. Y.
 Adams, Dan Gilbert, '53 1309 Chinokee Dr., Waycross, Ga.
 Adams, Frances Parker, '53 4801 Indian Lane, Washington, D. C.
 Adams, Morgan R., '51 2529 Meadow Rd., Louisville, Ky.
 Adams, Nelson Falls, '51 Rt. No. 8, Charlotte, N. C.
 Adams, Walter I., '53 202 N. B St., Lake Worth, Fla.
 Adams, Walter Leslie, '53 3 Crescent Pl., Middletown, N. Y.
 Adamson, Claude M., '50 Rt. No. 3, Goodwater, Ala.
 Adcock, Louis Henry, '51 1024 Holloway St., Durham, N. C.
 Adkins, Eli Richard, '51 Box 156, Pony, Mont.
 Agronis, Gilbert Andrew, '53 6 Alanson Rd., Bridgeport, Conn.
 Ahern, Edward Francis, '50 24 Hancock St., Worcester, Mass.
 Ahern, Paula Elizabeth, '53 654 Ocean Blvd., Atlantic Beach, Fla.
 Akers, Mary Elizabeth, '51 7010 Hampden Lane, Bethesda, Md.
 Albert, Betty Lu, '51 2935 W. Lakeshore Dr., Jacksonville, Fla.
 Alberts, Nancy Martin, '50 140 Brewer Ave., Suffolk, Va.
 Alderman, Joseph W., '53 1637 Beall Ave., Wooster, Ohio
 Aldridge, Cornelia B., '53 8 Branbury Way, Wayne, Pa.
 Alexander, Charles T., '50 2956 N. Capitol Ave., Indianapolis, Ind.
 Alexander, Frank Hugh, '53 Rt. No. 2, Charlotte, N. C.
 Alexander, Lester F., '53 28 Audubon Pl., New Orleans, La.
 Alexander, Uhlman S., '52 324 Ridgewood Ave., Charlotte, N. C.
 Allegood, Josephus J., '53 116 Woodlawn Ave., Greenville, N. C.
 Allen, Charlotte, M., '53 489 Mellview Ave., S.W., Atlanta, Ga.
 Allen, Frank Conrad, '51 3525 Davenport St., N.W., Washington, D. C.
 Allen, Helen Elizabeth, '50 216 Whittier Circle, Orlando, Fla.
 Allen, Ira Dayton, '52 1401 Centennial Ave., McKeesport, Pa.
 Allen, James Edward, '51 568 Moreley Ave., Akron, Ohio
 Allen, Joe Land, '51 315 Hillcrest St., Burlington, N. C.
 Allen, Louis E., '50 2124 Veasley St., Greensboro, N. C.
 Allen, Margaret Joan, '50 1037 1/2 E. Grand River Rd., E. Lansing, Mich.
 Allen, Philemon M., '51 3525 Davenport St., N.W., Washington, D. C.
 Allen, Richard Charles, '51 5322 E. Orme St., Wichita, Kan.
 Allen, Richard Milton, '50 Camden Ave., Salisbury, Md.
 Allen, Robert H., '50 5 Sunset Terrace, Baldwinsville, N. Y.
 Alley, Nancy M., '50 145 Kings Rd., Palm Beach, Fla.
 Allin, James L., '50 2609 Cleveland Hts. Blvd., Lakeland, Fla.
 Allison, Harry R., '53 18 Manetta St., Asheville, N. C.
 Allison, Raymond Dean, '52 4463 Greenwich Pkwy., Washington, D. C.
 Allison, Ronald E., '52 3025 Fontenay Rd., Shaker Hts., Ohio
 Allred, Roger H., '50 Rt. No. 3, Rockingham, N. C.
 Alyea, Jame D., '50 77 Highland Ave., Montclair, N. J.
 Alyea, Nancy A., '53 Duke Hospital, Durham, N. C.
 Ammerman, Raymond P., '53 1024 Lake Hollingsworth Dr., Lakeland, Fla.
 Ancrum, Thomas D., '50 1411 Fair St., Camden, S. C.
 Anderson, Barbara Jean, '50 300 Montgomery St., Bloomfield, N. J.
 Anderson, Carol, '50 308 Walnut St., Princeton, W. Va.
 Anderson, Dean Floyd, '50 Cottage Grove, Ore.
 Anderson, Harry W., '53 1737 W. Main St., Houston, Texas
 Anderson, Jack C., '52 2928 Chapel Hill Rd., Durham, N. C.
 Anderson, Joe Keller, '53 Box 415, Alexander City, Ala.
 Anderson, John B., '53 2591 Belvoir Blvd., Cleveland, Ohio
 Anderson, Katherine McClure, '53 168 Oak Cliff Rd., Macon, Ga.
 Anderson, Mary Ella, '50 Woodruff, S. C.
 Anderson, Robert, '51 25 Ridge Ave., Lynn, Mass.
 Anderson, Robert Eugene, '52 6 Suncrest Ave., Wheeling, W. Va.
 Anderson, William H., '53 518 St. Clair, Grosse Pointe, Mich.
 Andrews, Jane R., '52 224 W. Elm St., Graham, N. C.
 Appel, Robert Jerome, '53 1080 E. 7th St., Brooklyn, N. Y.
 Arab, Nadya H., '50 1420 Morganton Rd., Fayetteville, N. C.
 Archambault, Norman, '51 27 Shippee Ave., West Warwick, R. I.
 Archambault, Paul Joseph, '53 3002 Cresmont Ave., Baltimore, Md.
 Arendell, Julia Anne, '51 1515 St. Mary's St., Raleigh, N. C.
 Arey, Margaret B., '50 150 Ott St., Harrisonburg, Va.
 Armiger, Anne R., '53 4114 Westview Rd., Baltimore, Md.
 Armour, William John, '51 1731 N. Hamp Ave., Washington, D. C.
 Armstrong, Carl Stover, '53 Rt. No. 220, Vanderpool, Va.
 Armstrong, James C., '53 1600 24th St., Parkersburg, W. Va.
 Armstrong, Pete R., '51 Cedrow Ave. Ext., High Point, N. C.
 Arnold, Mary Louise, '51 423 N 11th St., Quincy, Fla.
 Aronberg, Harold, '53 1312 Kentucky Ave., Ashland, Ky.
 Arrants, Betty Ross, '52 173 Green St., Athens, Tenn.
 Arrington, Elizabeth, '51 Tavares, Fla.
 Arthur, Marjorie, S., '52 21 Cedarbrook Ave., Bridgeton, N. J.
 Ashe, James E., '53 93 St. Dunstan's Circle, Asheville, N. C.
 Ashe, Vance B., '51 93 St. Dunstan's Circle, Asheville, N. C.
 Ashley, Larry Lee, '52 54 Hutchens St., Greenville, S. C.
 Atkins, James H., '53 606 Jackson St., Gastonia, N. C.
 Atkinson, James C., '53 117 S. Love St., Thomasville, Ga.
 Atkinson, Jane C., '53 Burnette Ave., Enfield, N. C.
 Austin, Carol Lynn, '51 3316 Windsor Ct., Chattanooga, Tenn.
 Austin, Edward R., '53 1315 Lyon St., Charlotte, N. C.
 Austry, Elwin B., '51 2616 Lawndale Ave., Durham, N. C.
 Awtrey, Margaret Anne, '51 636 Barnett St., N.E., Atlanta, Ga.
 Aycock, Ezra Kenneth, '50 Box 35, Pinewood, S. C.
 Aycock, William Glenn, '51 Box 337, Fremont, N. C.
 Ayers, John C., '51 Rt. No. 4, Nichols, S. C.
 Ayers, Milton Edward, '50 197 W. Passaic Ave., Bloomfield, N. J.
 Babb, Helen Lee, '53 1001 Harvey St., Raleigh, N. C.
 Babykin, Anatole Gregory, '50 4414 Newtown Rd., Long Island City, N. Y.
 Bacon, Mary Ann, '53 Newfield St., Middletown, Conn.
 Baehr, Bruce F., '52 1410 Library Ave., McKeesport, Pa.
 Bafford, Edward Donald, '52 1202 Windemere Ave., Baltimore, Md.
 Baggs, Donald T., '50 33 Leslie St., St. John's Newfoundland
 Bagley, Edward O., '52 1808 Arlington St., Raleigh, N. C.
 Bagwell, Robina N., '52 705 Maple St., Spartanburg, S. C.
 Bailey, Marilyn Virginia, '50 939 Arbor Lane, Jacksonville, Fla.
 Bailey, Mary Catherine, '51 33 Centerview Dr., Troy, N. Y.
 Bailey, Phoebe C., '50 528 N. Central St., Winchendon, Mass.
 Bailey, Raymond B., '51 13 Codon Rd., Bristol, Conn.
 Bain, David Edward, '51 45 Jordan Rd., Williamsville, N. Y.
 Bain, Willis R., '51 1610 Mt. Vernon Ave., Petersburg, Va.
 Baird, Bruce K., '51 180 Temple St., Fredonia, N. Y.
 Baker, Betty Hinton, '51 Box 264, Carthage, N. C.
 Baker, Charles Ernest, '53 1430 Chicago Ave., Evanston, Ill.
 Baker, F. Richard, '50 Rt. No. 2, Hendersville, N. C.
 Baker, Gordon, '52 7105 Venter Ave., Ventnor City, N. J.
 Baker, Harrell Woodrow, '52 606 Scoggins St., Durham, N. C.
 Baker, William Henry, '50 2436 Eutaw Pl., Baltimore, Md.
 Baldwin, Sarah Karnes, '51 1507 W. Pettigrew St., Durham, N. C.
 Baldwin, William Lee, '51 1507 W. Pettigrew St., Durham, N. C.
 Ball, Rebecca T., '50 117 E. Jones St., Raleigh, N. C.
 Ball, Walter H., '52 1019 Hay St., Fayetteville, N. C.
 Ballard, Catherine Anne, '52 Lyons Mill Rd., Owings Mill, Md.
 Ballard, William E., '52 Box 757, White Sulphur Springs, W. Va.
 Ballentine, Margaret Ann, '51 309 Boulevard Ave., Anderson, S. C.
 Ballentine, Sara Janis, '51 2312 E. North Ave., Anderson, S. C.
 Bane, Allan, '51 Rt. No. 3, Box 116, Austell, Ga.
 Bangle, Robert Edward, '52 Box 822, Concord, N. C.
 Banks, John Joseph, '52 49 W. Putnam Ave., Greenwich, Conn.
 Bannister, Thomas T., '52 710 W. Indiana St., Urbana, Ill.
 Bantlin, Clifford R., '52 35 Richardson St., Bridgeport, Conn.
 Baptiste, Ronald P., '50 Box 2061, Hong Kong, China
 Barber, Harold Robert, '50 1030 Second St., Gulfport, Miss.
 Barden, Charles S., '50 117 Spears Ave., Asheville, N. C.
 Barden, Lawrence E., '53 417 Howard St., Boone, N. C.
 Barfield, Victor W., '52 R F D. No. 1, La Grange, N. C.
 Barge, Beverly L., '51 1011 Knox St., Durham, N. C.
 Barker, Charles W., '50 610 E. Fifth St., Lumberton, N. C.
 Barker, Pansy Marie, '52 403 E. Markham Ave., Durham, N. C.
 Barksdale, Anne H., '50 990 Forrester Rd., N.E., Atlanta, Ga.
 Barnard, Bruce Donald, '50 Box 1016, Cramerton, N. C.
 Barnard, George W., '52 Box 1016, Cramerton, N. C.
 Barnes, Charles Haynes, '53 2142 Lakeside Dr., Louisville, Ky.
 Barnes, Donald B., '50 1001 Kenan St., Wilson, N. C.
 Barnes, John H., '53 501 13th St., Lumberton, N. C.
 Barnes, Norma Anne, '53 219 S. George St., Charlestown, W. Va.
 Barnes, Robert L., '50 34 Arch St., Royersford, Pa.
 Barnes, Sidney E., '50 1404 W. Gold St., Wilson, N. C.
 Barnes, Wallace R., '50 Box 62, Stewartstown, Pa.
 Barnett, Jean C., '51 1321 Prospect St., Westfield, N. J.
 Barnhardt, Anne Louise, '52 702 Cobb St., Durham, N. C.
 Baroff, Philip, '51 285 N. Bishop Ave., Bridgeport, Conn.
 Barranco, Frank T., '52 1212 Argonne Dr., Baltimore, Md.
 Barrell, Cynthia, '50 30 Ridgewood Terr., Maplewood, N. J.
 Barrett, Alfred James, '52 3151 Mt Pleasant St., Washington, D. C.
 Barrett, John A., '50 Mt. Holly, N. C.

Barringer, Norma P., '51 1111 Oval Dr., Durham, N. C.
Barron, Josephine Marie, '50, 109 S Federal St., Delray Beach, Fla.
Barrows, Nancy W., '53 6083 Dryden Ave., Cincinnati, Ohio
Barry, Ernest H., '52 7014 Kenleigh Rd., Baltimore, Md.
Bartholomew, Bradley W., '53, 2616 Briarcliff Dr., Charlotte, N. C.
Bartholomew, Robert H., '51, 2524 Chapel Hill Rd., Durham, N. C.
Bartlett, Elizabeth Ann, '52 403 E. Markham Ave., Durham, N. C.
Bartlett, Lorene M., '51 R.F.D. No. 1, Forestville, N. Y.
Barwick, Howard E., '52 546 N.E. 97th St., Miami, Fla.
Bass, Robert H., '53 Rt. No. 2, Danville, Va.
Batchelor, William M., '50 1406 E. Fifth St., Greenville, N. C.
Bates, Earl K., '50 15 Grove Ave., Mystic, Conn.
Bates, Robert K., '52 12 Laurel Ave., Mt. Vernon, N. Y.
Batten, Emmett L., '51 918 Green St., Durham, N. C.
Batten, John E., '50 76 Franklin St., Welch, W. Va.
Bauer, Louise J., '52 50 Reynolds Pl., Newark, N. J.
Baum, Edwin F., '50 288 Hawthorne Dr., Danville, Va.
Bauman, Lawrence A., '53 Fairyland, Lookout Mt., Tenn.
Bauman, Saul Richard, '53, 4104 Walnut Grove Rd., Memphis, Tenn.
Baur, Raymond H., '53 676 N.W. North River Dr., Miami, Fla.
Baxter, Doris Jane, '51 221 Augur Ave., Ft. Leavenworth, Kan.
Baylin, Jack Lee, '53 3318 Bancroft Rd., Baltimore, Md.
Baynes, James R., '50 1702 Roxboro Rd., Durham, N. C.
Baynes, Julia Belle, '50 Hurdle Mills, N. C.
Baynes, Walter Wright, '50 Walkertown Rd., Winston-Salem, N. C.
Beach, Ruth I., '53 335 Elizabeth St., Oneida, N. Y.
Beacham, Marian Beverly, '51 214 W. 39th St., Savannah, Ga.
Beachley, Jo Anne, '52 163 S. Prospect St., Hagerstown, Md.
Beal, Barbara B., '50 2232 Cranford Rd., Durham, N. C.
Beal, Jesse C., '52 Boddie St., Nashville, N. C.
Beal, Lander L., '51 813 Bessmer Rd., Gastonia, N. C.
Beal, Mays Caroline, '53 606 Lee St., Gastonia, N. C.
Beam, Joseph C., '50 110 Orange St., Beaufort, N. C.
Bean, William Randall, '50 S. River St., Marshfield, Mass.
Beard, Cameron Randolph, '53 Rensselaer Rd., Essex Falls, N. J.
Beauchef, William del P., '53 1065 Rose St., Plainfield, N. J.
Beaumont, Jacques D., '50 219 Seventh St., Wellsville, Ohio
Becher, George D., '52 69 Normandy Rd., Longmeadow, Mass.
Beck, Caroline A., '51 2129 Richmond Rd., Toledo, Ohio
Beck, Charles E., '52 1814 Market St., Harrisburg, Pa.
Beck, Wade Hampton, '51 601 N. Central Ave., Belmont, N. C.
Beck, William H., '50 308 Green St., Fayetteville, N. C.
Bedell, Harold E., '51 246 Southside Ave., Freeport, N. Y.
Bedell, Pamela Joan, '50 Rt. No. 1, Box 354, McLeansville, N. C.
Bedell, Richard F., '53 Scarswold Apts., Scarsdale, N. Y.
Eehn, Betty Lou, '53 652 McKinley St., Gary, Ind.
Bell, Elizabeth Dunn, '51 320 Pack St., Upper Montclair, N. J.
Bell, George C., '53 1313 College Pl., Raleigh, N. C.
Bell, Leslie C., '51 54 Brewster Rd., Scarsdale, N. Y.
Bell, William G., '52 Tenth St., Carrollton, Ky.
Benda, George Michael, '53 27 Hopkins Rd., Arlington, Mass.
Benfer, Norman A., '51 184 Franklin Ave., Maplewood, N. J.
Bennett, Calvin F., '51 925 Wiscossett St., Albemarle, N. C.
Bennett, David G., '50 1635 Logic Ave., Charlotte, N. C.
Bennett, Guy H., '53 1403 Carolina Ave., Durham, N. C.
Bensinger, Robert Guy, '51, 755 Webster Ave., New Rochelle, N. Y.
Benson, Bruce Welsh, '53 2904 Ridgeway Rd., Dayton, Ohio
Berger, Charles Eaton, '53 76 Rockwell Ave., Naugatuck, Conn.
Berger, Robert B., '53 Coalgood, Ky.
Bergeron, William Lawrence, '51, 24 E. Elm St., Greenwich, Conn.
Bergstrom, Jack Willard, '50, 1107 Summit Dr., Charleston, W. Va.
Bernard, Harold, '53 947 Pearl Harbor St., Bridgeport, Conn.
Berney, Norman, '53 698 Westend Ave., New York, N. Y.
Bernor, Carline, '52 402 E. Arcade Ave., Clewiston, Fla.
Bernstein, Eugene M., '53 3011 Wolcott Ave., Baltimore, Md.
Berry, Maxwell K., '52 529 W. McElroy St., Morganfield, Ky.
Best, Charlotte Marian, '51 2312 Maine St., Quincy, Ill.
Best, John Hardin, '51 2019 Schiller St., Little Rock, Ark.
Best, Lee James, '52 109 S. Ellis Ave., Dunn, N. C.
Best, Richard K., '50 2312 Maine St., Quincy, Ill.
Bethca, Frances M., '50 Box 499, Orlando, Fla.
Bianchi, Richard Eugene, '50, 7a Calle Poniente No. 9, Guatemala City, C. A.
Bibb, Marion, '50 2014 Duncan Ave., Chattanooga, Tenn.
Bickel, Robert Arthur, '52, 1542 Mineral Spring Rd., Reading, Pa.
Bickerton, William R., '53 97 Westgate Rd., Kenmore, N. Y.
Biddison, Mark, '51 77 Park Ave., New York, N. Y.
Bieber, Elsie Ruth, '51 Rt. No. 3, Fleetwood, Pa.
Biggs, Fred C., '53 309 Liberty St., Durham, N. C.
Biggs, Joseph L., '50 309 Liberty St., Durham, N. C.
Bilogan, Rose Mary, '51 32 Ampere Pkwy., E. Orange, N. J.
Binda, George Edward, '51 90 Boston Ave., Medford, Mass.
Bingaman, John W., '50 165 W. Windsor St., Reading, Pa.
Bingman, Kenneth Ronald, '51 Box 401, Clarksburg, W. Va.
Bintliff, Richard Alton, '53 1033 Wirt Rd., Houston, Texas
Bird, Jocelyn Ann, '50, 7 Grenadier Rd., Toronto, Ontario, Canada
Bird, John Harold, '50 1912 House St., Durham, N. C.
Bishop, Margaret Jean, '53, 1730 Beach Dr., N.E., St. Petersburg, Fla.
Bishop, Ted H., '53 Princeton, W. Va.
Bishop, William W., '53 1006 Knox St., Durham, N. C.
Bishop, Willie Joan, '53 1319 Canterbury Rd., Raleigh, N. C.
Bissell, Betsy Bryan, '51 904 Branson St., Fayetteville, N. C.
Bisselle, Robert Ashtord, '51 4422 Q St., Washington, D. C.
Bitter, Edwin Ward, '52 11 Maple Ave., W. Orange, N. J.
Bixby, Mary Louise, '52 18510 Bretton Dr., Detroit, Mich.
Bixby, Richard Glenn, '53 18510 Bretton Dr., Detroit, Mich.
Black, Betsy, '50 320 W. Watauga Ave., Johnson City, Tenn.
Black, Marilyn E., '53 Murray Hill Rd., Baltimore, Md.
Blackburn, John O., '51 921 N.W. 29th Ave., Miami, Fla.
Blackmon, Stephen Kern, '50 2321 Erwin Rd., Durham, N. C.
Blackwell, LeRoy E., '51 287 N.W. 58th St., Miami, Fla.
Blair, Elizabeth W., '50 1220 Queens Rd., W., Charlotte, N. C.
Blair, Richard M., '51 508 W. Third Ave., Warren, Pa.
Blakley, Jane Elizabeth, '51 345 Overlook Dr., Alliance, Ohio
Blalock, William Shaw, '52 6 Hillcrest St., Lexington, N. C.
Blanchard, Ralph William, '51 Box 678, Paw Creek, N. C.
Blank, Charles K., '53 Rt. No. 6, N. Main Rd., Rockford, Ill.
Bland, Billy Ray, '52 1405 Wabash St., Durham, N. C.
Bland, Bruce Francis, '51 6487 Felix Pkwy., Miami, Fla.
Blankenship, John Swann, '50 440 Saluda St., Rock Hill, S. C.
Blanks, Marguerite, '53, 1221 Willow Branch Ave., Jacksonville, Fla.
Blanton, Keith Gilbert, '50 1056 Sylvan Ave., Lakewood, Ohio
Blanton, Paul Gorton, '52 3822 Overbrook St., Houston, Texas
Blaylock, Daniel W., '51 1055 Sylvan Ave., Lakewood, Ohio
Bledsoe, James Wallace, '53 Box 293, Winter Park, Fla.
Blight, Jane Ann, '53, 26105 Dundee Rd., Huntington Woods, Mich.
Bliss, George Y., '50 12 Knollwood Rd., Roslyn, N. Y.
Blizard, John W., '53 Washington Pl., Jenkintown, Pa.
Bloise, Jose Armando, '51, 1118 Monsenor Torres St., Rio Piedras, P. R.
Blount, Gerald R., '50 1206 N. Stafford St., Arlington, Va.
Bobbitt, Joseph Irvin, '51 513 Princess St., Wilmington, N. C.
Bodenhamer, David Lee, '52, 1004 E. 30th St., Winston-Salem, N. C.
Boehling, William Anthony, '50, 1509 Laburnam Ave., Richmond, Va.
Boehm, James V., '52 309 E. Newcastle St., Zeligonpe, Pa.
Bogardus, Carolyn Jean, '52 370 Bedford Rd., Pleasantville, N. Y.
Bogart, William H., '53 707 Spalding St., Elmira, N. Y.
Boger, John Ray, '50 341 S. Union St., Concord, N. C.
Boggus, Van B., '50 11714 E. Imperial Rd., Norwalk, Calif.
Bohlin, Carol, '52 85 Hillcrest Rd., Needham, Mass.
Bohn, Mary Lucile, '53 204 Beall St., Lenoir, N. C.
Bolich, Anne H., '53 3724 Hope Valley, Durham, N. C.
Bolick, Harold D., '53, 124 Graham Hopedale Rd., Burlington, N. C.
Bolmeier, Barbara Joan, '53 217 Faculty Apts., Durham, N. C.
Bolmeier, Hazel Jane, '53 217 Faculty Apts., Durham, N. C.
Bolton, Norman Arthur, '52, 3607 Blanche Rd., Cleveland Hts., Ohio
Bolz, Mary Louise, '51 3701 Sutherland Rd., Shaker Hts., Ohio
Bonin, Carl, '53 202 Waldo Pl., Englewood, N. J.
Bonnville, Roxie Anne, '50 1111 Buckingham Ave., Norfolk, Va.
Boone, Charles C., '51 Box 341, Boone, N. C.
Boone, Edith Gray, '51 Nashville, N. C.
Boone, Emily M., '51 1516 Vinton Ave., Memphis, Tenn.
Boone, Rachel Suzanne, '51 178 S. Broad St., Penn's Grove, N. J.
Borden, Ethel, '51 Nashoba Rd., Concord, Mass.
Borden, Nancy Belle, '51 6357 Wayne Ave., Philadelphia, Pa.
Borden, Windsor John, '50 147 E. Second St., Oswego, N. Y.
Borechard, Robert M., '53 133 Wildmere Rd., Rochester, N. Y.
Bornheim, Ralph, '53 Box 183, Oak Hill, W. Va.
Borst, Robert M., '51 643 Moreno Rd., Narberth, Pa.
Borstel, Hans J., '50 38 Hubbard's Path, N. Babylon, N. Y.
Boshinski, Edwin Ernest, '51 1425 Pulaski Ave., Shamokin, Pa.
Bostick, Betty Aldridge, '50, 2509 Park Lane Ct., S., Birmingham, Ala.
Botkin, Janet Faye, '50 3655 Foster St., Evanston, Ill.
Bouilliant-Linet, Francis J., '53, 68 Rue du 19 Janvier, Garches, France
Bouldin, Gene K., '53 1108 Forest Hill Dr., High Point, N. C.
Bourland, William Lee, '51, 215 S. Woodland St., Winter Garden, Fla.
Bourne, John Philip, '53 4906 Virginia St., Charleston, W. Va.
Bourne, Philip Barry, '53 1 Stonenar Ave., Lakewood, N. Y.

Bouton, Freda Loraine, '51 81 Samson Ave., Madison, N. J.
 Bovaird, George C., '51 700 E. Main St., Bradford, Pa.
 Bowen, Phoebe May, '52, 1516 S. Peninsula Dr., Daytona Beach, Fla.
 Bowers, Betty J., '52 330 Concord Rd., Albemarle, N. C.
 Bowers, Gilmore, '51 124 Westdale Ave., Winston-Salem, N. C.
 Bowers, Mary Blair, '52 Jackson, N. C.
 Bowers, Ruth Elizabeth, '50 1118 Seventh Ave., Bristol, Tenn.
 Bowles, Lawrence T., '53 121 Brixton Rd., Garden City, N. Y.
 Bowling, Lewis Lawson, '50 903 W. Proctor St., Durham, N. C.
 Bowman, Lawrence Colin, '51, 8702 Chevy Chase St., Jamaica Estates, N. Y.
 Boyce, Robert Richard, '51, 1040 W. Forest Hills Blvd., Durham, N. C.
 Boyd, Ann Custis, '52 706 River Rd., Newport News, Va.
 Boyd, Frederick D., '51 600 W. Henderson St., Salisbury, N. C.
 Boyd, Melvin T., '52 Rt. No. 3, Box 511, Henderson, N. C.
 Boyer, Barbara Jean, '51, 1741 Holly St., N.W., Washington, D. C.
 Boyle, Beverly Kay, '53 8020 Daytona Dr., Clayton, Miss.
 Boyle, Lillian Gray, '51 2404 Mellonville Ave., Sanford, Fla.
 Boynton, John Gorham, '50 112 Freeman St., Woodbridge, N. J.
 Boynton, John Howe, '52 8 Willets Lane, Plandome, L. I., N. Y.
 Boysworth, Jeannine, '53 231 E. N. St., Albemarle, N. C.
 Bracken, Nancy Anne, '50 1233 E. Fort King Ave., Ocala, Fla.
 Brackney, William Austin, '50 2536 Parkwood Ave., Toledo, Ohio
 Bradbury, William Chase, '51 46 Highland St., Hopedale, Mass.
 Bradford, Harold K., '52 57 Groveland Terr., Minneapolis, Minn.
 Bradley, Mary Jeanne, '51 318 Gill St., Kirkwood, Mo.
 Bradley, Ralph Edward, '53 601 Prospect Walk, Clifton Forge, Va.
 Brady, Barbara Elaine, '50 15 W. 81st St., New York, N. Y.
 Branch, Mary Alice, '51 Algonquin Rd., Schenectady, N. Y.
 Branch, Robert C., '50 University Apts., Durham, N. C.
 Brandt, Leroy M., '50 805 Durant Ave., Charleston, S. C.
 Branham, John Thomas, '50 1132 Overbrook Rd., Orlando, Fla.
 Brankett, Jean LaYvonne, '53 407 N. Ida St., Gastonia, N. C.
 Brantley, June Caroline, '52 643 Manaley Ave., Salisbury, N. C.
 Brantley, Russell H., '50 Zebulon, N. C.
 Brash, Patricia Edna, '50 1713 Robert St., Gulfport, Miss.
 Braswell, Daniel L., '53 Masonic Home, Oxford, N. C.
 Bratton, Mary Lou, '50, 8736 Borgman St., Huntington Woods, Mich.
 Brawley, James O., '50 Country Club Rd., Winston-Salem, N. C.
 Bray, Dorothy E., '50 Rt. No. 3, Elizabeth City, N. C.
 Bray, Henry Woodall, '51 Rt. No. 1, Ben Hill, Ga.
 Brazis, Michael D., '51 155 I St., Boston, Mass.
 Brenneman, Beverly Ann, '52 34 Colonial Dr., McKeesport, Pa.
 Brennen, Robert T., '51 9516 42nd Ave., Elmhurst, L. I., N. Y.
 Brent, Catherine Hart, '52, 3838 Garrison St., N.W., Washington, D. C.
 Brewer, Charles L., '50 University Apts., Durham, N. C.
 Brice, Charles C., '52 7 S. Cherry Grove Ave., Annapolis, Md.
 Brickman, Thayer Ellis, '52 512 Talbot Ave., Boston, Mass.
 Bridgers, Ann Anderson, '51 909 Anderson St., Wilson, N. C.
 Bridges, Edwin Burke, '52 107 Winston St., Thomasville, N. C.
 Briggs, James E., '51 1602 St. Mary's St., Raleigh, N. C.
 Briggs, Marcellus Arnold, '51 1005 Gloria Ave., Durham, N. C.
 Bright, James G., '51 Rutherford College, N. C.
 Brigstocke, Joan Dunbar, '53 Rt. No. 1, Dover, Pa.
 Brill, William, '52 Mt. Vernon Farm, Locust Hill, Va.
 Brinson, Walter J., '51 2030 Sheridan Dr., Kenmore, N. Y.
 Britt, William C., '51 Box 452, Fairmont, N. C.
 Britt, W. Clyde Lee, '50 819 E. Fifth St., Lumberton, N. C.
 Brittain, Catherine Moore, '52, 717 N. Adams St., Tallahassee, Fla.
 Britte, Joanne Harriet, '51, 224 Nimocks Ave., Fayetteville, N. C.
 Broaddus, Claire Tyler, '53 Bowling Green, Va.
 Brock, Aaron Joseph, '51 720 W. North St., Raleigh, N. C.
 Brock, Charles Lee, '51 11 Clairmont Ave., Asheville, N. C.
 Brock, Dorothy Ann, '51 130 Park Dr., Tuckahoe, N. Y.
 Broderson, Robert M., '50 Box 4235, Durham, N. C.
 Brokenshire, Janet D., '53 124 S. 16th St., Allentown, Pa.
 Brokenshire, Melvyn R., '52 175 Corbin Ave., Macon, Ga.
 Bronaugh, Jeanne Hazel, '52 551 E. 24th St., Brooklyn, N. Y.
 Bronson, Anne Leake, '51, Claphoard Ridge Rd., Greenwich, Conn.
 Brooks, Elizabeth Ann, '53, 26 Coligni Ave., New Rochelle, N. Y.
 Brooks, Eugene C., '52 1011 Southwood Dr., Durham, N. C.
 Brooks, Frederick P., '53 431 W. Fifth St., Greenville, N. C.
 Brooks, George Harris, '52 Apex, N. C.
 Brooks, Len Howard, '53 805 W. Gold St., Wilson, N. C.
 Brooks, Sidney B., '51 805 W. Gold St., Wilson, N. C.
 Brooks, Thomas, '52 905 Seventh St., North Little Rock, Ark.
 Brooks, Val Carlton, '52 805 W. Gold St., Wilson, N. C.
 Brookshire, Samuel James, '51 Taylorsville, N. C.
 Broom, Phillip Ward, '53 Griffith Rd., Monroe, N. C.
 Broome, Wilma Frances, '52 White Plains, N. C.
 Brose, Constance C., '50 16 Kenilworth Rd., Yonkers, N. Y.
 Broun, Caroline G., '53 606 Roanoke Ave., Roanoke Rapids, N. C.
 Browder, Leslie E., '52, 2214 Buena Vista Rd., Winston-Salem, N. C.
 Brown, Allie Mercer, '52 1920 Arbor St., Durham, N. C.
 Brown, Anna Marie, '51, 1523 Ridgewood Blvd., Hendersonville, N. C.
 Brown, Bernard Owen, '52 410 Hamlin St., Grand Forks, N. D.
 Brown, Bruce M., '53 32 Wynnwood Park, Wynnwood, Pa.
 Brown, Charles Galbraith, '53 405 Poplar St., Warren, Pa.
 Brown, Clarence F., '50 509 N. McDuffie St., Anderson, S. C.
 Brown, Edward B., '50 244 Prescott Ave., Scranton, Pa.
 Brown, Elizabeth Jean, '50, American Embassy, Ciudad Trujillo, D. R.
 Brown, H. P., '53 Rt. No. 1, Box 377, Great Falls, Mont.
 Brown, James Madison, '50 2312 S.W. Fourth St., Miami, Fla.
 Brown, John C., '51 16 Winslow Rd., White Plains, N. Y.
 Brown, Lawton C., '53 432 Alegra St., West Palm Beach, Fla.
 Brown, Marion Louise, '52, 3066 DeLancy Rd., Niagara Falls, N. Y.
 Brown, Norma Marie, '52 244 Prescott Ave., Scranton, Pa.
 Brown, Ralph J., '51 124 Harding Ave., Haverstown, Pa.
 Brown, Rollin L., '50 Woodhridge, Va.
 Brown, Sally Ann, '53 603 Hawthorne Lane, Charlotte, N. C.
 Brown, Sarah May, '53 41 Ridge Rd., Rutherford, N. J.
 Brown, Samuel H., '52 Rt. No. 1, Tallapoosa, Ga.
 Brown, Walter Louis, '52 Box 424, Clarkton, N. C.
 Brown, William E., '52 110 W. 24th St., Winston-Salem, N. C.
 Browne, Thomas Banks, '51 501 E. First St., Cherryville, N. C.
 Browning, Charles R., '52 Box 172, Daytona Beach, Fla.
 Brtan, Vladimir, '53 4 Klohucn Ka, Bratislava, Czech
 Bruce, Betty Louise, '53 515 N. Fourth St., Palatka, Fla.
 Bruce, Logan L., '50 Ft. Sam Houston, Antonio, Texas
 Brug, Nyle Jane, '50 13773 Cedar Rd., Cleveland Hts., Ohio
 Bruggeman, Sarah A., '51 25 Lawn St., Dayton, Ohio
 Brumit, Horace C., '50 G St., Elizabethton, Tenn.
 Brunkow, Jane Frances, '53 14 Witherlee Ave., Pelham, N. Y.
 Brunson, Ronald A., '52 412 Carolina Circle, Durham, N. C.
 Bryan, Jean L., '53 3132 Becker Rd., Cleveland, Ohio
 Bryan, Roland Henry, '53 99 E. 32nd St., Bayonne, N. J.
 Bryant, Clyde Vernon, '50 2006 Wake Forest Rd., Raleigh, N. C.
 Bryant, Helen C., '52 Box 708, Winston-Salem, N. C.
 Bryant, Kendred L., '52 6 Hawthorne Dr., Durham, N. C.
 Bryson, Elizabeth D., '52 Box 661, Bryson City, N. C.
 Buchanan, Anne, '51 Cedar St., Durham, N. C.
 Buchanan, Charles E., '52 612 Annett Ave., Durham, N. C.
 Buchanan, John C., '51 307 Liberty St., Winstboro, S. C.
 Buchanan, Robert R., '52 211 Parkway Rd., Bluefield, W. Va.
 Buckley, Thomas T., '53 1819 Lamont St., Washington, D. C.
 Bukowitz, Marvin David, '51 2603 Denison St., Baltimore, Md.
 Bullington, Katherine, '52 2707 Steel St., Houston, Texas
 Bullock, Henry L., '51 811 Yancey St., Durham, N. C.
 Bump, Stanley O., '51 2803 Forest Ave., Evansville, Ind.
 Bundschu, William B., '53 820 W. Waldo St., Independence, Mo.
 Burch, Caroline Sue, '53 142 S. Columbus St., Arlington, Va.
 Burcham, Jean Arthur, '52 118 S. Driver Ave., Durham, N. C.
 Burdick, Alan T., '50 475 Fifth St., New York, N. Y.
 Burdick, Wallace T., '50 19 Hillside Ave., Englewood, N. J.
 Burgess, Ben E., '53 734 S. Main St., Newton, N. C.
 Burgess, James H., '53 734 S. Main St., Newton, N. C.
 Burk, Robert S., '51 524 Fern Pl., N.W., Washington, D. C.
 Burke, Francis J., '51 Rt. No. 2, Box 65, Charlotte, N. C.
 Burleson, Robert M., '50, 116 Southwest Ave., Johnson City, Tenn.
 Burnett, John Carver, '52, 756 Central Ave., St. Petersburg, Fla.
 Burnham, Carol Jean, '52 1425 Dollar Ave., Durham, N. C.
 Burnham, Sally Ann, '51 1425 Dollar Ave., Durham, N. C.
 Burns, Franklin Kent, '50, 513 S. Hawthorne Rd., Winston-Salem, N. C.
 Burns, Joan Arlene, '50 27 Cambridge Ave., Pittsfield, Mass.
 Burrell, Eugene John, '50 7 Crooked Lake Estate, Eustis, Fla.
 Burrell, Robert G., '53 437 Springfield Pike, Wyoming, Ohio
 Buschman, Richard A., '52 800 13th St., Alexandria, Va.
 Buschman, Theodore W., '53 800 13th St., Alexandria, Va.
 Bush, Chandler M., '51 Rt. No. 1, River Rd., Willoughby, Ohio
 Bush, Robert K., '51 3357 Lexington Ave., Merchantville, N. J.
 Bush, Robert Wesley, '53 402 W. View St., Lenoir, N. C.
 Bushnell, George Dewey, '51 989 Cherry St., Winnetka, Ill.
 Butler, Clifford L., '52 1534 Forest Ave., Wilmette, Ill.
 Butler, Erma Maude, '51 W. Front St., Addison, N. Y.
 Butler, James Edward, '52 520 Highland Ave., Paintsville, Ky.
 Butler, William Warren, '52 760 Ponders Ave., Atlanta, Ga.
 Butner, Oliver Leo, '50 Sanford, Fla.
 Butrym, Robert Earl, '52 1111 Park Dr., McKeesport, Pa.
 Butt, Samuel Page, '51 300 Manville Rd., Pleasantville, N. Y.
 Buttner, James Hilton, '52 E-2 Alder Dr., Baltimore, Md.
 Butz, Mary Sarah, '51 1721 Dogwood Pl., Jacksonville, Fla.
 Byerly, Charles Tate, '51 2315 Sprunt St., Durham, N. C.

Byers, Magness William, '52, 2825 Hampton Ave., Charlotte, N. C.

Bynum, Frank Bundy, '53 301 S Ervin St., Darlington, S. C.

Byrd, John L., '50 523 W Henderson St., Marion, N. C.

Byrne, Sally, '51 Pewee Valley, Ky.

Byron, Alexander, '52 Main St., Buzzards Bay, Mass

Cagle, Clarence Burder, '50 Green's Creek, N. C.

Cahill, John Edward, '51 22 Meadow St., Litchfield, Conn

Cahow, Clark R., '50 2401 Club Blvd., Durham, N. C.

Cam, Silas Winfield, '53 Bel Air, Md

Calaway, Elbert Ray, '53 263 Park Dr., Winston-Salem, N. C.

Calaway, William Edward, '51, 263 Park Dr., Winston-Salem, N. C.

Caldwell, Chester Abbott, '50 1013 Holly St., Blytheville, Ark.

Caldwell, Daniel Huffman, '51 1013 Holly St., Blytheville, Ark

Calhoun, Dallas, '50 2435 Granada Way, St Petersburg, Fla

Callahan, Betty Elgin, '50 Park Ave., Honea Path, S. C.

Callahan, Charles Edward, '50 41 Main St., South Windsor, Conn

Callahan, Daniel J., '50 211 Elm St., West Concord, Mass.

Callaway, Paul Frederick, '52 2800 W. Main St., Belleville, Ill

Callihan, Betty Carolyn, '50 1301 Ashland Ave., Ashland, Ky.

Calloway, Vern Daniel, '51 Box 408, Balboa Hts., Canal Zone

Camm, Gertrude Elizabeth, '51 20 Hawthorne Dr., Osborn, Ohio

Campbell, Carolyn Sue, '53 Box 332, Summersville, W. Va

Campbell, Clifford William, '52 314 Ship Ave., Beachwood, N. J.

Campbell, Donald Adams, '50 Chapel Hill, N. C.

Campbell, John Robert, '51 15 Sawyer Ave., Dorchester, Mass.

Campbell, Lucian Paul, '50 Box 330, Wilmington, N. C.

Campbell, Raymond Harry, '51 170 Wright Ave., Malverne, N. Y.

Campbell, Robert Duncan, '51, 620 Pelhamdale Ave., Pelham Manor, N. Y.

Canada, Betty May, '53 55 Woodland Ave., Summit, N. J.

Cannell, Nancy Jean, '53 16709 Kenyon St., Shaker Hts., Ohio

Cannon, JoAnne, '52 Ft. Bragg, N. C.

Cannon, Kenneth F., '51 1323 Columbia Rd., Washington, D. C.

Cannon, Samuel E., '52 St. James, N. Y.

Cannon, Stanley Joel, '53 6821 Bird Rd., Miami, Fla.

Cantrell, Catherine Jane, '53 416 Lynnhaven Dr., Atlanta, Ga.

Capsalis, Aggie Manuel, '50 209 Markham St., Durham, N. C.

Capwell, Donald Bruce, '50 18634 80th Dr., Jamaica, N. Y.

Carey, John Jesse, '53 1326 E. Berry St., Ft. Wayne, Ind.

Carloss, Frank Ingalls, '51 1553 Cleveland St., Salem, Ohio

Carmichael, Marcia Lee, '53 Box 271, Gloucester, Va.

Carnahan, John Anderson, '53, 1803 Radner Rd., Cleveland Hts., Ohio

Carpenter, Grady Sherdale, '50, 23 Washington Lane, Concord, N. C.

Carpenter, Harry Everett, '51 420 E. Second St., Newton, N. C.

Carpenter, Raymond Lewis, '52 15 Club Blvd., W. Orange, N. J.

Carpenter, Robert Rhyne, '52, 406 S. Mulberry St., Cherryville, N. C.

Carr, Emily Catherine, '52 428 W. Main St., Richmond, Ky.

Carr, Frederick LaMont, '50 2606 North Ave., Richmond, Va.

Carr, Mitta G., '53 Oxford, N. C.

Carroll, Harold William, '50 Box 548, Hillsboro, N. C.

Carroll, James W., '50 Box 332, Charlotte, N. C.

Carroll, John Norman, '52 364 Lebanon St., Malden, Mass.

Carson, David Gardner, '53 4430 Main St., Snyder, N. Y.

Carson, Richard T., '50, 407 Russellwood Ave., McKees Rocks, Pa.

Carswell, Abel Paul, '50 1101 Englewood Ave., Durham, N. C.

Carter, James E., '51 2330 Glendale Ave., Durham, N. C.

Carter, John H., '53 Milford, N. J.

Carter, Katherine Ray, '53 Box 27, Maxton, N. C.

Carter, Luther Jordan, '51 831 Henley Pl., Charlotte, N. C.

Carter, Patricia Jean, '52 2413 Oak Pl., Gulfport, Miss.

Cartwright, Margaret Elizabeth, '53, 576 W. Woodland Ave., Ferndale, Mich

Carver, George Wilson, '53 Harbourton, N. J.

Carver, John Raymond, '53 Hume, Mo

Carver, Marvin Jefferson, '51 Rougenont, N. C.

Cashion, John Thomas, '53 Ansted, W. Va

Casselberry, Ruth Ann, '51 White Horse Rd., Phoenixville, Pa

Cassell, Nancy Anne, '52 402 Summit Ave., Fairlawn, N. J.

Castle, Constance Helene, '52 72 Broad St., Hillsdale, Mich

Castor, Donald Franklin, '53 5111 Semmole Ave., Tampa, Fla.

Cates, Gene H., '53 4100 Hermitage Rd., Richmond, Va

Cates, James Wilson, '53 Franklin Rd., Nashville, Tenn

Cates, Jerry H., '53 4100 Hermitage Rd., Richmond, Va

Cates, Walter Elmer, '51 610 Tiona Ave., Durham, N. C.

Cates, William Reeves, '53 2523 Chapel Hill Rd., Durham, N. C.

Catheart, Edward Reaves, '50 707 W. Market St., Anderson, S. C.

Cato, Alma S., '50 Monetta, S. C.

Cato, Paul James, '50 2032 Greenway St., Charlotte, N. C.

Caudill, Howard Davis, '53 Box 1027, Goldsboro, N. C.

Caudle, Lloyd Cameron, '53 Rt No 1, Clemmons, N. C.

Causey, Ann Elizabeth, '53 5616 Wilson Lane, Bethesda, Md

Cavaliere, Benjamin Albert, '52, 572 E. Main St., Norristown, Pa

Cavanaugh, Edward Michael, '51, 234 Playa Ave., Waterbury, Conn

Caveness, Betty Jean, '50, 1405 Canterbury Rd., Raleigh, N. C.

Cekada, Althea Grey, '52 915 Green St., Durham, N. C.

Celley, Albert Francis, '51 Box 24, Valhalla, N. Y.

Chadwick, Harry Roberts, '50 Smyrna, N. C.

Chamberlin, Frank Harry, '51 10 Shepard Terr., W. Orange, N. J.

Chamberlain, W. James, '53, 931 Breton Rd., Grand Rapids, Mich.

Chambers, John Horne, '51 Box 144, Clother, W. Va.

Chambers, Robert Tillman, '50 Milton, N. C.

Chambers, Thomas Hilary, '50, 918 Walnut St., Winston-Salem, N. C.

Chamberslain, Carrie S., '52, 2506 Berkley Pl., Greenshoro, N. C.

Champion, Evelyn Lucille, '51, 217 Windsor Dr., Fayetteville, N. C.

Chandler, Polly Lavine, '51 800 N. Church St., Salisbury, N. C.

Chapman, Frank Ahbott, '50 36 Coolidge Ave., Glens Falls, N. Y.

Chapman, Marion Frances, '51, 202 Central Terr., Burlington, N. C.

Chapman, Robert W., '50 958 Bromley Rd., Charlotte, N. C.

Chapman, William Ennis, '53 3214 Eastern Blvd., York, Pa

Chappell, Grace Elizabeth, '51, 489 Wabash Ave., N.E., Atlanta, Ga.

Chappell, James Dodson, '53 Marshallville, Ga

Chappell, Johanna Marie, '51, 1608 Challen Ave., Jacksonville, Fla.

Chappell, William Henry, '51 113 Elm St., Durham, N. C.

Cheek James B., '50 1417 N. Duke St., Durham, N. C.

Cheek, Leon Theodore, '51 3115 Brickell Ave., Miami, Fla

Cheney, Paul Northcott, '53 611 Elm St., Salisbury, N. C.

Cherry, Edwin Arlington, '52 907 St. David St., Tarboro, N. C.

Cherry, Pamela Julia, '52 901 Sixth St., Durham, N. C.

Chesson, Eugene, '50 308 W. Markham Ave., Durham, N. C.

Chester, Carolyn Elizabeth, '52 Box 720, Southern Pines, N. C.

Childers, Carolyn Jean, '50, 1301 Charleston Ave., Huntington, W. Va.

Chivers, Jane Carter, '50 37 Brooklyn Ave., Baldwin, L. I., N. Y.

Chrisfield, Norman Edward, '51 Gilbertsville, N. Y.

Christakos, Arthur Chris, '51 Saluda Ave., Batesburg, S. C.

Christian, Mary Ann, '52 122 W. Trinity Ave., Durham, N. C.

Christner, Howard Hayes, '50 355 E. Main St., Somerset, Pa.

Christy, John Holmes, '51 Andrews, N. C.

Christy, John Smith, '50 Box 365, Lake Village, Ark.

Christy, Robert Harold, '53 Andrews, N. C.

Chritton, Ernest Fairfax, '50, 388 Glengary Rd., Birmingham, Mich.

Chritton, John Evans, '52, 388 Glengary Rd., Birmingham, Mich.

Church, Alice, '51 1626 Queens Rd., W., Charlotte, N. C.

Clardy, William Jouette, '50, 6333 98th Pl., Forest Hills, L. I., N. Y.

Clark, Banks Worth, '50 2541 Chapel Hill Rd., Durham, N. C.

Clark, C. Fred, '53 120 W. McLelland Ave., Mooresville, N. C.

Clark, George James, '53 Box 526, Leesburg, Fla.

Clark, Henry B., '53 124 Franklin St., Reidsville, N. C.

Clark, John Schaumann, '50 14 Park Ave., Wadesboro, N. C.

Clark, J. Yates, '52 Box 526, Leesburg, Fla.

Clark, LaFrederick Russell, '51 322 High St., Oxford, N. C.

Clark, Robert Beaumont, '51 102 Aldine Ave., Bridgeport, Conn.

Clark, Ruth Duvall, '52 812 St. Patrick St., Tarboro, N. C.

Clark, Seymour G., '51 235 E. 19th St., Brooklyn, N. Y.

Clark, William Henry, '50 223 Fox Meadow Rd., Searsdale, N. Y.

Clarke, David Frederick, '52, 32 Ridgewood Ave., Wheeling, W. Va.

Clarke, Donnelly Royce, '51, 9 Plymouth Circle, Asheville, N. C.

Clary, Guy Willis, '50 211 W. Buford St., Gaffney, N. C.

Clatterback, Ronald Drewry, '53, 2109 Huntington Blvd., Roanoke, Va

Claughton, Edward N., '50 1446 Brickell Ave., Miami, Fla

Clausen, Jay D., '51 5910 Smith Ave., Baltimore, Md

Claxton, Richard Allen, '53 4716 Ellsworth Ave., Pittsburgh, Pa

Clay, Jane Elaine, '53 558 E. Grant Ave., Roselle Park, N. J.

Cleaveland, Carol Loraine, '51, Mt. Kemble Lake, Morristown, N. J.

Clements, Mary Anne, '51 140 Pinecrest Ave., Durham, N. C.

Clements, Peyton, '53 140 Pinecrest Ave., Durham, N. C.

Clemson, Buckey, '53 101 Dunbridge Rd., Baltimore, Md.

Clifton, Theodore E., '53 Box 627, Hyannis, Mass.

Clifton, Yerger Hunt, '52 1016 Spengler Ave., Jackson, Miss.

Climenson, William Douglas, '53 872 Pleasure Rd., Lancaster, Pa

Cline, Albert P., '50 36 Pennsylvania Ave., Canton, N. J.

Cline, Barbara Ann, '52 1623 Bolling Ave., Norfolk, Va

Clowar, John William, '51 255 Walnut St., Audubon, N. J.

Clower, John R., '53 1130 E. Beach St., Gulfport, Miss.
Clowers, Evelyn Rae, '50 1006 Morgan Ave., Mullens, W. Va
Coady, James M., '50 Monument Beach, Mass
Cobb, Fay Ann, '52 235 Grand Blvd., Park Ridge, Ill
Cobetto, Jack Bernard, '50 Ierminie, Pa.
Coble, Barbara Lou, '51 2954 W. Central Ave., Toledo, Ohio
Coble, James Herbert, '52 410 S. Union St., Concord, N. C.
Coble, Russell Cooke, '50 410 S Union St., Concord, N. C.
Cochran, Norman Booker, '52 1524 Crest Dr., Columbus, Ga
Coffee, Robert Lee, '50 2520 Calvin St., Jacksonville, Fla
Coggin, John Rod, '51 503 N Driver Ave., Durham, N. C.
Coggin, Sarah Jane, '51 Cary, N. C.
Cohan, Mary Patricia, '53 1536 Burbank Rd., Wooster, Ohio
Cohon, Patricia Jean, '53 Box 65, Columbia, N. C.
Coleman, Betty Jean, '51, 815 West End Blvd., Winston-Salem, N. C.
Coleman, Diane, '51 332 Sixth St., Atlantic Beach, Fla.
Coleman, Elizabeth H., '50 2675 Stanislaus Circle, Macon, Ga.
Coleman, Mary Elizabeth, '52, 642 S. Sunset Dr., Winston-Salem, N. C.
Coleman, Patrick H., '51 300 Fairfax Ave., Petersburg, Va.
Coleman, Robert Allen, '53 414 Fleet St., Pottsville, Pa.
Collenda, Herbert F., '51, 702 Bridgers Ave., Morehead City, N. C.
Colledge, Lois June, '52 21 Westmoreland Ave., Montral, N. J.
Collier, Anne, '51 145 S. Atlantic Ave., Ormond Beach, Fla.
Collins, Howard William, '52 221 Jefferson Rd., Newark, Ohio
Collins, Patricia Ann, '50 3634 Zomstein Ave., Cincinnati, Ohio
Collins, Patricia Jean, '53 389 N.E. 100th St., Miami, Fla.
Collins, Roland Castex, '50 Perry Park, Kinston, N. C.
Collins, William Van, '53 Box 296, Manson, N. C.
Collinson, Ruth Eleanor, '52, 512 Davidson Ave., Connellsville, Pa
Colvin, John Cannon, '52 122 Elm St., Pleasant Ridge, Mich
Combs, Richard Leigh, '51, 2963 Montgomery Rd., Shaker Hts., Ohio
Connaway, Jack Russell, '51, 1307 Andrew St., Parkersburg, W. Va.
Condon, Irvin Maurice, '52 241 E. Oak Ave., Wildwood, N. J.
Conner, Ellen Young, '50 1703 Spring St., Parkersburg, W. Va.
Conner, John Cecil, '51 5210 Wright Ave., Baltimore, Md.
Conner, Lyle B., '53 School St., Bryantville, Mass.
Connor, Robert Earl, '50 421 Colgate Ave., Johnstown, Pa.
Conoly, Suzanne, '51 913 Sorrento Rd., Jacksonville, Fla.
Conrad, Patricia Ann, '51 916 Rotary Dr., High Point, N. C.
Constantine, Margaret, '52 723 Main St., Racine, Wis.
Constantine, Thomas M., '50 723 Main St., Racine, Wis.
Conti, Angelo Louis, '52 131 Enfield St., Hartford, Conn.
Conti, Gino Donti, '52 823 Columbus Ave., Phillipsburg, N. J.
Conway, William Frederick, '50, 39 E. Berkeley St., Uniontown, Pa.
Cook, Annie Luella, '50 21 W. 21st St., Newton, N. C.
Cook, Clark Curtis, '50 2329 Glendale Ave., Durham, N. C.
Cook, Harold J., '51 30 Chestnut Ave., Floral Park, N. Y.
Cook, Nancy Lane, '52 502 Central Ave., Burlington, N. C.
Cook, Robert Darrow, '51 69 Schuman Pl., Baldwin, N. Y.
Cook, Roger G., '50 Main St., Cranbury, N. J.
Cooke, Betty Sue, '53 1303 Brunswick Ave., Norfolk, Va.
Cooke, Clifton Noyes, '52 156 Locust St., Danvers, Mass.
Cooke, Dennis Hargrove, '51, 821 W. College Dr., High Point, N. C.
Cooke, Maxwell E., '53 Box 224, Sarasota, Fla.
Cookerly, Thomas B., '50 377 Berwyn Rd., Birmingham, Mich.
Cool, Jeanette Adams, '52 2860 Attleboro Rd., Shaker Hts., Ohio
Cooley, Irwin David, '51 214 W. Gwinnett St., Savannah, Ga.
Cooper, Charles Staples, '50 108 Cox Ave., Raleigh, N. C.
Cooper, Dora Anne, '53 Rt. No. 1, Raleigh, N. C.
Cooper, Gary D., '53 7487 Hoover St., St. Louis, Mo.
Cooper, Helen Janet, '51 47 Ridgeview Ave., W. Orange, N. J.
Cooper, Joseph S., '50 919 Broadway, Camden, N. J.
Cooper, Stephanie H., '53 28 W. Rock Ave., New Haven, Conn.
Cooper, Thomas Walker, '52 307 E. Paris St., Tampa, Fla.
Cope, William Warren, '50 Oak St., Mocksville, N. C.
Copeland, Isaac M., '50 1711 Montclair Ave., Norfolk, Va.
Copes Van Hasselt, F. W., '52, 635 Sydenham Ave., Montreal, Quebec, Canada
Coppala, George H., '53 620 Grandin Rd., Charlotte, N. C.
Copses, George S., '53 408 Walnut Ave., Charlotte, N. C.
Corbett, Howard Roger, '51, 323 Castle Hayne Rd., Wilmington, N. C.
Corley, Donald G., '50 504 Wildwood Rd., Jackson, Mich.
Corn, Donn Edward, '51 1652 Waltham Rd., Columbus, Ohio
Cornwell, Polly Mae, '50 Columbia Rd., Chester, S. C.
Corpening, Barbara, '51 27 N. Main St., Granite Falls, N. C.
Corrigan, Eugene F., '51 5803 Clear Spring Rd., Baltimore, Md.
Corzett, Joan, '53 3615 S. Taylor St., Arlington, Va.
Costis, Gus Thomas, '51 502 W. Main St., Ahoskie, N. C.
Cote, Daniel N., '52 125 S. Columbus St., Arlington, Va
Cottman, Brooke P., '52 Bare Hills, Baltimore, Md.
Couble, Judith Patricia, '51 4436 N 18th St., Arlington, Va
Couch, Sally Louise, '53 Rocky Ridge Rd., Chapel Hill, N. C.
Coulour, Edwin M., '51 1549 Western St., Glendale, Calif
Courtney, Virginia Ann, '52 315 Woodside Pl., Lenoir, N. C
Cousins, Matthew E., '52 Rt 2, Enfield, N. C
Cowser, Carolyn T., '51 1416 28th St., S., St. Petersburg, Fla
Cox, Ernest Howard, '52 2511 Club Blvd., Durham, N. C
Cox, John Tomlinson, '50 106 E. James St., Mt Olive, N. C
Cox, John William, '51 130 Orchard St., Mt Airy, N. C.
Cox, Mary Annelle, '50 866 Virginia Circle, N.E., Atlanta, Ga
Craddock, John Goodwin, '50, 918 Mt. Vernon Ave., Charlotte, N. C
Crary, George A., '53 6220 Norwood Ave., Jacksonville, Fla
Craig, Thomas Leroy, '50 Box 37, Bethel, N. C
Craig, Bette Hoyle, '53 Mt Holly, N. C.
Craig, Joan, '51 29 S. 29th St., Camp Hill, Pa
Craig, John Brad, '53 450 Serrons Ave., Pittsburgh, Pa
Crandall, Chauncey W., '52 77 S. Munn Ave., E. Orange, N. J
Crane, James Dewar, '52 North Warren, Pa
Crane, Dwight M., '50 1001 Buchanan Blvd., Durham, N. C
Crawford, Frank Teller, '52 1711 College Ave., Hartsville, S. C.
Crawford, Malcolm F., '52 111 S. Fifth St., Wilmington, N. C.
Crawford, N. James, '52 93 Merrimon Ave., Asheville, N. C.
Crawford, Thomas York, '53, 405 N. Marietta Ave., Gastonia, N. C.
Crenshaw, Ann Dabney, '53 800 Eagle Bend, Clinton, Tenn.
Cress, Vivian E., '51 Rt 4, Concord, N. C.
Crew, Arlene, '53 1326 W. Yale Ave., Orlando, Fla
Crew, Wilbur H., '52 603 Evesham Ave., Baltimore, Md
Crewasse, Lamar Earle, '50 241 Hyde Park Ave., Tampa, Fla
Crews, Ann, '52 Country Club Rd., Winston-Salem, N. C.
Crigger, Harry F., '51 Box 28, Ft Sill, Okla
Crigler, Benner B., '51 416 Queens Rd., Charlotte, N. C.
Crimmins, Frank J., '51 19 E. 98th St., New York, N. Y
Cromartie, Martin L., '50 Box 420, Tarboro, N. C.
Cromer, DeWitt B., '50 244 Haleyon Ave., Winston-Salem, N. C.
Crook, Cordylia, '50 4235 Deepwood Lane, Toledo, Ohio
Crook, James R., '50 5222 Sunderland Rd., Jacksonville, Fla.
Croom, Barbara Jane, '51 11 W. Dogwood Dr., Mullins, S. C.
Crotts, Hal Austin, '53 201 Hemstead St., Lexington, N. C.
Crow, Barbara Anne, '52 12 N. Kensington Rd., Asheville, N. C
Crowder, Richard J., '52 309 Steele St., High Point, N. C.
Crowe, Charles Lawson, '50 1020 Sycamore St., Durham, N. C.
Crowell, Doris Lee, '51 618 N. Aspen St., Lincolnton, N. C.
Crowell, Joan L., '53 Hilltop Farms, Enka, N. C.
Crowther, Frank H., '53 4311 Rokeby Rd., Baltimore, Md
Croxton, Hugh Bertram, '53 17 W. Augusta Rd., Greenville, S. C.
Croy, Walter Harley, '51 Box 5, Swannanoa, N. C.
Crum, Patricia, '50 912 Anderson St., Durham, N. C.
Crutcher, Frances D., '53 703 E. 45th St., Savannah, Ga
Crutchfield, Calhe Sue, '52 910 Dacian Ave., Durham, N. C.
Cruthers, Barbara Alice, '50, 1274 Pennington Rd., W. Englewood, N. J.
Culbreth, Mary Helen, '50 1010 Edith St., Durham, N. C
Cummings, Alton T., '53 150 S. Cox St., Asheboro, N. C.
Cunningham, Betty Ruth, '52, 2380 Maplewood Ave., Winston-Salem, N. C.
Cunningham, Owen K., '51 1615 Ala Wai Blvd., Honolulu, T H
Curley, John Edward, '53 19011 Bedford St., Birmingham, Mich
Currie, Betty London, '53 6 Roslyn Rd., Richmond, Va
Currin, Beverly Madison, '53 311 Tarpley St., Burlington, N. C.
Currin, William Dodson, '52 Front St., Oxford, N. C.
Curtis, Sara Evelyn, '52 Washington College, Tenn.
Cuyler, Robert Duncan, '51 Rt. 9, Durham, N. C.
Dabbs, Thomas McBride, '50 Mayesville, S. C.
Dabney, Elizabeth Prewitt, '53 430 W. Third St., Lexington, Ky
Dackis, Kalliope Irene, '51 1517 N. Duke St., Durham, N. C.
Dahlstrom, Bertil Philip, '53 320 Highland Ave., Montclair, N. J
Dailey, Henry E., '50 47 Barnard Ave., Watertown, Mass.
Daine, Donn David, '52 Station Hospital, Ft. Knox, Ky.
Dale, Francis Edward, '52, 20 N. Newport Ave., Ventnor City, N. J
Dalgleish, Thomas Arthur, '52 Rt 3, Westminster, Md.
D'Alonzo, Albert Floyd, '50, 806 W. Wingohocking St., Philadelphia, Pa
Dalton, Robert Erwin, '52 2611 Highland Ave., Orlando, Fla
Dameron, Peggy Lee, '52 Box 102, Burlington, N. C.
Daniel, Barbara Orr, '52 3003 Fairview Rd., Raleigh, N. C.
Daniel, Eugene Thomas, '52 2013 University Dr., Durham, N. C.
Daniels, Edna Virginia, '53 307 E. Front St., New Bern, N. C.
Dannenber, Richard B., '52 72 Lotus St., Cedarhurst, L. I., N. Y
Dark, Robert Hanner, '50 Box 384, Siler City, N. C.
Darkis, Thomas Morris, '53 1211 Alabama Ave., Durham, N. C.
Darling, Glenn Alan, '53, 1275 Inglewood Dr., Cleveland Hts., Ohio
David, Arthur K., '50 1764 Greenwood Ave., Jacksonville, Fla
Davidson, Barbara L., '52 1252 Peacock St., Columbus, Ga
Davidson, Florence H., '50 Harris Hollow Rd., Washington, Va.

Davidson, John B., '33 285 Winthrop St., Elmhurst, Ill.
Davidson, William T., '52 St. Margaret's St., Annapolis, Md.
Davies, Ann Katherine, '52 175 Midvale Dr., Huntington, W. Va.
Davies, Peter James, '51 915 Fifth St., Durham, N. C.
Davis, Ann, '50 2641 Cornwallis Ave., Roanoke, Va.
Davis, Ann, '53 301 Madison Ave., Olean, N. Y.
Davis, Arnold Van, '50 Paoli Pike, New Albany, Ind.
Davis, Hubert V., '52, Cranbrook School, Bloomfield Hills, Mich.
Davis, James H., '50 Box 203, Matoaka, W. Va.
Davis, James William, '50 1014 Buchanan Blvd., Durham, N. C.
Davis, Jolyon E., '52 1123 Harvey St., Raleigh, N. C.
Davis, Katherine Anne, '52 399 Heywood Ave., Orange, N. J.
Davis, Margaret Jane, '52 212 Patrick St., Leaksville, N. C.
Davis, Mary Leila, '53 Box 488, Delray Beach, Fla.
Davis, Richard Amos, '52 54 E. Cleveland Ave., Newark, Del.
Davis, Robert B., '50 54 E. Cleveland Ave., Newark, Del.
Davis, Robert Louis, '52 510 Monroe Ave., Huntington, W. Va.
Davis, Robert Paul, '52, 144 Pennsylvania Ave., Schuylkill Haven, Pa.
Dawes, Kenneth J., '52 Princeton Rd., Lawrenceville, N. J.
Dawes, Mary Josephine, '50 Black Bluff Rd., Rome, Ga.
Dawson, John Burnette, '51 Box 111, Locust Valley, L. I., N. Y.
Dawson, Mary Howland, '53 507 Summit Dr., Sanford, N. C.
Day, Douglas F., '50 2500 Shenandoah Ave., Durham, N. C.
Day, Jerry Donald, '53 Rt. 5, Box 524, Charlotte, N. C.
Day, Robert Edward, '53 1501 S. Howard Ave., Tampa, Fla.
Dayton, Charles C., '50 75 Valley Rd., Plandome, L. I., N. Y.
Deal, C. Pinckney, '52 2101 Crescent Ave., Charlotte, N. C.
Dean, William H., '53 White St., Live Oak, Fla.
Deaton, Peggy Jane, '50 220 West Blvd., Charlotte, N. C.
Deck, Richard Allen, '51 302 W. 20th St., Hutchinson, Kan.
DeCosier, Linton Henry, '50, 455 Lakeland Ave., Grosse Pointe, Mich.
Deimel, Carmelita Ruth, '52, 4414 Macomb St., N.W., Washington, D. C.
Deimling, Keston John, '53, 1443 Thatcher Ave., River Forest, Iowa
DeLaughter, George D., '51 1607 Ruffin St., Durham, N. C.
Delchamps, Alfred F., '52 107 Delwood Dr., Mobile, Ala.
Delionback, Leon M., '50 809 Cleveland St., Durham, N. C.
Dellinger, David C., '51, 400 S. Mulberry St., Cherryville, N. C.
DeLong, David D., '52 201 Douglass St., Reading, Pa.
Demarest, Nancy R., '51 645 W. Seventh St., Plainfield, N. J.
DeMidowitz, William P., '52 342 Wayside Rd., Neptune, N. J.
Denny, Earl R., '53 86 Victoria St., Asheville, N. C.
Denny, George R., '52 108 S. 16th St., Richmond, Ind.
Denton, Robert H., '51 1332 Locust Rd., N.W., Washington, D. C.
Denunzio, Don Maas, '53 Mayflower Apts., Louisville, Ky.
DePass, Nancy W., '53 Jordan St., Camden, S. C.
DePass, Skottowe W., '50 Jordan St., Camden, S. C.
Depp, Beatrice Louise, '52, 1921 Virginia Rd., Winston-Salem, N. C.
Derby, Jean Leslie, '52 42 Center Ave., Rockland, Mass.
Deschler, Lewis, '53 101 Lucas Lane, Bethesda, Md.
Desvernine, Kenneth P., '52, 149 Norwood Ave., N. Plainfield, N. J.
Detrich, Virgil Dewey, '53 1711 N Ave., S., Snyder, Texas
Detwiler, George D., '52 Rt. 2, Collegeville, Pa.
DeVore, Robert N., '50 104 Lipscomb Ave., Ninety-Six, S. C.
Dewan, Edmond M., '53 54 Ingram St., Forest Hills, L. I., N. Y.
Deyton, Ann Woody, '53 Green Acres, Brevard, N. C.
Deyton, Robert Guy, '51 Green Acres, Brevard, N. C.
Diamond, Gustave, '51 58 Main St., Burgettstown, Pa.
Diamond, Paul H., '53 443 Cedarhurst Ave., Cedarhurst, N. Y.
Dickens, Wade H., '51 N. Main St., Scotland Neck, N. C.
Dickerson, Claud M., '50 2331 Englewood Ave., Durham, N. C.
Dickerson, John William, '50 Rt. 4, Danville, Va.
Dickert, Elizabeth Ann, '53 7208 Penarth Ave., Upper Darby, Pa.
Dickey, Carl O., '53 2673 Letchworth Pkwy., Toledo, Ohio
Dickson, Robert Eric, '52 Arlington, Va.
Dieffenbach, Otto W., '52 Boyce Ave., Ruxton, Md.
Dietz, Harriet Louise, '53 110 Elizabeth St., Covington, Ga.
Dillard, Lorenzo J., '52 218 N. Orange Ave., DeLand, Fla.
Dilts, Charles Robert, '52 920 Urban Ave., Durham, N. C.
DiMona, Anthony John, '51 153 Hopkins St., Haddonfield, N. J.
Dinkler, Leonard Ronald, '50 Harper Rd., Beckley, W. Va.
Dinwoodie, John F., '53 2401 17th St., St. Petersburg, Fla.
Divine, Elinor F., '53 1638 Crescent Dr., Kingsport, Tenn.
Divine, Thomas McCallie, '52 1638 Crescent Dr., Kingsport, Tenn.
Dixon, Alta Juanita, '52 Box 142, Elm City, N. C.
Dixon, James Lynnewood, '50, 11714 Union Turnpike, Kew Gardens, N. Y.
Dodge, Jacqueline, '52 309 Waverland Dr., Macon, Ga.
Dodge, Paul Gene, '53 489 List Ave., Rochester, N. Y.
Dodson, Phyllis Patricia, '52 4001 Morrison St., N.W., Washington, D. C.
Doescher, Richard E., '50 4 Perrin St., Attleboro, Mass.
Doherty, Andrew Joseph, '50 517 E. Club Blvd., Durham, N. C.
Dohner, Donald Canfield, '52 1209 Edgewood Rd., Havertown, Pa.
Dollens, Marjorie Lou, '53, 340 S. Cottage Hill Ave., Elmhurst, Ill.
Donnell, Robert Lee, '53 307 S. Park St., Asheboro, N. C.
Donnelly, Romana Kathryn, '53 2702 Augusta Dr., Durham, N. C.
Donovan, James Joseph, '52, 135 Washington St., Brighton, Mass.
Donovan, John Smith, '50 121 Gill Rd., Haddonfield, N. J.
Doolittle, Richard Arnold, '53 394 N. Main St., Wallingford, Conn.
Dorman, Charles Thomas, '51 4008 Angier Ave., Durham, N. C.
Dorton, John Peter, '50 512 Buchanan Blvd., Durham, N. C.
Dotson, Robert Lee, '52 Caretta, W. Va.
Douglas, William Forbes, '51 4219 Baronne St., New Orleans, La.
Doudos, John D., '52 257 Seventh St., Clifton, N. J.
Downey, Patricia Ann, '53 1206 Holloway St., Durham, N. C.
Downes, Mary Elizabeth, '53 1018 24th St., Canton, Ohio
Downey, Thomas Diekson, '52, E. Greenman Rd., Haddonfield, N. J.
Downing, William Thomas, '52 2430 N. Water St., Decatur, Ill.
Doyle, Kenneth Ray, '52, 2350 Okalina Ave., Winston-Salem, N. C.
Draughon, Carol Lee, '52 930 Cella Rd., Clayton, Mo.
Draughon, Donald Ray, '50 709 E. Trinity Ave., Durham, N. C.
Draughon, Joanne Dazey, '51 930 Cella Rd., Clayton, Mo.
Drazek, Teofil Albert, '51, 33 Beauchamp St., Springfield, Mass.
Drew, Dora Ann, '53 310 Prospect St., Alton, Ill.
Drew, Robert Dudley, '53, 7 Keofferam Rd., Old Greenwich, Conn.
Driver, Thomas, '50 1706 Windsor Dr., Bristol, Tenn.
Drummond, Heyward Levin, '51 1042 W. 35th St., Norfolk, Va.
DuBerger, Lorraine Avis, '50 2 Laurel St., Concord, Mass.
Dufort, Robert H., '53 3330 W. Franklin St., Richmond, Va.
Duft, Harry W., '53 321 Bedford Rd., Ridgewood, N. J.
Dukes, Herbert T., '52 245 Bayshore Blvd., Tampa, Fla.
Dumas, John, '53 Duke St., Summerton, S. C.
Duncan, F. Parker, '53 190 Washington Lane, Concord, N. C.
Duncan, Guy Eugene, '51 Box 272, Fayetteville, N. C.
Duncan, John Julian, '52, 6-A Jackson Ct., Hempstead, L. I., N. Y.
Duncan, John Nelson, '53 1823 St. Mary's St., Raleigh, N. C.
Duncan, Laura May, '52 714 S. Candler St., Decatur, Ga.
Duncan, Lewis William, '50 401 N. Green St., Morganton, N. C.
Duncan, Robert A., '50 94 Starnes Ave., Asheville, N. C.
Dundas, Elgiva Ruth, '50 Skyline Dr., Southern Pines, N. C.
Dungan, Walter Patton, '51 511 Broad St., Elizabethton, Tenn.
Dunham, Donnell Paul, '50 518 Wiley Ave., Salisbury, N. C.
Dunham, Dorothy E., '53 24 E. St. Clair St., Warren, Pa.
Dunklee, Edward F., '51 727 Washington St., Denver, Colo.
Dunkum, Barbara Ann, '53 419 Madison St., Washington, D. C.
Dunn, David O., '53 324 W. Kingston Ave., Charlotte, N. C.
Dunn, William Wesley, '53 Faison, N. C.
Dunne, Walter V., '52 160 Oxford Blvd., Garden City, N. Y.
Dunphy, Everett Richard, '51, 100 W. Maple Ave., Merchantville, N. J.
Dunson, John Clark, '52 409 Broad St., LaGrange, Ga.
Dunson, Sanford Allen, '50 508 Washington St., Summerville, Ga.
Durham, Lee Ballinger, '52, 32410 Norchester St., Birmingham, Mich.
Duttweiler, Charles, '51 6170 Grove St., Ridgewood, N. J.
Dwiggins, Gordon Leslie, '50 1003 Virgie St., Durham, N. C.
Dye, Robert Eugene, '50 87 Highland Ave., Keystone, W. Va.
Dyer, Mary Ann, '52 1121 Wilborn Ave., South Boston, Va.
Eanes, William Thomas, '53 33 N. Church St., Lexington, N. C.
Early, Albert Terry, '52 208 Summers St., Weleh, W. Va.
Early, Mary Laws, '52 2042 Mango Pl., Jacksonville, Fla.
Earnest, William Lee, '53 8855 Bradley Blvd., Bethesda, Md.
Earnhardt, Wiley P., '53 208 Granville St., Edenton, N. C.
Earon, Blaine Allen, '52 519 Bell Ave., Altoona, Pa.
Easley, Henry A., '51 Rocky Mount, N. C.
Eason, John Richard, '53 2916 Tambay St., Tampa, Fla.
Eason, Julian K., '50 306 W. Greer St., Durham, N. C.
Easterling, William E., '53 2412 Everette Ave., Raleigh, N. C.
Eaton, Harold T., '52 585 N. Warren Ave., Brockton, Mass.
Eckert, H. Barbara, '50 1912 House Ave., Durham, N. C.
Eddy, James R., '53 15 Main St., Collinsville, Conn.
Edens, Eleanor Jean, '53, Christine Apts., Millwood Ave., Columbia, S. C.
Edens, John C., '50 Box 245, Rowland, N. C.
Edney, James M., '53 521 Buncome St., Hendersonville, N. C.
Edwards, Charles Murphy, '51 613 Sycamore St., Weldon, N. C.
Edwards, Claude Everett, '52 1870 N. Bayler St., Pensacola, Fla.
Edwards, Frank B., '53 182 White Oak Way, Greenville, S. C.
Edwards, Geoffrey B., '53 649 Prospect St., Westfield, N. J.
Edwards, Lucinda, '50 145 E. Main St., Washington, N. C.
Edwards, William B., '51 300 Monmouth Ave., Durham, N. C.
Eiland, Margie Ann, '53 Eiland, N. C.

Egan, James D., '50 421 Henderson Ave., Staten Island, N. Y.
Ehrhardt Stephen J., '53 18 Lincoln St., Babylon, N. Y.
Eisaman, John V., '51 710 Shepherd St., Durham, N. C.
Eisenberg, Lloyd E., '50 6058 Walton Ave., Philadelphia, Pa.
Eisenbrandt, Fred H., '51 7102 Bristow Rd., Baltimore, Md
Eklund, Helen May, '52 7200 Creshein Rd., Philadelphia, Pa
Elder, Mary Louise, '53 1722 Charlotte Rd., Albemarle, N. C.
Elder, Thomas David, '53 615 Charles St., Scotia, N. Y.
Eldridge, William E., '53 1350 S. Main St., Burlington, N. C.
Eley, Elizabeth J., '53 Queen Anne, Md.
Elmore, E. P., '50 382 S. Church St., Rocky Mount, N. C.
Elmore, Isobel, '50 106 Village St., Sheffield, Ala
Elias, William Siler, '50 25 White Oak Rd., Asheville, N. C.
Ellington, William T., '52 Box 104, Warrenton, N. C.
Elliott, Louise E., '50 1609 Delaware Ave., Durham, N. C.
Elliott, Stuart W., '50 2700 Sherwood Ave., Charlotte, N. C.
Ellis, Lee Duncan, '53 2406 Hayne Ave., Aiken, S. C.
Ellsworth, John C., '50 1619 Mirabeau Ave., New Orleans, La.
Ellwanger, Ann, '52 2245 Emerson Ave., Louisville, Ky.
Elrod, William A., '50 Box 241, Chadburn, N. C.
Emes, Edward Louis, '51 5 Chesterwood Ave., Mt. Vernon, N. Y.
Enander, John Ellis, '51 1011 Park Lane, Plainfield, N. J.
Eng, George E., '51 26 Durie Ave., Englewood, N. J.
Engberg, John P., '52 Box 645, Bradenton, Fla.
Engel, Beth Bland, '53 1510 Miami Blvd., Durham, N. C.
Ennis, Kathleen, '51, 5003 Randall Lane, Sumner, Washington, D. C.
Eppley, Ernest D., '51 Box 744, Cramerton, N. C.
Epps, Charles Lee, '52 W. Sixth St., Newton, N. C.
Epps, Joseph S., '52 W. Sixth St., Newton, N. C.
Erickson, John Stuart, '50 7 Second Pl., Bay Shore, L. I., N. Y.
Erskine, Elizabeth, '51 902 Greenville St., Anderson, S. C.
Ertley, Ronald David, '53 21 N. Welles St., Kingston, Pa.
Ervin, Margaret Lestlie, '52 410 N. Blount St., Raleigh, N. C.
Erwin, Albert Rich, '53 350 S. Union St., Concord, N. C.
Erwin, Julian, '51 101 Cherry St., Harlan, Ky.
Esch, C. Elaine, '53 5351 Galitz St., Skokie, Ill.
Eslick, Jack W., '50 Fulton Addition, Fayetteville, Tenn.
Esposito, Robert V., '50 235 Glenwood Ave., E. Orange, N. J.
Eure, Thomas Duncan, '52 Beaufort, N. C.
Evans, Barbara Lee, '53 10 S. Crescent St., Maplewood, N. J.
Evans, Blanton Delmar, '51 Candler, N. C.
Evans, Carol Austin, '53 209 Evergreen Rd., Jenkintown, Pa.
Evans, Merle D., '52 1943 Wales Rd., Massillon, Ohio
Evans, Patricia Suzanne, '50 314 Madison Ave., Scranton, Pa.
Evans, Phillip William, '53 158 S. Bradford St., Dover, Del.
Evans, Thomas Everett, '51 1708 Olive St., Scranton, Pa.
Faber, Sandra Suzanne, '52, 1001 S.E. Tenth St., Ft. Lauderdale, Fla.
Fahey, Francis P., '51 55 King St., Worcester, Mass.
Fahringer, Ruth Alvern, '51 Box 127, Clarksville, Va.
Fairley, Nancy E., '52 2108 Reaves St., Raleigh, N. C.
Fakkema, Robert Edward, '50 2118 Elha St., Durham, N. C.
Faley, Richard William, '51 47 Loomis Dr., West Hartford, Conn.
Falin, Joanne, '51 1104 Wateree St., Kingsport, Tenn.
Falkenburg, Neil E., '53 106 High St., Huntington, N. Y.
Falwell, John James, '50 40 Intervale St., Roxbury, Mass.
Fansler, Richard Eugene, '53, 19535 Battersea St., Rocky River, Ohio
Farinella, Donald A., '51 45 Idaho St., Passic, N. J.
Farley, Francis C., '52 226 Oakwood Rd., Charleston, W. Va.
Farmer, A Alvin, '51 Bolt, W. Va.
Farmer, John Lovelace, '52 Ripley Rd., Wilson, N. C.
Farnham, Marjorie Arlene, '52, 131 Farnham Ave., New Haven, Conn.
Farno, Glenn Anderson, '51 368 Kenilworth Dr., Akron, Ohio
Farquhar, Clyde R., '51 Aurora, Mo.
Farquhar, Richard Lewis, '52 161 Kisor Rd., Monessen, Pa.
Farquhar, William Edward, '53, 178 Kerby Rd., Grosse Pointe, Mich.
Farrington, John Kirby, '53 222 Colonial Dr., Thomasville, N. C.
Farrington, June M., '51, 5420 Connecticut Ave., N.W., Washington, D. C.
Farrington, Nancy, '50 222 Colonial Dr., Thomasville, N. C.
Faulkner, Anne E., '53 1611 Yorkshire Rd., Birmingham, Mich.
Faunce, John Paul, '53 Bridgeboro Rd., Moorestown, N. J.
Feaster, Norma Dana, '51 540 N.E. 96th St., Miami, Fla.
Feather, Bennie W., '52 Rt. No. 2, Curryville, Mo.
Featherstone, Sara Jane, '51 926 W. Trinity Ave., Durham, N. C.
Feild, Richard W., '53 218 Goodale Rd., Baltimore, Md.
Feinberg, Simmel Myra, '52 545 74th St., Miami Beach, Fla.
Fekas, Paul William, '50 2915 Sir Walter Lane, Hampton, Va.
Felt, Jeremy P., '51 Rt. No. 2, Putnam Valley, N. Y.
Felts, Robert Lee, '51 Hickory, N. C.
Fenner, William Eaton, '51 401 Hill St., Rocky Mount, N. C.
Ferguson, Cortez W., '50 1811 Walker Ave., Greensboro, N. C.
Ferguson, John B., '53 Main St., Groton, Mass.
Ferrell, Elizabeth H., '50 602 Buchanan Blvd., Durham, N. C.
Ferrell, Marshall C., '50 140 Marshall St., Petersburg, Va
Ferres, Walter Dean, '50 17 Richmond Ave., Ridgewood, N. J.
Few, John Francis, '51 2100 W. Market St., Greensboro, N. C.
Fick, William George, '51 36 Dakota St., Passaic, N. J.
Fickinger, Thomas E., '53 210 N East St., Coopersport, Pa
Fiegl, Harvey E., '51 1209 Liberty St., Durham, N. C.
Field, Herbert C., '53 407 Rives Rd., Martinsville, Va.
Fike, Edward Lake, '52 Aboskie, N. C.
Finberg, Robert Louis, '52, 260 Van Nostrand Ave., Englewood, N. J.
Finch, Brown Faucette, '53 225 Colonial Dr., Thomasville, N. C.
Finch, James Eugene, '51 Louisburg, N. C.
Finley, Earl B., '53 2105 Crystal Spring Ave., Roanoke, Va.
Finley, Frances Fay, '50 2105 Crystal Spring Ave., Roanoke, Va.
Finter, Mary Fac, '50 3400 McComb St., N.W., Washington, D. C.
Finter, Patty Preston, '53, 3400 McComb St., N.W., Washington, D. C.
Fischell, Robert E., '51 985 Adee Ave., New York, N. Y.
Fish, Barbara Dee, '51 34 Arnold Ave., Buckhannon, W. Va.
Fishburne, Charles C., '52 141 Herron St., Asheville, N. C.
Fisher, Albert F., '51 109 Trinity St., Fairmont, N. C.
Fisher, Charles Avery, '51 Canton, N. C.
Fisher, James Edwin, '51 726 14th St., Durham, N. C.
Fisher, John Joseph, '51, 6311 Germantown Ave., Philadelphia, Pa
Fisher, Lucia Elodia, '50 122 Ruder Rd., Manhasset, L. I., N. Y.
Fisher, Margaret Alice, '53, 6 Woodside Park, Pleasant Ridge, Mich.
Fisher, Robert Lee, '50 268 Cloverly Rd., Grosse Pointe, Mich.
Fisher, Robert Warren, '53 306 S. Tenth Ave., Wauchula, Fla.
Fisher, Ruth Ann, '53 1915 Market St., Wilmington, N. C.
Fisher, William David, '51 Box 553, Roxboro, N. C.
Fisher, William Prescott, '52, 268 Cloverly Rd., Grosse Pointe, Mich.
Fitch, James Burr, '50 165 Huntington Rd., Stratford, Conn.
Flanders, Jane Anne, '51 916 Lake St., Newark, N. J.
Flanders, Luek Coleman, '50 344 Church St., Swainsboro, Ga.
Flanders, Mary Adelaide, '52 North Weare, N. H.
Flannagan, James Lynn, '53 Virginia Hts., Bristol, Va.
Fleming, Mary Frances, '51 9494 Singleton Dr., Bethesda, Md.
Flickinger, Nancy Kathleen, '52, 1146 Belmont Ave., South Bend, Ind.
Flint, Thomas Levings, '52 614 Western Ave., Joliet, Ill.
Flintom, Anne Boyd, '51 Providence Rd., Charlotte, N. C.
Floyd, Daniel Justin, '50 116 Pittman St., Fairmont, N. C.
Fogle, Richard D., '50 804 Second St., Durham, N. C.
Foister, James William, '53 29 Village Apts., Chapel Hill, N. C.
Folehmer, Clarence Edward, '50 826 S. Duke St., York, Pa.
Folk, Chris Evans, '52 231 Ridgcrest Ave., Charlotte, N. C.
Forbes, Gordon M., '52 28 Potter Ave., Patchogue, N. Y.
Ford, Fraser C., '53 4421 Norwood Rd., Baltimore, Md.
Ford, John Byron, '52 805 Cherokee Rd., Alexander City, Ala.
Foreman, Edwin Earl, '50 526 McMinnen St., Durham, N. C.
Foreman, James Monroe, '50 Rt. No. 5, Box 466, Durham, N. C.
Foreman, Thomas Lee, '52 Rt. No. 5, Box 466, Durham, N. C.
Fornes, Guy Leo, '52 807 Buchanan Blvd., Durham, N. C.
Fornwald, Reher Eugene, '53 8 E. Third St., Bloomsburg, Pa.
Forrest, Dianne, '51 54 Beacon St., Boston, Mass.
Forrester, Eugene Norwood, '52, 2401 W. Club Blvd., Durham, N. C.
Foster, Kenneth Earl, '52, 2336 Fairway Ave., Winston-Salem, N. C.
Foster, Richard S., '53 1612 Longfellow St., Washington, D. C.
Foster, Zaro Elton, '51 Rt. No 2, Harmony, N. C.
Fowler, Cody, '53 84 Adalla St., Tampa, Fla.
Fowler, Gerard S., '53 140 Elsmere Rd., Bronxville, N. Y.
Fowlkes, Nancy Ann, '53 Vicksburg, Miss.
Fox, Edgar Charles, '51 171 Ocean Ave., Lunbrook, N. Y.
Fox, George, '53 1036 Wilson Ave., Teaneck, N. J.
Fox, John Howard, '52, 1502 Lincoln Ave., New Hyde Park, L. I., N. Y.
Fox, Randolph V., '53 3702 Upperville St., New Orleans, La.
Frady, Andrew H., '50 219 N 12th St., Wilmington, N. C.
Frame, Norman R., '51 2700 Arlington Ave., New York, N. Y.
Francis, Patricia Ann, '52 2530 Westover Dr., Roanoke, Va
Franklet, Margaret Louise, '50, 2320 Manatee Ave., W., Bradenton, Fla.
Franklin, Andrew J., '52 Reid Apts., Washington, N. C.
Franks, Stephen Fields, '52, 1215 Third Ave., W., Hendersonville, N. C.
Fraser, John, '52 2058 Myra St., Jacksonville, Fla.
Frazier, Mildred E., '50 65 E. Bay Ave., Barnegat, N. J.
Fredericks, Richard Neil, '53 807 85th St., Miami Beach, Fla.
Freedman, Doris Jeanette, '50, 1006 W. Trinity Ave., Durham, N. C.
Freeman, Francis, '53 16 West Dr., Larchmont, N. Y.
Freeman, James Thomas, '50 Rt No 6, Morrisville, N. C.
French, Allen F., '50 255 E. Locust St., Woodstock, Va
Frenzel, Charles H., '52 Rt No 1, Hillsboro, N. C.

Friedland, John Edwin, '51 3240 Lake Shore Dr., Chicago, Ill
Friedman, Burnan Ivan, '51 3019 Walcott Ave., Baltimore, Md
Friedman, Fred J., '50 2309 Prince St., Durham, N. C.
Friend, Barbara M., '50 225 Sweetbriar Ave., Chattanooga, Tenn.
Frischmann, Charles Peter, '50, 169 Slocum St., Forest Hills, L. I., N. Y
Fritz, Edmund W., '51 3155 20th St., N., Arlington, Va
Fritz, Martha Anne, '52 Walkertown, N. C.
Fritz, Priscilla Tyler, '52 531 Perry St., Montgomery, Ala
Frost, Elizabeth W., '50 110 Thompson St., Catskill, N. Y.
Fry, John Sedgwick, '51 4641 N 16th St., Philadelphia, Pa
Fry, Ray MacNairn, '50 Rabun, Ga
Fry, Sarah JoAnne, '52 Box 610, Rt. No. 2, McKeesport, Pa
Frye, Jerry L., '50 710 Underwood Ave., Durham, N. C.
Fuchs, Joseph Paul, '52 201 Northwood Circle, Durham, N. C.
Fullerton, John Carr, '50, Vance Apts., Dacian Ave., Durham, N. C.
Fulmer, Elroy M., '52 2784 Tantalus Dr., Honolulu, T. H.
Fulweiler, Robert Edward, '51 709 Locust St., Columbia, Pa.
Furber, Edward Saxe, '50 St. Petersburg, Fla.
Futrell, James Louis, '50 1103 Johnston St., Greenville, N. C.

Gadd, Ann Welton, '51 716 Straley Ave., Princeton, W. Va.
Gage, Gaston H., '53 1220 Lexington Ave., Charlotte, N. C.
Gaines, James Edward, '53 230 Seminole St., Sarasota, Fla.
Gale, Glen R., '50 Mt. Croghan, S. C.
Galianakis, Nicholas, '51 308 Markham St., Durham, N. C.
Gallagher, Jerold Grey, '51 834 River Rd., Fair Haven, N. J.
Galloway, Barbara, '53 1 Hibiscus Ave., Savannah, Ga.
Game, Paul, '52 2604 Watrous Ave., Tampa, Fla.
Gano, Sarah Ann, '50 132 S. Ft. Thomas Ave., Ft. Thomas, Ky.
Garber, Janet W., '52 240 Mooreland Ave., Carlisle, Pa
Garceau, Arthur Joseph, '50 Dwelley St., Pembroke, Mass.
Gardiner, Theodore David, '51 8 Elm St., Alfred, N. Y.
Gardner, Samuel W., '50 2331 Selwyn Ave., Charlotte, N. C.
Garlington, James Conway, '52, 900 57th St., S., Birmingham, Ala
Garnett, Ellen M., '51 2103 20th Ave., S., Birmingham, Ala
Garnett, John William, '53 Warrenton, N. C.
Garrigues, Rose Marie, '53 Warrior, Ala
Garvine, Richard, '51 908 McCabe Ave., Wilmington, Del
Gaskin, Lillian R., '52 265 N. Third St., Albemarle, N. C.
Gaskins, James Robert, '51 806 Madison St., Durham, N. C.
Gaston, Harley Black, '52 112 S. Central St., Belmont, N. C.
Gatewood, Frances Willard, '50 8 Withers Rd., Danville, Va
Gatewood, Willard B., '53 Pelham, N. C.
Gatsch, Marie, '53 Gilford Park, Toms River, N. J.
Gausman, William Henry, '52 17 Montrose St., S. Orange, N. J.
Gaylord, Jackson E., '50 324 E. Main St., Belhaven, N. C.
Gebert, Joan Phyllis, '51 239 Hazel Pl., Union, N. J.
Gehweiler, John A., '53 9043 176th St., Jamaica, N. Y.
Geiger, William Henry, '53 112 N. 12th St., Leesburg, Fla.
Geitner, Alice N., '51 2617 Selwyn Ave., Charlotte, N. C.
Genette, Sidney Wilson, '52 1521 Linden Ave., Memphis, Tenn.
George, Barbara Lou, '52 113 Hillcrest Dr., High Point, N. C.
George, Harris James, '51 525 York Rd., Towson, Md.
Gerber, Beverly Janice, '50 9 Winthrop Dr., Barrington, R. I.
Gerber, Sara Kathryn, '52 2353 S. Nash St., Arlington, Va
Germino, Dante Lee, '53 1301 Alabama Ave., Durham, N. C.
Gessner, Lawrence K., '50 1382 Park Ave., Plainfield, N. J.
Getz, Robert S., '53 170 Hawthorne St., Brooklyn, N. Y.
Gibbs, Clayton Leon, '50 Rt. No. 4, Box 5, Reidsville, N. C.
Gibbs, Raeford Frank, '51 286 Brevard Rd., Asheville, N. C.
Gibbs, Robert Coleman, '52 Bath, N. C.
Gibbs, William Bryan, '50 Rt. No. 4, Box 3, Reidsville, N. C.
Gibbons, John David, '53 444 Richmond Ave., Maplewood, N. J.
Gibson, Harold E., '52 323 N. Main St., Kenton, Ohio
Gibson, James Edward, '50 416 Arbor Rd., Winston-Salem, N. C.
Gibson, James F., '52 120 Mimosas Pl., Wilmington, N. C.
Gibson, John D., '51 415 Cumberland Ave., Chevy Chase, Md.
Gibson, Robert Bruce, '50 416 Arbor Rd., Winston-Salem, N. C.
Gilbert, Catherine Lee, '53, 44 Royal Palm Dr., Ft. Lauderdale, Fla
Gilbert, Charles Elmer, '53, 110 Lake Forest Pkwy., Wilmington, N. C.
Gilbert, Joseph C., '53 120 S Union Ave., Havre de Grace, Md
Giffaliani, Charles M., '51 Carterett Club, Trenton, N. J.
Gill, Harold Eugene, '51 1517 Mallory St., Jacksonville, Fla
Gilliam, Frances Joan, '53 106 W Newkirk St., Oak Ridge, Tenn
Gilham, John Rue, '51 Box 488, Pine Beach, N. J.
Gilmer, William Dryden, '50 1041 Catawba St., Kingsport, Tenn
Gilmore, Charles N., '53 332 Market St., Belle Vernon, Pa
Gilmour, Jane Oakley, '53 184 Bedford Rd., Pleasantville, N. Y.
Galpatnick, Elmer E., '52 63 Elm St., Bangor, Me
Gitlin, Leon S., '50 4542 W Wrightwood Rd., Chicago, Ill.
Glass, Nancy Cobb, '51 1533 Hermitage Ct., Durham, N. C.
Glass, Nina Ruth, '53 1220 S Main St., Kannapolis, N. C.
Glaze, Doris J., '50 7211 Ruffin St., Durham, N. C.
Glaze, Joseph B., '51 1639 Dormont St., Orlando, Fla
Glaze, John William, '50 7211 Ruffin St., Durham, N. C.
Glaze, Richard, '52 1639 Dormont St., Orlando, Fla.
Glazer, Jaek Henry, '51 2052 Mapes Ave., New York, N. Y.
Glazier, Leland Cole, '51 801 Young Ave., Petersburg, Va.
Gleason, Jane Lansing, '53 Eau Gallie, Fla.
Glennening, Charles E., '53 11 Avon Rd., Larchmont, N. Y.
Glenn, Bruce Goodwin, '53 108 Cherokee Park, Lexington, Ky.
Glenn, Earl Hollis, '52 Rt. No. 4, Old Raleigh Rd., Durham, N. C.
Glenn, Irwin, '51 210 E. Fifth St., Burlington, N. C.
Glenn, James H., '53 4214 Jenifer St., Washington, D. C.
Glenn, Jean Claire, '51 4214 Jenifer St., Washington, D. C.
Glenn, Marvin Thomas, '50 816 Mangun St., Durham, N. C.
Glenn, Samuel, '50 Twin Castle Apts., Winston-Salem, N. C.
Glennie, John Raymond, '52 Rt. No. 2, Kennebunk Port, Me.
Glover, Frances Marie, '53 2141 E. Kaley Ave., Orlando, Fla.
Glover, Joseph A., '50 125 S. Fourth St., Wilmington, N. C.
Glover, Marion Lee, '50 59 Burnet St., Maplewood, N. J.
Glover, Robert Keith, '51 Rt. No. 1, Bailey, N. C.
Gohbel, Luther Russell, '52, Rt. No. 1, Box 149, Guilford College, N. C.
Goddard, W. Bryant, '53 Bryant Ave., Roslyn, L. I., N. Y.
Gowher, Herbert W., '52 Woodward Rd., Coatesville, Pa.
Goettel, Gerard Louis, '50 148 Franklin Ave., New Rochelle, N. Y.
Goetsch, LaVerne S., '52 406 W. Filmore St., Winterset, Iowa
Golden, Dorothy Lita, '51 516 S.W. Tenth St., Miami, Fla.
Goldman, Jay, '50 602 Gregson St., Durham, N. C.
Goldman, Sally Ann, '53 327 Hillcrest Ave., Burlington, N. C.
Goldstein, Garry A., '52 1915 Colonial Ave., Norfolk, Va
Goldstein, Harold M., '53 2499 Montview Dr., Atlanta, Ga
Goldthwaite, Alice Helen, '53 210 Berkley Rd., Indianapolis, Ind
Goldwasser, Maxwell R., '52, 155 E. Moshola Ave., New York, N. Y.
Good, Norman Burke, '52 275 S. Main St., Harrisonburg, Va.
Goode, Guerry D., '53 11 Central St., St. Augustine, Fla
Goode, Jane Ann, '52 S. Aspen St., Lincolnton, N. C.
Goode, Isolee Gile, '50 2010 Brandon Circle, Charlotte, N. C.
Goodman, Arthur J., '50 1721 Westbury Rd., Charlotte, N. C.
Goodman, Marilyn Bertha, '51, 106 N. Fifth St., Wilmington, N. C.
Goodwill, William F., '50 44 N.W. 93rd St., Miami Shores, Fla.
Goodwin, Donald Coolidge, '50, 202 W. Driver Ave., Durham, N. C.
Gordon, Bruce Joel, '53 910 Dunbar Hill Rd., Hamden, Conn.
Gordon, Davida Dare, '53 731 Saco Hill Rd., Southport, Conn.
Gordon, Sam, '50 11 Herron St., Asheville, N. C.
Gore, Alice Richards, '51 131 Paterson Rd., Fanwood, N. J.
Gore, Doreas Anne, '53 Box 206, Raeford, N. C.
Gore, Thomas Winfield, '50 Kaleyville, Ala.
Gorham, Alden Burr, '52 236 S. Dwight Pl., Englewood, N. J.
Gorrell, Robert P., '53 200 Irving Pl., Greensboro, N. C.
Gosnell, Carolyn Forte, '51 2209 Pembroke Ave., Charlotte, N. C.
Gosnell, Clarence William, '51, 4819 Indian Lane, Washington, D. C.
Gossett, Charles, '51 Box 17, Whitehaven, Tenn.
Goswick, Claude B., '51 2421 Guess Rd., Durham, N. C.
Gotwals, Kathryn Lee, '53 6669 Wayne Ave., Philadelphia, Pa.
Gould, Donald W., '53 442 W. Lafayette St., Tampa, Fla
Gould, Kenneth George, '50 442 W. Lafayette St., Tampa, Fla
Grabowski, Edwin I., '52 Great Hill Rd., Seymour, Conn.
Grace, John Vincent, '51 12103 92nd St., St. Albans, N. Y.
Graham, Frank R., '53 Rt. No. 7, Box 1298, Charlotte, N. C.
Graham, Franklin C., '51 178 Reading Ave., Oaklyn, N. J.
Graham, Frederick W., '50 1005 Grant St., Oaklyn, N. J.
Graham, Joseph L., '52 Nyack, N. Y.
Graham, Otho Leslie, '52 1640 Hibiscus Dr., Bartow, Fla
Grah, Robert Howard, '52 78 Cherry St., Asheville, N. C.
Grainger, Lillian E., '51 722 Stradone Rd., Bala-Cynwyd, Pa
Gramling, Mary Josephine, '50 701 S Fifth St., Gadsden, Ala
Grant, Truett A., '53 216 Myrtle St., High Point, N. C.
Graves, Charles Edward, '53 164 Hillcrest St., Staten Island, N. Y.
Gray, Frank Eugene, '51 193 Grand Ave., Cranston, R. I.
Gray, Gene Woodrow, '52 Box 151, Jasper, Ala
Gray, William James, '50 Box 296, Mt Hope, W. Va
Graye, Alexander, '52 W. Hedding Pl., Mt Tabor, N. J.
Greco, John, '50 76 Conklin Ave., Woodmere, N. Y.
Greco, Miriam Adele, '53, 360 E Tulpehocken St., Philadelphia, Pa
Green, Constance C., '50 1213 Seventh St., Huntington, W. Va.
Green, Louise Barbara, '51 39 Valencia St., St. Augustine, Fla
Green, Ray G., '53 1417 Ft Bragg Rd., Fayetteville, N. C.
Greenberg, Allen, '53 Rt. No. 6, Danville, Va.
Greenberg, Milton, '51 Rt. No. 6, Danville, Va.
Greenberger, Stephen A., '51, 18 Idlewild Dr., Morris Plains, N. J.
Greene, Albert James, '51, 7735 113th St., Forest Hills, L. I., N. Y.
Greene, Elizabeth K., '51, 7618 Dartmouth Ave., N. St. Petersburg, Fla.

Greene, Fred McO., '51, Ardmore & Pleasant Ave., Philadelphia, Pa.
Greene, Joan S., '52 1002 Capri St., Coral Gables, Fla.
Greene, John C., '53 6549 Sagamore Rd., Kansas City, Mo.
Greene, Samuel R., '52 2219 Club Blvd., Durham, N. C.
Greenebaum, Howard M., '52, Temple Garden Apts., Baltimore, Md
Greenleaf, Thomas R., '50, 207 W. Lancaster Ave., Downingtown, Pa.
Greenwald, Stuart M., '53 28 Lenox Pl., Middletown, N. Y.
Gregory, Robert L., '53 5704 Proctor St., Detroit, Mich.
Griffin, Charles Wesley, '51, 1607 Spring Garden St., Greensboro, N. C.
Griffith, Edwin R., '52 Leesburg, Va
Griffith, William J., '50 215 Rosemont Ave., Ft. Thomas, Ky.
Grillo, Robert L., '53 1217 Ellis Ave., Fair Lawn, N. J.
Grinaker, Arne James, '53, 2162 Second St., N., St. Petersburg, Fla
Grisso, John Kennedy, '51 1103 A-Hume Ave., Alexandria, Va.
Groat, Richard M., '52 2011 Hampton St., Pittsburgh, Pa
Groome, Augusta, '53 203 Edgevale Dr., High Point, N. C.
Gross, Kenneth E., '53 1622 W. Philadelphia St., York, Pa
Grossnickle, William F., '51 38 Elm Pl., Nutley, N. J.
Grove, Charles David, '51 418 E. State St., Alliance, Ohio
Grove, Gordon V., '53 R. 10, Box 34, Charlotte, N. C.
Grover, Joan Louise, '53 137 Elm St., Northampton, Mass.
Groves, Miriam Elizabeth, '51 1002 Hillside Lane, Gastonia, N. C.
Grune, George Vincent, '52 24 Clinton St., White Plains, N. Y.
Gryder, Barbara Jean, '53 700 W. Front St., Burlington, N. C.
Gubbins, Clarence P., '50 821 Douglas Ave., Elgin, Ill.
Gude, Robert L., '52 240 E. Palisade Ave., Englewood, N. J.
Guest, Floyd E., '52 Starr, S. C.
Guigou, Phyllis L., '52 Valdese, N. C.
Gullege, Jane B., '52 219 N. Fourth St., Albemarle, N. C.
Gullett, George H., '50 Fayette, Ala
Gulum, Fahir, '50 Istanbul, Turkey
Gumkowski, Thaddeus R., '50 55 Ivy St., Branford, Conn.
Gummels, Joan Martha, '53, 718 Florence St., Webster Groves, Mo
Gunderson, Ann Kathryn, '53 91 Laffette Ave., E. Orange, N. J.
Gup, Mark Kramer, '52 1813 Whaley Ave., Pensacola, Fla.
Gwinn, Charles Leslie, '53 3111 Hibiscus Ave., Miami, Fla.
Gwyn, Julius J., '50 635 Pennrose Park, Reidsville, N. C.
Gwynn, Paul Andrew, '53 Clinton, Md.
Haas, William Howard, '50 15 Pershing St., Norwalk, Conn
Habenicht, Betty May, '50, 1327 Confederate Ave., Columbia, S. C.
Hackney, Ben Hall, '51 Box 8, Lucama, N. C.
Hackney, Edwin A., '51 1101 Lexington Ave., Charlotte, N. C.
Haddad, Gilbert A., '53, 323 S. Grandview Dr., Daytona Beach, Fla.
Haft, Richard Jay, '52 211 W. Central Park, New York, N. Y.
Hagberg, Roy Eugene, '52 305 Raynor St., Durham, N. C.
Hager, Dudley Pierce, '52, 4028 St. Germaine Ct., Louisville, Ky.
Hager, Gerald L., '52 480 Coplin St., Detroit, Mich.
Hagerty, Mary L., '51 Sumter, S. C.
Hahn, Raymon J., '52 Carlyle Apts., Scarsdale, N. Y.
Hail, Joseph James, '52 1217 Northwood Rd., Jacksonville, Fla
Haim, Liam, '51 325 Parkhill Ave., Yonkers, N. Y.
Haines, Collins H., '53 806 Cinnaminson Ave., Palmyra, N. J.
Haislip, Donald Ray, '53 Rocky Mount, N. C.
Haldeman, Lillian V., '51 6100 River Terr., Tampa, Fla
Hale, Joseph Mack, '51 1108 Ninth St., Durham, N. C.
Hale, Mary B., '51 445 N. Peninsula Dr., Daytona Beach, Fla.
Hall, Barbara Eloise, '52 10 Dunbarton Rd., Quincy, Mass.
Hall, Douglas C., '53 198 Ashland Ave., Buffalo, N. Y.
Hall, Frederick Lewis, '50 140 Windsor Ave., Haddonfield, N. J.
Hall, James Samuel, '53 318 Dick St., Fayetteville, N. C.
Hall, Jane M., '51 3209 San Carlos St., Tampa, Fla.
Hall, John Woosley, '52 901 Johnson St., High Point, N. C.
Hall, Leslie M., '51 39 Prospect Pkwy., Cradock, Va.
Hall, Robert Rhett, '53 322 Mocksville Ave., Salisbury, N. C.
Hall, Robert V., '53 816 S. Main St., Salisbury, N. C.
Hall, Wayne Thomas, '50 Asheboro, N. C.
Hamilton, James Love, '50 Holden, W. Va.
Hamilton, James W., '53 804 Lawrence Ave., Winter Park, Fla.
Hamlen, Nancy Ann, '50 98 Beverly Rd., Wethersfield, Conn.
Hamm, Kyle Edward, '51, 525 Westwood Rd., West Palm Beach, Fla.
Hammer, William Harris, '50 Box 355, Buchanan, Va.
Hammerberg, Charles M., '53 1425 Ohio Ave., McKeesport, Pa.
Hammond, Ann Phiffer, '52 2017 Matheson Ave., Charlotte, N. C.
Hammond, David P., '52 Cerro Gordo, N. C.
Hampe, Carol Thorne, '53 620 Miami Manor, Maumee, Ohio
Hampton, William Robert, '50, 2841 Paterson Ave., Winston-Salem, N. C.
Hance, Martha Wilmoth, '52 16 Chapel Rd., Kenmore, N. Y.
Hancock, Jonathan H., '50 121 Rose Ave., Sebring, Fla
Hanes, Phillip F., '50 Walkertown, N. C.
Hanes, William P., '52 Walkertown, N. C.
Hankins, William E., '51 105 Junkin St., Christiansburg, Va.
Hanner, Richard R., '53 PO Clerk's Box, Asheville, N. C.
Hannin, George A., '52 2801 Kentucky Ave., Paducah, Ky.
Hannon, Fred L., '50 838 Mathews Ave., Charleston, W. Va.
Hansbarger, Luther Clark, '53 471 1/2 Elkhorn St., Welch, W. Va.
Hanser, Jana Lucille, '51 301 McKnight Rd., St. Louis, Mo
Hanson, Elmer David, '51 227 First St., Massillon, Ohio
Hanson, Lorelei, '50 816 Anderson Blvd., Geneva, Ill
Hanson, William Robert, '52 303 Dixie Dr., Baltimore, Md
Hardin, Paul, '52 202 Hillcrest Dr., High Point, N. C.
Harding, Katherine Dean, '53 809 Ridgewood Ave., Orlando, Fla
Hardison, James Arthur, '52 505 Oakland Ave., High Point, N. C.
Hardison, Mary Adele, '53 226 Lee Ave., Wadesboro, N. C.
Hardison, Sally Elizabeth, '53, Rt. No. 1, Box 42, Williamston, N. C.
Harkey, Mary Mincey, '50 2035 Wendover Dr., Charlotte, N. C.
Harlow, Ann Katherine, '50 40 Standish St., Bridgeport, Conn
Harman, Alonzo M., '50 116 Oakhurst Ave., Bluefield, W. Va.
Harneling, Jane, '51 240 57th Ave., S., St. Petersburg, Fla
Harney, Patsey Field, '53 344 Lancaster Ave., Richmond, Ky.
Harper, Clyde Wallace, '50 203 Pine St., Greer, S. C.
Harrill, James C., '50 1104 S. Petty St., Gaffney, S. C.
Harrington, Alfred Merle, '52 Warrenton, N. C.
Harris, Charles A., '52 400 Berty St., York, S. C.
Harris, Christie G., '52 4348 Albemarle St., Washington, D. C.
Harris, Clinton Ross, '50 107 E. Geer St., Durham, N. C.
Harris, Elisha C., '51 301 Watts St., Durham, N. C.
Harris, Jack Buren, '50 1507 Oak St., Greensboro, N. C.
Harris, Jackson G., '52 Box 108, Stovall, S. C.
Harris, John Balle, '51 754 Pee Dee Ave., Albemarle, N. C.
Harris, Martha Catherine, '50 219 Surrey Ave., Elkin, N. C.
Harris, Mary Elizabeth, '52, 826 Jersey Ave., Winston-Salem, N. C.
Harris, Nancy Jean, '52 2326 Barrington Dr., Toledo, Ohio
Harris, Thomas Burrill, '51 1714 Scott Ave., Charlotte, N. C.
Harris, Thomas Camden, '50 115 N. Dillard St., Durham, N. C.
Harris, Virginia Lee, '52 63 Valley View Ave., Summit, N. J.
Harris, William Daniel, '51 Rockledge Apts., Charlotte, N. C.
Harris, William Randall, '52 11 E. Euclid Pkwy., Asheville, N. C.
Harrison, Elizabeth K., '50 121 Woodside Ave., Fayetteville, Fla.
Harrison, Nathaniel, '50 905 Montliea Ave., High Point, N. C.
Harrison, Priscilla Ann, '51 2039 Dryden Dr., Houston, Texas
Harrison, Richard P., '51 2030 East Dr., Norfolk, Va.
Harter, Barbara Alice, '53, 5010 Reno Rd., N.W., Washington, D. C.
Hartung, Holly Williams, '52 Halidon Hill, Newport, R. I.
Harvey, Sam L., '51 3728 Hedrick St., Jacksonville, Fla.
Harward, Ernest David, '50 810 W. Walnut St., Carbondale, Ill.
Haskell, Weston, W., '53 Towaco, N. J.
Haskins, John William, '52, 377 Grant St., New Martinsville, W. Va.
Hassler, William L., '53, 19101 S. Moreland Dr., Shaker Hts., Ohio
Hathaway, Robert Graham, '53 67 Charlotte Pl., Hartsdale, N. Y.
Hatley, Betty Jo, '52 525 E. Main St., Albemarle, N. C.
Hatley, James Worth, '51, 336 Montgomery Ave., Albemarle, N. C.
Hauser, Betty Lucille, '51 1020 Rosehill Ave., Durham, N. C.
Hauser, Frances M., '53, 1020 Rosehill Ave., Durham, N. C.
Hauser, Robert Edward, '50, 227 Woodrow Ave., High Point, N. C.
Havens, Robert M., '53 660 N.W. 37th St., Miami, Fla.
Hawes, Raymond Burke, '50 10 Gilbert St., Northport, N. Y.
Hawkins, James W., '50 3601 W. End Ave., Nashville, Tenn.
Hawkins, Raymond L., '52 520 Harrison St., Clarksburg, W. Va.
Hay, Virginia Anne, '51 3048 S.W. 16th Terrace, Miami, Fla.
Hayes, Carlyle B., '50 323 W. 27th St., Winston-Salem, N. C.
Hayes, Daniel M., '53 8 Newfield St., Middletown, Conn.
Hayes, Ector P., '52 1816 Washington St., Durham, N. C.
Hayes, John Harry, '52 1800 Shadow Lane, Little Rock, Ark.
Hayes, Kendall P., '51 1000 S. Chester St., Park Ridge, Ill.
Haynes, Hilliard G., '53 The Citadel, Charleston, S. C.
Haynes, Virginia, '50 4715 Iroquois Ave., Jacksonville, Fla.
Hayward, Walter W., '50 907 Rogers Terrace, Durham, N. C.
Hazel, Robert L., '50 515 Duke St., Durham, N. C.
Heard, Diana H., '51 1329 2nd St., Gulfport, Miss.
Heath, Richard J., '53 Rt. No. 1, Robinson, Ill.
Heckert, Richard J., '53 4036 Hudson Dr., Youngstown, Ohio
Hedley, Gilbert P., '53 161 Ames Ave., Leonia, N. J.
Hedrick, Betty Jo, '52 605 Chestnut St., High Point, N. C.
Heflin, Patricia G., '51 1709 Avondale Ave., Durham, N. C.
Heim, Clara Ann, '53 725 Broad St., Montoursville, Pa.
Heiney, John H., '53 58 E. 79th St., New York, N. Y.
Heinke, Betty, '52 498 N.W. 23 Ave., Miami, Fla
Heiss, Howard C., '50 700 Evesham Ave., Baltimore, Md.
Heller, Jack H., '50 4 Slade Ave., Baltimore, Md.

Heller, Paul E., '52 1680 13th Ave., Huntington, W Va
Heller, William S., '52 4 Slade Ave., Pikesville, Md
Helms, William K., '50 3317 Murray St., Columbia, S. C.
Helseth, Emily A., '50 442 28th St., W Palm Beach, Fla
Henchie, Janet H., '51 628 N Merrill Ave., Park Ridge, Ill
Henderson, Thomas B., '52, 2433 Westmoreland Ave., Charlotte, N. C.
Hendricks, Joyce, '50 9610 Brunett Ct., Silver Springs, Md
Hennessee, M Nixon, '52 P.O. Box 163, Concord, N C.
Hennessey, Ellen, '53 70 46th St., Weehawken, N J
Henninger, Catherine G., '50 1649 Linden St., Allentown, Pa.
Hensel, Richard H. S., '51, 109 Van Reypen St., Jersey City, N J
Herbin, Leonidas, '50 604 Park Ave., Greensboro, N. C.
Hergert, Virginia Lou, '52 1650 Le Jeune Rd., Coral Gables, Fla.
Hermance, Donald L., '51 34½ Russell Ave., Nashua, N C.
Herndon, Joyce C., '51 1608 University Dr., Durham, N. C.
Herndon, William W., '53 231 S. Wilkinson St., Milledgeville, Ga.
Herr, Billye B., '51 210 Sunset Blvd., W. Palm Beach, Fla.
Herrero, Miquel E., '51 Pox 196, Hato Rey, Puerto Rico
Herron, John, '51 7474 W. Gulf Blvd., St. Petersburg, Fla.
Hershey, Sue Lyn, '53, 31275 Franklin Rd., R.R. No 5, Birmingham, Mich.
Hess, Dexter W., '52 Box 326, R. No. 5, Rome, Ga.
Hibbitts, Harold B., '50 610 Scott Ave., Pikeville, Ky.
Hibbitts, Josiah B., '51 229 Hillwood Dr., Nashville, Tenn
Hickman, Alce N., '51 222 N Salisbury Ave., Spencer, N. C.
Hickman, Elizabeth C., '52 Box 48, Hudson, N. C.
Hicks, Samuel A., '53 Waher St., Worcester, N. Y.
Hiers, Marion G., '52 503 Whitman St., Orangeburg, S. C.
Higgins, Edward A., '53 3 Lockland Ave., Framingham, Mass.
Higgins, Fred C., '50 11 Oakwood Rd., Rome, Ga.
Higgins, Louis, '52 Rt. No. 1, Nesquehoning, Pa.
High, Sherrill Rae, '51 310½ Gregson St., Durham, N. C.
Highsmith, Albert W., '50 1026 W. Trinity Ave., Durham, N. C.
Hight, Jeanne, '51 1006 W. 27th St., Pine Bluff, Ark.
Hilker, John Hamilton, '52 164 Cranford St., Asheboro, N. C.
Hill, Boyd Howard, '53 1090 17th Ave., St. Petersburg, Fla.
Hill, David William, '51 Box 337, Poland, Ohio
Hill, Hoyt Gray, '51 1320 Park St., Bowling Green, Ky.
Hill, Ralph F., '52 Box 114, Hendersonville, N. C.
Hill, Richard J., '52 Box 337, Poland, Ohio
Hillen, Jill, '52 7635 Carrswold Dr., Clayton, Miss.
Hiller, Karl Heinz, '50 Davis St., Evanston, Ill.
Hilliard, Betty Joyce, '53 Oxford Orphanage, Oxford, N. C.
Hilliard, Roy C., '53 Middlesex, N. C.
Hillsley, Margaret T., '50 40 Woodale Rd., Philadelphia, Pa.
Hilton, James Lee, '52 2401 County Ave., Texarkana, Ark.
Hiltzheimer, Jane S., '51 909 Jefferson Ave., Pulaski, Va
Hinson, Margaret F., '50 3011 Country Club Dr., Charlotte, N. C.
Hinson, Patsy Travis, '53 625 Central Ave., Charlotte, N. C.
Hippo, Herbert G., '50 418 Arlington St., Greensboro, N. C.
Hite, Charles Land, '53 Dabney Rd., Henderson, N. C.
Hobbs, Lois Dean, '50 160 Inglewood Dr., Pittsburgh, Pa
Hobbs, Russell George, '53 Shawnee Hills, Wheeling, W. Va
Hobson, George, '52 7734 Gilbert St., Philadelphia, Pa.
Hodge, Hugh Lenox, '53 X SX Ranch, Silver City, N M
Hodgin, John Nolan, '53 7 Mock St., Thomasville, N. C.
Hodgkins, George Clinton, '52 305 May St., Southern Pines, N. C.
Hodgson, Richard Holmes, '51 1900 Smallwood Dr., Raleigh, N. C.
Hodgson, Thomas, S., '51 13 Bacon St., Bronxville, N. Y.
Hoellen, Earl Edwin, '50 5845 N Kenton St., Chicago, Ill.
Hoey, Franklin James, '51 2601 Washington St., Wilmington, Del.
Hoey, Henry Lewis, '53 Faison, N. C.
Hoffman, George Pearson, '52 608 Tiona Ave., Durham, N. C.
Hoffman, Joyce Ann, '53 1251 Market St., Sunbury, Pa
Hofsommer, Armin Conrad, '50 639 Lee St., Webster Groves, Mo.
Hogan, Joseph Herbert, '50 2617 Lawndale Ave., Durham, N. C.
Hogg, William James, '51 118 Maple St., Rutherford, N. C.
Hogue, Ann Carol, '51 1290 McLendon Ave., N.E., Atlanta, Ga
Hogue, David G., '53, 76 Farrington Rd., Croton-on-Hudson, N Y.
Holbeck, Anne Miller, '53 16 Summit Rd., Clifton, N J.
Holben, Carl Eugene, '53 341 E. Spring St., Zeligonle, Pa
Holbrook, James Edwin, '53 1016 Sycamore St., Durham, N. C.
Holder, Howard Eugene, '53 Box 292, Andrews, N. C.
Holland, Claude Douglas, '50 2210 Creston Rd., Raleigh, N. C.
Holland, Darrell Massey, '51 2210 Creston Rd., Raleigh, N. C.
Holland, Nancy York, '50 305 Clay St., Franklin, Va
Hollandsworth, Ray M., '52 Box 438, Wildwood Rd., Salem, Va
Hollar, Homer Cleveland, '50 Rt No 2, Yadkinville, N. C.
Hollenbeck, William C., '52, 220 N Monterey Rd., Palm Beach, Fla
Holleitt, Alan Morton, '53, 2924 N Harrison St., Wilmington, Del
Hollingsworth, Marianne, '52 1508 Frouville Ave., Norfolk, Va
Holloway, Benjamin Duke, '50, 1673 Columbia Rd., N.W., Washington, D C
Holloway, JoAnne Foster, '53 Smithfield, Va
Hollowell, James Curtis, '53, 12 New York Ave., Takoma Park, Md.
Holton, Mary Maris, '53 College St., Louisburg, N. C.
Holyfield, William G., '51 Box 169, Westchester, Roanoke, Va.
Holzinger, George, '50 431 Welch's Point Rd., Milford, Conn.
Holman, Henry H., '50 423 Pershing Ave., Lebanon Pa
Honeycutt, Lex Edward, '50 Rt. No. 2, Gold Hill, N. C.
Hooker, Alfred Frank, '52 1006 Forest Park, Martinsville, Va
Hooker, Grace Lois, '53 US Naval Hospital, Camp Lejeune, N. C.
Hooker, Nancy Bonner, '50 400 Swift Ave., Durham, N. C.
Hooker, Raymond Bright, '52, 106 E. Capitola Ave., Kinston, N. C.
Hooks, Mary Milburn, '51 Oakwood Forest, Covington, Va.
Hooper, Ralph L., '50 52 Spears Ave., Asheville, N. C.
Hooen, Wilbur T., '50 Bryn Mawr Ct., Bryn Mawr, Pa.
Hoover, George B., '52 1200 Woodmont Ave., Williamsport, Pa.
Hooper, Richard F., '52 Edenton, N. C.
Horner, Frank Burke, '52 7 Country Ext., Breille, N. J.
Horner, Robert B., '53 72 School St., Malverne, N. Y.
Horton, Kenneth Irvin, '52 134 William Ave., Bellevue, Ohio
Horton, Lawrence D., '53 Flemingsburg, Ky.
Horton, Mary Moore, '50 756 Rove St., Concord, N. C.
Horton, Raymond E., '53 4400 Philpotts Rd., Norfolk, Va
Hoshall, Lee David, '50 705 Evesham Ave., Baltimore, Md
Hosier, Charles T., '53 625 Riuseuisu Dr., Suffolk, Va
Hottenstine, Richard D., '50 Leesport, Pa
Houck, Frederick R., '52 261 Hanover St., Carlisle, Pa
Houck, Margaret Ann, '51 2617 Rosalind Ave., Roanoke, Va
Hough, Hester Van M., '52 2112 Woodford Ave., Ft. Myers, Fla.
Houk, J. Edwin, '53 Rutherford College, N C.
House, Anne Elizabeth, '52 Bethel, N. C.
House, Martha Lillian, '53 816 Pulliam St., Atlanta, Ga.
House, Mary Elizabeth, '51 816 Pulliam St., Atlanta, Ga.
House, Winfred J., '50 1907 Ashe St., Durham, N. C.
Houser, James Lloyd, '52 1212 M St., N.W., Washington, D C
Houser, Roland B., '53 Dellwood, N. C.
Howard, Florence K., '53 Box 109, Dunn, N. C.
Howard, Henry duB., '53 625 44th St., E., Savannah, Ga.
Howard, J. Woodford, '53 Prestonsburg, Ky.
Howard, Marolyn, '51 251 Frankhauser Rd., Williamsville, N. Y.
Howard, Michael Ross, '52 145 S. Spring St., Concord, N. C.
Howard, Peggy Ann, '53 Rt. No. 2, Williamsport, Md.
Howard, Robert MacKay, '53 625 44th St., E., Savannah, Ga
Howe, William Albert, '53 500 Willow Dr., Pittsburgh, Pa
Howell, Clewell, '52 Rolandvue Ave., Ruxton, Md
Howell, David G., '50 310 W. High St., Mt. Sterling, Ky.
Howell, Donald S., '53 206 Bosley Ave., Suffolk, Va
Howell, Ernest Lee, '51 910 Ninth St., Durham, N. C.
Howell, Ray Ronald, '53 Poland, Ohio
Howie, John Harvey, '52 1824 Thomas Ave., Charlotte, N. C.
Howse, Ralph Melvin, '52 333 38th St., Fairfield, Ala
Hoyle, Alton Reid, '50 Deva Glen Rd., Asheville, N. C.
Hubbard, Edward Earl, '50 Stedman, N. C.
Hubbard, Robert Carl, '50 Chesterfield Ave., Lancaster, S. C.
Hubbs, Richard E., '51 504 McCabe Ave., Bradley Beach, N J.
Huber, Donald Simon, '51 719 Forrest Ave., High Point, N C
Huchingson, Enrlene V., '50 2512 Fairmount Ave., Lakeland, Fla
Huckabee, Page DuBois, '53 915 Pee Dee Ave., Albemarle, N. C.
Huckabee, Robert Calloway, '50 1015 Watts St., Durham, N. C.
Huddings, Walter Edward, '51 828 Stokes St., Danville, Va
Hudmon, I Stanton, '51 1327 Challen Ave., Jacksonville, Fla
Hudson, Isham B., '51 Andrews, N. C.
Hudson, John Grier, '50 204 Mills Ave., Spartanburg, S. C.
Hudson, Robert C., '52 1106 Melrose St., Winston-Salem, N. C.
Huffer, Nicholas R., '52 2824 Sagamore Rd., Toledo, Ohio
Huffines, Dewey H., '50 526 Maple Ave., Reidsville, N. C.
Huffman, William H., '50 819 Third St., Durham, N. C.
Huffstickler, Thomas S., '53 416 E. Walnut Ave., Gastonia, N. C.
Huggins, Theodore P., '51 119 W. Main St., Danville, Va
Hughes, Ruth Hundley, '53 Box 113, Randleman, N. C.
Hughes, Susan Martha, '51 350 E. Hooker St., Bartow, Fla
Hughes, Thomas P., '50 Box 550, Sumter, S. C.
Hughes, William James, '50 Lutherville, Md
Hugus, Wright, '52 Forest Hills, Wheeling, W. Va
Hulbert, Kenneth Martin, '53 30 Mallory St., Danbury, Conn.
Hull, James Frank, '50 Cleyborne St., Ft. Mill, S. C.
Hull, Jean, '50 3556 Boone Park Ave., Jacksonville, Fla
Hull, Judith Eileen, '53 2502 Roswell Ave., Charlotte, N. C.
Hull, Robert Miller, '53 3556 Boone Park Ave., Jacksonville, Fla
Hulke, Irene, '53 110 W. 96th St., New York, N Y
Humphrey, Earl L., '50 4 School St., Sangerville, Me
Humphrey, Edwin J., '52, 2115 Wiltshire Blvd., Huntington, W Va
Humphrey, Joseph W., '53 Beechwood Blvd., Ellwood City, Pa
Humphries, John O'Neal, '53, 3631 Devereaux Ave., Columbia, S C
Hunt, Charles, '51 Rt No 2, Pleasant Garden, N. C.
Hunt, Lawrence E., '50 Rt No 2, Pleasant Garden, N. C.
Hunt, Nancy Maxine, '51 Williams Circle, Lexington, N. C.

Hunter, Emma Lelia, '53 106 DeVane St., Fayetteville, N. C.
 Hunter, Eugene G., '51 1562 Crescent Dr., Kingsport, Tenn.
 Huntsberry, Charles R., '51 519 Tennyson Ave., Winchester, Va.
 Hurst, David Eugene, '52 Box 453, Middlesboro, Ky.
 Hurst, Elizabeth June, '51 Northwestern Grade, Winchester, Va.
 Hurst, Nancy May, '53 Box 222, Winchester, Va.
 Hurst, Robert Grant, '52 2705 Stuart Dr., Durham, N. C.
 Hussey, George F., '53 Chestnut Hill Rd., Norwalk, Conn.
 Hutchinson, James R., '53 Box 215, Lilesville, N. C.
 Hutson, Edward D., '51 407 Ingraham Bldg., Miami, Fla.
 Hutton, Jeanne Marie, '51 1322 15th St., Hickory, N. C.
 Huyler, Phyllis Cynthia, '50 90 Marshall Ave., Floral Park, N. Y.
 Hwang, Chester Fay, '52 Changsha, China
 Hyatt, Edward, '50 25 Broad St., Asheville, N. C.

Imler, Ruthann, '51 1353 E. 26th Pl., Tulsa, Okla.
 Ingham, Olin H., '51 51 South St., Concord, N. H.
 Ingram, George S., '51 2557 College St., Jacksonville, Fla.
 Ingwersen, Joan, '52 509 S. Main St., Middletown, Ohio
 Ingwersen, Mary, '50 509 S. Main St., Middletown, Ohio
 Innamorato, Anthony J., '53 418 State St., Perth Amboy, N. J.
 Insch, Paul H., '50 2801 E. 11th St., Tulsa, Okla.
 Ira, Gordon H., '51 1334 Challen Ave., Jacksonville, Fla.
 Ira, Stewart B., '53 1334 Challen Ave., Jacksonville, Fla.
 Irwin, Glenn F., '50 Callahan, Fla.
 Irwin, Dwight M., '50 Idlewild Rd., Charlotte, N. C.
 Irwin, William Paul, '51, 200 Pennsylvania Blvd., Pittsburgh, Pa.
 Isley, Hugh G., '51 1112 Mordecai Dr., Raleigh, N. C.
 Ivey, David Middlewon, '52 2632 Hampton Ave., Charlotte, N. C.
 Ivey, Mary Claire, '50 435 Hempstead Pl., Charlotte, N. C.
 Izlar, Ellen Ross, '50 942 W. Fourth St., Winston-Salem, N. C.

Jackson, Benjamin T., '51, 1481 Belvedere Ave., Jacksonville, Fla.
 Jackson, Helen Louise, '53, 1481 Belvedere Ave., Jacksonville, Fla.
 Jackson, Mary Isabelle, '50, 1201 Locust St., Williamsport, Pa.
 Jackson, Nelson P., '53 2021 Wilson St., Durham, N. C.
 Jacobs, Elinor Louise, '52 23 Falmouth Rd., Longmeadow, Mass.
 Jacobs, Mary Lou, '53 Gloucester Ave., Middlesboro, Ky.
 Jacobs, Roy Marshall, '53 Concourse, N. Y.
 Jacobsen, Magne Andre, '51 318 W. Seventh St., Plainfield, N. J.
 Jaeger, Margaret Ann, '52 904 Vermont Ave., Pittsburgh, Pa.
 Jahn, Jeryl May, '53, 15 Bourndale Rd., N., Manhasset, L. I., N. Y.
 James, Carl C., '51 43 Dixie Dr., Raleigh, N. C.
 James, Charles H., '53 132 E. Andrew Ave., Wildwood, N. J.
 James, Eleanor M., '50 407 E. Fifth St., Greenville, N. C.
 James, Gene L., '53 56 N. Munn Ave., Newark, N. J.
 James, Walter Scott, '53 617 E. Main St., Waynesboro, Pa.
 James, William Edward, '51, 826 Greendale Dr., Charleston, W. Va.
 Jarecki, Richard W., '53 905 Bergh St., Asbury Park, N. J.
 Jarvis, Vera C., '50 116 N. Thornton St., Orlando, Fla.
 Jenkins, Dorothy, '53 Aulander, N. C.
 Jenkins, Erolyn Howard, '53 Box 43, Nashville, N. C.
 Jenkins, Lucia M., '51 34 Church St., Charleston, S. C.
 Jenkins, L. John, '50 428 Woodvale Pl., Charlotte, N. C.
 Jennings, Bruce D., '52 307 Holmes St., Laurens, S. C.
 Jennings, Clark W., '50 625 W. Harvard St., Orlando, Fla.
 Jensen, Robert Leif, '53 6 Park Ave., Staten Island, N. Y.
 Jeske, John William, '50 209 Benson Pl., Westfield, N. J.
 Jessup, Alvah DeW., '53 48 Field St., Glenbrook, Conn.
 John, Kay Eleanor, '52 2210 W. John St., Grand Island, Neb.
 John, Louise Reese, '53 605 W. Sullivan St., Olean, N. Y.
 Johnson, Alfred F., '52 853 Waterloo St., Warrenton, Va.
 Johnson, Beatriz A., '50 Box 432, Leesburg, Fla.
 Johnson, Cecil Rustin, '50 1006 Chester St., Durham, N. C.
 Johnson, Charles B., '50 1117 B St., Portsmouth, Va.
 Johnson, Clarence A., '51 109 St. Paul St., Durham, N. C.
 Johnson, David D., '52 6059 Esplanade Ave., Baton Rouge, La.
 Johnson, Elaine, '50 919 N. 12th St., Pensacola, Fla.
 Johnson, Eugene Joseph, '53 76 Sawyer St., Rochester, N. Y.
 Johnson, Harry W., '51 104 E. Fourth St., Weldon, N. C.
 Johnson, Henry Allen, '53 511 Washington Ave., Weldon, N. C.
 Johnson, James, '52 Rt. No. 1, Fairmont, N. C.
 Johnson, Kenneth R., '52 919 N. 12th St., Pensacola, Fla.
 Johnson, Lee, '51 609 Sycamore St., Weldon, N. C.
 Johnson, Mary Ann, '52 299 Cholson Ave., Henderson, N. C.
 Johnson, Mary Shelagh, '52 Box 3644, Bogota, Columbia, S. A.
 Johnson, Peter Grayson, '52, 78 Schuman Pl., Baldwin, L. I., N. Y.
 Johnson, Peter Paul, '51 242 North Ave., W. Cranford, N. J.
 Johnson, Ragnar Edwin, '50 463 Huger St., Charleston, S. C.
 Johnson, Richard Allan, '53 813 Shroyer St., Dayton, Ohio
 Johnson, Richard Gibbs, '53, 5071 Sedgwick St., N.W., Washington, D. C.
 Johnson, Richard S., '52 Box 464, Pahocee, Fla.

Johnson, Robert B., '53 527 Hampshire Rd., Drexel Hill, Pa.
 Johnson, Virginia May, '51, 3007 Jenny Lind Ave., McKeesport, Pa.
 Johnston, Cyrus C., '51 208 S. Academy St., Mooresville, N. C.
 Johnston, William D., '50 11 Phillips St., Massena, N. Y.
 Jolders, Dwayne S., '53 2715 Central St., Evanston, Ill.
 Jones, Barbara Louise, '52 19 Seminole Ave., Baltimore, Md.
 Jones, Charles Albert, '51 331 S. Torrence St., Charlotte, N. C.
 Jones, Charles David, '50 615 Stanley St., Middletown, Ohio
 Jones, Charles Ray, '50 Greenwood, S. C.
 Jones, Darrell S., '50 201 Granville Rd., Newark, Ohio
 Jones, Douglas Johnson, '51 Box 784, Southport, N. C.
 Jones, Fletcher R., '53 2829 University Blvd., Dallas, Texas
 Jones, Grover S., '52 Law St., Hartsville, S. C.
 Jones, Harvey C., '50 4300 Roland Ave., Baltimore, Md.
 Jones, Howard Bird, '50 507 Lotus Path, Clearwater, Fla.
 Jones, Jo Ann, '51 1137 W. Fifth St., Marion, Ind.
 Jones, John B., '52 2829 University Blvd., Dallas Texas
 Jones, John Oscar, '51 Saluda, S. C.
 Jones, L. Merritt, '52 1622 Park Dr., Raleigh, N. C.
 Jones, Loring S., '50 1605 Jamestown Pl., Pittsburgh, Pa.
 Jones, Margaret G., '50 405 Clay St., Culpepper, Va.
 Jones, Robert Q., '51 313 Duffy St., Charleston, W. Va.
 Jones, Robert Woods, '53 Stamford, N. Y.
 Jones, Shirley Jean, '53 1218 Holloway St., Durham, N. C.
 Jones, Simeon B., '52 Rt. No. 1, Hope Mills, N. C.
 Jones, Virginia Ruth, '53 38 Ardmore Pl., Buffalo, N. Y.
 Jones, William Henry, '53 707 Broad St., New Bern, N. C.
 Jordan, Ben Everett, '50 Saxapahaw, N. C.
 Jordan, Ernest M., '50 2702 Mayview Rd., Raleigh, N. C.
 Jordan, Margaret S., '53, Calle Reconquista 314, Buenos Aires, Argentina
 Jordan, Verner Calvin, '52, Calle Reconquista 314, Buenos Aires, Argentina
 Jouannet, Francis L., '50 20900 Almar Dr., Shaker Hts., Ohio
 Joyce, William Ogden, '52 302 Clove Rd., New Rochelle, N. Y.
 Joyner, Edward Madison, '52, 5111 Devonshire Rd., Richmond, Va.
 Joyner, George R., '53 133 Chestnut St., Suffolk, Va.
 Judd, Arthur William, '52, 460 Catalina Ave., Youngstown, Ohio
 Jurew, John C., '51 128 Newark Ave., Bloomfield, N. J.

Kaelin, William George, '51, 33 Phipps Ave., E. Rockaway, L. I., N. Y.
 Kale, Sarah Dean, '53 412 Central Ave., Kannapolis, N. C.
 Kalevas, William A., '52 111 S. Randolph St., Rockingham, N. C.
 Kane, Harriet Dickey, '51 905 Watuga St., Kingsport, Tenn.
 Kanipe, James Francis, '50 7 W. Jordan St., Brevard, N. C.
 Karageorge, Sotirios A., '53 158 W. Main St., Williamston, N. C.
 Karayanni, Nefely, '53 1517 N. Duke St., Durham, N. C.
 Karl, Lawrence, '51 311 Tenth St., Ford City, Pa.
 Kasey, Couglas E., '53 404 Forest St., Martinsville, Va.
 Kastrinelis, Peter Lambros, '51 30 C St., Framingham, Mass.
 Katz, Stan, '53 6701 Park Hts. Ave., Baltimore, Md.
 Katzenmeyer, William G., '51, 2326 Frances St., S.E., Grand Rapids, Mich.
 Katzinski, Emil Fred, '53, 17 Ronkonkoma Ave., Hempstead, L. I., N. Y.
 Kauffman, Holiday Clay, '53 203 Maple Ave., Lancaster, Ky.
 Kay, Toombs Hodges, '51 R 2, Royston, Ga.
 Kayler, Ralph Earl, '51 205 S. Highland St., Gastonia, N. C.
 Keeling, Mary Jane, '52 609 W. Race St., Portland, Ind.
 Keffer, Charles, '52 29 E. Seymore St., Philadelphia, Pa.
 Kehlror, Gerard Evan, '53 124 Center St., Ashland, Pa.
 Keister, Nancy Ann, '53 2A Clarendon Rd., Albany, N. Y.
 Keith, Alfred Thomas, '52 514 Warren Ave., Brockton, Mass.
 Kelbert, Jo Ann, '50 1915 Sixth Ave., W., Bradenton, Fla.
 Kellam, Anne Goffigan, '50 Princess Anne, Va.
 Kellam, Floyd Eaton, '50 Princess Anne, Va.
 Kellam, Frank Wallace, '50 Princess Anne, Va.
 Keller, Thomas Franklin, '53, 509 E. Cambridge St., Greenwood, S. C.
 Kelley, George Erving, '53, Anderson Blvd. & Chapel Hill Rd., Durham, N. C.
 Kelley, Jean Elizabeth, '50 311 Cedar St., Suffolk, Va.
 Kelley, Kenneth C., '51 109 Ridge Ave., Sharpsville, Pa.
 Kelley, William James, '52 1510 Sunset Ave., Utica, N. Y.
 Kelly, Sally Perry, '52 2931 Hydrangea St., Wilmington, N. C.
 Kelly, Walter Richard, '51 S. Elm St., Asheboro, N. C.
 Kenaston, Robert Allen, '51 N. Indian River Dr., Cocoa, Fla.
 Kenaston, Thomas Corwin, '50 N. Indian River Dr., Cocoa, Fla.
 Kenion, Eugene Grant, '51 Box 138, Hillsboro, N. C.
 Kennard, Francis M., '51 Rising Sun, Md.
 Kennedy, Horton Parmelee, '52, 21 Gramesey Ave., New York, N. Y.
 Kennedy, James Arthur, '51 104 Race St., Pittsburgh, Pa.
 Kennedy, Joseph Everett, '52 2707 Farthing St., Durham, N. C.
 Kennedy, Kermit Doyle, '53 3109 Chapel Hill Rd., Durham, N. C.

Kennedy, Richard M. '51, 1109 W. 75th Terr., Kansas City, Mo
Kennedy, Theodore C. '52, 512 Happy Creek Rd., Front Royal, Va
Kennemore, Douglas Ervin, '53, 213 W. Faris Rd., Greenville, S. C.
Kennerly, Clarence M. '50 610 Chandlen St., High Point, N. C.
Kent, Horace Smith, '52 Mesa, Ariz
Kenyon, Elizabeth, '51 726 Park St., Gainesville, Ga
Kern, Marion Louise, '50, 302 Margaret Blvd., Merrick, L. I., N. Y.
Kersey, James Stuart, '51 603 Mangum St., Durham, N. C.
Kesler, William Earl, '53 Fuquay Springs, N. C.
Kesses, John Monson, '52 30 Alenier St., Hamden, Conn.
Kesiaah, John Washington, '53 221 Rolling Rd., Burlington, N. C.
Keziah, Sanford, '52 416 Centennial St., High Point, N. C.
Kiger, William M., '52 808 Spring St., Durham, N. C.
Kime, Mary Lois, '53 Lodges & State Rds., Bala-Cynwyd, Pa.
Kime, Richard Charles, '52 46 Montrose Rd., Scarsdale, N. Y.
Kimmel, Ruth Louise, '53 433 S Walnut St., Milford, Del.
King, Arthur Bruce, '52 Rt. No 3, Chagrin Falls, Ohio
King, Aubrey Burns, '53 1107 Georgia Ave., Durham, N. C.
King, Betty Davis, '50 1016 17th St., N.W., Washington, D. C.
King, E. Argyle, '51 Rt. No. 10, Box 139, Charlotte, N. C.
King, Joseph Edward, '53 904 Club Blvd., Durham, N. C.
King, Lucinda Margaret, '50 216 Longwood Rd., Baltimore, Md
King, Robert David, '51 1518 28th St., N.W., Washington, D. C.
King, William Payne, '51 889 Briggs St., Memphis, Tenn
Kinery, Robert Elhott, '50, Briarview Manor Apts., White Plains, N. Y.
Kinneman, Robert Eugene, '52 236 West N St., Greenfield, Ind.
Kinney, Donald S., '50 504 Miller St., Winston-Salem, N. C.
Kinney, Virginia Marie, '52 6604 Dazell Rd., Pittsburgh, Pa
Kinnikin, Janice J., '51 4407 S. 36th St., Arlington, Va.
Kintz, George J., '53 36 Reynolds St., Kingston, Pa.
Kirby, Jack Oliver, '50 2271 N.W. Fourth Terr., Miami, Fla.
Kirby, James Chasey, '52 13 Arthur Ave., Long Branch, N. J.
Kirchofer, Roger Beeson, '50 2207 White Oak Rd., Raleigh, N. C.
Kirk, Gene Still, '53 629 Madison St., Tupelo, Miss.
Kirk, Jane Seaver, '50 271 Roxbury St., Keene, N. H.
Kirk, Robert Dixon, '50 629 Madison St., Tupelo, Miss.
Kirkman, Shirley, '53 902 Sunset Dr., High Point, N. C.
Kirsh, Marvin, '50 Box 35, Clover, S. C.
Kiser, Barbara Jo, '51 Box 732, Albemarle, N. C.
Kistler, David Reeves, '50 Piedmont Village, Creedmoor, N. C.
Kistler, William Harvey, '51 Piedmont Village, Creedmoor, N. C.
Klees, Robert Edwin, '51, 1195 California Rd., East Chester, N. Y.
Klein, Lewis Philip, '51 7181 Georgian Rd., Philadelphia, Pa
Kline, Eleanor Marie, '52 82 Ivory St., Frewsburg, N. Y.
Klisanin, Steve Daniel, '53 728 Shaw Ave., McKeesport, Pa
Knaepen, Henry Joseph, '50, 185 W. Ridgewood Ave., Ridgewood, N. J.
Knight, Kinchen Coffield, '53 Whitakers, N. C.
Knight, Virginia Frances, '51 3821 E. Lake Rd., Erie, Pa
Knipmeyer, Arlie Charles, '50 Bellflower, Mo.
Knott, Marsha, '53 2154 Norton Rd., Charlotte, N. C.
Knott, Sarah Ann, '51 308 Ireland St., Burlington, N. C.
Knott, William Emmett, '52 5 Arlington St., Fair Lawn, N. J.
Knotts, Benjamin Franklin, Jr., '50, 301 Warnell St., Plant City, Fla
Knotts, Clarence Cole, Jr., '53 Box 308, Hamlet, N. C.
Knotts, Don Morton, '51 304 E. Main St., Albemarle, N. C.
Knotts, James Terrell, '50 304 E. Main St., Albemarle, N. C.
Knowles, Francis, Jr., '53 Hawkes Bridge Rd., Penns Grove, N. J.
Kobzina, Arnold James, '52 721 Selbourne St., Riverside, Ill.
Koestline, Charles Norman, '51 324 N 1st St., Albemarle, N. C.
Kohler, Richard Henry, '53 11012 So. 7th St., St. Albans, N. Y.
Kohlmeier, Annette, '51 1067 N.E. 127th St., Miami, Fla.
Komlosi, Eugene James, '50 724 Georgia Ave., Lorain, Ohio
Koons, Jean T., '53 Rt. No. 3, Newton, N. J.
Korbel, Edward Joseph, '51 57 Poplar St., Douglaston, N. Y.
Korstian, Grace Catherine, '50 4 Sylvan Rd., Durham, N. C.
Kosterlitz, Ruth, '53 640 Stuyvesant Ave., Irvington, N. J.
Kramme, Gerald Andrew, '53 Monroeville, N. J.
Krayner, Alfred Carl, '52, 2501 Third Ave., N., St. Petersburg, Fla
Kreider, Kenneth Richard, '52 329 E. Main St., Palmyra, Pa
Krout, William A., '50 1048 Park Circle, Covington, Ky
Kuhn, Joseph Michael, '53 West Point Pleasant, N. J.
Kulpan, James Neil, '52 9527 Stureis St., Norfolk, Va
Kunkle, Harold W., '52 338 Columbia Ave., Elyria, Ohio
Kurzrock, Warren Walter, '52 339 Robin Rd., Englewood, N. J.
Kyle, Harvey Lewis, '50 1833 Houstonia St., Royal Oak, Mich
LaCaruba, Christian, '53 321 Center St., Phillipsburg, N. J.
Ladshaw, Thomas Gordon, '50, 240 W Park Ave., Spartanburg, S. C.
Lahn, Ina Lois, '53 434 New London Turnpike, Norwich, Conn
Lake, Eleanor Betty, '53 926 Henley Pl., Charlotte, N. C.
Lamond, Mary Wilson, '53 8 Wilton Rd., Alexandria, Va.
LaMothe, Joan Claire, '53 9107 Clayton Rd., St. Louis, Mo.
Lance, Thomas L., '53 13429 Emerson Ave., Lakewood, Ohio
Landau, Edward Jay, '51 28 Carnall Ave., Mt. Vernon, N. Y.
Landis, Harold H., '51 Rt. No. 1, New Holland, Pa.
Landon, Horace Gordon, '51 Main St., Eden, N. Y.
Landon, James C., '53 Main St., Eden, N. Y.
Landrum, Clinton T., '51 45 E. Maple St., Palmyra, Pa.
Lane, Benjamin F., '51 305 W. Marion St., Mullins, S. C.
Lane, Henry J., '53 155 Granite St., Henderson, N. C.
Lane, Rembrandt P., '50 3111 Garfield St., Washington, D. C.
Lang, Frank Alexander, '52, 380 S.E. Second St., Ft. Lauderdale, Fla.
Lang, William Steve, '51 418 W. 38th St., Savannah, Ga.
Lanning, Jeremy C., '51 212 Sampson St., Clinton, N. C.
Lanning, Richard L., '51 31 Pierce Ave., Trenton, N. J.
Lark, William Frank, '50 Hillsboro, N. C.
Larsen, Hyer Peter, '52 106 High St., Woodbridge, N. J.
Larson, Paul Ernest, '51 415 Woodland Ave., Emporium, Pa.
Lasseter, Jack K., '52 1385 Winton Ave., Macon, Ga.
Lassiter, Vernon C., '53, 1818 Robinhood Rd., Winston-Salem, N. C.
Latimer, Richard Lee, '52 5623 Oak Pl., Bethesda, Md.
Latta, Roderick Alan, '52, 8519 Munson Ave., Niagara Falls, N. Y.
Latty, Eunice B., '50 Box 215, Yarmouth, Me.
Laubenheimer, Carol Jean, '52, Bay Pl. & Forest Dr., Huntington, N. Y.
Lauer, Edith Anne, '52 12 Jefferson Ave., Evansville, Ind.
Laughlin, David Kent, '53 109 S. Scoville St., Oak Park, Ill.
Laurer, Donald C., '53 231 Seneca Pkwy., Rochester, N. Y.
Lauter, Frederic M., '52 56 Highland Rd., Glen Rock, N. J.
Laveen, Walter E., '53 2034 E. Lee St., Tucson, Ariz.
Law, Rosemund H., '52 509 Superior Ave., Charleston, W. Va.
Lawrence, Frances Elaine, '50 Germantown, N. Y.
Lawrence, James D., '53 3356 Forsyth Rd., Macon, Ga.
Lawrence, Leone E., '53 674 Lenox Rd., Glen Ellyn, Ill.
Lawson, Herbert M., '52 429 Gay St., Erwin, Tenn.
Lawter, Gene Lamr, '51 Box 152, Inman, S. C.
Lea, Virginia R., '53 800 Tarboro St., Rocky Mount, N. C.
Lea, William, '53 1611 Floyd St., Lynchburg, Va.
Leach, George Carson, '52 Box 357, Haw River, N. C.
Leach, Robert Joseph, '53 1500 E. 12th St., Sioux Falls, S. D.
Leake, Medford M., '50 645 Highland Circle, Tupelo, Miss.
Ledford, E. Aileen, '51 Box 45, Harrisburg, N. C.
Ledford, Ruth Marie, '53 Hope Valley, Durham, N. C.
Lee, Diane B., '51 612 W. First St., Winston-Salem, N. C.
Lee, Ethel R., '51 314 Isabel St., Greensboro, N. C.
Lee, James Edward, '51 1609 Lakewood Ave., Durham, N. C.
Lee, John Marshall, '51 66 Jefferies Blvd., Walterboro, S. C.
Lee, Pope M., '52 10 E. Forest Rd., Biltmore Forest, N. C.
Lee, Raymond William, '51 Providence Forge, Va.
Lee, Robert Bird, '53 Cherry Point, N. C.
Lee, Robert Emil, '50 1609 Lakewood Ave., Durham, N. C.
Leeper, Doris Marie, '51 2321 Greenway St., Charlotte, N. C.
Leffler, May Martin, '52 1625 S. Bayshore Dr., Miami, Fla.
Leggett, W. Phil, '52 1305 Pine St., Lumberton, N. C.
LeGore, Norman C., '51 567 N West Ave., Vineland, N. J.
Lehman, John Gress, '52 696 Bellefonte Ave., Lock Haven, Pa.
Lehman, Maurice Robert, '52, 29 Washington Square, W., New York, N. Y.
Leitner, Paul Revere, '50 Winnsboro, S. C.
Lenning, Dorothy Ann, '51 522 Woodview Dr., Dayton, Ohio
Lenox, George A., '53 140 Arthur St., Ridgefield Park, N. J.
Leonard, Joseph G., '52 Catawba, N. C.
Lerps, David Arthur, '53 15 Manchester Rd., Tuckahoe, N. Y.
Lesneski, Richard Paul, '53 220 Reed's Lane, Stratford, Conn.
Lester, Patricia Lou, '52, 844 35th Ave., N., St. Petersburg, Fla
Levenson, Bernice, '53 425 Mitchell Ave., Salisbury, N. C.
Levergood, Charles C., '53 Rt. No 1, Stroudsburg, Pa
Levering, Mildred Carolyn, '51, 567 Warwick Rd., Haddonfield, N. J.
Levin, Ann Ruth, '53, 1445 Pennsylvania Ave., Miami Beach, Fla
Levine, Jerome Ivan, '53 22605 135th Ave., Laurelton, N. Y.
Levy, Foster Leroy, '50 1600 14th Ave., S., Birmingham, Ala
Levy, Irving H., '51 2808 Tenth Ave., S., Birmingham, Ala
Lewert, Adam E., '52 511 Herrick St., Elmura, N. Y.
Lewis, Doris Helen, '50 121 Spring St., Carlsbad, N. M.
Lewis, Elizabeth Marie, '52 944 Henley Pl., Charlotte, N. C.
Lewis, Jacquelin Ann, '52 67 Lenox Ave., E. Orange, N. J.
Lewis, James Kelly, '50 Box 534, Mt. Holly, N. C.
Lewis, Joseph William, '53 86 Cherry St., Fall River, Mass.
Lewis, Mary Anne, '50 1005 Carolina Ave., Durham, N. C.
Lewis, M. Rosalee, '50 Hox 13, Selbyville, Del.
Lewis, Robert D., '51 64 Maney Ave., Asheville, N. C.
Lillie, George Albert, '50 82 Water St., Toms River, N. J.

Linaweaver, Paul G., '51 Deale, Md.
 Lindsay, Barbara, '53 2624 Barrington Dr., Toledo, Ohio
 Lindsay, Carl Howard, '50 Baldwin Rd., Burlington, N. C.
 Lindsey, John Morton, '51 Station Hill Rd., Montrose, N. Y.
 Lindsey, Love Loureen, '51 Pope & S Newberry Sts., Ocala, Fla.
 Lindsey, Willis C., '52 Box 511, Washington, Ga.
 Lindstrom, Malcolm S., '52 610 Brookside Ave., Oradell, N. J.
 Lineberger, Henry Otis, '50 1104 Cowper Dr., Raleigh, N. C.
 Lineberger, Joseph Glenn, '53 Maiden, N. C.
 Link, Anthony Paul, '52 130 Cliffordale Pk., Rochester, N. Y.
 Linn, Bruce Oscar, '52 7636 Park Lane, S., Woodhaven, N. Y.
 Lanthicum, Leatrice Joyce, '51, 323 Boulevard St., High Point, N. C.
 Lipscomb, Imogene Fay, '50 918 E Main St., Durham, N. C.
 Lipscomb, Nell Imogene, '53, 1825 N. Third St., Jacksonville Beach, Fla.
 Lipton, Harold Pons, '52 1232 160th St., Meechurst, L. I., N. Y.
 Little, Margaret Lillian, '53 312 Fairview Dr., Lexington, N. C.
 Lively, Thomas T., '50 336 Altoona Pl., Atlanta, Ga.
 Llenza, Charles F., '52, 406 Padre Rufo St., Hato Rey, Puerto Rico
 Lloyd, Kenneth Earl, '52 1003 Eighth St., Durham, N. C.
 Loane, Jabiz Whitford, '53 Ruxton, Md.
 Lobell, Marcia Joan, '52 1412 Summit Ave., Fayetteville, N. C.
 Lockhart, Mary Jane, '51 805 Watts St., Durham, N. C.
 Loehr, John Lyle, '51 52 Monteroy Rd., Rochester, N. Y.
 Loftin, Horace G., '50 Beaufort, N. C.
 Logan, James M., '53 81 Logan Ave., Asheville, N. C.
 Lombard, Nancy Marion, '51 147 Colonial Rd., Summit, N. J.
 Long, Charles Abner, '50 Princeton, W. Va.
 Long, Claude Homer, '50 Box 47, Astatula, Fla.
 Long, Myrtle Elaine, '51 Hurdle Mills, N. C.
 Long, Sara Dalton, '52 800 Stratford Rd., Winston-Salem, N. C.
 Long, Sherman Edgar, '53 809 Spring St., Durham, N. C.
 Longcrier, Mary Alice, '53 Box 232, Saxapahaw, N. C.
 Longley, James Benjamin, '52, 211 E. Belvedere Ave., Baltimore, Md.
 Lonon, Frances Kennedy, '53 500 Pollock St., Kinston, N. C.
 Looper, Charles B., '53 403 Oakhurst Ave., Gastonia, N. C.
 Lord, Elizabeth E., '52 3658 Oak St., Jacksonville, Fla.
 Lord, Melvin Henry, '51, 16 St. Charles Ave., West Caldwell, N. J.
 Loser, Theodore C., '50 Jonestown, Pa.
 Lott, Charles Howell, '52 630 Belvidere Ave., Plainfield, N. J.
 Lott, John Edwin, '52 107 E. Winthrop Dr., Kansas City, Mo.
 Loub, Arthur F., '52 16 Robbins Ave., Amityville, N. Y.
 Lounshury, Richard Earl, '51 33 Pearl St., Seymour, Conn.
 Love, Thomas A., '50 2614 Nation Ave., Durham, N. C.
 Lovejoy, Virginia, '50 40 Foxcroft Rd., Winchester, Mass.
 Lowder, Hilda Gaye, '52 Norwood, N. C.
 Lowe, Elwyn H., '51... 1608 River Oaks Rd., Jacksonville, Fla.
 Lowe, Gentry Hearde, '50 1708 Piedmont Ave., Portsmouth, Va.
 Lowenthal, Daniel A., '52 6017 Park Heights Ave., Baltimore, Md.
 Lowndes, John Foy, '53 2016 Club Blvd., Durham, N. C.
 Lucas, Charles D., '51 Rt. No. 1, Matthews, N. C.
 Lucas, Charles Fred, '50, 1124 Greenfield St., Nashville, Tenn.
 Lucas, David Michael, '51 Rt. No. 1, Matthews, N. C.
 Lucas, Jacklyn H., '53 Pamlico St., Belhaven, N. C.
 Lucas, Margaret M., '53 Burgaw, N. C.
 Lucas, Robert T., '50 535 Piettemont Rd., Shreveport, La.
 Lucas, Swain Seaton, '50 2508 Shenandoah Ave., Durham, N. C.
 Lucas, William Reed, '52 1124 Greenville St., Nashville, Tenn.
 Luce, William M., '53 576 N.E. 97th St., Miami, Fla.
 Luck, Jean Magill, '53 651 Lincoln Ave., Orange, N. J.
 Ludwig, Charlotte M., '50 249 N. Bridge St., Elkin, N. C.
 Lugar, Ashby, '52 ... Oceana, W. Va.
 Lugenbeel, Archib G., '51 704 Holloway St., Durham, N. C.
 Lundberg, Ann Elizabeth, '52, 31710 Glencoe Rd., Birmingham, Mich.
 Lunger, Marian L., '51 609 13th St., Huntington, W. Va.
 Lustig, George A., '51 2079 Yates Ave., Bronx, N. Y.
 Lutton, Gerold Clark, '52 Jackson St., Harmony, Pa.
 Lutz, William Austell, '50 410 W. Sumter St., Shelby, N. C.
 Lydon, Elizabeth Ann, '51 Cranford, N. J.
 Lyle, Berton Edward, '50 637 Main St., Tupelo, Miss.
 Lynch, George C., '52 201 N First St., Anchorage, Alaska
 Lynch, Hal Lancaster, '51 3331 Fitch St., Jacksonville, Fla.
 Lynch, Jane Ellen, '53 Grandview Circle, Pleasantville, N. Y.
 Lynch, Walter Kenneth, '52 Rt. No. 3, Statesville, N. C.
 Lyon, Carlos, '53 445 W. William St., Decatur, Ill.
 Lyon, Joyce Elaine, '52 60 Lemon St., St. Augustine, Fla.
 Lyon, Lucy Gay, '52 Myrtle Ave., Starkville, Miss.
 Lyon, Mary Lou, '53 Madison, W. Va.
 McAdams, James Richard, '53, 603 W. Front St., Burlington, N. C.
 McAdams, John L., '50 624 Arlington St., Rocky Mount, N. C.
 McAfee, Joyce M., '53 463 Jackson Spring Rd., Macon, Ga.
 McAlister, Patricia M., '51 165 Lemoyne Ave., Washington, Pa.
 McAllister, Douglas H., '50 120 W. Lynch St., Durham, N. C.
 McAnerney, Marshall J., '52 17 Willets Lane, Plandome, N. Y.
 McArthur, Ray Francis, '51 805 Third St., Durham, N. C.
 McBride, Jacqueline F., '51 Rural Hall, N. C.
 McBride, Oris Kenneth, '53 2107 Fay St., Durham, N. C.
 McBride, T. Elsa, '53 2114 Elba St., Durham, N. C.
 McCain, Patsy Ray, '53 209 Mountain Ave., Asheboro, N. C.
 McCain, William Warren, '52, 203 Shirley St., Elizabeth City, N. C.
 McCall, Benjamin W., '52, 1929 Greenwood Ave., Jacksonville, Fla.
 McCall, Loyd H., '51 Hickory Grove Rd., Charlotte, N. C.
 McCarter, Joan Adele, '53, 1100 N. Harlem Ave., River Forest, Ill.
 McCarthy, Wilham Raymond, '51, 810 E. Iowa St., Evansville, Ind.
 McCash, Thomas William, '53 719 Orange St., Oil City, Pa.
 McCaskill, Mary Rachel, '51 Rt. No. 3, Carthage, N. C.
 McCauley, Thomas H., '50 1329 Sixth St., Durham, N. C.
 McClanroch, Ann S., '53 514 Senlac Rd., Chapel Hill, N. C.
 McClannan, Ralph Leslie, '52 809 E. 25th St., Norfolk, Va.
 McClure, Marie Price, '52 27 S. Drive Ave., Valley Stream, N. Y.
 McCluskey, John C., '53 37 Walnut Ave., Wheeling, W. Va.
 McColley, Charles S., '50 1033 Bose Ave., Rock Hill, S. C.
 McConnell, Arthur Weir, '51, 1408 Sautler Rd., Birmingham, Ala.
 McConnell, Elliott B., '51 2728 Belvoir Rd., Shaker Hts., Ohio
 McConnell, Marion Louise, '53 3799 Vermont Rd., Atlanta, Ga.
 McCormic, Joyce, '51 Box 341, Rowland, N. C.
 McCoy, Betty June, '53 Rt. No. 3, Alliance, Ohio
 McCracken, Harold C., '50 240 Beverly Dr., Douglaston, N. Y.
 McCraw, Ray Clifton, '51 6 Ashton Pl., Geln Rock, N. J.
 McCuiston, Erdmuth D., '50, 224 S. Cherry St., Winston-Salem, N. C.
 McCullen, Donald, '50 2 Oberlin St., Maplewood, N. J.
 McCullough, Doris Patton, '52 1111 Watts St., Durham, N. C.
 McDaniel, Beverly Ann, '50 1908 Yearby Ave., Durham, N. C.
 McDermott, Sara Carolyn, '50, 80 W. Berkley Ave., Lansdowne, Pa.
 McDonald, Duard Ray, '52, 107 S. Anderson St., Tulahoma, Tenn.
 McDonald, Flora Elizabeth, '50 917 Second St., Durham, N. C.
 McDonald, Mary Alice, '51 917 Second St., Durham, N. C.
 McDonald, Robert Kyle, '51 Armstrong Apts., Gastonia, N. C.
 McDougald, Robert E., '51 4305 215th St., Bayside, N. Y.
 McElrath, Mary Jane, '51 Linton Rd., Sandersville, Ga.
 McElroy, Celia Anne, '50 1303 E. Ninth St., Okmulgee, Okla.
 McElroy, Elizabeth Ann, '53 3764 Darcus St., Houston, Texas
 McFadden, Alexander B., '50 630 College Ave., Rock Hill, S. C.
 McFadden, Robert L., '51 544 Flint St., Rock Hill, S. C.
 McFarling, Harry M., '53 815 Cole St., Danville, Va.
 McGaughey, James Paul, '51, 118 E. Edgewood Ave., Durham, N. C.
 McGee, Juanita Blaine, '52 Rt. No. 1, Mt. Airy, N. C.
 McGee, Marianna, '53 7 W. Gordon St., Savannah, Ga.
 McGeough, Robert S., '52 Rt. No. 2, Chardon, Ohio
 McGerity, Joseph L., '50, 222 Wildemere Rd., West Palm Beach, Fla.
 McGiehan, Donald, '53 Hartsdale Acres, Hartsdale, N. Y.
 McGill, Ira Leon, '51 305 Covington St., Laurinburg, N. C.
 McGill, Lelia, '53 160 Prospect St., E. Orange, N. J.
 McGranahan, Fred Nelson, '51 1110 Eighth St., Durham, N. C.
 McGranahan, William S., '51 1205 Holloway St., Durham, N. C.
 McGuire, John Joseph, '52, 415 Washington St., Miles City, Mont.
 McGuire, Victor Virgil, '50, 75 St. Dunstons Circle, Asheville, N. C.
 McIver, Douglas C., '51, 406 W. First St., Winston-Salem, N. C.
 McIver, Ella G., '50 Box 42, Siler City, N. C.
 McKay, James Alexander, '51 27 White Oak Rd., Asheville, N. C.
 McKee, Charles Albert, '52 325 17th St., Laurel, Miss.
 McKee, Janet Faye, '52 220 N. Sappington Rd., Kirkwood, Mo.
 McKeever, Earle A., '52 610 Summerset St., Johnstown, Pa.
 McKelvie, Milton James, '51, 816 E. King St., Kings Mountain, N. C.
 McKelvey, Priscilla Kay, '53 405 Perry Ave., Greensburg, Pa.
 McKenzie, Ann Williford, '53 Rt. No. 1, Box 172, Alexandria, Va.
 McKenzie, Claude Fleatus, '52 147 Corine St., Athens, Tenn.
 McKeown, Earle Wayne, '51 Box 77, South Merrimack, N. H.
 McKerley, Rita Adele, '52, 1411 Miller St., Winston-Salem, N. C.
 McKinney, Jane Fulton, '53, 901 Carolina Ave., Winston-Salem, N. C.
 McKittrick, Charles E., '50 17 Tunstall Rd., Scarsdale, N. Y.
 McLaulin, John C., '51 1240 Myrtle Ave., Danville, Va.
 McLawhorn, Madge Gay, '51 Winterville, N. C.
 McLean, Howard Jones, '50 4413 Virginia Ave., Tampa, Fla.

McLean, Joyce C., '52 Box 73, Aberdeen, N. C.
 McLean, Leslie Monroe, '52 110 Stating St., Punxsutawney, Pa.
 McLean, Robert Davidson, '52 4413 Virginia Ave., Tampa, Fla.
 McLemore, Ralph Stuart, '52 3511 Log Cabin Dr., Macon, Ga.
 McLendon, Preston A., '50, 2146 Wyoming Ave., N.W., Washington, D. C.
 McLennan, Louis Watson, '51 2319 Dellwood Dr., Atlanta, Ga.
 McLeod, David Emery, '52 71 Forest Rd., Tenafly, N. J.
 McLeod, Ian Cameron, '53 71 Forest Rd., Tenafly, N. J.
 McLeod, Robert F., '51 Box 775, Southern Pines, N. C.
 McLoney, Thorne Clay, '53 Rt. No. 4, Cynthiana, Ky.
 McMahan, James G., '51 512 Lore Ave., Wilmington, Del.
 McMaster, Fitz-John C., '51 Winnsboro, S. C.
 McMasters, Ellen, '53, 1621 Brightwaters Blvd, St Petersburg, Fla.
 McMasters, Lewis, '50, 1621 Brightwaters Blvd., St. Petersburg, Fla.
 McMillan, Harriet Jane, '52 Box 34, Denmark, S. C.
 McMillan, Marcus, '52 Larchmont Acres Apts., Larchmont, N. Y.
 McMullan, Anne Skinner, '51 1000 Granville St., Edenton, N. C.
 McMullan, Mary Freeland, '51, 701 W. Farris Ave., High Point, N. C.
 McMullan, Philip S., '52 1000 Granville St., Edenton, N. C.
 McMullan, Sue Carol, '52 17585 Muirland Ave., Detroit, Mich.
 McNair, Barak, '52 Box 5, Lakeland, Ga.
 McNair, Conrad Buchanan, '52 3472 Vineville Ave., Macon, Ga.
 McNamara, Thomas Neal, '52, 2220 Washington Ave., Silver Spring, Md.
 McNamee, Julia Patricia, '51 2905 Grand Ave., Jacksonville, Fla.
 McNeer, Fred Arnold, '50 316 S. Gregson St., Durham, N. C.
 McRae, Martha K., '53 104 Edgemont Ave., Montgomery, Ala.
 Maass, Barbara Hill, '53 37 Emerson Rd., Glen Rock, N. J.
 Maass, William Harold, '51 37 Emerson Rd., Glen Rock, N. J.
 Mabry, Henry Filmore, '51 920 Carr St., Greensboro, N. C.
 MacArthur, Neal P., '50 302 E. Trinity Ave., Durham, N. C.
 MacDonald, Alan G., '51 71 Shore Rd., Old Greenwich, Conn.
 MacDonald, Weldon B., '50 Haverhill, N. H.
 MacEwen, Wallace S., '53 903 Central Ave., Charleston, W. Va.
 MacFarlane, John G., '51 6701 Hillandale Rd., Chevy Chase, Md.
 Macheck, Andrew, '50 122 E. Seaman St., Durham, N. C.
 Macht, Stuart M., '51 3418 Piedmont Ave., Baltimore, Md.
 Mack, Leslie E., '52 6314 32nd St., N.W., Washington, D. C.
 MacKenzie, Martha Harris, '50, 212 Edgedale Dr., High Point, N. C.
 Mackie, Patricia Jean, '53 308 Dick Ave., Hamilton, Ohio
 Maddox, Clyde Overton, '53 202 American St., Fullerton, Pa.
 Maddox, Houston Neble, '52 Snow Hill, N. C.
 Mader, Joan Maxine, '52 527 N.E. 56th St., Miami, Fla.
 Magaw, Malcolm O., '50 411 N. Sixth Pl., Oregon, Ill.
 Magee, Laurin Weeks, '52, 289 W. Ridgewood Ave., Ridgewood, N. J.
 Mahaffey, Margaret F., '51 Rt. No. 6, Gaffney, S. C.
 Mahaffey, Nora E., '51 Rt. No. 4, Lancaster, S. C.
 Mahdavi, Kazem, '50 Sereom Esland, Meshed, Iran
 Maier, Wanda Katherine, '50 8922 S. Hoyne Ave., Chicago, Ill.
 Mairs, Robert Louis, '50 1611 Dexter St., Durham, N. C.
 Maitland, Edwina C., '53 21 Lawrence Ave., Tenafly, N. J.
 Major, Howard LeRoy, '50 844 W. Garden St., Pensacola, Fla.
 Makris, John E., '52 107 N. 6th St., Newark, Ohio
 Malawista, Joan Enid, '53 4 E. 7th St., New York, N. Y.
 Mallard, Zearl Warren, '53 Trenton, N. C.
 Malkasian, Sally Frances, '50, 15 Pleasantview Ave., Springfield, Mass.
 Malone, Francis P. Jr., '53 893 N.E. 82nd St., Miami, Fla.
 Malone, Robert William, '52, 301 S. Cumberland St., Park Ridge, Ill.
 Malyniak, Joseph, '52 253 E. Railroad St., Nesquehoning, Pa.
 Manegan, Warren R., '51 Rt. 6-B 203, Durham, N. C.
 Manfra, Nicholas M., '53 634 Berkley Ave., Orange, N. J.
 Mann, James Clifford, '53 31 Poland Manor, Poland, Ohio
 Mann, Milton Bernard, '53 Raeford, N. C.
 Mapp, Elizabeth James, '50 101 22nd St., Buena Vista, Va.
 Margolis, Barbara Joan, '52, 303 Smithwick St., Williamston, N. C.
 Marjenhoff, August John, '51 179 Spring St., Charleston, S. C.
 Markee, Shirley June, '53 1015 Demerius St., Durham, N. C.
 Markham, John Leslie, '50, 1134 Highland St., St. Petersburg, Fla.
 Marks, Dennis Gilbert, '53 240 W. 73rd St., New York, N. Y.
 Markwell, Patricia Ruth, '51, 1166 Eastern Parkway, Louisville, Ky.
 Markwood, Paul Webb, Jr., '53 Hilltop Rd., Lowland, Tenn.
 Marlin, Glenn Adrian, '52 607 Vickers Ave., Durham, N. C.
 Marple, Thomas Parkey, '52 2 Linden Ave., Haddonfield, N. J.
 Marsh, Mary Margaret, '52 103 Columbia Ave., Swarthmore, Pa.
 Marshall, Robert Edward, '52 202 E. 34th St., Brooklyn, N. Y.
 Marshall, Ted Hall, '52 Camden, S. C.
 Martin, Charles Edward, '53 610 3rd St., Pottsville, Pa.
 Martin, Dolores Galye, '53 Cavalier Hotel, Virginia Beach, Va.
 Martin, Donald Francis, '53 1415 Penn. Ave., Durham, N. C.
 Martin, James Arthur, Jr., '52 429 Main St., Oak Hill, Va.
 Martin, John Daniel, '51 36 Mountain Ave., Chatham, N. J.
 Martin, Norma Louise, '51 705 Greenwood Rd., Union, N. J.
 Martin, Richard Charles, '51 431 82nd St., Brooklyn, N. Y.
 Martin, William Grinalds, Jr., '50, 203 Dinwiddie St., Portsmouth, Va.
 Martinelli, William J., '50 109 N. Lexington St., Covington, Va.
 Marvin, Corinne, '50 5716 Mass. Ave., N.W., Washington, D. C.
 Marx, Paul Henry, '50 256 Brighton Rd., N.E., Atlanta, Ga.
 Mason, Jack W., '52 1033 S. Grand Ave., Los Angeles, Calif.
 Mason, Mary Jane, '52 90 W. Main St., Freehold, N. J.
 Massey, Henry Reese, '53 2718 Selwyn Ave., Charlotte, N. C.
 Massey, James A., Jr., '53 112 W. Johnson St., Smithfield, N. C.
 Massey, Mary Ann, '53 202 Haywood St., Waynesville, N. C.
 Massey, Patricia Anne, '50 737 Hawthorne St., Rock Hill, S. C.
 Massey, William E., Jr., '50 2718 Selwyn Ave., Charlotte, N. C.
 Mastellir, Daryl Edwin, '51 1006 Sunset Ave., Asheboro, N. C.
 Mathers, Robert Wesley, '51 19765 W. 17th Ct., Miami, Fla.
 Matheson, Alice Sutton, '53 Box 215, Raeford, N. C.
 Matheson, Donald Gilchrist, '53, 3 Colony Dr., E. West Orange, N. J.
 Matheson, James Leonard, '51 Mount Gilead, N. C.
 Mathews, Mrs. Joyce C., '50, Wilhelm Funeral Home, St. Petersburg, Fla.
 Mathis, Archie M., Jr., '51 Ski Hammond St., Rocky Mount, N. C.
 Matlock, Jack F., '50 1802 Madison Ave., Greensboro, N. C.
 Matlock, Mrs. Rebecca B., '50, 1802 Madison Ave., Greensboro, N. C.
 Matton, Lawrence Case, '50 213 Hillcrest Dr., High Point, N. C.
 Mattox, Huit E., Jr., '51 1804 E. River Ave., Bluefield, W. Va.
 Mauney, Edgar Alonzo, Jr., '51 Box 508, Lincolnton, N. C.
 Mauney, William S., '51 Box 95, Maiden, N. C.
 Maus, Lewis McKinney, '53 315 W. Market St., Reidsville, N. C.
 Max, William Edward, '53 4 Lenox Rd., Baldwin, N. Y.
 Maxfield, Mary Ann, '50 1320 Stella St., Lake Charles, La.
 Maxwell, John Wallace, '51 6811 Exfair Rd., Bethesda, Md.
 May, Barbara Watkins, '51 101 May Court, Burlington, N. C.
 May, Cecil Dalton, '52 1203 E. Trinity Ave., Durham, N. C.
 May, Louise Simpson, '52 101 May Court, Burlington, N. C.
 Mead, Dayton R., Jr., '52 2755 N. Bay Rd., Miami Beach, Fla.
 Mebane, Giles Yancey, '51 210 N. Person St., Raleigh, N. C.
 Mecartney, Bruce W., '53 210 S. Clay St., Hinsdale, Ill.
 Mecum, James Leight, '53, 2515 Patterson St., Winston-Salem, N. C.
 Medley, Ben Edwards, '53 2880 E. Market St., Warren, Ohio
 Medlin, Henry Cleo, '53 158 N. Church St., Concord, N. C.
 Meekins, James Claiborne, '50 1204 Blain St., High Point, N. C.
 Meier, Charles Donald, '50 1027 Sheridan Rd., Evanston, Ill.
 Mellin, William D., '50 141 Cherry St., Gardner, Mass.
 Meloy, Patricia Anne, '50 2912 Lilac Way, Louisville, Ky.
 Melton, Nichols Joseph, '51 209 Cherry Grove St., Durham, N. C.
 Melton, Robert Allen, '51 117 N. 4th St., Wilmington, N. C.
 Memmoli, Richard Otto, '52, 181-35 Midland Pkwy., Jamaica, N. Y.
 Mendenhall, Olivia Ann, '52 519 Daniels Ave., Orlando, Fla.
 Menefee, Mary Ann, '50 160 S. Court St., Luray, Va.
 Menken, Kenneth Andrews, '52 306 7th Ave. Asbury Park, N. J.
 Meredith, Michael George, '52, Wardman Park Hotel, Washington, D. C.
 Meredith, Winfield Scott, '50 448 Front St., Jamestown, N. Y.
 Merritt, Glen Carl, '51 Rt. No. 2, Box 100, Greensboro, N. C.
 Merritt, Marjorie Ann, '53 807 S. 5th St., Easley, S. C.
 Merritt, Mervin Frank, '52 Rt. No. 2, Box 100, Greensboro, N. C.
 Merwarth, Charles Richard, '52 3675 Union Ave., Cranford, N. J.
 Metropoli, Henry Jack, '53 S. Brooks St., Manning, S. C.
 Meyer, Gerhard H., '50 3325 154th St., Flushing, L. I., N. Y.
 Meyer, Warren Edward, '53 149 Oneta Rd., Rochester, N. Y.
 Michael, Doris Hall, '53 7102 Rich Hill Rd., Baltimore, Md.
 Michael, James, '53, 1737 New Hyde Park Rd., New Hyde Park, N. Y.
 Michael, Robert Frederick, Jr., '53, 311 E. Hendrix St., Greensboro, N. C.
 Michalek, Donald Richard, '52 2 White Ave., Westfield, Mass.
 Mickle, Andrew, '51 2030 Queen St., Winston-Salem, N. C.
 Middleton, David John, '50 Warsaw, N. C.
 Midgett, Peleg Dameron, '50 Engelhard, N. C.
 Midgette, Robert Bryant, '52 122 Hillcrest Rd., Raleigh, N. C.
 Mifflin, Mary Freeland, '51 301 S Craten Rd., Petersburg, Va.
 Miles, Cynthia Jane, '52 206 2nd Ave., Durham, N. C.
 Millard, Robert Frederick, '51 113 Spruce St., Bristol, Tenn.
 Miller, David Edmond, '52, 713 W Church St., Elizabeth City, N. C.
 Miller, Emery Elwood, '52 416 Hugo St., Durham, N. C.
 Miller, Fred James, '50 Copland Apts., Burlington, N. C.
 Miller, Jack Upshaw, '51 920 Algaringo Ave., Coral Gables, Fla.
 Miller, James Sherwood, '53 342 E. Broad St., Hazleton, Pa.
 Miller, Joan Frances, '53 2546 1st Ave., St. Petersburg, Fla.
 Miller, John Raymond, '50 612 W Gold St., Wilson, N. C.

Miller, Marvin Vincent, '50, 800 E. Forest Hills Blvd., Durham, N. C.

Miller, Mildred Blackburn, '52, Dublin, Va.

Miller, Nancy June, '53, 920 Algaringo Ave., Coral Gables, Fla.

Miller, Neal Donald, '51, 201 E. High St., Hummelstown, Pa.

Miller, Paul Joseph, '51, 4207 Ivanhoe Ave., Baltimore, Md.

Miller, Robert Allen, '52, 1015 Flagler Ave., Key West Fla.

Miller, Robert W., '50, 60 Melrose Rd., Mountain Lakes, N. J.

Miller, Thomas T., '53, Pendentis Mount, Annapolis, Md.

Miller, Ulrick Ray, '50, 119 W. Thomas St., Salisbury, N. C.

Milling, James Reaves, '52, 122 Spring St., Darlington, S. C.

Mills, Carol Reading, '52, 371 N. Oraten Pkwy., East Orange, N. J.

Milstead, William M., '51, 3036 N. Patterson Ave., Winston-Salem, N. C.

Mims, Virginia Greenlee, '50, 3735 Poplar Ave., Memphis, Tenn.

Mincey, James Haywood, '50, 3817 Roxboro Rd., Durham, N. C.

Mingus, Henry Sigmon, '50, 922 6th St., Durham, N. C.

Minick, John Ervin, '52, 2108 Briggs Ave., Durham, N. C.

Minnick, Donald Athey, '53, 378¹/₂ Greenwood Ave., Trenton, N. J.

Mitchell, Billy Pender, '52, 1875 Main St., Fairmont, N. C.

Mitchell, David Crerar, '52, 8905 E. Jefferson St., Detroit, Mich.

Mitchell, David Lee, '53, 22 Pennsylvania Ave., Canton, N. C.

Mitchell, Donald Walcutt, '52, 216 Oakridge Ave., Summit, N. J.

Mitchell, Fred L., '51, 517 James Bldg., Chattanooga, Tenn.

Mitchell, George Stanley, '50, 52 Rivermont Dr., Hilton Village, Va.

Mitchell, Joann, '50, Camden Ave., Salisbury, Md.

Mitchell, Margaret E., '51, 3007 Central Ave., Birmingham, Ala.

Mitchell, Mary Jones, '51, Caswell St., La Grange, N. C.

Mitchell, Monroe Sellars, '51, 8 Bridge St., Oreland, Pa.

Mitchell, Robert Kell, '50, Cary, N. C.

Mitchell, Thomas L., '53, 38 Franklin St., Brevard, N. C.

Mitchell, William Edward, '51, 52 2nd St., Lynbrook, N. Y.

Mitchell, William Hoyle, '50, 141 Young Ave., Henderson, N. C.

Mix, Nancy, '52, 35 Mason St., Greenwich, Conn.

Mobley, Mariann, '53, 806 Courtland Ave., Reidsville, N. C.

Moeller, Robert Henry, Jr., '50, 1711 Queens Rd., Charlotte, N. C.

Montgomery, Douglas Gale, '53, 425 S. Rock Hill, Webster Groves, Mo.

Montgomery, John, '50, 1310 Glendale St., Durham, N. C.

Montgomery, Shasta, '51, 3117 Northampton St., N.W., Washington, D. C.

Montross, Franklin, III, '52, 2 Hamilton Dr., Chappaqua, N. Y.

Mood, Florence F., '53, Ft. George G. Meade, Md.

Moon, William C., '53, 541 Broyles St., S.E., Atlanta, Ga.

Moore, Burt Hitchcock, '51, 3006 Lewis Farm Rd., Raleigh, N. C.

Moore, Elijah Francis, '51, 1659 Lawton Ave., Macon, Ga.

Noore, Ellis William, '53, 8 Stonehedge Rd., Andover, Mass.

Moore, Margaret Ann, '51, Box 448, Smithfield, N. C.

Moore, Nelson R., Jr., '50, Vanderbilt, Pa.

Moore, William Travis, '51, 619 Vickers Ave., Durham, N. C.

Moorehead, Sam R., '50, 505 North St., Anderson, S. C.

Morey, Prudence, '52, 90 N. Hancock Ave., Lexington, Mass.

Morgan, Robert W., '53, 404 Church St., Farmville, N. C.

Morgan, Thomas Edward, Jr., '51, 1050 Hendricks Ave., Jacksonville, Fla.

Morrrell, Mona Lea, '51, 312 Morgan St., Roxboro, N. C.

Morris, Pattie Blount, '53, 76 Front St., Hertford, N. C.

Morris, Plan Bank, '53, 100 Dollar St., Checkbook, N. C.

Morris, Robert Johns, '53, 110 Statine St., Punxsutawney, Pa.

Morris, Thomas Wendell, '51, 406 Oakwood St., Durham, N. C.

Morrison, Harriet Anne, '53, 1725 Lamont St., N., Washington, D. C.

Morrison, Norton H., '53, Parker Ave., Madison, Conn.

Morse, Carolyn Beeson, '51, 625 Parrish Rd., Swarthmore, Pa.

Morse, Carolyn Frances, '50, 955 Drewry St., N.E., Atlanta, Ga.

Morse, Theodore F., '53, 7844 Montgomery Ave., Elkins Park, Pa.

Morton, Gerald Ketchum, '52, 205 Grace St., Wilmington, N. C.

Moseley, Katharine T., '51, 213 E. King St., Kinston, N. C.

Moseley, Robert Galloway, '53, 129 Mt. View Ave., Bluefield, W. Va.

Moser, Daniel Boone, '51, 501 S. Lee St., Gastonia, N. C.

Moser, Marilyn Beverly, '50, 3404 Copley Rd., Baltimore, Md.

Moser, Rebecca Boone, '51, 501 Spurrick Apts., Gastonia, N. C.

Moser, William R., '51, 501 S. Lee St., Gastonia, N. C.

Mosier, Edward R., '50, 116 Millview St., Uniontown, Pa.

Moss, Marilyn Ruth, '50, Rt. No. 1, Bradenton, Fla.

Mostellar, Henry C., Jr., '52, 59 Houston St., Mobile, Ala.

Mote, William E., '51, 3305 Stewart Ave., Hapeville, Ga.

Moyer, Jean Arlene, '51, Riceville Rd., Oteen, N. C.

Mouat, Mary Elizabeth, '50, 2809 Canterbury Rd., Birmingham, Ala.

Mougey, Paul Howard, '51, 5903 Conn. Ave., Chevy Chase, Md.

Mounie, John Robert, Jr., '51, 506 William St., Petersburg, Va.

Moussoules, John, '50, 1423 N. Duke St., Durham, N. C.

Mozingo, Gerald, '53, La Grange, N. C.

Muchoney, Charles W., '53, R D No. 1, Mt. Pleasant, Pa.

Mueller, John George, '52, 1403 S. Mission Rd., Okmulgee, Okla.

Mullin, James Louis, '50, 214 E. Freedley St., Morristown, Pa.

Mullinax, Perry Franklin, '52, 116 Matsakh Rd., Richmond, Va.

Mullinix, Howard E., Jr., '50, Severna Park, Round Bay, Md.

Mund, Margaret Eileen, '51, 5000 38th St., N.W., Washington, D. C.

Mundy, Elbert J., Jr., '51, 1259 Edgewood Ave., Jacksonville, Fla.

Munies, Richard Earl, '52, 1490 W. Terrace Circle, Teaneck, N. J.

Munro, Douglas Barry, '53, 550 Adieux Rd., Grosse Pointe, Mich.

Murchie, Muriel Elsie, '53, 343 Jackman Ave., Bridgeport, Conn.

Murdoch, Evelyn Janet, '51, State Hospital, Butner, N. C.

Murkett, Philip T., '53, 27 Hamilton Ave., Wheeling, W. Va.

Murph, Daniel Shufford, Jr., '51, 2094 Rittenhouse St., N.W., Washington, D. C.

Murphy, Robert Edward, '52, 4633 Ridge Rd., Spencerport, N. Y.

Murray, Barbara Muriel, '52, 47 Heights Rd., Ridgewood, N. J.

Murray, Jean Farley, '50, 42440 Lakeland St., Plymouth, Mich.

Murray, John Poole, '51, 955 Niagara Rd., Camden, N. J.

Murray, Malcolm Gibson, '52, 737 Clover Ave., Ellwood City, Pa.

Murray, Margaret B., '52, Farlawn, Covington, Va.

Murray, Mary Jane, '52, 610 S. Rome Ave., Tampa, Fla.

Myatt, Ruth Arlene, '52, 1016 Urban Ave., Durham, N. C.

Myers, Duane W., '52, 1255 Pickering St., Brookville, Pa.

Myers, Marilyn, '50, Washburn, Ill.

Myers, Martha Rose, '50, 141 Pinecrest Rd., Durham, N. C.

Myers, William C., '50, Halifax St., Williamston, N. C.

Mylrea, Bruce William, '53, 923 E. 16th St., Chester, Pa.

Nabors, James Joseph, '51, Box 472, Winfield, Ala.

Nagel, Joanne Martha, '52, 8033 Harbor View Terr., Brooklyn, N. Y.

Nance, Ruth Myers, '51, 1825 E. 8th St., Charlotte, N. C.

Nania, Frank, '51, 54 Cottage St., Middletown, N. Y.

Naugle, David R., '53, 34 Gramercy Park, New York City, N. Y.

Neal, Charles Bodine, III, '51, 582 Columbia Ave., Millville, N. J.

Neal, Phil Hudson, Jr., '50, 1900 Wellington Rd., Birmingham, Ala.

Neal, Ralph John, '52, Rt. No. 1, Durham, N. C.

Needham, George Richard, '52, 318 Main St., Conneaut, Ohio.

Neely, Alice Randolph, '50, 912 41st St., Belview Hts., Birmingham, Ala.

Neely, Edward Rex, Jr., '50, 1714 W. Sussex Rd., N.E., Atlanta, Ga.

Nelson, Forrest Eugene, '53, 2432 Westfield Rd., Charlotte, N. C.

Nelson, John, '50, 25 Cambridge Rd., Glen Ridge, N. J.

Nelson, Hilda Marie, '52, 310 Oakwood Ave., Durham, N. C.

Nelson, Richard Copeland, '52, Monroe, Va.

Nelson, Ronald Prescott, '52, 57 Greenacre Ave., Longmeadow, Mass.

Nesbit, Charles Lovette, '52, Pleasant Garden, N. C.

Nesslinger, Ralph O., '52, 960 Finger Board Rd., Staten Island, N. Y.

Neumeister, Helen Louise, '50, 1442 Lathrop Rd., River Forest, Ill.

Newburn, Nancy Ruth, '51, Box 626, Sarasota, Fla.

Newcomb, William R., '50, 8 Chestnut Dr., Huntington, W. Va.

Newhouse, Wilfred John, '50, 20 Raymond Ave., Rutherford, N. J.

Newman, Bruno R., '53, 230 E. 124th St., New York City, N. Y.

Newman, Edmund Henry, '51, 58 Ridgewood Ave., Irvington, N. J.

Newman, Jeannine, '51, 2143 Briarwood Rd., Charlotte, N. C.

Newman, Robert Loyd, '50, Leaksville, N. C.

Newton, Walter C., Jr., '51, 1206 Vickers Ave., Durham, N. C.

Nial, George Anderson, '53, 1621 N.E. 4th Pl., Ft. Lauderdale, Fla.

Nial, Thomas Louis, '52, 1621 N.E. 4th Pl., Ft. Lauderdale, Fla.

Nichol, Robert J., '50, 2010 17th St., S., St. Petersburg, Fla.

Nichols, Francis Alexander, '52, 97 Lockwood Ave., Woodbridge, N. J.

Nichols, Helen S., '53, 517 Broadway, Long Branch, N. J.

Nichols, John L., '52, 348 Girard Ave., East Aurora, N. Y.

Nichols, Nancy Elizabeth, '53, 16210 Oakhill Rd., E. Cleveland, Ohio.

Nicholson, Frances Stagg, '52, 618 Morehead Ave., Durham, N. C.

Nicholson, James Lloyd, '51, 1223 Canterbury Rd., Raleigh, N. C.

Nicholson, Mary E., '51, Box 62, Edgefield, S. C.

Nicholson, William Edward, '51, 1090 W. 4th St., Winston-Salem, N. C.

Nidermaier, Joseph M., '52, 133 E. Sevier St., Kingsport, Tenn.

Niehaus, M. Stanley, '53, 1410 1st St., Neptune Beach, Fla.

Nielson, Karen Gale, '52, 139 Pinecrest Rd., Durham, N. C.

Niemierzycki, Eugene John, '50, 133 Farmington Ave., New Britain, Conn.

Nierman, Joyce Miriam, '52, 3958 Woodford Rd., Cincinnati, Ohio.

Ninos, George S., '50, 279 E. State St., Wellsville, N. Y.

Nixon, Edward Calvert, '52, 15806 E. Whittier Blvd., Whittier, Calif.

Noble, Barbara Ann, '52, 1432 Hillside Rd., Wynnewood, Pa.

Noel, William Lee, '52 308 E. Glenwood Dr., Birmingham, Ala
Noell, Algernon S., '51 2116 Englewood Ave., Durham, N. C.
Noggle, Burl Lee, '50 Morganton, N. C.
Nordham, Robert, '53 1 Nordham St., Waldwick, N. J.
Norman, Matthew White, '53 25 E. Main St., Plymouth, N. C.
Norris, Gene Austin, '53 Conway, S. C.
Northam, Richard Alan, '51 Villa Monterey, Wilmington, Del
Northrop, Samuel, '53 503 W. 5th St., Greenville, N. C.
Norton, Dudley Marshall, '52 76 Lincklaen St., Cazenovia, N. Y.
Norton, Malcolm Dudley, '52 112 Albany St., Cazenovia, N. Y.
Norwall, Sigrid Ann, '52 36 Mayhew St., Larehmont, N. Y.
Norwood, Olin Watson, '52 Box 29, Jasper, Fla.
Novick, Marshall Irwin, '51 117 Morgan St., Winchester, Va.
Nowell, Jean Marshall, '53 187 Buford Pl., Macon, Ga.
Nuckolls, Joseph Allen, '53 Rt. No. 5, Hendersonville, N. C.
Nunn, Delmas Coleman, '51 1706 S. Olympian Way, Atlanta, Ga.
Nunn, Roland C., '52 10903 N.E. 8th Ct., Miami, Fla.
Nuttle, Elbert Ray, '50 Darlington, Md.
Nylen, David Walker, '53 25 San Remo Ave., Clearwater, Fla.

de Obarrio, Gabriel R., '51 Federico Boyd, Panama, R. P.
de Obarrio, Rodolfo, '51 Calle 44, Panama, R. P.
O'Brien, Jay, '53 387 Prospect St., Northampton, Mass.
Ocker, John McC., '51 3215 19th St., N., Arlington, Va.
O'Donnell, Jon Park, '53 31 Tilton Terr., Madison, Wis.
O'Donovan, Dennis Leo, '52 320 S. 9th St., Miami, Fla.
O'Donovan, Patricia, '52 19508 37th Ave., Flushing, L. I., N. Y.
Oelkers, Camille B., '53 1132 Valencia Ave., Coral Gables, Fla.
Ogden, Archibald P., '52 426 Carolina Circle, Durham, N. C.
Ogle, Carol Ann, '53 4423 Greenwich Pkwy., N.W., Washington, N. C.
Oglukian, Raymond Levon, '51 Rt. No. 2, Charlotte, N. C.
Olds, Marjorie Louise, '51 1610 Robinson Rd., E. Grand Rapids, Mich
O'Leary, James Joseph, '50 8 Old Post Rd., New Brunswick, N. J.
Olive, Parsy Branch, '51 824 Wilkerson Ave., Durham, N. C.
Oliver, Bernard Ross, '52 912 Park Ave., Durham, N. C.
Oliver, Frank Vern, '52 412 River St., Palatka, Fla.
Oliver, Joan Howard, '52 62 Pine Plain Rd., Wellesley, Mass.
Oliver, Manton M., '52 327 Maple Ave., Reidsville, N. C.
Olivera, Hugo Valentin, '52 466 Calle C, Vedado, Havana, Cuba
Olsen, Betsey Jane, '52 405 Dillingham St., Norfolk, Va.
Olson, Mary Margaret, '53 Alta Vista & 10th St., Haines City, Fla
O'Mansky, Samuel I., '52 Hamilton St., Leaksville, N. C.
O'Neal, Benjamin P., '51 3205 Vista Circle, Macon, Ga.
O'Neal, Margaret, '52 3205 Vista Circle, Macon, Ga.
Ontrich, Beryle Leslie, '51 1734 Taylor St., N.W., Washington, D. C.
O'Quinn, Mary Ellen, '52 1312 Atlantic Ave., Ft. Pierce, Fla.
Ormand, William Leon, '52 Box 127, Bessemer City, N. C.
Orr, Harry Allen, '51 10 Augusta Ct., Greenville, S. C.
Ortolf, Karl George, '50 77 University Ave., Bridgeton, N. J.
Orzano, Joseph Ernest, '51 1 Orzano Pl., Baldwin, N. Y.
Orzano, Randal M., '51 1 Orzano Pl., Baldwin, N. Y.
Orzeeh, Edward George, '50 207 W. Atlantic St., Shenandoah, Pa.
Osborn, Robert Emerson, '51 298 Gregory Ave., W Orange, N. J.
Oshorne, James Nelson, '50 126 Brady St., Kent, Ohio
Oshorne, William Norris, '52 Box 267, Hayti, Mo.
Ost, John William, '53 66 Beverly Rd., Oradell, N. J.
O'Steen, Arthur Marion, '52 509 Hyde Park Ave., Durham, N. C.
Osteen, Claudia Louise, '50 608 Fayetteville Rd., Rockingham, N. C.
Oster, Howard Stanton, '51 Ashland, W. Va
Otis, George Leslie, '51 238 Camden Rd., N.E., Atlanta, Ga
Overdorff, James V., '51 173 Barron Ave., Johnstown, Pa
Owen, Edsel M., '52 2407 Englewood Ave., Durham, N. C.
Owens, Dean Paul, '52 35 Clinton Pl., Staten Island, N. Y.
Owens, Janice C., '52 2301 E. Third St., Greenville, N. C.
Owens, J. Edgar Hart, '52 308 Noble St., Louisburg, N. C.
Ozanne, Dorothy M., '51 3623 Royal Palm Ave., Miami, Fla.

Paddock, Nancy Ellen, '51 6154 Westminister Pl., St. Louis, Mo.
Padgett, Robert Louis, '53 240 Montlieu Ave., High Point, N. C.
Paff, Thomas Dixon, '53 Alden Park Manor, Philadelphia, Pa
Page, Jack O'Neal, '50 111 Steele St., Rockingham, N. C.
Page, Talmadge D., '50 111 Steele St., Rockingham, N. C.
Pagter, Amos T., '51 3719 Fulton St., N.W., Washington, D. C.
Painter, William Edward, '53 Box 338, Mt Holly, N. C.
Palmer, Amslie Louise, '51 1320 E. 58th St., Chicago, Ill
Palmer, Cecil Albert, '50 Box 189, Crystal Hill, Va
Palmer, Kenneth F., '51 Box 189, Crystal Hill, Va
Palmore, Erdman B., '52 426 Carolina Circle, Winston-Salem, N. C.
Pappas, Nancy Lee, '53 106 George St., Fredericksburg, Va.
Parham, Patricia, '53 3956 Cote des Neiges, Montreal, Quebec, Canada
Park, Eileen Ora, '51 8 West St., Johnstown, Pa.

Parker, David Preston, '53 704 Buchanan Blvd., Durham, N. C.
Parker, Eloise H., '50 704 Buchanan Blvd., Durham, N. C.
Parker, Grace Mildred, '52 10 Ferndale Rd., Madison, N. J.
Parker, James Bruce, '50 Rt. No. 3, Dunn, N. C.
Parker, Leonard Alden, '52 1801 Forest Rd., Durham, N. C.
Parker, Susan Hoge, '50 606 Washington Ave., Mt. Pleasant, Tenn.
Parker, Suzanne, '53 1848 Coronado Ave., Youngstown, Ohio
Parks, Russell Austin, '52 81 Jefferson Ave., Cresskill, N. J.
Parnell, James Thomas, '50 38 E Ludlow St., Summit Hill, Pa
Parrish, Diufuid B., '52 1636 Crestmont Dr., Huntington, W. Va
Parrish, Elbert A., '50 1911 Club Blvd., Durham, N. C.
Parrish, Fred K., '52 1208 Holloway St., Durham, N. C.
Parrish, Joseph A., '50 1034 Jamestown Ave., Norfolk, Va.
Parrish, William Hiram, '53 Box 152, Mt Gilead, N. C.
Parry, John Fowler, '50 1349 Falmouth Rd., Chattanooga, Tenn
Partain, Eugene Gartly, '52 829 W. Kings Hwy., Paragould, Ark.
Past, S. Alexander, '50 4104 St. Elmo Ave., Chattanooga, Tenn.
Pate, Robert Bruce, '51 R. 1, La Grange, N. C.
Patriek, John Earle, '52 939 Heney Pl., Charlotte, N. C.
Patterson, James Thomas, '53 1616 Aurelius St., Swissvale, Pa.
Patterson, Sally Elizabeth, '50 6 Curtis Ct., Chevy Chase, Md.
Patton, Charles Thomas, '53 311 W. Union St., Morganton, N. C.
Patton, Frank C., '50 311 W. Union St., Morganton, N. C.
Patton, James B., '53 11 Newfound St., Canton, N. C.
Patton, Mildred Jones, '51 922 Monmouth Ave., Durham, N. C.
Patty, Dean Ward, '53 1421 Linville St., Kingsport, Tenn.
Paul, Albert Benner, '52 8917 Westhester Pike, Upper Darby, Pa.
Paulsen, C. Richard, '51 4481 N. Murray St., Shorewood, Wis.
Pavlicek, Philip Charles, '53 1167 First St., N., St. Petersburg, Fla.
Pavloff, George, '52 1903 West St., Munhall, Pa.
Peacock, James Daniel, '52 5003 Blythewood Rd., Baltimore, Md.
Peake, Frank Ernest, '52 2701 Lee Blvd., Arlington, Va.
Pearce, Robert M., '51 721 Magnolia St., Shelbyville, Ky.
Pearson, Alden Bryan, '52 5 Maiden Lane, Raleigh, N. C.
Pearson, Eugene David, '51 88 Seaman St., New York, N. Y.
Peck, Kenneth O., '53 421 S.W. 10th St., Ft. Lauderdale, Fla.
Peele, Warren D., '51 Fountain, N. C.
Peele, William O., '50 Rt. No. 1, Williamston, N. C.
Peeler, Nancy W., '53 327 Mocksville Ave., Salisbury, N. C.
Pegram, Paul O., '51 703 Brooktown Ave., Winston-Salem, N. C.
Penter, Robert Allen, '52 118 Winona Dr., Decatur, Ga.
Pentz, Joyce, '51 126 E. Washington Ave., DuBois, Pa.
Pepper, George, '52 2420 Bronx Park, New York, N. Y.
Pepper, Patricia, '52 Norfolk Naval Shipyard, Portsmouth, Va.
Pereira, Woodrow H., '50 530 E. 139th St., New York, N. Y.
Perez, Doris, '52 441 Spruce Pl., Hempstead, L. I., N. Y.
Perkins, Donna Jean, '51 785 Roslyn Rd., Winston-Salem, N. C.
Perkinson, Carl Joseph, '50 6 Lynmar Ave., Asheville, N. C.
Perkinson, Seth Jones, '51 6 Lynmar Ave., Asheville, N. C.
Perks, Lorna Lou, '52 1801 National Ave., Rockford, Ill.
Perry, Pauline S., '53 1825 Ocean Dunes Terr., Daytona Beach, Fla.
Perry, Thomas R., '50 15 N. White St., Shenandoah, Pa
Persechino, Mario A., '50 818 Third St., Durham, N. C.
Person, Gilbert Harvey, '53 Lambert, Miss.
Person, James Ellis, '50 4310 High St., Portsmouth, Va
Perwein, Donald Gene, '52 4721 Longridge Ave., Sherman Oaks, Calif.
Peters, Duley Cynthia, '50 55 Greendale Rd., Scarsdale, N. Y.
Peters, Ferguson E., '53 1330 W. 29th St., Miami Beach, Fla
Peterson, David Matthew, '53 5808 79th St., Elmhurst, L. I., N. Y.
Peterson, Emily Jane, '52 20 Courtlant Pl., Houston, Texas
Peterson, Robert T., '51 Rutherford, Tenn
Petraokos, George S., '53 24 Croft St., Greenville, S. C.
Petruehik, Peter, '52 23 Nestor St., Franklin, N. J.
Pettit, Marjorie Ann, '52 St Elizabeth's Hospital, Washington, D. C.
Pfann, John Richard, '50 6 Maple Way, Mt. Lakes, N. J.
Pfeffer, Roger H., '53 11446 211th St., St. Albans, L.I., N. Y.
Phillip, Patricia Lee, '52 22 Fairview Ave., Port Washington, N. Y.
Phillips, Carroll Preston, '52 504 Longoiese St., Memphis, Tenn.
Phillips, Elizabeth Lee, '53 1412 W. Markham Ave., Durham, N. C.
Phillips, Joseph Richard, '51 2425 Glenn Ave., Winston-Salem, N. C.
Phillips, Richard Linwood, '53 508 N. Lansdowne Ave., Drexel Hill, Pa
Piekens, Susan Mary, '52 2134 Cowper St., Raleigh, N. C.
Pickett, Hubert W., '50 2408 Chapel Hill Rd., Durham, N. C.
Pickett, William H., '50 Rt. No. 1, Durham, N. C.
Piephoff, Zachary T., '52 714 Ellwell Ave., Greensboro, N. C.

Pierce, Francine Gwynne, '50, 60 Soundview St., New Rochelle, N. Y.

Pierce, Walter Morgan, '50 1541 du Pont Bldg., Miami, Fla

Pierce, William H., '50 1630 W. Fourth St., Ashtabula, Ohio

Piery, Robert Francis, '53 285 James St., Teaneck, N. J

Piglowski, Alphonse A., '52 690 Terrace Blvd., Depew, N. Y

Pinnix, Joan Henry, '52 215 Forest Hills Rd., Gastonia, N. C

Pippel, Richard Wright, '52 322 Hamilton Rd., Glassboro, N. J

Pischel, Richard Anton, '52 3250 Perry Ave., New York, N. Y

Pitman, John Mathew, '51 503 S. England St., Williamsburg, Va

Pitt, Jack Anderson, '50 912 Boulevard St., Westfield, N. J

Plaster, Henry G., '50 1822 Calvert St., Washington, D. C

Platte, Dorothy Ann, '53 480 Valley Rd., Upper Montclair, N. J

Platte, Wende Jane, '51 480 Valley Rd., Upper Montclair, N. J

Plimpton, Hollis W., '51 5401 Collins Ave., Miami Beach, Fla

Plumb, Anne Elizabeth, '52 301 E. 59th St., Savannah, Ga

Plummer, Beatrice C., '51 2879 Normandy Dr., Atlanta, Ga

Podolle, Richard H., '53 1295 Clinton Ave., Irvington, N. J

Poe, William F., '53 5609 Miami Ave., Tampa, Fla

Pogany, Ernest J., '50 102 Andover St., Bridgeport, Conn.

Polity, Victor William, '53 137 Johnson Ave., Teaneck, N. J.

Polk, Ted P., '50 331 Main St., Hamlet, N. C.

Pollock, James Harold, '52, 2955 Minerva Lake Rd., Westerville, Ohio

Pomeroy, Charles Edward, '52 2103 Woodford Pl., Louisville, Ky

Pool, Betsy Baucom, '52, 2301 Buena Vista Rd., Winston-Salem, N. C.

Poole, Elliott Bruce, '51 Box 500, Jamesburg, N. J.

Poole, Evelyn C., '52 .. Box 97, Bailey, N. C.

Porter, David G., '50 204 Norwood St., Lenoir, N. C.

Porter, Robert Alton, '50 117 W. Jones St., Savannah, Ga.

Porter, William Joseph, '53 Rt. No. 1, Bridgeport, Ohio

Poss, Henry Maurice, '52 25 Belvoir Ave., Chattanooga, Tenn.

Poston, Howard Henry, '50 306 Academy St., Kingstree, S. C.

Potamkin, Dana Lisbeth, '53 549 N.E. 59th St., Miami, Fla.

Poteat, Barbara W., '50 212 E. Knox St., Durham, N. C.

Poteat, Jamie T., '50 4 S. Washington St., San Angelo, Texas

Potter, Louis K., '53 370 Oak St., Potchogue, N. Y.

Potts, Jacqueline B., '52 2005 Yearly Ave., Durham, N. C.

Povejsil, Alice Joan, '50 3678 Stoer Rd., Shaker Hts., Ohio

Powell, Ernest Clifton, '53 1632 University Dr., Durham, N. C.

Powell, Grace Marie, '52 29 Ellis St., Augusta, Ga.

Powell, William C., '51 1506 Silver St., Jacksonville, Fla

Power, Frances G., '52 524 W. Hampton St., Sumter, S. C.

Powers, Noyes T., '51 505 Washington St., Cumberland, Md.

Praeger, Elinor, '51 3432 34th St., N.W., Washington, D. C.

Prairie, Robert Lyle, '51 Box 54, O'Brien, Ore.

Prestwich, Jane, '51 224 W. Hyde Park Ave., Sarasota, Fla

Prett, Mary Louise, '50 Box 671, Sumter, S. C.

Prett, Ann Ximina, '52 7 N. Main St., Lambertville, N. J

Price, Charles Russell, '51 Box 565, Summerville, S. C.

Price, Richard Glenn, '50 306 W. Poinsett St., Greer, S. C.

Price, Robert McC., '52 Greensboro, N. C

Priester, John David, '51 1800 E. River Dr., Davenport, Iowa

Pringle, Joan, '53 127 S. D St., Lake Worth, Fla

Pritchard, Robert H., '52, 1014 Quebec Pl., N.W., Washington, D. C.

Probert, Kenneth Denton, '52 Kingville, Md

Procter, Elizabeth M., '51 209 Hillcrest Rd., Raleigh, N. C.

Proctor, Dan Moore, '52 2919 Guess Rd., Durham, N. C.

Propst, Arnold M., '51 Rt. 1, Box 222, Maiden, N. C.

Propst, Frances W., '50 409 S. Union St., Concord, N. C.

Prosser, Sally Madeline, '51 Calhoun St., Plant City, Fla.

Ptaschinski, George Howard, '52 375 S. 11th St., Newark, N. J.

Pugh, Winifred Jean, '51 2413 Berkley Pl., Greensboro, N. C.

Pullen, Dale, '51 650 N.E. 68th St., Miami, Fla

Pullen, Irving Wendell, '51 19 Kenyon St., Claremont, N. H.

Purcell, Elizabeth Ashton, '50 740 11th Ave., Huntington, W. Va

Purves, Richard Eugene, '51, 521 Fern Pl., N.W., Washington, D. C.

Purviance, Patricia C., '52 332 Crestview Ave., Akron, Ohio

Putnam, John Graves, '51 167 Lancaster Ave., Buffalo, N. Y.

Pyle, Gordon D., '52 1005 Bentemere Ave., Interlachen, N. J.

Pyle, Robert Henry, '51 Lake Dr., N. Muskegon, Mich

Quarek, Ursula Carola, '52, 2 Richards Rd., Port Washington, N. Y.

Query, Erwin, L., '51 1201 Kenilworth Ave., Charlotte, N. C.

Radner, Sanford R., '51 1727 E. 16th St., Brooklyn, N. Y

Rae, Ruth Pauline, '53 111 Lee Rd., Scarsdale, N. Y.

Raebeck, Charles, '52 44 Hawthorne Dr., Durham, N. C.

Rainey, Merle Elizabeth, '50, 1410 Ft. Bragg Rd., Fayetteville, N. C.

Rainey, Virginia Doris, '51 19 Biloxi Pl., Newport News, Va

Rake, Barbara Ann, '50, 645 W. Mt. Pleasant Rd., Philadelphia, Pa

Ralph, Donald B., '50 614 Hazelwood Ter., New York, N. Y

Ramalho, Doris Helen, '50 60 N. Main St., Flemington, N. J

Rambo, J. Warren, '53 419 Wilson St., Greenwood, S. C.

Ramsaur, Edmund George, '51, 302 S. Poplar St., Lincolnton, N. C

Ramsey, Clyde Harmon, '53 309 Wadsworth St., Lynchburg, Va

Ramsey, Robert W., '50, 9907 Rivermont Ter., Newport News, Va

Randolph, Elizabeth Ann, '52, 1707 Mt. Vernon Rd., Toledo, Ohio

Raney, Jean, '50 3016 S. Abingdon St., Arlington, Va

Raney, Patricia, '53 3016 S. Abingdon St., Arlington, Va.

Rankin, Frank L., '52 427 S. Main St., Mt. Holly, N. C

Raspberry, Robert Pittman, '52 907 Highland Ave., Kinston, N. C

Ratchford, George Rulus, '53 524 W. Third Ave., Gastonia, N. C

Rathbun, Donald Allison, '53 3015 Hawthorne Rd., Tampa, Fla

Ratliff, Dale, '53 Box 195, Hinton, W. Va

Rauh, Edwin S., '53 3609 Labyrinth Rd., Baltimore, Md

Ray, Herbert Howard, '51 Box 1251, Winston-Salem, N. C

Raywid, Alan, '52 4535 Windom Pl., Washington, D. C.

Read, Robert Mendel, '52 St Stephens, S. C

Reams, Mary Glenn, '53 4351 Indian Rd., Toledo, Ohio

Reap, Charles August, '52 729 E. Main St., Albemarle, N. C.

Reardin, Charles R., '50 350 Gilbert St., Ridgewood, N. J

Reardon, James S., '53 29 Lakeshore Dr., Asheville, N. C.

Reece, Benny Ramon, '53 144 Montford Rd., Asheville, N. C.

Reece, Oscar Edwin, '50 304 Northwood Circle, Durham, N. C.

Reece, Patricia Ann, '51 428 Irving St., Winston-Salem, N. C.

Reed, Gordon A., '50 2203 Englewood Ave., Durham, N. C.

Reed, Marshall Foster, '53 9 Lakeview Ave., Brightwaters, N. Y

Reed, Myron George, '52 Barranquilla, Colombia, S. A

Reed, Sara Evelyn, '50 815 E. Boulevard St., Charlotte, N. C.

Reep, Bryan Rufus, '51 9 N. Bloodworth St., Raleigh, N. C.

Rees, Fay, '50 347 Albemarle Ave., Richmond, Va

Reeves, Elizabeth Anne, '53 320 W. Trinity Ave., Durham, N. C.

Reeves, Ernest Gene, '52, 1807 N. Chamberlain Ave., Chattanooga, Tenn

Reeves, Jerry Healand, '52 106 W. Tallulah Dr., Greenville, S. C.

Reeves, Thomas Charles, '50, 12 California Ave., Charleston, W. Va

Rehm, Edith T., '53 405 E. Henry St., Savannah, Ga

Reid, Ann Townsend, '50 42 Carrera St., St. Augustine, Fla

Reid, Celia Minton, '52 42 Carrera St., St. Augustine, Fla

Reid, Frank Albart, '52 337 McMillan Rd., Grosse Pointe, Mich

Reid, Jean Allan, '51 911 Somerset Dr., Charleston, W. Va

Reid, Joan Rice, '50 36 Carol Dr., Bristol, Conn

Reid, Wiley G., '53 3934 Dover Rd., Durham, N. C

Reilly, Richard Clarke, '53, 15920 Lauderdale St., Birmingham, Mich

Reimer, Jane Barbara, '53 234 W. New York St., DeLand, Fla

Reinhart, Henry Paul, '51 1007 W. Trinity Ave., Durham, N. C.

Reinhart, Janet Burnside, '52 26 Crescent Rd., Larchmont, N. Y.

Reinsch, Ute, '52 9 Berlinerstrasse, Berlin-Zehlendorf, Germany

Renfrow, Leslie H., '51 Lucama, N. C.

Renfrow, Robert Perry, '51 629 Colonial Dr., High Point, N. C.

Renuart, Adhemar William, '52 5735 S.W. 12th St., Miami, Fla

Renz, Harry Ward, '53 524 Mohawk Ave., Norwood, Pa

Reske, Virginia Claire, '50 10350 Fairfield Ave., Chicago, Ill

Ressler, Duane Wilbur, '52 4210 Plymouth St., Harrisburg, Pa

Revel, John F., '50 Charleston, S. C.

Reyle, Bruce William, '52 21 Ramapo Terr., Fair Lawn, N. J.

Reynolds, Edgar Wonn, '53 615 Louisiana Ave., Cumberland, Md

Reynolds, Helen Joyce, '52, 10448 Ashton Ave., W. Los Angeles, Calif.

Reynolds, James Robert, '51 528 Sunset Ave., Clinton, N. C.

Reynolds, Joseph Charles, '52 740 Sandhill Rd., Asheville, N. C.

Reynolds, Mary Jo, '50 Carlton St., Ft. Myers, Fla

Reynolds, Raymond Earl, '51 307 State St., Penns Grove, N. J

Reznick, Richard A., '53 58 Calhoun St., Torrington, Conn

Rezzonico, Louise Kay, '52 1183 Bridge Rd., Charleston, W. Va.

Rhea, William Paul, '50 23 S. Bethany St., Kansas City, Mo

Rhine, Robert E., '50 908 Club Blvd., Durham, N. C

Rhodes, Dean A., '51 2818 Wheat St., Columbia, S. C.

Ricca, Samuel Joseph, '50 674 N. Third St., Hammonton, N. J

Rice, Charles Ainsworth, '53 233 Bedford Rd., Ridgewood, N. C

Rice, Ernest Hillman, '50 2401 Chapel Hill Rd., Durham, N. J

Rice, Marianne Lindsay, '50 619 Elm Ave., Dyersburg, Tenn

Rice, Milton B., '50 619 Elm Ave., Dyersburg, Tenn

Rice, William E., '51 Box 432, Durham, N. C

Rice, William Henry, '51 1042 Crescent Ave., Macon, Ga.

Richards, Dejon, '51 Wardman Park Hotel, Washington, D. C.

Richards, Donald Blyd, '52 2351 Briner Ave., Akron, Ohio

Richards, Kathryn Joan, '52 Latcha Lane Apts., Merion, Pa.

Richardson, Ann Marie, '50 Star, N. C

Richardson, Margaret C., '52 Rt. 6, Durham, N. C.

Richardson, Richard B., '53, 300 W. Markham Ave., Durham, N. C

Richardson, Roy Gerald, '52 604 Chestnut St., Columbia, Pa

Richert, Joseph Charles, '52 1310 Williamson Dr., Raleigh, N. C.

Richman, Harold Morton, '50 7002 River Rd., Newport News, Va

Richmond, James Bethel, '53 Box 336, Hillsboro, N. C.

Richter, Carl Hugo, '51 716 Seiler Ave., Savannah, Ga
Rickard, Robert Stanley, '51 544 N. Maple Ave., E. Orange, N. J
Ricker, Hunt Norman, '53 2521 Watrous Ave., Tampa, Fla
Rickey, Robert Musser, '52 202 Watts St., Durham, N. C.
Rider, Robert Vernon, '50 915 Chester St., Durham, N. C.
Ridout, Robert Charles, '51 132 Iden Ave., Pelham Manor, N. Y.
Riegle, Shirley, '53 1214 Ruger Pl., Daytona Beach, Fla.
Rigell, Peggy Joan, '50 310 Taylor St., Punta Gorda, Fla.
Riggs, Mary Alice, '53 1850 Overton Pk., Memphis, Tenn.
Rigsbee, William Alton, '50 Pickett Rd., Durham, N. C.
Riker, Rodney, '53 27 Seitz Ave., Rockville Center, N. Y.
Rinaldi, Roger E., '53 23 75th St., North Bergen, N. J
Ring, Clay Vance, '52 Kernersville, N. C.
Rink, Robert F., '52 721 Roselawn Ave., Pittsburgh, Pa.
Riordan, William C., '50 Kingsville, Md.
Rippy, Girard C., '52 9 Lawton Ave., Greenville, S. C.
Riquezes, Jose Rafael, '53 Box 707, Caracas, Venezuela
Rist, Monroe Duayne, '53 4232 Beech Ave., Erie, Pa.
Ritch, James E., Jr., '53 1500 Lynway Dr., Charlotte, N. C.
Ritchie, Henry Thomas, III, '53, 2312 Chapel Hill Rd., Durham, N. C.
Ritchie, Robert Lee, '52 201 W 10th Ave., Huntington, W. Va.
Rivitz, Ila Suzanne, '52 129 Jefferson Ave., Newark, Ohio
Roarick, Marshall Eugene, '53, 5 Neylon Ct., Rockville Center, N. Y.
Roberts, Charles Buck, '52 Beverly Apts., Durham, N. C.
Roberts, Ivon Elwood, '53 111 E. Catawba Ave., Mt. Holly, N. C.
Roberts, Joanne, '52 39 Tremont Ave., Kenmore, N. Y.
Roberts, Mary Louise, '52 108 Buchanan Rd., Durham, N. C.
Roberts, Patricia C., '52 Winchester House, Scarsdale, N. Y.
Roberts, Ray C., '50 Box 2616, Gastonia, N. C.
Roberts, William R., '50 103 Deer Creek Dr., Leland, Miss.
Roberts, Winifred Joyce, '53 1957 7th Ave., Columbus, Ga.
Robertson, Arthur Burdett, '53 Rutherfordton, N. C.
Robertson, James Allan, '53 15 Church St., Framingham, Mass.
Robertson, William Badger, '50 101 Clay St., Mt. Sterling, Ky.
Robinson, Albert Donald, '52 180 Carmita Ave., Rutherford, N. C.
Robinson, Mary Ann, '53 98 Kimberly Ave., Asheville, N. C.
Robinson, Warren, '50 221 Hawthorne Lane, Charlotte, N. C.
Robinson, William Gale, '53 Box 144, Smithfield, Va.
Rochelle, Paul Edwards, '53 Rt. 1, Durham, N. C.
Rockwood, John Jr., '53, 3777 Peachtree Dunwoody Rd., Atlanta, Ga.
Rodgers, Patricia Eileen, '50 15 Balmiere Pkwy., Cranford, N. J.
Roe, Donald Winston, '53 806 Highland Ave., Princeton, W. Va.
Roesch, Sibylle Diane, '51 12 Casino Lane, Bronxville, N. Y.
Rogers, Martha Ann, '53 155 "B" St., St. Albans, W. Va.
Rogers, Noland Howard, '53 925 Brooks Lane, Baltimore, Md.
Rogers, Robert Taylor, '52 148 Pinecrest Rd., Durham, N. C.
Rogers, William Henry, '53 215 Monmouth Ave., Durham, N. C.
Rogers, William Plummer, '51 493 Huger St., Charleston, S. C.
Ronca, Paul Crane, '52 801 Pasadena Ave., Niagara Falls, N. Y.
Rooker, Mary Alice, '52 Warrenton, N. C.
Rose, Billy, '53 Kenly, N. C.
Rose, Karl P., '51 515 S. Pearl St., Rocky Mount, N. C.
Rose, Charles Alexander, '50 104 N. 5th St., Wilmington, N. C.
Rose, Charles K., III, '50 2115 Hanover Ave., Allentown, Pa.
Rose, Elwood Hines, '50 515 S. Pearl St., Rocky Mount, N. C.
Rose, Louis Langford, '52 201 Hempstead Rd., Charlotte, N. C.
Rose, Patricia Ann, '52 2115 Hanover Ave., Allentown, Pa.
Rosenbaum, Norman M., '53 925 Bradon Ave., Norfolk, Va.
Rosenberg, Dietrich F., '51 25 Delevan Ave., Binghamton, N. Y.
Rosenberg, Edward Robert, '50, 25 Delevan Ave., Binghamton, N. Y.
Rosenberg, Jack A., '50 155 Windover Rd., Memphis, Tenn.
Rosenberg, John Meinhardt, '53 909 South St., Gastonia, N. C.
Rosenberg, Philip Leon, '51 1056 Edison St., York, Pa.
Rosenberg, Robert Harold, '51, 77 Greenlawn Ave., Newton Center, Mass
Rosenblum, Judith Louise, '51 28 E. 10th St., New York, N. Y.
Rosenman, Helen Maxine, '50 14 S. Fifth St., Wilmington, N. C.
Rosenmund, Robert Alfred, '53, Old Orchard Ave., Woodport, N. J.
Ross, Earl J., '50 1405 Holloway St., Durham, N. C.
Ross, James Vincent, '51 Rt. 3, Easton, Pa
Ross, Jean Shirley, '51 12 Storer St., Sanford, Me.
Ross, Jeanne Carol, '51 1544 Talbot Ave., Jacksonville, Fla.
Ross, John Joseph, '51 1544 Talbot Ave., Jacksonville, Fla.
Ross, Joseph Alderman, '50 209 E. Wade St., Wadesboro, N. C.
Ross, Joseph George, '52 131 Yost Ave., Spring City, Pa
Ross, Robert Richard, '53 11335 W. 23rd Ave., Miami, Fla
Rosso, Leonidas, '50 109 Giles Circle, Norfolk, Va.
Rostad, Ole Magnus, '51 Mustad Vardal, Gsovik, Norway
Roth, Arnold L., '51 1134 S 33rd St., Birmingham, Ala
Rountree, Wallace Daniel, '52, 347 Hamilton Ave., Portsmouth, Va
Roush, Robert Ray, '50 Box 54, Alderson, W. Va
Routon, Betty, '52 10601 NE Sixth Ave., Miami Fla
Rowan, Wilham K., '50 1008 Eighth St., Des Moines, Iowa
Rowe, Alan Laurie, '50 31 N. Main St., Waterbury, Vt.
Rowe, Arthur Wilson, '53 190 Highfield Lane, Nutley, N. J
Rowe, Herbert G., '50 808 Green St., Durham, N. C.
Rowell, Robert E., '53 8522 Old Ocean View Rd., Norfolk, Va.
Rowland, William R., '50 1033 Maple Ave., Sharon Hill, Pa.
Roy, Harold E., '50, 465 Courtland Ave., Bridgeport, Conn.
Rucker, Richard C., '52 415 Carolina Ave., Bristol, Tenn.
Rucks, Percy O., '50 Wilsuns, Va.
Ruddy, Thomas Andrew, '52 47 Monroe Pl., Asheville, N. C.
Rudge, William Jerome, '53, 1339 Schermerhorn Park, Lenox, Mass.
Rudisill, Jennings B., '50 600 Central Ave., Charlotte, N. C.
Rudisill, John A., '50 511 Fifth St., Gibsonville, N. C.
Ruedisueli, Jack Lance, '51, 15215 Collingham Dr., Detroit, Mich.
Ruffner, Van Natta, '50 2203 Chapel Hill Rd., Durham, N. C.
Rumer, Ralph R., '53 223 W. Eighth St., Bloomsburg, Pa.
Runyan, Nancy Louise, '52, 3617 Jocelyn St., N. W., Washington, D. C.
Runyan, Thorne Leslie, '52 North Shore Rd., Norfolk, Va.
Rusack, John D., '51 204 Grandview Ave., Catskill, N. Y.
Rusinow, Dennison Ivan, '52, 721 32nd Ave., N., St. Petersburg, Fla.
Russell, Elizabeth C., '52, 201 Alexander Ave., Upper Montclair, N. J.
Russell, Peggy Ann, '52 811 Arhordale Ave., High Point, N. C.
Russell, William Arthur, '50 Marshall, Va.
Russell, William Harry, '50, 400 N. Randolph St., Rockingham, N. C.
Rutherford, Ann M., '52 527 Nancy St., Charleston, W. Va.
Rutherford, John Mateer, '52 527 Nancy St., Charleston, W. Va.
Rutherford, Robert Owen, '52, 194 Longview Ave., White Plains, N. Y.
Ryan, Mary Josephine, '50 606 Park Way, High Point, N. C.
Ryan, Patricia, '53 4621 Drummond Ave., Chevy Chase, Md.
Rymer, Jackson Sanford, '51 Rt. 5, Box 236, Durham, N. C.
Sack, Martin, '53 1308 Talbot Ave., Jacksonville, Fla.
Sage, June Carol, '53 Hillcrest Rd., Plainfield, N. J.
Saieed, Alfred Earl, '52 414 W. Fourth St., Greenville, N. C.
St. Claire, Charles Wade, '52 359 Virginia Ave., Welch, W. Va.
St. John, Joanne, '53, 619 N. Grandview Dr., Daytona Beach, Fla.
Salazar, Mauro George, '52, 75 Queens Ave., Atlantic Beach, N. Y.
Sally, John Lea, '52 912 Knox St., Durham, N. C.
Salomon, Ferdinand Lewis, '51, 831 N. Oleander Ave., Daytona Beach, Fla.
Sampley, Annelle, '50 Palm City Dr., Stuart, Fla.
Sandefur, Earl W., '50 2946 Bon Air Ave., Winston-Salem, N. C.
Sanders, Gertrude Nelson, '50, 107 Second Ave., Murfreesboro, Tenn.
Sanders, Mary Alice, '51 1216 Hawthorne St., Houston, Texas
Sanders, Thomas Griffin, '53, 212 Brucemont Circle, Asheville, N. C.
Sanders, William Eugene, '53 312 Ridge St., Albemarle, N. C.
Sands, George Lewis, '52 2402 Madison St., Wilmington, Del.
Sands, Robert Norman, '51 225 W. 86th St., New York N. Y.
Sanner, Avie May, '50 Clarksville, Md.
Santamaria, Angelo R., '53 4627 Keswick Rd., Baltimore, Md.
Sarazen, John Carl, '52, 181 Hillair Circle, White Plains, N. Y.
Sarles, Frederick W., '53, 208 S. Tremont Hill Dr., Greensboro, N. C.
Sarratt, Ann Elizabeth, '53 Rt. 3, Gaffney, S. C.
Sasser, Louis L., '52 1066 W. Forest Hill Dr., Durham, N. C.
Sattelle, Mary Lou, '52 3031 E. Erie Ave., Lorain, Ohio
Saul, Nancy Louise, '51 41 Fenwick Dr., Charleston, S. C.
Saunders, Jean Marilyn, '50 282 Houston Ave., Paris, Ky.
Saunders, Josie Anita, '53 Bacon Rd., Westbury, L. I., N. Y.
Saunders, Virginia Shea, '53 505 E. State St., High Point, N. C.
Savitt, Herbert S., '52 176 Westfield Ave., Ansonia, Conn.
Saylor, John H., '52 707 Club Blvd., Durham, N. C.
Saylor, Thomas Paul, '53 2499 E. Main St., Bridgeport, Conn.
Scalise, Vincent J., '52 22 Lafayette Ave., Geneva, N. Y.
Scall, Annette Lee, '53 21 Eastwood St., E. Orange, N. J.
Scarborough, David K., '50 3845 N. 19th St., Philadelphia, Pa.
Schaefer, Norb F., '52 6999 N. Meridian St., Indianapolis, Ind.
Schaffer, William Ronald, '53 American Embassy, Havana, Cuba
Schafroth, Donald Milton, '53, 570 Strathmore Rd., Havertown, Pa.
Schafroth, Douglas W., '53 570 Strathmore Rd., Havertown, Pa.
Scheffer, Miles Howard, '53, 7123 Harrow St., Forest Hills, N. Y.
Schellenger, Norman D., '53, 1455 Normandy Dr., Miami Beach, Fla
Schermerhorn, Jennette L., '51 38 Conodon St., Providence, R. I.
Schick, Philip M., '50 7 Jackson St., Cos Cob, Conn.
Schieber, Richard M., '53 127 Pike St., Sidney, Ohio

Schiffi, Nicholas W., '50 Clewiston, Fla
Schlatter, Elizabeth Anne, '53, 4438 Q St., N.W., Washington, D. C.
Schmidt, Roland A., '53 400 Church Lane, Baltimore, Md.
Schneider, Joan K., '51, 7516 14th St., N.W., Washington, D. C.
Scholley, George G., '52 Rt. 2, Hudson, Ohio
Schoonmaker, Albert Stuart, '50 72 Orchard St., Walden, N. Y
Schoonmaker, Fred Walter, '52 Box 26, Lander, Wyo
Schreiner, Ruth Irene, '51, 750 S. Beaumont Rd., Prairie du Chien, Wis
Schrider, Jane Louise, '51 2922 Kenwood Blvd., Toledo, Ohio
Schuler, Florence Ines, '51, 333 S. Atlantic Ave., Ormond Beach, Fla
Schulz, Irene Marie, '52 161 Alexander Pl., Winter Park, Fla
Schuster, Ann Prescott, '53 456 N. Taylor St., Kirkwood, Mo.
Schwartz, Donald Arthur, '53 200 E. 17th St., Brooklyn, N. Y
Schwartz, Ronald Muni, '53 125 Lafayette St., Stamford, Conn
Schwarz, Robert James, '51 98 Lafayette Ave., Chatham, N. J.
Schweistris, Lazette Y., '53, 1819 Rolling Rd., Greensboro, N. C.
Scollon, Donald B., '51 1200 Elder Ave., Barnesboro, Pa.
Scott, Katherine Jane, '52 305 Idaho St., Salem, Va.
Scott, Samuel Gray, '52 1012 N. Main St., Kannapolis, N. C.
Scott, William Chadwick, '52, 1912 Berkeley Ave., Petersburg, Va.
Scott, William Edward, '50, 8738 Woodhaven Blvd., Woodhaven, N. Y.
Seaberg, Barbara Glenn, '53 39 Creston Ave., Tenafly, N. J.
Seaberg, Mary Elizabeth, '50 39 Creston Ave., Tenafly, N. J.
Seaton, Edwin Claude, '50 1121 S. 16th St., Manitowoc, Wis.
Seaton, J. Ralph, '53 230 Braddock St., Uniontown, Pa.
Seely, Naomi Ruth, '50 1005 Urban Ave., Durham, N. C.
Seeley, Ralph Marion, '52 Candor, N. Y.
Self, Joseph Morrison, '52 2405 Campbell St., Greensboro, N. C.
Self, Leah Margaret, '53 315 E. Third St., Siler City, N. C.
Seligman, Jan, '53 York, Pa.
Sells, George Monroe, '51 608 Sixth St., Orange, Texas
Sells, Traylor Dixon, '51 608 Sixth St., Orange, Texas
Seyfert, Joseph Harold, '53, 312 W. Roosevelt Blvd., Philadelphia, Pa.
Shackelford, Robert Glenn, '51 124 N. Main St., High Point, N. C.
Shain, Edwin, '52 46 Colonial Apts., Wilmington, N. C.
Shand, Nancy Herbert, '51 Redleaf, Wynnewood, Pa.
Shankle, Jack Norman, '51 Cornelius, N. C.
Shapiro, Herbert S., '51 1424 Monte Sano Ave., Augustus, Ga.
Shapiro, Lewis, '52 5 Amsterdam Ave., Passaic, N. J.
Shapiro, Susan, '53 6323 Luzon Ave., N.W., Washington, D. C.
Sharpe, John Frank, '53 1110 Magnolia St., Greensboro, N. C.
Sharpe, Keith Younl, '52, 109 Rosedale Circle, Winston-Salem, N. C.
Sharpe, Norman Thomas, '50, 223 Greenwood Dr., West Palm Beach, Fla.
Sharrett, Roger C., '50 Rt. 3, Plainfield, N. J.
Shaudys, Vincent K., '50 Rt. 1, Newtown, Pa.
Shaw, James Harvey, '51 5000 Broadmoor Rd., Baltimore, Md.
Shaw, John Daniel, '50 41 57th St., Sistersville, W. Va.
Shaw, Sarah Priscilla, '52 1003 Westwood Dr., High Point, N. C.
Shealy, Clyde Norman, '53 211 DeKalb St., Camden, S. C.
Sheffield, Fay Hammond, '51 2570 Westwood Ave., Atlanta, Ga.
Shelby, Wallace McD., '51 307 Wyoming Ave., Maplewood, N. J.
Shelley, George LeRoy, '51 64 Lake Ave., Bristol, Conn.
Shelton, Thomas Austin, '50 Bat Cave, N. C.
Shepherd, Bernice C., '53 1015 Rock Bridge Ave., Norfolk, Va.
Shepherd, Douglas Nelson, '50, 1802 Seventh Ave., Huntington, W. Va.
Sheppard, Donald Lewis, '52 90 S.W. 30th St., Wilmington, Del.
Sheretz, Margarita Park, '53, Soochow University, Soochow, Kiangsu-China
Sherman, Virginia Anne, '51, 2900 N.E. Center Ave., Ft. Lauderdale, Fla.
Sherrill, Frank C., '51 Box 98, Cornelius, N. C.
Sherrill, John L., '50 Box 98, Cornelius, N. C.
Sherrill, Tobias, '51 512 Golden Ct., Greensboro, N. C.
Shevick, Jerry Joseph, '50 Toms Brook, Va.
Shipp, William Beasley, '53, 418 N. Hyde Park Ave., Durham, N. C.
Shipton, Lois Ann, '50 28 Howard St., Pittsfield, Mass.
Shirk, Wesley Horning, '51 7145 Crittenden St., Philadelphia, Pa.
Shirley, Gene Beverly, '53 Sardon Rd., Montgomery, Ala.
Shore, George Edward, '51, 2315 N. Woodland Ave., Winston-Salem, N. C.
Shore, Lelia Laura, '52 2155 Crescent Ave., Charlotte, N. C.
Short, Emmett Fulton, '50 Box 74, Shellman, Ga.
Short, Raymond J., '50 471 Tremont Ave., Orange, N. J.
Shufelt, Charles E., '53 1433 Larkin St., High Point, N. C.
Shuford, Anne, '53 11 E. Sunrise Ave., Thomasville, N. C.
Shuford, William Albert, '51, 11 E. Sunrise Ave., Thomasville, N. C.
Shugar, Gilbert Lee, '52 Tarboro, N. C.
Shull, Joseph, '52 393 Remington St., Bridgeport, Conn
Shulsinger, Joseph, '51, 18004 140th Ave., Springfield Gardens, N. Y
Shumaker, Samuel Robert, '52, 3512 Rodman St., N.W., Washington, D. C.
Shuster, Charles Willard, '52 595 Rock Rd., Glen Rock, N. J.
Sibley, Donald M., '50 265 Dorland St., San Francisco, Calif
Siegel, Frances Stella, '53 17 Country Club Pl., Belleville, Ill
Siegler, Betty Louise, '53 Springfield, Va
Siler, Frank Gilmer, '50 4424 Ferneroft Ave., Tampa, Fla
Silkett, Robert Tillson, '51, 9308 Columbia Blvd., Silver Springs, Md
Silver, Donald, '50 5 Camden Ave., Asheville, N. C.
Silver, Elizabeth Phelps, '53, 2318 California St., Washington, D. C.
Simidian, Ara Vahan, '51, 11026 68th Dr., Forest Hills, L. I., N. Y.
Simmonds, Stuart Wilcox, '53 555 Main St., Mansfield, Mass
Simmons, Bowen Eugene, '51 508 Park Ave., Opp, Ala
Simmons, Roy Eugene, '51 Pilot Mountain, N. C.
Simon, Harold, '52 1011 Greenwood Ave., Trenton, N. J.
Simpson, James Walter, '50 1942 Wendover Rd., Charlotte, N. C.
Simpson, Norman Emmett, '50 208 Pleasant St., Hinton, W. Va
Simpson, Robert T., '52 210 Orange St., Rock Hill, S. C.
Simpson, Ronald Vincent, '52 739 Valley Rd., Bridgeport, Conn
Sims, Betty Kathleen, '53 Hotel Suburban, Summit, N. J.
Sires, LeRoy A., '50 Windermere St., Charleston, S. C.
Sirois, Richard A., '51 86 Oakdale St., Portland, Me.
Sisson, John Paddock, '50 700 W. Moreno St., Pensacola, Fla
Sizemore, Farish Banks, '51, 103 Brantley Circle, High Point, N. C.
Sizemore, Shelby Denson, '52 Rt. 1, Bear Creek, N. C.
Skerrett, Russell Cain, '52, 4712 Central Ave., Western Springs, Ill
Skibsted, Wesley George, '50 6611 Johnson Dr., Miami, Fla
Skinner, Roland LeRoy, '52 935 Russel St., Orangeburg, S. C.
Skipworth, George Brook, '50 2932 17th Ave., Columbus, Ga
Slane, John Clark, '51 1200 Westwood Ave., High Point, N. C.
Slaney, James Dale, '50 663 Colonial Ave., York, Pa.
Slaughter, Charles Kyle, '52, 400 Vessamine Blvd., Daytona Beach, Fla.
Slaughter, Madge Rayle, '50 1619 W. Central Ave., Orlando, Fla
Sledge, John Burton, '51 Rich Square, N. C.
Sliker, Alan William, '51 Sabina, Ohio
Slocum, Joanne, '51 2823 Highland Ave., Birmingham, Ala
Slocomb, Marvin Benton, '51 2394 Vineville Ave., Macon, Ga
Slong, Harry Lee, '51 355 Highland Ave., Roanoke, Va
Small, Robert Rosecoe, '50 209 Morehead St., Morganton, N. C.
Smalling, Sam Gregg, '52 1217 Tremont Ave., Bristol, Tenn
Smiseth, Alberta Mali, '52, 2186 Coffee Pot Dr., St. Petersburg, Fla
Smisson, Frances Nell, '50 505 Church St., Ft. Valley, Ga
Smith, Alton Battle, '50 2300 Country Club Dr., Raleigh, N. C.
Smith, Anna Lee, '50 2300 Country Club Dr., Raleigh, N. C.
Smith, Betty Gene, '50 306 McDaniel Ave., Greenville, S. C.
Smith, Charles, '53 307 N. 4th St., Wilmington, N. C.
Smith, Clifford Forrest, '52 Box 647, Pinehurst, N. C.
Smith, Edward Byron, '51 272 Wayne Ave., Haddonfield, N. J.
Smith, Edwin James, '50 808 Green St., Durham, N. C.
Smith, Ernest William, '53 166 Montague St., Danville, Va
Smith, Ethel Beverly, '50, 501 Connecticut Ave., Spartanburg, S. C.
Smith, Frances Sue, '52 145 Morningside Rd., Verona, N. J.
Smith, Frank Calton, '50 2219 Radcliffe Ave., Charlotte, N. C.
Smith, Fred R., '51 73 Ashland St., Lynn, Mass
Smith, Gilbert Heaton, '52 319 Spirea Dr., Dayton, Ohio
Smith, Gloria C., '52 229 College St., Martinsville, Va
Smith, Houston Dillard, '53 115 E. 4th St., Washington, N. C.
Smith, Isabel Jane, '51 Box 542, Burlington, N. C.
Smith, Issabella C., '51 2127 S. 20th Ave., Birmingham, Ala
Smith, James Hadley, '50 168 Franklin St., Wilmington, N. C.
Smith, Jessie R., '52 902 College St., Kinston, N. C.
Smith, John Newton, '51 2851 Adams St., Wilmington, N. C.
Smith, Joseph C., '50 2221 Chambwood Dr., Charlotte, N. C.
Smith, Lee Amon, '50 5300 Ashby St., Norfolk, Va
Smith, Lee C., '50 2300 Country Club Dr., Raleigh, N. C.
Smith, Lena Mae, '51 42 Smith St., Clover, S. C.
Smith, Lydia Alliston, '51 2 Noll Pl., Newark, N. J.
Smith, Melbourne L., '50 515 Rollins Ave., Hamlet, N. C.
Smith, Micah J., '51 51 Bethel St., Clover, S. C.
Smith, Nancy Farrell, '52 1222 Summit Ave., Louisville, Ky
Smith, Rebekah, Ann, '51 204 W. Center St., Lexington, N. C.
Smith, Richard Bowden, '51 1523 Hermitage Ct., Durham, N. C.
Smith, Richard Stanley, '50 Box 647, Pinehurst, N. C.
Smith, Robert Eugene, '50 106 E. Heath St., Monroe, N. C.
Smith, Robert Garland, '52 Pilot Mountain, N. C.
Smith, Sherwood D., '50 518 E. Trinity Ave., Durham, N. C.
Smith, Shirley Mason, '52 1015 Pee Dee Ave., Albemarle, N. C.

Smith, Sterling Lee, '51 410 W. 25th St., Winston-Salem, N. C.
 Smith, Sidney Rufus, '53 2206 Pinecrest Rd., Greensboro, N. C.
 Smith, Veclair C., '53 Kanawha Valley Bldg., Charleston, W. Va.
 Smith, Virginia Eleanor, '53 82 S. Ardmore Rd., Columbus, Ohio
 Smith, Walter Lewis, '53 Box 627, Boone, N. C.
 Smith, Whitman Erskine, '53, 1005 Pee Dee Ave., Albemarle, N. C.
 Smith, William Burford, '50 3313 Mullen Ave., Tampa, Fla.
 Smith, William Dudley, '50 229 College St., Martinsville, Va.
 Smith, William Lawrence, '52 410 Anderson Blvd., Durham, N. C.
 Smith, William Monroe, '51 214 W. College Ave., Lenoir, N. C.
 Smitherman, Frank B., '51, 2329 Rosewood Ave., Winston-Salem, N. C.
 Smullen, John James, '52 130 W. Vine St., Salisbury, Md.
 Smyer, Melford Alton, '50 Piedmont Village, Creedmoor, N. C.
 Smyers, Martha Jane, '53 209 S. Linden Ave., Pittsburgh, Pa.
 Snell, Anne M., '50 2106 W. Polo Rd., Winston-Salem, N. C.
 Snell, Shirley May, '50 1403 Libbie Ave., Richmond, Va.
 Snively, Lawrence W., '51 7152 Brighton Rd., Pittsburgh, Pa.
 Snow, John Wesley, '51 700 Second Ave., Gainesville, Fla.
 Snyder, Barbara Edith, '52 The Intervale, Roselyn, L.I., N. Y.
 Snyder, Bruce Louis, '52 191 N. Main St., Rutland, Vt.
 Snyder, Harry M., '52 1212 16th Ave., Hickory, N. C.
 Snyder, Robert C., '52 2356 Fairway Ave., Winston-Salem, N. C.
 Solomon, James Russell, '51 421 Oakdale Dr., Ft. Wayne, Ind.
 Sommer, Sylvia Anne, '50, 519 E. Wabash Ave., Crawfordsville, Ind.
 Sommers, Richard L., '53 913 Broad St., Kingsport, Tenn.
 Soo, Kit Wan, '50 80 Jalan Go Peng, Kampar, Perak, Malaya
 Sook, George R., '53 626 Second St., Somers Point, N. J.
 Sorrell, Quinton Lee, '50 913 Park Ave., Durham, N. C.
 Sorrell, William Richard, '52 Rt. 3, Dunn, N. C.
 Souchak, Michael, '51 1228 6th Ave., Berwick, Pa.
 Southern, J. Albert, '50 Stokesdale, N. C.
 Sovick, George Penn., '52 924 Greendale Dr., Charleston, W. Va.
 Sowers, Ella Frances, '51 162 W. Depot St., Concord, N. C.
 Spach, John Thomas, '53 533 Summit St., Winston-Salem, N. C.
 Spach, Madison Stockton, '50, 736 Summit St., Winston-Salem, N. C.
 Spangler, Ronald Tice, '52, Port Everglades, Ft. Lauderdale, Fla.
 Spann, Guy Stewart, '51 501 Sioux St., Plant City, Fla.
 Spearman, Cecil Eldon, '53 35 Orchard Pl., Hinsdale, Ill.
 Spearman, James H., '50 955 Marsh Rd., Charlotte, N. C.
 Spears, Charles Stephens, '52 231 Stoner Ave., Paris, Ky.
 Spears, Sara McWhorter, '50 Scott Bldg., Chapel Hill, N. C.
 Speas, Margaret A., '52 84 Woodward Ave., Asheville, N. C.
 Spell, Richard Purdy, '53 107 DeVane St., Clinton, N. C.
 Spelman, Stewart R., '53, 5 Kenwood Ct., Rockville Center, N. Y.
 Spence, Talmage T., '50 2216 Oxtord Rd., Raleigh, N. C.
 Spencer, James Y., '53 1325 Bitting Rd., Winston-Salem, N. C.
 Speziale, Joseph Louis, '52 46 Alice St., Torrington, Conn.
 Spicer, Dorothy M., '51 2006 Roxboro Rd., Durham, N. C.
 Spikes, Camilla Watts, '52 109 Aycock St., Burlington, N. C.
 Spillman, Harry L., '51 2146 Crescent Ave., Charlotte, N. C.
 Spiropoulos, Spiro, '51 16118 84th Rd., Jamaica, N. Y.
 Spivey, Fenner N., '51 N. Main St., Louisville, N. C.
 Spivey, Robert Atwood, '53 311 W. Washington St., Suffolk, Va.
 Spofford, Donald Edward, '53 720 Ogden Ave., Swarthmore, Pa.
 Spring, Katherine Ann, '52 479 Boulevard St., Gainesville, Ga.
 Sprinkle, Benjamin F., '50 Lenoir, N. C.
 Spunde, Ingrida, '53 Waverly Hills, Ky.
 Stahl, Frederick Andrew, '53, 48 Great Oak Rd., Manhasset, N. Y.
 Stallings, Tolbert Lacy, '50 Lonsburg, N. C.
 Stamey, Ben Franklin, '51 Rt. 2, Lawndale, N. C.
 Stanback, Fred J., '50 241 Confederate Ave., Salisbury, N. C.
 Stanford, Jean E., '50 16 Upland Dr., Salem, Va.
 Stangeland, Greta Sonia, '53 244 68th St., Brooklyn, N. Y.
 Stapleford, Robert Wayne, '51 909 Green St., Durham, N. C.
 Stapleton, William Don, '51 705 4th St., Spencer, N. C.
 Stark, Lawrence Wendell, '53 349 Irvine St., Ridgewood, N. J.
 Stark, Rufus Haywood, '53 311 Eastern St., Greenville, N. C.
 Stark, Thomas Hall, '50 1230 9th St., Huntington, W. Va.
 Starks, Farvin T., '50 1102 New Orleans Ave., Tampa, Fla.
 Starnes, Paul Roger, '50 2301 Central Ave., Charlotte, N. C.
 Starnes, Phillip Jackson, '50, 2301 Central Ave., Charlotte, N. C.
 Starnes, William B., '53 600 E. Davis St., Burlington, N. C.
 Stathacos, Eustace James, '53, 2507 Vanderbilt Ave., Raleigh, N. C.
 Stauts, Lester J., Jr., '51 1444 Elmwood Ave., Sharon Hill, Pa.
 Steadman, Robert Harry, '50 90 Paradise Rd., Swampscott, Mass.
 Stegall, Robert Worth, '51 2120 Kenmore Dr., Charlotte, N. C.
 Stebbins, Helen Yvonne, '51 Darien, Ga.
 Stecker, Claude Earl, '52 801 North St., Durham, N. C.
 Steel, John Schultz, '50, 324 Maitland Ave., W. Englewood, N. J.
 Steel, Bobbie Carolyn, '53 211 E. "C" St., Kannapolis, N. C.
 Steele, James G., '50 160 Caldwell, Chillicothe, Ohio
 Steele, Robert Leak, '53 2016 Lawrence St., Rockingham, N. C.
 Steffy, Fred Henry, '53 615 Woodruff Pl., Charlotte, N. C.
 Steiner, Golde Joan, '50 4100 Hanover Ave., Richmond, Va.
 Steiner, Kenneth J., '50 207 Walker St., Jeannette, Pa.
 Steinmetz, Dorothy M., '51 9 Coolidge St., Brookline, Mass.
 Stephanz, Paul W., '50 4743 Pinewood Rd., Jacksonville, Fla.
 Stephenson, Paul Dwight, Jr., '53, 410 Bennett Hts., Wadesboro, N. C.
 Sterling, Lehman Newell, '51, W. Chester Pike, Newtown Square, Pa.
 Steuer, Arthur Henry, '51 2288 N.W. 34th St., Miami, Fla.
 Stevens, Cynthia Landis, '50 411 S. 3rd St., Smithfield, N. C.
 Stevens, Mary Loretta, '53 48 Highfield Rd., Bloomfield, N. J.
 Stevens, Thelma Chloe, '52 4244 Baltic St., Jacksonville, Fla.
 Stevenson, John Kerman, '52 1117 1/2 Spruce St., Durham, N. C.
 Stevlingson, Wheldon Fletcher, '51, 4910 Woodview St., Austin, Texas
 Stewart, Alva Theodore, Jr., '50 Keystone, W. Va.
 Stewart, Catherine Grier, '50, 1132 Queens Rd., W. Charlotte, N. C.
 Stewart, Gertrude Theresa, '50 6450 Prairie Ave., Omaha, Neb.
 Stewart, Harvey Hester, Jr., '50, 2273 Overhill Rd., Charlotte, N. C.
 Stewart, Mary N. King (Mrs.), '50, 700 Queens Rd., Charlotte, N. C.
 Stewart, Mildred Louise, '51 Rt. No 2, Johnson City, Tenn.
 Stewart, Thomas, III, '53 110 Stratfield Rd., Bridgeport, Conn.
 Stewman, John Alexander, III, '50, 1926 E. 7th St., Charlotte, N. C.
 St. John, Joanne, '53, 619 N. Grandview Dr., Daytona Beach, Fla.
 Stipe, Robert Edwin, '50 207 Burke St., Easton, Pa.
 Stocklager, Arthur James, '50, 535 Parkview Ave., Westfield, N. C.
 Stokes, Frank Stewart, Jr., '51 811 Linden Ave., Portsmouth, Va.
 Stokes, Marilyn Verniez, '52 15 Judson St., Canton, N. Y.
 Stokes, William Alvis, '51, 506 E. Forest Hills Rd., Durham, N. C.
 Stone, Albert Leppo, '50, 535 W. Central Ave., Winter Haven, Fla.
 Stone, George Rollins, '50 Woodland Rd., Mt. Picono, Pa.
 Stone, John William, '51 Rhamkatte Rd., Raleigh, N. C.
 Stone, May Sloan, '52 Rhamkatte Rd., Raleigh, N. C.
 Stopp, Donald Louis, '50 311 N. Hellen Ave., Pen Angyl, Pa.
 Stork, Carl Alexander, '50 8525 Seminole Ave., Philadelphia, Pa.
 Stormont, Mary Lytle, '51 1426 Hinman Ave., Evanston, Ill.
 Stottlar, James Francis, '52 7 S. Field St., Peckskill, N. Y.
 Stout, Edward B., '53 3204 W. Market St., Greensboro, N. C.
 Stowe, Edward Wells, '53 419 N. Bonner St., Washington, N. C.
 Stowers, Stuart Frank, '50 421 Union St., Bluefield, W. Va.
 Strader, R. Harold, '51 Rt. No. 3, Box 268, Reidsville, N. C.
 Stradley, Walter McNutt, '52 Excelsior, W. Va.
 Strain, Delbert Earl, '52 806 Rose Hal Ave., Durham, N. C.
 Strandberg, Charles F., '50 705 Woodland Dr., Greensboro, N. C.
 Strasser, Richard I., '50 40 W. 55th St., New York City, N. Y.
 Stratton, John Thomas, '50 7 Brookhaven Dr., Atlanta, Ga.
 Strauch, C. Richard, '50 Main St., Benton, Pa.
 Strauch, David Mablon, '53 Benton, Pa.
 Strauss, Robert Perry, '53 411 Wister Rd., Wynnewood, Pa.
 Strauss, Saul, '52 1205 "R" Ave., Brooklyn, N. Y.
 Street, John Scott, '51 Woodsidebell's Hill, Chillicothe, Ohio
 Streeter, Richard N., '53 151 Joralemon St., Belleville, N. J.
 Streicher, Marjorie Mary, '50, 609 Gatewood St., High Point, N. C.
 Stribling, Charles S., '50 1613 Dexter St., Durham, N. C.
 Strickland, Daniel Stephen, '53 15 Preece St., Douglasville, Ga.
 Strickland, Donald Bennett, '53 Rich Square, N. C.
 Strickland, Elizabeth Wells, '51, 1238 Trenton St., S.E., Atlanta, Ga.
 Stride, Richard Joseph, '51 Rivertide, Ferry Rd., Saco, Maine
 Stringer, Arthur John, Jr., '51, 130 Laurel Hill Rd., Mountain Lakes, N. J.
 Strother, Paul N., Jr., '50 Stantonsburg, N. C.
 Strott, John William, '51 6012 Bellona Ave., Baltimore, Md.
 Stroud, J. Barry, '53 91 Lamport Rd., Upper Darby, Pa.
 Stroud, Mary Jo, '51 2754 White Oak Lane, Jacksonville, Fla.
 Stuart, Eugene W., '53 3014 Bay Vista Ave., Tampa, Fla.
 Stubbins, Billie Jeanne, '53 Rio de la Plata No. 21, Mexico, D. F.
 Stubbs, Robert Walter, '53 103 E. Stiles Ave., Collingswood, N. J.
 Stall, Clark Deakyn, Jr., '52 13 Sellers Ave., Ridley Park, Pa.
 Styan, Edward, '50 28509 Wolf Rd., Bay Village, Ohio
 Sublett, Henry Lee, Jr., '51 1323 N. Main St., Danville, Va.
 Suggs, Jacob Leroy, '50 820 Madison St., Durham, N. C.
 Suggs, Jane Estelle, '50 907 Club Blvd., Durham, N. C.
 Suit, James Ray, '52 Piedmont Village, Creedmoor, N. C.
 Sullivan, Edward James, '51 Burlington Pike, Riverside, N. J.
 Sullivan, Elizabeth M., '52 2716 Cherokee Ave., Macon, Ga.

Sullivan, Emily Coy, '51 1805 N. Main St., Anderson, S. C.
Sullivan, James Howell, '52 1411 Wynnton Rd., Columbus, Ga.
Sullivan, John L., '50 2716 Cherokee Ave., Macon, Ga.
Sumara, Charles K., '51 114 Smithwick Pike, Williamston, N. C.
Sutherland, Dottie Louise, '52, 2558 Madison Rd., Cincinnati, Ohio
Sutphen, Suzanne V., '53 4 Buckingham Ave., Trenton, N. J.
Sutphin, Arthur T., '50 Brunswick Pike, Princeton, N. J.
Suttle, Michael, '50 853 25th St., Newport News, Va.
Sutton, Anne Vaughan, '50 Westover Park Apts., Durham, N. C.
Sutton, Loyd Erskine, '50 403 Lancaster St., Monroe, N. C.
Sutton, Quincy Jackson, '50 Pinecrest Dr., Warsaw, N. C.
Sutton, Rachel Marie, '53 220 Kenwood Ave., Wilmington, N. C.
Sutton, Sara Jean, '52 Cullowhee, N. C.
Swain, Joeseeph Oliver, '53, 302 Cumberland St., Asheville, N. C.
Swain, William A., '51 302 Cumberland St., Asheville, N. C.
Swann, Thomas B., '50 Box 232, Winter Haven, Fla.
Swanson, Edward N., '52 Pilot Mountain, N. C.
Swartz, Neil Hart, '53 9 Fenton St., Rye, N. Y.
Swecker, Edward Preston, '53, 1352 Iris St., N.W., Washington, D. C.
Sweeney, John R., '50 97 Greenacres Ave., Scarsdale, N. Y.
Sweeton, Richard Frederick, '53, 303 Avondale Ave., Haddonfield, N. J.
Swerlick, Robert, '50 1422 W. York St., Philadelphia, Pa.
Swiger, Julia May, '51 130 N Chestnut St., Clarksburg, W. Va.
Swift, Isabelle Boyd, '53 US Naval Hospital, Philadelphia, Pa.
Swing, Mervin, '53 2109 W. Erie Ave., Philadelphia, Pa.
Switz, Alec Richard, '52 Box 38, Old Mystic, Conn.
Switzer, Marilyn Ann, '52 Ridgewood Farm, Norwalk, Ohio
Swofford, Thomas Hoyle, '52, 1505 Glenwood Ave., Greensboro, N. C.
Sykes, John Howard, '51 812 Maple Ave., Burlington, N. C.
Sykes, Richard Lee, '53 204 Bosley St., Suffolk, Va.
Tabler, Eleanor V., '52, 116 N. Maple Ave., Martinsburg, W. Va.
Tager, Henry Clay, '51 1516 N. Duke St., Durham, N. C.
Tager, Milton Lee, '50 1516 N. Duke St., Durham, N. C.
Tager, Russell Hayes, '52 906 Caldwell St., Greensboro, N. C.
Talbot, Geane Dolores, '50 114 Ocean Ave., Ocean City, N. J.
Talbot, Mary Castleman, '50 London Bridge, Va.
Tamillo, Joseph Richard, '52 112 S. 48th Ave., Duluth, Minn.
Tamis, Robert Howard, '52 911 Walton Ave., New York, N. Y.
Tanaka, Shin, '50 1804 W. Markham Ave., Durham, N. C.
Tanc, Charles B., '50 Greenbrook Rd., Green Brook, N. J.
Tapley, John Mark, '51 36 Ridge Rd., New Rochelle, N. Y.
Tate, Joan Foster, '51, 2230 California St., N.W., Washington, D. C.
Tate, John Bibb, '53 407 N. Greenwood St., LaGrange, Ga.
Tate, Mary Jo, '52 2805 Jefferson Ave., Baton Rouge, La.
Tatum, Ann Low, '52 607 Mitchell Ave., Salisbury, N. C.
Taylor, Creed Bane, '51 Poplar Hill, Va.
Taylor, Elinore D., '52 Washington Blvd., Huntington, W. Va.
Taylor, George Franklin, '53 Henderson, N. C.
Taylor, Grace Elizabeth, '50, 807 Roanoke Ave., Roanoke Rapids, N. C.
Taylor, Iola Hardy, '52 408 B Ave., New Bern, N. C.
Taylor, James Charles, '52, 4320 19th St., N.E., Washington, D. C.
Taylor, James Irvin, '51 Rt. 1, Tarboro, N. C.
Taylor, Joseph Wilson, '50 Deep Gap, N. C.
Taylor, Kenneth Moody, '51 312 W. End Ave., Statesville, N. C.
Taylor, Morris Ray, '51 Rt. 6, Box 207, Durham, N. C.
Taylor, Nancie Jane, '50 Shaker Hts., Ohio
Taylor, Thelma Ann, '52 Maitland, W. Va.
Taylor, Walter Herman, '52 15 Libby St., Pelzer, S. C.
Taylor, William James, '50 3405 Elbanks Circle, Durham, N. C.
Teague, Mildred Faye, '51 838 Brent St., Winston-Salem, N. C.
Teal, Betty Jean, '51 Box 335, Pine Bluff, N. C.
Tennent, Louise, '50 6110 Charlotte St., Houston, Texas
Tepe, Louis Charles, '52 832 Elm Ave., Ridgefield, N. J.
Ternosky, Carl, '50 1234 First Ave., Berwick, Pa.
Terpenning, George Cramer, '51, 126 Calton Rd., New Rochelle, N. Y.
Terrell, Robert Lewis, '52 Bay Ave., East Quoque, L. I., N. Y.
Terry, Isaac Holt, '51 Roxboro Rd., Bahama, N. C.
Thigpen, Richard, '51 2200 E. 7th St., Charlotte, N. C.
Thomas, Corinna, '52 Ferrum, Va.
Thomas, Evans George, '53, 701 E. Whitaker Mill Rd., Raleigh, N. C.
Thomas, Katherine E., '51, 1000 Mansion Dr., Silver Springs, Md.
Thomas, Mary MacK., '51 635 Fountain Pl., Burlington, N. C.
Thomas, Pendleton Jones, '50 205 E. Gaston St., Savannah, Ga.
Thomas, Richard Frank, '52, 409 S. Hawthorne Rd., Winston-Salem, N. C.
Thomas, Richard L., '50 70 Parson St., Wallingford, Conn.
Thomas, Robert Charles, '51, 4159 Glenwood St., Little Neck, N. Y.
Thomas, Royce Phelps, '52 2924 Manitou St., Jacksonville, Fla.
Thomas, Theodore H., '52 161 Mill St., Nelsonville, Ohio
Thompson, Alice Jean, '52, 14168 Greenview St., Detroit, Mich.
Thompson, Betsy King, '53 806 Third St., Durham, N. C.
Thompson, Charles T., '53 518 Lafayette Ave., Collingdale, Pa.
Thompson, Charles William, '53 Rt. 1, Creedmore, N. C.
Thompson, Edwin S., '50 806 Third St., Durham, N. C.
Thompson, Harold B., '50 Hallsboro, N. C.
Thompson, Ramona D., '51, 1517 Catherine's Ct., Jacksonville, Fla.
Thompson, Richard Frank, '52 Warren, Ohio
Thompson, William Francis, '53 846 18th Ave., Honolulu, T. H.
Thompson, Winifred, '50 Old Clinton Pike, Knoxville, Tenn.
Throekmorton, Charles W., '51, 1515 Confederate Ave., Richmond, Va.
Tice, James Richard, '53 3413 Draper Ave., Charlotte, N. C.
Tickle, Dewey Reid, '51 200 E 5th St., Burlington, N. C.
Tignor, Nan Kellum, '53 127 Hampton Roads Ave., Hampton, Va.
Tiller, Carol Lucy, '52 928 Union St., Brunswick, Ga.
Tillett, Anne Parket, '51 1405 Mangum St., Durham, N. C.
Tillman, Roy Davis, '53 Mt. Vernon Springs, N. C.
Timothy, John T., '50 2505 Montevallo Rd., Birmingham, Ala.
Tingen, Clarence A., '50 826 Wilkerson Ave., Durham, N. C.
Tinsley, Charles C., '51 1440 Daniel Ave., Norfolk, Va.
Tinsley, Robert S., '51 2424 Memphis St., Lynchburg, Va.
Tippy, Harold G., '51 195 Boulevard St., Mt. Lakes, N. J.
Tisdale, Suetta, '52 10 Hasdell St., Sumter, S. C.
Tollefsen, Robert, '52 43 Josephine St., Staten Island, N. Y.
Tolleson, George C., '53 76 Latimer St., Greenville, S. C.
Tomlinson, Charles John, '52 17 Atlas Ave., Malverne, N. Y.
Tompkins, Carolyn V., '53 1740 Challen Ave., Jacksonville, Fla.
Toms, Edgar Shelton, '51 914 Vickers Ave., Durham, N. C.
Toms, George Newby, '51 914 Vickers Ave., Durham, N. C.
Toms, M. Frederick, '52 Box 220, Hendersonville, N. C.
Topham, Carol C., '51 924 Mandalay St., Clearwater Beach, Fla.
Torquist, David Adams, '53 Barron St., Rock Hill, S. C.
Townsend, Donald H., '51 247 Gypsy Lane, Wynnewood, Pa.
Townsend, James J., '51 3862 Arden St., Jacksonville, Fla.
Tracey, Preston Joseph, '52 1717 S Miami Blvd., Durham, N. C.
Tracy, Marian Eleanor, '52 Box 72, Osprey, Fla.
Traub, Henry William, '50 102 N. Marvine St., Auburn, N. Y.
Traut, Charles William, '51 1331 20th St., Port Huron, Mich.
Treleaven, Phillips A., '50 304 N Elmwood Ave., Oak Park, Ill.
Trent, Mary Biddle, '50 Bivins St., Erwin, Tenn.
Trentman, Elizabeth D., '53 1619 Craig St., Raleigh, N. C.
Trevvett, William Stuart, '52 3500 Montrose Ave., Richmond, Va.
Tribble, Mack, '50 Jackson Hts., Forsyth, Ga.
Trimmer, Mary Elizabeth, '51 220 Rutledge Ave., Rutledge, Pa.
Trippel, Gerald E., '50, 10615 Queens Blvd., Forest Hills, L. I., N. Y.
Tronolone, Nick, '51 1059 Briarway, Palisade, N. J.
Tropman, John R., '50 2308 Guess Rd., Durham, N. C.
Trowridge, Cornelia, '53 200 N. Beach St., Ormond, Fla.
Trundle, Albert Sidney, '53, 202 Forest Hills Rd., Wilmington, N. C.
Trulove, John Robert, '53 Rt. 2, Pinnacle, N. C.
Trusk, George, '50 5539 S Honore St., Chicago, Ill.
Tsangaris, Neofytos T., '52, 419 E. Tarpon Ave., Tarpon Springs, Fla.
Tubbs, David L., '50 1244 Maremont Pl., Charleston, W. Va.
Tucker, Donald Wood, '51 803 Ft. Totten St., New Bern, N. C.
Tucker, Perry Alan, '52 6 White Store Ave., Wadesboro, N. C.
Tucker, Polly Bradshaw, '50 417 Elm St., Erwin, Tenn.
Tucker, Royster Milton, '53, 210 Edgedale Ave., High Point, N. C.
Tulenko, Thomas Steve, '51, 1734 Massachusetts Ave., Washington, D. C.
Tuly, William F., '51 1407 7th Ave., Charleston, W. Va.
Turbidy, John B., '50 214 E. 9th St., Rome, Ga.
Turner, Florence Delia, '53 238 Halcyon St., Winston-Salem, N. C.
Turner, Malcolm E., '51 Duke Station, Durham, N. C.
Tutan, Charles B., '50 2335 S.W. 19th Terr., Miami, Fla.
Tuthill, David Foster, '52 35 Bradford Ave., Pittsburgh, Pa.
Tuttle, DeLossie D., '52 Maplewood Terr., Greensburg, Pa.
Tuttle, Kathryn Mims, '50 819 Buchanan Blvd., Durham, N. C.
Tuttle, William Brock, '50 819 Lexington Ave., Charlotte, N. C.
Tybout, Frederick A., '51 General Delivery, Wilmington, Del.
Tymosko, Donald M., '52 Park Rd., Seymour, Conn.
Tyson, George Hart, '51 Carrboro, N. C.
Tyson, Joseph Blake, '50 612 Jackson Ave., Charlotte, N. C.
Tyson, Thomas, '50 2205 Guess Rd., Durham, N. C.
Unangst, Joanne, '51 172 S Broad St., Nazareth, Pa.
Underwood, George Dewey, '51 Holland, Va.
Underwood, Jack Lawrence, '51 22 Katherine Rd., Albany, N. Y.

Underwood, John Thomas, '50,
2829 Chapel Hill Rd., Durham, N. C.

Underwood, Richard, '51 601 East St., Waynesville, N. C.

Underwood, Roland Hilton, '53,
1116 N "O" St., Lake Worth Fla

Upehurch, Carlton Eugene, '53,
919 W. Markham Ave., Durham, N. C.

Upehurch, Joseph Daniel, '51 Angier, N. C.

Urban, Dolores Jeanne, '53 915 Edgewood St., Ashland, Ky.

Urban, James A., '50 Bay Point, Miami, Fla.

Urda, Julius John, '53 1109 Crawford St., Duquesne, Pa.

Vail, Naney Elizabeth, '53 536 Audubon St., Sarasota, Fla

Van Alstyne, James Linton, '52,
Mathiessen Park, Irvington-on-Hudson, N. Y

Van Billiard, Alicia Pauline, '53,
1312 W. North St., Bethlehem, Pa

Van Buren, Wesley Clyde, '51,
1611 Duke University Rd., Durham, N. C.

Van Camp, David, '52 110 Cochran Rd., Pittsburgh, Pa.

Van Camp, Stephen, '52 425 S. Ridge St., Southern Pines, N. C.

Vance, Evaline Irene, '52,
4520 Santa Marim St., Coral Gables, Fla.

Vance, Thomas Doyle, '53 Spruce Pine, N. C.

Van Cleve, Pat, '51 617 East St., Marysville, Calif.

Van Der Beck, Karl, '51 112 N. Grove St., East Orange, N. J.

Van Deventer, Robert Rinard, '53,
Mansgrove Rd., Princeton, N. J.

Van Dobbenburgh, Ietje, '51 7 Lake Dr., Enka, N. C.

Van Dyck, Robert Laird, '51 18 Fillmore St., Petersburg, Va.

Van Horn, William Lewis, '52,
386 Morgantown St., Uniontown, Pa.

Van Houten, Barbara Jean, '50 104 Mesh Dr., Hopewell, Va.

Vann, James Earl, '53 402 College Ave., Clinton, N. C.

Van Natta, Barbara Diana, '53,
3859 Vermont Rd., Atlanta, Ga

Van Skike, Robert Bruce, Jr., '51,
110 25th St., Bradenton, Fla

Van Zandt, Thomas Edward, '50,
30 N.E. 59th Terr., Miami, Fla

Varellan, Chris Arist, '52 2315 Williamson Rd., Roanoke, Va.

Vaughan, Joseph Lynwood, '52,
1024 W. Trinity Ave., Durham, N. C.

Vaughan, Marilyn Francis, '53 109 Powers St., Needham, Mass.

Vaughan, William Norman, '50 Wilson, N. C.

Vaughn, Howard Amole, '52 310 Thurston St., High Point, N. C.

Vaughn, Stuart Hugh, '53 14202 Ardmore St., Detroit, Mich.

Veith, Frank Herman, '51 4213 Disston St., Philadelphia, Pa

Vendig, Laurie Ann, '53 86 35 Palm St., Sarasota, Fla

Verity, David Morley, '51 64 Dufferin Ave., Brantford, Canada

Verner, John Victor, '50 204 Woodland Dr., Danville, Va

Vetter, John Stanley, '50 Mt. Olive, N. C.

Viau, Louis John, '51 4736 Cleveland Ave., New Orleans, La.

Viggiano, Dante, '51 47 St. No. 18, Panama, R. P.

Vilas, John M., '52 28 DePeyster Ave., Tenafly, N. J.

Vincent, Roger Vollmer, Jr., '50 6331 3rd Ave., Kenosha, Wis.

Virstein, Carmel Clare, '53,
3911 Argyle Terr., Washington, D. C.

Voegelin, Joan, '51 2860 E. 76th St., Chicago, Ill.

Vokoun, Sally Arlene, '53 17881 Lake St., Lakewood, Ohio

Vollmer, Donald M., '50 123 Woodhaven Ave., Pittsburgh, Pa.

Von Arx, Wallace Christopher, '53,
49 Vick Park, Rochester, N. Y.

VonCannon, Coara F., '52 1007 Lee Ave., Sanford, N. C.

Wace, Pamela Evelyn, '53 2035 Dale Mabry, Tampa, Fla.

Wacker, August Herbert, '53,
83-22 Midland Pkwy., Jamaica, N. Y.

Wade, Charlotte Rowena, '52 340 21st St., Canton, Ohio

Wadlington, Walter James, '51 Box No. 2, Biloxi, Miss.

Waggoner, Georgianne, '51 440 S Freedom St., Ravenna, Ohio

Waggoner, Oren Thomas, '50 419 Colville St., Charlotte, N. C.

Wagner, Andrew John, '51 419 Colewiler Rd., Baltimore, Md.

Wagner, Claude Marie, '51 1060 Fifth Ave., New York, N. Y.

Wagner, Robert Charles, '52,
484 Stuyvesant Ave., Irvington, N. J.

Wagner, Robert William, '51 Beaufort, S. C.

Wagoner, George Richard, '50 Beaver Falls, Pa

Wahl, Marjorie Ann, '52 103 Dellwood Dr., Thomasville, Ga

Wainwright, Stephen A., '53,
4139 N Capitol Ave., Indianapolis, Ind

Walden, Lenore Emy, '53 3416 Alabama Ave., Alexandria, Va.

Waldrop, Lois Zeigler, '53 950 E. 10th St., Greenville, N. C.

Walker, Clarence Elmer, '53 1505 Carolina Ave., Durham, N. C.

Walker, Clarence Wesley, '53,
2943 Chapel Hill Rd., Durham, N. C.

Walker, Donald, '51 108 Warren Ave., Quincy, Mass.

Walker, Emanuel Jaynes, '51 Oriental, N. C.

Walker, John B., '53 Poland Manor, Poland, Ohio

Walker, Mary Hope, '53,
1801 W. Anderson Ave., S.W., Atlanta, Ga

Walker, Patricia Anne, '51 420 N. Thurlow Ave., Margate, N. J.

Walker, Paul C., Jr., '50,
1418 Horace Mann Ave., Winston-Salem, N. C.

Walker, Robert Johnstone, '52,
15106 Blackstone Ave., Brooklyn, N. Y

Wall, Patterson, '53 569 Oakland Ave., Birmingham, Mich.

Wall, Richard David, '50 21 N. Rolling Rd., Baltimore, Md.

Wallace, Alston Allen, '53 1243 Court St., Gainesville, Fla.

Wallace, Edward Owens, '53,
105 E. Benediet Ave., Havertown, Pa.

Wallingford, Thomas Ralph, '50 Edgemont Rd., Maysville, Ky.

Walrond, Alan Lambert, '51 Hollins, Va.

Walters, Pauline Jane, '52 New Market, Tenn.

Waltman, Ray Hugh, '50 1727 Tippah Ave., Charlotte, N. C.

Walton, Eleanor Corsina, '51 2235 Cranford Rd., Durham, N. C.

Waltz, Jane Carol, '52 5 Clearviews Terr., West Orange, N. J.

Wamsley, Frank Singleton, '51,
2238 Terwilleger Blvd., Tulsa, Okla.

Wamsley, Jack Lewis, '52 2238 Terwilleger Blvd., Tulsa, Okla.

Waner, Paul Glee, Jr., '51 255 Irving St., Sarasota, Fla.

Wanzer, Sidney Hovey, '51 2111 Briarwood Rd., Charlotte, N. C.

Ward, Frances Annette, '51 Elizabeth City, N. C.

Ward, James William, '50 204 Green St., Fayetteville, Tenn.

Ward, John A., '50 Walkertown, N. C.

Ward, William Milton, '52 Shirley Ave., Bristol, Tenn.

Ward, William Robert, Jr., '50 215 Miramar Dr., Lakeland, Fla.

Warden, Richard V., '53 761 S. Pickwick St., Springfield, Mo.

Warden, Robert Allen, '53 49 Crowell St., Hempstead, N. Y.

Ware, Henry Neil, '51 108 Jefferson St., Falls Church, Va.

Ware, James G., '50 20 Watauga St., Asheville, N. C.

Warlick, Harry Eli, '53 313 W. 6th St., Newton, N. C.

Warmath, John Thomas, Jr., '51,
2204 Pinecrest Rd., Greensboro, N. C.

Warnick, Edward E., '50 262 "A" Ave., Rochester, N. Y.

Warren, C. Tommy, '53 914 Oakland Ave., Durham, N. C.

Warren, Harold Flack, '50 6720 Rogers Ave., Merchantsville, N. J.

Waser, Charles W., '53 Winston-Salem, N. C.

Wastler, T. Allen, '50 807 N. Kirk St., Pensacola, Fla.

Watchman, Avis Rand, '53,
1275 Pennington Rd., W. Englewood, N. J.

Waterfield, Frances McGill, '53 905 Kinnaird St., Ft. Wayne, Ind.

Watkins, Charles Eugene, '52 Box 308, Pelzer, S. C.

Watkins, John K., Jr., '51 104 Charlotte St., Durham, N. C.

Watkins, Juanita Wanda, '53 Box 36, Stem, N. C.

Watkins, Martha Jen, '53,
420 McKinley St., Grosse Point Farms, Mich.

Watkins, Martha Letitia, '53 539 Primrose Way, Louisville, Ky.

Watkins, Naney Thomas, '52 310 Broad St., Oxford, N. C.

Watov, Richard Halpern, '53 1105 W. State St., Trenton, N. J.

Watson, Betty J., '51 Box 881, Punta Gorda, Fla

Watson, Charles Sullivan, '53 2200 N. Main St., Anderson, S. C.

Watson, David Earl, '52 200 S. Mission St., Okmulgee, Okla

Watson, Penn Thomas, Jr., '50 1411 W. Nash St., Wilson, N. C.

Watson, Robert Clifford, '52,
Piedmont Village, Camp Butner, N. C.

Watts, William Logan, '50 425 Sherman Ave., Louisville, Ky.

Waugh, Charles R., '53 Box 230, Galax, Va

Way, Charles Burr, '50 301 Main St., Waynesville, N. C.

Waybright, Mary Elizabeth, '51,
1112 Lauden Hts. Rd., Charleston, W. Va

Weaver, Lucius Staey, '51 1724 Vista St., Durham, N. C.

Webb, Benjamin D., '53,
400 Roanoke Ave., Roanoke Rapids, N. C.

Webb, Frany Murray, '52 Box 469, Lake Wales, Fla.

Webb, Mary Eleanor, '51 1567 Bay Dr., Miami Beach, Fla.

Webb, Patricia Ann, '52 1503 Front St., Beaufort, N. C.

Webb, Richard Davis, '51,
4 Bolder Bras Lane, Mamaroneck, N. Y.

Webb, Robert Elmer, '53 72 Overbrook Rd., Rochester, N. Y.

Weber, Emily Ann, '53 4 Upper Ladue, Clayton, Mo

Weber, Wheeler Davis, '51 500 Oldtown Rd., Cumberland, Md.

Webster, Frank Morris, '51 1702 Avondale Dr., Durham, N. C.

Webster, John Neil, '52 627 S. Mulberry St., Statesville, N. C.

Webster, Richard Carlton, '51,
25 Southern Pkwy., Rochester, N. Y.

Webster, William Frank, '50 706 E. Trinity Ave., Durham, N. C.

Weedon, Josephine Davis, '52 21 Chestnut St., Jamestown, N. Y

Weekley, Augustine S., Jr., '50,
821 Demerius Ave., Durham, N. C.

Weeks, Ethel Gwendolyn, '53 2321 E 5th St., Charlotte, N. C.

Weidenhan, Marion Clare, '52,
118 W. Melrose Ave., Baltimore, Md.

Weidlich, William Robert, '52 60 Mali Dr., North Plainfield, N. J.

Weidman, Frank Cross, '52 31 Wildwood Rd., Winchester, Mass.

Weidman, John Charles, '51 31 Wildwood Rd., Winchester, Mass.

Weigel, Mary Patricia, '53 19164 Henry Rd., Cleveland, Ohio

Weil, William Walter, '53 Rt 4, Greenfield, Ind.

Weiland, Mary Louise, '50,
1104 Malaega Ave., Coral Gables, Fla

Weimann, Robert Bruce, '52 10 First Ave., Haddon Hts., N. J

Weir, Jean Shirley, '52 Village Green, Media, Pa

Weiss, James Owen, '52 1756 Crump Ave., Memphis, Tenn.

Weith, Evelyn Frances, '50 51 Grover Lane, Caldwell, N. J

Welch, Fred P., '50 Madison, N. Y.

Welch, Gordon, '50 1034 Almeria Ave., Coral Gables, Fla.

Welchman, Charles B., '53 229 Heights Rd., Ridgewood, N. J.

Weldon, Robert Walter, '52 66 Pearl St., Meriden, Conn.

Weldon, Thomas Chester, '52,
10 Franklin Ct. Apts., Durham, N. C.

Wells, Allison Deans, '52 307 Park Ave., Wilson, N. C.

Wells, Joseph Wesley, '53 1521 S. Hull St., Montgomery, Ala.

Wells, William Eston, '52,
3633 Burlington Ave., St. Petersburg, Fla.

Welsh, John F., '51 3111 12th St., N.E., Washington, D. C.

Wendes, Marian Phyllis, '53 338 Marlboro Rd., Englewood, N. J

Werber, William Waldemar, '53,
4513 Amherst Rd., College Park, Md.

West, Emily, '52 405 N. Victoria Park Rd., Ft. Lauderdale, Fla

Westervelt, Sheldon, '52 257 Maple Ave., Oradell, N. J.

Westhall, James Edmund, '50 20 7th St., Lakewood, N. J.

Westlin, William F., '50 409 Allyndale Dr., Stratford, Conn.

Westmoreland, William V., Jr., '50,
106 N. Herman St., Goldsboro, N. C.

Wetherington, Elinor M., '50 1736 N.W. 40th St., Miami, Fla.

Wetmore, William Stratton, '52,
31 Coligni Ave., New Rochelle, N. Y.

Whanger, Alan Duane, '52 13805 Shaker Blvd., Cleveland, Ohio

Wharton, Katherine Marion, '50,
310 S.E. 13th St., Ft. Lauderdale, Fla.

Wheaton, Scott Rodgers, '51 306 Clermont Ave., Stroudsburg, Pa.

Whims, Janet, '52 411 Henry St., Berea, Ohio

Whitaker, Mary McCall, '51 Alsbaugh, Duke U., Durham, N. C.

Whitaker, Patricia Ann, '52,
9400 St. Andrews Way, Silver Springs, Md.

White, Arthur R., Jr., '50 1423 Bellevue Ave., Richmond, Va.

White, Beaman T., '50 223 E. Lane St., Raleigh, N. C.

White, Bennett Briggs, '53 38 Linden St., Plymouth, N. C.

White, Christina Kathryn, '53 102 Circle Court, Morganton, N. C.

White, Edgar Farrell, '51 Mt. Pleasant Rd., Concord, N. C.

White, Emily Jennings, '50,
105 E. Main St., Elizabeth City, N. C.

White, Frank Paul, '50 Bridge St., Unadilla, N. Y.

White, John Edward, '51 3615 Glenn Ave., Covington, Ky.

White, John Robert, '51 727 Temple Ave., Danville, Va.

White, Julian Bernard, '50 Archdale, N. C.

White, Phyllis, '51 Residence Park, Palmerton, Pa.

White, Raymond Herbert, '51,
31 Cloverdale Ave., White Plains, N. Y.

White, Robert Carlton, '50,
1803 W. Market St., Greensboro, N. C.

White, Robert Louis, '53 40 Amherst Rd., Belmont, Mass.

White, Robert Torrence, '53 Rancocas Woods, Masonville, N. J.

White, William F., '51 Box 153, Merritt Island, Fla.

Whitener, Fred William, '50 407 Swift Ave., Durham, N. C.

Whitescarver, James Field, '52,
900 W., Belvedere Ave., Baltimore, Md.

Whitfield, Ralph Finley, '53 1313 Watts St., Durham, N. C.

Whitley, Clyde Thomas, '52 Box 72, Siler City, N. C.

Whitley, Nina Carolyn, '53 Aurora, N. C.

Whitmore, Mary Ellen, '50 1205 Spotswood Ave., Norfolk, Va.

Whitney, James Lloyd, '51 1325 Oak St., Parkersburg, W. Va.

Whittle, Mary Eliza, '52 Box 570, Brunswick, Ga.

Whyhall, Richard Gorton, '53 15 Evelyn Pl., Nutley, N. J

Wichman, Ann Elise, '53 826 W. Lexington St., Ft. Wayne, Ind.

Widenhouse, Ernest Cornelius, '52,
2216 Skober St., Greensboro, N. C.

Widner, Ralph Randolph, '52 San Francisco, Calif

Wiencke, Marian Louise, '51,
24 Hawthorne Ave., E. Orange, N. J.

Wiggins, Anna Baker, '52,
170 E. Hartsdale Ave., Hartsdale, N. Y.

Wiggins, James Thomas, '53 1715 Hamlin St., Durham, N. C.

Wiita, Robert Matthew, '52 442 Clarendon Ave., Monessen, Pa

Wike, Catherine Shirley, '53,
1503 Queen Ann Lane, New Bern, N. C.

Wilbanks, George Dewey, '53 4411 Bayshore Blvd., Tampa, Fla

Wilcox, Charles H., '50 3862 Wieuca Terr., N.E., Atlanta, Ga.

Wild, Glenn Amos, '52 260 Prospect St., Pittsburgh, Pa.

Wilder, Buna Joseph, '51 1518 W. Cypress St., Gainesville, Fla

Wile, H. Wayne, '51 Box 134, Petrolia, Pa

Wiles, Ben Miller, '51 110 Carolina Ave., Burlington, N. C.

Wiley, D. Kent, '53 620 W. Seventh St., Erie, Pa.

Wilkerson, Albert Ernest, '50,
1700 W. Markham St., Durham, N. C.

Wilkin, Robert Campbell, '50,
640 Ross Park Blvd., Steubenville, Ohio

Wilkins, Mary Alice, '51 306 Hawkins Ave., Sanford, N. C.

Wilks, Marilyn Louise, '50,
16 Rockcrest Rd., Manhasset, L. I., N. Y.

Wilks, Seymour Ivan, '52,
2909 Marshall Ave., Newport News, Va

Wilkinson, Mary Ann, '52,
1030 Glenhurst St., Birmingham, Mich

Will, Horace Jacob, '53 Carolina Hotel, Raleigh, N. C.

Williams, Anne St. Clair, '50 1107 Alabama Ave., Durham, N. C.

Williams, Charles Ayres, '52 311 St. Ronan St., New Haven, Conn

Williams, Darrell Brown, '50 Box 46, Faith, N. C.

Williams, Earl LeRoy, '52,
4304 San Juan Ave., Jacksonville, Fla

Williams, Edward L., '53 524 Pleasant St., S. Weymouth, Mass

Williams, John Charles, '52 2706 Gordon St., Raleigh, N. C.

Williams, John Wesley, '52 Fair Oaks, Memphis, Tenn.

Williams, Kenneth Sterling, '53,
326 Cameron Ave., Charlotte, N. C.

Williams, Martin George, '51,
930 N. First St., Jacksonville Beach, Fla

Williams, Nancy Carolyn, '52 18 Oak Knoll, Belleville, Ill.

Williams, Robert S., '52 Rt. 1, Selma, N. C.

Williams, Roberta E., '51,
4304 San Juan Ave., Jacksonville, Fla.

Williams, Webster D., '50 1508 James St., Durham, N. C.

Williams, William Rowney, '50 Box 1702, Charlotte, N. C.

Williamson, Cecil Floyd, '50 Rt. 1, Cerro Gordo, N. C.

Williamson, Clara Eugenia, '50,
1108 Minerva Ave., Durham, N. C.

Williamson, Lamont Wells, '50,
623 Branch St., Rocky Mount, N. C.

Williamson, Max L., '50 409 N. Maple St., Creston, Iowa

Wills, Bruce Baxter, '52 525 Elm St., Erwin, Tenn.

Wills, Ruth Vines, '52 525 Elm St., Erwin, Tenn.

Wilmer, William B., '51 519 Willow Ave., Baltimore, Md

Wilson, Alla Eugenia, '51 Forest Hills, Danville, Va.

Wilson, Carol Jean, '51 3911 Eliot Rd., Erie, Pa

Wilson, Charles Howe, '51 152 Sylvan Rd., Rochester, N. Y.

Wilson, Colon Hayes, '53 Marshallberg, N. C.

Wilson, Dwight R., '52 630 E. Lincoln Ave., Mt. Vernon, N. Y.

Wilson, Hubert L., '50 1008 Virgie St., Durham, N. C.

Wilson, Jennet Mae, '51 417 Sunset Rd., W. Reading, Pa

Wilson, Margaret B., '50,
25 Hawthorne Ave., Arlington, Mass.

Wilson, Paddy Ann, '53 College Ave., Washington, N. C.

Wilson, Patricia Carroll, '53 Winter Park, Fla

Wilson, Plato Sudderth, '50 308 Avery Ave., Morganton, N. C.

Wilson, Robert L., '50 440 Oberlin St., Maplewood, N. J.

Wilson, Rollin Hugh, '53 36 South St., Marcellus, N. Y.

Wilson, Walter, '53 302 W Third St., Greenville, N. C.

Wilson, Walter G., '50 3025 Rush Ave., Charlotte, N. C.

Windom, Robert Emerson, '52,
110 59th St., S., St. Petersburg, Fla

Winegart, Sallie Ann, '52 1681 Charon Rd., Jacksonville, Fla

Winfield, Gordon T., '51,
1804 Chuckatuch Ave., Petersburg, Va

Winkler, Hubert Erwin, '51 Lenoir, N. C.

Winn, Richard, '50 1123 Madison St., Clarksville, Tenn

Winslow, William Troy, '53 213 S John St., Goldsboro, N. C.

Winter, Thomas W., '52 1717 Sherman Dr., Utica, N. Y.

Winters, Albert C., '51 Williamsport, Pa

Winters, Mary Tepel, '53 831 Faxon Pkwy., Williamsport, Pa

Winters, Ralph Moules, '52,
50 Buckingham Rd., Searsdale, N. Y.

Wise, Marilee, '52 Bells, Tenn

Wise, Peggy Jeanne, '52 407 Gilmer Ave., Montgomery, Ala

Wise, Walter R., '51 635 Dranford Ave., Durham, N. C.

Withers, Christopher, '52,
3 Overlook Dr., Pt. Washington, N. Y.

Withers, W. Kenney, '51 1832 McIntosh Pl., Jacksonville, Fla

Witherspoon, Loy Hahn, '51,
Children's Homes, Winston-Salem, N. C.

Withrow, Pat Berry, '51,
601 Riverview Terr., Charleston, W. Va

Wolf, Anna Hermine, '50 1917 Beverly Dr., Charlotte, N. C.

Wolf, Charles Edward, '51 3618 Tangley Rd., Houston, Texas

Wolfe, Thomas Redwine, '51 1040 E. Main St., Albemarle, N. C.

Wolff, Robert Alpha, '52 7 Polo Field Lane, Great Neck, N. Y.

Wolmering, Robert John, '51 118 Ruggles Rd., Dunkirk, N. Y.

Womack, William Graham, '50 105 Gordon St., Sanford, N. C.

Womble, Barbara, '50 213 Watts St., Durham, N. C.

Womble, William L., '51,
136 Lake Silver Dr., Winter Haven, Fla

Wood, Judith Ann, '50 609 N. Division St., Salisbury, Md

Wood, Louise Elder, '51 2519 Riverview Blvd., Bradenton, Fla

Wood, Roy Stanley, '52 4416 Melrose Ave., Jacksonville, Fla

Wood, Thomas E., '50 1113 N. Duke St., Durham, N. C.

Wood, Whitehill T., '52 1601 West St., Annapolis, Md

Wood, William Clark, '51 Old Mill Rd., Greenwich, Conn

Wood, William Moncriel, '51, 2159 Riverside Ave., Jacksonville, Fla.

Woodall, Adele Davis, '52, Gunter'sville, Ala.

Woodall, Ann Wescott, '51, Brehon St., Warrenton, N. C.

Woodfield, Richard Thomas, '53, 1820 Randolph St., N.W., Washington, D. C.

Woodfield, Roland, '51, 1820 Randolph St., N.W., Washington, D. C.

Woodhouse, Cecile R., '53, 1287 Amherst Rd., Birmingham, Mich.

Woodward, Consuelo Louise, '51, 2301 Plum St., Parkersburg, W. Va.

Woodward, Dorothy, '51, 2241 Circle Dr., Raleigh, N. C.

Woodward, John Horton, '53, E Dennis St., Cape Cod, Mass.

Woodward, John Kennedy, '51, Box 215, Erwin, N. C.

Woodward, Sarah, '51, 2705 17th Ave., Columbus, Ga.

Woolard, Jordan Marion, '50, 3416 Monument Ave., Richmond, Va.

Woolard, William Leon, '53, Rt. 1, Box 139, Pinetown, N. C.

Woolery, Martha Belle, '53, 2017 Glenwood Ave., Raleigh, N. C.

Woolen, Rebecca M., '52, Washington Apts., Baltimore, Md.

Woolslayer, Joseph Robert, '53, 2698 E. 37th St., Tulsa, Okla.

Wooten, Patsy Jones, '52, Kinston, N. C.

Wooten, Shade Isler, '50, 37 Lincoln Ave., Asheville, N. C.

Worley, Ellen Jane, '53, 311 McMillan Rd., Grosse Pointe, Mich.

Worrell, Margaret G., '53, 259 Queens Lane, Palm Beach, Fla.

Worthey, Eugene Burton, '52, 373 S. Van Ness Ave., San Francisco, Calif.

Wright, Donald J., '53, 116 Bleckley St., Anderson, S. C.

Wright, Helen Lucille, '53, Beaufort, N. C.

Wright, Mary Elizabeth, '52, 105 Knox St., Durham, N. C.

Wright, Patricia Hamilton, '51, 1204 Old Gulph Rd., Rosemont, Pa.

Wright, Robert Toombs, '50, 509 Kyle St., Lookout Mountain, Tenn.

Wright, William Ellison, '52, 5404 Country Club Blvd., Little Rock, Ark.

Wright, William Baughn, '53, 301 W. Greenway St., Greensboro, N. C.

Wuchte, John Irving, '50, Myerstown, Pa.

Wynn, Robert S., '50, Box 381, Ruston, La.

Wynne, George J., '53, Willis Wharf, Va.

Xiques, Paul Anderson, '53, 36 Heights Rd., Ridgewood, N. J.

Yarnell, Richard Asa, '50, St. Andrews St., Charleston, S. C.

Yarin, Elaine Ruth, '52, 1177 E. 24th St., Brooklyn, N. Y.

Yates, James Jefferson, '50, 107 Stokes St., Durham, N. C.

Yeager, Tessie Frances, '52, Rt. 1, Box 478, Jacksonville, Fla.

Yeates, Clarence Owen, '52, 422 Raleigh Ave., Norfolk, Va.

Yergey, David Arthur, '52, 815 Edgewater Dr., Orlando, Fla.

Yevich, Eugene Edward, '50, 1153 Third Ave., Berwick, Pa.

York, Scott R., '51, 28800 Cedar Rd., Cleveland, Ohio.

York, Shirley, '53, Rt. 2, Box 104, Germantown, Tenn.

Youmans, Alice Jean, '52, 1716 S.W. 12th Ave., Miami, Fla.

Youmans, Corren P., '50, 1716 S.W. 12th Ave., Miami, Fla.

Young, Alvin Martin, '52, 104 Buckingham Ave., Trenton, N. J.

Young, Bettie Anne, '53, 804 Green St., Durham, N. C.

Young, Charles Denman, '51, 400 Ferncliff Rd., Charlotte, N. C.

Young, Hugh Claude, '52, 1004 Westbrook Dr., Charlotte, N. C.

Young, James F., '53, 201 Strathmore Rd., Havertown, Pa.

Young, James M., '51, Bowman Rd., Massillon, Ohio.

Young, Isabelle Mary, '52, E. Market St., Marietta, Pa.

Young, Katherine, '52, Box 261, Belle Glade, Fla.

Young, Linville, F., '50, 1909 E. Fifth St., Charlotte, N. C.

Young, Loren D., '50, 120 Elm St., Logan, W. Va.

Young, Robert Everett, '51, 1220 Highland Rd., Charleston, W. Va.

Youngue, Robert E., '50, Laurinburg, N. C.

Younts, Robert W., '53, 214 Shirley Ave., High Point, N. C.

Yourison, James Edward, '51, 503 Center St., Wilkinsburg, Pa.

Yudell, Robert B., '50, 1404 MacArthur Ave., New Bern, N. C.

Zahner, Jane Logan, '50, 2915 Monroe Ave., Durham, N. C.

Zahner, Robert, '50, 2915 Monroe Ave., Durham, N. C.

Zanner, Genevieve Ellen, '53, 3200 Military Rd., N.W., Washington, D. C.

Zapf, Brenda, '53, 151 Pine St., E. Aurora, N. Y.

Zarnick, Florence Anne, '50, 218 Oliver St., Newark, N. J.

Zavertnick, Otis Vernon, '52, 309 Tenafly Rd., Englewood, N. J.

Zeeman, Charles Gordon, '53, 115 Van Nostrand Ave., Englewood, N. J.

Zelter, A. Richard, '52, 18 E. 84th St., New York, N. Y.

Ziegler, Joan S., '52, 7427 Boyer St., Philadelphia, Pa.

Zigmont, Robert Stanley, '53, 1212 Old Colony Rd., Meriden, Conn.

Zimmerman, James L., '51, 2106 Myrtle Dr., Durham, N. C.

Zimmerman, Joseph, '53, 210 Chevy Chase Ct., Leesburg, Va.

Zimmerman, Robert Tracy, '53, 1503 Bluff St., Wichita Falls, Texas.

Zimtbbaum, William E., '53, 440 N. Ashe Ave., Newton, N. C.

Zipplies, Claire, '52, 208 E. 48th St., Savannah, Ga.

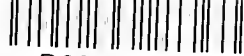

D02604684U

Tr.R. 378.756 qT833Q v.38
Duke University 1950 564095
Chanticleer

DATE	ISSUED TO
26 JUL '51	JAMES EARL VANN 4193

Tr.R. 378.756 qT833Q v.38
1950 564095

Treasure 15.00



D02604684U

