

Ex-Libris

1929

DUKE
UNIVERSITY
LIBRARY
ARCHIVES



GIFT OF

H. C. Horack

Treasure Room

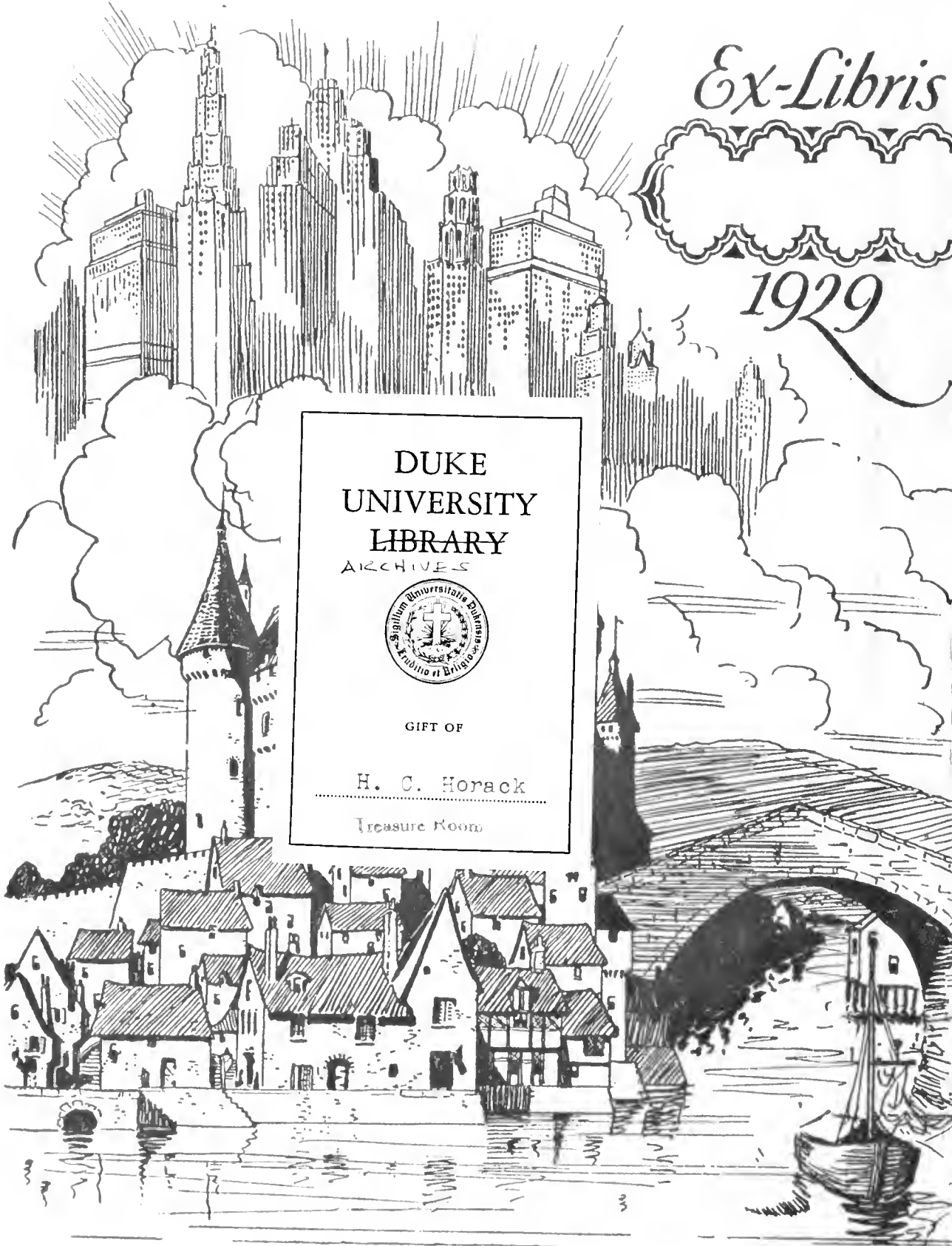





The
1929
Chanticleer





The Chanticleer

being the
Year Book of
Duke University

Durham
North Carolina

Volume XVI

Anno Domini MCMXXIX



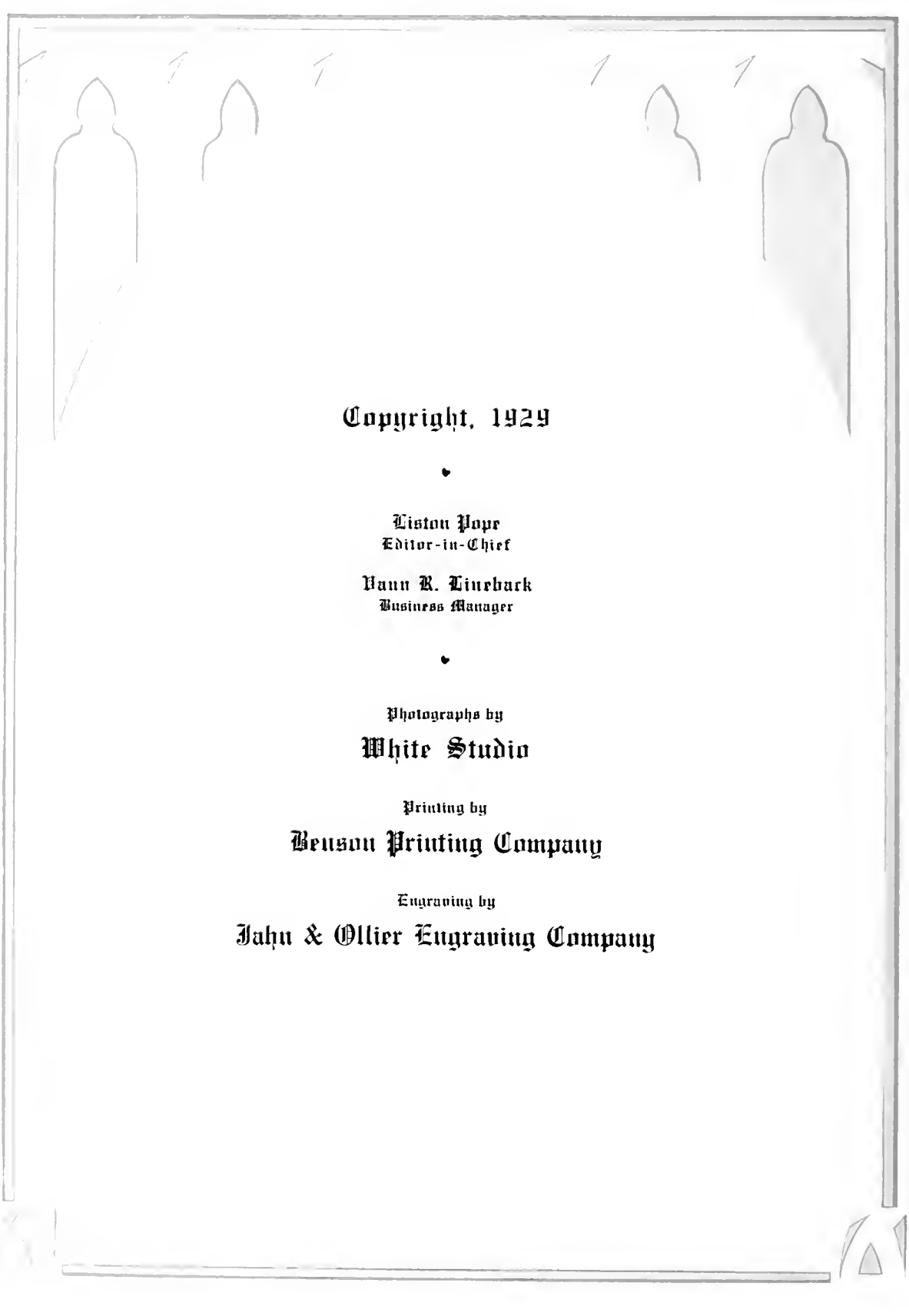

Copyright, 1929

•
Liston Pope
Editor-in-Chief

Hann R. Lineback
Business Manager

•
Photographs by
White Studio

Printing by
Wenson Printing Company

Engraving by
Jahn & Ollier Engraving Company

Dedication

To all those countless ones who have dedicated and consecrated themselves to the service of Alma Mater—to the knightly Lancelots and pure Galahads and the fair Isults and lovable Elaines of Trinity College and Duke University, this the sixteenth volume of the Chanticleer is gratefully dedicated.





Foreword

Out of the darkness and din of a transitional age when Greek art and Roman organization and Christian principles and Teutonic blood were blending themselves into the formation of a new civilization there dawned a brighter day of enlightenment and freedom among men. From this period of synthesis, known to moderns as the Middle Ages, there came as its crowning symbol and material monument that aspiring and beautiful type of architecture known as Gothic. Even so from the foundation of the Duke University of today we see rising against the sky in pure Gothic lines a greater university destined to become a prominent figure on the sky-line of the educational world, but a university which in its most glorious prime will find its basic foundations in these days when the best traditions of the old and the noblest ideals of the new are blending themselves into the building of that greater Duke. In an effort to picture permanently one period in the laying of those foundations we present this volume of the Chanticleer.





contents

Book One

The University

Book Two

The Classes

Book Three

The Activities

Book Four

The Organizations

Book Five

The Faire Ladies

Book Six

The Features



Theme Explanation

In the new campus of the greater Duke University is rising a beautiful central Gothic home, now far enough under construction for us to catch a glimpse of its ultimate beauty. In keeping with the type of architecture being employed in these structures which will soon house the varied activities of the University, we have used a Gothic motif throughout in the ornamental treatment of this book, attempting insofar as it is possible to portray in spirit the consummate beauty of the physical plant now being built.

However beautiful the buildings of the greater Duke may be, we cannot truly represent our University if we express ourselves in terms of the physical alone. We are building today with materials far stronger and more enduring than mortar and stone, even as those medievals who built Gothic cathedrals which will endure in the hearts of ages of men who love the beautiful also laid the foundations for a new type of vigorous and enlightened life. In a sense, those who today are giving themselves to the service of Alma Mater are medievals, living in a period of transition and change which will lead to the dawning of a better day. Bearing this in mind, we have attempted to represent in the illustrative treatment of this volume the life of the Middle Ages, with the hope that the drawings found here may inspire us to pledge ourselves anew to the service of the Duke
we idealize and love.

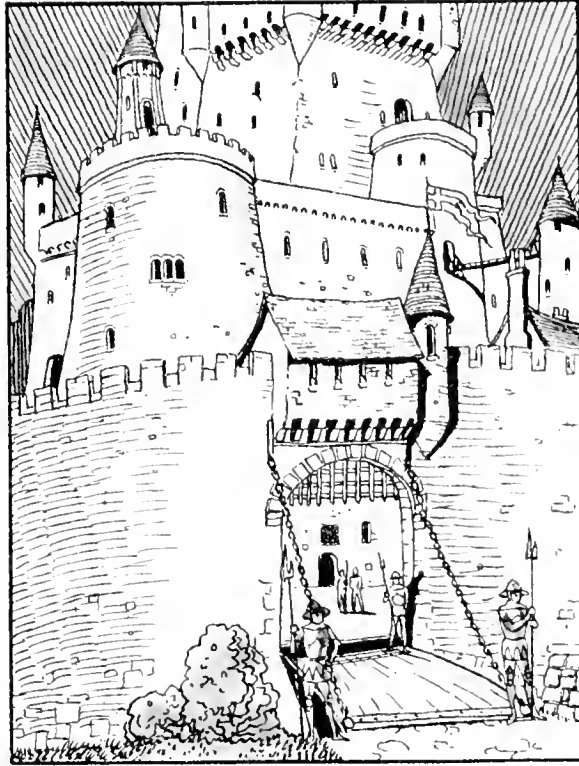

Book One

The University

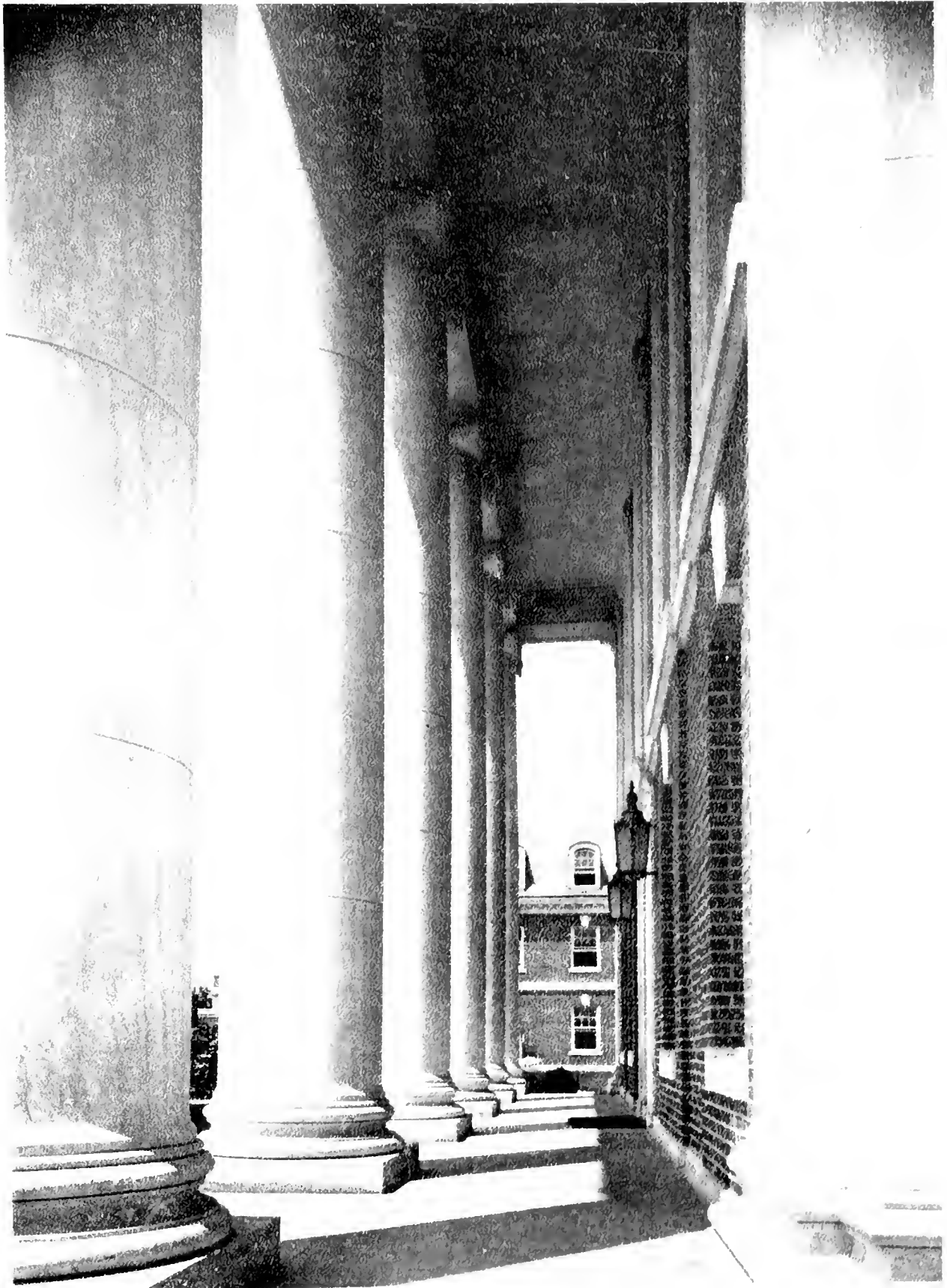

"Union" Colonnade



Looking Toward Southgate

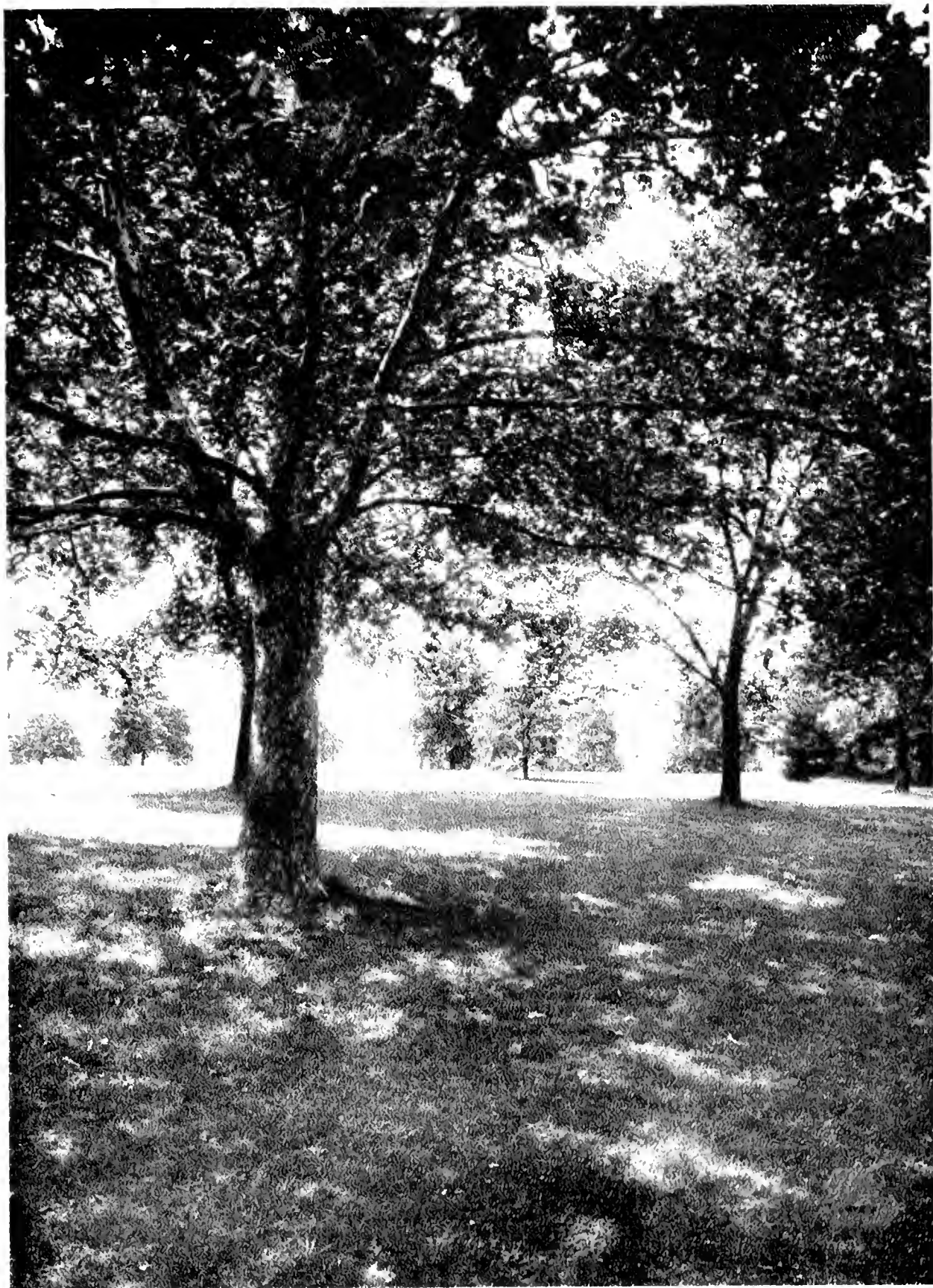

Campanus Beauty



West Duke

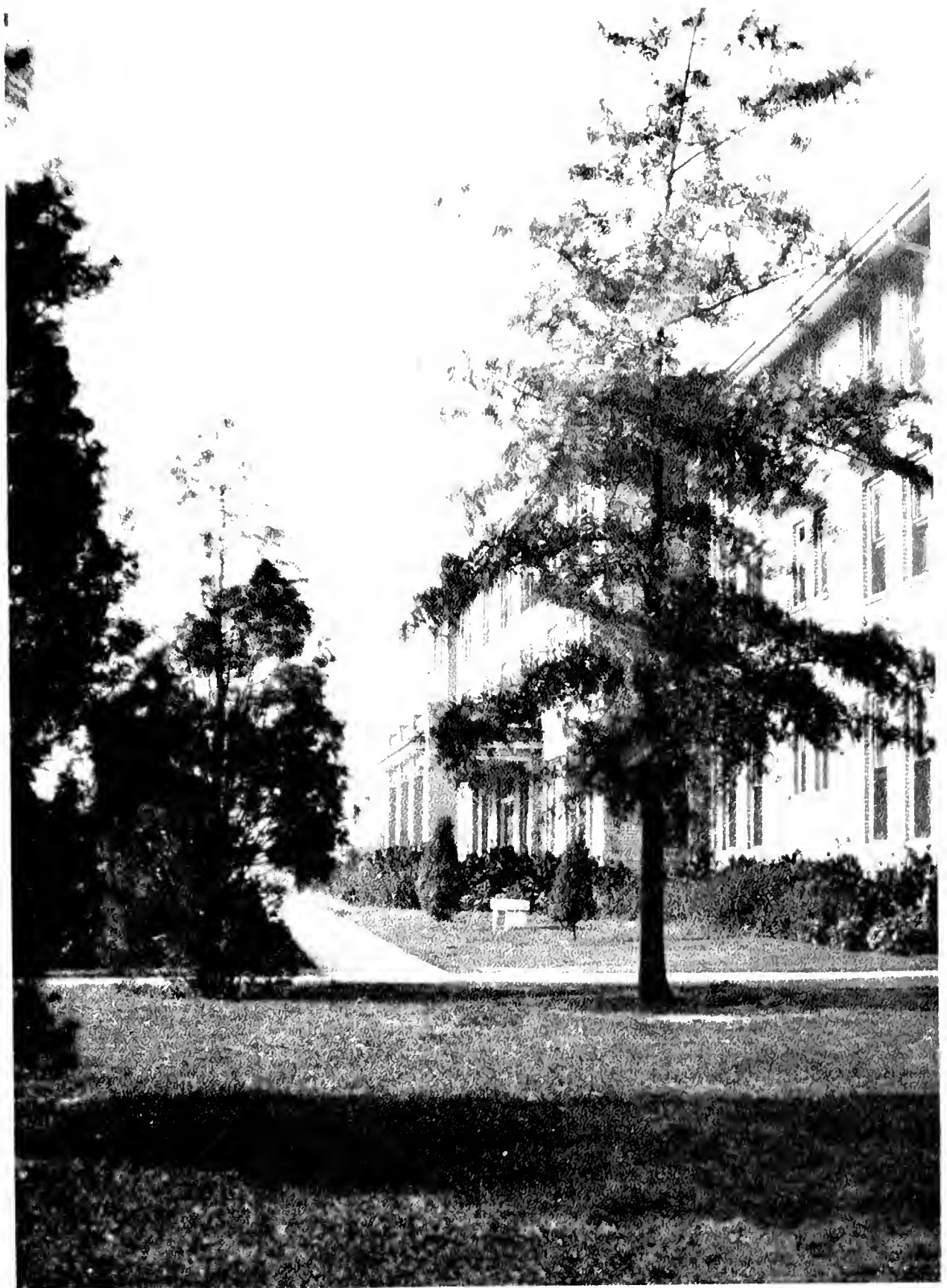

Smithgate Hall



Library



Auditorium



Summer House



Duke University of Today

R. L. FLOWERS

When former students return for a visit to the scenes of other days, they are astounded at the changes that have taken place in the last four years. Some of the buildings around which cling tender memories have been replaced by more beautiful structures, and on every side there is evidence of growth and development. Even those who have lived on the campus for years have difficulty in realizing the wonderful transition which has taken place in the physical plant.

Even more remarkable have been the changes that have taken place in the growth and enlargement of the different departments of instruction. Mr. James B. Duke, in his indenture creating Duke University, made the following statement: "I request that this institution secure for its officers, trustees, and faculty men of such outstanding character, ability and vision as will insure its attaining and maintaining a place of real leadership in the educational world, and that great care and discrimination be exercised in admitting only those students whose previous records show a character, determination and application evin-

ing a wholesome and real ambition for life." The authorities charged with the responsibility have succeeded in carrying out this injunction to a degree that few thought possible in so short a time. Men of the highest type have been added to the teaching force. While the attendance has increased, the selective process in the admission of students has been carried out, and an effort made to admit only those who have a "wholesome and real ambition in life."

Duke University is being organized on the foundation of a well-established College with a history of useful service. While graduate and professional schools are being organized, the development of the College is of supreme concern. The activities of the undergraduates have met with marked success, and today the life of the undergraduate is stimulated by participation in extra-curricula interests which appeal most to him.

The Duke University of today is full of opportunity, enthusiasm, and promise. There is the inspiration that comes from genuine achievement.

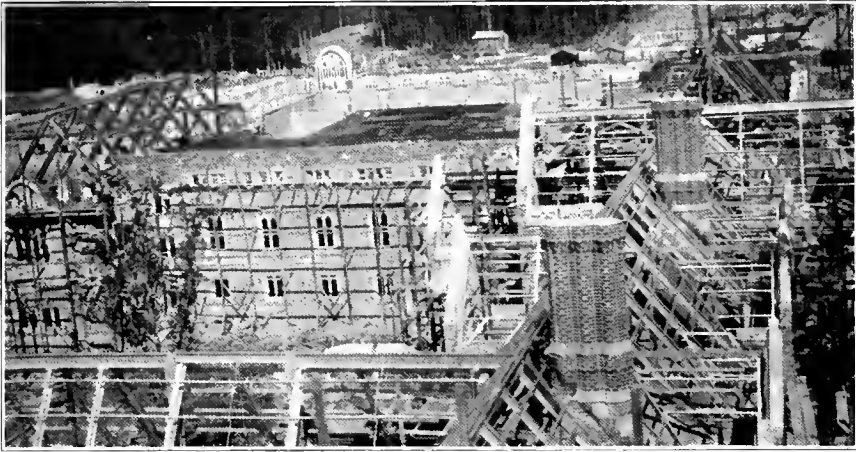

Duke University of the Future

R. L. FLOWERS

It is never wise to speak with too much assurance of what the future has in store. It is possible, however, to take into consideration things that are in process at the present and visualize the things that are to be.

Duke University is at the present time occupying the campus and buildings that will in the near future be set apart as a Co-ordinate College for Women. Certainly there will be no college for women in the country that will have more beautiful surroundings. It is possible to speak with assurance of the opportunities that will be open to women.

The unit of buildings now being erected on the new campus has reached the stage where it is easy to visualize what it will be when completed. In architectural beauty it will be all that could be desired.

Already the Medical School is being organized, and the character and ability of the men already selected for the staff make it evident

that this school will take its place with the best in the country.

The professional and graduate schools are being set up, and the progress already made insures that they will be of the very highest type.

It is now reasonably certain that in the Fall of 1930 the new unit will be occupied, and additions to the faculty and administrative organization are being made so that the transition may take place without any interruption.

Duke University has a history running back through a long period of years. It is at the present time full of hope and conscious of real achievement. Judging by the experiences of the past, and fortified by present accomplishments, it is reasonably safe to predict what the future will be. To build a great university is a great and arduous task, but certainly no more inspiring opportunity has ever come to an American institution of learning.

Tomorrow

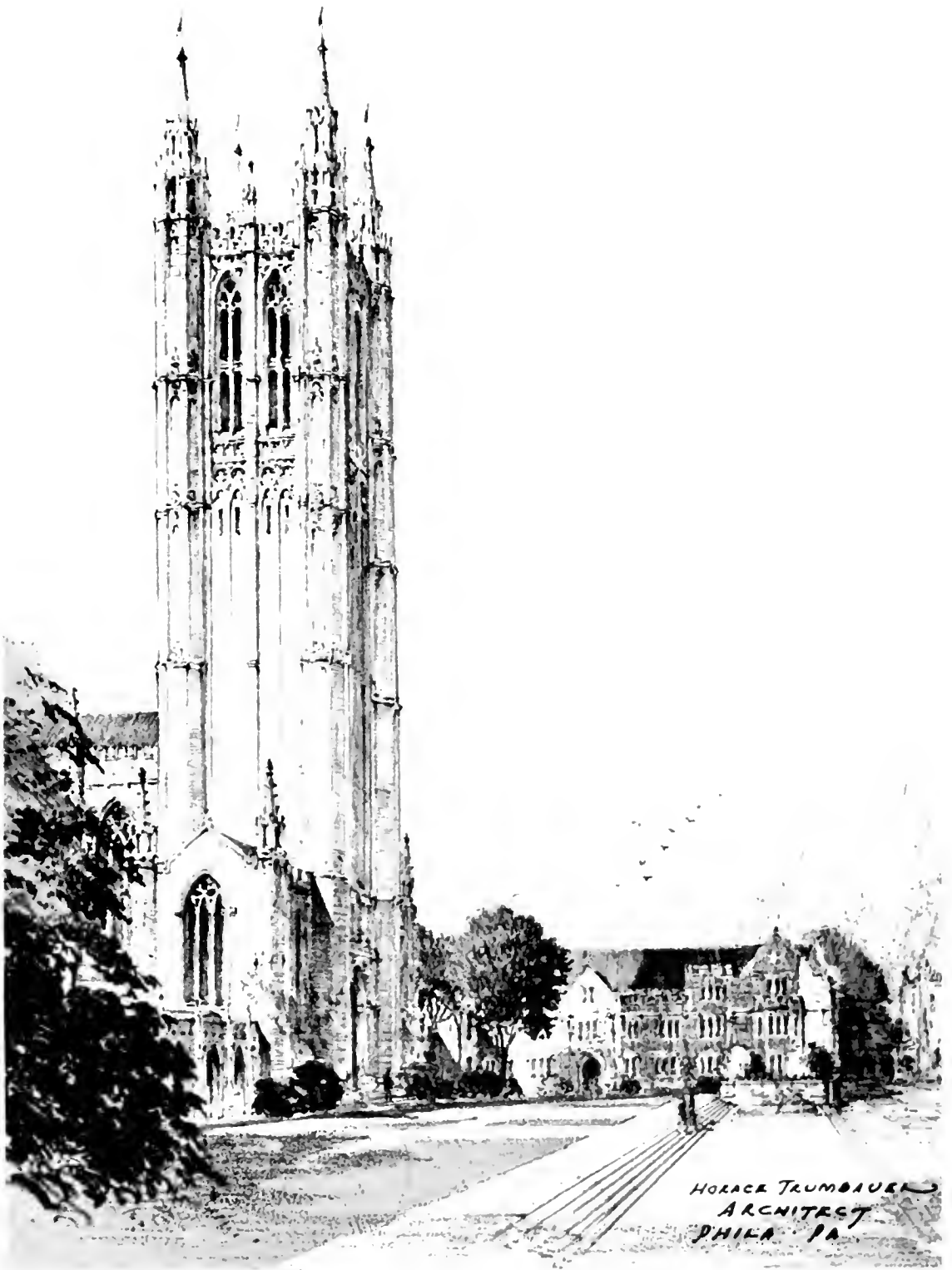

HORACE TRUMBAUER
ARCHITECT
PHILA PA

Spires of Worship—The Chapel Tower

Tomorrow

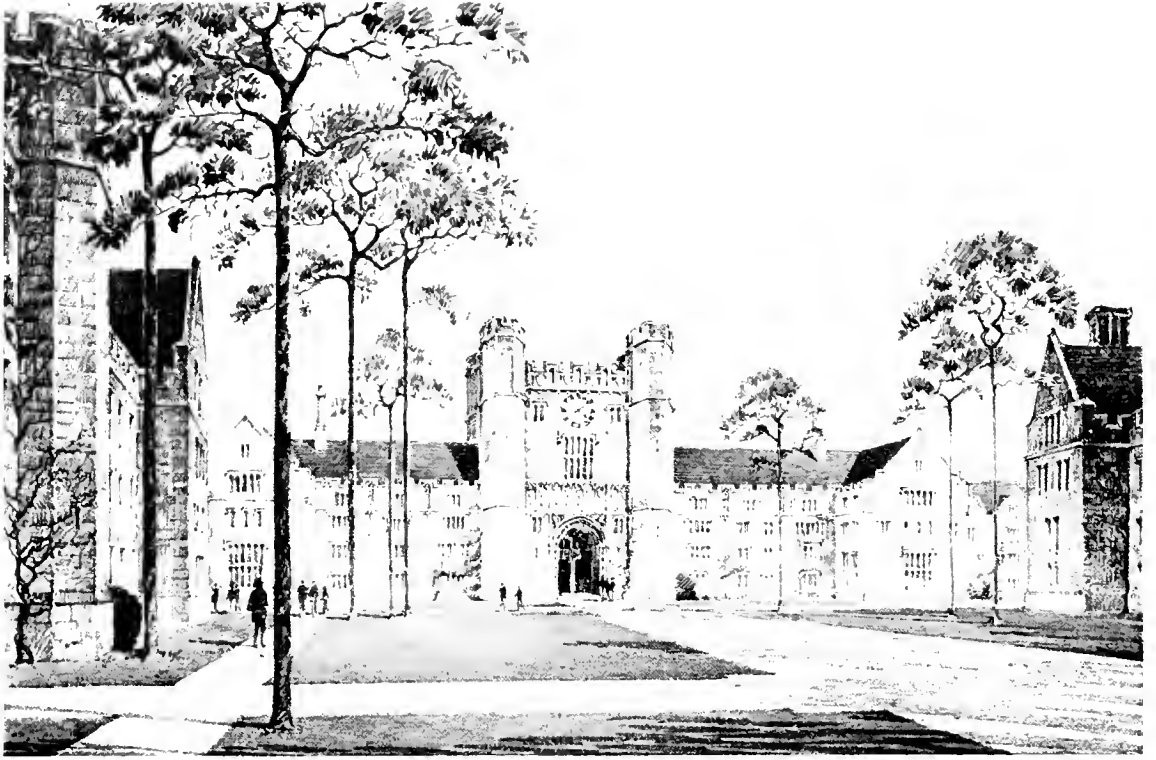

Medical School Entrance (Looking North)

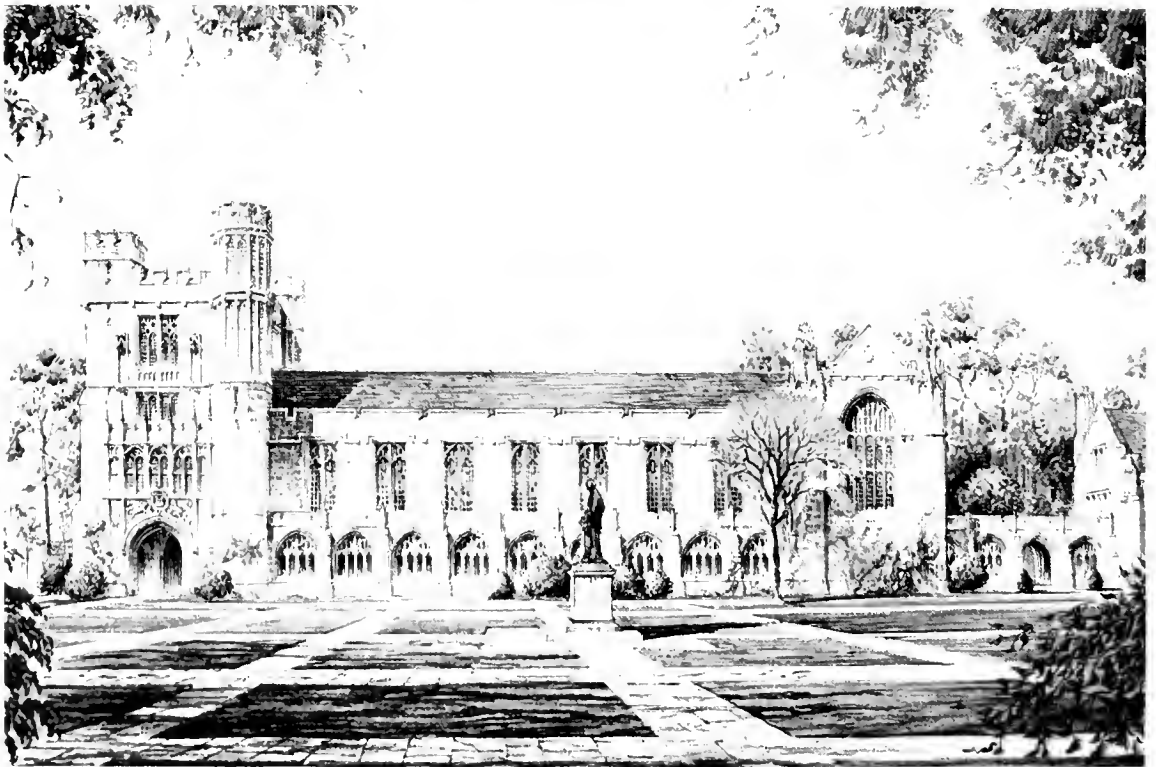

Looking South to Side of Union

Tomorrow

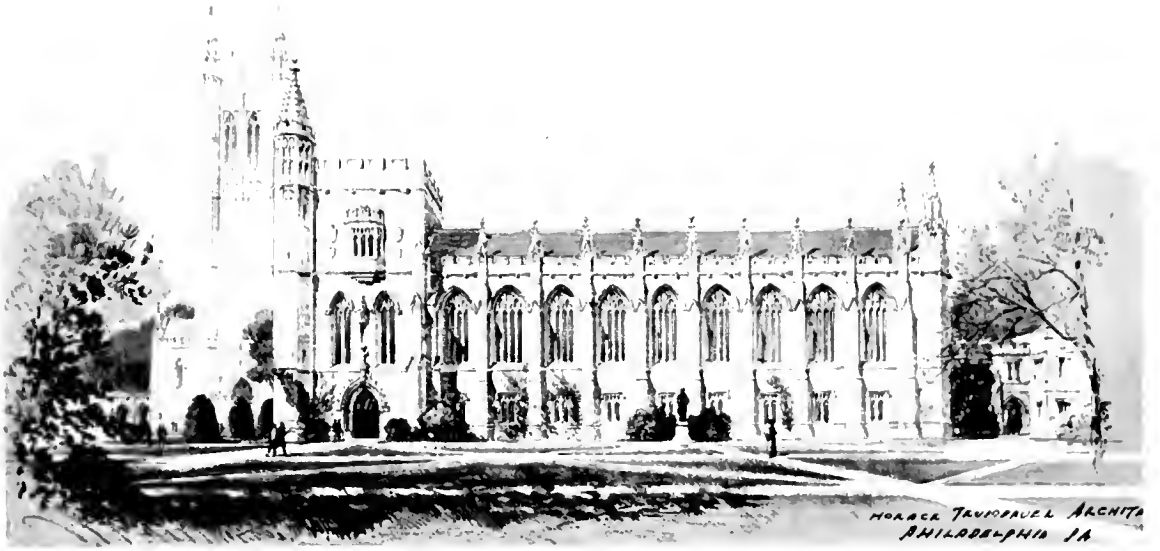

The Library



School of Religion with Separate Chapel

Tomorrow



Interior of Chapel

Tomorrow



The Faculty



WILLIAM PRESTON FEW

President

A.B., LL.D., Wofford College; A.M., Ph.D., Harvard University; LL.D., Southwestern University, Albgheny College

President Few was born in Greenville, South Carolina, and he attended Wofford College. After graduation from Wofford, he did advanced study at Harvard. In 1896 Dr. Few came to Trinity as professor of English, and from 1902 until 1910 he served as dean of the college. Upon the resignation of Dr. John C. Kilgo from the presidency of Trinity College in 1910, Dr. Few was chosen as his successor. When Mr. James B. Duke established Duke University in 1924, President Few became head of the greater institution.

Perhaps no man has had more to do with the progressive development which has gone on at Trinity College and Duke University in recent years than Dr. Few. As a trusted friend of the Duke family, he helped Mr. Washington Duke and his two sons turn their fortunes for the cause of education in the South. Like Craven, Crowell, and Kilgo, who have served Trinity College in the past, Dr. Few has served Duke University admirably in her period of transition from a small institution to a great university of colleges and graduate schools. He is a splendid example of the man who gets things done, and who does not seek personal credit for what he accomplishes.



Officers of Administration

ROBERT LEE FLOWERS

*Vice-President in the Business Division
Secretary and Treasurer*

Graduate, U. S. Naval Academy; A.M., Duke;
M.D., Davidson.

Dr. Flowers is a member of a family that has been noted for its service to North Carolina. After his graduation from the United States Naval Academy, he returned to his native state to teach mathematics in Trinity College. At the time when Professor Flowers began teaching, the South was making a great struggle against illiteracy, and he became identified with the foremost educators of the section in an effort to raise North Carolina to a higher plane in the realm of education. Dr. Flowers probably knows more about the business affairs of Duke University than any other person, for he has served as secretary and treasurer of the school since 1910, and he is now secretary of the board of trustees. A man of gracious and commanding bearing, Professor Flowers has won the admiration and devotion of the students as few other people have. "Bobby," as he is known on the campus, is said by many to be the most popular faculty member at Duke University.

FRANK CLYDE BROWN

Comptroller

A.B., University of Nashville; A.M., Ph.D.,
University of Chicago

Dr. Brown is a son of the "Old Dominion," and he may be characterized as a fair example of the typical Southern gentleman. He became connected with Duke University as professor of English in 1909, and since that time he has become known far and wide for his ability to expound the writings of Shakespeare and the other English masters. Professor Brown is probably best known in North Carolina because of his work with the North Carolina Folklore Society, which he organized in 1913. For a number of years he has been head of the English department at Duke. As comptroller of the University, Dr. Brown has played an important role in the building of the present plant and in the general development of the school. The imprints of his handiwork will long be seen on both the old and the new campuses. Professor Brown is one of the senior members of the faculty of Duke University, and he has an unrivalled place in the composition of the community.



Officers of Administration

WILLIAM HANE WANNAMAHER
Vice-President in the Educational Division
Dean of the College

A.B., Wofford; A.M., Duke and Harvard;
 Litt.D., Wofford.

Dean Wannamaker is a native of South Carolina, and a graduate of Wofford College. After doing advanced work at Harvard, he went to Germany for foreign study. Twenty-seven years ago Dr. Wannamaker came to Trinity College as professor of German, and in 1917 he became dean of the undergraduate school of arts and sciences. During his incumbency, Trinity College has advanced from the rather obscure position of a small Southern institution to its present place as one of the coordinate colleges of the greater Duke University. No small part of the credit for Trinity's development and progress is due to Dean Wannamaker. He has a forceful and convincing personality, and he possesses a sincere regard for the "eternal fitness of things." He is characterized as a capable administrative official and as a splendid teacher of his beloved German. Dr. Wannamaker is admired and respected, not only by those students who have attended his classes, but by scores of other men and women who have gone out from Trinity College and Duke University.

ALICE MARY BALDWIN
Dean of Women

A.B., A.M., Cornell; Ph.D., University of Chicago.

Dean Baldwin was born in Lewistown, Maine, of distinguished New England ancestry. Her forebears played important parts in colonial affairs, and some of her ancestors were soldiers in the Revolutionary War. She studied in France after having attended several of the best-known colleges and universities in America. Dr. Baldwin taught in Northern and Western schools for a number of years, becoming associated with Duke University in 1923 as dean of women and assistant professor of history. She is a woman of rare grace and charm, and her ability as a college official has been recognized throughout the country.

In a few years a coordinate college for women will be established at Duke University, which will parallel Trinity College for men. Trinity College and all of the graduate schools will be located on the new Duke campus, while the present campus and plant will be given over entirely to the work of the college for women. In the last few years the co-educational feature has become an important element in the administration and the affairs of Duke University.



Officers of Administration

HOLLAND HOLTON

Director of the Summer School

A. B., Duke, J. D., University of Chicago.

Professor Holton is a native of Western North Carolina, and he was graduated from Trinity College in 1903. After a number of years' experience in public school administration, he became connected with Duke University, and since 1921 he has been director of the Summer School. Professor Holton is also head of the department of education of the University. He is considered by some students the most versatile man on the Duke University faculty, for there are few men here who are connected with as many student activities as is Dr. Holton. At the present time he is chairman of the board of directors of the college Y. M. C. A., and he deserves much of the credit for the achievements and successes of that organization during the past year. From 1912 to 1919 Professor Holton was instructor in public speaking at Trinity College, and during the absence of Assistant Dean Herring this year he has coached the Duke debating teams. An enormous amount of responsibility is placed on Professor Holton, but he has proven himself a most capable leader and executive.

WILLIAM HENRY GLASSON

Dean of the Graduate School of Arts and Sciences

Ph. B., Cornell; Ph. D., Columbia

Dean Glasson was born in New York, and for several years he taught economics in Northern schools. In 1902 he came to Trinity College as professor of economics, and he has been definitely connected with Trinity College and Duke University since that time. When the Duke University Graduate School of Arts and Sciences was created in 1926, Dr. Glasson was chosen as dean. The Graduate School has progressed rapidly, and it, like the other departments of the university, has had an ever-increasing enrollment. The students in the school represent practically every section of the United States, as well as several foreign countries. At commencement last June, the Ph. D. degree was conferred for the first time by Duke University, and there are a number of candidates for that degree in the Duke Graduate School at present. In view of the fact that the duties of the dean of the school are being constantly augmented, Dr. Robert S. Rankin, of the department of political science, was last fall appointed assistant dean. There are a number of men on the Duke faculty who are recognized leaders in their fields, and they, under the direction of Dr. Glasson, are building a graduate school of national prominence.

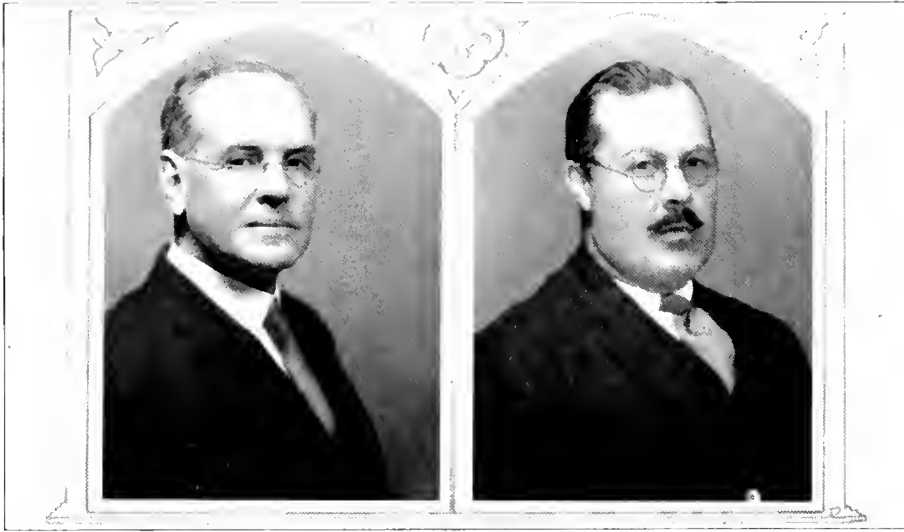

Officers of Administration

ELBERT RUSSELL

Acting Dean of the School of Religion

A.B., A.M., Earlham College; Ph.D., University of Chicago

Dr. Russell is a native of Tennessee, but he spent most of his early life in Indiana. He was employed a number of years in religious teaching in Northern and Western colleges, and he has lectured extensively in Europe and America. In 1924 and 1925, Dean Russell was special lecturer for the American Friends' Service Commission in Germany and Austria. After the establishment of the Duke School of Religion, Dr. Russell came to the University as professor of Biblical interpretation. Upon the resignation of Dr. Edmund D. Soper, first dean of the School of Religion in Duke University and now president of Ohio Wesleyan University, Professor Russell became acting dean, and he has ably carried forward the work begun by his distinguished predecessor.

It was the desire of Mr. James B. Duke that special attention should be given to the development of the School of Religion in Duke University. At the present time the school has a faculty which includes some of the foremost religious thinkers of the country, and its enrollment is constantly increasing. Dean Russell has become recognized as one of the spiritual leaders of the South, and he is considered a very capable head of the Duke School of Religion.

WILBURT CORNELL DAVISON

Dean of the School of Medicine

A.B., Princeton; B.A., B.Sc., M.A., Oxford (England); M.D., Johns Hopkins.

Dr. Davison, who was born in Michigan, was a Rhodes Scholar after his graduation from Princeton. He served in France and Serbia with the American Red Cross in 1914 and 1915, and from 1917 to 1919 he was an army officer with the American Expeditionary Forces. For several years Dr. Davison was connected with the Johns Hopkins Medical School as associate professor of pediatrics and assistant dean. On coming to Duke in 1927 as dean of the Duke University School of Medicine, Professor Davison began the establishment of a Medical College which will be second to none in the south, and perhaps in the nation, in physical equipment. The magnificent hospital which is now under construction will have three hundred beds, and it should afford an increasing supply of clinical material for the students of medicine. A faculty composed of leaders in the medical field is now being selected by Dr. Davison and the other University officials, and the School of Medicine will open in the fall of 1930. It will be modern in every particular, and it will afford many advantages that should prove attractive to students.

Officers of Instruction

WILLIAM PRESTON LEW, A.B., A.M., PH.D., LL.D.
President

ROBERT LEE FLOWERS, A.M., LL.D.
Professor of Mathematics

WILLIAM IVY CRANFORD, A.B., PH.D.
Carr Professor of Philosophy

CHARLES WILLIAM EDWARDS, A.B., A.M., M.S.
Professor of Physics

WILLIAM HENRY GLASSON, PH.B., PH.D.
Professor of Political Economy and Social Science

ALBERT MICAJAH WEBB, A.B., A.M.
Professor of Romance Languages

WM. HANE WANNAMAKER, A.B., A.M., LL.D.
Professor of German

WILLIAM KENNETH BOYD, A.B., A.M., PH.D.
Professor of History

CHARLES BLACKWELL MARKHAM, A.B., A.M.
Professor of Mathematics

FRANK CLYDE BROWN, A.B., A.M., PH.D.
Professor of English

ARTHUR MATTHEWS GATES, A.B., A.M., PH.D.
Assistant Professor of Latin

WILLIAM THOMAS LAPRADI, A.B., PH.D.
Professor of History

ROBERT NORTH WILSON, A.B., M.S.
Professor of Chemistry

CHARLES WILLIAM PEPPER, A.B., PH.D.
Professor of Greek

WALTER SAMUEL LOCKHART, A.B., LL.B.
Professor of Law

WILLIAM HOLLAND HALL, A.B., A.M., B.C.E.,
M.S.C.L.
Professor of Engineering

HOLLAND HOLLON, A.B., J.D.
Professor of the History and Science of Education

BERT CUNNINGHAM, B.S., M.S., A.M., PH.D.
Professor of Biology

FRIDERICK A. GRANT COWPER, A.B., A.M., PH.D.
Professor of Romance Languages

CHARLES CHEVYLAND HAILEY, A.B., A.M., PH.D.
Professor of Physics

HERSIE LAURETT SPENCE, A.B., A.M., B.D.
*Professor of Biblical Literature and Religious
Education*

NEWMAN IVY WHITE, A.B., A.M., PH.D.
Professor of English

PAUL MAGNUS GROSS, B.S., A.M., PH.D.
Professor of Chemistry

WILBUR WADE CARD, A.B.
Director of the Gymnasium

JAMES CANNON, III, A.B., A.M., TH.B., TH.M.
Ivey Professor of Christian Missions

KARL BACHMAN PATERSON, A.B., A.M.
Assistant Professor of Mathematics

WILLIAM J. HENRY COFFIN, A.B., A.M., PH.D.
*Professor of Economics and Business
Administration*

HUGO FLANDER BLUMQUIST, B.S., PH.D.
Professor of Botany

ALLAN H. GIBBERT, B.A., A.M., PH.D.
Professor of English

HERMAN STEINER
Assistant Director of Physical Education

CHARLES ALBERT KRUMHOLTZ, PH.B., PH.M., PH.D.
Professor of German

FRED SOUTH ABRIDGE, A.B., A.M.
Professor of Mathematics

PAUL FRANKLIN BAUM, A.B., A.M., PH.D.
Professor of English

JESSE MARVIN ORMOND, A.B., B.D.
Professor of Biblical Literature

ARTHUR MARCUS PROCTOR, A.B., A.M.
Professor of Education

ADELE MARY BALDWIN, A.B., A.M., PH.D.
Associate Professor of History

GEORGE MERRITT ROBISON, A.B., M.A., PH.D.
Assistant Professor of Mathematics

EDWARD HUDSON YOUNG, A.B., A.M.
Assistant Professor of Romance Languages

EBER MALCOLM CARROLL, A.B., A.M., PH.D.
Associate Professor of History

PAUL NEIL GARRER, A.B., A.M., PH.D.
Professor of Church History

Officers of Instruction

- BENJAMIN GUY CHILDS, A.B., A.M.
Professor of Education
- WILLIAM THOMPSON TOWE, A.B.
Assistant Professor of Latin
- JULIA REBECCA GROUT, A.B., M.S.
Assistant Director of Physical Education
- GEORGE CLIFFORD BUCHHEIT, B.S. IN C.E.
Assistant Director of Physical Education
- BENNETT HARVEI BRANSCOMB, A.B., M.A.
Professor of New Testament Language and Literature
- RUSKIN RAYMOND ROSBOROUGH, A.M., PH.D.
Professor of Latin
- RICHARD HARRISON SHRYOCK, B.S., PH.D.
Associate Professor of History
- JOHANNES SYBRANDT BUCK, PH.D.
Assistant Professor of Chemistry
- WILLIAM WHITFIELD ELLIOTT, B.A., M.A., PH.D.
Professor of Mathematics
- CALVIN BRYCE HOOVER, A.B., PH.D.
Professor of Economics
- WALTER JAMES SEELEY, E.E., M.S.
Professor of Electrical Engineering
- ROBERT RENBERT WILSON, A.B., A.M., PH.D.
Associate Professor of Political Science
- WALTER MCKINLEY NIELSEN, B.S., PH.D.
Assistant Professor of Physics
- JAMES DEHART
Director of Physical Education
- HIRAM EARL MYERS, A.B., S.T.B., S.T.M.
Professor of English Bible
- ARTHUR SPERRY PEARSE, B.S., A.M., PH.D.
Professor of Zoology
- WILLIAM WALTER RANKIN, JR., B.E., M.A.
Professor of Mathematics
- J. FRED RIPPY, A.B., A.M., PH.D.
Professor of History
- ELBERT RUSSELL, A.B., A.M., PH.D.
Professor of Biblical Interpretation
- CLEMENT VOLLMER, A.B., A.M., PH.D.
Professor of German
- JOHN WINDER CARR, JR., A.B., A.M., PH.D.
Associate Professor of Education
- GYFFORD DAVIDSON COLLINS, A.B., A.M.
Assistant Professor of Physics
- F. G. HALL, A.B., A.M., PH.D.
Professor of Zoology
- FRANKLIN P. JOHNSON, A.B., A.M., PH.D.
Professor of Greek
- CHARLES E. LANDON, A.B., A.M., PH.D.
Assistant Professor of Economics and Economic Geography
- FRANK KIRBY MITCHELL, A.B., A.M.
Assistant Professor of English
- ERNEST WILLIAM NELSON, A.B., A.M., PH.D.
Assistant Professor of History
- EDWARD CAMERON, A.B.
Assistant Director of Physical Education
- W. E. TILSON, LL.B.
Assistant Director of Physical Education
- ALEX HOWARD GODBEY, A.B., PH.D.
Professor of Old Testament
- HOWARD MARION LESOURD, A.B., A.M., PH.D.
Professor of Religious Education
- HAROLD CRUSIUS BIRD, PH.B., C.E.
Professor of Civil Engineering
- WILLIAM MCDUGALL, M.A., D.SC., LITT.D.
Professor of Psychology
- MARSHALL TURNER SPEARS, A.B., A.M.
Assistant Professor of Latin
- WILBERT CORNELL DAVISON, A.B., B.S., B.SC.,
A.M., M.D.
Professor of Pediatrics
- FRANKLIN S. HICKMAN, A.B., S.T.B., A.M., PH.D.
Professor of Psychology of Religion
- JAY BROADUS HUBBELL, A.B., A.M., PH.D.
Professor of English
- THADDEUS DILLIARD BRYSON
Professor of Latin
- BRADY R. JORDAN, LITT.B., PH.D.
Professor of Romance Languages

Officers of Instruction

- SAMUEL RAYMOND SCHAEFER, I.F.E., M.S.
Professor of Electrical Engineering
- WILLIAM BRYAN BOLICH, A.B., M.A., B.C.L.
Professor of Law
- FARL JEFFERSON HAMILTON, B.S., A.M., PH.D.
Assistant Professor of Economics
- ROBERT STANLEY RANKIN, A.B., M.A., PH.D.
Assistant Professor of Political Science
- FREDERICK ADOLPHUS WOLF, A.B., A.M., PH.D.
Professor of Botany
- JAMES FOSLER BARNES, A.B., A.M.
Director of Social and Religious Activities
- WALTER KIRKLAND GREENE, A.B., A.M., PH.D.
Professor of English
- GILBERT THEODORE ROWE, A.B., D.D., PH.D.
Professor of Religion
- LUTHER MASON DIMMITT, A.B., TH.M., M.A.
Assistant Professor of Education
- JOSEPH BANKS RHINE, B.S., PH.D.
Assistant Professor of Psychology and Philosophy
- WARREN CHASE VOSBURGH, B.S., M.S., PH.D.
Assistant Professor of Chemistry
- KARL EDWARD ZENR, A.B., A.M., PH.D.
Assistant Professor of Psychology
- ARTHUR OWEN HICKSON, A.B., A.M., PH.D.
Assistant Professor of Mathematics
- EDWARD ROY CECIL MILES, B.S., E.L., M.A.
Assistant Professor of Mathematics
- WALTER ALBERT STANBURY, A.B., D.D.
Special Lecturer in Practical Theology
- FREDERICK FILIPHAZ WILSON, A.B., A.M.
Instructor in German
- FREDERICK EDWARD SILINHAUSER, A.B., A.M.
Instructor in Romance Languages
- DEAN MONLEY ARNOLD, B.S., A.M.
Instructor in Mathematics
- HERBERT JAMES HERRING, A.B.
Instructor in Debating
- ARCHIBALD CURRIE JORDAN, A.B., A.M.
Instructor in English
- WM. MAXWELL BLACKBURN, A.B., B.A., OXON.
Instructor in English
- LEWIS PATTON, A.B.
Instructor in English
- JOHN HERMAN SHEPHERD, A.B., A.M.
Instructor in Accounting
- MARY HENDREN VANCE, A.B., A.M.
Instructor in English
- SHELBY T. MCCLOY, A.B., M.A., B.A., B.L.H.T.
Instructor in History
- GEORGE SHERMAN AVERY, JR., B.S., M.S., PH.D.
Instructor in Botany
- GEORGE MACKENDRICK GREGORY, A.B., A.M.
Instructor in English
- DWIGHT LUCIAN HOPKINS, B.S., M.S., PH.D.
Instructor in Zoology
- RUTH STACK SMITH, A.B., A.M.
Instructor in Education
- LAMBERT ARMOUR SIDARS, A.B., A.M., PH.D.
Instructor in German
- JOHN FAH FANNING, A.B., A.M.
Instructor in History
- CHARLES EUGENE WARD, A.B., A.M.
Instructor in English
- JOHN MONIGOMERY CLARKSON, A.B., A.M.
Instructor in Mathematics
- ROBERT BAILEY CAMPBELL, A.B.
Instructor in French
- RALPH BELLS LEANDERS, A.B., A.M.
Instructor in History
- RICHARD ANDERSON HARVILL, B.S., A.M.
Instructor in Economics
- BENJAMIN ULYSSES RAICHLORD, A.B., A.M.
Instructor in Economics
- JOHN HENRY SAYLOR, A.B.
Instructor in Chemistry
- WARREN CANDLER SLEDD, A.B., A.M.
Instructor in Latin
- VIVIAN MOIZE
Assistant in Physical Education
- WELLS HARVEY BELL, B.S.
Instructor in Botany

In Memoriam



Benjamin Newton Duke

Born April 27, 1855

Died January 8, 1929

A Knight Indeed

by
PRESIDENT W. P. FEW

INTO the setting of Knighthood that this year's *Chanticleer* provides, the figure of Benjamin N. Duke fits admirably. For no Knight ever devoted himself more whole-heartedly to the service of humanity. All through his life he gave not only his money, he gave himself; and he had a wide range of interests and sympathy. Wherever there was a human need his heart responded. He was one of the noblest men that ever lived.

For its service to humanity, he loved Trinity College and Duke University and gave to this developing Institution a life-long devotion. He will always stand out as an illustrious example of a man who linked his life to an undying institution in which he believed with the whole heart, who stood by it through evil as well as good report, and who sought for himself nothing except, to him, the sweet and precious privilege of serving his fellow-men.

He was a Knight indeed. He lived for others. He had a golden heart. He wore the white flower of a blameless life.

In Memoriam

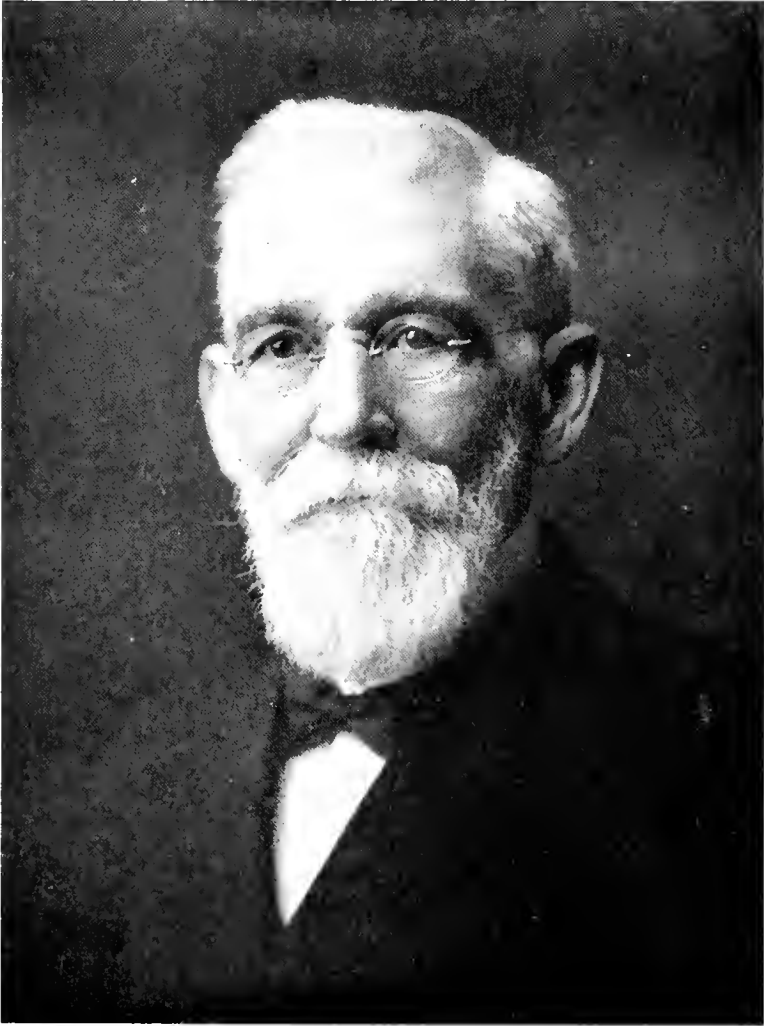

William Howell Heygram

Born August 18, 1846

Died April 30, 1928



Book One

The Classes



Civilists

Senior Law Students



MERLE L. ALLSHOUSE

Σ Π, Γ Η Γ

VANDERGRIFT, PA.

"Justice is the bread of the nation; it is always hungry for it."



PHILIP H. CRAWFORD, JR.

Σ X, "The Goblins"

KINSTON, N. C.

North Carolina State College (1, 2).

"Justice, being destroyed, will destroy; being preserved, will preserve."



LINWOOD B. HOLLOWELL

Λ X A, T K A, Σ N Φ, Θ A Φ

GREENVILLE, S. C.

*"A justice with grave justices shall sit,
He praise their wisdom, they admire his wit."*



F. WEAVER MYERS

EAST SPENCER, N. C.

"Reason is the life of the law; nay, the common law itself is nothing else but reason."

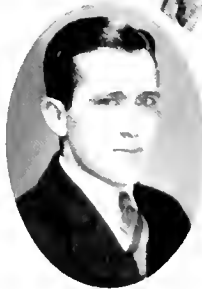

J. C. WHISNANT

Λ X A, Σ N Φ

HENRIETTA, N. C.

Tombs.

*"A lawyer's dealings should be just and fair;
Honesty shines with great advantage there."*

Second Year Law Students

LESTER C. BUTLER
DURHAM, N. C.

L. VERNON CHAPPELL
"The Gobblins," $\Sigma N \Phi$
ELIZABETH CITY, N. C.

Varsity Wrestling Manager; Cat's Head; Delta Upsilon
Beta; Freshman Cross-Country Team

W. A. FINCH, JR.
 $\Sigma N \Phi$
WILSON, N. C.

GARLAND S. GARRISS
 $\Sigma N \Phi$
MARGARETTSVILLE, N. C.

WILLARD I. GATLING
NORFOLK, VA.

BAXTER M. LINNLEY
K Σ , $\Sigma N \Phi$
BOONE, N. C.

Student Council (1928-'29), A. B. Duke (1927).

L. R. MORRIS
 $\Sigma N \Phi$
ATLANTIC, N. C.

A. B. SHEPHERD
 $\Delta \Sigma \Phi$
HENDERSONVILLE, N. C.
Pan-H-Hende Council.

LESTER A. SMITH
DURHAM, N. C.

H. P. STRICKLAND
DUNN, N. C.

CHARLES NELSON SWAN
 $\Sigma N \Phi$
JOHNSON CITY, TENN.
Columbian Literary Society

JOHN C. TROY
 $\Sigma N \Phi$
DURHAM, N. C.

MAX C. WILSON
"The Gobblins," $\Sigma N \Phi$, $\Lambda \Phi \Gamma$
WEAVERVILLE, N. C.

Orchestra and Glee Club; Delta Upsilon Beta.





P. G. STONER
Σ N Φ
SOUTHMONI, N. C.

First Year Law Students

ROBERT BRUCE BILLINGS
Σ N Φ

DURHAM, N. C.
Mordcaai Law Society.

ANDREW HOYT BORLAND

Π K Φ, Σ N Φ
DURHAM, N. C.

C. VERNON BURTON, JR.

Φ Δ Θ
NORFOLK, VA.

SHEP W. COLONNA

CHARLOTTESVILLE, VA.

JAMES E. COLTRANE

SILER CITY, N. C.

EMMETT CONNER

Σ T Δ
JOHNSON CITY, TENN.
President First Year Law Class

JACK CROWSON

X Φ, Σ N Φ
DURHAM, N. C.
University of North Carolina (1, 2, 3).

LEE F. DAVIS

Σ N Φ
WAYNESVILLE, N. C.
Varsity Football ('27-'28); Varsity Wrestling ('29);
Varsity Club.

CHARLES BOYCE FALLS, JR.

Δ Σ Φ, Σ N Φ
KINGS MOUNTAIN, N. C.
Assistant Editor "Chanticleer" (1, 2, 3); Assistant Man-
ager Basketball (1, 2); Hospitium Literary Society.

HANSELLE L. HESTER

Φ Δ Θ, Φ B K, T K A, Σ T, O Δ K
WINSTON-SALEM, N. C.

WALTER JOHNSTON

Α X A, Σ N Φ
WINSTON-SALEM, N. C.

HUBERT IRWIN McDUGLE

DURHAM, N. C.
Mordcaai Law Society

ROBERT RANDOLPH PEARSON

Σ T A, Σ N Φ
ROCKY MOUNT, N. C.

CLAUDE S. SCURRY

Σ N Φ
GEORGETOWN, N. C.

A. K. SILER, JR.

Α T Ω
NARBERTH, PA.

FRED S. THOMAS

Φ Δ Θ
IRWIN, N. C.

B. P. WYCHE

Σ N Φ
DABNEY, N. C.



Therlogians



J. DOANE STOTT
PRINCETON, N. C.

School of Religion

CECIL A. BAKER
JACKSON, TENN.

CHARLES PHILLIPS BOWLES
GUILFORD COLLEGE, N. C.

ROBERT B. BRUTON
K Σ, O Δ K
CANDOR, N. C.

T. RUPERT COLEMAN
DURHAM, N. C.

THEO L. COX
BELTON, TEXAS

R. G. DAWSON
Φ B K
GREENSBORO, N. C.

Vice-President School of Religion Association (1927-'28).

DWIGHT L. FOUTS
Θ A Φ

THOMASVILLE, N. C.

JOHN A. GUICE
K A

CONWAY, ARK.

CHESLEY C. HERBERT, JR.
SPARTANBURG, S. C.

ROBERT LEE HOUSE
FRANKLINTON, N. C.

JAMES G. HUGGIN
AIKEN, S. C.

ROBERT LEROY JEROME
Φ B K
GOLDSBORO, N. C.

HOMER M. KEEVER
LEWISVILLE, N. C.

ERNEST CONNORS KOLB
SUMTER, S. C.

A. A. KYLES
MOORESVILLE, N. C.

MORRIS S. McCASTLAIN
HOLLY GROVE, ARK.
Emory University, B.Ph.

HERBERT MINGA
Φ Δ Θ
NETTLETON, MISS.

FLETCHER NELSON
Σ Φ E
HELENA, ARK.

"Y" Cabinet ('28-'29).

IVON L. ROBERTS
RUFFIN, N. C.

LEON RUSSELL
K A

WEST HELENA, ARK.
"Y" Cabinet ('28-'29).

WML FRANK SHELL ROSSTON, ARK. EDGAR R. SHULLER
OZARK, ARK.

AUBREY G. WALTON HELENA, ARK. CARLOS P. WOMACK
Σ X
ROGERS, ARK.



H. R. CAVENAUGH

Graduate Students of Arts and Sciences



Graduate Students of Arts and Sciences

IVEY ALLEN, JR.

Σ Φ Ε

OXFORD, N. C.

J. C. HORTON BURCH

DURHAM, N. C.

MARY SWAN CARROLL

Σ Κ

MORRISTOWN, TENN.

B.A., University of Tennessee; M.A., University of Wisconsin; Fellow in History, Duke (27-'28); Graduate Assistant in History, Duke (28-'29); Secretary Trinity Historical Society (28-'29); Graduate Club (28-'29).

ZOE WELLS CARROLL

Σ Κ, Χ Δ Φ, Α Ξ Α

MORRISTOWN, TENN.

B.A., University of Tennessee.

YEH TSENG CHANG

SOOCHOW, CHINA

LUCY GLASSON

Z T A, Φ Β Κ, Χ Δ Φ, Σ Τ Δ

DURHAM, N. C.

MARY ELLEN POWELL

GUILFORD COLLEGE, N. C.

CHARLOTTE SPENCE

Φ Β Κ, Σ Τ Δ

BALTIMORE, MD.

RUTH W. STOKES

Σ Β, Χ Δ Φ

MOUNTVILLE, S. C.

B.A., M.A.

J. N. TRUESDALE

Σ Φ Ε, Φ Β Κ, Ο Δ Κ, Σ Τ

LINCOLNTON, N. C.

BERNICE WIESE

BALTIMORE, MD.

SAMUEL N. WRENN

Π Ε Π

HENDERSON, N. C.



Knights

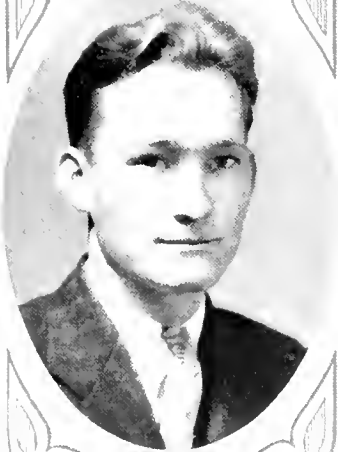

Senior Class

CHARLES F. ABBOTT

HINGHAM, MASS.

"The only faith that wears well, and holds its color in all weathers, is that which is woven of conviction, and set with the sharp mordant of experience."

THOMAS EDISON ABERNATHY

EAST DURHAM, N. C.

"Be it mine to draw from wisdom's fount, pure as it flows, that calm of soul which virtue only knows."

MARTHA LIPSCOMB ADAMS

Φ B K

DANVILLE, VA.

Nu Sigma; Eko-L.

"There is unspeakable pleasure attending the life of a voluntary student."

Senior Class

JAMES McALPIN ALBERGOTTI, JR.

K Σ, Σ T

ORANGEBURG, S. C.

Wofford College (C); Cat's Head Club; Iota Gamma
Pi, Chemistry Club; Biology Club; Pan-Hellenic
Council, President (C).

*"I count myself in nothing else so happy,
As in a soul remembering my good friends."*

THOMAS E. ALLEN, JR.

K A

DURHAM, N. C.

Freshman Baseball; Beta Omega Sigma.

*"He holds the ranks no king can give, no
station can disgrace;
Nature puts forth her gentleman, and
monarchs must give place."*

CHESTER JAMES ANDREWS

FAIRMONT, N. C.

Hesperian Literary Society; Ministerial Association,
Treasurer (C)

*"The true measure of life is not length,
but honesty."*



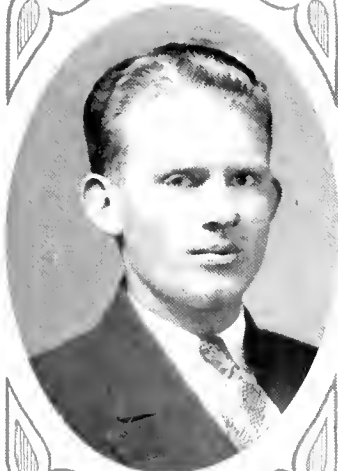
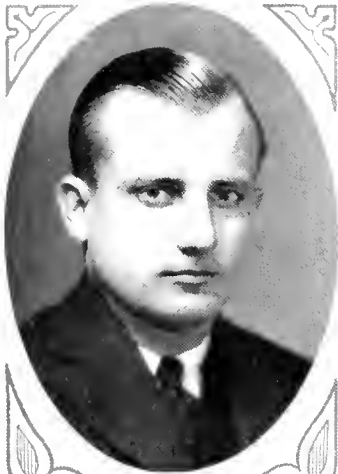

Senior Class

JAMES WILLIAM APPLEWHITE

II E II

STANTONSBURG, N. C.

Tombs; Varsity Club; Wrestling Team (2, 3, 4); Tau-
rian Players; Southern Collegiate Wrestling Title in
115-Pound Class (3).

*"A combination, and a form, indeed,
Where every god did seem to set his seal,
To give the world assurance of a man."*

HOWARD ASHLEY

BOONE, N. C.

Hesperian Literary Society.

*"Abstruse and mystic thoughts you must express
With painful, but seeming easiness;
For truth shines brightest thro' the plainest dress."*

JOHN DUNCAN ASBURY AUTRY

COOPER, N. C.

Ministerial Association.

*"The man who consecrates his hours
By vigorous effort, and an honest aim,
At once he drains the sting of life and death;
He walks with nature; and her paths are
peace."*

Senior Class

CLARENCE BRYAN AYCOCK

Ψ Δ Σ
TRIMONT, N. C.

Classical Club, Taurian Players, Hospitium Literary Society, Trinity College Historical Association.

*"Look then to thyself, and leave the rest
to God, thy conscience, and the grave."*

EDWARD C. BAILEY

GREER, S. C.
Presbyterian College (Cl. 2)

*"True happiness
Consists not in the multitude of friends,
But in the worth and choice."*

FELIX SCOTT BARKER

FANNING, N. C.

*"He who depends upon his wind and limbs,
Needs neither cork nor bladder when he
swims."*



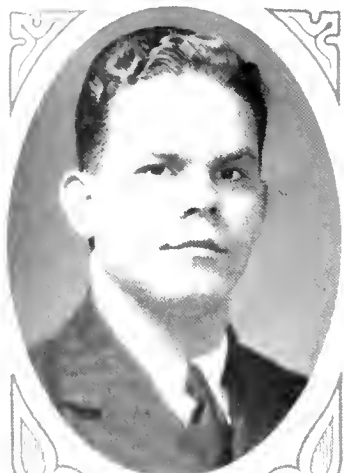

Senior Class

THOMAS RALPH BARKER

Δ Σ Φ

SPENCER, N. C.

Freshman Football; Freshman Baseball; Varsity Baseball (2, 3, 4); Varsity Football (2); Beta Omega Sigma.

*"Why, then, the world's mine oyster,
Which I with sword will open."*



FRANK ANTHONY BEVACQUA

Σ Π Σ

MT. VERNON, N. Y.

Iota Gamma Pi; Golf Team.

*"Art and science have their meeting-point
in method."*



CHARLES GRAYSON BIGGS

Ψ Δ Σ

LILLINGTON, N. C.

Sophomore Honors; Hesperian Literary Society; Historical Society.

"A cultivated reader of history is domesticated in all families; he dines with Pericles and sups with Titian."

Senior Class

ELTHER LOUISE BOOTHE

DURHAM, N. C.

*"Beholding the bright countenance of truth
in the quiet and still air of delightful
studies."*

HENRY CONNOR BOST

Π Κ Α, Ο Δ Κ, Α Φ Γ

ERWIN, N. C.

Trombs; Band (1, 2, 3, 4), Symphony Orchestra (1, 2, 3, 4), Glee Club (1), Manager Musical Clubs (1), Manager Band (1), Student Director Band (3), Publications Board (1), Public Lectures Council (1), Delta Upsilon Beta; Beta Omega Sigma; Pan-Hellenic Council (1).

*"Music hath charms to soothe the savage
breast,
To soften rocks, or bend a knotted oak."*

D. WORTH BOYETT

Φ Β Κ

SMITHFIELD, N. C.

Freshman Honors, Freshman Basketball, Sophomore Honors, 2019, Psi Kappa Alpha.

*"He was a scholar, and a ripe and good one;
Exceeding wise, fair spoken, and persuading."*



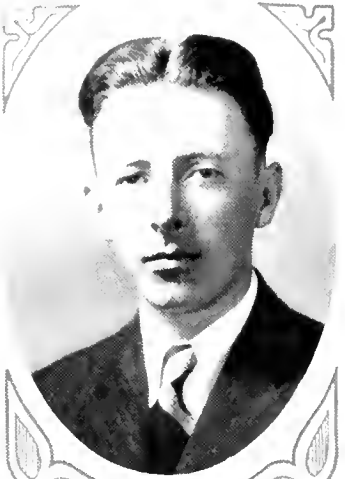

Senior Class

JOHN WILLIAM BRADSHAW

RELIEF, N. C.

"I have often said that all the misfortunes of men spring from their not knowing how to live quietly."

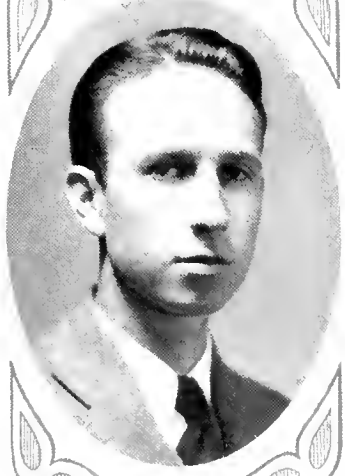

JOHN WILLIAM BRASWELL

$\Sigma X, \Sigma T \Delta, \Sigma T$

DEMOPOLIS, ALA.

Howard College (1, 2).

"The flowering of civilization is the finished man, the man of sense, of grace, of accomplishment, of social power — the gentleman."



FRED W. BRENT

LYNCHBURG, VA.

Columbian Literary Society; Braxton Craven Education Association; Virginia Club.

"Good nature is the sign of a large and generous soul."

Senior Class

OSCAR WHITFIELD BROOME

K Δ H

MONROE, N. C.

Columbian Literary Society.

*"Many men have been capable of doing
a wise thing, more a cunning thing, but
very few a generous thing."*

CANSAU D. BROWN

TRAPHILL, N. C.

Y. M. C. A. Cabinet, Secretary of Ministerial Association (3); President (4); Hades Club, Hospitant Literary Society.

*"The minister is to be a live man, a real
man, a true man, a simple man, great in
his love, great in his life, great in his
work, great in his simplicity, great in his
gentleness."*

FRED G. BRUMMITT

O Δ K

OXFORD, N. C.

Freshman Track, Freshman Baseball; Varsity Football (2, 3, 4), Varsity Track (2, 3, 4), Captain Track (4), Varsity Basketball (2, 3, 4); Intersociety Debate, Tomb; Columbian Literary Society; Varsity Club; Vice-President Greater Duke Club (4), Red Friars.

*"He learn'd the arts of riding, fencing,
gunnery,
And how to scale a fortress or — a
nunnery."*



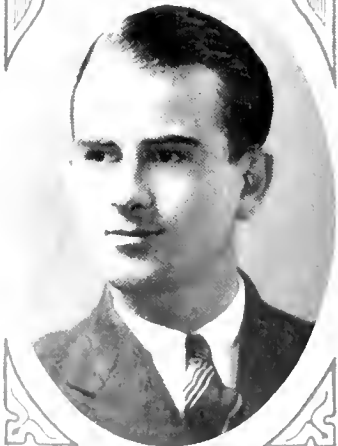
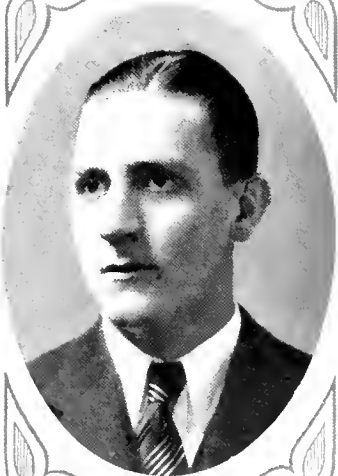

Senior Class

OGDEN CARR BRUTON

Α Χ Α

MT. GILEAD, N. C.

Chemistry Club; Iota Gamma Pi; Band (1, 2); Delta Upsilon Beta; Track Manager (4).

"Rare almost as great poets, rarer, perhaps, than veritable saints and martyrs, are consummate men of business."

ELISHA HARRY BUNTING

Π Κ Φ

NEW BERN, N. C.

Hesperian Literary Society; Tombs; Varsity Football Squad (2, 3, 4); Freshman Football; Varsity Wrestling Squad (3); Manager Track (3); Assistant Manager Basketball (2, 3); Varsity Club.

"Art may make a suit of clothes, but nature must produce a man."

JOHN LOCKE BURKE

Α Χ Α

SALISBURY, N. C.

Beta Omega Sigma; Psi Kappa Alpha; Taurian Players; Casts, "The Swan," "Androcles and the Lion"; Tennis (3).

"Measure a man from the chin up and not from the chin down."

Senior Class

MARSHALL W. BUTLER

DURHAM, N. C.

Freshman Basketball; Varsity Basketball (2, 3); Captain Basketball (3); Varsity Club; Tombs; Beta Omega Sigma

"Man is man, and master of his fate."

ANNIE LOUISE CALDWELL

Α Δ Η, Κ Δ Η, Σ Τ Δ, Ο Δ Φ, Χ Δ Φ

MONROE, N. C.

Glee Club (1, 2); Secretary-Treasurer (3); President (4); Delta Phi Rho Alpha; Vice-President (5); President (6); Taukappa; Costumer (7); Freshman Honor; Class Basketball (1, 2).

"Talent . . . wit, good sense, are very different things, but by no means incompatible."

COKE CANDLER

Ο Δ Κ

CANDLER, N. C.

Tombs; Varsity Club; Basketball (1, 2, 3); Captain (4); Football (5); Track (1, 2, 3, 4); Cross-Country (1, 2); Student Council (4); President Senior Class; Hospitium Literary Society; Marshall (2); Honors in History; Red Phlox.

"Real worth requires no interpreter; its every day deeds form its blazonry."



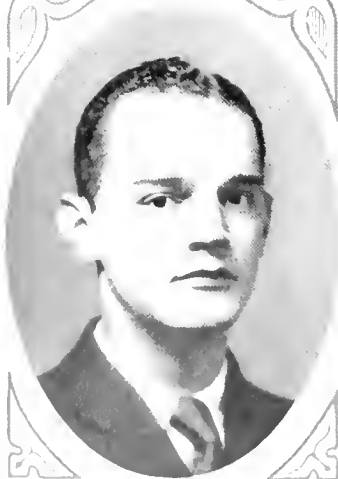
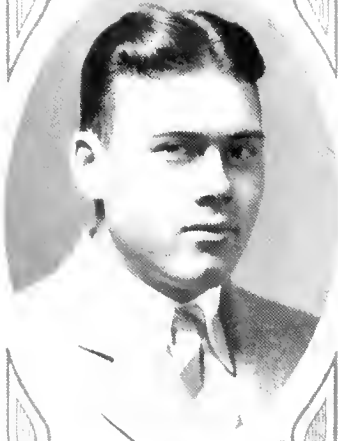

Senior Class

MARJORIE ELIZABETH CANNON

Σ B

ROSEMARY, N. C.

Delta Phi Rho Alpha; Pan-Hellenic Council (4); Y. W. C. A.; Glee Club (3, 4).

*"A face with gladness overspread!
Soft smiles, by human kindness bred!"*

JOHN HOWARD CARPER

ROWLAND, N. C.

Columbian Literary Society; Ministerial Association; Boxing (3, 4), Captain (4); Wrestling Squad (2, 3); Tombs; Varsity Club; Y. M. C. A.

*"He prov'd best man i' the field, and for
his meed,
Was brove-bound with the oak."*

JOSEPH TINNIE CARRUTHERS, JR.

Δ T Δ, Ο Δ K

GREENSBORO, N. C.

Baseball and Basketball (1); Captain of Freshman Baseball; Student Council (2, 3, 4); President of Class (3); Tombs; Secretary-Treasurer of Men's Association (3); Red Priars.

*"Talent of the highest order, and such as
is calculated to command admiration."*

Senior Class

MARTHA ELIZABETH CARTER

ASHVILLE, N. C.

NU SIGMA.

"Trace science, then, with modesty thy guide."

ROBERT A. CASSIDY

Π K Φ

NEWPORT NEWS, VA.

Freshman Football; Beta Omega Sigma.

*"Courage, the highest gift, that seems to bind,
To mean devices for a sordid end."*

JAMES NETTLETON CAUDLE

GREENSBORO, N. C.

Chemistry Club (2, 3).

*"Largest, active industry is a living hymn
of praise,—a never-failing source of hap-
piness."*



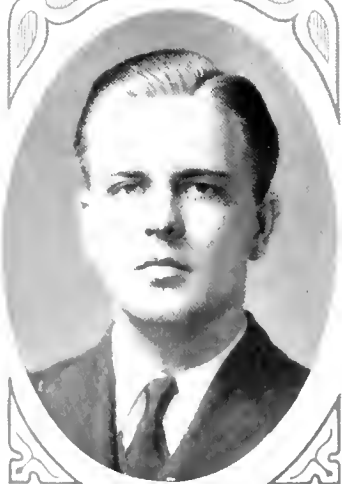
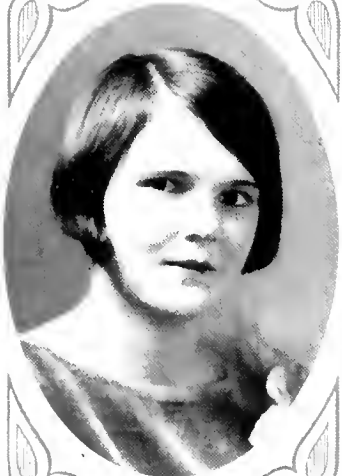

Senior Class

HAROLD R. CAVENAUGH

SOUTHPORT, N. C.

"Chanticleer" Art Staff (1); Psi Kappa Alpha.

*" . . . and each in his separate star
Shall draw the thing as he sees it for the
God of things as they are."*

MARTHA ESTELLE CHIESSON

Σ B, K Δ H

ROPER, N. C.

Y. W. C. A. Cabinet; Under-graduate Representative (3); Student Government Council, Corresponding Secretary (1); Biology Club (2)

"I should say sincerity, a deep, great, genuine sincerity, is the first characteristic . . ."

LINWOOD BARRETT CHRISTIAN

Λ X Δ

DURHAM, N. C.

Beta Omnia Sigma; Psi Kappa Alpha

"Sincerity and honesty carry one through many difficulties which all the arts he can invent would never help him through."

Senior Class

CHARLES W. CLAY

WINSTON-SALEM, N. C.

Eutherford College (C), Student Volunteer Group
President (C), Cosmopolitan Club, Secretary-Treasurer
(C), Program Chemistry Club, Columbian Literary So-
ciety

*"The earnestness of life is the only pas-
port to the satisfaction of life."*

JAMES ANDREW CLEAVER

CONCORD, N. C.

*"Life is real, life is earnest,
And the grave is not its goal;
Dust thou art, to dust returnest,
Was not spoken of the soul."*

WILLIAM G. COLTRANE, JR.

Σ T A

SILER CITY, N. C.

*"Time, place, and action, may with pains
be wrought,
But genius must be born, and never can
be taught."*



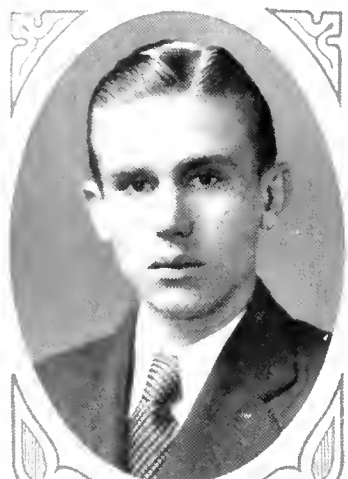

Senior Class

LACY HUGHES COOPER

MEBANE, N. C.

"The grandest operations, both in nature and grace, are the most silent and imperceptible."

RACHEL VICTORIA COPELAND

Φ B K, K Δ Π

WINDSOR, N. C.

Freshman and Sophomore Honors; Eko-L; Cosmopolitan Club; French Club; Junior Big Sisters; President White Duchy; Y. W. C. A. Cabinet; Women's Student Government Association, President (C); Woman's Glee Club; Stringed Instrument Club; May Court (C).

"Self-respect,—the corner-stone of all virtue."

JOHN C. COUNCIL

WHITE OAK, N. C.

"Chronicle" Business Staff (C).

"He who is sincere hath the easiest task in the world, for, truth being always consistent with itself, he is put to no trouble about his words and actions."

Senior Class

ADRIAN BLAIR CRABTREF

DURHAM, N. C.

Freshman Baseball; Freshman Basketball; Freshman Football; Varsity Baseball Squad (2)

*"To thine own self be true;
And it must follow, as the night the day,
Thou canst not then be false to any man."*

WILLIAM E. CRANFORD

K A, Σ Π Σ

DURHAM, N. C.

Freshman Tennis; Iota Gamma Pi.

*"What cannot art and industry perform,
When science plans the progress of their
toil!"*

CATHERINE HUNT CREWS

OXFORD, N. C.

*"True eyes
Too pure and too honest in aught to dis-
guise
The sweet love shining through them."*





Senior Class

PAULINE EUGENIA CROSS

DURHAM, N. C.

"It is the flower of imagination."

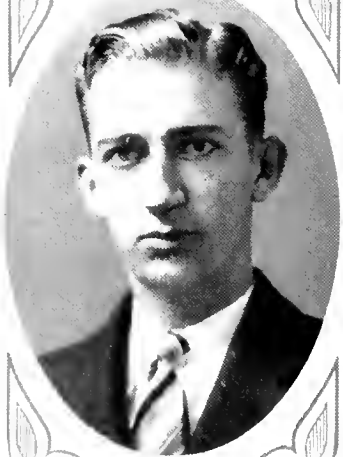

WILLIAM FRANK CROSS

SUNBURY, N. C.

Assistant Manager Swimming (3), Manager (4); Varsity Club; Psi Kappa Alpha.

*"He that attends to his interior self,
That has a heart, and keeps it; has a mind
That hungers, and supplies it; and who
seeks
A social, not a dissipated life,
Has business."*



GLADYS FLOWERS CULBERSON

K A O

ROCKINGHAM, N. C.

Mathematics Club; Class Basketball; Chairman of Point Committee.

"The secret of language is the secret of sympathy, and its full charm is possible only to the gentle."

Senior Class

THOMAS F. CULBRETH, JR.

Σ T A
FAYETTEVILLE, N. C.

Hesperian Literary Society, Secretary (3); President (4); Assistant Basketball Manager (1, 2, 3); Manager (4); Freshman (Cross-Country); Commencement Marshal (4)

"Man hath his daily work of body or mind appointed, which declares his dignity."

ROBERT A. CURTIS

KINNSON, N. C.

*"Attempt an end, and never stand to doubt;
Nothing's so hard, but search and find it out."*

JOHN WEBB DANIEL

LINCOLNTON, N. C.

*"Who is the happiest of men?
He who values the merits of others,
And in their pleasures takes joy,
Even as though 'twere his own."*





Senior Class

MARY HELM DANIEL

HILLSBORO, N. C.

"Kindness, the poetry of the heart."



HARRY WESLEY DAVIS

Σ Α Ω

HEMP, N. C.

"Quiet minds can not be perplexed or frightened, but go on in fortune or misfortune at their own private pace, like a clock during a thunderstorm."



JAMES HEATH DAVIS

MONROE, N. C.

"A real man is he whose goodness is a part of himself."

Senior Class

J. M. A. DEBRUYNE

Φ Β Κ

DURHAM, N. C.

9019, Chemistry Club (2, 4).

*"Work is my recreation,
The play of faculty; a delight like that
Which a bird feels in flying, or a fish
In darting through the water."*

H. WOOD DORSETT, JR.

Κ Σ

LEXINGTON, N. C.

Beta Omega Sigma.

*"His enthusiasm kindles as he advances;
and when he arrives at his peroration it is
in full blaze."*

JOHN ELWOOD DONEY

Ο Δ Κ, Κ Δ Η, Φ Β Κ

WDELL, N. C.

Tombes, 9019, Track (2, 3, 4), Cross-Country (2, 3, 4),
Captain (1), Ice-Cream-Parade; Varsity Club.

*"A man in earnest finds means, or, if he
cannot find, creates them."*



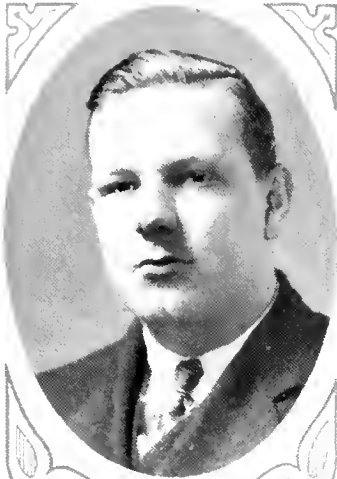

Senior Class

CHARLES A. DUKES

MICCOSUKEE, FLA.

Assistant Alumni Secretary (1, 2, 3, 4), South Carolina Club (1, 2), Secretary (3, 4), Class Football (4)

"Truth and fidelity are the pillars of the temple of the world."



WILLIAM EDWARD DUNSTAN, JR.

Σ X

ELIZABETH CITY, N. C.

Psi Kappa Alpha, Band (1, 2, 3, 4), Track Squad (4), Associate Editor "Chronicle" (2, 3), Sports Editor (4)

"He is less likely to be mistaken who looks forward to a change in the affairs of the world than he who regards them as firm and stable."



FRED W. EARNHARDT

FORT ORANGE, FLA.

Varsity Swimming (2, 3, 4), Captain (3), Tombs.

*"How many a time have I
Clown with arm still lustier, breast more
daring
The wave all roughen'd; with a swim-
mer's stroke
Flung the billows back from my drench'd
hair."*

Senior Class

WILLIAM C. EARNHARDT, JR.

Σ Η Σ

PORT ORANGE, FLA.

Iota Gamma Psi; Varsity Club, Swimming (2, 3, 4),
Captain (2, 4).

*"The nerve that never relaxes, the eye that
never blenches, the thought that never
wanders—these are the masters of victory."*

MOIR W. EDWARDS

GUILFORD COLLEGE, N. C.

Marist Club Association

*"Look well into thyself; there is a source
which will always spring up if thou wilt
always search there."*

R. HAROLD ELLISON

Σ Τ Α, Ο Δ Κ, Σ Τ, Σ Τ Δ

WINSTON-SALEM, N. C.

Outs Head Club, 2019; "Chronicle" Staff, Reporter
(1, 2); Managing Editor (3), Editor (4); Red Frens

*"Life is a comedy to him who thinks and
a tragedy to him who feels."*





Senior Class

HELEN KING EUBANKS

K Δ II

DURHAM, N. C.

Glee Club; French Club (2).

*"Music waves eternal awards,
Enchantress of the souls of mortals!"*

FRANCES BROWNLEY EVANS

IDENTON, N. C.

Women's Glee Club (2, 3, 4); Proctor (1, 2, 3).

*"It is good
To lengthen to the last a sunny mood."*

JAMIE HERRING EXUM

Δ T Δ

SNOW HILL, N. C.

Assistant Manager Boxing (1, 2, 3), Manager Boxing (1).

*"The rule of my life is to make business a
pleasure, and pleasure my business."*

Senior Class

LITTLEJOHN T. FAULKNER

HENDERSON, N. C.

Freshman Football; Varsity Football Squad (2); Wrestling Squad; Assistant Cheer Leader (3); Columbian Literary Society.

*"Life's a jest, and all things show it;
I thought so once, but now I know it."*

HENRY C. FERRELL

O A Φ

ELIZABETH CITY, N. C.

Columbian Literary Society, Secretary (3); Treasurer (4); Taurian Play, Casts, "Yellow Jacket" (2); "Captain Applejack" (3); "Androcles and the Lion" (3); Technician (4); Trinity College Historical Society; Debate Council (3).

*"I passion for the dramatic art is inherent
in the nature of man."*

JAMES WILBUR FUTRELL

H E H

WILSON, N. C.

Tomb; Varsity Club; Columbian Literary Society; Freshman Track; Varsity Track (2, 3, 4); Treasurer Class (3); Psi Kappa Alpha.

*"Strength alone knows conflict; weakness
is below even defeat, and is born van-
quished."*





Senior Class

MARY LOUISE GARRARD

DURHAM, N. C.

*"One self-approving hour whole years out-weighs
Of stupid stagers and of loud huzzas."*

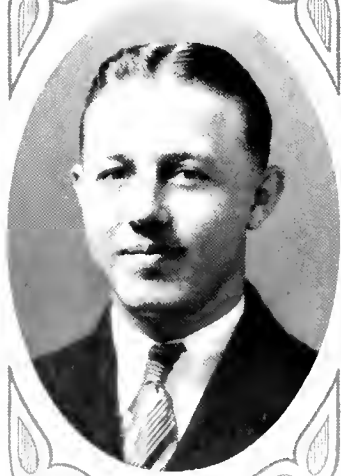

CHARLIE HOUSTON GAY

CHARLOTTE, N. C.

Chemistry Club; Cosmopolitan Club; Freshman Wrestling Team; Varsity Wrestling Squad (2, 3); Boxing (2); Varsity Cross-Country (2); Hesperian Literary Society, Vice-President (4); Y. M. C. A. Cabinet (3), Treasurer (4).

"If there is a virtue in the world at which we should always aim, it is cheerfulness."



THOMAS O. GENTRY

ROXBORO, N. C.

President Columbian Literary Society (4); Inter-Society Debate.

"Honorable industry always travels the same road with enjoyment and duty, and progress is altogether impossible without it."

Senior Class

DELMIA LOUIS GERY

DURHAM, N. C.

A. L. E. E.

*"Every addition to true knowledge is an
addition to human power."*

JOHN PARTRIDGE GIBBONS, JR.

H. K. A.

HAMILT, N. C.

Assistant Manager Football (C), 21, Class Track (C)
21, Assistant Choir Leader (C)

"A blithe heart makes a blooming visage."

JOHN LAUDER GIBSON

Δ Σ Φ

LAURINBURG, N. C.

Swimming (C, 3, D); Track (C, D), Varsity Club,
Tomb

*"In life's small things be resolute and great
To keep thy muscles trained: know'st thou
when Fate
Thy measure takes, or when she'll say to
thee,
'I find thee worthy; do this deed for me!'"*



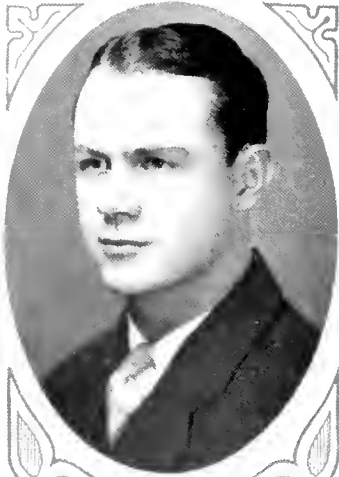

Senior Class

O. C. GODFREY

Δ Σ Φ

SPENCER, N. C.

Football (1, 2, 3, 4); Hesperian Literary Society; Varsity Club.

*"Honor women! they entwine and weave
heavenly roses in our earthly life."*

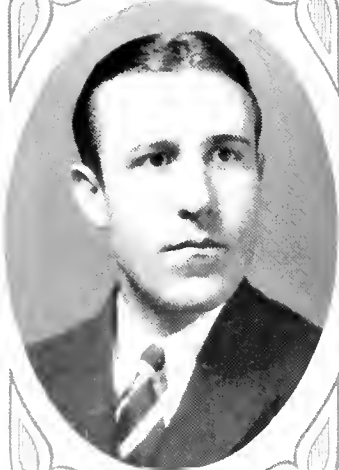

PAUL SPENCE GRADY

KINSTON, N. C.

Mars Hill College; Glee Club; Inter-Society Debate; Columbian Literary Society.

*"Application is the price to be paid for
mental acquisition.
To have the harvest, we must sow the seed."*



ERNEST ARNOLD GRAUPNER

Σ X, K Φ K

NEW YORK, N. Y.

Hobart College (1, 2, 3); Varsity Swimming (4).

*"Without good company, all dainties lose
their true relish, and, like painted grapes,
are only seen, not tasted."*

Senior Class

KATIE LEE GREENE

DURHAM, N. C.

"Friendship is love without his wings."

J. M. M. GREGORY, JR.

Α Τ Ω

DURHAM, N. C.

Boxing (2), 13th Omega Sigma

*"Dignity consists not in possessing honors,
but in deserving them."*

PRISCILLA READ GREGORY

Α Φ

DURHAM, N. C.

Goucher College (1, 2), May Court (1)

*"When she passed it seemed like the ceasing
of exquisite music."*





Senior Class

PATSY CATHARINE HAMPTON

DURHAM, N. C.

"She hath a natural, wise sincerity, a simple truthfulness; and these have lent her a dignity as matchless as the centre."

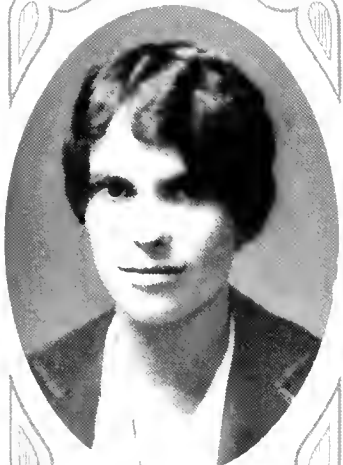

MILDRED DORIS HANCOCK

WILMINGTON, N. C.

Louisburg College (1, 2); Women's Glee Club; Y. W. C. A. Cabinet; Senior Representative to Women's Student Council.

"Whatever is worth doing at all is worth doing well."



STEWART RALPH HARDISON

JAMESVILLE, N. C.

Psi Kappa Alpha, 9019.

"We enjoy ourselves only in our work, our doing; and our best doing is our best enjoyment."

Senior Class

CHARLES HAMILTON HARGRAVE

K Σ

LEXINGTON, N. C.

Freshman Tennis Team Captain; Varsity Tennis (2, 3, 4), Captain (4); Varsity Club; Junior Honors; Freshman Basketball Squad; Psi Kappa Alpha.

"Self-confidence is the first requisite to great undertakings."

CLARENCE LEE HARRIS

DURHAM, N. C.

Columbian Literary Society.

*"Till's a vast sea
That does its mighty errand without fail,
Panting in unchanged strength though
waves are changing."*

ISAAC E. HARRIS, JR.

CREEDMOOR, N. C.

Columbian Literary Society, Vice-President (3); President (4); "The Chronicle" (1, 2, 3, 4); Advertising Manager (3); Business Manager (4); Assistant Manager Basketball (1, 2); Chief Marshal of Commencement (3); Publications Board (4).

*"To those who know thee not, no words
can faint!
And those who know thee, know all words
are faint."*





Senior Class

JAMES W. HARRIS

Σ Π Σ

DURHAM, N. C.

"The expectations of life depend upon diligence; and the mechanic that would perfect his work, must first sharpen his tools."

RUSSELL SAGE HARRISON

PINETOWN, N. C.

Freshman Honors; Iota Gamma Pi, Hesperian Literary Society.

"Other men are lenses through which we read our own minds."

GEORGE B. HATCHER

K Σ

WINSTON-SALEM, N. C.

Varsity Football (2, 3); Tombs; Varsity Club.

*"I dare do all that may become a man;
Who dares do more is none."*

Senior Class

THOMAS A. HATHCOCK

NORWOOD, N. C.

Chemistry Club; Iota Gamma Pi.

*"Nor hell nor heaven shall that soul surprise,
Who loves the rain,
And loves his friends,
And looks on life with quiet eyes."*

MARY ARDEN HAUSS

Α Δ Η, Χ Δ Φ, Κ Δ Η, Σ Τ Δ, Φ Β Κ

LINCOLNTON, N. C.

Freshman Honors, Sophomore Honors, Eke-I; Junior Class Representative; Vice-President, Student Government (C); "Chronicle" Staff (C, D); Co-ed Editor "Chronicle" (C); Tatum Players, May Court (C); White Duchy.

*"Like evening into a room — with candle
flame
Shadows and hush, and all that a dream
is worth."*

ANNIE LUCILLE HAYES

WEST DURHAM, N. C.

Delta Phi Eho Alpha.

"Sincerity is the most compendious wisdom."





Senior Class

ZOA LEE HAYWOOD

Α Δ Π

DURHAM, N. C.

Y. W. C. A.; Hollins College (1, 2)

"Delicacy in woman is strength."



BERTIA HIPPI

CHARLOTTE, N. C.

*"Dignity of manner always conveys a sense
of reserved force."*



EDWIN J. HIX

DURHAM, N. C.

French Club.

*"Industry, economy, honesty and kindness
form a quartette of virtues that will never
be improved upon."*

Senior Class

ISAAC TERRY HOLT

ERWIN, N. C.

Freshman Track, Varsity Cross-Country, Varsity Track (2); Varsity Club, Columbian Literary Society, Historical Society

"All truth is an achievement. If you would have truth at its full value, go win it."

MILDRED ELIZABETH HOLTON

K A O, F B K, K Δ H

MIAMI, FLA.

Freshman Honors, Sophomore Honors, Eko L. Math Counties Club, May Court (D)

*"Beauty itself doth of itself persuade
The eyes of men without an orator."*

ROY A. HUNTER

H K A

CHARLOTTE, N. C.

Freshman Football, Freshman Basketball, Varsity Football (2, 3, D), Captain (D), Varsity Basketball Squad (2, D), Varsity Track Squad (3, D), Tomb, Varsity Club, Representative on Athletic Council (3).

"It is the end of art to inoculate men with the love of nature."



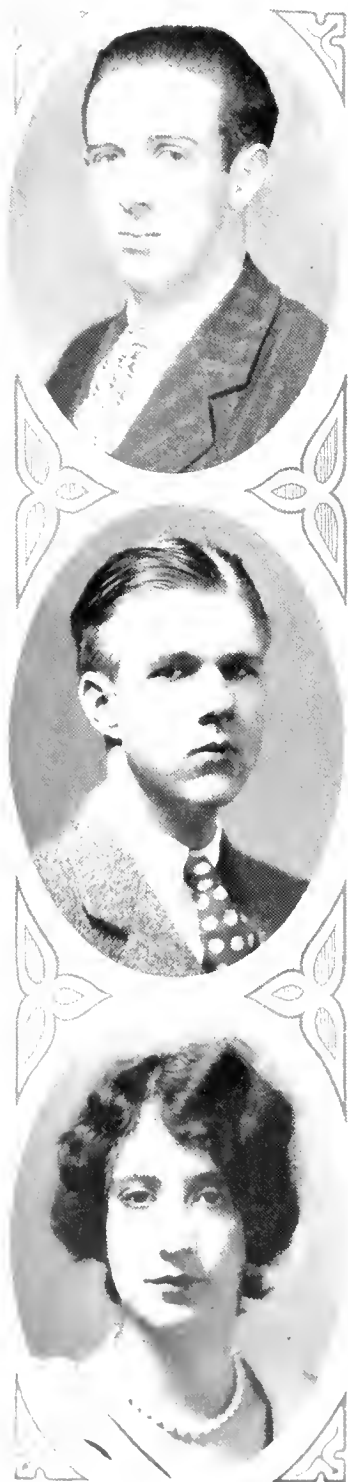

Senior Class

WILLIAM NELSON IRELAND

Ψ Δ Σ

HAMPTONVILLE, N. C.

Hesperian Literary Society; Historical Society; Braxton Craven Educational Association.

"The man who trusts men will make fewer mistakes than he who distrusts them."

DAVID K. JACKSON, JR.

Σ Τ Α, Σ Τ, Φ Β Κ

GASTONIA, N. C.

9019; Freshman Honors; Sophomore Honors; Taurian Players, Cast "Androcles and the Lion" (3); Chief Manager of Commencement (3); Hesperian Literary Society, Critic (1), Auditor (1); Psi Kappa Alpha.

"Manners—the final and perfect flower of noble character."

HAZEL VIRGINIA JOINS

Κ Δ Η

DURHAM, N. C.

Delta Phi Rho Alpha.

*"In inborn grace that nothing lacked
Of culture or appliance,
The warmth of genial courtesy
The calm of self-reliance."*

Senior Class

NANCY PAULINE JOHNS

DURHAM, N. C.

*"Whatever is graceful is virtuous,
And whatever is virtuous is graceful."*

AUDREY GLENN JOHNSON

Z T A

GREENSBORO, N. C.

Foreign Players (1, 2, 3, 4), Y. W. C. A., Social Com-
mittee (2); Pan-Hellenic Council (3); Treasurer Ju-
nior Big Sisters (3); May Queen (1).

"Woman is a miracle of divine contradictions."

AMOS NEILL JOHNSON

Σ X, Ο Δ K

GARLAND, N. C.

Tomb's Varsity Club; President Men's Association
(1); Student Council (3, 4); Freshman Baseball, Varsity
Baseball (2, 3); Program Chemistry Club; Red
Eriars.

*"Of an amiable disposition; skillful in the
art of acquiring lasting friends."*





Senior Class

FRANCES ELIZABETH JOHNSTON

DURHAM, N. C.

Women's Glee Club (2, 3); Women's Student Government (1, 2, 3); Town Girls' Organization.

"A woman's natural quality is to attract."

ROBERT MILTON JOHNSTON

O Δ K

FARMVILLE, N. C.

Manager Baseball (1); Business Manager "Archive" (1); Secretary Class (1); Hesperian Literary Society; Inter-Society Debate (3); Secretary Hesperia (3); President (1); Tomb.

"Every great man is a unique. The Scipionism of Scipio is precisely that part he could not borrow."

ANNA ELIZABETH KEEVER

LEWISVILLE, N. C.

"Talent rules without a sceptre."

Senior Class

HENRY L. KENDALL, JR.

NORWOOD, N. C.

Columbian Literary Society; Beaton Craven Educational Society; Historical Society.

"To be, do; for the fight has just begun."

CHARLES M. KENDRICK

FALSTON, N. C.

Chemistry Club, Iota Gamma Pi

*"My crown is in my heart, not on my head;
Not deck'd with diamonds, and Indian
stones,
Nor to be seen, my crown is call'd content;
I crown it is that seldom kings enjoy."*

KATHERINE KENNEDY

DURHAM, N. C.

*"She is calm because she is mistress of her
subject,—the secret of self-possession."*



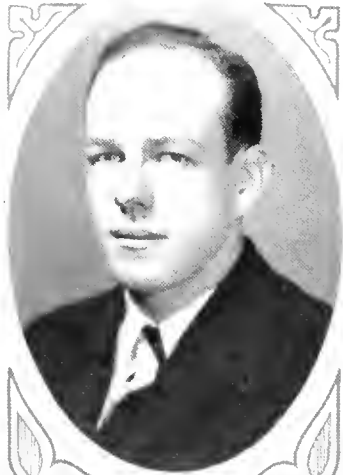

Senior Class

LAWRENCE HARRELL KILGO

K Δ

ANDERSON, S. C.

Beta Omicra Sigma; Program Chemistry Club; Freshman Football.

*"The dignity of man into your hands is given;
Oh, keep it well, with you it sinks or lifts
itself to heaven."*

ELIZABETH KING

K Δ

ALBEMARLE, S. C.

Captain Basketball (1, 2); Chairman of Social Committee; President Pan-Hellenic Council, May Court (4); White Duchy.

*"If it . . .
'Tis precious as a vehicle of sense."*

JENNINGS GRAHAM KING

Σ T A, O Δ K, T K A, Σ T, Φ B K

LAURINBURG, S. C.

Vice-President Men's Association (1); President Hesperian Literary Society (1); Chairman Freshman Board of Control (1); Class Secretary (3); Two Taurian Plays (2, 3); 9019; Six Intercollegiate Debates (2, 3).

*"Ah, but a man's reach should exceed his grasp,
Or what's a heaven for?"*



Senior Class

RONEY WILLIAM LAMM

Ψ Δ Σ

WILSON, S. C.

Hesperian Literary Society.

*"His heart was in his work, and the heart
giveth grace unto every art."*

MARTHA C. LAYTON

K Δ H

LILLINGTON, S. C.

Flora M. Donald (1, 2, 3).

"Intelligence shines by its own light."

MARY WATSON LEGETTE

LAFAY, S. C.

South Carolina Club (1, 2), Brooks Literary Society
(1), League of Women Voters (2, 3).

"Great works are performed by perseverance."



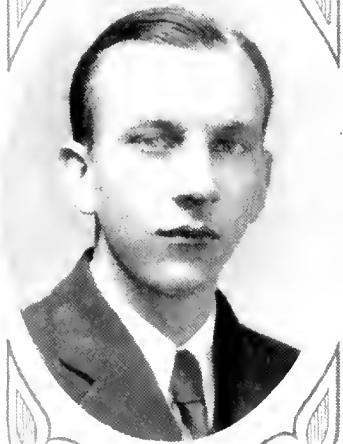
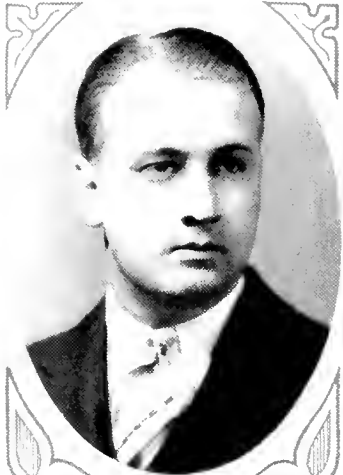

Senior Class

VANN R. LINEBACK

Δ Σ Φ

WINSTON-SALEM, N. C.

Vice-President Class (3); Assistant Business Manager "Chauticleer" (2); Advertising Manager (3); Circulation Manager (3); Business Manager (1).

*"Man is his own star, and that soul that
can
Be honest, is the only perfect man."*

EARL HUBERT LUTZ

Ψ Δ Σ

FALLSTON, N. C.

Polity Club; Historical Society; Braxton Craven Educational Association.

*"A just and reasonable modesty does not
only recommend eloquence, but sets off
every great talent which a man can be
possessed of"*

ROBERT FULTON MCCRACKEN

WINSTON-SALEM, N. C.

Hesperian Literary Society; "Chronicle" Staff (2); Wrestling Squad (2, 3, 4); Freshman Baseball.

*"True dignity is his whose tranquil mind
virtue has raised above the things below."*

Senior Class

RALSTON L. McDONALD

ERWIN, N. C.

"Man himself is the crowning wonder of creation; the study of his nature the noblest study the world affords."

SLEIMAN R. McEACHERN

CONCORD, N. C.

Braxton Claydon Educational Association, Public Club
Vice-President (4); Columbian Literary Society, Vice
President (4).

*"Obedience, submission, discipline, courage
—these are among the characteristics
which make a man."*

LOIS McGRATHAN

DURHAM, N. C.

*"Silently as a dream the fabric rose;
No sound of hammer or of saw was there."*





Senior Class

JOSEPH JAMES MATHEWS

Ψ Δ Σ

MILTON, KY.

Kentucky Wesleyan College (1, 2, 3); Trinity College
Historical Association.

*"A mind to conceive, a heart to resolve,
and a hand to execute."*

DOROTHY EVELYN MESSNER

DURHAM, N. C.

*"Her look composed, and steady eye,
Bespoke a matchless constancy."*

ESTHER METZENTHIN

X Δ Φ, Φ Β Κ

CHAPEL HILL, N. C.

Sophomore and Junior Scholarships; French Club.

"My soul was like a star, and dwelt apart."

Senior Class

KELLAM CHAPLIN MILLER

K Δ H

NORTH AUGUSTA, S. C.

Freshman Honors, Women's Glee Club (3, 4), Student Volunteer Band, Secretary Junior Big Sisters, Cosmopolitan Club, Y. W. C. A., President (4), Max Club (4), White Trench.

"Kind words are the music of the world."

KENNETH T. MILLER

Φ Δ Θ

SALISBURY, S. C.

Classical Club, Freshman Track, Varsity Track Squad, Business Staff "Chronicle," Catawba College (3).

*"Thus at the flaming forge of life
Our fortunes must be wrought;
Thus on its sounding anvil shaped
Each burning deed and thought!"*

RICHARD WYANDT MOHN

Σ Φ Ε

LAURINBURG, S. C.

Assistant Baseball Manager (1, 2).

"Humor is one of the elements of genius."



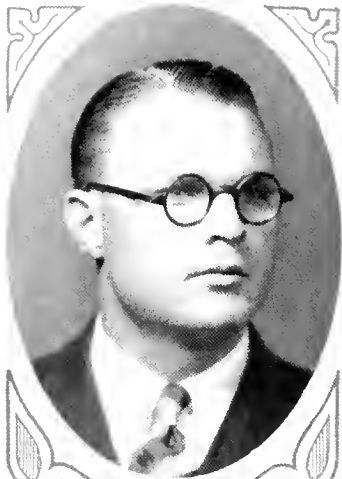

Senior Class

EBEN CORNELLIUS MORGAN

Σ Δ Ω, Κ Δ Η

WINSTON-SALEM, N. C.

Sophomore Honors; Honors in History; Hesperian Literary Society, Vice-President (1); Football Squad (2); Track Squad (2, 3, 4); Trinity College Historical Association; "Chronicle" Staff (1, 2).

*"Perseverance, dear my lord,
Keeps honor bright."*



ALICE ELLEN MOSES

Λ Δ Η

NORFOLK, VA.

*"Sympathy is the golden key that unlocks
the hearts of others."*



MONTEE BODDIE MOYLE

Κ Α Θ

LILLINGTON, N. C.

Louisburg College (1, 2); Society Editor "Chronicle" (1); Good Business Manager "Chaunticleer" (1); May Court (4).

*"Youth, beauty, wisdom, courage, virtue, all
That happiness and prime can happy call."*

Senior Class

MILDRED MURNICK

Φ B K
DURHAM, N. C.

Eloa L., Freshman Honors, Sophomore Honor Town
Girls' Club

*"Every mind was made for growth, for
knowledge."*

EMMA LUCILLE MULHOLLAND

DURHAM, N. C.

Eton College (C), Y. W. C. A. (Colonel) (C), White
Watch Dramatic Society (C, D), Treasurer (C, D),
Wingate Debating Council (C, D), Town Girls' Club
(C, D), President (C); Student Council (C).

"Her words are trusty heralds to her mind."

LOY ARTHUR NASH

RUTHERFORD, N. C.

Baseball (C, D), Wingate College (C, D), Philosophical
Literary Society, President (C).

*"Sincerity is the way of heaven; to think
how to be sincere is the way of man."*

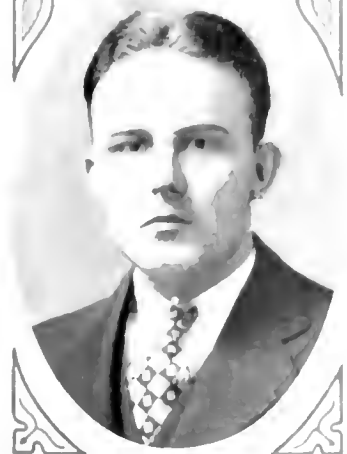

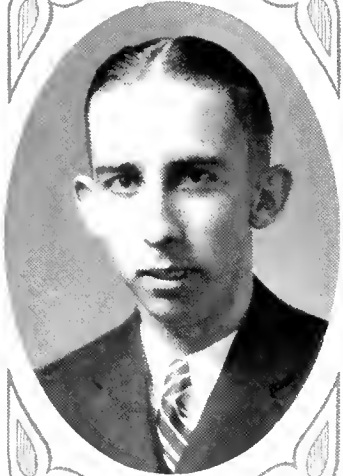

Senior Class

JOSEPH WILLIAM NEAL

WALNUT COVE, N. C.

*"The world is a great book, of which they
that never stir from home read only a
page."*

THOMAS HUDSON NEWTON

GIBSON, N. C.

Mathematics Honors; Delta Upsilon Beta; Band (1,
2, 3, 4); South Carolina Club (1, 2).

*"Slave to no sect, who takes no private road,
But looks thro' nature up to nature's God."*

SAMUEL FREEMAN NICKS, JR.

$\Psi \Delta \Sigma$

ROXBORO, N. C.

Vice-President Taurian Players; Hesperian Literary
Society; Psi Kappa Alpha.

*"All the world's a stage,
And all the men and women merely
players;
They have their exits and their entrances;
And one man in his time plays many parts."*

Senior Class

OWEN K. OUGH

SEEN-CHUN, KOREA
Cosmopolitan Club.

*"To a wise man all the world's his soil:
It is not Italy, nor France, nor Europe,
That must bound me, if my fates call me
forth."*

FRANK D. OWEN

INGOLD, N. C.

Freshman Baseball Squad; Varsity Club; Varsity
Cross-Country; Varsity Track Cl. D.

*"Those who would attain to any marked
degree of excellence in a chosen pursuit
must work, and work hard for it."*

WALTER CLARENCE PARSONS

ELERBE, N. C.

Wrestling Cl. D.; Columbian Literary Society.

*"As land is improved by sowing it with
various seeds, so is the mind by exercising
it with different studies."*





Senior Class

PAUL P. PAYNE

GUILFORD COLLEGE, N. C.

"You need not tell all the truth, unless to those who have a right to know it; but let all you tell be truth."

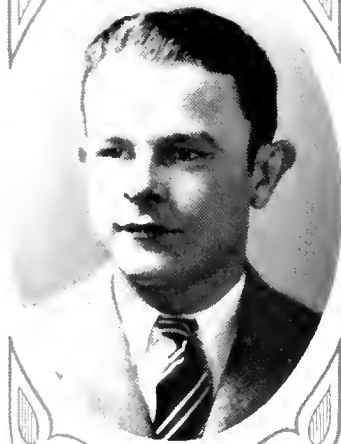

TALMAGE LEE PEELE

Θ Δ Φ, Φ Β Κ

RALEIGH, N. C.

Freshman Honors; Sophomore Honors; Junior Scholarship; Taurian Players, Treasurer (3); 9019, Treasurer (4); Chemistry Club, President (4); Biology Club, Iota Gamma Pi Prize (2); George F. Ivey Science Prize (3).

"Scholars are men of peace; they bear no arms, but their tongues are sharper than Actius's sword."

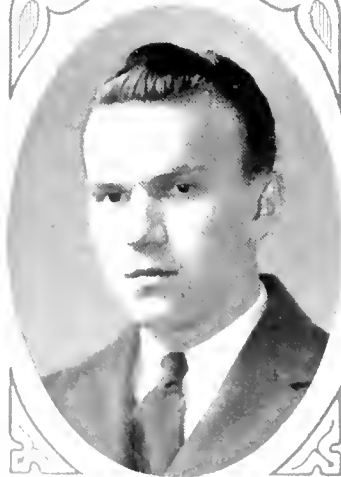

LYNN McIVER PERRY

Δ Σ Φ

SANFORD, N. C.

"Coolness, and absence of heat, indicate fine qualities."

Senior Class

WILLIAM ALEXANDER PIERCE, JR.

K A, Σ Π Σ

WELDON, N. C.

Glee Club, Symphony Orchestra, Iota Gamma U

*"Tis good nature only wins the heart;
It moulds the body to an easy grace
And brightens every feature of the face..."*

RALPH SIMPSON PITTS

Π Κ Φ

GLEN ALPINE, N. C.

Hesperian Literary Society

*"A well-bred man, always sociable and
complaisant."*

WILLIAM REID PITTS

Π Κ Φ

GLEN ALPINE, N. C.

Assistant Manager "Chronicle" (1), Hesperian Literary Society, Assistant Manager Wrestling Club, Assistant Manager Track (2, 3), Chemistry Club.

*"And when a lady's in the case,
All other things are placed."*





Senior Class

ANNIE MAYES PLEASANTS

DURHAM, N. C.

"There is no greater delight than to be conscious of sincerity."

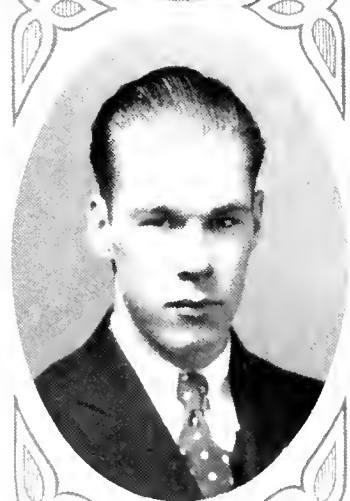

HENRY M. POE

STATESVILLE, N. C.

Rutherford College (1, 2); Glee Club (3, 4).

"God has so made the mind of man that a peculiar deliciousness resides in the fruits of personal industry."



LISTON POPE

Φ Δ Θ, Ο Δ Κ, Σ Υ

THOMASVILLE, N. C.

President Y. M. C. A. (4); Editor-in-Chief "Chauticleer" (4); Manager of Tennis (4); Southern Editor "Intercollegian" (4); Classical Club; Columbian Literary Society; Varsity Club; Red Friars.

*"He was a man, take him for all in all,
I shall not look upon his like again."*

Senior Class

SARA JANE POWER

PARIS, KY.

Town Girls' Association.

*"If it is play, not work; a nimbleness of
the fancy."*

HARRY LEE PRESSON

Φ B K

MONROE, N. C.

9019

*"Be true, and thou shalt fetter time with
excruciating chain."*

DORIS LEE RAGAN

DURHAM, N. C.

*"Few things are impossible to diligence
and skill."*





Senior Class

JACKSON TOWNSEND RAMSAUR

Σ Τ Λ, Λ Φ Γ

KINGS MOUNTAIN, N. C.

Glee Club (1, 2, 3, 4), Librarian (1); "Chronicle" Staff (2); Floridian Club (1, 2); Duke University Quartet (1); Hesperian Literary Society.

*"Singers are merry, and free from sorrows
and cares."*

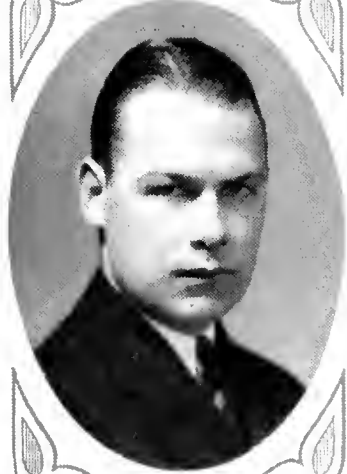

EDWARD SHORE RAPER

Π Ε Π

WINSTON-SALEM, N. C.

Hesperian Literary Society, Marshal (1), Secretary (3); "Chronicle" Staff (2, 3), Circulation Manager (3); Assistant Manager Boxing (3); Publications Board (1).

*"All other knowledge is hurtful to him who
has not honesty and good-nature."*



JOHN LEONARD RAYLE

SUMMERFIELD, N. C.

Ministerial Band; President Rutherford College Band, Columbian Literary Society; Graduate of Rutherford College; Western North Carolina Conference.

*"Religion is the final center of repose, the
goal to which all things tend . . ."*

Senior Class

HELEN READE

DURHAM, N. C.

"Her looks do argue her replete with modesty."

JAMES HARMON REGISTER

CLINTON, N. C.

Class Wrestling (2), Rugby Club (3), Davidson College (1).

*"I value science—none can prize it more,
It gives ten thousand motives to adore."*

NATHAN S. RICHARDSON, JR.

DOVER, N. C.

Honor Roll (3), Freshman Baseball Squad, Intramural Basketball (1), "Chronicle" Staff (3), Psi Kappa Alpha.

*"What reason would grope for in vain,
spontaneous impulse ofttimes achieves at
a stroke, with light and pleasurable
guidance."*



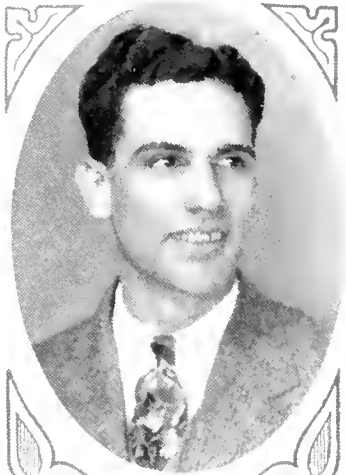

Senior Class

ANDRES RODRIGUEZ-DIAGO Y GOMEZ

CARTAGENA, COLOMBIA, SOUTH AMERICA

Zoology Club; Cosmopolitan Club; Colombian Consul
at Hampton Roads.

*"The taste of beauty, and the relish of what
is decent, just, and amiable, perfects the
character of the gentleman and the philos-
opher."*



HELENA MOJESKA ROGERS

DURHAM, N. C.

Nu Sigma.

*"A mind at peace with all below,
A heart whose love is innocent."*



RICHARD FRED ROPER

$\Delta \Sigma \Phi$, $\Theta \Delta \kappa$, $\Theta \Lambda \Phi$, $\Sigma \Upsilon$

WASHINGTON, D. C.

Taurian Players (1, 2, 3, 4), President (3), Student
Director (4).

*"On the stage he was natural, simple, af-
fecting,
'Twas only that when he was off, he was
acting."*

Senior Class

MRS. RICHARD FRED ROPER

Z T A
DURHAM, N. C.
May Comm. '11

*"Genuine wit implies no small amount of
wisdom and culture."*

NELSON G. ROSENBERG

Φ Σ Δ, Φ Β Κ
DURHAM, N. C.

Hesperian Literary Society (C), "Chanticleer" (A)
Staff (C), Durham High School Club.

*"A flattering painter who made it his care
To draw men as they ought to be, not as
they are."*

RAY ROSENSTEIN

DURHAM, N. C.

*"Something the heart must have to cherish,
Must love, and joy, and sorrow learn;
Something with passion clasp, or perish,
And in itself to ashes burn."*





Senior Class

JUANITA ELIZABETH ROUSE

Z T A

CHERAW, S. C.

Davenport College (1, 2); Taurian Players (3, 4);
Casts: "The Bad Man" (3), "Captain Applejack" (3),
Chairman of May Day Committee (4).

"There is a profound charm in mystery."

LOU ANN SEAGROVES

DURHAM, N. C.

"Coquetry is the champagne of love."

WILLIAM ELLIS SEVERANCE

Σ T A

LAKE CITY, S. C.

Psi Kappa Alpha.

*"A prince can mak a belted knight,
A marquis, duke, and a' that;
But an honest man's aboon his might,
Guid faith, he maunna fa' that."*

Senior Class

MARY ELIZABETH SHIPP

Φ Σ

DURHAM, N. C.

Biology Club, Dramatic Chemistry Club, Nu Sigma.

*"Trace science then, with modesty thy
guide;
First strip off all her equipage of pride;
Deduct what is but vanity, or dress,
Or learning's luxury, or idleness."*

MARY ELIZABETH SIMPSON

EAST DURHAM, N. C.

Town Girls' Club, Historical Society

*"Her modest looks the cottage might adorn,
Sweet as the primrose peeps beneath the
thorn."*

CHARLES WARNER SINK

FENINGTON, N. C.

*"I hear, yet I say not much, but think all
the more."*



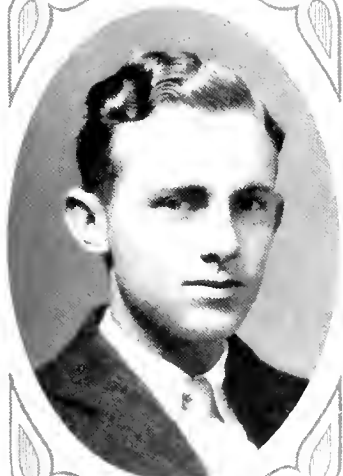

Senior Class

WILLIAM STRINGFIELD SLOAN

Σ Π Σ, Φ Β Κ
WAYNESVILLE, N. C.

Freshman Honors; Sophomore Honors; 9919; William
Howell Program Chemistry Club (3, 4), President (3).

*"There is no study that is not capable of
delighting us after a little application to it."*

AMOS GLENN SMITH, JR.

Σ Τ Α
REIDSVILLE, N. C.

Hesperian Literary Society, Psi Kappa Alpha

*"To business that we love, we rise betimes
and go to it with delight."*

EDWARD HARDIN SMITH

Κ Α, Λ Φ Γ
CLOVER, S. C.

Musical Clubs (1, 2, 3, 4); Delta Upsilon Beta; Band
(1, 2, 3).

*"If music be the food of love, play on;
Give me excess of it."*

Senior Class

MRS. HALL SMITH, JR.

DURHAM, N. C.

Biology Club (2), French Club (3), Town Girls' Club (3, 4), League of Women Voters (2).

"Taste and good nature are universally connected."

MAY ALICE SMITH

DURHAM, N. C.

Historical Club (1), Town Girls' Club (1, 4)

"Reserve is the truest expression of respect toward those who are its objects."

PAUL WESLEY SMITH

CHARLOTTE, N. C.

Freshman Football, Varsity Football Squad (2), Co-Edumbian Literary Society, Varsity Boxing (3, 4), "Chronicle" Staff (2, 4), Varsity Club.

*"Attempt the end, and never stand to doubt;
Nothing's so hard, but search will find
it out."*



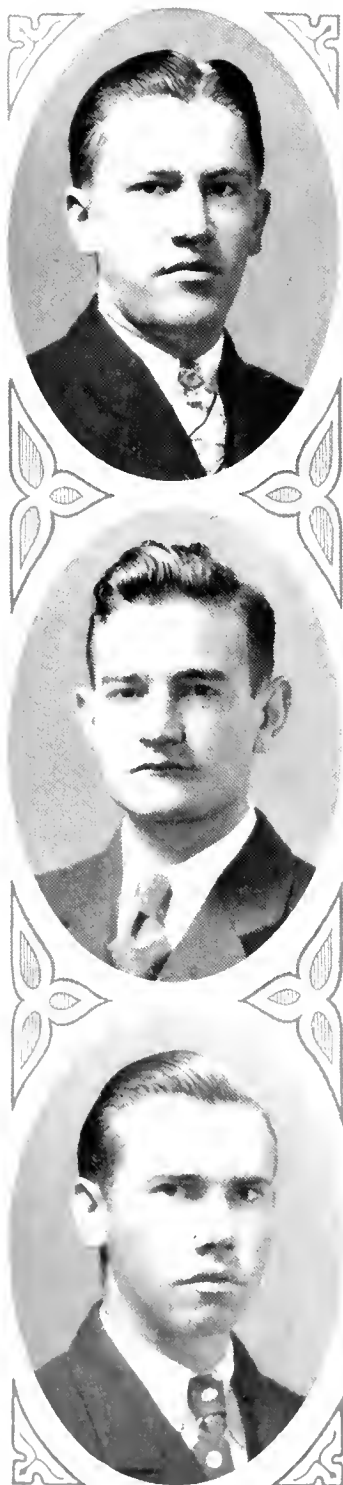

Senior Class

PAUL JOHN STACY

FALLSTON, N. C.

Program Chemistry Club; President Cleveland Club;
Iota Gamma Pi.

*"Like clocks, one wheel another on must
drive,
Affairs by diligent labors only thrive."*

ALVIN BRADLEY STARNES

K Δ Π

MINERAL SPRINGS, N. C.

*"True merit, like a river, the deeper it is,
the less noise it makes."*

STOYE E. STARNES

MONROE, N. C.

Rutherford College (1, 2); "Chronicle" Staff (3, 4).

*"Work was made for man, and not man
for work. Work is man's servant, both in
its results to the worker and the world."*

Senior Class

SHIRLEY JUDGE STARNES

YANCFVILLE, N. C.

*"Up then, with speed, and work;
Fling ease and self away—
This is no time for thee to sleep—
Up, watch, and work, and pray!"*

LOUIS ALVA STATES

Δ T Δ

GASTONIA, N. C.

Assistant Manager Football (1, 2, 3); Pan-Hellenic Council (1)

*"Bygone, old Care, and I partice begone
from me;
For I' faith, old Care, thee and I shall
never agree."*

MAYBETH MARIE STEIDLEY

Z T A

HIGH POINT, N. C.

Team on Players, Glee Club, Maj. Court (1)

"Beauty is its own excuse for being."





Senior Class

BURTON GLOYDEN STEWART

GLOUCESTER, N. C.

Wrestling Squad (2); Sandfiddler's Club (2); Physics Club (2); Braxton Craven Educational Club (3); Columbian Literary Society, Marshal (4), Vice-President (4), President (4).

*"He that sell his swarke beginneth
The rather a good ende he winneth."*



JAMES HENRY STOTT

WENDELL, N. C.

Football (1, 2, 3).

*"Man mighty-thewed as Samson was, dark-
browed as kings in iron cast, broad-
breasted as twin gates of brass."*



THOMAS EDWARD SUMMERROW

Φ Β Κ

GASTONIA, N. C.

Freshman Track; Varsity Track (2, 3); Marshal (3);
9019.

*"Great truths are portions of the soul of man;
Great souls are portions of Eternity."*

Senior Class

HELEN JACKSON TAYLOR

Z T A, Φ B K

STOVALL, N. C.

House President (4); Y. W. C. A. Cabinet (3, 4); Class Representative on Student Council (1); Freshman Honors, Eta-I, President (4); Debaters' Council, Secretary (3); Chairman of Costume Committee for May Day Pageant, Taurians (1, 2, 3); May Court (4), White Duchy.

*"Worth, courage, honor, these indeed
Your sustenance and birthright are."*

MELVIN H. TAYLOR

SILOAM, N. C.

*"In every rank, or great or small,
'Tis industry supports us all."*

T. SPRUILL THORNTON

Σ X, T K A

WINSTON-SALEM, N. C.

Hesperian Literary Society; Intercollegiate Debating, Tennis Team (1); Chief Cheer Leader; President of Class (2); Public Lectures Committee (3, 4)

"For they can conquer who believe they can."





Senior Class

DAVID H. THORPE

Σ X, Σ T, Σ T Δ

HAVERFORD, PA.

Editor-in-Chief of the "Archive;" Contributing Editor to the "Chronicle."

"Fine taste is an aspect of genius itself, and is the faculty of delicate appreciation, which makes the best effects of art our own."



LESTER A. TILLEY

HURDLE MILLS, N. C.

Ministerial Association.

*"Is down in the sunless retreats of the ocean
Sweet flowers are springing no mortal can see,
So deep in my soul the still prayer of devotion
Unheard by the world, rises silent to Thee."*



LESTER LACY TODD

CLAYTON, N. C.

Marshal (1, 3, 4); Glee Club (2, 3, 4); Cheer Leader (3); Swimming (3, 4).

*"True wit is Nature to advantage dress'd,
What oft was thought, but ne'er so well express'd."*

Senior Class

THOMAS DAVID TYSON, JR.

MEBANE, N. C.

Chemistry Club; Iota Gamma Pi

"Society does not exist for itself, but for the individual; and one goes into it, not to lose, but to find himself."

ANITA UMBERGER

CONCORD, N. C.

Glee Club

"Rare is the union of beauty and virtue."

W. B. VANWAGONER

A Σ Φ

NIAGARA FALLS, N. Y.

"Learn good-humor, never to oppose without just reason; abate some degree of pride and moroseness."





Senior Class

MILTON ROBERT VARNER

CONCORD, N. C.

Foreign Missionary Student.

*"Catch them, O catch the transient hour,
Improve each moment as it flies."*



PAUL DAVID VEASEY

Δ T Δ

DURHAM, N. C.

Advertising Manager "Chanticleer" (2, 4); Psi Kappa Alpha.

*"Life is not so short but that there is always
time for courtesy."*



CARLETON EDDY WEATHERBY

Π K Φ

FAISON, N. C.

Freshman Football and Baseball; Varsity Football (2, 3, 4); Tombs; Varsity Club.

*"He loved chivalric,
Trouthe and honor, freedom and curteisye."*

Senior Class

JOHN M. WEBER

Φ Δ Θ, Θ Δ Κ

DANVILLE, VA.

Vice-President Y. M. C. A. (1), Treasurer (3), Secretary-Treasurer Student Government (4), Freshman Board of Control (1); Pan-Hellenic Council; Wrestling Squad (1, 2, 3); Baseball Squad (2); Freshman Football and Baseball; "Chionole" (1, 2); Red Friars.

*"Be noble! and the nobleness that lies
In other men, sleeping, but never dead,
Will rise in majesty to meet thine own."*

PAULINE SUSAN WEBER

Z T A, Θ A Φ

DANVILLE, VA.

Taurian Players (1, 2); Secretary (3), President (4), Treasurer Class (5), Standards (1), Glee Club (1, 2, 3, 4); Duke Representative to A. A. T. W. "College Day"; May Court (1); Pan-Hellenic Council, Secretary (1); White Duchy.

*"Expression alone can invest beauty with
conquering charms."*

DOROTHY LOUISE WESTBROOK

Z T A

FRANKLIN, VA.

Sophomore Honors, Virginia Intermont College (1), Treasurer Y. W. C. A. (1), May Court (1), Interracial Commission (1)

"Faithfulness and sincerity first of all."





Senior Class

JOHN F. WHITE

Σ T Α

RUFFIN, N. C.

Track (1); Cross-Country (2); Assistant in Library (2, 3, 4); Psi Kappa Alpha.

*"Good actions crown themselves with last-
ing bays;
Who deserves well, needs not another's
praise."*

WILLIAM TATE WHITMAN

Δ T Δ

BOAZ, ALA.

Psi Kappa Alpha

*"A man of deeds, not words, we find;
Alas, not many of his kind."*

JAMES WESLEY WILLIAMS

CHARLOTTE, N. C.

Wrestling (2, 3, 4); Football (3, 4).

*"'Tis good-nature only wins the heart;
It molds the body to an easy grace
And brightens every feature of the face."*

Senior Class

GLENN IRVING WILLIAMSON

Σ T A

YANCEYVILLE, N. C.

Freshman Track, Class Track (1).

"There is an eloquent silence which serves to approve or to condemn; there is a silence of discretion and of respect."

LLOYD BAIN WILSON

FALLSION, N. C.

Columbian Literary Society, Y. M. C. A. Promotion Committee; Chairman of Executive Committee Columbian Literary Society.

"Good nature is worth more than knowledge, more than money, more than honor, to the persons who possess it . . ."

SUSAN WOMBLE

K Δ H

RALIGH, N. C.

St. Mary's School.

"Sincerity is an openness of heart."





Senior Class

JOHN L. WOODWARD

Δ Τ Δ, Φ Β Κ, Ο Δ Κ, Κ Δ Π

RICHMOND, N. C.

Freshman Cross-Country and Track; Varsity Cross-Country (2, 3, 4), Captain (3); Varsity Track (2, 3, 4); Holder of Records for one-half and one-mile events; Freshman honors; Sophomore Scholarship; Sophomore Honors; 9019; Tombs; Y. M. C. A. Cabinet (3); Hesperian Literary Society; Varsity Club.

"It seems the kingliest battles fought are fought in silent ways."



EDWIN S. YARBROUGH, JR.

Φ Δ Θ, Φ Β Κ

DURHAM, N. C.

Freshman Honors, Sophomore Honors; 9019; Manager Football (1)

"Follow your honest convictions and be strong."



JAMES ERNEST YOUNTZ

SOUTHMONT, N. C.

Columbian Literary Society; Ministerial Association.

*"Of right and wrong he taught
Truths as refined as ever Athens heard;
And (strange to tell!) he practiced
What he preach'd."*

The Class of Nineteen Twenty-nine

Colors: Light Blue and Silver Emblem: Bulldog

OFFICERS

Senior Year

COKE CANDLER *President*
 HARRY HOLLINGSWORTH *Vice-President*
 ROBERT M. JOHNSTON *Secretary*
 JAMES W. FUTRELL *Treasurer*

Junior Year

JOE CARRUTHERS *President*
 VANN R. LINEBACK *Vice-President*
 JENNINGS G. KING *Secretary*
 PAULINE WEBER *Treasurer*

Sophomore Year

SPRULL THORNTON *President*
 ELIZABETH CLIFTON *Vice-President*
 WILLIAM KALEEL *Secretary*
 GEORGE ASHFORD *Treasurer*

Freshman Year

R. C. VEACH *President*
 SAM MCNINCH *Vice-President*
 ELIZABETH CLIFTON *Secretary*
 ELIZABETH BORLAND *Treasurer*

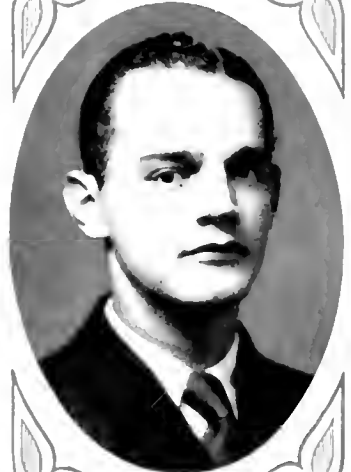



"As the last sunset bell tolls good-bye"



Squires

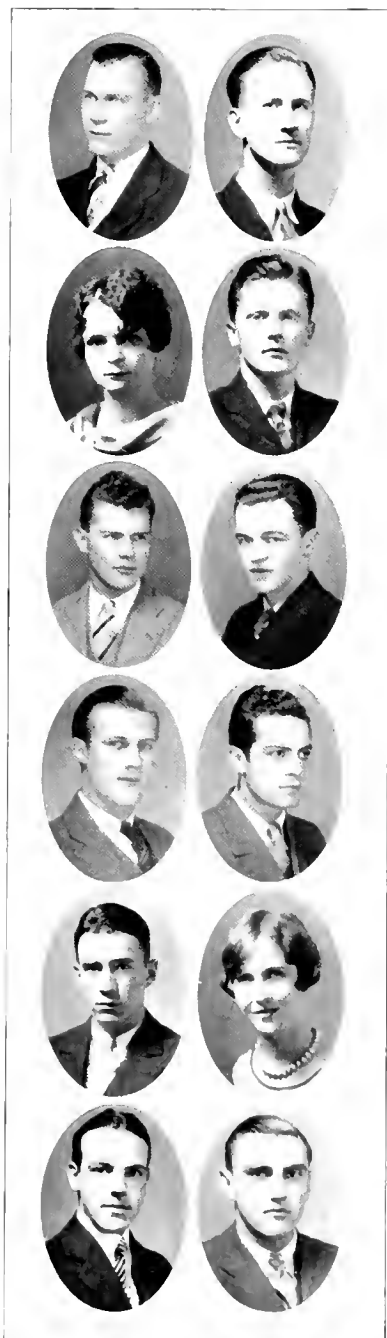

Junior Class

E. H. ABELL
RICHLAND, GA.

ERNEST R. ALEXANDER
DURHAM, N. C.
Columbian Literary Society.

CLYDE C. ALLISON
YANCEYVILLE, N. C.

JOHN W. ALMOND
H E H
ALBEMARLE, N. C.
Assistant Manager Basketball (1, 2); Assistant Manager
Baseball (2, 3); Hesperian Literary Society.

F. VERNON ALTVATER
Σ Φ Ε
DENVER, COL.
University of Colorado (1, 2, 3).

FRED W. ANDERS
Δ Σ Φ
GASTONIA, N. C.
Totals: Beta Omega Sigma; Polity Club; Assistant Man-
ager Football (1, 2), Junior Manager (3), Manager-Elect
(1); Assistant Business Manager "Chanticleer" (1, 2);
Circulation Manager (3).

H. CHARLES ARNS
NEW YORK CITY

EDWARD M. ARONS
Λ Φ Γ
NEW YORK CITY

RUFUS CHARLES ASHWORTH
WINTER PARK, FLA.
Totals: Captain Freshman Track; Varsity Cross-Country
and Track; Varsity Club.

MARGARET BATTLE
Z T Λ
RALEIGH, N. C.

GROGAN BEALL
H E H
DURHAM, N. C.
Hesperian Literary Society; Taurians.

JEAN S. BELUE
Δ Σ Φ
BLACKSBURG, S. C.
Varsity Baseball (1, 2, 3); Varsity Club.

Junior Class

MARGARET V. BENNETT

Α Δ Η

BLACKSTONE, VA.

Class Secretary (1, 3); Y. W. C. Y. Cabinet, Junior
Class Representative.

FARQUHARD S. BEST

K Σ

DUNN, N. C.

MARY BLALOCK

K Δ Η

PROSPECT HILL, N. C.

THERON A. BONE

Δ Τ Δ

ROCKY MOUNT, N. C.

A. B. BOOK

Φ Σ Δ

ASHVILLE, N. C.

Hesperian Literary Society; "Chronicle" Staff (2).

WILLIAM ROBERT BOOTH

POLLOCKSVILLE, N. C.

Hesperian Literary Society; Polity Club.

JETER B. BRAWLEY

Η Κ Α

DURHAM, N. C.

ARTHUR D. BRIDGERS

Α Τ Ω, Σ Γ, Σ Τ Δ

RALEIGH, N. C.

Taurians (1, 2, 3); 9919

LENA BROOKS

Α Δ Η, Σ Τ Δ

DURHAM, N. C.

GORDON GRAHAM BROWN

SELMA, N. C.

Polity Club; Braxton Craven Education Association.

GEORGE RANEY BRYANT

Δ Σ Φ

RICHMOND, VA.

Beta Omega Sigma.

SAM BUIE

Δ Σ Φ

WINSTON-SALEM, N. C.

Tombs; Varsity Club; Football (1, 2, 3); Track (1, 2, 3);
Baseball (1); Basketball (1).





Junior Class

DONALD H. BURCH
DURHAM, N. C.

Freshman Baseball and Basketball Squads; Varsity Basketball (3); Beta Omega Sigma; Polity Club.

MARSHALL A. CAMPBELL
Α Χ Α, Α Φ Γ
GREENSBORO, N. C.

Freshman Honors; 9019; Delta Upsilon Beta; Band (1, 2, 3); Symphony Orchestra (1, 2, 3); University Club Orchestra (1, 2, 3).

ELIZABETH CARLTON
Σ Β
DURHAM, N. C.

Town Girls' Club, Vice-President Junior Big Sisters.

MARY BRANCH CATOR
Κ Δ
NEW YORK CITY

VERNON ROY CHEEK
DURHAM, N. C.
Polity Club.

JULIA CLENDENIN
Α Δ Η
ATLANTA, GA.

MACK IVEY CLINE
GOLD HILL, N. C.

LEE W. COLE
HAMILT, N. C.

Freshman Football, Wrestling, and Track; Varsity Football (2, 3); Varsity Wrestling (2, 3); Varsity Club.

FRANCES VIRGINIA COLYARD
NORTH WILKESBORO, N. C.

Forum (1, 2, 3); Southgate Debating Club (1, 2, 3); White Witch Dramatic Club (3).

JULIAN U. CONNALLY
LEASBURG, N. C.

Assistant Business Manager "Archive"; Assistant Editor "Chronicle"; Hesperian Literary Society.

BESSIE COPELAND
Κ Δ Η
WINDSOR, N. C.

Y. W. C. A. (1, 2, 3); Student Government Association; Cosmopolitan Club; Nu Sigma; Junior Big Sisters; Freshman Honors.

JOSEPH HOWARD COTTRELL
Φ Δ Ο
RICHMOND, VA.

Hesperian Literary Society; Polity Club.

Junior Class

HARRY A. COUNCILOR

Σ X

WASHINGTON, D. C.

Freshman Track; Freshman Basketball Captain, Varsity Basketball (2, 3); Vice-President Class (2)

REBA COUSINS

DURHAM, N. C.

Freshman Honors; Sophomore Honors; Junior Scholarship; Forum Club (3); Town Girls' Club (2, 3).

JAXIE COZART

DURHAM, N. C.

Southern Conservatory of Music (1, 2)

JAMES E. CRUTE, JR.

K Σ

WILSON, N. C.

Beta Omega Sigma.

FRANCES CURRIN

DURHAM, N. C.

SANDERS DALLAS

Σ X, A Φ F

HIGH POINT, N. C.

FLORA BELLE DAWSON

GREENSBORO, N. C.

JACK C. DOWNING

FAYETTEVILLE, N. C.

VERNE R. DRY

RICHFIELD, N. C.

Mathematics Club.

JAMES M. DUNLAP, JR.

WADESBORO, N. C.

"Hautbois" Staff (1, 2), Art Editor (2).

OSBORNE E. DUNN

CLINTON, N. C.

Sophomore Honors.

WILLIAM L. DUNN, JR.

PINEHOPS, N. C.

Columbian Literary Society.





Junior Class

M. ROGER EDWARDS
RUTHERFORDTON, N. C.

EDNA KILGO ELLAS
Σ B
CHARLOTTE, N. C.

Delta Phi Kho Alpha; Class Basketball (1); String Instrument Club (1, 2); President of Junior Big Sisters' Organization.

LEGRAND ELLIOTT
MILLBROOK, N. C.

JAMES FRED EVANS
Δ T Δ
GREER, S. C.

Assistant Manager of Track (1, 2, 3); Hesperian Literary Society; Beta Omega Sigma.

C. LAMAR FAIR
Δ T Δ

HARRISBURG, PA.

"Chanticleer" Staff (1, 2, 3); Assistant Manager Boxing; Hesperian Literary Society.

L. HOLT FELMET
ASHEVILLE, N. C.

EDWARD JOHN FORD
Α X Α

COLLINGSWOOD, N. J.

Chemistry Club (3); Polity Club (3); Franklin and Marshall (1, 2).

WILLIAM N. FORTESQUE
SCRANTON, N. C.

HORACE W. FOWLER
Φ Δ Θ
MONROE, N. C.

HARVEY L. FRICK
GOLD HILL, N. C.

Classical Club; Columbian Literary Society.

ELIZABETH FUSSELL
SIEDMAN, N. C.

DANIEL M. GARLAND
"The Gobblins"
HARRISBURG, PA.

Band, Orchestra, Glee Club (1, 2); Delta Upsilon Beta.

Junior Class

ALFRED T. GAUT
K Σ
KNOXVILLE, TENN.

MARTHA GIBSON
Σ B
LAURENBERG, N. C.

Class Basketball (1); Pan-Hellenic (3); Delta Phi Eho Alpha, Vice-President (3); "Y" Cabinet (3); Undergraduate Representative (3); Student Government Council (3).

DONELSON C. GLASSIE
Δ Σ Φ
CHEVY CHASE, MD.

Captain Freshman Tennis; Varsity Swimming (1, 2, 3); Gists "Black-Eyed Susan," "Androcles and the Lion"; Cheer Leader (2, 3).

HAL KELLY GOODE
RUTHERFORD COLLEGE, N. C.

Rutherford College (1, 2); Columbian Literary Society (3); Polity Club (3)

WILLIAM HAROLD GROCE
ASHEVILLE, N. C.

Weaver College (1, 2); Taurians; Hesperian Literary Society.

WILBUR GROOME
GREENSBORO, N. C.

CARROLL E. GUNNIN
Σ Φ E
GASTONIA, N. C.

Assistant Manager Wrestling (1, 2, 3); "Chronicle" Staff (1); 9019; Sophomore Honors; Polity Club; Hesperian Literary Society, Executive Committee, Secretary (3); Manager-Elect Wrestling (4); Psi Kappa Alpha.

JOHN DONIVON HALFS
PIKEVILLE, N. C.
Hesperian Literary Society.

WILLIAM B. HAMPTON
DURHAM, N. C.

EVELYN HANCOCK
WILMINGTON, N. C.

Louisburg College (1); Woman's Glee Club (2, 3); Secretary (3); Pegram Chemistry Club.

JOHN CHISMAN HANES
Φ Δ Θ
PINE HALL, N. C.

Hesperian Literary Society, Treasurer (3); "Chronicle" Staff (2, 3); Assistant Editor (3); Y. M. C. A. Cabinet (3); "Chanticleer" Staff (3); Classical Club; Polity Club.

M. D. HARRIS
Σ Φ E
NEWPORT, ARK.





Junior Class

EVELYN HARRISON
 WILLIAMSTON, N. C.
 Louisburg College (1, 2).

WILLIAM CECIL HAUSS
 Σ A Θ
 LINCOLNTON, N. C.

Columbian Literary Society; "Chanticleer" Staff (2, 3).

MORRIS KING HENDERSON
 K Σ
 NEW BERN, N. C.

Hesperian Literary Society; "Chronicle" Staff (2, 3);
 Editorial Staff "Chanticleer" (3).

JOSEPH M. HEPLER
 Σ Δ
 KERNERSVILLE, N. C.

Assistant Track Manager (1, 2, 3).

THOMAS S. HILL
 NEWPORT, N. C.

MARY ELIZABETH HIX
 DURHAM, N. C.

VIRGINIA LUCILLE HOBGOOD
 Σ B
 DURHAM, N. C.

President White Witch Dramatic Order (2, 3); Forum
 (2, 3), Vice-President (3); Town Girls' Club (2, 3), Vice-
 President (3); Y. W. C. A., Student Industrial Commit-
 tee (3).

DAN W. HORTON
 K Σ
 DURHAM, N. C.

HENRY GILMER HOWIE
 Δ Σ Φ
 CHARLOTTE, N. C.

WILLIAM F. HOWLAND, JR.
 HENDERSON, N. C.

Freshman and Sophomore Honors; 9019; Hesperian Lit-
 erary Society (1, 2, 3), Secretary (3); "Chronicle" (2);
 "Chanticleer" Staff (2).

NORMAN A. HUFFMAN
 ASHEVILLE, N. C.

Freshman Honors, Sophomore Honors; 9019; Classical
 Club, Secretary (3); Columbian Literary Society; Y. M.
 C. A. Cabinet (2, 3); Ministerial Association.

RUTH HUNEYCUTT
 DENVER, N. C.

Davenport College (1, 2); Woman's Glee Club (3); Stu-
 dent Volunteer; Y. W. C. A. Cabinet (3).

Junior Class

MORADA ALICE HUNT
OXFORD, N. C.

ERNEST L. JENKINS
Σ Φ Ε
LINCOLN, N. C.

Freshman Baseball; Varsity Baseball (2, 3); Beta Omega Sigma; Tomb; President Junior Class; "Archive" Staff.

DOROTHY JINNETTE
Δ Δ Η, Ο Α Φ, Σ Τ Δ
NORLINA, N. C.

Delta Phi Rho Alpha; Taurian Players (1, 2, 3); Secretary (3); Casts "Captain Applejack," "Yellow Jacket" "Suppressed Desires"; Y. W. C. A. Cabinet (2, 3); Secretary (3); "Chronicle" Staff (3); "Chanticleer" Staff (1, 2, 3); Sorority Pan-Hellenic (3).

WILLIAM H. JENNINGS
Φ Δ Ο
RALEIGH, N. C.

Football (2, 3); Freshman Wrestling; Wrestling (2, 3); Varsity Club; Golf Team, Manager (2), Captain (3); Beta Omega Sigma.

HAZEL JOHNSON
INGOLD, N. C.

Glee Club (2, 3); Business Manager (3).

VIOLETTE JUDD
VARINA, N. C.

Glee Club; Forum Club.

HUBERT L. KANIPE
Σ Δ
OLD FORT, N. C.

Hesperian Literary Society.

GEORGE B. KING, JR.
Δ Τ Δ
SOUTH BOSTON, VA.

Freshman Tennis Team; Freshman Honors; Sophomore Honors; Junior Scholarship.

JOSEPH P. KRAMER, JR.
Α Τ Ω

LIZABETH CHY, N. C.

Orchestra (1, 2, 3); Band (1, 2); Delta Upsilon Beta.

WALTER LEE LANIER
NORWOOD, N. C.

W. C. LASSITER
Α Φ Γ
SMITHFIELD, N. C.

Band (1, 2, 3); Symphony Orchestra (1, 2, 3); University Club Orchestra (1, 2, 3); Delta Upsilon Beta.

PEGGY LAVINDER
K Α Ο
ABINGDON, VA.

Stonewall Jackson College (1, 2).



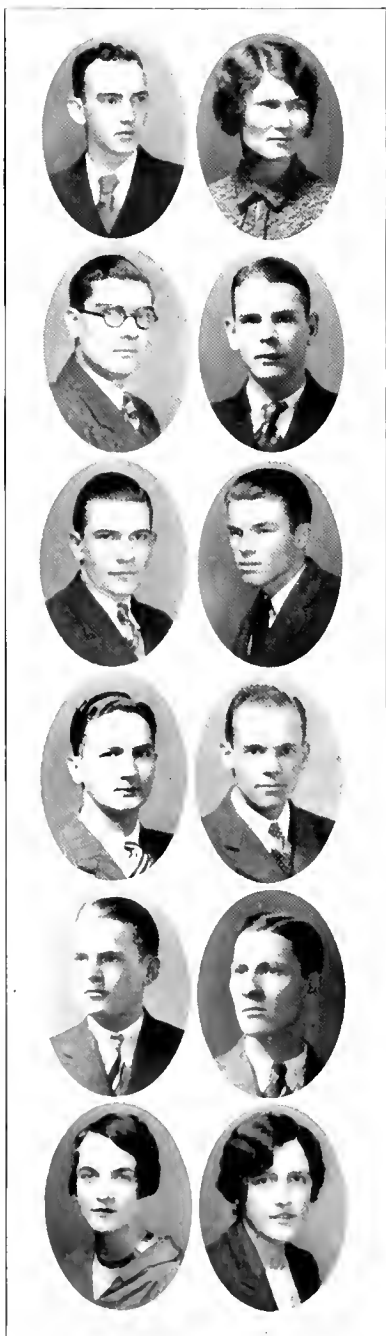

Junior Class

JOHN S. LEACH

Π Κ Φ

WASHINGTON, N. C.

Pan-Hellenic (3); Beta Omega Sigma.

MELVA IRIS LEGETTE

LATTA, S. C.

Debating Council (1, 2, 3); String Instrument Club (1, 2);
League of Women Voters; Sophomore Honors.

M. KNOX LEWIS

PEMBROKE, N. C.

Hesperian Literary Society.

WILLIAM W. LEWIS

EDENTON, N. C.

SEATON GALES LINDSAY

Σ Α Ω

DURHAM, N. C.

HOMER L. LIPPARD

Σ Τ

TROUTMAN, N. C.

"Chronicle" Reporter (1, 2), Assistant Editor (3).

JOHN H. LONG

UNIONVILLE, N. C.

Cross-Country (2).

JOHN PAUL LUCAS, JR.

Κ Α, Σ Τ, Θ Α Φ

CHARLOTTE, N. C.

"Archive"; "Chronicle"; Taurians; Glee Club.

HARVEY A. LUPTON

HILLSBORO, N. C.

Columbian Literary Society; Physics Club.

CLAUDE R. LUQUIRE

DURHAM, N. C.

Baseball (1).

ELIZABETH MACFADYEN

Κ Α Θ

CONCORD, N. C.

Y. W. C. A. Cabinet (3); Glee Club (1, 2, 3); Pan-Hellenic
Council (3); "Chronicle" Staff (3).

MAUDE MCCRACKEN

Ζ Τ Α

DURHAM, N. C.

Pan-Hellenic Council; Woman's Student Government As-
sociation.

Junior Class

HAROLD G. McCURDY
Σ T
SALISBURY, N. C.

FLORENCE McDONALD
ELLINGTON, N. C.
Campbell College (1).

DUNCAN CAMERON McDUFFIE
Σ Φ E
ASHEVILLE, N. C.
Band (1, 2, 3); Blue Devil Orchestra (3); Delta Upsilon
Beta.

BESSE MARTIN
Δ Δ Δ
BEAUMONT, TEX.
Southern Methodist University (1, 2).

RUTH MARTIN
DURHAM, N. C.
Town Girls' Club; French Club.

FRANCES L. MASON
K Δ
DURHAM, N. C.

CHARLES MAX
Φ Σ Δ
NEWARK, N. J.
Varsity Boxing; Varsity Club.

PETER A. MAZZA
MOUNT VERNON, N. Y.
Hesperian Literary Society.

CORA MECUM
WALKERTOWN, N. C.

CLAUDE H. MELTON
SE. PETERSBURG, FLA.
Varsity Swimming (2).

MABEL MILLER
WYTHEVILLE, VA.

ERNEST E. MITCHELL
Σ Φ E
WILLARD, N. C.
Classical Club; Glee Club.





Junior Class

ELIZABETH MONTGOMERY

WILMINGTON, N. C.

Women's Student Government Association, Proctor (1, 2),
Treasurer (3); Cosmopolitan Club.

MARGARET MOORE

A Δ II

FOREST CITY, N. C.

Delta Phi Rho Alpha.

VERTIE MOORE

ROXBORO, N. C.

ESTHER JANE MORRIS

X Δ Φ

RALEIGH, N. C.

Peace Institute (1); "Chronicle" Staff (2), Co-ed Editor
(3), Chemistry Club; Stringed Instrument Club; Sopho-
more Honors; Junior Big Sisters, Secretary.

EDITH MULLEN

DURHAM, N. C.

RUSSELL V. MURRAY

OXFORD, N. C.

HERBERT E. O'KEEF, JR.

WILMINGTON, N. C.

9919, Junior Scholarship; "Chronicle" Staff, Reporter (1,
2), Assistant Editor (3); Swimming Squad (2, 3).

MARJORIE PEOPLES

X Δ Φ

BLUE RIDGE, N. C.

Vanderbilt University (1); "Chronicle" Staff (3); "Y"
Cabinet (3); Glee Club (2, 3); Sophomore Honors.

RAYMOND K. PERKINS

Σ X

SPRINGFIELD, MASS.

Freshman Football, Cross-Country, and Track.

W. C. PICKETT, JR.

LEXINGTON, N. C.

Beta Omega Sigma; Freshman Tennis.

RADA M. POSTON

HIGH POINT, N. C.

IRENE PRESSON

Z T A

MONROE, N. C.

Junior Class

J. ALTON PRICE
 Π Ε Η
 ROCKY MOUNT, N. C.
 Glee Club (1, 2, 3).

J. M. REAMS, JR.
 Σ Φ Ε
 KINGSFORD, TENN.
 Pan-Hellenic (3).

RUFUS W. REYNOLDS
 Σ Τ Α
 HEMP, N. C.

Columbian Literary Society, Marshal (3), Secretary (3),
 Cheer Leader (2, 3); Polity Club; Chief Commencement
 Manager (3).

PAUL N. ROBBINS
 Α Φ Γ
 SILER CITY, N. C.
 Hesperian Literary Society.

THOMAS LYNWOOD ROBERTS
 DURHAM, N. C.
 Freshman Track; Varsity Track (2, 3); Varsity Club.

SAMUEL B. ROBERTSON
 GREENVILLE, S. C.

MARY F. ROWELL
 Κ Α Θ
 WARRENTON, N. C.
 Student Government Proctor; Pan-Hellenic Representative.

WILLIAM H. ROUSSEAU, JR.
 ORANGEBURG, S. C.
 Columbian Literary Society; 9019; "Chronicle" (2, 3);
 Advertising Manager (3); Assistant Manager Basketball
 (2, 3).

MARY E. ROYSTER
 BESSIMER CITY, N. C.

HENRY G. RUARK
 Π Κ Α
 RALEIGH, N. C.
 Y. M. C. A. Cabinet; Ministerial Association.

RONALD C. RUDDICK
 Α Χ Α
 ARDMORE, PA.
 Assistant Wrestling Manager (2, 3); Freshman Basket-
 ball and Baseball Squads.

ALTON G. SADLER
 Δ Τ Δ, Ο Α Φ
 ROCKY MOUNT, N. C.
 Taurian Players (1, 2); Swimming Team; Swimming Man-
 ager-Elect; "Chronicle" Staff (1, 2, 3); Class Treasurer
 (3).





Junior Class

JOE A. SAVAGE, JR.

Π Ε Η

ROCKY MOUNT, N. C.

Freshman Honors; President Class (1); Football Squad (1); Beta Omega Sigma; 9019; Polity Club, Secretary; Public Lectures Committee; Wrestling Squad (2); Varsity Wrestling (3); Student Council, Secretary (3).

JOE G. SEPAK

Α Τ Ω

GASTONIA, N. C.

Assistant Manager of Basketball (1); Golf Team (2, 3); Pan-Hellenic Council.

H. MARVIN SHERARD, JR.

Ψ Δ Σ

GOLDSBORO, N. C.

K. EARL SILVER

Σ Α Ω

CANTON, N. C.

OLA V. SIMPSON

DURHAM, N. C.

Sophomore Honors; Treasurer Town Girls' Club; French Club.

VIRGINIA SLOAN

WALLACE, N. C.

CHARLES MOODY SMITH

CHARLOTTE, N. C.

Freshman and Sophomore Honors; 9019; Secretary Ministerial Association; Secretary Y. M. C. A.; Treasurer of Classical Club; Columbian Literary Society.

MARY ALYSE SMITH

K Α Θ

BURLINGTON, N. C.

Randolph-Macon Woman's College (1, 2); Glee Club (3).

R. C. SMITH

Σ Τ Α

AYDEN, N. C.

Class Football (1, 2); Hesperian Literary Society; Public Lectures Committee; Commencement Marshal (2).

JAMES F. SNIDOW

PRINCEION, W. VA.

Roanoke College (1).

MARY E. SPENCE

GOLDSBORO, N. C.

Louisburg College (1, 2).

NELL SPIVEY

HERTFORD, N. C.

Tourians, Casts (2, 3); Girls' Glee Club; Freshman Honors; Sophomore Honors.

Junior Class

JAMES B. STALVEY

TABOR, N. C.

Hesperian Literary Society, Marshal (2).

JAMES S. STANLEY, JR.

Σ Φ Ε

ASHVILLE, N. C.

Band; Delta Upsilon Beta; Editorial Staff "Chanticleer"
(1, 2, 3).

RALPH O. STARNES

Ψ Δ Σ

ASHVILLE, N. C.

Freshman Boxing; Freshman Wrestling; Varsity Wrestling
(2, 3); Varsity Club; Tombs.

RICHARD H. STEARNS

Σ Η Σ

MAYWOOD, ILL.

9019.

THOMAS S. STEARNS

Σ Η Σ

MAYWOOD, ILL.

9019; Columbian Literary Society, Secretary (2); Band

JOHNSON H. SWARINGEN

CORNELIUS, N. C.

Freshman Tennis.

LUCIE THOMPSON

CREEDMOOR, N. C.

Louisburg College (1, 2).

SHIGERU UCHINO

KUMAMOTO, JAPAN

ANNE PIPER UMSTEAD

Z T A

DURHAM, N. C.

VERNA UNDERWOOD

MOUNT HOLLY, N. C.

Davenport College (1, 2).

FRED IVAN WALSTON

CONETOE, N. C.

Columbian Literary Society.

T. W. WARD

COLERIDGE, N. C.

Columbian Literary Society; Polity Club.



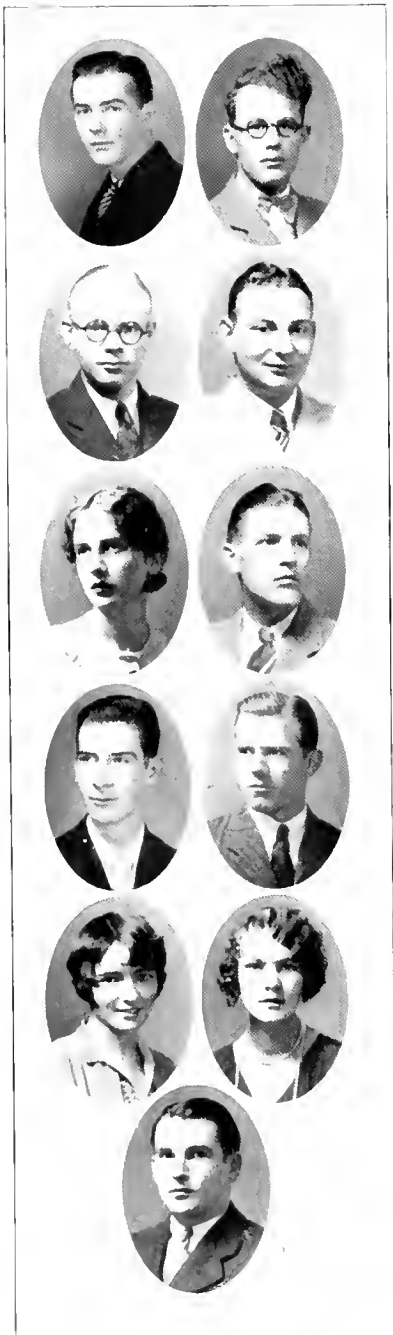

Junior Class

LINWOOD ALLEN WARREN

DURHAM, N. C.

Athletic Council (1); Freshman Football, Basketball, Baseball; Varsity Football; Varsity Baseball; Varsity Club; Tombs.

CONRAD C. WASHAM

DAVIDSON, N. C.

Rutherford College.

EVERETT BROADUS WEATHERSPOON

Δ T Δ, T K Δ

DURHAM, N. C.

Poetry Club (3); Hesperian Literary Society (1, 2, 3); Chaplain (1); Marshal (2); Secretary (3); Debate Council (3); Freshman Honors; Freshman Debater's Medal; General Debater's Medal (2); Inter-Society Debate (1); Duke-West Virginia Debate (2); Class President (2); Commencement Marshal (2, 3); Chief Marshal (3); Robert Spencer Bell Prize (2); State Inter-collegiate Oratorical Contest (3).

HAROLD C. WEINGARTEN

Φ Σ Δ

BROOKLYN, N. Y.

Hesperian Literary Society.

ERMA E. WILLIAMS

Σ B

KENANSVILLE, N. C.

C. H. WINECOFF

WINSTON-SALEM, N. C.

Varsity Club; Track Team; Cross-Country Team.

WILLIAM J. WINGATE

Π Ε Η, Σ T Δ

LINCOLNTON, N. C.

Taurian Players; Hesperian Literary Society.

WORTH J. WOODALL

Ψ Δ Σ

CLAYTON, N. C.

ESTHER S. WRIGHT

DURHAM, N. C.

North Carolina College for Women (1, 2).

ALMA WYCHE

Α Δ Η

WELDON, N. C.

Delta Phi Rho Alpha, Executive Council; Pan-Hellenic Council.

R. A. YANDLE

INDIAN TRAIL, N. C.

The Class of Nineteen Thirty

Colors: Gold and Purple

Emblem: Lion

OFFICERS

Junior Year

ERNEST JENKINS *President*
JOHN PAUL LUCAS *Vice-President*
MARGARET BENNETT *Secretary*
ALTON SADLER *Treasurer*

Sophomore Year

EVERETT WEATHERSPOON *President*
HARRY COUNCILOR *Vice-President*
DOROTHY JENNETTE *Secretary*
R. H. STEARNS *Treasurer*

Freshman Year

JOE SAVAGE *President*
LUTHER ANGLE *Vice-President*
MARGARET BENNETT *Secretary*
HENRY RUARK *Treasurer*



"When spring comes 'round with rustling shade."



Pages

Sophomore Class



- JOHN H. ABRAHAM, $\Sigma \Delta$ Alexandria, Va.
Freshman Baseball.
- EMERY E. ADKINS, ΣX Durham, N. C.
- WILLIE P. ALEXANDER Vass, N. C.
- DALLAS L. ALFORD, JR., $\Delta \Sigma \Phi$ Durham, N. C.
Freshman Basketball and Baseball; Business Staff "Chanticleer."
- ERNEST C. ANDERSON Lenoir, N. C.
Hesperian Literary Society.
- SARAH ANDERSON, K Δ Wilson, N. C.
- JOSEPH H. ARMFIELD, JR. Greensboro, N. C.
- RUDOLPH J. BAKER Holly Springs, N. C.
- MARY ELIZABETH BARGEE Durham, N. C.
- MARGARET WEBB BODDIE Durham, N. C.
- EDNA BOYD, K Δ Durham, N. C.
- CLARICE POWMAN Mount Airy, N. C.
Y. W. C. A., Vice-President (2); Glee Club (1); Pianist (2); Debating Club (1, 2); Student Volunteer Group, State Society (2); Freshman Honors; Davenport College, '27.
- MARY BRADSHIER, K Δ Petersburg, Va.
- FREDERIC BRETHER Pores Knob, N. C.
- FRANCIS H. BRINKLEY, K Σ Portsmouth, Va.
Glee Club (1, 2); "Archive" Staff (1, 2).
- MARY G. BROWN, K $\Delta \Theta$ Raleigh, N. C.
Glee Club; Chairman Social Service Y. W. C. A. (2).
- NANCY UHLAND BROWNING Hillsboro, N. C.
Glee Club (1, 2).
- GEORGE COLEMAN BURCH, A X A Roxboro, N. C.
"Chanticleer" Art Staff (2).
- GLADYS CAIN Durham, N. C.
Town Girls' Association.
- ELIZABETH CALDWELL, A ΔH Monroe, N. C.
Glee Club.
- ELSIE LEE CARPENTER Durham, N. C.
- RADCLIFFE L. CAVINESS, $\Sigma \Delta$ Portsmouth, Va.
- EDGAR D. COBB Hickory Grove, S. C.
Columbian Literary Society.
- MARGARET LOUISE COLEMAN Durham, N. C.

Sophomore Class

- EMMA ELLEN COOKE Elkin, N. C.
Freshman Honors; Forum Club.
- JOE G. COTTON, ΣX Weldon, N. C.
Freshman Baseball.
- LOUISE COX Winston-Salem, N. C.
- D. REID CRAWEN, $\Sigma T A$ Concord, N. C.
Glee Club (1, 2); Symphony Orchestra (1, 2).
- EUGENE T. CREDLE, ΣX Washington, N. C.
- CHARLOTTE EDWIN CREWS Dabney, N. C.
Glee Club (2); Women's Student Government Association,
Proctor (2); Delta Phi Rho Alpha.
- GERALD M. CRONA, ΣX Portland, Me.
"Archive" Staff; "Chronicle" Staff.
- LILA ROANE CROSS, $K \Delta$ Memphis, Tenn.
- JOHN M. W. CRUTE, $K \Sigma$ Wilson, N. C.
Beta Omega Sigma.
- JOHN CALVIN DAILEY Durham, N. C.
Glee Club; Symphony Orchestra.
- ROBERT TURPIN DICKERSON, $\Sigma \Delta$ Richmond, Va.
Hesperian Literary Society.
- HAROLD KEITH DIXON, ΣX Kinston, N. C.
- ROBERT D. DIXON, JR. Trenton, N. C.
- HAZEL M. DODGION Wytheville, Va.
- JAMES RUFUS DODSON Winston-Salem, N. C.
- IDA PEARL EATMAN Bailey, N. C.
- MARK EDWARDS Asheville, N. C.
Beta Omega Sigma; Columbian Literary Society; Varsity
Boxing Squad.
- ERSKINE E. EHRLINGHAUS Hendersonville, N. C.
- HETTIE ENGLISH, $A \Delta H$ Mt. Olive, N. C.
Delta Phi Rho Alpha.
- LAWRENCE FARABEE Lexington, N. C.
- BLAIR M. FLINTON Raleigh, N. C.
Freshman Cross-Country, Track, and Wrestling; Varsity
Cross-Country.
- GRADY C. FRANK, $II K A$ Mt. Airy, N. C.
Freshman Tennis; Class Vice-President (2); Freshman
Honors.
- ALLEN O. GAMBLE Birmingham, Ala.
Freshman Honors; Freshman Cross-Country.
- WILLIE AUGUSTIA GEE Henderson, N. C.
Girls' Glee Club; White Witch Dramatic Order, Proctor;
Craven Educational Society.

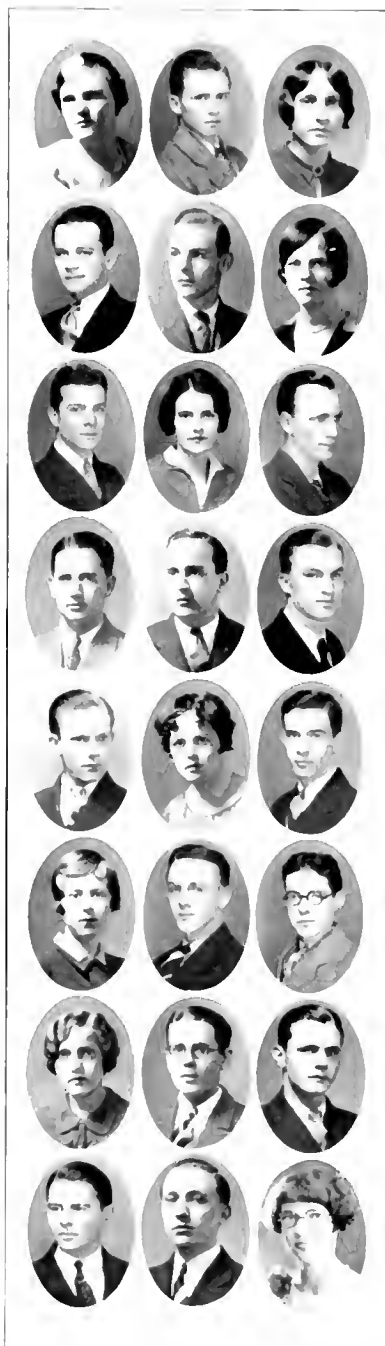

Sophomore Class

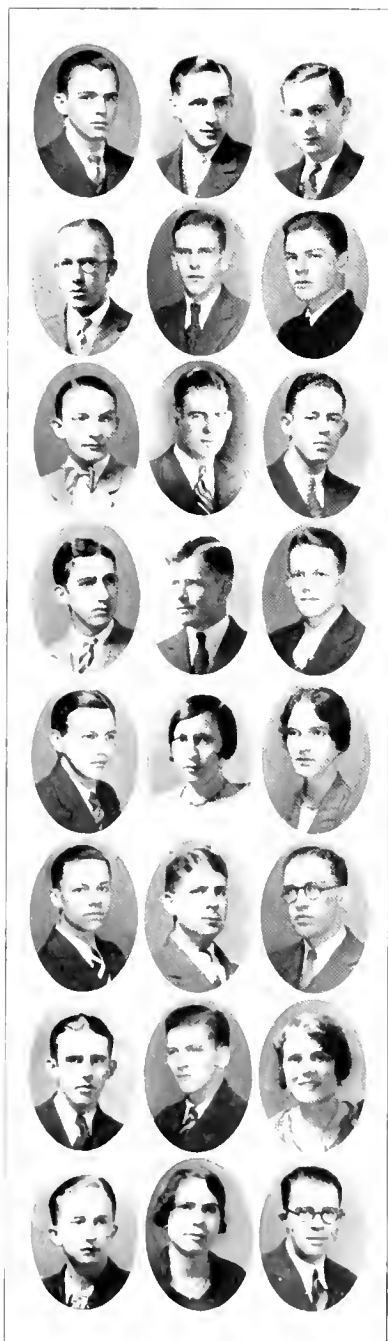

HAROLD M. GIBSON, $\Delta \Sigma \Phi$ Laurinburg, N. C.
 Musical Clubs (1, 2); Band (1, 2); Jazz Orchestra (1, 2);
 Delta Upsilon Beta.

GEORGE GRAVES Lake City, Ark.

WILLIAM W. GRAVES, $K \Sigma$ Wilson, N. C.
 Beta Omega Sigma.

LEE GRAY Wadesboro, N. C.
 Freshman Baseball.

BRYON C. GRIMES, $K \Lambda$ Hagerstown, Md.
 Beta Omega Sigma.

EDWARD L. GRIMSLEY, $\Pi K \Lambda$ Kernersville, N. C.

JAMES M. HANKS, $\Pi E \Pi$ Anderson, S. C.

RAYMOND M. HANKS, $\Phi \Delta \Theta$ San Angelo, Tex.

MILTON E. HARRINGTON, ΣX Greenville, N. C.

JOHN CALHOUN HAYES Latta, S. C.

THOMAS LUTHER HAYWOOD Waxhaw, N. C.

JAMES S. HEIZER, $K \Lambda$ Silver Spring, Md.
 Freshman Cross-Country and Track; Varsity Cross-
 Country and Track.

OLIVER HICKS, $\Lambda X \Lambda$ Durham, N. C.

GLADYS MERLE HIGGINS Asheville, N. C.
 Freshman Honors; Glee Club; White Witch Dramatic
 Order.

FRANCES F. HILL, $\Lambda \Delta \Pi$ Durham, N. C.
 Delta Phi Rho Alpha; Y. W. C. A. Cabinet (2).

CHARLES F. HONEYCUTT, JR., $\Pi E \Pi$ Suffolk, Va.
 Freshman Honors; Beta Omega Sigma; Delta Upsilon
 Beta; Pegram Chemistry Club; Y. M. C. A. Cabinet (1, 2);
 "Chanticleer" Staff (1, 2).

GEORGE C. HOOPY, $\Phi \Delta \Theta$ Lemoyne, Pa.
 Freshman Wrestling; Hesperian Literary Society; As-
 sistant Business Manager "Chanticleer" (2); Assistant
 Tennis Manager; "Chronicle" Staff; Taurian Players.

JAMES E. HORTON Durham, N. C.
 Hesperian Literary Society; Polity Club; Golf Squad.

RICHARD ONSLOW HOWARD, $\Sigma \Delta$ Swan Quarter, N. C.
 Freshman Cross-Country; Hesperian Literary Society;
 Cross-Country Squad (2).

JOHN MCKEE HULING, $\Pi K \Lambda$ Bristol, Tenn.
 Assistant Manager Baseball.

LOTTIE MARKHAM HUNDLEY, $K \Lambda O$ Durham, N. C.
 Mary Baldwin College (1); Glee Club (2).

WILLIAM JARRETT JENKINS, $\Sigma \Delta$ Hobgood, N. C.
 Columbian Literary Society.

BAIN JOHNSON Shelby, N. C.

EDWARD H. JONES Auburn, Ala.

Sophomore Class

EMERSON PHILIP JONES, ΣX Franklin, Va.
Hesperian Literary Society; Assistant Manager Football
(1, 2); "Chamberlain" Managerial Staff (2).

MAIE PEARL JONES, $Z T A$ Laurinburg, N. C.
Glee Club.

SEYMOUR JONES, JR., $H K \Phi$ Okolona, Miss.
Band (1, 2); Symphony Orchestra; Beta Omega Sigma;
Delta Upsilon Beta; Freshman Track.

WILLIAM H. KEHIMANN, $\Phi \Sigma \Delta$ New York City

JACK L. KIRKLAND, $\Delta \Sigma \Phi$ Durham, N. C.

ALTON KIRKPAIRICK, $H K \Phi$ Swepsonville, N. C.
Glee Club; Beta Omega Sigma

HAZEL LOVE KNIGHT, $K \Delta$ Wilmington, N. C.

FREDERICK WILLIAM KRUPP, $H K \Phi$ Philadelphia, Pa.
Glee Club; Freshman Track; Freshman Cross-Country;
Freshman Honors

ELOISE LAMBERT, $K A \Theta$ Ironton, O.
Pan-Hellenic Council.

MARGARET LANDIS, $K A \Theta$ Durham, N. C.

HANNIS T. LAVHAM Washington, N. C.
Classical Club; Columbian Literary Society; Glee Club;
Symphony Orchestra.

DANIEL C. LAWRENCE, JR. Sanford, N. C.

J. HARRIS LIGON, $H K A$ Shelby, N. C.
Freshman Tennis.

CHARLES H. LIVENGOOD, JR., ΣX Durham, N. C.
"Chronicle" Staff (1, 2); Hesperian Literary Society; Marshal
(1), Intersociety Debate (1), Freshman Debater's
Medal.

FLOYD F. LOFTIN Durham, N. C.

KENNETH D. MCDUGALL, $\Phi \Delta \Theta$ Durham, N. C.
Freshman Honors.

VIRGINIA McEWEN, $A \Delta H$ High Point, N. C.

R. T. McKEITHAN Durham, N. C.

DUNCAN A. MacKENZIE Windsor, N. C.

TROY V. MCKINSEY, $\Delta \Sigma \Phi$ Shelby, N. C.

D. CLAY MACLAUGHLIN, $\Phi \Delta \Theta$ Hagerstown, Md.
Beta Omega Sigma.

J. EGBERT McNAIRY, $\Phi \Delta \Theta$ Greensboro, N. C.

VIRGINIA MALONE Cleveland, Tenn.

JOSEPH W. MANN, JR., $\Delta T \Delta$ Greensboro, N. C.
"Chronicle" Staff (Business); Assistant Manager Basket-
ball; Beta Omega Sigma.



Sophomore Class

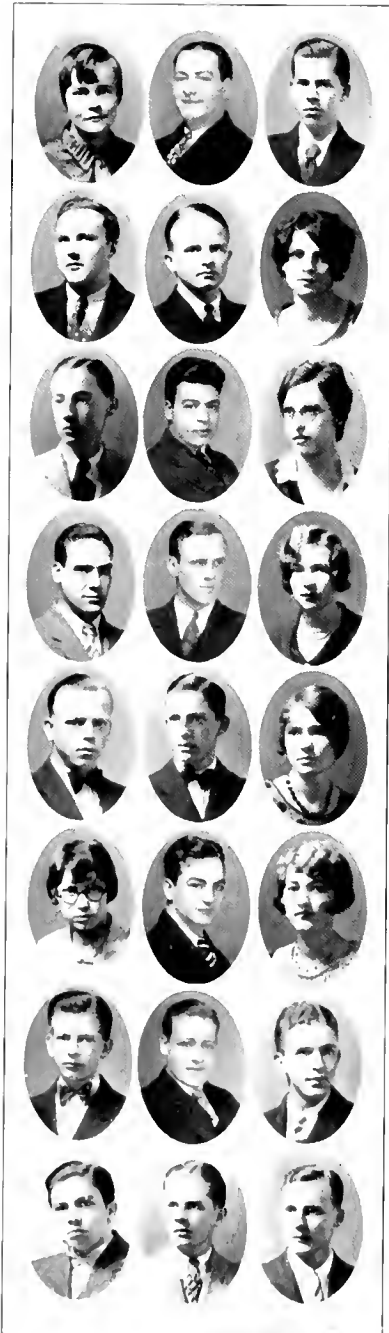

- LELA M. MARR Winston-Salem, N. C.
- CLARENCE LEE MARSHALL Durham, N. C.
- WHITFIELD HUFF MARSHALL, ΣX Washington, D. C.
"Chronicle" Staff; "Archive" Staff; Freshman Honors.
- FRANK J. MARTIN, $\Delta T \Delta$ Durham, N. C.
- Wm. S. MARTIN, "The Goblins" Wilmington, N. C.
Freshman Wrestling and Boxing; Varsity Boxing (2).
- ELIZABETH MATTHEWS Durham, N. C.
Glee Club.
- ROBERT J. MAYO, $K \Sigma$ Bethel, N. C.
- FRANK H. MENAKER Harrisburg, Pa.
Freshman Boxing; Taurian Players; Hesperian Literary
Society; Beta Omega Sigma.
- GERTRUDE MERRITT Dunn, N. C.
- JOHN MEYERS New York City
Freshman Football; Freshman Track; Freshman Tennis;
Varsity Tennis; "Chanticleer" Staff (2).
- LINVILLE E. MIDGETTE, $\Sigma A \Omega$ Norlina, N. C.
- VIRGINIA MIMS, $K \Delta$ Reidsville, N. C.
- COYLT L. MITCHELL Fuquay Springs, N. C.
Freshman Wrestling Team.
- JOHN I. MORGAN, JR., $\Delta T \Delta$ Farmville, N. C.
"Archive" Staff (1, 2); Assistant Baseball Manager (1, 2);
Hesperian Literary Society, Marshal; Inter-Society Debate
(1).
- ANNA MOSES Durham, N. C.
Freshman Honors; White Witch Dramatic Order.
- ELIZABETH FAYE MULHOLLAND Durham, N. C.
Freshman Honors; Town Girls' Club; White Witch Dra-
matic Order.
- WILLIAM D. MURRAY, II E H Rocky Mount, N. C.
Beta Omega Sigma; Student Council (2); Varsity Club;
Varsity Football (2); Varsity Track Squad; Freshman
Football, Captain; Freshman Basketball and Track
Squads.
- MILDRED JANE MURRELL Henderson, N. C.
White Witch Dramatic Order, Secretary; Glee Club (1, 2).
- GEORGE E. NASH, $\Delta T \Delta$ Bogalusa, La.
Assistant Boxing Manager.
- JULIAN SPENCER NEAL, A X A Spray, N. C.
Glee Club (1, 2); Orchestra (1, 2).
- GORDON KELLAR OGBURN Raleigh, N. C.
- SMITH OVERSHEET Wakulla, N. C.
- WILLIAM K. OWEN, K A Conway, S. C.
Hesperian Literary Society.
- JAKE A. PARROTT, H K A Kinston, N. C.

Sophomore Class

- HELEN ELIZABETH PEARCE, Timberlake, N. C.
Town Girls' Association (1, 2).
- WILLIAM G. PEARSON, Δ Σ Φ Gastonia, N. C.
Assistant Manager Football (1, 2); Circulation Manager
"Archive"; Beta Omega Sigma.
- ELEANOR PECK, K Δ Durham, N. C.
- A. FRANK PHIBBS Greensboro, N. C.
- MARION S. PHILLIPS Thomasville, N. C.
Freshman Track
- IVA PILE, Z T A Roanoke Rapids, N. C.
Glee Club (1); Taurian Players (1, 2); Delta Phi Rho
Alpha; Pan-Hellenic (2).
- VONNIE A. POE Durham, N. C.
- WILLIAM W. POINIER Milton, N. C.
- FANNIE POWELL, K Δ Henderson, N. C.
Town Girls' Club (1); Glee Club (1, 2).
- FRANCIS M. PRATT Winston-Salem, N. C.
Columbian Literary Society; Delta Upsilon Beta; Band.
- J. GAILHER PRATT Winston-Salem, N. C.
Freshman Honors; Sophomore Scholarship; Band; Delta
Upsilon Beta; Hesperian Literary Society, Chaplain (2).
Ministerial Association; Classical Club.
- HENRY PRICE, JR. Monroe, N. C.
- GLISPIE E. PROCTOR Durham, N. C.
Town Girls' Association.
- MARY PURDY, Z T A Oriental, N. C.
Delta Phi Rho Alpha.
- DAVID H. PUTHOFF, K Σ Huntington, W. Va.
- ANNE ELIZABETH RADFORD Smithfield, N. C.
- C. WILSON RANDIE, Φ Δ Θ Hickman, Ky.
Freshman Golf Team, Freshman Honors.
- L. RUSSELL RANSON, Σ Δ Charlotte, N. C.
Varsity Swimming (2); Y. M. C. A. Cabinet (2, 3); Delta
Upsilon Beta.
- WILLIAM E. RAWES, H E H Suffolk, Va.
- I. MARION REAMS, JR., Σ Φ E Dunn, N. C.
- R. LAWSON REAMS, Σ Φ E Kingsport, Tenn.
Band; Beta Omega Sigma; Delta Upsilon Beta.
- PAUL REDDISH Durham, N. C.
- ROBERT H. RICKS, Φ Δ Θ Rocky Mount, N. C.
Beta Omega Sigma; Assistant Manager Football (1, 2).
- SILVARI H. ROBFSON, A T Ω Raleigh, N. C.
Assistant Manager Baseball (1, 2); "Chronicle" Staff (1,
2); Hesperian Literary Society.

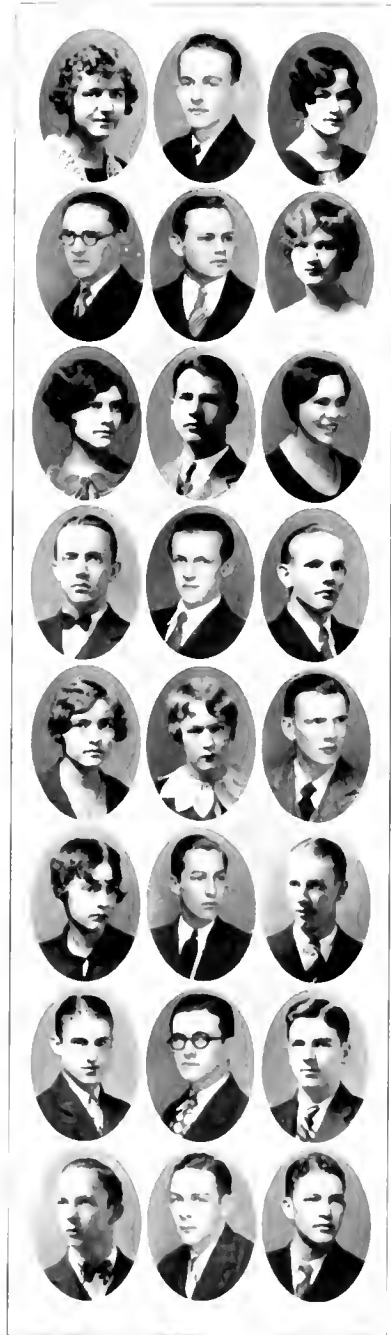

Sophomore Class



- CHARLES D. ROSEN New York City
Glee Club (1, 2); Hesperian Literary Society (1, 2).
- FRANCES ELEANOR ROWE Memphis, Tenn.
- MARY ROWLAND, K Δ Durham, N. C.
- ELIZABETH RUCKER, K A Θ, X Δ Φ . Rutherfordton, N. C.
"Chronicle" Staff; "Chanticleer" Staff (2).
- ROBERT MOORE RUSSELL, Δ T Δ Durham, N. C.
Freshman Baseball Squad.
- JOHN M. SAMPLE, Σ Φ E Fort Pierce, Fla.
- CARLOTTA SATTERFIELD, K Δ Durham, N. C.
- WILLIAM P. SELLERS, III, K Σ Norfolk, Va.
Freshman Honors.
- WILKINSON G. SEPAK, A T Ω Raleigh, N. C.
"Chronicle" Managerial Staff (1, 2); Assistant Manager
Track (1); Varsity Track (2).
- COURINEY SHARPE, Z T A Lumberton, N. C.
Salem College (1); Glee Club.
- WILLIAM A. SIMON, JR., Σ X Wilmington, N. C.
Beta Omega Sigma, President; Varsity Club; Freshman
Cross-Country, Captain; Freshman Track; Varsity Cross-
Country (2).
- MILDRED C. SINGLETARY Clarkton, N. C.
- PERCY WALTER SMITH, Δ Σ Φ Cheraw, S. C.
Freshman Baseball Team, Freshman Golf Team.
- WALTON W. SMITH, A X A Wilson, N. C.
Assistant Baseball Manager.
- CHARLES E. SPEAR, Σ Φ E Kinston, N. C.
Delta Upsilon Beta.
- RUTH STANLEY Durham, N. C.
- W. ALBERT STANBURY, JR., A T Ω Raleigh, N. C.
Glee Club (1); Editorial Staff "Chanticleer" (1, 2); Public
Lectures Committee (2); Classical Club.
- BENNETT E. STEPHENSON, JR., Σ A Ω Plymouth, N. C.
- MARION O. STEPHENSON Rocky Mount, N. C.
Hesperian Literary Society.
- CARL EDMOND STEVENS, II E H Asheville, N. C.
- JOHN C. TAGGART, K A Durham, N. C.
- ANDREW D. TAYLOR, II E H Charlotte, N. C.
Glee Club (1, 2).
- GLENN TAYLOR Peachland, N. C.
- ETHEL THOMPSON Norwood, N. C.

Sophomore Class

- N. FLETCHER TURNER, JR., H. K. A., Raleigh, N. C.
Freshman Track; Varsity Track (2)
- ALBERT F. TYNDALL, K. A. P., Kinston, N. C.
Hesperian Literary Society.
- SAMUEL B. UNDERWOOD, JR., Greenville, N. C.
Columbian Literary Society; Band (1, 2); Delta Upsilon
Beta.
- WALTER M. UPCHURCH, JR., H. K. A., Raleigh, N. C.
President Class (1); Glee Club (1, 2); Hesperian Literary
Society (1, 2); Y. M. C. A. (1, 2); Chairman Freshman
Committee (2); "Archive" Staff (1); Beta Omega Sigma
Cast, "Miss Cherry Blossoms" (1).
- CLARENCE B. UTLEY, Norfolk, Va.
Freshman Football Squad (1).
- HERMAN WALKER, JR., Bradenton, Fla.
- MARY L. WALKER, K. Δ, Durham, N. C.
Delta Phi Rho Alpha
- ELIZABETH WARD, Z. T. A., Conway, S. C.
- SUE WARLICK, Z. T. A., Granite Falls, N. C.
Glee Club.
- SAMUEL G. WELCH, H. K. A., Waynesville, N. C.
"Chronicle" Staff; Columbian Literary Society.
- ANGELA WHITLEY, Clayton, N. C.
White Witch Dramatic Order.
- JOSEPHINE WILKERSON, Raleigh, N. C.
Proctor (2); Cosmopolitan Club
- MAE WILKINS, Durham, N. C.
- ROBERT WILLIAMS, A. T. Ω, Elizabeth City, N. C.
"Chronicle" Staff (1, 2); Assistant Boxing Manager (1);
Columbian Literary Society; Freshman Debaters' Medal;
Band (1).
- STATON PENDER WILLIAMS, Robersonville, N. C.
- ZELLE WILLIAMS, K. A. O., Wilmington, N. C.
- ELSIE LOUISE WILLIAMSON, Z. T. A., Durham, N. C.
"Chronicle" Staff (1, 2); Editor "Blue Embers" (1, 2);
Glee Club (1, 2); White Witch Dramatic Order (1, 2);
Vice-President and Reporter (1, 2); Historian (2); Town
Girls' Club (1, 2); Reporter (1, 2)
- NELLIE GREY WILSON, Oxford, N. C.
White Witch Dramatic Order.
- EMPIE WISHART, Lumberton, N. C.
Glee Club (1, 2).
- DONALD A. WITTICK, Maywood, Ill.
Band; Delta Upsilon Beta; Freshman Basketball Squad.
- LILA MACK WOODWARD, Richlands, N. C.
- RALPH H. WOODARD, Selma, N. C.
- CORNELIA YARBROUGH, K. Δ, Durham, N. C.
Town Girls' Representative; Glee Club; Secretary Town
Girls' Club; Student Council (2).
- J. CONRAD ZIMMERMAN, K. A., St. Matthews, S. C.





"Old Epworth"



Les Enfants



W. H. ADAMS, JR.; I. E. AIKEN; LOIS AKERS; D. T. ALDRIDGE; J. G. ALLEN;
 F. B. ALLEN; HELEN ANDERS; W. H. ANDERSON
 W. M. ANDERSON; C. D. ANDREWS; J. E. ARMSTRONG; E. C. ATKINSON, JR.;
 I. E. AYVAUER, JR.; P. A. BALLARD; J. L. BARRETT; MARJORIE BARBER
 C. A. BARRINGTON; J. A. BATHMAN; BENNIE BELL; H. F. BELVIN; W. C. BENSON;
 FLORA C. BEST; R. D. BOGGS; E. D. BOLICH
 IOLA BOULT; RUFUS BRADLEY, JR.; GENOVA BROODEN; E. B. BROOKS; W. E. BROOKS;
 W. M. BROOM; EDWARD BROWN; R. L. BROWN, JR.
 G. H. BRULON; B. O. BRYAN; W. J. BRYAN; E. A. BUTTA; W. T. BUNDY;
 BILLY BURCH; NAN BURGESS; VIRGINIA BURGIN
 R. C. BURNEEL; J. R. BYERS; ALBERT CANNON; I. E. CARPENTER, JR.; I. C. CARTER;
 MARY E. CHAMBERS; D. A. CHANDLER; M. M. CHAPMAN
 H. L. CLARK; M. S. CLARK; ELIZABETH R. CLARKE; E. P. CLODFELTER; NORMA LOUISE CRAWL;
 H. W. CRAIG; R. L. CRUKMORI; JOANNA CRINI



O. C. DANIELS, JR.; R. E. DANIELS; R. W. DAVIS; W. A. DAY; J. L. DEANS; E. H. DENNIS;
 J. L. DENISON; THERESA DIAMOND
 J. C. DIXON; T. B. DORSEY; W. H. DURHAM; DAVID EARNHARDT; I. L. EDWARDS;
 I. H. ELMORI; RALPH EMBRETT; F. R. ENGLISH
 G. S. ELBANK; N. L. EUDY; HILDA FINKELSTEIN; BERNARD FISHER; G. W. FINNION;
 H. D. FLOOD; S. C. FORREST, JR.; J. B. FOX, JR.
 PAULINE FRANCIS; IRID G. FRICK; BERNARD FRIEDMAN; W. W. FULT; OSCAR FUQUAY;
 J. J. GAMBLE; S. P. GARNER; MARCUS GARRIS
 BRADSHAW GENTRY; R. S. GENTRY; ARGYLE GLENN; MABEL P. GORDON; FREDERIC T. GOULD;
 J. W. GRANT; G. H. GRAY; W. J. GRAY
 A. H. GREEN; EVELYN GREENBAUGH; D. H. GRIFFIN; FLOYD GRIFFITH; M. M. GRIGGS;
 A. D. GUERKIN; J. L. GURLEY; MILDRED GUTHRIE
 THERESA HACKNEY; ELIZABETH F. HALL; P. R. HAMLIN; G. C. HARDIN; T. J. HARPER;
 G. T. HARRELL, JR., PRESIDENT; MARGARET G. HARRILL; M. H. HARRIS



T. B. HARRIS; E. C. HARRISON; MARY VANN HARE; S. J. HAWKINS; J. D. HEGG;
 CAROLYN HENRY; FANNIE HENRY; W. N. HINTZ
 FRANKLIN HIPPLER; ELIZABETH HOBBS; BLANCHE HOBGOOD; ELVALEIGH HOBGOOD; MARY HOFF;
 BYRON J. HOFFMAN; MARGARIT HOWARD; E. A. HOWELL
 ALICE HUCKABLE; A. B. HUFFIE; E. J. JARRETT, JR.; J. R. JENKINS, JR.; MARION O. JOHNSON;
 E. P. JOHNSON; EETHER RUTH JONES; IDA H. KADIS
 CAROLYN KIRBY; MARY LANGSTON; T. J. LASSIER; L. C. LAWLESS; EDITH LEACH;
 J. K. LEIGHT; J. H. LIMMOND; H. L. LEWIS
 J. M. LIP COMB, JR.; L. L. LUZZ; ELIZABETH LYON; ELEANOR McDONALD; W. D. McDOWELL;
 W. N. MCKENZIE; VIRNA MANGUM; J. S. MARGOLIN
 J. W. MARROW; BEN F. MARTIN; E. B. MATHEWSON; R. J. MATLOCK; J. R. MELTON;
 BEN MILLER; I. H. MILLER; M. C. MILLER
 W. T. MILLER; BILLY MONCRIFF; J. M. MOORE; MAURICE N. MOORE; J. W. MORRIS;
 MARY LOUISE MOSES; C. E. MOSS; FLORENCE MOSS



W. M. MURRAY; F. C. NICHOLSON; WALTER NICHOLSON; MARIANA NICKS; J. J. NORMAN;
 G. L. O'BRIEN; G. W. OGDHAM; NICHOLAS ORINI, JR.
 W. N. ORMOND; W. S. ORMSBY; Z. F. OSBORN; D. J. OSER; SARAH E. OWNBY;
 W. B. PARKER; R. W. PALLON; J. R. PEAK
 E. C. PELL; BESSY PERROW; W. F. PERRY; J. S. PETERS; E. L. PETERSON; I. B. PHILLIPS;
 MARGUERITE E. PHIPPS; KATHERINE PILTMAN
 LELLA POOLE; W. A. POPE; TETTERE POWE; CLARENCE POWELL; ELIZABETH POWELL;
 W. S. RAGSDALE; C. S. RHANS; J. P. RIDDELL
 HAMPTON RIPLEY; G. L. ROBBINS; J. G. ROBERSON; P. D. ROBERSON; D. B. ROCHILLI;
 FLYNN ROGERS; ELIZABETH ROUSE; W. R. ROYALL, JR.
 F. C. ROZZELL; W. G. RUMBACH; R. H. RUSH; D. F. SAMPLE; W. L. SALLERFIELD;
 A. J. SAUNDERS; F. G. SAUNDERS; V. K. SCHOCK
 L. M. SEELEY; J. A. SHARPE; W. E. SHARPE; J. D. SHAW; H. W. SHORE; GLADYS SHUFORD;
 MARION SIMPSON; DORIS M. SMITH

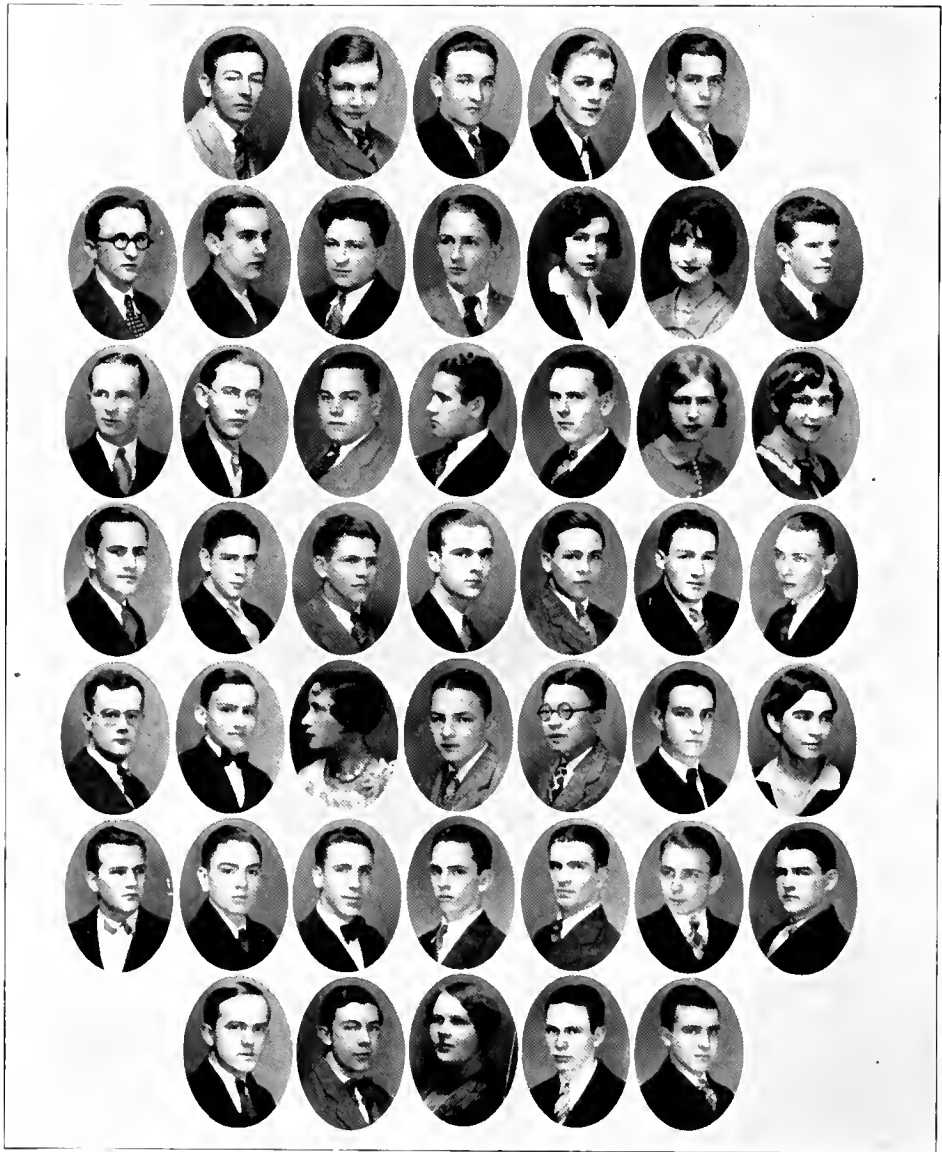

T. B. SMITH; A. L. SMOOT; A. H. SNIPES; W. B. SNOW; J. M. STALLINGS
 B. L. STANUE; M. L. SEARKEY; L. T. STEPHENSON; T. H. STEVENS; EILEEN STIKELEATHER;
 KATHERINE STONE; T. J. STRAUGHAN
 R. M. SIRELL; C. E. SQUARI; G. H. SWARINGEN; G. P. SYKES; T. E. TART; M. J. TATE;
 MILDRED B. FEAGUE
 E. G. THOMAS; THOMAS THOMAS, JR.; C. H. THOMPSON; W. N. THROWER; J. C. TREXLER;
 F. C. TURNER; J. E. TURNER
 N. B. UNDERWOOD; O. W. UPCHURCH; KATHLEEN WADDELL; G. H. WALTER; C. N. WANG;
 J. A. WARD; LILLIAN H. WARNER
 E. C. WECKESSER; J. A. WILLONS; L. H. WENZ; W. H. WHITE; W. E. WHITFIELD;
 ALFRED WILLIAMS; LONNIE W. WILLIAMS
 LOUISE N. WILLIAMS; J. L. WILLIS; M. W. CLINTON; B. C. YERTON; P. W. YOUNG



Book Three

The Activities



The Varsity Sports



VARSIITY CLUB

ROBERTS, CARPER, JENNINGS, YARBROUGH, BUTLER, STARNES
 MURRAY, BRUON, COLL, HARGRAVE, HEIZER, JOHNSON, HOLLINGSWORTH
 FURILL, WIRBER, SMITH, ASHWORTH, CANDLER, DAVIS, BRUMMILL
 WINECOLL, JENKINS, MARTIN, W. C. FARNHAGDT, CLIBERTH, GIBSON, BUIE
 OWEN, FRID EARNHARDI, WILLIAMS, CROSS, HUNTER, SIMON, GODFREY
 HAICHER, WOODWARD, JOHNSON, DONEY, APPLEWHITE, BUNTING, WARREN
 WEATHERBY, POPI, COUNCILOR, BELUE, MAX, HOLL, BEVACQUA

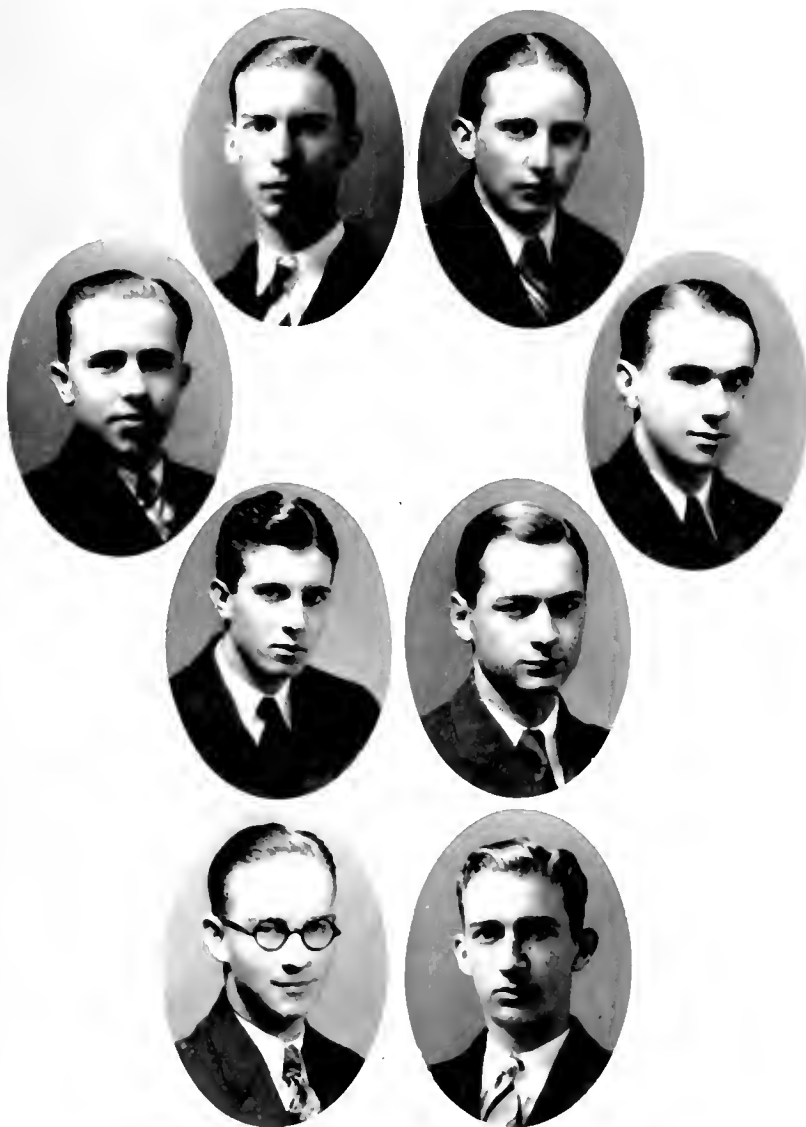

VARSIITY MANAGERS

YARBROUGH, *Football*; JOHNSON, *Baseball*
CULBRETH, *Basketball* BRUNSON, *Track*
CHAPPELL, *Wrestling*; ENAM, *Boxing*
POPE, *Tennis*; CROSS, *Swimming*



THORNTON
Head Cheerleader

Cheerleaders

SPRULL THORNTON, *Head Cheerleader*

Class of 1930

DON GLASSIE
RUFUS REYNOLDS

Class of 1931

JOHN LUPTON
JAMES MILLICAN

Coaching Staff, 1928-'29

With the spreading fame of the prowess of Duke University athletic teams, the Blue Devil coaching staff under James DeHart has also gained wide recognition as containing men who are successful mentors in their specialties. Coach DeHart, aided by Tilson, Cameron, and Steiner, turned out a football team this season that surpassed expectations. This is only the third year that DeHart has directed football here, and his system was instilled into the team thoroughly for the first time, accounting for its success. The freshmen had a good season under Coach Cameron, and Steiner aided with both teams as trainer.

An addition to the coaching staff is John W. "Jack" Coombs, former pitcher with Connie Mack's Athletics. For ten years he was one of the greatest moundsmen in the majors, setting a record of winning three games in one world's series. Since 1916 he



BENNEL BUCHHEIT SANDERS

has been coaching at Princeton and Williams, and now comes to win greater fame as the coach of varsity baseball at Duke. With twenty-one hard games on the schedule, Coombs' team should make quite a showing.

The cross-country team, under Coach Buchheit, won the state championship, won the Southern Methodist track meet at Atlanta, and scored wins over Navy and Washington and Lee. State and Carolina teams were both outrun twice.

Eddie Cameron had charge of basketball this year, with "Cocky" Bennett assisting him as freshman coach. Every team in the state was beaten once, and Carolina and Wake Forest twice. The team defeated South Carolina, V. P. I., and Mercer, and was invited to the Southern Conference tournament, where it excited much comment by its excellent play.

Wrestling and boxing have come into their own as sports under Coach Tilson. The boxing team met with only one reverse, and the wrestling team lost only to Pennsylvania and Navy. These two sports are comparatively young here, but are rapidly gaining favor.

Russell Caudill is grooming his swimmers for hard meets, among them being Georgia Tech and Washington and Lee, and Coach White looks forward to a most successful year with his racquetteers. Last year a Duke student won the state championship in singles, and Coach White expects a repetition this year.



COACH JAMES DEHART
Director of Athletics



CAMERON TILSON STEINER

Duke Enters the Southern Conference

Unanimous assent greeted Duke University's application for membership in the Southern Conference when the representatives of the twenty-two schools comprising that body met in Atlanta last December. After the first two days of the conference had been consumed by business, on December 15 the membership committee called for a vote, and not a single dissenting vote was cast.

Newspapers all over the South and East hailed Duke's entry into the conference with enthusiasm, for most of the sports writers had seen Duke teams in action and appreciated the quality of competition put out by them. Long resumes of the success which has attended Duke sports for the last two years were printed, and we take the liberty to reprint an Associated Press story carried by newspapers throughout the East on December 17:

"Duke University, the new member of the Southern Conference, has within the last three years established a wide reputation for playing major football teams of the country and meeting with success.

"After defeating such teams as Boston College, South Dakota University and other strong inter-sectional foes, and holding the Navy, Georgetown, and others to hard games, the Devils of Durham next season will meet the University of Pittsburgh, Navy, and several Southern Conference opponents. The Pittsburgh game will be at Durham, Duke dedicating its new stadium with that game. The plant, now under construction, will seat approximately 35,000.

OUTSTANDING STARS

"Coach Jimmy DeHart, head of athletics at the institution for several years, having gone there from Washington and Lee to succeed Howard Jones, nationally known coach, has developed several outstanding gridiron stars, including Jankoskie and Buie, backfield men, and Kistler, a great tackle. The latter will captain the team in 1929.

"DeHart also instituted a ten-sport program, the institution placing football, boxing, wrestling, basketball, baseball, cross-country, tennis, swimming, golf and track and field teams in the field of sport for two years. The authorities also plan to institute lacrosse in 1930.

"Incidentally, Duke this year defeated the conference wrestling and cross-country championship teams, both of the University of North Carolina.

"The football team defeated North Carolina State during the past season on the gridiron also.

TOUGH GAMES

"Although the complete football schedule of the institution for 1929 has not yet been announced, it is known that the team will play, at least, three Conference teams in its first year out. North Carolina, Louisiana State and North Carolina State all will be met on the gridiron.

"The institution also will be eligible to take part in all conference tournaments during the present scholastic year, the invitation to entrance in the organization becoming effective immediately. It was considered probable that teams will be entered in the Conference basketball, golf, tennis, wrestling, boxing, and other tournaments during the present winter and spring."

Football

Π

Π

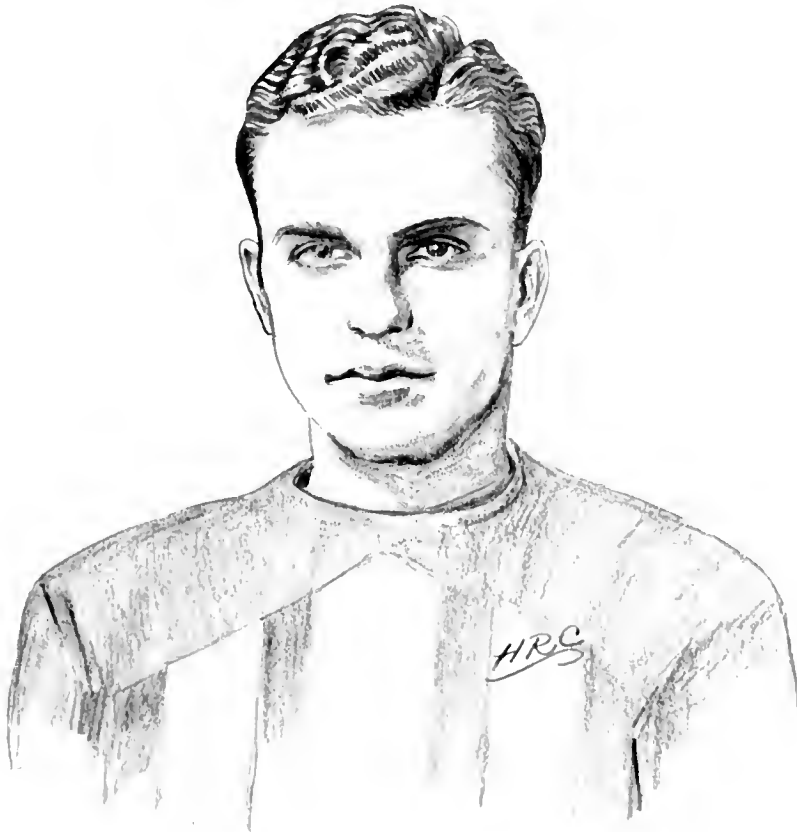

Captain Roy Hunter

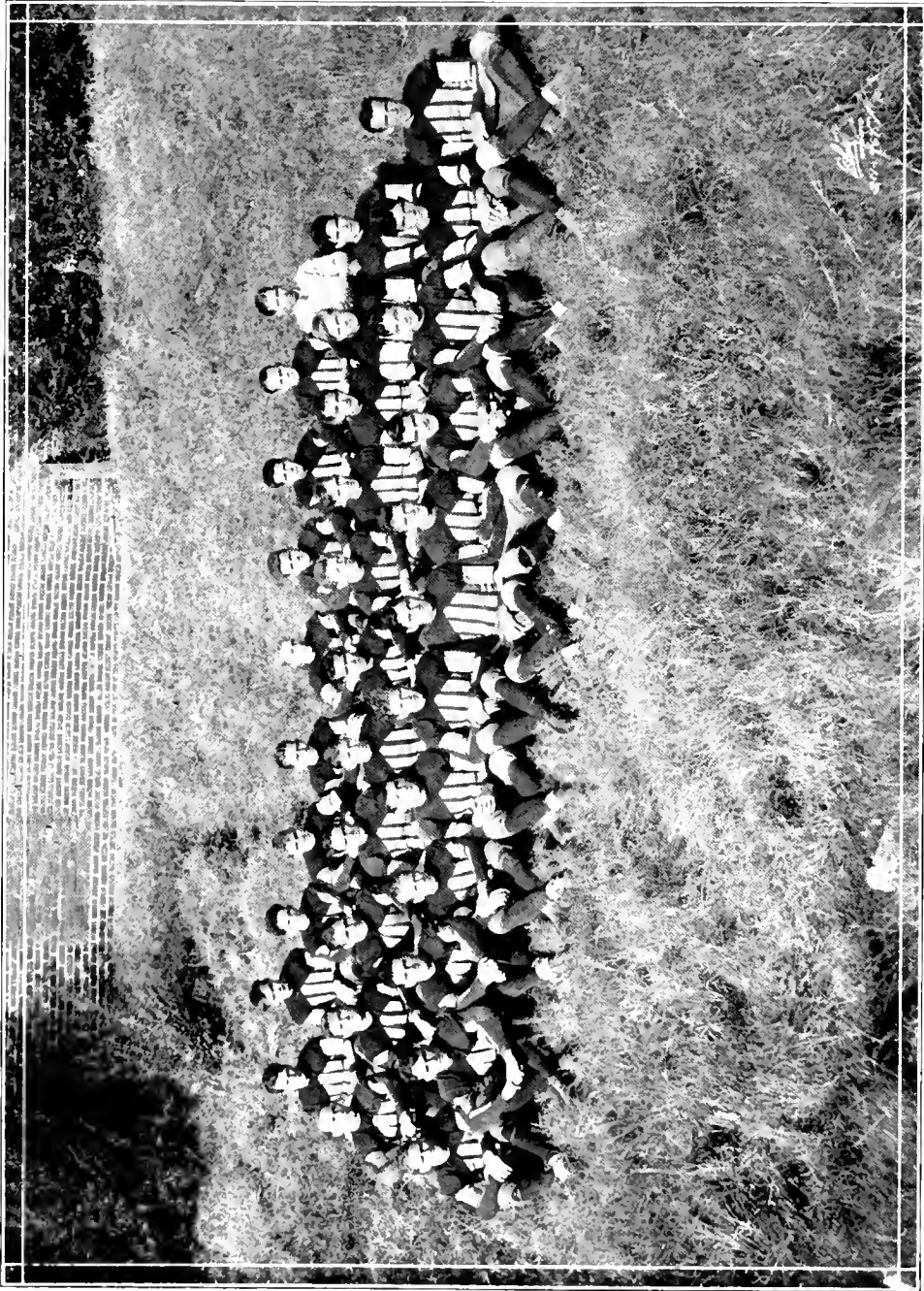

1928 SQUAD—Back row: Farley, Matthews, Plyler, Taylor, Bunting, Schofield, Weatherly, Adkins, Godfrey, Manager, Yarborough.
 Middle row: Lake, Jarden, Jones, Davis, Williams, Carpenter, Harsher, Peeler, Rupp, Gobble, Hayes. Front row: Hollingsworth, Ruc,
 Captain Hunter, Haynes, Kosky, Jankoskie, Thorne, Warren, Kistler, Murray, Harris, Brummitt.

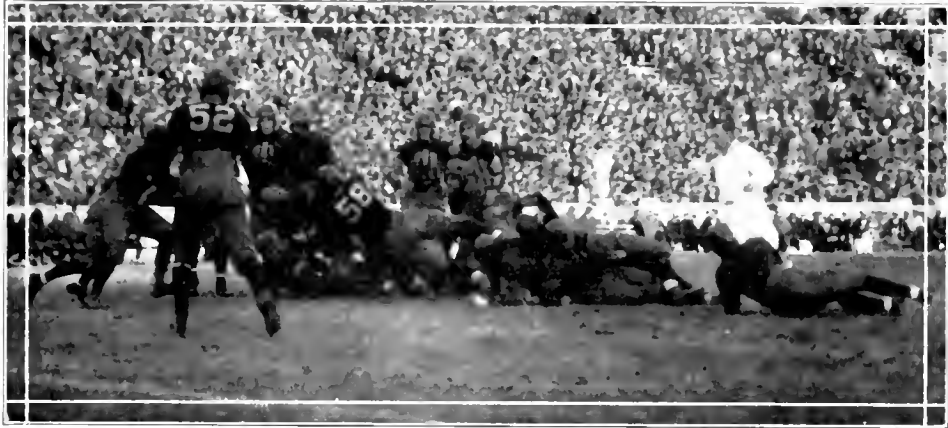

Football, 1928

With one of the most difficult schedules faced by any Southern team last fall, the Duke Blue Devils came through the season in a manner that was gratifying to their most ardent supporters. The Duke eleven, characterized by a powerful offense, established itself as one of the leading aggregations in this section. The team scored more first downs than its opponents in every individual game except in the contest with Georgetown. The 1928 season will be regarded as an epoch-making period in Duke football history, both because the Devils faced some of the strongest teams in the South and East, and because they defeated N. C. State for the first time since football was resumed at Duke. At the end of the season Duke was ranked at second place in the "Big Five" in North Carolina. Throughout the fall, the veterans on the squad were ably assisted by several sophomores, among whom were Murray, Rosky, Hayes, and Rupp. The splendid playing of the Blue Devils was recognized when Weatherby, Bule, Jones, and Jankoskie were given places on the all-state teams.

Duke began the season in South Carolina with Furman, losing the game, 6-0. The Devils scored more first downs than their opponents, but during the game Jankoskie, the star fullback, suffered an injury to his leg which was to keep him on the sidelines most of the fall. Rupp, center, Schofield and Hayes, ends, Haynes and Murray, halfbacks, and Davis, guard, made their debuts in varsity football in the Furman game. Murray proved to be a capable substitute for "Jan," and he lived up to the reputation he had established in his freshman year. "Red" Davis also showed up exceptionally well.

On October 6, the South Dakota team was entertained at Durham by the Blue Devil machine, which was working at its best. Duke scored 25 points, while the visitors made a lone touchdown to score 6 points. The Dakotans, reputed to have a powerful machine, were unable to stop Murray, whose play was featured by consistent ground-gaining. Every man on the Duke team worked faithfully. The line opened holes, and the backs followed their interference in a highly gratifying manner. Bule, by his running, passing, and kicking, proved himself a worthy all-state quarterback, and Captain Hunter did splendid defensive playing.

The next game was played in foreign territory with Boston College, which had one of the strongest teams in the East. Duke, anxious to repeat its triumph of last year, was defeated, 19-0, but the playing of the Devils was almost equal to that of the opponents. Several times the team was in scoring distance, but fumbles at critical moments gave the advantage to the Bostonians. Jankoskie returned to the line-up in this game, and was a consistent gainer in spite of his limping. A feature of the game was the fight between the rival quarterbacks. The Boston quarter was one of the best in the East, but his playing was equalled by that of Bule. Henry Kistler starred with some splendid tackles and his consistent playing.

On October 20, the Blue Devils traveled to Annapolis, and were prevented from defeating the Mids only by a slight technicality. The Navy won the hard-fought game by a score of 6-0. The Duke of-

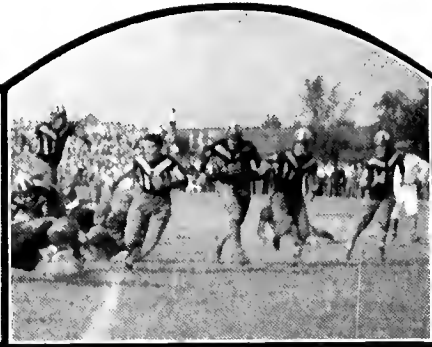

Captain Hunter
Center

Hatcher
Halfback

fensive, led by Murray, Hollingsworth, Buie, and Hatcher, outplayed the Navy boys. The famed "Whitey" Lloyd was stopped time after time and thrown for losses. Rosky excelled in his defensive work by his spectacular tackles back of the enemy line. Rosky, who gives promise of being one of the best ends in the South, took the position formerly held by Henry

Kistler, who was shifted to tackle. The Navy game evoked praise for the Blue Devils from Northern sports writers, and established the Duke team as one of high rank.

In their next game the Blue Devils faced one of the strongest teams in the country. The Georgetown men were on edge and, though the Blue Devils fought valiantly,



Brummitt
Tackle

Captain-Elect Kistler
Tackle





**Murray
Fullback**

**Buie
Quarterback**

Duke was defeated, 33-0. With a large squad of experienced players, Georgetown had a fresh man in every position during the game. Duke was outweighed, and with a limited number of reserves the Devil team could not keep up a close fight after the first half. Georgetown scored twenty-one points in the second half to add

to the fourteen of the first period.

On November 3, after being away for three successive weekends, the Blue Devils defeated Mercer at Durham by the score of 38-18. In this game the Duke team demonstrated the ability that had gained much praise in the North, and it displayed an undeniably offensive. The whole team worked splen-



**Jankoskie
Fullback**

**Hollingsworth
Quarterback**





Rupp
Center

Peeler
End



dully, and it would be almost impossible to name the individual stars. However, Hollingsworth and Godfrey displayed some notable line plunging, Murray repeated his fine playing of previous games, and Hatcher's interference was unusually good. The line was impregnable, and Mercer's only scoring weapon was a trick lateral pass, which was effective because



it was a novelty to the Duke players. On November 10, Duke met Wake Forest, the first of the "Big Five" rivals, in Durham, and the Blue Devils began their state season auspiciously by winning the game, 38-0. The Dukemen attacked equally well through the air and on the ground, and their gaming was consistent. They gave Wake Forest the worst defeat they had ever administered to a "Big Five" football team.



The Blue Devils journeyed to Raleigh on Nov. 17, and won from N. C. State by

Weatherly
Tackle



Rosky
End



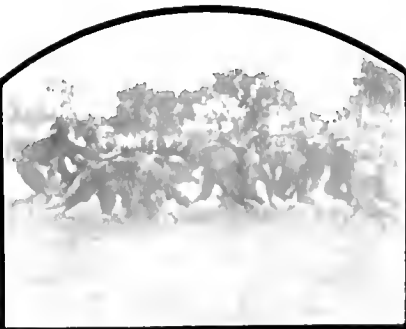

**Godfrey
Fullback**

**Warren
End**

the score of 11-12. The State team had won the year before by the same margin. The game was close and hard fought throughout, but Murray and Godfrey, ably assisted by Hatcher's interference, featured with their consistent gaining. Jankoskie alternated with Murray and Godfrey, and he played his usual high-class football.

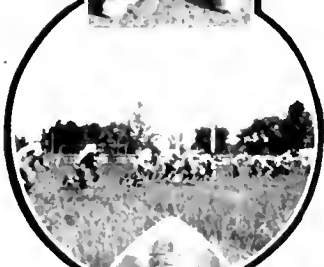

Davidson, which was met in Durham on Thanksgiving Day, was the next team to feel the power and versatility



of the Blue Devil attack. The Davidsonians were unable to stop the Duke offensive, and the Devils won, 33-0. The Wildcats, who fought with their traditional spirit, were kept on the defensive during most of the game, and they had little opportunity to score. A gratifying feature of the game was the playing of Duke substitutes, many of whom saw action.



**Davis
Guard**

**Jones
Guard**

It was thought that in the traditional game with Carolina that Duke would have at least an equal chance,



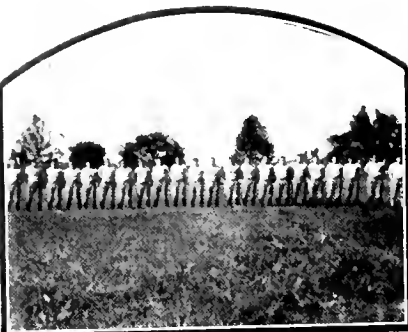

**Hayes
Ead**

**Lake
Halfback**

and when the rivals met at Chapel Hill on December 8, two unusually well-matched teams faced each other. Carolina won, 11-7, her reserves being the deciding factor. Godfrey was out of the game, and early in the battle Jones and Kistler were hurt. The services of these men were greatly missed. Duke's touchdown came in the first half, and was the result of fine playing by Murray, Buie, and Junkoskie. Buie was the individual star of the game, and he made several long runs, reeling off one for fifty yards. This was the last game for Captain Hunter, who continued the splendid playing for which he had become noted. Other Blue Devils who will not be in the line-up for next year are Brummitt, Hatcher, Jones, and Weatherly. They have brought glory on themselves and their Alma Mater, Captain-elect Kistler will have a large squad of veterans back next year to continue the splendid football which they display throughout the 1928 season.

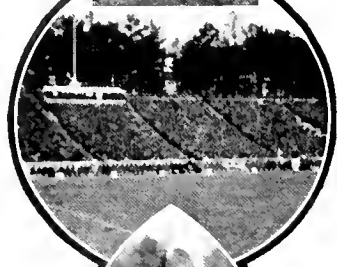

**Thorne
Guard**



**Haynes
Halfback**



Basketball

Π

Π

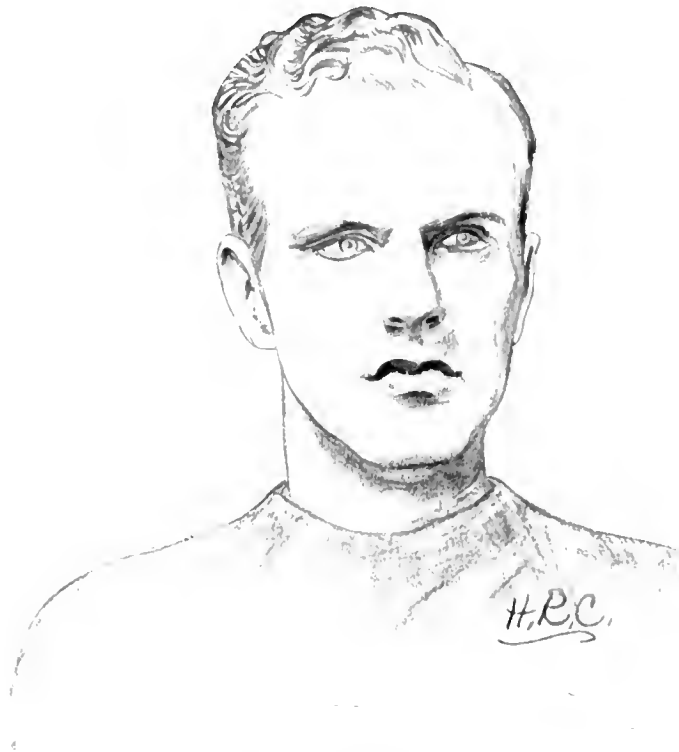

Captain Coke Candler

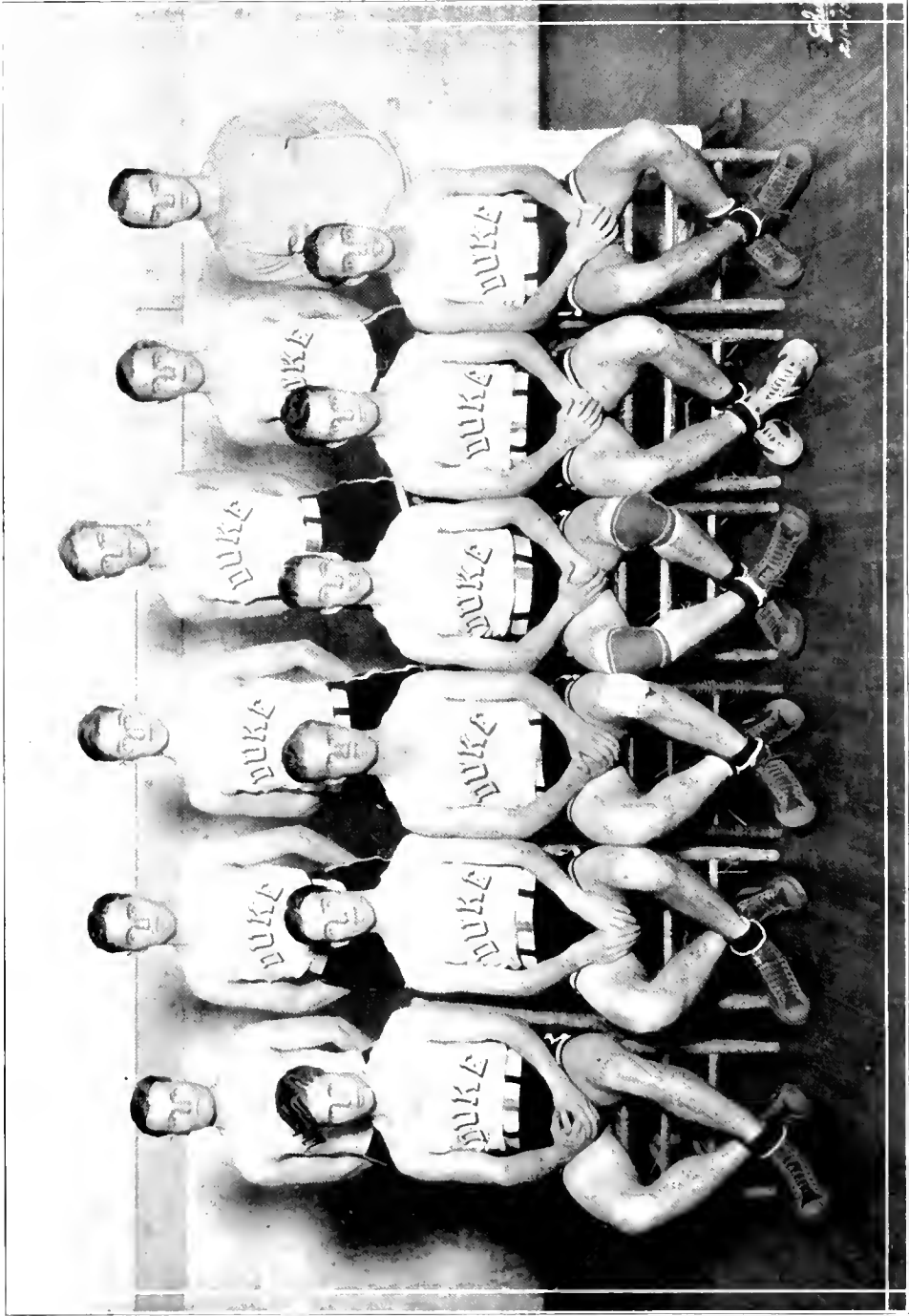

Standing: MOORE, THORNE, FOLK, CROSS, BURCH, COACH CAMERON
Seated: JANKOSKIE, ROGERS, CAPTAIN CANDLER, WEBBER, FARLEY, COUNCILOR



WERBER

CROSON

Duke's First Official All-Southern Players

Bill Werber, star guard on the 1929 Blue Devils, made the all-Southern by unanimous choice of sports writers who viewed the Southern Conference tournament. In a dispatch to the *Charlotte Observer*, the *Observer* correspondent stated:

"Experts, meaning newspaper sport writers and news service correspondents, declare Werber is the greatest guard ever to play on the tournament floor here. Werber has been a literal pain to opposing teams. His guarding caused the downfall of Alabama and Georgia."

"Basketball Briets" reported:

"Werber, Duke University guard, is heralded as one of the greatest all-round players in Dixie cage history. He runs the floor well and has a great basket eye."

Werber, in addition to his basketball honors, is a great baseball player. He was a varsity player last season and repeats on the diamond this spring.

Joe Croson, turning a sophomore February 1, created another stir in the basketball circles of the state and South. He was high scorer of the team, even though he played in only half the games. Morgan Blake, in the *Atlanta Journal*, said:

"Of course Croson is a wonder, magnificent in every sense of the word. He is getting better and better in every game. What a whale of a duel he puts up with Goodwin!"

Croson capitalized his great height and simply overtopped opposing teams, both literally and figuratively. He was hard to stop, and only a giant could do it. The tall lad confirmed the confidence that was placed in him before he was eligible, and even outdid the expectations.

Werber, Croson, and Councilor were called the "Three Musketeers" of the tournament, and were praised to the skies.



WERBER
Guard

CROSON
Center

COUNCILOR
Forward

BASKETBALL, 1929

Going to the final round of the Southern Conference tourney, the 1929 Blue Devil basketball team made the greatest record of any Duke five since basketball was inaugurated as a major sport. The eyes of the entire country were centered on the "million dollar baby" of the conference as it upset team after team in its march toward the championship.

While comparatively few Duke supporters were at the first game played by the Devils in Atlanta, their plucky uphill fights soon captured the attention of the spectators, and for the latter games of the tourney Duke had a great number of Atlantans rooting for them enthusiastically. Their sturdy defense and flashing offense attracted attention from the sports writers, and every critic wrote respectful paragraphs about Duke's team.

Ed Danforth, writing in the *Atlanta Georgian*, put a division in his column, speaking as follows:

BLUE DEVILS ARE WIZARDS

"The Blue Devils from Durham look like the cleverest team in the tournament now. They are as fast as the Ole Miss bunch, which is saying something for their fleetness, and they handle the ball with more dexterity than any tournament entry since the championship Tar Heels played here in 1922, '24 and '25. The Devils truly seem to be in league with the Old Scratch himself, in palming the leather and working out of tightly guarded spots."

Other writeups of a more superlative nature followed this. Bill Werber was hailed as the greatest guard ever to step on the Atlanta auditorium floor. "Chalky" Councilor was renamed in Atlanta. The writers called him "Hell On Wheels" Councilor, and the "spark plug of the Duke offense." Morgan Blake, dean of Southern sports writers, who does his daily stuff for the *Atlanta Journal*, offered the following: "That Duke is going to be a big factor in conference sports is certain. They have already

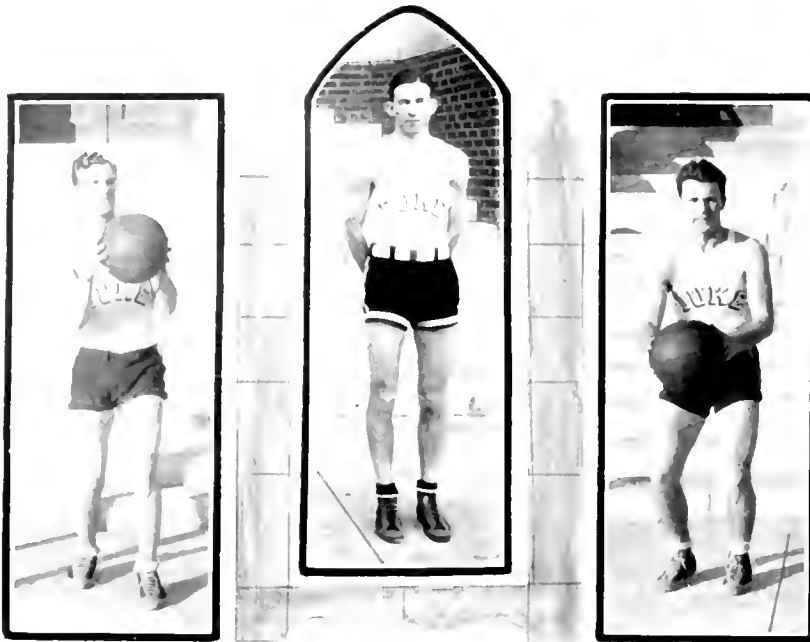

CAPTAIN CANDLER
Forward

ROGERS
Forward

FARLEY
Guard

done enough in basketball, whether they win the title or not, to make their school remembered in Atlanta. In football, wrestling, boxing, baseball, and track, the baby member is going to make the old timers look to their laurels. And we don't mean maybe."

Goodwin and Croson, by far the most outstanding centers to play in the Southern Conference in years, attracted great attention by their brilliance in offense. Before the State game, the writers predicted:

"There will be an individual duel in the State-Duke game that will rival the championship fight between the two schools. It will be a battle between Goodwin, of State, and Croson, of Duke, with the all-conference center as the prize to the winner. These boys have been the outstanding winners of the tournament so far. Goodwin is high scorer of the tournament, but Croson is close behind him. Both are brilliant players, and their struggle will be a humdinger."

And suffice it to say that it *was* a humdinger. Croson, Councilor, and Werber were called the "Three Musketeers" of the tourney, and the same Morgan Blake states that the impression that they made on Atlanta will last for years to come.

The Blue Devils came through their season by blazing away with twelve wins out of twenty games. The first three games played, on the Northern trip, were lost to Georgetown, Navy, and Virginia, and then the Devils came back to Durham to beat Wake Forest and South Carolina.

In Raleigh, the State Terrors put it on the Devils, but the Duke team retaliated when the Wolfpack came to Durham. The final game between these two in the Southern Conference finals went to the Raleigh quintet.

Followed then four wins over V. P. L., Carolina, State, and Mercer, and after dropping one to Georgia, Duke trounced South Carolina for the second time. With Werber out of the game, Davidson got away with a seven-point margin and won their first tilt with the Devils. Another victory over Wake Forest, a loss to Carolina at Chapel Hill, and sweet revenge on the Davidson Wildcats finished out the season for Duke before the Devils went to the Southern Conference tourney.



THORNE
Center

JANOSKIE
Forward

FOLK
Guard

Such a successful season has never before met a Duke five, and Coach Cameron received a great ovation in the chapel reception accorded him and his team after their return from Atlanta. The team was feted by civic clubs of the city, and given every possible mark of honor.

Following is the record made by the 1929 Blue Devil quint, both in its regular schedule and the Southern Conference tournament.

<i>Duke</i>	<i>Opponents</i>
33	Georgetown 48
38	Navy 49
23	Virginia 35
43	Wake Forest 34
45	South Carolina 35
26	N. C. State 40
44	V. P. I. 27
36	Carolina 20
32	N. C. State 22
47	Mercer 43
22	Georgia 24
44	South Carolina 39
40	Davidson 47
35	Wake Forest 21
24	Carolina 27
33	Davidson 25
CONFERENCE RESULTS	
38	Alabama 32
34	Carolina 17
43	Georgia 37
35	N. C. State 44

Baseball

Π

Π

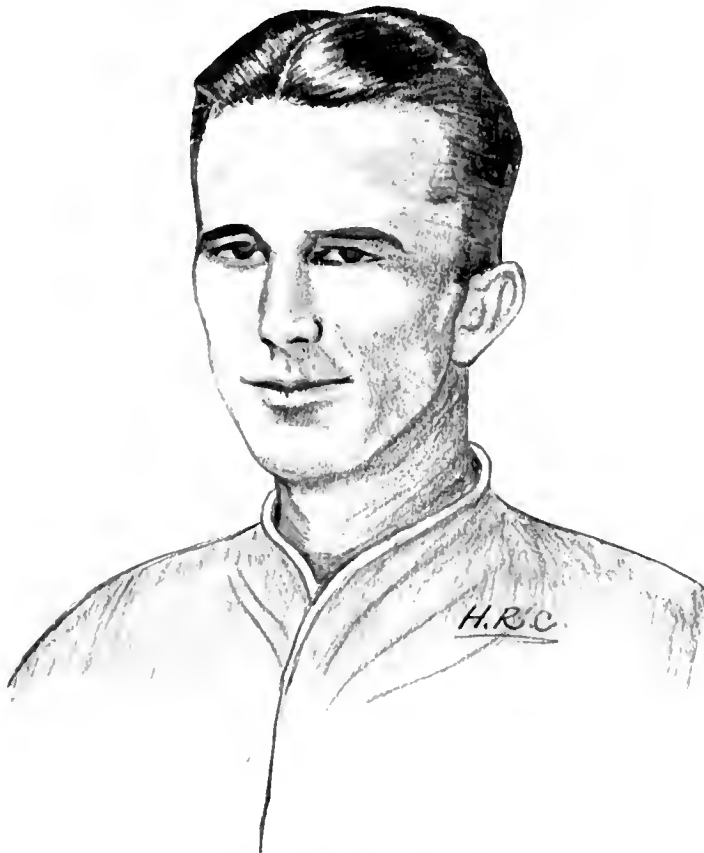

Captain Dayton Braun



1929 SQUAD

ALLEN, WEATHERBY, CARRUTHERS, KISTLER, WARREN, HOLSOMBACH, HARRINGTON
HAWKINS, BELLE, JENKINS, CAPTAIN DEAN, WEBBER, FARLEY, PEELER
HOLLINGSWORTH, BARDEN, ADAMS, BARKER, BENNETT, ALFORD, MURRAY



1928 SQUAD

MANAGER HEWITT

JOHNSON, WARREN, BARKER, TEAGUE, PFEIFER, HAWKINS, KISLER, BENNETT
 WERBER, DEAN, FARLEY, ALLIN, BELLE, HOLLINGSWORTH
 MURRAY, CAPTAIN WEAVER, JENKINS, ADAMS

BASEBALL, 1928

Playing a hard schedule of twenty-one games, the Blue Devil baseball team of 1928 made one of the most impressive records in the state and South. It won thirteen games, tied one, and lost seven. Such teams as those of the University of Pennsylvania, Pennsylvania State, Maryland, Virginia, Washington and Lee, and the Navy fell before the Duke machine. Four games were played with the University of Pennsylvania team, three being won and the fourth tied.

Sophomores made up the greater part of the team, seven first stringers playing in the field and three sophomores taking their turns in the box. They turned in a good number of wins, too.

The team started its Northern trip by beating Penn State, Maryland, and Georgetown, and on the day of its return journeyed to Chapel Hill to give the Tar Heels the first pasting of the season. The dope was considerably upset over this game, which Duke won 13 to 1. It wasn't even close, and later in the season, when Carolina came to Duke, the Devils laddled them out another dose of the same medicine.

Around the Easter holidays, many boys refused to take advantage of the holidays to go home, but stayed at school for the baseball games with Pennsylvania and Princeton. The first game with the Nittany Lions was a draw at 8 all, but in the next three encounters, Duke had it all her way, and the Lions ate from the hands of the Devil hurlers.

Washington and Lee came to Duke and dropped the first game by a 5 to 2 score,

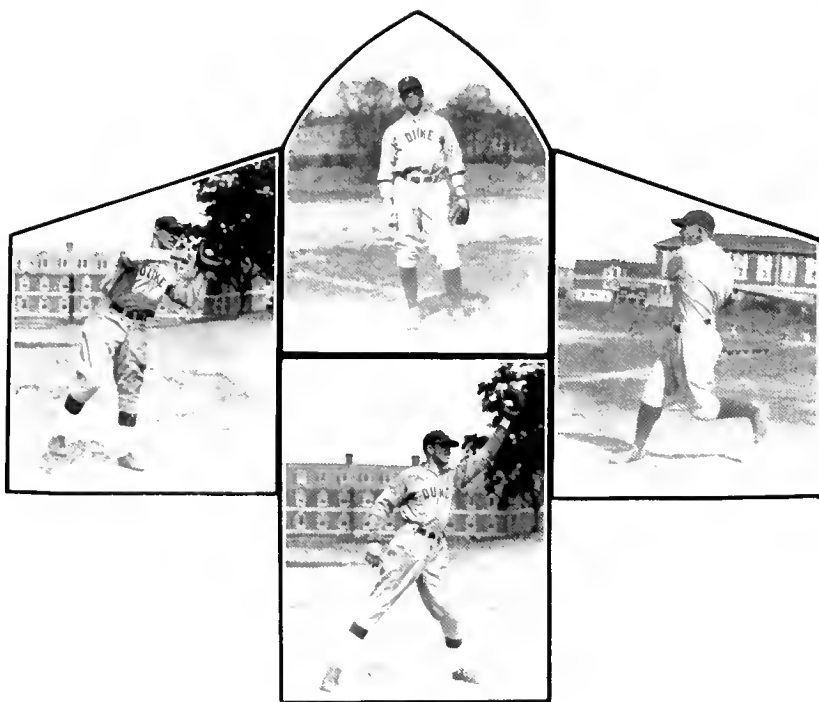

FARLEY

PEELER

WEAVER, 1928 Captain

WARREN

but the argument on the next day ran ten innings and the Generals departed happy with a 12 to 10 victory.

The first Wake Forest game went the way of most games, and Duke won, 3 to 1, but when the Baptists came over to the Methodist church to play, they got the second game, 4 to 1. The second game was a heart breaker, for it was a draw for the first six innings, but things began to break under the strain and the Deacons got three more to sew up the game.

The Devils got stronger as the season progressed, and in the last two games handed out two shutouts. The first was to Davidson with a final count of 2 to 0, and then the boys ran away with Virginia and scored eleven runs before the Virginians had time to know what it was all about.

Bill Werber on shortstop, Dayton Dean on second, and Captain "Bohunk" Weaver on first, proved to be quite an infield when rounded out with Farley or Murray on third. They showed some of the smartest baseball seen in collegiate circles in North Carolina.

Following is a record of the season's games, wins, losses, and the tie:

<i>Du'e</i>	<i>Opponents</i>	<i>Duke</i>	<i>Opponents</i>
3	Wake Forest	11	Virginia
1	Wake Forest	5	Pennsylvania
7	Carolina	8	Pennsylvania
13	Carolina	2	Pennsylvania
10	State	7	Pennsylvania
4	State	5	Navy
9	Davidson	3	Furman
2	Davidson	3	Princeton
5	Georgetown	10	Washington and Lee
6	Maryland	5	Washington and Lee
		6	Penn State

Track and Field

II

II



Captain Fred Brummitt

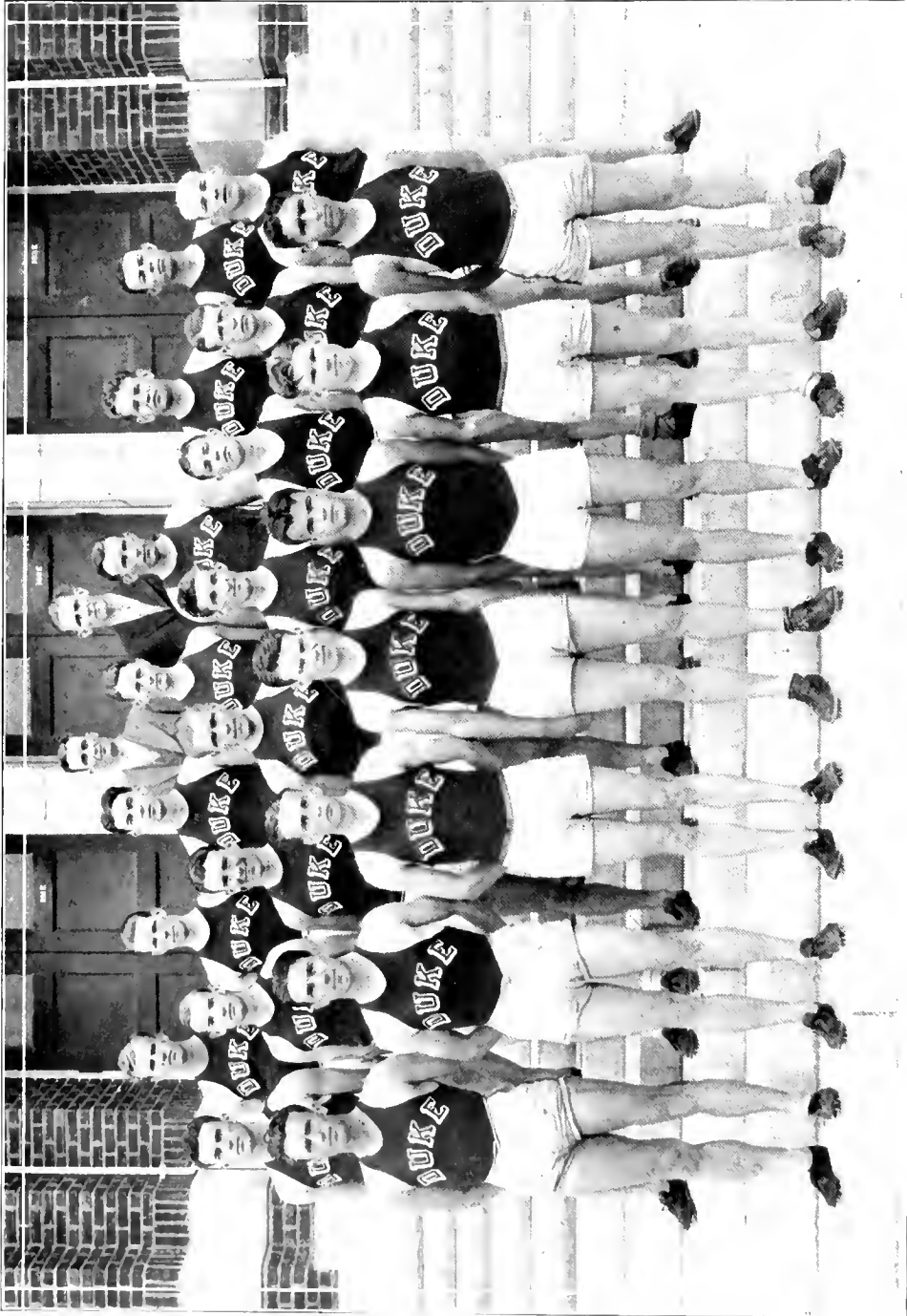

1928 SQUAD

COACH BUCHHEIL, MANAGER BUNTING

CANDLER, REED, SUMMERROW, ROBERTS, CAPTAIN-ELECT BRUMMITT, WRAY, FUTRELL
 HUNTER, ZACHARY, ASHWORTH, JONES, FINLEY, WINECOFF, WOODWARD, BENNETT
 BRUTON, CAPTAIN ERVIN, PEGRAM, BAUM, GIBSON, TUTTLE, DOKEY



CAPTAIN ERVIN
Dashes, 440, L. Hurdles



PEGRAM
440



BAUM
440



BRUTON
Dashes

TRACK AND FIELD, 1928

Led by Captain "Bud" Ervin, the Blue Devil track team went through the season with only one defeat. Captain Ervin was one of the strongest men on the team. His performances in every meet were brilliant and he capped his season's activities on the track and ended his college career as a Duke cinder path man by breaking the state record in the 440-yard run in the Intercollegiate track meet held at Greensboro in May. He ran the distance in 50.8 seconds, breaking the record of 51.2 seconds set by Sides of N. C. State in 1927. The record set by Captain Ervin will probably remain for some time, as it is a very fast mark for that distance.

The start of the season was unimpressive, the Devils having gone to Carolina to lose to the Tar Heels by a score of 46 to 80. The Devils seemed to be unable to get going and they were badly handicapped by the lack of candidates for the pole vault and the broad jump. Bruton, Woodward, and Captain Ervin went well in the meet, scoring a great number of their team's points. Tuttle broke the Southern Conference record in the two-mile run but Henderson of Carolina was ahead of him.



JONES
W'eights



CANDLER
Distance Runs



REED
Pole Vault



CAPT.-ELECT BRUMMITT
W'eights

In their second test of the season the Duke men defeated Washington and Lee at Durham after a close match, 71 2-3 to 54 1-3. At all times during the meet the score was close. On this day Captain Ervin led the individual scores with 8 points, finishing first in the 220-yard low hurdles, tying for second in the 100-yard dash, and coming third in the 220-yard dash. Three school records were broken in this meet. Bob Tuttle set a new mark in the two mile run, Brummitt heaved the shot to a new distance, and Ashworth cut a few seconds off the record for the mile run.

The Devils next found stiff opposition in the Davidson College Wildcats. The Cats had their team built around John Currie, nationally-known dash man, who stepped to the front during the day to score 15 points and lead the individuals in scoring. Fred Brummitt was close behind him with 10 points. Brummitt set new school records in both the discus and the shot put. In the shot, the Duke star raised his own mark for a school record, set only a few weeks before in the Washington and Lee meet. Tuttle, two-mile star, also lowered his own mark in that event, set in the meet with the Generals.



FURELL
High Jump

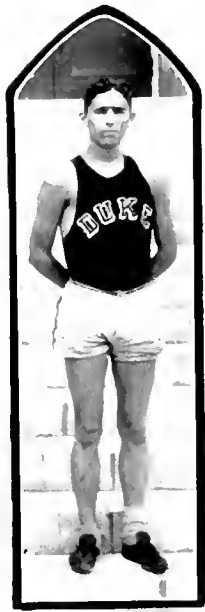

DOXEY
Distance Runs



TUTTLE
Distance Runs



WOODWARD
Distance Runs

Until time came for the distance runs, the Cats were in the lead and it appeared to be a Davidson victory. Woodward and Ashworth, however, finished first and second respectively in the mile event. After that wearing event, the coaches decided they needed the third point in the two-mile run, so Ashworth took his place in it and finished in third place. The three miles of running so close together brought out all that was in Ashworth, but he proved his ability. The final score was 78 2-3 to 47 1-3, in favor of the Devils.

The Dukesters ended their season of dual meets by triumphing over State College. The Devils went on a record-breaking spree that day and set four new marks. Pegram, running in the 440-yard event, broke the tape in a time of 52.5 seconds to end a record of 10 years' standing. Captain Ervin, in addition to leading the field in individual points scored, set a new school mark in the 220-yard low hurdles. Brummitt raised his mark with the discus and Woodward set a new mark in the mile run. The score was Duke 75 2-3, State 50 1-3.

In the State Intercollegiate meet at Greensboro, the Devils went well, but were forced to take second place in the running, with Carolina again winning the state



FINLEY
Pole Vault

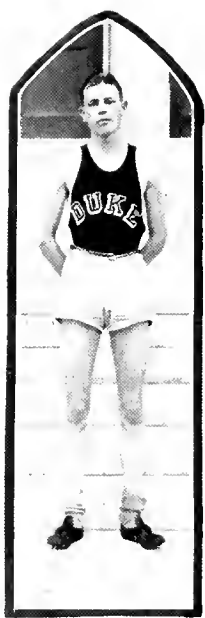

WINCOFF
Distance Runs



BENNETT
Javelin



ASHWORTH
Distance Runs

title. Captain Ervin set a new state record in the 440-yard run. Other members of the team placed well in the events, Bruton finishing the 100-yard dash close on the heels of Currie of Davidson. The finish was close, and there were some who said that Bruton had it. Tuttle, two-mile star and one of the greatest runners Duke ever produced, was unable to participate in the meet because of illness.

The Devils ended the track season by winning the South Atlantic meet at Richmond. This was considered quite a great victory for the Devils, as many schools were entered from Virginia, West Virginia, District of Columbia, and North Carolina. Tuttle, Brummitt, Ashworth, Captain Ervin, Bruton, Bennett and others performed with their usual speed and ability to give the Devils a win.

The Duke team took part in one of the two most important track meets in America. Going to the Georgia Tech relays and making a great showing, the sprint medley finished second and the boys running the distance finished third. The Devils were also supposed to enter the Penn Relays at Philadelphia, but they didn't go due to the nearness to the State Intercollegiate meet.



The Minor Sports

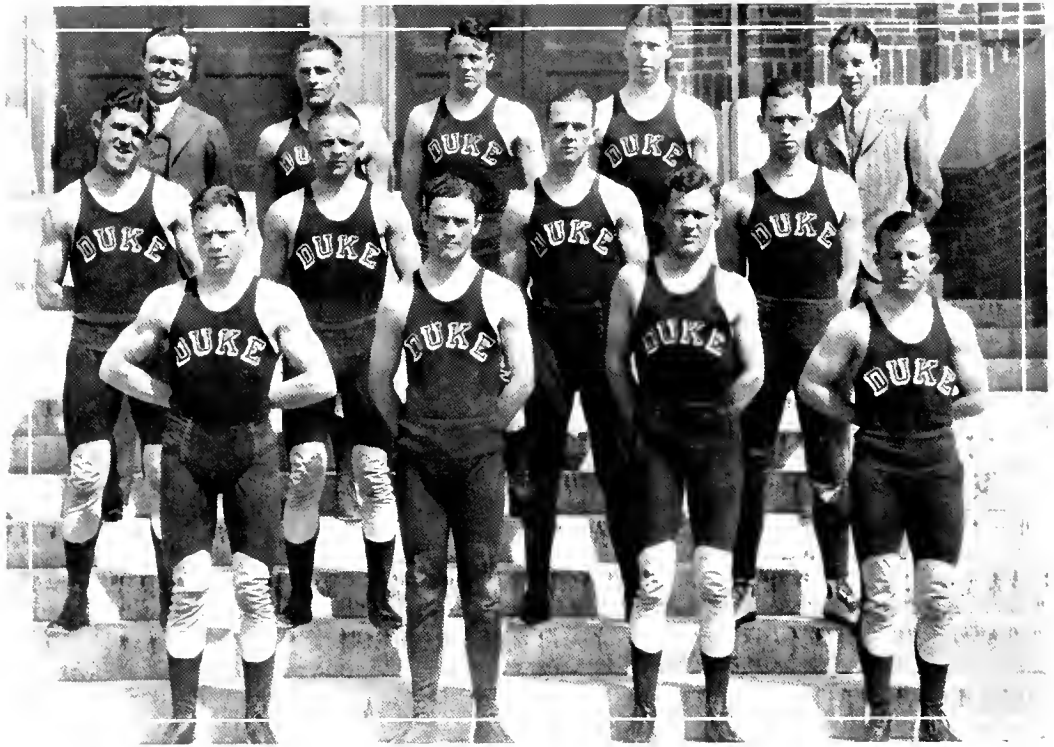

COACH TILSON, CAPTAIN JONES, DAVIS, WILLIAMS, MANAGER CHAPPELL
 COLE, JENNINGS, JOHNSTON, KNOWLES
 STARNES, ERVIN, SAVAGE, APPLEWHITE

WRESTLING, 1929

The Duke wrestling team, with five veterans back from last year's Southern Championship aggregation, started the season with the promise of repeating its former triumphs. The team suffered a great loss, however, in the graduation of Hank Culp, all-Southern heavyweight champion for two years. Although his place has been successfully filled, no one with the combined strength, weight, and skill of Hank has been found.

The nucleus around which this year's team is built is composed of Captain Jones, Applewhite, Starnes, Cole, Williams, and Jennings. The other places are filled by Savage and Ervin, 125-pound class; Johnston, 145-pounds; Knowles, from last year's freshman team, and Davis, a football star, in the unlimited class.

In the first meet, against N. C. State, Duke won easily by a score of 24 to 8. Applewhite, Captain Jones, Williams, and Starnes pinned their men, and "Chin" Cole and Knowles won on time decisions. The Blue Devils next met the strong Navy team at Annapolis. Duke lost after a hard fight, 17-6, Duke's points being scored by Captain Jones and Starnes. "Chin" Cole, suffering from a rib which was cracked early in his match, lost on a time decision, though his opponent had only a short time margin. Applewhite and Williams also lost by very narrow margins.

The grapplers from Virginia Polytechnic Institute were the next opponents of the Duke matmen. V. P. I. had a strong team, and the match proved to be strong and interesting. Duke had the advantage, however, and won, 18-14. Captain Jones and Starnes continued their winning streak, both throwing their men. Applewhite also

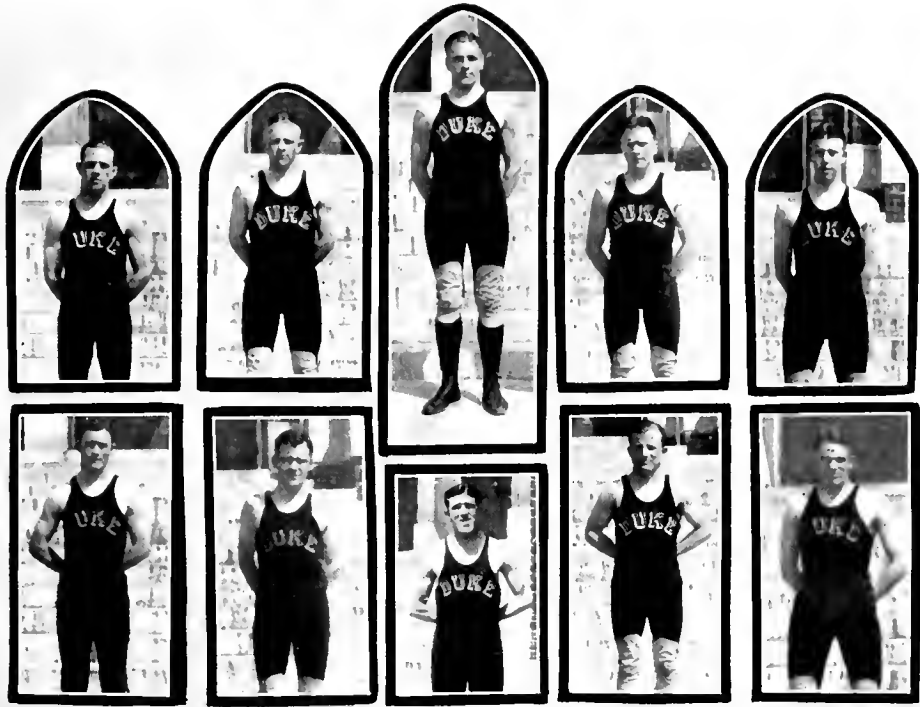

JOHNSON, JENNINGS, CAPTAIN JONES, CAPTAIN-ELECT STARNES, WILLIAMS
 ERVIN, SAVAGE, COLE, APPLEWILLE, DAVIS

pinned his man, and Williams won on a time decision. "Chin" Cole, still suffering from the injury sustained in the Navy meet, put up one of the gamest fights ever seen on a Duke mat. Groaning from pain, he held his opponent to a draw, and, after fighting an extra period, was finally beaten on a slight time advantage. Another match which was especially hard fought was in the 145-pound class. Bill Jennings, giving everything to pin his man in the regular period, had little left when an extra period was called for a decision, and, although fighting gamely, lost by a slight time margin. "Red" Davis, in the unlimited class, outweighed over fifty pounds, was not to be outdone in gameness by his teammates. He fought his giant opponent to a standstill for over nine and a half minutes of the ten-minute period, but was finally pinned by the weight of the V. P. I. man.

Southern Champions!

This title fell to the Devil wrestlers for their unbeaten Southern record. In their last five meets, they whipped four times, but lost one meet to the University of Pennsylvania. Below the Mason-Dixon line, the only meet lost the whole year was to the Navy at Annapolis.

The Virginia Cavaliers came to Durham and lost, and their act was repeated by Washington and Lee a week later. Davidson lost on their own home grounds and Carolina came to Durham for a meet. The Heels caught the next bus homeward, for they lost their meet, though they did manage to draw a couple of bouts.

The victory over Carolina clinched the Southern title for the Devils, and this claim is strongly supported by the other victories of the season over N. C. State, V. P. I., Virginia, Washington and Lee, Davidson, and Carolina.



1928 SQUAD

OWEN, WOODWARD, ASHWORTH, CAPTAIN DOXY, WINECOLF, HELZER, SIMON

CROSS-COUNTRY, 1928

A clean record was kept in the fall of 1928 by Coach Buchheit's cross-country team. This team did not lose a meet, and besides beating State and Carolina twice each, the team won the Southern Methodist Meet at Atlanta, and outran the Navy and the Generals of Washington and Lee.

Charles Ashworth, next year's captain of the cross-country team, was first to the finish tape in every meet he raced in, with the exception of the State race, where he was disqualified for running a half-a-mile out of the way, and even there he was the first to finish.

Carolina teams, which were beaten twice this year, have been the state champions for the last nine years, and the Southern Conference champions for the last three years, finishing five men out of the first ten in the

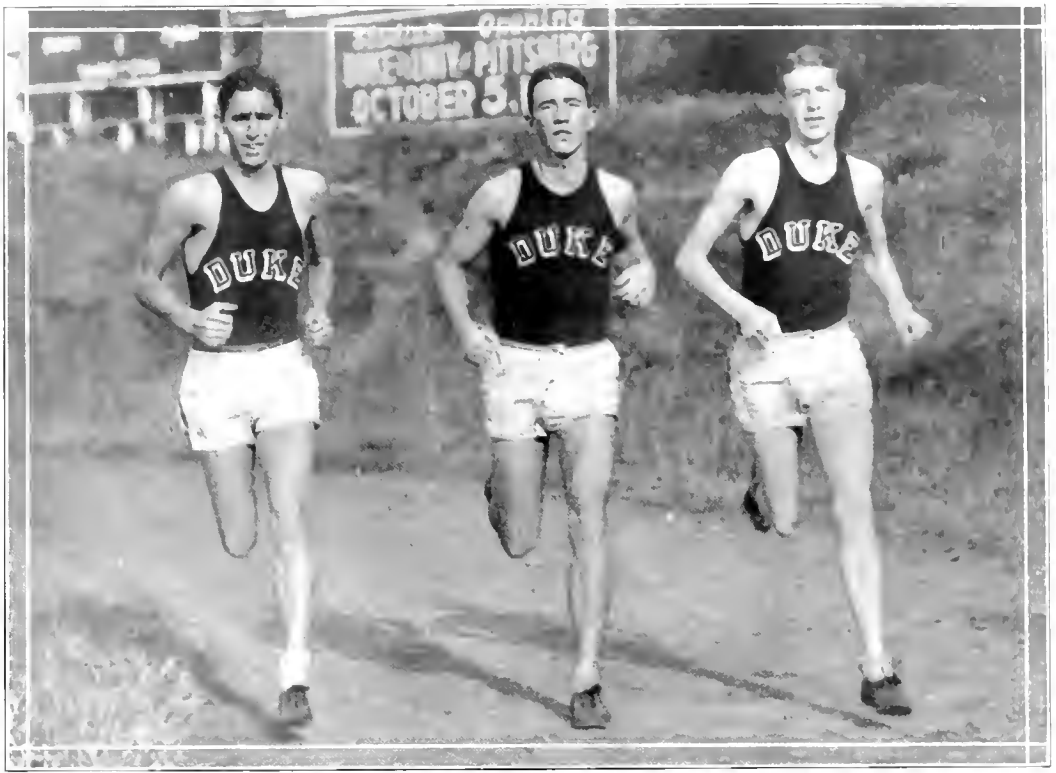

Doxey, Ashworth, and Woodward finishing first in the Carolina Meet

Southern Conference meet. Duke finished five out of the first six against Carolina.

J. E. Doxey, captain of this year's team, has been a valuable member, placing in every meet. W. A. Simon, Jr., C. H. Winecoff, J. L. Woodward, Frank Owen, and James Heizer are the other members of the team.

The coaches are seriously considering entering the team in the National races at Philadelphia next fall, where they are figured to have a good chance of winning the national championship. It is a foregone conclusion that they will show well in the Southern Conference meet in Atlanta next fall, for with such an array of material, Coach Buehheit should turn out a fine team.

The runners of the cross-country team will form the backbone of the distance running squad of the track team this spring, and may be expected to show as well as they did last spring.



MANAGER EXUM, EDWARDS, HONEYCUTT, MATTHEWS, WISE
SMITH, CAPTAIN CARPER, WARREN, CAPTAIN-ELECT ST. AMAND, MARTIN

BOXING, 1929

Five major meets and the Southern Invitational boxing tournament at the University of Virginia formed the stiff opposition encountered by the 1929 boxing squad. Only one of the meets was lost, and Duke came out of the tournament with a Southern champion in Southgate Martin, bantamweight. Martin knocked out Vaughan, of Carolina, considered the most dangerous man in the weight, and out-pointed the other candidates for the title.

Captain Carper gained five successive knockouts over his opponents this season in addition to his impressive victory list of last year, but lost in the finals of the meet at Charlottesville.

Emile St. Amand, boxer in the bantamweight class, has been elected captain for 1930. St. Amand has had an exceptionally good record during his boxing career.

The team started off the season with a visit to Charlottesville, where they knocked the Cavaliers for a bunch of loops, and returned to Durham to win the next three meets on the home grounds. V. P. I. was the next in order for the Devils, and the



MARTIN, *Southern Champion*; CAPTAIN CARPER; CAPTAIN-ELECT ST. AMAND

boxing meet was one event of six which various V. P. I. teams lost to Duke in one week-end.

Washington and Lee's Generals came down to the Bull City for a lesson in tactics, and were sent home well instructed, though the course was a costly one for the Lexingtonians. Captain Carper strengthened his reputation with another knockout, as usual. Florida was next, and the sun-browned boys from the place "where Summer spends the Winter" carried some of North Carolina's gloom back home with them.

Carolina furnished the only defeat which the Devils suffered during their schedule. The feature bout of that evening was the one between the captains of the teams of the rival institutions. It lasted almost a minute, until the referee awarded Capain Carper the knockout on technical grounds. An infraction of the rules stopped the bout short.

The University of Virginia's invitational meet drew the best teams from the entire South. Duke University sent two men into the finals, and one emerged a champion. Two more men from Duke were in the semi-finals, but were outpointed.

Coach Tilson will have a squad of veterans to work on for next year's team. Martin will be back, St. Amand, Matthews, Hottenstein, Smith, and others of equal experience. A fine freshman crew will supplement the varsity and plug the gaps in next year's team.



1929 SQUAD

Back Row: COACH CAUDILL, BAUGHMAN, BRAWLEY, RUFENBERG, HANNAH, MANAGER CROSS
Middle Row: LIVENGOOD, GRAUPNER, O'KEEF, WESTBROOK, F. EARNHARDT
Front Row: SADLER, GIBSON, STEARNS, DIESO

SWIMMING, 1928

Entering their first season of intercollegiate competition, the Duke swimmers split a season of four meets with two wins and two defeats. They lost to Washington and Lee and Georgia Tech, winning from Furman and Virginia. They were captained by Fred Earnhardt, who broke the Southern record for the 150-yard breast stroke in a dual meet with Georgia Tech, while his brother, Crawford, was breaking the time in the 50-yard dash.

The first meet of the season was with Washington and Lee in the Duke pool. The Devil swimmers started off with a win in the relay but were disqualified because of a bad start, and the margin lost by their disqualification in that event enabled the Generals to win.

Meeting Virginia in the Duke pool, the Devils outclassed them. The Earnhardt brothers, Derrickson, and Hannah led the Cavalier fish by far in the dash and distance events, and Connor and Gibson won in the fancy diving events.

On a Southern trip the Devils met Furman and Georgia Tech, winning from the former and losing to the Engineers. The Earnhardt brothers were proclaimed by sports writers in Atlanta to be two of the best swimmers in college circles. Their records set in the 50-yard dash and the 150-yard breast stroke are still holding, being exceptionally fast times for those distances.

After the Tech meet Crawford Earnhardt was elected to captain the Duke swimmers through the 1929 season.

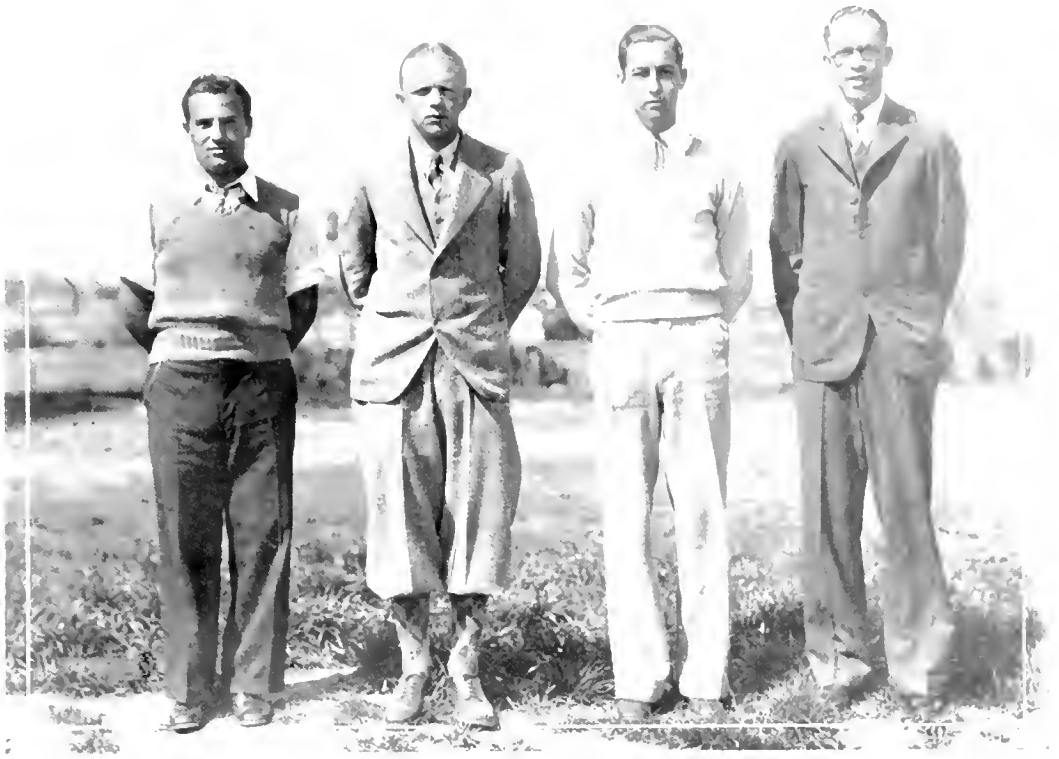

1929 SQUAD

BEVACQUA

CAPTAIN JENNINGS

RANDLE

HORTON

GOLF, 1928

Their first year in intercollegiate competition found the Blue Devil golf team taking second place in the State championship meet held at the Sedgfield country club, near Greensboro. Carolina's veteran team pushed slightly to the front toward the last few holes of play and bettered the Devils.

The Blue Devils started the season by sending a "make-shift" team composed of two freshmen and two upperclassmen to an invitational meet at the Sedgfield country club. Captain Jennings, Jack Vaughan, Wilson Randall and Ted Mann were the four to represent Duke. The cold weather made play well-nigh impossible, but 13 holes were agreed upon to settle the battle for the cup. The Carolina golfers won first place with a score two points less than that of the Duke team. In this meet, however, individual scoring honors cup went to Captain Jennings, as he had the best score of the day.

After this meet the Varsity was chosen and consisted of Captain Jennings, Frank Bevacqua, Joe Separk, and Ernest Hester. This team played Carolina (twice), Georgia, Wake Forest, and Davidson.

In the first meet with Carolina, over the Hillandale links, where the Devils practice, the result was a tie. However, the second meet over the Hope Valley links found the Carolina boys in the lead and they took the meet. Georgia brought two exceptional men in the Oliver brothers to Durham, and outshot the Devils, to win easily.

The Devils met Wake Forest at Raleigh and won handily, and they also defeated Davidson in the last meet before the state championship event at Sedgfield.

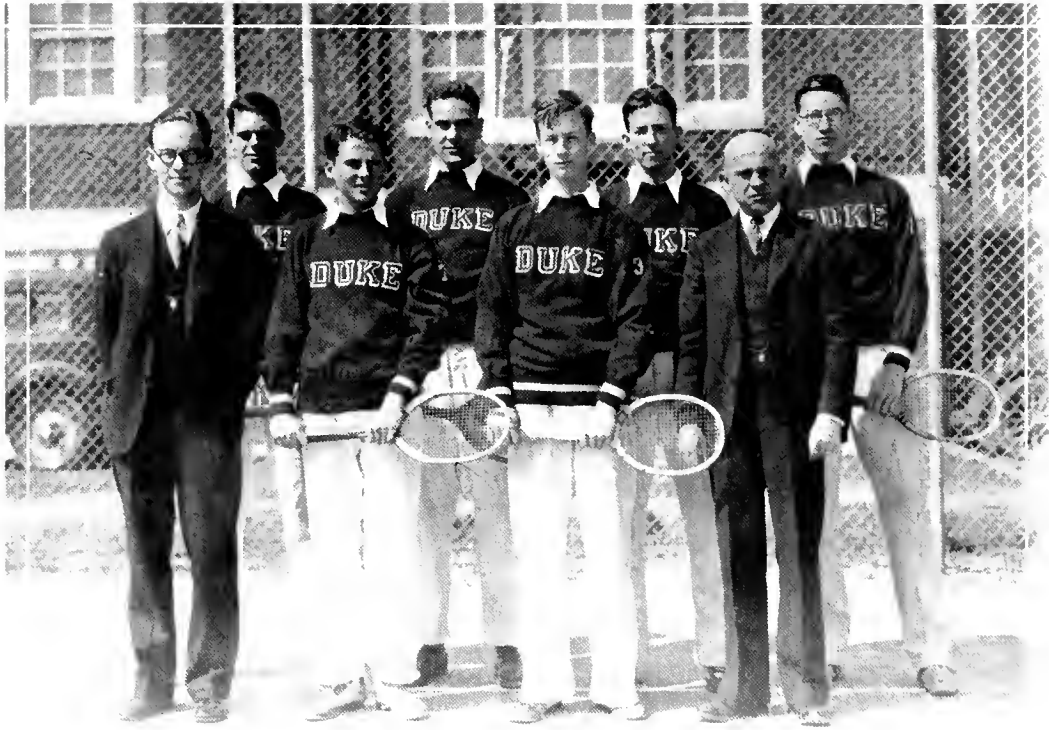

1929 SQUAD

MANAGER POPE, CAPTAIN HARGRAVE, FRANK, MEYERS, FARRISS, ROGERS, COACH GREGORY, FOLK

TENNIS, 1928

Although playing stronger teams and minus such men as Whisnant, former state champ, and Burns, the Blue Devil Racquetees had a fairly successful season. Stewart Rogers was the individual star, as he had been for the three previous years. In the State Intercollegiate Tournament at Chapel Hill, he rose to new heights, and came through a high-class field of entries with brilliant playing to win the championship. Stewart paired with Ham Hargrave to form a successful combination which made a notable record in the tournament and in matches during the year.

In the first meet of the season, an exhibition match against Richmond Medical College, the Doctors were white-washed by a 9-0 score by a team composed of varsity men and freshmen.

On the Northern trip, the University of Richmond was met and defeated, 6-0. The team was brilliantly led by Rogers. He, Hargrave, Ervin, and Holton won their singles matches, and paired up in that order to win both doubles matches. The match scheduled with the University of Virginia was rained out. The powerful Navy team was then met, and, although fighting valiantly, the Devils were defeated without winning a single match. The Georgetown contest was also hard fought. Each match was a close one, but the Devils were again defeated, 6-0. Returning to North Carolina, the University of North Carolina was met twice. The first contest was notable for its high-class tennis. Though putting up a splendid fight, the Blue Devils were nosed out by a score of 5-4. Hargrave and Holton played exceptional tennis.

The second meet with Carolina was won by the boys from the Hill by a score of 9-0. Each match was a close one, the teams being more evenly pitted than the score indicates.

While the loss of Stewart Rogers will be felt greatly this year, Captain Hargrave will be the nucleus of what promises to be a powerful aggregation of netmen. The freshman team brought to light some brilliant and experienced players, among whom are George Rogers, younger brother of Stewart, Rowland Folk, Grady Frank, and Jack Meyers.

When Stewart Rogers won the State Singles championship, it was the second time in the last three years that he had been victor in the state contest. It was also the fourth time in the last five years that the championship had been won by a Blue Devil.



Ye Freshman Sports



SMITH, STRAUGHAN, HICKS, CLARY, COOK, SIMPSON, RUSS, ROCHELLE, BROOM, LITNER
 FARTHING, ROBESON, GRANT, WINSTON, LANGSTON, JORDAN, BLACKMON, HUGHES, BOLICH,
 BREWER, HOFEMAN
 COLEMAN, THOMAS, LEMMOND, PLASIER, FRIEDMAN, ROUHA, DAVIS, HYATT, BEAVER

FRESHMAN FOOTBALL, 1928

The Blue Imps, getting off to a bad start, closed the season playing an excellent brand of ball.

Playing the first game of the season, the Duke Frosh lost to the Carolina Freshmen by a score of 6-0. Friedman showed up well on the defense, while the offensive playing of Beaver and Brewer was a feature of the game.

The next game played was with the Oak Ridge Cadets. The Cadets had the edge over the Frosh, and the game, though well contested, resulted in a 7-2 win for Oak Ridge.

Wake Forest and the Frosh fought to a 6-6 tie. Neither team was able to make much headway against the other. The line play of both teams was worthy of notice.

The Freshmen found themselves in the game against State. They passed, ran, and kicked their way to a 27-point score. Beaver, Brewer, and Coleman led the attack from the backfield, while Friedman, Bryant, and Hyatt showed up well in the line.

The final game of the season resulted in another win for the Freshmen. The Davidson Kittens were tamed by the score of 18-0. The Freshmen were at their best in this game.

Although they won only two games, the Blue Imps gave promise of developing into Blue Devil stars in the future.

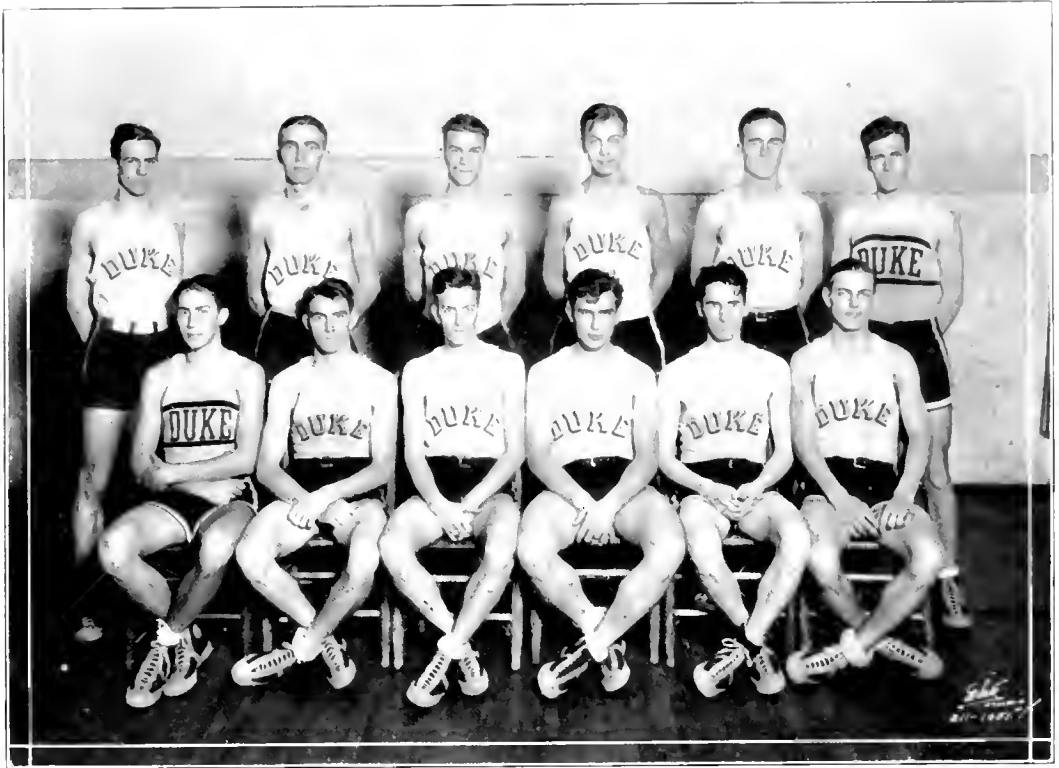

1929 SQUAD

Standing: GRANT, WARWICK, CREEKMORE, ORMSBY, BEAVER, JORDAN
Seated: GARDER, CARTER, ADAMS, DAVIS, BRIST, SHAW

FRESHMAN BASKETBALL, 1929

The Duke Freshman Basketeers, under the direction of Coach Bennett, played seven games during the 1929 season, winning four and losing the other three. The first game of the freshman season was played with N. C. State in the Duke Gym, and the Duke Blue Imps won handily by a score of 34 to 25. Adams at left forward for Duke was high scorer of the game, registering a total of 17 points. The Imps then returned the compliment by allowing State to defeat them 32 to 30 in the State gymnasium, although they were leading 17 to 13 at the half.

V. P. I. came down to Durham to lose by a score of 33 to 21. Beaver and Adams garnered most of the points for the Imps, the former getting 15 and the latter 9.

The traditional rivals from the University of North Carolina came over to get a taste of what their varsity was to receive a few weeks later at Atlanta, and they got it—by a score of 39 to 35. Carter and Davis gathered in 21 points between them.

A third game was played with the State yearlings in Memorial gymnasium on February 10, and this time the Imps lost again, the score being 21 to 20. Wake Forest fell 31 to 20 in the N. C. State gym on February 14. Carolina came in for revenge in the final game of the season for the Imps, and won 36 to 26. Judging from the season as a whole, however, it is evident that there will be plenty of strong reserve material behind the varsity stars on the court next year, with such men as Captain Brist, Adams, Carter, Garber, and others available for varsity material.

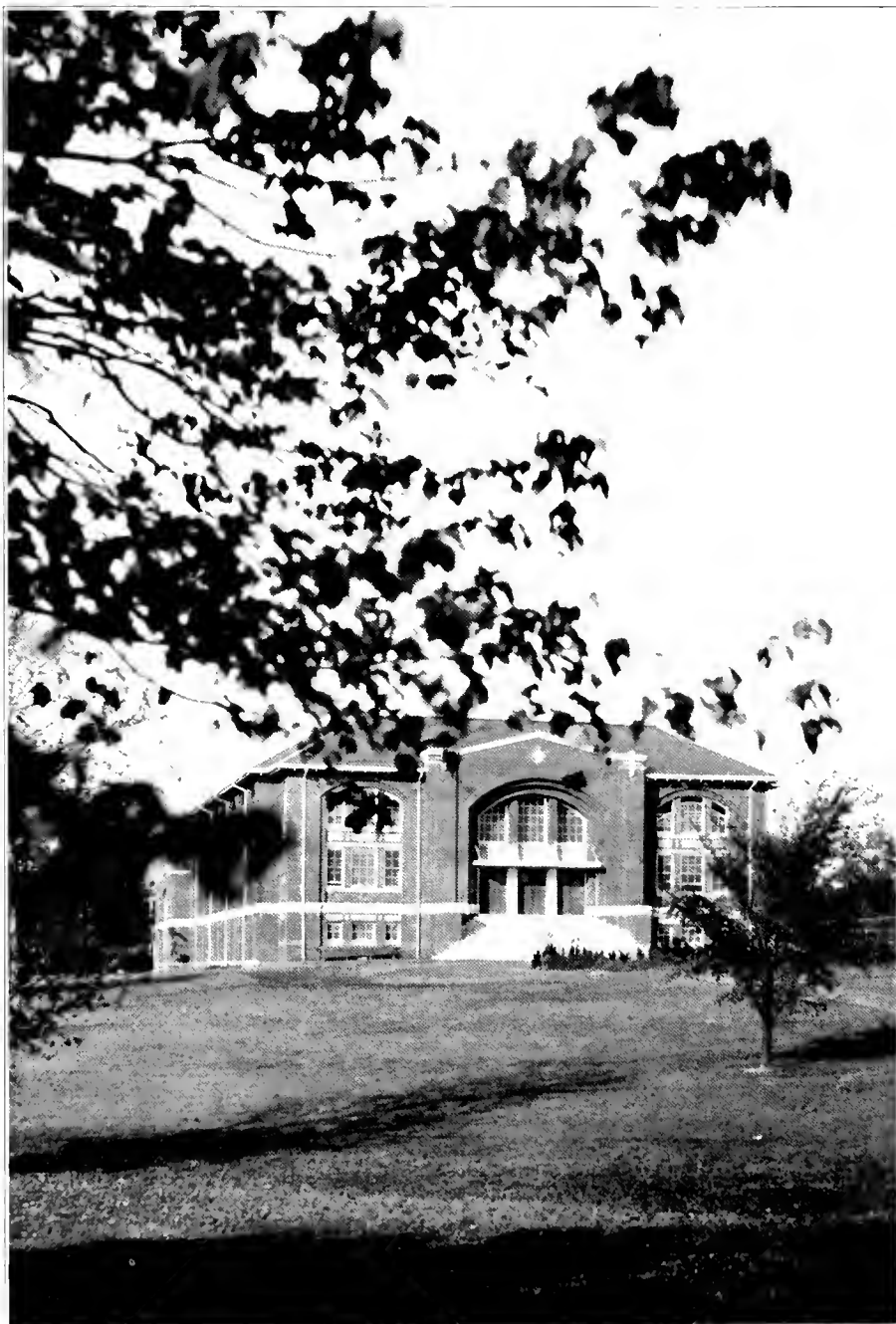

ALUMNI MEMORIAL GYMNASIUM



De Publications

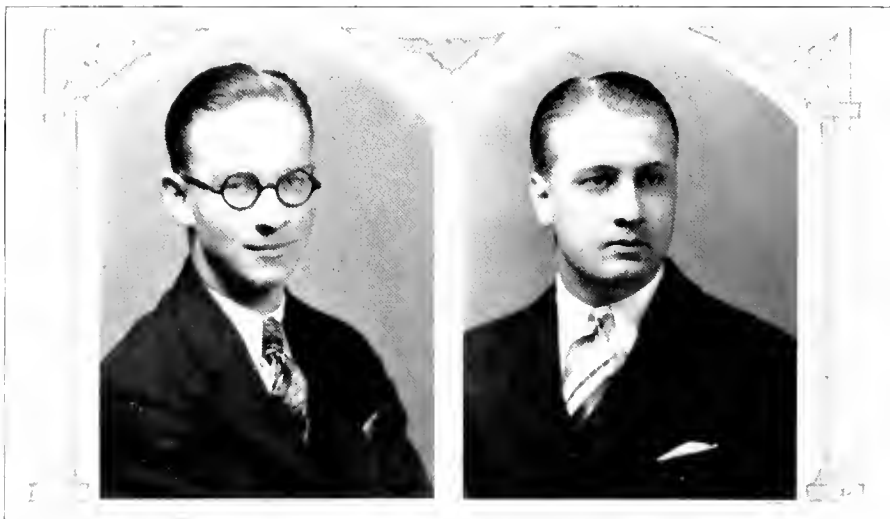

POPE

LINEBACK

The Chanticleer

LISION POPE *Editor*
 VANK R. LINEBACK *Business Manager*

EDITORIAL STAFF

W. A. DANIEL *Adviser*
 MARY ARDEN HAUSS *Co-ed Editor*
 EOB COCHRANE *Athletic Editor*
 JACK MEYERS *Athletic Editor*
 J. CHISMAN HANES *Literary Editor*
 M. K. HENDERSON *Literary Editor*
 CHARLES F. HONEYCUTT *Picture Editor*

JAMES STANLEY	DOROTHY JENNETTE	C. B. MCRORIE
W. CECIL HAUSS	ALBERT STANBURY	MEREDITH MOORE
	ELIZABETH RUCKER	

MANAGERIAL STAFF

MONTEE MOYLE *Co-ed Business Manager*
 PAUL D. VEASEY *Advertising Manager*
 FRED W. ANDERS *Circulation Manager*

DALLAS ALFORD	MARTIN GREEN	EMERSON JONES
C. L. FAIR	FRANKLIN HIPPLER	JOHN LEIGHT
	GEORGE C. HOOPY	

ART STAFF

JAMES M. DUNLAP, *Art Editor*
 HAROLD R. CAVENAUGH PRESTON B. MOSES
 NELSON ROSENBERG GEORGE BURCH



1929 Chanficleer

HANES, M. A. HAUSS, DUNLAP, W. C. HAUSS, MOYLE
 RUCKER, FAIR, HENDERSON, JENNETTE
 CAVENAGH, HOOPY, DANIEL, ROSENBERG, ANDERS
 HONEYCUTT, MEYERS, STANBURY, VEASEY
 BURCH, STANLEY, JONES, ALFORD

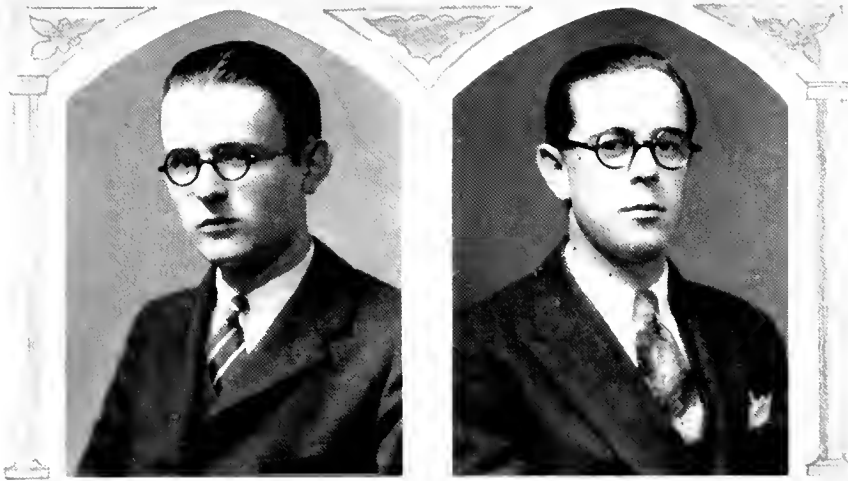

ELLISON

HARRIS

The Chronicle

Weekly Publication, Founded 1904

R. H. ELLISON	Editor
I. E. HARRIS, JR.	Business Manager
M. J. CAHILL	Managing Editor
J. P. LUCAS, JR.	Contributing Editor
D. H. THORPE	Contributing Editor
W. E. DUNSTAN	Sports Editor
W. B. CULBRETH	Art Editor

ASSISTANT EDITORS

JULIAN CONNALLY	M. K. HENDERSON	H. E. O'KEEF	J. S. SHAW
J. C. HANES	H. L. LIPPARD	V. F. SECHRIST	P. W. SMITH

CO-ED STAFF

ESTHER MORRIS	Co-ed Editor
DOROTHY JENNETTE	Business Manager
MARY ARDEN HAUSS	Associate Editor
ELSIE WILLIAMSON	"Blue Embers" Editor
MONTEE MOYLE	Society Editor

REPORTERS

H. L. ANDREWS	C. H. LIVENGOD	JOHN W. MORRIS	EDWARD THOMAS
GERALD CRONA	ELIZABETH MACFADYEN	MARJORIE PEOPLES	SAM WELCH
HORACE W. FOWLER	W. H. MARSHALL	ELIZABETH RUCKER	ROBERT WILLIAMS
RALPH HOWLAND			

BUSINESS STAFF

ALION SADLER	Advertising Manager
WILLIAM H. ROUSSEAU, JR.	Circulation Manager

ASSISTANTS

ROBERT ATKINS	R. T. MCKIETHAN	THOMAS RYAN
GEORGE BRITTON	JOE W. MANN, JR.	WILARION SEPAK
CHARLES B. FISHER	MARVIN M. MANN	S. E. STARNES

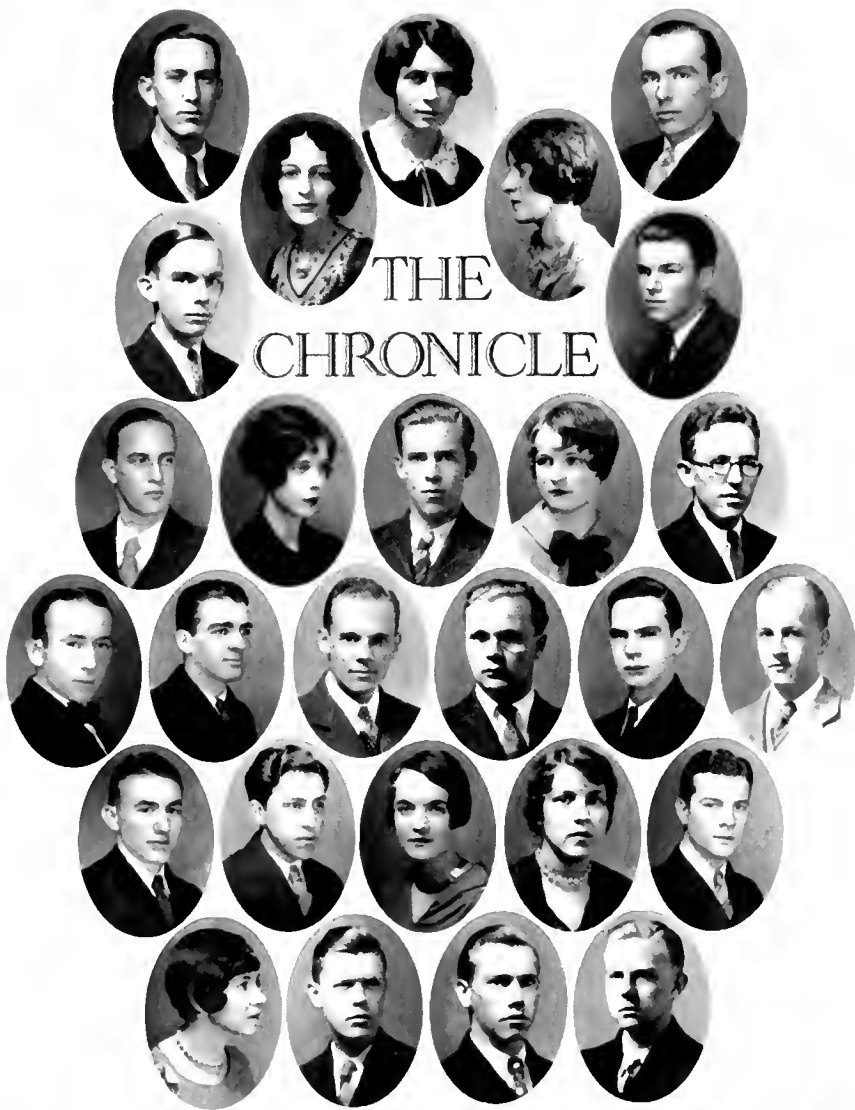

THE
CHRONICLE

DUNSTAN, MORRIS, CONNALLY
 WILLIAMSON, MOYLI
 HANES, LIPPARD
 HENDERSON, HAUSS, SPARK, JENNETTE, O'KEE
 SMITH, SADLER, LUCAS, THORPE, ROUSSEAU, MANN
 WELCH, BOOK, MACFAYDEN, PEOPLES, CROW
 RUCKER, WILLIAMS, STARNES, LIVINGOOD



The
ARCHIVE



HAUSS, LUCAS, CONNALLY, MORGAN
CRONA PEARSON
MARSHALL
BRINKLEY ROSENBERG



"When magnolias are in flower."

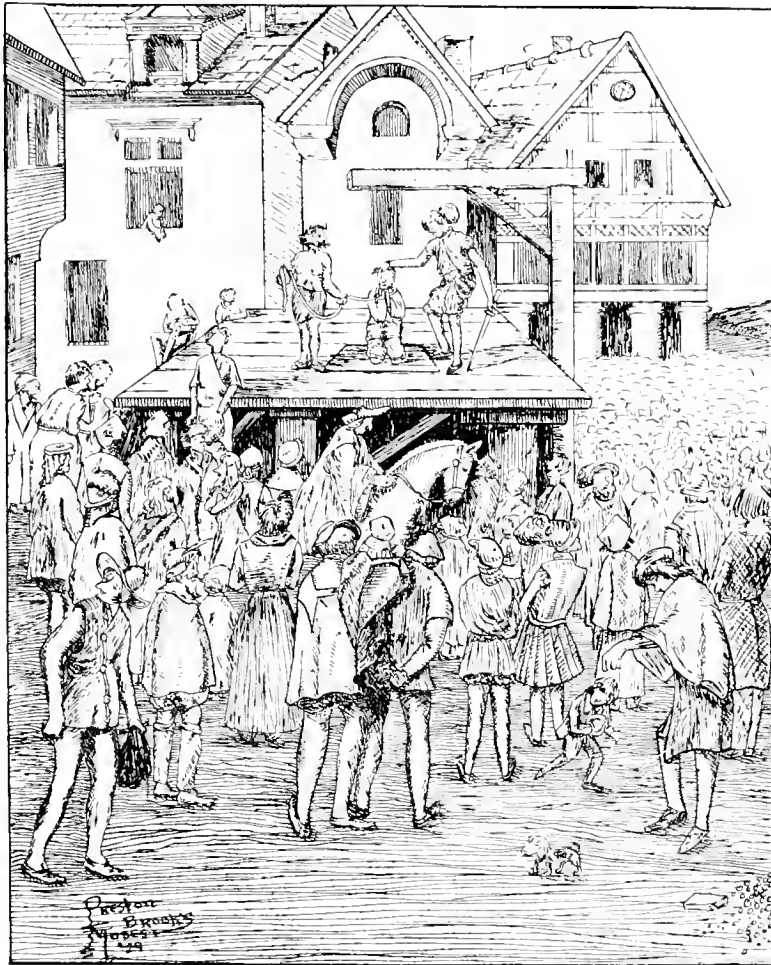

Ye Stage Presentations

Intercollegiate Debating



ACH SUCCEEDING ISSUE of the "Chanticleer" modestly chronicles the fact that Duke University debating teams have had another successful forensic year. The fact that year after year Duke debating teams enjoy successful seasons is not without a reason. The Debate Council has, through its members, been able to stimulate and keep alive student interest to an extent that has brought about active co-operation between the Council and interested students with resulting achievements which are gratifying and a source of pride to Duke University and its widespread constituency.

On March 22, 1928, Jennings G. King and Paul R. Ervin won a unanimous decision over the debaters from Rutgers College when they debated the negative of the question "Resolved: That the United States should cease to protect by armed force capital invested in foreign lands except after formal declaration of war." On March 26, 1928, T. Spruill Thornton and C. Ray Carpenter debated the University of Alabama team here and won a unanimous decision of the judges, the question being the same as that debated with Rutgers. Jennings G. King and Paul R. Ervin, debating the same subject on a Southern trip, lost the affirmative side of the argument to the Emory University debaters by a judges' vote of three to nothing. The same speakers, taking the negative of the same question, won by a unanimous decision from the University of Alabama and by a two to one decision from Birmingham and Southern College.

Only one debate has thus far been held during the 1929 season. In this engagement Everett B. Weatherspoon and C. H. Livengood, Jr., gained a 2-1 decision over the debaters from Emory. The Duke debaters took the negative of the question "Resolved: That expert judges, three or five in number, should be substituted for our present system of trial by jury." On April 8, Everett B. Weatherspoon and William F. Howland will assume the negative of the same question against the representatives of Mercer University. On April 19 William F. Howland and Bob L. Pool will debate the negative of the same question against Birmingham-Southern representatives.

On April 5 J. C. Hanes, J. G. Pratt and H. C. Weingarten will debate the negative side of the question "Resolved: That national advertising as now carried on is socially and economically harmful." These debaters will meet representatives from Princeton University on the Duke University campus.

On April 10 a Harvard debating team will defend the negative of the query "Resolved: That loyalty is the curse of American colleges." The Duke representatives as chosen are Everett B. Weatherspoon, J. Walter Johnson and R. L. Brown, Jr.

On April 12 Jennings G. King and T. Spruill Thornton will debate a team representing the University of South Carolina at Duke University and will take the negative of the question "Resolved: That with existing attitudes toward law enforcement the honor system in student government is inadvisable in American colleges."

On April 22 the debating team composed of Jennings G. King, C. Ray Carpenter and T. Spruill Thornton will leave on a Northern trip and will argue the affirmative side of the question: "Resolved: That with existing attitudes toward law enforcement the honor system in student government is inadvisable in American colleges." On April 23 the same debaters debate Princeton University at Princeton on the same query and will take the negative side of the question. From Princeton the Duke debaters will return South and will, on April 25, defend the negative side of the same question against the University of Maryland.

All preliminaries for the 1929 debating season have been held and the speakers to engage in the contests appearing on the 1929 schedule have been carefully selected. It is believed with justifiable confidence that our speakers will equip themselves in a commendable manner and that the 1929 season will be but a continuation of the fine debating record which Duke University teams of other years have made.



ROPER

WEBER

The Taurian Players

MRS. PAUL M. GROSS <i>Director</i>	RICHARD F. ROPER <i>Student Director</i>
PAULINE WEBER <i>President</i>	ENNIS ATKINS <i>Manager</i>
SAMUEL F. NICKS <i>Vice-Pres.</i>	ANNIE CALDWELL <i>Costumes</i>
DOROTHY JENNETTE <i>Sec'y</i>	JAMES BRADBURN <i>Scenery</i>
	C. ZIMMERMAN <i>Lighting</i>
	W. B. CULBRETH <i>Property</i>
	ELLEN MOSES <i>Property</i>
	HENRY FERRELL <i>Stage Mgr.</i>

EIGHTH SEASON, 1928-'29

Casts

"CHARM"

Duke Auditorium, October 6

Mrs. Wilson EPIE PLYLER	Dr. Garfield HOMER KEEVER
Mrs. Harper NELL SPIVEY	Mrs. Paxton MARY JANE TATE
Joe Pond JOHN ACHESON	Mr. Paxton G. C. HOOPY
Mr. Harper HAROLD GROCE	Miss Mildred IDA KADIS
Ida May Harper MAYBETH STEDLEY	Babe EVELYN GREENHALGH
Mr. Lester GENE PHILLIPS	Violet BETTY BURGH
Rudolph Klein FRANCIS SIMMONS	Claude HUGH SCHOOLEY

"PEG O' MY HEART"

Duke Auditorium, December 1

"Jerry" CONRAD ZIMMERMAN	Jarvis CHARLES SAUNDERS
Alaric Chichester RICHARD F. ROPER	Mrs. Chichester FRANCES HILL
Montgomery Hawkes GROGAN BEALL	Ethel Chichester FAYDENE PLEASANTS
Christian Brent HARRY P. TAYLOR	Bunnett DOROTHY JENNETTE
"Peg"	PAULINE WEBER

"A THOUSAND YEARS AGO"

Duke Auditorium, May 1

Turandot, Princess of Pekin EVELYN GREENHALGH	
Altoun, her father, Emperor C. LAMAR FAIR	
Zelima, her slave POLLY WEBER	
Calaf, Prince of Astrakhan W. B. SNOW	
Barak, his savior R. B. EDMUNDSON	
Chang, Eunuch HENRY FERRELL	
Vagabond Players from Italy	Pantaloon C. L. MARSHALL
Scaramouche JOHN BURKE	Harlequin MARSHALL PRITCHETT
Punchinello M. O. STEPHENSON	Copocomico, their leader MURRAY MILLER



BRUTON

BOST

Southern Champions

The past year has been an outstanding one in the history of the Duke Glee Club. For the second consecutive time the club won the state championship among college and university glee clubs. By virtue of this fact, it was privileged to participate in the Southern Contest in Greenville, S. C., on February 9. Again the club was victorious, thus adding new laurels to its previous achievements. Because of this second victory, Duke was invited to represent the entire South in the National Contest, which was held in Carnegie Hall, New York City, March 8. Although Duke did not win the National championship, the club made an unusually fine showing and, according to a number of eminent critics, far surpassed many of the participating clubs.

In addition to the contests and various other tours, the club has sung on numerous occasions in Durham and at the University, thus contributing much to the life and spirit of Alma Mater.



Back Row: MANAGER BOST, UPCHURCH, ROSEN, CALTON, KIRKPATRICK, SECHRIST, HOOPER
 COCHRANE, McLARTY, MATTOX, RAMSAUR, POE, PRICE, JOHNSON, LATHAM, VALE
Front Row: LENNON, TAYLOR, DAILEY, CRAVEN, BRUTON, DIRECTOR BARNES, DALLAS, BRIAN, NEAL
 PRITCHETT, CLARK

Glee Club

DIRECTOR

J. FOSTER BARNES

STUDENT DIRECTOR

BRUCE ALEXANDER

First Tenors

EARLE BRIAN
 ROBERT BRUTON

W. C. CALTON
 C. S. HOOPER, JR.
 ALTON KIRKPATRICK

JULIAN NEAL
 CHARLES D. ROSEN

Second Tenors

WILLIAM BATCHELOR
 REID CRAVEN

HANNIE LATHAM
 F. R. LENNON

MARSHALL PRITCHETT
 RALPH SHUMAKER

J. N. TRUESDALE
 C. E. VALE

Baritones

H. L. CLARK
 W. H. HANCAMMON

W. R. MATTOX
 CARL MOORE

JAMES McLARTY
 ANDREW TAYLOR

W. M. UPCHURCH
 J. E. WISHART

Basses

ROBERT COCHRANE
 SANDERS DALLAS
 J. W. JOHNSON

H. M. POE
 J. T. RAMSAUR, JR.

VERNON SECHRIST
 J. A. PRICE

L. L. TODD
 JAMES WARD



Duke University Band

GEORGE E. LEFTWICH, JR., *Director*

Trombones

E. L. BEALL
H. C. BOST
J. E. CARROLL
T. J. LASSITER
J. G. PRATT
E. G. THOMAS
JOHN WHITEHEAD

Piccolo

H. F. HOTTENSTEIN

E♭ Saxophones

ALBERT CANNON
W. H. ELEY
WILLIAM GRAY
WILLIAM HANCAMMON
ROBERT PATTON
L. R. RANSON
C. E. SPEARS
THOMAS STEARNS
F. C. TURNER
S. B. UNDERWOOD

Clarinets

F. S. BEST
B. A. BOWERS
W. G. EATMON
H. M. GIBSON
L. W. HOSIELER
S. C. JONES
LAWRENCE KIDD
BEN MILLER
W. W. WEAVER
HANSELL WENTZ
H. G. WHITEHEAD

Bass Drum

C. W. LEHRBACH

Cornets

BEN EDELMAN
GEORGE GRAVES
TOM HARRIS
T. G. HIGHFILL

W. C. LASSITER

DAVID OSER
W. J. PHYSIC
F. M. PRATT
J. G. ROBERSON
W. E. SHARPE
DONALD WITTICK
J. W. WOODWARD

E♭ Horns

W. E. DUNSLAN
KAY ORR

Baritone Saxophones

J. F. ARMSTRONG
GEORGE COSTON

Snare Drums

A. E. BERTINE
C. F. HONEYCUTT
D. C. McDUFFIE
J. S. STANLEY
E. L. TOLSON

Tympani

J. W. LUPFON

Basses

M. A. CAMPBELL
JUNE STALLINGS
CHARLES STONESTREET
JARVIS WILLIS

Baritones

THOMAS HARPER
HORACE WISE
W. L. ZUCKERMAN

B♭ Saxophones

JULIAN NEAL
T. H. NEWTON
R. L. REAMS
JIMMIE REED
KENDRICK REYNOLDS
C. W. SMITH
J. H. WALTERS



TOM LASSIER, CAMPBELL, WOODWARD, BILL LASSIER, LEHRBACH, LUPTON,
LEFTWICH, GIBSON, ALEXANDER, FISCHER, SMITH

University Club Orchestra

"South's Finest College Band"

"JELLY" LEFTWICH, *Director and Violin*

BRUCE ALEXANDER	Piano
JOHN LUPTON	Drums
CHARLES LEHRBACH	Banjo
M. A. CAMPBELL	Bass
EDWARD SMITH	Saxophone and Clarinet
HAROLD GIBSON	Saxophone and Clarinet
LEON FISCHER	Saxophone and Clarinet
BILL LASSIER	Trumpet
WOODY WOODWARD	Trumpet
H. C. BOST	Trombone
TOM LASSIER	Trombone



Duke University Symphony Orchestra

G. E. LEFWICH, JR., *Conductor*

<i>Violins</i>	<i>Alto Horn</i>	<i>Cornets</i>	<i>String Basses</i>
EDWARD ARONS	KAY ORR	W. C. LASSIER	M. A. CAMPBELL
JACK CLARK		F. M. PRATT	J. N. TRUESDALE
REID CRAVEN	<i>Clarinets</i>	J. W. WOODWARD	<i>Cello</i>
J. C. DAILY	L. V. FISCHER	<i>Drums and Tympani</i>	MARK BROWN
T. C. FISHER	H. M. GIBSON	J. W. LUPTON	<i>Flutes</i>
WILLIAM HANCAMMON	E. H. SMITH	<i>Baritones</i>	H. F. HOTTENSTEIN
J. P. KRAMER	W. W. WEAVER	J. F. ARMSTRONG	ROBERT MILLER
HANNIS LATHAM	<i>Trombones</i>	THOMAS HARPEK	<i>Piano</i>
BEN MARTIN	H. C. BOST	JULIAN NEAL	BRUCE ALEXANDER
ALEX SMOOT	TOM LASSIER		
L. L. TODD			
W. L. ZUCKERMAN			



Women's Glee Club

Mrs. J. FOSTER BARNES, *Director*

ANNIE LOUISE CALDWELL . . . *President* EVELYN HANCOCK . . . *Secretary-Treasurer*

HAZEL JOHNSON . . . *Business Manager*

LOIS AKERS	ELIZABETH FUSSELL	RUTH KEITH	ELIZABETH ROUSE
CLYDE ALLISON	WILLIE GEE	MARY LANGSTON	ROXIE SASSER
EVELYN BELL	ARGYLE GLENN	ELIZABETH MATTHEWS	LAURA SEELEY
FLORA CREWS BEST	MILDRED GUTHRIE	ELEANOR McDONALD	COURTNEY SHARPE
CLARICE BOWMAN	DORIS HANCOCK	VIRGINIA MCEWEN	CAROLYN SHOOTER
NANCY BROWNING	EVELYN HANCOCK	ELIZABETH MACFADYEN	VIRGINIA SLOAN
NAN BURGESS	PEGGY HARRELL	KELLAH MILLER	ALYSE SMITH
VIRGINIA BURGIN	CAROLYN HENRY	VIRGINIA MIMS	KATHLEEN SMITH
ANNIE LOUISE CALDWELL	GRETSEL HERMELINK	ELIZABETH MONCRIEF	ELIZABETH STALLINGS
ELIZABETH CALDWELL	MERLE HIGGINS	MARGARET MOORE	MAYBETH STEIDLEY
MARJORIE CANNON	BERTHA HIPP	MILDRED MURRELL	MARY JANE TATE
ELIZABETH CLARK	RUTH HUNEYCUTT	LEONORE MURPHY	MILDRED TEAGUE
BESSIE COPELAND	MARGARET HOWARD	MARIANA NICKS	VERNA UNDERWOOD
RACHEL V. COPELAND	MARY ANNA HOWARD	SARAH OWNBY	KATHLEEN WADDELL
NORMA LOUISE CRAFT	LOTTIE M. HUNOLEY	MARJORIE PEOPLES	LILLIAN WARNER
CHARLOTTE CREWS	BAIN JOHNSON	BETSY PERROW	PAULINE WEBER
JOANNA CRIM	HAZEL JOHNSON	MARGUERITE PHIPPS	IRMA WILLIAMS
HELEN EUBANKS	MABEL PAGE JORDAN	LELIA POOL	ELSIE WILLIAMSON
FRANCES EVANS	VIOLETTE JUDD	FANNIE POWELL	CORNELIA YARBROUGH
PAULINE FRANCIS			



Book Four

The Organizations



Ye Non-Secret Organizations

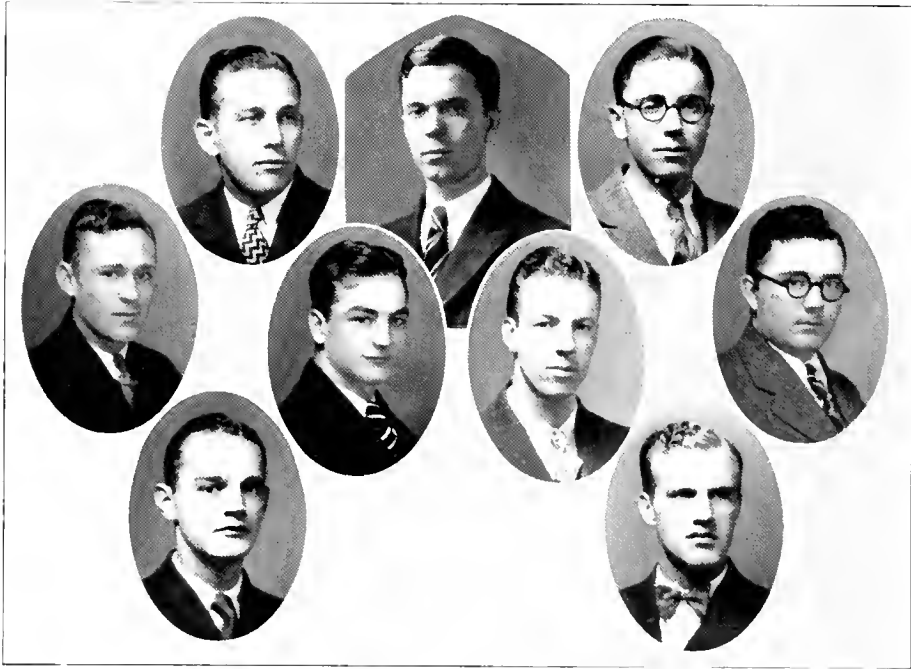

WEBER, JOHNSON, KING
 SAVAGE, MURRAY, WEBER, LINNEY
 CARRUTHERS CANDLER

Men's Association

OFFICERS

AMOS N. JOHNSON *President*
 JENNINGS G. KING *Vice-President*
 JOHN M. WEBER *Secretary-Treasurer*

STUDENT COUNCIL

AMOS N. JOHNSON *Chairman*
 BAXTER LINNEY *Graduate School Representative*
 COKE CANDLER *Senior Class Representative*
 JOE T. CARRUTHERS *Senior Class Representative*
 WILLIAM M. WEBER *Junior Class Representative*
 JOE SAVAGE *Junior Class Representative*
 WILLIAM D. MURRAY *Sophomore Class Representative*

FRESHMAN BOARD OF CONTROL

JENNINGS G. KING *Chairman*
 JOHN M. WEBER *Senior Class*
 ERNEST L. JENKINS *Junior Class*
 ROBERT G. HAYES *Sophomore Class*
 GEORGE T. HARRELL *Freshman Class*
 J. RODNEY HALF *Freshman Class*



HAUSS, COPELAND, YARBROUGH
 McCRACKEN, WYCHE
 TAYLOR, CHESSON, MONTGOMERY

Women's Student Government

OFFICERS

RACHEL COPELAND	<i>President</i>
MARY ARDEN HAUSS	<i>Vice-President</i>
ELIZABETH MONTGOMERY	<i>Treasurer</i>
ALMA WYCHE	<i>Secretary</i>
MARTHA CHESSON	<i>Corresponding Secretary</i>
HELEN TAYLOR	<i>House President</i>
MAUDE McCRACKEN	<i>Assistant Treasurer</i>
CORNELIA YARBROUGH	<i>Town Girl Representative</i>

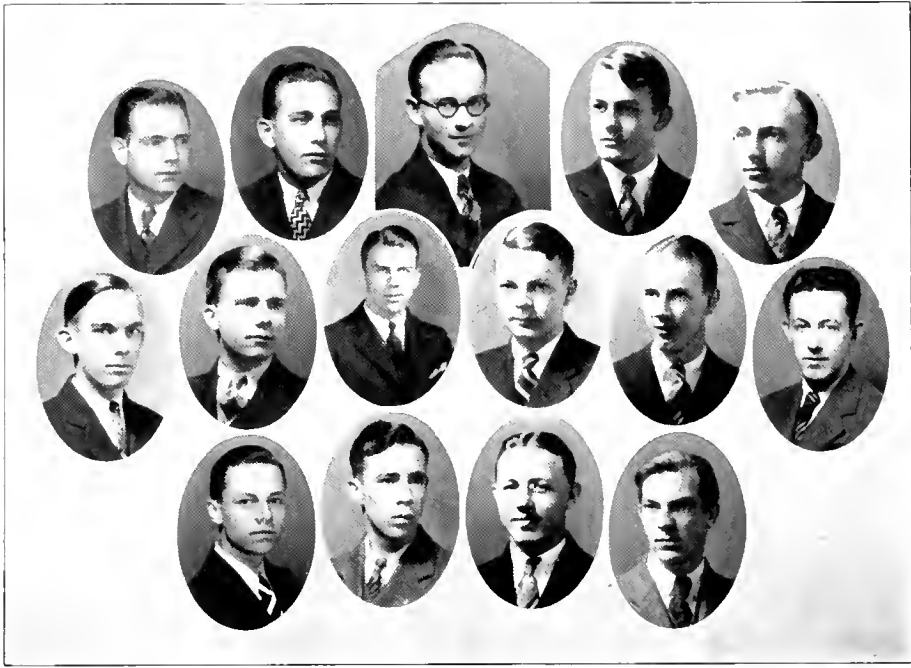

NELSON, WEBER, POPE, McCURDY, SMITH
 HANES, UPCHURCH, FANES, HUFFMAN, RANSON, RUSSELL
 HONEYCUTT, RUARK, GAY, McDougall

Young Men's Christian Association

LESLION POPE *President* C. MOODY SMITH *Secretary*
 JOHN M. WEBER *Vice-President* CHARLES H. GAY *Treasurer*

CABINET

HENRY G. RUARK *Chairman Promotion Committee*
 W. M. UPCHURCH, JR. *Chairman Freshman Committee*
 F. S. FANES, JR. *Chairman Social Committee*
 HAROLD McCURDY *Chairman Vespers Committee*
 NORMAN HUFFMAN *Chairman Church Co-operation*
 FLETCHER NELSON *Chairman Employment Bureau*
 LEON RUSSELL *Chairman Discussion Groups*
 CHISMAN HANES *Publicity Director*
 KENNETH McDougall *Chairman Lecturers Committee*
 CHARLES F. HONEYCUTT *Chairman Publications Committee*
 RUSSELL RANSON *Chairman Membership Committee*
 RAY CARPENTER *Manager Motion Pictures*

BOARD OF DIRECTORS

HOLLAND HOLLON, *Chairman*

PRES. W. P. FEW H. J. HERRING R. N. WILSON J. LEWIS THORNBURG
 R. L. FLOWERS H. M. LESOURD G. FRANK WARNER J. FOSTER BARNES



MACFADYEN, TAYLOR, MILLER, BOWMAN, HILL
 JENNETTE, PEOPLES, HUNFICUT, BROWN
 GIBSON, BENNETT WESTBROOK, HANCOCK

Young Women's Christian Association

OFFICERS

KELLAH MILLER	President
CHARICE BOWMAN	Vice-President
DOLE JENNETTE	Secretary
DOLE WESTBROOK	Treasurer
ELIZABETH MACFADYEN	Assistant Treasurer
MARLEY GIBSON	Undergraduate Representative
HELEN TAYLOR	Program Chairman
DORIS HANCOCK	Vesper Chairman
MARJORIE PEOPLES	World Fellowship Chairman
MARGARET BENNETT	Social Chairman
MARY BROWN	Social Service Chairman
FRANCES HILL	Town Girl Representative
RUTH HUNFICUT	Representative of Student Volunteer Band

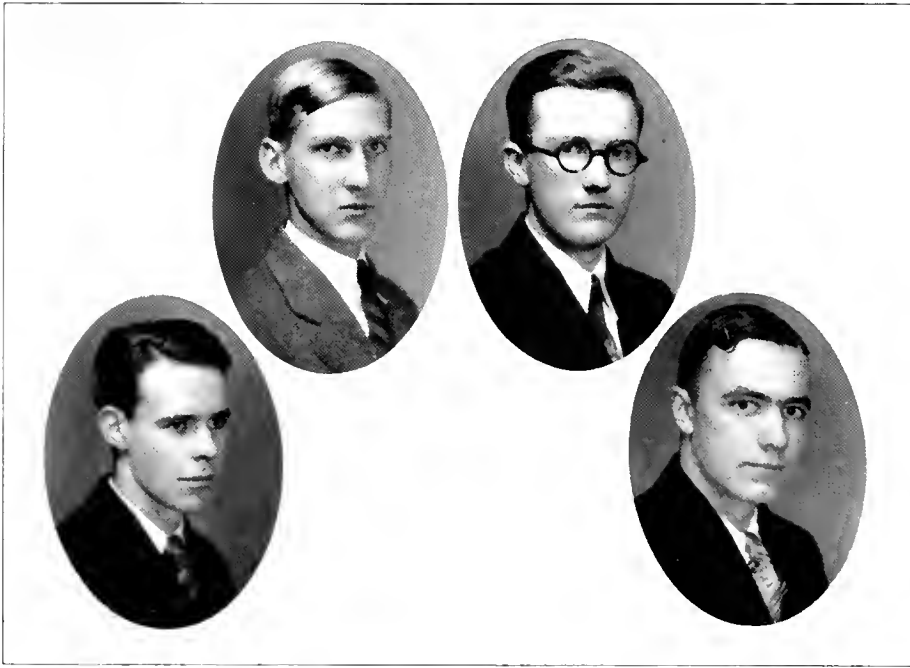

HARRELL, MORRIS
NICHOLSON FLAKE

Freshman Friendship Council

OFFICERS

MARTIN GREEN *President*
 WILLIAM P. FARTHING, JR. *Vice-President*
 GEORGE T. HARRELL *Secretary*

MEMBERS

C. S. ADAMS	J. RODNEY HALE	CYRUS B. McRORIE	MARSHALL PRITCHETT
C. D. ANDREWS	WM. H. HANCAMMON	ROBERT MILLER	EUGENE W. READE
J. FRANK ARMSTRONG	SAM J. HAWKINS	THOS. J. MILLER	D. H. SCANLON
D. L. BOONE	WM. HAMILTON	WILLIAM T. MILLER	BREWSTER SNOW
W. L. BUNDY	GEORGE T. HARRELL	JOHN W. MORRIS	JULIAN THOMPSON
J. W. COBB	WM. N. HINZE	J. M. MUNN	L. J. TOLSON
GEORGE B. COSTON	FRANKLIN HIPPLER	FRANK C. NICHOLSON	A. E. TONNE
R. W. DAVIS	BYRON HOFFMAN	WALTER NICHOLSON	JAMES VAUGHAN
ED. S. DOWLING	FULLER HOLLOWAY	JAMES J. NORMAN	ROBERT D. WARWICK
W. J. DREW	R. L. HOWLAND	JAMES R. PEAKE	WILLIAM M. WATTS
WM. P. FARTHING	CHAS. B. KESTLER	SIDNEY PETERS	WILLIAM WEAVER
CHARLES B. FISHER	THOS. J. LASSITER	G. W. PHIPPS	J. A. WELLONS
JAMES W. GRANT	JOHN LOUGEE	VICTOR PICKETT	C. P. WELTON
GEORGE GRAYSON	D. L. MCKAUGHAN	H. S. POOLE	HENRY WHITEHEAD
OLDS GREEN	HAMPTON McNEILL	ELLERBE POWE	KENNETH WINSTEAD

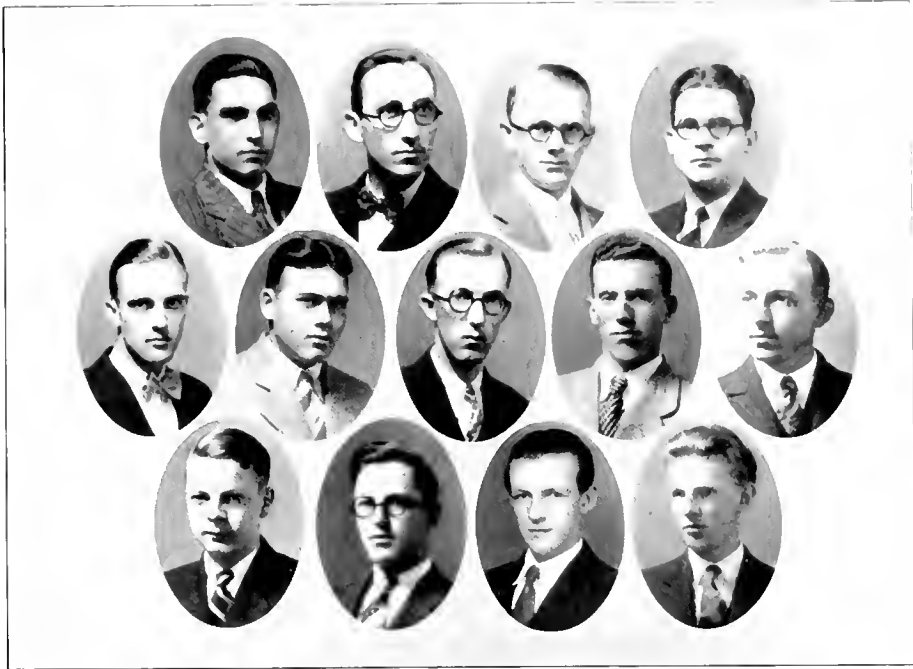

CLEAVER, RAYLE, ANDREWS, BROWN
 LANIER, CARPER, TILLEY, ACRY, SMITH
 HUFFMAN, YOUNTZ, PRALL, EDWARDS

Ministerial Association

OFFICERS

<i>Presidents</i>		<i>Secretaries</i>	
C. D. BROWN	C. M. SMITH	C. M. SMITH	N. A. HUFFMAN
<i>Vice-Presidents</i>		<i>Treasurers</i>	
L. A. TILLEY	B. L. POOLE	C. J. ANDREWS	J. H. CARPER

MEMBERS

ANDREWS, C. J.	EDWARDS, M. W.	JOYCE, J. L., JR.	RUARK, HENRY
ARMSTRONG, J. F., JR.	FLOOD, H. D.	LANIER, W. L.	SCOTT, L. M.
ACRY, J. D. A.	FRICK, H. L.	LOHIN, F. F.	SHEPHERD, P. F.
BAUGHMAN, BURR	HAWKINS, S. J.	LIQUORI, CLAUDE	SHINN, F. H.
BROWN, C. D.	HAYWOOD, LUTHER	MCCULLOCH, W. I.	SMITH, C. M.
BUDD, W. C.	HOUSE, R. L.	NARBETH, A. B.	TAYLOR, R. H.
CAMPBELL, E. B.	HUFFMAN, N. A.	OLIVER, J. S.	TILLEY, L. A.
CARPER, J. H.	JOHNSON, J. W.	POOLE, B. L.	VALE, C. E.
CLEAVER, J. A.	JOHNSON, R. F.	PRALL, J. G.	WARREN, M. W.
COURTNEY, R. M.	JONES, E. H.		YOUNTZ, J. E.

Columbian Literary Society

OFFICERS, 1928-1929

Presidents

I. E. HARRIS

T. O. GENTRY

B. G. STEWART

Vice-Presidents

W. C. BIGGS

B. G. STEWART

S. R. McEACHERN

Secretaries

T. O. GENTRY

T. S. SILARNS

R. W. REYNOLDS

Treasurers

II. C. FERRILL

C. N. SWAN

MEMBERS

ABERNETHY, T. E.
ABELEW, J. M.
ALEXANDER, E. R.
BAUGHMAN, BURR
BEITS, LONNIE
BLAKE, N. M.
BRENT, FRED
BRINKLEY, W. O.
BROOME, O. W.
BRUMMILL, FRED
CAMPBELL, EUGENE
CARPENTER, WESLEY
CARPER, JOHN
CARVER, MALONE
CLAY, C. W.
COBB, E. D.
COOK, O'NEAL
DOWNUM, A. L.
DUNN, W. I., JR.
EDWARDS, MARK
EDWARDS, ROGER
EHRINGHAUS, E. E.
ELMER, CHARLES
EMBREE, RALPH
EUBANKS, G. S.
EUDY, N. L.
FARABEE, LAWRENCE
FAULKNER, LITTLE JOHN
FERRELL, H. C.
FOXVILLE, RALPH
FRICK, H. G.
FRICK, H. L.
GENTRY, H. B.
GENTRY, R. S.
GENTRY, T. O.

GOODE, H. K.
GRADY, PAUL
GROOME, WILBUR
HARRIS, C. L.
HARRIS, I. E.
HATLEY, R. C.
HAUSS, W. C.
HEIZER, J. S.
HUFFMAN, NORMAN
JENKINS, JARRETT
JENKINS, R. H.
JOHNSON, WALTER
JONES, W. L.
KENDALL, H. L.
KROSKY, RONALD
LATHAM, H. T., JR.
LUPTON, H. A.
MCCASTLAIN, M. S.
MCCURDY, HAROLD
MCEACHERN, S. R.
MCKAY, J. W.
MCRORIE, C. B.
MITCHELL, LOWELL
MOORE, J. G.
MURPHY, A. A.
PIERCE, O. S.
PARSONS, W. C.
PARTRIDGE, E. R.
POINIER, WALLACE
POPE, JACK
POPE, LISION
PRATT, FRANCIS M.
REGISTER, J. W.
REYNOLDS, RUFUS W.
ROBERSON, P. D.
ROUSSEAU, W. H., JR.

ROZZELLE, F. E.
RUCHES, MAX
RHYNE, GRAY
SHAMEL, R. M.
SHERILL, R. M.
SIMON, W. A. JR.
SMITH, C. M.
SMITH, P. W.
SNEED, S. M.
ST. AMAND, EMILE
STACY, O. H.
STALLINGS, R. S.
STEARNS, T. S.
STEWART, B. G.
STONER, P. G.
STREET, R. M.
STRICKLAND, H. P.
STUART, C. E.
SWAN, C. N.
TAYLOR, H. G.
TAYLOR, I. G.
THRIET, CHARLES
TRENT, T. M.
TSUDA, MINORU
UNDERWOOD, S. B.
UWAZUMI, M.
WALKER, HERMAN
WALSTON, FRED
WARD, T. W.
WATTS, W. M.
WHITE, E. K.
WILLIAMS, ROBERT
WILSON, LLOYD
WOODARD, R. H.
YOUNTZ, ERNEST



Pope, Hans, Reynolds, Stewart, Brummitt, Parsons
 Doussau, Swan, C. L. Harris, Lupton, Walston
 P. W. Smith, Williams, Alexander, Cobb, Yountz, Goode
 Caper, McEchern, Pratt, Wilson, Ward, Hatley, Kendall
 L. E. Harris, Frick, Ferrell, Latham, Underwood, C. M. Smith
 Faulkner, Grady, Stoner, Clay, Gentry
 Jenkins, Brent, Dunn, Hittman, Stearns, Broome

Hesperian Literary Society

OFFICERS, 1928-29

Presidents

J. G. KING	ROBERT M. JOHNSTON THOS. F. CULBRETH, JR.	D. K. JACKSON, JR.
------------	--	--------------------

Vice-Presidents

CHARLES GAY	HARRY I. BERLIN E. C. MORGAN	CHARLES GAY
-------------	---------------------------------	-------------

Secretaries

EVERETT WEATHERSPOON	WILLIAM F. HOWLAND JULIAN U. CONNALLY	C. E. GUNNIN
----------------------	--	--------------

Treasurer

J. C. HANES

MEMBERS

ADAMS, J. W.	DUNN, O. E.	LANIER, W. L.	ROGERS, J. ALDEN
ADAMS, C. S.	EDMUNDSON, R. B.	LEWIS, KNOX	ROPER, RICHARD F.
AIKEN, JESSE E.	EDWARDS, LEO L.	LIVENGOOD, C. H., JR.	ROSENBERG, NELSON
ALLEN, J. G.	ELLISON, HAROLD	MARR, H. C.	ROSEN, CHARLES D.
ALMOND, J. W.	EVANS, J. FRED	MASSEY, A. B.	RUMBAUGH, W. G.
ANDERSON, E. C.	FAIR, C. LAMAR	MAY, F. J.	RUSS, G. T.
ANDREWS, H. L.	FARTHING, W. P.	MAZZA, PETER A.	SANDERS, J. T.
ARMSTRONG, J. FRANK	FISHER, B.	MCCRACKEN, R. F.	SAUNDERS, A. J.
ASHLEY, HOWARD	FLOOD, HAROLD D.	MCDONALD, G. L.	SHERARD, H. M., JR.
ATKINS, R. B.	GAY, CHARLES H.	MCKAUGHAN, D. L.	SHIELDS, H. H.
AYCOCK, C. B.	GRAVES, G. M.	MCKINNEY, TROY V.	SIMMONS, W. F.
BEALL, EDWARD L.	GREEN, R. V.	MCLARTY, E. K.	SMITH, BENNIE
BEALL, GROGAN	GUNNIN, C. E.	MENAKER, F. H.	SMITH, GLENN
BIGGS, C. G.	HALE, RODNEY	MILLER, HUGH	SMITH, R. C.
BOOK, A. B.	HALES, J. D.	MINTZ, M. F.	STALVEY, J. B.
BOOTH, W. ROBERT	HAMILTON, BILLY	MORGAN, E. C.	STARKEY, M. L.
BROOKS, EUGENE	HAMLIN, PARKER	MORGAN, J. IRVIN	STARNS, WILLIE
BROOKS, E. BRUCE	HANES, J. C.	MORRIS, J. W.	STEPHENSON, M. O.
BROWN, R. L., JR.	HARDIN, GEORGE C.	NARBETH, A. B.	STEVENS, H. B.
BRUTON, OGDEN C.	HARRISON, RUSSELL	NICKS, S. F., JR.	THOMAS, EDWARD G.
BUDD, W. C.	HENDERSON, M. KING	OLIVER, J. S., JR.	THORNTON, SPRUILL
BURNETT, ROBERT	HONEYCUTT, ALDEN P.	OREM, NICHOLAS, JR.	TRANFHAM, J. E.
BUNDY, W. L.	HOOPY, G. C.	ORMAND, WILL	TYNDALL, A. F.
BUNTING, E. H.	HORTON, J. E.	OSBORN, V. A.	UPCHURCH, W. M., JR.
CANDLER, COLE	HOTTENSTEIN, H. F.	PATRICK, S. D.	VAUGHAN, J. G.
CHAPPELL, VERNON	HOWARD, R. O.	PEARSON, W. G.	VEITCH, CHARLES E.
CLUTZ, G. W.	HOWLAND, RALPH	PEELE, E. C.	WALL, L. S.
COLE, L. W.	HOWLAND, W. F., JR.	PETERS, J. S.	WALTERS, A. H.
CONNALLY, JULIAN U.	HOYLE, LAWRENCE T.	PHILLIPS, G. W.	WARREN, MILLARD
COTTRELL, J. H.	IRELAND, W. N., JR.	PITTS, RALPH S.	WEATHERSPOON, EVERETT
CONNOR, EMMETT	JACKSON, D. K., JR.	POWE, ELLERBE, JR.	WEINGARTEN, H. C.
CLARKE, HERBERT	JOHNSTON, C. R.	PRATT, J. G.	WESTERBROOK, H. L., JR.
CULBERTSON, MURRAY	JOHNSTON, W. E.	RAMSAUR, J. T.	WILLIAMS, LONNIE W.
CULBRETH, T. F., JR.	JONES, E. H.	RANKIN, C. E.	WILLIAMS, L. N.
CUTHRELL, HAROLD	JONES, E. P.	RAPER, E. S.	WILLIAMS, WESLEY
DENTON, J. L.	KANPE, H. L.	ROBBINS, G. L.	WINGATE, W. J.
DISHER, LEO, S., JR.	KING, JENNINGS G.	ROBBINS, PAUL	WOOLF, L. B.
DORSEY, THOMAS	LAMM, R. W.	ROBERTS, D. M.	WOODWARD, J. L.
	LANGSTON, W. H.	ROBESON, STUART	



Hanes, Morgan, Koper, Thornton, Gray's, King, Ellison
 Hoopy, Williams, Hales, Wengarten, Aycock, Culbreth, R. C. Smith, Godfrey, Stalvey
 Woodward, Anderson, Groce, Ramsaur, A. G. Smith, Stephenson, Kanipe, Berlin, Livingston
 Booth, Book, McCracken, Mazza, Cottrell, Weatherpoon, Howland, Horton, Bunting
 Ashby, Tyndall, Henderson, Evans, Lewis, Raper, Almond, Owen, H. S. Pitts
 E. P. Jones, Menaker, Jackson, Fair, Roberson, Briggs, Wingate, Dickerson, Connally
 Robbins, Candler, Harrison, Lauer, Andrews, Howard, Beall, W. R. Pitts, Lamm
 R. M. Johnston, Upchurch, Gunnin, Brown, Rosen, Sherrard, Ireland
 Pratt, Nicks, Bruton, W. R. Johnston, Morgan, Gay



INTERIOR OF DINING HALL

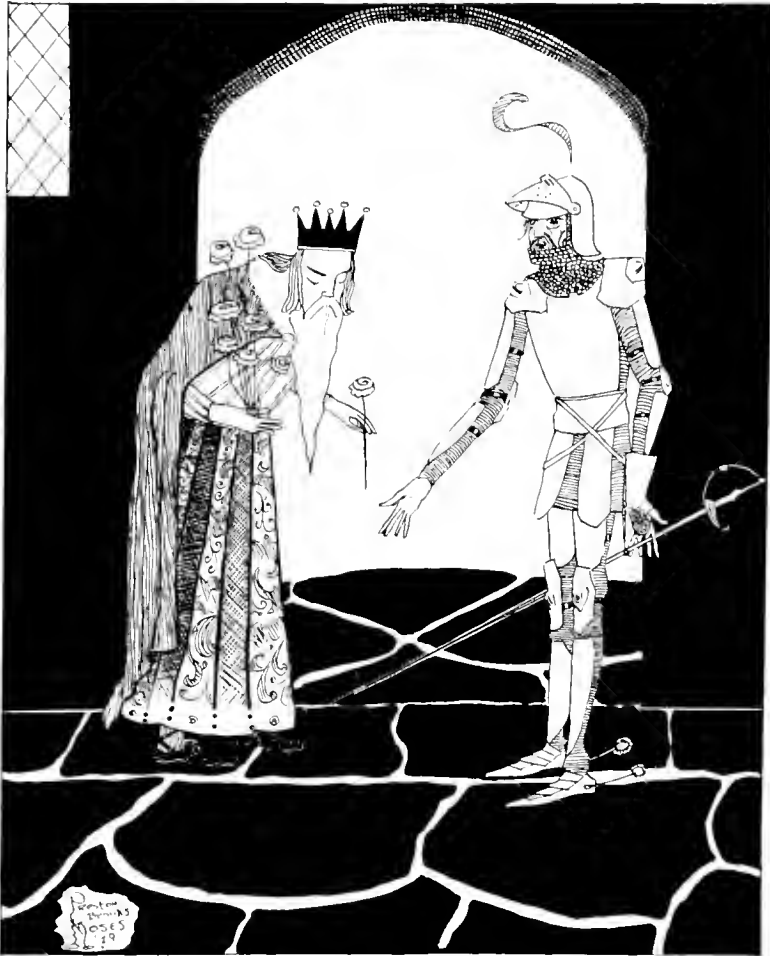

Ye Honorary Orders

Phi Beta Kappa

Founded at William and Mary College, 1776

BETA OF NORTH CAROLINA

Organized March 29, 1920

OFFICERS

FREDERICK A. G. COWPER *President*
HERSEY EVERETT SPENCE *Vice-President*
JAMES CANNON, III *Secretary-Treasurer*
ALICE M. BALDWIN *Member Executive Committee*
WILLIAM H. GLASSON *Member Executive Committee*

UNDERGRADUATE ELECTIONS

As of the Class of 1928

LAWRENCE L. HARDIN, JR.

Junior Elections

MARTHA ADAMS
MATTHEW J. BIRD
D. WORTH BOYETT
RACHEL COPELAND
JACOB M. A. DEBRUYNE

MILDRED HOLTON
DAVID K. JACKSON, JR.
JENNINGS G. KING
MILDRED MURNICK
TALMAGE L. PEELE
HARRY L. PRESSON

NELSON G. ROSENBERG
WILLIAM S. SLOAN
HELEN J. TAYLOR
JOHN L. WOODWARD
E. S. YARBROUGH, JR.

Senior Elections

JOHN E. DOXEY
ALFRED FRANKO

MARY ARDEN HAUSS
ESTHER METZENTHIN

ROXIE J. SASSER
THOMAS E. SUMMERROW

Graduate Student Members

HELEN B. CHANDLER
BLANCHE H. CLARKE
ROBERT G. DAWSON
LUCY P. GLASSON

ROBERT L. JEROME
ALVIN A. JONES
C. A. KIRKPATRICK
VIRGINIA S. KRESSIN
K. R. LAGERSTEDT

BESSIE A. ROOKER
CHARLOTTE G. SPENCE
JAMES N. TRUESDALE
GLADYS RUTH WHITE

Faculty Members

F. S. ALDRIDGE
ALICE M. BALDWIN
PAULL FRANKLIN BAUM
WILLIAM BRYAN BOLICH
WILLIAM K. BOYD
JOSEPH P. BRFEDLOVE
FRANK C. BROWN
R. B. CAMPBELL
JAMES CANNON, III
EBER M. CARROLL
F. A. G. COWPER
WILLIAM I. CRANFORD
WILBURT C. DAVISON

CHARLES W. EDWARDS
WILLIAM P. FEW
ROBERT L. FLOWERS
ARTHUR M. GATES
ALLAN H. GILBERT
WILLIAM H. GLASSON
WILLIAM H. HALL
CHARLES C. HAILEY
FRANKLIN S. HICKMAN
HOLLAND HOLTON
ELLEN H. HUCKABEE
FRANKLIN P. JOHNSON
JOHN TATE LANNING
WILLIAM T. LAPRADE
WILLIAM S. LOCKHART

CHARLES B. MARKHAM
WILLIAM MCDUGALL
CHARLES W. PEPPER
B. U. RATCHFORD
GILBERT T. ROWE
SAMUEL R. SCHEALER
JOHN H. SHIELDS
HERSEY E. SPENCE
Wm. H. WANNAMAKER
ALBERT M. WEBB
NEWMAN I. WHITE
ROBERT N. WILSON
K. E. ZENER

Kappa Delta Pi

Honorary Educational Fraternity

Founded at the University of Illinois in 1911

Colors: Pale Blue and Crimson

Active Chapters: Forty-four

ALPHA TAU CHAPTER

Established 1927

HONORARY MEMBERS

WILLIAM PRESTON FEW	ROBERT LEE FLOWERS	ARCHER TURNER ALLIN
WILLIAM HANE WANNAMAKER	WILLIAM HENRY GLASSON	BERT CUNNINGHAM

MEMBERS IN THE FACULTY

ALICE MARY BALDWIN	BENJAMIN GUY CHILDS	ARTHUR MARCUS PROCTOR
JOHN WINDER CARR, JR.	LUTHER MASON DIMMITT	WILLIAM WALTER RANKIN, JR.
	HOLLAND HOLTON	
	ARCHIBALD CURRIE JORDAN	

GRADUATE STUDENTS

LILA BELL	ELIZABETH GRAY	MRS. LORRAINE PRIDGEN
MATTHEW JOHN BIRD	ELDRIDGE HIME	BESSIE ROOKER
E. CARL BRADY	AURA C. HOLTON	MRS. RONIE SASSER
DENNIS H. COOKE	ELLEN HUCKABEE	JUANITA SOUTHERLAND
LETHIA CROSS	DANIEL S. JOHNSON	EURA STROTHER
MILDRED ENGLISH	MAMIE MANSFIELD	MRS. ELISE TANDY
NELLIE GARRARD	LUTHER C. McRAE	NANNIE MAE TILLEY
MRS. BEILE C. GHOLSON	MATILDA O. MICHAFFS	NEILA ELAINE WESTON
LUTHER L. GOBBEL	ELIZABETH MONTGOMERY	GLADYS RUTH WHITE
	CLARA OWEN PETTY	

Class of 1929

OSCAR WHITEFIELD BROOMF	JOHN ELWOOD DOXEY	MILDRED MURNICK
ANNIE LOUISE CALDWELL	MARY ARDEN HALSS	LOY ARTHUR NASH
MARTHA ESTELLE CHESSON	MILDRED HOLTON	ALVIN BRADLEY STARNES
RACHEL COPLAND	HAZEL JOHNS	SUSAN GALE WOMBLE
JAMES DAVIS	EUNICE JONES	JOHN LISBON WOODWARD
	KELLAH CHAPLIN MILLER	
	EBEN CORNELIUS MORGAN	

Class of 1930

MARY LILLIAN BEALOCK	BESSIE OLIVIA COPLAND	HELEN KING EUBANKS
----------------------	-----------------------	--------------------

OFFICERS

D. H. COOKE	<i>President</i>
MARTHA CHESSON	<i>Vice-President</i>
A. B. STARNES	<i>Secretary</i>
M. ELIZABETH MONTGOMERY	<i>Treasurer</i>
KELLAH MILLER	<i>Reporter</i>
M. J. BIRD	<i>Foucher</i>
A. M. PROCTOR	<i>Counsellor</i>

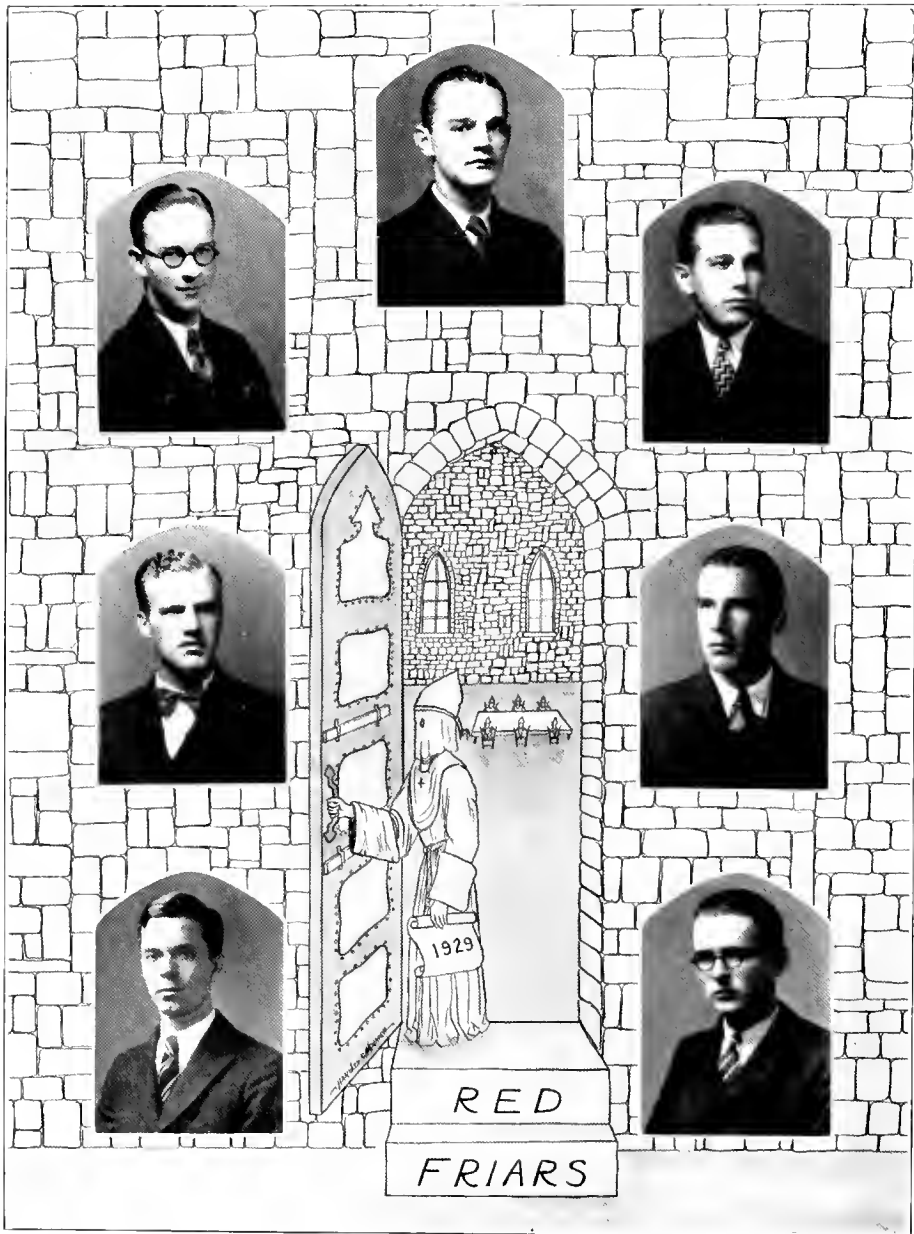

SECRET ORDER OF THE SENIOR CLASS

Founded at Trinity College, 1913

JOE CARRUTHERS

LISON POPE
 CORE CANDLER
 AMOS JOHNSON

JOHN WEBER
 FRID BRUMMITI
 HAROLD ELLISON

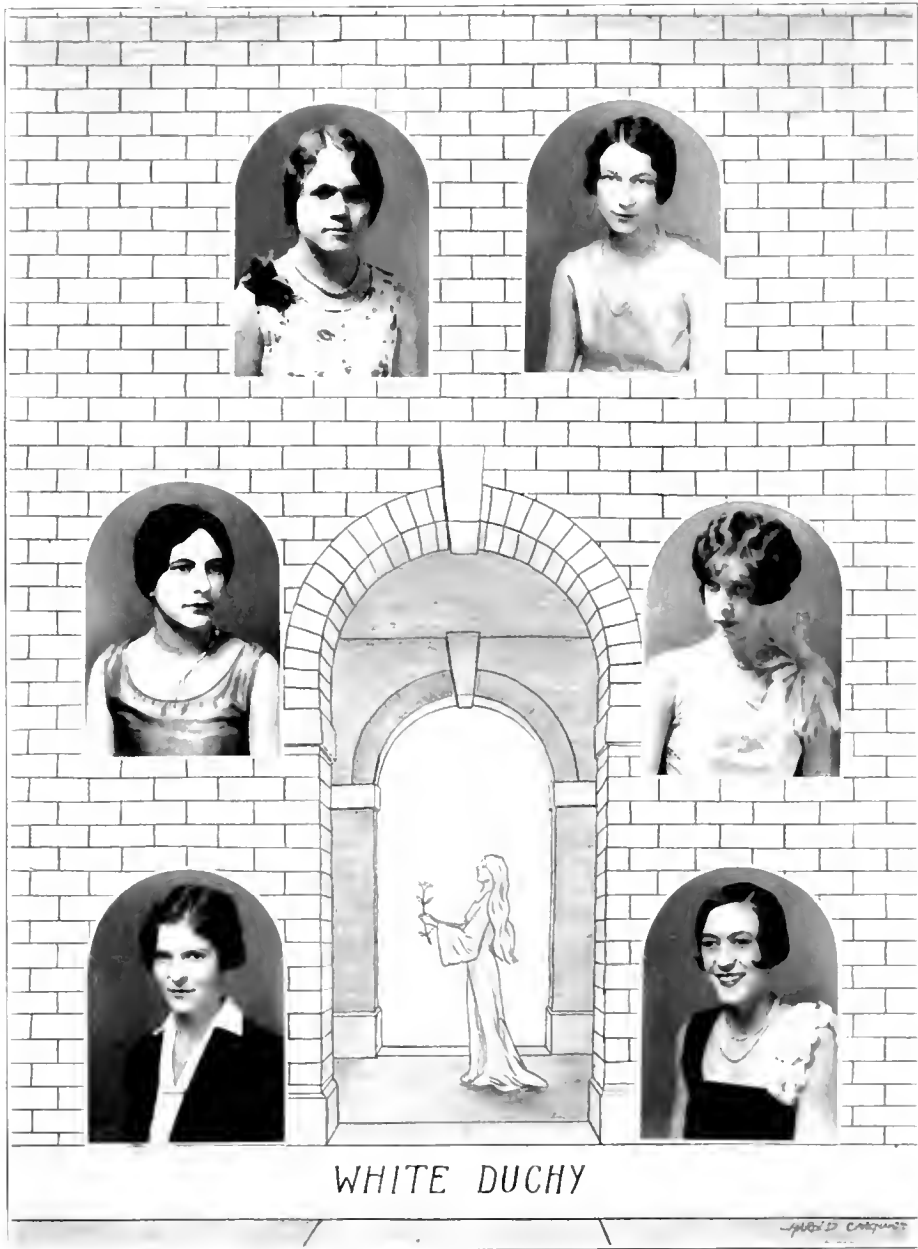

WOMEN'S HONORARY SENIOR ORDER

Established at Duke University, 1925

KELLAH MILLER

PAULINE WEBER

HELEN TAYLOR

MARY ARDEN HAUSS

RACHEL COPLAND

ELIZABETH KING



BRUMMITT, BOST, WHISNANT, R. M. JOHNSTON, CANDLER, ANDERS, BUTLER, A. N. JOHNSON
 APPLEWHITE, FUTRELL, CARRUTHERS, EANES, ASHWORTH, WARREN
 CARPER, EARNHARDT, HATCHER, HUNTER, HOLLINGSWORTH, STARNES, BUIE
 JENKINS, GIBSON, WOODWARD, WERBER, DOXEY, WEATHERBY, BUNTING

Tombs

Founded 1903

Local Honorary Junior and Senior Athletic Order

Colors: Black and White

Flower: White Carnation

MEMBERS IN THE UNIVERSITY

Graduate School

RAY CARPENTER

CHAS. KIRKPATRICK

JAMES TRUESDALE

Class of 1929

J. W. APPLEWHITE

COKE CANDLER

F. W. EARNHARDT

ROY HUNTER

HENRY BOST

JOHN CARPER

J. W. FUTRELL

AMOS JOHNSON

FRED BRUMMITT

JOE CARRUTHERS

LAUDER GIBSON

R. M. JOHNSTON

ELISHA BUNTING

ELWOOD DOXEY

GEORGE HATCHER

V. O. JONES

M. W. BUTLER

T. S. EANES

HARRY HOLLINGSWORTH

CARLETON WEATHERBY

JOHN WOODWARD

Class of 1930

CHARLES ASHWORTH

DAYTON DEAN

CHARLES LAKE

ROBERT THORNE

FRED W. ANDERS

HENRY KISTLER

WEBB MURRAY

NICK WARREN

SAM BUIE

ERNEST JENKINS

MELVIN PEELER

BILL WERBER

RALPH STARNES



MOORE, WYCHE, CALDWELL, CANNON, GIBSON, ENGLISH
 HILL, CREWS, JOHNS, JENNETT
 HAYES, PURDY, WALKER, PITT

Delta Phi Rho Alpha

Founded at Trinity College, 1921

Colors: Black and Blue

Flower: Snap-dragon

SORORES IN UNIVERSITATE

Class of 1929

ANNIE LOU CALDWELL HAZEL JOHNS
 MARJORIE CANNON LUCILLE HAYES
 VIVIAN MOLZE

Class of 1930

ELIZABETH BARNETT MARTHA GIBSON MARGARET MOORE
 EDNA ELIAS DOLF JENNETT ALMA WYCHE

Class of 1931

ELIZABETH BRASWELL IVA PITT
 CHARLOTT CREWS MARY PURDY
 HETTIE ENGLISH MARY WALKER
 FRANCIS HILL BEBE WANNAMAKER
 IRMA WILLIAMS

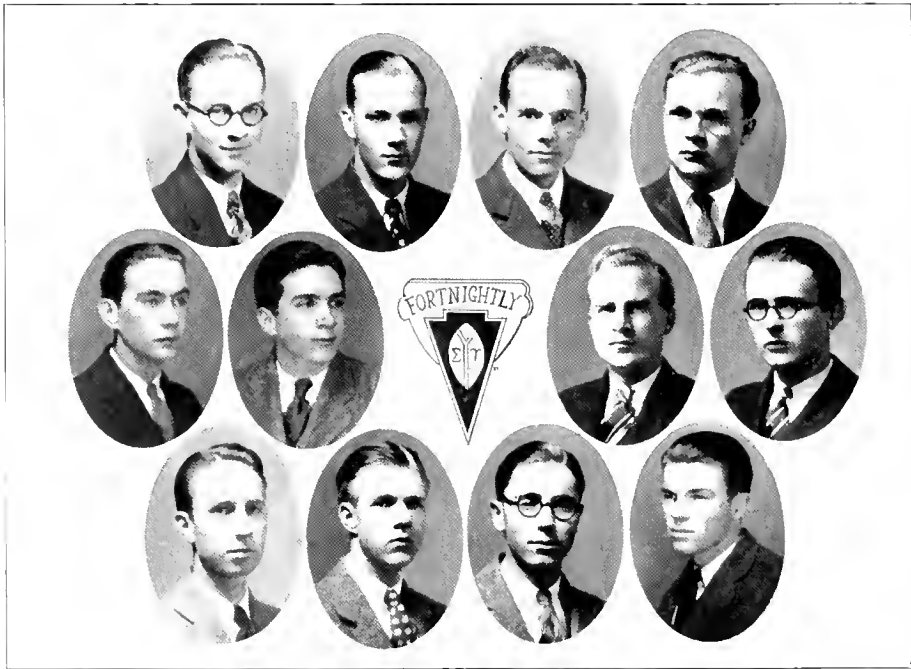

POPE, ALBERGOTTI, LUCAS, THORPE
 ROPER, BRIDGERS JONES, ELLISON
 BRASWELL, JACKSON, KING, LIPPARD

Sigma Upsilon

National Literary Fraternity

Founded at the University of the South, 1906

Colors: Green and Gold

Active Chapters: Thirty-three

FORTNIGHTLY CLUB CHAPTER OF SIGMA Upsilon

Established 1913

FRATRES IN FACULTATE

DR. PAUL F. BAUM	DR. F. A. G. COWPER	DR. W. K. GREENE	DR. JAY B. HUBBELL
WILLIAM BLACKBURN	DR. ALLAN H. GIBBERI	DR. N. J. WHITE	FRANK K. MITCHELL
DR. F. C. BROWN			LEWIS PAYTON

FRATRES IN UNIVERSITATE

Graduate School

C. C. HERBERI	C. A. KIRKPATRICK	W. C. OGDEN	JAMES TRUESDALE
H. L. HESTER	JAMES McCAIN	JACK TAYLOR	A. A. WILKINSON

Undergraduates

JAMES ALBERGOTTI	D. K. JACKSON	JENNINGS KING	LISTON POPE
R. H. ELLISON	ERNARD JONES	HOMER LIPPARD	FRED ROPER
			DAVID THORPE

OFFICERS

JOHN PAUL LUCAS, JR.	President
M. J. CAHILL	Secretary
ARTHUR BRIDGERS	Treasurer



HAUSS, GLASSON, CALDWELL, MORRIS
RUCKER, STOKES, PEOPLES, MELZENITHIN

Chi Delta Phi

Founded at University of Tennessee, 1919

Colors: Blue and Gold

Publication: "L'Étudiant"

Flower: Pansy

ZETA CHAPTER

Established 1922

SORES IN UNIVERSITATE

Graduate School

ZOE CARROLL
HELEN CHANDLER
ETANCHE HENRY CLARK

LUCY GLASSON
JESSIE HAUSER

MARGARET LEDBETTER
CAROLYN SHOOPER
RUTH STOKES

Class of 1929

ANNIE LOUISE CALDWELL

MARY ARDEN HAUSS

ESTHER MELZENITHIN

Class of 1930

ESTHER MORRIS

MARJORIE PEOPLES

Class of 1931

MAY BESS REDFORD

ELIZABETH RUCKER

Honorary Members

DR. ALICE M. BALDWIN
MRS. HENRY BELK
MRS. F. A. G. COWPER
MRS. A. H. GILBERT

MRS. PAUL GROSS
MISS FRONDE E. KENNEDY
MRS. H. E. SPENCE

MRS. ZEBULON VANCE
MRS. A. M. WEBB
MISS MARY WESCOTT
MRS. N. L. WHITE



HAUSS, ADAMS, TAYLOR, HOLTON
 COPELAND MURNICK

Eko-L

Women's Honorary Scholastic Fraternity

Founded at Trinity College, 1914

OFFICERS

HELEN TAYLOR *President*
 MILDRED MURNICK *Secretary*
 MILDRED HOLTON *Treasurer*

MEMBERS

MARTHA ADAMS
 ANNIE LOU CALDWELL
 BESSIE COPELAND
 RACHEL COPELAND
 REBA COUSINS

EVELYN HANCOCK
 MARY ARDEN HAUSS
 MILDRED HOLTON
 ELIZABETH MACFADYEN
 ESTHER MEIZENHIN

ESTHER MORRIS
 LUCILLE MULLHOLLAND
 MILDRED MURNICK
 NELL SPIVEY
 HELEN TAYLOR



ADAMS, SHIPP, CARTER, SPIVEY
ROGERS, COPELAND, HAMPTON, WATSON

Nu Sigma

Women's Biological Sorority

Founded at Duke University, 1923

Colors: Green and Gold

Flower: Sun brush rose

SORORES IN UNIVERSITATE

Graduate School

CORA LEE CHEATHAM EDITH LARSEN
MARY SHIPP

Class of 1929

MARTHA ADAMS KATHERINE HAMPTON
ELIZABETH CARTER MOJESKA ROGERS
FRANCES WATSON

Class of 1930

BESS COPELAND NELL SPIVEY

HONORARY MEMBERS

SOPHIE DEHLER MATTIE SOUTHWELL JONES

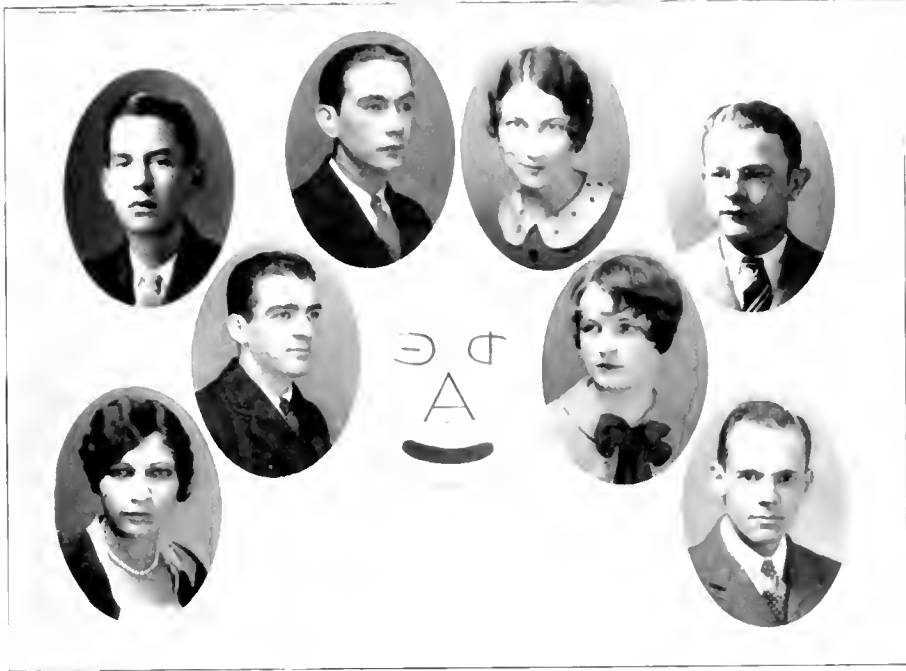

FERPELL, ROPER, WEBER, PELL
 SADLER JENNETH
 CALDWELL LUCAS

Theta Alpha Phi

National Dramatic Fraternity

Colors: Purple and White

Founded at the University of Chicago in 1920

NORTH CAROLINA ALPHA

Established 1925

MEMBERS IN THE FACULTY

DR. P. F. BAUM

DR. PAUL M. GROSS

MRS. PAUL M. GROSS

MEMBERS IN THE UNIVERSITY

Class of 1929

ANNIE L. CALDWELL

TALMADGE PELL

HENRY FERRILL

FRED ROPER

Class of 1930

ALTON SADLER

POLLY WEBER

J. B. CORLI

DOT JENNETH

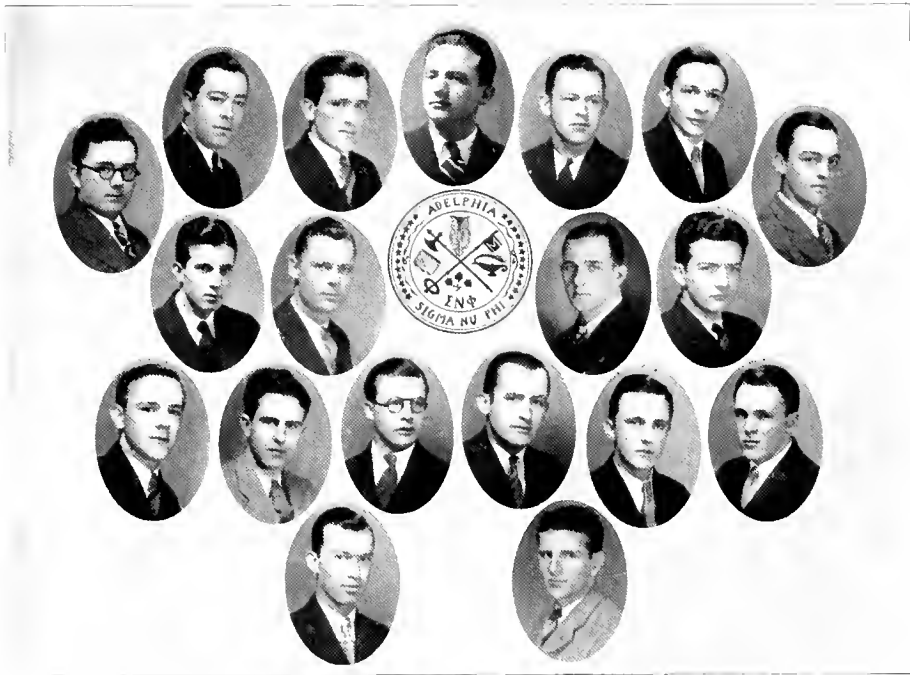

LINNEY, MORRIS, WHISNANT, WILSON, BORLAND, SWAN, FINCH
 CHAPPELL, HOLLOWELL JOHNSTON, CROWSON
 PEARSON, TROY, FALLS, WYCHE, SCURRY, DAVIS
 STONER GARRISS

Sigma Nu Phi

National Professional Legal Fraternity

Founded 1902, National University School of Law

Colors: Purple and Gold

Flower: White Carnation

Active Chapters: Sixteen

Membership: 1,954

RICHMOND PEARSON CHAPTER

(Lambda)

FRATRES IN FACULTATE

F. E. BRYSON M. T. SPEARS

FRATRES IN URBE

E. W. DAVIS C. E. JORDAN L. R. MORRIS J. E. THOMPSON

FRATRES IN UNIVERSITATE

Senior Law

W. M. BRANSON L. B. HOLLOWELL J. C. WHISNANT

Junior Law

L. V. CHAPPELL G. S. GARRISS J. M. SINK J. W. WALLACE
 W. A. FINCH, JR. B. M. LINNEY C. N. SWAN M. C. WILSON
 J. C. TROY

Freshman Law

R. B. BILLINGS M. C. CROWSON, JR. W. E. JOHNSTON, JR. P. G. STONER
 A. H. BORLAND L. F. DAVIS R. R. PEARSON B. P. WYCHE
 CHARLES FALLS C. S. SCURRY

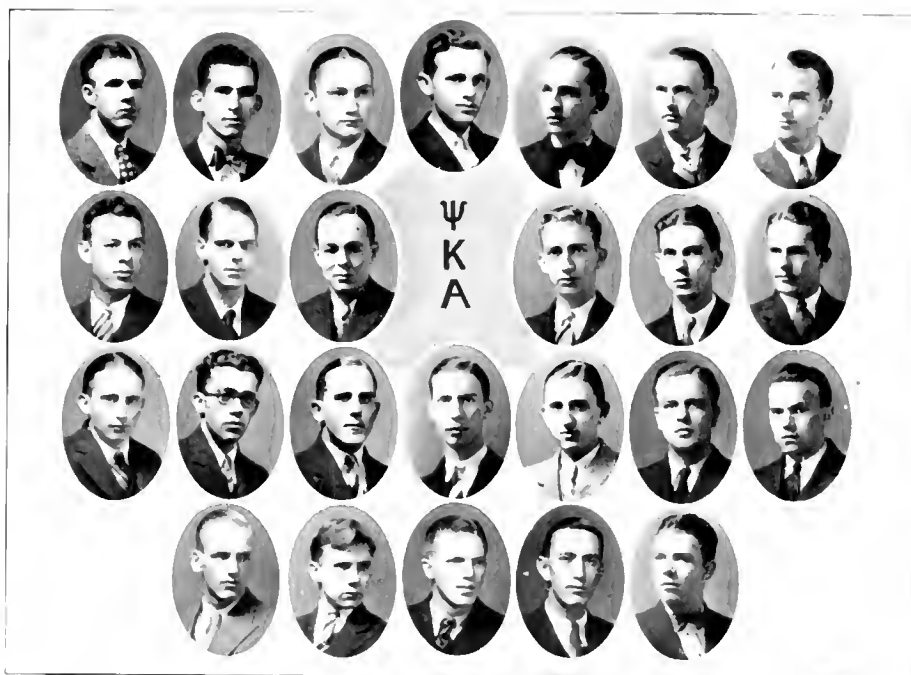

JACKSON, SEVERANCE, BOYETT, SMITH, WHITMAN, VEASEY, BURKE
 FURELL, HARGRAVE, DANIEL, CROSS, SUMMERROW, WHITE
 JOHNSTON, NICKS, BRENT, YARBROUGH, HARDISON, CHRISTIAN, PERRY
 CAVENAUGH, EARNHARDT, SINK, DUNSTAN, RICHARDSON

Psi Kappa Alpha

Local Professional Commercial Fraternity

Founded at Duke University, 1927

FRATRES IN FACULTATE

C. E. LONDON J. H. SHIELDS

FRATRES IN UNIVERSITATE

Class of 1929

D. W. BOYETT	E. W. EARNHARDT	W. F. SEVERANCE
F. W. BRENT	J. W. FURELL	C. V. SINK
J. L. BURKE	S. R. HARDISON	A. G. SMITH
H. R. CAVENAUGH	C. H. HARGRAVE	T. E. SUMMERROW
L. B. CHRISTIAN	D. K. JACKSON	P. D. VEASEY
W. F. CROSS	R. M. JOHNSTON	J. E. WHITE
J. W. DANIEL	S. F. NICKS	W. F. WHITMAN
W. E. DUNSTAN	LYNN PERRY	E. S. YARBROUGH
	N. S. RICHARDSON	

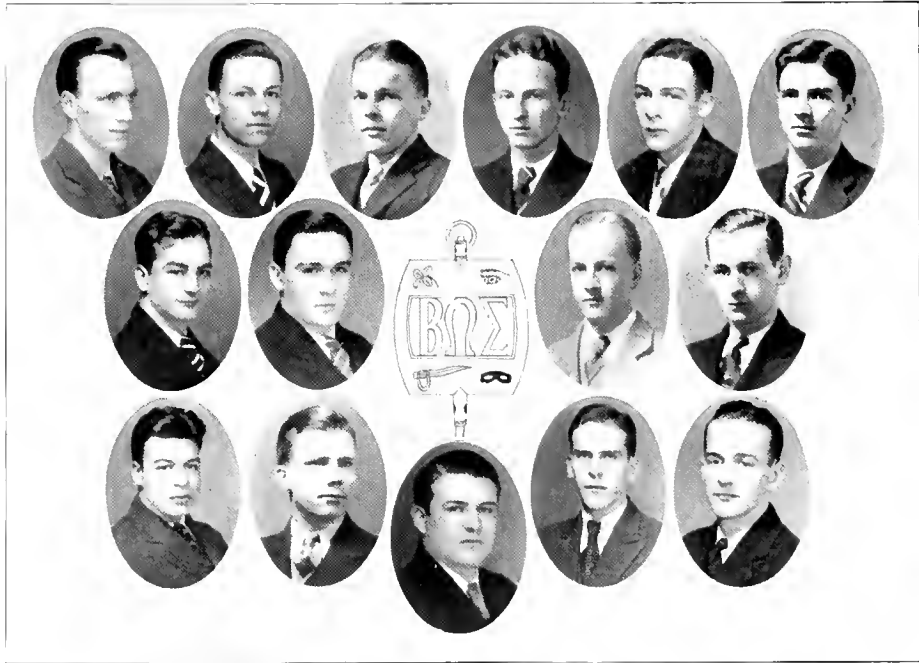

J. M. W. CRUTE, HONEYCUTT, SIMON, McLAUGHLIN, RICKS, L. REAMS
 MURRAY, JONES MANN, GRAVES
 MENAKER, UPCHEURCH, KIRKPATRICK, GRIMES, PEARSON

Beta Omega Sigma

(Local Sophomore Order)

Founded at Trinity College, 1917

Colors: Red and Black

W. G. BRADSHAW

FRATRES IN URBE

HENRY SEEMAN

F. L. WALKER

FRATRES IN UNIVERSITATE

FACULTY ADVISORS

D. M. ARNOLD

DR. H. M. LESOURD

Inactive Members

WILLIAM ADAMS
 TOM ALLEN
 RALPH BARKER
 W. S. BORELAND

HENRY BOST
 JOHN L. BURKE
 BOE CASSIDY
 LINWOOD CHRISTIAN

JAMES CRUTE
 WOOD DORSETT
 T. S. EANS

GEORGE HAICHER
 HARRY HOLLINGSWORTH
 L. H. KILGO
 HUGH WESTBROOK

Juniors

FRED ANDERS
 THURON BONE
 RANBY BRYANT
 DONALD BURCH
 DAYTON DEAN

FRED EVANS
 EOLEY FARLEY
 HAM HANNAH
 W. H. JENNINGS
 HENRY KISLER

JOHN LEACH
 J. T. McINTYRE
 MELVIN PEFLER
 W. C. PICKETT

S. M. RAWLINGS
 JAMES ROWE
 JOE SAVAGE
 ROBERT THORNE
 ERNEST JENKINS

Active Members

ROBERT COCHRANE
 J. CRUTE, *Treas.*
 MARK EDWARDS, *Sec'y*
 JAMES GOBBEL
 W. W. GRAVES
 BYRON GRIMES

RECFE HARRIS
 ROBERT HAYES
 C. HINTERHOLT
 C' HONEYCUTT
 SYMOUR JONES
 A. K. KIRKPATRICK
 JOHN KRAMER

PRESTON MCKINLEY
 D. C. McLAUGHLIN
 JOE MANN
 SOUTHGATE MARTIN
 FRANK MENAKER
 WILLIAM MURRAY

LAWSON REAMS
 ROBERT RICKS
 MARCUS ROSKY
 WM. A. SIMON, *Pres.*
 W. M. UPCHEURCH
 HORACE WISE

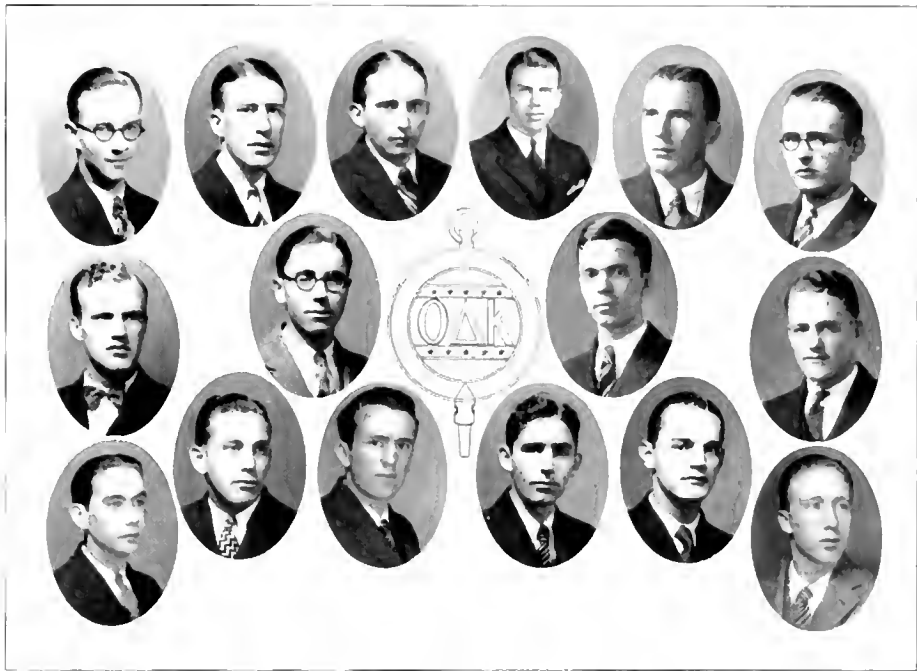

POPE, WOODWARD, JOHNSON, FANES, BRUMMILL, ELLISON
 CANDLER KING JOHNSON HOLLINGSWORTH
 ROPER, WEBER, BRUION, DONEY, CARRUTHERS, BOST

Omicron Delta Kappa

National Honorary Leadership Fraternity

Founded at Washington and Lee University, 1914

RHO CIRCLE

Established 1926

FRATRES IN FACULTATE

W. P. FEW
 D. M. ARNOLD

F. C. BROWN
 B. G. CHILDS
 E. M. CAMERON

R. B. CAMPBELL
 W. C. DAVISON
 JAMES DEHART

A. S. PEARSE
 W. E. THLSON

FRATRES IN UNIVERSITATE

Graduate School

R. R. BRANTON
 R. B. BRUION

C. R. CARPENTER
 C. A. KIRKPAIRICK

JOHN C. SWANSON

J. N. FRITSBALL
 A. C. WAGGONER

Law School

H. L. HESLER

Class of 1929

HENRY C. BOST
 F. G. BRUMMILL
 COKE CANDLER
 JOE CARRUTHERS

J. E. DONEY
 T. S. FANES
 R. H. ELLISON
 H. HOLLINGSWORTH

AMOS N. JOHNSON
 R. M. JOHNSON
 JENNINGS KING

ELSON POPE
 FRED ROPER
 JOHN WEBER
 JOHN WOODWARD

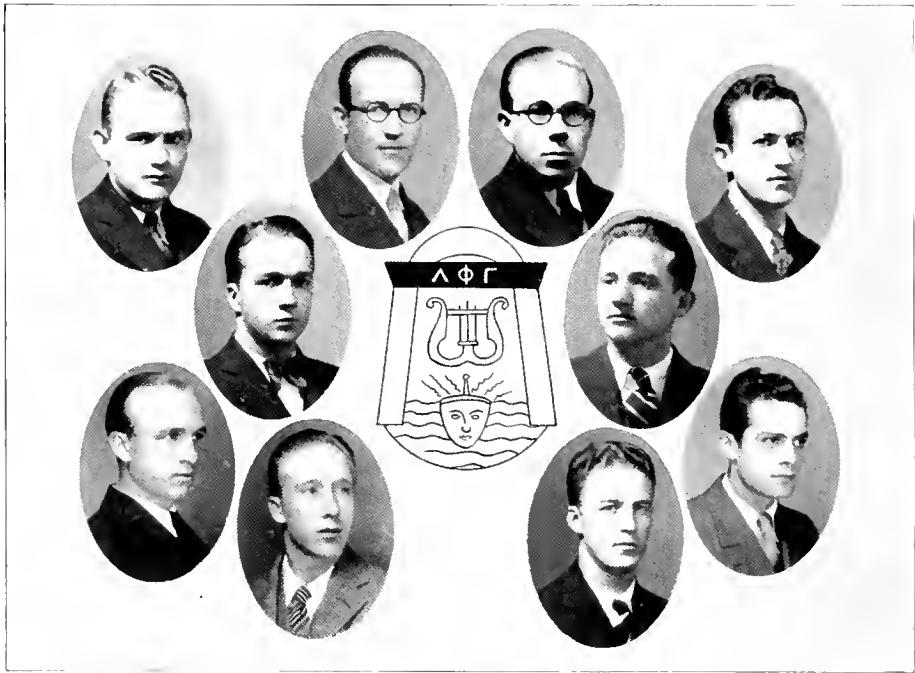

CAMPBELL, BARNES, RAMSAUR, DALLAS
 SMITH WILSON
 ROBBINS, BOST, PIERCE, ARONS

Lambda Phi Gamma

Honorary Musical Fraternity

ALPHA CHAPTER

Colors: Red and White

Flower: Tulip

FRATRES IN FACULTATE

K. B. PATTERSON

FRATRES IN UNIVERSITATE

Graduate School

ROBERT BRUTON
 C. A. KIRKPATRICK

J. B. McLARY
 JAMES TRUESDALE

Class of 1929

HENRY BOST
 WILLIAM PIERCE

J. T. RAMSAUR
 EDDIE SMITH

MAX WILSON

Class of 1930

BRUCE ALEXANDER
 E. M. ARONS

M. A. CAMPBELL
 J. SANDERS DALLAS
 JAMES B. ROWE

W. C. LASSLER
 PAUL ROBBINS

Musical Directors

J. FOSTER BARNES

G. E. LEFTWICH, JR.

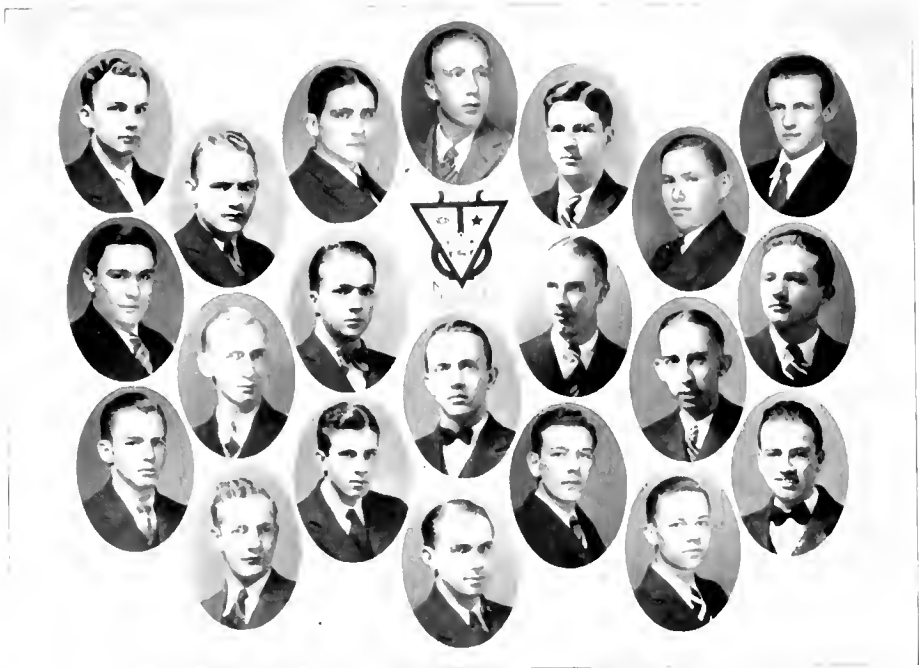

STANLEY, CAMPBELL, McDUFFIE, BOST, REAMS, UNDERWOOD, J. G. PRAIR
 JONES SMITH RANSON WILSON
 KRAMER F. M. PRAIR NEWTON
 GIBSON CHAPPELL SPEAR LASSIER
 GARLAND BRUTON HONEYCUTT

Delta Upsilon Beta

Honorary Band Fraternity

Color: Blue

Founded at Duke University, 1927

FRATER IN FACULTATE

GEORGE E. LEFOWICH, JR.

FRATRES IN UNIVERSITATE

Law School

L. V. CHAPPELL

M. C. WILSON

Class of 1929

H. C. BOST

O. C. BRUTON

F. H. NEWTON

E. H. SMITH

Class of 1930

W. B. ALEXANDER
 E. L. BEALL

M. A. CAMPBELL
 D. M. GARLAND
 J. P. KRAMER, JR.

W. C. LASSIER
 S. L. KAUFMAN
 D. C. McDUFFIE

J. S. STANLEY, JR.
 T. S. STARNES

Class of 1931

B. EDELMAN
 L. V. FISCHER
 H. M. GIBSON
 G. M. GRAVES

C. F. HONEYCUTT
 H. F. HOLLAND
 S. E. JONES
 C. W. LEHRBACH

J. W. LUPION
 F. M. PRAIR
 J. G. PRAIR
 L. R. RANSON
 R. L. REAMS

C. E. SPEAR
 S. B. UNDERWOOD
 H. L. WISE
 D. A. WITICK

9019

Honorary Scholarship Society

Founded at Trinity College, 1890

Colors: Scarlet and White

FACULTY MEMBERS

F. S. ALDRIDGE
W. K. BOYD
J. P. BREEDLOVE
JAMES CANNON, III
W. I. CRANFORD
BERT CUNNINGHAM

C. W. EDWARDS
W. H. HALL
C. C. HALLEY
HERBERT HERRING
HOLLAND HOLTON
C. B. MARKHAM

J. M. ORMOND
A. M. PROCTOR
H. E. SPENCE
R. E. THIGPEN
W. H. WANNAMAKER
N. I. WHITE

MEMBERS IN THE UNIVERSITY

Graduate School

C. P. BOWLES	K. R. LAGERSTEDI
H. L. HESTER	A. K. MANCHESTER
C. A. KIRKPATRICK	J. N. TRUESDALE

Class of 1929

M. J. BIRD	J. G. KING
D. W. BOYETT	T. L. PEELE
J. M. A. DEBRUYNE	H. L. PRESSON
J. E. DOXEY	W. S. SLOAN
HAROLD ELLISON	T. E. SUMMERROW
A. M. FRANKO	J. L. WOODWARD
D. K. JACKSON	E. S. YARBROUGH

Class of 1930

A. D. BRIDGERS	H. E. O'KEEF
M. A. CAMPBELL	W. H. ROUSSEAU
O. E. DUNN	JOE SAVAGE
C. E. GUNNIN	C. M. SMITH
S. R. HARDISON	J. B. STALVEY
W. F. HOWLAND	R. H. STEARNS
N. A. HUFFMAN	T. S. STEARNS
C. T. THRIFT	

Iota Gamma Pi

Local Scientific Fraternity

Founded at Duke University, 1923

Colors: Red, Black, Purple

Flower: Green Rose

FRATRES IN FACULTATE

H. L. BLOMQUIST	C. C. HATLEY
P. M. GROSS	W. J. SFELEY
R. N. WILSON	

FRATRES IN UNIVERSITATE

Graduate School

IVEY ALLEN
S. N. WRENN

Class of 1929

J. M. ALBERGOTTI	T. A. HATHCOCK
O. C. BRUTON	C. M. KENDRICK
W. E. CRANFORD	W. A. PIERCE
W. C. EARNHARDT	P. G. STACY
R. S. HARRISON	T. D. TYSON
H. L. WESTBROOK	

Class of 1930

W. D. FARMER	A. S. MATTOX
C. W. HOOKER	J. M. REAMS
W. W. HOOKER	H. L. SHANKLE



BRIDG, PIERCE, CRANFORD
LYSON, HATHCOCK
ALBERGOTTI, STACY
KENDRICK, HARRISON, EARNHARDT

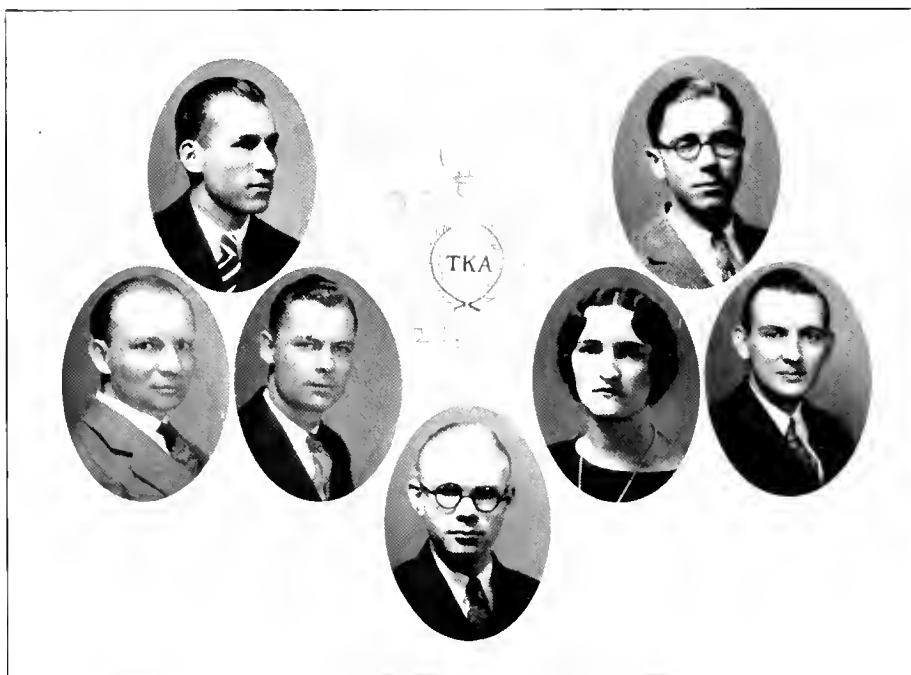

THORNTON KING
 HOLTON, HOLLOWELL, HARBISON, HESTER
 WEATHERSPOON

Tau Kappa Alpha

Colors: Light Blue and Purple

DUKE CHAPTER

FRATRES IN FACULTATE

JAMES CANNON, III
 B. G. CHILDS

GEORGE M. GREGORY
 H. J. HERRING
 HOLLAND HOLTON

H. E. MYERS
 A. M. PROCTOR

FRATRES IN UNIVERSITATE

Graduate School

RAY CARPENTER

Law School

PAUL ERVIN

HANSSELLE HESTER

LINWOOD HOLLOWELL

Class of 1929

JENNINGS KING

T. SPRUILL THORNTON

Class of 1930

ANNIE HARBISON

EVERETT WEATHERSPOON



Ye Goliards



BOST, WEBER, ALBERGOLLI, SEPARK, REAMS
 STATES, SHEPHERD
 MEWBORNE, LEACH ROSENBERG, BURKE

Fraternity Pan-Hellenic Council

OFFICERS

JAMES M. ALBERGOLLI *President*
 JOHN LOCKE BURKE *Secretary-Treasurer*

MEMBERS

JOE G. SEPARK *Alpha Tau Omega*
 JAMES M. ALBERGOLLI *Kappa Sigma*
 JOHN M. WEBER *Phi Delta Theta*
 W. B. MEWBORNE *Kappa Alpha*
 HENRY C. EOST *Pi Kappa Alpha*
 JAMES M. REAMS *Sigma Phi Epsilon*
 DAYTON DEAN *Sigma Chi*
 JOHN S. LEACH *Pi Kappa Phi*
 A. B. SHEPHERD *Delta Sigma Phi*
 JOHN LOCKE BURKE *Lambda Chi Alpha*
 LOUIS A. STATES *Delta Tau Delta*
 NELSON ROSENBERG *Phi Sigma Delta*



RODWELL, KING, WEBER
 LAMBERT, McCRACKEN, PITT, McFADYEN
 GIBSON, ELIAS, JENNELL

Sorority Pan-Hellenic Council

OFFICERS

ELIZABETH KING	<i>Kappa Delta</i>	<i>President</i>
PAULINE WEBER	<i>Zeta Tau Alpha</i>	<i>Secretary</i>
ALMA WYCH	<i>Alpha Delta Pi</i>	<i>Treasurer</i>

MEMBERS

FRANCES HILL	<i>Alpha Delta Pi</i>
DOROTHY JENNELL	<i>Alpha Delta Pi</i>
ALMA WYCH	<i>Alpha Delta Pi</i>
LILA ROANE CROSS	<i>Kappa Delta</i>
ELIZABETH KING	<i>Kappa Delta</i>
CORNELIA YARBROUGH	<i>Kappa Delta</i>
MAUDE McCRACKEN	<i>Zeta Tau Alpha</i>
IVA PITT	<i>Zeta Tau Alpha</i>
PAULINE WEBER	<i>Zeta Tau Alpha</i>
ELOISE LAMBERT	<i>Kappa Alpha Theta</i>
ELIZABETH MACFADYEN	<i>Kappa Alpha Theta</i>
MARY FRANCIS RODWELL	<i>Kappa Alpha Theta</i>
MARTHA CHISSON	<i>Sigma Beta</i>
EDNA ELIAS	<i>Sigma Beta</i>
MARTHA GIBSON	<i>Sigma Beta</i>



Alpha Tau Omega

Founded at Virginia Military Institute, 1865

Colors: Old Gold and Sky Blue

Flower: White Tea Rose

Active Chapters: Ninety

Alumni Chapters: Fifty

Publication: "The Palm"

Membership: 24,000

NORTH CAROLINA XI CHAPTER

Established 1872

FRATRES IN URBE

S. J. ANGIER
F. S. BENNETT
W. G. BRADSHAW
J. B. CARR
G. M. CARVER
E. J. GREEN

STERLING NICHOLSON
L. W. NORTON
J. S. PATTERSON
R. P. READE
W. R. READE

DR. ROSS
H. C. SATTERFIELD
DR. J. A. SPEED
T. A. STOKES
F. E. TUCKER
T. C. WORTH

FRATER IN FACULTATE

R. L. FLOWERS

FRATRES IN UNIVERSITATE

Law School

W. M. BRANSON Durham A. K. SILER, JR. Philadelphia, Pa.
J. W. WALLACE Statesville

Class of 1929

J. M. M. GREGORY, JR. Durham J. G. SEPAK Gastonia

Class of 1930

A. D. BRIDGERS Raleigh J. P. KRAMER Elizabeth City
C. W. FARRISS High Point B. H. McCASLIN LaGrange, Tenn.
R. P. THORNE Littleton

Class of 1931

J. A. KRAMER Elizabeth City W. G. SEPAK, JR. Raleigh
S. H. ROBESON Raleigh W. A. STANBURY, JR. Raleigh
G. H. ROGERS Asheville ROBERT WILLIAMS Elizabeth City

Pledges

E. P. FINCH Henderson W. S. HAMILTON Monroe
THOMAS C. FISHER Salisbury C. L. KEARNS High Point
K. H. McCULLOUGH Indiana, Pa.

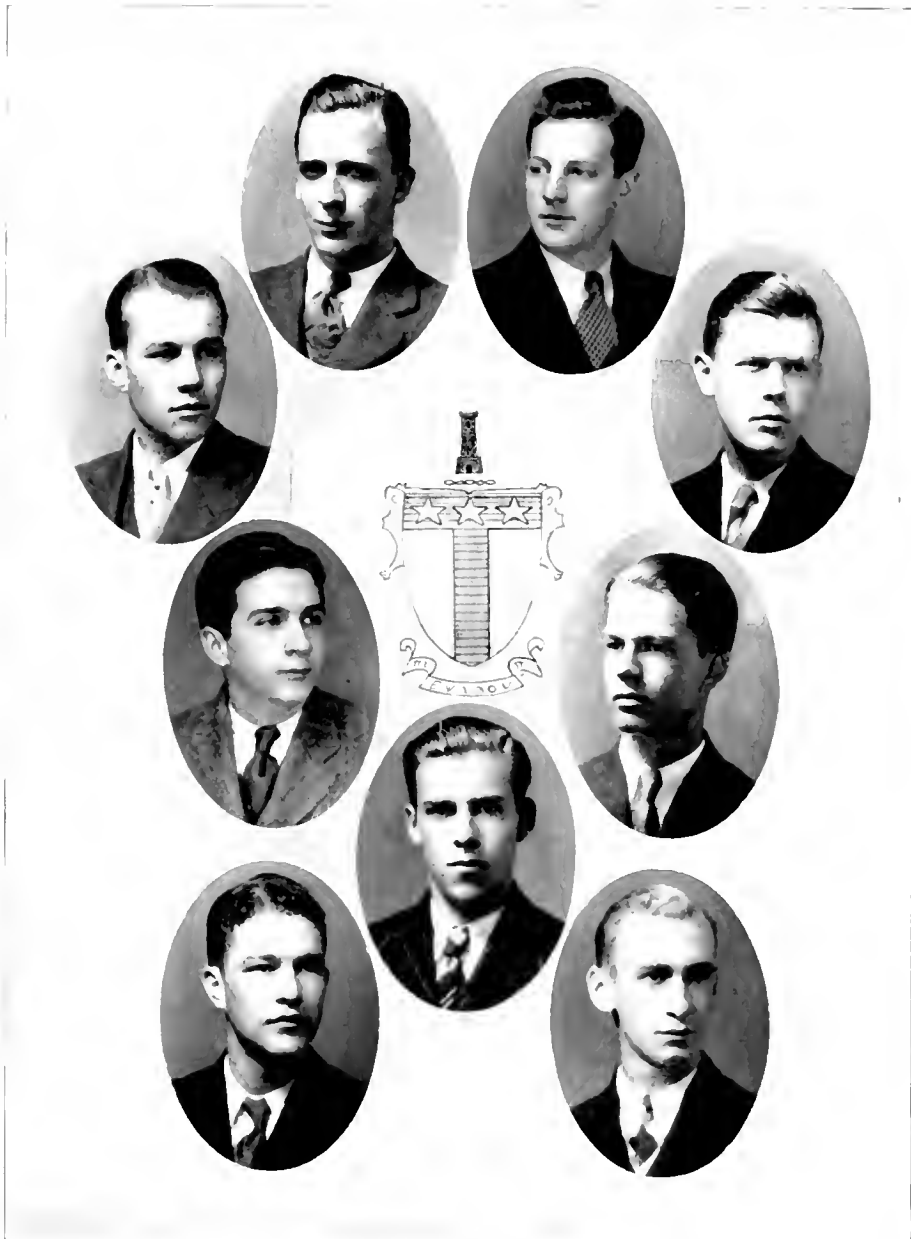

GREGORY, JOE SEPARK
 SILER WILLIAMS
 BRIDGERS STANBURY
 W. G. SEPARK
 ROBESON KRAMER



Kappa Sigma

Founded at University of Virginia, 1867

Colors: Scarlet, White, and Emerald Green

Flower: Lily-of-the-Valley

Active Chapters: 108

Alumni Chapters: 75

Publication: "The Caduceus"

Membership: 23,000

ETA PRIME CHAPTER

Established 1873

FRATER IN FACULTATE

GEORGE AVERY

FRATRES IN URBE

JACK COBB
WILLIAM DEVIN
R. L. GREGORY
J. M. HACKNEY
H. G. HEDRICK
J. S. JONES

R. E. JORDAN
J. W. KNEPP
L. P. MCLENDON
W. M. LEWIS
H. N. MICHIE
R. H. MICHIE

F. C. OWEN
J. R. PATTON
J. E. PEGRAM
W. B. ROWLAND
D. L. SASSER
L. S. SASSER

M. B. STEWART
L. H. TOMLINSON
E. S. TOMS
W. B. UMSTEAD
STEWART WHEATLEY
W. P. WILSON

FRATRES IN UNIVERSITATE

Graduate School

A. K. MANCHESTER Asheville

Law School

WILLIAM A. FINCH Wilson BAXTER M. LINNEY Boone
EMERSON T. SANDERS New Iberia, La.

Class of 1920

J. M. ALBERGOTTI, JR. Orangeburg, S. C. H. W. DORSETT, JR. Lexington
R. B. BRUTON Candor C. H. HARGRAVE Lexington
J. E. CRUTE, JR. Wilson G. B. HATCHER Winston-Salem
F. L. WALKER Durham

Class of 1930

F. S. BEST Dund HAMNER HANNAH Rocky Mount
A. T. GAUT Knoxville, Tenn. M. K. HENDERSON New Bern
D. W. HORTON, JR. Durham

Class of 1931

F. H. BRINKLEY Portsmouth, Va. DAVID H. PUTHUFF Huntington, W. Va.
J. M. W. CRUTE Wilson WILLIAM P. SELLARS, III Norfolk, Va.
W. W. GRAVES Wilson J. B. THOMPSON Mt. Hope, W. Va.
R. J. MAYO Bethel

Pledges

WADE ANDERSON Wilson H. S. POOLE, JR. Rocky Mount
WILLIAM CARTER Mt. Hope, W. Va. WALTER SHARPE Burlington
J. M. HADLEY Greenville JAMES WELLONS Smithfield
JAMES R. PEAKE Norfolk, Va. ALFRED WILLIAMS Hertford
WHILDEN WOODWARD Columbia, S. C.



BRUION, ALBERGOTTI, HARGRAVE, J. E. CRUIE, DORSLET
 HATCHER, BISH
 HENDERSON, BRINKLEY, HORTON, SELLERS, MAYO
 J. M. W. CRUIE, PULHILL, GRAVIS, GAUL



Phi Delta Theta

Founded at Miami University, 1848

Colors: Argent and Azure

Flower: White Carnation

Active Chapters: 97

Alumni Chapters: 164

Publication: "The Scroll"

Membership: 32 100

NORTH CAROLINA ALPHA CHAPTER

Established 1878

FRATRES IN FACULTATE

FRANK C. BROWN

BENJAMIN G. CHILDS

FRATRES IN URBE

T. M. GORMAN

E. B. KENT

J. B. GRISWOLD

A. J. KNIGHT

C. C. ROSS, JR.

FRATRES IN UNIVERSITATE

Graduate School

K. E. ASHBURN Ft. Worth, Tex.

JAMES W. MOFFITT Dayton, Tenn

T. H. MINGA Birmingham, Ala.

J. G. PHILLIPS Fayette, Mo.

Law School

HANSELLE L. HESTER Winston-Salem

FREDERICK S. THOMAS Erwin

Class of 1929

KENNETH T. MILLER Salisbury

JOHN M. WEBER Danville, Va.

LIXTON POPE Thomasville

EDWIN S. YARBROUGH Durham

Class of 1930

JOSEPH H. COTTRELL Richmond, Va.

JOHN CHISMAN HANES Pine Hall

HORACE W. FOWLER Monroe

WILLIAM H. JENNINGS Raleigh

Class of 1931

RAYMOND M. HANKS San Angelo, Tex.

J. E. MCNAIRY Greensboro

GEORGE C. HOOPY Harrisburg, Pa.

MARION S. PHILLIPS Thomasville

GEORGE HUEGLEY Washington, D. C.

C. WILSON RANDLE Hickman, Ky.

KENNETH McDUGALL Durham

ROBERT H. RICKS Rocky Mount

D. CLAY MACLAUGHLIN Hagerstown, Md.

CHARLES E. RUPP Hagerstown, Md.

Pledges

U. M. BRIST St. Stephen, N. B., Can.

JOHN W. MORRIS Winston-Salem

ROBERT V. GREEN Harrisburg, Pa.

WALTER L. NICHOLSON Charlotte

FRANKLIN HIPPLER Chicago, Ill.

ELLERBE POWE Durham

CHARLES B. KESLER Concord

DAVID H. SCANLON, JR. Durham



JENNINGS, POPE, WEBER, HESTER, YARBROUGH
 HANES FOWLER
 PHILLIPS, HOOPY, McLAUGHLIN, McNAIRY, MILLER
 COFFELLI, THOMAS, MINGA, McDUGALL
 RANDLE, HANKS, RICKS



Kappa Alpha

Founded at Washington and Lee University, 1865

Colors: Crimson and Gold

Flowers: Magnolia and Red Rose

Active Chapters: 65

Alumni Chapters: 63

Publication: "K. A. Journal"

Membership: 23,400

ALPHA PHI CHAPTER

Established 1901

FRATRES IN FACULTATE

BRYAN BOLICH
J. P. BREEDLOVE

G. D. COLLINS
W. K. GREENE
W. H. HALL

F. K. MITCHELL
J. M. ORMOND
J. F. RIPPY

M. T. SPEARS
W. T. TOWE

FRATRES IN URBE

MERLE ADKINS
MONROE BALDWIN
E. C. BROOKS
W. D. CARMICHAEL

ARTHUR ELLIOTT
W. L. FOUSHEE
JONES FULLER
R. A. KNIGHT
MAHLER KRAMER

J. A. MURDOCK
D. W. NEWSOM
M. E. NEWSOM
T. R. OWEN

A. M. RIGSBEE
FOY ROBERSON
J. L. SCOTT
W. H. WANNAMAKER, JR.
T. E. WRIGHT

FRATRES IN UNIVERSITATE

Graduate School

JOHN GUICE Conway, Ark.

LEON RUSSELL Helena, Ark.

Law School

A. B. CARTER Mount Airy

V. B. DERRICKSON New Bern

Class of 1929

T. E. ALLEN Durham
W. E. CRANFORD Durham
L. H. KILGO Anderson, S. C.

W. B. MEWBORNE Orangeburg, S. C.
W. A. PIERCE Weldon
E. H. SMITH Clover, S. C.

Class of 1930

J. P. LUCAS Charlotte
S. M. RAWLINGS

J. T. MCINTYRE Bristol, Tenn.
. Emporia, Va.

Class of 1931

TOM BENNETT Cleveland, O.
RAWLS COBB Durham
ROSCOF FOREMAN Elizabeth City
BYRON GRIMES Hagerstown, Md.
CONRAD ZIMMERMAN

JAMES HEIZER Silver Spring, Md.
WILLIAM OWEN Conway, S. C.
W. W. SCHOFIELD Washington, D. C.
J. C. TAGGART Tidioute, Pa.
St. Matthews, S. C.

Pledges

PHIL BOLICH Winston-Salem
ZEBULON CURTIS Asheville
OLDIS GREEN Asheville
JAMES HILTBARDLE York, Pa.
MARVIN MANN St. Matthews, S. C.
EDWARD MATHESON Mount Gilead

OSVID PIERCE Weldon
JACK READE Durham
P. W. REDDING Asheboro
TOM RYAN Washington, D. C.
GEORGE WALTER Orangeburg, S. C.
J. R. WHITE Tidioute, Pa.



MIBBORNE, PIERCE, KILGO, GUCI
 ZIMMERMAN RUSSELL
 SMITH, CRANFORD, FARGARE, HELZER
 ALLEN, GRIMES, LUCAS, OWEN



Pi Kappa Alpha

Founded at the University of Virginia, 1868

Colors: Garnet and Gold

Flower: Lily-of-the-Valley

Active Chapters: 74

Alumni Chapters: 73

Publication: "Shield and Diamond"

Membership: 12,088

ALPHA ALPHA CHAPTER

Established 1901

FRATRES IN URBE

DR. C. A. ADAMS
F. S. BODDIE
R. M. GANTT
J. H. GARY, JR.

J. F. LYON
J. K. MASON, JR.
W. B. MCGEARY

W. G. SCANLON
W. W. SLEDGE
DR. F. C. SMITH
W. W. WILLIAMS

FRATRES IN UNIVERSITATE

Graduate School

C. A. KIRKPAIRICK Thomasville

Law School

E. J. BURNS Carthage

Class of 1929

H. C. BOST Erwin	H. E. HOLLINGSWORTH Newton
J. P. GIBBONS Hamlet	R. A. HUNTER Charlotte
W. A. TOMLINSON Troy	

Class of 1930

J. B. DRAWLEY Durham	M. A. PEEFER Wilmington
H. G. RUARK Raleigh	

Class of 1931

E. W. ATKINS Gastonia	J. H. LIGON Shelby
G. C. FRANK Mount Airy	J. L. MILLICAN Freeport, Ala.
E. L. GRIMSLEY Kernersville	J. A. PARROTT Kinston
W. F. HOPKINS Lausdowne, Pa.	N. F. TURNER Raleigh
J. M. HULING Bristol, Tenn.	W. M. UPCHURCH Raleigh
M. A. JONES Rome, Ga.	S. C. WELCH Waynesville

Pledges

RICHARD ANDERSON Albemarle	D. B. ROCHELLE Charleston, W. Va.
M. K. GREEN Raleigh	W. R. ROYALL, JR. Wilmington
L. L. LUTZ Shelby	E. C. STANLEY Hendersonville
J. W. REED Waynesville	C. E. WOODROE Charleston, W. Va.

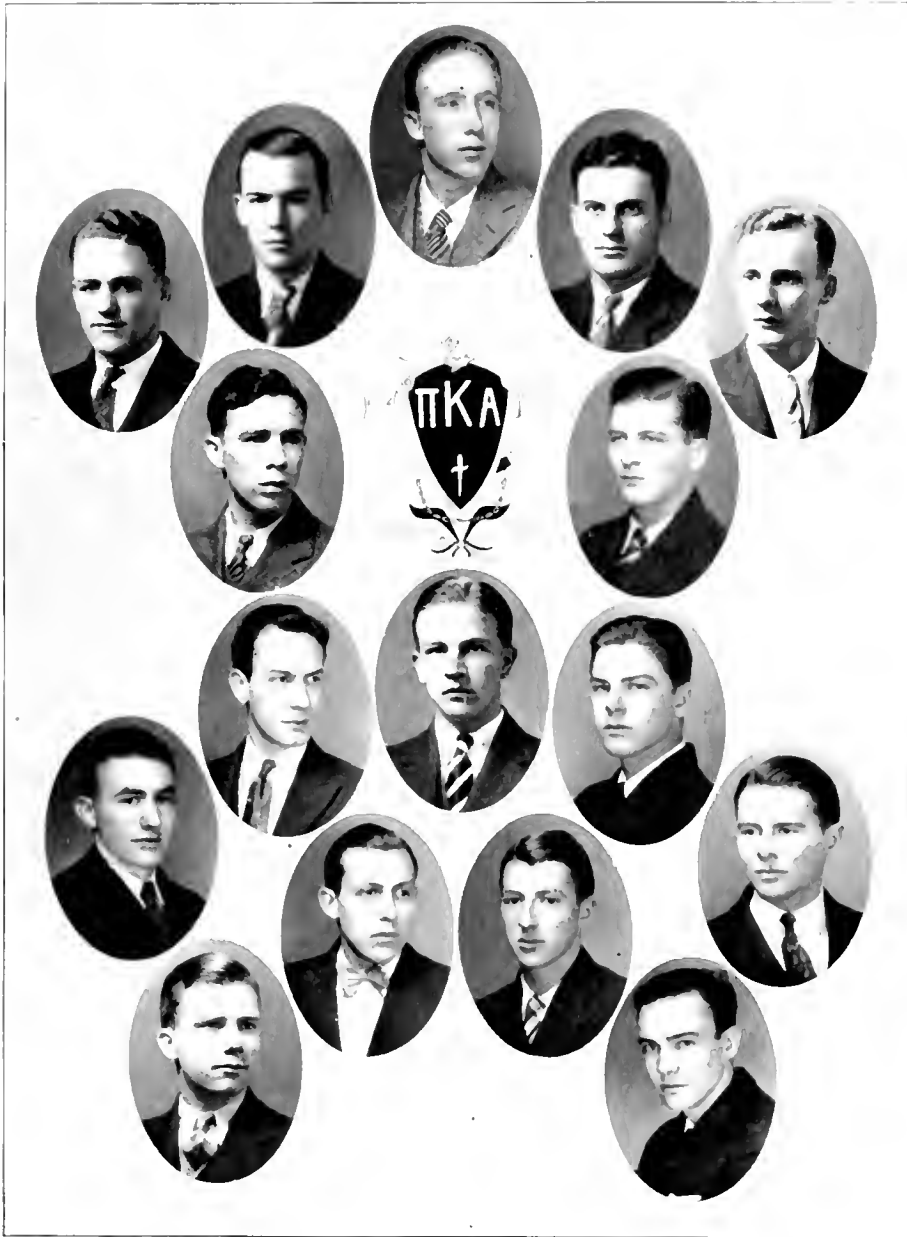

HOLLINGSWORTH, GIBBONS, BOST, HUNTER, PARROTT
 RYAN, HULING
 WELCH, JONES, LIGON, GRIMSLEY, FRANK
 UPCHURCH, MILICAN, BRAWLEY, TURNER

Sigma Phi Epsilon

Founded at Richmond University, 1901

Colors: Royal Purple and Red

Flowers: American Beauty Rose and Violet

Active Chapters: 58

Alumni Chapters: 22

Publication: "Sig Ep Journal"

Membership: 13,000

NORTH CAROLINA GAMMA

Established 1909

FRATER IN FACULTATE

DR. CHARLES E. LANDON

FRATRES IN URBE

ROBERT D. BEAM
BISHOP ERWIN
EVERETT LANDON

JOHN G. PARKS
WINTON L. PRIDGEN
IRVING H. WINSLOW

FRATRES IN UNIVERSITATE

Graduate School

JOHN ACEY Danville, Va.
IVEY N. ALLEN Oxford
FRANK B. JORDAN Salisbury

FLETCHER NELSON Helena, Ark.
JAMES N. TRUESDALE Lincolnton
AUBREY WALTON Helena, Ark.

Law School

J. ALLEN NORRIS Fort Pierce, Fla.

Class of 1929

RICHARD W. MOHN Louisburg

LUTHER D. MOORE Greenville

Class of 1930

W. BRUCE ALEXANDER Ayden
VERNON ALTVATER Denver, Col.
WILLIAM BUDD Prattville, Ala.
ROBERT H. CHAPMAN Marion
C. E. GUNNIN Gastonia
JAMES S. STANLEY, JR. Asheville

ERNEST L. JENKINS Gastonia
D. CAMERON McDUFFIE Asheville
ERNEST E. MITCHELL Willard
J. MONROE REAMS Kingsport, Tenn.
GEORGE W. SANDERS Asheville

Class of 1931

CHARLES LEHRBACH Mount Vernon, N. Y.
I. MARION REAMS Duvid
R. LAWSON REAMS Kingsport, Tenn.

CHARLES RICH Winston-Salem
JOHN M. SAMPLE Fort Pierce, Fla.
CHARLES SPEAR Kinston

Pledges

THOMAS S. BANES Fort Pierce, Fla.
ROBERT T. BOWDON Richmond, Va.
W. CANDLER BUDD Dothan, Ala.
GEORGE B. COSTON Asheville
GEORGE T. HARRELL Asheville
MARCUS D. HARRIS Newport, Ark.
M. HAYMOND HARRIS Newport, Ark.
BYRON J. HOFFMAN Asheville

WALTER KIRBY Gastonia
J. MEREDITH MOORE Greenville
EDWARD H. OSBORN, JR. Kinston
WILLIAM B. PARKER Carlisle, Ky.
WILLIS PEET Leetonia, O.
W. FRANCIS SIMMONS Hendersonville
J. EVERETT TURNER Charlotte
GEORGE E. YICK Kinston



STANLEY, J. M. REAMS, NELSON, L. REAMS, WALTON
 JENKINS I. M. REAMS
 ALIVATER, SPEAR, M. D. HARRIS, SAMPLE, MITCHELL
 GUNNIN, McDUFFIE, MOHN, SANDERS



THORNTON, DUNSTAN, JOHNSON, THORPE, PERKINS
 DIXON, DALLAS ADKINS, LIVINGOOD
 CRONA, COUNCIOR, WEBER, MARSHALL, CREDIE
 JONES, COTTON, HARRINGTON, SIMON



Pi Kappa Phi

Founded at the College of Charleston, 1904

Colors: Gold and White

Flower: Red Rose

Active Chapters: 37

Alumni Chapters: 16

Publication: "Star and Lamp"

Membership: 3,615

MU CHAPTER

Established 1915

FRATER IN FACULTATE

WILLIAM BLACKBURN

FRATRES IN URBE

L. H. BISHOP
W. S. BORLAND
C. D. BRIGHT
C. C. COOK

W. N. HOLLOWAY
EARL LONG
WILLIAM MURDOCK
F. A. POLLARD
H. S. POLLARD

B. O. RIGSBEE*
F. M. SASSER
J. H. TYLER
ROBERT UNDERWOOD

FRATRES IN UNIVERSITATE

Law School

A. H. BORLAND Durham

Class of 1929

S. C. BRAWLEY, JR. Durham	R. S. PITTS Glen Alpine
E. H. BUNTING New Bern	W. R. PITTS Glen Alpine
R. A. CASSIDY Newport News, Va.	C. E. WEATHERBY Faison

Class of 1930

HENRY GRIFFIN Monroe	J. S. LEACH Washington
--------------------------------	----------------------------------

Class of 1931

HAL DOMINICK Cordele, Ga.	A. K. KIRKPATRICK Swepsonville
R. D. FOLK Riverside, Ill.	F. W. KRUPP Philadelphia, Pa.
S. C. JONES Okolona, Miss.	J. W. MARTENS Newport News, Va.

Pledges

F. B. ALLEN Warrenton	E. F. HUGHES Hampton, Va.
WILLIAM ALLEN Charlottesville, Va.	R. E. JORDAN Newport News, Va.
E. C. ATKINSON, JR. Louisville, Ky.	B. W. MILLER Hickory Grove, S. C.
B. O. BRYAN Duncan, S. C.	FRANK ROZZELLE Hendersonville
W. T. BUNDY Charlotte	W. B. SNOW Durham
FULLER HOLLOWAY Durham	PERCY YOUNG Walkertown

*—Deceased.



LEACH, WEATHERBY, BORD AND
CASSIDY BUNTING
W. R. PITTS, R. S. PITTS
KIRKPATRICK, JONES, KRUPP

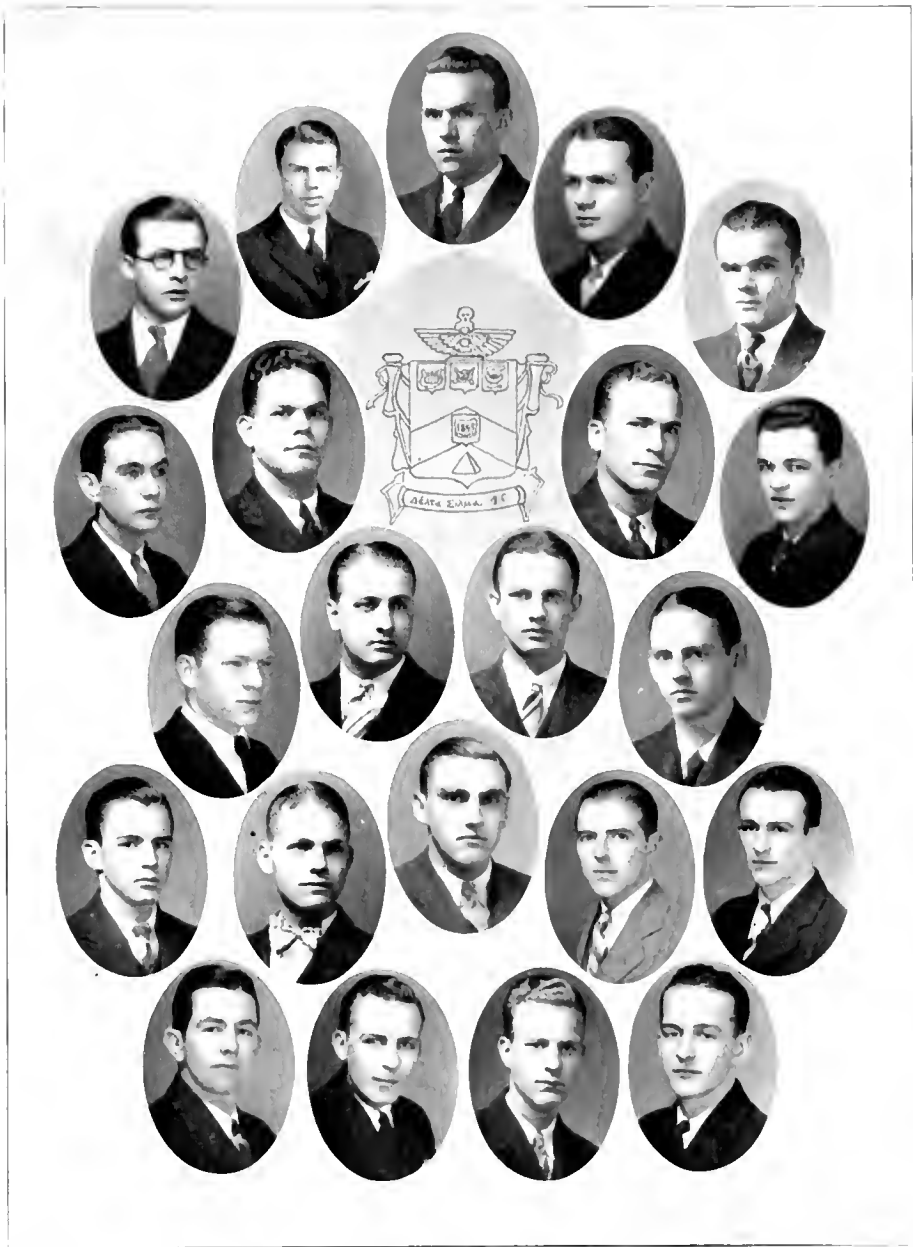

FALLS, FANES, PERRY, GODFREY, I. GIBSON
 ROPER, BARKER SAUNDERS, ANDERS
 KIRKLAND, LINDBACK, GLASSIE, SMITH
 H. GIBSON, MCKINNEY, BLUE, HOWIE, BUI
 ALFORD, SHEPHERD, BRYANT, PEARSON



Lambda Chi Alpha

Founded at Boston University, 1909

Colors: Purple, Green, and Gold

Flower: Violet

Active Chapters: 78

Alumni Chapters: 37

Publication: "Purple, Green, and Gold"

Membership: 12,000

GAMMA THETA ZETA CHAPTER

Established 1924

FRATRES IN FACULTATE

W. J. H. COTTON

W. E. TILSON

W. C. VOSBURGH

FRATRES IN URBE

T. N. GRAHAM

C. S. HAMMOND

J. E. THOMPSON

FRATRES IN UNIVERSITATE

Graduate School

K. R. LAGERSTEDT Brockton, Mass.

Law School

BRUCE BILLINGS Durham
L. B. HOLLOWELL Greenville, S. C.

W. E. JOHNSTON, JR. Winston-Salem
J. C. WHISNANT Henrietta

Class of 1929

O. C. BRUTON Mount Gilead
L. B. CHRISTIAN Durham

J. L. BURKE Salisbury

Class of 1930

M. A. CAMPBELL Greensboro
R. C. RUDDICK Ardmore, Pa.

S. O. GOODE Greensboro

Class of 1931

G. C. BURCH Roxboro
D. S. CARPENTER Maiden
O. H. HICKS Durham
C. F. HINTERNHOFF Union City, N. J.
H. F. HOTTENSTEIN Millersburg, Pa.
D. N. STEWART, JR. Raleigh

G. K. MASSENGILL, JR. Raleigh
P. R. MASSENGILL Raleigh
CARL MOORE Wilmington
J. S. NEAL Leaksville
W. W. SMITH Wilson

Pledges

J. W. ADAMS Vandergrift, Pa.
R. L. BROWN Albemarle
G. H. BRUTON Mount Gilead
W. M. DAVIS Freeland, Pa.
A. D. GUIRKIN Raleigh
W. H. HANCAMMON Wilmington

E. P. KEEN Four Oaks
T. C. MORGAN New Bethlehem, Pa.
F. C. NICHOLSON Greensboro
MARSHALL PRITCHETT Charlotte
J. C. TREXLER Salisbury
C. R. WEBB W. Collingswood, N. J.



WHISNANI, BURKE, JOHNSON
 NEAL, HICKS
 RUDDICK, BURCH, CHRISTIAN
 HOLLOWELL, CAMPBELL, O. C. BRUTON



Delta Tau Delta

Founded at Bethany College (now West Virginia), 1859

Colors: Purple, White, and Gold

Flower: Pansy

Active Chapters: 74

Publication: "The Rainbow"

Membership: 21,350

DELTA KAPPA CHAPTER

Established 1928

FRATRES IN FACULTATE

D. M. ARNOLD

G. C. BUCHHEIT

L. M. DIMMITT

C. E. WARD

FRATRES IN URBE

BLACKWELL MARRILAM

J. P. PATE

EARL RUNYON TYLER

FRATRES IN UNIVERSITATE

Graduate School

TED RUNYON Chicago, Ill.

Class of 1929

J. T. CARRUTHERS, JR. Greensboro	L. A. STATES, JR. Gastonia
J. H. EXUM Snow Hill	P. D. VEASEY Durham
W. A. LUTZ Shelby	W. T. WHITMAN Boaz, Ala.
J. L. WOODWARD Richlands	

Class of 1930

T. A. BONE Rocky Mount	G. B. KING, JR. South Boston, Va.
J. F. EVANS Greer, S. C.	N. G. MCGARY Durham
C. L. FAIR Harrisburg, Pa.	A. G. SADLER Rocky Mount
E. B. WEATHERSPOON Durham	

Class of 1931

FRED HARSON Providence, R. I.	J. I. MORGAN, JR. Farmville
J. W. MANN, JR. Greensboro	G. E. NASH Bogalusa, La.
E. J. MARTIN Durham	R. M. RUSSELL Durham
H. L. WISE Elizabeth City	

Pledges

M. S. CLARK Goldsboro	N. OREM, JR. Hyattsville, Md.
R. H. COOVER New Cumberland, Pa.	R. H. PATE Durham
H. ELDERS Columbia, S. C.	W. B. SNOW Lima, O.
C. B. FISHER Asheville	H. B. STEVENS Goldsboro
JOE WEBB Decatur, Ga.	



EXUM, CARRIERS, VEASEY, STAIN, WOODWARD
 FAIR BONE
 KING, WEATHERSPOON, MORGAN
 SADLER, EVANS, MASS, NASH
 RUSSELL, MARTIN, WHITMAN

Pi Epsilon Pi

Founded at Duke University, 1926

Colors: Green and Gold

Flowers: White and Yellow Roses

FRATRES IN UNIVERSITATE

Graduate School

HAROLD HAYES Durham S. N. WRENN Henderson

Class of 1929

J. W. APPLEWHITE Stantonsburg A. J. HUGHES, JR. Fountain Inn, S. C.
WILBUR FUTRELL Wilson EDWARD S. RAPER Winston-Salem

Class of 1930

JOHN W. ALMOND Albemarle J. ALTON PRICE Rocky Mount
EDWIN S. BALLOU Winston-Salem JOE A. SAVAGE Rocky Mount
M. GROGAN BEALL Durham JOHN SIDNEY SHAW Durham
WILLIAM J. WINGATE Charlotte

Class of 1931

JAMES M. HANES Anderson, S. C. WILLIAM E. RAWLS Suffolk, Va.
CHARLES E. HONEYCUTT Suffolk, Va. JOHN RUTTENBERG New York, N. Y.
LOUIS C. HUGHES Fountain Inn, S. C. A. W. SMITH Durham
WILLIAM D. MURRAY Rocky Mount ANDREW D. TAYLOR Charlotte
FRED W. TAYLOR New York, N. Y.

Pledges

R. T. CREEKMORE Norfolk, Va. ADAM MASSEY Point Norris, N. J.
WILLIAM ELEY Suffolk, Va. CLARENCE METZ Youngstown, O.
WILLIAM LANGSTON Goldsboro HAMPTON RIPLEY Winnetka, Ill.
HOYTE SHORE Charlotte



Savage,	Murray,	Wrenn,	Beall,	Wingate,
Futrell,			Applewhite,	
Honeycutt,		Raper,	Stevens,	
Taylor,			Almond,	
Rawls,		Hanks,	Price,	

Sigma Tau Alpha

Founded at Duke University, 1926

Colors: Red and Blue

Flower: Red Rose

FRATER IN FACULTATE

C. P. HOOVER

FRATER IN URBE

HAROLD GLENN CUTHRELL

FRATRES IN UNIVERSITATE

Law School

R. R. PEARSON Rocky Mount

Class of 1929

T. F. CULBRETH Fayetteville	J. T. RAMSAUR Kings Mountain
R. H. ELLISON Winston-Salem	W. E. SEVERANCE, JR. Lake City, S. C.
D. K. JACKSON, JR. Gastonia	A. G. SMITH Reidsville
J. G. KING Laurinburg	J. F. WHITE Ruffin
GLENN I. WILLIAMSON Yanceyville	

Class of 1930

WILLIAM G. COLTRANE, JR. . . Greensboro	RUFUS W. REYNOLDS Hemp
D. R. CRAVEN Concord	R. C. SMITH Ayden

Class of 1931

CHARLES E. VEITCH Winston-Salem	J. ROGER WILLIAMS Norristown, Pa.
LINDSAY S. WALL Winston-Salem	RUSSELL WILLIAMS Siler City

Pledges

L. H. COULTER Vandergrift, Pa.	V. A. OSBORNE Winston-Salem
L. S. DISHER Winston-Salem	M. L. STARKEY Greenville
KAY ORR Hendersonville	E. G. THOMAS Greenville
W. H. WHITE Ruffin	

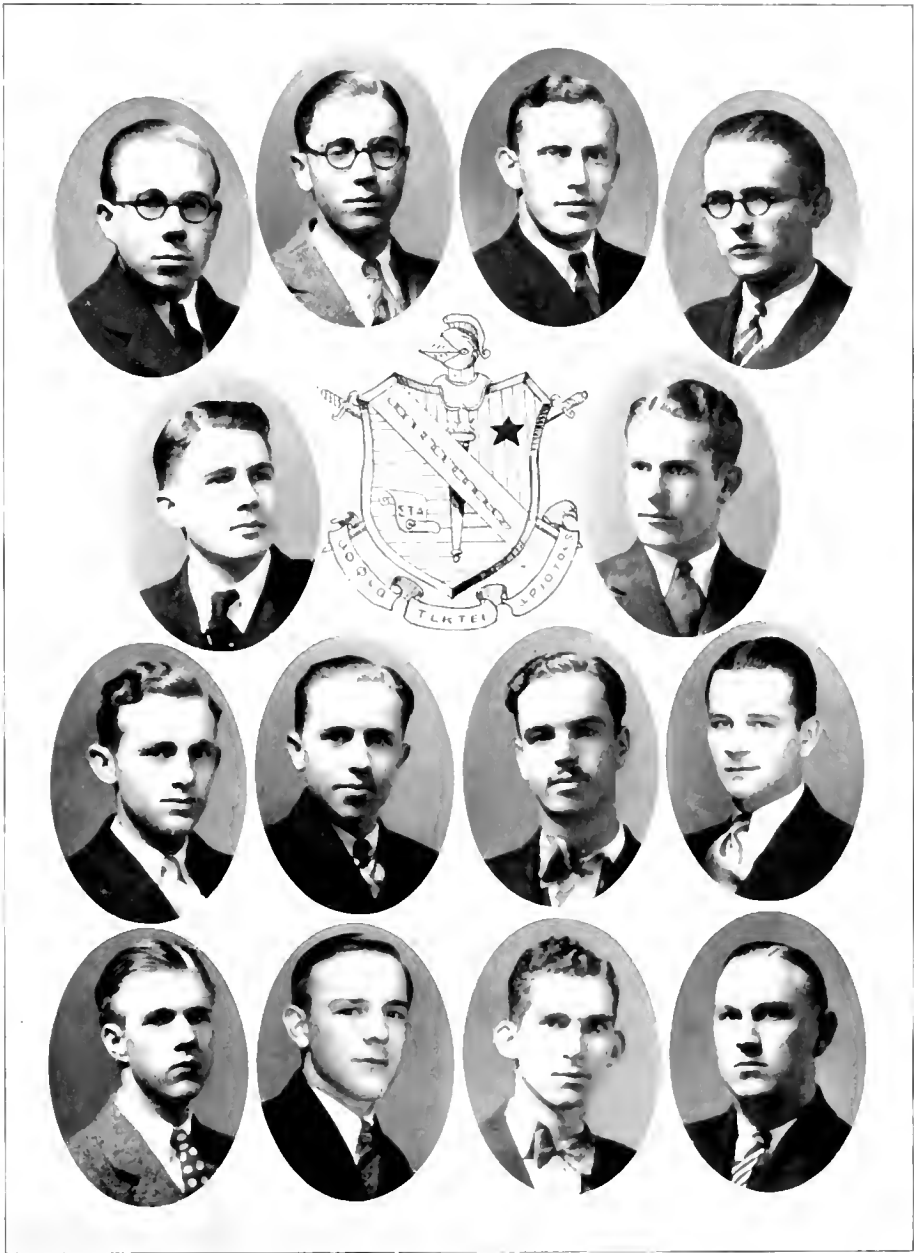

RAMSAY, KING, R. C. SMITH, ELLISON
 REYNOLDS WHITE
 A. G. SMITH, CUBRETH, COLTRANE, CRAWL
 JACKSON, PEARSON, SEVANCE, WILLIAMSON

Psi Delta Sigma

Founded at Duke University, 1926

Colors: Blue and Gold

Flower: Sweet Pea

FRATER IN FACULTATE

E. W. NELSON

FRATRES IN URBE

D. R. LUMPKIN

W. H. MYERS

FRATRES IN UNIVERSITATE

Class of 1929

C. BRYAN AYCOCK	Fremont	C. T. JOHNSON, JR.	Benson
C. G. BIGGS	Lillington	R. W. LAMM	Wilson
W. N. IRELAND, JR.	Winston-Salem	J. J. MATHEWS	Milton, Ky.
S. F. NICKS, JR.	Roxboro		

Class of 1930

H. M. SHERARD, JR.	Goldsboro	M. W. WARREN	Edwards
R. O. STARNES	Asheville	WORTH WOODALL	Clayton

Class of 1931

R. B. EDMUNDSON Stantonsburg

Pledges

M. M. CHAPMAN	Morven	J. R. POOLE, JR.	Lumberton
HERBERT L. CLARK	Aberdeen	MARVIN REED	Hertford
R. E. DANIELS	Elizabeth City	FRANK STEELE	Lillington
WILLIAM A. DAY	Bradenton, Fla.	J. P. TAYLOR	Bristol, Pa.
IRVIN H. ELMORE	Akron, O.	T. M. TRENT	Appomatox, Va.
W. R. GORDEN	Elizabeth City	J. L. TUCKER	Philadelphia, Pa.
LEON MATTHEWS	Bessemer City	LOUIS WINSTON	Franklinton
BOYCE YERTON	Charlotte		

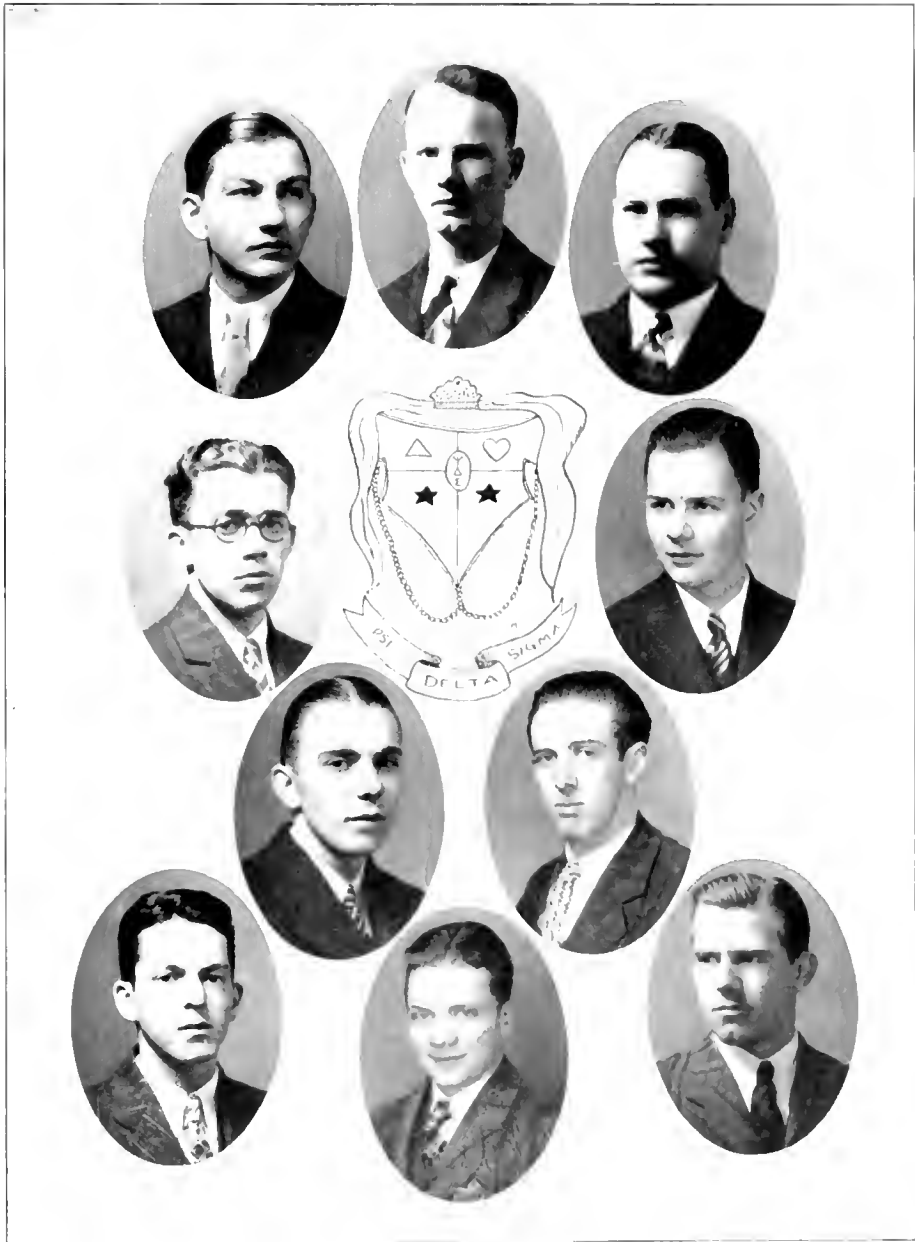

JOHNSON, BIGGS, TAMM
 NICKS, SHERRARD
 AYCOCK, IRELAND
 MATHEWS, STARNES, WOODALL

Sigma Delta

Founded at Duke University, 1928

Colors: Purple and Or

Flower: Fleur-de-lis

CLASS OF 1930

J. M. HEPLER Kernersville
H. L. KANIPE Old Fort

CLASS OF 1931

J. H. ABRAHAM Alexandria, Va.
R. L. CAVINESS Portsmouth, Va.
J. M. CROSON Washington, D. C.
R. T. DICKERSON Richmond, Va.
R. O. HOWARD Swan Quarter
W. J. JENKINS, JR. Hobgood
P. H. JOHNS Durham
C. E. MOSS Richmond, Va.
HENRY NACHMAN Hertford
RUSSELL RANSON Charlotte
C. H. WINSLOW, JR. Dayton, Pa.

PLEDGES

W. M. ANDERSON Durham
D. L. COLEMAN Dayton, Pa.
J. B. FOX, JR. Henderson
W. W. FULP Kernersville
F. T. GOULD Lake George, N. Y.
W. N. HINTZE Wilmington
J. D. SHAW Meriden, Conn.

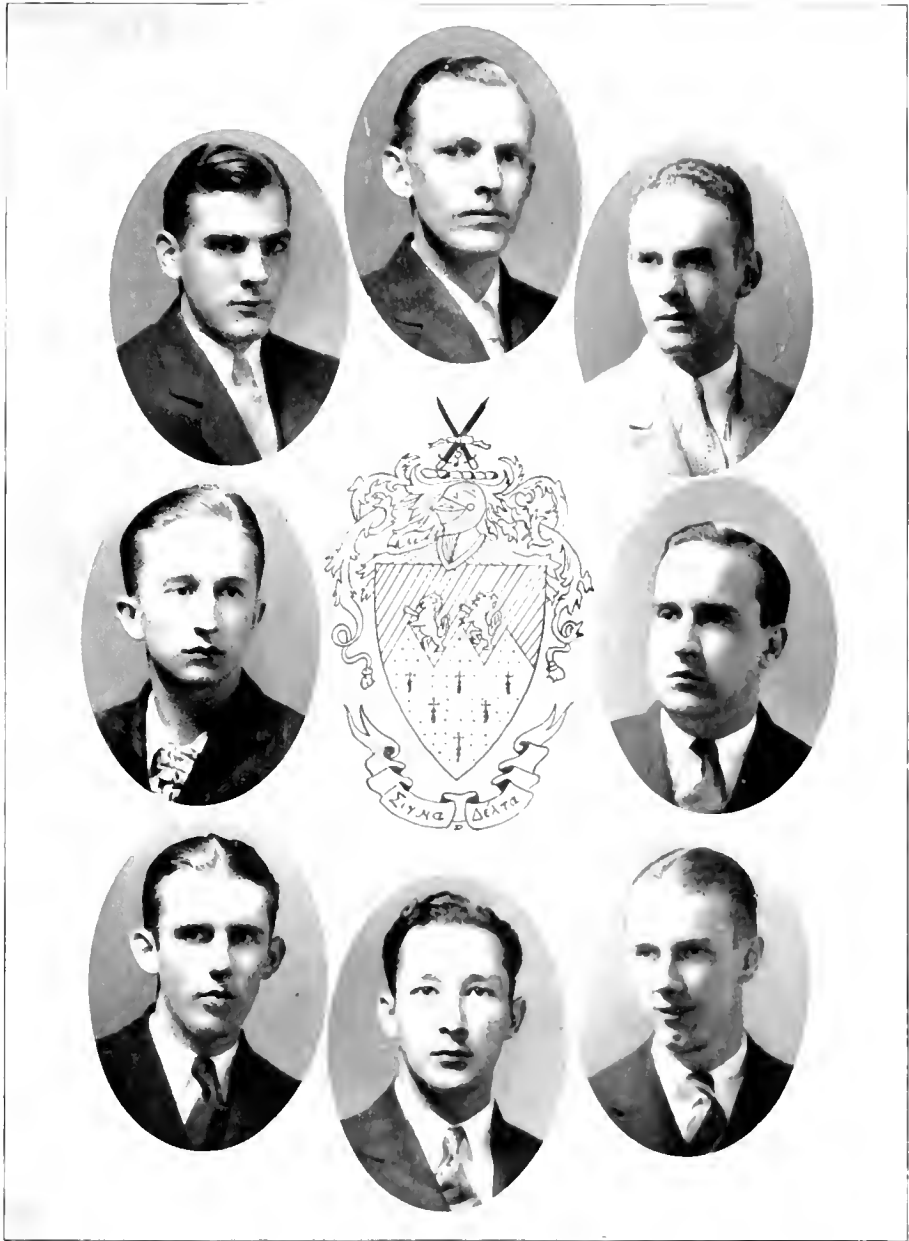

CWINESS, HELPER, ABRAHAM
JENKINS, DICKERSON
HOWARD, KANIFE, RANSON



Alpha Delta Pi

Founded at Weylan College, Macon, Ga., 1851

Colors: Pale Blue and White

Flower: Violet

Active Chapters: 48

Alumni Chapters: 26

Publication: "The Adelphean"

Membership: 6,938

OMICRON CHAPTER

Established 1911

SORORES IN URBE

MRS. JOHN CLARK
ANNIE GARRARD
MARGARET HOBGOOD
MRS. GEORGE LYON

MRS. R. A. MICHIE
MRS. LOUIS PATTON
MRS. J. H. SIKES

JANET SMITH
MRS. EMERSON TUCKER
MARGARET WANNAMAKER
MRS. R. A. YODER

SORORES IN UNIVERSITATE

Graduate School

ELIZABETH ANDERSON Haw River ANNIE GARRARD Durham

Class of 1929

ANNIE LOUISE CALDWELL Monroe ZOLA LEE HAYWOOD Durham
MARY ARDEN HAUSS Lincolnton ELLEN MOSES Norfolk, Va.

Class of 1930

MARGARET BENNETT Blackstone, Va. DOROTHY JENNETTE Norlina
LENA BROOKS Durham MARGARET MOORE Forest City
JULIA CLENDENIN Atlanta, Ga. DOROTHY PILLOW New Orleans, La.
ALMA WYCHE Weldon

Class of 1931

ELIZABETH CALDWELL Monroe FRANCES HILL Durham
HEFTIE ENGLISH Mount Olive VIRGINIA McEWEN High Point
ISABEL WANNAMAKER Durham

Pledges

EMILY BASS Durham EDITH LEACH Washington
MARY LUCY GREEN Durham ELIZABETH LYON Durham
THERESA HACKNLY Lexington LEONORE MURPHY Tidlioute, Pa.

PATRONESSES

MRS. N. D. BITTING MRS. H. M. KRAMER
MRS. JAMES DEHART MRS. C. W. PEPLER
MRS. R. L. FLOWERS MRS. R. H. SHRYOCK
MRS. W. H. WANNAMAKER



A. L. CALDWELL, MOSES, WYCH, HAYWOOD, HAUS
 CLENDENIN, MURPHY
 MOORE, ENGLISH, HACKNEY, BROOKS, E. CALDWELL
 LEACH, LYON, JENNETH, McLEWIS
 HILL BENNETT



Kappa Delta

Founded at Virginia State Normal, 1897

Colors: Olive Green and White

Flower: White Rose

Active Chapters: 64

Alumni Chapters: 62

Publication: "The Angelos"

Membership: 6,809

SIGMA DELTA CHAPTER

Established 1912

SORES IN URBE

ELIZABETH ALDRIDGE
MRS. MAX BARNHARDT
MRS. W. G. BRAMHAM
MRS. WATTS CARR
VIRGINIA GREEN COX
OLIVE FAUCETTE
VIOLETTE FAUCETTE

MRS. W. P. FEW
MRS. PAGE HARRIS
ELEN HUCKABEE
BERYL JONES
MRS. K. P. LEWIS
MRS. JOHN MICHIE

MRS. J. L. MOREHEAD
ERMINE PEEK
MRS. DON SASSER
MRS. JOSEPH SPEED
MARIE TYLER
ELIZABETH TYREE
MRS. FRANK WEBB

SORES IN UNIVERSITATE

Graduate School

DOROTHY SCHALLERT Winston-Salem

Class of 1929

UNA KAUFMAN New York City ELIZABETH KING Albemarle

Class of 1930

MARY BRANCH CAYOR New York City FRANCES MASON Durham

Class of 1931

SARAH ANDERSON Wilson
MARY BRADSHIER Petersburg, Va.
EDNA BOYD Durham
LILA ROANE CROSS Memphis, Tenn.
HAZEL LOVE KNIGHT Wilmington
JULIA McCULLOUGH Atlanta, Ga.
VIRGINIA MIMS Reidsville
ELEANOR HOPE PEEK Durham
FANNIE POWELL Henderson
MARY ROWLAND Durham
CARLOTTA SATTERFIELD Durham
MARY WALKER Durham
CORNELIA YARBROUGH Durham

Pledges

VIRGINIA BURGIN Winston-Salem
NAN JORDAN BURGESS Norfolk, Va.
JOANNA CRIM Winston-Salem
PAULINE FRANCIS Bryson City
MARGARET HARRELL Asheville
CAROLYN HENRY Asheville
ALICE HUCKABEE Albemarle
BETTY MONCRIEF Cincinnati, O.
BETSY PERROW Asheville
EVELYN ROGERS Asheville
ELIZABETH ROWLAND Durham
EILEEN STIKELATHER Asheville

PATRONESSES

MRS. A. J. BULLINGTON
MRS. JAMES CANNON
MRS. W. I. CRANFORD

MRS. C. W. EDWARDS
MRS. W. T. LAPRADE
MRS. J. K. MASON

MRS. A. M. PROCTOR
MRS. F. L. WALKER
MRS. E. S. YARBROUGH



YARBROUGH, POWELL, KING, CROSS, BRADSHIR
 BOYD M. ROWLAND
 PEEK, MASON, WALKER, McCULLOUGH, KNIGHT
 MIMS, SATTERFIELD, ANDERSON, CATOR

Zeta Tau Alpha

Founded at Virginia State Normal, Farmville, Va., 1898

Colors: Argent and Azure

Flower: White Violet

Active Chapters: 54

Membership: 5,200

Publication: "Themis"

PII CHAPTER

Established 1915

SORORES IN URBE

MRS. IRVING ALLEN
ROSE DAVIS

MRS. MARVIN MANGUM
MRS. PLATO MONK

CAROLYN SHOOTER
MRS. R. E. THIGPEN

SORORES IN UNIVERSITATE

Graduate School

BLANCHE HENRY CLARKE . . . Ft. Thomas, Ky. SARA STEWART Charlotte

Class of 1929

MARGARET DRAUGHON Whitakers MAYBETH STEEDLEY High Point
AUDREY JOHNSON Greensboro HELEN TAYLOR Stovall
MONTI BELLOCK ROPER Durham PAULINE WEBER Danville, Va.
JUANTIA ROUSE Cheraw, S. C. DOROTHY WESTBROOK Franklin, Va.

Class of 1930

MARGARET BAILEY Rocky Mount IRENE PRESSON Monroe
MAUDE McCRACKEN Durham ANNIE PIPER UMSTAD Durham

Class of 1931

MAE PEARL JONES Laurinburg COURTNEY SHARPE Lumberton
IVA PIET Roanoke Rapids CATHERINE TAYLOR Rocky Mount
MARY PURDY Oriental SUE WARLICK Granite Falls
ELSIE WILLIAMSON Durham

Pledges

HELEN ANDERS Gastonia ELIZABETH HALL Providence, R. I.
IOLA BOULT New York, N. Y. CAROLYN KIRBY Decatur, Ga.
BETTY BURCH Charlotte MARY LANGSTON Goldsboro
EVELYN GREENHALGH . . . Birmingham, Ala. MARY JANE TATE South Bend, Ind.
LILLIAN WARNER Thomasville



JOHNSON, WARLICK, WEBER, ROPER, BATTLE
 TAYLOR WESTBROOK
 MCCrackEN, WARD, PURDY, SLEIDLY, UMSTEAD
 ROUSE SHARPE PITT
 JONES WILLIAMSON



Kappa Alpha Theta

Founded at DePauw University, 1870

Colors: Black and Gold

Flower: Pansy

Active Chapters: 56

Alumnae Chapters: 50

Publication: "Kappa Alpha Theta"

Membership: 15,000

BETA RHO CHAPTER

Established 1928

SORORES IN URBE

MRS. EUGENE ROSS

HENRIETTA STILL

ADELAIDE ROYALL

MRS. RICHARD WRIGHT

SORORES IN UNIVERSITATE

Class of 1929

GLADYS CULBERSON Rockingham

MILDRED HOLTON Miami, Fla.

MONIE B. MOYLE Lillington

Class of 1930

PEGGY LAVINDER Abingdon, Va.

MARY FRANCES RODWELL Warrenton

ELIZABETH A. MACFADYEN Concord

ANNE SMITH Burlington

Class of 1931

MARY G. BROWN Raleigh

MARGARET LANDIS Durham

ELOISE LAMBERT Ironton, O.

ELIZABETH JANE RUCKER Rutherfordton

ZELLE WILLIAMS Wilmington

Pledges

NORMA LOUISE CRAFT Wilmington

MARGUERITE PHIPPS Independence, Va.

LOTIE MARKHAM HUNDLEY Durham

ELIZABETH ROUSE LaGrange



HOLLON, MOYLY, RODWELL, CLIFTONSON, LAVINDER
 CRAIG FANDIS
 LAMBERT, MACFADYEN, SMITH, PHIPPS, ROUSE
 RUCKER, HUNDLEY, WILLIAMS, BROWN

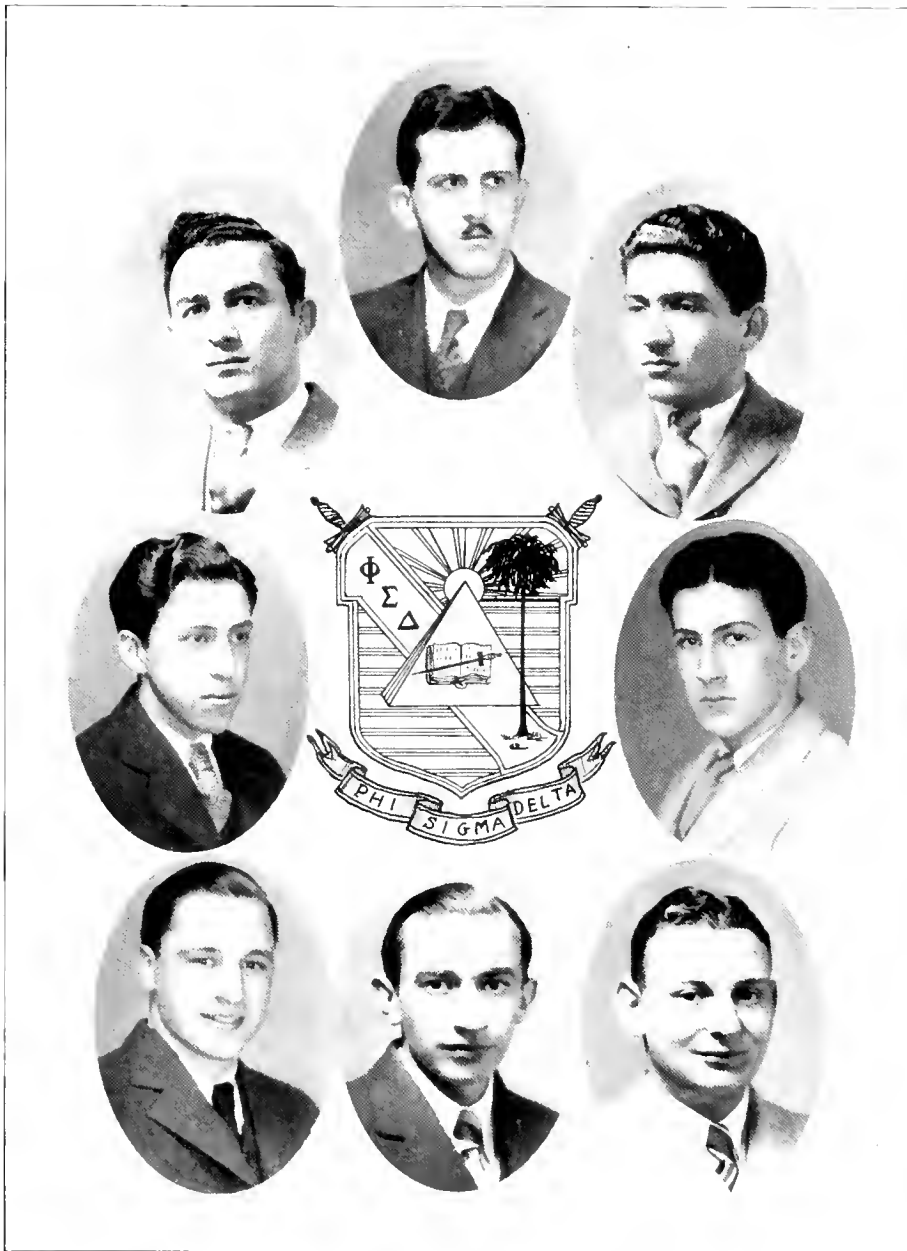

PHI SIGMA DELTA

CHARLES MAX, HARRY BERLIN, NELSON ROSENBERG
 ABRAHAM BOCK, BERNARD FISHER
 BERNARD FRIEDMAN, WILLIAM H. KEHLMANN, HAROLD WEINGARTEN



Cook Five

De Faire Ladies



Miss Hunter Hoyle
Sponsor of the 1929 Chanticleer



Miss Helen Johnson
Sponsor of the Business Managership of the 1929 Chauticleer

The Ideal Woman

The ideal woman is lovable. She may not be beautiful of face, but she has charm.
She is attractive to men, not repellent.
She is the appeal of Nature. She draws men as the sun draws planets.
Her power is deep, cosmic, as strong and as mysterious as gravitation.
She is the embodiment of love, which is the most persistent, evergreen, and irresistible of human motives.
However forceful her individuality she cannot lose her strange drawing power.
She is passionate, but differs from her weakling sisters in that her passion is unswervingly loyal.
All the cumulative morality of centuries of conscience centers in her love.
She clings, not from subservience, but from a loyalty as intense as sex itself.
She is free. No man owns her soul nor body. She gives, as sovereign queens give. She cannot barter as commoner women barter, she cannot obey as slaves obey, she cannot yield as cowards yield.
She is void of egotism; she is full of self-reverence.
She is happy in girlhood, contented in witchhood, glorified in motherhood.
She is proud to be a woman. She does not want to be a man.
She has wisdom. In every crisis her husband is guided by her instinct.
She has character. She secretly moulds the natures of her children. She is the power behind each one of them.
She is the flowering rose-bush in times of pleasure. She is a high tower in times of trouble.
Her eyes are full of understanding. She knows the feeling back of your words.
Her smile is as the reward of heaven. It is worth more than gold.
She is intelligent as no man is intelligent.
She is brave as no man is brave.
Her vision has that clairvoyance that is bestowed upon no man.
She is variable as water; but as the water of the untailing spring, of the eternal ocean, changing forever, forever fixed.
She is the best inheritance from the world that was. She is the matrix of the world to come.
In proportion as men look up to her they grow unafraid and wise. When they look down on her, as they treat her with contempt or indifference, they become weak and cruel.
She is not the champion of religious doctrine; she is the incarnation of the religious instinct.
She is the ladder by the brook where man dreams; she reaches to heaven; upon the rungs of her soul angels ascend and descend.

—DR. FRANK CRANE

Even in the days "when knighthood was in flower" and chivalry ruled the hearts of all true men, it was scarcely to be expected that one should find the ideal type of womanhood described above embodied in a single human form. There are, however, certain women in most communities who admirably exemplify individual traits possessed by the ideal feminine. In the pages which follow an attempt has been made to indicate, with medieval prototypes in keeping with the theme of this volume of the *Chanticleer*, those among the Duke University women who possess most nearly as individuals the separate outstanding characteristics of the "ideal woman."

—EDITOR



Miss Elizabeth Caldwell
Dwelt, Lovely Indeed



Miss Pauline Weber
Nicolette, of Infinite Charm



Miss Margaret Moore
Griselda, Forever Constant



Miss Mary Brown
Joan of Arc, the Natural Maid



Miss Bessie Martin
The Lady of the Lake, an Elusive Enigma



Miss Mary Arden Hanss
Belouse, Excellently Bright



Miss Mildred Holton
Catherine of Siena, Intuitively Mystical



Miss Kellah Miller
Eleanor of Aquitaine, with Sympathetic Understanding



Miss Elizabeth Rucker
Christine de Pisan, Possessing Cunning Originality



Book Six

The Features



Ye Outstanding Events

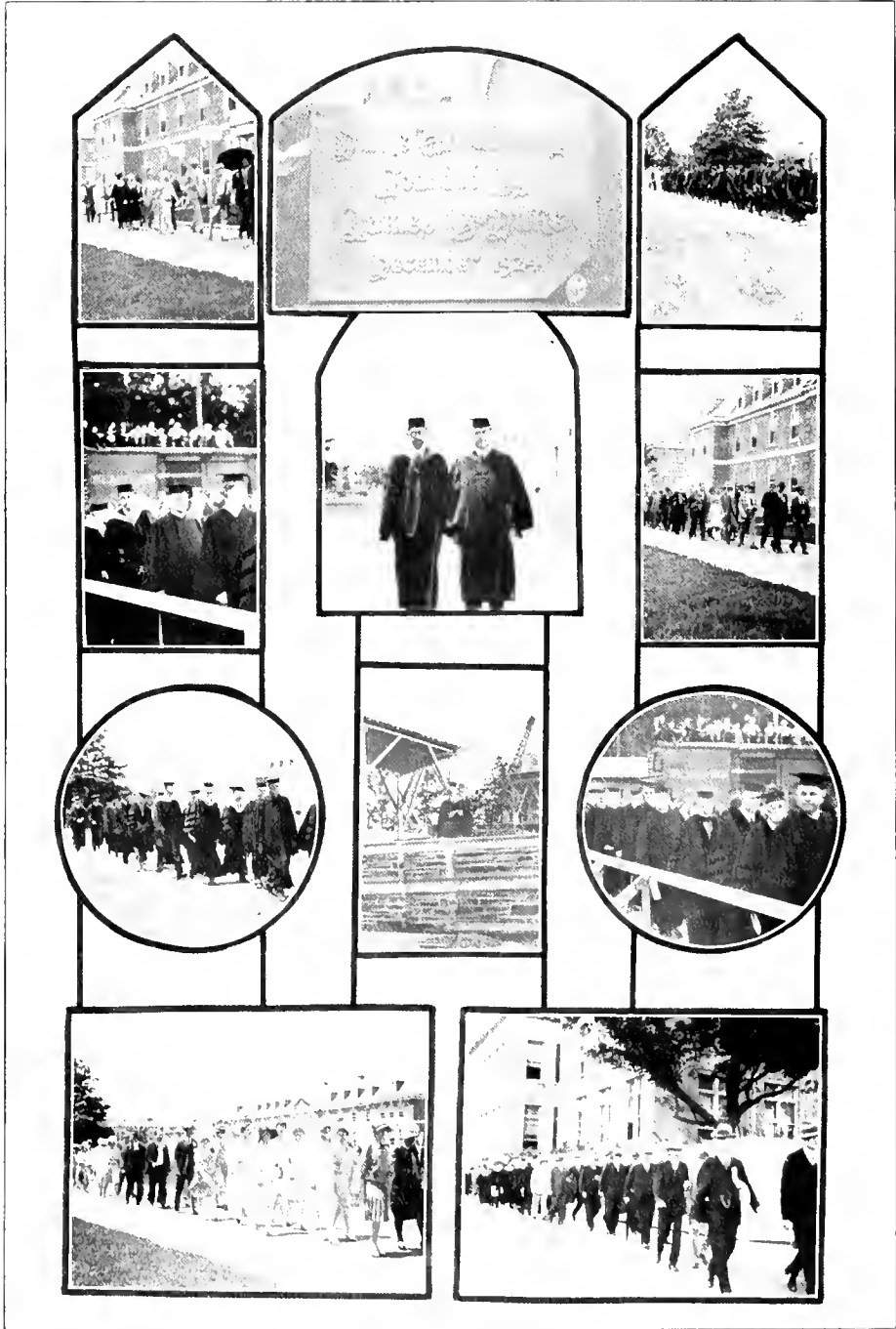

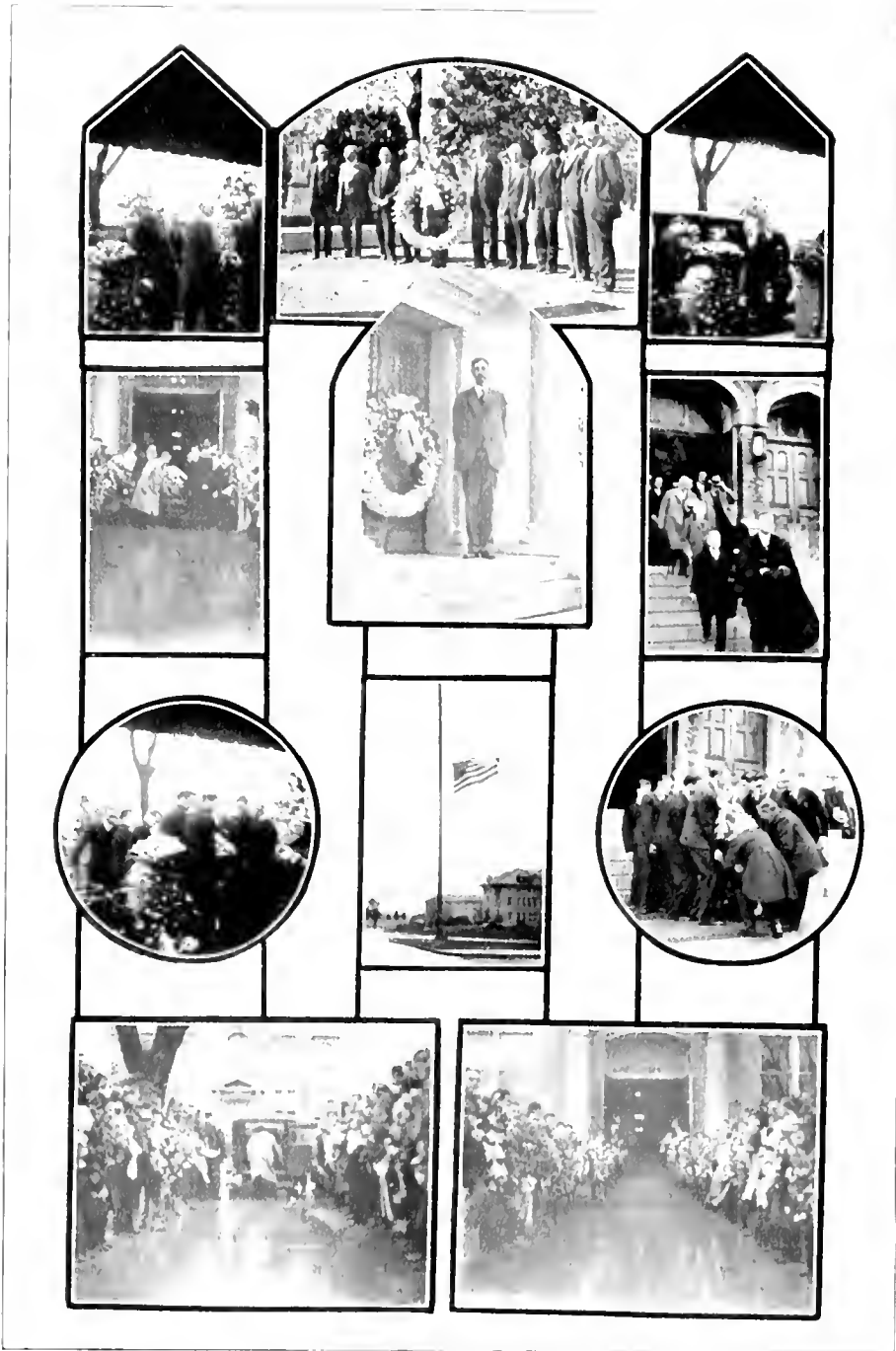

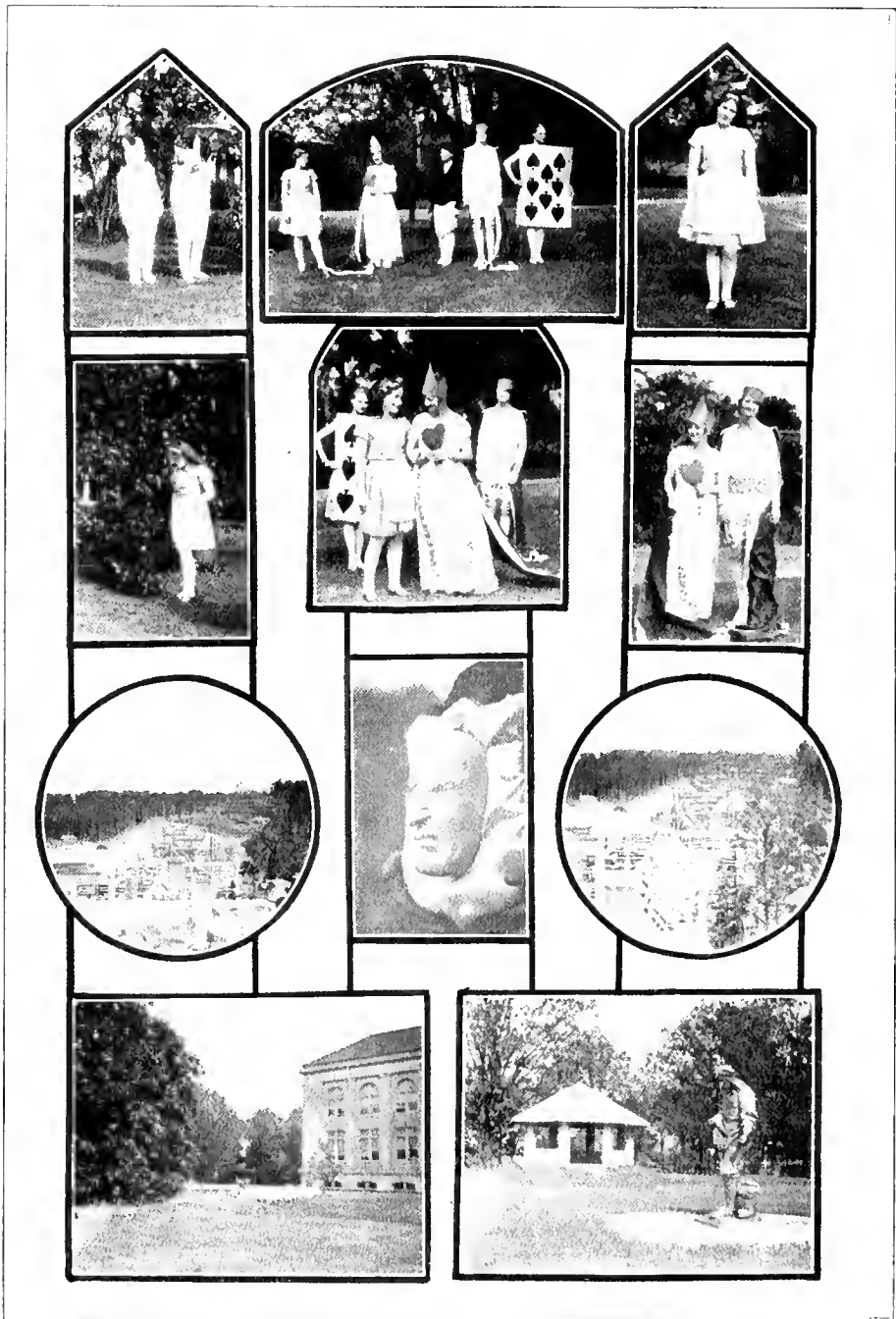



Fluke Notes and a Base Instrument

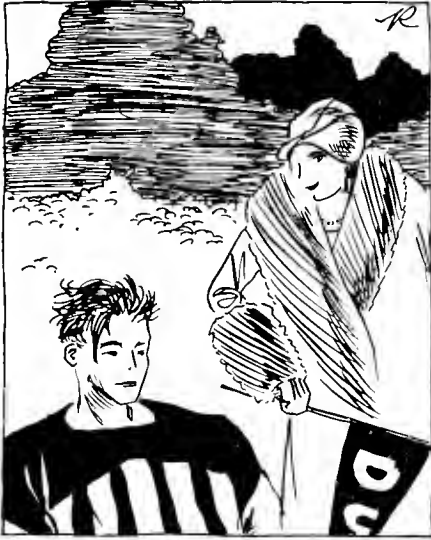

"Now don't forget, Hunkie dear, and do all your tackling down at my end of the stadium."

ward Dunstan, Jr., the late sports editor (always two days late, according to Ellison), to bring him in the votes. Rowe lamented the fact that the great unwashed had been leaderless for so long, and comparing himself to the patriarch Moses and the statesman William Jennings Bryan, threw a challenge at the said unwashed. Savage, in a pathetic pose, asked the students to accept him for what he was, explaining that a political platform was like a train platform, being used merely to get in and not to stand on.

Thanks to the hard work of the above-mentioned J. Fred Evans for Werber, he was eliminated on the first ballot. During the night following, the politicking waxed hot and furious. The candidates for the other office were "Lefty" Jenkins and George Hoopy, Weatherspoon having been elected vice-president on the first ballot. The following propaganda was circulated and duly taken for better or worse. Savage was an ambitious man, running for the presidency not because of any love for old Siwash, but merely for the glory of old I Tappa Keg, which aims to merge with a national hogshead in the near future. Rowe was merely running because, having collected all fines and closed up all chapter rooms, he had spare time on his hands, and besides had placed a bet with J. Foster Barnes that he could win. "Lefty" Jenkins was a notorious gambler, not fit to administer funds, and Hoopy, being a fraternity brother to Jerry Hester, was incapable of administering the duties of a burdensome office.

The second day began with J. G. King and John Weber, campaign managers for the Savage-Hoopy ticket, holding the polls, and with Fred Evans putting on occasional necking parties, and even on one occasion a clog dance when he persuaded one freshman, who didn't know either candidate, to vote opposite from the way he asked him to. Sundown being officially ushered in by Fred Roper and John Burke, representing the Faunians, the ballots were counted by King and Weber. After assuring their ticket of a comfortable majority, they invited the public to witness the count, which elected Savage and Hoopy, leaving the unwashed leaderless and the gamblers without a friend.

Rowe Appeals Vainly to Great Unwashed

The most stirring election in the history of Duke University has just been held, according to J. Fred Evans, prominent campus politician. The candidates for the presidency were William M. Werber, big, bad, bad athlete from the capital city; James Rowe, roommate of the football captain, and Joseph Savage, frat brother to A. J. Hughes.

In a big mass meeting held in the auditorium on Saturday preceding the election, each candidate told the students it so why, if not why not, and if immediately when. Werber explained that as he was planning to play professional ball, he thought that the fact that he had been president of the Student Government would be an added salary inducement, since the retiring officers had all gotten complimentary theatre passes in recognition of their doing nothing, and that he depended on his close friendship to William Ed-

LACK OF THOUGHT

R. O. T.

Curses, Curses, Curses! Every thing is wrong, and we shall rave about anything and everything that don't suit us except the things that would get us into trouble if we raved about them! We learned our lesson last year. We gnashed our teeth about the Physics Department, and they flunked us for our efforts. We don't have any curses under Pierre, so we will talk about him, and besides, he deserves to be talked about anyway. What shall we get mad over? Ah, we know! The campus! The stud nts pick the flowers, and walk on the grass. This is stupid, idiotic, assinine. We mean the actions of the stud-nts, not our column! We will now support one of our famous "lost causes." We advocate chewing gum receptacles in every classroom. It is an outrage that the students have to throw their chewing gum away when they go to class. An accurate and efficient gum-checking system should be installed immediately. The students will not tolerate the present waste much longer. But it is hopeless to expect Mr. Pierre to install this system. He never does anything the way we want him to do it. We know a darn sight more about how he should do his job than he does. In fact, we can tell anyone how to do their work. We don't know anything about them, but we are sure we could do them better. But, as we said before, no one will listen to us; they don't know talent when they see it. We give up hope. Curses, curses, curses!



Johns Hopkins: "Suppose you were a doctor. What is the first thing you would do if a patient of yours were blown into the air by an explosion?"

Student Government: "Wait for him to come down."

MEWLINGS

Joan Pauline Flukas

Oh, the beautiful spring is here. And what are the pretty little blue and red and green and orange and purple and brown and black and mauve birdies saying to one another? They are saying that spring is here. Have you ever seen the starlight on a cold winter morning early in August? While perusing the platitudinous vicissitudes of that meritorious transcendentalist, Mr. Beverly Whang, I wondered, I often wonder. Greek is a great study, and the grass grows green and verdant and reminds one of the greatness of a raspberry or a raspberry.

For the moment one is weary, oh, one is very weary: weary with

the lateness of the hour (one should be in bed at this time, getting one's beauty sleep, for it is now half past nine!), weary of the light that flickers and weary of the bodily fatigue that comes from over-using one's personality. One wonders how one can dazzle the members of Sigma Upsilon. Ah, and likewise a-ha! One can read another book to them; read with expression, make an impression, avoid suppression, and bore one's listeners. But Spring, what about our colorful spring? Fine, oh, fine-spun glass in a green April rain, and the thoughts of crinkling, dark gray chewing gum. Oh, how prosaic one's hands and ruby lips, and hips, and what not. Was it Wordsworth who said:

"Gee, I like to see you looking swell, baby."

With diamond bracelets. Woodworth's doesn't sell, baby.

"Fill that lucky day, you know darn well, baby."

That I can't give you anything but love."

Oh, what veiled meaning these mystic lines hold! The metre, the rhyme, the thought, every word a sparkling gem of the purple Orient. How they thrill my little soul and send cold shivers wriggling down my little spine! This all looks like a great retribution lies in wait for those who cannot pierce the tranquility of one's insignificant intellectual capacities. Ah, retribution gives one an idea! Why not write a drama and call it "Retribution"? Adios, mes ames!

Senior Class

Founded in a Cuspidor Between the President's "Chews"

SADIE SMILCH

KALAMAZOO MICH.

May Queen; Class Beauty (1, 2, 3, 4);
Southgate Gold Diggers' Association,
President (1).

Sadie has been with us for some time now, and has had only four dates—one each with the freshman, sophomore, junior, and senior classes. She has been looked on with liberal regard by all the male members of the university, but the females—uh, you know how it is. She is sure to get something out of life, however, and we wish her luck.

ADONIS WRINKLELIVER

TROY, N. Y.

(All activities on campus, except infirmary.)

Adonis has been our outstanding extra-curricula (in fact, he has stood entirely outside the curriculum) man, and class president once each week (Saturday morning) for three years. He has had the distinction of being voted (by the co-eds) prettiest man and best collar ad on the campus. We know that he will succeed in life (if the women let him), and we wish him luck.

GABRIEL Q. MUGG

BRITISH HOF LAMALELAND

Varsity Football (1, 2, 3, 4), Captain
(1, 2, 3, 4).

Here's a man! Not a loyal Duke-ite but wept when, after licking the combined teams (including substitutes) of Yale, Army, Navy, and California single-handed and without mussing his hair, he tenderly uprooted the goal posts and gently draped them above the mantlepiece at Union. Too much is not enough for this big-hearted *pomme d'terre*; he will surely succeed in life, and we wish him luck.



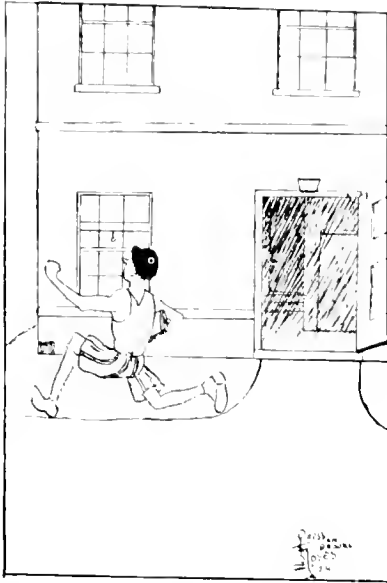

Not en route to gym—just catching an eight-thirty at twenty minutes to nine.

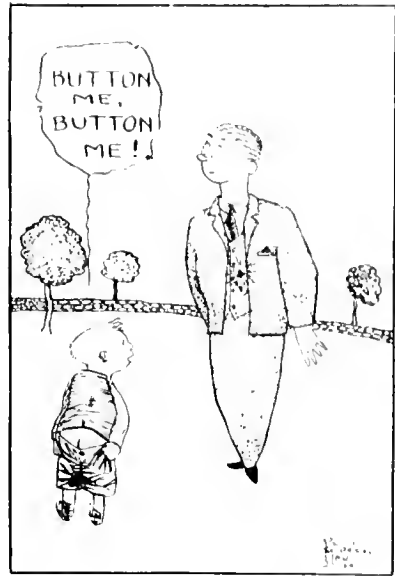

Fraternity Pledge Day

TO THE COMMUNITY GIRL

I've travelled with maidens in quite different sections,
 From the time of my infancy, cradle and bob,
 And carefully noted their convaves and convolutions,
 The bent of their mind and the cut of their jibe,
 But there's one class among all these unnumbered legions,
 Which always has left my poor brain in a whirl,
 I refer to a group found in all the known regions,
 For convenience I've called it the "Community Girl."

This term, though descriptive, is scarcely quite fitting,
 It suggests only mildly their practice and plan,
 What I mean is the type that you find ever flitting
 About on the campus, arm in arm with some man,
 From the cases I've seen there's no room for suspicion
 That quality counts, or that intellect leads;
 To get men and more men seems the great guiding mission
 Of these maids who count conquests as daily good deeds.

They'll wear "Flat" pins and sweaters, go to pictures and dances,
 You're never quite sure who they'll toddle with next,
 One MAY go with you, but the next thing she prances
 Off with another, leaving you cursing and vexed,
 Oh, the actions a maiden will stoop to, to vamp us,
 She'll swear in the library that she'll ever be true,
 But shortly she's leading a platoon on the campus
 Of ardent young swains who have nothing to do.

You may go to their homes, or the "Shack," for some wooing,
 Convined in your heart that you've managed quite well,
 That it's a far better thing than you've done, that you're doing,
 When in troops a "gang" at the sound of the bell,
 These "Community Girls," what a problem confounding!
 Their date-books are always more full than their heads,
 I could write many verses, much wisdom expounding,
 (At the great risk of wearing your patience to shreds),

I was born in the wake of Victorian Tradition,
 When women were women, and men often men,
 Oh, would that belief in the old superstition
 Of one man for a woman, would come back again!
 Being pious, my hopes on high heaven I'm placing,
 When through with life's problems and its giddy whirls,
 I feel sure the authorities won't permit the defacing
 Of the fair scenes of Heaven with "Community Girls."

LORD HELPUS.

WEATHER
—
NOT SO HOT

DUKE'S PICTURE TABLOID CHRONIC ILL

EXTRA
☆☆☆☆

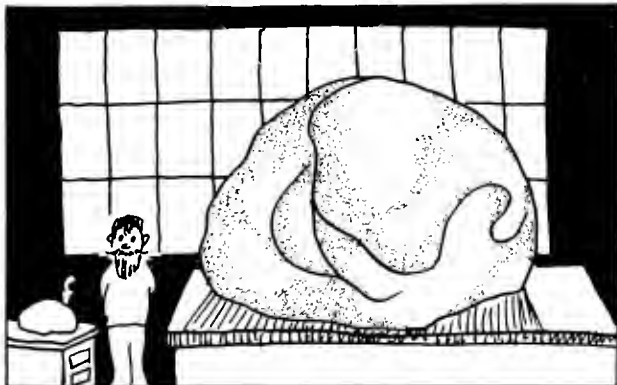

THE MOST UNIQUE WORK OF ART OF THE TWENTIETH CENTURY— A HUGE MODEL OF A WAD OF CHEWING GUM FASHIONED ENTIRELY FROM CHEWING GUM. MR. GORGLUM, THE SCULPTOR, SAYS THIS WILL REMAIN FOR FUTURE CIVILIZATIONS AS AN EXAMPLE OF THE SPIRIT OF OUR TIMES.

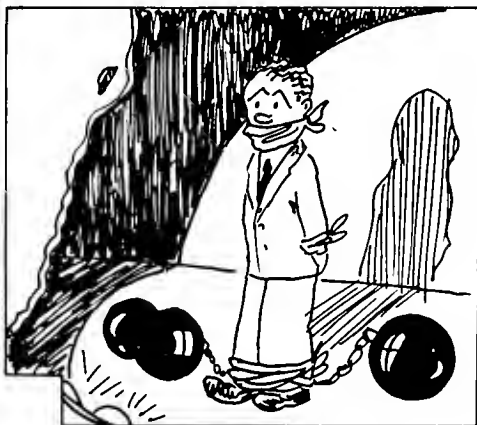

HOW IT FEELS TO MAKE A SPEECH ACCORDING TO ALL THE RULES IN THE BOOK.

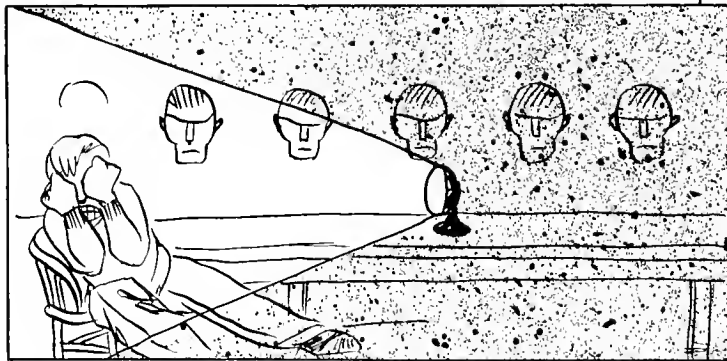

POPULAR FOOTBALL MAN BEFORE THE STUDENT COUNCIL AFTER BEING CAUGHT GOING INTO THE LIBRARY.

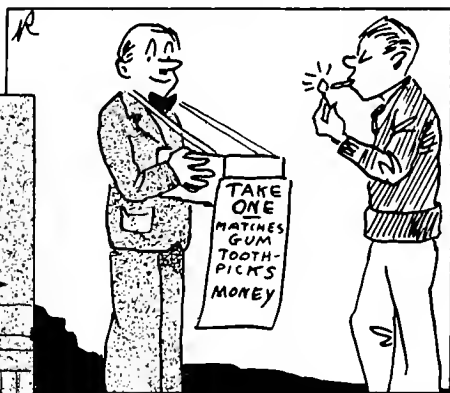

HOW TO MAKE A FRATERNITY—NO. 23, 408. JOIN THE "BE-HELPFUL LEAGUE."

WEATHER
OF COURSE

DUKE'S PICTURE TABLOID CHRONIC ILL

EXTRA
★★★★



INTIMATE STUDY OF THE EDITOR OF THE CHANTICLEER GATHERING ORIGINAL MATERIAL FOR THIS YEAR'S ISSUE.



AT LAST - WILD YOUNG FLAPPER CO-ED CAUGHT. X-RAY OF BRAIN PROVES IT TO BE ONE CC. IN SIZE.

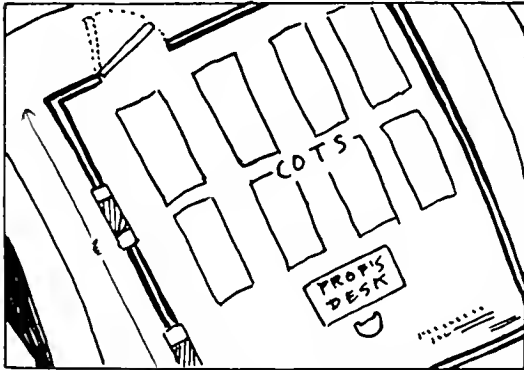

ARCHITECT'S PLANS FOR A CLASSROOM IN A NEW UNIVERSITY BEING BUILT BY A MAN WHO ONCE WENT TO COLLEGE, AND WHO KNOWS

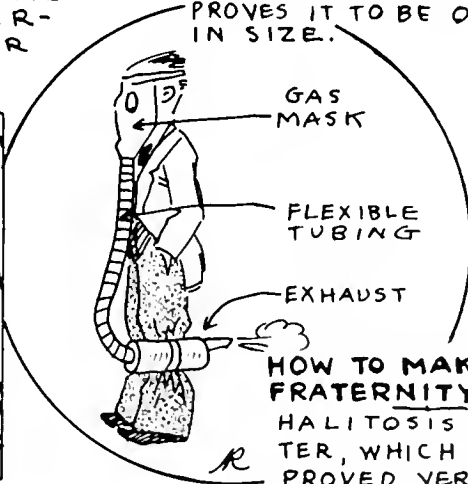

HOW TO MAKE A FRATERNITY - NO. 77 HALITOSIS PREVENTER, WHICH HAS PROVED VERY EFFICACIOUS IN GARNERING PLEDGE BUTTONS

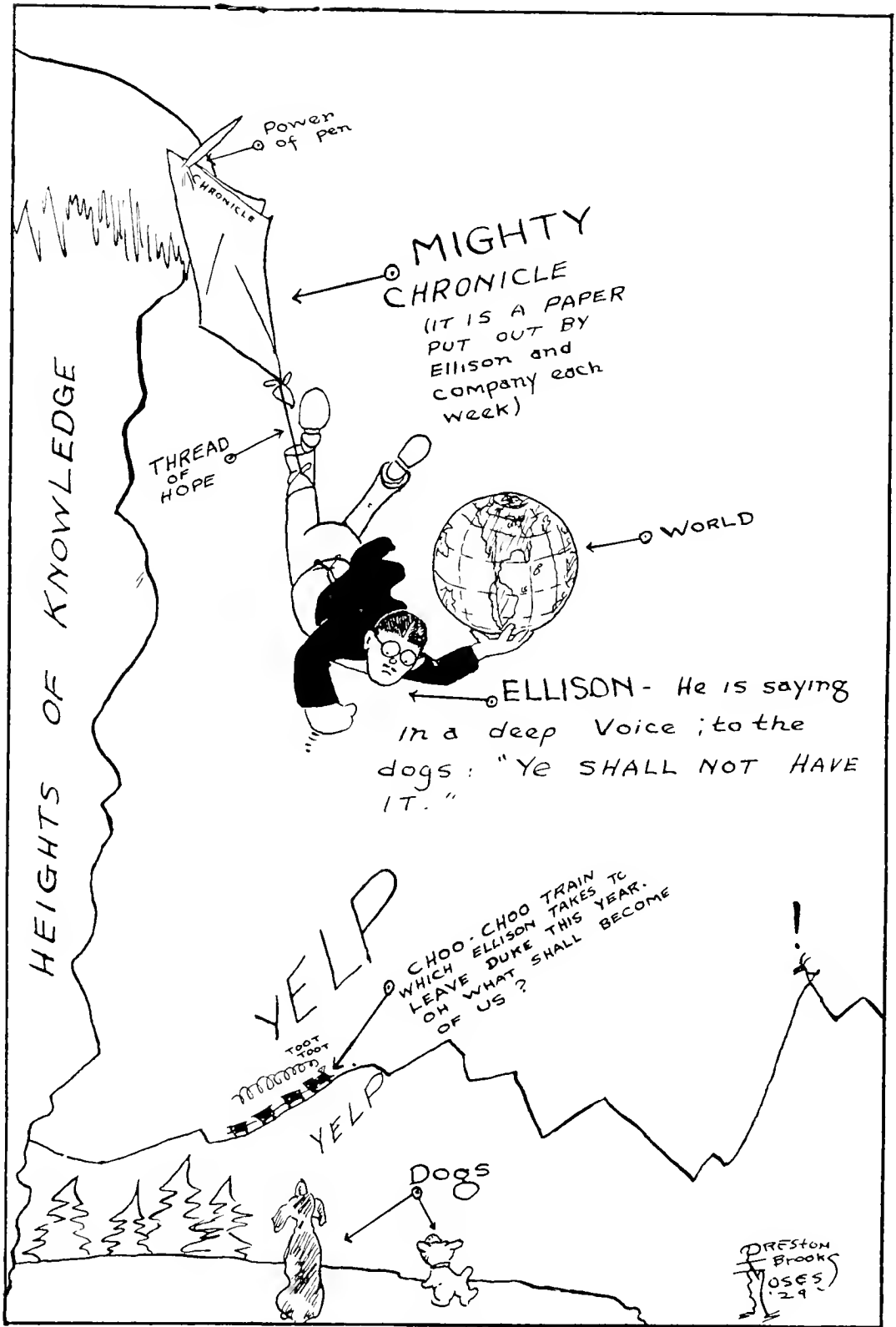

The "Chronicle" helps Ellison keep the world from "going to the dogs."
(With Apologies to Dean Wannamaker)

H A V E A C A M E L



A social success

Camels come to the aid of the party . . . *any*
party where the main idea is to be
joyous and carefree.

CAMELS

© 1929, R. J. Reynolds Tobacco
Company, Winston-Salem, N. C.

The cover for
this annual
was created by
The DAVID J.
MOLLOY CO.
2857 N. Western Avenue
Chicago, Illinois

Every Molloy Made
Cover bears this
trade mark on the
back lid.

WELCOME - IN

*Where Things to Eat
Are Better*

AND

*Better People, Especially
Duke Students,
Eat*

WELCOME - IN

DURHAM
LOAN AND TRUST
COMPANY

II

*A Safe, Strong Bank
Growing Steadily*

II

Patronage of Duke University Fac-
ulty and Students Solicited and
Greatly Appreciated



“Jahn & Ollier Again”

WE are America's largest school annual designers and engravers because we render *satisfaction* on more than 400 books each year. Intelligent co-operation, highest quality workmanship and on-time deliveries created our reputation for dependability.

JAHN & OLLIER ENGRAVING CO.

*Photographers, Artists and Makers of
Fine Printing Plates for Black or Colors.*

817 W. Washington Boulevard • Chicago

Telephone MONROE 7080



(We do not sub-let any
art or engraving)



SHERBETS

FANCY ICES

DURHAM ICE CREAM CO.

INCORPORATED

DIAL L-963

“Won Its Favor
By Its Flavor”

BLOCKS

PUNCH

PRITCHARD, BRIGHT COMPANY

*Fashionable Clothiers
and Furnishers*

DURHAM, NORTH CAROLINA

I'LL MEET YOU
AT

THE GOODY SHOP

WHERE ALL THE
FELLOWS EAT

DURHAM SHOE CO.

College Shoes
FOR
College Men

REX DRY CLEANING CO.

DIAL F-0311

“We Keep You Neat”

THE OWL PHARMACY

OPPOSITE CAMPUS

DRUGS, CIGARS, DRINKS
AND CANDIES

Old Hampshire Stationery with
the University Seal

SUPPORTS

DUKE STUDENTS AND DUKE TEAMS

Everybody Welcome



THE OWL PHARMACY

WEST MAIN STREET

*The Edwards and Broughton Company
Express Sincere Good Wishes*

for the

*CHANTICLEER STAFF
and the Students of the University*



EDWARDS AND BROUGHTON CO.

Complete Annual Service

RALEIGH, NORTH CAROLINA

CHRYSLER
65-75

AND

New Imperial

Standardized Quality

**NICHOLSON
MOTOR CO.**

When your motor's hot,
And your brain won't fire,
And it'll take a lot
To pull out of the mire,
There's an accurate shot
To relieve your ire—

IT'S

WAVERLY
Delicious Ice Cream

*"Made Its Way By the
Way It's Made"*

SINCE 1885

This company has been serving a vast clientele in North Carolina, and this ripe experience, coupled with complete modern equipment, is at your command.

**THE SEEMAN
PRINTERY**

Incorporated

DURHAM, NORTH CAROLINA

AT THE SERVICE OF
DUKE UNIVERSITY

**DURHAM LAUNDRY
COMPANY**

Gregson and Peabody Streets
J-0951

ROYAL W. SMITH

Furniture

CASH OR CREDIT

412-414 West Main, at Five Points

DIAL F-7801

PURITAN LUNCH

OPPOSITE PARIS THEATRE

The Best for Less

GEORGE, TOM, AND ERNEST

WELCOME YOU

PHONE F-0120

120 E. MAIN ST.

Duke University

Curricula, Equipment and Expense Information
May Be Obtained From

The General Catalogue

The Catalogue on Undergraduate Instruction

The Catalogue of the Graduate School

The Bulletin of the Department of Engineering

The Bulletin of the School of Religion

The Bulletin of the Summer Schools



Address Applications and Inquiries to

R. L. FLOWERS, *Secretary*

DUKE UNIVERSITY

DURHAM, NORTH CAROLINA

ESTABLISHED 1888

White
STUDIO

PHOTOGRAPHERS

EQUIPPED WITH MANY YEARS EXPERIENCE
FOR MAKING PHOTOGRAPHS OF ALL SORTS
DESIRABLE FOR ILLUSTRATING COLLEGE
ANNUALS. BEST OBTAINABLE ARTISTS,
WORKMANSHIP, AND THE CAPACITY FOR
PROMPT AND UNEQUALLED SERVICE

220 WEST 42nd STREET,
NEW YORK.

T. E. GREEN, *President*

M. K. GREEN, *Secretary*

RALEIGH FURNITURE COMPANY

119-121 EAST HARGETT STREET
RALEIGH, NORTH CAROLINA

DEALERS IN HIGH GRADE

Furniture, Edison Radios and Phonographs

*We Solicit an Opportunity to Quote Prices on Furnishings
for Homes, Schools and Fraternities*

Reasonable Prices

Prompt Service

THE GREATEST OF ALL FINANCIAL LESSONS

It doesn't matter how much you may
earn—you'll always be worth
exactly what you save.



THE FIDELITY BANK

DURHAM, NORTH CAROLINA

*"Growing Larger By Serving
Better"*

For Roofing or Sheet Metal Work

The Budd-Piper Roofing Company of
Durham is well prepared to handle all
types of roofing and sheet metal work
jobs. None too large or too small to
receive careful attention of experts.



BUDD-PIPER ROOFING COMPANY

DURHAM, N. C.

THIS BOOK PRINTED BY BENSON



LARGEST COLLEGE ANNUAL
PUBLISHERS IN THE WORLD

HIGHEST QUALITY WORKMANSHIP
SUPERIOR EXTENSIVE SERVICE



COLLEGE ANNUAL HEADQUARTERS

"Machinery—Mill Supplies"

Wheelbarrows, Scrapers, Picks, Shovels
Pumping Outfits for Every Purpose
Suction, Steam and Water Hose
Pipe and Fittings, Concrete Mixers

We Have the Goods and Back It Up With the Service



DILLON SUPPLY COMPANY

209 CHURCH STREET

DURHAM, N. C.

**Durham Public Service
Company**



LIGHT

Electrical Merchandise

POWER

ICE — RAILWAY — BUS



PHONE F-151

CHOOSE YOUR CALL

CHOOSE NOW

**The Goal Worthy of Your
Best Effort**

Then keep a Bank Account growing
steadily until your purpose
triumphs.



Home Savings Bank

JOHN SPRUNT HILL
President

T. C. WORTH
Cashier



An institution in keeping with the future Duke University, with an organization that is ever alert to extend to you and your friends a cordial welcome. The ideal place for your fraternity banquets, dances, and private parties.

II

300 Rooms—300 Baths

Tariff Beginning at Two-Fifty

Courtesy—Service—Good Food

THE WASHINGTON DUKE

"A Prince of a Host"

M. S. LLEWELLYN
Lessee and Directing Manager

A. L. BAKER
Resident Manager

THE DUKE STADIUM

Will Be Opened With the Home-Coming Game

Saturday, October 5, 1929

UNIVERSITY OF PITTSBURG

VS.

DUKE

HOME COMING!

PILOT LIFE Now Better Equipped to Better Serve

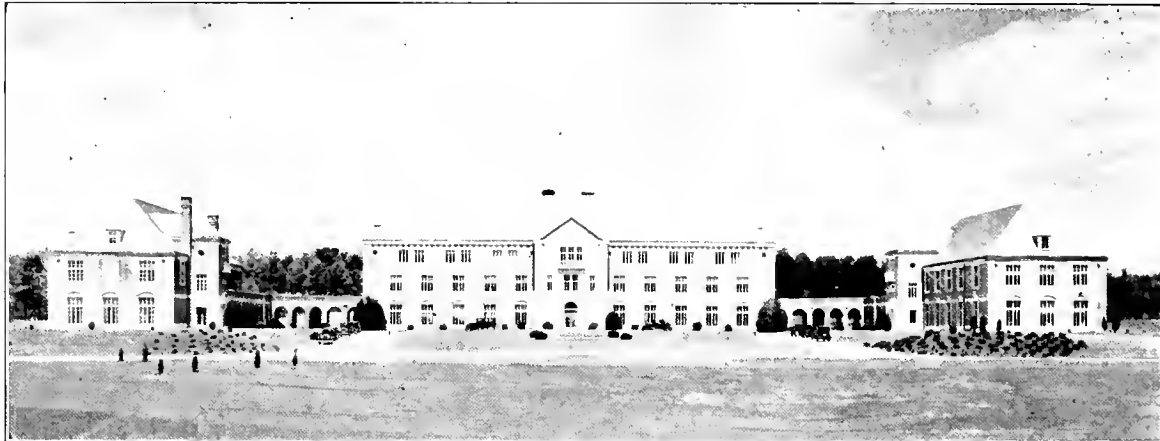

LET A PILOT POLICY BE THE BASIS OF YOUR FUTURE PROTECTION PROGRAM

DURHAM BRANCH OFFICE
110 MANGUM STREET
H. L. RAWLINGS, Manager

PILOT LIFE
Insurance Company
GREENSBORO, N. C.

No Wonder COLDS *yield so quickly*

Vicks attacks them
two ways at once

Just rubbed on throat and chest.
Vicks relieves colds two ways at once:

(1) It acts through the skin like a poultice and "draws out" tightness and soreness.

(2) Its healing vapors, released by the body-warmth, are inhaled direct to the inflamed air passages.

Most colds usually yield overnight.





D02604665T



Tr. R. 370.753 q1383 v. 13
1929 c. 3 440743

The Chanticleer.

850 212

Tr. F. 370.753 q1383 v. 13
1929 c. 3 440743



D02604665T

