

**1949**

chanticleer



# Upset Victory Congress Drive

## Today - Repeal of T-1 Housing, Welfare Listed for

### Undecided on Rushing Of Non C Average Men

Lacking accredited representa- meeting next Tuesday night  
Interfraternity Council last night Members of the IFC will hold  
present associate system. tions starting with the next  
The proposal to change the ex- announced Fraternity men will  
isting system of men who visit other fraternities for short  
ing or associating of men who periods to foster closer relation-  
del been under consideration for ships among the groups.  
several weeks by the organiza- he  
tion  
Action could not be taken on

# To J As

## Greater Inflation

## Unless Defe

# Installation Of ME Labatory Equipment Completes Move

### Dr. Robert Thouless, Psychologist, Lectures Divinity School in Chapel



### Moliere's 'Tartuffe' is Duke Players Success

### Boys ... under General Grant

Dr. Robert H. Thouless, ex-  
perimental psychologist of the  
Department of Education, Cam-  
bridge University, lectured  
Wednesday at York Chapel. Dr.  
Thouless spoke on the subject  
"How Religions Change."  
Dr. Thouless is one of three  
to attend the  
the Moonshart Lab  
at Urbana, Illinois. The  
is author of "The  
Psychology of Religion  
the President of the  
Psychical Research  
Soc.

# The Duke Chronicle

Founded 1905 - No. 19 Duke University, Durham, N. C. Friday

# A. HOLLIS EDENS PR

## Upset-Bound Duke Engages Tar Heel

## At Konan S. Positions And 3-Hour Juniors On Ropes



**Two Perjury Charges: Snow-Chiang Will Push Spy Inquiry: Duke Ring Got Norden Bomb Sight**

... on Two Perjury Charges: Snow-Chiang Will Push Spy Inquiry: Duke Ring Got Norden Bomb Sight

# And Others Hand

**Curbed Others Hand**

... Curbed Others Hand

**Men Angrily Protest Statements Upperclassmen As Near Riot Break**

... Men Angrily Protest Statements Upperclassmen As Near Riot Break

**0 Students Demonstrate Campus; 75 Rally On East**

... 0 Students Demonstrate Campus; 75 Rally On East



**GERRY GIRARD**  
... case monitor.

**Screaming Coeds See Snake Rites at Zion Tabernacle**

... Screaming Coeds See Snake Rites at Zion Tabernacle

**Dukesters Skip As Hat Passing Starts**

... Dukesters Skip As Hat Passing Starts

By Stan Hurmon  
Duke Chapel in the 22nd

Tuesday, October 3, 1948



**I Cover the Campus**  
By Dan Madden

No adventures have had their hats... Saturday a game... the Big Blue but... have stored the Big Blue... the Mallory (aka) were... look to the north or didn't... Miss North Carolina... of 1948 at the Big Sand...

**Mock Duke Election Reveals Dewey Rules In President's Race**

... Mock Duke Election Reveals Dewey Rules In President's Race



Jean-Paul Sartre's "Red Gloves"

**Thanksgiving Respite for**

... Thanksgiving Respite for

By Paul... Early on... and those who... served by the... and by the sub... workers are... to provide a... properly from... fall on the... and the power...

**The P... Introduce "The Cr... A. Not**

... The P... Introduce "The Cr... A. Not







THE

1949

Volume XXXVII

PUBLISHED BY THE STUDENT BODY

JOAN [REDACTED] EDITOR

JOHN B. [REDACTED] BUSINESS MANAGER





1949

DUKE

UNIVERSITY,

"

DURHAM NORTH CAROLINA.

PUBLISHED BY



dr.

## robert lee flowers

One day in the spring of 1891, Dr. Crowell, then President of Trinity College, asked Robert Lee Flowers for his assistance. Trinity College was being moved from Randolph County to Durham, the work to be completed by fall, and the eager young man, scarcely out of his Naval Academy uniform, began his fifty-seven years of service to Duke University. As an instructor in electrical engineering and mathematics, Dr. Flowers combined conscientious enthusiasm with natural capability to keep close to the administration and student body as the University sought to establish itself in this new location.

The progressive measures of the expanding University brought with them

added responsibilities, but with vigor and determination Dr. Flowers worked with the interests of his beloved institution at heart. Following the death of President William Preston Few in 1941, Dr. Flowers was installed as President, completing his fiftieth year of service.

Many societies have honored him with membership, among them, Phi Beta Kappa and Omicron Delta Kappa. In addition, he is a member of Alpha Tau Omega, a social fraternity, and various civic, religious, and educational organizations.

Now, as Chancellor of the University, Dr. Flowers rounds out his years of service, close to the institution whose progress he helped insure.



To Dr. Robert Lee Flowers, M.A.; LL.D.; educator, administrator, and friend . . . this, the 1949 Chanticleer is respectfully dedicated.





FROM

## the editor's note

1949 . . . a year of events important for their bearing on our lives as students and members of a nation. Presidents, new buildings, nipped waistlines, expanding prices, talk of rockets traveling faster than sound, and trips to Mars reach our overworked brains.

But too often these significant happenings pass us by, recognized only by a cynical shrug, as our daily life envelops us in an ivory-tower philosophy of life.

Our lives have been, in basic outline, a maze of blackboards and blue books, for until now school has been the core of our existence. Soon, we are to face a new kind of world, but will it change its initial appearance? Examinations won't stop with the acquisition of a diploma. They follow us through life, and although they come at unexpected times, their very continuity insures against error in results. We have an opportunity to correct our poorer efforts, but always at the risk of impairing our positive achievements. "Getting by" with a few lucky breaks may prove to be a more difficult proposition with our fellow men holding the grading power, nor can we fail with a few unlucky answers. Perhaps, in the final analysis, a serious and searching self-examination would be the best way to prepare ourselves for these constant examinations—a self-examination to which we subject ourselves to ascertain our weaknesses and capabilities before they are uncovered by others. This is the most important examination of all.

*You cannot afford to fool yourself about yourself.*



# contents

---

## Administration

20

Trinity College, pgs. 22-25; Woman's College, pgs. 26, 27; Department Heads, pgs. 28, 29; Faculty Departments, pgs. 30-34; Forestry, pg. 35; Engineering, pgs. 36, 37; Medical School, pg. 38; Nursing School, pg. 39; Law School, pg. 40; Divinity School, pg. 41; Alumni Department, pg. 42; Graduate School, pg. 43; Summer School, pg. 43.

## Classes

44

Senior Class, pgs. 46-89; Junior Class, pgs. 90-113; Sophomore Class, pgs. 114-127; Freshman Class, pgs. 128-141; Engineering Class Officers, pg. 142; Nurse's Student Government, pg. 143; Nurse's Class Officers, pg. 144; Senior Nurses, pgs. 145-147; Junior Nurses, pg. 148; Pre-Clinical Nurses, pg. 149; Nurse's Student Life, pgs. 150-153.

## Athletics

154

Football, pgs. 156-169; White Squad, pg. 169; Basketball, pgs. 170-173; Track, pgs. 174-176; Cross Country, pg. 177; Tennis, pg. 178; Swimming, pg. 179; Baseball, pgs. 180-185; Lacrosse, pg. 186; Golf, pg. 187; Soccer, pg. 188; Wrestling, pg. 189; Intramurals, pgs. 190-192; Athletic Recognition and Cheerleaders, pg. 193; Women's Athletics, pgs. 194-197.

## Immunities

198

Phi Beta Kappa, pg. 200; White Duchy, pg. 201; Omicron Delta Kappa, pg. 202; Phi Kappa Delta, pg. 203; Santa Filomena, pg. 204; Alpha Kappa Psi, pg. 205; *Who's Who*, pgs. 206, 207; Pi Tau Sigma, pg. 208; Tau Beta Pi, pg. 209; Beta Omega Sigma, pg. 210; Sandals, pg. 211; Phi Eta Sigma, pg. 212; Ivy, pg. 213; Tau Psi Omega, pg. 214; Sigma Delta Pi, pg. 215; St. Pat., pg. 216; Kappa Chi, pg. 217; Chi Delta Phi, pg. 218; Theta Alpha Phi, pg. 219; Pi Mu Epsilon, pg. 220; Mu Sigma, pg. 221; Varsity "D", pg. 222; Delta Phi Rho Alpha, pg. 223.

## organizations

224

Student Government, pgs. 226, 227; F.A.C., pgs. 228, 229; "Y" organizations, pgs. 230-233; Social Standards, pg. 234; Student Forum, pg. 235; Women's Athletic Organizations, pgs. 236-239; Pre-Medical Society, pg. 240; Bench and Bar, pg. 241; Dramatic Organizations, pgs. 242-245; Student Coordinate Board, pg. 246; Duke University Church, pg. 247; Engineering Organizations, pgs. 248-251; Shoe and Slipper Club, pg. 252; Musical Organizations, pgs. 253-262; Publications, pgs. 263-273; Navy Squads and Student Life, pgs. 274-279.

## fraternities and sororities

280

Pan-Hellenic Councils, pgs. 282, 283; Alpha Tau Omega, pgs. 284, 285; Beta Theta Pi, pgs. 286, 287; Delta Sigma Phi, pgs. 288, 289; Delta Tau Delta, pgs. 290, 291; Kappa Alpha, pgs. 292, 293; Kappa Sigma, pgs. 294, 295; Lambda Chi Alpha, pgs. 296, 297; Phi Delta Theta, pgs. 298, 299; Phi Kappa Psi, pgs. 300, 301; Phi Kappa Sigma, pgs. 302, 303; Phi Theta Sigma, pgs. 304, 305; Pi Kappa Alpha, pgs. 306, 307; Pi Kappa Phi, pgs. 308, 309; Sigma Alpha Epsilon, pgs. 310, 311; Sigma Chi, pgs. 312, 313; Sigma Nu, pgs. 314, 315; Sigma Phi Epsilon, pgs. 316, 317; Zeta Beta Tau, 318, 319; Alpha Chi Omega, pgs. 320, 321; Alpha Delta Pi, pgs. 322, 323; Alpha Epsilon Phi, pgs. 324, 325; Alpha Phi, pgs. 326, 327; Delta Delta Delta, pgs. 328, 329; Delta Gamma, pgs. 330, 331; Kappa Alpha Theta, pgs. 332, 333; Kappa Delta, pgs. 334, 335; Kappa Kappa Gamma, pgs. 336, 337; Phi Mu, pgs. 338, 339; Pi Beta Phi, pgs. 340, 341; Sigma Kappa, 342, 343; Zeta Tau Alpha, pgs. 344, 345.

## student life

346

Beauty Queens, pgs. 348-363; Queen of Navy Ball, Sigma Chi Sweetheart, pg. 364; Homecoming Queen, pg. 365; Arabian Knight, pg. 366; Calendar and Seasons, pgs. 367-375; Freshman Week, pgs. 376, 377; Goon Day, pgs. 378, 379; Homecoming, pgs. 380, 381; Pep Rallies, pgs. 382, 383; Rushing, pgs. 384, 385; Dances, pgs. 386-391; Sings, pg. 392; Serenades, pg. 393; Cabin Parties, pgs. 394, 395; Campus Life, pgs. 396-399; Parties, pgs. 400, 401; Religious Activities, pgs. 402, 403.

## advertising

404

# Bringing You Up To Date

THE rise of Duke University from the obscurity of its humble beginnings is a remarkable story, brought about by the untiring efforts of farsighted, conscientious individuals. It is difficult to conceive that our university of today resembles those first few wooden buildings of 1838 in Randolph County, North Carolina. For it was there that Duke University had its origin, and it was there over a hundred years ago that the standard of the highest educational development possible was set for our school.

When the people of Randolph County realized their need for an educational institution, they founded the school which was later supported by a group of Quakers and Methodists and named Union Institute Academy.

The Academy, under the leadership of its principal, Braxton Craven, a great master-builder, was converted into a successful men's school which in 1856 became Trinity College when the North Carolina Methodist Conference acquired ownership of the institution. The college continued to serve the region successfully until 1892, when it was transferred from Randolph County to Durham. Washington Duke, tobacco millionaire, made the transfer possible by providing money for the erection of new buildings.

In 1896, the Duke family formed a one-hundred thousand dollar endowment fund with the stipulation that women be admitted to the school. James B. Duke, in his indenture, provided funds for the construction of Duke University in 1924, and it was named in honor of Washington Duke. Soon plans were drawn up for a new campus, consisting of eleven new buildings plus a chapel and a hospital. The men moved in 1934, and the old campus was then changed to a woman's college.

Since 1933, the school, its instructors, and

the students themselves have made such outstanding progress and contributions in all fields that it seems worthwhile to mention some of them here. Mrs. Helen Bevington has written a book, and articles for the *New York Times*; Dr. Blackburn, Rhodes Scholar, is President of the College English Association; and Dr. N. I. White, whose recent death shocked the college community, was one of the world's foremost authorities on the prose and poetry of the

Romantic Movement, and before his death, he was engaged in research for a book on William Godwin, English philosopher and poet. In other fields University professors have made valuable contributions in the line of research and publication. Dr. Hart recently received an award

for his contribution to the field of sociology, and Dr. Kuder devised a psychology test, the Kuder Preference Record. Dr. Rankin is the founder and head of the Mathematics Teachers' Institute.

The new million dollar Engineering Building and Physics Building both demonstrate the forward advance in the field of science our school has made. The erection of the Engineering Building, the capacity of which is double that of the old buildings, marks the latest step in the rapid evolution of the Engineering Department at Duke. With its completion, the College of Engineering has easily become comparable with the best in the country.

The Physics Building near the Engineering Building will be completed this summer in time to open for classes in the fall. This building, being erected at a cost of nearly a million dollars, excluding all new equipment, will provide more rooms and better facilities for research than the old one.

The two libraries at Duke possess from nine-hundred thousand to one million volumes, and

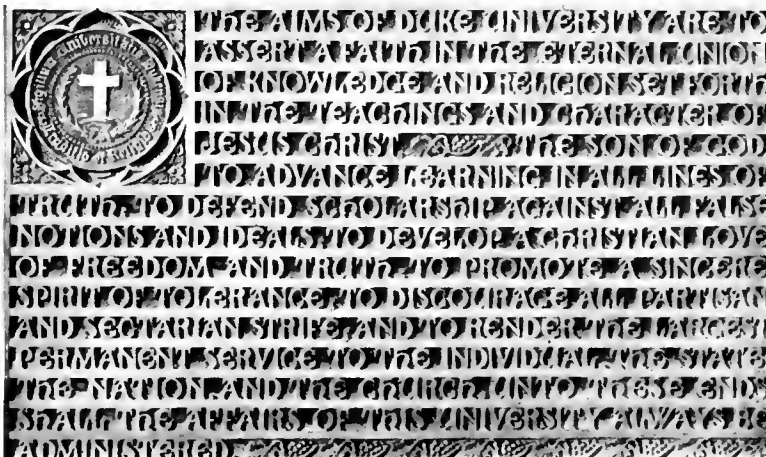

# On a University of Progress

they are rapidly growing at a rate of nearly thirty thousand volumes per year. Construction is now underway for the enlargement of the library on West Campus. With its completion, the stacks will accommodate eight hundred thousand new volumes and provide seats for nine hundred readers. This addition will double the size of the original library.

On East Campus, one of the newer developments will be the expansion of the Parapsychology Laboratory from rooms in West Duke to a building formerly occupied by the College of Engineering. The decision to move was made this year, and necessary reconstruction will start in the near future. The Laboratory, under the direction of Dr. J. B. Rhine, is a growing branch that needs room to expand. New experimental lines have been introduced, and a broad program has been launched for the collection of spontaneous extra-sensory perception (ESP) experiences. No laboratory comparable to the Parapsychology Laboratory at Duke has ever been established.

The newly decorated Asbury Building marks

a triumph for the Fine Arts Department in that they now have for the first time a building completely devoted to the study of art and music. Each room of the building has been redecorated and equipped in the most modern manner according to the art it will accommodate.

Among the prominent artists who have visited Duke are Miss Lily Pons, the First Piano Quartet, the London String Quartet, and the Ballet Russe. In the field of literature, Duke has been honored by such speakers as Cornelia Otis Skinner, John Mason Brown, and Max Shulman.

But these advancements mentioned mark only a few of the great attributes which have given Duke the high-rank among universities it holds today. They are only stepping stones which our school has made in the huge pattern of advancement since those first few wooden buildings in Randolph County. With its successful past and the noteworthy contributions being made today in every field, we cannot help but be optimistic when we look into the future of Duke University.

The most recent addition to the University plant is the Physics building, shown here in the final stages of construction. The latest evidence of Duke's expansion of facilities, it provides more room for research and instruction in Physics, including nuclear physics and atomic fission.









**Kilgo Tower, Silhouetted Against a Brilliant Carolina Sunset, was Named in Honor of John Carlisle Kilgo, Past President.**

The Simple Classic Beauty of the Ionic Columns of the Library Characterize the Georgian Architecture of East Campus.

East Duke Building, Situated at the Entrance to East Campus, Houses Administrative Offices for the Woman's College.







**The Gothic Facade of the Duke Hospital, seen from the Approaching Walk, is a Symbol of Medical Research and Learning.**



**The High-Domed Auditorium, Modeled After the Roman Pantheon, Holds the Dominant Place on Oval Shaped East Campus.**



**Viewed Through the Trees, in Back of the Chapel, the Tower Looms Impressively From its Centermost Site on the Campus.**



**Inside the Portal of the Chapel Stand Figures Representing Thomas Jefferson, Robert E. Lee, and Sidney Lanier, Statesman, Soldier and Poet of the South.**

1949 nineteen hundred and forty-nine 1949

1949

nineteen hundred and forty-nine

1949



forces of progressive education and the ideals of our society have been skillfully applied by our steering body to bring us a greater understanding and more complete realization of the possibilities which lie before us.



# ADMINISTRATION

1949 nineteen hundred and forty-nine 1949



### Duke Looks To Future Under A New President

**T**he trustees of Duke University have selected a new president to succeed the late Dr. James H. Moton, Jr. who died last month. The new president will be Dr. James H. Moton, Jr. who died last month. The new president will be Dr. James H. Moton, Jr. who died last month.

But as the University approaches its 25th anniversary of the establishment of the Duke Endowment and trust staff, the trustees were aware of the gravity of the challenge they chose the new president. It is hoped that the new president will be able to meet this challenge for only a few months now remaining.

The University's new leader is equal in relative youth should provide a vigor of which, when coupled with his administrative training will serve him well. His long familiarity with these problems peculiar to the South and to her institutions and his reputation and cordiality will likewise assist him in his assignments which he has assumed. Further experience with the General Education Board and the Foundation has left him with a knowledge of both their problems and with the experience taken in so many schools of the nation and it is felt that he will be of great value to come.

Mr. F. Smith, who has been acting as interim president, will be succeeded by Mr. F. Smith, who has been acting as interim president, will be succeeded by Mr. F. Smith, who has been acting as interim president.

The Chronicle views the Duke trustees' selection of Mr. F. Smith as a happy one. Turning outside present ranks for a leader was wise and through using a criterion of integrity rather than one of "name" was forward looking and realistic. The down-to-earthness which Mr. F. Smith's replacement speaks and the cordiality with which he has received the students to visit him personally.

Belatedly but with no less welcome Mr. F. Smith's departure which will be both a pleasant and a relief.

UNIVERSITY  
DOCUMENTS  
ADVISORY BOARD

DUKE UNIVERSITY  
COLLEGE OF ENGINEERING

March, 1949

**BULLETIN**  
**DUKE UNIVERSITY**

The School of Law



ANNOUNCEMENTS FOR 1948-1949

PUBLISHED BY THE UNIVERSITY  
DURHAM, NORTH CAROLINA

Walter F. Smith  
President  
Duke University  
Durham, N.C. 27708

Elizabeth Wright  
Secretary

PROCEDURE OF APPLICATION

**BULLETIN**  
**DUKE UNIVERSITY**

College of Engineering



ANNOUNCEMENTS FOR 1948-1949

PUBLISHED BY THE UNIVERSITY  
DURHAM, NORTH CAROLINA



A. HOLLIS EDENS  
PRESIDENT



Governor Cason, President Edens, and Mr. Willie Smith have lunch together at Duke.



BOARD OF TRUSTEES: *First row, left to right:* Flowers, R. L.; Smith, W., *Chairman*; Allen, C.; Cherry, R. G.; Elias, D. S.; Alderman, S. S.; Newsome, M. E. (deceased); Bowling, E. S.; Turrentine, S. B. *Second row:* Sands, A. H., Jr.; Cocke, N. A.; Doss, H. C.; Womble, B. S.; Few, B. F.; Hanes, P. H.; Webb, E. W.; Sidbury, J. B. *Third row:* Ivey, G. M.; Horne, J. L., Jr.; Jordan, B. E.; Separk, J. H.; Mayer, R. A.; Porter, H. B.; Jones, E. L.; Grant, T. M.; Smith, J. R. *Fourth row:* Kearns, A. R.; Edgerton, N. E.; Frizzelle, J. P.; Stanbury, W. A.; Peele, W. W.; Harriss, J. W.; Hobbs, W. J. *Not Pictured:* Bell, J. A.; Nalle, B. C.; Reynolds, W. N.; Hanes, P. F.

## trinity college

IT IS THE administration which helps us mold our aims in the best possible channels. It not only holds the goal of the sheepskin before us; it also takes active measures to help us attain that goal. It has secured for the students a faculty which is the envy of other southern schools; it has aided in the collection of one of the finest university libraries in the United States, and at the same time it has kept the cost of tuition remarkably low.

On November 19, 1948, Arthur Hollis Edens became the third president of Duke University. Dr. Edens is one of the South's most distinguished educators. After studying at Emory, Harvard, and the University of Chicago, he taught in the public schools of Clay County in his native state of Tennessee. Subsequently, Dr. Edens was named director of the Cumberland Mountain School, and in 1937 was elected President of the Valdosta Junior College of Emory University. Five years later Dr. Edens, a political scientist, became Associate Dean of the Undergraduate Division of Emory. By 1947 he was both Dean of Administration of Emory and Vice-Chancellor

of the University System of Georgia. In 1948 he was chosen Associate Director of the Rockefeller Foundation's General Education Board.

The board of trustees which chose Dr. Edens for the presidency also named Dr. Robert Lee Flowers the first chancellor of Duke University, and made Dr. William H. Wannamaker, dean and vice-president, the vice-chancellor.

Dr. Robert Lee Flowers, former president and present chancellor of Duke University, has spent 57 years in the field of education. After graduation from the United States Naval Academy in 1891, Dr. Flowers came to Trinity College as a mathematics instructor. The next year he was appointed head of that department. Trinity College awarded him the honorary degree of Master of Arts in 1900. He has two honorary Doctorates of Law, conferred in 1927 and 1942 by Davidson College and the University of North Carolina, respectively. Phi Beta Kappa and Omicron Delta Kappa, are other organizations of which Dr. Flowers is a member. He capably filled the office of pres-



CHARLES E. JORDAN, *Vice-President in the Division of Public Relations and Secretary of the University.*

ident of the University from 1941 until 1948, when he resigned to take the post of chancellor.

Herbert James Herring, a native of North Carolina and Vice-president of Duke University since 1946, received his A.B. degree from Duke in 1922, his A.M. degree from Columbia in 1929 and his Doctor of Laws at Juniata College in 1948. He came to Duke in 1924 as Assistant Dean, later becoming Dean of Trinity College. In addition to his administrative duties, he is active in organizations such as the Rotary Club, and is in much demand as a public speaker.

Charles B. Markham, Treasurer of Duke, is a native of Durham and a graduate of Trinity College. He received his A.B. degree in 1906 and his M.A. degree in 1907, after which he did graduate work at Columbia University. He came to Duke in 1908 as Assistant Professor of Engineering, was Professor of Mathematics from 1909 to 1929, was Assistant Treasurer from 1911 to 1941, and has been Treasurer since 1941.

The Dean of Freshman of Trinity College is Alan Krebs Manchester. He received his A.B. degree at Vanderbilt University in Tennessee and did graduate work at Columbia University, acquiring his M.A. there. He completed his work at Duke, where he received his Ph.D. Dean Manchester was an instructor at several schools in the United States before he joined the faculty of Duke University



HERBERT J. HERRING, *Vice-President in the Division of Student Life and Dean of Trinity College.*

CHARLES B. MARKHAM, *Treasurer of the University.*

ALAN K. MANCHESTER, *Dean of Freshmen, Trinity College.*

in 1929. Among these were Trinity Park School, the University of Oklahoma, and Wallace University School. He also taught in several South American universities. Dean Manchester has traveled quite extensively in foreign countries, being familiar with those of Europe and South America.

Charles Edward Jordan is Vice-president in the Division of Public Relations and Secretary of the University. A North Carolinian, he received his A.B. degree from Trinity College in 1923 and in 1925 was graduated from the Duke Law School. In the latter year he came to Duke as Assistant Secretary, and was appointed Secretary in 1941. Mr. Jordan was made Vice-President in 1946. The ex-chairman of the Duke University Church Board, Mr. Jordan has been a member and chairman of the Publications Board, faculty adviser of the CHANTICLEER for twenty years, and chairman of the Y.M.C.A. Board. In 1945 he was awarded the honorary degree of Doctor of Laws by Elon College.

Vice-president and Dean of Duke University is Dr. William Hane Wannamaker. Dr. Wannamaker received his A.B. degree from Wofford College and was there awarded the honorary degree of Doctor of Literature. He received his M.A. at Trinity College. After study at Harvard, and at German Universities, he came to Duke in 1902 as a Professor of German. 1917 saw his appointment as Dean of Trinity College. He was elected Vice-President of Duke in 1926 and continued in this position until 1948 when he resigned to become Vice-Chancellor.



WILLIAM H. WANNAMAKER, *Vice-Chancellor*

Robert B. Cox, Assistant Dean of Trinity College, was graduated from the University of Tennessee in 1923. He received his A.M. degree at Peabody in 1929, after which he did graduate work at the University of North Carolina and at Duke. For several years he taught in the Johnson County High School in Tennessee and in East Tennessee State College. He came to Duke in 1945 and became Assistant Dean of Undergraduate Men in 1947.

The Assistant Dean of Trinity College is James M. Slay. Mr. Slay has held his present position since the fall of 1947. He is an alumnus of Duke and received his A.B. degree and his M.A. here. Previous to his arrival at Duke and his acceptance of the position of Assistant Dean of Trinity College, he was an instructor of Romance Languages at the Randolph-Macon Military Academy. Following this he served in the United States Marine Corps for four years and then did graduate work at Harvard.

JAMES M. SLAY, *Assistant Dean of Trinity College*



ROBERT B. COX, *Assistant Dean of Undergraduate Men.*



# woman's college

A NEW woman to our campus last year, Dean Roberta Florence Brinkley has not only proved herself to be an excellent administrator, but has also earned the admiration and respect both of students and faculty.

Dean Brinkley is a native of Georgia and a graduate of Agnes Scott College. She received her M.A. from George Peabody College for Teachers and her Ph.D. from Yale.

Before coming to Duke last year Dean Brinkley spent fourteen months in England doing research while on sabbatical leave from Goucher College.

A few of the many books to her credit are *Nathan Field, The Actor Playwright, The Arthurian Epic in the 17th Century*, and her latest, *Seventeenth Century as Interpreted by Coleridge*. She is also editor of *English Poetry of the Seventeenth Century*.

The Dean of Undergraduate Women is Mrs. Hazen Smith. A native of La Grange, Ga., Mrs. Smith holds her B.A. from Agnes Smith College, and her M.A. from Columbia. Visits to schools in the Orient, Russia, and England, and work with the Y.W.C.A. and personnel work in college helped prepare her for the position she now holds.

The first dean with whom freshmen become acquainted is Mrs. W. S. Persons, Director of the Committee on Admissions. Mrs. Persons is well qualified for this position, having gradu-



ROBERTA F. BRINKLEY, *Dean of Woman's College*



Left to right: Mrs. Elizabeth V. Persons, *Dean of Admissions*; Miss Ellen H. Huekabee, *Assistant Dean of Undergraduate Instruction*; Miss Mary Grace Wilson, *Dean of Residence*; Mrs. Ruth S. Smith, *Dean of Undergraduate Instruction*.



HOUSE COUNSFLORS. *First row, left to right:* Whitaker, F.; Barnwell, P.; Bolton, B.; Wilson, M. G.; Barnes, I.; Wellborn, M. *Second row:* Taylor, H.; Brackman, J.; Richards, M.

Lib Barrett and Nancy Robinson, officers of the senior class, receive the flag from Dr. Flowers on Opening Day ceremonies.



ated from Duke herself in 1922 and having received both her B.A. and M.A. degrees from this University.

The main objective of Miss Mary Grace Wilson, Dean of Residence, is that of seeing that the students combine a well-balanced program of extra-curricular activities with their academic interests. Born in South Carolina and graduated from Winthrop College, Miss Wilson has done graduate work at Columbia and has taught in several public schools.

An adviser and friend to freshmen women is Miss Ellen Huckabee, Assistant Dean of Undergraduate Instruction. Miss Huckabee is herself an alumna of Duke University, having received both her A.B. and M.A. degrees here. Once a member of Dean's staff at New Jersey College for Women, she has recently returned to Duke after having served on the training program for the Navy.

Maintainer of Duke records since 1925 is Mrs. Louise Seabolt, recorder of the Women's College. She was graduated from Duke in 1925 and received her M.A. from Columbia in 1929. Keeping attendance, academic and statistical records, and evaluating credits, are the duties of Mrs. Seabolt and her staff.



Left to right: DR. K. F. GIBBERT, *Aesthetics, Art and Music*; DR. H. L. BLUMQUIST, *Botany*; DR. P. M. GROSS, *Chemistry*; DR. C. B. HOOVER, *Economics and Business Administration*.

## department heads



Left to right: DR. W. A. BROWNE, *Education*; DR. W. H. IRVING, *English*; DR. F. W. BERRY, *Geology*; DR. C. VOLLMER, *Germanic Languages and Literature*.

Left to right: DR. J. N. TRUESDALE, *Greek*; F. M. CAMERON, *Health and Physical Education*; J. R. GROVE, *Health and Physical Education*; DR. W. F. LAPRADE, *History*.







*Left to right: DR. R. S. ROGERS, Latin and Roman Studies; DR. J. J. GERGENS, Mathematics; CAPT. R. FARLEY, Naval Science; DR. H. S. LEONARD, Director of Undergraduate Studies of Philosophy.*



*Left to right: DR. W. M. NIELSEN, Physics; DR. R. S. RANKIN, Political Science; DR. D. K. ADAMS, Psychology; H. L. MYERS, Religion.*

## department heads



*Left to right: DR. B. R. JORDAN, Romance Languages; DR. T. G. WILNER, Russian Language and Literature; DR. H. L. JENSEN, Sociology; DR. I. E. GRAY, Zoology.*



# faculty



## ARTS, MUSIC, AND MUSIC

*First row, left to right:* Hall, L.; Gilbert, K. *Second row:* Gatling, F., Markman, S., Klenz, W., Bone, A., Mueller, I., Saville, I., Mueller, J., Jenkins, M.



## BOTANY

*First row, left to right:* Blomquist, H. L.; Wolf, F. A.; Oosting, H. J.; Kramer, P. J. *Second row:* Warren, J. R., Addoms, R. M., Anderson, I. E., Perry, H. S.



With bent heads and poised pencils freshmen girls struggle through a three-hour Zoo lab. "I can't find the cilium in my paramecium."



Freshmen on a botany field trip busily inspect the flowers and take notes furiously as Adele looks perplexed about the whole situation.

## CHEMISTRY

*First row, left to right:* Hauser, C. R., Brown, E., Gross, P. M., Hill, D. G., Thompson, D. *Second row:* Bigelow, F. A., Saylor, J. H., Hobbs, M. E., Bradsher, C. *Third row:* Aoshingh, W., Strobel, H., Donald, J.

## BUSINESS AND ECONOMIC ADMINISTRATION

*First row, left to right:* DeVayver, F. E., Landoy, C. E., Black, M. E., Allen, C. E., Lemert, B. F. *Second row:* Clamp, J. C., MacMillan, I. D., Joerg, F. C., Walker, F. W., Felmann, H. W., Shields, J. H. *Third row:* Hauges, W. E., Humphrey, D. D., Ratchford, B. U., Hoover, C. B., Hanna, E. A., Williams, M. J. *Fourth row:* Spengler, J. J., McKenzie, L. W., Simmons, F. C., Ross, W. D., Ashbrook, A. G., Saville, I.





**EDUCATION**

*Left to right* - Carr, J. W., Jr., Fasley, H., Nahm, H., Rudisill, M., Brownell, W. A., Slav, J. M., Stumpf, W. A., Childs, B. G., Proctor, A. M., Bolmeier, I. C.



**ENGLISH**

*First row, left to right* - Church, M., Schwerman, F., Bevington, H., Potrat, M., White, M., Brinkley, F., White, S. F. *Second row* - Ward, C. J., Lowe, R. H., Irving, W. H., Gratton, M., Bevington, M., Herwell, G. C., Kliger, S. *Third row* - Mitchell, I. K., Leary, I., Hubbel, J. B., Gilbert, A. H., Bowman, F. E., Canine, W. E., Robins, J. A. *Fourth row* - Wetherby, J. C., Reardon, K. J., Filbert, J. W., Brouse, A. J., French, D. P., Sledd, J. H., Sanders, C. R.



**GEOLOGY**

*Left to right* - Berry, I. W., Waketield, D., Jr.



**GERMAN**

*Left to right* - Krummel, C. A., Grasty, G. M., Wilson, F. E., Rice, N., Volker, C., Shears, I., Maxwell, W. C.

**GREEK**

*Left to right* - Rose, J. L., Irnesdale, J. N.

**HEALTH AND PHYSICAL EDUCATION**

*First row, left to right* - Holton, F., Grant, J., Bookhout, F., McCoy, J., Price, F. *Second row* - Uhring, I., Webster, G., Lewis, M., Swain, M.





# faculty

RKO Pathe cameramen shooting a movie of an operation at Duke Hospital. The film will be used for research.



## HEALTH AND PHYSICAL EDUCATION

*First row, left to right:* Hennemer, J.; Carmen, F.; Montfort, R. U.; Harrison, I. P.; Baley, J. A.; Karmazin, M. *Second row:* Smith, W. M.; Chambers, R. F.; Hagler, I. P.; Aycock, T. M.; Wade, W. W.; Cameron, I. M. *Third row:* Williamson, P. W.; Caldwell, H.; Bailey, W.; Mann, G. E. *Fourth row:* Persons, W. S.; Hill, D. W.; Lewis, H. M.; Cox, R. C.

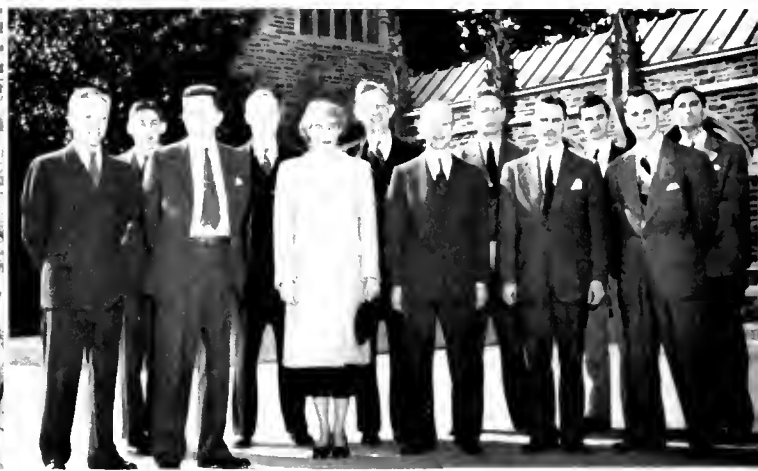

## HISTORY

*First row, left to right:* Ferguson, A. B.; Hamilton, W. B.; Acomb, F. D.; Parker, H. T.; Watson, R. L.; Colton, J. G. *Second row:* Stevens, H. R.; Curtiss, J. S.; Sydnor, C. S.; Ropp, T.; Holley, I. B.; Robert, J. C.



## EAST AND ROMAN STUDIES

*Left to right:* Roger, R. S.; Rose, J. I.



## LATIN

*First row, left to right:* Jarnagin, M. P.; Dressel, I. G.; Rankin, W. W.; Patterson, K. B.; Carlitz, I.; Reynolds, I. D. *Second row:* Garrett, J. R.; Roberts, J. H.; Elliott, W. W.; Heckson, A. O.; Gergen, J. J.



**NAVAL SCIENCE DEPARTMENT**

*First row, left to right* — Eckhoff, P. S., Cox, A. W., Van Arsdall, C. F., Jr., Earle, R., Jr., Kuntner, G. B., Smith, H. D. *Second row* — Moore, B. O., MacDougal, H. E., Taylor, R. W., Hurt, R. H., McNeil, F. W., Barklow, H. R.



**PHILOSOPHY**

*First row, left to right* — Wadgery, A. G., McFarr, F. G., Seeger, Leonard, H. S., Patterson, R. F., Negley, G. R., Welsh, P.

**PHYSICS**

*First row, left to right* — Lewis, H. W., Smith, W. A., Stephenson, H. P., Nordheim, F. W., Carpenter, D. W., LaRoc, R. *Second row* — Gordy, W., Greuling, F., Seevers, D. O., Nielsen, W. M., Nordheim, G., Newson, H. W., Harley, C. C.

**POLITICAL SCIENCE**

*First row, left to right* — Hanson, F., Deemer, D. R., Hathorn, G. B., Hallowell, J. H. *Second row* — Ellis, F. H., Wilson, R. R., Check, R. S., Rankin, R. S., Richards, C. H. *Third row* — Van Wageningen, R. W., Cole, R. E., Simpson, W. H.



*Left* — Under the supervision of Dr. Mueller, students prepare their canvasses for the art contest in newly redecorated Ashbur. *Right* — Students in Dr. Blackburn's creative writing class meet at his home to have tea and read their compositions for appraisal by the group.



# faculty



## PSYCHOLOGY

*First row, left to right:* Rhine, J. B., Reichenberg-Hackett, W., Kuder, G. I. *Second row:* Banham, K. M., Bevan, J. M., Gofford, S. J., Cohen, E. D., Adams, D. K. *Third row:* McHugh, G., Zener, K. F., Ohlson, J., Koch, S., Hester, W., Lundholm, H.



## RELIGION

*First row, left to right:* Phillips, J. H., Spence, B. W., Myers, H. E. *Second row:* Cannon, J., Spence, H. E., Pope, M. H., Crum, M.



## SOCIOLOGY

*First row, left to right:* Thompson, F. E., Whitridge, F. R., La Barre, W. *Second row:* Hart, H. N., Jensen, H. E., Schettler, C. H.



## ROMANCE LANGUAGES

*First row, left to right:* Orsini, N. G., Raymond, M. F., Gault, I. D., Dow, M., Matthews, A. M., Castellano, H., Cowper, F. A. G., Walton, L. B. *Second row:* Hamilton, J. W., Dow, N., Pratt, F. W., Davis, G., Jordan, B. R., Archie, W. C., Demorest, J. J., Naim, F. W., Castellano, J. R., Llerena, M.



## ZOOLOGY

*First row, left to right:* Ward, M. C., Hunter, W. S., Hargitt, G. I., Johnson, M. W. *Second row:* Bailey, F. R., Horn, F. C., Roberts, H. S., Bookhout, C. G., Wharton, G. W.

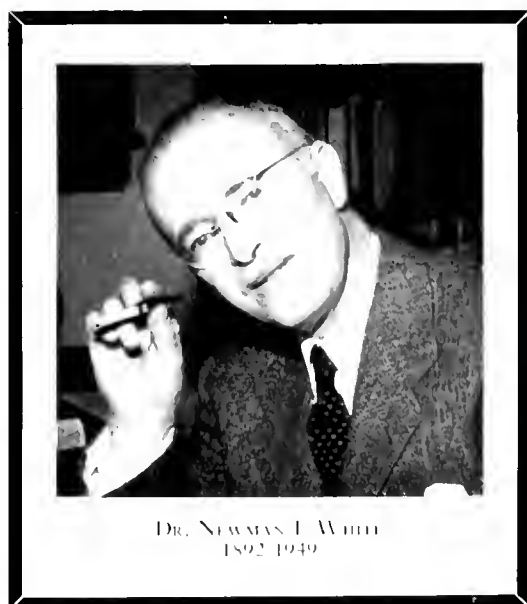

DR. NEWARK F. WHITE  
1892-1949

# school of forestry



First row, left to right: Harrar, F. S.; Beal, J. A.; Rudolph, V. J.; Schumacher, F. N. Second row: Korstian, C. F.; Wackerman, A. L.; Thomson, R. B.; Coile, T. S.

IN 1930 Dr. Clarence F. Korstian first came to Duke University as a professor, later being made Dean of the School of Forestry after its establishment in 1938. He received both his B.S.F. and his M.F. degrees at the University of Nebraska, his M.A. at Southeastern Christian College, and his Ph.D. at Yale. Dr. Korstian is active in community life in Durham, being a member of the Rotary Club, a Mason, and a member of the Durham Executive Council. In the few spare hours of his busy life, he has found time to write a series of authoritative works in the field of silviculture. In 1926 he was co-editor of the *Naturalist's Guide to the Americas*. The 7,000 acre Duke Forest, used for research as well as for recreational purposes, is also under Dr. Korstian's careful supervision.

Forestry is being taught at Duke on the graduate level. Since the war the school has increased its enrollment considerably and is putting strong emphasis on the importance of the preservation of our natural forests.

There are very few universities in the country boasting a graduate forestry school. Duke University has its tremendous forest available as a giant "laboratory," covering great portions of Durham and Orange counties. The land, naturally highly productive, offers advantages in

silviculture and forest mensuration seldom found in one forest. Thus Duke University is able to offer, through its Forestry School, graduate courses leading to master's degrees and doctorates in forestry.

Students whose research is concerned with the study of trees in the Duke forest during the growing season, frequently remain at the University all summer.

CLARENCE F. KORSTIAN, *Dean*



# college of engineering



W. H. HALL, *Dean*

**D**UKE'S College of Engineering completed this year the occupation of its gleaming new 1,200,000 foot home, and thus the latest step in the rapid growth in importance of engineering on the campus since the College's organization in 1939. For the first time engi-

neers pursue their work in a building especially designed to meet their specific needs. Its completion culminates one phase of the University's efforts to meet the demands placed upon modern education by the increasing complexities of technological training.

Classes were first held in the building in January, 1948, and the movement from East Campus was finished last fall with the installation of mechanical engineering laboratory equipment. The new building, which, it can be safely claimed, is not excelled in the entire United States, contains over twice as much space as all the former engineering buildings combined.

Features of the building include the first scientific interior decoration in this part of the country and a complete fluorescent lighting system. The entire building, classrooms, labs, the library, the auditorium, and even the corridors, are painted in a variety of colors expertly chosen for functional potentialities as well as for interior beauty. The colors are designed to reduce eye-strain, reduce accidents (particularly where moving machinery is concerned), and to increase production or ef-

*Left*—Melvin Herrmann, George Simpson, and Judson Pickett consult Professor Snow of the School of Engineering about their blueprint. *Right*—In the Mechanical Engineering laboratory a V-type gasoline engine is tested on the test mount by the students and the professor.

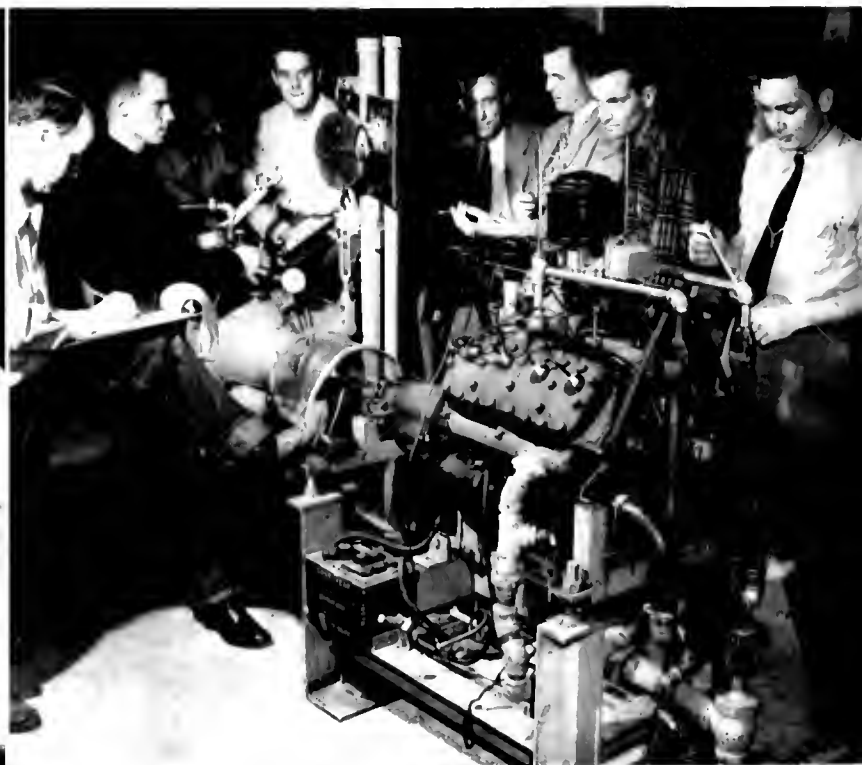





DEPARTMENT HEADS, *Left to right:* Bird, H. C., *Civil Engineering*; Seeley, W. J., *Electrical Engineering*; Wilbur, R. S., *Mechanical Engineering*.

efficiency. The fluorescent light behind enlarged honey-comb reflectors are of the correct intensity for the highest mental and mechanical efficiency.

In the new building, the latest equipment is available for study in the four-year courses offered in electrical, mechanical and civil engineering. The curriculum is designed to gradu-

ate men who are not only qualified as technicians, but who are prepared, as well, to advance as leaders in industry. The arrangement of courses provides a graduate engineer with a firm foundation in his chosen field, but at the same time allows him ample opportunity to develop a broad outlook and a well-rounded personality.

*First row, left to right:* Bird, H. C., Seeley, W. J., Hall, W. H., Wilder, J. H., Meier, O. *Second row:* Boutwell, F. K., Kenyon, A. J., Egerton, E. N., Brown, C. W. *Third row:* Holland, R. W., Lewis, R. E., Wilbur, R. S., James, H. N. *Fourth row:* Hardy, W. M., Jones, H. H., Reed, E. J., Harley, M. T.

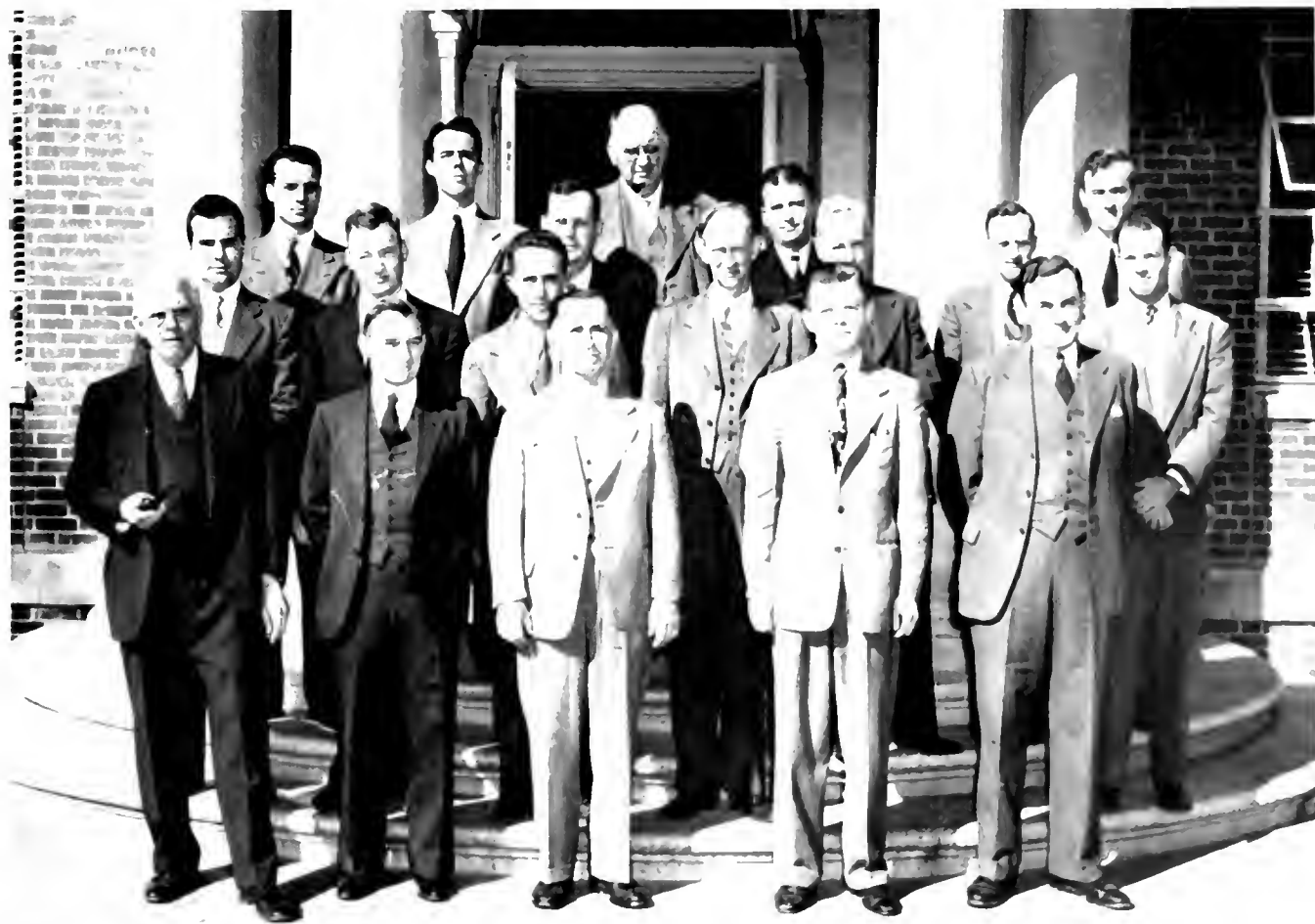

# medical school

**D**R. WILBURT C. Davison has been a professor of pediatrics and Dean of the Duke University Medical School since 1927. He received his A.B. degree from Princeton. From Oxford he received his A.B. in 1915, a B.Sc. in 1916, and an M.A. in 1919. After returning from his studies abroad, he received his M.D. from Johns Hopkins University and acted as instructor, associate professor, and acting head of the Department of Pediatrics there. He later became Assistant Dean of the Johns Hopkins University Medical School, serving in this position until 1927.

The Duke University School of Medicine, rated Class A by the American Medical Association, offers facilities for the degree of Doctor of Medicine, and for other degrees as well.

DR. W. C. DAVISON, *Dean*



*First row, left to right: —* Dec., S. C. — Davison, W. C.; Beard, J. W. *Second row: —* Perlzweig, W. A.; Wilson, F. K.; Mickey, H. C.; Hart, D.; Hall, I. G.; Dick, M. *Third row: —* Taylor, H. G.; Smith, D. T.; Grimson, K.; Clark, E. H.; Hohman, L. B.; Lowenbach, H.



*First row, left to right:* Galloway, O.; Smith, D.; Nahm, H.; Wilson, F. K.; Batchelder, M.; DeWitt, M. *Second row:* Bell, W.; Williams, M.; Miller, M.; Solomanson, L.; Sherwood, M.; Heath, M.; Sutt, J.; Crawley, M. *Third row:* Adams, R.; Oakes, R.; Carter, R.; Petrea, M.; Hunter, R.; Jeffers, F.; Abbott, H.; Haggerty, L.

## school of nursing

**M**ISS FLORENCE K. WILSON, Dean of the School of Nursing, received her A.B. degree from the University of Michigan. Further nursing instruction was gained at Vassar Training Camp for Nurses, and from the City Hospital School of Nursing in New York City. In 1928 she acquired her M.A. from Western Reserve University.

Since her arrival at Duke, Dean Wilson has contributed much to the planning of educational activities for graduate nurses here. She has actively prepared programs by which these graduate nurses may attend classes in the education department on East Campus and has arranged that they may use Duke Hospital as a practice field.

Last year Dean Wilson, by resuming classes in nurse's aid training, reintroduced a program designed for East Campus women interested in nursing.



FLORENCE K. WILSON, *Dean*

# school of law

**D**R. HAROLD SHEPHERD, Dean of the School of Law, first came to Duke in 1939 as a Professor of Contracts. He was elected to his present position by the Board of Trustees in March, 1946. Dr. Shepherd has previously held positions at Stanford, the University of Chicago, Columbia, the University of Minnesota, the University of Washington, and the University of Cincinnati. While at Duke, in 1941, Dr. Shepherd was elected President of the Association of American Law Schools.

He has done outstanding work in the field of writing, being the editor of a casebook on contracts used in his course at Duke, as well as the author of many articles which appear in legal periodicals. Dr. Shepherd has also made a survey of bar examination procedures, in order that the courses offered by the Duke Law School will be more effective in helping the student in his preparation for taking the examinations in the various states.



HAROLD SHEPHERD, *Dean*



*First row, left to right:* Bolch, W. B., Fowndes, C. L., Bradway, J. S., Maggs, D. B., Latty, I. R., Horack, H. C. *Second row:* Brainerd, C., Pemberton, J., Jr., Kramer, R., Bryson, F. C., Shepherd, H., Stansbury, D.

# school of religion



HAROLD A. BOSLEY, *Dean*

DR. HAROLD A. BOSLEY, Dean of the Divinity School, is a native of Nebraska. He received his A.B. degree from Nebraska Wesleyan, his B.D. and Ph.D. from the University of Chicago. In 1942 he was awarded the honorary degree of Doctor of Divinity from Nebraska Wesleyan. A preacher at heart, Dr. Bosley was confronted with a completely different type of work when he accepted the responsibility as Dean of the Divinity School at Duke in 1947. He now works with men planning to enter the Christian ministry, although he is much in demand as a preacher at the University Chapel services.

Dr. Bosley is eminent in the field of writing, having completed four books, the latest of which, *Confronting Christianity*, was chosen as the Religious Book of the Month a year ago April. Since last year Dr. Bosley has also served on the Executive Committee of the Federal Council of Churches.



First row, left to right: Walton, A. J., Clark, K. W., Cannon, J., Petry, R. C. Second row: Hickman, F. S., Beach, W., Stinespring, W. I., Cleland, J. T., Rowe, G. T. Third row: Rudin, J. J., Young, F. W., Dicks, R. L., Smith, H. S., Bosley, H. A.

# alumni department



MISS ANNE GARRARD and Mr. C. A. DUKES

**M**R. CHARLES A. DUKES and his staff of the alumni Department are charged with the responsibility of keeping the 21,000 living Duke Alumni in touch with the University. The department does this through such publications as the *Alumni Register*, the *Alumni News*, a quarterly condensation of the *Register* and other specialized bulletins.

In addition to the all-important service of contacting the alumni, this department plans entertainment for them on such special occasions as Homecoming, Duke University Day, Alumni week-end during spring vacation, and Commencement. Other services to the University which they maintain include the Information Desk in the Union Lobby on West Campus; the mailing office, handling all permit mailings for the University in addition to its own; publications, catalogues, and special bulletins issued by the University; the University House, used for special meetings and receptions for students and alumni; and the Union facilities, the rooms on the second floor of the Union Building used for student and faculty meetings.

The value of these many services and responsibilities cannot be estimated. The Information Desk is the sole contact and terminus of incoming telephone, telegraph, and personal messages as well as being the center of

the University's messenger and information services. While the University publishes numerous special bulletins bound and mailed by the Alumni Office, the mailing of thousands of general catalogues is the province of this department also. It is largely due to the Alumni Office that the Union has become the center of student and alumni affairs.

Mr. Dukes is well fitted for these responsibilities. While an undergraduate at Duke, he worked with the Alumni Office and after he received his A.B. in 1929, he was appointed Assistant Director of the Department. He continued in this position until 1944, when the Board of Trustees appointed him Director of the Alumni Department.

The department works on the practical assumption that the loyalty of Duke alumni depends greatly upon keeping a close contact between them and the University; providing them with friendly and helpful service when visiting; and informing them of the needs of the University through the *Register*, Loyalty Fund, and other media. The success of the Loyalty Fund is a good example of the efficiency of this organization in contacting alumni and presenting the needs of the University.



CHARLES A. DUKES



PAUL M. GROSS, *Dean*



A. M. PROCTOR, *Dean*

## graduate school

ANY STUDENT who has received an A.B. or B.S. degree from a recognized institution, and whose record indicates that he has ability, may be admitted to the Graduate School of Arts and Sciences of Duke University.

Dr. Paul Magnus Gross, appointed Dean of the Graduate School in 1947, has often been honored in the field of science receiving the Harty Medal in 1945 as the most outstanding scientist of the South. He has also served since 1921 as Director of Tobacco Research and was Director of War Research during World War II.

Dr. Gross is also a member of many national scientific organizations, including the American Chemists Society, and the National Research Council. He has contributed to many scientific publications and was co-author of *Elements of Physical Chemistry*.

Before coming to Duke in 1919, Dr. Gross was an instructor in the College of the City of New York. In 1920 he was appointed head of the Divinity School, and held this position until he was appointed Dean of the Graduate School in 1947.

Dr. Gross holds degrees from the College of the City of New York and Columbia University and has done work at the University of Leipzig.

## summer school

THE DUKE University Summer Session provides facilities for summer study for men and women students, with the requirements of those studying for the degree of Master of Arts particularly in mind. The summer school has a smaller enrollment than the regular session, but a larger representation of graduate students. Classes meet five days a week for a period of eighty-five minutes, making a total of three semester hours of credit per class.

Dr. A. M. Proctor is the Director of the Summer Session. He holds an A.B. degree from Trinity College and M.A. and Ph.D. degree from the Teachers College of Columbia University. He has acted as principal of the high school in Newnan, Georgia, and superintendent of Schools in Roanoke Rapids and Mount Olive, North Carolina. He came to Duke in 1923, and has taught in the summer sessions of the Universities of North Carolina, Texas, and Wisconsin since that time. In 1927 he was appointed associate director of the Duke Summer Session, becoming director in 1947.

Dr. Proctor is a member of the Horace Mann League, the National Education Association, and the American Association of University Professors.

1949

nineteen hundred and forty-nine

1949



development of self-expression and character from youth to maturity during the four years of our higher education leaves us with lasting memories of individuals and events and with unfaltering devotion to our University.

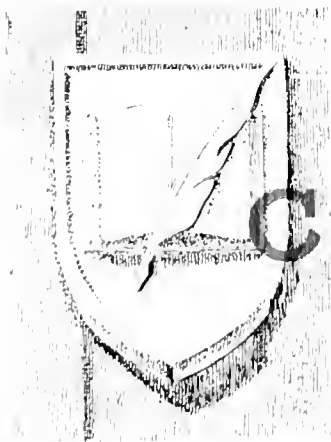

# CLASSES



VIRGINIA  
RECEIVED  
DECEMBER 14, 1948

THE RELATIVE OF STANLEY F. KURTIS  
AT: JOHNS HOPKINS

Friday, December 11, 1948  
**Read This and Weep--  
Here's Exam Schedule**  
The following is the schedule of examinations for the first semester of 1948-1949.  
Saturday January 15, 1:00 pm Physical Education  
Monday 1:00 to 1:30 pm MATH. FIRST PERIOD

# Duke University

To All persons to whom this writing comes  
Greeting

Be it known that the faculty and trustees of Duke University have approved the successful completion of the requirements of the

**College of Arts and Sciences**

**Caroline Lockhart**

in the degree of  
**Bachelor of Arts**

and in full accordance with the provisions of the Constitution and Bylaws of the University and the regulations of the Board of Trustees and the Faculty of the College of Arts and Sciences.



Walter R. Rife  
Chancellor

John G. Jordan  
President

Laboratory Directions for  
**BOTANY I AND II**

DEPARTMENT OF BOTANY

FRESHMAN ENROLLMENT AND REPORT CARD

ENROLLMENT AND REPORT CARD  
Senior Class

FRESHMAN ENROLLMENT AND REPORT CARD  
SCHEDULES COMPLETED 0  
JAGTC

book  
offices  
16, 1948  
and Banking

370 Franklin  
March  
April  
May  
June  
July  
August  
September  
October  
November  
December

1949 nineteen hundred and forty-nine 1949



## SENIORS RELAX IN FADED GLORIES, PREPARING FOR JUNE SIXTH, AND THAT LAST MARCH UP THE AISLE



*First row, left to right: Robinson, N., President; Field, S., Vice-President. Second row: Barrett, L., Secretary; Harriss, D., Treasurer*

*Left to right: Frye, R., President; Booth, S., Secretary; Jackson, L., Treasurer; Folger, F., Vice-President.*

**T**HE Senior year is one of mixed emotions—happy thoughts because one has attained his real purpose in coming to college—a four year education, and he is ready to face the world, theoretically prepared by such an education for social and economic living on a comparatively high plane, and perhaps he has learned in this period of associations a closer understanding of friendship and service through membership in various organizations and contact with people who share his interests and ambitions. But mixed with this feeling of pride come recollections of various events. The future, about to take us from our Gothic architecture and set us rudely in a noisy subway or office building, is approaching, and perhaps it comes as a shock to think that the day so far off in the future is actually here.

This class was the first to start in a completely peacetime regime. Men became more plentiful, and the freshmen got the usual rush from West's suave, sophisticated inhabitants. The Sophomore year found us in the usual "slump," but Juniors returned with a bang and began to show promises of a great class. The "49ers" they called us—and we liked the name. We groaned and griped about all the usual things—food, weather, classes, but the later years brought a more mature outlook. Classes could become interesting with free electives—something we'd always wanted to study but just never could quite find the time became a reality, and the beautiful spring weather overshadowed the well-known rainfall. We're Seniors now—we can get first choice of the rooms in the section, sign up for classes first and fill up that Greek Lit. section before the administration can say "Horsefeathers!"



Left to right:

AARONS, HELEN JO, deGraffenried Park, New Bern, N. C. *Pre-Med.* M  $\Sigma$ . Music Study Club 2, 3, 4. *Archives* 1, S. Y. C.; J. Y. C.; *Pre-Med. Society* 2, 3, 4.

ABRAMS, IDA ULMAN, 2112 Lynchburg St., Hopewell, Va. *Accounting.* A F  $\Phi$ . W. A. A. Board 3, 4. *Archives* 1.

ADAM, RAYMOND CARL, JR., 9 Headley Ter., Irvington, N. J. *Pre-Med.*  $\Delta$   $\Gamma$   $\Delta$ . *Pre-Med. Society* 2, *Marching Band* 2, 3.



ALDRIDGE, CLYDE L., Rt. 2, Box 32, Leland, Miss. *Chemistry.* H M F;  $\Phi$  B K;  $\Phi$  H  $\Sigma$ ;  $\Phi$  A  $\Sigma$ .

ALEXANDER, NANCY LEE, 506 Passaic Ave., Passaic, N. J. *English.* A F  $\Phi$ . Duke Players 1; Music Study Club 1, 2, 3, *Social Standards* 2.

ALGER, JOHN ROBERT FRANKLIN, Huntington, N. Y. *History.*  $\Sigma$  A F. Bench and Bar 2, 3; *Chronicle* 1, 2. *Archives* 2, 3; *Lacrosse* 3, 4.



ALLEN, ELEANOR ELIZABETH, 911 Monmouth Ave., Durham, N. C. *General.* Z F A. Hoof and Horn 3, 4; *Modern Dance Club* 1, 2, 3, 4.

ALLEN, HELEN CAROL, 3222 Cliff Ave., Richmond, Va. *General.* Duke Players 3, 4; *CITANCTELLER* 2, 3, 4; J. Y. C.

ALMQUIST, HENRY GUSTAV, 318 Bergen St., Brooklyn, N. Y. *Pre-Med.* H K A. *Pre-Med. Society* 2, 3, *CITANCTELLER* 1.



ANDERSON, HARRIET McFALL, 118 Seneca Rd., Clemson, S. C. *General.* Tr.: Stephens.

ANDERSON, JACK FORESTER, North Wilkesboro, N. C. *Business Administration.*

APPLBY, SAMUEL ROY, 523 N. Lee Ave., Arcadia, Fla. *Business Administration.* Tr.: U. of Florida; *Glee Club* 2, 3; *Choir* 2, 3, 4.



ARMSTRONG, BARBARA RUTH, West Main St., Danville, Ky. *English.*  $\Delta$   $\Delta$   $\Delta$ . *Chronicle* 1, 2, *Pan-Hel. Council* 4, *Dean's List.*

ARNST, SUSAN OATFIELD, 3608 North Ave., Richmond, Va. *Zoology.* M  $\Sigma$ . *Glee Club* 1, 2.

ARNOLD, NINA DORRIS, 2021 Wessels Ave., Savannah, Ga. *Psychology.* K  $\Delta$ .



ATKINS, MARY ANN, 210 S. Seventh, Paragould, Ark. *Political Science.* H B  $\Phi$ .  $\Sigma$   $\Delta$  H. *Social Standards* 2, 3, 4. *Archives* 4, Ivy; *Glee Club* 3, 4, *Choir* 3, 4.

ATWOOD, JOHN WARREN, 152 Walnut St., Winsted, Conn. *Economics.*  $\Phi$  K  $\Sigma$ .

AUSBON, DOUGLAS HIX, 812 4th St., Durham, N. C. *Business Administration.*  $\Sigma$  A F. *Track* 2, 3, 4, *Basketball* 1, 2, 3, 4, *Capt.* 4.

# class of 1949

Left to right:

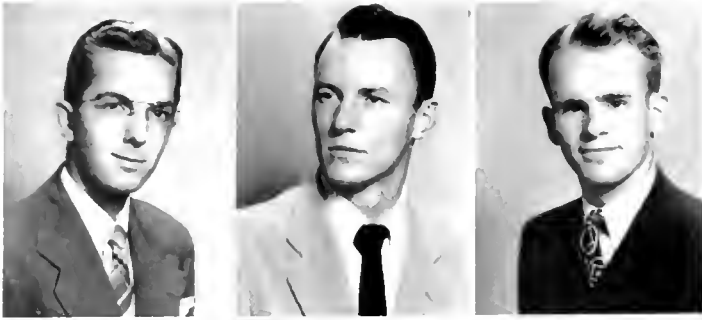

AUSTIN, JAMES JACKSON, 1737 McGhee St., Kingsport, Tenn. *Chemistry*.  $\Phi$  B K;  $\Pi$  M T;  $\Phi$  H  $\Sigma$ ;  $\Phi$  A Y. Marching Band 3.

AYCOCK, WILLIAM GLENN, Box 337, Fremont, N. C. *Zoology*. A X A. Glee Club 1; Concert Band 1; Marching Band 1; F.A.C. 4; Dean's List.

AYERST, ROBERT L., 208 E. Green St., Connellsville, Pa. *Pre-Med.*  $\Phi$   $\Theta$   $\Sigma$ ;  $\Phi$  B K;  $\Phi$  H  $\Sigma$ ;  $\Delta$   $\Phi$  A. Pre-Med. Society 3, 4; Marching Band 1; Pegram Chemistry Club 4.



BABYKIN, ANATOLE GREGORY, Box 45, New Hampton, N. Y. *Mechanical Engineering*. A.S.M.E. 3.

BAILEY, ALFRED TWING, 300 South St., Carmichaels, Pa. *Civil Engineering*. T B H. Engineers' Club 3, 4; A.S.C.E. 3, 4.

BAKER, BETTY GRISCOM, 1639 Challen Ave., Jacksonville, Fla. *Sociology*.  $\Phi$  M. Duke Players 3, 4; *Archize* 1; F.A.C. 4.



BANKS, SAM ALSTON, 724 S. Success Ave., Lakeland, Fla. *Pre-Ministerial*.  $\Phi$  K  $\Psi$ ;  $\Phi$  B K;  $\Phi$  H  $\Sigma$ ; K X. Y.M.C.A. Cabinet 3; F."Y"C.; S."Y"C.; F.A.C. 3; Tennis; Varsity "D" Club.

BARBER, ROBERT EDWARD, JR., 1500 Bordeaux St., New Orleans, La. *English*. Masonic Club 4.

BARBER, JOHN W., JR., 2210 Nichol Ave., Anderson, Ind. *Pre-Legal*.  $\Sigma$  K. Publications Board 4; CHANTICLER 3, 4; Bus. Mgr. 4; *Archize* 1, 2; *Duke 'n' Duchess* 2; Glee Club 1, 2; Choir 1, 2, 4.

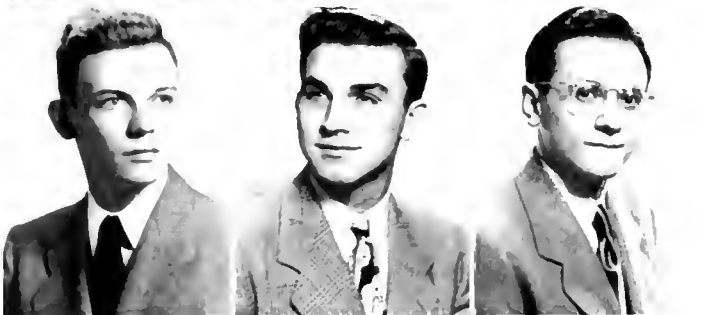

BARKER, CHARLES WARWICK, 610 E. 5th St., Lumberton, N. C. *Pre-Med.*  $\Delta$   $\Sigma$   $\Phi$ . S.G.A. 4; I.F.C. 3.

BARNARD, GEORGE WILLIAM, 38 3rd, Cramerton, N. C. *General*. Dean's List.

BARONE, NATHANIEL L., JR., 97 Forest Ave., Jamestown, N. Y. *Pre-Med.*



BARRETT, ALICE ELIZABETH, 1908 Dauphin St., Mobile, Ala. *Fine Arts*. A  $\Delta$  H. Hoof and Horn 3, 4; CHANTICLER 3, 4; Secretary Senior Class.

BARTEL, FRANK O., 610 Rutledge St., Spartanburg, S. C. *Pre-Med.* Pre-Med. Society 3; Marching Band 1.

BARTHEN, ADRIENNE DIWOLF, 865 Summit Ave., River Edge, N. J. *Sociology*. A X  $\Omega$ . CHANTICLER 1; Dean's List.



BARTLETT, WILLIAM HERMAN, Box 318, Route 1, Charlotte, N. C. *Mechanical Engineering*.  $\Pi$  M  $\Sigma$ . A.S.M.E.

BAUGHMAN, CHARLES BEN, JR., 708 Main St., Elizabethton, Tenn. *Mathematics*.

BAYNES, BASCOM THORNTON, JR., 1702 Roxboro Rd., Durham, N. C. *Mechanical Engineering*.  $\Sigma$  X. Engineers' Club 3, 4; A.S.M.E. 2, 3, 4.

Left to right:

BAYNES, JAMES RUFUS, 1702 Roxboro Rd., Durham, N. C. *General*. K A. F. Y. C.; Football; Basketball; Tennis.

BAYNES, JULIA BELLE, Hurdle Mills, N. C. *General*.

BEACH, BETTY FAYLYN, 435-13th Ave., N.E., St. Petersburg, Fla. *English*. A. Φ. Duke Players 2, 3, 4; Y.W.C.A. Cabinet 2; Hoof and Horn 1, 2, 3, 4; CHARACTER 2, 3; Glee Club 1, 2, 3, 4; Choir 1, 2, 3, 4; Dean's List.

BEAR, LARRY ALLYN, 1 Cedar Place, Wakefield, Mass. *English*. Duke Players 2; *Archize* 4; *Duke 'n' Duchess* 3, 4; Dean's List.

BECK, MARTHA, Hughes, Ark. *Political Science*. K A Θ. Tr.: Sullins College. Publications Board 4; Social Standards 4; Hoof and Horn 2, 3, 4; CHARACTER 2, 3, 4; F.A.C. 3; Dean's List.

BECKER, BETTY, 368 Elder Lane, Winnetka, Ill. *English*. K A Θ; X Δ Φ; Duke Players 2; CHARACTER 1, 2, 3.

BELL, ROBERT FAIRFIELD, 2120 Lakeland Ave., Lakewood, Ohio. *Business Administration*. Φ Δ Θ.

BELL, WILLIAM BRASWELL, JR., 2788 Peachtree Rd., Atlanta, Ga. *General*. Π K Φ; Σ Δ Η. Duke Players 2.

BENE, KALMAN J., 2421 Shenandoah Ave., Durham, N. C. *Business Administration*. Φ B K; Φ Η Σ.

BERNE, EDGAR, 9148 88th Rd., Woodhaven, N. Y. *English*. Z B T; T Ψ Ω. Duke Players 3.

BEST, EDWARD G., 407 N. Herman, Goldsboro, N. C. *Pre-Med*. Σ Φ Γ.

BIGGERS, WILLIAM JOSEPH, 500 Crawford St., Dalton, Ga. *Business Administration*. Φ K Ψ. Tr.: Georgia Tech. *Duke 'n' Duchess* 3, 4; Choir 3; Duke Ambassadors 4.

BINGHAM, ALVIN LELAND, JR., 11 Ten Eyck Ave., Albany, N. Y. *Mechanical Engineering*. Φ K Σ; Η M F; Η T Σ. Glee Club 1, 2, 3, 4; Choir 1, 2, 3, 4; F.A.C. 4; Engineers' Club 1, 2, 3, 4; A.S.M.F. 3, 4; St. Pat.; Dean's List.

BIRD, JACK HAROLD, Durham, N. C. *Business Administration*.

BISHOP, MARY PHYLLIS WOODING, Stone Mountain, Ga. *General*. J. Y. C.; F.A.C. 4.

BITKER, ALEXANDER JOSEPH, 78 Fortuna, San Francisco, Calif. *Business Administration*. I K A. Y.M.C.A. Cabinet 1, 2; CHARACTER 1, 2; S.G.A. 3; F. Y. C.; S. Y. C.; Soccer 1, 2, 3; Dean's List.

BIZZELLI, HENRY A., JR., Newton Grove, N. C. *Pre-Ministerial*. K X. Y.M.C.A. Cabinet 3; S. Y. C.; Glee Club 1; Choir 1, 2, 3, 4.

BLACKHAM, BARBARA FLOIS, 58 Byrer Ave., Uniontown, Pa. *Psychology*. Φ M; Φ K Δ; M Σ. Duke Players 1, 2; *Archize* 2; *Who's Who* 4; S.G.A. 4; F. Y. C.; S. Y. C.; Marshal; Dean's List.

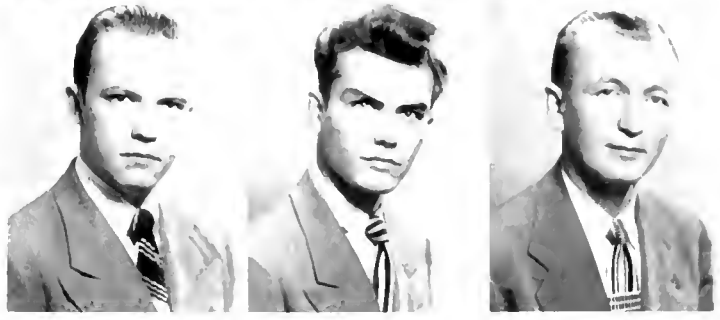

# class of 1949

Left to right:

BLACKMON, BENJAMIN BOINEST, 164 Centre St., Orangeburg, S. C. *Pre-Med.* Π K Φ, F.A.C. 2; Pre-Med. Society 4.

BLANK, ARTHUR E., Carroll Ave., Newport, R. I. *Economics.* Σ X.

BLICKLEY, LOUISE M., Marion, Va. *History.* Α Φ, Sandals; F.A.C. 3; Student Coordinate Board 2.

BLOMÉ, WILLIAM ARNOLD, Beaverbrook Rd., Lincoln Park, N. J. *Geology.* Choir 1, 2; Dean's List.

BLOOM, NANCY JEAN, 1236 Market St., Sunbury, Pa. *Business Administration.* Δ Γ; Π M E. Music Study Club 2, 3, 4; S.Υ.Υ.C.; Glee Club 1, 2, 3; Choir 2, 3, 4; F.A.C. 3.

BLUT, JANET SHIRLEY, Racford, N. C. *Spanish.* Φ M; Σ Δ Η; Φ B K. S.Υ.Υ.C.; J.Υ.Υ.C.; Ivy; Dean's List.

BOCKMILLER, ELIZABETH SPENCER, 626 North Bend Rd., Baltimore, Md. *Sociology.* K K Γ, W.A.A. Board 3, 4; F.A.C. 4; Marshall 3.

BOGGS, JOHN CAMPBELL, JR., Randolph-Macon Academy, Front Royal, Va. *Psychology.* Σ X. *Chronicle* 2; Pres. of Sigma Chi 4; I.F.C. 2, 3, 4.

BOHN, BENITA SUZANNE, 2028 Eastern Pkwy., Louisville, Ky. *Political Science.* Music Study Club 3, 4; Bench and Bar 2, 3, 4; CHANCLER 2; *Duke 'n' Duchess* 2, 3, 4, Co-ed Editor 4; Dean's List.

BOLYARD, PAUL KENNETH, 318 Dewey Ave., Grafton, W. Va. *Mechanical Engineering.* A.S.M.E. 2, 4.

BOOTH, SAMUEL MASLON, Route 1, Statham, Ga. *Business Administration.* Secretary Senior Class.

BORTNER, JOHN GERBERICK, 458 W. King St., York, Pa. *General.* Φ Δ Θ; Β Ω Σ. Y.M.C.A. Cabinet 1, 2; Football 1, 2; F.Υ.Υ.C.

BOSSART, JAMES ARTHUR, 1550 Bridgeview Circle, Cuyahoga Falls, Ohio. *Pre-Med.*

BOWLES, ROBERT W., 121 Briston Rd., Garden City, N. Y. *Mechanical Engineering.* Β Θ Η; Π M E; Π T Σ. Publications Board 4; F.A.C. 4; Engineers' Club 3, 4; A.S.M.E. 4; Track 1, 2, 3, 4; *DukEngineer*, Man. Ed. 4; St. Pat.

BRADLEY, IMMETT HUGHES, 318 Newport News Ave., Hampton, Va. *Electrical Engineering.* Π M E; Φ B K; T B H; Φ Η Σ; Δ I Σ. Marching Band 1, 2, 3, 4; F.A.C. 3; Engineers' Club 1, 2, 3, 4; A.I.I.; *DukEngineer* 1, 2; Dean's List.

BRAGG, SIDNEY HAROLD, 2126 Englewood Ave., Durham, N. C. *Electrical Engineering.* Engineers' Club 4; A.I.E.E. 3, 4.

BRANTHAM, WILLIAM DENNIS, 1013 S. Franklin St., Rocky Mount, N. C. *Political Science.* Φ Θ Σ; Γ Φ Ω. Shoe and Slipper Council 4; I.F.C. 3; Bench and Bar 3, 4; Pres. of Phi Theta Sigma 4.

BRAWER, JAMES LAMBE, 311 S. 3rd Ave., Siler City, N. C. *Business Administration.* Σ X. Football Asst. Mgr. 1, 2; *Duke 'n' Duchess* 3; J.Υ.Υ.C., F.A.C. 2;





Left to right:

BRICE, GEORGE WILSON, JR., 2131 Sherwood Ave., Charlotte, N. C. *Pre-Med.* Φ Δ Θ.

BRIM, DORIS OVERTON, 106 Sunset Drive, Greensboro, N. C. *Economics.* K Δ; Φ K Δ, Bench and Bar 4, CHASTICLER 1; *Chronicle* 1, 2; S.G.A. 4; Sandals; F.A.C. 3, 4, Chairman 4, Pegasus 2, 3, 4, Marshal 3.

BRINKMAN, MARY ELIZABETH, 618 Woodward Ave., Orlando, Fla. *Sociology.* H B Φ; Φ K Δ, Δ Φ P A, Pres. H B Φ 4, W.A.A. Board 1, 2, 3; White Duchy; H. n' H. 1, 2, *Chronicle* 1, Sandals; Pan-Hel. Council 3, F.A.C. 3; Marshal 3, Dean's List.



BRONSON, RICHARD AVANN, 5044 S.W. 62nd Ave., Miami, Fla. *Pre-Med.* A X A, Swimming 1, 2, 3, Capt. 4, Pre-Med. Society 1, 2; Glee Club 1, 2; Choir 1, 2.

BROOKS, MARY ELIZABETH, 50 Summit St., Monroe, N. Y. *Physical Education.*

BROWN, JEAN MARIE, 18051 Kentucky, Detroit, Mich. *Psychology.* Σ K, Dean's List.



BROWN, LLOYD LEE, 624 Love St., Erwin, Tenn. *Mechanical Engineering.* H M E; T B H; H T Σ, Engineers' Club 3, 4, A.S.M.E. 2, 3, 4; St. Pat.

BROWN, SARAH LEE, 21 Deerfield Rd., St. Louis, Mo. *Political Science.* K A Θ; Φ K Δ, Tr.: Gulf Park, Duke Players 2; Nereidian 2, 3, 4; Hoof and Horn 2, 3; CHASTICLER 2, 3; S.G.A. 4; S. "Y" C.; Glee Club 2, 3, 4; Choir 2, 3, 4, F.A.C. 3; Student Coordinate Board 3; Marshal 3.

BRUNDAGE, BLAIR GEORGE, 705 Gerard Ave., New York, N. Y. *Philosophy.* A T Ω.



BRYAN, DILLARD B., 11 Ambassador Apt., Durham, N. C. *Accounting.*

BRYAN, WILLIAM ARNOLD, JR., 1104 Elizabeth St., Durham, N. C. *Electrical Engineering.* Engineers' Club 4; A.I.E.E. 2, 3, 4.

BRYANT, JEANETTE ELIZABETH, Spurwink Ave., Cape Elizabeth, Maine. *Nursing Education.*



BUCHANAN, WILLIAM EDWARD, 1208 Bridge Rd., Charleston, W. Va. *Pre-Med.* Σ X, Dean's List.

BUCK, ELIZABETH WILLIAMS, 235 E. Mich. Ave., DeLand, Fla. *Psychology.* H B Φ; Σ Δ H, Student Forum 4, F.A.C. 4, Dean's List.

BUGG, RICHARD ALEXANDER, JR., Holly Road, Virginia Beach, Va. *Electrical Engineering.* B Θ H; H M E; T B H; Φ H Σ, F.A.C. 3; Engineers' Club 1, 2, 3, 4, A.I.E.E. 2, 3, 4, Dean's List.



BURKE, NANCY MARIE, 908 W. Davis St., Burlington, N. C. *Botany.* Δ F, Music Study Club 4, *Chronicle* 3; Pegasus 3, 4.

BURNETT, COLBERT HULIE, JR., 1012 Urban Ave., Durham, N. C. *Economics.* H K Φ, Glee Club 1, 2, 3, 4, Pres. 4; Choir 1, 2, 3, 4; CHASTICLER 1; *Chronicle* 1; *Archree* 1; *Duke n' Duchess* 1.

BYNUM, WILLIAM EDWARDS, JR., 131 Church St., Sumter, S. C. *Business Administration.* K A, S.G.A. 3; F.A.C. 3; Basketball 1.

# class of 1949

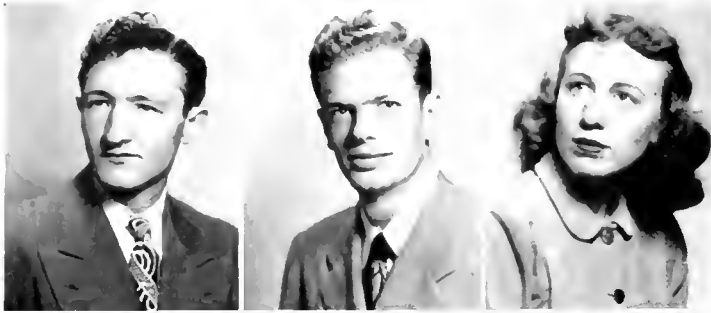

Left to right:

CACAK, STANLEY JOHN, 1216 7th St., Fairbury, Neb. *Business Administration.*

CAFFEY, JOHN WILLIAM, JR., Box 499, Rt. 2, Greensboro, N. C. *Pre-Med. A X A.*

CALDWELL, JANI NELSON, 209 College St., Morganton, N. C. *Zoology. Φ M; Δ Φ A. Band 1; Modern Dance Club 1, 2, 3; J. Y. C.; Y.W.C.A. Cabinet 3; F.A.C. 3; Pre-Med. Society 2, 3; CHAUGHTLER 1; Social Standards 4; Pres. Phi Mu 4.*

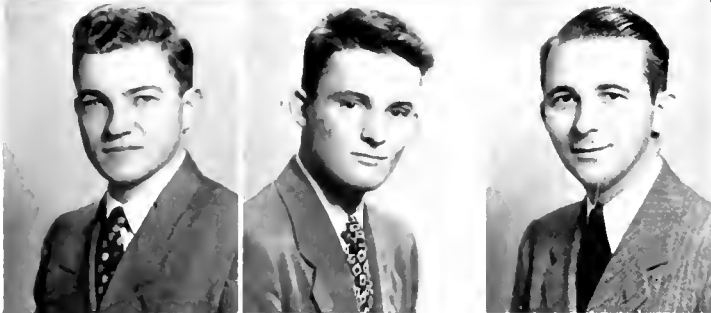

CAMPBELL, CRAIG CAROL, Route 1, University, N. C. *Forestry. Φ B K; Δ Φ A. Glee Club 3; Dean's List.*

CAMPBELL, DONALD ADAMS, Westwood Dr., Chapel Hill, N. C. *Mechanical Engineering. Φ K W. Chronicle 2; DukEngineer 1, 2; Engineers' Club 2, 3, 4; A.S.M.E. 2, 3, 4; Wrestling 1, 2.*

CAMPBELL, F. F. C., 1519 Park Cr., Charlotte, N. C. *Mechanical Engineering. Engineers' Club 1, 2, 3; A.S.M.E. 1, 2, 3.*



CARR, ROBERT WOODWORTH, 1236 S. Toledo St., Tulsa, Okla. *Economics. Bench and Bar 1, 2; Glee Club 1; Choir 1.*

CARR, THOMAS LAURENCE, 55 N. 3rd St., Bangor, Pa. *Chemistry. S.G.A. 4; Concert Band 2, 3; Marching Band 2; F.A.C. 4; Cross Country 1, 4; Track 1, 4; Varsity "D" Club.*

CARSON, JOHN S., 2700 Q St., N.W., Washington, D. C. *Business Administration.*



CARSON, JOSEPH EDWIN, 137 Sutherland Ave., Danville, Va. *Electrical Engineering. H K Φ. Engineers' Club 4; A.I.E.E. 3, 4.*

CARTER, NEDHAM B., 828 Western Ave., Rocky Mount, N. C. *Pre-Med. K A. F.A.C. 4; Dean's List.*

CASH, LEON HARTSELL, 702 Summit St., Winston-Salem, N. C. *Business Administration. K A; B Ω Σ. CHAUGHTLER 1, 2; Archive 1, 2, 3, Bus. Mgr. 3; Publications Board 3.*

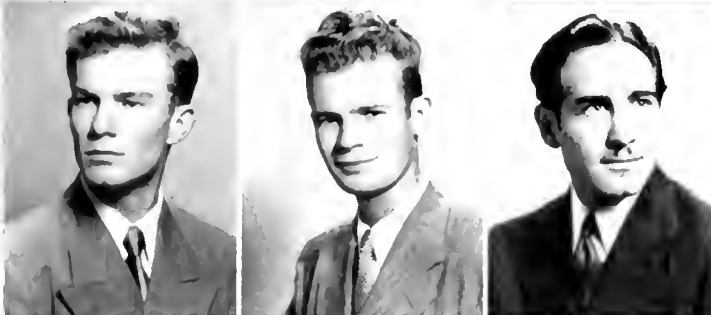

CATHCART, EDWARD R., 707 W. Market, Anderson, S. C. *Pre-Med. Σ X. Pre-Med. Society 2, 3; Chronicle 2; F.A.C. 2.*

CATHEY, JOSEPH B., JR., 647 Poplar St., Spartanburg, S. C. *Geology. Dean's List.*

CHAFFIN, JOHN TAYLOR, South Mills, N. C. *Law. Bench and Bar 3; Dean's List.*



CHAMISON, ALICE ELIZABETH, 813 Fifth Ave. West, Hendersonville, N. C. *Education. Σ K. Duke Players 1, 2, 4; CHAUGHTLER 4; Chronicle 1, 2; Duke 'n' Duchess 2, 3.*

CHAPMAN, FRANCES JEAN, 2881 Hastings Rd., Silver Lake, Ohio. *Chemistry. Music Study Club 3; S. Y. C.; J. Y. C.; Concert Band 1, 2, 3, 4; F.A.C. 3; Chronicle 1.*

CHAPMAN, LOREN MAX, Romney, Ind. *Business Administration.*



Left to right:

CHARRIER, DORIS, 7 June St., Sanford, Maine. *English*,  $\Delta \Gamma$ ,  $\Sigma \Delta \Phi$ ;  $\Pi \Sigma$ . Tr.: Colby Jr. College; Duke Players 3, *Archives* 3, 4; J."Y" C.; Dean's List.

CHITK, LEON CLARENCE, JR., Box 903, Chapel Hill, N. C. *Civil Engineering*. Tr.: Univ. of North Carolina, Engineers' Club 3, 4; A.S.C.E. 3, 4.

CHICK, ERNEST WATSON, 917 Monmouth Ave., Durham, N. C. *Psychology*.  $\Lambda \Gamma \Omega$ . Pre-Med. Society 2, 3, 4; *Duke 'n' Duchess* 2; F.A.C. 3.

CHIDESTER, ROBERT PAUL, 4824 McKinley, Astabula, Ohio. *Economics* B  $\Theta$  H.

CLARK, HAMILTON YANCY, Rt. 1, Lewiston, N. Y. *Mechanical Engineering*,  $\Pi \Gamma \Sigma$ .

CLARK, ROBERT SHIELDS, 805 E. Main St., Kent, Ohio. *Civil Engineering*. T B H. Engineers' Club 2, 3, 4; A.S.C.E. 2, 3, 4; Wrestling 2, 3, 4; Dean's List.

CLARK, CHERRY, 5579 Meryton, Cincinnati, Ohio. *Sociology*. K K  $\Gamma$ ;  $\Sigma \Delta \Pi$ . *Chronicle* 1; *Duke 'n' Duchess* 2, 3; Student Forum 4; Dean's List.

CLARY, GUY WILLIS, 211 W. Buford, Gaffney, S. C. *Economics*.  $\Delta \Sigma \Phi$ . S.G.A. 3; Pres. Delta Sigma Phi 3; I.F.C. 4.

CLOUSE, MILDRED TERRILL, 239 Montford Ave., Asheville, N. C. *Education*. Tr.: Asheville-Biltmore Jr. College; J."Y" C.; Glee Club 3, 4; Choir 3, 4.

COADY, JAMES MALCOLM, Monument Beach, Mass. *Pre-Med*. LaCrosse 1, 2, 3, 4.

COBLE, RUSSELL COOKE, JR., 410 S. Union St., Concord, N. C. *Pre-Med*. K A.

COLE, B. THEODORE, 22 Harrison Ave., Milltown, N. J. *Zoology*. Dean's List.

COLLINS, JESSE BENJAMIN, 117 Craig, Hazard, Ky. *Economics*.  $\Sigma \chi$ .

COLLINS, WILLIAM CORNELIUS, 32 Hendrick St., Providence, R. I. *Pre-Med*.

COOK, ROGER G., Box 191, Cranbury, N. J. *Mechanical Engineering*. Engineers' Club 2, 3, 4; A.S.M.E. 1, 2, 3, 4; *DukEngineer* 2, 3, 4; St. Pat. 3, 4.

COOPER, ALBERT BRANDON, 542 Main St., Hamlet, N. C. *Mechanical Engineering*. B  $\Theta$  H. Publications Board; F.A.C. 4; Engineers' Club 3, 4; A.S.M.E. 4; *DukEngineer* 3, 4; St. Pat. 3, 4; Track 4.

COPELAND, MARION FLYNN, Route 1, Tulsa, Okla. *English*.  $\Sigma \kappa$ . Dean's List.

COPENHAVER, EDWARD HOLMES, III, 5102 Kemilworth Ave., Baltimore 12, Md. *Psychology*.  $\Phi \Pi \Sigma$ . Duke Players 1.

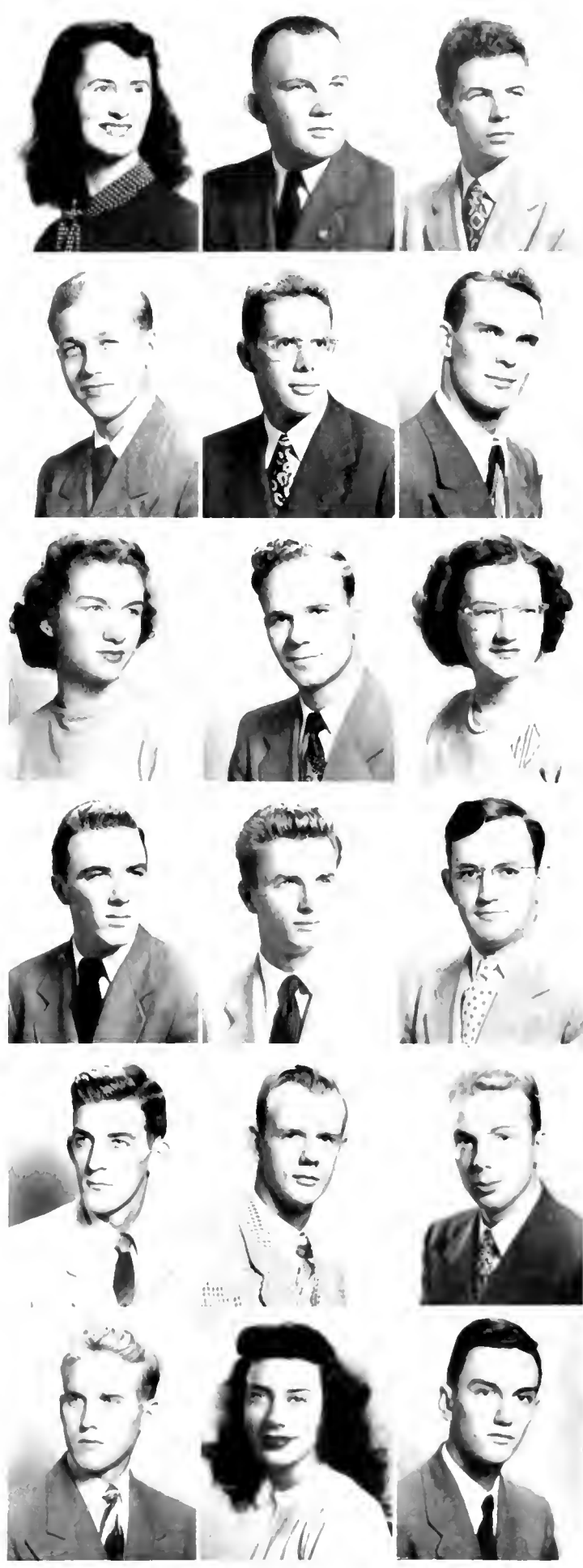

# class of 1949

Left to right:

COSBY, JAYNE HATHAWAY, Broadrock Rd., Rt. 11, Richmond, Va. *History*.  $\Sigma$  K. Duke Players 3, 4; Music Study Club; Bench and Bar 2; Glee Club 1, 2, 3, 4; Choir 1, 2, 3, 4.

COURTNEY, ALMA SEAGLE, 315 Woodside Place, Lenoir, N. C. *Psychology*. A  $\Delta$  H. Tr.: Randolph Macon Women's College; Dean's List.

COVE, LETA HARRIFFTE, 1208 W. Miss. Ave., Chattanooga 5, Tenn. *English*. A E  $\Phi$ ; X  $\Delta$   $\Phi$ . Duke Players 2, 3, 4; Ivy; Pan-Hel. Council 3, 4; Dean's List.

COVINGTON, WILLIAM HORACE, JR., Box 42, Polkville, N. C. *Business Administration*.

COX, MARY DIXON, 110 Journey St., Mount Olive, N. C. *Education*.  $\Sigma$  K. J. "Y" C.

CRANE, MARCIA E., 1904 Greenleaf St., Santa Ana, Calif. *Fine Arts*. Z T A. Music Study Club 1, 2, 3, 4; Hoof and Horn 2; *Archize* 3; Glee Club 1, 2, 3; Choir 1, 2, 3; Marshal 3.

CRANFORD, HENRY LEE, JR., Rt. 7, Winston-Salem, N. C. *Electrical Engineering*.  $\Pi$  M E. CHAUNCEY 1; A.I.E.E. 3, 4; Engineers' Club 3, 4; Dean's List.

CREVASSE, LAMAR EARLE, JR., 241 Hyde Park, Tampa, Florida. *Chemistry*.  $\Sigma$  A E. Tr.: Mercer Univ.

CRISWELL, HOWARD DONALD, JR., 1331 Gallatin St., N.W., Washington, D. C. *Psychology*.

CROTT, JOHN LYLE, 709 College St., Jonesboro, Ark. *Business Administration*. A T  $\Omega$ . Pres. Alpha Tau Omega 4; I.F.C. 3, 4.

CRUM, ASHLYN, 160 Elliott St., Orangeburg, S. C. *Psychology*. Hoof and Horn 2.

CULBRETH, JAMES HAROLD, Box 243, Hillsboro, N. C. *General*.  $\Delta$  T  $\Delta$ .

CURRY, JOHN ROBERT, JR., 703 Montlieu Ave., High Point, N. C. *Zoology*. Duke Players 4; S.G.A. 3; F.A.C. 1; Pegrum Chemistry Club 3; Shoe and Slipper Council 4.

DALL, SARAH HELEN, 507 N. Walker St., Plant City, Fla. *Education*. A X  $\Omega$ . Music Study Club 3, 4; Hoof and Horn 3, 4; J. "Y" C.; Glee Club 1, 2, 3, 4; Choir 2, 3, 4.

DALY, JEAN ANN, 231 Sanford Ave., Palm Beach, Fla. *General*. K A  $\Theta$ . Tr.: Fla. State Univ.; F.A.C. 4; Dean's List.

DANIEL, JOSEPH MARSH, Parkton, N. C. *Pre-Med*.  $\Sigma$   $\Phi$  E.

DANIEL, McROBERT TAYLOR, Warrenton, N. C. *Business Administration*. Dean's List.

DANNALS, GEORGE CLARK, JR., 530 N. Adelle, Deland, Fla. *Electrical Engineering*.  $\Delta$   $\Sigma$   $\Phi$ . Engineers' Club 3, 4; A.I.E.E. 3, 4.

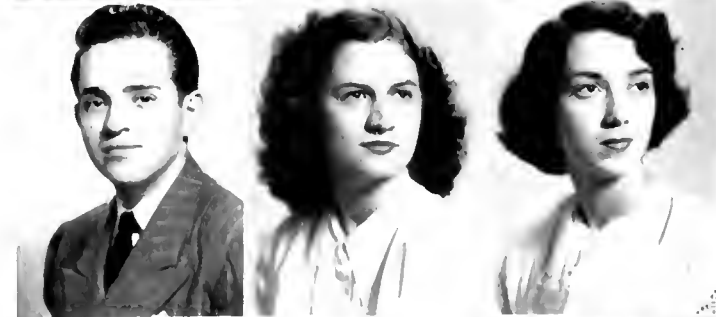
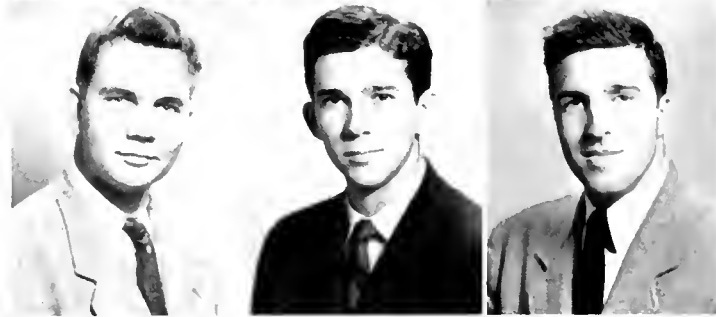



*Left to right:*

DAVIDSON, LINDELL ALF, P.O. Box 4, Trenton, Tenn. *Mechanical Engineering.* H M E; T B H; H I Σ, Y.M.C.A. 3; H. n' H. 4; Glee Club 2, 4; Bands; Engineers' Club, A.S.M.E.; Duke Ambassadors 4; *DukEngineer* 4; Dean's List.

DAVIS, MARION LANE, 912 Green St., Durham, N. C. *English.* Φ M. Duke Players 1, 2, 3, 4; "Y" C.; S. "Y" C.; J. "Y" C.; Pan-Hel. Council 4.

DAVIS, RICHARD DIMPSLEY, Candler, N. C. *Business Administration.* H K A. Bench and Bar 3.



DEFF, JOHN B., 867 Columbus Ave., New York, N. Y. *Mechanical Engineering.* H K Φ; H M E; H I Σ; A.S.M.E. 4.

DEAHING, JEANNE CHAMPION, 79 Cottage St., New Haven Conn. *History.* Σ Δ H. Duke Players 4; W.A.A. Board 2; *Archives* 3, 4; Glee Club 1, 2; Choir 1, 2.

DEUNITT, ELIZABETH HAWRIGHT, 1239 E. Roek Springs Rd., N.E., Atlanta, Ga. *Sociology.* Α Χ Ω. Duke Players 2, 3, 4; S. "Y" C.; Glee Club 2, 3, 4.



DEROGATIS, ALBERT JOHN, 459 N. 12th St., Newark, N. J. *History.* K A. Football 1, 2, 3, 4, Capt.; Baseball 1.

DERR, MARY ELIZABETH, 238 N. Duke St., Lancaster, Pa. *Pre-Legal.* H B Φ. Bench and Bar 3, 4; Hoof and Horn 3.

DESHAZO, THOMAS EDWARD, JR., 14 Sokak Numara 30, Bahceliculer, Ankara, Turkey. *Pre-Med.* Δ T Δ; M Σ; Pre-Med. Society 4.



DESJARDINS, ELIZABETH ANN, 1226 Genesee St., Lapeer, Mich. *History.* Duke Players 3, 4; Hoof and Horn 4; Glee Club 1, 2, 3, 4; Choir 1, 2, 3, 4; Pegasus 4.

DESROSIERS, NORMAN ALFRED, Box 78, Rt. 2, Creedmoor, N. C. *Chemistry.* H M E; Φ B K; Φ H Σ.

DEWAR, LILLIAN DANIEL, 930 Vance St., Raleigh, N. C. *English.* K K T. Glee Club 1, 2, 3; Choir 1, 2, 3.



DIBBLE, FRANCIS JOAN, 135 Buddlong, Hillsdale, Mich. *Sociology.* K K T. Social Standards 1, 2, 3, 4, Chm. 4; Glee Club 1; Choir 1; S.G.A. 4.

DICKSON, WILLIAM ANTHONY, 402 S. Berrien, Nashville, Ga. *Pre-Med.*

DODSON, SARAH FRIEDMAN, 1515 Upperline St., New Orleans, La. *English.* Φ K Δ; Δ Φ P A. W.A.A. Board 2, 3, 4; Pre-Med. Society 2, 3; S.G.A. 4; F. "Y" C.; S. "Y" C.; J. "Y" C.; Marshal.



DOGGETT, LEWIS CARPENTER, 202 Janeway, Greenwood, S. C. *Physics.* H M E; Φ B K; Φ H Σ; T W Ω. Duke Players 3, 4; Concert Band 1, 2; Marching Band 1, 2, 3; Pegram Chemistry Club.

DOMINGOS, WILLIAM ROBERT, 838 Winton Ave., Macon, Ga. *Pre-Med.* K Σ. Glee Club 1, 3; Choir 1, 2, 3.

DONALDSON, JENNY DYE, Loving, New Mexico. *Economics.* Music Study Club 3, 4; F. "Y" C.; S. "Y" C.; J. "Y" C.

# class of 1949

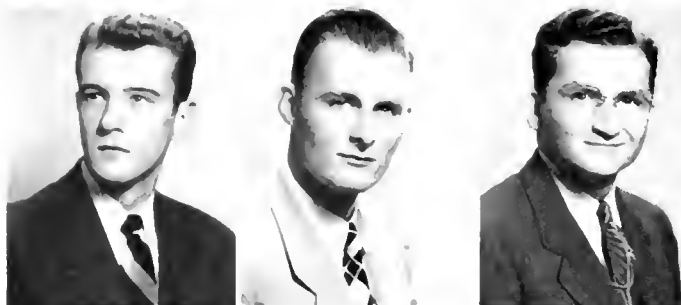

Left to right:

DREW, MITCHELL NEBRASKA, 315 N. Duval St., Quincy, Fla. *Business Administration*.  $\Sigma$  A E.

DRISCOLL, RICHARD HOPKINS, Route 2, Charlotte, N. C. *General*.  $\Phi$   $\Gamma$   $\Delta$ .

DUDLEY, FRANK THOMAS, 1119 Eighth St., Durham, N. C. *Economics*. Dean's List.



DUDLEY, THEODORE REINHOLD, 1428-21st St., Parkersburg, W. Va. *Economics*. Baseball.

DUNCAN, JOSEPH CAPERS, 9 Charles St., Asheville, N. C. *Electrical Engineering*. Tr.: Biltmore Jr. College; Engineers' Club; A.I.E.E.

DUNCAN, MARION LOUISE, 1116 Oval Drive, Durham, N. C. *Botany*.  $K$   $\Delta$ ;  $\Theta$  A  $\Phi$ , Duke Players 1, 2, 3, 4; Hoof and Horn 2, 3, 4; *Chronicle* 1.



DUNCAN, MARTHA MOORE, 1823 St. Mary's St., Raleigh, N. C. *Spanish*.  $\Delta$   $\Delta$   $\Delta$ ;  $\Sigma$   $\Delta$  II;  $\Phi$  B K. Ivy; CHANICLEER 1; Dean's List.

DUNPHY, JAMES McGAVGHY, 1513 State, Lawrenceville, Ill. *Accounting*.  $\Phi$  K  $\Psi$ ; A K  $\Psi$ .

EARNST, ALFRED BURKS, 8855 Bradley Blvd., Bethesda, Md. *Economics*. K A; B  $\Omega$   $\Sigma$ . Asst. Mgr. Football; F.A.C. 2.



EAST, DORIS ELEANOR, 110 Rockway Dr., Durham, N. C. *Education*.

EDMONDS, EUGENE GARDNER, 241 W. Columbia Ave., Hampton, Va. *Sociology*. CHANICLEER 4; *Chronicle* 4.

EDWARDS, IAN KETHI, Box 65, Abbeville, S. C. *Pre-Med*. H K  $\Phi$ . Pre-Med. Society 2, 3, 4; S. Y. C.; F.A.C. 2; Dean's List.



EDWARDS, WILLIAM HARRISON, 811 Walnut St., Williamsport, Pa. *Business Administration*.  $\Phi$  K  $\Psi$ . Duke 'n' Duchess 4; Shoe and Slipper Council; Dean's List.

FICHMAN, EUGENIE ANN, 2303 Goddard Road, Toledo, Ohio. *Physical Education*. H B  $\Phi$ ;  $\Delta$   $\Phi$  P. A. Music Study Club 3; Hoof and Horn 3; J. Y. C.; Modern Dance Club 3, 4.

FINBINDER, SIDNEY, 54 Colony Rd., W. Springfield, Mass. *Pre-Med*. Pre-Med. Society 4.

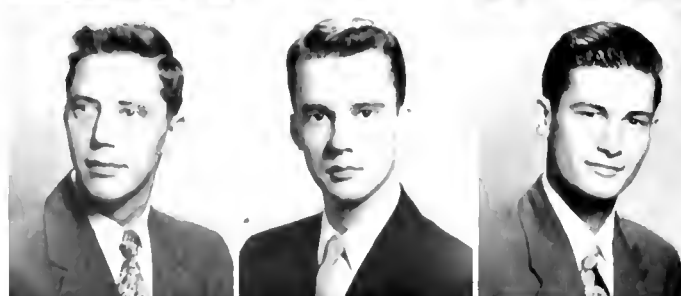

FIRCH, ROBERT LEE, 5602 Winner Ave., Baltimore, Md. *Business Administration*. K A. Y.M.C.A. 1, 2, 3.

FLLIOTT, FLOYD AVERY, 173 Columbia St., Chester, S. C. *Business Administration*.

ELLSWORTH, JOHN CHARLES, 1619 Mirabeau Ave., New Orleans, La. *Psychology*. A T  $\Omega$ . F.A.C. 3, 4; Y.M.C.A. Cabinet 3, 4; Varsity "D" Club; Cross Country; Wrestling; Track.

Left to right:

EMMONS, CURTIS, 216 2nd Ave., Asbury Park, N. J. *Business Administration*.  $\Sigma X$ . Duke Players 3; Asst. Mgr. Football 2.

EVANS, DAVID R., II, 20 Rhodes Ave., Charleston, W. Va. *Education*.  $\Phi K \Psi$ . Duke Players 2; *Duke 'n' Duchess* 2; S."Y"C.; Glee Club; Marching Band 1, 2.

EVANS, GERALD WILBERT, 523 E. Crawford Ave., Connellsville, Pa. *Forestry*.  $\Sigma \Lambda \Gamma$ .



EVENSON, JEROME, 516 South Third, Wilmington, N. C. *Pre-Med*. Pre-Med. Society 3, 4; Dean's List.

FAIRFY, ROBERT LEWIS, 1026 Gloria Ave., Durham, N. C. *Chemistry*. Pegram Chemistry Club; Y.M.C.A.

FARLEY, FRANCIS WILLOUGHBY, 865 Paxton Ave., Danville, Va. *Chemistry*.  $\Phi M$ . CHANICLER 3; Dean's List.

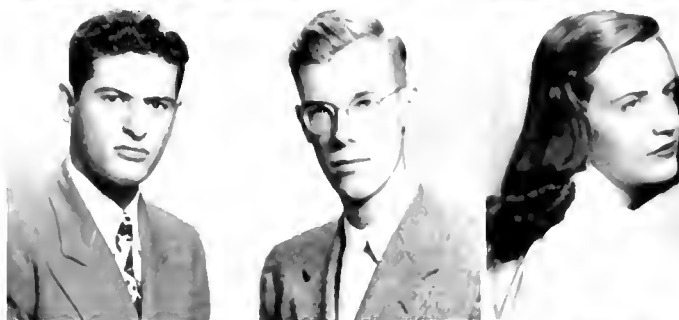

FARR, THOMAS NELSON, 617 Grandin Rd., Charlotte, N. C. *Business Administration*.  $\Lambda \Gamma \Omega$ . Duke Ambassadors 2, 3, 4.

FAW, DENNIS BOYDE, Route 4, Winston-Salem, N. C. *Pre-Med*.

FEAMSTER, MARY LOU, Box 523, Beckley, W. Va. *General*.



FEATHERSTON, ALWYN LOUIS, 1013 Edith St., Durham, N. C. *Business Administration*.  $\Lambda K \Psi$ . Swimming Team 2, 3.

FEEMSTER, ROLOLI V., 57 York Terrace, Brookline, Mass. *Chemistry*.  $\Pi M F$ ; Ivy.

FELS, FREDERIC EDWARD, 11 Taft Ave., Santurce, Puerto Rico. *Education*.  $\Phi K \Sigma$ . Choir; Club Panamericano.



FERGUSON, CAROLYN, 4402 Vandelia, Dallas, Texas. *Sociology*.  $K \Lambda \Theta$ ,  $\Delta \Phi P \Lambda$ .

FERRIS, ARTHUR EDWARD, 45 Tudor City Place, New York, N. Y. *Pre-Med*.  $M \Sigma$ ;  $\Delta \Phi \Lambda$ ; Masonic Club 2, 3; Pre-Med. Society 2, 3.

FIELD, SHIRLEY AUGUSTA, 2816 Greenbriar Rd., Charlotte, N. C. *History*.  $\Lambda \Delta H$ . Y.W.C.A. Cabinet 2, 4; Hoof and Horn 2, 4; S."Y"C.; J."Y"C.; Glee Club 1, 2, 3, 4; Choir 3.



FINKE, DORIS ELAIN, 6440 Sewance St., Houston, Tex. *Chemistry*. Dean's List.

FINLEY, FRANCES FAY, 2105 Crystal Spring, Roanoke, Va. *Sociology*.  $\Lambda \Phi$ . CHANICLER 3; *Archize* 1.

FISHER, ROBERT JOSEPH, III, Athens, Tenn. *Economics*.  $K \Lambda$ .



class of 1949

# class of 1949

Left to right:

FITZSIMONS, JOSEPH GRAHAM, JR., 1152 Queens Rd., Charlotte, N. C. *Economics*. A T Ω Wrestling, 2, 3; Varsity "D" Club.

FLEMING, JAMES CARLTON, S. Main St., Creedmoor, N. C. *Pre-Legal*. K A; O Δ K; B Ω Σ; Φ H Σ. Asst. Mgr. Football 1; Publications Board 4; Bench and Bar 2, 3; *Chronicle* 1; *Duke 'n' Duchess* 3; S.G.A. 2; I.F.C. 3, 4; F.A.C. 2.

FLEMING, WILLIAM B., 250 Race St., Ravenswood, W. Va. *Business Administration*. Φ K Ψ. Basketball 1; Band 1; Bench and Bar 2.

FLOWERS, CLAIRE HOWARD, 216 N. Dawson St., Thomasville, Ga. *Fine Arts*. A Δ H. Duke Players 1; Y.W.C.A. 3; Hoof and Horn 1, 2, 3, 4; CHANTICLEER 1, 2; S."Y" C.; F.A.C. 4; Modern Dance Club 1, 2.

FLOYD, DANIEL JUSTIN, Pittman St., Fairmont, N. C. *Pre-Med*.

FLOYD, WILLIAM STEWART, 2011 Roxboro Rd., Durham, N. C. *Mechanical Engineering*. H T Σ. Tr.: Univ. of Pittsburgh; Engineers' Club 1; A.S.M.E. 2.

FLYNN, WILSON PAUL, 65 Orange Terrace, West Haven, Conn. *Pre-legal*. B Θ H. Glee Club 1; F.A.C. 2.

FOGLEMAN, LINDSAY L., 226 Monmouth Ave., Durham, N. C. *Civil Engineering*. Engineers' Club 4; A.S.C.E. 2, 3, 4.

FOGLEMAN, ROSS LEE, JR., 306 N. Mendenhall, Greensboro, N. C. *Pre-Med*. Tr.: N. C. State and Cornell Univ. Pre-Med. Society 4; Hoof and Horn 4; Pegrarn Chemistry Club 4; Glee Club 3, 4; Choir 3, 4.

FOLGER, FRED, JR., 379 N. Main, Mount Airy, N. C. *Pre-Legal*. K A. Football; Baseball.

FONVIELLE, BETSY KEATON, 1902 Market St., Wilmington, N. C. *Education*. K Δ. F."Y" C.

FORBES, DANIEL S., 219 E. Third Ave., Hendersonville, N. C. *Business Administration*.

FORBUS, GEORGELEEN DAVIS, Devon Rd., Hope Valley, Durham, N. C. *Sociology*. Δ T. F."Y" C.; S."Y" C.; Glee Club 1, 2, 3, 4; Choir 1, 2, 3, 4.

FORMAN, EDWIN EARL, 526 McMannen St., Durham, N. C. *Pre-Forestry*. H M T. Dean's List.

FORREST, OTTO NORMAN, JR., 7719 Aberdeen Pl., Bethesda, Md. *Chemistry* K Σ; Φ H Σ. S.G.A. 4; I.F.C. 3; F.A.C. 2.

FORRESTER, EUGENE NORWOOD, 105 E. 43rd St., Jacksonville, Fla. *Pre-Med*.

FRIEMAN, WILLIAM SHUFORD, Dacusville, S. C. *Pre-Med*. Δ Σ Φ.

FRIITZE, JACK EDWARD, 700 Kennedy St., Charlotte, N. C. *Mechanical Engineering*. A X A. Baseball Mgr.; Engineers' Club; A.S.M.E.

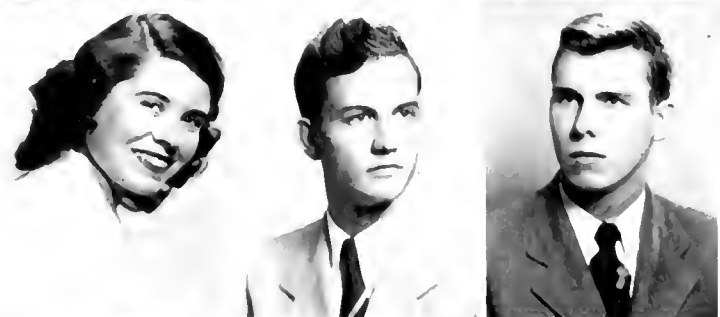



Left to right:

FRINCH, ROBERT, JR., Apt. 14-D, Piedmont Village, Camp Butler, N. C. *Economics*.  $\Phi$   $\Pi$   $\Sigma$ ;  $\Lambda$   $\kappa$   $\Upsilon$ .

FRYE, JERRY LABRAND, Belvedere Ave., Gastonia, N. C. *Business Administration*.  $\kappa$   $\Lambda$ . Baseball 1, 2, 3, 4, Varsity "D" Club.

FRYE, ROBERT D., Box 284 Gastonia, N. C. *Business Administration*.  $\kappa$   $\Lambda$ . Football 1, 2, 3, 4, Baseball 1, 2; Vice-President of Senior Class.



FUCHS, JANE LUCILLE, 6400 Davis Rd., South Miami, Fla. *General*.  $\omega$   $\Lambda$   $\Lambda$ . Board 4; Nereidan Club 2, 3, 4.

FUNK, BETTY ANN, 2236 Valley Vista Rd., Louisville, Ky. *Political Science*.  $\kappa$   $\Lambda$   $\Theta$ . Tr.: Colby Jr. College.

GALLANT, WILLIAM FRANK, JR., 799 Calhoun St., Anderson, S. C. *English*.  $B$   $\Theta$   $\Pi$ .



GARRISS, MARCUS A., Box 303, Wadesboro, N. C. *Business Administration*.  $\Lambda$   $\kappa$   $\Upsilon$ .

GATLING, JAMES EDWARD, 734 Graydon Ave., Norfolk, Va. *Business Administration*.  $\Pi$   $\kappa$   $\Phi$ ;  $B$   $\Omega$   $\Sigma$ ,  $\gamma$   $\Lambda$   $\Gamma$   $\Lambda$ , Pres. 3; *Who's Who* 3;  $F$   $\gamma$   $\Upsilon$   $\Gamma$   $\Gamma$ ;  $S$   $\gamma$   $\Upsilon$   $\Gamma$   $\Gamma$ ;  $F$   $\Lambda$   $\Gamma$   $\Gamma$  4.

GATLING, WILFRED COMMANDER, JR., 1903 Lakewood Ave., Suffolk, Va. *Business Administration*.  $\Pi$   $\kappa$   $\Phi$ . Masonic Club 3, 4.



GAYLORD, JACKSON E., 324 E. Main St., Bellhaven, N. C. *Pre-Med*.  $\Phi$   $\Theta$   $\Sigma$ .  $S$   $G$   $\Lambda$  2;  $F$   $\Lambda$   $\Gamma$   $\Gamma$  3; Masonic Club 3.

GEORGE, LILLIAN LUCILLE, Country Club Rd., Spartanburg, S. C. *Chemistry*.  $\Pi$   $B$   $\Phi$ .  $\gamma$   $\Lambda$   $\Gamma$   $\Gamma$   $\Lambda$ . 1, 3, 4; Hoof and Horn 1, 2, 3, 4; *Character* 1.

GERSTEIN, JOE WILLIE, Monticello, Covington, Ga. *Pre-Legal*.  $Z$   $B$   $\Gamma$ .  $F$   $F$   $\Gamma$   $\Gamma$  2.



GIBBS, CLAYTON LEON, Rt. 4, Box 4, Reidsville, N. C. *Electrical Engineering*. Tr.: Flon College; *DukEngineer* 3, 4, Assoc. Ed. 4; Engineers' Club 2, 3, 4,  $\Lambda$   $\Gamma$   $\Gamma$   $\Gamma$ .

GIBSON, ROBERT STANSHILL, Rt. 2, Rockingham, N. C. *English*. Tr.: High Point College.

GIFFORD, NIEL ALLEN, Fstill, S. C. *Business Administration*.  $\Lambda$   $\chi$   $\Lambda$ . Dean's List.



GIFT, MARJORIE IRVING, 1601 Aloma Ave., Winter Park, Fla. *Music*.  $\Lambda$   $\Phi$ . Music Study Club 1, 2, 3, 4; Social Standards 1; Glee Club 1, 2, 3, 4; Choir 1, 2, 3, 4; Madrigal Chorus 4.

GILBERTSON, JOHN R., 86 Boston Ave., West Madford, Mass. *Pre-Legal*.  $\chi$   $\Phi$ . Bench and Bar 3;  $S$   $G$   $\Lambda$  3, 4.

GILL, FRANCIS KILPATRICK, 315 E. Peach St., Raleigh, N. C. *Business Administration*.  $\Lambda$   $\chi$   $\Lambda$ .

# class of 1949



Left to right:

GILLILAND, JOHN HERSCHEL, Route 2, Utica, Pa. *Chemistry*. K  $\Sigma$ .

GIMLER, JOHN ROBERT, Twin Lakes, Far Hills, N. J. *Pre-Med.* Glee Club 1, 3, 4; Choir 1, 4.

GLENN, MARY MYRTIS, 12 Edwards St., Apt. 2-B, Roslyn, N. Y. *Chemistry*. A  $\Omega$ ; H M  $\Sigma$ ;  $\Sigma$   $\Delta$  II. Nereidian 1, 2, 3, 4; W.A.A. Board 4; Ivy.



GLOVER, EDWARD JAMES, JR., 606 East 5th St., Lumberton, N. C. *Business Administration*. K  $\Sigma$ . Pres. Kappa Sigma 4; I.F.C. 4.

GOCHNAUER, DOROTHY TINNIN, 1319 Fort Bragg Rd., Fayetteville, N. C. *Spanish*. K  $\Delta$ . Hoof and Horn 2; *Archize* 1; F."Y"C.; S."Y"C.; J."Y"C.; Dean's List.

GOODMAN, FRED W., 410 S. Juniper St., Kannapolis, N. C. *Electrical Engineering*. Marching Band 1, 2; Engineers' Club 1, 2, 3, 4; A.I.E.E.



GOODMAN, HOWARD, 701 W. 189th St., New York, N. Y. *Mechanical Engineering*. Z B T. I.F.C. 2, 3; A.S.M.E.

GORDON, RICHARD W., 1519 Cothrinect, Jacksonville, Fla. *Business Administration*.  $\Sigma$  X; A K  $\Pi$ .

GORRELL, JOSEPH PALMER, 110 College Pl., Greensboro, N. C. *Spanish*.  $\Phi$  K  $\Sigma$ ;  $\Sigma$   $\Delta$  II.

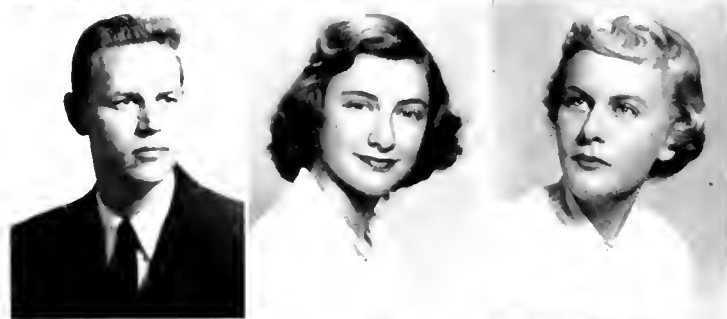

GRAY, CECIL R., JR., S. Boston, Va. *General*.

GREENWALD, ESTELLE BEATRICE, 922 The Terrace, Hagerstown, Md. *Spanish*. Music Study Club 3, 4; S."Y"C.; F.A.C. 4.

GRIFFIN, HARRIET ROSE, 318 Cherokee, Macon, Ga. *Fine Arts*. A  $\Delta$  II.

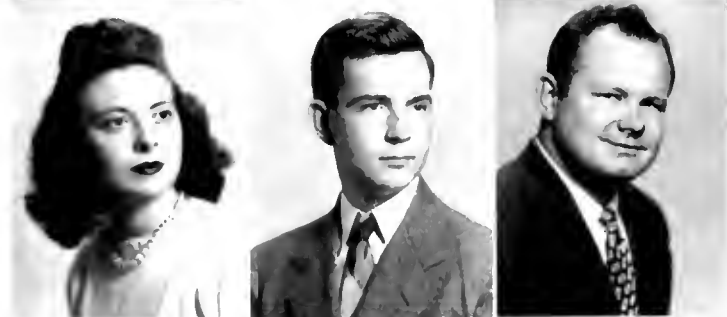

GRIFFIN, NANCY C., 105 Sunset Ave., Louisburg, N. C. *Social Science*. A X  $\Omega$ . Music Study Club 2, 3; Bench and Bar 2, 3; Hoof and Horn 2, 3; *Chronicle* 1; S."Y"C.; J."Y"C.; Dean's List.

GRIGG, WOMBLE QUAY, JR., 4 Church Lane, Sylva, N. C. *English*.  $\Sigma$   $\Phi$  F. *Chronicle* 1; *Archize* 4; S.G.A. 4; Dean's List.

GRIMES, JAMES FABIUS, JR., 1007 Sycamore St., Rocky Mount, N. C. *Accounting*.



GROOM, JAMES HUNTER, Greensboro, N. C. *Economics*.  $\Phi$   $\Delta$   $\Theta$ . Football; Men's Athletic Council 4; F.A.C. 3.

GROSE, GEORGE BENEDICT, 2207 Knapp St., St. Paul, Minn. *Political Science*. B  $\Theta$  II; F K A. Y.M.C.A. 1; I.F.C. 2; Glee Club 1.

GROSHINS, DAVID ELDRIDGE, JR., 316 Abington Ave., Glenside, Pa. *History*.  $\Delta$   $\Sigma$   $\Phi$ . Pres.  $\Delta$   $\Sigma$   $\Phi$  3; Baseball 1; I.F.C. 3.



Left to right:

GROVER, CARL ALWOOD, JR., 500 W. Plank Rd., Altoona, Pa. *Accounting*. H K A. Duke Players 1, 2, 3, Hoof and Horn 1, 2; F.A.C. 4; Debating Team 3.

GUINNE, WILLIAM FENTON, 25 Versailles Blvd., New Orleans, La. *Economics*. B Θ H, O Δ K; Φ H Σ; B Ω Σ. Basketball, Asst. Mgr.; Y.M.C.A.; S.G.A. 4; F.A.C. 3, 4; *Chronicle* 1; *Archize* 1.

HACKETT, MRS. MARY ELLA ROTHROCK, Westover Hgts., Lexington, N. C. *Botany*. K Δ.



HACKETT, WILLIAM EDWARD, 808 3rd St., Durham, N. C. *Pre-legal*. Σ A F.

HAINES, ROBERT EARL, 26 New St., Catskill, N. Y. *Civil Engineering*. Φ H Σ. Engineers' Club 1, 2, 3, 4; A.S.C.E. 3, 4.

HAKAN, M. JOSEPH, Joplin, Mo. *Civil Engineering*.



HALL, JIM THOMAS, 901 Johnson, High Point, N. C. *Pre-Med*. Α T Ω. Pre-Med. Society 4; Glee Club 3, 4; Choir 3, 4.

HALL, KENNETH DALAND, 122 Pinnerest Rd., Durham, N. C. *Pre-Med*.

HALL, ROBERT PIOLA, 603 Arlington, Rocky Mount, N. C. *Civil Engineering*. Engineers' Club 2, 3, 4; A.S.C.E.

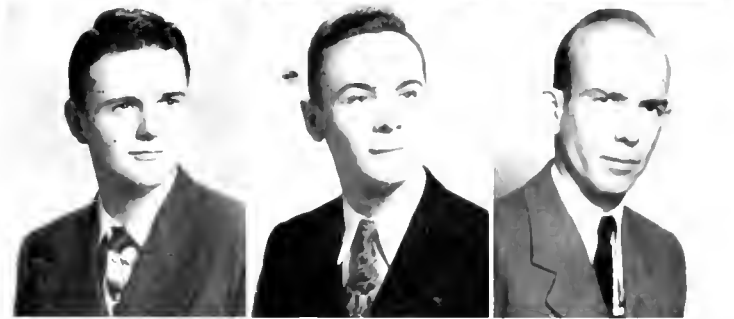

HAMILL, MARY VIRGINIA, 6 Willow Glen, Huntington, W. Va. *Sociology*. Α Φ; H M F. Duke Players 3, 4; CHANTICER 3; Modern Dance Club 2.

HAMMOND, DAVID PALMER, Cerro Gordo, N. C. *English*. Glee Club 2; Marching Band 1.

HAMRICK, ROSAMARY, Forest City, N. C. *Sociology*. K Δ. Transfer; Dean's List.

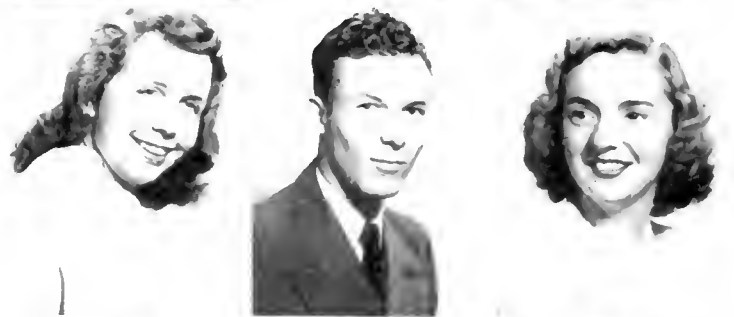

HAND, EDGAR HALL, JR., Pineville, N. C. *Economics*. H K A.

HANKS, NANCY, 1404 Summit, Ft. Worth, Tex. *General*. K Α Θ; Φ K Δ. White Duchy, *Duke 'n' Duchess* 2; S.G.A. 1, 2, 3, 4. Pres. 4; Sandals; Dean's List.

HANLON, DAVID GORDON, 2224 North St., Beaumont, Tex. *Laws*. Φ Δ Θ. Dean's List.



HANN, WILLIAM G., R.D. 1, Brownsville, Pa. *Mechanical Engineering*. Δ T Δ.

HARDING, JOAN BURROUGH, 30 Addison Ave., Rutherford, N. J. *Sociology*. Α Φ. Music Study Club 3, 4, *Chronicle* 1; *Archize* 4; Co-ed Bus. Mgr.; *Duke 'n' Duchess* 2, 3; Dean's List.

HARRELL, MRS. VIRGINIA BLACKWELL, Box 204, New Castle, Va. *Religion*. Α X Ω. Music Study Club 1, 2, 3, 4; Glee Club 2, 3, 4.



**class of 1949**

# class of 1949

Left to right:

HARRIS, ALLAN RICHARDSON, 300 Edgchill Rd., Milton, Mass. *English*.

HARRIS, GENE RAGLAND, 716 W. Church St., Elizabeth City, N. C. *English*. A Δ H. Concert Band 1.

HARRIS, LENA JANE, 301 Watts, Durham, N. C. *Sociology*. Dean's List.

HARRIS, THOMAS CAMDEN, 115 N. Dillard St., Durham, N. C. *Mechanical Engineering*. F.A.C. 3; Engineers' Club 4; A.S.M.E. 3, 4.

HARRISS, CLYDE HAMPTON, JR., Milford Hills, Salisbury, N. C. *Economics*. Φ Θ Σ; Τ Π Ω.

HARRISS, DOROTHY LOUISE, 504 Sunset Dr., Sanford, N. C. *Business Administration*. Δ Δ Δ. Publications Board 4; CHANCELLER 1; *Duke 'n' Duchess* 2, 3, 4, Co-ed Bus. Mgr. 3, Co-ed Editor 4; Glee Club 1, 2; Treasurer Junior and Senior Class.

HARTZELL, ARTHUR RUPP, JR., 751 Lawrenceville Rd., Trenton, N. J. *Economics*.

HARWARD, BETTY SUE, 608 Ruby St., Durham, N. C. *Sociology*. Φ M. Music Study Club 3, 4; Social Standards 4; *Duke 'n' Duchess* 2, 4; S.G.A. 3; Glee Club 2, 4; Choir 4; F.A.C. 4; Marshal 3.

HASSELL, T. ELFETWOOD, 1304 Boulevard Dr., Atlanta, Ga. *Pre-Med*. K A.

HAUGHTON, WILLIAM GRAHAM, Box 418, Kingstree, S. C. *Pre-Legal*. Tr.: V.M.I.; Bench and Bar.

HAWKINS, JAMES ROBERT, Mebane, N. C. *Law*. K A. Duke Players 1; *Chronicle* 1.

HAYES, VIRGINIA MARCELLA, Elkin, N. C. *Sociology*. Music Study Club 3, 4; F."Y"C.; S."Y"C.; J."Y"C.; Glee Club 1, 2, 3, 4.

HIDDEN, NANCY FRWIN, 787 Philip, Detroit, Mich. *Music*. K A Θ; Φ K Δ. Duke Players 1; Music Study Club; Hoof and Horn 2, 3, 4; Glee Club 1, 2, 3, 4; Choir 2, 3, 4; Symphony Orchestra 1, 2, 3, 4; Chamber Orchestra 1, 2, 3, 4; Marshal.

HILL, CARL EDWARD, Riverview, River Rd., Shelton, Conn. *Psychology*. Σ N. Glee Club 3, 4; Choir 4.

HENDRICKS, MARY ELIZABETH, 402 Buchanan, Durham, N. C. *English*. K A Θ; X Δ Φ. Music Study Club 3, 4; CHANCELLER 1, 2, 3, *Chronicle* 2, 3, 4; *Archize* 1, 4; *Duke 'n' Duchess* 3, 4.

HENDRICKSON, BARTELETT ROY, Short Hill Farm, Purcellville, Va. *Economics*. A X A. F.A.C. 2.

HINKEL, L.H. HAMPTON, JR., 6 Grandview Dr., Charleston, W. Va. *Pre-Med*. Σ X. Hoof and Horn 2, 3, 4; *Duke 'n' Duchess* 2, Concert and Marching Bands 1, 2, 3, 4, Symphony Orchestra 2, Duke Ambassadors 1, 2, 4.

HERBERT, BUFFORD GILBERT, 750 Troquois Ave., Louisville, Ky. *Law*.



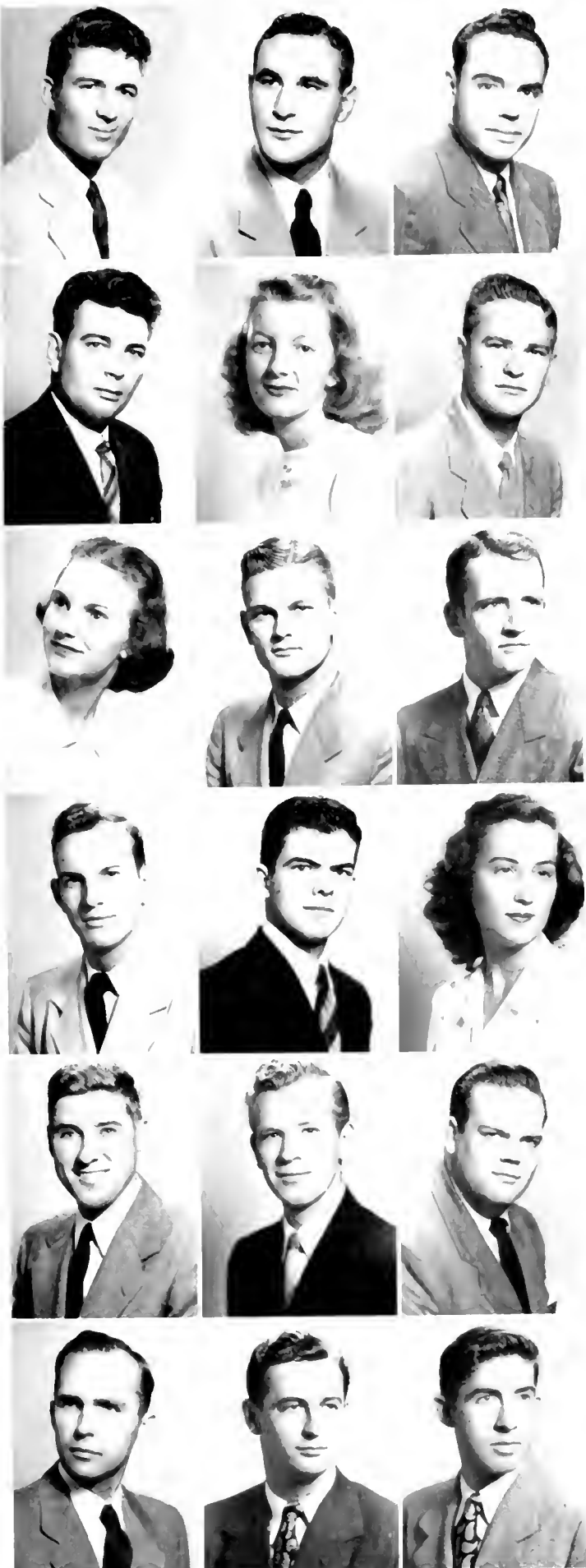

*Left to right:*

HURLONG, BETTIE GRIGSBY, Rt. 1, Box 5, Saluda, S. C. *Education*. Football 1, 3, 4.

HERMANN, ERNEST C., Rt. 1, Box 180, Richmond, Va. *Pre-Med*. Fr.; Univ. of North Carolina; Duke Players 4; Pre-Med Society 3, 4; Lacrosse 3, 4; Dean's List.

HERRMAN, MELVIN RICHARD, 1211 N. Livingston, Arlington, Va. *Civil Engineering*. H M E. Engineers' Club 3, 4; A.S.C.E.; Dean's List.

HESS, DONALD GILBERT, 1204 Ruffin St., Durham, N. C. *Sociology*.

HEYKOOP, ALIDA CAROLINA JACOBA, Lowland, Morristown, Tenn. *Psychology*. A Δ H, Θ A Φ; Duke Players 1, 2, 3, 4; Hoof and Horn 3, 4.

HICKS, JULIUS N., 505 College St., Enterprise, Ala. *Pre-Med*. K A; Φ B K; Φ H Σ. Men's Athletic Council 3; Tennis 3; F.A.C. 3.

HIGGINS, MARGARET ELIZABETH, 105 S. Firestone Blvd., Gastonia, N. C. *Education*. Glee Club 2, 3, 4; Choir 3, 4.

HILLMAN, EDGAR L., JR., 114 Watts St., Durham, N. C. *English*. K A. Band 1, 2; F.A.C. 4.

HINSON, GARLAND THEADORE, Whiteville, N. C. *Business Administration*.

HIPPS, HERB GREENT, 418 Arlington St., Greensboro, N. C. *Education*. K A.

HODGKINS, LEWIS, 305 North May St., Southern Pines, N. C. *Pre-Ministerial*. Φ Δ Θ; B Ω Σ; Φ H Σ; K X; Y.M.C.A. 2, 3, 4; *Chronicle* 1, 2, 3; S."Y"C.; Glee Club 1, 2; Choir 1; Concert and Marching Bands 1, 2, 3; Madrigal Chorus 1.

HOFF, ELIZABETH DeBOSE, Midway Farm, Box 273, Dyersburg, Tenn. *Zoology*. K Δ; Φ K Δ; Δ Φ P A. White Duchy; W.A.A. Board 2; Pre-Med. Society 2; S.G.A. 4; S."Y"C.; J."Y"C.; F.A.C. 3; Marshal.

HOKE, KENNETH BROWN, Box 564, Granite Quarry, N. C. *Civil Engineering*. H M E. Engineers' Club 2, 3, 4; A.S.C.E. 2, 3, 4; Dean's List.

HOLBROOK, HAROLD DOUGLAS, 1115 N. Ridge Ave., Kannapolis, N. C. *Electrical Engineering*. Φ K M. F.A.C. 4; Engineers' Club 1, 2, 3, 4; *DukEngineer* 1, 4; A.I.E.E. 2, 3, 4; St. Pat.

HOLCROFT, CHARLES T., JR., 2504 Granada Blvd., Coral Gables, Fla. *Pre-Med*. K Σ. CUM VOUCHER 3, 4; Dean's List.

HOLDEN, BENJAMIN T., Louisburg, N. C. *Accounting*. H T M. Dean's List.

HOLLAND, ROBERT LAUMAN, 831 Funston Ave., Williamsport, Pa. *Electrical Engineering*. A X A; H M E; T B H; Φ H Σ. Pres. Lambda Chi Alpha 4; *Chronicle* 1; I.E.C. 4; Band 1; F.A.C. 2, 3, 4; Engineers' Club 2, 3, 4; A.I.E.E.; Masonic Club 3, 4; Dean's List.

HOLLOMAN, MILTON CARDIN, 1905 Taylor St., Durham, N. C. *Economics*.

# class of 1949



Left to right:

HOMAN, HENRY HARBACH, 423 Pershing Ave., Lebanon, Pa. *English*. Duke Players 3, 4; Band 2, 4; F.A.C. 2.

HONEYCUTT, ROBERT L., JR., 2230 Greenway, Charlotte, N. C. *Business Administration*.

HOOD, HOWARD JAMES, 2 Russell Court, Baltimore, Md. *Economics*.  $\Sigma N$ ;  $\Lambda \Sigma S$ ; "Y" C.



HOPPIN, STUART BLISS, JR., 36 Raymond St., Framingham, Mass. *Economics*.  $\Sigma \Phi E$ . Glee Club 4.

HORN, ROBERT CAMPBELL, 35 Revere Rd., Manhasset, L. I., N. Y. *Business Administration*.  $\Sigma N$ .

HOUCK, WILLIAM BRYAN, 2607 Rosalind Ave., Roanoke, Va. *Business Administration*.  $\Sigma X$ . CHANTICLEER 1; *Chronicle* 1, 2, 3, 4, Bus. Mgr. 4.



HOUGH, MARY JANE, Mebane, N. C. *Zoology*. Music Study Club 3; Glee Club 1, 2, 3; Choir 2, 3.

HUIE, JEANETTE, 1105 Second St., Corpus Christi, Tex. *Humanities*. Music Study Club 4; Glee Club 3, 4; Choir 3, 4.

HULL, PATRICIA ANN, 2502 Roswell Ave., Charlotte, N. C. *Political Science*.  $\Phi M$ . Duke Players 3; Hoof and Horn 3; CHANTICLEER 2, 3; *Chronicle* 1; Glee Club 1, 2.



HUNTER, JACK WATKINS, 2113 Wilson St., Durham, N. C. *Mechanical Engineering*.  $\Pi T \Sigma$ . A.S.M.E. 4.

HUNTOON, MURRAY LESLIE, Box 2045, Durham, N. C. *Mechanical Engineering*.  $\Phi K \Sigma$ . Engineers' Club 2, 3, 4; A.S.M.E.; St. Pat.

HURLEY, BETSEY JOHN, 2304 W. Market St., Greensboro, N. C. *History*.  $K \Delta$ . Hoof and Horn 1, 2; *Chronicle* 1, 2; *Archize* 1, 2, 3; *Duke 'n' Duchess*; Ivy; Cheerleader 3; Modern Dance Club 1, 2, 3.



HUSSEY, WILLIAM HOWLAND, Church St., Weaverville, N. C. *English*. Marching Band 4; Symphony Orchestra 1, 4.

HUTCHINGS, LYDIA MARIE, 1401 Virginia Ave., Durham, N. C. *Business Administration*. Music Study Club 1, 2, 3, 4; *Duke 'n' Duchess* 3; Glee Club 1, 2, 3, 4; Choir 1, 2, 3, 4.

HUTCHINS, ROBERT WHITE, 2500 Patterson Ave., Winston-Salem, N. C. *Pre-Legal*.  $\Lambda T \Omega$ . Marching and Concert Bands 1; Symphony Orchestra 1; Duke Ambassadors 1, 2, 3, 4.



INSCH, PAUL H., 2801 East 11th St., Tulsa, Okla. *Economics*.  $\Pi K \Lambda$ . Duke Players.

ISENHOUR, DWIGHT LYMAN, Box 126, Taylorsville, N. C. *Chemistry*.  $\Sigma \Phi E$ . Pres. Sigma Phi Epsilon 4.

IZLAR, ELLYN ROSS, 942 W. 4th St., Winston-Salem, N. C. *Fine Arts*.  $\Lambda \Delta H$ . Hoof and Horn 4; CHANTICLEER 2; S."Y" C.

Left to right:

IZLAR, LAURIE VIRGINIA, 224 S. Central St., Ocala, Fla.  
*Education.* Δ Δ Δ, Y.W.C.A. Cabinet 3, 4; F.Y.C.; Pan-Hel. Council 3; Concert Band 1.

JACKSON, IRVIN, JR., 2800 Clairmont Ave., Birmingham, Ala.  
*Accounting.* Φ Δ Θ, Α Κ Ψ, CHAUCER 2, *Chronicle* 2, Pres. Phi Delta Theta 4; I.F.C. 4; Treasurer Senior Class.

JACKSON, HAROLD MACKENZIE, II, 2147 Cresecent Ave., Charlotte, N. C.  
*Electrical Engineering.* Φ Κ Ψ; H M J, Φ Β Κ, T B H, Φ Η Σ. *DukeEngineer*; F.A.C.; Engineers' Club, St. Pat.

JACKSON, JOHN JERROLD, 9 Helena Ave., Larchmont, N. Y.  
*Business Administration.* Φ Κ Ψ, Wrestling 4, Mgr.; Varsity "D" Club; Engineers' Club 1, 2; A.I.E.E. 1, 2.

JACKSON, PHILIP WILFORD, 750 Riverside Dr., Johnson City, N. Y.  
*Electrical Engineering.* H M F; T B H. Glee Club 4; Engineers' Club 2, 3, 4; A.I.E.E. 3, 4.

JACKSON, WILLIAM HUTCHINSON, 924 Onconta St., Shreveport, La.  
*Business Administration.* K Α; Ο Δ Κ; Β Ω Σ; Φ Η Σ. Y.M.C.A. Cabinet 3, 4, Pres. 4; F.A.C. 3, 4; F.Y.C.; S.Y.C.

JAMES, KENNETH CLAYTON, Box 126, Winterville, N. C.  
*Business Administration.* Σ Φ Ε. Tr.; E.C.T.C.; Glee Club 4.

JANATKA, JOSEPH, 4411 S. Wisconsin Ave., Berwyn, Ill.  
*Electrical Engineering.* Engineers' Club 3, 4; A.I.E.E. 4; Track 1, 2, 3; Cross Country 1, 2, 3; Varsity "D" Club.

JARVIS, HALLETT WARD, 1 Maiden Lane, Charleston, S. C.  
*Business Administration.* Α Χ Α.

JENKINS, MRS. HARRYETTE COCKRELL, Main St., Irvine, Ky.  
*English.* K Α Θ, Duke Players 1, 2, 3; CHAUCER 1, 2, 3; *Archize* 1; Glee Club 1.

JENNINGS, WILLIAM BEATTY, JR., 224 Woodcrest Rd., Fayetteville, N. C.  
*English.* H K Α, S.Y.C.; F.A.C. 4; Dean's List.

JOHNSON, GUY MONROE, JR., 712 Brookshire St., Asheville, N. C.  
*Business Administration.*

JOHNSON, MARSHALL HOWARD, 4018 Avenue "S", Brooklyn, N. Y.  
*Economics.*

JONES, CARL LESTER, Laurinburg, N. C.  
*Economics.* H K Φ.

JONES, JOHN ROBERT, 705 Oglethorpe St., Washington, D. C.  
*Religion.*

JONES, MARY VIRGINIA, 3912 Military Road, N.W., Washington, D. C.  
*French.* K K Γ; T Π Ω; X Δ Φ. Duke Players 2, 3, 4; Y.W.C.A. Cabinet; *Chronicle* 1; *Archize* 3, 4, Co-ed Editor 4; Hoof and Horn 3, 4.

JONES, ROBERT GARNETT, 229 Catchings St., Indianola, Miss.  
*Business Administration.*

JORDAN, MARY KATHERYNE, Armour and Co., Buenos Aires, Argentina.  
*Spanish.* Z T A, CHAUCER 1, 2; Vice-President Freshman Class; W.A.A. Board 4.

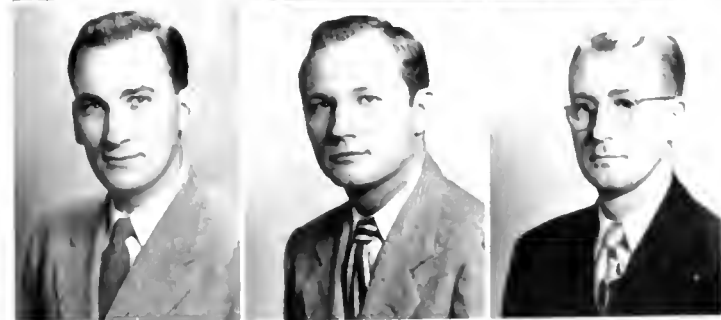
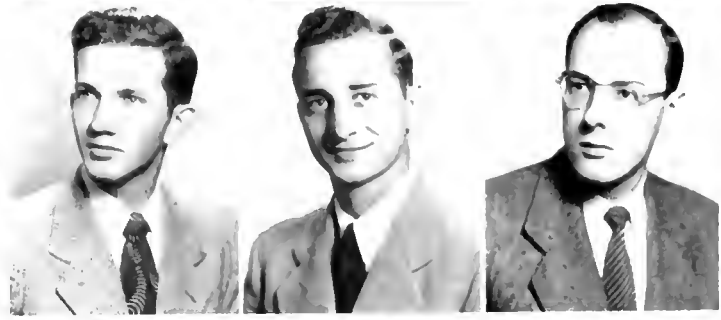

class of 1949

# Class of 1949

Left to right:

JORDAN, ROSE ANNE, Savapahaw, N. C. *General*. A Δ H. W.A.A. Board 3; F.Y.C.; Sandals; Pan-Hel. Council 4; Glee Club 1, 2, 3; Choir 2, 3; F.A.C. 4.

JORDAN, SAMUEL KELLY, 408 Monticello Ave., Lynchburg, Va. *Business Administration*. Δ T Δ. Duke Players 1; S.G.A. 4.

KANOY, ROBERT C., JR., 114 W. Lynch, Durham, N. C. *Business Administration*. Transfer.

KANSTINER, DOROTHY JOAN, West Oak St., Basking Ridge, N. J. *Business Administration*. Δ T; H.M.E. Music Study Club 1, 2, 3, 4; *Chronicle* 3, 4; *Archives* 4; S.Y.C.; Symphony Orchestra 1, 2, 3, 4; F.A.C. 3.

KARMATZ, FRANKLIN NEIL, 113 Johnson, Highland Park, N. J. *Pre-Med*.

KARUKSTIS, PAUL, JR., Box 421, St. James, N. Y. *Business Administration*. Δ T Δ. Baseball 2, 3, 4; Dean's List.

KAUS, TYLER GARRETTSON, Purchase Rye, N. Y. *English*. Φ H Σ. *Archives* 4; *Duke 'n' Duchess* 2, 4; Concert Band 1, 2, 3; Symphony Orchestra 1, 2, 3, 4; Chamber Orchestra 3.

KEARNS, TOM JOHNSTON, JR., 534 Parkway, High Point, N. C. *Business Administration*. Φ Θ Σ.

KEEVAN, THOMAS JOHN, 63-108 Fitchett St., Rego Park, N. Y. *Business Administration*. Δ T Δ. Dean's List.

KEITH, HUDIE CLELLAN, JR., 502 Gattis St., Durham, N. C. *Civil Engineering*. T B H. Engineers' Club 2, 3, 4; A.S.C.F. 2, 3, 4.

KELLER, HARRY LEROY, c/o Methodist Orphanage, Raleigh, N. C. *Accounting*. Band 1, 2; Dean's List.

KEMPER, SHIRLEY ROSE, 705 E. 51st St., Savannah, Ga. *English*. Music Study Club 3, 4; Dean's List.

KENDALL, RUTH LANE, Norwood Road, Albemarle, N. C. *Botany*. Duke Players 4; CHASTELLER 2.

KINDRICK, OLIVER SCRUGGS, 100 E. 8th St., Sylacauga, Ala. *Psychology*. Track 2; Cross Country 2; Varsity "D" Club.

KINFICK, JOHN MICHAEL, 21 81st Ave., Sunset Beach, St. Petersburg, Fla. *Mechanical Engineering*. Transfer; Glee Club 3; Concert and Marching Bands 3, 4; Engineers' Club 3, 4; A.S.M.E. 3, 4.

KENNEDY, PATRICIA WILLARD, 1010 Knox St., Durham, N. C. *Education*. H B Φ. Nereidian 1, 2, 3, 4; *Chronicle* 1.

KENT, ALFRED HENRY, 809 McInyre Ave., Winter Park, Fla. *Pre-Med*. B Θ H.

KERR, BARBARA ANNE, 848 Kilsyth Rd., Elizabeth, N. J. *Sociology*. Hoof and Horn 3; F.A.C. 3, 4; Modern Dance 1, 2, 3, 4.





*Left to right:*

KESTER, NANCY CONRAD, 2614 Country Club Rd., Winston-Salem, N. C. *Pre-Med.* Φ K Δ. *Pre-Med. Society* 2; *Archives* 1, 2; *Who's Who* 4; S.G.A. 4; *Symphony Orchestra* 1, 2, 3; *Marshal* 3.



KILMER, JEAN, 33 Meadow Brook Rd., Grafton, Mass. *General.* Σ K; Τ Φ Ω. *Pres. Sigma Kappa* 4; *Pegasus* 1, 2, 3, 4.

KINSLEY, JO ANN, 86 Penn Road, Scarsdale, N. Y. *Botany.* Δ Γ. *Duke Players* 2, 3, 4; *Music Study Club* 4; *Hoof and Horn* 3, 4; S.Y.C.; F.A.C. 3; *Dean's List.*



KIRKLAND, WILLIAM THRAM, 102 Forest Wood Dr., Durham, N. C. *Electrical Engineering.* Α Γ Ω. *Tr. U. of Alabama;* *Engineers' Club* 2, 3, 4; A.E.F. 2, 3, 4.

KIRSH, HERBERT, Box 35, Clover, S. C. *Business Administration.* Z B Γ. F.A.C. 4; S.G.A. 3.

KLENKE, JOAN D., 128 Willow Lane, Decatur, Ga. *Political Science.* K A Θ. *CHAS. HELLER* 3; *Chronicle* 1, 2; Y.A.C.A.



KNABE, FLOYD CONDON, JR., 18 Holmhurst Ave., Catonsville, Md. *Mechanical Engineering.* Φ K Σ; Η Τ Σ. *Tr. U. of Maryland;* *Engineers' Club* 4; A.S.M.E. 4.

KNIGHT, THOMAS GORDAN, 116 S. Melville St., Tampa, Fla. *Electrical Engineering.* *Engineers' Club* 1, 2, 3, 4; A.E.F. 1, 2, 4.

KNOTT, GERALD WESLEY, Route 1, Oxford, N. C. *Business Administration.*



KOVAL, GEORGE JEROME, 1884 Monroe St. N.W., Washington, D.C. *Pre-Med.*

KRAMME, PAUL EDGAR, JR., Holly Acres, Monroeville, N. J. *Pre-Law.* Σ A E. *Baseball* 1.

KRAUSS, EDWARD, 104-25 195th St., Hollis, N. Y. *Business Administration.* Α Γ Ω. *Dean's List.*



KRAYER, MARTHA HELEN, 2501 Third Ave., N., St. Petersburg, Fla. *Education.* Α Φ. *Duke Players* 3, 4; J.Y.C.; F.A.C. 4.

KRETZER, RICHARD G., 1359 Water St., Indiana, Pa. *Business Administration.*

KUYKINDALL, ROWENA BETH, 2016 Myrtle Dr., Durham, N. C. *Spanish.* Δ Δ Δ; Τ Φ Ω; Σ Δ Η. *CHAS. HELLER* 3; *Archives* 1, 2; *Sandals;* *Club Panamericano* 3, 4.

LACY, JAMES ROBERT, 127 Pine Grove Terrace, Newark, N. J. *Pre-Legal.* Α Χ Α. *Bench and Bar* 1, 2, 3; *Baseball* 1; *Soccer* 2; *Dean's List.*

LACOMBI, BARBARA ANN, 67 Courter Ave., Maplewood, N. J. *Political Science.* K K Γ. *Hoof and Horn* 2; *Chronicle* 1; *Modern Dance* 1, 2; *Pegasus* 1, 2, 3, 4.

LADSHAW, THOMAS GORDON, 121 Alabama St., Spartanburg, S. C. *Electrical Engineering.* Τ Β Η. S.G.A. 3; *Engineers' Club,* A.E.F.; *St. Pat.;* *Duke Engineer* 3, 4; *Editor* 4; *Who's Who.*

# class of 1949



Left to right:

LAKE, MARY RUTH, 926 Henley Place, Charlotte, N. C. *Chemistry*. Duke Players 3, 4; Music Study Club 2, 3, 4; Symphony Orchestra 1, 2; Pegram Chemistry Club 2, 3, 4; J."Y" C.

LANFY, ERNEST JOHN, 297 Brookline Ave., Daytona Beach, Fla. *Pre-Legal*. K. A. Y.M.C.A. Cabinet 1, 2; I.F.C. 2; F.A.C. 2, 3.

LANTZ, WILLIAM MCGOWAN, II, 807 Clairmont Ave., Elmira, N. Y. *Business Administration*.



LAPP, ROBERT EDWARD, 96 Nesbit Terrace, Irvington, N. J. *Business Administration*. Δ T Δ. S.G.A. 3; Baseball; Varsity "D" Club.

LAREAU, ERNEST WILLIAM, 2219 Club Blvd., Durham, N. C. *Mechanical Engineering*. H T Σ.

LARNER, EDWARD LEE, Whiton, Snow Hill, Md. *Civil Engineering*. Engineers' Club 3, 4; A.S.C.E. 2, 3, 4; St. Pat. 4.



LASLEY, DONALD GRAY, Walkertown, N. C. *Political Science*. Φ Θ Σ. Bench and Bar 3, 4.

LASLEY, EMILY SUE, 1821 Elizabeth Ave., Winston-Salem, N. C. *Education*. Δ Φ P A. W.A.A. Board 3, 4.

LAU, JOHN LESLIE, 123 Henry, Port-of-Spain, Trinidad. B.W.I. *Psychology*. Φ Θ Σ; T Π Ω. Soccer 2, 3, 4; Club Panamericano 4.

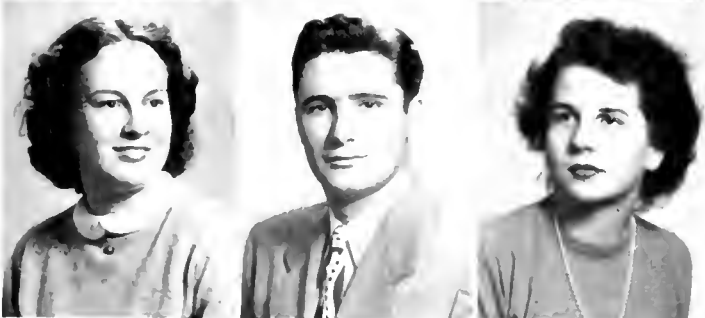

LAUFER, JOAN, 98 North Buffalo St., Orchard Park, N. Y. *Sociology*. Φ K Δ. Music Study Club 1, 2; S.G.A. 4; Glee Club 1, 2, 3, 4; Choir 1, 2, 3, 4; Dean's List.

LAUFFER, RICHARD A., 146 Mineral Spring Ave., Passaic, N. J. *Education*. Baseball 1, 2, 3; Basketball 1, 2, 3; Dean's List.

LAUGHLIN, HELEN ELIZABETH, 56 South Portage, Westfield, N. Y. *History*. A Φ. CHANTICER 1, 2; S."Y" C.; J."Y" C.; Duke Players 3.



LAWTON, WILLIAM STANLEY, 1725 S. Seranton St., St. Petersburg, Fla. *Civil Engineering*. Engineer's Club; A.S.C.E.

LFARMONT, CAROL LOUISE, 72 Carpenter Ave., Meriden, Conn. *Education*. *Archives* 2; E."Y" C.; Dean's List.

LECOMPTÉ, ANNE LOUISE, 30 Caranetta Dr., Lakewood, N. J. *Education*. K K F. Music Study Club 2, 3, 4; CHANTICER 3; *Archives* 3; Glee Club 1, 2, 3; Dean's List.



LEE, LAURINCI FREDERICK, JR., 3903 Ortega Blvd., Jacksonville, Fla. *Economics*. Σ A F. I.F.C. 3, 4, Pres. 4; Shoe and Slipper Council 3.

LITCH, JANE MORGAN, 2821 Edgewood Ave., Richmond, Va. *Psychology*. Α X Ω. Music Study Club 2, 3, 4; E."Y" C.; S."Y" C.; J."Y" C.; Glee Club 1, 2, 3, 4; Dean's List.

LIVIN, BURTON L., Fishkill, N. Y. *Pre-Med*.



Left to right:

LEWIS, JAMES KELLY, Mr. Holly, N. C. *Business Administration*. Tr.: Belmont Abbey College.

LEWIS, SHEILA CAROLINE, 617 E. Dildo Dr., Miami Beach, Fla. *Sociology*. Music Study Club 2, 4; Dean's List.

LIGON, FLEIS PAULINE, 2410 Knox St., Durham, N. C. *Education*. T P Ω; K Δ H. Ivy; Glee Club 1, 4; Choir 4; F.A.C. 3; Dean's List.

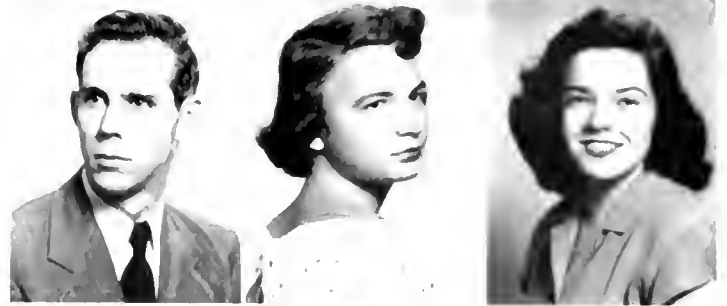

LINDGREN, JACK RENDALL, 17 52nd St., N., St. Petersburg, Fla. *Business Administration*. H K A. Tr.: St. Petersburg Jr. College.

LINDSFY, WILLIS CALLAWAY, JR., 212 Liberty St., Washington, Ga. *Economics*. K A. Pre-Med. Society; *Chronicle*; F.A.C.

LINFERRY, JOSEPH L., Staley, N. C. *Business Administration*.



LINKOUS, WALTER WITTEN, Havre de Grace, Md. *Engineering*. Engineers' Club 4; A.S.M.E. 4.

LIPSCOMB, GEORGE WINFRED, 508 N. Driver Ave., Durham, N. C. *Engineering*. H M E; T B H. Engineers' Club 3; A.I.E.E. 3, 4.

LITCHARD, ANNE LORING, 155 N. Main St., Cohasset, Mass. *English*. Duke Players 4; Music Study Club 4; J. Y. C.; Glee Club 3, 4; Choir 3, 4.



LITTLE, NORMA LEE, 416 Forrest Ave., Norfolk, Va. *Political Science*. A X Ω. Bench and Bar 2, 3, 4; *Duke 'n' Duchess* 2; Pres. Alpha Chi Omega 4; F. Y. C.; S. Y. C.; J. Y. C.; Dean's List.

LONG, CLAUDE H., Box 47, Astatula, Fla. *Pre-Legal*. Σ X. Golf; Dean's List.

LONG, JOHN COURTENAY, 47 Carleton St., Hamden, Conn. *Business Administration*. Φ Θ Σ. S.G.A. 2; I.F.C. 3, 4; F.A.C. 4; Soccer 1.



LOOMIS, ROBERT DUANE, Box 303, Plain City, Ohio. *English*. Φ Δ Θ. Publications Board 4; *Archize* 1, 2, 3, 4; Editor 4; *Duke 'n' Duchess*, Asst. Editor 4.

LUCAS, MARVIN WILSON, Box 38, Lucama, N. C. *Civil Engineering*. Engineers' Club 2, 3, 4; A.S.C.E. 2, 3, 4; Pres. Sophomore Engineering Class; Treas. Senior Engineering Class; St. Pat.; Dean's List.

LUDLUM, WARREN, Box 389, Batesburg, S. C. *Business Administration*.



LUNDBERG, MARY NAOMI, 106 Balboa Heights, Canal Zone. *Spanish*. A Φ, Σ Δ H. Hoof and Horn 2; Glee Club 1, 2, 3, 4; Choir 1, 2, 3, 4.

LUNSFORD, THOMAS V., Box 1181, Haines City, Fla. *Education*. A X A.

LUPTON, FREDERICK ARTHUR, JR., 108 S. Church St., Durham, N. C. *Business Administration*.



# class of 1949

Left to right:

LYNCH, IRENE CLARE, 63 Lexington Ave., Jersey City, N. J. *Education*. Z T A. Duke Players 1, 2; CHANTICLEER 1; S. Y. C.

LYNCH, LUBY RAIFORD, JR., 308 N. Second St., Wilmington, N. C. *Political Science*. Φ Δ Θ. Duke Players 4; Bench and Bar 4; *Duke 'n' Duchess* 2; Dean's List.

LYON, ARTHUR SHERRILL, 2517 Highland Ave., Durham, N. C. *Economics*.



McCLURE, MARGARET ELIZABETH, 215 23rd St., Bradenton, Fla. *Education*. Music Study Club 4.

McCONNELL, JOHN WILLIAM, 25 Catawissa Rd., Ashland, Pa. *Economics*. Η K Φ. Tr.: U. of Richmond; F.A.C. 4; Varsity "D" Club.

McCRARY, MARTHA PENN, 300 N. Main St., Lexington, N. C. *English*. K Δ. Music Study Club 2, 3; Glee Club 2; F.A.C. 3.



McCUSKER, EDWARD E., 2302 Main St., Endicott, N. Y. *Business Administration*. Σ N.

McDONALD, ELIZABETH LOIS, 150 Tryon Ave., Apt. 4-G, Englewood, N. J. *Chemistry*. Η M E; Φ B K. Ivy; Dean's List.

McDOWELL, CLYDE HARRISON, 324 Louise Ave., High Point, N. C. *Business Administration*.



McFENTYRE, HUBERT, Route 1, Tryon, N. C. *Economics*.

McFARLAN, PEGGY ANN, 63 S. Vernon Lane, Ft. Thomas, Ky. *Economics*. Z T A. Hoof and Horn 4; CHANTICLEER 3; *Archize* 3; S. Y. C.; Pan-Hcl. Council 4; Dean's List.

McGOWAN, DONALD MARTIN, 2481 Noble Rd., Cleveland, Ohio. *Pre-Med*. Marching Band 1.



McGRAEL, RUTH KATHARINE, 121 Hoodridge Dr., Pittsburgh, Pa. *Political Science*. Α Φ. Y.W.C.A. 3, 4; CHANTICLEER 1.

McKLOWEN, BEVERLY HICKS, 1399 Harbert Ave., Memphis, Tenn. *Business Administration*. Σ Φ E.

McLEAN, LUCILE, 2525 Sunse Dr., Sunset Island No. 2, Miami Beach, Fla. *General*. K K Γ; X Δ Φ. Publications Board 4; *Chronicle* 4; *Archize* 3; *Duke 'n' Duchess* 2, 3; Co-ed Editor 3; Pres. Kappa Kappa Gamma 4; *Handbook* 3; Student Forum 4; Pan-Hcl. Council 3.

McLEAN, WILLIAM CAMPBELL, JR., 4413 Virginia Ave., Tampa, Fla. *Business Administration*. Σ V E. Bench and Bar 1, 2; Glee Club; Choir; Bands 2; Symphony Orchestra; F.A.C. 4.

McLOD, ALICE JOHN, Johns, N. C. *Sociology*. Σ K; T Φ Ω. Tr.: Peace College; Duke Players 3, 4; S. Y. C.; J. Y. C.

McLOD, HENRY LAWRENCE, Johns, N. C. *Business Administration*. Θ Α Φ. Duke Players, Bus. Mgr. 3, Pres. 4; Hoof and Horn, S.G.A., Glee Club 1, 2; Wrestling 1, 2.

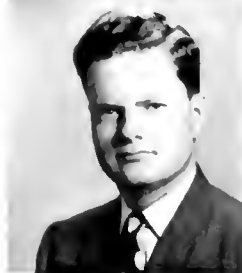



Left to right:

McFOD, MARY THOMAS, Johns, N. C. *Education*.  $\Sigma$  K,  $\Gamma$   $\Phi$   $\Omega$ , Jr.; Peace College; Duke Players 3, 4, Music Study Club 3, 4, S."Y"C.; J."Y"C.

McFOD, NANCY ELIZABETH, 409 Leak Circle, Rockingham, N. C. *English*.  $\Lambda$   $\Delta$   $\Pi$ . Duke Players 2, 3, Hoof and Horn 3; CHRYSTLER 1, 2, Glee Club 1, 2, 3.

McFOD, THOMAS BRACG, Broadway, N. C. *Business Administration*.

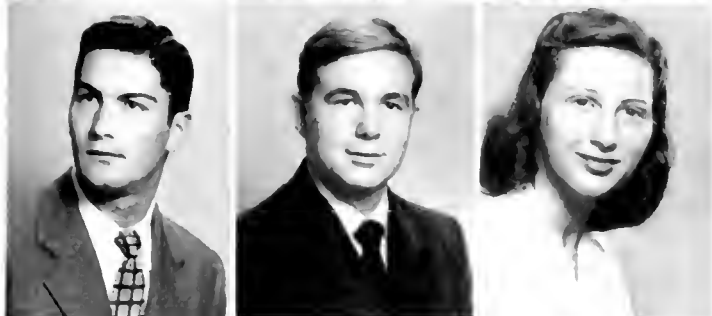

McMAHON, WILLIAM WALLACE, 865 21st Ave., N., St. Petersburg, Fla. *Civil Engineering*.  $B$   $\Theta$   $\Pi$ ;  $\Pi$   $\Delta$   $\Gamma$ ,  $B$   $\Omega$   $\Sigma$ ,  $\Phi$   $\Pi$   $\Sigma$ . Pres. Beta Theta Pi 4, S.G.A. 4, I.F.C. 3, 4, A.S.C.L. 3, 4.

McNEELY, IRWIN HOLLAR, Route 3, Morganton, N. C. *Chemistry*. Marching Band 1, 2; Dean's List.

McPHERSON, JEANNI DUTTON, Box 556, Ocala, Fla. *Education*.  $K$   $\Delta$   $\Pi$ ;  $\Delta$   $\Phi$   $\Lambda$ ;  $\Pi$   $\Delta$   $E$ . Glee Club 1, 2, 3, 4.

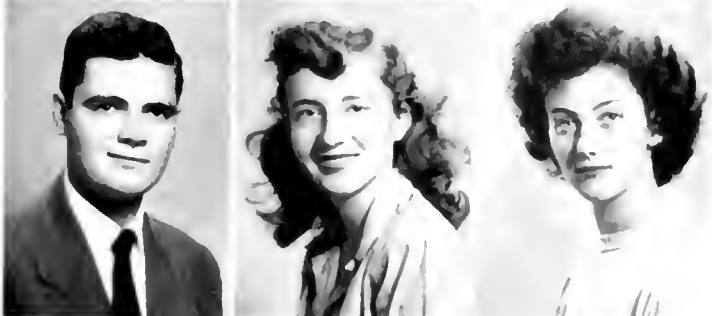

MAAS, JOHN PETER, Redding Rd., Georgetown, Conn. *History*.  $\Sigma$  N. Publications Board 3; *Chronicle* 1, 2, 3, 4, *Duke 'n' Duchess* 2, 4, Editor 4; S.G.A. 1; Dean's List.

MACKEY, CONSTANCE JEAN, 654 Arden Rd., Pittsburgh, Pa. *Psychology*.  $\Lambda$   $X$   $\Omega$ ;  $\Gamma$   $\Phi$   $\Omega$ . Glee Club 1, 2, 3, 4; S."Y"C.; Club Panamericano 3, 4; Dean's List.

MacSPADDEN, MARY JEAN, Box 451, Boca Raton, Fla. *English*. Duke Players 3, 4; Glee Club 1, 2, 3, 4, Choir 2, 3, 4.



MALE, NANCY ELIZABETH, 2355 Valley Vista, Louisville, Ky. *Sociology*.  $\Pi$   $B$   $\Phi$ ;  $\Sigma$   $\Delta$   $\Pi$ ;  $\Phi$   $K$   $\Delta$ ,  $X$   $\Delta$   $\Phi$ . Duke Players 1; Hoof and Horn 2; *Chronicle* 1, 2, 3; Student Forum 4, Marshal 3.

MALLONFI, RICHARD CARVEL, JR., Quarters 63, Ft. Bragg, N. C. *Engineering*.  $\Phi$   $K$   $\Sigma$ ;  $\Phi$   $\Delta$   $E$ . Engineers' Club, A.S.M.E.

MANGUM, LAWRENCE DURRELL, Main Street, Creedmoor, N. C. *Business Administration*. Dean's List.



MANLEY, EMMA HALL, 5 Evergreen Lane, Asheville, N. C. *Mathematics*.  $K$   $K$   $E$ .

MANN, WALTER ROBERT, 1416 Lee St., Tallahassee, Fla. *Business Administration*.  $\Sigma$   $\Delta$   $\Gamma$ .

MARKHAM, BEVERLY, 100 Locust St., Elizabeth City, N. C. *General*. F."Y"C.; S."Y"C.; J."Y"C.



MARLOW, ERNEST GRANT, Box 126, Front Royal, Va. *Forestry*.  $\Phi$   $K$   $\Sigma$ .

MATTHEWS, BARBARA LEE, 327 N. E. 14th St., Miami, Fla. *Business Administration*.  $\Delta$   $\Delta$   $\Delta$ . Music Study Club 3, 4.

MAUNY, EUGENE SPENCER, 109 Walnut St., Wilmington, N. C. *General*.

# class of 1949



Left to right:

MAURY, ERNESTO, JR., Apt. 446, Caracas, Venezuela. *Economics*. A X A;  $\Sigma \Delta \Pi$ .

MEACHAM, HUDSON PEARY, JR., 705 Daniel St., Orlando, Fla. *Electrical Engineering*.  $\Phi \Delta \Theta$ ; H M E. F. "Y" C.; I.F.C. 3; Engineers' Club 3, 4; A.I.E.E. 3, 4; St. Pat.; Football 1; Secretary Freshman Class; I.F.C. 2.

MEBANE, DAVID PHILIP, 1711 Pugh St., Fayetteville, N. C. *Zoology*.



MELVIN, JEAN ISABELLA, 405 W. Fifth Ave., Gastonia, N. C. *Zoology*. Pegram Chemistry Club 2, 3, 4.

MERRILL, MARGARET NOBLE, Palatka, Fla. *Business Administration*.  $\Delta \Phi \Pi \Lambda$ . W.A.A. Board 2, 3; F.A.C. 3; Modern Dance Club 3, 4.

MESSERLY, PATRICIA ANN, 1609 Avondale Ave., Jacksonville, Fla. *Zoology*.  $\Delta \Delta \Delta$ ; H M E. Dean's List.

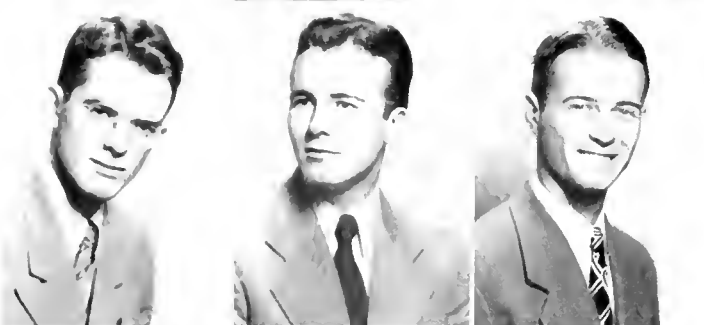

METCALF, BOYD HENDREN, 4302 Leland St., Chevy Chase, Md. *Chemistry*. Duke Players 1; Pre-Med. Society 3, 4; Pegram Chemistry Club 1, 2; Cross-Country 1.

MIDDLESWORTH, CHESTER PAUL, Box 592, Statesville, N. C. *Business Administration*. A T  $\Omega$ ; O  $\Delta$  K; B  $\Omega$   $\Sigma$ . Publications Board 2; Y.M.C.A. Cabinet 2, 3, 4; *Chronicle* 1, 2; *Duke 'n' Duchess* 3; Concert Band 2; Marching Band 1, 2, 3, 4; F.A.C. 3, 4; Duke Handbook & Directory 3, 4, Bus. Mgr.; Dean's List.

MIDGETT, PELEG DAMERON, III, Englehard, N. C. *Economics*.



MILLER, VICTOR JOHN, Cavalier Shores, Virginia Beach, Va. *Pre-Legal*.

MILLER, WILLIAM FRANCIS, 1821 Salma Ave., Youngstown, Ohio. *Mechanical Engineering*.  $\Phi \Delta \Theta$ . *Chronicle* 2, 3; *Duke 'n' Duchess* 2, 3; Glee Club 1; Choir 1; Engineers' Club; A.S.C.F.

MILLNER, ANNIE BRUCE, 2374 North Bay Road, Miami Beach, Fla. *English*. A  $\Delta$  H. Transfer; J. "Y" C.; Student Forum 4.



MINER, RICHARD WARREN, 462 Main St., Conneaut, Ohio. *English*.  $\Phi \beta \kappa$ ;  $\Phi \Pi \Sigma$ .

MINOTT, JAMES OWEN, 3305 Meadowcroft Ave., Pittsburgh, Pa. *Economics*. Dean's List.

MINTON, RICHARD RAYMOND, New Canton, Ill. *Electrical Engineering*. H M E. Engineers' Club; A.I.E.E.



MOFFLENKAMP, FRED G., 911 Maple St., Wyandotte, Mich. *Economics*.  $\Delta \Gamma \Delta$ . Choir 1, 2, 3, 4; Dean's List.

MONLAGUT, RICHARD BEASLEY, Alston Ave., Durham, N. C. *Business Administration*.

MOORE, EDWIN GIBBONS, II, 302 Lewis St., Greenville, N. C. *Economics*.  $\Sigma \chi$ . Football 1, 2; Track 1.

Left to right:

MOORE, PATRICIA LOU, 1116 Park Ave., Norton, Va. *Economics*. Δ F.

MOORE, WILLIAM PHILIP, JR., 4th & Rotary Ave., Greenville, N. C. *Mechanical Engineering*. Φ Δ Θ, H M I, T B H; H T Σ. Hoof and Horn 4; *DukEngineer* 4; F.A.C. 3, 4; Engineers' Club 2, 3, 4; Swimming 4; A.S.M.E.

MORGAN, GENE MORTON, Rt. 1, Aberdeen, N. C. *Business Administration*.

MORGAN, JOSEPH P., 319 E. 50th St., New York, N. Y. *Mechanical Engineering*. Engineers' Club 2; A.S.M.E. 2.

MORGAN, OLEN BEN, 1120 W. Main St., Albemarle, N. C. *Pre-Med*.

MORRISON, HARRIETT ELIZABETH, 224 Edgedale, High Point, N. C. *Zoology*. Music Study Club 3, 4; Glee Club 1, 2, 3, 4; Choir 1, 2, 3, 4.

MORTON, MARION BILLY, 1636 Maple Ave., Albemarle, N. C. *Pre-Legal*. T Ψ Ω. Dean's List.

MOSER, NINA SUE, 2846 Patterson Ave., Winston-Salem, N. C. *Sociology*. Φ M.

MULLIGAN, ALLA PURSE, JR., Irving Park Manor, Greensboro, N. C. *Business Administration*. Σ A U. Track 1; Football 1, 2, 3.

MURPHY, WILLIAM CARL, 1233 N. Church St., Salisbury, N. C. *Business Administration*. A X A; A K Ψ. Hoof and Horn 2, 3; Concert Band 2, 3; Symphony Orchestra 1, 2, 3, 4; Chamber Orchestra 2, 3, 4; Dean's List.

MURRAY, ELIZABETH CORNELIA, 201 Second Ave., Durham, N. C. *Economics*. A Δ H. Hoof and Horn 1, 2, 3, 4.

MURRAY, JOHN KEVIN, 6465 84th St., Flmhurst, L. I., N. Y. *Pre-Med*. Δ T Δ. Pre-Med. Society 2, 3, 4; Pres. Delta Tau Delta 4; I.F.C. 4.

NABOW, STANLEY E., 2225 Crescent Ave., Charlotte, N. C. *Mechanical Engineering*. Z B T. Engineers' Club; A.S.M.E.

NAYLOR, B. CLAIRE, 140 Grove Ave., Woodbridge, N. J. *German*. Δ Φ A; T Ψ Ω. Tr.: U. of Zurich, Switzerland; Duke Players 4; Glee Club 1; Choir 1; Symphony Orchestra 1; Club Panamericano 2; Dean's List.

NEAL, MURIEL FRANCIS, 415 N. Marker, Shawnee, Okla. *Sociology*. Δ F. S. Y. C.; Choir 1, 2, 3, 4; Glee Club 1, 2, 3, 4; F.A.C. 4.

NELSON, DONALD PALMER, Little Compton, R. I. *Business Administration*. B Θ H.

NELSON, MARGARET McMURRAN, 111 Middle St., Portsmouth, Va. *Education*. Σ K. *Chronicle* 1; Pan-Hel. Council 3, 4; Dean's List.

NELSON, ROLAND HILL, JR., Jarratt, Va. *History*. A X A. I.F.C. 3; F.A.C. 3.



# class of 1949

Left to right:

NELSON, WILLIAM EDWARD, 15th & Clearview St., Philadelphia, Pa. *Economics*.  $\Delta T \Delta$ .

NESBITT, HELEN, 1401 N. 34th St., Birmingham, Ala. *Sociology*. H B  $\Phi$ . Transfer; Music Study Club 3, 4.

NESMITH, NANCY, 107 Tenth St., Garden City, N. Y. *Economics*.  $\Delta T$ . Duke Players 1; W.A.A. Board 3, 4; Pan-Hel. Council 3, 4.

NEUHAUSER, MARILYN JUSTYN, Valley Forge, Pa. *Mathematics*.  $\Delta F$ ; H M E. CHANICLER 1.

NEWELL, BRUCE, JR., 325 N. Main St., Roxboro, N. C. *Pre-Med*. K A. F.A.C. 4.

NEWTON, ROBERT JULIUS, JR., 136 Capers St., Greenville, S. C. *Pre-Med*. Glee Club 4; Choir 4.

NICHOLS, MARTHA LOUISE, 114 Stephenson Ave., Look-out Mt., Tenn. *Mathematics*.  $\Delta \Delta \Delta$ . Tr.: Randolph-Macon Woman's College; CHANICLER 4.

NICHOLS, ROBERT HILL, Thornell Rd., Pittsford, N. Y. *Business Administration*. B  $\Theta$  H. Soccer 1.

NICKERSON, CHARLES A., 2540 Chapel Hill Rd., Durham, N. C. *Accounting*. B  $\Omega \Sigma$ . Y.M.C.A. Cabinet 1, 2; *Chronicle* 1; F.Y.C.; Dean's List.

NIXON, JANET MILDRED, 1010 Amherst St., Winchester, Va. *Sociology*. A  $\Phi$ . Duke Players 2, 3; CHANICLER 2, 3; Pan-Hel. Council 3, 4; Glee Club 1, 2, 3, 4; Choir 1, 2, 3, 4.

NOBLE, JEAN LEVERTON, 219 S. Hanson St., Easton, Md. *Botany*. K A  $\Theta$ . Duke Players 1; W.A.A. Board 1, 2, 3; CHANICLER 1, 2, 3; Glee Club 1, 2; Choir 1.

NOBLES, DOROTHY GERTRUDE, 1715 E. Gonzalez, Pensacola, Fla. *Chemistry*. K  $\Delta$ . Social Standards 4; Pan-Hel. Council 4; F.A.C. 3, 4.

NOLAN, VIRGIL A., LaPorte St., Rome, Ga. *Business Administration*.

NORCROSS, MARCIA LEE, 3017 Bay View, Tampa, Fla. *English*. K K  $\Gamma$ ; X  $\Delta \Phi$ . Publications Board 3, 4; *Chronicle* 1, 2, 3, 4; *Archive* 1, 3, 4, Asst. Editor 4; *Duke 'n' Duchess* 3.

NORRIS, EARL JAY, 1006 Demerius St., Durham, N. C. *Electrical Engineering*. A.I.E.E.

NORTON, ZANE GREY, Route 1, Raeford, N. C. *Pre-Ministerial*.

NULL, RICHARD BOYER, Emmitsburgh Rd., Gettysburg, Pa. *Education*.  $\Phi K \Sigma$ . Duke Players 3, 4; Hoof and Horn 4; *Archive* 4; Glee Club 1, 2, 3, 4; Choir 1, 2, 3, 4; F.A.C. 4.

O'BRIEN, DONALD Q., 79 Chestnut St., Maplewood, N. J. *Economics*.  $\Sigma N$ . Pres. Sigma Nu 4; CHANICLER 4; *Duke 'n' Duchess* 3; S.C.A. 2; I.F.C. 1, 2, 3, 4; F.A.C. 2, 3, 4.





*Left to right:*

OLIVE, RYLAND W., JR., Charlotte, N. C. *Mechanical Engineering*,  $\Sigma$  N. Marching Band 1; Engineers' Club 4; A.S.M.E. 4.

OLLEN, WALTER GEORGE, 97-36 Remington St., Jamaica, L. I., N. Y. *Physical Education*,  $\Delta$  T  $\Delta$ .

OLSON, MICKY, 375 17th Ave., N.E., St. Petersburg, Fla. *Education*, K K T, Hoof and Horn 2, 3, Checkleader 2, 3, 4.

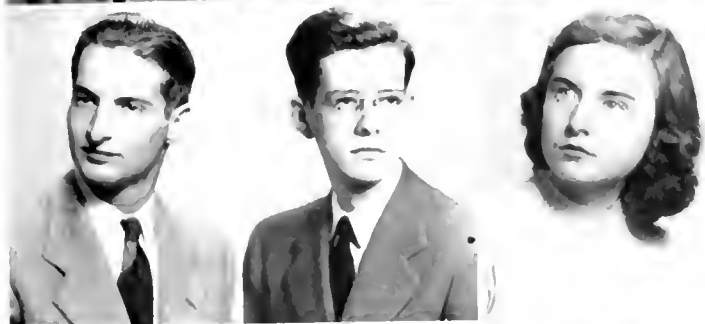

OPPENHEIM, ALFRED MARTIN, 620 Standish Ave., Westfield, N. J. *Pre-Legal*, A X A, Bench and Bar 2, 3.

OSBORNE, JOHN COUGHLIN, 401 2nd Ave., Glen Burnie, Md. *German*,  $\Phi$  H  $\Sigma$ , Pre-Med. Society 1, 2, 3; *Chronicle* 1, 2, 3; *Duke 'n' Duchess* 3; F.A.C. 3.

OSTFEN, CLAUDIA LOUISE, 612 Fayetteville Rd., Rockingham, N. C. *General*,  $\Phi$  M.

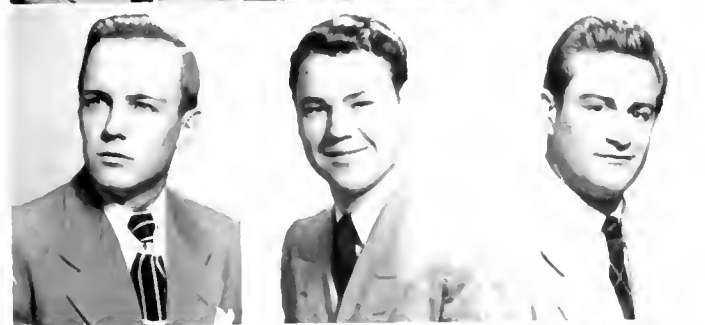

PADGETT, GLENN ERNEST, 119 South St., Marianna, Fla. *Pre-Med*, Dean's List.

PAGE, JACKIE O'NEAL, 111 Steele St., Rockingham, N. C. *Business Administration*.

PALLADINO, FRID, 300 Claremont Ave., Verona, N. J. *Education*, A T  $\Omega$ , Hoof and Horn 1; Glee Club 1; Football 1, 2, 3, 4; Baseball 1.



PALMER, JEANNE MOODY, 804 W. Main St., Albemarle, N. C. *English*, T P  $\Omega$ , Social Standards 3; Glee Club 2.

PALCAMBO, EDWARD ARTHUR, 666 Tremont Court, Orange, N. J. *Economics*,  $\Sigma$  N, Track 1, 2.

PANDOLFO, PATRICK A., 619 Washington Ave., Vineland, N. J. *Pre-Med*.

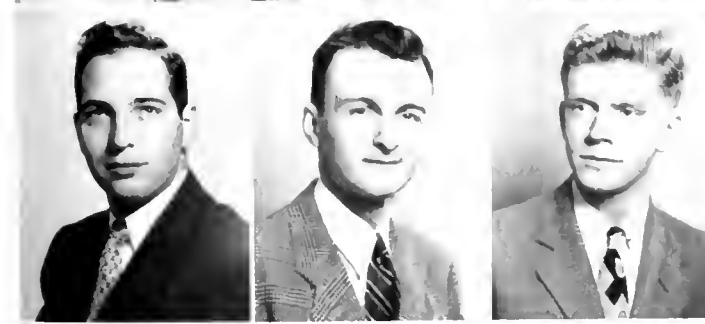

PARDIE, GRAHAM F., 34 Remsen Lane, Floral Park, N. J. *Business Administration*, A T  $\Omega$ , *Chronicle* 1; Glee Club 2, 3; Choir 2, 3; F.A.C. 2, 3; Lacrosse 1, 2.

PARKHURST, ROBERT LOUIS, Shawnee Trail, Lake Mahawk, N. J. *Business Administration*.

PATTERSON, DANIEL WATKINS, 1201 Madison Ave., Greensboro, N. C. *General*,  $\Phi$  B K;  $\Phi$  H  $\Sigma$ , *Archae* 4, Madrigal Chorus 4.



PAYTON, ALICE LUCINDA, 922 Monmouth Ave., Durham, N. C. *History*, Music Study Club 1, 2, 3, 4, Social Standards 3; *CHRISTIAN* 1, 2; Sandals.

PAULS, WILLIAM ROGER, Rd. No. 7, York, Pa. *Business Administration*,  $\Sigma$  N.

PEAKE, ROBERT SANDERS, Apt. 202, 2701 Lee Blvd., Arlington, Va. *Business Administration*, *Chronicle* 3, 4.

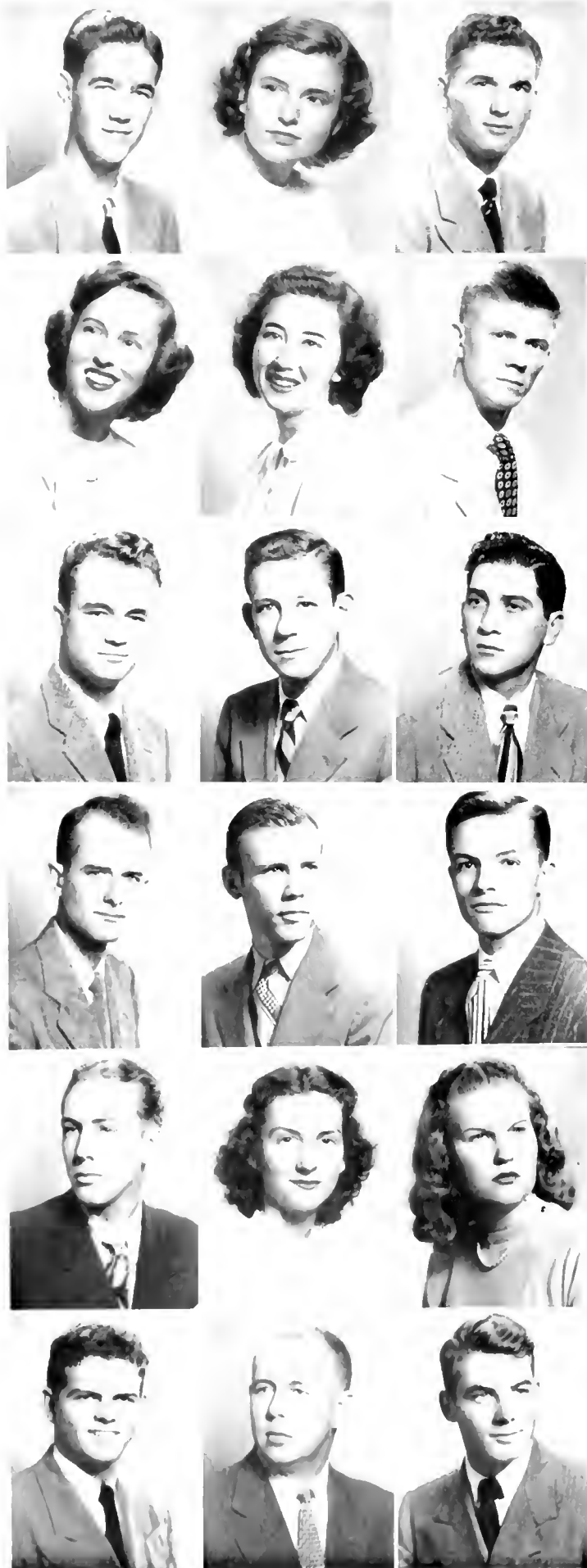

Left to right:

PEEPLS, PAUL WIGGINS, Box 156, Estill, S. C. *Pre-Med.* Φ Θ Σ. *Chronicle* 4.

PENFIELD, MARGARET ANNE, 34 Riggs Ave., West Hartford, Conn. *Spanish.* Φ B K; Δ F; Σ Δ H; Φ K Δ. S.G.A. 3, 4; F."Y"C.; Ivy; Sandals; Student Coordinate Board 3; Dean's List.

PERSON, JAMES ELLIS, 4310 High St., Portsmouth, Va. *Mechanical Engineering.* Engineers' Club.

PHILLIPS, CHERRY CHRISTINE, 1627 S. 11th Place, Birmingham, Ala. *Education.* Δ F. Music Study Club 1, 2; Social Standards 3; Hoof and Horn 3; *Chronicle* 1; Pres. Delta Gamma 4; Glee Club 1, 2; F.A.C. 3; Modern Dance Club 3, 4.

PICKENS, CELIA ELIZABETH, 2134 Cowper Dr., Raleigh, N. C. *Religion.* K Δ. Music Study Club 3, 4; Hoof and Horn 3, 4; S."Y"C.; J."Y"C.; Glee Club 1, 2, 3, 4, Pres. 4; Choir 1, 2, 3, 4; Triple Trio 3, 4.

PICKETT, EARL JUDSON, No. 2 Rand Apts., Durham, N. C. *Civil Engineering.* Engineers' Club 2, 3, 4; A.S.C.E. 2, 3, 4.

PIERCE, WALTER MORGAN, JR., 1129 Palermo Ave., Coral Gables, Fla. *Economics.* Σ X. *Chronicle* 1; Track 1; Swimming 3, 4.

POLIER, ARTHUR, Raleigh, N. C. *Pre-Legal.* Σ X; B Ω Σ; O Δ K; Φ B K. Publications Board 4; *Chronicle* 1, 2, 3, 4, Editor 4; *Archive* 3; F.A.C. 3; Pres. Sigma Chi 4; Student Handbook Editor 3, 4; Dean's List.

POLINGER, DAVID HARRIS, 19 Columbia Pl., Mt. Vernon, N. Y. *Economics.* Σ Δ H; Θ A Φ. Duke Players 1, 2, 3, 4; Hoof and Horn 2, 3, 4; Shoe and Slipper Council 4; Dean's List.

POULNOT, EDWIN HUGER, III, 71 Lenwood St., Charleston, S. C. *Pre-Legal.* Tr.: Citadel; Bench and Bar.

PRENTISS, JAMES HENDRY, 5 Observatory Rd., Charleston, W. Va. *Economics.*

PRESSLEY, LUCIUS CRAWFORD, JR., 101 Foote St., Chester, S. C. *Psychology.* Σ N.

PRIEMER, AUGUST BERNHARD, 511 E. 20th St., New York, N. Y. *English.* Tennis 2, 3, 4.

PRINCE, ROSALIE ESTELLE, 309 W. Divine St., Dunn, N. C. *History.* A Δ H. Music Study Club 3, 4; Hoof and Horn 3, 4; J."Y"C.; Glee Club 3, 4; Choir 3, 4; Triple Trio 4; F.A.C. 4.

PROCTOR, ELLA ANN, New Raleigh Rd., Durham, N. C. *English.* A Φ, Glee Club; Choir.

PROCTOR, THOMAS LET, 6 Mitchell Pl., Glen Ridge, N. J. *Pre-Med.* A T Ω.

PURVIS, JULIUS HENRY, Lamont St., Bellhaven, N. C. *Business Administration.* Dean's List.

PUTNAM, GERRIE PRICE, 4000 Cathedral Ave., N.W., Washington, D. C. *Pre-Med.* Φ K Ψ. S.G.A. 4.



Left to right:

PYATT, CLYDE DWIGHT, Weaverville, N. C. *History*. Tr. Brevard College.

QUERRY, JOAN, 106 Mount Vernon Dr., Montgomery, Ala. *Sociology*. A Δ H.

QUINN, MARIE, 709 Florida Ave., York, Pa. *English*. Φ M; T P Ω. S. Y C.; Glee Club 1, 2, 3, 4; Choir 1, 2, 3, 4.

RABLEY, JOSEPH E., Chelsea, Mich. *Political Science*. Glee Club 1; Choir 1, 2, 3.

RANKIN, ANN WEDON, 33 Marsh St., Concord, N. C. *Sociology*. K Δ; Δ Φ P A. *Chronicle* 1, 2; F.A.C. 4; Pegasus 1, 2, 3, 4; Secretary of Junior Class.

RAUCH, ROBERT JOSEPH, 680 Broadway, Cedarhurst, N. Y. *Pre-Med*. Z B T; Φ M F; Φ H Σ. Pre-Med. Society 3, 4; Soccer 1; Dean's List.

RAWLINGS, CHARLES EDWARD, JR., Allen Road, Jarratt, Va. *Business Administration*. Dean's List.

RAY, JACK L., 934 N. Ocean Blvd., Myrtle Beach, S. C. *Business Administration*. B Θ H.

REAMS, CAROLINE, 4351 Indian Rd., Toledo, Ohio. *General*. K A Θ.

REED, CAROLYN LOIS, 821 Sixth Ave., S., St. Petersburg, Fla. *English*. Δ Δ Δ. Y.M.C.A. 1, 2, 3, 4; F.A.C. 4; Dean's List.

REGAN, JAMES ROBERT, JR., Troy, N. C. *Pre-Ministerial*. K X. Glee Club 4; Dean's List.

REIFSNYDER, N. FAY, 604 S. High St., West Chester, Pa. *Physical Education*. Δ Δ Δ; Δ Φ P A. W.A.A. Board 1, 2, 3, 4; Pres. 4; Glee Club 1, 2, 3; F.A.C. 3; Student Coordinate Board 1.

REVEL, JOHN FREDERICK, 81 Smith St., Charleston, S. C. *Sociology*. F. Y C.

REYLE, JOHN EDWARD, 21 Ramapo Terrace, Radburn, N. J. *Business Administration*. B Θ H. *DukEngineer* 2; Baseball 1; Dean's List.

RHAME, JOHN MARION, JR., 26 S. Church St., Bishopville, S. C. *Mechanical Engineering*.

RHEA, WILLIAM PAUL, 23 S. Bethany, Kansas City, Kan. *Electrical Engineering*. Engineers' Club.

RHODES, WADE M., JR., 208 Middle St., Portsmouth, Va. *Economics*.

RICH, ROBERT ELLETT, 5035 Lowell St., N.W., Washington, D. C. *General*. Φ K Σ; H M E; Φ B K; Φ H Σ. S.G.A. 2; F.A.C. 2; Y.M.C.A. Cabinet 1.

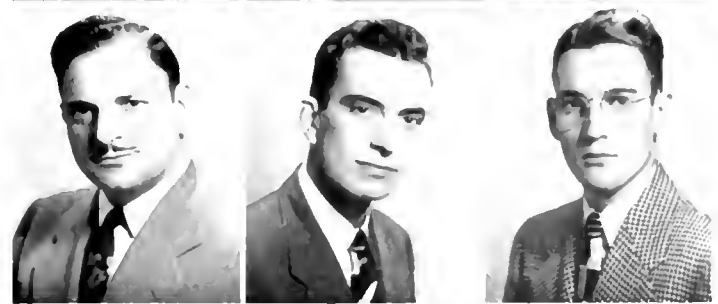

# class of 1949

Left to right:

RICHARDS, JOAN ELIZABETH, 217 Lewis St., Elberon, N. J. *Spanish*. K K I;  $\Sigma \Delta \Pi$ ; X  $\Delta \Phi$ . Publications Board 4; CHAETICLER 1, 2, 3, 4, Asst. Ed. 3, Editor 4; Glee Club 3; Dean's List.

RICHARDSON, GENE STEVENS, 1014 Washington Ave., Fustis, Fla. *English*. X  $\Delta \Phi$ . Music Study Club 2, 3, 4; *Chronicle* 1, 2, 3, 4.

RICHSON, RAYMOND MCGREADY, Box 68-D, R.F.D. No. 2, Ashland, Va. *Pre-Forestry*.  $\Sigma \Delta \Gamma$ .

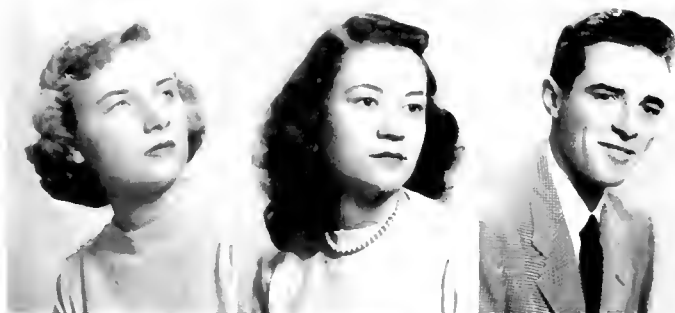

RIDEWOUR, ROBERT LEE, 201 E. First St., Kannapolis, N. C. *Business Administration*. Band 1.

ROBERTS, WILMA LUCILE, 504 Park Ave., Salisbury, N. C. *English*.  $\Sigma \kappa$ . Duke Players 1; *Archize* 1.

ROBIN, CLAYTON, JR., 44 Quarropas St., White Plains, N. Y. *Business Administration*. Tr.: U. of Mo.



ROBBINS, DONALD STRICKLAND, 121 Chestnut Ave., Waterbury, Conn. *Mechanical Engineering*.  $\Phi \kappa \Psi$ . *DukEngineer* 2; Engineers' Club 2; A.S.M.E. 1; St. Pat.

ROBINS, JAMES ATKINS, III, 2600 Chapel Hill Rd., Durham, N. C. *Economics*.  $\Pi \kappa \Lambda$ . Marching Band 1, 2; Engineers' Club 1, 2; Duke Ambassadors 2, 3, 4.

ROBINSON, MARY ROWLAND, 601 West 44th St., Ashtrubula, Ohio. *Sociology*.  $\Delta \Gamma$ . W.A.A. Board 3; Y.W.C.A. Cabinet 3; White Duchy 4; *Chronicle* 1, 2, 3; S.G.A. 4; S.Y.C.; J.Y.C.; *Handbook* Editor 3; Marshal 3.



ROBINSON, NANCY ANNE, 311 South Union St., Concord, N. C. *Sociology*. K  $\Delta$ . Tr.: Stephens College. Social Standards 3; President Senior Class.

RODGERS, TILLIE VIRGINIA, Rt. 1, Box 50, Washington, N. C. *Psychology*.

ROGERS, RIMBERT A., Jr., 160 N. 2nd St., Albemarle, N. C. *Business Administration*. K  $\Lambda$ . Glee Club 2, 3, 4; Football 1; Dean's List.



ROSEMOND, ROBERT MALONE, 545 Rutledge Ave., Charleston, S. C. *Pre-Med*. K  $\Lambda$ . F.A.C. 2, 3, 4.

ROUSSEAU, NANCY HART, 813 D. St., North Wilkesboro, N. C. *Sociology*. A  $\Delta \Pi$ . Duke Players 1, 2; Hoof and Horn 4; *Archize* 1, 2; Modern Dance Club 1, 2, 3, 4.

RUDISILL, MICHAEL FRASLUS, 819 Third Ave., Durham, N. C. *Electrical Engineering*.  $\Pi \mu \Gamma$ ,  $\Gamma \beta \Pi$ . Engineers' Club 4; A.I.E. 4.



RUMBLE, EMILY ELIZABETH, 218 Swarthmore Ave., Swarthmore, Pa. *Zoology*. Z  $\Gamma \Lambda$ . Duke Players 4; Hoof and Horn 3, 4; CHAETICLER 1.

RUSHING, BETTY MARIE, 302 E. Victory Dr., Savannah, Ga. *English*. K  $\Lambda \Theta$ .

SAGER, SAMUEL OLLI, 228 Virginia Ave., Danville, Va. *Pre-Med*.  $\Pi \kappa \Phi$ . F.A.C. 4.





Left to right:

SAGER, STANLEY MELVIN, 4428 Edmunds St., N.W., Washington, D. C. *Pre-Med.* H K Φ, F.A.C. 4.

SAMPLEY, MRS. FLOISE THELLEY, 2218 Myers St., Durham, N. C. *Religion.*

SAMPLEY, ROY C., JR., 2218 Myers St., Durham, N. C. *Accounting.*



SAPP, CARL FREEMAN, Apt. 7, Cameron Park Apt., Raleigh N. C. *Pre-Legal.* K A. I.F.C. 3, 4; Basketball 2, 3, 4; Track 2; Varsity "D" Club 2, 3, 4.

SAICHWELLS, EDITH EYRE, 407 Allison Ave., S.W., Roanoke, Va. *Sociology.* Duke Players 3, 4.

SATLOF, MELVIN GORDON, 820 2nd Ave., Columbus, Ga. *Accounting.* Z B T. I.F.C. 4.



SAUNDERS, STANLEY STEWART, 1322 Greenway Dr., High Point, N. C. *Civil Engineering.* Σ N; Duke Players 1, 2; Pres. of Sigma Nu; I.F.C.; Engineers' Club; A.S.C.F. 1, 2, 3; Pres. Engineering Senior Class.

SAVAGE, JEAN, 17101 Edgewater Drive, Lakewood, Ohio. *Sociology.* A Δ H; Φ K Δ. Social Standards 2; CHANICLER 1; Sandals; Pan-Hel. Council 3, 4; F.A.C. 3; Marshal 3; Glee Club 1.

SAWYER, ELLEN LOUISE, 18161 Clifton Rd., Lakewood, Ohio. *Education.* H B Φ. CHANICLER 2; *Archives* 1; S."Y"C.; J."Y"C.; Pan-Hel. Council 3; F.A.C. 4.



SAYLOR, LETTY LOIS, 707 Club Blvd., Durham, N. C. *Chemistry.* Σ K. S."Y"C.; F.A.C. 4; Pegram Chem. Club 2, 3, 4.

SCAFORD, ANGELO CHARLES, 44 W. Allendale Ave., Allendale, N. J. *History.*

SCARROW, DAVID SHOFWELLS, 4757 Buena Vista, Detroit, Mich. *Philosophy.* A X A; Φ B K. Glee Club 1, 2, 3, 4; Choir 1, 2, 3, 4.

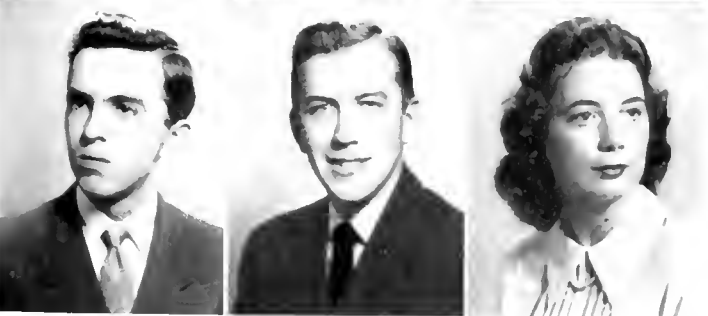

SCARROW, HOWARD ALBERT, 4757 Buena Vista, Detroit, Mich. *Political Science.* A X A; Φ B K; Φ H Σ. Glee Club 1, 2, 3, 4; Choir 1, 2, 3, 4; F.A.C. 3, 4.

SCHMAHEL, FRANK DEVLIN, 2925 Summerdale Ave., Chicago, Ill. *Economics.* Φ Δ Θ.

SCHMID, NANCY LOUISE, Route 2, Box 67, Jackson, Miss. *General.* A Φ; Δ Φ P A. W.A.A. Board 4; Nereidian 3, 4; Pegasus 3, 4.



SCHWARTZ, ROSLYN CHARLOTTE, 315 West End Ave., New York, N. Y. *Sociology.* A F Φ. Music Study Club 2; Pres. Alpha Epsilon Phi; Ivy.

SCIOSCIA, LOUIS THOMAS, 345 N. Lansdowne Ave., Lansdowne, Pa. *Physical Education.* K Σ. F.A.C.; Football 1; Track 1, 2.

SCISCO, ROBERT W., 525 8th Ave., Belmar, N. J. *Electrical Engineering.* Band 1; Symphony Orchestra 1; A.L.E.T.

# class of 1949



Left to right:

SCUPINE, WILLIAM FREDERICK, 2214 S.W. 17th Terrace, Miami, Fla. *History*. K A, B Ω Σ, Y.M.C.A. 2; Glee Club 1, 2; Choir 1, 2; F.A.C. 2, 3; Track 1, 2, 3, 4; Football 1, 2.

SEAY, THOMAS WALLER, JR., 400 Carolina Ave., Spencer, N. C. *Pre-Med*. H K Φ.

SESTER, GUY WILTON, 26 Dixie Trail, Raleigh, N. C. *Business Administration*.



SETTLE, EDWARD ALFRED, 32 Hamilton Place, Garden City, N. Y. *Economics*. H K Φ.

SHAEFFER, JOHN TAYLOR, 106 Tunbridge Rd., Baltimore, Md. *Business Administration*. K A, F.A.C. 2; Football 1, 2, 3; Track 2; Lacrosse 2; Dean's List.

SHANKLE, CLAUDE HAROLD, Box 174, Albemarle, N. C. *General*. A T Ω. Hoof and Horn 3, 4; Glee Club 1, 2, 3, 4; Choir 1, 2, 3, 4.



SHANKWEILER, FRED L., 23 So. Glenwood St., Allentown, Pa. *Pre-Legal*. K Σ. Football 1, 2, 3.

SHAPLEIGH, SHIRLEY, 2006 Van Buren St., Wilmington, Del. *Sociology*. Z T A. Duke Player 2, 3; Hoof and Horn 3; *Archize* 1.

SHARPE, ALBERT McDAVID, 1102 N. Chestnut St., Lumberton, N. C. *Economics*. A T Ω, S.G.A. 3, 4; I.F.C. 3; F.A.C. 3, 4; Shoe and Slipper Council; Dean's List.



SHAW, CONSTANCE FLEANOR, 62 Clark St., Brooklyn Heights, N. Y. *Pre-Legal*. A Φ, W.A.A. Board 3; Bench and Bar 4; Nereidian Club 1, 2, 3; Glee Club 4.

SHAW, D. PATRICIA, 3269 Dorchester Rd., Shaker Heights, Ohio. *Chemistry*. A Φ, Y.W.C.A. Cabinet 3; White Duchy; *Chronicle* 1, 2; S.G.A. 3; Pres. Alpha Phi 4; Sandals; Glee Club 1, 2, 3, 4; Choir 1, 2, 3, 4; President Sophomore Class.

SHAFALY, GEORGE LEON, JR., 171 S. Orange Ave., South Orange, N. J. *Business Administration*.



SHULTON, THOMAS AUSTIN, Box 7, Bat Cave, N. C. *Pre-Legal*. Φ H Σ, Y.M.C.A. Cabinet 1; Bench and Bar 2, 3; F.Y."C.; Glee Club 2; Choir 2, 3.

SHEPHERD, ROBERT EDWARD, 2108-G Taylor St., Durham, N. C. *Civil Engineering*. Engineers' Club 2, 3, 4; A.S.C.E. 1, 2, 3, 4.

SHEPHERD, ROY CORNELIOUS, JR., 305 N. Main St., Lexington, N. C. *Pre-Med*.

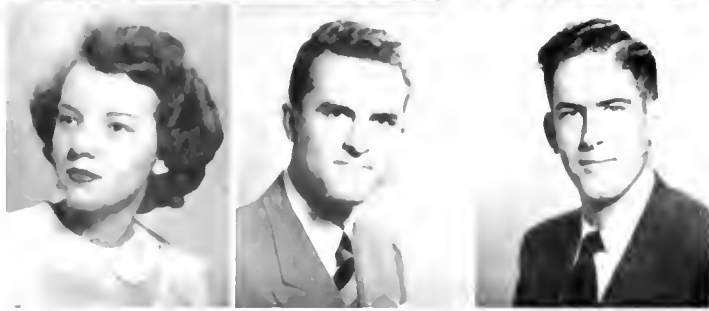

SHOAF, RITA MARIE, Box 629, Quitman, Ga. *Accounting*. A X Ω. Duke Players 1; S."Y" C.; Dean's List.

SHORE, JAMMETT FULTON, Box 100, Shellman, Ga. *Business Administration*. A K Φ.

SHORT, FREDERICK WILLIAM, 112 Oakwood Court, High Point, N. C. *Electrical Engineering*. Engineers' Club 3, 4; A.L.L.E. 3, 4.

Left to right:

SHUGAR, GILBERT LEE, 310 T. Baker St., Tarboro, N. C. *Pre-Med.* Pre-Med. Society 1, 2.

SIACHOS, THALIA ARTHUR, 414 Rutherford St., Greenville, S. C. *English.*  $\Sigma$  K, Duke Players 1, 2, 3; Music Study Club 1, 2; Glee Club 2, 3, 4, Choir 2, 3, 4; Dean's List.

SIEGFRIED, FRANCIS HAMMOND, 7215 Chestnut Ave., Melrose Park, Pa. *Electrical Engineering.*  $\Pi$  K  $\Phi$ , A.I.E.E.

SILVER, DONALD, 5 Camden Ave., Asheville, N. C. *Pre-Med.* Z B T, Pre-Med. Society 2, 3; I.F.C. 3; Marching Band 1.

SIMARD, HARRY LAWRENCE, JR., 364 Pleasant St., Holyoke, Mass. *Business Administration.*

SIMON, ROBERT RAYMOND, Box 764, Westbury, N. Y. *Mechanical Engineering.* B  $\Theta$  H, F.A.C. 3, 4; Engineers' Club 3, 4; A.S.M.E. 3, 4.

SIMON, WILLIE LEE, New Hill, N. C. *Accounting.* Dean's List.

SIMPSON, LAWRENCE RUBEN, 308 E. Trinity Ave., Durham, N. C. *Pre-Legal.* A X A.

SIMPSON, SARAH LOUISE, Oakboro, N. C. *Education.*  $\Phi$  M, Ivy; Pan-Hel. Council 3; Glee Club 1, 2, 3, 4.

SINK, CARL JACKSON, Route 1, Winston-Salem, N. C. *Accounting.*  $\Phi$  B K;  $\Phi$  H  $\Sigma$ .

SKALE, ELIZABETH ANN, 902 Brooks Ave., Raleigh, N. C. *English.* Z T A, *Chronicle* 3.

SKINNER, MARILYN DALE, Zephyrhills, Fla. *General.* A X  $\Omega$ ; X  $\Delta$   $\Phi$ ; T  $\Psi$   $\Omega$ . Music Study Club 2, 3, 4; *Archive* 1; Ivy; Pan-Hel. Council 3, 4.

SLAVEN, KATHARINE HOOPER, 707 Poplar St., Williamson, W. Va. *Psychology.* Glee Club 1, 2, 3, 4; Choir 1, 2, 3, 4; Modern Dance Club 3.

SLOAN, RANDLE CARROLL, Williamson, W. Va. *Electrical Engineering.* A.I.E.E. 4.

SMALLBACK, WILLIAM C., 9 South Pearl St., Oakfield, N. Y. *Sociology.*  $\Pi$  K A, Duke Players 1; Y.M.C.A. Cabinet 1; F.Y.C.

SMITH, ALLEN PARKER, 85 Johnson Ave., Winthrop, Mass. *Psychology.*  $\Phi$  K  $\Sigma$ , *Chronicle* 3, 4; Pres. Phi Kappa Sigma 3, 4; I.F.C. 2, 3, 4; F.A.C. 3, 4; Track 2.

SMITH, ANNE, 1325 Brunswick Ave., Norfolk, Va. *Physics.*  $\Sigma$  K; H M E;  $\Sigma$  H  $\Sigma$ . Music Study Club 4; Hoof and Horn 3; Symphony Orchestra 1, 2, 3, 4; Chamber Orchestra 3, 4.

SMITH, BETTY MAUDE, Bethel, N. C. *English.* Z T A, Music Study Club 3, 4; Hoof and Horn; *Chronicle*; S.Y.C.; J.Y.C.; Pan-Hel. Council 3; Glee Club; Choir; Dean's List.



# class of 1949

Left to right:

SMITH, CHARLES WILLIAM, 1326 Morgan Lane, Fayetteville, N. C. *Chemistry*. K. A. Y.M.C.A. Cabinet 1, 2; S. "Y" C.

SMITH, MARY JANE, Shelbyville, Tenn. *Mathematics*. Φ M; H M F; Δ Φ P. A. Glee Club 3, 4; Choir 3, 4; F.A.C. 3; Modern Dance Club 2.

SMITH, MELLY, 1102 E. Main St., Murfreesboro, Tenn. *Pre-Legal*. Duke Players 1, 2, 3; CHANICLER 1.



SMITH, NORWOOD GRAYHAM, 307 N. Fourth St., Wilmington, N. C. *Education*.

SMITH, WILLIAM JAMES, Augusta, Ga. *Education*. K. A. Football 1, 2, 3, 4; Varsity "D" Club 2, 3, 4; Gym Team 3, 4.

SMITH, YANDELL ROBERTS, 1222 Summit Ave., Louisville, Ky. *Economics*. Φ Δ Θ. *Chronicle* 2.



SPIAS, IRVIN GORRELL, 1000 E. Polo Rd., Winston-Salem, N. C. *Mechanical Engineering*. K. A.; H M E. A.S.M.E. 4; Dean's List.

SPIER, DAVID O., 2904 El Prado Blvd., Tampa, Fla. *Business Administration*. A T Ω.

SPENCER, ALINE HUFFHAM, 105 N. Seventh St., Wilmington, N. C. *Education*. K Δ H. F.A.C. 3.



SPOON, DOROTHY BELL, 428 C St., Wright-Patterson Base, Dayton, Ohio. *Fine Arts*. Φ M. Duke Players 1, 2; F. "Y" C.; J. "Y" C.

STANLEY, LARIMER VAUGHAN, Stony Meadows, Galax, Va. *Economics*. K Σ. S.G.A. 3; Engineers' Club.

STARK, ROBERT LEE, 524 S. Fifth St., Clarksburg, W. Va. *Pre-Med*. Band 3, 4; Symphony Orchestra 3, 4; Dean's List.



STARKS, NORMAN RALPH, 1102 New Orleans, Tampa, Fla. *Mechanical Engineering*. Φ Δ Θ; H M F; T B H; Φ H Σ; H T Σ. Pres. Phi Delta Theta 3, 4; Engineers' Club 3, 4; A.S.M.E. 3, 4.

STARNIS, DALE SYLVANUS, R.E.D. No. 1, Granite Falls, N. C. *Economics*.

STILLE, JAMES GLADSTONE, 160 Caldwell St., Chillicothe, Ohio. *Pre-Med*. A T Ω. Duke Players 1, Hoof and Horn 1, 2, 3; Marching Band 1, 3; Duke Ambassadors 4.



STIMPLE, PEGGY G., 82 Grove St., Belmont, Mass. *General*. Duke Players 1, CHANICLER 2; *Archieve* 4; Dean's List.

STENZ, DONALD ALAN, 103 St. Paul St., Durham, N. C. *Electrical Engineering*.

STERN, MARGARET MELINDA, 720 Maryland Ave., Bristol, Tenn. *General*. A Φ. Pegasus 3, 4; F.A.C. 4.





*Left to right:*

STEWART, H. THEODORE, JR., Box 667, Keystone, W. Va. *Chemistry.*

STICKEL, DELFORD LEFFAW, R.F.D. No. 2, Martinsburg, W. Va. *Chemistry.* Δ Φ Α; Η Μ Γ, Φ Β Κ, Φ Η Σ. Pre-Med. Society 2, 3, 4; Pegram Chemistry Club 2, 3, 4, Dean's List.

STIVERS, MARILYN ANNE, Maplewood, N. J. *Fine Arts.* Ζ Τ Α. Duke Players 1, 2; Social Standards 1, 2, 3, 4; CHRISTIANITY 1, 2; Pres. Ζ Τ Α 4; Glee Club 1, Modern Dance Club 1, 2.

STOCKTON, MANLY STILLWELL, 3910 Club Dr., Atlanta, Ga. *History.* Η Κ Φ; Β Ω Σ. Bench and Bar 1; *Archives* 1; S.G.A. 3, 4; F. Y. C.; I.F.C. 3.

STONE, HUGH LLOYD, JR., Rhamkatte Rd., Raleigh, N. C. *Civil Engineering.* Σ Α Ε. Engineers' Club; A.S.C.E.; Football 1, 2, 3, 4.

STOTTLEMYER, PAUL CLINTON, 461 Park Place, Hagerstown, Md. *Civil Engineering.* Η Μ Γ, Φ Β Κ; Τ Β Η; Φ Η Σ. Engineers' Club 4; A.S.C.E. 2, 3, 4.

STRASSER, RICHARD L., 40 West 55th St., New York, N. Y. *Pre-Legal.*

SUGARMAN, ALAN C., 206 Second Ave., Asbury Park, N. J. *Pre-Med.* Β Ω Σ; Θ Α Φ. Duke Players 1, 2, 3, 4; Hoof and Horn 1, 2, 3, 4; *Chronicle* 1, 2; Men's Athletic Council 2, 3, 4; Swimming 1, 2; Cheerleader 1, 2, 3.

SUGG, ROBERT WHITTINGTON, 1009 Urban Ave., Durham, N. C. *Pre-Dental.* Β Θ Η.

SULLIVAN, RACHEL, 1823 W. Pettigrew St., Durham, N. C. *Education.*

SUMMERS, JAMES A., 603 E. Lafayette St., Salisbury, N. C. *Administration.* Κ Α; Β Ω Σ. Glee Club 1; F.A.C. 2, 4; Football 1.

SUMNER, JUNE SHARON, 2480 16th St., N.W., Washington, D. C. *Sociology.* Κ Δ. Duke Players 1, 2, 3; Social Standards 2, 3; Hoof and Horn 2; *Chronicle* 1, 2; *Duke 'n' Duchess* 2; Pres. Kappa Delta 4; Student Forum 4; Sandals 2; Glee Club 1, 2.

SWALCHICK, GFORGE, 700 7th Street, Colver, Pa. *Economics.* Κ Σ. Engineers' Club; Football.

SWANSON, WILLIAM EDWARD, Route 2, Nashville, N. C. *Economics.* Σ Χ; Σ Δ Η. *Duke 'n' Duchess* 3; F.A.C. 3; Club Panamericano 3, 4.

SWARTSWELTER, ANNE, 502 Bradley Lane, Youngstown, Ohio. *Education.* Α Φ. Music Study Club 3, 4; Glee Club 1, 2, 3.

SWIGER, QUENTIN G., 130 N. Chestnut St., Clarksburg, W. Va. *Economics.* Dean's List.

TARTER, JAMES W., Box 394, Richlands, Va. *Business Administration.* Σ Α Ε.

TAYLOR, EDDAW, 719 Cordova Drive, Orlando, Fla. *Education.*

# class of 1949

Left to right:



TAYLOR, MILDRED LOUISE, University Apts., Durham, N. C. *Sociology*. Duke Players; H. and H. 4; *Chronicle* 1; *D. in D.*

TAYLOR, NEIL CHRISTOPHER, 1124 Inwood Terrace, Jacksonville, Fla. *Business Administration*.  $\Sigma X$ ; A K  $\Psi$ . F. Y. C. 1; F. A. C. 2.

TAYLOR, ROBERT CHARLES, 1421 Constantinople St., New Orleans, La. *Pre-Legal*.  $\Sigma A E$ ; O  $\Delta K$ ;  $\Phi B K$ ; B  $\Omega \Sigma$ . Capt. Tennis; Y. M. C. A.; H. and H. 2; *Chronicle* 1; Pres.  $\Sigma A E$  4; F. Y. C.; S. Y. C.; I. F. C. 4; Glee Club 1; Bands 1, 2; F. A. C. 4;



TAYLOR, WILLIAM JAMES, Warsaw, N. C. *History*. Football; Baseball.

TAYLOR, WILLIAM WARREN, University Apartments, Durham, N. C. *Business Administration*.

TEMPLES, CHARLES WILLIAM, 2404 Shenandoah Ave., Durham, N. C. *Business Administration*.



THACKER, FRANK ARRINGTON, 6135 Lalite Ave., St. Louis, Mo. *Business Administration*. A K  $\Psi$ .

THOMAS, BERNARD HYLTON, 911 Broad St., Durham, N. C. *Business Administration*. Duke Players 1.

THOMAS, MRS. BERNARD H., 911 Broad St., Durham, N. C. *Religion*. Glee Club 1, 2, 3; Choir 1, 2, 3.



THOMAS, EARL CASTLEMAN, 2724 Rodman St., Louisville, Ky. *Late*.

THOMPSON, ELWOOD REYNOLDS, 501 W. 26th St., Wilmington, Del. *Electrical Engineering*. B  $\Theta$  H. S. G. A. 4; Engineers' Club 3, 4; A. I. E. E. 3, 4.

THOMPSON, JOSEPH WALTER, 213 Bridge St., Charleston, W. Va. *Economics*. H K  $\Phi$ .



THOMPSON, OSCAR MILLS, 100 Page St., Rockingham, N. C. *Electrical Engineering*. Engineers' Club 3, 4; A. S. M. E. 2; A. I. E. E. 3, 4.

TICKLIN, BOYD L., 2022 Sunset Ave., Durham, N. C. *Mechanical Engineering*. Concert Band 1; Marching Band 1; Engineers' Club 1; A. S. M. E. 2; Gymnastic Team.

TISSOT, ROBERT THALSFY, 840 Webster Ave., New Rochelle, N. Y. *Pre-Legal*.  $\Phi K \Sigma$ . Bench and Bar 3; S. G. A. 3; F. A. C. 3.



TOMLINSON, RUSSELL CRAWFORD, 210 Franklin St., Bloomfield, N. J. *Mechanical Engineering*.  $\Phi K \Sigma$ . *Duk Engineer* 3, 4; Engineers' Club 3, 4; A. S. M. E. 3, 4.

TOOKER, JOHN TAYLOR, 59 East 54th St., New York, N. Y. *Psychology*. Duke Players 3, 4; Hoof and Horn 4; *Archize* 4.

TORGERSON, TORGER EDWARD, 1821 East 5th St., Duluth, Minn. *Civil Engineering*. St. Pat.; Engineers' Club 2, 3, 4; A. S. C. E. 2, 3, 4; Dean's List.



Left to right:

TRACY, PEGGY ANN, 441 Ridgeway, Greensburg, Pa.  
*Psychology*.  $\Delta T$ . Nereidian Club 4; Hoof and Horn 3, 4;  
CHANICEER 3; *Chronicle* 1; Glee Club 1; Choir 1.

TRAINER, JOHN CARLTON, JR., 1033 Park Ave., Collings-  
wood, N. J. *Business Administration*.  $\Phi K \Psi$ .

TURNER, HARLAN R., JR., 48 Park Lane, N. E., Atlanta, Ga.  
*Electrical Engineering*.  $\Sigma X$ . St. Pat.; *Duke Engineer* 3, 4; S. Y. C.  
2; Engineers' Club 1, 2, 3, 4; A. I. E. E. 2, 3, 4.

TURPIN, DAVID HOWARD, R.F.D. No. 1, Bedford, Va.  
*Forestry*.  $\Phi K \Sigma$ . Concert Band 1, 2, 3, 4; Marching Band 1, 2, 3;  
Symphony Orchestra 1, 2, 3, 4.

TYNDS, EDITH ELIZABETH, 3144 Overhill Rd., Birmingham,  
Ala. *Political Science*.  $K \Lambda \Theta$ . Nereidian Club 1, 2, 3, 4; Hoof  
and Horn 3, 4; CHANICEER 1; Modern Dance Club 3, 4.

UPCHURCH, THOMAS CHRISTIAN, 701 Shepherd St.,  
Durham, N. C. *Business Administration*.

VAHFY, NANCY, Hotel Kenmore, Boston, Mass. *Mathematics*.  
 $\Phi M$ ; H M E. Duke Players 1, 2, 3, 4; F. Y. C.; Ivy.

VAN FOSSEN, RICHARD WAIGHT, 4604 Butterworth Pl.,  
N.W., Washington, D. C. *English*.  $\Phi K \Sigma$ ;  $\Phi B K$ ;  $\Phi H \Sigma$ ;  
 $\Delta \Phi A$ . Duke Players 2, 3, 4; Hoof and Horn 3, 4; Glee Club 4;  
Choir 4; F.A.C. 3; Swimming 1.

VAN NORTWICK, KATHRYN WARD, Greenville, N. C.  
*English*.  $K \Lambda \Theta$ . Hoof and Horn 3; CHANICEER 3, 4; Glee  
Club 3, 4; Choir 3, 4; F.A.C. 4; Pegasus 3, 4; Dean's List.

VASQUEZ, HECTOR STEVEN, 3692 Broadway, New York,  
N. Y. *Economics*. A X A.

VAUGHAN, EARL J., Box 2655, Orlando, Fla. *Economics*.  
 $\Sigma X$ ; A K  $\Psi$ .

VICK, MRS. LOIS HUTCHINSON, 2608 University Dr.,  
Durham, N. C. *Education*.  $K \Delta H$ . Dean's List.

VOSBURGH, MARY ELIZABETH, 2319 Englewood, Dur-  
ham, N. C. *Economics*.  $\Delta T$ ;  $\Phi K \Delta$ ;  $T \Psi \Omega$ . Music Study  
Club 3, 4; Y.W.C.A. Cabinet 2, 3, 4; Ivy; Glee Club 1, 2;  
Choir 1, 2; Marshal 3.

WADLINGTON, BERNICE, Box 2, Biloxi, Miss. *English*.  
 $\Delta \Delta \Delta$ . Pres. Delta Delta Delta 4.

WAGGONER, ALLISON BARNWELL, 3825 Club Drive,  
Atlanta, Ga. *Fine Arts*. A  $\Delta H$ . Music Study Club 3, 4; Hoof  
and Horn 3, 4; Glee Club 1.

WALKER, CHARLES RICHARD, Carolina Blvd., Winston-  
Salem, N. C. *Accounting*.

WALKER, EARL N. 607 Harvey St., Millen, Ga. *Economics*.

WALKER, FRED MCKINLEY, JR., 1801 W. Anderson Ave.,  
S.W., Atlanta, Ga. *Business Administration*.



# class of 1949

Left to right:

WALKER, WILLIAM BRWSTER, 32 Rowsley Str., Bridgeport, Conn. *Psychology*.  $\Sigma N$ ;  $\Lambda \Sigma$ . CHANTICLEER 1; Glee Club 1.

WALL, ARTHUR J., JR., 315 16th St., Honesdale, Pa. *Economics*. Golf 2, 3, 4.

WALTER, GRACE PIRKBY, 116 Dement Ave., Dixon, Ill. *Zoology*.  $\Delta T$ . Tr.; St. Olaf College; Music Study Club 3, 4; Pegasus 3, 4.

WALTERS, BETTY BOB, 1650 Beecher St., Atlanta, Ga. *Spanish*.  $\gamma T A$ ;  $\Sigma \Delta H$ ;  $\Phi K \Delta$ . Music Study Club 1, 2; White Duchy; S.G.A. 3; Ivy; Sandals, Pres.; Glee Club; Choir; F.A.C. 4; Student Coördinate Bd. 2, 4, Chm. 4; Marshal 3, Chief; Pres. Freshman Class.

WALTON, LORING BAKER, 2235 Cranford Rd., Durham, N. C. *Business Administration*.  $\Sigma A E$ ;  $\Theta A \Phi$ . Duke Players 1, 2; *Chronicle* 4; *Archize* 4, Bus. Mgr.; *Duke 'n' Duchess* 3.

WARD, ROBERT LEE, 71 Rutgers Pl., River Edge, N. J. *Business Administration*.  $\Sigma A E$ . Bench and Bar 2; CHANTICLEER 2.

WARD, ROBERT PAUL, 10809 Stratman, Detroit, Mich. *Pre-Ministerial*. K X. Dean's List.

WARING, MARY LOUISE, 1801 Ringgold Rd., Chattanooga, Tenn. *Sociology*. Duke Players 4; Music Study Club 3, 4; CHANTICLEER 1, 2; F."Y"C.; S."Y"C.; J."Y"C.; Dean's List.

WARREN, JULIAN M., Spring Hope, N. C. *Mechanical Engineering*.  $H T \Sigma$ ;  $H M E$ . Engineers' Club 4; A.S.M.E. 3, 4; Football 1.

WARTA, CLARENCE EMMETT, 223 South 5th St., Lindenhurst, N. Y. *Pre-Med*.  $\Delta T \Delta$ ;  $M \Sigma$ . Duke Players 1, 2; Pre-Med. Society; Hoof and Horn; F."Y"C.; S."Y"C.; Bands 1.

WATSON, JOHN EUGENE, JR., South Park St., Mullins, S. C. *Electrical Engineering*. Engineers' Club 2, 3, 4; A.I.E.E. 4; Pres. Junior Engineering Class.

WATSON, LUCY RUTLEDGE, 2753 W. Cove Lane, S. Jacksonville, Fla. *Sociology*.  $K A \Theta$ . Music Study Club 3, 4; Y.W.C.A. 4; White Duchy; *Archize* 1, 2, 3; S.G.A. 4; Pegasus 3, 4, Pres. Junior Class.

WATTS, JOHN S., JR., Ivanhoe, Va. *Mechanical Engineering*.  $\Sigma X$ . Engineers' Club; A.S.M.E.

WEBSTER, WILLIAM FRANK, JR., Apt. 4, Vesson Ave., Durham, N. C. *Music*.  $\Phi \Theta \Sigma$ . Y.M.C.A. Cabinet 2; S.G.A. 3; Choir 2, Concert Band 2, 3; Marching Band 1, 2, 3, 4; Symphony Orchestra 1, Duke Ambassadors 4.

WECHSLER, LEONARD B., 324 Shaw Ave., McKeesport, Pa. *Pre-Med*.  $Z B E$ . Pre-Med. Society 1, 2, 4; Pres. Zeta Beta Tau 3, I.L.C. 2, 3, F.A.C. 1, 2.

WECH, GEORGE HARRISON, JR., 421 Watson Ave., Anderson, S. C. *Pre-Med*.  $\Sigma N$ ,  $O \Delta K$ . *Chronicle* 1, 2; Tennis, Mgr., Asst. Mgr., Y.M.C.A. 3, CHANTICLEER 3; S.G.A. 4, S."Y"C., F.A.C. 2, 3, Treas. Jr. Class; Cheerleader 1, 2, 3.

WEISS, JOSEPH E., 19 Elmhillo Rd., Lanerch, Pa. *Electrical Engineering*. I.B.H. Hoof and Horn, CHANTICLEER 4, *Chronicle*, Asso. Editor 4, Glee Club, Choir, A.I.E.E., *Duke Engineer* 4.

WEISSINGER, JAMES ARNOLD, Route 4, Albemarle, N. C. *Business Administration*. S.G.A. 3, 4, Baseball 1, 2.





*Left to right:*

WISL, KATHARINE BARTRAM, 2019 James St., Durham, N. C. *Religious Education*. Transfer.

WISL, RAYMOND TROY, 2019 James St., Durham, N. C. *Electrical Engineering*. Engineers' Club 3, 4; A.I.E.E. 4.

WISBROOK, BETTY SUI, 1901 Chestnut St., Wilmington, N. C. *Social Sciences*. K Δ. Dean's List.



WISBROOK, JANET VIRGINIA, Lake Road, Hemlock N. Y. *Education*. Music Study Club 3, 4; Y.W.C.A. Cabinet 3; CHAUCLEER 2; S."Y"C.; J."Y"C.; Dean's List.

WHALEN, WALTER FINTAN, 2400 Bryn-Maur Ave., Philadelphia, Pa. *Economics*. K Σ. Football; Basketball; Dean's List.

WHALEN, WILLIAM ANTHONY, JR., 15 Francis St., New Britain, Conn. *Pre-Med.* H K Φ. Pres. Pi Kappa Phi; Hoof and Horn 3, 4; I.F.C. 2, 4; F.A.C. 2; Dean's List.



WHARTON, JOANNE CLARK, 2236 40th Place, Washington, D. C. *Sociology*. K K Γ. Hoof and Horn 2; *Chronicle* 1, 2.

WHITSTONE, GLORIA KATHLEEN, 1901 E. Main St., Durham, N. C. *English*. F."Y"C.; Ivy; Glee Club 1, 2, 3.

WHITAKER, O'KILLEY, 1008 W. Chapel Hill St., Durham, N. C. *Philosophy*. Φ Θ Σ; Φ B K; K X; Φ H Σ. Dean's List.



WHITE, CHARLES P., 125 Gillette St., Rochester, N. Y. *Economics*. A T Ω; O Δ K; B Ω Σ; Θ A Φ. Duke Players 1, 2; Bus. Mgr.; H. and H.; CHAUCLEER 1; *Chronicle* 1; *Archives* 1; *Who's Who* 3, 4; F."Y"C.; I.F.C., Pres. 3; F.A.C.; Shoe and Slipper, Pres.

WHITE, D. JEANNE, 3202 Gunston Rd., Alexandria, Va. *English*. K A Θ. Duke Players; Music Study Club 3, 4; Hoof and Horn 2, 3; CHAUCLEER 3; F."Y"C.; Pan-Hel. Council; Glee Club 1.

WHITE, ROBERT CARLTON, 1803 W. Market St., Greensboro, N. C. *Pre-Med.* M Σ. Tr.: Guilford; Pre-Med. Society 4; Hoof and Horn 4; Pegram Chem. Club; Glee Club; Choir.



WHITTELL, HOWARD HAMILTON, JR., P.O. Box 1072, Concord, N. C. *Business Administration*.

WICKER, MAX WILLIAM, Poplar, Aberdeen, N. C. *Pre-Ministerial*. K X.

WILKINS, JANE PITTMAN, 107 Chisholm St., Sanford, N. C. *Business Administration*. Δ Δ Δ. *Duke 'n' Duchess* 2, 3.

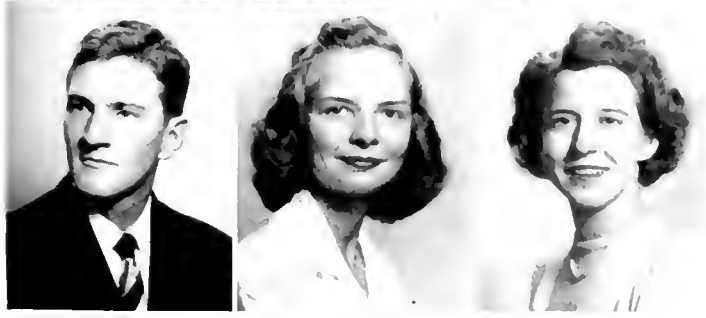

WILLFORD, BRICE JAMES, JR., William St., Kannapolis, N. C. *Pre-Legal*. A T Ω. Tr.: The Citadel.

WILLIAMS, SALLY HALL, 305 Hillcrest Rd., Raleigh, N. C. *English*. K K Γ; T Θ Ω. Dean's List.

WILLIAMSON, CLARA EUGENIA, 1108 Minerva Ave., Durham, N. C. *Sociology*. CHAUCLEER 2, 3; Glee Club 1, 2, 3; Choir 1, 2, 3.

## class of 1949

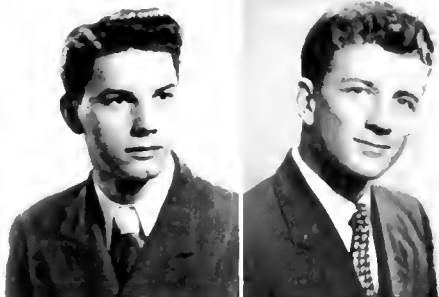

Left to right:

WILSON, GORDON BRUCE, 857 Academy Pl., Pittsburgh, Pa. *Mechanical Engineering*. K Σ. CHANTICLEER 2, 3, 4; *Duke 'n' Duchess* 4; Engineers' Club.

WILSON, JAMES ROBERT, JR., 200 Memminger St., Greenville, S. C. *Pre-Med*. K A. Swimming 1, 2; Wrestling 3, 4; Gymnkana 3, 4.



WILSON, ROBERT LINCOLN, IV, 44 Oberlin St., Maplewood, N. J. *History*. Σ N. Publications Board 4; CHANTICLEER 3, 4; *Chronicle* 1, 2, 3, 4; *Archize* 1; *Duke 'n' Duchess* 1, 2, 3, 4, Editor 4.

WILSON, ROSE MARIE, 409 N. 31st St., Bradenton, Fla. *Sociology*. A Δ H. Pres. Alpha Delta Pi 4; Hoof and Horn 3; CHANTICLEER 1, 2, 3.



WILSON, WALTER GRIER, 3025 Rush Ave., Charlotte, N. C. *Mechanical Engineering*. Concert Band 1, 2, 3, 4; Marching Band 1, 2, 3; Engineers' Club 1, 2, 3, 4; A.S.M.E. 1, 2, 3, 4.

WIMBERLY, MARY MACK, 1524 Mallory St., Jacksonville, Fla. *French*. K Δ; Τ Ψ Ω. Jr. Year—U. of Paris; Music Study Club 1, 2, 4; Glee Club 2; Modern Dance Club 2; S."Y" C.



WIMBERLY, PATRICIA ANNE, Box 42, Eagle Lake, Fla. *Art*. Σ Δ H; Φ K Δ; Θ A Φ. Duke Players 2, 3, 4; Y.W.C.A. Cabinet 1; Hoof and Horn 1, 2, 3, 4; *Archize* 1, 2, 3, 4; F."Y" C.; S."Y" C.; Ivy; Sandals; F.A.C. 4; Marshal 3; Dean's List.

WISE, JOHN SOUTHEY, 1222 23rd St., Newport News, Va. *Mechanical Engineering*. Φ K Σ; H M E; Φ H Σ; H T Σ; Φ M E. Engineers' Club 2; A.S.M.E. 2; Sr. Pat., Pres. 4.



WISE, VIRGINIA LUCILLE, 780 Lake Howard Dr., Winter Haven, Fla. *Education*. Α X Ω. Duke Players 2, 3, 4; Music Study Club 2, 3, 4; CHANTICLEER 2, 3; *Chronicle* 1; S."Y" C.; J."Y" C.

WITHERS, DONALD ERWIN, 47 Sunset Dr., Fairmont, W. Va. *Pre-Med*. Φ H Σ. Pre-Med. Society.

Left to right:

WOODARD, DOROTHY WHITEHEAD, 908 W. Nash, Wilson, N. C. *General*. K Δ; T P Ω. Music Study Club 2, 3, 4; CHANCELLER 1; Concert Band 1, 2, 3, 4, F.A.C. 3; Dean's List.

WOODBURY, PHILIP STEPHEN, Box 582, Pearisburg, Va. *Pre-Med.* Concert Band 1, 3, 4; Marching Band 1, 2, 3; Madrigal Chorus 4.

WOODLEY, WILLIAM THOMAS, 301 W. Main St., Elizabeth City, N. C. *Economics*. Σ X. Basketball, Asst. Mgr. 2; Band 1, 2.

WOOLARD, JODI DFE, JR., 110 Academy St., Williamston, N. C. *Accounting*. A K W.

WOOTEN, LILLIAN HOOKER, 401 Maple St., Greenville, N. C. *English*. K A Θ; T P Ω; Φ B K. CHANCELLER 2, 3; Pres. Kappa Alpha Theta; Dean's List.

WURMSTICH, ROBERTA ANNAMARIE, 5 Ball Road, Mountain Lakes, N. J. *Business Administration*. Φ B K; Φ K Δ. Music Study Club 2, 3; *Chronicle* 1; S.C.A. 4; Ivy; Sandals; Glee Club 1, 2, 3, 4; Choir 1, 2, 3, 4; F.A.C. 3; Student Coordinate Board 1, 2; Marshal 3.

YEAGER, BEARL ALVIN, JR., 361 1/2 Grand Blvd., Binghamton, N. Y. *Business Administration*. Baseball, Mgr., Asst. Mgr.

YOUNGER, KENNETH G., JR., 3420 Obispo St., Tampa, Fla. *Education*. Φ Δ Θ. Football.

YOUNG, LOREN DARLINGTON, 120 Elm St., Logan, W. Va. *Ministerial*. K A; K X. Track 1, 2, 3, 4, Capt. 3; Y.M.C.A. Cabinet 1, 2; Glee Club 1, 2; Choir 1, 2; Cross Country 3.

ZIPPLES, ANNE CALLAWAY, 205 E. 48th St., Savannah, Ga. *Botany*. K K T. Social Standards 4.

ZITTROUFR, SHIRLEY ANN, 2367 Edinburgh Ter., Atlanta, Ga. *Physical Education*. W.A.A. Board 2, 4; Music Study Club 1, 3; Hoof and Horn 1; *Chronicle* 1; Sandals; Modern Dance Club 4.

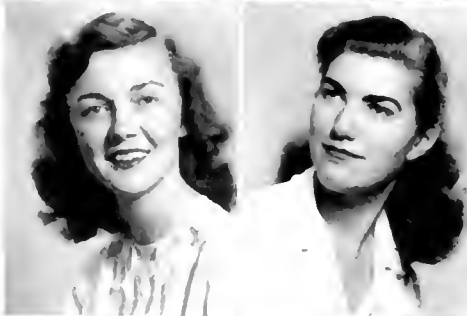



## DEFINITELY ESTABLISHED, JUNIORS PREPARE TO ASSUME THE ROLE OF WISE AND DIGNIFIED SENIORS

AT the beginning of this new school year, the Juniors returned well assured that they had reached the half-way mark of their college career. Upon looking back over their freshman and sophomore years, they found that they had taken part in a great many activities which had enriched their college life.

They undertook their Junior year with added vigor and vitality stimulated by the fact that there was much at stake—their scholastic record. The dreams of all the Juniors began to take on a new aspect in the forms of Phi Beta Kappa, White Duchy, Phi Kappa Delta, and Omicron Delta Kappa. For others there was the everlastingly important item—a “C” average. Now that many had completed their required courses, they could concentrate on their majors.

All was not work for the Juniors participated in as many activities as they could work into their schedules. As upperclassmen, they took the lead in sponsoring sings, dances, and cabin parties. Many had an interesting place in recreational and social work, and they added zest to the broad social life and did much to unify the students of East and West Campuses.

One of the most pleasant memories of the Junior year was the Co-ed Ball which is a high spot on the social calendar. Also to be recorded as footprints on the sands of time are the many pin-ups, and marriages.

As another academic year comes to a close, the Juniors sense the responsibility that is handed down to them by the departing Seniors; a duty which includes the upholding of the prestige and traditions of Duke University.

They sincerely realize the great size of the tasks before them, but as they review their Junior year which has been filled with untold accomplishments, they feel sure that they can cope with next year's work when they return as Seniors.



Left to right — Ward, B., Secretary; Masscy, B., Treasurer; Perkinson, C., President; Eyle, B. (not pictured)



Alley, N., Vice-President; Taylor, S., President; Snell, S., Secretary; Allen, H., Treasurer.

*First row, left to right:*

ABBOFT, WILLIAM FRANKLIN, JR., Salem, Mass.  $\Phi \Delta \Theta$ ; Tr. William and Mary; *Chronicle* 2.  
 ABL, JACK MACDONALD, Dayton, Ohio.  $\Phi \Delta \Theta$ , S.G.A. 3; F.A.C. 2, 3.  
 ALBERTS, NANCY MARTIN, Suffolk, Va.  $\Phi \Lambda$ , Music Study Club 3; CHASTICLER 1, 2, 3.  
 ALDRIDGE, BETTY, Birmingham, Ala.  $K \Lambda \Theta$ ,  $\Sigma \Pi \Sigma$ ; W.A.A. Board 2, 3; Nereidian 1, 2, 3, Ivy; Pegasus 1, 2, 3; Treasurer Sophomore Class.  
 ALEXANDER, CHARLES THOMAS, JR., Indianapolis, Ind.  $\Phi K \Psi$ ; CHASTICLER 1; Glee Club; Choir 1, 3.  
 ALLEN, ELIZABETH, Orlando, Fla.  $K \Lambda \Theta$ ;  $\Delta \Phi \rho \Lambda$ ; W.A.A. Board 3; Social Standards 3; CHASTICLER 1; *Archive* 2; Treasurer Junior Class.  
 ALLY, NANCY MILBURN, Palm Beach, Fla.  $K K \Gamma$ ; Social Standards 2, 3; Sandals; Pan-Hel. Council 3; Glee Club 1; F.A.C. 3; Vice-President Junior Class.

*Second row:*

ALLIN, JAMES LANDER, JR., Lakeland, Fla.  $\Sigma X$ ; *Duke 'n' Duchess* 2; Marching Band 3.  
 ALLRED, ROGER HOWARD, Durham, N. C.  $\Delta \Sigma \Phi$ .  
 ALYEA, JANE D., Montclair, N. J.  $A \Delta \Pi$ ; Duke Players 1, 2, 3; Hoof and Horn 1, 2, 3; Ivy; F.A.C. 3; Student Coordinate Board 2.  
 ANDERSON, BARBARA JEAN, Bloomfield, N. J.  $Z T A$ .  
 AYCOCK, E. KENNETH, Pinewood, S. C.  $\Phi \Theta \Sigma$ ; Pre-Med. Society 2; Pegram Chemistry Club 2.  
 AYERS, MILTON EDWARD, Bloomfield, N. J.  $\Sigma X$ ; Baseball 1, 2.  
 BAILEY, MARGARET L., Charlotte, N. C.  $A X \Omega$ . Duke Players; Pan-Hel. Council; House Council.

*Third row:*

BAILEY, MARLYN VIRGINIA, Jacksonville, Fla.  $\Delta \Delta \Delta$ ;  $\Delta \Phi \rho \Lambda$ , W.A.A. Board 2.  
 BALL, REBECCA TEMPLE, Raleigh, N. C.  $M \Sigma$ , Hoof and Horn 3; Glee Club 2.  
 BAPTIST, RONALD PHILIP, Hongkong, China. Y.M.C.A. Cabinet 1, 2.  
 BARBER, HAROLD ROBERT, JR., Gulfport, Miss.  $H K \Lambda$ ; Publications Board 3; *Chronicle* 1, I.L.C. 2, 3; F.A.C. 2.  
 BARKSDALE, ANNE HOOPER, Atlanta, Ga. Duke Players 1, Music Study Club 2, 3, Pre-Med. Society 2, 3; CHASTICLER 1.  
 BARNES, DON BISHOP, Wilson, N. C. *Archive* 2, Glee Club 1.  
 BARNES, SIDNEY EDWIN, Wilson, N. C.

*Fourth row:*

BARNES, WALLACE RAY, Stewartstown, Pa. Transfer; Glee Club 2; Choir 2, 3; Dean's List.  
 BARRILL, CYNTHIA, Maplewood, N. J. W.A.A. Board 2, 3; Nereidian 2, 3; Sandals.  
 BARRON, JO MARIE, Delray Beach, Fla.  $\Sigma K$ ;  $M \Sigma$ ; CHASTICLER 2; S.Y.C.  
 BATTEN, JOHN EDWARD, III, Welch, W. Va. *Archive* 1.  
 BAYNES, WALTER W., JR., Winston-Salem, N. C.  $\Delta T \Delta$ .  
 BEAN, WILLIAM RANDALL, Marshfield, Mass.  $H K A$ .  
 BEACMONT, JACQUIS D., Wellsville, Ohio.  $\Sigma X$ ;  $B \Omega \Sigma$ ; F.Y.C.; S.Y.C.; Soccer 2, Mgr.

juniors



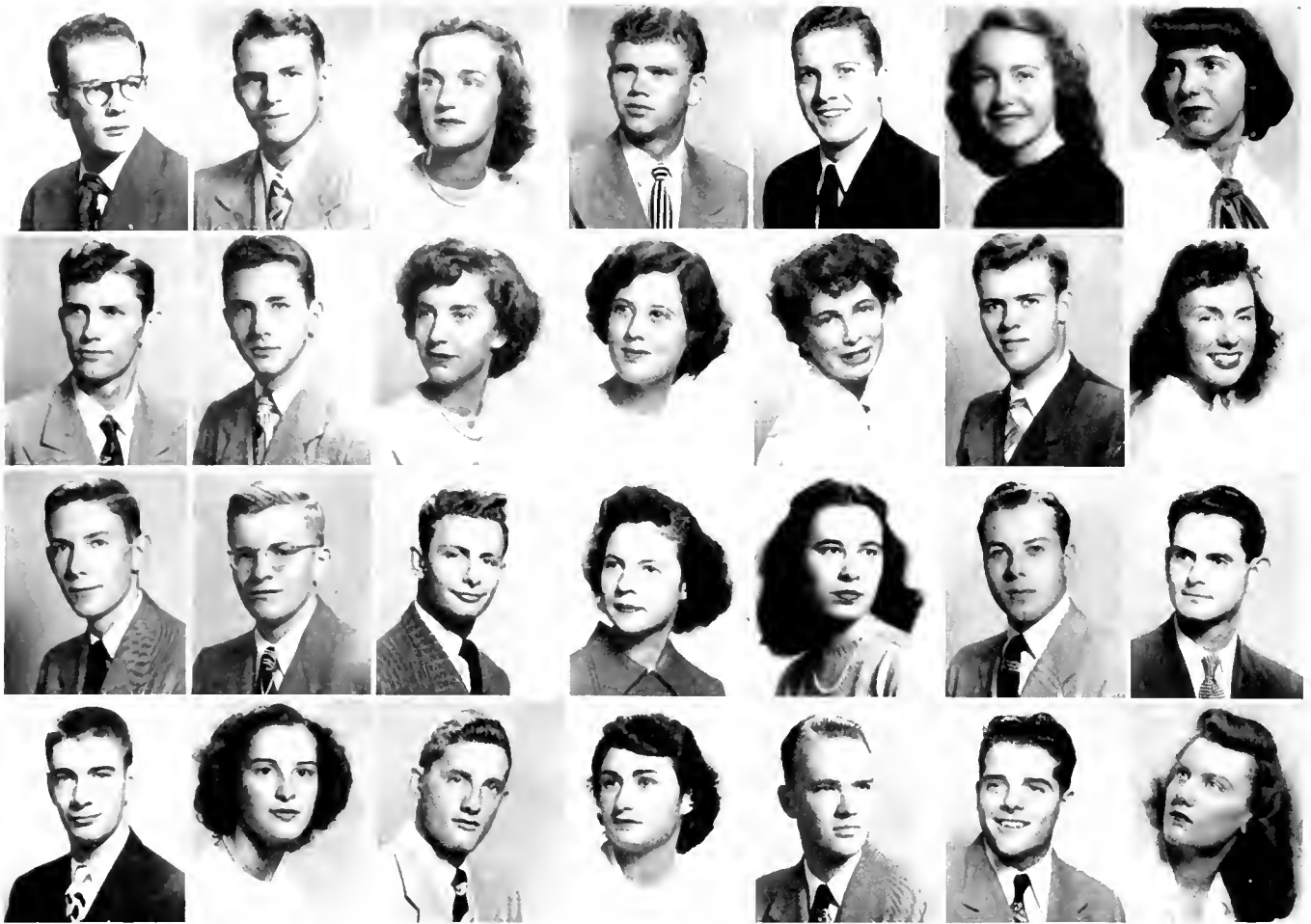

**juniors**

*First row, left to right:*

- BUCK, WILLIAM HARVEY, Fayetteville, N. C. H K A.  
 BUCKER, JOHN WILLIAM, Marietta, Ohio. A T Ω.  
 BUDILL, PAMELA, McLeansville, N. C. H B Φ;  
 X Δ Φ; Hoof and Horn 1; CHAUCER 1, 2, 3,  
 Co-ed Bus. Mgr. 3; Chronicle 2, 3; S. Y. C.; Symphony  
 Orchestra 1.  
 BURGSTROM, JACK W., Charleston, W. Va. Φ K Π;  
 Bench and Bar 1, 3; Duke 'n' Duchess 2, 3; Marching  
 Band 1, 2.  
 BUST, RICHARD KENNETH, Quincy, Ill. A T Ω;  
 H M I.; T B H; B Ω Σ; Φ H Σ; Concert Band 1, 2, 3;  
 Marching Band 1, 2, 3; F. A. C. 2, 3; Engineers' Club 2.  
 BITHA, FRANCES MARGARET, Orlando, Fla.  
 A Φ; CHAUCER 1, 2, 3.  
 BIBB, MARION, Chatanooga, Tenn. Z T A; Chron-  
 icle 1, 2.

*Second row:*

- BIGGS, JOSEPH LEWIS, Durham, N. C. Engineers'  
 Club 2, 3; A. L. J. 2, 3.  
 BINGAMAN, JOHN WILLIAM, Reading, Pa.  
 H K Φ; Basketball 2, 3, Mgr. 2, 3, Asst. Mgr. 1; La-  
 crosse 2.  
 BIRD, JOCELYN ANN, Toronto, Ont., Canada.  
 A X Ω; Modern Dance Club 1, 2, W. A. A. Board 1.  
 BLAIR, ELIZABETH W., Charlotte, N. C. Pegasus  
 1, 2, 3.  
 BLATT, LESLIE, New York, N. Y. X Δ Φ; Tr.:  
 Uni. Zurich, Chronicle 3, Archive 2, 3.

- BLISS, GEORGE YEMENS, Roslyn, N. Y. Σ N;  
 Lacrosse 1.  
 BLIZARD, MARGARET POULTON, Arlington,  
 Mass. Σ K; Duke Players 1, 2, 3; Glee Club 1, 2, 3.

*Third row:*

- BOGGER, JOHN RAY, JR., Concord, N. C. K Σ;  
 F. A. C. 2.  
 BORSTELL, HANS J., Babylon, N. Y. Y. M. C. A.  
 Cabinet 1, 2; Soccer 1, 3.  
 BOSHAMER, CLARENCE WILSON, III, Gastonia,  
 N. C. K A.  
 BOTKIN, JANET FAYE, Evanston, Ill. H B Φ;  
 Social Standards 2; Sandals; Pegasus 2.  
 BOWERS, RUTH ELIZABETH BELL, Bristol, Tenn.  
 W. A. A. Board 3.  
 BOWLING, ROBERT FRANCIS, Mt. Vernon, N. Y.  
 K Σ; I. F. C. 3.  
 BOYLES, JAMES MCGREGOR, Orlando, Fla. Σ N;  
 Tr.: Rollins College; Pre-Med. Society 1; S. G. A. 2.

*Fourth row:*

- BOYNTON, JOHN GORHAM, Woodbridge, N. J.  
 K Σ.  
 BRACKEN, NANCY ANNE, Ocala, Fla. Z T A;  
 W. A. A. Board 2; S. G. A. 3; Sandals.  
 BRACKNEY, WILLIAM, Toledo, Ohio. A T Ω.  
 BRADY, BARBARA FLAINE, New York, N. Y.  
 A E Φ.  
 BRADY, JAMES ARCHIBALD, JR., Statesville, N. C.  
 A X A; Transfer.  
 BRANTHAM, JOHN THOMAS, JR., Orlando, Fla.  
 Φ Δ Θ; Tr.: Umy. Fla.  
 BRASH, PATRICIA EDNA, Gulfport, Miss. Z T A;  
 Duke Players 2, Hoof and Horn 2.



*First row, left to right:*

BRAFFTON, MARY LOU, Huntington Woods, Mich.  
 H B Φ; Hoof and Horn 2, 3; CHASTICHTER 2, 3; Glee  
 Club 1, 2, 3; Choir 1, 2, 3.  
 BRIDGE, JOHN HOMER, St. Petersburg, Fla. B Θ H.  
 F.A.C. 3; Track; Varsity "D" Club.  
 BRODRERSON, ROBERT MAURICE, Durham, N. C.  
 Dean's List.  
 BROSE, CONSTANCE CLAYTON, Yonkers, N. Y.  
 Δ F.  
 BROWN, CLARENCE ELLIWOOD, Anderson,  
 S. C. Chronicle 2, 3; Archize 1, 2, 3; Duke 'n' Duchess  
 1, 2, 3.  
 BROWN, ELIZABETH JEAN, Ciudad Trujillo, Do-  
 minican Republic. A Φ; Σ Δ H; X Δ Φ; CHASTI-  
 CHTER 2; Chronicle 1, 2, 3; Ivy; Pegasus 2, 3; Dean's List.  
 BROWN, JAMES MADISON, Miami, Fla. Σ X;  
 Football 1, 2; Track 1, 2.

*Second row:*

BROWN, ROLLIN LOMBARD, Woodbridge, Va.  
 Φ H Σ.  
 BRUCE, LOGAN LITHGOW, Fort Sam Houston,  
 Tex. Σ X; A K 4; Soccer Mgr.; Chronicle 1, 2, Asst.  
 Bus. Mgr. 3; Duke 'n' Duchess 3; S.G.A. 2; S."Y"C.;  
 F.A.C. 2, 3.  
 BRUG, NYLIE JANE, Shaker Hgts., Ohio. Σ Δ H;  
 Ivy.  
 BRYANT, CLYDE VERNON, Raleigh, N. C. Φ Δ Θ;  
 Football 1, 2, 3.  
 BURDICK, WALLACE THURSTON, Englewood,  
 N. J.  
 BURNETT, HELEN ALLEN, Durham, N. C. A X Ω;  
 Glee Club 1, 2, 3; Choir 1, 2, 3.

BURNS, FRANKLIN KENT, Winston-Salem, N. C.  
 Σ N, Y.M.C.A. Cabinet 1, Bench and Bar 1.

*Third row:*

BURNS, JOAN ARENE, Pittsfield, Mass. Δ F,  
 CHASTICHTER 2; F."Y"C.  
 BURRILL, EUGENE JOHN, JR.,ustus, Fla. K A,  
 Pre-Med. Society 3; Swimming, Varsity "D" Club.  
 BURRUM, REBECCA, Gallatin, Tenn. Σ K.  
 BUSH, ROBERT KENNETH, Merchantville, N. J.  
 Φ Δ Θ.  
 BUTNER, OLIVIER LEO, Sanford, Fla. A T Ω, Fr.  
 Univ. Fla.; Y.M.C.A. Cabinet 1.  
 BYERLY, CHARLES FAY, Durham, N. C. H K A.  
 BYRD, JACK LAUGHRIDGE, Marion, N. C. Σ X;  
 Basketball 1, 2.

*Fourth row:*

BYRD, JAMES SAMUEL, Marion, N. C. Σ X;  
 Football 1.  
 BYRD, ROBERT CURTIS, Ft. Lauderdale, Fla. K X.  
 CAGLE, CLARENCE BURDIER, Green's Creek, N. C.  
 Archize 3.  
 CALDWELL, CHESTER A., JR., Blytheville, Ark.  
 K A; Asst. Mgr. Football 1, 2, 3.  
 CALHOUN, DALLAS, St. Petersburg, Fla.  
 CALHOUN, JOEL DOW, St. Petersburg, Fla.  
 CALLAHAN, BETTY ELGIN, Honca Path, S. C.

**juniors**

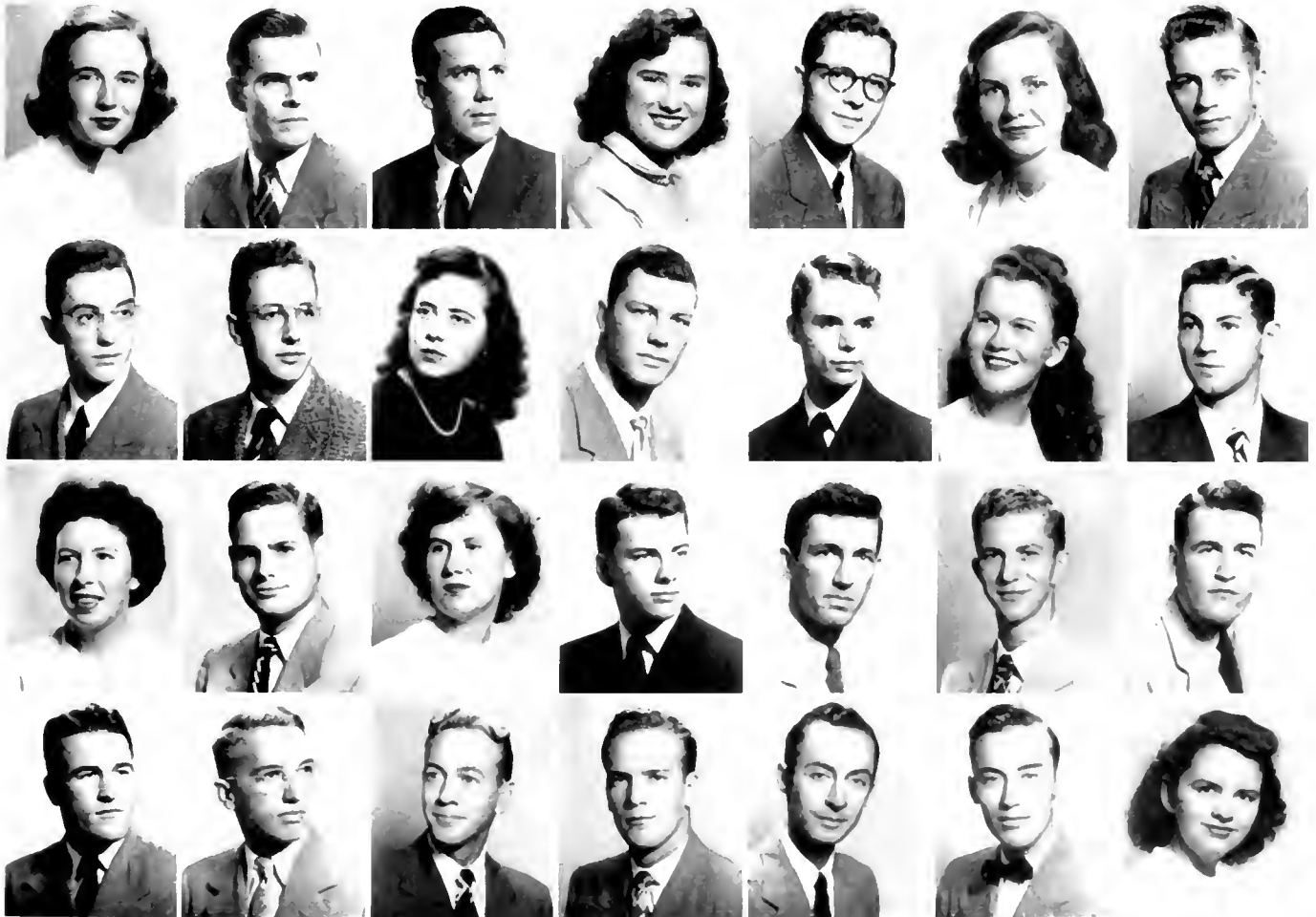



## Juniors

*First row, left to right:*

CALLAHAN, CHARLES EDWARD, South Windsor, Conn.  $\Sigma N$ ; H M F; F.E.C. 2, 3; Engineers' Club; A.I.F.E.; Soccer; Dean's List.  
 CALLIHAN, CAROLYN, Ashland, Ky. K A  $\Theta$ ; Social Standards 3; Y.W.C.A. Cabinet 3; Hoof and Horn 2, 3; Secretary Sophomore Class.  
 CAMPBELL, LUCIAN PAUL, JR., Wilmington, N. C.  $\Phi \Delta \Theta$ ; A K  $\Psi$ .  
 CAPSALLS, AGGIE M., Durham, N. C.  
 CAPWELL, DONALD BRUCE, Jamaica, N. Y.  $\Sigma N$ ; Engineers' Club 2, 3; Soccer 1, 2.  
 CARPENTER, GRADY SHERDALL, Concord, N. C. K A.  
 CARR, FREDERICK LAMONT, Richmond, Va.

*Second row:*

CARRIS, WILLIAM BENJAMIN, Holden, W. Va.  
 CARROLL, JAMES WILLIAM, JR., Charlotte, N. C. Engineers' Club 3, A.I.F.E. 3.  
 CARSON, RICHARD TAYLOR, McKees Rocks, Pa.  $\Phi \Delta \Theta$ ; K X; *Archives* 3, 4.  
 CARTER, DONALD SWITZER, Towson, Md.  $\Sigma A E$ ;  $\Phi H \Sigma$ ; S G A 2; Dean's List.  
 CATO, PAUL JAMES, Charlotte, N. C. H K  $\Phi$ ; F.E.C. 2, 3; F.A.C. 3.  
 CAWNESS, BILLY JEAN, Raleigh, N. C.  $\Phi M$ .  
 CHAPMAN, ROBERT WILLIS, Charlotte, N. C. K A, B  $\Omega \Sigma$ ; *Character* 1; Engineers' Club 3;

A.I.F.E.; Tennis 1, 2, 3; Vice-President Jr. Engineering Class.

*Third row:*

CHILDERS, CAROLYN JEAN, Huntington, W. Va. Transfer.  
 CHIVERS, JANE CARTER, Baldwin, L. I., N. Y. H B  $\Phi$ ;  $\Delta \Phi P A$ .  
 CLARDY, WILL JOUETTE, JR., Forest Hills, N. Y.  $\Sigma A E$ .  
 CLARK, BANKS W., Durham, N. C.  
 CLARK, JOHN SCHAUMANN, Wadesboro, N. C. K A; Engineers' Club; A.S.C.F.  
 CLAUGHTON, EDWARD N., JR., Miami, Fla. K A; Y.M.C.A. Cabinet 1, 2; F.A.C. 3.  
 CODDINGTON, STEFFLE CRISSMAN, Niagara Falls, N. Y.  $\Sigma N$ ; Tr.: Sampson College.

*Fourth row:*

COLMAN, ELIZABETH HEATH, Macon, Ga. A  $\Delta H$ ; Hoof and Horn 1, 2; *Character* 2; Dean's List.  
 COLLINS, IRA FAYLOR, JR., Kingsport, Tenn.  
 COLLINS, PATRICIA ANN, Cincinnati, Ohio. Program Chemistry Club 2, 3.  
 COLLINS, ROLAND CASTEX, Kinston, N. C. A  $\Delta H$ ; Duke Players 1, 2, 3; Nereidian Club 2, 3; Hoof and Horn 1, 2, 3; *Character* 3.  
 CONNER, HELEN YOUNG, Parkersburg, W. Va. Tr. Stephens.  
 CONNOR, ROBERT EARL, Johnstown, Pa.  
 CONWAY, WILLIAM FREDERICK, Uniontown, Pa.  $\Sigma \Phi T$ ; Hoof and Horn 1, 2; Concert Band 1, 2; Marching Band 1; Symphony Orchestra 3.

*First row, left to right:*

COOK, HAROLD J., JR., Floral Park, N. Y. —  $\Pi K \Lambda$ ; Engineers' Club 2, 3; A.S.M.E. 2, 3.  
 COOKFELY, THOMAS B., Birmingham, Mich. —  $\Phi \Delta \Theta$ ;  $\Phi H \Sigma$ ; CHANCELLER 2, 3; F.A.C. 3.  
 COOPER, CHARLES STAPLES, Raleigh, N. C.  
 COPE, WILLIAM WARREN, Mocksville, N. C. —  $\Phi K \Psi$ ; Dean's List.  
 COPLAND, ISAAC MATTHIAS, JR., Norfolk, Va. — Tr.: Flon.  
 COPLEY, HARRY KERMAN, JR., Durham, N. C. —  $\Lambda X \Lambda$ ; Duke Players 1; Marching Band 1.  
 COX, JOHN TOMLINSON, Mount Olive, N. C. — Pre-Med. Society 3; *Chronicle* 3; *Archive* 2.

*Second row:*

COX, MARY ANNELLE, Atlanta, Ga. — Tr.: Agnes Scott.  
 CROMER, DEWITT BYNUM, Winston-Salem, N. C. —  $\Lambda \Delta H$ .  
 CROOK, CORDY, Toledo, Ohio. —  $K K T$ ;  $\Sigma \Delta H$ ; CHANCELLER 1, 2, 3; F.A.C. 3; Dean's List.  
 CROWE, CHARLES LAWSON, Durham, N. C. —  $\Pi K \Phi$ ;  $B \Omega \Sigma$ ;  $K X$ ; Duke Players 1, 2; Y.M.C.A. Cabinet 1, 2, 3; Glee Club 1; Choir 1; F.A.C. 3; Track 1, 2; Cross Country 2, 3.  
 CRUM, PAT, Durham, N. C. —  $Z T A$ ; CHANCELLER 1.  
 CRUTHERS, BARBARA ALICE, West Englewood, N. J. —  $\Pi B \Phi$ ; Hoof and Horn 2, 3; Glee Club 2, 3; Modern Dance Club 3.  
 CULBRETH, MARY HELEN, Durham, N. C. — F.Y.C.; S.Y.C.; J.Y.C.

*Third row:*

DABBS, THOMAS McBRIDE, Mayesville, S. C. —  $K A$ .

DAHLY, HENRY FLAWOOD, Watertown, Mass. —  $\Phi K \Psi$ .  
 D'ALONZO, ALBERT FLOYD, Philadelphia, Pa. —  $K \Sigma$ ; Baseball 1, 2, 3; Soccer 1, 2, 3.  
 DAVIS, ANN, Roanoke, Va. —  $K \Delta$ , Y.W.C.A. Cabinet 2; Pan-Hel. Council 1.  
 DAVIS, ARNOLD VAN O., New Albany, Ind. —  $\Lambda T \Omega$ ; Hoof and Horn 2, 3; *Chronicle* 1, 2, 3.  
 DAVIS, JAMES H., Matoaka, W. Va.  
 DAVIS, ROBERT BRANDON, JR., Newark, Del. —  $K \Sigma$ ; Baseball 1, 2, 3; Track 1, 2, 3.

*Fourth row:*

DAWES, JO, Rome, Ga. —  $Z T A$ ;  $\Delta \Phi P A$ , W.A.A. Board 3; Nereidian 3; Symphony Orchestra 3.  
 DAYTON, CHARLES CARY, Plandome, L. I., N. Y. —  $\Sigma X$ ; *Chronicle* 1, 2, 3; Cheerleader 2, 3; F.A.C. 3.  
 DiPALMA, PHIL, Feeding Hills, Mass. —  $K \Sigma$ .  
 DiPASS, SKOTTOWT W., Camden, S. C. — Pre-Med. Society 3; Psychology Club 3; Dean's List.  
 DiVORE, ROBERT NEWTON, Ninety-Six, S. C. —  $\Sigma \Phi E$ ; *Chronicle* 1; *Duke 'n' Duchess* 1; Glee Club 1.  
 DICKENS, JOHN VAN, JR., Raleigh, N. C. — Engineers' Club; A.S.M.E.  
 DICKERSON, CLAUD M., Durham, N. C. — Engineers' Club 2.

**juniors**

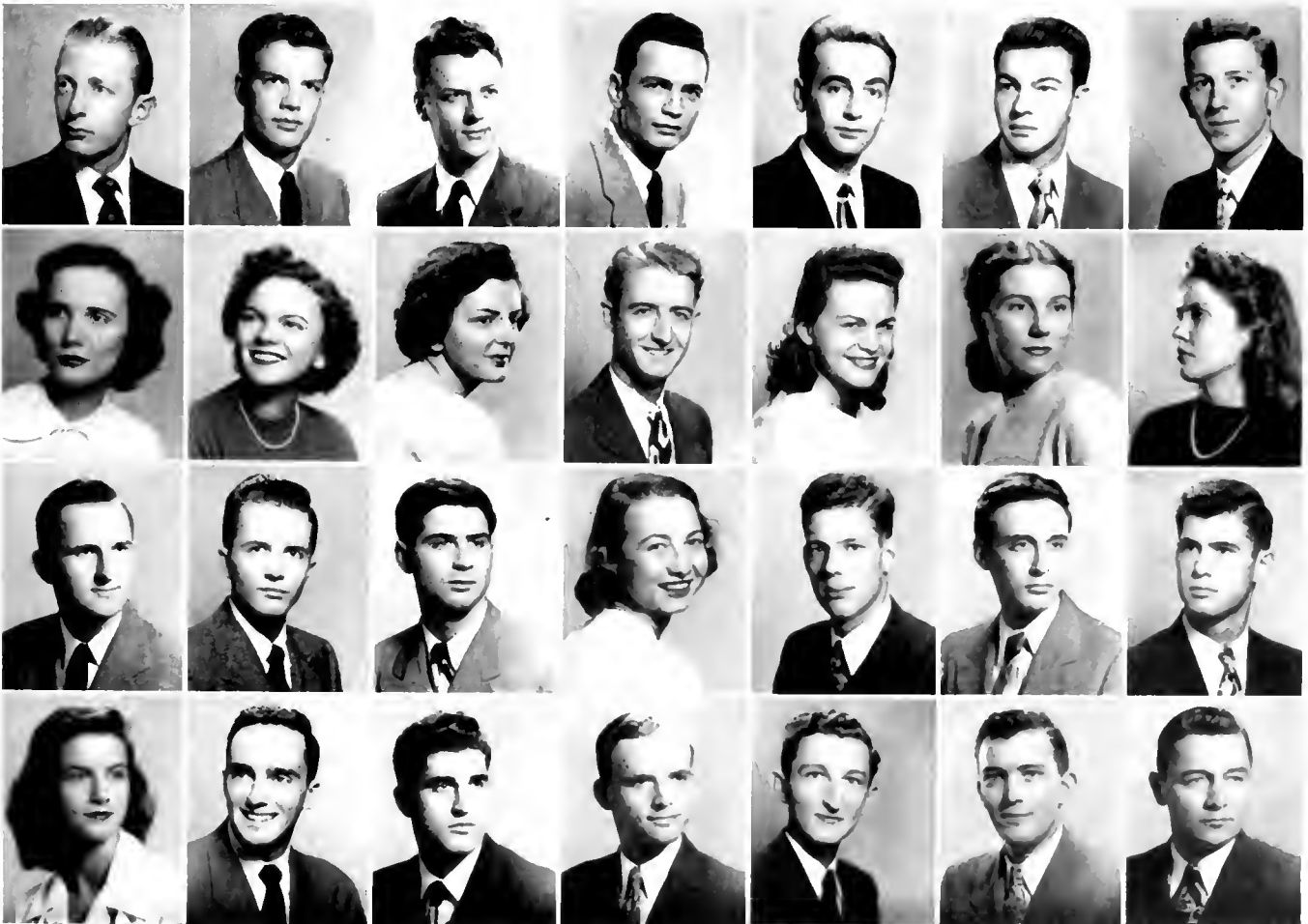



**juniors**

*First row, left to right:*

DICKERSON, JOHN W.M., Danville, Va. Lacrosse 3;  
 DIXON, JAMES L., JR., Kew Gardens, N. Y.  $\Sigma N$ ;  
 DOISCHER, RICHARD L., Attleboro, Mass.  $K \Sigma$ ;  
 DOHERTY, ANDRIAN JOSEPH, JR., Lake Worth,  
 Fla. Hoof and Horn 3; Engineers' Club 2, 3; A.S.M.E.  
 2, 3; Baseball 1.  
 DONOVAN, JOHN S., Haddonfield, N. J.  
 DORTON, JOHN PETER, Durham, N. C.  
 DOTSON, CLAUDE J., N. Manchester, Ind.  $K X$ .

*Second row:*

DOWNS, KENNETH RAY, Pineville, N. C. Tr.:  
 Univ. of Miami.  
 DRAUGHON, DONALD RAY, Durham, N. C.  
 $H K A$ , Concert Band 1, 2, 3; Marching Band 1, 2, 3.  
 DRIVER, TOM L., Bristol, Tenn.  $H K \Phi$ ;  $B \Omega \Sigma$ ;  
 $\Phi H \Sigma$ ,  $K X$ , Duke Players 1, 2, 3, Y.M.C.A. Cabinet  
 2, 3, F.Y.C., S.Y.C., Glee Club 1, Choir 1, F.A.C.  
 3.  
 DuBERGER, LORRAINE AVIS, Concord, Mass.  
 Pre-Med. Society 2, 3.  
 DUNCAN, ROBERT ANDERSON, Asheville, N. C.  
 $\Phi \Delta \Theta$ , Football Mgr. 3, Asst. Mgr. 1, 2; F.A.C. 2.  
 DUNDAS, ELGIVA RUTH, Southern Pines, N. C.  
 $H M E$ ; Music Study Club 2, 3, Ivy.  
 DUNHAM, DONNIE PAUL, Salisbury, N. C.

$K A$ ; F.A.C. 2, 3; Engineers' Club 1, 2; A.S.M.E. 2;  
 Track 2, 3; Varsity "D" Club.

*Third row:*

DUNSON, SANFORD ALLEN, Summerville, Ga.  
 $K A$ ;  $B \Omega \Sigma$ ;  $\Phi H \Sigma$ .  
 DWORSKY, LEON JACOB, Durham, N. C.  $Z B T$ .  
 DYE, BOBBY EUGENE, Keystone, W. Va.  
 FARLEY, CHARLES M., JR., Norfolk, Va.  $H K \Phi$ ;  
 $\Phi H \Sigma$ ; F.A.C. 3; Basketball 1; Track 1.  
 EASON, JULIAN KENNETH, Durham, N. C.  
 EDENS, JOHN CLARENCE, Rowland, N. C.  
 EDWARDS, LUCINDA, Washington, N. C.  $A \Delta H$ ;  
 Tr.: St. Mary's College.

*Fourth row:*

ELIAS, WILLIAM SILVER, Asheville, N. C.  $\Sigma A E$ ;  
 $B \Omega \Sigma$ ; Publications Board 4; CHASTELLER 1, 2, 3;  
 F.A.C. 4; President Freshman Class; Vice-President  
 Sophomore Class.  
 ELLIOTT, STUART WHITEFIELD, Charlotte, N. C.  
 $K A$ ;  $B \Omega \Sigma$ ; Y.M.C.A. Cabinet 1, 2; F.Y.C.;  
 F.C. 2; F.A.C. 2.  
 ELMORE, ISABEL JOSELYN, Sheffield, Ala. Duke  
 Players 3; Hoof and Horn 3; Glee Club 1, 2, 3;  
 Choir 1, 2, 3.  
 ERICKSON, JOHN STUART, Bay Shore, L. I., N. Y.  
 $K \Sigma$ ; Baseball 1, 2, 3; Varsity "D" Club.  
 ESLICK, JACK W., Fayetteville, Tenn.  $\Phi \Delta \Theta$ ;  
 $B \Omega \Sigma$ ; F.A.C. 2; Football 1, 2, 3; Treasurer Freshman  
 Class.  
 ESPOSITO, ROBERT VINCENT, East Orange, N. J.  
 Duke of Duchess 3; Glee Club 3; Symphony Orchestra 3.  
 EVANS, PATRICIA SUZANNE, Scranton, Pa. Tr.:  
 Marywood College.

*First row, left to right:*

EVANS, THOMAS EARL, So. Norfolk, Va.  $\kappa \Sigma$ ; F.A.C.  
 EVANS, WILLIAM C., JR., Gainesville, Fla.  $\Phi \Pi \Sigma$ ; F.A.C. 2.  
 FAIAWELL, JOHN JAMES, Roxbury, Mass. Baseball 1, 2; Varsity "D" Club.  
 FARRINGTON, NANCY, Thomasville, N. C. Transfer; Pre-Med. Society 2, 3.  
 FERGUSON, C. W., JR., Greensboro, N. C.  
 FERRELL, ELIZABETH HARRIS, Durham, N. C.  
 FEINER, DONALD HUGHY, Durham, N. C. Concert Band 1; Marching Band 1.

*Second row:*

FINTER, MARY FAI, Washington, D. C.  $\Lambda \chi \Omega$ ;  $\Sigma \Delta \Phi$ ;  $\Gamma \Psi \Omega$ ; Music Study Club 2; Social Standards 3; *Chronicle* 1, 2, 3; Ivy; Glee Club 1; F.A.C. 3.  
 FISHER, LUCIA FLODIA, Manhasset, N. Y. Transfer.  
 FLEETWOOD, EDGAR ALLEN, Weston, W. Va.  $\Pi \kappa \Lambda$ ; Pre-Med. Society 1, 2, 3; *Duke 'n' Duchess* 1.  
 FLEMING, RALPH LANG, JR., Portsmouth, Va. Y.M.C.A. Cabinet 1; S."Y" C.  
 FOARD, MILTON C., Marion, S. C.  $\Sigma \Lambda \Gamma$ ; F.A.C. 3.  
 FOLCKMER, CLARENCE EDWARD, York, Pa.  $\Sigma \chi$ .  
 FORD, HAROLD E., Richmond, Ind.  $\Delta \Gamma \Delta$ .

*Third row:*

FOREMAN, JAMES M., JR., Durham, N. C. Engineers Club 2, 3; A.I.E.E. 2, 3.  
 FOSQUE, ELIZABETH, Port Washington, N. Y.

Music Study Club 3; Ivy; Glee Club 1; F.A.C. 3; Student Coordinate Board 3.  
 FRADY, ANDREW HAMPTON, JR., Wilmington, N. C.  $\kappa \Lambda$ ,  $B \Omega \Sigma$ ; *Chronicle* 1, *Chronicle* 1, *Archize* 1; *Duke 'n' Duchess* 1; Marching Band 1.  
 FRANKEL, MARGARET LOUISE, Bradenton, Fla.  $\Sigma \kappa$ , Pan-Hel. Council 3; *Chronicle* 2, *Archize* 2, S."Y" C.; Dean's List.  
 FRAZEE, MILDRED TALLEY, Barnegat, N. J.  
 FRIEMAN, WILLIAM TOWNSEND, JR., Great Falls, S. C. *Chronicle* 1, Glee Club 1.  
 FRY, RAY McNAIRN, Rabun Gap, Ga.

*Fourth row:*

FULCHER, JO FRANCES, Tulsa, Okla.  $\kappa \Lambda \Theta$ , *Chronicle* 1, 2, 3; Ivy; Glee Club 1, 2, 3, Choir 2, 3.  
 FULLERTON, JOHN CARR, Orange, Va. Engineers' Club 2, A.S.M.E. 2.  
 FURBER, EDWARD SAXL, St. Petersburg, Fla.  $\Sigma \Phi \Gamma$ ; *Archize* 2.  
 FUTRELL, JAMES LOUIS, Greenville, N. C.  $\Sigma \chi$ .  
 GALT, GLEN ROY, Mt. Croghan, S. C. Pre-Med. Society 3.  
 GANO, SARAH ANN, Ft. Thomas, Ky.  $\gamma \Gamma \Lambda$ , Music Study Club 2, 3; *Chronicle* 2; *Chronicle* 3.  
 GARBER, MARK EDWARD, JR., Carlisle, Pa.  $B \Theta \Pi$ .

**juniors**





**juniors**

*First row, left to right:*

GARDNER, SAMUEL WATSON, JR., Charlotte, N. C.  $\Phi \Delta \Theta$ .  
 GERBER, BEATRICE JANICE, Barrington, R. I.  $\Delta \Delta \Delta$ ;  $\Gamma \Psi \Omega$ ; Hoof and Horn 1; S.G.A. 3; Ivy; Sandals; Glee Club 1; Student Coordinate Board 3; House Council 3.  
 GESSNER, LAWRENCE K., Plainfield, N. J. *Chronicle* 1.  
 GIBBS, WILLIAM BRYAN, Reidsville, N. C. Engineers' Club; A.S.M.E.  
 GIBSON, JAMES EDWARD, JR., Winston-Salem, N. C.  $\Phi \Delta \Theta$ ; Glee Club 2; F.A.C. 2; Football.  
 GEMER, WILLIAM DRYDEN, Kingsport, Tenn.  $\Sigma \chi$ .  
 GLOVER, MARION LEE, Maplewood, N. J.  $Z \Gamma \Lambda$ ; Social Standards 2, 3; *Chronicle* 1; Glee Club 1.

*Second row:*

GOEKE, WILLIAM HENRY, Detroit, Mich.  
 GOFFIN, GERRARD LOUIS, Pelham Manor, N. Y.  $\Pi \kappa \chi$ , Jr. The Citadel.  
 GOODE, ISOLLE GILL, Charlotte, N. C.  $\kappa \Delta$ , S.Y.C.  
 GOODWILL, WILLIAM FERGUSON, Miami Shores, Fla.  $\kappa \Sigma$ .  
 GOULD, KENNETH GEORGE, JR., Tampa, Fla.  $\Sigma \chi \Gamma$ ,  $B \Omega \Sigma$ , *Chronicle* 1, Glee Club 1, 2, 3, Choir 1, 2, 3, Concert Band 1, Marching Band 1, F.A.C. 3.

GRAHAM, FRED WILLIAM, JR., Charleston, W. Va.  $\Phi \kappa \Psi$ ; Pre-Med. Society 3; Duke Players 1.  
 GRAMLING, MARY JOSEPHINE, Gadsden, Ala.  $\Delta \Gamma$ ; Glee Club 1.

*Third row:*

GRAY, WILLIAM JAMES, Mt. Hope, W. Va.  $\kappa \Sigma$ .  
 GREEN, CONSTANCE, Huntington, W. Va.  $A \Phi$ .  
 GREENLEAF, THOMAS RAYMOND, Downingtown, Pa.  $B \Theta H$ .  
 GRIFFITH, WILLIAM JACKSON, Fr. Thomas, Ky.  $B \Theta H$ ;  $\Phi \Pi \Sigma$ ; I.F.C. 2; F.A.C. 2; Cross Country; Track.  
 GRIGGS, JOYCE GENE, Barnesville, Ga. Tr.: Gordon Military College.  
 GULLETT, GEORGE HARRIS, JR., Fayette, Ala. Y.M.C.A. Cabinet 2; Marching Band 2.  
 GUMKOWSKI, THADDEUS RAYMOND, Bradford, Conn. Football 2, 3.

*Fourth row:*

GWYN, JULIUS JOHNSTON, Reidsville, N. C.  $\Sigma \chi \Gamma$ ;  $B \Omega \Sigma$ ; Y.M.C.A. Cabinet 2, 3; *Chronicle* 1; *Chronicle* 1, 2, 3; *Archives* 1; S.G.A. 3; F.Y.C.; S.Y.C.; F.A.C. 3.  
 HAAS, WILLIAM HOWARD, Norwalk, Conn.  
 HABENICHT, BETTY M., Columbia, S. C.  $\Delta \Delta \Delta$ .  
 HAMILTON, JAMES L., JR., Unionton, Pa. Engineers' Club 1, 2, 3, A.S.M.E. 1, 2, 3; Treasurer Jr. Engineering Class.  
 HAMMER, WILLIAM HARRIS, Buchanan, Va.  
 HAMPTON, WILLIAM ROBERT, Winston-Salem, N. C.  
 HANCOCK, JONATHAN HOWARD, Sebring, Fla. Basketball 2, Varsity "D" Club.

*First row, left to right:*

HANES, P. FRANK, Walkertown, N. C. A T Ω,  
Φ H Σ; S. Y. C.; President Soph. Class.  
HARKFY, MARY MINCFY, Charlotte, N. C. K Δ,  
Duke Players 1, 2, 3; Hoof and Horn 1, 2, 3.  
HARLING, BETTY RUTH, Spartanburg, S. C. Σ K,  
Tr.: Converse College; CHAMBERLAIN 3; *Chronicle* 3.  
HARLOW, NANCY ANN, Bridgeport, Conn.  
HARPER, CLYDE WALLACE, Greer, S. C.  
HARRIS, CLINTON ROSS, Durham, N. C. K X.  
HARRIS, MARTHA CATHERINE, Elkin, N. C.  
Tr.: Converse College.

*Second row:*

HARRIS, THOMAS BURRELL, Charlotte, N. C.  
K A, Football.  
HARRISON, ELIZABETH K., Fayetteville, N. C.  
K Δ; Y.W.C.A. Cabinet 3; S. Y. C.; J. Y. C.; Ivy;  
F.A.C. 3.  
HARRISON, NATHANIEL MASON, JR., High  
Point, N. C. Glee Club 3; Choir 3.  
HARVIN, JAMES SHAND, Manning, S. C. Tr.:  
The Citadel.  
HAUTAMAKI, EDWARD WILLIAM, Mass, Mich.  
Σ N; Φ H Σ; *Duke 'n' Duchess* 2.  
HAWKINS, JAMES WENDELL, Nashville, Tenn.  
Σ X; Duke Players 1, 2, 3.  
HAYES, CARLYLE BERNARD, Winston-Salem, N. C.

*Third row:*

HAYNES, VIRGINIA, Jacksonville, Fla. Δ Δ Δ.  
HAZEL, ROBERT LEE, Durham, N. C. Φ K Ψ;  
Y.W.C.A. Cabinet 2; Engineers' Club 1, 2, 3; A.S.C.E.  
2, 3; President Soph. Engineering Class; President Jr.  
Engineering Class; St. Pat.

HEISS, HOWARD CONRAD, JR., Baltimore, Md.  
Σ A I; F.A.C. 3; Varsity "D" Club; Football 1, 2, 3;  
Wrestling 1, 2; Lacrosse 1, 2, 3.  
HEITLER, JACK H., Baltimore, Md. Soccer 1, 2, 3;  
Lacrosse 1, 2; Basketball 1.  
HELFETH, EMILY ANANDA, West Palm Beach, Fla.  
Tr.: Queens College.  
HENDRICKS, JOYCE, Silver Spring, Md. H B Φ,  
Hoof and Horn 2; Pan-Hel. Council 3; F.A.C. 3;  
Modern Dance Club 2, 3; Dean's List.  
HENNINGER, CATHERINE GRACE, Allentown,  
Pa. Δ Δ Δ.

*Fourth row:*

HERBIN, LEONIDAS, JR., Greensboro, N. C. Bench  
and Bar 3.  
HESTER, BERNARD CRAYTON, Bladenboro, N. C.  
Φ K Σ; S.G.A. 3.  
HIGSMITH, ALBERT WAGSTAFF, Durham,  
N. C. B Θ H, *Chronicle* 1, 2, 3; *Archives* 1, 2, 3;  
*Duke 'n' Duchess* 1, 2, 3; F.A.C. 3.  
HELLER, KARL HEINZ, Berlin-Wilmersdorf, Ger-  
many. Φ K Σ.  
HELSELY, MARCY, Philadelphia, Pa. K Δ; Duke  
Players 1, 2; Ivy.  
HINSON, MARGARET FERRELL, Charlotte, N. C.  
Φ A I; *Duke 'n' Duchess* 1; Pegasus 1, 2, 3; Glee Club 1.  
HOBBS, LOIS DEAN, Pittsburgh, Pa. Δ Δ Δ; W.A.A.  
Board 2, 3; F.A.C. 3; Music Study Club 2.

**juniors**



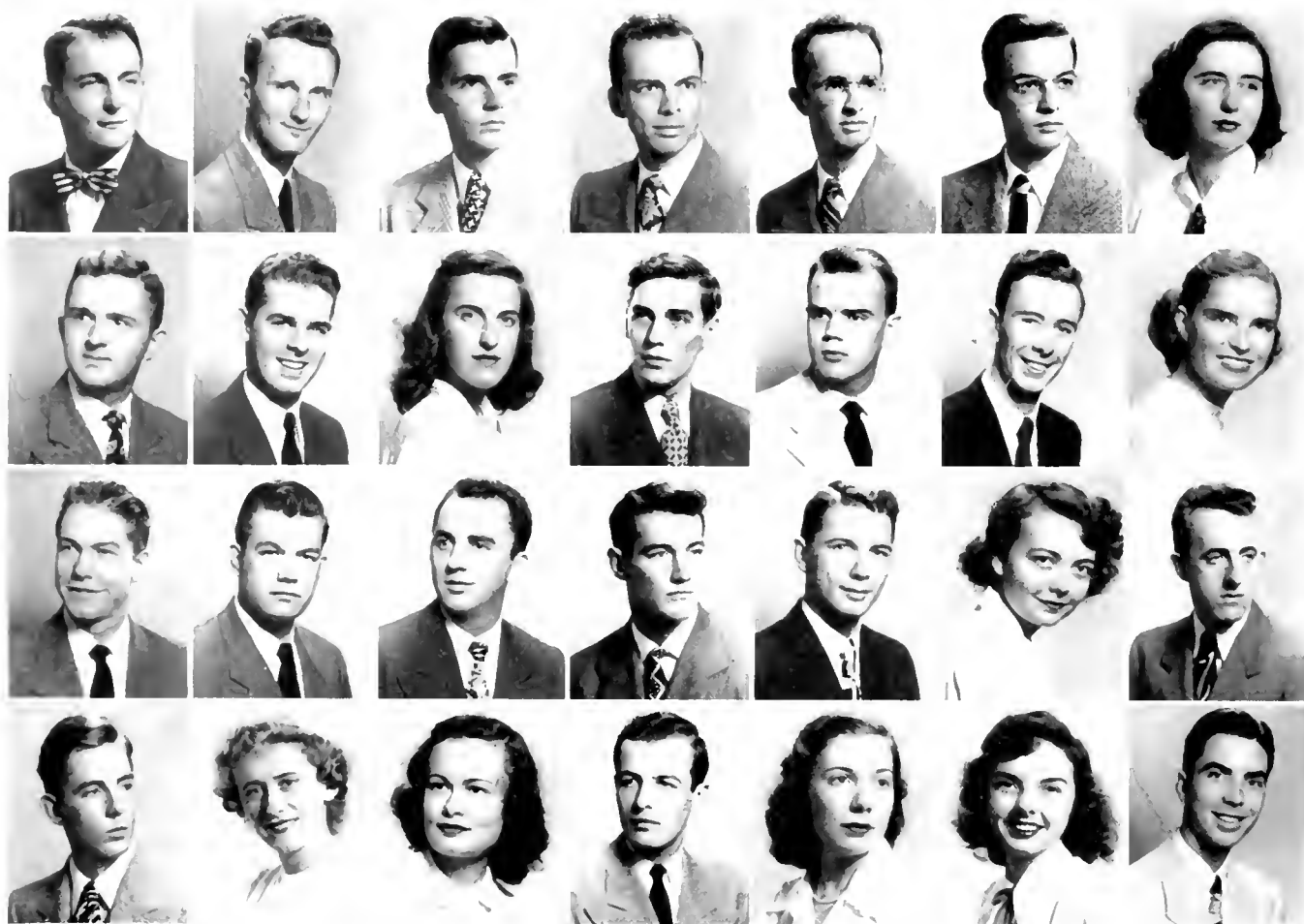

## juniors

*First row, left to right:*

HODGES, WILLIAM STARNES, Dresden, Tenn. A T Ω; Y.M.C.A. Cabinet 1; Pre-Med. Society 1, 2, 3; Football 1.  
 HOLLER, EARL EDWIN, Chicago, Ill. Σ N; Engineers' Club 3.  
 HOFSOMMER, ARMIN CONRAD, Webster Groves, Mo. A T Ω; Hoof and Horn 3; *Chronicle* 1; Glee Club 1, 2; F.A.C. 3.  
 HOLLAND, CLAUDE DOUGLAS, Raleigh, N. C. Δ Σ Φ, Pres. Delta Sigma Phi 3; L.F.C. 3; Concert Band 1, 2; Marching Band 1, 2; Shoe and Slipper Council 3.  
 HOLLAR, HOMER CLEVELAND, Yadkinville, N. C.  
 HOEZINGER, GEORGE C., Larchmont, N. Y. H K A.  
 HOOKER, NANCY BONNER, Durham, N. C.

*Second row:*

HOOPER, GLENN LEE, JR., Dunn, N. C. Φ K Π; Football Asst. Mgr.  
 HOOVEN, WILBUR THOMAS, III, Bryn Mawr, Pa. Φ Δ Θ, H T Σ, T P Ω, Engineers' Club 2, A.S.M.E. 2.  
 HORTON, MARY MOORE, Concord, N. C. K Δ; Duke Players 1, 2, 3; Hoof and Horn 2, 3; Ivy, Glee Club 1; Pegasus 2, 3.  
 HOTFENSTEIN, RICHARD DANIEL, Leesport, Pa.  
 HOWELL, DAVID GUST, JR., Mt. Sterling, Ky. Σ N.  
 HUBBARD, ROBERT CAREL, Lancaster, S. C. Σ A L.

HUGHINGSON, FURLENE VIRGINIA, Lakeland, Fla. K Δ.

*Third row:*

HUDSON, JOHN GRIER, JR., Spartanburg, S. C. H K Φ.  
 HUFFINES, DEWFY HOBSON, Reidsville, N. C. Σ A F.  
 HUFFMAN, WILLIAM HOWARD, Charlotte, N. C. A X A; Engineers' Club 2, 3; A.S.M.E. 2, 3.  
 HUGHES, THOMAS P., Sumter, S. C. K A; F.A.C. 2; Football 2, 3; Basketball 2, 3.  
 HULL, JAMES FRANKLIN, JR., Charlotte, N. C. K A; Track 1.  
 HULL, JEAN, Jacksonville Fla. A Δ H; Hoof and Horn 1; Handbook Staff 2; *Character* 1, 2, 3; Co-ed Editor 3; F.A.C. 3; House Council 2, 3; Dean's List.  
 HUMPHREY, EARLE LESTER, JR., Sangerville, Maine. Φ K Π.

*Fourth row:*

HUTSON, EDWARD DOUGLAS, Miami, Fla.  
 INGWERSEN, MARY, Middletown, Ohio. K K F; *Character* 3; *Chronicle* 1, 2, 3; Sandals; F.A.C. 3.  
 JACKSON, MARY ISABEL, Williamsport, Pa.  
 JAKOB, WALTER KARL, Roselle, N. J. Σ X; Soccer 1, 2, 3, Capt. 3.  
 JAMES, FLEANOR MICHEFAUX, Greenville, N. C. A Δ H; Tr.: Smith College.  
 JANSEN, HAZEL, Mobile, Ala. A Δ H; Hoof and Horn 1; Glee Club 1, 2; F.A.C. 3; Vice-President Freshman Class.  
 JENNINGS, CLARK WILLIAM, Orlando, Fla. Tr.: U. of Missouri; Pre-Med. Society 2, 3; Pegasus Chemistry Club 2, 3; Glee Club 2; Dean's List.



*First row, left to right:*

JESKE, JOHN WILLIAM, JR., Westfield, N. J. K Σ; Football 2, Wrestling 2, 3.  
 JOHNSON, BEATRIZ AMPARO, Leesburg, Fla. Δ Δ Δ; Hoof and Horn 1; *Chronicle* 1, 2, 3, Pan-Hel. Council 3.  
 JOHNSON, FLAINE BERNICE, Pensacola, Fla. Music Study Club 2, 3; Y.W.C.A. Cabinet 2, 3; S.Y.C.; Ivy; Glee Club 1, 2, 3.  
 JOHNSON, RAGNAR EDWIN, Charleston, S. C.  
 JONES, CHARLES DAVID, Middletown, Ohio. Hoof and Horn 2, 3; *Archize* 2, Glee Club 1, 2, 3.  
 JONES, CHARLES RAY, Greenwood, S. C. Δ I Δ; Dean's List.  
 JONES, DARRYL SHAW, Newark, Ohio. Σ A I; Φ H Σ; Tr.; Ohio State; *Archize* 3; F.A.C. 3.

*Second row:*

JONES, HARVEY CHESTER, Baltimore, Md. Dean's List.  
 JONES, LORING SHAFER, JR., Pittsburgh, Pa. Σ X; Head Cheerleader 3.  
 JONES, MARGARET GRIFFITH, Culpeper, Va. A X Ω; Music Study Club 3; Glee Club 1, 2, 3; Choir 1, 2, 3; Madrigal Chorus 1, 2, 3.  
 JORDAN, BEN EVERETT, Saxapahaw, N. C. A T Ω.  
 JORDAN, ERNEST MANSFIELD, JR., Raleigh, N. C. Transfer.  
 JOUANNET, FRANCIS LIONEL, JR., Shaker Heights, Ohio. Φ Δ Θ; Y.M.C.A. Cabinet 1; *Chronicle* 3; Wrestling 2; Football 1; Track 1; Varsity "D" Club.  
 KALKBRENNER, WILLIAM ADAM, Philadelphia, Pa. K Σ; Soccer 2, Capt.

*Third row:*

KELLAM, ANNE GOFFIGAN, Princess Anne, Va. Δ Δ Δ.  
 KELLAM, FLOYD TAYLOR, JR., Princess Anne, Va. K A; Bench and Bar 2.  
 KELLAM, FRANK WALLACE, JR., Princess Anne, Va. K Σ.  
 KELLEY, JEAN ELIZABETH, Suffolk, Va. Φ M.  
 KENASTON, THOMAS C., JR., Cocoa, Fla. A T Ω.  
 Hoof and Horn 2, 3, *Chronicle* 1, Marching Band 1, 2.  
 KENNERY, CLARENCE MICHAEL, High Point, N. C. Engineers' Club, A.E.F.  
 KERN, MARION LOUISE, Landstowne, Pa. K K I; Duke Players 1; W.A. A. Board 2, Hoof and Horn 1, 2, *Chronicle* 1; Duke 'n' Duchess 2, S.C.A. 3, Student Coordinate Board 3.

*Fourth row:*

KING, BETTY DAVIS, Washington, D. C. Z I A. CHASTICLER 1, 3.  
 KING, MARY NORTON, Charlotte, N. C. Φ M. Pan-Hel. Council 3; Glee Club 1, 2, 3, Choir 2, 3.  
 KING, PEGGY, Baltimore, Md. F.A.C. 3.  
 KINNEY, DONALD SHUPERT, Winston-Salem, N. C. Tr.; Lenoir Rhyne.  
 KIRBY, JACK OLIVER, Miami, Fla. K A; Football.  
 KIRK, JANE SLAVIER, Keene, N. H. Y.W.C.A. Cabinet 3; CHASTICLER 2, 3; S.Y.C.; J.Y.C.  
 KNABE, JOHN RICHARD, Catonsville, Md. Φ K Σ. Engineers' Club 2; A.S.M.I. 1.

**juniors**

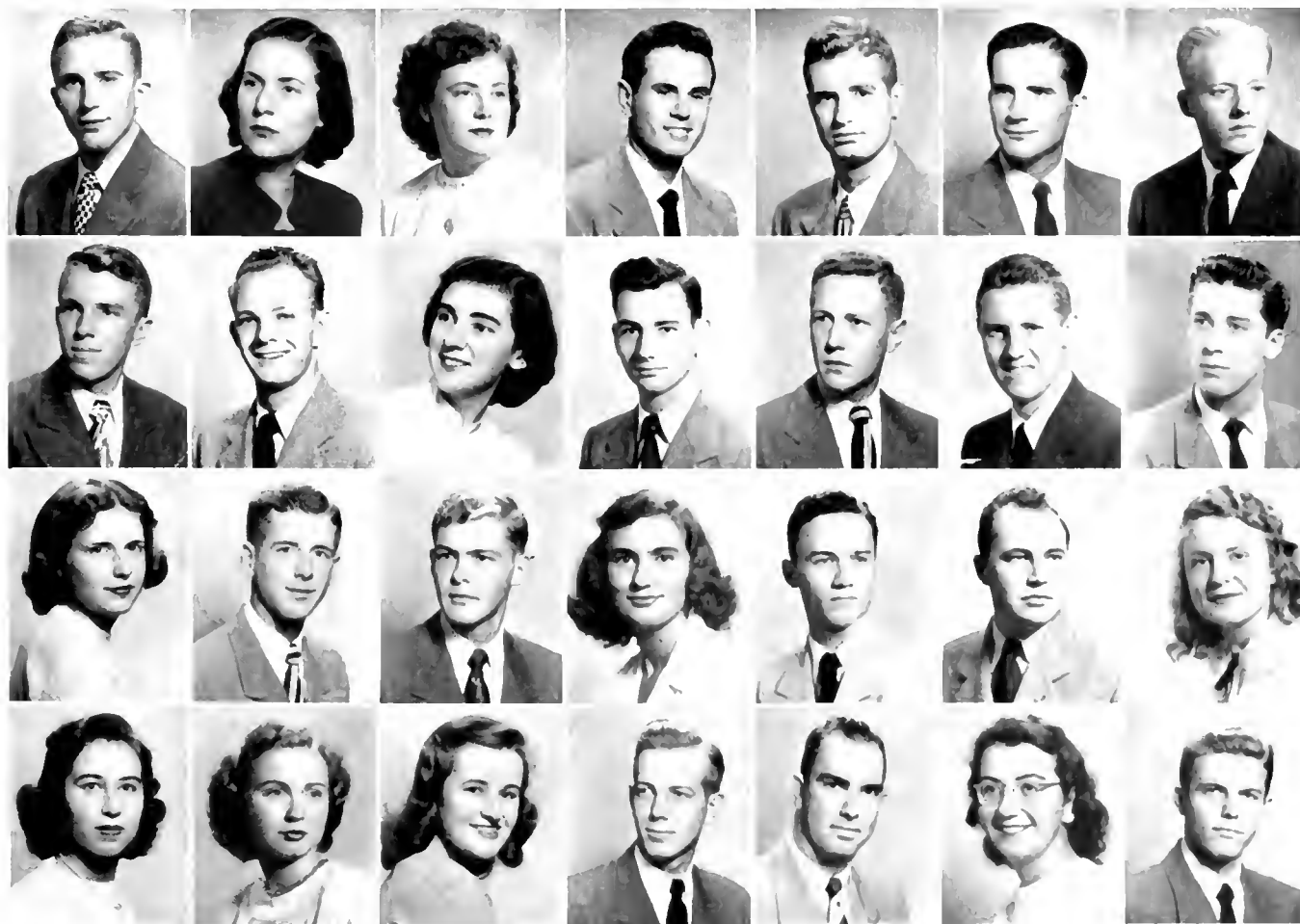



## juniors

*First row, left to right:*

- KNIGHT, JOHN WHITNEY, Charlottesville, Va.  $\Sigma$  A I; Transfer.  
 KNOTTS, BENJAMIN FRANKLIN, JR., Plant City, Fla. K A.  
 KNOTTS, JAMES HERRELL, Albemarle, N. C. K A; Football.  
 KORSHAN, GRACE CATHERINE, Durham, N. C.  
 KROUT, WILLIAM ALFRED, Covington, Ky. H K A; Duke Players 3; Hoof and Horn 3; Glee Club 3; Debating Team 3.  
 KUMAN, ARTHUR, New York, N. Y. B  $\Theta$  H; F.A.C.  
 KUMAN, HERBERT M., New York, N. Y. B  $\Theta$  H; F.A.C. 2.

*Second row:*

- LATY, EUNICE BEULAH, Petersburg, Va.  
 LAWRENCE, FRANCIS HEINE, Germantown, N. Y.  
 LEAKI, MILDRED, Tupelo, Miss.  $\Sigma$  X; Marching Band 3, F.A.C. 2, 3.  
 LEINER, PAUL R., Winstboro, S. C. B  $\Theta$  H.  
 LEWIS, DORIS HELEN, Carlsbad, N. Mex.  $\Delta$  F.  
 LILLIE, GEORGE ALBERT, Ferns River, N. J. Hoof and Horn 1, 2, Engineers' Club 1; A.S.M.E. 2, 3.  
 LINDSAY, CARL HOWARD, Burlington, N. C. Football 1; Baseball 1, 2.

*Third row:*

- LINEBERGER, HENRY O., JR., Raleigh, N. C. K A. Y.M.C.A. Cabinet 1, 2; F.A.C. 3; *Archives* 1; Secretary Freshman Class.  
 LIPSCOMB, IMOGENE FAYE, Durham, N. C. F.A.C. 3; Student Coördinate Board 3.  
 LOVE, THOMAS ANDERSON, Durham, N. C. H K A; *Duke 'n' Duchess* 3.  
 LOVEJOY, VIRGINIA, Winchester, Mass. Tr.: Conn. College.  
 LUCAS, CHARLES FRED, Nashville, Tenn.  $\Sigma$  X. Baseball 1, 2; Varsity "D" Club.  
 LUCAS, ROBERT THEODORE, JR., Shreveport, La. K A.  
 LUCAS, SWAIN SEATON, Durham, N. C. Engineers' Club; A.S.M.E.

*Fourth Row:*

- LUDWIG, CHARLOTT MAXINE, Flkn, N. C.  $\Sigma$  K; Music Study Club 3; Glee Club 1, 2, 3.  
 LUTZ, WILLIAM AUSTELL, Shelby, N. C. H K  $\Phi$ ; *Archives* 3.  
 LYDON, ELIZABETH ANNE, Cranford, N. J. Transfer.  
 McADAMS, JOHN LIVINGSTON, Rocky Mt., N. C.  
 McCOLLY, CHARLES S., Rock Hill, S. C. Glee Club 3.  
 McCUSTON, FRDMUTH DOROTHEA, Winston-Salem, N. C. A  $\Delta$  H, Music Study Club 2, 3; Hoof and Horn 2, 3; Glee Club 3; Glee Club 1, 2, 3; Choir 1, 2, 3.  
 McCULLEN, DONALD, Maplewood, N. J.  $\Sigma$   $\Phi$  E. Duke Players 3; S.G.A. 2.

*First row:*

McDANIEL, BEVERLY ANN, Durham, N. C.  
 McDERMOTT, SARA CAROLYN, Lansdowne, Pa.  
 S."Y"C.; Glee Club 1, 2.  
 McDONALD, FLORA ELIZABETH, Durham, N. C.  
 McFLOY, CELIA ANNE, Okmulgee, Okla.  $\Sigma$  K,  
 $\chi$   $\Delta$   $\Phi$ ; Duke Players 2; *Chronicle* 2; Ivy.  
 McFADDIN, ALEXANDER BRADFORD, Rock Hill,  
 S. C. Duke Players 1, 2, 3; Hoof and Horn 1, 2, 3;  
*Chronicle* 1; *Archize* 1; F."Y"C.; S."Y"C.; Glee Club  
 1, 2.  
 McGERITY, JOSEPH LOUIS, West Palm Beach, Fla.  
 Tr.; Georgetown.  
 McKERRICK, CHARLES EVERETT, Scarsdale,  
 N. Y. A X A; Duke Players 1, 2, 3; Bus. Mgr. 3;  
 I.F.C. 3; F.A.C. 3; Secretary Soph. Class.

*Second row:*

McLEAN, HOWARD JONES, Tampa, Fla.  $\Sigma$  A  $\Gamma$ ;  
 H M F; Glee Club 1, 2, 3; Choir 1, 2, 3; Engineers'  
 Club 2; A.S.M.F. 2.  
 McMASTERS, LEW L., JR., St. Petersburg, Fla.  
 $\Sigma$  A  $\Gamma$ ; *Archize* 2; Tennis; Varsity "D" Club.  
 McNEER, FRED ARNOLD, JR., Durham, N. C.  
 H K A.  
 McWHORTER, SALLY, Clarksburg, W. Va. K A  $\Theta$ ;  
 Social Standards 3; CHASTICLER 1; *Chronicle* 1; Pan-  
 Hel. Council 3; F.A.C. 3; Pegasus 1, 2.  
 MABRY, EDWARD B., Greensboro, N. C. K A;  
 F.A.C. 3.  
 McDONALD, WELDON BLAIR, Haverhill, N. H.  
 $\Phi$   $\Delta$   $\Theta$ ; I.F.C. 3; F.A.C. 3; Shoe and Slipper Council 3.  
 McDOWELL, FREDERICK, JR., Newburgh, N. Y.  
 $\Sigma$  N; Duke Players 1, 2, 3; Pre-Med. Society 1, 2, 3;  
 Marching Band 1; F.A.C. 2.

*Third row:*

MACHAMER, RICHARD FREDERICK, Johnson  
 City, Tenn. A  $\Gamma$   $\Omega$ , A.S.M.F.  
 MacKENZIE, MARTHA HARRIS, High Point, N. C.  
 H B  $\Phi$ ; Duke Players 1, 2, 3.  
 MAGAW, ALFRED M., Oregon, Ill.  $\Sigma$   $\Phi$   $\Gamma$ , *Chromi-*  
*de* 1; *Archize* 3; Dean's List.  
 MAHER, WANDA KATHERINE, Wright-Patterson  
 A.F. Base, Ohio.  $\Sigma$   $\Delta$  H.  
 MAKASIAN, SALLY FRANCIS, Longmeadow,  
 Mass. Ivy; Sandals; Glee Club 1.  
 MAPP, ELIZABETH JAMES, Buena Vista, Va.  
 $\Delta$   $\Delta$   $\Delta$ , Tr. Mary Washington.  
 MARTIN, WILLIAM GRIMALDS, JR., Portsmouth,  
 Va. K A, Y.M.C.A. 1; CHASTICLER 3; Basketball  
 1, 2, 3; Varsity "D" Club.

*Fourth row:*

MARVIN, CORINNE, Washington, D. C. Y.W.C.A.  
 Cabinet 2; Pre-Med. Society 2, 3.  
 MARX, PAUL HENRY, Atlanta, Ga.  $\Sigma$  N. *Chronicle*  
 1, 2; F.A.C. 2.  
 MASSIE, WILLIAM TAYLOR, JR., Charlotte,  
 N. C. H K  $\Phi$ ; Y.M.C.A. Cabinet 1; S."Y"C.;  
 F.A.C. 2; Treasurer of Junior Class.  
 MATLOCK, JACK FAUST, Greensboro, N. C.  
 $\Delta$  T  $\Delta$ ;  $\Phi$  H  $\Sigma$ ; *Archize* 1; Marching Band 1.  
 MATTON, LAWRENCE CASL, JR., High Point,  
 N. C. A  $\Gamma$   $\Omega$ ; Hoof and Horn 3; Band 1, 2; F.A.C. 3.  
 MAXFIELD, MARY ANN, Lake Charles, La. Tr.:  
 McNeese Jr. College.  
 MEIER, CHARLES DONALD, Evanston, Ill. A  $\Gamma$   $\Omega$ ;  
 Hoof and Horn 3; A.S.C.I. 2.

**juniors**



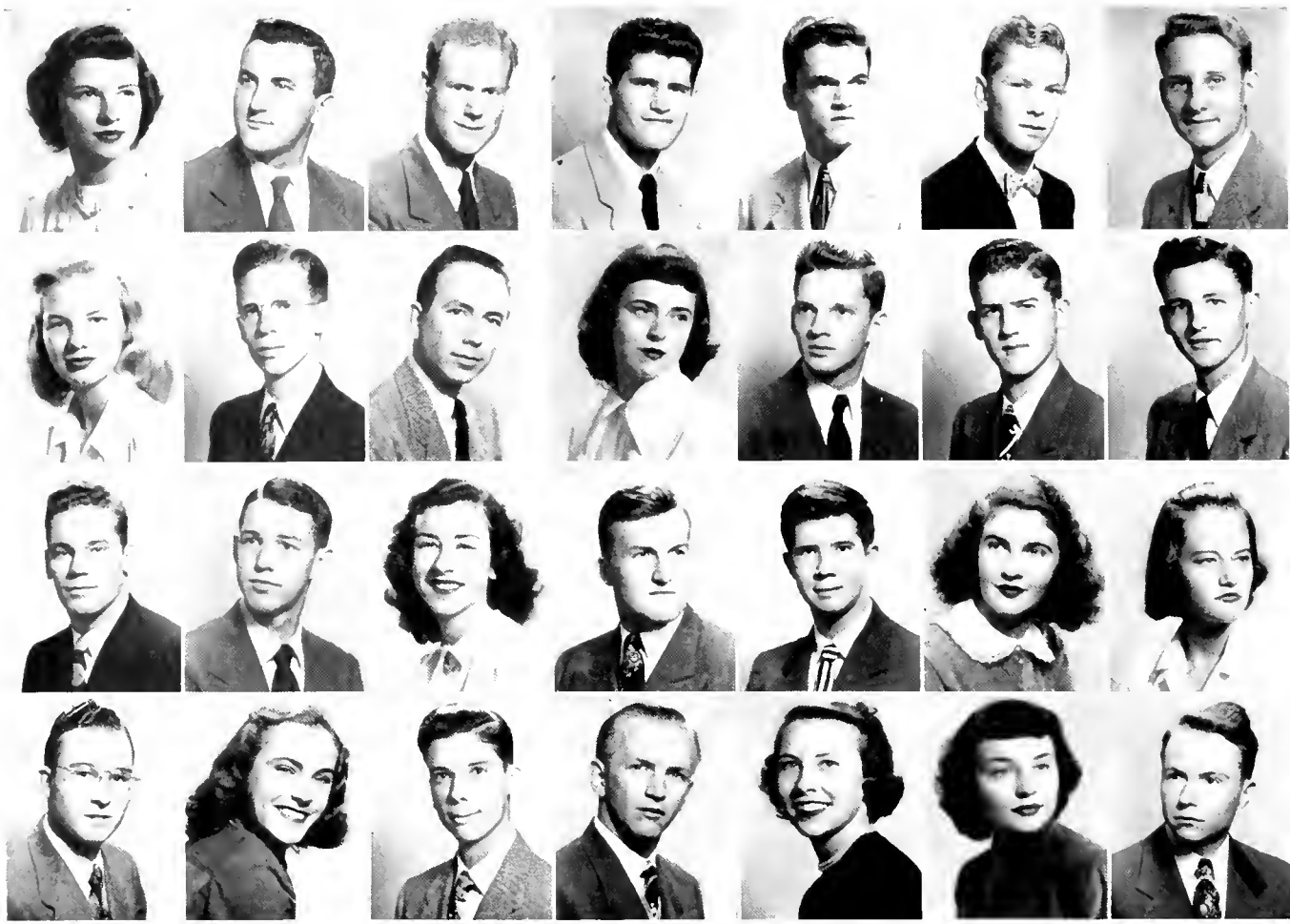

**juniors**

*First row, left to right:*

MELOY, PATRICIA ANNE, Louisville, Ky. K K Γ;  
 CHANTICLEER 1; Ivy; Pegasus 1, 2.  
 MICHAEL, HERMAN LAYFER, JR., Durham, N. C.  
 Engineers' Club 2, 3; A.I.E.E. 2, 3.  
 MIDDLETON, DAVID JOHN, Warsaw, N. C.  
 Σ Φ Ε; I.F.C. 3.  
 MILLER, FRED JAMES, Burlington, N. C. Δ T Δ;  
 Football 1; Baseball 1, 2, 3.  
 MILLER, JOHN RAYMOND, Wilson, N. C. A T Ω;  
 Hoof and Horn 3; Wrestling 3; Track 3.  
 MILLER, ROBERT WESLEY, Mountain Lakes, N. J.  
 MILLER, ULRICK RAY, JR., Salisbury, N. C. K A.

*Second row:*

MIMS, VIRGINIA GREENLEF, Memphis, Tenn.  
 K A Θ; Music Study Club 2, 3; Hoof and Horn 2;  
 Archize 2, 3.  
 MINGUS, HENRY SIGMON, Durham, N. C. Engi-  
 neers' Club 2, 3; A.I.E.E. 2, 3.  
 MITCHELL, GEORGE STANLEY, JR., Hilton Vil-  
 lage, Va. A T Ω; Hoof and Horn 2; Chronicle 1;  
 Glee Club 1; F.A.C. 2, 3.  
 MITCHELL, JOANN, Salisbury, Md. A Δ H; Tr.:  
 Mary Baldwin.  
 MITCHELL, ROBERT KELL, Cary, N. C. A X A;  
 CHANTICLEER 1, 2, 3, Assoc. Ed. 3; Concert Band  
 1, 2; Marching Band 1, 2; F.A.C. 3.  
 MITCHELL, WILLIAM HOYLE, Henderson, N. C.  
 K A.  
 MOELLER, ROBERT HENRY, JR., Charlotte, N. C.

*Third row:*

MONTGOMERY, JOHN DOUGHERTY, Miami,  
 Fla. K A; F.A.C. 3; Football 1, 2, 3; Track 1, 2.  
 MOORHEAD, SAMUEL R., Anderson, S. C. Σ Φ Ε;  
 Chronicle 1; Archize 1; Duke 'n' Duchess 1; S.G.A. 3;  
 I.F.C. 2.  
 MORGAN, ALETHIA BENBURY, Durham, N. C.  
 Tr.: Averett College.  
 MORRIS, HOWARD FRANKLIN, Greensboro, N. C.  
 K A; Glee Club 2, 3; Choir 2, 3.  
 MOSER, WILLIAM REYNOLDS, Gastonia, N. C.  
 K A.  
 MOUAT, MARY ELIZABETH, Birmingham, Ala.  
 A X Ω; Hoof and Horn 2, 3; Glee Club 1; Modern  
 Dance Club 1, 2, 3.  
 MURDOCK, LUCY PATRICIA, Durham, N. C.  
 Chronicle 3.

*Fourth row:*

MURPH, DANIEL SHUFORD, JR., Washington, D. C.  
 K Σ; A.I.E.E. 2.  
 MURRAY, JEAN, Plymouth, Mich. A Φ; CHAN-  
 TICLEER 1, 2; Chronicle 1; Pan-Hel. Council 3.  
 MUSSER, ROBERT LELAND, Salem, Ohio. A X A;  
 Bench and Bar 1, 2; Chronicle 1, 2; F.A.C. 2.  
 MYERS, BILL C., Williamston, N. C. K A.  
 MYERS, MARILYN, Washburn, Ill. A Φ; Music  
 Study Club 2, 3; Chronicle 1; Archize 3; Ivy; Glee  
 Club 1, 2, 3; Choir 1, 2, 3; F.A.C. 3.  
 MYERS, MARTHA ROSE, Durham, N. C. Z T A;  
 Hoof and Horn 2; Archize 2; S.G.A. 2; Glee Club  
 1, 2, 3; Choir 1, 2, 3; F.A.C. 3; House Council 2.  
 NEAL, PHIL HUDSON, JR., Birmingham, Ala.  
 Σ N; Φ H Σ; Chronicle 1, 2; F.A.C. 2.

*First row, left to right:*

NEELY, ALICE RANDOLPH, Birmingham, Ala. Duke Players 3; Music Study Club 2; S."Y"C.; Glee Club 1.  
 NEELY, EDWARD REX, JR., Atlanta, Ga.  $\Sigma$  X. Swimming 1, 2, 3.  
 NEELY, WILLIAM BRUCE, High Point, N. C.  $\Phi$   $\Theta$   $\Sigma$ .  
 NEUMEISTER, HELEN LOUISE, River Forest, Ill. K K F; Social Standards 3; Nereidian 2, 3; CHANTICLEER 1; F.A.C. 3; Dean's List.  
 NEWCOMB, WILLIAM RODES, Huntington, W. Va. Marching Band 2; Dean's List.  
 NEWHOUSE, JOHN, Rutherford, N. J. A T  $\Omega$ .  
 NEWMAN, ROBERT LOYD, Leaksville, N. C. B  $\Theta$  H.

*Second row:*

NICHOL, ROBERT J., St. Petersburg, Fla.  $\Delta$   $\Sigma$   $\Phi$ ; Cheerleader 2.  
 NIEMERZYCHI, EUGENE JOHN, New Britain, Conn.  
 NUTTLE, ELBERT RAY, JR., Darlington, Md.  $\Sigma$  A E; Lacrosse 2.  
 ORTOLF, KARL GEORGE, Bridgeton, N. J. H K A.  
 OSBORNE, JAMES NELSON, Kent, Ohio. Glee Club 3; Engineers' Club 2, 3; A.S.C.E. 2, 3.  
 PALMER, CECIL ALBERT, Crystal Hill, Va. Engineers' Club 1, 2; A.S.C.E. 1, 2.  
 PARKER, ELOISE HENDRICKS, Durham, N. C.  $\Phi$  M; Music Study Club 3; Social Standards 2; Y.W.C.A. Cabinet 1, 2, 3; CHANTICLEER 1; S."Y"C.; J."Y"C.; Glee Club 3; Choir 3.

*Third row:*

PARKER, SUSAN HOGE, Mt. Pleasant, Tenn.  
 PARKERSON, GEORGE ROBERT, JR., Macon, Ga.  $\Sigma$  A F;  $\Phi$  H  $\Sigma$ ; Y.M.C.A. Cabinet 2, 3; S."Y"C.; F.A.C. 2, 3, Pres. 3.  
 PARKS, ROBERT LOUIS, Sarasota, Fla.  $\Sigma$  A E; Y.M.C.A. Cabinet 2; *Archive* 1, 2, 3; *Duke 'n' Duchess* 1, 2, 3; Track 1, 2; Swimming 1.  
 PARRISH, JOSEPH ALFRED GORGAS, Norfolk, Va. Tr.; Wm. and Mary.  
 PARRY, JOHN FOWLER, Chattanooga, Tenn.  $\Sigma$  X;  $\Phi$  H  $\Sigma$ ; Marching Band 3.  
 PATTERSON, SALLY ELIZABETH, Chevy Chase, Md. K K F; Tr.; Western College.  
 PATTON, FRANK CALDWELL, JR., Morganton, N. C. K A.

*Fourth row:*

PEFLE, WILLIAM OSCAR, JR., Williamston, N. C.  
 PERKINSON, CARL JOSEPH, Asheville, N. C.  $\Phi$   $\Delta$   $\Theta$ ; F.A.C.; Football; Treasurer Soph. Class; President Jr. Class.  
 PERSECHINO, MARIO A., Torrington, Conn. A X A; H M E; Engineers' Club 2; A.S.M.E. 1.  
 PETERS, DULCY CYNTHIA, Scarsdale, N. Y. Transfer.  
 PHAEHLER, CARL RICHARD, Charlotte, N. C.  $\Sigma$  N; A.S.C.E. 1, 2, 3.  
 PFANN, JOHN RICHARD, Mountain Lakes, N. J. H M E; Duke Players 1, 2, 3; Hoof and Horn 2, 3.  
 PICKETT, WILLIAM HARRY, Durham, N. C.

**juniors**



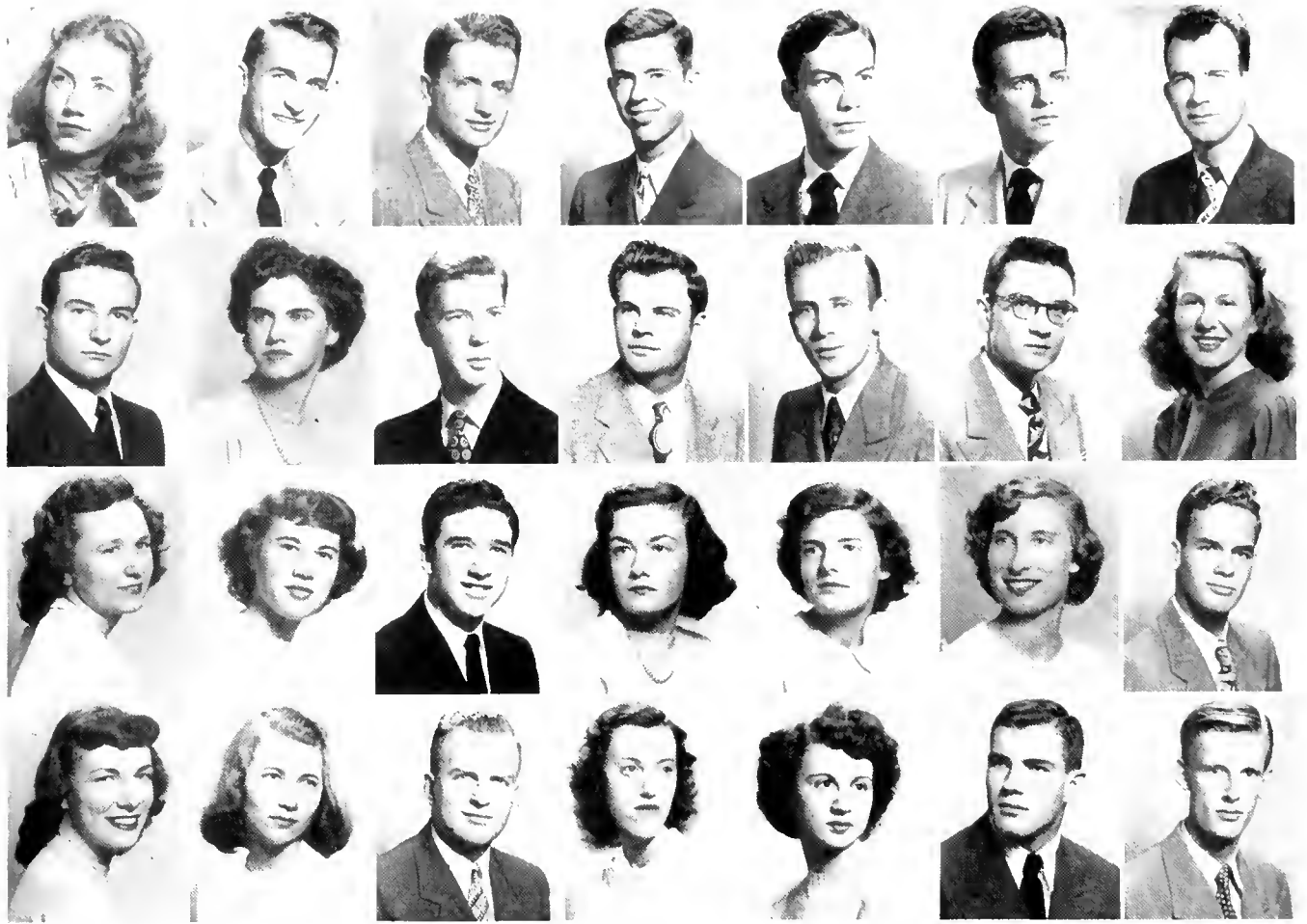

## juniors

*First row, left to right:*

PIERCE, FRANCINE GWYNNE, New Rochelle, N. Y.  $\Pi M E$ ;  $T \Psi \Omega$ ;  $\Pi T \Sigma$ ; Duke Players 2, 3; Glee Club 1; Concert Band 1, 2, 3; Engineers Club 2, 3; A.S.M.E. 2, 3.  
 PIERCE, JOHN ARTHUR, Ocean Grove, N. J.  $B \Theta \Pi$ ;  $\Pi M E$ ; I.F.C. 3; F.A.C. 2; Dean's List.  
 PITT, JACK ANDERSON, Boulevard, N. J.  $\Sigma N$ ; Engineers' Club 2, 3; A.S.M.E. 2, 3.  
 PLASTER, HENRY GARNETT, JR., Washington, D. C.  $\Sigma X$ .  
 PORTER, ROBERT ALTON, Savannah, Ga. Tr.: Armstrong Jr. College.  
 POSTON, HOWARD HENRY, JR., Kingstree, S. C.  $\Sigma X$ ; *Chronicle* 2; *Archize* 2; F.<sup>6</sup>Y.C.; S.<sup>6</sup>Y.C.  
 POTFAT, GEORGE A., Durham, N. C.

*Second row:*

POTEET, JAMIE T., San Angelo, Tex.  $\Sigma N$ .  
 POVEJSH, ALICE JOAN, Shaker Heights, Ohio.  $\Delta \Delta \Delta$ ; *Chronicle* 1, 2, 3; *Duke 'n' Duchess* 2, 3; Handbook Staff 2; Ivy; Sandals; House Council 2, 3.  
 PRICE, RICHARD GLENN, JR., Greer, S. C. Y.M.C.A. Cabinet 1, 2, 3; *Chronicle* 1, 2; *Duke 'n' Duchess* 1; S.G.A. 3; F.<sup>6</sup>Y.C.; S.<sup>6</sup>Y.C.; J.<sup>6</sup>Y.C.  
 PRICE, ROBERT W., Farmington, Conn.  $\Sigma N$ ; Tr.: Trinity College.  
 PRIOR, FREEMAN GARVER, Falls Church, Va. Dean's List.  
 PROPST, CLYDE L., JR., Concord, N. C.  $K A$ ;  $\Phi \Pi \Sigma$ ; Y.M.C.A. Cabinet 2; Bench and Bar 1, 2, 3; F.A.C. 2; Dean's List.

PROPST, FRANCES WILKINSON, Concord, N. C. Tr.: Salem College.

*Third row:*

PUETT, SARAH YOUNG, Dallas, N. C. Transfer.  
 PURCELL, ELIZABETH ASHTON, Huntington, W. Va.  
 RAINES, WM. GEORGE, JR., Greenville, S. C.  $\Sigma A E$ ; *Duke 'n' Duchess* 2, 3.  
 RAINEY, MERLE ELIZABETH, Fayetteville, N. C.  $\Delta \Delta \Delta$ ; *CHANTICLEER* 1; Pegasus 1, 2, 3.  
 RAKE, BARBARA ANN, Philadelphia, Pa. Duke Players 1, 2, 3; *Chronicle* 1.  
 RAMALHO, DORIS HELEN, Flemington, N. J. W.A.A. Board 2; Glee Club 1, 2, 3; Choir 2, 3; Handbook Staff 1.  
 RAMSEY, ROBERT WAYNE, Newport News, Va.

*Fourth row:*

RANEY, JEAN, Arlington, Va.  $\Delta \Delta \Delta$ ; Tr.: Mary Washington.  
 RANKIN, NELL OAKLEY, Raleigh, N. C. Pegram Chemistry Club 2, 3.  
 REED, GORDON ANTHONY, Durham, N. C.  $\Pi K A$ ; Hoof and Horn 2, 3; S.G.A. 2; Glee Club 1, 2, 3; Choir 2, 3; Golf.  
 REED, SARA EVELYN, Charlotte, N. C.  
 REES, FAY, Richmond, Va.  $A E \Phi$ ;  $X \Delta \Phi$ ; Glee Club 1, 2.  
 REESE, JOHN EDWARD, Berwyn, Md.  $\Phi \Delta \Theta$ ; Bench and Bar 1; F.A.C. 2; Football 3; Varsity "D" Club 2; Dean's List.  
 REEVES, THOMAS CHARLES, Charleston, W. Va.  $\Sigma X$ .

*First row, left to right:*

REGISTER, SARAH LOUISE, Valdosta, Ga. Z T A;  
Tr.: Ga. State Women's College; Duke Players 3;  
Social Standards 2, 3; Y.W.C.A. Cabinet 2, 3; S.G.A.  
2, 3; Glee Club 2, 3.  
REID, ANN TOWNSEND, St. Augustine, Fla.  
H M E; Δ Φ P A; W.A.A. Board 2, 3; Glee Club  
1, 2, 3; Choir 1, 2, 3.  
RESKE, VIRGINIA CLAIRE, Chicago, Ill. Φ M;  
J. Y. C.  
REYNOLDS, MARY JO, Ft. Myers, Fla. Φ M;  
W.A.A. Board 3; Music Study Club 2; Hoof and Horn  
2, 3; Ivy; Modern Dance Club 1, 2, 3.  
RICE, ERNEST HILLMAN, JR., Durham, N. C.  
RICE, MARIANNE LINDSAY, Dyersburg, Tenn.  
Transfer.  
RICE, MILTON B., Dyersburg, Tenn. Φ H Σ; Con-  
cert Band 1, 2, 3; Marching Band 1, 2; Symphony  
Orchestra 1, 2, 3.

*Second row:*

RICHARDSON, ANN M., Star, N. C. Duke 'n'  
Duchess 1.  
RICHMOND, LEWIS CASS, JR., Milton, W. Va.  
H K A.  
RIORDAN, WILLIAM COURTNEY, Kingsville, Md.  
Σ A E; Transfer.  
ROBERTS, RAY CROUSE, JR., Gastonia, N. C.  
ROBERTSON, WILLIAM BADGER, Mt. Sterling,  
Ky. Φ Δ Θ.  
ROSE, CHARLES KENNETH, III, Allentown, Pa.  
K Σ; Swimming 1, 2, 3 Mgr.; Lacrosse 1.  
ROSENBERG, EDWARD ROBERT, Johnson, N. Y.  
Tr.: Syracuse; Pegram Chemistry Club 3.

*Third row:*

ROSENBERG, JAC ALFRED, Memphis, Tenn. Z B T.  
ROSENMAN, HELEN MAXINE, Wilmington, N. C.  
A E Φ; Music Study Club 2, 3; Glee Club 1, 2.  
ROSS, EARL JEROME, Durham, N. C.  
ROUSH, ROBERT RAY, Alderson, W. Va.  
ROWE, HERBERT GRAHAM, III, Alexandria, Va.  
F. Y. C.; Track 1, 2.  
ROWLAND, WILLIAM ROBERT, Nesquehoning,  
Pa. Glee Club 1, 2, 3; Choir 2, 3; Marching Band  
1, 2, 3.  
RUCKS, PERCY OSBORNE, Wilsons, Va. Φ X.

*Fourth row:*

RUDISILL, JENNINGS "BUCK," JR., Charlotte,  
N. C. B Θ H.  
RUFFIN, JAMES A., JR., Hampton, S. C. Duke  
Players 3; Chronicle 3.  
RUSSO, ROBERT JOSEPH, Forest Hills, N. Y.  
Soccer 1, 2.  
SAMPLEY, ANNELLE, Stuart, Fla. Tr.: U. Ga.  
Y.W.C.A. Cabinet 3; S. Y. C.; J. Y. C.; Glee Club  
2, 3; Choir 2, 3.  
SANDEFUR, EARL WILTON, Winston-Salem, N. C.  
SANDERS, GERTRUDE NELSON, Murfreesboro,  
Tenn. H B Φ; Social Standards 3; Chronicle 1, 2, 3;  
Glee Club 1.  
SANNER, AVIE MAY, Clarksville, Md. Δ T.

**juniors**





**juniors**

*First row, left to right:*

SATTERTHWAITE, NORMAN DOYLE, Roanoke Rapids, N. C. Glee Club; Bench and Bar.  
 SAUNDERS, JEAN MARILYN, Paris, Ky. Music Study Club 2, 3; Y.W.C.A. Cabinet 3; S.Y.C.; J.Y.C.; Ivy; Glee Club 1, 2, 3; Choir 1, 2, 3.  
 SCARBOROUGH, DAVID KNOWLES, Philadelphia, Pa. K Σ; Basketball 1, 2, 3.  
 SCHICK, PHILIP MARTIN, Cos Cob, Conn. Dean's List.  
 SCHIFFLI, NICHOLAS WILLIAM, Clewiston, Fla. Σ X.  
 SCHMIDT, HENRY GEORGE, JR., East Orange, N. J. A T Ω; Φ H Σ; *Chronicle* 2, 3.  
 SCHOONMAKER, ALBERT STUART, Walden, N. Y. A T Ω; CHAUCER 3; *Chronicle* 3; F.A.C. 3.

*Second row:*

SCOTT, WILLIAM EDWARD, Woodhaven, N. Y. H K A; Pres. Pi Kappa Alpha 2; S.G.A. 1; I.F.C. 2; A.S.M.E. 2; Basketball 1.  
 SEABERG, MARY ELIZABETH, Tenafly, N. J. H B Φ; Hoof and Horn 1; CHAUCER 1, 2, 3; Glee Club 1, 2, 3; Choir 2, 3.  
 SEELEY, NAOMI RUTH, Durham, N. C. Φ M.  
 SETZER, EVAN S., JR., Newton, N. C.  
 SHARRETT, ROGER CARLTON, JR., Plainfield, N. J. Δ T Δ.  
 SHAW, JOHN D., Sistriville, W. Va. Tr.; Duquesne Univ.; Bench and Bar 2, 3; *Chronicle* 2, 3.

SHEPHERD, DOUGLAS NELSON, Huntington, W. Va. K X; Choir 1.

*Third row:*

SHERRILL, JOHN LAWRENCE, Cornelius, N. C. B Θ H.  
 SHEVICK, JERRY J., Towson, Md. Σ X; F.A.C. 1; Baseball.  
 SHIPLEY, JOE M., Johnson City, Tenn. Δ T Δ; A.S.C.E. 2, 3.  
 SHIPTON, LOIS ANN, Pittsfield, Mass. K A Θ; Pre-Med. Society 3; Nereidian 1, 2, 3; S.G.A. 1; Sandals; F.A.C. 3.  
 SHORE, EDGAR EUGENE, JR., Kernersville, N. C. K A.  
 SHORT, RAYMOND JOSEPH, JR., Orange, N. J. Σ N.  
 SIBLEY, DONALD MALCOLM, San Francisco, Calif. F.A.C. 2; Engineers' Club 3; Cheerleader 1, 2, 3.

*Fourth row:*

SILER, FRANK GILMER, Tampa, Fla. A T Ω; Hoof and Horn 2, 3; Glee Club 1, 2, 3; Choir 1, 2, 3; Symphony Orchestra 1; Engineers' Club 2, 3; A.S.M.E. 2, 3.  
 SIMPSON, JAMES WALTER, Charlotte, N. C.  
 SIMPSON, NORMAN EMMETT, Hinton, W. Va. Φ K Ψ.  
 SIRE, LEROY ALEXANDER, JR., Charleston, S. C. K Σ; Baseball.  
 SLANEY, JAMES DALE, York, Pa. Σ N.  
 SLAUGHTER, MADGE R., Orlando, Fla. K A Θ; Social Standards 2, 3; Student Coördinate Board 3.  
 SMALL, ROBERT ROSCOE, Morganton, N. C. K Σ; Φ H Σ.



First row, left to right:

SMISSON, FRANCES NELL, Fort Valley, Ga. Tr.; Smith.  
 SMITH, ALTON BATTLE, Raleigh, N. C. K A.  
 SMITH, BETTY GENE, Greenville, S. C.  
 SMITH, ETHEL BEVERLY, Spartanburg, S. C. Σ K.  
 SMITH, LEE CREECY, Raleigh, N. C. K A.  
 SMITH, MELBOURNE LEROY, Hamlet, N. C.  
 SMITH, RICHARD STANLEY, Pinhurst, N. C.

Second row:

SMITH, SHERWOOD DRAUGHON, Durham, N. C. II K A.  
 SMITH, WILLIAM BURFORD, Tampa, Fla. Σ A E.  
 SMITH, WILLIAM DUDLEY, Martinsville, Va. K Σ.  
 SNELL, SHIRLEY MAY, Richmond, Va. Δ Δ Δ; Social Standards 1, 2; *Duke 'n' Duchess* 1, 2; Sandals; F.A.C. 3; Secretary Junior Class.  
 SOMMER, SYLVIA ANN, Crawfordsville, Ind. K K F; CHANTICLEER 1, 2; S.G.A. 3; S."Y" C.; Sandals; Glee Club 1, 2, 3; Choir 1, 2, 3; President Soph. Class.  
 SPACH, MADISON STOCKTON, Winston-Salem, N. C. K A.  
 SPEARMAN, JAMES HENRY, Charlotte, N. C. K A; Track 1, 2, 3; Cross-Country 2; Varsity "D" Club.

Third row:

SPENCE, TALMAGE T. JR., Raleigh, N. C. II K Φ.  
 STALLINGS, TOLBERT LACY, JR., Louisburg, N. C. Transfer; Concert Band 1.  
 STANBACK, FRED JENNINGS, Salisbury, N. C. K A; B Ω Σ; Φ H Σ; F.A.C. 2, 3.

STARK, THOMAS HALL, Huntington, W. Va. K A; Φ H Σ; Tr.; Marshall College.  
 STARKS, GARVIN TREMAIN, Tampa, Fla. II K A.  
 STEEL, JOHN SCHULTZ, West Englewood, N. J. Σ A E; *Chronicle* 1; I.F.C. 2, 3; Lacrosse 1, 2, 3; Cross Country 1.  
 STEINER, GOLDE JOAN, Richmond, Va. A E Φ. CHANTICLEER 2; Ivy; Pan-Hel. Council 3.

Fourth row:

STEINER, KENNETH J., Jeannette, Pa. K A; Engineers' Club.  
 STEPHANZ, PAUL WILLIAM, Jacksonville, Fla. K A; Football.  
 STEWART, HARVEY HESTER, JR., Charlotte, N. C. Σ X; Engineers' Club; A.S.C.E.; Shoe and Slipper Council.  
 STEWART, CATHERINE GRIER, Charlotte, N. C. X Ω; Transfer.  
 STEWART, TERRI, Omaha, Neb. K K F; Social Standards 3; CHANTICLEER 1; *Chronicle* 1; *Archize* 1, 2, 3; Glee Club 1, 2, 3.  
 STEWART, JOHN ALEXANDER, Charlotte, N. C. K Σ.  
 STIPI, ROBERT EDWIN, Easton, Pa. Φ K Ψ; Y.M.C.A. Cabinet 1, 2; *Chronicle* 1, 2, 3; *Duke 'n' Duchess* 1, 2, 3.

juniors



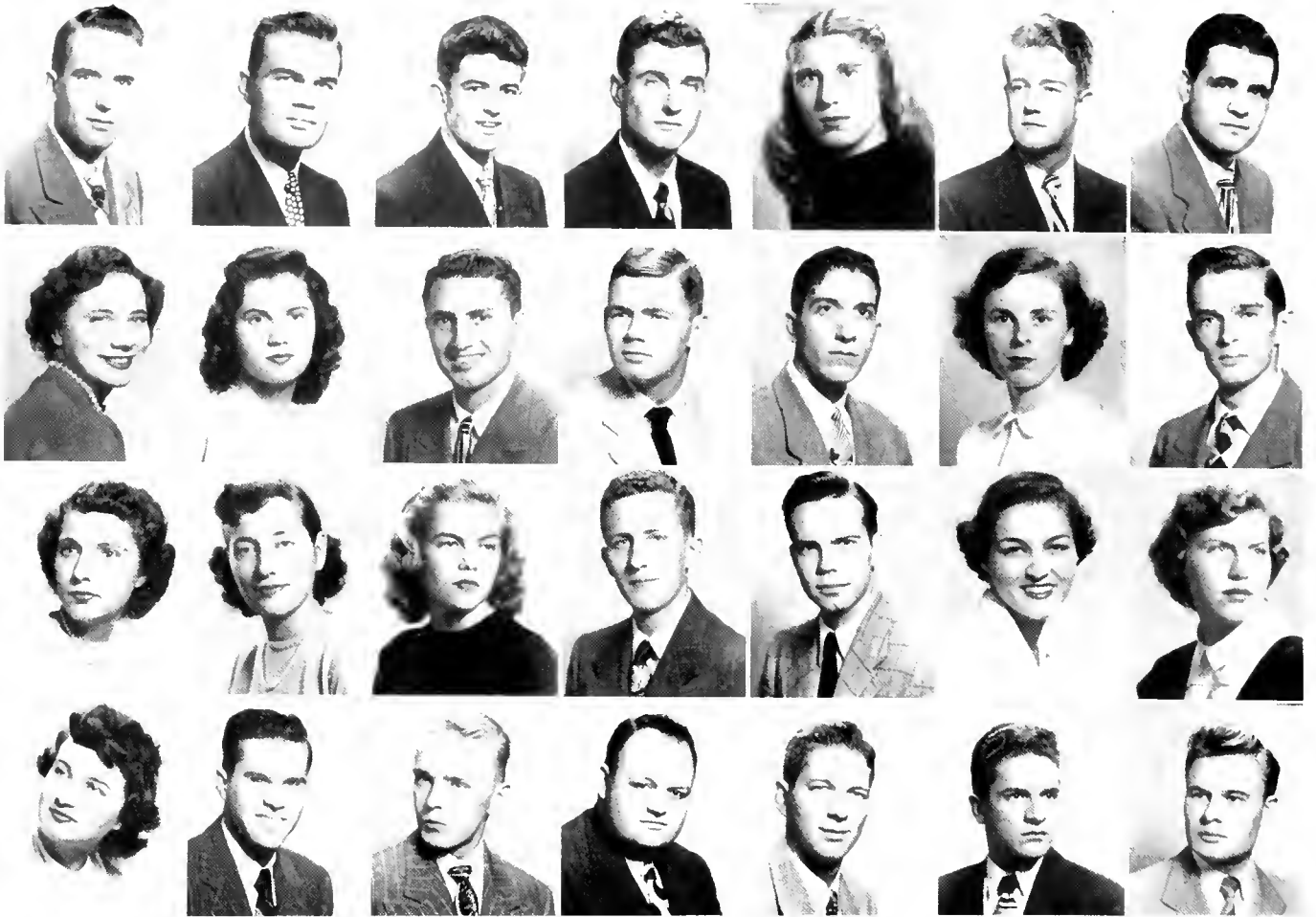

## juniors

### First row, left to right:

STOCKSLAGER, ARTHUR JAMES, Westfield, N. J. A T Ω; H T Σ; Swimming 1, 2.  
 STOKES, WILLIAM ALVIS, Durham, N. C. K A; Engineers' Club 2, 3; A.S.C.E. 2, 3.  
 STONE, ALBERT LEPPA, Winter Haven, Fla. H M E; T B H; Engineers' Club; A.I.E.E.; Cross Country; Dean's List.  
 STONE, GEORGE ROLLINS, Mt. Pocono, Pa. Engineers' Club 2, 3; A.S.M.E. 2, 3.  
 STORCK, DOROTHEA DE VERDERY, Bronxville, N. Y.  
 STRATTON, JOHN THOMAS, Atlanta, Ga. Σ X; Golf 2, Mgr.; Band 3.  
 STRAUCH, C. RICHARD, Benton, Pa. H K Φ; Baseball 1, 2; Soccer 1; Varsity "D" Club.

### Second row:

STREICHER, MARJORIE MARY, High Point, N. C. Σ K.  
 SUGGS, JANE ESTELLE, Durham, N. C. Φ M; W.A.A. Board 2; S.G.A. 3; Sandals; F.A.C. 2; Student Coordinate Board 1; Madrigal Chorus 2, 3.  
 SULLIVAN, JOHN LOUIS, JR., Macon, Ga. K A; Y.M.C.A. Cabinet 3; S.G.A. 3; F.A.C. 3.  
 SUTPHIN, ARTHUR THOMAS, Princeton, N. J. Σ A E; H M E; F.A.C. 3; Engineers' Club 1, 2; A.S.M.E. 2, 3.  
 SUTTLE, MICHAEL, JR., Newport News, Va.  
 SUTTON, ANNE VAUGHAN, Deland, Fla.

SUTTON, QUINCY JACKSON, Warsaw, N. C. K Σ.

### Third row:

SWEET, HARRIET ALISON, Evanston, Ill. K A Θ.  
 SYNNOFF, JOANE EUGENIE, Mt. Vernon, N. Y. *Architee* 3; *Duke 'n' Duchess* 2; F."Y"C.; S."Y"C.; J."Y"C.  
 TALBOT, GEANE D., Ocean City, N. J. A X Ω; Glee Club 1; Choir 1.  
 TANC, CHARLES BEECHER, Bound Brook, N. J. H K A.  
 TATOM, LOUIS, Ft. Monmouth, N. J. Pre-Med. Society 3.  
 TAYLOR, GRACE ELIZABETH, Roanoke Rapids, N. C. H B Φ; CHANTICLEER 1; *Chronicle* 1; Glee Club 1.  
 TAYLOR, NANCIE, Shaker Heights, Ohio. Δ Δ Δ; Nereidian 1; Sandals; President Jr. Class.

### Fourth row:

TENNENT, LOUISE COOPER, Houston, Tex. Φ M; Duke Players 1; Hoof and Horn 2, 3; J."Y"C.  
 TERRY, ISAAC HOLT, JR., Bahama, N. C. Glee Club 1.  
 THEL, GOODRICH A., Greensboro, N. C. H M E; Dean's List.  
 THOMAS, PENDLETON JONES, JR., Savannah, Ga. Δ T Δ; Φ H Σ; S.G.A. 3; I.F.C. 2; Secretary Soph. Class.  
 THOMPSON, HAROLD BRITT, Hallsboro, N. C. Σ N.  
 THOMPSON, JAMES EDWARD, Oak Hill, W. Va. Bench and Bar; Dean's List.  
 TINGEN, CLARENCE AUBREY, Durham, N. C. Φ K Φ; Engineers' Club 2, 3; A.I.E.E. 2, 3.

First row, left to right:

TRAUB, HENRY WILLIS, Auburn, N. Y.  
 TRIBLEAVEN, PHILLIPS ALBERT, Oak Park, Ill.  
 Φ K Ψ; Φ H Σ; *Chronicle* 1, 2, 3; *Duke 'n' Duchess* 1;  
 S.G.A. 2; I.F.C. 2; Glee Club 1; Choir 2; F.A.C. 2.  
 TRIBBLE, MACK, JR., Forsyth, Ga. Φ H Σ.  
 TRIPPEL, GERALD E., Forest Hills, N. Y. Σ N;  
*Chronicle* 2, 3; F.A.C. 2; *DukEngineer* 3; Shoe and  
 Slipper Council 3.  
 TRUSK, GEORGE, Chicago, Ill. CHANTICLEER 3;  
*Archives* 2; Engineers' Club 2, 3; *Page Bill* 2, 3; St. Pat.  
 3; A.I.F.E. 2, 3; *DukEngineer* 2, 3.  
 TUBBS, DAVID L., Charleston, W. Va. Σ A E;  
 Lacrosse 1, 2, 3.  
 TUCKER, POLLY BRADSHAW, Erwin, Tenn.  
 A X Ω; CHANTICLEER 1; S."Y" C.; J."Y" C.

Second row:

TURBIDY, JOHN BERRY, Rome, Ga. K A.  
 TUTAN, CHARLES BENJAMIN, JR., Miami, Fla.  
 Σ N; Y.M.C.A. Cabinet 1, 2; *Duke 'n' Duchess* 3;  
 F."Y" C.; S."Y" C.; F.A.C. 2, 3.  
 TUTTLE, JANE, Halesite, L. I., N. Y. Duke  
 Players 1, 2, 3; Glee Club 1, 2.  
 TUTTLE, KATHRYN M., Durham, N. C. Tr.:  
 High Point College; Duke Players 3; *Chronicle* 3.  
 TUTTLE, WILLIAM BROCK, Charlotte, N. C.  
 H K A.  
 TYLER, MARJORIE ANN, Birmingham, Ala. K A Θ.  
 Nereidian 1, 2, 3; CHANTICLEER 1.  
 TYSON, JOSEPH BLAKE, Charlotte, N. C. Glee  
 Club 1, 2, 3; Choir 2, 3.

Third row:

UPCHURCH, ROGER STANLEY, Durham, N. C.  
 Φ H Σ; T Ψ Ω; Bench and Bar 2, 3; F.A.C. 2.

URBAN, JAMES ARTHUR, Miami, Fla. Φ Θ Σ;  
 Σ Δ H; Bench and Bar 2, 3; *Chronicle* 3; I.F.C. 3;  
 Dean's List.  
 VAN HOUTTEN, BARBARA JEAN, Hopewell, Va.  
 A X Ω.  
 VAN ZANDE, THOMAS EDWARD, Miami, Fla.  
 Dean's List.  
 VAUGHAN, WILLIAM NORMAN, Garveysburg,  
 N. C.  
 VERNER, JOHN VICTOR, JR., Danville, Va. Σ X;  
 Tr.: N. C. State; F.A.C.  
 VOLLMER, DONALD M., Pittsburgh, Pa. Φ Δ Θ;  
 Tr.: S.T.C.

Fourth row:

WAGGONER, OREN THOMAS, Charlotte, N. C.  
 A T Ω.  
 WALKER, PAUL C., JR., Winston-Salem, N. C.  
 Δ Σ Φ.  
 WALLINGFORD, THOMAS RALPH, Maysville,  
 Ky. K A; F.A.C. 3; Basketball 1, 2, 3.  
 WALROND, ALAN LAMBERT, Hollins, Va.  
 WARD, JAMES WILLIAM, Fayetteville, Tenn. Σ N;  
 S.G.A. 2; F.A.C. 2.  
 WARD, WILLIAM ROBERT, JR., Lakeland, Fla.  
 A T Ω; B Ω Σ; Y.M.C.A. Cabinet 1, 2; Hoof and  
 Horn 1, 2, 3; CHANTICLEER 1; *Duke 'n' Duchess* 1, 2, Asst.  
 Bus. Mgr.; F."Y" C.; S."Y" C.; Glee Club 1, 2, 3;  
 Choir 1, 2; F.A.C. 1.  
 WARE, JAMES GARETH, Asheville, N. C. Σ Φ E;  
 Glee Club 1, 2, 3; Choir 1, 2, 3; Madrigal Chorus 2, 3.

juniors





**juniors**

*First row, left to right:*

- WARLICK, WILLIAM LEE, Newton, N. C. Φ K Ψ;  
Bench and Bar 1; Hoof and Horn 1; Duke 'n' Duchess  
2, 3.  
WARNER, HELENE ELIZABETH, Tuscaloosa, Ala.  
Σ K; Tr.: Penn. Hall.  
WATSON, PENN THOMAS, JR., Wilson, N. C.  
K A; Tr.: U. S. Naval Academy; Marching Band 1.  
WAUGH, JOHN BLAIR, Galax, Va. Α Τ Ω; H M E;  
Φ Η Σ; I.F.C. 3; F.A.C. 3.  
WAY, CHARLES BURR, Waynesville, N.C. Φ K Σ.  
WEBB, RICHARD DAVIS, Mamaroneck, N. Y.  
WEILAND, MARY LOUISE, Coral Gables, Fla.  
K A Θ.

*Second row:*

- WEITH, LYNN FRANCES, Caldwell, N. J. Z T A;  
Δ Φ P A; W.A.A. Board 1, 2, 3; Social Standards  
3; CHANTICLEER 2; Modern Dance 3; Vice-President  
Soph. Class.  
WELCH, GORDON K., Coral Gables, Fla. Σ X;  
Concert Band 1, 2, 3; Marching Band 2, 3.  
WESTLIN, WILLIAM FREDERICK, JR., Stratford,  
Conn. Α X A; Pre-Med. Society 1, 2, 3; S.G.A. 2.  
WESTMORELAND, WILLIAM V., Goldsboro, N. C.  
H K Φ; A.S.C.E. 2.  
WHARTON, KATHERINE MARIAN, Ft. Lauder-  
dale, Fla. Z T A; CHANTICLEER 2.  
WHITE, ARTHUR REMINGTON, JR., Richmond,  
Va. Φ Δ Θ; H M E; A.S.C.E.

WHITE, EMILY JENNINGS, Elizabeth City, N. C.  
Hoof and Horn 2, 3; Glee Club 1, 2, 3; Choir 1, 2, 3;  
Madrigal Chorus 2.

*Third row:*

- WHITE-SPUNNER, BARBARA LETTIA, Pitts-  
burgh, Pa. Sandals; F.A.C. 3.  
WHITMORE, MARY ELLEN, Norfolk, Va.  
WILCOX, CHARLES HAMILTON, Atlanta, Ga.  
H M E; Marching Band 3; Pegram Chemistry 2, 3.  
WILDER, B. JOE, Gainesville, Fla. B Θ H.  
WILKERSON, ALBERT ERNEST, JR., Durham,  
N. C. Dean's List.  
WILKIN, ROBERT CAMPBELL, Steubenville, Ohio.  
Φ K Ψ; Chronicle 1; F."Y" C.; S."Y" C.  
WILKS, MARILYN LOUISE, Manhasset, N. Y.  
A Φ.

*Fourth row:*

- WILLIAMS, ANNE ST. CLAIR, Durham, N. C.  
Duke Players 1, 2, 3.  
WILLIAMS, DARRELL BROWN, Faith, N. C.  
K A; CHANTICLEER 2, 3; Baseball 2.  
WILLIAMS, JEAN BABINGTON, JR., Henderson-  
ville, N. C. Σ A E; F.A.C. 3; Duke Players 1; Pre-  
Med. Society 2, 3; Chronicle 3; Archize 1; Duke 'n'  
Duchess 1.  
WILLIAMSON, MAX LAVERN, Creston, Iowa.  
K A; A.S.C.E.; Dean's List.  
WILSON, PLATO S., Morganton, N. C. K A;  
Chronicle 1.  
WINN, RICHARD MORROW, JR., Clarksville,  
Tenn. K Σ.  
WINTER, WILLIAM O., Winterville, Ga.

*First row, left to right:*

WOLF, ANNA H., Charlotte, N. C. A Δ H; Glee Club 1, 2, 3.

WOMACK, WILLIAM GRAHAM, Sanford, N. C. H K A.

WOMBLE, BARBARA, Durham, N. C. A Φ.

WOOD, JUDITH ANN, Salisbury, Md. A Δ H.

WOOLARD, JORDAN MARION, III, Richmond, Va. A T Ω; Pre-Med. Society 3; Hoof and Horn 2, 3; Chronicle 1, 2, 3; CHANTICLEER 1.

WOOTEN, ELMER MACON, Hookerton, N. C.

*Second row:*

WOOTEN, SHADE ISLER, Asheville, N. C.

WRIGHT, HARRY B., Durham, N. C. Σ Φ E.

WYNN, BETTIE BENNETT, Wynnburg, Tenn. Glee Club 1, 2.

YARNELL, RICHARD A., Charleston, S. C. Glee Club 1.

YONGUE, ROBERT EUGENE, III, Laurinburg, N. C. Glee Club 2; Choir 2.

## juniors



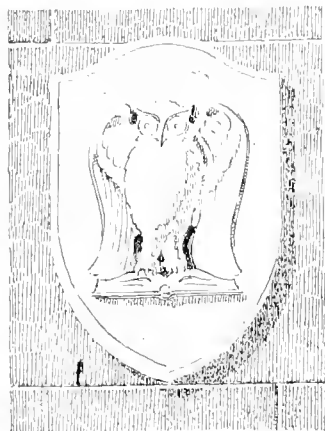

## SOPHOMORES . . . SETTLED AFTER ONE YEAR . . . GIVE FRIENDLY BUT PITYING GLANCES AT NEOPHYTES

**T**HIS fall the campus was really bustling. The Sophomores greeted their last year's friends and also made the freshmen feel as much at home as possible and told them of the many restrictions which they had to obey. Yes, it was wonderful to be able to tell a freshman what to do instead of being the one ordered about.

During this second year the average sophomore knows Duke standards and traditions and thus begins to select his major fields of interest. On East Campus all the Sophomores tried to set an example for the freshmen on Goon Day and show the freshmen that so-called "Sophomore Superiority." The Rat court was the climax of Goon Day in which they tried to correct the erring freshmen.

The experiences gained in the Sophomore year prove that college life is even more enjoyable through the years and also that many lasting friendships are made. The Sophomore could do the rushing as contrasted by being rushed. There was the old familiar phase "Sophomore Slump" which had been suffered with no ill effects.

After first semester and the completion of necessary course requirements the utmost thought in every potential Junior was of the subjects and time that could be devoted to his chief interest. Even then visions of a cap and gown did not seem hazy and too far in the distant future; the possibilities for the coveted Phi Beta Kappa, White Duchy, and ODK were not just dreams but definite possibilities.

Now that summer vacation is nearing all the Sophomores anticipate it happily as a brief intermission before they again resume their studies to an ultimate end. Now the idea of four years of college seems to dwindle down to two, and that begins to seem very short.



*Left to right: Stride, R., Vice-President; Galhnanakis, N., President; Dumphy, R., Treasurer; McMasters, J., Secretary.*



*Left to right: Morse, C., Treasurer; Arnold, M., Secretary; Imler, R. A., President; Quellan, H., Vice-President.*

Left to right:

ADAMS, MORGAN R., Louisville, Ky.  $\Phi \Delta \Theta$ .  
 ADAMS, NELSON FALLS, Charlotte, N. C.  
 ADKINS, FRIEDRICH, Pony, Mont.  
 AHERN, EDWARD FRANCIS, JR., Worcester, Mass.  
 AKERS, MARY ELIZABETH, Bethesda, Md.  
 ALBERTI, BETTY LU, Jacksonville, Fla.  $\Pi B \Phi$ .



ALLEN, FRANK CONRAD, Warrenton, N. C.  
 ALLEN, JAMES EDWARD, Barrington, R. I.  $\Delta T \Delta$ .  
 ALLEN, JOE LAND, Burlington, N. C.  
 ALLEN, PHILEMON MACON, JR., Warrenton, N. C.  
 ALLEN, RICHARD CHARLES, Wichita, Kan.  $\Phi \Delta \Theta$ .  
 ALICK, JOAN MURIEL, Philadelphia, Pa.  $A X \Omega$ .



AMES, ROBERT SHELLTON, Beckley, W. Va.  
 ANDERSON, CATHERINE BAXTER, Wilson, N. C.  $A \Delta H$   
 ANDERSON, ROBERT LYNN, Mass.  $K \Sigma$ .  
 ANDERSON, WILLIAM BERRY, New Castle, Pa.  
 ANDREWS, FREDERICK CLIFFORD, Old Greenwich, Conn.  
 $A X A$ .  
 ARCHAMBAULT, NORMAN, West Warwick, R. I.

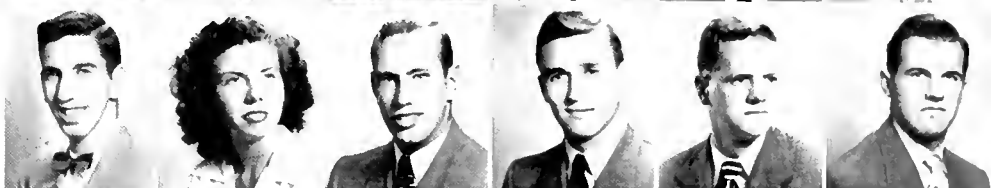

ARNDT, KELLY, Raleigh, N. C.  $A \Delta H$ .  
 ARMSTRONG, PETER ROBERTSON, High Point, N. C.  $A T \Omega$ .  
 AUSTIN, CAROL LYNN, Chattanooga, Tenn.  $\Delta \Delta \Delta$ .  
 AWTREY, MARGARET ANNE, Atlanta, Ga.  $A X \Omega$ .  
 AYERS, JOHN CLIFFORD, JR., Tabor City, N. C.  $\Pi K A$ .  
 BACKER, RICHARD IRWIN, Winston-Salem, N. C.



BAILEY, MARY CATHERINE, Troy, N. Y.  $A X \Omega$ .  
 BAILEY, PHOEBE CRANE, Winchendon, Mass.  
 BAIN, DAVID EDWARD, Williamsville, N. Y.  $\Phi \Delta \Theta$ .  
 BAIN, WILLIS ROBINSON, JR., Petersburg, Va.  
 BAIRD, BRUCE K., Fredonia, N. Y.  
 BALDWIN, SALLY KARNES, Durham, N. C.  $K \Delta$ .



BAUDWIN, WILLIAM LEE, Durham, N. C.  $\Phi \Theta \Sigma$ .  
 BAULEINE, MARGARET ANN, Anderson, S. C.  
 BARKER, PANSY MARIE, Durham, N. C.  $\Phi M$ .  
 BARNELL, ANN, Logan, W. Va.  $\Sigma K$ .  
 BARNELL, JEAN, Westfield, N. J.  $\Pi B \Phi$ .  
 BAROLI, PHILIP, Bridgeport, Conn.  $\Pi K \Phi$ .



BARRINGER, NORMA PAGE, Durham, N. C.  $\Pi B \Phi$ .  
 BATES, EMMELEE LE GRES, Durham, N. C.  
 BAUMBERGER, CHARLES MCCRAY, Charleston, W. Va.  
 $\Phi K \Psi$ .  
 BAXTER, DORIS JANE, Ft. Leavenworth, Kan.  
 BECK, CAROLINE, Toledo, Ohio.  $K K \Gamma$ .  
 BELL, ELIZABETH DUNN, Upper Montclair, N. J.



BELL, LESLIE CASI, Scarsdale, N. Y.  $\Pi B \Phi$ .  
 BENSINGER, ROBERT G., New Rochelle, N. Y.  $K \Sigma$ .  
 BERGERON, WILLIAM LAWRENCE, Greenwich, Conn.  
 BEST, CHARLOTTE MARIAN, Quincy, Ill.  $\Sigma K$ .  
 BEST, JOHN HARDIN, Little Rock, Ark.  $\Pi K \Phi$ .  
 BIBER, ELSIE RUTH, Fleetwood, Pa.



BIOGAN, ROSE MARY, East Orange, N. J.  
 BINDA, GEORGE EDWARD, Medford, Mass.  
 BINGMAN, KENNETH RONALD, Bridgeport, W. Va.  $B \Theta H$ .  
 BLACKBURN, JOHN O., Miami, Fla.  $X \Phi$ .  
 BLAIR, RICHARD MITCHELL, Warren, Pa.  $A T \Omega$ .  
 BLAKLEY, JANE ELIZABETH, Alliance, Ohio.  $\Sigma K$ .



# sophomores



Left to right:

BLANCHARD, RALPH WILLIAM, Paw Creek, N. C.  
 BLAND, BRUCE FRANCIS, Miami, Fla.  
 BLAYLOCK, DANIEL WEBSTER, II, Lakewood, Ohio  
 A T Ω.  
 BOBBILL, JOSEPH IRVIN, Wilmington, N. C. K A.  
 BOIZ, MARY, Cleveland Heights, Ohio.  
 BOONE, EMILY MILTON, Memphis, Tenn. K A Θ.

BOONE, RACHAEL SUZANNE, Penn's Grove, N. J. Δ F.  
 BORDIN, ETHEL, Concord, Mass. A Δ H.  
 BORDIN, NANCY BETTE, Philadelphia, Pa.  
 BORSI, ROBERT MERIDITH, Narberth, Pa. Σ A E.  
 BOSHSKI, EDWIN ERNEST, Shamokin, Pa.  
 BOURLAND, WILLIAM LEE, Winter Garden, Fla. B Θ H

BOYTON, FRIDA LORRAINE, Madison, N. J. Δ F.  
 BOVAIRD, GEORGE C., Bradford, Pa. H K Φ.  
 BOWMAN, LAWRENCE COLIN, Jamaica Estates, N. Y.  
 BOYCE, ROBERT RICHARD RODNEY, Durham, N. C.  
 Σ A E.  
 BOYD, FRED DANIEL, Salisbury, N. C. K A.  
 BOYER, BARBARA JEAN, Washington, D. C. H B Φ.

BOYLE, LILLIAN GRAY, Sanford, Fla. Δ Δ Δ.  
 BRADBURY, WILLIAM CHASE, Hopedale, Mass. Σ X.  
 BRADLEY, MARY JEANNE, Kirkwood, Mo. K A Θ.  
 BRANCH, MARY-ALICE, Schenectady, N. Y.  
 BRAY, HENRY WOODALL, JR., Ben Hill, Ga.  
 BRAZIS, MICHAEL DOUGLAS, S. Boston, Mass.

BRIDGERS, ANNE ANDERSON, Wilson, N. C. A Δ H.  
 BRITT, BILL COLEMAN, Fairmont, N. C. A T Ω.  
 BROCK, AARON JOSEPH, Raleigh, N. C.  
 BROCK, DOROTHY ANNE, Tuckahoe, N. Y.  
 BRONSON, ANNE L., Greenwich, Conn. Φ M.  
 BROWN, ANNA MARIE, Hendersonville, N. C.

BROWN, E. BARBARA, Coral Gables, Fla. K Δ.  
 BRUGGEMAN, SARAH A., Dayton, Ohio.  
 BUCHANAN, ANNE, Durham, N. C. H B Φ.  
 BUCHANAN, JOHN CREGGTON, Winnsboro, S. C.  
 BUCKOWITZ, MARVIN D., Baltimore, Md.  
 BULLOCK, ANN OLIVIA, Macon, N. C.

BURK, ROBERT STUART, Washington, D. C. H K A.  
 BUSH, CHANDLER M., Willoughby, Ohio. A X A.  
 BUSHNETT, GEORGE D., Wimetka, Ill. A X A.  
 BUTLER, ERMA MAUDE, Addison, N. Y.  
 BUTT, S. PAGE, Pleasantville, N. Y. Σ Φ E.  
 BUTRY, MARION FLORENCE, Durham, N. C. A X Ω.

BUTZ, MARY SARAH, Jacksonville, Fla. Δ Δ Δ.  
 BYRNE, SALLY, Pewee Valley, Ky. K K F.  
 CAHILL, JOHN EDWARD, JR., Litchfield, Conn.  
 CALAWAY, BILL EDWARD, Winston-Salem, N. C. Φ Θ Σ.  
 CALDWELL, DANIEL HULMAS, Blytheville, Ark. K A.  
 CALLOWAY, VERN DANIEL, JR., Balboa Heights, Canal  
 Zone. Σ Φ E.

CAMM, GERTRUDE ELIZABETH, Osborn, Ohio.  
 CAMPBELL, RAYMOND HARRY, Malverne, N. Y. K A.  
 CAMPBELL, ROBERT DUSCAN, Pelham Manor, N. Y.  
 H K A.  
 CANNON, KENNETH E., Washington, D. C.  
 CANNON, PHIL HOLLAND, Bridgeville, Del.  
 CARPENTER, HARRY EVERETT, Newton, N. C.

# sophomores



Left to right:

CARSWELL, A. PAUL, Durham, N. C. A X A.  
 CARTER, LUTHER JORDAN, Charlotte, N. C. K A  
 CASSEBERRY, RUTH ANN, Phoenixville, Pa. A Φ  
 CAVES, WALTER ELMER, Durham, N. C.  
 CAVANUGH, EDWARD MICHAEL, Waterbury, Conn.  
 K Σ.  
 CHAMBERLAIN, BARNWELL RHETT, JR., Matthews, N. C.  
 Σ Φ I.



CHAMBERS, FRANK H., West Orange, N. J. Δ T Δ.  
 CHAMBERS, ROBERT TILMAN, Milton, N. C.  
 CHAPMAN, MARION FRANCES, Burlington, N. C. K A Θ.  
 CHAPPELL, GRACE ELIZABETH, Atlanta, Ga. A X Ω.  
 CHAPPELL, WILLIAM HENRY, Durham, N. C.  
 CHEEK, LION THEODORE, Miami, Fla. K Σ.



CHRISTFIELD, NORMAN EDWARD, Gilbertsville, N. Y.  
 Π K A.  
 CHRISTAKOS, ARTHUR CHRIS, Batesburg, S. C. Σ Φ E.  
 CHRISTY, JOHN HOIMIS, JR., Andrews, N. C.  
 CHURCH, ALICE GRAHAM, Charlotte, N. C. K Δ.  
 CLARK, RUSSELL CLAUDE, Billings, Montana. Σ X.  
 CLARK, SEYMOUR GARLAND, Brooklyn, N. Y.



CLARK, WILLIAM H., Scarsdale, N. Y. A X A.  
 CLAUSEN, JAY DONALD, Baltimore, Md. A T Ω.  
 CLEVELAND, CAROL LORAINE, Morristown, N. J. Z T A.  
 CLEMENCE, JOAN MARTHA, Highland Park, Ill. Δ F.  
 CLEMENS, MARY ANNE, Durham, N. C. Π B Φ.  
 CLOWAR, JOHN WILLIAM, Audubon, N. J. Δ T Δ.



COBLE, BARBARA LOU, Toledo, Ohio.  
 COE, DONALD GRAY, Chevy Chase, Md.  
 COGGIN, SARAH JANE, Cary, N. C.  
 COLLIER, NANCY, Ormond Beach, Fla.  
 COLVIN, JOHN TOWER, Washington, D. C. B Θ H.  
 CONNER, JOHN CECIL, Baltimore, Md. A T Ω.



CONOLY, SUZANNE, Jacksonville, Fla. Φ M.  
 CONRAD, PATRICIA ANN, High Point, N. C. A Δ H.  
 COOK, ROBERT DARROW, Baldwin, N. Y. B Θ H.  
 COOKE, DENNIS HARGROVE, JR., Greensboro, N. C.  
 A X A.  
 COOPER, H. JANEI, Buenos Aires, Argentina. Δ F.  
 COOPER, MARY SMITH, Greenville, N. C. K Δ.

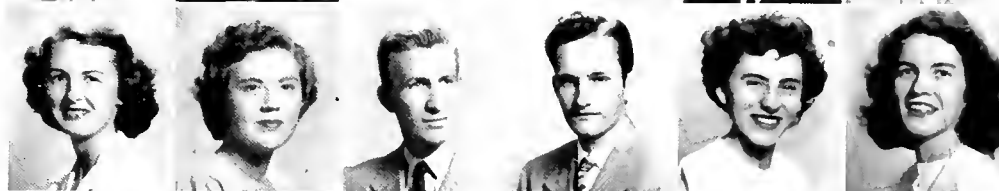

CORBELL, HOWARD ROGER, JR., Wilmington, N. C.  
 Δ T Δ.  
 CORPENING, BARBARA IRIS, Granite Falls, N. C. Π B Φ.  
 COSTIS, GUS TOM, Ahsokic, N. C. Π K Φ.  
 COUBLE, JUDITH PATRICIA, Arlington, Va. A Φ.  
 COULTEUR, EDWIN M., Glendale, Calif. Π K A.  
 COX, JOHN WILLIAM, Mt. Airy, N. C. K A.



CRAIG, JOAN, Camp Hill, Pa.  
 CRAWFORD, VIRGINIA HILL, Mobile, Ala.  
 CRIGGER, HARRY GEORGE, Fort Sill, Okla. Π K Φ.  
 CRIMMINS, FRANK JOSEPH, New York, N. Y.  
 CROWELL, DORIS LEE, Lincolnton, N. C. Δ Δ Δ.  
 CROY, WALTER H., Swannanoa, N. C.



CUYLER, R. Duncan, Durham, N. C.  
 DACKIS, KATHY IRENE, Durham, N. C.  
 DAVIES, PATT JAMES, Durham, N. C.  
 DAVIS, HAROLD JAMES, Scranton, Pa. Σ A F.  
 DEAN, EARNEST W., JR., Bartow, Fla.  
 DEGUZMAN, ROBERT JOHN, Hudson, N. Y. Π K Φ.



# sophomores



*Left to right:*

DEMAREST, NANCY RASEY, Plainfield, N. J. A X Ω.  
 DENTON, ROBERT HURD, JR., Washington, D. C. B Θ H.  
 DEVENDORF, WILBUR, JR., Asheville, N. C.  
 DYLON, ROBERT GUY, JR., Raleigh, N. C. Φ Δ Θ.  
 DIAMOND, GUS, Burgettstown, Pa. K Σ.  
 DICKINS, WADE HAMPTON, JR., Scotland Neck, N. C.

DiMONA, ANTHONY JOHN, Haddonfield, N. J. B Θ H.  
 DORMAN, CHARLES THOMAS, Durham, N. C.  
 DOZIER, OTIS KEMP, JR., Rocky Mount, N. C.  
 DRUMMOND, HEYWARD LEVIN, Norfolk, Va. H K Φ.  
 DUNCAN, GUY EUGENE, Morganton, N. C.  
 DUTTWELLER, CHARLES, Ridgewood, N. Y. Δ T Δ.

EISENBERG, JUNE CAROLYN, Burlington, N. C. A E Φ.  
 EMGE, LEONARD EDWARD, San Antonio, Tex.  
 ESANDER, JOHN ELLIS, Plainfield, N. J. A T Ω.  
 ENNIS, KATHLEEN, Alexandria, Va. A Φ.  
 EVANS, THOMAS EVERETT, Scranton, Pa. K Σ.  
 FAHEY, FRANCIS PATRICK, Worcester, Mass. Σ N.

FELLY, RICHARD WILLIAM, West Hartford, Conn.  
 FALLIN, JOANS, Kingsport, Tenn.  
 FARRINGTON, JUNE MARIE, Washington, D. C. Δ Δ Δ.  
 FEASTER, NORMA DANA, Miami, Fla. H B Φ.  
 FEATHERSTONE, SARA JANE, Durham, N. C.  
 FEI I, JEREMY POLLARD, Putnam Valley, N. Y.

FEW, JOHN FRANCIS, Greensboro, N. C. Σ Φ E.  
 FINCH, JAMES EUGENE, Louisburg, N. C.  
 FISHER, ALBERT FLEET, Fairmont, N. C.  
 FLARSHHEIM, MARGARET ANN, Louisville, Ky.  
 FLEMING, MARY FRANCES, Bethesda, Md. A Φ.  
 FLEMING, ROBERT EDWARD, Henderson, N. C. H K A.

FLINTON, ANN BOYD, Charlotte, N. C. Φ M.  
 FLOYD, VIRGINIA BELLE, Durham, N. C. Σ K.  
 FLYTHE, WALTER WHITE, Fieldale, Va. H K A.  
 FORREST, DIANSE, Braintree, Mass. Φ M.  
 FORTE, CAROLYN COLEMAN, Charlotte, N. C. K Δ.  
 FOSTER, ZARO ELTON, Harmony, N. C.

FOX, EDGAR CHARLES, JR., Lynbrook, N. Y. Σ A E.  
 FRAME, NORMAN R., JR., New York, N. Y.  
 FRANK, WILLIAM ELMORE, New York, N. Y. Σ N.  
 FRENCH, ELLEN FLEMING, Woodstock, Va.  
 FREY, FRANK T., Elberon, N. J. Φ K Ψ.  
 FRIEDLUND, JOHN EDWIN, DeLand, Fla. Σ X.

FRIEDMAN, BURNAM IVAN, Baltimore, Md. Z B T.  
 FRISCHMANN, CHARLES PETER, New York, N. Y.  
 FRITZ, EDMUND WILLIAM, Arlington, Va. Σ N.  
 FROST, ELIZABETH WHITNEY, Norfolk, Va.  
 FUJWEILER, ROBERT EDWARD, Columbia, Pa. K Σ.  
 GAUBRAITH, KATHRYN, So. Wales, N. Y.

GALLANAKIS, NICK, Durham, N. C.  
 GANN, ROSALIE, Baltimore, Md. H B Φ.  
 GARNETT, ELLEN MARSHALL, Birmingham, Ala.  
 GARVINE, RICHARD EARLE, Wilmington, Del. Δ T Δ.  
 GEORGI, HARRIS JAMES, Towson, Md.  
 GIBBS, RALFORD FRANK, Asheville, N. C.

# sophomores

Left to right:

GIBSON, JOHN DOUGLAS SOUTHMAYD, Chevy Chase, Md. K Σ.  
 GILL, HAROLD EUGENE, Jacksonville, Fla. K A.  
 GLAZIER, LEE AND COLE, Petersburg, Va.  
 GLIEN, IRWIN, Burlington, N. C. A X A.  
 GLOVER, ROBERT KEITH, Bailey, N. C.  
 GOLDEN, DOROTHY LITA, Miami, Fla. A E Φ.



GONZALES, ROBERT EUGENE, Tampa, Fla.  
 GOODMAN, MARILYN BERTHA, Wilmington, N. C.  
 GOSNETT, CLARENCE WILLIAM, JR., Washington, D. C. Σ A E.  
 GOSSETT, CHARLES ROBERT, Whitehaven, Tenn. K Σ.  
 GOVAN, COLIN M., Collingdale, Pa.  
 GRACE, JOHN VINCENT, St. Albans, N. Y.

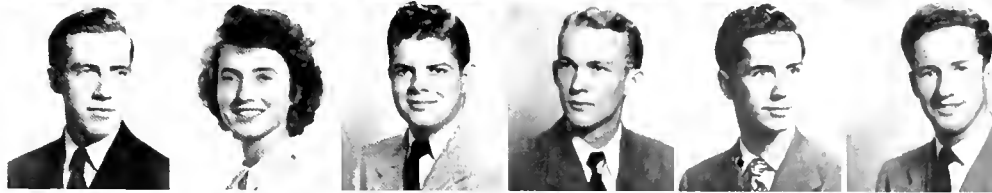

GRAHAM, FRANKLIN C., Oaklyn, N. J.  
 GRANGER, LILLIAN ELIZABETH, Bala-Cynwyd, Pa. K A Θ.  
 GREB, DON HOIMES, Lake Worth, Fla.  
 GREEN, BARBARA LOUISE, St. Augustine, Fla.  
 GREENBERGER, SILVE, Morris Plains, N. J. A X A.  
 GREENE, ALBERT JAMES, Forest Hills, N. Y.



GREENE, FRED MCOWEN, JR., Chestnut Hill, Philadelphia, Pa. Φ K Ψ.  
 GRIFFIN, CHARLES WESTLEY, Greensboro, N. C. Σ Φ E.  
 GRIGG, MARVIN ATKINS, JR., Lawndale, N. C.  
 GRISO, JOHN KENNEDY, Alexandria, Va. Σ A E.  
 GROSSICKEL, WILLIAM FOSTER, Nutley, N. J. Σ Φ E.  
 GROVE, CHARLES DAVID, Alliance, Ohio.

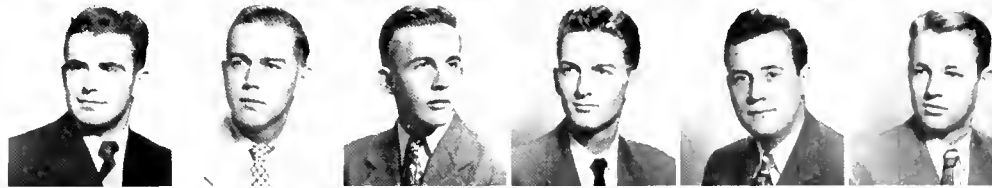

GROVES, MIRIAM ELIZABETH, Gastonia, N. C. K K Γ.  
 HACKNEY, BEN HALL, Lucama, N. C. Σ Φ E.  
 HALDEMAN, PEGGY, Tampa, Fla. A X Ω.  
 HALL, JANE MADLINE, Tampa, Fla. Σ K.  
 HALL, LESLIE MARSHALL, JR., Cradock, Va.  
 HALL, LYLE FOSTER, Cincinnati, Ohio. K Σ.



HAMM, KYTE EDWARD, West Palm Beach, Fla.  
 HANKINS, WILLIAM EDWARD, JR., Christiansburg, Va.  
 HANSEN, JANA, Clayton, Mo. K A Θ.  
 HARDEN, GARI AND SPENCER, Sanford, Fla. A T Ω.  
 HARRIS, ELISHA CARTER, Durham, N. C.  
 HARRIS, JOHN BAILEY, JR., Albemarle, N. C. K A.



HARRIS, WILLIAM DANIEL, Charlotte, N. C.  
 HARVEY, SAM LINDSAY, Jacksonville, Fla.  
 HATHAWAY, IRVING RAUPH, East Greenwich, R. I. Φ Θ Σ.  
 HATLEY, JIMMY W., Albemarle, N. C.  
 HAUSER, BETTY LUCHE, Durham, N. C.  
 HAY, VIRGINIA ANNE, Miami, Fla. A Δ H.

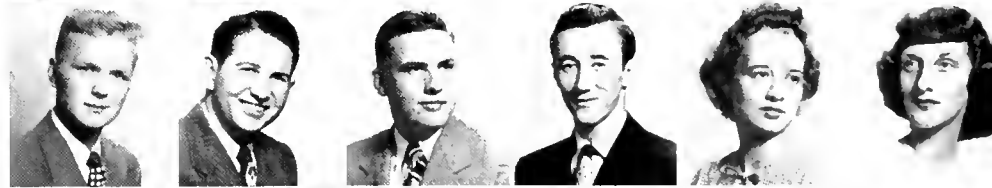

HAYES, KENDALL PRESTON, Park Ridge, Ill. B Θ H.  
 HEARD, DIANA, Gulfport, Miss.  
 HENSCHIE, JANEI HAMILTON, Park Ridge, Ill. H B Φ.  
 HENSEL, DICK H. S., Jersey City, N. J. A X A.  
 HERMAN, DONALD LEWIS, Nashua, N. H. Σ X.  
 HERR, BILLY BARR, West Palm Beach, Fla.



HERRON, JOHN, St. Petersburg, Fla.  
 HIBBELS, JOSIAH BENJAMIN, Nashville, Tenn.  
 HIEHLE, KATHRYN JEAN, Fairmont, W. Va. Δ Γ.  
 HIGGINBOTHAM, ALLEN B., Jaeger, W. Va. Δ Σ Φ.  
 HIGGINS, MARIE LOUISE, Rome, Ga. H B Φ.  
 HIGGINS, WILLIAM ARTHUR, Farrell, Pa.



# sophomores



Left to right:

HIGHT, JEANNE, Pine Bluff, Ark. A Φ.  
HILL, HOY GRAY, Bowling Green, Ky. A T Ω.  
HILL, JAMES R., Wheeling, W. Va.  
HILL, JEAN CAROLINE, Malden, Mass.  
HOEY, FRANKLIN JAMES, Wilmington, Del. Δ T Δ.  
HOGG, WILLIAM JAMES, Rutherford, N. J. A X A.



HOGUE, ANN CAROL, Atlanta, Ga. A Δ H.  
HOLLAND, DARRELL MASSEY, Raleigh, N. C. Δ Σ Φ.  
HOLYFIELD, WILLIAM G., JR., Roanoke, Va. A T Ω.  
HOOKS, MARY MILBURN, Covington, Va. Δ F.  
HOOKER, MARGARET ANN, Roanoke, Va. K Δ.  
HOUSE, JAMES S., Birmingham, Mich. Σ N.

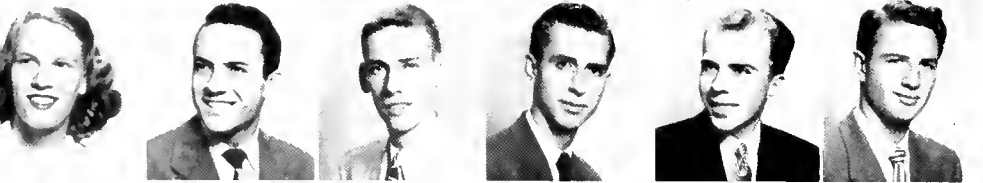

HOUSE, MARY ELIZABETH, Atlanta, Ga.  
HUBER, DONALD SIMON, High Point, N. C. Σ A E.  
HUDGINS, WALTER EDWARD, Danville, Va. Σ Φ E.  
HUDMON, I. STANTON, JR., Jacksonville, Fla. Σ A E.  
HULL, ELMOR ADAM, West Point Pleasant, N. J.  
HUNT, CHARLES JACKSON, JR., Pleasant Garden, N. C.

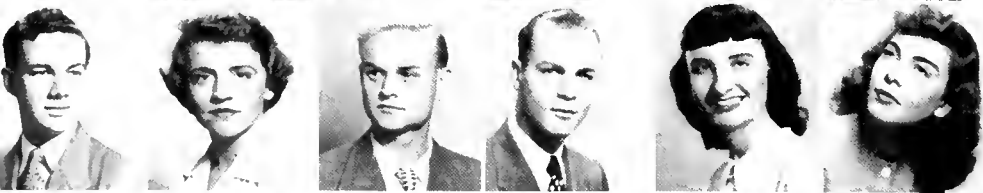

HUNT, LAWRENCE ELLERBE, Pleasant Garden, N. C.  
H K Φ.  
HUNT, NANCY MAXINE, Lexington, N. C. K Δ.  
HUNTER, EUGENE G., JR., Kingsport, Tenn.  
HUNTSBERRY, CHARLES ROBERT, Winchester, Va.  
A X A.  
HURST, BETTY JUNE, Winchester, Va. A Φ.  
HUTTON, JEANNE MARIE, Hickory, N. C.



IMMER, RUTHANN, Tulsa, Okla. K A Θ.  
INGHAM, OLIN H., Concord, N. H.  
INGRAM, GEORGE STEPHEN, Jacksonville, Fla. Σ Φ E.  
IROCK, JOHN L., Grifton, N. C.  
IRA, GORDON HENRY, JR., Jacksonville, Fla. Φ Δ Θ.  
IRVINE, BRUCE DOUGLAS, Frankfort, Ky.



ISLEY, HUGH GALLOWAY, Raleigh, N. C.  
JACKSON, BENJAMIN TAYLOR, Jacksonville, Fla. Φ Δ Θ.  
JACOBSEN, MAGNE ANDRE, JR., Plainfield, N. J. A X A.  
JAMES, WILLIAM EDWARD, Charleston, W. Va.  
JEFFERSON, ARTHUR S., Rye, N. Y.  
JOHNSON, CLARENCE ANTHONY, Durham, N. C.



JOHNSON, HARRY WALLACE, JR., Weldon, N. C. Σ X.  
JOHNSON, PETER PAUL, Cranford, N. J. K Σ.  
JOHNSON, BOBBY CONRAD, Charlotte, N. C.  
JOHNSON, CYRUS CONRAD, Mooresville, N. C. H K A.  
JONES, CHARLES ALBERT, Charlotte, N. C.  
JONES, DOROTHY LOUISE, Asheville, N. C.



JONES, DOUGLAS JOHNSON, Southport, N. C.  
JONES, JO ANN, Marion, Ind. K A Θ.  
JONES, JOHN O., Saluda, S. C. A X A.  
JONES, ROBERT QUINCE, Charleston, W. Va. B Θ H.  
JUREW, JOHN C., JR., Bloomfield, N. J.  
KAELIN, WILLIAM GEORGE, East Rockaway, N. Y.



KANE, PAISY, Kingsport, Tenn. K A Θ.  
KASIRNELLIS, PETER L., Framingham, Mass. A X A.  
KATZENMEYER, WILLIAM GILBERT, Grand Rapids, Mich.  
KELLOGG, AURORA DEWITT, Short Hills, N. J. H B Φ.  
KEELY, WALTER RICHARD, JR., Greensboro, N. C.  
Σ Φ E.  
KENASTON, ROBERT ALLEN, Cocoa, Fla. A T Ω.

# sophomores

Left to right:

KENNARD, FRANCIS McCLURE, JR., Rising Sun, Md. K Σ.  
 KENNEDY, JAMES ARTHUR, Pittsburgh, Pa. Φ Δ Θ.  
 KERSY, JAMES STEWART, Durham, N. C.  
 KEYS, ROBERT SPENCER, Birmingham, Mich. Σ N.  
 KILCHER, JAMES CONRAD, Ashland, Ohio. Σ N.  
 KING, ROBERT DAVID, Washington, D. C. Σ N.

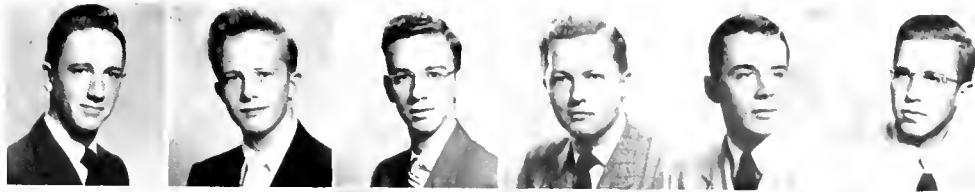

KING, WILLIAM PAYNE, Memphis, Tenn. H K A.  
 KINSKIN, JANICE JEANETTE, Richmond, Va.  
 KIRKLAND, WILLIAM BRYANT, JR., Durham, N. C.  
 KISER, BOBBY JO, Albemarle, N. C.  
 KISER, MARY READ, Baltimore, Md.  
 KEELS, ROBERT EDWIN, Luckahoe, N. Y. B Θ H.



KLEIN, LEWIS PHILIP, JR., Philadelphia, Pa.  
 KNAPPEN, HENRY JOSEPH, Ridgewood, N. J.  
 KNIGHT, VIRGINIA FRANCES, Erie, Pa. Φ M.  
 KNOLL, SARAH ANN, Burlington, N. C.  
 KORBEI, EDWARD JOSEPH, JR., Douglaston, N. Y. Σ A E.  
 LAMBERT, JOANNE, Charleston, W. Va. Σ K.

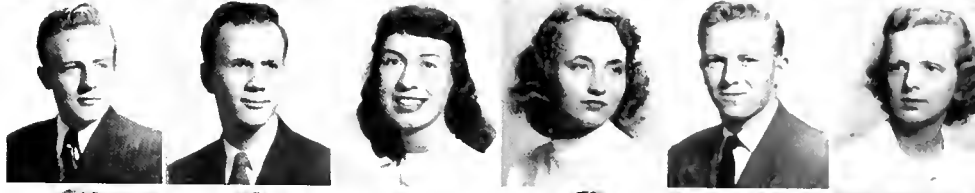

LANDAU, EDWARD JAY, Mt. Vernon, N. Y. Z B T.  
 LANDIS, HAROLD HAMPTON, New Holland, Pa. A T Q.  
 LANDON, H. GORDON, Eden, N. Y. Φ Δ Θ.  
 LANDRUM, CLINTON TERRELL, Palmyra, Pa.  
 LANE, BENJAMIN FORREST, Mullins, S. C.  
 LANKTON, NOEL ANNE, Easton, Md. K K F.



LANSING, JEREMY CUSHMAN, Clinton, N. C.  
 LARSON, PAUL ERNEST, Emporium, Pa.  
 LATHMORE, JASPER BYNUM, Lumberton, N. C.  
 LEE, DANE BAYLOR, Winston-Salem, N. C. A Δ H.  
 LEE, JAMES EDWARD, Durham, N. C.  
 LEE, JOHN MARSHALL, JR., Walterboro, S. C.



LEE, RAYMOND WILLIAM, JR., Providence Forge, Va.  
 LEEPER, DORIS MARIE, Charlotte, N. C. Z T A.  
 LESSING, DOROTHY ANN, Dayton, Ohio. K A Θ.  
 LEVENS, GEORGIA JAMES, Gastonia, N. C. Σ K.  
 LEWIS, ROBERT DOBBINS, Asheville, N. C.  
 LINDSEY, JOHN MORTON, Montrose, N. Y.



LINDSEY, LOVE LOUREN, Ocala, Fla. Z T A.  
 LINDBERGER, JAMES RUFUS, Raleigh, N. C.  
 LINTHICUM, JOYCE, High Point, N. C. Δ F.  
 LIPSCOMB, BERRY O., Chevy Chase, Md. Δ Δ Δ.  
 LITTLETON, JOHN BRECKENRIDGE, Greenbelt, Md. Δ T Δ.  
 LOCKHART, MARY JANE, Durham, N. C. Z T A.



LOEHR, JOHN LYELL, Rochester, N. Y. K A.  
 LOMBARD, NANCE MARION, Summit, N. J. K A Θ.  
 LORD, MELVIN HENRY, JR., W. Caldwell, N. J.  
 LOUNSBURY, RICHARD E., Seymour, Conn.  
 LOWE, ELLYN HARDIN, Jacksonville, Fla. Φ K Π.  
 LOWE, GENTRY HEARDE, JR., Portsmouth, Va. K Σ.



LUCAS, CHARLES DeFOREST, Matthews, N. C. Φ K Σ.  
 LUNGER, MARY, Huntington, W. Va. K K F.  
 LUSIG, GEORGE ALEXANDER, New York, N. Y.  
 LYNCH, EDWARD CARLIS, Somers, Miss. B Θ H.  
 LYNCH, HAI L., Jacksonville, Fla. Σ X.  
 McALISTER, PATRICIA M., Washington, Pa. H B Φ.



## sophomores

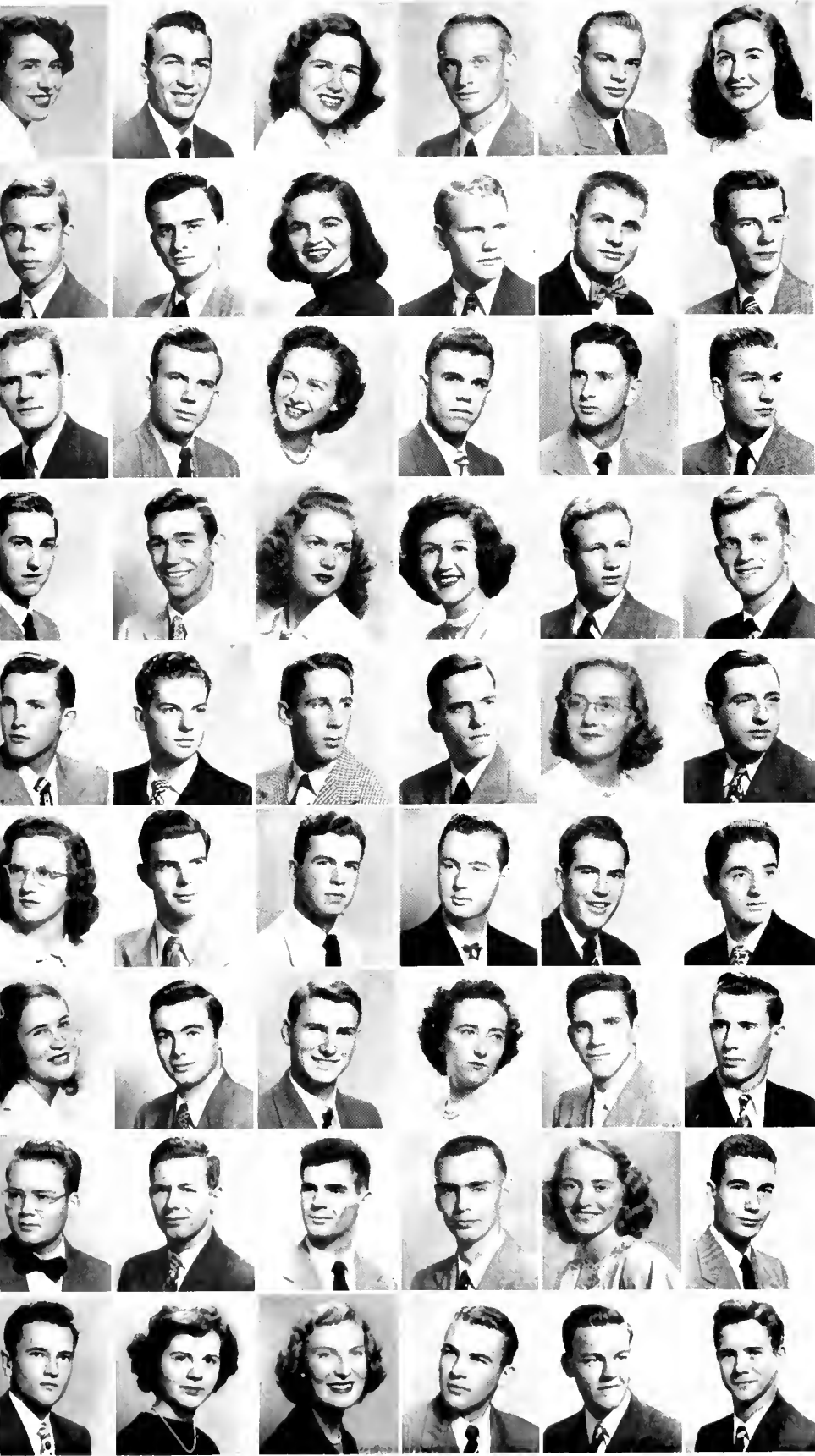

*Left to right:*

McBRIDE, JACKIE FAYE, Rural Hall, N. C.  
 McCAIN, ELEMORE HUGH, Portsmouth, Va.  
 McCASKEY, MARY DAVIS, Anchorage, Ky. A Φ  
 McCONNELL, ARTHUR WEIR, Birmingham, Ala. Σ N.  
 McCONNELL, ELLIOTT BONNETT, JR., Cleveland, Ohio.  
 B Θ II.  
 McCORMIC, JOYCE, Rowland, N. C. Δ T.

McDONALD, ROBERT KYLE, Gastonia, N. C. Δ T Δ.  
 McDONALD, ROBERT EUBANKS, Bayside, N. Y.  
 McFARVH, MARY JANE, Sandersville, Ga. Z T A.  
 McFADDIS, ROBERT LAWRENCE, Rock Hill, S. C.  
 McGILL, IRA LEON, JR., Laurinburg, N. C.  
 McGRANAHAN, WILLIAM SCOTT, Durham, N. C.

McIVER, DOUGLAS CURRIE, Winston-Salem, N. C.  
 McKELLAR, JOHN CLIFTON, Orlando, Fla.  
 McLAHWORN, MADGE GAY, Winterville, N. C. Φ M.  
 McLENNAN, LOUIS WATSON, Atlanta, Ga. K A.  
 McLEOD, LEROY LINWOOD, Durham, N. C.  
 McLEOD, ROBERT FRANKLIN, Southern Pines, N. C.

McMAHON, JAMES GILLMAN, JR., Wilmington, Del.  
 McMASTER, FLIZ-JOHN CREIGHTON, Wimborsd, S. C.  
 K A.  
 McMULLEN, MARY FREELAND, High Point, N. C.  
 McNAMEE, JULIA PATRICIA, Jacksonville, Fla. Z T A.  
 McRAE, WILLIAM DAVIS, Deland, Fla. Σ N.  
 MABRY, HENRY FILMORE, Greensboro, N. C. K A.

MacDONALD, ALAN GRAY, Old Greenwich, Conn.  
 A X A.  
 MACFARLANE, JOHN GRANGER, Chevy Chase, Md.  
 MACHI, STUART MARTIN, Baltimore, Md.  
 MARJENHOFF, AUGUST JOHN, Charleston, S. C.  
 MARSHALL, ANNETTE, Johnson City, Tenn.  
 MARTIN, JOHN DANIEL, Chatham, N. J.

MARTIN, NORMA LOUISE, Union, N. J.  
 MASTELLER, DARYL EDWIN, Asheboro, N. C.  
 MATIOM, HUTTI EVERETT, JR., Bluefield, W. Va. Φ Δ Θ.  
 MAUNEY, EDGAR ALONZO, JR., Lincolnton, N. C.  
 MAUNEY, WILLIAM SHAYLE, Maiden, N. C. A X A.  
 MAXWELL, JOHN WALLACE, Bethesda, Md. A T Ω.

MAY, BARBARA WALKINS, Burlington, N. C.  
 MEBANE, GILES YANCEY, Raleigh, N. C.  
 MELTON, ROBERT ALLEN, Wilmington, N. C. Σ X.  
 MIEFFERTON, ARDENIA LAURIE, Petersburg, Va.  
 MILLARD, ROBERT FREDERICK, Bristol, Tenn. K A.  
 MILLER, JACK UPSHAW, Coral Gables, Fla. Σ X.

MILLER, JOHN P. K., Pittsburgh, Pa.  
 MILLER, NEAL DONALD, Hummelstown, Pa.  
 MILLER, PAUL JOSEPH, Baltimore, Md. Φ Θ Σ.  
 MISTEAD, WILLIAM MALCOLM, Winston-Salem, N. C.  
 MITCHELL, MARY JONES, LaGrange, N. C. A X Ω.  
 MITCHELL, MONROE SELLERS, Orland, Pa. Φ Θ Σ.

MITCHELL, WILLIAM EDWARD, JR., Lynbrook, N. Y.  
 K Σ.  
 MIX, NANCY TABER, Greenwich, Conn. A X Ω.  
 MONTGOMERY, SHAYLA NOVELLINE, Washington, D. C.  
 Σ K.  
 MOORE, BURT HITCHCOCK, Raleigh, N. C.  
 MOORE, WILLIAM YELTON, Winston-Salem, N. C. Σ N.  
 MOSER, DANIEL BOONE, Gastonia, N. C. K A.

# sophomores

Left to right:

MOSER, REBECCA BOONE, Gastonia, N. C. K Δ  
 MORGAN, THOMAS EDWARD, JR., Neptune Beach, Fla. Σ N.  
 MORIARTY, PETER M., Annapolis, Md. Δ T Δ.  
 MORSE, CAROLYN BEESON, Swarthmore, Pa. K A Θ.  
 MOSELEY, KATHARINE TIMPLETON, Kinston, N. C.  
 MOYER, JEAN ARIENE, Oteen, N. C.



MUND, MARGARET ELLEN, Washington, D. C. A X Ω.  
 MUNDY, ELBERT JOHNSON, JR., Jacksonville, Fla. Σ N.  
 MURDOCH, FAYE JANE BARBARA, Butler, N. C.  
 MURRAY, JOHN P., Camden, N. J.  
 NABORS, JAMES JOSEPH, Winfield, Ala.  
 NANCE, RUTH MYERS, Charlotte, N. C. K K F.



NANIA, FRANK, Middletown, N. Y. Φ K Σ.  
 NAYOR, WILLIAM CHASTAIN, Washington, D. C.  
 NEAL, CHARLES BODINI, III, Millville, N. J.  
 NEWBURN, NANCY R., Sarasota, Fla. Z T A.  
 NEWMAN, EDMUND HENRY, Irvington, N. J.  
 NEWMAN, JEANNINE, Charlotte, N. C. K Δ.

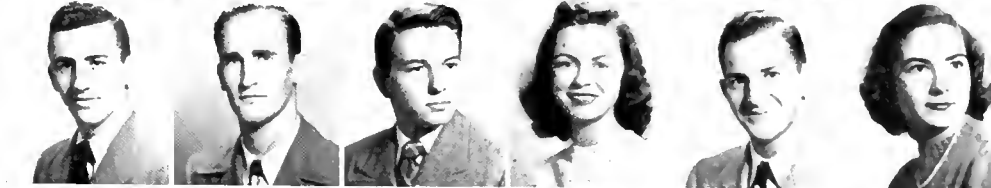

NICHOLSON, JAMES LLOYD, JR., Raleigh, N. C. K A.  
 NICHOLSON, WILLIAM EDWARD, Winston-Salem, N. C. A X A.  
 NOBLE, ALGERNON STANFORD, JR., Durham, N. C.  
 NOGGLE, BURL LEE, Durham, N. C.  
 NORHAM, RICHARD A., Wilmington, Del.  
 NOYCK, MARSHALL IRWIN, Winchester, Va. Z B T.



NUNN, D. C., JR., Marietta, Ga. A T Ω.  
 OBARRO, GABRIEL RAFAEL DE, Panama, Rep. of Panama.  
 OGDEN, MARY FRANCES, Macon, Ga.  
 OLDS, MARJORIE LOUISE, East Grand Rapids, Mich. K K F.  
 OLIVE, PAISY BRANCH, Durham, N. C. Σ K.  
 ONRICH, BERYLE LESLIE, Washington, D. C.



ORR, HARRY AILEN, Greenville, S. C. Σ N.  
 OSBORN, ROBERT EMERSON, West Orange, N. J.  
 OSTER, HOWARD STANTON, JR., Ashland, W. Va.  
 OTIS, GEORGE LESLIE, Atlanta, Ga. B Θ H.  
 OYERDORF, JAMES VIRGIL, Johnstown, Pa. A X Δ.  
 PADDOCK, NANCY ELLEN, St. Louis, Mo. A Δ H.

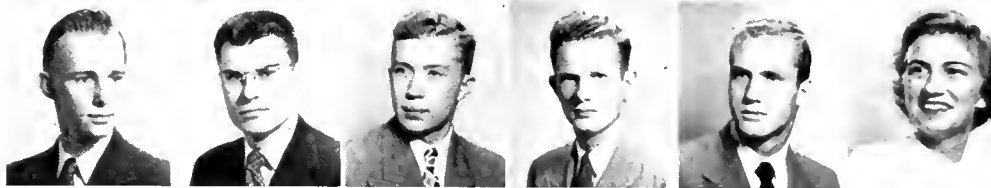

PAGIER, AMOS TOWNSEND, JR., Washington, D. C. Φ Δ Θ.  
 PALMER, AINSIE LOUISE, Chicago, Ill. Δ Δ Δ.  
 PARK, ELLEN, Johnstown, Pa.  
 PARKS, ROBERT KENNETH, Nelsonville, Ohio.  
 PAUL, ROBERT BRUCE, La Grange, N. C.  
 PATTERSON, SAM POLK, Memphis, Tenn. Σ X.



PALTON, MIMI, Durham, N. C.  
 PAULSEN, C. RICHARD, Shorewood, Wis. Φ Δ Θ.  
 PAUCK, MYRON E., Jessup, Pa.  
 PEARCE, ROBERT McALEE, Shelbyville, Ky.  
 PENIZ, JOY, Dubois, Pa. K Δ.  
 PERKINS, DONNA JEAN, Winston-Salem, N. C. H B Φ.



PERRINSON, SETH JONES, JR., Asheville, N. C. Φ Δ Θ.  
 PETERSON, BOB, Rutherford, Tenn. Φ Δ Θ.  
 PHILLIPS, JOE RICHARD, Winston-Salem, N. C.  
 PILLS, ISABEL KEESLER, Alexandria, La. K K F.  
 PIVLE, WENDE JANE, Upper Montclair, N. J. K K F.  
 PLIMPTON, HOLLIS WINSTON, JR., Miami Beach, Fla.



# sophomores



*Left to right:*

POLLOCK, JACK ROBERT, Flushing, N. Y.  
 POWERS, NOYES THOMPSON, Cumberland, Md.  $\Sigma X$   
 PRATGER, ELLINOR, Washington, D. C.  $A X \Omega$   
 PREMIO, DON ALLEN, Durham, N. C.  
 PRESWICH, JANE, Sarasota, Fla.  $\Phi M$   
 PRICE, CHARLES RUSSELL, Summerville, S. C.  $A T \Omega$

PRIESTER, JOHN DAVID, Davenport, Iowa.  $A X A$   
 PRIVETT, GEORGE PHILLIPS, JR., Ft. Monroe, Va.  $\Sigma N$   
 PROCTER, MARRIOTT, Raleigh, N. C.  
 PROBST, ARNOLD MARION, Maiden, N. C.  
 PROSSER, SALLY MADELINE, Plant City, Fla.  $\Delta \Delta \Delta$   
 PUGH, WINNED JEAN, Greensboro, N. C.  $Z T A$

PULLEN, DALE D., Miami, Fla.  $\Sigma A E$   
 PULLEN, IRVING WENDELL, Claremont, N. H.  
 PUTNAM, JOHN GRAVES, JR., Buffalo, N. Y.  $A X A$   
 QUILTAN, HARRIET SANDEFORD, Coral Gables, Fla.  
 $A \Delta H$   
 RADNER, SANFORD RICHARD, Brooklyn, N. Y.  
 RAY, HERBERT HOWARD, Winston-Salem, N. C.  $\Phi \Theta \Sigma$

READE, RUTH LUYTON, Miami, Fla.  $H B \Phi$   
 REECE, PATRICIA ANN, Winston-Salem, N. C.  
 REEP, BRYAN RUFUS, Raleigh, N. C.  
 REEVES, JERRY HEALAND, III, Greenville, S. C.  $K A$   
 REID, JEAN ALAN, Charleston, W. Va.  
 REINHART, HENRY PAUL, Durham, N. C.

RENFROW, ROBERT PERRY, High Point, N. C.  $A X A$   
 REYNOLDS, RAYMOND EARL, Penns Grove, N. J.  $A X A$   
 RHODES, DEAN A., Columbia, S. C.  $H K \Phi$   
 RICE, WILLIAM HENRY, Macon, Ga.  $K A$   
 RICHARDS, DEJON JEAN, Crestview, Md.  $\Delta \Gamma$   
 RICKARD, ROBERT STANLEY, East Orange, N. J.  $\Sigma N$

RIDOUT, ROBERT CHARLES, Pelham, N. Y.  $H K A$   
 ROESCH, BIBI, Bronxville, N. Y.  $K \Delta$   
 ROGERS, WILLIAM PLUMMER, Charleston, S. C.  
 ROSE, CARL P., Rocky Mount, N. C.  
 ROSENBERG, DIETRICH FREDERICK, Binghamton, N. Y.  
 ROSENBERG, ROBERT HAROLD, Newton Centre, Mass.

ROSENBLUM, JUDITH LOUISE, New York, N. Y.  $A F \Phi$   
 ROSOFF, MRS. JEAN MERLIS, Schenectady, N. Y.  
 ROSS, JEAN SHIRLEY, Sanford, Maine.  $A \Phi$   
 ROSS, JEANNE CAROL, Jacksonville, Fla.  $\Delta \Delta \Delta$   
 ROSS, JOHN JOSEPH, Jacksonville, Fla.  $\Sigma X$   
 ROTH, ARNOLD L., Birmingham, Ala.

SYNDERS, MARGUERITE REMBERT, Columbia, S. C.  
 SAPARIAS, ANDREW NICK, Raleigh, N. C.  
 SCHAEFFER, SALLY, Jacksonville, Fla.  
 SCHERMERHORN, JENNETTE IVES, Providence, R. I.  $\Delta \Gamma$   
 SCHNEIDER, JOAN KATHRYN, Washington, D. C.  $A E \Phi$   
 SCHREINER, RUTH IRENE, Prairie du Chien, Wis.  $K A \Theta$

SCHRIDER, JANE LOUISE, Toledo, Ohio.  $K K \Gamma$   
 SCHUTER, FLORENCE IVES, Bogota, Columbia, So. Am.  
 SCHWARZ, FRIED KIPP, Webster Groves, Mo.  
 SCHWARZ, ROBERT JAMES, Chatham, N. J.  $A X A$   
 SCOTT, JOHN DAVID, El Paso, Tex.  $B \Theta H$   
 SCOTT, ROBERT WALTER, Flaw River, N. C.

# sophomores



Left to right:

SEATON, EDWIN CLAUDE, Manitowoc, Wis. B Θ H.  
 SHACKELFORD, ROBERT GLENN, High Point, N. C.  
 A T Ω.  
 SHAPIRO, HERBERT SANFORD, Augusta, Ga. Z B T.  
 SHILBY, WALLACE McDOWELL, Maplewood, N. J.  
 SHIRRELL, FRANK CARYLE, Cornelius, N. C. B Θ H.  
 SHIRK, WISLEY HORNING, JR., Philadelphia, Pa. Σ Φ E.

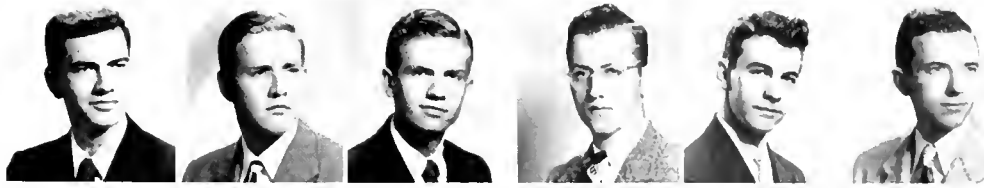

SHOLTZ, MICHELE DAVID, Asheville, N. C.  
 SHORE, GEORGE EDWARD, Winston-Salem, N. C.  
 SHUFORD, WILLIAM ALBERT, Thomasville, N. C.  
 SHULSINGER, JOSEPH, Jamaica, L. I., N. Y. Z B T.  
 SILKELI, ROBERT T., Silver Spring, Md. Δ T Δ.  
 SIMIDIAN, ARA VAHAN, Forest Hills, N. Y. H K Φ.



SIMMONS, BOWEN EUGENE, Opp, Ala. Σ N.  
 SIMMONS, ROY EUGENE, JR., Pilot Mountain, N. C.  
 SINGLEARY, OLIVER DONALD, Scranton, S. C.  
 SIMKIND, BARRY ELLIS, Brooklyn, N. Y. Z B T.  
 SIZEMORE, FARISH BANKS, High Point, N. C. A X Ω.  
 SLEDGE, JOHN BURTON, JR., Rich Square, N. C. K Σ.



SLEKER, ALAN WILLIAM, Sabina, Ohio. Σ N.  
 SLOCUM, JOANNE, Birmingham, Ala. Φ M.  
 SLOSE, HARRY LEE, Roanoke, Va. H K Φ.  
 SMITH, EDWARD BYRON, Haddonfield, N. J.  
 SMITH, FRED ROBERT, Lynn, Mass. K Σ.  
 SMITH, ISABELLA CHRYSOTI, Birmingham, Ala.

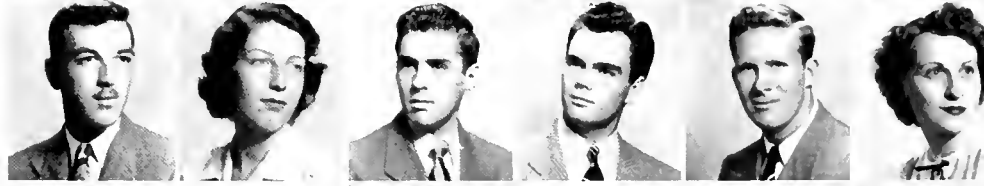

SMITH, JESSIE RAYMOND, Kinston, N. C. A X Ω.  
 SMITH, JOHN N., JR., Wilmington, N. C.  
 SMITH, LENA MAE, Clover, S. C. K K F.  
 SMITH, MICHAEL J., Clover, S. C. K A.  
 SMITH, REBEKAH ANN, Levinston, N. C. K Δ.  
 SMITH, RICHARD BOWDEN, Durham, N. C.



SMITH, STERLING LEE, Winston-Salem, N. C.  
 SMITHMAN, FRANK BYRON, JR., Winston-Salem, N. C.  
 SNOW, JACK RAMSEY, Fulton, Ky.  
 SNOW, JOHN WESLEY, Gainesville, Fla. K A.  
 SOLOMON, JAMES RUSSELL, Fort Wayne, Ind. Z B T.  
 SOO, KUI WAN, Kampar, Malaya.



SOWERS, ELIA FRANCES, Concord, N. C.  
 SPANS, GUY STEWART, Plant City, Fla. A T Ω.  
 SPIER, DOROTHY MARYE, Durham, N. C.  
 SPIROPOULOS, SPIRO, Jamaica, N. Y.  
 STANLEY, DOROTHY LOUISE, Huntington, W. Va. A Φ.  
 STARKLY, BERNARD, Quinton, Va. Φ Δ Θ.



STEGALL, ROBERT WORTH, Charlotte, N. C.  
 STEBBINS, WINKIE, Darien, Ga. H B Φ.  
 STERLING, LEE N., Newtown Square, Pa. Σ X.  
 STEVENSON, WHELDON F., Austin, Tex.  
 STEWELL, EDGAR FREDMAN, Staten Island, N. Y.  
 STONE, JOHN WILLIAM, Raleigh, N. C. Σ A E.

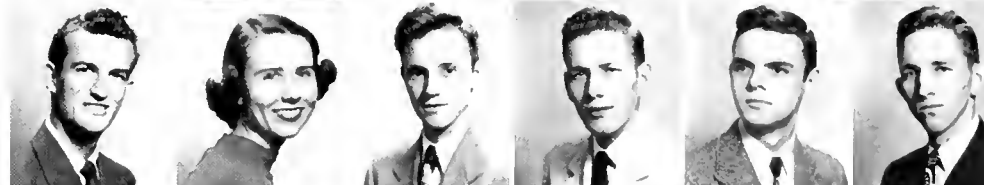

STONE, PAUL RAYMOND, JR., Martinsville, Va.  
 STORMONT, MARY LYLE, Evanston, Ill. Δ T.  
 STORY, HARRY ALFEN, Lakewood, Ohio. Δ T Δ.  
 STREET, JOHN STOTT, Chillicothe, Ohio. A X A.  
 STRICKLAND, ELIZABETH WELLS, Atlanta, Ga.  
 STRIDE, RICHARD JOSEPH, Saco, Maine. Σ A E.



# sophomores

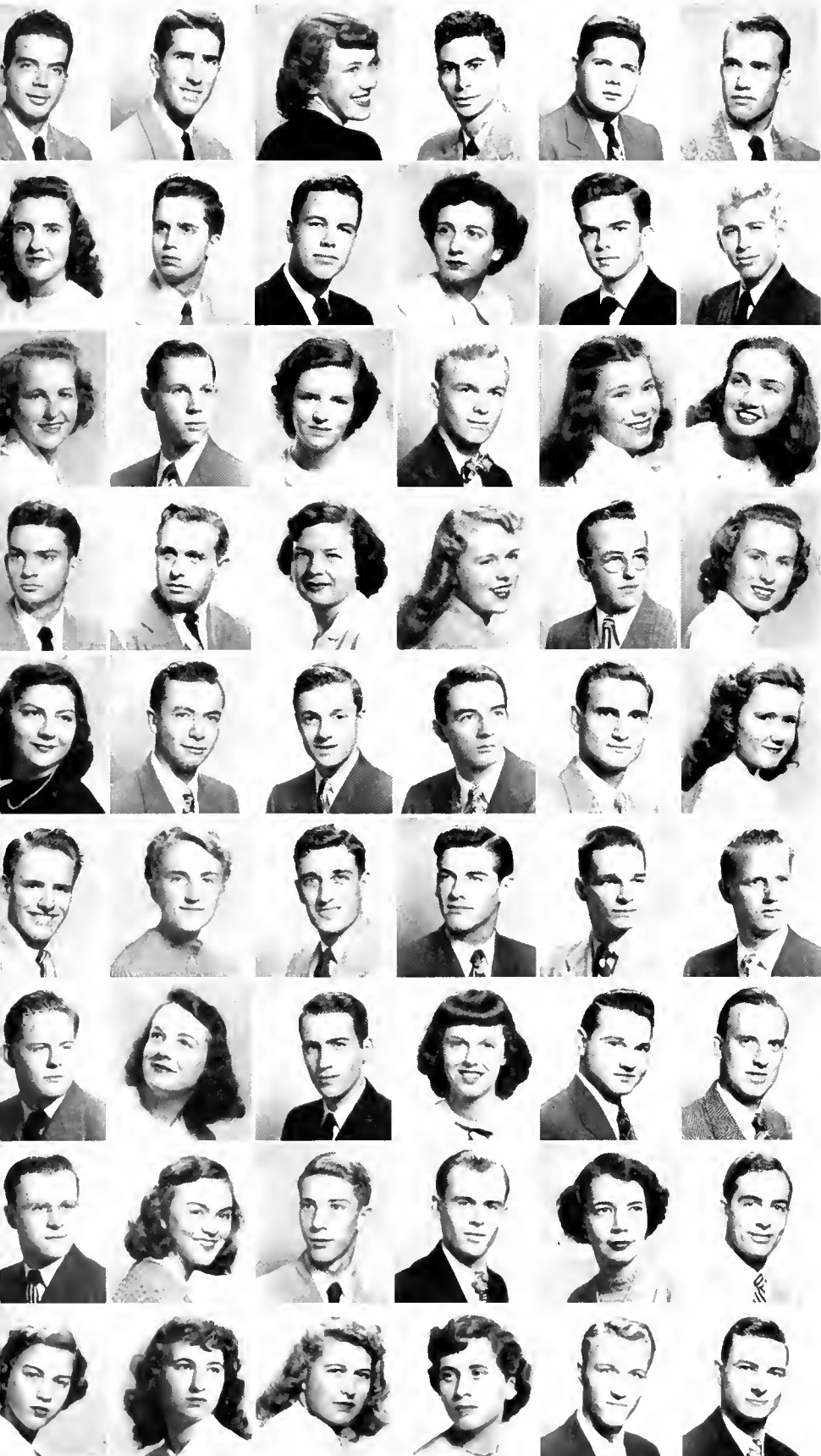

Left to right:

STRINGER, ARTHUR JOHN, JR., Mountain Lakes, N. J.  $\Phi \Delta \Theta$ .  
 STROTT, JOHN WILLIAM, Baltimore, Md.  $\Sigma \Lambda \Gamma$ .  
 SULLIVAN, EMILY COY, Anderson, S. C.  
 SUMARA, CHARLES K. GEORGE, Williamston, N. C.  
 SWAIN, THOMAS RYAN, Newport News, Va.  $\Sigma \Lambda \Gamma$ .  
 SWAIN, WILLIAM ALEXANDER, III, Asheville, N. C.  $\Pi \kappa \Lambda$ .

SWIGER, JUDY MAY, Clarksburg, W. Va.  $\Delta \Gamma$ .  
 SYKES, JOHN HOWARD, Burlington, N. C.  
 TAPLEY, JOHN MARK, New Rochelle, N. Y.  $B \Theta \Pi$ .  
 TATE, JOAN FOSTER, Washington, D. C.  $Z \Gamma \Lambda$ .  
 TAYLOR, CRED BAYNE, JR., White Gate, Va.  $\Phi \kappa \Psi$ .  
 TEDDER, FRANK GAINES, Winston-Salem, N. C.

TEDSIROM, M. JEANNE, Santa Ana, Calif.  $\kappa \kappa \Gamma$ .  
 TERPENNING, GEORGE CRAMER, New Rochelle, N. Y.  $\kappa \Sigma$ .  
 TERRY, JEAN PRENTISS, Louisville, Ky.  
 THIGPEN, RICHARD ELTON, JR., Charlotte, N. C.  $B \Theta \Pi$ .  
 THOMAS, KATHARISE, Silver Spring, Md.  $\Pi \beta \Phi$ .  
 THOMAS, MARY MACKENZIE, Burlington, N. C.

THOMAS, ROBERT CHARLES, Little Neck, N. Y.  $\Delta T \Delta$ .  
 THOMPSON, BLAINE CALVIN, Cleveland Hts., Ohio.  $\Phi \Delta \Theta$ .  
 THOMPSON, RAMONA DOLORES, Jacksonville, Fla.  $\Phi M$ .  
 THORCP, BESSY JANE, Wellesley, Mass.  
 THROCKMORION, CHARLES WILHEMS, III, Richmond, Va.  
 THRELL, ANSE PARKER, Durham, N. C.  $Z \Gamma \Lambda$ .

TINNIS, MARIE, Fayetteville, N. C.  $\kappa \Delta$ .  
 TIPPY, HAROLD GLENN, Mountain Lakes, N. J.  
 TOMS, EDGAR SHELTON, JR., Durham, N. C.  
 TOWNSEND, DONALD HALL, Wynnewood, Pa.  $\Sigma \Lambda \Gamma$ .  
 TOWNSEND, JAMES J., Jacksonville, Fla.  $\kappa \Lambda$ .  
 TREADWELL, PATRICIA A., Arcadia, Fla.  $\Phi M$ .

TRIAL, CHARLES WILLIAM, Port Huron, Mich.  $\Pi \kappa \Lambda$ .  
 TRIMMER, SANDY ELIZABETH, Rutledge, Pa.  
 TRONOLONE, NICK, JR., Palisade, N. J.  $\Phi \kappa \Sigma$ .  
 TUCKER, DONALD WOOD, Goldsboro, N. C.  
 TULSKO, THOMAS STEVE, Washington, D. C.  $\Sigma X$ .  
 TULLY, WILLIAM FRANKLIN, Charleston, W. Va.

TURNER, HARRY GREER, JR., Greensboro, N. C.  
 TUTTLE, MARIANNE, Winston-Salem, N. C.  $\kappa \Delta$ .  
 TVBOUT, FREDERICK ALTON, Wilmington, Del.  $\Phi \Theta \Sigma$ .  
 UNANGSI, JOVANNI, Nazareth, Pa.  $\Phi M$ .  
 UNDERWOOD, JACK LAWRENCE, Albany, N. Y.  $\Delta T \Delta$ .  
 VAN DER BECK, KARI, East Orange, N. J.

VANDERNOOT, THEODORE J., Brooklyn, N. Y.  $\Delta \Sigma \Phi$ .  
 VAN DOBBERNBERG, IELFE, Enkl, N. C.  $\Lambda X \Omega$ .  
 VAN DYCK, ROBERT LAIRD, Petersburg, Va.  
 VAN SKIKE, ROBERT BRUCE, JR., Bradenton, Fla.  
 VERLING, MEGS, Grosse Pointe, Mich.  $\kappa \kappa \Gamma$ .  
 VINCENT, ROGER VOLLMER, JR., Kenosha, Wis.  $\Phi \Gamma \Delta$ .

VOEGELIN, JOAN, Chicago, Ill.  $\kappa \Lambda \Theta$ .  
 VAN CASON, MARY CHARISS, West End, N. C.  
 WAGNER, CLAUDE MARIE, New York, N. Y.  $\kappa \Lambda \Theta$ .  
 WALKER, PATRICIA ANNE, Margate, N. J.  $\Delta \Gamma$ .  
 WAINSBLEY, FRANK SINGLETON, Tulsa, Okla.  $\Phi \Delta \Theta$ .  
 WANER, PAUL G., JR., Sarasota, Fla.

# sophomores

Left to right:

WÄNZER, SIDNEY HOVEY, Charlotte, N. C. B Θ H.  
 WÄRD, ANDY, Elizabeth City, N. C.  
 WÄRE, HENRY NEEL, Falls Church, Va.  
 WÄTKINS, JOHN KENNETH, JR., Durham, N. C.  
 WÄYSON, IVA JANE, McKeesport, Pa. Φ M.



WÄYBRIGHT, MARY ELIZABETH, Charleston, W. Va. Δ F.  
 WÄYVER, LUCIUS STACY, JR., Durham, N. C. H K A.  
 WÄYB, MARY FLEASOR, Miami Beach, Fla. K K F.  
 WÄYER, WHEELER DAVIS, Cumberland, Md. A X A.  
 WÄYSTER, FRANK MORRIS, Durham, N. C. Φ Θ Σ.



WÄYSTER, RICHARD CARLTON, Rochester, N. Y. Σ N.  
 WÄYKLEY, AUGUSTINE SMYTHE, JR., Durham, N. C.  
 WÄYLEY, JAMES ARDEN, Indianapolis, Ind. Φ Δ Θ.  
 WÄYHE, EDGAR FARRELL, Concord, N. C.  
 WÄYHE, JOHN EDWARD, Covington, Ky. H K A.

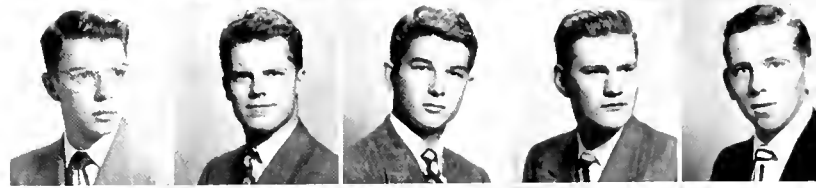

WÄYHE, JOHNNIE ROBERT, III, Danville, Va.  
 WÄYHE, PHYLLIS, Palmerton, Pa. Δ Δ Δ.  
 WÄYHE, RAYMOND HERBERT, JR., White Plains, N. Y.  
 WÄYHEHEAD, J. DICKERT, Cleveland, Ohio. A X A.  
 WÄYSCKE, MARIAN, East Orange, N. J.



WÄYLE, WAYNE, Petrolia, Pa. H K A.  
 WÄYLES, BEN MILLER, Burlington, N. C. X Φ.  
 WÄYKINS, MARY ALICE, Sanford, N. C. Δ Δ Δ.  
 WÄYLLIAMS, MARTIN GEORGE, JR., Jacksonville Beach, Fla.  
 A T Ω.  
 WÄYLINGHAM, LILLIAN LEE, Ridgely, Tenn.



WÄYMER, WILLIAM BLACKISTON, VI, Baltimore, Md.  
 A T Ω.  
 WÄYSON, CAROL JEAN, Erie, Pa. Δ F.  
 WÄYSON, CHARLES HOWE, Rochester, N. Y. Σ N.  
 WÄYNEFARI, SALLIE ANN, Jacksonville, Fla.  
 WÄYNSLOW, MARTHA MANNING, Goldsboro, N. C. K Δ.



WÄYHERS, KENNEY, Jacksonville, Fla.  
 WÄYHERSPOON, LOY HAHN, Winston-Salem, N. C.  
 WÄYTMAN, JOHN KENNETH, Oradell, N. J. Δ Σ Φ.  
 WÄYTMERING, ROBERT JOHN, Dunkirk, N. Y. A T Ω.  
 WÄYMBLE, WILLIAM LASSDEN, Winter Haven, Fla.  
 A T Ω.

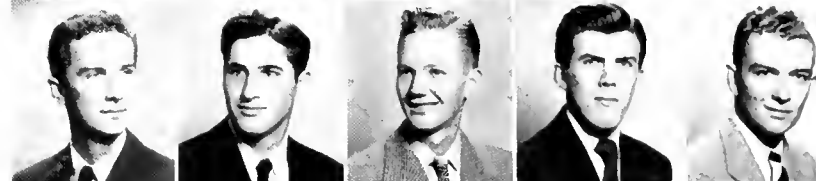

WÄYOOD, LOUISE ELDER, Brandenton, Fla. Z T A.  
 WÄYOOD, WILLIAM MONCRIEF, Atlanta, Ga. Σ A E.  
 WÄYOODALL, ANN WESCOTT, Warrenton, N. C. K Δ.  
 WÄYOODHEAD, ROLAND LAWTON, Washington, D. C.  
 A T Ω.  
 WÄYWOODWARD, BETTY, Columbus, Ga. Φ M.



WÄYWOODWARD, CONNIE, Parkersburg, W. Va. Z T A.  
 WÄYWOODWARD, DOROTHY, Raleigh, N. C. Σ K.  
 WÄYWOODWORTH, JOHN KENNEDY, Frwin, N. C. B Θ H.  
 WÄYRIGH, PATRICIA HAMILTON, West Newton, Mass.  
 Z T A.  
 WÄYOUNG, ROBERT EVERETT, Charleston, W. Va. Φ K F.



## sophomores



# THE FRESHMEN SWARM OVER THE CAMPUS . . . WIDE-EYED YET PREPARED TO BE COLLEGIATE AT ALL TIMES

**S**EPTEMBER again and from every corner of our country the freshman class once more assembles to become a powerful and important part of Duke University . . . for upon the shoulders of this class rest many responsibilities—offices to assume, knowledge to attain, and experiences to profit by. Much of Duke's future depends on them, and they are here to make a worthwhile contribution.

Freshman Week arrives and with it the perennial confusion of orientation . . . endless meetings, grueling placement exams, constant assemblies, and a bewildering haze of exciting and novel activities. Gradually they find themselves enlightened and prepared for the demands of university life.

Soon the upperclassmen return, and with their return come fall cabin parties, formal dances, rushing, Sunday night sings, and unforgettable football weekends. The beautiful and inspiring weekly chapel services . . . serenades, romantic and lovely . . . Goon Day, feared yet enjoyed . . . Carolina and the traditional rivalry . . . December with its glowing Christmas trees in dormitories and the Union . . . all this makes them realize that life at Duke is wholesome and complete.

February and the welcome rest from mid-year exams . . . freshman restrictions eased . . . now begin to find themselves a definite and inseparable part of college . . . they sense loyalty, oneness, and an everlasting pride.

The year has ended and somehow they realize more than ever before that a college education is broadening, necessary, and invaluable. It has brought priceless learning, deep friendships, and character-building experiences. It has brought work, play, and hopes fulfilled.

With summer vacation will come rest from studies, and healthful re'axation to prepare us for another year of college. Yet in September thoughts again turn to friends and classes . . . enthusiastically and with anticipation they return to Duke.



*Left to right: May, L., Treasurer; Cobb, E., Vice-President; Youmans, A., President; Heimke, B., Secretary.*



*Left to right: Fornes, G., President; O'Donovan, D., Treasurer; Windom, R., Secretary; Raywid, A., Vice-President.*

Left to right:

ALBRECHT, EWART ALPHONSO, Portsmouth, Va. ALLEN, I. DAYTON, McKeesport, Pa. ALLISON, RAYMOND DEAN, Washington, D. C. ANDERSON, NANCY INEZ, Elmhurst, Ill. ANDERSON, ROBERT EUGENE, Wheeling, W. Va. ANDREWS, JANE RAINE, Graham, N. C.



ARRANTS, BETTY ROSS, Athens, Tenn. ARTHUR, MARJORIE SPEER, Bridgeton, N. J. ASHE, JAMES ELISHA, JR., Asheville, N. C. ASHLEY, LARRY LEE, Greenville, S. C. BAEHR, BRUCE FINDLAY, McKeesport, Pa. BAFFORD, DONALD EDWARD, Baltimore, Md.



BAGWELL, ROBINA NORWOOD, Spartanburg, S. C. BAKER, GORDON, Ventnor City, N. J. BALL, WALTER HERBERT, Wilson, N. C. BAL-LARD, KITTY ANNE, Owings Mills, Md. BANGLE, ROBERT EDWARD, Concord, N. C. BANKS, JOHN JOSEPH, Greenwich, Conn.



BANNISTER, THOMAS TURPIN, Urbana, Ill. BANTHIN, CLIFFORD RICHARD, Bridgeport, Conn. BARKFIELD, VICTOR WARREN, LaGrange, N. C. BARKER, ROBERT MARVIN, Lumberton, N. C. BARRANCO, FRANK THOMAS, Baltimore, Md. BARRETT, ALFRED JAMES, JR., Washington, D. C.

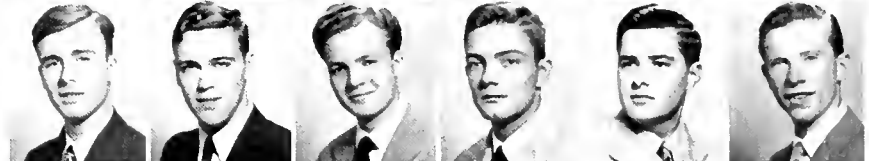

BARRY, EARNEST HARRY, Baltimore, Md. BART-LETT, ELIZABETH ANN, Rockford, Ill. BAR-WICK, HOWARD EUGENE, Miami, Fla. BATES, ROBERT, KENNETH, Mr. Vernon, N. Y. BAUER, LOUISE JULIANNE, Newark, N. J. BEACHLEY, JO ANN, Hagerstown, Md.



BEAL, JESSE CAPPS, Nashville, N. C. BECHER, GEORGE DAVID, JR., Longmeadow, Mass. BECK, BOBBY GENE, Durham, N. C. BECK, CHARLES EDWARD, Harrisburg, Pa. BELL, ALVIN YORK, Greer, S. C. BELL, WILLIAM G., Norwood, Ohio.



BENNETT, CALVIN FLETCHER, Albemarle, N. C. BERNER, CARLINE, Clewiston, Fla. BERRY, MAX-WELL KENNEDY, Morganfield, Ky. BEST, LEE JAMES, Dunn, N. C. BICKEL, ROBERT ARTHUR, Reading, Pa. BINNION, BETTY ANN, Aruba, Netherlands West Indies.



BIXBY, MARY LOUISE, Detroit, Mich. BLALOCK, WILLIAM SHAW, Lexington, N. C. BLOOM, HOWARD, Mr. Vernon, N. Y. BODENHAMER, DAVID LEE, Winston-Salem, N. C. BOEHM, JAMES VERNANDO, JR., Zelenople, Pa. BOGAR-DUS, CAROLYN JEAN, Pleasantville, N. Y.



BOHLIN, CAROL, Needham, Mass. BOWEN, PHOEBE, MAY, Daytona Beach, Fla. BOWERS, BETTY JUANITA, Albemarle, N. C. BOWERS, JEAN HATLEY, Albemarle, N. C. BOWERS, MARY BLAIR, Jackson, N. C. BOYD, ANN CUS-TIS, Hilton Village, Va.



BOYNTON, JOHN HOWE, Plandome, N. Y. BRANTLEY, JUNE CAROLINE, Salisbury, N. C. BRENNEMAN, BEVERLY ANN, McKeesport, Pa. BRENT, CATHERINE HART, Washington, D. C. BRICE, CHARLES CARROLL, Annapolis, Md. BRICKMAN, THAYER ELLIS, Mattapan, Mass.



# freshmen

# freshmen

*First row, left to right:* BRIDGERS, CHARLES ADAMS, Durham, N. C. BRIDGES, EDWIN BURKE, Thomasville, N. C. BRIGHT, BARBARA JEAN, Cumberland, Md. BRILL, WILLIAM, Locust Hill, Va. BROKENSHERE, ARLVYN ROYAL, JR., Macon, Ga. BRONAUGH, JEANNE HAZEL, Brooklyn, N. Y. BROOKS, EUGENE CLYDE, III, Durham, N. C. BROOKS, GEORGE HARRIS, III, Apex, N. C. BROOME, WILMA FRANCES, White Plains, N. C.

*Second row:* BROWDER, LESLIE PHURIAM, Winston-Salem, N. C. BROWN, MRS. ALLIE MAE, Durham, N. C. BROWN, BERNARD OWEN, Grand Forks, N. Dak. BROWN, N. MARIE, Scranton, Pa. BROWN, MARION LOUISE, Niagara Falls, N. Y. BROWN, SAMUEL HOYT, Tallapoosa, Ga. BROWN, WALTER LOUIS, Clarkton, N. C. BROWN, WILLIAM EUGENE, Winston-Salem, N. C. BRUNSON, RONALD AUGUSTUS, Durham, N. C.

*Third row:* BRYANT, BILLIE, Atlanta, Ga. BRYANT, HELEN CANTRELL, Winston-Salem, N. C. BRYANT, KENDRED LUTER, JR., Durham, N. C. BRYSON, ELIZABETH DIXON, Bryson City, N. C. BUCHANAN, ROBERT ROY, Bluefield, W. Va. BULLINGTON, KATE, Houston, Tex. BURCHAM, JEAN ARTHUR, Durham, N. C. BURDICK, THOMAS COOPER, Englewood, N. J. BURNETT, JOHN CARVER, St. Petersburg, Fla.

*Fourth row:* BUSCHMAN, RICHARD A., Alexandria, Va. BUTLER, CLIFFORD LEROY, JR., Wilmette, Ill. BUTLER WILLIAM WARREN, Atlanta, Ga. BUTRYM, ROBERT E., McKeesport, Pa. BYERS, BILL MAGNESS, Charlotte, N. C. CALLAWAY, PAUL FREDERICK, Belleville, Ill. CAMPBELL, CLIFFORD WILLIAM, Beachwood, N. J. CAMPBELL, JAMES EMERSON, JR., Reading, Pa. CANON, JO ANNE, Ft. Bragg, N. C.

*Fifth row:* CARPENTER, ROBERT RHYNE, Cherryville, N. C. CARR, EMILY CATHERINE, Richmond, Ky. CARRIKER, WALLACE LEO, St. Louis, Mo. CARROLL, JOAN NORMAN, Malden, Mass. CARTER, PATRICIA JEAN, Gulfport, Miss. CASSEL, NANCY ANNE, Fair Lawn, N. J. CASTLE, CONSTANCE HELENE, Hillsdale, Mich. CAFFEY, JOHN BEVERLY, Alexandria, Va. CAVALIERE, BENJAMIN ALBERT, Norristown, Pa.

*Sixth row:* CHAMBERLAIN, CARRIE STICKNEY, Greensboro, N. C. CHAMBLISS, H. DARDEN, JR., Oak Ridge, Tenn. CHANG, AMBROSIO, Mazatenango, Guatemala, C.A. CHAPPELL, CLINTON WORTH, Durham, N. C. CHERRY, JULIA PAMELA, Durham, N. C. CHESTER, CAROLYN ELIZABETH, Southern Pines, N. C. CHRISTIAN, MARY ANN, Durham, N. C. CLARK, JONATHAN YATES, Leesburg, Fla. CLARK, RUTH DUYALL, Tarboro, N. C.

*Seventh row:* CLEMENT, WILLIAM NORMAN, JR., Raleigh, N. C. CLIFTON, YERGER HUNT, Jackson, Miss. CLINE, BARBARA ANNE, Norfolk, Va. COBB, FAY ANN, Park Ridge, Ill. COBLE, JAMES HERBERT, Concord, N. C. COLEMAN, MARY ELIZABETH, Winston-Salem, N. C. COLLINS, HOWARD WILLIAM, Newark, Ohio. COLLINSON, RUTH ELEANOR, Connellsville, Pa. CONSTANTINE, MARGARET LOUISE, Racine, Wis.

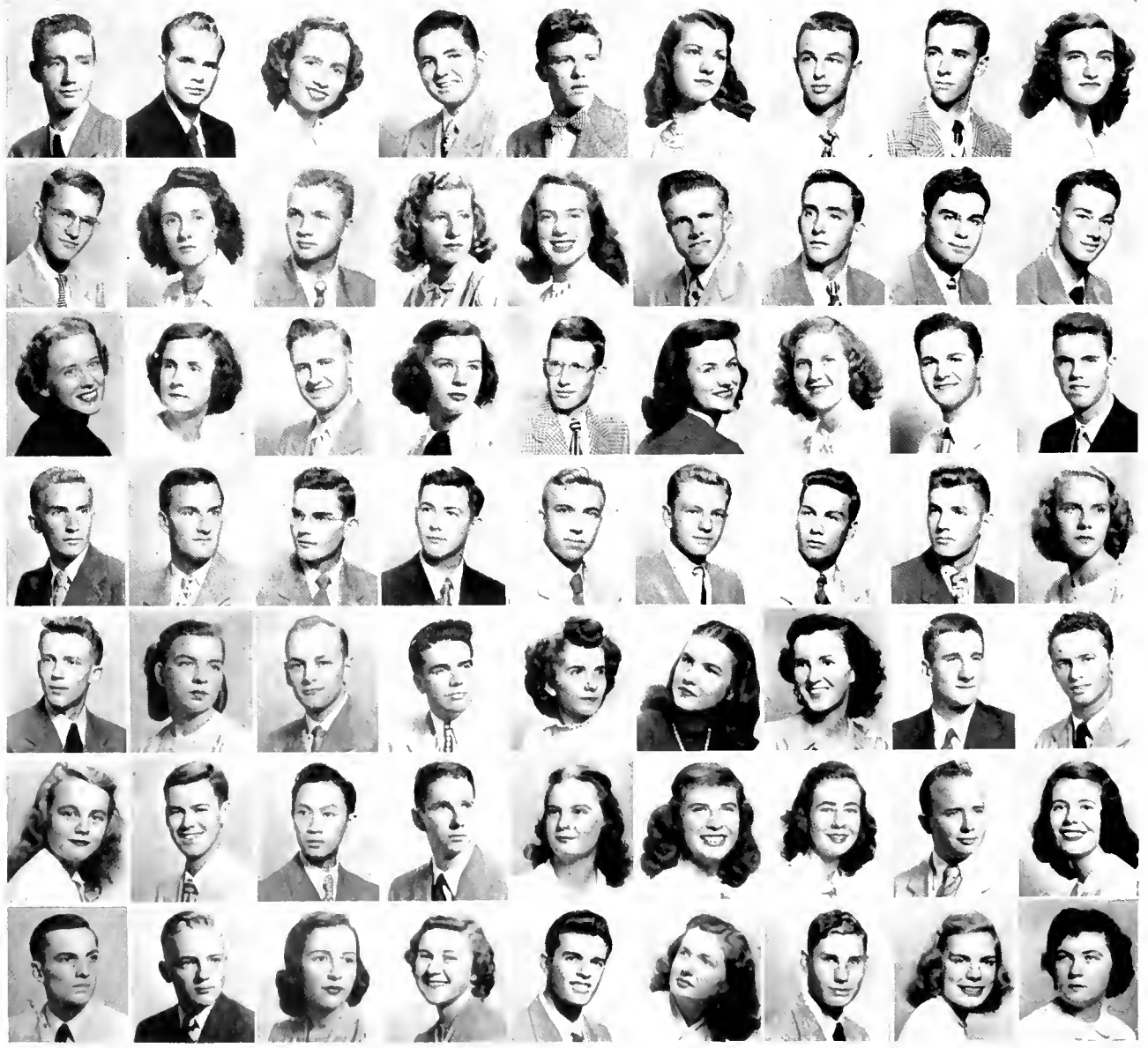

Left to right:

COOK, NANCY LANE, Burlington, N. C. COOKE, CLIFTON NOYES, Danvers, Mass. COOL, JEANETTE ADAMS, Shaker Heights, Ohio. CORRY, JOHN DRAKE, Rocky River, Ohio. COTE, DANIEL NARCISSE, Arlington, Va. COURTNEY, VIRGINIA ANN, Lenoir, N. C.

COX, ERNEST HOWARD, Durham, N. C. CRANDALL, C. WARREN, III, Irvington, N. J. CRANE, JAMES DEWAR, No. Warren, Pa. CRAWFORD, MALCOLM F., Wilmington, N. C. CRAWFORD, NARVEL JAMES, JR., Asheville, N. C. CREECH, SARA ANN, Durham, N. C.

CREWS, ANN, Winston-Salem, N. C. CROSS, WILLIAM H., Bristol, Tenn. CROW, BARBARA ANNE, Asheville, N. C. CROWDER, RICHARD JOSEPH, High Point, N. C. CRUMLEY, JOHN N., Pueblo, Colo. CUMMINS, CHARLES ALBERT, Baltimore, Md.

CUNNINGHAM, BETTY RUTH, Winston-Salem, N. C. CURRY, DON L., Miami, Fla. CURTIS, A. L., JR., Gaffney, S. C. DAINE, DONN DAVID, Fort Knox, Ky. DALE, FRANCIS EDWARD, Ventnor City, N. J. DALY, PAUL FRANCIS, Malden, Mass.

DAMASKOS, NICHOLAS BYRON, Gary, Ind. DANIEL, EUGENE THOMAS, Durham, N. C. DANNENBERG, RICHARD BRUCE, Cedarhurst, N. Y. DAVIDSON, BARBARA LYNETTE, Columbus, Ga. DAVIDSON, WILLIAMS TILGHMAN, JR., Annapolis, Md. DAVIES, ANN KATHERINE, Huntington, W. Va.

DAVIS, BENJAMIN BROCKMAN, New York, N. Y. DAVIS, HUBERT VINCENT, JR., Bloomfield Hills, Mich. DAVIS, JOLYON EDMUND LEX, Raleigh, N. C. DAVIS, MARGARET JAN, Leaksville, N. C. DAVIS, RICHARD AMOS, Newark, Del. DAVIS, ROBERT LOUIS, Huntington, W. Va.

DAVIS, ROBERT PAUL, Schuylkill Haven, Pa. DAWES, KENNETH JANNEY, JR., Lawrenceville, N. J. DEAL, C. PINCKNEY, JR., Charlotte, N. C. DEARMONT, NELSON STROTHER, Winter Park, Fla. DEAMEL, CARMELITA RUTH, Washington, D. C. DELCHAMPS, ALFRED FREDERICK, Mobile, Ala.

DELONG, DAVID DEISHER, Reading, Pa. DEMIDOWITZ, BILL, Neptune, N. J. DENNY, GEORGE RICHARD, Richmond, Ind. DENTON, DON RICHARD, Washington Court House, Ohio. DEPP, BETTY LOU, Winston-Salem, N. C. DERKY, JEAN LESLIE, Rockland, Mass.

DETWILER, GEORGE DANHOWER, Collegeville, Pa. DICKERSON, JOE ARTHUR, Pomona, Calif. DIEFFENBACH, OTTO WEAVER, JR., Ruxton, Md. DILTS, CHARLES ROBERT, Durham, N. C. DILTS, EDGAR LOUIS, Durham, N. C. DIVINE, THOMAS McCALLIE, JR., Kingsport, Tenn.

DIXON, ALTA JUANITA, Elm City, N. C. DODSON, PHYLLIS PATRICIA, Washington, D. C. DOHNER, DONALD CANFIELD, Havertown, Pa. DONOHIO, GLEN BONDORANT, Paducah, Ky. DONOVAN, JAMES JOSEPH, JR., Brighton, Mass. DOUROS, JOHN D., Clifton, N. J.

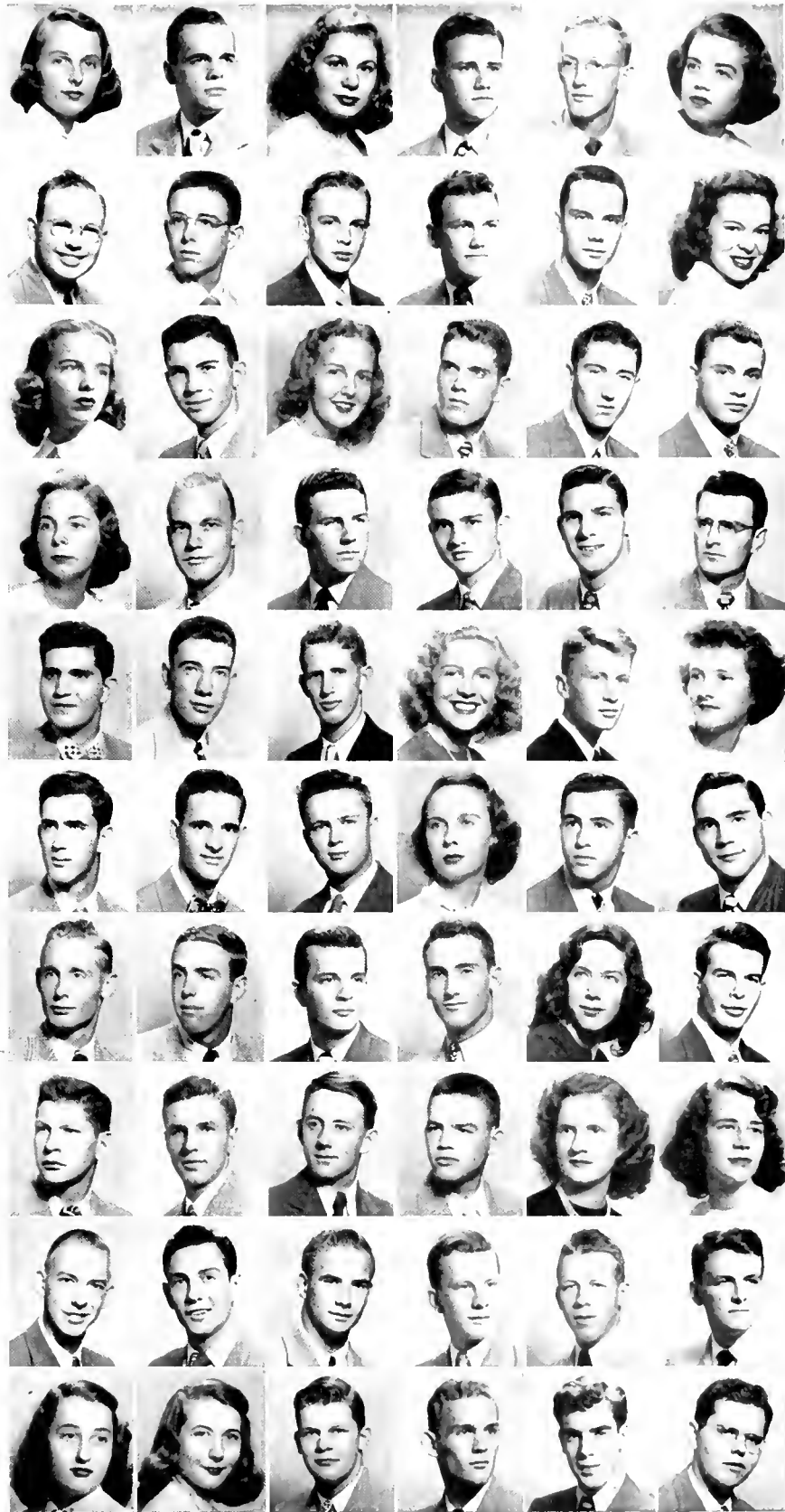

# freshmen

# freshmen

*First row, left to right:* DOYLE, KENNETH RAY, Winston-Salem, N. C. DRAUGHON, CAROL LEE, Clayton, Mo. DUGAN, ROBERT JOHN, Flushing, L. I., N. Y. DUKES, HERBERT TRICE, Tampa, Fla. DUNCAN, JOHN JULIAN, Kansas City, Mo. DUNCAN, LAURA MAY, Decatur, Ga. DUNNE, WALTER VINCENT, Garden City, N. Y. DUNSON, JOHN CLARK, LaGrange, Ga. DURHAM, LEE BAL-LINGFR, JR., Birmingham, Mich.

*Second row:* EADES, HOWARD ERNEST, Normal, Ill. EARLY, MARY LAWS, Jacksonville, Fla. FARON, BLAINE ALLEN, Altoona, Pa. EATON, H. THOMAS, JR., Brockton, Mass. EDWARDS, CLAUDE EVERETT, JR., Pensacola, Fla. EKLUND, HELEN MAE, Philadelphia, Pa. ELLINGTON, WILLIAM THOMAS, Warrenton, N. C. EPPS, JOE SCH-RUM, Newton, N. C. ERYIN, MARGARET LESLIE, Raleigh, N. C.

*Third row:* EVANS, MERLE D., JR., Massillon, Ohio. FA-BER, SANDRA SUZANNE, Ft. Lauderdale, Fla. FAIRLEY, NANCY ELIZABETH, Raleigh, N. C. FARLEY, FRANCIS C., JR., Charleston, W. Va. FARMER, JOHN LOVELACE, JR., Wilson, N. C. FARNHAM, MARJORIE ARLENE, New Haven, Conn. FAROUHAR, RICHARD LEWIS, Monessen, Pa. FEINBERG, SIMMEL MYRA, Miami Beach, Fla. FIELDS, JOSEPH BROWNING, Durham, N. C.

*Fourth row:* FINBERG, ROBERT LOUIS, Englewood, N. J. FINK, DON ROGER, Reading, Pa. FISHER, BILL PRES-COTT, Grosse Pointe, Mich. FLANDERS, ALICE MARGA-RET, Newark, N. J. FLANDERS, MARY ADELAIDE, Wearc, N. H. FLEMING, WILLIAM McCURDY, Philadelphia, Pa. FLICKINGER, NANCY KATHLEEN, South Bend, Ind. FLINT, THOMAS LEVINGS, Joliet, Ill. FLOWERS, SARAH FRANCES, Durham, N. C.

*Fifth row:* FORD, JOHN BYRON, Alexander City, Ala. FORD, REED RANDALL, Durham, N. C. FOREMAN, THOMAS LEE, Durham, N. C. FORNES, GUY LEO, Durham, N. C. FOSTER, KENNETH EARL, Winston-Salem, N. C. FOWLER, NEWTON OLIVER, JR., Mt. Airy, N. C. FRANKLIN, ANDREW JACKSON, Washington, N. C. FRY, SARAH JOE ANNE, McKeesport, Pa. FULMER, FLOYD, JR., Honolulu, Hawaii.

*Sixth row:* GALYON, JAMES DOUGLAS, Greensboro, N. C. GAME, PAUL, JR., Tampa, Fla. GARBBER, JANET WINI-FRED, Carlisle, Pa. GARLINGTON, JAMES CONWAY, Birmingham, Ala. GASTON, HARLEY BLACK, JR., Belmont, N. C. GAULL, GERALD EDWARD, Detroit, Mich. GAUS-MAN, WILLIAM HENRY, JR., South Orange, N. J. GEN-ETTE, SIDNEY WILSON, JR., Memphis, Tenn. GEORGE, BARBARA LOU, High Point, N. C.

*Seventh row:* GERBER, SARA KATHRYN, Arlington, Va. GIBBS, ROBERT COLEMAN, Bath, N. C. GIBSON, HAROLD EUGENE, JR., Kenton, Ohio. GIBSON, JAMES FRANKLIN, Wilmington, N. C. GILPATRICK, ELMER ELLSWORTH, Bangor, Maine. GLAZE, RICHARD, Orlando, Fla. GOBBEL, LUTHER RUSSELL, Greensboro, N. C. GOEBERT, HERBERT WILLIAM, JR., Coatesville, Pa. GOETTSCHE, LAVERNE STANLEY, Winterset, Iowa.

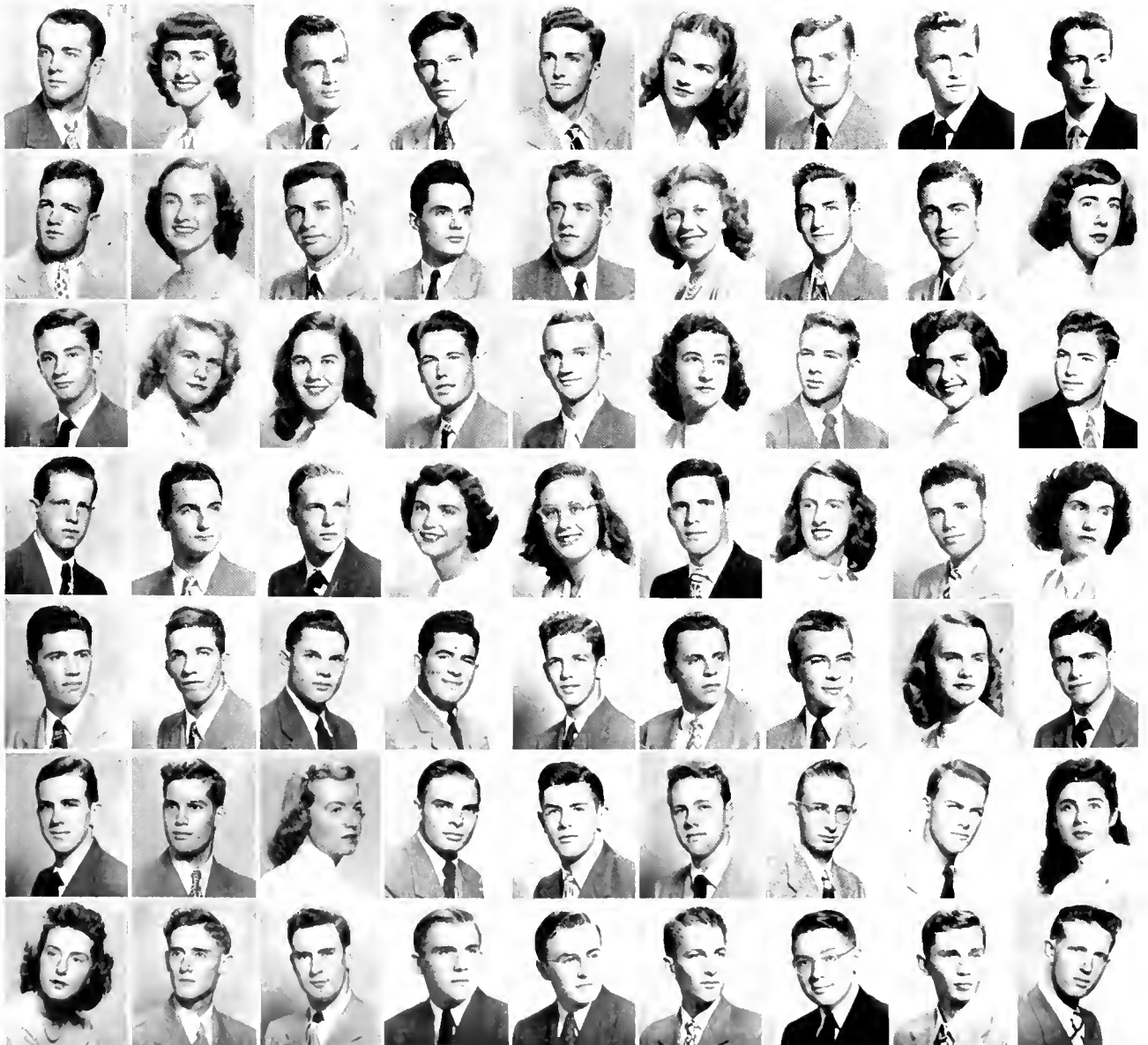



Left to right:

GOLDWASSER, MAXWELL ROBERT, New York, N. Y. GOODE, JANE ANN, Lincolnton, N. C. GORDON, NORMAN H., Pinnacle, N. C. GORDON, ROBERT MILLER, JR., Carnegie, Pa. GORHAM, ALDEN BURR, Englewood, N. J. GRABOWSKI, EDWIN THEO, Seymour, Conn.

GRAHAM, OTHO LESLIE, Bartow, Fla. GRAHL, BOBBY HOWARD, Asheville, N. C. GREENE, JOAN S., Coral Gables, Fla. GREENEBAUM, HOWARD M., Baltimore, Md. Groat, RICHARD MORROW Pittsburgh, Pa. GUEST, FLOYD EMORY, JR., Starr, S. C.

GUIGOU, PHYLLIS LILLIAN, Valdese, N. C. GULLEDGE, JANE BAILEY, Albemarle, N. C. GUP, MARK KRAMER, Pensacola, Fla. HAFT, RICHARD JAY, New York, N. Y. HAGER, DUDLEY PIERCE, Louisville, Ky. HAHN, RAYMOND JENKIN, New York, N. Y.

HAIL, JOE JAMES, JR., Jacksonville, Fla. HALL, BARBARA ELOISE, Wollaston, Mass. HALL, JOHN WOOSLEY, High Point, N. C. HAMMOND, ANN PHIFER, Charlotte, N. C. HANCE, MRS. MARTHA WILMOTH, Kenmore, N. Y. HANNIN, GEORGE ALPHONSE, III, Paducah, Ky.

HANSON, WILLIAM ROBERT, Baltimore, Md. HARDIN, PAUL, III, High Point, N. C. HARDISON, JAMES ARTHUR, JR., High Point, N. C. HARRINGTON, A. MERLE, Henderson, N. C. HARRIS, ANNA WEEDON, Elkin, N. C. HARRIS, JAMES AMOS, Scotland Neck, N. C.

HARRIS, MARY ELIZABETH, Winston-Salem, N. C. HARRIS, NANCY JEAN, Toledo, Ohio. HARRIS, VIRGINIA LEE, Summit, N. J. HARRIS, WILLIAM RANDALL, Asheville, N. C. HART, WILMER DONALD, JR., Lisbon, Ohio. HARTUNG, HOLLY WILLIAMS, Norfolk, Va.

HATLEY, BETTY JO, Albemarle, N. C. HEDRICK, BETTY JO, High Point, N. C. HEINKE, BETTY, Miami, Fla. HELLER, WILLIAM SAMUEL, Pikesville, Md. HENDERSON, THOMAS BRIGGS, JR., Charlotte, N. C. HENNESSEE, MANASSA NIXON, III, Concord, N. C.

HESLIN, JOHN THOMAS, Brooklyn, N. Y. HICKMAN, ELIZABETH CLINE, Hudson, N. C. HIGGINS, LOUIS, Nesquehoning, Pa. HILKER, JOHN HAMILTON, Asheboro, N. C. HILL, RICHARD J., Poland, Ohio. HILLEN, JILL, Clayton, Mo.

HILTON, JAMES LEE, Texarkana, Tex. HODGKINS, GEORGE CLINTON, Southern Pines, N. C. HOLLANDSWORTH, ROY MELVIN, Salem, Va. HOLLENBECK, WILLIAM CHARLES, Palm Beach, Fla. HOLLINGSWORTH, MARIANNE, Norfolk, Va. HOOKER, ALFRED FRANK, Martinsville, Va.

HOOKER, RAYMOND BRIGHT, JR., Kinston, N. C. HOOVER, GEORGE BERKHEISER, Williamsport, Pa. HOPPER, RICHARD FRANCIS, Cherry Point, N. C. HORTON, KENNETH IRVIN, Bellevue, Ohio. HOUCK, FREDERIC RONALD, Carlisle, Pa. HOUSE, ANNE ELIZABETH, Bethel, N. C.



# freshmen

# freshmen

*First row, left to right:* HOUSER, JAMES LLOYD, Washington, D. C. HOUSTON, HUGH FITZGERALD, Rocky Mount, N. C. HOWARD, MICHAEL ROSS, Concord, N. C. HOWELL, CLFWELL, JR., Towson, Md. HOWIE, JOHN HARVEY, Charlotte, N. C. HOWSE, RALPH MELVIN, Fairfield, Ala. HUDSON, RICHARD PAGE, Richmond, Va. HUFFER, NICK ROBINSON, Toledo, Ohio. HUGUS, WRIGHT, JR., Wheeling, W. Va.

*Second row:* HULSE, JAMES EDWARD, Durham, N. C. HUNEYCUTT, MRS. ALBERTA PINER, Durham, N. C. HURST, ROBERT GRANT, Durham, N. C. INGWERSEN, JOAN, Middletown, Ohio. INGWERSEN, ROBERT STARR, Miami, Fla. IVEY, DAVID MIDDLETON, Charlotte, N. C. JEFFERS, ROBERT SEGER, Forest Hills, N. Y. JEFFORDS, HELEN LUCILLE, Florence, S. C. JENNINGS, BRUCE TEMPLE, Orlando, Fla.

*Third row:* JOHNSON, ALFRED FLETCHER, Warrenton, Va. JOHNSON, BOBBY LEE, Mayodan, N. C. JOHNSON DAVID DOWDELL, Baton Rouge, La. JOHNSON, KENNETH RAYMOND, Pensacola, Fla. JOHNSON, PETER GRAYSON, Baldwin, N. Y. JOHNSON, RICHARD S., Pahokee, Fla. JOHNSON, SHELAGH OWEN, Bagota, Colombia, S.A. JONES, BARBARA LOUISE, Catonsville, Md. JONES, JOHN NEWTON, Philadelphia, Pa.

*Fourth row:* JONES, LEONIDAS MERRITT, JR., Raleigh, N. C. JONES, RAY McMILLAN, Laurinburg, N. C. JONES, SIMEON BROADUS, JR., Hope Mills, N. C. JORDAN, VERNER CALVIN, Buenos Aires, Argentina. JOYCE, WILLIAM OGDEN, New Rochelle, N. Y. JOYNER, EDWARD MADISON, Richmond, Va. KALEVAS, BILL ARESTDES, Rockingham, N. C. KAMINETZKY, BEATRICE BLANCHE, Durham, N. C. KEEBLER, BEN JENNINGS, Greeneville, Tenn.

*Fifth row:* KEELING, MARY JANE, Portland, Ind. KENNEDY, HORTON PARMELEE, JR, Paris, France. KENNEDY, THEODORE CLIFFORD, Front Royal, Va. KENT, HORACE SMITH, Mesa, Ariz. KEZIAH, SANFORD PERRY, High Point, N. C. KIGER, WILLIE MAXWELL, Durham, N. C. KIME, RICHARD CHARLES, Scarsdale, N. C. KING, ARTHUR BRUCE, Chagrin Falls, Ohio. KINNEMAN, ROBERT EUGENE, JR., Greenfield, Ind.

*Sixth row:* KINNEY, VIRGINIA MARIE, Pittsburgh, Pa. KIRBY, JAMES CHASEY, Long Branch, N. J. KNOESS, ALLAN FREDERICK, Glen Cove, N. Y. KOZINA, ARNOLD JAMES, Riverside, Ill. KOZAM, ROBERT LESLIE, Union City, N. J. KRAYER, ALFRED CARL, St. Petersburg, Fla. KREIDER, KENNETH RICHARD, Palmyra, Pa. KULPAN, JAMES NEIL, Norfolk, Va. KUNKLE, HAROLD W., Elyria, Ohio.

*Seventh row:* KURZROCK, WARREN WALTER, Englewood, N. J. LANAHAN, HUGH CARROLL, Durham, N. C. LANG, FRANK ALEXANDER, JR., Ft. Lauderdale, Fla. LANGEVIN, JOHN EDWARD, Lawrence, Mass. LASALLE, ROBERT MARTIN, Canton, Ohio. LASSETER, JACK KINNEY, Macon, Ga. LATIMER, RICHARD LEE, Bethesda, Md. LAOBENHEIMER, CAROL-JEAN, Huntington, N. Y. LAUER, EDITH ANNE, Evansville, Ind.



Left to right:

LAUGHLIN, CURTIS LEE, JR., Greensboro, N. C. LAUTER, FREDERIC MARTIN, Glen Rock, N. Y. LAW, ROSAMUND HILBERT, South Charleston, W. Va. LAWSON, HERBERT MARGERUM, Erwin, Tenn. LEE, POPE MATTHIAS, Biltmore Forest, N. C. LEFFLER, MIAMI MARTIN, Miami, Fla.



LEHMAN, JOHN GRESS, LockHaven, Pa. LEHMAN, MAURICE ROBERT, New York, N. Y. LENHARDT, ROGER F., Washington, D. C. LESTER, PATRICIA LOU, St. Petersburg, Fla. LEWIS, ELIZABETH MARIE, Charlotte, N. C. LEWIS, FRANK E., Bailey, N. C.



LINAWEAVER, PAUL GLENWOOD, JR., Deale, Md. LINDSIROM, MALCOLM STUART, Oradell, N. J. LINVILLE, WALTER S., JR., Kernersville, N. C. LIPTON, HAROLD PONS, Long Island City, N. Y. LLENZA, CHARLES FEDERICO, Hato Rey, Puerto Rico. LLOYD, KENNETH EARL COOPER, Durham, N. C.

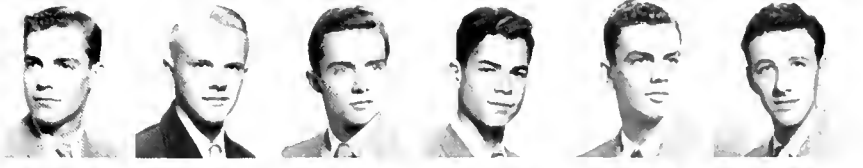

LOBELL, JOAN, Myrtle Beach, S. C. LONG, SARA DALTON, Winston-Salem, N. C. LONGLEY, JAMES BENJAMIN, JR., Baltimore, Md. LORD, ELIZABETH EUGENIA, Jacksonville, Fla. LOTT, CHARLES HOWELL, Plainfield, N. J. LOTT, JOHN EDWIN, Kansas City, Mo.



LOUB, ARTHUR FREDERICK, Amityville, N. Y. LOW, JANICE BRUCE, Green Bay, Wis. LOWENTHAL, DANIEL ABRAHAM, JR., Baltimore, Md. LOWMAN, HENRY HARRIS, Radford, Va. LUCAS, WILLIAM REED, Nashville, Tenn. LUGAR, ASHBY G., JR., Oceana, W. Va.



LUNDBERG, ANN ELIZABETH, Birmingham, Mich. LUTTON, GERALD CLARK, Harmony, Pa. LYNCH, GEORGE COTCHETT, Anchorage, Alaska. LYNCH, WALTER KENNETH, Saxapahaw, N. C. LYON, JOYCE ELAINE, St. Augustine, Fla. LYON, LUCY GAY, Baltimore, Md.



LYONS, JEROLD BAAR, Englewood, N. J. McAFFEE, JOYCE, Macon, Ga. McCAIN, WILLIAM WARREN, Elizabeth City, N. J. McCALL, BEN WARING, Jacksonville, Fla. McCLANNAN, RALPH LESLIE, Norfolk, Va. McCLURE, MARIE PRICE, Valley Stream, N. Y.

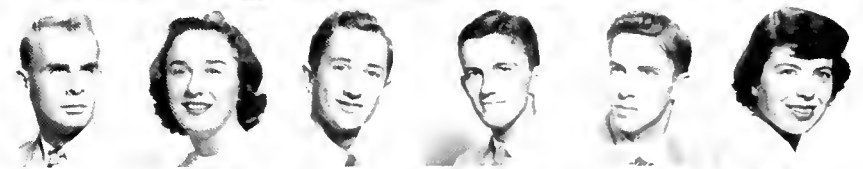

McCULLOUGH, DORIS PATTON, Durham, N. C. McDONALD, DUARD RAY, Okmulgee, Okla. McDONALD, KEITH DOOLEY, Alexandria, Va. McGEE, JUANITA BLAINE, Mt. Airy, N. C. McGEOUGH, ROBERT SAUNDERS, Chardon, Ohio. McGUIRE, JOHN JOSEPH, Miles City, Mont.



McKEE, CHARLES ALBERT, Laurel, Miss. McKEE, JANET FAYE, Kirkwood, Mo. McKEEVER, EARLE ALEXANDER, Johnstown, Pa. McKENZIE, CLAUDE FLEATUS, Athens, Tenn. McKERLEY, RITA ADELE, Savannah, Ga. McLEAN, ROBERT DAVIDSON, Tampa, Fla.



McEMORE, RALPH STUART, JR., Macon, Ga. McLEOD, DAVID E., Tenafly, N. J. McMILLAN, MARCUS, Larchmont, N. Y. McMULLAN, PHILIP SIDNEY, JR., Edenton, N. C. McMULLEN, SUE CARROLL, Detroit, Mich. McNAIR, BARRY, Lakeland, Ga.

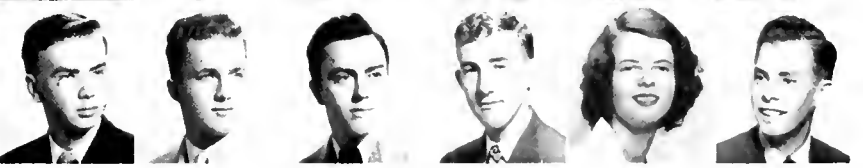

# freshmen

# freshmen

*First row, left to right:* McNAIR, CONRAD BUCHANAN, Macon, Ga. McNAMARA, THOMAS NEAL, Winchester, Mass. MACK, LESLIE EUGENE, Washington, D. C. MADDOX, HOUSTON NOBLE, Seven Springs, N. C. MADFR, JOAN MAXINE, Miami, Fla. MAGEE, LAURIN WEEKS, Ridgewood, N. J. MAKRIS, JOHN EVANGELUS, Newark, Ohio. MALONE, ROBERT WILLIAM, Park Ridge, Ill. MALYNIAK, JOSEPH, Nesquehoning, Pa.

*Second row:* MANGOLIS, BARBARA JOAN, Williamston, N. C. MARPLE, THOMAS PANKEY, Haddonfield, N. J. MARSH, MARY MARGARET, Swarthmore, Pa. MARTENS, HARRY, Bay City, Mich. MARTIN, DAVID COOPER, York, Pa. MARTIN, JAMES ARTHUR, Oakhill, W. Va. MARTIN, LINVILLE KERR, JR., Winston-Salem, N. C. MARTIN, ROBERT BRUCE, JR., Tenafly, N. J. MASSEY, JAMES ANDREW, JR., Princeton, N. C.

*Third row:* MATHEWS, DOROTHY DANDRIDGE, Asheville, N. C. MAURY, CARLOS HENRIQUE, Caracas, Venezuela. MAY, LOUISE SIMPSON, Burlington, N. C. MEAD, DAYTON RICHARD, JR., Miami Beach, Fla. MEDFORD, TOM H., Waynesville, N. C. MEMMOLI, RICHARD OTTO, Jamaica, N. Y. MENDENHALL, OLIVIA ANNE, Orlando, Fla. MENKEN, KENNETH ANDREWS, Loch Arbor, N. J. MEREDITH, MICHAEL GEORGE, Bethesda, Md.

*Fourth row:* MERWARTH, CHARLES RICHARD, Cranford, N. J. MIAZZA, MARTIN FLOOD, Long Beach, Miss. MICHALEK, DONALD RICHARD, Westfield, Mass. MIDGETTE, ROBERT BRYANT, Raleigh, N. C. MILLER, A. STANLEY, JR., Belleville, N. J. MILLER, DAVID EDMOND, Elizabeth City, N. C. MILLER, ROBERT ALLEN, Key West, Fla. MILLS, CAROL READING, East Orange, N. J. MITCHELL, BILLY P., Fairmont, N. C.

*Fifth row:* MITCHELL, DAVID CRERAR, Detroit, Mich. MITCHELL, DONALD WALCOTT, Summit, N. J. MONTROSS, FRANKLIN, III, Chappaqua, N. Y. MOOR, MARION McLEMORE, Greenwood, Miss. MOREY, PRUDENCE, Lexington, Mass. MORGAN, MILLARD FRANKLIN, JR., Bailey, N. C. MORRIS, LAURA MEAD, Arlington, Va. MORRISON, ANGUS ROSCOE, JR., Concord, N. C. MORTON, GERALD KETCHUM, Wilmington, N. C.

*Sixth row:* MOSER, M. BEVERLY, Baltimore, Md. MOSTELLAR, HENRY CURTIS, JR., Mobile, Ala. MOULTHROP, SUSANNE G., Fufaula, Ala. MUELLER, JOHN GEORGE, Okmulgee, Okla. MUNIES, RICHARD EARL, Teaneck, N. J. MURRAY, BARBARA MURIEL, Ridgewood, N. J. MURRAY, MALCOLM GIBSON, JR., Ellwood City, Pa. MURRAY, MARY JANE, Tampa, Fla. MYATT, RUTH ARLENE, Durham, N. C.

*Seventh row:* MYERS, HUANE WILLARD, Brookville, Pa. NAGFL, JOANNE MARTHA, Brooklyn, N. Y. NAYOR, EDWARD JOSEPH, Bayonne, N. J. NEAL, HENRY DOUGLAS, Pee Dee, N. C. NEAL, RALPH JOHN, Durham, N. C. NELSON, RICHARD COPELAND, Jarratt, Va. NELSON, RONALD PRESCOTT, Longmeadow, Mass. NESBIT, CHARLES LOVETTE, Pleasant Garden, N. C. NESSLINGER RALPH O., Staten Island, N. Y.



Left to right:

NIAL, THOMAS LOUIS, Ft. Lauderdale, Fla.  
 NICHOLS, FRANCIS ALEXANDER, Woodbridge,  
 N. J. NICHOLS, JOHN LIVINGSTONE, East  
 Aurora, N. Y. NICHOLSON, FRANCIS STAGG,  
 Durham, N. C. NIDERMAIER, JOE M., Kingsport,  
 Tenn. NIELSEN, KAREN GALÉ, Durham, N. C.

NIERMAN, JOYCE MIRIAM, Cincinnati, Ohio.  
 NIXON, EDWARD CALVERT, Menges Mills, Pa.  
 NOBLE, BARBARA ANN, Wynnewood, Pa. NOEL,  
 WILLIAM LEE, Birmingham, Ala. NORDWALL,  
 SIGRID ANN, Larchmont, N. Y. NORWOOD,  
 OLIN WATSON, JR., Jasper, Fla.

NUNN, ROLAND CICERO, Miami, Fla. O'DON-  
 OVAN, PATRICIA, Flushing, N. Y. OGLUKIAN,  
 RAYMOND LEVON, Charlotte, N. C. OLIVER,  
 FRANK VERN, Palatka, Fla. OLIVER, JOAN  
 HOWARD, Wellesley Hills, Mass. OLIVER, MAN-  
 TON M., Reidsville, N. C.

OLIVERA, HUGO VALENTIN, Havana, Cuba.  
 OLSEN, BETSEY JANE, Norfolk, Va. O'MANSKY,  
 SAMUEL ISAAC, Leaksville, N. C. O'NEAL,  
 MARGARET, WISE, Macon, Ga. O'QUINN,  
 MARY ELLEN, Ft. Pierce, Fla. ORMAND, WIL-  
 LIAM LEON, Bessemer City, N. C.

ORR, DIANE THERESA, Asheville, N. C. OS-  
 BORNE, WILLIAM NORRIS, Hayti, Mo.  
 O'STEEN, ARTHUR MARION, Durham, N. C.  
 OWEN, EDSSEL MCGUIRE, Burkeville, Va.  
 OWENS, EDGAR HART, Lonsburg, N. C.  
 OWENS, JANICE CLIBOURNE, Greenville, N. C.

OZMENT, JERE MARR, Dyersburg, Tenn. PAL-  
 MER, KENNETH FULTON, Crystal Hill, Va.  
 PALMORE, ERDMAN BALLAGH, Hampton, Va.  
 PARKER, GRACE MILDRED, Madison, N. J.  
 PARKER, HARRY LYNN, JR., Spartanburg, S. C.  
 PARKER, LEONARD ALDEN, Durham, N. C.

PARRISH, DIUGUID BEIRNE, Huntington, W. Va.  
 PARTAIN, EUGENE GARTTY, Paragould, Ark.  
 PATRICK, JOHN EARLE, Charlotte, N. C. PAT-  
 TERSON, ROBERT FLOYD, Roseboro, N. C.  
 PAUL, ALBERT BENNER, Upper Darby, Pa.  
 PAVLOFF, GEORGE, Murrells, Pa.

PEACOCK, JAMES DANIEL, Baltimore, Md.  
 PEARSON, ALDEN BRYAN, JR., Raleigh, N. C.  
 PEELER, NANCY WHITENER, Salisbury, N. C.  
 PEPPER, GEORGE, Bronx, N. Y. PEPPER, PA-  
 TRICIA, Washington, D. C. PEREZ, PIERRE, La  
 Grande, Cuba.

PETERSON, EMILY JANE, Houston, Tex. PETRU-  
 CHIK, PETER, Franklin, N. J. PETTIT, MAR-  
 JORIE ANN, Washington, D. C. PHILLIP, PA-  
 TRICIA LEE, Port Washington, N. Y. PHILLIPS,  
 CARROLL PRESTON, Memphis, Tenn. PICKENS,  
 MARY SUSAN, Raleigh, N. C.

PIEPHOFF, ZACHARY TAYLOR, Greensboro, N. C.  
 PIKE, GEORGE RUSSELL, Lynn, Mass. PIKE,  
 HELEN P., Hobart, Ind. PIKE, MARY ELOISE,  
 Beaufort S. C. PINNIX, JOAN HENRY, Gastonia,  
 N. C. PIPPEL, RICHARD WRIGHT, Glassboro,  
 N. J.



# freshmen

# freshmen

*First row, left to right:* PISCHEL, RICHARD ANTON, New York, N. Y. POLLOCK, JAMES HAROLD, Westerville, Ohio. POOL, BESSY BAUCOMI, Winston-Salem, N. C. POOLE, EVELYN CONNELLY, Bailey, N. C. POSS, HENRY MAURICE, Chattanooga, Tenn. POWELL, GRACE MARIE, Augusta, Ga. PRICE, ANN XIEMENA, Lambertville, N. J. PRICE, ROBERT M., JR., Greensboro, N. C. PRICE, WILLIAM KNOX, JR., Charlotte, N. C.

*Second row:* PRITCHARD, ROBERT HARRISON, JR., Washington, D. C. PROBERT, KENNETH DENTON, Kingsville, Md. PROCTOR, DAN MOORE, Durham, N. C. PURVIANCE, PATRICIA CORRINE, New York, N. Y. PUTMAN, DAVID D., Greenville, S. C. QUARCK, URSULA CAROLA, Port Washington, N. Y. QUINN, ARTHUR MELIOR, JR., Cheltenham, Pa. RANDOLPH, ELIZABETH ANN, Toledo, Ohio. RANKIN, FRANK LAFAYETTE, JR., Mount Holly, N. C.

*Third row:* RANKIN, HAROLD EUGENE, JR., Willoughby, Ohio. RASBERRY, ROBERT PITTMAN, JR., Kinston, N. C. RAYWID, ALAN, Washington, D. C. REAP, CHARLES AUGUSTUS, JR., Albemarle, N. C. REED, MYRON GEORGE, II, Barranquilla, Colombia, S. A. REESE, JOANNE, St. Petersburg, Fla. REEVES, ERNEST GENE, Chattanooga, Tenn. REID, CELIA M., St. Augustine, Fla. REID, FRANK ALBERT, Grosse Pointe, Mich.

*Fourth row:* REINHART, JANET BURNSIDE, Larchmont, N. Y. RENUART, ADHEMAR WILLIAM, Miami, Fla. REYLE, BRUCE WILLIAM, Fair Lawn, N. J. REYNOLDS, ANNE CANNON, Blowing Rock, N. C. REYNOLDS, JOSEPH CHARLES, Asheville, N. C. REZZONICO, LOUISE KAY, Charleston, W. Va. RICHARDS, KATHRYN JOAN, Philadelphia, Pa. RICHARDSON, MARGARET CATHERINE, Durham, N. C. RICHARDSON, ROY GERALD, Columbia, Pa.

*Fifth row:* RICHMOND, LEE GARRED, Milton, W. Va. RING, CLAY VANCE, Kernersville, N. C. RINK, ROBERT FLUDE, Pittsburgh, Pa. RITCHIE, ROBERT L., Huntington, W. Va. RIVITZ, ILA SUZANNE, Newark, Ohio. ROBERTSON, ETHEL ANN, Deland, Fla. ROBERTS, JOANNE, Kenmore, N. Y. ROBERTS, PATRICIA CATHERINE, Scarsdale, N. Y. ROBINSON, ALBERT DONALD, Rutherford, N. J.

*Sixth row:* RODGERS, PATRICIA EILEEN, Cranford, N. J. ROGERS, WILLIAM HENRY, Durham, N. C. RONCA, PAUL CRANE, Niagara Falls, N. Y. ROOKER, MARY ALICE, Warrenton, N. C. ROSE, LOUIS LANFORD, Charlotte, N. C. ROSE, PATRICIA ANN, Allentown, Pa. ROSENTHAL, JOSEPH STONE, Durham, N. C. ROSS, JOSEPH GEORGE, Spring City, Pa. ROUTHON, BETTY, Miami, Fla.

*Seventh row:* RUCKER, RICHARD CARLTON, Bristol, Tenn. RUNYAN, NANCY LOUISE, Washington, D. C. RUNYAN, THORNE L., Norfolk, Va. RUSINOW, DENNISON L., St. Petersburg, Fla. RUSSELL, ELIZABETH CRAIG, Montclair, N. J. RUSSELL, PEGGY ANN, High Point, N. C. RUSSELL, WILLIAM ELLSWORTH, Lake Worth, Fla. RUTHERFORD, JOHN MATEER, JR., Charleston, W. Va. RUTHERFORD, ROBERT OWEN, White Plains, N. Y.

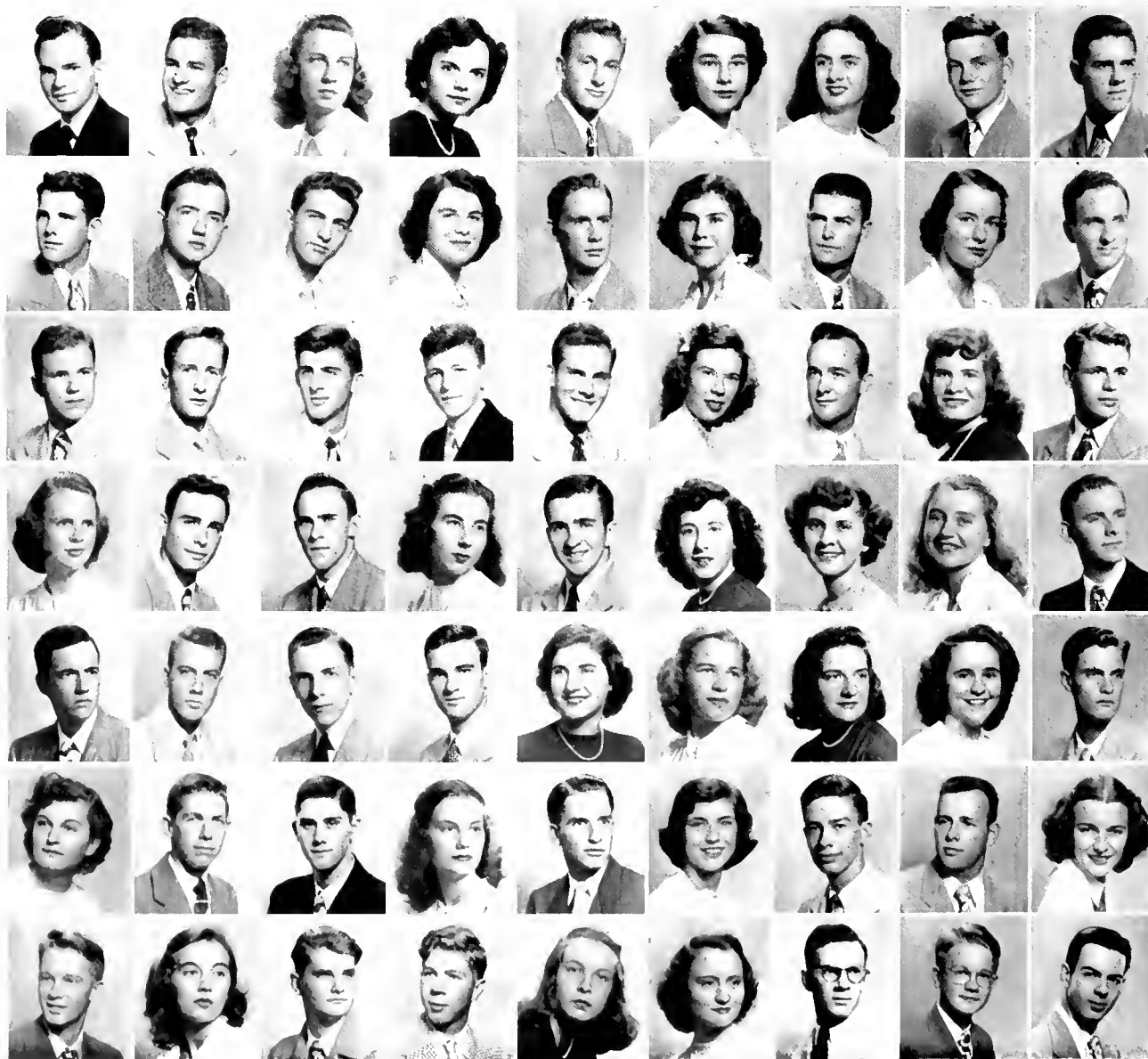

Left to right:

SALFED, ALFRED EARL, Greenville, N. C. SALAZAR, MAURO GEORGE, Atlantic Beach, N. Y. SALLY, JOHN LEA, Durham, N. C. SARAZEN, JOHN C., White Plains, N. Y. SASSER, LOUIS L., Durham, N. C. SATTELE, MARY LOU, Lorain, Ohio.



SAVITT, HERBERT S., Ansonia, Conn. SCHAEFFER, NORB F., JR., Indianapolis, Ind. SCHEITLER, ELIZABETH ANNE, Sweetwater, Tenn. SCHOONMAKER, FRED WALTER, Lander, Wyo. SCHULZ, IRENE MARIE, Winter Park, Fla. SCHWARTZ, RONALD ALBERT, Warren, Pa.



SCOTT, SAMUEL GRAY, Kannapolis, N. C. SCOTT, WILLIAM CHADWICK, Petersburg, Va. SEAMAN, BARBARA JANE, Baldwin, N. Y. SEARCY, YFRA JUNE, Hendersonville, N. C. SEELEY, RALPH MARION, Candor, N. Y. SHAIN, EDWIN, Wilmington, N. C.



SHARPE, KEITH Y., Winston-Salem, N. C. SHAW, SARAH PRISCILLA, High Point, N. C. SHEPHERD, EMMY, Fikins, W. Va. SHORT, LELIA LAURA, Charlotte, N. C. SIJULL, J. ROGER, Bridgeport, Conn. SIUMAKER, SAMUEL ROBERT, Washington, D. C.



SHUSTER, CHARLES WILLARD, Glen Rock, N. J. SILER, CLIFTON FUGENE, Asheville, N. C. SIMON, HAROLD, Trenton, N. J. SIMPSON, ROBERT, TRUESDALE, Rock Hill, S. C. SIMPSON, RONALD VINCENT, Bridgeport, Conn. SLAUGHTER, CHARLES KYLE, Daytona Beach, Fla.

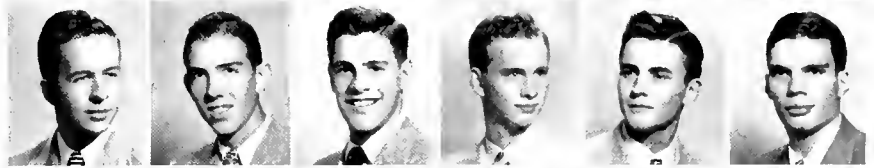

SMALLING, SAM GREGG, Bristol, Tenn. SMEAK, CARROLL DAVID, Hanover, Pa. SMISETH, ALBERTA, St. Petersburg, Fla. SMITH, BETSY LOVE, Greensboro, N. C. SMITH, CLIFFORD FOREST, Pinchurst, N. C. SMITH, DELROY, Bangor, Pa.



SMITH, FRANCES SUE, Verona, N. J. SMITH, GILBERT HEATON, Dayton Ohio. SMITH, HARRY HUTCHINSON, Baltimore, Md. SMITH, NANCY FARRELL, Louisville, Ky. SMITH, SHIRLEY MASON, Albemarle, N. C. SMULLEN, JOHN JAMES, JR., Salisbury, Md.

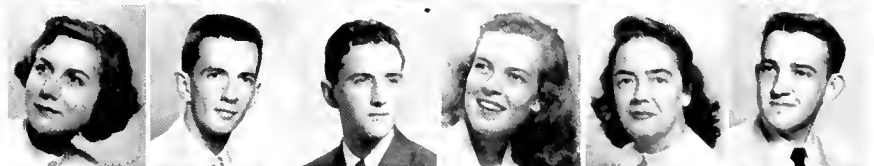

SNYDER, BARBARA EDITH, Roslyn L. I., N. Y. SNYDER, HARRY M., Hickory, N. C. SNYDER, ROBERT C., Winston-Salem, N. C. SOLA, JORGE LUIS, Washington, D. C. SORRELL, WILLIAM RICHARD, Dunn, N. C. SOYICK, GEORGE PENN, Charleston, W. Va.



SPANGLER, RONALD TICE, JR., Ft. Lauderdale, Fla. SPEARS, CHARLES STEPHENS, Paris, Ky. SPEAS, MARGARET ALSPAUGH, Asheville, N. C. SPEIGHT, ROBERT SPURGEON, Elm City, N. C. SPIES, MARION LEOLA, Birmingham, Ala. SPIKES, CAMILLA WATTS, Burlington, N. C.



SPRING, KATHERINE ANN, Gainesville, Ga. STAUTS, LESTER JOHN, JR., Sharon Hill, Pa. STEVENS, THELMA CHLOE, Jacksonville, Fla. STILLWELL, H. DANIEL, Staten Island, N. Y. STOCKDALE, RALPH WAYNE, St. Rockford, Ill. STOKES, MARILYN VERNIEZ, Canton, N. Y.



# freshmen

# freshmen

*First row, left to right:* STONE, MAY SLOAN, Raleigh, N. C. STOFFLAR, JAMES FRANCIS, Peckskill, N. Y. STRADLEY, WALTER McNUTT, Excelsior, W. Va. STRAUSS, SAUL, Brooklyn, N. Y. STULL, CLARK DEAKYNE, JR., Ridley Park, Pa. SULLIVAN, ELIZABETH MACKEN, Macon, Ga. SULLIVAN, JAMES HOWELL, Columbus, Ga. SUTTON, SARA JEAN, Cullowhee, N. C. SWANSON, EDWARD NATHANIEL, Pilot Mountain, N. C.

*Second row:* SWITZER, MARILYN ANN, Norwalk, Ohio. SWOFFORD, THOMAS HOYLE, JR., Walkertown, N. C. TAGERT, RUSSELL HAYES, JR., Greensboro, N. C. TAMIS, ROBERT HOWARD, New York, N. Y. TATUM, ANNE LOW, Salisbury, N. C. TAYLOR, FLINORE DANNENBERG, Huntington, W. Va. TAYLOR, IOLA HARDY, New Bern, N. C. TAYLOR, JAMES CHARLES, Washington, D. C. TAYLOR, THELMA ANN, Maitland, W. Va.

*Third row:* THOMAS, RAYCE PHILPS, Jacksonville, Fla. THOMAS, RICHARD FRANK, JR., Winston-Salem, N. C. THOMAS, THEODORE HUBERT, Nelsonville, Ohio. THOMPSON, ALICEJEAN, Detroit, Mich. TILLER, L. CARROLL, Brunswick, Ga. TODD, JOHN ISAAC, Jacksonville, Fla. TOMLINSON, CHARLES JOHN, Malverne, N. Y. TOUCHSTONE, JOHN N., JR., Dallas, Tex. TRACY, MARIAN ELEANOR, Osprey, Fla.

*Fourth row:* TRANTER, BEN G., JR., Franklin, Ind. TSANGARIS, NEOFYTOS THEODORE, Tarpon Springs, Fla. TUCKER, PERRY ALAN, Wadesboro, N. C. TUTTILL, DAVID FOSTER, Pittsburg, Pa. TUTTLE, DeLOSSIE DEAN, Greensburg, Pa. TUTTLE, WILLIAM SHARP, Sharpsburg, Ky. TYLER, FRANKLIN ADAIR, JR., Richmond, Va. TYMOSKO, DONALD MICHAEL, Oxford, Conn. VAN ALSTYNE, JAMES LINTON, Irvington-on-Hudson, N. Y.

*Fifth row:* VAN CAMP, DAVID, Pittsburg, Pa. VANCE, EYE IRENE, Coral Gables, Fla. VAN HORN, WILLIAM LEWIS, Umontown, Pa. VAUGHAN, JOSEPH LYNWOOD, Durham, N. C. VAUGHAN, WILLIAM EARL, Hartford, Ky. VAUGHN, HOWARD AMOLE, High Point, N. C. VERMAN, HARRY ELLIOTT, Middlesboro, Ky. VILAS, JOHN M., Tenafly, N. J. WADE, CHARLOTTE R., Canton, Ohio.

*Sixth row:* WAGNER, ROBERT CHARLES, Irvington, N. J. WAHL, MARJORIE ANN, Thomasville, Ga. WALKER, ROBERT JOHNSTONE, Brooklyn, N. Y. WARD, WILLIAM MILTON, Bristol, Tenn. WATKINS, CHARLES EUGENE, JR., Draper, N. C. WATKINS, NANCY THOMAS, Oxford, N. C. WATSON, DAVID EARL, Okmulgee, Okla. WFBF FRANK MAURY, Lake Wales, Fla. WEBB, PATRICIA ANN, Beaufort, N. C.

*Seventh row:* WEEDON, JOSEPHINE DAVIS, Jamestown, N. Y. WEIDENHAN, MARION CLARE, Baltimore, Md. WEIDLICH, WILLIAM ROBERT, North Plainfield, N. J. WEIDMAN, FRANK CROSS, Winchester, Mass. WEIMANN, ROBERT BRUCE, Haddon Heights, N. J. WEISS, JAMES OWEN, Memphis, Tenn. WELLS, ALLISON DEANS, Wilson, N. C. WERK, GEORGE BENNETT, Miami Beach, Fla. WESTROM, WILLIAM WALLACE, Port Washington, N. Y.





Left to right:

WEST, EMILY, Fort Lauderdale, Fla. WESTERVELT, SHELDON, Oradell, N. J. WELMORE, WILLIAM STRATTON, New Rochelle, N. Y. WHANGER, ALAN DUANE, Cleveland, Ohio. WHIMS, JANET, Berca, Ohio. WHITAKER, PATRICIA ANN, Silver Springs, Md.



WHITE, BARBARA REX, McKeesport, Pa. WHITESCARVER, JAMES FIELD, Baltimore, Md. WHITLEY, CLYDE THOMAS, Siler City, N. C. WIDNER, RALPH RANDOLPH, Camp Lejeune, N. C. WIGGINS, ANNA BAKER, Wilmette, Ill. WITA, ROBERT MATTHEW, Monessen, Pa.

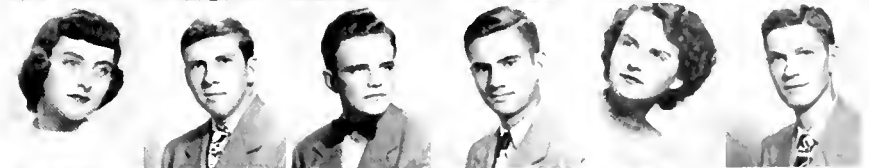

WILKINSON, MARY ANN, Birmingham, Mich. WILLIAMS, CHARLES A., JR., Hamden, Conn. WILLIAMS, CHARLES JUDSON, San Mateo, Calif. WILLIAMS, EARL LEROY, Jacksonville, Fla. WILLIAMS, JOHN CHARLES, Raleigh, N. C. WILLIAMS, JOHN WESLEY, Flint, Mich.

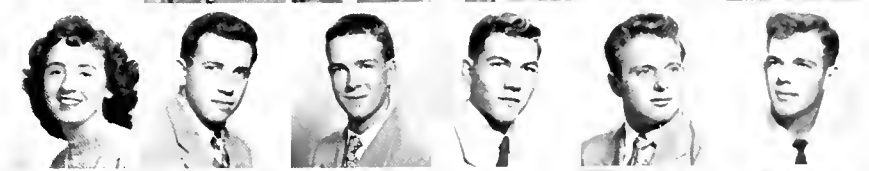

WILLIAMS, NANCY CAROLYN, Belleville, Ill. WILLS, BRUCE BAXTER, Erwin, Tenn. WILLS, RUTH VINES, Erwin, Tenn. WILSON, DWIGHT R., JR., Mt. Vernon, N. Y. WINDOM, ROBERT EMERSON, St. Petersburg, Fla. WISE, MARILEE, Bells, Tenn.



WISE, PEGGY JEANNE, Montgomery, Ala. WITHERS, CHRISTOPHER, Port Washington, N. Y. WITTER, ROBERT LAMOTTE, Catonsville, Md. WOOD, ROBIN ALPHA, Great Neck, N. Y. WOOD, ROY STANLEY, Jacksonville, Fla. WOOD, WHITEHILL THOMPSON, Annapolis, Md.

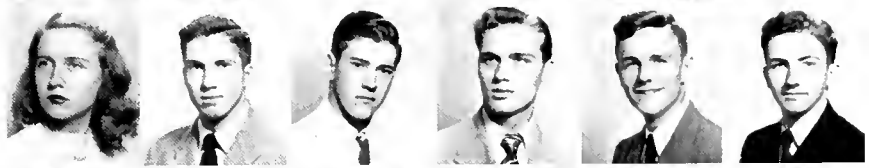

WOODALL, ADELE DAVIS, Guntersville, Ala. WOODLIEF, GWENDOLYN DUKE, Durham, N. C. WOOLLEN, REBECCA MEGINLEY, Baltimore, Md. WOOTEN, PATSY JONES, Kinston, N. C. WRIGHT, MARY ELIZABETH, Durham, N. C. YARIN, ELAINE RUTH, Brooklyn, N. Y.



YEAGER, TESSIE FRANCES, Jacksonville, Fla. YEATEN, CLARENCE OWEN, Norfolk, Va. YERGEY, DAVID ARTHUR, Orlando, Fla. YOUNG, ALICE JEAN, Miami, Fla. YOUNG, ISABELLE MARY, Marietta, Pa. YOUNG, KATHERINE, Belle Glade, Fla.



ZAVERTNIK, OTIS VERNON, Englewood, N. J. ZIEGLER, JOAN SUNDELIUS, Philadelphia, Pa. ZIOLKOWSKI, THEODORE JOSEPH THADDEUS, Montevallo, Ala. ZUCKERMAN, SHIRLEY AUGUSTA, Durham, N. C.

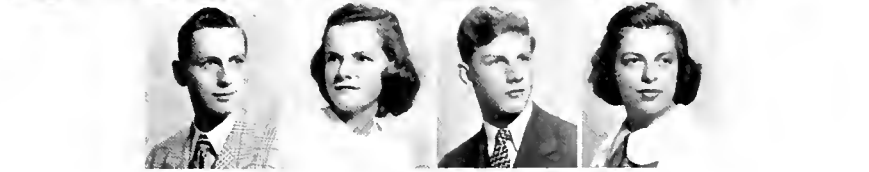

# freshmen

# engineering classes



SENIOR CLASS: *Left to right:* Lucas, M. W., *Treasurer;* Saunders, S., *President;* Wise, J., *Secretary.*

**D**UE TO the marked increase in interest developed in the College of Engineering this year, the sophomore, junior and senior classes functioned more efficiently than in recent years. Class meetings held once a month on scheduled days discussed problems of each class as a whole in all three departments of the College.

Each class contributed as a group to the furnishing of the lounge in the Engineering building. This room, set aside for informal relaxation between classes, has been furnished

SOPHOMORE CLASS: *Left to right:* Martin, D., *Vice-President;* Kastrinelis, P., *President;* Wilmer, W., *Treasurer;* Schwarz, F., *Secretary.*



by the classes and the University with comfortable furniture and a Coca-Cola dispenser was installed by Student Activities.

Supervision of the conduct of engineering freshmen was handled jointly by the Order of St. Patrick and the sophomore class. These two groups sponsored an open house for engineering freshmen, supervised the construction of torches for the pep rallies and the wearing of white gloves by the first-year men. Freshmen also were charged with cranking the engineers' siren at football games.

Two members of the sophomore class were honored by Tau Beta Pi for their excellence in scholarship during the freshman year. The



JUNIOR CLASS: *Left to right:* Siler, F., *Secretary;* Hazel, B., *President;* Chesson, G., *Vice-President.*

men, both of whom had an average of 2.25 or better, were presented with an award.

As a gift the Senior Class presented the College of Engineering with two permanent directories. Mounted on the walls of the lobby of the new Engineering Building, one lists the location of the various faculty offices and the other lists the dates and times of the meeting of the engineering organizations.



*First row, left to right:* Burroughs, N.; Becham, B.; Thornton, M. B.; Flake, M. E.; Mertz, P.; Chesson, P.; Farrar, H. *Second row:* Adams, R.; Pepper, E.; Hunt, B.; Ballard, F.; Bennett, J.; Aurer, M.; Farrar, C.; Darden, M.; Loflin, D.

## nurses student government

**U**NDER the able leadership of president Mary Eva Flake, secretary Peggy Chesson, and treasurer Mary Ruth Thornton, the Nurse's Student Government has been a smoothly running organization. Fifteen members of the student body are elected to form a student council. This council acts as a voice for the student body in faculty-student affairs. It evaluates new ideas and brings them before the student body in the monthly meetings for approval.

The Honor Council, a judiciary branch of the N.S.G.A., defines and upholds the Honor System under which the nurses work. All offenses which concern a breach of the honor code are handled by the executive branch of this council. Still a young group, the Nurse's Student Government Association was organized for the purpose of representing the students in a compact and efficient group. It is this body's aim to foster better relations between the student body, the Student Council, consisting

of girls representing the entire body and the faculty.

**HONOR COUNCIL:** *First row, left to right:* Flake, M. E.; Bennett, J. *Second row:* Chesson, P.; Deans, J.; Winslow, E.; Solomon, J.; Sites, P.





SENIOR NURSE OFFICERS: *First row, left to right:* Carson, L.; Clark, B. *Second row:* Honeycutt, B.; Atkinson, M.; Kerce, M. E. *Third row:* Bland, J.



JUNIOR NURSE OFFICERS: *First row, left to right:* Thompson, W.; Yelverton, D.; Howard, L. *Second row:* Perkins, F.; Powell, B.

## nurses

THE COURSES of training for a student nurse is one of many satisfactions and daily lessons in both the science of medicine and the art of human relations. Nurses train for a period of three years. The program includes laboratory classes, lectures and clinical experiences.

The life of a student nurse is sometimes a little harassed. The arrangement of duty hours varies from day to day. Every student must spend a designated length of time on each of the medical services and when one service's techniques are mastered she must begin a new service.

The social life of the student is far from uninteresting. Some of the events on the social calendar for this year have been the S.G.A. dance at Christmas, and of course, the Junior-Senior dance. As for sports this year a freshman baseball team was organized. The basketball team, consisting of nurses from all classes, had a very successful year.

One project for the year was the organization of the freshman advisory council to aid in orienting new students. This has taken the place of the former big sister plan and has proven to foster a better relationship among the students.

A pleasant surprise came to the nurses this year in the form of a revision of the educational program. Senior students interested in obtaining a baccalaureate degree from the University were granted the privilege of taking electives in the undergraduate school for one semester.

From all these experiences the Nurses have gained the realization that their profession is the highest type of service to mankind. Every patient is a challenge to their ability and training, but they are well prepared to meet whatever problems present themselves. They emerge from their course of training with the conviction that life as a nurse is wonderful.

# senior nurses

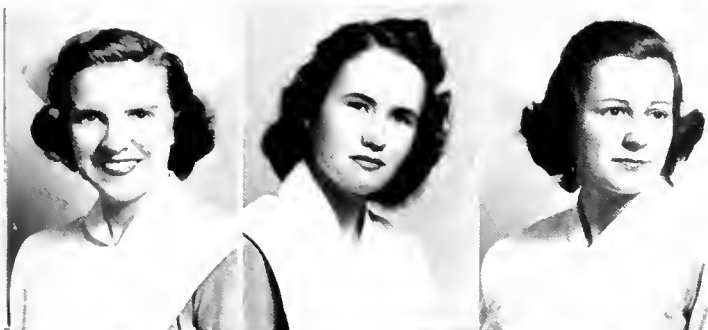

*First row, left to right:*

ANDERSON, JUNE ELIZABETH, Vinton, Va. Madison College.

ALEXANDER, MARY JESSIE, Charlotte, N. C. Queens College, W.C.U.N.C.; F.A.C. 3.

ASHMORE, NEWLIN, Crawfordville, Fla. Fla. State Honor Council 1.



*Second row:*

ATKINSON, MIRIAM EVELYN, Mullins, S. C. Mars Hill College; Coker College; Class President 3.

AUTER, JUNE MADELEINE, Forest Hills, L. I., N. Y. Univ. of Louisville; Student Council 3.

BALLARD, MRS. FRANCES WHITLEY, Ft. Lauderdale, Fla. E.C.T.C.; Peace College; N. C. State; Class President 1; Student Council 2, 3; Santo Filomena 3.



*Third row:*

BARNHART, BETTY, Roanoke, Va. Roanoke College.

BLAND, MYRA VIRGINIA, Kinston, N. C. W.C.-U.N.C.; Chairman Social Standards, Santa Filomena.

BOWERS, ELIZABETH, Olaneta, S. C., Coker College.



*Fourth row:*

BRAY, IDA PAULETTE, Nathalie, Va. Madison College.

BURROUGHS, HARRIET NOVITA, Charleston, S. C. Lander College; *Special Chart* 1, 2, 3.

BYERS, EDITH EVANGELINE, Earl, N. C.



*Fifth row:*

CARSON, LENNA HELENE, Bluefield, W. Va. Madison College; Class Treasurer 3.

CHESSON, PEGGY ELOISE, Elizabeth City, N. C. Mars Hill College; Honor Council 1, 3; *Special Chart* 3; Student Council 3; Santa Filomena 3.

CLARK, MARY ELIZABETH, Johnston, S. C. Winthrop College; Class Secretary 3.

# senior nurses

*First row, left to right:*

DARDEN, MARGARET ELIZABETH, Broadway, N. C. Campbell College; *Special Chart* 1, 2, 3; Student Council 3.

DAVIS, RUTH ERMINE, Durham, N. C. Elon College.

DEANS, AGNES JUNI, Knoxville, Tenn. Univ. of Tennessee; *Special Chart* 3; Honor Council 3; Santa Filomena 3.

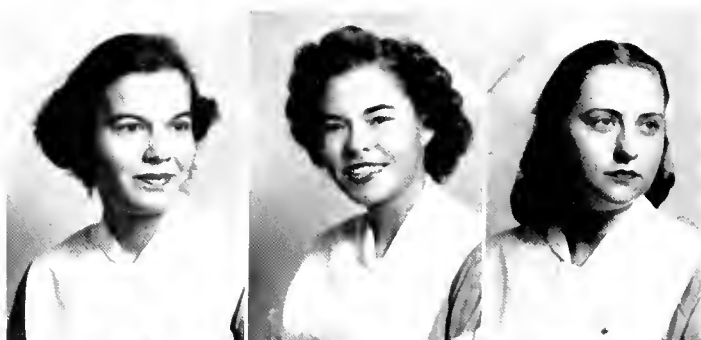

*Second row:*

FARRAR, HELEN LORRAINE, Pittsboro, N. C. Louisburg College; Chairman Social Standards 3.

FLAKE, MARY EVA, Charlotte, N. C., Queen's College. Class Treasurer 1; Honor Council 2; Student Council 2; Class President 2; S.G.A. President 3; Santa Filomena 3.

FRANKLIN, HELEN BRYSON, Washington, N. C. Duke Univ. F.A.C. 3.

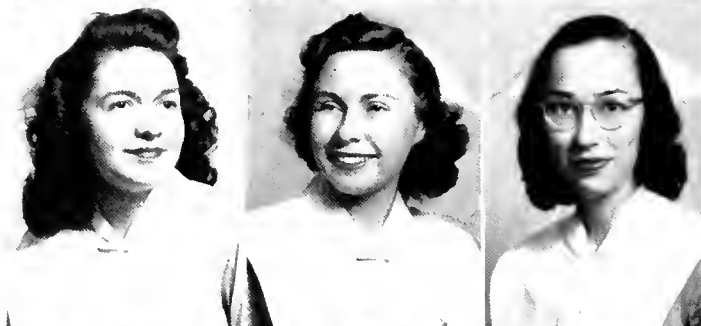

*Third row:*

FRANKLIN, VIRGINIA ANN, Lynchburg, Va. Madison College.

GARLAND, ZETA, Spruce Pine, N. C. E.T.S.C.

GOODRUM, MARGARET L., Cornelius, N. C.



*Fourth row:*

HAMM, WANDA JEAN, West Palm Beach, Fla. West Palm Beach College.

HENSON, LILLIE MARY, Tryon, N. C.

HONEYCUTT, ANNIE REBECCA, Salisbury, N. C. Catawba College; Class Treasurer 2; Class Artist 3; F.A.C. 3; Class Vice-President 3; *Special Chart* 3.



*Fifth row:*

HUNT, BARBARA SEYMOUR, Mountville, S. C. Winthrop College; Student Council 3.

KERCE, MARY ELLEN, Mulberry, Fla. Fla. State; Social Co-Chairman 3.

LINEBERGER, ETHEL, Carawba, S. C.

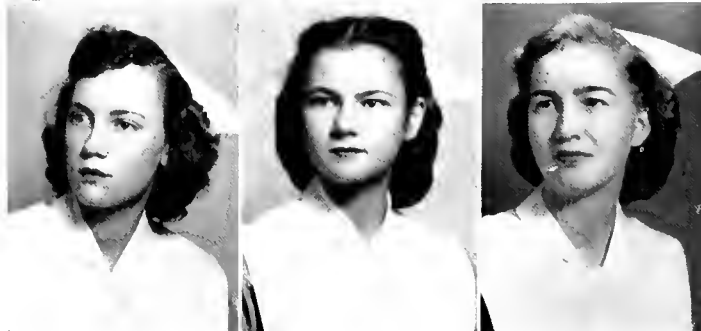

# senior nurses



*First row, left to right:*

LOFLIN, DORIS ELLEN, Greensboro, N. C. W.C.U.N.C.; Chm. Vesper Committee 3; Student Council 3; Santa Filomena 3.

MITCHELL, MARGARET MARIE, East Lansing, Mich. Univ. of Minnesota, Michigan State; Class Secretary 2.

MONCURE, FRANCES DANIEL, Towson, Md. Radford College; F.A.C. 3.



*Second row:*

NEIGHBOUR, MARY FRANCES, Spartanburg, S. C. Winthrop College.

OSBORNE, EDITH IRENE, Edenton, N. C. Campbell College.

PLYLER, HELEN KATHERINE, Chester, S. C. Winthrop College.



*Third row:*

SITES, PATRICIA ELIZABETH, Upper Tract, W. Va. Madison College; Honor Council 3; Class Vice-President 2; Santa Filomena 3.

SMITH, MILDRED STUCKER, Chester, S. C. Furman Univ.

SOLOMAN, JEAN, Wilmington, N. C. William and Mary, U.N.C.; Honor Council 3.



*Fourth row:*

STRICKLER, VIVIAN LORRAIN, Fordwick, Va. Madison College.

SWAFFORD, PEGGY B., Knoxville, Tenn. Univ. of Tennessee.

VAIL, FLEANOR GLENN, Pikeville, N. C. Wake Forest.



*Fifth row:*

WALL, BETTYF, Chester, S. C. Winthrop College; F.A.C. 3.

WRIGHT, MARY JANE, Salem, Va. Roanoke College; *Special Chart* 3.

WRIGHT, WILMA ROBERTA, Tabor City, N. C. Coker College.

# junior nurses



*First row, left to right:* ANDERSON, CAROL, Princeton, W. Va.; ANDERSON, MARY ELLA, Woodruff, S. C.; AREY, MARGARET BERNARDINE, Harrisonburg, Va.; BAKER, BETTY HINTON, Carthage, N. C.; BEACHAM, MARIAN BEVERLY, Savannah, Ga.; BLACK, BETSY, Johnson City, Tenn.; BRAY, DOROTHY ELIZABETH, Elizabeth City, N. C.; BURNHAM, CAROL JEAN, Durham, N. C.; GARY, BARBARA LOUISE, Poughkeepsie, N. Y.

*Second row:* CHANDLER, POLLY LARINE, Salisbury, N. C.; CHANEY, GLORIA ESTELLE, Martinsville, Va.; CHAPPELL, JOHANNA MARIE, Jacksonville, Fla.; COLEMAN, ATHLENE MARIE, Buc's Creek, N. C.; CORNWELL, POLLY MAE, Chester, S. C.; CREECH, DOROTHY SELINA, Goldsboro, N. C.; CROOM, BOBBIE JANE, Mullins, S. C.; FARRAR, CATHERINE LEE, South Hill, Va.; GATEWOOD, FRANCES WILLARD, Danville, Va.

*Third row:* GATLIN, JEAN MILLER, Bayboro, N. C.; HAMLIN, NANCY ANN, New London, Conn.; HICKMAN, ALICE NEWTON, Spencer, N. C.; HOWARD, MAROLYN, Williamsville, N. Y.; JAMES, MILDRED ROBERTA, Mat-

thews, N. C.; JOHNSON, MARY ANN, Henderson, N. C.; LOWDER, HILDA GAYE, Norwood, N. C.; McNEILL, REBECCA CATHELINE, Eagle Springs, N. C.; MASON, MARY JANE, Freehold, N. J.

*Fourth row:* MERTZ, PHYLLIS JANE, Logansport, Ind.; MURRAY, PEGGY BECKWITH, Covington, Va.; OLIVE, HILDA MARIE, Durham, N. C.; PERKINS, MARY FAYE, Pikeville, N. C.; PERKINS, NELL ROSE, Clintwood, Va.; PIERCE, VIOLET, Apex, N. C.; PURKALL, MAUDE ELLA, Augusta, Ga.; RAINEY, VIRGINIA DORIS, Newport News, Va.; ROMINES, ETHEL LEE, Washington, D. C.

*Fifth row:* RUTHERFORD, ANN MARTIN, Charleston, W. Va.; SEARS, LAURA ALICE, Norfolk, Va.; THOMAS, CORINNA, Ferrum, Va.; THOMPSON, WINIFRED, Chapel Hill, N. C.; THORNTON, MARY RUTH, Knoxville, Tenn.; TURBEVILLE, MARIE INFZ, Mullins, S. C.; VAN CLEVE, PAT, Marysville, Calif.; WINSLOW, ESTHER ELIZABETH, Belvidere, N. C.; WYLIE, PHYLLIS M., Spindale, N. C.; ZARNICK, FLORENCE ANNE, Newark, N. J.



# pre-clinical nurses



*First row, left to right:* ALLAN, ELIZABETH HISHOP, Union, N. J.; ALLEN, MARGARET JOAN, East Lansing, Mich.; BARLETT, LORENE M., Forestville, N. Y.; BONNIVILLE, RONIE ANNE, Norfolk, Va.; CATO, ALMA SOX, Monetta, S. C.; COLEMAN, BETTY JEAN, Winston-Salem, N. C.; COLEMAN, DIANE, Atlantic Beach, Fla.; COLEMAN, NORMA LEE, Winston-Salem, N. C.; COOK, ANNIE LUELLA, Newton, N. C.

*Second row:* CRESS, VIVIAN ELIZABETH, Concord, N. C.; ERSKINE, BETTY, Anderson, S. C.; EVFRHART, LOIS FLAINE, Thomasville, N. C.; EWELL, ANN, Gulfport, Miss.; HERNDON, MARY YVONNE, Durham, N. C.; HILTZHEIMER, JANE SENTER, Pulaski, Va.; HUGHES, MARTHA BEE, Bartow, Fla.; JAEGER, MARGARET ANN, Knoxville, Tenn.; JENKINS, LUCIA MURCHISON, Charleston, S. C.

*Third row:* LEDFORD, ETHEL AILEEN, Harrisburg, N. C.; LEWIS, M. ROSALEE, Selbyville, Del.; McCALL, MARION RUTH, Timmonsville, S. C.; MAHAFFEY, MARGARET FORTUNE, Gaffney, S. C.; MEMIEFF, MARY ANN,

Luray, Va.; MORRIS, JACQUELINE, Charleston, S. C.; MULBROW, LEONORA JEANNETTE, Sumter, S. C.; NICHOLSON, MARY ELIZABETH, Edgefield, S. C.; PARSONS, NANCY ELON, Candor, N. C.

*Fourth row:* PERKINS, CAROLYN M., Clintwood, Va.; PLYLER, ANNA CLARK, Chester, S. C.; POWER, FRANCES GENE, Sumter, S. C.; RIGELL, PEGGY JOAN, Punta Gorda, Fla.; SCOTT, KITTY JANE, Salem, Va.; SMITH, ISABEL JANE, Burlington, N. C.; SNELL, ANNE MARTHA, Winston-Salem, N. C.; STANFORD, JEAN ELIZABETH, Salem, Va.; STEWART, MILDRED LOUISE, Johnson City, Tenn.

*Fifth row:* SUTHERLAND, DOTTIE LOUISE, Cincinnati, Ohio; TATE, MAR JO, Baton Rouge, La.; TEAL, BETTY JEAN, Pine Bluff, N. C.; TISDALE, SCETTIA, Sumter, S. C.; TRULOVE, MARTHA JEAN, Greensboro, N. C.; TURNER, KATHERINE JEAN, Rome, Ga.; WALKER, ELLEN LANDIS, Durham, N. C.; WALTERS, PAULINE JANI, New Market, Tenn.; WATSON, BETTY JEWEL, Punta Gorda, Fla.; WILLIAMS, ROBERTA ELIZABETH, Jacksonville, Fla.



## nurses' student life

Corinna Thomas, Lee Romimes, Jean Gatling, and Jean Solomon commence a day of hard work and study as they walk to class.



Pretty Student Nurse Lenna Carson prepares a basket of flowers for one of her patients. Much of the course for students at the Nursing School, one of the highest rated in the country, is practical work.

Gene Pierson and Helen Scott, Student Nurse, study together in the parlor of the Nurses' Home at Duke Hospital. The study date is a favorite way to get the old homework done and still enjoy the evenings together.





*Left:* Three Student Nurses, Dot Bray, Johnny Chappell, and Maryanne Johnson, consult supervisor, Jo Anderson Bell, seated at the desk.  
*Right:* In the maternity ward of Duke Hospital, Nurses Betty Wall and Barbara Chope make a routine check-up on one of their patients



Eight proud and happy Nurses smile for the photographer at the conclusion of the initiation for Santo Filomena, the honorary society for Nurses. They are, *left to right:* Chesson, P.; Flake, M. E.; Deans, J.; Bland, J.; Bennethh, J.; Ballard, F.; Sites, P.; and Loflin, D.



A scene from the Nurses' Sing shows Becky Honeycutt and Barbara Hunt doing some spare time dreaming and studying.



Unwilling "patient" Madeline Auer is helped from her bed into a wheel chair by Mary Lee DeYoung and Lenna Carson.



Jeff Pamter, as the new father, receives emergency first-aid in this humorous delivery room skit staged during the Sing given by the Nursing School. Members of the "staff" are, *left to right*: Jean Bennett, Lenna Carson with the new arrival, "Drs." Skip Vogle and Charlie Williams.



After classes and when they are off duty, these Student Nurses spend some time playing bridge, sewing and chatting together. The girls in this picture live in Baker House as do most of the undergraduate Nurses. Duke Hospital has another large Nurses' Home on Erwin Road.



A little technicality to handle before every date. Ermine Davis is shown signing out of Baker House as she is leaving on a date.



Dating occupies much of the Nurses' spare time. Here Helen Farrar makes plans for the evening as her date waits in the parlor.

1949

nineteen hundred and forty-nine

1949



excitement and thrill which come from athletic competitions are a real part of College life. With excellent staffs, equipment, and teams, intercollegiate and intramural sports participants have set an admirable record.

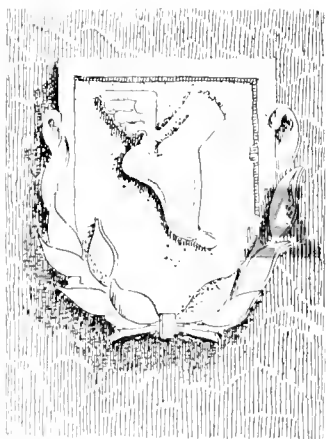

# ATHLETICS



**DUKE**  
**WAKE FOREST**  
DUKE STADIUM - SATURDAY, NOVEMBER 6, 1948

OFFICIAL PROGRAM  
FIFTY CENTS

Living to or witnessing a game

|   |   |   |   |   |   |   |   |   |    |    |    |
|---|---|---|---|---|---|---|---|---|----|----|----|
| 1 | 2 | 3 | 4 | 5 | 6 | 7 | 8 | 9 | 10 | 11 | 12 |
|   |   |   |   |   |   |   |   |   |    |    |    |

If you can't—If you can't see it, tune in to WNCN for the  
light football broadcasts—  
1948 FOOTBALL SCHEDULE



**DUKE**

DUKE STADIUM  
SATURDAY, OCTOBER 9, 1948

DUKE UNIVERSITY VARSITY FOOTBALL

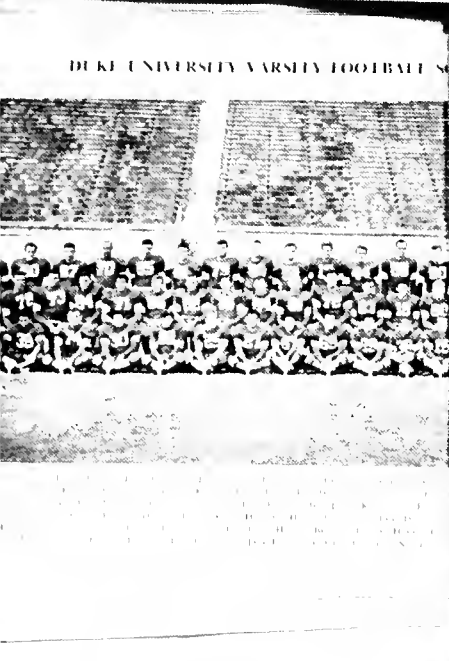

**TENNESS**  
OCTOBER 2, 1948  
DUKE STADIUM



1948

W. H. RAY



**N. C. STATE**  
**DUKE**



North Carolina State  
SAT SEPT 25 1948 - 2:30 P.M. \$3.00

1949 nineteen hundred and forty-nine 1949



Riddick Stadium

Official Program





# football

## DUKE'S PIGSKIN PARADE FOR '48

WITH prospects for the coming season none too bright Duke's football charges buckled down early in September to try to field a commendable team. Worried by the loss of such stalwarts as Benny Cittadino, Buddy Mulligan, and Fletcher Wall, the Blue Devil coaches sought eagerly for able replacements.

Even though pre-season forecasts looked dim for the Blue and White, they managed to turn in creditable results weekend after weekend. The men, replacing missing starters of last year, showed brilliance. Although tied in their first two attempts, the Devils remained undefeated until meeting a powerful Georgia Tech eleven.

Many of the Blue Devils received places and honorable mentions on the All-American and All-Southern teams. Leading the way was Captain Al DeRogatis, named to players All-American, followed by Fred Folger, Bill Duncan, Lou Allen, Bill Davis, and Carl Perkinson.

The Blues started with a tie with State and



Wallace Wade, *Coach*, and Al Derogatis, *Captain*.

Tennessee, emerged victorious over Navy, Maryland, and VPI. They then dropped two tough games to Georgia Tech and Navy. After bouncing back in the win column with a rout of George Washington the Devils concluded their season with a loss to bowl-bound North Carolina, in a renewal of one of the gridiron's oldest and greatest rivalries.

*First row, left to right:* Silk, B.; Mounie, J.; Carrol, J.; Reese, J.; Swain, T.; Souchak, M.; Stephanz, P.; Viau, L.; Deyton, B.; James, C.; Harrison, D.; Whitaker, J.; McKeown, E.; Brown, J.; Knotts, J.; Hipps, H.; Dayton, B. *Second row:* Schrader, B.; Sherrill, Z.; Young, J.; Allen, L.; Bryant, C.; Eisenberg, L.; Marshall, T.; Swalchick, G.; Folger, F.; Karmazin, J.; Austin, E.; DeRogatis, A.; Duncan, B.; Herlong, B.; Davis, B.; Frye, B.; Stone, H.; Hodges, R.; Karl, L.; Heiss, H. *Third row:* Duncan, B.; Christy, J.; Perkinson, S.; Perkinson, C.; Earon, B.; Anderson, B.; Lyons, P.; Pyle, B.; Brumit, H.; Harris, T.; Cox, B.; Eshick, J.; Kirby, T.; Armour, B.; William, B.; Montgomery, J.; Hughes, T.; Chambers, T.; Friedlund, J.; Conti, G.

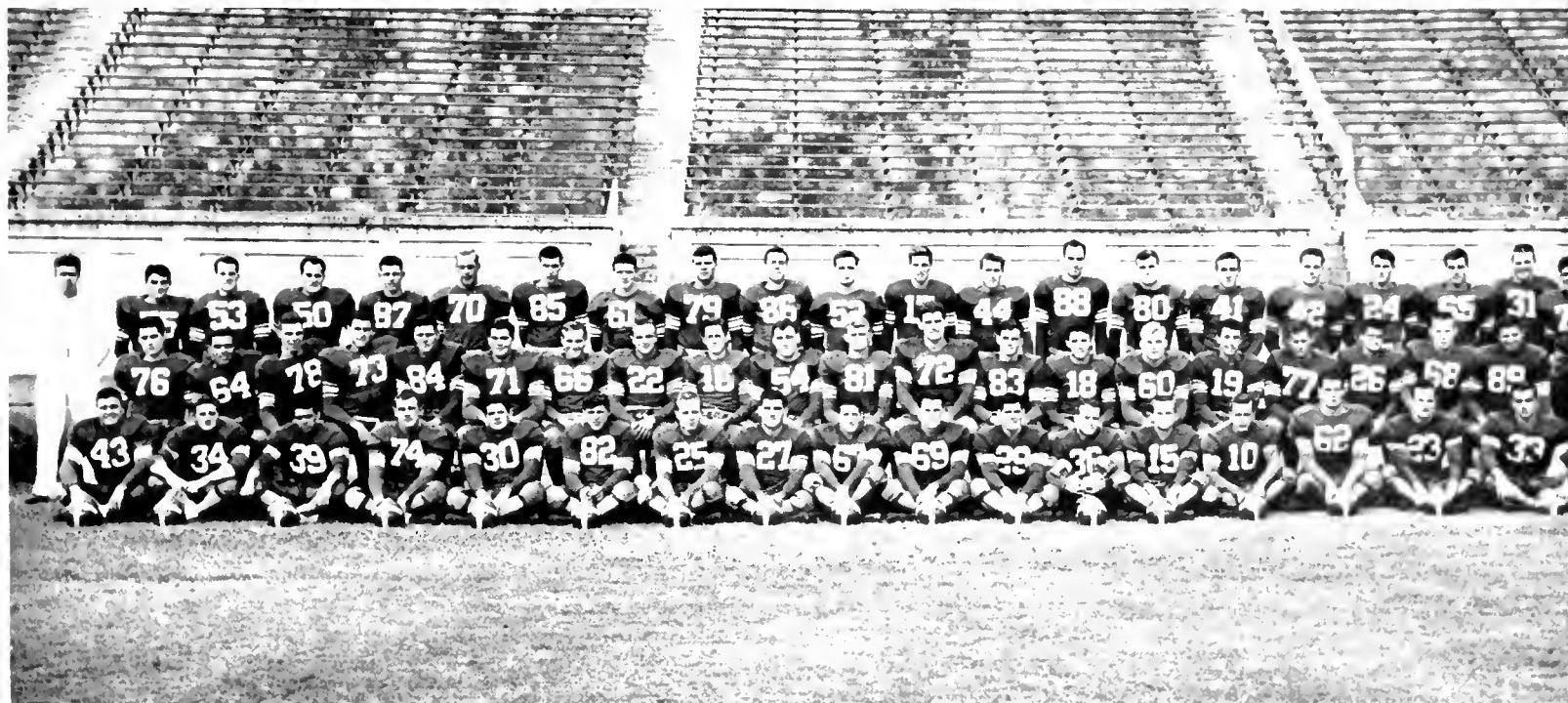



Bob Duncan



Ike Eisenberg

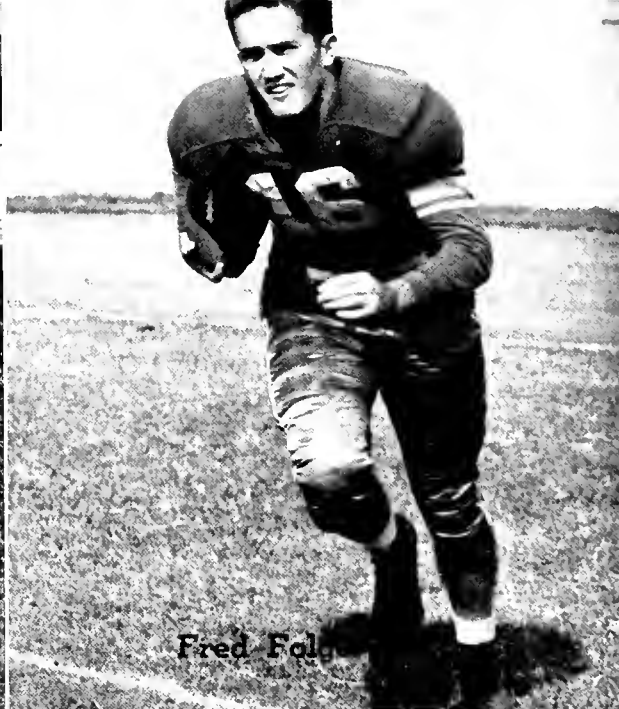

Fred Foltz



Tommy Harris



Jack Friedlund



Harry Karl



Ted Marshall



Jack Eslich

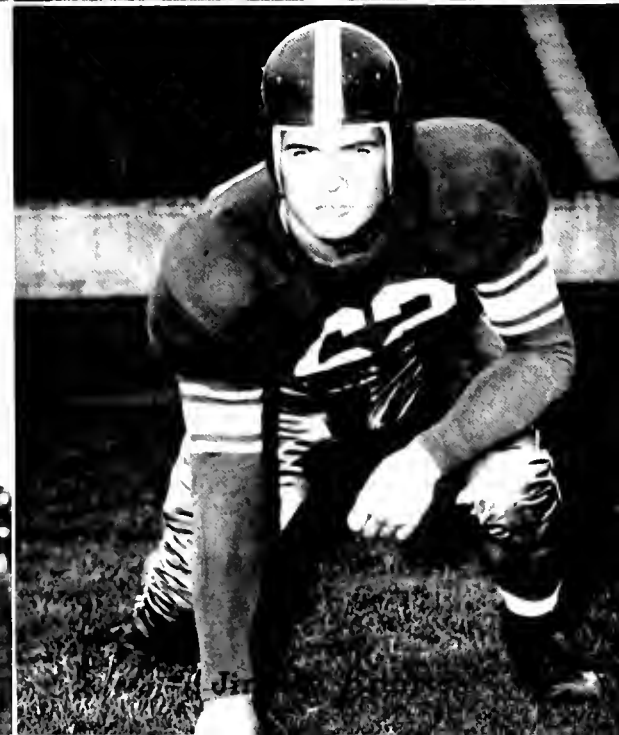

Jim



Al Derogatis



Bill Davis



Al Cox



Paul Stehany

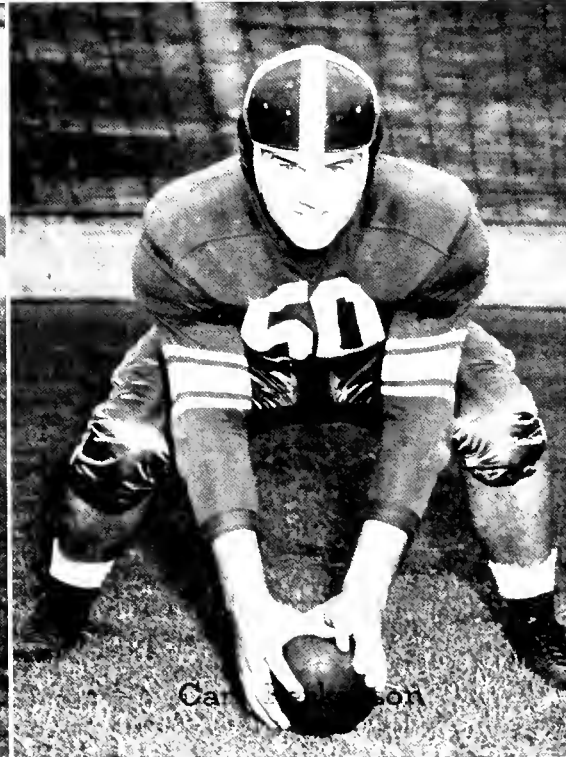

Carl Johnson



Tommy Hughes



John Morton



Louis Allen



Ed Austin



Jack Mounie



Clyde Bryant



John Karmazin

**DUKE'S BLUE DEVILS** opened their 1948 season in a splash of power on September 25, by brow-beating a stubborn State Eleven into a 0-0 tie. The contest saw the Devils and the Wolfpack taking their turns marching up and down the green turf of Raleigh's Riddick Stadium.

Both teams had ample scoring opportunities, but neither seemed to have the drive to turn the opportunity into success.

The lines played great ball, with Bill Davis and Lou Allen leading the Duke charges. Carl Perkinson's excellent defense play and the scampers of Jack Mounie were highlights of the game for the Duke fans.

THE NEWS AND OBSERVER RALEIGH, N. C. SUNDAY, SEPTEMBER 27, 1948

## Wolfpack And Blue Devils Play Scoreless Deadlock

**All For Naught** | **20,000 Fans Witness Hard Defensive Battle in Big Four Opener Here**

The lineup.  
 Pos.—Duke: Blomquist, Dostaniko, Watts, Saunders; State: Musser, Gezelis, Miller, Passes completed, 73; 46; Opponents' passes intercepted, 2; 1; Punting average, 27.5; 32; Opponents' fumbles recovered, 1; 1; Yds. lost by penalties, 70; 20.

By BOB BROOKS  
 Twenty thousand people filled Riddick Stadium yesterday afternoon, expecting a terrific defensive battle between the Blue Devils of Duke and State's Wolfpack in the

Paul Stephanz, number twenty-five for Duke, swerves in his run, trying to stay clear of the State College tacklers that have nothing but his downfall in mind. This premier game of the 1948 football season for Duke ended in a scoreless deadlock in Raleigh.



**O**PENING their home season, Duke's Grid Giants played a strong Tennessee eleven to a 7-7 stalemate before a small crowd of 22,000 fans.

Duke moved like a house afire in the first few minutes of the ball game. After letting the Volunteers get the feel of the ball for about a minute, the Devils took possession of the ball and marched for their only score. The drive was climaxed when a Folger pass was caught by Ed Austin in pay territory. This was the second score for the Blue Devils in their last six games. Mike Souchak then converted to make the score 7-0.

But it just wasn't the day for the Blue Devils to keep moving. The visiting Vols took over but weren't able to score in the first quarter although they twice penetrated deep into Duke territory. A stout Duke line reared up and stopped both attacks of the visitors on the Devil twenty-two and thirty-two. Soon the Volunteers passing attack went into action, and a thirty-nine yard heave from Littleford to Tennessee captain Powell gave the Knoxville boys their only score. Powell then converted for the extra point and scoring for the afternoon was at an end.

## Duke And Vols Play Tie

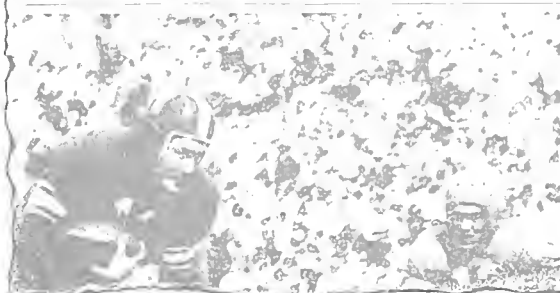

**22,000 See  
Close Battle**

**Tennessee And  
Duke In 7-7 Tie**

By JACK DORNBER  
Herald Sports Editor  
After 60 minutes of fierce and  
ravage gridiron warfare which saw  
the backs take a back seat to the  
hardy toughness up front in the  
line, Duke and Tennessee wound up  
tied where they started with a 7-7  
tie-man result in the 12th renewal  
of their colorful football rivalry  
here yesterday afternoon in Duke  
Stadium.

### STATISTICS

|                                   | <i>Duke</i> | <i>Tennessee</i> |
|-----------------------------------|-------------|------------------|
| First Downs . . . . .             | 9           | 11               |
| Yards Rushing . . . . .           | 93          | 57               |
| Yards Passing . . . . .           | 73          | 225              |
| Passes Attempted . . . . .        | 16          | 23               |
| Passes Completed . . . . .        | 4           | 15               |
| Passes Intercepted . . . . .      | 1           | 1                |
| Average Yards per Punt . . . . .  | 42          | 33.9             |
| Fumbles . . . . .                 | 2           | 4                |
| Yards Lost on Penalties . . . . . | 30          | 40               |

Paul Stephanz and Tommy Hughes foul up the defense of the Vols while Fred Folger eagerly reaches for the ball that seems to have come from out of the "blue." As 22,000 fans watched, the hard-fought tussle, one of the most exciting in the 1948 season, ended in a 7-7 deadlock.



## Navy Beaten By Duke Football Team In 28-To-7 Game

**T**HE BLUE DEVILS, led by Fred Folger and Bill Cox, unleashed a powerful ground attack to capsize a fighting Navy crew by a score of 28-7. After Folger intercepted a Middy pass and raced 36 yards to the Navy five, Paul Stephanz crashed off-tackle for a touchdown on Duke's first offensive play of the game. Mike Souchak added the first of four placements. The Devils led 7-0 after two minutes of play.

In the third period, Cox thrilled 25,000 fans with a sparkling sixty yard touchdown gallop. On third down, the young sophomore faked a punt and scampered sixty yards behind beautiful blocking of Davis and Allen for the score. Later in the same quarter, Navy's Baysinger attempted to kick from his six, but the boot was smothered and Bill Duncan pounced on the ball for another six points.

In the final quarter, Jack Friedlund ended the scoring on a twenty yard reverse play.

The aggressiveness of the Duke line was an outstanding factor in the triumph. Lou Allen, Bill Davis, and Duncan were continually dumping Navy backs behind the line of scrimmage.

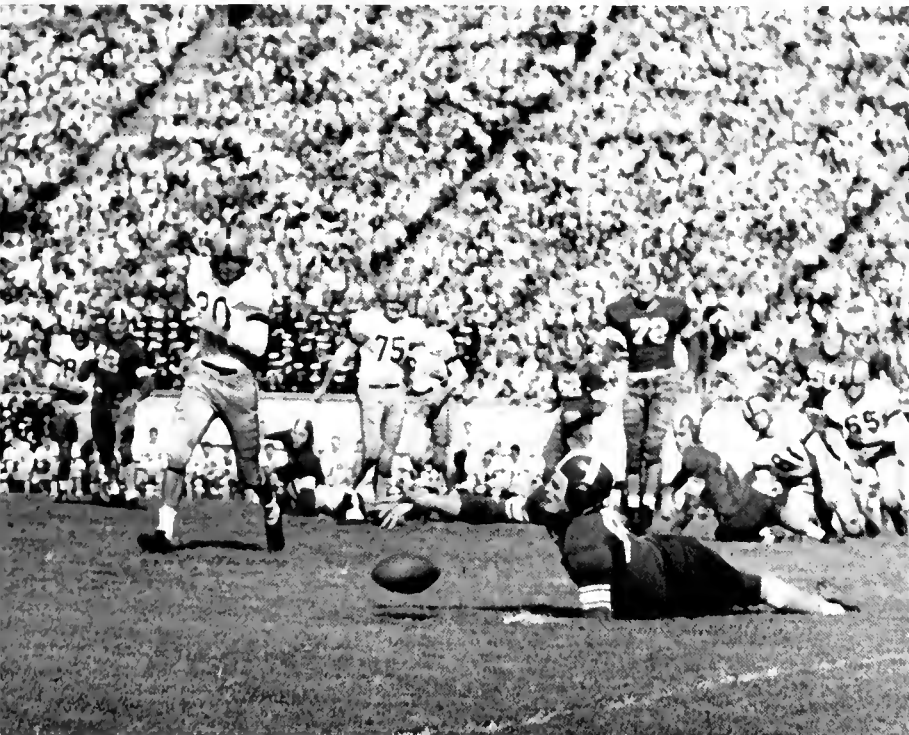

*Top:* Austin makes a frantic grab for the pass he missed while DeRogatis moves up to help.

### STATISTICS

|                             | <i>Duke</i> | <i>Navy</i> |
|-----------------------------|-------------|-------------|
| First downs.....            | 14          | 11          |
| Yards Rushing.....          | 214         | 77          |
| Yards Passing.....          | 93          | 176         |
| Passes Attempted.....       | 25          | 22          |
| Passes Completed.....       | 9           | 11          |
| Passes Intercepted.....     | 3           | 0           |
| Average Yards per Punt....  | 42          | 35          |
| Fumbles Recovered.....      | 2           | 3           |
| Yards Lost on Penalties.... | 45          | 49          |

*Right:* Davis, Allen, and Duncan are crowded out as a Middy effectively stops a play.



Jack Friedlund does a bit of fancy side-stepping over a crushed Terp.



SECTION III SPORTS  
Baseball—Football—Racing

The Washington Post

FINANCIAL Classified Advertising SECTION III

WASHINGTON, SUNDAY, OCTOBER 17, 1948

1C

|                     |                    |                     |                      |                      |                     |                     |                     |
|---------------------|--------------------|---------------------|----------------------|----------------------|---------------------|---------------------|---------------------|
| Tennessee . . . 21  | Penn. . . . . 20   | Ohio State . . . 17 | Rutgers . . . . . 22 | Cornell . . . . . 31 | Purdue . . . . . 20 | Vanderbilt . . . 26 | Georgetown . . 13   |
| Alabama . . . . 6   | Columbia . . . 14  | Indiana . . . . . 0 | Princeton . . . . 6  | Syracuse . . . . 7   | Iowa . . . . . 13   | Kentucky . . . . 7  | Tulsa . . . . . 7   |
| Michigan . . . . 28 | Minnesota . . . 6  | Yale . . . . . 17   | Army . . . . . 20    | Texas . . . . . 14   | Notre Dame . . 41   | Tulane . . . . . 20 | N. Carolina . . 14  |
| Northwestern . 0    | Illinois . . . . 0 | Wisconsin . . . . 7 | Harvard . . . . . 7  | Arkansas . . . . 6   | Nebraska . . . . 13 | Mississippi . . . 7 | N. C. State . . . 0 |

Billy Cox Runs 82 Yards to Give Duke 13-12 Win Over Terps

Army Beats Harvard, 20-7, on Stephenson's 3 Scores

21.914 See Maryland Suffer First Loss of Year

Fullback's Runs Snap

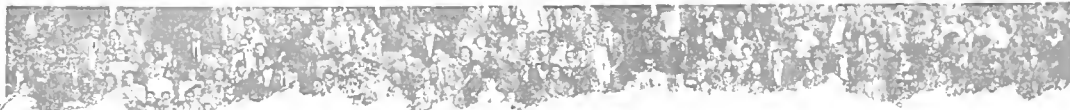

ON OCTOBER 16, at Griffith Stadium in Washington, the resurgent Blue Devils out-fought a previously undefeated and unscored upon Maryland eleven in a bitterly contested game to gain their second consecutive victory.

The battle was thrilling from start to finish. Duke hit pay-dirt first on a pass from Fred Folger to Tommy Hughes, who after gathering in the ball on the Maryland thirty-five, scamp-ered the remaining distance for the score. Mike Souchak then converted successfully for what proved to be the winning point of the game. The Terps came right back for their first score, but missed the conversion. The game winning touchdown came in the third quarter. Billy Cox took the ball around

right end, cut back to the middle of the field, and then outmaneuvered the last two Mary-lander defenders to travel 82 yards to put Duke in front for good, 13-12.

STATISTICS

|                                   | Duke | Maryland |
|-----------------------------------|------|----------|
| First Downs . . . . .             | 8    | 16       |
| Yards Rushing . . . . .           | 163  | 225      |
| Yards Passing . . . . .           | 103  | 108      |
| Passes Attempted . . . . .        | 11   | 18       |
| Passes Completed . . . . .        | 5    | 8        |
| Passes Intercepted . . . . .      | 2    | 0        |
| Average Yards per Punt . . . . .  | 46   | 36       |
| Fumbles Recovered . . . . .       | 3    | 1        |
| Yards Lost on Penalties . . . . . | 40   | 40       |

# BLUE DEVILS BARELY NIP GOBBLERS 7 TO 0

**T**HE BLUE DEVILS journeyed to Roanoke, Virginia, on October 23, to face the Gobblers of VPI. Although a heavy favorite, the Duke gridgers had a hard time, but finally emerged victorious by the score of 7-0.

The Gobblers, surprising the dopesters, played heads up ball all the way, putting down one Duke threat after another. The only score of the game came on a great run by wingback Tommy Hughes on a reverse play which covered forty-five yards.

Two VPI threats were by pass interceptions. Fred Folger snagged the first in the first quarter to halt the Gobbler attack on the Duke twenty, and Carl Perkinson, playing his usual splendid ball behind the line, pulled one in on the Duke twenty-five late in the third quarter.

It looked as though Duke had another score in the fourth quarter when the Devils, led by Jack Mounie and Earle McKeown, plowed from their twenty-five down to the VPI seven. However, at that point their attack fizzled out.

## STATISTICS

|                                   | <i>Duke</i> | <i>V.P.I.</i> |
|-----------------------------------|-------------|---------------|
| First Downs . . . . .             | 8           | 5             |
| Yards Rushing . . . . .           | 113         | 80            |
| Yards Passing . . . . .           | 85          | 31            |
| Passes Attempted . . . . .        | 24          | 10            |
| Passes Completed . . . . .        | 10          | 3             |
| Passes Intercepted . . . . .      | 3           | 3             |
| Average Yards per Punt . . . . .  | 48.3        | 34.7          |
| Fumbles . . . . .                 | 2           | 3             |
| Yards Lost on Penalties . . . . . | 55          | 50            |



The Blue Devils moved out of Durham to Roanoke, Virginia, for their game with the Gobblers of V.P.I., followed by a good portion of the student body. Here Montgomery, No. 83, makes the party a little rough for a V.P.I. ball carrier.



"All Classes Suspended After 2nd Period Tomorrow for Homecoming"---Herring

# Unbeaten Ga. Tech, Duke Clash Here

## The Duke Chronicle

Yellow Jackets Rated  
With Nation's Best:  
Blue Devils Crippled

Founded 1905 - No. 14 Duke University, Durham, N. C. Friday, October 29, 1938  
**4000 Alumni Expected This Weekend  
For Colorful Homecoming Festivities**

**B**EFORE a homecoming crowd of 32,000 on October 30, Georgia Tech's Yellow Jackets proved to be the stronger club in handing the Duke Blue Devils their first set-back of the season.

The Devils opened strongly as they had been doing all year. The half-time score stood at 7-6 for the Blue Devils. But in the second half, the two teams looked like different ball clubs. Tech moved the ball seventy-two yards for their second touchdown, and then added the extra point. In the fourth quarter, Tech

added six more on a drive of fifty-five yards in thirteen plays. The final score was 19-7.

### STATISTICS

|                                   | Duke | Ga. Tech |
|-----------------------------------|------|----------|
| First Downs . . . . .             | 8    | 15       |
| Yards rushing . . . . .           | 19   | 199      |
| Yards passing . . . . .           | 147  | 129      |
| Passes Attempted . . . . .        | 19   | 18       |
| Passes Completed . . . . .        | 7    | 7        |
| Passes Intercepted . . . . .      | 2    | 1        |
| Average Yards per Punt . . . . .  | 35.5 | 20.8     |
| Fumbles . . . . .                 | 1    | 1        |
| Yards lost on penalties . . . . . | 35   | 35       |

Top: Fred Folger is lifted from the ground by a flock of Yellowjackets with Paul Stephanz unable to do anything about it in the Ga. Tech. game. Bottom: Jimmy Knotts comes in at a crouch and Bill Duncan closes in from the rear on a Tech player during the Homecoming Game.



# Deacs Top Duke, 27-20;

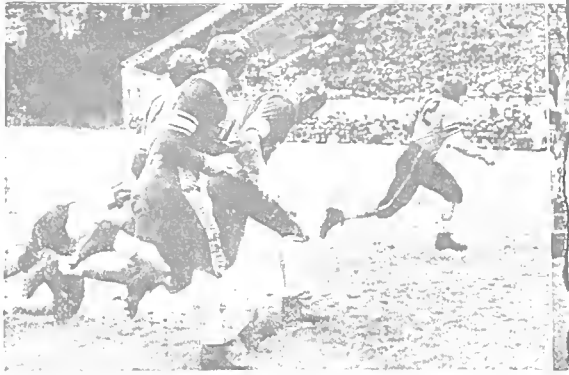

Here is some action taken at a pair of football games in this vicinity yesterday afternoon. In this photo, players give futile chase to G. P. Ed. Austin. Paul Ste...

MIRACLES never cease! A Wade-coached team used the "T." Still the Blue Devils were unable to whip the Demon Deacons from Wake Forest. The Baptists walked away with a 27-20 win and their first triumph over the Methodists since 1942.

Wake Forest opened fast, and after a bad Duke punt, marched twenty-three yards to their first score.

Duke tied the score after moving thirty-four yards, with Mounie going over from the one. Souchak's attempt for the extra point was wide and the score was 7-6. The Devils then went ahead after a fifty-two yard drive climaxed by a nineteen yard pass of Bill Cox to Tommy Hughes. Souchak's conversion was good, and the score was 13-7, Duke.

Shortly before the first half, the score was knotted on a long Blackerby pass. The attempt for the conversion was no good.

The next set of downs proved epochal for the Duke followers. It was for the first time a Wallace Wade coached team used any form of the "T" formation. But it proved successful. Bob Frye lateraled to Jack Friedlund who went eighty-two yards for the score.

On the first play in their next series of downs, Duke fumbled on their own two. It didn't take the Deacons long then, for on the second play they went over for what proved to be the winning margin.

## STATISTICS

|                         | Duke | Wake Forest |
|-------------------------|------|-------------|
| First Downs             | 10   | 14          |
| Yards Rushing           | 260  | 162         |
| Yards Passing           | 79   | 213         |
| Passes Attempted        | 15   | 25          |
| Passes Completed        | 5    | 10          |
| Passes Intercepted      | 1    | 2           |
| Average Yards per Punt  | 38.6 | 39          |
| Fumbles                 | 1    | 3           |
| Yards Lost on Penalties | 5    | 65          |



Jack Mounie gets a hole and a clear field ahead with the help of Lou Allen and Paul Stephanz, as Bill Duncan accounts for two Deacon players on a return of the kickoff in the Duke-Wake Forest game, one of the most exciting games in Duke Stadium during the 1948 football season.



In their only shutout game of the year, the Blue Devils defeated the Colonials from George Washington, 62-0. In the picture, Billy Cox, with the ball, makes for the wide open spaces while Jack Eslick, with evident determination, discourages an opposing player from any further action.

## Duke Pins Colonials, 62-0

Army Defeats Penn, 26-20    Seven Players Score Markers    Mustangs Get 14-12 Victory

Cadets Capture Thrilling Game

Blue Devils Roll Up Nine Touchdowns For Highest Point Total Since 1945 Campaign

S. M. U. Scores On Tilt's Final Play

By GALE TALBOT

By JACK WILLIAMS

By CARL BELL

**SHOWING** their best offensive display of the season, Duke's Blue Devils closed their home season with a 62-0 over the George Washington Colonials. The Devils amassed their highest point total since the 1945 season.

Friedlund intercepted an Andy Davis pass on the G.W. 31. The Duke boys then rolled over the Colonial line for their first score with Mounie carrying it over for the Devils.

Duke then took over and was led by speedster Jim Brown for 52 yards for their second score with Stephanz going over from the one yard line. Souchak missed the conversion.

The Devils again rolled to a score after Bill Cox returned a G.W. punt to their nineteen. Mounie scored for the second time.

Featured by a Folger to Friedlund pass for

29 yards, the Duke boys went seventy-eight yards for a score.

Early in the second half, Friedlund intercepted a pass on the G.W. thirty-five and drove from there for their fifth score.

Roland Hodges then scored number six for Duke after leading Duke for forty yards.

Cox returned a punt from his thirty-nine to the G.W. 11. Folger after a few unsuccessful efforts scored on a twenty-two yard run.

Bill Duncan intercepted a flat-pass and ran eighty-four yards for the final score. Bill Davis great block of the last G.W. man on the ten was a high-light of a sparkling run.

### STATISTICS

|                                   | Duke | George Washington |
|-----------------------------------|------|-------------------|
| First Downs . . . . .             | 15   | 10                |
| Yards Rushing . . . . .           | 223  | 11                |
| Yards Passing . . . . .           | 118  | 159               |
| Passes Attempted . . . . .        | 13   | 27                |
| Passes Completed . . . . .        | 5    | 11                |
| Passes Intercepted . . . . .      | 3    | 0                 |
| Average Yards per Punt . . . . .  | 42   | 34.1              |
| Fumbles . . . . .                 | 1    | 1                 |
| Yards Lost on Penalties . . . . . | 49   | 82                |



DeRogatis and Knotts try vainly to catch Justice who is off for another run.

SPORTS  
Sports Final

# The Daily Tar Heel

CHAPEL HILL, N. C., THURSDAY, NOVEMBER 19, 1948

WEATHER  
Clear and cool

---

CAROLINA BEDEVILS GAME DUKE, 20-0

**T**HE BATTLEWORN Devils travelled to Kenan Stadium in Chapel Hill to close out their 1948 season with a 20-0 loss to the bowl-bound Tarheels. The Dukesters fought the Tarheels fruitlessly through the first half. The booming punts of Fred Folger kept Carolina deep in their own territory, while the Duke line balked the Tarheel ground play.

In the third period, however, Carolina's two-team system proved too much for the tired Blue Devils.

### STATISTICS

|                             | <i>Duke</i> | <i>Carolina</i> |
|-----------------------------|-------------|-----------------|
| First Downs.....            | 11          | 13              |
| Yards Rushing.....          | 152         | 265             |
| Yards Passing.....          | 54          | 73              |
| Passes Attempted.....       | 18          | 12              |
| Passes Completed.....       | 4           | 6               |
| Passes Intercepted.....     | 1           | 2               |
| Average Yards per Punt....  | 40          | 45              |
| Fumbles Recovered.....      | 2           | 2               |
| Yards Lost on Penalties.... | 45          | 50              |

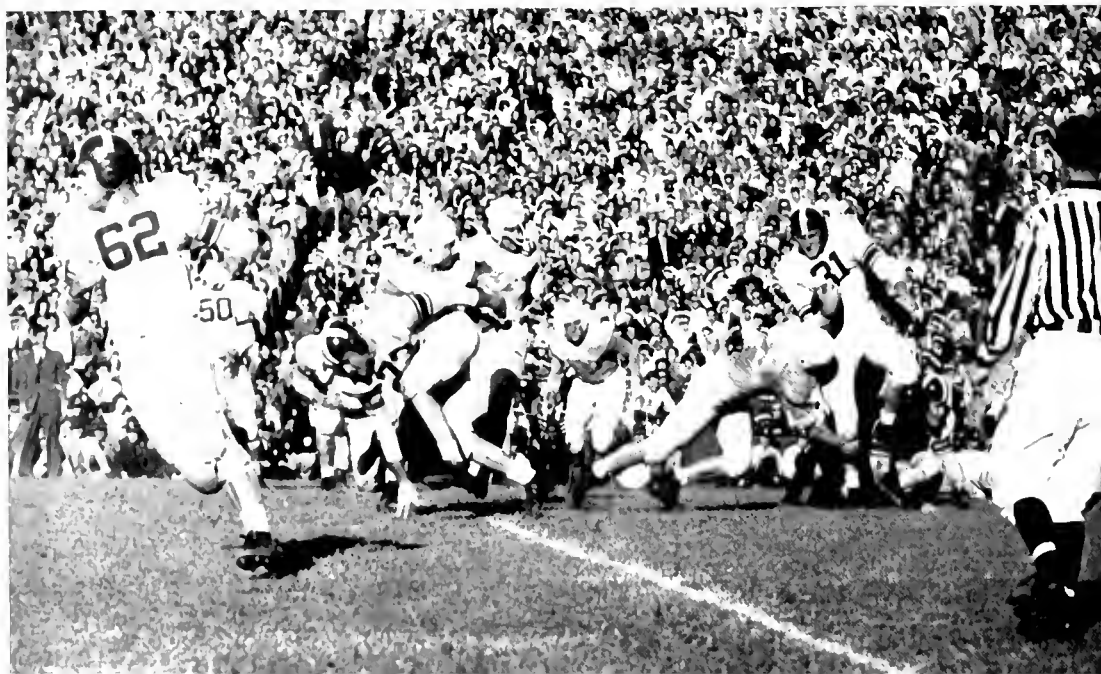

Jack Friedlund, on a reverse play, gets stuck in some "Tar" as Jim Knotts and Lou Allen get underway.



*First row, left to right:* Snyder, H. M.; Rankin, H.; Albrecht, E. A.; Tepe, L.; Bafford, D.; Tucker, P.; Hodges, W.; Banks, J.; Pide, G.; Epps, C.; Forbes, G.; Hager, D.; Dugan, B.; Bickle, B.; Carrol, J.; Higgins, L. *Second row:* Williams, J. C.; Maquyeen, N.; Fowler, C.; Huntley, B.; Pearson, A. B.; Wile, G.; Adams, C.; Self, J.; Weaver, J.; Blalock, B.; Mimick, J.; Medford, T.; Smith, D.; Eades, H.; Murphy, R.; Parker, H.; Earon, B., Capt. *Third row:* Loehr, J.; Parloff, G.; Conti, G.; Farinella, D.; Schrieder, B.; Silk, R.; Ballard, E.; Brooks, G.; Lynch, K.; Boehm, J.; Curry, D.; Gilliam, G.; Finn, R.; Grunc, G.; Speight, R.; Faircloth, B.; Bourland, W.

## freshman football

### BLUE IMPS—EMBRYO BLUE DEVILS

**A**LTHOUGH the Freshman gridders did not win any games, they gave their followers an exciting type of ball. Breaks sometimes hurt the boys, but they were always fighting, and from them you can expect to see the Duke stars of tomorrow.

The Blue Imps opened against Wake Forest, losing by the score of 32-7. The Dukesters scored in the second quarter on a pass from George Grune to Blaine Earon. Gino Conti converted for the extra point.

Tired by the trip, the Imps lost a heart-breaking 52-0 game to the Navy Plebes at Annapolis. Duke's lone score in their 19-7 loss to William and Mary was the result of a punt blocked by John Minnick, who picked up the ball and romped for the score.

Although outplaying the State eleven, the Blue Imps came out on the short end of a 14-13 score. Glenn Wild, little passing star of the

Imps, passed the State boys crazy. He completed two for touchdowns.

But Wild was terrific in the Carolina game, when he completed twenty-two out of thirty-five passes. John Crumley scored three times for the Imps, with Gibson adding the remaining score and converting after the touchdowns.

The Junior Varsity Gridders this year were, for the most part, on the inactive list for their football games were usually confined to pre-game warm-up scrimmages with the Duke varsity squad. Throughout the season men from coach Bob Cox's White Squad were advanced to the regular varsity squad where they proved invaluable in many ways, adding much to Duke's hopes when the games were close and the going tough.

Coach Cox had as assistants two excellent coaches—Francis Harrison as mentor of the hard-charging forward wall, and Carmen Falcone as backfield coach.

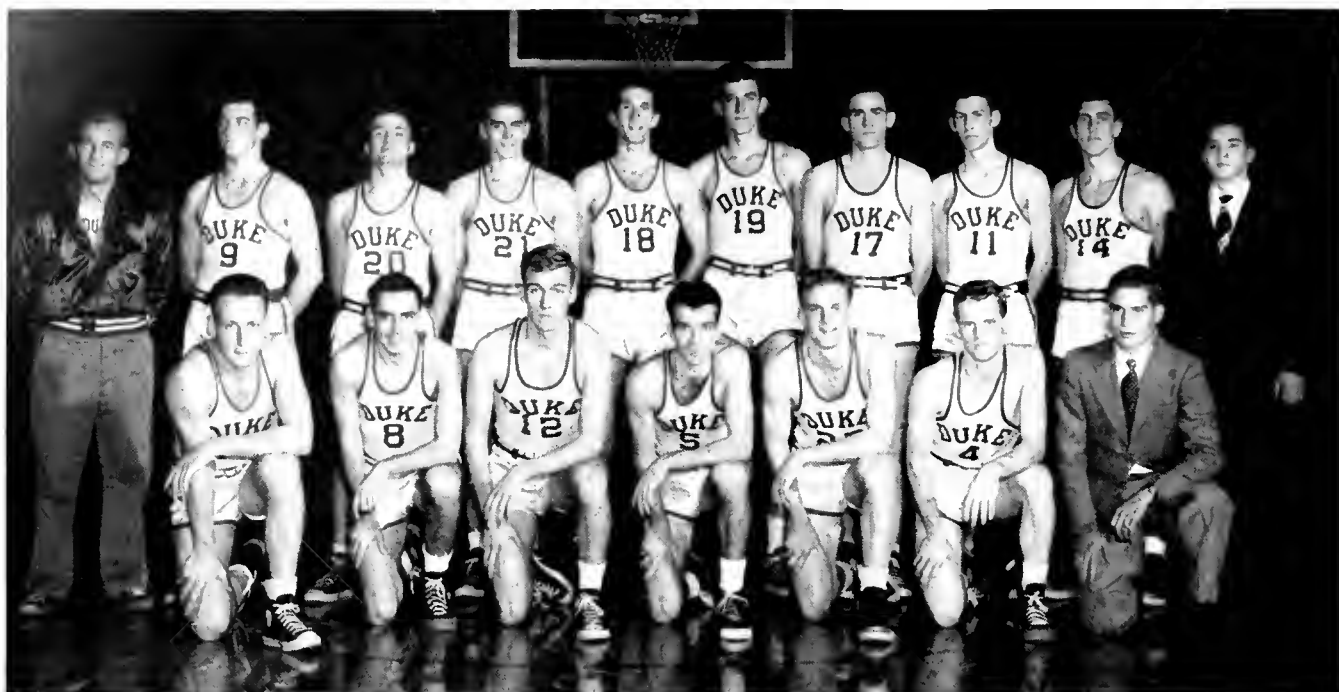

First row, left to right: Gordon, D.; Godfrey, G.; Martin, W.; Duff, R.; York, S.; Pergrem, B.; Game, P. Second row: Coach Gerard; Hughes, T.; Cheek, B.; Hibbitts, H.; Sapp, C.; Collins, B.; Wallingford, T.; Scarborough, D.; Youmans, C.; Bingaman, J.

## basketball

LOSING only one starting man from last year's team, Capt. Doug Ausbon, Coach Jerry Gerard worked hard to have his boys in shape for the first game with Hanes Hosiery. Two newcomers, "Shag" Hibbitts and Nard Pergrem, both Kentucky Junior College transfers, helped the situation greatly but the Devils still lost their first game to Hanes 58-57.

The Devils won their next game 70-51 against the McCrary Eagles at Ramseur, N. C. All the Blue Devils played well with Hilliard Nance looking good for the semi-pros. Returning home for their first game, the Gerardmen met undefeated Hampden-Sydney and won 58-50. The Devils next beat the U. of Virginia 47-37, with Collins and Ceep Youmans scoring 17 points each.

In a slow game against the McCrary Eagles, the Devils won their fourth straight 51-36 with "Curly" Gordon scoring 13 points.

Playing their first conference game of the year against Davidson at Charlotte, the Devils sparked by Ben Collins who pumped 27 points through the nets, won 58-41. Pergrem, play-

## . . . MIDWINTER SPORTS KING . . .

ing in his first game, looked good along with Whit Cobb, steady Davidson guard.

Keeping their winning ways intact, the Gerardmen got revenge on Hanes Hosiery with a 54-42 with all the boys playing a steady game.

Beating Washington & Lee for their seventh

Richard Gordon, Co-Captain



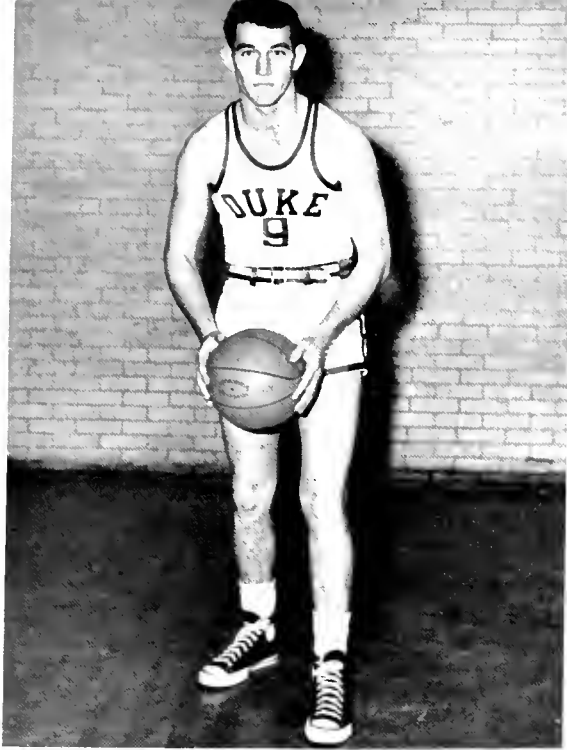

*Top to Bottom:* Tommy Hughes; David Scarborough, C. P. Youmans.

| <i>Duke</i> |                    | <i>Opponent</i> |
|-------------|--------------------|-----------------|
| 57          | Hanes Hosiery      | 58              |
| 70          | McCrary Eagles     | 51              |
| 58          | Hampden-Sydney     | 50              |
| 47          | U. of Virginia     | 37              |
| 51          | McCrary Eagles     | 36              |
| 58          | Davidson           | 41              |
| 54          | Hanes Hosiery      | 42              |
| 58          | Washington and Lee | 45              |
| 45          | Temple             | 59              |
| 46          | V. P. I.           | 56              |
| 52          | N. C. State        | 53              |
| 65          | V. P. I.           | 52              |
| 50          | Wake Forest        | 52              |
| 57          | Davidson           | 51              |
| 55          | Navy               | 42              |
| 73          | N. Y. U.           | 44              |
| 34          | U. of N. Carolina  | 64              |
| 49          | George Washington  | 51              |
| 44          | N. C. State        | 47              |
| 53          | Georgia Tech       | 42              |
| 61          | Wake Forest        | 51              |
| 40          | U. of N. Carolina  | 64              |

Won 13                      Lost 9



Everybody tries to get into the act during Duke-W. & L. game in a tense struggle for the ball under the basket.





Bill Martin



Ben Collins, Co-Captain

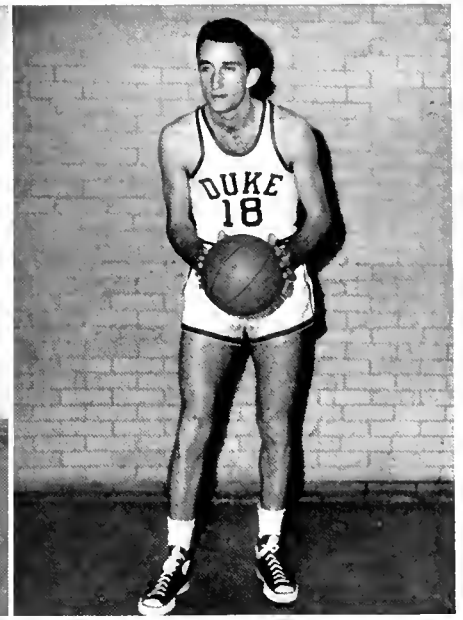

Carl Sapp

straight win, the Gerardmen were led by Collins, Youmans and Hughes, who incidentally played the entire game. Playing their first inter-sectional game of the season, the Dukesters lost to Temple 59-45. Sparked by Nelson Bobb who made 11 out of 22 shots from the floor and a total of 28 points, the Owls broke the Devil's win streak. Ben Collins, holding Borsavage to four points, racked up 16 himself.

The Devils lost their first conference game to V.P.I., 56-46 at Blacksburg. Returning home to meet State, the Duke five lost a thriller,

53-52. Although Youmans was high for Duke, all the boys played well with Hughes and Youmans going the distance along with Dickey of State. The game was very rough and four players fouled out.

Sparked by Youmans, who made the first 12 points of the game, the Devils got revenge on V.P.I. with a 65-52 win. Ceep made 21 the entire game and along with Sapp and Hughes played fine ball.

Definitely off form, the Devils lost to an inspired Wake Forest team led by Najeway and Geary, 52-50 over at Baptist Hollow. There were a total of 53 fouls called, Duke making 26 foul shots which was what kept them in the game.

The Gerardmen returned home to meet and defeat the Davidson Wildcats 57-51. The Wildcats the night before beat Carolina 10 points, but led by Ben Collins' 20 points, the Devils won a hard fought game. Whit Cobb and Mike Williams with 12 points apiece, sparked the Wildcat attack.

Carl Sapp, playing the best game of his career, was the big factor in the Devils' 55-42 win over Navy. Carl couldn't miss and at one time made five straight shots from the slot position—19 points in all.

On Friday night N. Y. U. made its first appearance at Duke and although heavily favored, lost 73-44. The Blue Devils put on an exhibi-

The referee stops the play as Collins stumbles out of bounds, and Temple player gets up from the floor after Gordon's try for a goal.





tion of basketball that long will live in the memory of the fans who saw the game. Making 37 per cent of their shots the Devils were led by Youmans in the first half and Sapp and Hughes in the second. All the boys played great ball: Martin, Scarborough, York. In the last 15 seconds, Tom Wallingford and Buck Cheek both dumped in field goals to give the Devils their highest total of the season. Jensen, Dohlon, and Kaufman led the Violets attack, which netted only 3 field goals in the second half.

Showing the effects of a heavy schedule, the Gerardmen lost the next night to Carolina 64-34. The Phantoms, hitting on 41 per cent of their shots, played their best game of the season and were too much for the Duke quintet. Sapp led the loser's attack, getting 9 points.

The next week proved costly to the Devils, who lost two important games in the Southern Conference. Losing to George Washington 51-49 in Washington, the Devils were led by Ben Collins but never seemed to find themselves. Maynard Haithecock, a North Carolina boy, was high for the winners.

Then the Wolfpack of State eked out a 47-44 win in Raleigh. Both teams were definitely off and the game was really a rough house. Sam Ranzino led the State attack with 17 points while the Duke scoring was evenly



Number 17 from Temple makes a flying try for a ringer while Ben Collins of Duke jumps for the ball with the Duke men watching

divided. Duke made 26 out of 34 free throws which kept them in the game.

On the next night, the Devils beat one of the Southeastern's better teams, Georgia Tech, 53-42. Dave Scarborough, playing his best game of the year, led Duke to a wide first half margin and then the Devils seemed to coast to victory over the Yellow Jackets, sparked by Anderson.

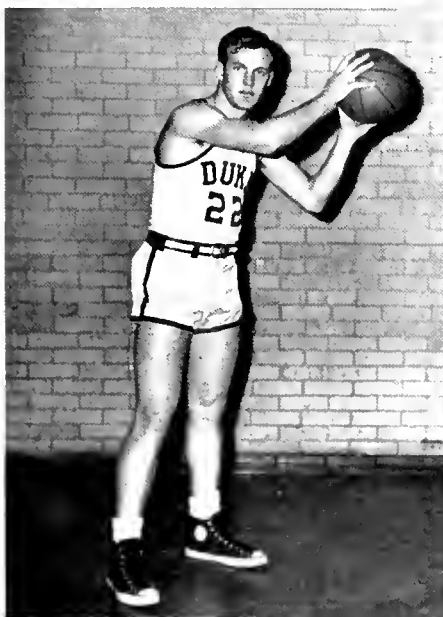

Scott York



Bob Duff



Harold Hibbits

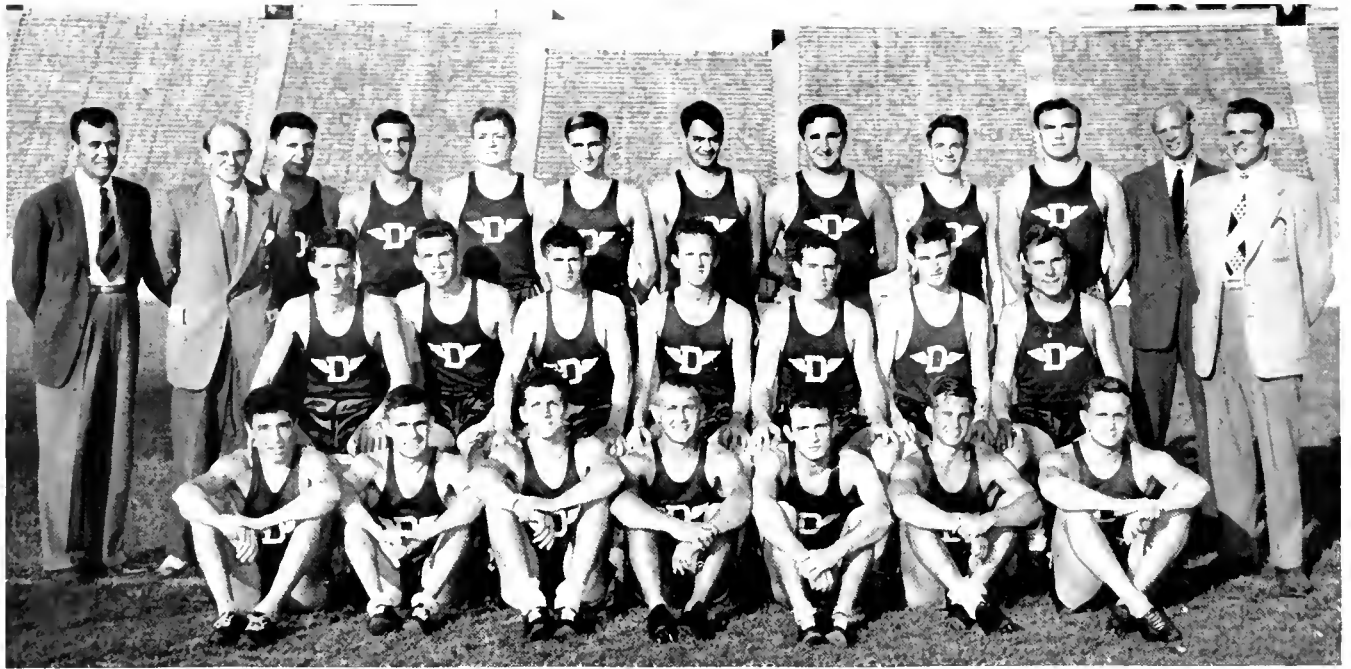

*First row, left to right:* Spach, M.; Rowe, H.; Bullock, H.; Conner, J.; Baehr, B.; Griffith, B.; McKeown, E. *Second row:* Grisso, B.; Bowles, B.; Davis, B.; Young, L., Capt.; Scupine, B.; Ellsworth, J.; Neighborgall, R.; Yon, B., Mgr. *Third row:* Chambers, R., Head Coach; Montfort, R., Asst. Coach, James, C.; Colvin, J.; Townsend, J.; Dunham, D.; O'Leary, J.; Jackson, L.; Gardinier, D.; Lewis, R., Asst. Coach.

## track

### ON THE GROUND AND IN THE AIR—THE CINDER CIRCUIT

THE 1948 Blue Devil Track Team brought its season to a close with a third place standing in the Southern Conference. The Devils boasted several of the best trackmen in the South. The team got off to a slow start; however, it showed marked improvement as the season progressed. The team was ably coached by Coaches R. L. Chambers, H. M. Lewis, and R. U. Montfort.

The Blue Devils were captained by Loren Young, star middle distance runner. Young has been particularly outstanding in the 440 yd. run but has performed well in the 220 yd. dash and on the champion mile relay team. Rodger Neighborgall was the high point man for the year with Jim O'Leary in second place. Letter winners for the year were: D. Ausbon, B. Baehr, B. Bowles, J. Colvin, B. Davis, D. Dunham, B. Grisso, C. James, R. Neighborgall, J. O'Leary, B. Scupine, L. Young, and B. Yon (manager).

The Blue Devils opened their outdoor season with a trip to the University of Florida to par-

ticipate in the Florida Relays. This meet saw some of the best track teams in the country competing. The Devils sprint medly team placed second in that relay event and Jackson tied for third place in the pole vault.

In the U. N. C. Relays at Chapel Hill the sprint medly team placed first and the mile relay copped second place. Duke's vaulter Colvin took a second place in both the pole vault and high jump. Don Dunham took a third place in the javelin as did O'Leary in the shot put.

Taking 10 first places out of 14 events, the Blue Devils defeated the University of Virginia trackmen at Charlottesville by a score of 67½-58½ on April 12. Double wins by Loren Young in the 220 and 440 yard dashes and Roger Neighborgall in half mile and mile runs helped turn back the Cavaliers despite their clean sweep in the 100 yard dash. All places in the pole vault and a winning 48 foot shot put heave by Jim O'Leary helped to clinch the meet.

At the 54th annual running of the Penn Relays, the Duke cindermen took second place

in the Class B college mile relay. The Duke relay team tied Princeton for this position, while Morgan State captured top honors in the event.

Despite outstanding performances by the stars Neighborgall, Scupine, Colvin, and O'Leary, Duke lost the day to George Tech by a score of 78 to 53 on May 1. The most spectacular event on the Atlanta track that day was the thrilling mile relay. Each lap of the race ended in almost a dead heat, but Neighborgall edged ahead of his opponent to break the tape in a blanket finish.

A margin of only 6 points defeated Duke in its dual meet with North Carolina State College. First places by Neighborgall in the half mile and mile runs, by Scupine in the 100 yard dash, Young in the 440 dash, Dunham in the javelin throw, Bowles in the pole vault, and Ausbon in the broad jump were impressive but could not overcome the 66-60 defeat at the hands of the Wolfpack.

At their home track on May 7, the Duke tracksters took a heartbreaking 67 5-6 to 63 1-6 defeat by the Navy track squad. Excellent performance in the field events plus wins in the mile relay and 220 yard low hurdles kept Duke within striking range of a victory throughout the meet. Bill Scupine, who improved greatly as the season progressed, was clocked in the 220 yard low hurdles at 23.5, tying the University record set in 1938 and equalling the Southern Conference record. Sophomore vaulter, John Colvin, cleared the bar at 13 feet, taking first place in this event.

Jim O'Leary shared high point honors with two rival stars, having captured firsts in the shot put and discus.



Doug Ausbon, Blue Devil broad jumper, making his mark at the dual meet with North Carolina State College. Duke lost 66-60.

At the thrill-packed Southern Conference track and field meet at Chapel Hill, N. C., Duke finished in third place behind heavily favored North Carolina and Maryland. Duke trackmen captured three first places to share with North Carolina the lead in victories. Jim O'Leary's toss of 50 ft., 7 inches not only won the shot put event but also set a new mark in the Southern Conference record book. A throw of 189 feet, one and one-half inches gave top honors in the javelin throw to Don Dunham. Defending its title earned the previous year, the Blue Devil team, composed of Buddy

The end of a close race during the Duke-Navy meet finds the speedy sailors at the tape on the finish line with two Duke runners hot on his heels. The meet, held in Duke Stadium, was won by Navy with a score of 67 5-6 to 63 1-6, although Duke excelled in the field events.





*Top:* Brandon Davis, left, and Loren Young, right, come in close behind a Carolina speed demon at the tape. *Bottom:* The Duke cindermen, Bill Scupine and Brandon Davis, race to a real photo finish with the Tar Heels in the last track meet of the year. Carolina won, 81-50.

Doug Ausbon, all-around performer, throws himself into his work as he clears the high bar during a field meet in the Duke Stadium.



Grisso, Brandon Davis, Loren Young, and Roger Neighborgall, triumphed again in the mile relay event. Second places were taken by Neighborgall in the 880 yard run, O'Leary in the discus throw, and Bowles in the pole vault.

In the final meet of the season Duke's cindermen bowed to a powerful U. N. C. track team 81-50.

Roger Neighborgall, Doug Ausbon and Bill Scupine ended their track careers with the termination of the 1948 track season. Their leaving is a great loss to the Blue Devils.

Too much cannot be said in praise of the mile relay team. It was a consistent winner throughout the season, a certainty to contribute badly needed points to the team.



First row, left to right: Griffith, B.; Grisso, B.; Spach, M.; Gray, C. Second row: Coach Lewis; Ellsworth, J.; Bullock, H.; Stone, A., Sherrill, J.

## CROSS country

### OVER THE RIVER AND THROUGH THE WOODS

THE 1948 cross-country team, under the training of Coach Lewis, finished the season with 4 wins and 3 losses. John Ellsworth was captain of the team and Chuck Gray was manager. Their teammates were Bill Griffith, "Muddy" Spach, Henry Bullock, "Buddy" Grisso, "Al" Stone, and Lawson Crowe.

They opened their season October 8 against Navy, losing 32-25 (low score wins). In the next meet with Maryland at College Park, Md., October 16, the Dukesters lost by a score of 43-15. The third meet found them soundly trouncing Davidson 17-40. Spach and Griffith tied for first place. They racked up an im-

pressive 16-43 victory over N. C. State next with Griffith, Spach, Ellsworth, and Bullock tying for first. (15 is a perfect score.)

The Duke Harriers then defeated Georgia Tech, winning a hard fought meet by a score of 26-29. Smith of Tech, first in the race, was followed closely by Griffith, Spach, Bullock, Ellsworth, and Grisso, in that order. U. N. C. reversed the Tech score on Duke and defeated the Duke team 29-26 on their home grounds as Dubois of Carolina set a new track record.

In a good closer Duke defeated Virginia here by a score of 20-35. Virginia's Evans was first, setting a new record of 20:55. However, Duke took second by placing Ellsworth, Griffith, Spach, Bullock, and Grisso in a five way tie.



Left to right: Chapman, B., Green, E.

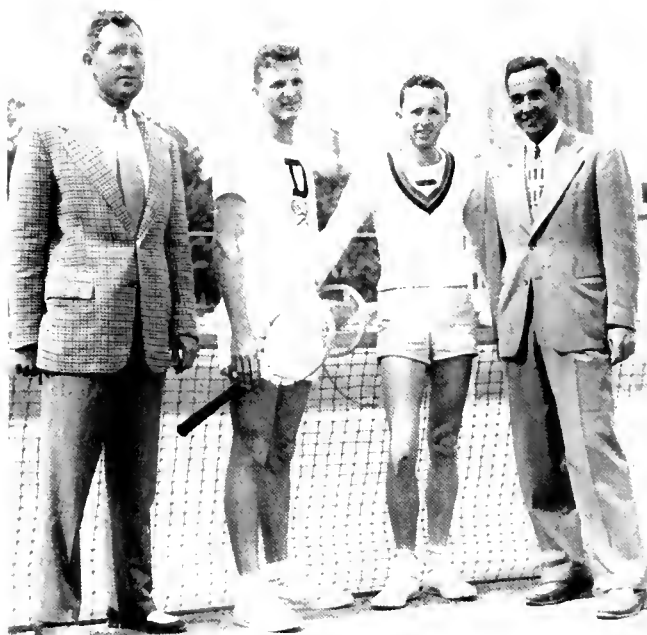

Left to right: Coach Cox; Ross, J.; Taylor, B., Hendrix, J., Asst. Coach.

## tennis

**T**HE 1948 edition of the Duke tennis team enjoyed its most successful season since 1934, winning twelve out of fifteen matches.

During its fine season, the Dukesters were victorious over Williams College, the University of Michigan, Yale, Richmond, George Washington, Wake Forest, North Carolina

## BLUE DEVIL COURT-MEN HAVE BEST SEASON SINCE '34

State, Presbyterian, Navy, U.M.I., Georgia, Georgia Tech, and William and Mary. Defeats were suffered only at the hands of U.N.C. and Davidson. On May 15, the Southern Conference tournament opened, and all Duke representatives showed very well in the competition.

*First row, left to right:* Ross, J., Hicks, F., Warmath, J., Wesley, J.; Taylor, B.; Green, H. *Second row:* Parker, W., Carlos, F.; Tapley, J.; Hendrix, J., Coach, Banks, S.; Chapman, B., McMasters, L., Cox, B., Coach.



# swimming

ALTHOUGH prospects did not look too good for the Devilfish at the beginning of the season, the Duke swimming team, at the time the annual went to press, won three and lost two meets.

The "Fish" opened their season by appearing in an invitational meet at Carolina on Thanksgiving Day.

In the first regular meet, the Dukesters bowed to Carolina by 58-17. Winners for Duke were Johnny Conner in the fancy diving, who set a pool record—the third time he has bettered his own pool record, and Bill Brackney in the 100 yard freestyle.

Duke outswam a good William and Mary team by the score of 54-21. Duke won every match, with Conner again leading the way.

Freestylist Bill Adams led the Devilfish over the swimmers of VPI by pulling in ten

## THE DEVILFISH AND COOL, CLEAR WATER IN "PERSON"

points for firsts in the 220 and 440 yard freestyles. Johnny Conner remained undefeated as did Bill Brackney.

The Middies of the Naval Academy proved too much for the Duke boys, 46-29. Conner again was superb in his speciality. Bill Brackney made it three straight, and Adams again came through with a win in the 440 yard freestyle. The 440 yard relay team of Brackney, Linaweaver, Overdorff, and Miller won by a forfeit.

The freshmen and seconds of the Duke tank team won a meet with the Norfolk Division of William and Mary by the score 42-33. Linaweaver was the big gun with two firsts and was on the winning relay team.

Matches still remained with Emory, Georgia Tech, VMI, Virginia and North Carolina State.



First row, left to right: Rose, C.; Adams, M.; McDonald, W.; Carriker, W. L.; Wamsley, F. S.; Chang, A.; Harris, H. Second row: Fischell, R. E.; Brackney, W. A.; Overdorff, J. V.; Burrell, E. J.; Renfrow, R. P.; Miller, J.; Gubbins, C. P. Third row: Coach Persons, Conner, J. C.; Vance, M.; Clousen, P.; Linaweaver, P. G.; Greenebaum, H. M.; Meeley, E. R.; Campbell, R. H.; Goebett, H. W.; Sustig, H.; Burnett, J. C.; Weidman, F.



*First row, left to right:* Tyree, F.; Bryson, E., batboys. *Second row:* Bergeron, B.; Hancock, J.; Perini, E.; Karukstis, P.; Taylor, B.; Falwell, J.; McCarthy, E.; Strauch, D. *Third row:* Smith, H.; Sires, L.; Frye, J.; Graham, F.; Erickson, S.; Clark, G.; Elliot, W.; Williams, B.; Davis, B. *Fourth row:* Coach Coombs; D'Alonzo, A.; Ayers, B.; Shevick, J.; Matheson, C.; Curtiss, A.; Leatz, J.; Miller, F.; Folger, F.; Lucas, C.; Yeager, G.

## baseball

### BLUE DEVIL DIAMOND CUTTERS

**O**N RECORD the 1948 edition of the Duke Baseball team was not as impressive as in years gone by. However, Duke has always provided the best brand of college baseball to be found in the country, and this year was no exception.

The season began with a two game series at Gastonia, N. C., against a hard-hitting Rex Mills outfit. The Spinners won out in the first game when they combed five Duke pitchers for a total of ten hits and eleven runs. The Blue Devils were able to garner only two runs on seven hits off Rex's pitching, but turned the tables somewhat on the following day by rapping out an unimpressvie 19-10 victory that featured homeruns by D'Alonzo and Sires and a total of thirteen errors by both teams.

The road trip continued with a two-game excursion to Clemson, and the Dukesters managed to take both contests by scores of 5-3 and 3-2. Bud Ayres received credit for the first win, and Paul Karukstis the second, aided by some nifty relief work on the part of Dick Strauch. Freshman shortstop Billy Bergeron and second-baseman Jerry Frye continued their heavy stickwork.

Duke wound up its Southern swing by splitting a two-game series with South Carolina, 9-6 and 6-10. Faley and Davis were the winning and losing pitchers respectively.

Due to unforeseen action on the part of the administration in shifting the spring vacation, Duke opened its home season before an uninspiring crowd of groundkeepers. The Dukesters took this opportunity to hand Coach Jack Coombs his 300th victory over a 19-year span by defeating a powerladen Pennsylvania outfit 11-10 in ten innings. Freshmen Hancock and Bergeron continued to impress both afield and at bat.

It took four pitchers and four homeruns for Duke to defeat a scrappy Cornell nine 18-15 in its second home game against touring Northern teams. Johnny Falwell punched out two round trippers while Fred Folger and Stu Erickson got one apiece. Big, brawny, freshman pitcher, Al Curtis showed promise of future usefulness that was to come later in the season.

A semblance of baseball returned in the next two games with Ohio University, the Blue Devils gaining a split with the Buckeyes, 6-5 and 5-4. In the first game Leroy Sires replaced





George Clark at bat and Fred Miller, catching during practice.

Captain Ed McCarthy behind the plate and displayed some impressive stickwork while Jerry Shevick and Dick Strauch combined their slants to limit the Ohio boys to ten hits. On the following day Bud Ayres became the first Duke pitcher to go the route when he chucked a four-hitter at the Buckeyes, but lost out due to the ineptness of his mates and his own wildness.

The Quantico Marines, All-Navy Champions of 1947, then handed Duke their fourth loss of the young season by an 8-5 score. This game marked the appearance of Ed Perini as a starting outfielder, and he was to lend invaluable

service with the bat for the remainder of the season.

Looking for their eighth triumph, the Blue Devils found a willing victim in a touring Yale nine, defeating them 10-1. Paul Karukstis completely baffled the Eli as his mates hopped on two Yale pitchers for 14 hits and 10 runs.

On the 11th of April, Duke put its Big Four Championship on the block for the first time and came away on the short end of an 18-14 count as N. C. State blasted 6 Duke pitchers for 24 hits in the wildest game of the season.

A few days later Duke's Big Four graph

*Left:* Johnny Falwell, Duke third baseman, slides in safely to base as number thirty-five for Carolina tries to get the ball and tag him. *Right:* Jack Hancock, first baseman for Duke, picks one out of the air to put Fowler, baserunner for North Carolina State out of play.



continued downward as Wake Forest defeated Duke 7-4, to become the first Deacon varsity athletic team to beat a Duke Team in two years.

It was in the next game that Al Curtis proved himself to be the only really reliable pitcher on the Duke staff, as he pitched Duke to its first Big Four win—a 5-1 victory over N. C. State. It was here too that Stu Erickson gained the position of foremost slugger on the Duke squad as he lashed out his 3rd home run of the year.

Carolina then plunged Duke to the bottom of the Big Four in a tight, exciting game in which Duke used four pitchers. Vinnie DeLorenzo, ace of the Carolina staff had to be brought in to check a Blue Devil rally in the 7th, a rally that fell short as DeLorenzo spoiled any other attempts by Duke for a victory, with the Tar Heels winning 6-5.

Wake Forest spilled the Blue Devils for the second time in the next Big Four Tilt, as Duke again used four pitchers to no avail. The Devils continued to hit well, however, with Jerry Frye, John Falwell, and Red Lucas pacing the attack, Falwell's contribution being a +20-foot round tripper.

Little Davidson hadn't beaten a Duke baseball team since 1934, but they too liked the offerings of the Duke pitchers and banged out a 9-5 victory over the Blue Devils to bring the Duke record to an even 9 wins-9 losses.

On April 28 Duke's baseball fortunes reached the lowest ebb of the season as Wake Forest defeated the Coombsmen for the third time 12-9.

From this point on, however, the Duke



Paul Karukstis, pitcher

Stu Erickson, outfielder

Al D'Alonzo, first baseman

Freddy Miller, Catcher

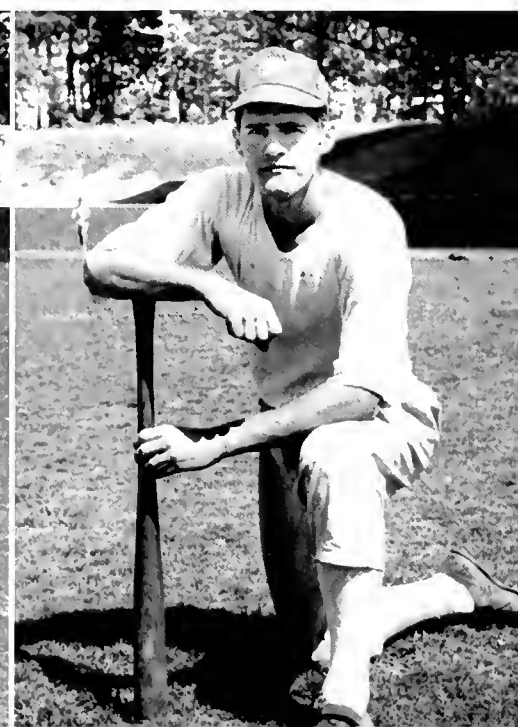



*Left to right: Pitchers, Matheson, C.; Karukstis, P.; Strauch, D.; Davis, B.; Shavick, J.*

graph began to swing upwards. South Carolina moved in for a two-game series, and the Gamecocks dropped both games, 6-3 and 8-7. Al Curtis turned the trick in the first encounter, handcuffing the South Carolinians until 2 were out in the ninth when Dick Strauch relieved. A six run seventh inning uprising put the Dukesters on top in the second game to give Jerry Shevic a well-deserved win.

Duke continued its winning ways on May 4 at Chapel Hill when they nosed out Carolina 6-4 in one of the most exciting games of the year. A five-run rally in the ninth featured by Al D'Alonzo's booming triple and a brilliantly executed triple play to retire the Tar Heels in the last of the ninth gave the Coombsmen a spectacular victory.

Wake Forest was the next opponent, and Coach Coombs, seeking at least one win over the Deacons, sent Al Curtis to the mound. The big boy was equal to the task as he limited the Deacs to six hits and one run, winning 2-1.

It was Curtis again on the following Wednes-



Jack Hancock, first baseman



Ed MacCarthy, catcher.

day when he pitched masterful four hit-one run ball in beating State, 8-1 to move Duke into a tie for second place in the Big Four race. Stu Erickson accounted for four of the eight runs when he laced a 380-foot grand slam home-run high and far over the left field hedge.

With only two days rest, Curtis took the mound again on Saturday to face the Carolina Tar Heels. The husky freshman staggered through to a 3-2 win, when Jerry Frye singled home for Stu Erickson with the winning run in the ninth.

Curtis was then assigned the arduous task of starting his third game in a week when he faced the N. C. State team and lost out 9-4, thereby clinching the Big Four title for U.N.C.

On May 22nd, Duke closed out the season by losing to Carolina 10-8. Stu Erickson, however, provided the highlight of the game when he laced out his second grand slam home-run of the season.

Over the year the Duke record was 15 wins, 12 losses. In the Southern Conference 10 wins and 9 losses, and in the Big Four, Duke finished third with five wins and seven losses.

Ed Perini led the team in hitting with a .347



First row, left to right: Graham, F., pitcher; Gergeron, B., shortstop. Second row: Sires, L., catcher; McCarthy, catcher, D'Alonzo, A., first base.

average. Stu Erickson was the top slugger with six home runs, twenty-eight runs batted in, and a .317 batting average. Freshman Jack Hancock sported a .314 average and played errorless ball, not a small accomplishment for a first-sacker. Bill Bergeron hit .333 and played brilliantly at shortstop. The most effective pitcher was Al Curtis, chalking up a 6-2 record. Jerry Shevic also had a good record, 4 wins, no losses.

Four men were lost by graduation—Henry Smith, Ed Perini, George Clark, and Captain Ed McCarthy. It is no secret, however, that Coach Coombs will have a wealth of material this year and Duke should be the team to beat in the Southern Conference.

As the yearbook went to press, the baseball team was starting south to open its 1949 season,



Darrell Williams, shortstop



Carolina players, with grim determination, argue violently with the resolute umpire during the Duke-Carolina game last spring.

the finest mound prospects in the South, but this season should see such aspirants as Paul Karukstis, Bud Ayers, Brandon Davis and Dick Strauch helping out.

Last year's regular infield returned intact. Jack Hancock who played errorless ball for the entire 1948 season, handled first base duties. Jerry Frey, at second, Bill Bergeron, at shortstop, and John Falwell, at third, round out the group with Al D'Alonzo and Bill Williams ready to move into regular positions.

Stu Erickson, home run king of the Big Four league, paced the returning outfielders with Lucas and Folger.

Coach Coombs and batboy, Bryson.



the first time such a trip to Florida had been taken. With a schedule of thirty-one games, the longest and most difficult they have ever had, the team looked forward to a first class season with the outfield, infield and catching duties in the hands of experienced men.

Stopping first at Mercer College in Macon, Georgia, the team planned to play eleven games in three southern states. After Mercer, they went to Winter Park, Florida for a three day stand against Rollins College. Last season most of the load of the job of pitcher fell on big, strong-armed freshman, Al Curtis, one of



*First row, left to right:* Moriarty, P.; Clausen, D.; Finn, R.; Eisenbrandt, F.; Gilfillan, C.; Nuttle, B.; Tubbs, D.; White, B. *Second row:* Clark, C.; Alger, J.; Heiss, H.; Wheaton, S.; Dickerson, J.; Steele, J.; Lowengard, J. *Third row:* Hocy, W.; Smith, A.; Tilghman, D.; Edwards, J.; Finc, E.; Miller, P.; Heller, J. *Fourth row:* Fischell, R., Manager; Hermance, D.; Bingaman, J.; Boyce, R.; Corrigan, G.; Hoshall, L.; Billmire, G.; Coach Persons; Mullinix, P.

## STICKMEN GET A NATIONAL RATING AND AN ALL-AMERICAN

DUKE'S '48 STICK TEN racked up a six win—three loss record in gaining the number five spot in national rating. Falling before Coach Person's boys were Virginia, 6-5; Washington & Lee, 10-6; Yale, 11-6; Navy, 14-8; Delaware, 16-4; and William & Mary, 15-1. Maryland, Army, and Hopkins took the measure of the Devils, all after tight battles.

Outstanding performances came from Charley

Gilfillan who was selected to the All-American first team; Bert Nuttle who held Virginia's great Billy Hooper scoreless; the Micky Mouse midfield with its sensational teamwork; and from Rod Boyce who was the year's high scorer.

The outlook for '49 has been tabbed as good, for the complete starting aggregation from '48 is returning. Duke has the toughest nine-game schedule in the country.

*Left:* Washington and Lee's sensational goalie, Billy Clements, scoops up Pepper Mullinix's shot in Duke's 10-6 victory. *Right:* Clements (32) again averts a Blue Devil tally by leaping high to gather in Rod Boyce's fast-ball shot. Boyce was high scorer in the '48 season.





Bailey Glenn



Jim McNair



Art Wall



Fletcher Wall

# golf

**T**HE 1948 aggregation of Blue Devil golfers took top honors in sectional as well as national competition. Coach Hagler's linksmen finished a highly successful season in which they won a total of eleven matches as against only two defeats. Two of the top-notch inter-sectional teams, Florida and Michigan, were included in the list of the Devil's victims.

Wake Forest edged the Big Blue, 15-12, to end an eleven-year winning streak on the Hope Valley home course. Previously Duke had on this course taken the measure of thirty-three opponents without defeat.

North Carolina State also upset the Haglermen, but the defeat was avenged by a smashing victory in the return match at the Hope Valley course.

The Tarheels of North Carolina, boasting one of the nation's top collegiate golfers in Harvie Ward, fell victim to the Blue Devil onslaught by the score of 25-2. Little Jimmy McNair, performing brilliantly under pressure, defeated Ward four and three.

In tournament play the Dukesters were also highly successful. In the Southern Intercollegiate Tournament, the Devils lost by two strokes to a great team from Louisiana State University. A measure of consolation from

## SOUTHERN CONFERENCE CHAMPS AND TOP NATIONAL HONORS

the Wake Forest defeat was gained in the Southern Conference tournament at Pinehurst as the Methodists copped the championship finishing twelve strokes ahead of the second-place Deacons. In the national tournament, the Duke entry placed fourth, sorely feeling the loss of freshman-stars Souchak and McLennan due to the regulation allowing no freshman participants.

Mike Souchak

Louis McLennan





*First row, left to right:* D'Alonzo, A.; Craniotis, G.; Rigioni, R.; Yigiano, D.; Lau, J.; Bruce, L. *Second row:* Vandernoot, T.; Clark, S.; Obarrio, R.; Northam, D.; Wheaton, S.; King, R.; Jakob, W.; Bloise, J.; Raisch, B.; Russo, B.; Landon, G.

## SOCCER

WHEN THE call for candidates for the soccer team was issued by Coach K. C., "Jerry," Gerard the outlook was none too bright. Returning from last year's good squad were seven lettermen and several squad members, but most of the squad was inexperienced. They traveled to Lexington, Va. to play Washington and Lee "Generals" in their initial game. Duke's two goals in the first half by last year's leading scorer, "Rod" Rigione and one by "Chico" Cranitois in the third quarter were enough to sustain Washington and Lee's last quarter spurt, and to win 3-1. Next the Duke soccer men journeyed to Richmond to play the Richmond Professional Institute. The RPI lads had spirit, but the tricky Blue Devils were too much and won easily 13-1. At High Point, "Rod" kicked two goals and "Chico" one. A 3-1 victory was obtained.

## GERARDMEN KICK THEIR WAY TO A HIGHLY SUCCESSFUL SEASON

The toughest competition of the season faced the "Booters" at U.N.C. Throughout four regular quarters and two five-minute overtime periods neither was able to score. At Charlottesville the two classy Latin-Americans booted the Blue Devils back into the win column with a 3-1 victory over the "Cavaliers." The U.N.C. game at home was the poorest game played by the soccer men all season. A quick goal by U.N.C. was never overcome. High Point invaded Duke for the last game of the season and promptly scored two quick goals; it seemed the Blue Devils were destined for another defeat. In the third quarter Duke's tricky ball controlling game started to click. Two fast goals by D'Alonzo and a sensational twenty-five yard goal by "Rod" thirty seconds after the kickoff following the last goal put Duke ahead to stay 3-2. The Blue Devils had triumphed for the most successful season in Duke soccer history.



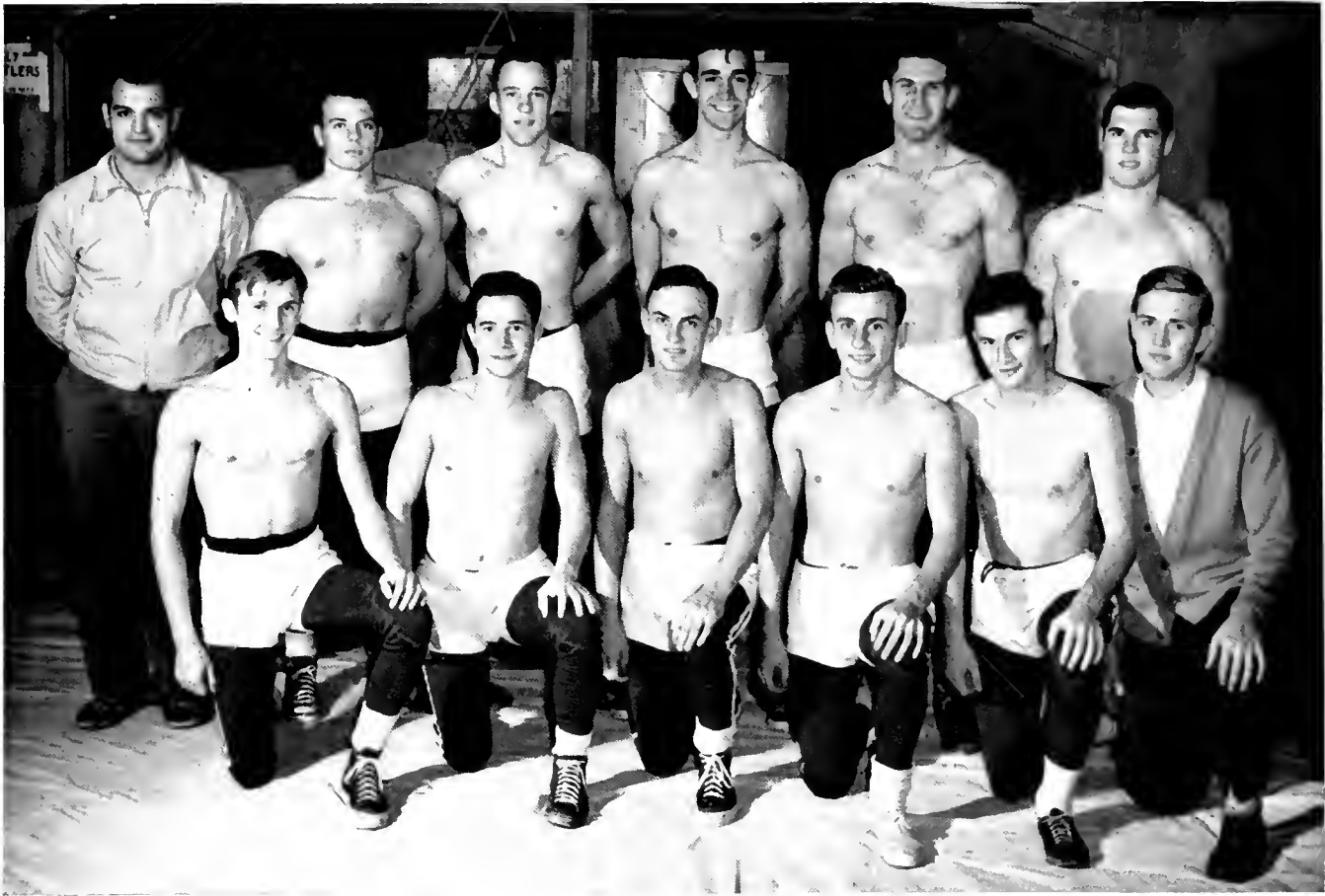

*First row, left to right:* McCraw, R. C.; Moser, D.; Roush, B.; Orzano, J.; Ellsworth, J.; Shackleford, B. *Second row:* Falcone, Coach, Britt, B.; Stark, R.; McMasters, J.; Eslick, J.; Harrison, D.

## wrestling

### THE GRUNT AND GROAN "FALL" GUYS

**A**LTHOUGH having lost several key men from the strong 1948 wrestling team, Coach Carmen Falcone's '48 squad showed promise in its early meets of developing into a top contender for the Southern Conference championship.

The Devil grapplers opened the season by stopping Virginia Tech 19-8 in Durham. Joe Orzano, who pinned his opponent in the first period, and J. C. Gallagher turned in outstanding performances.

North Carolina State's Wolfpack were next for the Bib Blue matmen, and the West Raleigh groaners succumbed 24-6. Orzano pinned his man for the second straight week as Duke

ralled to an easy victory. Dan Moser won his match with a fall, while Stork, Gallagher, Harrison, and McMaster kept their seasonal records unblemished by turning in wins. Britt's loss to Musser was one of the match's most exciting bouts.

Maryland played host to the Dukes, January 15, and topped the invaders 20<sup>1</sup>/<sub>2</sub>-7<sup>1</sup>/<sub>2</sub>. Wins by Bill Britt and John McMaster and Alex Stork's draw accounted for the Duke scoring.

Returning to their home mats the Falconemen whipped Georgia Tech's Yellow Jackets, 16-11. Moser, Gallagher, Stork, and Harrison turned in triumphs for the Blue and White.



## intramurals

.. MORE SPORTS . . . MORE PLAYERS  
. . MORE PARTICIPATION FOR '49

**T**HIS YEAR the Intramural Athletics program seemed to be reaching its long sought goal, a prominent place on the Duke University campus. Never before, since the beginning of the organized program in 1934, was the participation on the part of individuals and organizations so enthusiastic. This success is due mainly to the hard work of the managers, the directors, and the Intramural Board. No small credit must be given to the *Chronicle* for its increased interest in publicizing the program. In comparison with other universities of the same enrollment, Duke has a greater variety of sports and a greater number of participants.

Under the direction of John McConnell, Senior Intramural Manager, and Coach K. C. Gerard, Director of Intramural Athletics, and ably assisted by Coaches J. W. Coombs, J. A.

Baley, H. M. Lewis, C. M. Falcone, and W. S. Persons, facilities were provided and tournaments set up for tennis, handball, cross country, touch football, wrestling, basketball, swimming, volleyball, badminton, softball, track and field events, and horseshoes.

Trophies, cups and medals were awarded the outstanding teams and players in every contest. All-Intramural awards were given to individuals for excellency in football, basketball, and softball. A permanent trophy was awarded to the individual getting the most points. The organization's High Point Trophy was permanently retired to the trophy case in the indoor stadium. The Senhauser Award, which was donated in 1946, by the mother of the late William Senhauser, '42, who lost his life in the Pacific theatre of war, also was given. This is an annual award presented to the sophomore or Junior in Trinity College or the College of

Winners of Intramural awards in various sports, pose with their trophies. These prizes, which are awarded by the Intramural Department are a means of recognition to those teams or individuals who have been outstanding in the many fields of Intramural activity during the year.



Engineering who has made the greatest contribution through participation and leadership in intramural sports. The winner of this prize is chosen by a committee selected by the President of the University.

Probably the greatest event of the 1947-48 season was the introduction of Big Four Play Day. This is to be an annual competition between Duke University, the University of North Carolina, North Carolina State College, and Wake Forest College in non-collegiate Sports. Duke almost made a clean sweep of victories in winning four out of the six sports. The teams took first place in softball, volleyball, badminton, and table tennis; second place in horseshoes; and third in handball. U.N.C. was second. Other sports will probably be added to the agenda in the future.

Once again Kappa Alpha fraternity was not to be outdone in touch football. Their "A," "B," "C," and "D" teams won all four of the fraternity and independent divisions, and House J won the Freshman division. A strong, well-organized KA "C" team walked off with the University Championship by defeating the rugged KA "A" team.

A freshman took first place in cross country. Art Laub, (Sigma Chi) running for House L, came in far ahead of the field in completing the two-mile course in eleven minutes and six



Coach K. C. Gerard and Jack McConnell, Student Manager.

seconds. However, Miller finished in second place and paced Alpha Tau Omega to the team championship.

Austin, Sigma Chi, repeated his performance of last year in winning the fall Handball Singles championship. He defeated Taylor of Sigma Alpha Epsilon in the final match. Cherry and Weiss, playing for Phi Lambda Tau, also repeated their win of last spring in taking the

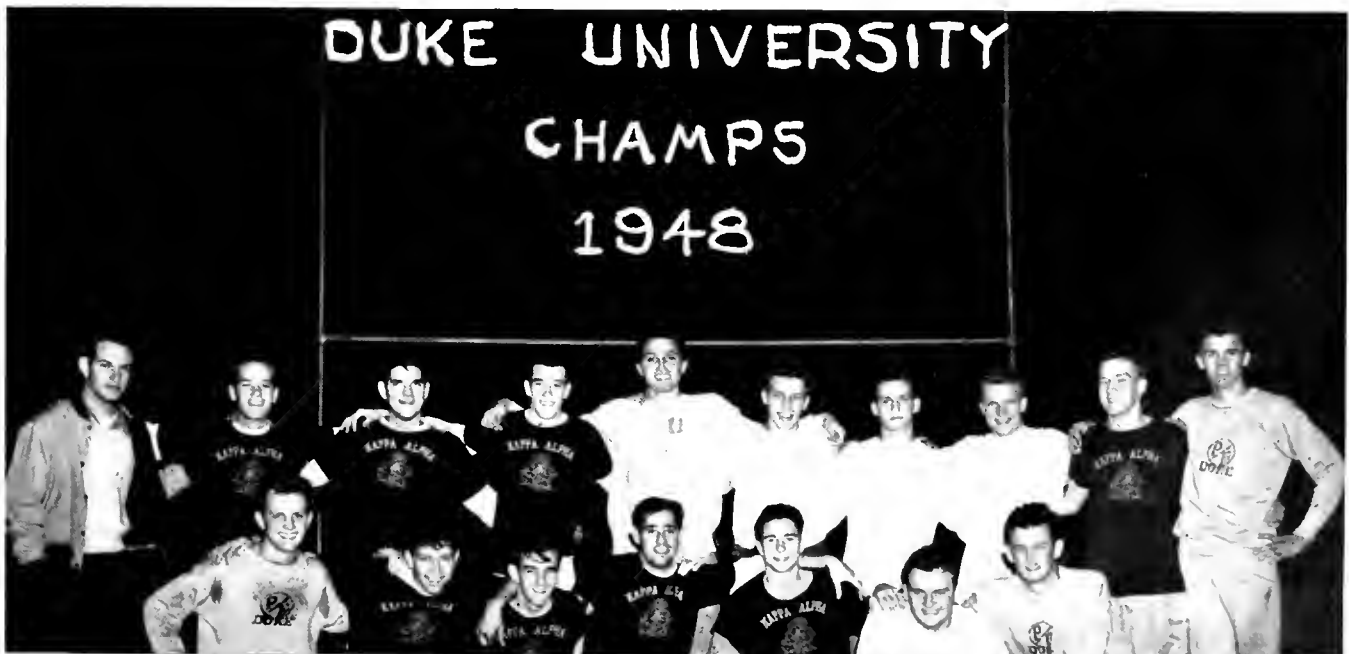

Left to right: Mabry, H.; Rice, B.; Hawkins, J.; Wilson, P.; Moser, D.; Harris, J.; Carver, M. Second row: Higgs, H.; Caldwell, S.; Earnest, A.; Fleming, C.; Sullivan, J.; Appen, R.; Snow, J.; Carter, L.; Caldwell, D.; McLennan, L.

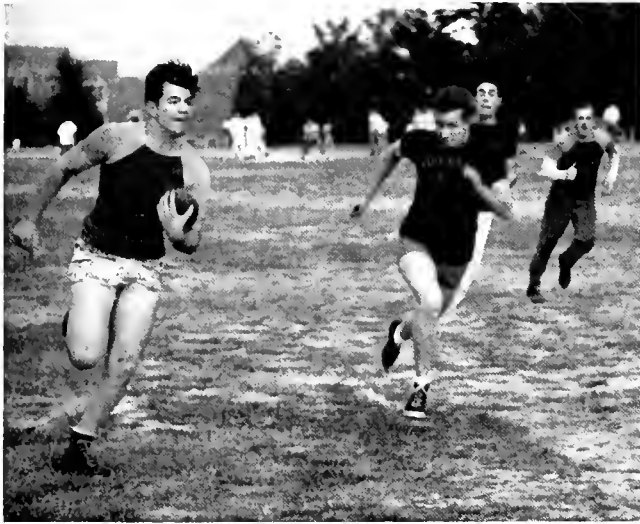

Dewey Huffines gets away for a gallop down the field as Wilson Boshamer does his best to catch him in the KA-SAE "B" team.



The KA's make a break for the promised land, but it looks as though the SAE's have other ideas. Touch football is a big IM sport.

final match from Clardy and Taylor, Sigma Alpha Epsilon, for the fall Handball doubles championship. Lipton and Lott trounced Tsai and Birge for the honors.

For the first time in many years a freshman house won the wrestling match. House N placed two winners to claim the trophy. The individual winners were McCraw (Pi Kappa Phi), Phillips (House N), Gallagher (Sigma Nu), Gordon (House N), Wamsley (Phi Delta Theta), Britt (Alpha Tau Omega), Jeske (Kappa Sigma), and Sherrill.

In the 1948 spring sports, Sigma Chi took the University Championship in track; Beta Theta Pi won the softball Championship; the Kappa Alpha Clowns triumphed in basketball; Sigma Chi defeated all contestants in the Volleyball Tournament; Sigma Alpha Epsilon won a close race in swimming; Alpha Tau Omega took the first gymnastics contest; and Kappa Alpha walked off with the golf honors. In the individual sports, Wamsley, Phi Delta Theta, won the badminton singles, while Taylor and Kirchofer took the doubles. Sullivan, Kappa Alpha, and the team of Massey and Villanueva, Pi Kappa Phi, fought hard to win the doubles cups. Taylor, Sigma Alpha Epsilon, could not be touched as he placed first in handball singles. Cherry and Weiss made a comeback to win the handball doubles.

Bob Taylor was the envy of all competitors when he succeeded in walking off with the Senhauser Award for the second year in a row.

Taylor at all times exemplified the qualities set by the committee for this highest honor.

A wide enough variety of activities is offered to enable every student to compete in the sports of his own choice, and competition is carefully graded so as to assure every participant of meeting opposition on his own level of ability. Moreover, a carefully selected and well-trained staff of officials is always on hand to supervise all contests. It cannot be recommended too strongly that every student participate.

After football season is over, the IM office begins the basketball games. Pictured is an exciting moment in KA-Phi Delt game.



# athletic recognition

**M**EMBERS of blue and white athletic teams achieving outstanding athletic recognition in 1948-1949 were:

To Al Derogatis: All-Players' All-American first team; Associated Press All-American second team; United Press All-American second team; Associated Press All-Southern first team; United Press All-Southern first team; All-American Glamour team.

To Louis Allen: INS All-Dixie first team; Associated Press All-Southern second team; United Press All-Southern second team.

To Fred Folger, Jr.: Associated Press All-Southern second team; Associated Press All-State first team.

To Bill Duncan: Associated Press All-Southern second team.

To Carl Perkinson: United Press All-Southern second team.

To Charles Gilfillan: U. S. Intercollegiate Lacrosse Association All-American team.

To the Golf team: They won the Southern Conference championship.

# cheerleaders

*First row, left to right:* Brinkman, M.; Ross, J.; Jones, L.; Olsen, M.; Prosser, S. *Second row:* Sterling, T.; Wood, B.; Snow, J.; Dayton, C.; Sibley, D.



# women's athletics

## . . . LEARNING THE SKILLS OF SPORTS PARTICIPATION

**P**HYSICAL education for women at Duke University is a story of development from a one-room gym in Southgate to the three story building and its excellent facilities which are used today. Miss Julia Grout came to Duke twenty-five years ago as the only director of athletics, and the staff now includes nine efficient teachers. When East Campus was occupied by the men, athletic facilities for women were very limited. When the men moved to the other campus, the girls had full use of the gymnasium. Now tennis courts, a swimming pool, a cotton ball golf course, a hockey field and baseball diamond, bowling alleys, and the best in equipment and instruction are available to East Campus. Girls are required to take three years of physical education and one

rhythm, team sport, and individual sport must be included. Freshmen are required to take body mechanics and an orientation and social hygiene course first semester. At the beginning of the year as a part of their orientation, freshmen are given tests in motor ability, rhythm, swimming, and health knowledge, after which they receive guidance in selecting those courses which will be of value.

Four years ago, physical education was introduced as a major subject for those who wish to qualify as full-time or part-time teachers of health and physical education; and the department is very proud of their majors at present. Physical education majors are offered such subjects as recreational leadership, the history and principles of physical education, organization and administration, and methods



And then there's golf — that very rugged sport! The classes practice on Haynes Field, under the supervision of Mrs. Swazey, and then journey to Hillandale golf course to apply their skills. "Ben Hogan" Stewart lines up her shot wishing this were the 19th hole instead of Golf 132.



Left: During afternoon gym classes prospective athletes participate in a rough and tumble game of basketball. Right: Norma Feaster, Sally Schaeffler, Jo Fulcher and Jan Ross complete a fast tennis match on East Campus courts. Sally congratulates Jan on her fine playing.

and materials. These girls teach, assist, and observe in several classes here, and teach in some of the Durham schools.

The Athletic Department often brings to Duke prominent people in the field of sports to give exhibitions and help the students. This year, John Hendrix gave an exhibition tennis match in the spring and in the fall.

The W.A.A., Women's Athletic Association, sponsors varied activities throughout the school year. Freshman week a picnic was held outside the gymnasium for all girls on East Campus at that time. The Board gave clever skits illustrating the sports open to freshmen and told them about the Board which is the governing body of the Association. An open house was held for the freshmen on East and West in October, and early in November W.A.A. gave a "Meet the Co-ed Dance" with music provided by the Duke Ambassadors. Everyone went stag to both of these affairs.

On February 12, Greensboro was the scene of a W.A.A. convention for the purpose of organizing and reporting on the various state activities of the Athletic Federation of College Women. This convention sent a delegate to

the National Convention which met at the University of Wisconsin.

Kite Day, sponsored by W.A.A., is an event anticipated by all, and the date is kept secret until the morning of the appointed day. Then all aspiring "kite-flyers" gather on the quad-

Emily Sullivan and Betsy Thorup of Southgate "go fly their kite" in the annual contest between East Campus dorms on Kite day.



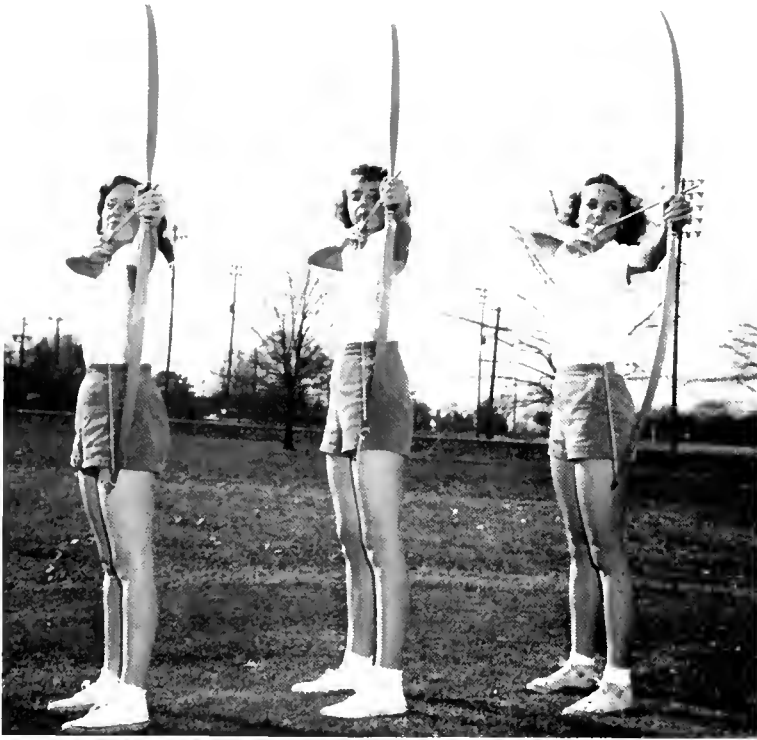

"I shot an arrow into the air, it fell to earth I know not where."  
I had to pay the gym department two dollars for lost equipment.

range, and the dorm with the best-looking and best-flying kite receives a prize. The kites are usually made by a committee of freshmen in each dormitory.

Each year Nereidian sponsors an aquacade in the gymnasium which is always an important and beautiful event. Nereidian also sponsored the annual intramural swimming meet. The Modern Dance Club, a popular W.A.A. group, also presents a dance recital. Members compose the dances, and the recital is given in cooperation with the music department, the speech department, and the art department. Another important group of the W.A.A. is the Speed Club which participates in the National Telegraphic Swimming Meet every year. Among the tournaments sponsored by W.A.A. are the following: tennis tournaments, inter-dorm and inter-sorority volleyball and basketball tournaments, inter-dorm swimming and bowling meets, and various competitive meets in archery, badminton, bowling, and golf, including National Telegraphic Meets in archery and bowling.

The Woman's Athletic Association plans a program of well-rounded recreational sports. With a well organized Association and the best in equipment available for use, the W.A.A. Board has realized broad developments in this field.

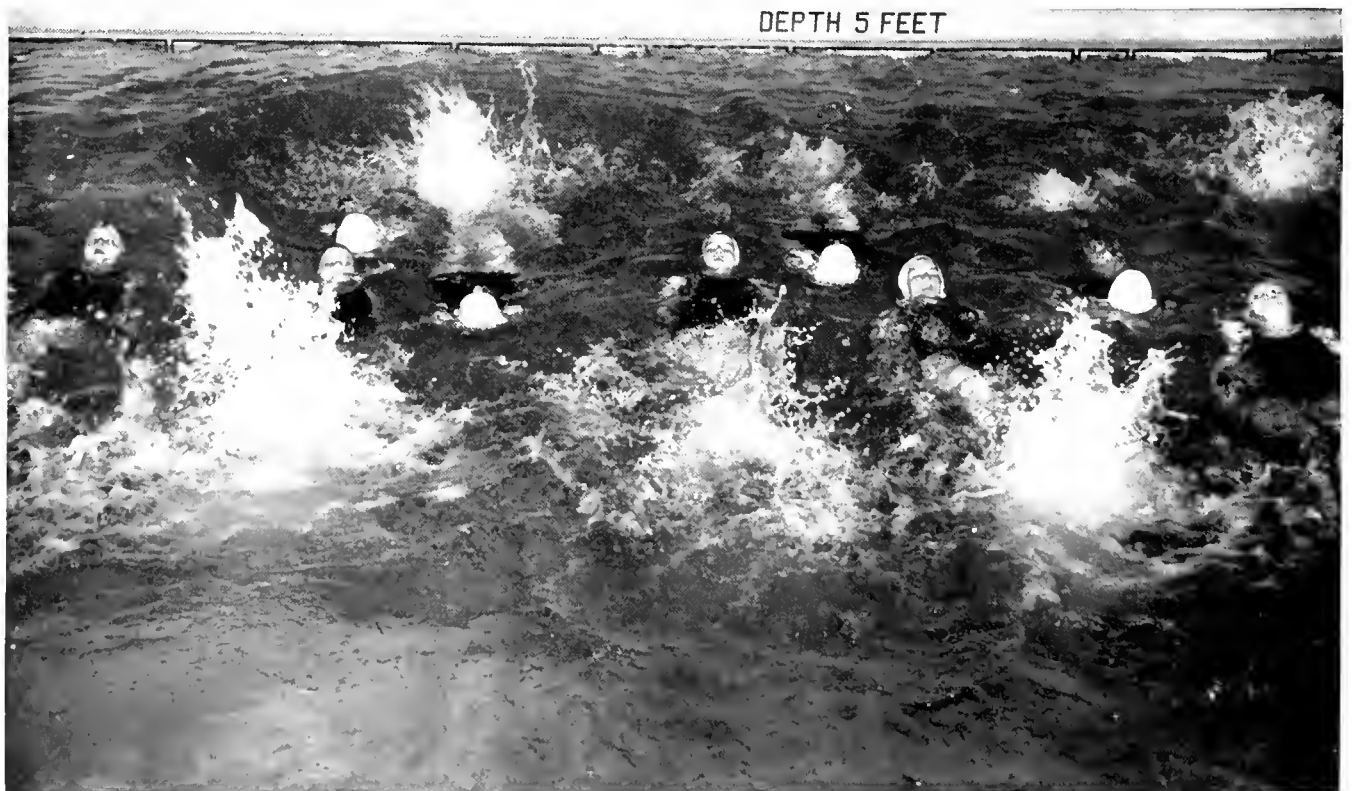

Swimming classes are among the more popular courses offered by the Physical Education department, as they are the only gym classes that do not require a final exam. The East Campus pool is also used by the Nereidian Club and is open for mixed swims on Wednesday evenings.



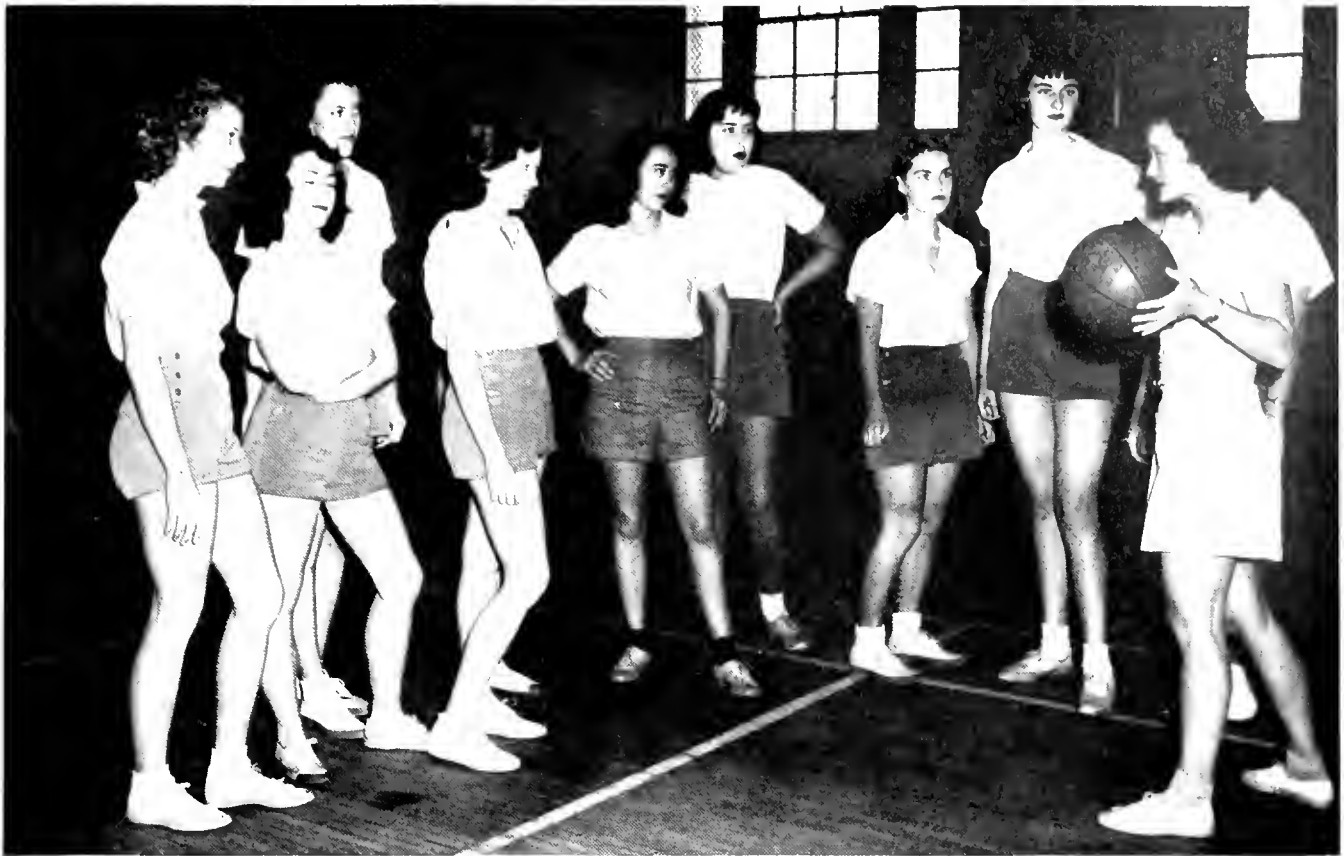

"Girls, this is a basketball." Miss Lewis, of the Phys. Ed. Dept., explains the more technical points of the game to her famous team which stars Marty Langer, the only Duke Co-ed who can sleep while attending a gym class, and Margaret Bailey, well-known three-footed guard.

In the Fast Campus pool, this young lady is pulling out of a jack knife, although she has not obtained enough height for good form.

Jo Reynolds, an active participant in Modern Dance activities, executes a flying leap with perfect form in a class de nonstration.



1949

nineteen hundred and forty-nine

1949



search for approval and recognition from our fellow men constantly follows us through our lives. On the college level, honoraries grant this distinction to selected students in the field of service, scholarship and athletics.

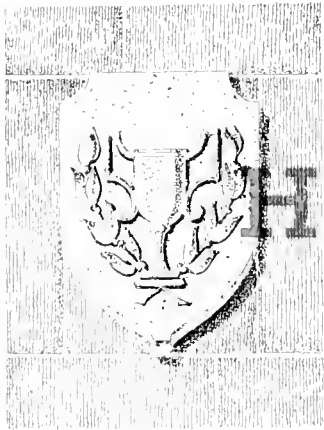

# HONORARIES

1949 nineteen hundred and forty-nine 1949

1949 nineteen hundred and forty-nine 1949

TAU BETA PI  
A SOCIETY OF ENGINEERING  
AND SCIENCE

Eta Delta Phi

It is with regret that  
**Mary Elizabeth Powell**  
was included a letter in the Delta Phi by

Eta Phi Chapter  
The 20th Anniversary of 1928  
and the 100th Anniversary of the  
fraternity's founding in 1828  
was observed at  
the annual meeting  
of the fraternity

THE KEY  
Six Men Book...  
Assess Phi Beta Kappa  
Directors  
Harlow Sh

to Associates  
ill speak at



Sociedad Nacional Espanola, Gamma Eta Phi

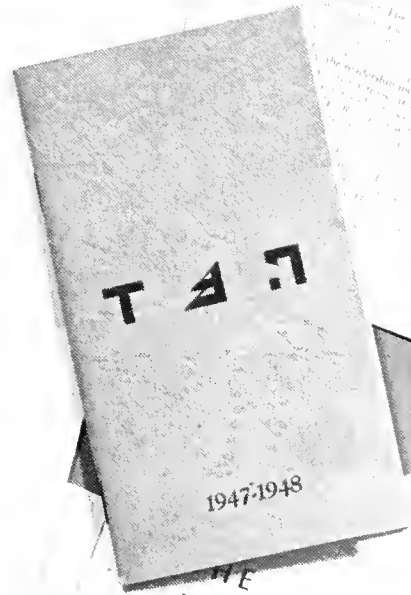

TAU

1947-1948



LFA PHI  
ORIS AND RECORDS

THE  
LITTERATEUR

THE MAGAZINE OF  
CHI DELTA PHI



ENTRE  
NOSOTROS



Boletin

1949 nineteen hundred and forty-nine 1949

# phi beta kappa

Founded 1776

BETA of NORTH CAROLINA CHAPTER

Installed at Duke University in 1920

## OFFICERS

DR. R. TAYLOR COLE, *President*

DR. MARCUS HOBBS, *Vice-President*

DR. JAMES CANNON, III, *Secretary-Treasurer*

DR. JAY B. HUBBELL, *Member of Executive Council*

DR. RUTH ADDOMS, *Member of Executive Council*

*Elections in 1948-1949*

Clifton Davenport  
Richard Waight VanFossen  
Clyde Lee Aldridge  
Delford LeFlew Stickel  
Paul Clinton Stottlemeyer  
Lois Jean Willoughby  
Martha Moore Duncan  
David Shotwell Scarrow  
Mary Elizabeth Vosburgh  
Robert Lawrence Wolf  
Nancy Hanks  
James Kawchak  
Betsy John Hurley  
Patricia Anna Wimberly  
James Jackson Austin  
Norman Alfred Desrosiers  
Richard Warren Miner  
Alice Lucinda Patton  
Marilyn Dale Skinner  
Carl Jackson Sink  
Margaret Ann Penfield

O'Kelley Whitaker  
Elsie Pauline Ligon  
George Lafayette Carr  
Roberta Annamarie Wurmstich  
William Bell White Howe, Jr.  
Robert Irvin Ayerst  
Julius Norton Hicks  
Janet Shirley Blue  
Howard Albert Scarrow  
Arthur Polier  
Elizabeth Roberta Walters  
Rita Marie Shoaf  
Gene Rayland Harris  
Jeanne Dutton McPherson  
Josephine Anne Kinsey  
Helen Beatrice Mapp  
George Winfred Lipscomb  
Marion Billy Morton  
Allan Harold Meltzer  
Walt Raymond Mason  
Ann Smith

John Blair Waugh  
Lloyd Lee Brown  
Glen F. Irvin  
William Duke Merritt  
Robert L. Barnes  
Sara Alston Banks  
Robert French, Jr.  
Albert Leppo Stone  
Edith Eyre Satchwell  
Mayon Vann Parker  
John Edward Reese  
Robert Joseph Rauch  
Jeanne Champion Deming  
Jean Savage  
Jack W. Hunter  
Lillian Hooker Wooten  
Barbara Elois Blackham  
Carol Louise Learmont  
Elizabeth Spencer Bockmiller  
Joan Query  
Mrs. Lois Hutchinson Vick

Robert Ellett Rich  
William Fenton Guinee, Jr.  
Kalman Joseph Bene  
Roslyn Charlotte Schwartz

Edward Franklin Menerth, Jr.  
John William Dean, Jr.  
Craig Carol Campbell  
Shirley Elizabeth Segall  
Richard Kenneth Best

John Coughlin Osborne  
Stephen Dunlap Stanford  
Mary E. De Mauro Gale  
Mrs. Aline Huffman Spencer



BETTY BOB WALTERS

MARY ROBINSON



NANCY HANKS

LUCY WATSON

MARY BRINKMAN

ELIZABETH HOFF

PATRICIA SHAW

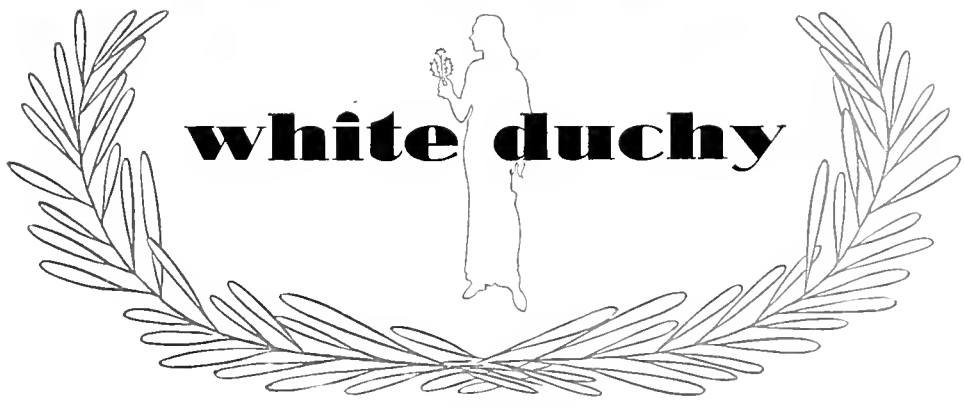
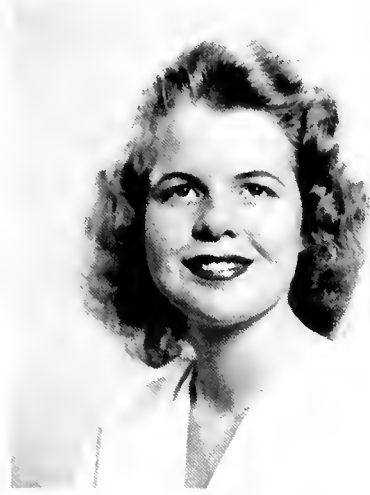

# omicron delta kappa



OMICRON DELTA KAPPA is a national honorary leadership fraternity for undergraduate men. It was founded in 1914 to give men recognition for their leadership and to bring the leaders of various phases of college life together so that they might work for the betterment of the university in unity and spirit. It is a secret organization whose new members are elected by ODK itself. Tapping into ODK takes place in the fall and spring when the newly selected members' names are placed on the giant key in front of the Chapel.

*First row, left to right:* Jackson, W.; Taylor, R.; Middlesworth, C.; Guinee, F. *Second row:* DeRogatis, A.; Jackson, H.; Fleming, C.; Polier, A. *Third row:* Brown, L.; White, C.; Welch, G.

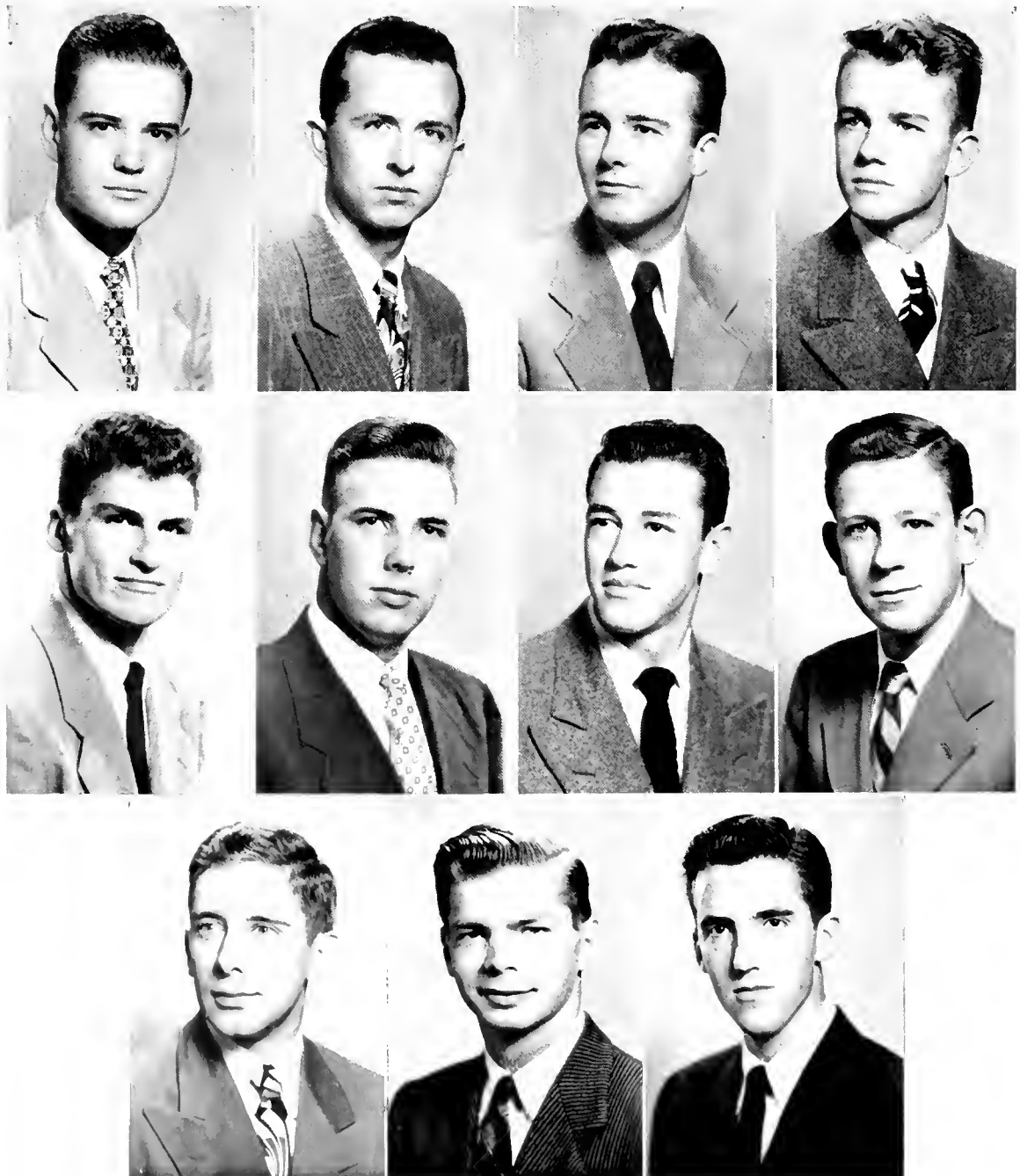

# phi kappa delta

THE FLOWER-strewn shield this is the proud symbol of Phi Kappa Delta, the local honorary which recognizes senior women who are prominent for their leadership, scholarship, and service on campus. The purpose of this group is to inspire lower classmen to develop those qualities which make a student outstanding on the college campus and in society after she leaves school. A goal toward which the honorary has been working is affiliation with Mortar Board, the national honorary. This spring the group will publish the *Song Book* on which they have been working very hard for some time. The officers this year were: Dolly Brim, president; Mary Brinkman, vice-president; Miss Mary Grace Wilson, secretary; and Nan Hedden, treasurer.



First row, left to right: Brinkman, M.; Hedden, N.; Penfield, P.; Walters, B. B.; Mall, N.; Dodson, S. Second row: Lauer, J.; Hoff, E.; Blackham, B.; Savage, J.; Wurmstich, R.; Hanks, N. Third row: Brown, S.; Kester, N.; Brim, D.; Wumberly, P.; Vosburgh, F.



# santa filomena

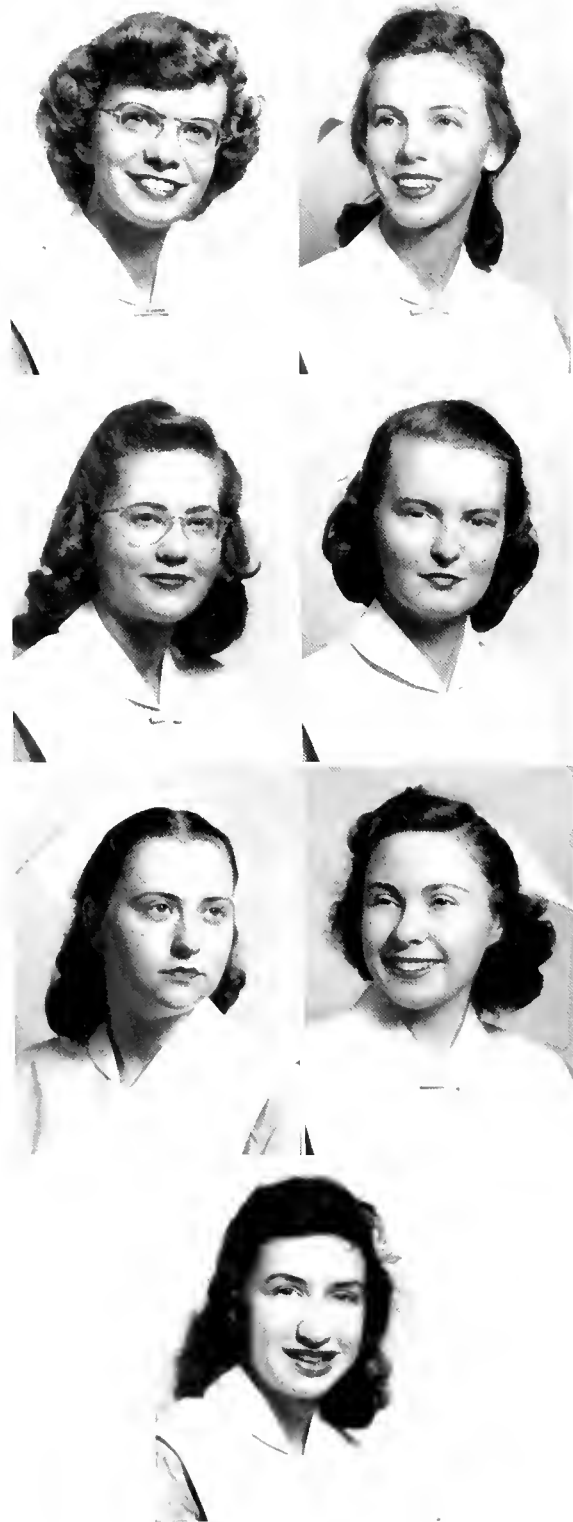

**SANTA FILOMENA**, Duke School of Nursing Honorary Society, has for its goals the betterment of interclass relationships and the promotion of higher nursing standards. To be tapped to Santa Filomena is the highest honor awarded to student nurses.

The candidates for membership must show recognized qualities of leadership, demonstrate superior nursing ability, and must have maintained a high scholastic record. The candidates are chosen from the rising Senior Class and remain secret until a public candlelight ceremony when the members "tap" the candidates by pinning a small white satin bow on their uniforms and presenting them with a small Nightingale lamp. Members may wear a small pin, the only jewelry which adorns a student's uniform. It is a proud and thrilling moment when this tiny emblem of the highest ideals in nursing is given to a nurse.

*First row, left to right: Chesson, P. E.; Ballard, F. Second row: Loflin, D.; Bland, M. Third row: Deans, J.; Flake, M. E. Fourth row: Sites, P. E.*



# alpha kappa psi

**I**NACTIVE during the war, Alpha Kappa Psi was reinstated in the Spring of 1948 at an initiation ceremony led by Richard A. Hills, Grand President; and Julius M. Lennard, Jr., District Councilor.

The fraternity was founded in 1904, in the School of Commerce, Accounts, and Finance at New York University. Since that time, sixty-five chapters have been installed in the leading universities throughout the country. There are also alumni chapters in all the larger cities.

The Beta Eta chapter was organized at Duke in 1929. Pursuants of a degree in Business Administration, who have shown ability in the field and have proved the right to recognition through business activities on campus are eligible for membership.

Alpha Kappa Psi aims to further the individual welfare of its members; to foster scientific research in the fields of commerce, accounts, and finance; to educate the public to appreciate and demand higher ideals; and to promote and advance in institutions of college rank, courses leading to degrees in business administration.

Speakers on economics, business, and other educational subjects are present at their meetings. They also have varied activities such as industrial tours, research projects, smokers, banquets, and dances.

In the middle of October, Robert French was sent as a delegate to the Southeastern District Convention at the University of Florida.

The *Diary of Alpha Kappa Psi* is an official periodical devoted to fraternity, commerce, and other college interests. This magazine contains many educational articles concerning current business problems written by both active and alumni members.

The officers of this national business fraternity for the last year were: Neil C. Taylor, president; Emmett F. Short, vice-president; W. Carl Murphy, secretary; Alwyn L. Featherstone, treasurer, and Professor John H. Shields, Deputy Councilor.



First row, left to right: Featherstone, A.; Taylor, N.; Short, E.  
 Second row: Reynolds, R.; Murphy, W.; Bruce, L.  
 Third row: Lynch, H.; Gordon, R.; McKellar, J.  
 Fourth row: French, R.; Stipe, R.; Nolan, V.  
 Fifth row: Treleven, P.; Dunphy, J.; Garriss, M.  
 Sixth row: Thacker, F.; Vaughan, E.; Hensel, R.  
 Seventh row: Woolard, J.; Bobbitt, J.; Smith, J.

# who's who in american universities and colleges



Left to right: Lee, L.; Bradley, E.; Robinson, M.; Hanks, N.; Wurmstich, R.

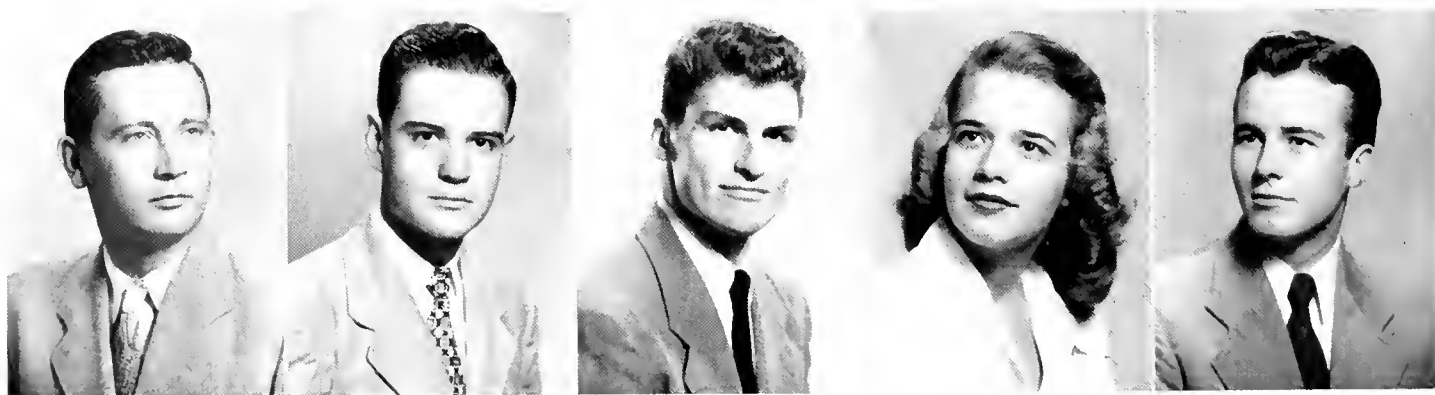

Left to right: Ladshaw, T.; Jackson, W.; DeRogatis, A.; Brim, D.; Middlesworth, C.

ON THE basis of scholarship and extra-curricular activities, thirty men and women were selected by a committee of the administration and faculty to represent Duke University in the annual publication of *Who's Who in American Universities and Colleges*. Made up of juniors, seniors, and graduate students, the group was composed of eighteen men from Trinity College and the College of Engineering, and twelve representatives of the Woman's College. These students have distinguished themselves by their participation in campus activities and have maintained a creditable scholastic average. On the basis of these requirements, the names and activities of these students will be listed in the 1949 edition of *Who's Who in American Universities and Colleges*.



Left to right: Hoff, E.; Whalen, W.



*Left to right:* Shankle, C.; Hedden, N.; Holbrook, H.; Walters, B.; Vosburgh, M. E.

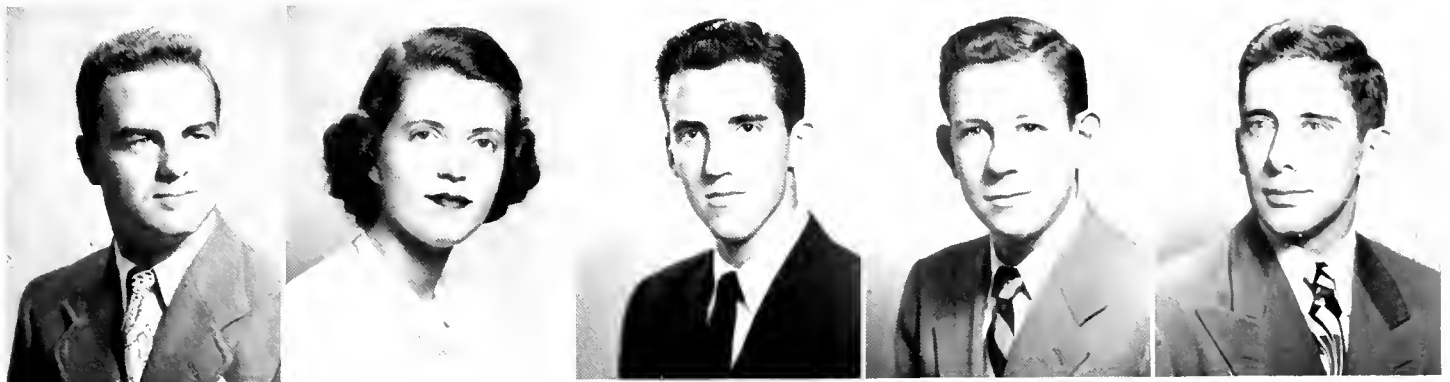

*Left to right:* Sharpe, A.; Kester, N.; Welch, G.; Polier, A.; Brown, L.

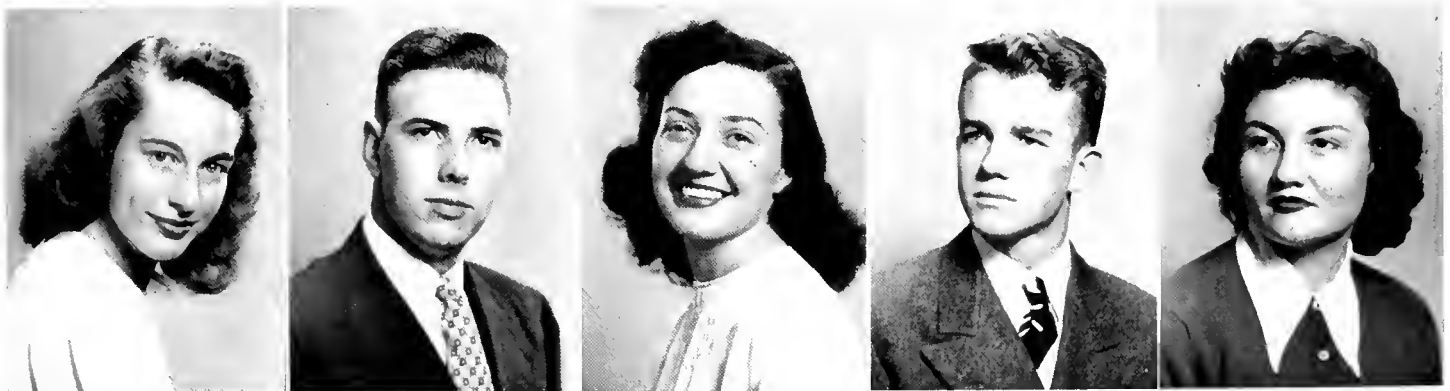

*Left to right:* Reifsnyder, N. F.; Jackson, H.; Savage, J.; Guinee, W.; Wimberly, P.



*Left to right:* Taylor, R.; Penfield, M.; Folger, F.

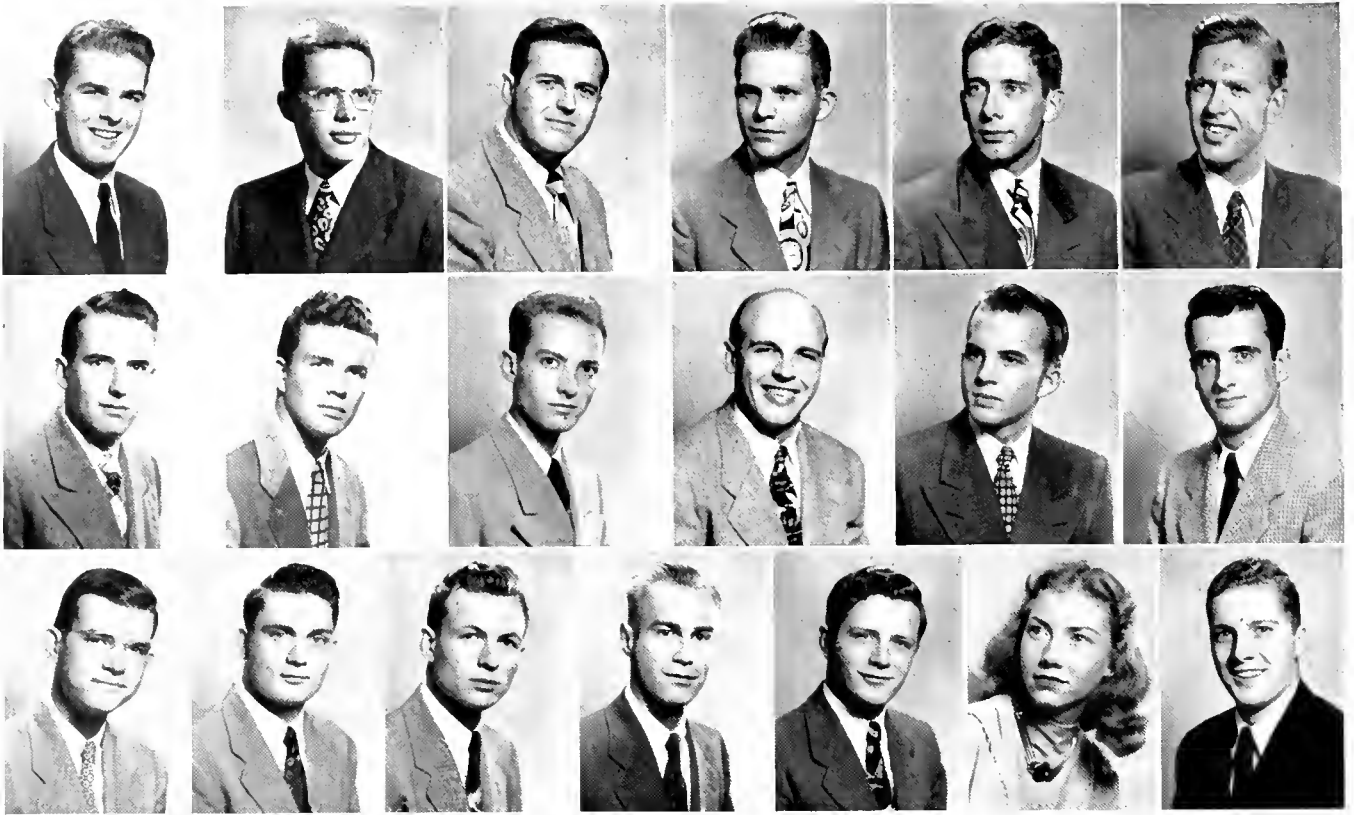

First row, left to right: Hooven, W.; Clark, H.; Larcou, E.; Knabe, L.; Brown, L.; Davidson, L. Second row: Stockslager, A.; Bowles, R.; Dec, F.; Wise, J.; Moore, P.; Floyd, B. Third row: Freeze, J.; Warren, J.; Starks, N.; Hunter, J.; Bingham, A.; Peirce, F.; Best, R.

## pi tau sigma

PI IOTA, the Duke chapter of the National Honorary Mechanical Engineering Fraternity, Pi Tau Sigma, was organized under the Leadership of Assistant Professor William A. Hinton. The local charter was officially granted on May 13, 1944, the original membership being composed entirely of Navy men. The success of the chapter during the war years was due to the untiring efforts of Professor Ralph S. Wilbur, a charter honorary member, who has helped the chapter fulfill the objects of the organization: to foster the high ideals of the engineering profession, to stimulate interest in coordinate departmental activities, and to promote the mutual professional welfare of its members.

This year at the National Convention, which was held at the University of Wisconsin, the Duke chapter was represented by Jack Freeze, a member of the National Committee on Expansion.

Entrance into Pi Tau Sigma is based upon scholarship, but the final selection rests on the character, citizenship, personality, and professional interest of the candidate. Tapping was done during the fall semester at the Engineers' Ball by the names of the candidates on a giant replica of the Pi Tau Sigma key. After the tapping, the candidates were required to take the National entrance examination as well as construct and wear for one week a wooden, hand-made, Pi Tau Sigma key approximately eight inches tall. Formal initiation was held on December 7, 1948, followed by a banquet in the Union.

The Duke Chapter of Pi Tau Sigma, with its membership consisting of top students in mechanical engineering and with its strong professional interest and determination of its members, attempts to promote the high ideals of Duke University.

# tau beta pi

**N**ORTH CAROLINA Gamma Chapter of Tau Beta Pi finishes its first full year on the Duke campus. Instituted here in January, 1947, the local chapter was the culmination of ten years of planning and work by leaders of the College of Engineering.

Founded at Lehigh University in 1885, Tau Beta Pi was organized to "mark in a fitting manner those who have conferred honor upon their Alma Mater by distinguished scholarship and exemplary character as undergraduates in engineering."

This chapter was formed by members of Delta Epsilon Sigma, a local honorary engineering society formed in 1930 to petition the Tau Beta Pi Association.

In January, 1947, DES president E. H. Gautier and counselor Otto Meier, Jr., pre-

sented the case of Duke at a national convention and the chapter was unanimously granted a charter.

Charter members included many past presidents and the current members of DES. Three student elections have been held since that date, and by last fall, the number of undergraduate members was twenty-six. Last fall three more alumni were elected, including Edwin L. Jones, Frederick R. Jackson, Jr., and Blake W. Van Leer.

Tau Beta Pi took an active interest in the affairs of the College of Engineering. Plans for the year included the recognition of outstanding engineering freshmen. The chapter also proposed to sponsor a student poll for the rating of members of the engineering faculty.

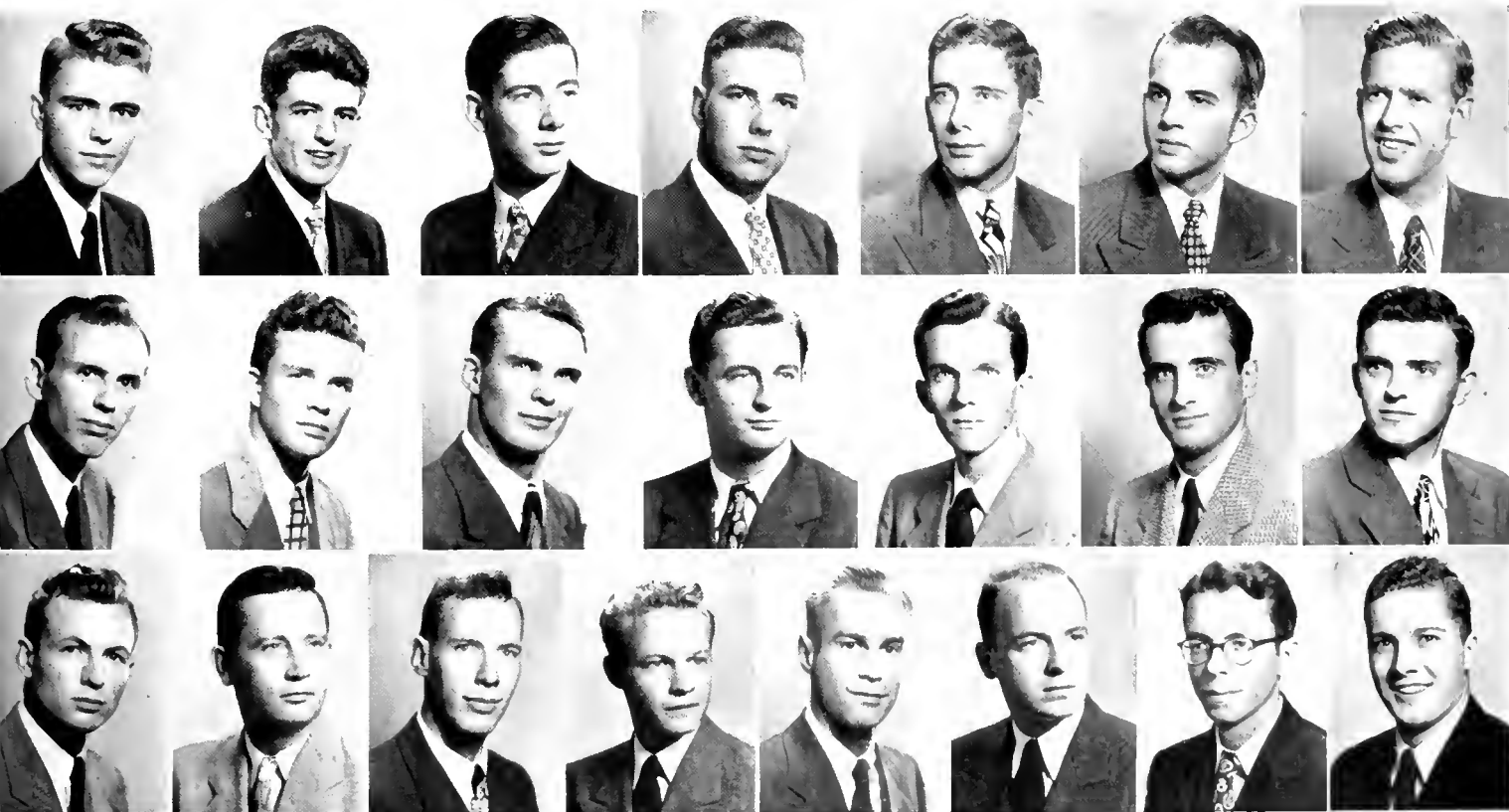

*First row, left to right:* Bradley, E.; Stone, A.; Wells, J.; Jackson, H.; Brown, L.; Moore, W.; Davidson, L. *Second row:* Lapsecomb, G.; Bowles, R.; Clark, R.; Holland, R.; Keith, H.; Floyd, W.; Stottlemeyer, P. *Third row:* Starks, N.; Ladshaw, T.; Baily, A.; Bugg, R.; Hunter, J. Rudisill, M.; Jackson, P.; Best, R.



*First row, left to right:* Huber, D.; Blackburn, J. *Second row:* Callaway, W.; Allen, J.; Putnam, J.; Morgan, T.; Blaylock, D.; Kastrmelis, P.; Drummond, H. *Third row:* Boshunski, E.; Wanzer, S.; Young, J.; Mougnet, B.; Paulsen, D.; Galifianakis, N.

## beta omega sigma

### . . . POTENTIAL LEADERS ON WEST

BETA OMEGA SIGMA ranks among the outstanding student organizations at Duke University. The officers of BOS for this year are Donald S. Huber, president; John Blackburn, vice-president; Dan Blaylock, secretary; and Robert Shackelford, treasurer. Dean Alan K. Manchester is the adviser.

Any freshman who has earned a minimum of twenty-four activity points and who has displayed leadership, school spirit, service, and character is eligible for membership. These activity points are based on the importance of the student activity, the length of service in this activity and the amount of leadership required to successfully complete the work. Emphasis is placed on scholarship as well as service and leadership. The main purpose of Beta Omega Sigma is to foster wholesome

student participation in campus activities, as well as to develop school spirit and traditions at Duke.

This year BOS in cooperation with the Sandals presented the Annual Ball of 1948. The two organizations also planned Homecoming Day, assisting with the alumni barbecue luncheon and conducting the Homecoming decoration contests both in Durham and on the campuses. Printing several hundred sheets of cheers and songs, BOS was in charge of all pep rallies and the Carolina game bonfire. The colorful half-time card tricks at football games were planned, organized, and executed under the leadership of this sophomore honorary.

The twenty-four members of BOS finished their activities of the year in the initiation of twenty new freshman on February fifteenth.

"THERE'D be some extra work to do if Sandals went away."

Last spring, twenty brand new, enthusiastic Sandals sang a parody to the tune *Mañana* and jestingly added the line above. A few months later those same twenty girls decided that there was a lot of truth in that line. They, however, enjoyed working for Duke, and looked around for more jobs to do.

These Sandals had even greater ideas when they arrived at Duke this last fall. However, Freshman Week was the first scheduled event, and twenty girls were never more tired at the end of each day, or more glad that they had had the first chance to meet the freshmen and transfers. Twenty girls never worked harder at meeting and directing freshmen to the dormitories, proctoring and grading placement tests, mixing frosh men and women at the open houses and serving at the "Y" freshman exchange dinner.

After classes had been progressing for several weeks, the Sandals and their male counterparts, the BOS, began work on the first formal dance

of the year. Decorations complied with the theme: "Sandals and Bow Ties."

Members of Sandals soon decided that they would cease official relations with BOS; the girls invited them to an informal get-acquainted party in the Ark. The two organizations found this meeting helpful around the first of the second semester when teamwork in producing the sing was important. "East Meets West" with obvious connotations was sung, acted, and danced to with a variety of talent that makes a sing worth seeing. "Buttons and Bows" with Duke's own words bound together the idea that Eastern girls and Western boys finally decided that cosmopolitan life was too attractive to forget.

A Sandal doesn't just happen. A freshman must have a "C" average her first semester, and must be recommended from her activities during her first year. Officers for 1948-49 are as follows: President, Dot Golden; Vice-President, Norma Feaster; Secretary, Jane Schrider; Treasurer, Perky Camm.

## sandals

. . . CHOSEN TO SUCCEED

*First row, left to right:* Woodward, C.; Cran, J.; Schrider, J.; Camm, G.; Golden, D.; Feaster, N.; Lee, D.; Cleveland, C.; Conrad, P.  
*Second row:* Brown, B.; Quillian, H.; Lenning, D.; Imler, R.; McAlister, P.; Winegeart, S. A.; Palmer, A.; Grainger, L.; Heard, D.; Morse, C.; McNamee, P.





*First row, left to right:* Blackburn, J.; Morgan, T.; Simmons, G.; Fahey, E.; Stringer, J.; McConnell, A.; Folger, P.; Roth, A.; Desrosiers, N.; Irvine, G.; Huber, D. *Second row:* Galifianakis, N.; Ross, J.; Porvus, T.; Neal, C.; Noggle, B.; Noel, W.; Baskinski, E.; Thomas, R.; Van Duke, S.; Allen, J.; Smyre, M.; Cookerly, T. *Third row:* Stillwell, E.; Premo, D.; Otis, G.; Woodfield, R.; Melton, R.; Schmidt, H.; Radner, S.; Hudgins, W.; Marjenhoff, A.; Mattox, H.

## phi eta sigma . . . FOR SCHOLASTIC ACHIEVEMENT

TO HELP THE faltering freshman-this has been the note-worthy aim of Phi Eta Sigma during the past year. The Fraternity, which was founded at the University of Illinois in 1923, was first established at Duke in 1931. The group worked hand in hand with the Freshman Advisory Council to aid freshmen who were having difficulty in studying and in making grades. Whenever a freshman received very low or failing grades in a subject, he was reported to the Freshman Advisory Council. The F.A.C. submitted his name to Phi Eta Sigma and the freshman promptly received the tutoring necessary to improve his work.

Membership in Phi Eta Sigma is open to those freshmen who maintain a scholastic average of 2.25 for their first semester or a record of 2.5 for the entire freshman year.

Originally the pledge became an active member at the end of the first semester of his sophomore year; however, last year, Phi Eta Sigma initiated all eligible men in the fall. This move placed more members in an active capacity, enabling the fraternity to be of more assistance to the freshmen.

The officers, under the capable leadership of Jack Stringer, were vice-president, Tom Morgan; secretary, Jack Blackburn; and treasurer, Dick Paulson. Dean Manchester was the fraternity's able adviser.

Organizations such as this one have played a large part in helping the freshman adapt himself to college life. Phi Eta Sigma has proved a leader among these organizations in the past and will continue its invaluable service in the future.



THE FRESHMAN honorary society, Ivy, was founded by the first year women on East campus in 1937, for the purpose of promoting higher planes of scholarship and stimulating intellectual interests as well as encouraging the development of a well-rounded personality. Ivy gave its annual entertainment for all freshmen women having a "B" average at mid-semester in December, and held a gathering in their honor again in the spring. The members of Ivy also marshaled at the lectures sponsored by the Student Forum, at the Modern Dance recital this spring, and at the Nercidian Club's water pageant.

The membership requirement for Ivy is an average of 2.25 quality points for each semester hour carried or 2.5 for the entire year. Ivy

taps its new members at a student government assembly in the spring and again the following fall.

Officers for the year were: Harriet Quillian, president; Mary Bailey, vice-president; Nancy Demarest, secretary; and Norma Martin, treasurer. Ivy's members were: Peggy Awtrey, Phoebe Bailey, Leslie Bell, Nancy Borden, Lorraine Bouton, Barbara Brown, Perky Camm, Jane Coggin, Ellen Garnett, Marilyn Goodman, Lillian Grainger, Jana Hanser, Betty Hauser, Janet Henchie, Mary Hooks, Elizabeth June Hurst, Jeanne Hutton, Ruthann Imler, Shasta Montgomery, Carolyn Morse, Janet Murdoch, Elinor Praeger, Sally Prosser, Diane Roesch, Jane Schrider, Elizabeth Strickland, Leta Wechsler, Marian Wienecke, and Lillian Willingham.

First row, left to right: Hauser, B.; Praeger, E.; Wienecke, M.; Demarest, N.; Quillian, H.; Bailey, M.; Morse, C.; Martin, N.; Awtrey, M.  
 Second row: Bailey, P.; Hurst, B. J.; Hutton, J.; Murdoch, J.; Imler, R.; Willingham, L.; Coggin, S.; Prosser, S.; Camm, G.; Schrider, J.  
 Third row: Strickland, K.; Garnett, E.; Bouton, L.; Brown, B.; Henchie, J.; Bell, L.; Borden, N.; Wechsler, L.; Roesch, S.



# tau psi omega

TAU PSI OMEGA celebrated its 10th anniversary in 1948. It was founded in 1938 as the result of the concerted action of M. and Mme. Neal Dow and a group of students who were interested in furthering the study of the French language, the country, the customs, and the people. Duke University, then, is the birth-place of the Alpha chapter.

Membership in the fraternity affords an excellent opportunity to hear and to speak the language. To become a member, therefore, one must have the ability to speak the language, as well as a "B" average for one year of college French or the equivalent. Membership is not restricted to French majors or to students currently enrolled in French classes, but to those having the basic qualifications of scholarship and a real interest in the dynamic study

*des choses francaises.* Initiations are held twice a year.

At the bi-monthly meetings, some of which are open houses held for those interested in and qualified for membership, the programs feature short French plays or skits, speakers, movies, and French songs. The fraternity has acquired during the past year a set of French records which should further improvement in French pronunciation.

Tau Psi Omega, usually presents a three-act play during the school year. The last one, *Les Jours Heureux*, which stimulated interest in the French classes here and at Chapel Hill, was judged highly successful.

The officers of the fraternity are Roger Upchurch, president; Pauline Ligon, vice-president; Mary Wimberly, secretary; John Lau, treasurer; and Carolyn Morse, historian.

## . . . NOUS SOMMES LES SAVANTS DU FRANCAIS



First row, left to right: Morse, C., Upchurch, R.; Wimberly, M.; Lau, J.; Ligon, P. Second row: Branham, W.; Skinner, M.; Jenness, D., Woodard, D.; Wong, W.



*First row, left to right:* Cooper, J.; Mr. Castellano, Chapter Adviser; Walters, B. B.; Swanson, B.; Brug, N.; Gorrell, J.; Montgomery, S.; Malkasian, S. *Second row:* Hay, V. A.; Thomas, K.; Wieneke, M.; Jordan, M. K.; Lundeberg, M.; Goehnauer, D.; Richards, J.; Altick, J.; Alfriend, R.; Schrider, J. *Third row:* Blue, S.; Deming, J.; Bohn, S.; Mall, N.; Duncan, M.; Mrs. Castellano; Prof. Minetta Matthews; Maury, F.; Kuykendall, B.; Adams, J.; Raup, B.; Crook, C. *Fourth row:* Haynes, F.; Prof. Gifford Davis; Urbon, J.; Polinger, D.; Bell, B.; Prof. Larries W. Pratt.

## sigma delta pi

### . . . HABLAMOS ESPANOL COMO NATIVOS

**S**IGMA DELTA PI, national Spanish-honorary fraternity, was founded in 1919 at the University of California, in Berkeley. The organization has constantly expanded until now there are fifty chapters, in every section of the United States. The Duke chapter, Alpha Theta, was chartered in 1936 to uphold the fraternity's three-fold aim: to cause a wider knowledge of and a greater love for the Hispanic contributions to modern culture; to foster friendly relations and a coöperative spirit between the nations of Hispanic and English speech; and to reward those who show special attainments and interests in such a field of study.

The membership requirements include a "B" average through the third year of college Spanish, as well as an over-all scholastic average of 1.5 quality points per semester hour. In addition to the active members, those students with an enthusiastic interest in Hispanic culture may be elected as affiliate members.

The year's activities consisted of open houses, an initiation banquet, a spring festival, and an average of one meeting each month. The officers for the year were Bill Swanson, president; Betty Bob Walters, vice-president; Nyle Brug, secretary; Joe Gorrell, treasurer, and Professor Juan R. Castellano, Faculty Sponsor.

# order of st. patrick



First row, left to right: Goodman, F.; Torgerson, E.; Jackson, H.; Robbins, D.; Cooper, A.; Cook, R. Second row: Wise, J.; Robnett, J.; Lucas, M.; Huntoon, M.; Ladshaw, T.; Chesson, G.; Hollbrook, H.; Bingham, A. Third row: Meacham, H.; Hazel, B.; Davidson, L.; Larner, E.; Show, J.; Brown, L.; Bowles, R.; Warnick, E.; Trusk, G.

## . . . THE SHAMROCK AND THE SLIDE RULE

THE ORDER OF ST. PATRICK, a local honorary engineering leadership society, was first organized on the campus of Duke University in June, 1945, primarily through the efforts of Blake VanLeer and the Engineering Student Government. Patterned after organizations of a similar nature in other engineering colleges throughout the nation, the Order immediately achieved preëminence among the various societies in the College of Engineering. Organized as a service organization, the Order has excelled in this field.

Members are chosen from the junior and senior classes of the College of Engineering on the basis of their contributions to the College of Engineering as well as for their leadership

abilities. Once knighted to the Order the student is encouraged to cultivate his leadership abilities to further the interests of the College. Membership is not merely a formality of recognition but is a plan which opens the door to greater achievement.

On September 13th, the Order sponsored an open house for the freshman engineering class. The program for the evening included a movie, "Progress through Engineering," a few words of encouragement and advice from Dean Hall, and a rather extensive tour of the building. A pamphlet, *Engineering as a Career*, was presented to each freshman, compliments of the Order of St. Patrick.

# kappa chi

. . . THEY HAVE A NOBLE AIM

THE ZETA CHAPTER of Kappa Chi Fraternity was formed at Duke in 1943. Its membership is composed of undergraduate students who are preparing themselves for the Christian ministry.

The purpose of Kappa Chi is "to provide and promote a medium for the realization of true fraternity in order that its members may mutually share worship, fellowship, and service based on the high ideals of Jesus Christ." In order that this purpose may be accomplished, regular meetings are held each Monday evening in the York Chapel of the Divinity School, and morning watch services on Wednesday mornings. Social functions are held twice a semester.

Various service projects are undertaken dur-

ing the school year. Members help conduct Thursday evening vesper services, and participate in the collection of the offering in Duke Chapel.

Two members of the local group have served as officers of the national fraternity. Dave Swain served as president during 1947-48, and Bob Byrd as vice-president during 1948-49.

This year's activities have been under the direction of Bob Byrd, president; Clark Cahow vice-president; John Christy, secretary; and Clint Harris, treasurer. Dr. Waldo Beach, a member of the Divinity School faculty, has served as adviser.

Twenty new members were added to the group during the first semester after completing the nine-week pledge period. This brought the total membership to approximately 50.

*First row, left to right:* Byrd, B.; Harris, C.; Carson, D.; Bizzell, H.; Crook, J.; Heslin, J. *Second row:* Few, J.; Brown, S.; Horton, B.; Dotson, C.; Palmore, E.; Allen, J.; Pate, B.; Harmon, L. *Third row:* Brown, B.; Butler, B.; Howard, M.; Snyder, R.; Hale, J.; Regan, B.; Ward, B.; Banks, S.; Wicker, M. *Fourth row:* Crowder, D.; Gibson, B.; Hardison, J.; Adams, D.; Blanchard, R.; Ritchie, R.; Crawford, N.; Ingram, S. *Fifth row:* Shepherd, D.; Shore, G.; Pyatt, D.; Scott, S.; Adams, N.; Matheson, J.; Christy, J.





First row, left to right: Jones, G.; Richards, J.; Hendricks, M.; Norcross, M.; Richardson, G.; Mall, N.; Becker, B. Second row: McElroy, C.; Finter, F.; Rees, F.; Huyler, C.; Skinner, M.; McLean, C.; Blatt, L. Third row: Bishop, P.; Brown, B.; Cove, E.

## chi delta phi

. . . A LOAF OF BREAD, A JUG OF INK AND TWO SHARP PENS

CHI DELTA PHI, honorary literary fraternity for women, was founded at the University of Tennessee in 1919. The Zeta chapter at Duke University was established in 1922. The purpose of this organization is to promote greater interest in literature and creative writing by bringing the aspiring young authors together in a friendly group to help each other with phases of their work. Members of Chi Delta Phi contribute material to the *Archive*, college literary magazine and other Duke publications.

Chi Delta Phi sponsors an annual prose and poetry contest for members of East Campus to encourage student effort in creative writing. The members judge the works submitted themselves, thus receiving practice in the criticism and the selection of literary works. This society sponsors lectures and readings for people interested in the field of letters. Among

this year's speakers were Dr. William Blackburn, Mrs. Marie Anne White and Dr. Napoleone Orsini.

Marcia Norcross, president, was awarded a two weeks scholarship last summer to the University of Colorado, after competing in a national creative writing contest. Gillian Fothergill, class of 1948, has achieved success in the literary world as finalist in the Vogue Prix de Paris contest. This honor led to a position as a *Vogue* staff member.

Upperclassmen are eligible for Chi Delta Phi after showing superior work in literary composition.

Officers for 1948-1949 are Marcia Norcross, president; Gene Richardson, vice-president; Virginia Jones, secretary; and Mary Hendricks, treasurer. This year the adviser who aided the girls in their work was Miss Margaret Church.



*First row, left to right:* Wimberly, P.; Heykoop, A.; Hunt, F.; Duncan, M.; Cove, E. *Second row:* Wagner, F.; Reardon, K.; McLeod, H.; Landis, R.

## theta alpha phi

### . . . SAGES OF THE STAGE

THETA ALPHA PHI, national honorary dramatic society, was founded at the University of Chicago in 1919, and the Duke Alpha chapter, the only one in North Carolina, was established in 1925.

This organization endeavors to foster student interest in all branches of theater art. The entire country recognizes this national institution as a possible preliminary step to success in dramatics, as many contemporary celebrities of the stage are members of Theta Alpha Phi.

Invitation to membership is based on meritorious work in two major or four minor roles, or equivalent work in business, makeup, and direction. Members may gain individual knowledge by helping to direct one-act plays for the Duke Players.

This year Theta Alpha Phi has encouraged

coöperation among the three dramatic organizations—Duke Players, Hoof and Horn Club, and French Plays, and has worked for the eventual revival of operettas at Duke University.

A worthwhile achievement of Theta Alpha Phi is the sponsorship of speakers. Mr. Samuel Selden of the Carolina Playmakers at Chapel Hill, Joseph Weatherby, professor of speech; Mrs. Marie Anne White, and Mrs. A. T. West have been of great assistance to this group. Mrs. West is the wife of the late founder of Duke Players, and the original adviser of Theta Alpha Phi.

This year the faculty adviser was Mr. Kenneth Reardon. Officers were Francis Milton Hunt, president; Marion Duncan, vice-president; Alda Heykoop, secretary; Dave Polinger, treasurer; and Henry McLeod, historian.



*First row, left to right:* Bloom, N.; Starks, N.; Doggett, L.; Hamill, M.; Saunders, J.; Feamster, R. *Second row:* Mingus, H.; Holland, B.; Minton, D.; Wilcox, C.; Mallone, R.; Bingham, A. *Third row:* Underwood, J.; Dee, J.; Vanzandt, T.; Aldridge, C.; Rice, M.

## pi mu epsilon

### . . . TOPS IN COEFFICIENTS AND SQUARE ROOTS

PI MU EPSILON, the national honorary mathematics fraternity was founded at Syracuse University in 1914. Eighteen years later, North Carolina Alpha, the first chapter to be founded in North Carolina, was installed at Duke University.

The purpose of Pi Mu Epsilon is to promote mathematical scholarship among students in academic institutions of university grade by electing members according to their mathematical and over-all proficiency. To be eligible for membership in this organization a student must have completed mathematics courses through integral calculus with an average of "B" or better, and also must have a "B" average in all other courses that have been taken.

A gold key, containing the Greek letters for Pi Mu Epsilon, distinguishes its wearer as a

member of this national honorary mathematics fraternity.

One formal meeting per semester is held for the primary purpose of the initiation of new members, and is followed by a lecture on the practical applications of mathematics and a visit to Mr. W. W. Rankin's Mathematics laboratory; this meeting is climaxed by a social. Other meetings are held frequently throughout the semester. An annual banquet is held during the spring semester in honor of all the members initiated throughout the year.

The faculty adviser of this chapter is Dr. H. H. Elliott of the mathematics department. The student officers are: Norman R. Starks, president; Mary Jane Smith, vice-president; Nancy Bloom, secretary; and Lewis C. Doggett, treasurer.





*First row, left to right: Franklet, M.; Fisher, E.; Barron, J.; Aarons, J.; Ball, B.; Crecch, D. Second row: Dickens, J.; Arnest, S.; Smith, A.; Ferris, N.; Mendenhall, J.; Copenhaver, E. Third row: Morse, C.; Weinberg, C.; White, R.; Bryant, J.; Southern, A.*

## mu sigma

### . . . CHECK YOUR MIND, SIR?

**F**OUNDED only a year ago last October, Mu Sigma, the psychology society, has continued to provide for the presentation and the discussion of psychological problems most appropriate to the general interest of undergraduates. By activating and encouraging creative thinking, the organization aims to promote a better understanding of psychology and to provide a basis for further study. Last fall they started the year out by having an open meeting for all psychology majors. Dr. J. B. Rhine lectured on hypnosis and also gave a demonstration. Other programs throughout the year were lectures by Duke and U.N.C. psychology professors, round table discussions, and some interesting talks by Duke Hospital psychiatrists.

The organization, under the supervision of Dr. Reichenburg, Dr. MacHugh, and graduate

William Cannon is open to all undergraduates with a "C" average who have completed three hours of work in the introductory psychology course. The membership consists of two orders: Fellowship (maximum of twenty-five members) which is elected by the associates as the working unit, and the unlimited associate membership.

Last spring the society was honored by the invitation to install a branch organization at the Richmond Professional Institute. The group hopes to organize other chapters in order to be able to share ideas as well as to stimulate more interest in psychology.

Charter members of the society included: Jo Aarons, Dick Arnest, Everett Bostrom, Laura Eager, Jack Glazier, Lew Hodgkins, Hane Hough, Al Newman, Sue Oatfield Arnest, Frank Scott, Vonnie Swenson.

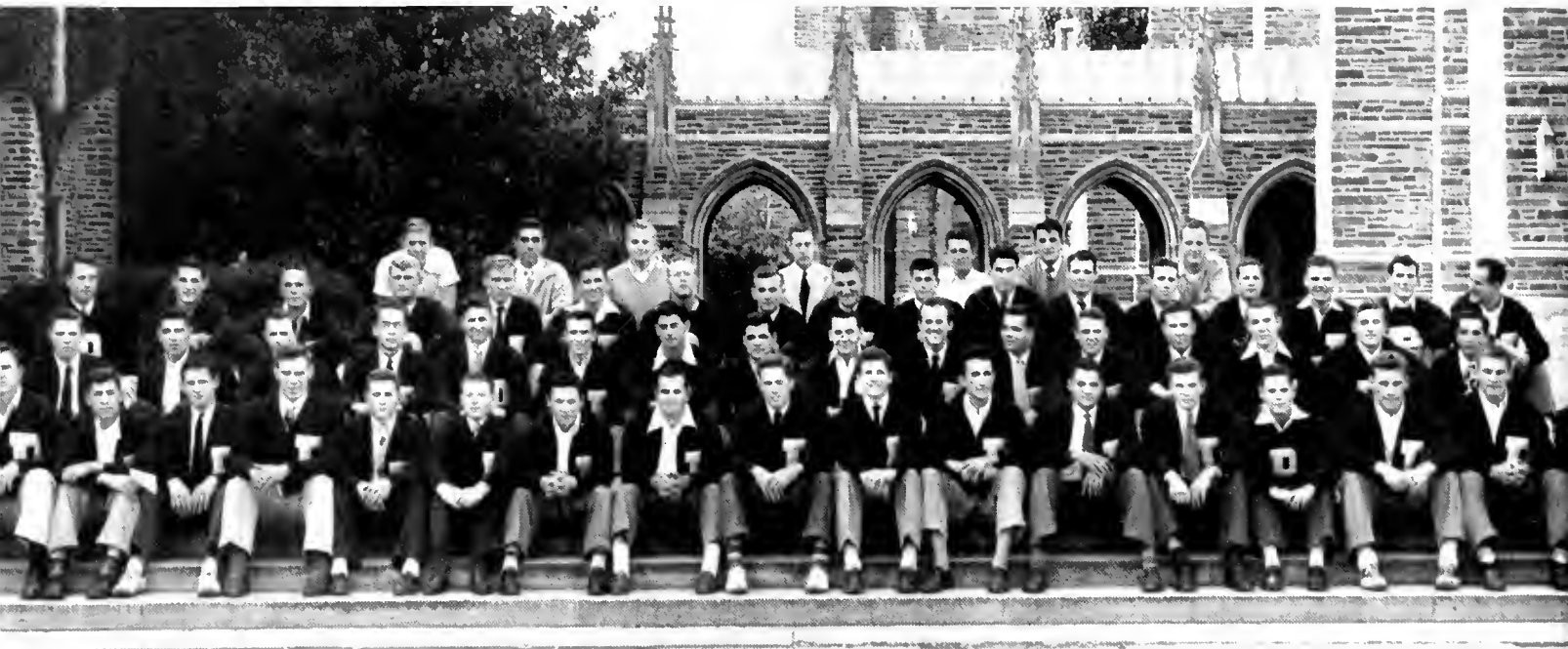

*First row, left to right:* Gardiner, R.; Fischell, R.; Wheaton, S.; Young, J.; Bingaman, J.; Bitker, A.; Falwell, J.; Taylor, W.; Fogler, F.; Bullock, H.; Sapp, C.; Dunham, D.; Bowles, B.; Burrell, E.; Montgomery, J.; Eslick, F.; Ellsworth, J. *Second row:* Jouannet, J.; Heiss, H.; Taylor, R.; Jackson, J.; Banks, S.; Duff, B.; D'Alonzo, A.; Strauch, R.; James, C.; Young, L.; Chapman, B.; Carr, L.; Youmans, C.; Karl, L.; Brackney, B.; Hancock, J. *Third row:* Stockslager, J.; Heller, J.; McMasters, L.; Austin, E.; Martin, B.; Sires, L.; Erickson, S.; Orzano, J.; Lapp, B.; Davis, B.; Spearman, J.; Knotts, J.; Scupine, B.; Beaumont, J.; Lucas, R.; Hughes, T.; Perkinson, C. *Fourth row:* Shackelford, B.; McMaster, J.; Fitzsimons, J.; Yeager, B.; Grisso, B.; Frye, J.; Stephanz, P.

## varsity "d" club

### . . . LETTERMEN FROM ALL SPORTS

THE VARSITY "D" CLUB is an organization for all men who have won a letter in a major or minor sport at Duke. The club, under the faculty supervision of Mr. Dan Hill and Mr. H. M. Lewis, and under the student direction of John Ellsworth, president; Johnny Reese, vice-president; Lou McMasters, secretary; and Don Dunham, treasurer, has carried out many projects. Selecting co-ed sponsors for the Southern Conference Intercollegiate Basketball Tournament, participating in the

activities of the Big Four Athletic Council, and handling the annual Duke-Durham Invitational Basketball Tournament were some of the group's activities. Members of the club have also worked through the F.A.C. in advising freshmen who are here on athletic scholarships.

One of the club's most important social plans for the year was the sponsoring of the homecoming dance for the alumni and members of the club, and for the staff and members of the Georgia Tech team.

# delta phi rho alpha

## . . . ATHLETIC LEADERS ON EAST

**O**RGANIZED in 1921, Delta Phi Rho Alpha encourages school spirit, class sportsmanship, leadership, and interest in campus athletics. A purely honorary organization, Delta Phi Rho Alpha recognizes those girls who are outstanding in athletics. Each year, the athletic society presents a cup to the sorority that wins the basketball tournament. Every commencement, the sorority awards a key to the senior who has been outstanding in the qualities which are the aim of the organization.

New members are determined from the athletic activity points kept by the W.A.A. Board; seven sophomores and two juniors are selected each year. On Initiation Day, the new members are easily spotted by their traditional

costume, consisting of heavy black stockings, one white and black shoe, a middie blouse, and a short black skirt. Each girl is also required to carry a rolling pin, a paddle, a bucket, and other articles with the Greek letters of the sorority on them.

Lynn Weith headed Delta Phi Rho Alpha this year. Jo Dawes served as secretary, and Gene Eichman, treasurer. The members for 1948-49 were: Happy Allen, Marilyn Bailey, Joey Bird, Mary Brinkman, Jane Chivers, Jo Dawes, Sally Dodson, Gene Eichman, Doris Ferguson, Lois Hobbs, Liz Hoff, Sue Lasley, Peggy Merrill, Fay Reifsnnyder, Nancy Schmidt, Mary Jane Smith, Lynn Weith, and Shirley Zittrouer.

*First row, left to right: Dawes, J.; Weith, L.; Eichman, E. Second row: Bailey, M.; Merrill, P.; Reifsnnyder, F.; Rankin, A.; Lasley, S. Hobbs, L. Third row: Zittrouer, S.; Bird, J.; Schmid, N.; Hoff, L.; Chivers, J.; Dodson, S.*



1949

nineteen hundred and forty-nine

1949



campus organizations, depending upon many students working harmoniously to achieve a common goal, offer a wide field for development in natural talents and creative instincts, and consequently, in individualism.

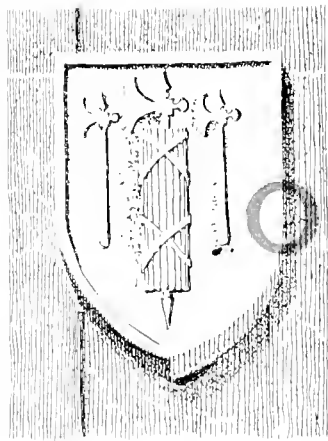

# ORGANIZATIONS



### Players Open 'Shadow And Substance' Friday

Paul Vincent Carroll's drama "Shadow and Substance" will be presented to the Duke Play Friday night in the direction of Ken...

Tickets went on sale in the...

Setting: "Shadow and Substance" is a story of an austere, cynical Catholic religion whose cold aristocratic religion is converted into living faith...

A friend - I would like to help support the Y.W.C.A.

Name *May Jean Bradley*

Address *1125*



1949 nineteen hundred and forty-nine 1949

The Spectator

PHD-TERMS

DUKE UNIVERSITY

November 27 at 8 p. m.

THEATRE

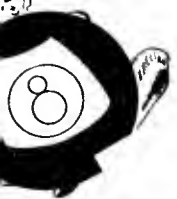

DUKE UNIVERSITY

November 13 - 1



DUKE DO!

December 1 - D



Nursing



It's Not in the Handbook

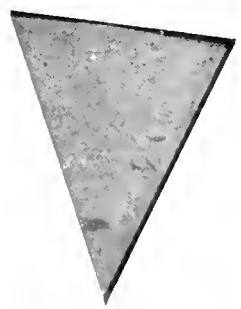

Duke University

\$2.50

ENGINEER

OCTOBER, 1949

50  
9/22/48  
L. J. ...

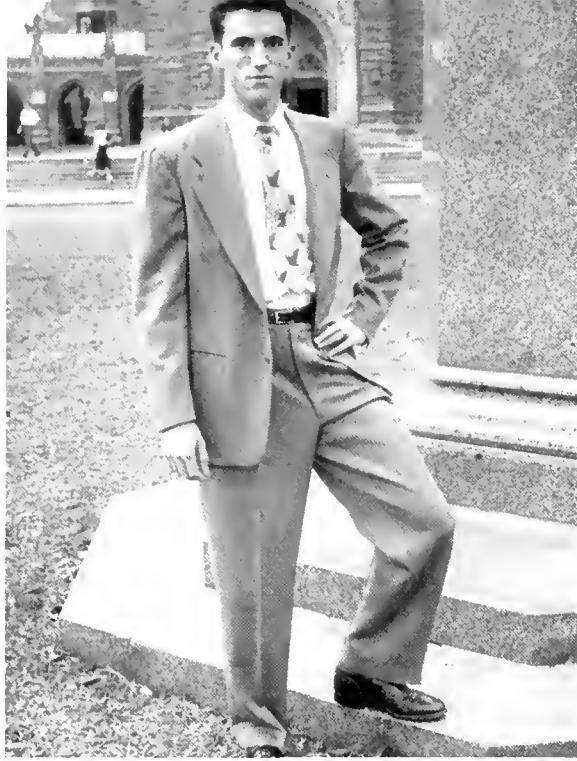

Bob Welch, *President*

**L**INKED with Duke's tradition of freedom is the proud record of Men's Student Government Association, representing all men. For example, the judicial committee, ruling on student discipline, has had in the past three years only four decisions modified by the administration. In Duke's first really post-war year, M.S.G.A. revived freshman traditions and scored touchdowns on the problems of telephones and parking lots. Leading this year's pioneering efforts, which included a constitutional convention, were Bob Welch as prexy; Al Sharpe, vice-president; Norman Forrest, secretary; and Fenton Guinee, treasurer.

## men's student government association

... PROGRESS THROUGH SELF-GOVERNMENT



*First row, left to right:* Guinee, F., Sharp, A., Welch, B., Forrest, N. *Second row:* Boyles, J., Neely, B., Bitker, A., York, S., Grigg, S., Tompson, T., Blackburn, J., Bushnell, G., Abe, J., Landown, E., Carr, L., Barker, C., Butler, L., Warkins, C., Thomas, P. J., Smitherman, B., Taylor, C. *Third row:* Price, D., King, B., Lyle, B., Irving, G., Jordan, K., McLeod, H., Hester, B., Brandt, L., Sullivan, J., Witta, B., Pullen, D., Williams, B., Wessinger, J., Norwood, O., Windom, B., Blaylock, D., Gwyn, J.



*First row, left to right:* Brim, D.; Bracken, N.; Robinson, M.; Hanks, N.; Watson, S.; Sommer, S.; Dibble, J. *Second row:* Ingwerson, J.; Grainger, L.; Gerber, B.; Suggs, J.; Lauer, J.; Hoff, E.; Wurmstich, B.; Kester, N.; Dodson, S.; Blackham, B.; Brown, S.; Penfield, P.; Kern, M. L.; Conrad, P.

## women's student government association

Nancy Hanks, *President*



### . . . GUIDING HAND ON EAST

**WE BELIEVE** life at Duke to be based on the principles of honor, responsibility, and co-operation. . . ."

With these thoughts in mind the Women's Student Government Association has developed many new ideas and strengthened old ones during the past year.

The most important single activity has been the promotion of the Honor Code to cover all phases of student life. Other projects include revising the penalty system, sponsoring a Government Forum, organizing the Campus Chest Fund, altering the election system, and co-operating with the Men's Student Government Association in the organization of a steering board for all campus organizations.

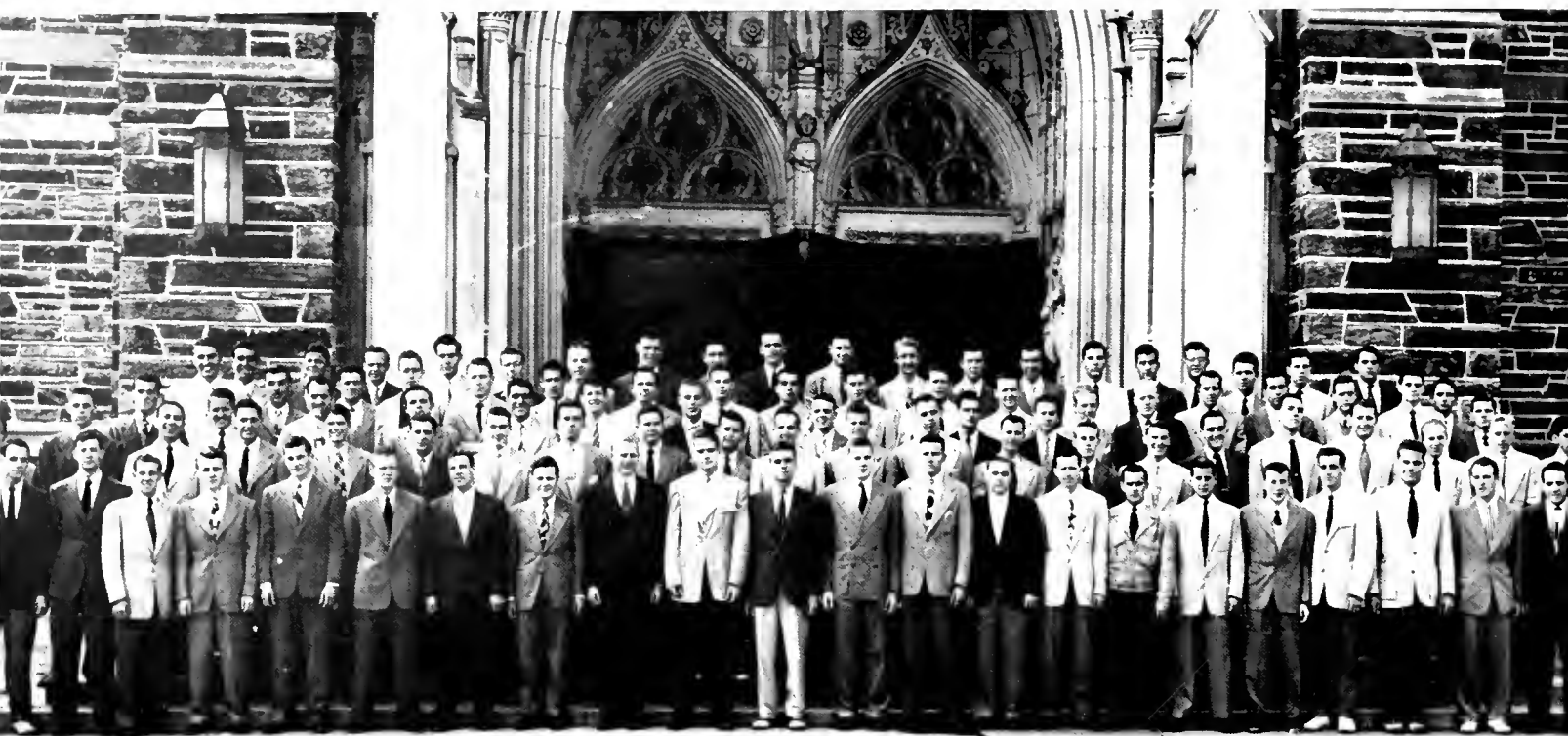

*First row, left to right:* Abe, J.; Gwyn, J.; Drummond, H.; Guinee, F.; Ellsworth, J.; Hollbrook, H.; Jackson, H.; Bingham, A.; Irvin, G.; Jackson, W.; Parkerson, G.; Best, R.; Parker, V.; Matton, L.; Taylor, B.; Bridge, J.; Griffith, B.; Foard, M.; Verner, J.; Montgomery, J.; Schoonmaker, A.; Huber, D. *Second row:* Carter, N.; McConnell, J.; Mitchell, S.; Driver, T.; Putnam, J.; Holland, B.; Bushnell, G.; Scarrow, H.; Evans, E.; Gaylord, J.; Long, J.; Ross, J.; Powers, T.; Tutan, C.; Cooper, A.; Melton, B.; Dayton, C.; Brumit, H.; Cloughton, E.; Stride, D.; Jones, S.; Allen, D. *Third row:* Weidman, J.; Treat, C.; Perkinson, C.; Flemming, R.; Galifianakis, N.; Bullock, H.; Boshinski, E.; Carr, T.; Kastrinelis, P.; Stanback, F. *Fourth row:* Sullivan, J.; Sliker, A.; Mabry, E.; Bruce, L.; Aycock, B.; Wheaton, S.; Smith, A.; Gould, K.; Townsend, D.; Underwood, G.; Massey, B.; McLean, B.; Fox, E.; Jones, D.; Moore, P.; Sager, B.; Earley, C.; Hicks, H.; Crowe, L.; Bowles, B.; Rosemond, M.; Hofsommer, A.; Dumphy, D.; Cookerly, T.; Hooven, B.; Mattox, H.; Dunham, D.; Nicholson, J.

## men's freshman advisory council

... MAKING ADJUSTMENT EASIER

NO MATTER how trying a freshman's problems may seem he knows that he can depend on his FAC adviser for valuable help in solving them.

The purpose of the Freshman Advisory Council is to help each freshman feel at home on campus and build a firm foundation for his college work. This objective is carried out by 102 advisers, each assisting six freshmen in their scholastic and extra-curricular work, social life, and adjustment to rules and traditions.

Coördinating the work of the advisers is the executive council, composed of fifteen house captains with George Parkerson serving as president; Will Jackson as vice-president; and Dick Best as secretary-treasurer.



George Parkerson, *President*





Dolly Brim, President

**H**EADED BY Dolly Brim, the Women's Freshman Advisory Council successfully carried out an active program this year. The group, organized in 1931, gives individual assistance to freshman girls during orientation week and throughout the year. The advisers help each girl make those scholastic and social adjustments which will provide for a profitable college career.

One adviser usually guides eight freshmen; therefore, each newcomer receives individual attention and knows she may discuss her problems with an interested upperclassman. Members of this advisory group are appointed by the Dean of Freshmen on a selective basis.

... WITH A HELPING HAND FOR FRESHMEN

## women's freshman advisory council

*First row, left to right:* Finter, F.; Neal, M.; Myers, M. R.; Hendricks, J.; Brim, D.; Geitner, S.; Harrison, K.; Hull, J. *Second row:* King, P.; Sawyer, E.; Frazee, M.; Anderson, B.; Reid, C.; Lipscomb, P.; Saylor, L.; Anderson, H.; Chivers, J. *Third row:* Neumeister, H.; Hobbs, L.; Alyea, J.; Greenwald, E.; McWhorter, S.; Harwood, B. S.; Van Nortwick, K. *Fourth row:* DuPlessis, L.; Snell, S.; Rankin, A.; Baker, B.; Prince, R.; Crook, C.; Bishop, P.; Rcams, C. *Fifth row:* Foscue, B.; Ingwerson, M.; Walters, B. B.; Wimberly, P.; Jordan, R. A.; Daly, J. A.; Jansen, H.



# y.m.c.a.



First row, left to right: Parkerson, G.; Driver, T.; Jackson, W.; Middlesworth, C.; Ellsworth, J. Second row: McMaster, J.; Crowe, L.; Massey, B.; Scott, B.; Boshinski, E. Third row: Cahow, C.

## ... ASK A "Y" MAN

Will Jackson, *President*



THE Y.M.C.A., with its primary purpose to assist students in understanding the Christian way of life, was founded at Duke in 1887. It is composed of Duke students with Will Jackson as president; Bud Middlesworth, vice-president; Tom Driver, secretary; and John Ellsworth as treasurer. The eight members of the faculty and administration who form the governing body are chosen by all members in an annual election from a group selected by a nominating committee.

This year the Y.M.C.A. enlivened the campus by sponsoring the Freshman Orientation Week followed soon afterwards by Dad's Day and the Wheelbarrow Race. Major social functions were the annual Fall Dance and the spring Dungaree Jubilee. "Duke Doings," the "Duke Directory," and the Freshman Handbook gave final proof of the necessity of the Y.M.C.A. to Duke.

y.w.c.a.

... SERVICE FOR THE STUDENTS BY THE STUDENTS



Elizabeth Vosburgh, President



First row, left to right: Jackson, M.; Vosburgh, E.; Davis, A.; Sampley, E., *Adviser*; Winegeart, S.; McAlister, P.; Parker, E. Second row: Izlar, L.; Johnson, E.; Kirk, J.; Heard, D.; Harrison, K.; Castle, C.; Field, S.; Lee, D.; Sampley, A.; Watson, L.

"WE UNITE in the desire to realize full and creative life through a growing knowledge of God. We determine to have a part in making this life possible for all people. In this task we seek to understand Jesus and follow Him." Any girl who subscribes to this purpose and pays a membership fee of \$1.00 belongs to the Duke Y.W.C.A.

The first organization for women at Duke, instigator of an orientation program for freshmen, physical education for women, and the

handbook, the Duke Y.W.C.A., founded in 1915, began a traditional breakfast banquet for seniors, presented the Thanksgiving assembly, a recognition service for new members, published a Christmas roster, held weekly vespers, sent a delegate to the regional Y.M.C.A.-Y.W.C.A. conference, carried on social work, and participated in Freshman Orientation Week by meeting new students and sponsoring a vesper service, an Exchange Dinner, Punch Bunches and a Transfer Luncheon.

# freshman "y" cabinet



*First row, left to right:* Dannenberg, D.; Hail, J.; Clark, Y.; Windom, B.; Wood, R.; Calloway, P.; Pollock, J. *Second row:* Dunson, J.; Crawford, M.; McDonald, D.; Cooke, C.; Hodgkins, G.; Widner, R.; Thomas, T.; Vaughan, B.; Witter, B.; Ivey, D.

**T**HIS PAST year, the Sophomore and Freshman "Y" Cabinets have coöperated with the Senior Cabinet to carry out the "Y's" social and religious campus functions. Members of both cabinets were handpicked by the executive YMCA committee.

The Freshman Cabinet is especially valuable because it is here that the fifteen members of this cabinet receive the training for their four years in the "Y." In addition, the Freshman Cabinet sponsored a ping-pong tournament and some educational movies for the entertainment of the students, and, for educational purposes, sponsored religious discussions in the freshman dormitories during the week prior to Religious Emphasis Week. Also, not to be forgotten is the fact that it was this group that decorated the Union lobby just before Christmas holidays.

## ... "Y" COUNCILS SUPPLEMENT THE WORK OF THE SENIOR CABINETS

# sophomore "y" cabinet

*First row, left to right:* Kastrinichs, P.; Allen, J.; Blackburn, J.; Scott, R.; Cook, B.; Young, R. *Second row:* Nicholson, J.; York, S.; James, W.; Wiles, B.; Morgan, T.; Galifanakis, N.; Blaylock, D.



**T**HE YOUNG men of the Sophomore "Y" Council represent members of the Y.M.C.A. who, having served a year as members of the Freshman Y.M.C.A. cabinet, are now engaged in the work of the Y.M.C.A. principally on an upperclass level. The distribution of the weekly "Duke Doings" and of the new Duke University Directory was a function of the council; and during the past year the Sophomore Cabinet again ran the Lost and Found Department. This cabinet gave the campus some very good entertainment, which included a bridge team and lectures by Duke professors on topics of current interest. Running the Y.M.C.A. Dope Shop during examination time after the campus Dope Shop had closed rounded out the activities of this group.

# sophomore "y" council

TO STIMULATE interest in Y.W.C.A. and to furnish an opportunity for everyone to participate actively in "Y" projects, the Junior-Senior, Sophomore, and Freshman "Y" Commissions, composed of interested girls from the respective classes, meet weekly and act as a coordinating link to the controlling Y.W.C.A. Cabinet. Besides helping to carry out the over all "Y" objective, last year the Junior-Senior Commission, formerly the Junior Commission but broadened in 1947 to include seniors, conducted a clothing drive for Europe, a record drive for Edgemont Community Center, and published a "Y" handbook for upperclassmen. The Sophomore Commission supported for six



Seated, left to right: Schermerhorn, J.; Cooper, J.; Lee, D.; Feaster, N.; Bell, E.; Montgomery, S. Standing: Sowers, F.; Moyer, J.; Schaeffler, S.

BY SERVICE AND PROMOTION OF CAMPUS RELIGIOUS ACTIVITIES

# junior "y" council

months a Polish college student and sponsored a square dance in the Ark.

The Freshman Commission, until 1947 a group which met only for discussions led by outstanding campus speakers, expanded to carry on its own project.

Officers for 1948-49 are as follows: Junior-Senior Commission, president, K. Harrison; vice-president, Helen Culbreth; secretary, Marion Davis; treasurer, Sunny Korstian; Sophomore Commission, president, Diane Lee; secretary, Janet Cooper, Freshman Commission, president, Connie Cassel; secretary, Dot Matthews; adviser, Mary Jackson.

First row, left to right: Latty, T.; Korstian, G.; Harrison, K.; Culbreth, M. H.; Tucker, P. Second row: Kirk, J.; McDonald, F.; Caveness, B. J.; Rice, L.; Wimberly, M.; Parker, F.; Saunders, J.





First row, left to right: Callihan, C.; Beck, M.; Stivers, M.; Dibble, J., *Chairman*; McWhorter, S.; Neumeister, H.; Slaughter, M. Second row: Weith, L.; Harwood, B. S.; Dackis, K.; Sanders, T.; Voegelin, J.; Finter, M.; Boyle, L. Third row: Prestwich, J.; Anderson, B.; Glover, L.; Nobles, D.; Stewart, T.; Beck, C.; Allen, E.

## social standards committee

... WHAT, WEAR, AND WHEN



Jo Dibble, *Chairman*

THE SOCIAL STANDARDS Committee, which became a part of the Women's Student Government Association in 1931, aims to promote a pleasant social life and to set certain standards of good taste and conduct.

Early in the Fall Social Standards presented the Freshman Barn Dance, the Transfer Dance, and the Twilight Hours. Their other activities included the presentation of the Co-ed Balls, publishing and distributing Social Handbooks to all co-eds, and the annual sale of the Social Standards Calendars.

# student forum

## PRESENTING OUT- STANDING PERSONALITIES

THE STUDENT FORUM was organized in 1934 to bring to Duke speakers of intellectual and cultural interest to the student body.

The committee in charge of the selection of these speakers is composed of six seniors chosen by the Woman's Student Government Association. It is supported by assessment of all members of the association.

This year the Forum presented Cornelia Otis Skinner in a program of dramatic monologues, the French biographer and essayist Andre Maurois, and drama critic John Mason Brown,



Nancy Mall, *Chairman*

and the master of the bridge game, Ely Culbertson.

Acting as chairman this year was Nancy Mall. Secretary and treasurer were Betsy Buck and Bunny Millner. The faculty advisers were Mrs. Harriet Taylor and Dr. Clarence Schettler.



*First row, left to right: Millner, A.; Mall, B. Second row: McLean, L.; Clarke, C.; Sumner, J.*



*First row, left to right: Dawes, J.; Weith, L.; Hobbs, L.; Reifsnnyder, F., President; Zittouer, S.; Bockmiller, B. Second row: Lasley, S.; Fuchs, J.; Albert, B. L.; Smith, L. M.; Bailey, M.; Bird, J.; Beale, B.; Nesmith, N. Third row: Jordan, M. K.; Kellogg, I.; Aldridge, B.; Abrams, I.; Allen, H.; Reid, A.; Bowers, B.; Spicer, D.; Ivey, M. C.; Dobbenburgh, I. V.*

## w.a.a. board

... AT HOME ON THE COURT AND IN THE PARLOR

Fay Reifsnnyder, *President*



**T**HE ORGANIZATION which provides an intramural program on East Campus and promotes good sportmanship is the Women's Athletic Association. It is supported by the entire student body, and all the students of the Woman's College are eligible for membership and participation in its program, which includes hockey, volleyball, swimming, tennis, archery, golf, softball, and a number of other sports.

The association holds Saturday night open houses and has sponsored this year a "Meet the Co-Ed" dance, a modern dance exhibition, and swimming and horseback riding pageants by members of the Nereidian Club and Pegasus. A W.A.A. picnic was part of the Freshman Week program.

The Women's Athletic Association has done much toward bringing the student body and faculty closer together.



# modern dance club

## . . . DEMONSTRATING EASY GRACE AND RHYTHM

**I**N ORDER to give co-eds at Duke an opportunity to develop their dancing ability and to use their creative talents, the Modern Dance Club was founded in 1934 by Miss Modena Lewis.

Tryouts are held every semester for girls who wish to participate in the activities of the group. Each year it presents a dance recital. Its members also participate in the "Hoof 'n' Horn" productions and the West Campus Arts Forum. The group has performed for East Carolina Teachers' College and has given lecture demonstrations at local civic clubs.

Serving as officers this year were Jo Reynolds president; Eugenie Eichman, vice-president; Carolyn Callihan, secretary; Jo Hendricks, treasurer; and Miss Modena Lewis, adviser.

Miss Lewis and Jo Reynolds directed the Modern Dance Club's annual recital on March 3, in the Woman's College Auditorium. The chief composition of the recital was a dramatic number entitled "The Web." This number is the first made up of dance sequences, instead of a program of unrelated, individualized dances. Jocelyn Bird danced the solo part accompanied by a variety of musical and poetical back-grounds.

Eugenie Eichman executed a solo dance to the poem, "Go Down, Death," while Jo Reynolds also had an original role, dancing to original music. The Madrigal Singers collaborated with the entire dance group to present several choral numbers varying from folk dances to those of a religious nature.

*Left to right:* Zittrouer, S., Cleaveland, C.; Mouat, B.; Merrill, P.; Allen, E., Reynolds, J.; Eichman, E.; Callihan, C.; Boone, E.; Hendricks, J.



## . . . THE "SADDLE CLUB"

FOR THOSE interested in improving their riding and learning more about horsemanship, Pegasus is the organization. The essentials of exhibitionary horsemanship, the control and care of horses, as well as an incomparable opportunity to pursue a worthwhile hobby are the interests of the members of Pegasus.

Members are chosen by try-outs, which include walking, trotting, and cantering; a good position on horseback is the most important quality.

The annual horse show and riding exhibition are the big events of the year. During the

show, the co-ed-equestrians skillfully executed military drill and a square dance. This drill, requiring a great deal of practice on the part of the members, was performed before an audience of newsmen, local horsemen, families, and students. The exhibition included intermediate and advanced class jumping contests. Wednesday afternoon rides through Duke Forest marked the activities of the first semester. Supper rides, moonlight rides, and paper chases were also in the plans of the president, Mary Claire Ivey. Miss Webster was the adviser.

*First row, left to right:* Bixby, M.; McElrath, M.; Reynolds, A.; Magee, L.; DesJardins, E.; Richards, D.; Boyer, B. *Second row:* Hinson, M.; Donaldson, J.; Vance, E.; Thorup, B.; Waltz, J.; Watson, S.; Parker, S. *Third row:* Woodward, C.; Brown, B.; Rienhart, J.; Ivey, M. C.; Lane, A.; Kilmer, J.





*First row, left to right:* Shaw, C.; Neumeister, H.; Glenn, J.; Patterson, S.; Chivers, J.; Groves, M. *Second row:* Tyler, M.; Collins, R.; Quillian, H.; Lenning, D.; Dawes, J.; Alberts, B. L. *Third row:* Randolph, E.; Aldrich, B.; Borden, E.; Flekinger, N.; Fuchs, J.; Schmid, N.; Imler, R. A.; Stern, M.; Evans, P.; Thorup, B. *Fourth row:* Smith, L. M.; Pentz, J.; Tate, J.; Barrell, C.; Tynes, E.; Rose, P.

## nereidian club

### . . . AQUATIC FORM AND BEAUTY

SINCE IT was organized in 1938 in order to provide an opportunity for those interested in swimming to develop and to display their skills, the Nereidian Club has done much to further interest in the aquatic sports on East Campus.

Large crowds of students, faculty, and townspeople were on hand for their big project of this year, the annual water pageant, which was held for three days in the spring. With unusual costuming and scenery, this show featured formation swimming and exhibition diving by members of the club.

Membership in Nereidian is based on try-outs held in the spring and the fall of the year. Good form in strokes, diving, and underwater swimming is emphasized, and the proficiency of all entrants is judged on the point system. Girls who try out must have completed their Senior Life-Saving course.

The officers this year were: June Glenn, president; Helen Neumeister, vice-president; Marjorie Tyler, secretary; and Jane Fuchs, treasurer. Miss Frances Holton served as faculty adviser.

# pre-medical society

## . . . MODERN MEDICINE MEN

**T**HE PRE-MEDICAL SOCIETY is an organization that has served the many hundred students who plan to expand their career and enter the field of medicine. By working with the men of the Medical School, it has promoted an interest and knowledge of the medical profession by explaining the many fields and there-

fore aiding the students in the selection of a specific branch of the profession.

Since 1937, when the society was organized, it has caused many young men and women to become aware of the responsibility that will be theirs. Besides the many interesting speakers there were various programs designed to promote the society's objective.

*First row, left to right: White, C.; Duberger, L.; Wienberg, C.; Aarons, J.; Yudell, R. Second row: Morse, C.; Boyles, J.; Morgan, T.; Ferris, E.; Melton, R. Third row: Sherwood, H. M.; Bourland, W.; Wänzer, S.; Bingman, R.; Ellis, C.; Cox, T. Fourth row: Hermann, E.; Ayeock, K.; Gale, G.; Evenson, J.; Steagall, R.; Withers, D. Fifth row: Bassart, J.; Hall, J.; Gore, T.; DePass, S.; Furber, E.; Barksdale, A.; MacDowell, F. Sixth row: Fogleman, R.; Farrington, N.; Bartel, F.; Roscherry, P.*

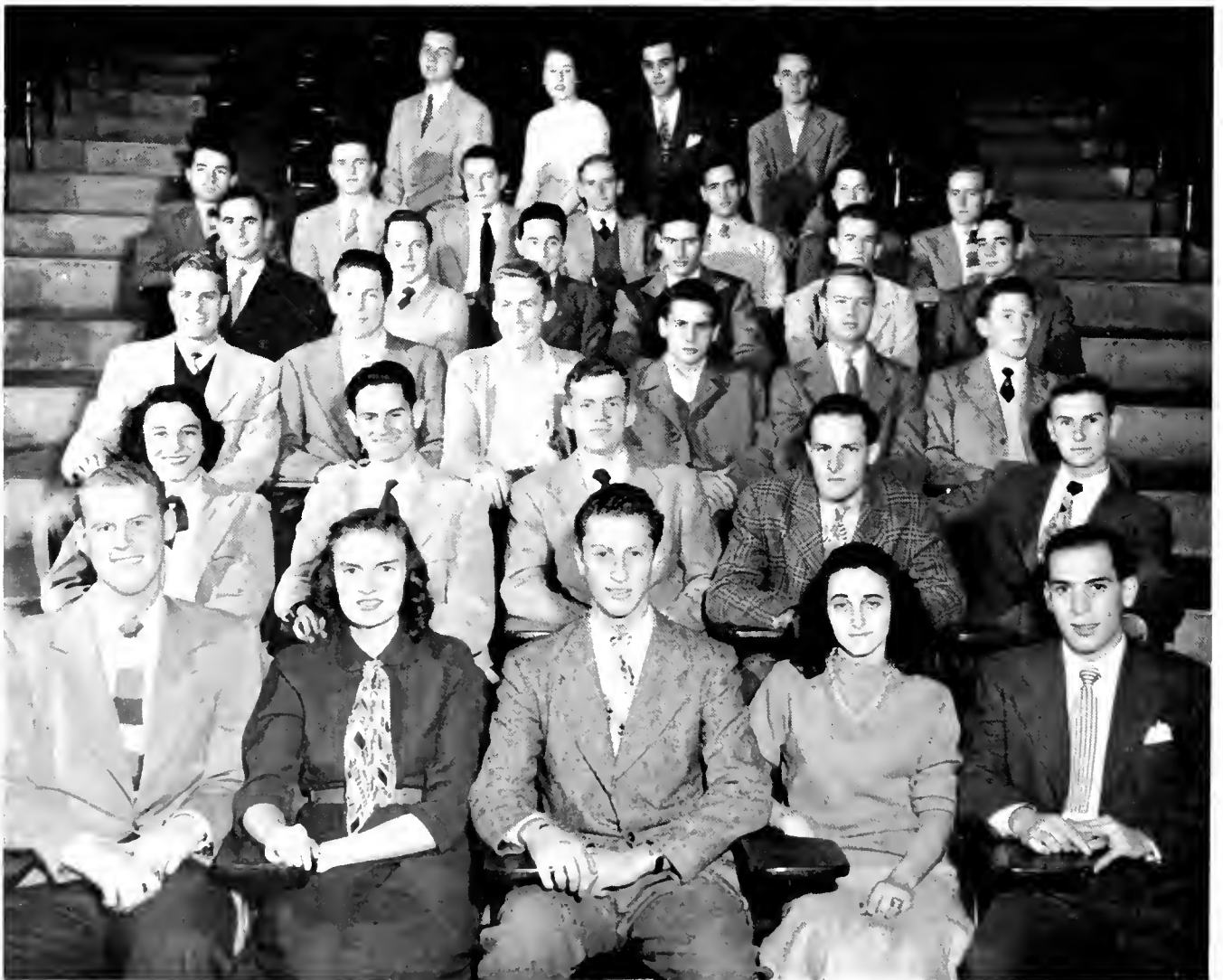



*First row, left to right: Herbin, L.; Milstead, W.; Yergey, D. A.; Shaw, J.; Propst, C.; Lloyd, L.; Henry, F.; Gilbertson, J. Second row: Dannenberg, R.; Gup, M.; Savitt, H.; Tybout, F. A.; Reyle, B.; Roth, A.; Propst, A.; Nunn, D. C. Third row: Felt, J. P.; Smith, S. L.; Kiger, W. M.; Quinn, A. M., Jr.; Satterthwaite, N. D.; Poulnot, H.; Willeford, G. J.; Dickens, W. H.*

## bench and bar

### . . . DUKE'S LEGAL EAGLES

**T**HE ATTORNEY for the defense rises to face the jury. Behind the effective presentation of his client's case lie long hours of research.

Washington? Raleigh? Durham? No, the Duke campus is the setting for Bench and Bar's mock trials, stimulating the thinking and interest of pre-legal undergraduates. Through these trials each member has a chance to take his part in the drama of the courtroom, as well as gaining experience in the technique of preparing and presenting a case. The trials are part of Bench and Bar's activities to develop among pre-legal students an ever-increasing sense of the responsibilities of all members of the legal profession.

Through eleven years of enthusiastic activity, Bench and Bar has become the center of undergraduate legal thought. Chartered in 1938, the organization has grown rapidly in size and importance. Leaders this year were Clyde Propst, president; Leonard Lloyd, vice-president; John D. Shaw, secretary; and Fred Henry, treasurer.

Distinguished speakers addressed the future lawyers on pre-legal curriculum and various aspects of specialized legal practice. The social side was not ignored, either. The annual banquet in the spring climaxed the year's activity.



*First row, left to right:* Gray, C.; Doherty, S.; Leffler, M.; Nagel, J.; Allen, E.; Imler, R.; George, L.; Ward, W.; Landis, R.; Flowers, C.; Feaster, N.; Nunn, J.; Barringer, N.; Cekada, A.; Patton, M.; Hogue, A.; Clements, M. *Second row:* Cleaveland, C.; Austin, C.; Boone, E.; Doherty, A.; Kinnikin, J.; Paddock, N.; Ball, B.; Heinke, B.; Kern, M. L.; Pugh, J.; Woodward, C.; MacFarland, P.; Siler, F.; Kenaston, B.; Schaeffler, S.; Bell, E. *Third row:* Miller, J.; Sugarman, A.; McLeod, H.; Wilmer, W.; Grace, B.; Stride, D.; Maxwell, J.; Cromer, D.; Nicholas, F.; Williams, M.; White, E.; Matton, L.; Ferrell, M.; Slane, J.; Enander, J.

## hoof 'n' horn

... "THERE'S NO BUSINESS LIKE SHOW BUSINESS"

LAST YEAR members of the Hoof 'n' Horn Club proclaimed that "There's Nuthin' Like It." At the time it was true—there never had been a show like it on Duke campus before. For the first time the production was presented again for an encore. This year, 1948-1949, the club put on "Lovintime."

The Hoof 'n' Horn Club was founded in 1936 on the Order of Harvard's Hasty Pudding Club and Princeton's Triangle Club to produce original musical comedies for the student body. The first years of the war were a period of dormancy because of lack of resources, but in 1942 it was revived in spite of the numerous difficulties brought on by the Navy Program at Duke. The organization really came into its own immediately after the war, giving many fine shows filled with the student musical and dramatic talent. Besides distinguishing itself as

In the Ark a Hoof 'n' Horn chorus line, composed of eight lovely co-eds, practices a dance which was included in the show this spring.



Al Sugarman and Vernon Jeter kicked high with the chorus gals when Hoof 'n' Horn presented "Nuthin' Like It."



the first organization of its kind in the South, the Hoof 'n' Horn Club has easily become one of the foremost in the country.

All students at Duke who are interested in helping to produce a successful musical comedy may belong to the club and help in the production of the plays. Not only are those people talented in music, dramatics, and dancing encouraged to join, but also others interested in work on the business staff and in the stage management of the performances.

"Lovintime" was presented March 17 and 18 under the direction of Bill Whalen, director and dancing star of "Nuthin' Like It." Its success was made possible only by the hard

work of all club members and especially of Dick Landis, president; Bill Whalen, director; Art Steuer, script writer; and the other committees headed by F. M. Hunt, technical director; Bill Ward, business manager; and Al "Lushwell" Sugarman, assistant director.

The audience will not soon forget the fine quality of the entire production of "Lovintime," Hoof 'n' Horn's history of "love in bloom through the ages." Especially remembered was the "lush," technically perfect Roman scene, the battle of Roman wits over the fair Cleopatra. In lighting, dancing, script, music, and the "fire-fly" special effects Hoof 'n' Horn did it again with "Lovintime."

The cast of "Nuthin Like It" wave their arms gaily at the finale. The stars, Peg Forehand and Bill Whalen and the cast were rewarded for their work, it was so popular extra performances were demanded. The songs, dances, and the script were created by talented students.



**JOHN LOVES MARY.** John wanted to marry Mary. But there was trouble ahead. Figuring significantly among his problems was the wife he had already acquired. She was to lead to difficulties that were to take a long, long time to remedy.

Enthusiastic Page Auditorium audiences roared through the three acts of the Duke Player's fall production of *John Loves Mary*, before seeing the problem untangled. The comedy began when Mary, played by Francine Pierce, went into a clinch with John (Fred Wagner) who had just returned from three years service overseas with the army. There were dark clouds hanging over this state of bliss, too, because John had obligingly married a young English girl, with whom his buddy had been deeply in love. He had done this simply to enable the girl to come to America, obtain a quick divorce, and marry Fred, John's crony.



This carefully formulated scheme was wrecked when Fred, in a mischievous moment, married still another woman. Before the problem was solved in the last act, a senator, an Army general, and Mary's wisecracking mother, had had a hand in muddling the picture. The confusion carried through until John, no longer able to hide the facts, confessed and made a bold front of his predicament. Mary gave him the much needed sympathy and the curtain fell on another clinch amid wild applause.

This play was only typical of the caliber of entertainment provided by the Players during the year. Later, comedy gave way to serious drama, when *Shadow and Substance* was produced. The Spring presentation of George

## duke players

... "THE PLAY'S THE THING"

*First row, left to right:* Pierce, F.; Stride, R.; Jones, V.; Wimberly, P.; Morse, C.; Awtrey, P.; Kinsey, J.; McElrath, M. J.; Kendall, R.; MacFadden, A. *Second row:* Dennett, B.; Wise, V.; Bell, E.; Williams, C.; Harkey, M.; Heykoop, A.; Procter, M.; Collins, R.; Waring, M.; McFroy, C.; Van Fossen, R. *Third row:* Stvan, T.; Wagner, F.; Null, R.; McLeod, A.; Hunt, F.; Pfann, J.; Rutherford, R.; Krayner, M.; Mund, E.; Brose, C.; Demarest, N.; McLeod, II.







This year, for the first time, the Duke Players organized a very successful experimental laboratory theatre, presenting for their first production, *Tartuffe*, a comedy by the French writer, Moliere. The picture shows Collyer, Naylor, Skibinsky, and McCullen in one of the scenes.

Bernard Shaw's *Pygmalion* received an ovation from Page audiences.

The Duke Players, founded in 1931 by A. T. West, was created to supply an outlet for those students on the campus interested in dramatics, and to provide a new kind of entertainment for the Duke campus. The first of these objectives is fulfilled by an organization which encom-

passes every phase of stagecraft. There are committees for props, costumes, stage crew, lighting, and the business staff. The success of the second objective, entertainment, is shown by a creditable attendance record. By virtue of this, the club is supported entirely by ticket receipts.

Left: Tom Driver, Lawson Crowe, and Henry Homan in a scene from the second production of the year, *Shadows and Substance*. Right: Alan Sugarman comforts Illa Frances Sowers while Jack Kapchan and Pat Wumberly look on in *John Loves Mary*, the first play this year.





*Floor, left to right:* Linthicum, J.; Segall, E. *Seated:* Robinson, A.; Foscutt, B.; Hay, V.; Walters, B. B.; Kern, M. L.; Lipscomb, P.; Gerber, B.; Sherry, P.; Slaughter, M.; Constantine, M.; Camphausen, J.

## student coordinate board

### . . . THE MEDIUM BETWEEN STUDENTS AND FACULTY

THE STUDENT Coördinate Board, an auxiliary of the Woman's Student Government Association, was established in 1945 to act as an intermediary between the students and the administration. The Board is a progressive organization with few limitations to its range of activities, and acts on all suggestions received for the improvement of existing conditions on campus.

Under the leadership of Betty Bob Walters, the fourteen Board members accomplished numerous changes this year. These reforms ranged from the organizing of the University Steering Committee to the reorganizations of weak courses. By improving the service in the Dope Shop and arranging to have the shop open on Sundays, the Board secured its excellent campus-wide reputation. An investigation of the delay in completion of the long-awaited Duchess Room, as well as an attempt to have Bendix washers installed on campus, was con-

ducted by the Board. A poll of one hundred colleges was taken in order to learn how other students handle problems similar to those that arise on East Campus.

Much of the Board's work receives little or no publicity. Securing interesting assembly speakers, helping freshmen register in the fall, and preparing reading lists for English courses so that students may secure their texts in advance are a few of the unheralded tasks of this active group.

The chairman of the Student Coördinate Board is a permanent member of the Curriculum Committee, so that student wishes may be voiced and faculty opinions understood. Occasionally, the advocated changes can not be instituted, and the Board then explains the reasons for existing situations to the students.

Officers for 1948-49 were Betty Bob Walters, Chairman; Jan Camphausen, secretary.

THE CHURCH of Duke University is unique in that it has been a church with no members, for only in the past year has the church received regular members. The church has an affiliate membership of thousands and a small regular membership from among members of the administration. Its government is executed by a board of forty-eight members chosen equally from among the administration and faculty and the student body.

The church board includes the preachers to the University, Drs. Clelland, Bosley, and Hickman; the coordinators of religious activities,

Dr. Phillips and Miss Sampley; and its chairman Dean Robert Cox. Among the students, eight are chosen at large and sixteen from the student religious council of the executive officers of the denominational groups. The board is organized into committees for its activities.

The 1,500-1,800 students who filled the chapel on Sunday morning heard, in addition to the University preachers, such religious leaders as Reinhold Neibuhr; Robert McCracken; and Ralph Sockman. The fine mixed choir of 200 voices under J. Foster Barnes and the Gothic beauty of the chapel were a part of each student's life which he will never forget.

## duke university church

### . . . REGULATORS OF RELIGIOUS ACTIVITIES



STUDENT MEMBERS OF THE OFFICIAL BOARD: *First row, left to right:* Gaylord, J.; Bockmiller, B.; Jansen, H.; Tatum, L.; Byrd, R.; Willingham, L.; Hipps, H.; Adams, D. *Second row:* Schick, P.; Bradley, E.; Lauer, J.; Mitchell, S.; Jackson, W.; Vosburgh, E.; Miller, J.; Johnson, E.



Left to right: Meacham, H., *Vice-President*; Dickerson, C., *Treasurer*; Holbrook, H., *President*; Bingham, A., *Secretary*.

## engineers' club

### ... FOR WHOM THE BELL TOLLS

IN A SWEEPING attempt to revitalize the spirit and organization of engineering students, a drastic transformation was made in the long-inactive Engineer's Club including the adoption of a radically new constitution.

Paramount among the provisions of the constitution is the formation of an Engineers Student Council to coördinate the activities of the college of Engineering. The council is composed of officers of each organization in the college.

The new constitution encourages scholastic and social activity. Among this year's events, we find the engineers winning a trophy for homecoming decorations, placing intramural

teams, sponsoring a Sunday night sing and an Engineers Show, giving an elaborately-decorated Engineers Ball each semester, and picking a Slide-Rule Queen.

The engineers have coördinated their efforts to lead the campus in school spirit by building the only float at the Duke-Navy game, leading pep rallies with flaming batons and torches, and wearing characteristic hats. By this strong bid to bring spirit to a new level, membership in the club has increased to an all time record. Through this coördination, every organization in the College of Engineering has been made more effective, and the *DukEngineer* has increased its student circulation over 100 per cent.

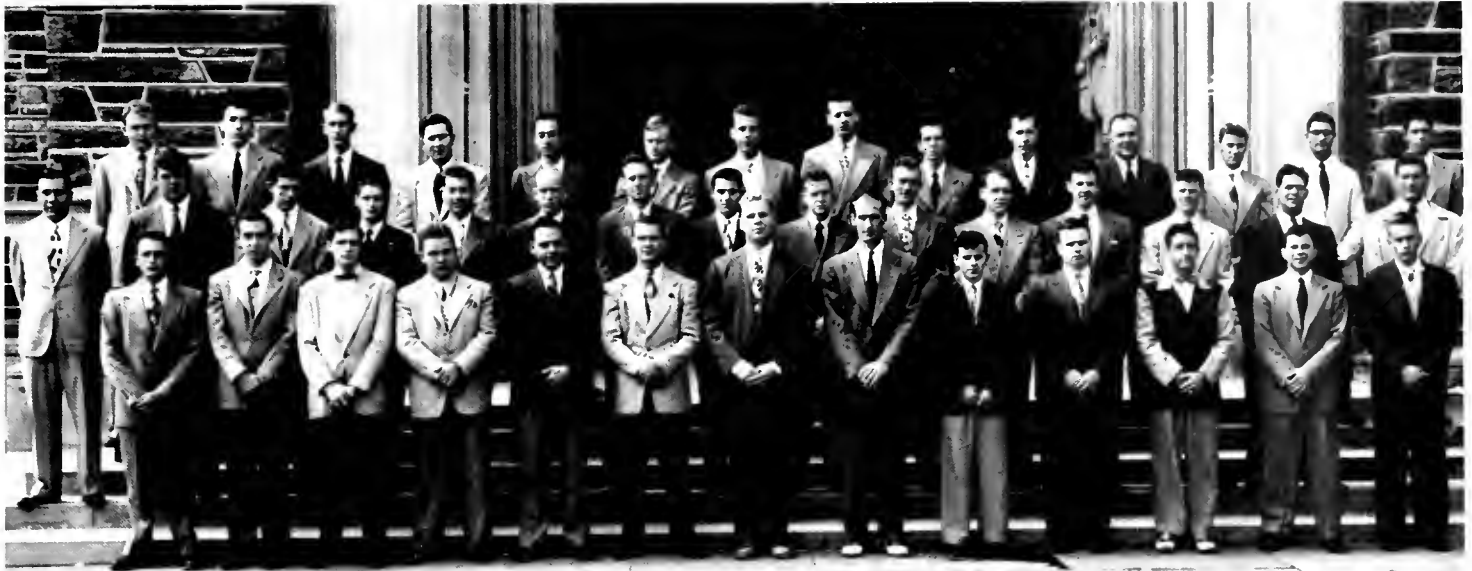

*First row, left to right:* Westmoreland, B.; Harward, D.; Neely, W.; Bump, S.; Herrmann, M. R.; Clark, R.; Torgerson, T.; Larner, E.; Stottlemeyer, P.; Lawton, W.; Lucas, M.; Fogleman, L.; Wood, T. *Second row:* Pfachler, R.; Hardison, F.; Shipley, J.; de Obarrio, R.; Palmer, C.; Hall, R.; White, A.; Parnell, J.; Williamson, M.; Clark, J.; Simpson, G.; Hakan, J.; Pickett, E.; Shepherd, R.; Stone, H. *Third row:* Hardee, W.; Haines, R.; Hazel, R.; Williamson, C.; Calhoun, D.; Lucas, D.; Saunders, S.; Osborne, J.; Keith, H. C., Jr.; Bailey, A.; Check, L.; Hoke, K.; McMahon, W.; Pickett, H. M., Jr.

**a.s.c.e.**

### . . . SHOOTING A MARK

THE AMERICAN Society of Civil Engineers is the leading national organization of professional civil engineers, and maintains chapters throughout the country. In addition to its regular sections, the Society has student chapters at leading colleges and universities. The main purposes of the Duke chapter are to interest the student in extra-classroom engineering, and at the same time, to interest them in each other socially.

Judging by the membership (99 per cent of all C. E. students) the chapter has been eminently successful in accomplishing these goals. This year the club has sponsored four field trips to engineering projects in and about the state, including the Bugg's Island Dam project and the Carolina Steel and Iron Works in

Greensboro. In addition, we have enjoyed an outstanding program of professional and student speakers at the regular meetings, who presented such topics as Highway Engineering, Earth Dam Construction, and Engineering in Contracting. Something new has been added this year, too—a semiannual social “bust” that has done much to rejuvenate that “Engineers’ Spirit” you’ve been hearing about.

In large measure the fine success of the Society this year has been due to the efforts of its retiring officers, who are: Ed Larner, President; Ed Torgerson, Vice-President; Gene Chesson, Secretary-Treasurer.

The new officers and members of the Society hope to improve on the fine record of these men, and to make next year’s club one that no C. E. student can afford to miss.

THE DUKE University Student Branch of the American Institute of Electrical Engineers not only presents facilities to its members for keeping abreast of current developments in the field of electrical engineering, but also affords opportunities for its members to develop any latent abilities in their chosen profession. Established in 1927 by Professor W. J. Seeley of the College of Engineering, the local branch is now under the able guidance of Professor Otto Meier, Jr., counselor.

The activities of the Duke Branch are not restricted to local meetings. Joint meetings are held each semester with the branch from

North Carolina State College, and students are always welcome guests at the meetings of the North Carolina Section of the A.I.E.E. These latter meetings do much to foster the friendship existing between practicing engineers and students.

The main event of the recent year occurred this spring when a strong delegation attended the annual Southern District Conference of Student Branches held at Louisiana State University.

The social activities of the Branch are sparked annually by a "lab" party where co-eds, et al, can discover for themselves what live-wires these EE's are!

a.i.e.e.

### ... HIGH TENSION AND VOLTAGE EXPERTS

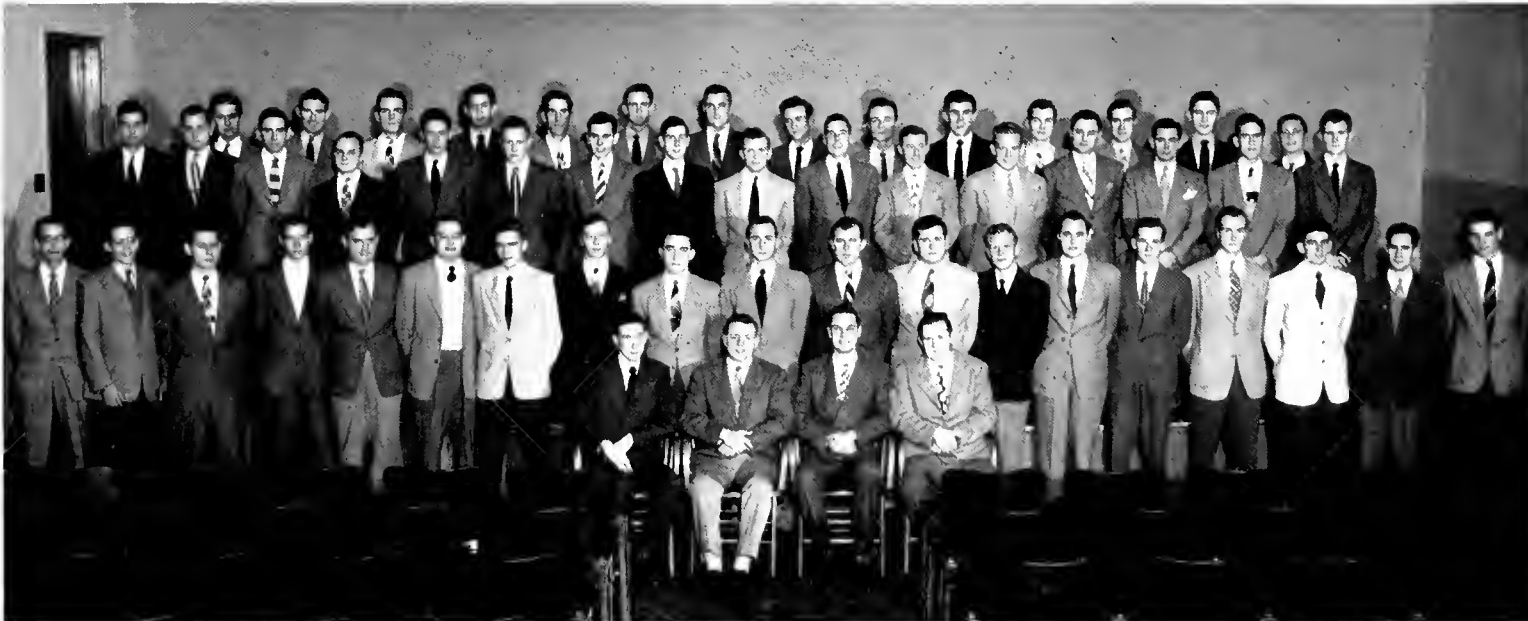

*First row, left to right:* Goodman, F., *Vice-President*; Robnett, J., *President*; Turner, H., *Treasurer*; Trusk, G., *Secretary*. *Second row:* Jackson, P.; Crandall, M.; Premo, D.; Chappel, W.; Batten, E.; Seisco, R.; Bradley, E.; West, R.; Thompson, E.; Janatka, J.; Bragg, S.; McEacham, H.; Holbrook, H.; Kennerly, M.; Bryan, W.; Frame, N.; Stone, A.; Stentz, D.; Loser, T. *Third row:* Sloan, R.; Norris, E.; Melton, N.; Knight, T.; Cates, W.; Jordan, E.; Carroil, J.; Wells, J.; Thompson, O.; Jackson, H.; Doherty, A.; Fox, E.; Waltman, R.; Holland, B.; Short, F.; Carson, E. *Fourth row:* Lee, H.; Corley, C.; Harper, J.; Williams, E.; Gibbs, L.; Kirkland, W.; Michels, M.; Watson, J.; Warnick, E.; Wolmering, R.; Lowe, E.; Gonzalez, R.; Henderson, T.; Ladshaw, T.



*First row, left to right:* Lillie, G.; Huntoon, M. L.; Boutwell, F. K.; Floyd, W. S. *Second row:* Tronolone, N.; Baynes, B. T.; Hamm, B.; Tomlinson, R. C.; Starks, N. R.; Starks, G. T.; Knabe, L. C.; Knabe, J. R.; Mallonee, R. C.; Lucas, S. S.; Huffman, W. H. *Third row:* Watt, J.; Nabow, S.; Harris, T. C.; Morgan, J. P.; Hunter, J.; Tickten, B.; Bingham, A. L.; Freeze, J.; Babykin, A.; Siler, F. *Fourth row:* Goldman, J.; Cooper, A.; Bartlett, H.; Ross, J.; Warren, J.; Speas, G.; Rhinehart, H.; Persechino, M.; McLean, B. *Fifth row:* Best, D.; MacHamer, R.; Landis, H.; Grove, C.; Johnson, C.; Bolyard, P.; Pierce, F.; Hooven, B.; Stone, G.; Haynan, F. *Sixth row:* Martin, D.; Mitchell, M.; Miller, E. G.; Watkins, J.; Govan, C.; Schwartz, F.; Newton, F.; Moore, P.; Davidson, L.; Wise, J. S.; Kenneflick, J. M.; Rusack, J.

**a.s.m.e.**

**. . . THEY BUILD A BETTER MOUSETRAP**

**T**HE DUKE Student Branch of the American Society of Mechanical Engineers is accomplishing its purpose of advancing the standards of engineering by fostering engineering education, encouraging original research, and broadening the usefulness of the engineering profession with an energetic student participation.

The A.S.M.E. worked with the other engineering organizations on the homecoming decorations, Engineers' Ball, Engineers' Sing, and the Engineers' Show, encouraging and working with the rising engineering spirit. The social activity of this organization include an annual Prof Roast, and the annual baseball game of the A.S.M.E. vs Engineering faculty. Trips were made to Rocky Mount and to Winston-Salem for inspection of the Atlantic Coast Railroad Maintenance Shops, and the R. J. Reynolds Tobacco Plant.

Speakers were brought in from industry to discuss the practical aspects of Mechanical Engineering with the group at the bi-monthly meetings. Movies were shown at meetings to keep the students well informed on current topics, and those fields in which the students were interested. Technical papers were prepared and presented by the members to the student branch and the best paper was presented at the Annual Regional Meeting of the A.S.M.E. held at Birmingham, Alabama this year.

Under the guidance of "Prof" F. K. Boutwell, the Honorary Chairman, and the other members of the Mechanical Engineering faculty, and with the assistance of various members of the society who work for the program, social, membership and publicity committees, the officers have been able to lead the A.S.M.E. through a successful year.



In November the Shoe and Slipper Club presented Charlie Spivak and his mellow trumpet, featuring his renowned vocalist, Irene Day.

**T**HE SHOE AND SLIPPER CLUB was founded in the spring of 1948 for the purpose of bringing to the campus a nationally famous band twice a year. In the fall of 1948 Shoe and Slipper presented Charlie Spivak for a week end of music including a concert, informal and formal dances.

The club is composed of representatives from each fraternity, freshman house presidents, and five independent representatives. Chuck White served as president the first part of the year, succeeded by Roger Kirchofer.

## shoe and slipper club

... PRESENTING THE BEST BANDS IN THE LAND

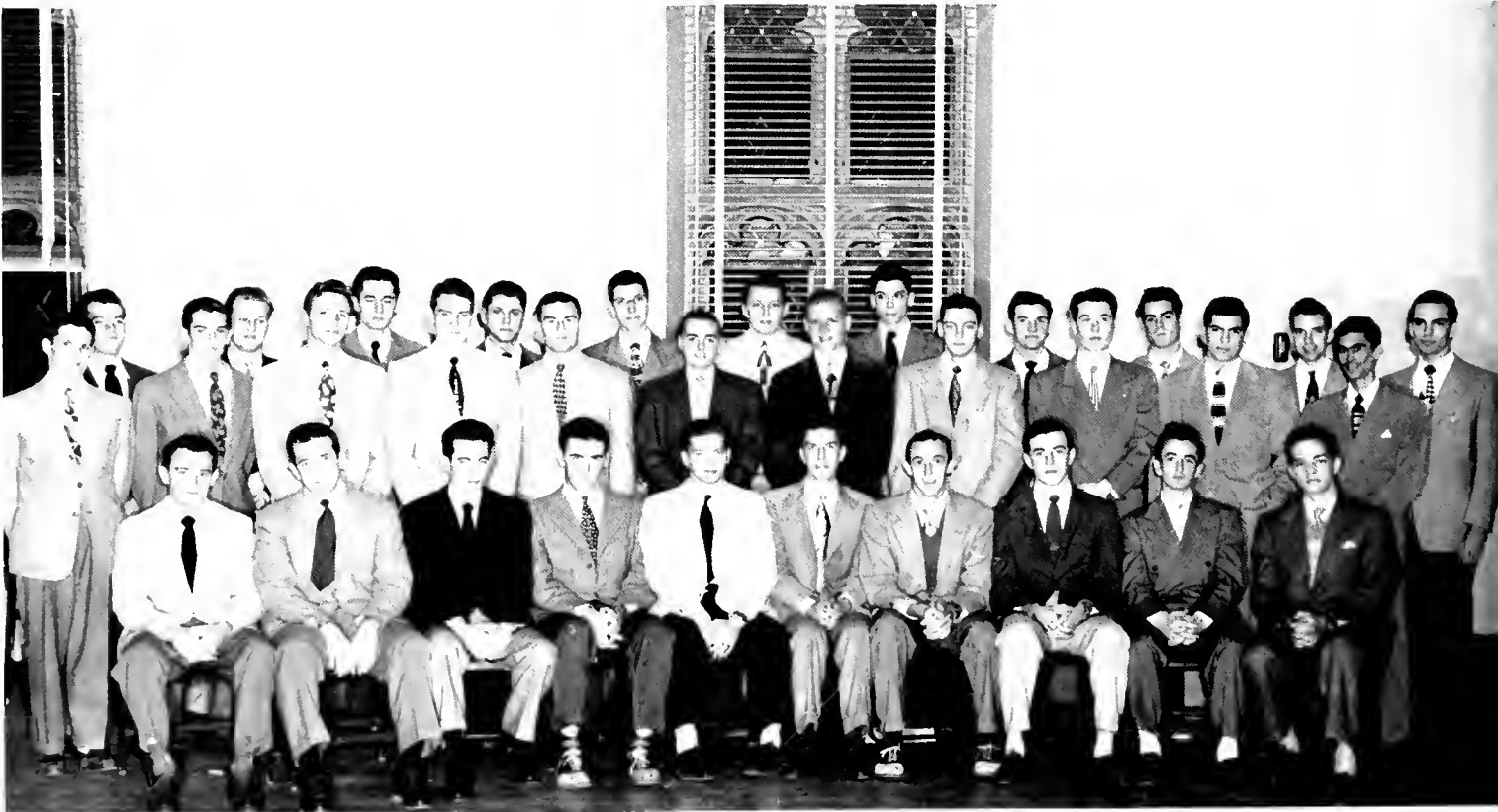

*First row, left to right:* Edwards, W. H., Williams, C. A., Trippel, J. F., MacDonald, W., White, C., Granham, B., Kirchofer, R., Windom, B., Webster, F., Crigger, H. *Second row:* Fisher, R., Sutton, J., Stewart, H., Roberts, B., Butler, L., Matton, L., Irvin, L., Watkins, C., Enley, F., Novick, M., Sumara, C. *Third row:* Hufflines, D., Smith, R., Komlosi, G., Kung, B., Wuta, B., Cloughton, E., Musser, R., Robertson, W., Linberger, H., Shirk, W., Holland, C.





*First row, left to right: Anderson, B.; Shull, R.; Meredith, S.; Whitener, F.; Steele, J.; Farr, T., Leader. Second row: Hermance, D.; Carr, J.; Farley, F. Third row: Nelson, N.; Hutchins, R.; Morgan, A.; Seigel, E.; Robbins, J.*

## duke ambassadors

### . . . MUSIC TO DANCE BY

**B**ACK IN 1934 a group of talented young musicians led by Sonny Burke combined their talents and organized the Duke Ambassadors. From the very start, the band was a hit, and in the past few years, has come to be known as one of the best college dance bands in the land. Many famous musicians have gotten their start in the Ambassadors. Among them—Les

Brown, Johnny Long, and Vince Courtney, who composed the present theme song "Dream Notes."

In 1937, the band went to Europe on a tour, and this year they played at the Shriner's Convention, Chapel Hill, Raleigh, and Greensboro. Maestro Tommy Farr has conducted the talented Ambassadors in the past year—a year full of fine, delightful music.

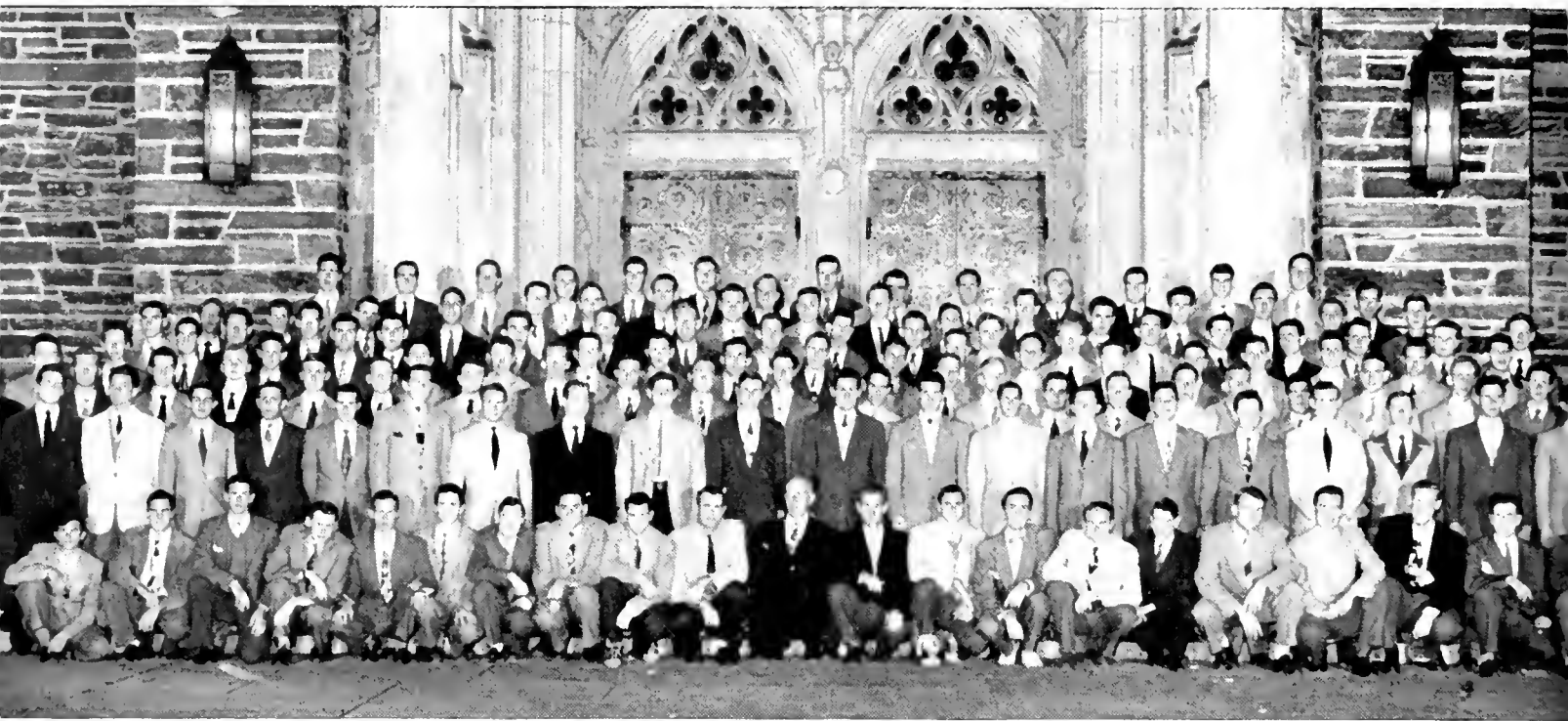

*First row, left to right:* Piephoff, Z.; Styers, R.; White, C.; Fogleman, R.; Morris, H.; Wells, J.; Spann, G.; Scarrven, H.; Ward, W.; Shankle, H.; Barnes, J. Foster; Burnett, H.; Jordan, B.; Berlin, M.; Siler, F.; Stillwell, D.; Hollandsworth, M.; McGeough, R.; Gould, K.; Vilas, J.; Weidlich, B. *Second row:* Milstead, B.; Hunt, C.; Kennedy, R.; Karnall, D.; Bingham, A.; Strauss, S.; Nelson, R.; Lowenthal, D.; Yergey, A.; Propst, A.; Milton, R.; Putnam, J.; Kobzina, A.; Dieffenbach, O.; Walker, R.; Terry, I.; Newton, R.; Swofford, T.; Gibson, J.; Ira, G. *Third row:* James, K.; Ware, J.; Tyson, J.; Fornes, G.; Crook, J.; Miller, E.; Miller, J.; Sykes, J.; Martin, B.; Regan, B.; Van Fossen, R.; Keep, B.; Ingram, S.; Butt, P.; Rowland, W.; Reynolds, J.; Richardson, R.; Hudson, R.; Brown, B.; Horton, K.; Harrison, N.; Holland, D. *Fourth row:* Christakos, A.; Shirk, W.; Vaughan, J.; Beck, B.; Few, J.; Gobbel, R.; Bain, N.; O'Stein, A.; Beck, B.; Stauts, L.; Clement, R.; Hopper, R.; Hall, J.; Helm, C.; Maxwell, J. W.; McGlamery, N.; Melaulin, J.; Gibbs, R.; Lewis, R.; Palmore, E. *Fifth row:* Bachr, B.; Gimler, B.; Edwards, B.; Pate, R.; Butrym, B.; Glenn, M.; Stowers, F.; Hopper, S.; Patterson, S.; McLean, D.; McLean, W.; Davidson, L.; Webb, F.; Myers, J.; Thomas, R.; Satterthwaite, N.; Irwin, D.; Ball, W. *Sixth row:* Keziah, P.; Hardin, P.; Yongue, B.; Adams, N.; Widner, R.; McGranahan, B.; Kreider, K.; Bangle, B.; Alexander, C.; White, F.; Longley, J.; Scott, B.; Dormin, C.; Jordan, B.; Vaughn, H.; Smith, C.; Donoho, G. *Seventh row:* Jackson, P.; Lanter, F.; Nial, T.; Northon, D.; Elliott, D.; Bell, A.; Carpenter, J.; Osborne, J. N.; Jones, B.; Fields, J.; Hodgkins, G.; Baird, B.; McLean, H.; Hilker, J.; Tapley, J.

## men's glee club

### . . . HARMONY HOUSE

UNDER THE direction of J. Foster Barnes for the past 21 years, the Men's Glee Club has become one of the most outstanding campus organizations. This year approximately 150 men took part in the Glee Club's activities.

The Glee Club opened its 1948-49 season with a performance on Duke University Day and later with their annual concert here in February. The Glee Club planned two weekend trips to points in North Carolina, and during spring vacation, forty-two select men represented the Duke Glee Club in a concert tour to such major northern cities as Washington, Pittsburg, Philadelphia, Harrisburg, Norfolk and New York.

J. Foster Barnes, *Director*





*First row, left to right:* Ballard, B.; Harward, B. S.; Whitaker, P.; Sittelle, M. L.; Shaw, C.; Dennett, B.; George, B.; Hendrick, B. J.; Flintom, A.; Hogue, A. C.; Shaw, P.; Gift, P.; Bratton, M. L.; Cruthers, B.; Woollen, R.; Taylor, I. *Second row:* Eklund, H.; Lombard, N.; Platte, W.; Smith, L.; Marshall, A.; Borden, N.; Ziegler, J.; Harris, M.; Jackson, M.; Flowers, F.; Ligon, P.; Grainger, L.; Morrison, E.; Johnson, E.; Watkins, N.; White, E.; Ingwersen, J.; Smith, S.; Fulcher, J. *Third row:* Conner, E.; Smith, B. G.; Jones, M.; Mund, E.; Boone, S.; James, E.; Hedden, N.; Myers, M. R.; Pickens, C.; Barnes, Mrs. J. F.; Prince, R.; Litchard, A.; Williamson, E.; Mackey, C.; Puett, S.; Dale, S.; Shore, L.; Stormont, M.; Cooper, J.; Neal, M. *Fourth row:* King, M.; Tedstrom, J.; Flickinger, N.; Bixby, M.; Wahl, A.; Beck, C.; Tillet, A.; Unangst, J.; Register, L.; Knight, V.; Prestwich, J.; Johnson, V.; Blizard, M.; Nance, R.; Maxfield, M. A.; Dackis, K.; Seachos, T.; Hauser, B.; McPherson, J.; Elliott, L.; Andrews, J.; Slaven, K.; Harris, M. *Fifth row:* Bauer, L.; Switzer, M.; Wade, C.; McAfee, J.; McCuiston, E.; Prosser, S.; Brown, M.; Myers, M.; Cleveland, C.; Bilogan, R.; Falin, J.; Austin, C.; Ontrich, L.; Trimmer, S.; Speas, P.; Price, A.; Bell, L.; O'Quinn, M. E.; Scaman, B.; MacSpadden, M. J.; Lundeberg, M.; Proctor, E. A.; Tatum, A. *Sixth row:* Cole, A.; Poole, E.; Bagwell, R.; Coleman, M. E.; Thompson, M.; Baxter, J.; Spies, M.; Stokes, M.; Burnett, H.; Parker, E.; Rice, L.; Bridgers, A.; Guigou, P.; Pickens, S.; Harris, N.; McMullen, S.; Fry, J. A.; Woodlief, G.; Hickman, E.; Beech, B.; Wise, P.; Conrad, P.; Coggin, J.; Martin, N.; Brown, B. *Seventh row:* Clouse, M.; Evans, P.; Stewart, C.; Crews, A.; Mix, N.; Morse, C.; Mills, C.; Harris, G.; Murray, B.; Spikes, C.; Binnion, B. A.; Brantley, J.; Boyle, L.; Forbus, G.; Farnham, M.; Branch, M. A.; Sampley, A.; Tracy, E.; Bowers, J.; Bowen, P.; Peeler, N.; Taylor, A.; McLawhorn, G.; Collinson, R. *Eighth row:* Wagner, C.; Bailey, M.; Hurst, B. J.; Myatt, R.; Spring, A.; Bright, B.; Pepper, P.; Reid, A.; Barker, P.; Conoly, S.; Smiseth, A.; Olsen, B.; Seaberg, M.; Ramalho, D.; Barnett, J.; Russell, P.; Runyan, N.

## women's glee club

... WITH A SONG IN THEIR HEARTS

Mrs. J. F. Barnes, *Director*

LED BY ITS founder, Mrs. J. Foster Barnes, for twenty-four consecutive years, the Women's Glee Club is the proving ground for future choral workers and a prerequisite for the Duke University Chapel Choir. Opportunities are extended to this very active group to sing many choral and solo parts.

The Triple Trio, consisting of a group of nine girls from the choir, combined with the choir to give a Sunday night sing in the East Campus Auditorium, and an annual concert in the spring. In collaboration with the Men's Glee Club an informal dance was given.





The Duke University Choir, led by "Bishop" Barnes, has a membership of about two hundred singers. Composed of students, professors and others from the University community, it is a vital part of the weekly services and special religious holiday performances in the Chapel.

## the choir

## ... LENDING THEIR VOICES TO THE GLORY OF OUR CHAPEL

Mrs. Mildred Hendrix, Chapel organist.



ORGANIZED IN 1932 by its present director, J. Foster Barnes, the Duke choir, of two hundred members, is now one of the largest mixed choirs in the country. To become a member, an undergraduate must have had experience in one of the glee clubs.

Besides singing in the chapel every Sunday morning to an audience of nearly two thousand, the choir presented Handel's *Messiah* at Christmas, and Good Friday broadcast over N.B.C. In the past, Brahms's *Requiem*, Gounod's *Redemption*, and numerous others have been presented.

Erdmuth McCuiston served as secretary, the only officer of the choir, and Nan Hedden as student director, did an outstanding job.

**ALTHOUGH** the Madrigal Chorus was organized just five years ago, its concerts always attract many Duke students and faculty members. The primary purpose of the group is to promote interest in choral and madrigal singing. Members are selected on a basis of their interest in choral work, vocal accomplishment, and ability to sight-read; the group does all its work without any accompaniment.

Annual trips are made to Southern Pines, Raleigh, and Chapel Hill for concert ap-

pearances. Local concerts are also on their calendar, with presentations during the Christmas season and in April attracting large audiences. This year several broadcasts were made over local stations for the people of Durham and nearby towns.

Lindell Davidson served as the president last year, with Margaret Jones acting as secretary and Pamela Cherry, Nancy Watkins, and Barbara George as librarians. Joseph Wells handled the publicity.

## madrigal chorus

### . . . ELIZABETHAN TUNESMITHS



*First row, left to right:* Jones, M.; Gift, P.; Hurst, B. J.; Hogue, A. C.; Cherry, P.; Walton, E.; Swamer, E.; Burcham, J. A.; George, B.; Watkins, N. *Second row:* Slaughter, C. K.; Wells, J. F.; Miller, J. R.; McLcod, L. L.; Patterson, D. W.; Menerth, E.; Davidson, L.; Saville, E., *adviser.*

# symphony orchestra

## ... A VIOLIN, A CELLO, AND BEETHOVEN

UNDER THE capable guidance of Allan H. Bone, the Symphony Orchestra has grown amazingly in the past few years. It is now a very active organization composed chiefly of students, augmented by some faculty members and townspeople.

Rehearsals are held once a week for two hours, during which time the group prepares music to be presented in its two annual winter and spring concerts. Sometimes original works written by students are played, thus offering opportunity to those who aspire to composition to hear their own work, and now and then students enrolled in the conducting class try their technique on the orchestra. Often the

townspeople bring their children to the rehearsals and possibly these children are the future members of the organization.

Contrary to general belief, all their music is not of the "long-haired" variety. In addition to the familiar, and some not so familiar classics, they delve into the mysteries of the works of the more recent composers, including Gershwin and his contemporaries. All of these compositions are recorded and played over the local radio stations.

Officers for the year were: President, Barbara Beale; secretary, Jo Anne Jones; and treasurer, Bill Hogg.



*First Violin:* Gavey, M.; Alden, E.; Bartlett, B.; Hedden, N.; Ingram, F.; Jones, J. A.; Mueller, J.; Stormont, M.; Tritt, W.; Wertenberger, I. *Second Violin:* Blackard, E.; Bone, D.; Clayton, L.; Duke, L.; Hussey, W.; Ingram, S.; Kansteiner, J.; Kellogg, A.; Ledford, R.; Rosenberger, R.; Simmons, F.; Smith, N.; Wanzer, S. *Viola:* Alden, D.; Andrews, J.; Beal, B.; Boscell, D.; Smith, A.; Swamer, F. *Cello:* Cash, W.; Fruchtman, E.; Klentz, W.; Lloyd, J.; Meurath, H. *Bass:* Castle, C.; Murphy, C.; Seitz, A.; Stryker, G. *Flute:* Rice, M.; Stillwell, E. *Piccolo:* Best, C. *Oboe:* Klaus, T.; Young, I. *Clarinet:* Cammi, P.; Hogg, W.; Lewis, H.; Shull, J. R. *Bassoon:* Andrews, H.; Weinstein, M. *Trumpet:* Mostellar, H.; Nelson, N.; Ziolkowski, T. *French Horn:* Both, Mrs. M.; Brown, B.; Stark, R. *Trombone:* Conway, F.; Fink, D.; Hermance, D. *Tuba:* Turpin, D. *Percussion:* Calaway, W.; Sullivan, E. J. *Tympany:* Johnson, M.

# marching band

EVERY Saturday afternoon during the football season, the Duke students get a chance to see the University Marching Band in action. What most students don't realize is the great amount of work which is done by the Marching Band and its director, Allan H. Bone, in order to put on a ten minute half-time show.

Not only must the Band practice the playing of many different marches, but it must also practice intricate formations which are made at the games. Credit for the great originality of the Duke Marching Band's formations must be given to Lee Henkel. One of the best formations planned by Lee was performed on the field during the half-time of the Duke-Navy game in Baltimore last year. The performance included the formation of an anchor and a special

sequence which included firing an arrow into a large "N." After the arrow broke up the "N," a large "D" was formed and the Band played the Duke Alma Mater.

Besides performing at every football game during the last season, the Band also appeared on Friday nights in order to put a little more spark into the pep rallies.

The Marching Band has a great deal of musical talent within its ranks. At the bonfire before the game with Carolina one of the leaders thought that the song, *Keep the Homefires Burning*, would be appropriate. He merely shouted the name of the song and a key for playing, and the band played it straight through without ever seeing the music.

## . . . ONE, TWO, THREE—TOOT

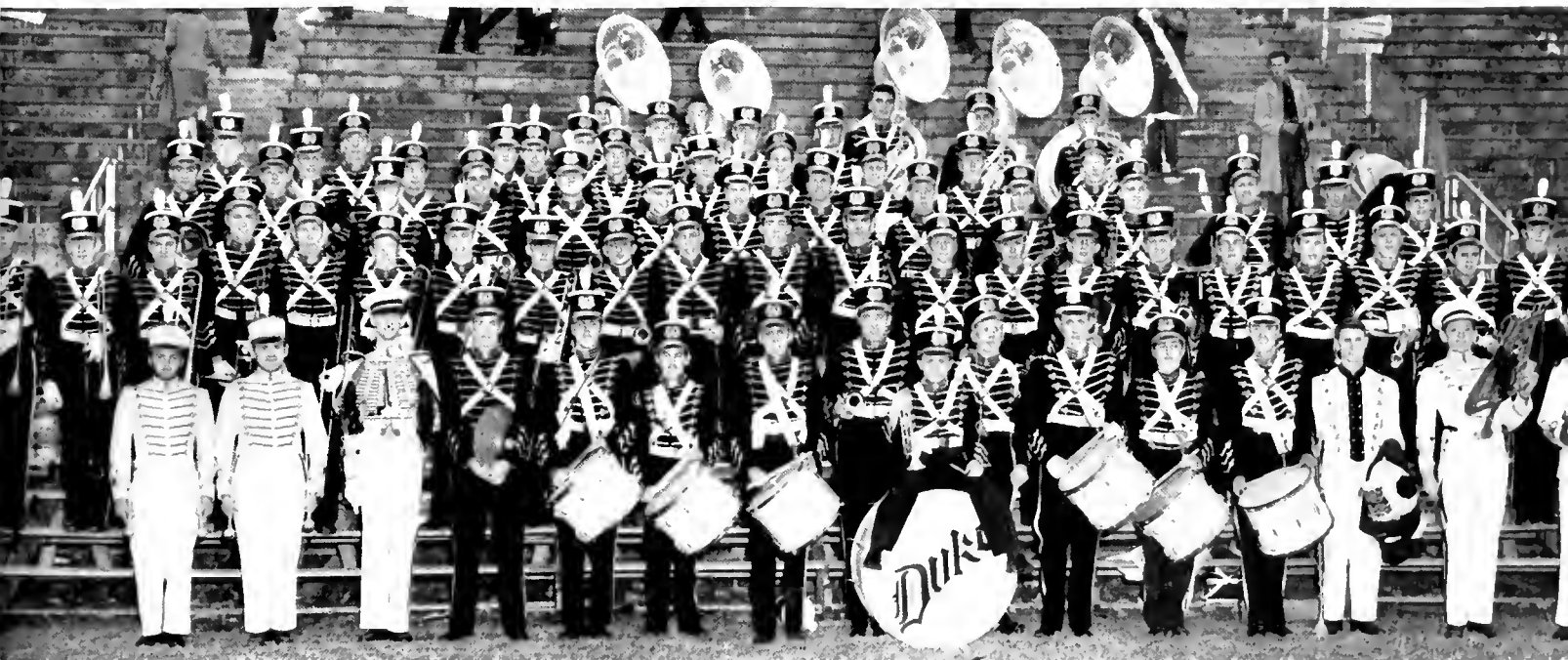

First row, left to right: Calaway, W.; Allin, J.; Horton, K.; Martin, B.; Koestline, C.; Savitt, H.; Henkel, L.; Clark, Y.; Williams, M.; Scott, S.; Barranco, F.; Carswell, P.; Melton, R.; White, J.; Patterson, S. Second row: Welch, G.; Hermance, D.; Fink, D.; Fields, J.; Hanson, E.; Miller, E.; Simpson, R.; Johnson, K.; Thomas, R.; Fischell, R.; Stevens, T.; Stallings, L.; Kenaston, R.; Schwartz, R.; Beck, W.; Mostellar, H.; Lanning, J.; Sullivan, J.; Gullett, G.; Levy, F.; Reap, C. Third row: McDonald, D.; Shore, G.; Stratton, J.; Leake, M.; Shuford, W.; Taylor, C.; Draughton, D.; Silkett, R.; Denny, R.; Ortolfo, K.; Brown, B.; Blackmon, S.; Anderson, R. Fourth row: Parry, J.; Carpenter, R.; Johnson, R.; Nidermaier, J.; Middlesworth, C.; Masteller, D.; Best, R.; Rowland, W.; Weiss, J.; Smith, S.; Houck, F.; Lang, F.; Wilmer, W.; Sutton, L.; Parker, J.; Shull, R. Fifth row: Gleason, W.; Wilcox, C.; Slaughter, K.; Tsangaris, N.; McFadden, R.



*Flute:* Rice, M.; Best, C.; Fleming, M.; Fischell, R. *Clarinets:* Sutton, L.; Anderson, R.; Lewis, H.; Levy, F.; Ward, A.; Marshall, A.; Lanning, J.; Bridges, W. D.; Woodard, D.; Reap, C.; Brooks, G.; Martin, R. *Alto Sax:* Schull, J. R.; Weiss, J.; Chamberlain, C. *Tenor Sax:* Herron, J. *Baritone Sax:* Stevens, T. *Bassoon:* Lang, F. *Bass Clarinet:* Kennedy, J. *Cornet:* Draughon, D.; Silkett, R.; Ziolkowski, T.; Elliott, J.; Thomas, R.; Taylor, C.; Masteller, D.; Shufford, W.; Denny, R. *Baritone:* Slaughter, G.; Kenefick, J. *Trombone:* Hermance, D.; Fink, D.; Welch, G.; Fields, J.; Hanson, E.; Scollon, C.; Johnson, K.; Simpson, R. *Bass:* Gleason, W.; Slaughter, K.; Tsangaris, N.; McFadden, R.; Turpin, D. *Drum:* Sullivan, E. J.; Carswell, P.; Barranco, F. *Tympani:* Davidson, L.

## concert band

### . . . EVERYTHING BUT BE-BOP

THE CONCERT BAND is one of Duke's newer musical organizations. Formed by Mr. Allan Hadley Bone only five years ago, it has grown into an excellent instrumental group. The prime objective of the Concert Band is to play marches, semi-classical, and classical compositions which have been especially arranged for the modern band.

The Concert Band has played such works as *The Vanished Army March*, Moussorgsky *The Great Gate of Kiev*, and many other numbers, including several novelty compositions.

The Concert Band, ever since its creation, has continually increased its activities. The first concert tour of the organization was made this year. This tour, of three days duration,

took the band to many of the largest cities in North Carolina. A special concert was given in Charlotte, N. C., before many of the leading band and orchestra directors in the state.

Besides the Band's concert tour, a radio program series was performed every two weeks over one of the leading local stations.

An always important activity of the Band is the series of three concerts which are given each spring. Two of these concerts are performed on the East Campus lawn, and the third is performed on West Campus' main quadrangle. Always a success, these lawn concerts are greatly enjoyed by the students who like the music out-of-doors on a sunny afternoon.



# chamber orchestra

## . . . STRING AND BONE

**T**HE PURPOSE of the Chamber Orchestra is to offer opportunity to qualified and interested students for work in the field of chamber music.

In the past two years the group, under the direction of Mr. Bone, has become much more active, and has made remarkable progress.

This year's concerts included a Christmas concert; a concert in the Duke Chapel presenting music for organ and orchestra, assisted

by Mildred L. Hendrix, University organist; a spring concert which included a Bach Cantata (Thou Shepherd Israel,) a Boccherini cello concerto with Mr. William Klenz, soloist, and seven pieces for strings by Hindemith. All compositions performed by the Chamber Orchestra were recorded and presented on the weekly broadcast series, "Music from Duke," a newly initiated broadcast sponsored by the Department of Aesthetics, Art and Music.

*First Violin:* Carter, R.; Hedden, N.; Mueller, J.; Wanzer, S.; Jones, J. A. *Second Violin:* Beal, B.; Wertenberger, I.; Stormont, M.; Ingram, S.; Ingram, F.; Bone, D. *Viola:* Swamer, F.; Smith, A. *Cello:* Mann, Mrs. E. *String Bass:* Castle, C.



# music study club



*First row, left to right:* Hogue, A. C.; Westbrook, J.; Aarons, J.; Skinner, M.; Barnes, E.; Patton, A.; Bloom, N.; Matthaus, B.; Kinsey, J.; Gift, P.; Stormont, M. *Second row:* Prince, R.; Rosenman, H.; Vosburgh, E.; Johnson, E.; Hauser, B.; Lewis, D.; Barksdale, A.; Saunders, J.; Lee, D.; McAlister, P.; Buchanan, A.; Beck, C. *Third row:* Florsheim, M.; Roeseh, B.; Wise, V.; Myers, M.; Crane, M.; Hedden, N.; Bailey, M.; Morrison, E.; Demarest, N.; Bohn, S.; Beal, B.; Lake, M. R.; Green, B.

## ... "SAY IT WITH MUSIC"

THE MUSIC STUDY CLUB was founded by Miss Evelyn Barnes and Mrs. J. Foster Barnes in 1933 for the purpose of gathering together Duke women who are talented or interested in music. New members, usually from the freshman class are chosen both in the spring and fall. An interest in music and a desire for self-improvement are the only requirements for membership. Along with the benefits gained by the members are the worthwhile programs of good music brought to the campus for the enjoyment of everyone.

Each year the club presents at least one recital in the Music Study Club room in East Duke Building by an outstanding Senior member. This year, for the first time, three such recitals were given. In the fall three vocalists presented the program in East Duke auditorium: Lydia Hutchins, Jayne Cosby, and Walter Ball. Again, the first spring recital successfully presented Tony Reed, Rosalie Prince, and Guy

Spann, accompanist, who presented a portion of the recital. In May a chorus of six graduating seniors were featured in a program. Through these concerts, talented girls are given an opportunity to exhibit their special talents and gain valuable experience that will aid them in future public appearances.

The meetings consist of smaller recitals by a member or a visiting artist. Often there is a lecture on some pertinent phase of music. Through such programs as these, they are brought into closer contact with music. The members are kept well-informed as to new developments in the world of music and the importance of modern advancement in their field. They become familiar with the artists and works of the Classic and Romantic Periods.

Highlighting the social activities of the year is the annual Christmas Party for members and their dates and co-sponsoring the annual Glee Club-Music Study Club dance.

# publications



# publications board

## . . . GOVERNING STUDENT PUBLICATIONS

**T**HE PUBLICATIONS BOARD, under the chairmanship of Dean Herring, controls all student publications on the campus; it discusses and decides on problems of policy for these organizations. The Board was established in 1924 and reorganized in 1935 by the Executive Committee.

One of the important jobs of the Board is that of electing officers for the publications. Candidates for major offices in any publication must present a petition to Dean Herring's office. No student may be an editor or business manager longer than one year. This year

elections were held earlier in order to make the newly-elected editors more familiar with their jobs.

The Board also arranges the division of profits among the editors, assistant editors, and business managers of the publications.

The following members compose the Board: six Juniors and Seniors elected by Trinity College; four Junior and Senior women elected by the Women's College; three appointed faculty members; and the five editors and business managers who are non-voting members.

*Left to right:* Brown, F.; Walton, L.; Elias, B.; McLean, C.; Cooper, A.; Henrickson, J. C.; Manchester, A. K.; Orr, G.; Houck, B.; Beck, M.; Herring, H. J.; Barber, J.; Wilson, R.; Richards, J.; Loomis, R.; Norcross, M.; Polier, A.; Harriss, D.; Fleming, C.; Bowles, B.





In the turmoil of the CHANTICLEER office on a busy afternoon, the staff puts in plenty of hard work and some horse-play. Jean Hull, Sally Butz, and Bob Wilson scan pictures casually, while Kay Van Nortwick and Bob Mitchell type with the assistance of Billye Barr Herr.

## chanticleer editorial staff

AND FINALLY it's here . . . all 403 pages of it, to bring back in the future a glimpse of your years at Duke, and if this 1949 CHANTICLEER does this, we've fulfilled our purpose. The yearbook comprises the work of many people—typists, photographers, copy writers, and proof readers. For the first time in several years we did all the mounting ourselves, finishing without a minute to spare. There's only one February 15, though, and we did make the deadline.

We've lost friends, sleep, good grades, and our tempers . . . Jo opens the door to the closet while Gene is loading holders . . . Morgan, constantly searching for lost copy . . . Sally, "Can you take a picture tomorrow at five?" Art Steuer, "What are those ink blots for anyway?" Freshmen stand in awesome silence near the door with a grimy bill clutched in their hands . . . NEXT DOOR! Bob tries to make the radio work, and Loring Walton enters with his well-known phrase. . . . "You people work harder than anyone else."

. . . BLOOD, SWEAT AND TEARS

Joan Richards, *Editor-in-Chief*





CHANTICLEER PHOTOGRAPHERS. *Top, left to right:* Gene Edmonds, "Wilson and Wilson," Darrell Williams. *Bottom:* Jimmy Whitley, Sally Butz, Chuck Holcroft.

## all-american staff

THE 1948 CHANTICLEER, under the editorship of Pat Way, received the All-American award, highest rating of the National Scholastic Press Association. Since 1935, when Duke first entered the competition, it has won the coveted award eight times.

The judging carried on at the University of Minnesota for the past 27 years, takes into consideration theme, make-up, editing, finances,

and mechanical details of every yearbook submitted. It classifies each book into one of five groups: All-American, First, Second, Third, and Fourth, ratings equivalent to superior, excellent, good, high average, and no honors.

Patricia Ann Way edited the 1948 book, assisted by Joan Richards, this year's editor-in-chief; it was managed by Ayles B. Shehee, Jr., assisted by Bob Welch and Kitty Cassels.



Pat Way, Editor 1948 CHANTICLEER



Jack Shehee, Business Manager, 1948 CHANTICLEER



John Barber, *Business Manager*

# chanticleer business staff

... CHANCELLORS OF THE EXCHEQUER

WHEN AN excellent CHANTICLEER comes off the press and is distributed, the people of the business staff have a right to swell with pride just as much as their "neighbors" on the editorial staff.

The business manager and his staff begin their work early in the fall with the taking of class pictures. This is a huge undertaking and keeps the staff very busy until the time for ad getting begins. The CHANTICLEER's advertising section requires much correspondence, accounting, banking, and "heeling," because of its large size and numerous details. Also, in the fall of the year the Beauty Queen contest and the correct handling of it require the attention of the manager and staff.

When the year-long advertising work is finished and the printed books are distributed to the students in the spring, there are still a few jobs to complete. The billing must be completed, letters must be written, and all the final details completed before the work is ended.

This year, John Barber was elected by the Publications Board to the position of Business Manager and he selected the following assistants: Co-ed Business Manager Pam Bedell, Assistant Business Manager Tom Cookerly, and Associate Business Manager Tom Bomar. Next year, however, all managers will be elected instead of being appointed. All students may become members of the staff.

Johnny Barber, Pam Bedell, Tom Cookerly and Tom Bomar discuss ways and means concerning the production of the 1949 CHANTICLEER



# chronicle editorial staff

... THE EYES AND EARS OF THE CAMPUS



Art Polier, Editor-in-Chief

PUB ROW SAW something new this year—a campus newspaper whose editorial staff spoke its mind in a forthright manner. Under the direction of Clay Felker, editor, and Art Polier who took over this position in the middle of the year, the *Chronicle* brought news to the campus in a more complete and interesting way.

The masthead for the year read: Joe Wells, Associate Editor; Polly Povejsil, Co-ed Editor; Phil Treleven, Managing Editor; George Bushnell, News Editor; and Bob Gibson, Sports Editor.

At Duke “free press” is a reality, with the discretion of the editors the only censorship imposed. As a result *Chronicle* editors from the first have carried on a tradition of restraint which has won praise from the students, the administration, and the alumni of the university.



In the office of the weekly “dreadline,” Felker fondles the phone; staff, Smith, Hendricks, Bushnell, Wells, Richardson, Treleven, and Peters work.



Working at the printers, selecting cuts for the next issue are Phil Treleven, Polly Povejsil, and Art Polier.





William Houck, *Business Manager*

## chronicle business staff

... THE MEN BEHIND THE  
MEN BEHIND THE TYPE

**F**ORTY-ONE hundred *Chronicles* a week was the busy aim of the campus newspaper. The headache of this booming *Chronicle's* advertising, financing, and distributing problems fell to an able and always efficient staff of students headed by Business Manager William Houck.

The effective advertising offered by the *Chronicle* found many customers to use its re-

sources. The advertising copy was the charge of Charlie Dayton and Jerry Trippel, assisted by a squad of able salesmen.

Circulation of the tabloid during the year was high in copies distributed. This department of the staff, headed by Hal Warren and Jody Jones on East, served West Campus dormitories and offices, East Campus houses, finding a receptive student body each Friday night.

Jule Gwynn, Joan Kansteiner, Bill Houck, and Logan Bruce have come to the conclusion that courses in statistics and accounting and a few hundred dollars in endowments from generous alumni would come in handy for all business staffs, particularly the *Chronicle* this year.



# D 'n' D



Robert L. Wilson, IV  
Editor

Art Steuer  
Associate Editor

Clarence Brown, Clay Felker, R. D. Loomis  
Assistant Editors

Suzie Bohn  
Co-ed Editor

**Staff:** Larry Bear, Bill Bradbury, Al Highsmith, Marcia Norcross, Polly Povejsil, Jack Stringer, Ed Hautomaki, Milt Crandall, Lucile McLean, Chuck Grey, Tom Love, Frank Sherrill.

Bob Parks  
Art Editor

Bruce Wilson  
Photography Editor



George Eadie Orr, II  
Business Manager



Bill Ward  
Assistant Business Manager

Bill Raines  
Advertising Manager

Dot Harriss  
Co-ed Business Manager

Charlie Tutan  
Auditor

Dulcy Peters  
Art Director

Sam Patterson  
Staff Director

**Staff:** Bob Shackelford, Frank Weidman, Gil Smith, Jim Hanser, Tom Chapel, Lewis Rose.

Jack Bergstrom  
Circulation Manager

Sally Byrne  
Exchange Editor

**Circulation Staff:** Charles Baumberger, Joe Biggers, Pat Dungan, Wally Frierson, John Few, Ted Greene, Bill James, Dick Kelly, Foster Levy, Ted Meuche, Bob Ritchie, Bob Stipe, Bill Warlick, Bob Young.

On the editorial staff of the *D 'n' D*, Polly Povejsil and Art Steuer are happy about the whole thing, but C. Brown doesn't care.



Robert L. Wilson, IV, Editor

## EACH STUDENT LOVINGLY CLASPS HIS COPY OF DUKE 'N' DUCHESS

**SMASHING** precedents left and right, letting the heads fall where they may, world-famed *Duke 'n' Duchess* goes on its merry way.

Opening the year by formally introducing its readers to Durham's more exciting fat-back emporiums, *D 'n' D* kept such Duke institutions and great American customs as politics, East co-eds, the New Army, weekends, and clothes well satirized. Psychoquizzes proved to readers that both they and the editors were crazy.

*D 'n' D* is the only college magazine featuring a humorous photographic cover. It cold-shoulders the typical humor mag habit of filling half-empty columns with old jokes.

The humor of the *D 'n' D* runs over into the business staff as Charlie Tutan, Bill Ward, George Orr, and Dulcy Peters pay the bills.



# archive

## ... QUARTERLY DISPLAY OF LITERARY TALENT

PUB ROW HAS seldom seen a periodical achieve such literary heights as the 1948-49 *Archive*, the Duke literary quarterly. Reorganizing along new lines, making radical editorial policy changes, and becoming a larger quarterly instead of a bi-monthly publication has been largely responsible.

Bob Loomis took over the editorship of the *Archive* with the idea in mind of modeling it along the lines of *Theatre Arts*. In many ways, both the Campus and Pub Row agreed that he exceeded the magazine which was his model. New two-column make-up sketches of national figures and campus literati, a series of articles on American Men of Letters and the musical column, "Leger Lines," were new features added to the student offerings of poetry, editorials, and articles.

Loring Walton headed the business staff. "The aesthetes . . . claimed that what Duke



R. D. Loomis, Editor

needs is a good literary magazine. It is worth noting that the prayer of the group has been answered; Robert D. Loomis and his fluid staff have distributed the year's *Archive*, a "literary quarterly" which more than smacks of a professional production.

"The *Archive*, during its long history as one of the oldest collegiate literary magazines in the country, has vacillated between being good, poor, and very poor. This year it reached nearer perfection than it ever had before, setting a new standard which will lend the publication new prestige."—*Duke Chronicle*.



Left: Editor Bob Loomis, Co-ed Editor Ginny Jones, Mary Hendricks, Colbert Smith plan the next issue of the *Archive*. Right: Business Manager Loring Walton and staff, Trish Wright, Dewey Huffines, Bud George, Marilyn Meyers, and Frank Vieth balance the books.



Left to right: Wright, M. J.; Honeycutt, B.; Darden, M.; Chesson, P.; Burroughs, N.

## special chart

### . . . BED SIDE MANNER GOES TO PRESS

GET THE voices of the Student Nurses." This is the permanent by-line of the publication of the Duke School of Nursing, *Special Chart*. It is the intention of the editorial staff of this news-magazine to get the opinion and comments of the nurses on important current affairs as well as to be an efficient periodical dealing with nurses' activities.

In the year 1948-1949 *Special Chart* ceased existence as a bi-monthly mimeographed periodical to produce full-fledged printed issues appearing four times during the school term. Including comments on national affairs, alumnae notes, new advances in nursing, *Special Chart* was under the supervision of Novita Burroughs and did not limit itself only to production of the magazine, for it sponsored a May Day dance. Each year's staff is chosen by the retiring editor and is then voted upon by the student body. Miss Ruth Hunter advises the publication.

Mary Jane Wright, *business manager*; Novita Burroughs, *editor*.



# dukengineer

THE DUKENGINEER is published quarterly by and for the students of the College of Engineering. It prints articles of a technical and semi-technical nature on electrical, civil, and mechanical engineering subjects. In order to provide added incentive to submit articles of outstanding merit, the *DukEngineer* offered its second annual technical writing contest.

This year, an attempt was made to broaden the perspective of the magazine so that it would appeal not only to the more advanced students, but also to the freshmen and the sophomores. To this end, such features as "Pressecope," a digest of the latest developments in science and engineering, was added. Due to the phenomenal growth of spirit and activity among the engineers, there was plenty to report on the pages of the student news section. The last page in the magazine, but never the last to be read, is "Lub," a humorous portrayal of the life and trials of the Duke engineer.



Tom Ladshaw, *Editor*

## . . . SLANTING A NEW SIGHT

*Left to right:* Wells, J.; Warnick, E.; Cook, R.; Ladshaw, T.; Gibbs, L.; Cooper, A.; Martin, D





DRUM AND BUGLE CORPS. *First row, left to right:* Carpenter, H. E.; Putnam, J. G.; Brokenshire, W. R.; Moore, W. Y.; Silkert, R. T.; White, J. E.; Slaughter, C. K.; Colenda, H. F.; McClannan, R. L.; Miller, N. D.; Mitchell, B. *Second row:* Littleton, J. B.; Kenefick, J. M.; Wile, H. W.; Barnes, W. R.; Mitchell, R. K.; McLemore, R. S.; Hopper, R. F.; Warmath, J. T.; Treat, C. W.; Calaway, B. E.

## naval r.o.t.c.

SUMMERTIME 1948 found the Duke middies hoisting anchor for the West coast where they encountered the bright lights *et al* of San Francisco and embarkation plans for their ensuing cruises. Two of the Navy's finest ships were waiting for the boys from Duke, the carrier *Boxer* and the cruiser *Pasadena*. Fifty Duke sophomores boarded the *Pasadena* at Treasure Island, and twenty juniors joined the *Boxer* at Alameda. Underway on board the *Boxer*, the middies were given the free run of the ship for two days so that they might find their way about the labyrinth of passageways. At sea on 28 June, the weather was favorable and flight operations were announced for all midshipmen on a voluntary basis. Flying was off to a good pace and upon arrival in Pearl Harbor, 341 midshipmen had made TBM flights and fourteen had flown in the helicopters. A high point in air activities was a dawn strike on Oahu in which eleven midshipmen participated.

On the morning of 7 July the Task Force, including the *Boxer*, sortied from Pearl Harbor and proceeded to a target area off Oahu to observe and participate in the sinking of the

former battleship *New York*. This was a most unusual event which provided plenty of excitement for all on board.

Those on board the cruiser had an exciting eight weeks since the underway phase of the cruise included the sinking of the former battleship *Nevada*, a dawn attack on Oahu employing carrier aircraft, submarines and surface ships, a refueling operation at sea, and salvage towing exercises. At Pearl Harbor a group of volunteer midshipmen made four dives at sea in a submarine.

On our return to Duke we found three new officers attached to the Unit. Captain Kowalzyk was relieved by Captain Ralph Earle, Jr., who prior to his Duke assignment commanded the cruiser *Topeka*. Commander Clyde J. Van Arsdall, Jr., relieved Commander A. B. Coxe. "Van" had previously served as destroyer skipper and as executive officer with the NROTC at the University of Oklahoma. Lieutenant Paul S. Eckhoff made a short shift following graduation from Duke Law School to our Unit.

The Duke-Navy game set the stage for a big

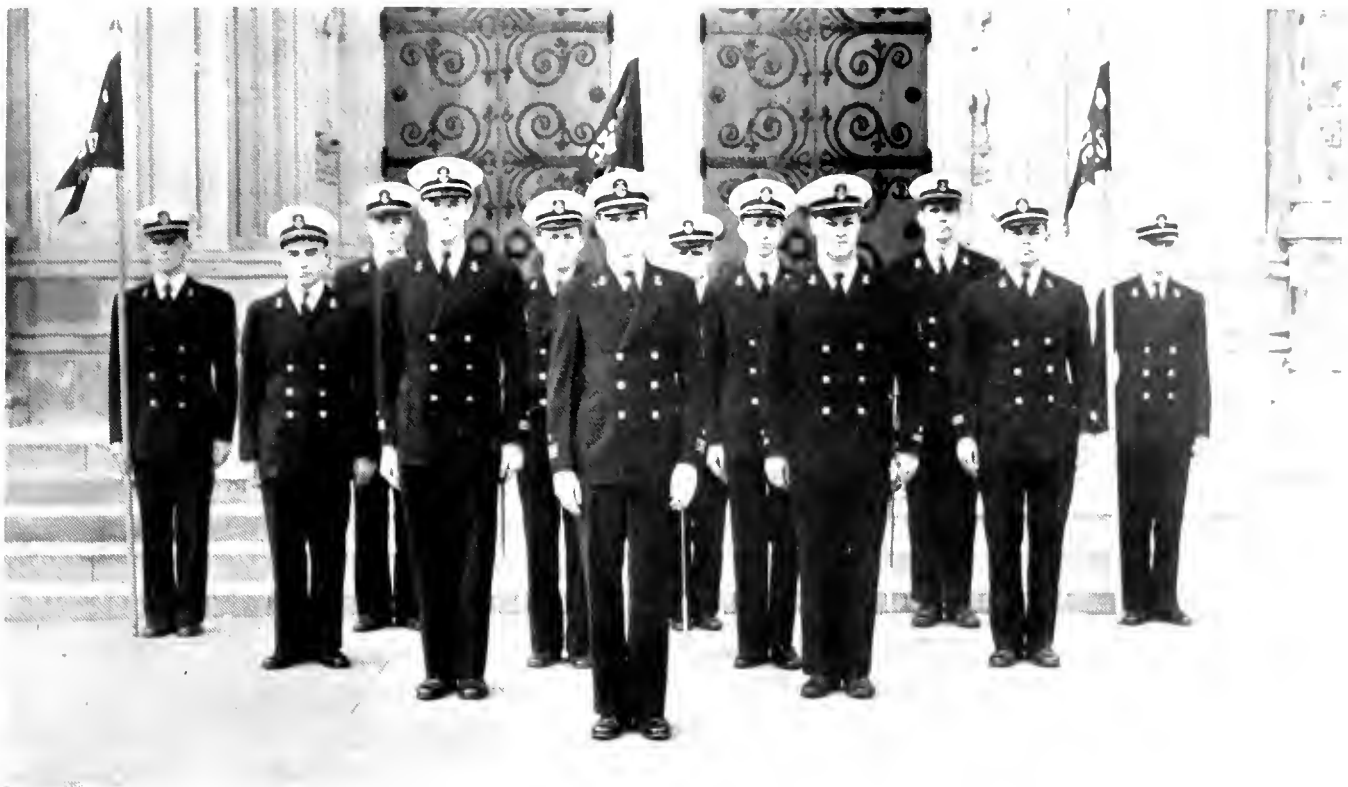

**BATTALION AND COMPANY STAFFS.** *First row, left to right:* Withers, D. *Second row:* Roberts, R. C.; Smith, M. L. *Third row:* Neely, F. R.; Tanc, C. B.; Chesson, E. J.; Knotts, B. F. *Fourth row:* Burns, F. K.; Steel, J. S.; Hogg, W. J.; Chapman, R. W.; Clifton, Y. H.

Navy weekend which included a dance in the Woman's College Gym. Tommy Farr's Duke Ambassadors supplied the music, courtesy of the Navy and Duke Athletic Associations, and the East Campus came forth with "nuthin' but queens."

Later in the year the Commodores' Club gave its annual dance. Ray Roberts presented

lovely Carolyn Callihan from Ashland, Kentucky, who was crowned by Don Withers as reigning queen of the ball.

This year the NROTC was composed of 207 men in all classes. Juniors numbered 22, sophomores 64, and freshmen came in 117 strong. Three NACP students completed the corps. The Unit is closely divided between

**COMPANY A, FIRST PLATOON.** *First row, left to right:* Steel, J. S.; Kileher, J. C.; Veith, F. H.; Adams, M. R., Jr.; Fick, W. G.; Whetstone, W., III; Lewis, R. D.; Stockslager, A. J.; Otis, G. L. *Second row:* Yourison, J. E.; Katzenmeyer, W. G.; Hudson, I. B.; McMaster, F. J. C.; Gumkowski, T. R.; James, W. E.; Dixon, J. L., Jr.; Westlin, W. F. J. *Third row:* Corbett, H. R.; Chrisfield, N. E.; Duttweiler, C.; Thigpen, R. E.; Tapley, J. M.; Dorman, C. T.; Young, R. E.





COMPANY A, SECOND PLATOON. *First row, left to right:* Blaylock, D. W.; York, S. R.; Snively, L. W.; Pearson, E.; Hayes, K. P.; Miller, J. R.; Finberg, R. L.; Hollandsworth, R. N.; Calloway, V. D.; Wesley, J. A. *Second row:* Maas, W. H.; Kuman, H.; Edwards, W. B.; Kuman, A.; Slone, H. L.; Scott, W. C.; Jones, C. A.; Underwood, J. L.; Stewman, J. A. *Third row:* Bukowitz, M. D.; Kastrinclis, P. L.; Andrews, F. C.; Bingman, K. C.; Newman, E. H.; Story, H. A.; Fisenbrandt, F. H.; Emge, L. E.

regular and contract students with 106 regulars and 97 contracts.

Regular students receive their appointments from the Navy Department as the result of a nationwide college aptitude test which is given each year. These men are thus enabled to go through college on a Navy scholarship and on graduation are commissioned and serve for two years. The contract students are distinguished by the fact that they have no period of obligated service and pay their own way through college. Both the categories of students

embark on essentially the same program. One three-hour Naval Science course is taken each semester along with two hours of drill. Regulars take three summer cruises, whereas contract students take one. Contract students may qualify for a commission in the Navy, Naval Reserve, Marine Corps, or Marine Corps Reserve. Members of the Unit attend classes and make their living arrangements as do other members of the University community. They are free to participate in all activities of the University and may choose their fields of study.



COMPANY B, FIRST PLATOON. *First row, left to right:* Wilmer, W. B.; Dunner, W. V.; McDonald, K. D.; Pippel, R. W.; Howell, C.; Vergey, D. A.; Bitter, F. W.; Poss, A. M.; Johnson, D. D. *Second row:* Merritt, G. C.; Lasseter, J. K.; Bates, R. K.; Blaylock, W. S.; Rutherford, R. O.; Carriker, W. L.; Cummins, C. A.; Rogers, W. P.; Dieffenbach, D. W., Jr. *Third row:* McMasters, L. L.; Gaston, H. B., Jr.; Dillard, L. J.; Engberg, J. P.; Wirta, R. M.; Buttner, J. H.; Roe, J. M.; Murphy, R. E.; Harris, J. A.; Ford, R. R.





COMPANY B, SECOND PLATOON. *First row, left to right:* Sullivan, J. L.; Ross, J. J.; Raywid, A.; Epps, C. L.; Balford, T. D.; Franks, S. F.; Jordan, Y. C.; McGough, R. S.; Tomlinson, E. D. *Second row:* Durham, L. B., Jr.; Miazza, M. F.; Longley, J. B.; Westervelt, S.; Downing, W. T.; Lott, J. E.; Runyan, T. L.; Payloff, G. *Third row:* Heller, W. S.; Fure, T. D.; Cook, C. N.; Nelson, R. P.; McKeever, F. A.; Whitley, C. T.; Lehman, J.; Orr, H. A.



COMPANY C, FIRST PLATOON. *First row, left to right:* Rice, W. H.; Noel, W. F.; Gardiner, T. D.; Jones, S. B., Jr.; Goertsch, L. S.; Williams, C. J.; Lucas, W. R.; Davis, B. B.; Wood, R. S.; Shulsinger, J. *Second row:* Pischel, R. A.; Widner, R. R.; Davis, H. V.; Watkins, C. F.; Brooks, G. H.; Johnson, P. G.; Hager, D. P.; Doeschner, R. E. *Third row:* Walker, R. J.; Menken, K. A.; Webb, F. M.; Epps, J. S.; Midgett, R. B.; Hanson, W. R.; Dale, F. E.; Berry, M. K.

COMPANY C, SECOND PLATOON. *First row, left to right:* Wilson, W. G.; Fry, J. S.; Hall, J. W.; Nesbitt, C. L.; Gude, R. L.; Whitney, J. L.; Conaway, J. R.; Best, L. J.; Ford, J. B.; Parrish, D. B. *Second row:* Hannun, G. A.; Bray, H. W.; Detwiler, G. D.; Williams, F. L.; Farquhar, R. L.; Nunn, R. C.; Nelson, R. C.; Hail, J. J., Jr.; Campbell, D. A. *Third row:* Price, R. M.; Cross, W. H.; Vaughn, H. A.; Withers, C.; Stottlar, J. F.; Rankin, H. E.; Lindstrom, M.; Mack, L. E.

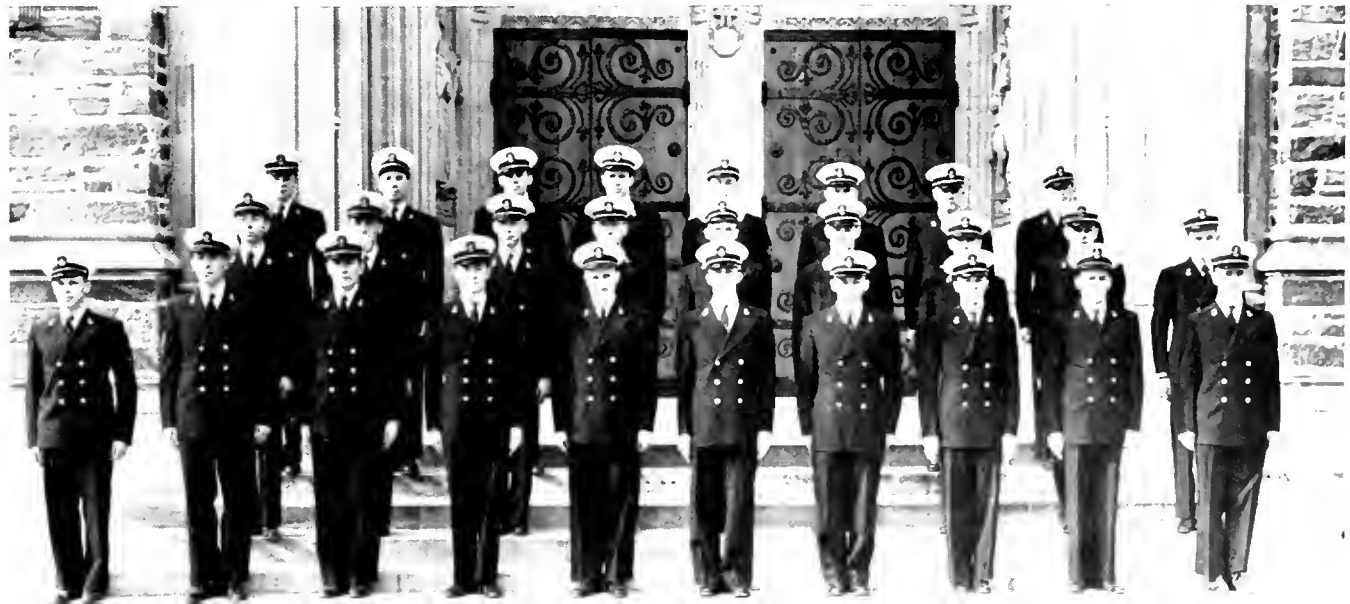

# navy student life

... WITH WIND AND TIDE



Comdr. Van Arsdall and freshmen are practicing on signal flags at the flag bridges. The first year course is one of Orientation.



Juniors studying Navigation. *Left to right:* Mitchell, R.; Steele, J.; Dixon, J.; Lt. Cox.

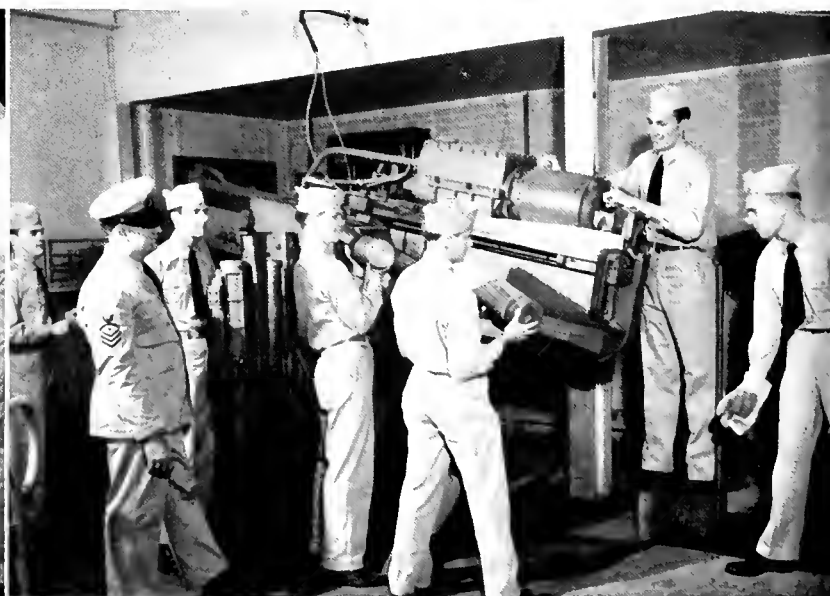
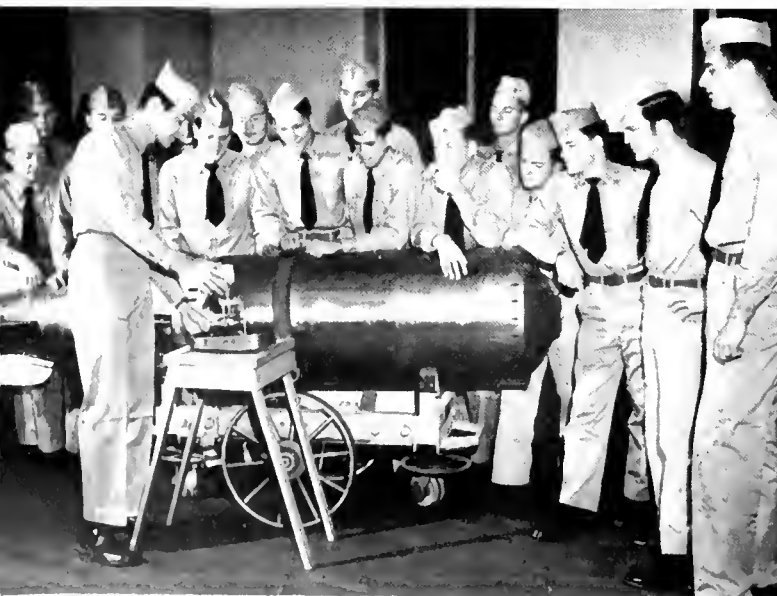

*Left:* During drill period, the sophomores study the mechanism of a Naval torpedo. This one is especially built for NROTC labs. *Right:* Supervised by Chief Gunner's Mate McNeil, these sophomores practice loading and firing a five-inch gun on a dummy laboratory model.



Sophomore Harry Orr, having finished his day's laundry, begins to ponder the hard life of a sailor.

*Top:* Arriving at Oakland terminal in California. *Middle:* Sunbathing on the flight deck. *Bottom:* Gunnery practice at sea.

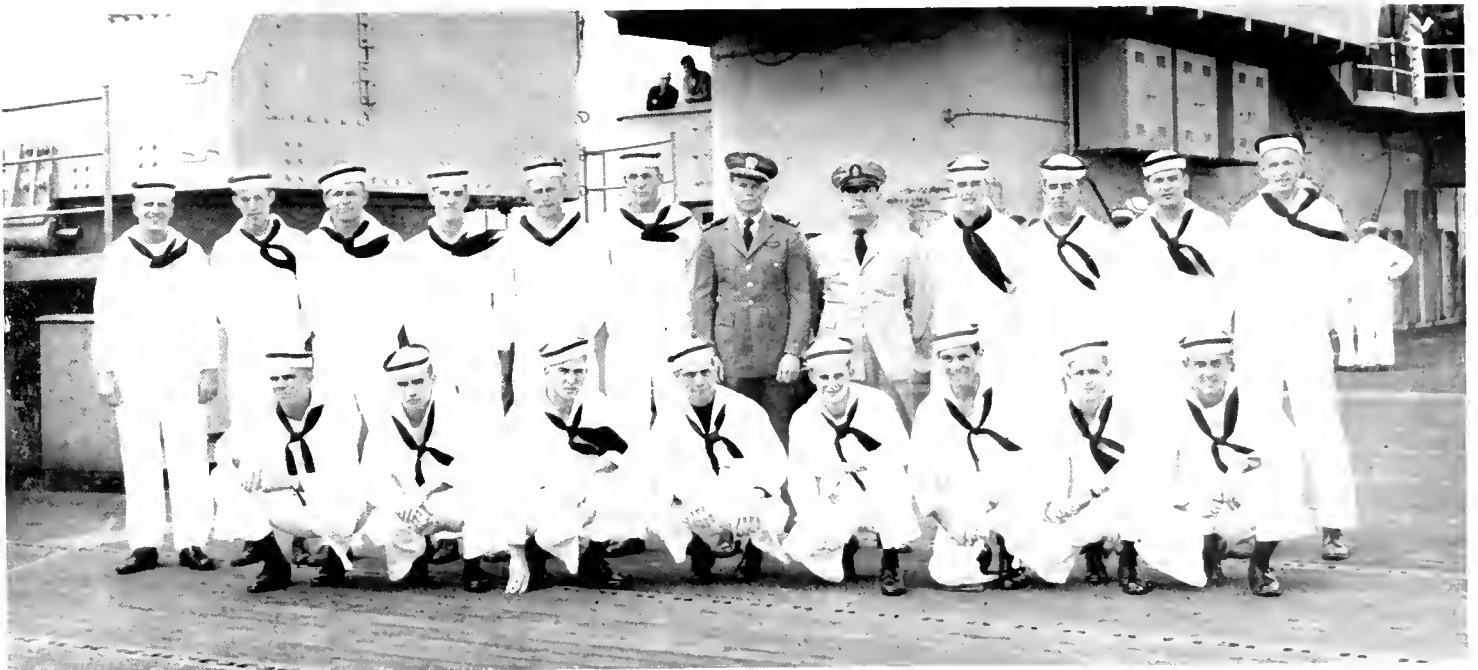

The Junior Class from the Duke N.R.O.T.C. Unit, aboard an aircraft carrier on their summer cruise, poses in front of five-inch antiaircraft gun on the forward flight deck with Lieutenant Smith and Ch. Gunner's Mate, F. W. McNeil, also from the Duke Unit. *Left to right, kneeling:* Chapman, R.; Neely, R.; Kuman, H.; Wilson, W.; Campbell, D.; Burns, K.; Tane, C.; Strewman, J. *Standing:* Reed, G.; Plaster, J.; Batchelor, M.; Roberts, R.; Clardy, W.; McMasters, L.; Lt. Smith, CGM McNeil, Steele, J.; Stockslager, J.; Westlin, W.; Dixon, J.



Pan-Hellenic system is based on the gregarious instincts of man. Fraternities demand responsibility of their members, but in return for this, provide fellowship and understanding for their members.

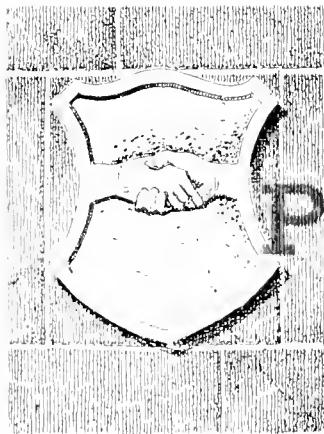

# PAN-HELLENIC

1949 nineteen hundred and forty-nine 1949

# DANIA'S GREEK EXCHANGE



*Handwritten notes on a piece of paper, possibly a letter or a list, with some illegible text.*

*Handwritten text on a document, possibly a letter or a list, with some illegible text.*

1949 nineteen hundred and forty-nine 1949

INTERNATIONAL  
1948

DUKE UNIVERSITY  
Hellenic Workshop  
Saturday, December 4, 1948



*The Magazine of Sports*

RATERNITIES  
At Duke

6461-8461  
1948-1949

for Freshmen  
the Men's  
Council

1949 nineteen hundred and forty-nine 1949

Public  
Interpre



Front row: left to right: Waugh, B.; Steele, J.; Taylor, R.; Best, L.; Fleming, C.; Lee, L.; Jona, J.; Cato, P. Second row: Isenhour, D. L.; Croft, J.; Whalen, B.; Smith, A.; Glover, E.; Bowling, B.; Branham, B.; Urban, J.; Holland, B.; Silver, D.; Jackson, L.; Vandernoot, T.; Ballow, C.; Farnella, D.; Sutroff, M.; Blain, T.; Callahan, C. Third row: Lucas, C.; Pierce, J.; McMahon, W.; Sapp, C.; Smith, A.; Scott, B.; Boggs, J.; Baugess, B.; McKittrick, C.; Barber, R.; Middleton, D.; Holland, D.; O'Brien, D.



## inter-fraternity council

LARRY LEE, *President*

THE INTER-FRATERNITY COUNCIL is composed of the president and one representative of each fraternity. The purpose of this council is to work with the fraternities for their advancement, and to work with other organizations for the improvement of Duke University as a whole.

The Council published a Freshman Handbook, enforced regulations concerning fraternities, revised the rushing rules, and sponsored Greek Week after spring rushing. The Duke IFC is associated with other college IFC's through a representative who is sent each year to the national convention. The council serves as a "boiling pot" for fraternity problems and makes decisions concerning these problems.



AIMING TO maintain high fraternity relations, Pan-Hellenic Council provides a forum to discuss fraternity problems.

After the two week rush period was over, Pan-Hel branched into other activities. It sponsored a social service program whereby members of each sorority spent time at various community institutions supplementing the work of the "Y." In December, Pan-Hel held a workshop with representatives from other colleges for a series of conferences. Problems such as rushing, pledge training, and social programs were discussed by national and local alumnae of all sororities. Spring semester brought forth the annual Pan-Hel Dance at which Whitey Davis was chosen the Arabian Knight. An open house and a scholarship award were also sponsored.



JEAN SAVAGE, *President*



## pan-hellenic council

*First row, left to right:* McFarlan, P.; Savage, J.; Nesmith, N.; Alley, N. *Second row:* Johnson, B.; Armstrong, B.; Davis, M.; Jordan R. A.; Smith, A. L.; Anderson, B.; Nobles, D. *Third row:* Murray, J.; Cove, F.; Skinner, M.; Lewis, D.; Nelson, M.; Franklet, M.; McWhorter, S. *Fourth row:* Brinkman, M.; Hendricks, J.; Davis, A.; Bailey, M.; King, M. N.; White, J.



# alpha tau omega

|                             |                 |
|-----------------------------|-----------------|
| National Founding Date..... | 1865            |
| Local Founding Date.....    | 1872            |
| National Membership.....    | 50,000          |
| Local Membership.....       | 62              |
| Number of Chapters.....     | 102             |
| Colors.....                 | Azure and Gold  |
| Flower.....                 | White Tea Rose  |
| Name of Publication.....    | <i>The Palm</i> |



JOHN CROFT, *President*

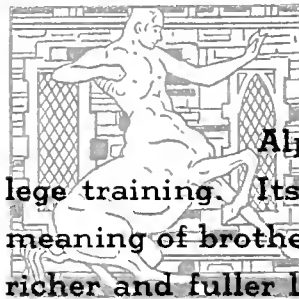
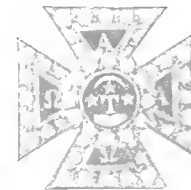

**Alpha Tau Omega recognizes the value of a rounded, diversified college training. Its organization is directed toward a better understanding of the meaning of brotherhood and truth with the ultimate goal of the fraternity being a richer and fuller life for all its members.**

THINGS HAVE really changed since ATO moved on the campus in 1872. It is now the oldest fraternity chapter on "the flats;" but even when things had progressed to the days when Brother Robert L. Flowers started as instructor in mathematics, there was no basis for predicting that we would be known as the "mobile unit." This year everyone came back on wheels—except Middlesworth. The wheels came back on him. He doesn't get in the Crosley; he just kinda puts it on. W-T Price has the Green Hornet . . . Pete Armstrong, the "It Runs."

Music has changed from the pre-ragtime to the pro-bop; Farr, Hutchins, Steele, and the rest of the Ambassadors being chief instigators. Proctor, Hofsoner, Kenaston, and Schmidt, convinced that an apple a day will never replace

medicine, push toward Med school. "Father" Brackney defends chauvinistically his musketeer roommates, Conner and Clausen. Wagner gathers material for his book, *The Price You Pay for Victory*. Siler, Enander, Holyfield, and Chambers are pocket-sized "Four Horsemen." President Croft tries to shorten meetings, but not at the expense of an Arkansas drawl. Treasurer Landis tries to convince people, in explaining his expense account, that Idaho gasoline is 30c a gallon. Chuck White and the S and S gives Duke a hypo in reviving the ancient custom of big name bands at Duke. Ellsworth, "Jose" Carlross and the "Shack" try to put muscles on their muscles. Speir gets Friday's laundry back on Monday. And Roland still "done it wrong." Schoonmaker tries to do it right. There must be a hidden knack.



First row, left to right: Croft, Shankle, Fitzsimons, Hutchins, Farr, Middlesworth, Pardee, White. *Second row:* Sharpe, Ward, Palladino, Speir, Stockslager, Siler, Hanes, Jordan. *Third row:* Proctor, Price, Shackelford, Newhouse, Mitchell, Spann, Steele, Brundage. *Fourth row:* Miller, Maxwell, Matton, Machamer, Armstrong, Willeford, Wilmer, Schmidt. *Fifth row:* Krauss, Kirkland, Schoonmaker, Kenaston, T.; Kenaston, R.; Nunn, Meier, Davis. *Sixth row:* Ellsworth, Harden, Hill, Hodges, Hofsommer, Williams, Wagh, Best, Becker. *Seventh row:* Woolard, Conner, Waggoner, Chick, Landis, Britt, Womble, Clausen, Greb. *Eighth row:* Brackney, Butler, Blaylock, Blair, Enander, Hall, Woodfield, Wolmering, Holyfield.



*First row, left to right:* Scaton, Simon, Bugg, Pierce, Flynn, Gallant, Nelson, McMahon. *Second row:* Cook, Bowles, Bingman, Thompson, Kuman, A., Kent, Guinee, Griffith. *Third row:* Grose, Hayes, Leitner, McConnell, Bridge, Cooper, Woodworth, Chidester. *Fourth row:* Highsmith, Denton, Jones, DiMona, Rudisill, Otis, Colvin, Kuman, H. *Fifth row:* Nichols, Ray, Reyle, Sherrill, Kless, Wanzer, Bourland, Newman. *Sixth row:* Sugg, Lunch, Tapley, Scott, Thigpen, Garber, Greenleaf.

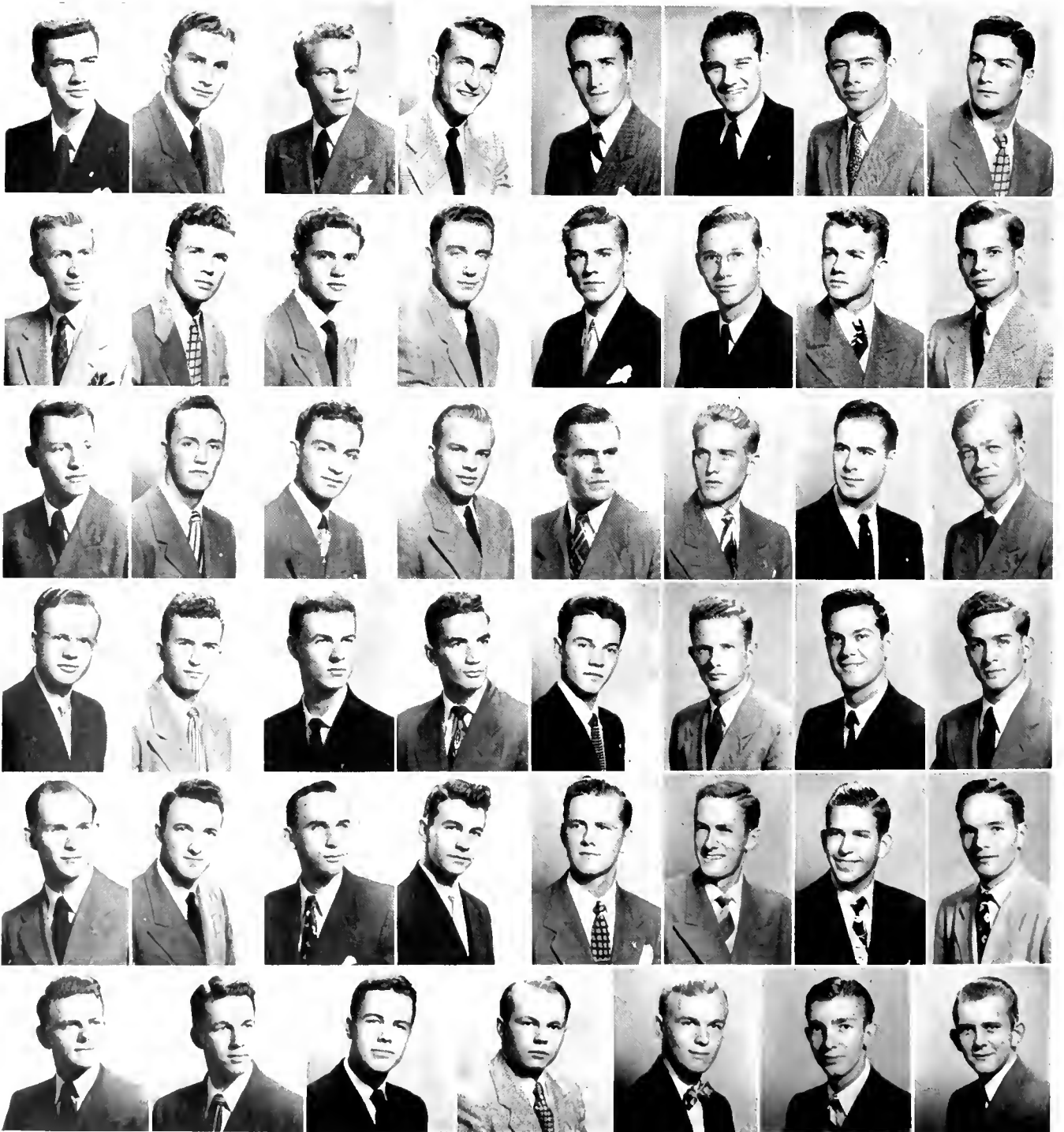

# beta theta pi

National Founding Date.....1839  
 Local Founding Date.....1939  
 National Membership.....56,000  
 Local Membership.....60  
 Number of Chapters.....93  
 Colors.....Pink and Blue  
 Flower.....Kilarny Rose  
 Name of Publication.....*The Beta Theta Pi*



WALLY McMAHON, *President*



**Beta Theta Pi stresses the benefits of comradeship and high idealism derived from close association. We recognize the truth that it is not by books that men are made but that work is necessary to add to one's experience and to teach the vital lessons of cooperation.**

AND SO THE Betas prepared for another year. Ellis worried about med school, and Gallant searched for an understanding woman. The "do-nothings," McMahon and Bowles, held open house every night, but Lynn wouldn't let Herriot attend. The Kuman brothers kept our clothes clean, but DiMona wouldn't cooperate. Jones and Withrow made the devils walk and talk, while Leitner and White turned into Homecoming mechanics. Bugg, Cooper, and Reyle set an example, but Rudisill dropped engineering instead. Highsmith ventured into politics, and Ray deserted us for his freshmen.

Bridge traded in his "Joseph's coat" on a later model, while Hodgson expounded on Aristotle, and Flynn just expounded. Wanzer and John Pierce relentlessly made A's, while Farno and Frank Newman vied for "crazy

eight" supremacy. Tapley coordinated sex-life and tennis, as Griff set new track records. Lynch filled Fieldson's shoes while Livingston looked forward to his twelfth semester. Grose returned, and Mark (Look, I'm pinned!) Garber had hair in his eyes. Thigpen and Wilder kept the accent on youth, while Kent acted as our religious adviser. Woodworth played ball, but Colvin jumped for his exercise. Greenleaf and Simon learned to play the piano, but Tommy thought only of Dot. John and Frank ("some kind of great") Sherrill bolstered the Beta fleet, and Cook rushed via radio. Bob Newman considered marriage, but Nelson only lost his pin. Otis and Hayes left indelible marks on D. C. Guinee turned celebrity, and Sugg appeared again sans pin. So we depart with Klees screaming madly in the distance.



DOUG HOLLAND, *President*

# delta sigma phi

|                             |                      |
|-----------------------------|----------------------|
| National Founding Date..... | 1899                 |
| Local Founding Date.....    | 1920                 |
| National Membership.....    | 1,600                |
| Local Membership.....       | 20                   |
| Number of Chapters.....     | 52                   |
| Colors.....                 | Green and White      |
| Name of Publication.....    | <i>The Carnation</i> |
| Flower.....                 | Carnation            |



Delta Sigma Phi's aim is to bring together in intimate association a comparatively small group of college students who will be congenial, loyal, and helpful to one another during their college years and, so far as circumstances will permit, throughout their lives.

**E**XTRA! EXTRA! Get your Delta Sig tabloid here. All the news that's fit or otherwise. "Chico" alias the "Gringo" instigates international scandal over name calling . . . On local front, sax-player Holland wins presidency—the platform—just guess! . . . Charlie demands committee of 15—taking Poly Sci too seriously for a die-hard rebel . . . Guy fell off the wagon one night this past summer, and it has been flowing like water ever since . . . Him! No wonder a state referendum! . . . Better join forces with him, Al! . . . Freeman tops society section with his marriage—must be some institution . . . Darrel still frequenting the Convent—better watch that halo! . . . Creasy and Dave sweating over visas for weekend treks—forget something at home, fellows? . . . Sports headlines find Duncan and Mote banging nog-

gins for Mr. Wade—you'd think they'd be able to find a better paying job than that . . . Subtle Ted complains of shattered shins and muddy soccer balls in his sleep . . . For dear old Duke anything goes! The Delta Sig All-American boy contest was won by Rose—what press notices! WOW! . . . Want ads—Nichols looking for someone to support a flashy kitt-car . . . Whitman wants evidence to prove his relationship to candy fortune. Recipes—see Johnnie—home cooked meals daily—puts the Waldorf to shame . . . We can't forget everyone's favorites, the comics. . . . In the Delta Sig lodge, we are all comics—from Mutt and Jeff to Fearless Fosdick. . . . Our dope sheet is on the street—the tragedies and comedies—they all go to make up a Delta Sig best-seller. P.S. the editor even predicted a Dewey victory.

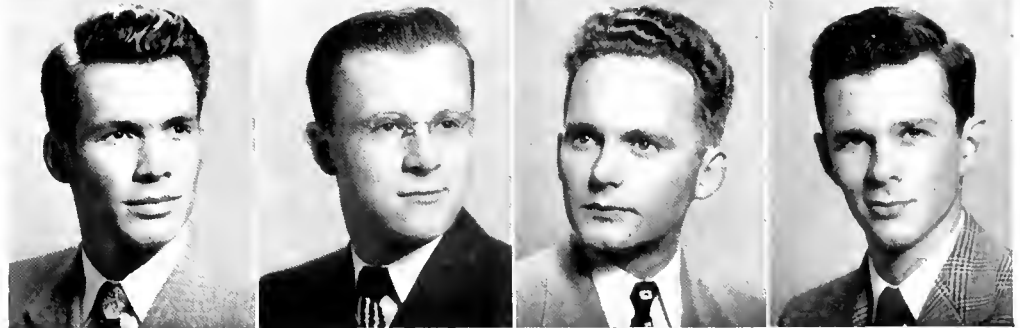
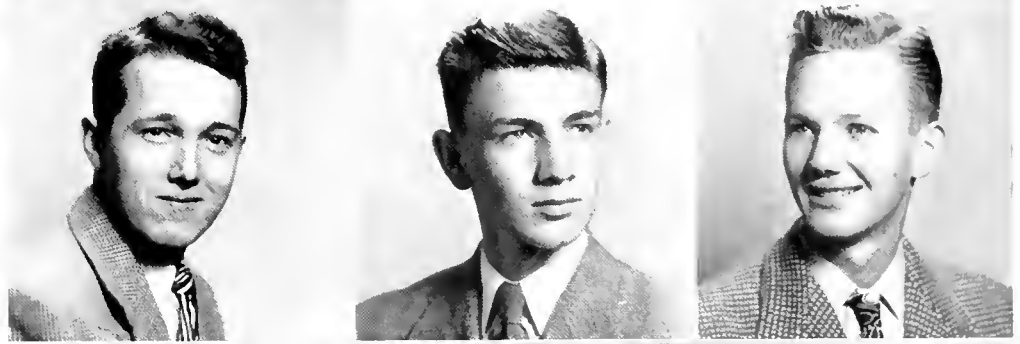
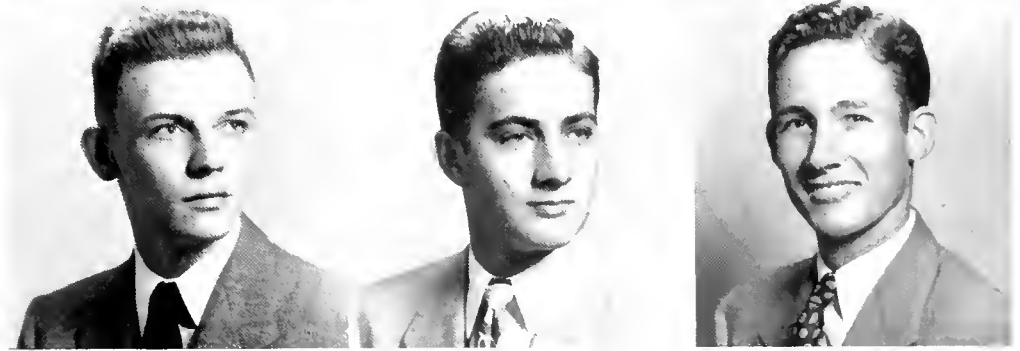

Holland, D., Groshens, Clary.  
Barker, Walker, Damals.  
Freeman, Higginbotham, Wittman.  
Holland, D., Vandernoot, Alfred,  
Nichol.

First row, left to right: Murray, Hann, Ollen, Moriarty, Lapp, Karukstis, Warta, Nelson. Second row: Miller, Bain, Underwood, Ford, Adam, Mochlenkamp, Clowar, Allen. Third row: Culbreth, Thomas, Ames, Karenmeyer, Hoey, Corbett, deShazo. Fourth row: Baynes, Sharrett, Shipley, Silkett, Thomas, Littleton, Keevan. Fifth row: Garvine, Duttweiler, Story, Chamberlain, Jones, McDonald, Matlock.



# delta tau delta

|                             |                        |
|-----------------------------|------------------------|
| National Founding Date..... | 1859                   |
| Local Founding Date.....    | 1928                   |
| National Membership.....    | 45,000                 |
| Local Membership.....       | 38                     |
| Number of Chapters.....     | 79                     |
| Colors.....                 | Purple, White and Gold |
| Flower.....                 | Iris                   |
| Name of Publication.....    | <i>The Rainbow</i>     |



JOHN MURRAY, *President*



**Delta Tau Delta is a constructive adjunct to the system of higher education. Her objective is to educate, contributing to the young man a moral, spiritual, and social development commensurate with the intellectual training supplied by the colleges and universities.**

SHALL WE drop in at the Chapter room in House X? The card table is the scene of a hot pinochle game between "Renegle" Clowar, "Mr. Esquire" Biddison, "Happy Joe" Shipley, and "I" Garvine, expertly "kibitzed" by Bob McDonald. Lou Viau is explaining his latest money-making scheme to Prexy Jack Murray, while "Mole" Moehlenkamp and Bob Silkett, petting bags of sheckels, listen in. Clancy Warta and Tom deShazo display their newest creations in paper dolls to roommates Ray Adam and Harry Ford who are planning to vacation in Duke Hospital, Meyers Ward. Politician P. J. "Fatter than you are" Thomas is starting a campaign to re-name the East and West Campus road—"Lapp's Folly." Bill Nelson, Bill Hann, and Hal Culbreth discuss their new movement—"M.C.T.U." Delta

Kappa's K.K.K. is still operating—Karukstis, Keevan, and Komlosi, that is. Jack Matlock is lecturing on political science to Harry Storey who cannot see how Dewey and Warren polled more votes than Veech and Boudreau. Fred Miller and Joe McDonald, the married men, left early. Solitaire is taking Frank Chamberlin. Speaking of cards, "Chooch" Farinella claims to have seen a deck of sixty-nine cards. Jim Allen and Bob "C'mon, will ya" Thomas are set for a little "Blue Ribbon drill" with Bobbie. "Bartells" Ollen and "Dickey" Reardin are lost now that their loving cup basket has been moved from in front of the mirror. Jack Underwood and Charlie Duttweiler never tire of John Littleton's "Tale of Miss '43." The arrival of "Mags" Moriarty and his lacrosse stick disperses the group through every exit.

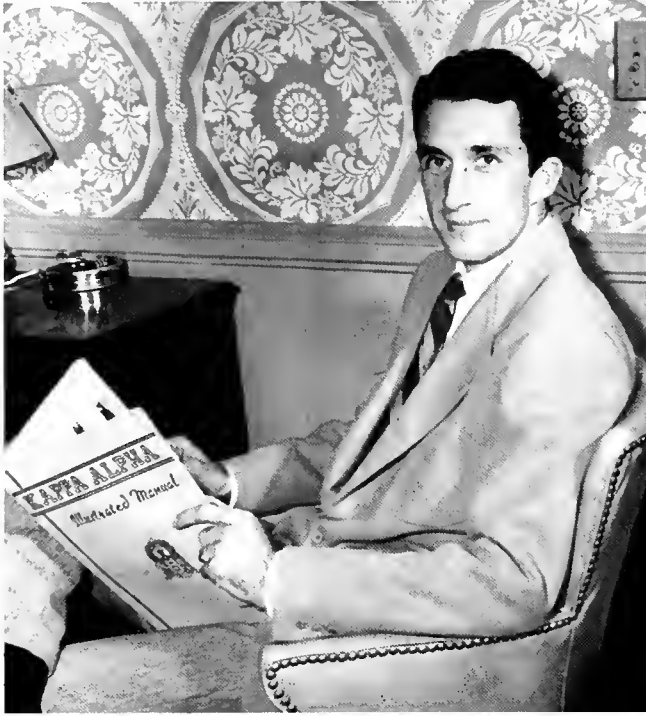

CARL SAPP, *President*

# kappa alpha

|                             |                               |
|-----------------------------|-------------------------------|
| National Founding Date..... | 1865                          |
| Local Founding Date.....    | 1901                          |
| National Membership.....    | 35,000                        |
| Local Membership.....       | 75                            |
| Number of Chapters.....     | 66                            |
| Colors.....                 | Crimson and Old Gold          |
| Flower.....                 | Red Rose and Magnolia Blossom |
| Name of Publication.....    | <i>Kappa Alpha Journal</i>    |

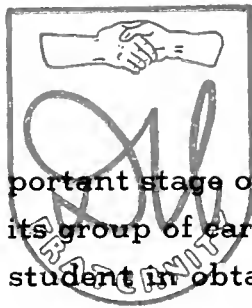

**Kappa Alpha believes that young college men are in the most important stage of life as regards the development of character. The fraternity, with its group of carefully chosen members, supplies the environment to aid the college student in obtaining this development.**

WITH THE chapter room newly decorated and parties flourishing, the Seniors are reluctant to leave the Grand Old Gang. No card games in the chapter room brought tears to the eyes of Austin, "Eli" Smith, Laney, and "Chaz" Smith. The gang migrates to "Ziegfield" Baynes' production at his plantation estate. Loren Young uses track ability to jump from third floor after educational movie. Crusty was impressed. Exodus to D. C. found many of the boys enjoying the game (?). Summers, Turb, Shaf, and Millard got early start-- to the game that is.

Fearless Freddie leads Big Blue along with Hughes, Stephanz, Knotts, Austin, Montgomery, Cox, Bob Frye, Hodges, Harris, and Hipps. Early games point to a successful season. Dunson, Coble, Dunham, Morris,

Spearman, and Laney look good in intramural football. Coaches Shaffer of "A" team and Eirich of "B" team use super strategy.

Back with their "Southern Belles for life" are Rollo, Jerry Frye, Propst, and Foreman. Congrats. Basketball prospects look good with "Chipper" Martin, the "Blond Bomber," and "Fabulous" Hughes leading the way. Sapp's status questionable due to age-limit rule. "Pinky" strictly on the ball for social functions. Al Smith escorts usual beautiful date. Hillman, Armour, Ernest, Hauser, and Rogers at the Saddle Club. "Scoop" outstanding singer in men's lounge. "Padre" Jackson heads Y. Harrington, Higgins, and "Count" Cash camp on East. "Fish" voted cinema king. Hicks and "Cheeps" Chapman still making racket on the courts. It was one big swell year.



*First row, left to right:* Rosemond, Lancy, Kirby, Derogatis, Jackson, W., Hipps, Folger, Claughron, Fritch, Sapp. *Second row:* Shaffer, Carter, N., Rogers, Propst, Frye, J., Montgomery, Millard, Knotts, J., Hillman, Stephanz. *Third row:* Morris, Smith, W., Lrye, R., Hughes, Larnest, Martin, Chapman, Fleming, Hawkins, Smith, M. *Fourth row:* Knotts, B., Smith, C., Smith, A., Scuppie, Speas, Elliott, Williams, Lmberger, Spearman, Dunham. *Fifth row:* Clark, Carter, L., Stanbick, Mabry, Lucas, Burrell, Caldwell, C., Carpenter, Wilson, P.; Wallingford. *Sixth row:* Boshamer, Dunson, Myers, Bobbitt, Frady, Patton, Gill, Miller, Mitchell, Moser, W. *Seventh row:* Harris, McClelland, Dabbs, Coble, Moser, D., Young, Hassell, Cash, Bynum, Baynes. *Eighth row:* Landsey, Hull, Wilson, J., Hicks, Caldwell, D.; Williamson, McMaster, Turbudy, Lochr, Watson. *Ninth row:* Steiner, Stokes, Summers, Townsend, Newell, Rice, Smith, L.; Sullivan, Fisher. *Tenth row:* Cox, Campbell, Kellam, Harris, Boyd, Stark, Nicholson, Spach, Snow, Reeves, Shore.



*First row, left to right:* Glover, Shankweiler, Cavanaugh, Wilson, Whalen, Scioscia, Stanley, Smith, Gilliland. *Second row:* D'Alonzo, Holcroft, Scarborough, Swalchick, Evans, E.; Bowling, Bensinger, Davis, R.; Kalkbrenner. *Third row:* Evans, T.; Doescher, Erickson, Northam, Sires, Boynton, Fulweiler, Jeske, Johnson. *Fourth row:* Lowe, Diamond, De Palma, Davis, J.; Stewman, Cheek, Boger, Forrest, Hall. *Fifth row:* Kennard, Mitchell, Murph, Sledge, Smith, Rose, Kellam, Sutton, Small. *Sixth row:* Gray, Winn, Terpenning, Goodwill, Gibson, Domingos, Gossett, Anderson.



# kappa sigma

National Founding Date..... 1869  
Local Founding Date..... 1873  
National Membership..... 53,000  
Local Membership..... 65  
Number of Chapters..... 114  
Colors..... Scarlet, Green and White  
Name of Publication..... *Caduceus*  
Flower..... Lily of the Valley

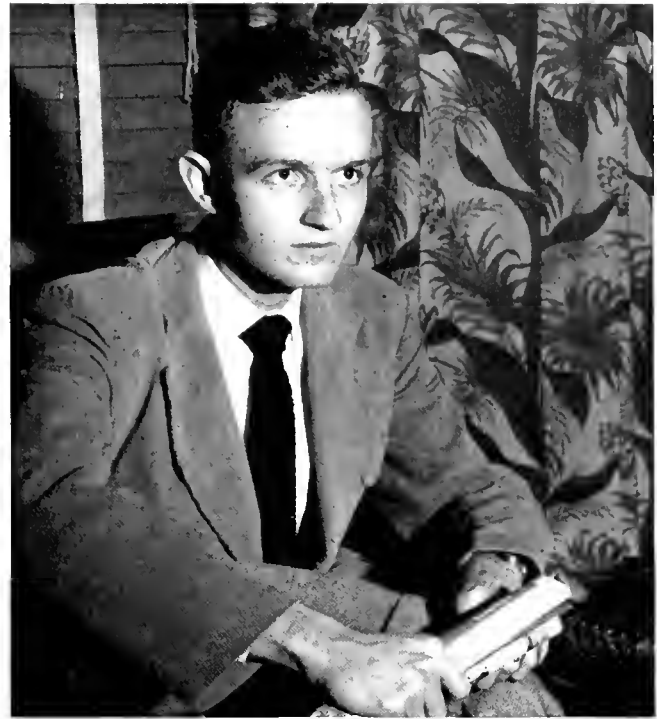

ED GLOVER, *President*

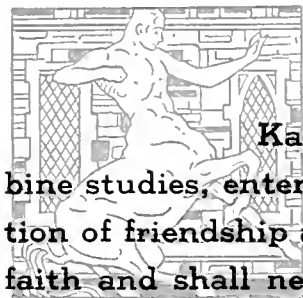

**Kappa Sigma is a fraternity of jovial, conscientious men who combine studies, entertainment and athletics equally, producing a delightful concoction of friendship and everlasting brotherhood. These bonds were formed in good faith and shall never be forgotten.**

“BUBBLES” HOLCROFT, CHANTICLEER photographer, has quite a trade in “Party Pictures”—especially after the Washington week-end. Bowling, “chief giggyst,” instructed the giggystes and a bell hop while Murph retired to the fire escape. Check had an affection for glass doors while Barnett centered his on a Pennsy Maid. We see Prexy “Lover” Glover between trips to Roanoke. Lowe, “Steamer” and Smith also have many happy tales about that Virginia city. Earl Evans still has his nose in the “green book.” Forrest and Meara are still at the “butcher-shop.” Up in 209 Tom Evans burns the midnight oil awaiting the return of “Doc,” Gibson, Stewman, and Gray from East. Kellam has a time listening to Winn’s and Fulton’s worries. “Wild Bill” Domingos and Maass are tiring of

their line. “Slush pump” Goodwill is terror on cab drivers while Jeske and Johnson are lucky to find the door. Doescher and his Ford are as hard to find as Hall and Diamond. Small and Blankenchip are our “gruesome twosome.” “High pockets” Boger is running coke fiends Mosier and Rose a good race. Fulweiler will hide Terpenning’s harmonica before exams. Howes is knocking himself out while Gossett is knocking out “A’s”. Sledge and Mitchell are quiet but good Kappa Sigs. Southern Conference shot put champ O’Leary joins Cuz, Shark, and Christines in collecting intramural trophies while Davis, Bensinger, Sires, D’Alonzo and Erickson boost Duke’s diamond hopes. Other star athletes—Scioscia, Fred Smith, Mounie, Anderson, Cavanaugh, Swalchick and Scarborough.



BOB HOLLAND, *President*

# lambda chi alpha

|                             |                           |
|-----------------------------|---------------------------|
| National Founding Date..... | 1909                      |
| Local Founding Date.....    | 1924                      |
| National Membership.....    | 43,000                    |
| Local Membership.....       | 55                        |
| Number of Chapters.....     | 128                       |
| Colors.....                 | Purple, Green and Gold    |
| Flower.....                 | White Rose                |
| Name of Publication.....    | <i>Cross and Crescent</i> |

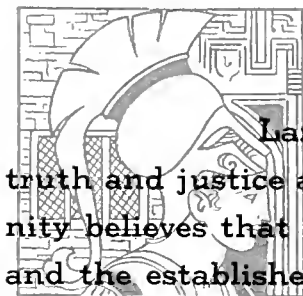

Lambda Chi Alpha set as its supreme goal the pre-eminence of truth and justice and the well being of human kind. Toward this end the fraternity believes that its members must pledge their loyalty to the Christian religion and the established moral code of the nation.

COME ON IN and meet the brothers of Gamma Theta Zeta. Like to introduce the boys before they finish tearing the place apart. Huffman! Put down that bottle of hair tonic! It belongs to Greenberger. "Percy," watch that kid, will 'ya? The meeting should be over any time now. Nelson's already yelling for a sing practice, and High Alpha Holland wants to head East. Renfrow is off to High Point. Hensel, Hogg, Schwarz, and Reynolds long for "Joisey."

Here's McAulduff, Aycock, and Jarvis, bona fide members of the MDNA (More Dates for Nurses Assoc.). Pat and Ernie are behind the bar. The Phi Beta twins are "You-owe-me-money" and Dave "When-I-was-at-Oxford" Searrow.

The man in the center of the room is "Sick

Man" McKittrick, yelling about the draft to the Peach Fuzz Twins, Bush and Jacobson, and Pub Row's chillun, Mitchell and Bushnell.

There goes "Red" Kastrinelis, DeCosier, "Murph," Hendrickson, and "Hector," looking for Pete's flag in time for their meeting in the phone booth. "Hubby" Bronson is guest speaker tonight. Cooke and Mouney won't make it. Their car broke down. Musser! Stop beatin' on the radio; Strandburg's still in there. Go out in the cardroom with Westlin and Caffey and the bridge team of Overdorff, Street, Simpson, and Gifford. Don't bother Melton. He's under the bar trying to study with Lunsford. Andrews, Fitch, Carswell, Copley, Huntsberry, Jones, Nickolson, and Whitehead all want to adjourn. Putnam sounds taps on his NROTC bugle as the chief arrives.

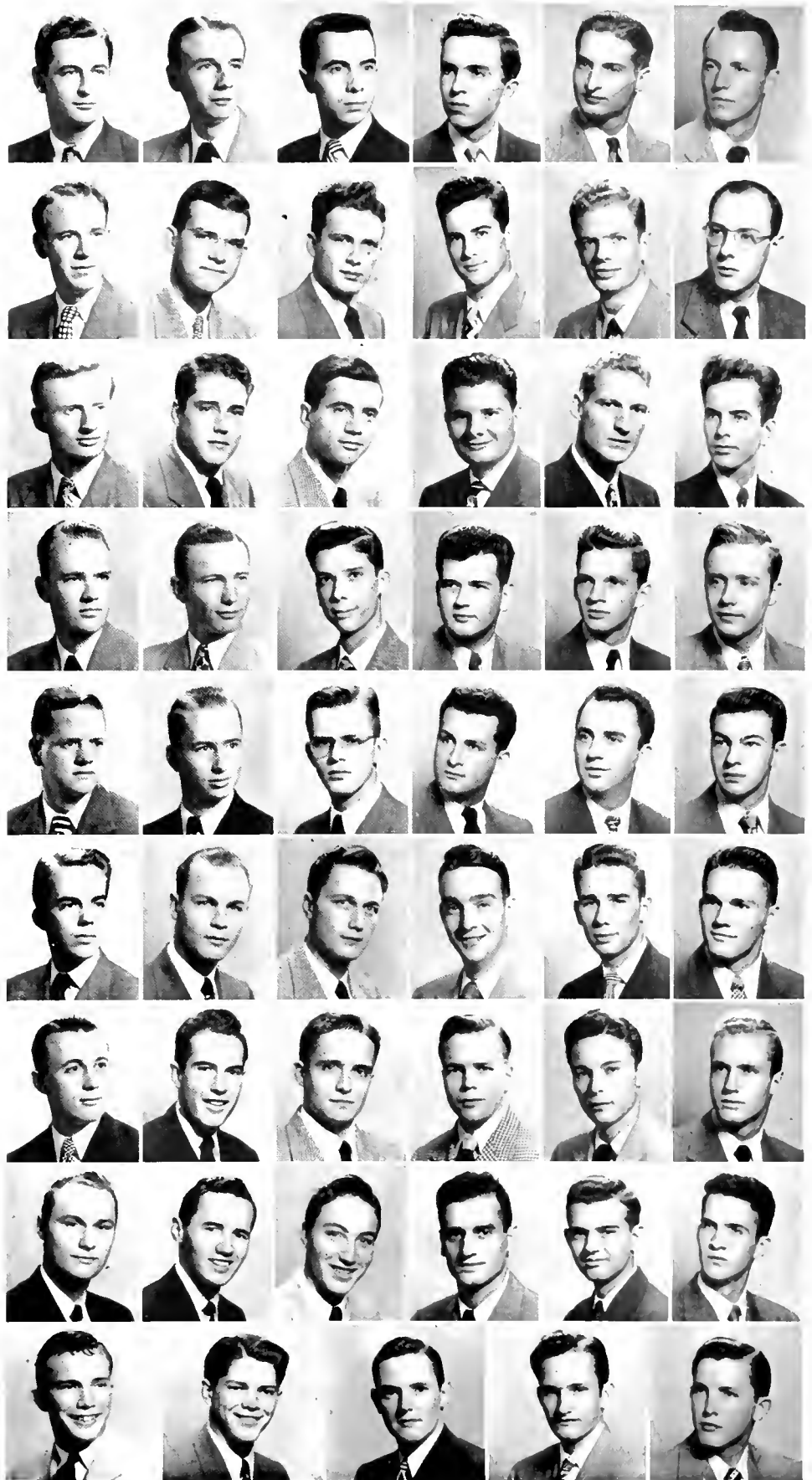

Holland, Gill, Scarrow, D., Scarrow, H.; Oppenheim, Aycock.

Murphy, Freeze, Nelson, Lacey, Caffey, Jarvis.

Hendrickson, Bronson, Vasquez, Gifford, Simpson, Maurv.

Brady, Lunsford, Musser, Westlin, Mitchell, McKittrick.

Andrews, Street, Weber, Persechino, Huffman, Copley.

Nicholson, Huntsberry, Jacobsen, Bushnell, Greenberger, Jones.

Schwarz, Mauney, Hogg, Bush, Whitehead, Overdorff.

Renfrow, Carswell, Reynolds, Kastrinolis, Hensel, Glenn.

Clark, Putnam, Priester, Cooke, MacDonald.

*First row, left to right:* Groome, Perkinson, C.; Smith, Younger, Loomis, Thompson, Schmahl, Jouanner, Jackson. *Second row:* Cookerly, Lynch, MacDonald, Miller, Bryant, Duncan, Gardner, Hanlon, Eslick. *Third row:* Gibson, Hooven, Paulsen, Wamsley, Stringer, Adams, Branham, Bortner, Allen. *Fourth row:* Wesley, Jackson, White, Mattox, Abbott, Robertson, Reese, Peterson, Perkinson, S. *Fifth row:* Brice, Ira, Bush, Campbell, Hodgkins, Pagter, Moore, Meacham, Vollmer. *Sixth row:* Abe, Starks, Bain, Bell, Starkey, Carson, Deyton, Landon, Kennedy.



# phi delta theta

|                                  |                  |
|----------------------------------|------------------|
| National Founding Date . . . . . | 1848             |
| Local Founding Date . . . . .    | 1878             |
| National Membership . . . . .    | 68,000           |
| Local Membership . . . . .       | 82               |
| Number of Chapters . . . . .     | 110              |
| Colors . . . . .                 | Argent and Azure |
| Flower . . . . .                 | White Carnation  |
| Name of Publication . . . . .    | <i>Scroll</i>    |



IRV JACKSON, *President*



The Phis of North Carolina Alpha are proud to wear the sword and shield and prouder still of the brothers who wear it, striving constantly to provide that intangible element of university life that can not be found in the classroom or on the athletic field.

REMINISCING about the seniors, their returning brothers will wonder how . . . Erv ever moved his files home . . . Reese mixed Phi Bete and football . . . “Huddy” and Ann had four years of West Campus eight o’clocks . . . “The Garmo” got Polly to take over the washing of the “smoothest riding car on West” . . . “Two-Gun” got by with his show at Bailey’s . . . “Editor” Loomis found enough copy to fill two hundred pages of the *Archive* . . . “The Ham” managed to remain silent through that one meeting . . . The National Guard ever got along without Private Smith . . . Brice escaped Kingery and Fanjoy long enough to commute to Sweetbriar . . . All-American “Whitey” failed to make All-Southern . . . Felker mixed ODK, *Who’s Who*, *The Chronicle*, and Pinehurst . . . “Pop” Groff predicted Truman . . .

“Gramps” could leave after all these years . . . Groome sold any vacuum cleaners . . . Norm Stark’s kid beat Daddy on the M.E. final . . . Chambers could think of playing football with Angel around . . . “Choo-Choo” Yorke repaired his house after that party . . . Williams could be an *attendant* in the psycho ward . . . Zahner’s wife’s cooking compared to the Union’s food . . . “Deferment” Gibson never got caught in the draft . . . “Knobby” managed to get a cadaver nominated for CHANTICLEER Beauty Queen . . . “Slick” pulled through the day all his T-shirts were in the laundry . . . Hanlon found his way out from under the table after being “Johned” by Miss New Jersey . . . Hodgkins almost beat the wheelbarrows . . . Phil mixed summer school and Moorehead . . . And lastly IF—“Juvenile Jack” ever grew up.



CHARLES BALLOU, *President*

# phi kappa psi

|                             |                                 |
|-----------------------------|---------------------------------|
| National Founding Date..... | 1852                            |
| Local Founding Date.....    | 1934                            |
| National Membership.....    | 45,000                          |
| Local Membership.....       | 65                              |
| Number of Chapters.....     | 53                              |
| Colors.....                 | Cardinal Red and Hunter's Green |
| Flower.....                 | Jacqueminot Rose                |
| Name of Publication.....    | <i>The Shield</i>               |



Phi Kappa Psi holds as its ideals the advancement of scholarship, the furtherance of social activities and the development of cooperation among its brothers. Following such principles the fraternity establishes a brotherhood that will last after college days are over.

HOUSE F quakes and trembles, for the Gruts are back in force . . . Crash sports a re-conditioned jalopy, Schmooth Music Corp. managed now by Creed and Burley. Hazel makes hit at Engincer pep rallies, Banks off for Baker House again, Putt opens laundry business, breaks all shirt-ruining records. Graham pays numerous fees to Med Schools to beat the draft. Matrimony rears its ugly head in front of Big Bob, Don, Dumnf, and Jerry, while Trainer and The Brow turn to the North. Hooper plans "stoopendous" play from football bench . . . Holbrook leads engineers. The Yankee kids, Hump and Farrell, prefer Duke to Pre-flight. Sheriff, Bat Man, and Dungan set up "still" in Club 301 . . . "Hillbilly Bill" Fleming beats all comers at Hearts . . . Frey, Yourison, and Lowe trudge to

"Engine House" and wonder what will befall them next . . . Ballou takes blame for Union food . . . Campbell deserts Chapel Hill for Phi Grut House . . . Fick and house committee rent chairs for pin money . . . "Silent Ed" and Cope complain about Junior English exam . . . Wilkin and Evans have trouble with landlord . . . Phi Bete Jackson keeps scholarship ball rolling . . . "Mop-Top" Bergstrom, Baumberger, and Bo Jiggers do the town together . . . Treleven now admires *Chronicle* twice a week . . . "Dog" Young conforms to married life . . . Alexander holds newsletter record, while "Nature Boy" Irwin prefers trees to 101 . . . "Hairless Joe" Frierson and "Slim" Greene, specialists in old gags . . . "Local Boy" Tingen seen often on East . . . Brooks and Hannon occupy chairs in chapter room and reminisce on life.



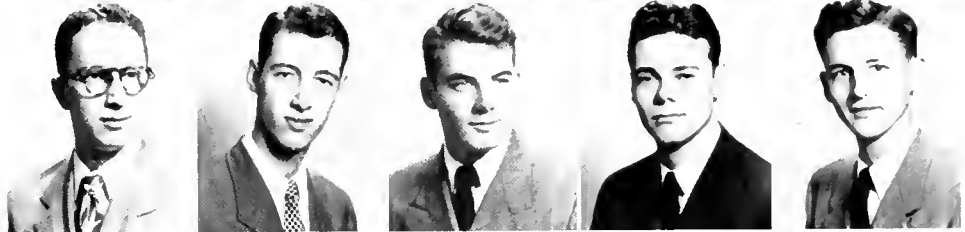
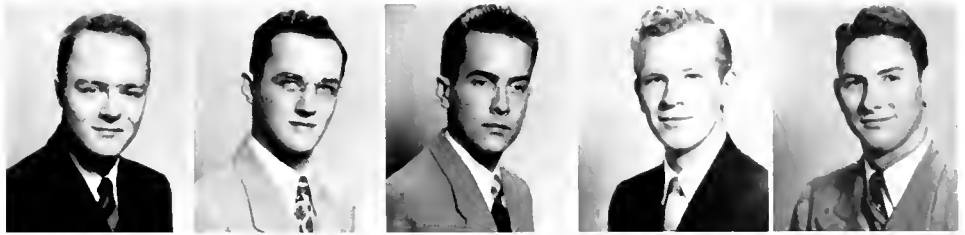

Stipe, Robbins, Jackson, Hollbrook, Banks.

Treleven, Humphrey, Jackson, Hooper, Lowe.

Evans, Dunphy, Putnam, Alexander, Moeller.

Dailey, Wilkin, Warlick, Baumberger, Frey.

Hazel, Graham, Fleming, Bergstrom, Edwards.

Simpson, Trainer, Cope, Greene, Taylor.

Miller, Biggers, Campbell, Young, Tinggen.



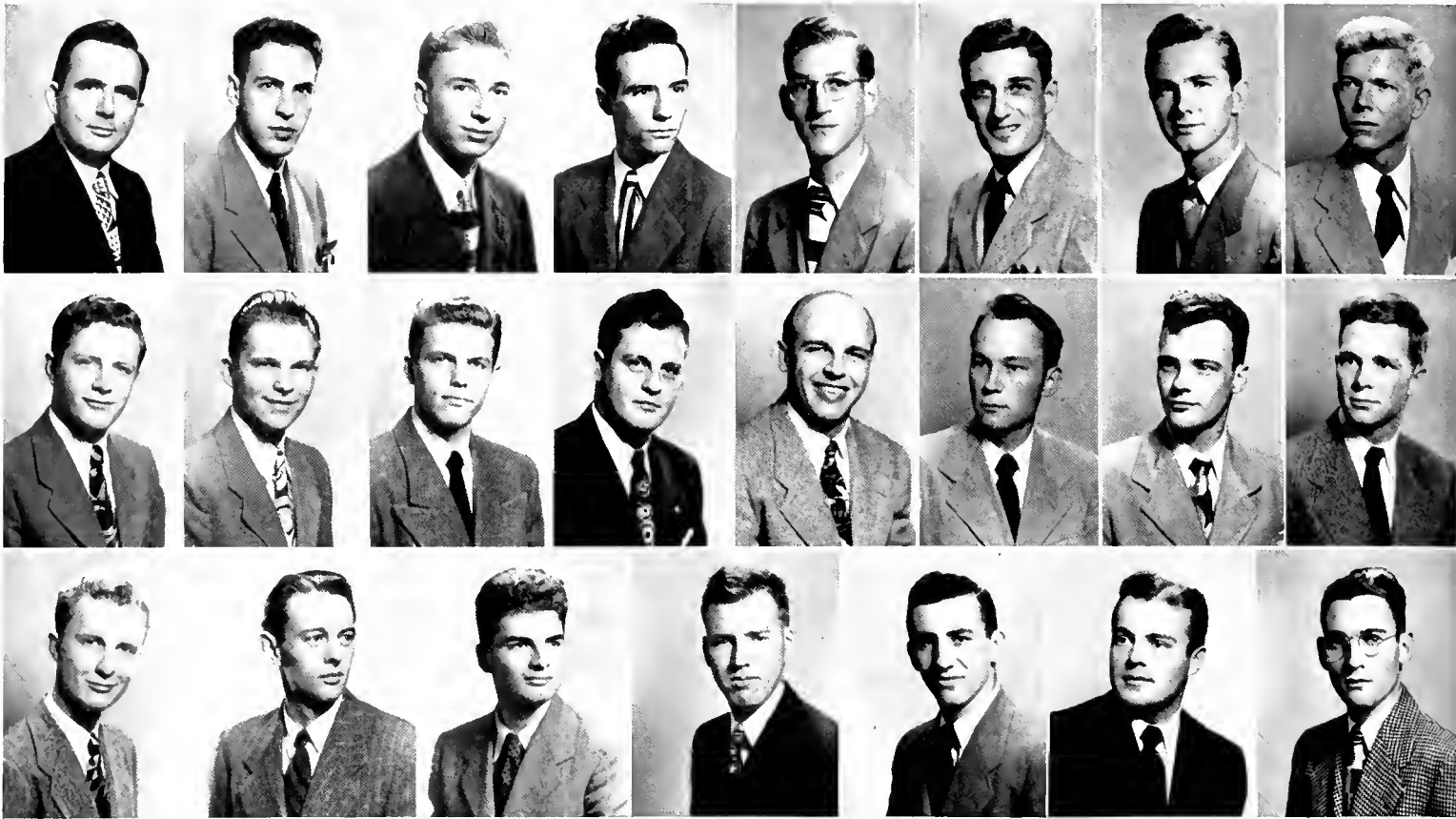

*First row, left to right:* Smith, Fels, Tissot, VanFossen, Turpin, Tronolone, Hester, Gorrell. *Second row:* Bingham, Knabe, L.; Knabe, J.; Huntoon, Wise, Way, Tomlinson, Lucas. *Third row:* Atwood, Mallonee, Hiller, Marlow, Nania, Null, Rich.

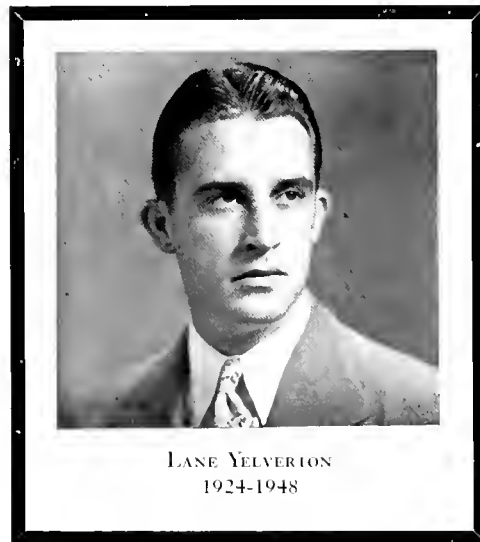

LANE YELVERION  
1924-1948

# phi kappa sigma

|                                |   |
|--------------------------------|---|
| National Founding Date.....    | 1850  |
| Local Founding Date.....       | 1936  |
| National Membership.....       | 20,000  |
| Local Membership.....          | 35  |
| Number of Chapters.....        | 43  |
| Number of Alumni Chapters..... | 29  |
| Colors.....                    | Black and Gold                                  |
| Flower.....                    | Yellow Chrysanthemum                            |
| Publications.....              | <i>Phi Kapp Sigma News Letter &amp; Nu News</i> |



AL SMITH, *President*

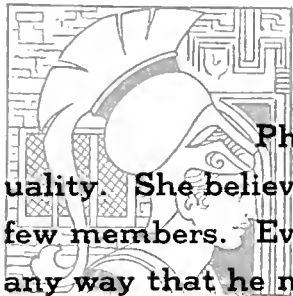

**Phi Kappa Sigma offers to all of her members the right of individuality. She believes firmly in unity—But not in unity gained by the leadership of a few members. Every man belonging to her is encouraged to develop his talents in any way that he may wish.**

REMEMBER when . . . Dave was the only forestry student ever to be lost in the woods? He won a compass and a Van Fossen tie, that was presented to him by Tissot, the only one who could talk him into taking it. Then there was Murray who could get everything but q. p.'s wholesale. That must have been the reason Fred kept taking Spanish courses.

Rix was the only Stanford student attending Duke. Figure that out. He and Charlie Lucas could also play guitars with their shoes on. And then Dick Null, the martinet of the chapter room, got ahead of us all. We made it, though; and that includes Hank Marlow. Thinking it over, I guess no one really told John Wise that everyone's name isn't Bob. That, however, may not be true in Winston-Salem. Rich could put us straight on this point.

Is Al Smith still rebuilding his house? Don't ask Gorrell, because he doesn't know.

Who turned out the lights, anyway? . . . Or maybe the roof did fall in. Way was cast out by the Housing Bureau but not by East. Carl got back in, but he really never left Southgate.

Only Wade Clifton, who seemed to belong to every business firm in Durham, could give pointers to the Knabes; Atwood, however, could run him a close race. Didn't he and Rusty ever sleep? Mendenhall and Hester were as lucky as they come. So is Bingham, for that matter. Tronolone lived on the third floor, and Boughman just made it. More new pledges were initiated, and the old members hope that they will carry on the traditions which we have helped to establish in this chapter.



BILL BRANHAM, *President*

# phi theta sigma

|                          |                       |
|--------------------------|-----------------------|
| Local Founding Date..... | 1944                  |
| Local Membership.....    | 26                    |
| Colors.....              | Black, Gold and White |
| Flower.....              | Lily                  |
| Name of Publication..... | <i>The Diamond</i>    |



The brothers of Phi Theta Sigma believe that fraternity should broaden the scope of one's views. In turn the fraternity acts in the best interests of every member. Fraternity should seek understanding among brothers, thus creating a secure fraternal bond.

NEOPHYTES no longer! Founders, alumni, and brothers see with confidence the product of their labor, PTS firmly entrenched in Duke soil. The fall starts with the pledging and associating of Herb Ray, Lee Baldwin, Monroe Mitchell, Irving Hathaway, P. J. Miller, and Fred Tybout, a fine gang. Does it ever rain at Carolina Beach? "Alarm clock" Long was back in form all too soon with reveille and Jo . . . Cinema U becomes the hot spot of campus, holding each customer in his seat stiff from the performance. Changeover to sweet (?) cider in place of Hezzie's mixture. Harriss goes East for a change, and Lasley returns for air and dues . . . Ayerst dangles his Phi Beta key . . . Neely comes through on homecoming display—movies, no less. Lau and Wong dream of Trinidad beaches and parties. Everyone be-

comes "uncle" as Webster becomes a proud pop. Does the sea change anyone?—ask seaman Fry. Alumni return: doctor, lawyer, no Indian chief, ex-psychologist reader. Question of the year—What did Lonergan do with the half keg of beer? Kearns keeps Kiser in suspense. News has it that Frankie Webster is about to become a great baseball star—at least with the local gals. Kelley (*ey* that is) Aristotlizes . . . The urban population is on the increase according to the latest statistics. Strutter Calaway has "the sweetest, most lovable, prettiest, most intellectual pin-up in the world." Does Branham always steal pill boxes from the co-edds?—one way of getting her to come see him. "You name it, we'll paint it red" Gaylord moves to Buchanan Blvd.

First row, left to right: Baldwin, Hathaway, Lasley, Branham, Ayerst. Second row: Mitchell, Webster, Webster, Miller, Aycock.  
Third row: Neely, Peebles, Whitaker, Calaway, Ray, Urban. Fourth row: Long, Kearns, Harriss, Gaylord, Tybout, Lau.

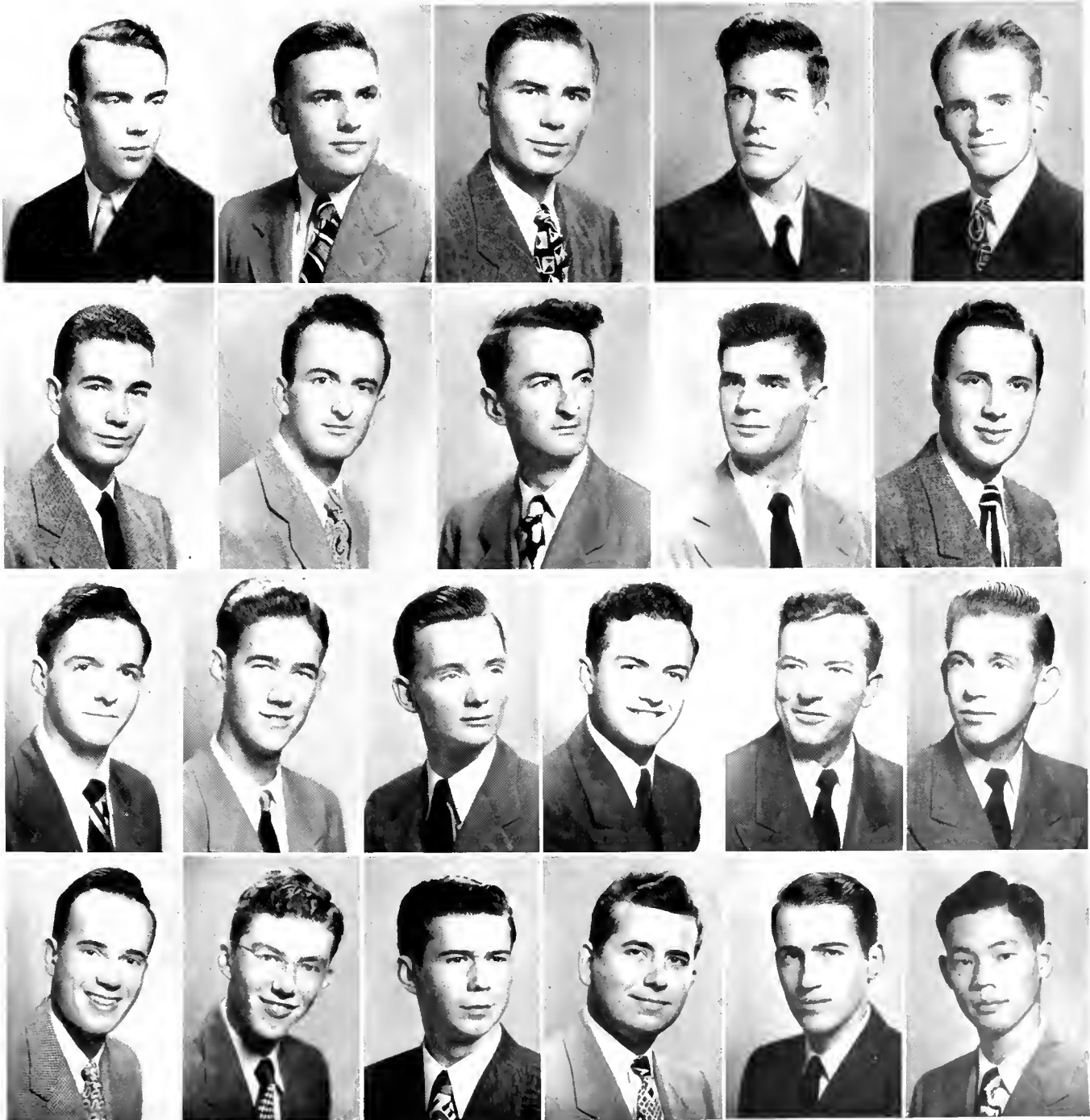

*First row, left to right:* Fleetwood, F.; Barber, Treat, Tuttle, Reed, Scott, Swain, Smith, Krout. *Second row:* Ortolf, Richmond, Robins, Stark, McNeer, Womack, White, Wile, Weaver. *Third row:* Grover, Love, Johnston, Insch, Tane, Almquist, Bean, Byerly, Campbell. *Fourth row:* Batten, Beck, Burk, Chrisfield, Ridout, Couleur, Lindgren, King, Smallback. *Fifth row:* Fleming, Ayers, Holzinger, Jennings, Cook, Hand, Goettel, Flythe, Draughon.

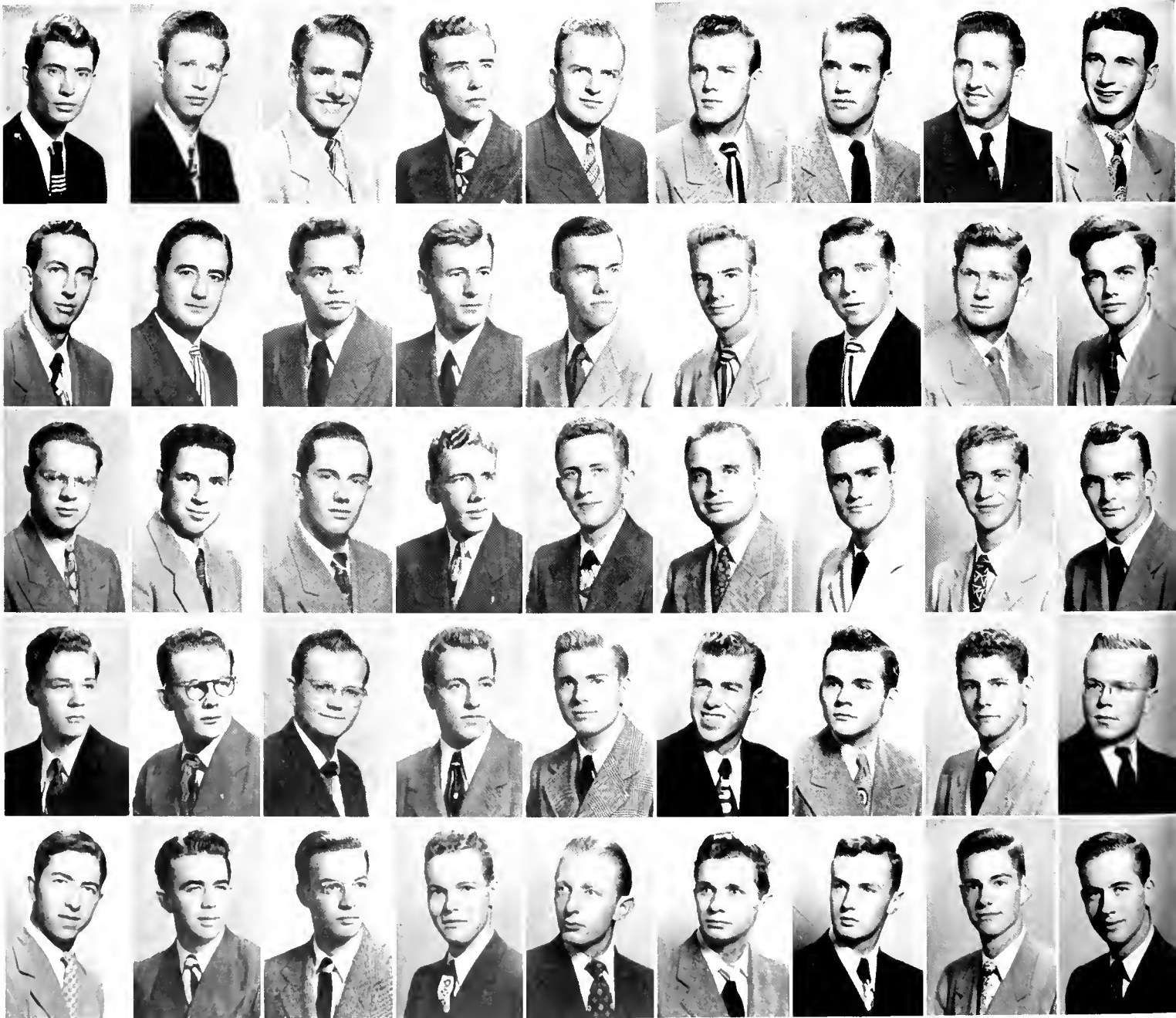

# pi kappa alpha

|                                  |                           |
|----------------------------------|---------------------------|
| National Founding Date . . . . . | 1868                      |
| Local Founding Date . . . . .    | 1901                      |
| National Membership . . . . .    | 50,000                    |
| Local Membership . . . . .       | 50                        |
| Number of Chapters . . . . .     | 91                        |
| Colors . . . . .                 | Garnet and Old Gold       |
| Flower . . . . .                 | Lily of the Valley        |
| Name of Publication . . . . .    | <i>Shield and Diamond</i> |



BOB SCOTT, *President*



**Pi Kappa Alpha fraternity was founded to foster the social values of good fellowship; to promote high scholarship and to inculcate high ideals of American manhood. Here in Alpha Alpha, we carry on in the spirit of these high ideals set for us over sixty years ago.**

**T**HERE'S SCOTTY going nuts as our able prexy and still finding time to spend twenty-five out of every twenty-four hours with Norma . . . Sherwood keeping Duke on the map . . . Teddybear, God's gift to women and the York Barbell Company . . . Groover Grover dividing his time between juggling dates and our books . . . The Tank working hard for his A.A. degree . . . Robbins still plucking Alice's Heart strings . . . King Tut doing more for his size than the atomic bomb . . . Holzinger and Jennings running neck and neck for title of Mr. Ulcer of the year . . . Burk spending more time writing Ruth than studying . . . our music lovers: Singing Housemaster Beck; Don, the only music scholarship on campus; Karl, bubble-gum chewing saxophonist; Tony out-Crosbying Bing in singing and golfing . . . Barber and King, greatest pol-

iticians since Claghorn . . . Pinky, better than Varga . . . Cookie and Bean enjoying wedded bliss . . . Ayers emerging to watch Chet outfox Wayne, Chuck (the Bachelor), and Stacy in Hearts . . . Dreamboat casually giving his harem a break . . . Bob mooning for Betty . . . Kentucky's sons, "Briar" smooth as the state's product, and Krout sporting Justine's argyles . . . Fleming's convertible popping eyes on East . . . ditto "Floating-Pin Fleet" . . . ex-gob Ridout finding East-West ratio bad as ever . . . Arnold believing in plenty of dates (all at once) . . . "Cuddles," faithful Duke-Durham chow run pilot . . . Chris (Who said vaudeville was dead?) . . . Batten losing the battle for his food packages . . . Goettel, fresh as California oranges . . . Swain slap-jacking with Buck and Lindgren while "Bartender" Johnston kibitzes.



BILL WHALEN, *President*

# pi kappa phi

National Founding Date.....1904  
 Local Founding Date.....1915  
 National Membership.....11,000  
 Local Membership.....50  
 Number of Chapters.....47  
 Colors.....Gold and White  
 Flower.....Red Rose  
 Name of Publication.....*The Star and Lamp*



**Pi Kappa Phi seeks to combine in undergraduate college life brotherhood, cooperation, and scholarship, so that the fullest capacities of its members may be realized. It is a fraternity characterized by fellowship and the broadened development of each individual.**

**Y**OU TAKE A swing into Fraternity Quadrangle, make a sharp cut to the left; and there you are at House R, home of the hospitable Pi Kapps. That's "You-name-it-we'll-build-it" Crigger out front working on the Homecoming decorations, assisted by Chief Electrician Ed Carson ("I can tell any tale taller than you.") Inside, Archon Bill Whalen is leading a group of the brothers in "The Rose," harmony supplied by Bill Edwards, Hu Burnette, our secretary, "Talmadge" T. Spence, Underwood, Benfer, "Smitty" Simidian, and "Haywire" Drummond, always busy with the "Y," BOS and Southgate. That's Chaplain Lawson Crowe, International Relations Club president, over there in the corner psychoanalyzing "Smiley" Dean Rhodes, Advertising Manager of the *Archive* . . . Jack McConnell is shouting for at-

tention with reassuring news from the Intramural Office, of which he is Senior Manager, about the Pi Kapp division standing. Charley Earley, sports director of the fraternity, says he can pay up his account with the \$400.00 he won in the laundry contest. Historian Tom Driver, Y.M.C.A. Secretary and Duke Players standby, is just about to cut loose with that "sarmon" again; but Bill "Brasswell" Bell, for "the Retonga people," stops him just in time with some guitar music. That's enough for Warden Bill Massey, who goes off to plan another social event for the "Y," followed by ex-Y.M.C.A. President Ed Gatling now fraternity Rush Chairman. In the hall they meet Social Chairman Grier Hudson—with complete plans for cabin parties, beer parties, sorority exchanges, beach week-ends, and the Candlelight Ball.





Whalen, Gatling, J. E.; Crigger,  
Gatling, W. C.; Driver.

Burnett, Stockton, Drummond, Sager,  
S.; McConnell.

Bell, Bovaird, Massey, Sager, S. O.;  
Seay.

Crowe, Carson, Simidian, Slone,  
Thompson.

Blackmon, Dee, Hudson, Costis,  
Cato.

Earley, deGuzman, Baroff, Spence,  
Settle.

Hunt, Edwards, Lutz, Best, Siegfried.

Strauch, Rhodes, Westmoreland,  
Bigaman, Jones.

*First row, left to right:* Taylor, Walton, Lee, Hackett, Mulligan, Drew, Kramme, Stone. *Second row:* Ward, Tarter, Riordan, Ausbon, McLean, W., Foard, Crevasse, Steel. *Third row:* Jones, Ehas, Huffines, Gywn, McMasters, Huber, Heiss, Gould. *Fourth row:* Alger, Richeson, Evans, Mann, McLean, H.; Wood, Clardy, Fox. *Fifth row:* Parks, Williams, Hubbard, Tubbs, Carter, Parkerson, Boyce, Grisso. *Sixth row:* Swain, Townsend, Raines, Hudmon, Stride, Sutphin, Stone, Borst. *Seventh row:* Smith, Strott, Coe, Davis, Gosnell, Pullen, Nuttle, Korbel.



# sigma alpha epsilon

|                             |                           |
|-----------------------------|---------------------------|
| National Founding Date..... | 1856                      |
| Local Founding Date.....    | 1931                      |
| National Membership.....    | 73,000                    |
| Local Membership.....       | 76                        |
| Number of Chapters.....     | 122                       |
| Colors.....                 | Royal Purple and Old Gold |
| Flower.....                 | Violet                    |
| Name of Publication.....    | <i>The Record</i>         |



BOB TAYLOR, *President*



**Sigma Alpha Epsilon** aspires to imbue her members with a sense of propriety and to cultivate within each member those noble virtues of honor, loyalty, friendship, and fraternity, which he may carry with him into that life that lies beyond the walls of his Alma Mater.

THAT BIG LION guarding House E reveals the lair of SAE. Ace politico Elias conducts our tour . . . Stopped at the steps by "Gay Blade" Richeson . . . selling argyles again . . . Footballers Heiss and Stone drag him away . . . Pullen, Veith, and Coe stagger by . . . B.M.O.C.'s Mougey and Korbel head Eastward accompanied by Carter and Steel . . . Gamblers Borst, Foard, Whetstone, and Tubbs measure Cobetto and Constantine for "Schmoo of the Week" honors . . . Campus wheels Gwyn and Lee take us to the chapter room . . . Doormen Kirchofer and Huffines distribute S. and S. ducats . . . Clardy sofas in as Townsend and Huber prepare a hotfoot . . . "Bomber" Mason, "Duke" Borden, and "Tiger" Sutphin, resplendent in caps by Tartar and Co., leave for Bailey's . . . "No-Trump" Williams and Baker

show Smith and Crevasse a slam . . . Next table features future Phi Betes Fox and Lane versus Boyce and Wheaton . . . Stride card sharps while Weidman juggles . . . "Monster" Nuttle and "Mr. Lacrosse" Gillfillan Chesterfield Superclubbing . . . stopped by "Buddy" McLean, McMasters, and Roberts who imitate the Delta Rhythm Boys . . . Doc Jones dreams of June in California . . . "Mac" (Scrooge) McLean posts fines . . . Hubbard and Ward cringe . . . Prexy Taylor crusading against alcoholism . . . Drew deserts Florida for Park Avenue . . . Craun plans another week-end trip . . . Gould and Parkerson wearing matched suits . . . Alger, great in his 11th semester . . . Young, Pyle, Raisch, and Evans discuss next week's game . . . "Sandy" Jones listens avidly to "Lover-Boy" Walton's conquests. . . .



JOHN BOGGS, *President*

# sigma chi

|                             |                                  |
|-----------------------------|----------------------------------|
| National Founding Date..... | 1855                             |
| Local Founding Date.....    | 1912                             |
| National Membership.....    | 67,000                           |
| Local Membership.....       | 70                               |
| Number of Chapters.....     | 110                              |
| Colors.....                 | Blue and Old Gold                |
| Flower.....                 | White Rose                       |
| Name of Publication.....    | <i>The Magazine of Sigma Chi</i> |



**Sigma Chi emphasizes a three-phase program at Duke: To attain a high academic record, to be represented in and faithfully serve the approved student groups on the campus, and to cultivate in its members a sense of fraternity interest, cooperation, and responsibility.**

THE BROTHERS were discussing Dizzy Gillespie, the Leahy System, and plans for our Sweetheart Dance in the two corners of the room with lightbulbs when in walked S.G.A. President Welch, Sigma Chi President Boggs, and Verner, their roommate. Politicians, reporters, and psychology professors followed them.

The co-captains of the basketball squad, "Curly" and Ben, dribbled in with team-mates Youmans and Godfrey. They began enjoying the proceedings when a knock sounded at the door, and in pranced "Be-bop" Stewart to complete the evening program.

Polier of *Chronicle* fame interrupts his pub row chat with Houck, business manager of the *Chronicle*, long enough to suggest to Barber, CHANTICLEER business manager, that the boys

get together for a little *How High the Moon*, with "Diz" Henkel, trumpet, "Wild Don" Hermance, trombone, our prexy "Bird" Boggs on the saxophone, Stewart on the vocal choruses, and Barber on the drums. Karl, gridiron guard, rounds out the rhythm section. Just when the house is jumping, Marshall calms down the party by announcing his inability to sleep. Then Jones, Sterling, and Dayton, cheerleaders, rejuvenate the spirit.

Coach Chillingworth, leaving the conversation comparing him to Frank Leahy, announces that Sigma Chi is tops in intramurals with the Byrd brothers leading the way and Futtrill, Mac Batchelor, Lyle, Turner, Emmons, and Palumbo, standouts.

Palumbo, taking his cue, leads us in *A Sig I AM*; and the evening is ended.

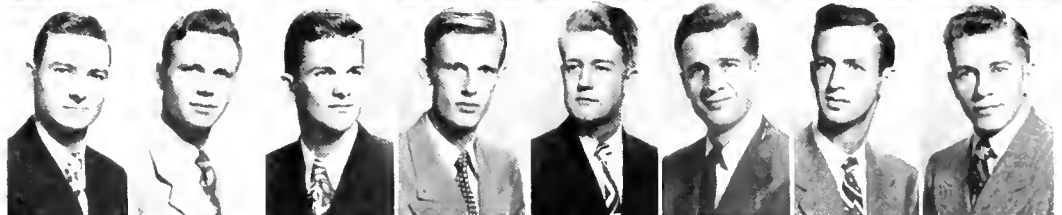
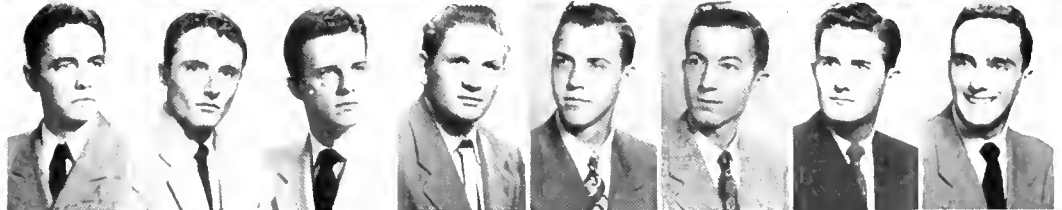
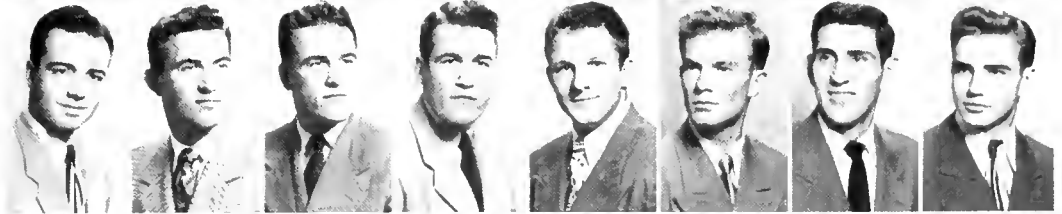
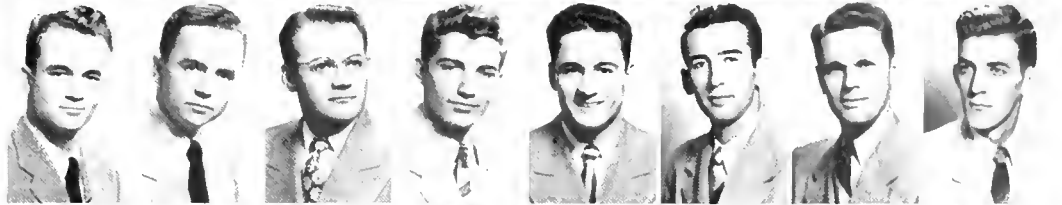
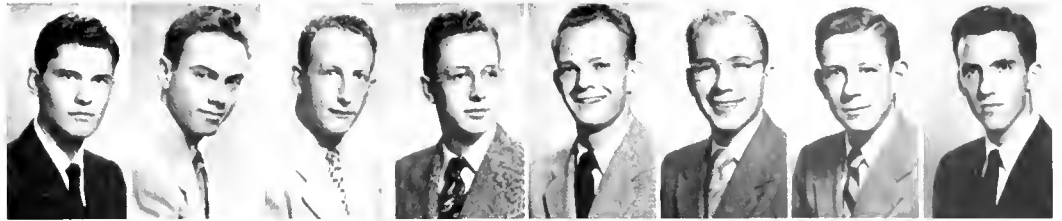

Boggs, Barber, Gordon, Bruce, Jones,  
Houck, Polier, Welch, G. H.

Pierce, Swanson, Blank, Vaughan,  
Palumbo, Shevick, Long, Collins.

Welch, G. K.; Taylor, Byrd, James;  
Byrd, Jack, Friedlund, Cathcart,  
Emmons, Neely.

Watts, Woodley, Poston, Brewer,  
Powers, Baynes, Bradbury, Day-  
ton.

Waner, Stewart, Ross, Reeves, Strat-  
ton, Beaumont, Allin, Brown.

Lucas, Lynch, Melton, Patterson,  
Buchanan, Verner, Turner, Johnson.

Leake, Hermance, Henkel, Hawkins,  
Schiffli, Plaster, Jakob, Sterling.

Ayers, Clark, Futrell, Tulenko,  
Moore, Parry, Miller.

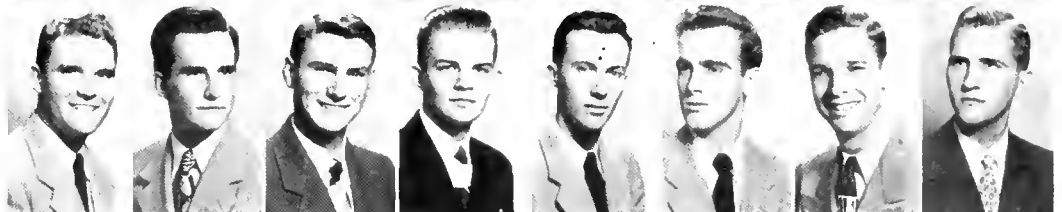

*First row, left to right:* O'Brien, Maas, Tutan, Wilson, R.; Saunders, Walker, Pressley, Paules. *Second row:* Coddington, House, Kilcher, Fahey, Keyes, Price, Folckemer, Ward. *Third row:* Helm, Poteet, McCusker, Thompson, Neal, Capwell, Hautamaki, Callahan. *Fourth row:* Short, Horn, Hood, Slaney, McConnell, Howell, Boyles, Rickard. *Fifth row:* Hoellen, Fritz, MacDowell, Marx, Dixon, Mundy, Gilmer, Trippel. *Sixth row:* McRae, Simmons, Privett, Moore, Morgan, Frank, Bliss, Olive. *Seventh row:* Sliker, Webster, Pitt, Orr, Burns, Wilson, C.; Pfahler, King.



# sigma nu

|                                  |                       |
|----------------------------------|-----------------------|
| National Founding Date . . . . . | 1869                  |
| Local Founding Date . . . . .    | 1931                  |
| National Membership . . . . .    | 60,000                |
| Local Membership . . . . .       | 62                    |
| Number of Chapters . . . . .     | 112                   |
| Colors . . . . .                 | Black, Gold and White |
| Name of Publication . . . . .    | <i>The Delta</i>      |
| Flower . . . . .                 | White Rose            |



Don O'Brien, *President*

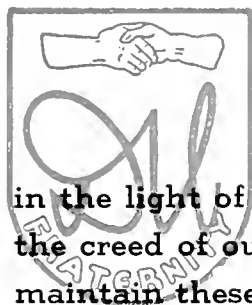

**“To believe in the life of love, to walk in the way of honor, to serve in the light of truth—this is the life, the way, and the light of Sigma Nu—this is the creed of our fraternity.” It is the object of Gamma Chapter of Sigma Nu to maintain these high ideals.**

SIGMA NU, the only lodge with a terrace of its own . . . Eminent Commander O'Brien lays down the law . . . while MacDowell announces “sing practice” . . . Ward gets a pledge ducking . . . Maas explains all to Wilson the IV . . . “now when I was editor” . . . lucky Trippel, Rosso, Walker, Beam, and Perry . . . charter members of Poker Flats . . . Mountain Music Gilmer . . . Pitt sports argyles thanks to B. J. . . . Mighty Mite Simmons, the boy with the slide rule mind . . . Charlie Tutan sports a new Plymouth . . . “Giggles” Pressley does the Dance of the Seven Veils with flourishes . . . McConnell, “Now when I was playing with Culbertson” . . . and back of the bar sat Dangerous George Privett . . . House and Keyes, the Bobbsey Twins . . . Hoellen at a meeting . . . Helm and his pre-initiation pin-up . . . Burns

takes off to Winston while Paules sings “It’s a long way to Charlotte” . . . Rickard asks, “Anybody here speak French?” and King answers in his best Parisian . . . Tillinghast explains the length of a short circuit and Capwell keeps silent . . . Water-boy Webster and “Let’s have a little support” Thompson . . . “Judge” Boyles makes a profound statement but Moore asks “why” . . . Saunders listens; Callahan describes his horse system . . . pre-med Mundy studies . . . officials Neal and Marx worry . . . Howell tells of his amours in Yellowstone . . . Fritz dilutes the punch as Dixon does “California” . . . “Have you read the latest book?” says Hautamaki and Morgan counters with “What’s the matter with Florida?” . . . Sliker says his mustache tickles . . . Price brings in pledges as Pfachler lays plans for Hell Night. . . .



DWIGHT ISENHOUR, *President*

# sigma phi epsilon

|                             |                                 |
|-----------------------------|---------------------------------|
| National Founding Date..... | 1901                            |
| Local Founding Date.....    | 1909                            |
| National Membership.....    | 30,000                          |
| Local Membership.....       | 40                              |
| Number of Chapters.....     | 85                              |
| Colors.....                 | Red and Purple                  |
| Name of Publication.....    | <i>Journal</i>                  |
| Flower.....                 | American Beauty Rose and Violet |

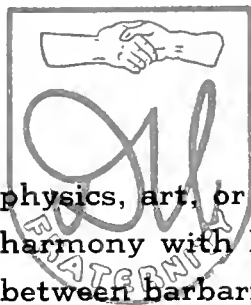

No man is fully educated, no matter how much history, medicine, physics, art, or music he has become proficient in, until he has learned to live in harmony with his fellow men. Then, and only then, has he crossed the barrier between barbarity and civilization.

IN THE YEAR 1949 there were two score birds who blocked together, although they were not, as the saying goes, of a feather.

Protocol demands that those weary, work-worn executives come first in the Sig Ep profile: President Dwight Isenhour . . . of the ear-splitting laugh, part time paterfamilia to little Ike, Jr. back home; Vice-President Joe Daniel . . . savior of backward German students; Secretary Bob DeVore . . . sage of Ninety-Six, S. C.; Treasurer Bev McKowen . . . soft-hearted moneygrabber; Historian Malcolm Magaw . . . "unique" is the only word.

Welcomed back were two gentlemen, "sobered" and ready to face the world again: Bill "Fish" Elrod and Bill "Elocution" Ramsay.

There are those who will soon be labeled "our dear, departed" brothers: Ed Best who

fell in love during his senior year . . . Quay Grigg . . . the cynical, budding young author . . . Stu Hoppin . . . back to Boston where his dialect is spoken . . . Ken James . . . F.P.A. (Frustrated Public Accountant) . . . Colbert Smith . . . a very, very vague future is outlined . . . Harry Wright . . . to raise a family with a new wife, nee K. Lee Scott . . . Ned Potter, wife and child to some wooded glade to live.

Thankful for another year of endeavor and perseverance (disregarding the draft) before plunging into the unknown are . . . Sam Moorhead . . . playboy . . . where's the lighter fluid . . . Dave Middleton . . . disgustingly sane . . . Jim Ware . . . works like a Trojan . . . Don McCullen . . . what did Shakespeare have that I don't? . . . Fred Conway . . . the Froggy River boy . . . o lady oo.



First row, left to right: Calloway, Shirk, Wright, Isenhour, Christakos, Ware, Butt. Second row: Middleton, Furber, Moorhead, Chamberlain, Grossnickle, McCullen, Magaw. Third row: Grigg, Daniel, Hudgins, Few, Ingram, Kelly, Conway. Fourth row: Best, Devore, McKeowen, James, Hoppin, Hackney, Griffin.

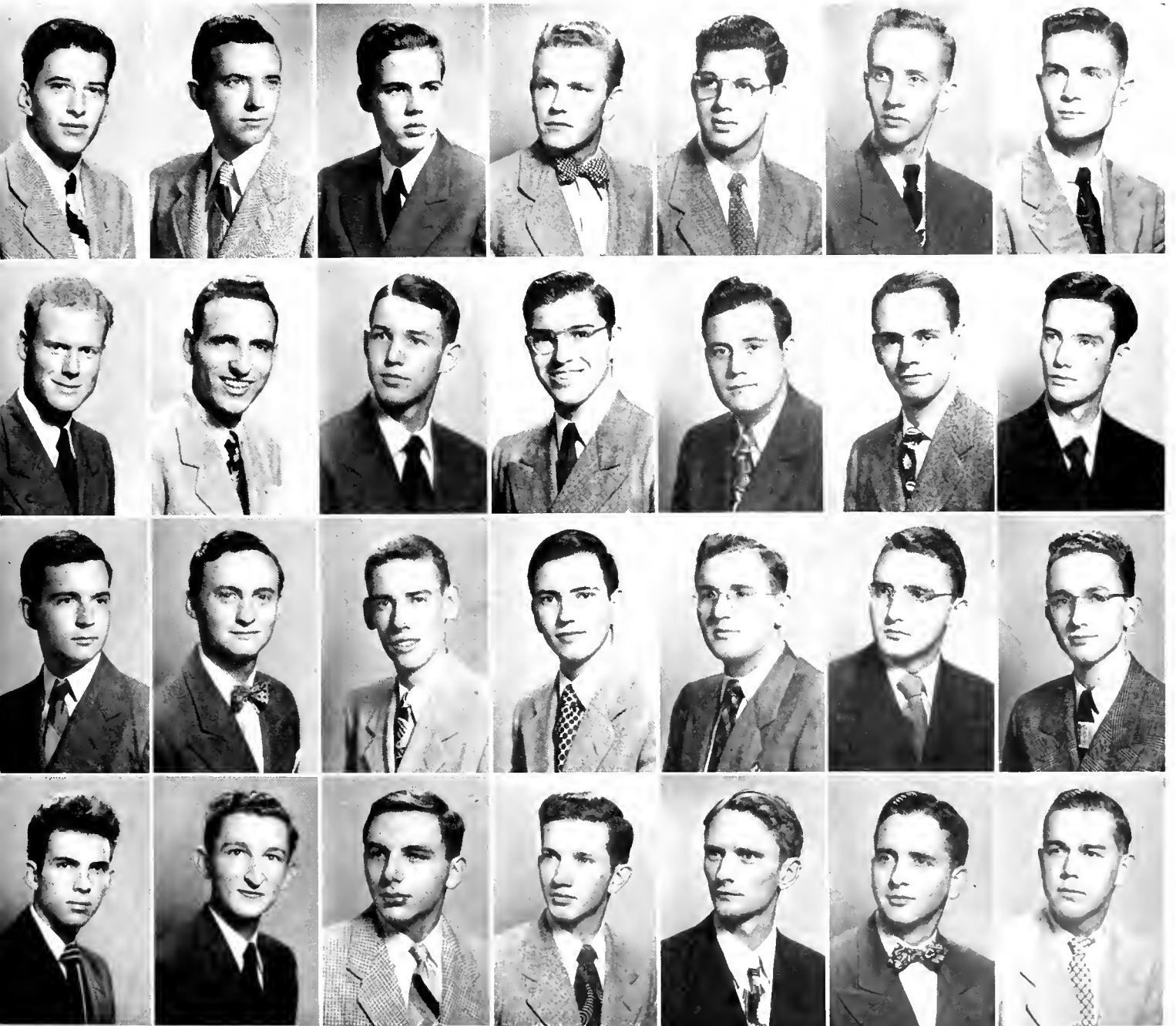

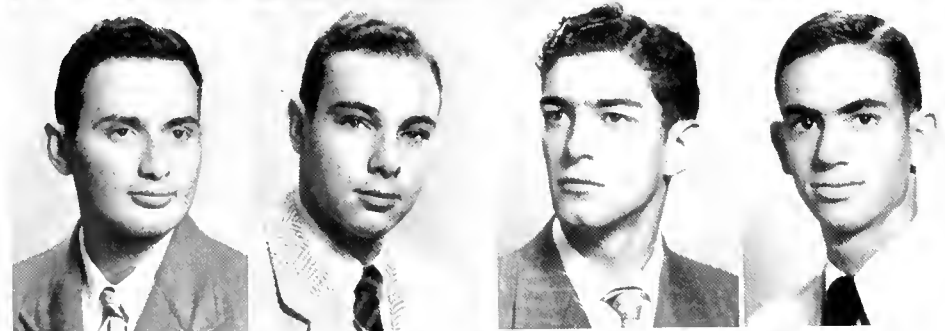
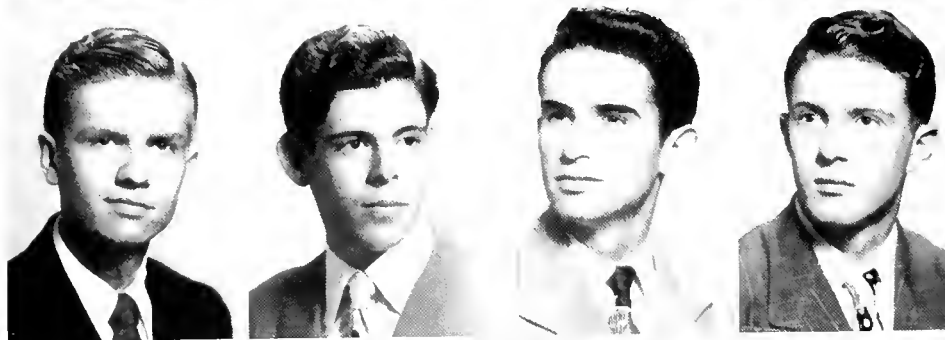
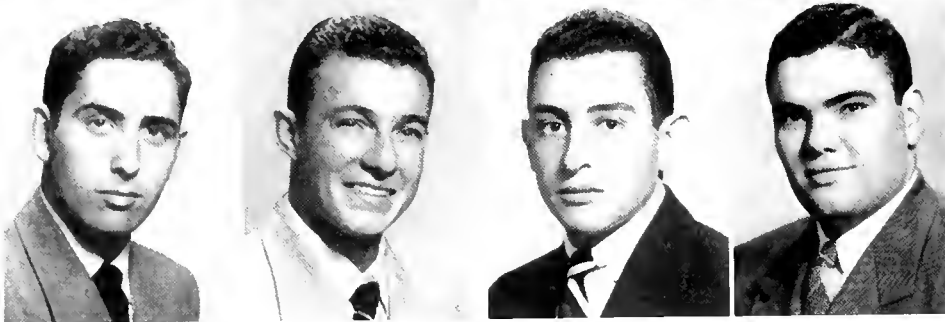
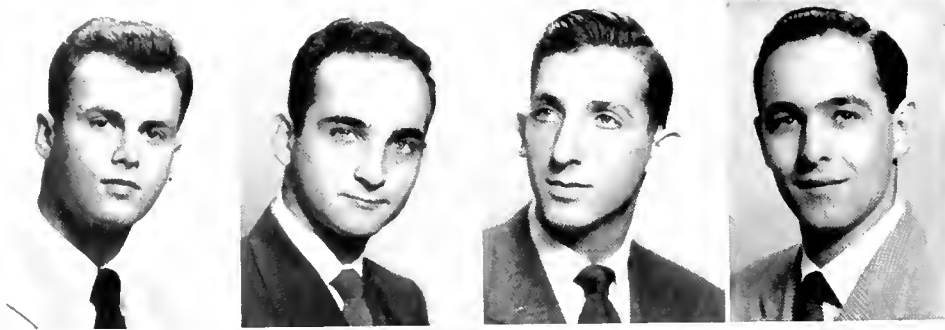

Solomon, Wechsler, Satloff, Goodman.

Rauch, Rosenberg, Berne, Kirsh.  
Shapiro, Siskind, Silver, Shulsinger.  
Radner, Dworsky, Gerstein, Landau.  
Nabow, Friedman, Novick.

# zeta beta tau

National Founding Date.....1898  
 Local Founding Date.....1935  
 National Membership.....12,000  
 Local Membership.....27  
 Number of Chapters.....43  
 Colors.....Blue and White  
 Flower.....  
 Name of Publication.....*The Zeta Beta Tau Quarterly*



MEL SATLOFF, President



**Zeta Beta Tau fraternity strives to inculcate high ideals, cooperation, good citizenship, honesty and true humanity and fosters a respect for the heritage which is based on an understanding of the Jewish culture. Zeta Beta Tau emphasizes a lifetime of brotherhood.**

**A**FTER THE first meeting where everything was discussed from the budget to Bob Yudell's latest girl friend, the Z.B.T.'s settled down to another year of study, parties, open houses, Hearts, and general madness.

Ex-president Wechsler came back to school with a Constitution and a Z.B.T. manual determined to hold President Mel Satloff's power to a minimum. Levin is looking over the budget to find why the dues were increased. He became suspicious when the Kirsch brothers traded their Ford for a Cadillac convertible. Then in room 104 there is "The Z.B.T. Breakfast Club": "Slide Rule" Newman, "Lover Boy" Noviek, and "Just Plain Joe" Shulsinger. Gerstein is the sharp dresser with Herb Shapiro running a close second. Landau was the first brother in the fraternity's history to try swim-

ming at an evening cabin party. Barry Siskind and Jim Solomon served as lifeguards during Ed's aquatics.

The shaking of the fraternity section every evening is not an earthquake. It's Ed Berne doing his daily sit-ups. The high scholarship boys headed by Robert Rauch and assisted by Bob Fischell, Liam Haim, Carroll Weinberg, Friedman, Stan Nabow, and Jack Rosenberg are struggling to build up the fraternity's average; while Leon Dworsky is taking care of the spiritual matters and Don Silver, "The Poor Man's Wallace Wade," is ably running the athletic affairs. Howy Goodman is looking for the person who left a coke bottle in the chapter room. Burn Friedman and Hank Harris are the only half-way normal boys in the fraternity; no one knows how they got in.



First row, left to right: Praeger, E.; Yeager, F.; Roberts, P.; Nordwall, S. Second row: Speas, P.; Marshall, A.; Hickman, E.; Woodlief, G.; George, B.

## alpha chi omega



... to shed the light of love and friendship 'round me; ... to see and appreciate all that is noble in another, be her badge what it may; and to let my lyre send forth the chords of love, unselfishness, and sincerity, ..." this is the purpose of Alpha Chi Omega.

"MORDECAI ANNEX" was jumping with activities . . . Norma takes over as prexy as PiKA prexy Scotty takes over Norma . . . a fine job well done! . . . PiKA gal Eileen does all right with them all . . . Glenn proudly displays ball and chain as Griff plans wedding for March . . . Sigma Nus capture the hearts of Jocie and B. J. . . . Carl must have caught Jocie between rehearsals of Hoof and Horn . . . Outstanding senior and Phi Bete Rita also aims high with KA, as Adie does with a certain SAE . . . Sarah wearing the shield and diamond . . . The "bore some foursome" of the Nutcracker Suite (second floor parlor of Alspaugh) is still going strong with "Feenie," "Meanie," "Queenie," and "Geanie" (otherwise, the "leettle one") . . . Fifi acts as F.A.C. to the frosh, dividing herself between them and Chapel Hill . . . Goldilocks doesn't get the three bears joke either . . . The AX song birds, Mitch, Bailey, and Margo, lend beauty to every serenade . . . Annette sticks to

the "jumpy" side with Stan Kenton . . . Jessie "the babe" and Demi seen on West scouting up old bottles (some hardly empty, complained the fellas) for "Ye Olde Buggy Shoppe" . . . "Omega's" in the clouds, Bevin's coming again . . . W. & M. for Jane . . . But Bill for Geanie and Hah Point for Fish . . . "Mouat" has Jim lassoed . . . Chapel still raves on about V. P. I. . . . Trigger Awtrey takes her stand for Georgia Tech and those Betas . . . Rumored: Speedy Praeger and Smith seen still eating in the Union after eight . . . Skinny's off to Europe locking up trunks with a Phi Bete key . . . while Jocie and Ietje keep tabs with the W.A.A. board . . . Artist B. J. takes over the brush and paints for Beta Upsilon . . . pledge Barbara adds her lilting voice to the Madrigal singers . . . Then there's the AXO auxilary . . . Scott, Helm, Pitt, and Alexander . . . You see, nineteen hundred and forty eight was the year for the Alpha Chi's.



First row, left to right: Little, Griffin, Dennett, Harrell, Mackey, Mouat, Leitch. Second row: Dale, Wise, Talbot, Skinner, Van Houten, Barthen, Shoaf. Third row: Smith, Bailey, Van Dobbenburgh, Sizemore, Bird, Tucker, Burnett. Fourth row: Mund, Finter, Bailey, Praeger, Haldeman, Jones, Mitchell. Fifth row: Buttry, Demarest, Mix, Altick, Chappell, Marshall, Awtrey.

NORMA LITTLE, President



National Founding Date.....1885  
 Local Founding Date.....1942  
 National Membership.....28,000  
 Local Membership.....50  
 Number of Chapters.....73  
 Colors.....Scarlet and Olive Green  
 Name of Publication.....*The Lyre*  
 Flower.....Red Carnation



First row, left to right: Millner, Izlar, Waggoner, Savage, Harris, Griffin, Wilson. Second row: Query, Price, Hull, Murray, Barrett, Jordan, Field. Third row: Coleman, Collins, Heykoop, Flowers, Courtney, McLeod, Rousseau. Fourth row: Wolf, Bridgers, Borden, Alyea, McCauston, Jansen, Cromer. Fifth row: Lee, Quillin, Conrad, Anderson, Hogue, Arendell, Paddock, Hay.

ROSE MARIE WILSON, *President*



National Founding Date..... 1851  
 Local Founding Date..... 1911  
 National Membership..... 25,000  
 Local Membership..... 60  
 Number of Chapters..... 64  
 Colors..... Blue and White  
 Name of Publication..... *Adelphian*  
 Flower..... Violet



*First row: left to right: Sullivan, B.; Reese, J.; Crews, A.; Davidson, B.; Pinnix, J. Second row: Mitchell, J.; Pratt, M. L.; Flanders, L.; Holland, N.; Wood, J.; Nicholson, S. Third row: Goode, A.; Proctor, M.; Edwards, L.; James, E.; Lord, B. J.; Gullidge, J.; Heinke, B.; Courtney, J.; O'Neal, M.; Poole, B.; McAfee, J.*

## alpha delta pi



Alpha Delta Pi is the oldest secret society of women in the United States. Ours is a group bound by friendship, by mutual interests, and we are mindful of high ideals of the sorority. Here you will find gaiety, as well as seriousness, and love that will last throughout the years. Our ideals are found in the motto: **We live for one another.**

**T**IME TO SAY aloha again. The dock is crowded with many A D Pis as they bid the sighing seniors good-bye.

Now Anne Carol takes our roaming microphone over to hear our favorite calypso singers; Lib Murray, Jean Savage, and Julia Carr giving out with our theme song "Friendship."

Seen beneath the ship, gracefully diving for pennies are Rossie, Nancy R., and Witt. And there are the pledges . . . hanging over the side . . . not missing a trick, of course.

Captain Rose Marie signs the last page of her log book, which is filled with exciting adventures which befell us on our journey this year.

Harriet G., Allison, and Beppie are rushing up and down the dock selling their "Flowers."

What is this we see? Why, it is none other than Shirley Field leading Nancy Me. and Alda

by the hand, trying to show them how to get on board without the gangplank.

There's Jan taking up a collection to clothe the shmoos from Skunk Hollow. "No more books," scream Gene Harris and Sigie as they toss their last bundle of history notes into the deep blue sea.

Here comes the farewell chorus cuties composed of Lib B., Rose Ann, Anna Lee, Jean Hull, Erd, and Roland. V. A. is now seen descending the gangplank calling, "All ashore that's going ashore."

And here come Mitzi and Diane waving fond goodbyes as they slide down the anchor rope.

And as our ship sinks slowly in the west, we hear the lilting strains of "I Hate to Lose You, I'm so Use to You Now." This lovely song is sung by our famous double-quartet . . . Harriet Q., Kitty, Bunny, Cattie, Ann B., Rosalie, Pat C., and Jane S.



First row, left to right: Rivitz, Moser, B.; Margolis, B. Second row: Feinberg, S.; Wise, M.; Yarin, L.

## alpha epsilon phi

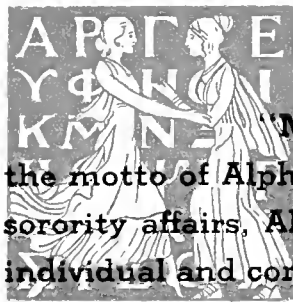

"*Multa corda, una causa*"—"Many hearts, one purpose" reads the motto of Alpha Epsilon Phi. With an active interest in national, campus and sorority affairs, AE Phi is able to successfully achieve its goal—betterment of the individual and consequently the group as a whole.

"FROM THE dreams come smoke rings," and as we light up our Chesterfields, each smoke ring brings back to the girls with the pins of pearls a hovering memory of another terrific AE Phi year.

Roz leads the parade of sparklers, lays down the gavel, puts away the Phi Bete key, and picks up the mop. Enta "You Call Everybody Darlin'" Cove leaves with top billing, as she looks toward the great White Way. "Mother" Penny, with many a grey hair, finally relieved of her little wards. Ida no longer to keep the money for Brown and the Campus Chest Fund. She's off for bigger stakes. Nancy'll keep knocking 'em dead with the new look. Guess Abby likes short hair. It's good-bye seniors, guess it won't be quite the same.

Eisenberg finally gets in with the Zebes, in between long distance calls. La Belle now only keeps 'em waiting half an hour; but she

still beats out a mean boogie. Dot, our former Sandals prexy, now just an old boot. But as Sherman took over Georgia, she hopes to follow Grant. Jack-of-all-trades Rees all in favor of reinstating the volunteer system.

Ole Money Bags Wechsler miserly protects the sinking fund, while Golde frantically tries to sink it in to just one more dance. Joanie, our Maryland transfer, arrives with big ideas . . . the men like them too. Brady brings the pledges up right. And there's Judy to disprove the theory of the sophomore slump.

Our pledge dance at the Wash-Duke. The spring cabin party, the coffees, our suppers in the room, the open houses that turned into rat races, they were all fun. And now the pledges, Laney, Sugar, Simmel, Barbara, Marilee and Bev keep the cups brightly polished in anticipation of another shining year.





First row, left to right: Schwartz, Greenwald, Cove, Abrams. Second row: Alexander, Rees, Brady, Schneider. Third row: Rosenman, Rosenblum, Steiner, Eisenberg, Golden.

ROSLYN SCHWARZ, *President*



National Founding Date..... 1909  
 Local Founding Date..... 1934  
 National Membership..... 8,059  
 Local Membership..... 20  
 Number of Chapters..... 37  
 Colors..... Green and White  
 Name of Publication..... *Columns*  
 Flower..... Lily of the Valley



First row, left to right: Shaw, C.; Nixon, Hamill, Finley, Laughlin, Lundeberg, Shaw, P. Second row: Gift, Glenn, Stern, Bleckley, McGracl, Kraye, Swartswelter. Third row: Proctor, Harding, Schmid, Bethea, Brown, Beach, Myers. Fourth row: Ross, Murray, Green, Womble, Casselberry, Stanley, Hight. Fifth row: McClaskey, Couble, Fleming, Ennis, Wilks, Hurst.

PATRICIA SHAW, *President*



National Founding Date.....1872  
 Local Founding Date.....1934  
 National Membership.....19,000  
 Local Membership.....53  
 Number of Chapters.....45  
 Colors.....Silver and Bordeaux  
 Name of Publication.....*Alpha Phi Quarterly*  
 Flowers.....Forget-me-nots and Lilies of the Valley



*First row, left to right: Berner, C.; Low, J.; Morris, L.; Bryson, B.; Bowen, P. Second row: Bowers, J.; Dodson, P.; Evans, P.; Ballard, K.; Morey, P.; Whitaker, P.; Lyon, L. Third row: Fisher, E.; McClaskey, M.; Casselberry, R.; Hammond, A.; Deimel, C.; Pike, H.; Jacobs, E.*

## alpha phi

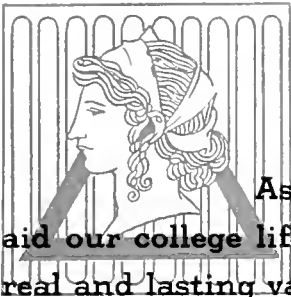

**As sisters in Alpha Phi we believe that our sorority experience should aid our college life to be successful and happy; that it should become a thing of real and lasting value; that it should aid us in becoming well rounded citizens.**

**T**HIS HAS BEEN another one of those years to look back upon with smiles and happy memories. First, our pledges—each one different, and all wonderful. “Beeps,” the three Pat’s, pint-sized Phoebe and Jan, and Carline, Jan, Betts, the two Ellie’s, Ann, Helen, Lucy, Phylis, Prue, Laura, and Lita. Thank you rush chairmen Connie and Wilks.

Let’s not forget the rest of the chapter, though . . . but could we forget president Pat? . . . or, several feet lower, Pedie, ever true to Sigma Chi, “Butch?” No, of course not, any more than Fran’s friendly smile that disproved once and for all the partnership of red hair and temper, or Betty, clacking her collection of keys as roommate Helen and “Gee, I’m sorry I’m late” Elly sent us in to gales of laughter.

Then there are those with sparkling eyes and fourth fingers . . . blond Mickey, Ginny, Ann, and pledge mistress Lou.

In the corner Glenn mumbles and tries to

stretch the money a little bit farther as Pat helps count chips, the harmony girls, Beach, Nixon, B. J., and Ella Ann, make sweet music, and Mary Dan and Ruth explain their status to the confused pledges. Bobbie, brush in hand, heads for the mirrors as Fay descends with camera handy. Busy with their freshmen and transfers are Myers, Marty, and Linnie, and over yonder pre-meds Dot and Connie, think of Dunc and Stan rather than Med School . . . and “Fun,” frowning over plans for the next social function confers with artist Schmid. Jean still knits sweaters by the dozen as Huyler dreams of bigger and better parties, and Fleming thinks of changing her major as another chemistry quiz becomes history . . . McGrael still looks beautiful.

Yes, it’s a year to remember . . . one that makes all “believe in my fraternity . . . its friendships . . . its high ideals . . . in Alpha Phi.”



*First row, left to right: Cool, J.; Ballentine, A. Second row: Hall, B.; Mendenhall, A.; Hartung, H.; Raney, J.; Carter, P.; Lobell, J. Third row: Oliver, J.; Harris, A.; White, B.; Stevens, T.; Wade, C.; Woolen, B.; Olson, B.; Shore, L.; Richards, K.; Mapp, B.*

## delta delta delta



The purpose of Delta Delta Delta is to foster a feeling of close friendship and understanding among its members that they may be better equipped to serve the sorority and themselves successfully, both here and in the future—when Delta Delta Delta will remain in our hearts.

STRODE INTO our Delta monkey chamber the other day to find Jan Ross and Skippy Prosser shaking the foundations with some new somersault cheer while June Farrington does a softshoe dance to the accompaniment of tunester Ainslie Palmer on a one tooth mouth organ. Marilyn Bailey and Ginger Haynes fight valiantly to up hold the glory and prestige of the Florida contingent. Cleveland fan Denny Cool nods sagely, "So, that my dear children, is how we won the series," the mere mention of sports sending Faye Reifsnnyder into a paroxym of "What we need are more athletes" with Jane Wilkins standing by clutching last year's Delta Phi Rho Alpha Cup. Merle Rainey adds cheerfully to the current styles as she knits rapidly at her chartreuse muffler and Berry Lipscomb decides to wear flats tonight: "He's only six two." Barbara Armstrong gives us the word from Pan-Hel. while our rock and strength Bernie Wadlington raps for order in

her own pensive manner: "Shut UP!" Betty Habenicht and Lois Hobbs try out a little fast harmony on "The Little Brown Church in the Vale" and Joan Oliver hands roomie Betsy Olsen a letter opener so she can dispose of her daily shipment quickly and quietly while Phyllis White interrupts periodically: "Now at Macon we. . . ." Lelia Shore and Pat Carter are stirred to conquer new horizons for dear old Tri Delta, Carolyn Reed sounding the war cry: "Aycock is dying!" Bev Gerber and Shirley Snell uphold the loyal order of ATO and look snide at Anne Harris fingering her Kappa Sig pin . . . "But I'm not really pinned" . . . Betsy Johnson and Becca Woolen cluck significantly while Martha Nichols coos, "He's just the sweetest boy" . . . Scottie Taylor leaping about . . . "Debate anyone?" All-American Girls, Shocky Wade and Holly Hartung explain the intricacies of tiddly-winks to "T" Stevens. So 'til another year we bid dear old Tri Delta a fond adieu.



First row, left to right: Wadlington, Reifsnnyder, Wilkins, Kuykendall, Duncan, Harriss, Izlar. Second row: Armstrong, Nichols, Reed, Matthaues, Messerly, Raney, Povejsil. Third row: Snell, Taylor, Crum, Haynes, Habenicht, Hobbs, Johnson. Fourth row: Gerber, Bailey, Henninger, Palmer, Wilkins, Willingham, White. Fifth row: Farrington, Prosser, Crowell, Ross, Lapscomb, Boyle, Butz, Austin.

BERNICE WADLINGTON, President



National Founding Date . . . . . 1888  
 Local Founding Date . . . . . 1931  
 National Membership . . . . . 30,000  
 Local Membership . . . . . 57  
 Number of Chapters . . . . . 93  
 Colors . . . . . Silver, Gold and Blue  
 Name of Publication . . . . . *The Trident, The Contact*  
 Flower . . . . . Pansy



First row, left to right: Nesmith, Neuhauser, Forbus, Phillips, Tracy, Kinsey, Bloom. Second row: Brose, Charrier, Neal, Kanstemer, Vosburgh, Penfield, Robinson. Third row: Hiehle, Clemence, Lewis, Moore, Gramling, Boutou, Walter. Fourth row: Cooper, Hooks, Lanthicum, Burns, Boone, Schermerhorn, Walker. Fifth row: Stormont, Wilson, Waybright, Swiger, Richards, McCormic.

CHERRY PHILLIPS, *President*



National Founding Date..... 1873  
 Local Founding Date..... 1939  
 National Membership..... 27,000  
 Local Membership..... 49  
 Number of Chapters..... 68  
 Colors..... Bronze, Pink and Blue  
 Name of Publication..... *The Anchora*  
 Flower..... Cream-colored Rose



*Sitting, left to right:* Shaw, S.; Roberts, J.; Griggs, J.; Anderson, N.; McClure, M. *Standing:* Tiller, C.; Waltz, J.; Kinney, G.; Pepper, P.; Bright, B.; Arrants, B.; Murray, B.

## delta gamma



**Founded for the perpetuation of friendship: The realization of the strongest bonds of understanding and sympathy between one another. The inculcation of the highest mental aims: and the greatest service to the university . . . these are the purposes of Delta Gamma.**

MRS. ST. PETER dusted off her little golden anchor, welcomed the chapter and spoke of many things . . . mid-Victorian color schemes and night caps, politics and mountain dew. Cherry, chief cherub in charge of affairs offered a toast and the meal began. Seated at the president's table were Mary Robinson, whose judicial efforts had earned her a place in Heaven; Peggy Penfield, who mothered us all; Donna Gleason, keeping things "coördinated"; and Nancy Nesmith who had served as Pan-Hel. vice-president at Duke. Doris and Georgie, sitting together, discussed wedding bells . . . Judy, Joyce, Kitty, Linthicum, and Dejon voted "no" . . . Tracy had to leave . . . a violet deity party in five minutes. Entertainment was provided by a choir among whom were Nancy Bloom, Mary Stormont, Muriel Neal, and Jan Cooper; and Jean was embarrassed because she shouted "hogfat" after each Hallelujah . . . A lull followed so Pat called the role and Grace dis-

tributed favors. F.A.C. Muriel forgot herself and announced that it was 11:30 while Dede was reading a palm. —Burnsie—couldn't find Mick and there was general confusion. Mary Jo shouted "Quiet Puhleez" . . . and things returned to normal as Pat Walker rose to speak on "the merits and values of the state of New Jersey." Jane Waltz, who wasn't left behind the door when the beauty was passed around came in late bringing with her Joey, "our outdoor girl," and little Clem. Pepper, Bobbie, Nancy, and Babs sat in the corner studying instructions for new angels while Marie . . . Provost number two, prompter, and the two Carols looked sympathetic. Mary stopped remembering cabin parties to talk to Gini and Sara, and Betty announced that she was sleepy. The evening ended with "Dear D. G." Mrs. St. Pete's party was a success, and the reunion brought with it many memories—some good, some a little bad—of a very wonderful year.



*First row, seated:* Arthur, M.; Randolph, L.; Williams, N.; Wright, M.; Routon, B. *Second row:* Runyan, N.; Bixby, M.; Cannon, J. A.; Cline, B.; Cobb, F.; Smith, N.; Eklund, H.; May, L.; McKee, J.; Youmans, A.

## kappa alpha theta



It brings back memories of a crowded room, hilarious laughter, friendly chatter under the love and loyalty of a Theta kite and twin stars ever so bright. A light of hope for the future with a sense of purpose and a belief in the worth of true friendship will bring to the black and gold eternal meaning.

**J**OURNAL of Bucla: After rush, "Pure Lil" in the driver's seat, all we could remember was Fergy and the famous last words—"In the long run, kids." We couldn't forget either Wink Boone's role of Dorothy, Dottie's roaring Leo and the brand-new trio, liltng Lil Grainger, Claude and Nan.

Made a round of the dorms yesterday and burst in on Imler planning a sophomore meeting. Caught Patsy dashing to meet her latest admirer; Shylock Voegelin counting money, Hanks out as always—tending affairs of state. Do Sally M. and Laurie ever have time to study after they've tucked the kiddies in? I saw Schreiner and "Please excuse me while I write a letter" Camphausen. Crashed a red-rug party at Bassett in the Becker-White suite. Left with Sis and saw Martha's caller still waiting. What a house is this Pegram. Sallie presiding over the house meetings, Caroline knitting socks for Bill, Alison under the sun

lamp. The strains of Jodie's violin hastened me on to West to Pub Row. Saw the usual crowd, Kay busy on the CHANTICLEER, Brad *Archive* typing, Hendricks gabbing in the *Chronicle* office. Impressed with the pictures of the Beauty Court, Hanser, Mims, Chapman, Beck and Rushing.

Recreating at the Saddle Club, I saw Madge with Earle naturally, Aldrich, Tyler and Fulcher. Leaving I ran into the old Miller bunch—Noble, Betty-Poo, Jean Ann, Fergy, and Happy.

Vivid pictures in the past: Queenie's trip West to view Venus, and Carolyn's face the night of the Navy Ball. What would happen to Edie's grade if she didn't wear blue to exams? They say all Morse has to do is sign her name to a paper, and she gets an "A."

On that joyous note I close the old journal with one more observation—just off the record, those two people we thought we'd never see pinned—Hendricks and Rushing.





First row, left to right: Noble, Beck, Becker, Watson, Hedden, Hendricks, Klenke, Hanks, Wooten. Second row: Brown, Daly, Tynes, Funk, Jenkins, Reams, Ferguson, Van Nortwick, Rushing. Third row: White, Aldridge, Shipton, Weiland, Allen, Fuleher, Mims, Slaughter, Sweet. Fourth row: Callihan, McWhorter, Tyler, Kane, Morse, Bradley, Schreiner, Hanser, Boone. Fifth row: Jones, Wagner, Voegelin, Lombard, Lenning, Chapman, Granger, Imler.

LILLIAN WOOLFS, President



National Founding Date . . . . . 1870  
 Local Founding Date . . . . . 1928  
 National Membership . . . . . 27,000  
 Local Membership . . . . . 45  
 Number of Chapters . . . . . 69  
 Colors . . . . . Black and Gold  
 Name of Publication . . . . . *Kappa Alpha Theta*  
 Flower . . . . . Pansy



First row, left to right: Sumner, Rankin, Robinson, McCrary, Brim, Nobles, Pickens, Arnold. Second row: Hurley, Hoff, Gochnauer, Hackett, Hillsley, Harkey, Hanrick, Fonville. Third row: Duncan, Westbrook, Woodard, Wimberly, Baldwin, Roesch, Winslow, Cooper. Fourth row: Huchingson, Horton, Harrison, Goode, Davis, Hunt, Smith, Tuttle. Fifth row: Newman, Tinnin, Woodall, Pentz, Houck, Brown, Church, Moser, Forte.

JUNE SUMNER, President

National Founding Date . . . . . 1897  
 Local Founding Date . . . . . 1912  
 National Membership . . . . . 25,000  
 Local Membership . . . . . 53  
 Number of Chapters . . . . . 73  
 Colors . . . . . Pearl, White and Olive Green  
 Flower . . . . . White Rose  
 Publication . . . . . *The Angelos*





*First row, left to right: Flickinger, N.; Thomas, M. M.; Hendrick, B. J.; Chamberlain, C.; Wills, R.; Brown, M.; Woodall, A. W.; Smith, B. Second row: Rice, L.; Spikes, C.; Brown, M.; Hunt, N.; Geitner, C.; Crow, B.; Pickens, S.; Moser, B.; Houck, M. A.*

## kappa delta



Kappa Delta challenges you to make your lives compositions and patterns of the finest and most enduring things; to make them living symbols of all that is honorable, beautiful, and highest; to hold firm to your ideals—ever mindful of the rare privilege of being a Kappa Delta.

ROR THE sweetheart you love wears a KD pin . . ." and she's probably busy as a bee, for it's been a big KD year.

There's tiny president Sumner, with more ability in one finger than several giants have . . . Woodard using psychology on the pledges . . . Rankin, who keeps the minutes but loses pins . . . Sponge, the embezzler extraordinary paying her bills with our dues . . . and Ish, who was in a true KD Hades til rushing was over.

And we can boast of wheels . . . our presidents: Liz of Bassett House (and a sweetheart of Sigma Chi); Celia of the Glee Club; Robinson of the Senior Class . . . not to mention Brim, the F.A.C.'s Doll . . . and Marian and Mince, without whom Duke Players could not play.

In fact, everywhere you look, you'll see a KD. Wimberley's back again . . . Betty Sue and Betsy, inseparable as Siamese twins . . . Phi Bete Betsy John with her heart in Chapel

Hill . . . Rosemary, who carries an anchor instead of a torch . . . K. and Ann: we've never had such food before! . . . Nina, a honey suckle rose . . . Bibi, Joy and Hillsley, our favorite Southern Yankees . . . Penny of the flowing tresses . . . Nobles with round eyes, bringing Pan-Hel. news . . . and then, there's Hutch and Forte, for every group must have its heart breakers.

Carrying on for two more years we have Hotsey—in love with a Younger man . . . the two Becky's and frolicsome Margaret Ann . . . "Nasty" Hunt . . . Florida's Barbara . . . Peet (it rhymes with sweet!) . . . Sully, Bronxville's loss, Durham's gain . . . Marie, who hopes to follow in sister Dot's footsteps . . . Church and Winslow, already pinned . . . and Tuttle . . . busy polishing her diamond.

And finally, our twelveimps, handpicked to carry on the fun and loyal sisterhood that are K D's.

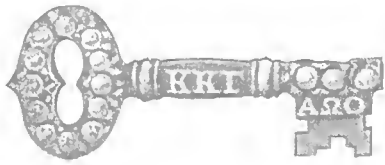

First row, left to right: Peters, D.; Beachley, J. A.; Young, B.; Weidenhan, C.; Jones, B.  
Second row: Patterson, S.; Petersen, E.; Mader, J.; Davies, A.; Young, I.; Harris, N.; Chester, C.; Reynolds, A.; Lauer, E.; Wilkinson, M. A.

## kappa kappa gamma



To the blue and blue; to Kappa Kappa Gamma, we look for inspiration every day. The golden key shall always be the symbol of true and lasting friendship, which we have found within our sisterhood. We humbly pledge ourselves to thee, our aim shall be to raise thy honor high.

I UNLOCKED A door with a golden key, stepped inside to a room blue and blue, there waited the girls of the fleur-de-lis, whom I now present to you. Yes, these are the Kappa Kappa Gamma girls, ably lead by 'Cile McLean who finds time to draw cartoons and enter every possible contest. Clark and Lecompt uphold the blue and gold of ATO. Williams busy cleaning the room prior to her weekend trip to Raleigh. Social Standards President Dibble, announces the uniform of the day. Richards shows us how to be a wheel and still have fun. Boekmiller, "But, we haven't got enough money to do that." "Monster" Manley and her ape act. Mickey playing cupbearer for the Sigma Chi's. Jones loses door and finds Beta pin, both soon returned. Norcross backs into the cover of *Mademoiselle*. Joanny wishes that there were four more years of Duke and SAE's. Zipplie's true to Sigma Nu. "Watts" Dede doing this year?" Red and Helen,

Barbie and Freeman in constant company. Sommer's summer in France . . . Scotty returns to Duke for Pat and law school. Terri "of causit" Stewart being smooth and bringing in a fine pledge class. Kern being stern on Judicial. F.A.C.'s Crooke, Neumeister, and Ingwerson keeping freshmen on the straight and narrow. Ibel showing us good food "Louisiana style." Noey setting her sails toward Yale and Princeton. Schrider taking roll in assembly. Rushees cringing as Byrne topples arch in the Garden Party. Wendy and Bill pinned still. Tedstrom our bill collector. Webb and Martin our merry members. Marge, "Kids I've got a problem." Cookie Beck keeping that Northwestern gleam in her eyes. Ruth groaning over the long haul from S'gate. Sherman's monotone voice and polka-dot pajamas. Early fall initiation for Miriam and Marty. And now we close the door guarded by our tradition old owl.



First row, left to right: Manley, Clarke, Wharton, Richards, Norcross, Dibble, McLean. Second row: Zippes, Jones, LeCompte, Williams, Kern, Lacombe, Dewar. Third row: Crook, Olson, Bockmiller, Neumeister, Alley, Stewart, Ingwersen. Fourth row: Lankton, Tedstrom, Meloy, Byrne, Sommer, Lunger, Beck. Fifth row: Webb, Schrider, Vierling, Groves, Smith, Platte, Olds, Nance, Pitts.

GIE McLEAN, President



National Founding Date.....1870  
 Local Founding Date..... 1930  
 National Membership..... 38,000  
 Local Membership..... 57  
 Number of Chapters..... 83  
 Colors..... Light and dark Blue  
 Name of Publication..... Key  
 Flower..... Fleur-De-Lis



First row, left to right: Baker, Blue, Ricks, Vahey, Blackham, Osteen, Quinn, Caldwell. Second row: Farley, Smith, Harward, Hull, Moser, Reske, Seeley, Simpson. Third row: Davis, Reynolds, King, Suggs, Kelley, Parker, Hinson, Tennent. Fourth row: Caviness, Alberts, Forrest, Treadwell, Conoly, McLawhorn, Thompson, Watson. Fifth row: Woodard, Slocum, Flintom, Barker, Bronson, Unangst, Knight, Prestwich.

JANE CALDWELL, President



|                             |                       |
|-----------------------------|-----------------------|
| National Founding Date..... | 1852                  |
| Local Founding Date.....    | 1935                  |
| National Membership.....    | 17,000                |
| Local Membership.....       | 56                    |
| Number of Chapters.....     | 65                    |
| Colors.....                 | Rose and White        |
| Name of Publication.....    | <i>Aglia</i>          |
| Flower.....                 | Enchantress Carnation |



First row, left to right: Cassel, N.; Johnson, Y.; McMullen, S.; Creech, S.; Christian, M.; Collinson, R. Second row: Sattelle, M. L.; Keeling, J.; Fry, J.; Nagel, J.; Lawrence, E.; Weedon, J.; McCullough, D.

## phi mu



**"Les Soeurs Fideles"—Ninety-seven years of philanthropy and leadership make Phi Mu an organization of loyal and true sisters. And, suh, we're just as proud of our local members as we are of our illustrious honorary members Robert E. Lee, Stonewall Jackson, and Jefferson Davis.**

LOOKED UP AT the old bulletin board with its withered corsages, fluttering ribbons, beat up football tickets, and other memories of week-ends, dances, rushing, and all the other things that make up a year at Duke. Will we ever forget? Freshman week with Baker and Harwood dragging the Frosh around. Rushing, with Bronson wanting geographic distribution. Moser, Woodward and Quinn, "We just can't have Ritz crackers *again*." Prestwich and Reske daubed from head to toe with paints. Forrest providing atmosphere with souvenirs from summer trip to Mexico. Alberts getting tons of letters in her box every day—"reccs," that is. And what a terrific feeling when we got such a wonderful pledge class. Football games—Outlaw cheering for the Freshman team. Doo hiking to State games. B. J., Mona and Hinson yelling their lungs out for deah old Dook. The Navy week-end-Slo and her Middie football player. Thursday night

meetings . . . Simpson trying to call the roll above the shouts of "three spades, four clubs." Vahey screaming for money and beer. Mary Jane begging for a cabin party. Sunday night sings—Tennent writing the script for Bassett sing; Gay's solo tap for Giles sing. Blue clutching her Phi Bete key. Davis headed for New York. "Heflin, we need your car!" Reynolds as prexy of Modern Dance Club . . . Freshman beauty, Sara Creech . . . Watson plugging McKeesport, Pennsylvania . . . Treadwell always Florida bound. Blackham and Suggs looking "oh so right" in their black robes. Hearts and flowers; sparkling pins worn by Tillie, Pat, Flinton, and Mary Norton. Osteen and her man-power problem. Arrival of Arrington's Beta. Caldwell being true to her ATO. Unangst sandwiching KA's and ATO's. Conoly and Knight keeping Giles' mike buzzing. Spoon's dreams of wedding bells. AND Eloise getting initiated AT LAST!



*First row, left to right:* Perkins, D.; Taylor, A.; Glass, N.; Law, M.; Garber, J. *Second row:* Cook, N.; Stokes, L.; Gerber, S.; Marsh, M. M.; Sullivan, E.; Leffler, M. *Third row:* Lundberg, A.; Lester, P. L.; Rose, P.; Blaydes, B.; CeKada, A.; Fairley, N.; Schettler, A.; Barringer, N.

## pi beta phi

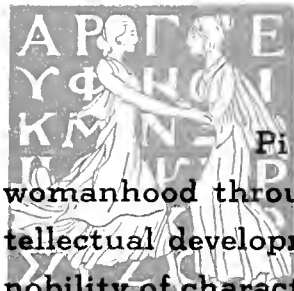

**Pi Beta Phi believes in the capacity of the college girl to attain womanhood through four years of unparalleled opportunity; opportunity for intellectual development, for attainment of social maturity, for the achievement of nobility of character, for these are the principles beneath true womanhood.**

**T**WAS ON Venus' day happened this oft told tale—A glittering arrow from out the wine-blue skies, sped straight to the chapter room of all Pi Phis—Prexy Brinkie saw it first, “A toast to our symbol” cried she, and they all stood up the better to see—Beauty Queens Atkins and Barnett, born to please men’s souls, for them men would skinny thirty foot poles—Keeper of the millions, Botkins softly but firmly, “Sisters the money,” Gans, Reade and Cruthers of the disposition sunny—Beth Derr her eye on a legal career. Methinks with that sultry look she need never fear—Chivers, Buck, Hendricks, and Sawyer, FAC’s all, and Student Forum head, Bunny Mall—Dependable Boyer and member of Ivy, Les Bell and individualistic Pam Bedell, whose “Ladies, don’t be one of the mob” makes the independent give out with a sob—Seaburg and Bratton without whose melody filled hearts, Bishop Barnes choir might as well depart—Lill

George’s “I just want to say” and then there’s gypsy-like Tave who held us at bay with “The ice cream mold will be a lion,” and lets not forget “My Maryland” transfer Jo Ryan—“Come on down south” Stebbins, nimble fingered Buchanan, and Pat McAlister, Sandal, the unbeatable trio to which no one can hold a candle—There stood two Beta pinned Trudy and Pat Willard Kennedy who already made off with her booty—Corpening and Clements and MacKenzie, hill-billies famoso, and Kay Thomas with that man back home muy engrosso—Feaster all hepped up on her latest campaign, Higgins and Henchie, their men they can tame—Alberts whose bubbling personality would cure any malady, her Alice Marble accomplishments one day did put her on WAA. Yes, the arrow looked down, blinked forth “year well done” then back to through the wine-blue skies it flew to the old king sun.





First row, left to right: Brinkman, George, Atkins, Sawyer, Kennedy, Mall, Buck. Second row: Hendricks, Cruthers, Seaberg, Borkin, Bedell, MacKenzie, Higgins. Third row: Taylor, Chivers, Derr, Bratton, Barnett, McAlister, Sanders. Fourth row: Kellogg, Thomas, Corpening, Gans, Albert, Feaster, Reade. Fifth row: Stebbins, Bell, Clements, Buchanan, Henchie, Bover.



MARY BRINKMAN, President

National Founding Date.....1867  
 Local Founding Date.....1933  
 National Membership.....47,729  
 Local Membership.....55  
 Number of Chapters.....93  
 Colors..... Wine and Silver Blue  
 Name of Publication..... *The Arrow*  
 Flower..... Wine Carnation



First row, left to right: Kilmer, Smith, Cosby, Roberts, Copeland, Nelson, Saylor, Siachos. Second row: Streicher, Brown, Barron, Frankler, Chamison, Ludwig, Warner, Burrum. Third row: McLeod, A.; Smith, E.; Blizard, McLeod, M.; McElroy, Barnett, Blakley, Lambert. Fourth row: Harling, Olive, Woodward, Montgomery, Cox, Leventis, Floyd, Best, Hall.

JEAN KILMER, *President*



National Founding Date.....1874  
 Local Founding Date.....1931  
 National Membership.....23,000  
 Local Membership.....32  
 Number of Chapters.....50  
 Colors.....Lavender and Maroon  
 Name of Publication.....*The Triangle*  
 Flower.....Violet



First row, left to right: McGee, J.; Olive, P.; Warner, H.; Best, C.; Taylor, I.; Lambert, S.  
Second row: Richardson, C.; Guigou, P.; Price, A.; Flowers, S. F.; Smiseth, S.; Montgomery, S.; Hall, M.; Brantley, J.; Broome, W.

## sigma kappa



**Sigma Kappa visualizes a society based on intellectual, social, and spiritual development. Loyal service and devotion to the college and the sorority, based on the fellowship so necessary to college women, are the bywords of Sigmas, who strive to live by "One heart, one way."**

WHEN WE WENT to the Sigma Kappa room Friday, we found Jean Kilmer planning to buy a bigger gavel to use at meetings and Jo thinking of new tasks for eager pledges, June, Phyllis, Wilma, Juanita, Frances, Helene, Iola, Ann, Sue, and Katherine. Mae Nelson was admiring the scholarship improvement trophy and Mary McLeod, always true to the PiKA's, was cleaning out the files. Madeline was looking over the newly decorated chapter room, pulling the drapes open and closed to see whether they really worked, while Alice and Peggy sat in one corner comparing engagement rings.

On campus we saw Georgia headed for the hospital and Dickie and Chamison on their way to the high school. Mimi was down on her knees praying for good flying weather and we saw Starry go by, carrying a copy of *Richard III* and a South Carolina tourist poster. Becky Burrum was there with her pin-up, Jack, and Mickey was hurrying from one lab to another.

Wilma and Thalia walked down campus, Wilma talking about wedding plans and Thalia, queen of the Giles House revels, laughing, Mac was at home trying to balance the books; Shasta was trying to learn to go off the diving board without getting her hair wet. Jayne was practicing for the Music Study Club concert and Letty Lois was doing her part as the freshman's Dorothy Dix. Jane and Charlotte, the Sigma Sailorettes, danced by.

In the Union we saw Dot, the most angelic kid we know, and Bev, the best dancer of all, talking to the two earnest knitters, Jean Brown, whose socks with the Beta crest amaze every one, and Ann Barnett with her mysterious argyles. Shep, our future novelist, came in and so did Monie, who had just gotten off the desk. Anne Smith, our Phi Bete, and Celia, who had just been to get a *Chronicle* story, dropped by too.



First row, left to right: Lydon, L.; Dawes, J.; Faber, S. Second row: Flanders, P.; Binnion, B. A.; Bryant, B.; Whims, J.; Smith, S.; Harris, D.; Owens, J. Third row: Duncan, L.; Nierman, J.; Smith, S.; Clark, R.; Switzer, M.; Lewis, L.; Noble, B.; Brent, C.

# zeta tau alpha



The purpose of Zeta Tau Alpha shall be "To intensify friendship, to promote happiness among its members and in every way create such sentiments, to perform such deeds and to mold such opinions as will conduce to the building up of a nobler and purer womanhood in the world."

ANOTHER YEAR rolls by and finds the Zetas gossiping again over their Thursday night coffees.

Prexy Lindy Stivers returns Hartley's pin for one last fling at Dook while Louise Register smiles to the KA pin at the "You All Boy's" serenade. Vice-prexy Marcia Crane sniffs her two dozen roses from sunny California ATO chapter. Pledge Billie Bryant is also a loyal ATO and Emory supporter. Shirley Shapleigh flashes ATO Chuck's diamond and dreams of an Apple Blossom wedding along with Betty Rumble and Renie Lynch.

Pan-Hel. treasurer Peg McFarland and SGA treasurer Nancy Bracken join the crowd mumbling about balances and budgets, while our Phi Bete Bee Bop Walters ponders over her Student-Coördinate troubles . . . Miss New Jersey, Beauty Queen Barbara Anderson and Southern PiKA Queen Love Lindsey discuss

the trials and tribulations of getting pins—not straight ones either.

Pledge Jo Dawes exclaims over the "Kappa Alphas," while big sister McNance remains true to her PiKA at Kansas, and Trish makes those flying visits home . . . love that Boston? Some jokester wants to know what "gang" those wedding bells have broken up, but sisters Lindsey and Skaale snuff her out in short order . . . Doc Leeper thinks of trying South America for a few years and not to visit M. K. Jordan—adios. Shirley Zitt runs off to Delta Phi Rho meeting as R. Clark and S. Smith come from the P. O. discussing their mail-male worries. K. Wharton tells again her favorite lecture by Talbert on Lily . . . She likes Tigress perfume also. And M. J. still talks of the wonderful Forest in Georgia.

Your coffee is cold now, so we'll move into Ye Old Shoppe, and wait for another year at Dearoldduke.



First row, left to right: Zittrouer, Allen, Shapleigh, McFarlan, Walters, Rumble, Stivers. Second row: Smith, Crane, Lynch, Skaale, Jordan, Bibb, Brash. Third row: Anderson, Crum, Myers, Register, Glover, Wharton, Gano. Fourth row: Weith, Bracken, King, Wright, McElrath, Tate, Wood. Fifth row: Willett, Lockhart, Lindsey, Cleaveland, Pugh, McNamee, Leeper, Newburn, Woodward.

LINDY STIVERS, President

National Founding Date... 1898  
 Local Founding Date... 1915  
 National Membership... 20,000  
 Local Membership... 56  
 Number of Chapters... 86  
 Colors... Turquoise and Grey  
 Name of Publication... *Themis*  
 Flower... White Violet



1949

nineteen hundred and forty-nine

1949



many demands of the academic side of university life are cast aside as students enter enthusiastically into a whirl of social activities, including dances, cabin parties, athletic events, and informal gatherings.

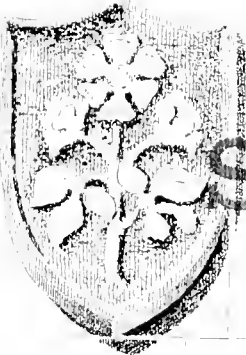

# STUDENT LIFE





MADAM LYNX

MILTON  
CANIFF



**G**INA MIMS, Kappa Alpha Theta junior from Memphis, Tennessee, reigned as the 1949 CHANTICLEER Beauty Queen. She was crowned at the Annual Co-ed Ball in the Woman's College Gym on Friday, November 26, 1948.

Because of the complaints of men on West who have been clamoring to have a part in choosing the beauty queen, the method of selection was altered this year to suit their wishes. Following the plan recently put into effect by the Student Coördinate Board, the eight dormitories on East and the Town Girls' Club each nominated seven girls for the Beauty Court. The names of these sixty-three candidates were then presented to the student body of East Campus at their October WSGA meeting who, in this secondary voting, narrowed the candidates to thirty-five girls. These were subsequently photographed by CHANTICLEER staff photographers. Their pictures were placed in the West Campus Union Lobby where every male had an opportunity to cast his ballot for twenty of the thirty-five girls.

The twenty finalists were photographed by the official CHANTICLEER photographer, James



MILTON CANIFF

### MILTON CANIFF, CREATOR OF STEVE CANYON, SELECTS GINA MIMS AS 1949 CHANTICLEER BEAUTY QUEEN AND COURT OF TEN OTHERS

Social Standards members, charming in light blue formals, and their escorts eagerly await the entrance of the 1949 beauty court. The theme of the dance was the Cinderella Ball. The queen, who stepped from a coach, was crowned by Business Manager, Johnny Barber.





Johnny Barber, Business Manager of the CHANTICLEER, places the crown on Queen Gina as Benny Swazey, crown-bearer, stands by.

Colonna. Their pictures were sent to that cartoonist noted for his skill in drawing beautiful women, Milton Caniff, who was to select the queen and her court.

In addition to the queen, Mr. Caniff selected the following girls as members of her court: Marjorie Arthur, Mary Ann Atkins, Mary Louise Bixby, Laura Duncan, Shirley Field, Jane Ann Goode, Jan Jansen, Betty Rushing, Lindy Stivers, and Marian Chapman.

The theme of the ball was along the lines of a "Cinderella Ball," and this was carried through to the ceremonies at the intermission. Bob Welch, president of the Men's Student Government Association, introduced the members of the Social Standards Committee and their dates as they formed along the aisle from the door of the gymnasium to the raised dais on which the queen was to be crowned. He also introduced, in the order of their pictures on the following pages, the members of the Beauty Court and their dates who formed a semicircle in front of the dais. Dewey Huffines, acting as a page in search of someone who could wear the magic slipper, tried to fit it on several members of the Court. At this moment, Gina Mims stepped from a mock carriage at the rear of the dais and wore the slipper successfully, after which Johnny Barber, as Business Manager of the CHANTICLEER, crowned her.

Laura Duncan, Molly Bixby, Margie Arthur, and Marion Chapman, members of the beauty court, watch with Queen Gina Mims as the members of the Social Standards Committee form their figure immediately following the crowning of the forty-nine Beauty Queen.





*Miss Gina Mims*

MEMPHIS, TENNESSEE

KAPPA ALPHA THETA

*Miss Mary Ann Atkins*

PARAGOULD, ARKANSAS

PI BETA PHI





*Miss Lindy Stivers*

MAPLEWOOD, NEW JERSEY

ZETA TAU ALPHA

*Miss Marjorie Arthur*

BRIDGETON, NEW JERSEY

KAPPA ALPHA THETA





*Miss Marion Chapman*

BURLINGTON, NORTH CAROLINA

KAPPA ALPHA THETA



*Miss Jan Jansen*

MOBILE, ALABAMA

ALPHA DELTA PI



*Miss Ann Goode*

LINCOLN, NORTH CAROLINA

ALPHA DELTA PI





*Miss Shirley Field*

CHARLOTTE, NORTH CAROLINA

ALPHA DELTA PI

*Miss Betty Rushing*

SAVANNAH, GEORGIA

KAPPA ALPHA THETA



*Miss Laura Duncan*

DECATUR, GEORGIA

ZETA TAU ALPHA





*Miss Molly Bixby*

DETROIT, MICHIGAN

KAPPA ALPHA THETA



*Miss Winifred Thompson*

CHAPEL HILL, NORTH CAROLINA

NURSES' QUEEN

# beauty candidates



MICKY OLSON  
Kappa Kappa Gamma



JANA HANSER  
Kappa Alpha Theta



LOVE LINDSEY  
Zeta Tau Alpha



BARBARA ANDERSON  
Zeta Tau Alpha



SARAH ANN GRETCH  
Phi Mu



MARTHA BECK  
Kappa Alpha Theta



ANNE ZIPPELIS  
Kappa Kappa Gamma



JO HENDRICKS  
Pi Beta Phi



PAT MCMISTER  
Pi Beta Phi

## SAILORS AND SIGS CHOOSE A SWEETHEART AND A QUEEN FOR 1949



Shirley Field, Sweetheart of Sigma Chi

FROM AMONG six candidates for the title, Shirley Field was chosen "Sweetheart of Sigma Chi" for 1948-49. Her coronation was part of an annual banquet and dance held December 3, 1948, at Hope Valley Country Club. John Boggs presented the queen with a cross of white carnations, a small personal trophy, and a silver trophy to be retained by her sorority, Alpha Delta Pi.

The six candidates for the crown, chosen by members of the local chapter from thirty-six contenders, were as follows: Nina Arnold, Jan Ross, Jane Caldwell, Laura Duncan, Lena Harris and Shirley Field.

In preparation for making the final selection of sweetheart, an open house was held in the Sigma Chi chapter room, at which the various candidates were entertained. Afterwards, the fraternity entertained the candidates at an informal dance in the Ark at which the six finalists were chosen.

THE NAVY BALL, traditionally held every year immediately following Christmas vacation, was on Friday, January 7. The dance committee made all the arrangements for the closed dance which was held in the Women's Gymnasium, Tommy Farr and the Duke Ambassadors providing the music.

The N.R.O.T.C. queen was crowned during the intermission by Lieutenant Commander Don Withers, student battalion commander. The students in the Corps selected Miss Carolyn Callihan, Kappa Alpha Theta junior from Ashland, Ky., over nine other contestants who were sponsored by different members of the Unit. She was conducted by Ray Roberts, Commodore Club president, through an arch of raised swords to a flag-bedecked signal bridge where Withers crowned her and presented her with a bouquet of roses.



Carolyn Callihan, Navy Queen, with Don Withers, Student Commander.





Pat McAlister, Giles House sophomore, was crowned as Duke's first homecoming queen by Mr. Herbert Smith, president of the Alumni Association, during the half-time activities at the Duke-Tech game. As she received her crown the Duke band played "Sweet and Lovely."

## FANFARE, FOOTBALL AND A HOMECOMING QUEEN FOR ALUMNI

Pat McAlister, Homecoming Queen.

**H**OMECOMING QUEEN was a new role this year for an East Campus co-ed to fill.

Ten girls were chosen on the basis of popularity, personality, and attractiveness from each of the eight dormitories and the Town Girls' Club. The queen was then chosen by a board consisting of ten men, two representing each class, one representing publications, and one representing Men's Student Government.

Nominees for the queen were Liz Hoff, Bassett House; Marcia Crane, Brown House; Ann Zipplics, Aycock House; Pat McAlister, Giles House; Nancy Hanks, Jarvis House; Betty Bob Walters, Southgate Hall; Sally Brown, Pegram House; Jane Suggs, Town Girls; and Nan Hedden, Alspaugh House.

Pat McAlister was chosen as the queen and was crowned by Herbert Smith, the president of the Alumni Association in pre-game ceremonies that introduced all the girls to the spectators.





CANDIDATES. *First row, left to right:* Abramson, D.; Scott, B.; Scott, J.; Davis, B.; Hughes, T. *Second row:* Wiles, B.; Hunt, F.; Sapp, C.; Youmans, C. P.; Duncan, B.; Laneberger, H.

## WEST'S BEST DISPLAY CHARMS FOR ARABIAN KNIGHT TITLE

THE MOST original scene to appear on Duke campus recently was the tableau of "Arabian Knights" at the second annual spring dance of the Pan-Hellenic Council. For many years the men of West campus have chosen the girls whom they have admired for their beauty and personality, but women had no chance to pick their favorite male. The women hit upon the original idea of choosing an "Arabian Knight" or, as he was called the previous year, a Greek king.

Each sorority picked a candidate, his measurements, — eyes, hair, height, weight, chest, shoulders, waist, — were taken and a publicity campaign begun. Riding in convertibles full of beautiful co-eds and newspaper pictures of domestic bliss preceded the voting by the entire campus. Even a beauty-parade before the assembly of the Woman's College was featured.

The crowning moment came as the knight, supported by two sorority sponsors, was crowned with a large, red velvet turban at the Pan-Hellenic dance. Jean Savage, president of Pan-Hel. was on hand to crown the choice.

Whitey Davis, Arabian Knight.

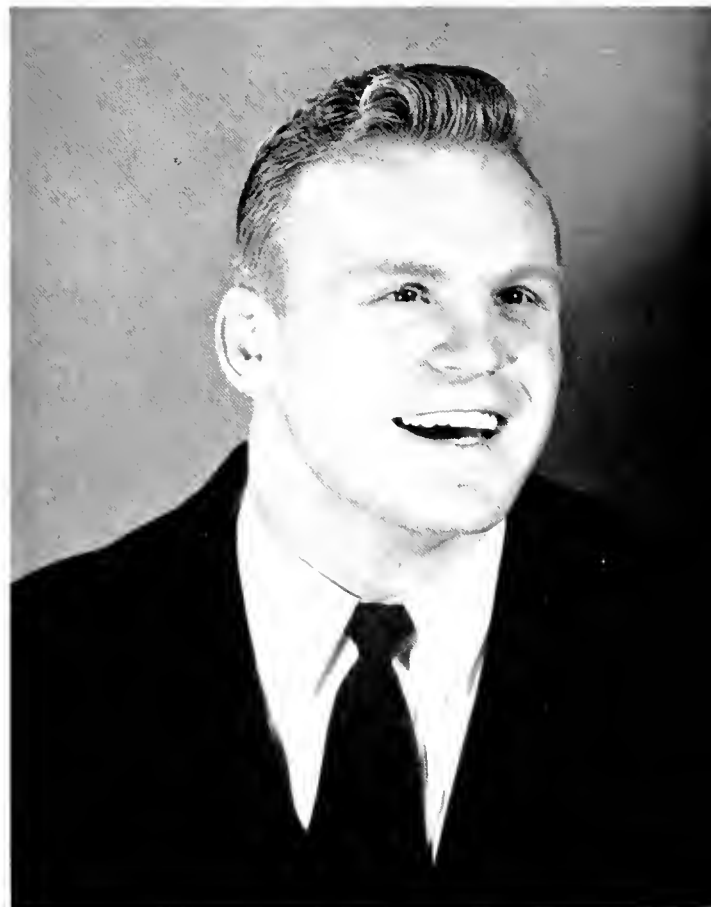

| SEPTEMBER   | OCTOBER   | NOVEMBER  |
|---|---|---|
| <p>F.A.C. people and Sandals arrived early on a sweltering campus, to aid bewildering freshmen . . . "closely cropped hair" says <i>Vogue</i>. . . . wot happened? "Freshmen apathy" said the <i>Chronicle</i>, but they were soon to be proven wrong . . . tradition was reinstated with dinks. . . . the newly organized Shoe and Slipper Club, 1,250 strong. East campus co-eds barely lived through short rush period . . . everyone was talking about: the speculations concerning new Duke president . . . recent Durham Wallace rally . . . two issues a week for the <i>Chronicle</i>.</p>  | <p>Words flew hot and heavy over W.S.S.F. . . . Football parleys were exposed . . . exodus to Washington for a 13-12 football victory . . . such notables as Charlie Spivak, Cornelia Otis Skinner and Lily Pons visited the campus . . . Bunn and his following raised local controversy over snake rites . . . no rain for the football season! . . . Duke students for Wallace met . . . heading the best seller list was <i>The Naked and the Dead</i> by Norman Mailer . . . SAE's instituted drinking hats . . . Sallie Brown was "caught at the Cupboard" . . . Juniors brushed up on grammar.</p> | <p>Mock Duke election revealed Dewey ruled . . . Spy inquiries continued . . . Choo-Choo Justice and ten other individuals beat Duke, 20-0 . . . Operation victuals . . . turkey <i>a la Union</i> for Thanksgiving . . . Polter took over the <i>Chronicle</i> . . . Charles Boyer was a hit in <i>Red Gloves</i> . . . a new Prince for England . . . co-eds dieted for the wheelbarrow race . . . the tests and term papers started mounting up . . . Laboratory Theater presented Moliere's <i>Tartuffe</i> . . . Walter Reuther, President of the CIO's United Automobile Workers of America, paid a visit to Duke Hospital.</p> |
| DECEMBER  | JANUARY   | FEBRUARY  |
| <p>"All I want for Christmas Are My Two Front Teeth." . . . we counted days until the 19th . . . warm weather found sales at Bailey's going up . . . Dukesters made much of the holidays at New Jersey's Meadowbrook and Florida's Roney-Plaza . . . speeding tickets and crack-ups were the vogue on U.S. 1 . . . Snow hit the North while Floridians basked in mid-winter sun . . . Operations Haylift . . . though we missed Durham's lavish night life, New Year's Eve celebrations were held anyway . . . diamonds sparkled on many new fingers . . . books were brought home to no avail.</p> | <p>Al Capp appeared on the best-selling list with <i>The Life and Times of the Shmoos</i> . . . everyone returned sporting cashmere sweaters . . . that last minute rush for reserve books . . . Resolution: next semester I'll get all that work done early . . . cram for exams . . . then we haunted the Post Office for those nasty little cards . . . Quality points? They don't mean a thing! . . . fast trips to home and Daytona between semesters . . . Floridians remarked daily that it looked like snow . . . Buttons and Bows . . . Truman and Barkley were inaugurated.</p>                 | <p>New semester and new parties . . . after hours stag affairs at Bailey's cabin . . . fraternities brush their teeth and leer at nervous frosh . . . brother, brother, who's got the brother? . . . valentines flow from East and West . . . pins likewise . . . Barnes-Patterson music fracas simmers . . . tempest in teapot . . . Reshowing of "Gone with the Wind" crowded Page . . . Shuck of the Week posters displayed in every conceivable place . . . weekly evaluations in the <i>Chronicle</i> by professors were continual reminders . . . plans for Duke radio station announced.</p>                                   |
| MARCH   | APRIL   | MAY   |
| <p>Eli Culbertson spoke on "International Peace" . . . cabin party season . . . Crabtree and Bailey's worked overtime . . . convertibles flit about campus and co-eds sigh enviously . . . debaters went to Maryland to harangue the multitudes . . . Coach Coombs limbered up his diamond squad . . . predicted banner year . . . Daytona Beach was popular stomping ground for spring vacation . . . campus politicians prepared for spring elections . . . "Lovintime" turned out to be the biggest thing since Huey Long died.</p>  | <p>Shoe and Slipper brought Claude Thornhill to Duke . . . Christian Dior who was instrumental in starting the new Look, predicts shorter skirts . . . perhaps once again knobby co-ed knees will be visible . . . afternoon dates featured baseball games with popcorn and soda pop . . . rain ushered in the spring monsoon season . . . tennis lads crowded the courts . . . pledges washed cars in parking lots . . . are you a fire lieutenant? . . . men smiled on women and hoped for bids to the Co-ed Ball . . . seniors started thinking about earning a living.</p>                            | <p>Exams just over the horizon . . . seniors fight desperately for C-average with the sheepskin almost within their grasp . . . hotel rooms sold for fifty dollars and up with . . . parents lived in trailers, tents, and motels . . . the Umbrella found business profitable . . . sunbathers frequented approved areas . . . critics hashed over the CHANTICLEER . . . and then the long hot stint in the gym . . . the black gowns and proud mothers . . . GRADUATION and a new life . . . for some it's summer school and another semester . . . Dook, however, is here to stay. . . .</p>                                       |

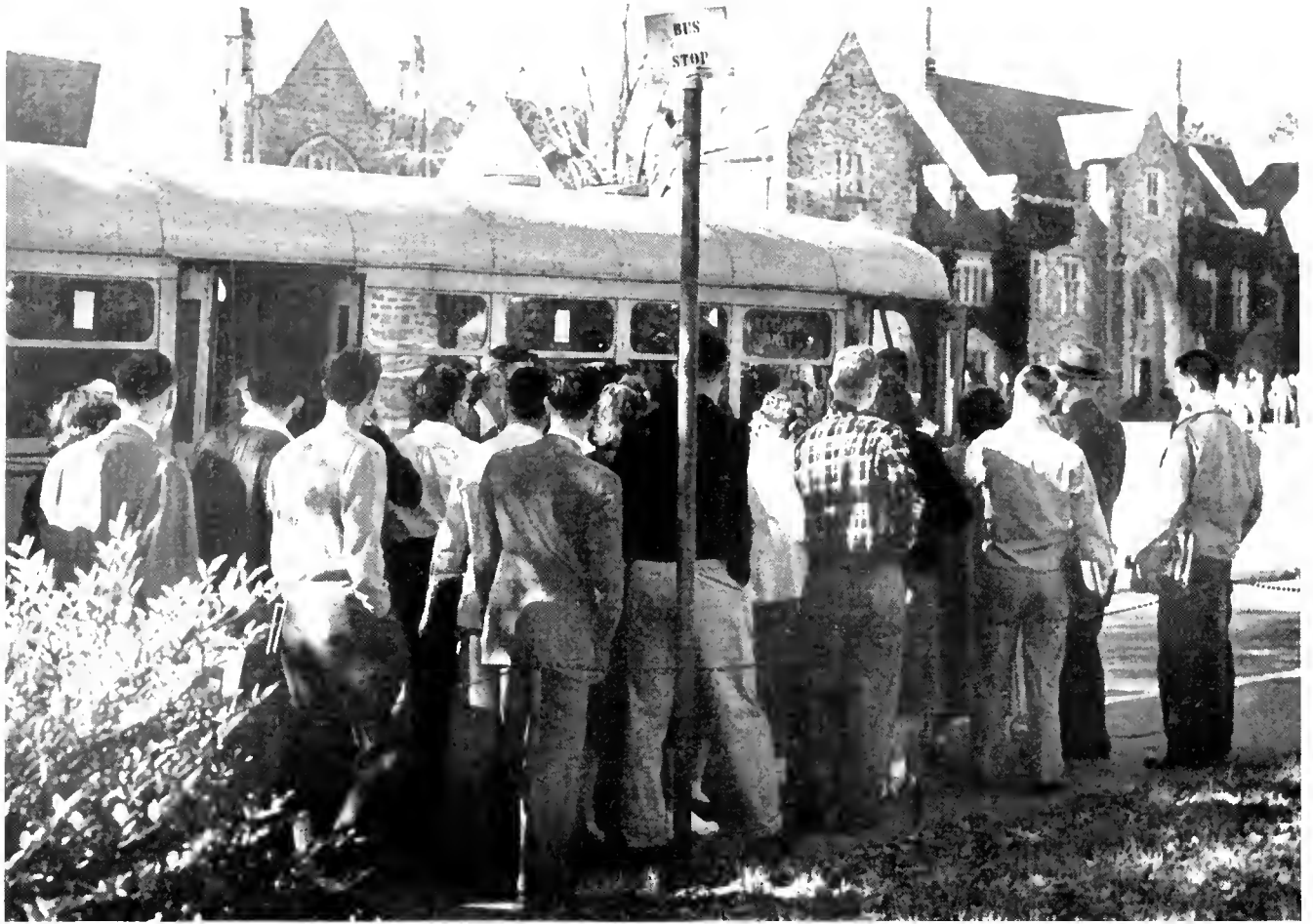

For those students not fortunate enough to return to school in the fall with a car, the Duke Power Co. provides the main link between East and West. Running at 10 minute intervals, the quick bus service assures the students of making that 9:20 class or that 7:30 date on time.

RELUCTANTLY WE RETURN IN THE FALL TO OLD FRIENDS, STRANGE  
FACES, AND A NEW SCHEDULE OF QUIZZES AND TERM PAPERS

*Left:* After class a group of students chat informally with Religion Professor, Dr. Spence. *Right:* Book stores in the West Campus gym rival the downtown Book Exchange for the longest lines. Upperclassmen look on good-naturedly as two freshmen choose their books.





**DUKE TRADITION** returned for a brief moment with the arrival of green freshmen at an early date in September. Broad brimmed "dinks" were jammed on the heads of West's rebellious freshmen with strict orders from upperclassmen to keep off the Senior Walk. East's new supply of co-eds were cuddled and pampered through the tense period of indoctrination. The neophytes collapsed in an exhausted state after one week of placement tests, parties, and tours around the campus with little idea of what was really ahead. After many envious looks at the fall fashions imported by the fledglings, the oldsters as well as the newcomers felt a certain amount of anticipation at standing in line at the book exchange, trying out a new schedule; soon the excitement wore off and everyone settled back into a state of lethargy.



East Campus wore a perpetual smile and mouthed an affected friendly greeting through the two weeks of sorority rushing. The trek out to the Duke Stadium to support the Blue Devil eleven brought college spirit and social life to its peak. In its biggest year since the end of the war, school spirit bounded back with the revival of the pajama parade to downtown Durham and the traditional bonfire and pep rally preceding the Duke-Carolina game.



*Top:* Girls gab at Tri Delt informal rush party. What has Miss Farrington got against photographer Gene: Teh, Teh, June!

*Middle:* Floats at half-time in the Tennessee game represented some of the "exciting stores" in the Durham Merchants Association.

*Bottom:* Climaxing the wheelbarrow race on Thanksgiving, Dean Cox presents the cup to Cherry Phillips, who rode for the KA's.



The West Campus scene taken from Chemistry building shows one of the rare occasions when Duke is seen under a blanket of snow. The first snowfall finds the large Florida contingent outside enjoying the "cold, northern winter." Many of them have never seen snow before.

## WINTER—WE'RE SHOCKED BY AN OCCASIONAL SNOWFALL, PLEASED BY THE ABUNDANCE OF PARTIES AND ANNOYED BY A LACK OF QP'S



Marilyn Bailey and Kay Richardson enter wholeheartedly into the Yuletide spirit as they decorate the Christmas tree in Jarvis House.

OPENING with the last football game and introduced by the Co-ed Ball, the winter season brought about a more dignified and stately air to the Duke scene. After the Beauty Queen was properly placed on her throne amid pomp and discussion, East and West settled down to thoughts of preparation for Christmas, which was only a month away.

Even though Miller's and the Saddle Club enjoyed their usual week-end prosperity, the Student Forum and Concert Series lent a scholarly atmosphere; Cornelia Otis Skinner and Lily Pons were the most popular artists of the year, attracting even those students who fall into the classification, "it's not for knowledge that we came to college."

After the two weeks of home and perfect freedom, the Dukesters returned in high spirits, only to be dashed by impending exams. The dorms were like tombs, and breakfast in the Union suddenly became the fad.

The freshmen wondered how they would ever live through another exam period, while the worldly seniors shrugged their shoulders and sighed.



That terrifying reckoning day arrives, and Richard Montague yearns for some inspiration as he prepares to fight the well-known Battle of the Blue Book.



Among the more worthwhile functions of the holiday season were the Christmas parties given by campus groups for underprivileged children of Durham. At left, Edgemont children enjoy refreshments at AFO party. Right, at Kappa party, Santa Claus Maas was the main attraction.

An early morning view in the Dope Shop at the breakfast hour finds Happa and Janet making small talk while Butz listens interestedly. Sandra, Sherman and Boots look grim about life in general as another day of classes begins, while conscientious Betsy busily finishes her homework.



SYMPHONY  
ORCHESTRA



The Sarah P. Duke Memorial Gardens provide a pleasant atmosphere for students desiring a leisurely Sunday afternoon stroll away from the rush of campus activities. The gardens are a scene of perpetual beauty, especially in the springtime.

SPRING WEATHER, WITH ITS WELL-KNOWN AFFLICTION, FINDS US  
LOAFING AND LAUGHING, ANTICIPATING THE END OF ANOTHER YEAR

"In the spring a young man's fancy," and we all know the rest of that well known phrase. The atmosphere at Duke seems to be most conducive to the suggested pastime in this quote. The more aesthetic minded indulge in walks through the garden while botany students can be seen tracking down a rare specimen. Others choose to vacate usual habitats and migrate to the approved sun bathing area behind the gym, much to the delight of wandering boys.

Cabin parties, book reports, picnics, tests, and graduation climax a full season. *Goodbye, Au Revoir, Adios.* Spring is sprung.

While classmates applaud, Liz Hoff receives the traditional white carnation, as she is tapped for White Duchy, secret organization for senior women.







A familiar campus scene is the one pictured above. Students lounge on the library steps during the warm days of spring taking a brief respite from term papers and studying. Big discussions go on about studies, politics, spring fever, and that big date for Saturday night.



Members of the Duke University Faculty coming in to the Graduation Ceremonies.

Seniors don black robes and mortar boards for commencement on a sweltering June day.

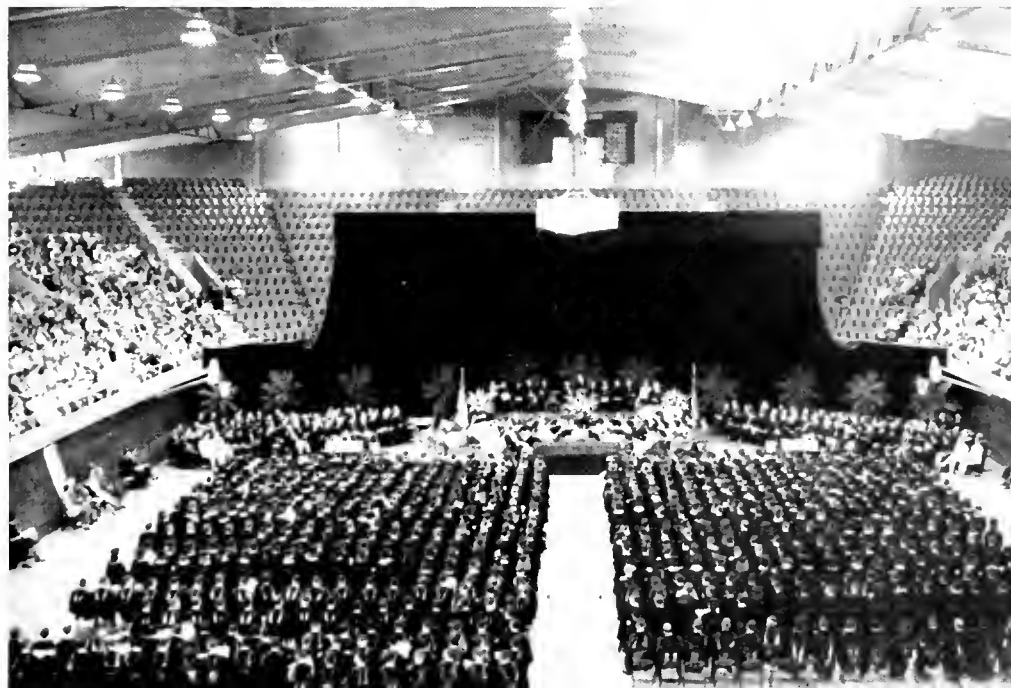

but all through  
the year we have

LENGTHY LINES. . . .



CONFINING CURFEWS . . .



EARLY EIGHT O'CLOCKS . . .

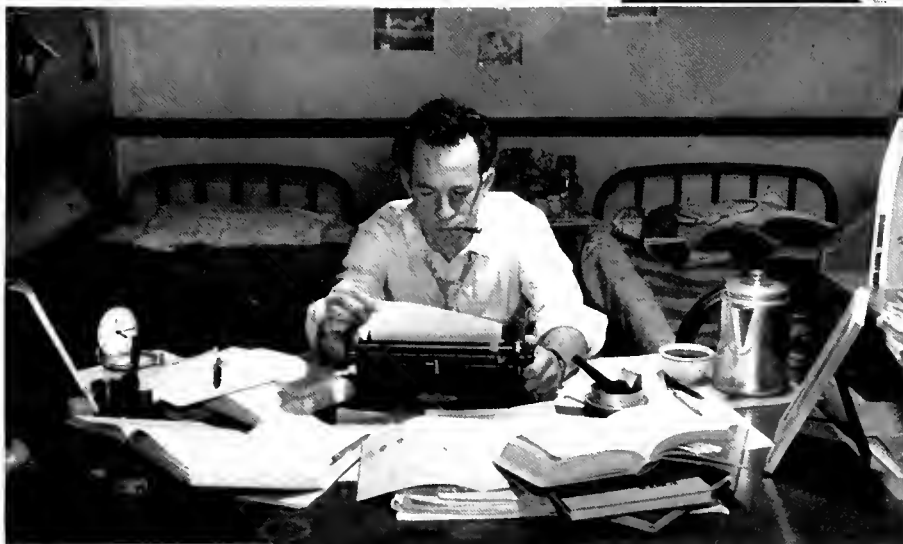

TRYING TERM PAPERS . . .

PLENTIFUL PRECIPITATION



**and good times and  
happy recollections . . .**



Some "52's" carefully fit the freshman hats they will wear. Take a tip from us, fellas, they're all the same size.

Post 10:30 pajama parties are popular on East. Here Southgate inhabitants get together.



## FRESHMEN HIT CAMPUS SEVEN DAYS EARLY FOR A HECTIC ORIENTATION WEEK OF TESTS, INTERVIEWS AND INFORMAL PARTIES

Joan Mader points an accusing pencil at a smiling frosh at the Bassett open house during Freshman Week, while Alice Youmans looks dubious. Right, At last a real use has been found for the Duke Chronicle as three frosh look and feel silly modeling the latest thing in mens' wear.





At the W.A.A. open house during Freshman Week cheerleaders led the frosh in Duke cheers. Jarvis girls strain their vocal chords trying to win the honor of being the loudest women on East. The co-eds were duly rewarded for their attempts with a buffet supper on the gym lawn.

ARRIVING from all sections, freshmen poured in to this thriving metropolis, laden with a million articles they would never use, and the wisdom-filled advice from mama and papa. The boys were greeted upon arrival by news of the reinstatement of the old tradition; wearing dinks, that is. Their other jobs included guarding the Carolina game bonfire and reciting school yells and cheers, and they were prohibited from sitting on the Chapel steps.

Before the frosh could say, "nov sehmov ka pop," the grueling week began. Tests, inter-

views, physical examinations, and receptions helped them become oriented to their new life. Saturday night an open house was arranged by "Y" workers where freshman girls and boys could become acquainted. Attired in their Sunday best, boys shyly asked directions to the dormitories, and the girls huddled together in a corner, discussing the age, height and financial status of their guests.

Just about the time they've learned the names of a few people the upperclassmen return; an event which shakes the freshman's equilibrium.

Freshmen girls assemble in the Woman's College Auditorium every Tuesday and Thursday for class meetings or to hear a talk on some phase of the activities and curricula at Duke. During these interesting and instructive assemblies the girls read, talk, knit and sometimes sleep.





Gene Edmonds decides he likes this picture-taking business after all, if they're all as cute as Marjorie Arthur.

## SUPERIOR SOPHOMORES WREAK HAVOC AMONG FRESHMAN GOONS

"WHENEVER a wondrous, warmhearted, winsome sophomore would wish to woo such wanton, woeful waifs as we," . . . and so it went. Goon Day, created by early believers of freshman unimportance, is a time of de-glamorization. Cavorting in traditional manner, freshmen girls, attired in inside out blue jeans, a pajama top worn backwards and large signs naming the owner, swept out busses, comforted Washington Duke and pushed cigarettes around the quadrangle with their noses. For these ridiculous antics, the ladies were rewarded by a pigtail from the beneficent sophomores.

The correct evening wear for a well-dressed goon was a tail three-feet long, whiskers, and a pair of ears attached to the jaw, and boys from West eagerly watched as they crawled up the aisles. As the night wore on, the tired freshmen trudged wearily home. The end of another Goon Day. Thank God!



"Which goon has the Tom?" Nine freshman girls cheer as West invades East to witness Goon Day activities. Anne Schettler and Ann Lundberg lead off for Pegrani in the wheelbarrow race. Competition is high in the interdormitory games held in the East Campus Quadrangle.



Left, A goon earns another pigtail proposing to a boy from West in the midst of a cheering crowd. Top, At Rat Court four freshman lovelies tell why they should be elected beauty queen. Bottom, Upon demand goons sing the sophomore song and recite the confusing tongue twister.



At the finale of Goon Day, last year's queen of Goons, Becky Moser, proudly places the crown on her delighted successor; "T" Stevens.

Marilyn Stokes attempts to create an impression, but Wash Duke, who has suffered through many Goon Days, stares stonily ahead.

HOMECOMING DISPLAYS, FOOTBALL GAME, AND HALF-TIME PAGEANTRY  
BY UNIVERSITY BAND WELCOME OLD GRADS BACK TO DUKE CAMPUS

ONCE A YEAR the old grads come back to campus and try to relive their college days, and the undergraduates take it as a good opportunity to meet their forerunners and have a whale of a good time for themselves. The climax of the Homecoming weekend is the football game on Saturday, this year with Georgia Tech. Even though we lost the game, spirits were not depressed for long. The fortunate few were able to get into the various night spots around Durham, while the rest stood outside and looked in wistfully.

The fraternities outdid themselves this year in decorations on houses as well as the freshman dormitories and the East Campus houses. Originality was rampant, the exhibits ranging all the way from clever "still-life" displays on East and among the freshmen to animated contraptions that taxed the ingenuity of the fraternity men to create them and the judges to figure out just what they were.

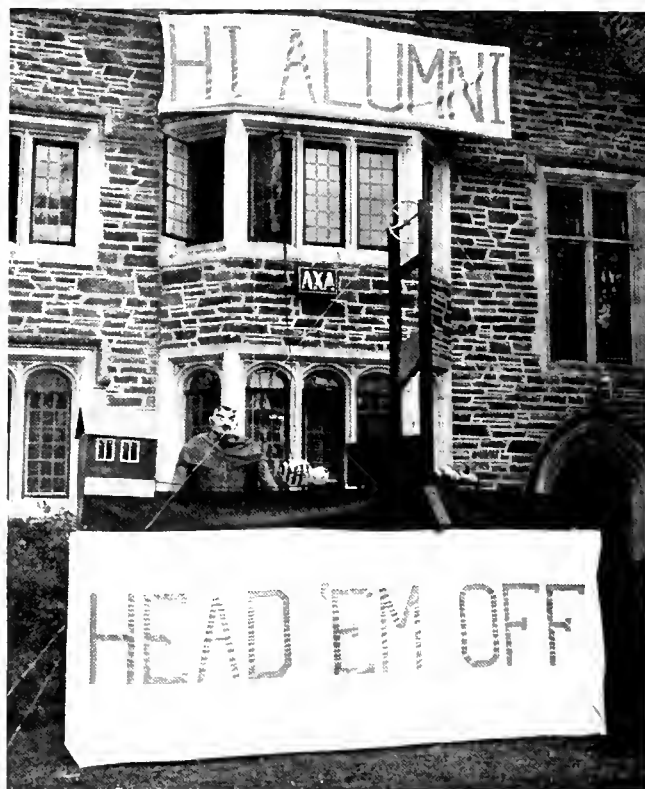

The Lambda Chi guillotine heads off the Tech yellow jacks. The displays were judged on originality and appropriateness.

Sigma Chis put the finishing touches on their winking sixteen foot mechanical chicken which laid eggs as well as cackled. The originality of this colorful display won the Sig's first prize. The engineers in the fraternity deserve the credit for creating this complicated apparatus.





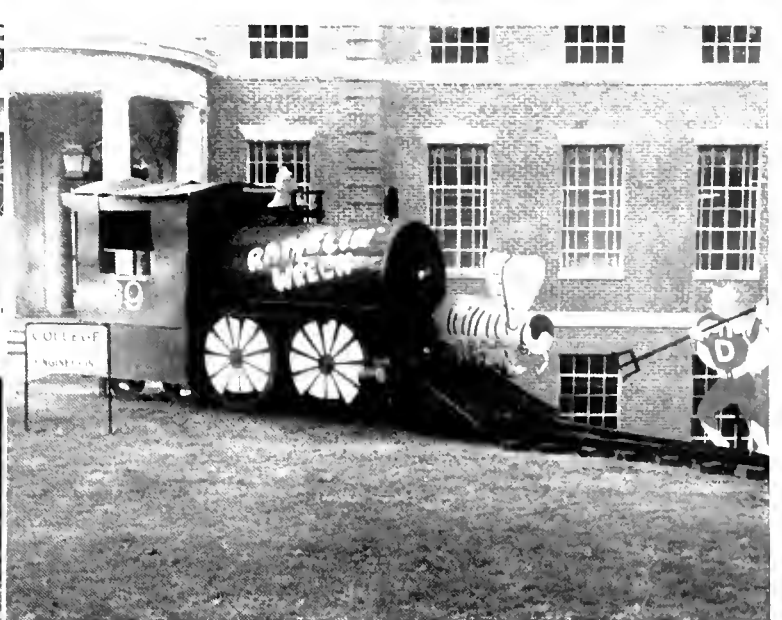

Left, Alspaugh pale-faces pose in the Injuner village that won first prize for East Campus homecoming decorations, on the Tech week-end. Right, The Rambling Wreck, the Engineer's first attempt at homecoming decorations, took second prize in the upper class division on West.

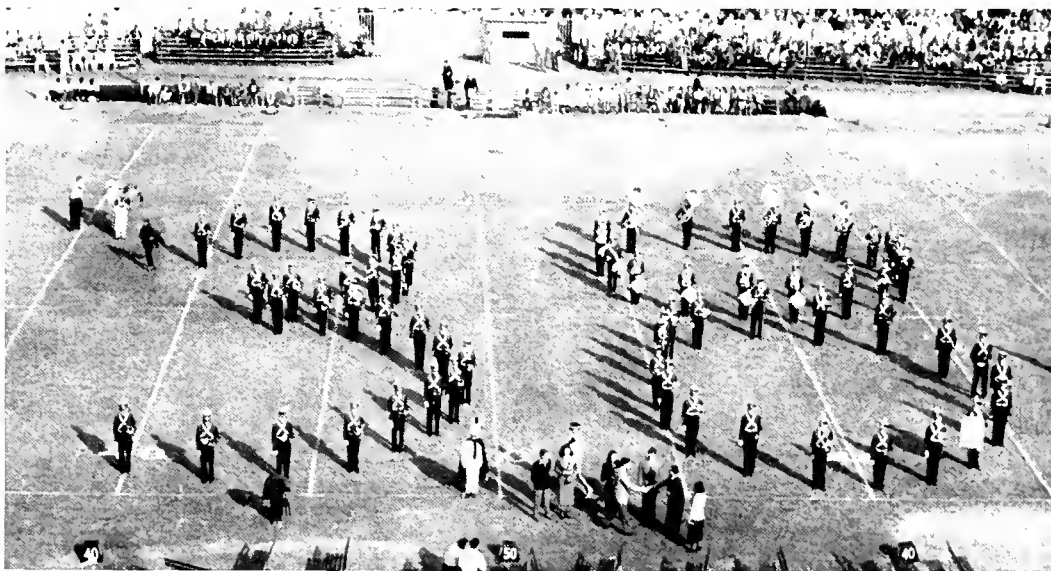

The Duke Band formation at the Tech game denotes the founding of Trinity College in 1838. In the foreground the prizes are being awarded to those dorms and fraternity sections with the best Homecoming decorations.

Left, House "O" shmoo won first prize for the best homecoming decoration among the freshman dorms. "There are more shmooos than anything else." Right, Giles House decorations depict the fate awaiting Tech's Yellow Jackets at the hands of the challenging Blue Devils.





Left, The climax of the pajama parade and pep rally on the eve of the Duke-Carolina game is this crowd at five points. Right, A close-up of the same pep rally finds Loring Jones, head cheerleader, on top of the light, keeping things moving while John Snow supervises from below.

CHEERING AND SINGING AT FIVE POINTS WITH PAJAMA PARADES AND SPECIAL STUNTS ARE PREREQUISITES FOR EVERY GAME



ON THE NIGHT before a football game there is nothing like a good pep rally to get the student body in a frame of mind likely to produce lusty yelling the next day. The pep rallies this year were the same way; yell Friday night, yell Saturday afternoon, that is, if you have any voice left.

The freshmen got hot once this year; thinking that they were being unjustly accused of being unspirited, they promptly roused themselves and the rest of West campus in an unrehearsed demonstration in front of the clock tower. With firecrackers and cries of "We want Sharpe," they convinced us all that they really had spirit.

Above, Loring Jones and Norman Sper, Duke and U. N. C. head cheerleaders, make a friendly challenge over the new victory bell.



Left, Dukesters swoop downtown and cheer at pre-game pep rally. Many yell and sing while one excited fellow loses his head.



As a climax to the first all downtown pep rally led by 150 torches on the night before the Homecoming game with Georgia Tech, a large yellow jacket was burned in a parking lot by some of the eager participants. Bob Hazel looks grimly sad—maybe he had a premonition.



*Left, The Betas tune up their vocal chords while a brother beats it out on the piano during one of the open houses for the freshmen. Right, The Sigma Nus gather outside on their section's patio, at one of the first semester rushing functions, to practice the big talk and sip punch.*

FRESHMEN ARE EXPOSED TO LONG HOURS OF HAND SHAKING AND GLIB CHATTER AS WEST CAMPUS GREEKS START THE ETERNAL CYCLE

Kappa Sigs play hosts to prospective pledges at an open house in their chapter room during what is well-named as the rushing season.



RUSHING ON East Campus started in the fall, as usual, and lasted for two hectic weeks, during which the ladies visited and were visited, invited and got invited, and finally, after making their choices, fell weeping and laughing into each other's arms with the abandon and joy of real Greeks, convinced that they had made the perfect choice and college life was really wonderful. It wasn't until the next few days when they discovered two weeks of homework and those nasty old quizzes hanging over them that the wailing wall got overworked.

The IFC instituted a new system of rushing with normal relations with freshmen this year, thus making it possible to know more freshmen better by the time spring rushing started in earnest. Beginning the first weekend after the second semester opened, one could see such things as freshmen being addressed familiarly by some fraternity man whom they were unable to place, and the continuous streams of men going in and out of the fraternity houses on West Campus. But here, too, all things must come to an end, and by the first of March, every lodge was convinced that it had the best pledge class on campus.



Two Thetas and two Alpha Chis practice their best smiles and good manners visiting Marie Brown and Nancy Flickinger during rushing.



HECTIC RUSHING AND ANTICIPATION  
END WITH HAPPINESS AND TEARS



Lindy wildly embraces a new Zeta as the troops look on joyously expressing their glee that the hectic rushing is finally over.



Top right, Bobbie, Lindy, Zit and Love assume a celestial countenance for the rushees at the Zeta angel party during formal rushing.

Middle, AlPhi gypsies see good fortune in their crystal ball while serenading, as sororities entertain prospective pledges for two weeks.

Bottom, Pi Beta Phis chat gaily with confetti laden rushees who agree that their circus party is surpassed only by Ringling Brothers.

STUDENTS SEE EVIDENCES OF THE ACTIVITIES OF NEW CAMPUS ORGANIZATION AT PREMIERE BALL WITH SPIVAK AND COMPANY



The club officers and sponsors were presented during intermission. Aside from dances, Mr. Spivak also entertained at a swing concert.

CONTRARY to Duke Tradition, the weekend of the Spivak dances dawned clear. Duke men and women set out anticipating Irene, free cigarettes, and a few laughs.

The big occasion began with a concert Friday afternoon, and informal dance that night, and a formal Saturday night ended the festivities.

The Spring weekend heightened the precedent so newly set by hailing Claude Thornhill as the special attraction.

Roger Kirchofer was elected to succeed Chuck White, the first president. The club, a brain child of Larry Lee, proved with much work that big dances were successful in spite of the failure anticipated by a large number of skeptics.

Smiling Dukesters show hearty approval of the return of big name bands as they crowd around the bandstand at the Shoe and Slipper sponsored Spivak dance. The club was founded last year under the supervision of IFC, for the purpose of securing the nation's top dance bands.





President Chuck White and pin-up Shirley Shapleigh pose with Charlie Spivak and Irene Day.



*Left.* At the informal Spivak dance, Sigma Nu's gather in their circle to warble a few songs.



*Below.* Dancers line up to receive free packs of Luckies. Will L.S.M.F.T. replace A.B.C.?

PULCHRITUDE ON PARADE AS NEW BEAUTY QUEEN IS CROWNED AND SOCIAL STANDARDS COMMITTEE PRESENTS ITS TRADITIONAL DANCE



This year only Juniors and Seniors were fortunate enough to get tickets to the Co-ed Ball, one of the most popular dances of the year since it features the crowning of the CHASTICLER Beauty Queen. Girls and their escorts enjoyed the music of the popular Duke Ambassadors.

"Hey, buddy, give another guy a chance." Russ Coble cuts in on Ed Hillman for a dance with Barbara Armstrong at the Co-ed Ball.



After the crowning of Gina Muns as beauty queen, the crowd stepped back to watch Social Standards members execute a figure.







"After the ball is over." Bob Price, Sally Patterson, Bill Watson, Janet Nixon, Manley Stockton, and Barbara Kerr, weary from a night of dancing, enjoy hot chocolate and sandwiches as they forsake the formality of chairs to relax in a corner of one of Southgate's spacious parlors.



Top, Sally, Johnny, and Marty share a chair while having their early morning coffee in Aycock parlor after the Co-ed Ball. Left, In Aycock, tired but happy dancers find a refreshing conclusion to their evening. Right, Southgate served an early breakfast too, as did the other dorms



Dream Carl, Ann Lundberg and her court, Mary King, Dot Greer, Terri Stewart, and Jeanette Schermerhorn at the Kappa Sig Ball.



Darrell Williams and Nancy McLeod keep in step with a fast number played by Tommy Farr's Duke Ambassadors at the KA-SAE dance.

TRADITIONAL HOPS BY VARIOUS CAMPUS ORGANIZATIONS AND "GET-ACQUAINTED" DANCES BY DORMS PROVIDE SOCIAL HIGHLIGHTS



Filled with brotherly spirit KAs and SAs form a circle together and sing Christmas carols and fraternity songs at their annual Christmas dance held in the East Campus gymnasium. During intermission the girls were presented with white carnation corsages by Santa Claus.

WITH LITTLE or no excuse, a dance is held, and all variations of combinations are attempted in order to provide originality. There are house dances, fraternity dances, class dances, organization dances, sorority dances, and inter-sorority or fraternity dances. There are even dances when the women plan, present and pay for the affair. Fraternity men and their dates form in circles to sing their favorite fraternity songs at intermission time rather than leave the floor for a breath of fresh air. The Ambassadors are generally on call for organized dances, providing "big name" music without the big name. Dances, no matter what the occasion, will remain an integral part of the social rounding that is part of education.



The entertainment at the Southgate house dance turns to the unusual. Our elderly friend displays the latest Social Standards rules.

Top left, ATO's and dates enjoy fall formal. Top right, The Baby Bowl is held for underclassmen who did not attend the Co-ed Ball. Lower left, At the Engineers' Ball couples dance to the music of the Duke Ambassadors. Lower right, Alsbaugh holds its house dance in the Ark.





Jane Caldwell, Nancy Alley, Pat Phillips, Elgiva Dundas, Claire Flowers, Mary Lou Weiland, Ann Davis, and Mac Smith strut their stuff while acting as goons. In the background Kay Harrison portrays the all-mighty sophomores during a Goon Day scene in the Bassett sing.

GROUP SINGING AND SKILLFULLY EXECUTED SKITS ARE PRESENTED BY DORMS AND GROUPS FOR ENJOYABLE SUNDAY EVENING



Although you can't tell by the stonefaces in the background, these Alspaugh Apaches are rendering a peppy war dance at the sing.

The long and short of it are displayed by Jean Outlaw and Scottie Taylor as Marion Spies attempts to keep them at a safe distance.



To the delight of the audience the chorus line from Alspaugh House performs a lively can-can in one of the weekly sings on East.

THE CAMPUS SINGS, with a variety of entertainment, gave the students many pleasant and amusing Sunday evenings this year. The Nursing School, for the first time, came over to East Campus and presented a series of hilarious skits from the operating room, the wards, and the maternity ward of the hospital in an illustration of what a nurse goes through.

Almost anyone with a yen for theatricals finds his way into the production side of a sing. The Modern Dance Club was represented in several dance routines, and quite often more laughs came from the mix-ups with the curtains and the projection slides than from the program. But everyone had fun, and there was always the mad dash down to the eateries of Main Street, although, if you didn't care to exert yourself, there were many open houses after sings, given by the organizations producing the program. Oh yes, and we sang, too.

PIN-UPS. FRATERNITY LOVE SONGS.  
OPEN HOUSES. FREE CIGARS

THE CHORUS of husky voices heard across the campus marks the fraternity serenade, calling to mind the random distribution of cigars by the lucky man as he receives the congratulations of his friends. It is a very solemn occasion, broken only by the gentle roar of a freight highballing past, or the muffled chuckle of a front row bass as a wayward raindrop trickles under his collar and down his back. A photographer is always present to record the ceremony but finds many more interesting subjects in pigtailed and pajamaed peering through darkened windows.

These are the nostalgic by-products of what the grad remembers when he hears the magic word, "serenade."



In Ann Flinton's room, Phi Mu's sing sorority songs at her Kappa Sig serenade following her acceptance of the crescent and star

In front of Brown House, KA's serenade ADPi Rose Marie Wilson, who is pinned to Zeno Edwards. KA serenades feature a specialty number by their string quarter. In the spring when a young man's fancy turns to love, fraternity serenades are weekly occurrences on East Campus.

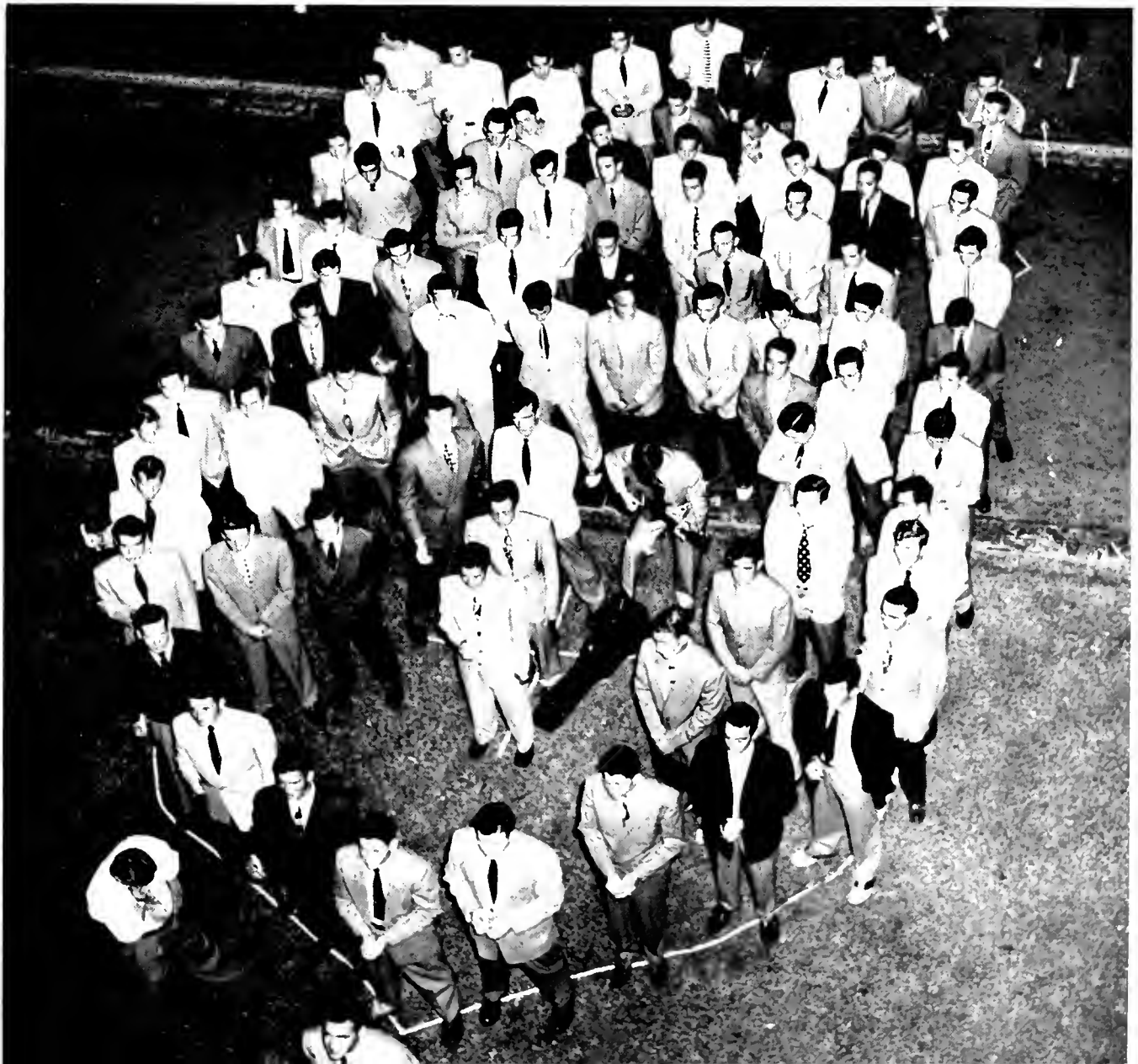



Al D'Alonzo and unidentified companion entertain fellow Kappa Sigs and their dates at their fall cabin party at Crabtree Park.

THE SHORT winter leaves on either end of it an expanded fall and spring—both of them being cabin-party season. Cabin party—that's a clambake with a Southern exposure. But, in spite of the jokes about dark cabins and cool evenings, to the girl, this is a chance to get out from under the decorum that is socially pressing her and cavort in her blue jeans. To the guy, this is his chance to see his favorite date at her most primitive, sans books and beaux. To the would-be comedian, this is his chance to corner an audience that is helpless until the trucks come for them. To the chaperon this is a chance to play several hours of bridge. To the self-acclaimed touch football player, this is a chance to get out of the catacombs of study for an afternoon. To the bridge fanatic, this is a chance to revel in the surplus of opponents. To each of these, the cabin party means something individual. But, to all of these, it is an opportunity to relax and run away from the formalities of the term paper, the book report, the hour exam.

If you're immune to poison ivy, like snakes, bugs, burned hot dogs, and a rugged two-hour hike through the underbrush, you're the cabin party type!

## OUTDOOR ENTHUSIASTS REVEL IN FRATERNITY AND SORORITY CABIN PARTY ENTERTAINMENT . . . RUGGED SPORTS AND BURNED HOT DOGS

Cabin parties are weekly occurrences in the fall and spring. Around the fireplaces boys and their dates chat, and sing fraternity songs.



In typical cabin party attire, Frank Siler and Hod Shankle present a skit in dialect for those at the ATO cabin party.

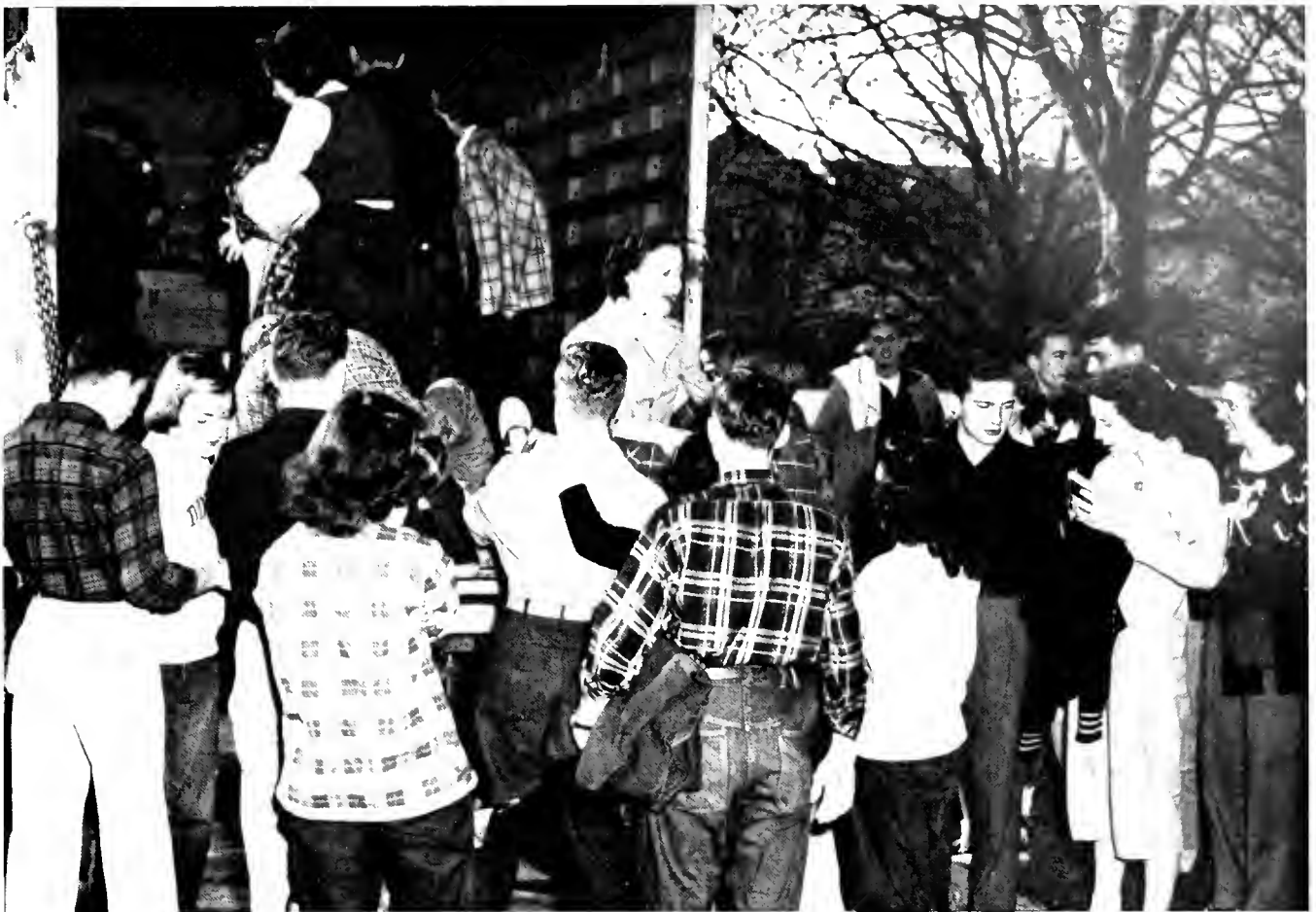

Equipped with blankets and portable radios, boys and girls in blue jeans and plaid shirts pile on the truck that will take them to the ATO cabin party. Trucks are regularly provided to transport students without cars to Bailey's or Crabtree where the parties are usually held.

After an afternoon filled with football, baseball, and bridge, hungry ATOs and their dates line up in the cabin for a hearty dinner of fried chicken, hush puppies, cole slaw, french fries, and chocolate milk, served by the conscientious Social Committee for the pleasure of all.

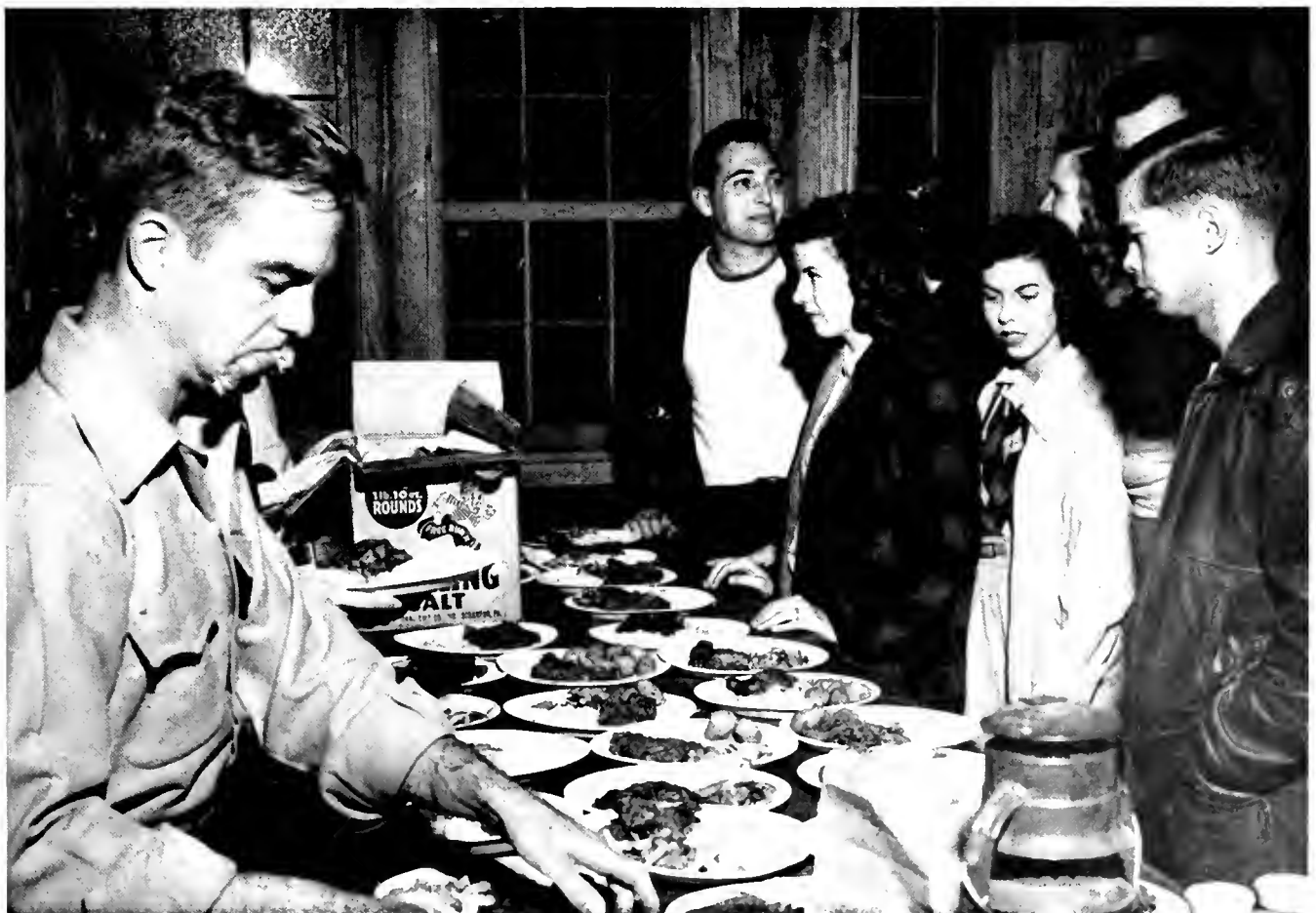



ENVELOPED in the seclusion of dormitory walls, East Campus occupants spend their time studying, playing bridge, busy with such menial household tasks as washing and making beds and beauty preparation. The latter can consist of a variety of nondescriptive objects such as socks, curlers, hormone cream or eyelash curlers, which have been known to remove as well as curl the eyelash.

Trips to the Dope Shop are not infrequent, but the decision is announced in hushed tones lest the girl down the hall asks you to get her a couple of quarts of ginger ale.



LES FEMMES IN EVERYDAY LIFE . . .  
BRIDGE PARTIES, SUNBATHING AND LAUNDRY!



*Top, Jean White admires Betty Becker's new evening dress. Bottom, Just to prove Duke co-eds can be domestic when necessity demands.*

*Top, Jo Ann Beachley applies the finishing touches. Middle, Nancy Smith and pet Panda study together. Bottom, Betty Funk finds time for a short snooze.*



Sally Butz, trying indoor photography, snaps Jo Fulcher as she is washing her hair in a Pegrain shower.







"Please call at window for ordinary parcel." This is a wonderful sight to bleary East Campus eyes, signifying the arrival of a package from home. Especially between classes, the Post Office is a scene of continual activity, as impatient students wait in line for stamps and packages.

Dorrie Lenning, Marion Chapman, Anne Sherman, Jo Hendricks, and Adele Woodall sun-bathe in back of the Women's Gym. When spring breezes blow, gals spend many a grueling hour in the hot sun, equipped with books, cards and portables, trying to get a "fine, brown frame."



MOST OF US find a home here for four years; some of us are asked to go home before the end of four years; and some of us have to be sent to a home after four years. Each quadrangle or section has its own characters that make our stay more pleasant. There is the eccentric, probably typed in some psychological handbook, who delights in shooting off fire crackers in the corridors. He is irritating to all except those who are practicing to live inside a bass drum. There is the *homo-hollerus* who rehearses his mating call at the top of his lungs from his tower window at midnight. The answer to his call seems to be "Aah Shaddup," or "Knock it off." There is the *homo-ventilatus* who comes indoors only because that is where his bed is. He tries to maintain the environment of his native habitat by opening wide all windows and making lesser souls wish they had electrically-heated underwear. Then there is the common, unheralded individual—the student—who asks merely to be let alone to pursue his course of study. He is learning to be a college graduate.



Three students stop for the refreshing pause at the Coke machine under the "Y" office, one of the many placed on West this year.

AND WHO CAN FORGET THE PARTIES IN THE HOUSES, TRYING TO WAKE UP SHAVING, AND THE BANK BOTTLENECK ON THE FIRST?



Left, Lines at the West Campus bank are long and slow when the first of the month rolls around and the long-awaited allowance checks come pouring in. Right, Crusty Rosemond, Nancy Robinson, and Sigie Courtney take time out for a quick coke between classes in the Dope Shop.



Wilson Boshamer looks dubious and mumbles a few unmentionables as Mr. Erwin chops off his curly locks in the Duke barber shop.

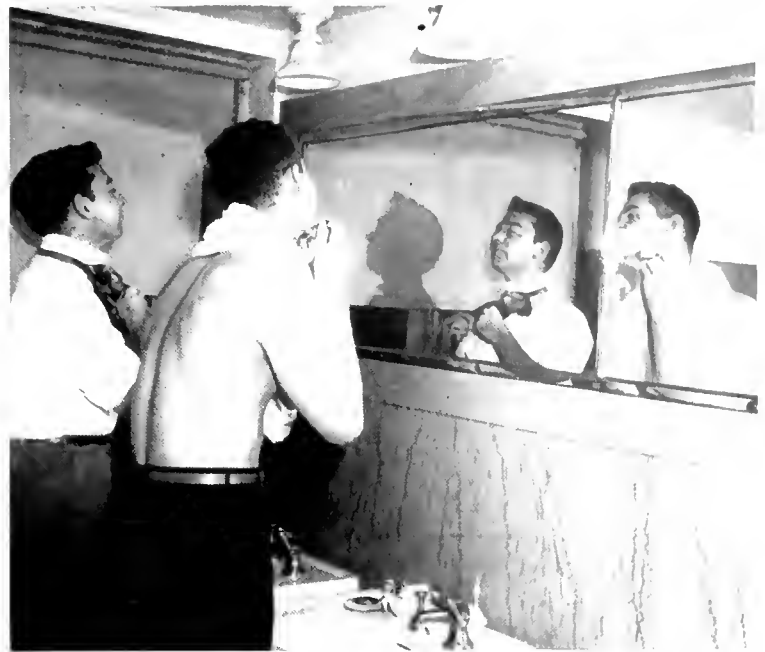

On week-end evenings the heads on West Campus are always scenes of busy activity in feverish preparation for the big night.

Charlie Edwards finds himself rooming in the main quadrangle as a result of the playful antics of his brother K.A.'s. While Charlie was dutifully attending a fraternity meeting the "fellows" decided to take matters into their own hands and alleviate crowded rooming conditions.





Donna Perkins, Fred McGranahan, Nancy Glass, Ann Goode, and Russ Coble watch as Crusty Rosemond, with obvious delight, finishes a steak at the Saddle Club, popular night-spot for Dukesters.

DURHAM'S GREAT WHITE WAY IS A WEEKEND AND EVENING MECCA FOR THE PARTY MINDED WHERE EAST AND WEST DO MEET AT LAST



Ralph Brown, Joanne Wharton, Pershing Smith, and a Covered Wagon cigar enjoy a big evening at the Saddle Club, target for many overworked, pleasure-seeking students.

When the week-end arrives Dukesters head for the exciting night spots in Durham to get away from it all. Ed, Cy, George, Bruggie, and Jim find their fun at the Saddle.





PARTY, PARTY, PARTY . . . this term does not infer that our studies are left behind, for it is here that we find a practical application for what we assimilate between the bookends. Upon entering a party-place, our knowledge of physics reminds us that two things cannot occupy the same place at the same time. But, in spite of the mob, we apply our book psychology to the proprietor hoping that he will conjure up some room for a "special friend." Statistics are wrong again when he does the impossible by finding us seating space, and some of us proceed to change our blood chemistry. When the waitress brings the check upon our departure, we are glad that we took a course in auditing in order to avoid the complications of erroneous addition. Truly, we appreciate the academic value of our party life.

Top, Many Duke students eat dinner at the Palms Restaurant.  
Bottom, Ending the evening with a snack at the Donut Dnette.

The sign says STOP, and they did. Lab, Joanne and Marcia spend a December afternoon relaxing on the benches under the big green umbrella at Bailey's, just off East Campus, with Geene, George, and Steele. Pepper and Bob Price find beer cases more casual resting places.





Church Night meetings, once a year, are held for Duke groups to meet with their respective churches in town. *Left*, The Westminster Fellowship is entertained at the First Presbyterian Church. *Right*, The Episcopal group having a social period at St. Joseph's Church.

DEPARTMENTAL GROUPS PROVIDE RELIGIOUS DISCUSSION PANELS, FELLOWSHIP AND SOCIAL LIFE FOR MEMBERS OF CAMPUS COMMUNITY



Some members of the Lutheran Church group enjoy themselves at a spring-time wiener roast at the Bird Sanctuary. Many groups have such functions every year.



As "Perk" watches, Fred Folger autographs a football for an orphan sponsored by the Baptist Union.

This scene at the Methodist Student Fellowship features a solo by one of the members. This group meets in the Music Room in the East Duke building on the Woman's College Campus for its Sunday services. This room is used at other times for concerts and lectures.





Left, Religion is as much a part of the Nurse's training as class and ward work. A worship service at the Nursing School is shown. Right, The student-conducted York Bible class meets every Sunday morning in the York Chapel, the Chapel of the Divinity School.



In the President's Club Room on East Campus, the Aquinas Club, the Catholic study group, gathers around the piano to sing a few songs at one of its regular meetings. Mass is held every Sunday morning at eight o'clock.

Hillel Society groups from Duke, Carolina and W.C.U.N.C. enjoy a dance after a Silver Anniversary meeting at U.N.C.

As part of the religious activities, an International Tea is held in the Ark for foreign students.



# CHANTICLEER

## editorial staff

JOAN RICHARDS  
*Editor*

JEAN HULL  
*Co-ed Editor*

KAY VAN NORTWICK  
*Assistant Editor*

BOB MITCHELL  
*Associate Editor*

DARRELL WILLIAMS  
*Head Photographer*

BOB WILSON  
BRUCE WILSON  
GENE EDMONDS  
CHUCK HOLCROFT  
*Photographers*

TOM MORGAN  
*Copy Editor*

SALLY BUTZ  
*Photographic Editor*

ANN SHERMAN  
*Captions*

DIANA HEARD  
*Assistant Copy Editor*

CILE McLEAN  
*Art Editor*

MARGE OLDS  
*Sub Heads*

NANCY ALBERTS  
*Typing*

GOLDE JEAN STEINER  
*Administration*

PAT PAGTER  
BILL MARTIN  
*Athletics*

CORDY CROOK  
*Honoraries*

MARY FLEMING  
*Organizations*

JOAN TATE  
HUGH MATTOX  
*Pan-Hellenic*

BILL KROUT  
AL SCHOONMAKER  
*Student Life*

## general staff

Billye Barr Herr  
Sally Schaeffler  
Megs Vierling  
Norma Feaster  
Janie Schrider  
Sally Patterson  
Doc Leeper  
Luther Carter  
Fred Lauter  
Barbara Noble

George Trusk  
Joe Wells  
Leon Check  
Joan Mader  
Betty Heinke  
Erd McCuiston  
Boots Young  
Marianne Tuttle  
Donna Perkins

Marion Spics  
Jean Rainey  
Adele Woodall  
Dottie Lenning  
JoAnn Beachley  
Betsy Pool  
Mary Waybright  
Cliff Campbell  
Bill Vaughan  
Dennis O'Donovan



# CHANTICLEER

## business staff

JOHN W. BARBER, JR.  
*Business Manager*

TOM COOKERLY  
*Assistant Business Manager*

PAM BEDELL  
*Co-ed Business Manager*

TOM BOMAR  
*Associate Business Manager*

## general staff

|                  |                       |                |                   |
|------------------|-----------------------|----------------|-------------------|
| Andy Ward        | Fay Cobb              | Liz Frost      | Winkie Stebbins   |
| Mary Seaberg     | Ietji Von Dobbenburgh | Martha Nichols | Dotty Mathews     |
| Mary Lou Bratton | Sam Patterson         | Betty Smith    | Scotty York       |
| Claude Wagner    | Jack Miller           | Marty Lunger   | Barbara Carpenter |
| Helen Ecklund    | Barry Siskind         | Jo Anne Cannon | Janet Henchie     |

## advertising staff

TOM COOKERLY  
*Advertising Manager*

|                    |                    |                |                 |
|--------------------|--------------------|----------------|-----------------|
| Genia Williamson   | Barbara Corpening  | Ginny Courtney | Betsy Pool      |
| Fran Bethea        | Sandra Faber       | Ann Goode      | Norma Barringer |
| Helen Ecklund      | Mary Ellen O'Quinn | Fay Cobb       | Jo Anne Cannon  |
| Mary Jane McElrath | Betty Chappell     | Mary Wright    | Betty Sullivan  |
| Sally Gerber       | Dick Johnson       | Dick Carson    | Barry Siskind   |

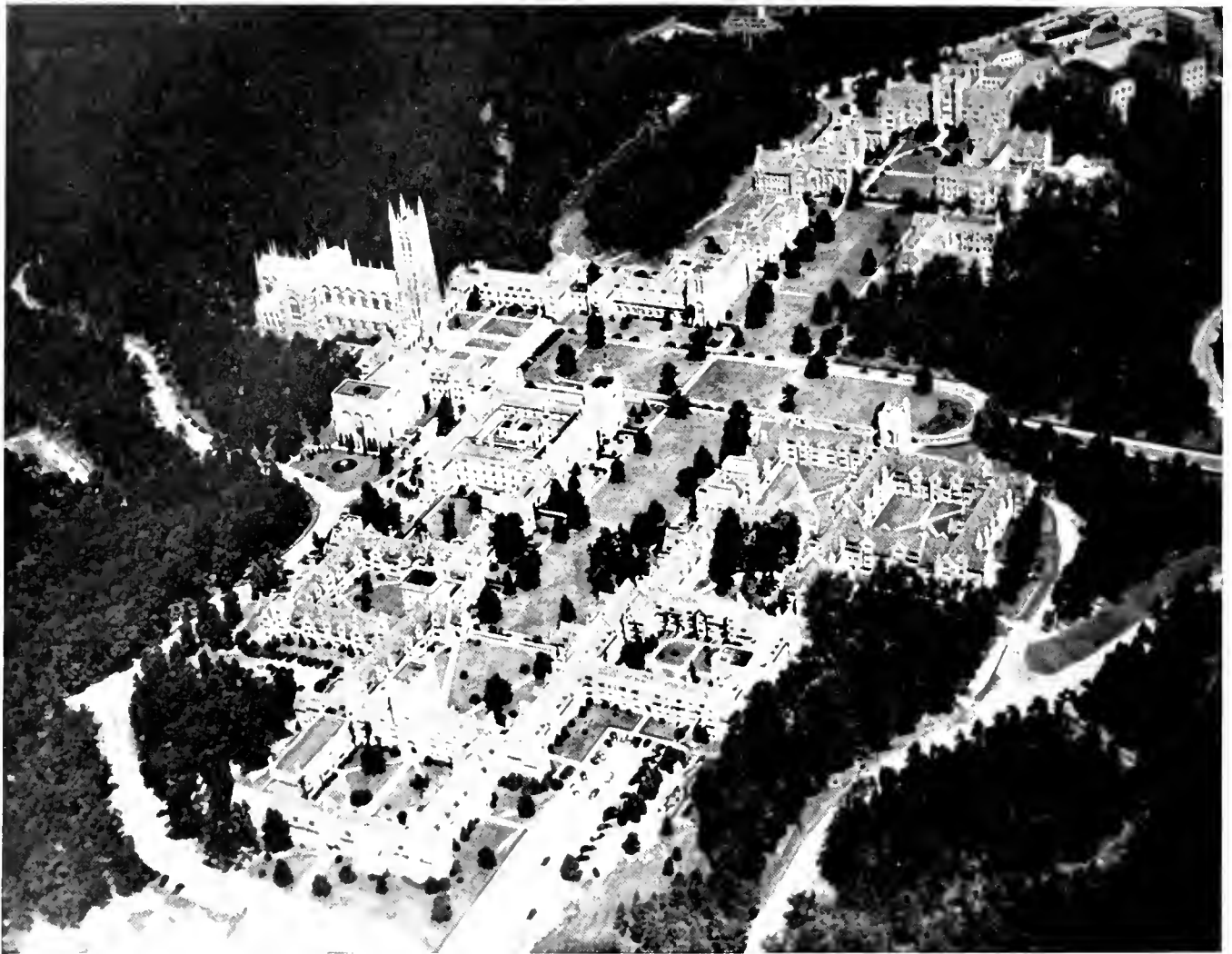

Aerial View of Duke University

# DUKE UNIVERSITY

CURRICULA, EQUIPMENT AND EXPENSE  
INFORMATION MAY BE OBTAINED

*from*

THE GENERAL BULLETIN  
THE BULLETIN OF UNDERGRADUATE INSTRUCTION  
THE BULLETIN OF THE COLLEGE OF ENGINEERING  
THE BULLETIN OF THE GRADUATE SCHOOL  
THE BULLETIN OF THE DIVINITY SCHOOL  
THE BULLETIN OF THE SCHOOL OF LAW  
THE BULLETIN OF THE SCHOOL OF MEDICINE  
THE BULLETIN OF THE SCHOOL OF NURSING  
THE BULLETIN OF THE SCHOOL OF FORESTRY  
THE BULLETIN OF THE SUMMER SESSION

*Address Applications and Inquiries to*

## THE SECRETARY

DUKE UNIVERSITY

DURHAM, N. C.

*Joan Crawford*



"I'm a 100% Chesterfield smoker. I've tried other brands but always come back to Chesterfield. They buy fine light tobacco, ripe, sweet and mellow."

TOBACCO FARMER AND  
WAREHOUSEMAN, PARIS, KY.

**A** *Always* **B** *Buy* **CHESTERFIELD**

**YOURS**

**THE MILDER CIGARETTE**

*They Satisfy*

We are happy to have served Duke faculty and student's wearing apparel needs for over a third of a century. Recently opened

## UNIVERSITY STORE

*"Tomorrow's Styles—Today"*

For the young men who are style conscious and want the best. We trust that we may merit your confidence in the ensuing years.

---

## PRITCHARD-BRIGHT & CO.

*Two Stores*

Washington Duke Hotel Bldg.

Durham



*THREE STORES TO SERVE YOU*



- HARDWARES
- GIFT ITEMS
- PAINTS
- MILL SUPPLIES
- 

W. C. Lyon Hardware Co., Inc.  
Lyon & Sons, Inc.  
Lyon Paint Co., Inc.



I Gladly Work  
At a Very Low Rate  
So Call Me Early  
And Keep Me Late.

**DUKE**  
**POWER COMPANY**  
*Serving the Piedmont Carolinas*



Shown above is beautiful Lindy Stivers, one of the many discriminate Duke Coeds who trade at the ANNIE LEE SHOPPE, 109 E. Main Street.



RINALDI'S GRILL

Eat fine food at popular prices at Pete's, conveniently located across from East Campus. Meet Duke's best at Rinaldi's.



The FIDELITY BANK'S Central Office is conveniently located at Main and Corcoran streets, in downtown Durham. Other offices serve busy neighborhood communities at Driver and Angier, Ninth and Perry, and Roxboro Road and Maynard Avenue. The FIDELITY is Durham's oldest bank, and has served Duke University and its students for many years. You are always welcome at The FIDELITY.

# Home Savings Bank



Most courteous service and excellent  
banking facilities for all  
will be found at the

# Home Savings Bank

of Durham



Congratulations to the Seniors!

*What's in a Name?  
Continuous Quality*



BOTTLED UNDER AUTHORITY OF THE COCA-COLA COMPANY BY

Typical Scene in the ROBBINS STORE "The Fashion Centre of the South."



*Robbins, Durham, North Carolina*

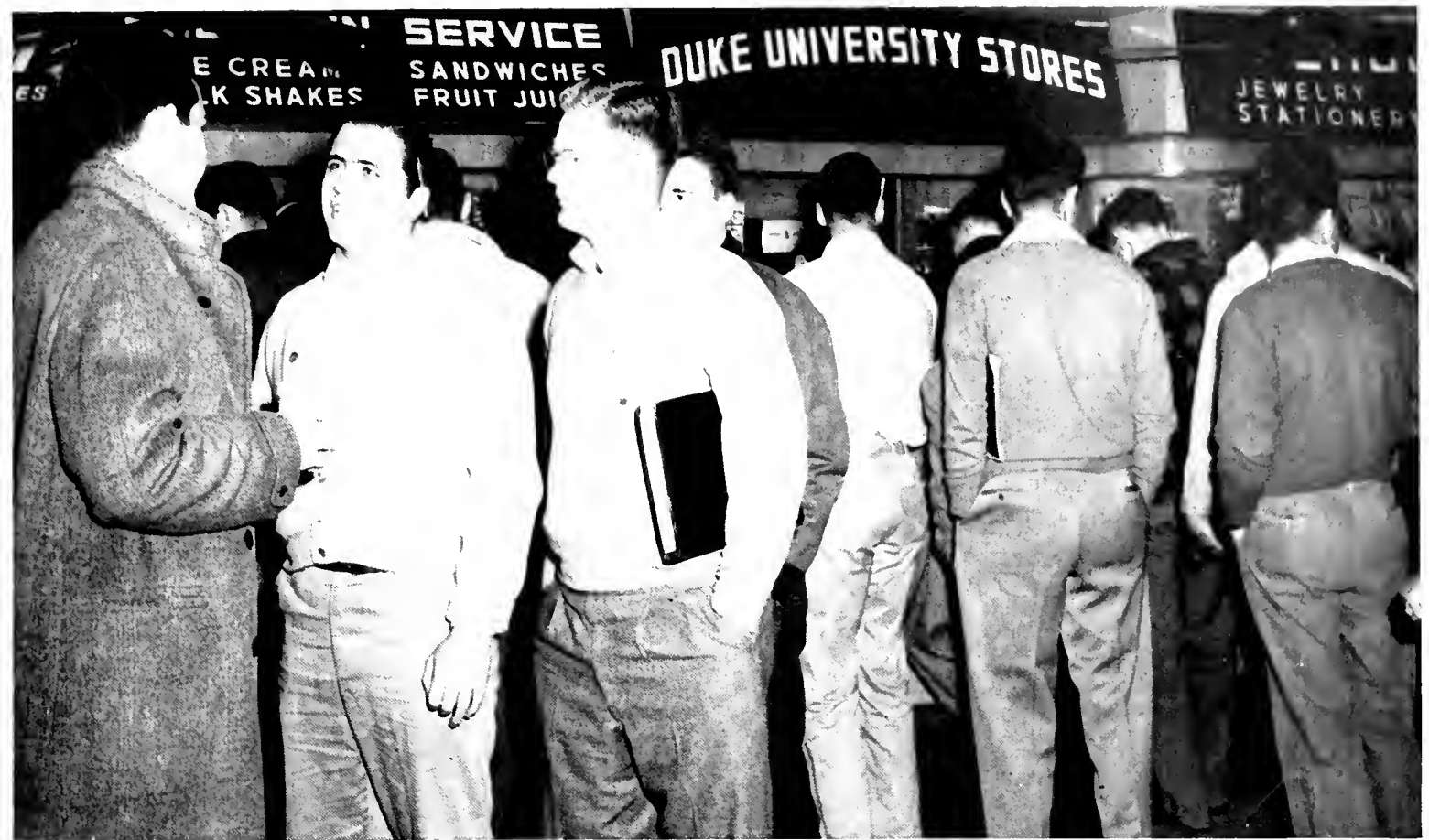

# DUKE UNIVERSITY STORES

EAST CAMPUS : HOSPITAL : WEST CAMPUS

Owned and Operated by DUKE UNIVERSITY

**Offer SERVICES - CONVENIENCES - PAR PRICES**



FANCY ICES    PHONE L-963    SHERBETS

---

---

*"Ice Cream Specialists"*

**DURHAM ICE CREAM  
COMPANY, INC.**

FAST FROZEN  
"BLUE RIBBON" ICE CREAM

---

---

*"Today It's Thrifty to Buy Quality"*

---

---

DURHAM, NORTH CAROLINA

---

---

BLOCKS

PUNCH

**CLAUDE M. MAY**



**PAINTING, PAPERING**

and

**DECORATING**



105 W. Chapel Hill Street

Telephone L-0381

DURHAM, NORTH CAROLINA

**J. SOUTHGATE & SON, Inc.**

and

**HOME INSURANCE AGENCY**



Insurers for

**DUKE UNIVERSITY**



★

# Baldwin's

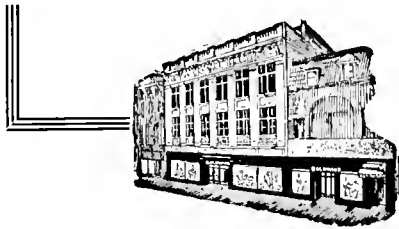

In Every City  
There's a Store  
That Stands Out  
As a Leader

In Durham . . .  
It's Baldwin's

★



For steaks, chicken, and sea foods at their best, dine at the IVEY ROOM. Prompt, courteous service and popular prices guaranteed.



**FINEST KIND OF RELAXATION**  
Relax after working hard; see a movie at your favorite theater — The CAROLINA, CENTER, or RIALTO. The finest of motion picture entertainment is offered here to Duke Students.



# Duke University Dining Halls

T. W. Minah, Manager

Complete Banquet  
and Party Facilities



Sorority and Fraternity Luncheon  
and Dinner Meetings

THE *Palms* RESTAURANT

*"Catering To Your Fancy In Fine Food"*

*Your Favorite Steaks and Seafood*



305 E. Chapel Hill Street  
(Opposite Washington Duke Bus Stop)



The Duke Branch of the CITIZENS NATIONAL BANK, located at 03 Union Building, offers complete banking facilities for Duke Students and faculty.

# *Leading the Field in* **ALL STAR FEATURES**

GMCs in the light and medium duty range are way out front in features for comfort, convenience, safety, performance, stamina and style.

Light duty models have steering column gearshift and foot-operated parking brake. Medium duty types have four-speed Syncro-Mesh transmissions . . . a super advancement in medium duty truck engineering and design.

All have wide, deep, comfortable seats with double the number of prewar springs . . . 22% more visibility through windshield, door and rear windows . . . built-in automatic ventilation system . . . all-steel cabs with new 4-point shackle mountings. And all have engines of the same basic design as the war-famed "Army Workhorse," plus the strongest, sturdiest light and medium duty chassis GMC has ever built.

GMC TRUCK & COACH DIVISION • GENERAL MOTORS CORPORATION

Wide, long, all-steel cabs that provide plenty of leg and elbow room.

Deep, comfortable, fully adjustable seats that are eight inches wider than prewar and that have double the number of individually wrapped springs.

Syncro-Mesh transmission, steering column gearshift and foot-operated parking brake on FC-100, 150 models.

Four-speed Syncro-Mesh transmission standard on FC-250, 300, 350 models . . . optional on lighter lines.

4-point shackle cab mountings, that reduce road shocks and cab weaving . . . add to cab life.

Built-in, automatic ventilation system that provides constant circulation of outside air . . . heated in winter if desired.

New insulation and soundproofing to keep out heat, cold and noise.

Two windshield wipers, package compartment, ash tray, dome light, provision for radio.

Streamlined grille, fenders, hood and cab . . . sleek, all-over beauty that leads the field in style.



# **GMC** **TRUCKS**

THE TRUCK OF VALUE

GASOLINE • DIESEL

# BROADWAY SANDWICH COMPANY

SANDWICHES  
CAKES :- PIES

WE CATER TO SPECIAL  
PARTIES

410 Carr Street

Phone R-2231

*"Plan the years ahead  
today . . . the  
Home Security way"*

*Home Security*   
LIFE INSURANCE COMPANY

HOME OFFICE : DURHAM, N. C.

Bascom Baynes, President

Geo. Watts Hill, Chairman of the Board



## Specialized Laundry Service FOR THE COLLEGE STUDENTS

Be assured of good work and fast service by sending your laundry to us. Student representatives will handle your work and make every effort to please you.



**DUKE UNIVERSITY LAUNDRY**

E. P. HAYES '27, Manager

# Durham's Shopping Center...



Our Reputation for  
**QUALITY**  
Is Your Guarantee of  
**VALUE**

## Campus Clothes

We're all set with your favorite classics . . . plus fashion-fresh new clothes that will click on or off the campus.



*BEST WISHES TO CLASS OF '49*



**AMERICAN ENKA  
CORPORATION**

*Manufacturers of*

**FINE RAYON YARNS**



Plants:

Enka, N. C.  
Lowland, Tenn.

Sales Offices:

206 Madison Ave.  
New York, N. Y.

Best Wishes

to the

*Class of 49*

from



Member: F.R.S. ★ Member: F.D.I.C.

# CHAMBLEE

## *INSURANCE AGENCY*

---

### DUKE STUDENTS'

### ACCIDENT EXPENSE REIMBURSEMENT COVERAGE

---

A Credit Rating Earned Over a 12 Months Period  
Gives You These Unusually Low Rates:

|                 | <i>School Year</i> | <i>Calendar Year</i> |
|-----------------|--------------------|----------------------|
| MALE STUDENTS   | \$8.25             | \$10.70              |
| FEMALE STUDENTS | 4.50               | 5.50                 |

---

ISSUED THROUGH AMERICAN CASUALTY CO.

Insurance Building

Raleigh, N. C.



. . . the name that's  
**OFFICIAL with America**

Look for it on all Sports Equipment

**THE BAKER OF VITAMIN ENRICHED**

**MADE-RITE BREAD**

Compliment and Congratulate

**THE CHANTICLEER STAFF**

and their very fine Annual.

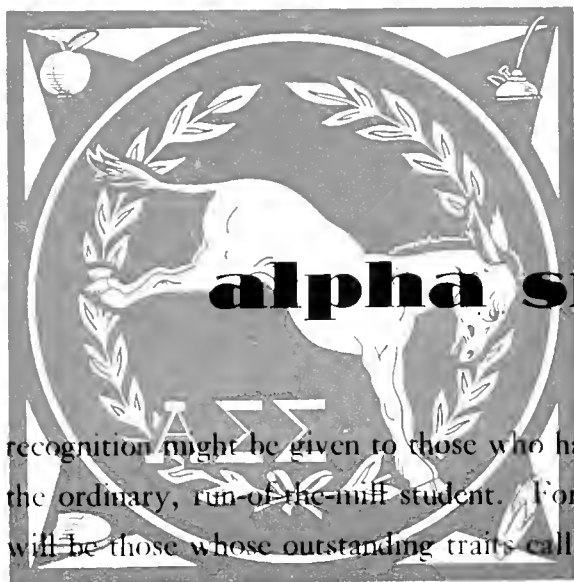

# alpha sigma sigma

Alpha Sigma Sigma was organized so that proper recognition might be given to those who have, in their various ways, distinguished themselves from the ordinary, run-of-the-mill student. For, it is felt, in any university worthy of the name, there will be those whose outstanding traits call for more than mere mention.

To this organization it has been possible to nominate only the most illustrious members of the student body, leaving, as was done last year, classification to the discretion and imagination of the reader.

|                 |                 |                 |                   |
|-----------------|-----------------|-----------------|-------------------|
| Art Steuer      | Loring Walton   | Bobby Welch     | Clarence Brown    |
| Carol Austin    | Pam Bedell      | Johnny Barber   | Dianne Forrest    |
| Bob Wilson      | Al Bitker       | Marjorie Arthur | Pete Maas         |
| Art Polier      | Ben Collins     | Dick Stride     | Jim Hopkins       |
| Marcia Norcross | Love Lindsey    | Jan Jansen      | Bill Wood         |
| Polly Povejsil  | Bill Elias      | Liz Frost       | Jack Lancy        |
| Whitey Davis    | Blaine Thompson | Carl Sapp       | Nick Galifianakis |
| Taye Taylor     | Al D'Alonzo     | Bill Houck      | Tommy Hughes      |
| Logan Bruce     | Joanne Wharton  | Dotty Mathews   | Cile McLean       |
| Laura Duncan    | Penn Watson     | Loring Jones    | Tom Cookerly      |
| Worm Godfrey    | Jack Monts      | Jo Richards     | Martha Nichols    |
| Tom Bomar       | Pete Moriarty   | Al Sharpe       | Yandell Smith     |



# THE PEABODY DRUG CO.

WHOLESALE DRUGGISTS

305 Pettigrew Street  
DURHAM, N. C.

## HOME OF SERVICE

Brakes                      Radio  
Alignment                 Radiator  
Ignition                     Recapping

### Firestone

Home & Auto Supplies

## MILLER-BRUNSON

900 West Main Street                      Phone N-125

# THE HOWARD

GUEST HOUSE : Open All Year

College Parties a Specialty : Reasonable but Unexcelled  
Relaxation, Refreshments, Meals, Shuffleboard, Swimming

NELLIE G. HOWARD

Oceanfront : 930 North Ocean Boulevard  
**Myrtle Beach, South Carolina**

# CLAUDE HULL

Florist of Distinction

For  
Discriminating  
Duke Men . . .

*BEST WISHES TO THE CLASS OF '49*

## BELL BAKERIES, INC.

*Bakers of*

**BELL SUPER SOFT BREAD AND CAKE**

## TUCKER MOTOR COMPANY

CHRYSLER-PLYMOUTH  
*Sales and Service*

Expert Body Repair and Painting

616 W. Chapel Hill Street  
PHONE 6-0761 and R-745

PUBLIC SERVICE CO. OF N. C., INC.

*The Gas Co.*

310 East Main Street  
DURHAM, NORTH CAROLINA

Tel. N-121

## THE ALLENTON COMPANY INC.

*Realtors*

*Real Estate - Rentals - Leases*

206 North Mangum Street  
DURHAM, NORTH CAROLINA



THE DILLON SUPPLY COMPANY serves Durham and area with mill and industrial supplies and contractors equipment.



Meet your friends at MILES DRIVE IN, a favorite with Duke students, located at 3007 Roxboro Road.

IN QUALITY LIES REAL ECONOMY

Is the Reason Representative Women

Shop at

*Ellis Stone*

DURHAM'S BEST STORE

SINCE 1886

DURHAM'S DAILY NEWSPAPERS  
CONGRATULATE THE CLASS OF 1949

WE OFFER COMPLETE NEWSPAPER SERVICE



FOR COMPLETE COVERAGE OF DUKE NEWS

READ THE

**Durham Morning Herald**

AND

**The Durham Sun**

WDNC at 620 on Your Radio Dial and WDNC-FM at 105.1 on the  
Frequency Modulation band are the broadcasting  
affiliates of

**THE DURHAM HERALD-SUN PAPERS**

# D. C. MAY CO.

*Since 1910*



PAINTING and PAPERING

Wholesale Paint, Brushes  
and Supplies



314-316 Morgan Street

DURHAM, NORTH CAROLINA

Meeting

The Printing Needs

of Business

for Over

Fifty Years



## The Seeman Printery

## JOHNSON MOTOR CO., Inc.

BUICK -- MACK TRUCKS  
DAYTON TIRES

---

*A Complete One Stop Service*

---

322 TO 328 EAST MAIN STREET

DURHAM, N. C.

DIAL J-1491 - J-8331

REEVES GULF SERVICE



1118 CHAPEL HILL STREET

*Trust Company Customers  
get ahead faster!*



*Member Federal  
Deposit Insurance Corporation*



## WHALEY DRY CLEANERS

*"Where Quality Counts"*

OWNED AND OPERATED BY VETERANS

Tecie T. Whaley

Amos E. Whaley      Thomas T. Whaley  
J. D. (Doug) Whaley      Wallace W. Whaley

210 3rd Ave.—Bragtown

Tel. 5-3771

---

---

Hanes new bias-cut shorts  
give as you sit

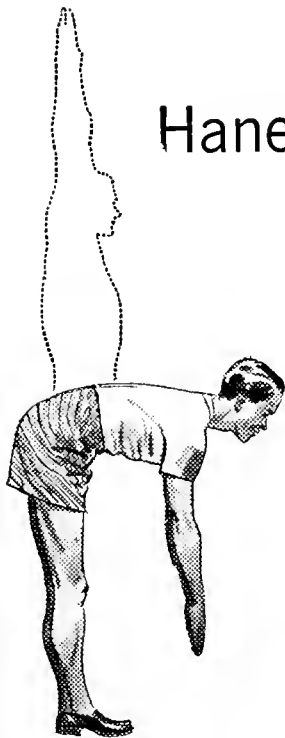

Cloth cut on the bias has stretch, makes these GIVVIES Shorts masters of "give-and-take." They're patented, have a seamless, roomy seat. Choice of Boxer or Gripper-front. Smart, modern stripes and whites—all fast to laundering. Sanforized. A new shipment has just arrived—take home a box!

**Hanes GIVVIES Shorts \$1.00 and up**



This book is bound in a

# KINGSCRAFT COVER



*Manufactured by the*

## KINGSPORT PRESS



Kingsport, Tennessee

*This space subscribed for by*

## RAISLER CORPORATION

129 Amsterdam Avenue

New York City



CONTRACTORS & ENGINEERS

HEATING, AIR CONDITIONING

*and* PROCESS PIPING

*This Space Subscribed for by:*

# JOSEPH CASHIER & COMPANY, INC.

804-816 EAST WATER STREET

SYRACUSE, NEW YORK



SHEET METAL FABRICATORS : AIR CONDITIONING

HEATING : VENTILATING

BODY-FENDER REPAIRING : ROOFING

# **BURNS BROS.**

631 West Belden Avenue  
SYRACUSE 4, NEW YORK



Wholesale  
**PLUMBING & HEATING  
SUPPLIES**

**INDUSTRIAL PIPING**



PHONE 2-4185

*This space subscribed for by*

## **FISCHBACH AND MOORE**

INCORPORATED

---

**ELECTRICAL CONTRACTORS**

---

226 East 41st Street

New York 17, New York

*BEST WISHES OF*



## **AMERICAN EASTERN CORPORATION**



30 Rockefeller Plaza

New York 20, N. Y.

**W**E sincerely appreciate the patronage of the concerns which have advertised in the 1949 CHANTICLEER. They have made it much easier for us to publish this book and we hope that whenever possible you will trade with them.

THE STAFF.



## “JAHN & OLLIER AGAIN”

A slogan signifying a service created to excel in all things pertaining to yearbook design and engraving.

We have found real satisfaction in pleasing you, the yearbook publisher, as well as your photographer and your printer.

**JAHN & OLLIER ENGRAVING CO.**

817 W. WASHINGTON BLVD., CHICAGO 7, ILL.





Will we...

## ... keep our place in the world?

UNITED STATES OF AMERICA—first among nations in national income! First in production of wheat, corn, cotton, petroleum, coal, and iron! First in communications, in motor vehicles per capita—first in many essentials to good living and prosperity.

And directly related to that position of leadership is our standard of education—for it has been shown that a country's wealth and welfare rise along with its educational standards. And countries rich in natural resources *can be poor and backward* without the benefits of education.

Yes, the United States is a leader in the field of education too—but *for how long?* Appalling conditions prevail today in many of our schools. Many of our most brilliant teachers are working against

odds—crowded classrooms, shortages of equipment and textbooks, long hours. . . . *Thousands* have left the profession for other work.

*You, and every United States citizen, will suffer* from this situation, because it cannot help affecting our national prosperity before long.

### WHAT TO DO?

Today—make it your business to take these two steps: 1. Check up on educational conditions in your local schools; 2. Back up and work with organizations seeking to improve teachers' working and living conditions. For only by *keeping* our educational standards high can we hold our place in the world—and assure a prosperous future for our children.

Printed as a public service by

**EDWARDS & BROUGHTON COMPANY**

Printers : Stationers : Lithographers : Engravers  
Raleigh, North Carolina



**OFFICIAL PHOTOGRAPHERS**

*for the*

**1949 CHANTICLEER**

*Colonna Studios, Inc.*

"ON LOCATION"  
PHOTOGRAPHERS

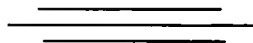

114 Park Row : New York 7 : New York









# Upset Victorious Congress Drive

## Today - Repeal of T-1 Housing, W Listed for

### Undecided on Rushing Of Non C Average Men

Lacking accredited representatives from two fraternities, the Interfraternity Council last night tabled a motion to abolish the present associate system. The proposal of change the existing system of fraternity pledging or associating of men who have not made a C-average has been under consideration for several weeks by the organization. Action could not be taken on Tuesday night.

### Thanksgiving Service

Members of the IFC will hold meetings in fraternity chapter rooms starting with the next meeting. Fraternity men will visit other fraternities for short periods to foster closer relationships among the groups, he announced.

### Greater Inflation

### Unless Defe-

## Installation Of ME Laboratory Equipment Completes Move

### Dr. Robert Thouless, Psychologist, Lectures Divinity School in Chapel

Dr. Robert H. Thouless, experimental psychologist of the Department of Education, Columbia University, lectured Wednesday at Yale Chapel. Dr. Thouless spoke on the subject "How Religions Change".

### Moliere's 'Tartuffe' is Duke Players Success



# The Duke Chron



Founded 1905 - No. 19

Duke University, Durham, N. C.

# A. HOLLIS EDENS PR

## Upset-Bound Duke

## Engages Tar Heel

## At Kenan

## And 3-Hour Juniors On Ropes





# and 6 Others Hand

## Jury on Two Perjury Charges; Snow-Chiang Asked to Quit; Ring Got Norden Bomb Sight

### Freshmen Angrily Protest Statements of Upperclassmen As Near Riot Break

#### 1,000 Students Demonstrate West Campus; 75 Rally On East



GERRY GERARD

## Screaming Coeds See Snake Rites at Zion Tabernacle

### Dukesters Skip As Hat Passing Starts

By SPAN HOBSON  
Duke Chapel

# SIL

New Sch  
Will Assi  
Starting Fe

### Lewis Is Former Star Fk Teams At Duke

### Duke Rainy Season Causes Postponing In Intramural Loop



## I Cover the Campus

By Don Madden

Seventeen have put their hats away for another year and the few mythical players at Saturday's game have shown their wiled pen- nance until the Big Blue but the Middle's next week or defn- t you like Miss North Carolina of 1948 at the DDBS Banquet

### West To Vote On 35 Chauticleer Beauty Queen Candidates This Year

### Mock Duke Election Reveals Dewey Rules In President's Race



### Jean-Paul Sartre's 'Red Gloves'

### The P... Introd... The Cr... A Not...

### Thankgivi Respite fo

By Pam  
Early on Thu-  
ing those unid-  
served by the  
and for the adv-  
Southern tra-  
and so remain a  
and promptly from  
fall on them  
the players

RESOR  
RADIO  
PHOTOGR

SIXTY

Duke University  
Bureau Of Public In-  
Arthur Hollis Edens, Associate  
Education Board was chosen the ne-  
special meeting of the

### Slovakian, Master Of Languages T...



D02604683T

