

1951

DUKE UNIVERSITY ARCHIVES

341 Perkins

CHANTICLEER

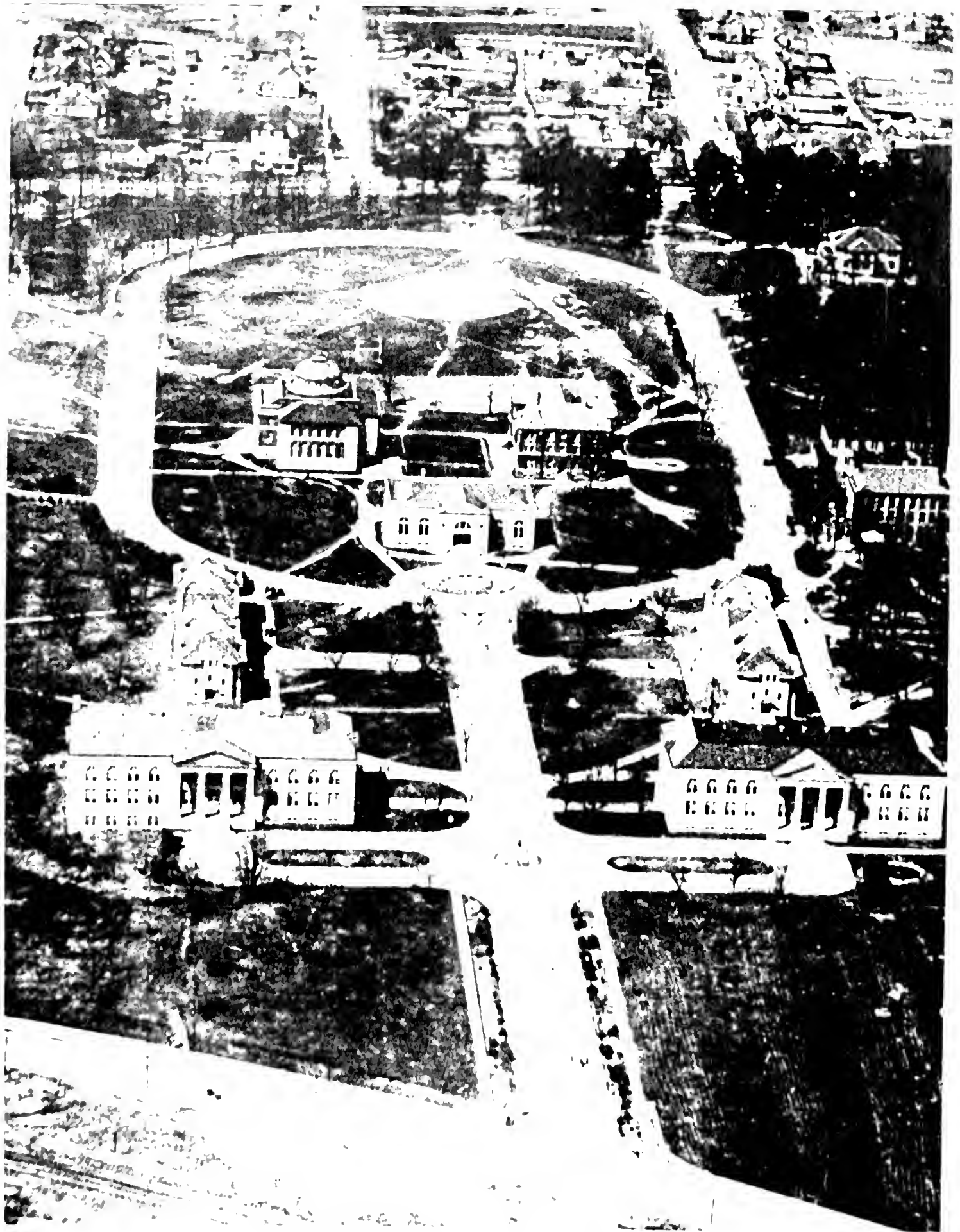

East Campus—1924

BUREAU OF PUBLIC INFORMATION

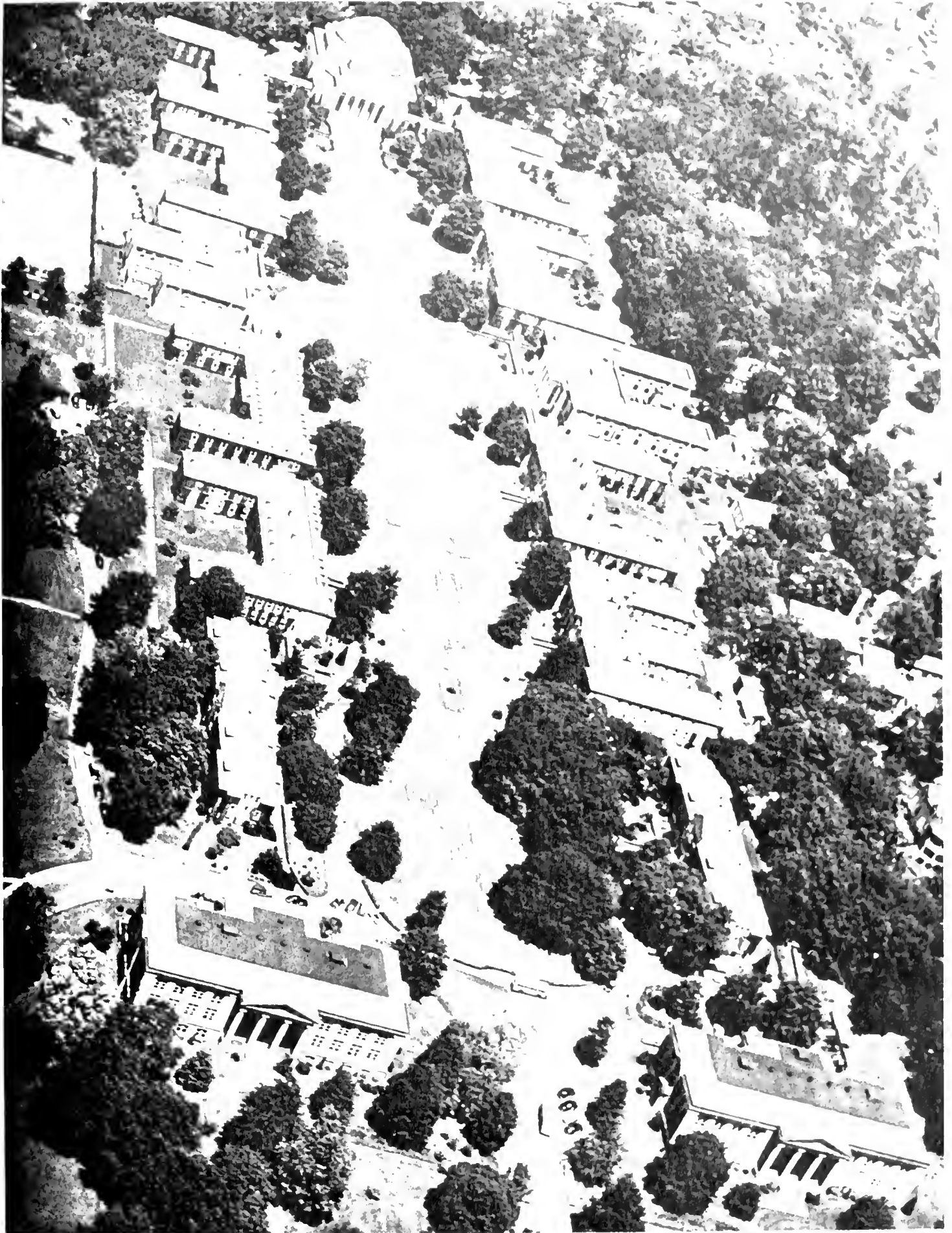

East Campus—1951

C hanticleer

State of California

Department of Public Information

1951

1951





Chanticleer

Published annually
by the
Student Body
of
Duke University
Durham
North Carolina
Volume 39

Editor Sally Butz and her
staff heads—the associate, co-ed,
and assistant editors
—look over the dummy.

Staff, Faculty — tudents, Chance—on these





Jim Nabors, head photographer, and the editor examine a print in the darkroom.

factors rest the success of the 1951 Chanticleer.

With the staff lies the responsibility

of gleaning that which goes into the CHANTICLEER. The editors, the photographers, the writers, the researchers, the artists, the typists—all are indispensable to the success of the book. The advice and cooperation of the faculty, administration, and various University services also have a direct bearing on the final result. Chance, too, plays its part—the chance of having a photographer on hand when some unexpected event occurs, the chance of finding a specific person for a specific job.

But in the final analysis, it is the students.

the vast majority who read the book and pass judgment upon it, who make a success of the 1951 CHANTICLEER.

Dedicated . . . to the



Graduation is the traditional time for the alumni to return to their Alma Mater. They gather in the Union Lobby to reminisce over college days and to meet the seniors.

Alumni of Duke University and Trinity College

IN dedicating the thirty-ninth volume of the CHANTICLEER to the alumni and alumnae of Duke University and Trinity College—most especially to those who have given twenty-five years of service—the undergraduate students wish to recognize them as an increasingly vital element in our University community.

Homecoming and graduation are the only times when the average student has any personal contact with Duke's former students. Last June the present seniors met the class of '25—the first class to graduate from Duke University—which was holding its twenty-fifth reunion. Again, the alumni met students at the barbecue and open houses following the victorious Homecoming game with Georgia Tech.

Yet the students can hardly realize the ways in which the alumni are present in their everyday life. The co-eds living in Southgate have the alumni and citizens of Durham to thank for their residence hall. Hundreds of students owe their education to scholarship funds set up by loyal alumni. Studies are made more pleasant by the peaceful atmosphere of the Trent Room in the new addition to the Library dedicated to the memory of the late Dr. Josiah C. Trent, Jr. These and other generous contributions have made life more enjoyable on the Duke Campus.

However, the alumni's contributions are not haphazard. Their activities are

well coordinated by the General Alumni Association, the Duke University National Council, and the Alumni Office of Duke University. During the year reunions are held to reacquaint the Alumni with their alma mater, and each month the *Alumni Register* is sent to a part of the 25,000 located alumni to keep them in touch with their classmates and the present activities of the students and administration. At the present time most alumni contributions have been to the Duke Development program through which \$12,000,000 is being sought to erect new buildings and to strengthen programs of education and research.

In this small way the present student body of Duke, which will soon join local alumni associations throughout the country, wishes to recognize and thank the alumni from the Class of '77 through the Class of '50 for their contributions to the students' four undergraduate years at Duke.

The oldest living Duke graduate, Mr. C. B. Franklin, from the class of '76, is pictured here with his wife on their California ranch which he has farmed diligently since graduation.





Classes
pp. 42-121



Organizations
pp. 126-185



Fraternities
pp. 188-257



Athletics
pp. 260-313



Honorary
pp. 316-325

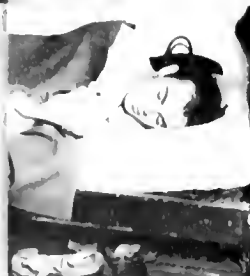

Health
pp. 326-335

In this Issue of the

Chanticleer

1951



After visiting the best-known schools in the U.S. and Europe, Mr. Trumbauer designed Duke. His object was to combine in Duke the most desirable features of the world's greatest institutions.

Preface to the Present

*One short generation ago James B. Duke
moulded little Trinity College into the
beginnings of a great new University.*



At one o'clock on the morning of December 8, 1921, William Preston Few, president of Trinity College, awoke to the sounds of frenzied pounding on his door. Upon opening it, he was confronted by one of his students, who blurted out the momentous news that James B. Duke had finally announced the settlement of the bulk of his fortune on the small and little-known school. It wasn't long before the whole student body had been aroused, and a mass demonstration took place on campus. Three days later, on December 11th, the wealthy industrialist signed the Duke Indenture, which was to provide the foundations for one of the nation's greatest educational institutions.

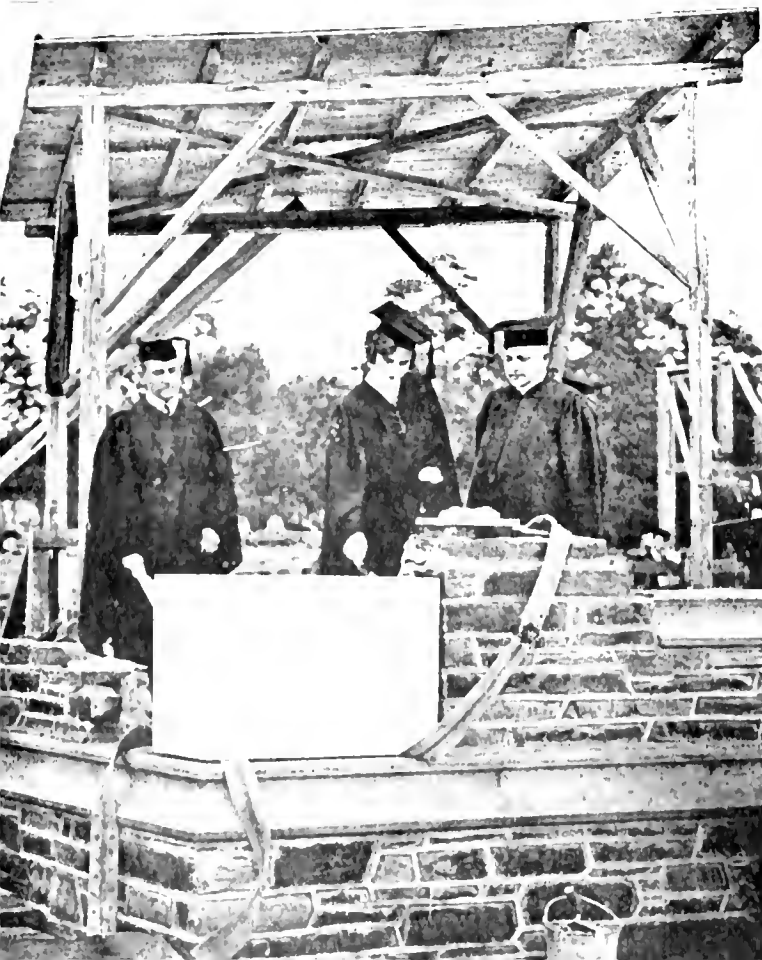

Above: In 1926, two years after the announcement of the endowment, the construction crew broke ground for the building of West. *Left:* This maze of engine smoke, pine trees, and construction shacks was replaced by 1932 with the majestic spires of the Duke Chapel.



Mr. Duke purchased this deposit of volcanic granite in Hillsboro, providing a permanent source of building materials.

Today James B. Duke's cherished dream is a reality. The University which had its beginning on that December day a generation ago has taken its place high on the list of American schools. At a time when Duke is in the midst of a huge expansion program, it is only natural that its students and alumni look back on their alma mater's first and most difficult years, when its buildings were under construction and its student body was laying the basis of what we today know as life at Duke.

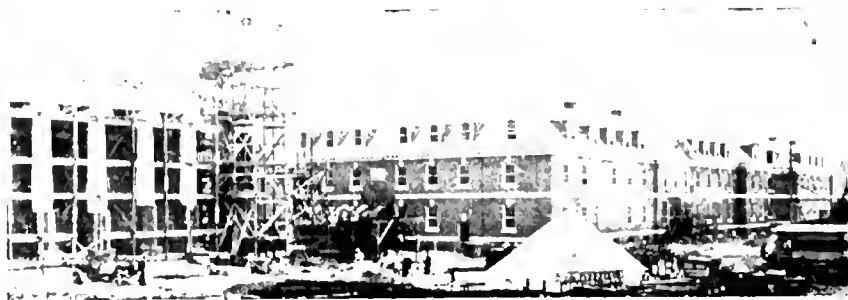

Above: The Woman's College Library was one of the last additions to the East Campus and, in contrast to West, is done in Georgian architecture. *Left:* At the ceremony for the laying of the cornerstone of the Union Building on West, Miss Doris Duke was the representative of the family.

EARLY in 1925, at a time when Tudor cottages and Italian villas were the architectural vogue, the first ground was broken and trees cleared to make way for Gothic West Campus. Architect Horace Trumbauer and staff had drawn up all the plans for the college campus which was to become famous for its beauty, and an entire deposit of volcanic granite in nearby Hillsboro had been purchased as a permanent source of building materials. As if by magic the forest receded as scaffolding shot skyward.

Right: At first glance the elaborate window frame at top center appears to be part of the Chapel. Actually, the structure stands at the north side of the Union.

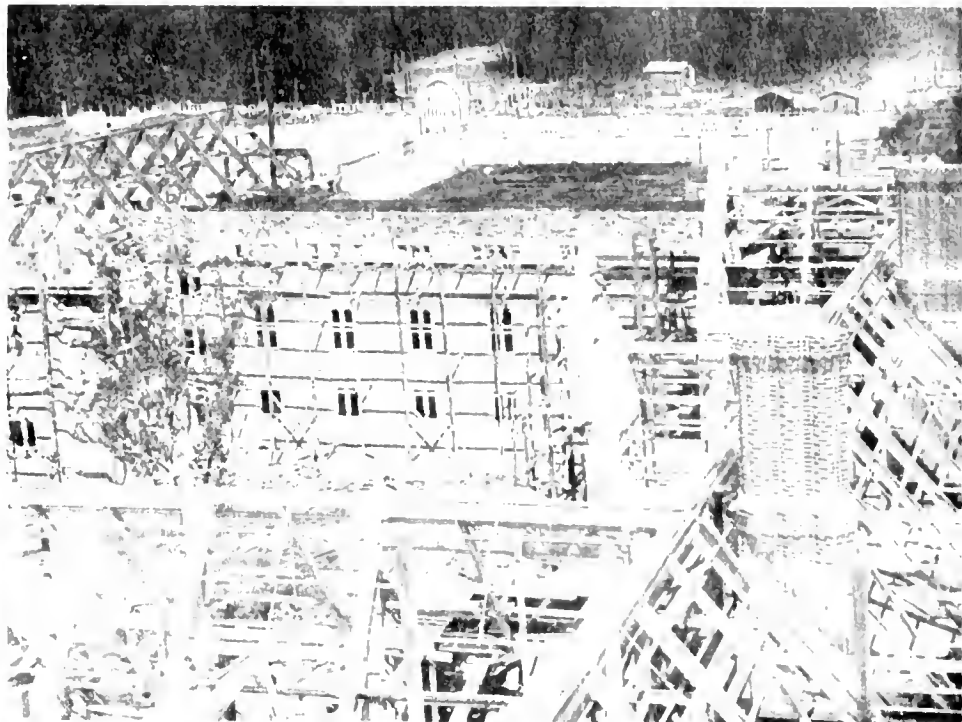

A view from the library shows a heavy snow covering the quadrangle as the construction neared completion.

At the same time, a mile to the east, old Trinity College was undergoing a complete face-lifting, to emerge two years later as the Woman's College or East Campus.

By 1930, Duke University was beginning to appear much as it does today. The Hospital, first building to be occupied, was opened in July. Early in the fall, Kilgo dormitory and the Union were in full use. And two years later the Gothic spires of the impressive Duke Chapel towered above Duke's dream in the making.



These tracks leading to the hospital were a part of the system laid by the Southern Railway to transport the heavy stone to the campus.

Construction of the Sarah P. Duke Gardens was begun in 1937 on the site originally planned as a lake.



A worker surveys one of the fifty bells of the carillon, a gift of G. C. Allen and W. R. Perkins, which is now housed in Duke Chapel tower.

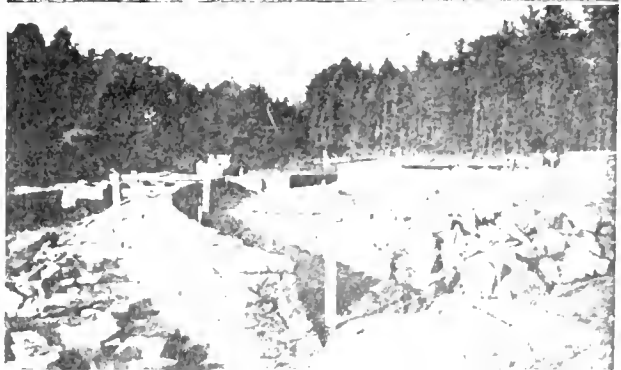



Dr. William P. Few was in his fifteenth year as president of the school when it became a university.

Right: In 1926, Mr. Charles Dukes (shown second from left) had already begun his service.

Below: In 1900, there had been only sixty freshmen enrolled, but by 1926, this number was 600.

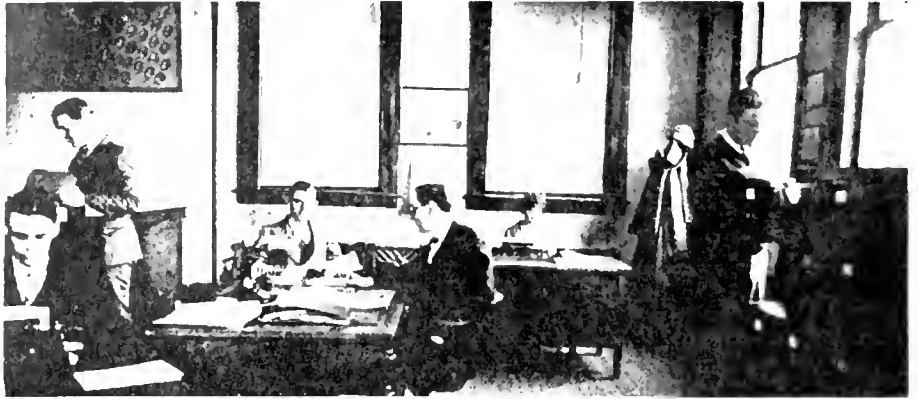

ALVIN COOLIDGE was enforcing his conservative and puritanical views on the country, and the American citizen was enjoying unprecedented prosperity, when William Preston Few became the first president of Duke University. Relations between a faculty of seventy-seven professors and a student body of 1,164 reached an all-time high. A strike among the students over the length of a holiday period was the only serious breach to mar the harmony.

One of the hazards of a professor's life was the continual possibility of falling into the wide construction ditches on his way to and from classes in East and West Duke Buildings. The former also contained the administrative offices, while the students were housed in Jarvis, Aycock, and Southgate. However, Southgate was better known to the students by the name of "Fraushack," learned from their German lessons.

The campus maintenance department consisted of one man, who mowed the lawns and performed the odd jobs, while the duties of head electrician devolved upon Professor Edwards of the Physics Department.



Wave Cycle



A Winter's Day



Transportation Days



The Shrine of Duke-Dom



Clothes Make The Man



The Long, Long Trail

CAMPUSOGRAPHY



Knights of The Broom



True Dudes



Sweet Ad-O-Line



Come Out, You Farmers



Summer House



This panel appeared in the student life section of the 1926 CHANTICLEER. Although the "Dude" and "Twenty-three Skidoo" have long since gone out, there have been no changes in the fine art of wasting time and film.



UST as classes were carried on un-interrupted by the work of construction, so did the many campus activities continue to function as before. The Student Government enforced the rules and regulations drawn up by itself and the administration, especially the ban on music after nine in the evening and during classes and religious ceremonies. His Satanic Majesty, head of the Hades Club, reigned over the member imps and impesses, all sons and daughters of ministers. "Jelly" Leftwich and his Blue Devil Jazz Orchestra gave out with the hot licks of the era, while the Duke University Musical Club specialized in black face numbers. 9019, a local scholarship and patriotic society, initiated new members by making them crawl through trenches amid cries of "Peanut butter, hit me harder," and Hesperia debated the high cost of courting and the outcome of the World Series.

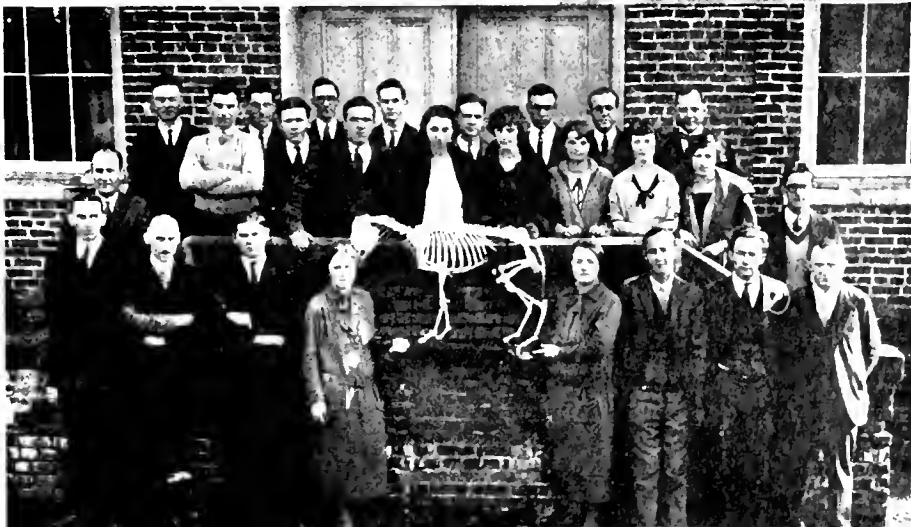
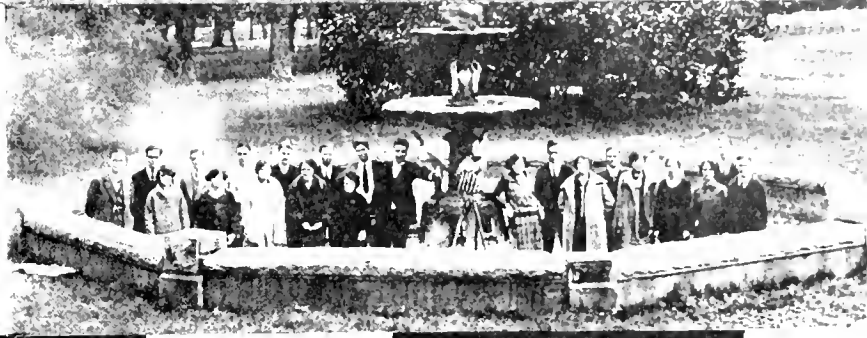

Top: A small combo of stringed instruments accompanied the forty-five members of the Girls Glee Club of 1925 in their musical endeavors. *Upper middle:* The imps and impesses of the Hades Club, an organization for the sons and daughters of ministers, pose symbolically in the lowest spot of ground found on campus. *Lower middle:* "Jelly" Leftwich and his Duke University "Blue Devils" of 1927 were famed for their rendition of the popular song, "Who." *Bottom:* The Biology Department and students, shown gathered with a specimen or two, were the last members of the Biology Club, which disintegrated at the time of the indenture.



WHEN such sport greats as Babe Ruth, Jack Dempsey, and Bobby Jones captured the hearts of the American public and made them suddenly sports conscious, Duke students were by no means the last to be swept up in the tide. The sports in which Duke already fielded teams took on new emphasis. The football crowds increased to near capacity of Hanes Field, although the records of Duke gridiron teams failed to improve correspondingly. Enjoying a rank equal to football, the great American pastime, baseball, brought fame to the University in the world of sports. The popularity of wrestling is attested by the great number spectators that witnessed each meet. The best record in the history of the University was compiled by the 1925 cross-country squad, which boasted three victories in four starts and placed second behind UNC in the state meet. Stewart Rogers and Red Whitener, opponents in the state singles tennis championship, led the net team to three victories and two defeats.



With the arrival of Miss Julia Grout as women's athletic director, sports among the fair sex took on new importance. Decked out in middy blouses, black serge bloomers, and long stockings, the coeds participated in field hockey, archery, basketball, and baseball and also held mixed swimming meets.

In 1929, the Duke Stadium was opened and officially dedicated, although the Blue Devils' severe trouncing at the hands of the Pitt Panthers slightly marred the occasion. In the same year, Duke was invited into the Southern Conference, and the sports program became more unified, despite the fact that the teams continued to be outfitted in a variety of shirts and sweaters, some bearing the old "T" and others the new "D."

Above: The 1927 Duke-UNC football game was one of the early battles in a rivalry that has grown into a traditional gridiron classic. Filling Hanes Field to its capacity for the first time, a crowd of 10,000 saw mighty Carolina defeat the Blue Devils by a lopsided 11-0 score. *Right:* Despite crouching, waving their arms, and shouting their cry, "Forward with the banner of the victorious Blue Devils," the 1926 Cheerleaders were able to spur their team on to only four victories in a nine-game season. *Below:* The major required sport for the coeds dressed in middy blouses and bloomers was gymnastic and apparatus work, although the *Chronicle* reports this sport was often replaced by violet picking along the bank of the creek.

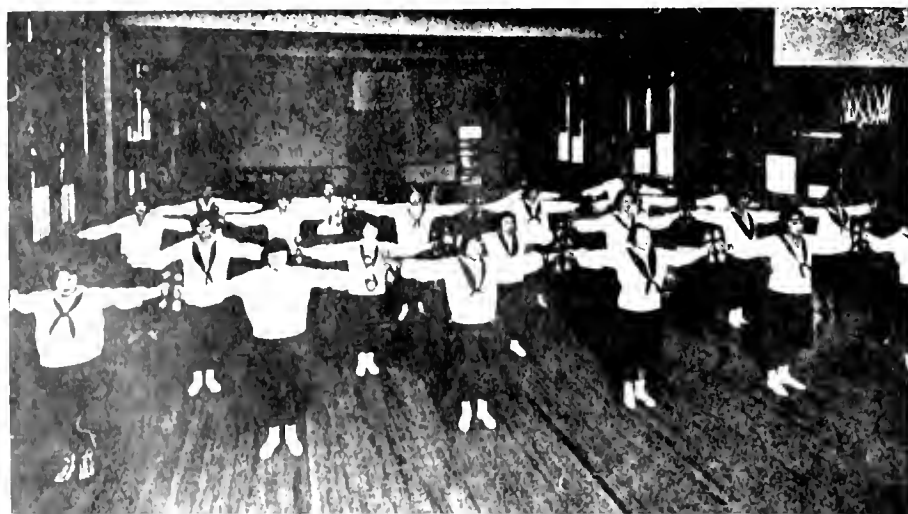

THE question continually on the lips of the older people was, "Is the younger generation in peril?" The flapper, however, went nonchalantly on her way drinking out of her date's hip pocket flask, petting in the parked sedan, and dancing cheek to cheek. Thus conservative families sent their children to conservative Duke University to protect them from these evils.

Bans on dancing, playing cards, and hazing issued by the University officials had as little effect on the students as the eighteenth amendment for prohibition had on the country as a whole. Because of this restriction on dancing, social hops were held in little-frequented places and soon achieved a popularity that approved functions had never enjoyed.

Flappers and dudes attended classes to the sounds of a giant bell—known today as "Marse Jack," and rung after football victories—which tolled off the periods. The radio was a novel form of entertainment, and coeds listened to the voice of Rudy Vallee crooning "I'm Just a Vagabond Lover." Student Government approval of the Savoy and Paris Theaters enabled Dukesters to see the first talkie—Al Jolson in "The Jazz Singer." Every day the dean received requests for extra dates, out-of-town leave, and permission to eat in the hotel. Although activities may have changed since then, human nature was the same. Students were forever seeking new things to do, and new ways to do the old things. Without a doubt, they were the children of their own times—the unique Twenties.

To raise the dignity of the University was the purpose of this athletic and leadership honorary, which also condemned smoking as undignified.



The May Day festival with the crowning of the queen and the presentation of a pantomime was one of the highlights of college life in 1926.



Pines cast mid-day shadows on the President's home.





JAMES B. DUKE—1924

BOOK I



DORIS DUKE—1951

Administration

Preface to the Present

Samuel Fox Mordecai, first dean of the Duke Law School, was a unique campus personality. One of the most brilliant men in the University, the Dean had a sharp and wonderful wit, combined with a vast knowledge of literature, which enabled him to quote at length from almost anything. It was a rare day when Dr. Mordecai's dog, Pompy Duck-legs, didn't accompany him to class. During his lectures, the dog sat by his desk, chewed tobacco, spit on the floor, and applauded at intervals, just as his master had taught him. Every afternoon, when classes were over for the day, Dr. Mordecai would start off in his chauffeur-driven car for a two-hour ride in the country. He was so punctual in going and coming that the students set their clocks by this daily ritual.

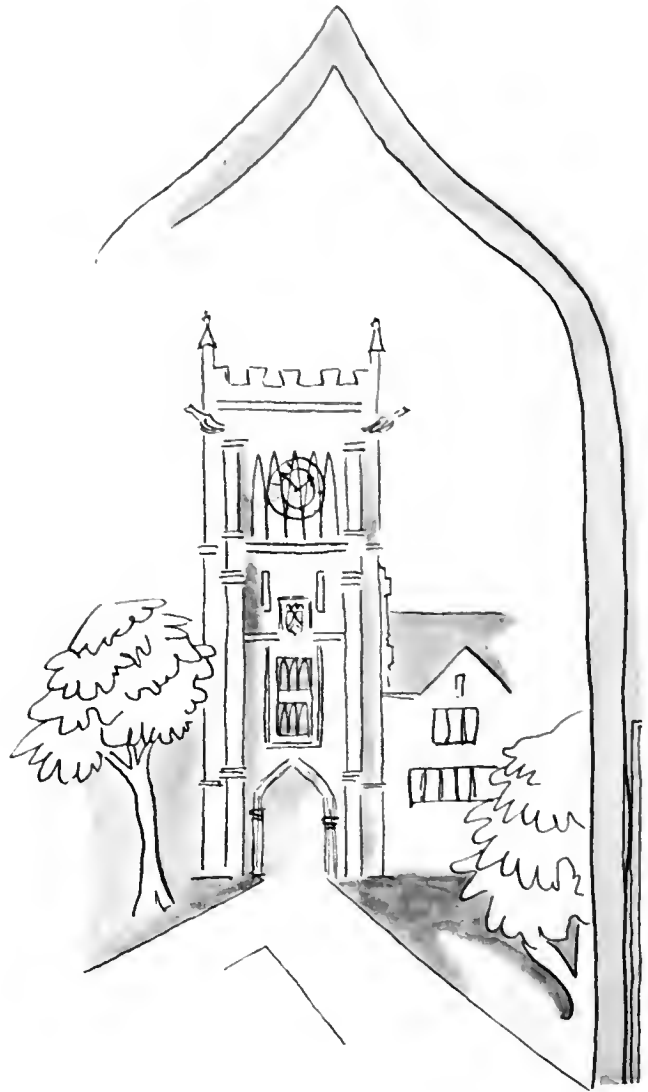

Administration

Popular among all his students,

Law School Dean Samuel Fox Mordecai
was a striking campus figure.



Complete harmony is achieved as Dr. Edens completes his second year as Duke's president.

This is Dr. A. Hollis Edens. You might have seen him in the Dope Shop or at a dance, in the football stadium or walking on campus. You might have met him officially as President of the University, a nice, perfunctory desk job that only calls for a twenty-four hour day, seven days a week.

His duties are quite simple. He need only be mother-confessor, warden, and captain. He can spend a diverting hour listening to the problems of the faculty, or, if he tires of this, the pointed suggestions of the alumni, or an endless list of irate parents who don't understand why junior isn't Phi Beta.

Before you decide to be a university president, talk to him. Maybe then, you can see why all admire him, few envy him.



Between classes students chat with Dr. Edens on the Chapel steps. This sort of contact gives students a clear insight into the workings of Duke.

Trinity College

Dr. Arthur Hollis Edens, President of the University, was inaugurated in October, 1947. Dr. Edens attended Emory University, Davidson College, and Harvard University, and holds the degrees of B.Ph., M.A., M.P.A., Ph.D., and LL.D.

Vice-president in the Educational Division, Dr. Paul M. Gross has studied at the College of the City of New York, Columbia University, and the University of Leipzig. He was elected president of the Oak Ridge Institute of Nuclear Studies, and he attended the General UNESCO Conference in Paris in 1949.

Charles Edward Jordan, Vice-president in the Division of Public Relations and Secretary of the University, graduated from Trinity College and attended Duke Law School, but received his LL.D. from Elon College. He has taken the bar examination and is licensed to practice law in North Carolina. Mr. Jordan was elected Chairman of the Athletic Council in January of 1949.

James Herbert Herring, Vice-president in the Division of Student Life and Dean of Trinity College, received his A.B. from Duke University and his A.M. from Columbia University. In June, 1948, Juanita College conferred upon him the honorary degree of LL.D. He has the added distinction of being a member of the Executive Committee of the North Carolina College Conference.

Treasurer of the University, Charles B. Markham, attended Trinity College where he received his A.B. and M.A. degrees. He later did graduate work at Columbia University. While at Trinity, Mr. Markham was a member of Phi Beta Kappa and Omicron Delta



Charles E. Jordan



Herbert J. Herring



Charles B.
Markham



Kappa. In addition to his official duties, he is Treasurer of the Athletic Council.

Chancellor of the University, Robert Lee Flowers, has held many positions during his years at Duke, the most outstanding of which are Secretary of the University, Treasurer of the University, and President of the University.

Dean of Undergraduate Studies, Alan K. Manchester, attended Southwestern University, received his A.B. from Vanderbilt University, obtained his M.A. from Columbia University Graduate School of Philosophy and Pure Science, and later studied at Duke for his Ph.D. Prior to April of 1949, Dr. Manchester served at Duke as Dean of Freshman.

Robert B. Cox, Dean of Undergraduate Men, received his A.B. from the University of Tennessee and his M.A. from Vanderbilt University and Peabody College. He went on to do graduate work at the University of North Carolina and Duke University. Mr. Cox is also Secretary of Omicron Delta Kappa and Chairman of the Duke University Church Board.

James Matthew Slay, Assistant Dean of Trinity College, is an alumnus of Duke University, having received his A.B. and M.A. degrees here. As an assistant dean since 1947, he is also in charge of the Bureau of Testing and Guidance. During World War II, Mr. Slay was an officer in the United States Marine Corps. Prior to this time, he was an instructor of romance languages at Randolph-Macon Military Academy.

William Council Archie, Assistant Dean in Charge of Freshmen, Trinity College and College of Engineering, first came to Duke in 1946, after four years in the United States Army. Dr. Archie received his B.A. from Davidson College, his M.A. from Wake Forest College and Princeton University, his Certificat d' Etudes from L'Institut pour l'Etranger in Tours, France, and his Ph.D. from Princeton University.

Vice-Chancellor of the University, William Hane Wannamaker, has in the past served both as Vice-President of the University and as Duke's representative to the Southern Conference.



Robert B. Cox



James M. Slay



William C. Archie

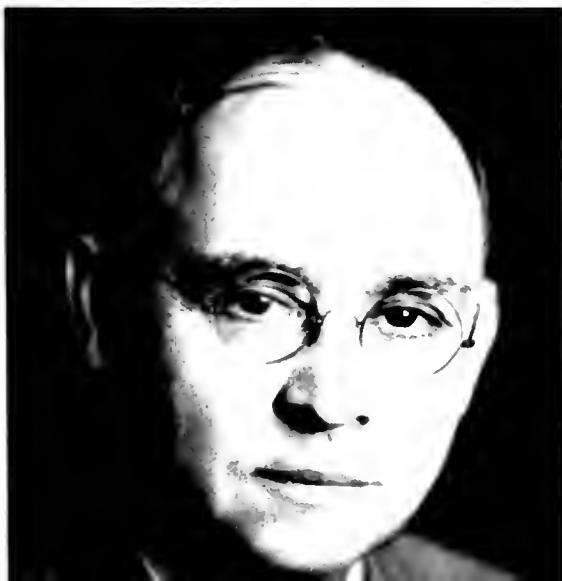



MARY GRACE WILSON



ROBERTA F. BRINKLEY



ELLEN H. HUCKABEE

Woman's College



MARIANNA D.
JENKINS



ELIZABETH A.
PERSONS

n completing her first four years as Dean of the Woman's College. Miss Roberta Florence Brinkley has brought many new ideas and innovations, the most outstanding of which is the bi-weekly chapel service on East Campus. Dean Brinkley came to Duke upon completion of a year of research in England while on sabbatical leave from Goucher College. A Phi Beta Kappa, she is also an authority on English poetry and has written many books on this subject.

Dean of Residence, Miss Mary Grace Wilson, supervises student extra-curricular activities. Miss Wilson is a graduate of Winthrop College and attended Columbia University for graduate work. She is a member of Kappa Delta Pi, education fraternity.

Miss Ellen Huckabee, Associate Dean of Undergraduate Instruction, received her A.B. and M.A. from Duke University, where she became a member of Phi Beta Kappa. Miss Huckabee is also active in the American Association of University Women.

Miss Marianna Jenkins is the newly appointed Associate Dean of Undergraduate Instruction. Miss Jenkins obtained her M.A. and Ph.D. at Bryn Mawr. She is a member of the College Art Association of America.

Director of Admissions, Mrs. Elizabeth Anderson Persons, obtained her A.B. and M.A. from Duke University. She has also studied at the University of Pennsylvania under a Moore Fellowship in history.

College of Engineering

After a varied career in Trinity College and Duke University, engineering is now established as a permanent college with a special building designed to meet its requirements. The first formal courses leading to a B.S. in engineering were offered as early as 1887. Although occupying Asbury and Bivins buildings by 1923, the engineering division did not become the College of Engineering until 1939. Finally, in 1948, a \$700,000 structure was erected of colonial architecture because of its adaptability to engineering and scientific research projects. A complete education in civil, electric, and mechanical engineering with every possible opportunity for practical knowledge is now available.

William Holland Hall, Dean of the College of Engineering since 1939, has been associated with this division on the Duke campus for thirty-six years. Dean Hall gained his first teaching experience as a high school mathematics teacher in



WILLIAM HOLLAND HALL, *Dean*

Wilson, North Carolina. After two years at the United States Naval Academy, he obtained his A.B. and M.A. degrees from Duke University in 1913 and 1914, and during his undergraduate years was a member of Phi Beta Kappa, Omicron Delta Kappa, and Kappa Alpha. Subsequently, he secured his B.C.E. degree at the University of Michigan and his M.S. degree in Civil Engineering at the University of Wisconsin. Even in view of this long list of accomplishments, the most impressive characteristic of Dean Hall is that he is truly in close ac-

cord with his engineering students.

Practical experience is the main feature of the men who serve as this college's department chairmen. The jobs of directing water power development and factory construction have fallen to Harold C. Bird, Chairman of Civil Engineering. In addition to being a consulting radio engineer, Walter J. Seeley, Chairman of Electrical Engineering, is an expert on submarine detecting devices. Chairman of Mechanical Engineering, R. S. Wilbur, has had much experience with shipbuilding and manufacturing companies.

HAROLD C. BIRD
Civil Engineering



RALPH S. WILBUR
Mechanical Engineering

WALTER J. SEELEY
Electrical Engineering





JOSEPH A. McCLAIN, JR., *Dean*

School of Law

Established first in 1924, the School of Law was not installed in its present building on West Campus until 1930. This year the Law School has a new dean, twelve faculty members, and a total enrollment of 205 students who have completed their undergraduate training at Duke and other accredited schools.

After the resignation of Harold Shepherd in 1949, Charles L. B. Lowndes took the reins as acting dean until the appointment of J. A. McClain, Jr. to the position of Dean of the School of Law by the Board of Trustees in the fall of 1950.

Dr. McClain is ideally suited for his position as Dean of the Law School due to his wealth of experience at leading universities and in the business world. He holds degrees from Yale University and Tulane University. He served several years as counsel for the Wabash Railroad at St. Louis, Missouri. Immediately prior to assuming his duties at Duke he was Dean of the Washington University Law School. He has written many articles for legal periodicals and law reviews.

Many of the special activities of the Law School's faculty and students bring this division of the University to the attention of the whole campus. The Duke Legal Clinic operates to help students, organizations, and citizens of Durham alike. The students have not only managed to find time out from their studies to hold many dances and cabin parties, but they also edit a yearbook especially for themselves. The Homburg hat, gold-headed cane, and dark-striped suit as symbols of Duke's future lawyers are very much in evidence on the two campuses.



C. F. KORSTIAN, *Dean*

Duke boasts one of the two graduate schools of Forestry to be found in the entire United States. The Duke Forest, a tract of 7,500 acres containing pine and hardwood trees typical of this region, provides a natural laboratory, while the excellent facilities of the Biology Department are available to forestry students for other types of research. The Southern Pine Association has joined with the School of Forestry in placing graduate foresters in the Southern lumber industry for a period of a year to give them the practical experience necessary.

Thus, Duke offers two degrees in the field—the Master of Forestry which requires two years for completion and the Doctor of Forestry which is based upon both advanced study and research.

Dr. Clarence F. Korstian, Dean of the School of Forestry, came to Duke as Director of the Duke Forest and professor of silviculture. Upon the establishment of this school in 1938, he was named dean. He is known in the world of forestry for his articles on silviculture. In 1926 he was co-editor of *The Naturalist's Guide to the Americas*. Dr. Korstian is active in Durham civic life as a member of the Rotary Club, a Mason, and a member of the Duke Executive Council.



WILBURT C. DAVISON, *Dean*



FLORENCE K. WILSON, *Dean*

Medical School

School of Nursing

Each year the Duke Medical School receives between 1,100 and 1,500 applications for entrance from hopeful pre-med students. From these petitions seventy-six young men are chosen. The school is prepared to handle exactly this number of carefully selected men, so that most of these students complete the hard grind and are graduated at the end of the training period.

The highlight of the twentieth anniversary of the Medical School was the start of the new graduate dormitory designed primarily for the medical students. After two decades of service and hard work under special grants for research and co-operation with the public health service, this school has gained the national recognition which it deserves. Its Class A rating by the American Medical Association is due largely to the continuous efforts of its dean, Dr. W. C. Davison. He has been connected with the Duke Medical School since 1927, and has studied at Princeton, Oxford, and John Hopkins University. Prior to coming to Duke, he was Associate Dean of Johns Hopkins Medical School.

The beginning of construction on the Elizabeth P. Hanes House, future residence of Duke's students of nursing, is a highwater mark in the growth and progress of the Nursing School. While the present enrollment is 150, the new dormitory will provide living quarters, classrooms, and a library for 250 girls.

The educational and training program of this school covers a three year period, at the end of which time a Diploma in Nursing is awarded. The curriculum of the school is designed to prepare nurses for general or private duty in hospitals and homes, and for first level positions in public health nursing agencies.

Miss Florence K. Wilson came to Duke as Dean of the School of Nursing in 1946. Previously she was Director of the New York State Council of Nursing, Professor of Nursing Education and Director of Nursing Service at Syracuse University, Instructor and Supervisor of Medical Nursing at the New York City Hospital, and Dean of the School of Nursing at Western Reserve University.



School of Religion

Summer School

The Divinity School was opened in September, 1926, the first of the graduate professional schools to be established under terms of the Indenture set up by Mr. James B. Duke. A Department of Religious Training existed in Trinity College prior to the establishment of the Divinity School. The Department of Biblical Literature, which preceded the Department of Religious Training, was the first such department set up in a Methodist college in the southern states.

The Divinity School at the present time enrolls 190 candidates for the B.D. and M.R.E. degrees. There is provision in the Graduate School of Arts and Sciences for earning the degrees of A.M. and Ph.D. in the field of religion. Dr. H. Shelton Smith, professor of American religious thought, is Director of Graduate Studies

Summer classes are held alternately on the East and West Campuses with the period being divided into three sessions—the second session overlapping for a time into the first and third sessions. At any one session, students from Duke University and other colleges may obtain a maximum of six semester hours, or a total of twelve hours for the entire semester. During the first six weeks, Spanish students are housed in Southgate Hall, and all conversations are carried on in that language. Though the emphasis of the entire summer curriculum is on liberal arts rather than scientific study, several three week lab courses in the natural sciences are offered.

In addition to the academic opportunities, an inclusive program of social activities, such as swimming, tennis, sings, open houses, and dances was included in the 1950 program.

In February of 1950, Dr. Paul H. Clyde was named Director of the Summer School by the Board of Trustees to supersede Dr. A. M. Proctor who had acted in this capacity for the past three years. Dr. Clyde received his A.B. from the University of British Columbia and his A.M. and Ph.D. from Stanford University. He has served with the History Department at Duke since 1941 and is a member of the American Historical Association. During the last World War, Dr. Clyde was connected with the Bureau of Research and Analysis of the Office of War Information.

Dr. Clyde is also the author of many books of which the best known are *U. S. Policy Toward China*, *History of Modern and Contemporary Far East*, and *International Rivalries in Manchuria*. He is also a contributor of numerous articles to various social journals.



JAMES CANNON, III, *Dean*

in Religion. There are twenty-five students enrolled for these degrees this year.

Twenty persons comprise the faculty and staff of the Divinity School. The school is one of the ten approved theological schools of the Methodist Church and is a fully accredited member of the American Association of Theological Schools.

Dr. James Cannon, III, served as Division Chaplain of the First Infantry Division, AEF, in World War I, and received the Croix de Guerre. He joined the faculty of Trinity College in 1919 and was named acting dean of the Divinity School in 1950. He is secretary of the Duke Chapter of Phi Beta Kappa and a member of the editorial staff of *The Muslim World*.

PAUL H. CLYDE, *Director*





Housing the many students of Duke's various graduate schools, this huge dormitory is one of the later and more modern additions to the campus. In all probability, this building will go to the Freshmen when the new graduate dorm near the Hospital is completed.

Admission to the Graduate School of Arts and Sciences may be obtained by students with superior ability who have received an A.B. or B.S. degree from any accredited college or university. These students will enter a school completely equipped with the very best laboratory, library, and lecture facilities. In the graduate school emphasis is placed on individual achievement.

Four types of graduate degrees are offered by the school. The Master of Arts or Master of Education may be received after the completion of one year's work, while the Doctor of Philosophy or Doctor of Education requires two more years.

Dr. Paul M. Gross, Dean of the Graduate School of Arts and Sciences, has also been Vice-President in the Educational Division since 1950. The Harty Medal was received by Dr. Gross in 1946 as the most outstanding scientist in the South. He has served as Director of Tobacco Research for the government during the past thirty years, and in the last war he was Director of War Research.

In addition, Dr. Gross is a member of many leading national scientific organizations, including the American Chemists Society and the National Research Council. He was co-author of *Elements of Physical Chemistry* and has contributed innumerable articles to scientific publications.

Dr. Gross has received degrees from the College of the City of New York and Columbia University and has studied abroad at the University of Leipzig. Prior to coming to Duke in 1919, he was an instructor in the College of the City of New York.

PAUL M. GROSS, *Dean*



In the alumni offices, Miss Garrard ably manages the increased staff necessitated by the Duke Development Program.



Alumni Department

The increasing number of Duke alumni and the Duke Development Program have resulted in enlarged activities and office staff and space for the Alumni Department. Under the direction of Mr. Charles A. Dukes, the staff is keeping the 24,910 alumni in touch with their University as well as conducting other services on campus. The news of the campus and Duke graduates is brought to the alumni through various publications sponsored by the Alumni Department. The *Alumni Register* is mailed to all contributors to the Loyalty Fund. Three issues of the *Alumni News*

have been mailed this year to all of the located alumni. Special copies of the *Constitution and By-Laws of the Alumni Organization* have recently been prepared.

This department also plans special entertainment for the alumni throughout the year. Outstanding events of this year included Homecoming on November fourth, Founders Day in the fall semester, the

Alumnae Weekend held during spring vacation, and Commencement reunions.

In addition to the contacting of alumni, the department performs many invaluable services on campus. The information desk, which delivers an average of 4,000 messages a month to the students in the dormitories, is open for twenty-four hour service every day in the year. The mailing office handles all University permit mailings as well as bulletins, catalogues, and special pieces distributed by various campus groups. The University House is used for entertaining alumni, special out-of-town guests, and holding meetings and receptions.

Mr. Dukes has had a great deal of experience in this field and ably directs the department. While still an undergraduate, he worked with the Alumni Office, and upon his graduation in 1929, he was appointed assistant director. In 1944, he was named director by the Board of Trustees.

MR. CHARLES A. DUKES, Director



MISS ANNE GARRARD, Assistant Director



Board of Trustees

In the indenture of trust by which the University was created, James B. Duke created the Board of Trustees and gave them uncontrolled discretion over the funds he generously lavished upon this campus. In addition to this grave duty, the Board is charged with making any rules, regulations, and by-laws not inconsistent with the Constitution of the United States and of this state as may be necessary for the good government of the University. All degrees and marks of honor are conferred by the Trustees in conjunction with the faculty members.

The Board of Trustees is thirty-six in number, of whom twelve are elected by the North Carolina Conference of the M.E. Church, South; twelve by the W.N.C. Conference of that church; and twelve by the graduates of the University. Candidates for this position must first be approved by a majority of the trustees. The term of office is six years, but a member may be removed if he does not carry out his duties efficiently.

The Executive Committee consists of seven members which include three members of the University Trustees, three members from the Endowment Trustees, and the President of the University ex-officio. This committee controls the internal regulations of the Universities, fixes all salaries and emoluments, has all the powers of the Board in the interims between Board meetings,

and appoints and designates the powers of the Investment Committee.

Senator Willis Smith is the present chairman of the board. The members of the Board of Trustees are as follows: G. G. Allen, J. A. Bell, R. G. Cherry, R. L. Flowers, J. P. Frizzelle, T. M. Grant, E. L. Jones, J. R. Smith, B. F. Few, J. W. Harriss, W. J. Hobbs, H. B. Porter, C. A. Cannon, H. C. Doss, P. F. Hanes, G. M. Ivey, W. W. Peele, P. L. Sample, A. H. Sands, Jr., B. S. Womble, N. E. Edgerton, A. R. Kearns, R. A. Mayer, W. A. Stanbury, N. A. Coeke, D. S. Elias, P. H. Hanes, J. L. Horne, Jr., Walker Inman, B. E. Jordan, J. B. Sidbury, E. W. Webb, S. S. Alderman, E. H. Nease, Sr., W. M. Reynolds, and B. C. Nalle.

EXECUTIVE COMMITTEE

Left to right:

- A. R. Kearns
- B. S. Womble
- A. H. Sands, Jr.
- A. H. Edens
- A. S. Brower
- P. M. Gross
- G. G. Allen
- C. E. Jordan



Clement Vollmer, German



J. W. Carr, Jr., Education



J. N. Truesdale, Greek

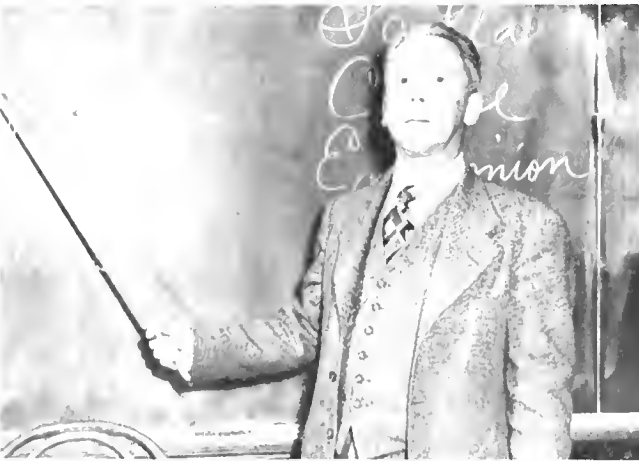

D. K. Adams, Psychology



W. H. Irving, English



J. J. Gergen, Mathematics

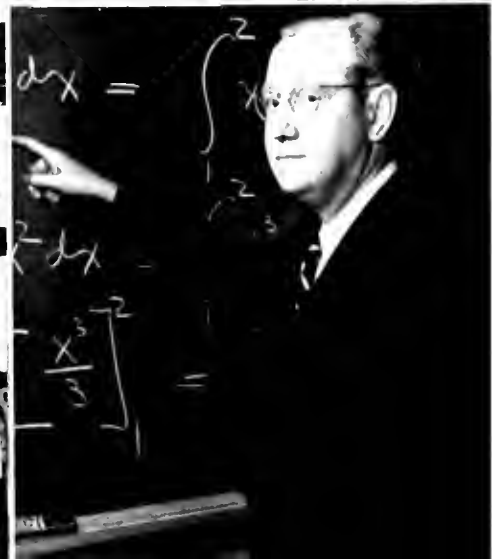

Department Heads

Dr. Katherine Everett Gilbert, Chairman of Aesthetics, Art, and Music, has also taught at Brown University and the University of North Carolina. During the past four years she has been President of the American Philosophical Society for Aesthetics.

Colonel Switzer, Chairman of Air R.O.T.C., became affiliated with the Air Force in 1917 as a test pilot. Between the two World Wars, he returned to civilian life where he followed the engineering profession.

Dr. Hugo Leander Blomquist, Chairman of Botany, is a native of Sorsele, Västerbotten, Sweden. In 1941 he taught at the University of Puerto Rico and last year attended the International Botanical Conference.

Dr. J. H. Saylor, Executive Officer of Chemistry, was an instructor in his home state, Missouri, for two years prior to receiving his Ph.D. at Duke. He spent his sabbatical leave in 1941 at the California Institute of Technology.

Dr. Frank T. de Vyver, Chairman of Economics, has been an instructor and done research at Princeton University, the University of Virginia, and the University of North Carolina. At present, he is a vice-president of Erwin Mills.

Dr. John W. Carr, Jr., Chairman of Education, served as Superintendent of Public Schools of Durham County for twelve years prior to coming to Duke. He recently published an article reviewing the *Elementary School Journal*.

Dr. W. H. Irving, Chairman of English, is a Canadian by birth. He attended Mount Allison College where he received his B.A., and then obtained his B.A. and M.A. at Oxford. His Ph.D. was secured at Harvard where he taught before coming to Duke in 1936.

H. L. Blomquist, Botany



J. H. Saylor, Chemistry



Ralph Earle, Jr., Naval Science



R. S. Rankin, Political Science



J. R. Grout, Woman's Physical Education



E. T. Thompson, Sociology



Dr. E. W. Berry, Chairman of Geology, served as micro-paleontologist for the International Petroleum Company in Negritos, Peru, before becoming an instructor at Ohio State University. His major field of study is the geology of the Atlantic Coastal Plain.

Dr. Clement Vollmer, Chairman of German, has spent a great deal of time in traveling—principally eight trips to Europe. He has studied at Heidelberg College and the University of Berlin as well as the University of Pennsylvania.

Dr. James Nardin Truesdale, Chairman of Greek, spent the last war as a Lt. Commander in the Air Combat Intelligence of the U. S. Navy. Some of the more important societies of which he is a member are Phi Beta Kappa, Red Friars, and Omicron Delta Kappa.

Mr. Edward M. Cameron, Chairman of Health and Physical Education, Trinity College, received his A.B. at Washington and Lee University. Mr. Cameron has served, with distinction, as head football and head basket-

ball coaches for Duke before taking over his present job.

Miss Julia R. Grout, Chairman of Health and Physical Education, Woman's College, has held offices in many national physical education clubs. At present, she is Vice-President of the National Association for Physical Education of College Women and General Chairman of the 1951 Workshop to be held at Lake Geneva.

Dr. William Thomas Laprade, Chairman of History, has been an editor of *South Atlantic Quarterly* since 1944. Among his best-known books are *England and the French Revolution*, *British History for American Students*, and *Public Opinion and Politics in Eighteenth Century England*.

Dr. Robert Samuel Rogers, Chairman of Latin and Roman Studies, has studied at the University of Pennsylvania, Princeton University, Columbia University, and the American Academy in Rome. Dr. R. S. Rogers' specialty is the early history of the Roman Empire.

D. M. Nilsen, Physics



R. B. Jordan, Romance Languages



I. E. Gray, Zoology



The various undergraduate divisions
Are led by twenty-five prominent scholars.

Dr. J. J. Gergen, Chairman of Mathematics, served as a National Research Fellow at Princeton University, University of California, Oxford University, University of Paris, and Clermont University. He began his career at Duke in 1936.

Captain Ralph Earle, Jr., head of Naval Science, graduated from the U. S. Naval Academy in the Class of '22. Included in Captain Earle's foreign assignments have been the Philippines, Japan, and China.

Dr. Glenn Negley, Chairman of Philosophy, is famed for his knowledge of utopian literature and experimental communities in the United States. During the last war, Dr. Negley served as a major in the U. S. Army Air Corps.



W. T. Laprade, History



H. E. Myers, Religion

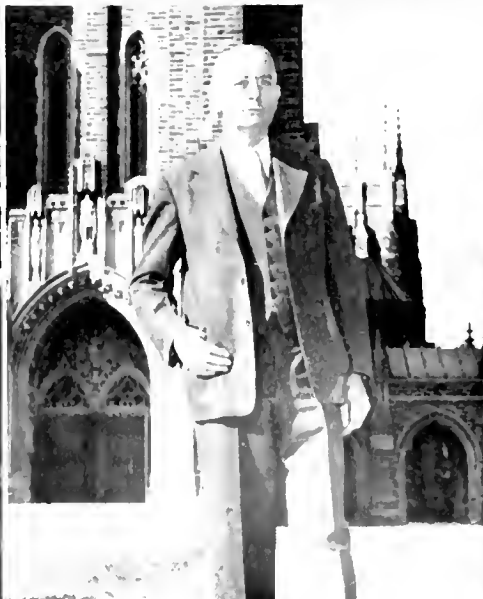

R. S. Rogers, Latin



E. W. Berry, Geology



B. R. Switzer, Art



Dr. Walter M. Nielsen, Chairman of Physics, is entering his twenty-fifth year at Duke. He obtained his B.S.E.E. and Ph.D. at the University of Minnesota. He has served the Northwestern Bell Telephone Company and the American Telephone Company.

Dr. Robert Stanley Rankin, Chairman of Political Science, is a member of the Southern Political Science Association, Omicron Delta Kappa, and the Faculty Club of which he is now president. He has also helped in the reorganization of Connecticut state government.

Dr. Donald K. Adams, Chairman of Psychology, has had experience as a Guggenheim Fellow in Psychology at the University of Geneva and Swathmore College, a Sterling Fellow in Psychology at Yale, and a National Research Fellow at the University of Berlin.

Dr. Hiram Earl Myers, Chairman of Religion, graduated from Trinity College with an A.B. and went on to receive his S.T.B. and S.T.M. from Boston University. Later Elon College conferred upon him the honorary degree of D.D.

Dr. Brady R. Jordan, Chairman of Romance Languages, had lectured at the University of Wisconsin, the University of Paris, and the University of Tennessee. He came to Duke in 1927 as an associate professor and was named chairman in June of 1947.

Dr. Thomas G. Wiener, Chairman of Russian, is a native of Czechoslovakia and came to the United States in 1939. During World War II, he served in the U. S. Office of War Information.

Dr. Edgar T. Thompson, Chairman of Sociology, has attended the University of North Carolina, the University of Missouri, and the University of Chicago. At the present time, he is head of the Durham County Tuberculosis and Health Association.

Dr. I. E. Gray, Chairman of Zoology, is mainly interested in the biology of fish and ecology of insects. He attended the University of Massachusetts and the University of Wisconsin.

T. G. Wiener, Russian



K. E. Gilbert, Aesthetics, Art, and Music



G. Negley, Philosophy





The annual faculty play given this year was "Ten Nights in a Bar Room." As usual, the "professors turned actors" played to a packed house. Although the production was widely acclaimed, it was difficult to judge who enjoyed it the most—spectators or players. As can be seen, line-learning was discarded as an unnecessary task.

Faculty Activities

What has become of the classic "fuddy-duddy," the professor with thick glasses and a long nose stuck in a thousand reference books, the drab introvert who shrinks from society like a frightened mole? Strangely enough, we don't see him at Duke anymore. The professors no longer live their entire lives in the classroom.



At a post-recital reception, Madame Hurbi chats with students and members of the faculty.



The University House provides the setting for a meeting of the Duke Faculty Club. This night the faculty invited the business men of Durham as their guests for a special pro-



The serious faces of these professors in the Political Science Department, as they ponder and discuss together over their Oak Room dinner, reflect the weight of the decisions facing the governments in the world today.



On the student-faculty WDBS quiz program Joan Craig and Ruthann Inler vie for answers against Dr. Spence and Miss Brown.



Dr. Hunter dislikes grading "zoo" tests as much as frosh hate them.

Dr. Ferguson spends much of his time in his well-equipped wood-work shop.



When he is not conducting his classes or performing the many duties that are a part of his job as professor of history, Dr. Ferguson, shown with his wife, enjoys listening to recorded music.

gram. The promotion of good will between the University and the city of Durham, which has been greatly improved in the past three years, is the present major project of the club.

Not only students have a life outside of class
—professors work, play, and relax minus books.



Our Duke "Wisemen" do enjoy the less serious things of life—the faculty play tickles the funnybones of Duke students more than any other event of the year. In that great dramatic achievement the student sees the professor on the spot instead of himself. Although the play is strictly a faculty event, the students and the professors do have opportunities to get together, as on the faculty-student radio quiz and at the coffees sponsored by the "Y."

Although hard it may be to imagine the world-authority on "Lower Slobovia" actually in the midst of a home, many professors are married and have little Einsteins running around. They may be human encyclopedias to some students, but at the bottom they are actually people exactly like you and me.



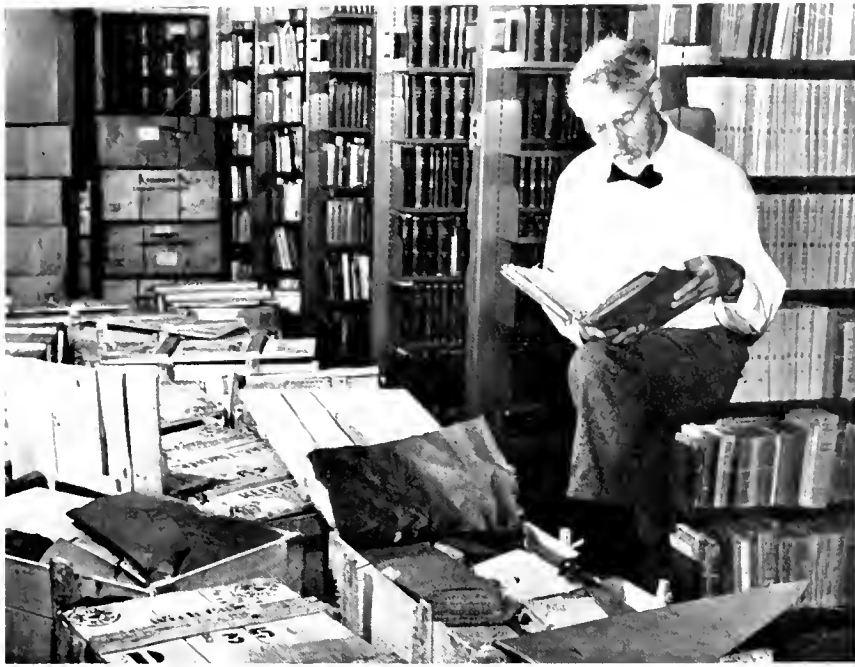

Taking stock in the stacks— Prof. Allan Gilbert, immersing himself in that amazing labyrinth of learning that forms Duke's library, finds that it will lead him down any path of knowledge which his research points out to him.



Dr. Blackburn entertains the students at a coffee in the union lobby with his famous renditions of medieval ballads on the guitar.



Relaxation at home from the cares of the classroom is one of the professors' most-prized prerogatives, but Dr. Ropp may find that he needs to summon up his knowledge of all the intricacies of military tactics in order to out-flank and out-manuever his three small sons, especially when the living-room floor is the field of action, and the parchesi board is the problem at hand.



Mrs. Mueller and Messrs. Withers, Bone and Klentz form the star-billing quartet for the Duke Music Department's programs.



This doesn't seem to be one of the more acute angles of civil engineering according to the expression on Mr. Brown's face.

Renowned Duke Chapel—symbol of Eruditio et Religio.





GRADUATION—1928



GRADUATION—1950

Classes

Preface to the Present

The Student Handbook of 1926 suggested the following do's and don't's to new students:

Don't be afraid of hard work.

Don't do anything you wouldn't like for your mother to hear of.

Don't be too solemn. Don't knock.

Don't wear your high school letter or belt.

Don't wait for your roommate to get you out of bed.

Don't spend money recklessly.

Don't make paths on the lawn.

Do join a Sunday School class.

Write home regularly. Speak to everybody.

Tip your hat to all professors.

Wear the Freshman cap.

Learn the University yells and songs.

Be a gentleman.

Attend the class meetings and socials.

Learn the Freshman rules.

Take plenty of exercise.

Remember we have the Honor system.

Report to the coach for some form of exercise. Linger in West Durham,

leaving shades up at night,

dating on the campus during

class and Chapel hours, and

chewing gum in company were listed as

"things to be avoided" by all students

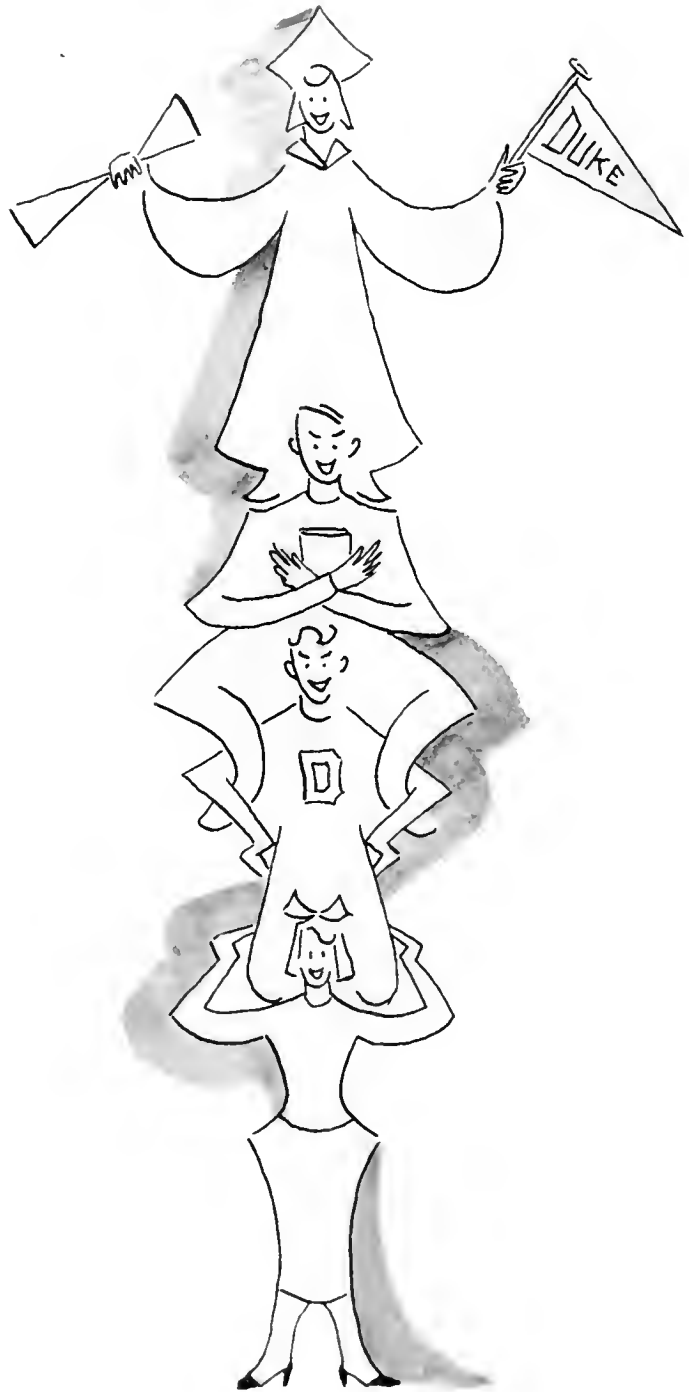

Classes

The moral attitude of the Twenties is reflected in this record from the 1926 Student Government Handbook.

Freshmen

Their yearly infusion is a necessary transfusion.

As soon as they had settled down at Duke, the Freshmen took a look around and started "The Imp," a paper which is all their own.

Jointly with the Sophomores they continued the Field Day tradition. The Sophs edged them out this year, but just wait!

A strong membership drive was begun, and paralleling it was a program to bring vocational speakers to Freshman assemblies.

The class dance, held in the spring, finished a wonderful year.

First row, left to right:

NELSON, M., *Vice-President*

MUSE, L., *President*

BARTON, J., *Secretary*

Second row:

JOHNSTON, J., *President*

HOPPE, R., *Athletic Representative*

WOLFE, D., *Vice-President*

FRANCIS, P., *Secretary-Treasurer*



First row, left to right:

Adams, Susan Drake; Ailes, John Edwin; Alexander, Hobart L.; Alford, Ella Langdon; Allen, Ann; Allen, Betty Jean; Allred, Jeter Alexander, Jr.

Second row:

Amling, Richard Herbert; Ashdown, Charles Edward; Atkinson, Bettie Helen; Avery, Virginia Johnston; Bailey, Charles W.; Bailey, Clarence Almon; Baird, Carolyn.

Third row:

Baldwin, Suzanne; Bannon, Peter James; Barker, Bradley Sinclair; Barnes, Lee Gordon; Barnhardt, Max Lloyd, Jr.; Barr, Charles Robert; Bartlett, William McGilivray.

Fourth row:

Barton, Jessica Stark; Bachelor, Betty Jaye; Bates, Walter Irving; Beane, Margery; Beard, John Morace; Beasley, John Austin, Jr.; Beaty, Fred Donald.

Freshman Class



Fifth row:

Beck, Suzanne Joyce; Behuke, Raymond George; Bell, H. Bradford; Belland, Charlotte Ethel; Bennett, Robert McArn; Benson, Mary Thornton; Berlinghof, Peter.

Sixth row:

Bevan, Joyce Ann; Biehl, Frederick Robert; Biltz, Carl Nicholas; Birs, Robert H.; Bissette, Lester CeFare; Black, Elizabeth Gregg; Black, Marilyn Elizabeth.

Seventh row:

Blackard, Louise Cornelia; Blackley, Shem Kearney, Jr.; Blades, Barbara Ann; Blattner, Doris Ellen; Boatwright, Frank Boyce, Jr.; Badden, Gerald Alston; Boling, Floyd Jackson, Jr.

Eighth row:

Bondurant, Wesley Eugene; Bonnesen, Janet Louise; Bonneville, Joanne Lorraine; B o r c h a r d t, Charles Raymond; B o s h a m e r, Henry Carlisle; Bowen, Joseph Andrew; Bowman, Dorothy Wil-lard.

Ninth row:

Bowman, Keith Brown; Boylston, Benjamin Calvin; Bozzelli, James F.; Bradley, Jean; Bradt, Jim Lewis; Brannon, Robert Mitchell; Brennan, David Richard.

First row, left to right:

Brown, Ann Baldwin; Brown, Beverly Holmes; Brown, Charles Shugart; Brown, David Charles; Brown, Donald Cannon; Brown, Jimmy Paul; Brown, Robert Marchant.



Second row:

Brunhoff, Marjorie Jean; Bryant, William Franklin, Jr.; Bryson, Mary Constance; Buckley, Richard Robert; Bullard, Mary Ann; Bunn, Joe Plummer; Burke, Catherine Regina.



Third row:

Burrous, Barbara Anne; Burton, Ann Mapes; Bush, Virginia Anne; Cahill, Richard Walter; Cain, Paul Ricks; Calkins, Dorothy Coyner; Calmes, Betty Joan.



Fourth row:

Campbell, Leslie Curtis; Carpenter, Ralph George; Carter, Howard Robinson; Castiglia, Thomas B.; Cathey, Grace Elizabeth; Cauthen, Frank Merriman; Caviness, Vera Dorman.



Fifth row:

Cederstrom, James Curtiss; Chace, James Dutton; Chance, Donald Richard; Chapman, Edwin Ernest, Jr.; Chappell, Betty Ruth; Chesnut, Donald Blair; Chesson, Leslie Foy.



Sixth row:

Chur, Robert Jenquen; Churchill, Patty Lou Collins; Clapp, Gordon William; Clark, Janice; Clark, Joyce; Clarke, Nancy; Claughton, Lillian Suzanne.



Seventh row:

Clifton, Larry Daniel; Coe, Elaine Marie; Coffee, Mary Elizabeth; Coggeshall, Albert Parrott; Cole, James Leo; Collins, John Joseph; Collins, Harley Greenwood.



Eighth row:

Collins, Patricia Ryan; Combes, George Lewis; Conant, Sylvia Lee; Conway, Paul Blackwell;



Cooley, Charles Hubert; Copeland, Alice Ann; Cordes, William Frederick.

Ninth row:

Covington, Anne Paschall; Cox, Jerry Vernon; Cozart, Rachel Snedman; Cranwell, James Logan, Jr.; Crawford, Ted Robert; Cre-

sop, Janice Bland; Crockett, David Frewch.

Tenth row:

Crow, Earl Pickett, Jr.; Crumbley, Jo Claire; Cruz, Ricardo Lebron; Cumming, Jane Collier; Curren, Mary Louise; Dahl, Doring Garry; Dalton, Carson Elwood.



First row, left to right:

Dalton, William Lee; Darling, Lee Winfield; Davenport, Dorothy Edna; Davis, Boyce Henry; Davis, Thomas Edward; Dawson, George H.; Day, Mary Gordon.

Third row:

Diana, Dominick Peter; Dickenson, Charles Ellington, Jr.; Dickman, Henry Joseph, Jr.; Dienstl, Sharon Rae; Dietze, Robert John; Dimlich, John Nicholson; Doane, Rosamond Foster.

Freshman Class

Second row:

DeLapp, Barbara Rose; de Laski, Donald; Delbos, George Albert, Jr.; Demorest, Sallie Jane; Derrick, Barbara Ann; Derrick, Kenneth Colison; Devlin, Martin Patrick, III.

Fourth row:

Dominik, Joyce Mae; Douglas, Bryce; Dowling, John Kingsley; Downs, Constance Alden; Drake, Janet Marie; Drake, Marcia Randolph; Dudley, Dottie Ann.

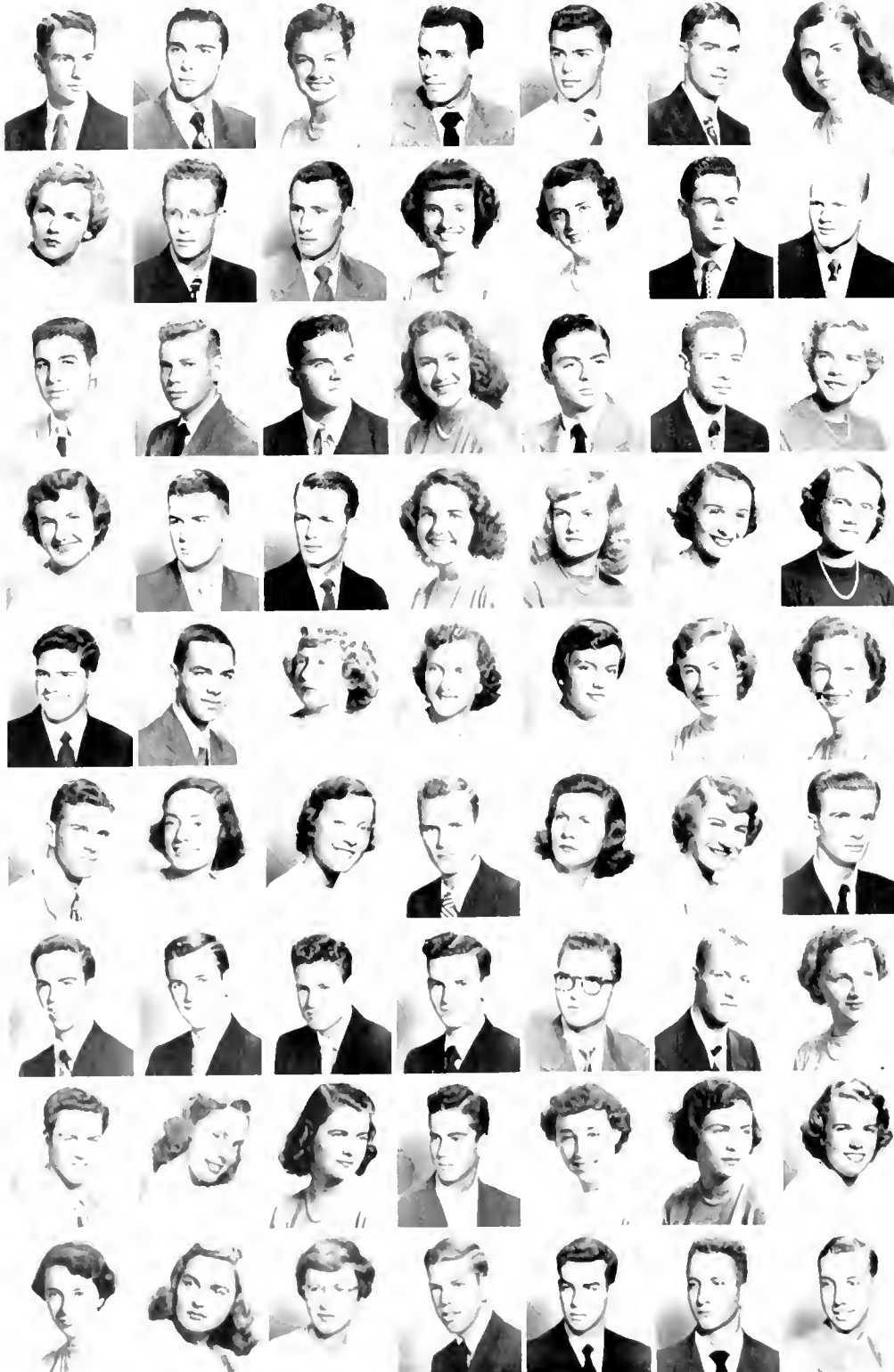

Fifth row:

Duke, Davis W., Jr.; Dulin, Thomas Leroy; Dumont, Nancy Randolph; Dundas, Rosemary Maud; Dutoit, Audrey Louise; Dussault, Adrienne; Dutton, Ruth Clarke.

Sixth row:

Duys, Joseph Carter; Eades, Abigail; Earle, Audrey; Earnhardt, Harold Clark; Eaton, Leslie Alice; Edens, Catherine Ward; Elliott, Harold H., Jr.

Seventh row:

Evans, Jack Craver; Fairley, Archie Blair; Farmer, Fred C.; Farrell, Thomas Edwin; Fesperman, George Milton; Fischer, George L.; Fisher, Niki.

Eighth row:

Fitchett, Frank Edward; Flannery, Mary French; Flintom, Frances; Flora, Jerry Lee; Fogle, Hazel LaRue; Foppert, Helen Bolling; Forbus, Martha Carolina.

Ninth row:

Ford, Constance Brigham; Fox, Nancy Jo; Frank, Claire Louise; Freeze, George Kenneth; Freund, Curtis A.; Friedlander, Jack Ira; Frymark, Herbert Francis.

First row, left to right:

Fuller, Gerald William; Fullerton, Samuel Baker, Jr.; Furr, William Hal; Gabler, E. Richard; Gachet, Fred Smith, Jr.; Galloway, James Dale; Garrett, Edward Gordon.



Second row:

Geoghegan, James C.; Gerber, George Carl; Gerhardt, William R., Jr.; Gilbert, Ernest Penn; Gilliland, Jack Knight; Gillis, Harry George; Givens, Dingess Monroe.



Third row:

Glaze, Elizabeth Ann; Godard, Mary Grace; Goldberg, Alma Norma; Good, Louis Dean; Goode, Elizabeth Ann; Goodman, William Francis; Goubert, Peter Anton.



Fourth row:

Gould, Barbara Lynn; Grant, Janet; Grant, Sally Jane; Gray, Aurelia Elizabeth; Gray, Nancy Jean; Green, Winship Iddings, Jr.; Greene, Montgomery Adams.



Fifth row:

Greene, Walter Eastburn; Greenglass, Herman Alfred; Greeson, Robert William; Gresham, Barbara Ann; Griffin, Ashton Thomas; Griffin, Elbert C.; Grigg, William H.



Sixth row:

Grimes, Charles Wesley; Groves, Patricia Ruth; Guillot, Martha Elizabeth; Guion, John Walker; Gullledge, James L.; Guy, Robert George; Hahn, Philip Maxwell.



Seventh row:

Hall, Raymond Artie; Hall, Shirley Jean; Haller, Terry Allen; Hames, William Moor, Jr.; Hamilton, John Colvin; Hamilton, Julie Hereford; Hamrick, Harvey Bly.



Eighth row:

Hannen, Tenence Edward; Hardison, Joseph Hammond, Jr.;



Hardon, Clayton Thomas; Hargitt, Thomas George; Harlee, Alice Stella; Harmount, Thomas Herbert; Harms, William F.

Ninth row:

Harp, James Robert; Harper, Andrew Naudain, Jr.; Harris, Ann Heath; Harris, Barbara Anne; Hart, Elizabeth Hicks; Hawk,

Margaret Anne; Hawkins, Ronald Harris.

Tenth row:

Hayes, Margaret Beryl; Healey, Burke; Hedrick, Peggy Anne; Hensley, Wayne Fortune; Heppentstaff, Walter Leonard, Jr.; Herbert, Barbara Gay; Hibbler, Charlotte Virginia.



First row, left to right:

Higgins, Deborah Roberson; Hill, Margaret Ruth; Hillsley, Theodore Miller, III; Hite, Eddie Donald; Hobby, Wensley; Hoffman, Larry William; Holland, Roy Calvin.

Third row:

Hopkins, Marie de Bruyn Kops; Hoppe, Richard D.; Horton, Dottie Boyd; Horton, James Courtney; Horton, Joe Vow; Hubbard, Milton Posie; Hudson, Milton LeRoy.

Second row:

Holley, Helen Roth; Holloway, M. Frances; Holmes, Arthur James; Holt, Roy Ray, Jr.; Honaker, Robert W.; Hood, Richard Baxter; Hooper, Sam Terrell.

Fourth row:

Hunt, Constance Forsyth; Hunt, Donald Frost; Hunt, Sara Dewey; Hunter, Richard Lewis; Hurst, Mary Alice; Ice, David Lee; Ireland, Barbara Ann.

Freshman Class

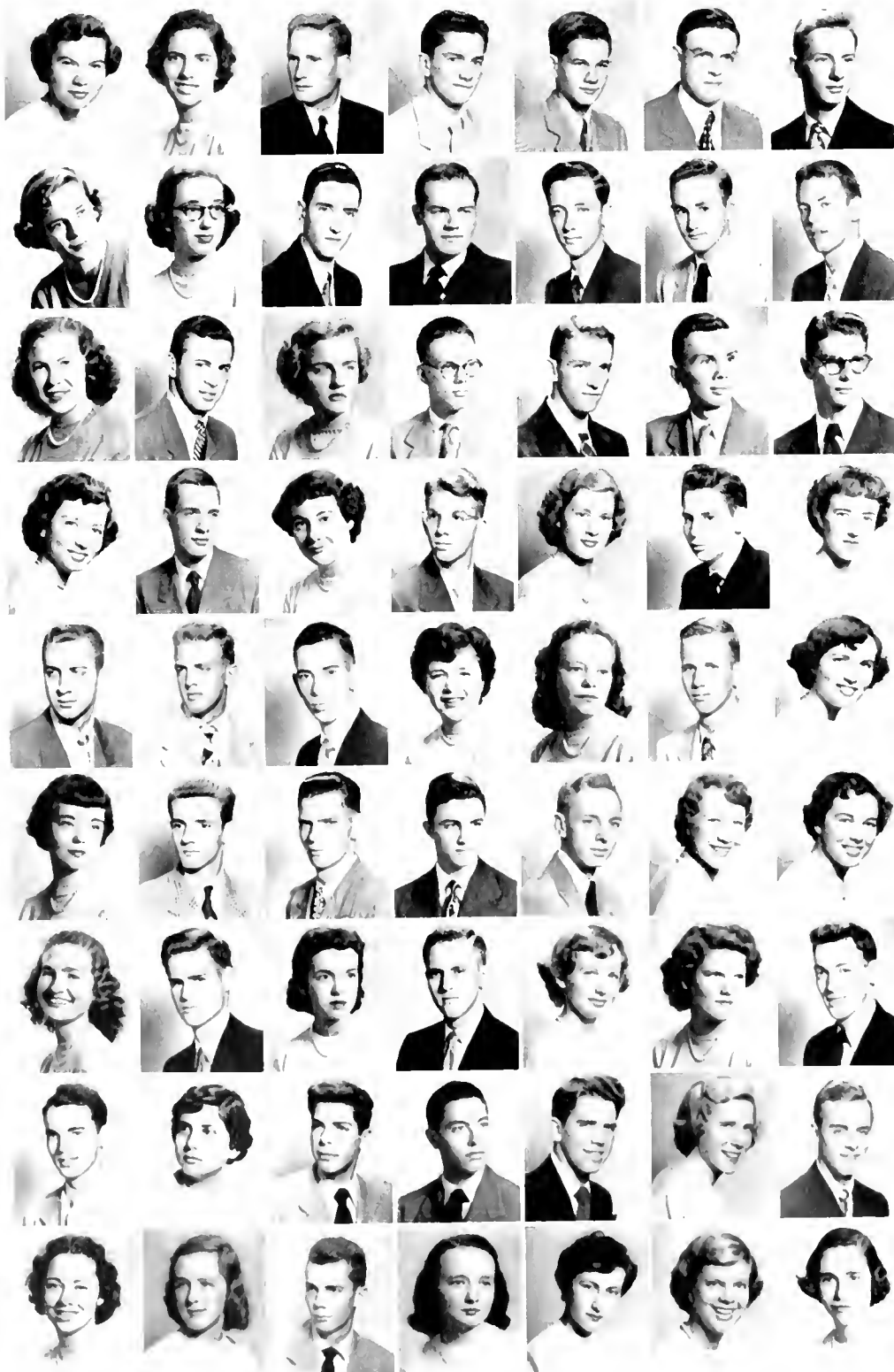

Fifth row:

Jacs, Albert L.; Jack, Bernard Roy; Jackson, Albert Charles, Jr.; Jackson, Shola C.; Jacobs, Donnie Lou; James, Frederic, Jr.; Jansky, Anne-Moreau.

Sixth row:

Jarrell, Penelope Hampton; Jennings, William Harney, Jr.; Johnson, Herbert Fraser; Johnson, Hugh Richard; Johnson, James Russell, Jr.; Johnson, Jean Ann; Johnson, Rebecca Ann.

Seventh row:

Johnston, Aileen Morel; Johnston, John Devereaux, Jr.; Jones, Dolores; Jones, John Donald, Jr.; Jones, Marilyn; Jones, Nell Perkins; Jordan, Thomas Dietrich.

Eighth row:

Justus, Drayton Ray, Jr.; Kaminsky, Janet Arlene; Karpman, Steve; Kaye, Lewis Alan; Keever, Eugene Roger; Keith, Carole Marion; Keith, Edward Melvin.

Ninth row:

Kendall, Judith Hayward; Kennard, Anne Eloise; Kennedy, Fredrick James; Kennedy, Margaret Huber; Kerbeck, Jane Rachel; Ketner, Alice Camille; Kimball, Marolyn Collin.

First row, left to right:

King, Carl Howie, Jr.; King, James Edward; King, Robert Cannon; Kistler, Henry Evans, Jr.; Kistler, John Dengler; Kneece, Alice Viola; Knickerbocker, Nicky.



Second row:

Knight, Warren Lee; Knights, Margaret A.; Koonce, Lena Vale; Kreider, Jean Elizabeth; Kuehn, Edward Andrew; Kuritzky, Melvyn Robert; Kyle, Frances Elizabeth.



Third row:

Lambert, Boyd Lee; Landon, Kathleen E.; Lane, Barbara; Lane, Nancy Lee; Lanigan, Dorothy Elizabeth; Larrinoa, Francine Theresa; Lawler, Robert Allen.



Fourth row:

Lawrence, Margaret Petterson; Lawson, Donald Victor; LeBayer, Sidney Irwin; Lee, Betsy Page; Lee, Mary Leonard; Lefebvre, Harriet Marguerite; Leibfried, Warren Paul.



Fifth row:

Lennon, Frances Knight; Leventis, Peter James; Levin, Paula Jane; Lewis, Thomas Murray; Linden, Paul Richard, Jr.; Little, Richard Allen; Little, Robert William.



Sixth row:

Louis-Dreyfus, William Gerard; Lovett, Ruth; Lowe, William Emory; Lowndes, William Sinclair; Lupton, James Harold; Lynch, Albert Vanstory; Lynn, Charles Gordon.



Seventh row:

McBride, Frances Elizabeth; McCall, James Arthur; McCauley, Margaret Ellen; McClellan, Marion Matthews; McCollum, Gloria Mae; McCracken, Clayton Houston, Jr.; McCrary, Nancy Marion.



Eighth row:

McCutcheon, Julia Parrott; McDonald, Anne; McDowell, Betty Ann; McGarry, Peter Michael;



McGaughey, John Ellsworth; McGraw, Wesley Allen; McGuina, John William.

Ninth row:

McKelvie, Mary Duke; McKelvey, Nancy Eleanore; McLellan, George Edward; McMillan, Robert Carl; McRoy, William David, Jr.; Mac-



Dernid, John Thomas; MacDonald, Jane Emery.

Tenth row:

MacLehose, Elizabeth Jean; MacQueen, Ken Henry; Malone, John William; Maness, Sara Nell; Manning, George Kenneth; Mapleton, Felix Andrew; Marks, Jack Henry.

Freshman Class

First row, left to right:

Marshall, Mildred Maurine;
Mason, Dean Towle; Matheson,
Betty Lou; Matheson, Frank Pro-
basco; Matheson, Phylis Bryant;
Mathies, Blair Henry; Matthews,
Barbara Dale.

Third row:

Metropol, Jimmy Jack; Meyer,
Richard Arlen; Millenson, John
Rodney; Miller, Joanne; Miller,
John Howard; Miller, Josie; Mil-
ler, Martha Jaue.

Second row:

Matthews, David Robert; Mat-
thews, Robert Lee; Max, Allen A.;
Maxwell, Nancy Margarete;
Mayer, Robert Andrew; Meek,
Charles Robert; Melville, Noel.

Fourth row:

Milligan, Patricia Anne; Mitchell,
Fay Bond; Middleman, Judith
Audrey; Moeller, Patricia Anne;
Moffitt, Babs; Moore, Carolyn
Virginia; Morton, Jack.

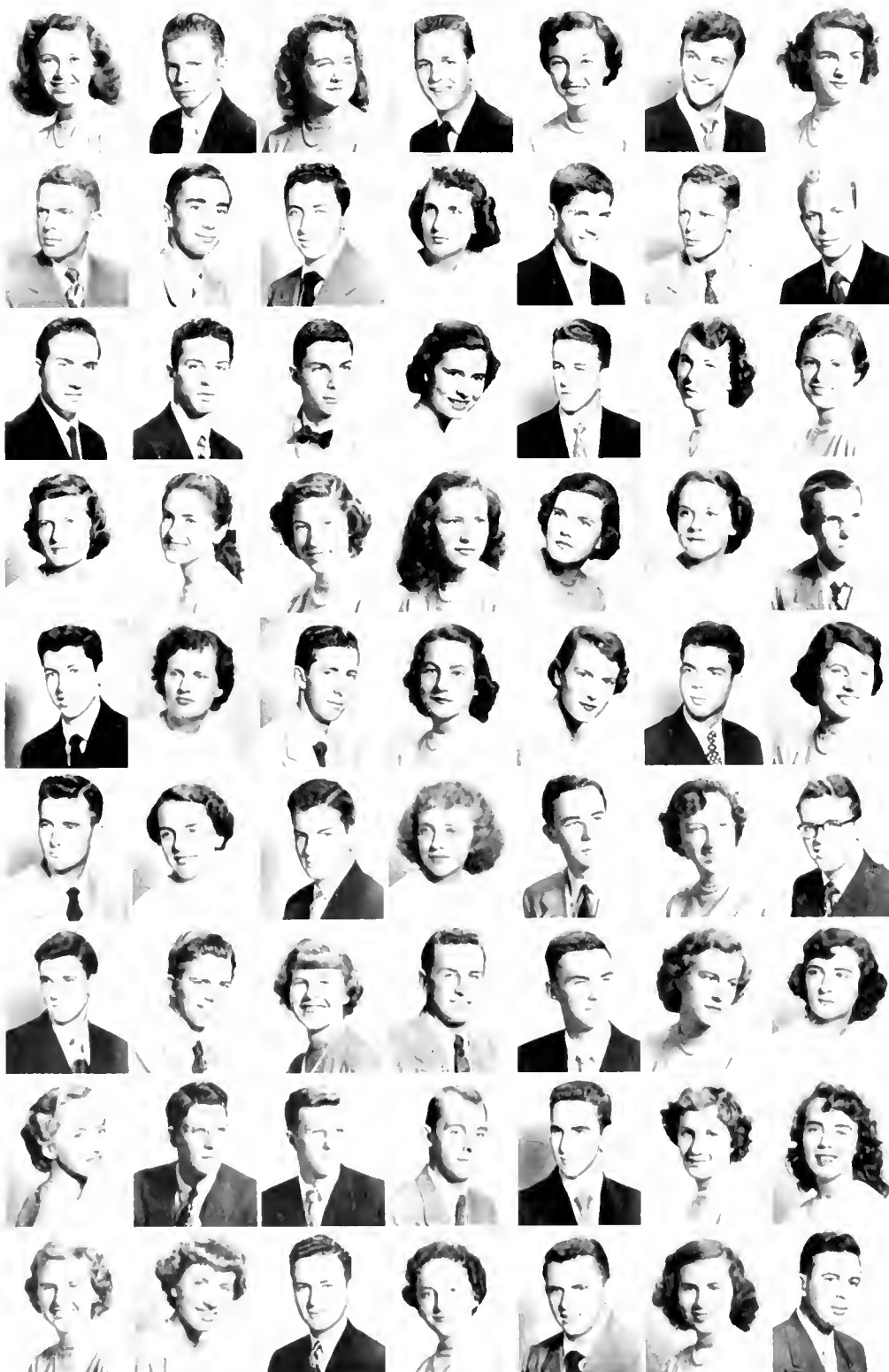

Fifth row:

Mueser, Robert Rawson; Murphy,
Nancy Lou; Murray, James Philip;
Murray, Marilyn Cissie; Muse,
Elizabeth Chadowick; Naomi,
Thomas, Jr.; Nash, Carol Harmon.

Sixth row:

Nash, Charles Wesley; Neal, Con-
stance Jane; Neal, William
Weaver, III; Nease, Mabel Ruth;
Needham, Edwin Garber; Need-
ham, Nancy Eugenia; Neely, John
Starr, Jr.

Seventh row:

Neely, Robert P.; Nehrig, Harry
Meade; Nelson, Mollie Eda; Nes-
sen, Newell John, Jr.; Neuhaus,
Francis C.; Nolen, Ann Turner;
Norris, Ann Rollins.

Eighth row:

Northington, Nancy Clark; North-
rop, Richard Armstrong; Novak,
Charles Frank; Oakley, Tom A.;
O'Brien, Kenan; O'Brien, Nancy
Helen; Oehlbeck, Avis Ann.

Ninth row:

O'Gara, Patricia Marie; Olin,
Alette Louise; O'Mansky, Boris
Louis; O'Neil, Nancy Catherine;
Orr, Kenneth Bradley; Osborne,
Frances Ann; Osborne, Heber
Burton, Jr.

First row, left to right:

Osorio, Hector M.; Otley, Mary Ella; Pachuta, Sylvia Ann; Page, Nina Elizabeth; Pagter, Ralph Gibson; Palatine, Richard Louis; Pantelakos, Constantine George.



Second row:

Paris, Ernest Ralph, Jr.; Parker, Lelia Celeste; Parker, Marcia Anne; Parr, Bobby Lee; Paschal, Jerry Drew; Patrick, Roman Lee; Patsch, Arthur Vernon, Jr.



Third row:

Patty, William Henry; Peale, Georgia Dick; Pearce, Sarah Margaret; Perkins, Henry Thomas, Jr.; Perkins, Robert E.; Perkins, Susan Havard; Perry, Iris Anne.



Fourth row:

Perry, Thomas Edwin; Peter, Patsy Virginia; Peterson, Elizabeth Anne; Pierce, Rose Marie; Pike, Mildred Ann; Pitt, William Howard, Jr.; Pitts, Charles Olen.



Fifth row:

Plater, Joseph Rue; Poe, Edgar Allan; Pope, Thomas Arnold; Potter, William Stanley; Power, Carrel Ann; Price, James Sterling; Price, Parham Thomas.



Sixth row:

Price, Richard Foard; Pride, Stanley Gene; Procter, Nancy Jane; Proglor, Thomas Hayes; Pyle, Jack L.; Raby, Claude L., Jr.; Rains, Maxine Dale.



Seventh row:

Randle, Louis Edward; Randall, Robert Earl; Randolph, Hilda Anthony; Ravenel, Katherine Parr; Ray, Joseph Byron; Redgrave, Catherine Jane; Redlack, Charles Kimball.



Eighth row:

Reed, Barbara Ann; Reed, John Alton, Jr.; Reese, Sarah Anne;



Resseguie, Lewis Denton; Revels, Norma Jeanne; Richardson, Donald John; Richardson, Henry Crommelin.

Ninth row:

Rigsbee, Ann Monroe; Ripper, Raymond Joseph; Riquezes, Hector Jose; Ritch, Julia Ann; Roberson, George Donald; Roberts, Sue

Beryl; Roberts, William Carmel, Jr.

Tenth row:

Robinson, Mary Lee; Rodgers, Frances Louise; Roseborough, Virginia Lee; Rosenkranz, Donald Ira; Rosenthal, Janet Ann; Roth, Alfred Donald; Roughton, Ralph Emerson.



First row, left to right:

Ruffin, Jane Byrd; Rufty, Franklin Gearhart, Jr.; Russell, Barbara Stone; Russell, Marie; Salazar, Oscar Eduardo; Sale, Grace Wilson; Sams, Charles Marshall.

Second row:

Sanders, Robert Robinson; Scheller, Marie Anne; Schmitt, Evelyn Herrin; Scheidewind, Frances Elizabeth; Schoeb, John William; Schreiner, Charles William; Schuck, Charles William.

Third row:

Secret, Dorothy Elizabeth; See-sholts, Arnold Wilber; Semon, William Peter, Jr.; Seyffert, Mary Jane; Seymour, Edward James, Jr.; Shaffer, Fred Whittaker; Sharpe, Frankie Lou.

Fourth row:

Shaw, Donald Hughes; Sheehan, John Charles; Sheffield, Karl Scarborough; Sheirich, Kirk Burr; Sherrill, Henry Shelton; Shields, Mary Jane; Shiflet, Herbert Bryan.

Freshman Class

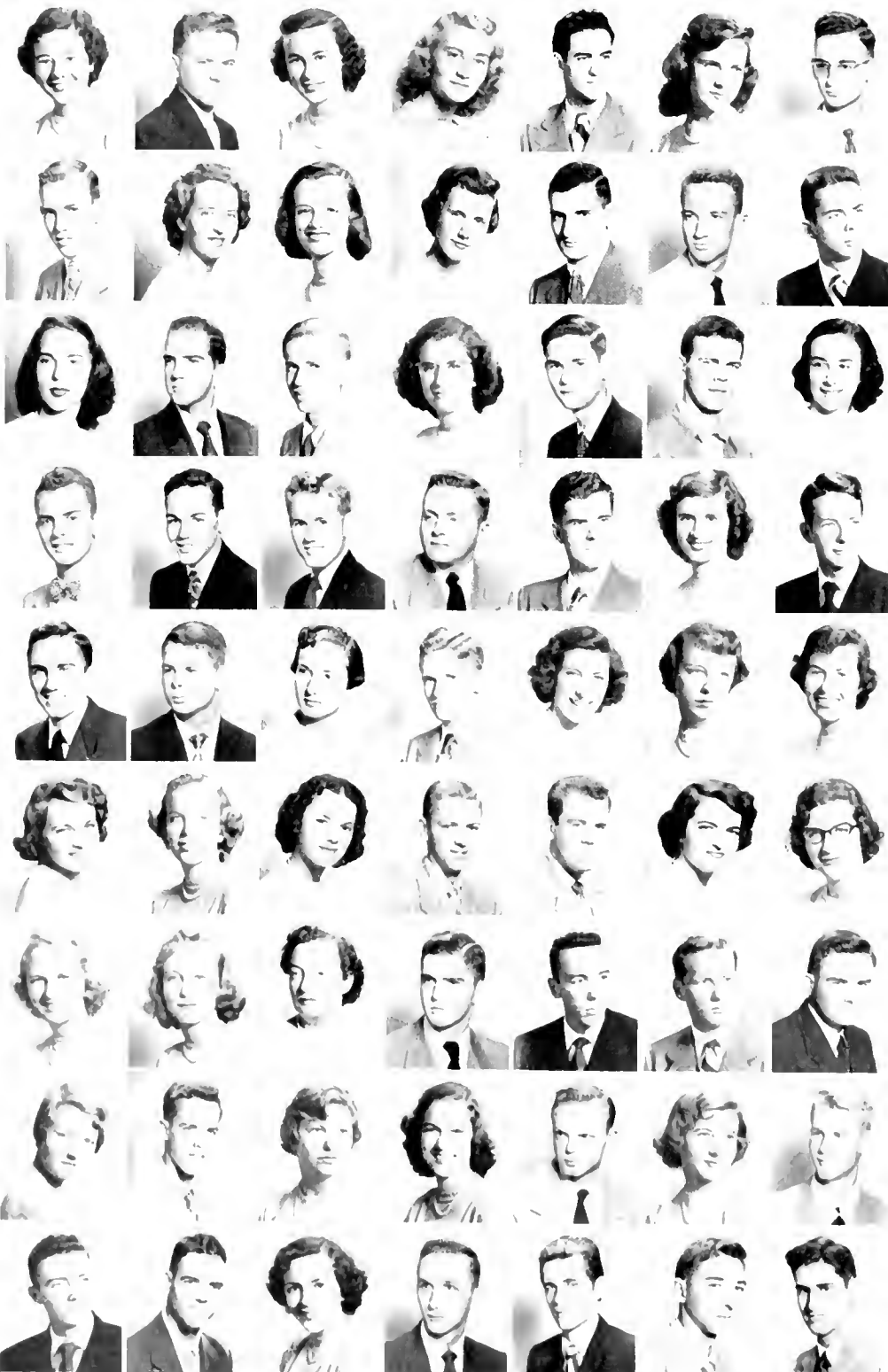

Fifth row:

Shrader, William Raymond; Shute, Joseph Kirkland; Silverman, Marjorie Sue; Singletary, Richard Lewis; Skinner, Nancy Kathryn; Skorvaga, Margaret Ann; Slate, Suzanne.

Sixth row:

Slater, Bobbye Jean; Sloan, Nancy Ann; Smedley, Carol Louise; Smiley, Douglas Frederick; Smith, Bobby Wayne; Smith, Catherine Lorah; Smith, Elizabeth Anne.

Seventh row:

Smith, Jenell Ann; Smith, Mary Blair; Smith, Nancy Lee; Smith, Robert Laber; Smith, William Gordon; Smith, William Herbert; Smith, William Jordan.

Eighth row:

Sommardahl, Patricia Lee; Spalding, Donald Watson; Spatola, Helen Suzanne; Stanback, Sally Ann; Stark, Dwight Burton; Staub, Dorothy Annette; Stephens, Russell Francis, Jr.

Ninth row:

Stephens, Sammy Council, Jr.; Stewart, Perry M.; Stockton, Nancy Jane; Stokes, DeLeon Edward; Stone, Albert Earl; Stone, Joseph Sarber; Stone, Richard W.

First row, left to right:

Sott, Mary Belle; Stout, Roger W.; Strang, Charles Ward; Street, Maryellen; Strickland, William Ruffin; Sumner, Lew Edwin, Jr.; Sunfield, Alfred Trainum.



Second row:

Sweeney, Janet Elizabeth; Sykes, Zenas M., Jr.; Tarleton, Robert William; Taylor, Earl Aubrey; Taylor, George Richard; Taylor, Robert Worth; Taylor, Ronald Wesley.

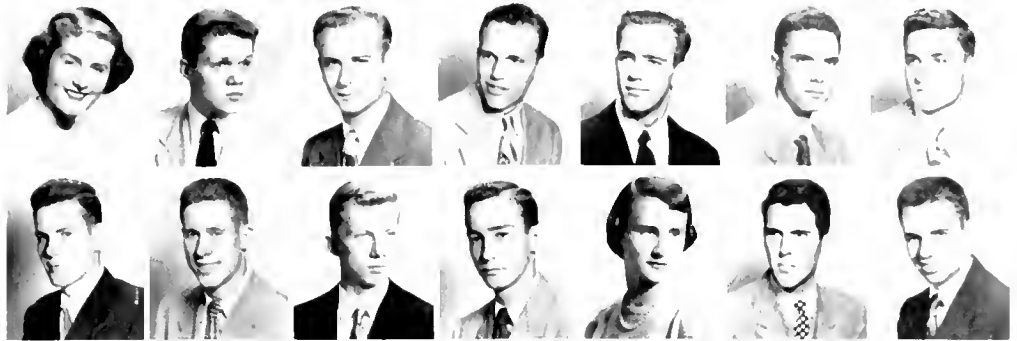

Third row:

Taylor, Thomas Sheldon; Temple, Alan Harrison, Jr.; Thaubald Edward John; Thomas, Edwin Roosevelt, Jr.; Thomas, Emma Lewis; Thomas, Jerry Eugene; Thomas, Larry DeWitt.



Fourth row:

Thomas, Robert William; Thomson, Ann Shively; Thompson, Emerson McLean, Jr.; Thompson, Rebekah Jane; Thompson, Samuel B.; Todd, Clara Prudence; Toga-saki, Shinobu.



Fifth row:

Tolley, John Alexander; Towers, Sarah Agnes; Townsend, Nancy Priscilla; Townsend, Newton Benjamin; Triska, Margit; Trollinger, Raymond Russell, Jr.; Trudeau, Jeanne T.

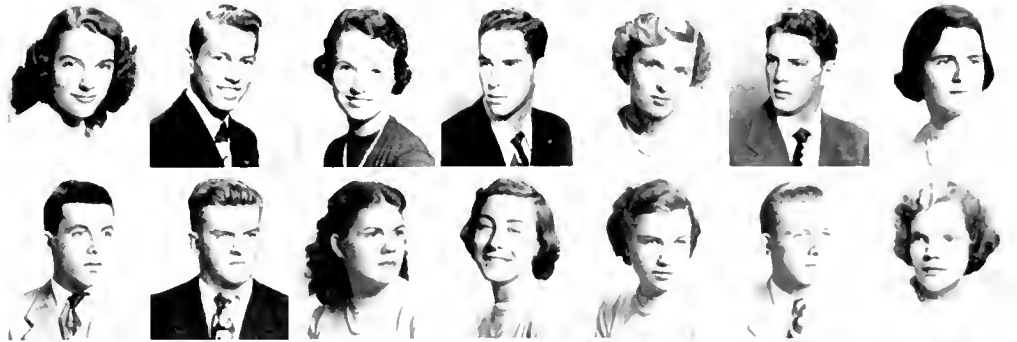

Sixth row:

True, Joel Brundage, Jr.; Turner, Roger James Anderson; Underberg, Alfred E.; Underwood, William Alfred; Uretsky, Roberta Lee; Vallentyne, Jane; Vanderhoof, Diane Emilie.

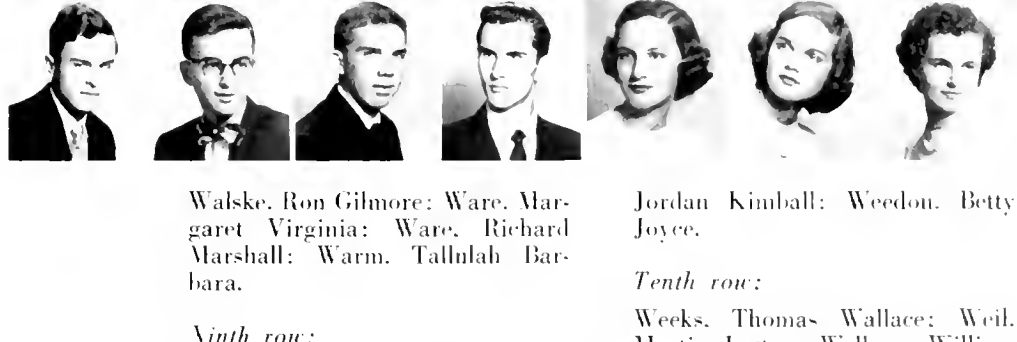

Seventh row:

Vann, Billie Jeanne; Van Sickler, Gail Treat; Van Zandt, Richard DeWitt; Veasey, Lee Garland, Jr.; Veile, Frederick X., Jr.; Vlahos, Michael E.; Waddell, Oliver Wendell.

Walske, Ron Gilmore; Ware, Margaret Virginia; Ware, Richard Marshall; Warm, Tallulah Barbara.

Jordan Kimball; Weedon, Betty Joyce.

Ninth row:

Wasselle, Gerard William; Waters, James Lawrence; Watkins, Joyce Ann; Watkins, Linda Jane; Watkins, Margaret Louise; Watson,

Tenth row:

Weeks, Thomas Wallace; Weil, Martin Lester; Wellons, William Holt; Werback, John Arthur; Westbrook, Carolyn; White-Spunner, Joan Irving; Whitmore, Mary Ellen.

Eighth row:

Wagoner, Iona Patricia; Walker, Douglas William; Wallace, Susan;

First row, left to right:

Willite, James Gibson; Wilkins, Willis Jarrell, Jr.; Willard, Helen Elleda; Williams, A. Clay; Williams, Anne Carlyle; Williams, Shirley Ann; Willoughby, Laura Virginia.

Second row:

Wilmer, Florence Page; Wilson, Anne Sanders; Wilson, Barbara Mallard; Wilson, Bette Jane; Wilson, Mary Rebekah; Wilson, Norman Jay; Wingard, Alice Elizabeth.

Third row:

Winkler, Sandra Gill; Wise, Constance Anne; Wise, Richard Tyson; Wiseman, Charles Eldon;

Wolfe, Duane Ted; Wolf, Lewis Randall; Wolfe, Robert Vinson.

Fourth row:

Woodard, Jay Westbrook; Woods, Barbara Anne; Woodworth, Barbara Ann; Worsham, Mary Elizabeth; Wright, William Hennes; Wylby, James Randolph; Wysard, Herbert Parsons, Jr.

Fifth row:

Yancey, Henry Alexander, Jr.; Yancey, Margaret Hunter; Yapple, Newell Holmes; Yarborough, Carol Michael; Yengst, William Carroll; Zwick, Natalie Virginia; Zimmerman, Elaine Elizabeth; Zollars, William Bell.

Freshman Class



Sophomores

Fledglings take flight, soaring high and wide.

With this year the Freshman-Sophomore Field Day was added to Duke traditions. Who won? The Sophs, of course.

The Sophomore Class sponsors, also, two dances a year, one in the fall and one in the spring. In the spring the dance is given jointly with the Freshmen, and a Queen is chosen.

In order to keep the whole class informed, the Sophomores keep a bulletin board posted in the Dope Shop with up-to-the-minute information.

As usual, the Sophomores closed the year with a banquet and the installation of their new officers.

First row, left to right:

COOPER, D., *President*

YOUNTS, R., *President*

Second row:

CLEMENTS, P., *Vice-President*

GUNDERSON, A., *Treasurer*

SCHUSTER, A., *Secretary*

Third row:

SOMMERS, R., *Vice-President*

DEAN, W., *Secretary*

BUSH, R., *Athletic Director*

REILLY, R., *Treasurer*



First row, left to right:

Adams, Frances Parker, Delta Delta Delta; Adams, Mrs. Lindalyn Bennett, Kappa Delta Kappa Gamma; Adams, Walter Leslie, Beta Theta Pi; Akin, Jane Margaret; Aldridge, Cornelia Boardman, Zeta Tau Alpha; Alexander, Lester Fisher; Allen, Charlotte Marguerite; Allison, Harry Richard, Pi Kappa Alpha; Myca, Nancy Anderson, Kappa Kappa Gamma; Ammerman, Raymond Perry, Jr., Alpha Tau Omega.

Second row:

Anderson, Harry William, Jr., Beta Theta Pi; Anderson, John B., Phi Delta Theta; Anderson, Katherine McClude, Alpha Delta Pi; Anderson, William Heartly, Beta Theta Pi; Armstrong, James Calvin, Pi Kappa Alpha; Aronberg, Harold; Atkins, James Harrison, Kappa Sigma; Babl, Helen Lee; Bacon, Mary Anne; Baker, Charles Earnest, Sigma Alpha Epsilon.

Third row:

Barden, Lawrence E.; Barge, Anne Reeves, Zeta Tau Alpha; Barnes, Anne N.; Barnes, John Hycce; Barrows, Nancy Ward, Kappa Alpha Theta; Bartholomew, Bradley White; Bass, Robert Homer, Delta Sigma Phi; Bauman, Lawrence Albert, Kappa Alpha; Bauman, S. Richard, Beta Theta Pi; Beal, Mays Caroline, Phi Mu.

Fourth row:

Beauchef, William C. P.; Bedell, Richard Fer-
randou, Pi Kappa Phi; Bell, George Copeland,
Alpha Tau Omega; Benda, George Michael; Ben-
son, Bruce Welsh, Sigma Alpha Epsilon; Berger,
Robert B., Phi Delta Theta; Bernstein, Eugene
M., Zeta Beta Tau; Bishop, Margaret Jean, Alpha
Chi Omega; Blanks, Marguerite; Bledsoe, James
Wallace, Pi Kappa Phi.

Fifth row:

Blight, Jane Ann, Pi Beta Phi; Blizard, John
Walter Frederick, Jr., Phi Kappa Sigma; Bohn,
Mary Lucile; Bolmeier, Barbara Joan, Sigma
Kappa; Bolmeier, Hazel Jane, Sigma Kappa;
Bouldin, Gene Korner; Bourne, J. Philip, Phi
Kappa Psi; Bourne, Philip Barry; Bowles, Law-
rence Thompson, Beta Theta Pi; Boyle, Beverly
Kay, Alpha Phi.

Sixth row:

Boysworth, Jeannine, Zeta Tau Alpha; Brigstocke,
Joan Dunbar, Phi Mu; Broaddus, Claire, Phi Mu;
Brokenshire, Janet Davis, Alpha Phi; Brooks,
Elizabeth Ann, Kappa Kappa Gamma; Brooks,
Frederick Phillips, Jr., Phi Kappa Sigma; Broom,
Phillip Ward; Broun, Caroline Gordon; Brown,
Sarah May, Pi Beta Phi; Brown, H. P.

Sophomore Class



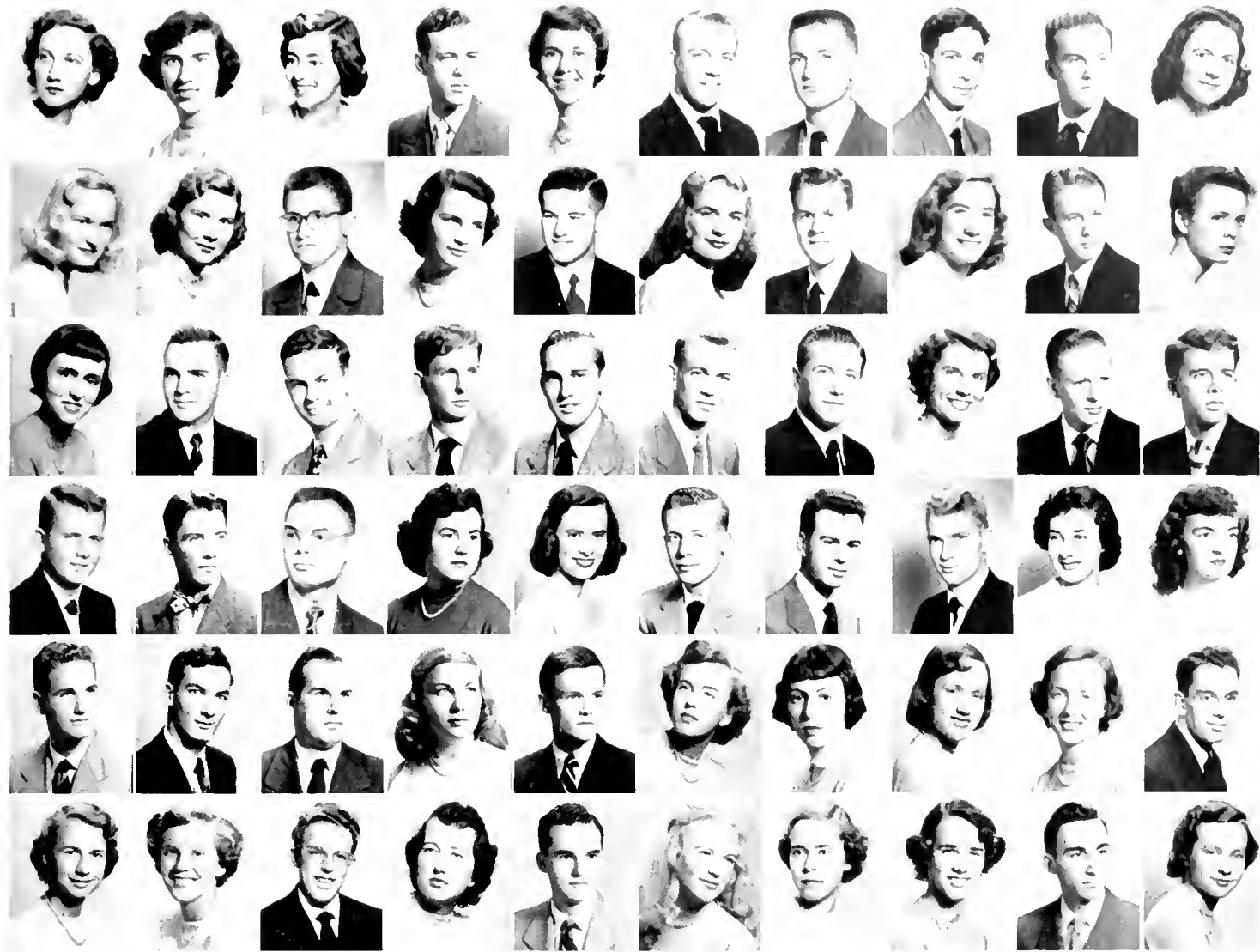

First row, left to right:

Bruce, Betty Louise, Zeta Tau Alpha; Brunkow, Jane Frances, Alpha Phi; Bryan, Jean L., Delta Gamma; Buckley, Thomas Templeton, Kappa Sigma; Burch, Caroline Sue; Burgess, Ben Eugene; Bush, Bobby Wesley, Phi Kappa Sigma; Bynum, Frank Bundy, Jr., Phi Kappa Sigma; Calaway, E. Ray; Campbell, Carolyn S.

Second row:

Canada, Betty May, Kappa Alpha Theta; Cannell, Nancy Jean; Cannon, Stanley Joel; Cantrell, Catherine Jane, Zeta Tau Alpha; Carey, John Jesse, Alpha Tau Omega; Carmichael, Marcia Lee, Kappa Alpha Theta; Carnahan, John Anderson, Phi Delta Theta; Carr, Mitta Gairdner, Delta Gamma; Carson, David Gardner, Sigma Nu; Carter, Katherine Ray.

Third row:

Cartwright, Margaret Elizabeth, Alpha Phi; Carver, George Wilson; Castor, Donald Franklin, Pi Kappa Phi; Cates, Billy Reeves; Cates, Gene H., Kappa Alpha; Cates, Jerry H., Kappa Alpha; Caudle, Lloyd Cameron, Sigma Chi; Causey, Ann Elizabeth, Alpha Phi; Chappell, James Dodson, Jr.; Clark, C. Fred, Pi Kappa Phi.

Fourth row:

Clark, G. James; Clark, Henry B., II, Sigma Chi; Claxton, Richard A., Theta Chi; Clay, Jane Elaine, Alpha Chi Omega; Clements, Peyton, Pi Beta Phi; Clifton, Theodore E., Jr.; Climenson, William Douglas; Clower, John Robbins, Jr., Sigma Phi Epsilon; Cohan, M. Patricia, Pi Beta Phi; Cohoon, Patricia Julia.

Fifth row:

Cole, Thomas T., Phi Kappa Sigma; Coleman, Robert Albert, Kappa Sigma; Connoa, Lyle B., Theta Chi; Cooke, Betty Sue; Cooke, Maxwell Elwood; Cooper, Dora Anne, Alpha Delta Pi; Cooper, Stephanie Hilda; Corzett, Joan, Sigma Kappa; Couch, Sally Louise, Pi Beta Phi; Craig, John Brad, Pi Kappa Phi.

Sixth row:

Crew, Arelene, Delta Delta Delta; Crowell, Joan Lovelace, Alpha Phi; Croxton, Hugh Bertram, Jr., Pi Kappa Alpha; Crutcher, Frances Dinkins, Kappa Delta; Cummings, Alton T., Pi Kappa Phi; Curlee, Geraldine Teresa; Currie, Betty London, Alpha Phi; Dabney, Betty Prowitt, Kappa Alpha Theta; Darling, Glenn Alan, Phi Delta Theta; Davis, Ann, Alpha Phi.

First row, left to right:

Dawson, Mary Howland; Day, J. Donald; Dean, William Howard, Alpha Tau Omega; Deimling, Keston John, Sigma Chi; Denny, Earl Rankin, Sigma Chi; Denunzio, Dom Maas; Dewan, Edmond Maurice, Jr., Phi Kappa Psi; Deyton, Ann Woody, Kappa Delta; Dramond, Paul H., Zeta Beta Tau; Dickert, Elizabeth Ann.

Second row:

Dickey, Carl Oyer, Jr., Sigma Alpha Epsilon; Dietz, Hattie Louise, Alpha Epsilon Phi; Divine, Elinor Faxon, Phi Mu; Dollens, Marjorie Lou, Alpha Phi; Donigan, William Leonard; Donnell, Robert Lee, Jr., Pi Kappa Phi; Dowdy, Patricia Ann; Downes, Mary Elizabeth, Pi Beta Phi; Drew, Dora Anne, Alpha Phi; Drew, Robert Dudley.

Third row:

Dufort, Robert Hamilton, Lambda Chi Alpha; Dunham, Dorothy Elizabeth; Dunn, David Oscar; Eanes, William T., Phi Delta Theta; Earnest, William Lee, Kappa Alpha; Eamhardt, Wiley J. P., Jr., Sigma Chi; Easterling, William Ewart, Sigma Chi; Edens, Eleanore Jean; Edney, James Mills; Edwards, Frank Blodgett.

Fourth row:

Edwards, Geoffrey Bruce, Sigma Alpha Epsilon; Eiland, Margie Ann, Delta Gamma; Elder, Mary

Louise; Elder, Thomas David, Phi Kappa Psi; Eldridge, William Butler, Phi Kappa Sigma; Emerson, Charlotte Ann; Ertley, Ronald David; Erwin, Albert Rich, Pi Kappa Phi; Evans, Barbara Lee; Evans, Carol Austin, Kappa Delta.

Fifth row:

Evans, Phillip W., Pi Kappa Alpha; Everett, Jo Anne; Fansler, Richard Eugene; Farquhar, William Edward; Farrington, John Kirby; Faulkner, Ann E., Phi Mu; Feild, Richard Worthington; Ferguson, John Beckett, Sigma Chi; Field, Herbert Clinton, III; Finch, Brown Faucette.

Sixth row:

Finley, Earl Byron, Jr.; Finter, Patty Preston, Alpha Chi Omega; Fisher, Margaret Alice, Delta Gamma; Fisher, Robert Warren, Phi Kappa Psi; Fisher, Ruth Anne, Zeta Tau Alpha; Fitzgerald, Grayson Goode; Foster, Richard Sparre, Sigma Chi; Fowler, Cody, Alpha Delta Pi; Fowler, Gerard S.; Fowler, John Thomas, Jr.

Sophomore Class

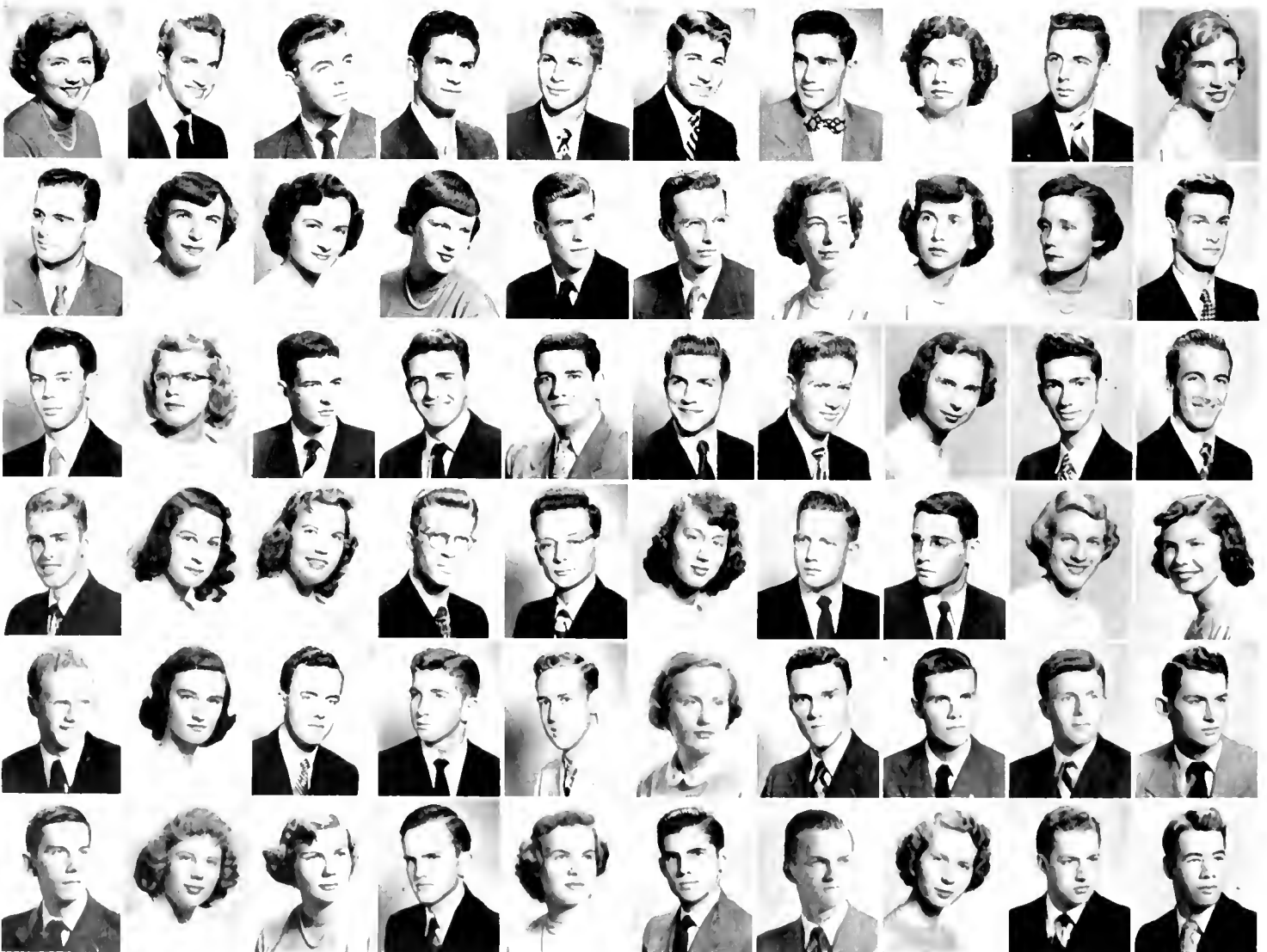

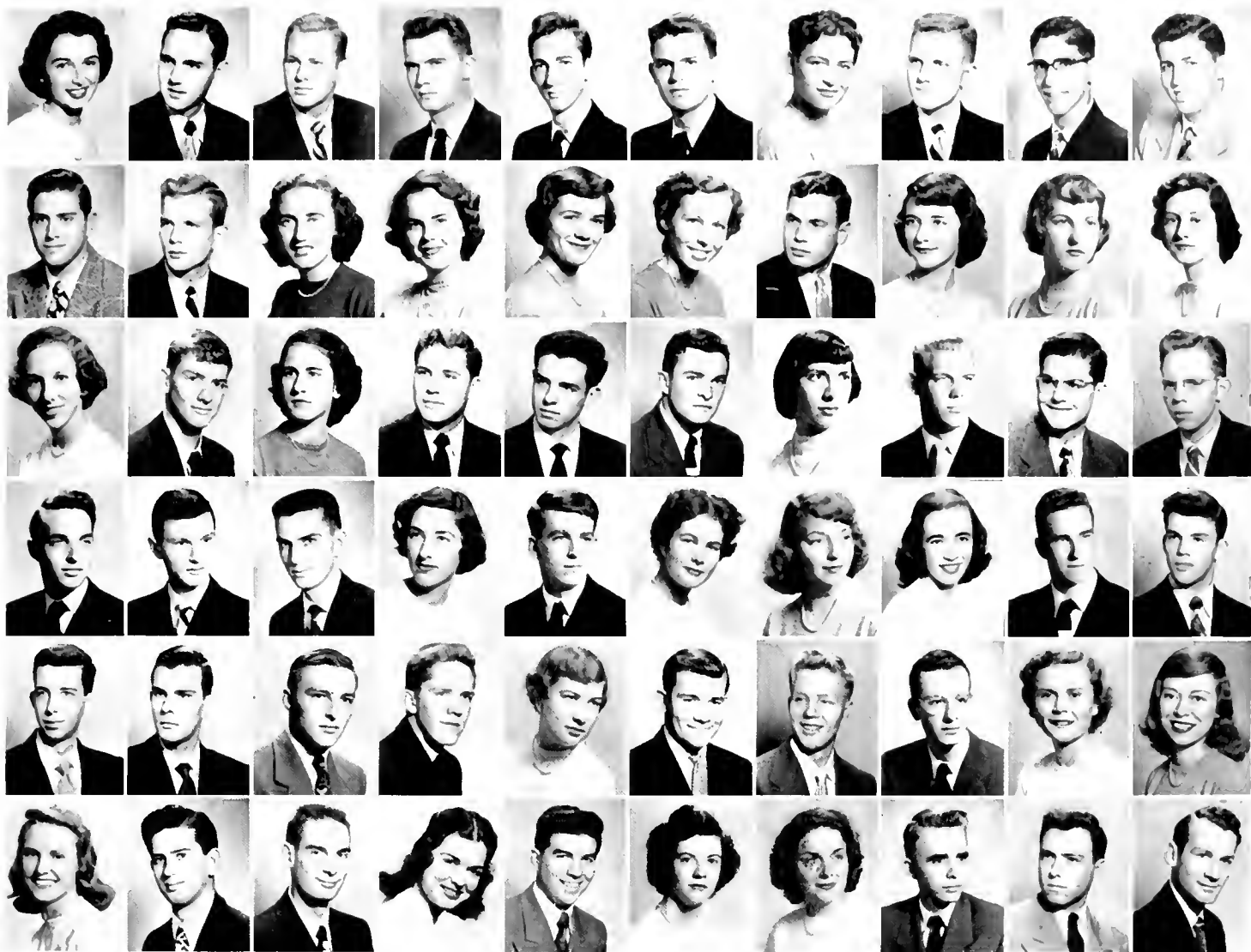

First row, left to right:

Fowlkes, Nancy Anne, Pi Beta Phi; Fox, George Charles, Jr., Kappa Sigma; Fredricks, Richard Niel; Gage, Gaston Hemphill; Garrett, John William; Gatewood, Willard Badgette, Jr.; Gatsch, Marie; Gehweiler, John Andrew, Jr., Beta Theta Pi; Geiger, William Henry; Getz, Robert Samuel, Zeta Beta Tau.

Second row:

Gibbons, John D., Beta Theta Pi; Gilbert, Joseph Corthell; Gilliam, Joan Frances, Kappa Delta; Gilmour, Jane O.; Glass, Nina Ruth; Gleason, Jane Lansing; Glenn, Bruce Goodwin; Glover, Frances Marie; Goldman, Sally Ann; Goldthwaite, Alice, Kappa Kappa Gamma.

Third row:

Gore, Dorcas Anne, Delta Delta Delta; Gorrell, Robert Pinkney, Kappa Alpha; Gotwals, Kathryn Lee; Gould, Donald W., Sigma Alpha Epsilon; Graham, Frank Richard; Graves, Charles Edward; Greco, Miriam Adele; Green, Ray Gardner, Phi Delta Theta; Greenberg, Allen; Greenberg, Larry.

Fourth row:

Greene, John C., Delta Tau Delta; Greenwald, Stuart Morris, Zeta Beta Tau; Grillo, Robert L.,

Sigma Nu; Groome, Augusta; Grove, Gordon V., Theta Chi; Grover, Joan Louise, Kappa Alpha Theta; Gummels, Joan, Kappa Alpha Theta; Gunderson, Ann Kathryn, Kappa Alpha Theta; Gwynn, Paul Andrew, Pi Kappa Alpha; Hall, Douglas Carson, Sigma Nu.

Fifth row:

Hall, James Samuel, Jr., Pi Kappa Alpha; Hall, Robert Rbett; Hall, Robert, V.; Hammerberg, Charles M., Phi Delta Theta; Hampe, Carol Thorne, Kappa Kappa Gamma; Hanes, William Poindexter, Kappa Alpha; Hanner, Richard R., Phi Kappa Sigma; Hansbarger, Luther Clark; Hardison, Mary Adele, Alpha Delta Pi; Harney, Patsey Field, Kappa Kappa Gamma.

Sixth row:

Harter, Barbara Alice, Alpha Chi Omega; Hassler, William L., Phi Kappa Psi; Hathaway, Robert Graham, Delta Tau Delta; Hauser, Frances Marquette; Hayes, Daniel M.; Heim, Clara Ann, Alpha Phi; Hennessey, Ellen, Kappa Delta; Henry, Granville Conner, III, Alpha Tau Omega; Herndon, William Wesley, Pi Kappa Alpha; Higgins, Edward Alton, Lambda Chi Alpha.

First row, left to right:

Hill, Boyd Howard, Jr.; Hilliard, Betty Joyce; Hilliard, Roy C.; Hinson, Patsy Travis, Kappa Delta; Hite, Charles Land, Phi Kappa Sigma; Hobbs, Nancy McRae; Hodge, Hugh Lenox, Sigma Nu; Hodges, Margaret; Hodgkin, John Nolan, Kappa Sigma; Hoey, Henry Lewis.

Second row:

Hoffman, Joyce Ann, Alpha Phi; Hogue, David G., Pi Kappa Alpha; Holbeck, Anne Miller, Alpha Chi Omega; Holbrook, James Edwin, Jr.; Hollett, Alan Morton, Zeta Beta Tau; Holloway, Jo Anne, Pi Beta Phi; Hollowell, James Curtis, Beta Theta Pi; Holton, Mary; Homer, Robert Bruce, Pi Kappa Phi; Horton, Lawrence David.

Third row:

Hosier, Charles Taylor, Pi Kappa Alpha; Houk, J. Edwin; House, Martha Lillian; Houser, Roland Baxter; Howard, Bobby Mackay, Alpha Tau Omega; Howard, Clarence Edward; Howard, Harry duBignon, Phi Delta Theta; Howard, Peggy Ann, Sigma Kappa; Howe, William Albert, Phi Kappa Psi; Howell, Don S., Pi Kappa Phi.

Fourth row:

Huckabee, Page DuBois, Alpha Delta Pi; Hughes, Ruth Hundley; Hull, Robert Miller, Kappa Alpha;

Hulse, Irene, Alpha Epsilon Phi; Humphries, John O'Neal, Sigma Alpha Epsilon; Humphrey, Joseph W. H.; Hurst, David Eugene, Sigma Chi; Hurst, Nancy May; Hussey, George, F., III, Pi Kappa Phi; Ira, Stewart B., Phi Delta Theta.

Fifth row:

Jackson, Helen Louise; Jackson, Theodore H., Jr., Alpha Tau Omega; Jacobs, Mary Lou, Delta Delta Delta; Jacobs, Roy Marshall; Jahn, Jeryl May, Kappa Delta; James, Charles H.; James, W. Scott, Alpha Tau Omega; Jarecki, Richard; Jenkins, Dorothy, Delta Delta Delta; Jessup, Alvan DeWitt.

Sixth row:

John, Louise R., Delta Gamma; Johnson, Henry Allen, Kappa Alpha; Johnson, Richard Allan, Sigma Alpha Epsilon; Jolders, Dwayne Sandra, Sigma Kappa; Jones, Ginny; Jones, Robert W.; Jones, William Henry, Sigma Nu; Jordan, Margaret Stephens, Zeta Tau Alpha; Kale, Sarah Dean; Katzinski, Emil Fred, Pi Kappa Phi.

Sophomore Class





First row, left to right:

Kauffman, Holiday Clay, Kappa Kappa Gamma; Keller, Thomas Franklin, Phi Kappa Sigma; Kenmore, Douglas Ervin, Delta Tau Delta; Kesler, William Earl; Kimmel, Ruth Louise; King, Joseph Edward, Pi Kappa Alpha; Kintz, George Jerry; Kira, Leona; Kirk, Gene Still, Delta Delta Delta; Kirkman, Shirley Elizabeth.

Second row:

Knight, Kinchew Coffield; Knott, Marsha, Kappa Kappa Gamma; Knowles, Francis, Jr., Lambda Chi Alpha; Kooms, Jean Thorburn, Phi Mu; Kosterlitz, Ruth, Alpha Epsilon Phi; Kramme, Gerald Andrew, Sigma Alpha Epsilon; Lackey, Dixon A., Jr.; Lake, Eleanor Betty; LaMothe, Joan Claire, Kappa Kappa Gamma; Lane, Henry Jackson, Jr., Phi Kappa Sigma.

Third row:

Lassiter, Vernon Clarke, Jr., Lambda Chi Alpha; Laurer, Donald Charles, Sigma Nu; Lawrence, James D., Kappa Alpha; Lawrence, Leone Elizabeth, Kappa Kappa Gamma; Lea, Virginia Ramsay, Alpha Delta Pi; Ledford, Ruth M.; Lerps, David Arthur, Sigma Alpha Epsilon; Levenson, Bernice, Alpha Epsilon Phi; Levin, Ann Ruth; Lindsay, Barbara Bremer, Kappa Kappa Gamma.

Fourth row:

Lipscomb, Nell Imogene; Little, Margaret Lillian, Kappa Delta; Loane, Jabez Whitford; Longierier, Mary Alice, Alpha Delta Pi; Lonon, Frances Kennedy, Alpha Delta Pi; Looper, Charles Byrd, Kappa Alpha; Lowndes, John Foy, Sigma Alpha Epsilon; Lucas, Peggy MacMillan; Luck, Jean Magill, Pi Kappa Alpha; Turner, John Calhoun, Delta Sigma Phi.

Fifth row:

Lyon, Mary Lou, Alpha Chi Omega; McAdams, J. Richard; McCain, Patsy Ray, Delta Delta Delta; McCarter, Joan Adele, Kappa Kappa Gamma; McCash, Thomas William; McCoy, Betty June, Sigma Kappa; McElroy, Elizabeth Ann, Alpha Delta Pi; McGee, Marianna, Kappa Alpha Theta; McGiehan, Donn, Pi Kappa Alpha; McGill, Lelia Autrey, Kappa Alpha Theta.

Sixth row:

McKelvey, Priscilla Kay, Delta Gamma; McKinney, Jane Fulton; McLoney, Thorne Clay; McMasters, Ellen, Kappa Kappa Gamma; McRae, Martha Kate; Maass, Barbara Hill, Delta Delta Delta; MacEwen, Wallace Scott; Mackie, Patricia Jean, Delta Delta Delta; Maddox, Clyde Overton, Jr., Kappa Sigma; Maitland, Edwina Churchill, Phi Mu.

First row, left to right:

Markee, Shirley June, Sigma Kappa; Marks, Dennis Gilbert; Markwood, Paul Webb, Jr.; Massie, Mary Ann, Alpha Chi Omega; Matheson, Alice Sutton, Delta Delta Delta; Manney, Mrs. Sally Brown, Delta Delta Delta; Mays, Lewis McKinney, Sigma Phi Epsilon; Mellin, William Davis, Lambda Chi Alpha; Merritt, Marjorie Ann; Metropol, Harry Jack, Sigma Phi Epsilon.

Second row:

Meyer, Warren Edward; Michael, Doris Hall, Pi Beta Phi; Michael, Robert Frederick, Jr., Kappa Alpha; Milford, Dolores Ann, Sigma Kappa; Miller, Abraham Stanley, Jr.; Miller, Nancy June, Alpha Delta Pi; Miller, Thomas Templin; Mobley, Mariann, Zeta Tau Alpha; Montgomery, Douglas Gale, Kappa Alpha; Mood, Florence Fulton, Delta Delta Delta.

Third row:

Morgan, Robert Whittelsey; Morrison, Norton Hotchkiss; Morse, Theodore Frederick; Moseley, Robert Galloway, Pi Kappa Alpha; Mozingo, William Gerald; Murchie, Muriel E.; Murkett, Phillip T., Delta Tau Delta; Murphy, Herbert James; Mylrea, Bruce William, Sigma Alpha Epsilon; Neumeister, Leslie Leroy.

Fourth row:

Nichols, Helen Stanley; Nichols, Nancy Elizabeth, Kappa Alpha Theta; Niehaus, M. Stanley; Nordham, Robert; Norris, Gene Austin; Northrop, Sam, Jr., Sigma Chi; Nowell, Jean Marshall; O'Brien, Jay; O'Donnell, Jon Park, Sigma Phi Epsilon; Ogle, Carol Ann, Pi Beta Phi.

Fifth row:

Olson, Mary Margaret, Sigma Kappa; Padgett, Robert Louis; Pappas, Nancy Lee; Parker, Suzanne, Alpha Phi; Patterson, James Thomas; Patton, Charles Thomas; Pavlicek, Philip Charles, Phi Kappa Psi; Peck, Kenneth Owen, Delta Sigma Phi; Perry, Pauline Slater, Alpha Phi; Peters, Ferguson Edgar.

Sixth row:

Petrokos, George Steve; Phillips, Richard Linwood; Pierry, Robert Francis; Platte, Dorothy Ann, Kappa Kappa Gamma; Podolle, Richard Harold, Zeta Beta Tau; Popp, Elaine; Potamkin, Dana Lisbeth, Alpha Epsilon Phi; Potter, Louis K., Jr.; Pringle, Joan, Kappa Kappa Gamma; Quarterman, M. Ann.

Sophomore Class

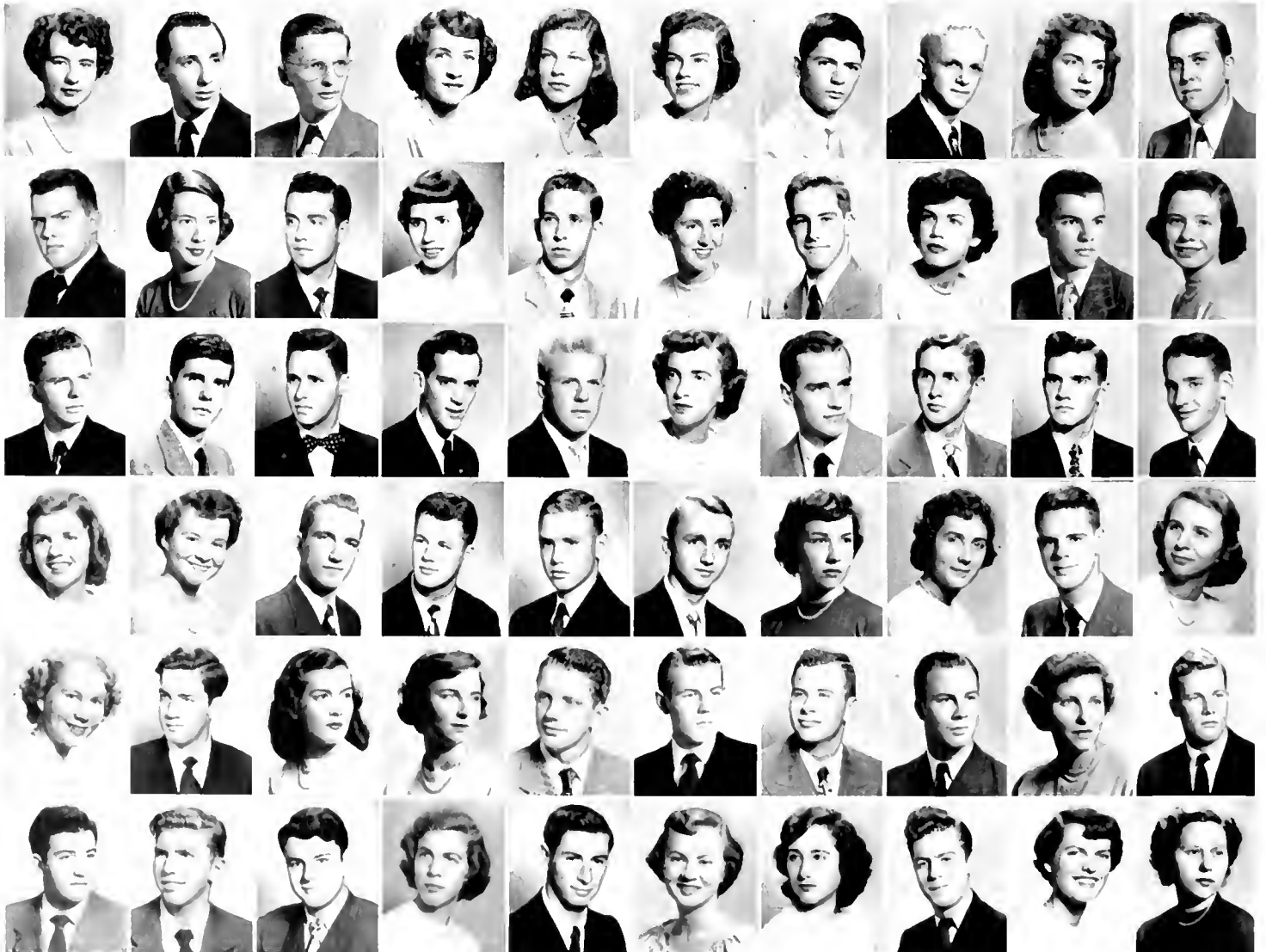



ppa Alpha: Wall
 ga: Warden, Rich
 Harry Eli: Wat
 irs. Martha Let
 a Alpha: W
 Weeks.

First row, left to right:

Raiford, William Patrick, Jr.; Rambo, James Warren, Phi Kappa Sigma; Ramsey, Clyde Harmon, Jr., Kappa Alpha; Ratliff, Dale, Sigma Nu; Reams, Mary Glenn, Kappa Alpha Theta; Reilly, Richard Clarke, Phi Delta Theta; Reimer, Jane Barbara, Zeta Tau Alpha; Reznick, Richard Andrew, Delta Tau Delta; Richmond, James Bethel, Pi Kappa Alpha; Ricker, Hunt Norman.

Second row:

Riegle, Shirley, Alpha Phi; Riggs, Mary Alice, Alpha Chi Omega; Riker, Rodney Moore, Jr.; Rist, Monroe Duayne; Ritch, James Earle, Jr., Pi Kappa Phi; Rivers, Thomas Milton; Robinson, Mary Ann; Robinson, William G., Sigma Chi; Rockwood, John, Jr., Pi Kappa Alpha; Rogers, Nolan H.

Third row:

Rosenbaum, Norman M.; Rosenberg, John Meinhardt, Zeta Beta Tau; Rowe, Arthur Wilson, Delta Sigma Phi; Rumer, Ralph Raymond; Ryan, Patricia; Sack, Martin, Jr., Zeta Beta Tau; Sage, June Carol, Alpha Chi Omega; Sanders, Tom Griffin; Sarles, F. Williams, Jr.; Saylor, John Henry, Jr.

Fourth row:

Seaff, Annette Lee; Schaffer, William Ronald, Beta Theta Pi; Schafroth, Donald M., Sigma Nu; Schafroth, Douglas Werner, Sigma Nu; Scheller, Miles Howard, Zeta Beta Tau; Schellenger, Norman Donohue, Phi Delta Theta; Schieber, Richard M.; Schlatter, Elizabeth Anne, Kappa Alpha Theta; Schuster, Ann Prescott, Kappa Alpha Theta; Schwartz, Donald Arthur, Sigma Nu.

Fifth row:

Schwartz, Ronald Muni, Zeta Beta Tau; Schweistris, Lazette Yvonne, Alpha Delta Pi; Seaberg, Barbara Glenn, Pi Beta Phi; Self, L. Margaret; Seligman, Jan, Alpha Epsilon Phi; Shapiro, Susan, Alpha Epsilon Phi; Sharer, R. Kenyon, Jr.; Sharpe, John Frank, Kappa Alpha; Shaw, Charles P., Jr.; Shealy, Clyde Norman.

Sixth row:

Shepherd, Bernice Clarke, Alpha Delta Pi; Sherertz, Margarita Park; Shuford, Anne; Siegle, Betty Louise; Simmonds, Stuart Wilcox, Lambda Chi Alpha; Sims, Betty Kathleen, Zeta Tau Alpha; Smith, Ginger, Pi Beta Phi; Smith, Sidney Rufus, Jr.; Smith, Veclair Courtlandt, II, Phi Kappa Psi; Smith, Whitman Erskine, Jr., Kappa Alpha.

First row, left to right:

Smyers, Martha Jane, Alpha Chi Omega; Sommers, Richard, Llewellyn, Sigma Chi; Spearman, Cecil Eldon, Sigma Chi; Spell, Richard Purdy, Jr., Sigma Alpha Epsilon; Spelman, Stewart R.; Spencer, James Yancey, Phi Delta Theta; Spivey, Robert Atwood, Pi Kappa Phi; Spofford, Donald Edward, Pi Kappa Alpha; Spunde, Ingrida; Stahl, Frederick Andrew.

Second row:

Stangeland, Greta S.; Stark, Lawrence Wendell, Sigma Alpha Epsilon; Stark, Rufus Haywood; Starnes, William B.; Stathacos, Enstace J., Pi Kappa Alpha; Steele, Bobby Carolyn; Steele, Robert Leak, Kappa Sigma; Steffley, Fred H., Phi Kappa Psi; Stevens, Mary Loretta, Sigma Kappa; Stiles, Susan Gay, Phi Mu.

Third row:

Stockdale, Ralph Wayne; Stopp, Donald Louis; Stout, Edward B.; Strauch, David Mahlon; Streeter, Richard N., Delta Sigma Phi; Strickland, Daniel Stephen, Sigma Nu; Strickland, Donald Bennett, Phi Kappa Sigma; Stubbins, Billie Jeanne, Alpha Phi; Stubbs, Robert Walter, Sigma Nu; Sutphen, Suzanne V., Alpha Phi.

Fourth row:

Sutton, Rachel Marie; Sward, Gilbert Leinbaugh; Sykes, Richard Lee, Pi Kappa Alpha; Tate, John

Bibb, Jr.; Taylor, George Franklin, Jr.; Thompson, Betsy King, Zeta Tau Alpha; Thompson, Charles William; Tice, James Richard, Phi Kappa Psi; Tignor, Nan Kellum, Delta Delta Delta; Tolleson, George Clinton.

Fifth row:

Torgersen, Mathias Severin, Jr.; Trentman, Elizabeth Denne, Phi Mu; Trowbridge, Cornelia Hubbard; Tucker, Royster Milton; Turner, Florence Delia, Alpha Delta Pi; Upchurch, Carlton Eugene; Urban, Dolores J., Delta Delta Delta; Vail, Nancy Elizabeth, Zeta Tau Alpha; Van Billiard, Micia Pauline, Alpha Chi Omega; Vance, Thomas D.

Sixth row:

Van Deventer, Robert Rimard, Alpha Tau Omega; Van Natta, Barbara Diane, Zeta Tau Alpha; Vaughan, Marilyn Frances; Vaughn, Stuart H., Lambda Chi Alpha; Vendig, Laurie Ann; Vokoun, Sally Arlene, Delta Gamma; Wace, Pamela Evelyn; Wacker, August Herbert, Beta Theta Pi; Walker, Clarence Elmer; Walker, Mary Hope, Sigma Kappa.

Sophomore Class

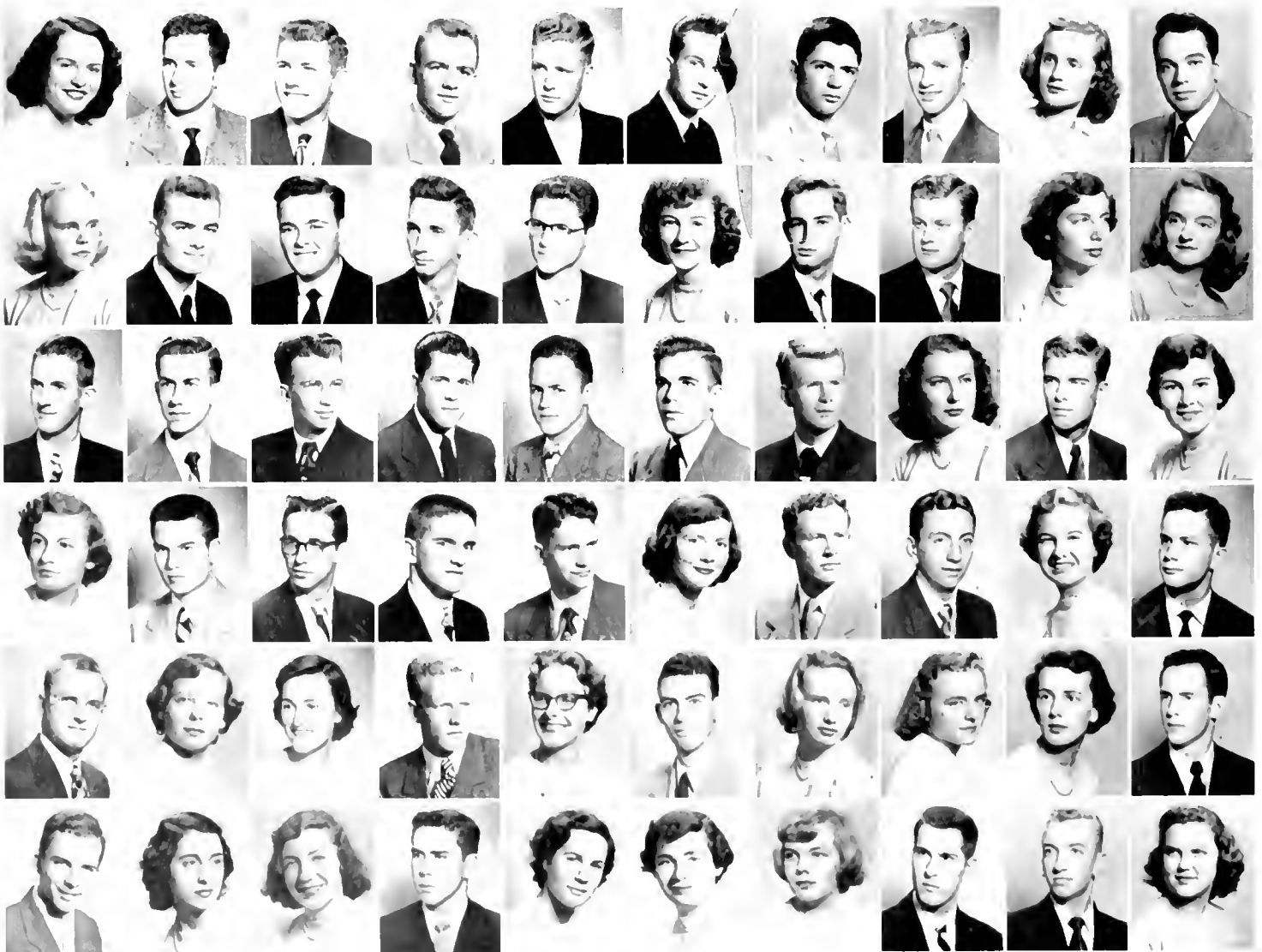



First row, left to right:

Wallace, Aiston Allen, Pi Kappa Alpha: Wallace, Edward O., Alpha Tau Omega: Warden, Richard Vere, Sigma Nu: Warlick, Harry Eli: Watkins, Martha Jen, Alpha Phi: Watkins, Martha Letitia: Watson, Charles Sullivan, Pi Kappa Alpha: Weber, Emily Ann, Kappa Kappa Gamma: Weeks, Ethel, Gwendolyn, Kappa Delta: Weigel, Mary Patricia, Kappa Kappa Gamma.

Second row:

Weil, William Walter, Sigma Alpha Epsilon: Welchman, Charles Barret, Phi Kappa Psi: Werber, William W., Sigma Chi: Westcott, Marilyn Joyce, Pi Beta Phi: White, Bennett Briggs, Delta Sigma Phi: White, Christina Kathryn, Phi Mu: White, Robert Torrence: Whitley, Nina Carolyn: Whynall, Richard Gorton, Sigma Phi Epsilon: Wichman, Ann Elise, Delta Gamma.

Third row:

Wike, Catherine Shirley: Wilbanks, George Dewey, Jr., Alpha Tau Omega: Wiley, Don Kent, Phi Delta Theta: Williams, Kenneth Sterling, Kappa Sigma: Wilson, Colon Hayes, Jr.: Wilson, Paddy Ann, Alpha Chi Omega: Wilson, Patricia Carroll, Pi Beta Phi: Wilson, Walter Quinten, Pi Kappa Phi: Winfield, Gordon Telfair, Jr., Sigma Chi: Winslow, William Troy.

Fourth row:

Winters, Polly, Sigma Kappa: Woodfield, Richard Thomas: Woolard, William Leon, Phi Kappa Sigma: Woolery, Martha Belle, Kappa Delta: Worrell, Margaret Geiger, Pi Beta Phi: Wright, William Vaughn: Wynne, George Jeffrey: York, Shirley Rose, Delta Gamma: Younts, Robert Wesley: Zanner, Genevieve Ellen, Alpha Chi Omega.

Fifth row:

Zerby, William Elwood: Zimbaum, William Emrich.



DONALD ALLISON RATHBUN
1931-1950

Juniors

Problems, profs, parties—prevent placidity.



With an eye to raising money for their class gift, the Juniors staged the Faculty Talent Show, which was enjoyed as much by the stage-struck faculty as it was by the students. To this same end, they sponsored the purchase of the Senior Jackets.

To establish firmer relations among the classes, the Juniors held joint meetings with the Sophomores and the Seniors. They also planned a picnic including East and West Juniors in the spring.

For their projects, East's Juniors contributed to the Alice M. Baldwin Scholarship Fund as well as aiding the new East Campus Chapel.

First row, left to right:

PETITE, M., *Secretary*
STEVENS, T., *President*
RICHARDS, K., *Vice-President*
CANNON, J., *Treasurer*

Second row:

PEARSON, A., *President*
SULLIVAN, J., *Treasurer*
GRUNE, G., *Secretary*

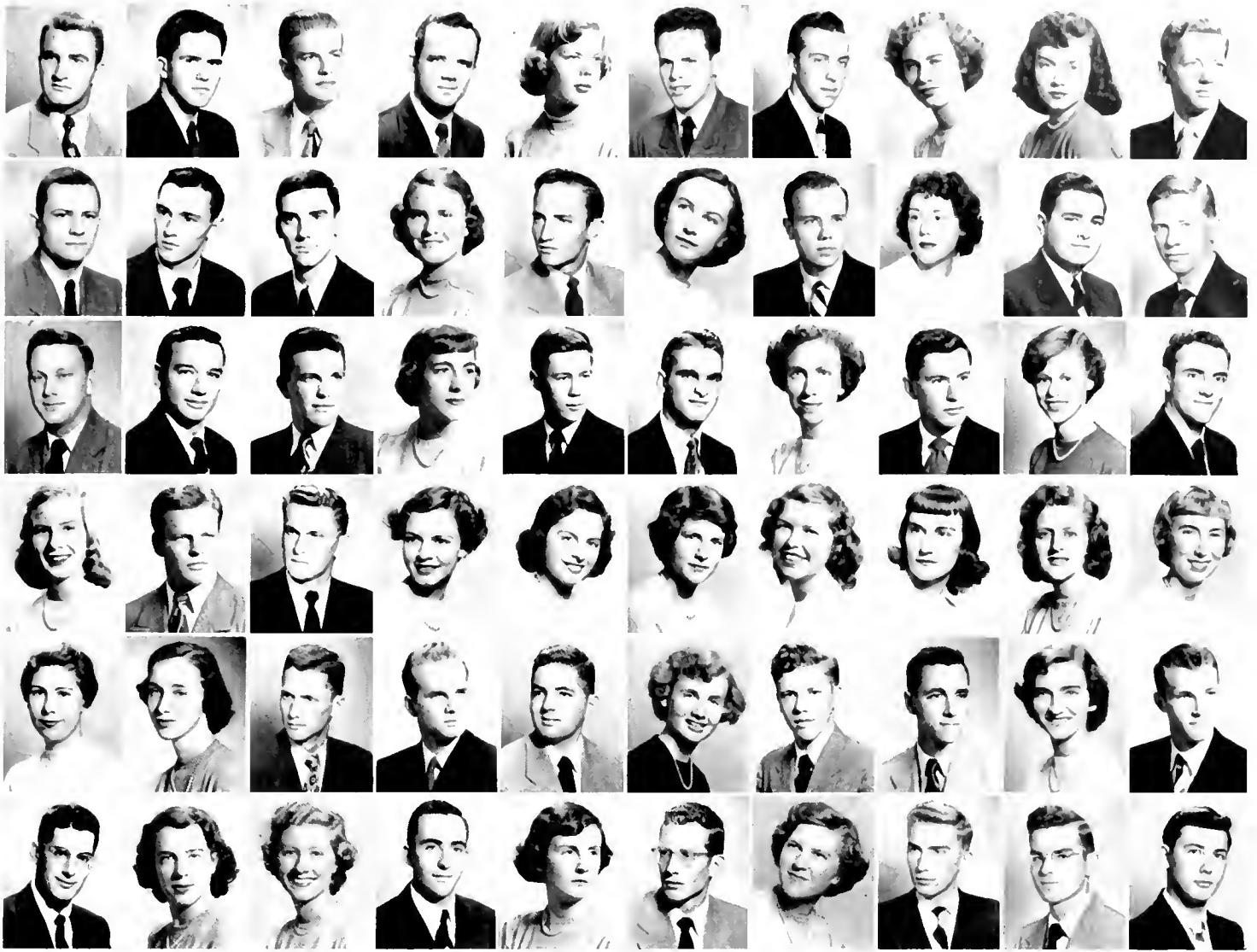

First row, left to right:

ADAMS, CHARLES ALEXANDER, JR., Sigma Chi; ALLEN, CHARLES, JR.; ALLISON, RAYMOND DEAN, Beta Theta Pi; ANDERSON, JACK CATHEY; ANDERSON, NANCY, Delta Gamma; ANDERSON, ROBERT EUGENE, Sigma Chi; ANDERSON, SAMUEL GOBERT; ARRANTS, BETTY ROSS, Delta Gamma; ARTHUR, MARJORIE SPEER, Kappa Alpha Theta; BAHR, BRUCE FINDLAY, Sigma Chi.

Second row:

BAFFORD, EDWARD DON; BAILEY, JAMES WILSON; BALL, WALTER HERBERT; BALLARD, CATHERINE ANNE, Alpha Phi; BANE, ALAN; BARBER, BETTY JEAN; BARNES, DONALD ALFRED; BARNHART, ANNE LOUISE; BARRANCO, FRANK THOMAS, Sigma Phi Epsilon; BARRETT, ALFRED JAMES, JR.

Third row:

BARRY, EARNEST H.; BARWICK, HOWARD ELGENE, Sigma Chi; BATES, ROBERT KENNETH, Sigma Chi; BEACHLEY, JOANN, Kappa Kappa Gamma; BECHER, GEORGE DAVID, JR., Lambda Chi Alpha; BECK, CHARLES EDWARD, JR., Sigma Nu; BELLERSEN, RITA CATHERINE; BENNETT, DANIEL R.; BERNER, CARLINE, Alpha Phi; BERRY, MAXWELL KENNEDY,

Fourth row:

BIXBY, MARY LOUISE, Kappa Alpha Theta; BLALOCK, WILLIAM SHAN, Kappa Alpha; BLAND, BILLY RAY; BOHLIN, CAROL, Sigma Kappa; BOLLMAN, MARGARET LOIS, Phi Mu; BOWEN, PHOEBE MAY, Alpha Phi; BOWERS, MARJORIE NAOMI; BOWERS, MARY BLAIR; BOYD, ANN CUSTIS; BRANTLEY, JUNE CAROLINE, Sigma Kappa.

Fifth row:

BRENNEMAN, BEVERLY ANN, Delta Delta Delta; BRENT, CATHERINE HART, Zeta Tau Alpha; BRICE, CHARLES CARROLL; BRIDGES, EDWIN BURKE; BRILL, WILLIAM; BRITAIN, CATHERINE, Delta Delta Delta; BROKENSHIRE, MELVYN ROYAL, JR., Kappa Sigma; BROOKS, GEORGE HARRIS, III; BROOM, WILMA FRANCES, Sigma Kappa; BROWDER, LES E.

Sixth row:

BROWN, JACK CRAWFORD; BROWN, MARION LOUISE, Kappa Delta; BROWN, N. MARIE, Kappa Delta; BROWN, WALTER LOUIS, Sigma Phi Epsilon; BRYANT, HELEN CANTRELL, Alpha Delta Pi; BUCHANAN, ROBERT R.; BURCHAM, JEAN ARTHUR; BUSCHMAN, RICHARD A., Pi Kappa Phi; BUTLER, WILLIAM WARREN, Chi Phi; BUTRYM, ROBERT EARL.

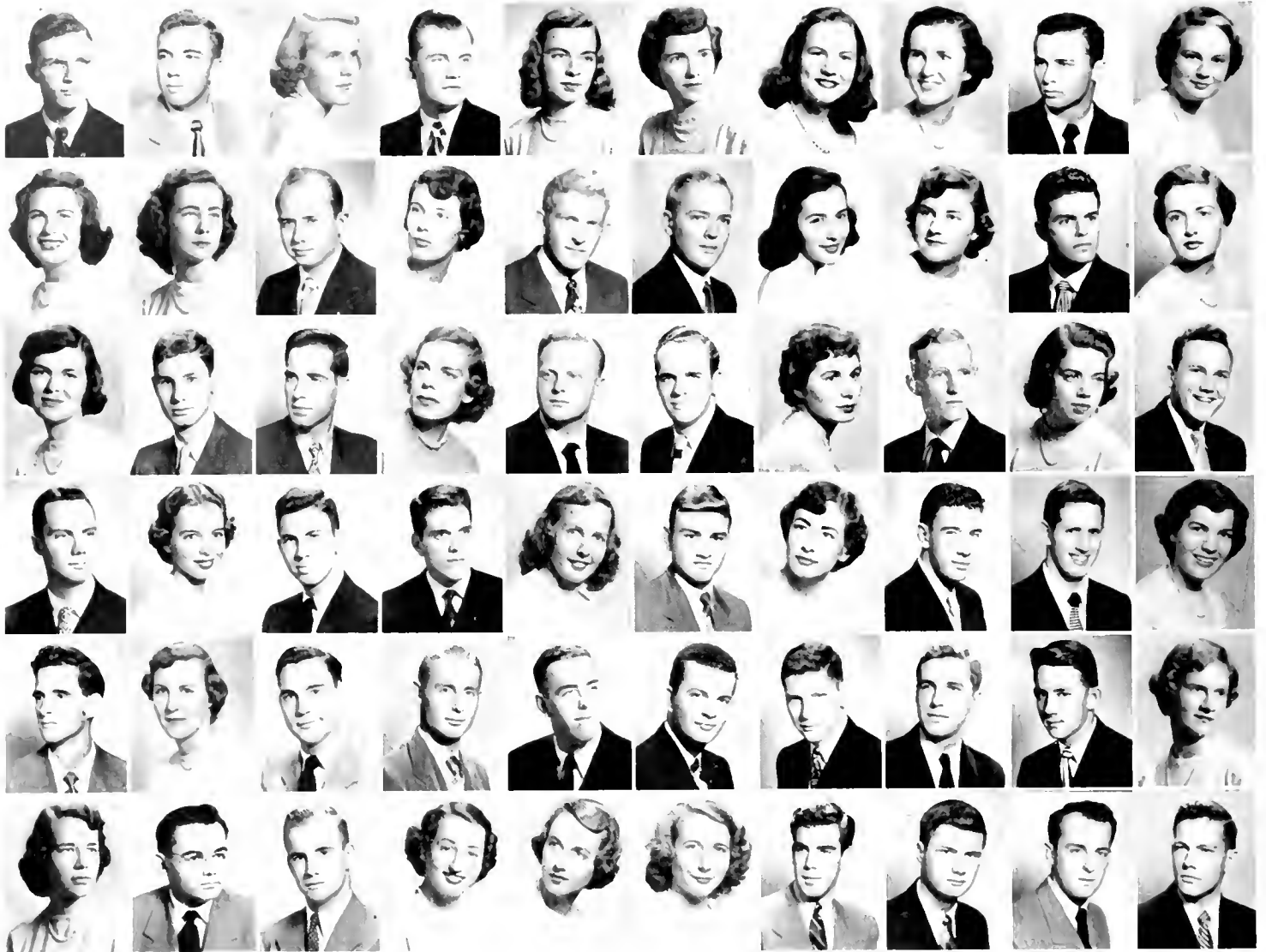

First row, left to right:

BUTT, S. PAGE, Sigma Phi Epsilon; BYERS, WILLIAM MAGNESS, Pi Kappa Phi; CANNON, JO ANNE, Kappa Alpha Theta; CANNON, SAMUEL E.; CARR, KITTY, Kappa Delta; CARTER, PATRICIA JEAN, Delta Delta Delta; CASSEL, NANCY ANNE, Phi Mu; CASTLE, CONSTANCE HELENE, Alpha Phi; CAVALIERE, BENJAMIN ALBERT; CHERRY, JULIA PAMELA.

Second row:

CHESTER, CAROLINE, Kappa Kappa Gamma; CHRISTIAN, MARY ANN, Phi Mu; CLARK, JONATHAN YATES, Pi Kappa Phi; CLARK, RUTH DUVALL, Zeta Tau Alpha; CLEMSON, BUCKEY, Alpha Tau Omega; CLIFTON, YERGER HUNT, Phi Kappa Sigma; CLINE, BARBARA ANNE, Kappa Alpha Theta; COBB, FAY ANN, Kappa Alpha Theta; COBLE, JAMES HERBERT, Kappa Alpha; COLEMAN, MARY ELIZABETH, Delta Delta Delta.

Third row:

COLLEDGE, LOIS JUNE, Sigma Kappa; COLLINS, HOWARD WILLIAM, Phi Kappa Sigma; COLLINS, WILLIAM GEORGE, Phi Kappa Sigma; COLLINSON, RUTH ELEANOR, Phi Mu; COIXIN, JOHN CANNOW, Phi Delta Theta; COOKE, CLIFTON NOYES, Lambda Chi Alpha; COOL, JEANETTE ADAMS, Delta Delta Delta; COLE, DANIEL NARCISSE, Delta Tau Delta; COURTNEY, VIRGINIA ANN, Alpha Delta Pi; CRAWFORD, MALCOLM E., Alpha Tau Omega.

Fourth row:

CRAWFORD, NARVEL JAMES; CREWS, ANN, Alpha Delta Pi; CROSS, WILLIAM H., Pi Kappa Phi; CROWDER, RICHARD JOSEPH, Kappa Alpha; CROW, BARBARA ANNE; DAINE, DONN DAVID; DAMERON, PEGGY LEE; DANIEL, EUGENE THOMAS; DANNENBERG, RICHARD BRUCE, Zeta Beta Tau; DAVIS, ALDA JEAN.

Fifth row:

DAVIS, HUBERT VINCENT, JR., Phi Kappa Psi; DAVIS, KATHARINE ANNE, Zeta Tau Alpha; DAVIS, ROBERT LOUIS; DAVIS, ROBERT PAUL, Kappa Sigma; DAWES, KENNETH JANNEY, JR., Phi Delta Theta; DEAL, C. P., Beta Theta Pi; DeLONG, DAVID DEISHER, Sigma Chi; DeMIDOWITZ, WILLIAM P., Alpha Tau Omega; DENNY, GEORGE RICHARD, Sigma Nu; DEPP, BETTY LOU.

Sixth row:

DERBY, JEAN LESLIE; DESVERNINE, KENNETH PETER; DIEFFENBACH, OTTO WEAVER, JR., Alpha Tau Omega; DIXON, ALTA JANITA, Delta Gamma; DODGE, JACQUELINE RANKIN; DODSON, PHYLLIS PATRICIA, Alpha Phi; DONOVAN, JAMES JOSEPH, JR., Beta Theta Pi; DOWNING, WILLIAM THOMAS, Phi Delta Theta; DOYLE, KENNETH R.; DUKES, HERBERT TRICE, Kappa Sigma.

First row, left to right:

DUNCAN, LAURA, Zeta Tau Alpha; DUNNE, WALTER VINCENT, Beta Theta Pi; DUNSON, JOHN CLARK, Kappa Alpha; EARLY, MARY LAWS, Alpha Chi Omega; EDWARDS, CLAUDE EVERETT, JR., Sigma Chi; EGAN, LOUISE CAROLINE; EKLUND, HELEN MAE, Kappa Alpha Theta; ELLINGTON, WILLIAM THOMAS; EMES, EDWARD LOUIS, JR., Sigma Chi; EPPS, JOE SCHIRUM.

Second row:

ESTES, JERRY SYLVESTER; EVANS, FAYE DEAN; FABER, SANDRA SUZANNE, Zeta Tau Alpha; FAIRLEY, NANCY ELIZABETH, Pi Beta Phi; FARMER, JOHN LOVELACE, JR., Chi Phi; FARNHAM, MARJORIE ARLENE, Phi Mu; FARQUHAR, RICHARD LEWIS, Sigma Alpha Epsilon; FIELD, FRANK, Sigma Nu; FINBERG, ROBERT LOUIS, Kappa Sigma; FISHER, DOROTHY LOUISE, Pi Beta Phi.

Third row:

FLANDERS, MARY; FLINT, THOMAS LEVINGS, Phi Delta Theta; FOLK, CHRIS EVANS, Phi Kappa Psi; FORD, JOHN BYRON, Sigma Nu; FOREMAN, THOMAS

L.; FORNES, GUY LEO, JR.; FOX, JOHN HOWARD, Phi Delta Theta; FRANCIS, PATRICIA ANN, Zeta Tau Alpha; FRANKS, STEPHEN FIELD; FRASER, JOHN, III, Sigma Nu.

Fourth row:

FRITZ, MARTHA ANNE; GAME, PAUL, JR., Pi Kappa Phi; GASKIN, LILLIAN REBECCA; GASTON, HARLEY BLACK, JR., Alpha Tau Omega; GAUSMAN, WILLIAM HENRY, JR.; GEORGE, BARBARA LOU; GERBER, SARA KATHRYN, Pi Beta Phi; GIBBS, ROBERT COLEMAN; GIBSON, HAROLD EUGENE, JR.; GIBSON, JAMES FRANKLIN, Phi Delta Theta.

Fifth row:

GLENN, ANN; GLENNIE, JOHN RAYMOND; GOBBEL, LUTHER RUSSELL; GOEBERT, HERBERT WILLIAM, JR., Delta Tau Delta; GOLDSTEIN, GARRA ARNOLD, Zeta Beta Tau; GOLDSTONE, MRS. ROSLYN B.; GOLD; WASSER, MAXWELL ROBERT, Zeta Beta Tau; GOODE, JANE ANN, Alpha Delta Pi; GORHAM, ALDEN BURR, JR., Beta Theta Pi; GOVAN, COLIN M., Kappa Sigma.

Sixth row:

GRAHL, BOB HOWARD; GRAY, GENE W., Lambda Chi Alpha; GRAY, NINA ELIZABETH; GRAYE, ALEXANDER; GREENE, JOAN S., Alpha Phi; GRIGG, MARVIN ATKIN, JR.; Groat, RICHARD MORROW, Sigma Chi; GUDE, ROBERT L.; GUIGOU, PHYLLIS LILLIAN, Sigma Kappa; GULLEDGE, JANE BAILEY, Alpha Delta Pi.

Junior Class



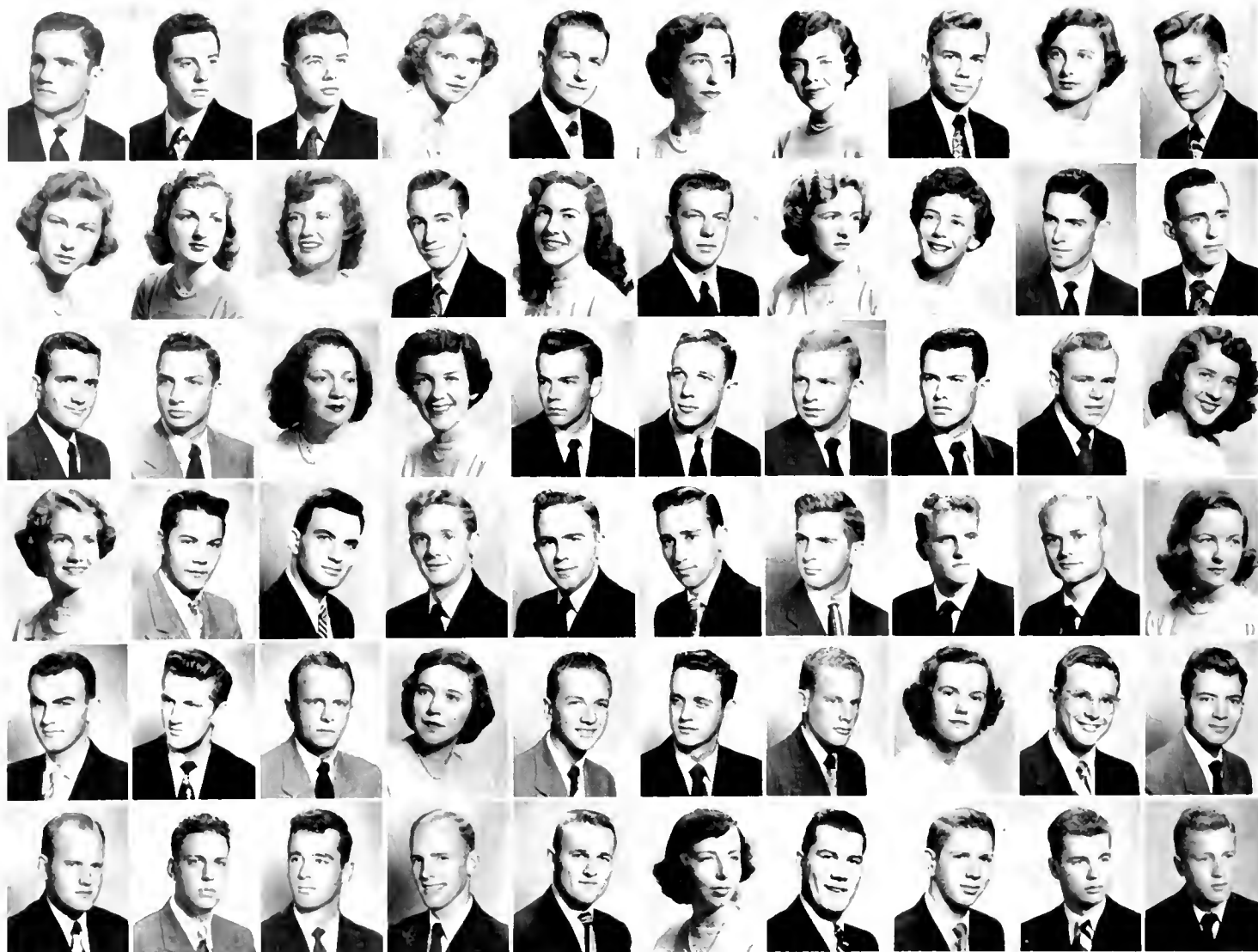

First row, left to right:

HAGER, DUDLEY PIERCE, Sigma Alpha Epsilon; HAGER, GERALD LEONARD; HALL, JOE JAMES, JR., Sigma Nu; HALL, BARBARA E., Delta Delta Delta; HALL, JOHN W., Alpha Tau Omega; HAMMOND, ANN PHIFER, Alpha Phi; HANNA, ANN JACQUELINE; HARDIN, PAUL, III, Kappa Alpha; HARMON, LELIA ANN, Kappa Alpha Theta; HARRIS, CHRISTIE GUS, Pi Kappa Alpha.

Second row:

HARRIS, MARY ELIZABETH; HARRIS, NANCY JEAN, Kappa Kappa Gamma; HARRIS, VIRGINIA LEE, Zeta Tau Alpha; HARRISON, ROSCOE FRANKLIN; HARSCHIED, NANCY FULLER; HASKINS, JOHN WILLIAM; HEDRICK, BETTY JO, Kappa Delta; HEINKE, BETTY J., Alpha Delta Pi; HENDERSON, THOMAS BRIGGS, JR., Kappa Sigma; HENNESSEE, M. NIXON, III, Pi Kappa Phi.

Third row:

HILKER, JOHN HAMILTON; HILTON, JAMES LEE, Kappa Sigma; HOLDER, HAZEL ELIZABETH; HOLINGSWORTH, MARIANNE, Delta Gamma; HOOKER, ALFRED FRANK, JR., Alpha Tau Omega; HOOKER, RAYMOND BRIGHT, JR.; HOOVER, GEORGE BERKEHEISER, Delta Tau Delta; HOPPER, RICHARD FRANKS, Alpha Tau Omega; HORNBER, FRANK BURKE, Kappa Sigma; HOUGHL, HESTER VAN METRE, Zeta Tau Alpha.

Fourth row:

HOUSE, ANNE ELIZABETH, Alpha Chi Omega; HOUSER, JAMES LLOYD, Pi Kappa Phi; HOWARD, J. WOODFORD, JR., Sigma Alpha Epsilon; HOWARD, MICHAEL ROSS; HOWSE, RALPH MELVIN, Pi Kappa Alpha; HUBBS, RICHARD E.; HUFFER, NICHOLAS ROBINSON, Alpha Tau Omega; HUGUS, WRIGHT, JR., Beta Theta Pi; HUNTER, EUGENE G., JR., Chi Phi; HUTCHENS, JOAN, Pi Beta Phi.

Fifth row:

HYMAN, LEWIS BERNARD, JR., Pi Kappa Phi; IVEY, BENJAMIN CARR; IVEY, DAVID MIDDLETON, Kappa Alpha; JOHN, KAY ELEANOR, Delta Gamma; JOHNSON, DAVID DOWDELL, Beta Theta Pi; JOHNSON, JAMES; JOHNSON, KENNETH RAYMOND, Phi Kappa Psi; JOHNSON, MARY SHELAGH, Sigma Kappa; JOHNSON, RICHARD S., Alpha Tau Omega; JONES, STEPHEN.

Sixth row:

JONES, SIMEON BROADUS, JR.; JORDAN, BOB, Phi Kappa Psi; JOYCE, WILLIAM OGDEN, Sigma Alpha Epsilon; JUDD, ARTHUR WILLIAM, Sigma Phi Epsilon; KEFFER, CHARLIE; KELLY, SALLY PERRY, Kappa Delta; KENNEDY, HORTON PARMELEE, JR., Phi Kappa Psi; KENNEDY, JOSEPH EVERETT, JR.; KENNEDY, THEODORE C.; KENT, HORACE S., Pi Kappa Phi.

First row, left to right:

KEZIAH, SANFORD PERRY; KIME, RICHARD CHARLES, Delta Tau Delta; KING, ARTHUR BRUCE, Phi Kappa Sigma; KINNEMAN, ROBERT EUGENE, JR., Beta Theta Pi; KINNEY, VIRGINIA MARIE, Delta Gamma; KIRBY, JAMES CHASEY, JR.; KOBZINA, ARNOLD JAMES, Alpha Tau Omega; KOHL, MARGARET VALERIE; KORBEL, EDWARD JOSEPH, JR., Sigma Alpha Epsilon; KRAUER, ALFRED CARL, Sigma Alpha Epsilon.

Second row:

KREIDER, KENNETH RICHARD, Lambda Chi Alpha; KULPAN, JAMES NEIL, Kappa Alpha; KUNKLE, HAROLD W.; LANG, FRANK ALEXANDER, Kappa Sigma; LASSETER, JACK KINNEY, Kappa Alpha; LASSITER, ELIZABETH, Alpha Chi Omega; LAUBENHEIMER, CAROL JEAN, Sigma Kappa; LAUER, EDITH ANNE, Kappa Kappa Gamma; LAUTER, FREDERIC MARTIN, Phi Kappa Psi; LAW, ROSAMUND H., Pi Beta Phi.

Third row:

LEE, POPE MATTHEWS, Phi Kappa Psi; LEFFLER, MIMI, Pi Beta Phi; LESTER, KENNEY THOMAS; LE-STOURGEON, ANN ELIZABETH, Kappa Kappa Gamma;

LEWIS, JACQUELIN ANN; LINDSAY, JANE BENHAM, Kappa Kappa Gamma; LINDSTROM, MALCOLM STUART, Sigma Chi; LOBELL, MARCIA JOAN, Delta Delta Delta; LONG, SARA DALTON; LONGLEY, JAMES BENJAMIN, JR., Phi Kappa Psi.

Fourth row:

LOTT, JOHN EDWIN, Sigma Nu; LOUB, ARTHUR FREDERICK, Kappa Alpha; LOWDERMILK, MAN KEARNS; LOWENTHAL, DANIEL ABRAHAM, JR., Zeta Beta Tau; LUEDECKE, AMANDA CAROLINE; LUNDBERG, ANN ELIZABETH, Pi Beta Phi; LYNCH, GEORGE COTCHETT, Phi Kappa Psi; LYON, JOYCE ELAINE; McAFEE, JOYCE, Alpha Delta Pi; McCLANNAN, RALPH LESLIE, Kappa Sigma.

Fifth row:

McCLURE, MARIE PRICE, Delta Gamma; McGEE, JUANITA BLAINE, Sigma Kappa; McGUIRE, JOHN JOSEPH, Sigma Chi; McKEE, JANET FAYE, Kappa Alpha Theta; McKEEVER, EARLE ALEXANDER, Kappa Sigma; McKENZIE, CLAUDE FLEOTUS; McKERLEY, RITA ADELE, Alpha Phi; McLEAN, ROBERT DAVID, SON, Sigma Alpha Epsilon; McLEMORE, RALPH STUART; McMILLAN, MARCUS, Pi Kappa Alpha.

Sixth row:

McMILLAN, PHILIP SIDNEY, JR.; McMULLEN, SUE CARROLL, Phi Mu; McNAIR, BARAK; McNAIR, CONRAD BUCHANAN, Kappa Sigma; McRAE, WILLIAM DAVIS, Sigma Nu; MADER, JOAN MAXINE, Kappa Kappa Gamma; MALONE, ROBERT W.; MARPLE, THOMAS PANKEY; MARSH, MARY MARGARET, Pi Beta Phi; MARSHALL, ROBERT EDWARD.

Junior Class

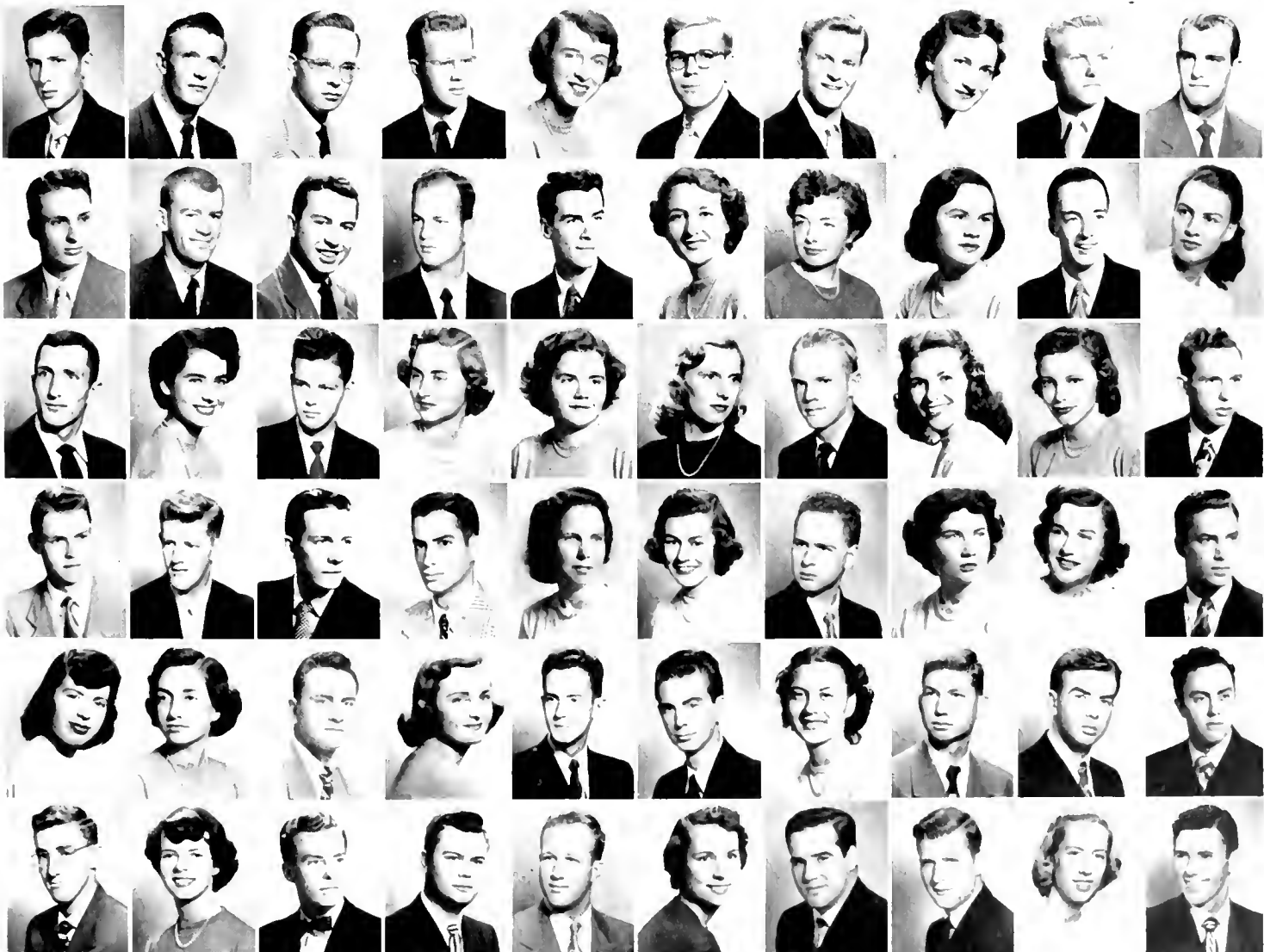

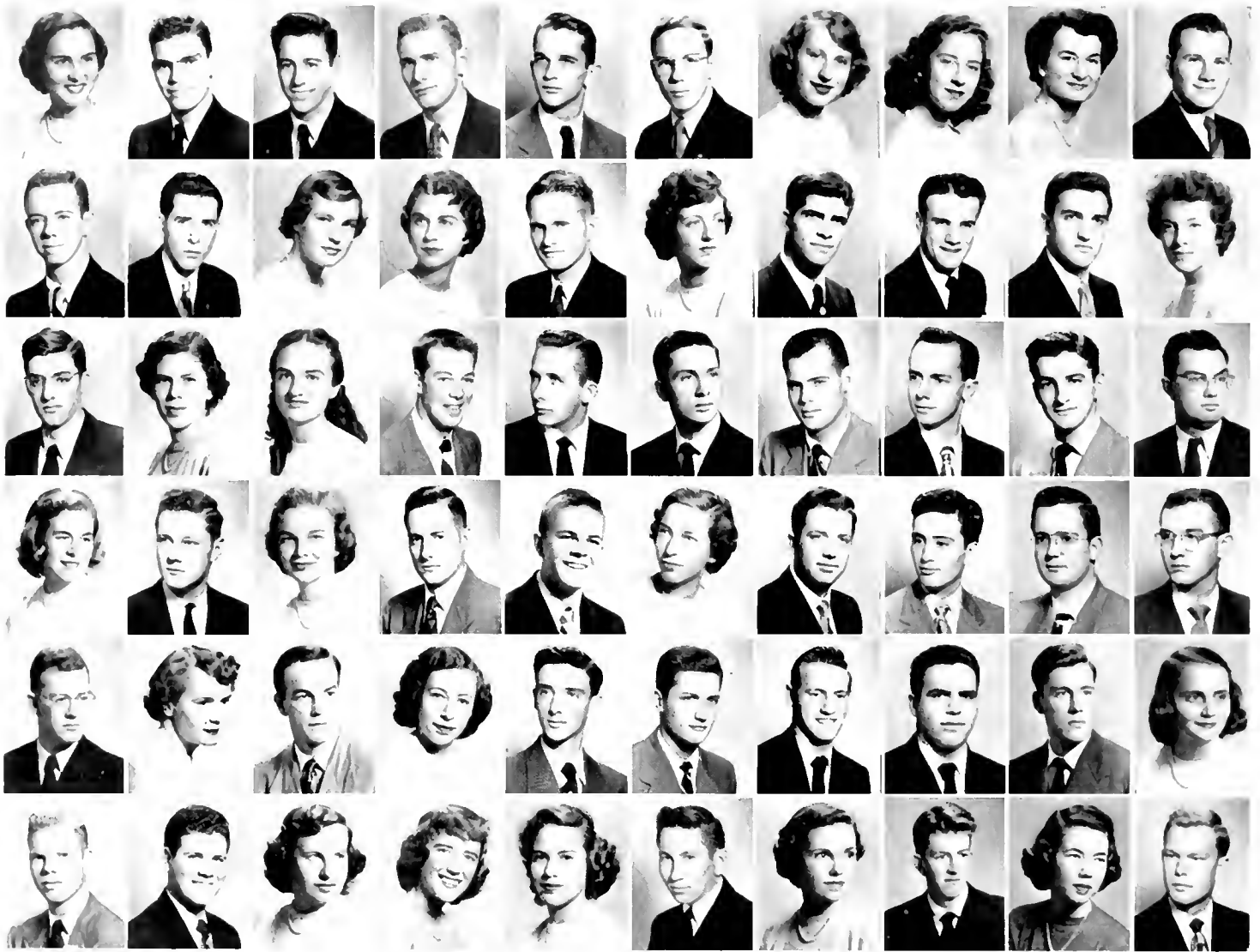

First row, left to right:

MAY, LOUISE SIMPSON, Kappa Alpha Theta; MEAD, DAYTON RICHARD, JR., Sigma Chi; MENKEN, KENNETH ANDREWS, Sigma Chi; MERWARTH, CHARLES RICHARD; MICHALEK, DONALD RICHARD, Sigma Nu; MILLER, DAVID EDMOND; MILLS, JILL RAE, Alpha Chi Omega; MILLS, CAROL READING, Delta Gamma; MILTON, BETTYE LOUISE; MITCHELL, BILLY P.

Second row:

MITCHELL, DAVID C., Sigma Nu; MITCHELL, DONALD W. ALGOTT, Sigma Chi; MOREY, PRUDENCE, Alpha Phi; MOSER, M. BEVERLY, Alpha Epsilon Phi; MOSTELAR, HENRY CURTIS, JR.; MOUNTFORD, HEANNE LUCILLE; MEELER, JOHN GEORGE, Sigma Alpha Epsilon; MINNES, RICHMOND EARL, Phi Kappa Psi; MURPHEY, FRANK CROSBY; MURRAY, BARBARA MURIEL.

Third row:

MURRAY, MALCOLM G., JR.; MURRAY, MARY JANE; MYATT, RUTH ARIENE; MYERS, DUANE W.; NELSON, FORREST EUGENE, Pi Kappa Phi; NELSON, RICHARD COPELAND, Lambda Chi Alpha; NELSON, RONALD PRESCOTT, Lambda Chi Alpha; NESSLINGER, RALPH, Sigma Phi Epsilon; NICHOLS, FRANK A.; NIDERMAIER, JOE M., Delta Tau Delta.

Fourth row:

NOBLE, BARBARA ANN, Zeta Tau Alpha; NOEL, WILLIAM LEE, Phi Delta Theta; NORTHWALL, SIGRID ANN, Alpha Chi Omega; NORTON, MALCOLM DUDLEY; O'DONOVAN, DENIS LEO, Lambda Chi Alpha; OLIVER, JOAN HOWARD, Delta Delta Delta; OLIVER, MANTON MARBLE, Sigma Phi Epsilon; O'MANSKY, MANUEL ISAAC, Zeta Beta Tau; ORMAND, WILLIAM LEON; OSBORNE, WILLIAM N.

Fifth row:

O'STEEN, ARTHUR MARION; OWENS, JANICE CLIBOURNE, Zeta Tau Alpha; OZMENT, JERE MARR, Pi Kappa Phi; PARKER, HAPPY, Phi Mu; PARKE, RUSSELL; AUSTIN; PARTAIN, EL GENE CARTLY, Kappa Alpha; PATRICK, JOHN EARLE, Kappa Sigma; PAVALOFF, GEORGE, Phi Delta Theta; PEARSON, ALDEN BRYAN, JR., Kappa Alpha; PEELER, NANCY WHITTENER.

Sixth row:

PENTER, ROBERT ALLAN, Kappa Alpha; PEPPER, GEORGE, Zeta Beta Tau; PEPPER, PATRICIA, Delta Gamma; PERKS, LORNA LOU, Kappa Kappa Gamma; PETERSEN, EMILY JANE, Kappa Kappa Gamma; PETRUCHIK, PETER; PETTLE, MARJORIE ANN, Delta Gamma; PHILLIPS, CARROLL PRESTON; PICKENS, MARY SUSAN, Kappa Delta; PIEPHOFF, ZACK TAYLOR, Beta Theta Pi.

First row, left to right:

PIPPEL, RICHARD WRIGHT; PITMAN, JOHN MATHEWS; PLIMPTON, HOLLIS WINSLOW, JR.; POLLOCK, JAMES HAROLD, Sigma Chi; POOLE, EVELYN CONNELLY; POSS, HENRY MAURICE, Zeta Beta Tau; POWELL, GRACE MARIE; PRICE, ANN, Sigma Kappa; PRICE, ROBERT McCOLLUM, JR., Phi Delta Theta; PRICE, WILLIAM KNOX, JR., Phi Kappa Psi.

Second row:

PROCTOR, DAN MOORE; PURVIANCE, PATRICIA CORRINE, Delta Gamma; QUARCK, URSULA CAROLE; RANKIN, FRANK LAFAYETTE, JR., Beta Theta Pi; READ, ROBERT MENDEL; REID, CELIA M.; REZONICO, LOUISE KAY, Kappa Delta; REYLE, BRUCE WILLIAM, Beta Theta Pi; RICHARDS, KATHRYN JOAN, Delta Delta Delta; RICHARDSON, MARGARET CATHERINE, Sigma Kappa.

Third row:

RICHARDSON, ROY GERALD; RIDNER, VIVIEN ANNE; RING, CLAY VANCE, Kappa Alpha; RITCHIE, ROBERT LEE, Beta Theta Pi; ROBERTS, CHARLES BUCK, Pi Kappa Phi; ROBERTS, JOANNE, Delta

Gamma; ROBERTS, PATRICIA CATHERINE, Alpha Chi Omega; ROBINSON, ALBERT DONALD, Phi Kappa Psi; RONCA, PAUL CRANE, Delta Tau Delta; ROOKER, MARY ALICE.

Fourth row:

ROSE, LOUIS LANGFORD, JR., Beta Theta Pi; ROSE, PATRICIA ANN, Pi Beta Phi; ROSS, JOSEPH GEORGE, JR.; ROINTREE, WALLACE DANIEL; ROUTON, BETTY, Kappa Alpha Theta; RUARK, HELEN, Alpha Delta Pi; RUCKER, RICHARD CARLTON, Pi Kappa Phi; RUNYAN, NANCY LOUISE, Kappa Alpha Theta; RUOS, NANCY LEE; RUSINOW, DENNISON L., Pi Kappa Phi.

Fifth row:

RUSSELL, BETZ CRAIG; RUSSELL, PEGGY ANN, Sigma Kappa; SAIED, ALFRED EARL; SALAZAR, MAURO GEORGE; SARAZEN, JOHN CARL, Lambda Chi Alpha; SATTELE, MARY LOU, Phi Mu; SAVITT, HERBERT S.; SCHAEFER, NORB F., JR., Beta Theta Pi; SCHUARZ, FRED KIPP, Beta Theta Pi; SCHULZ, IRENE MARIE.

Sixth row:

SCOTT, SAMUEL GRAY; SCOTT, WILLIAM C., Delta Tau Delta; SELF, JOSEPH, Phi Delta Theta; SHAIN, EDWIN; SHARPE, KEITH Y., Theta Chi; SHAW, BARBARA JANE; SHAW, SARAH, Delta Gamma; SHEPPARD, DONALD LEWIS, Lambda Chi Alpha; SHIPLEY, JOE M., Delta Tau Delta; SHORE, LELIA LAURA.

Junior Class



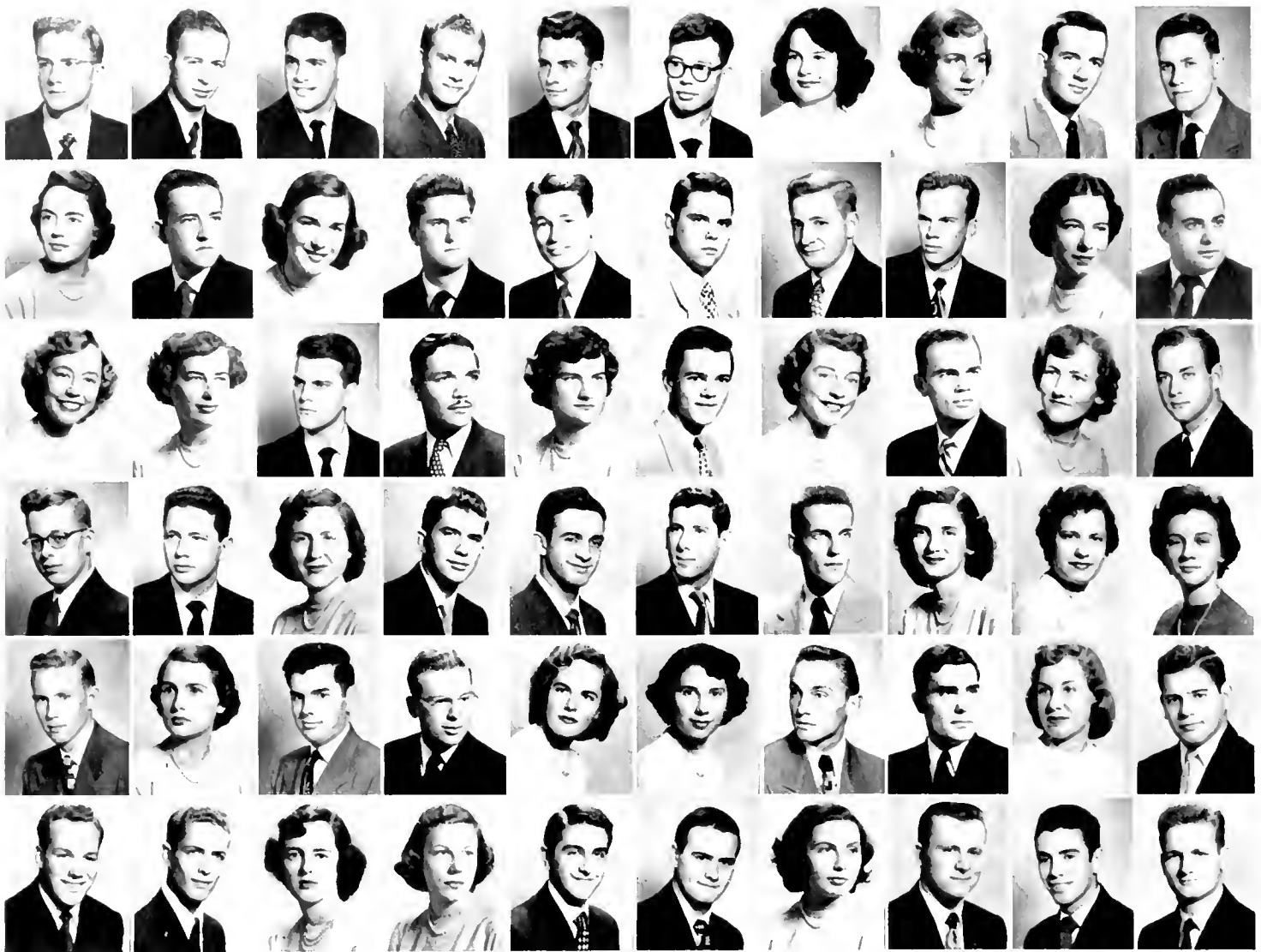

First row, left to right:

SHULL, JOSEPH ROGER, Lambda Chi Alpha; SHUSTER, CHARLES WILLARD, Phi Kappa Psi; SIMON, HAROLD, Zeta Beta Tau; SIMPSON, ROBERT TRUESDALE, Kappa Sigma; SIMPSON, RONALD VINCENT, Lambda Chi Alpha; SKINNER, ROLAND LEROY, JR.; SMISETH, ALBERTA MALL, Sigma Kappa; SMITH, FRANCIS S.E., Zeta Tau Alpha; SMITH, GILBERT H., Sigma Alpha Epsilon; SMITH, LOUIS DALE.

Second row:

SMITH, SHIRLEY MASON, Zeta Tau Alpha; SMULLEN, JOHN JAMES, JR.; SNYDER, BARBARA, Kappa Alpha Theta; SNYDER, HARRY M.; SORRELL, WILLIAM, RICHARD, Beta Theta Pi; SOVICK, GEORGE PENN., Sigma Chi; SPACH, JOHN THOM, Kappa Alpha; SPANGLER, RONALD TICE, JR., Pi Kappa Alpha; SPEAS, MARGARET ALSPAUGH, Alpha Chi Omega; SPEZIALE, JOSEPH LOUIS, Phi Delta Theta.

Third row:

SPIKES, CAMILLA WATTS, Kappa Delta; SPRING, KATHERINE ANN; ST. CLAIR, CHARLES WADE, Phi Kappa Psi; STECKER, CLAUDE EARL; STEVENS, THELMA CHLOE, Delta Delta Delta; STELWELL, H. DANIEL; STOKES, MARIYAN VERNEZ, Pi Beta Phi; STOKES, WILLIAM MAIS, Kappa Alpha; STONE, MAY SLOAN; STOTTLAR, JAMES FRANCIS, Sigma Alpha Epsilon.

Fourth row:

STRADLEY, WALTER McNUFF, Theta Chi; SULLIVAN, JAMES HOWELL, Sigma Alpha Epsilon; SUTTON, SARA JEAN; SWANSON, EDWARD N., Kappa Sigma; SWOFFORD, THOMAS HOWLE, JR.; TAMIS, ROBERT HOWARD, Zeta Beta Tau; TARNOW, LAWRENCE M.; TATUM, ANNE LOW; TAYLOR, ELINORE DANNENBERG; TAYLOR, IOLA HARDY.

Fifth row:

TAYLOR, JAMES CHARLES, Sigma Chi; TAYLOR, THELMA ANN, Pi Beta Phi; THOMAS, RICHARD FRANK, JR., Theta Chi; THOMAS, THEODORE HUBERT, Sigma Chi; THOMPSON, ALICEJEAN; TILLER, CARROLL, Delta Gamma; TOMLINSON, CHARLES JOHN, Kappa Alpha; TRACEY, PRESTON JOSEPH; TRACY, ELEANOR; TSANGARIS, NEOTYTOS THEODORE, Kappa Sigma.

Sixth row:

TICKER, PERRY ALAN, Kappa Alpha; TUTTILL, DAVID FOSTER, Beta Theta Pi; TUTTLE, DeLOSSIE DEAN, Alpha Chi Omega; TUTTLE, NANCY SARAH; TYMOSKO, DONALD MICHAEL; VANCAMP, DAVID; VANCE, EVE IRENE, Kappa Delta; VANDERNOOT, THEODORE JOHN; VARELLAN, CHRIS ARIST; VAUGHAN, JOSEPH LYWOOD, Beta Theta Pi.

First row, left to right:

VILAS, JACK M., Alpha Tau Omega; WAGNER, ROBERT CHARLES; WAHL, MARJORIE ANN; WALTZ, JANE CAROL, Delta Gamma; WARD, WILLIAM MILTON; WARLICK, CHARLES HENRY; WATKINS, CHARLES EUGENE, JR., Beta Theta Pi; WATKINS, NANCY THOMAS; WATSON, DAVID EARL, Sigma Alpha Epsilon; WEBB, FRANK MAURY, Lambda Chi Alpha.

CORNELIUS, JR.; WIDNER, RALPH RANDOLPH, Delta Tau Delta; WIGGINS, ANN BAKER, Alpha Delta Pi; WITA, ROBERT MATTHEW, Sigma Alpha Epsilon; WILKINS, BURELIGH TAYLOR; WILLIAMS, CHARLES AYRES, JR., Sigma Alpha Epsilon; WILLIAMS, EARL LEROY, Kappa Alpha; WILLIAMS, JOHN CHARLES, Kappa Alpha.

Second row:

WEEDON, JOSEPHINE DAVIS, Phi Mu; WEIDENHAN, MARION CLARE, Kappa Kappa Gamma; WEIDLICH, WILLIAM ROBERT, Pi Kappa Alpha; WEIMANN, ROBERT BRUCE, Kappa Sigma; WEISS, JAMES OWEN, Phi Kappa Psi; WELDON, ROBERT WALTER; WELLS, ALLISON DEANS; WEST, EMILY; WESTERVELT, SHELDON, Lambda Chi Alpha; WETMORE, WILLIAM STRATTON, Phi Kappa Sigma.

WELLS, BRUCE BAXTER, JR.; WELLS, RUTH VINES, Kappa Delta; WILSON, DWIGHT REMINGTON, JR., Pi Kappa Alpha; WILSON, JENNET MAE; WINDOM, ROBERT EMERSON, Sigma Alpha Epsilon; WINTERS, RALPH M., JR., Alpha Tau Omega; WITHERS, CHRISTOPHER, Phi Delta Theta; WOOD, ROY STANLEY, Kappa Alpha; WOOD, WHITEHILL THOMPSON; WOOLLEN, REBECCA MEGINLEY, Delta Delta Delta.

Fourth row:

Third row:

WHANGER, ALAN DUANE, Phi Kappa Psi; WHITAKER, PATRICIA ANN, Alpha Phi; WIDENHOUSE, ERNEST

Fifth row:

WOOTEN, PATSY JONES, Sigma Kappa; WORTHLEY, EUGENE BURTON; WRIGHT, MARY ELIZABETH, Kappa Alpha Theta; YOUMANS, ALICE JEAN, Kappa Alpha Theta; YOUNG, HUGH CLAUDE, JR., Phi Kappa Psi; YOUNG, ISABELLE MARY, Kappa Kappa Gamma; YOUNG, JAMES FRANK, Sigma Alpha Epsilon; ZAVERTNIK, OTIS VERNON, Beta Theta Pi; ZELFER, RICHARD, Lambda Chi Alpha; ZIMMERMAN, ROBERT TRACY, Lambda Chi Alpha; ZIPLIES, CLAIRE, Kappa Kappa Gamma.

Junior Class



Seniors

Feverish activity blends with near nostalgia.



To open the year's activities, the Senior Class sponsored the tree-planting part of the Founder's Day Program.

A Senior Banquet was given for the Women's College in January, and one for Trinity College in May.

The Fashion Show, staged in February, was put together by co-chairmen Norma Barringer and Joan Voglin. The men and some of the faculty modeled for it.

Capping the year was the Senior gift of each campus . . . the outcome of four years' thought and planning.

First row, left to right:
PRESTWICH, J., *Secretary*
PARK, E., *Vice-President*
WOODWARD, C., *President*
SCHREINER, R., *Treasurer*

Second row:
PETERSON, B., *Secretary*
POWERS, T., *President*
BROOKS, S., *Treasurer*

First Panel

First row, left to right:

ADAMS, MORGAN R., *Pre-Med.*, ΦΔΘ.
ADAMS, NELSON FALLS, *Music*, ΚΧ.
Glee Club 1, 2, 3, 4; Choir 1, 2, 3, 4.
ADCOCK, LOUIS HENRY, *Chemistry*.



Second row:

ADKINS, ELI RICHARD, *History*.
ALBERT, BETTY LOU, *General*, ΗΒΦ.
Duke Players 1, 2, 3, 4; W.A.A. Board
2; Nereidian Club 1, 2, 3, 4; Hoof 'n' Horn
2, 3, 4; F.A.C. 4; CHANTICLEER 1.
ALLEN, FRANK CONRAD, *Business Ad-
ministration*, ΔΤΔ, *Chronicle* 3.



Third row:

ALLEN, PHILEMON MACON, *Pre-Legal*.
ΗΚΑ, Bench and Bar 4; Football 1.
ALLEN, RICHARD CHARLES, *Econom-
ics*, ΦΔΘ, I.F.C. 3, 4; F.A.C. 2, 3, 4.
ANDERSON, CATHERINE BAXTER,
English.



Second Panel

First row, left to right:

ANDERSON, ROBERT, *Education*, ΚΣ.
F.A.C. 4; Football 1, 2, 3, 4; Track 1, 2.
ARCHAMBAULT, NORMAN, *Sociology*.
ΒΘΗ, Hoof 'n' Horn 3; *Duke 'n' Duchess*
3; Glee Club 3; F.A.C. 3, 4; Club Pan-
americano 2, 3, 4; Soccer 3, 4.
ARENDELL, KITTY, *Sociology*, ΑΔΗ.
Music Study Club 2, 3, 4; *Chronicle* 1, 2;
Y.W.C.A. Cabinet 3.



Second row:

ARMSTRONG, PETE ROBERTSON, *Busi-
ness Administration*, ΑΤΩ, Hoof 'n' Horn
2; Men's Athletic Council 3, 4; Marshal 3;
Football 1, 2.
ARNOLD, MARY LOUISE, *Political
Science*, ΑΔΗ, Duke Players 1; Social
Standards 3, 4; Class Sec. 3, 4.
AUSTIN, CAROL LYNN, *Education*, ΔΔΔ.
Ivy, Hoof 'n' Horn 2; Glee Club 1;
Modern Dance Club 4.



Third row:

AUTER, JUNE MADELEINE, *Nursing
Education*.
AUTRY, ELWIN BENJAMIN, *Mechanical
Engineering*, ΗΤΣ, Engineer's Club 3, 4;
A.S.M.E. 4.
AWTREY, MARGARET ANNE, *English*.
ΑΩΧ; ΤΦΩ; Ivy; ΦΒΚ, Publications
Board 4; Hoof 'n' Horn 1, 2, 3, 4; *Chroni-
cle* 1, 2, 3, Coed Editor 4.



First row, left to right:

- BAGGS, DONALD THOMPSON. *Zoology*.
 BAILEY, MARY CATHERINE. *English*. ANΩ; ΣΔΠ; ΦΚΔ;
 Ivy, Music Study Club 1, 2, 3, 4; Hoof 'n' Horn 2, 3; Student
 Forum 1; Glee Club 1, 2, 3, 4; Choir 1, 2, 3, 4; Madrigal
 Chorus 1; Marshal 3.
 BAILEY, PHOEBE CRANE. *Chemistry*. HME; Ivy, Pegram
 Chemistry Club 2, 3, 4.
 BAIN, DAVID EDWARD. *Economics*. ΦΔΘ. Pres. 4. Y.M.C.A.
 Cabinet 1; F.Y.C.; L.E.C. 3, 4.
 BAIN, WILLIS ROBINSON, JR. *Business Administration*.
 ΦΚΨ. Glee Club 2, 3, 4; Choir 3, 4; Madrigal Chorus 4.

Second row:

- BALDWIN, JACKSON LEE. *Accounting*.
 BALDWIN, SARAH KARNES. *Political Science*. Nereidian
 Club 2, 3, 4.
 BALDWIN, WILLIAM LEE. *Economics*. ΘX; OΔK; ΦBK;
 ΦΗΣ; ΔΦA. Publications Board 4; *Chronicle* 2, 3, Editor 4;
 M.S.G.A. 3; Radio Station.
 BALENTINE, MARGARET ANN. *Sociology*. ΔΔΔ.
 BALENTINE, SARA JANIS. *Sociology*. ΗΒΦ. Modern
 Dance Club 3, 4.

Third row:

- BAROFF, PHILIP. *Economics*. ΗΚΦ. Baseball 1, 2.
 BARRINGER, NORMA PAGE. *Sociology*. Tr.: Salem Col-
 lege. ΗΒΦ. Music Study Club 2, 3, 4; Hoof 'n' Horn 2, 3, 4;
 CHANTICLEER 2, 3; Pan-Hel. Council 4; Glee Club 3, 4; Choir
 3, 4; Dean's List.
 BAXTER, DORIS JANE. *English*. ΑΦ. Music Study Club
 3, 4; Glee Club 1, 2, 3, 4; Choir 2, 3, 4.
 BECK, CAROLINE. *Economics*. ΚΚΥ; ΦΚΔ. Duke Players
 1, 2; Music Study Club 1, 2; Social Standards 2, 3, 4;
 CHANTICLEER 3; Glee Club 1, 2; Student Coord. Board 3;
 N.S.A., Ch. 4; Dean's List.
 BECK, WADE HAMPTON, JR. *Chemistry*.

Fourth row:

- BECK, WILLIAM HARVEY. *Pre-Med*. ΗΚA; ΜΣ; ΔΦA.
 Pre-Med. Society 1; Hoof 'n' Horn 2, 3, 4; Glee Club
 1, 2, 3, 4; Choir 1, 2, 3, 4; Concert Band 1; Marching Band
 1, 2, 3; Madrigal Chorus 3, 4; Track 1.
 BEDELL, HAROLD EDWARD. *Business Administration*.
 BELL, ELIZABETH DUNN. *Sociology*. ΘΑΦ. Duke Players
 3; Y.W.C.A. Cabinet 2, 3; Hoof 'n' Horn 2, Pres. 3, 4;
 Marshal 3.
 BELL, LESLIE. *French*. ΗΒΦ; ΦΚΔ; ΤΨΩ; Ivy, Music Study
 Club 3; Hoof 'n' Horn 3; CHANTICLEER 1, 2; W.S.G.A. 4;
 Glee Club 1, 2; F.A.C. 3; Student Coord. Board.
 BENSINGER, ROBERT G. *History*. ΚΣ. Baseball 1, 3, 4.



Senior Class

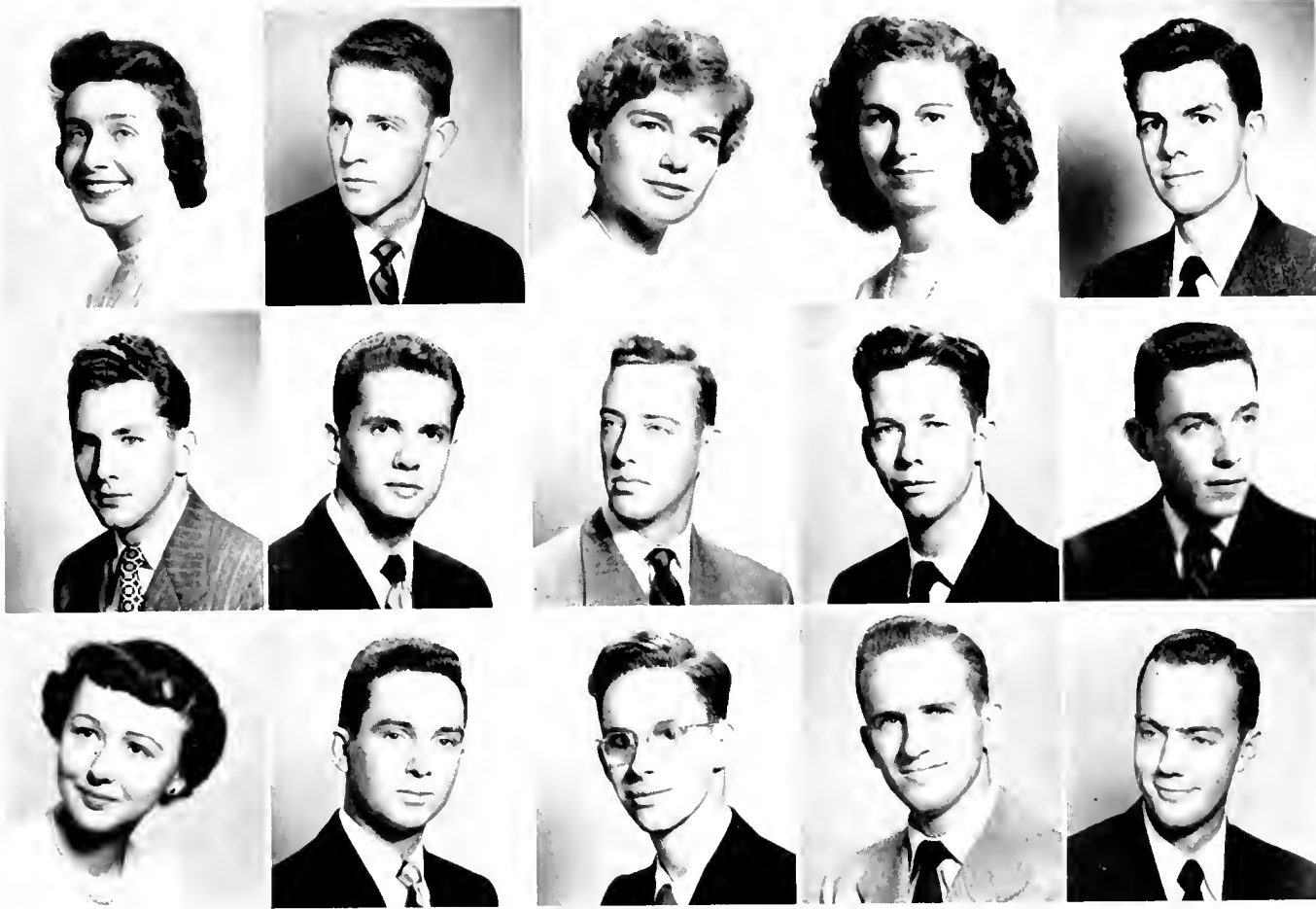

First row, left to right:

- BEST, CHARLOTTE MARIAN. *Sociology*. ΣΚ. *Chronicle* 1; Concert Band 1, 2, 3, 4; Symphony Orchestra 2.
- BEST, JOHN HARDIN. *Political Science*. ΗΚΦ; ΤΨΩ. *Chronicle* 1; *Archive* 2, 3.
- BIEBER, ELSIE RUTH. *Nursing Education*.
- BILOGAN, ROSE MARY. *Zoology*. Music Study Club 3, 4; Glee Club 1, 2, 3, 4; Choir 2, 3, 4.
- BINDA, GEORGE EDWARD. *English*. ΦΒΚ; ΘΑΦ; ΤΨΩ. Duke Players 2, 3, 4; Radio Station.

Second row:

- BINGAMAN, JOHN W.. *Education*. ΗΚΦ. Basketball Mgr. 2, 3, 4. Ass't. Mgr. 1; Lacross 2.
- BINGMAN, KENNETH RONALD. *Pre-Med*. ΒΘΗ. Pre-Med. Society 1, 2; Hoof 'n' Horn 1; F.A.C. 3, 4; Dean's List.
- BISSELLE, ROBERT ASHFORD. *Business Administration*. Tr.: Annapolis. ΒΘΗ.

BLACKBURN, JOHN OLIVER. *Business Administration*. ΧΦ. Pres. 2; ΟΔΚ; ΦΒΚ; ΦΗΣ; ΒΩΣ; Red Friars. Duke Players 1, 2, 3; Y.M.C.A. Cabinet 3, 4; Hoof 'n' Horn 1, 2, 3, 4; M.S.G.A. 1, 2; I.F.C. 2, 3. Pres. 4; F.A.C. 3; Marshal 3; Class Sec. 1.

BLAIR, RICHARD MITCHELL. *Business Administration*. ΑΤΩ. Duke Players 3, 4; Hoof 'n' Horn 1, 2, 3. Pres. 4; I.F.C. 3; Glee Club 1, 2, 3, 4.

Third row:

- BLAKLEY, JANE ELIZABETH. *Elementary Education*. ΣΚ. Duke Players 1, 2, 3, 4; Hoof 'n' Horn 3, 4.
- BLAND, BRUCE FRANCIS. *Economics*. ΣΧ; ΜΣ. *Archive* 3, 4; *Duke 'n' Duchess* 3, 4.
- BLANTON, KEITH GILBERT. *Physics*. Tr.: Cornell.
- BLANTON, PAUL GORTON. *Philosophy*. ΦΔΘ; ΚΧ. F.A.C. 4; Debate Council.
- BLAYLOCK, DANIEL WEBSTER. *Business Administration*. ΑΤΩ; ΟΔΚ; ΒΩΣ. Y.M.C.A. 1, 3. Pres. 4; Hoof 'n' Horn 1; M.S.G.A. 2; Glee Club 1; Choir 1, 3, 4; Student Coord. Board 4.

Class of

First row, left to right:

BLISS, GEORGE YEMANS, *Business Administration*, ΣΝ, Pres. 4; ΑΚΨ, I.F.C. 4; Lacrosse 1.

BOBBITT, JOSEPH IRVIN, *Business Administration*, ΚΑ.

BOONE, EMILY MILTON, *English*, ΚΑΘ; ΦΒΚ; ΧΔΦ, Dean's List; Social Standards 3, 4; Hoof 'n' Horn 2; Student Forum Chm. 4; Modern Dance Club 1, 2, 3, 4.

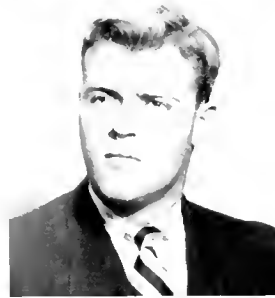

Second row:

BOONE, RACHEL SUZANNE, *Zoology*, ΔΓ, Dean's List; Y.W.C.A. Cabinet 3, 4; CHANTICLEER 1, 2; Glee Club 1, 2, 3.

BRODELL, ETHEL, *Art*, ΔΔΗ, Nereidian Club 3; Hoof 'n' Horn 3; Duke 'n' Duchess 3.

BORDEN, NANCY BELLE, *Zoology*, Ivy, Hoof 'n' Horn 3; Glee Club 1, 2, 3, 4; Choir 3, 4.



Third row:

BORST, ROBERT MEREDITH, *Civil Engineering*, ΣΑΕ, A.S.C.E. 2, 3, 4; Basketball 1.

BOSHIINSKI, EDWIN ERNEST, *Physics*, ΗΜΕ; ΟΔΚ; ΦΗΣ; ΒΩΣ, Y.M.C.A. 1, 2; F.A.C. 2.

BOURLAND, WILLIAM LEE, *Pre-Med*, ΒΘΗ; ΔΦΑ, Pre-Med. Society 2; Glee Club 1; Choir 1, 2, 3; F.A.C. 3; Asst. Mgr. Football 1, 2; Cross Country 3.



Fourth row:

BOUTON, FREDA LORRAINE, *Zoology*, ΔΓ; Ivy.

BOWERS, GILMORE, *Electrical Engineering*, ΗΜΕ; ΤΒΗ.

BOWLINS, LEWIS LAWSON, JR., *Pre-Ministerial*.



Fifth row:

BOWMAN, LAWRENCE COLIN, *English*, Archive 1, 2.

BOYCE, ROBERT RICHARD RODNEY, *Psychology*, ΣΑΕ, Chronicle 1; Lacrosse 1, 2, 3, 4; Basketball 4.

BOYD, FRED DANIEL, *Business Administration*, ΚΑ; ΒΩΣ; ΦΗΣ, Track 1.



Sixth row:

BOYER, BARBARA J., *Sociology*, ΗΒΦ; ΦΚΔ, Social Standards 1; Chronicle 1; W.S.G.A. 3; Student Forum 4; Pegasus 1, 2; Marshal 3.

BOYLE, LYLILIAN GRAY, *Sociology*, ΔΔΔ, Social Standards 2; CHANTICLEER 1; Glee Club 1, 2, 3, 4; Choir 2, 3, 4; F.A.C. 3.

BRADBURY, WILLIAM CHASE, *Mechanical Engineering*, ΣΧ, Pres. 3; Chronicle 2; Duke 'n' Duchess 2, 3, 4; I.F.C. 3; Engineer's Club 2, 3, 4; A.S.M.E. 3, 4; DukEngineer 2, 3, 4; Radio Station.





First row, left to right:

BRADLEY, MARY JEANNE. *English*. KAΘ; ΦΚΔ. CHANTICLEER 3. Co-ed Bus. Mgr.: *Chronicle* 1; *Archive* 2; W.S.G.A. 1; F.A.C. 3.

BRANCH, MARY ALICE. *English*. ΦBK. Hoof 'n' Horn 2; CHANTICLEER 1; Glee Club 1, 2, 3, 4; Choir 2, 3, 4; F.A.C. 4; Modern Dance Club 2.

BRENNEN, ROBERT THOMAS. *History*. AXA. Swimming Team 3, 4.



Second row:

BRIDGERS, ANNE ANDERSON. *Art*. ΔΔΗ; White Duchy. W.S.G.A. 4; Glee Club 1, 2; F.A.C. 3.

BRIGGS, JAMES ETHELBERT. *Business Administration*. ATΩ; ΩΔK; Red Friars. Publications Board 3; CHANTICLEER 2; *Chronicle* 1, 2, 3; M.S.G.A. 3, 4; F.A.C. 3. Pres. 4; Steering Board Chm. 4; Dean's List.

BRIGHT, JAMES GOLDEN, JR. *Pre-Legal*. Tr.: Arizona State College. ΘX.



Third row:

BRITT, BILL COLEMAN. *Education*. ATΩ. Wrestling 1, 2, 3, 4.

BROCK, DOROTHY ANNE. *Political Science*.

BROOKS, SIDNEY BARCLAY. *Economics*. ΦBK; ΦΗΣ. Class Treas. 4.

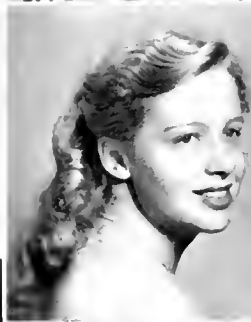

Fourth row:

BROWNE, THOMAS BANKS. *Civil Engineering*.

BROWNING, MRS. VIRGINIA CRAWFORD. *Mathematics*.

BUCHANAN ANNE. *Music*. ΗΒΦ. Duke Players 1, 2; Music Study Club 2; Hoof 'n' Horn 3, 4; Glee Club 1, 2, 3, 4; Choir 3, 4; F.A.C. 4; Modern Dance Club 1, 2; Marshal 3.

Fifth row:

BUKOWITZ, MARVIN DAVID. *Mechanical Engineering*. ΗΤΣ. Engineer's Club 1, 2, 3, 4; A.S.M.E. 1, 2, 3, 4.

BURK, ROBERT STUART. *Economics*. ΗΚΑ; ΑΚΨ. *Archive* 1; *Duke 'n' Duchess* 2, 3, 4.

BUSH, ROBERT KENNETH. *Economics*. ΦΔΘ. *Archive* 2.



Sixth row:

BUSHNELL, GEORGE D. *History*. AXA. Duke Players 3, 4; Publications Board 3; CHANTICLEER 1; *Chronicle* 1, 2, 3; M.S.G.A. 2; F.A.C. 2, 3, 4; Radio Station.

BUTLER, ERMA MAUDE. *Nursing Education*.

BUTZ, MARY SARAH. *Political Science*. ΔΔΔ; ΦΚΔ; *Who's Who*. Duke Players 1; Publications Board 3, 4; Hoof 'n' Horn 1; CHANTICLEER 1, 2, 3. Editor 4; F.A.C. 3; Dean's List.



First row, left to right:

BYERLY, CHARLES TATE, JR., *Pre-Med.* ΗΚΑ.

BYRD, ROBERT CURTIS, *Political Science.*

BYRNE, SALLY, *Spanish.* ΚΚΥ: ΦΒΚ: ΣΔΗ. Publications Board 1; CHANTICLEER 3; *Chronicle* 4; *Archive* 2, 3. Editor 4; *Duke 'n' Duchess* 1.

CAHILL, JOHN EDWARD, JR., *Pre-Med.* Tr.: St. Michael's College.

CALAWAY, BILL EDWARD, *Business Administration.* ΘΧ: ΒΩΣ. Concert Band 1, 2, 3, 4; Marching Band 1, 2, 3; Symphony Orchestra 1, 2, 3, 4; *Gymkana* 1, 2, 3, 4.

Second row:

CALDWELL, DANIEL HUFFMAN, *Pre-Legal.* ΚΑ.

CALLOWAY, VERN DANIEL, JR., *Pre-Legal.* ΣΦΕ. Duke Players 2, 3, 4; Bench and Bar 3, 4; Hoof 'n' Horn 2, 3, 4; CHANTICLEER 4; *Duke 'n' Duchess* 3, 4; Glee Club 2, 3; Choir 2.

CAMM, GERTRUDE ELIZABETH, *Chemistry.* ΦΒΚ: ΔΦΡΑ: Ivy; Sandals, W.A.A. Board 2; Nereidian Club 1, 2, 3, 4; Glee Club 1, 2; Concert Band 1, 2; Symphony Orchestra 1, 2, 3, 4; Chamber Orchestra; Pegasus 1.

CAMPBELL, JOHN ROBERT, *Pre-Med.* CHANTICLEER 4; *Duke 'n' Duchess* 4.

CAMPBELL, ROBERT DUNCAN, *Pre-Legal.* ΗΚΑ. Pres. 3. I.F.C. 2, 3; Dean's List.

Third row:

CARLOSS, FRANK, *Business Administration.* ΑΤΩ. Marshal 3; Tennis 1, 2, 3, 4.

CARPENTER, HARRY EVERETT, JR., *Electrical Engineering.* Engineer's Club 2, 3, 4; A.I.E.E. 4; *DukEngineer* 4.

CARPENTER, RAYMOND LEWIS, *Economics.* ΣΑΕ.

CARTER, LUTHER JORDAN, *History.* ΚΑ. CHANTICLEER 2; *Chronicle* 1, 2.

CASSELBERRY, RUTH ANN, *English.* ΑΦ. Social Standards 4; Hoof 'n' Horn 3, 4.

Fourth row:

CATES, WALTER ELMER, *Electrical Engineering.* Hoof 'n' Horn 3, 4; Engineer's Club 1, 2, 3, 4; A.S.C.E. 1, 2, 3, 4.

CAVANAUGH, EDWARD MICHAEL, *History.* ΚΣ. Football 1, 2, 3, 4.

CHAMBERLIN, FRANK H., *Pre-Med.* ΔΤΔ. *Chronicle* 1, 2, 3, 4.

CHAMBERS, JACK H., *Pre-Legal.* ΑΤΩ.

CHAMBERS, ROBERT TILLMAN, *Pre-Med.* ΔΦΑ. Glee Club 1, 2, 3, 4; Choir 1, 2, 3, 4.

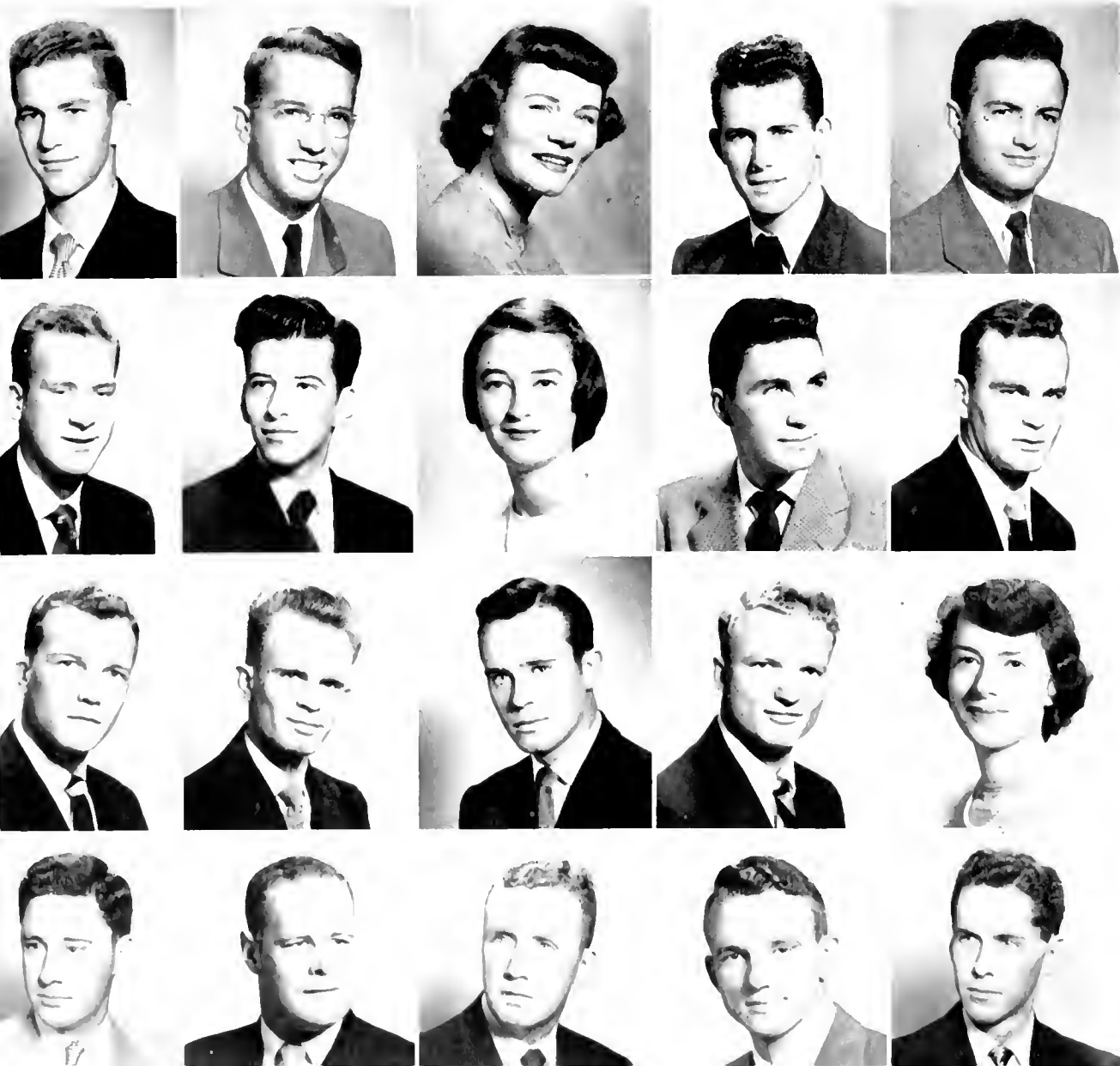

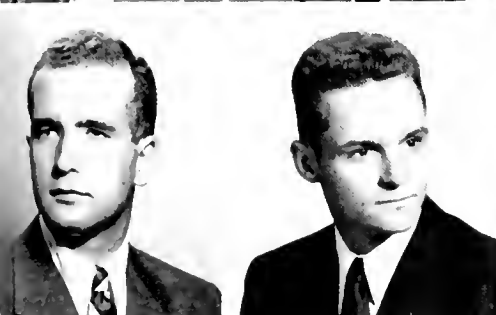

First Panel

First row, left to right:

CHAPMAN, MARION FRANCES, *Primary Education*, KAΘ, Social Standards 4; Glee Club 1, 2.

CHAPPELL, GRACE ELIZABETH, *Education*, AXΩ, Pres. 4, Hoof 'n' Horn 2; Glee Club 3.

CHRISFIELD, NORMAN EDWARD, *Mechanical Engineering*, HKA, A.S.M.E. 4; Gymkana 2, 3.

Second row:

CHRISTAKOS, ARTHUR CHRIS, *Pre-Med*, ΣΦΕ, Glee Club 1, 2, 3, 4; Choir 1, 2, 3, 4; F.A.C. 3, 4.

CHRISTY, JOHN H., JR., *Pre-Ministerial*, KX, F.A.C. 3, 4; Cross Country 3; Track 2, 3.

CLARK, ROBERT BEAUMONT, *General*, Tr.; University of Georgia, ΣΦΕ.

Third row:

CLARK, SEYMOUR GARLAND, *Economics*, Chronicle 2, 3; Soccer 1, 2; Lacrosse 1.

CLAUSEN, JAY DONALD, *Education*, ATΩ, Swimming 1, 2, 3, 4; LaGrosse 1, 2, 3, 4.

CLEMENTS, MARY ANNE, *Political Science*, HBP, Pres. 4, Hoof 'n' Horn 1, 2, 3, 4; CHANTICLEER 3; Chronicle 2.

Second panel

First row, left to right:

CLEAVELAND, CAROL LORAIN, *Sociology*, ZTA; Sandals, W.A.A. Board 4; Hoof 'n' Horn 1, 2, 3; CHANTICLEER 1; Pan-Hel. Council 4; Glee Club 1, 2, 3, 4; Choir 1, 2, 3, 4; Modern Dance Club 1, 2, 3, Pres. 4.

CLOWAR, JOHN WILLIAM, *Education*, ΔTΔ, Baseball 1, 2, 3, 4.

COBLE, BARBARA LOU, *Economics*, Duke Players 2, 3, 4; Music Study Club 3, 4.

COGGIN, SARAH JANE, *Chemistry*, ΦBK; Ivy, Music Study Club 3, 4; CHANTICLEER 2, 3; Y.W.C.A. Cabinet 4; Glee Club 2, 3; F.A.C. 4; Modern Dance Club 3, 4; Dean's List.

COLEMAN, PATRICK H., *General*, ΔΣΦ, Shoe and Slipper Council 4.

Second row:

COLEND, HERBERT FENTRISS, *Mechanical Engineering*, Engineer's Club 1, 2, 3, 4.

COLLIER, NANCY, *French*, TΨΩ, Duke Players 2, 3, 4; Archive 3; Glee Club 1.

COLVIN, JOHN TOWER, *General*, BΘH, I.F.C. 2; Track 1, 2, 3, 4.

COMBS, RICHARD LEIGH, *Electrical Engineering*, ΣX, Engineer's Club 3, 4; A.I.E.E. 2, 3, 4.

CONNER, JOHN CECIL, *Education*, ATΩ, Varsity "D" Club 2, 3, 4; Men's Athletic Council 1; Swimming 1, 2, 3, 4; Track 1, 2, 3, 4.

Seniors



First row, left to right:

CONOLY, SUZANNE. *English*. ΦM. Music Study Club 3; Hoof 'n' Horn 3, 4; Glee Club 1, 2.

COOK, ROBERT DARROW. *English*. ΒΘH. Pres. 4. Y.M.C.A. Cabinet 1, 2, 3; *Chronicle* 1; I.F.C. 4; F.A.C. 3, 4; Radio Station. Manager; Steering Board 4.

COOKE, DENNIS H., JR., *Mathematics*. ΑΧΑ.



Second row:

COOPER, THOMAS WALKER. *Pre-Med*. Tr.: University of Florida. Pre-Med. Society 2, 3.

CORPENING, BARBARA IRIS. *Education*. ΗΒΦ. Y.W.C.A. Cabinet 4; CHANTICLEER 1, 2.

COSTIS, GUS TOM. *Economics*. ΗΚΦ.



Third row:

COUBLE, JUDITH PATRICIA. *Mathematics*. ΑΦ. Pres. 4. Duke Players 2, 3, 4; Music Study Club 2, 3, 4; CHANTICLEER 1; Radio Station.

COX, ERNEST HOWARD. *Business Administration*. Duke Players 1, 2, 3; Hoof 'n' Horn 1, 2; Masonic Club 1, 2, 3.

CRAFT, THOMAS LEROY, JR., *History*.



Fourth row:

CRAIG, JOAN. *English*. White Duchy; Sandals. Duke Players 1; *Chronicle* 1; Glee Club 1, 2; F.A.C. 3; Student Coord. Board. Chm. 4; Marshal 3.

CRIGGER, HARRY GEORGE. *General*. ΗΚΦ; ΘΑΦ. Duke Players 1, 2, 3, 4; Hoof 'n' Horn 1, 2, 3, 4.

CRIMMINS, FRANK JOSEPH. *Pre-Legal*. ΣΧ.



Fifth row:

CROWELL, DORIS LEE. *English*. ΔΔΔ. Social Standards 3, 4; Pan-Hel. Council 3, 4; Glee Club 1.

CROY, WALTER, H. *Accounting*. ΣΗΕ. *Archive* 2.

CUNNINGHAM, KENNETH. *Psychology*. Tennis.



Sixth row:

CYLER, R. DUNCAN. *Zoology*. Concert Band 1.

DACKIS, KALLY IRENE. *Sociology*. ΦΚΔ. Social Standards 2, 4; W.S.G.A. 3; Glee Club 2; Choir 2, 3, 4; F.A.C. 4; Student Coord. Board 3, 4; Marshal 3.

DAILEY, HENRY ELWOOD. *Business Administration*. ΦΚΦ.



Class of 1951

First row, left to right:

DECK, RICHARD ALLEN, *Education*. Glee Club 3; Concert Band 4; Marching Band 4; Madrigal Chorus 3.

DELLINGER, DAVID CAROL, *Mechanical Engineering*. HME: OΔK; TBU; HTS. M.S.G.A. 2; Marching Band 1; Engineer's Club 2, 3, 4; A.S.M.E. 3, 4; Class Pres. 3.

DEMAREST, NANCY RAMEY, *Chemistry*. ANΩ; HME; ΔΦA; ΘAΦ; Ivy, Duke Players 1, 2, 3; Music Study Club 2, 3, 4; Hoop 'n' Horn 2, 3, 4.

DENTON, ROBERT HURD, JR., *Electrical Engineering*. BΘH. A.I.E.E. 1, 2, 3, 4.

DEYTON, ROBERT GUY, JR., *Pre-Med*. ΦΔΘ, F.A.C. 3, 4; Pre-Med. Society 2, 3, 4; Football 1, 2, 3, 4.

Second row:

DIAMOND, GUSTAVE, *Political Science*. Dean's List; Football 1.

DICKENS, MARY FLEMING, *Chemistry*. ΑΦ, CHANTICLEER 2, 3; Glee Club 1; Concert Band 1, 2.

DILLON, ROBERT SHERWOOD, *General*. Tr.: Washington and Lee University. ΣAE. Dean's List.

DIXON, DOROTHY LEE, *Nursing Education*.

DORMAN, CHARLES THOMAS, *Pre-Ministerial*. Glee Club 2, 3, 4.

Third row:

DRAZEK, TEOFIL A., *Sociology*.

DRUMMOND, HEYWARD LEVIN, *Business Administration*. HKΦ. Pres. 4; ΔΦA; BΩΣ. Y.M.C.A. Cabinet 1, 2, 3, 4; I.F.C. 4; Glee Club 1, 2, 3; Choir 1, 2, 3; F.A.C. 2, 3; Dean's List.

DUTTWEILER, CHARLES, *Civil Engineering*. ΣΤΔ, F.A.C. 3; Engineer's Club 1; A.S.C.E. 1, 2, 3, 4.

EATON H. THOMAS, JR., *Political Science*.

EISENBRANDT, FRED H., JR., *Civil Engineering*. ΣAE. Engineer's Club 2; A.S.C.E. 2, 4; Lacrosse 1, 2, 3, 4.

Fourth row:

ENANDER, JOHN ELLIS, *Business Administration*. ΑΤΩ; ΦΗΣ. *Chronicle* 2, 3, 4; F.A.C. 4.

ENG, GEORGE E., *Education*. ΣΧ.

ENNIS, KATHLEEN, *History*. ΑΦ. Dean's List; CHANTICLEER 4; Pan-Hel. Council 3, 4.

EPPLEY, ERNEST DILLARD, *History*.

ERWIN, JULIAN THOMAS, *Economics*. ΑΚΨ.



First row, left to right:

EVANS, THOMAS EVERETT, *Chemistry*, KΣ: ΔΦΑ, Pogram Chemistry Club.

FAHEY, FRANCIS PATRICK, *English*, ΣN: ΦΗΣ.

FAHRINGER, RUTH ALVERN, *Sociology*, Tr.: Southern Seminary, KΔ, *Duke 'n' Duchess* 3, 4.

FALIN, JOANN, *Mathematics*, Music Study Club 2, 3, Pres. 4; Hoof 'n' Horn 1, 2, 3, 4; Glee Club 1, 2, 3, 4; Choir 2, 3, 4.

FALWELL, JOHN JAMES, *Education*, KΣ, Baseball 1, 2, 3, 4; Varsity "D" Club.

Second row:

FEASTER, NORMA DANA, *Elementary Education*, ΗΒΦ; Sandals, Y.W.C.A. Cabinet 1, 3, 4; Steering Board; Hoof 'n' Horn 1, 2, 3, 4; CHANTICLEER 1, 2; W.S.G.A. 1, 3, Vice-Pres. 4; Marshal 3.

FEATHERSTONE, SARA JANE, *General*.

FELT, JEREMY POLLARD, *Pre-Legal*, ΔΤΔ; ΣΔΗ, Bench and Bar 1, 2, 3, 4; F.A.C. 2, 3.

FENNER, WILLIAM EATON, *Mechanical Engineering*, ΣX; ΗΜΕ; ΤΒΗ; ΗΤΣ, Hoof 'n' Horn 3; *DukEngineer* 3, 4; F.A.C. 4; Engineer's Club 2, 4; A.S.M.E. 2, 3, 4.

FEW, JOHN FRANCIS, *Pre-Ministerial*, ΣΦΕ; KX, *Duke 'n' Duchess* 1, 2, 3, 4; M.S.G.A. 2; Glee Club 1, 2, 3, 4.

Third row:

FICK, WILLIAM G., JR., *Chemistry*, ΦΚΨ, CHANTICLEER 4; *Chronicle* 1, 2, 3, Assoc. Ed. 4; *Duke 'n' Duchess* 4; Y.M.C.A. Cabinet 1.

FIEGEL, HARVEY EDWARD, *Electrical Engineering*, ΗΜΕ; ΤΒΗ, Engineer's Club 2, 4; A.I.E.E. 3, 4.

FISCHELL, ROBERT E., *Mechanical Engineering*, ZBT; ΗΜΕ; ΦΒΚ; ΦΗΣ; ΒΩΣ.

FISHER, ALBERT FLEET, *Pre-Ministerial*.

FISHER, CHARLES A., *General*, KX.

Fourth row:

FISHER, JOHN JOSEPH, *Business Administration*.

FLANDERS, JANE ANNE, *English*, ZTA, Hoof 'n' Horn 3; F.A.C. 4.

FLEMING, RALPH LANG, JR., *Pre-Ministerial*, KX, M.S.G.A. 3; Y.W.C.A. Cabinet 2; F.A.C. 2, 3; Dean's List.

FOSTER, ZARO ELTON, *Accounting*, ΣΦΕ; ΑΚΨ.

FOX, EDGAR CHARLES, JR., *Electrical Engineering*, ΣΑΕ; ΗΜΕ; ΟΔΚ; ΤΒΗ; Order of St. Patrick, *DukEngineer* 1, 2, 3, 4, Bus. Mgr.; M.S.G.A. 1; F.A.C. 3; Engineer's Club 4; Class Vice-Pres. 4.



Senior Class

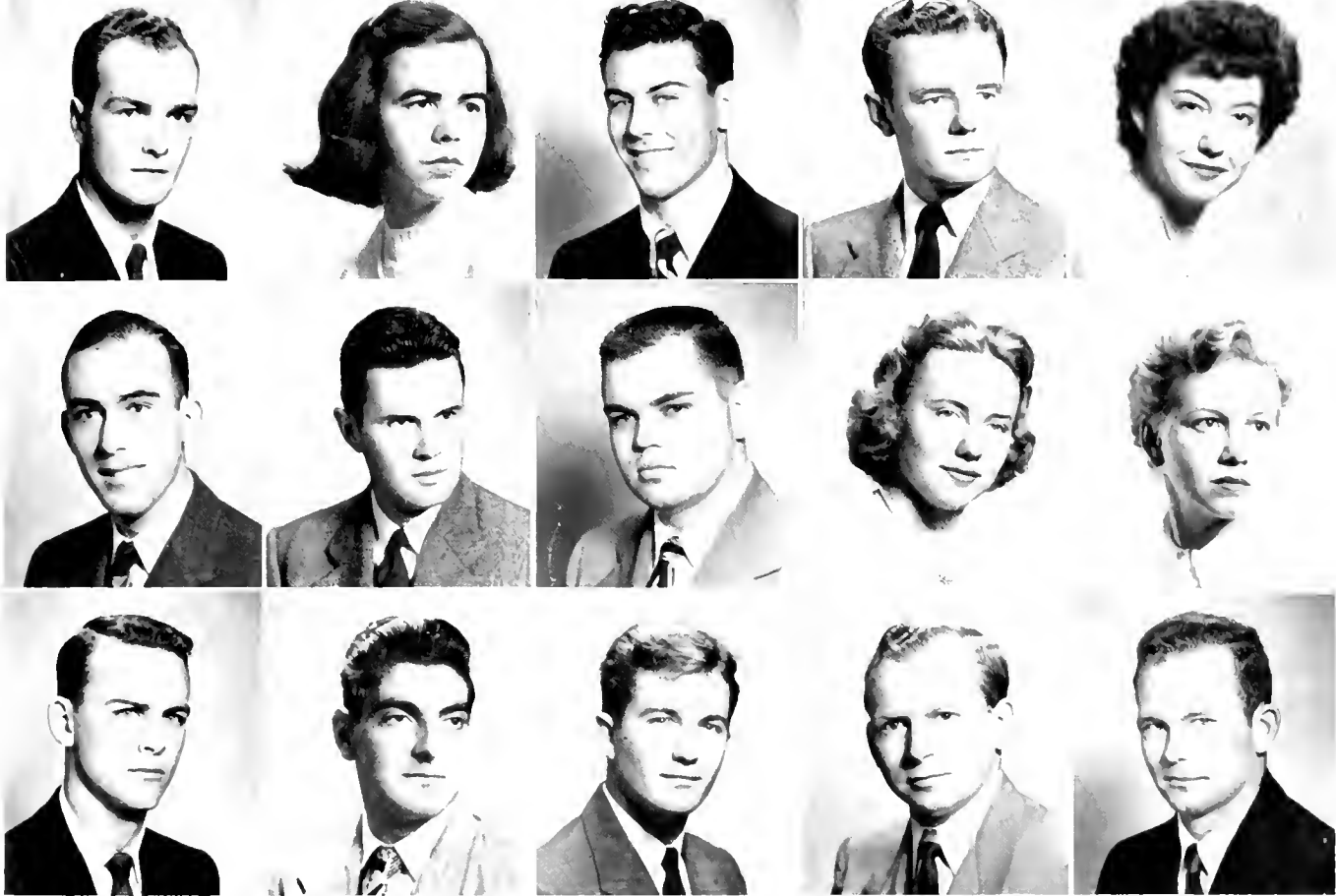

First row, left to right:

FRAME, NORMAN R., JR., *Electrical Engineering*, HME; Order of St. Patrick, Hoof 'n' Horn 3, 4; F.A.C. 3, 4; Engineer's Club 2, 3, 4; A.I.E.E. 2, 3, 4; *DukEngineer* 3, 4; Class Treas. 3.

FRENCH, ELLEN F., *Botany*, ANΩ; ΔΦΡΑ, Duke Players 3; W.A.A. Board 3, 4; Dean's List.

FRIEDMAN, BURNAM IVAN, *Mechanical Engineering*, ZBT; IITS, Engineer's Club; A.S.M.E.

FRITZ, EDMUND WILLIAM, *Mechanical Engineering*, ΣN; IITS, Engineer's Club 2, 3, 4; A.S.M.E. 2, 3, 4.

FROST, ELIZABETH WHITNEY, *English*, ΧΔΦ, Music Study Club 1, 2, 3; Y.W.C.A. Cabinet 1; Hoof 'n' Horn 1, 2, 3, 4; CHANTICLEER 1; *Archive* 1, 2; Glee Club 1; Madrigal Chorus 1, 2, 3, 4.

Second row:

FRY, JOHN SEDGWICK, *Chemistry*, ΘN, Pres. 3, *Chronicle* 1; I.F.C. 3; F.A.C. 2, 3.

FULLERTON, JOHN CARR, JR., *Mechanical Engineering*, Order of St. Patrick, Engineer's Club 2, 3, 4; A.S.M.E. 2, 3, Pres. 4; *DukEngineer* 2, 3, 4.

FULWEILER, ROBERT EDWARD, *Geology*, ΚΣ.

GEBERT, JOAN PHYLLIS, *Economics*, ANΩ, Duke Players 3, 4; Hoof 'n' Horn 3, 4.

GEITNER, ALICE NIXON, *English*, Tr.; Mt. Holyoke College, ΧΔΦ, Hoof 'n' Horn 3, 4; CHANTICLEER 4.

Third row:

GENETTE, SIDNEY WILSON, JR., *Economics*, ΦΔΘ, F.A.C. 2, 3, 4.

GEORGE, HARRIS JAMES, *Pre-Legal*, ΦBK; ΦΗΣ, *Archive* 2; Shoe and Slipper Council 3, 4; F.A.C. 3; Dean's List.

GIBSON, JAMES EDWARD, JR., *Business Administration*, ΦΔΘ, Steering Board 1; Glee Club 2, 3, Pres. 4; Choir 2, 3, 4; F.A.C. 2; Varsity "D" Club 3, Pres. 4; Football 1, 2, 3, 4.

GIBSON, JOHN DOUGLAS S., *Physics*, ΚΣ, *Chronicle* 2; F.A.C. 3, 4; M.S.G.A. 2, 3; Soccer 3, 4; Pegram Chemistry Club.

GILFILLAN, CHARLES MCGREW, *Mathematics*, ΣAF, Lacrosse 1, 2, 3, 4.

Class of

First row, left to right:

- GILL, HAROLD EUGENE. *Economics*. KA: AKΨ. *Chronicle* 2; Radio Station.
 GLAZIER, LELAND COLE. *Accounting*. ΤΨΩ.
 GLENN, EARL HOLLIS. *Pre-Ministerial*.

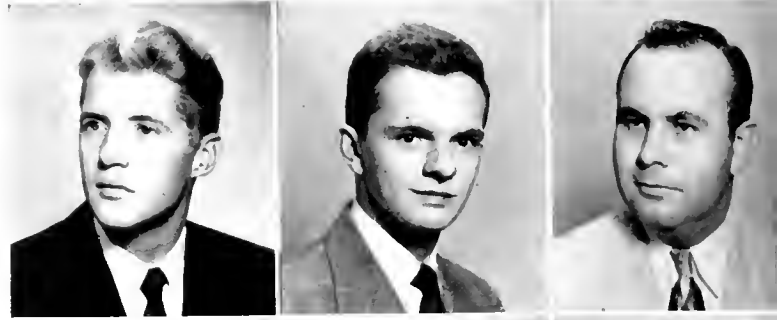

Second row:

- GLENN, IRWIN. *Psychology*.
 GLOVER, ROBERT KEITH. *General*. ΣΦΕ: ΚΧ. F.A.C. 4.
 GOLDEN, DOROTHY LITA. *Political Science*. ΑΕΦ: Sandals. Pres.: White Duchy. W.S.G.A. 3, 4; Marshal 3.



Third row:

- GOODMAN, MARILYN BERTHA. *Botany*. Ivy. F.A.C. 3; Nereidian Club 3, 4; Music Study Club 4; Social Standards 4.
 GORE, ALICE RICHARDS. *Psychology*. Tr.: Oglethorpe University.
 GOSNELL, CAROLYN FORTE. *Spanish*. ΚΔ: ΣΔΗ. Hoof 'n' Horn 3; *Chronicle* 3.



Fourth row:

- GOSNELL, CLARENCE WILLIAM, JR. *Business Administration*. ΣΑΕ. Hoof 'n' Horn 3, 4; *Archive* 1; F.A.C. 3.
 GOSSETT, CHARLES ROBERT. *Physics*. ΚΣ. Pres. 4; HME: ΦBK: ΦΕΣ. *Chronicle* 1; Pogram Chemistry Club 2.
 GOSWICK, CLAUDE BENJAMIN. *Pre-Med*.



Fifth row:

- GRABOWSKI, EDWIN T. *Pre-Legal*. Bench and Bar 2, 3. Pres. 4; Debate Club 2, 3, 4.
 GRACE, JOHN VINCENT. *English*. Baseball 1, 2, 3, 4.
 GRAHAM, FRANKLIN C. *Business Administration*. Baseball 1, 2, 3, 4.



Sixth row:

- GRAINGER, LILLIAN ELIZABETH. *Sociology*. KAΘ: Ivy: Sandals. Glee Club 1, 2, 3, 4; Choir 1, 2, 3, 4; F.A.C. 3; Social Standards 3, 4; Hoof 'n' Horn 3, 4; CHANTICLEER 1; W.S.G.A. 2; Pan-Hel. Council 3; Class Sec. 1.
 GREENBERGER, STEPHEN. *Economics*. ANA. Glee Club 1.
 GREEN, ALBERT JAMES. *English*. ΤΨΩ. Duke Players 3, 4; Hoof 'n' Horn 3, 4; *Chronicle* 3; *Archive* 3, 4; *Duke 'n' Duchess* 4; Soccer 1, 3; Pogram Chemistry Club; Dean's List.



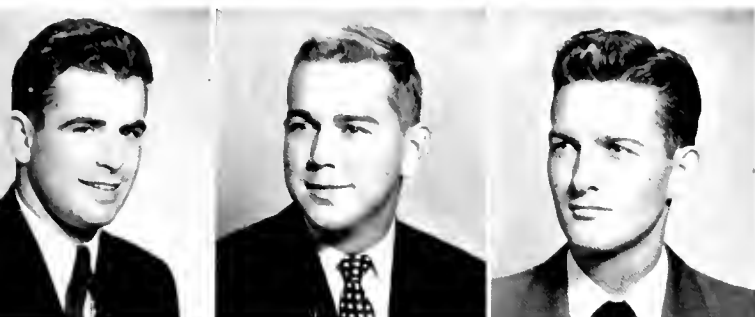

First row, left to right:

GREENE, FRED, JR., *Pre-Legal*. ΦΚΨ. Bench and Bar 1, 2, 4; Duke 'n' Duchess 1, 2, 3.

GRIFFIN, CHARLES WESLEY. *General*. ΣΦΕ. Chronicle 1; Duke 'n' Duchess 1; Shoe and Slipper Council 3; M.S.G.A. 3.

GRISSE, JOHN KENNEDY, *General*. ΣΑΕ. Cross Country 1, 2, 3; Track 1, 2, 3, 4; Varsity "D" Club 2, 3.



Second row:

GROSSNICKLE, WILLIAM FOSTER. *Pre-Med*. ΣΦΕ. Pres. 4; ΔΦΑ; MΣ. I.F.C. 3, 4.

GROVE, CHARLES DAVID. *Mechanical Engineering*. Duke Players 1, 2; Engineer's Club 2, 3, 4; A.S.M.E. 3, 4.

GROVES, MIRIAM ELIZABETH, *Primary Education*. ΚΚΓ. Nereidian Club 1, 2.



Third row:

GUMKOWSKI, THADDEUS RAYMOND. *Business Administration*. Football 2, 3.

GWYN, MRS. PATRICIA WRIGHT. *English*. ZTA.

HACKNEY, BEN HALL, JR., *History*. ΣΦΕ. Chronicle 1; M.S.G.A. 3, 4.



Fourth row:

HACKNEY, EDWIN ATWATER. *Pre-Med*.

HAIM, LIAM. *Psychology*. ZBT. Pre-Med. Society 2, 3, 4.

HALDEMAN, PEGGY. *Zoology*. ΑΧΩ. Pre-Med. Society 2, 3, 4; W.S.G.A. 4; F.A.C. 3.



Fifth row:

HALE, JOSEPH MAC. *Religion*.

HALL, JANE MADELINE. *Psychology*. ΣΚ; MΣ. Pan-Hel. Council 3, 4.

HALL, LESLIE MARSHALL. *Education*.



Sixth row:

HAMM, KYLE EDWARD. *Accounting*.

HANKINS, WILLIAM EDWARD, JR., *Civil Engineering*. Engineer's Club 2, 3, 4; A.S.C.E. 2, 3, 4; Football 1.

HANSER, JANA. *General*. ΚΑΘ; ΦΒΚ; Ivy. Duke Players 3, 4; Music Study Club 3; Nereidian Club 1, 2, 3, 4; Hoof 'n' Horn 3, 4; CHANTICLEER 1, 2, 4; Chronicle 1.

First row, left to right:

HANSON, ELMER DAVID. *Accounting*. ΔΤΔ: ΑΚΨ. Concert Band 1, 2, 3, 4; Marching Band 1, 2, 3, 4.

HARMELING, JANE. *History*. Tr.: Goucher College. ΗΒΦ. Hoof 'n' Horn 3, 4; CHANTICLEER 3; T.A.C. 4; Radio Station.

HARRIS, JOHN BALLE, JR.. *Economics*. ΚΑ.

HARRIS, WILLIAM DANIEL. *Economics*. ΚΑ. Golf.

HARRISON, PRISCILLA ANN. *General*. Tr.: Randolph-Macon Woman's College. ΚΑΘ.

Second row:

HARRISON, RICHARD PAIGE. *Education*. Wrestling 1, 2. Captain 3, 4.

HARVEY, SAM LINDSAY, JR.. *Economics*. ΑΤΩ. Archive 2, 3; M.S.G.A. 3.

HARWARD, ERNEST DAVID, JR.. *Civil Engineering*. Engineer's Club 2, 4; A.S.C.E. 2, 3. Pres. 4.

HARWARD, MRS. DOROTHY SPICER. *Education*. W.A.A. Board 2; Y.W.C.A. Cabinet 4.

HATLEY, JIMMY WORTH. *Education*.

Third row:

HAUSER, BETTY LUCILE. *Music Education*. Ivy. Music Study Club 2, 3, 4; Glee Club 1, 2.

HAY, VIRGINIA ANNE. *Spanish*. ΑΔΗ: ΣΔΗ: ΦΚΔ. Hoof 'n' Horn 1, 2; CHANTICLEER 1; Pan-Hel. Council. Pres. 4; F.A.C. 3; Student Coord. Board 2, 3; Campus Chest. Chm. 3.

HAYES, KENDALL PRESTON. *Business Administration*. ΒΘΗ.

HEARD, DIANA H.. *English*. Sandals. Publications Board 4; Music Study Club 3, 4; Y.W.C.A. Cabinet 1, 2; CHANTICLEER 4; *Chronicle* 2, 3, 4; Pegasus 2, 3, 4.

HEFLIN, PATSY G.. *Business Administration*. ΦΜ. *Chronicle* 1; Pan-Hel. Council 3, 4.

Fourth row:

HELLER, PAUL EDWARD. *Pre-Legal*. Bench and Bar; Dean's List.

HENCHIE, JANET HAMILTON. *Physics*. ΗΒΦ: ΗΜΕ: ΦΒΚ: Ivy. Dean's List; CHANTICLEER 2; Pan-Hel. Council 4.

HENSEL, RICHARD H. S.. *Business Administration*. ΑΝΑ: ΑΚΨ. Pres. 4. Duke Players 1, 2; CHANTICLEER 3, 4.

HERMANCE, DONALD LEWIS. *Music Education*. ΣΧ. Hoof 'n' Horn 3; Concert 1, 2, 3, 4; Marching Band 1, 2, 3, 4; Symphony Orchestra 1, 2, 3, 4; Duke Ambassadors 1, 2, 3, 4.

HERNDON, JOYCE CAMILLE. *Education*. Tr.: Greensboro College. Hoof 'n' Horn 3, 4; Choir 3, 4.

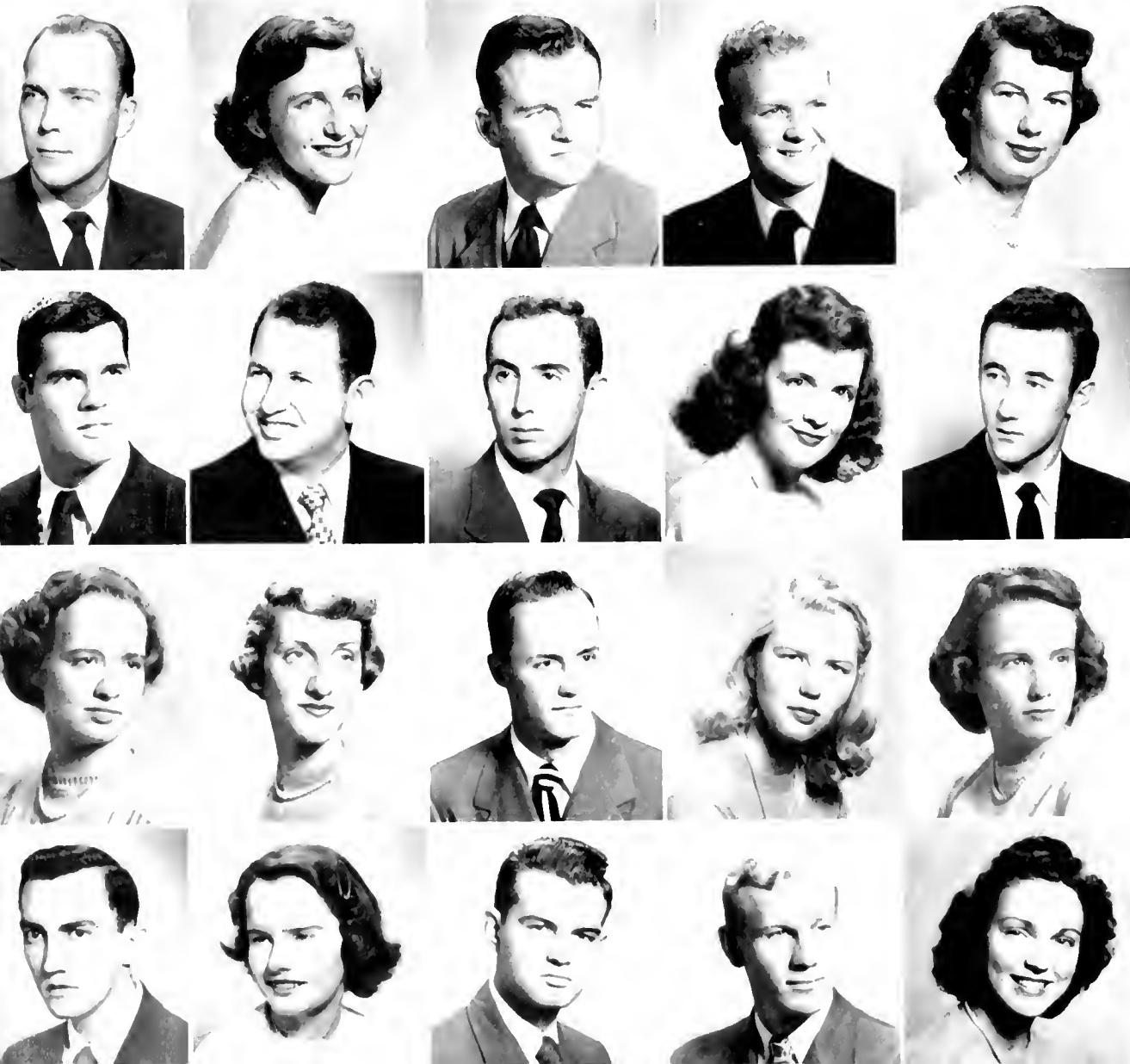

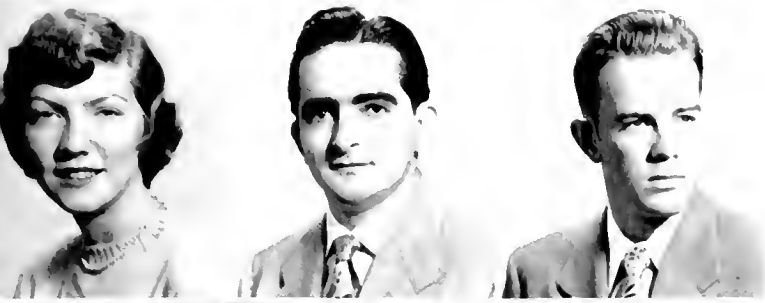

Name
 Address
 Phone

First Panel

First row, left to right:

HERR, BILLYE BARR. *English*. Music Study Club 2, 3, 4; Hoof 'n' Horn 3; F.A.C. 4; CHANTICLEER 1, 2, 3; *Chronicle* 1.

HERRERO, MIGUEL ENRIGUE. *Pre-Med.* Club Panamericano 3. Pres. 4.

HERRON, JOHN. *Economics*. Concert Band 1, 2, 3, 4; Marching Band 1.

Second row:

HIBBITTS, JOSIAH BENJAMIN. *Psychology*.

HIGHT, JEANNE. *History*. $\Lambda\Phi$.

HILL, HOYT GRAY. *Business Administration*. $\text{AT}\Omega$. *Chronicle* 2, 3.

Third row:

HOBSON, GEORGE. *History*. Basketball 3.

HODGSON, MRS. NANCY LOMBARD. *Liberal Arts*. $\text{K}\Lambda\Theta$; $\text{X}\Delta\Phi$; Music Study Club 2, 3; Pan-Hel. Council 3; Glee Club 1, 2, 3.

HODGSON, RICHARD H. *Botany*.

Second Panel

First row, left to right:

HODGSON, THOMAS SALKALD. *Pre-Legal*. $\text{B}\Theta\text{H}$. Hoof 'n' Horn 2, 3, 4; Radio Station 3; Wrestling 1, 2, 3, 4.

HOEY, FRANKLIN JAMES. *Business Administration*. $\Delta\text{T}\Delta$. Dean's List.

HOGG, WILLIAM JAMES. *Economics*. $\text{A}\text{X}\Lambda$. Duke Players 3, 4; Hoof 'n' Horn 4; Concert Band 1, 2; Symphony Orchestra 1, 2.

HOGUE, ANN CAROL. *Music*. $\Lambda\Delta\text{H}$. Music Study Club 2; Hoof 'n' Horn 1, 2, 3, 4; Pan-Hel. Council 4; Glee Club 1, 2, 3, 4; Choir 1, 2, 3, 4; F.A.C. 3; Madrigal Chorus 1, 2, 3, 4.

HOLDER, MRS. FLORENCE DAVIS. *Nursing Education*.

Second row:

HOLLAND, DARRELL MASSEY. *Business Administration*. $\Delta\Sigma\Phi$. Glee Club 1, 2, 3, 4; Choir 1, 2, 3, 4; F.A.C. 3, 4.

HOLLINGSWORTH, DAVID THOMAS. *English*. Marching Band 1, 2.

HOLYFIELD, WILLIAM GILBERT, JR. *Accounting*. $\text{AT}\Omega$.

HOOKS, MARY MILBURN. *Mathematics*. Ivy . CHANTICLEER 1.

HOOPER, RALPH L. *Electrical Engineering*. Engineer's Club 2; A.I.E.E. 3.

Seniors



Name
 Address
 Phone

First row, left to right:

HOUCK, MARGARET ANN. *Political Science*. ΚΔ. Duke Players 1, 2, 3, 4; Hoof 'n' Horn 1, 2, 3, 4; *Chronicle* 1, 2.

HOUSE, MARY ELIZABETH. *Zoology*.

HUDGINS, WALTER. *Pre-Ministerial*. ΣΦΕ; ΦΗΣ; ΘΑΦ; ΚΧ. Duke Players 1, 2, 3, 4; Hoof 'n' Horn 1, 2, 3, 4; CHANTICLEER 4; *Chronicle* 1; *Archive* 3; *Duke 'n' Duchess* 3, 4.



Second row:

HUNT, CHARLES JACKSON, JR. *Economics*. ΗΚΦ. Glee Club 2, 3, 4; Choir 2, 3, 4.

HUNT, NANCY MAXINE. *Sociology*. ΚΔ. Modern Dance Club 3, 4.

HUNTSBERRY, CHARLES ROBERT. *Accounting*. ΑΧΑ.



Third row:

HURST, BETTY JUNE. *Music Education*. Music Study Club 3; Ivy; Glee Club 1, 2, 3, 4; Choir 1, 2, 3, 4; Madrigal Chorus 1, 2, 3, 4.

IMLER, RUTHANN. *English*. ΚΑΘ; Ivy; Sandals. W.A.A. Board 3; Nereidian Club 1, 2, 3. Pres. 4; Cheerleader; Class Vice-Pres. 1; Class Pres. 2.

INGRAM, GEORGE STEPHEN. *Pre-Ministerial*. ΣΠΕ. Hoof 'n' Horn 3; Glee Club 4; Symphony Orchestra 3; Chamber Orchestra 2.



Fourth row:

IRWIN, WILLIAM PAUL. *Pre-Legal*. ΦΔΘ. Bench and Bar 1, 2; Baseball 1.

ISLEY, HUGH GALLOWAY. *Pre-Legal*. ΦΒΚ. Bench and Bar 1, 2, 3; M.S.G.A. 3.

JACOBSEN, MAGNE ANDRE, JR. *Pre-Med*. ΑΧΑ.



Fifth row:

JAMES, CARL CLIFTON. *General*. ΦΔΘ. Football; Track.

JAMES, WILLIAM EDWARD. *Mechanical Engineering*. *Duke 'n' Duchess* 2, 3; Y.M.C.A. Cabinet 2; Engineer's Club 2, 3, 4; A.S.M.E. 4.

JOHNSON, CLARENCE ANTHONY, JR. *Mechanical Engineering*. Engineer's Club 1, 2, 3, 4; A.S.M.E. 2, 3, 4.



Sixth row:

JOHNSON, HARRY WALLACE. *Pre-Med*. ΣΧ. Pres. 4. Y.M.C.A. Cabinet 1, 2, 3; Pre-Med. Society 3, 4; I.F.C. 4; F.A.C. 3, 4.

JOHNSON, LEE. *Accounting*. ΚΑ. *Chronicle* 3, 4; I.F.C. 3; F.A.C. 4; CHANTICLEER 3; Golf Mgr. 4.

JOHNSON, PETER PAUL. *General*. ΚΣ. Hoof 'n' Horn 3, 4; CHANTICLEER 4.



Class of

1951

First row: left to right:

JOHNSON, VIRGINIA MAE. *Sociology*. Tr.: Pennsylvania College for Women. ΦM. Duke Players 2, 3, 4; Hoof 'n' Horn 4; Glee Club 2, 3.

JOHNSTON, CYRUS CONRAD, JR. *Pre-Med.* ΗΚΑ. Bench and Bar 1. CHANTICLEER 1.

JONES, BARBARA LOUISE. *Business Administration*. ΚΚΥ. Duke Players 1, 2; Social Standards 3; CHANTICLEER 1, 2; *Chronicle* 1, 2.

JONES, CHARLES ALBERT. *Political Science*. Wrestling 3.

JONES, CHARLES SHERFY. *Civil Engineering*.

Second row:

JONES, JOANN. *Music*. ΚΑΘ. Music Study Club 3, 4; *Chronicle* 2; Student Forum 4; Pan-Hel. Council 4; Symphony Orchestra 1, 2, 3, 4; Chamber Orchestra 1, 2, 3, 4; Student Coord. Board 1; Modern Dance Club 4; Dean's List.

JONES, JOHN O. *History*. ΑΝΑ. Football.

JONES, ROBERT QUINCE. *General*. ΒΘΗ. Cross Country Asst. Mgr. 3. Mgr. 4; Track 3, 4; Men's Athletic Council 4; M.S.G.A. 2, 3, 4; F.A.C. 2, 4; Marshal 3; Varsity "D" Club 4; Shoe and Slipper Council 2, 3.

JORDAN, BENJAMIN EVERETT, JR. *Business Administration*. ΑΤΩ. Hoof 'n' Horn; Glee Club 1, 2, 3; Choir 2, 3.

KANE, PATSY. *Sociology*. ΚΑΘ. Hoof 'n' Horn 3, 4; *Chronicle* 2, 3.

Third row:

KASTRINELIS, PETER L. *Mechanical Engineering*. ΑΝΑ; ΗΜΕ; ΦΗΣ; ΒΟΣ. Y.M.C.A. Cabinet 2, 3; Engineer's Club 1, 2, 3, 4; A.S.M.E. 4; Class Pres. 2.

KATZENMEYER, WILLIAM GILBERT. *General*. ΦΚΨ.

KAY, TOOMBS HODGES, JR. *Pre-Ministerial*.

KAYLER, RALPH EARL. *Pre-Ministerial*. ΚΧ.

KELLY, KENNETH CHARLES, JR. *English*. ΣΦΕ. CHANTICLEER 3; *Chronicle* 3.

Fourth row:

KELLY, WALTER RICHARD, JR. *Accounting*. ΣΦΕ. Bench and Bar 4; Duke 'n' Duchess 1, 2, 3, 4; Glee Club 3, 4; Choir 3, 4.

KENASTON, ROBERT ALLEN. *Civil Engineering*. ΑΤΩ. Hoof 'n' Horn 2, 3, 4; *Chronicle* 1; Concert Band 1; Marching Band 1, 2; Engineer's Club 1, 2, 3, 4; A.S.C.E. 2, 3, 4; *Duke Engineer* 3.

KENNARD, FRANCIS M., JR. *Business Administration*. ΚΣ.

KENNEDY, JAMES ARTHUR. *Business Administration*. ΦΔΘ. *Archive* 2; F.A.C. 4; Wrestling 1, 2.

KENYON, ELIZABETH PENTECOST. *English*. Tr.: Carleton College. Y.W.C.A. Cabinet 3; Nereidian Club 3, 4; Student Forum 4; Glee Club 3, 4; Choir 4; F.A.C. 4.



First row, left to right:

KERSEY, JAMES STUART, *Sociology*, MΣ, *Duke 'n' Duchess* 1.
 KEYE, PAUL FAIOR, *History*, ATΩ, *Hoof 'n' Horn* 1, 2, 3, 4; *Chanticleer* 3, 4; *Radio Station*.
 KING, ROBERT DAVID, *Political Science*, ΣN, *Soccer* 1, 2, 3.
 KING, WILLIAM PAYNE, *Pre-Med*, ΗΚΑ, *Pre-Med. Society* 3; *Hoof 'n' Horn* 1, 2, 3, 4; *M.S.G.A.* 2, 3; *Glee Club* 1, 2; *Choir* 1, 2; *Track* 1; *Shoe and Slipper Council* 2, 3.
 KINNIKIN, JANICE JEANNETTE, *Sociology*, ΘΑΦ; MΣ, *Duke Players* 1, 2, 3, 4; *Hoof 'n' Horn* 2, 3, 4.

Second row:

KIRCHOFER, ROGER B., *Political Science*, ΣΑΕ, *Pres.* 4; ΩΔΚ; *Who's Who*, *Publications Board* 3; *Chronicle* 1; *Duke 'n' Duchess* 1, 2; *L.F.C.* 4.
 KISER, BOBBIE JO, *Physical Education*, ΔΦΡΑ.
 KLEES, ROBERT EDWIN, *Psychology*, ΒΘΗ; MΣ, *Y.M.C.A.* 2, 3, 4; *Chanticleer* 3; *Chronicle* 3; *Duke 'n' Duchess* 3.
 KLEIN, LEWIS PHILIP, JR., *Education*, *Baseball*.
 KNIGHT, VIRGINIA FRANCES, *Sociology*, ΦΜ, *Dean's List*; *Duke Players* 2; *Music Study Club* 2, 3; *Glee Club* 1, 2, 3.

Third row:

KNOTT, SARAH ANN, *Pre-Med*, *Pre-Med. Society* 3; *Hoof 'n' Horn* 4.
 KOMLOSI, EUGENE J., *Electrical Engineering*, ΔΤΔ; ΦΗΣ, *Engineer's Club* 1, 2, 3, 4; *A.I.E.E.* 2, 3, 4.
 LANDAU, EDWARD JAY, *Pre-Legal*, ZBT, *Pres.* 4; ΦΗΣ, *M.S.G.A.* 2, 3; *L.F.C.* 4; *F.A.C.* 4.
 LANDIS, HAROLD HAMILTON, *Mechanical Engineering*, ATΩ, *Duke Players* 1; *Chamber Orchestra* 2, 3, 4; *A.S.M.E.* 2, 3, 4.
 LONDON, HORACE GORDON, *History*, ΦΔΘ, *Varsity "D" Club* 2, 3, 4; *Soccer* 2, 3, 4.

Fourth row:

LANDRU M. C. TERRELL, JR., *English*, *Tr.*; *Juniata College*, ΣN, *Duke Players* 2; *Chanticleer* 2; *Chronicle* 2; *Archive* 2, 3, 4; *Duke 'n' Duchess* 2; *F.A.C.* 4.
 LANE, BENJAMIN F., *Political Science*.
 LANG, WILLIAM STEVE, JR., *Pre-Med*.
 LANNING, JEREMY CUSHMAN, *English*, MΣ, *Archive* 4; *Duke 'n' Duchess* 2, 3, 4; *Concert Band* 1, 2, 3, 4; *Marching Band* 1, 2, 3, 4; *Radio Station*.
 LANNING, RICHARD L., *Mechanical Engineering*, ΗΚΑ, *Engineer's Club* 1, 2, 3, 4; *A.S.M.E.* 4.



Senior Class



First row, left to right:

LARSON, PAUL ERNEST. *Business Administration.*

LAWTER, GENE LAMAR. *Economics.*

LEE, DIANE BAYLOR. *Sociology.* ΔΔΠ: ΦΚΔ: Sandals. Music Study Club 2, 3, 4; Y.W.C.A. Cabinet 2, 3, Pres. 4; Hoof 'n' Horn 3; Glee Club 1, 2.

LEE, JOHN MARSHALL, JR., *History.* ΦBK: ΔΦΛ. Hoof 'n' Horn 2, 3, 4; *Chronicle* 2, 3, 4.

LEE, RAYMOND WILLIAM, JR., *Business Administration.* ΚΣ. Duke Players 2; Hoof 'n' Horn 4; *Chronicle* 1, 2; *Duke n' Duchess* 1.

Second row:

LEEPER, DORIS MARIE. *Art.* ZTA. W.A.A. Board 2, 3, Pres. 4; CHANTICLEER 2; *Chronicle* 2; *Archive* 2.

LEGORE, NORMAN CHESTER. *Business Administration.* AKΨ. Dean's List.

LENNING, DOROTHY ANN. *Sociology.* KAΘ: ΦΚΔ: ΔΦΡΑ: Sandals. Dean's List; Social Standards 3, Pres. 4; Nereidian

Club 1, 2, 3, 4; Hoof 'n' Horn 1, 2, 3, 4; CHANTICLEER 2, 3; W.S.G.A. 4; Glee Club 1, 2, 3.

LEVERING, MILDRED CAROLYN. *Sociology.* Hoof 'n' Horn 3; F.A.C. 4.

LEWIS, ROBERT DOBBINS. *Pre-Legal.* ΦΔΘ. Glee Club 1, 2, 3, 4; Choir 2, 3, 4.

Third row:

LINAWEAVER, PAUL GLENWOOD, JR., *Pre-Med.* ΣX. Dean's List; Pre-Med. Society 2, 3, 4; Varsity "D" Club 2, 3, 4; Blue Devil 3; Swimming 2, 3, 4.

LINDSEY, JOHN MORTON. *Pre-Med.* Pre-Med. Society 1, 2, 3; *Archive* 1, 2, 3; M.S.G.A. 4; Soccer 3, 4.

LINTHICUM, L. JOYCE. *Sociology.* ΔΓ. Social Standards 4; CHANTICLEER 1; W.S.G.A. 3; Glee Club 1; F.A.C. 4; Student Coord. Board 2.

LOCKHART, MARY JANE. *Botany.* ZTA.

LOEHR, JOHN LYLE. *Pre-Legal.* Mgr. Football 4; Asst. Mgr. 1, 2, 3.

Class of

First row, left to right:

LORD, MELVIN HENRY, JR., *Mechanical Engineering*. HME. Hoof 'n' Horn 3, 4; Engineer's Club 2, 3, 4; A.S.M.E. 4.

LOUNSBURY, RICHARD EARL, *Economics*.

LOWE, ELWYN H., *Electrical Engineering*. ΦΚΨ. Engineer's Club 1, 2, 3, 4; A.I.E.E. 1, 2, 3, 4.



Second row:

LUNGER, MARTY, *Sociology*. KKF. Hoof 'n' Horn 2, 3, 4; CHANTICLEER 2; *Duke 'n' Duchess* 3.

LUSTIG, GEORGE ALEXANDER, *Pre-Med.* ZBT. Pre-Med. Society 1, 2, 3; Swimming.

LYDON, ELIZABETH ANNE, *Sociology*. ZTA. Social Standards 3, 4; Hoof 'n' Horn 2, 3; CHANTICLEER 2.



Third row:

LYNCH, HAL L., JR., *Business Administration*. ΣX. Archive 2; Basketball 1, 2.

McALISTER, PATRICIA M., *Sociology*. HBΦ; ΦΚΔ; ΧΔΦ; Sandals. Duke Players 1, 2; Music Study Club 2; Y.W.C.A. Cabinet 1, 2, 3; CHANTICLEER 1; *Chronicle* 1, 2; *Archive* 2; W.S.G.A. 4; Marshal 3; F.A.C. 3, Chm. 4.

McBRIDE, JACQUELINE FAYE, *Mathematics*. Duke Players 1, 2, 3; Music Study Club 1, 2, 3; *Chronicle* 1, 2, 3.



Fourth row:

McCALL, LOYD HENRY, JR., *Mechanical Engineering*. HKA. Engineer's Club 4; A.S.M.E. 3, 4.

McCONNELL, ARTHUR WEIR, *Mechanical Engineering*. ΣN. Pres. 4; HME; ΦHΣ; HTΣ. Engineer's Club 1, 2, 3, 4; A.S.M.E. 1, 2, 3, 4; Football 1; Track 1, 2.

McCONNELL, ELLIOTT B., JR., *Geology*. BΘH. Y.M.C.A. Cabinet 1, 2; Cheerleader 2, 3, 4; Varsity "D" Club 4.

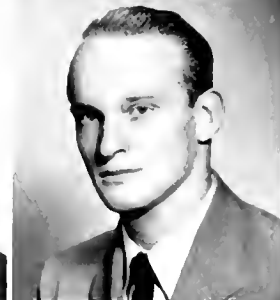

Fifth row:

McCORMIC, JOYCE, *Sociology*. ΔΓ. Music Study Club 2, 3; Hoof 'n' Horn 3; Pan-Hel. Council 3.

McDONALD, MARY ALICE, *Sociology*. W.A.A. Board 3; T.A.C. 4.

McELRATH, MARY JANE, *Spanish*. ZTA; ΣΔH; ΘΛΦ; ΤΦΩ. Duke Players 1, 2, 3, 4; Hoof 'n' Horn 1, 2, 3; CHANTICLEER 2; Pegasus 1, 2.



Sixth row:

McFADDEN, ROBERT LAWRENCE, *Pre-Legal*. Concert Band 1, 2, 3, 4; Marching Band 1, 2, 3, 4.

McGRANAHAN, FRED NELSON, JR., *Business Administration*. K.V. Shoe and Slipper 2, 3.

McGRANAHAN, WILLIAM SCOTT, JR., *Pre-Legal*. ΔΣΦ. Glee Club 1, 2, 3, 4; Choir 1, 2, 3, 4.





First row, left to right:

McIVER, DOUGLAS CURRIE. *Economics*. Engineer's Club 1, 2, 3; A.S.M.E. 2, 3; *DukEngineer*.

McLAWHORN, MADGE GAY. *English*. ΦM. Duke Players 4; Hoof 'n' Horn 1, 2, 3, 4; Glee Club 1, 2, 3, 4; Choir 1, 2, 3, 4.

McLENNAN, LOUIS WATSON. *Business Administration*. KΑ. Glee Club 1; Choir 1, 2; Golf 1, 2, 3, Captain 4.



Second row:

McLEOD, ROBERT F.. *Economics*.

McMAHON, JAMES GILLMAN, JR.. *Business Administration*. KΣ; ΔΦΑ.

McMASTER, FITZ-JOHN CREIGHTON. *Business Administration*. KΑ. Pres. 4; ΟΔΚ; Red Friars, Y.M.C.A. 1, 2, 3, 4; I.F.C. 4; F.A.C. 2, 3, 4; Wrestling 1, 2, 3, 4; Class Pres. 3; Class Sec. 2; M.S.G.A. 3.



Third row:

McMULLAN, ANNE SKINNER. *English*. Tr.: St. Mary's College. Hoof 'n' Horn 3, 4.

McMULLAN, MARY FREELAND. *Education*. Dean's List; CHANTICLEER 1; Glee Club 1.

McNAMEE, JULIA PATRICIA. *History*. ZTA; ΔΦΡΑ; Sandals; White Duchy, W.S.G.A. 4; F.A.C. 3; Student Coord. Board 3.



Fourth row:

MAASS, WILLIAM HAROLD. *Mechanical Engineering*. CHANTICLEER 4; Engineer's Club 1, 2, 3, 4; A.S.M.E. 3, 4.

MABRY, HENRY FILMORE. *Business Administration*. KΑ. *Chronicle* 1; F.A.C. 2, 3.

MacDONALD, ALAN GRAY. *Mechanical Engineering*. ΑΧΑ. A.S.M.E. 4.



Fifth row:

MacFARLANE, JOHN GRANGER. *Pre-Legal*. ΗΚΦ. M.S.G.A. 3, 4.

MACHT, STUART MARTIN. *Mechanical Engineering*. ΗΜΕ. Engineer's Club 2, 3, 4; A.S.M.E. 4.

MACK, LESLIE EUGENE. *Geology*. ΗΚΦ. Hoof 'n' Horn 2, 3, 4; *Duke 'n' Duchess* 2, 3; F.A.C. 4.



Sixth row:

MARJENHOFF, AUGUST JOHN. *Accounting*. ΦΚΨ; ΦΗΣ; ΤΨΩ.

MARKWELL, PATRICIA R.. *English*. Tr.: Gulf Park. ΑΔΗ; ΤΨΩ. Hoof 'n' Horn 3, 4; Pan-Hel. Council 4.

MARTIN, GEORGE WILSON. *History*. Tr.: Oak Ridge Military Institute. ΣΑΕ. Dean's List; Bench and Bar 2, 3; Y.M.C.A. Cabinet 4; F.A.C. 3; Masonic Club 2, 3, Pres. 4.

First row, left to right:

MARTIN, J. DANIEL. *Mechanical Engineering*. OΔK: Order of St. Patrick. Publications Board 4; Engineer's Club 1, 2, 3. Pres. 4; A.S.M.E. 2, 3, 4; *DukEngineer* 1, 2. Bus. Mgr. 3; Soccer 1, 2; Class Vice-Pres. 2.

MARTIN, NORMA LOUISE. *Psychology*. ΣΔΠ: ΦΒΚ: ΧΔΦ: ΜΣ: ΔΦΡΑ: Ivy. W.A.A. Board 2, 3, 4; *Archive* 2; Glee Club 1, 2, 3.

MASTELLER, DARYL EDWIN. *Education*. ΧΦ. Pres. 4. I.F.C. 4; Concert Band 1, 2, 3, 4; Marching Band 1, 2, 3.

MATHESON, JAMES LEONARD. *Pre-Ministerial*.

MATHIS, ARCHIE MADISON, JR. *Education*. ΚΑ. Bench and Bar 1, 2; Radio Station. Bus. Mgr. 4; Dean's List.

Second row:

MAUNEY, EDGAR ALONZO, JR. *Pre-Med*. ΧΦ.

MAUNEY, WILLIAM SHAYLE. *Accounting*. ΑΧΑ. Dean's List; F.A.C. 2, 3, 4.

MAXWELL, JOHN WALLACE. *Pre-Legal*. ΑΤΩ. Bench and Bar 3; Hoof n' Horn 1, 2, 3, 4; Glee Club 1, 2, 3, 4; Choir 1, 2, 3, 4; Debate Council 2, 3. Pres. 4; Cross Country 2; Track 2.

MAY, BARBARA WATKINS. *Education*. Dean's List; Duke Players 2; CHANTICLEER 4.

MELTON, NICHOLS JOSEPH. *Electrical Engineering*. Engineer's Club 2, 4; A.I.E.E. 2, 3, 4.

Third row:

MENDENHALL, OLIVIA ANNE. *English*. ΔΔΔ. Radio Station.

MERRITT, GLEN CARL. *Electrical Engineering*. OΔK. Glee Club 3; Choir 3; F.A.C. 3; Engineer's Club 3; A.I.E.E. 3.

MICKLE, ANDREW. *Electrical Engineering*. Engineer's Club 2, 3; A.I.E.E. 4.

MILLARD, ROBERT FREDRICK. *Economics*. ΚΑ. Track 2, 3.

MILLER, JACK UPSHAW. *Economics*. ΣΧ. F.A.C. 4; Swimming 2.

Fourth row:

MILLER, PAUL JOSEPH. *Mechanical Engineering*. ΘΧ: ΗΤΣ. *Chronicle* 1; Engineer's Club 1, 2, 4; A.S.M.E. 2, 3, 4; Lacrosse 1, 2; Class Vice-Pres. 4.

MILSTEAD, WILLIAM MALCOLM. *Pre-Legal*. Bench and Bar 1, 2, 3; Glee Club 2; Marching Band 1.

MITCHELL, MARY JONES. *Education*. ΑΧΩ. Music Study Club 3; Pan-Hel. Council 3, 4; Glee Club 1, 2, 3, 4; Choir 1, 2, 3, 4; F.A.C. 4.

MITCHELL, MONROE SELLERS. *Mechanical Engineering*. ΘΧ. Engineer's Club 3, 4; A.S.M.E. 1, 2, 3, 4.

MITCHELL, WILLIAM EDWARD, JR. *Business Administration*. ΚΣ.





Second row:

MORRIS, THOMAS WENDELL. *Physics*. HME. Pogram Chemistry Club 2, 3, 4; Glee Club 3, 4.

MORSE, CAROLYN BEESON. *English*. KAO. Pres. 4; ΔΦΑ; Ivy; Sandals. Social Standards 1; CHANTICLEER 3, 4; *Chronicle* 1; Class Treas. 2.

MOSELEY, KATHARINE TEMPLETON. *Religion*. Duke Players 3, 4.

Third row:

MOSER, DANIEL BOONE. *Economics*. KA. Varsity "D" Club 2, 3, 4; Wrestling 1, 2, 3, 4.

MOSER, REBECCA BOONE. *Political Science*. KΔ.

MOUGEY, PAUL HOWARD. *Economics*. ΣAE; ΒΩΣ. *Chronicle* 1; *Archive* 1; *Duke 'n' Duchess* 1; Swimming Asst. Mgr. 1.



Second Panel

First row, left to right:

MOYER, JEAN ARLENE. *Sociology*. KΔ. W.S.G.A. 4; Y.W.C.A. Cabinet 4.

MULLINAX, P. FRANKLIN, JR. *Pre-Med*. MΣ. Pre-Med. Society 2, 3; Hoof 'n' Horn 2; Glee Club 2, 3; Pogram Chemistry Club 2, 3.

MUND, MARGARET EILEEN. *Spanish*. ANΩ. CHANTICLEER 1; Glee Club 1, 2, 3, 4; Choir 3, 4.

MUNDY, ELBERT JOHNSON, JR. *Pre-Med*. ΣN; MΣ. Pre-Med. Society 2, 3, 4.

MURDOCH, EVELYN JANET BARBARA. *Botany*. Ivy.



Second row:

MURPH, DANIEL SHUFORD, JR. *Electrical Engineering*. KΣ. Engineer's Club 2, 3, 4; A.I.E.E. 3, 4.

MURRAY, JOHN P. *Business Administration*. Baseball 1, 2.

NABORS, JAMES JOSEPH. *Pre-Ministerial*. KX. Hoof 'n' Horn 2; CHANTICLEER 3, 4; *Chronicle* 3, 4; *Archive* 2, 4; *Duke 'n' Duchess* 4; Men's Athletic Council 1; Glee Club 1; M.S.G.A. 4.

NANCE, RUTH MYERS. *Education*. Music Study Club 2, 3, 4; Glee Club 1, 2, 3, Pres. 4; Choir 2, 3, 4.

NANIA, FRANK. *Sociology*.

First Panel

First row, left to right:

MONTGOMERY, SHASTA NOVELLINE. *History*. ΣK; ΦBK; ΣΔH; Ivy. Glee Club 1; Y.W.C.A. Cabinet 4.

MOORE, BURT HITCHCOCK. *Business Administration*. ΔΣΦ. M.S.G.A. 3, 4; F.A.C. 4.

MORRELL, MONNA LEA. *History*. Tr.; Agnes Scott College. ΗΒΦ. Music Study Club 3, 4; Y.W.C.A. Cabinet 4; *Duke 'n' Duchess* 3, 4; Glee Club 4; T.A.C. 4.

Seniors



First row, left to right:

NEAL, CHARLES BODINE, III. *Zoology*. AXA; ΦBK; ΦHΣ.
Y.M.C.A. Cabinet 1; Pre-Med. Society 3.

NEWMAN, JEANNINE. *Sociology*. KΔ. Pres. 4. Duke Players
1, 2; Hoof 'n' Horn 3, 4; CHANTICLEER 1; Pan-Hel. Council
2, 3.

NEWMAN, EDMUND HENRY. *Electrical Engineering*. Hoof
'n' Horn 2, 3, 4; Engineer's Club 2, 3, 4; A.I.E.E. 3, 4;
DukEngineer 2, 3, 4.



Second row:

NEWTON, WALTER CHEEK. *Mechanical Engineering*. Engi-
neer's Club 2, 3, 4; A.S.M.E. 2, 3, 4.

NICHOLSON, JAMES LLOYD, JR. *Pre-Med.* KA, Y.M.C.A.
Cabinet 1, 2; M.S.G.A. 3, 4; F.A.C. 2, 3, 4.

NOELL, ALGERNON STANFORD, JR. *Mechanical Engineer-
ing*. HME; ΦBK; TBI; ΦHΣ. Engineer's Club 1, 3, 4.

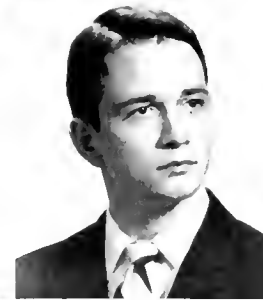

Third row:

NORTHAM, RICHARD A. *Chemistry*. KΣ. Glee Club 1, 2,
3, 4; Choir 1, 2, 3, 4; Varsity "D" Club 2, 3, 4; Soccer 2, 3, 4.

NOVICK, MARSHALL IRWIN. *Business Administration*.
ZBT. Shoe and Slipper Council 2, 3, 4.

NUNN, D. C., JR. *Pre-Legal*. ATΩ. Bench and Bar 1, 2, 3;
Hoof 'n' Horn 2; F.A.C. 3.

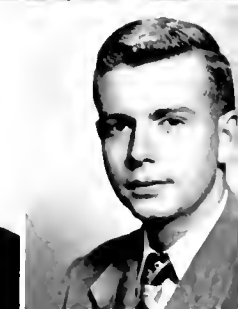

Fourth row:

OBARRIO, GABRIEL RAFAEL de. *Economics*. Club Pan-
americano 1, 2, 3, 4.

OCKER, JOHN McCLELLAN. *Pre-Med.* ΣX.

OGLUKIAN, RAYMOND LEVON. *Pre-Med.* ΦKΨ; MΣ.

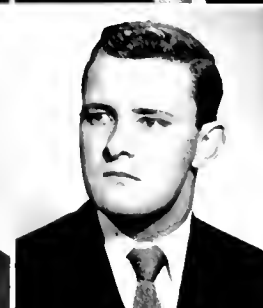

Fifth row:

OLDS, MARJORIE LOUISE. *Elementary Education*. KKT.
Duke Players 2, 3, 4; Music Study Club 2, 3; Hoof 'n' Horn
3; CHANTICLEER 1, 2, 3; Pan-Hel. Council 3, 4.

OLIVE, PATSY BRANCH. *Education*. ΣK. Social Standards
3; F.A.C. 3.

ONTRICH, BERYLE LESLIE. *Art*. Duke Players 3, 4; Hoof
'n' Horn 3, 4; Glee Club 1, 2, 3.



Sixth row:

ORR, HARRY ALLEN. *Economics*. ΣN. Engineer's Club 1.

ORZANO, JOSEPH E., JR. *Mathematics*. ΔTΔ; ΩΩΣ. Varsity
"D" Club 1, 2, 3, 4; Symphony Orchestra 1, 2, 3, 4.

ORZANO, RANDEL M. *Pre-Med.* Tr.; Springfield College.
ΔTΔ. Wrestling 2, 3, 4.

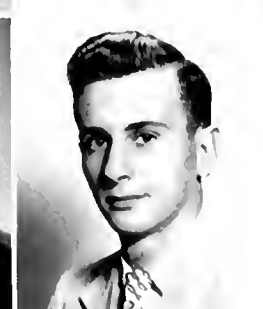

Class of 1951

First row, left to right:

OSBORN, ROBERT EMERSON. *Business Administration.* ΦΚΨ. Pres. 1; ΑΚΨ. *Chronicle* 1; I.F.C. 4.

OSTER, HOWARD STANTON, JR. *Accounting.*

OTIS, GEORGE LESLIE, JR. *Civil Engineering.* ΒΘΗ; ΗΜΕ; ΦΒΚ; ΦΗΣ; ΤΒΗ. *Chronicle* 1, 2; Y.M.C.A. Cabinet 2, 3; F.A.C. 4; Engineer's Club 1; A.S.C.E. 2, 3, 4; Cross Country 3; Class Sec. 3.

OVERDORFF, JAMES VIRGIL. *General.* ΑΝΑ. Swimming 1, 2. Captain 3, 4.

OWEN, EDSSEL M. *Pre-Legal.*

W.A.A. Board 2, 3; Y.W.C.A. Cabinet 4; Hoof 'n' Horn 3; Glee Club 1; F.A.C. 3; Class Vice-Pres. 1.

PATE, ROBERT BRUCE. *Pre-Ministerial.* ΚΝ. Glee Club 1, 2, 3, 4; Choir 1, 2, 3, 4.

PATTERSON, SAM POLK. *Pre-Med.* ΣΧ; ΔΦΑ. *Pre-Med. Society* 4; CHANTICLEER 2; *Duke 'n' Duchess* 1, 2; Glee Club 1, 2, 4; Choir 1, 2, 3, 4; Marching Band 2.

PATTON, MILDRED JONES. *Sociology.* ΚΔ. Music Study Club 1, 2, 3, 4; Hoof 'n' Horn 1, 2, 3, 4; *Duke 'n' Duchess* 2, 3, 4; Pan-Hel. Council 4.

PAUL, ALBERT BENNER. *Economics.* ΑΚΨ. *Chronicle* 1.

Second row:

PADDOCK, NANCY ELLEN. *Economics.* ΑΔΗ. Duke Players 1, 3; Hoof 'n' Horn 1, 2, 3, 4.

PAETZELL, DORRIE MARIE. *English.* ΗΒΦ.

PAGTER, AMOS TOWNSEND, JR. *Chemistry.* ΦΔΘ; ΦΗΣ. Y.M.C.A. Cabinet 1, 2; CHANTICLEER 2; *Chronicle* 1.

PALMER, AINSLIE LOUISE. *Economics.* ΔΔΔ; Sandals. Dean's List; Student Coord. Board 1, 4.

PALMER, KENNETH FULTON. *Accounting.*

Fourth row:

PAULSEN, C. RICHARD. *Economics.* ΦΔΘ; ΦΗΣ; ΒΩΣ. *Chronicle* 1; Concert Band 1; Marching Band 1; F.A.C. 2.

PEARSON, EUGENE DAVID. *Civil Engineering.* Duke Players 4; Y.M.C.A. Cabinet 1; Hoof 'n' Horn 1, 3, 4; Engineer's Club 2, 4; A.S.C.E. 2, 4; Radio Station.

PEELE, WARREN D. *Geology.*

PENTZ, JOY. *English.* W.A.A. Board 2, 3, 4; Nereidian Club 1, 2, 3, 4.

PERKINS, DONNA JEAN. *English.* ΗΒΦ. Social Standards 3; Hoof 'n' Horn 2; CHANTICLEER 2, 3; Pan-Hel. Council 3.

Third row:

PARK, EILEEN ORA. *Elementary Education.* White Duchy.

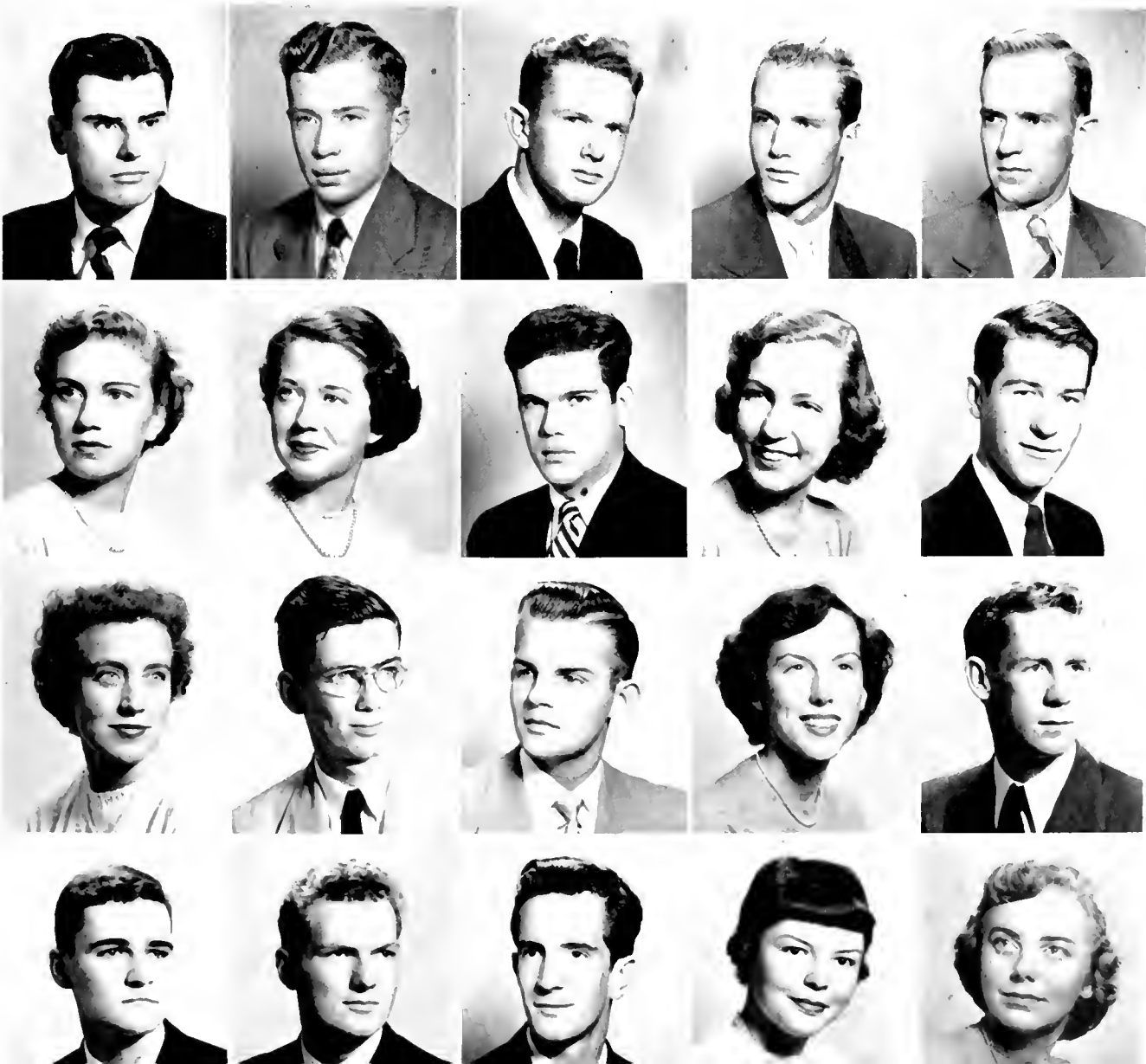

First row, left to right:

PERKINSON, SETH JONES, *Pre-Legal*, ΦΔΘ.
 PETERSON, ROBERT TAYLOR, *Economics*, ΦΔΘ. Dean's List; Publications Board 4; CHANTICLEER 2, 3, Bus. Mgr. 1; M.S.G.A. 3; F.A.C. 3, 4; Class Sec. 4.
 PHILLIPS, JOE R., *Mechanical Engineering*, Order of St. Patrick, M.S.G.A. 2, 4; F.A.C. 1; Engineer's Club 3, 4; A.S.M.E. 3, 4; Class Pres. 4.
 PLATTE, WENDE JANE, *Economics*, KKT, CHANTICLEER 1; Glee Club 1, 2, 3, 4; Choir 1, 2, 3, 4.
 PLUMMER, BEATRICE CHOATE, *Art*, Tr.; Principia College, ΔΠΠ, Nereidian Club 3, 1; T.A.C. 4.

Second row:

POOLE, E. BRUCE, *Pre-Med*, ΚΣ; ΜΣ, Dean's List; Hoof 'n' Horn 2, 3, 4; *Archive* 2, 3, 4.
 POWELL, ERNEST CLIFTON, JR., *Mechanical Engineering*, Glee Club 1, 2; Engineer's Club 1.
 POWERS, NOYES THOMPSON, *Pre-Legal*, ΣΧ, Pres. 4; ΟΔΚ; ΦΒΚ; ΦΗΣ; Red Friars, Steering Board; Football 3, 4; Baseball 1, 2, 3, 4; Class Pres. 4.
 PRAEGER, ELINOR, *History*, ΑΝΩ; Ivy, Bench and Bar 4.
 PREMIO, DON ALLEN, *Electrical Engineering*, ΗΜΕ; ΦΗΣ; ΤΒΠ, Engineer's Club 4; Α.Ι.Ε.Ε. 1, 2, 3, 4.

Third row:

PRESTWICH, JANE, *Elementary Education*, ΦΜ, Duke Players 1, 2; Social Standards 2; Glee Club 1, 2; F.A.C. 3; Student Coord. Board 4; Class Sec. 4.
 PRIESTER, JOHN DAVID, *Civil Engineering*, Tr.; St. Ambrose College, Engineer's Club 2; A.S.C.E. 3, 4.
 PROCTER, ELIZABETH MARRIOTT, *Art*, Tr.; Smith College, ΔΠΠ, Pres. 4, Dean's List; Duke Players 2, 3.
 PROPST, ARNOLD MARION, *Political Science*, Bench and Bar 4; Glee Club 4; Choir 4.
 PUGH, WINIFRED JEAN, *Sociology*, ΖΤΑ, Dean's List; Music Study Club 3, 4; Hoof 'n' Horn 1, 2, 3, 4; CHANTICLEER 1, 2, 3, 4; *Chronicle* 1; Y.W.C.A. Cabinet 1, 2; Pan-Hel. Council 4.

Fourth row:

PULLEN, DALE D., *English*, ΣΑΕ, M.S.G.A. 2; I.F.C. 3; F.A.C. 3, 4; Marshal 3.
 PULLEN, I. WENDELL, *Education*, Duke Players 3, 4; Hoof 'n' Horn 4; CHANTICLEER 4; *Chronicle* 1, 2, 4; Baseball 1, 2.
 PURVES, RICHARD EUGENE, *Business Administration*.
 PUTNAM, JOHN GRAVES, JR., *Mathematics*, ΑΝΑ; ΗΜΕ; ΟΔΚ; ΦΒΚ; ΦΗΣ; ΒΩΣ, Hoof 'n' Horn 4; I.F.C. 3; Glee Club 1, 2, 3, 4; Choir 1, 2, 3, 4; F.A.C. 2, 3, 4; Marshal 3; Baseball 1.
 PYLE, ROBERT HENRY, *Economics*, ΣΑΕ, Pres. 4, I.F.C. 4; Football 1, 2.



Senior Class

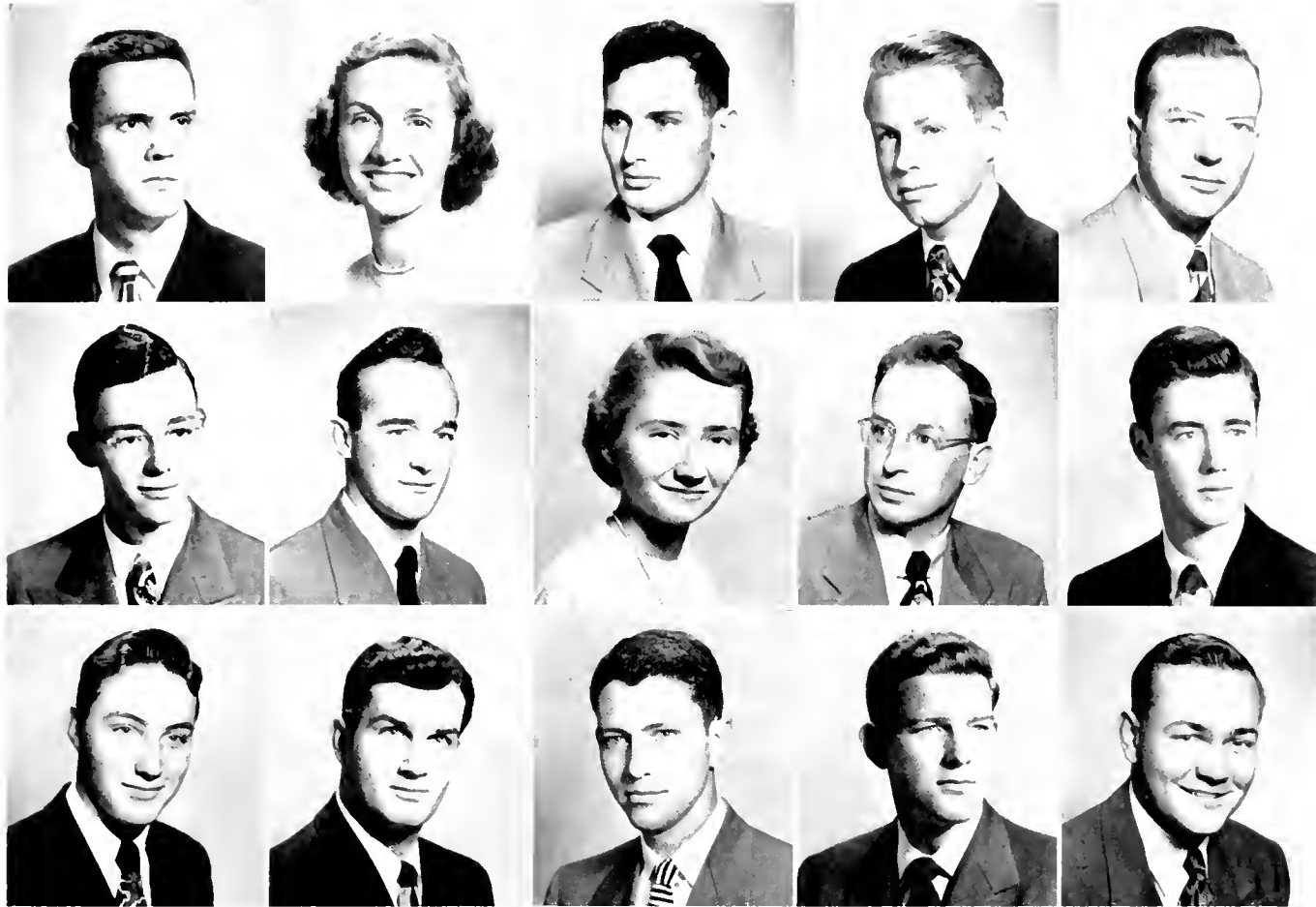

First row, left to right:

QUERY, ERWIN LEAVITTE, *Business Administration*, IKA.

QUILLIAN, HARRIET SANDEFORD, *Art*, ΔΔΠ; Ivy; Sandals; *Who's Who*; White Duchy, Social Standards 2; Nereidian Club 1, 2, 3, 4; Hoof 'n' Horn 2; W.S.G.A. Pres. 4; Marshal 3; Class Pres. 3; Class Vice-Pres. 2.

RADNER, SANFORD R., *English*, ZBT; ΦBK; ΦΠΣ, Pre-Med. Society 2, 3, 4; *Chronicle* 1, 2.

RAMSAUR, EDMUND GEORGE, JR., *History*.

RAY, HERBERT HOWARD, *Business Administration*, ΘX. Bench and Bar 1, 2; *Chronicle* 1, 2.

Second row:

REEP, BRYAN RUFUS, *Zoology*, ΔΣΦ, Glee Club 1, 2, 3, 4; Choir 3, 4; Gymkana 1, 2.

REEVES, ERNEST GENE, *Political Science*, ΦΠΣ, *Archive* 3, 4; Duke Cavaliers 2.

REID, JEAN ALLAN, *English*.

REINHART, HENRY PAUL, *Mechanical Engineering*, Engineer's Club 1, 2, 3, 4; A.S.M.E. 1, 2, 3, 4.

RENFROW, LESLIE HORACE, *Business Administration*, KA.

Third row:

REYNOLDS, RAYMOND EARL, *Business Administration*, AXA; AKΨ, Hoof 'n' Horn 3, 4; Glee Club 1.

RHODES, DEAN A., *English*, IJKΦ.

RICE, WILLIAM HENRY, *Business Administration*, KA, F.A.C. 3.

RICHTER, CARL HUGO, *Zoology*.

RICKARD, ROBERT STANLEY, *Political Science*, ΣN.

Class of

First row, left to right:

ROESCH, SIBYLLE DIANE, *Sociology*, ΚΔ: Ivy, Duke Players 1, 2, 3; Music Study Club 2, 3; Hoof 'n' Horn 3, 4.

ROSE, CARL PRESTON, *English*.

ROSEBERRY, PHILIP LEON, *Pre-Med*, Dean's List; Pre-Med. Society 2, 3, 4.



Second row:

ROSENBERG DIETRICH F., *Economics*, Tr.: Triple Cities College, ΗΚΦ.

ROSENBERG, ROBERT HAROLD, *Economics*, Baseball 2, 3.

ROSENBLUM, JUDITH LOUISE, *History*, ΔΕΦ, Pres. 4; Pan-Hel. Council 3, 4; F.A.C. 3.

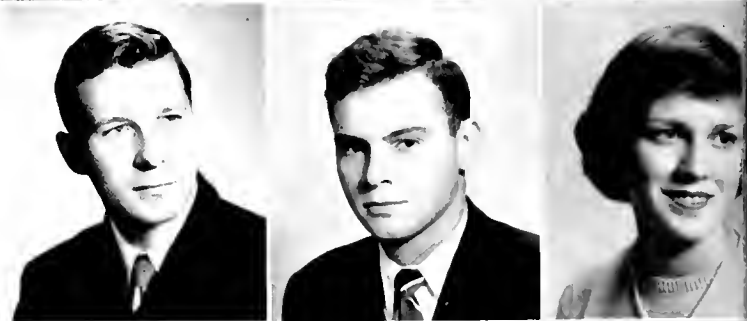

Third row:

ROSS, JAMES VINCENT, *Pre-Med*, ΦΔΘ; ΔΦΛ; ΜΣ, Pre-Med. Society 2; *Chronicle* 2.

ROSS, JEAN SHIRLEY, *English*, Music Study Club 1, 2; Hoof 'n' Horn 4; Glee Club 1, 2; CHANTICLEER 1, 2, 4.

ROSS, JOHN JOSEPH, *Pre-Med*, ΣΧ; ΒΩΣ; ΦΗΣ, Tennis 1, 2, 3, Captain 4; Track 1.

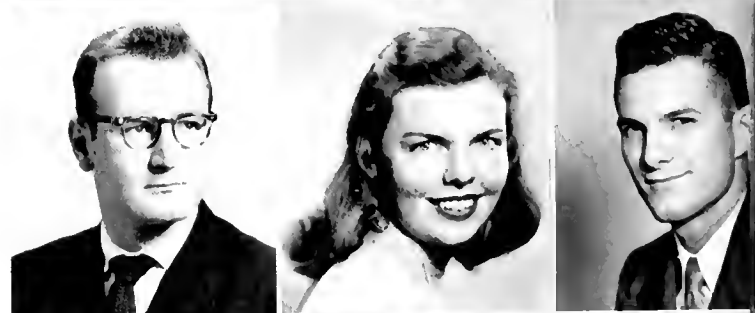

Fourth row:

ROSTAD, OLE MAGNUS, *Business Administration*, Tr.: University of Oslo, Norway, ΗΚΦ, Soccer.

ROTH, ARNOLD L., *Economics*, ΦΒΚ; ΦΗΣ.

RUCKS, PERCY OSBURNE, *Education*, ΧΦ.



Fifth row:

RUSACK, JOHN D., *Mechanical Engineering*, Order of St. Patrick, Hoof 'n' Horn 3, 4; Engineer's Club 1, 2, 3, 4; A.S.M.E. 1, 2, 3, 4; Class Sec. 4.

RUMER, JACKSON SANFORD, *Electrical Engineering*, Engineer's Club 1; A.I.E.E. 4.

SALOMON, FERDINAND LEWIS, *Economics*, ΗΚΦ.



Sixth row:

SANDEFUR, EARL WILTON, *Secondary Education*.

SANDERS, MARY ALICE, *Sociology*, Tr.: Rice Institute, Nereidian Club 3, 4; T.A.C. 4.

SAUL, NANCY LOUISE, *Nursing Education*.





First row, left to right:

SCHERMERHORN, JENNETTE IVES. *Psychology*. ΔΦΑ. *Chronicle* 1, 2; Y.W.C.A. Cabinet 1, 4; Class Treas. 3.

SCHNEIDER, JOAN KATHRYN. *General Tr.*; University of Maryland. ΑΕΦ. Duke Players 2, 3, 4; Music Study Club 3, 4; Hoof 'n' Horn 2, 3.

SCHREINER, RUTH IRENE. *Economics*. ΚΑΘ. Duke Players 1; F.A.C. 4; Dean's List; Class Treas. 4.



Second row:

SCHRIDER, JANE LOUISE. *Political Science*. ΚΚΓ; ΣΔΗ; ΦΚΔ; ΘΑΦ; Ivy; Sandals. Duke Players 1, 2, 3, Pres. 4; CHANTICLEER 2; W.S.G.A. 3.

SCHULER, FLORENCE INES. *French*. ΤΦΩ. Music Study Club 2, 3, 4; Hoof 'n' Horn 1, 2, 3, 4; Club Panamericano 1, 2, 3, 4.

SCHWARZ, ROBERT JAMES. *Pre-Med*. ΑΝΑ. *Chronicle* 1; Concert Band 1; Marching Band 1, 2.



Third row:

SCOLLON, DONALD BOOL. *Civil Engineering*. Concert Band 1, 2; Marching Band 1; Engineer's Club 3, 4; A.S.C.E. 2, 3, 4.

SEATON, EDWIN CLAUDE. *Political Science*. Tr.; Long Beach City College. ΒΘΗ. CHANTICLEER 3, 4.

SHACKELFORD, ROBERT GLENN. *Business Administration*. ΑΤΩ; ΒΩΣ. *Chronicle* 1; Duke 'n' Duchess 1, 2, 3, Bus. Mgr. 4; Varsity "D" Club 1, 2, 3, 4; Wrestling Mgr. 1, 2; Tennis 3, 4.



Fourth row:

SHAPIRO, HERBERT SANFORD. *Business Administration*. ZBT.

SHAW, JAMES HARVEY. *Mechanical Engineering*. ΦΔΘ. Engineer's Club; A.S.M.E. 3, 4.

SHEFFIELD, FAY HAMMOND. *General*. ΑΔΗ. Social Standards 4.



Fifth row:

SHERMAN, VIRGINIA ANNE. *History*. ΚΚΓ, Pres. 4, Student Handbook Editor 3; CHANTICLEER 1, 2, 3, 4; Publications Board 4.

SHERRILL, FRANK CARLYLE, III. *Economics*. Tr.; Davidson College. ΒΘΗ. *Chronicle* 2; Duke 'n' Duchess 2, 3.

SHERRILL, NANCY NEWBURN. *Elementary Education*. ZTA. CHANTICLEER 1; Pan-Hel. Council 3; Glee Club 1; F.A.C. 3.



Sixth row:

SHIRK, WESLEY HORNING, JR. *Electrical Engineering*. ΣΦΕ. Glee Club 1, 2, 3, 4; Choir 1, 2, 3, 4; F.A.C. 4.

SHORE, GEORGE EDWARD. *Religion*. ΚΧ. Y.M.C.A. Cabinet 1; Marching Band 1, 2.

SHULSINGER, JOSEPH. *Economics*. ZBT.

First row, left to right:

SHUMAKER, SAMUEL ROBERT, *English*, ΘΧ: ΚΧ: ΜΣ.

Dean's List; Duke Players 2, 3; Bench and Bar 1, 3; Hoof 'n' Horn 3; *Archive* 2, 3; *Duke 'n' Duchess* 3; Swimming 1, 3.

SILKETT, ROBERT TILLSON, *Business Administration*.

ΔΤΔ, Pres. 1; ΑΚΨ, Dean's List; Y.M.C.A. Cabinet 4; M.S.G.A. 3; I.F.C. 4; Concert Band 1, 2, 3; Marching Band 1, 2, 3, 4; F.A.C. 3, 4.

STIMMONS, BOWEN EUGENE, *Physics*, ΣΝ: ΠΠΕ: ΦΒΚ: ΦΠΣ.

STROIS, RICHARD ALBERT, *Humanities*, ΣΑΕ, Hoof 'n' Horn 2, 3; Lacrosse 3, 4.

SIZEMORE, FARISH BANKS, *Sociology*, ΑΧΩ, Dean's List; F.A.C. 4.

Second row:

SLIKER, ALAN WILLIAM, *Pre-Forestry*, ΣΝ, F.A.C. 2, 3.

SLOCUM, JOANNE, *Economics*, ΦΜ: ΘΑΦ: ΤΦΩ, Duke Players 2, 3, 4; Hoof 'n' Horn 1.

SMITH, EDWARD BRYON, *Mechanical Engineering*, Engineer's Club 2, 3, 4; A.S.M.E. 3, 4.

SMITH, FRED ROBERT, *Education*, ΚΣ, Pres. 1, I.F.C. 4; Football; Class Sec. 3.

SMITH, ISSABELLA PEGGY, *Education*, Dean's List; Hoof 'n' Horn 3, 4; Glee Club 1, 2, 3, 4; Choir 1, 2, 3, 4.

Third row:

SMITH, JOHN NEWTON, JR., *Accounting*, ΚΑ: ΑΚΨ.

SMITH, LENA MAC, *Education*, ΚΚΓ: ΦΚΔ: ΔΦΡΑ; White Duchy, W.A.A. 1, 2; Nereidian 1, 3; W.S.G.A. 4; F.A.C. 3; Pegasus 1.

SMITH, MICAH J., *English*, ΚΑ.

SMITH, REBEKAH ANN, *Sociology*, ΚΔ, Duke Players 1, 2.

SMITH, RICHARD BOWDEN, *Pre-Med*, Pre-Med Society 3, 4.

Fourth row:

SMITH, STERLING LEE, *English*, Bench and Bar 1, 2, 3; CHANTICLEER 1, 2, 4; *Chronicle* 1, 2, 3, 4; Concert Band 1; Marching Band 1, 2, 3; Radio Station; Varsity "D" Club; Baseball 2.

SMITH, WILLIAM MONROE, *Political Science*.

SNIVELY, LAWRENCE WHITE, JR., *Business Administration*, ΣΝ.

SNOW, JOHN W., *Pre-Med*, ΚΑ.

SNYDER, ALLEN DAVID, *Pre-Med*.





SPIROPULOS, SPIRO, *Economics*, AKΦ, Dean's List; Hoof 'n' Horn 2; Duke 'n' Duchess 2, 3.
 STAMEY, BEN F., *Pre-Ministerial*, KX, Choir 4.

Third row:
 STANDARD, MARIAN ELAINE, *Elementary Education*.
 STAPLEFORD, ROBERT WAYNE, *Pre-Med*, HKV, Pre-Med. Society 4.
 STEAGALL, ROBERT WORTH, JR., *Pre-Med*, ΔΦA, Pre-Med. Society 2, 3; Track 2; Cross Country 3.

Second Panel
First row, left to right:
 STEBBINS, HELEN YVONNE, *Sociology*, HBF, Duke Players 1, 2; Hoof 'n' Horn 1, 2, 3, 4; CHANTICLEER 1, 2; Duke 'n' Duchess 3, 4.
 STEINMETZ, DOROTHY M., *Sociology*, Tr.; Mt. Ida Junior College.
 STEUER, ARTHUR H., JR., *English*, OΔK; ΘAΦ, Duke Players 4; Publications Board 3; Hoof 'n' Horn 1, 2, 3, 4; Chronicle 2, 3, 4; Duke 'n' Duchess 1, 2, Editor 3, 4; Marching Band 1; F.A.C. 3.
 STOKES, FRANK STEWART, JR., *Business Administration*, BΘH, Duke Players 3.
 STONE, JOHN WILLIAM, *Electrical Engineering*, ΣAE, Engineer's Club 3, 4; A.I.E.E. 3, 4; Track 2, 3; Cross Country 1, 2; Football 1.

Second row:
 STORMONT, MARY LYTLE, *English*, ΔΓ; ΤΨΩ, Music Study Club 2, 3, 4; Hoof 'n' Horn 2, 3, 4; CHANTICLEER 1, 4; Glee Club 1, 2; Choir 1, 2, 3, 4; Symphony Orchestra 2; Chamber Orchestra 2.
 STRADER, R. HAROLD, *Pre-Ministerial*, Tr.; Pfeiffer Junior College, KX.
 STRAUSS, SAUL, *Pre-Med*, ZBT; ΦBK; ΦΗΣ; ΤΨΩ, Pre-Med. Society; Hoof 'n' Horn 3; Glee Club 2, 3, 4.
 STREET, JOHN SCOTT, *Business Administration*, AXA; ΣΔH, Bench and Bar 1; Chronicle 2, 3; F.A.C. 3, 4; Gymkana 2.
 STRICKLAND, ELIZABETH WELLS, *History*, ΦBK; Ivy, Music Study Club 3, 4.

First Panel
First row, left to right:
 SOLOMON, JAMES RUSSELL, *Pre-Legal*, ZBT, CHANTICLEER 1; M.S.G.A. 3; I.F.C. 3, 4; F.A.C. 3, 4; Marshal 3; Dean's List; Class Treas. 3; Class Vice-Pres. 4.
 SOWERS, ELLA FRANCES, *Education*, Duke Players 2, 3, 4; Y.W.C.A. Cabinet 1, 2, 4; Glee Club 2, 3, 4; Choir 4.
 SPANN, GUY STEWART, *Economics*, ATΩ, Hoof 'n' Horn 4; Y.M.C.A. Cabinet 1; Glee Club 1, 2, 3, 4; Choir 1, 2, 3, 4.

Second row:
 SPILLMAN, HARRY LAWRENCE, *Accounting*, ΔΣΦ, Pres. 4; AKΨ, I.F.C. 3.

Seniors



First row, left to right:

STRIDE, RICHARD JOSEPH, *Pre-Legal*, ΣΑΕ; ΟΔΚ; Red Friars; *Who's Who*, Student Directory Editor 4; Freshman Handbook Editor 4; Duke Players 1, 2, 3; Publications Board 4; Hoof 'n' Horn 1, 2, 3; CHANTICLEER 3; *Chronicle* 1, 2, 3, Bus. Mgr. 1; M.S.G.A. 1; F.A.C. 2, 3; Marshal 3; Soccer Mgr. 3; Class Vice-Pres. 2.

STRINGER, ARTHUR JOHN, JR., *English*, ΦΔΘ; ΦΒΚ; ΦΗΣ, *Archive* 2, 3.

STROUD, MARY JO, *Sociology*, ΔΔΔ, Pres. 4, Class Treas. 1; Class Vice-Pres. 3.



Second row:

SULLIVAN, EDWARD JAMES, *Pre-Forestry*, Concert Band 1, 2, 3, 4; Marching Band 2; Symphony Orchestra 1, 2, 3.

SULLIVAN, EMILY COY, *Sociology*, ΗΒΦ, Duke Players 1, 2, 3; Hoof 'n' Horn 3, 4; CHANTICLEER 1.

SUMARA, CHARLES K. GEORGE, *Geology*, Shoe and Slipper Council 1, 2.



Third row:

SWAIN, WILLIAM ALEXANDER, III, *General*, ΗΚΑ, Dean's List; Radio Station; F.A.C. 3, 4; Baseball Mgr. 3.

SWIGER, JULIA MAY, *Sociology*, ΔΓ, Pres. 4, Dean's List; Hoof 'n' Horn 2, 3; Pan-Hel. Council 3.

SYKES, JOHN HOWARD, *Pre-Med*, Hoof 'n' Horn 3, 4; Glee Club 1, 2, 3, 4; Choir 1, 2, 3, 4; Pegram Chemistry Club 3, 4.



Fourth row:

TAPLEY, JOHN MARK, *Business Administration*, ΒΘΗ, Glee Club 1, 2, 3; Choir 2, 3, 4; F.A.C. 3, 4; Varsity "D" Club 3, 4; Tennis 2, 3, 4.

TATE, JOAN FOSTER, *General*, ΖΤΑ, Dean's List; Nereidian Club 2, 3, 4; Hoof 'n' Horn 3; CHANTICLEER, 1.

TAYLOR, CREED V., *Psychology*, ΦΚΨ, Hoof 'n' Horn 1, 4; M.S.G.A. 2; Concert Band 1, 3; Marching Band 1, 2; Symphony Orchestra 1; Duke Ambassadors 2, 3, 4.



Fifth row:

TAYLOR, JAMES IRVIN, JR., *Psychology*.

TAYLOR, KENNETH MOODY, *Pre-Legal*, Tr.; Mitchell Junior College, ΗΚΑ, Hoof 'n' Horn 3, 4; Glee Club 3, 4; Choir 3, 4; F.A.C. 4; Madrigal Chorus 4.

TERPENNING, GEORGE C., *Business Administration*, ΚΣ, *Chronicle* 1.



Sixth row:

TERRY, ISAAC HOLT, JR., *Business Administration*, ΑΚΨ, Glee Club 2, 3, 4.

THIGPEN, RICHARD ELTON, JR., *Pre-Legal*, ΒΘΗ, F.A.C. 3, 4; Track 2.

THOMAS, MARY MacKENZIE, *Elementary Education*, ΚΔ, Duke Players 4.



Class of 1951

First row, left to right:

- THOMAS, RICHARD LINCOLN, *Education*.
 THOMAS, ROBERT CHARLES, *Accounting*, ΔΤΔ, Pres. 3;
 ΟΔΚ; ΦΒΚ; ΦΗΣ; ΒΩΣ; ΑΚΨ, Concert Band 1, 2, 3; Marching
 Band 1, 2, 3, 4.
 THOMPSON, RAMONA D., *Art*, ΦΜ, Pres. 4, Glee Club 1, 2.
 THROCKMORTON, CHARLES WITHERS, III, *Business Ad-
 ministration*.
 TILLET, ANNE PARKER, *English*, ΖΤΑ, Duke Players 1, 2,
 3, 4; Music Study Club 3; Hoof 'n' Horn 3, 4; Glee Club
 1, 3, 4; Choir 4.

Second row:

- TILLEY, KATHERINE E., *Psychiatric Nursing*.
 TINSLEY, CHARLES CRAWFORD, JR., *Electrical Engineer-
 ing*, Tr.: William and Mary, Hoof 'n' Horn 4; *DukEngineer*
 4; Engineer's Club 4; A.I.E.E. 4.
 TIPPY, HAROLD GLENN, *Psychology*, ΜΣ, *Archive* 1.
 TOMS, EDGAR SHELTON, JR., *General*.
 TOWNSEND, DONALD HALL, *Electrical Engineering*, ΣΑΕ,
 Engineer's Club 1, 2, 3, 4; F.A.C. 2; A.I.E.E. 2, 3, 4.

Third row:

- TOWNSEND, JAMES JOYCE, *Pre-Med*, ΚΑ, Radio Station;
 CHANTICLEER 1, 2; F.A.C. 4; Track 1.
 TREAT, CHARLES WILLIAM, *Mechanical Engineering*,
 ΗΚΑ, I.F.C. 3; F.A.C. 2, 3; Engineer's Club 4; A.S.M.E. 4.
 TREVETT, WILLIAM STUART, JR., *Business Administra-
 tion*, ΑΝΑ.
 TRIMMER, SANDY ELIZABETH, *Pre-Med*, Pre-Med. Society
 4; Glee Club 2, 3, 4.
 TRONOLONE, NICK, JR., *Mechanical Engineering*, ΦΚΣ,
 Engineer's Club 3, 4; A.S.M.E. 2, 3, 4.

Fourth row:

- TULENKO, THOMAS STEVE, *Business Administration*, ΣΧ.
 TULLY, MRS. ARDENIA MIFFLETON, *Nursing Education*,
 ΑΝΩ, Dean's List; Duke Players 3, 4.
 TYBOUT, FREDERICK ALTON, *Economics*, ΘΧ, Pres. 4,
 Bench and Bar 1, 2; *Chronicle* 1, 3, 4; I.F.C. 4.
 UNANGST, JOANNE, *English*, ΦΜ; ΔΦΑ, Dean's List; Music
 Study Club 3; *Chronicle* 1, 2, 3, 4; Glee Club 1, 2.
 UNDERWOOD, GEORGE DEWEY, JR., *Economics*, ΗΚΦ,
 Radio Station; M.S.G.A. 1, 2; F.A.C. 2, 4; Baseball 1, 2, 3.



First row, left to right:

UNDERWOOD, JACK LAWRENCE. *Pre-Med.* ΔΤΔ. Pre-Med. Society 3. 4.
 WANER, PAUL GLEE, JR. *Mechanical Engineering.* ΣΧ. Engineer's Club 3. 4; A.S.M.E. 4; Gymkana.
 WARD, ANNETTE. *Education.* Music Study Club 3. 4; CHANTICLEER 1. 2. 3. Co-ed Bus. Mgr. 4; Concert Band 1. 2. 3.
 VAN ALSTYNE, JAMES LINTON. *History.* ΚΣ. Hoof 'n' Horn 3. 4; Radio Station.
 VAN BUREN, WESLEY CLYDE. *Civil Engineering.* Engineer's Club 2. 3. 4; A.S.C.E. 2. 3. 4.

Second row:

VAN DER BECK, KARL. *Business Administration.*
 VAN DOBBENBURGH, IETJE. *Zoology.* ΑΧΩ; ΔΦΡΑ. W.A.A. Board 1. 2. 3; CHANTICLEER 1. 2. 3. 4.
 VAN DYCK, ROBERT LAIRD. *Mechanical Engineering.* ΗΜΕ; ΦΗΣ; ΤΒΗ; ΗΤΣ. Hoof 'n' Horn 2. 3. 4; Engineer's Club 1. 2. 3. 4; A.S.M.E. 3. 4; Class Treas. 4.
 VAN SKIKE, ROBERT BRUCE, JR. *Pre-Legal.* ΧΦ. Glee Club 1. 2. 3. 4; Choir 1. 2. 3. 4.
 VERITY, DAVID MORLEY. *Mechanical Engineering.* Duk-Engineer 3. 4; Glee Club 4; Engineer's Club 3. 4; A.S.M.E. 3. 4.

Third row:

VIAU, LOUIS JOHN, JR. *Pre-Legal.* ΔΤΔ. Football 1. 2. 3.
 VIGGIANO, DANTE. *Pre-Med.* Club Panamericano 1. 2. 3. 4; Varsity "D" Club 3. 4; Soccer 2. 3. 4.
 VOEGELIN, JOAN. *Spanish.* ΚΑΘ; ΣΔΗ. Social Standards 2. 3. 4; Hoof 'n' Horn 2; *Duke 'n' Duchess* 2; Glee Club 1; F.A.C. 3; Modern Dance Club 2. 3.
 WADLINGTON, WALTER JAMES. *General.* ΣΧ. Publications Board 4; CHANTICLEER 1. 3; *Chronicle* 1. 3; *Duke 'n' Duchess* 1. 3. Editor 4; M.S.G.A. 3. 4.
 WAGGONER, GEORGIANNE. *French.* Τρ.; William Woods College. ΔΓ; ΤΨΩ. Glee Club 3. 4; Choir 3. 4.

Fourth row:

WAGNER, CLAUDE MARIE. *Political Science.* ΚΑΘ; ΤΨΩ. Publications Board 4; Social Standards 4; Hoof 'n' Horn 1. 2. 3. 4; CHANTICLEER 1. 2. 3. 4; Glee Club 1. 2. 3; Choir 1. 2. 3. 4; Student Coord. Board 1.
 WALKER, DONALD. *Economics.*
 WALKER, EMANUEL JAYNES. *Mechanical Engineering.* Engineer's Club 3; A.S.M.E. 2.
 WALKER, PATRICIA ANNE. *Psychology.* ΔΓ; ΣΔΗ. Hoof 'n' Horn 3. 4; CHANTICLEER 1; *Chronicle* 2. 3. 4.
 WAMSLEY, FRANK SINGLETON. *Pre-Med.* ΦΔΘ. Pre-Med. Society 2. 4; Track 1; Swimming 2. 3.



Senior Class



First row, left to right:

WARE, HENRY NEILL. *Pre-Legal*. Hoof 'n' Horn 2, 3, 4; Glee Club 3, 4.

WARMATH, JOHN THOMAS, JR., *Business Administration*. ΦΔΘ. F.A.C. 3, 4; Varsity "D" Club; Tennis 1, 2, 3, 4; Gymkana.

WAYBRIGHT, MARY ELIZABETH. *History*. Dean's List; Duke Players 1, 2; Music Study Club 1, 2; Hoof 'n' Horn 3, 4; CHANTICLEER 1, 2; *Chronicle* 2, 3; *Archive* 2.

WEATHEMAN, LUCILE LEONA. *Psychiatric Nursing*.

WEAVER, LUCIUS STACY, JR., *Pre-Legal*. IKA.

Second row:

WEBB, MARY ELEANOR. *Economics*. KKT. Hoof 'n' Horn 3; CHANTICLEER 1; *Archive* 3, Co-ed Bus. Mgr. 4; F.A.C. 4; Dean's List.

WEBER, WHEELER DAVIS. *Mechanical Engineering*. AXA.

Pres. 4. I.F.C. 4; Engineer's Club 3, 4; A.S.M.E. 3, 4.

WEBSTER, RICHARD CARLTON. *Pre-Legal*. ΣΝ.

WEIR, JEAN SHIRLEY. *Foreign Languages*. Tr.: Wilson College. ΤΨΩ. Bench and Bar 2, 3; Glee Club 2.

WELSH, JOHN F., *Pre-Forestry*.

Third row:

WESTHALL, JAMES EDMUND. *History*. Baseball.

WESTMORELAND, WILLIAM V., *Civil Engineering*. IKAΦ. A.S.C.E. 1, 2, 3, 4.

WHTAKER, MARY McCALL. *History*. Tr.: Penn Hall Junior College. Nereidian Club 3, 4.

WHITE, BARBARA GREEN. *Elementary Education*. Duke Players 1, 2, 3; Music Study Club 2, 3; Hoof 'n' Horn 1, 2, 3.

WHITE, E. FARRELL, JR., *Economics*. KΣ. Glee Club 1, 2, 3, 4; Choir 1, 2, 3, 4.

Class of

First row, left to right:

WHITE, FRANK PAUL, *Business Administration.*

WHITE, JOHN EDWARD, *Civil Engineering.* *HKΑ. Chronicle* 1; *Marching Band* 2; *Engineer's Club* 2, 3, 4; *A.S.C.E.* 2, 3, 4; *Gymkana* 2.

WHITE, JOHNNIE ROBERT, III, *Accounting.* *HKΦ.* *Baseball.*

Second row:

WHITE, PHYLLIS, *Education.* *Tr.*; *Randolph-Macon Woman's College.* *ΔΔΔ.* *Dean's List.*

WHITE, RAYMOND HERBERT, JR., *Civil Engineering.* *Glee Club* 1, 2; *Choir* 1, 2; *Engineer's Club* 1, 2, 3, 4; *A.S.C.E.* 2, 3, 4.

WHITTLE, MARY ELIZABETH, *Religion.* *Glee Club* 3, 4; *Choir* 3, 4.

Third row:

WIENCKE, MARIAN LOUISE, *Sociology.* *ΣΔΠ:* *Ivy:* *ΦBK.*

WILDER, B. JOE, *Pre-Med.* *ΒΘΗ.* *Varsity "D" Club:* *Track.*

WILE, H. WAYNE, *Pre-Legal.* *HKΑ.* *Pres.* 4; *I.F.C.* 4; *F.A.C.*

Fourth row:

WILKINS, MARY ALICE, *Physical Education.* *ΔΔΔ:* *ΔΦΡΑ.* *W.A.A. Board* 3, 4; *Music Study Club* 3; *Concert Band* 1; *F.A.C.* 3.

WILLIAMS, MARTIN GEORGE, JR., *Pre-Legal.* *ATΩ.* *Y.M.C.A. Cabinet* 1; *Hoof 'n' Horn* 1, 2, 3, 4; *Chronicle* 1; *Glee Club* 1, 2, 3, 4; *Choir* 2, 3, 4; *Concert Band* 1, 2; *Marching Band* 1, 2, 3, 4.

WILMER, WILLIAM BLACKISTON, VI, *Electrical Engineering.* *ATΩ.* *Pres.* 4; *ΩΔK:* *TΒΗ:* *Red Friars.* *Publications Board* 4; *Hoof 'n' Horn* 2, 3, 4; *DukEngineer* 2, 3, *Editor* 1; *Marching Band* 1, 2; *Engineer's Club* 1, 2, 3, 4; *A.I.E.E.* 1, 2, 3, 4; *Class Treas.* 2.

Fifth row:

WILSON, CAROL JEAN, *Zoology.* *ΔΓ.*

WILSON, CHARLES HOWE, *Business Administration.* *ΣΣ.* *Chronicle* 1, 2; *Soccer* 3.

WINTERS, ALBERT CORNELIUS, JR., *Economics.*

Sixth row:

WITHERS, W. KENNEY, *English.*

WITHERSPOON, LOY HAMN, *Greek.* *Duke Players* 4; *Glee Club* 3; *Choir* 3, 4.

WITHROW, PAT BERRY, III, *Economics.* *ΒΘΗ.* *Archive* 1.

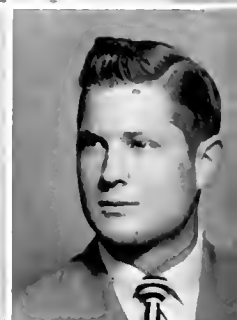



First row, left to right:

WOLFE, THOMAS REDWINE, JR., *Pre-Legal*. KA.
 WOLMERING, ROBERT JOHN, *Electrical Engineering*. ATΩ.
 F.A.C. 2, 3, 4; Engineer's Club 2, 3, 4; A.I.E.E. 2, 3, 4;
 Dean's List.
 WOMBLE, WILLIAM LANSDEN, *Chemistry*. ATΩ.

Second row:

WOOD, LOUISE ELDER, *Mathematics*. ZTA. CHANTICLEER
 3; *Chronicle* 1.
 WOOD, WILLIAM CLARK, *History*. ΣAE.
 WOOD, WILLIAM MONCRIEF, *Business Administration*.
 ΣAE. *Chronicle* 3; *Archive* 2, 3; Cheerleader 2, 3. Captain 4;
 Steering Board; Varsity "D" Club 3, 4.

Third row:

WOODALL, ANN WESCOTT, *Religion*. KΔ. W.A.A. Board
 4; Nereidian Club 3, 4; CHANTICLEER 1.
 WOODFIELD, ROLAND LAWTON, *Civil Engineering*. ATΩ:
 TIME: TBI. Engineer's Club 1, 2, 3, 4; A.S.C.E. 2, 3, 4.
 WOODWARD, CONSUELO LOUISE, *Spanish*. ZTA; ΣΔΠ:
 ΦΚΔ; ΘΑΦ; Sandals, Music Study Club 2; Hoof 'n' Horn
 1, 2, 3, 4; Student Forum 4; Glee Club 1, 2, 3; Choir 1, 2, 3;
 Pegasus 2, 3, 4; Madrigal Chorus 1, 2; Class Pres. 4.

Fourth row:

WOODWARD, DOROTHY, *Accounting*. ΣK; ΣΔΠ. Duke
 Players 2, 3, 4; Music Study Club 1, 2.
 WOODWARD, SARA ELIZABETH, *Sociology*. ΦM.
 WOOTEN, SHADE ISLER, *General*. ΣAE.

Fifth row:

YARIN, ELAINE RUTH, *Political Science*. ΤΨΩ.
 YOUMANS, CORREN P., *Electrical Engineering*. ΣX. Engi-
 neer's Club 4; Basketball 1, 2, 3. Captain 4; Football 3, 4.
 YOUNG, JAMES M., *Pre-Med*. ΣAE; ΟΔΚ; ΒΩΣ; Red Friars;
Who's Who. M.S.G.A. 3. Pres. 4; F.A.C. 2, 3; Student
 Coord. Board 4; Varsity "D" Club; Track 2; Football 1, 2,
 3, 4.

Sixth row:

YOUNG, ROBERT EVERETT, *Business Administration*. ΦΚΨ;
 ΔΚΨ. Y.M.C.A. Cabinet 1, 2, 3, 4; Duke 'n' Duchess 2, 3, 4;
 F.A.C. 4.
 YOURISON, JAMES EDWARD, *Mechanical Engineering*.
 ΦΚΨ; ΠΤΣ. Duke 'n' Duchess 2, 3, 4; F.A.C. 2; Engineer's
 Club 1, 2, 3, 4.
 ZIMMERMAN, JAMES LAWRENCE, *Pre-Legal*. ΗΚΑ.
 ZIOLKOWSKI, THEODORE JOSEPH, *German*. ΔΦΑ. Hoof
 'n' Horn 1, 3, 4; Concert Band 1, 3; Symphony Orchestra
 1, 3; Duke Ambassadors 1, 3, 4.

Nurses

Aches and Arteries, Beds and Bottles,
Charts and Classes—A B C's of Nursing.





Honor Council

First row, left to right: Hughes, M.; McCaskill, R.; Smith, I.; Lewis, R.; Morris, J.; Second row: Menefee, M.; Allen, J.; Reynolds, N.; Harper, B.; Romano, J.

Student Government

There is a rustling of stiff white aprons, a gentle murmur of conversation, and then silence as the student nurses undertake their responsibility of making their school better by their own ideas. Amid work,

dates, and dormitory life the students gather once a month as an entire body to discuss rules, special problems, and to hear pleas and petitions.

The Nurses Student Government Association is a comparatively new organization at Duke and, indeed, among hospitals as a whole. Every member of the student body is a member of N.S.G.A., and from its members a board or Student Council is chosen annually. Included in N.S.G.A. is the Honor System set up by the organization for the benefit of the students. It is a strong, well-respected system and one of which every student is justly proud.

Left to right: Tate, M. J.; Mahaffey, N.; Nielson, K.; Hughes, M.; Williamson, B.; Ledford, A.; Clarke, A.; Allen, J.; Rodgers, P.; Greene, K.; Coleman, B.; Cato, A.; Plyler, C.



Since most of their time is spent inside, the nurses often seek outdoor sports, such as bicycling, during their free time.



Senior Nurses

Left to right:

Stewart, M.
Williams, R.
Walters, P.

After three long years of study, they stand ready to offer their invaluable service to man.

First row, left to right:

ALLEN, MARGARET JOAN, KAO, Santa Filomena 3; Student Council Sec. 3; Honor Council Sec. 3; Class Vice-Pres. 2.

BARTLETT, LORENE M. Choir 1, 2, 3; Class Pres. 2

CATO, ALMA SON. Choir 1, 2, 3.

COLEMAN, NORMA LEE. Choir.

Second row:

COLEMAN, BETTY JEAN. Choir 1, 2, 3; CHANTICLEER 3; Honor Council 2; Student Council 1.

COOK, LI ELLA.

GRESS, VIVIAN ELIZABETH. Choir 1, 2, 3; Student Council 1, 2, 3.

ERSKINE, BETTY. Social Chairman 1, 2.

Third row:

HERNDON, MARY YVONNE.

HULTZHEIMER, JANE SENTER. Student Council 3.

HUGHES, MARTHA BEE. Choir 1, 2, 3; Hoop 'n' Horn 1; Marshal 3; Student Council 1; Social Standards 1.

JENKINS, LUCIA MURCHISON.



First row, left to right:

LEDGORD, ETHEL AILEEN, Choir 1, 2, 3; Student Council 2, 3; Social Standards 2; Class Vice-Pres. 2.

LEWIS, M. ROSALEE, Choir 3, 4; Social Standards 3; Student Council 4.

MAHAFFEE, MARGARET FORTUNE, Choir 2, 3; Social Standards 3.

MENEFEE, MARY ANN, Choir 1, 2, 3; Social Standards 2, 3; Honor Council 3; *Special Chart* 2.

MORRIS, JACQUELINE, Honor Council 3.

MULDROW, JEAN, Choir 1, 2; Honor Council 1; *Special Chart* Bus. Mgr. 2.

NICHOLSON, MARY ELIZABETH, Social Standards 2; Sante Filomena 3; Class Treas. 3.

PARSONS, NANCY ELLEN, Choir 1, 2, 3.

Second row:

PERKINS, CAROLYN M.

PLYLER, ANNA CLARK, Social Chairman 3.

SCOTT, KITTY JANE.

SMITH, ISABEL JANE, Honor Council 1, Clm. 3; Student Council 2, 3.

SNELL, ANNE MARTHA, Choir 1, 2; Class Sec. 3.

STANFORD, JEAN ELIZABETH.

STEWART, MILDRED LOUISE, Class Vice-Pres. 3.

SUTHERLAND, DOTTYE LOUISE.

Third row:

TATE, MAR JO, Glee Club 1, 3; F.A.C. 3; Student Council 3.

TEAL, BETTY JEAN, Choir 1, 2, 3; *Special Chart* 1.

TISDALE, SUETTA.

TRULOVE, MARTHA JEAN, Choir 1, 2, 3; Class Sec. 1.

WALTERS, PAULINE JANE, Honor Council 2; Class Sec. 3.

WATSON, BETTY JEWEL, Choir 1, 2, 3; Honor Council 1, 3.

WILLIAMS, ROBERTA ELIZABETH, Choir 1, 2, 3; Class Treas. 1; Student Council Treas. 2; Class Pres. 3.

WRIGHT, WILMA ROBERTA.





Left to right: Arab, N.; Kohlmeier, A.; Miller, M.; Wetherington, E.

Junior Nurses

Hobbs, Betty M.; Jarvis, Vera Corrine; Kolbert, Jo Ann; Clarke, Argyle; Kline, Eleanor Marie; Kohlmeier, Annette.

Third row:

McCaskill, Mary Rachel; McCullough, Kathryn; Mahaffey, Nora E.; Melver, Ella George; McLean, Joyce Condré; McMillan, H. Jane; Massey, Patricia Anne; Mertz, Phyllis Jane; Miller, Mildred Blackburn.

Fourth row:

Nielsen, Karen Gale; Page, Virginia Corinne; Painter, Frankie Jean; Peyton, Marion Elizabeth; Pike, Mary Eloise; Prosser, Betty Faye; Reece, Patricia Ann; Rodgers, Patricia Eileen; Shand, Nancy.

Fifth row:

Stevens, Cynthia Landis; Smith, Jessie Raymond; Tabler, Eleanor Virginia; Teague, Mildred Faye; Topham, Carol; Wetherington, Flinor Mae; Williamson, Vera Elizabeth; Winegart, Sallie Ann.





Pre - Clinical Nurses

First row, left to right:

Blalock, Doris Jean; Bound, Margaret Sue; Britt, Mattie Heiman; Brunson, Norma Janet; Burgess, Betty Bahnson; Carpenter, Evelyn M.; Cobb, Frances Irene; Daniels, Edna Virginia.

Second row:

Davis, Elsie Germaine; Dees, Doris Jean; Denning, Jerre Maxine; Edwards, Mary Ruth; Elmore, Anne Elizabeth; Ezzell, Lillian Shirley; Facemire, Mary Anne; Flora, Betty Jane.

Third row:

Foster, Virginia Lee; Fuller, Elizabeth Ann; Gatewood, Laura Maude; Griffin, Sara Graves; Griffith, Jean Elizabeth; Hampton, Nanna Joyce; Harper, Barbara Ann; Haynes, Shirley Louise.

Fourth row:

Hooker, Rowena Ann; Jones, Margaret Evelyn; Johnston, Elizabeth

Layne, Johnson, Betty Sue; Kime, Mary Lois; Lamond, Mary Wilson; Larson, Betty Jane; Marchman, Mary Llewellyn.

Fifth row:

Miller, Joan Frances; Mouillesseaux, Joyce; Ozanne, Dorothy Mae; Pruitt, Mildred Margaret; Reynolds, Norma Hurley; Rice, Sylvia Jane; Rice, Virginia Dare; Richardson, Betty Jean.

Sixth row:

Rogers, Gwendolyn Lou; Romano, Joanna Phyllis; Sarratt, Ann Elizabeth; Schellenberg, Shirley Anne; Southerland, Carolyn Ann; Smith, Eunice Mae; Smith, Janet Horne; Topping, Phyllis Purcell.

Seventh row:

Urdaneta, Maria Luisa; Va-haw, Jeanne M.; Watlington, Ida Mae C.; Williams, Bettie Josephine; Woodward, Mary Eleanor; Wright, Nancy Lee; Yeager, T. Frances; Young, Phyllis Marie.



The stiff and starched purity of a nurse's uniform is gladly discarded in favor of the casual attire of the coed for an evening of decidedly non-stiff relaxation and dancing.

Student Life

What is the appeal of the nursing profession? Certainly there is a key thought dominating every girl's decision to become a nurse—service. The opportunity to help the sick by administering medical aid, as well as by being cheerful, courteous, and kind, has its own reward in the warm appreciation of the patients. All the nurse's activities, however, are not confined to the arduous routine of work in the hospital, for there is a social and extra-curricular side to her life that contributes to her education. Weekend dates, movies, dances, and parties help to form the well-balanced student, who takes her place as a nurse ready to guard and uphold the very high standards of her profession.



The life of a nurse must not be as busy as described if they have time to perfect jack-knife dives like this one. Swimming is a favorite sport with nurses.

Duty in the ward is not always as pleasant as this. Young Joe Louis takes that muscle-building stuff with evident enjoyment from his masked friend.



The nurses gather round the punch bowl for drinks and cookies at one of their Sunday afternoon teas.





Many a patient must be pleasantly surprised when this formidably starched array, the Nurses' Choir, showers them with music rather than medicine—a much simpler cure.



These nurses find that dropping the *rogram* from *cardio-*
grams makes the evenings much more relaxing than the
daily grind. Even the deer seems to enjoy a little canasta.

Florence Nightingale never had it so good, but do we complain?

At a formal dance in the old gym, Lois Kime is crowned Nurses' Queen and presented with a bouquet of roses. A Kappa Kappa Gamma, the queen entered nursing after two years on East.



The Auditorium is typical of East Campus architecture.





The Trinity Chronicle

TRINITY BECOMES A UNIVERSITY

James B. Duke, Chancellor of Trinity College, Gives Millions To New University. Few Issues Statutes of the Students Urging Them to be Worthy of Great Benefaction.

(Main body of the newspaper clipping text, including columns of news and articles.)

STATEMENT OF TRUSTEES ISSUED AFTER UNANIMOUS DECISION FOR CHANGING NAME OF INSTITUTION

(Detailed text of the trustees' statement.)



CHRONICLE STAFF—1925



The Duke Chronicle

COLLEGE
Duke University
By Charles O'Brien
SPRINT
Duke University
One of Three 48¢

NO MORE THREE-MAN ROOMS

ALUMNI LAUNCH BUILDING EXPANSION DRIVE

Hazel Asks Support For Radio Station

Development Requires \$2 Million Dollar Fund
The Chronicle Building Expansion Drive is now in full swing. Hazel, the new radio station, is being developed. The fund for the expansion is being raised by alumni.

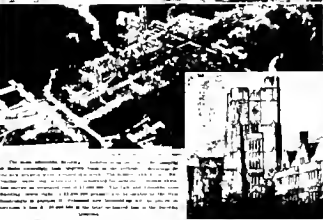

Plan Homecoming And Inauguration For Big Weekend

Students To Pick Yearbook Proofs Early Next Week
The homecoming and inauguration are planned for a big weekend. Students will pick yearbook proofs early next week.



West Will Choose New Chanticleer Beauty Finalists

President of FAC Outlines Program For Freshman Aid
The West will choose new Chanticleer beauty finalists. The President of the Faculty Association outlines a program for freshman aid.

Y Plans Dad's Day, Week-End Retreat

Latest IFI Rules Abolish Week-End Rushing Functions
The Y plans a Dad's Day and a week-end retreat. The latest IFI rules abolish week-end rushing functions.

Students To Pick Yearbook Proofs Early Next Week

SGA Will Ask Decrease In East-West Bus Fare
Students will pick yearbook proofs early next week. The SGA will ask for a decrease in the East-West bus fare.

New Commission Slows Super Highway Project

Freshmen Demand Chronicle Apology In Demonstration
A new commission has slowed the super highway project. Freshmen demand an apology from the Chronicle in a demonstration.



SGA Will Ask Decrease In East-West Bus Fare

SGA Will Ask Decrease In East-West Bus Fare

SGA Will Ask Decrease In East-West Bus Fare

SGA Will Ask Decrease In East-West Bus Fare

SGA Will Ask Decrease In East-West Bus Fare

SGA Will Ask Decrease In East-West Bus Fare

SGA Will Ask Decrease In East-West Bus Fare

SGA Will Ask Decrease In East-West Bus Fare



CHRONICLE STAFF—1951

Organizations

Preface to the Present

Duke University's first publications were the *Chronicle*, the *Archive*, and the CHANTICLEER, all of which carried over from old Trinity College. Printing the news and editorials, the aim of the *Chronicle* was "to lead public opinion rather than merely voice it." Published by the Columbian and Hesperian Literary Societies at a subscription rate of two dollars per year, the weekly campus newspaper had its editorial office on Trinity Avenue, while the business end was handled from the Lambda Chi fraternity house. Filling much the same capacity as it does today, the *Archive* contained such things as poems (We'll Go No More to Beaufort Town) and humorous articles (Observations on a Dry Christmas). Its contents drew high praise from its fellow publications.

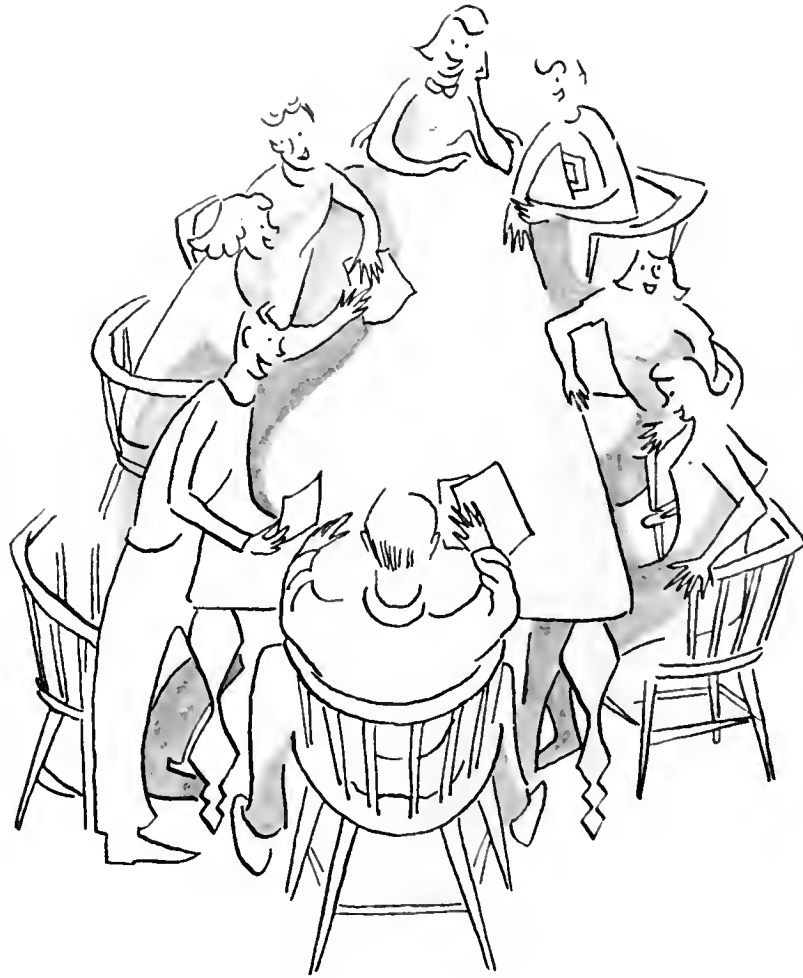

Organizations

With offices spread over the campus,
Duke's student publications
both informed and entertained.

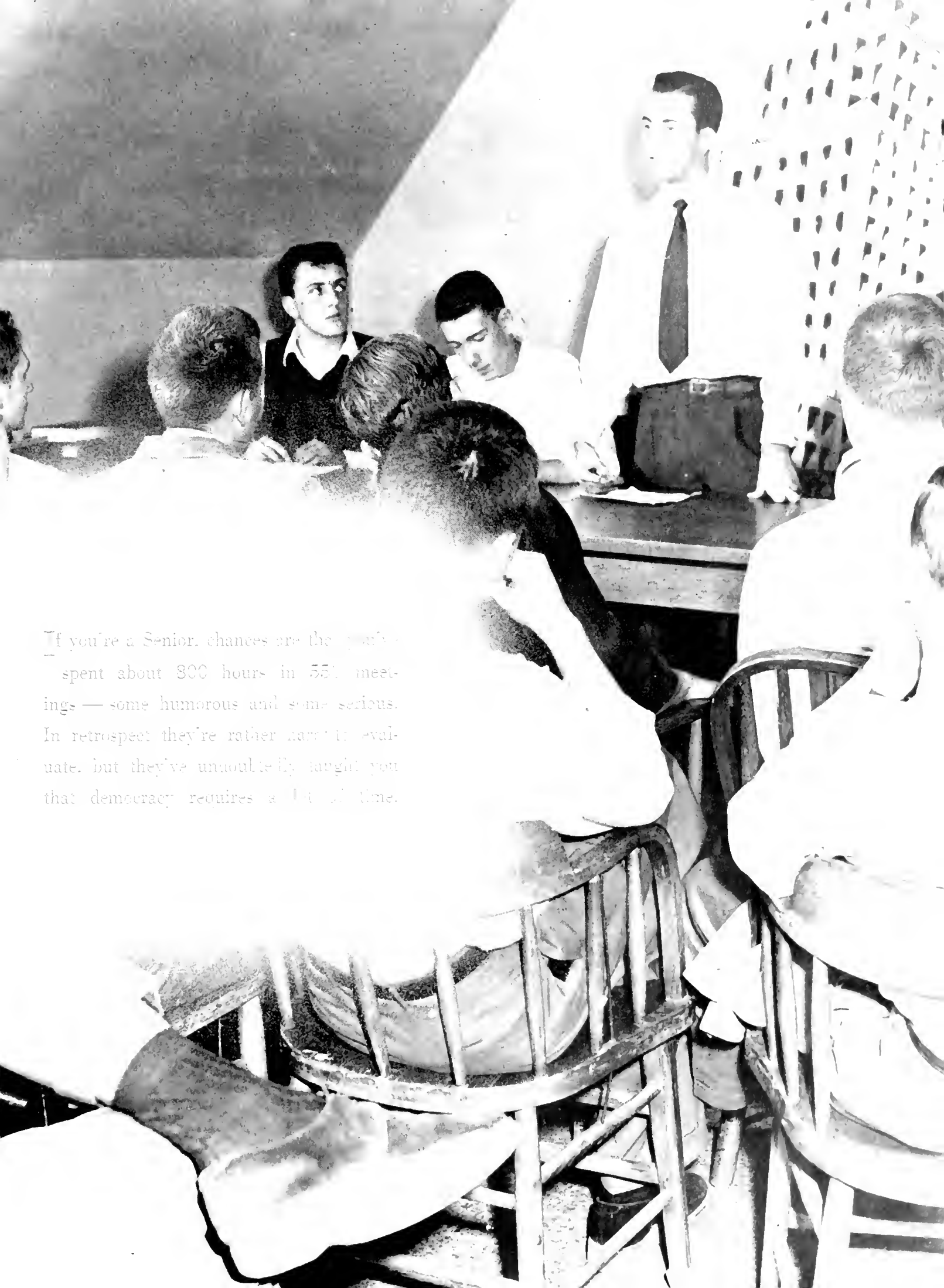

If you're a Senior, chances are the year's
spent about 300 hours in 55 meetings — some humorous and some serious. In retrospect they're rather hard to evaluate, but they've undoubtedly taught you that democracy requires a lot of time.



Members:

- Briggs, J.
- Cooke, C.
- Crowder, D.
- Fleming, R.
- Fornes, G.
- Frame, N.
- Grune, G.
- Hodgkins, G.
- Howard, W.
- Jackson, N.
- Jones, R.
- Lindsey, J.
- Lott, J.
- Lucas, C.
- Lynch, G.
- McFarland, G.
- Moore, B.
- Nabors, J.
- Payloff, G.
- Pearson, A.
- Phillips, J.
- Powers, T.
- Raywid, A.
- Seeley, R.
- Self, J.
- Simon, H.
- Silkett, R.
- Sullivan, J.
- Swain, B.
- Swanson, E.
- Thompson, B.
- Underwood, G.
- Young, J.
- Younts, B.

Aspiring politicians
meet weekly to solve
campus problems.

Some of the important past achievements of the Men's Student Government Association are the founding of freshman traditions, the setting-up of WDBS, the organization of the Student Book Exchange, and the establishment of the professor-rating poll.

This year the Men's Student Government Association had no definite plans for new activities. The organization has, however, been endeavoring to fill up a dwindling treasury in order that they may sponsor more activities. Both the Student Book Exchange and the Student Catering Service were



JIM YOUNG, M.S.G.A.'s president, also belongs to Red Friars and *Who's Who*.

established to help accomplish this.

The creation and supervision of the Pep Board under the direction of Ed Swanson was the greatest achievement of M.S.G.A. during the year. For the first time in history Duke had sensational card tricks at their games. Besides handling the card tricks at half-time of the football games, the Pep Board was also in charge of numerous pep rallies throughout the year.

First row,
left to right:

LaMothe, J.
Ingwerson, J.
Cherry, D.
Golden, D.
Cobb, F.
McNamee, P.
Bell, L.
Youmans, A.
Quillian, H.
Feaster, N.
Smith, L.
Bradley, M. J.
Bridgers, A.
McAfee, J.
Paddock, N.
Levenson, B.
McAlister, P.
Haldeman, P.



W.S.G.A. president, HARRIET QUILLIAN, is also in White Duchy and *Who's Who*.

The problem of the honor code held the attention of the Women's Student Government Association in 1951 as it had done throughout 1950. The biggest step forward was the coordination with M.S.G.A. and the faculty through the formation of a committee to investigate the possibilities of having both campuses work on the honor system.

A major reorganizational change was made to relieve the house presidents and Council members of their

over-burden of duties and to provide a separate judicial branch. The new Judicial Board is composed of a chairman, vice-chairman, and one member from each house. This is the first major change that has taken place in the W.S.G.A. since its formation and is but one step in the direction of better government.

While such rule changes excited little interest among the association at large, the installation of Bendix washing machines received the enthusiastic praise of every co-ed. The machines were installed in the basement of the dope shop in the spring for the use of both campuses.

Once a month, coeds see the governing body in action.

Men's F. A. C.



Members: Archambault, Allen, Anderson, Beck, Bedell, Bingham, Blanton, Boone, Briggs, Brooks, Bush, Bushnell, Cain, Caldwell, Carey, Christokos, Christy, Clark, Cook, Cooke, Craig, Crawford, Crowder, Dannenberg, Deyton, Divine, Downing, Dukes, Dunne, Easterling, Enander, Farquhar, Fenner, Fleming, Folk, Fox, Frame, Gallagher, Gaston, Gehweiler, Gennette, Gibson, Glover, Gorham, Gould, Grune, Hanes, Henderson, Hennessee, Holland, Hollandsworth, Hopper, Howard, Huffer, Ivey, James, Johnson, Johnson, Johnson, Jones, Kennedy, Landau, Landrum, Lasseter, Lauter, Lipton, Lowdnes, McMaster, Mack, Mauney, Merritt, Moore, Mosely, Nicholson, Noel, Northrup, Otis, Patrick, Pavloff, Peterson, Phillips, Pollock, Pose, Price, Price, Pullen, Putnam, Raywid, Reilly, Rosenberg, Rucker, Rudge, Rutherford, Self, Shackelford, Shirk, Silkett, Simon, Smith, Soloman, Summers, Spack, Sterling, Street, Stuart, Sullivan, Swain, Swanson, Taylor, Tapley, Thigpen, Thomas, Thomas, Townsend, Underwood, Warmath, Werber, Widner, Wiita, Wilbanks, Windom, Young, Young, Young.

With helpful advice on studies and activities, hand-picked upperclassmen guide the frosh through their first semester.

There's an old story about the nurse who woke her patient up in the middle of the night to give him a sleeping pill. Well, that's just about what the F.A.C. men do. A poor freshman, deeply engrossed in his studies is apt, at any time of the night, to be interrupted by his F.A.C. man coming in to deluge the unsuspecting student with a myriad of hints and pamphlets on how to study. But, needless to say, the men of the Freshman Advisory Council are very helpful to their charges, the young freshmen. Any time the freshmen needs advice or help of any sort, he can go to his

JIM BRIGGS' forward-looking leadership provided the large Freshman Advisory Council with an unusually active year.



F.A.C. man who is always ready and willing to serve.

The organization is made up of 110 carefully selected men. These men are chosen, out of a group of 500, on the basis of character, scholarship, personality, and participation in extra-curricular activities. The avowed aims of these men are to make the freshmen feel at home at Duke, to acquaint them with the customs and traditions of Duke, and to advise them concerning studying and participating in extra-curricular and social activities. A father to the freshman, that's the F.A.C. man.

Women's F. A. C.



First row, left to right: Bixby, M.; Purviance, P.; Morey, P.; Roberts, J.; Hammond, A.; Stone, M.; Branch, M. A.; Peeler, N.
Second row: Pickens, S.; Alberts, B. L.; Kenyon, B.; Farnam, M.; Mitchell, M.; Hollingsworth, M.; Levering, M.; Crews, A.; Sizemore, F.; Linthecum, J.; Buchanan, A.; Richards, K. Third row: Eklund, H.; Early, M.; Bailey, M.; Herr, B.; Petersen, E.; Fairley, N.; Schreiner, R.; Webb, M.; Burcham, J.; Dackis, K.; Coggin, J.; Coleman, M. L.; Routon, B.; Wahl, A.; Cannon, J.; Castle, C.; Flanders, J.; Snyder, B.

Women's F. A. C.'s aid freshmen to practice what is preached with sermons translated from the Women's College Handbook.

Lois, what do I wear to the rush party?"

"Lois, could we possibly have three dates this weekend and only one next?"

"Lois, explain the Honor Code to me again. I don't understand."

"Lois, may I have a light cut tonight? Zo, quiz tomorrow."

Lois, the F. A. C. must be on the ball. She has to know library, infirmary, and union hours, be a talking map of the campus, and a combination soft-shoulder and Dr. Anthony.

During Freshman week of school Lois loses her identity as an upper-

Chairman of W. F. A. C., PAT McALISTER, has also been active in publications and the Y. W. C. A. during her four years.



classman, a sorority girl, or Bob's pin-up; that week she turns teacher and pounds the Handbook *verbatim* into their befuddled brains. She and the "Y" Men change to match-makers and push reticent dinks toward bashful blonds.

The adviser's first duty is to successfully steer the freshmen through their first week; and drill the rules into her charges for the Handbook test. Then she helps to maintain the status quo during rushing. Her duties dwindle during the year until her freshmen test their wings and make their solo flight into the whirl of college activities.

Social Standards

Mothers' mores and morals are mandates of these misses.



DOTTIE LENNING, Chairman, is also active in Nereidian and Hoof 'n' Horn.

Composed of representatives from each dormitory and from the Town Girls, Social Standards is an organization dedicated to maintaining and promoting standards of good taste and gracious living on campus.

Social Standards also contributes much to a pleasant social life at

Duke. Thus in the fall they put on the long anticipated Co-Ed Ball, at which the CHANTICLEER Beauty Queen, Love Lindsey, and her Court were presented. The theme was "Out of This World," and it was carried out in the invitations which were printed on tiny pink clouds, in the decorations, and in the pictures of the candidates. The delightful dance music was furnished by the Duke Ambassadors. In the spring of the year, a second Co-Ed Ball was staged. Like the fall dance, it was one of the big social events of the year.

A new feature of Social Standards this year is the activities file. This file contains information available to all campus organizations on all kinds of social activities and methods, from renting cabins at Crabtree to how many people can safely get into a given room.

In the literary line Social Standards published "It's Not in the Handbook" for the incoming freshmen. This little pamphlet contains various kinds of miscellaneous in-

formation for freshmen—information like what to bring, what to wear at social functions on campus, and what to expect in the way of Social Standards rules.

Also for the freshmen, Social Standards presents a Barn Dance early in the fall which is attended in jeans and shirt-sleeves. A Transfer Dance is always given a little later for the new transfers.

One of the most worthwhile projects of the group is the *Social Standards Calendar* which is published yearly. The pages of this calendar present beautiful photographs of Duke University in all seasons and moods, giving others an idea of what our campus is like.

Changing with the shifting needs of the campus, developing continually, and adapting itself, Social Standards is integral in Duke life.

The Chairman of Social Standards this year is Dottie Lenning; Vice-Chairman, Cookie Beck; Secretary, Mary Louise Arnold; Treasurer, Jo Voegelin. Social Standards is advised by Miss Wilson.



*First row:
left to right:*

Cunningham, B. R.
Goldthwaite, A.
Weber, E.
Hendrick, B. J.
Grainger, L.
Lydon, E.
Wagner, C.

Second row:

Lithocum, J.
Jones, B.
Voegelin, J.
Lenning, D.
Beck, C.
Arnold, M.
Burcham, J.

Third row:

Crews, A.
Coleman, M. E.
Knott, M.
Hinson, P.
Seaberg, B.
Eklund, H.
Casselberry, R.
Heinke, B.
Crowell, D.
Goodman, M.
Dackis, K.
McGee, M.



JOAN CRAIG, a capable leader, helps bring student suggestions into reality.



First row, left to right: Craig, J. Second row: Quarck, C.; Cherry, P. Third row: Cannon, J.; Noell, J. Fourth row: Dackis, K.; Palmer, A. Fifth row: Reimer, J.; Weber, E.

The Student Coordinate Board was established at Duke in 1945 as an auxiliary unit of the Woman's Student Government to act as an intermediary among students, faculty, and administration. Joan Craig, chairman, and Jane Prestwich, secretary, are the officers who lead a group selected from the Student Government Association with three members from each class and two representatives from the W.S.G.A. council. The duty of the Board is to investigate and act

upon various suggestions given to them concerning the improvement of conditions on campus.

Though much of the Board's work receives little or no publicity, a few of their noteworthy past achievements are: planned assemblies, hours during which there are no meetings, a suggestion box in the Dope Shop, freshman registration in the fall, coordination between East and West, suggestions for an honor system, and the Student Government Workshop. The

activities of this year included curriculum and faculty evaluation and an attempt to persuade the administration not to have gym grades count for scholastic average.

Dr. de Vyver, adviser, was invaluable in effective and close work with the faculty. As long as faculty, students, and administration work together as successfully as they have in past years through a capable Student Coordinate Board, Duke will continue to be one of the most unified universities in existence.

Men's Judicial Board



Left to right: Fleming, R.; Solomon, F.; Farquhar, R.; Silkett, R.; Jones, R.; Grune, G.; Pearson, A. B.; James, C.; Noel, L.

Just judgment passed on felonious fellows.



As chairman of the Judicial Board, BOB JONES does a fine job of dispensing "justice for all." He is a senior from Charleston, West Virginia.

Men's Judicial Board was begun in the fall of 1949 after M.S.G.A. representatives voiced the opinion that students should have a greater voice in the government of Duke campus. In the short period that the Judicial group has been in operation, it has won the respect and admiration of students for its straight-forward policy of delivering justice. The nine man judicial body hands out decisions to the tune of about six cases weekly. Although the faculty may alter decisions made by the body, they seldom exercise this right. Judgments have been rendered on such violations of school regulations as the shooting of fireworks and cheating on examinations.

Since the students are governing themselves, a fairer interpretation of campus regulations is obtained.

To achieve a noteworthy record in its short history, members devote an average of seven hours weekly to their duties. Bob Jones serves as Chief Justice, and George Grune is Clerk.

Other members are Carl James, Bob Silkett, Jim Solomon, Ralph Fleming, Lee Noel, A. B. Pearson, and Dick Farquhar. Deans Robert Cox and William Archie are advisers for the group. Judicial members are selected yearly from the junior and senior classes. After securing faculty approval of M.S.G.A. and Judicial Board nominations, M.S.G.A. votes for nine students to serve as justices for the coming year.

The formulation and the hard-earned success of the Men's Judicial Board have notched another victory for Duke's student government.



COOKIE BECK, Chairman of N.S.A., active in Woman's Student Government.

N.S.A.

Before 1916, the United States was the only major country in the world without any national organization for its students. However, during that year the National Students' Association was founded for that purpose.

By a unanimous vote of the student body of the Woman's College of Duke University, N.S.A. was incorporated as an auxiliary of the Woman's Student Government in 1919.

The purpose of this organization is to bind together all students in colleges and universities throughout the nation and to work with other foreign student organizations. In essence, N.S.A. is student government on a national level.

After only two years of existence on East Campus, the committee has

contributed by sponsoring a Job Opportunities Conference, handling the Faculty Rating on East Campus, introducing student Travel Abroad under the auspices of the International Program of N.S.A., and participating in the national and regional conventions of this organization. During one of the fall assemblies, the chairman reported on the activities of other schools which are also members of this association. One of its main purposes has been to contribute information to the various groups on campus.

The committee is selected from the Student Government Association, with one member from each dormitory, the Town Girls, and W.S.G.A. Council. Dr. Theodore Ropp of the History Department is adviser to the group. Officers were Cookie Beck, Chairman, and Sue McMullen, Secretary. This summer there will be a national convention at the University of Minnesota with delegates attending from over four hundred schools in the United States. The President of W.S.G.A. and the Chairman of N.S.A. will attend the convention.

A nationwide
group, aiming
for cooperation among
all students.



First row, left to right:

Beck, C.

Second row:

McMullen, S.

Lewis, J.

Craig, J.

Miller, N.

Third row:

Harmon, L.

Smyers, M.

Cobb, F.

Bremmman, B.



The engineer tunes in Bob Cook while Archie Mathis and Jackie Dodge wait for their cues.

Launched as Duke's newest campus organization last fall, Station WDBS has already established itself as a high-voltage operation during the first year of its existence. Building from a small nucleus of students who handled several departments, "The Voice of Duke University" has swelled its ranks to the impressive figure of over one hundred active student members, who busy themselves in the engineering, production, and business aspects of the radio programming field. Station Manager Bob Cook and his staffs carry out the work of a typical "big-city" radio station from the WDBS studios located in 06, Grey Building. The station is financed partly by the University and partly through funds raised last year by the all-campus "Hump-dink Celebrity Night" benefit show. An additional source of capital for the organization is obtained through broadcast advertising sold by ad staff members to the Durham merchants.

Students new to radio broadcasting master the intricacies of radio console operation, script writing, announcing, news reporting and editing, ad selling and commercials, and the all-important work connected with producing "live" stu-

W D B S

Pam Wace grins encouragingly at the latest *bon mot* that these masterminds have managed to produce, as aching heads wrack their pooled grey matter over a new show.





Bob Cook, Manager of WDBS, looks over a platter possibility.

Left to right: Dunne, W.; Keye, P.; Dean Wilson; Mathis, A.; Professor Wetherby; Cook, R.; Dean Cox; Boyer, B.; Paddock, N.; Bolton, N.



dent-talent shows. Organizations which have taken part in special tape-recorded broadcasts include Hoof 'n' Horn and Duke Players. Coeds from East prove adept in all branches of operations from typing to script writing. By the end of the school year, WDBS installed a repeater transmitter on East, becoming an all-Duke entertainment medium. When the station became the first college radio group to carry the Tuesday evening Bob Hope Show by arrangements with

The crew in the control room look alternately worried, impressed, and uninterested as they listen to three students in the broadcasting room rehearse a future WDBS program.



the National Broadcasting Company, WDBS was on the top rung of the campus organizations' ladder.

Acting as a governing board for the station, the Radio Council operates much as Pub Board does for the publications. The Council is composed of the faculty adviser for the station and three advisers, one each for the engineering, production, and business staffs. Student representatives from both campuses also hold a vote in elections and policy decisions. Officers are Station Manager Bob Cook, Business Manager Archie Mathis, Engineering Manager Norman Bolton, and Production Manager Paul Keye.



DAN BLAYLOCK, president of the Y.M.C.A., was also head of his F.Y.C.

rom the first hectic days as a freshman to the hard-earned happy hours as a graduating senior, the Duke Y.M.C.A. fills our moments with Christian ideals and programs. Dad's Day is always a success, and the wheelbarrow race separates the men from the boys. Old clothes come out for a moment during the Dungaree Jamboree, and three yearly "Y" chapel services keep us in line. Attention shifts to the Campus Chest drive as Raywid

the magician passes the hat. The "Y" dancing class teaches all new steps, but what girl can Charleston well enough for me?

By accepting students of every faith, the "Y" man is a true example of toleration on our campus. Danny Blaylock and his lineup of outstanding students have something to offer everyone, and each and every Dukester learns first hand that the Christian life is the best life.

Y.M.C.A.

The ubiquitous "Y" men render
year-round services to fellow students.

First row, left to right: Wood, R.; McMasters, J.; Blaylock, D.; Drummond, H. Second row: Windom, B.; Widener, R.; Silkett, B.; Younts, B. Third row: Clements, B.; Cole, T.; Crawford, M.; Young, B.; Raywid, A.; Blackburn, J.





First row, left to right: Smith, V.; Corpenning, B.; Lee, D.; Sampley, E.; Adviser: Parker, G. Second row: Adams, P.; Lawrence, L.; Parks, E.; Wills, R.; La Mothe, I.; Sommerdahl, P. Third row: Harward, D.; Young, B.; Francis, P.; Castle, C.; Boone, S.

Y.W.C.A.

Budding Jane Addamses find their niche in working for the cause.

Duke's Y.W.C.A., one of the most popular organizations on campus, is built upon a foundation of enthusiastic religious interests.

The attraction lies in the varied activities for fun and fellowship which it provides. Under the admirable leadership of Diane Lee and Ethlene Sampley, the "Y" plans many worthwhile projects scattered throughout the year.

The "Y" Cabinet girls are not

found still vacationing when Freshman Week rolls around, for they are back at Duke to join in the hustle of meeting trains and busses and to help acquaint the newcomers with the campus, its organizations and activities.

By its unceasing efforts towards closer contact with God through Christian fellowship and activity, the "Y" has been one of the most successful organizations on campus.

DIANE LEE, as president of the Y.W.C.A., has worked hard and successfully to carry out the aims of this organization.



Men's "Y" Cabinets

emper Paratus may be the motto of the United States Coast Guard, but on Duke campus it could be applied just as well to the Sophomore and Freshmen "Y" Cabinets. Any request for service finds them "always ready." Judging from the zeal and initiative displayed by this year's organizations, one cannot fail to be impressed with their accomplishments.

The Sophomore Cabinet has often been represented as doing all its work in conjunction with the Senior Cabinet; however, they also undertake various projects on their own. For instance, their changing awkward dancing students into Fred Astaires (more or less) met with such success that they were forced to sponsor a spring class in addition to the one in the fall. The Sophomore Cabinet secured homes for the foreign students to stay in during Christmas vacation, operated a lost and found service, and sponsored a bridge tournament and a talent show. Weekly radio broadcasts designed for the benefit and general interest of the school were an added feature.

As usual, the Freshman Cabinet was typical of the boundless energy and spirit of their class in the numerous and worthy services that



Front row, left to right: McCash, B.; Cole, T.; Clark, H.; Hannen, R. Back row: McAdams, R.; Reilly, D.; Bynum, B.; Gehweiler, J.; Ammerman, R.; Rogers, N.; Stark, R.; Nylan, D.; Bowles, T.

they rendered for Duke. Not only the cabinet members but also the other "Y" members participated and were made to feel a part of the organization. Plans for an out-

door chapel were pushed with great success. Also, a fraternity-independent debate highlighted their regular forums concerning the special problems of freshman students.



Left to right: Griffin, A.; Barnes, L.; Bartlett, W.; Colustian, R.; Harper, A.; Carter, H.; Fesperman, R.; Beaty, D.; Goubert, P.; Ravino, D.; Hardison, J.; Landstrom, J.; Anderson, V.

First row, left to right:
 Clark, J.; Moore, C.
 Second row: Stanback,
 S.; Sommardahl, P.;
 Smith, G.; Covington, A.
 Third row: Robinson,
 M. L.; Horton, D.; Cof-
 fee, M. L.; Fisher, N.;
 Ritch, A.; Lane, B.



Established three years ago on East Campus to meet the growing need for such an organization, the Women's Freshman "Y" Cabinet has proved its usefulness again and again. Any girl in the Women's Freshman "Y" is eligible for membership. The Freshman "Y" is never active until the spring semester.

Like the Y.W.C.A. and the Y.M.C.A., the purpose of the Freshman "Y" Cabinet is to "unite in the desire to realize a full and creative life through a growing knowledge of God. To have a part in making this life possible for all people. In this task we seek to understand Jesus and to follow him."

The Freshman "Y" cabinet as a matter of course is closely correlated with the Y.W.C.A. in all its work. With the "Y" they sponsored Religious Emphasis Week early in the month of February. With the "Y" they planned and organized East Campus' annual Mother-Daughter Weekend in April. They



held retreats, picnics and social functions of various kinds, cooperating in the fullest degree with the Y.W.C.A. and the Y.M.C.A.

The Freshman Cabinet had many plans of its own, however. Early in the second semester they began an intensive and successful drive for freshman workers at the Edgemont Community Center. In order to recognize those girls who went through the carefully-planned two-week training period necessary for

all Edgemont workers, the Cabinet gave a banquet.

Later in the spring they staged a Carnival in the time-honored style. All profit went into the "Y's" treasury. New this year was the Valentine's Day party given by the Cabinet for the children of the maids.

Officers of the Cabinet this year are: President, Patricia Sommardahl; Secretary, Jenelle Smith; and Miss Ethelene Sampley, adviser.



First row, left to right: Bailey, M.; Boone, E. M.; Jones, J. A.; Kenyon, E.; Second row: Boyer, B.; Woodward, C.

The Student Forum Committee at Duke is a group composed of interested students organized for the purpose of bringing to the campus leading personalities from all over the world. As an integral part of the educational program at Duke, this group supplements the regular classroom and extra-curricular activities by a series of lectures by men and women representing many fields of interest.

This year, Student Forum is under the leadership of Emily Boone with Dr. Glenn Neagley and Mrs. Helen Bevington serving as the advisers.

Among the well-known speakers brought to our campus were Ogden Nash, Cornelia Otis Skinner, and Pearl S. Buck.

Student Forum at Duke is an educational organization run by the students, because the coeds choose the speakers, entertain them, and furnish the funds to pay for them.

Student Forum

Well-known faces
appear as boons to
the weary.

Left: Ogden Nash, noted poet and wit, gave a lecture on East last spring.

Right: Hodson Strode, Student Forum speaker, is the nation's most outstanding professor in the field of creative writing.



Debate Council

Under Professor J. C. Wetherby, Coach of the Duke debate team, the fifty member Duke Debate Council reported another highly successful season. Operating from Branson Building of Speech and Drama, the council this year dispatched teams to several tournaments, some of which were: Columbia Tourney, University of South Carolina; Southern Speech Association Tournament, University of Florida; Georgetown Tournament, Georgetown University; Dixie Tournament, Charlotte, North Carolina; Tau Kappa Alpha Tournament, Lenoir-Rhyne College. Of the various teams that competed in these tournaments, approximately three-fourths of the debates entered by the council teams from Duke were won by them. A partial listing of the teams beaten would include such nationally

ranked teams as the University of Florida, South Carolina, North Carolina, and the United States Military Academy at West Point.

Though only five years old, the Debate Council has established a remarkable record, which is due in large part to the coaching of Professor J. C. Wetherby and to the highly enthusiastic participation of the members. All of the members have actively participated in inter-collegiate competition; and, consequently, the future of the council is no longer of a speculative nature, but it is an organization assured of continuing success. Proof of its competence can be shown by the fact that one of its members won top honors in the Dixie Tournament in competition with the top collegiate debaters in the country.

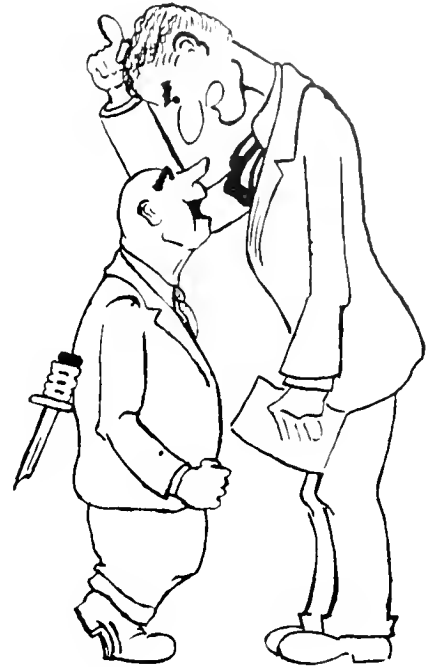

*First row, left to right: Maxwell, J.; Carter, P.; Sanders, T.; Brooks, F.
Second row: Palmore, E.; West, J.; Caster, D.; Praeger, N.; Nordwall, S.;
Murray, B.; Watson, C.; Brown, S.; Scott, S. Third row: Wetherby, J. C.,
Adviser; Werber, W.; Thigphen, R.; Clark, H.; Zimmerman, R.; Wills, B.;
O'Donovan, D.; Steffy, F.*



Pre-Medical Society

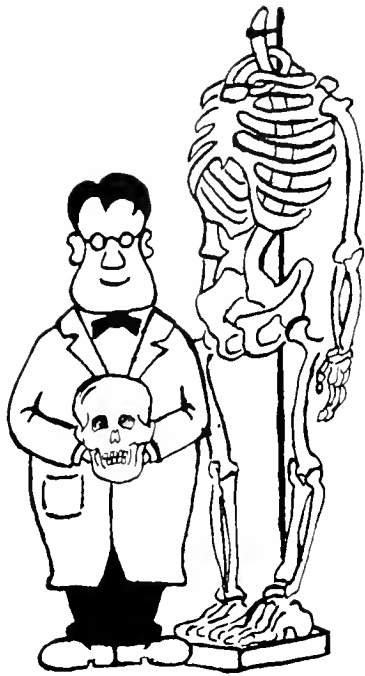

After carefully washing his hands, the surgeon has the waiting nurse assist him in putting on his rubber gloves, white coat, and gauze mask. As the doctor walks confidently to the operating table, the nurse watches in awe. On the table lies a man precariously close to death. Outside, his wife and children await the outcome of the operation with fearful anxiety. Upon the skill of the surgeon rests the future of this family. The rap of a gavel startles the pre-med student from his daydream as the Pre-Medical Society meeting is called to order.

Visions such as these bind the pre-medical students together in a co-operative center for intelligent pre-medical thought. Through this society a close relationship has

been established and perpetuated between the pre-med students and the faculties of the undergraduate and medical schools. Since the primary goal of the society is entrance into medical school for its members, one bi-weekly meeting featured a talk by Dean W. C. Davison on "How to Get into Medical School." Other speakers appeared throughout the year with interesting lectures on subjects relative to medical work.

Any pre-medical undergraduate student who shows interest and a desire to further the society is invited to join if he has a "C" average or better; however, all pre-meds are welcomed to the meetings. Activities included a banquet in the spring and symposium organized in cooperation with other pre-medical clubs in the state.

Members of this society, whose visions will become reality when they take their places as men and women of the profession, will be better fitted for their work because of the influence of this gossip.

First row, left to right: Lineweaver, P.; House, M.; Whitley, C.; Kall, S.; Merwarth, R. Second row: Rosenbaum, N.; Bedell, R.; Redmond, J.; Roe, A.; Howell, D.; Horton, D. Third row: Hutchin, P.; Baker, G.; Stapleford, R.; Stathacos, E.; Hager, G.; Smith, H.; Mundy, E. Fourth row: Farmer, J.; Ellington, R.; Carey, J.; Kirby, J.; Lang, F.; Daine, D.; Mitchell, D.; Miller, E. Fifth row: Humphries, J.; Cannon, S.; Easterling, W.; Pitman, J.; Hallett, A.





A fledging lawyer makes an incriminating point against what appears to be a full-fledged criminal in a mock trial.

Bench and Bar

After seeing one of Bench and Bar's mock trials, one can hardly fail to be impressed with the zeal of these men. Near riots are generally the order of the day. If these trials are a sample of the rest of their program, they really must have something.

And Bench and Bar does have something. Not only do the members gain valuable experience in these mock trials, but also they receive worthwhile instruction in court demeanor and procedure. Freshmen law hopefuls are guided by them in individual conferences.



First row, left to right: Morton, J.; Dalton, W.; Seman, W.; Weir, J.; Steffez, F.; Cole, J.; Chappell, J. Second row: Castor, D.; Greene, F.; Turner, F.; Brennan, D.; Stradley, W.; Rogers, N.; Schwartz, R. Third row: Hanner, R.; Lawson, D.; Kuritzky, M.; Getz, B.; Grigg, W.; Thompson, B.

OFFICERS.

Standing, left to right:

Martin, S.

Frame, N.

Proctor, D.

Seated:

Davis, H.



With its spirit snowballing, the Engineers' Club once again moved through its active program this year. The Club, which is open to all engineering students, highlighted the year with the annual Engineers' Show with more than 4,500 people attending.

The dances held in the fall and spring are characteristically elaborate in decoration and are anticipated with great enthusiasm. The

feature of the spring ball was the crowning of the Slide-Rule Queen. Among other activities of the year, the Engineers displayed their non-technical abilities in a Sing, in leading the pep rallies with blazing torches, and in entering teams in intramural competition.

The Engineers' Club has stimulated a spirit of unity and cooperation among the students of the College of Engineering and has steadily maintained a place of prominence on the Duke campus through its spirit and industry.



First row, left to right: Riquezes, J.; Kenaston, R.; Cressham, R.; de Obarrio, R.; Cooley, I.; Van Buren, W.; Duttweiler, C.; White, R.; Westmoreland, W.; Harward, E.; Brown, C., Adviser. Second row: Murphy, H.; Woodfield, R.; Pearson, E.; Lyon, C.; Eisaman, J.; Rowe, A.; Stokes, W.; Bailey, R.; Browne, T.; Priester, J. Third row: Westervelt, S.; Stout, E.; Rumer, R.; Pierry, R.; McRae, W.; Lucas, D.; Cote, D.; Winkler, H.; Shipley, J. Fourth row: Makris, J.; Eure, T.; Reid, W.; McMillan, M.; Kennedy, T.; Daniel, E.; Sally, J.; Jones, C. Fifth row: Stevlingson, W.; Hill, D.; Borst, R.; Otis, G.; Hall, J.; Spelman, S.; Woodfield, R.

The American Society of Civil Engineers was founded at Duke in 1933. Since then, the student chapter of this national organization of professional civil engineers has been increasingly successful in its attempts to further the basic aims of the society. These aims include the preparation of the student for entry into the civil engineering profession by creating interest in extra-classroom engineering, and establishing and maintaining better personal relationships among the students and with the faculty.

There are several ways in which they try to accomplish these purposes. Regular meetings are held bi-weekly; one meeting is set aside for business, and the other for a program consisting of a prominent speaker or a motion picture in the field of civil engineering. This

A.S.C.E.



year, the programs have been centered chiefly on a series dealing with the four main phases of the civil engineering profession—structures, transportation, hydraulics and sanitation. A series of social functions is held to enable the students to know each other and the faculty in an informal manner.

To be eligible for membership a student must be a member of the senior, junior or sophomore civil engineering classes.

Officers for the year were: E. D. Harward, chairman; W. V. Westmoreland, vice-chairman; and C. E. Stecker, secretary-treasurer. The faculty adviser was C. W. Brown.

A.I.E.E.

Established in 1927 by Professor W. J. Seeley of the College of Engineering, the Duke University Student Branch of the American Institute of Electrical Engineers not only presents facilities to its members for keeping abreast of current developments in the field of electrical engineering, but also affords opportunities for its members to develop any latent abilities in their chosen profession.

At their meetings, students as well as professional speakers are given a chance to discuss subjects

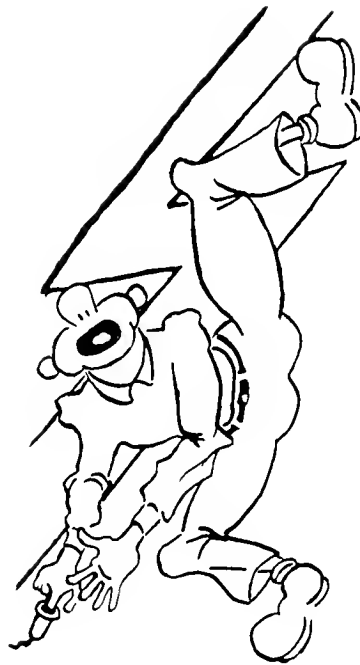

related to electrical engineering. These meetings stimulate relations between the students and practicing engineers. Proof of this close cooperation can be shown by the fact that the Durham Engineers Club annually sponsors an inspection trip to Bugg's Island for the A.I.E.E. members.

The highlight of the year was the winning of first prize for the best student paper in the A.I.E.E. national contest by a Duke student, Charles Strandberg. The electrical engineers also have several unusual and ingenious displays for the annual Engineers' Show.

Officers for the organization this year were Edgar C. Fox, Chairman; Eugene Komlosi, Vice-Chairman; Norman A. Bolton, Secretary; and Richard Combs, Treasurer.

First row, left to right: Bolton, N.; Komlosi, E.; Fox, E.; Combs, R.; Otto Meier, Adviser. *Second row:* Carpenter, H.; Fiogel, H.; Denton, R.; Frame, N.; Melton, N.; Chappell, W.; Rymer, J. *Third row:* Tinsely, C.; Wilmer, W.; Cates, W.; Ridout, R.; Shirk, W. *Fourth row:* Merritt, G.; McEwen, S.; Hooper, R.; Rudge, W.; Sarles, F.; Mickle, A.; Hail, J.





First row, left to right: Martin, D.; Van-Dyck, B.; Rusack, J.; Connor, L.; Hwang, C.; Fullerton, J.; Petruchik, P.; Dieffenbach, O. Second row: Anderson, J.; Walker, R.; Macht, S.; Bukowitz, M.; Grove, C.; Bush, C.; Smith, E.; Reinhart, H. Third row: Autrey, E.; Tracey, P.; Copes van Hasselt, F.; Wise, W.; McGiehan, D.; Saylor, J.; Brice, C.; Detwiler, G. Fourth row: Mitchell, M.; Friedman, B.; Shelby, W.; Cannon, K.; McMullin, P.; Harvey, F.; Maass, B.; Holland, R.; Johnson, C.; Stockdale, W.

Minions of

mechanics, these engineers revel in research.

Founded by Professor R. S. Wilbur in 1935, the purpose of the Duke University Branch of the American Society of Mechanical Engineers is to familiarize the student with the practical side of mechanical engineering, to make available the A.S.M.E. library facilities and publications branch, to develop public-speaking ability, and to teach him parliamentary procedure and organization.

One of the main functions of the student branch is to take the mechanical engineering students on several inspection trips through various industrial plants. In this way students see some practical applications of classroom theory.

Every spring a conference of the thirteen student branches in the Southeast is held. James Hamilton presented a paper on coal mining in April, 1950, placing fourth among thirteen colleges. Spring of 1951 brought the annual student conference to Atlanta where speakers from Duke competed again for public speaking honors.

The A.S.M.E. student branch is a very essential part of the engineer's education, equal to any classroom lecture and therefore, the mechanical engineering student body is enthusiastic about the principles presented by the American Society of Mechanical Engineers.

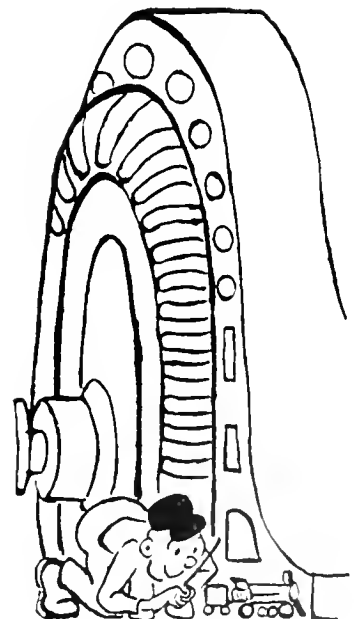



Left to right: K. Reardon, Adviser: Roberts, B.; Gebert, J.; Moseley, K.; Kinnikin, J.; Schrider, J.; Binda, G.; Nordwall, S.; Gibson, B.; Grahl, B.; Carter, J.; Mr. Michalek.

The lights in Page Auditorium dim and a hush falls over the audience. The curtain rises on another Duke Players production. The excitement of opening night climaxes many weeks of furious preparation.

Under the guidance of A. T. West, Duke Players came into existence in 1931 to provide an organization for students who are interested in dramatics and to create a fresh source of campus entertainment. Duke Players offers aspiring

One of the most successful experiments of the Players was a production of "Othello," which ran five nights at the theatre-in-the-round.



The great Khan, played by George Binda, and his court look on as his daughter, Jackie Dodge, dies for love of dashing Marco Polo in the Duke Players presentation of Eugene O'Neill's "Marco Millions."



actors and actresses a chance to prove their abilities before the footlights and provides a workshop for those who are interested in learning the varied phases of back-stage production — scenery, costumes, lighting, make-up, and publicity. Members are initiated after they have worked twenty hours in preparation for two major productions.

In the spring of 1950, the University provided the organization with permanent quarters in the newly-renovated Branson Building on East Campus. The building contains a complete theatre in-the-round. Bi-weekly meetings are held in Branson to discuss plans for forth-coming productions and to hear talks by faculty members on topics pertaining to the theatre.

The current season got off to a successful start with the presentation of Ben Hecht and Charles MacArthur's comedy-drama, *The Front*

Page. With the scene laid in the press room of a Chicago court, the Players recreated faithfully the "hoodlumesque," lusty character of the newspaper profession in the '30's. Praised by audience and critics alike, *The Front Page* provided a memorable evening's entertainment.

The second Duke Players' production was Shakespeare's *Othello*, which marked a significant "first" for the organization in that it was the first play produced in the arena theatre of Branson. *Othello*, which ran five nights, was acclaimed a powerful success.

The Assent of F-6 was presented in the spring to an enthusiastic audience. Once again the critics applauded an excellent performance. Finally, S. N. Behrman's *Second Man* brought to a fitting close one of the Duke Players' most varied and successful seasons.



JANE SCHIRDER, president of Duke Players, is a member of Phi Kappa Delta.

The Duke Players opened their 1951 season with an excellent staging of Ben Hecht and Charles MacArthur's rollicking comedy, *The Front Page*. The scene is laid in the pressroom of a Chicago court at the time of an execution. Dick Blair portrays a cynical reporter who doesn't have time to scoop other papers and get married too, while Denny Marks is cast as his excitable city editor.



Hoof 'n' Horn



Left to right: George, B.; Steiner, A.; King, B.; Newman, E.; McLawhorn, G.; Blair, D.; Wastler, D.; Wilmet, B.; Woodward, C.; Cooke, C.; Taylor, K.

Roughed knees and rolled stockings, plunking ukeleles and the fast moving Charleston . . . and the exuberant spirit of the Flamboyant Twenties was re-created in Hoof 'n' Horn's ninth annual musical comedy, *Flap 'Er Sails*. Scheduled to run only two days last spring, the show proved such a hit that an encore performance was demanded by enthusiastic theater-goers.

Directed by versatile Art Steiner, *Flap 'Er Sails* featured romantic interest by Ann Carol Hogue and Ken Taylor, rollicking comedy by Barbara George and Lawson Crowe, and a surprise ending by Al Sugarman. The story of a cruise aboard a run-runner in 1928 was written by Ed Newman, based on ideas suggested by Harry Crigger. The



Music, tickets, playbills, and programs. Raise the curtains and on with the new musical show!

DICK BLAIR, president, also shows outstanding talent in Duke Players.

The antics of the chorus line made the "Chocolate Soda" number one of the show-stoppers of the production—the audience thought they were good enough to eat. These not-so-demure waitresses with the not-so-demure sodas are, from left: Bet Craig, Winkie Stebbins, Perky Parks, Jan Seligman, Joan Burns, Becky Ball, and Dora Ann Cooper. In their case the customer could find no fault.



music was written by Tom Love, Duley Peters, Helen Rosenman, Joyee Herndon, and Armin Hof-sommer; Bill King, Paul Keye, and Fred Conway penned the sparking lyrics. A high-kicking chorus line, yak-yak comedy, and professional staging rounded out the animated musical show.

Interest in the fifteen-year-old musical comedy club has always run high, with the annual shows eagerly anticipated by the University community . . . the club is also popular from the participation standpoint since it gives stage-struck undergraduates a show case for their talents and an opportunity to gain valuable experience in the many sides of musical comedy work.

Progressing steadily since its inception in 1936, and suddenly overflowing with student talent and technical experience, Hoof 'n' Horn this fall felt able for the first time to undertake a life-long ambition . . . the production of two musical comedies a year.

And consequently, December saw the curtain rise on *Ring Around the Moon*, first winter production in the club history. But even before the finale of this hit, work had already begun on the yearly spring show, with plans as usual for making it "even bigger, even better."

Ken Taylor registers blissful indecision as two young flappers vie covly over his attentions. Barbara George and Ann Carol Hogue's rollicking portrayals of two of the lovelier noise-makers of the "roaring twenties" helped make "Flap'er Sails" a big success.



Watch that Flapper

As Steuer and Company do it again.



Lawson Crowe

Barbara George



Ken Taylor

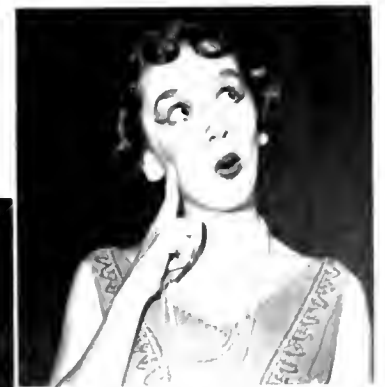

Ann Carol Hogue



First row, left to right: Anderson, R.; Meredith, S.; Shull, R.; Steele, J.; Whitner, F.; Kyle, H.; Farley, F. Second row: Ziolkowski, T.; Nelson, N.; Taylor, C.; Edwards, J.; Hermance, D.; Ratchford, R.; Scott, J. P.

Duke Ambassadors

Dancing to their music is a high point of Duke night-life.

welcome addition to any social function on campus is the Duke Ambassadors. These gentlemen have consistently maintained a top-notch position in music circles. Proof of this is found in the write-up in *Who's Who in Music* or in the files of the Music Corporation of America.

High standards of musicianship account for the excellent record of the Ambassadors. This and many hours of intensive rehearsing make the band's distinctive style of dance music much in demand.

The band is fronted by Fred Whitner whose musical ability and personality make him popular with his fellow musicians and students.



The famous Ambassador arrangements by Robby Shull were better than ever.

FRED WHITNER is serving his third year as leader of the Ambassadors.



Duke Cavaliers

The Cavaliers toot a brassy
new note for Dukedom dances.



BILL BYERS, originator of the Cavaliers has created a great little band.

Sax. left to right:

J. Stottlov
G. Fesperman
P. Hull
D. Conrad
J. Crawford

Brass,

left to right:

D. McCollum
A. Neese
C. Simpson
C. Doll

Vocalist:

J. Duke

Base:

K. Horton

Drum:

D. Moffett

Piano:

B. Byers



smooth, danceable music," the slogan of the Duke Cavaliers, has been very much in evidence on the Duke campus since 1949 when this band was formed by Bill Byers. The Cavaliers have played for almost every sorority and fraternity on campus, with the climax of this season's dances being the Pan-Hellenic spring dance.

In addition, the band has played for many dances off-campus, for

Alan Neese, Jim Crawford, Jenny Duke, and Dick Conrad, the Cavaliers quartette, make the band seem professional.

other colleges, and for various civic organizations. A tribute to the quality of its music was the selection of the Cavaliers to play the series of Grail Dances for the University of North Carolina.

The Duke Cavaliers consist of thirteen pieces, including band leader Bill Byers at the piano and Jeanne Dukes, girl vocalist. The band is built around a five-man saxophone section, featuring clarinet lead in the Glenn Miller style. Bill Byers, Cliff Doll, and Dick Conrad help with the arrangements. Gene Reeves is Business Manager.

Shoe and Slipper

Shoe and Slipper was organized at Duke two years ago to bring name bands to the campus for a weekend each spring and fall. Last year five of the top bands in the country appeared for the dances, which were easily the most successful ever staged by S. 'n' S. For the first time there were three bands at the spring dance. At the Friday night informal dance Blue Barron and Charlie Spivak shared the spotlight. The following day Glen Gray joined Spivak to give an afternoon concert and a formal dance in the evening.

The fall dance brought two of the five leading bands in the country to the Duke gym. On Friday night Tex Beneke was on the bandstand. Vaughn Monroe took over for the afternoon tea dance and the formal dance Saturday night. Before the dance, Monroe was on the air for the Camel Caravan broadcast.



Vaughn Monroe and the Moonmaids sing an old favorite at the concert on the afternoon before the big formal dance. The afternoon program of novelty songs was a wonderful supplement to the danceable music played that night at the dance.

Beneke rose rapidly as a member of Glenn Miller's orchestra, taking it over when Miller went into the armed services in 1940. He assumed permanent leadership of the band when Miller was killed.

Trained as a concert singer, Vaughn Monroe turned reluctantly

to handleading in 1940, but since 1942 he has risen to become Victor's top recording artist.

The Shoe and Slipper weekend has become the high spot of the Duke social calendar. The capable leadership of Bob Renfrow was responsible for much of its success.

Insert: Renfrow, R., President. *Group, first row, left to right:* Van Skike, R.; Derrick, D.; Gennette, S.; Renfrow, R.; Zimmerman, R.; Johnston, C.; Higgins, E.; Webb, D.; Gaston, H.; Wolfe, D. *Second row:* Campbell, L.; Parrish, D.; Barranco, F.; Ivey, D.; Hernance, D.; Edwards, J.; Blizard, W.; Thomas, W.; Terrell, R.; Luck, J.; Scheller, M.; Watkins, C.; Beck, C. *Third row:* St. Clair, W.; Williams, C.; Merritt, G.; Nordham, R.; Baur, R.; Boshamer, H.



Music Study Club



First row, left to right: Schuler, F.; Falin, J. Second row: McKerley, R.; House, A.; Nance, R.; Carter, P.; Tignor, N.; Little, M.; Lucas, M. Third row: Stiles, S.; Latum, A.; Coggin, J.; Smith, S.; Flanders, M.; Patton, M.; Herr, B.; Blight, A.; Miss Evelyn Barnes.

Founded in 1933 by Mrs. J. Foster Barnes and Miss Evelyn Barnes, the Music Study Club recognizes the musical ability of the women students of Duke University. Once a semester girls with a musical background and an active interest in music are considered for membership in the society. In the bi-weekly meetings students are presented before an audience in order to give them the practical experience that they need. Not only talented students are presented, but members of the faculty and townspeople as well. Each year the Music Study Club sponsors one of the Concert Series attractions, which has included Richard Crooks, Ezio Pinza, Helen Jepson, and Arthur Rubinstein. This year Giuseppe Di Stephano was sponsored with a reception for him after the concert.

Before each concert the music to be presented is analyzed by some

member of the society for the group. Every work is discussed as to its form and style and in this way made familiar to the group.

The programs put on by the club are quite varied, including opera, piano works, voice numbers, chamber music, orchestral works, and miscellaneous types of music. The club presents in a recital each

year the most proficient girl in music. In addition, the Music Study Club sponsors the other musical organizations on campus.

The officers are Judy Falin, President; Florence Schuler, Vice-president; Kitty Arendell, Corresponding Secretary; Ann House, Recording Secretary; Rita McKerley, Treasurer. Adviser, Miss Barnes.

The elected officers of the Music Study Club, an East campus organization which sponsors occasional student and faculty concerts, are Ruth Nance, Rita McKerley, Ann House, Joann Falin, and Florence Schuler.





Tenors: Ailes, J.; Brannon, B.; Crawford, T.; Dean, W.; Ferry, R.; Hall, J.; Hooper, R.; Howell, R.; Hunt, J.; Levergood, C.; Potter, W.; Saint Clair, W.; Swofford, T.; Taylor, K.; Vann, J.; Williams, M.; Wilson, W.; Zollars, W. *Second Tenors:* Beasley, J.; Beard, J.; Bunn, J.; Bowman, K.; Castor, D.; Chace, J.; Cooke, M.; Creech, H.; Edwards, L.; Fansler, R.; Few, J.; Fisher, R.; Francis, W.; Frederick, R.; Gibson, J. E.; Gobbel, R.; Greesaw, B.; Hargraves, W.; Harrison, R.; Ingram, S.; Jackson, N.; Knowles, F.; Kuritzky, M.; Lassiter, V.; Lewis, R.; Maxwell, J.; McCain, B.; McLean, D.; Melton, R.; Parker, P.; Patty, B.; Powell, E.; Putnam, J.; Reep, B.; Richardson, R.; Robinson, A.; Shiflet, H.; Sunfield, A.; Temple, A.; Togasaki, S.; Verity, C.; Van Skike, B.; Wallace, E.; Whanger, A.; Williams, K. *Baritone:* Agronics, G.; Annumerman, R.; Bain, W.; Barker, B.; Beek, W.; Black, B.; Carpenter, J.; Cates, B.; Clark, H.; Clark, J.; Cole, T.; Denny, E.; Dillon, N.; Dorman, C.; Duke, B.; Geiger, W.; Greenberger, S.; Guion, J.; Hilker, J.; Hunt, D.; Jones, D.; Jordan, B.; Jordan, T.; Jordan, T.; Keeser, E.; Kelly, R.; King, C.; Kreider, K.; Kuehn, E.; Lester, T.; Longley, J.; Lowenthal, D.; Massey, H.; McGranahan, W.; Miller, E.; Nelson, C.; Orr, K.; Osborne, H.; O'Steen, A.; Pate, B.; Plater, J.; Rankin, F.; Shaw, C.; Spann, G.; Stark, D.; Stark, R.; Stevens, S.; Stillwell, D.; Tate, J.; Taylor, T.; Thomas, T.; Turner, R.; Wadell, O.; Willbanks, G. *Second Basses:* Adams, J.; Adams, N.; Ball, W.; Bannon, P.; Barden, L.; Barnes, D.; Brennan, D.; Butters, J.; Chambers, R.; Chestnut, D.; Christakos, A.; Conway, P.; Duncan, P.; Earnhardt, J.; Edwards, B.; Farrington, J.; Geoghegan, J.; Givins, D.; Hassler, B.; Holland, D.; Horton, L.; Judd, A.; Kay, T.; Lauter, F.; Maddox, W.; McGulley, G.; McGaughy, J.; McMullen, P.; Needham, E.; Nelson, R.; Nial, T.; Northam, R.; Northrop, S.; Patterson, S.; Peck, K.; Ray, J.; Raiford, P.; Rankin, F.; Reynolds, J.; Roberts, J.; Rogers, T.; Shaffer, F.; Starnes, W.; Stradley, W.; Sykes, J.; Thomas, R.; Timsley, R.; Vandeventer, B.; Vilas, J.; Warlick, C.; Webb, F.; White, E.; Worthey, E.

Men's Glee Club

The sensitive direction of J. FOSTER BARNES welds the many fine voices of the Men's Glee Club into a beautiful blend of harmony and cadence.



One of the most outstanding organizations on the Duke Campus is the Men's Glee Club. Because this group finds an eager audience at every appearance, its fame has spread over the entire nation. It might be said that the group has a three-fold purpose: instruction for its members, fellowship, and entertainment for the entire East. There is a very congenial group in the club; the boys all look forward to rehearsals, which are as much fun as they are work. The Glee Club takes extensive tours throughout Florida and the North each spring; and last spring the group recorded an album which is truly a collectors item. Under the able leadership of J. Foster Barnes, the Glee Club has proven a great asset to the boys in it, to the university, and to the nation.



Members: Akin, J.; Alford, E.; Aldridge, C.; Bailey, M.; Ballard, B.; Barber, B. J.; Barker, P.; Barnes, A.; Barrows, N.; Baxter, J.; Beck, S.; Benson, M.; Bilogan, R.; Blackard, L.; Blight, A.; Bonneson, J.; Borden, N.; Brent, C.; Brigstock, J.; Brown, C.; Buchanan, A.; Burton, A.; Bush, V.; Calkins, D.; Campbell, C.; Cannell, N.; Cassel, N.; Chappell, B.; Clark, N.; Cleveland, C.; Coleman, M.; Couch, S.; Crews, A.; Crowell, J.; Curlee, G.; Curren, M.; Davenport, D.; Dawson, M.; Depp, B.; Derrick, B.; Dienst, S.; Divine, E.; Dowdy, P.; Dudley, D.; Dumont, R.; Dutton, R.; Edens, J.; Eley, B.; Evans, B.; Falin, J.; Farnham, M.; Fisher, N.; Flannery, M.; Foppert, H.; Ford, C.; Fowlkes, N.; Fox, J.; Fritz, M.; George, B.; Gilmore, J.; Goddard, M.; Goode, E.; Gordon, D.; Gore, A.; Gore, A.; Gould, B.; Grainger, L.; Grant, J.; Gray, A.; Gresham, B.; Guigon, P.; Harshied, N.; Hart, L.; Hanna, J.; Harter, B.; Hawk, A.; Hedrick, B.; Hobbes, N.; Hodges, M.; Hogue, A.; Holbeck, A.; Hooker, L.; Hurst, B. J.; Ingerson, J.; Jansky, A.; Jenkins, D.; Johnson, B.; Jones, N.; Kale, S.; Kenyon, B.; Kimmel, K.; Knickerbacher, N.; Lake, E.; Lane, B.; Landon, J.; Lassiter, B.; Lea, V.; LeFebvre, H.; Lennon, K.; Lipscomb, N.; Little, M.; Donon, F.; Lyon, M.; MacMasters, E.; Maness, S.; Matheson, B.; Matheson, P.; Maxwell, N.; McConnell, M.; McKelvey, N.; McLawhorn, G.; McMullen, S.; McRae, M.; Miller, M.; Mills, C.; Mitchell, M.; Morrell, M.; Mund, E.; Murphy, N.; Myatt, R.; Nance, R.; Neal, C.; Nease, M.; Nickols, H.; Norris, A.; Northington, N.; Nowell, J.; Olin, A.; Otley, M.; Pachuta, S.; Parker, L.; Parker, M.; Parker, S.; Peterson, E.; Pickens, S.; Pierce, R.; Platte, W.; Poole, E.; Popp, E.; Price, A.; Reams, M.; Richardson, C.; Ritch, A.; Roberts, B.; Robinson, M. L.; Roseborough, V.; Ruffin, J.; Runyon, N.; Sale, G.; Schlater, A.; Schneidewind, F.; Seaburg, B.; Secrest, D.; Self, M.; Scheretz, S.; Serffert, J.; Slate, S.; Smiseth, S.; Smith, J.; Smith, G.; Smith, N.; Smith, P.; Sowers, E.; Spatola, S.; Speas, P.; Spumle, J.; Stiles, S.; Stockton, N.; Stott, M.; Street, M.; Taylor, A.; Taylor, I.; Tillett, A.; Thomas, A.; Thompson, A.; Trimmer, S.; Vann, B.; VanBillard, A.; Vanderlof, D.; Wagomer, P.; Waggoner, G.; Ware, M.; Waterfield, F.; Watkins, N.; Westbrook, C.; Whitaker, P.; Whitmore, M.; Whittle, M.; Wike, C.; Willoughby, L.; Wilson, A.; Wilson, B.; Wilson, P.; Wilson, P.; Winegard, A.; Wise, C.; Zanner, D.; Ziegler, J.

The climax of the year's programs presented at the Sunday night sings in the Women's Auditorium is the joint concert given by the Men's and the Women's Glee Clubs. This night the hall is packed with students coming to hear the Triple Trio present its only program for the entire student body during the year.

Having led the Glee Club for the past quarter century, each fall Mrs. J. Foster Barnes auditions almost half the freshman class, who hope to be admitted to this organization for those girls who enjoy music. The members of the Chapel Choir are selected only from this group, which has the largest membership of any club on East Campus.

A traditional Valentine's dance supplements the Tuesday nights spent in practicing in East Duke.



MRS. J. FOSTER BARNES is Director of the Glee Club. Membership is a prerequisite for the Choir.



Every Sunday under the direction of "Bishop" Barnes the Duke University Chapel Choir leads the singing of the congregation and sings special arrangements with solos. The two hundred plus choir members feel right at home in the ornately simple choir loft at the front of the massive chapel, spending Wednesday night rehearsing and Sunday morning singing.

Voices as beautiful as the Chapel in which they sing.

From the modest beginning of a double quartet of male voices, Duke's famous Chapel Choir has grown until it now numbers over two hundred mixed voices. J. Foster Barnes organized the choir in 1932, and has continued to direct it successfully through the years. Affectionately known as "Bishop"

by the choir and Glee Club members, he has been responsible for the increasing proficiency of the group. Also instrumental in the success has been the work of his wife with the Women's Glee Club.

Selection of the members is limited to the best singers of the Men's and Women's Glee Clubs.

Although they practice only on Wednesday nights, they are consistently recognized as one of the finest university choirs in America.

The choir gave special programs at Christmas and Easter. People from all parts of North Carolina and nearby states came to the Christmas program which was Handel's famed *Messiah*. Ten solos and eleven choruses made up the one and one-half hour oratoria. Over two thousand people heard the music in the Chapel and in Page Auditorium where it was carried over loudspeakers. Included in the Easter performances have been Brahms' *Requiem* and Gounod's *Redemption*.

Mrs. Mildred Hendricks accompanies the choir by playing the Chapel organ. She appears in organ concerts throughout Carolina and the country. On Sunday afternoon either she or a nationally famous organist gives a concert.

The power, the artistry, the aesthetic skill of the choir can not be attributed to the excellence of any few members, but rather to the harmony achieved by all singers.

MILDRED HENDRIX, chapel organist, gives Wednesday afternoon recitals in addition to accompanying the choir on Sunday morning.





Just before a home football game, the Marching Band practices its formation on the Freshman Field. The shows this group stages are the highspot of the half-time program.

No football game is complete without the
marching men in blue and white.

Marching Band

Members: Baima, J.; Baranco, F.; Barrett, A.; Barden, L.; Bennett, G.; Bourne, P.; Brenner, M.; Broken-shire, M.; Calaway, R.; Castiglia, T.; Cooke, M.; Dean, W.; Deck, R.; Dunn, D.; Erwin, A.; Evans, J.; Fesperman, G.; Fischell, R.; Fisher, R.; Fitch, L.; Ford, J.; Gabler, E.; Hanson, E.; Hawkins, R.; Hermance, D.; Hood, R.; Hudson, M.; Johnson, K.; Johnson, R.; Justus, D.; King, J.; Kintz, J.; Lanning, J.; Lassiter, V.; Leggio, A.; Luck, J.; Miller, E.; Mitchell, B.; Mostellar, H.; McFadden, R.; McEmore, R.; Niedermaier, J.; Pantelakos, D.; Parish, J.; Peterson, D.; Podolle, R.; Pott, W.; Potter, L.; Pyle, J.; Ratchford, R.; Reap, C.; Richardson, R.; Roberts, E.; Savitt, H.; Schieber, R.; Scott, S.; Silkott, R.; Simpson, R.; Smith, W.; Swofford, T.; Taylor, D.; Thomas, R.; Tolleson, G.; Vance, T.; Van-Deventer, R.; Vann, J.; Wilhite, J.; Williams, M.; Wilson, C.

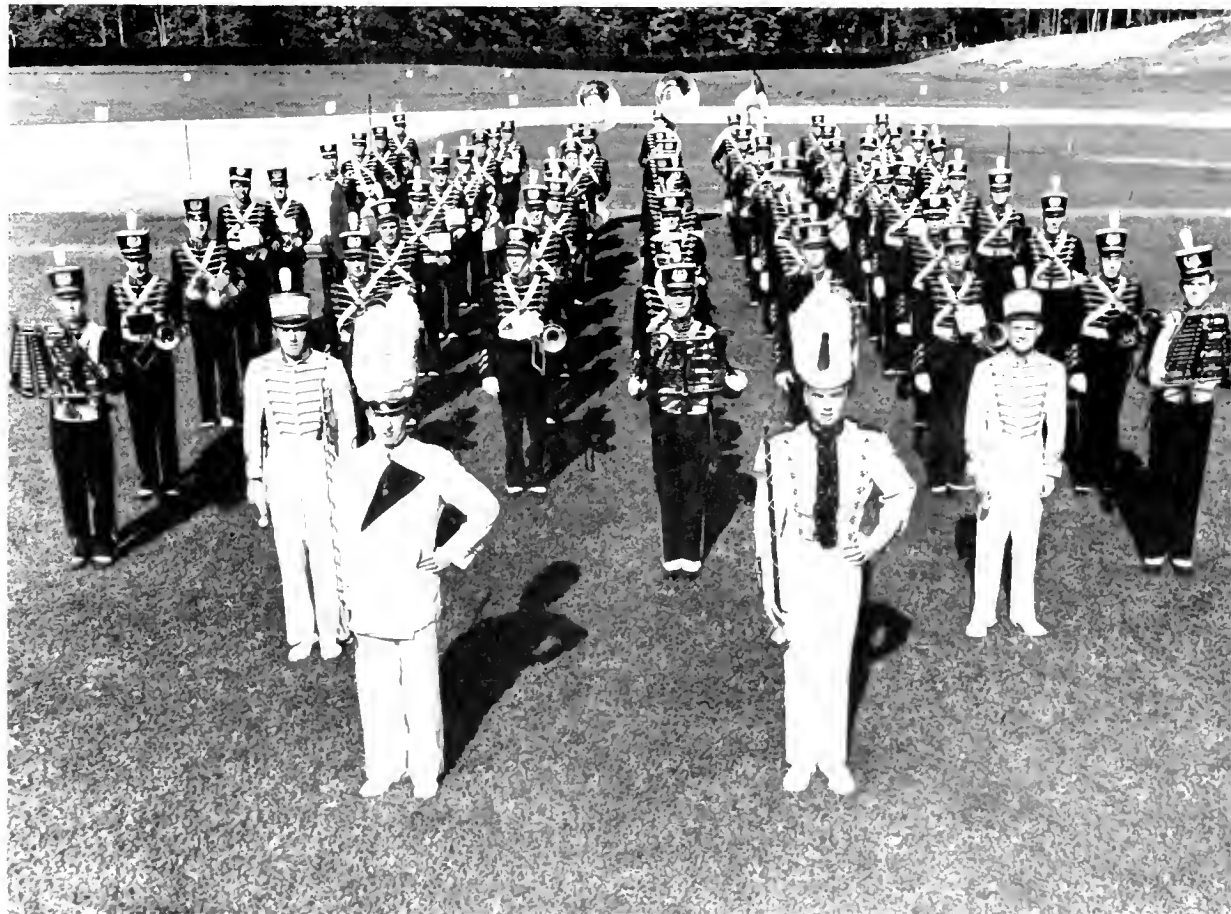

s the 1950 gridiron season drew to a close, the sixty members of the Duke University Marching Band turned in their natty blue uniforms, some exchanging them for those of the Concert Band, others for more hours of study-time.

Turning time backward, they remembered the rollicking out-of-town band trips, the annual Band Day ceremony during the Wake Forest game when the stadium rocked to the playing of sixteen high school bands, the fests and feasts in the rough 'n' ready atmosphere of their D.U.A.A. sponsored cabin party.

Donning their blue sweaters with the white "D's" on them, the boys look forward to next year's trips to Pittsburgh, Washington, and Atlanta, together with various other musical events they will engage in.

The Marching Band has worked hard, practiced in rain and shine, and entertained to the fullest measure. Theirs is the spirit of humble service, receiving in return neither school credit nor scholarships, only a word of grateful "thanks" and appreciation from all the students.



Violins: Mueller, J.; Concertmaster: Jones, J.; Wanzer, S.; Stormont, M.; Platte, D.; Zerby, W.; Ingram, S.; Blanck, E.; Turner, L.; Duke, L.; Popp, E.; Kelly, G.; Kale, S.; Bone, D.; Ledford, R.; Hauser, B.; Zener, J. *Violas:* Watkins, M.; Zener, K. *Cellos:* Klenz, W.; Wright, W.; Man, G.; Lloyd, J.; Sarles, W.; Coleman, J. *String Basses:* Castle, C.; Saunders, V.; Gresham, B. *Flutes:* Dunham, E.; Mauney, S.; Weeks, M. *Oboe:* Andrews, N. *Clarinets:* Lassiter, V.; Camm, P.; LeBauer, S.; Luck, C. *Bassoons:* Lang, F.; Skinner, L. *French Horns:* DeTurk, W.; Cox, J.; Black, B.; VanDeventer, B. *Trumpets:* Cox, S.; Schieber, R.; Mosteller, H. *Trombones:* Hermance, D.; Duke, K.; Gray, R. *Tuba:* McFadden, R. *Tympani:* Tolleson, G. *Percussion:* Brenner, M. *Harp:* Barlow, D.

Symphony Orchestra

Mr. Bone's baton brings forth music from the masters.

The Duke Symphony Orchestra had its most successful year in recent history during the past season. Under the capable guidance of Alan H. Bone, their concerts had the largest audiences since the

Mr. ALAN H. BONE is the talented conductor of the Duke Symphony Orchestra.



Symphony's beginning. During the four years that Professor Bone has directed the orchestra, there has been a noticeable increase in the proficiency of the group's work.

This past year was an ambitious, varied, but extremely satisfying one. Three concerts highlighted the work of the organization. On February 23rd they gave a concert which included the works of the following composers: Handel, Mozart, Dvorak, and Delius. Dr. William DeTurk was featured as soloist on the French Horn in Mozart's *Concerto No. 2*. The symphony made an appearance with the Durham Civic Choral Society at which they rendered another of Mozart's famous works, *Requiem Mass*. For the final symphony concert of the year, two compositions of

Beethoven, and one each of Samuel Barber and Benjamin Britten were played. Professor Loren Withers performed as soloist in Beethoven's *Piano Concerto No. 4*. On Good Friday evening a select group from the Symphony Orchestra gave a performance of "The Seven Words of Christ on the Cross" by Joseph Haydn.

Although no credit is received for participation in the Duke Symphony, key awards are made on the basis of service and value to the organization. Those students who perform in the orchestra have always shown healthy interest in their work and exceptional ability, but there is a definite need for more student talent in the group. Out of the total membership of sixty-two, only thirty-six of these are Duke students.

Concert Band

Versatility and musicianship make it a growing group.

In the short span of its fifteen year history the Duke Concert Band has come to be recognized as an outstanding musical organization on campus. This year the Concert Band continued to maintain its musically active program. The on-campus Annual Formal Concert in March was well received by an attentive audience because of its high quality. Among its other activities the band was heard in its Spring Lawn Concert series by listeners in near-by communities as well as giving a reading performance for the high school contest group meeting.

In retrospect, the Concert Band's advancement can easily be seen. Organized separately from the marching band in 1936 by Robert B. Fearing, it grew from some forty

members to a select group of seventy.

Allen H. Bone became its conductor in 1944 and has been instrumental in the band's recent success. This year under the direction of Robert E. Gray the band has maintained its theme of emphasis—the presentation of the finest in concert band literature played by a trained group of first-rate musicians.

The Concert Band has played such works as *The Vanished Army March*, Moussorgsky *The Great Gate of Kiev*, and many other numbers, including several novelty compositions.

Future plans of the concert band will be of interest to every student instrumentalist on campus. Auditions are held at the start of each semester, although talented musicians are invited to join at any time



ROBERT GRAY, the new band director, gives a student a pointer in clarinet technique.

during the year. Keys are awarded in recognition of two years' active service, but their greatest reward comes from the knowledge of a job that is well done.

Now that the "growing pains" of the Concert Band are over, there have been increasing signs of their moving into high gear and reaching full maturity. They have carried out a full program of activities,



Flutes: Best, C.; Mauney, S.; Dunham, E.; Nease, M. *Oboe:* Bohn, M. *Bassoons:* Lang, F.; King, J.; Skinner, L. *Clarinets:* LeBauer, S.; Lassiter, V.; Anderson, R.; Hoffman, J.; Whitener, F.; Ward, A.; Reimer, J.; Roseborough, V.; Wahl, A.; Stinespring, W.; Jones, D.; Goode, E.; Finley, B.; Fitch, L.; Rose, S.; Barrett, A.; Brooks, G.; Herron, J. *Saxophones:* Shull, R.; Fisher, R.; Fesperman, G.; Givens, D.; Whitener, F. *Cornets:* Taylor, D.; Taylor, C.; Justus, D.; Deck, R.; Baima, J.; Schieber, R.; Podolle, R.; Hawkins, R.; Conway, P. *Horns:* Luck, J.; Black, B.; Kintz, J.; Mann, M. *Baritones:* Peterson, D.; Merritt, M.; Hanson, E.; Castiglia, T. *Trombones:* Hermance, D.; Miller, E.; Johnson, K.; Pott, W.; Gabler, R.; Harmount, T. *String Bass:* Saunders, V. *Basses:* McFadden, R.; Parish, J.; Tsangaris, N.; Calaway, R. *Percussion:* Tolleson, G.; Brenner, M.; Calaway, W.; Sullivan, E. J.

Duke University Church

A mighty fortress is our church, harboring all the creeds and all the faiths.

Our freshman year, our first day at college, expectations of college life and study amid such an atmosphere of serenity as the Duke Chapel fill our minds.

On Sunday morning we attended our first service in the Duke Church. Overwhelmed by the imposing number of students and faculty worshipping there, we later approached Dr. Phillips, the University's Director of Religious Activities; and, for perhaps an hour, we queried him on such matters as the functions of the Church, how it promoted such wide student interest, and its ultimate aims.

In his reply the fact was particularly stressed that the Duke University Church is interdenominational and that through the Student Religious Council interdenominational and interfaith programs of student religious organizations are coordinated. Carefully planned

interfaith programs are provided whereby students of all faiths might unite to form a common bond of spiritual brotherhood.

A few such interdenominational and interfaith programs are: Religious Emphasis Week, York Chapel Bible Classes, interdenominational meetings, and the University Service of Worship conducted in the Church each Sunday morning by both University and guest preachers.

The Protestant denominational groups on campus are a means of continuing and strengthening individual church ties through worship, study, service, and recreation. Each year approximately 1,200 students participate in denominational programs through such activities as supper clubs, council meetings, fellowship teams, dramatic groups, choral groups, panel discussions on problems, and attendance at local



First row, left to right: Melton, B.; Goldstein, G.; Dieffenbach, O.; Corn, D.; Smith, R.; Underwood, J.; Howard, B. Second row: Fowlkes, N.; Park, E.; Lee, D.; Blaylock, D.; Henler, G. Third row: Werber, W.; Marjenhoff, A.; Wilmer, B.; Raywid, A.; Carpenter, D.; Christy, J.



Dr. Mary Ellen Estill moderates a panel discussion by Dr. Horne and Dr. Shelton Smith at the regular Sunday Presbyterian Vesper service. The topic under discussion is science and religion.



The Methodist hold church night with a social affair at the Asbury Church. Students have fun trying out square dancing.



Every Sunday morning the York Chapel Bible Class is held on the second floor of the Divinity School for students of all denominations. On this particular Sunday near examination time, the class was moved to the recreational room, where a talk was given by one of the students, and there was communal singing. Its purpose is to create understanding and tolerance among creeds.



The Lutheran Student Association meets Sunday nights for a lecture by some prominent figure on campus. At this meeting Dr. Rhine was the speaker.



Mr. Warren Carr speaks to the Sunday night meeting of the Watts Street Fellowship which is one of the six units of the Baptist Student Union.



The Executive Council of the Baptist Student Union is the co-ordinator of programs and the planner of activities. Here they arrange the next month's schedule.



and state conferences and retreats.

As the discussion progressed, we became extremely interested in this interdenominational church. We asked how one might serve the Church directly. We found that the majority of students served either in some official capacity, or by singing in the choir, ushering, collecting the offering, assisting in communion services, and giving their time to the Edgemont Community Center, a Church operated and supported social service project for the betterment of underprivileged children.

As we brought our conversation to a conclusion, we knew that here at Duke we might derive renewed spiritual inspiration, moral strength, and religious understanding that, combined with education, would serve to make of us useful citizens in any community of our country.



The Methodist Student Fellowship meets Sunday nights in the Music Room of East Duke. The devotionals and announcements are handled exclusively by the students, though outside speakers are asked to address the group. Occasionally the students themselves hold discussions, panels, and forums on current religious problems.



Gus Marjenhoff presides over the meeting of the Lutheran Student Association Council, as Cecil C. Adderholt, Pastor to Lutheran students, looks on. Donald Castor, Editor of the *Duke Lutheran*, takes notes in order that the decisions of the Council may be reported to the members of the Association.



Each Wednesday night the young Presbyterians on Duke campus gather in the upstairs dining room of the East Campus Union for the Westminster Fellowship Supper Club. They have a friendly meal together, and after supper there is a short discussion under the direction of one of the students on subjects varying from soup to nuts.



Top: St. Joseph's goes hold their annual Smorgasbord supper. Left The beautiful little Duke Memorial Chapel is hidden in the south wing of the large Chapel. It is here that the Duke family is entombed. The Episcopalian worshippers hold their weekly services in it.

Naval R.O.T.C.

With recurrent war clouds abroad casting ominous shadows from Eastern Asia to West Campus, 1950 fall N.R.O.T.C. activities at Duke began to assume far greater significance and purpose than at any time since the end of World War II. The situation has become of particular importance to the members of the Class of '51, who comprise the first group to be graduated under the Holloway Plan. Especially concerned were the Regular members of the class, for upon graduation they will assume the duties of junior officers with the Fleet. For this reason, these and the remainder of the participating Midshipmen will recall the cruise of 1950 even more vividly.

A listing of the ports visited last summer by the Sophomores and Seniors includes New York, Providence, Boston, and southward, Kingston, Jamaica, Cristobal, C. Z., and Guantanamo Bay, Cuba. Of these, by far the most popular was picturesque and romantic Guantanamo, lovingly nicknamed "Gitmo." Here in the leisurely and relaxing fashion characteristic of Caribbean

Color Girl of the annual dress parade is chosen by the men of the company that wins the top place in company competition.



The Battalion of Midshipmen passes in review in its final parade of 1950. Midshipman Merritt, Battalion Commander for 1950-1951, leads Company A by the reviewing stand.



Standing alone in the foreground is the student commander of the battalion. Behind him is his staff, the three company commanders, and the band leader.



Draft-deferred midshipmen train for commissions in the Navy and Marine Corps.

resort ports. Midshipmen indulged in the ancient custom of passing the daylight hours lolling on sandy beaches, sipping ice-cold "Hatuey," and with the cool of evening, relaxing some more on cane-bottomed chairs on a moonlit veranda—sipping ice-cold "Hatuey."

The Juniors who remained ashore last summer for Aviation-Amphibious training found things well to their liking both at Pensacola and later at Little Creek.

In Pensacola, Florida, Cody's "Root boys" could be found nightly brightening the atmosphere of the Town Pump and demonstrating their dubious affection for their brothers-in-arms of the other services by singing "On, Brave Old Army Team" and the "Marine Hymn." At Little Creek, Virginia, night life was subordinated to continuous and exacting daytime instruction periods, the highlight of which were the guided tours of Chesapeake Bay, with particular attention being directed to that area just seaward of the Amphibious base.



While Col. E. L. Hardee and Capt. Ralph Earle watch, Rep. Carl Durham decorates Midshipman Eugene Chesson with the American Legion Medal for over-all proficiency.

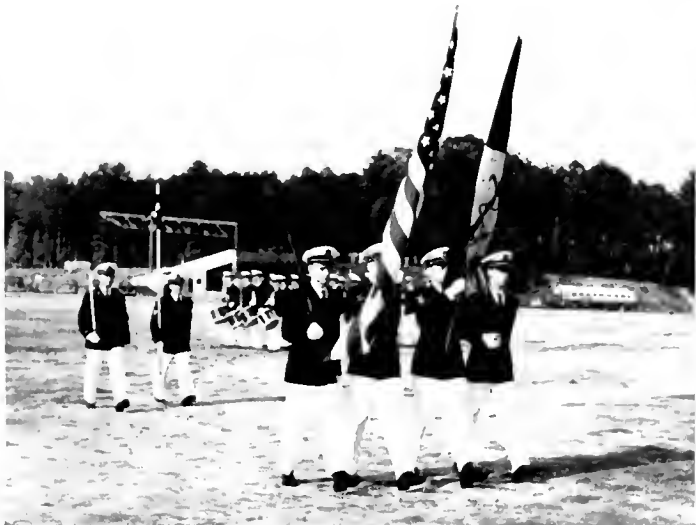

The Color Guard, with the Drum and Bugle Corps in the background, passes the reviewing stand in last year's final parade.



Brand new ensigns—the easy way—graduate from Duke's very own little Annapolis, along with their civilian counterparts.

Duke midshipmen learn through actual experience.

At Quantico the Marine Corps candidates found in the Monday morning "Torture under arms" period an excellent opportunity to loosen stiff muscles and to clear foggy heads caused by those week-ends in Washington.

Upon returning to school in September, the Unit welcomed a new officer, Lieutenant Commander R. B. Harrell, to the staff. The rifle team, which placed seventh in the national Hearst matches of last year, is reported to be even better.

And now, looking to the end of the second year with an awareness of their role in a grave global crisis, the Midshipmen weigh themselves for their ability and readiness to meet the challenge of the future.



Midshipmen Dorman, Rutherford, Carpenter, Colenda are the Commodore Club leaders.



Seniors Fuinam, Hagg, Young, and Katzenmeyer assemble in the Captain's office for an informal discussion with Captain Earle. The students and officers become acquainted in this way.



With the help of Lt. Comdr. Harrell, the Juniors solve a difficult navigation problem.



Firing dummy 20 mm. anti-aircraft guns at pictures of enemy planes brings back recollections of the penny arcade.



Members of the rifle team draw a bead on the target while their coach, Master Sergeant Taylor, watches disdainfully.



Freshman students learn the trials of a destroyer skipper as they chase an imaginary submarine on the Sonar trainer.



"Owl" Whitney gets set to yell "Mark!" At this signal a clay pigeon is thrown out, and Whitney attempts to hit it as it crosses in front of him. Behind Owl is Ralph Widner, who awaits his turn to shoot. The scene is the range at Pensacola Naval Air Station.



"Practice makes perfect," says Roy Wood, as he draws a bead on an illusive clay a pigeon.



Even on the summer cruise we have relaxation as exemplified by the dance given for us at the stopover in Pensacola. A good time was had by all, and a broken heart was left in every port.



During the operations only one man was able to brave the heat and remain standing.



Bill Rodgers, Jack Lott, and Jack Conoway lead the platoon home from the morning instruction period at Pensacola.



Dave Johnson takes little interest in the "Jabeemy" (so-called because of its size) rolling along the beach behind him.



From a reclining position, Mid-shipmen watch a demonstration by an underwater demolition team out on the beach.

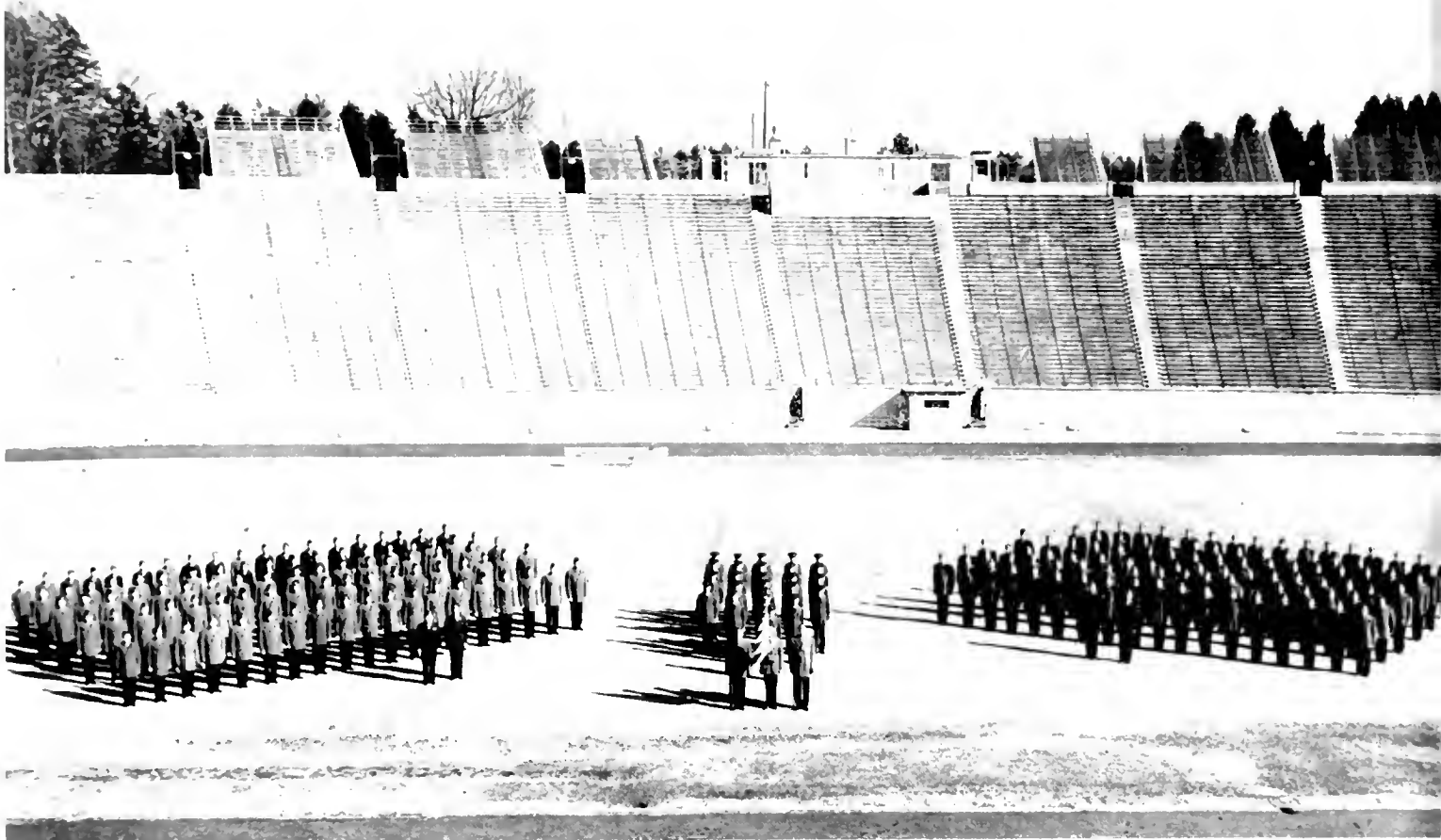

After two years on the Duke campus, the Air ROTC has almost achieved full strength. Its ranks are constantly being swelled by students from all four classes. Here the entire unit, comprising one air group, stands at attention during a parade in the stadium.

Since the close of World War II, the United States Air Force has engaged in a re-appraisal of the Reserve Officers Training Corps program to check current methods against the requirements of postwar training. The outcome of this study has been a progressive readjustment of the curriculum which has enabled the Air Science Department to accomplish more successfully its mission of providing better airmen within the structure of our national defense.

The essential point of the Air Force ROTC system of education is that it prescribes four years of education at the undergraduate level, with emphasis upon the development of character during the formative period of a cadet's association with the program. It insists upon basic military training and requires physical training as an essential adjunct to the mental and moral qualities for the development of which the curriculum is designed.



In order to give AROTC students some practical aircraft instruction during drill period, the Air Force flew in one of their training planes, landing it on Freshman Field.

A summer camp of six weeks duration is provided for students who have completed the first three years of instruction.

Since the Air Force ROTC has been at Duke only two years, it has been able to benefit from the research and the pioneer work of their predecessors. After just one year of operation, the enrollment jumped from sixty-six to about 430.

Colonel Byron R. Switzer is in charge of the unit here at Duke, and he is aided by Colonel Jackson V. Dunbeau and Major Julian B. Baird.

The Arnold Air Society, a fraternal organization of AFROTC students throughout the country, was begun at Duke this past year. The main purpose of this society is to further harmony and cooperation and understanding among the students in order that the necessary teamwork may be achieved.



Sitting in the cockpit, Stan Miller fingers the controls of an Air Force training plane. The four students are listening to an explanation by an A. F. officer.

Air R.O.T.C.



Cadets in air science study charts as a preliminary to navigation. The shortest distance between two points on the earth's surface is essential knowledge.

Lt. Col. Rambau of the Air ROTC Unit talks with the helicopter pilots who put on a demonstration on the Freshman Field for the benefit of the cadets.



Some of the big wheels that make all the little cogs turn smoothly in the CHANTICLEER business world grin complacently over the latest receipts. These powers behind the printed word are, from left to right, Jerry Cates and Dick Johnson and Andy Ward.



Playful youths cannot just sit down and write those excruciatingly funny D 'n' D jokes off-hand: they just get in the mood first via mops, girls, feet, etc.



Perky "oohs and ahs" at the high finances explained by the business manager. High finances are unusual for *Archive*.

Periodical brainstorms and busybodies.

In the basement of a back wing of the Union Building there lurks a fantastic region called Pub Row. Along a dismal hallway are situated the offices of the various publications which have their individual characteristics and peculiarities, as do the publications themselves.

There is the dark-room of the photographers from which shadowy, shuffling figures emerge carrying dripping, freshly developed photographs.

The CHANTICLEER office is the northerly most one on the "row." Here one may glimpse the grim faces of the select few who record the day-to-day history of the student body.

Moving southward, we come to the office of the venerable *Archive*,

the oldest publication at our university. Enjoying a sanctum removed from the general hubbub of Pub Row, the literary magazine is accused of having more room with less to do with it than any other publication.

The next office down the "row" is that of the *Duke 'n' Duchess* from whose interior one may listen to the whole gamut of laughter from happy gurgles to loud yaks. The humor magazine is perfectly suited to its quarters, for while one is multi-colored, the other is off-colored.

The weekly *Chronicle* occupies the last office on the "row." Every Wednesday night before the issue is sent to press, it is filled with the bustling activity and tension which comes naturally to the fourth estate.



PUBLICATIONS BOARD. *Left to right:* Awtrey, M.; Heard, D.; Hennessee, N.; Shackelford, R.; Wilner, W.; Stride, R.; Wagner, C.; Baldwin, L.; Herring, H. J.; Hendrickson, G. C.; O'Donovan, D.; Sherman, A.; Butz, S.; Peterson, R.; Byrne, S.; Brock, A. J.; Markham, C. B.



CHANTICLEER photographers Jim Nabors, Bob Tollefson, and Herb Murphy spend extra hours in the Pub Row dark room in addition to time given to taking pictures. These cameramen also serve the other publications and student organizations.

Yerger Clifton, publication's newest and most promising artist, poses dramatically beside an abstract painting. Cliff gives his time and talents to all the publications, drawing covers for the *Archive*, and illustrations for the *D 'n' D*.







Left: Bob Peterson explains the intricacies of keeping books for the CHANTICLEER to Dick Johnson, Andy Ward, Purdy Spell, Jerry Gates.

Right: BOB PETERSON, Business Manager, ably directs his staff's work.

Chanticleer

Amazing as it may seem to the editors of the CHANTICLEER, there are few students who realize that this edition of the yearbook was more than idly thought about long before they saw the All-American-rated 1950 issue. Ideas and rough sketches in the spring became concrete layouts in the summer, and a complete page-by-page plan by the time the staff had returned from vacation.

During the fall semester, material was assembled and put in finished form. At the same time, the business staff was balancing accounts and collecting money. The deadline scramble ended with the wonderful feeling of getting the damned thing out of the way.

Another CHANTICLEER, number thirty-nine, has now been published, number forty is already in the minds of some few, and so the endless cycle begins once again.



Top left: Sally Butz, Editor of the 1951 CHANTICLEER, is a senior from Jacksonville.

Top right: Nancy Harris, Helen Eklund, and Ronny Nelson, chief brains of the yearbook, complete plans for the 1925 section.

Bottom: Although the crowded working conditions seem to foster a more united staff, the editors and their helpers manage to look engrossed in their work for the cameraman while he snaps their picture.

The business staff finds itself confronted with a variety of details to work out. Jan inquires into new methods of balancing the books, while it takes two heads to figure out how many students ordered a CHANTICLEER. Peggy hides behind a hand-manipulated typewriter as she busily cuts out paper dolls with a deeply engrossed friend.



On Wednesday afternoons, the *Chronicle* editors, reporters, and kibitzers gather to get ready for "bed." The photographer arrived at an hour when everyone is in a good mood. But by the time the paper is finally "put to bed" during the wee hours of Thursday morning, smiles and neatly-combed heads vanish amid tremendous piles of copy paper. Then they go home to sleep 'til next week.



Nick gives Denny a few suggestions on getting out a newspaper with emphasis on layouts, while Mary Lib and Phil amuse themselves with a *Harbrace Handbook*.



Lee Baldwin, Editor of the *Chronicle*, doesn't seem to need the inevitable horn-rims to see the seemingly grim truth which Business Manager Stride is pointing out.

Chronicle



An interesting change made by the Duke Chronicle this year involved conversion from a six page paper to a twelve page, five column edition. Standing firm in their policy of presenting many different views on campus matters, *Chronicle* columnists evoked a large share of criticism and praise from the student body. Sports coverage was extended, and interesting features completed the foundation of a good all-round newspaper. A new feature entitled "My Greatest Day in Sports," received praise from alumni.

Lee Baldwin served admirably as editor during the year, while Dick Stride managed the paper's business department. *Chronicle* editors laid down stringent rules to increase the accuracy and completeness in presentation of the Duke story. *Chronicle* advertising salesmen were also instructed to spend more time with layout and wording of ads, and an increasing amount of illustrated advertising resulted.



The camera caught Dick Stride and his staff in a cheerful mood. They were then well on their way to fulfilling the business manager's objective: to print the *Chronicle* with nothing but ads.



Business Manager Dick and Bob, one of his cohorts, discuss *Chronicle* ad problems, while Enander turns his back on the conversation.



Lee Baldwin, hard-working and omnipresent editor of the *Chronicle*, takes over the Thursday afternoon shift at the linotypist's office—certain assurance that the *Chronicle* will appear on time Friday eve.

Archive

Writers and la vie
bohémienne in Duke's
Greenwich Village.



Business Manager A. J. Brock voices approval of the latest *Archive* cover which Editor Sally Byrne handles with care.



Archive Editor, Sally Byrne, and a hard-working editorial staff congratulate themselves on the successful completion of their fall issue. At left sits Yerger Clifton, who drew the Paris scene on the cover of the initial edition.

There has been an old saying that almost no one reads the *Archive*. But due to the policies of Editor Sally Byrne, this adage is no longer true. She set out in the spring of last year to make the *Archive* popular with the students and at the same time maintain the high standards which have been handed down from the old *Trinity College Archive*, the first college literary magazine to be founded in the South.

One of the main efforts has been to make the periodical more attractive on the outside so that the average student will be inclined to

explore its contents. Through the talents of Yerger Clifton, this goal has been achieved by the use of bright, four-color drawings on the covers. The Paris and Christmas covers are the best examples of the success of this aim.

From the entries to a short story contest sponsored by the publication, the *Archive's* editors have been able to glean some of the best material written on the Duke campus. Thus this contest has not only produced incentive for the writers, but also interest on the part of the students. The most regular contributors to the magazine have been Clarence Folkemer, Jerry Lanning, Terry Landrum, Jane Andrews, and Colbert Smith. The illustrations of Cliff Clifton and Bill Wetmore and a column on the latest Broadway plays by Art Steuer have greatly enhanced the reader appeal.

Through the efforts of a capable and energetic business staff, headed by A. J. Brock, the *Archive* was able to publish the first fifty-page issue in its long and varied career.

Jim Young makes fuel to sacrifice at the altar of the Intellectual Muse, as the rest of the *Archive* staff await the inevitable odor.





Denny Marks, Jerry Lanning, Yerger Clifton, and Bob Shackelford are trying to decide on drawings for the *D 'n' D*. Denny thinks maybe he can get some ideas from *Look* magazine, but the *D 'n' D*'s staff doesn't need to copy ideas—they have their own!

With Walt Wadlington guiding the writing talents of Bob Jordan, Terry Landrum, Denny Marks, and others on the staff, the *Duke 'n' Duchess* was published three times this year. As usual, every time the humor magazine appeared, the student body stopped long enough to have its funny bone tickled, for at Duke, *everyone* reads the *Duke 'n' Duchess*. Even the ads, handled by Bob Shackelford and staff, were right in line.



Walt Wadlington winds up four years work on Pub Row as Editor of *Duke 'n' Duchess*.



Business Manager, Bob Shackelford, hails from High Point.



The *Special Chart* is edited for and by the nurses of Duke University. The over-all aim of the magazine is to publish articles of interest which will bind the nurses into a single unit through the exchange of ideas and information.

This year the publication featured alumnae news as well as reports on the hospitals and sketches on the faculty. A special section on national and world affairs is included in the bi-monthly magazine.

The editor, Joan Kelbert, was elected by the student body and works closely with the N.S.G.A. Barbara Fish served as business manager, and Mrs. Helen Brock was adviser to the nurse-editors.



Despite a rigorous schedule with hours of duty, the nurses gladly volunteer their time to preparing the *Special Chart*.

Jo Ann Kelbert, Editor, is also a member of the Nurses Student Council.



The dazzling *DukEngineer* brings a beaming smile from Editor Bill Wilmer.



The *DukEngineer* is published by the Duke engineering students. Included in it are semi-technical articles on civil, electrical, and mechanical engineering problems. It has been recognized as the best student edited and managed semi-technical publication in the state.

The little cogs of the big *DukEngineer* wheel work laboriously with Editor Wilmer shifting gears and studying blueprints.



Jim Nabors



Bob Tollefson

Cameramen



Herb Murphy

Eustace Stathacos



The CHANTICLEER photographers pose in a take-off barroom picture in the parlor. The bulbs are beer mugs, and Jim brings the fill-ups.



Jack Sarazen

Kilgo Tower and a Gothic archway of the upper campus





KAPPA DELTA MEMBERS—1926



KAPPA DELTA MEMBERS—1951

Fraternities

Preface to the Present

Shortly before Duke University came into existence, the fraternities of Trinity College moved off campus in order to make more dormitory space.

A residential block behind Hanes Field was purchased by the school, and several Greek-letter groups moved in. Despite vigorous complaints from the neighbors about wild parties, the system worked rather well until the disastrous Sigma Chi fire in the spring of 1925.

During a formal meeting of the twenty brothers, a fire broke out on the second floor due to a defective flue. From the entire house, they were only able to save two kegs of dynamite, which otherwise might have leveled the surrounding area. All fraternities were quickly brought back on campus, most of them glad to be relieved of their housekeeping responsibilities.



Fraternities

When the Sigma Chi House burned, Duke fraternities returned to the campus with near explosive rapidity.



What makes a fraternity meeting
it the parliamentary procedure mixed
with cigarette smoke? Maybe it's a
babel of voices so incongruous with the
unity of spirit. Maybe it's the span of
ideas—some wise and generous, others
petty and foolish. But whatever it is, the
many friends will never be forgotten.

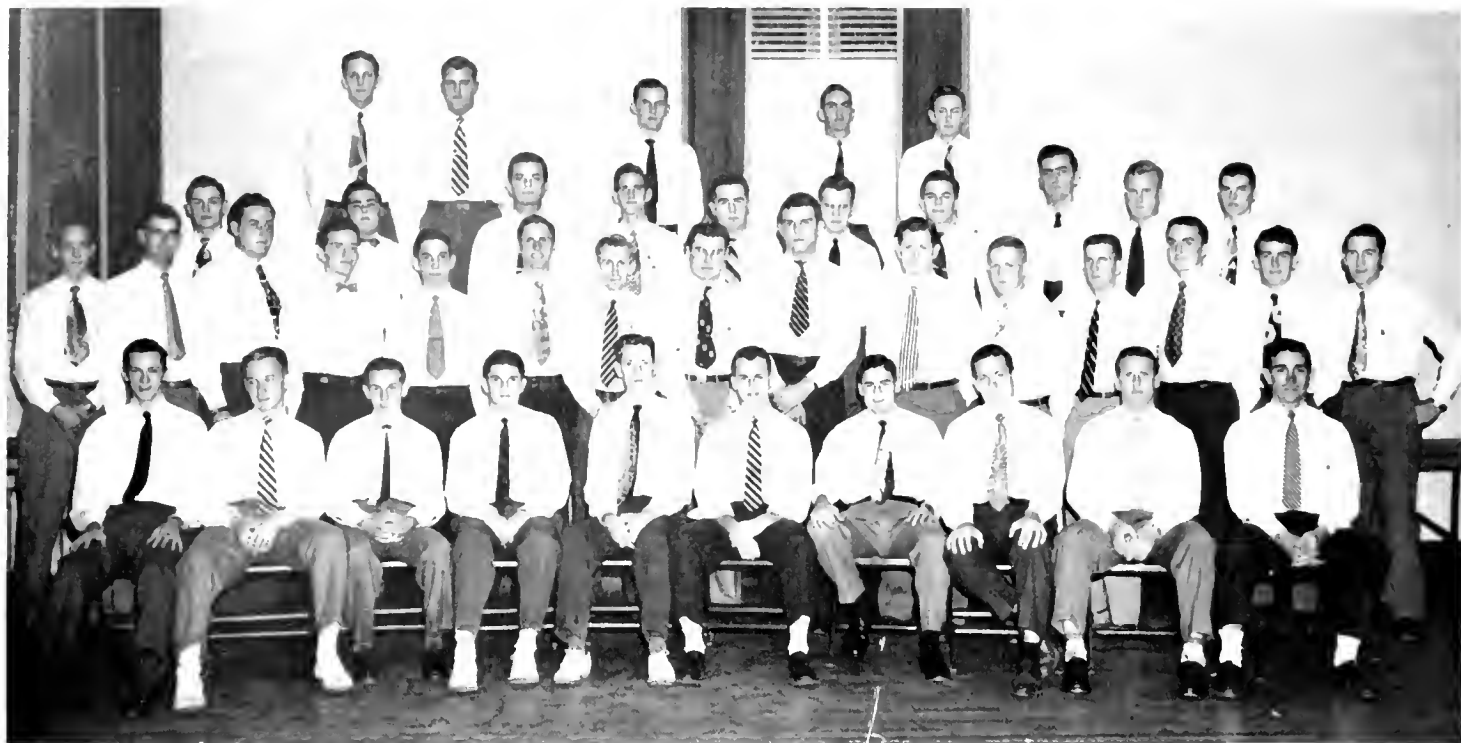

First row, left to right: Nylan, D.; Rucker, R.; Drummond, H.; Allen, R.; Blackburn, J.; Solomon, J.; Pollock, J.; Dukes, P.; Smith, F.; McMaster, J. Second row: Boone, C.; Mastellar, D.; Grossnickle, W.; Stephenson, D.; Bynum, B.; Silkett, R.; Cook, R.; Osborne, R.; Pyle, R.; Wile, W.; Armstrong, J.; Bain, D.; Reilly, R.; Grove, G.; Tybout, F. Third row: Turner, J.; Barranco, F.; Deal, C. P.; Davis, H.; Weidman, F.; Weber, D.; O'Donovan, D.; Wilmer, W.; Lyons, C.; Montgomery, D. Fourth row: Schafroth, D.; Bliss, G.; Brooks, D.; Landau, E.; Poss, H.

Inter-Fraternity Council

A spirit of mutual benefit and cooperation

is firmly fostered by I.F.C.

"atch dogs on West" could be one of the names applied to the Inter-Fraternity Council. This nickname stems from the fact that one of I.F.C.'s chief functions is the regulation and maintenance of rushing rules for fraternities here at Duke.

The purpose of I.F.C. is to secure harmony, cooperation, and unity among the various fraternities for their mutual benefit and to bring the utmost co-operation between the fraternities and the school administration for the betterment of the University as a whole.

As a sounding board for the various fraternities, I.F.C. has as its prime objective uniting them into a combined voice which is a governing body for all. The Inter-Fraternity Council sponsors many campus activities. As a means of promoting better scholarship a trophy is presented each year to the fraternity with the highest average. To establish better acquaintance with members of the faculty, each fraternity invites members of the faculty to I.F.C. sponsored teas. Each year the organization presents a trophy to the fraternity with the best Homecoming display. I.F.C. is a large con-

tributor to Edgemont Community Center and together with fraternities organizes Christmas parties for young boys from this Center.

Through their representatives, the president and an elected junior from each, the fraternities themselves are actually members and participants of the council.



JACK BLACKBURN, President of the Council, has helped to make it a more important organization on campus.



First row, left to right: Hollingsworth, M.; Rosenblum, J.; Olds, M.; Henchie, J.; Hough, T.; Woolen, B.; Eklund, H. Second row: Jones, J.; McCormic, J.; Spikes, C.; Crowell, D.; Christian, M. A.; Greene, J.; Cleaveland, C.; Bohlin, C.; Hall, M.; Heinke, B.; Heflin, P.; Markwell, P.; Mitchell, M.

Pan-Hellenic Council

The Greek groups gratefully acknowledge

the council's guiding hand.

led by President V. A. Hay, Pan-Hel not only has done an excellent job in carrying out its official business but has spark-plugged many of this year's campus activities. Shortly before Christmas the Pan-Hel Workshop, which welcomed Mrs. Wiles Converse as guest speaker, discussed plans for next year's rushing. This

was followed by a reception in the Kappa room for sorority presidents, members of Pan-Hel Council, and administration officials. The annual Pan-Hel Dance started second semester with a bang. All coeds and their dates were on hand to see the crowning of East's "Man of the Year." The Pan-Hel Sing followed in the spring. Through the year the Council continued the work at Edgemont and other community centers with active participation from all sororities.

Two representatives from each sorority on campus are elected to serve as members on the Council. Its goals are to maintain on a high plane fraternity life and inter-fraternity relations within our college, to cooperate with the administration in upholding high social standards, to be a forum for discussion in the fraternity guidance, and to compile rules governing rushing, pledging, and initiation on this campus. Although Pan-Hel never expects to devise a "perfect" rushing system, the improvements made this year concerning open houses provide an excellent basis upon which to build better future rush seasons for freshman and upperclass women.

V. A. HAY, President, led the Pan-Hel Council through an unusually active year. A senior from Miami, she is majoring in Spanish.



Alpha Tau Omega

Famed for their East Campus serenades, the ATO's instituted formal attire for their new pin-ups.



BILL WILMER, President, is a member of Red Friars and editor of *DukEngineer*.



Top: A better example of that old rush smile and handshake couldn't be found. *Middle:* Scott enlists Tina's help in carrying out a dry pledge chore in the main quadrangle. *Bottom:* The ATO's celebrate Duke's homecoming victory with a bottle of cold orange crush.

The year was 1950. ATO was 85 years old. It was prosperous and contented. It had developed a personality, a sense of humor, and other equivalent attributes. It was not above reproach nor above mild pride. It was young and it was old, wise and frivolous.

But any casual observer could see that. Let's look inside and see what made it tick.

By the end of the first month of school, there were ten "pin-ups" in the fraternity—this was unheard of! The intellectuals consulted Freud while the realists wanted to examine the drinking water. Everyone wondered what would happen come spring. Interspersed with the regular varsity football games were the ATO intramurals. Of course there were the traditional social functions, a Homecoming Dance and a Christmas party for the underprivileged children. But something new was added with a Dad's weekend.

On the anti-social calendar, there was a visit by the "Shadow," sleepless nights waiting for our neighbors to run out of firecrackers, and plans for a project as grandiose and successful as the lion hunt. Throw in a few card games, a television set, and the towel.

That was "Higher Education," 1950 style. We moaned because the year passed so slowly, and suddenly we wondered where it had gone. One day, late in May, twenty-seven seniors made their various long and short farewells. Of course, others came in their place; but no one expected to forget men like Blair, Blaylock, Enander, Kenaston, Landis, Maxwell, Shackelford, Slane, Spann, Wilmer, Woodfield, Price, Wolmering, Womble, Clausen, Ferrell, Hill, Briggs, Armstrong, Britt, Carlross, Conner, Holyfield, Harvey, Jordan, Keye, and Williams.

That year was no different than many past years. Yet it had been different. The same might be said for the future. Therefore, however trite, it seemed only fitting to end the year simply with "So Long Boys!"



The Alpha Tau Omega's decided to contribute to the annual Dad's Day celebration held on the Duke Campus by the Y.M.C.A. and let the fathers know about the vital part the fraternity plays in the life of their sons while he is away in school. Pete Armstrong, President, delivers an after-dinner address at the banquet held in the fathers' honor on the Saturday night of the big weekend.



First row, left to right: Woodfield, R.; Briggs, J.; Jackson, T.; Spann, G.; Willbanks, G.; Howard, B.; Vilas, J.; Womble, W.; Wolmering, R. Second row: Blair, R.; Wilmer, W.; Armstrong, P.; Jordan, B.; Keye, P.; Wallace, E.; DeMidowitz, W.; Harvey, S.; Winters, R. Third row: Gaston, H.; Britt, B.; Holyfield, W.; Lyon, C.; Van Dextener, R.; Clemson, B.; James, S.; Dieffenbach, O.; Shackelford, R. Fourth row: Hall, J.; Carlross, R.; Crawford, M.; Kenaston, R.; Carey, J.; Connor, J.; Hooker, A.; Enander, J.; Blaylock, D. Fifth row: Maxwell, J.; Clausen, J.; Ammerman, R.; Landis, H.; Johnson, D.; Koozma, A.; Williams, M.; Huffer, N.; Hopper, R.; Hill, H.

Beta Theta Pi

House "H" almost trembles when Betas get together for some lusty singing.

This was the year that the draft began again, and that dreaded word I-A struck terror to all hearts. The threat of war and the proximity to graduation caused an eastern migration for one last fling. The advent of television in the Beta House sounded the death knell for scholastic averages, and redecoration caused the year's biggest headache. This was the year that the Rathskeller closed, but business went on as usual in Denton's room with Schwarz donating the room decorations. Dunne made several big "moves" (the Shadow knows). "Big Deal" was up to his old tricks at the football games, and Bill Anderson became Beta's "All-American boy." Dimona, Hugus, and Donovan remained high in the Saddle (Club) when not in their "suites" at the Wash-Duke, and Bisselle's "little black book" looked like an



Bob Cook leads a busy life as president of the Betas and station-manager of the new WDBS.

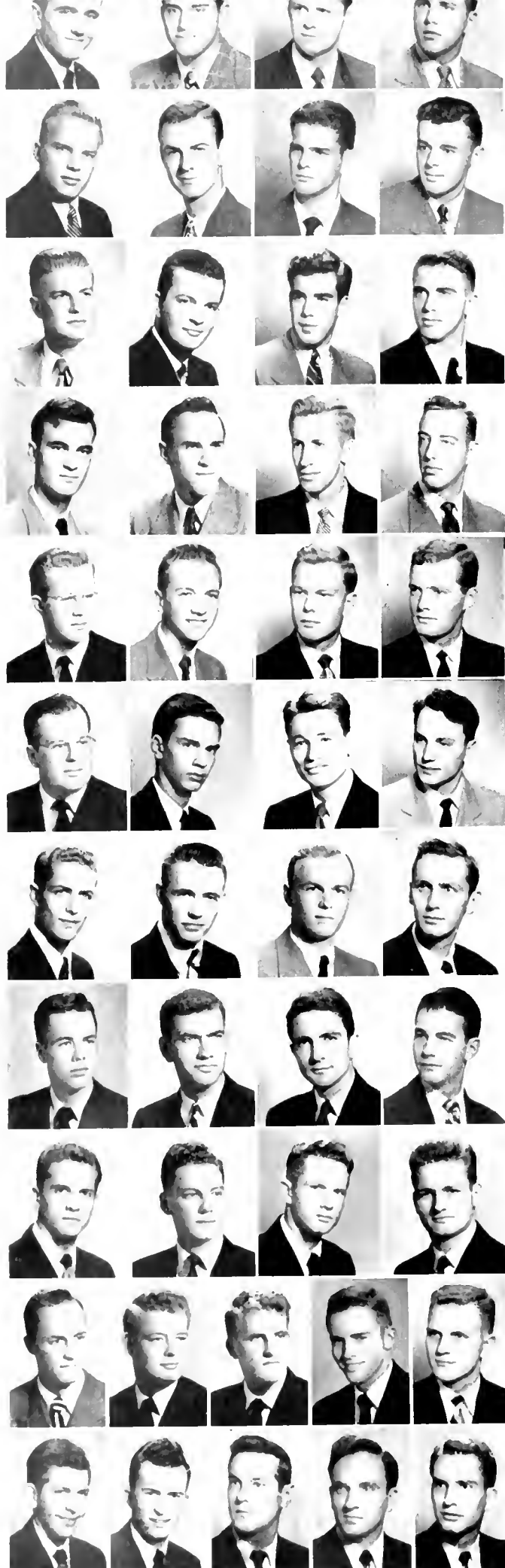

First row, left to right: Hollowell, J.; Gibbons, J.; Klees, R.; Hodgson, T. *Second row:* McConnell, E.; Jones, R.; Anderson, H.; Adams, W. *Third row:* Allison, R.; Deal, C. P.; Donovan, J.; Schaffer, W. *Fourth row:* Ritchie, R.; Reyle, B.; Cook, R.; Bisselle, R. *Fifth row:* Kimmman, R.; Johnson, D.; Piephoff, Z.; Dunne, W. *Sixth row:* Schaefer, N.; Schwarz, F.; Sorrell, W.; Withrow, P. *Seventh row:* Tutthill, D.; Wilder, J.; Thigpen, D.; Zaverthnik, O. *Eighth row:* Tapley, J.; Seaton, E.; Stokes, F.; Sherrill, F. *Ninth row:* Bingman, K. R.; Watkins, C.; Otis, G.; Vaughan, J. *Tenth row:* Hayes, K.; Gorham, A.; Hugus, W.; Bowles, L.; Gehweller, J. *Eleventh row:* Bourland, W.; Denton, R.; Colvin, J.; Rankin, F.; Rose, L.



With ice cream and presents, the Betas throw their annual Christmas party for the kids from Edgemont. Otis Zavertnik's new friend seems to be very conscious of the camera.

unabridged dictionary. "Old Grandad" Stokes continued to age as rushing brought gray hairs. "Prexy" Cook kept the radio station out front by a nose. It was "high life" under the umbrella for Mac and Sally, while Thigpen and Colvin continued to find three dollar bills in the graduate dorms. McNamara's pin was still in circulation, as Otis practiced command voice on the pledges, and "Admirals" Hayes and Bingman thumbed noses at the Appointments Office. East swooned as Piephoff crooned, and Dick S. pinned Katie. "Coach" White-scarver led the way as Beta won the wrestling trophy. "Gaylord" Watkins was still in the chips when Archambault left to wet-nurse the frosh. A nice girl and a new car were important factors in Hahn's life. "Kiss Me, Clewell" Howell was enlightened by a beach fire, and the "Right Honorable Supreme Potentate," "Quince" Jones acted like the devil at football games. Bob Gorham compiled the Alumni lists and got a kick out of soccer, as "Haircut" Hollowell was harried by Homecoming. "Mother—I wanna be loved" Gehweiler still waited for a call from East as "Bobo" settled down. "Foghorn" Allison took a backseat to socialize as Vaughan conserved gasoline. Zavertnik scored only on the soccer field, and we'd have given a pretty "peimy" for the thoughts of Wilder and White. "Tappy-Poo" gave a "weally" big "wock" to Sally. Senator Ranking banged out "Five-Foot-Two" until his fingers were bloody, and everyone agreed that the mid-century had produced another great year in Beta Theta Pi's history.



Top: Otis and Jane have a good laugh over some private joke, while others take a more serious view of the matter. Bottom: A game of Hearts wins out over Canasta and Bridge, but the fad doesn't seem to have spread further than the Beta section.

The first rushing open house of the year has turned into a heated discussion of world affairs, and the small fellow is outnumbered by a percentage of three to one. This group is viewed over several of the many athletic trophies the Betas have to their credit.



Chi Phi

The oldest Greek-letter fraternity ends its third year of local re-establishment.

In 1918 Chi Phi was reactivated on Duke campus when Jack Blackburn and Ben Wiles were initiated by our parent chapter at the University of North Carolina. Soon afterward more members were initiated, and Chi Phi began taking an active part in campus activities.

Since then the members have become expert interior decorators, under the able direction of "Wheel" Blackburn, with their work on chairs, sofas, and walls. In addition to being an expert upholsterer, Blackburn is in numerous organizations, which include Phi Beta Kappa, Omicron Delta Kappa, Red Friars, and the American Patriots' Association for the care and advancement of under-privileged grasshoppers.

"Lazy" Ben Wiles is now torn between two main loves. He can't decide whether to enlist in the Marine Corps or marry Jeanne. "Lazy" spends most of the four hours a day when he isn't sleeping thinking about the problem. A little "greeting" from Harry to match his 1-A card is expected to solve his problem for him.

"Dirty Dave" Nylan, knowing that soon all of the brothers may receive these same little greetings, is hard at work with his cloak and dagger trying to get all the brothers to pay their dues far in advance. "Gook"



DARYL MASTELLER is a senior from Asheboro. Besides leading the Chi Phi's in 1950, he is a member of the Duke Concert Band.

Van Skike has adapted a new major. He has persuaded the administration to add courses in movie criticism. That's the reason he gives for seeing every one within a twenty mile radius. Peggy might not like it, but it's understood that Daryl "The Sheik" Mastellar's only reason for majoring in education is because he found out that all education majors must spend part of their



Fall rushing open houses leave even the more experienced rushers in a quandary. Here they entertain in their chapter room.



Van Skike plays the piano while the brothers gather around to do a little old-fashioned harmonizing as a break from studying.

senior year teaching at Durham High. Daryl tells us that there are some cute little chicks down at the high school and that Peg won't mind since it's all in the line of duty. "Brain" Farmer is still moaning after each quiz that it was the worst he's ever taken, and he's sure he flunked it. With that attitude it usually means another "A" for him. "Pudge" Mauney is still having his own private battle of the bulge, but it looks like a losing fight. Larry "General Grant" Murphey is having a hard time trying to defend the North down here with all the Rebels, but it's all right as long as his red convertible still runs. "Black-Sheep" Hunter has returned to the fold again after a short visit to the Yellow-Jacket nest. He says they just don't have enough of the Devil (Blue, that is) in them at Tech. "Philosopher" Butler has just decided that everything is just silly illusions and that nothing really exists. Under that theory "F's" don't exist either so why should he worry about them. "Bum-'em-by-the-Barrel" Fisher is still smoking as much as ever, but he never buys any "cigs." He claims that he's trying to help all his friends break the nicotine habit by smoking all of theirs. "Little Joe" Allegood is still slaving away in the chemistry lab, but he's never gotten over using sodium hydroxide for a mouth wash one afternoon during an experiment. Bornheim and Heiney have given up poker now and are trying to learn bridge. They figure it's a less expensive pastime.

After another good year with some work and plenty of good times, it seems that Chi Phi is at Duke to stay.

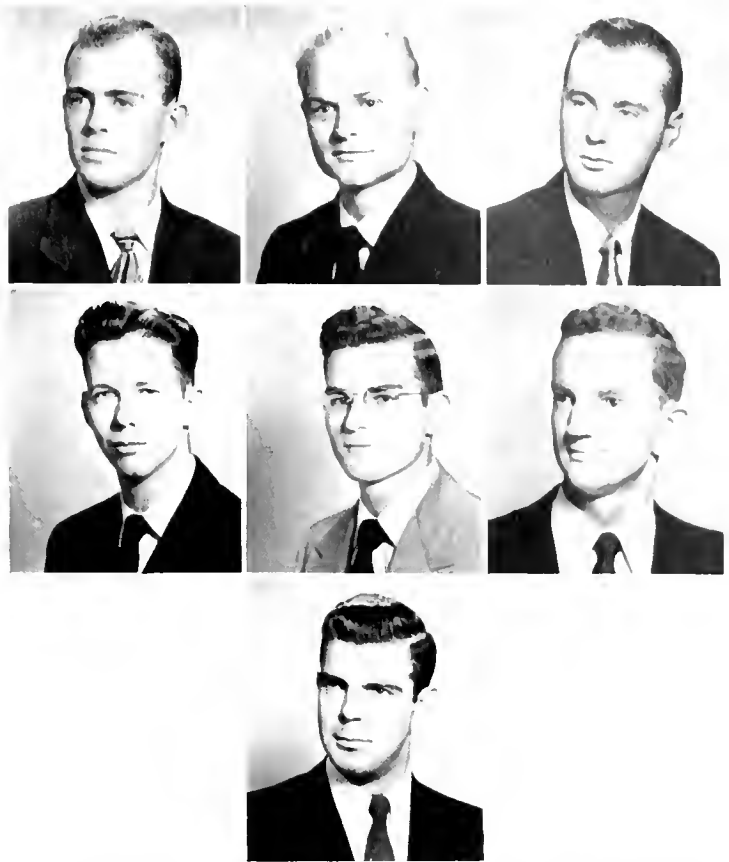

First row, left to right: Van Skike, R.; Hunter, E.; Mauney, E. Second row: Blackburn, J.; Butler, W.; Farmer, J. Third row: Masteller, D.



Although a small fraternity, the Chi Phi's have a unity and harmony of feeling not realized in many other organizations. The brothers often gather sociably in the chapter room for a game of cards, to read the latest magazines or to talk over the day's events.



The Delta Sigma Phi's entertain freshmen with an open house during the mid-winter rushing season. This round of parties often becomes a strain on both the brothers and the freshmen as is indicated by constant chain smoking and pained, tired expressions.



Delta Sigma Phi Fraternity was founded as a national Greek letter organization on December 10, 1899, at City College of New York. Since that date an ever-increasing number of chapters have celebrated December the tenth as Founder's Day. With the total standing at eighty-four chapters today, it appears that Delta Sigma Phi is well on its way toward its goal of a hundred and two chapters by '52. Duke's contribution to the expression program of the national fraternity was made in 1920, when the Stag Club of Trinity College received its charter as Alpha Epsilon Chapter of Delta Sigma Phi Fraternity.

During the past thirty-one years, Alpha Epsilon has had scholastic, athletic, and school honors bestowed upon it abundantly, and in return, it has had the honor of contributing to the world's scene economically, spiritually, socially, and politically through the works of its alumni brothers. Alpha Epsilon is proud to claim George V. Allen, Ambassador to Yugoslavia, and Charles S. Murphy, Special Council to President Truman, as alumni. But the Alpha Epsilon of 1950-51 is not resting on its past laurels. Out of the close brotherhood that has prevailed has arisen cooperation, understanding, and leadership, which has enabled the chapter to accomplish many of its goals during the last two years.

During this period of reconstruction it has won many honors and recognitions, among them the Basketball Championship of our league in 1950, second place



Top: After the football game the Delta Sig's hold an open house in the chapter room. The brothers and their dates have recruited a first-rate pianist to give them the proper background for practicing a little harmony. *Bottom:* A lesson in how-to-do-the-Charleston replaces other forms of entertainment at least momentarily on the cabin party given by the brothers at Crabtree.



Delta Sigma Phi

Delta Sigs are well known for their
Sailors' Ball—a unique social event.

DARRELL HOLLAND, President, is an F.A.C. and sings in Choir and Glee Club.

in softball, first prize winners in the Phillip Morris Contest with an Admiral Radio Console as the reward, and runner-up in the Fraternity Scholarship Improvement Contest.

As to social events, the brothers of Alpha Epsilon enjoy their Founder's Day Banquet and Dance in the fall and their Sailor's Ball in the spring. These are annual events, with the Founder's Day Banquet and Dance being formal and the Sailor's Ball an informal masquerade. Other gala occasions are marriage ceremonies of different members of the fraternity. Though unscheduled from year to year, they appear to be annual events and are awaited by all, including the groom. Last year Brothers Doug Holland and Elwood Rose tied the knot, both marrying nurses. The summer saw the marriage of two more brothers, Charlie Boone and Bob Nichol. Other brothers whose marriages are to be soon—within the year—are Henry Sublett, Burt Moore, and Pat Coleman. Brother Darrell Holland is also on the list of "near-goners."

Leadership this year has been top-flight. Brother Harry Spillman has led the chapter as president to a highly successful year, ably supported by the Vice-President, Brother Henry Sublett, who was also a leader in entertainment and fellowship for the chapter. Thinking also of the future, Alpha Epsilon has been training its sophomore members by giving them jobs which require leadership ability and responsibility. Brothers Peck, Rowe, Turner, White, Streeter, Bass, and Crawford are all potential leaders. Brother John Turner attended the District Leadership Conference in Atlanta, Georgia. To these and others fall the responsibility of carrying aloft the high standard which has been the emblem of Delta Sigma Phi Fraternity in years past.



First row, left to right: Peck, K.; Hall, R.; Hall, R. Second row: White, B.; Reep, B.; Rowe, A. Third row: McCranahan, W.; Holland, D.; Streeter, R. Fourth row: Coleman, P.; Bass, R.; Moore, B.

Delta Tau Delta



BOB SILKETT, president, is a senior from Maryland and sits on Judicial Board.

Duke Delts make known their presence at
midnight with their raucous Hoopla war cry.

From its modest beginnings at Bethany College, Virginia, in 1859, to its present distinct position among that group of organizations which pioneered the way for the army of present-day fraternities, Delta Tau Delta has been known and admired for the strong bond of fellowship existing between its members. This united spirit was evident among the eight founders and has been kept alive by Delts to the present day, despite the fact that each member is a unique personality.

At Duke, too, that wonderful spirit of co-operation and "oneness" is evident—sometimes annoyingly evident—when the brothers join hand in hand to chant the traditional Hoopla war cry. Yet no other Delt chapter out of the present eighty-two can lay claim to as many distinct personalities in its membership as the Duke group. This is our paradox. Our order springs from disorder.

Let only the man with a stomach for adventure and a thirst for the unusual follow me now as I lead the way through the Gothic entrance to the Delt Cave. Only by this direct method can we solve the mystery of each man traveling in a different direction on a common pathway.

As our eyes become adapted to the light of burning Pi Kapps and our ears stop rebelling at the sound of rushees being persuaded, our attention is yanked to the nearest corner by an outrageous blob of exotic colors speaking now in the voice of James Mason, now as Walter Brennan, again as Pete Smith. It is not a Fourth of July pin wheel attached to a microphone; it is that master of impersonation and carnival dresser Brother John Clowar. Suddenly a great white light comes through the door unnoticed by everyone but us curious visitors. After the first fear that this phenomenon strikes

First row, left to right: Hathaway, R.; Underwood, J.; Viau, L.; Chamberlain, F.; Scott, W.; Widner, R.; Hoey, F. Second row: Cote, D.; Duttweiler, C.; Silkett, R.; Murkett, P.; Orzano, R.; Thomas, R.; Goebert, H. Third row: Shipley, J.; Ronca, P.; Kennemore, D.; Kime, R.; Komlosi, G.; Hoover, G.

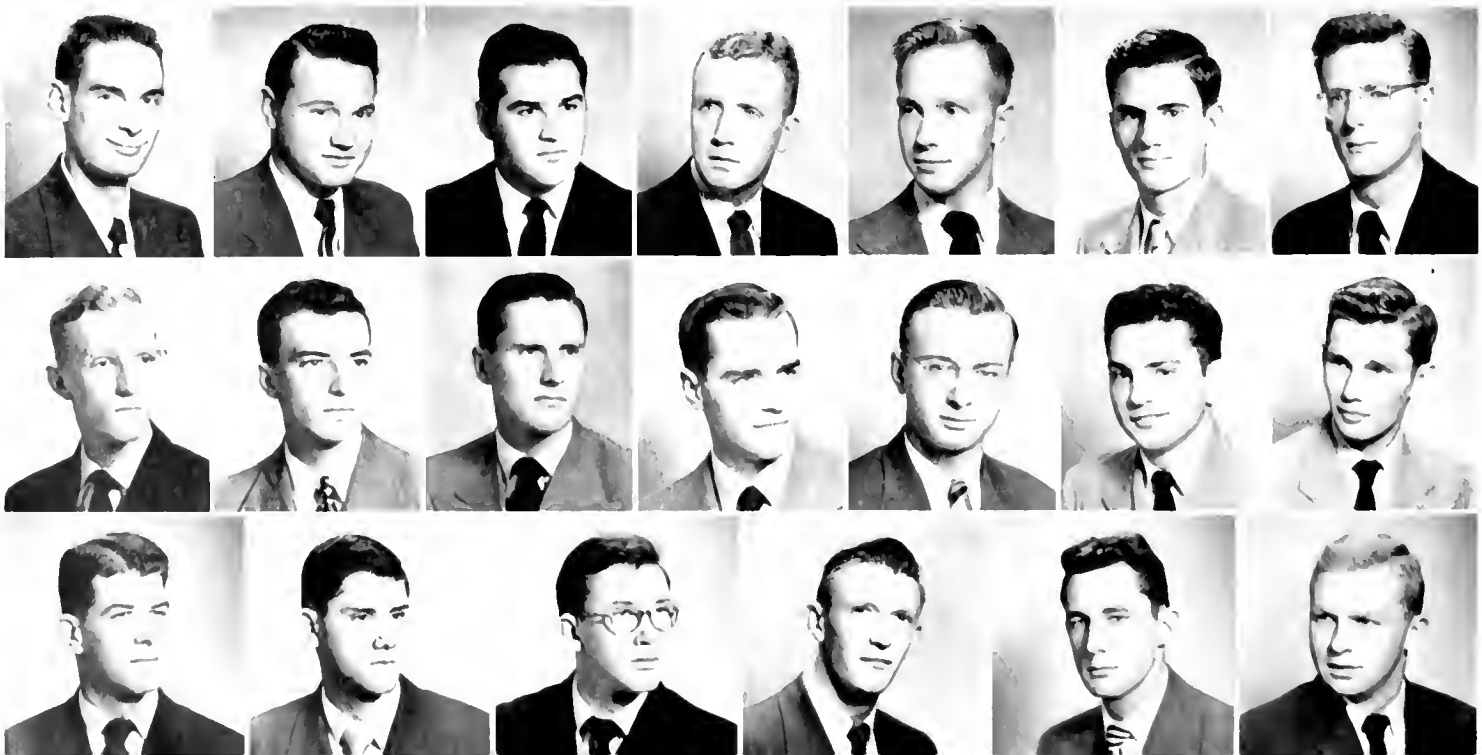



Bob Thomas, last year's president, crowns Martha Zachary Queen of Delta Tau Delta, while her court of four attends her. Miss Zachary also received a cup, which she holds. The Delt Queen Dance, an annual spring affair, took place in the Union Ballroom.

to our hearts, we approach it cautiously only to find that the light is a reflection of the toothy smile of the efficient president of the chapter, Bob Silkett. After a brief soft-shoe, he disappears to the darkness of a corner to explain his philosophy and assumptions of fact to the base-board. Just as the "Honored One" withdraws, a strange cry of "Hallelujah Nataam" spoken in a ghastly accent shrieks out at us from the far corner. Dragging our shaken forms in the direction of this newest puzzle, we find Bud McAnerney and Bob Thomas speaking in "lower slobovian" and toasting New York with raised beer mugs. Then the haunting, beautiful tones of "The Good Ship Venus" tantalize our sensibilities as "Hose Nose" Rogers coaxes his ukelele. Now we are rudely awakened from our reverie by a stream of sarcasm directed at anyone and everyone by that fabulously sophisticated New York millionaire, Mark Biddison, who is being "perfectly squelched" by that master of the art, "Yap Yap" Nidermaier. Behind us, one of our numerous NROTC members, Jack Underwood, is planning a destroyer with even more firing power than he has ever conceived. In front of us Brothers Shipley, Farinella, Viau, and Reardin are casually handing their shirts to each other in a friendly game of cut-throat.

All around us individuals are screaming, laughing, talking. Where is this unity, this common bond of brotherhood and esteem?—but wait—listen—it is faint but growing louder—yes, there it is—they're singing—look—they're all singing with tears in their eyes—listen "Hoopla! Hoopla! Heap Big Chapter, Delta Tau Delta!"

Top: The Delts spend a hurried Friday afternoon in preparing their Homecoming display for the judging to take place under the lights that night. *Middle:* The looks of bewilderment are a result of the crowded chapter room. Nobody seems to be able to find a place to sit. *Bottom:* One of the brothers plays Santa Claus in the Union Ballroom for the children from Edgemont.

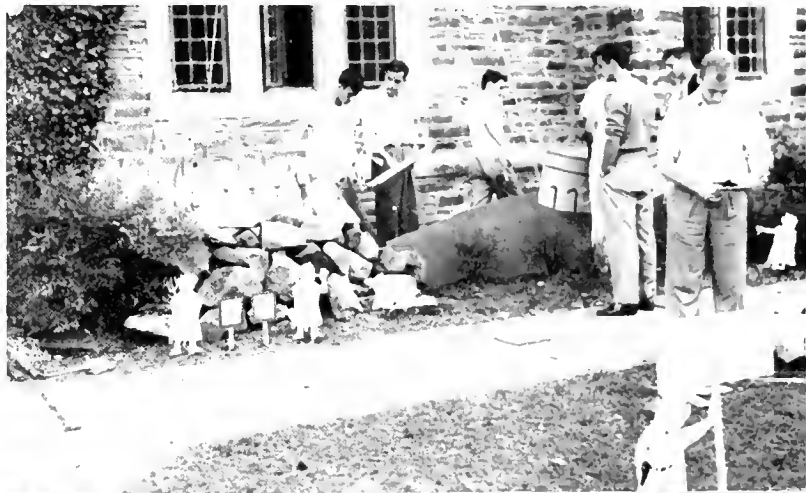

Kappa Alpha

Southern Gentlemen of the campus, the KA's also rank high in intramural sports standings.



President JOHN McMASTERS is a capable and active leader in many of the campus organizations.

emincising over a year well-spent, the K.A.'s grow sentimental as the last chorus of "Dixie" dies out.



The brothers make use of both arms and anecdotes in order to warm up their dates at an open-house following a chilly game.

The seniors face the realization that this is their last year—but who could have wished for a better one?

They think over that year and begin to chuckle to themselves. It was a full year—not only of studies and doubts about that "C" average, but of KA parties, bull sessions, and spirit.

Personal headlines in the KA news for the year would read like this: Bly loses title to Ernest as O.C.S. persuades him to take pounds out of the bag. Luther's philosophy on women doesn't work on coeds—too much theory. Luke, KA fields top debating team—Hog, Trash Mouth, and Motor Mouth. Round-man Johnson rolls—anybody know a good yell? Wolfe and Murph get pointers on Southgate kitchen from Dunson. "Money Bags" comes through with TV set for chapter room—Latimer make sure it's the right size. Dumb "Dum-Dum" spoils hotel party for Watashi and "Peune." East Campus frowns as Edwards, Wood, Whit and Boyd drop pins elsewhere. Hughes reigns over the card table as he teaches Higgins, Partain, and "Looney" John the fundamentals. Harris concedes to Hull as

First row, left to right: Townsend, J.; Millard, R.; Williams, E.; Pearson, A.; Smith, W.; Looper, J.; Wolfe, T.; Earnest, W.; McMasters, J. *Second row:* Hull, A.; Hanes, W.; Mathis, A.; Johnson, L.; Cates, J.; Michael, R.; Lochr, J.; Mabry, H.; Smith, M. *Third row:* Nicholson, J.; Montgomery, D.; Snow, J.; McLennan, L.; Smith, J.; Renfrow, L.; Moser, D.; Rice, W.





The Kappa Alpha's again claim title to the undisputed champions of intramural football. They are reputed to have not only the best athletes but the best-dressed managers.

A-Squared becomes A-Squared-Prime. Stokes serenades Connie "after hours." Helen proves she's as crazy as "Crazy" Bob. McMasters' weekly lectures influence no one—not even McMasters: Longjohn has proof. Boyd's airport has its advantages—right Mike? "Tough" Gene, alias "Czar," finally brought to justice after leading "Mousy." Cates and Ivey astray. Snow making regular contributions to Community Chest. "Snoop" crashes Carolina party with bottle of milk! Dan Moser and Bob Pearce exchange vows for the ball and chain. Carver and Reeves make full use of "Marriage and the Family" course.

The intramural fields are dotted with KA T-shirts, and more trophies fall to Kappa Alpha—University football championship included. "Hogmouth," Lassiter, Ed and Fil Mabry, and "Lu-lu" make all intramural football team. Fab wins tennis singles—alone.

Only the Old South Ball could top off a year like this, and it did. "Yes Suh," those were Confederates who took Raleigh. Didn't you see the KA badges on their coats? Yes, it was a fitting ending to a perfect year.



Top: At their pre-Christmas formal dance in the Wash Duke ballroom, three KV's and their dates decide to sit this one out. Bottom: Gene Gill and Nancy Runyon trip the light fantastic as the orchestra plays soft music for an evening of pleasure.

First row, left to right: Gorrell, R.; Blalock, W.; Caldwell, D.; Williams, J.; Tucker, P.; Wood, R.; Cates, G.; Sapek, J.; Tomlinson, C. Second row: Harris, J.; Coble, J.; Partain, E.; Bobbitt, J.; Ring, C.; Loub, A.; Boyd, F.; Ramsey, C.; Bauman, R. Third row: Lawrence, J.; Carter, L.; Crowder, R.; Dunson, J.; Ivey, D.; Hardin, P.; Gill, E.; Johnson, H.



Kappa Sigma



FRED SMITH, President of Kappa Sigma and a member of L.F.C. this year, is a senior from St. Lynn, Massachusetts.

Victory over the Kappa Sigs is indeed a mighty football accomplishment.

White Father" Smitty and his private menagerie of the "Bull" and the "Goat" issue forth to quiet the fracas. The commotion down the hall is probably Earle "Buy 'em by the Dozen" McKeever speaking on the merits of his latest franchise, Fuller Brushes, to "Stud" Tsangaris. Dick "He's Engaged" Norham spends his time looking through *Ladies Home Journal* while awaiting "Goosie's" return from Alsbaugh. The walking zombie is Bud Horner, still dreaming of the S 'n' S weekend. Terpand and "Dumb Dago" still can't figure out why it doesn't run. Coleman and Maddox find it great sport to change horses in mid-stream. S.E.G. Henderson still plugs away. The "Red Fox," Kaelin, still can't make up his mind. Curley, Cochran, and Fox believe in keeping it to themselves. "Cupie" McNair turns BMOG on East. McClaman still wonders about the Alpha Chi gestapo that keeps Eileen posted on his every classroom move—he loves it though. Peppy Swanson and his uke take over as the nightly serenade. Bill "What Ees Dees?" Fleming keeps the little blonde wondering. "Wild Bill" Lee and Pete Johnson set up headquarters at the East Campus Dope Shop. Land, still shaking his head about Peggy, spills his woes to Pete "Med School" Duker. Gibson turns "tom cat" for his last year. Kennard turns business man and turns out a social schedule that keeps the guys swimming. Dickie and Harry say goodbyes and shift to the Marines. Johnny "Life Gets Tedious" Ost keeps 'em happy with his guitar. Finnie still hasn't found Clark Street. Williams works away, while Hodgkin sails to Raleigh. Poole, McCain, and Hilton turn study bug, but noisy. Needham sings away with "I Surrender, I Surrender" to roomie Tom Evans. Bob "What Should I Do, Mac?" Weimann is still puzzled. V. A. keeps the "Monster" tame. Patrick quiets down for the semester, until he joins Bergeron and Falwell on the intramural field. McMahon and VanAlstyne are happy way up on the third deck. Chuck decides pinning isn't enough and makes it a permanent affair with Betty. After the strong serenade season the guys began to settle down to serious bridge playing. It didn't take too long for the draft



Top: The brothers and their dates enjoy a cigarette and some refreshment after a cold football game. Middle: Intermission at the Dream Girl Dance gives the couples a chance to relax and talk things over. Bottom: The rushees are gathered by the Kappa Sigs to an advantageous spot by the athletic trophies.



The Kappa Sig's beaming faces may be just because they are having such a wonderful time at their annual formal dance at Hope Valley Country Club, but their clapping hands definitely show their wholehearted approval of their new Dream Girl, Billie Stubbins.

scare to hit home as many of the brothers began receiving their little classification cards. Patrick took it almost too seriously as he suddenly found himself at Lackland Field in Texas, a wearer of the Air Force blue. The new deferment plan caused several of the guys to settle down and forget their possible enlistments until June. Exam time found more guys studying than

usual in the hope that higher grades would be a better assurance of sticking around BB.

With a few solid bull sessions and one or two songs, the guys are each day proud that they are wearers of the Star and Crescent. Whatever the future might hold, they know that there will never be another group like that we now have as brothers in Kappa Sigma.

First row, left to right: Smith, F.; Kennard, F.; Gossett, C.; Anderson, R.; Bensinger, R.; Fulweiler, R.; Gibson, J.; Lee, R. Second row: Hodgin, J.; Williams, K.; Coleman, R.; Cavanaugh, E.; Maddox, C.; McMahon, J.; Murph, D.; Poole, B. Third row: Weimann, R.; White, F.; Northam, R.; Evans, T.; Fox, G.; Johnson, P.; Mitchell, W.; Falwell, J. Fourth row: Horner, F.; McClannan, R.; McNair, C.; Swanson, E.; VanAlstyne, J.; Tsangaris, N.; Simpson, R.; Patrick, J. Fifth row: Brokenshire, M.; Henderson, T.; Hilton, J.; McKeever, E.; Lang, F.; Finberg, R.; Dukes, II.

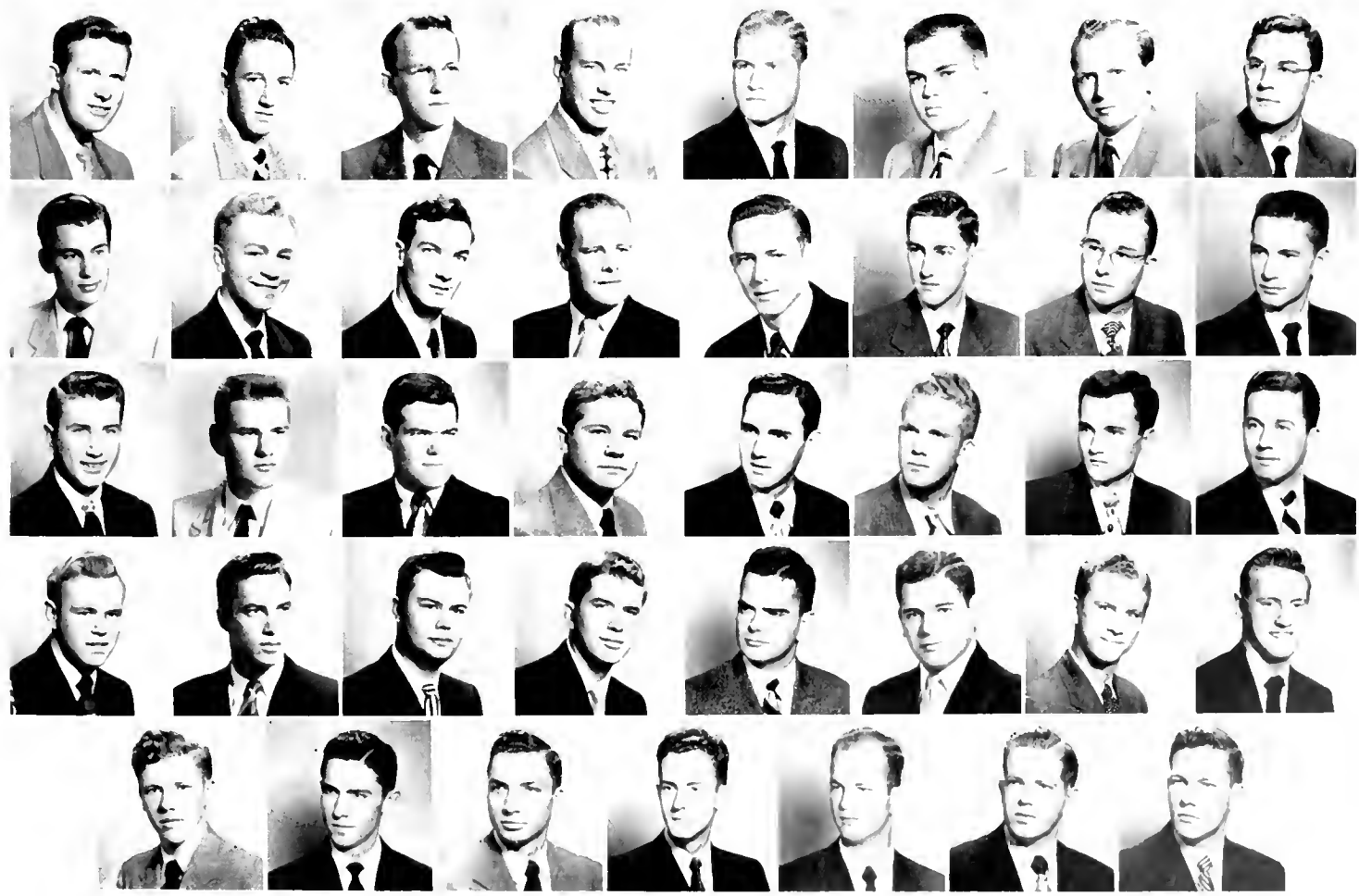



At an open house near the end of first semester, John Putnam entertains the freshmen with a glad band and a bright smile.

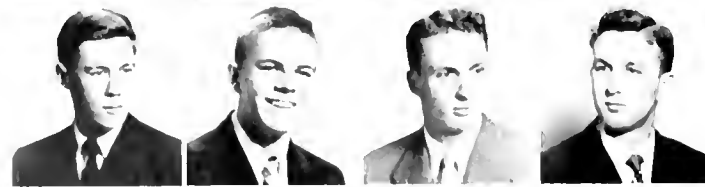
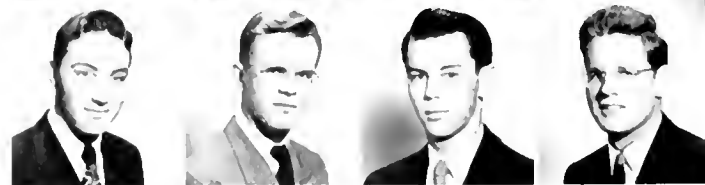

The Lambda Chi's are rapidly acquiring a reputation for their talented singing

Attending their last meeting of the year, the famed "Creepers" of Lambda Chi viewed the future with intense speculation and mixed emotions, but they happily reminisced about the accomplishments of the past year. There had been the usual disharmony, but it was more than balanced by a sustained spirit of pulling together.

Although some men had already departed, and the largest graduating class in recent years would leave a large void, a feeling of satisfaction with their fraternity prevailed among the brothers of Lambda Chi. It had been a good year.

September had brought cool weather and the football season. Carefree spirits and enthusiasm were exemplified by the establishment of a weekly Thursday night ritual at the Chili House. Television, chess, weekend sorties to the Saddle Club, Shoe and Slipper imports, and numerous pin-ups took top billing during October. The month of Thanksgiving saw some concrete achievements in the Homecoming display, which bounced right into second place in the fraternity competition. The Chi Coraleers established their reputation as a top singing group on campus, and even made an appearance on the Horace Heidt radio show. December precipitated hurried and hurried Christmas preparations spiced with a serenade for the "Redhead," Buccaneer parties, and rushing open houses. And an idea for Christmas decorations resulted in Santa Claus gracing the front of House D. The annual party for the kids from Edgemont was as successful as ever, and perhaps even a little more so. The Christmas festivities were touched off by the Charlotte wedding of Sally Brown and Bill Mauney, after which the Lambda Chi's hit the road for home and the holidays.

Soon after the new year began, the usual mad scramble for notes, ponies, fraternity files began in preparation for mid-year exams. Several of the brothers, with exams and their draft boards breathing down their necks, decided to enlist while the enlisting was good. Formal rushing parties followed close on the heels of the new semester, not to mention Nell and Bob's wedding. It was not until pledging was over that the fraternity finally settled back into the school routine. The

First row, left to right: Bushnell, G.; Brennan, R.; Mauney, W.; Overdorff, J. Second row: Cooke, D.; Greenberger, S.; Neal, C.; Putnam, J. Third row: Hensel, R.; Hogg, W.; Street, J.; Trevett, W. Fourth row: Huntsberry, C.; Jacobsen, M.; Cooke, C.; Gray, G. Fifth row: Kastrinelis, P.; MacDonald, A.; Sarazen, J.; Nelson, R. Sixth row: Priester, J.; Schwarz, J.; Simpson, R.; Shull, R. Seventh row: Reynolds, R.; Weber, W.; Dufort, R.; Zelter, R. Eighth row: Becher, G.; O'Donovan, D.; Kreider, K.; Lassiter, V. Ninth row: Sheppard, D.; Webb, F.; Mellin, W.; Knowles, F.; Vaughn, S.



President DAVE WEBER is senior mechanical engineering student from Maryland.

Lambda Chi Alpha

weeks flew by, the weather warmed, and spring vacation loomed close on the horizon. The choice between Bermuda, Daytona, and home was dictated by diminishing finances. The holiday seemed not half long enough, and before anyone realized it, the parties were only fond and distant memories.

As the time approached when the seniors would go out into the world, all of them assured of security and low pay in their government jobs, they looked back more and more on their rapidly dwindling college days and longed to be a freshmen once more. Although the sophomores and juniors seemed to stand betwixt and between, they buckled down for exams and fondly entertained hopes of returning to the ivy-covered walls in the fall.

Yes, as the gavel banged down for the last time, the thoughts of the men of Lambda Chi were many and varied. Some were confused and heavy, others light and optimistic. But all were united in their thought that it had been a very good year for their fraternity.



Top: Steve carries the candle for Mimi as John Putnam leads all the brothers in some hearty singing despite the cold night. *Bottom:* Dave holds the Lambda Chi's attention with some important pre-Christmas news as Charlie takes minutes.

The Lambda Chi's entertain underprivileged children from the Edgemont Community Center at their annual Christmas party. Greta, Tom Nial, and his date try to get the kids to sing. Bob and Mimi make conversation, while Denny O'Donovan is pre-occupied.



Phi Delta Theta

Judged on all around excellence

Duke Phi Delts stand high on national roster.

The North Carolina Alpha of Phi Delta Theta strives to bring together a group of college men whose interests are varied yet whose hearts are united in the fellowship of the fraternity. The wearers of the Sword and Shield are proud that they have men who attain their varsity letters, men who are part of such organizations as S.G.A., men who work for the various campus

publications. The Phi Delts feel they have a strong alliance with all aspects of college life.

The social season was highlighted by open houses, the annual Christmas dance, the spring banquet-dance, and the trek to Daytona Beach, but the national emergency darkened all plans for the future.

When the last senior is gone it will be hard for the others to forget Dick Allen's dreams of his beloved wheat fields, Dick Paulsen's plans for guiding fishing trips, Clay Felker's columns, Bill White's return, Frank Wamsley's tennis racquet, Blaine Thompson's uke, Bob Peterson's advice for freshmen, Jim Ross, playing the tape-recorder while room-mates Pagter and Landon try to study, Bob Bush's accounts of the immortal Merchantville High football games, Bob Deyton's jowls, Mike Souchak's extra points, the time Dave Bain missed his chair at the Rathskeller, Dave Hill's gleaming car, Jim Shaw's insane laugh, Bud Adams' blonde, Jim E. Gibson's silences, and, last of all, Robert Tombs Wrights plans for TV.

The future is certainly troubled but at least we may say—may God go with you and may we meet again.



Although their dates watch the camera, the flashbulb accustomed Phi Delts focus their attention on punch and female pulchritude.

The Phi Delts celebrate Christmas with a dance at the Wash Duke. Pegram fish bowl was crowded days before the party with paper mache Christmas trees and reindeer. Here Santa Claus has trouble with culprits trying to get their presents before Christmas.



President DAVE BAIN is an economics major from New York State.





Believing whole-heartedly in the axiom that rushing should be more of a recreation than an ordeal, the Phi Delt abandon themselves to a bit of mad hilarity and mugging during rush.

A little quick-fingering on the piano and saxophone provides amusement for some of the brothers, their dates, and guests at an open-house—albeit Bob remains disconsolate in the rear.

First row, left to right: Stringer, J.; Wamsley, F.; Shaw, J.; Ross, J.; Perkinson, S.; Pagter, A.; Warmath, J.; Peterson, R. *Second row:* Paulsen, R.; James, C.; Deyton, R.; Bush, R.; Kennedy, J.; Blanton, P.; Landon, H.; Lewis, R. *Third row:* Adams, M.; Allen, R.; Price, R.; Payloff, G.; Withers, C.; Gibson, J.; Self, J.; Bain, D. *Fourth row:* Flint, T.; Speziels, J.; Downing, W.; Eanes, W.; Carnahan, J.; Anderson, J.; Colvin, J.; Moel, L. *Fifth row:* Darling, G.; Dawes, K.; Wiley, D.; Reilly, R.; Spencer, J.; Schellenger, N.; Green, R.; Hammerberg, C.; Howard, H.; Ira, S.

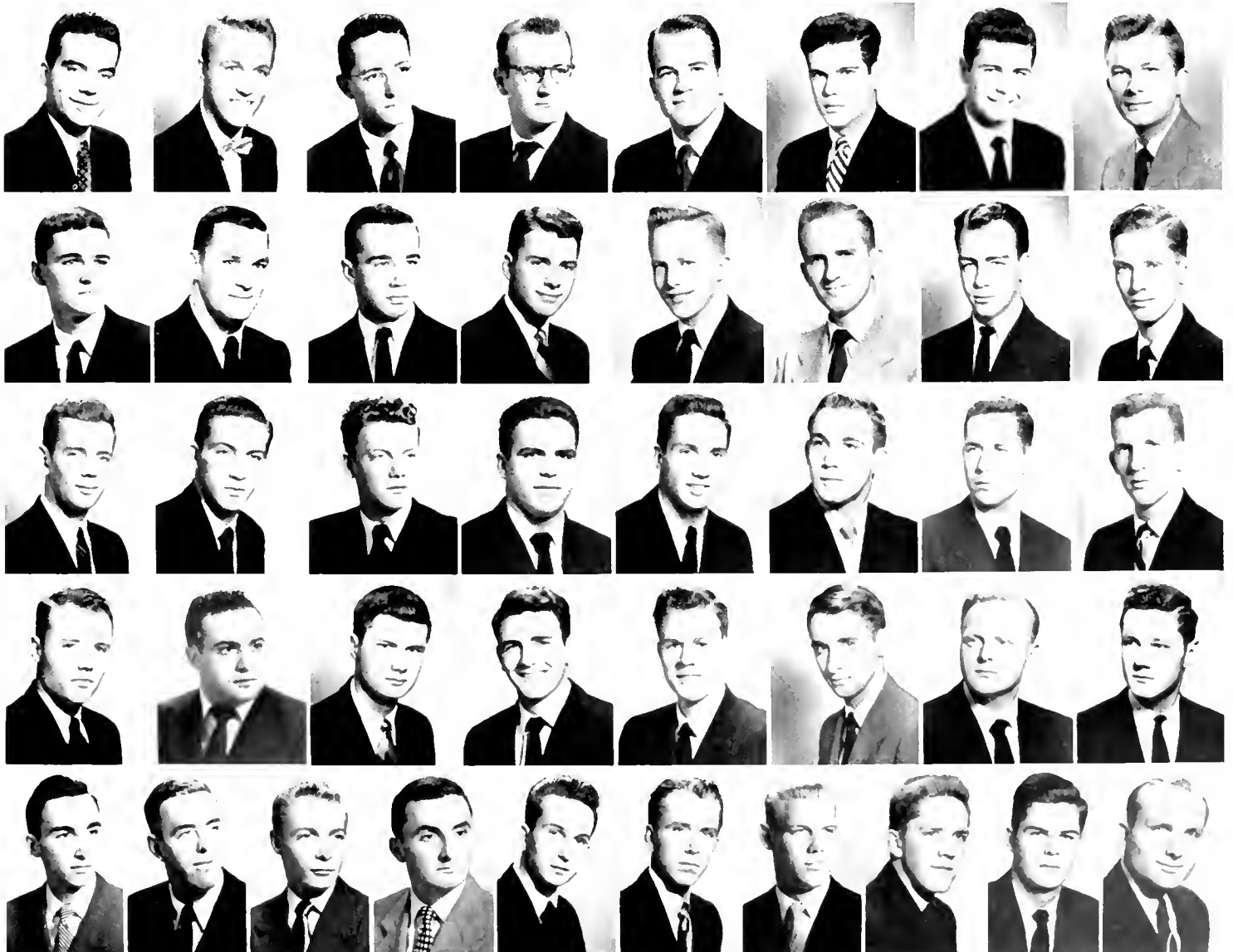

Phi Kappa Psi

From journalists to politicians, Phi Psi has members in almost every campus group.



BOB OSBORN, who has also been active in publications, ably led the Pi Kappa Psi's during his senior year.

As everywhere, the middle of the century wrought changes even on the members of House "F." Among the strange occurrences was the premature return of several brothers in the wee days of Freshman Week—Fick, Pavlicek, and Hassler back to put the *Chronicle* out, Jordan to bum around, and Young to see that the "Y" men were all doing their jobs. As was expected, "Lynch-the-Penguin" waddled in after missing trains and planes all the way from Alaska.

Naturally everyone headed East . . . mostly to look over the Georgian architecture which is exceptionally lovely. The consensus was that New Jersey, Alabama, and Florida architecture was pretty good too.

The first cabin party brought the wildlife lurching into high gear. It was proof that everyone was situated well in the affections of the co-eds until Lowe showed up to spoil a superb record. Flick and Maggie held up the intellectual end of things by marking time near the fireplace with a red-hot discussion of Nietzsche, and Bourne recovered just in time to make chow.

In the horsey set, Smith held sway over Meadowbrook. Almost immediately thereafter Longley, with his fuse finally replaced, Robinson, and Osborne took off to the stable. Immediately thereafter sore backs and misplaced callouses were in evidence.

Social Chairman Jordan started roaring and a whole

First row, left to right: Fick, W.; Osborn, R.; Katzenmeyer, W.; Mumies, R.; Smith, V.; Yourison, J.; Lowe, E.; Taylor, C.; Young, B. Second row: Welchman, C.; Johnson, K.; Lauter, F.; Shuster, C.; Hassler, W.; Lee, P.; Whanger, A.; Weiss, J.; St. Clair, C. Third row: Tice, J.; Longley, J.; Jordan, V.; Kennedy, H.; Polk, C.; Bourne, J.; Lynch, G.; Price, W.; Robinson, A. Fourth row: Elder, T.; Howe, W.; Greene, F.; Bain, W.; Fisher, R.; Devan, E.; Pavlicek, P.; Steffy, F.; Davis, H.





While an on-looker stands by, one of the brothers puts the last touches on the Phi Psi Homecoming display, in which the Blue Devil watches the Georgia Tech Yellow Jackets.

flock of informal dances, cabin parties, and good times resulted. Yorison started to consort with the same Alspaughite and soon had an auricular misplacement. Longley, Lee, Weiss, and Johnson continued on their merry ways while the rest played the field. However, the winter months brought on a mass of pinnings so that half the boys found themselves without their badges or their hearts.

Christmas vacation and its restful attributes brought the brothers back to exams in a most battered condition. "Tiger" Young and "Sweet Pea" Young found that pins weren't good enough and resorted to small, transparent stones. Lynch and Jordan made it two strikes against the members of 206, while Greene went back to Swedes soon after. Stipe, the shyster, made his announcement of a June Saturnalia.

Between semesters Ogluk is swarmed under by Charlotte bound brothers and tries to get more in the house. At the end of the snapshot book Wainwright looks for the words to *Heigh-Ho*, and Folk turns his literary talents toward the editorship of the *Grub Street*. The inside back cover is reached and Brother Davis bows his head to pray for better athletes in the pledge class.



Top: The chapter room provides an informal setting for a chat and a cigarette before formal fraternity meeting begins. *Bottom:* The "glad hand" dominates the scene during a fall rushing open house. Food, smiles, and chit-chat were the order of the day.

Football gives the Phi Psi's another reason for having a party. The newly decorated room with its scene of the sea provides a perfect setting for a Saturday afternoon open house. It would seem that Mary Lou is receiving a brief summary of the afternoon's game.



Phi Kappa Sigma

With their Founder's Day Banquet, Phi Kaps celebrated their first one hundred years of existence.



FRANK BYNUM, President of Phi Kappa Sigma, is also member of Phi Eta Sigma.



Within the walls of House "Z" on Duke Campus, one will find a brotherhood of young men with ambitions far and wide. With a representation in all major campus organizations, Nu Chapter of Phi Kappa Sigma fraternity operates with a unified force of men from all corners of campus life. The following major organizations on campus have Phi Kaps on their membership rolls: Y.M.C.A., Glee Club, Chapel Choir, all publications, class officers, BOS, Debate Council, Bench and Bar, Kappa Chi, Pre-Med Society, F.A.C., Duke Players, student church organizations, Engineers' Council, Phi Eta Sigma, Tau Psi Omega, I.F.C. pep squad, radio station WDBS, NROTC and AROTC units, M.S.G.A., football squad, and track team.

The year 1950 has a great meaning for all Phi Kaps. It was on October nineteenth one hundred years ago that Dr. Samuel Brown and Wylie Mitchell gathered together its first members in Philadelphia, Pennsylvania. In commemoration of Phi Kappa Sigma's one hundredth anniversary, a centennial celebration was held in Philadelphia from August thirtieth to September second. Brothers King, Brooks, and Collins represented Nu Chapter and had an impressive report to make after their return. Locally, the celebration of Founder's Day included an informal banquet with a program of appropriate entertainment and a declaration of all members to help make the second hundred years as successful as the first hundred has been.

A Christmas dance held the limelight for our fall social calendar, and a May dance topped the spring social events. An appropriate theme was used for each

Top: The brothers set up their Homecoming display the afternoon before the Georgia Tech game. Two brave Phi Kaps find themselves in almost as precarious a perch as the miniature Blue Devil and stuffed Yellow Jacket. *Bottom:* Other of the brothers prefer a more calm and less dangerous pastime to while away the time of day and sit calmly inside with a game of chess.



The Phi Kappa Sigmas and their dates cheer their spirits after the disastrous Tennessee football game by singing a few songs.



Shaking hands and remembering names becomes a chore after hours of entertaining the freshmen with afternoon open houses.

dance, and both met with an elegant approval by our guests. Various other informal get-togethers such as open houses for alumni and guests which followed football games, entertainment for rushees, and a pledge banquet rounded out a successful social season.

With Brothers Lane and Rambo holding positions on the Blue Devil football squad this year, Nu members gave their wholehearted support to its achievement. The chapters at the University of Maryland and the University of North Carolina were each challenged for a wallskin as a trophy. In like manner, the chapter at Georgia Tech was challenged for a cup. Participation in the pep rallies was not overlooked, and a good deal of hard work was sacrificed in the display for the Homecoming celebration.

Various other items of the school year must not be forgotten. While the intramural record was not the best on campus, the brothers contributed their part to the support of the program. A bulletin, *Nu News*, which gave the alumni an account of the activities, was published once each semester. The rushing program was successful in all respects, and a number of top-grade members were recruited both from the freshman and upper-class ranks. Our scholarship record ranked very high. At the same time the Phi Kaps had the highest average of any fraternity on campus.

Here ends another chapter in Phi Kap history. The brothers hope to continue adding to its prosperity.

First row, left to right: Clifton, Y.; Nania, F.; Rambo, J.; Second row: Blizard, J.; Wetmore, W.; Hite, C. Third row: Tronolone, N.; Collins, H.; Hanner, R. Fourth row: Wollard, W.; King, A.; Brooks, F. Fifth row: Cole, T.; Lane, H.; Bush, R. Sixth row: Keller, T.; Bynum, F.; Eldridge, W.



The Pi Kaps and their dates divide their interests between an unknown object of surprise in the foreground, the photographer, refreshments, and one elusive crumb at an open house after a cold game.



Crowning event of the year for the PiKA's is their Dream Girl Dance.

Pi Kappa Alpha



WAYNE WILE, President of Pi Kappa Alpha, is a pre-legal major in his senior year. For the past two years he has served as a freshman adviser.



The PiKA's add to the enjoyment of the holiday season by holding their Christmas dance at the Washington Duke ballroom.

It was down in Old Virginny where Pi Kappa Alpha began" are the opening lines of an old song that PiKA's sing when they get together. At the University of Virginia in 1863 six young men met and decided to form a fraternity—Pi Kappa Alpha. From that humble beginning Pi Kappa Alpha has grown into a nation-wide fraternity with 110 chapters in forty-two states boasting a membership of 50,000.

Duke's chapter Alpha Alpha was founded in 1901, and since that time some 500 men have entered its ranks. The present membership of the fraternity is over sixty.

Activities of Pi Kappa Alpha start the day that school opens and don't stop until that last exam is over and the brothers leave dear old Duke for the summer vacation.

Wayne Wile from Petrolia, Pennsylvania, was president of the fraternity, and he earned the respect and the gratitude of all the brothers for the way he handled the activities of the year.

A regular outing for Pi Kappa Alpha is the monthly banquet at a downtown restaurant when all the brothers have a chance to get together. Speakers are usually on hand for the occasion.

Pi Kappa Alpha is well represented in all phases of



The Pi Kappa Alphas help to reinstate the fine old tradition of dressing formally for East Campus serenades this year. The brothers stand behind lighted candles planted in the ground in the shape of the PiKA seal as they sing at the latest pin-up in the window above.

intramural sports. Interest ran high in the Pi's intramural football team which was ably guided by Coach Phil Allen. At the beginning of this school year Pi Kappa Alpha ranked fourth in fraternity scholastic averages.

Those who went to see the Hoof 'n' Horn musical, *Ring Around the Moon*, saw Ken Taylor, Vice-President of Pi Kappa Alpha, in the male lead. Bill King, also in the show, wrote lyrics for many of the popular songs in the Hoof 'n' Horn musical.

You might call the Dream Girl Dance the crowning event of the year for the members of Pi Kappa Alpha. The brothers elect their Dream Girl by secret ballot, and she is crowned at the dance by the president of the fraternity. The new fraternity brothers who have just finished their pledge training and have just been initiated are introduced at the dance.

The final meeting of the year is the Senior Banquet at which time the brothers who are leaving bid the rest goodbye and wish the best of luck to the chapter.

First row, left to right: Allen, P.; Burk, R.; Johnston, C.; Lanning, R.; King, W.; Byerly, C.; Beck, W.; Chrisfield, N. Second row: Stapleford, R.; McMillan, M.; Weidlich, W.; Wilson, D.; Taylor, K.; Treat, C.; Wilé, H.; McCall, L. Third row: Sykes, R.; King, J.; Richmond, J.; Moseley, R.; Hall, J.; Spangler, R.; Harris, C.; Swain, W. Fourth row: McGiehan, D.; Luch, J.; Hogue, D.; Gwynn, P.; Wallace, A.; Watson, C.; Herndon, W.; Hosier, C. Fifth row: Evenas, P.; Allison, H.; Armstrong, J.; Croxton, H.; Rockwood, J.; Spofford, D.; Stathacos, E.



Pi Kappa Phi

Intensified rushing has placed the Pi Kap among Duke's larger Greek clans.



President of Pi Kap HENWARD DRUMMOND is a member of I.F.C. and B.O.S.



So popular were the open houses after football games with the Pi Kaps, that every available inch of seating space was taken.

As you swing into "fraternity quadrangle" take a sharp left, and you will find yourself in House "R," home of the fifty-five hospitable Pi Kapps.

This congenial Greek brotherhood envelops forty-eight chapters spread all the way from Miami, Florida,

to Seattle, Washington, with its home office located in the heart of the South at Richmond, Virginia. Members of Mu chapter represent states all the way from Florida, extending to Texas and Oklahoma, back on through Arkansas, Tennessee, Virginia, and on up into New York and Connecticut, engulfing a region of half the country.

And what a social calendar these Pi Kapps have! Open houses, cabin parties, sorority exchanges horse-back riding, and banquets are features of the social season under the direction of Jack Hunt. But to top it off, there's the annual Rose Ball held in the fall. This year Brother Bill Byers and his Duke Cavaliers played for the dance in the Crystal Ballroom of the Washington Duke Hotel. Complete with miniature Pi Kapp beer mugs as favors for all the brothers' dates, the annual dance has as its feature the announcement of the Rose of Pi Kappa Phi. Since the Rose is chosen by secret ballot, her name remains shrouded in mystery until she is presented at the dance.

Toward the last part of April you'll notice a look of joyful anticipation on all the brothers' faces—antic-

The Pi Kappa Phi's don formal attire to honor the new Dean of the Law School, Dr. McClain. Dr. Edens and other college officials also attended the banquet at Chapel Hill.



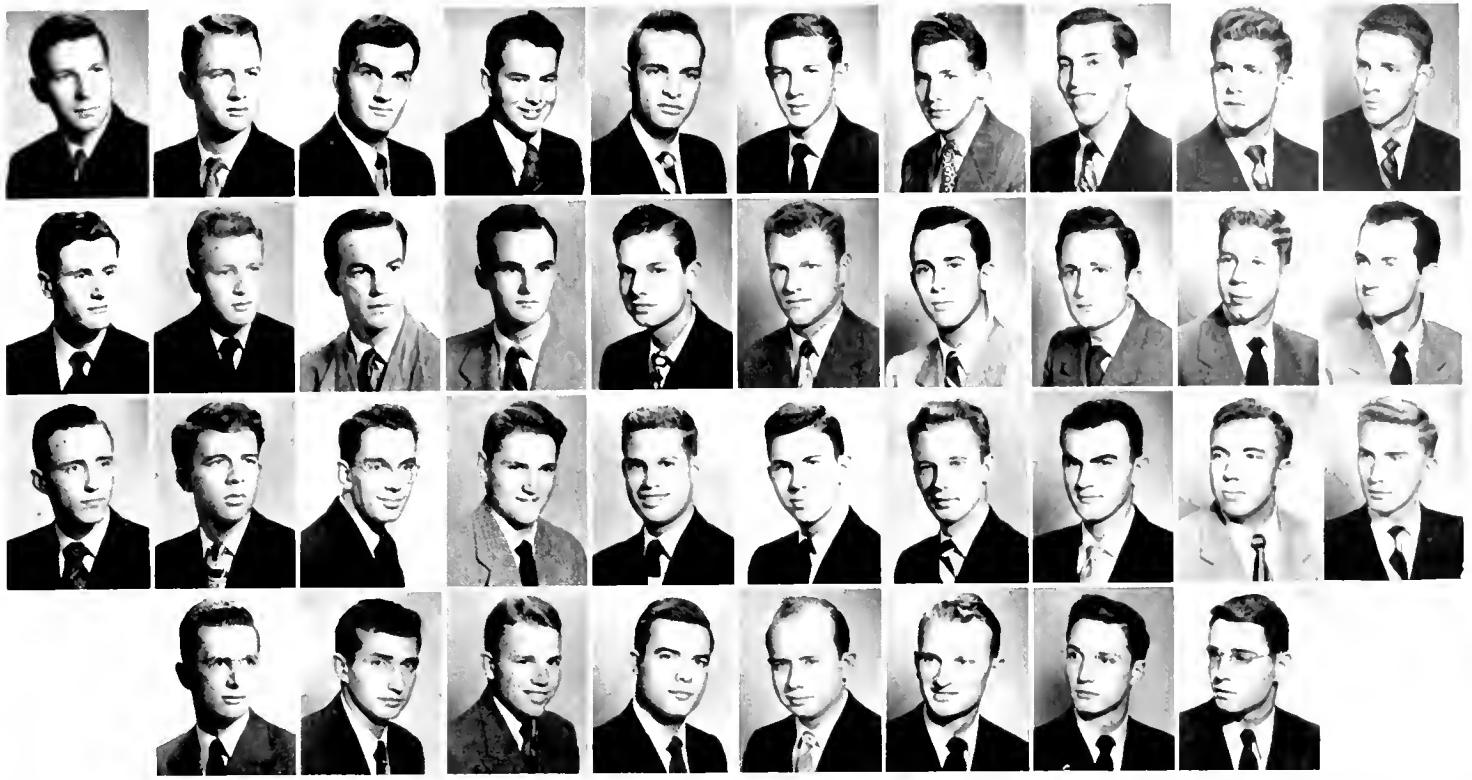

First row, left to right: Rosenberg, D.; Hunt, C.; Rhodes, D.; Mack, L.; Crigger, H.; Drummond, H.; Bingham, J.; Salomon, L.; Baroff, P.; Best, J. Second row: Underwood, G.; Kent, H.; Ozment, J.; Cummings, A.; MacFarlane, J.; Hussey, G.; Roberts, C.; Westmoreland, W.; Rusinow, D.; White, J. Third row: Hennessee, N.; Clark, F.; Craig, J.; Horner, R.; Game, P.; Cross, W.; Bucker, R.; Hyman, L.; Byers, W.; Buschman, R. Fourth row: Bedell, R.; Katzinski, E.; Wilson, W.; Spivey, R.; Clark, J.; Ritch, J.; Bledsoe, J.; Erwin, A.

pation for the "BIG" weekend at Myrtle Beach. It's become a tradition for the entire chapter to leave early the first weekend in May for a party at the beach. Everyone forgets homework and classes for a while and has a "bang-up" good time. Back at Duke the following Monday, one can always tell a Pi Kapp by his sun-burned expression of agony.

A look inside the Pi Kapp chapter room would convince one that all the brothers are card sharks; for any-time, day or night, there are always several groups playing a snappy game of bridge.

Slumped down in a chair, his bow-legs entwined in themselves, "Sheriff" Kent, one of the few authentic Arizona deputies, can be seen casting a wary glance at "Flash" Russinow, *Chronicle* wheel, while John Best adds a word of "decorum." The ukelele boys, Brothers Bledsoe, Bauer, Bentliff, and Craig, strum out a rendition of "Ain't She Sweet," while Les Mack and Jim Houser start a song and dance routine. Dick Bedell breezes in with copies of the *Dink, Chronicle*, and *Mu Muses*.

In the other corner of the room Senior I. M. Manager George Underwood reassures Phil Baroff, Bob DeGuzman, and Norm Benfer that the Pi Kapp chances look good down in the I. M. office. Archon "Bulldog" Drummond emerges with Rena's latest letter, just as "Shylock" White announces that this month's dues are payable immediately. Defendant Jim Ritch and Plaintiff Don Castor argue over a recent Bench and Bar decision as Forrest "I'm flaked" Nelson bows out of the picture.

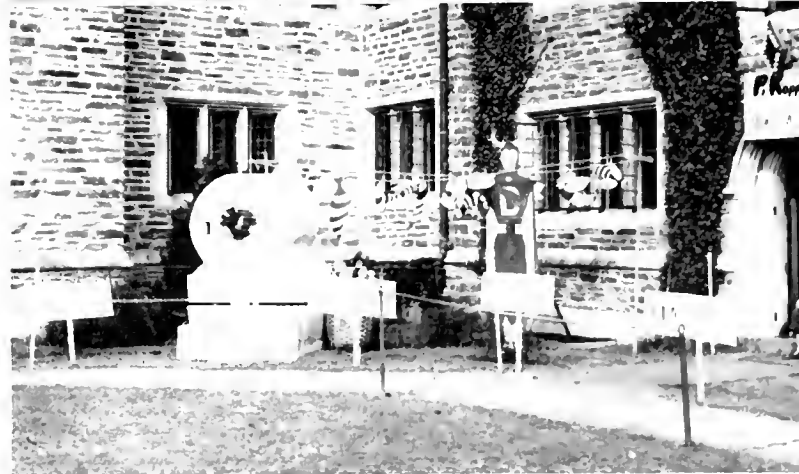

Top: Nick Hennessee instructs the attentive freshman in a brief history of the fraternity during a rushing open house given in mid-winter. Bottom: A solitary on-looker surveys the Pi Kappa Alpha Blue Devil as he washes out the Georgia Tech Yellow Jackets and hangs them on the Homecoming wash line.



Special engraved invitations were sent to all sororities and fraternities last spring for the dedication of the SAE's lion, Leo. The lion was especially sculptured for the brothers, but that hasn't prevented the lion from changing colors several times during the year.

First row, left to right: Wooten, S.; Lowndes, J.; Pyle, R.; Sirois, R.; Stride, R.; Fox, E.; Gosnell, C.; Gould, D. Second row: Stark, L.; Smith, G.; Dillon, R.; Dickey, C.; Boyce, R.; Pullen, D.; Hager, D.; Grisso, J. Third row: Townsend, D.; Williams, C.; Mungey, P.; Farquhar, R.; Young, J. M.; Carpenter, R.; Howard, W.; Humphries, J. Fourth row: Borst, R.; Benson, B.; Windom, R.; Mueller, J.; Edwards, G.; Joyce, W.; Eisenbrandt, F.; Johnson, R. Fifth row: Baker, C.; Wood, W. M.; Wood, W.; Kramme, G.; Kirchofer, R.; Krayer, A.; Lerps, D.; McLean, R. Sixth row: Young, J. F.; Wiita, R.; Weil, W.; Watson, D.; Gilfillan, C.; Sullivan, J.; Stottlar, J.; Mylrea, B.

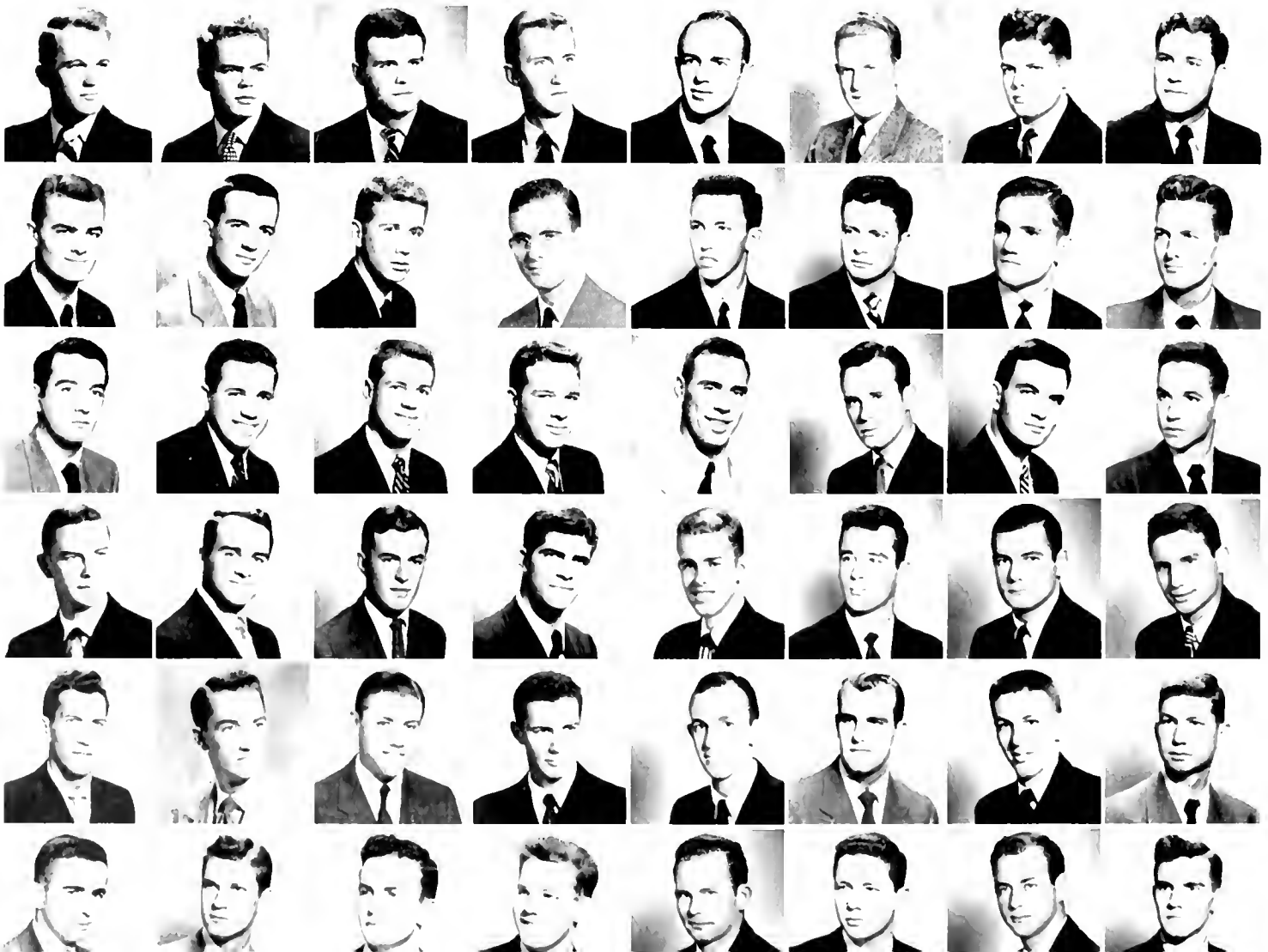



President ROGER KIRCHOFER, from Raleigh, is rated in the collegiate *Who's Who*.

Sigma Alpha Epsilon

SAE's spend their time guarding Leo the Lion from fraternity pledge classes.

Since its conception in 1856, at the University of Alabama, the Sigma Alpha Epsilon social fraternity has spanned the country. In February, 1931, North Carolina Nu entered the Greek circle of Duke University, and before many months had passed, Leo the Lion, was a prominent figure on the campus.

Again this year the Sig Alphas staged their zany masquerade party. The theme was "Suppressed Desire," apparently a fertile suggestion, as the brothers and their dates arrived garbed in fantastic costumes symbolizing their hidden frustrations.

Any week night we might walk into the Lion's Club and find the brothers occupied in a most profitable manner. In the chapter room A. J. Brock cries, "Get that hugger" to internal workers Ernie Condon, Ed Bitter, Frank Veith, Bill Strott, and John Weidman. "Morning Star" Young bows to strains of "Hail to the Chief" sung by Bob Witta, Jim Young, Judge Farquhar, and "Mother" Howard. In the card room Bob Dillon stresses the traditions of the Bombers to Bruce Mylrea, Ray "Throw Me the Ball" Carpenter, "Mad, Jr." Gould, John Lowndes, and Larry Stark. Across the hall "Hot Rod" Baker talks mobiles with "Horse and Carriage" Humphries. Upstairs Geoff Edwards, Jim Stottlar, and John Mueller make music for the crooning of "Ug" Stull. Down the hall Dan Peacock and Bob Hanson entertain Bill Williams with "hor's de beans." Bill Joyce, Gerry Kramme, Dick Johnson, and Carl Dickey argue baseball as Rod Boyce warns "Globe" Gilfillian and Gene Corrigan to get in shape—he might as well speak to the wall. Frank Weidman and George Hammin try to squeeze out a "Three No Bid" against Watson and Didley. Stride pulls a rabbit from a hat as "Zero" Sirois fades through a wall. Wood returns from seven hours' concentrated study to spray Monerief's throat. Bickle and Earon throw Carroll out the window for laughs. Pledge Trainer Pullen warns Sullivan, Lerps, and Ensign Ben-



Top: Lil's and Don's smiles would seem to indicate that the Blue Devils scored another triumph at the game before the open house. Bottom: The beauty and the beast hold sway at the traditional masquerade party. Frankenstein and Dracula are the most popular guests, while their dates smile unsuspectingly.

son to find out who Leomin was. Bill Hollenbeck counsels Bill Stone and Gene Stewart to beware the draft.

Retired Prexy Roger Kirchofer presents "Nails" McLean with casino trophy as Gil Smith nods approvingly. Gosnell expounds on the trials and tribulations of married life to "Tall Paul" Mougey and "Big Ed" Korbel. Wooten scrounges for a ride to Chapel Hill as Windom "radios in." The last sound that reaches our ears as we pass Leo on the way out is Don Townsend wildly screaming through the halls, "We're destitute."

Sigma Chi

Famous for their popular sweetheart song, Sigma Chi boasts of many intramural and varsity athletes.



Sigma Chi President, HARRY JOHNSON, has served as an F.A.C. for the past two years.

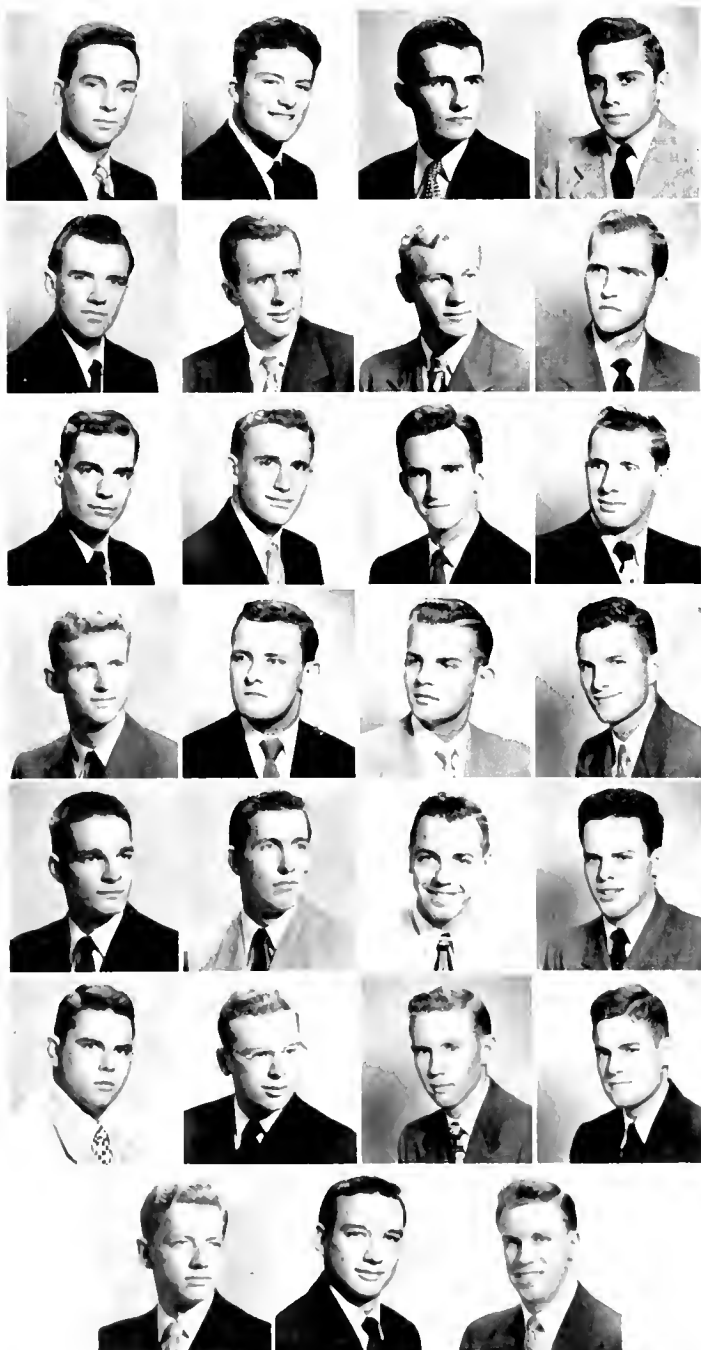

First row, left to right: Bland, B.; Eng, G.; Bradbury, W.; Combs, R. Second row: Crimmins, F.; Fenner, W.; Hermance, D.; Johnson, H. Third row: Linaweaver, P.; Snively, L.; Lynch, H.; Miller, J. Fourth row: Wadlington, W.; Ocker, J.; Patterson, S.; Ross, J. Fifth row: Tulenko, T.; Youmans, C.; Powers, T.; Anderson, R. Sixth row: Sovick, G.; Thomas, T.; Taylor, J.; Pollock, J. Seventh row: Bachr, B.; Barwick, H.; Emes, E.

— ail the cross, the snow white cross.” rings from the Sigma Chi section as the Sigs enjoy one of their most successful years on Duke campus.

Tom Powers and “Ceep” Youmans star on the football field as Brothers Tepe and Caudle watch from the bench. The chapter room is well populated with “fish,” and “bridge” is the word as anglers “Snillles” Snively, “Ace” Hurst, and “Sweetheart” Poston try their luck. Brothers Crimmins, Tulenko, and Taylor are seen stressing the virtues of scholarship to Cheerleader Sterling. The piano is given a hard time by “Godfrey” Hermance, while Bob Melton, “Complex” Northrop, and Jim Earnhardt gather round to loosen up their pipes for an approaching serenade.

The title of “Chief Bird Dog” changes hands so often in the “Ball and Chain Club’s” third floor chapter room that one forgets if the title at present belongs to “Red” Lucas, “Dribbler” Skipsted, “Cuge” Eng, “Cage Captain” York, or “Lard” Reeves. Dohner puts cabin parties at head of social calendar; pledge skits as per usual—followed by broken paddles. Walt Smith becomes one of the chief supporters of Sylvania Television, being joined at fight time on Wednesday nights by John Howie, “Gums” Lucas, and Bill Fenner.

The Sigma Chi’s make a valiant attempt at solacing, consoling, and otherwise bringing cheer to themselves and their dates at an open-house following a non-victorious Duke football game.





In tuxedos and long dresses, the Sigma Chi's and their dates fill Hope Valley Country Club for the annual Sweetheart Dance. At the half-way point in the festivities, Tess Hough received the crown and coveted title of the Duke chapter's "Sweetheart of Sigma Chi."

Renuart switches off TV for pledge meetings. Bouquets to Coach "Bullet" Brown and his prodigies, Pollock, Bates, Futrell, and Dayton Allen, who make it stick this time. The trophy case boasts an addition as Bradbury, Barwick, and Ocker walk off with a first place in Homecoming displays.

Pledge Edwards leads with his nose; Reams is not so lucky, but is Sam's hero. "But I was only going two miles an hour," pleads "Killer" Lipton. "Biologist" Deimling mourns the loss of his little brothers; they were really close to him. The "snow-train" gets sidetracked on the third floor. Miller doffs his "pink pajamas" in favor of his "woolen undies" as cold weather approaches. "Cadaver" Ross' homework stinks. More than one brother shivers at his draft classification and the rapid approach of June; Sound off, one, two, . . . The way of the transgressor is truly hard.



Tess Hough reigns as the "Sweetheart of Sigma Chi" at their annual dance at Hope Valley. While Tess shows off her flowers and loving cup, the court smiles prettily for the photographer.



First row, left to right: Foster, R.; Easterling, W.; Deimling, K.; Caudle, L.; Bates, R.; Manken, K.; Sommers, R.; Spearman, C. Second row: Robinson, W.; Edwards, C.; McGuire, J.; Mitchell, D.; Northrop, S.; Mead, R.; Mostellar, H.; Winfield, G. Third row: Clark, H.; Werber, W.; Ricker, H.; Ferguson, J.; Earhardt, J.; D-Long, D.; Hurst, D.; Linstrom, M.

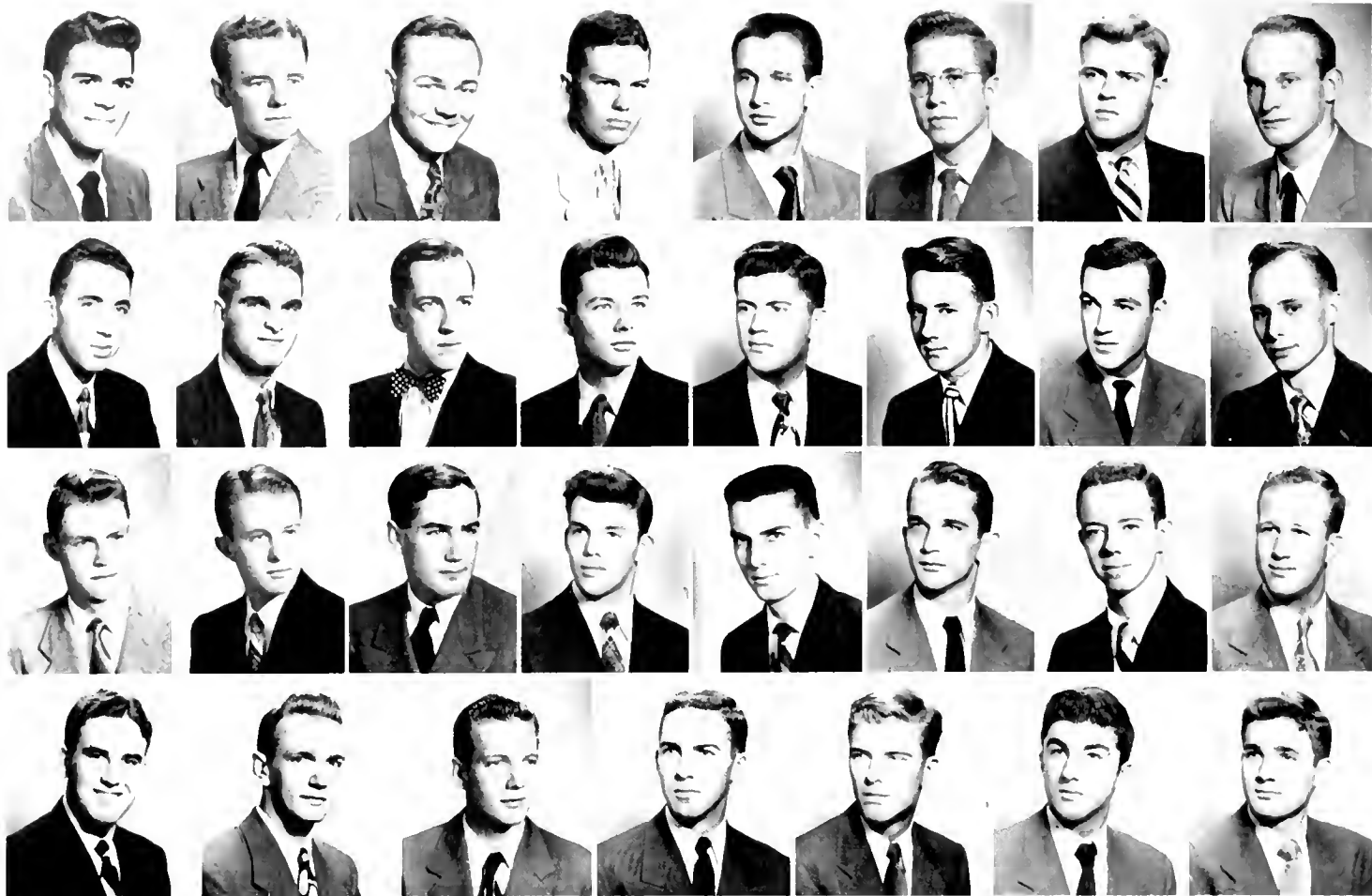

First row, left to right: Mundy, E.; Fritz, E.; Rickard, R.; Simmons, B.; Landrum, T.; King, R.; Bliss, G.; McConnell, A. Second row: Wilson, C.; Beck, C.; Field, F.; Hail, J.; Ford, B.; Denny, R.; Sliker, A.; Orr, H. Third row: Lott, J.; Carson, D.; Hodge, H.; Hall, D.; Grillo, R.; Michalek, D.; Mitchell, D.; McRae, W. Fourth row: Ratliff, D.; Schafroth, D.; Schafroth, D.; Warden, R.; Stubbs, R.; Laurer, D.; Jones, W.

Sigma Nu

Once a year Sigma Nus and dates don the berets and short skirts of French Apaches.

Top: Kappa Kappa Gamma's throw a fraternity-sorority open house for the Sigma Nus in their chapter room in the Pan-Hel House. Bottom: Like all fraternities, the Sigma Nu's entertain their dates at a chapter room open house after the Pitt game.



Sigma Nu enters its twentieth year at Duke amidst the screams of brothers as they get their "greetings" . . . Charlie moans of pup tents and drill at Lakland, while Red gives Fort Meade the once-over . . . Denny jealously guards his loot from Lucky Strike, as Fisher drools . . . Beck rolls off daily volumes to Nancy, while John figures the cost of living for two . . . Gallagher says, "No comment."

Thus go the little things of life at the only house with its own terrace, but more important matters take up the rest of the time. Intramural Manager Wilson lovingly contemplates the softball trophy and plans for football and basketball. Another spot in the card room is dusted off as the brothers roll through their first four games unbeaten and unscored upon.

Lugar deserts East and moves to the Administration Building, while Hollandsworth haunts the Nurses's home . . . Steve and Crane drill in the quadrangle at two a.m. . . . Carson serenades Betsy via "Our Best to You" . . . Jordy tries to match the Chapel at Homecoming and the grad students groan. . . . Treasurer Ford



One of the most unique ideas of the year was the fraternity pep competition before the Pittsburgh game. As the Sigma Nus give their cheer, the Duke Devil bedevils the Pitt Panther.

rivals the government in his collections . . . Durham hibernates and dreams of Michigan . . . the social calendar assumes gigantic proportions as the brothers marvel at Fields' imagination . . . Sliker suffers from undue torment after Gilmer moves.

Time marches on and the spring events replace the football games. The lodge waited with anticipation for February and the traditional Apache party, where the France theme took over with a vengeance. Then came the pledge dance, followed by the White Rose Formal, complete with orchids for every date. The parties went on until spring fever took over, and the beach became the mecca on every free day.

Warden prowls the halls looking for a tennis partner . . . Gross divides his time between wrestling and the girl back home . . . Ratliff threw the local merchants into confusion . . . Swartz plays bodyguard to Chuck . . . McConnell collects more Greek letters to list after his name . . . Martin disappears as spring training starts . . . King tosses and turns as the boys play far into the night . . . Joe scares the squirrels with "The Tennessee

Waltz" . . . Martin plays diligent and assiduous student as Pappa visits campus . . . school finally seemed decidedly pleasant as the draft blew stronger and louder.



The Sigma Nus were ably led through 1950 by their president, GEORGE BLISS, a senior business student from Roslyn, New York.

Evidently tired of making conversation with freshmen rushees, the Sigma Nus take to the floor and enjoy the blessed medium of song. Terry Landrum looks fed up with the whole thing, while Mel Hollinsworth stops singing long enough to wet down his throat.



Sigma Phi Epsilon

One of the smaller Greek letter groups on campus, the Sig Eps occupy House AA in the fraternity quadrangle.



BILL GROSSNICKLE, president, is a senior pre-med student from Nutley, N. Jersey.

Established by twelve students at Richmond College in 1901, Sigma Phi Epsilon installed its twenty-second chapter on Duke campus as the North Carolina Gamma, March 27, 1909. Nationally Sigma Phi Epsilon has grown to 105 chapters, while locally Gamma Chapter has sent over 350 out into the world.

Passing through the portals of House "AA" we encounter: Bill Grossnickle . . . bemoaning his way through pre-med . . . disgruntled at the thought of more business to be "brung up" at meetings—Vern "Veep" Calloway . . . the globetrotter, who, doubling as social chairman, is always worried about something—Walter "Nose" Hudgins . . . lanky, Charlestoneing, money-grabber, a devotee of the muse, and a pushover for "psychoanalyzing" somebody—Keith Glover . . . minute-taking English major who is always trying to be in

three places at once—persistent Ben Hackney . . . booming-voiced scribe, who finds it hard to read history, type, and listen to the radio simultaneously. Then come the "Passants": Wilt "Crowbo" Croy . . . "this time I mean it" . . . always in the mood to go to town—pugnacious John Few . . . commuter between Duke and W. C., sounds like the Greensboro Chamber of Commerce representative—bombastic Steve "Rock" Ingram . . . violin playing, hog-calling, pre-ministerial montage—Dick Kelly . . . who "gotta study" so he can be a multi-millionaire and get that cream Cadillac convertible—Wes "Vocal Chords" Shirk . . . hard working engineer, who steps from graduation to matrimony—Zaro Foster . . . from the metropolis (?) of Turkeyfoot . . . cruising around despite those "dirty copper's" tickets—Art "Chrilfis" Christakos . . . double-talking, musical, fresh-

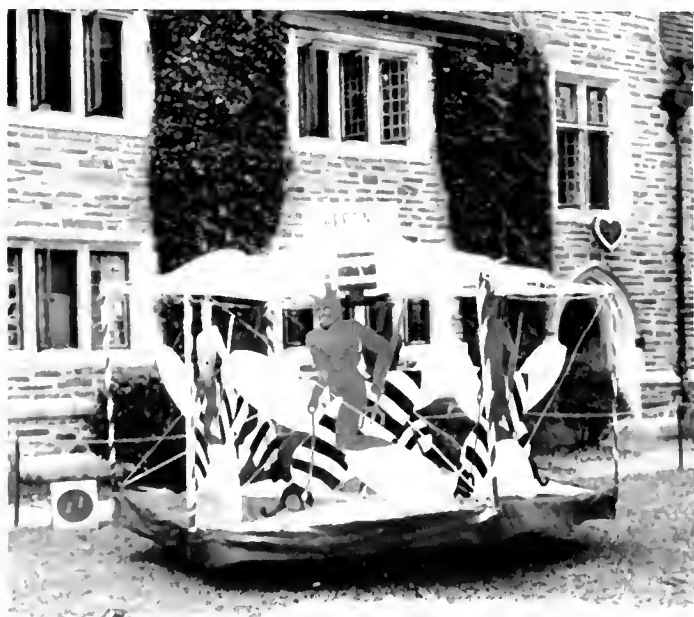

With a Homecoming display consisting of a merry-go-round that actually revolved, the Sig Eps welcomed the Alumni.



At a banquet at Harvey's during Homecoming Weekend Ed Dunkley talks to one of the Sig Ep alumni, who were honored at the dinner.



Jovial grins and jolly smirks seem to be the order of the day as the Sigma Phi Epsilons perch uncomfortably around the coeds.

man housemaster—Bob Clark . . . rare mixture of scholar and party boy, whose summer was ruined by the death of the 52-20 law—Ed “Casanova” Dunklee “the piano virtuoso, with selections in the “Dunk Style” —Art Judd . . . “Duh, I just came in to say . . . now what was it I was gonna say?”—Charles Griffin . . . “I’m the Senatah, Suh, I say . . . from deep down in Dixie”—caustic Ralph Nesslinger . . . the “I want to be alone” boy behind the iron curtain . . . monkey business major—Louis Brown . . . “don’t rush me” . . . the bridge fiend of the year—Page “Boozey” Butt . . . the mad lover, alternating between Baker and Chili Houses—Frank “You Should See My Brother” Barrance . . . drumming pre-medical maniac—Manton “Big Mo” Oliver . . . great Shakespearean student and “academician extraordinaire” . . . with a yen towards the dewali and bariram side of life of old Sig-Ep.

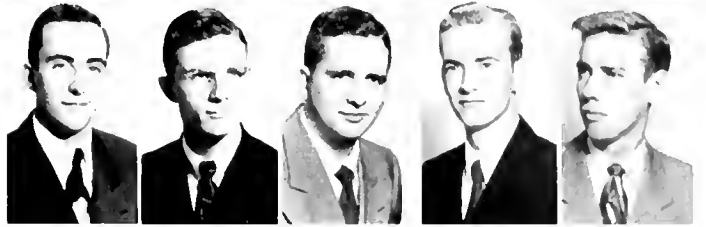

First row, left to right: Kelly, K.; Clark, R.; Shirk, W.; Ingram, G.; Kelly, W. Second row: Brown, W.; Butt, P.; Hackney, B.; Gloyar, R.; Hudgins, W. Third row: Barranco, F.; Grossnickle, W.; Oliver, M.; Few, J.; Foster, Z. Fourth row: Maus, L.; Judd, A.; Nesslinger, R.; Gallo-way, V.; Croy, W. Fifth row: Clower, J.; O'Donnell, J.; Metropol, H.



Christmas provides the Sigma Phi Epsilon's with another opportunity to have a party. This time, it's a dance at the Wash Duke Ballroom. Some couples have an eye out for the camera man while others seem not to notice that their picture is being snapped.

Theta Chi

What was Phi Theta Sigma two years ago is now a flourishing chapter of Theta Chi.



The Theta Chi's desert their punch cups and cookies to make some conversational points of interest to their attractive dates at a party.



Top: Fred Tybont commands complete silence in order that the secretary may call the roll to check if any of the brothers missing from meeting held in the Theta Chi chapter room. *Bottom:* Who will make a fifth? It's getting so that even a bridge game on a cabin party must have at least one kibitzer.

On April 10, 1856, Frederick N. Freeman and Arthur Chase founded Theta Chi fraternity at Norwich University, Norwich, Vermont. It remained a local fraternity for forty-six years until the second chapter was established at Massachusetts Institute of Technology in 1902. From that time the fraternity has grown until today it is among the ten largest national fraternities.

Theta Chi is the youngest fraternity on Duke Campus, having been installed as Gamma Sigma chapter on April 9, 1949. Prior to that time the fraternity operated as the local fraternity Phi Theta Sigma, which had been founded by six undergraduate students in August, 1914. Since then Phi Theta Sigma and Theta Chi has enlarged its membership to twenty-two active undergraduates and six faculty members.

Chosen by the brothers or some prominent figure about the campus, the Dream Girl reigns supreme over Theta Chi's annual spring formal. Withheld until intermission, the name of the Dream Girl is revealed when the president performs the crowning ceremony.

This year Gamma Sigma sponsored the annual Mason-Dixon Jubilee, when the chapters from Maryland, Virginia, and North Carolina congregated for a weekend of celebration at Raleigh.

The brothers take their last look at the I.F.C. Scholarship Improvement Trophy which finally returned from the engravers. . . . The new piano makes a big sensation in the chapter room . . . John undertakes to become an aspiring pianist . . . Keith prefers to play the bugle . . . Shearing invades the "second deck" . . . Bruce adds a souped-up zither to his antique collection. . . .

Mitchell breaks the executive council tradition and goes East . . . Claxton and Gilmore become big operators this year . . . "Old Sam" continues to turn out his creative masterpieces . . . brothers win free beers at Joe's for "Barbecuing Pitt" . . . benevolent Uncle Fred and P. J. make an incomparable bridge team . . . new monthly banquets are a success . . . Sam Shumaker gives away his pin. . . .

Herb Ray is still trying to convert the heathen with the help of Bob "Coz" Rutherford . . . Sammy Gay-

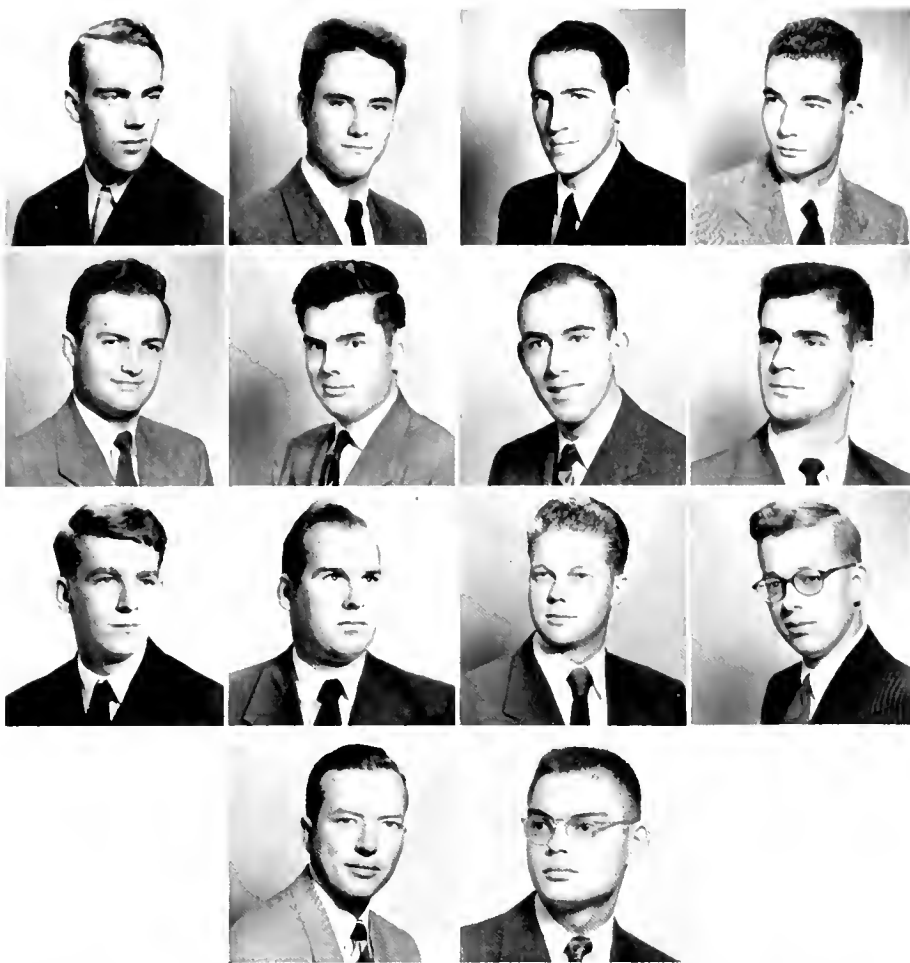

First row, left to right: Baldwin, W.; Shumaker, S.; Tybout, F.; Mitchell, M.
 Second row: Calaway, W.; Thomas, R.; Fry, J.; Miller, P. Third row: Grove, G.;
 Connor, L.; Sharpe, K.; Stradley, W. Fourth row: Ray, H.; Claxton, R.



FRED TYBOUT, President of Theta Chi, is a member of I.F.C. and an assistant editor of the *Chronicle*.

lord joins the married ranks, along with John Long . . . Bill Webster passes out cigars once more as he keeps the hospitals busy . . . Fred Ferris returns to the campus after a two-year vacation . . . Lee Baldwin arouses the freshmen antipathy and then goes for a mid-night swim in the fish pond . . . Dick Thomas continues his career as a bookworm. . . .

Heckert's juggling becomes the sensation of both campuses . . . Bruce Baird studies South Polynesian dances and creates a sensation at the Vaughn Monroe dance . . . Weazel calms down this year . . . Muncie is industriously pushing his slide rule . . . Bruce has a narrow escape over the Shoe and Slipper weekend . . . this was a year that will be long remembered.



The honor of being Theta Chi Dream Girl is a much coveted position, but this year the Duke girls lost to an out-of-town beauty. The brothers honored their choice during intermission of the spring dance in the Union Ballroom, with Fred having the prized position.

Zeta Beta Tau



ED LANDAU, Zeta Beta Tau's active president, a pre-law student from New York.

Members of the nation's largest Jewish fraternity, Duke ZBT's are the scholastic leaders.

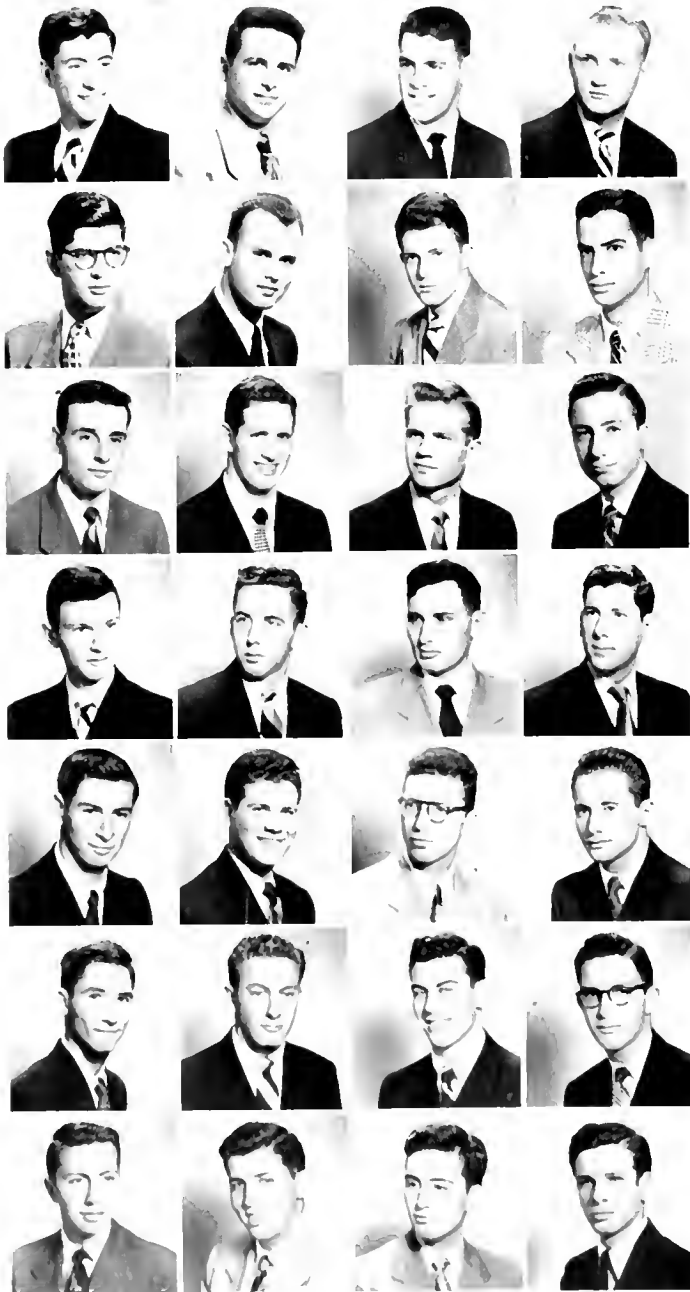

First row, left to right: Fischell, R.; Strauss, S.; Simon, H.; Goldstein, G. Second row: Haim, J.; Solomon, J.; Shulsinger, J.; Lowenthal, D. Third row: Bernstein, E.; Dannenberg, R.; Shapiro, H.; Goldwasser, M. Fourth row: Greenwald, S.; Diamond, P.; Radner, S.; Tamis, R. Fifth row: Podolle, R.; Pepper, G.; Lustig, G.; Rosenberg, J. Sixth row: Sack, M.; Poss, H.; Friedman, B.; Schwartz, R. Seventh row: Scheffer, M.; Getz, R.; O'Mansky, S.; Hollett, A.

Alpha Upsilon chapter of Zeta Beta Tau was installed May 4, 1935, thirty-seven years after Zeta Beta Tau was founded. Thirty-three members comprise the local chapter, whose outstanding social events of the year include the fall Homecoming Weekend and the spring Farewell Weekend, which honors the year's graduates and sees the crowning of the fraternity sweetheart.

As part of its program of social welfare, Zeta Beta Tau, joined by two other fraternities, presented the Cub Scouts from Edgemont Community Center with a Christmas party featuring movies, magic, gifts, and refreshments. With the generous assistance of the chapter's alumni association and the parents of the undergraduates, the chapter room was completely re-decorated and refurnished at the commencement of the fall semester. The brothers added a new electric neon fraternity sign. Serving Zeta Beta Tau this year as officers were: president, Ed Landau; vice-president, Gary Goldstein; secretary, M. Robert Goldwasser; treasurer, Henry M. Poss; historian, Martin Sack, Jr.

Included on the fraternity's roster were four members of Phi Beta Kappa, eight members of Phi Eta Sigma, three members of Beta Omega Sigma, two members of the Varsity "D" Club, the presidents of Bench and Bar and Hillel, the vice-presidents of the Inter-Fraternity Council and the Class of '51, two members of Pi Tau Sigma, and two band lettermen. The track, swimming, soccer, and football teams each claimed a Zebe, as did the *Chronicle*, Tau Beta Pi, Eta Sigma Phi, and Alpha Kappa Psi.

The widespread accomplishments of the brothers on campus make the headlines, but it is their varied personalities and the experiences with them through the year that one shall always cherish and remember. "Counselor" Schwartz patiently holding his Bench and Bar gavel, awaiting Program Chairman "Lumbering" Getz's return from soccer practice . . . Cinderman H. M. and "Fish" Lustig adding to the Zebe's athletic fame with help from hopster Bob Strauss . . . Manager "Saki"



The ZBT's get together in the chapter room with their girls for an interval of relaxation and fun to break the monotonous grind of school work. This is one of a series of afternoon open houses held in chapter rooms throughout the year by the various fraternities.

continuing in his failing attempts to catch extra points, probably because of the disturbance created by Poodle and Fishell in the bandstand . . . "Veep" Gary, the poor man's Grantland Rice, rushing to meet the *Chronicle* deadline . . . Mickey's demand for "efficiency from the emanucensis" bringing the usual laugh from Goldy, followed by a plea from Sam for QUIET! . . . Joe, joined occasionally by Eppie, continuing in his lamentation on unnatural existences . . . "Sitting Bull" Rosenberg short-changing the brothers in the Oak Room. . . .

Prexy Ed finally cutting the meeting down to four hours flat, while House Chairman Dick continues with his maintenance of perfect order and discipline in House "T" . . . Pepper finally finding his mandolin under Saul's laundry bundles . . . Gene borrowing Bernam's slide rule as the latter carefully mixes the papier mache for Homecoming . . . Lowenthal cluttering up the dressers with his panaceas as Thayer spumes Latin declensions . . . "Geel" shuffling the cards as "One game!" reverberates through the dorm . . . Miles trying vainly to collect Shoe and Slipper dues to keep his auto repair bills up to date . . . Tamis attempting to find out what Abe is saying . . . Liam and Simil becoming the first to splice, but we still manage to see Sandy and him on Monday nights . . . Herb plugging away at accounting, as Jim continues to represent us in the political spotlight. . . . And don't let Ruby and "The Stu" fool you—they, like the rest of the brothers, are still "loyal to our Zeta Beta Tau, ever loyal to our Zeta Beta Tau."



Top: Some of the brothers pose prettily for the photographer with a background of books to give the proper studious attitude. *Middle:* Even though the open house has become a little crowded, some are still able to smile while others hoist themselves wearily to the floor. *Bottom:* The ZBT's hold an open house after one of the home football games to entertain their dates. At least one is overwhelmed by CHANTICLEER cameraman.



The Alpha Chi's president, BETTY CHAPPELL, is a senior education major.

Since the founding of Alpha Chi Omega at Depauw University in 1885, the lyre has been the symbol of our sorority, and on it we have played many melodies, with new notes, old notes, and various tempos. The strains of the lyre have since been heard in seventy-three major colleges and universities throughout the nation, and from these chapters have come a total of 28,000 loyal Alpha Chis, who proudly display the red carnation and the colors, scarlet and olive green.

Betty Chappell, our president for 1950-1951, set the key signature for the chapter here at Duke. Peggy Haldeman, Chairman of the Judicial Board; Peggy Awtry, Coed Editor of the *Chronicle*; Mary Baily, Phi Kappa Delta; five F.A.C.'s and three Phi Beta Kappas are the major chords. New notes, our sixteen talented and lovely pledges, add strength to the melody, and the premiere performance of the new music came at the traditional big-sister little-sister luncheon early in the fall.

Then the melody breaks into a gay, sprightly tune, reminiscent of fun-crowded days and months, of cabin parties, coffees, open houses for the boys on West, and rush parties. The Christmas season saw our annual Christmas Party and the dance with which we honored our pledges.

Improvisations on old, familiar themes mark efforts to redecorate our chapter room, which is located in Mordecai House. The ballad strain is especially for our pin-ups. The complete melody signifies the life of all the girls in the chapter and their varied interests, and may this year's melody long linger with them.

Alpha Chi Omega

Love, unselfishness, friendship, and sincerity are the principles of Alpha Chi Omega.

In varied costume, Alpha Chis prepare to entertain and rush the coed freshmen at one of their formal parties in Mordecai.



Left: The AChiOS' Christmas party meant fun and gifts for all. Many laughs from one gift which Joan Gebert is pointing to. Right: The pledge dance was a big success. Given in East Union, the dance was one of their best functions of the school year.





PLEDGE CLASS. *First row, left to right:* Bevan, J.; Davenport, D.; Clarke, N.; Derrick, B.; Coe, E.; Downs, C.; Nichols, L. *Second row:* Whitmore, M.; Lefebvre, H.; DuMont, R.; Nash, C.; McBride, F.; Skinner, N.; Townsend, N.; Staub, D.; Emerson, C.



First row, left to right:

Smyers, M.
Sage, J.
Lyon, M.
Wilson, P.
Roberts, P.
Holbeck, A.



Second row:

Clay, J.
Finter, P.
Demarest, N.
Zanner, G.
Speas, P.
Riggs, M.



Third row:

French, E.
House, A.
Bailey, M.
Tuttle, D.
Lassiter, E.
Van Dobbenburgh, I.



Fourth row:

Awtrey, M.
Haldeman, P.
Mund, M.
Van Billiard, A.
Sizemore, E.
Mitchell, M.



Fifth row:

Massey, M.
Bishop, M.
Nordwall, S.
Praeger, E.
Chappell, B.

Alpha Delta Pi

Their ideals are found
in the motto: we live for one another.



MART PROCTOR transferred to Duke as a sophomore and is the A.D.Pi President.



Beautiful girls entertain East's freshmen at juke box party. The entertainers enjoyed the show as much as the entertained, though only a few soda jerks remained composed enough to sing.

Great plans were made for a gala affair at Wesleyan College, Macon, Georgia, this summer in honor of Alpha Delta Pi's hundredth birthday. They proudly claim the distinction of being the oldest secret society for women, for their first chapter was founded May 18, 1851. Omicron chapter also claims seniority at Duke as the first national sorority established here.

Alpha Delta Pi's philanthropic activities include the Abigail Davis Student Loan Fund, the Wesleyan Scholarship for the descendents of founders, and the 1851 Memorial Fellowship Fund which sponsors foreign students.

Omicron chapter is proud of the many honors that its members have received at Duke. Outstanding offices held include president of W.S.G.A., president of Pan-Hellenic Council, president of the Y.W.C.A., two house presidents, the president of the sophomore class, two of the cheerleaders, one F.A.C., and two transfer advisers. Much of the success of Alpha Delta Pi must be attributed to the capable leadership of Marriott Proctor, President of the Omicron chapter for 1950-1951.

Lower left: In the spring Pan-Hellenic sing competition, the ADPis pretend they are Russian "peasants." The doleful expressions show they really put themselves into the part.

Lower right: Some of the expressions would seem to indicate that the breakfast at the Ivy Room was a bit too early in the morning.





PLEDGE CLASS. *First row, left to right:* Miller, S.; Glenn, A.; Gray, A.; Westbrook, C.; Cozart, R.
Second row: Hobbs, N.; Wilson, B.; Fox, J.; Avery, B.; Atkinson, B.; Ritch, A. *Third row:* Hall, S.; Slate, S.; Harlee, A.; Russell, B.; Rigby, A.; Proctor, N.; McCutchins, J.

First row, left to right: Proctor, M.; Sheffield, F.; Cooper, D.; Hogue, A.; Plummer, B.; Paddock, N.; Quillian, H. *Second row:* Hay, V. A.; Borden, E.; Gullledge, J.; Bridgers, A.; Anderson, C.; Arendell, K.; Lee, D. *Third row:* Goode, A.; Arnold, M.; Ruark, H.; Hardison, M.; Wiggins, A.; Lea, V.; McAfee, J. *Fourth row:* Crews, A.; Bryant, H.; Courtney, V.; Longrier, M.; Huckabee, P.; Anderson, K.; Turner, D. *Fifth row:* Shepherd, B.; McElroy, A.; Miller, N.; Lonon, F.; Schweistris, Y.; Markwell, P.; Heinke, B.





Alpha Epsilon Phi

JUDY ROSENBLUM,
President of Alpha
Epsilon Phi, is a
history major.



Betterment of the individual and thus the
group as a whole is their purpose.

Alpha Epsilon Phi has had a very busy, full year. Their chief concern was chasing about looking for furniture to fix up their newly acquired room in the Faculty Apartments. Their meetings resembled a class in interior decorating as they sat down and hashed out all their problems . . . what color carpet will match best, and where should the new table be put. Some how or other all these questions were straightened out, and the result . . . well, it looks mighty good to them.

For a small group the members certainly do manage to get around. There's Dot, for instance, our house president, Phi Kappa Delta, and White Duchy. One can't quite figure out where she finds time to get to meetings, but miraculously she is always there. And then there is Bernice, another sister on W.S.G.A. She goes by the title of assistant treasurer and is claimed

by Sandals as well as Ivy. Dana and Hattie also add to the Sandals roster with spirit and vitality.

There isn't a thing that can stop Jan's dancing. This year's Hoof 'n' Horn show owes its choreography to her talent. It was quite a loss when two of the seniors, Judy and Joan, left in the middle of the year to try their hands at job-hunting. Bev and Sue both blossomed forth with fraternity pins and wedding plans, accompanied by beaming and blissful smiles. Ruthie has been haunting the geology labs all term, and Irene, our treasurer, just spends her time haunting.

Five wonderful pledges added much to the enthusiasm of the group activities. They gave the actives a most pleasant afternoon with a bridge party in the room. They also entertained the presidents and vice-presidents of other pledge classes on campus with an open house.



PLEDGE CLASS.

First row, left to right:

Goldman, S.
Jackson, S.
Uretsky, R.
Warm, T.
Rosenthal, J.



The AEPHs at their next-to-last rush party impress the rushees with flapper costumes—long-waisted middies and fancy garters. The "Roarin' Twenties" party was a roarin' success!

First row, left to right: Rosenblum, J.; Seligman, J.; Shapiro, S. Second row: Levenson, B.; Dietz, H.; Potamkin, D. Third row: Hulse, I.; Golden, D.; Kosterlitz, R. Fourth row: Schneider, J.; Moser, B.



Top: The pledge banquet is one of the outstanding events of the year for any freshman, for it is her first recognition as a full-fledged member. The AEPHs honor their new initiates at a dinner given in the Union Ballroom at the end of first semester. Bottom: A surprise shower is given for a bride-to-be and her friends in the sorority room in the Faculty Apartments.

Highlighting the year's activities were the annual formal pledge dance before Christmas at the Forest Hills Country Club and the dinner dance in the spring. They honored the seniors and pledges at one of the big banquets. The Sunday afternoon open houses for the boys at Duke, North Carolina State, and Chapel Hill were successful, and much fun was had by all. They had many suppers in the room which turned out to be riotous affairs, and the annual coffee for faculty and administration was one of the best they have ever held. All of this and the high *esprit de corps* of the group went to make up one of the finest years in Alpha Epsilon's sixteen years on Duke University campus.

Alpha Phi

Their sorority experience will become a thing of lasting value.



Top: At a rushing function, Alpha Phi's impress freshmen with candles, atmosphere, and costumes. *Middle:* When rushing is over, an annual banquet is held for the newly-pledged girls. *Bottom:* At their last party before the Christmas holidays, the Alpha Phis receive presents from a phony-looking Santa Claus.

"We'll have a blue room," says the song. And so we have. The color may be blue, but the spirit certainly isn't. With "Slap Bang" and our new Viennese Party as a boost, we increased our chapter by eighteen, including sophomores Brenda, Billie, and Ann.

Connie, Prue, and Ann Hammond returned early this year to advise freshmen and transfers. Whitaker pulled a quickie in September and doubled the number of pins she carries by adding a Carolina PiKA pin. Mary tied the knot last summer with Wade but returned to the campus to absorb more culture. Jean brought back from Christmas a double set of rings on her third finger, while Elly settled for one, and Phyl for a pin. Alums Connie Austin and Jean Withrow settled in Durham while their husbands plodded through school. Avis and Brunkow narrowed the field to one, and Marty pined for her man at M.I.T. Football weekends, Homecoming, and Thanksgiving brought our alums back from everywhere.

Our blue room began activities early in the year with coffees. In November we had our pledge banquet and in February our pledge dance. Our initiation banquet was held at the Hope Valley Country Club. Every holiday brought a special party, and in the spring we trekked to Crabtree for our cabin party. We climaxed

PAT COUBLE, Alpha Phi President, is active in the Duke Players and WDBS.





First row, left to right: Whitaker, P.; Hammond, A.; Dodson, P.; Morey, P.; McKerley, R.; Ennis, K.; Crowell, J.; Drew, D. *Second row:* Dollens, M.; Davis, A.; Boyle, B.; Cartwright, M.; Brunkow, J.; Brokenshire, J.; Ballard, C.; Hoffman, J. *Third row:* Parker, S.; Couble, J.; Heim, C.; Perry, P.; Greene, J.; Berner, C.; Watkins, M.; Castle, C. *Fourth row:* Bowen, P.; Baxter, D.; Riegle, S.; Dickens, M.; Sutphen, S.; Casselberry, R.; Hight, J.; Currie, B.

our social year with our spring vacation house party in Daytona.

To justify our existence, we initiated this year a new social service project. Supporting our National Cardiac Aid project and collaborating with Duke Hospital, we began working at the new Heart House on Main Street. Our annual project of an easter egg hunt for the Edgemonters was not neglected either.

Billie captured the Kappa Sig Dream Girl cup and matching pin early in the fall. Meantime Crowell, Ballard, Pierce, and Whitaker helped out the Chapel Choir. Polly devoted her time to being photography editor of the CHANTICLEER, but took time out to relax

with Ruth Casselberry at a Union Committee meeting. Currie concentrated on keeping her high Ivy average; while Phoebe Bowen edited the Student Handbook with assistance from Marty and Brenda, and Joanie led the cheers. President Pat was content to spend her extra time at the new radio station. Theatrical minded Elly and Joanie worked with the Hoof 'n' Horn show, and Phil, Sue, and Pat devoted themselves to Duke Players. Our numerous Spanish students joined Phyl in Sigma Delta Pi, and Connie continued to avidly boost the "Y." The two Joanies flapped their water wings with the Nereidian Club. Phoebe donned the jodphurs, and Prue and Beeps faithfully attended W.A.A. meetings.

PLEDGE CLASS. *First row, left to right:* Knights, M.; Burrows, B.; Wilmer, P.; Ireland, B.; Eaton, L. *Second row:* Sales, G.; Hawk, A.; Kimball, M.; Vann, B.; Stubbins, B.; Jones, L.; Zapf, B.





Tri Delt President, MARY JO STROUD, has also been very active in her class activities.

Delta Delta Delta

The purpose of Tri Delt is to foster
a feeling of close friendship.



The Tri-Delts entertain the freshmen in their newly-decorated sorority room.

First row, left to right: Stevens, T.; Richards, K.; Wollen, R.; Ballentine, M.; Carter, P.; White, P.; Mackie, P.; Stroud, M.; Austin, C.; Wilkins, M. Second row: Cool, J.; Coleman, M.; Oliver, J.; Urban, D.; Jenkins, D.; Brittain, C.; Crowell, D.; Lobell, J.; Palmer, A.; Matheson, A. Third row: Hall, B.; Brenneman, B.; Mauney, S.; Adams, F.; Kirk, G. S.; McCain, P.; Boyle, L.; Tignor, N.; Mood, P.; Maass, B.



A little bit of the Old South is brought back in the Pan-Hel sing.



An after-dinner bridge party is given for the Chapel Hill Tri Delts.





PLEDGE CLASS.

First row, left to right:

- Northington, N.
- Dienstl, S.
- Matheson, P.
- McCrary, N.
- Van Sickler, C.
- Niece, A.
- Brown, A.
- Lane, N.

Second row:

- Hamilton, J.
- Benson, M.
- Knickerbocker, F.
- Gould, B.
- Randolph, H.
- Crew, A.

Third row:

- Zwick, N.
- McDowell, B.
- Miller, J.
- Johnson, R.
- Smith, J.

While strolling across East Campus, and occasionally West Campus, we are certain to meet up with those good ole Tri Deltas, whose favorite stomping ground is the famed "Tri Delta Heaven" in the Pan-Hel House.

Mary Jo Stroud, Sweetheart of the chapter, has the task of presiding over this group of intellectuals and saying, "Sisters, now that we are all members of Dean's List, we can strive to become members of Phi Beta Kappa." T. Stevens, President of the Junior Class and Pan-Hel Adviser in Bassett House, and Kay Richards, F.A.C. in Jarvis House, lead the Junior Class "onward

toward greater things." Then we have F.A.C.'s Mary Lib Coleman and Becca Woollen doing their level best to teach their children Duke ways, and, in the literary line, Sally Butz edits the CHANTICLEER.

The artistic talents of Delta Delta Delta are represented by songbird Dot Jenkins, who has the lead in Hoof 'n' Horn's first production, plus the year 'round job of leading the Tri-Delt "choir" in songs.

Of the fifty-five members of the Alpha Omicron chapter, these are a few whose close and lasting friendships keep the stars and crescent shining at their brightest.



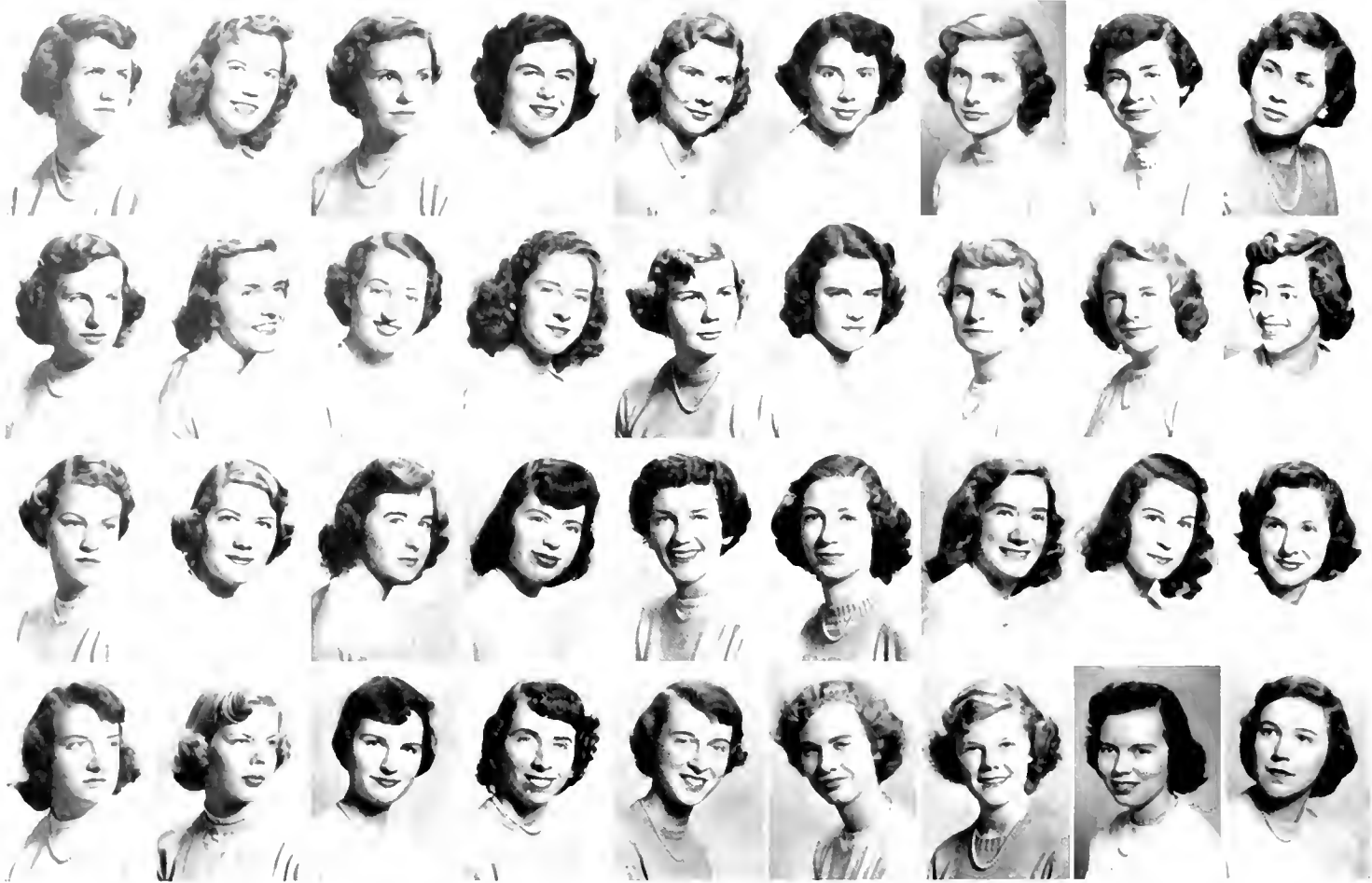

First row, left to right: Waltz, J.; Elder, M.; Pettit, M.; Purviance, P.; Cannell, N.; Tiller, L.; Boone, S.; Vokoun, S.; Walker, P. Second row: Pepper, P.; Swiger, J.; Dixon, J.; Mills, C.; Fisher, M.; John, L.; Wilson, J.; Bouton, L.; Bryan, J. Third row: Stormont, M.; McKelvey, P.; McCormic, J.; McClure, M.; Hollingsworth, M.; Waggoner, G.; Carr, M.; Elland, A.; Shaw, S. Fourth row: Roberts, J.; Anderson, N.; Wichman, A.; Linthicum, J.; Kinney, V.; Arrants, B.; York, S.; Hooks, M.; John, K.



The Delta Gamma's President, JUDY SWIGER, is a senior sociology major.

Delta Gamma



The Delta Gamma singers don formal attire to entertain the coeds during their formal rush party.

PLEDGE CLASS.

First row, left to right:

- Higgins, D.
- Lane, B.
- Blattner, M.
- Palmer, P.
- Peterson, B.
- McKelvy, P.

Second row:

- Eades, A.
- Frank, C.
- Needham, N.
- Pike, M.
- Clark, J.
- Clark, J.
- Edens, C.

Third row:

- Sommardahl, P.
- Forbus, M.
- Carroll, N.
- Hart, L.
- Moffitt, B.
- Elder, M.
- Sharp, F.
- Beck, S.



Delta Gamma was founded for
the perpetuation of understanding
and sympathy among its members.

Another June has arrived with the initiation of the greatest of pledge classes and memories of a great year. Memories of Judy banging the gavel for order . . . Joey making us dig down deep to make ends meet . . . Marianne and Pat "F.A.C.ing" frantically . . . the spaghetti dinner . . . Hoods twirling her Phi Beta key . . . Wickie weekendng at Yale . . . Peggy amoosin' but confoosin' all with her chitchat . . . Juanita dividing her time between the Citadel and zany D 'n' D chores . . . that cabin party with Frosh "Y" prexy Sommerdahl telling us how she "Can't Say No." and Shirley bringing along her kid sis . . . Georgianna crooning in the choir . . . Elder prowling around for *Chronicle* scuttlebutt . . . "Hannah" . . . Betty Ross scribbling mad letters to U. T.

with Pan-Hell Adviser Kinney and lil' sis Pris giggling about that Tennessee weekend in Chapel Hill . . . Louise holding up traffic on Main Street . . . playing Santa Claus to the children at the Cerebral Palsy Hospital. . .

New diamonds on the third finger left of Sarah and Lorraine with rice and old shoes in the offng . . . "Stormy" holding flashbulbs for the CHANTICLEER photographers . . . Bryan rousing interest in "fast breaks" and "bank shots" but Nan insisting it's purely a spectator sport . . . "Veep" Pettit keeping the Junior Class and the Phi Delt under control . . . Joyce and Ed marching down the aisle . . . Dede deciding the hometown variety is best . . . Joyce, Nancy, and Ann giving the scoop on Jarvis doings . . . tripping the light fantastic at the Pledge Dance . . . Jane and Mitta entertaining Marines . . . Marie hollering for the Giants . . . Mills organizing the Daytona house party . . . sizzling sunburns and the Breakers .

Here it is now time for graduation, and memories of another fabulous Delta Gamma year are complete.

Santa comes with gifts for all D.G.'s at the annual Christmas party. Santa has a feminine air about "him," but just the same he's awaited eagerly to spread good cheer among the girls.

At their sorority meeting most girls listen attentively, but a few snooze or day dream. Judy reads the many announcements, and the secretary takes the minutes diligently and carefully.





CAROLYN MORSE, an English major from Swarthmore, Pa., leads the Thetas.

Kappa Alpha Theta

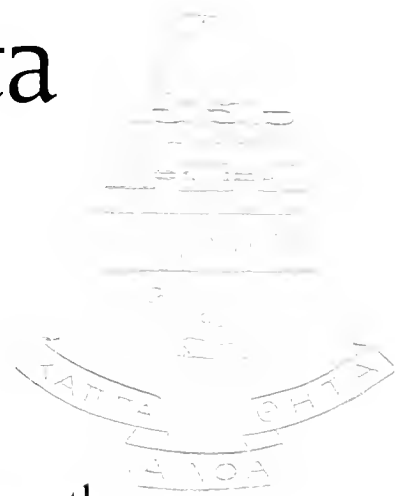

The love and loyalty of a Theta kite
and twin stars bind these girls together.



First row, left to right: Cannon, J.; Cline, B.; May, L.; Dabney, B.; Grover, J.; Routon, B.; Lenning, D.; Cobb, F. Second row: Kane, P.; Boone, E.; McKee, J.; Synder, B.; Gunderson, A.; Jones, J.; Harmon, L.; Schuster, A. Third row: Canada, B.; Youmans, A.; Morse, C.; Harrison, P.; Voegelin, J.; Bixby, M.; Wagner, C.; Schreiner, R. Fourth row: Gummels, J.; Reams, M.; Wood, R.; Hodgson, N.; Chapman, M.; Schlatter, A.; Arthur, M.; Runyan, N. Fifth row: McGill, L.; Eklund, H.; Barrows, N.; Bradley, M.; Wright, M.; Carmichael, M.; Nichols, N.; Steele, J.; Townsend, L.

Beta Rho chapter of Kappa Alpha Theta again had a proud and fun-packed year. Our claim to scholarship fame lay in our distinguished prexy, Carolyn Morse, accompanied by Ruthann Imler, Wink Boone, and Jana Hauser. Ann Gunderson proved that the sophs were not to be outdone and represented Theta in Ivy. At the end of the semester we were pleasantly surprised by ranking first among sororities in academic standing.

None the less pleased were we to have so many Theta's holding positions of distinction on campus. Fay Cobb, Alice Jean Youmans, Dottie Lenning, and Brad Bradley served on W.S.G.A. Council, Anne Schlatter led the Sandals, and Wink Boone directed Student Forum. And hats off to Queens Marjorie Arthur, Molly Bixby, and Marion Chapman.

Theta as a group was constantly active carrying on projects and planning open houses, parties, and dances. Our frequent Sunday night sit-on-the-floor suppers provided wonderful socials, and coupled with pledge-active get-together on Monday night filled new pages in our crowded memory book.

East-West relations assumed greater proportions, with numerous starry-eyed Theta's cherishing frat pins, and Marion and Dottie smugly sporting diamonds. Guomie combined cooking with classes and served as a wonderful advertisement. Lil picked between semester vacation for the "I do's," while Jana graduated first semester and headed for her Quantico wedding.

At our spring Triad, held with the Pi Phis and the Kappas in the Woman's Gym, Theta presented with pride her fifteen pledges, and thus completed another successful year full of constant activity, fun, and fellowship.



Top: At an informal rush party for the new East Campus freshmen, the Thetas in their white pinafores look as engrossed in the skit as the freshmen do. *Middle:* A Sunday afternoon open house for the ATO's helps improve relations between East and West. The Theta room makes an attractive setting for the party. *Bottom:* Theta fried chicken as the main attraction at supper.

PLEDGE CLASS.

First row, left to right:

- Cresap, J.
- Flannery, M.
- Black, M.
- Stanback, S.

Second row:

- Watkins, L.
- Flintom, F.
- Foppert, H.
- Barton, J.
- Brown, B.
- Mitchell, F.

Third row:

- Earle, A.
- Powers, C.
- Togers, F.
- Cloughton, S.
- Wise, C.



Top: As a part of their many philanthropic activities, the Kappa Deltas prepare Christmas baskets to be sent to needy families. Here four of the girls decorate the baskets to make the gift as attractive as possible. Bottom: Each year the sororities compete in a highly contested basketball tournament. Kay gives the KD team a lesson in the most effective way to shoot a basket.



JEANNINE NEWMAN — better known as "Hotsy" — led the Kappa Deltas in 1950.



The KD Hades, fires started burning back in 1897, when four students at Virginia State Teachers College decided to band together and establish the first of many Kappa Delta chapters based then, as it is now, on the spirit of friendliness and loyalty. Since then KD has grown until it reached its height in 1951. KD now can boast of having eighty chapters, the most recent one having been established at the University of North Carolina this year.

The Sigma Delta chapter of Kappa Delta, proud possessor of thirty-two members and twenty spectacular pledges, is the mother of many versatile members. Famous among us are F.A.C. Susan; Bibi, the Phi Beta; Mo, the Aycock House president; Kay, the viva-

PLEDGE CLASS

First row, left to right:

- Todd, P.
- Groome, P.
- Peale, D.
- Spatola, S.
- Evans, F.
- Horten, D.

Second row:

- Norris, A.
- Grey, N.
- Groves, P.
- Jones, N.
- Cumblley, J. C.
- Drake, M.

Third row:

- Ketner, A.
- Covington, A.
- Kennedy, M.
- Slater, B. J.
- Barber, B.
- Moore, C.
- Scheller, M. A.



Kappa Delta

KD challenges her members to hold firm to their ideals of life.

cious cheerleader; and Mimi, Coed Editor of the *Duke 'n' Duchess*. But let it be said that K D has not chosen its members on what they have, but rather on the better standard of what they are.

And then there are the other unforgettables . . . Becky "Mope," the witty one . . . sweet "Peet" . . . Joan, the tennis champ . . . Kitty, one of the Sweethearts of Sigma Chi finalists . . . "Nasty," burning up the road in her fire engine . . . "Hotsy," our fabulous gavel swinger . . . Marie "the Voice" Brown . . . little Brownie Little . . . Martha and her "A" average . . . Becky "Let's go to the Flickies" Smith . . . Margaret Ann "Be My Love" Houck . . . and memorable others.

The year 1950-1951 was active for Kappa Delta. Along the social line will always be remembered the numerous teas given by the pledges, the gala Pledge Banquet at the Carolina Inn in Chapel Hill when "Fortie" stole the show, and the Christmas Party. K D was once again the proud winner of the inter-sorority basketball tournament.

K D participates also in welfare work by donating food baskets to needy families at Christmas time and by supporting a hospital for crippled children in Virginia through the sale of Christmas seals.

And so, with all of our wonderful memories of fun, friendship, and service, the sisters end the thirty-ninth year of the Kappa Delta chapter at Duke University.

One of the most unusual parties given by any sorority in the fall is the Red Hades party on the first night of formal rushing. The KD's are dressed in red costumes with authentic horns.



First row, left to right: Newman, J.; Hennessey, E.; Wills, R.; Gilliam, J. Second row: Pickens, S.; Vance, E.; Weeks, G.; Woolery, M. Third row: Hedrick, B.; Little, M.; Kelly, S.; Evans, C. Fourth row: Hinson, P.; Carr, K.; Crutcher, F.; Moyer, J. Fifth row: Woodall, A.; Spikes, C.; Brown, M.; Hunt, N. Sixth row: Rezzonico, K.; Roesch, S.; Brown, M.; Smith, R. Seventh row: Houck, M.; Patton, M.; Thomas, M. Eighth row: Fahringer, R.; Gosnell, C.



ANNE SHERMAN, President of Kappa, edited the Woman's Student Handbook.

Kappa Kappa Gamma



The golden key is the symbol of true and lasting friendship within this sisterhood.

Nineteen hundred and fifty marks the twentieth anniversary of the Kappa chapter at Duke, and members of Delta Beta continue to hold many roles in campus activities. While Mac Smith, "Prexy" of Bassett House, Jo Ingwersen, Judicial Secretary, and Joan LaMothe, Sophomore Representative, help to guide W.S.G.A.; Bobby Jones, Izzy Young, Emmy Weber, Cookie Beck, Alice Goldthwaite, and Marsha Knott set the style as members of Social Standards Committee. Holding positions on Pub Row are Nancy Harris, Coed Editor of the CHANTICLEER; Mary Webb, Coed Business Manager of the *Archive*; and Sally Byrne, Editor of the *Archive*.

Also on the activity roster are Cookie Beck, chairman of N.S.A.; Jane Schrider, the first coed in many years to be President of Duke Players; Dottie Platte, Joan LaMothe, and Emmy Weber, Sandals; and Emmy Peterson and Mary Webb, F.A.C.'s. Mac Smith was tapped for White Duchy, and Cookie Beck, Jane Schrider, and Mac for Phi Kappa Delta.

Anne Sherman, President, and Mary Webb, Vice-President, struck the keynote as the chapter strived to make the greatest possible contribution to the campus. The chapter worked closely with the newly-formed Durham Alumnae Club and jointly sponsored several projects and social functions.

Marty Langer and the social committee planned many activities which the chapter enjoyed this year—pledge breakfast, Founder's Day party, cabin party, Christmas party for Edgemont children, alumnae tea, initiation banquet, Triad Dance, and many informal get-togethers. The Kappas' twentieth year on Duke campus points to a future full of success and good times.



Top: The Kappa's do their bit in improving relations between East and West by entertaining the Sigma Nu's. Middle: Rush week is met with preparations and lures for future pledges. Bottom: A Sunday afternoon cabin party at the local bird sanctuary finds the Kappas and their dates bravely singing to ward off the cold weather.



First row, left to right: Sherman, A.; Pringle, J.; McMasters, E.; Knott, M.; LaMothe, J.; Platte, W.; McCarter, J.; Platte, D.; Weber, E. Second row: Kaufman, H.; Hampe, C.; Alyea, N.; Zippies, C.; Chester, C.; Brooks, B.; Goldthwaite, A.; Harney, P.; Lawrence, L. Third row: Perks, L.; Mader, J.; Lindsay, J.; Lauer, E.; Lunger, M.; Weidenham, C.; Olds, M.; Smith, L.; Peterson, E. Fourth row: Beachley, J.; Webb, M.; Weigel, M.; Schrider, J.; Byrne, S.; Harris, N.; Lindsay, B.; Beck, C.; Groves, M.

PLEDGE CLASS. First row, left to right: Williams, S.; Miller, M.; Collins, P.; Le-Sturgeon, A.; Perkins, S.; Ruffin, J. Second row: Nolen, A.; Allen, A.; Vallentyne, J.; Thomas, E.; Otley, M. Third row: Bullard, M. A.; Dundas, R.; Schneidewind, F.; Blades, B.; Alford, E.



Phi Mu



Top: The South Sea islands invade Duke in the form of the Phi Mu's serenading potential rushees to join their paradise. *Middle:* This time they provide entertainment at the Pan-Hel sing with a beauty shop scene. *Bottom:* Hilda gives her undivided attention to any and all words of wisdom that may flow at the rush party.



Last row, left to right: Sattelle, M.; Brigstocke, J. D.; Divine, E.; White, C.
Second row: Woodward, S.; Matland, E.; Cassel, N.; Farnham, M.
Third row: Thompson, R.; Koons, J.; McMullen, S.; Collinson, R.
Fourth row: Prestwich, I.; Parker, H.; Knight, V.; Conoly, S.
Fifth row: Faulkner, A.; Unangst, J.; Johnson, A.; Weedon, J.
Sixth row: Broadbus, C.; Helms, P.; Shocum, J.; Stiles, S.
Seventh row: McLawhorn, M.; Beal, M.; Trentman, L.

Gamma Epsilon Chapter of Phi Mu predicts a Rosy Future in the clouds. The Heavenly Quartet is composed of Gay Mel., Nikki C., Jackie H., and Joanie N., accompanied by Joanie S. on the harp. St. Peter hands over the golden gavel to "Dream Girl" Mona T. Wafting about are angels Ruth L., Penny J., and Peggy B. Pin-ups Jo U., Sherri M., Tina W., and Betty W. float with stars in their eyes. There is *Celestial News* Editor Joan B. Guarding the Pearly Gates are Mary Ellen S. and Martha G., while Gini J. and Jan R. assist St. Peter in choosing new members. Mary Lou S. and Jo W. take over the Heavenly Players. Marge F. calls "lights out" as she takes the position of Chairman of the Advisory Council to New Angels. Jean K. runs down the golden streets passing out halos, as "on the spot" Happa P. grabs her pin cushion and pins on wings. Our learned traveler Bronson dutifully plots her daily course as St. Peter's messenger. Poised on her ladder is artist Sue McM. painting the clouds and stars. The wayward angels—Gimmy K., Ruth C., "Zelda" C., and Judy H. craftily avoid the black looks from Chief Bouncer Elaine Z., as the new Reign of the Celestial Firmament begins.



The Phi Mu President is MONA THOMPSON. A senior, she is majoring in art.

But not living in a day dream, the down to earth chapter finds fellowship and fun in working together in the present. After the rushing parties, the social season included afternoon get-togethers, serenades and open houses, the Pledge Banquet, and the Pledge Dance. But not all is frolic. In first semester the chapter adopted a war orphan, sang to patients in Lincoln Hospital, and gave a Christmas party for the children's ward—never forgetting the long-standing tradition of helping others which was set by the Founders of Phi Mu.

The loyal and true sisters
of Phi Mu boast ninety-nine years of
leadership and philanthropy.



PLEDGE CLASS. *First row, left to right:* Bollman, P.; Tuttle, N.; Zimmerman, E.; Street, M. *Second row:* Lee, L.; Willoughby, L.; Guillot, M.; Jarrell, P.; Hanna, J.; Ruos, N.; Smith, K. *Third row:* Revels, N.; Parker, M.; Reed, B.; Thomson, A.; Wingard, A.; Lovett, R.

Pi Beta Phi



Top: The Pi Phis compete in the spring sorority sing. Six of the girls disguise themselves as fraternity men and plead for the hand of a lovely lady.

Middle: Once again the Pi Phis perform in costume. This time the sisters impress the freshmen with a circus party including clowns and bareback riders.

Bottom: The Pi Phis entertain the Lambda Chis following Steve and Mimi's serenade. A crop of freshmen bows show it must have been a Friday.



The Pi Phis President, MARY ANNE CLEMENTS, is a political science major.

Intellectual development, social

As the Pi Phi golden arrow soars high into the heavens again this year, it has left a flaming trail of stars for others to watch.

These stars sparkle brightly as Emily, Sally, Barbara S., Pat, Gary Ann, Barbara B., Pat M., and Dorrie find companions for their arrows. The constellation "Beauty" finds Barbara Seaberg Homecoming Queen and Donna and pledge Helen in the Royal Court. S.G.A. finds Les, Norma, and Pat leading the list, while Sandals is proud to claim Nan, Barbara, Peyton, and Ginger.

Their swimming stars are Carol, Patty C., Betty Lou, Sugie, and Pat R.; while Lyn, Mimi, and Marcie pull for Hoof 'n' Horn, and Ann L. holds out for Pub Row. Their leading lady, Winkie, did a grand job of starring all their pledges: Betty Ann, Patsy, Marge, Mary, Ginny, Barbara, Dottie, Helen, Joan, Jeannie, Fran, Ann, Irish, Mollie, Beryl, Margaret, Helen W., Pattie, and Peggy. The constellation F.A.C. soars brightly with Pat McA. leading Nancy F., Ann B., Betty Lou, and Ann T. Shining in Pan-Hel Council are Norma B. and Janet H. Their dancing Pleiad is Jan B., while the gay songsters are Sally, Muggsie and Ann M. Pi Phi transfer advisers are Jane H. and Mona, while Munda, Barb C., Libby, and Sally B. work on the Y.W.C.A.

PLEDGE CLASS.

First row, left to right:

- Wate, M.
- DeLapp, B.
- Peter, P.
- Larrinoa, F.
- Moeller, P.

Second row:

- McDonald, A.
- Wilson, P.
- Hutchins, J.
- Kyle, B.
- Nelson, M.
- Fisher, D.
- Yancy, P.

Third row:

- Batchelor, B.
- Brunhoff, M.
- Bush, G.
- Bryson, M.
- Glaze, A.
- Roberts, B.
- Johnson, J.
- Willard, H.
- Holley, H.



maturity, and noble character are the standards set by Pi Beta Phi.

First row, left to right: Buchanan, A.; Bell, L.; Barringer, N.; Albert, B. L.; Boyer, B.; Ballantine, J.; Couch, S.; Paetzell, D. Second row: Fairley, N.; Corpening, B.; Marsh, M.; Clements, M.; Law, M.; Feaster, N.; Brown, S.; Ogle, C. Third row: Gerber, S.; Wescott, M.; Harmeling, J.; Morrel, M.; McAlister, P.; Perkins, D.; Henchie, J.; Downes, M. Fourth row: Leffler, M.; Michael, D.; Rose, P.; Blight, A.; Taylor, A.; Stebbins, H.; Clements, P.; Cohan, M. Fifth row: Seaburg, B.; Fowlkes, N.; Stokes, M.; Worrell, M.; Sullivan, E.; Smith, G.; Lundberg, A.



Sigma Kappa

Loyal service and devotion
based on fellowship are the bywords of
this chapter of Sigma Kappas.



SHELAGH JOHNSON, President of Sigma Kappa, comes to us from South America.

Come along and follow me. Remember rushing? Betty Eley screaming, "Please, just once more through and watch that last line." . . . Ann Price tearing her hair over "rees" . . . Prexy Shelagh muttering, "Smile, smile everybody." Yes, we remember.

Monday nights after assembly with the trek to 309 Pan-Hel . . . the smiles of Polly, Carol, and Dot as they stare at the third finger left hand . . . the trials of Charlotte and Peggy with pin-ups away . . . the shrieks of Gryder and Pat. "Bridge, anybody?" No, we won't forget that. And how about swimmer Mary Lou, Ivy member Shirley, and Town Girl Catby with their black faces . . . or "Navigator" Smiseth scaring rushees in her sailor suit—"Oh, I thought it was a man!"

"Quiet, you all, will the meeting please come to order?" . . . Sister Colledge with her "Well, February dues are due and will everybody please pay." . . . Madeline warning us to keep the kitchen clean . . . Carol B. asking for more for the pledges to do. Poor pledges—the Main Sea-Coast Mission, pledge points, visiting, history, etc., just don't keep them busy enough.



The Sigma Kappas gather for their annual under-the-sea rush party with fun and nautical atmosphere to burn. Each rushee brings home memories of sailor middies and grass skirts.

PLEDGE CLASS.
First row, left to right:

Vanderhoof, D.
Howard, P.
Ford, C.
Goode, E.
Gryder, B.

Second row:

Bolmeier, J.
Nease, M.
Olson, M.
Burton, A.
Watkins, M.





First row, left to right: Johnson, S.; Hall, J.; Montgomery, S.; Olive, P.; Walker, M.; Blakley, J.; Best, C. Second row: Stevens, M.; Corsett, J.; Markee, S.; Brantley, J.; Guigou, P.; Laubenheimer, C.; Jolders, D. Third row: Winters, M.; Russell, P.; Woodward, D.; Broome, W.; Bolmeier, J.; McGee, J.; Bohlin, C. Fourth row: Richardson, M.; Price, A.; McCoy, B.; Smiseth, A.; Milford, D.

The artists, Dwayne, Jane, and Joan B. asking for help on decorations—help or no, they really did a wonderful job this year . . . Another busy pair, Social Chairmen Juanita and Wilma—Juanita, passing cookies and saying, "The cokes'll be right along, we ran out of ice" . . . or will you ever forget the Sunday morning pajama breakfasts—sleepy, blank faces and hands groping for coffee? Oh, that coffee, do let's forget that! But let's don't forget Blake married at long last. Take heart, Mary Hope, one of those Sigma Nu's will get the urge soon.

Then the pledge dance with its problems will be remembering . . . Shasta saying, "Which one will I ask? If I ask him, I'll have to wear my flats—he's only 6 feet 2" . . . life's problems . . . Shelagh trying to get things accomplished and graduate in July too. . . .

Memories and interests fill our minds. Joan C. waiting for mail from West Point . . . Mary Olson negotiating a beach party in Florida . . . Phyllis always going to choir practice . . . Howard reminiscing about her horses and men in Maryland . . . Patsy checking on florist prices . . . June busy knitting. Forget those things? No, none of us in Sigma Kappa ever can or will.

Top: The Sigma Kappas listen attentively as a report is read by an officer. Shelaugh sits with gavel poised ready to subdue any noise. Bottom: Chit-chat reigns at the Sigma Kappa's tea party, or rather cocoa party, in their room.





PLEDGE CLASS. *First row, left to right:* Trudeau, J.; Sweeney, J.; Maness, S. N.; Herbert, B.; White-Spunner, J. *Second row:* Triska, G.; Davis, J.; Miles, J.; Blackard, L.; Doane, R.; Muse, E. *Third row:* Thompson, R.; Ravenel, K.; Baird, C.; Wallace, S.; Bowman, M.; MacLehose, B. J.; Redgrave, C.; Bradley, J.; Smedley, C.

Zeta Tau Alpha

Who is that attractive girl wearing the crown and shield? Why she's a Zeta, of course. Where is she going? Well, really I couldn't be sure—a Zeta could be going almost anywhere. The Zetas aren't a typed crowd at all. They're alike in that they're all chock-full of friendliness and enthusiasm, but they have varied interests; each one has her finger in a different Duke pie.

Tune in on a chapter meeting and you'll see my point. There's the Zeta Tau Alpha President, Love Lindsey, sitting in that wing-backed chair. You think she's pretty? Well, so did Vivien Leigh and Marlon Brando when they chose her for the CHANTICLEER Beauty Queen. And look who's on the window seat—Pat McNamee. It's a wonder that she could get away from her duties as house president. Uh-oh, she is leaving. Perhaps the mysterious order of White Duchy is meeting today. Jean Pugh is the girl who has the floor now. She is the Vice-President of Zeta Tau Alpha, and she is also Vice-President of Bassett House. The gal over in the

corner wearing the shorts is Doc Leeper. No, Zetas don't always dress this way; she's the President of the Woman's Athletic Association. Oh goodness, I wanted you to see Connie Woodward, but she isn't here. She is probably at an executive meeting; she's the President of the Senior Class. Who is that creature with her nose in the book? That is Betty Ann Young trying to keep her Ivy average. And there's Jane Reimer trying to drag her off to a Sandals meeting. Here comes Bunny Noble and Jane Ann Flanders. They show signs of wear and tear from being freshman advisers. Tess Hough, this year's Sweetheart of Sigma Chi, is helping them to their seats.

Of course, you haven't heard about all the Zetas, but you do begin to see the point, don't you? Whether you're in Student Government Association meeting, at a dance, in a publications office, in the gym, at "Y" Council meeting, at the Saddle Club, or just in a friendly bull session in the dorm you'll surely see a Zeta. They're around everywhere and they're tops.

Left: With "Walt Disney" directing, the Zetas put on a skit for the spring Pan-Hel Sing on East Duke steps. *Right:* Attention is focused on Santa Claus as the Zetas exchange gifts at their Christmas Party.





Ruth Clark amuses actives and rushees alike with her dynamic imitation of the famed Carmen Miranda. Her costume is complete to the very last detail.



The purpose of Zeta is to promote and develop happiness.



LOVE LINDSEY, Zeta President in her senior year, hails from Ocala, Florida.

First row, left to right:

Vail, N.
Woodward, C.
Van Natta, B.
Fisher, R.
Aldridge, C.
Lydon, E.

Second row:

McNamee, P.
Lockhart, M.
Reimer, J.
Jordon, M.
Wood, L.
Flanders, J.

Third row:

Smith, Sue
Pugh, J.
McElrath, M.
Bruce, B.

Tillett, A.
Cleaveland, C.

Fourth row:

Owens, J.
Tate, J.
Barge, A.
Brent, C.
Boysworth, J.
Smith, S.

Fifth row:

Noble, B.
Hough, T.
Davis, K.
Harris, V.
Francis, P.

Sixth row:

Faber, S.
Leeper, D.
Duncan, L.
Clark, R.

Duke Hospital—famed center of treatment and research.



Revenge For Defeat At Richmond;
 Heaviest Defeat This Season For Elon

GREY IS

Duke Warriors Weigh
 Under Their Jinx

and Weaver Force
 Lay Into Limelight by
 Brilliant Playing

BLUE DEVILS LOSE GAME TO RICHMOND SPIDERS BY NARROW
 MARGIN AFTER SPIRITED CONTEST FEATURED BY THRILLING
 ATTEMPTS OF BOTH TEAMS TO SCORE NETTED SMALL RESULT

ELON SHOWS UP WELL

Blue Devils Get Going in Last Half
 and Run Rough Shod Over Chris-
 tians. Many Substitutes Used Near
 End of the Game and These Con-
 tinued to Roll Up the Score

Nine Varsity Men Were Out of
 Line-Up On Account of
 Injuries.

BLUE DEVILS LOSE THE LAST GAME OF
 GRID SEASON TO DAVIDSON WILDCATS

Ne
 w r
 ege
 he
 are
 il
 du
 or
 r
 s
 u
 r

u
 t
 f
 s
 k
 er
 ra
 ro
 al
 be
 a
 to
 al
 r



WARRIORS HOLD HEAVY COLUMBIA TEAM TO ONE TOUCH

Label L. E.
 Illustration

OF TUDOR DEDICATED OFFICIALS TO MAKE

Varsity Football Squad—1926

Blue Devils Moves Past North Carolina State, Duke Seeks 200th Victory In Maryland Tilt Saturday

Football Scores

Scoring In Final Ho

Tom Powers Get. Two Touchdowns

Indians Pack More Weight Than Tarheels

CHAPPE HILL Football team



Duke Coach Nears New Milestone

By TED MANN

Referee Floored In Toledo Bout

TOLEDO, Ohio (AP) — Tom Fox was traded publicly here for the first time last night but it was before Larry Keller, who was slain by Joseph P. Kamp...

Blue Devils Work Hard For S. Carolina Battle

The footballing Blue Devils are hard at work pointing for the Duke-South Carolina clash at Columbia on the 23rd. Much work is needed before that open

Job Situation Looks Pretty

Wallace Wade Begins 16th As Head Coach of Blue

Colonel Wallace Wade, South misses by a 25-2 score. Year in 1949 will officially inaugurate his 16th year as head coach of the Blue Devils...

Another by the team in Richmond. Flexibility in the conference. Bill's... it was... raised... ad... nber... the... same... olina... ed... ing... C. St... Four... and... as... task... C... N. C. St... an... g... N... 36... s... his... in... 194... 1949...

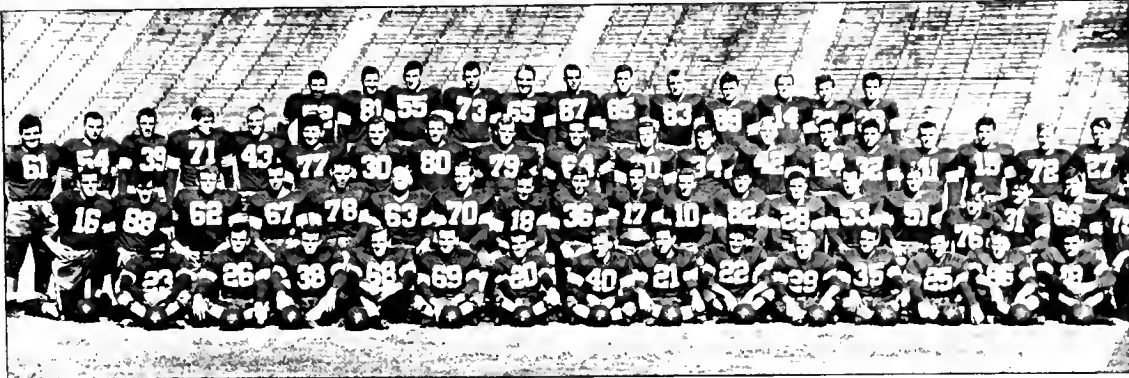

The Duke and all get season State also furnished a new star. It was Kirk Vannoy. There's the... ball star named and his... nine passes in the first half... got three more in the second... to set a new single game record... 12 passes... in a single game... Not even in the top five... receiving group in the Nation... his record-breaking day... State Youngens'... 100... the Nation in passing... Bill... caught only 12 before... against State... Another leading target of... passes is wideback Tom Powers... the Blue Devils. In his... performance thus far in the... he has caught 15 aerials for 153 yards and two touchdowns. He... scored five passes... in... State last Saturday... The great Duke passing attack... led the team to... in the year... over South Carolina, Pitt... and N... State. If the Duke... game... to... Saturday... the Blue Devils will... on the air with... of five... running game of the Blue... it looking... the... have team worked hard...

Duke Tops Pitt 28-14 Duke Aerial Offensive Ready For Pittsburgh

Tomorrow marks 38th Duke Football Campaign... Tomorrow will mark the opening of the 38th football season for Duke, formerly Trinity, when the Blue Devils meet South Carolina at Columbia... John Franklin Crowell, president of Trinity College in 1888 inaugurated Blue Devil football by serving as its first coach in that year. The initial honors to the team came in 1891 when Trinity defeated Virginia to become the Southern champion... Four years later predecessors to the present-day Blue Devils suffered their most crushing defeat, a ban imposed by the faculty on football at Trinity. Not...

Pitt's undefeated Panthers broadened into Durham via charter plane this morning and looked forward to tomorrow afternoon where an expected 30,000 spectators will watch the resumption of the thrill-packed Duke-Pitt series. On the strength of Bill Cox's good right arm, Duke rules as the slight favorite... Bill Has Great Line... Tomorrow's battle shapes up as a rough and ready... between the strong experienced Pitt line and the veteran Blue Devil backfield. This line, raised by experts with the best East is composed entirely of juniors and seniors. This line is the second... The game will give... labor another... pair... relative... platoon... Wade will... aff... 1950...

Gridders Open Highly-touted Devils Invade South Carolina for Big Clash... By STEVE STRICKLAND, Chronicle Sportswriter... Duke's Blue Devils got off to a flying start early this afternoon when they left the campus for an air hop down to Columbia. South...

WELCOME Friday, October 6, 1950
Varsity Football Squad—1950



Preface to the Present

Duke football during the construction period was characterized by a greater number of defeats than victories and an annual licking at the hands of Carolina's Tar Heels.

The opening game of the first team to wear the Duke letters was played against N. C. State.

Governor McLean was among the six thousand spectators who watched the Wolfpack triumph by a 13-0 count. That first season yielded four wins and five losses.

1926 saw the Blue Devils gain only two victories in an eight game schedule. Although Carolina's margin of victory was only six points, as compared to forty-one the previous year, the Big Blue couldn't seem to come out on the long end of a Duke-UNC score.

Playing guard on the team that year was Tom Eanes, uncle of Bill Eanes, present day Blue Devil.



Athletics

The football teams of the middle-Twenties gave little indication of the Wade era which was to follow.

Wallace

WADE

The "old master" of the Southern Conference has retired from college football to become the first commissioner of the loop in which his twenty-nine years as a coach have been spent. In withdrawing from the ranks of collegiate grid mentors, Wallace Wade takes with him an impressive total of 202 victories, many records and firsts, and a reputation as one of the greatest coaches the game has ever known. The "iron man of football," who came to Duke in 1931, guided fifteen Blue Devil teams to six Southern Conference championships and two Rose Bowl games, one of which was played in Durham, and produced the conference's first All-American player.





George Grune



Glenn Wild



Jim E. Gibson



Zander Sherrill

Fight, fight

Blue Devils

Fight for Duke and the Blue and White

March on through

To the touchdowns there for you

Ceep Youmans



Jim F. Gibson



Jim Young



Jack Monnie



Ray Green



James Lawrence



Bill Keziah



1950



Blaine Earon
Carsun Leach



Tom Powers
Ed Cavanaugh



Mike Souchak



Billy C

Bob B

Football Staff

Much of the credit for the success of the Duke football team goes to the men whose names the average fan never hears—the head coach's assistants. Eddie Cameron, also the school's Athletic Director, serves as the Blue Devils' backfield coach. Showing the line the finer points of the game is Ellis "Dumpy" Hagler. Herschel Caldwell has the job of improving the ends' technique. Wade's host of assistant coaches includes Ace Parker, one of the greatest backs ever to don a Blue Devil uniform; Mike Karmazin, a former Devil linesman; Carmen Falcone; and William "Billy" Hickman. To develop freshman footballers into varsity material is the job of Horace "Horse" Henderson.

Left to right:

"Hersh" Caldwell
"Eddie" Cameron
"Dumpy" Hagler



Expert coaches, talented work—these are the



Coaching assistants Bill Hickman, Hershel Caldwell, Carmen Falcone, Ace Parker, and Mike Karmazin watch the squad go through a daily workout.



material and lots of hard prerequisites for winning football.

The Squad

Duke's 1950 football team boasted many outstanding athletes. Recognized regionally and nationally, these men contributed much to the success of the past season and gained the acclaim they deserved. They served notice that Duke is regaining its football power.

Heading the list of star performers was Captain Billy Cox. Cox, who established the third greatest number of yards gained in a single season since the beginning of football, placed first on every All-Southern eleven. The star passer gained honorable mentions on both the Associated Press and United Press All-American teams.

Defensive end Blaine Earon placed on the Associated Press' second team All-American and also on the first team of two All-Southern squads. The rugged end was chosen on the International News Service's and the Sport Writers' second team All-Southern and given an honorable mention from the United Press.

Mike Souchak, outstanding end and place kicker for the Blue Devils, placed on the United Press' second team All-Southern and on the Associated Press' third team.

First row, left to right: Field, P.; Smith, C.; Berger, B.; Tucker, P.; James, C.; Wild, G.; Schoonmaker, F.; Self, J.; Eanes, B.; Mazingo, G.; Knotts, C.; Sommers, D.; Keziah, B.; Hager, D.
Second row: Grune, G.; Tamillo, J.; Grant, T.; Deyton, B.; Young, J.; Cavanaugh, E.; Anderson, B.; Powers, T.; Youmans, C.; Cox, B.; Brown, J.; Souchak, M.; Knotts, D.; Perkinson, S.; Gibson, J. E.; Miller, T.; Leach, C.; Mueller, J.; Haislip, D.; Lochr, J.
Third row: Bonin, C.; Kennedy, D.; Lerps, D.; Adams, D.; Green, R.; Lawrence, J.; Bickel, B.; Earon, B.; Blalock, B.; Sherrill, Z.; Smith, F.; Mounie, J.; Lane, J.; Lea, B.; Renz, H.; Looper, B.; Carey, J.; Lyons, C.; Horton, R.
Fourth row: LaCaruba, C.; Ballard, E.; Tepe, L.; Logan, J.; Richardson, D.; Brooks, G.; Pearson, A. B.; Adams, C.; Smith, W.; Gibson, J. E.; Caudle, L.; Rambo, W.

"Ceep" Youmans, who once during the season was the nation's second highest pass receiver, placed on the International News Service's first team All-Southern. The United Press also placed Youmans on their honorable mention.

Tommy Powers, one of Duke's best all around athletes, earned a United Press honorable mention. Against the University of Richmond Powers tied the national record for touchdowns in a single game with six tallies.

IN THE PRESS BOX

With *JAKE PENLAND*

Sports Editor
The State



Souchak, pursued by three Gamecocks, headed goalward after hauling in one of Cox's passes. Later, on a brilliant end-around play, he waltzed into the end zone to clinch a 14-0 win.

Wallace Wade's Duke University Blue Devils, shooting for the stars that bathed them in a pre-war glow, capitalized on a fumble right at the start and then drove sixty-seven yards for another touchdown early in the third period to score a 14-0 decision over South Carolina's Gamecocks.

A fumble on the first play of the game was recovered by Blaine Earon, Duke's great defensive end, on the South Carolina fifteen. Jack Mounie hit the Carolina middle four times and the fourth was a touchdown. Souchak added the point.

The Blue Devils took the kickoff to open the third quarter and went all the way with the passes of their brilliant back, Billy Cox, the big weapon. The TD came on a sparkling end-around by Mike Souchak. Souchak again kicked good and the final score was 14-0.

Duke 14

South Carolina 0



"Reverse!" the defense yelled, but Powers was off for a gain behind the high flying block of tackle Jim Young. The fallen Gamecock reached in vain as Duke posted its first 1950 win.

One Gamecock runner gets his feathers plucked as Ray Green and Bob Bickel set up the work for end, Jim Gibson.

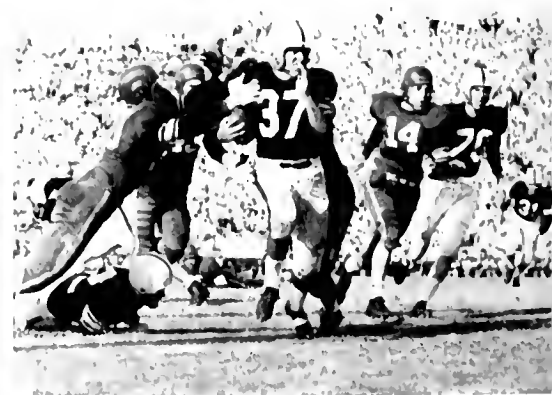



CAROLINES BY KEN ALYTA

Sports Writer
Associated Press

Duke 28 Pittsburgh 14

Blue Devils. Duke then stepped ahead when tailback Glenn Wild hit Powers from the nine to wind up a 10-play, 59-yard push.

Following a futile Duke field goal attempt, Sichko picked up the ball and the Panthers soon had the game tied up again. Cox then wound up, hit end Ceep Youmans four times, and Mounie bulled over from the one. Duke halfback Bob Bickel then intercepted a Panther pass and scored the final TD with a sixty yard run.

Duke's Blue Devils stormed to their second victory with a rousing second half offensive show to trim Pittsburgh 28-14.

Wingback Tom Powers was on the receiving end of touchdown tosses by tailbacks Billy Cox and Glenn Wild. Captain Cox with his valuable arm set up another score which was climaxed by fullback Mounie smashing over from the one.

After a scoreless first half, the crowd of 25,000 was jarred into life as Panther Bill Sichko returned Ray Green's kickoff eighty-five yards for a Pitt touchdown. Duke got that one back in a hurry when end Blaine Earon blocked Pitt's punt and recovered on the twenty-five. Wingback Tom Powers took in a Cox pass and toe-danced down the sideline to tie up the score for the



Pitt's Reynolds heads around the right side of Duke's line. Earon stopped him for no gain.



Speedy Tom Powers, surrounded by a host of determined Panthers, tight ropes the side line during Duke's win.



Souchak attempts to shake off a blocker so that he can stop Tennessee's Cooper in case Young can't get him in time.



The combined Duke and Tennessee bands play the Star Spangled Banner before the big traditional battle.

Unofficial Decisions Frank Spencer



Sports Editor
Winston-Salem Journal

Tennessee's Volunteers stormed the citadel of the Dukes with a vicious, inspired sixty minutes of football to topple Wallace Wade's Blue Devils from the nation's undefeated ranks with a roaring 28-7 triumph.

The sharpshooters from the mountains of Eastern Tennessee unloaded both barrels just two minutes after the second period opened. Lauricella drifted back on second down, faked a pass, and then tore sixty-two yards down the right sidelines for the first of four Vol TD's.

Just when it appeared that Wallace Wade would see one of his teams absorb its worst defeat, the Blue Devils came to life. Cox pitched one aerial to Ceep Youmans for a first down. Smith, on a reverse, went to the ten and Cox followed with another pass to Youmans on the two. Cox fought his way through tackle for the six pointer, and Souchak added the extra point.

The Vol's air tight defense and rugged blocking proved the deciding factor, while Cox on offense and Earon on defense were unquestionably Duke's standouts.

Duke 7 Tennessee 28

This is a continuation of the play shown in the top picture on this page. Jim Young didn't catch up to Cooper, but Souchak got him with a good low tackle.



Hackney(ed) Phrases

by
BILL HACKNEY



Sports Writer
High Point Enterprise

Duke's aerial minded Blue Devils completed twenty-two of thirty-six passes tried here for almost two hundred yards, but in the end had to grind twenty-three yards through a fighting-mad N. C. State line for the fourth period touchdown that decided the game. A Homecoming Day crowd of 18,000 fans saw fullback Jack Mounie rip through the middle from five yards out to pave the way for the Blue Devils' hard earned 7-0 victory.

Since both teams had numerous scoring opportunities, no one gave it a second thought when the Blue Devils landed the ball at the State twenty-three on a pass interception by Bill Keziah. Cox skirted left end for twelve yards and then pushed off tackle twice to the State five. Mounie cracked through center for the only score, and Souchak added the extra point.

Cox's passing was the offense show for the Blue Devils. He completed his first six passes. Cox caught end Ceep Youmans for most of the yardage gained in the air.

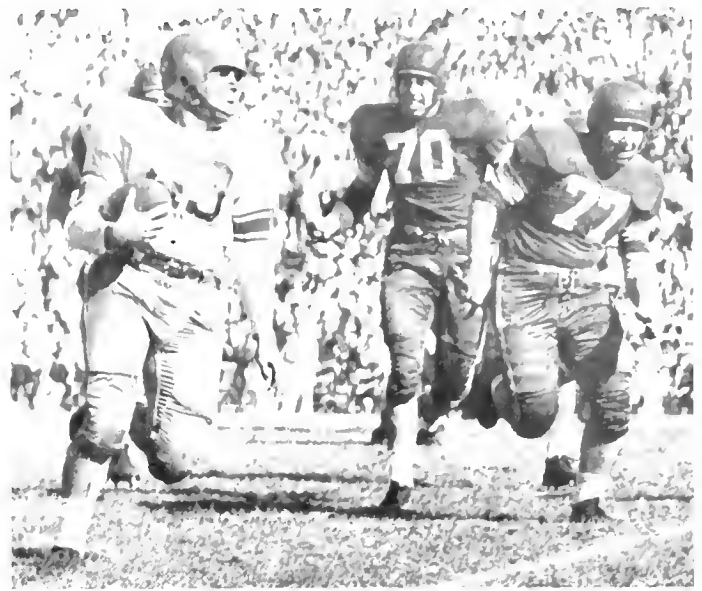

State's Mooney heads for trouble as Blue Devil linemen Anderson and Lawrence close in to nail the Wolfpack back.

Duke 7
N. C. State 0

Despite beautiful blocking and interference by two linemen, a Blue Devil still managed to nip Mooney before he could get started. Played in Raleigh in warm sunshine, the game resulted in a one touchdown victory for the Dukes.





Today's Game

By TED MANN

Director of Athletic Information
Duke University

They observed "Tom Powers Day" here this afternoon. It was not a planned ceremony, but before the day was over the crowd was on its feet cheering.

Powers scored all of Duke's touchdowns—six to be exact—as the Blue Devils defeated the University of Richmond 41-0. It seemed to make little difference how he scored them, so he tallied three on the ground and three by passing.

While Powers was stealing the show, he did not do it all. Earon, Cavanaugh, and Keziah were terrific.

Billy Cox, Duke's passing wizard, broke his own record for yards gained passing in a single season. He completed six of twelve to push his passing yardage to 872 and still has five games to go.

It was simply a matter of "All Duke" today. Richmond was never in the ball game. Duke—or Powers—evened it up by scoring three in the first half and three in the second half.

Old unlucky number thirteen came up and hit Duke's place kicker Mike Souchak. After kicking twelve straight, Souchak missed the thirteenth, but was successful with his last attempt against the Spiders.



A Richmond passer is thwarted by Anderson, Leach and Cavanaugh, who swamped him far behind the line. As the stands indicate, the game was played before a capacity crowd.



Duke
41
Richmond
0

Billy Cox picks his way through a tangled mass of Blue Devils and Spiders for a substantial gain. Played on Richmond's home grounds, the game ended in a lopsided victory for Duke.

Jar Heel Sports

Sports Writer
Greensboro Daily News



The University of Maryland, energized by a brilliant split-T running attack, methodically marched to a comfortable lead, then withstood a smothering Duke attack to score a 26-14 victory over the Blue Devils.

Maryland's Shemonski scored the first TD on a five-yard end sweep, then scampered forty-four yards on a beautiful cutback for another. Petruzzo hit right tackle for one six pointer and on the last play of the game romped forty yards with an intercepted pass which kept the final score from being 19-11—a score which was more indicative of the conflict.

For Duke it was Billy Cox again who was virtually

the entire offense—Cox, that is, and three terrific pass-receivers in the persons of Ceep Youmans, Mike Souchak, and Tom Powers.

Souchak's best reception scored Duke's first touchdown and put the Devils into a short-lived 7-6 advantage.

Powers' interception started Duke's final touchdown march. Cox's passes to Souchak and Youmans lauded the ball on the Terp's six. One pass play and three Monnie bucks registered six more for the Devils. Monnie blasting over from the one, Souchak added the point and that was all for the Devils.

The Blue Devil line, led by J. F. Gibson, Anderson, and Lawrence, many times forced Maryland's powerful ground attack to bog down, but could not stop it.

Duke 14

Maryland 26



Trying to shake off a Maryland man, Tommy Powers carries him on his back.



In this extraordinary action shot, Monnie plows his way through most of the Maryland team. Starting from the three, Monnie plunged over for touchdown.

The SPORTS

OBSERVER

By Dick Herbert

Sports Editor
The News and Observer

A courageous Duke team was knocked flat on its face with a twenty-one point Georgia Tech knockout punch in the first eight minutes of play, but rose from the turf to battle back to a 30-21 win in one of the most spectacular football games ever played in this stadium.

A crowd of 30,000 was stunned by three quick thrusts which gave the Yellow Jackets a 21-0 edge after eight minutes and fifty-five seconds of play.

But brilliant Billy Cox and his determined teammates had other ideas. They got back into contention with sixteen points in the second quarter and then administered their own knockout blow with two fourth period touchdowns against the tiring invaders from Georgia.



Wearing his customary number eighty-two, Mike Souchak, the Blue Devils' old faithful in the conversion department, is caught in the act of splitting the uprights for about the umpteenth time.

As Bobby Dodd, coach of the Techmen, said, "It was one of the finest comebacks I have ever seen." Thirty thousand exhausted spectators will agree with him.

Duke 30
Georgia Tech 21

Taking full advantage of the beautiful block thrown by tackle Bill Blalock, Billy Cox, one of the greatest stars in Duke history, cuts sharply across the line of scrimmage and takes off for the end zone. Guard Carl James goes ahead of Cox to take out the potential tackler. On the rain-soaked field of Duke Stadium, a huge Homecoming crowd saw the Big Blue gain a thrilling 30-23 victory.





A Deacon player close at his heels, offensive fullback Jack Mounie carries the ball for Duke while Mike Souchak heads off a would-be tackler. The Deacons proved to be better "mudders."

Wilton Garrison's SPORTS PARADE

Sports Editor
Charlotte Observer

A hard hitting Wake Forest team proved better mudders than Duke, and the Demon Deacons drove to an exciting 13-7 win over the Blue Devils in cold, raw weather before 25,000 shivering fans.

Duke appeared to be in good running form as the game opened. Bounding Billy Cox dashed sixteen yards to the Wake thirty after the kickoff, but the Deacs braced and held. The Deacons took over on their own thirty-one and marched sixty-nine yards for the first score, Scarton scoring from the seven. Blackerby missed the extra point and the Deacs led 6-0.

But the doughty Dukes came right back to get in the ball game going sixty-nine yards themselves to duplicate the Deacons feat. The drive started with a sixteen yard kickoff return by Field. A long pass from Cox to Mounie was good for fifty yards to the Wake ten.

On the next play, Smith circled left end for the score and Souchak made it 7-6 for the Dukes.

Play then grew wild. A Cox pass was intercepted on the Wake twenty-nine, but on the next play Earon recovered a Deacon fumble on the thirty-two. The Dukes failed to gain and attempted a field goal. After exchanging punts, the Deacons started a drive on their own forty-seven which ended with Lewis scoring on a Davis pass. Blackerby made good his kick and that was the end of the game—Wake Forest 13—Duke 7.

Duke 7 W. Forest 13



While their teams were writing a cold and soggy chapter of the traditional Duke-Wake Forest football rivalry, the Blue Devil and the Demon Deacon carried on a playful battle of their own.



Despite the bad weather, the Wake Forest majorettes persevere, and strut before the rain-bedraggled spectators who remained to see the Deacons beat out the Blue Devils by a 13-7 score.



The Techmen managed to keep the hard rushing Duke line out long enough to get away this pass, but it did them no good. Bill Keziah, sophomore line backer, rushed over to break up the attempted toss while Carey, entangled with a Gobbler, gazed on.



Wearing No. 44 instead of the familiar 17, Billy Cox breaks into the secondary leaving one Gobbler behind. A well-thrown block by guard Don Knotts shook the Duke star away for a long gain.

by *Moses Crutchfield*



Sports Writer
Greensboro Daily News

Duke's Blue Devils opened with a touchdown and closed with a touchdown in disposing of Va. Tech in routine fashion 17 to 6 in Winston-Salem this afternoon.

Playing strictly in warm-up manner, the Blue Devils had everything their own way from the opening kick-off until the final gun. The Gobblers came to life only one time—that in the second period when they marched for their one and only touchdown.

Piney Field lit the fuse on the first play and snuffed it out on the last with touchdowns. The flashy sophomore went ninety-two yards for the first one and four yards for the second.

Bill Cox, Duke's old reliable, scored once himself and passed to Self and Souchak for two more.

Duke 47 V.P.I. 6

Joe Self added another, and Glenn Wild completed the day's work with a thirteen yard pass to Ceep Youmans.

After Bill Stack sneaked over from the one yard line for the only Tech score, it was all over for the Gobblers. Tech was kept strictly in their own back yard after this single touchdown and got only as far as the Duke nineteen in the whole of the fourth quarter.



Jack Horner's
SPORTS
CORNER

Sports Editor
Durham Morning Herald

Duke 7 North Carolina 0

A gambling fourth-down pass with seven yards to go for a first-and-ten brought Duke its first football victory over North Carolina in five years this sub-freezing afternoon in Kenan Stadium. The score was 7-0.

Captain Billy Cox, brilliant Duke senior, called a pass from the Carolina thirty-four yard line shortly after the second half got under way and then whipped a scoring aerial to wingback Tommy Powers. Mike Souchak added the extra point from placement.

The courageous Blue Devils rose to great heights to stop no less than seven Carolina thrusts into Duke territory. It was the Duke line which turned the tide. It stopped Carolina on the Duke twenty-two and sixteen

in the first half and threw back Tarheel advances to the Duke four, seven, twenty, and twenty-four in the second half. The statistics favored the Tarheels, but when the chips were on the table they couldn't cash in.

Cox called the play which decided the closely-fought struggle. Instead of kicking on the fourth down at the Carolina thirty-four, Cox caught the opposition by surprise when he dropped back to pass. Behind good protection, he spotted Tom Powers behind Dick Bunting. Powers hauled in the pigskin and rambled into the end zone with the only score of the cleanly-fought battle.

Bottom left: Happy Duke cheerleaders take possession of the Victory Bell after the 7-0 triumph. *Bottom right:* Tar Heel Bunting makes an unsuccessful attempt to elude a Blue Devil.

Powers cuts around left end in an effort to escape three Carolina tacklers. The senior wingback was a deciding factor in the Duke win.



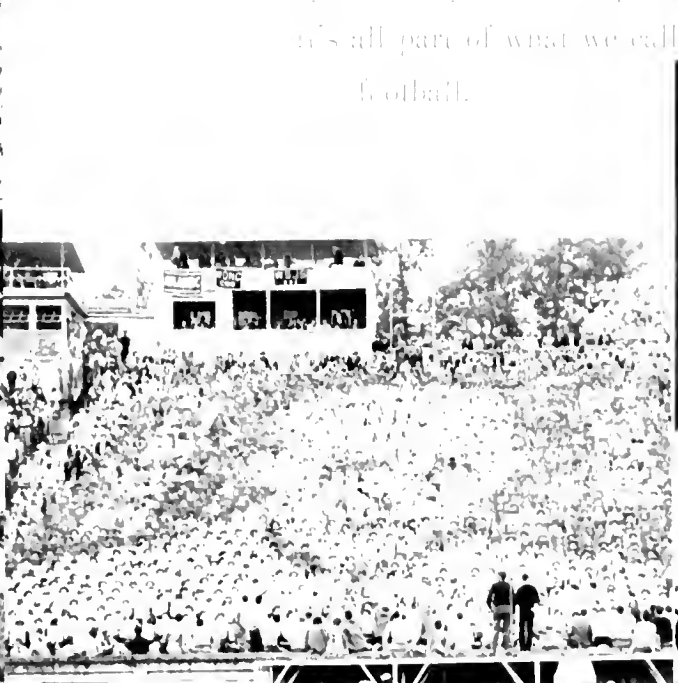
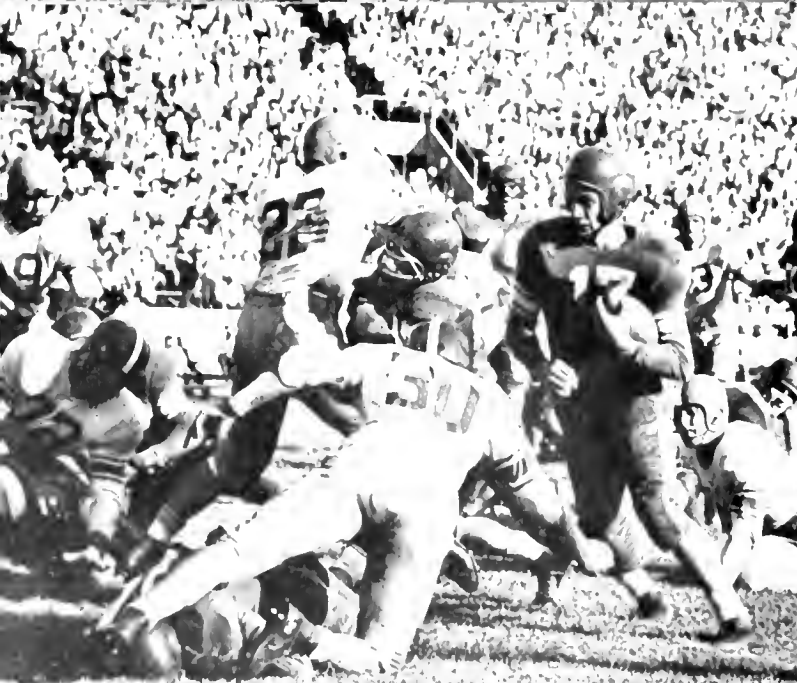
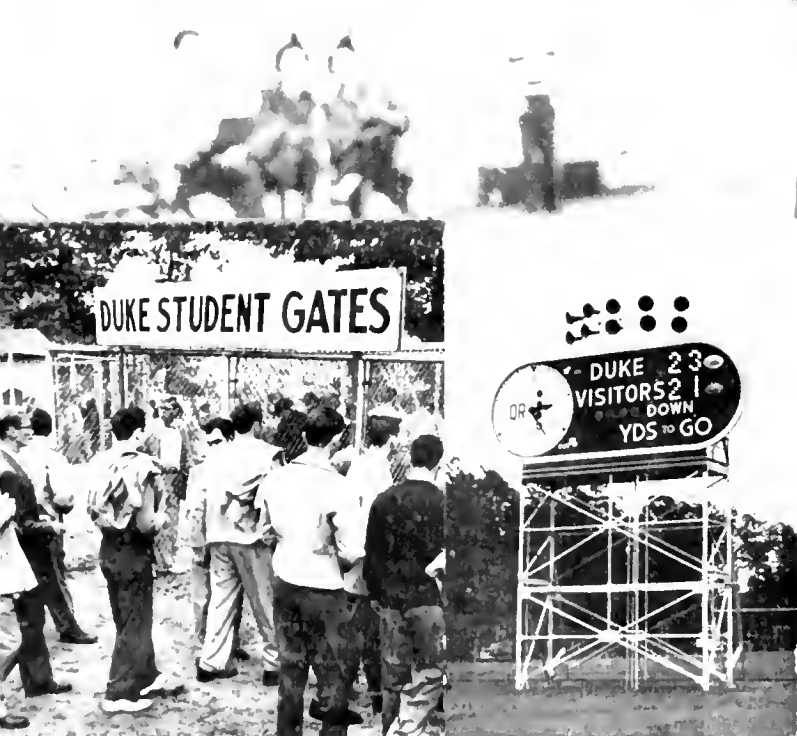

his could only be Saturday

This could only be Autumn.

It's more than the game. It's the weekly mecca of the devoted followers pouring into the stadium.

Rain or shine they're there. It's an attitude of mind.

A sensation that comes over people, seizes their motions and imaginations and then vanishes, leaving only faint traces that you can't see or touch.

As temporary as an empty flask or the voice you can't yell with anymore.

It's all part of what we call football.





Forward Bill Fleming goes up for a one-handed jump shot to keep the Blue Devils in the game. Played in the Duke Indoor Stadium against the Gamecocks of South Carolina, the contest was decided in the closing seconds by Captain Scotty York's successful set shot.

Prospects for a better-than-average hoop season appear good as Harold Bradley assumes coaching duties.

Basketball



Dick Groat, high scorer of the Duke team and All-American candidate, dribbles around two U. N. C. players in a game during the Dixie Classic. The Blue Devils won the cage contest.

Football still held the center of attraction when Coach Jerry Gerard called the first basketball practice. Hopes ran high of bettering last season's 15-15 record, but the loss of such stellar performers as "Ceep" Youmans, Tommy Hughes, and Dave Scarborough posed a serious problem. Scotty York was slated to lead this year's quint as Captain and was backed up by such stars as Dick Groat, pre-season All-American, Dayton Allen, 6'7" center, Dick Crowder, Jim Kulpan, and Bill Fleming.

A serious blow was dealt the Blue Devils when Coach Gerard was forced to give up his basketball duties because of illness. He was replaced by Harold Bradley

who brought with him an enviable small college record. Bradley's teams at Hartwick College had compiled fifty wins in sixty-eight games and had played such schools as Long Island University, Buffalo University, and the University of Massachusetts.

Coach Bradley and his Blue Devils journeyed to Winston-Salem to meet Hanes Hosiery in the season's opener. The Dukesters showed promise as they downed the Hosiery lads 76-71. Dick Groat lived up to his pre-season press notices as he bagged thirty-one points. Crowder was second high for the Devils with fifteen, while Dave Greer led the opposition with twenty-three. Duke controlled the game all the way and served notice that they would be contenders in the Southern Conference race.

The McCrary Eagles were next on the Devils' list and went down 60-72. The first half was evenly fought, but Duke poured on steam in the second to again take control of the game. John Engberg was high for the Dukesters with fifteen points, but was closely followed by Groat and York with fourteen. Crowder and Allen pushed in ten apiece in the evenly fought contest.

Duke met its first college opposition at Norfolk when they faced the University of Virginia. Again the Blue Devils showed their speed and ability as they downed the Virginians 77-57. Groat poured in twenty

Coach Bradley and Dick Groat



Dick Crowder holds his position as three South Carolina players vainly try to take the ball during a play at mid-court.



Coach Harold Bradley gives some last-minute instructions to three varsity players at a crucial point in the N. C. State game. Johnny Engberg looks as though he were already worn out.

points and brought his three game total to sixty-six. Dayton Allen pushed through fourteen markers as the impressive Devils downed the Cavaliers.

From Norfolk the Bradley quint traveled to Lexington, Virginia to hand the Keydets of V.M.I. a 73-61 loss. Groat again paced the Devil attack, this time with twenty-seven points as Duke sank fifty per cent of their floor shots. Recher scored twenty points for V.M.I., while Engberg and Crowder pumped in ten apiece.

The next night the Devils met the Keydets' next door

neighbors. The Generals of Washington and Lee found it difficult to keep up in the second half and went down 69-97. The Generals led seven minutes after the game started 32-21, but at halftime it was tied at 43-43. After the intermission the Devils began hitting and jumped to a 50-43 advantage. From then on it was all Duke. Groat enjoyed his best night of the early season as he hit the hoops for thirty-four points. Crowder closely trailed Groat with twenty-seven.

Three days before Christmas the Devils were in the nation's Capital facing George Washington. The Dukesters crushed G. W.'s hopes of an upset as they posted their sixth straight win, 70-67. It was nip and tuck most of the way with the Big Blue holding a 40-33 halftime advantage. G. W. pulled up to 67-68, but Allen dropped in a two-pointer which clinched the contest as Duke froze the ball for the last sixty seconds. Groat again led the Devils with twenty-one points.

On December twenty-third, Duke faced the nation's number one team. The Bradley Braves handed the Devils their first loss of the season 58-93. Bradley led all the way as they posted their eleventh straight win, but it was Dick "The Great" Groat who took scoring honors with twenty-six points.

The Dixie Classic opened at Raleigh on December 28th, as Duke faced Colgate in the first round. The Devils, still suffering from their loss to Bradley, dropped the contest 69-84. Captain Scotty York led the Blue Devil cause with seventeen markers, followed by Groat with sixteen and Allen with fourteen. The Devils trailed by three points at halftime, 37-40, but the Colgate lads came back sizzling and determined after the intermission.



Left to right:

- Allen, D.
- Kulpan, J.
- Crowder, D.
- Boyce, R.
- Deimling, K.
- Fleming, B.
- Strauss, B.
- Engberg, J.
- Downing, B.
- Latimer, D.
- Groat, D.
- York, S.
- Johnson, D.



Slaughter, 6'11" center for South Carolina, blocks an attempted goal by Bill Fleming. Despite a decided advantage in height for South Carolina, Blue Devils' speed defeated the Gamecocks.

Duke got back in the win column by virtue of a 71-63 win over the Tarheels of U.N.C. The contest was a thriller all the way as the lead changed hands sixteen times. It was 35-35 at halftime. Groat paced the Devils with twenty-three points, and sophomore Kes Deimling was second high with sixteen.

In the last day of the tourney, Duke went up against Tulane in the consolation finals. After trailing by twenty-nine points at halftime, the Blue Devils put on one of the greatest comebacks ever seen to win 74-72. Again it was Dick Groat who paced the Devil attack as he bucketed thirty-two points. Groat dumped in ten consecutive points to tie the score at 72-72. Dayton Allen pushed in the final two points to give Duke the win.



John Engberg



Dick Groat

High scoring Dick Groat makes a habit of breaking records.



Scotty York



Dick Crowder



Three entangled players form a lovely ballet position, but the ball goes over their heads on the rebound from the backboard. Dick Crowder and Dick Groat wait, prepared to take the ball which the others have missed and try another goal.



Red Kulpan tries in vain to outjump South Carolina's Slaughter who, at six eleven, tops Duke's center by five inches.



Jim Kulpan

Blue Devils' cagers are original "comeback kids."

As expected N. C. State won the classic, but Dick Groat was high man for the tourney with seventy-one points. State's Ranzino was second with sixty-five.

The first day in 1951 found Coach Bradley and the Blue Devils in Buffalo, New York, facing Canisius. Canisius brought an eight and ten record into the game and had added another win when the contest ended. Duke came out on the short end of a 57-69 score. Groat had one of his worst nights, but was still high for the Blue Devils with eleven markers. Sharp, Canisius' center, took scoring honors with nineteen.

From Buffalo the Bradleymen journeyed to Philadelphia to meet Pennsylvania. Penn handed Duke its fourth loss of the season by a 76-85 count. The Penn lads put on a first half scoring rampage and then coasted to the upset victory. Groat and Kulpan led the Devils with twenty-three and fifteen points respectively.

On January sixth, the Devils met N. C. State in the first home game of the season. In the much-publicized scoring duel between Groat and Ranzino, State was forced to go into overtime before downing the Big Blue 71-77. It was a wide open contest all the way with the score being knotted 67-67 at the end of the regulation game. The Wolfpack sizzled off to a 19-5 lead in the first eleven minutes, but the halftime score stood 26-32 for State. The Devils tied it 36-36 and surged ahead 67-59 with six minutes left. The Wolfpack suddenly



The tenseness and strain of a basketball game are written across the faces of these players. One of the most harrowing moments is the waiting for the ball to rebound before the scramble starts.

started hitting, and Brandenburg tied it up 67-67 with a field goal. While the Big Blue only got four points in the overtime period, State came through with ten to take the game 71-77. Dick Groat bettered Ranzino in their personal duel by four points -36-32.

Duke Stadium was the site of another thriller when

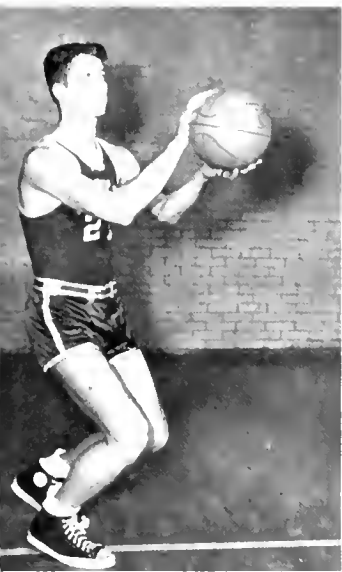

Dayton Allen



Bill Fleming

the Devils met the South Carolina Gamecocks. South Carolina, led by Slaughter, six foot eleven center, held a 50-35 lead with six minutes remaining. The Devils finally settled down and surged ahead 53-57 on a long shot by Latimer. Cox of South Carolina made one of two free throws to tie it up. With ten seconds left, Captain Scotty York let go a long set shot which brought the Blue Devils a 60-58 victory. Slaughter led the scoring with thirty-four points followed by Groat with twenty-one.

The Blue Devils, now known as the "Comeback Kids," met West Virginia on January thirteenth. This time it was Groat versus Workman, the high-scoring West Vir-

ginia center who stood second in the nation in total points. Duke took the game 77-73 after trailing four points at half-time and eight points two minutes after the second half began. The win gave Duke a five to one conference record. Groat again walked off with the scoring honors and led Workman by six points - 23-22. The big center fouled out with three minutes left. Crowder added eighteen to the Devil total.

In the last game before exams the Indians of William and Mary upset the favored Blue Devils 57-74. Indian Bill Chambers was high scorer of the contest with twenty-seven points. Groat was below his average with sixteen, while Fleming was second high for the Devils with twelve. Allen also pushed in ten points. The Blue Devils scored only fourteen field goals in the entire game.

The Duke's suffered their third Southern Conference set-back at the hands of Wake Forest. Although the Blue Devils held a 32-27 halftime advantage, the Deacons caught fire in the last ten minutes to win 56-65. The individual high scorer for the game was Wake's Geary, who bucketed seventeen points. Groat and Crowder were high for the Devils with fourteen and ten points.

Duke ran up their highest score of the campaign when they dumped Davidson 90-68. Dick Groat scored thirty-seven points in the contest, running his total for the season to 406, a new Duke Stadium record. He also broke the old Duke Stadium record of thirty-six points for a single game and the Southern Conference record for free throws for a single game by scoring seventeen points. York and Crowder were outstanding.

At the completion of the Dixie Basketball Classic in Raleigh, Scotty York is presented the consolation trophy by the queen.

Bill Fleming, star sophomore hoopster, leaps high above two opponents to score in a game that saw Duke defeat South Carolina.



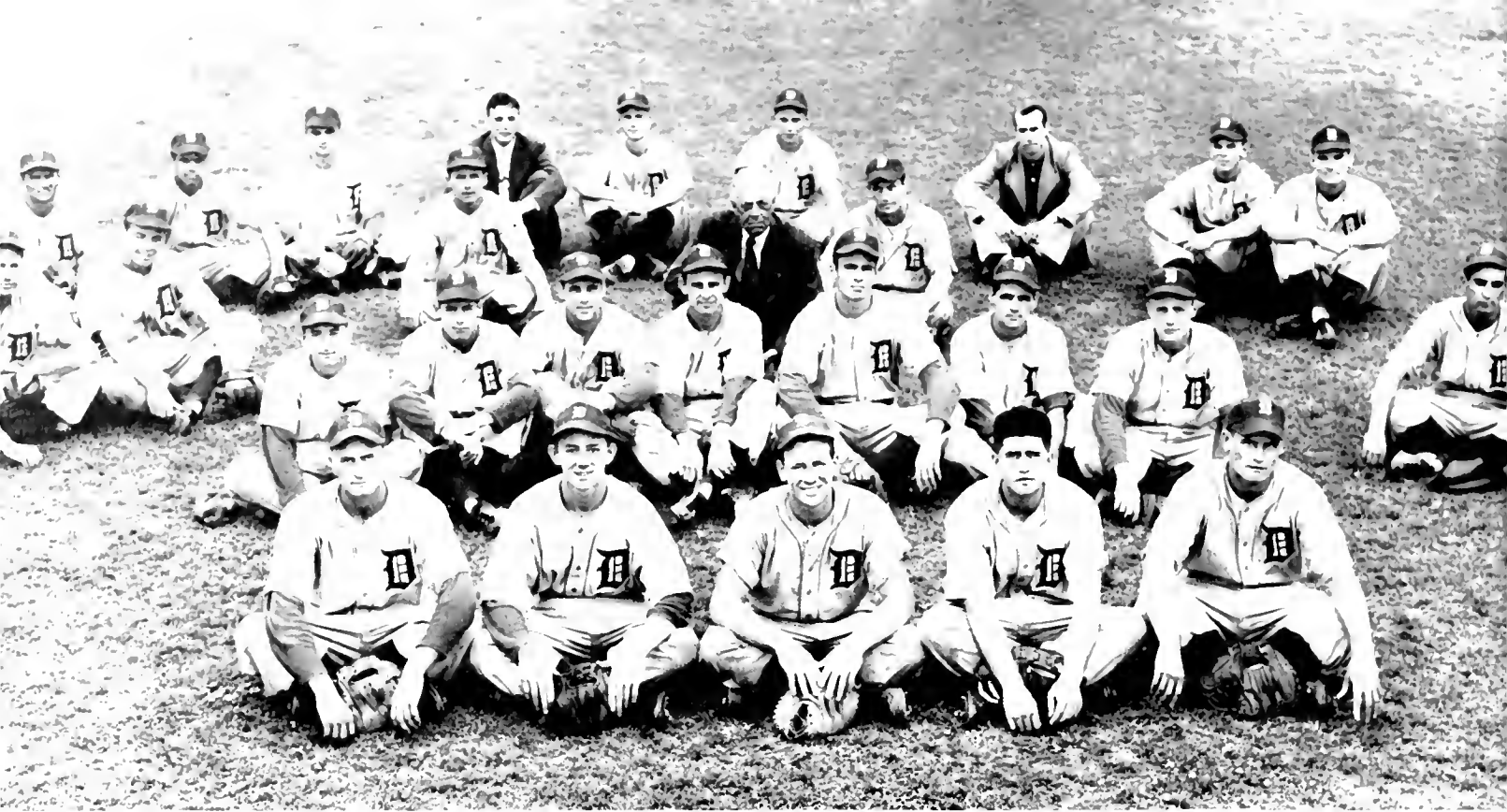

*First row, left to right: McGuire, J.; Denny, D.; Sires, L.; Westhall, J.; Bensinger, R.
 Second row: Ward, B.; Graham, F.; Dale, F.; Ayers, M.; Joyce, W.; Strauch, R.;
 Klein, L. Third row: Grace, J.; Powers, T.; Falwell, J.; Coach Coombs, Bergeron, W.;
 Hancock, J. Third row: Cavaliere, B.; Carroll, J.; Rosenberg, R.; Buchanan, J.;
 Davis, B.; Vollmer, D.; Swain, W.; Clowar, J.; Lucas, C.*



Red Lucas

Baseball



As the old familiar cry, "Play ball," started to ring out in the spring training camps, Coach Jack Coombs called his baseballers together to assemble another Blue Devil squad worthy of the tradition set by previous teams. The season of 1919 was the first time in the long, successful career of "Collie Jack" Coombs that one of his aggregations had finished below the .500 mark. Thus it was that the pre-season outlook wasn't too bright. With the return of only five regulars from last year's team and the loss of Dick Groat, who promised to be something of a sensation at shortstop, the problems confronting the Duke mentor were quite serious. The unusually long thirty game schedule included three inter-sectional opponents—Georgia, Yale, and Navy.



Left to right:
 Faley, R.; Gra-
 ham, F.; Ayers,
 M.; Benfer, N.;
 Klein, L.; Dale,
 E.; Strauch, R.

It was, however, with high spirits that the 1950 Blue Devil baseball team embarked on a six-day road trip against Georgia, Davidson, and the University of South Carolina. Their first stop was for a two-game series with the Georgia Bulldogs, and the Dogs were ferocious indeed as they twice left the Devils on the short end of a 10-3 score. Brandon Davis had two for four in the opener, and John Hancock had two for five in the second tilt. The first contest with Davidson was highlighted by Davis' inside-the-park home run and



Contrary to the time-honored theory that pitchers can't hit, Bud Ayers is shown belting one out in a home game on Coombs Field. Ayers was one of Coach Coomb's best pitchers last season.



Top row, left to right: Powers, T.; Bergeron, B.
Bottom row: Hancock, J.; Clowar, J.

Coach
 Jack Coombs.

found Duke taking its initial conference win of the season by a 9-8 score. The Wildcats, however, got revenge on the following day with a convincing 17-6 victory. In the following two-game series with the Gamecocks of South Carolina, Norm Benfer received credit for the opener, Duke winning 7-1; but the second fracas found the two teams battling to a 5-5 tie, which was called after ten innings due to darkness.

For six innings it seemed that the Blue Devils would have a successful home debut, but then the Yale Bulldogs went wild to take an 8-5 decision. The following afternoon was decidedly different as Norm Benfer showed a hopping fast ball and a beautiful curve to silence the bats of the Ivy League toes and register a 4-2 win.

April fifth found West Virginia visiting the Methodist Flats. Frank Graham, behind the twelve-hit assault of his teammates, curve-balled a 9-3 win in the opener. Scoring seven times in the fourth inning, the Devils made it two in a row with a 9-5 conquest. N. C. State's powerful Wolfpack put a 5-2 licking on the Dukesters on April eighth. Trailing by one run going into the ninth, the Devils were able to put men on second and third with none out, but couldn't push them across as the Tarheels from Carolina edged a 3-2 decision.

With a successful invasion of Annapolis, the "Big

There's a quick bounder to short! He's up with it! The throw to first is in time for the third out; and that's all for N. C. State in the bottom of the third. Duke won this one 14-13.



John Grace

Leroy Sires



John Carroll

Blue" took its seventh victory of the season. Frank Graham pitched a smooth five-hitter. Brandon Davis drove in five runs, and LeRoy Sires contributed three hits, as Navy was handed an 11-0 shellacking. The Gamecocks won the third encounter of the two clubs 8-6, but in the following contest LeRoy Sires used his fourth hit of the afternoon to score Tom Powers from third, enabling his team to take a twelve-inning 5-4 victory. The old story of "Too Much Moe Bauer" held true as the great Wake Forest pitcher spun a 5-0 shut-out on April 19. The next day found a three-run double in the seventh inning by Frank Dale breaking up a beautiful pitching duel as N. C. State went on to win 4-2.

With revenge as their slogan, the Blue Devils backed Bud Ayers' mound performance and humbled their Tarheel neighbors with a 12-3 defeat. The game on the following afternoon was played to a different tune as N. C. State hung a 10-2 shellacking on the baseballers from Durham. A 16-5 victory made the Devils' stay at Davidson on April 27 a pleasant one, but the next tilt found them succumbing to a 12-3 defeat at the hands of Wake Forest.

Probably the biggest upset of the season in conference competition came when the underdog Devils handed the Demon Deacons a 7-2 beating. As a final blow LeRoy Sires hit a three-run homer off the great "Moe" Bauer.

Even though Bud Ayers held the Wolfpack in check for seven innings, the conference leaders came through with a 7-1 triumph on May 5.

Bergeron, Falwell, and Sires each had two hits in a losing cause as Wake Forest took an 8-1 win. Davidson, steadily becoming known as Duke's "favorite cousins," was again defeated, this time by an 8-1 score. Brandon Davis beat out three safeties at the plate and also stole three bases. The Devils were again unable to hang on to a lead as Carolina's Tarheels came from behind in the final frame to notch a 6-5 victory.

The following two games found the Blue Devils victims of a one-hitter from Wake Forest; then of the first no-hit, no-run game in Big Four history pitched by Carolina's Bill McGinn.

On a lone tally in the bottom half of the ninth, N. C. State eked out a 5-1 victory; and in the final game of the season Bud Ayers lost a heartbreaking four-hitter to Carolina 2-0.

At the completion of the season the 1950 Blue Devils had won 11, lost 18, and tied 1. For his outstanding backstop performance, LeRoy Sires won the catcher's position on the All Southern Conference team and on the Big Four All Stars. Bill Bergeron was awarded a utility infielder's position on the Big Four team.

Although the season was only a mediocre one, fans were provided with some thrilling baseball and could foresee a bigger and better future for the 1951 season.

Coach Coombs suffered his worst season in his long and otherwise successful career.



During batting practice, Hancock takes a vicious swing.

Playing on Coombs Field, third sacker Darrell Williams misses nipping a Mountaineer of the U. of West Virginia.

Tommy Reeves, Duke's top hurdler, also does well in the broad jump. He is shown here topping twenty feet.



Blue Devil Track

men placed second in conference.

opened their season by entering the Florida Relays. Henry Poss took the only first place for the Blue Devils with a broad jump of 22'11". No team score was compiled, but the Duke's placed third in the sprint medley race and also in the high jump. Jim O'Leary brought home a fourth place in the shot-put and discus, and Tommy Reeves did the same in the 120-yard high hurdles. The Devil two-mile relay team also placed fourth.

The Blue Devils then met the University of Florida at Gainesville in the first of eight dual meets and dropped the contest 59-67. O'Leary was high for the Devils with two firsts, one in the shot-put and one in the discus events. Other firsts went to Nichols in the high jump, Grisso in the 440, and Poss in the broad jump.

From Gainesville, the Duke trackmen traveled over to Miami to meet the University of Miami. The Dukesters dropped this one 48-78. Jim O'Leary repeated his performance against Florida by again taking firsts in the shot-put and discus. Other Duke firsts went to Marshall in the mile run, Poss in the broad jump, and Reeves in the 220-yard low hurdles.

Back in Durham on April 5th, the Blue Devils dropped their third straight to the Princeton Tigers.

The track team's number one pole vaulter, John Connor, betters the Southern Conference mark and breaks the Duke record as he sails beautifully over the bar at a height of thirteen feet.



One of the South's best cindermen, Henry Poss, shows his tracks to Navy's dashmen in the 220. The Blue Devil's time was 21.4 seconds.

Led by sophomore Henry Poss and Co-Captains Tommy Reeves and Jim O'Leary, the Blue Devil thin clads took three of eight dual meets and placed second to U.N.C. in the Southern Conference during the 1950 season. The Duke trackmen, coached by Bob Chambers and H. M. "Red" Lewis, went through the longest track season in the school's history downing Camp Lejeune, N. C. State, and William and Mary. Henry Poss, dash man and broad jumper, led the Duke team with 101 points prior to the Southern Conference meet. This total set a new record for Duke, breaking Tommy Reeves' last year total of 100.

Journeying to Florida, the 1950 Duke trackmen



Frank Nichols is probably the most versatile athlete on Coach Chamber's track team. The camera has caught him in a very mystifying high jump position as he aims for the six-foot mark.

After staying within striking distance of the Tigers most of the way, and leading at one time, the Devils entered the last event needing a first place to tie. However, the Princeton mile-relay team had what was needed to lock up the meet 70¹/₂-60¹/₂. Henry Poss put on a brilliant scoring show with fifteen points. He placed first in the 100 and 220-yard dashes and in the broad jump. Reeves was close behind with eleven points and O'Leary, running true to form, again captured firsts in the shot-put and discus. Nichols and Connor brought home two more firsts for the Devils in the high jump and pole vault respectively.

Henry Poss, one of Duke's ace track men, is caught just before he breaks the tape, far ahead of his nearest competitor. A home meet, the event took place on the track in the Duke stadium.



The Duke thin-clads finally hit the win column by virtue of a rousing 100-31 win over the Leathernecks of Camp Lejeune. Poss brought his total to fifty points by again taking three first places and was followed by Bullock, Reeves, and O'Leary with two victories apiece. The Devils placed first in every event except two and placed second in both of those. The Blue Devil mile relay team also ran in top form and brought in five additional points with the winning time of 3:35.

First row, left to right: Jackson, B.; Kulpan, J.; Fulmer, E.; Laub, A.; Stone, J.; Spangler, R. *Second row:* Gehweiler, J., Manager; Cox, B.; Bullock, H.; Nichols, F.; Grisso, B.; Reeves, T.; Christi, J. *Third row:* Jones, B., Manager; Poss, H.; Marshall, B.; Tomlinson, C.; Wilder, J.; Snow, J.; Reeves, J.; Bourland, B.

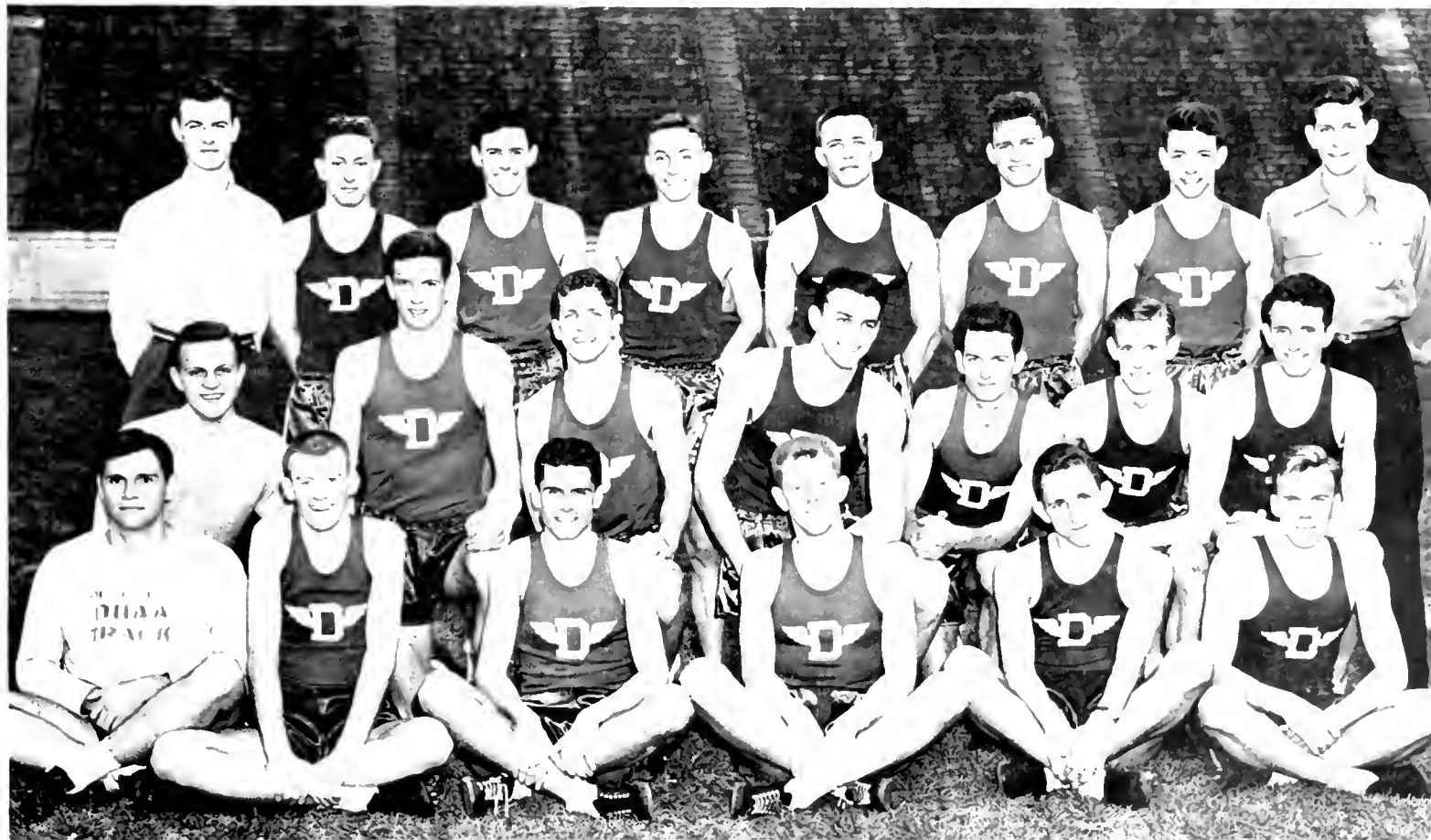

In Raleigh on April 22, the Blue Devils met and trounced State 86-10. Poss, hitting his stride, again took the 100 and 220-yard dashes and the broad jump. Co-captains Reeves and O'Leary were close behind with eleven and ten points each. Poss posted a 9.6 for the century dash to tie the State and Southern Conference marks. Nichols, Connor, Austin, and Bullock also took firsts for the Blue Devils.

After the State victory, the Duke trackmen journeyed to Charlottesville, Virginia, for the season's lone triangular meet against U. V. A. and William and Mary. Poss, whose name had become synonymous with fifteen points, again took three firsts in his specialties, the 100 and 220 dashes and the broad jump. Reeves brought in thirteen and reliable Jim O'Leary again took the discus and shot-put. Grisso, Bullock, and Nichols also brought in one five pointer each.

On April 28th the famous Penn Relays opened, and Coach Bob Chambers took five Blue Devils up to compete for the honors. Poss, Reeves, Connor, Marshall, and O'Leary entered the competition, but O'Leary was



Henry Bullock flashes across the tape leaving his followers far behind.

Over the final hurdle goes Tommy Reeves with victory in his reach.



Polevaulter Johnny Conner pushes himself over the bar feet first, just barely clearing it. A reliable performer with the fifteen foot pole, Conner is also an accomplished varsity diver.

the only Devil to "bring home the bacon." Big Jim hurled the discus 151'3" to win the "Championship of America" in that event.

Back in the Tobacco Town after the Penn Relays, the Blue Devils met a spirited Annapolis team and lost the meet 58-73. Although the Middies got the bulk of the points, the Devils came through with two brilliant first places. Tommy Reeves bested the twelve-year-old 220-yard low hurdle mark for Duke Stadium with the time of 23.3 seconds, and Henry Bullock equalled the seventeen-year-old half mile mark with the time of 1:55.6. Henry Poss and Jim O'Leary took two firsts each and Frank Nichols took another with a high jump of 6'21 1/4". Tommy Reeves also took first place in the 120-yard high hurdles with the time of fifteen seconds.

Bullock and Grisso talk over the day's victory with Coaches Louis and Chambers. They both took first in their events.



By compiling 101 points throughout the season Henry Poss broke a conference record.



Flying through the air with the greatest of ease, Henry Poss competes in the broad jump event. Also one of Duke's fleetest runners, Hank is one of the best performers on the track team.

The following week Durham was invaded by U.N.C.'s Tarheels, the defending Southern Conference Champions, and the Tarheels won: 89¹/₂-11¹/₂. Before the meet, Duke's one-two-three punch of Poss, Reeves, and O'Leary had accounted for 239 Devil points and Poss needed eight points to break Reeves' last year total of one hundred. O'Leary was high for the Dukesters with his usual two firsts and Poss capped the 220-yard

dash and a second in the broad jump for the necessary eight points. Connor, the Devils' pole vault specialist, took another first for Duke with a leap of thirteen feet. Albans, the U.N.C. star, walked off with the honors by smashing two Duke Stadium records and scoring nineteen points.

In the annual Southern Conference meet, the Blue Devils placed second for the second straight year behind the Tarheels of U.N.C. O'Leary was the only Duke double winner with firsts in his two specialties, the shot-put and discus. Reeves also accounted for ten of the Devil points with a second in the low hurdles and a third in both the broad jump and high hurdles. Connor took first in the pole vault and Nichols tied Albans for third in the high jump to round out the 1950 season.

Four Blue Devil trackmen turned in record-shattering performances. Henry Poss tied the Duke 100-yard dash record with the time of 9.6 seconds; Tommy Reeves established a new 220-yard low hurdles mark of 23.3 seconds; John Connor pole vaulted 13 feet 6¹/₂ inches for a new record; and Henry Bullock tied the old 880-yard mark with the time of 1:55.6 seconds.

O'Leary, one of Duke's most consistent winners, who leaves by graduation, turned in a brilliant season's performance, but with the return of men like Poss, Reeves, Connor, Grisso, and the all-winning freshman team hopes run high for a better record.

Tommy Reeves goes over one of the obstacles in the low hurdles.



In a dual meet on the Duke stadium track with the Navy middies, Jerry Reeves hands the baton off to a team mate in the relay race.



Howard Heiss



As the Washington College stickmen stop to smile for the photographer, John Steele tries to fool them by swallowing the ball. On either side of him are Blue Devils Hanson and Gilfillan.

With five triumphs against four defeats, Duke's stickmen won the coveted Dixie championship.

Lacrosse

First row, left to right: Heller, B.; Tubbs, D.; Bafford, D.; Heller, J.; Nuttle, B.; Bickel, B.; Gilfillan, C.; Eisenbrandt, F.; Heiss, H.; Clausen, D.; Boyce, R.; Corrigan, G.; Strott, B. Second row: Pegram, P.; Ash, V., Manager: Steele, J.; Shearer, S.; Whitescarver, J.; Peacock, D.; Barry, E.; Wheaton, S.; Dieffenbach, O.; Hanson, B.; Sirois, D.; Coach Persons: Cottman, B.



Coach Jack Person's 1950 edition of the Blue Devil lacrosse team ended the season with a record of five wins against four losses. The Blue Devil stickmen dropped contests to Navy and Johns Hopkins, two of the nation's best clubs, and also to Rensselaer Polytechnic Institute and to Maryland.

In the season's opener against Williams College, last year's veteran, Rod Boyce, led the Blue Devils to a 12-6 win with four goals. He was closely followed by Eisenbrandt with three and Corrigan with two.

Four days later the powerful Devils outclassed Delaware by a 22-5 count. This time it was Peacock who stole the show with five goals.

The Big Blue suffered their first defeat of the season against Navy in a closely fought contest. The Middies fought off a desperate Duke rally to win 9-10.

The Blue Devils came back with two victories before dropping into a mid-season slump. The Dukesters won over Washington and Lee 8-3 and over Williams College 8-4. Boyce scored three goals against the Generals and three against Williams to pace the Devils in these two contests.

In Troy, New York, the Big Blue dropped their first of three straight set-backs to R.P.I. by a score of 6-8. Johns Hopkins extended their victory string to twenty-seven straight as they downed the Devils 5-12, and Maryland came out with an 8-10 advantage. Duke held a 6-4 lead over Maryland, but the Terps rallied in the fourth period to take the the contest.

In the season's last encounter, Boyce led the Blue Devils to an 11-8 win over the University of Virginia. Boyce scored three goals as the victory brought Duke the Dixie championship for the second straight year.

With a Williams man literally breathing on his heel cords, Dan Peacock takes off toward the goal in a game on fresh field.



1950 SCHEDULE

Williams	6	12	Duke
Delaware	5	22	Duke
Navy	10	9	Duke
Washington and Lee	3	8	Duke
Washington College	4	8	Duke
R.P.I.	8	6	Duke
Johns Hopkins	12	5	Duke
Maryland	10	8	Duke
Virginia	8	11	Duke

Heller and Nuttle aid Goalie Tubbs in stopping a Washington College scoring attempt.

Jack Heller

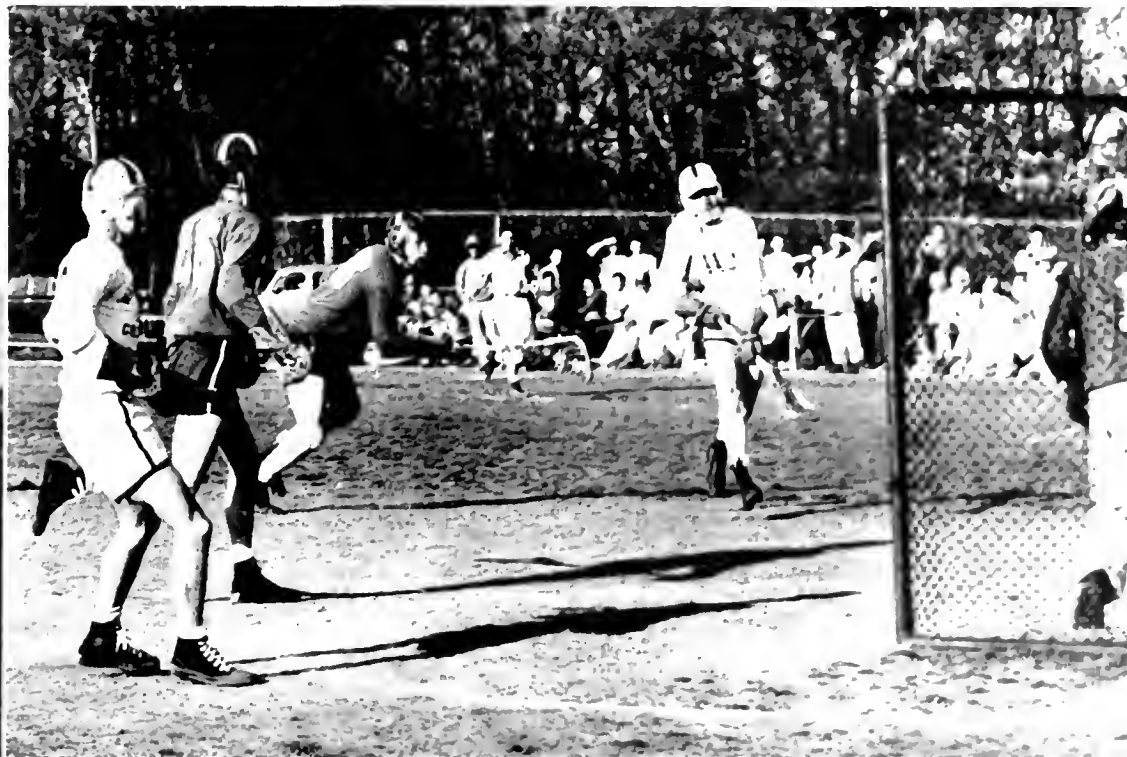

Tennis



John Ross, captain of the 1951 tennis team, plays a shot close to the net. A Sigma Chi, Ross is one of Duke's top performers.



Lou McMasters

Jack Warmath



First row, left to right:
Wamsley, I.; Warmath, J.; Lipton, H.; Lott, C.; Simpson, R. *Second row:* Asst. Coach J. Hendrix; Ross, J.; McMasters, L.; Tapley, E.; Carlos, F.; Clardy, W.; Coach B. Cox.



Duke University's 1950 tennis team successfully completed the most ambitious and the longest schedule in their history. Competition was provided by some of the best teams from the South, East, and Midwest. Led by their number one player and captain, Lew McMasters, the Duke netters won thirteen out of an eighteen game schedule. They suffered decisive defeats only at the hands of Rollins, Florida, Virginia, and the Southern Conference champions, Davidson.

After soundly trouncing Michigan State twice by the same score of 8-1, Coaches Johnny Hendrix, tennis professional, and Bob Cox piloted the squad to two wins over Stetson and Florida Southern. Rollins and Florida, however, scored victories over the team on the southern trip.

Five one-sided triumphs over Williams, Presbyterian, Kalamazoo, Georgia Tech, and Cincinnati were mixed in with losses to Davidson, Virginia, and North Carolina. The North Carolina contest was not decided until the final match when the Tarheels eeked out a win in the number three doubles for a 5-4 victory.

The Blue Devils closed out the season with impressive wins over North Carolina State, Wake Forest, Navy, and William and Mary. The Indians' defeat was their first loss in their last four years of conference play.

Next year's prospects looked bright with an undefeated freshman team returning. Deimling, former national interscholastic champion and Eastern freshman intercollegiate champion, is sure to bolster the team.



Coach Ellis Hagler points out a few of the finer points of golf during practice to Louis McLennan, captain of the golf team.

Golf

Although Duke lost one of the best golfers the Southern Conference has ever seen, Art Wael, the Blue Devils came up with a fine team in 1950. Coach Hagler took his boys—Louis McLennan, Bailey Glenn, Tony Reed, Jim Pollock, Mike Souchak, Frank Hanes, and Jan Dawes—on a warm-up trip through the South during spring vacation. The linksters beat Camp Lejeune, the Citadel, the University of Florida; but they lost to Rollins College and Linnaea Country Club.

Back at Hope Valley, the Devils soundly trounced Harvard, Williams, Michigan, and Navy. They blanked Harvard and scored over twenty points in each match. Over at Raleigh, the Haglermen beat State 25-2, as Souchak led the way with his 68. But Wake Forest then beat the Duke team 9 $\frac{1}{2}$ -17 $\frac{1}{2}$ at Hope Valley, the match being decided on the eighteenth green. In the Devils' last two matches, they beat Davidson and Carolina. Lou McLennan, with a 67, beat Hill of Davidson and then beat Harvie Ward of Carolina 7-2. After four years at Carolina, Ward never beat a Duke golfer.

The Devils did not fare too well at Athens, Georgia, in the Southern Intercollegiate, but came in third at Winston-Salem in the Southern Conference as Wake Forest broke the record set in 1949 by Duke. McLennan was third with one over par for thirty-six holes. The biggest highlight of the year turned out to be Tony Reed's double eagle on No. 8 at the Hope Valley course.

Frank Hanes



Left to right: Dawes, K.; Pollock, J.; Stratton, J.; Hanes, F.; Souchak, M.; Glenn, B.; McLennan, L.; Reed, T.



First row, left to right: Conner, J.; Levine, J.; Laurer, D.; Morse, T.; Lusteg, G.; Bauman, D.; Mellin, W.; Vaughn, S.; Overdorff, J. Second row: Devlin, M.; Clements, J.; Tinsley, R.; Dillon, T.; Baylin, J.; Prockwood, J.; Haskell, W.; Wendfield, G.; Clemson, B.; Snyder, B.; Clausen, D. Third row: Brennen, R., Manager; Coach Persons; Allen, J.; Weil, J.; Melville, N.; Marsden, G.; Wylly, J.; Pride, S.; Hudson, R.; Hardison, J.; Adams, D.; Waselle, G.; Viele, F.; Lens, E.; Reed, J.; Bates, V. Fourth row: Jennings, B., Manager; Sykes, Z.

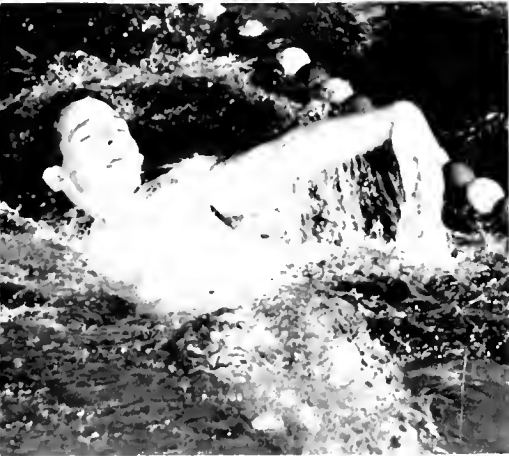

Pushing a wave before him, backstroker Ted Beachman strokes his way to the finish line.

Swimming

The Duke University mermen, coached by Jack Persons, opened their season with a loss to the powerful North Carolina tankmen. Following this defeat, the Blue Devils trounced Davidson and William and Mary by decisive scores. In their first meet away from home, the Duke mermen made it three in a row when they topped V.P.I. 43-32.

As the yearbook goes to press, the Duke tankmen have high hopes of completing the 1951 season with only the one loss inflicted by the University of North Carolina.



John Conner, ace diver

Displaying a variety of starting forms, varsity swimmers plunge into pool in old gym.



Britt and Harrison warm up before their weekend bout with Maryland.



McMasters and Orzano keep a sharp eye on the referee's hand.

Jerry Gallagher, last year's Southern Conference champion, gets Rusty Phillips in a reverse leg-split during a friendly match.



The Blue Devil matmen, under the tutoring of Coach Carmen Falcone, have a win and a loss as the year-book goes to press. Although the season was late starting, the Duke grapplers are hopeful of a successful year.

Co-captains Bill Britt and Dick Harrison led their teammates to a 16-14 victory in the season's opener against Maryland. McMasters and Britt pinned their men in record time, while Gallagher and Harrison won by decisions.

The next match was at home against V.P.I. Although the Blue Devils fought hard, they lost 17-13. Gallagher, Harrison, McMasters, and Britt fought to decisions.

Following a rigorous exam schedule, the Falconemen began training for their remaining six encounters.

Wrestling

First row, left to right: Britt, W.; Phillips, P.; Rowe, A.; Gallagher, J.; Orzano, J.; Rogers, W.; Gross, K. Second row: Coach Carmen Falcone; Orzano, R.; Harrison, R.; McMasters, J.; Accardo, P.; Asst. Coach Pat Harrison; Russell Gobbel, Manager.





The Duke Cross Country team nears the end of the run in a dead heat. Do you suppose these harriers always enjoy their sport as much as the smiles on their faces would seem to indicate?



Three stalwarts of the cross country team, Bullock, Tate, and Spangler, jog along over the cross country course in a practice run. The course is in Duke Forest, behind the Freshman Field.

The Duke cross country team captured five of seven dual meets and ended up fifth in the Southern Conference to complete a highly successful season. Bettering last year's record of two wins and five losses in dual competition, the Duke harriers of 1950 lost only to Maryland and Navy.

Coached by H. M. "Red" Lewis, the Dukes got the season underway with a rousing 15-50 victory over the University of Virginia. The Blue Devils then put away Davidson with a 25-30 count and made it three in a row by defeating North Carolina State 22-33.

The Duke harriers won over U.N.C. by a 25-30 score before losing their first meet of the season. The powerful Terps of the University of Maryland defeated the Dukesters 31-21.

The Blue Devils bounced back from the Maryland loss with a smashing 15-46 victory over Georgia Tech. Four Duke runners, Widenhouse, Marshall, Varellan, and Sanders, tied for first place with a winning time of 21:39 for the 3.9 miles course.

The second Duke loss came at the hands of Navy. The Middies poured on the steam to defeat the Blue Devils 17-16 at Annapolis.

Duke entered the State Championship meet as the favored team but were upset by N. C. State 40-34. The Devils had beaten the Wolfpack earlier in the season but found the going rough on the State course.

Back at Raleigh a week later for the Southern Conference meet, the Blue Devils improved last year's standing of sixth place by placing fifth in the annual affair. The University of Maryland Terps dominated the meet by placing first for the fourth consecutive year.

Cross Country

First row, left to right:

Spangler, R.
Widenhouse, E.
Marshall, R.
Varellan, C.

Second row:

Jones, R., Manager
Sanders, T.
Tate, J.
Bullock, H.
Coach H. M. Louis



Fourteen lettermen answered Coach Jim Bly's initial call for soccer practice, and hopes were high of bettering last year's record of three wins and five losses.

The Blue Devil kickers opened a seven game schedule against Richmond Professional Institute and took the contest by a 7-0 score. Strauch kicked three goals to lead the Devil offense.

Duke met N. C. State in the season's second encounter, and the game ended in a 1-1 tie. Mal Lindstrom booted in Duke's lone tally in the last sixty seconds of the game to deadlock the contest.

The Blue Devils dropped their first game of the campaign to the University of Maryland by a 1-4 count. Lindstrom was the only Dukester who could find the range as he kicked in Duke's single marker.

In a two game series with U.N.C., Duke won the first

game 3-0, but the Tarheels retaliated by taking the second 0-1. Sophomore Bill Schaeffer was the star of the Duke win with two goals.

After the double encounter with the Tarheels, the Blue Devils met and defeated the University of Virginia. The Dukes were forced into an overtime before winning the contest 3-2. Lindstrom and Strauch led the Devils with two and one respectively.

In the season's finale, the Big Blue defeated Washington and Lee 1-1 to wind up with a record of four wins, two losses, and one tie. Strauch and Lindstrom led the Devils with two goals each in the final encounter.

With Strauch, Lindstrom, Schaeffer, as a backbone and many freshmen who have shown considerable promise returning next year, the soccer team is looking forward to an even more successful season.

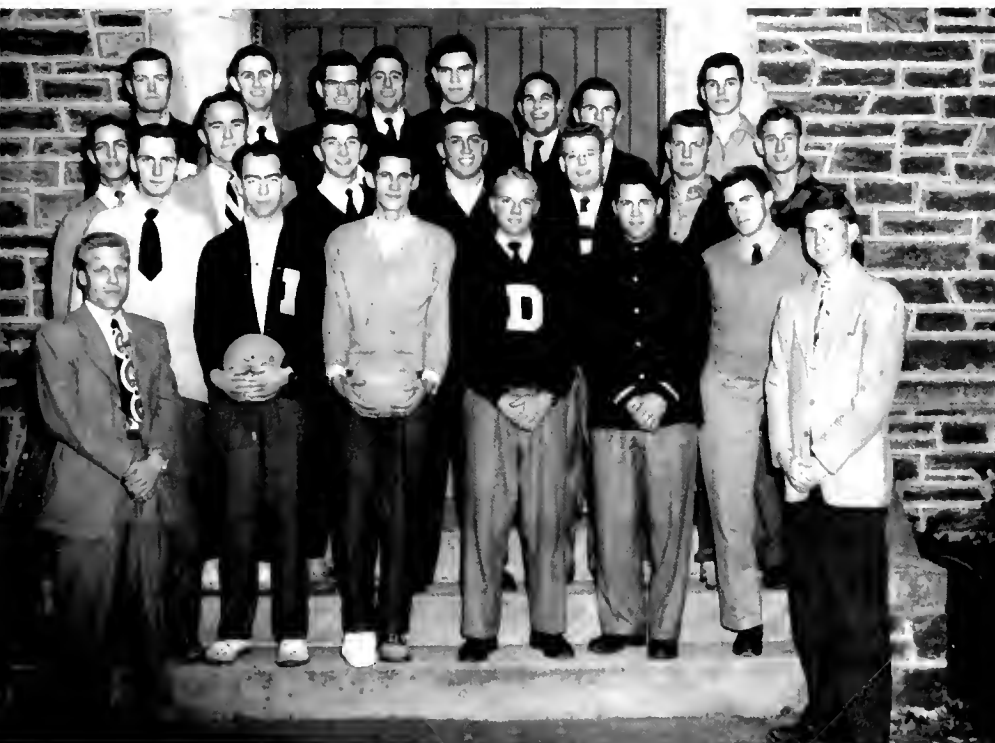

Soccer

First row, left to right: Coach Jim Bly; Zavertnick, O.; Landon, G.; Wheaton, S.; Lindstrom, M.; Strauch, D.; Schaeffer, M.; McLean, N. Second row: Tuttle, D.; McNamara, N.; Farquhar, W.; Getz, R.; Gorham, R.; Johnson, H.; Lesneski, R. Third row: Dunne, W.; Lindsey, J.; Nordham, D.; Menken, K.; Mead, D.; Ravh, T.; Archambault, P.; Montgomery, D.



Here comes Duke down the field in preparation for a goal. Our adversaries, though close on our heels, could not build up enough momentum to prevent the Devils from scoring.



Soccer is the one sport where the proverb, "use your head," comes in handy as demonstrated above in the mad scramble for the ball. Some of the players just stand and shake their heads.

Frosh Sports



Carrying the ball, a Duke Blue Imp is hit by two Clemson Frosh in an exciting home game. After piling up an early lead, the Duke Frosh stayed off a last minute rally to save the victory.



Although this picture presents a good view of both teams in action, it is rather difficult to prove that it was the Duke and Clemson Frosh. The only thing certain is the score at the time.

Maintained for the purpose of seasoning yearling athletes for varsity competition and providing the opportunity for talented frosh to distinguish themselves. Duke's Freshmen teams measure up to those of any school in the country. Last year, the Blue Imps of the track and tennis teams came through with an undefeated season, while the golf and baseball teams experienced few losses.

The yearling racquet men were helped along by Jim Chamberlain, Jerry Cates, and Tank Lawrence. With these men as spark plugs, they bettered all their opponents. Baseball and tennis were also star-studded. Joe Louis did most of the Blue Imp pitching and William Werber handled first base. Tennis boasted as its star player Keston Deimling, who was the former National Interscholastic champion.

In their first outing of the season, the Blue Imp footballers bowed to the Wake Forest Frosh by a 19-13 count. In the first half, Wake Forest completed a sixty yard pass and a six yard pass for their first touchdown. The Blue Imps hit their ends four times for 142 yards and two touchdowns. But at half time the score was tied at 13-13. Had it not been for the Deacons recovering a fumble deep in Duke territory in the last quarter, the Dukesters would certainly have tied them.

FOOTBALL SQUAD: Lloyd, D.; Bailey, C.; Linden, D.; Hadley, H.; Hawthorne, H.; Stolle, K.; Hancock, D.; Thomas, J.; Collins, R.; Crady, B.; Kozma, A.; McRoy, W.; Lauber, R.; Hull, T.; Conner, W.; Paschal, J.; Mason, C.; Smith, J.; Williams, O.; Kistler, J.; Mattox, G.; Sudduth, R.; Mottow, T.; MacQueen, K.; Million, E.; Redwine, J.; McTamney, D.; Conway, P.; Slagle, W.; Burrows, R.; Fuller, E.; Barrett, D.; Boshamer, H.; Siler, L.; Austin, W.; Kistler, H.; Honore, T.; Meadows, E.; Berry, L.; Edmunds, W.; Pitt, H.; Bailey, W.; Moon, O.; Jack, B.; Sack, M.; Head Manager: Spencer, J.; Asst. Manager:

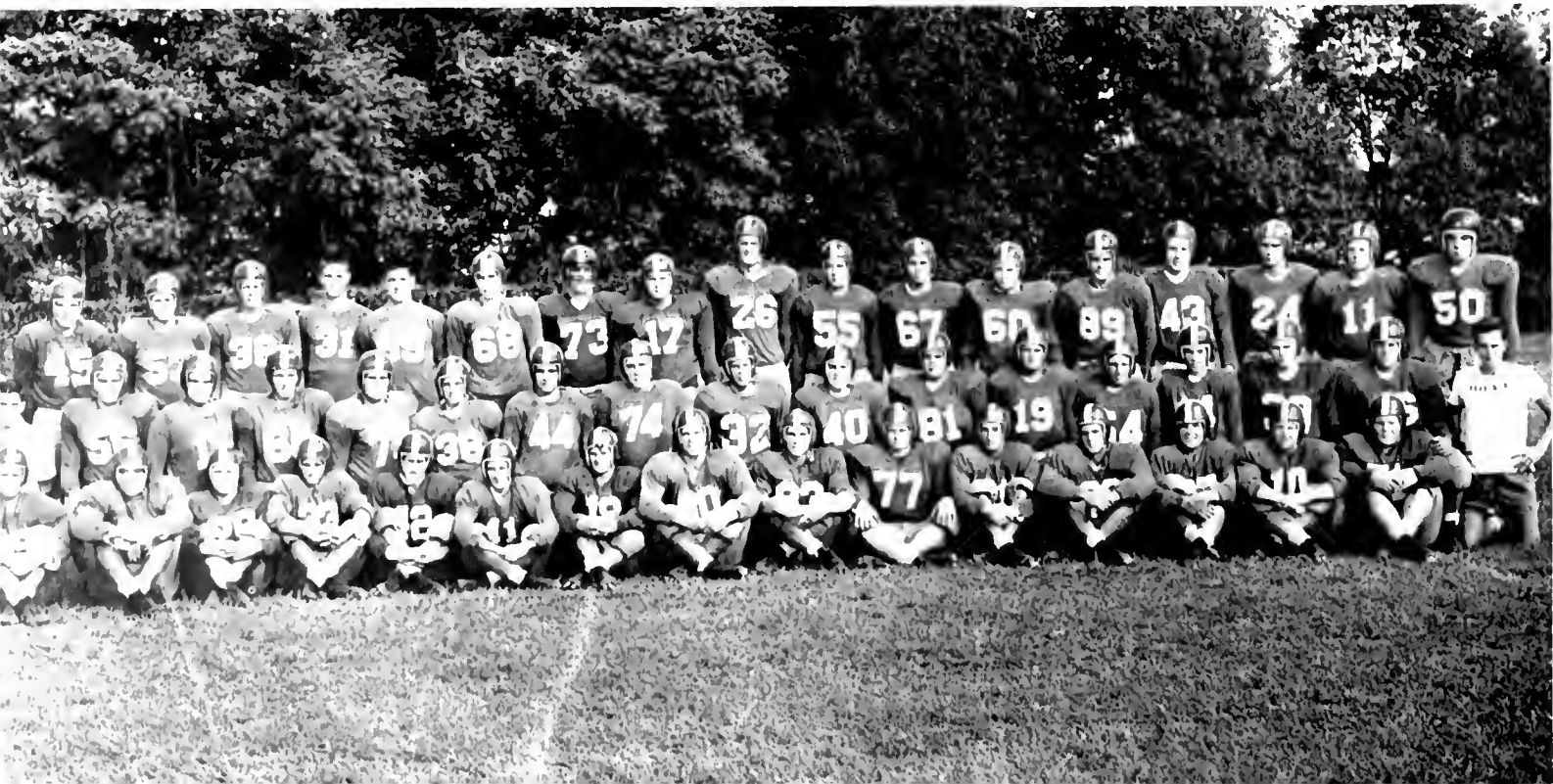

Right: A Carolina freshman runs around Leon Siler and breaks into the clear for another U.N.C. score in the annual Thanksgiving Day game.



Below: "Country Boy" Meadows leaps high in the air in a unsuccessful attempt to block a punt by the Carolina Frosh.



Left: Carrying the ball, a Duke freshman struggles to get by the last tackler between him and paydirt.



Right: Lacey (19) jumps up amid a host of Belmont Abbey cagemen to score two more. This night the Imps had it all their own way as they hung up another win.

Below: Rudy D'Emillo (17) jumps high in an attempt to register two for the Blue Imps against State. Decker (25) waits for the shot as Driesell (23) charges up.





Buddy Lacey jumps for a lay-up, as Buchannan and Driesell stand by. The game, played in Duke Indoor Stadium, pitted the Duke Freshmen against the Cubpack, who won by two points.

Duke Frosh teams often stand high in yearling competition.

The Blue Imps pulled what may have been the major upset of the year in Southern Conference freshman circles by soundly thrashing the Wolfcubs of N. C. State 19-0. Several Blue Imp linemen played outstanding games on defense, while diminutive Alex Kozma was the big gun on offense. Kozma ran back two punts for touchdowns. "Red" Smith, the only other Baby Blue player to score this year, got another counter at the end of a nice jaunt initiated by David Barrett's blocking a Wolfcub punt deep in State territory.

There are a host of players in the Imp line who should be breaking into the varsity line-up. Such boys as Howard Pitt, Ed Meadows, Bernie Jack, and Jimmy Redwine will be hard to keep on the bench next fall.

The Frosh soccer team shaped up quickly this year. Bill Holstein, Hector Riquezes, and Fernando Almeida have been impressive in practice thus far.

The Blue Imp cross country squad finished its season at the State meet by placing third to State and U.N.C. They had previously beaten the Tar Baby team but lost to the State Frosh twice by narrow margins.

The Freshman basketball team opened their season with a loss to Wake Forest. Although Duke led at the half 27-26, Bill Lyles scored seventeen points for the Baby Deacons to pace the win. Lacy of Duke scored eighteen. The Duke Freshman team handed Pfeiffer Junior College its first home loss of the year, 66-56. Vern Janicki led Duke with twenty-one points, and



Marty Devlin, one of the outstanding freshman divers here, demonstrates his expert skill in a perfectly executed jack-knife.

Frosh grapplers, Dick Stone and Guy Raimondo, seem all tangled up in each other as they practice for a coming match.





First row, left to right: Kramme, J.; Johnson, D.; Dickey, C.; Wilber, M. Second row: Robinson, B.; Leips, D.; Lea, B.; Strauch, D.; Williams, T.; Higgins, E. Third row: Detrich, V.; Anderson, J.; Jessup, A.; Bickenton, B.; Carver, G.; Lewis, J.

center Clayton Lacy bucketed twenty-two for the frosh.

The Imp Mermen have had two meets this year with as many wins. The spark-plugs of this year's team are Bates, Walske, Charm, and Beecham.

From below the dressing room floor issue screams and

groans of the baby grapplers as Coach Carmen Falcone whips his freshman team into shape. These strenuous workouts paid off when they met V.P.I. and fought them to a standstill. Romondo, Fitchett, and Randall pinned their men, while Stone won by a decision.

Running on the track in the football stadium, Casey, Tate, and Bush, representing Duke's Freshmen, go over a low hurdle. The meet was with the Carolina Tar Babies.

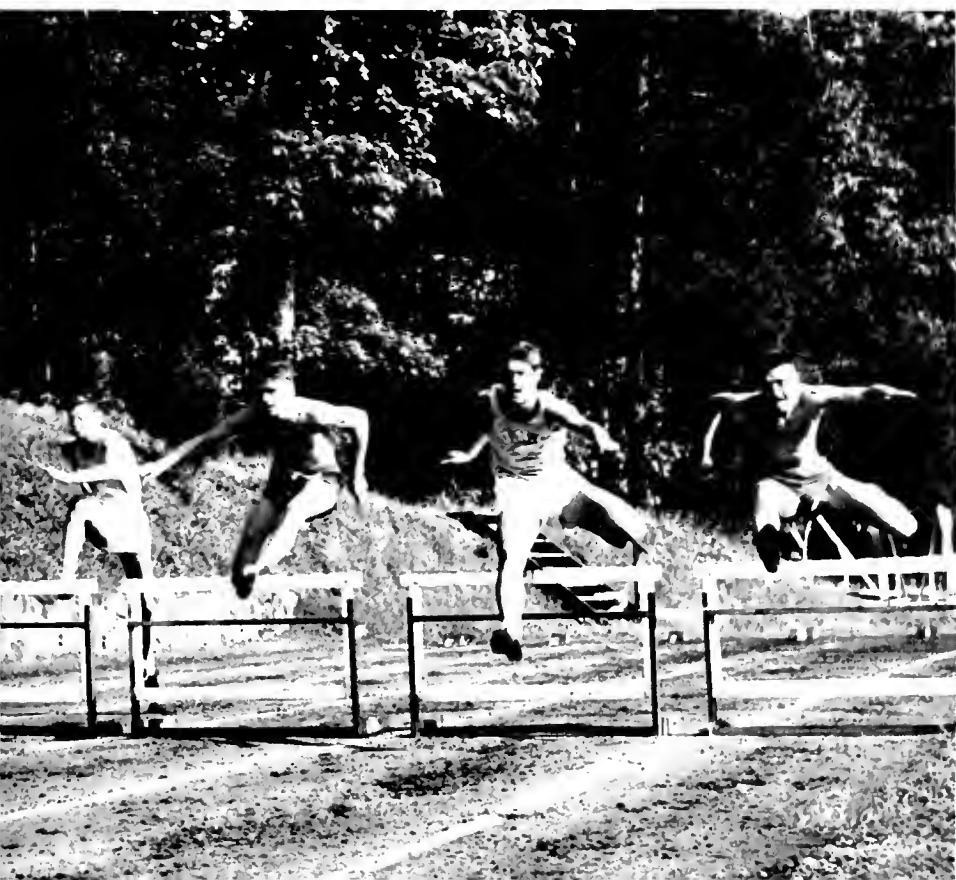

In playing soccer it is customary to confine the uses of the feet to kicking the ball.

Intramural Sports

Through a wide program of intramural athletics, men who fail to make the varsity squads can enjoy competitive sports



Phi Delt Jim Ross fooled the SAEs with a quick kick. Although two of the opposition caught on to the tactics and attempted to block the punt, Ross succeeded in getting it away in time.



The Engineers and the Divinity students tangle in an intramural football skirmish. A star of the underdog team carries the ball around the end, aided by great blocking and interference.

Duke's 1950-1951 intramural sports program featured thrills, spills, and chills as freshmen, independents, and fraternities vied for the annual awards. The highly successful year was highlighted by exciting and close games in practically every branch of athletics.

In the spring contests the Sigma Chis walked off with the team championship in the swimming meet. Ed Eames, Sigma Chi, and Beta Joe Wilder turned in outstanding individual performances.

The badminton singles crown went to Jack Wamsley. Frank Wamsley and Dave Bain annexed the doubles title. All three are Phi Deltas.

Jack Kapchan, an independent, bested SAE Will Clardy for the handball singles. Duttweiler and Fari-nella, Phi Deltas, copped the doubles by defeating SAEs Clardy and Constantine.

Behind the left-handed pitching of Jim Stockslager, the ATO "A" team won the softball championship. Competition was keener in this sport than ever before as no team completed a perfect season.

Tennis, horseshoes, and track wound up spring intra-

murals along with a Big Four Sports Day in Raleigh. Delt Bob Silkett took the tennis singles from Don Perwein. Silkett teamed with Underwood to defeat Pi Kapps Villanueva and Sager for the doubles crown.

The horseshoe title went to Beta Ken Hayes. Independents Ward and Phillips won in the doubles competition. With the largest turnout in Duke history, the Sigma Chis captured the track team cup, nosing out the KAs. Widenhouse and Tom Powers were the individual stars. Duke was edged out of first place by State in the Big Four Sports Day. The Devils took one first, four seconds, and one third in losing to the host school.

Football took the spotlight after the summer vacation. The powerful KAs, Division I winners, defeated Delta Tau Delta, Division II winners, for the University Championship. It was the second consecutive year the KAs have won the crown.

KA Tommy Hughes defeated Bob Barefield for the fall tennis singles. Warden and Lott, Sigma Nus, went three sets in downing Pi Kapps Spivey and White. The

KAs also took the cross country meet with eighteen points, nosing out the Betas with fourteen.

Delta Tau Delta's Duttweiler annexed the fall handball singles and teamed with Fraternity Brother Bob Farinella to capture the doubles. They defeated Tapley and Carlross for the championship.

A fast and furious race for the basketball title is in progress as the yearbook goes to press. Thus far this year the crown still looks open as a close race looms.



From the picture it is apparent that when the ATOs and Kappa Sigs meet on the intramural football field, the action is thick.



All-intramural back George Underwood, a Pi Kap, is stopped by the Delts in a touch football game that ended in a scoreless tie.



Two unsuccessful slaps at the ball by his opponents failed to keep this House "I" cageman from ringing up two more points.

Top: House "MS" team poses watchfully, hoping to get the ball away after the jump.

Bottom: Basketball took the spotlight after the KAs won the football championship. This unusual shot shows forwards and guards in a mad scramble for the ball.



First row, left to right: Bowers, B.; French, E.; Peeler, N.; Morey, P.; Dameron, P. Second row: Micheal, D.; Pentz, J.; Newcomer, D.; Adviser; Ballard, B.; Woodall, A. Third row: Goodman, M.; Gummels, J.; Woolen, B.; Gilliam, J.; Kale, S.; Martin, N. Fourth row: Hall, B.; Cohan, P.; Fisher, D.; Whitley, C.; West, E.; Rezzonico, K.; Wilkens, M.

Women's Sports



Doc LIPPERT, as President of the W.A.A. Board in her senior year, led Duke women on to more active participation in sports.

The Woman's Athletic Association started off the year with their annual Freshman Week picnic to acquaint the new students with the various sports activities offered to Duke women and to introduce the members of the board. The membership of W.A.A. includes all women registered in the undergraduate school, and the board is compiled of representatives from each dorm and the presidents of the different clubs. The officers of the board this year are: President, "Doc" Leeper; Vice-President, Sugie Micheal; Secretary, Beeps Ballard; and Corresponding Secretary, Joy Pentz.

Many opportunities are offered for individual as well as team sports. The East Campus pool is open most afternoons for coeds, and on Friday nights the girls may bring their dates over for a "mixed swim." On Thursday nights the Bowling Club meets for scheduled matches. On other nights the alleys are open to all the students. The tennis courts are available every afternoon.



This mermaid soars above the pool in a beautiful dive. Even though the pool is steam-heated, the swimmers dread cold days.



"Grab that lugger!" . . . Everybody gets into the act — except Pete, who does her own private dance in the background — as the girls fight it out in one of the fiercer moments of an intramural basketball game.



Girls' basketball may not be as fast and furious as the boys' game, but the ballet-like group in this scene proves that it is just as graceful.

Golf is the favorite sport taught by the P. E. Department. These girls practice on Southgate lawn.



This bowling ball gets the far-famed lackadaisical treatment. — it's so easy, especially with a different shoe on each foot.



Play of light and shadow, reflection and ripple . . . this octet of Poseidon's playmates is in the process of forming a human flower as they go through one of the many strenuous rehearsals needed to perfect each number used in their annual spring water pageant.

Among the major clubs on campus are Nereidian, the Modern Dance Club, Pegasus, and the Hockey Club. Nereidian, the swimming club, was established at Duke in 1938. In order to qualify for the club, prospective members must have completed a senior life-saving course. The girls are chosen for form, coordination in formation swimming, and the ability to synchronize their swimming to music. The outstanding event of the year for the Nereidians is the spring pageant. Last

year the theme of their pageant centered around popular musical comedies. In this event the members of Nereidian displayed some fine diving and water ballet to appropriate background music.

Physical education is offered as a major subject for women who wish to qualify as full-time or part-time instructors of health and physical education. Majors receive instruction in recreational leadership, history and principles of physical education, organization and

NEREIDIAN CLUB. *First row, left to right:* Whitaker, M.; Pentz, J.; McCullough, K.; Rogers, F.; Woodall, A. *Second row:* Bolick, A.; Besnon, M.; Gullodge, J.; Lindsay, B.; Reams, M. G.; Miller, N.; Rose, P.; Reimer, J.; Lipscomb, N.; Perkins, S.; Hooks, M.; Schuster, A.; Greene, J.; Vokoni, S.; Levering, M.; Smith, L.; Smedley, C.; Hooker, L.; Gilliam, J.; Crowell, J.; Woolery, M. *Third row:* Churchill, P.; Michael, D.; Miller, J.; Powers, C.; Schneidewind, F.; Lindsay, J.; Fisher, D.; Hartung, H.; Stevens, M. L.; Tate, J.; Baldwin, S.; Herbert, B.; Brown, A.; Goodman, M.; Ogle, C.; Miller, M.; Rezzonico, K.; Kenyon, B.; Jones, N.



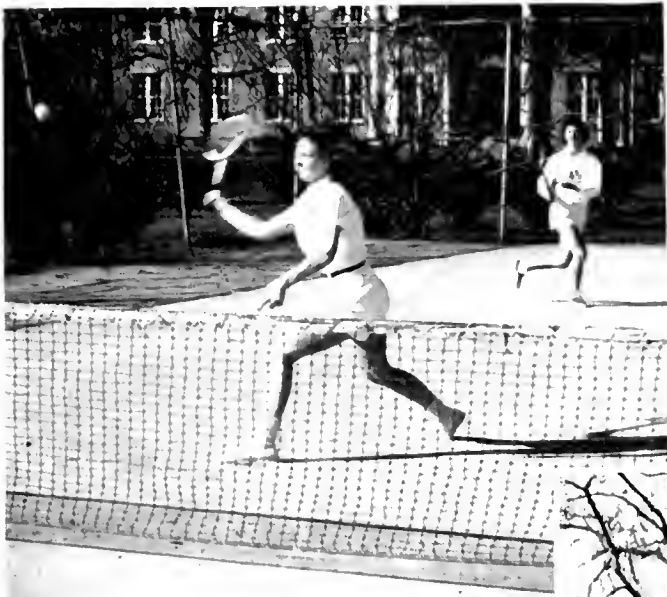

This cross-court shot is about to receive a decisive reply. From beginners' classes all the way up to the super-advanced stars, tennis is a top choice in sports at Duke.

Outdoor sports keep Duke coeds in shape for the indoor ones.

administration, and methods and materials. These girls teach, assist, and observe in classes on campus, and in several of the Durham schools.

The W.A.A. sponsors inter-dorm and inter-sorority tournaments in basketball, volleyball, and softball. There is also competition in swimming, badminton, golf, archery, and bowling, and Duke enters the National Telegraphic meets in archery and bowling.

An organization showing great promise is the Hockey Club. The members of this club practice once or twice a week in the fall, and play several intramural games.

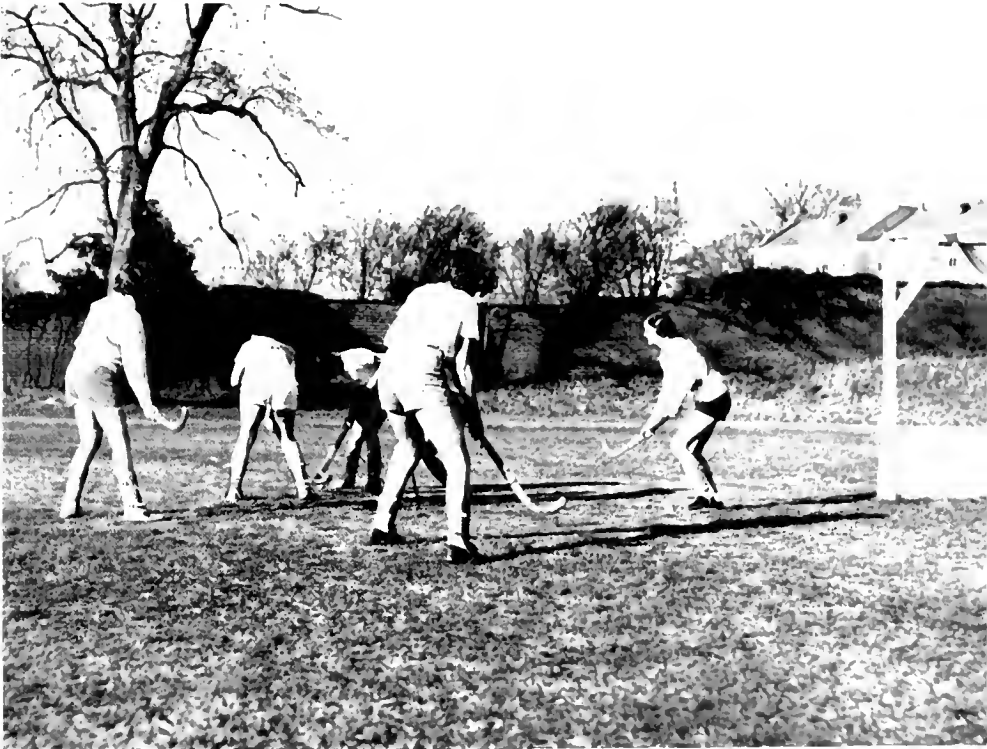

A little "ground-sticks" routine takes place perilously near the goal in a field hockey scrimmage. The female stick-wielders play such an energetic game that shin-guards often are not adequate protection.



A blow like this and one never knows whether the ball will go over the net or in the basket. Volleyball takes over in indoor sports popularity when much maligned Durham weather takes over outside.

Give a man a horse," or a woman, for that matter. Two years ago Pegasus, the riding club, became inactive for lack of the aforesaid animals. This year the club was able to get back into step—all five gaits. There are twenty-five to thirty members of Pegasus, and new members are chosen in the spring and fall.

Time after time the W.A.A. has brought prominent people in the field of sports to the Duke Campus as lecturers, practical demonstrators, and exhibitionists.

Ping pong is not one of the major sports taught by the P. E. Department, but almost every afternoon coeds can be found in the gym having a game of doubles before their classes begin.

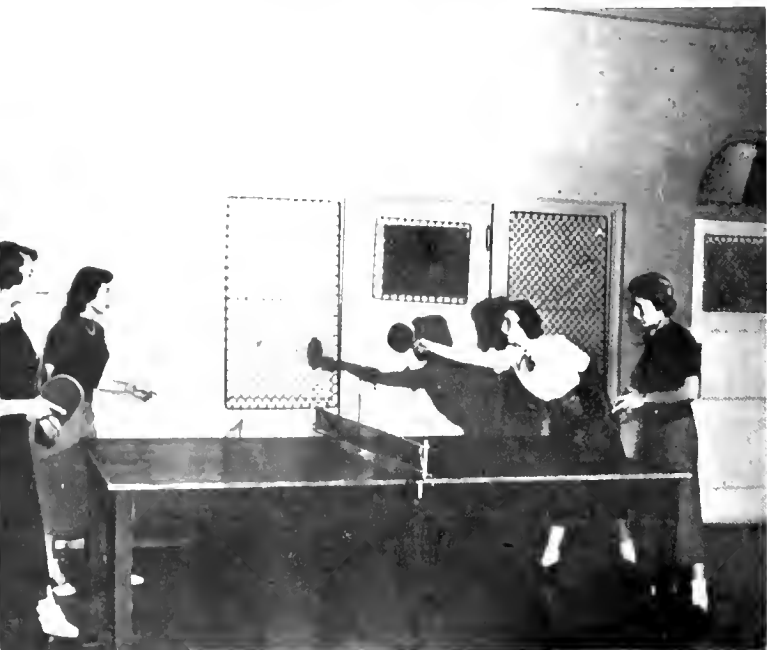

Alice Marble came in the spring of 1950 to give a practical demonstration on tennis, and after her such sportsmen as Bobby Riggs and Jack Kramer.

This year the Duke W.A.A. had the honor of being the president school of the North Carolina Athletic Federation of College Women. Its purpose is to bring the state W.A.A.'s together to discuss, and possibly solve, general and individual problems that come up during the year. This fall Duke played host to over eighty delegates from eleven colleges and universities in North Carolina. The program included a general meeting, panel discussion groups on the problems that are faced by the Woman's Athletic Associations of today, an open business meeting, and an activity period. The day was topped off by a banquet for the delegates and a speech by Mrs. Lloyd C. Mostrum. Mrs. Mostrum, an Australian, spoke on sports in other countries and on the place of sports in the world today. As an epilogue to the N.C.A.F.C.W. Convention, Duke will send two delegates to the national convention which will be held in Michigan this spring. With the help of the conferences held by the state and national A.F.C.W., the Duke W.A.A. is able to provide and improve their wide and varied athletic and recreational program.

Martha Grahams in the making,



Lil blocks an attempted basket during a sorority intramural basketball game. This series is one of the most eagerly awaited events in women's sports.

Every coed must take one rhythm sport before she graduates. Consequently, the modern dance classes are packed with second semester juniors. Closely resembling fairy sprites, the girls execute one of the routines.





MODERN DANCE CLUB. *First row, left to right:* Maass, B.; Thomas, J.; Cleaveland, C.; McGill, L.; Boone, E.; Jones, J.; Matheson, A.; Smyers, M.; Schweistris, Y. *Second row:* Stevens, T.; Cherry, P.; Hamilton, J.; MacLehose, B. J.; Austin, C.

these supple self-expressionists show skill
in both choreography and dance.



They shoot an arrow into the air and pray it lands in no one's hair—hitting the target is very rare.

The KD-Theta basketball game gives many exciting moments with wild scrambles for the ball.

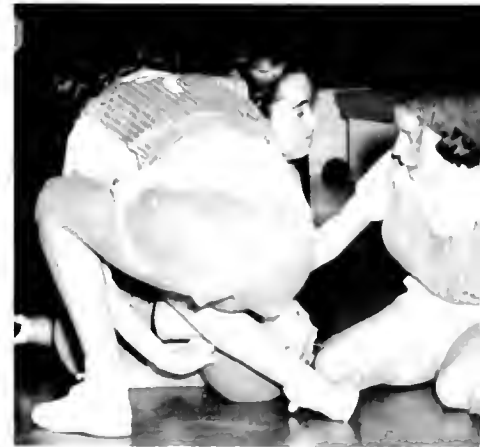

The Modern Dance Club aims at creative self-expression. Members must have had previous experience, or must have taken the preliminary course offered in the Physical Education Department. In addition to the fundamentals of the dance, the club offers experience in choreography and composition and stimulates appreciation of modern dance as a choric art. The members of the Modern Dance Club put on their own recitals, and act in collaboration with the Hoof 'n' Horn. Compositions range from folk dances to those of a religious nature, and students design costumes and stage settings necessary for the performances. Each year the dancers participate in the Arts Forum staged at Greensboro, North Carolina. There the dancers combine skill in athletics, art in presentation, dancing ability, originality, and expression through movement to present one composition. The Duke club has been well recognized by the Arts Forum during the past few years.

Duke Library—a continuous record of human endeavor.

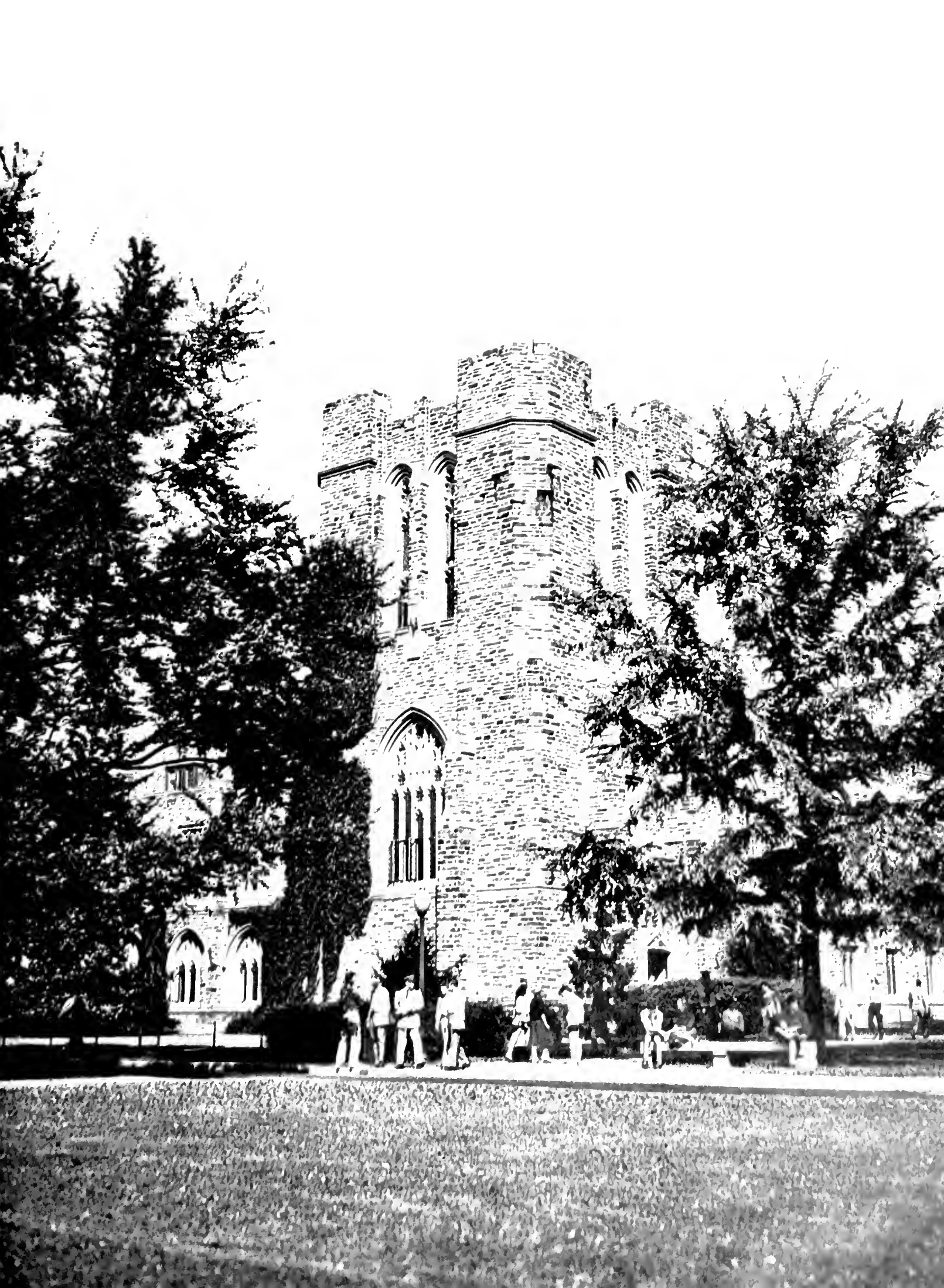



DELTA PHI RHO ALPHA—1925



DELTA PHI RHO ALPHA—1951

Honorarys

Preface to the Present

Despite a strict ban on hazing, the honoraries continued trying to out-do each other in originating elaborate and horrifying mock initiations for their new members.

Delta Phi Rho Alpha sponsored a rather rough event. The morning before Hell Night, the symbols of this women's athletic honorary, the rolling pin and the safety pin, were seen everywhere on campus. That evening the "goats" were led by halters into hidden regions. The only evidences the campus received of the form of the initiation were shrieks and screams and sounds of paddles issuing from the woods near Southgate.

The Order of the Tombs, an athletic fraternity for junior and senior lettermen, carried on their exhibition in downtown Durham.

The new initiates had to sweep the streets (some claimed it was no longer a one horse town), direct traffic, and play jazzy tunes with baby rattles fastened to their lace pantaloons.



Honoraries

The forming of secret societies
and elaborate ritual
ran rampant in the Twenties.

BETA OF NORTH CAROLINA CHAPTER

Phi
Beta
Kappa

OFFICERS

DR. THEODOR ROPP
President

DR. GILFORD DAVIS
Vice-President

DR. JAMES CANNON, III
Secretary-Treasurer

DR. MARY POLLAT
Executive Committee

DR. MARCUS HOBBS
Executive Committee

William Lee Baldwin
Harriet Sandford Quillian
Thomas Edward Morgan, Jr.
Arthur John Stringer, Jr.
Sanford Richard Radner
Bowen Eugene Simmons
Algernon Stanford Noel
George Leslie Ois
Evelyn Janet Murdoch
Carolyn Beeson Morse
Noyes Thompson Powers
John Oliver Blackburn
Roland Lawton Woodfield
Iana Lucille Hauser
Norma Louise Martin
Elizabeth June Hurt
Sidney Barclay Brooks
Sarah Jane Coggin
Milton Greenberg
Elizabeth Wells Strickland
Elinor Praeger
Clifford Leroy Butler, Jr.
Margaret Anne Awrey
Jane Madeline Hall
Robert Perry Rindow
Harris James George
Mary Catherine Bailey
Emily Milton Boone
Phoebe Crane Bailey
Mary Milburn Hooks
Eileen Ora Park
Ruthann Inler
Marian Louise Wiencke
Janet Hamilton Henchue
John Marshall Lee, Jr.
Sylvie Diane Roesch
Jeremy Pollard Felt
David Carol Dellinger
Gertrude Elizabeth Camm
Saul Strauss
Mary Alice Branch

Esam Barney Hudson
Shasta Noxcline Montgomery
Robert Elbutch Eschall
Edward Jay Landou
Leslie East Bell
Harvey Edward Fiegel
Robert Charles Thomas
Nancy Belle Borden
Edwin Ernest Boshinski
Hunt Everett Mattox, Jr.
Sally Byrne
John Graves Putnam, Jr.
Charles Bodine Neal, III
August John Marjenhoff
Hugh Galloway Isley, Jr.
Carboune Worth Poundexter
Blaine Calvin Thompson
Madison Stockton Spach
Welty Kenney Withers
Sally Prosser Verner
George Edward Binda
Olin H. Ingham
Herbert Erice Dukes
Ernest Gene Reeves
Robert Matthew Wirta
Roy Stanley Wood
Mary Elizabeth Trimmer
Robert Laird Van Dyck
Carl Preston Rose
Walter Edward Hudgins
Doris Lee Crowell
Arthur Wren McConnell
Alan William Siker

FOUNDED AT
DUKE
UNIVERSITY
IN
1920

John McMaster



Tom Powers



Jim Briggs



Dick Stride

Red Friars

Bill Wilmer



Jack Blackburn

Jim Young





Pat McNamee



Eileen P.

White Duchy



Joan Craig



Dorothy Golden



Lena M. Smith



Harriet Quillian



Anne Bridgers



Omicron Delta Kappa

A mysterious and colorful tapping ritual
characterizes this secret order.

Students watch curiously as three hooded figures emerge from the realms of Page and proceed to a giant key in front of the Chapel. Names of half a dozen Duke student leaders are attached to the carved letters, Omicron Delta Kappa. Observers have witnessed another ceremony that accompanies tapping of outstanding undergraduates into Duke's famed leadership honorary.

ODK was founded in 1914 to give undergraduate men recognition for leadership and to bring the leaders of college life together. Initiations are held in the fall and spring when new candidates are selected from second semester juniors and seniors. With a membership of approximately sixteen students the chapter this year was headed by Tom Powers. Dean Cox is secretary, and Dr. Cleland acts as adviser. ODK distinguished itself this year by promoting harmony and coordination among various phases of Duke life.



First row, left to right:

- Briggs, J.
- Baldwin, W.
- Blackburn, J.
- Blaylock, D.

Second row:

- Dellinger, D.
- Powers, T.
- Fox, E.
- Kirchofer, R.

Third row:

- Wilmer, W.
- Young, J.
- Stride, R.
- Boshinski, E.

Fourth row:

- Martin, D.
- Steuer, A.
- Thomas, R.
- Merritt, G.

Fifth row:

- Putnam, J.
- McMasters, J.

Phi Kappa Delta

This honorary society recognizes ability
and leadership among Duke coeds



As the coeds pile out of a Monday night S.G.A. assembly early in the spring, they see a large, mock key brightly illuminated by two spotlights with a group of seniors dressed in white flanking either side of it. The girls crowd around this group to see the names of eighteen rising seniors posted on the key, a sign that these girls have been tapped into Phi Kappa Delta.

Phi Kappa Delta was formed as a sister fraternity to West's Omicron Delta Kappa in answer to the need for coordination of East's organizations and recognition of its leaders. Each year the most outstanding leaders are chosen, and their job is to recognize and solve any campus difficulties.

The members offered their services to the school this year by assisting Mrs. Persons in the newly organized Durham Student Day. They have edited the song book which is soon to be published.

First row, left to right:

Bell, L.
Bailey, M.
McAlister, P.
Lee, D.

Second row:

Hay, V. A.
Dackis, K.
Boyer, B.
Smith, L.

Third row:

Bradley, M.
Imler, R.
Quillian, H.
Butz, S.

Fourth row:

Lenning, D.
Schrider, J.
Park, E.
Beck, C.

Fifth row:

Woodward, C.
Golden, D.

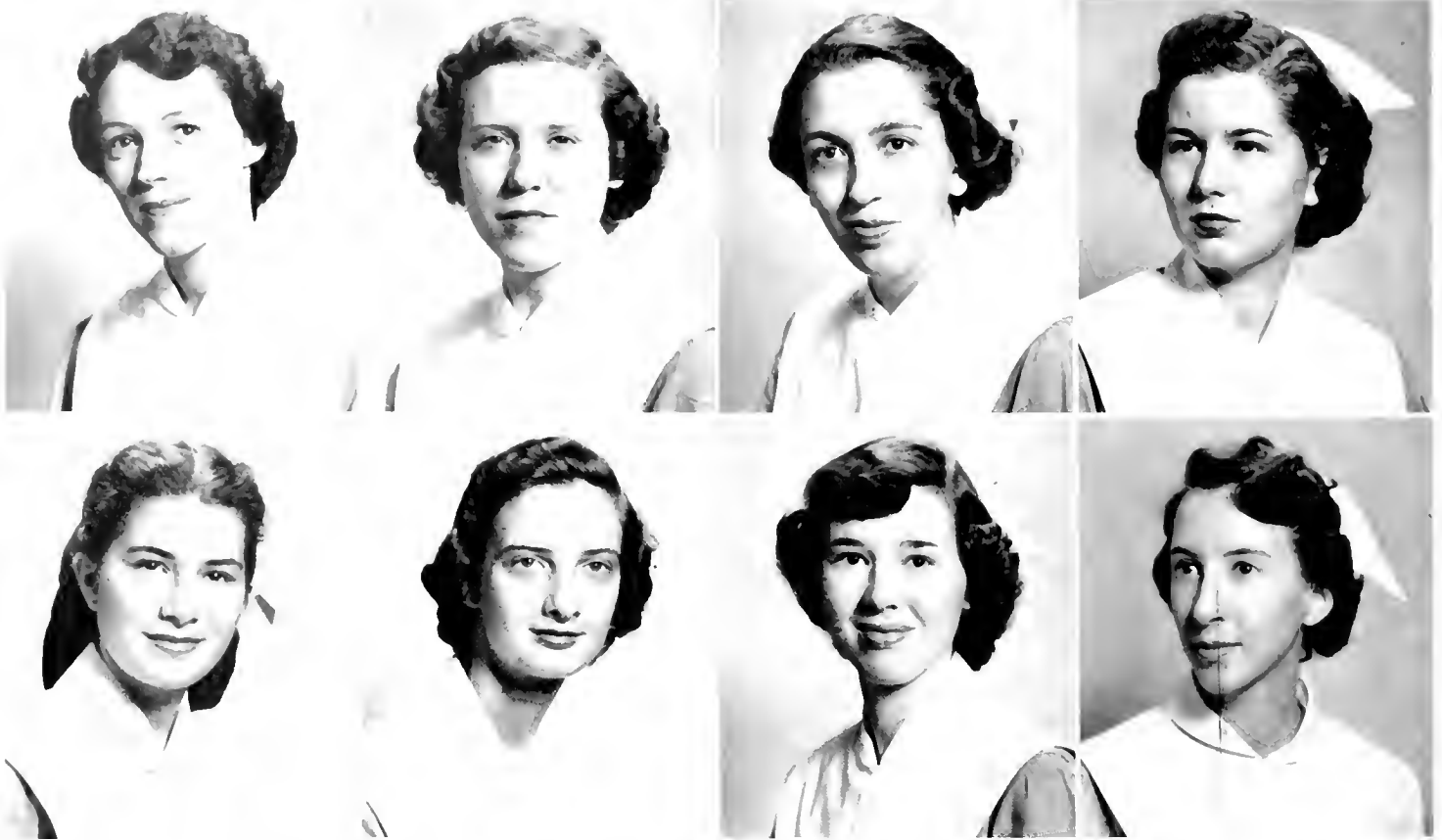

First row, left to right: Hughes, M.; Ledford, A.; Bartlett, L.; Cress, V. Second row: Menefee, M. A.; Nicholson M.; Allen, J.; Smith, J.

Santa Filomena

A small, gold Nightingale lamp
denotes excellence in nursing.

Organized in 1944, Santa Filomena is the only honorary society in the Duke University School of Nursing. It is composed of seven to nine members of the rising senior class, who are tapped by candlelight at the first meeting of the Student Government Association each year.

To be eligible a nurse must show a definite capacity for good leadership, her scholastic average must be outstanding, and she must have proved her excellence in the nursing profession.

Members of the society wear the Nightingale lamp, a small gold pin, symbolizing superior nursing ability. It is the only piece of

jewelry that may be worn on the nurse's uniform other than the hospital pin.

Activities of the society include an annual Christmas party for the children on Howland and Matas Wards who are too ill to return to their homes for the Christmas holidays. The members decorate the Christmas trees in the Pediatric Clinic and on the wards. A stocking is filled for each child, and small gifts are given. Many of the other activities are not known outside the society. The aim of all activities is to emphasize the nurse and the duties of her profession.

Santa Filomena often recognizes people outside the medical profession who have done outstanding work for the hospital.

Santa Filomena, a secret society, has a goal worthy of the character of its members in promoting higher nursing standards and better and more harmonious relationships between the nurse and her patients.

Alpha Kappa Psi

A professional fraternity, it teaches the ways of business success.

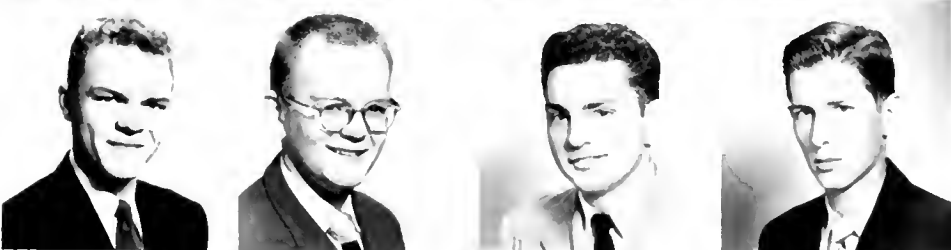
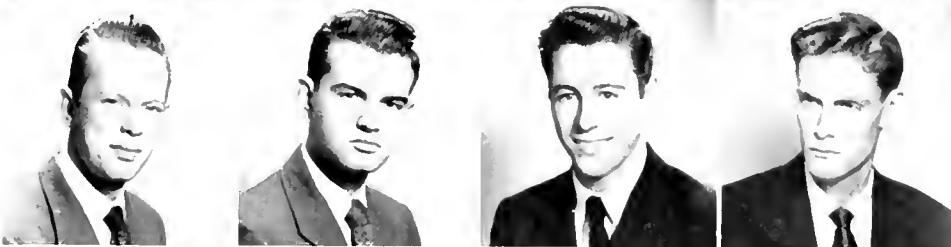
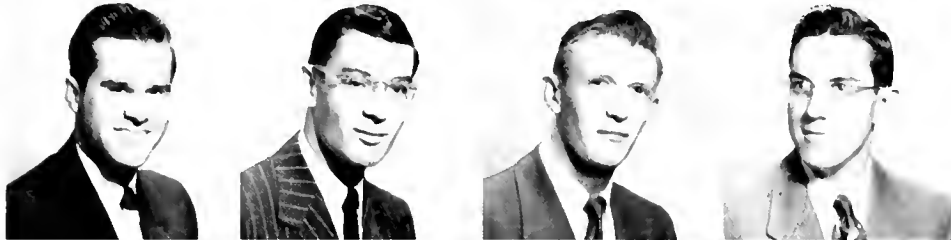

When a freshman enters college he is confronted with many bewildering situations. Adjustments are necessary, and Alpha Kappa Psi sets many of the business administration students on the right track. Individual members are given valuable instruction, and other students in commerce benefit.

Sometimes they tour leading business firms, sometimes there are eminent speakers on careers in industry, frequently industrial movies are shown. And occasionally they simply enjoy each other's companionship at a dance, dinner, or stag party.

Though a professional fraternity, members need not have professional standing. However, the fact that many of the members who have preceded them have proved themselves qualified and respected members of their professions provides the necessary incentive.

Like many of their illustrious alumni, the Duke men of Alpha Kappa Psi will take places of leadership in the business world.

*First row,
left to right:*
Terry, I.
Spillman, H.
Kime, R.
Young, R.

Second row:
Silkett, R.
Reynolds, R.
Brooks, G.
Gill, E.

Third row:
Osborne, R.
Marjenhoff, J.
Kreider, K.
Bliss, G.

Fourth row:
LeGore, N.
Hensel, R.

Menken, K.
Robinson, A.

Fifth row:
Erwin, J.
Burk, R.
Thomas, R.
Keziah, S.

Sixth row:
Baldwin, J.
Richardson, R.
Munies, R.
Forter, Z.

Seventh row:
Edwards, C.
Baehr, B.
Hanson, E.

Pi Tau Sigma

Members are mechanical masterminds of more than modest merit

Pi Tau Sigma is the national honorary mechanical engineering fraternity. The local chapter, Pi Iota, was founded in 1944, through the efforts and leadership of Professor Hinton.

The purpose of Pi Tau Sigma is to recognize high achievement in the field of mechanical engineering, to foster the ideals of the engineering profession, to stimulate interest in coordinate department activities, and to promote the professional welfare of members.

Semi-annually members are selected from the junior and senior mechanical engineering classes. The basic requirement for membership is high scholastic standing, but character, citizenship, personality, and professional interest are considered. The pledges are initiated before the Engineers' Ball and presented at the dance.

A prize, awarded annually to the outstanding sophomore, promotes interest in engineering activities among undergraduate students.

First row, left to right:

McConnell, A.
James, W.
Macht, S.
Fritz, E.

Second row:

Friedman, B.
Van Dyck, R.
Dieffenbach, O.
Fenner, W.

Third row:

Bukowitz, D.
Yourison, J.
Dellinger, D.
Anderson, J.

Fourth row:

McMullan, P.
Miller, P.
Antry, E.
Fischell, R.





First row, left to right:
 Dellinger, D.
 Fenner, W.
 Fiegel, H.
 Bowers, G.

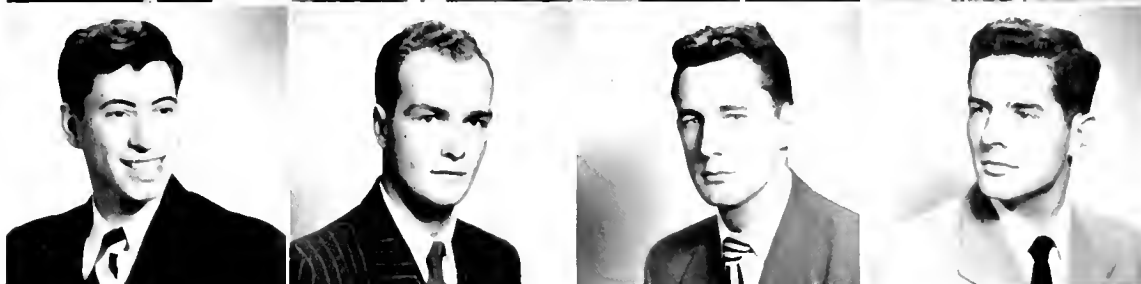

Second row:
 Fischell, R.
 Frame, N.
 Komlosi, G.
 Merritt, G.



Third row:
 Premo, D.
 Otis, G.
 Fox, E.
 McConell, A.



Fourth row:
 Woodfield, R.
 Wilmer, W.
 Yourison, J.
 Van Dyck, R.
 Noell, A.



Tau Beta Pi

Slipstick Sams with superior sense and scholarship are singled out for acceptance.

In January, 1947, the members of Delta Epsilon Sigma, a local honorary engineering society, realized the purpose for which their organization had been founded. After ten years of planning and working toward the installation of a chapter of Tau Beta Pi on Duke campus, their petition to the national convention was accepted; and Marse Jack rang in triumph.

Tau Beta Pi was founded at Lehigh University in 1885 to recognize those undergraduate engineers

whose superior character and high quality of scholarship had earned for them the respect of their fellow engineers.

This past year the Duke chapter has sponsored, along with The Order of Saint Patrick, a series of slide rule lectures. These lectures, presented by the faculty and students of the College of Engineering, are designed to teach the fundamentals of the slide rule and how to use the many scales that appear on it.

In an effort to honor those members of Delta Epsilon Sigma who meet the requirements for initiation into Tau Beta Pi, the present chapter is initiating as many members of the forerunner honorary society as possible.

The officers of Tau Beta Pi for this college year were David Dellinger, President; Don Premo, Vice-President; Harvey Fiegel, Recording Secretary; Algernon Noell, Corresponding Secretary; and Roland Woodfield, Treasurer.

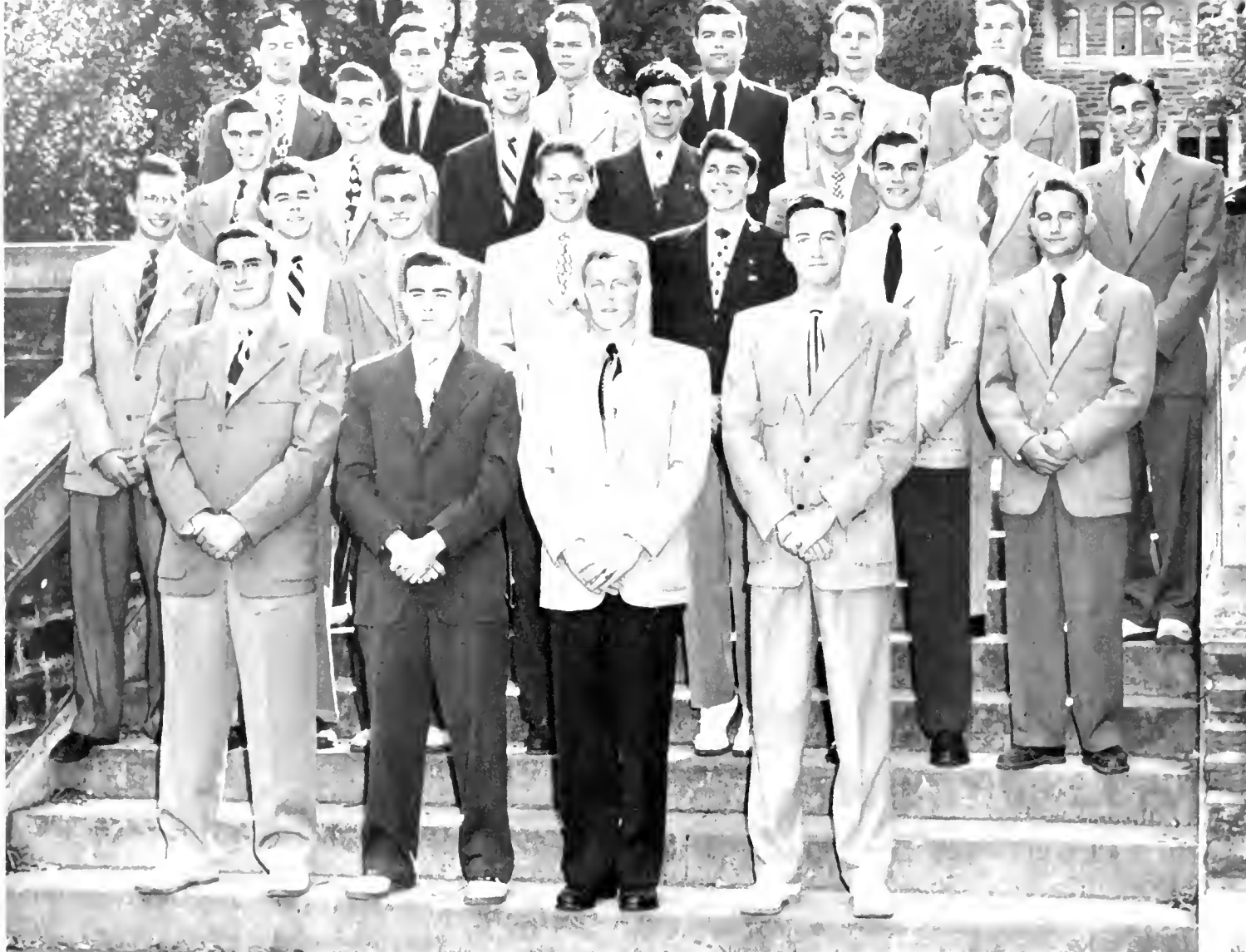

First row, left to right: Reilly, D.; Young, J. F.; Clemson, B.; Wilbanks, B. Second row: Bedell, D.; Dean, W.; Gehweiler, J.; James, S.; Ammerman, R.; Montgomery, D.; Rosenberg, J. Third row: Mylrea, B.; Earnhardt, J.; Northrop, S.; Wright, B.; Watson, C.; Clark, H.; Darling, G. Fourth row: Hassler, B.; Gould, D.; Loundes, J.; Spivey, B.; Stuart, G.; Cole, T.

Beta Omega Sigma

Those freshmen who have attained a "C" average and have the highest number of activity points in accordance with the rules of the organization are eligible to join Beta Omega Sigma. Activity points are based on the importance of the student activity and the amount of leadership required to successfully complete the work.

The purpose of BOS is to foster and to encourage wholesome stu-

dent participation in campus activities. In particular it sets up plans and requirements for membership which are designed to interest freshmen in establishing leadership in the various activities for which they are eligible.

BOS has an outstanding list of well-done jobs on the campus. In the realm of sports, BOS decorates the goalposts at home football games and supervises the building and guarding of the bonfire before the Duke-Carolina game. During the regular semester, BOS cooperates with Sandals by giving a joint BOS-Sandals dance in the fall. Social gatherings, and the annual BOS-Sandals Sunday night sing, are among the highlights of the year on the campus.

Sandals

Service rendered simply and silently by smiling Sandals,
sophomore sentinels who seldom stand and wait.



First row, left to right: Smith, B.: Seaburg, B.: Dietz, H.: Schlatter, A.: Platte, D.: Cooper, D. Second row: LaMothe, J.: Gatsch, M.: Fowlkes, N.: Young, B.: Potamkin, D.: Barnes, A.: Reimer, J.: Clements, P.

As the speaker begins to talk at the Monday night assembly, Sandals swing into action, each member armed with pencil and paper running to her position in the auditorium and beginning to list the girls absent. Since 1932, when Sandals was founded by the Women's Student Government to recognize sophomore women for outstanding leadership, scholarship, character, and service, the Sandals have been on the job from the time they are tapped in assembly until they tap next year's crop. Aided by the advisers, Miss Jean Brackman and Miss Evelyn Barnes, the twenty members are on campus during Freshman Week assisting in the mechanism of acquainting the freshman girls with

college life by proctoring the numerous exams, acting as the grading "machines" for the exams, and by individually aiding in the orientation of the freshmen.

Having converted the Ark into a recreational center for coeds and their dates, the Sandals take care of it, keeping it open for anyone who wishes to use it. After improvements have been made, Sandals will sponsor an Ark warming to bolster interest.

In cooperation with Beta Omega Sigma, Sandals presents the first formal dance each year, the Gay Nineties Ball, and a Sunday night sing second semester. In addition, they judge the town decorations at Homecoming and assist at the alumni barbecue.



First row, left to right: Clark, H.; Ritch, J. E.; Dean, W.; Clemson, B.; Chapman, W. Second row: Climson, N. D.; Mylrea, B.; Foster, R.; Fisher, B.; Fredricks, D.; Schafroth, D. Third row: Putnam, J.; Metropol, H. J.; Bedell, D.; Sarles, F.; Howard, B. Fourth row: Watson, C.; Bynum, B.; Wright, W.; Pavlicek, P.; Hassler, B.; Shafroth, D. Fifth row: Getz, B.; Werber, B.

Those students who best succeed in quenching their thirst for knowledge belong to

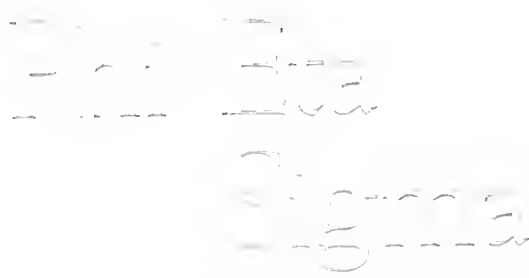

Among freshmen a strong incentive to achieve scholastic honors is often lacking. To supply this incentive the honorary society, Phi Eta Sigma, was formed. It was established at the University of Illinois in 1923. Eight years later, a chapter was established on the Duke campus. Those eligible for membership are freshmen who attain a 2.25 quality point average for their first semester or a 2.50 quality point average for their first year.

The purpose of Phi Eta Sigma is to "create a thirst for knowledge." To further this end, the organization makes available to freshmen having scholastic difficulties special tutors. Not to deny the importance of the social side of college life, Phi Eta Sigma plans to sponsor several dances for its members.

The officers of this year's Phi Eta Sigma are: Henry Clark, President; Jim Ritch, Vice-President; Bill Dean, Secretary; Buckey Clemson, Treasurer; and Dean Archie,

Adviser. Famous past members of the organization include Dean Alan K. Manchester, who was adviser to the Duke chapter for fifteen years. Another, Thomas Arkle Clark, donated to the organization a fund from which two outstanding members of the national fraternity are awarded three hundred dollars annually to be used in graduate work. G. Herbert Smith, President of Willamette University, and Fred H. Turner, Dean of University of Illinois, were also members of Phi Eta Sigma. Dr. Turner is the editor of the *Phi Eta Sigma Forum*, the organization's national publication. The fraternity claims a membership of seventy-one chapters with 30,611 members. The president of the Duke chapter of Phi Eta Sigma attended the tenth biennial convention in Austin, October 27-28, 1950.

Ivy

promotes scholarship among the
coeds by recognizing achieve-
ment of groups and individuals.

Ivy, the freshman honorary society for scholastic achievement, was founded on East in 1937 in order that recognition might be given to the freshman women that would correspond to West's Phi Eta Sigma. Since its organization, Ivy has broadened its aims to include a three-fold purpose. In addition to giving the freshman incentive to study and stimulating their intellectual curiosity, it aids each one in rounding out her personality. The honorary presents a challenge to every member of the freshman class to value the building of character

and the gaining of knowledge rather than the earning of quality points.

The membership requirement for Ivy is an average of 2.25 quality points for no less than fourteen semester hours during the first semester. Members may be initiated after their second semester if they have an over-all average of 2.5 for the spring and fall semesters for no less than twenty-eight hours. These standards were set up by the women's class of 1940, when they founded Ivy on February 15, 1937. Ivy taps its new members at a student government assembly in the

spring and again the following fall.

For the first time since their beginning, Ivy and Phi Eta Sigma have worked together to carry out their aims. In December they held an open house in the East Campus Ark for all freshman men and women who had at least a "B" average at mid-semester reports.

Much of the emphasis of Ivy's work was placed upon providing better study conditions not only for freshmen but also for upperclassmen. In connection with this activity, quiet signs were distributed throughout the dormitories. In order to stimulate scholastic competition between houses, Ivy contributed a trophy to the house with the highest scholastic average. Next year the trophy will probably be given to the house that makes the most improvement in their average.

Marie Gatsch served very capably as President of Ivy, and Miss Ellen Huckabee was their adviser.

*First row, left
to right:*

Young, B.
Levenson, B.
Cohoon, P.
Divine, E.
Trowbridge, C.
Cannell, N.
Kale, S.

Second row:

Gatsch, M.
Dawson, M.
Harter, B.
McBride, E.
Evans, B.
Markee, S.
Zanner, D.
Woolery, M.
Ryan, P.
Mac'kee, P.
Hurst, N.



Its members gain a greater knowledge of the culture, customs, and language of Spain.

Sigma Delta Pi, national Spanish honorary society, appeared at Duke in 1937, when Professor O. K. Lundeberg founded the Alpha Theta chapter here. The Duke chapter has two main objectives: rewarding the outstanding student in Spanish at Duke with the distinction of belonging to a national honorary society and promoting lively interest in language, literature, and culture of Spanish-speaking countries.

Students elected to active membership must have completed at least fifteen semester hours of Spanish and have a "B" average in all courses, either at Duke University or any other accredited school.

Led by the 1950-51 President, Caroline Gosnell, Sigma Delta Pi presented a Spanish-night fiesta during the spring semester, held open houses, and performed the elaborate ceremony of initiation the first week in December. Catherine Blackshear is club secretary, and Professor Juan R. Castellano is faculty sponsor.

Sigma Delta Pi

First row, left to right: Predmore, M.; Blackshire, K.; Gosnell, C.; McElrath, M. J.; Byrne, S.; Castellano, J., Adviser. Second row: Johnson, S.; Hutchins, J.; Boyd, A.; Brown, M.; Levin, A.; Walton, E.; Dodson, P. Third row: Street, J.; Stottler, J.; Mund, E.; Herbert, E.; Milford, A.; Voegelin, J. Fourth row: Schmale, M.; Crawford, M.; Trapnell, J.; Faber, S.; Fairley, N.; Bowen, P.; Felt, J.



Tau Psi Omega



First row, left to right: Lewis, R., adviser; Gobbel, L.; Bell, L.; Wagner, C.; Thompson, A. J.; Guigou, P.; Butler, B. Second row: Harter, B.; Awtrey, P.; Collier, N.; Moseley, K.; Kennedy, H.; Powell, G.; Simms, B. K.; McElrath, M. J.; Schuler, F. Third row: Dorman, C.; Bianchi, R.; Pischel, D.; Waggoner, G.; Strauss, S.; Weir, J.; Pepper, G.; Upchurch, C.

Tau Psi Omega was founded here on our campus by Dr. and Mrs. Dow in 1938. Having grown greatly since then, this French honorary society now has chapters all over the country. Founded with the idea of furthering knowledge of the French language and interest in the French way of life, the organization is a goal to look forward to for stu-

dents struggling with their French classes.

To obtain membership in Tau Psi Omega, one must have either a "B" average through French 51-52 or an extensive speaking knowledge of French. For prospective members Tau Psi Omega holds open houses with a French atmosphere, *a la cafe* style, including card

tables and French costumes. For one of the parties music was furnished by a five piece band and by Dr. Lewis playing on his guitar. At other meetings short French plays are presented. The major event was a three act play in the spring.

This year in the absence of Dr. and Mrs. Dow, the regular advisers who are on sabbatical leave, Professor Lewis and Professor Demorest have served as faculty advisers.



First row, left to right: Adams, J.; Matheson, J.; Kay, T.; Peck, K.; Brown, S.; Best, J.; Blanton, P. Second row: Fisher, C.; Roberts, E.; Wilkins, B.; Northrop, R.; Crawford, N.; Butler, B.; Hardison, J. Third row: Lowdermilk, M.; Herring, W.; Young, C.; King, C.; Crow, E.; Bauman, L.; Bissette, L. Fourth row: Beaty, D.; Kayler, R.; King, T.; Moore, T.; Shaeffer, F.; Holt, J. Fifth row: Thomas, L.; Dorman, C.; Germino, D.; Scott, S.; Wilson, J.; Dean, W.; Torgersen, M. Sixth row: Christy, J.; Sanders, T.; Potter, S.; Fike, F.; Stamey, B.; Clements, J.; Kesler, W. Seventh row: Few, J.; Hudgins, W.; Pope, A.; Thompson, E.; Spivey, B.; Henry, G.; Stark, R.; Strader, H. Eighth row: Houk, E.; Flemming, R.; Jack, B.; Clark, H.; Ingram, S. Ninth row: Taylor, T.; Pate, B.; Adams, N.; Jones, W.; Glover, K.

Zeta chapter of Kappa Chi honorary pre-theological fraternity, was begun at Duke in 1913, and membership opened to all undergraduates who anticipated entrance into any field of full time church service. Claiming the distinction of being the only such organization in the South, Kappa Chi members give parties for under-privileged children at Thanksgiving and Christmas, take part in the Thursday evening Duke chapel services, and hold joint services with North Carolina College.

Kappa Chi students hold weekly meetings in York Chapel under the leadership of Donn Corn, Nelson Adams, Harold Strader, and Bill Dean, local officers. Energetic Kappa Chis undertook a big program this year with a goal of establishing more Kappa Chi chapters in the southeast. More than pleased

Kappa Chi seeks the meaning of true brotherhood. It is dedicated to religion and to service.

with seven years of operation here, Divinity School leaders and students decided that expansion was the answer. Dr. Waldo Beech gave the men that added boost, and cabin parties and square dances helped too. Energetic Zetas traveled far this year on the road to providing a medium of true fraternity among Duke's workers for Christ.

Saint Patrick has long been the saint of engineering; and, in many of the nation's engineering colleges, local societies have been founded to further the interests of the engineer in his honor. At Duke, the wearers of the kelly-green bow tie are recognized as outstanding leaders in the College of Engineering. First organized on this campus in June, 1945, the Order of Saint Patrick immediately became prominent by its contributions to campus-wide activities.

The Order co-sponsored with Tau Beta Pi the slide rule lectures this year and presented the freshmen orientation program. The big project this year was the

effort to combine the local societies throughout the nation that have the same aims as the Order into a nationally recognized society. For this purpose the constitution has been revised to include the scope of nation-wide activities, and a national convention was planned. With the installation of the Order as a national society, the members will have demonstrated their leadership abilities in bringing the charter chapter to this campus.

The officers for this year were Glen Merritt, President; John Fullerton, Vice-President; Joseph Phillips, Secretary-Treasurer; and Dr. Brewster Snow, Adviser.

If present plans succeed, the
shamrock and kelly-green
will symbolize a nation-wide

Order of St. Patrick

First row, left to right: Haines, H.; Fullerton, J.; Merritt, G.; Rusack, J.; Snow, W. Second row: Holland, R.; Ilwang, C.; VanDyck, R.; Detwiler, G.; Newman, E.; Maass, W.; Lowe, E.; Proctor, D.; Pavloff, G. Third row: Martin, J.; Fox, E.; Dellinger, D.; Wilmer, W.; Phillips, J.; Frame, N.



These junior Einsteins meet to
 calculate, integrate, differentiate,
 and all others that end in "ate."



Left to right: Shain, E.; Putnam, J.; Tuttle, D.; Roberts, P.; Henchie, J.; Gossett, R.; VanDyck, R.; Hooks, M.; Morris, F.; Dressel, F., Adviser: West, E.; King, B.; Malone, R.

Pi Mu Epsilon

The Duke chapter of Pi Mu Epsilon was founded at Duke University in 1932, just eighteen years after its beginning at Syracuse University. Students who have completed mathematics courses through integral calculus with a "B" or better average in math and all other courses are eligible for membership in the organization.

Pi Mu Epsilon is a non-secret organization whose purpose is the

promotion of mathematical scholarship among the students in academic institutions of university grade. It aims to do this by electing its members on an honorary basis according to their proficiency in mathematics, by engaging in activities designed to promote the mathematical and scholarly development of its members, and by taking any other measures which will strengthen and further the purpose stated above.



First row, left to right: Nordwall, S.: Roberts, C.: Binda, G.: Bell, J.: McElrath, M. J. Second row: Crigger, H.: Kinnikin, J.: Hudgins, W.: Schrider, J.: O'Donovan, D.

Theta Alpha Phi

Taking their motto from the immortal W. Shakespeare Duke's theatrical aim "to hold, as 'twere, the mirror up to nature"

In 1925, Theta Alpha Phi, national honorary dramatic society, was founded at Duke University, only six years after the beginning of the organization at the University of Chicago. The Duke chapter is the only one in the state of North Carolina.

Invitation to membership is based on meritorious work in two major or four minor roles, or equivalent work in business, makeup, and direction, or by helping to direct one-act plays for the Duke Players.

"The objectives of this fraternity are to increase interest, stimulate creativeness, and foster artistic achievement in all of the allied arts and crafts of the theater." In keeping with this aim, Theta Alpha Phi has as its motto: "The purpose of playing . . . is to hold, as 'twere, the mirror up to nature." Members enjoy the privilege of going backstage to talk with the actors, actresses, or technical workers of any professional production that is performed on the Duke University stage.

This year as in the past, the organization has worked for co-operation among the three dramatic organizations—Duke Players, Hoof 'n' Horn Club, and French Players.

With the introduction of the Duke radio station, WDBS, the dramatic organizations have been provided with a new and excellent medium for the production of plays. Their first opportunity for radio plays was at Christmas when Theta Alpha Phi members gave Dickens' *Christmas Carol*. During the second semester they cooperated with the Duke Players to dramatize several plays on the new West Campus radio station.



First row, left to right: Warmath, J.; Snow, J.; Dillon, T.; Hodgson, T.; Conner, J.; Britt, W.; Bingaman, J.; Marshall, R.; Dieffenbock, O. Second row: Eisenbrandt, F.; Gobbel, L.; McConnell, M.; Pass, H.; Cottman, B.; Carroll, J.; Ashe, V. Third row: Shackelford, B.; Gorham, B.; Northam, R.; Landon, G.; Lustig, G.; Grisso, B. Fourth row: Loub, A.; Hager, W.; Bickle, B.; Powers, T.; Young, J.; Nickols, F.; Earon, B. Fifth row: Gibson, J. F.; Storne, W.; Reid, B.; Tapley, J.; Jones, B.; Moser, D.; Wamsley, F.; Zavertnick, O.; Gibson, J. E.

Varsity Club

Besides sponsoring a dance and a basketball tournament, Duke lettermen supervise athletics at Edgemont.

Varsity "D" Club members vividly illustrated to the Duke community this year what a combined athletic group can accomplish outside of their individual athletic achievements. Their program was initiated in earnest during the week-end of the Duke-Georgia Tech football thriller when over 900 persons danced at the first successful Homecoming dance since 1917.

Memorable activities included smokers every few weeks, when a noted outside speaker spoke to members and their guests. The annual Christmas banquet successfully concluded fall activities, but members duplicated their achievements during the second semester with the First Annual Monogram Basketball Tournament in February and an informal spring campus dance. The

club also gave generously to charity and supplied Edgemont regularly with student sport instructors.

Anyone earning a letter in a varsity sport is eligible for membership in the Varsity "D" Club. The "D" Club aims at promoting better sportsmanship, improving the relations between students and faculty, and furthering the high objectives set forth by the University.

Delta Phi Rho Alpha



First row, left to right:

Hall, B.
Wilkins, M.
Martin, N.
Stevens, T.
Pentz, J.

Second row:

Smith, L.
Kiser, J.
VanDobbenburgh, I.

Brawny babes with bulging biceps, leading lasses in lady-like athletics, superior sportswomen of spectacular strength are members of this honorary.

Delta Phi Rho Alpha, founded in 1921, to give athletic recognition to women, is East's organization for those coeds who have excelled in the field of sports on Duke Campus.

Membership is based not only on achievement in various sports, but on leadership ability and active interest and participation in campus activities.

The total number of girls initiated into Delta Phi Rho Alpha each year does not exceed seven. Women may be tapped during their sophomore and junior years for this honor. Once a year at the honor assembly on East Campus, a gold key is awarded to the senior girl

who has done the most to promote and advocate athletic participation on campus.

Delta Phi Rho Alpha also provides incentive for sororities and dormitories, as a gold cup is presented each year to the sorority and to the house which have excelled in athletic participation by accumulating the largest number of points in various athletic competitions during the year.

This honorary fraternity does much for the betterment of campus life, since its chief objective is to further campus athletic interests and encourage girls to take a positive and leading part in athletic activity.

Mu Sigma

Psychos all, they watch the id and
try to keep their super-egos in line.



First row, left to right: Davis, B.; Kersey, J.; George, B.; Martin, N.; Outrich, L.; Bilogan, A. Second row: Lee, P.; Pepper, P.; Andrews, J.; Sore, A.; Feather, B.; Shumaker, S.; Hager, G. Third row: Oglukian, R.; Alexander, A.; Daine, D.; Cunningham, K.; Heslin, J.; Tippy H.

Delta Phi Alpha

Its members cultivate an
understanding of Germany.



First row, left to right: Van Billiard, A.; Zanner, G.; Rae, R. Second row: Ward, W.; Bieber, E.; Demarest, N.; Vollmer, C.; Adviser: Ziolkowski, T.; Spunde, J.; Chambers, B.; Schermethorn, J.; Ruark, H.; Roseborough, V.; Romano, J. Third row: Remart, A.; Patterson, S.; Elliott, H.; Garlington, J.; Daine, D.; Rosenberg, J.; Wills, B.; Lee, P.; Bourland, W.; Lee, J.; Dukes, H.; Evans, T.; Jarecki, R.; Fredricks, R.

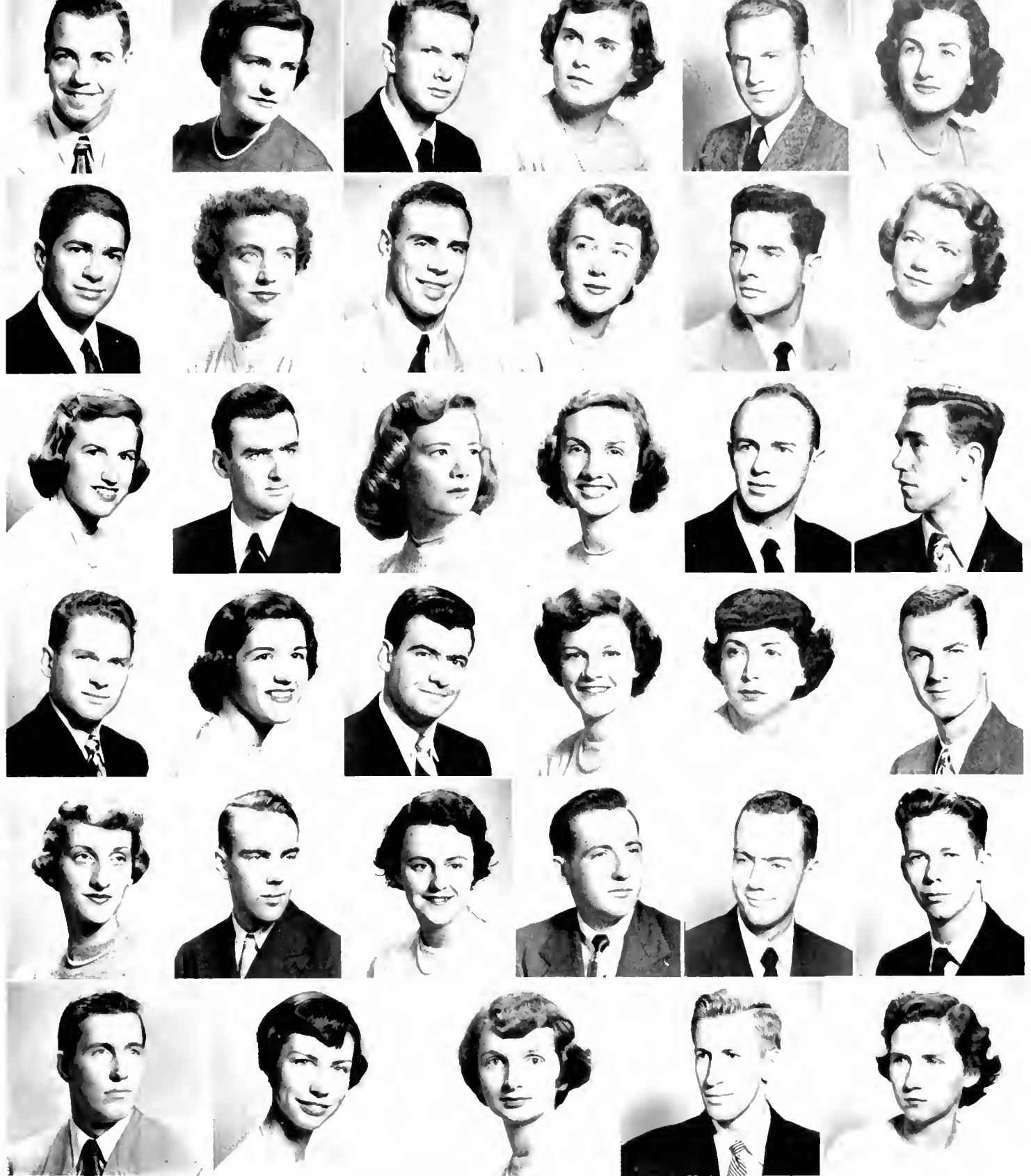

First row, left to right: Powers, T.; Craig, J.; Otis, G.; Feaster, N.; Fox, E.; Lee, D. Second row: Steuer, A.; Park, E.; Young, J.; McAlister, P.; Merritt, G.; Smith, L. Third row: Bell, L.; Wilmer, W.; Woodward, C.; Quillian, H.; Stride, R.; McMasters, J. Fourth row: Dellinger, D.; McNamee, P.; Briggs, J.; Boyer, B.; Golden, D.; Jones, R. Fifth row: Hay, V. A.; Baldwin, L.; Bridgers, A.; Martin, D.; Blaylock, D.; Blackburn, J. Sixth row: Youmans, C.; Bell, E.; Bailey, M.; Cook, R.; Butz, S.

Sarah P. Duke Gardens—resplendent color and symmetry.





THE UNIVERSITY WOMAN—1926

BOOK VII



THE UNIVERSITY WOMAN—1951

Student Life

Preface to the Present

Duke University's first Homecoming celebration took place on May Day of 1926. The afternoon's festivities were climaxed by the crowning of Miss Olive Faucette as Queen. Accompanied by her court, Duke's fairest co-ed entered to the strains of the Wedding March. In place of the traditional May Pole winding, which was considered too difficult, a pantomime of Sleeping Beauty was presented. That night the big gym was the scene of various exhibits, including Siamese twins, a snake charmer, and a fish pond. The latter proved to be a dangerous display when Sam Bundy, doing a black-face number, accidentally fell into it. While "Jelly" Leftwich and his orchestra played the current hits, the boys, dressed in the latest women's fashions, vied for honors in a beauty contest.

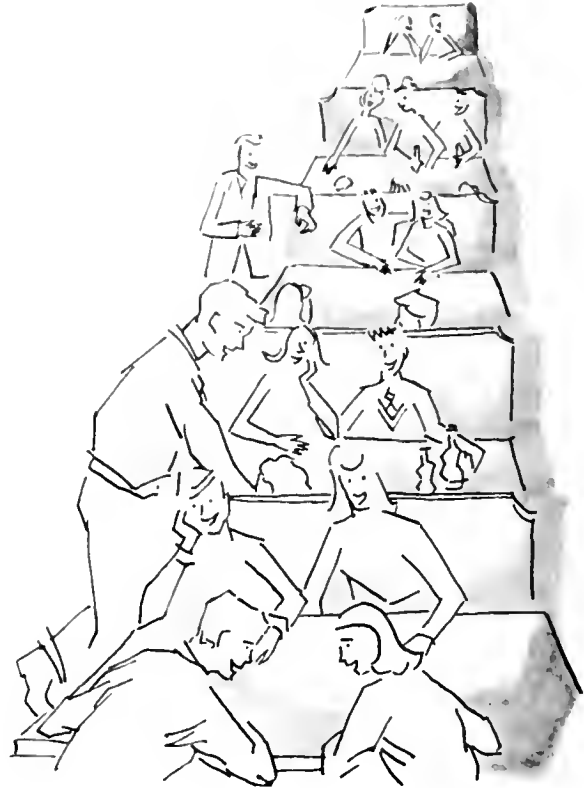

Student Life

May Queens, Siamese twins, fishponds, and black-face minstrels were highlights of first Homecoming.



Top: Love Lindsey flashes her winning smile at Bob Peterson, CHANTICLEER Business Manager, as he places on her head the Beauty Queen's crown.

Bottom: As the photographer turns his camera away from the Duke Ambassadors, he finds a highly appreciative audience among the Coed Ball goers.





Miss Vivien Leigh studies the pictures of the 1951 CHANTICLEER Beauty Queen candidates before choosing Love Lindsey as queen. Miss Leigh was assisted in her selection by Marlon Brando with whom she is currently starring in "Streetcar Named Desire."

Vivien Leigh and Marlon Brando, co-stars of Tennessee Williams' "A Streetcar Named Desire," select Chanticleer Beauty Queen.

At last the long-awaited moment had arrived. The "Out of this World" theme supplied the perfect atmosphere for the entrance of the 1951 CHANTICLEER Beauty Queen. Amid the bush of anticipation, it was announced that Love Lindsey had been selected by Vivien Leigh and Marlon Brando, Warner Brothers' stars in "A Streetcar Named Desire." Preceded by her court of ten, Miss Lindsey was crowned by Bob Peterson, CHANTICLEER Business Manager.

The coronation ceremony took place beneath the blue and silver starlit ceiling, while the members of the Beauty Court and their escorts formed a semi-circle before the Queen and her throne. Love Lindsey, seated on her sparkling silver throne, was presented with a bouquet of red roses. Surrounding the room were silver star-shaped frames containing the pictures of each candidate.

Love Lindsey is a Zeta Tau Alpha senior whose loveliness enhanced the "Out of this World" motif of the ball.

Members of the Social Standards Committee wore white dresses and carried bouquets. Prior to the entrance of the Beauty Court, Social Standards' members formed a figure in honor of the queen.

Love Lindsey

elected Queen of the 1950-1951 Beauty Court by Vivien Leigh and Marlon Brando, Love Lindsey has been in the Court each of her four years at Duke. Hailing from Ocala, Florida, Love has been listed among the students having exceptional grades for several semesters. Zeta Tau Alpha has a beautiful as well as capable leader, for Love serves as their president.



Barbara Seaberg

Barbara Seaberg, crowned Homecoming Queen for 1950 at the Georgia Tech football game, was a member of the 1949-1950 Beauty Court also. She has been very active in extra-curricular activities, serving as a member of the Social Standards Committee, secretary of Sandals, and a member of the Pi Beta Phi sorority. Barbara, who is majoring in education, is now completing her sophomore year on the Duke Campus.





Phyllis White

member of the Class of 1951, Phyllis White is majoring in education in the field of English and plans a New York career upon graduation. Phil, as she is known to her friends, has consistently kept her average up to the requirements of Dean's List. In the sphere of outside activities, she is a member of Kappa Delta Pi honorary and Delta Delta Delta sorority. Phil claims Palmerston, Pennsylvania, as her home.



Marion Chapman

native of Burlington, North Carolina, Marion Chapman is one of the three members of Kappa Alpha Theta sorority in the Beauty Court. This is Marion's second appearance, as she was also a member during her freshman year. Throughout her college years she has been very active on the Social Standards Committee. Though an education major, Marion will not be able to put her knowledge to practice for she plans to major in marriage immediately upon her graduation in June.



Marjorie Arthur

o newcomer to the Beauty Court, lovely, brunette Marjorie Arthur was also a member in 1948-1949. In 1949-1950 she was chosen to reign as CHANTICLEER Beauty Queen by the famous showman, Billy Rose of Diamond Horseshoe fame. A member of Kappa Alpha Theta social sorority, Marjorie will graduate in 1952. Her course of study is English, and in the past year she has worked on the copy staff of the CHANTICLEER. Marjorie is a Yankee, hailing from Bridgeton, New Jersey.



Anne Goode

ovely, blonde Ann Goode is a native of Lincolnton, North Carolina. Never neglecting her studies, Ann has kept her scholastic average high and is a member of Dean's List. Ann will graduate in the Class of 1952 with an education major. She has been selected for the CHANTICLEER Beauty Court twice previously, once in 1948-1949, and again in 1949-1950. She is very active as a member of Alpha Delta Pi social sorority.





Patricia Moeller

member of the Class of 1954. Patricia Moeller served as a class officer and an officer of the student government in high school. Her outstanding record was attested by the fact that she received the Daughters of the American Revolution award for citizenship in her last year there. Last fall Patricia was pledged to Pi Beta Phi sorority. Not yet having decided on her major, she is now studying as a general student.





Molly Bixby

Coming to Duke from Detroit, Michigan, Molly Bixby has been a member of the Beauty Court in 1948-1949, and again in 1949-1950. Molly is a member of Kappa Alpha Theta sorority. A Dean's List student, she combines brains with beauty. In the past year she has found time to serve as a Freshman Adviser as well as to attend nurses' aid classes. Majoring in sociology, Molly will graduate in the class of 1952.



Betty Heinke

Coming to Duke from Miami, Florida, Betty Heinke has the distinction of having been selected for the Beauty Court for two consecutive years. Betty is another Court member who has managed to keep her scholastic record high, her name being found among the Dean's List students. She has served on the Social Standards Committee and on the Mademoiselle College Board, and is a member of Alpha Delta Pi.



Mary Bryson

representing the freshmen in the Beauty Court is Mary Bryson. Mary had only a short move from Sycamore Street to Southgate Hall this fall, as she is one of Durham's own. Pledging Pi Beta Phi upon her entrance to Duke, she is now a full-fledged member. With an outstanding high school record, Mary promises to do big things in her college career. A determined lass, she has already decided to major in education.





Ann Glenn

This is Ann Glenn's first appearance in the Beauty Court as well as her first year at Duke. A junior transfer, Ann was a Freshman Adviser and a member of Chi Delta Phi, a national literary society, during her two years at Huntingdon College. During fall rushing she was pledged to Alpha Delta Pi social fraternity. A southern girl from Anniston, Alabama, Ann will graduate in the class of 1952 as a philosophy major.

Lois Kime

representing the nurses in the CHANTICLEER Beauty Court as their Queen. brown-eyed, dark-haired Lois Kime attended Duke for one year prior to entering the Duke Nursing School where she is serving her pre-clinical year. During the fall of her freshman year she pledged Kappa Kappa Gamma. She also worked with the Y.W.C.A. and with Hoof 'n' Horn. Lois comes to Duke from Bala-Cynwyd, Pennsylvania.



Beauty Nominees



Rachel Cozart



Janice Cresop



Helen Haller



Ruth Ann Fisher



Nan Fowlkes



Patt McAlister



Mary Flannery



Shirley Hall



Ann Lopez

Carolina weekend is the climax of freshman activities — if Duke wins the game, dinks are thrown away.



The pageantry and color of a Duke football season appeals to all.

Studies and classes combine with concerts, hair cuts, and other diversions and necessities to form the middle-of-the-week-life of a Duke student.



On Thanksgiving, linen and candles add to a day packed with exciting events for Duke students.



Every Saturday night finds Dukesters inhabiting the local nightspots on the outskirts of the Methodist Flats.



On Sundays, students take a needed time out from play and studies.

Long afternoons in class become an arduous task when spring arrives.

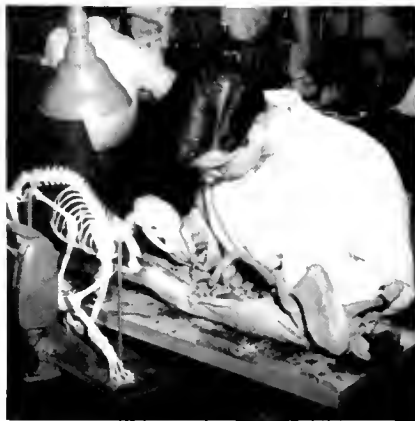

The 1950 June graduation exercises found those leaving Duke with deep thoughts about what the future years would hold in store for them.

The outstanding event of the spring semester for the freshman is the Freshman Dance held in the Women's Gym. Ruth Ann Fisher was selected as the 1950 queen.



One of the most prototypical characters ever to enter the American social scene is the college freshman. You have been lauded and lampooned, canonized and criticized, but miraculously have remained entirely aloof and unaffected by all discussion and comment. Briefly, you are a freshman.

You come out of high school, the one near Main Street, U.S.A., provincial by nature, apprehensive by necessity. You're thrown in with hundreds of others just like yourself, filled with preconceptions and pat ideas of just what college should be.

Then it begins. There are those first days marked by effusive greetings of "Y" men, faculty members, deans, and campus leaders. There are endless lines to stand in, endless speeches to listen to. This frightening jumble of facts and fancy is called indoctrination. It would be hard to find a more whimsical term.

During Freshman Week the upperclassmen try to make the new coeds feel more at home by informal parties held after house-closing hours. Here the Pegram frosh are entertained by a hilarious game of animated anagrams.



The Saturday night open house sponsored by the "Y" and held in the house parlors during Freshman Week to introduce East's and West's freshmen is climaxed by a sing.





After guarding a carefully gathered stockpile from malevolent Chapel Hillers for days, frosh set a match to the enormous heap and do the snake dance on the eve of the Duke-Carolina game.



But then there are the freshman dances and open houses, painful at first 'til you realize that the little brunette in the corner is just as confused as you are. You talk about it, and soon you're laughing about it.

The year goes fast. Football games, Christmas vacation, exams, fraternity rushing, spring vacation, exams, and then home.

The yearling grows older and wiser. Not too much. Just enough to laugh at next year's crop and wonder how they could be so green.

"Ask a Y-Man" includes the fitting of dinks for new Dukemen. Frosh cavort in such attire until Duke wins the Carolina game unless . . . then until Xmas.

Homecoming Season

You spent about three hours at the game, yet remained excited throughout the day, sometimes for weeks after. You found yourself involved in pep rallies, viewing Homecoming displays that sprung up around the campus like seasonal flowers. You were one of the crowd that saw the floats and the beauty queen, heard the band.

Afterwards you were at an open house, a dance, or some other form of organized bedlam.

Sunday morning you would pick up the paper and read about the game, to see what it was all about.

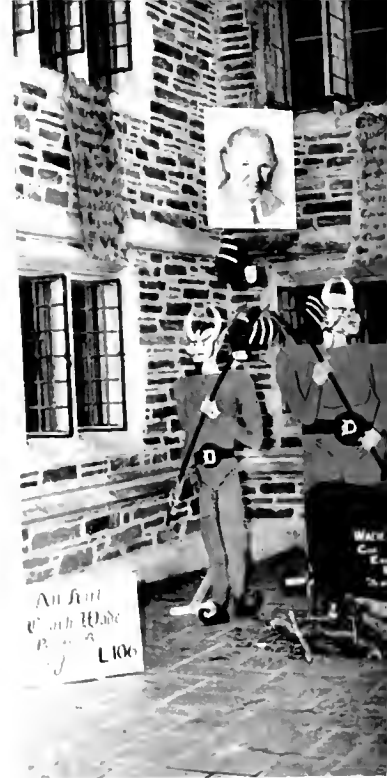

Pep-rally scene—Wood with his arms busy as usual, this time clasping cheerleaders Betty Heinke and Yvonne Schueistris instead of punching at air.



Sock scrubbing in place of shoe shining was one of the results of this latest innovation in rallying pre-game spirit. Students usher in the "Sock Tennessee" weekend by gleefully doffing their shoes to dance on the quad in front of East Campus Auditorium.

Homecoming decorations—sometimes loud, sometimes ludicrous, but always ingenious are an autumnal metamorphosis which transforms the campus for a week end. Here House "L" pays its tribute to Coach Wade.



Open houses after games serve to warm cold extremities and ease throats sore from yelling plus giving coeds a glimpse of the "forbidden territory."

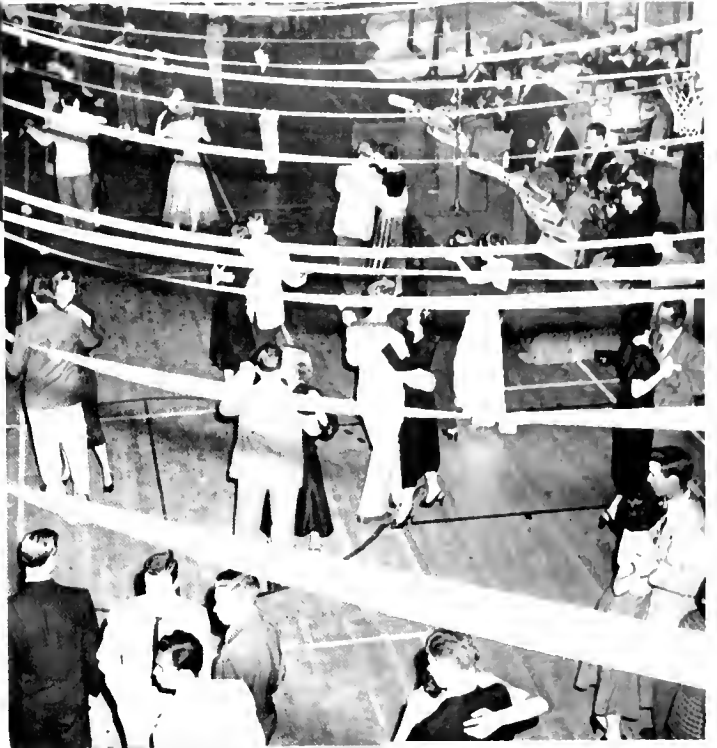

The Varsity "D" Dance affords some lucky girls a whole, happy night surrounded only by "those big athletic men."

All eyes are on the toss at the tensest part of the season for a Duke fan—the moment before the Carolina game begins. This game ended not in a toss, but in victory!



The heavy downpour didn't mar the beauty or the smiles of Homecoming Queen Barbara Seaberg and her court.

The Post Office line gains tremendous proportions in the between-class rush.



Helen Traubel, Met. star, poses backstage after one of the regular concert series programs.



The Pan-Hellenic House provides a regular meeting place for bridge foursomes relaxing from the strain of their studies.

At an open house in the Pan-Hel House following a serenade, Thetas and Phi Deltis eat and talk beneath their badges.



Hardly a week goes by without a house sponsored dance being given at East Campus Ark.



West's Dope Shop sells everything from razor blades to four-in-hands.



Monday was a total loss. Too much week end. Friday and Saturday were occupied with preparation for a brand new week end. But just in case you forgot, there were many things you might have done to pull yourself out of the mid-week slump. On these few pages are shown some of the more indispensable necessities that became a part of your life at Duke.

Those shaggy around the ears find they may have to wait a long time for their favorite barber.



Zino Francescatti, one of the world's most famous violinists, played at a fall concert in Page.



Between morning classes, the East Campus Dope Shop overflows with sleepy-eyed students clamoring for coffee and cokes. Even if you can't get waited on, you can at least have a cigarette there.





Jan McKee entertains third floor Pegram with her ukelele—so typical of dorm life! Sue laughs at Ruthie, while Bernie is fascinated by the photographer.



Aun and Sally tune their mandolin and guitar while Jana tries hopelessly to study. Best you give it up, Jana!



Pi Kappa Phi's Bob, Walt, and Al spend an evening in their room in the section. All props except the magazine were dusted off so as to appear used.



Stu Vaughn and John Putnam ponder over a complicated game of chess in the Lambda Chi room. Is Stu winning?—John has that worried look!



"Here comes the sandwich man," someone yells, and the boys rush to the door to get their nourishment for a long night of study.

What better break is there than a game of bridge? Carol, Pat, Maisha, and B. V. take a break but still don't waste time, as they knit too!! You can't study all the time.

"First things first," someone once said, and if you applied that to your college life, that meant concentration on studies, with smatterings of other things.

But you had some other lessons to learn first—important lessons, and so, that phrase and its application ran out just about the same time as the cookies that Mother had carefully packed in with your toothbrush.

You didn't like studying in the early evening, but you soon realized that the clown down the hall was determined to play that ukelele at eleven o'clock every night, and that was no contest. You couldn't quite see getting up before first period every morning, but your roommate's alarm clock went off anyway.

Like it or not, you soon realized the essential beauty and simplicity of cooperation, and it wasn't long 'til the routines and adjustments became second nature. You found yourself joining in on some of the bull sessions. Some were humorous, some serious. Some were momentous, some trivial. You talked about sex and politics, sports and religion, and a hundred nameless topics. You played cards, listened to the radio, wrote letters, and even studied. Subtly, but certainly, you were becoming acclimated and used to all interruptions and sounds. The laughter, the running showers, and the firecrackers became almost prosaic by June.

All this was helping you mature, in a somewhat warped way. The romantist might say that living in the University would prepare you for life anywhere. The cynic might say you'd be happy only in Bellevue.



This scene shows Kitty and Winkie performing their good-health habits while Sally laughs at Fun.



And talking about "breaks," these boys enjoy their nightly get-together for a game of cards and kibitzing before sojourning to their rooms for studies. We take it for granted that they do study some!

Watch it now—don't cut yourself! Who is it? He has an anonymous West Campus look.



Pegrum's ravishing beauties daintily nibble at Thanksgiving breakfast in the parlor. Polly and Sue stopped eating long enough to pose. Helen and Ann are too sleepy to care.

The Sigma Chi team, winner of the wheelbarrow race, poses with Nancy Northington, who rode in the winning wheelbarrow. Betty Jo Hedrick, the first Wheelbarrow Queen, presents a gold cup to the victors.



The Duke-Carolina freshman football game on Thanksgiving afternoon is rapidly becoming a tradition of that late November holiday. In this year's battle between the Blue Hops and the Tar Babies, the frosh from Chapel Hill won an overwhelming victory, swamping the Little Blue by a 31-0 score.

Between halves of the Duke-Carolina freshman football game, the fraternities competed in the wheelbarrow race. Here the K As and ATOs come into the home stretch neck and neck.



Your roommate went home after the Coed Ball, and because it was Thanksgiving you sat around after breakfast and felt sorry for yourself in your orphaned state.

But Church was beginning, and after that there was the Freshman football game, the wheelbarrow race, and incidental confusion. Soon you were off to dinner, and, however begrudgingly, you had to admit that the Union had outdone itself. The evening wasn't a hilarious one. No, it was one of those quiet, relaxed times that you might have had at home.

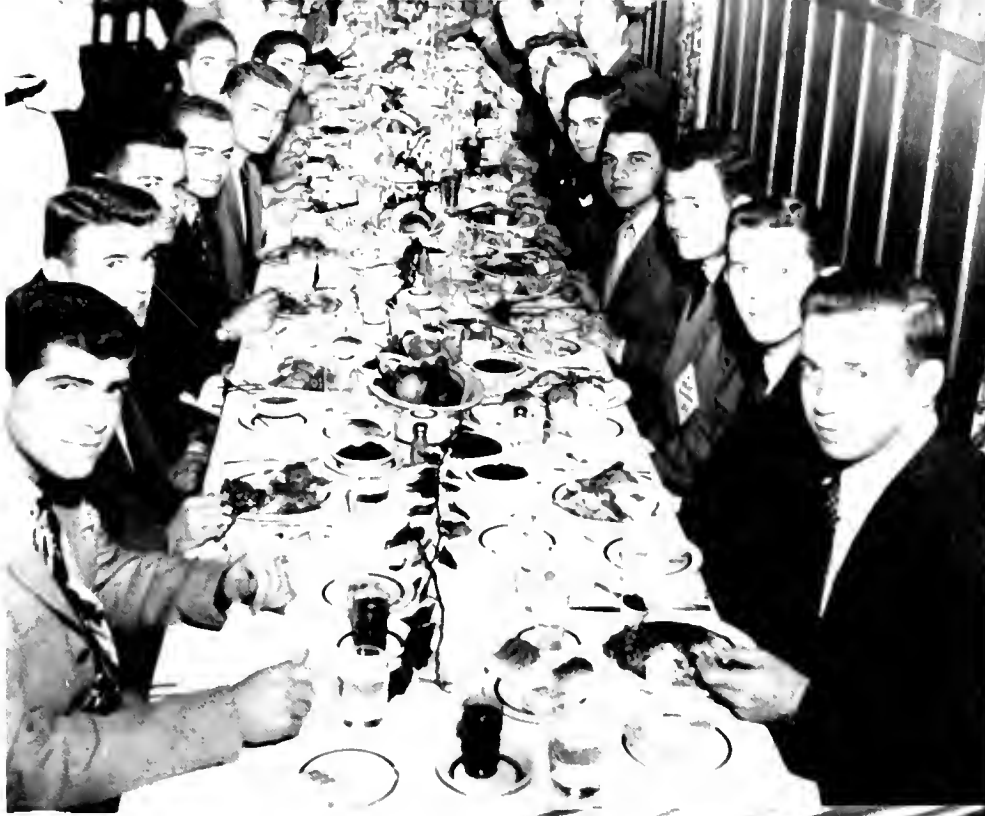

What do you think of when you hear "Thanksgiving"? Food, of course, and here is a group of West Campus boys enjoying their traditional turkey, cranberry sauce, and pumpkin pie. This long table of SAEs are eating in the Oak Room.

This "action shot" of the Coed Ball on Thanksgiving Eve must have been taken early in the evening, for the dance is a popular one and is always crowded. The theme was "A Dance Out of This World."



Candle light adds to the atmosphere of the Oak Room before Thanksgiving dinner. This Duke dining room is popular with students and their friends.

It was funny how you eagerly awaited the Shoe and Slipper dances. After all, most of the tunes the bands played were on records that you could buy even in Durham.

Probably it was the curiosity and hunger for excitement, the exotic, the different, the fresh effect that made you forget for a little while that you were in Durham.

Vaughn Monroe and his vocalist are silhouetted in front of the Shoe and Slipper dancers as they pause to watch a specialty number.





During the 1950 spring weekend, Shoe and Slipper members danced to the music of Charlie Spivak's famous orchestra.



Sharing the bandstand with Spivak was Glen Grey and his orchestra. During the specialty numbers, students stopped dancing to crowd eagerly around the bandstand.



The Shoe and Slipper presented Tex Beneke on Friday night of the dance week end. Here an officer of the club talks with the bandleader.

When Vaughn Monroe's orchestra played at Duke last fall, the famous leader and singer gladly answered students' questions.



Students start off the evening of the formal dance at one of the "lavish night-spots." Here Lambda Chi and their dates get into the proper spirit.



Tex Beneke, who took over Glen Miller's band, is another great bandleader-singer combination.



The first step in preparing for a date is for the coed to sign out on her in-and-out card, but this ritual doesn't seem to dampen this quartet's spirits.



This bird's-eye view was taken into a ceiling mirror decorated for Christmas at Miller's. The object in the lower right corner is not to be mistaken for a beer bottle; it is a ketchup bottle.



ating at Duke is the classic case of necessity being the mother of invention. Chances are there is no place this side of the Belgian Congo with fewer conventional niceties of public entertainment.

There was Hartmann's, Miller's, and the Saddle Club, Henderson's and the Wash-Duke. There was the Center and the Carolina. If you had a car there were new lands to conquer in Chapel Hill and Raleigh and the great Duke Forest.



In this scene a typical Duke dance is presented. The middle of the dance floor is jammed while three twirling couples command the outside perimeter of the gym.



Couples trying to enjoy a quiet evening of dancing at the Saddle Club find that at least 500 other students had the same idea.



The Saddle Club enjoys its usual Saturday night popularity. Old grads Pinky and Betty come back to party with old friends and see familiar faces, while some seem more entertained by the photographer.

Conversation and dancing are the stand-bys of the "old faithfuls" at Miller's Holiday Inn. Intellectual affairs, politics, and love interests are decided over a drink and a cigarette in the smoke-filled room.



But soon Saturday night became a reflex action with sometimes a dance, a play, a basketball game, or a concert to break the routine. By preference or last resort, you could play cards in one of the dorm parlors or in the Pan-Hel House.

Also you had the Women's Dope Shop featuring a television set and juke box offering the subtle, restrained mood of a boiler factory.

You grumbled loudly and tried many variations which taxed your brain and the house mother's sense of humor, but before you knew it the year was over, and it hadn't been so bad after all.



Despite a prohibitive ban by the higher-ups, the Social Standards Committee, and house mothers, coeds and their dates still say goodnight in the international way.

What could be better than seeing the small hand at ten instead of eight?—the weekly miracle, whose blessing never ceases. There's even time for a nice long stretch.



Saturday night was over. As you rolled over in bed, you thought blissfully of the long, relaxed day ahead. Maybe you'd sleep a little while longer. Possibly you could read the funnies that some enterprising early bird had brought back to the dorm. Then again you could clean up that room of yours that had been strewn with Friday and Saturday clothes, abandoned text books, and miscellaneous obstacles.

Your roommate was going to church, and, not wanting to be the lesser Christian, you joined that caravan of ghouls that one can see coming in and out of the Union on Sunday morning trying to get something solid on their stomachs so they wouldn't fall asleep in the Chapel.

The service passed rather swiftly, and you were back in your room after lunch. You wrote a few letters to friends or parents, talked awhile to an assortment of lost souls that always wandered in your room looking for someone to talk to, and then you tried to study for awhile. That was useless. Unless the paper was due



Students use the Union Lobby to catch up on the world of comic-strip and sports heroes in comfort. The cat, ignoring the finer things in life, just uses it for comfort.

Pouring from the Chapel after the morning services, students in their "Sunday best" hurry to the waiting busses and their Sabbath dinner. One eager character treads the sacred grass in his haste to be first in the chow line.





Old clothes and ukuleles are right in style when students take to the woods for those cabin parties.

Just before the East Campus houses close on another Sunday, the parlors are filled with coeds and their dates. While some just relax, others discuss the weekend.

Monday morning first period, you could always think of something that was more important. You could sort your laundry or clean out your desk and closet. These projects always took on amazing importance in the face of studying. Once in awhile you would begin worrying about your health and would decide that you hadn't been getting enough sleep, so you would go back to bed for a few hours of tranquil slumber.

At night there were the Sunday night sings, the nine o'clock movies that you and your date had to sprint back from, church group meetings, and other more restful activities.

Of course there were cabin parties and other spontaneous flings, but generally Sunday left you just a bit relaxed and partially ready to get back to the grind and another week of class.



Jo Reynolds, a recent graduate, returns to school to help Pegram House with their Sunday night sing. Freshman Janet Grant clutches her rabbit and watches the skit. Throughout the year, each East Campus house presents at least one sing; however, this name is often misleading.



Once a week, the average student saves enough money to take his girl to dinner. Many couples head for the Oak Room after church.

It had all happened so quickly. Your life at Duke had just begun, and now it was ending. You recalled the events and happenings that had become, so vividly, a part of your life. You grasped at them, almost frantically, as they ran through your mind, before they faded into the background.

There were the classes that would never end, that were suddenly over. There were the romances that would never die, that had lasted

Carol Cleaveland intently studies the model posing for her afternoon art lab before putting anything on canvas. Practical courses are taught every afternoon in Asbury.



half a semester. There were the seniors who had been your idols, and now you'd forgotten their names.

You'd had your big worries and your petty ones. You had left behind many of the old doubts, many of the old assurances.

You were a Jekyll-Hyde character—proud as possibly could be with your new diploma and your Duke education and yet humble in your realization of how little you really knew.



Exams send many new faces to the undergraduate reading room. The report due last week and the paper due the week before that add to the strain of ten days packed with five exams on completely foreign subjects.



Dr. Wilber advises some engineering students on the courses they should take for the next semester. Duke is noted for its small classes and individual instruction. There are rarely more than twenty-five students in a class.



Emmy checks to see how many pages are in each volume before she decides on one for her next book report. As usual, all the very thin volumes on the three-day reserve shelves had been checked out for at least a week.



Dr. Blackburn's creative writing class gives budding O. Henrys and Poes a chance to put their skill to practical application. The students read their stories to their classmates for criticism, which is usually of the friendly kind.



The school term is officially opened each year by a flag raising ceremony on the day before classes begin. In his capacity as President of the University, Dr. Edens presents a flag to the incoming Senior Class as its own.

ou tried to recount what you'd learned and found that you couldn't. It had been too big, and up close to it, as you were, you couldn't even see the outline. It had been too subtle. You'd never be able to pin-point the time or place. It had been too swift, a spectroscopic blur of color that left you with more memories than knowledge.

You'd been bored and amused, depressed and elated. You'd worked and played. You had been confronted with new ideas, new situations.

Now you wanted to define that four years, to catalogue it. But you realized you couldn't, and when anyone asked, it was best just to say you'd done an awful lot of working and an awful lot of living, and let it go at that.



As the pre-med major progresses on to comparative anatomy lab in his work toward medical school, he finds that Duke students are required to be on their toes, and he spends extra hours "boning" in the lab.



Almost every student is required to write at least four term papers—a conservative estimate—during his four years. By the cool, calm look of this student, his term paper is still not due for twelve hours.

The color and pageantry of graduation exercises in Duke's Indoor Stadium are majestic and awe-inspiring. But for many present, graduation is something more than pomp and glory. For the parents it is the realization of their hopes and dreams for their son or daughter. And for the graduates it is the closing of a door never to be reopened and the crack in a new one that widens into an unknown world. Yes, graduation—the day we all look forward to.





Senior Class President Tom Powers officiates at a flag-raising ceremony.

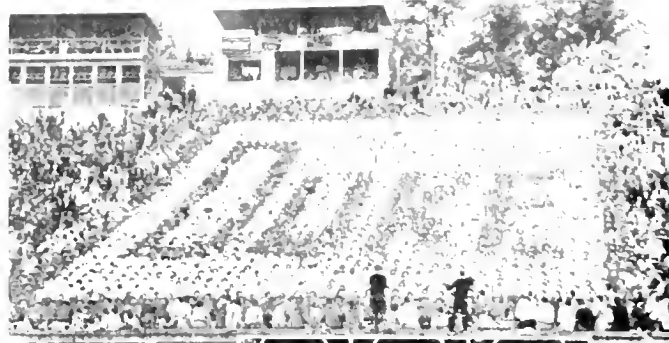

At the half of a big game, students do new card tricks.



Freshman Dean Archie welcomes the class of 1951.

Duke Ambassador leader Shall appears to be all hands and hair.



The old Goon Queen crowns her grinning successor.



Be-gored goons give the old heave-ho.

House "O" Homecoming display receives finishing touches.



Engineers take off on the 'Ramblin' Wreck' from Georgia Tech.

24

At an open house after the Duke game, Sigma Xi's hear results of other games.



Each freshman receives careful attention from advisers in planning his courses.



Cowds such in re-her as Remedial English exam is completed.



The Duke gardens . . . in spring.





Candles and table cloths disguise the Union for a gala Thanksgiving.

Campus cops on customary cans.



Students go wild as Duke hoopsters score against N. C. State at home.



Jenny and Mart give a good imitation of study.



On Sunday mornings, special busses bring campus coeds west for Chapel services.



House-sponsored dances are joyful mid-week diversions.

Trusk controls the lightning machine at annual Engineer's show.



How many grapplers are involved in this wrestling scene snapped in the pit?

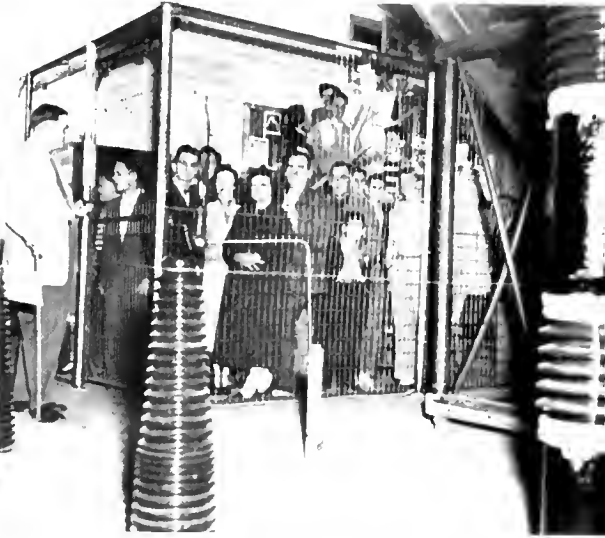

Freshman "Red" Hardison gets the glad hand at one of the rushing open houses.



Very rarely in the twenty year history of the famous Duke Chapel has the mystical "Ghost Chapel" been seen clearly.



Required for Sunday morning reading.

Chanticleer

Editorial Staff

SALLY BUTZ

Editor

HELEN EKLUND

Associate Editor

RONALD NELSON

Assistant Editor

NANCY HARRIS

Coed Editor

JIM NABORS

Head Photographer

HERB MURPHY

BOB TOLLEFSON

JACK SARAZEN

EUSTACE STATHACOS

JIM HOLBROOK

Photographers

POLLY PERRY

Photography Editor

BOB SPIVEY

Copy Editor

JANA HANSER

Captions and Subheads

TINA WHITE

*Classes and Student
Directory*

JANE GLEASON

Assistant Copy Editor

CLAIRE WEIDENHAN

Research Editor

MARY STORMONT

Identifications

DON HOWELL

Sports Editor

BILL MAASS

Engineer's Representative

HARRY ORR

NROTC Representative

ED SEATON

BERNICE SHEPHERD

Fraternities

BETTY JEAN COLEMAN

Nurses' Representative

General Staff

Art

Sue McMullen

John Spareh

Dave Brown

Sports

Sterling Smith

Hobart Alexander

Identifications

Jane Lindsay

Barbara Lindsay

Jeanne Mountford

Dee Turner

Jim Best

Jack Campbell

Copy

Paul Keye

Shirley Markee

Phoebe Bowen

Herbert Shillet

Marjorie Arthur

Pat Harney

Dan Rountree

John Reed

Research

Alice Goldthwaite

Walter Hudgins

Jim Vann

Carol Hampe

Betty Ann Brooks

Carol Tompkins

Marilyn Black

Sally Brown

Marsha Knott

Betsy Ross

Mary Lib Harris

Joan Mader

Office

Claire Broddus

Vern Calloway

Peggy Fisher

Ann Heim

Charles Hite

Melvyn Kuritzky

Pete Hull

Peggy Lucas

Catherine Richardson

Sarah Shaw

Sue Sutphen

Isabel Swift

Otis Zavertnik

Margaret Ware

Jim Redman

Joan Hutchins

Gene Gray

Jessica Barton

Maryellen Street

Bill Wright

Ralph Roughton

Henry Greenglass

Helen Nichols

Chanticleer

Business Staff

BOB PETERSON
Business Manager

RICHARD S. JOHNSON
Asst. Bus. Manager

ANDY WARD
Coed Bus. Manager

General Staff

Barbara May

Fay Cobb

Arlene Crew

Terry Haller

Janet Sweeney

Betz Russell

Aileen Johnston

Carolyn Morse

Bud Adams

Hunter Hadley

Jim Cole

Kay Carter

Claude Wagner

Susie Parker

Jane McKinney

Sally Towers

Joyce Dominik

Pat Cohoon

Patsy Peters

May Stone

Gail van Sickler

Pris McKelvey

Ietze van Dobbenburg

Bobbye Jean Slater

Barbara Woods

Advertising Staff

JERRY CATES
Advertising Manager

Anne Tatum

Lynn Stokes

Glenn Darling

Jack Anderson

Ginny Bush

Ed Wallace

Dody Drew

Hunt Ricker

Marilyn Wescott

Jane Brunkow

Jane McKinney

Jan McKee

Mary Anne Bacon

Corny Trowbridge

The CHANTICLEER wishes to express its appreciation to Jimmy Whitley, University photographer, for the color photographs used throughout the book on Division Pages.

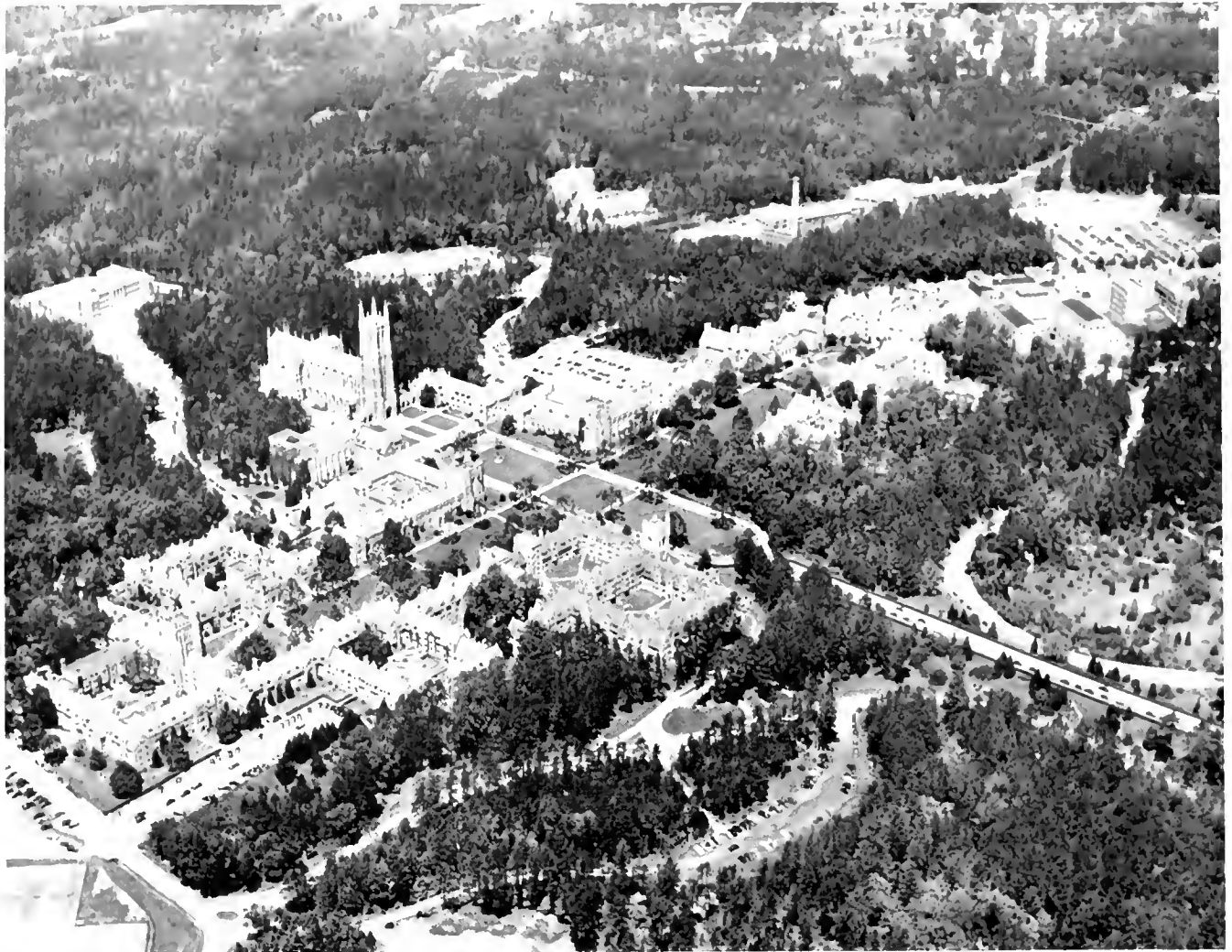

Aerial View of Duke University

DUKE UNIVERSITY

CURRICULA, EQUIPMENT AND EXPENSE
INFORMATION MAY BE OBTAINED

from

THE GENERAL BULLETIN
THE BULLETIN OF UNDERGRADUATE INSTRUCTION
THE BULLETIN OF THE COLLEGE OF ENGINEERING
THE BULLETIN OF THE GRADUATE SCHOOL
THE BULLETIN OF THE DIVINITY SCHOOL
THE BULLETIN OF THE SCHOOL OF LAW
THE BULLETIN OF THE SCHOOL OF MEDICINE
THE BULLETIN OF THE SCHOOL OF NURSING
THE BULLETIN OF THE SCHOOL OF FORESTRY
THE BULLETIN OF THE SUMMER SESSION

Address Applications and Inquiries to

THE SECRETARY

DUKE UNIVERSITY

DURHAM, N. C.

or you - _____

JOAN FONTAINE is just like you and everybody else, today. She wants the cigarette that gives her the most for the money. She makes the Chesterfield Mildness Test and Always Buys Chesterfields.



"I proved
Chesterfields are Milder
They're MY cigarette"
Joan Fontaine

Starring in "SOMETHING TO LIVE FOR"
A Paramount Picture



Hollywood's favorite photographer, Paul Hesse, and Joan Fontaine enjoy a Chesterfield while he shows her his new Stereo Realist camera.

Always buy

Broadway

SANDWICH CO.

Sandwiches

Cakes

-:-

Pies

We Cater to
Special Parties

Guess Road

Phone 8-1247

D. C. MAY CO.

Since 1910



PAINTING and PAPERING

Wholesale Paint, Brushes
and Supplies



314-316 Morgan Street
DURHAM, NORTH CAROLINA



Fashions

of Distinction

Ellis Stone

Durham's Best Store

Since 1886



The Duchess

featuring
THE BLUE CELLAR
 and

MOTHER'S HOMEMADE PIES, CAKES, AND BISCUITS

Private Parties
Box Lunches for Cabin Parties
Broiled Steaks a Specialty
Curb Service

C. H. NORTHCUTT, Duke '30
President and Manager
 1208 Duke University Road
 Phone 3-5421

• BEST WISHES
 to the
 CLASS OF '51



**AMERICAN ENKA
 CORPORATION**

ENKA
 N. C.

LOWLAND
 TENN.

*"Plan the years ahead today . . .
 the Home Security way"*



Home Security 
LIFE INSURANCE COMPANY
 DURHAM, NORTH CAROLINA

BASCOM BAYNES, *President*
 GEORGE WATTS HILL, *Chairman of the Board*



District Offices in
 Nineteen North Carolina Cities

SUPERLATIVES

For the Smart Male

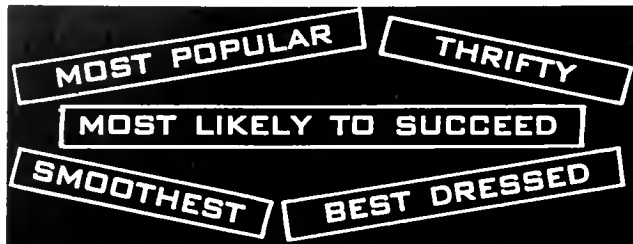

THE MOST DESIRED SUPERLATIVES
DEPEND ON THE CLOTHES HE WEARS.
MORE REASON FOR CHOOSING

PRITCHARD-BRIGHT & CO.

Home of "Tomorrow's Styles Today"

TWO STORES — In the Washington Duke Hotel
Serving Men — and Young Men — Since 1911

DURHAM, N. C.



FINEST KIND OF RELAXATION

Relax after working hard; see a movie at your favorite theater — The CENTER or RIALTO. The finest of motion picture entertainment is offered here to Duke Students.



THE DILLON SUPPLY COMPANY, 112 S. Duke Street, serves Durham and area with mill and industrial supplies and contractors equipment.

THE HOSTESS



Noted for its excellent home-cooked meals, the HOSTESS, located at 1101 Broad Street, has become a favorite rendezvous for college students.



For evening dresses for those
"most important occasions"
THE FASHION SHOP



The FIDELITY BANK'S Central Office is conveniently located at Main and Corcoran streets, in downtown Durham. Other offices serve busy neighborhood communities at Driver and Angier, Ninth and Perry, and Roxboro Road and Maynard Avenue. The FIDELITY is Durham's oldest bank, and has served Duke University and its students for many years. You are always welcome at The FIDELITY.

Good Luck
to the
Class of '51

To those of you who will be returning next year, we extend a cordial invitation to you to make our office your banking home away from home. Complete banking service and modern banking facilities.

The Depositors
National Bank
OF DURHAM, N.C.



Congratulations GRADUATES

You are graduating into the freest economy on earth. The only one left where you can pick your own job and work out your own ideas about making it more productive and more profitable. Your diploma is a challenge to understand Our Way . . . to **Keep It Free** and **Make It Better**.

DUKE
POWER COMPANY
Serving the Piedmont Carolinas

Graduate to Greater Savings
at your friendly

Colonial Stores
Durham, N. C.

REEVES GULF SERVICE



1118 CHAPEL HILL STREET

SEARS LAUNDERETTE

805 Ninth St.

Phone 8-7231

Serving You Is Our Pleasure

All Goods Left and Washed Strictly
at Customer's Risk

RINALDI'S

delicious food

popular prices

"the place to meet"



Across from East Campus



**CITY OF DURHAM
N. C.**



Educational, Industrial, and Medical Center



For all lumber needs call the lumber number, F-161, for the CARY LUMBER COMPANY, 208 Milton Avenue.



Smart Duke Co-eds always choose DUBS for their between-meal treat.



"MILES OF PLEASURE"

MILES DRIVE-IN AND RESTAURANT

3007 Roxboro Road - Phone F-3051

On the Bus Line - Durham, North Carolina



WESTERN STEAKS
FRIED CHICKEN
BARBICUI

FRENCH FRIED ONIONS
BRUNSWICK STEW
HUSH PUPPIES

HALL B. MILES, Prop.
President Durham Restaurant Association
President Friendship Club
Vice-President 13 Club Dale Carnegie Course



ROBBINS has your favorite classics and fashion-fresh new clothes for all occasions. For a well-rounded wardrobe, come to fashion-wise ROBBINS. We are happy to serve Duke faculty and students -- courtesy is the by-word at ROBBINS.

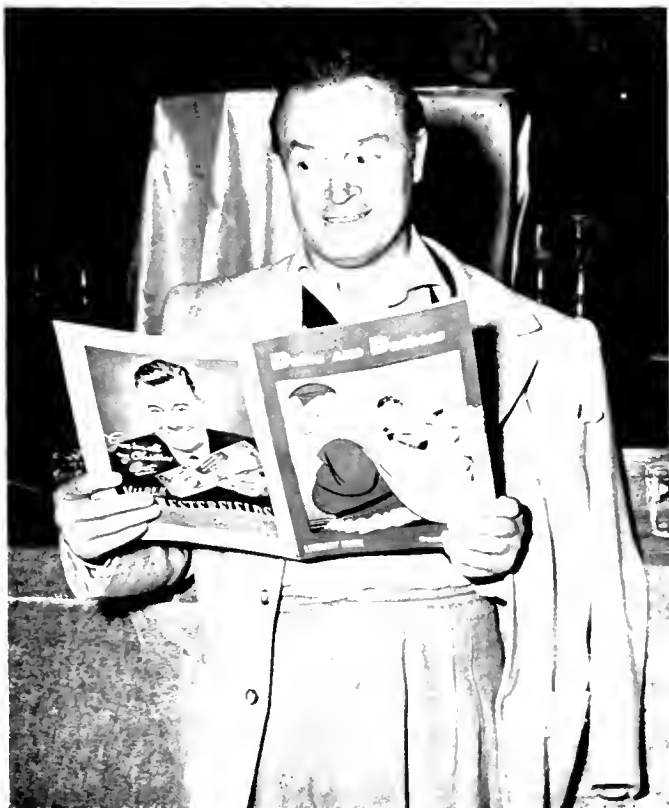

The Great Lover admires a new line printed by the SEEMAN PRINTERY, Durham, N. C.



JOHNSON MOTOR COMPANY, Buick authorized sales and service. For quick, reliable service and repair, take your car to Johnson's - 326 E. Main St.

J. SOUTHGATE & SON, Inc.

and

HOME INSURANCE AGENCY



Insurers for

DUKE UNIVERSITY

**SHAW PAINT
AND
WALLPAPER CO., Inc.**

“Durham’s Oldest and Largest”



When redecorating your chapter rooms and
sorority rooms, let Shaw’s solve your
paint and wallpaper problems.

115 East Chapel Hill Street
PHONE J-9111

**HONEYCUTT FRUIT &
PRODUCE CO.**

**North Carolina’s Leading
Produce Company**

Phone 5817
Raleigh, North Carolina

THE DURHAM HERALD-SUN PAPERS

WDNC WDNC-FM

COMPANIONS ALL



FOR COMPLETE COVERAGE OF THE NEWS

READ THE

Durham Morning Herald

AND

The Durham Sun

WDNC at 620 on your radio dial and WDNC-FM at 105.1 on the
frequency modulation band are affiliates.

Visit the...

ASTOR THEATRE

308 E. Main

*Carolina's Only Theatre Devoted
Entirely to the Art
Cinema.*

Presenting only the best of foreign and
domestic film at all times.

*Special Rates for Students and Faculty.
Ask for School Ticket at
the Box Office.*



TOPS FOR QUALITY!

*Pepsi-Cola Company, Long Island City, N. Y.
Pepsi-Cola Bottling Company of Durham*

D
U
K
E

U
N
I
V
E
R
S
I
T
Y



D
I
N
I
N
G

H
A
L
L
S

T. W. MINAH, Manager



The Store of Specialized Shops

*In Every City
One Store
Stands Out
As the Leader . . .*

*In Durham
It's BALDWIN'S*

Wells Professional Drug Co. Prescriptions

Call For & Delivery Service

110 N. Corcoran St. | Prescriptions . . . F-198
Opposite Hill Bldg. | Other Depts. . . . F-197

AMOCO SERVICE CENTER

for

Quick and Courteous Service



Tires - Batteries
Road Service

Accessories
Auto Repair

319 N. Mangum St.

Phone L-7351



Claude Hull Florist

215 N. Mangum

Phone R-194

FRATERNITY JEWELRY

By
BALFOUR

Official Insignia
Officers' Keys
Bracelets
Rings
Key Chains
Tie Chains
Cigarette Cases

Billfolds
Jewel Cases
Stationery
Programs
Favors
Awards
Mugs

You are invited to see the complete Balfour display of fraternity jewelry, accessories, and gifts at your nearest Balfour store.

1002½ West Main Street
DURHAM, NORTH CAROLINA

Frank Shoaf, Manager

L. G. BALFOUR COMPANY



SCOTT & ROBERTS

For good work and courteous service send your dry cleaning to Scott and Roberts.
Both stores conveniently located for Duke Students.

810 W. Main Street—Store

733 Foster Street—Plant



NELSON-NICHOLS, located at 1001 West Main, is Durham's newest and most popular men's clothing store and brings to college men the best in wearing apparel and furnishings.



The LITTLE ACORN specializes in sizzling steaks and delicious fried chicken and is famed for its "hush-puppies." The Restaurant for the Student is located at 700 Rigsbee Avenue.

WHAT
MAKES
A CHAMPION
ATHLETE?



IS IT CONDITIONING. . . coaching . . . teamwork . . . physique . . . sportsmanship . . . competitive spirit . . . or just plain honest-to-goodness athletic skill?

We don't pretend to be athletic experts, because our job is to manufacture high quality textile products. But as sporting fans we think it would be safe to say that an athletic champion is the result of all these fine qualities.

We know that it has taken a combination of great leadership, manufacturing know-how, careful planning, employee loyalty, and skilled teamwork to make Burlington Mills a champion in the textile industry. The Company's many accomplishments and progressive growth during the past 27 years are well known. We are proud of this record and equally proud of our 32,000 employees who have worked together with real team spirit as members of the Burlington team.

It's a fact that Burlington's fine fabrics, hosiery and other textile products are truly "Woven Into the Life of America" — just as every Burlington plant is woven into the life of its own community.

Burlington Mills
"Woven into the Life of America"



EXECUTIVE OFFICES: GREENSBORO, N. C.

MAKER OF WOMEN'S OUTERWEAR AND UNDERWEAR FABRICS • MEN'S WEAR FABRICS • DECORATIVE FABRICS • HOSE FOR MEN AND WOMEN
COTTON PIECE GOODS AND YARNS • RIBBONS • INDUSTRIAL AND TRANSPORTATION FABRICS

With
Compliments
of

American Eastern Corporation

New York

This book is bound in a

KINGSCRAFT COVER



Manufactured by the

KINGSPORT PRESS



KINGSPORT, TENNESSEE



... the name that's
OFFICIAL with America
LOOK FOR IT ON ALL SPORTS EQUIPMENT

SPALDING

SETS THE PACE  IN SPORTS

A. G. SPALDING & BROS., INC.

CHAMBLEE

INSURANCE AGENCY

DUKE STUDENTS

ACCIDENT EXPENSE REIMBURSEMENT COVERAGE

ISSUED THROUGH AMERICAN CASUALTY CO.

INSURANCE BUILDING

RALEIGH, N. C.

THE BOOK EXCHANGE

Text - Reference - Outline
Fiction - Biography

New and Old Books Bought,
Sold and Exchanged

347½ W. MAIN ST.

F-6941

DURHAM LAUNDRY CO.

EXPERT DRY CLEANERS
Finest Service to Duke Students

Gregson & Peabody Streets
Telephone L-991

Compliments of

CAROLINA THEATRE

Durham's Largest and Best Theatre

Harvey's Cafeteria
and
Banquet Service

105 East Main Street

Phone F-3671



Durham's Shopping Center

Campus Clothes

We're all set with your favorite classics . . . plus fashion-fresh new clothes that will click on or off the campus.



PIEDMONT PRINTERS

COMMERCIAL PRINTING
and LITHOGRAPHY

214 East Parish Street
DURHAM, NORTH CAROLINA
PHONE J-7301

CHRYSLER-PLYMOUTH

Sales and Service

Expert Body Repair and Painting

TUCKER MOTOR COMPANY

616 W. Chapel Hill Street
PHONE 6-0761 and R-745

Best Wishes to the Class of "1951"

BELL BAKERIES, INC.



Bakers of PETER WHEAT White
Bread and Bell Cake

ATLANTIC MARBLE AND TILE CO.

for modern

kitchen

bathroom

basement

playroom

FLOORS

225 S. Mint Street

CHARLOTTE, N. C.



EAST CAMPUS STORE



HOSPITAL STORE

DUKE UNIVERSITY STORES

SUPPLIES
FOUNTAIN
COSMETICS
SOUVENIRS



WEST CAMPUS STORE



UNIVERSITY BOOK STORE

DUKE UNIVERSITY LAUNDRY

E. P. HAYES '27, Manager

Be assured of good work and fast service by sending your laundry to us. Student representatives will handle your work and make every effort to please you.

Specialized Laundry Service

FOR THE COLLEGE
STUDENTS



CLAUDE M. MAY



PAINTING, PAPERING
and
DECORATING



105 W. Chapel Hill Street
Telephone L-0381
DURHAM, NORTH CAROLINA



"The Milk That Every Doctor Knows"

Representing
CARNATION COMPANY

In the following Southeastern North Carolina counties: Bladen, Brunswick, Columbus, Cumberland, Duplin, New Hanover, Onslow, Pender, Robeson, Sampson, and Wayne.

Southeastern Brokerage Co., Inc.

Wilmington, N. C.



For Complete Dairy Service
DURHAM DAIRY PRODUCTS
"Quality You Can Taste"



Try TRU-ADE or 7-UP. They are the favorites
of students in every activity. Tru-Ade Bottling
Co., 720 Rigsbee Avenue.

WE ARE GRATEFUL to the concerns which have shown interest in Duke University by their generous advertising in the CHANTICLEER. This has contributed to the success of this publication and we hope that you will show your appreciation by patronizing them.



CHARLOTTE ENGRAVING CO

School Annual Engravers

Charlotte, North Carolina

BUILDERS DREAMS

The CHANTICLEER Staff
and the
EDWARDS & BROUGHTON
COMPANY

Cooperated to produce this Annual.

•
WRITE FOR OUR
ANNUAL REPRESENTATIVE
TO CALL AT YOUR SCHOOL.

•
Letter Press and Lithographed
Annuals produced in our
plant in Raleigh.

•
EDWARDS & BROUGHTON
COMPANY

Established in 1871

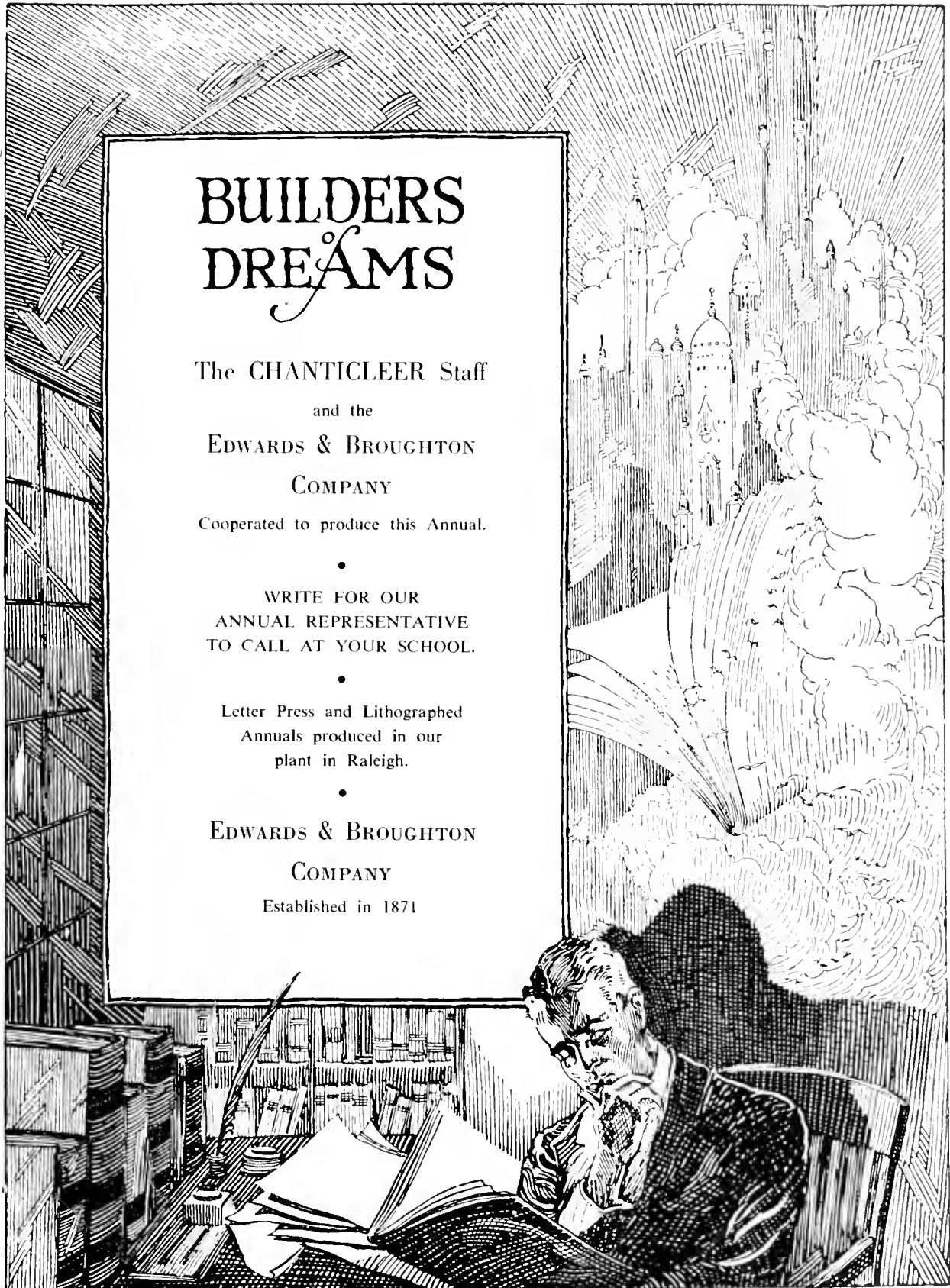

OFFICIAL PHOTOGRAPHERS

for the

1951 CHANTICLEER

Colonna Studios, Inc.

PHOTOGRAPHERS

"ON LOCATION"

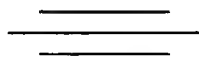

114 Park Row : New York 7 : New York

Student Directory

- Abbott, George R., '53
 Accardo, Philip J., '52
 Adamo, Kenneth J., '54
 Adams, Charles A., Jr., '52
 Adams, Dan G., '53
 Adams, Frances P., '53
 Adams, John D., '54
 Adams, Joseph W., '53
 Adams, Lindalyn B., '53
 Adams, Morean R., '51
 Adams, Nelson F., '51
 Adams, Susan D., '54
 Adams, Walter L., '53
 Adams, Walter L., '53
 Adcock, Louis H., '51
 Adkins, Eli R., '51
 Agronis, Gilbert, A., '53
 Ailes, John E., '54
 Akin, Jane M., '53
 Akins, John E., '54
 Alan, Alan David, '53
 Albert, Betty L., '51
 Alderman, Rebecca L., Sp.
 Aldridge, Cornelia B., '53
 Alexander, Frank H., '53
 Alexander, Hohert, '54
 Alexander, Lester F., '53
 Alexander, Uhlman S., Jr., '52
 Alfred, Ella L., '54
 Allegood, Josephus, Jr., '53
 Allen, Ann, '54
 Allen, Betty J., '54
 Allen, Charles, Jr., '52
 Allen, Charlotte M., '52
 Allen, Frank C., '51
 Allen, I. Dayton, '52
 Allen, Jessie E., Sp.
 Allen, John Jay, '54
 Allen, Philemon, Jr., '51
 Allen, Richard C., '51
 Allen, Robert H., '51
 Allison, Harry R., '53
 Allison, Raymond D., '52
 Allison, Ronald E., '52
 Allred, Jeter A., Jr., '54
 Almeida, Fernando G., '54
 Alyea, Nancy A., '53
 Amling, Richard H., '54
 Ammerman, Ray P., '54
 Anderson, Catherine B., '51
 Anderson, Harry W., '53
 Anderson, Herschel V., '54
 Anderson, Jack C., '52
 Anderson, Jack, '53
 Anderson, Katherine M., '53
 Anderson, Marjorie G., Sp.
 Anderson, Nancy, '52
 Anderson, Robert, '51
 Anderson, Robert E., '52
 Anderson, Samuel G., '52
 Anderson, William H., '53
 Andon, Neil G., '53
 Andrews, Jane R., '52
 Ansari, Mansoor B., '53
 Archembault, Pete, '51
 Arendell, Julia A., '51
 Arley, John E., '53
 Armstrong, James C., '53
 Armstrong, Pete R., '51
 Arnold, Eugene A., '54
 Arnold, Mitzi, '51
 Aronberg, Harold, '53
 Arrants, Betty R., '52
 Arrington, Elizabeth E., '51
 Arthur, Marjorie S., '52
 Ashdown, Charles E., '54
 Ashe, James F., Jr., '53
 Ashe, Vance B., '51
 Atkins, James H., '53
 Atkinson, Bettie H., '54
 Atkinson, Jane C., '53
 Austin, Carol L., '51
 Austin, Edward R., '53
 Austin, William T., '54
- R.F.D. No. 2, Lewisburg, W. Va.
 278 Brightwood Ave., Torrington, Conn.
 R.D. 1, Box 510, Pleasantville, N. J.
 242 Bedford Rd., Pleasantville, N. Y.
 1309 Cherokee Dr., Waycross, Ga.
 4801 Indian Lane, Washington 16, D. C.
 863 Ocean Blvd., Atlantic Beach, Fla.
 1309 Cherokee Dr., Waycross, Ga.
 5438 Surrey Circle, Dallas, Texas
 2529 Meadow Rd., Louisville, Ky.
 Rt. 8, Box 533, Charlotte, N. C.
 2195 Duquesne St., McKeesport, Pa.
 3004 Roxboro Rd., Durham, N. C.
 3 Crescent Place, Middletown, N. Y.
 1024 Holloway St., Durham, N. C.
 Box 156, Pony, Montana
 6 Planson Rd., Bridgeport 7, Conn.
 North Benton, Ohio
 So. Parker, Lateria, Texas
 98 Harrington Ave., Westwood, N. J.
 4393 Meridian Ave., Miami Beach, Fla.
 1906 Shunk St., Philadelphia, Pa.
 111 W. Lorengo Ave., Norfolk 3, Va.
 Banbury Way, Wayne, Pa.
 Rt. 2, Box 662, Charlotte, N. C.
 119-17 109 Ave., So., Ozone Park, N. Y.
 28 Audubon Pl., New Orleans, La.
 324 Ridgewood Ave., Charlotte, N. C.
 701 North Marshall, Henderson, Texas
 116 Woodlawn Ave., Greenville, N. C.
 7010 Chicago Ave., River Forest, Ill.
 1035 College St., Macon, Ga.
 719 Tolita Ave., Coronado, Calif.
 489 Mellview Ave., S.W., Atlanta, Ga.
 3525 Davenport St., N.W., Wash., D. C.
 1401 Centennial Ave., McKeesport, Pa.
 Camden Ave., Salisbury, Md.
 5940 E. Douglas, Wichita, Kansas
 3525 Davenport St., N.W., Wash., D. C.
 5940 E. Douglas, Wichita, Kansas
 5 Sunset Terrace, Baldwinville, N. Y.
 18 Manetta Rd., Asheville, N. C.
 4463 Greenwich Pkwy., Wash. 7, D. C.
 3025 Fonterray Rd., Shaker Hts., Ohio
 Route No. 3, Rockingham, N. C.
 Rua Piaui 62, Santos, Brazil
 Hope Valley, Durham, N. C.
 616 Kitchell Ave., Para, Ill.
 1024 Hollingsworth Dr., Lakeland, Fla.
 1103 Kenan St., Wilson, N. C.
 1737 West Main, Houston, Texas
 2505 Kenmore Dr., Raleigh, N. C.
 2928 Chapel Hill Rd., Durham, N. C.
 3200 Green Rd., Cleveland 22, Ohio
 1182 Cahslipp Rd., Macon, Ga.
 2928 Chapel Hill Rd., Durham, N. C.
 181 Garfield, Elmhurst, Ill.
 25 Ridge Ave., Lynn, Mass.
 6 Suncrest Ave., Wheeling, W. Va.
 80 Ridge Rd., Glen Rock, N. J.
 518 St. Clair Rd., Grosse Pointe, Mich.
 7602 58 Road, Elmhurst, N. Y.
 224 W. Elm St., Graham, N. C.
 Meshed, Iran
 51 Lippee Ave., W. Warwick, R. I.
 1515 St. Mary's St., Raleigh, N. C.
 19011 Bedford Rd., Birmingham, Mich.
 1600 24th St., Parkersburg, W. Va.
 Cedrow Ave., Ext., High Point, N. C.
 110 Coleman Ave., Asheville, N. C.
 429 N. 11th St., Quincy, Fla.
 1312 Kentucky Ave., Ashland, Ky.
 173 Green St., Athens, Tenn.
 Tavanos, Fla.
 21 Cedar Brook Ave., Bridgeton, N. J.
 30 Alwick Rd., Malverne, N. Y.
 93 St. Dunston's Circle, Asheville, N. C.
 93 St. Dunston's Circle, Asheville, N. C.
 606 Jackson St., Gastonia, N. C.
 294 Corbin, Macon, Ga.
 Burnette Ave., Enfield, N. C.
 3316 Windsor Court, Chattanooga, Tenn.
 1315 Lyon Court, Charlotte, N. C.
 43 Ravine Ave., Jersey City, N. J.
- Auter, June M., '51
 Autty, Alwin D., '51
 Avery, Virginia L., '54
 Awtry, Margaret Anne, '51
- 155 1st 82nd St., New York 28, N. Y.
 2616 Lawndale Ave., Durham, N. C.
 209 Prince St., Alexandria, Va.
 636 Barnett St., Atlanta, Ga.
- Babb, Helen L., '53
 Bacon, Mary A., '53
 Baehr, Bruce F., '52
 Bafford, Edward D., '52
 Baggs, Donald L., '51
 Bailey, Charles W., '54
 Bailey, Clarence A., '54
 Bailey, James W., '54
 Bailey, Mary C., '51
 Bailey, Phoebe C., '51
 Bailey, Raymond B., '51
 Bailey, William R., '54
 Baima, John A., '54
 Bain, David E., '51
 Bain, Willis R., Jr., '51
 Baird, Bruce K., '51
 Baird, Carolyn, '54
 Baker, Charles E., '53
 Baker, Gordon, '52
 Baker, Willard E., '54
 Baldwin, Bruce, '53
 Baldwin, Jackson Lee, '51
 Baldwin, Sally K., '51
 Baldwin, Suzanne, '54
 Baldwin, William L., '51
 Ball, Walter H., '52
 Ballard, Catherine A., '52
 Ballard, William E., '52
 Ballentine, Margaret A., '51
 Ballentine, Sara J., '51
 Bane, Allan, '52
 Banks, John J., '52
 Bannister, Peter J., '54
 Bannister, Thomas J., '52
 Baptiste, Edward J., '52
 Barber, Betty J., '52
 Barden, Lawrence E., '52
 Barfield, Victor W., '52
 Barge, June R., '53
 Barker, Bradley S., '54
 Barker, Parris M., '52
 Barnes, Charles H., '53
 Barnes, Donald A., '52
 Barnes, John H., '53
 Barnes, Lee G., '54
 Barnes, N. Anne, '53
 Barnes, William H., '54
 Barnhardt, Anne L., '52
 Barnhardt, Betty, Sp.
 Barnhardt, Max L., '54
 Barnhill, Samuel E., Jr., '54
 Baroff, Philip, '51
 Barr, Charles R., '54
 Barranco, Frank T., '52
 Barrett, Alfred J., Jr., '52
 Barrett, David W., '54
 Barringer, Norma P., '51
 Barrows, Nancy W., '53
 Barry, Earnest H., '52
 Bartholomew, Brad W., '53
 Bartlett, Elizabeth A., '52
 Barton, Gerald J., '53
 Barton, Jessica B., '54
 Barwick, Howard E., '52
 Bass, Robert, H., '53
 Bataller, Bruce, '54
 Batchelor, Betty J., '54
 Bates, Earl K., Jr., '51
 Bates, Robert K., '52
 Bates, Walter L., '54
 Batten, Emmett L., '52
 Baturin, Richard H., '54
 Bauman, Lawrence A., '53
 Bauman, S. Richard, '53
 Baur, Richie, '53
 Bay, Walter H., '52
 Baylin, Jack Lee, '53
 Baxter, Doris J., '51
 Bazemore, Charles W., '54
- 1001 Harvey St., Raleigh, N. C.
 Newfield St., Middletown, Conn.
 1410 Library Ave., McKeesport, Pa.
 619 Coventry Place, Towson, Md.
 33 Leslie St., St. Johns, Newfoundland
 R. No. 4, Box 332, Durham, N. C.
 Polloc, Selma, N. C.
 30 Paulding Ave., Coldspring, N. Y.
 33 Center View Dr., Troy, N. Y.
 528 N. Central St., Wichendon, Mass.
 13 Condon Rd., Bristol, Conn.
 480 N. Main St., Mt. Airy, N. C.
 112 Jean St., Ramsey, N. J.
 45 Jordan Rd., Williamsville, N. Y.
 1610 Mt. Vernon Ave., Petersburg, Va.
 180 Temple St., Fredonia, N. Y.
 20 S. Linden Ave., Highland Park, Ill.
 1430 Chicago Ave., Evanston, Ill.
 7105 Ventnor Ave., Ventnor, N. J.
 2412 Park Ave., Easton, Pa.
 Box 96, Route 1, Fargo, Fla.
 1020 Broad St., Durham, N. C.
 19 Alastair Court, Durham, N. C.
 2908 Dellwood Circle, Lynchburg, Va.
 19 Alastair Court, Durham, N. C.
 1019 Hay St., Fayetteville, N. C.
 Lyons Mill Rd., Owings Mills, Md.
 Box 757, White Sulphur Springs, W. Va.
 309 Boulevard, Anderson, S. C.
 2312 L. North Ave., Anderson, S. C.
 Route No. 3, Box 16, Austell, Ga.
 49 W. Putnam Ave., Greenwich, Conn.
 261 Rock Rd., Glen Rock, N. J.
 710 W. Indiana, Urbana, Ill.
 Box 2061, Hongkong, China
 4210 Trenholm Rd., Columbia, S. C.
 417 Howard St., Boone, N. C.
 R.F.D. No. 1, LaGrange, N. C.
 320 W. Trinity Ave., Durham, N. C.
 14 Green St., Wolfeboro, N. H.
 403 E. Markham Ave., Durham, N. C.
 4028 Spring Hill Rd., Louisville, Ky.
 Larchmont Acres, Larchmont, N. Y.
 501 13th St., Lumberton, N. C.
 18 Maplewood Ave., Dobbs Ferry, N. Y.
 219 S. George St., Charleston, W. Va.
 98 Indian Hill Rd., Winnetka, Ill.
 702 Cobb St., Durham, N. C.
 2756 Tillett Rd., Roanoke, Va.
 702 Cobb St., Durham, N. C.
 James St., Bethel, N. C.
 285 North Bishop, Bridgeport, Conn.
 Copples Lane, Wallingford, Pa.
 1212 Argonne Dr., Baltimore, Md.
 3151 Mt. Pleasant St., N.W., Wash., D. C.
 Nellysford, Va.
 3620 Dover Rd., Durham, N. C.
 6083 Dryden Ave., Cincinnati 13, Ohio
 7014 Kenleigh Rd., Baltimore 12, Md.
 2616 Briarecliffe Pl., Charlotte, N. C.
 1611 Harlem Blvd., Rockford, Ill.
 3656 Johnson Ave., New York, N. Y.
 535 S. McLean, Memphis, Tenn.
 546 N.E. 97th St., Miami, Fla.
 Route 2, Danville, Va.
 427 Ardon Ct., Ridgewood, N. J.
 931 W. Princeton, Orlando, Fla.
 15 Grove Ave., Mystic, Conn.
 12 Laurel Ave., Mt. Vernon, N. Y.
 N. Main St., Ext., Meadville, Pa.
 918 Green St., Durham, N. C.
 2971 McKinley St., N.W., Wash. 15, D. C.
 Lookout Mtn., Tennessee
 4104 Walnut Grove Rd., Memphis, Tenn.
 3906 N.W. 36th St., Miami, Fla.
 1019 Hay St., Fayetteville, N. C.
 3318 Bancroft Rd., Baltimore, Md.
 221 Augur Ave., Ft. Leavenworth, Texas
 624 Hazelhurst Ave., Merion, Pa.

Beach, Ruth L., '53 Elizabeth St., Oneida, N. Y.
 Beachley, Jo Anne, '52 163 S. Prospect St., Hagerstown, Md.
 Beal, Jesse C., '52 Nashville, N. C.
 Beal, Mayo C., '53 606 Lee St., Gastonia, N. C.
 Beane, Margery, '54 227 Kensington Rd., Greensboro, N. C.
 Beard, Cameron R., '53 Rensselaer Rd., Essex Falls, N. J.
 Beard, John M., '54 736 Summit St., Winston-Salem, N. C.
 Beasley, John A., '54 565 Indiana Ave., Southern Pines, N. C.
 Beaty, Fred D., '54 South Point Rd., Belmont, N. C.
 Beauchef, William, '53 1065 Rose St., Plainfield, N. J.
 Becher, George D., '52 69 Normandy Rd., Longmeadow, Mass.
 Beck, Caroline, '51 2129 Richmond Rd., Toledo, Ohio
 Beck, Charles E., '52 1841 Market, Harrisburg, Pa.
 Beck, Sue J., '54 5940 Clark State Rd., Gahanna, Ohio
 Beck, Wade H., '53 601 N. Central Ave., Belmont, N. C.
 Beck, William H., '51 308 Green St., Fayetteville, N. C.
 Bedell, Harold E., '51 246 Southside Ave., Freeport, N. Y.
 Bedell, Richard F., '53 Searswold Apts., Searsville, N. Y.
 Behnke, Raymond G., '54 100 Franklin St., Morristown, N. J.
 Belf, Robert C., '53 17350 Pontchartrain, Detroit 3, Mich.
 Bell, Elizabeth Dunn, '51 8 Wood St., Concord, Mass.
 Bell, George C., '53 1313 College Place, Raleigh, N. C.
 Bell, H. Bradford, '54 Patterson Hgts., Beaver Falls, Pa.
 Bell, Josephine, A., Sp. 515 South Duke St., Durham, N. C.
 Bell, Leslie, '51 54 Brewster Rd., Scarsdale, N. Y.
 Bell, Luke Paul, '54 Rt. 3, Box 53, Loris, S. C.
 Bell, Myrna P., Sp. 1801 Lakewood Ave., Durham, N. C.
 Bellard, Charlotte E., '54 728 E. 72 St., Miami, Fla.
 Bellerson, Rita C., '53 3345 Woodford Rd., Cincinnati, Ohio
 Bender, George M., '53 27 Hopkins Rd., Arlington 74, Mass.
 Benfer, Norman, '51 184 Franklin Ave., Maplewood, N. J.
 Bennett, Clayton F., '51 925 Wiscasset St., Albemarle, N. C.
 Bennett, Daniel R., '53 McComb, Ohio
 Bennett, Grace R., Sp. Route 1, Milford, Del.
 Bennett, Guy H., Jr., '52 1403 Carolina Ave., Durham, N. C.
 Bennett, Robert McArm, '54 405 Market St., Cheraw, S. C.
 Bensinger, Robert G., '51 755 Webster Ave., New Rochelle, N. Y.
 Benson, Bruce W., '53 2904 Ridgeway Rd., Dayton, Ohio
 Benson, Mary T., '54 Vance St., Sanford, N. C.
 Bercovitz, Mary C., Sp. E 3C University Apts., Durham, N. C.
 Berger, Charles E., '53 76 Rockwell Ave., Naugatuck, Conn.
 Berger, Robert P., '53 Coalgood, Ky.
 Bergeron, William L., '51 24 E. Elm St., Greenwich, Conn.
 Berlinghof, Peter, '54 10 Elmwood Rd., Baltimore 10, Md.
 Bernard, Harry, '53 Bridgeport, Conn.
 Berner, Carlina, '52 402 E. Arcade Ave., Clewiston, Fla.
 Berney, Norman A., '53 451 West End Ave., New York, N. Y.
 Bernstein, Eugene A., '53 3011 Wolcott Ave., Baltimore, Md.
 Berry, Ed. L., '51 1003 N. Gregson St., Durham, N. C.
 Berry, Maxwell K., '52 529 W. McElroy St., Morganfield, Ky.
 Best, Charlotte M., '51 Aldo Blvd., Quincy, Ill.
 Best, John H., '51 2019 Schiller Ave., Little Rock, Ark.
 Best, Lee James, '52 109 S. Ellis Ave., Dunn, N. C.
 Bevan, Joyce Ann, '54 414 Eighth St., Ocean City, N. J.
 Bianchi, Richard F., '51 7a Calle Poniente No. 9, Guatemala City, Guatemala, C. A.
 Bickel, Bob, '52 1542 Mineral Sp. Rd., Reading, Pa.
 Bickerton, William R., '53 97 Westgate Rd., Kenmore, N. Y.
 Biddison, Mark M., '51 77 Park Ave., New York, N. Y.
 Bieber, F. I. Ruth, '51 Route 3, Fleetwood, Pa.
 Biehl, Frederick R., '51 36 Lester Pl., New Rochelle, N. Y.
 Bilogan, Rose M., '51 32 Ampere Pkwy., E. Orange, N. J.
 Biltz, Carl N., '54 1331 Sun Crest Dr., Cincinnati, Ohio
 Binda, George L., '52 90 Boston Ave., Medford, Mass.
 Bingaman, J., '51 165 W. Windsor St., Reading, Pa.
 Bingham, Kenneth R., '51 428 Lawman Ave., Bridgeport, W. Va.
 Bintliff, Richard A., '53 1033 Wirt Rd., Houston 11, Texas
 Bird, Robert H., '54 21 John St., Providence 6, R. I.
 Bishop, Margaret L., '53 1730 Beach Dr., Petersburg, Fla.
 Bishop, Ted, '54 Gen. Del., Princeton, W. Va.
 Bishop, William W., '53 1006 Knox St., Durham, N. C.
 Bisselle, Robert A., '51 4422 Que. St., N.W., Washington 7, D. C.
 Bissette, Lester C., '54 P.O. Box 63, Bailey, N. C.
 Bitter, Edwin W., '52 11 Maple Ave., West Orange, N. J.
 Bitting, F. I. Ruth, '51 Route 3, Fleetwood, Pa.
 Bixby, Molly, '52 18510 Bretton Dr., Detroit 23, Mich.
 Bixby, Richard G., '53 18510 Bretton Dr., Detroit 23, Mich.
 Black, Betty G., '54 219 E. Michigan Ave., Deland, Fla.
 Black, Marilyn F., '54 Murray Hill Rd., Baltimore, Md.
 Black, Robert W., '54 1105 Urban Ave., Durham, N. C.
 Blackard, Louise C., '54 1151 Holston Ave., Bristol, Tenn.
 Blackburn, John O., '51 921 N.W. 29th Ave., Miami, Fla.
 Blackley, Shem K., Jr., '54 505 S. Washington, Shelby, N. C.
 Blackwell, L. E., Jr., '51 287 N.W. 58th St., Miami, Fla.
 Blades, Barbara A., '54 5806 Three Chapt Rd., Richmond, Va.
 Blair, Richard M., '51 508 W. 3 Ave., Warren, Pa.
 Blakely, Jane I., '51 Alliance, Ohio
 Blalock, William S., '52 6 Hege Dr., Lexington, N. C.
 Blanchard, Ralph W., '51 Towell, N. C.
 Blanck, Charles K., '53 Box 168 N., Main Rd., Rockford, Ill.
 Bland, Billy Ray, '53 1405 Wabash St., Durham, N. C.
 Bland, Bruce F., '51 6487 Felix Pkwy., S. Miami, Fla.
 Blanks, Marguerite, '53 1221 Willow Branch Ave., Jacksonville 5, Fla.
 Blanton, Keith G., '51 1056 Sylvan Ave., Lakewood Ohio
 Blanton, Paul, '51 3822 Overbrook, Houston, Texas
 Blather, Doris E., '54 104 Hanover Rd., Mt. Lakes, N. J.
 Blaylock, Dan W., '51 1055 Sylvan Ave., Lakewood 7, Ohio
 Bledsoe, James W., '52 Box 293, Winter Park, Fla.
 Blevins, Maurice E., '52 B-22 The Old Citadel, Charleston, S. C.
 Blight, Jane A., '53 26105 Dundee Rd., Huntington Woods, Mich.
 Bliss, George Y., '51 12 Knollwood Rd., Roslyn, N. Y.
 Blizard, John W., Jr., '53 Washington Lane, Jenkintown, Pa.
 Block, Norman G., '54 16 Garner St., South Norwalk, Conn.
 Boatwright, Frank B., '54 Box 144, Ridge Spring, S. C.
 Bobbitt, Joseph I., '51 513 Princess St., Wilmington, N. C.
 Bobbitt, Ralph, Jr., '54 218 Marigold St., Rocky Mount, N. C.
 Bobo, George R., '54 200 E. Washington Blvd., Grove City, Pa.
 Boddin, Gerald A., '54 3633 6th Pt., Arthur, Texas
 Bodenhamer, David L., '52 1004 East 30 St., Winston-Salem, N. C.
 Bogart, William H., '53 707 Spauling St., Elmira, N. Y.
 Bohlin, Carol, '52 85 Hillcrest Rd., Needham, Mass.
 Bohn, Mary L., '53 204 Beall St., Lenoir, N. C.
 Bolick, Harold D., '53 124 Graham-Hope Dale Rd., Burlington, N. C.
 Bolinger, Floyd J., Jr., '54 414 W. Elk, Siler City, N. C.
 Bollinger, Richard N., '54 3127 Guilford Ave., Baltimore, Md.
 Bollman, Margaret L., '52 113 East Main, Adamstown, Pa.
 Bolmeier, Barbara J., '53 217 Faculty, Durham, N. C.
 Bolmeier, Hazel J., '53 217 Faculty, Durham, N. C.
 Bolton, Norman A., '52 3607 Blanche Rd., Cleveland Hts., Ohio
 Bolz, Mary L., '51 3710 Sutherland Rd., Shaker Hts., Ohio
 Bondurant, Wesley E., '54 Rt. 6, Reidsville, N. C.
 Bonin, Carl J., '53 Pindle Ave., Englewood, N. J.
 Bonnesen, Janet L., '54 35 Rollinson St., W. Orange, N. J.
 Bonnevill, Joanne L., '54 124 E. Leland St., Chevy Chase, Md.
 Boone, Charles C., '51 Box 341, Boone, N. C.
 Boone, Edith G., '51 204 Beall St., Lenoir, N. C.
 Boone, Emily (Wink), '51 1516 Vinton Ave., Memphis, Tenn.
 Boone, Rachael S., '51 178 South Broad St., Penn's Grove, N. J.
 Booth, Robert H., '54 4664 Garfield St., Washington, D. C.
 Borden, Ethel, '51 Mashaba Rd., Concord, Mass.
 Borden, Nancy Belle, '51 6357 Wayne Ave., Philadelphia 44, Pa.
 Bornheim, Ralph, '53 322 Woods St., Oak Hill, W. Va.
 Borschardt, Charles R., '54 4111 Staunton Ave., Charleston, W. Va.
 Borst, Robert M., '51 Robert Rd., Bryn Mawr, Pa.
 Boshmer, Henry C., '54 502 W. Fifth St., Gastonia, N. C.
 Boshinski, Edwin E., '51 1425 Pulaski Ave., Shamokin, Pa.
 Botnick, Robert S., '54 610 West Pine, Hattiesburg, Miss.
 Botwin, Ethel S. (Mrs.), Sp. Westover Park Apts., Durham, N. C.
 Bouaird, George C., '51 700 E. Main St., Bradford, Pa.
 Bouldin, Gene K., '53 1108 Forest Hill Dr., High Point, N. C.
 Boulton, Betty Ann (Mrs.), Sp. 1207 Elizabeth St., Durham, N. C.
 Bourland, William Lee, '51 215 S. Woodland St., Winter Garden, Fla.
 Bourne, Barry, '53 1 Stoneman Ave., Lakewood, N. Y.
 Bourne, J. P., '53 4906 Virginia Ave., Chase, W. Va.
 Bouton, Freda L., '51 81 Samson Ave., Madison, N. J.
 Bowen, Joseph A., '51 Dunvegan Rd., R.R. 1, Louisville, Ky.
 Bowen, Phoebe M., '52 1516 S. Peninsula Dr., Daytona Beach, Fla.
 Bowers, Gilmore, '51 124 Westdale Ave., Winston-Salem, N. C.
 Bowers, Marjorie N., '52 Golf Course Rd., Morgantown, N. C.
 Bowers, Mary Blair, '52 Jackson, N. C.
 Bowles, Lawrence T., '53 121 Brixton Rd., Garden City, N. Y.
 Bowling, Lewis L., Jr., '51 106 East Club Blvd., Durham, N. C.
 Bowman, Dorothy M., '54 Fm Mulcillen, Easton, Md.
 Bowman, Keith B., '54 926 Bellevue St., Greensboro, N. C.
 Bowman, Lawrence, C., '51 Jamaica Estates, N. Y.
 Boyce, Rod, '51 40 Glenwood Dr., Greenwich, Conn.
 Boyd, Ann G., '52 706 R'ver Rd., Newport News, Va.
 Boyd, Fred D., '51 600 W. Henderson St., Salisbury, N. C.
 Boyd, Melvin L., '53 Rt. 3, Box 57, Henderson, N. C.
 Boyd, Patricia, Sp. 410 Victoria Ave., Westmount Montreal, Quebec, Canada
 Boyer, Barbara J., '51 1741 Holly St., N.W., Washington 12, D. C.
 Boyle, Beverly K., '53 8020 Daytona Dr., Clayton, Mo.
 Boyle, Lillian G., '51 2404 Mellonville Ave., Sanford, Fla.
 Boylston, Ben Calvin, '54 1405 Buckingham Ave., Norfolk, Va.
 Boynton, Elizabeth H., Sp. 2305 Prince St., Durham, N. C.
 Boynton, John G., '51 506 Watts St., Durham, N. C.
 Boysworth, Jeannine, '53 726 Montgomery Ave., Albemarle, N. C.
 Bozzelli, James F., '54 2715 Woodlugh Rd., Havertown, Pa.
 Brackett, Edwin H., '52 R.F.D. 3, Pelzer, S. C.
 Bradbury, William C., '51F 46 Highland St., Hopedale, Mass.
 Bradley, Jean, '54 708 High St., Burlington, N. C.
 Bradley, Mary J., '51 318 Gill Ave., Kirkwood, Mo.
 Bradshaw, Robert W., Jr., '54 205 N. Tarboro St., Wilson, N. C.
 Bradt, Jim L., '54 15 De Mayo 1615 Pte., Monterrey N.L., Mex.
 Bragg, Albert F., '54 114 Virginia Ave., High Point, N. C.
 Branch, Bobby C., '51 K-2-C University Apts., Durham, N. C.
 Branch, Mary A., '51 Algonquin Rd., Schenectady, N. Y.

Brannon, Robert M., '54 4004 Lenox Rd., Birmingham, Ala.
 Brascombe, Paul B., '54 46 Mackay Ave., Toronto, Ontario, Canada
 Brantley, June C., '52 643 Mahalez Ave., Salisbury, N. C.
 Brennan, David R., '54 2843 S. Buchanan St., Arlington 6, Va.
 Brennen, Robert T., '51 34 Colonial Dr., Mt. Vernon, McKeesport, Pa.
 Brenner, Morgan G., '54 9516-42 Ave., Elmhurst, L. I., N. Y.
 Brent, Catherine H., '52 826 S. Pershing Ave., York, Pa.
 Brice, Charles C., '52 3838 Garrison, N.W., Washington, D. C.
 Brickman, Thayer E., '52 7 S. Cherry Grove Ave., Annapolis, Md.
 Bridgers, Anne A., '51 512 Talbot Ave., Boston, Mass.
 Bridges, Edwin B., '52 909 Anderson, Wilson, N. C.
 Briggs, James E., '51 107 Winston St., Thomasville, N. C.
 Bright, James G., '51 1602 St. Mary's, Raleigh, N. C.
 Brigstocke, Joan D., '53 Rutherford College, N. C.
 Brill, William, '52 R.D. No. 1, Dover, Pa.
 Britt, Bill C., '51 Locust Hill, Va.
 Brittain, Catherine, '51 Market St., Fairmont, N. C.
 Broadus, Claire T., '53 717 N. Adams, Tallahassee, Fla.
 Brock, Aaron J., '51 Bowling Green, Va.
 Brock, Dorothy A., '51 720 W. North St., Raleigh, N. C.
 Brock, Jimmy W., '51 130 Park Dr., Tuckahoe, N. Y.
 Brokenshire, Janet D., '53 Crass St., Red Springs, N. C.
 Brokenshire, Melvyn R., Jr., '52 No. 9 College Hill Apts., Macon, Ga.
 Bronson, Anne L., '51 124 S. 16th St., Allentown, Pa.
 Brooks, Betty Ann, '53 Clapboard Ridge Rd., Greenwich, Conn.
 Brooks, Eugene C., III, '52 26 Coligni Ave., New Rochelle, N. Y.
 Brooks, Frederick P., Jr., '53 1011 Southwood Dr., Durham, N. C.
 Brooks, George H., Jr., '52 431 W. Fifth St., Greenville, N. C.
 Brooks, Leonard H., '53 Apex, N. C.
 Brooks, Sidney B., '51 805 W. Gold St., Wilson, N. C.
 Brooks, Thomas D., '52 805 W. Gold St., Wilson, N. C.
 Brookshire, Sam, J., '51 117 Rice St., Rose City, N. Little Rock, Ark.
 Broome, Wilma F., '52 Taylorsville, N. C.
 Broom, Phillip W., '53E White Plains, N. C.
 Browder, Les. E., '52 Griffith Rd., Monroe, N. C.
 Brown, Ann B., '54 Box 963, Winston-Salem, N. C.
 Brown, Anne I., '51 317 Crescent Ct., Louisville, Ky.
 Brown, Beverly H., '54 Clupland Ridge Rd., Greenwich, Conn.
 Brown, Bruce M., '53 112 Steele Blvd., Baton Rouge, La.
 Brown, Caroline G., '53 52 F. Wynnewood Park Apts., Wynnewood, Pa.
 Brown, Charles S., Jr., '54 606 Roanoke Ave., Roanoke Rapids, N. C.
 Brown, David C., '54E War, W. Va.
 Brown, Donald G., '54 116 Burwell Ave., Henderson, N. C.
 Brown, Edgar B., '54 112 W. 6th Ave., Williamson, W. Va.
 Brown, H. P., '53 1442 E. 21st St., Brooklyn, N. Y.
 Brown, Jack C., '52 Rt. 1, Box 377, Great Falls, Mont.
 Brown, James, '54 16 Winslow Rd., White Plains, N. Y.
 Brown, James M., '51 B. St., Bridgeton, N. C.
 Brown, Joyce, '54 2312 S.W. 4th St., Miami, Fla.
 Brown, Lawton C., '53 Trylon St., Hillsboro, N. C.
 Brown, Marion L., '52 432 Algebra St., W. Palm Beach, Fla.
 Brown, N. Marie, '52 3066 DeLancy Rd., Niagara Falls, N. Y.
 Brown, Robert H., '54E 244 Prescott Ave., Scranton 10, Pa.
 Brown, Sally M., '53 10 Emerson Rd., Glen Rock, N. J.
 Brown, Samuel H., '52 41 Ridge Rd., Rutherford, N. J.
 Brown, Walter L., '52 Rt. 1, Tallapoosa, Ga.
 Browne, Thomas B., '51E 412 Carolina Cir., Durham, N. C.
 Browning, Virginia C., '51 501 E. 1st St., Cherryville, N. C.
 Bruce, Betty L., '53 B-11 Westover Park Apts., Durham, N. C.
 Brunhan, Jane F., '53 515 N. 4th St., Palatka, Fla.
 Brunhoff, Marjorie J., '54 14 Witherbee Ave., Pelham Manor, N. Y.
 Brunson, Ronald A., '52 537 Palm Trail, Delray Beach, Fla.
 Bryan, Jean L., '53 Box 244, Clarkton, N. C.
 Bryan, Ronald H., '53 3132 Becket Rd., Cleveland 20, Ohio
 Bryant, Helen C., '52 99 E. 22nd St., Bayonne, N. J.
 Bryant, William F., Jr., '54 Box 708, Winston-Salem, N. C.
 Bryson, Elizabeth D., '52 1945 Sterling Rd., Charlotte, N. C.
 Bryson, Mary C., '54 Box 661, Bryson City, N. C.
 Buchanan, Anne, '51 1023 Sycamore, Durham, N. C.
 Buchanan, John C., '51 110 Cedar St., Durham, N. C.
 Buchanan, Robert R., '52 307 Liberty, Winnsboro, S. C.
 Buckley, Richard R., '54 211 Parkway, Bluefield, W. Va.
 Buckley, Thomas T., '52 234 Oakwood Rd., Charleston, W. Va.
 Burleson, Robert M., '51 1819 Lamont St., N.W., Wash. 10, D. C.
 Bukowitz, Marvin D., '51E 1116 Southwest Ave., Johnson City, Tenn.
 Bullard, Mary Ann, '54 2603 Denison St., Baltimore, Md.
 Bunn, Joe P., '54 2008 Sherwood Ave., Charlotte, N. C.
 Bunnstein, Eugene M., '53 202 Battle Ave., Tarboro, N. C.
 Burch, Caroline S., '53 3011 Walcott, Baltimore, Md.
 Burcham, Jean A., '52 142 S. Columbus St., Arlington, Va.
 Burgess, Ben E., '53 118 South Driver Ave., Durham, N. C.
 Burk, Robert S., '51 734 South Main, Newton, N. C.
 Burke, Catherine R., '54 524 Fern Pl., N.W., Washington 12, D. C.
 Burrows, Barbara A., '54 9 Plymouth Cir., Asheville, N. C.
 Burrows, Robert L., '54 Genesee, Pa.
 Burton, Ann M., '54 Straight St., Asheboro, N. C.
 Buschman, Richard, '52 2280 Edison, Detroit, Mich.
 Buschman, Ted, '53 800 13th St., Alexandria, Va.
 Bush, Chandler M., '51 R.F.D. No. 1, River Rd., Willoughby, Ohio
 Bush, Robert K., '51 3357 Lexington Ave., Merchantville, N. J.
 Bush, Robert W., '53 104 Olive Ave., Lenoir, N. C.
 Bush, Virginia A., '54 5007 Noyes Ave., Charleston, W. Va.
 Bushnell, George D., '51 Cherry St., Wummetta, Ill.
 Butler, Emma M., '51 West Front St., Addison, N. Y.
 Butler, William W., '52 760 Ponders Ave., N.W., Atlanta, Ga.
 Butrym, Robert, '52 1111 Park, McKeesport, Pa.
 Butt, S. Page, '52E 300 Manville Rd., Pleasantville, N. Y.
 Butters, John T., Jr., '54 4924 Oleander Dr., Wilmington, N. C.
 Butz, Sally, '51 1721 Dogwood Pl., Jacksonville, Fla.
 Byatt, Patricia C., Sp. 308 Wayne Fer., Union, N. I.
 Byerly, Charles L., Jr., '51 2315 Sprunt St., Durham, N. C.
 Byers, Bill, '52 2825 Hampton Ave., Charlotte, N. C.
 Bynum, Frank B., Jr., '53 301 S. Ervin St., Darlington, S. C.
 Byrd, Robert C., '51 Box 2274, Greensboro, N. C.
 Byrne, Sally, '51 114 Crescent Ave., Louisville, Ky.
 Byron, Alexander, '52 Buzzards Bay, Mass.
 Caham, Patricia, '53 1536 Burbank Rd., Wooster, Ohio
 Cahill, John E., Jr., '51 22 Meadow St., Litchfield, Conn.
 Cahill, Richard W., '54 22 Meadow St., Litchfield, Conn.
 Cain, Paul R., '54E 910 High St., Macon, Ga.
 Cain, Silas W., Jr., '53 Bel Air, Md
 Calaway, F. Ray, '53 263 Park Dr., Winston-Salem, N. C.
 Calaway, William F., '51 263 Park Dr., Winston-Salem, N. C.
 Caldwell, Daniel H., '51 1013 Holly St., Blytheville, Ark.
 Calkins, Dorothy C., '54 33 Maxwell Rd., Richmond, Va.
 Callahan, Daniel J., '51 211 Elm St., West Concord, Mass.
 Callaway, Paul C., '52 2800 West Main, Belleville, Ill.
 Calleson, Donald A., '54E 114 Lincoln Ave., Merrick, N. Y.
 Calleson, Gerald C., '54 114 Lincoln Ave., Merrick, N. Y.
 Calloway, Vern D., Jr., '51 810 Euclid Ave., Jackson, Miss.
 Calmes, Berry Joan, '54 35 Swanger Ave., Mansfield, Ohio
 Camm, Perky, '51 20 Hawthorne Dr., Fairborn, Ohio
 Campbell, Carolyn S., '53 Box 332, Summersville, W. Va.
 Campbell, Charles N., '52E Box 52, Carrboro, N. C.
 Campbell, Jack R., '51 15 Sawyer Ave., Boston, Mass.
 Campbell, Leslie C., '54 24 Grove, West Point, Miss.
 Canada, Betty M., '53 55 Woodland Ave., Summit, N. J.
 Cannell, Nancy J., '53 16709 Kenyon Rd., Shaker Heights, Ohio
 Cannon, Jo Anne, '52 Durham, N. C.
 Cannon, Kenneth F., '51E 1323 Columbia Rd., Washington, D. C.
 Cannon, Philip H., '51 Main St., Bridgeville, Del.
 Cannon, Samuel F., '52 R.F.D., St. James, N. Y.
 Cannon, Stanley J., '53 6827 Bird Rd., Miami, Fla.
 Cansler, Dorothy Phyllis (Mrs.) Sp. 321 E. Main St., Durham, N. C.
 Cantrell, Catherine J., '53 416 Lynnhaven Dr., S.W., Atlanta, Ga.
 Carey, John J., '53 1326 E. Berry St., Fort Wayne, Ind.
 Carloss, Frank, '51 1553 Cleveland, Salem, Ohio
 Carmichael, Marcia L., '53 Box 277, The Cove, Gloucester, Va.
 Carnahan, John A., '53 1803 Radner Rd., Cleveland Heights, Ohio
 Carpenter, Evelyn M., Sp. Rt. 2, Cherryville, N. C.
 Carpenter, Harry E., Jr., '51E 420 E. Second St., Newton, N. C.
 Carpenter, Raymond L., '51 15 Club Blvd., W. Orange, N. J.
 Carpenter, R. George, '54 Green St., Wolfboro, N. H.
 Carr, Emily C., '52 428 W. Main St., Richmond, Ky.
 Carr, Mitta Gairdner, '53 Experiment Sta., Oxford, N. C.
 Carroll, Harold W., '51 Box 548, Hillsboro, N. C.
 Carroll, John N., '52 364 Lebanon St., Malden, Mass.
 Carson, David G., '53 4430 Main St., Snyder, N. Y.
 Carson, Richard T., '50 407 Russellwood Ave., McKees Rocks, Pa.
 Carter, Howard R., '54 1227 Ninth St., Lake Charles, La.
 Carter, James E., '51 2330 Glendale Ave., Durham, N. C.
 Carter, John H., '53 Milford, N. J.
 Carter, Katherine R., '53 Box 27, Mayfair, N. C.
 Carter, Luther J., '51 831 Henby Pl., Charlotte, N. C.
 Carter, Patricia J., '52 2413 Oak Pl., Gulfport, Miss.
 Cartwright, Margaret E., '53 576 W. Woodland, Ferndale, Mich.
 Carver, George W., '53 Harbourton, N. J.
 Carver, John R., '53E Hume, Mo.
 Cashion, John T., Jr., '53 Ansted, W. Va.
 Cassel, Nancy A., '52 402 Summit Ave., Fairlawn, N. J.
 Casselberry, Ruth A., '51 White Horse Rd., Phoenixville, Pa.
 Castiglia, Tom B., '54 921 23rd Ave., Tampa, Fla.
 Castle, Constance H., '52 72 Broad St., Hillsdale, Mich.
 Castor, Donald F., '53 5111 Seminole Ave., Tampa, Fla.
 Cates, Billy Reeves, '53 2523 Chapel Hill Rd., Durham, N. C.
 Cates, Gene H., '53E 4100 Hermitage, Richmond, Va.
 Cates, Jerry H., '53 4100 Hermitage, Richmond, Va.
 Cates, Walter E., '51E 610 Irona Ave., Durham, N. C.
 Cathey, Grace E., '54 405 S. Fayetteville Ave., Dunn, N. C.
 Cato, Alma Sox, Sp. Monetta, S. C.
 Caudill, Howard D., '54E Goldsboro, N. C.
 Caudle, Lloyd C., '53 Rt. 1, Clemens, N. C.
 Causey, Ann F., '53 5616 Wilson Lane, Bethesda, Md.
 Cauthen, Frank M., '54 N. Main St., Roanoke, Ala.
 Cavalier, Benjamin A., '52 572 E. Main St., Norristown, Pa.

Cavanaugh, Edward M., '51 234 Plaza Ave., Waterbury, Conn.
Caviness, Vera D., '54 Lillington, N. C.
Caylor, R. Duncan, '51 R.F.D. 1, Box 19, Durham, N. C.
Cedarstrom, James C., '54 411 Pomeroy Ave., Pittsfield, Mass.
Celley, Albert F., '51 321 Anderson St., Durham, N. C.
Chace, James D., '54 1422 Clover Rd., Rochester, N. Y.
Chamberlain, W. James, '53E
931 Breton Rd., S.E., Grand Rapids, Mich.
Chamberlin, Frank H., '51 10 Shepard Terr., W. Orange, N. J.
Chambers, Robert T., '51 111 Langdon St., Fayetteville, N. C.
Chance, Donald R., '54E Hillsboro, N. C.
Chaplin, Stanley W., '50 149 S. Lincoln St., Keene, N. H.
Chapman, Edwin E., '54 202 Circle Dr., Burlington, N. C.
Chapman, Marion Frances, '51 202 Central Terr., Burlington, N. C.
Chapman, William E., III, '53 3214 Eastern Blvd., York, Pa.
Chappell, Betty R., '54 Woods Ave., Hertford, N. C.
Chappell, Grace E., '51 487 Wabash Ave., N.E., Atlanta, Ga.
Chappell, James D., Jr., '53 Marshallville, Ga.
Chappell, William H., '52E 113 Elm St., Durham, N. C.
Cheek, Leon T., '51 3115 Brickell Ave., Miami, Fla.
Cherry, Pamela, '52 1415 Pennsylvania Ave., Durham, N. C.
Chesnut, Donald B., '50 Cedar St., Cedarville, Ohio
Chesson, Leslie F., '54E 308 Markham Ave., Durham, N. C.
Chester, Carolyn E., '52 Crest Rd., Southern Pines, N. C.
Chrisfield, Norman E., '51 Gilbertsville, N. Y.
Christakos, Arthur C., '51 Saluda Ave., Batesburg, S. C.
Christian, Mary A., '52 122 W. Trinity Ave., Durham, N. C.
Christy, Jack S., '51 Lake Village, Ark.
Christy, John H., Jr., '51 Andrews, N. C.
Christy, Robert H., '53 Andrews, N. C.
Chritton, Jack E., '52 388 Glengary Rd., Birmingham, Mich.
Chun, Robert J., '54 599 Kenmore Ave., Oakland, Calif.
Churchill, Patty Lou, '54 Pruenene, Marie, Hawaii
Ciminello, Vito J., '54 51 Kruger Pl., Passaic, N. J.
Clapp, Gordon W., '54 31 Hill Crest Cir., Swampscott, Mass.
Clapp, James R., '54 Siler City, N. C.
Clark, Alan F., '54 1308 Robinson Ave., Manoa, Pa.
Clark, Fred, '53 120 W. McClelland Ave., Mooreville, N. C.
Clark, G. James, '53 Box 526, Leesburg, Fla.
Clark, Henry B., II, '53 124 Franklin St., Reidsville, N. C.
Clark, Janice, '54 1808 Forest Rd., Durham, N. C.
Clark, Jonathan Y., '52 Box 526, Leesburg, Fla.
Clark, Joyce, '54 1808 Forest Rd., Durham, N. C.
Clark, Robert B., '51 102 Aldine Ave., Bridgeport, Conn.
Clark, Ruth D., '52 1812 St. Patrick St., Tarboro, N. C.
Clark, Seymour G., '51 235 E. 19th St., Brooklyn, N. Y.
Clarke, Donnelly R., '51 Box 806, Asheville, N. C.
Clarke, Nancy, '54 59 Woodland Rd., Auburndale, Mass.
Clatterbuck, Ronald D., '53 320 Huntington St., Roanoke, Va.
Claughton, Lillian S., '54 1446 Brickell Ave., Miami, Fla.
Clausen, Jay D., '51 519 W. 40th St., Baltimore, Md.
Clay, Jane E., '53 558 E. Grant Ave., Roselle Park, N. J.
Claxton, Richard, '53 234 Lytton Ave., Pittsburgh, Pa.
Cleveland, Carol Loraine, '51 Mt. Kemble Lake, Morristown, N. J.
Clegg, Elizabeth Douglas, Sp. Rt. 2, Durham, N. C.
Clements, James O., Jr., '54 533 Mulberry St., Daytona Beach, Fla.
Clements, Mary A., '51 140 Pinecrest Rd., Durham, N. C.
Clements, Peyton, '53 140 Pinecrest Rd., Durham, N. C.
Clemson, D. Buckley, '52 101 Tunbridge Rd., Baltimore, Md.
Clifton, Larry D., '54 90 Lenor Ave., Daytona Beach, Fla.
Clifton, Theodore E., Jr., '53 Wequaquet Heights, Centerville, Mass.
Clifton, Yerger H., '52 1016 Apengler, Jackson, Miss.
Climenson, William D., '53E 872 Pleasure Rd., Lancaster, Pa.
Cline, Barbara A., '52 1623 Bolling Ave., Norfolk, Va.
Clowar, John W., '51 Walnut St., Audubon, N. J.
Clower, John R., '53 Gulfport, Miss.
Cobb, Fay A., '52 235 Grand Blvd., Park Ridge, Ill.
Coble, Barbara L., '51 2954 W. Central Ave., Toledo, Ohio
Coble, James H., '52 410 S. Union St., Concord, N. C.
Cochran, Norman B., '52 1524 Crest Dr., Columbus, Ga.
Coe, Elaine M., '54 Station Ave., Longhorne, Pa.
Coffee, Mary L., '54 118 Oaklane, Cranford, N. J.
Coggeshall, Albert P., '54 551 Cashua St., Darlington, S. C.
Coggin, Sarah J., '51 Cary, N. C.
Cohan, Mary Patricia, '53 1536 Burbank Rd., Wooster, Ohio
Cohoon, Patricia J., '53 Box 65, Columbia, N. C.
Cole, James L., '54 102 Le Grand St., Rockingham, N. C.
Cole, John O., '52 R.F.D. 2, Box 17, Forest City, N. C.
Cole, Thomas J., '53 120 Dodge St., Asheville, N. C.
Coleman, John W., '53 1404 22nd St., S., Arlington, Va.
Coleman, Mary E., '52 2022 Forest Hills Dr., Hickory, N. C.
Coleman, Pat, '51 Colonial Heights, Va.
Coleman, Robert A., '53 414 Fleet St., Pottsville, Pa.
Colenda, Herbert F., '51 807 Bridgers St., Morehead City, N. C.
Colledge, Lois J., '52 Rt. 1, Winston-Salem, N. C.
Collier, Nancy, '51 145 S. Atlantic Ave., Ormond Beach, Fla.
Collins, Bob McManas, '54 Rt. 3, Hillsboro, N. C.
Collins, Daniel T., '54 3545 94th St., Jackson Heights, N. Y.
Collins, H. William, Jr., '52 221 Jefferson Rd., Newark, Ohio
Collins, Harley G., '54 398 N.E. 100th St., Miami, Fla.
Collins, John J., '54 612 S. Broad St., Thomasville, Ga.
Collins, Patricia R., '54 612 S. Broad St., Thomasville, Ga.
Collins, Robert M., '54 Rt. 3, Hillsboro, N. C.
Collinson, Ruth E., '52 512 Davidson Ave., Connellsville, Pa.
Collyer, Stanley, '54 312 S. Cornell, Ft. Wayne, Ind.
Colmes, Betty J., '54 35 Swanger Ave., Mansfield, Ohio
Colvin, John C., '52 122 Elm Park Blvd., Pleasant Ridge, Mich.
Colvin, John T., '51 118 N. Morris, Richmond, Va.
Combes, George L., '50 27 Hampton Ct., Rockville Centre, N. Y.
Combs, Richard L., '51E 2963 Montgomery Rd., Shaker Hts., Ohio
Conant, Sylvia L., '54 Old Cornwallis Rd., Durham, N. C.
Conaway, Jack R., '52 1307 Andrew St., Parkersburg, W. Va.
Condon, Irving M., '52 241 E. Oak Ave., Wildwood, N. J.
Conner, John C., '51 5210 Wright Ave., Baltimore, Md.
Conner, Lyle D., '53E School St., Bryantsville, Mass.
Conner, William A., Jr., '54 R.F.D. 5, Box 855, Roanoke, Va.
Connors, Edward P., '54 7114 Stone St., Rahway, N. J.
Conoly, Suzanne, '51 913 Sorrento Rd., Jacksonville, Fla.
Constantine, Margaret L., '52 723 Main St., Racine, Wis.
Conti, Angelo L., '52 131 Enfield St., Hartford, Conn.
Conway, Paul B., '54 1510 E. Fifth St., Greenville, N. C.
Cook, Robert Darrow, '51 69 Schuman Pl., Baldwin, L. I., N. Y.
Cooke, Betty S., '53 1303 Brunswick Ave., Norfolk, Va.
Cooke, Clifton N., '52 156 Locust St., Danvers, Mass.
Cooke, Dennis H., Jr., '51 821 W. College Dr., High Point, N. C.
Cooke, Maxwell E., '53 Bay Shore Dr., Sarasota, Fla.
Cool, Jeanette A., '52 2860 Attleboro Rd., Shaker Heights, Ohio
Cooley, Charles H., '54 1310 Euclid Ave., Charlotte, N. C.
Cooley, Irwin D., '51E 214 N. Gwinnette St., Savannah, Ga.
Cooper, Dora A., '53 Pincroft, Rt. 1, Raleigh, N. C.
Cooper, Jack R., '54 124 E. Maple Ave., Merchantville, N. J.
Cooper, Stephanie H., '53 28 W. Rock Ave., New Haven, Conn.
Cooper, Thomas W., '52 307 E. Parrish, Tampa, Fla.
Copeland, Alice A., '54 203 Underwood Ave., Greensburg, Pa.
Copes Van Hassett, F. W., '52E
653 Sydenham Ave., Montreal, Quebec, Canada
Coppala, George H., '53E 620 Grandlin St., Charlotte, N. C.
Copses, George S., '53 408 Walnut Ave., Charlotte, N. C.
Corbett, Howard R., Jr., '51F
323 Castle Hayne Rd., Wilmington, N. C.
Corbett, Roger, '51 323 Castle Hayne Rd., Wilmington, N. C.
Corbett, William P., '54 323 Castle Hayne Rd., Wilmington, N. C.
Cordes, William F., '54 33 Manchester Rd., Tuckahoe, N. Y.
Corn, Donn E., '51 1652 Waltham Rd., Columbus, Ohio
Cornell, Richard P., '53 1146 Rosedale Rd., N.E., Atlanta, Ga.
Corpening, Barbara, '51 27 N. Main St., Granite Falls, N. C.
Corrigan, Eugene F., '51 5803 Clearspring Rd., Baltimore, Md.
Corzett, Joan, '53 3615 S. Taylor St., Arlington, Va.
Costis, Gus T., '51 502 W. Main St., Ahsokie, N. C.
Cote, Daniel N., '52E 809 Forest Glen Rd., Silver Spring, Md.
Cottman, Brooke P., '52 406 Rosebank Ave., Baltimore, Md.
Couble, Judith P., '51 4436 N. 18th St., Arlington, Va.
Couch, Sally L., '53 Rocky Ridge Rd., Chapel Hill, N. C.
Cough, Willie Brittan, Sp. Box 694, Johnson City, Tenn.
Courtney, Virginia A., '52 315 Woodside Pl., Lenoir, N. C.
Cousins, M. E., '52 Rt. 2, Enfield, N. C.
Covington, Anne P., '54 110 Mason Croft Dr., Sumter, S. C.
Coward, Alton A., Jr., '54 2257 Ernest St., Jacksonville, Fla.
Cox, Earnest H., '52 Box 951, Durham, N. C.
Cox, Jerry V., '54 Box 543, Homestead, Fla.
Cox, John William, '51 130 Orchard St., Mount Airy, N. C.
Cozart, Rachel S., '54 Fuquay Springs, N. C.
Cradly, Brackett A., '54 947 Kenmore St., Jacksonville, Fla.
Cradly, George A., '53 6220 Norwood Ave., Jacksonville, Fla.
Craft, Thomas L., '51 Bethel, N. C.
Craig, Joan, '51 29 S. 29th St., Camp Hill, Pa.
Craig, John M., '53E 450 Serrano Ave., Pittsburg, Pa.
Crane, James D., '52 2 Lansing St., N. Warren, Pa.
Cranwell, James L., Jr., '54E 1149 Shady Ave., Pittsburgh, Pa.
Crawford, Frank T., '52 1711 College Ave., Hartsville, S. C.
Crawford, Malcolm, '52 111 S. Fifth St., Wilmington, N. C.
Crawford, Narvel J., Jr., '52 93 Merriman Ave., Asheville, N. C.
Crawford, Theodore R., '54
82-17 Tryon Pl., Jamaica Estates, L. I., N. Y.
Crawford, Tommy Y., '53 405 N. Marietta, Gastonia, N. C.
Creech, Harland Longstreet, '54 224 N. Fayetteville, Asheboro, N. C.
Cresap, Janice Bland, '54 821 E. Di Lide Dr., Miami Beach, Fla.
Crew, Arlene, '53 1326 W. Yale Ave., Orlando, Fla.
Crews, Ann, '52 Country Club Rd., Winston-Salem, N. C.
Crigger, Harry, '51 Fort Sill, Okla.
Crimmins, Frank J., '51 19 E. 98th St., New York, N. Y.
Crockett, David F., '54 509 Owen Rd., Wynnewood, Pa.
Crow, Barbara A., '52 1211 Kensington Rd., Asheville, N. C.
Crow, Far P., Jr., '54 262 Peachtree Hills Ave., N.E., Atlanta, Ga.
Crowder, Richard J., '52 309 Steele St., High Point, N. C.
Crowell, Doris L., '51 618 N. Aspen St., Lincolnton, N. C.
Crowell, Joan L., '53 Hilltop Farms, Enka, N. C.
Croston, Hugh B., Jr., '53 17 W. Augusta Pl., Greenville, S. C.

Croy, Walter H., '51 Box 5, Swannanoa, N. C.
Crum, Patricia, Sp. 912 Anderson St., Durham, N. C.
Crumbly, Jo C., '54 1521 Providence Dr., Charlotte, N. C.
Crutches, Francis D., '53 703 E. 45th St., Savannah, Ga.
Cruz, Ricardo, '54 Borinquer Ave., 18 Rio Piedras, Puerto Rico
Cumming, Jane C., '54 451 E. College St., Griffin, Ga.
Cummings, Alton T., '53 Lee St., Asheboro, N. C.
Cummins, Hugh S., '54 326 W. Pike, Cannonsburg, Pa.
Cunningham, Betty R., '52 2380 Maplewood Ave., Winston-Salem, N. C.
Cunningham, Owen K., '51 1615 Ala Wri Blvd., Honolulu, T. H.
Cunningham, Wayne A., '54E 23 E. Guernsey Ave., Abington, Pa.
Curlee, Geraldine T., '53 1917 Taylor St., Durham, N. C.
Curley, John E., '53 19011 Bedford Rd., Birmingham, Mich.
Curren, Marlice, '54 American Embassy, Cairo, Egypt
Currie, Betty L., '53 4007 Harding Pl., Nashville, Tenn.
Currin, William D., '51 Front St., Oxford, N. C.
Curry, John R., Jr., '52 125 S. Front St., Oxford, N. C.
Curry, Robert W., '54 9 Monroe St., Lynbrook, N. Y.

Dabney, Elizabeth Prewitt, '53 430 W. Third St., Lexington, Ky.
Dackis, Kally Irene, '51 1517 N. Duke St., Durham, N. C.
Dahl, Doring Crary, '54 4529 Forest Ave, Dawners Grove, Ill.
Dailey, Henty E., '51 47 Barnard Ave., Watertown, Mass.
Daine, Donn David, '52 Station Hospital, Fort Knox, Ky.
Daley, John Walter, '54 Gregg St., Wilton, N. H.
Dalgleish, Thomas Arthur, '52 R.F.D. 3, Westminster, Md.
Dalton, Carson E., '54 20 Gordon Pl., Verona, N. J.
Dalton, William Lee, '54 8705 Enfield Rd., Bethesda, Md.
Dameron, Peggy, '52 Box 102, Burlington, N. C.
Daniel, Eugene T., '52E 2013 University Dr., Durham, N. C.
Dannenber, Richard B., '52 27 Lotus St., Cedarhurst, N. J.
Darkis, Thomas M., '53 1211 Alabama Ave., Durham, N. C.
Darling, Glenn A., '53 1275 Inglewood Ave., Cleveland Hts., Ohio
Darling, Lee W., '54E 1275 Inglewood Ave., Cleveland Hts., Ohio
Davenport, Dorothy Edna, '54 c/o Berlin Provost Marshal, A.P.O. 742 c/o P.M., New York, N. Y.
David, Arthur K., Jr., '51 1764 Greenwood Ave., Jacksonville, Fla.
Davidson, Barbara Lysette, '52 1916 Leonard St., Columbus, Ga.
Davidson, Traver W., '54 Swannanoa, N. C.
Davidson, Williams T., Jr., '52 Annapolis, Md.
Davis, Alda Jean, '52 116 E. Mountain, Kings Mountain, N. C.
Davis, Ann, '53 301 Madison Ave., Olean, N. Y.
Davis, Boyce H., '54 W. Anderson St., Selma, N. C.
Davis, Hubert V., Jr., '52E Cranbrook Sch., Bloomfield Hills, Mich.
Davis, Jolyon E., '52 1123 Harvey St., Raleigh, N. C.
Davis, Katherine Anne, '52 399 Heywood Ave., Orange, N. J.
Davis, Margaret Jane, '52 212 Patrick St., Leaksville, N. C.
Davis, Norman W., '54 334 W. Pine Grove Ave., N. Augusta, S. C.
Davis, Robert E., '53 Box 203, Matoaka, W. Va.
Davis, Robert Louis, '52 Box 36, Livingston, Ala.
Davis, Robert P., '52 114 Pennsylvania Ave., Schuylkill Haven, Pa.
Davis, Thomas Edward, '54E 54 E. Cleveland Ave., Newark, Del.
Dawes, Kenneth Janney, Jr., '52 Main St., Lawrenceville, N. J.
Dawson, George H., '54E 20 E. Gravers Lane, Philadelphia, Pa.
Dawson, Mary Howland, '53 507 Summit Dr., Sanford, N. C.
Day, Jerry Donald, '53 Norwood Dr., Charlotte, N. C.
Day, Mary Gordon, '54 936 12th Ave., Huntington, W. Va.
Deal, C. P., '52 2101 Crescent, Charlotte, N. C.
Dean, Earnest W., Jr., '52 Rt. 1, Box 253, Bartow, Fla.
Dean, William H., '53 White St., Live Oak, Fla.
Deck, Richard Allen, '51 302 W. 20th St., Hutchinson, Kansas
Decker, Marvin Clement, '54E 1460 Orchard St., Bloomfield, N. J.
de Guzman, Robert J., '52 724 Warren, Hudson, N. Y.
Deimling, Keston J., Jr., '53 1443 Thatcher Ave., River Forest, Ill.
DeLapp, Barbara Rose, '54 109 Chestnut St., Lexington, N. C.
de Laski, Donald, '54 13 Whittier St., N.W., Washington, D. C.
Delbos, George A., '54 Gray Gables, Buzzards Bay, Mass.
Delchamps, Alfred F., '52 107 Delwood Dr., Mobile, Ala.
Dellinger, David C., '51E 400 S. Mulberry St., Cherryville, N. C.
DeLong, David Deischer, '52 528 Washington St., Reading, Pa.
Demarest, Nancy Ramey, '51 645 W. Seventh St., Plainfield, N. J.
DeMidowitz, Bill P., '52 Wayside Rd., Neptune, N. J.
D'Emilio, Rudy John, '54 2855 Aramingo Ave., Philadelphia, Pa.
Demorest, Sallie Jane, '54 138 W. 33rd St., Jacksonville, Fla.
Denny, Earl R., '53 General Delivery, Washington, Ind.
Denny, George Richard, '52 108 S. 16th St., Richmond, Ind.
Denton, Robert H., Jr., '51E 1332 Locust Rd., N.W., Wash., D. C.
Denunzie, Donald M., '53 Mayflower Apts., Louisville, Ky.
de Obarrio, Rodolfo, '51 44th, No. 14, Panama, Rep. de Panama
DePass, Nancy Witherspoon, '53 Jordan St., Camden, S. C.
Depp, Betty Lou, '52 1921 Virginia Rd., Winston-Salem, N. C.
Derby, Jean Leslie, '52 42 Centre Ave., Rockland, Mass.
Derrick, Barbara Ann, '54 4215 Chesapeake St., N.W., Wash., D. C.
Derrick, Kenneth Colison, '54 6 Niles Park, Hartford, Conn.
Desvernine, Kenneth P., '52 149 Norwood Ave., N. Plainfield, N. J.
Detrick, Virgil D., '53E 115 Lea St., Hobbs, N. M.
Detwiler, George D., '52 R.F.D. 2, Collegeville, Pa.
Devlin, Martin Patrick, III, '54 132 Abernethy Dr., Trenton, N. J.

Dewan, Edmond Maurice, '53 54 Ingram St., Forest Hills, N. Y.
Deyton, Ann Woody, '53 568 E. Main St., Brevard, N. C.
Deyton, Robert Guy, Jr., '51 568 E. Main St., Brevard, N. C.
Diamond, Gustave N., '51 40 Florence Ave., Burgettstown, Pa.
Diamond, Paul H., '53 443 Cedarhurst Ave., Cedarhurst, N. Y.
Diana, Dominick Peter, '54 52 Cottage St., Middletown, N. Y.
Dickens, Mary, '51 9494 Singleton Dr., Bethesda, Md.
Dickenson, Charles E., Jr., '54F 1709 Mt. Vernon Rd., Roanoke, Va.
Dickert, Elizabeth Ann, '53 7208 Penasta Ave., Upper Darby, Pa.
Dickey, Carl Oyer, Jr., '53 2673 Letchworth Pkwy., Toledo, Ohio
Dickman, Henry J., '54 238 Warley St., Florence, S. C.
Dickson, Robert Eric, '51 Arlington, Va.
Dieffenbach, Otto W., Jr., '52F Boyce Ave., Ruxton, Md.
Dienstl, Sharon Rae, '54 1263 California Rd., Rickahoe, N. Y.
Dietz, Hattie Louise, '53 110 Elizabeth St., Covington, Ga.
Dietze, Robert John, '54 23 Park Court, Verona, N. J.
Dillon, Noel P., '54 Fast Hampton, N. Y.
Dillon, Robert S., '51 6216 N. 23rd St., Arlington, Va.
Dillon, Thomas Patrick, '51 1200 W. Franklin, Monroe, N. C.
Dilts, Charles R., '52 Urban Ave., Durham, N. C.
Dimlich, John N., '54 2249 Woodmere Dr., Cleveland Heights, Ohio
DiMona, Anthony John, '51 153 Hopkins St., Haddonfield, N. J.
Dinwoodie, John F., '53 2401 17th St., South, St. Petersburg, Fla.
Divine, Flinor, '53 1422 Watauga St., Kingsport, Tenn.
Divine, Thomas McCallie, '52 1422 Watauga St., Kingsport, Tenn.
Dixon, Alta Juanita, '52 Box 142, Elm City, N. C.
Dixon, Dorothy, '51 2018 Woolcott Ave., Wilmington, N. C.
Dixon, James L., Jr., '51 117014 Union Turnpike, New Gardens, N. Y.

Doane, Rosamond Foster, '54 215 E. Ninth St., Plainfield, N. J.
Dobbs, Stuart, '54 1324 Holmes St., Springfield, Ill.
Dodge, Jacqueline Rankin, '52 1737 Waverland Dr., Macon, Ga.
Dodge, Paul G., '53 489 List Ave., Rochester, N. Y.
Dodson, Phylis P., '52 4001 Morrison St., N.W., Wash., D. C.
Doebler, John W., '54 12 Park Circle, Great Neck, N. J.
Doehner, Donald C., '52 1209 Edgewood Rd., Hevertown, Pa.
Dollens, Marjorie Lou, '53 340 S. Cottage Hill Ave., Elmhurst, Ill.
Dominick, Joyce Mae, '54 431 Wisner St., Park Ridge, Ill.
Donigan, William L., '53 1733 "L" St., West Belmar, N. J.
Donnell, Robert Lee, Jr., '53 S. Park St., Asheboro, N. C.
Donnelly, Romana, '53 2702 Augusta Dr., Durham, N. C.
Donovan, James J., '52 135 Washington St., Brighton, Mass.
Dorman, Charles T., '51 4008 Angier Ave., Durham, N. C.
Dortch, Joyce, Sp. 1313 Watts St., Durham, N. C.
Douglas, Bryce, '54 112 Arlington Ave., Port Jefferson, N. Y.
Douros, John D., '53 257 Seventh Ave., Clifton, N. J.
Dowdy, Patricia Ann, '53 1206 Holloway St., Durham, N. C.
Dowling, John Kingsley, '54 67 Narragansett Ave., Providence, R. I.
Downes, Constance, '54 11 Edgewood Dr., Lexington, Mass.
Downes, Mary Elizabeth, '53 1018 24th St., N.E., Canton, Ohio
Downey, Thomas D., '52E 302 E. Greenman Rd., Haddonfield, N. J.
Downing, William Thomas, '52 2430 N. Water St., Decatur, Ill.
Doyle, Kenneth R., '52 2350 Okalina Ave., Winston-Salem, N. C.
Drake, Janet Marie, '54 62 Sheffield Rd., Newtonville, Mass.
Drake, Marcia Randolph, '54 237 S. Elm St., Asheboro, N. C.
Drazek, T. A., '51 33 Beauchamp St., Springfield, Mass.
Drew, Dora Anne, '53 438 Park Rd., Webster Groves, Mo.
Drew, Robert, '53 7 Keofferan Rd., Old Greenwich, Conn.
Driesell, Charles Grice, '54 207 Carlisle Way, Norfolk, Va.
Drummond, Heyward Levin, '51 1042 W. 35th St., Norfolk, Va.
Dudley, Dottie Ann, '54 404 W. View St., Lenoir, N. C.
Duncan, F. Parker, '53 320 E. Greenway St., Greensboro, N. C.
Duncan, Guy E., '52 Box 272, Fayetteville, N. C.
Duncan, John J., '52 6A Jackson Ct., Hempstead, N. Y.
Duncan, John Nelson, Jr., '53 1823 Saint Mary's St., Raleigh, N. C.
Duncan, Laura May, '52 714 S. Candler St., Decatur, Ga.
Dundas, Rosemary M., '54 Skyline St., Southern Pines, N. C.
Dunham, Beth, '53 20 E. St. Clair St., Warren, Pa.
Dunklee, Edward F., '51 727 Washington St., Denver, Colo.
Dunn, David O., '53 324 W. Kingston Ave., Charlotte, N. C.
Dunne, Walter V., '52 160 Oxford Blvd., Garden City, N. Y.
Dunson, John Clark, '52 4547 Iroquois Ave., Jacksonville, Fla.
Duque, Mercedes, Sp. Westover Apts., Medellen, Colombia, S. A.
Duque, Meria, Sp. Westover Apts., Medellen, Colombia, S. A.
Durham, Lee B., '52 32410 Norchester St., Birmingham, Mich.
Dussault, Adrienne, '54 2401 S. Meade St., Arlington, Va.
Dutoit, Audrey, '54 4040 Bronx Blvd., Bronx, N. Y.
Dutton, Ruth Clarke, '54 Sparta, N. C.
Duttweiler, Charles, '51H 61-70 Grove St., Brooklyn, N. Y.
Duys, Joseph Carter, '54 Carlos III, No. 505, Havana, Cuba
Dufort, Robert Hamilton, '53 3330 W. Franklin St., Richmond, Va.
Duft, Harry W., '53 321 Bedford Rd., Ridgewood, N. J.
Duke, Davis Welby, '54 314 Mansion Dr., Alexandria, Va.
Dukes, Herbert J., '53 Brandon, Fla.
Dulin, Thomas Leroy, '54 2600 Belvedere St., Charlotte, N. C.
DuMont, Nancy R., '54 163 Bruton Rd., Garden City, N. Y.

Fades, Abigail, '54 12 Kingsbury Pl., St. Louis, Mo.
Falleson, Donald Amos, '54 114 Lincoln Ave., Merrick, N. Y.
Eanes, William Thomas, '53 33 N. Church St., Lexington, N. C.
Earle, Audrey, '54 2101 Myrtle Dr., Durham, N. C.
Early, Mary Laws, '52 2042 Mango Pl., Jacksonville, Fla.
Earnest, William Lee, '53 8855 Bradley Blvd., Bethesda, Md.
Earnhardt, Harold Clark, '54 Rt. 1, Gold Hill, N. C.
Earnhardt, Wiley J. P., Jr., '53 208 Granville St., Edenton, N. C.
Eason, Blaine A., '52 519 Bell Ave., Altoona, Pa.
Eason, John R., '53 Tampa, Fla.
Easterlign, William Ewart, '53 2412 Fverette Ave., Raleigh, N. C.
Faton, H. Thomas, '51 585 N. Warren Ave., Brockton, Mass.
Faton, Leslie Alice, '54 142 White Plains Rd., Bronxville, N. Y.
Fddy, James R., '53 15 Main St., Collinsville, Conn.
Edelblute, Tom H., '52E Box 1, Reynoldsville, Pa.
Edens, Catherine W., '54 Rowland, N. C.
Edens, Eleanor Jean, '53 759 Cross Hill Ave., Columbia, S. C.
Edmunds, John William, '54 2615 Florida Ave., N.W., Roanoke, Va.
Edney, James M., '53 521 Buncombe St., Hendersonville, N. C.
Edwards, Charles Murphy, '51 613 Sycamore St., Weldon, N. C.
Edwards, Claude Everett, Jr., '52 1870 N. Baylen St., Pensacola, Fla.
Edwards, Frank B., '53 12 David St., Greenville, S. C.
Edwards, Geoffrey B., '53 649 Prospect St., Westfield, N. J.
Edwards, Willard L., '54 106 Indian Spring Dr., Silver Spring, Md.
Edwards, William Barrell, '51 300 Monmouth Ave., Durham, N. C.
Efland, Margie Anne, '53 Efland, N. C.
Egan, Louise, Sp. 907 Lafayette Ave., Union, N. J.
Ehrhardt, Stephen J., '53E 185 Grant Ave., Islip, N. Y.
Eisaman, Jack V., '51E 156 Spring St., Blairsville, Pa.
Eisenbrandt, Fred Henry, '51E 7102 Bristol Rd., Baltimore, Md.
Eisinger, John Overton, '54 6610 Braeburn Pkwy., Bethesda, Md.
Eklund, Helen Mae, '52 364 E. Broadway, Winona, Minn.
Elder, Mary Louise, '53 1722 Charlotte Rd., Albemarle, N. C.
Elder, T. David, '53 615 Charles St., Scotia, N. Y.
Eldridge, William Butler, '53 1350 S. Main St., Burlington, N. C.
Elley, Elizabeth, '53 Queen Anne, Md.
Ellington, William T., '52 Box 103, Warrenton, N. C.
Elliot, Eula J., Sp., '54 3405 Veudene Ave., Montreal, Quebec, Canada
Elliot, Greer W., '51 1609 Delaware Ave., Durham, N. C.
Elliot, Harold H., '54 670 Longwood Ave., Glencoe, Ill.
Ellis, James Blair, '54 106 S. Slocumb St., Goldsboro, N. C.
Else, Fred Hemenway, '54 3211 Idaho, N.W., Washington, D. C.
Ely, Elizabeth Cury (Mrs.), '51 Narrows, Va.
Emerson, Charlotte Ann, '53 912 Goldsboro Rd., Bethesda, Md.
Emes, Edward Louis, Jr., '52 5 Chesterwood Ave., Mt. Vernon, N. Y.
Enander, John Ellis, '51 1011 Park Lane, Plainfield, N. J.
Enelow, Michael James, '54 Frogghollow Rd., Rydal Pa.
Eng, George F., '51 26 Durie Ave., Englewood, N. J.
Engberg, John P., '52 Box 645, Bradenton, Fla.
Ennis, Kathleen, '51 5003 Randall Lane, Washington, D. C.
Epps, Charles L., '52 West Sixth St., Newton, N. C.
Epps, Joe Schrum, '52 West Sixth St., Newton, N. C.
Erickson, John S., '51 7 Second Pl., Bay Shore, N. Y.
Frtley, Ronald D., '53 21 N. Welles Ave., Kingston, Pa.
Erwin, Al, '53 350 S. Union St., Concord, N. C.
Erwin, Julian, Jr., '51 Box 454, Harlan, Ky.
Eslick, John W., '51 Fayetteville, Tenn.
Estes, Jerry Sylvester, '52 Box 77, Ansell, Mo.
Fuenitt, Jo Anne, '53 1400 N. Duke St., Durham, N. C.
Eure, Thomas Duncan, '52E Beaufort, N. C.
Evans, Barbara Lee, '53 10 S. Crescent St., Maplewood, N. J.
Evans, Blanton D., '52E Rt. 1, Chandler, N. C.
Evans, Carol Austin, '53 325 Evergreen Rd., Jenkintown, Pa.
Evans, Faye Dean, '52 Rt. 4, Lexington, N. C.
Evans, Jack C., '54 301 W. Second Ave., Lexington, N. C.
Evans, Merle D., '52 1943 Wales Rd., N.E., Massillon, Ohio
Evans, Phillip W., '53 154 S. Bradford St., Dover, Del.
Evans, Thomas Everett, '51 1708 Olive St., Scranton, Pa.
Everitt, Jo Anne, '53 1400 N. Duke St., Durham, N. C.
Everitt, May Bess (Mrs.), '51 1400 N. Duke St., Durham, N. C.
Ewing, Mary Jewell, Sp. Oak Grove, Mo.
Faber, Sandra Suzanne, '52 1001 S.E. Tenth St., Ft. Lauderdale, Fla.
Fahey, Francis Patrick, '51 55 King St., Wooster, Mass.
Fahringer, Ruth Alvern, '51 Box 127, Clarkville, Va.
Fairley, Archie B., '54 2108 Reaves Dr., Raleigh, N. C.
Fairley, Nancy Elizabeth F., '52 2108 Reaves Dr., Raleigh, N. C.
Faison, Alzafa C., Sp Powhatan Apts., Greensboro, N. C.
Faley, Richard W., '52 47 Loomis Dr., W. Hartford, Conn.
Falin, Joann, '51 1104 Wateree St., Kingsport, Tenn.
Falwell, John L., '51 42 Intervale St., Roxbury, Mass.
Fansler, Richard E., '53 19535 Battersen Blvd., Rocky River, Ohio
Farber, James P., '54 105 Maron St., St. Petersburg, Fla.
Farinella, Donald Anthony, '51 45 Idaho St., Passaic, N. J.
Farley, Francis C., Jr., '53 226 Oakwood Rd., Charleston, W. Va.
Farmer, A. Alvin, '52 Bolt, W. Va.
Farmer, Frederick C., '54E 2108 English St., High Point, N. C.
Farmer, John L., Jr., '52 Ripley Rd., Wilson, N. C.
Farmer, John W., '53 517 Buncombe St., Hendersonville, N. C.
Farnham, Marjorie A., '52 131 Farnham Ave., New Haven, Conn.
Farquhar, Richard Lewis, '52 161 Kisor Rd., Monessen, Pa.
Farquhar, William Edward, '53 178 Kerby Rd., Grosse Pointe, Mich.
Farrell, Thomas Edwin, '54 Rt. 5, Sanford, N. C.
Farrington, John K., '53 222 Colonial Dr., Thomasville, N. C.
Faulkner, Ann Elizabeth, '53 1611 Yorkshire St., Birmingham, Mich.
Fauce, John P., '53 Bridgeboro Rd., Moorestown, N. J.
Feaster, Norma Dana, '51 540 N.E. 96th St., Miami Shores, Fla.
Feather, Ben W., '52 A2, Curryville, Md.
Featherston, John Eugene, '54 Lamar St., Roxboro, N. C.
Featherstone, Sara Jane, '51 926 W. Trinity Ave., Durham, N. C.
Feild, Richard W., '53 218 Goodale Rd., Baltimore, Md.
Fekas, Paul W., '51 2915 Sir Walter Lane, Hampton, Va.
Felker, Clay, '51 30 Mason Ave., Webster Groves, Mo.
Felt, Jeremy P., '51 R.F.D. 2, Putnam Valley, N. Y.
Fenner, William E., '51E 1317 Oakwood Dr., Rocky Mount, N. C.
Ferguson, Cortez W., Jr., '51 1811 Walker Ave., Greensboro, N. C.
Ferguson, John B., '52 Main St., Groton, Mass.
Ferrell, Marshall Carr, Jr., '51 15 Liberty St., Petersburg, Va.
Ferrin, Darwin R., '53 508 Franklin St., Woodbine, N. J.
Ferry, Roy John, '54E 115-38 220th St., Cambria Hts., L. I., N. Y.
Fesperman, George M., '54 2115 Greenway Ave., Charlotte, N. C.
Fesperman, Walter R., Jr., '54 20 Woodvale Ave., Asheville, N. C.
Few, John Francis, '51 2100 W. Market St., Greensboro, N. C.
Fick, William G., '51 36 Dakota St., Passaic, N. J.
Fickinger, Thomas E., '53 210 N. East St., Coudersport, Pa.
Fiegel, Harvey E., '51 1209 Liberty St., Durham, N. C.
Field, Frank E., '52 Miller Place, N. Y.
Field, Herbert Piney, '53 407 Rives Rd., Martinsville, Va.
Fike, Francis George, '54 R.F.D. 5, Rome, N. Y.
Finberg, Robert Louis, '52 260 Van Nostrand Ave., Englewood, N. J.
Finch, Brown F., '52 Colonial Dr., Thomasville, N. C.
Finkelstein, Nathan, '54 227 Park Ave., E. Orange, N. J.
Finlay, Bob Hart, '54 104 Brookside Ave., Ridgewood, N. J.
Finley, Earl Bryon, Jr., '53 2105 Crystal Spring Ave., Roanoke, Va.
Finter, Patty Preston, '53 3400 Macomb St., Washington, D. C.
Fischell, Robert E., '51E 985 Adec Ave., New York, N. Y.
Fischer, George I., '54 621 Oakhurst St., Mamaroneck, N. Y.
Fishburne, Charles, '51F Star Route, Asheville, N. C.
Fisher, Albert, '51 109 Trinity St., Fairmont, N. C.
Fisher, Alexander M., Jr., '54 79 Mine Mt. Rd., Barnardsville, N. J.
Fisher, Charles Avery, '51 Canton, N. C.
Fisher, Dorothy Louise, '52 403 Ellsworth St., Columbia City, Ind.
Fisher, John Joseph, '51 79 Mine Mt. Rd., Barnardsville, N. J.
Fisher, Margaret Alice, '53 6 Woodside Park, Pleasant Ridge, Mich.
Fisher, Niki, '54 8 Wickersham Lane, St. Louis, Mo.
Fisher, Robert Lee, '51 268 Cloverly Rd., Grosse Pointe, Mich.
Fisher, Robert W., '53 306 S. Tenth Ave., Wauchula, Fla.
Fisher, Ruth Anne, '53 1915 Market St., Wilmington, N. C.
Fisher, William Prescott, '52 268 Cloverly Rd., Grosse Pointe, Mich.
Fitch, Lewis Thomas, '54E The Citadel, Charleston, S. C.
Fitchett, Frank Edward, '54 1000 Home Ave., Hartsville, S. C.
Fitzgerald, Grayson G., '53 Cheriton, Va.
Flanders, Jane Anne, '51 916 Lake St., Newark, N. J.
Flanders, Mary A., '52 North Weare, N. H.
Flannery, Mary French, '54 701 Durango Ave., Coral Gables, Fla.
Fleming, Ralph L., '51 37 McLean St., Portsmouth, Va.
Fleming, William M., '53 4755 Marple St., Philadelphia, Pa.
Flint, Thomas L., '52 614 Western Ave., Joliet, Ill.
Flintom, Frances, '54 Providence Rd., Rt. 2, Charlotte, N. C.
Flora, Jerry Lee, '54 1543 Garden St., Kingsport, Tenn.
Fogle, Hazel LaRue, '54 Walkersville, Md.
Folkemer, Alice Geitner (Mrs.), '51 Hickory, N. C.
Folk, Chris Evans, '53 231 Ridgewood Ave., Charlotte, N. C.
Forbes, Gordon M., '52 28 Potter Pl., Patchogue, N. Y.
Forbus, Martha Caroline, '54 3309 Devon Rd., Durham, N. C.
Ford, John Byron, '52 805 Cherokee Rd., Alexander City, Ala.
Foreman, Thomas L., '52 Rt. 5, Box 452, Durham, N. C.
Fornes, Guy, '52 807 Buchanan Blvd., Durham, N. C.
Foster, Richard S., '53 1612 Longfellow St., N.W., Washington, D. C.
Foster, Zaro Elton, '51 Harmony, N. C.
Fowler, Cody, '53 84 Adalia Ave., Tampa, Fla.
Fowler, Gerald S., '53 140 Elsmere Rd., Bronxville, N. Y.
Fowler, John Thomas, Jr., '54E Rt. 2, Rutherfordton, N. C.
Fowlkes, Nancy Anne, '53 No. 3, W.E.S., Vicksburg, Miss.
Fox, Edgar C., '51E 171 Ocean Ave., Lynbrook, N. Y.
Fox, George C., Jr., '53 1036 Wilson Ave., Teaneck, N. J.
Fox, John H., '52 15-02 Lincoln Ave., New Hyde Park, L. I., N. Y.
Fox, Randolph V., '53 3702 Upperline St., New Orleans, La.
Frame, Norman R., Jr., '51E 2700 Arlington Ave., Spuyten Duyvil, New York, N. Y.
Francis, Patricia Ann, '52 2530 Westover Ave., Roanoke, Va.
Francis, Walter McIntyre, III, '54E Box 66, Shrewsbury, N. J.
Frank, Claire Louise, '54 253 Willow St., Mt. Airy, N. C.
Franklin, Andrew J., '52E 317 E. Chestnut St., Goldsboro, N. C.
Franks Stephen F., '52 1215 Third Ave., West, Hendersonville, N. C.
Fraser, John, III, '52 2058 Myra St., Jacksonville, Fla.
Fredricks, Richard N., '53 807 85th St., Miami Beach, Fla.
Freeman, Francis, '53 16 West Dr., Larchmont, N. Y.

Freeze, George Kenneth, '54F 700 Kennedy St., Charlotte, N. C.
 French, Ellen Fleming, '51 Woodstock, Va.
 Freund, Curtis A., '54 370 Central Park West, New York, N. Y.
 Friedlander, Jack Ira, '54 13th Ave., S.E., Moultrie, Ga.
 Friedlander, Robert, '54 239 Barnard Rd., Larchmont, N. Y.
 Friedlund, John E., '52 911 Rose Hill Ave., Durham, N. C.
 Friedman, Burman Ivan, '51E 3019 Wolcott Ave., Baltimore, Md.
 Fritz, Edmund William, '51E 3155 20th St., Arlington, Va.
 Fritz, Martha Anne, '52 Walkertown, N. C.
 Frost, Elizabeth Whitney, '51 110 Thompson St., Catskill, N. Y.
 Fry, John Sedgwick, '51 200 W. Sedgwick St., Philadelphia, Pa.
 Frymark, Herbert Francis, '54 1304 Monroe Ave., River Forest, Ill.
 Fulginiti, Salvatore A., '54 103 W. Rio Grande St., Wildwood, N. J.
 Fuller, Fredrick Wilson, '54 112 Forestwood Dr., Durham, N. C.
 Fuller, Gerald Williams, '54 709 Ash St., Frie, Pa.
 Fullerton, John C., '51E Orange, Va.
 Fullerton, Sam Baker, '54F Warren, Arkansas
 Fulton, James Walker, '54 Springfield Farms, Leesburg, Va.
 Fulweiler, Robert E., '51 709 Locust St., Columbia, Pa.
 Furr, William Hal, '54 1229 Elizabeth Ave., Charlotte, N. C.
 Futrell, James L., '51 1103 Johnston St., Greenville, N. C.

Gabler, F. Richard, '54F 478 E. Liberty St., Chambersburg, Pa.
 Gachet, Fred Smith Jr., '54 810 S. Mississippi St., Lakeland, Fla.
 Gage, Gaston Hemphill, '53 Lexington Ave., Charlotte N. C.
 Gallagher, Jerald Gray, '51 834 River Rd., Fair Haven, N. J.
 Galloway, Barbara J., '53 1 Hibiscus Ave., Savannah, Ga.
 Galloway, Jim D., '54 Rt. 1, Waynesville, N. C.
 Gambill, Frances E., Sp. Elkin, N. C.
 Game, Paul, Jr., '52 2604 Watrous Ave., Tampa, Fla.
 Garbert, Meyer, '54 1202 Stewart Ave., Atlanta, Ga.
 Gardiner, Theodore David, '51 32 South Main St., Alfred, N. Y.
 Gardner, Beatrice, Sp. Durham, N. C.
 Gardner, Robert E., '54E 202 Milford Hill Rd., Salisbury, N. C.
 Garnett, Ellen M., '51 2103 20th Ave., South, Birmingham, Ala.
 Garrett, Edward Gordon, '54E Beech Park Ave., St. Albans, W. Va.
 Garrett, John W., '53 Warrenton, N. C.
 Garvine, Richard E., '51 908 McCabe Ave., Wilmington, Del.
 Gaskin, Lillian Rebecca, '52 265 North Third St., Alhmarle, N. C.
 Gaston, Harley Black, Jr., '52 112 South Central Ave., Belmont, N. C.
 Gatewood, Willard Badgette, Jr., '53 Pelham, N. C.
 Gatsch, Marie, '53 Toms River, N. J.
 Gausman, William H., Jr., '52 17 Montrose St., South Orange, N. J.
 Gebert, Joan Phyllis, '51 F6 Bashford Ave., Union, N. J.
 Gehweiler, John Andrew, '53 90-43 176th St., Jamaica 3, N. Y.
 Geiger, William H., '53 112 N. 12th St., Leesburg, Fla.
 Genette, Sidney Wilson, Jr., '51 1521 Linden Ave., Memphis, Tenn.
 Geoghegan, James C., '54E South Hill, Va.
 George, Barbara Lou, '52 113 Hillcrest Drive, High Point, N. C.
 Gerber, George Carl, '54E 2353 South Nash St., Arlington, Va.
 Gerber, Sara Kathryn, '52 2353 South Nash St., Arlington, Va.
 Gerhardt, William R., Jr., '54E 450 W. Jackson Rd., Webster Groves 10, Mo.
 Germino, Dante L., '53 1301 Alabama Ave., Durham, N. C.
 Getz, Robert Samuel, '53 170 Hawthorne St., Brooklyn, N. Y.
 Gibbons, Gerald Robert, '54 153 Hope St., Ridgewood, N. J.
 Gibbons, John David, '53 444 Richmond Ave., Maplewood, N. J.
 Gibbs, Raeford Frank, '51 286 Brevard Rd., Asheville, N. C.
 Gibbs, Robert C., '52 Box 115, Bath, N. C.
 Gibson, Harold E., Jr., '52 323 North Main St., Kenton, Ohio
 Gibson, James Edward, Jr., '51 416 Arbor Rd., Winston-Salem, N. C.
 Gibson, James F., '52 Mimosa Place, Wilmington, N. C.
 Gibson, John D. S., '51 415 Cumberland Ave., Chevy Chase, Md.
 Gilbert, Charles E., '53 110 Lake Forest Pkwy., Wilmington, N. C.
 Gilbert, Ernest Penn, '54E 219 North St., Daytona Beach, Fla.
 Gilbert, Joseph Cortell, '53 120 S. Union Ave., Havre de Grace, Md.
 Gilfillan, Charles M., '51 333 W. State St., Trenton, N. J.
 Gill, Harold Eugene, '51 1517 Mallory St., Jacksonville, Fla.
 Gilliam, F. Joan, '53 131 Villanova Rd., Oak Ridge, Tenn.
 Gilliam, John Rue, '51 Box 488, Pine Beach, N. J.
 Gilliland, Jack K., '54 2210 Malvern Rd., Charlotte, N. C.
 Gillis, Harry George, '54 Thornycroft Apts., Scarsdale, N. Y.
 Gilmore, Charles Nelson, '53 332 Market St., Belle Vernon, Pa.
 Gilmore, Jane Oakley, '53 184 Bedford St., Pleasantville, N. Y.
 Gilpatrick, Elmer E., II, '52 63 Elm St., Bangor, Maine
 Girardet, Elizabeth E., Sp. 18 Bassett St., Lynn, Mass.
 Givens, Dingess Morroe, '54 Box 392, Pearisburg, Va.
 Glanzer, Charles Elliot, '54 2160 Anthony Ave., New York 57, N. Y.
 Glass, James Fuller, Jr., '54 1533 Hermitage Court, Durham, N. C.
 Glass, Nina Ruth, '53 1220 South Main St., Kannapolis, N. C.
 Glaze, Elizabeth Ann, '54 1639 Dormont St., Orlando, Fla.
 Glaze, Richard, '52 1639 Dormont St., Orlando, Fla.
 Glazier, Leland Cole, '51 801 Young Ave., Petersburg, Va.
 Gleason, Jane Lansing, '53 Eau Gallie, Fla.
 Glenn, Ann, '52 1409 Quintant Ave., Anniston, Ala.
 Glenn, Bruce Goodwin, '53 108 Cherokee Park, Lexington, Ky.
 Glenn, Earle H., '51 3009 Angier Ave., Durham, N. C.
 Glenn, Irwin, '51 210 E. 5th St., Burlington, N. C.
 Glenn, James, '53 4214 Jenifer St., N.W., Washington 15, D. C.

Glenn, Margaret, '52 1409 Quintant Ave., Anniston, Ala.
 Glennie, John Raymond, '52 R.F.D. 2, Kennebunkport, Maine
 Glover, Frances Marie, '53 325 Magnolia Ave., Orlando, Fla.
 Glover, R. Keith, '51 Bailey, N. C.
 Gobbel, Luther R., '52 Box 149, Route 1, Guilford College, N. C.
 Godard, Mary Grace, '54 329 Mimosa Drive, Decatur, Ga.
 Goebert, Herbert W., '52 Woodward Rd., Coatesville, Pa.
 Goehagan, James C., '54 South Hill, Va.
 Goettsch, LaVerne S., '52 Winterset, Iowa
 Goldberg, Alma N., '54 2423 Gen. Pershing St., New Orleans, La.
 Golden, Dorothy J., '51 516 S.W. 10th St., Miami, Fla.
 Goldman, Sally Ann, '53 Hillcrest, Burlington, N. C.
 Goldstein, Garry A., '53 1915 Colonial Ave., Norfolk, Va.
 Goldstein, Harold M., '53 2499 Montview Drive, Atlanta, Ga.
 Goldstone, Roslyn B., '52 2336 Laconia Ave., Bronx, N. Y.
 Goldthwaite, Alice, '53 210 Berkley Rd., Indianapolis, Ind.
 Goldwasser, Maxwell Robert, '52 155 E. Mesholu Parkway, New York 67, N. Y.

Good, Louis Dean, '54 2805 Walnut St., Texarkana, Texas
 Goode, Elizabeth Ann, '54 47 N. Main St., Cliffside, N. C.
 Goode, Guerry D., '54 11 Central Ave., St. Augustine, Fla.
 Goode, Jane Ann, '52 Box 265, Wilcolnton, N. C.
 Goodman, Marilyn B., '51 106 N. 5th St., Wilmington, N. C.
 Goodman, William Francis, '54 Washington St., Snow Hill, Md.
 Goodson, Clay M., '54 914 Walker Ave., Winston-Salem, N. C.
 Gordon, Bruce Joel, '53 910 Dunbar Hill Rd., Hamden, Conn.
 Gordon, Davida Dare, '53 731 Saseo Hill Rd., Southport, Conn.
 Gore, Alice Richards, '51 131 Paterson Rd., Fanwood, N. J.
 Gore, Dorcas Anne, '53 Magnolia St., Raeford, N. C.
 Gore, Thomas Wenfield, '51 Haleyville, Ala.
 Gorham, Alden B., Jr., '52 236 South Dwight Place, Englewood, N. J.
 Gorrell, Robert Pinkney, '52 200 Irving Place, Greensboro, N. C.
 Gosnell, Caroline Forte, '51 2209 Pembroke Ave., Charlotte, N. C.
 Gosnell, Clarence W., '51 4819 Indiana Lane, Washington, D. C.
 Gossett, Charles Robert, '51 3530 South Utah St., Arlington, Va.
 Goswick, Claude Benjamin, '51 2421 Guess Rd., Durham, N. C.
 Gotwals, Kathryn Lee, '53 6669 Wayne Ave., Philadelphia, Pa.
 Goubert, Peter Anton, '54 170 Linden Ave., Englewood, N. J.
 Gould, Barbara Lynn, '54 7931 Welmar St., St. Louis, Mo.
 Gould, Donald W., '53 1013 Frankland Rd., Tampa, Fla.
 Grabowski, Edwin T., '51 Great Hill Rd., Seymour, Conn.
 Grace, John V., '51 Box 96, Cobleskill, N. Y.
 Graham, Frank C., '51 178 Reading Ave., Oaklyn, N. J.
 Graham, Frank R., '53 Route 7, Box 1298, Charlotte, N. C.
 Graham, Joseph L., '52 Box 142, Durham, N. C.
 Grahl, Bob Howard, '52 78 Cherry St., Asheville, N. C.
 Grainger, Lillian Elizabeth, '51 728 Stradone Rd., Bala-Cynwyd, Pa.
 Grant, Janet, '54 324 Greydon Drive, West Palm Beach, Fla.
 Grant, Sally Jane, '54 Mad River Rd., Route 7, Dayton 9, Ohio
 Gray, Aurelia Elizabeth, '54 138 Cherry St., Winston-Salem, N. C.
 Gray, Gene W., '52 Box 151, Jasper, Ala.
 Gray, Nancy Jean, '54 13 Fisher Ferry, Thomasville, N. C.
 Gray, Nina Elizabeth, '52 Green St., Robersonville, N. C.
 Graye, Alexander, '52 West Hedding Place, Mt. Tabor, N. J.
 Graves, Charles Edward, '53 164 Hillcrest St., Staten Island 8, N. Y.
 Greco, Miriam Adele, '53 360 E. Tulpehocken St., Philadelphia, Pa.
 Green, Ray Gardner, '53 1417 Ft. Bragg Rd., Fayetteville, N. C.
 Green, Winship Iddings, Jr., '54E 8811 First Ave., Silver Spring, Md.
 Greenberg, Allen, '53 Danville, Va.
 Greenberg, Larry, '53 1709 Noble Drive, Atlanta, Ga.
 Greenberger, Stephen, '51 18 Idlewild Drive, Morris Plains, N. J.
 Greene, A. James, '51 77-35 113 St., Forest Hills, N. Y.
 Greene, Fred, Jr., '51 Ardmore and Pleasant Ave., Philadelphia, Pa.
 Greene, Joan S., '52 1002 Capri St., Coral Gables, Fla.
 Greene, John C., '53 6549 Sagamore Rd., Kansas City 5, Mo.
 Greene, Montgomery A., '54E 503 Ward Parkway, Kansas City, Mo.
 Greene, Walter E., '54E Ardmore and Pleasant Ave., Phila., Pa.
 Greenglass, Herman Alfred, '54 3020 Alton Rd., Miami Beach, Fla.
 Greenwald, Stuart M., '53 28 Lenox Place, Middletown, N. Y.
 Greer, Dewey H., '53 200 Hillcrest Ave., High Point, N. C.
 Greeson, Robert William, '54 1200 Bellevue St., Greensboro, N. C.
 Gregory, Bobbie L., '53 5704 Proctor St., Detroit 10, Mich.
 Gresham, Barbara Ann, '54 235 South McIntosh St., Elberton, Ga.
 Griffon, Ashton Thomas, '54 Park Ave., Goldsboro, N. C.
 Griffin, Charles Wesley, '52 814 Rankin St., Greensboro, N. C.
 Griffin, Elbert C., '54E Route 2, Monroe, N. C.
 Grigg, Marvin A., '52 R.F.D. 1, Lawndale, N. C.
 Grigg, William H., '54 258 North 4th St., Albemarle, N. C.
 Grillo, Robert L., '53 12-17 Ellis Ave., Fair Lawn, N. J.
 Grimes, Charles Wesley, '54 Joining Rivers Farm, Horse Shoe, N. C.
 Grinaker, Arne J., '53 2162 Second Ave. North, St. Petersburg, Fla.
 Grisso, John Kennedy, '51 403-A Hume Ave., Alexandria, Va.
 Groat, Dick Morrow, '52 2011 Hampton St., Swissvale, Pa.
 Groome, Augusta, '53 203 Edgedale Drive, High Point, N. C.
 Gross, Kenneth Eugene, '53E 1622 W. Philadelphia St., York, Pa.
 Grossnickle, William Foster, '51 38 Elm Place, Nutley, N. J.
 Grove, Charles David, '51E 312 State St., Alliance, Ohio
 Grove, Gordon V., '53E 1101 Spinning Rd., Dayton 3, Ohio
 Grover, Joan Louise, '53 137 Elm St., Northampton, Mass.

Groves, Miriam Elizabeth, '51 1002 Hillside Lane, Gastonia, N. C.
Groves, Patricia Ruth, '54 16 Burnett Terrace, West Orange, N. J.
Grune, George Vincent, '52 24 Clinton St., White Plains, N. Y.
Gryder, Barbara Jean, '53 1811 Dalton Rd., Greensboro, N. C.
Gude, Robert L., '52 240 E. Palisade Ave., Englewood, N. J.
Guenther, John H., Jr., '54 1025 Penn St., Reading, Pa.
Guest, Floyd E., '52 Anderson, S. C.
Guigou, Phyllis Lillian, '52 Box 303, Valdese, N. C.
Guillot, Martha Elizabeth, '54 182 Lamont St., Decatur, Ga.
Guion, John Walker, '54 1213 Ideal Way, Charlotte, N. C.
Gulledge, James Lee, '54 219 North Fourth St., Albemarle, N. C.
Gulledge, Jane Bailey, '52 219 North Fourth St., Albemarle N. C.
Gumkowski, Thaddeus R., '51 55 Ivy St., Branford, Conn.
Gummels, Joan Martha, '53 718 Florence Ave., Webster Groves, Mo.
Gunderson, Ann Kathryn, '53 91 Lafayette Ave., East Orange, N. J.
Guy, Robert George, '54 Transit Rd., East Amherst, N. Y.
Gwinn, Charles L., '52 Apt. G-4, 1211 Ruffin St., Durham, N. C.
Gwynn, Patricia W. (Mrs.), '52 Westover Park Apts., Durham, N. C.
Gwynn, Paul Andrew, '53 Clinton, Md.

Hackney, Ben Hall, Jr., '51 Box 8, Lucama, N. C.
Hackney, Edwin Atwater, '51 1101 Lexington Ave., Charlotte, N. C.
Haddad, Gilbert A., '53 323 S. Grandview Drive, Daytona Beach, Fla.
Hadley, Hunter Benjamin, '54 215 Wilson St., Monroe, N. C.
Hagberg, Roy E., '52 305 Raynor St., Durham, N. C.
Hager, Dudley I., '52 4029 St. Germaine St., Louisville 7, Ky.
Hager, Gerald Leonard, '52 480 Coplin St., Detroit, Mich.
Haggard, Alice A., '52 608 Spencer Ave., East Point, Ga.
Hahn, Philip M., '51 8 Parke End Place, Forest Hills, N. Y.
Hahn, Raymon Jenkin, '52 Garthwoods Apts., Scarsdale, N. Y.
Hail, Joe James, Jr., '52E 312 Lexington Rd., Richmond, Va.
Haim, Liam, '51 325 Parkhill Ave., Yonkers, N. Y.
Haim, Simmel Feinberg (Mrs.), '52 2406 Pratt St., Durham, N. C.
Haislip, Donald R., '54 625 Ponder St., Rocky Mount, N. C.
Haldeman, Peggy, '51 6100 River Terrace, Tampa 4, Fla.
Hale, Joseph M., '51 Box 22, Windsor, N. C.
Hall, Barbara, '52 10 Dunbarton Rd., Quincy, Mass.
Hall, Douglas C., '53 198 Ashland Ave., Buffalo, N. Y.
Hall, James Samuel, '53 318 Dick St., Fayetteville, N. C.
Hall, John, '53E Johnston St., High Point, N. C.
Hall, Leslie M., '51 39 Prospect Parkway, Craddock, Va.
Hall, Madeline, '51 3209 San Carlos St., Tampa, Fla.
Hall, Raymond Artie, '54 3915 Windsor Rd., Youngstown, Ohio
Hall, Robert R., '53 322 Mocksville Ave., Salisbury, N. C.
Hall, Robert V., '53 816 South Main St., Salisbury, N. C.
Hall, Shirley Jean, '54 1905 Brighton Rd., Roanoke, Va.
Hall, Vincent Thomas, '54 751 N. Greenway Dr., Coral Gables, Fla.
Haller, Terry Allen, '54 507 W. Chesapeake Ave., Towson 4, Md.
Hallett, Sarah Louise, Sp. 111 Hardee St., Durham, N. C.
Hames, William Moore, '54 1029 South 18th St., Birmingham, Ala.
Hamilton, James William, '54 804 Lawrence Ave., Winter Park, Fla.
Hamilton, John Colvin, '54 700 West View Terrace, Alexandria, Va.
Hamilton, Julie Hereford, '54 130 East End Ave., New York, N. Y.
Hamm, Kyle Edward, '51 525 Westwood Rd., West Palm Beach, Fla.
Hammerberg, Charles M., '53E 1425 Ohio Ave., McKeesport, Pa.
Hammond, Ann Difer, '52 2017 Matheson Ave., Charlotte, N. C.
Hampe, Carol Thorne, '53 620 Miami Manor, Maumee, Ohio
Hamrick, Harvey Bly, '54 Boiling Springs, N. C.
Hance, Martha W. (Mrs.), '52 1306 S. Duke St., Durham, N. C.
Hancock, Donald F., '53 Orion, Ill.
Hanes, William Poindexter, '53 Walkertown, N. C.
Hanks, William E., '51E 105 Junkin St., Christiansburg, Va.
Hanna, Ann Jacqueline, '52 715 Carolina Ave., Norfolk 8, Va.
Hannel, Earle Yuhl, '54 93 Wesley St., Buffalo, N. Y.
Hanner, Richard R., '53 P. O. Clerk's Box, Asheville, N. C.
Hanner, Terrance Edward, '54 P.O. Clerk's Box, Asheville, N. C.
Hannin, George Alphonse, III, '52 2801 Kentucky Ave., Paducah, Ky.
Hansbarger, Luther Clark, '53 311 Riber Drive, Logan, W. Va.
Hanser, Jana, '51 301 McKnight Rd., St. Louis 24, Mo.
Hanson, Elmer David, '50 2444 Harsh St., Massillon, Ohio
Hanson, William Robert, '52 303 Dixie Drive, Baltimore, Md.
Hardin, Paul III, '52 3920 10th Ave., South, Birmingham, Ala.
Hardison, James A., '52 505 Oakland Ave., High Point, N. C.
Hardison, Joe Hammond, '54 915 Holt Drive, Raleigh, N. C.
Hardison, Mary Adele, '53 226 Lee Ave., Wadesboro, N. C.
Hardison, Sallie Elizabeth, '53 Route 1, Box 42, Williamston, N. C.
Hardon, Clayton Thomas, '54E 37 Westmoreland Ave., Longmeadow, Mass.
Hargitt, Thomas George, '54 811 Watts St., Durham, N. C.
Hargraves, William P., '54 1102 Prospect Ave., Clearwater, Fla.
Hartee, Alice Stella, '54 301 14th Ave., Palmetto, Fla.
Harmeling, Jane, '51 240 57th Ave. South, St. Petersburg, Fla.
Harmon, Lilia Ann, '52 249 Lincoln Dr., Sarasota, Fla.
Harmount, Thomas H., '54E 6129 Manchester Rd., Parma 29, Ohio
Harms, William F., '54 Woodlawn Rd., Jeanette, Pa.
Harney, Patsey Field, '53 344 Lancaster Ave., Richmond, Ky.
Harper, Andrew Naudam, '54 80 Vance Crescent, Asheville, N. C.
Harris, Ann Heath, '54 400 E. Liberty St., York, S. C.
Harris, Barbara Anne, '54 826 Jersey Ave., Winston-Salem, N. C.
Harris, Christie, '52 4348 Albemarle St., N.W., Wash. 16, D. C.
Harris, Elisha C., '51 301 Watts St., Durham, N. C.
Harris, Jeanette Huie (Mrs.), Sp. 2041 Englewood, Durham, N. C.
Harris, John B., '51 754 Pee Dee Ave., Albemarle, N. C.
Harris, Mary Elizabeth, '52 826 Jersey Ave., Winston-Salem, N. C.
Harris, Nancy Jeanne, '52 2326 Barrington Drive, Toledo, Ohio
Harris, Virginia Lee, '52 63 Valley View Ave., Summit, N. J.
Harris, William Daniel, '51 Apt. 104, Rockledge, Charlotte, N. C.
Harrison, Charles Richard, '54 47 Essex St., Salem, Mass.
Harrison, Nathaniel M., '51 905 Montlieu Ave., High Point, N. C.
Harrison, Priscilla Ann, '51 2049 Dryden Rd., Houston, Texas
Harrison, Richard P., '51 400 W. Ocean Ave., Norfolk, Va.
Harrison, Roscoe Franklin, '52 727 Lawrence Ave., Bristol, Va.
Harscheid, Nancy R., '52 4931 North 12th St., Philadelphia 41, Pa.
Hart, Elizabeth Hicks, '54 R.F.D. 1, Durham, N. C.
Harter, Barbara Alice, '53 5010 Reno Rd. N.W., Washington 8, D. C.
Hartung, Holly Williams, '52 The Aerie, Halidon Hill, Newport, R. I.
Harvey, Frank, '52E 3060 Bailey St., New York, N. Y.
Harvey, Sam L., Jr., '51 3728 Hedrick, Jacksonville, Fla.
Harward, Dorothy Spicer. (Mrs.), '51 608 Ruby St., Durham, N. C.
Harward, Ernest D., '51E 810 W. Walnut, Carbondale, Ill.
Haskell, Weston W., '53 Towaco, N. J.
Haskins, John William, '52 377 Grant St., New Martinsville, W. Va.
Hassler, William L., '53 19101 S. Moreland Blvd., Shaker Hts., Ohio
Haterius, Carl J., '54 29 Boyleston Rd., Newton Highlands, Mass.
Hathaway, Robert Graham, '53 67 Charlotte Place, Hartsdale, N. Y.
Hatley, Jimmy Worth, '51 336 Montgomery Ave., Albemarle, N. C.
Hauser, Betty Lucile, '51 1020 Rosehill Ave., Durham, N. C.
Hauser, Frances Marguerite, '53 1020 Rosehill Ave., Durham, N. C.
Havens, Robert M., '53 660 N. W. 39th St., Miami, Fla.
Hawk, Margaret Anne, '54 24301 Cedar Rd., Cleveland 24, Ohio
Hawkins, Raymond L., '52 520 Harrison St., Clarksburg, W. Va.
Hawkins, Ronald H., '54 2017 Wa Wa Ave., Durham, N. C.
Hawthorne, Charles H., '54 Box 361, Tavares, Fla.
Hay, Virginia Anne, '51 3048 Southwest 16th Ter., Miami, Fla.
Hayes, Daniel M., '53 8 Newfield St., Middletown, Conn.
Hayes, Ken P., '51 1000 S. Chester Ave., Park Ridge, Ill.
Hayes, Margaret B., '54 402 N. Columbia St., Chapel Hill, N. C.
Hays, James Robert, '54 115 Clerie St., Pikeville, Ky.
Healey, Burke, '54 219 N. 4th St., Ponca City, Okla.
Healey, Joseph H., '54E 31 Brookdale Rd., Bloomfield, N. J.
Heard, Diana H., '51 1329 Second St., Gulfport, Miss.
Heath, Richard J., '53 Route 1, Robinson, Ill.
Hebbitts, Josiah Benjamin, '51 229 Hillwood Drive, Nashville, Tenn.
Heckert, Richard John, '53E 4036 Hudson Drive, Youngstown, Ohio
Hedley, Gilbert P., '53 161 Ames Ave., Leonia, N. J.
Hedrick, Betty Jo, '52 605 Chestnut St., High Point, N. C.
Heffron, Howard Cagwin, '54 748 W. Maumee, Adrian, Mich.
Heflin, Patsy Gordon, '51 1709 Avondale Dr., Durham, N. C.
Heim, Clara Ann, '53 725 Broad St., Montoursville, Pa.
Heiney, John H., '53 58 East 79th St., New York, N. Y.
Heinke, Betty J., '52 498 N.W. 23rd Ave., Miami, Fla.
Helms, Nina Cecik, Sp. 2762 Duke Hospital, Durham, N. C.
Heller, Paul Edward, '51 322 W. 6th St., Huntington, W. Va.
Henchie, Janet Hamilton, '51 628 N. Merrill Ave., Park Ridge, Ill.
Hennessee, M. Nixon, III, '52 498 South Union St., Concord, N. C.
Hennessey, Ellen, '53 70 46th St., Weehawken, N. J.
Henry, Granville Conner, III, '53 423 Ansley St., Decatur, Ga.
Hensel, Richard H. S., '51 109 Van Reypen St., Jersey City, N. J.
Hensley, Wayne F., '54 10 White Pine Dr., Asheville, N. C.
Heppenstall, Walter Leonard, '54 136 Gypsy Lane, Wynnewood, Pa.
Herbert, Barbara Gay, '54 19 East 80th St., New York, N. Y.
Hermance, Donald Lewis, '51 3412 Russell Ave., Nashua, N. H.
Herndon, Joyce Camille, '51 1608 University Drive, Durham, N. C.
Herndon, William Wesley, '53 Vinson Rd., Milledgeville, Ga.
Herndon, M. Yvonne, Sp. 1608 Union Dr., Durham, N. C.
Herr, Billye Varr, '51 210 Sunset Rd., West Palm Beach, Fla.
Herrero, Miguel E., '51 Matienzo Antron No. 7, Hatorey, Puerto Rico
Herring, Wilborn Moye, '54 208 Clyde Ave., Wilson, N. C.
Herron, John, '51 7474 W. Gulf Blvd., St. Petersburg, Fla.
Hertz, Mike H., '52 707 Cheek Blvd., Wasserman, Texas
Heslin, John T., '53 1305 Watts St., Durham, N. C.
Hess, Dexter W., '52 Route 5, Box 32, Rome, Ga.
Hibbitts, Benjamin J., '51 229 Hillwood Dr., Nashville, Tenn.
Hibbler, Charlotte V., '54 Aladdin Rd., Lookout Mountain, Tenn.
Hicks, Samuel A., '53 Water St., Worcester, N. Y.
Hiers, Marion Glenn, '52 Whitman, S.E., Orangeburg, S. C.
Higgins, Debbie R., '54 2738 Green Bay Lane, Jacksonville, Fla.
Higgins, Edward A., '53 3 Lockland Ave., Framingham, Mass.
Higgins, Fred C., Jr., '51 200 Bass Ave., Rome, Ga.
Higgins, William A., '52 717 Fruit St., Farrell, Pa.
High, Sherrill R., '51 717 Burch Ave., Durham, N. C.
Hilker, John Hamilton, '52 164 Cranford St., Asheboro, N. C.
Hill, Boyd, Jr., '53 1090 17th Ave., N., St. Petersburg, Fla.
Hill, David W., '51E Poland, Ohio
Hill, Hoyt Gray, '51 1320 Park St., Bowling Green, Ky.
Hill, Margaret Ruth, '54 505 Ryston Ave., Evansville, Ind.
Hilliard, Betty Joyce, '53 Oxford Orphanage, Oxford, N. C.
Hilliard, Roy Chamblee, '53 Middlesex, N. C.

Hillsley, Theodore Miller, III, '54 40 Wooddale Rd., Philadelphia, Pa.
Hilton, James Lee, '52 2401 County Ave., Texarkana, Ark.
Hinson, Patsy Travis, '53 3000 Country Club Dr., Charlotte, N. C.
Hite, Charles Land, '53 235 Dabney Drive, Henderson, N. C.
Hite, Eddie Donald, '54 Wilton Rd., Rt. 5, Alexandria, Va.
Hobbs, Nancy McRae, '53 803 Sycamore St., Rocky Mount, N. C.
Hobbs, Russell George, '53 Shawnee Hills, Wheeling, W. Va.
Hobhy, Wensley, '54 Monte Snow Hill, Swainsboro, Ga.
Hobson, George, '52 7734 Gilbert St., Philadelphia, Pa.
Hodge, Hugh Lenox, '53 XSX Ranch, Silver City, New Mexico
Hodges, Margaret, '53 2207 San Antonio St., Austin, Texas
Hodgin, John Nolan, '53 7 Mock St., Thomasville, N. C.
Hodgson, Richard Holmes, '51 1900 Smallwood Dr., Raleigh, N. C.
Hodgson, Nancy (Mrs.), '51 147 Colonial Rd., Summit, N. J.
Hodgson, Thomas S., '51 13 Bacon Court, Bronxville, N. Y.
Hogg, William James, '51 43 W. Central Ave., Maywood, N. J.
Hogue, Ann Carol, '51 1290 McLendon Ave., N.E., Atlanta, Ga.
Hogus, David G., '53 46 Farrington Rd., Croton-on-Hudson, N. Y.
Hoey, Franklin James, '51 2601 Washington St., Wilmington, Del.
Hoey, Henry L., '53 Faison, N. C.
Hoffman, Joyce Ann, '53 1251 Market St., Sunbury, Pa.
Hoffman, Larry William, '54E R.F.D. 3, Franklin, Pa.
Hohlstein, William Kurt, '54 111 Maple St., Rutherford, N. J.
Holbeck, Anne Miller, '53 16 Summit Rd., Clifton, N. J.
Holben, Carl E., '53 341 F. Spring St., Zelonople, Pa.
Holbrook, James E., '53E 1016 Sycamore St., Durham, N. C.
Holder, Florence Davis, Sp. Route 1, Princeton, N. C.
Holder, Hazel Elizabeth, Sp. Route 2, Winston-Salem, N. C.
Holder, Howard Eugene, '53E Andrews, N. C.
Holland, Darrell Massey, '51 2210 Creston Rd., Raleigh, N. C.
Holland, Roy Calvin, '54E 912 W. South St., Raleigh, N. C.
Hollandsworth, Roy Milvin, '52 Rt. 2, Box 438, Salem, Va.
Hollenbeck, William C., '52 220 Monterey Rd., Palm Beach, Fla.
Hollett, Alan Morton, '53 2924 N. Harrison St., Wilmington, Del.
Holley, Helen Roth, '54 260 El Pueblo, Palm Beach, Fla.
Hollingsworth, David T., '53 301 Broadfoot Ave., Fayetteville, N. C.
Hollingsworth, Marianne, '52 1508 Trouville Ave., Norfolk, Va.
Holloman, Richard Vann, '54 North St., Ahoskie, N. C.
Hollowell, James C., '53 12 New York Ave., Takoma Park, Md.
Holloway, Jo Anne, '53 Smithfield, Va.
Holloway, M. Frances, '54 300 Swift Ave., Durham, N. C.
Holmes, Arthur James, '54 Bethlehem Pike, Colmar, Pa.
Holmes, William Ellsworth, '54 1806 W. 10th St., Brooklyn, N. Y.
Holt, Joe Whitsett, '54 309 N. Main St., Sumter, S. C.
Holt, Roy Ray, '54 320 North Church St., Albemarle, N. C.
Holton, Mary Marie, '53 College Hill, Louisburg, N. C.
Holyfield William G., Jr., '51 Box 169, Westchester, Roanoke, Va.
Honaker, Robert W., '54 4613 North 23rd St., Arlington 7, Va.
Honore, Tom Michael, '54 612 Church St., Martinsville, Va.
Honsinger, Robert William, '54 56 Sawyer Ave., East Orange, N. J.
Hood, Richard Baxter, '54 South St., Hightstown, N. J.
Hooker, Alfred Frank, Jr., '52 1006 Forest Park, Martinsville, Va.
Hooker, Grace Lois, '53 U. S. Naval Hosp., Camp Lejeune, N. C.
Hooker, Raymond B., Jr., '52 706 Rountree Ave., Kinston, N. C.
Hooks, Mary Milburn, '51 Oakwood Forest, Covington, Va.
Hooper, Ralph L., '51E 52 Spears Ave., Asheville, N. C.
Hooper, Sam Terrell, '54 5324 Opihi St., Honolulu, Hawaii
Hoover, Faith (Mrs.), Sp. 1702 Duke University Rd., Durham, N. C.
Hoover, George B., '52 1200 Woodmont Ave., Williamsport, Pa.
Hopkins, Marie K., '54 2227 Radcliffe Ave., Charlotte, N. C.
Hoppe, Richard D., '54 2342 Kenwood Blvd., Toledo, Ohio
Hopper, Richard Francis, '52 833 "I" Ave., Coronado, Calif.
Horner, Frank Burke, '52 7 Country Club Est., Brielle, N. J.
Horner, Robert, '53 72 School St., Malverne, L. 1, N. Y.
Horton, Dottie Boyd, '54 75 Grove St., Concord, N. C.
Horton, James Courtney, '54 Route 2, Mt. Sterling, Ky.
Horton, Joe Van, '54 305 Dickinson Place, Richlands, Va.
Horton, L. David, '53 Route 1, Flemingsburg, Ky.
Horton, Raymond E., '53E 210 Rodgers Ave., Norfolk, Va.
Hosier, Charles Taylor, '53 Bennetts Creek, Va.
Houck, Fred R., '52E 261 S. Hanover St., Carlisle, Pa.
Houck, Margaret Ann, '51 2607 Rosalind Ave., Roanoke, Va.
Hostetler, Cecile Campbell, Sp. Troutman, N. C.
Houck, Fred R., '52E 261 S. Hanover St., Carlisle, Pa.
Houck, Margaret Ann, '51 2607 Rosalind Ave., Roanoke, Va.
Hough, Hester, '52 2112 Wood Ford Ave., Fort Myers, Fla.
Houk, J. Edwin, '53 Box 472, Rutherford College, N. C.
House, Anne Elizabeth, '52 Bethel, N. C.
House, Betsy, '51 816 Pulliam St., S.W., Atlanta, Ga.
House, Martha Lillian, '53 816 Pulliam St. S.W., Atlanta, Ga.
House, Mary Elizabeth, '51 816 Pulliam St. S.W., Atlanta, Ga.
Houser, James L., '52 1212 M. St. N.W., Washington, D. C.
Houser, Roland B., '53 Waynesville, N. C.
Howard, Bobby MacKay, '53 625 E. 44th St., Savannah, Ga.
Howard, Clarence Edward, '53 313 DeVane St., Clinton, N. C.
Howard, Florence Katherine, '53 Dunn, N. C.
Howard, Harry du Bignon, '53 625 E. 44th St., East Savannah, Ga.
Howard, J. Woodford, Jr., '52 Mayo Trail, Prestonsburg, Ky.
Howard, Michael Ross, '52 145 S. Spring St., Concord, N. C.
Howard, Peggy Ann, '53 Route 2, Williamsport, Md.
Howe, William Albert, '53 500 Pittsburgh 16, Pa.
Howell, Clewell, '52 Rolandvue Ave., Ruxton, Md.
Howell, Don S., '53 206 1/2 Boseley Ave., Suffolk, Va.
Howell, Gene Davis, '53 Box 743, Waynesville, N. C.
Howell, Ray Ronald, '53 Pittsburgh Rd., Poland, Ohio
Howie, John Harvey, Jr., '52 1824 Thomas Ave., Charlotte, N. C.
Howse, Ralph M., '52 1012 Broad St., Durham, N. C.
Hubbard, Milton P., '54 Stedman, N. C.
Hubbs, Richard F., '52 504 McCabe Ave., Bradley Beach, N. J.
Huckabee Page DuBois, '53 915 Pee Dee Ave., Albemarle, N. C.
Hudgins, Walter E., '51 828 Stokes St., Danville, Va.
Hudson, Isham Barney, '51 Andrews, N. C.
Hudson, Milton LeRoy, '54F 3895 Gadsden Rd., Jacksonville, Fla.
Hudson, Robert Clarence, '52 1106 Melrose St., Winston-Salem, N. C.
Huffer, Nicholas Robinson, '52E 2824 Sagamore Rd., Toledo, Ohio
Huffman, Francis M., '52 Genevieve St., Pikeville, Ky.
Hughes, Martha Bee, Sp. 350 E. Harker St., Bartow, Fla.
Hughes, Ruth Hundley, '53 Box 113, Randleman, N. C.
Hughes, Thomas P., '51 Marshall St., Sumter, S. C.
Hugus, Wright, Jr., '52 Forrest Hills, Wheeling, W. Va.
Hulbert, Kenneth M., '53 30 Mallory St., Danbury, Conn.
Hull, George Theodore, Jr., '54 501 N.E. First St., Pompano, Fla.
Hull, Judith Eileen, '53 2502 Roswell Ave., Charlotte, N. C.
Hull, Robert Miller, '53 29 Beech Ave., Madison, N. J.
Hulse, Irene, '53 110 W. 96th St., New York 25, N. Y.
Hultin, Virginia Rose, Sp. 25 Gothland St., Quincy 69, Mass.
Humphrey, Alice (Mrs.), Sp. 2802 Legion Ave., Durham, N. C.
Humphrey, Joseph W. H., '53 Beechwood Blvd., Ellwood City, Pa.
Humphries, John O'Neal, '53 3631 Devereaux Rd., Columbia, S. C.
Hunt, Charles Jackson, Jr., '52 Pleasant Garden, N. C.
Hunt, Constance, '54 707 Wareham St., Elizabeth City, N. C.
Hunt, Donald F., '54 131 E. Housatonic St., Pittsfield, Mass.
Hunt, Nancy Maxine, '51 William's Circle, Lexington, N. C.
Hunt, Sara Dewey, '54 1501 East Mulberry St., Goldsboro, N. C.
Hunter, Emma Lelia, '53 106 De Vane St., Fayetteville, N. C.
Hunter, Richard Lewis, '54 22 Warwick St., East Orange, N. J.
Huntsberry, Charles Robert, '51 519 Tennyson Ave., Winchester, Va.
Huntsman, Paul Aldrich, Jr., '54 26 East River Rd., Rumson, N. J.
Hurst, Betty June, '51 Northwestern Grade, Winchester, Va.
Hurst, David E., '53 Box 453, Middleboro, Ky.
Hurst, Mary Alice, '54 4330 Reno Road, N.W., Washington 8, D. C.
Hurst, Nancy May, '53 Northwestern Grade, Winchester, Va.
Hurst, Robert Grant, '52 2705 Stuart Drive, Durham, N. C.
Hutchens, Joan, '52 3850 Tulsa Way, Fort Worth, Texas
Hutchin, Prenysl Peter Parno, Czechoslovakia
Hwang, Chester F., '52E 2503 North 2nd Rd., Arlington, Va.
lee, David Lee, '54 Box 350, Elkins, W. Va.
Imler, Ruthann, '51 1353 E. 26th Place, Tulsa, Okla.
Ingham, Olin H., '52 51 South St., Concord, N. H.
Ingram, George Stephen, '51 2557 College St., Jacksonville 4, Fla.
Ingwersen, Joan, '52 504 South Main St., Middletown, Ohio
Innes, Thomas C., '53 24 Starns Rd., Asheville, N. C.
Ira, Stewart B., '53 1334 Challen Ave., Jacksonville, Fla.
Ireland, Barbara Ann, '54 Hamptonville, N. C.
Ivey, Benjamin Carr, '52 202 East Park Drive, Raleigh, N. C.
Ivey, David Middleton, '52 2632 Hampton Ave., Charlotte, N. C.
Jaces, Albert L., '54F 1027 Quilliams Rd., Cleveland Hts., Ohio
Jack, Bernard Roy, '54 379 Harrison Ave., Leechburg, Pa.
Jackson, Albert Charles, '54 702 Ninth Ave., Jasper, Ala.
Jackson, Helen Louise, '53 1481 Belvedere Ave., Jacksonville, Fla.
Jackson, Nelson P., '53 2021 Wilson St., Durham, N. C.
Jackson, Shola, '54 26 Davis Ave., New Rochelle, N. Y.
Jackson, Theodore H., '53 604 Arbor Rd., Cheltenham, Pa.
Jacobs, Donnie Lou, '54 615 North Driver Ave., Durham, N. C.
Jacobs, Elinor Louise, '52 23 Falmouth Rd., Longmeadow, Mass.
Jacobs, Mary Lou, '53 516 Gloucester Ave., Middlesboro, Ky.
Jacobs, Roy Marshall, '53 1749 Grand Concourse, Bronx 53, N. Y.
Jacobson, M. Andre, Jr., '51 318 W. 7th St., Plainfield, N. J.
Jaeger, Genevieve Johanna, Sp. 633 Morrison Ave., Waterloo, Ill.
Jahn, Jeri, '53 15 Bourndale Rd., N., Manhasset, L. 1, N. Y.
James, Carl Clifton, '51 Box 2843, Raleigh, N. C.
James, Charles H., '53 132 E. Andrew Ave., Wildwood, N. J.
James, Frederic, Jr., '54 1405 Sussex Rd., Wynnewood, Pa.
James, W. Scott, Jr., '53 617 E. Main St., Waynesboro, Va.
James, William E., '51E 804 Greendale Dr., Charleston, W. Va.
Janicki, Bernard, '54 285 14th St., Ambridge, Pa.
Jansby, Anne Moreau, '54 57 Silverton Ave., Little Silver, N. J.
Jarecki, Richard W., '53 905 Bergh St., Ashury Park, N. J.
Jarrell, Penelope Hampton, '54 939 Park Ave., Rock Hill, S. C.
Jefferson, Arthur S., '52 2 York Ave., Rye, N. Y.
Jenkins, Dorothy, '53 Aulander, N. C.
Jennings, Bruce S., '52 307 Holmes St., Laurens, S. C.
Jennings, William H., '54 3118 Wenonah Ave., Berwyn, Ill.
Jensen, Robert Leif, '53 126 Park Ave., Staten Island 2, N. Y.
Jessup, Alvah D., '53 48 Field St., Glenbrook, Conn.
John, Kay Eleanor, '52 2210 W. John St., Grand Island, Neb.

John, Louise R., '53 605 W. Sullivan St., Olean, N. Y.
 Johnson, Clarence A., '51F 109 Paul St., Durham, N. C.
 Johnson, David D., '52 6059 Esplanade Ave., Baton Rouge, La.
 Johnson, Edmond J. Hough, '54 Ocean City, Md.
 Johnson, Harry Wallace, '51 106 F. Fourth St., Weldon, N. C.
 Johnson, Henry Allen, '53 511 Washington Ave., Weldon, N. C.
 Johnson, Herbert Fraser, '54 9411 Nebraska Ave., Tampa, Fla.
 Johnson, Hugh Richard, '54 523 Church St., Columbia, Miss.
 Johnson, James Russell, Jr., '54 1242 Summit Ave., Fayetteville, N. C.
 Johnson, Jeannie, '54 4211 Club Drive, N.E., Atlanta, Ga.
 Johnson, June Porter, Sp., '1807 Queen St., Winston-Salem, N. C.
 Johnson, Kathryn White (Mrs.), Sp., Durham, N. C.
 Johnson, Kenneth Raymond, '52E 919 N. 12th Ave., Pensacola, Fla.
 Johnson, Lee, '51 609 Sycamore St., Weldon, N. C.
 Johnson, Mary, '52 I. G. EL. Box 3644, Bogota, Colombia, S. A.
 Johnson, Peter Grayson, '52 78 Schuman Place, Baldwin, N. Y.
 Johnson, Peter P., '51 242 North Avenue West, Cranford, N. J.
 Johnson, Rebecca Ann, '54 402 Steele St., High Point, N. C.
 Johnson, Richard Allan, '53 813 Shroyer Rd., Dayton, Ohio
 Johnson, Richard G., '53 5071 Sedgwick St., N.W., Wash. 16, D. C.
 Johnson, Richard S., '52 Box 464, Pahokee, Fla.
 Johnson, Robert Bachman, '53E 527 Hampshire Rd., Drexel Hill, Pa.
 Johnson, Robert H., '54 620 W. Somerset Ave., Princess Anne, Md.
 Johnson, Virginia Mae, '51 3007 Jenny Lind Ave., McKeesport, Pa.
 Johnston, Aileen Morel, '54 11 N. Kensington Rd., Asheville, N. C.
 Johnston, Cyrus Conrad, '51 Mooresville, N. C.
 Johnston, John D., Jr., '54 11 N. Kensington Rd., Asheville, N. C.
 Johnston, LeRoy O., '54E Apt. 406, Marott Hotel, Indianapolis, Ind.
 Johnston, William David, '52 11 Phillips St., Massena, N. Y.
 Jolders, Dwayne Sandra, '53 2715 Central St., Evanston, Ill.
 Jones, Barbara Louise, '52 19 Seminole Ave., Baltimore, Md.
 Jones, Charles A., '51 331 South Torrence St., Charlotte, N. C.
 Jones, Charles Sherty, '53E 102 Earlston Dr., Washington, D. C.
 Jones, Douglas J., '51 Box 784, Southport, N. C.
 Jones, Edwin K., '54 1956 Mulberry St., Harrisburg, Pa.
 Jones, Ginny, '53 38 Ardmore Place, Buffalo, N. Y.
 Jones, Grover S., '53 Box 184, Hartsville, S. C.
 Jones, Jo Anne, '51 1137 West Fifth St., Marion, Ind.
 Jones, John Donald, Jr., '54 100 Ashby Ave., Charleston W. Va.
 Jones, John O., '51 Box 66, Saluda, N. C.
 Jones, Leonidas Merritt, '52 1622 Park Dr., Raleigh, N. C.
 Jones, Marilyn, '54 1556 Monterey Place, Mobile, Ala.
 Jones, Nell Perkins, '54 1926 Overhill Rd., Charlotte, N. C.
 Jones, Robert Quince, '51 1726 McClung St., Charleston, W. Va.
 Jones, Robert W., '53 Stamford, N. Y.
 Jones, Simeon B., '52 R.F.D. 1, Hope Mills, N. C.
 Jones, Sue Dolores, '54 318 West 6th St., Gastonia, N. C.
 Jones, Virginia Ruth, '53 38 Ardmore Place, Buffalo 13, N. Y.
 Jones, William Henry, '53 707 Broad St., New Bern, N. C.
 Jones, William Osborne, '54 142 Horner St., Henderson, N. C.
 Jordan, Benjamin E., '51 Saxapahaw, N. C.
 Jordan, Bob, '52 Reconquista 314, Buenos Aires, Argentina
 Jordan, Margaret S., '53 Reconquista 314, Buenos Aires, Argentina
 Jordan, Terrell F., '53 1039 E. Clifton Rd., N.E., Atlanta, Ga.
 Jordan, Thomas D., '54 136 Shoreward Drive, Great Neck, N. Y.
 Jordan, Verner Calvin, '52
 Fridorifico Armour de la Plata, Calle Reconquista,
 Buenos Aires, Argentina
 Joyce, William Ogden, '52 302 Clove Road, New Rochelle, N. Y.
 Joyner, Edward Madison, '52 5111 Devonshire Rd., Richmond, Va.
 Joyner, George Richardson, Jr., '53 133 Chestnut St., Suffolk, Va.
 Judd, Arthur William, '52 460 Catalina Ave., Youngstown 4, Ohio
 Jurew, John C., Jr., '51 128 Newark Ave., Bloomfield, N. J.
 Justus, Drayton Ray, '54E Box 1335, Hendersonville, N. C.
 Kaelin, William G., '52 33 Phipps St., E. Rockaway, L. I., N. Y.
 Kale, Sarah Dean, '53 412 Central Ave., Kannapolis, N. C.
 Kalevas, Bill A., '52 111 South Randolph St., Rockingham, N. C.
 Kaloostian Diran Mike, '54 500 W. 188th St., New York, N. Y.
 Kaminsky, Janet Arlene, '54 6 Washington Ave., Savannah, Ga.
 Kane, Patsy, '51 905 Watauga St., Kingsport, Tenn.
 Karpman, Steve, '54 4419 42nd St., N.W., Washington 16, D. C.
 Kasey, Douglas E., '53F 404 Forest St., Martinsville, Va.
 Kastrielis, Peter L., '51F 30 C St., Framingham, Mass.
 Katz, Stanley L., '53 6701 Park Heights Ave., Baltimore, Md.
 Katzenmeyer, William G., '51
 2326 Francis Ave., S.E., Grand Rapids, Mich.
 Katzinski, Emil Fred, '53F 17 Ronkonkoma Ave., Hempstead, N. Y.
 Kauffman, Holiday Clay, '53 203 Maple Ave., Lancaster, Ky.
 Kaufman, William B., '54 89 Grove Ave., Maywood, N. J.
 Kaye, Lewis Alan, '54 40 Melrose Dr., New Rochelle, N. Y.
 Kayler, Ralph Earl, '51 205 South Highland St., Gastonia, N. C.
 Keever, Eugene Roger, '54F 408 Tenth St., Kannapolis, N. C.
 Kehler, Gerald L., '53 124 Center St., Ashland, Pa.
 Keister, Nancy Ann, '53 2A Clarendon Road, Albany, N. Y.
 Keith, Alfred I., '52 514 Warren Ave., Brockton, Mass.
 Keith, Carole Marian, '54 Carlisle Road, Greensboro, N. C.
 Keith, Edward M., '54F 1157 Broadway St., Hanover, Pa.
 Keller, Thomas Franklin, '53 509 E. Cambridge St., Greenwood, S. C.
 Kelley, G. E., '53 937 N. Pine St., Deland, Fla.
 Kelley, Kenneth C., '51 109 Ridge Ave., Sharpsville, Pa.
 Kelly, Lawrence C., '54 730 Austin St., Westfield, N. J.
 Kelly, Sally Perry, '52 2931 Hydrangea Place, Wilmington, N. C.
 Kelly, Walter R., '51 140 S. Elm St., Asheboro, N. C.
 Kenaston, Robert Allen, '51F Box 552, Cocoa, Fla.
 Kendall, Judith Hayward, '54 2908 Elma Place, Middletown, Ohio
 Kenion, Eugene G., '51E Box 138, Hillsboro, N. C.
 Kennard, Anne Eloise, '54 1312 24th St., South, Arlington 2, Va.
 Kennard, Francis M., Jr., '51 Rising Sun, Md.
 Kennedy, Fredrick James, '54E 1768 Old Shell Road, Mobile, Ala.
 Kennedy, Horton Parmalee, '52 45 Boulevard Launas, Paris, France
 Kennedy, James A., '51 104 Race St., Edgewood, Pittsburgh 18, Pa.
 Kennedy, Joseph E., '52E 3109 Chapel Hill Rd., Durham, N. C.
 Kennedy, Margaret Huber, '54 1525 Queens Rd., W., Charlotte, N. C.
 Kennedy, Ted C., '52E 1768 Old Shell Road, Mobile, Ala.
 Kennedy, Tessie C. (Mrs.), '53 3109 Chapel Hill Rd., Durham, N. C.
 Kennemore, Douglas Ervin, '53 215 W. Feris Rd., Greenville, S. C.
 Kenney, Doris Jean, Sp., Harrisonburg, Va.
 Kent, Horace S., '52 454 E. 1st Ave., Mesa, Arizona
 Kenyon, Elizabeth Pentecost, '51 726 Park Ave., Gainesville, Ga.
 Kerbeck, Jane Rachel, '51 70 Monte Vista Ave., Ridgewood, N. J.
 Kerby, Alfred Evison, '54E 147 Hollywood Ave., Hampton, Va.
 Kersey, James Stuart, '51 603 Mangum St., Durham, N. C.
 Kesler, William E., '53 Box 422, Fuquay Springs, N. C.
 Ketner, Alice Camille, '54 Washington Lane, Concord, N. C.
 Key, Paul Faylor, '51 9730 Wilshire St., Beverly Hills, Calif.
 Keziah, John Washington, '53 221 Rolling Rd., Burlington, N. C.
 Keziah, Sanford Perry, '52 416 Centennial Ave., High Point, N. C.
 Kiger, Willie M., '52 1409 Ruffin St., Durham, N. C.
 Kimball, Marolyn Coffin, '54 419 Washington St., Boonton, N. J.
 Kime, Richard Charles, '52 46 Montrose Road, Scarsdale, N. Y.
 Kimmel, Ruth Louise, '53 433 S. Walnut St., Milford, Del.
 King, A. Bruce, '52 Route No. 3, Concord Rd., Chagrin Falls, Ohio
 King, Carl Howie, Jr., '54 310 South Fulton St., Salisbury, N. C.
 King, J. Ed., '53 904 Club Blvd., Durham, N. C.
 King, James Edward, '54 727 W. Louthier St., Carlisle, Pa.
 King, John Thomas, '53 1622 East Hemlock Ave., Gastonia, N. C.
 King, Robert Cannon, '54 400 Delaware Ave., Delmar, Delaware
 King, Robert David, '51 1518 28th St., N.W., Washington 7, D. C.
 King, William Payne, '51 889 Biggs St., Memphis, Tenn.
 Kingery, Robert E., '50 White Plains, N. Y.
 Kinneman, Robert Eugene, '52 236 W. North St., Greenfield, Ind.
 Kinney, Virginia Marie, '52 6604 Dodzell Place, Pittsburgh 17, Pa.
 Kinnikin, Jeannette, '51 4407 S. 36th St., Arlington, Va.
 Kintz, George J., '53 36 Reynolds, Kingston, Pa.
 Kira, Leona (Mrs.), '53 Box 692, Tampa, Fla.
 Kirby, James Chasey, '52 13 Arthur Ave., Long Branch, N. J.
 Kirchofer, Roger Beeson, '51 2207 White Oak Road, Raleigh, N. C.
 Kirk, Gene Still, '53 629 N. Madison St., Tupelo, Miss.
 Kirkman, Shirley Elizabeth, '53 902 Sunset St., High Point, N. C.
 Kiser, Bobbie Jo, '51 Box 732, Albemarle, N. C.
 Kistler, Henry Evans, '54 1221 Lilac Rd., Charlotte, N. C.
 Kistler, John Dengler, '54 Box 106, Ardmore, Pa.
 Kitlowski, Edward J., '53 3908 N. Charles St., Baltimore, Md.
 Klees, Robert Edwin, '51 51 Grover Lane, Caldwell, N. J.
 Klein, Arthur, '53 730 E. 7th St., Brooklyn, N. Y.
 Klein, Harvey, '52 5733 Northumberland St., Pittsburgh, Pa.
 Klein, Lewis P., '51 7181 Georgian Rd., W. Oak Lane, Philadelphia, Pa.
 Kneece, Alice Viola, '54 Main St., Chesterfield, S. C.
 Knickerbocker, Donald C., '52 Cincinnatus, N. Y.
 Knickerbocker, Fay Ann, '54 Washington St., Gainesville, Ga.
 Knight, Kinchen Coffield, '53 Whitakers, N. C.
 Knight, Virginia Frances, '51 141 Hickory St., Bridgeport, Conn.
 Knight, Warren L., '54 102 Cedar St., Monroe, N. Y.
 Knights, Margaret, '54 41 Overlook Drive, Golf, Ill.
 Knott, Ann, '51 305 Ireland St., Burlington, N. C.
 Knott, Marsha, '53 2154 Norton Road, Charlotte, N. C.
 Knotts, Clarence Cole, Jr., '53 Box 308, Hamlet, N. C.
 Knotts, Donald Morton, '51 Albemarle, N. C.
 Knowles, Francis, Jr., '53 Box 266, R.F.D. No. 1, Penns Grove, N. J.
 Kobzina, Arnold James, '53 721 Selbourne Rd., Riverside, Ill.
 Koestline, Charles N., '51 Albemarle, N. C.
 Kohl, Margaret Valerie, '52 2238 Fairview Ave., Easton, Pa.
 Komlosi, Eugene J., '50F 724 Georgia Ave., Lorain, Ohio
 Koonce, Lena Vale, '54 Longview Ave., Farboro, N. C.
 Koons, Jean Thorburn, '53 R.F.D. No. 3, Newton, N. J.
 Korbel, Edward Joseph, '52F 57 Poplar St., Douglaston, N. Y.
 Kosterlitz, Ruth, '53 640 Stayvesant Ave., Irvington, N. J.
 Kozma, Alex, '54 741 Railroad St., Springdale, Pa.
 Krauter, Lincoln David, '53F 478 Prospect Ave., West Orange, N. J.
 Kramme, Gerald Andrew, '53 Holly Acres, Monroeville, N. J.
 Kranger, Alfred C., Jr., '52 2501 3rd Ave., North, St. Petersburg, Fla.
 Kreider, Jean Elizabeth, '54 2617 Aurelia Place, Fort Lauderdale, Fla.
 Kreider, Kenneth Richard, '52 329 East Main St., Palmyra, Pa.
 Kuehn, Edward Andrew, '54 4221 Brookside St., Toledo, Ohio
 Kulpan, James Neil, '52 9401 Mason Creek Road, Norfolk, Va.
 Kuman, Arthur, '51 1115 Amsterdam Ave., New York, N. Y.

Kuman, Herbert, '51 1113 Amsterdam Ave., New York, N. Y.
Kunkle, Harold W., '52 338 Columbia Ave., Elyria, Ohio
Kuritzky, Melvyn Robert, '54 936 Frost Court, Peekskill, N. Y.
Kurzrock, Warren Walter, '52 339 Robin Road, Englewood, N. J.
Kyle, Frances Elizabeth, '54 Quarters 363, Mitchell A.F.B., N. Y.
Kyle, Helena Dutton, Sp. Mt. Tabor Rd., Lexington, Ky.

Lackey, Dixon, '53 Asheville, N. C.
LaCuruba, Christian S., '53 58 Mercer St., Phillipsburg, N. J.
Laey, Clayton Rudolph, '54 1617 7th St., S.E., Roanoke, Va.
Lagergren, John D., '54E 40 South Spring Garden Ave., Nutley, N. J.
Lake, Eleanor Betty, '53 926 Henley Place, Charlotte, N. C.
Lambert, Boyd Lee, '54 Route No. 4, Albemarle, N. C.
LaMothe, Joan Claire, '53 9107 Clayton Road, St. Louis 24, Mo.
Landau, Edward Jay, '51 28 Carwall Ave., Mt. Vernon, N. Y.
Lander, Henrique, '54 Av. Norte 8-1, Caracas, Venezuela, S. A.
Landis, Harold H., '51E Route No. 1, New Holland, Pa.
Landon, H. Gordon, '51 Main St., Eden, N. Y.
Landon, Jiji Elspeth, '54 1514 Edgevale Road, Durham, N. C.
Landon, William C., '54 114 Case St., Durham, N. C.
Landrum, C. Terrell, '51 45 E. Maple St., Palmyra, Pa.
Landsrom, John Badgley, '54 605 Garfield Ave., Rockford, Ill.
Lane, Barbara, '54 South Front St., Georgetown, Delaware
Lane, Benjamin F., '51 305 W. Marion St., Mullins, S. C.
Lane, Henry Jackson, Jr., '53 Granite St., Henderson, N. C.
Lane, Nancy Lee, '54 12 Wood End Lane, Bronxville, N. Y.
Lang, Frank A., '52 380 S.E. 2nd St., Ft. Lauderdale, Fla.
Lang, William S., '51 418 West 38th St., Savannah, Ga.
Lanigan, Dorothy E., '54 6685 Barnaby St., Washington 5, D. C.
Lanning, Jeremy C., '51 106 Rockingham Rd., Rockingham, N. C.
Lanning, Richard L., '51E 529 Cleardale Ave., Trenton, N. J.
Larkin, Jeanne Outlaw (Mrs.), '51 211 1/2 Bearden Ave., Asheville, N. C.
Larrinoa, Francine G., '54 Calle 19, No. 1105, Vedado, Havana, Cuba
Larson, Paul Ernest, '51 415 Woodland Ave., Emporium, Pa.
Lasseter, Jack Kinney, '52 1385 Winton Ave., Macon, Ga.
Lassiter, Elizabeth E., '52 1818 Robinhood Rd., Winston-Salem, N. C.
Lassiter, Vernon Clarke, Jr., '53 1818 Robinhood Rd., Winston-Salem, N. C.
Latimer, Richard Lee, '52 5623 Oak Place, Bethesda 14, Md.
Lauber, Raymond Clarence, '54 9 Smith St., West Haven, Conn.
Lauberhelmer, Carol-Jean, '52 Bay Place & Forest Dr., Huntington 12, N. Y.
Lauer, Edith Anne, '52 12 Jefferson St., Evansville, Ind.
Lauler, Robert A., '54 20 Tokalon Place, New Orleans, La.
Laurer, Donald C., '53 231 Seneca Parkway, Rochester, N. Y.
Lauter, Frederic Martin, '52 919 S.W. 6th Ave., Gainesville, Fla.
Law, Rosamund H., '52 1528 Bedford Rd., Charleston, W. Va.
Lawler, Robert Allen, '54 20 Tokalon Place, New Orleans, La.
Lawrence, James David, '53 Knoxville, Tenn.
Lawrence, Leone E., '53 674 Lenox Road, Glenelg, Ill.
Lawrence, Margaret P., '54 301 E. Church St., Elizabeth City, N. C.
Lawson, Donald Victor, '54 2901 Queen Lane, Philadelphia, Pa.
Lawter, Gene Lamar, '51 Box 152, Inman, S. C.
Lawther, John Wheeler, '54 5511 Northfield Rd., Bethesda 14, Md.
Lea, Virginia Ramsay, '53 800 Tarboro St., Rocky Mount, N. C.
Lea, William Paul, Jr., '53 707 Sommers St., Lynchburg, Va.
Leach, George Carson, '53 Haw River, N. C.
LeBauer, Sidney Irwin, '54 Cornwallis Drive, Greensboro, N. C.
Ledford, Ethel Aileen, Sp. Box 45, Harrisburg, N. C.
Ledford, Ruth Marie, '53 Hope Valley Rd., Durham, N. C.
Lee, Betsy Page, '54 1322 Sixth St., Durham, N. C.
Lee, Diane Baylor, '51 612 W. First St., Winston-Salem, N. C.
Lee, Hugh Y., '52E Roosevelt Blvd., & Gorman Lane, Philadelphia, Pa.
Lee, James E., '51 16109 Lakewood Ave., Durham, N. C.
Lee, John M., Jr., '51 66 Jefferies Blvd., Walterboro, S. C.
Lee, Mary Leonard, '54 1239 Jackson Spring Rd., Macon, Ga.
Lee, Pope M., '52 10 Forest Rd., Asheville, N. C.
Lee, Raymond William, Jr., '51 Providence Forge, Va.
Leeper, Doris Marie, '51 2321 Greenway Ave., Charlotte, N. C.
Lefebvre, Harriet M., '54 101 Gabriel Ave., South Charleston, W. Va.
Leffler, Mimi, '52 1625 South Baysboro Dr., Miami, Fla.
Leggio, Anthony Joseph, '54 8611 75th St., Woodhaven, N. Y.
LeGore, Norman C., '51 567 N. West Avenue, Vineland, N. Y.
Leibfried, Warren Paul, '54 253 Round Hill Rd., Rosely, L. I., N. Y.
Lemrow, Edward, Jr., '54 810 N. Olive Ave., West Palm Beach, Fla.
Lenning, Dorothy Ann, '51 522 Woodview Drive, Dayton 9, Ohio
Lennon, Frances Knight, '54 121 Church St., Fairmont, N. C.
Lenox, George A., '53 140 Arthur St., Ridgefield, N. J.
Lens, Eugene Edward, '54E 114 Codwise Ave., New Brunswick, N. J.
Leonard, Joe Gaither, '50 Catawba, N. C.
Lerps, David Arthur, '53 15 Manchester Road, Tuckahoe 7, N. Y.
Leslie, Gary R., '52 806 Cline St., Pikeville, Ky.
Lesneski, Richard Paul, '53 220 Reed's Lane, Stratford, Conn.
Lester, Kenneth Thomas, '52 709 Arlington St., Bristol, Va.
Le Stourgeon, Ann E., '52 214 Hempstead Place, Charlotte, N. C.
Levenson, Bernice, '53 425 Mitchell Ave., Salisbury, N. C.
Leventis, Peter James, '54 417 South Oakland St., Gastonia, N. C.
Levergood, Charles C., '53 Box 339, Fishkill, N. Y.
Levering, Mildred C., '51 367 Warwick Road, Haddonfield, N. J.

Levin, Ann Ruth, '53 1445 Pennsylvania Ave., Miami Beach, Fla.
Levin, Paula Jane, '54 Box 339, Fishkill, N. Y.
Levine, Jerome, '53 226-05 135 Ave., Laurelton, New York, N. Y.
Levy, Irving Hirsch, '51 2808 10th Ave., South, Birmingham, Ala.
Lewis, Jacquelin Ann, '52 67 Lenox Ave., East Orange, N. J.
Lewis, Joseph W., '53 86 Cherry St., Fall River, Mass.
Lewis, Ovid Cogdell, '54 360 Springdale Ave., East Orange, N. J.
Lewis, Robert Dobbins, '51 64 Maney Ave., Asheville, N. C.
Lewis, Thomas Murray, '54 Route No. 2, Fairmont, N. C.
Liatti, Lloyd Allen, '54E 1310 Irving Ave., Cleveland, Ohio
Liddon, James Flint, '54 8th Street, Yazoo City, Miss.
Ligon, Melvin E., '54 1303 N. Mangum St., Durham, N. C.
Linaweaver, Paul G., Jr., '51 200 Oakdale Rd., Falls Church, Va.
Linden, Paul Richard, '54 1330 29th St., Moline, Ill.
Lindsay, Barbara Bremer, '53 2624 Barrington Drive, Toledo, Ohio
Lindsay, Jane Benham, '52 2624 Barrington Drive, Toledo, Ohio
Lindsey, Love Loureen, '51 Pape & Newberry Sts., Ocala, Fla.
Lindsey, John M., '51 Station Hill Road, Montrose, N. Y.
Lindstrom, Malcolm Stuart, '52 610 Brookside Ave., Oradell, N. J.
Lineberger, Joe Glenn, '53 Maiden, N. C.
Linn, Bruce Oscar, '52 7636 Park Lane St., S., Woodhaven 21, N. Y.
Linthicum, L. Joyce, '51 1323 Boulevard, High Point, N. C.
Lipcomb, Nell Imogene, '53 1825 N. 3rd St., Jacksonville Beach, Fla.
Lipton, Harold Pons, '52 1232 160 St., Beachurst, L. I., N. Y.
Little, Margaret Lillian, '53 Ewan's Circle, Sumter, S. C.
Little, Richard A., '54 426 Leconey Ave., Palmyra, N. J.
Little, Robert William, '54 104 Taylor St., Staunton, Va.
Littler, Theodore C., '54 130 Academy St., Manlius, N. Y.
Llenza, Charles E., '52 406 Padre Rifo St., Hato Rey, Puerto Rico
Lloyd, James Delona, '54 Ninth Street, Durham, N. C.
Lloyd, James Ronald, '54 1003 8th St., Durham, N. C.
Lloyd, Kenneth E., '52E 1003 8th St., Durham, N. C.
Loane, Jabez W., '53 Boyce Ave., Ruxton, Md.
Lobell, Marcia Joan, '52 1412 Summit Ave., Fayetteville, N. C.
Lockhart, Mary Jane, '51 805 Watts St., Durham, N. C.
Loehr, John L., '51 52 Monteroy Road, Rochester 10, N. Y.
Logan, James, '53 Asheville, N. C.
Long, Myrtle Elaine, '51 Route No. 2, Hurdle Mill, N. C.
Long, Sara Dalton, '52 800 Stratford Rd., Winston-Salem, N. C.
Long, Sherman E., '54E 809 Spring St., Durham, N. C.
Longeries, Mary Alice, '53 Box 232, Saxapahaw, N. C.
Longley, James B., Jr., '52 3912 Kimpalong Ave., Nashville, Tenn.
Lonon, Frances Kennedy, '53 500 Pollock St., Kinston, N. C.
Lord, Elizabeth Eugenia, '52 3658 Oak St., Jacksonville, Fla.
Lord, Melvin H., '51E 16 St. Charles Ave., West Caldwell, N. J.
Lott, Charles Howell, '52 630 Belvidere Ave., Plainfield, N. J.
Lott, John Edwin, '52 107 E. Winthrop St., Kansas City, Mo.
Loub, Arthur Frederick, '52 16 Robbins Ave., Amityville, N. Y.
Louis-Dreyfus, William, '54 118 East 78th St., New York City
Lounsbury, Richard E., '51 33 Pearl St., Seymour, Conn.
Louper, Charles Byrd, '53 403 Oakhurst Ave., Gastonia, N. C.
Lovett, Ruth, '54 421 Boardman Place, Dixon, Ill.
Lowdermilk, Max K., '52 115 S. Cox St., Asheboro, N. C.
Lowe, Elwyn Hardin, '51E 1608 River Oaks Rd., Jacksonville, Fla.
Lowe, William Emory, '54E 2868 Hylan Blvd., Staten Island 6, N. Y.
Lowenthal, Daniel A., Jr., '52 6017 Park Hgts. Ave., Baltimore, Md.
Lowndes, John Foy, '52 2016 Club Blvd., Durham, N. C.
Lowndes, William S., '54 2016 Club Blvd., Durham, N. C.
Lownsbury, Robert B., '54E Avenue and Simons Rd., Perrysburg, Ohio
Lucas, Charles D., '51E Route No. 1, Matthews, N. C.
Lucas, Charles F., '51 1124 Greenfield Ave., Nashville, Tenn.
Lucas, David Michael, '51E Route No. 1, Matthews, N. C.
Lucas, Jacklyn H., '53 Belhaven, N. C.
Lucas, Margaret MacMillian, '53 Burgaw, N. C.
Lucas, William Reed, '52 1124 Greenfield Ave., Nashville, Tenn.
Luce, William Marshal, '53 576 N.E. 97 St., Miami, Fla.
Lucey, Paul Edward, '54 106 Chestnut St., Waltham, Mass.
Luck, Jean M., '53 651 Lincoln Ave., Orange, N. J.
Luedecke, Amanda C., Sp. 93 Nelson Ave., Jersey City 7, N. J.
Lugar, Ashby G., Jr., '52 Oceana, W. Va.
Lugenbeel, Archie G., '51 94 Wentworth St., Charleston, S. C.
Lundberg, Ann E., '52 31710 Glenco Drive, Birmingham, Mich.
Lunger, Marty, '51 609 13th Ave., Huntington, W. Va.
Lupton, James Harold, Jr., '54 101 Riverview St., Belhaven, N. C.
Lustig, George A., '51 2097 Yates Ave., Bronx 61, New York, N. Y.
Lydon, Elizabeth Anne, '51 319 North Union Ave., Cranford, N. J.
Lynch, Albert Van Story, '54E 4206 Dewall Ave., Baltimore 16, Md.
Lynch, George C., '52 Box 1233, Anchorage, Alaska
Lynch, Hal L., Jr., '51 3331 Fitch St., Jacksonville, Fla.
Lynch, Jane Ellen, '53 Glandview Circle, Pleasantville, N. Y.
Lynn, Charles Gordon, '54 84 Chester Ave., Garden City, N. Y.
Lyon, Carlos Marshall, '53E 455 West William St., Decatur, Ill.
Lyon, Joyce Elaine, '52 60 Lemon St., St. Augustine, Fla.
Lyon, Mary Lou, '53 Madison, W. Va.

Maas, Barbara Hill, '53 37 Emerson Road, Glen Rock, N. J.
Maas, William Harold, '51 37 Emerson Road, Glen Rock, N. J.
Mabry, Henry Filmore, '51 920 Carr St., Greensboro, N. C.
MacDermid, John Thomas, '54 Shady Ledge Farm, Terryville, Conn.

MacDonald, Alan G., '51 71 Shore Road, Old Greenwich, Conn.
MacDonald, Jane Emery, '54 15 Paddington Road, Scarsdale, N. Y.
MacFarlane, Granger J., '51 6701 Hillendale Road, Chevy Chase, Md.
Macht, Stuart M., '51 3418 Piedmont Ave., Baltimore, Md.
Mack, Leslie E., '51 6314 32nd St., N.W., Washington, D. C.
Mackie, Patricia Jean, '53 308 Dick Ave., Hamilton, Ohio
MacLehose, Betty Jean, '54 233 Mountain Ave., Summit, N. J.
MacQueen, Kenneth H., '54 18347 Beford Rd., Birmingham, Mich.
Maddox, Clyde Overton, '53 Fullerton, Pa.
Maddox, Houston Noble, '52 Snow Hill, N. C.
Maddox, William N., '54 40 Bedford Drive, Whitesboro, N. Y.
Mader, Joan M., '52 527 N.E. 56th St., Miami, Fla.
Magee, Laurin W., '51 289 W. Ridgewood Ave., Ridgewood, N. J.
Magidoff, Jerome, '54 140 8th Ave., Brooklyn 15, N. Y.
Mahdavi, Kazem, Sevomesfand, Meshed, Iran
Mairs, Robert L., '51 21 Delaware Ave., Charleston, W. Va.
Maitland, Edna Churchill, '53 21 Lawrence Parkway, Tenafly, N. J.
Majors, Walter Ray, '54 523 28th St., West Palm Beach, Fla.
Makris, John Evangelus, '52 107 North Sixth St., Newark, Ohio
Malawista, Joan, '53 4 East 70th St., New York, N. Y.
Malone, John W., '54 643 Heard Ave., Macon, Ga.
Malone, Robert W., '52 301 S. Cumberland, Park Ridge, Ill.
Malyniak, Joseph, '52 255 E. Railroad St., Nesquehoning, Pa.
Manegan, Warren R., '51 2701 1/2 Legion Ave., Durham, N. C.
Maness, Sara Nell, '54 1914 Granville Road, Greensboro, N. C.
Manning, George K., '54 Box 391, La Grange, N. C.
Mapleton, Felix Andrew, '54 11835 N.W. 3rd Ave., Miami, Fla.
Marjenhoff, August John, '51 179 Spring St., Charleston, S. C.
Markee, Shirley June, '53 1015 Demerius St., Durham, N. C.
Marks, Dennis G., '53 240 W. 73rd St., New York, N. Y.
Marks, Jack Henry, '54 1442 Carr Ave., Memphis, Tenn.
Markwell, Patricia R., '51 1166 Eastern Parkway, Louisville, Ky.
Markwood, Paul W., '53 Box 6, Lowland, Tenn.
Marsh, Mary Margaret, '52 103 Columbia St., Swarthmore, Pa.
Marshall, Mildred Maurine, '54 Waikertown, N. C.
Marshall, Robert E., '52 202 East 34th St., Brooklyn, N. Y.
Marshall, Robert D., '54 510 N. Linden Drive, Beverly Hills, Calif.
Marlin, Glenn A., '52 222 Sexton St., Strothers, Ohio
Marple, Thomas Pankey, '52 2 Linden Ave., Haddonfield, N. J.
Marsden, George W., '54 E. 55 Park Place, New Rochelle, N. Y.
Martin, Charles E., '53 610 3rd St., Pottsville, Pa.
Martin, David Cooper, '52 50 North Clinton St., York, Pa.
Martin, Donald F., '53 San Juan, Puerto Rico
Martin, James Arthur, '52 429 Main St., Oak Hill, W. Va.
Martin, J. Daniel, '51 E. Box 277A, Route No. 3, Kernersville, N. C.
Martin, Norma Louise, '51 705 Greenwood Road, Union, N. J.
Martin, Posey L., '53 213 Burtner St., Greensboro, N. C.
Martin, Richard C., '51 431 82nd St., Brooklyn, N. Y.
Mason, Charles C., '54 Rt. No. 1, Box 16, Roanoke Rapids, N. C.
Mason, Dean Towle, '54 5505 Hampden Lane, Bethesda 14, Md.
Mason, Lillian G., Sp. Route 1, Morrisville, N. C.
Massey, Henry, '54 2718 Selwyn Ave., Charlotte, N. C.
Massey, James A., '52 Smithville, N. C.
Massie, Mary Ann, '53 202 Haywood St., Waynesville, N. C.
Masteller, Daryl E., '51 1006 Sunset Ave., Asheboro, N. C.
Mathers, Roberts W., '51 1976 S.W. 17th Court, Miami, Fla.
Mathes, Blair Henry, '54 E. 174 S. 4th St., Lindenhurst, N. Y.
Matheson, Alice Sutton, '53 Raeford, N. C.
Matheson, Betty Lou, '54 R.F.D. No. 1, Robbinsville, N. J.
Matheson, Donald G., '53 3 E. Colony St., West Orange, N. J.
Matheson, Frank Probasco, '54 R.F.D. No. 1, Robbinsville, N. J.
Matheson, James L., '51 Mount Gilead, N. C.
Matheson, Philys Bryant, '54 506 11th Ave., Hickory, N. C.
Mathis, Archie M., '51 514 Hammond St., Rocky Mount, N. C.
Matthews, Barbara Dale, '54 509 Forest St., Durham, N. C.
Matthews, David R., '54 1400 Duke U. Rd., Durham, N. C.
Matthews, Robert Lee, '54 38 Rockaway Ave., Rockaway, N. J.
Mattocks, Gary B., '54 135 E. Massachusetts Ave., Southern Pines, N. C.
Mauney, Edgar A., '51 Box 508, Lincolnton, N. C.
Mauney, Sally B. (Mrs.), '53 603 Hawthorne Lane, Charlotte, N. C.
Mauney, William Shayle, '51 Box 95, Maiden, N. C.
Maus, Lewis McKinney, '53 315 W. Market St., Reidsville, N. C.
Max, Al, '54 54 Webster St., Irvington, N. J.
Maxwell, John Wallace, '51 6811 Fxfair Road, Bethesda 14, Md.
Maxwell, Nancy Margurete, '54 3408 Palmira St., Tampa, Fla.
May, Barbara Watkins, '51 101 May Court, Burlington, N. C.
May, Louise Simpson, '52 101 May Court, Burlington, N. C.
Mayer, Robert Andrew, '54 2525 St. Andrew Lane, Charlotte, N. C.
McAdams, James Richard, '53 603 W. Front St., Burlington, N. C.
McAfee, Joyce M., '52 1281 S. Jackson Spring Road, Macon, Ga.
McAlister, Patricia M., '51 165 Lemoyne Ave., Washington, Pa.
McAnerney, Marshall J., '52 14 Willits Lane, Plasdome, L. I., N. Y.
McBride, Elsa Tice (Mrs.), '53 2114 Elba St., Durham, N. C.
McBride, Frances E., '54 972 Woodland Ave., Plainfield, N. J.
McBride, Jacqueline Faye, '51 Route No. 1, Rural Hall, N. C.
McCain, Patsy Ray, '50 Westmont, Asheboro, N. C.
McCain, William Warren, '52 203 Shirley St., Elizabeth City, N. C.
McCall, Benjamin Waring, '52 1929 Greenwood St., Jacksonville, Fla.
McCall, James Arthur, '54 9 Liberty St., Cazenovia, N. Y.
McCall, Loyd Henry, Jr., '51 Box 351, Hickory Grove Road, Charlotte, N. C.
McCarter, Joan Adele, '53 910 Park Ave., River Forest, Ill.
McCash, Thomas William, '53 719 Orange St., Oil City, Pa.
McCauley, Margaret Ellen, '54 902 Midway Ave., Durham, N. C.
McCauley, Thomas H., '51 1320 6th St., Durham, N. C.
McClamroch, Anne S., '53 514 Senlac Road, Chapel Hill, N. C.
McClannan, Ralph L., '52 809 East 25th St., Norfolk, Va.
McClatchie, James M., '53 7 Courtland Place, Middletown, N. Y.
McClellan, Marion M., '54 404 Thurston Ave., Thomaston, Ga.
McClure, Marie Price, '52 27 South Drive, Valley Stream, N. Y.
McCluskey, John Cullers, '53 37 Walnut Ave., Wheeling, W. Va.
McCollum, Gloria Mae, '54 Box 397, Fairmont, N. C.
McConnell, Arthur Weir, '51 1408 Saulter Road, Birmingham, Ala.
McConnell, Elliott B., Jr., '51 2726 Belvoir Blvd., Shaker Heights 22, Ohio
McConnell, Marion Louise, '53 3799 Vermont Road, Atlanta, Ga.
McCormick, Joyce, '51 Box 341, Rowland, N. C.
McCormick, Nellie Rosselyn, Sp. Box 93, Fort White, Fla.
McCoy, Betty June, '53 R.F.D. No. 3, Alliance, Ohio
McCoy, Frank Taft, '54 Route No. 3, Box 468, Salisbury, N. C.
McCracken, Clayton H., '54 Route 2, Box 208, Asheville, N. C.
McCracken, William T., '53 2507 Miller Park Circle, Winston-Salem, N. C.
McCrary, Nancy Marion, '54 806 Taylor St., Bristol, Tenn.
McCraw, Ray C., '51 6 Ashton Place, Glen Rock, N. J.
McCutcheon, Julia Parrott, '54 507 Watts St., Durham, N. C.
McDonald, Anne, '54 1905 McDonald Lane, Raleigh, N. C.
McDonald, Mary Alice, '51 917 Second St., Durham, N. C.
McDougall, Robert E., '51 43-05 215 St., Bayside, N. Y.
McDowell, Betty Ann, '54 Shelton, S. C.
McElrath, Mary Jane, '51 Linton Road, Sandersville, Ga.
McElroy, Elizabeth Ann, '53 3764 Darcus St., Houston 5, Texas
McFadden, Robert L., '51 544 Flint St., Rock Hill, S. C.
McFarling, Harry Montgomery, '53 815 Cole St., Danville, Va.
McGarry, Peter M., '54 215 23rd Ave., N.E., St. Petersburg, Fla.
McGaughey, James P., '54 118 E. Edgewood Drive, Durham, N. C.
McGaughey, John Ellsworth, '54 913 E. State St., Lawrenceville, Ill.
McGee, Juanita Blaine, '52 Route No. 1, Mt. Airy, N. C.
McGee, Marianna, '53 7 West Gordon St., Savannah, Ga.
McGeough, Robert Saunders, '52 Route No. 2, Chardon, Ohio
McGiehan, Donn, '53 Hartsdale Acres, Hartsdale, N. Y.
McGill, Lelia Autrey, '53 160 Prospect St., East Orange, N. J.
McGranahan, Fred N., '51 1110 8th St., Durham, N. C.
McGrannahan, William S., Jr., '51 1705 Holloway St., Durham, N. C.
McGraw, Wesley Allen, '54 R.F.D. No. 5, Cumberland, Md.
McGuinn, John W., Jr., '54 1901 E. Lexington Ave., High Point, N. C.
McGuire, John Joseph, '52 415 Washington St., Miles City, Mont.
Melver, Douglas, '51 406 W. First St., Winston-Salem, N. C.
McKee, Janet Faye, '52 220 Sappington St., Kirkwood, Mo.
McKeever, Earle Alexander, '52 610 Somerset St., Johnstown, Pa.
McKelvey, Nancy Eleanor, '54 122 Walter St., Derry, Pa.
McKelvey, Priscilla Kay, '53 405 Perry Ave., Greensbury, Pa.
McKelvie, Mary Duke, '54 616 East King St., Kings Mt., N. C.
McKelvie, Milton James, '51 Box 861, Gastonia, N. C.
McKenzie, Claude F., '52 147 Cine St., Athens, Tenn.
McKerley, Rita Adele, '52 1411 Miller St., Winston-Salem, N. C.
McKinney, Jane Fulton, '53 901 Carolina Ave., Winston-Salem, N. C.
McLaulin, Johnnie C., Jr., '51 1240 Myrtle Ave., Danville, Va.
McLawnhorn, Madge Gay, '51 Winterville, N. C.
McLean, Leslie M., '52 3614 Dallas St., Dallas, Texas
McLean, Robert Davidson, '52 4413 Virginia Ave., Tampa, Fla.
McLellan, G. Edward, '54 41 Derrick Ave., Uniontown, Pa.
McLemore, Ralph Stuart, '52 3511 Log Cabin Drive, Macon, Ga.
McLennan, Louis Watson, '51 2319 Dellwood Drive, Atlanta, Ga.
McLeod, Robert F., '51 265 N. Ridge St., Southern Pines, N. C.
McLoney, Thorne Clay, '53 Route No. 4, Cynthia, Ky.
McMahon, James G., Jr., '51 512 Lore Ave., Gordon Hts., Wilmington, Del.
McMaster, Fitz-John C., '51 Winnsboro, S. C.
McMasters, Ellen, '53 1621 Brightwaters Blvd., St. Petersburg, Fla.
McMillan, Mark, '52 Larchmont Acres Apts., Larchmont, N. Y.
McMillan, Robert Carl, '54 R.F.D. No. 2, Troy, Tenn.
McMullan, Anne Skinner, '51 100 S. Granville St., Edenton, N. C.
McMullan, Mary F., '51 701 W. Farris Ave., High Point, N. C.
McMullan, Philip Sidney, Jr., '52 Edenton, N. C.
McMullen, Sue Carroll, '52 17585 Muirland Ave., Detroit, Mich.
McNair, Barry, '52 Box 5, Lakeland, Ga.
McNair, Conrad Buchanan, '52 3472 Vineville Ave., Macon, Ga.
McNamara, Thomas Neal, '52 Naval Hospital, Bethesda, Md.
McNamee, Julia Patricia, '52 354 Oglethorpe Road, Jacksonville, Fla.
McNurlen, Bonnie Compton (Mrs.) Sp 645 Sixth St., West Des Moines, Ia.
McRae, Martha Kate, '53 900 Felder Ave., Montgomery, Ala.
McRae, William Davis, '52 120 N. Stetson Ave., DeLand, Florida
McRoy, William D., Jr., '54 703 Rudolph St., Goldsboro, N. C.
McTanney, Daniel J., '54 101 Merion Ave., W. Conshohocken, Pa.
Mead, Dayton Richard, Jr., '52 2755 N. Bayrd St., Miami Beach, Fla.
Meadows, Edward Allen, '54 106 High St., Oxford, N. C.

Mecartney, Bruce Wells, '53 219 South Clay St., Hinsdale, Ill.
Meek, Charles Robert, '54 19 Cotswold Way, Scarsdale, N. Y.
Mellin, William Davis, '53 141 Cherry St., Gardner, Mass.
Melton, Nichols J., '51 209 Cherry Grove, Durham, N. C.
Melville, Noel, '54 911 Edgemont Park, Grosse Pointe Park, Mich.
Melvin, Betty Lou, Sp... Route 1, Charlotte, N. C.
Mendenhall, Olivia A., '51... 519 Daniel St., Orlando, Fla.
Menken, Kenneth Andrews, '52 306 7th Ave., Asbury Park, N. J.
Merritt, Glen C., '51... Route 2, Box 100, Greensboro, N. C.
Merritt, Marjorie Anne, '53 Easley, S. C.
Merwarth, Charles Richard, '52 367 S. Union Ave., Cranford, N. J.
Metropol, Harry Jack, '53 S. Brooks St., Manning, S. C.
Metropol, Jimmy Jack, '54 S. Brooks St., Manning, S. C.
Meyer, Richard Arlen, '54 534 Stratford Place, Chicago, Ill.
Meyer, Warren Edward, '53 149 Oneta Rd., Rochester, N. Y.
Michael, Doris Hall, '53 7102 Rich Hill Rd., Baltimore, Md.
Michael, Robert Arnold, '54 456 N. Street, Springdale, Pa.
Michael, Robert Frederick, Jr., '51 311 E. Hendrix St., Greensboro, N. C.
Michalek, Donald Richard, '52 2 White Ave., Westfield, Mass.
Mickle, Andrew, '51 2030 Queen St., Winston-Salem, N. C.
Middle, Richard Lewis, '53 1345 43 Street, Brooklyn, N. Y.
Midgette, Robert Bryant, '53 122 Hillcrest Rd., Raleigh, N. C.
Miles, Jane Cynthia, '52 206 Second Ave., Durham, N. C.
Milford, Dolores A., '53 1336 Missouri Ave., N.W., Wash. 11, D. C.
Millard, Robert F., '51 113 Spruce St., Bristol, Tenn.
Millenson, John Rodney, '54 110 Luteman Rd., Cumberland, Md.
Miller, A. Stanley, '54 29 Clearman Place, Belleville, N. J.
Miller, David Edmond, '52 Elizabeth City, N. C.
Miller, Guy Frederick, '54 Box 45, Fevra Bush, N. Y.
Miller, Jack U., '51 920 Algaringo Ave., Coral Gables, Fla.
Miller, James Sherwood, '53 342 E. Bird St., Hazleton, Pa.
Miller, Joanne, '54 920 Algaringo Ave., Coral Gables, Fla.
Miller, John Howard, '54 1821 Selma Ave., Youngstown, Ohio
Miller, Josie A., '54 2692 Scarborough Rd., Cleveland Hgts., Ohio
Miller, Martha Jane, '54 903 Aiken Ave., Peoria, Ill.
Miller, Nancy June, '53 920 Algaringo Ave., Coral Gables, Fla.
Miller, Neal D., '52 Hummelstown, Pa.
Miller, Paul Joseph, '51 4207 Ivanhoe Ave., Baltimore, Md.
Miller, Richard T., '53 1345 43rd Street, Brooklyn, N. Y.
Miller, Thomas Templin, '53 1015 Flagler Ave., Key West, Fla.
Milligan, Patricia Anne, '54 3 R. Plaza, Atlantic City, N. J.
Milling, James R., '51 316 McLeod St., Florence, S. C.
Million, Eugene Smith, '54 1632 Hobart St., N.W., Washington, D. C.
Millis, Jill Rae, '52 5900 Carlton Lane, Washington, 16, D. C.
Mills, Carol Reading, '52 371 N. Oratan Parkway, E. Orange, N. J.
Milton, Bettye Louise, '52 1506 Satilla Blvd., Waycross, Ga.
Minick, John E., '52 814 Demerius St., Durham, N. C.
Minnick, Donald A., '53 737 1/2 Greenwood Ave., Trenton, N. J.
Mitchell, Billy Pender, '52 187 S. Main St., Fairmont, N. C.
Mitchell, David C., '52 34 Hendric Lane, Grosse Pointe 30, Mich.
Mitchell, David Lee, '53 22 Penn. Ave., Canton, N. C.
Mitchell, Donald W., '52 206 Oakridge Ave., Summit, N. J.
Mitchell, Fay Bond, '54 223 Fenton Pl., Charlotte, N. C.
Mitchell, Fred L., '51 517 James Building, Chattanooga, Tenn.
Mitchell, Mary Jones, '51 La Grange, N. C.
Mitchell, Monroe Sellers, '51 8 Bridge Rd., Oreland, Pa.
Mitchell, William Edward, Jr., '51 52 2nd St., Lynbrook, N. Y.
Mittleman, Judith Audrey, '54 19231 Lomond St., Shaker Hgts., Ohio
Mobley, Mariann, '53 806 Courtland Ave., Reidsville, N. C.
Moeller, Patricia Anne, '54 1711 Queens Rd., West, Charlotte, N. C.
Moffitt, Babs, '54 463 S. McCadden Pl., Los Angeles, Calif.
Mogan, Miles E., '53 Highland Drive, Leaksville, N. C.
Molina, Vedia M. A., '54 Guemes 3950, Buenos Aires, Argentina
Moll, Mary Lou, Sp... 215 Harecock Ave., Norristowne, Pa.
Montgomery, Douglas Gale, '53 425 S. Rock Hill St., Webster Groves 19, Mo.
Montgomery, Shasta N., '51 Northampton St., Washington, D. C.
Mood, Florence F., '53 Fort George G. Meade, Md.
Moon, Opal Henry, '53 988 Pelham St., N.W., Atlanta, Ga.
Moore, Burt H., '51 830 Bryan St., Raleigh, N. C.
Moore, Carolyn Virginia, '54 702 N. Morgan St., Shelby, N. C.
Moore, Ellis William, '53 8 Stonehedge Rd., Andover, Mass.
Moore, Ted Lewis, '54 1616 E. Berry St., Gastonia, N. C.
Moore, William T., '51 619 Vickers Ave., Durham, N. C.
Morey, Prudence, '52 90 N. Hancock St., Lexington, Mass.
Morgan, Everette L., '51 710 N. Salisbury Ave., Spencer, N. C.
Morgan, Robert Whittelsey, '53 404 Church St., Farmville, N. C.
Morrell, Monna Lea, '51 240 Morgan St., Roxboro, N. C.
Morris, Pattie Blount, '53 72 Front St., Hertford, N. C.
Morris, Thomas W., '51 406 Oakwood Ave., Durham, N. C.
Morrison, Norton Hatchkess, '53 Parker Ave., Madison, Conn.
Morse, Carolyn Berson, '51 625 Parrish Rd., Swarthmore, Pa.
Morse, Theodore F., '53 7844 Montgomery Ave., Elkins Park, Pa.
Morton, Gerald K., '52 1207 Ivy St., Durham, N. C.
Morton, Jack, '54 Maple Ave., Albemarle, N. C.
Moseley, Katherine Templeton, '51 Raintree St., Kinston, N. C.
Moseley, Robert G., '53 129 Mountain View Ave., Bluefield, W. Va.
Moser, Daniel B., '51 501 Lee St., Gastonia, N. C.
Moser, M. Beverly, '52 3404 Copley Rd., Baltimore 15, Md.
Moser, Rebecca Boone '51 501 Spurrier Apts., Gastonia N. C.
Mosetellar, Henry C., Jr., '52 59 Houston St., Mobile, Ala.
Moss, Elsie Gertrude Sp. Emporia, Va.
Mote, William Eugene, '52 3395 Stewart Ave., Hopeville, Ga.
Mothon, Theodore J., '54 312 Hillcrest Circle, Lexington, N. C.
Mougey, Paul H., '51 5903 Connecticut Ave., Chevy Chase, Md.
Moulton, Susanne Lynas, '51 Box 193, Hillsboro, N. C.
Mounie, John Robert, '51 506 Williams St., Portsmouth, Va.
Mountford, Jeanne L., '52 710 Quinton Ave., Trenton, N. J.
Moyer, Jean A., '51 Drs. Quarters No. 5A, Riceville Rd., Oteen, N. C.
Mozingo, William Gerald, '53 La Grange, N. C.
Mueller, John G., '52 1403 S. Mission Rd., Okmulgee, Okla.
Mueser, Robt. R., '54 Ivy Hill Rd. Lawrence Farms, Mt. Kisco, N. Y.
Mullen Eugene Cooper, '54 105 Harding Ave., Kingston, N. Y.
Mullinax, Perry Franklin, '51 116 Matoaka Road, Richmond, Va.
Mullinix, H. E., '51 Box 782, Annapolis, Md.
Mund, Margaret E., '51 5000—38th St., N.W., Wash., D. C.
Mundy, Elbert L., Jr., '51 1295 Edgewood Ave., Jacksonville, Fla.
Mumies, Richard Earl, '52 1490 W. Terrace Circle, Teaneck, N. J.
Murchie, Muriel E., '53 343 Jackman Ave., Bridgeport, Conn.
Murdoch, Evelyn J. B., '51 State Hospital, Butner, N. C.
Murkett, Philip Tillotson, '53 27 Hamilton Ave., Wheeling, W. Va.
Murph. Daniel S., Jr., '51 2904 Rittenhouse St., N.W., Wash., D. C.
Murphy, Frank C., '52 1829 Browning Ave., Charlotte, N. C.
Murphy, Herbert J., '53 528 Granville Road, Newark, Ohio
Murphy, Lawrence T., '52 622 Hamilton St., Lancaster, Pa.
Murphy, Nancy Lou, '54 531 Laurel St., Wilmette, Ill.
Murphy, Robert 4633 Ridge Rd., Scencerpoint, N. Y.
Murray, Barbara Muriel, '52 47 Heights Road, Ridgewood, N. J.
Murray, James Phillip, '54 5 Woodgreen Place, Rockville, N. Y.
Murray, John P., '51 955 Niagara Road, Camden, N. J.
Murray, Malcolm G., Jr., '52 737 Clover Ave., Ellwood City, Pa.
Murray, Marilyn Carrie, '54 222 S. College St., Newark, Del.
Murray, Mary Jane, '52 610 S. Rome Ave., Tampa, Fla.
Muse, Elizabeth C., '54 Church St., Williamston, N. C.
Myatt, Ruth Arlene, '52 1016 Urban Ave., Durham, N. C.
Myers, Duane W., '52 125 S. Pickering St., Brookville, Pa.
Mylrea, Bruce William, '53 923 E. 16th St., Chester, Pa.
Nabors, James Joseph, '51 Box 472, Winfield, Ala.
Nagel, Joanne M., '52 8035 Harbor View Terrace, Brooklyn, N. Y.
Nalley, Maybelle, Sp... Route 4, Easley, S. C.
Nance, Earl W., '54 Dixie Trailer Park, Rt. 1, Durham, N. C.
Nance, Ruth Myers, '51 1825 E. Seventh St., Charlotte, N. C.
Nania, Frank, '51 54 Cottage St., Middletown, N. Y.
Naomi, Tom, Jr., '54 9 E. Pack Square, Asheville, N. C.
Napoleon, George, '52 Westfield Road, Oconochee, N. C.
Nash, Carol H., '54 615 S. Bowman Ave., Merion Station, Pa.
Nash, Charles Wesley, '54 c/o Capt. Lowrance, Jr., Cocoa, Fla.
Naugle, David R., '53 116 E. 56th St., New York, N. Y.
Naylor, Edward J., '53 66 W. 32nd St., Bayonne, N. J.
Neal, Charles Bodine, III, '51 582 Columbia Ave., Millville, N. J.
Neal, Constance Jane, '54 Box 502 A. Rt. 2, Sedgewood Cl., Charlotte, N. C.
Neal, Ralph J., '52 Route 1, Durham, N. C.
Neal, William Weaver, III, '54 Crescent Dr., Marion, N. C.
Nease, Mabel Ruth, '54 1100 Queens Rd., Charlotte 7, N. C.
Needham, Edwin G., '54 60 N. Main St., Box 295, Cliffside, N. C.
Needham, George R., '52 318 Main St., Conneaut, Ohio
Needham, Nancy Eugenia, '54 318 Main St., Conneaut, Ohio
Neely, John Starr, '54 504 S. St., Gastonia, N. C.
Neely, Robert P., '54 98 Murray Ave., Port Washington, N. Y.
Nehrig, Harry Meade, '54 110 1/2 Mellon Ave., Patton, Penn.
Nelson, Courtney Byrd, '54 3726 S. Troost St., Tulsa, Okla.
Nelson, Forrest Eugene, '53 2432 Westfield Rd., Charlotte, N. C.
Nelson, Mollie Eda, '54 1971 Cambridge Boulevard, Columbus, Ohio
Nelson, Richard Copeland, '52 Route 23, Lynchburg, Va.
Nelson, Ronald P., '52 57 Greenacre Ave., Longmeadow, Mass.
Nesbitt, Charles Lovette, '52 Pleasant Garden, N. C.
Nessen, N. John, Jr., '54 2 Shelburne Rd., Springfield, Del., Co. Pa.
Nesslinger, Ralph, '52 960 Fingerboard Rd., Staten Island 4, N. Y.
Neuhaus, Francis C., '54 3010 Wallace Circle, Huntington, W. Va.
Neumeister, Leslie L., '53 400 N. Race St., Glasgow, Ky.
Newman, Bruno R., '53 230 E. 124th St., New York, N. Y.
Newman, Edmund H., '51 58 Ridgewood Ave., Irvington, N. J.
Newman, Jeannine, '51 2143 Brairwood Ave., Charlotte, N. C.
Newton, Walter C., '51 1206 Vickers Ave., Durham, N. C.
Nial, George Anderson, '53 1621 N. E. 4th Place, Ft. Lauderdale, Fla.
Nial, Thomas Louis, '52 1621 N. E. 4th Place, Ft. Lauderdale, Fla.
Nichols, Frank A., '52 97 Lockwood Ave., Woodbridge, N. J.
Nichols, Helen, '53 517 Broadway, Long Branch, N. J.
Nichols, John L., '52 348 Girard Ave., Aurora, N. Y.
Nichols, Nan, '53 16210 Oakhill Rd., E. Cleveland, Ohio
Nicholson, James Lloyd, Jr., '51 1223 Canterbury Rd., Raleigh, N. C.
Nicholson, William E., '51 1090 W. 4th St., Winston-Salem, N. C.
Nidermaier, Joe M., '52 113 E. Sever St., Kingsport, Tenn.
Niehaus, M. Stanley, '53 1410 First St., Neptune Beach, Fla.
Nixon, Edward C., '52 15806 E. Whittier Blvd., Whittier, Calif.
Noble, Barbara Ann, '52 1432 Hillside Rd., Wynnewood, Pa.

Noel, William Lee, '52 124 Broadway, Apt. No. 1, Birmingham, Ala.
Noell, Algernon S., '51 2116 Englewood Ave., Durham, N. C.
Nolen, Ann Turner, '54 2208 10th St., N. W., Roanoke, Va.
Nordham, Robert, '53 S. Nordham St., Waldwick, N. J.
Nordwall, Sigrid Ann, '52 36 Mayhew Ave., Lanchmont, N. Y.
Norman, Matthew White, '53 25 E. Main St., Plymouth, N. C.
Norris, Ann Rollins, '54 507 Harvey St., Raleigh, N. C.
Norris, Gene A., '53 RFD 4, Conway, S. C.
Northam, Richard A., '51 3 Parkway, Villa Monterey, Wilmington, Del.
Northington, Nancy Clark, '54 2148 Malvern Rd., Charlotte, N. C.
Northrop, Richard Armstrong, '54 Washington St., Hermon, N. Y.
Northrop, Sam, Jr., '53 803 W. 5th St., Greenville, N. C.
Norton, Dudley Marshall, '52 76 Lincklaen St., Cazenovia, N. Y.
Norton, Malcolm Dudley, '52 54 Sullivan St., Cazenovia, N. Y.
Norwood, Olin W., '52 Box 29, Jasper, Fla.
Novak, Charles Frank, '54 1420 Lathrop Ave., River Forest, Ill.
Novick, Marshall Irwin, '51 Academy Lane, Winchester, Va.
Nowell, Jean Marshall, '53 187 Buford Pl., Macon, Ga.
Nunn, Roland C., '52 1090 N. E. 8th St., Miami 38, Fla.
Nylen, David W., '53 105 N. Lake Drive, Clearwater, Fla.

Oakley, Thomas Allison, '54 230 S. 24th Street, Quincy, Ill.
Obarrio, Gabriel R. de, '52 Federico Boyd Ave., 1, Panama, Rep. of Panama
O'Barrio, Rodolfo de, '51 Box 2007, Balboa, Canal Zone
O'Brien, Jay, '53 387 Prospect St., Northampton, Mass
O'Brien, Kenan, '54 Box No. 267, Edinboro, Pa.
O'Brien, Nancy Helen, '51 543 Main St., Hamlet, N. C.
Ocker, John McCellan, '51 3215 19th St., N., Arlington, Va.
O'Donnell, Jon Park, '53 900 Potomac Ave., Alexandria, Va.
O'Donovan, Denis Leo, '52 320 S. 9th St., S. Miami, Fla.
Oehlbeck, Avis Ann, '54 227 Riverside Dr., Morganton, N. C.
O'Gara, Patricia Marie, '54 7 Habersham Way, N. W., Atlanta, Ga.
Ogle, Carol Ann, '53 4423 Greenwich Pkwy., N.W., Wash. 7, D. C.
Oglukian, Raymond L., '51 Carmel Rd., Rt. No. 1, Charlotte, N. C.
Olds, Marjorie Louise, '51 1610 Robinson Rd., Grand Rapids, Mich.
O'Leary, James L., '51 430 Livingston Ave., New Brunswick, N. J.
Olin, Alette Louise, '54 63 Charlotte Place, Hartsdale, N. Y.
Olive, Patsy Branch, '51 Cole Rd., Durham, N. C.
Oliver, Bernard Roos, '52 510 Spruce St., Durham, N. C.
Oliver, Joan Howard, '52 62 Pine Plain Road, Wellesley, Mass.
Oliver, Mayton M., '52 327 Maple Ave., Reidsville, N. C.
Olivera, Hugh Valentin, '52 C No. 466, Vedado, Havana, Cuba
Olson, Mary Margaret, '53 10th Street, Haines City, Fla.
O'Mansky, Boris Louis, '54 401 Hamilton St., Leaksville, N. C.
O'Mansky, Samuel Isaac, '52 Hamilton St., Leaksville, N. C.
Onderdonk, John C., '51 Burkesville, Va.
O'Neil, Nancy C., '54 Twin Castle Apts. Winston-Salem, N. C.
Ontrich, Beryle Leslie, '51 1734 Taylor St., N. W., Washington, D. C.
Ormand, William Leon, '52 206 North 13th St., Bessemer City, N. C.
Orr, Harry Allen, '51 10 Augusta Court, Greenville, S. C.
Orr, Kenneth Bradley, '54 820 Berkeley Ave., Charlotte, N. C.
Orzano, Randel M., '51 1 Orzano Place, Baldwin, N. Y.
Osborn, Robert Emerson, '51 298 Gregory Ave., W. Orange, N. J.
Osborne, Frances Ann, '54 Box 267, Hayti, Missouri
Osborn, Heber B., Jr., '54 3305 Nichols Ave., S.E., Wash., D. C.
Osborne, William N., '52 P. O. Box 267, Hayti, Missouri
Osorio, Hector M., '54 Box 633, Alis Aguilera, Caguas, Puerto Rico
Ost, John William, '53 66 Beverly Rd., Oradell, N. J.
O'Steen, Arthur M., '52 509 Hyde Park Ave., Durham N. C.
Oster, Howard Stanton, Jr., '51 Ashland, W. Va.
Otley, Mary Ella, '54 23 Windsor Pl., Upper Montclair, N. J.
Otis, George L., '51 238 Camden Rd., N. E., Atlanta, Ga.
Overdorff, James Virgil, '51 173 Barron Ave., Johnstown, Pa.
Owens, Janice Clibourne, '52 4834 S. 28th St., Arlington, Va.
Oyler, Helen Elizabeth, Sp 105 Higbee St., Durham, N. C.
Ozment, Jere, '52 111 Oak St., Dyersburg, Tenn.

Pachuta, Sylvia Ann, '54 149 S. Oak St., Mt. Carmel, Pa.
Paddock, Nancy Ellen, '51 6154 Westminster Pl., St. Louis, Mo.
Padgett, Robert L., '53 240 Montlien Ave., High Point, N. C.
Paetzell, Doris Marie, '51 Mt. Pleasant Road, Millford, N. J.
Paff, Thomas Dixon, '53 Alden Park Manor, Philadelphia 44, Pa.
Page, Nina Elizabeth, '54 Box 55, Yanceyville, N. C.
Pagter, Amos T., '51 3719 Fulton St., Washington, D. C.
Pagter, Ralph G., '51 3719 Fulton St., Washington, D. C.
Painter, Billy E., '53 Box 338, Mt. Holly, N. C.
Palatine, Richard Louis, '54 105 Abernethy Dr., Trenton, N. J.
Palmer, Ainslie, '51 221 W. Summer Ave., Spokane, Wash.
Palmer, Kenneth, '51 Crystal Hill, Va.
Palmore, Erdman B., '52 426 Carolina Circle, Winston-Salem, N. C.
Pantelakos, Constantine G., '54 425 Sunset Ave., Rocky Mount, N. C.
Pappas, Nancy Lee, '53 106 George St., Fredericksburg, Va.
Parham, Patricia B., '53 3940 Cote des Neiges, Montreal, Canada
Paris, F. Ralph, Jr., '54 3764 Luxedo Road, Atlanta, Ga.
Parish, James D., '52 4523 Jersey Ridge Road, Davenport, Iowa
Park, Fileen Ora, '51 8 West St., Johnstown, Pa.

Parker, David P., '53 704 Buchanan Blvd., Durham, N. C.
Parker, Happy, '52 10 Ferndale Road, Madison, N. J.
Parker, Lelia Celeste, '54 130 Edwin Pl., Asheville, N. C.
Parker Marcia Ann, '54 4510 S. 39th St., Arlington, Va.
Parker, Paul C., '54 333 Morris Ave., Rockville Centre, N. Y.
Parker, Suzanne, '53 1848 Coronado Ave., Youngstown, Ohio
Parks, Russell Austin, '52 81 Jefferson Ave., Cresskill, N. J.
Parr, Bobby Lee, '52 406 Beckner St., Lexington, N. C.
Parrish, Billy H., '53 520 E. 5th St., Siler City, N. C.
Parrish, Diuguid Beirne, '52 1636 Crestmont Dr., Huntington, W. Va.
Parrish, Edwin C., '53 Route 5, Box 236 Ryan St., Durham, N. C.
Parrish, Fred K., '53 1208 Holloway St., Durham, N. C.
Parrain, Eugene Garty, '50 829 W. Kingshighway, Paragould, Ark.
Paschal, Jerry Drew, '54 820 Circle Dr., High Point, N. C.
Pate, Robert Bruce, '51 Route No. 1, La Grange, N. C.
Patrick, John E., '52 436 S. Fayetteville St., Asheboro, N. C.
Patrick, Roman Lee, Jr., '54 Engelehard, N. C.
Patsch, Arthur Vernon, Jr., '54 300 E. Center St., Lexington, N. C.
Patterson, James Thomas, '53 1616 Aurelius St., Swissvale, Pa.
Patterson, Robert F., '52 Roseboro, N. C.
Patterson, Sam Polk, '51 1916 Kendale St., Memphis, Tenn.
Patton, Charles T., '53 311 W. Union St., Morganton, N. C.
Patton, Mildred Jones, '51 922 Monmouth Ave., Durham, N. C.
Patty, Dean W., '53 1412 Linville St., Kingsport, Tenn.
Patty, William H., '54 511 E. Davis St., Burlington, N. C.
Paul, Albert B., '52 8917 W. Chester Pike, Upper Darby, Pa.
Paulsen, C. Richard, '51 4481 N. Murray Ave., Milwaukee, Wis.
Pavlicek, Phillip Cecil, '53 1157 First St., North, St. Petersburg, Fla.
Pavloff, George, '52E 1903 West St., Munhall, Pa.
Peacock, James Daniel, '52 5003 Blythewood St., Baltimore, Md.
Peake, Frank E., Jr., '52E 2701 Lee Boulevard, Arlington, Va.
Peale, Georgia Dick, '54 40 Chestnut St., Garden City, N. Y.
Pearce, Arthur J., '52 Route 8, Box 410, Greensboro, N. C.
Pearce, Robert McAfee, '51 Magnolia Ave., Shelbyville, Ky.
Pearce, Sarah Margaret, '54 611 Percy St., Greensboro, N. C.
Pearson, Alden Bryan, Jr., '52 6 Maiden Lane, Raleigh, N. C.
Pearson, Eugene D., '51E 88 Seaman Ave., New York, N. Y.
Peck, Kenneth Owen, '53 421 S.W. 10 Street, Fort Lauderdale, Fla.
Peele, Warren D., '51 Fountain, N. C.
Peeler, Nancy Whitener, '52 327 Mocksville Ave., Salisbury, N. C.
Penter, Robert Allan, '52 118 Winona Dr., Decatur, Ga.
Pentz, Joy, '51 126 E. Washington Ave., DuBois, Pa.
Pepper, George, '52 2420 Bronx Park East, Bronx 67, New York
Pepper, Patricia, '52 Qtrs. 1 MCRD, Parris Island, S. C.
Perkins, Donna Jean, '51 785 Roslyn Road, Winston-Salem, N. C.
Perkins, Henry Thomas, Jr., '54 2645 University Dr., Durham, N. C.
Perkins, Robert E., '54 785 Roslyn Road, Winston-Salem, N. C.
Perkins, Susan Havard, '54 825 S. Central St., Clayton 5, Mo.
Perkinson, Seth J., '51 6 Lynmar Ave., Asheville, N. C.
Perks, Lorna Lou, '52 1801 National Ave., Rockford, Ill.
Perlov, Alexander, '54 2225 "N" St., N.W., Washington, D. C.
Perlov, Sande Keever, '54 2222 "N" St., N. W., Washington, D. C.
Perry, Iris Anne, '54 1120 Buchanan Blvd., Durham, N. C.
Perry, Pauline S., '53 1728 Ocean Dunes Terr., Daytona Beach, Fla.
Perry, Thomas E., '54 1728 Ocean Dunes Terr., Daytona Beach, Fla.
Perry, Thomas Ronald, '51 15 N. White St., Shenandoah, Pa.
Person, Gilbert H., '52 Lambert, Miss.
Peter, Patsy Virginia, '54 1625 Ridgewood St., Orlando, Fla.
Peters, Ferguson Edgar, '53 1330 W. 29th St., Miami Beach, Fla.
Peters, Thomas, '54 401 Ridgeview Drive, Dravosburg, Pa.
Petersen, Emily Jane, '52 20 Courtland Pl., Houston, Texas
Peterson, David M., '53E 58-08 79 St. Elmhurst, Long Island, N. Y.
Peterson, Elizabeth Anne, '54 North Broad St., Penns Grove, N. J.
Peterson, Robert T., '51 Rutherford, Tenn.
Petrakos, George Steve, '53 24 Croft St., Greenville, S. C.
Petruchik, Peter, '52F 23 Nestor St., Franklin, N. J.
Pettit, Marjorie Ann, '52 St. Elizabeths Hospital, Wash. 20, D. C.
Pfeffer, Roger H., '53 114-46 211 St., St. Albans, Long Island, N. Y.
Phillips, Carroll Preston, '52 504 Longview St., Memphis, Tenn.
Phillips, Elizabeth Lee, '53 1412 W. Markham Ave., Durham, N. C.
Phillips, Joe R., '51 2426 Glen Ave., Winston-Salem, N. C.
Phillips, Richard L., '53 508 N. Lansdowns Ave., Drexelhill, Pa.
Pichard, Annie Sue, Sp 504 Gattis St., Durham, N. C.
Piciens, Mary Susan, '52 2134 Cowper Dr., Raleigh, N. C.
Piephoff, Zachary Taylor, '52 714 Elwell St., Greensboro, N. C.
Pierce, George W., '54 1840 Sycamore St., Bethlehem, Pa.
Pierce, Rose Marie, '54 1314 York Road, Gastonia, N. C.
Pierry, Robert Francis, '53E 285 James St., Teaneck, N. J.
Pierson, Kirvan Henry, '54F 6306 Pinehurst Road, Baltimore, Md.
Pigiowski, Alphonse A. Law, '54 690 Terrace Boulevard, Depew, N. Y.
Pike, Mildred Ann, '54 State Hospital, Raleigh, N. C.
Phinnix, Joan Henry, '52 Forest Hills, Gastonia, N. C.
Pippel, Richard Wright, '52 322 Hamilton Road, Glassboro, N. J.
Pischel, Richard Anton, '52 3250 Perry Ave., N. Y., 67, N. Y.
Pitman, John Mathews, '52 503 S. England St., Williamsburg, Va.
Pitro, Charles Olin, '54 Marine Barracks, N.O.B. Gtmo. Bay, Cuba
Pitt, William Howard, '54 Dobb St., Hertford, N. C.
Pitts, Charles O., '54 234 Forest Ave., Norfolk, Va.
Plater, Joseph Rue, '54 4914 N. Cumberland Blvd., Milwaukee, Wis.

Platte, Dorothy Ann, '53... 118 Gates Ave., Montclair, N. J.
Platte, Wende Jane, '51... 118 Gates Ave., Montclair, N. J.
Plimpton, Hollis W., '52... 5401 Collins Ave., Miami Beach, Fla.
Plumb, Anne Elizabeth, '52... 301 E. 59th St., Savannah, Ga.
Plummer, Beatrice C., '51... 2879 Normandy Dr., N.W., Atlanta, Ga.
Podolle, Richard H., '53... 1295 Clinton Ave., Irvington, N. J.
Poe, Edgar Allan, '54... 831 Branson St., Fayetteville, N. C.
Pollock, James Harold, '52... 2955 Minerva Lake Rd., Westerville, Ohio
Pomeroy, Charles Edward, '52... 2103 Woodford Pl., Louisville, Ky.
Poole, Evelyn Connelly, '52... Box 97, Bailey, N. C.
Poole, E. Bruce, '51... Box 500, Jamesburg, N. J.
Poore, William E., '54... Valley Forge Golf Club, King of Prussia, Pa.
Pope, Calvin A., '54... 1720 Chapel Hill Road, Durham, N. C.
Pope, Thomas Arnold, '54... Box 344, Enfield, N. C.
Popp, Elaine, '53... 328 E. Snyder Ave., Lansford, Pa.
Poppenberg, John R., '54... 2653 E. 27th St., New York, N. Y.
Poss, Henry M., '52... 25 Belvoir Ave., Chattanooga, Tenn.
Poston, Howard M., '51... 306 Academy St., Kingstree, S. C.
Potamkin, Dana Lisbeth, '53... 549 N.E. 59th St., Miami, Fla.
Pott, William Howard, '54... 40 Woodcrest Ave., Stratford, Conn.
Potter, Louis K., '53... 370 Oak St., Patchogue, N. Y.
Potter, William Stanley, '54... 120 Church St., Henderson, N. C.
Powell, Albert Henry, Jr., '54... 1632 University Drive, Durham, N. C.
Powell, Ernest C., '53... 403 1/2 N. Gregson St., Durham, N. C.
Powell, Grace Marie, '52... 29 Ellis St., Augusta, Ga.
Powell, William C., Jr., '53... 1506 Silver St., Jacksonville, Fla.
Power, Carrel Ann, '54... 1425 Cadiz, Coral Gables, Fla.
Powers, Noyes T., '51... 505 Washington St., Cumberland, Md.
Praeger, Elinor, '51... 3232 34th St., N.W., Washington 8, D. C.
Prairie, Robert L., '51... 2005 Yearby Ave., Durham, N. C.
Premo, Don A., '51... 109 E. Club Blvd., Durham, N. C.
Prestwich, Jane, '51... 224 W. Hyde Park St., Sarasota, Fla.
Prevatt, Sara Carolyn, Sp... 2715 Park Ave., Wilmington, N. C.
Price, Ann Ximena, '52... 7 N. Main St., Lambertville, N. J.
Price, Burham Thomas, '54... 423 Elmwood Ave., Lynchburg, Va.
Price, Charles R., '51... Box 565, Summerville, S. C.
Price, James Sterling, '54... 530 Almagro Ave., Coral Gables, Fla.
Price, Parham T., '54... 423 Elmore Ave., Lynchburg, Va.
Price, Richard Ford, '54... Phoenix, Md.
Price, Robert M., '52... 504 Nottingham Dr., Greensboro, N. C.
Price, William K., Jr., '52... 2106 Sarah Marks Ave., Charlotte, N. C.
Pride, Stanley Gene, '54... 2429 Sunset Dr., Tampa, Fla.
Priester, John D., '51... 1800 E. River St., Davenport, Iowa
Pringle, Joan, '53... 127 South D St., Lake Worth, Fla.
Pritchard, Robert Harrison, '52... 3636 N. Frederick St., Arlington, Va.
Probert, Kenneth Denton, '52... Kingsville, Md.
Proctor, Dan M., '52... 2919 Guess Road, Durham, N. C.
Procter, Elizabeth M., '51... 209 Hillcrest Road, Raleigh, N. C.
Procter, Nancy Jane, '54... 209 Hillcrest Road, Raleigh, N. C.
Progler, Thomas Hayes, '54... P.O. 709, Clarksburg, W. Va.
Propst, Arnold M., '51... Route 1, Box 222, Maiden, N. C.
Pugh, Winifred Jean, '51... 2413 Berkley Pl., Greensboro, N. C.
Pullen, Dale D., '51... 650 N.E. 68th St., Miami, Fla.
Pullen, Irving W., '51... 19 Kenyon St., Claremont, N. H.
Purkall, Maude Ella, Sp... 1460 Heath St., Augusta, Ga.
Purves, Richard E., '51... 521 Fern Pl., N.W., Washington 12, D. C.
Purviance, Patricia Corrine, '52... 332 Crestview Ave., Akron, Ohio
Puryear, J. Leslie, '54... P.O. Box 26, South Boston, Va.
Putnam, John Graves, Jr., '51... 167 Lancaster Ave., Buffalo, N. Y.
Pyle, Gordon P., '51... 1005 Bendermere Ave., Interlaken, N. J.
Pyle, Jack Lawrence, '54... Box 297, Maitland, Fla.
Pyle, Robert H., '51... Lake Dr., Muskegon, Mich.

Quarek, Ursula Carola, '52... 2 Richards Road, Port Washington, N. Y.
Quaterman, Ann, '53... P.O. Box 4726, Jacksonville, Fla.
Query, Erwin Levette, '51... 1127 E. Moorhead St., Charlotte, N. C.
Quillan, Harriet C., '51... 2517 Granada Blvd., Coral Gables, Fla.

Raabe, LaWanda Marcella, Sp... 243 Linco Ave., Southgate, Ky.
Rabin, C. Ronald, '54... 182-60 Radnor Road, Jamaica, N. Y.
Raby, Claude, L., '54... 1521 16 1/2 Ave., Hickory, N. C.
Radner, Sanford R., '52... Idle Hour Park, Monroe, N. Y.
Rae, Ruth Pauline, '53... 111 Lee Road, Scarsdale, N. Y.
Raiford, William P., Jr., '53... 200 S. Chapman St., Greensboro, N. C.
Raimondo, Gregory F., '54... 4 Court St., Bellmore, N. Y.
Rains, Maxine Dale, '54... 305 S.E. 3rd Ave., Delray Beach, Fla.
Rambou, James Warren, '53... 305 Wilson St., Greenwood, S. C.
Ramsaur, Edmund G., Jr., '51... 302 South Poplar St., Lincolnton, N. C.
Ramsey, Clyde H., '53... 309 Wadsworth St., Lynchburg, Va.
Randall, Robert Earl, '54... Wardman Ct. Apts., 554 Westminster Ave., Elizabeth, N. J.
Randle, Lou E., '54... 3541 North Meridian St., Indianapolis, Ind.
Randolph, Elizabeth Ann, '52... 1707 Mount Vernon Ave., Toledo, Ohio
Randolph Hilda Anthony, '54... 1311 Donald St., Jacksonville, Fla.
Raney, Pat, '53... 2095 Wat Blvd., Cleveland, Ohio
Rankin, Frank L., Jr., '52... 427 South Main St., Mount Holly, N. C.
Rasberry, Robert P., '52... 907 Highland Ave., Kinston, N. C.
Ratchford, George Rufus, '53... 524 W. Third Ave., Gastonia, N. C.
Rathburn, Donald Allison, '53... 3015 Hawthorne Road, Tampa, Fla.

Ratliff, Dale, '53... Greenbriar Dr., Hinton, W. Va.
Rauh, Edwin S., '53... 3609 Labyrinth Rd., Baltimore, Md.
Ravenel, Katharine P., '54... 106 Fisher Park Circle, Greensboro, N. C.
Ray, Herbert Howard, '51... Box 1251, Winston-Salem, N. C.
Ray, Joe Bryan, '54... 308 East Woodland Dr., Dothan, Ala.
Raywid, Alan, '52... 4535 Windom Place, N.W., Washington, D. C.
Read, Robert Mendel, '52... St. Stephens, S. C.
Read, W. M., '51... 667 Oak Ave., Maywood, N. J.
Reams, Charles E., '52... 4351 Indian Road, Toledo, Ohio
Reams, Mary Glen, '53... 4351 Indian Road, Toledo, Ohio
Reap, Charles A., '52... 729 E. Main St., Albermarle, N. C.
Reardin, Charles Richard, Jr., '51... 350 Gilbert St., Ridgewood, N. J.
Redgrave, Catherine J., '54... Barge Apt. No. 35, 525 McAfee St., N.W., Atlanta, Ga.
Redlock, Charles Kimball, '54... 216 North Race St., Statesville, N. C.
Redmond, James S., '53... 29 Lake Shore Dr., Asheville, N. C.
Redwine, James D., '54... 6 Williams St., Lexington, N. C.
Reece, Benny R., '53... Route 1, Arden, N. C.
Reed, Barbara Ann, '54... 34 Rockford Rd., Wilmington, Del.
Reed, John A., '54... 1720 Conn. Ave., N.W., Washington, D. C.
Reed, Marshall Foster, '53... 9 Lakeview Ave., S., Brightwaters, N. Y.
Reed, Mynor G., '52... Apt. Aero 318, Barranguilla, Colombia, S. A.
Reep, Bryan R., '51... 9 North Bloodworth St., Raleigh, N. C.
Reese, Eva (Mrs.), Sp... 901 E. Trinity Ave., Durham, N. C.
Reese, Sarah Anne, '54... 901 E. Trinity Ave., Durham, N. C.
Reeves, Ernest G., '51... 1807 N. Chamberlain Ave., Chattanooga, Tenn.
Reeves, Jerry H., '51... 106 W. Tallulah Dr., Greenville, S. C.
Reeves, Thomas Charles, '51... 12 California Ave., Charleston, W. Va.
Regester, Robert Thomas, '51... 401 Gittings Ave., Baltimore, Md.
Reid, Celia M., '52... 42 Carrera, St. Augustine, Fla.
Reid, Jean Allan, '51... 911 Somerset Dr., Charleston, W. Va.
Reid, Wiley G., '53... 3934 Dover Rd., Durham, N. C.
Reilly, Richard C., '53... 15920 Lauderdale Dr., Birmingham, Mich.
Reimer, Jane Barbara, '53... 234 W. New York Ave., De Land, Fla.
Reinhart, Henry P., '51... 1007 W. Trinity Ave., Durham, N. C.
Reinhart, Janet, '52... 26 Crescent Road, Larchmont, N. Y.
Reinsch, Lite Agnes, '52... 97 Berliner St., Berlin-Zehlendorf, Ger.
Renfrow, Leslie Horace, '51... Lucama, N. C.
Renn, Lydia S. (Mrs.), Sp... 809 Demerius St., Durham, N. C.
Renuart, A. W., '52... 500 N.E. 57 St., Miami, Fla.
Resseguie, Lewis D., '54... 77-12-35th Ave., Jackson Heights, N. Y.
Ressler, Duane W., '51... Beverly Apts., 107 Watts St., Durham, N. C.
Revels, Norma Jeanne, '54... Valencia Rd., Cocoa, Fla.
Reyle, Bruce William, '52... 21 Ramapo Terrace, Rair Lawn, N. J.
Reynolds, Joseph Charles, '52... 740 Sand Hill Rd., Asheville, N. C.
Reynolds, Raymond, '51... State St., Penns Grove, N. J.
Reznick, Richard Andrew, '53... 58 Calhoun, Torrington, Conn.
Rezzonico, Louise Kay, '52... 1183 Bridge Rd., Charleston, W. Va.
Rhodes, Algernon U., '51... 2818 Wheat St., Columbia, S. C.
Rice, Charles A., III, '53... 233 Bedford Rd., Ridgewood, N. J.
Rice, Charles Larry, '54... 2315 Chapel Hill Rd., Durham, N. C.
Rice, William E., '51... Box 161, Duncan, Arizona
Rice, William Henry, '51... 1042 Crescent St., Macon, Ga.
Richards, Donald B., '51... 2351 Briner Ave., Akron, Ohio
Richards, Kathryn Joan, '52... Latches Lane Apts., Marion, Pa.
Richardson, Donald John, '54... 115 Wilshire Rd., Syracuse, N. Y.
Richardson, Henry C., '54... 220 Greenwood Dr., West Palm Beach, Fla.
Richardson, Margaret C., '52... Rt. No. 6, Durham, N. C.
Richardson, Richard B., '53... 300 West Markham Ave., Durham, N. C.
Richardson, Roy G., '52... 604 Chestnut St., Columbia, Pa.
Richmond, James Bethel, '53... Box 336, King St., Hillsboro, N. C.
Richter, Carl Hugo, '51... 716 Seiler St., Savannah Ga.
Rickard, Robert S., '51... 544 North Maple Ave., East Orange, N. J.
Ricker, Hunt N., '53... 2521 Watrous Ave., Tampa, Fla.
Rickey, Robert M., '53... 202 Watts St., Durham, N. C.
Ridener, Vivien Anne, '52... 345 South 3rd St., Williamsburg, Ky.
Ridout, Robert C., '51... 132 Iden Ave., Pelham, N. Y.
Riegler, Shirley, '53... 1214 Rutger Place, Daytona Beach, Fla.
Riggs, Mary Alice, '53... 1850 Overton Park, Memphis, Tenn.
Rigsbee, Ann Monroe, '54... 207 Northwood Circle, Durham, N. C.
Riker, Rodney Moore, Jr., '53... 27 Seitz Ave., Rockville Centre, N. Y.
Rinaldi, Roger F., '53... 23-75 St., North Bergen, N. J.
Ring, Clay Vance, '52... Kernersville, N. C.
Ripper, Raymond Joseph, '54... 247 Walthery Ave., Ridgewood, N. J.
Riquezes, Jose R., '53... Ave. Arismendi, El Paraiso, Caracas, Venezuela, S. A.
Riquezes, Rector Jose, '54... Ave. Arismend, Qta. San Jose, El Paraiso Caracas, Venezuela, S. A.
Rist, Monroe D., '53... 4232 Beach Ave., Erie, Pa.
Ritch, James E., Jr., '53... 1500 Lynway Dr., Charlotte, N. C.
Ritch, Julia Ann, '54... 1427 E. 7th St., Charlotte, N. C.
Ritchie, L. Robert, '52... 201 West 10th Ave., Huntington, W. Va.
Rivers, Thomas Milton, '53... 201 North Ave., Anderson, S. C.
Roaman, Martin, '54... 492 Broadway St., Cedarhurst, Long Island, N. Y.
Roarick, Marshall E., '53... 5 Neylon Ct., Rockville Centre, L. I., N. Y.
Roberson, George Don, '54... 517 Revilo Blvd., Daytona Beach, Fla.

Roberts, Buck, '52 No. 13 Beverly Apts., Durham, N. C.
 Roberts, I. Elwood, '53 Mt. Holly, N. C.
 Roberts, Joanne, '52 363 Delaware Rd., Kenmore 17, N. Y.
 Roberts, John Edward, '54 Legion St., Durham, N. C.
 Roberts, Patricia C., '53 Winchester House, Scarsdale, N. Y.
 Roberts, Sue Beryl, '54 138 Brevard Rd., Asheville, N. C.
 Roberts, William C., Jr., '54 339 S. McArthur St., Panama City, Fla.
 Robertson, James Allan, '53 15 Church St., Framingham, Mass.
 Robinson, Albert D., '52 180 Carmita Ave., Rutherford, N. J.
 Robinson, Mary Ann, '53 98 Kimberly Ave., Asheville, N. C.
 Robinson, Mary Lee, '54 3510 Granada St., Coral Gables, Fla.
 Robinson, William Gale, '53 Box 144, Smithfield, Va.
 Rockwood, John Jr., '53
 3777 Peachtree St., Dunwoody Rd., Atlanta, Ga.
 Rodgers, Francis Louise, '54 9800 Conway Rd., Clayton 24, Mo.
 Rodio, Carmen John, '54 174 Walmer St., Hammon, N. J.
 Roe, Donald W., '53 504 S. Kanawha, Beckley, W. Va.
 Roesch, Sibylle Diane, '51 12 Casino Lane, Bronxville, N. Y.
 Rogers, Nolan H., '53 925 Brook Lane, Baltimore 17, Md.
 Rogers, Robert T., '52 148 Pincrest Rd., Durham, N. C.
 Rogers, William H., '52 215 Monmouth Ave., Durham, N. C.
 Rogers, William P., '51 493 Huger Street, Charleston, S. C.
 Romano, Joanna Phyllis, Sp 6720 N. Waterway Dr., Miami, Fla.
 Ronca, Paul C., '52 Pasadena Ave., Niagara Falls, N. Y.
 Rooker, Mary Alice, '52 Warren, N. C.
 Rose, Carl P., '51 515 S. Pearl St., Rocky Mount, N. C.
 Rose, Louis L., '52 201 Hempstead Place, Charlotte, N. C.
 Rose, Patricia Ann, '52 2115 Hanover Ave., Allentown, Pa.
 Roseberry, Philip Leon, '51 1056 Edison St., York, Pa.
 Roseborough, Virginia L., '54 423 Sans Souci, De Land, Fla.
 Rosen, Robert Irwin, '54 1611 St. Paul St., Rochester, N. Y.
 Rosenbaum, Norman M., '53 926 Brandon Ave., Norfolk, Va.
 Rosenberg, Deit, '51 25 Delevan Ave., Binghamton, N. Y.
 Rosenberg, John M., '53 909 South St. Ext., Gastonia, N. C.
 Rosenberg, Robert H., '51 77 Greenlawn Ave., Newton Center, Mass.
 Rosenblum, Judith Louise, '51 28 East 10th St., New York 3, N. Y.
 Rosenfeld, Robert L., '54 No. 9 Foroyce Lane, Clayton, Mo.
 Rosenkranz, Donald Ira, '54 625 7th St., Lakewood, N. J.
 Rosenthal, Janet Ann, '54 6 Manning Ave., North Plainfield, N. J.
 Ross, Jean Shirley, '51 12 Storer St., Sanford, Maine
 Ross, James V., '51 Rt. No. 3, Easton, Pa.
 Ross, John J., '51 1544 Talbot Ave., Jacksonville, Fla.
 Ross, Joseph George, '52 131 Yost Ave., Spring City, Pa.
 Ross, Robert R., '53 1133 S.W. 23rd Ave., Miami, Fla.
 Rostad, Ole M., '51 Oslo, Norway
 Roth, Alfred Donald, '54 120 Seminary Ave., Yonkers 4, N. Y.
 Roth, Arnold, '51 1134 South 33rd St., Birmingham, Ala.
 Roughton, Ralph Emerson, '54 East Church St., Sanderville, Ga.
 Rountree, Wallace Daniel, '52 347 Hamilton Ave., Portsmouth, Va.
 Rounton, Betty, '52 10601 N.E. 6th Ave., Miami, Fla.
 Rovegno, Donald C., '54 T-511 Norton A.F.B., San Bernardino, Calif.
 Rowe, Alan L., '51 31 N. Main St., Watersburg, Vermont
 Rowe, Arthur Wilson, '53 190 Highfield Lane, Nutley, N. J.
 Rowell, Edward K., '54 407, Durham, N. C.
 Ruark, Helen L., '52 8010 Piney Branch Road, Silver Spring, Md.
 Rucker, Richard C., '52 415 Carolina Ave., Bristol, Tenn.
 Rucks, Percy O., '51 Wilsons, Va.
 Rudge, William J., III, '53
 Box 401, Scherman Ave. Park, Lenox, Mass.
 Ruffin, Jane Byrd, '54 816 Anderson St., Durham, N. C.
 Ruffy, Franklin G., Jr., '54 Rt. No. 1, Box 177, Kannapolis, N. C.
 Rumbold, Dean Philip, '54
 M.O.Q. No. C.U.S.N. Air Station, Willow Grove, Pa.
 Rumer, Ralph Raymond, '53 223 West 8th St., Bloomsburg, Pa.
 Runyan, Nancy Louise, '52 3617 Jocelyn St., Washington, D. C.
 Runyan, Thorne Leslie, '52 1048 North Shore Rd., Norfolk 5, Va.
 Ruos, Nancy Lee, '52 Walnut St., Bridgeville, Delaware
 Rusack, John D., '51 204 Grandview Ave., Catskill, N. Y.
 Rusinow, Denison J., '52 721 32nd Ave., N., St. Petersburg, Fla.
 Russell, Elizabeth C., '52
 201 Alexander Ave., Upper Montclair, N. J.
 Russell, Kathryn D., Sp 1215 Amherst Place, St. Louis, Mo.
 Russell, Marie, '54 Box 481, Fairmont, N. C.
 Russell, Peggy Ann, '52 811 Arbordale Dr., High Point, N. C.
 Rutherford, John M., Jr., '52 527 Nancy St., Charleston 1, W. Va.
 Rutherford, Robert O., '52 194 Longview Ave., White Plains, N. Y.
 Rutter, Donald Harris, '53 4307 Kathland Ave., Baltimore 7, Md.
 Ryan, Patricia, '53 4621 Drummond Ave., Chevy Chase, Md.
 Rymer, Jackson S., '52 Rt. 5, Box 1831, Ryan St., Durham, N. C.
 Sack, Martin, Jr., '53 1308 Talbot Ave., Jacksonville, Fla.
 Sage, June Carol, '53 R.F.D. 3, Plainfield, N. J.
 Saieed, Alfred E., '52 414 W. 4th St., Greenville, N. C.
 Sajo, John Alex, '53 1225 Bunts St., Lakewood, Ohio
 Salazar, Matro G., '52 75 Queens Ave., Atlantic Beach, L. I., N. Y.
 Salazar, Oscar Edward, '54
 141 Paraiso, Ejercito Ave., 17, Caracas, Venezuela
 Sale, Grace Wilson, '54 122 Sheridan Circle, Charleston, W. Va.
 Salomon, Ferdinand, '51 48 James St., Morristown, N. J.
 Sams, Charles Marshall, '54 Box 835, New Smyrna Beach, Fla.
 Sandefur, Earl M., '51 2946 Bon Air Ave., Winston-Salem, N. C.
 Sanders, Mary Alice, '51 1216 Hawthorne St., Houston, Texas
 Sanders, Robert R., '54 Box 294, McCormick, S. C.
 Sanders, Tom Griffin, '53 22 Brucemont Circle, Asheville, N. C.
 Sanders, William Eugene, '53 312 Ridge St., Albemarle, N. C.
 Sandstrom, Oma Louise, '53 314 Taylor Ave., Daytona Beach, Fla.
 Santamaria, Angelo Rogne, '53 4627 Keswick Rd., Baltimore, Md.
 Sarazen, John Carl, '52 181 Hillair Circle, White Plains, N. Y.
 Sarles, Frederic W., '53 208 S. Tremont Drive, Greensboro, N. C.
 Sasser, Louis L., '52 1066 W. Forest Hills Blvd., Durham, N. C.
 Sattelle, Mary Lou, '52 3031 E. Erie Ave., Lorain, Ohio
 Saul, Nancy Louise, Sp 41 Fenwick Dr., Charleston, S. C.
 Saunders, Virginia Shea, '53 505 E. State St., High Point, N. C.
 Savitt, Herbert S., '52 176 Westfield Ave., Ansonia, Conn.
 Saylor, John H., '53 707 Club Blvd., Durham, N. C.
 Scaff, Annette L., '53 21 Eastwood St., East Orange, N. J.
 Scalise, Vincent J., '52 22 Lafayette Ave., Geneva, N. Y.
 Scargle, John G., '54 109 S. Clinton Ave., Wenonah, N. J.
 Schaefer, Norb F., Jr., '52 6999 N. Meridian St., Indianapolis, Ind.
 Schaefer, William Ronald, '53 American Embassy, Havana, Cuba
 Schafroth, Donald M., '53 570 Strathmore Rd., Havertown, Pa.
 Schafroth, Douglas Werner, '53 570 Strathmore Rd., Havertown, Pa.
 Schall, Betty Ann, Sp 8724 Rosalie Ave., Brentwood, Mo.
 Scheffer, Miles Howard, '53 71-23 Harrow St., Forest Hills, N. Y.
 Schellenberg, Shirley Anne, Sp W. Meeting St., Lancaster, S. C.
 Schellenger, Norman Donohue, '53
 1455 Normandy Dr., Miami Beach, Fla.
 Scheller, Marie Anne, '54 1101 Johnston St., Greenville, N. C.
 Scheman, Robert Bernard, '54 176 Clarkson Ave., Brooklyn, N. Y.
 Schermerhorn, Jennette L., '51 38 Congdon St., Providence 6, R. I.
 Schieber, Richard M., '53 127 Pike St., Sidney, Ohio
 Schiffli, Nicholas William, '51 Clewiston, Fla.
 Schlatter, E. Anne, '53 4438 Que St., Washington 7, D. C.
 Schmidt, Roland Andrew, '53 400 Church Lane, Pikesville 8, Md.
 Schmitt, Evelyn Herrin, '54
 Apt. 721-C, Larchmont Acres, Larchmont, N. Y.
 Schneider, Joan K., '51 7516 14th St., N.W., Wash. 12, D. C.
 Schneider, Roy Ross, '54 237 Keswick Ave., Trenton, N. J.
 Schneidewind, Frances E., '54
 115 Lorraine Ave., Upper Montclair, N. J.
 Schoeb, John, '54 Box 139, Petersburg, Va.
 Scholley, George G., '52 Route 2, Hudson, Ohio
 Schoonmaker, Fred S., '52 Lander, Wyoming
 Schreiner, Charles William, Jr., '54
 307 Oak Ridge Ave., Fayetteville, N. C.
 Schreiner, Ruth L., '51 750 S. Beaumont Rd., Prairie Du Chien, Wis.
 Schrider, Jane Louise, '51 2922 Kenwood Blvd., Toledo, Ohio
 Schuck, Charles W., '54 2211 Wiggins Ave., Springfield, Ill.
 Schuler, Florence Ines, '51 Calle 81, Bogota, Colombia, S. C.
 Schulz, Irene Marie, '52 161 Alexander Place, Winter Park, Fla.
 Schuster, Ann Prescott, '53 456 N. Taylor St., Kirkwood 22, Mo.
 Schwartz, Donald A., '53 200 E. 17th St., Brooklyn, N. Y.
 Schwartz, Ronald M., '53 125 Lafayette St., Stamford, Conn.
 Schwarz, Fred K., '52 205 Plant Ave., Webster Groves, Mo.
 Schwarz, Robert James, '51 98 Lafayette St., Chatham, N. J.
 Schweistris, Lazette Yvonne, '53 1819 Rolling Rd., Greensboro, N. C.
 Scollon, Donald Bool, '51 1200 Elder Ave., Barnesboro, Pa.
 Scott, Samuel Gray, '52 1012 N. Main St., Kannapolis, N. C.
 Scott, William C., '52 1912 Berkeley Ave., Petersburg, Va.
 Seaburg, Barbara Glenn, '53 39 Creston Ave., Tenafly, N. J.
 Seaton, Edwin Claude, '51 1207 S. 17th St., Manitowac, Wis.
 Seaton, J. Ralph, '53 230 Braddock Ave., Uniontown, Pa.
 Secrest, Dorothy Elizabeth, '54 Lillington, N. C.
 Seesholts, Arnold W. O., '54
 312 South Lakeside Ct., West Palm Beach, Fla.
 Self, Joseph M., '52 2405 Campbell St., Greensboro, N. C.
 Self, L. Margaret, '53 Evergreen Ave., Siler City, N. C.
 Self, Luther Winborne 2405 Campbell St., Greensboro, N. C.
 Seligman, Jan, '53 R.F.D. 1, York, Pa.
 Semon, William Peter, Jr., '54 2 Heights Rd., Manhasset, N. Y.
 Seyfert, Joseph H., Jr., '53 312 W. Roosevelt Blvd., Philadelphia, Pa.
 Seyffert, Mary Jane, '54 154 Alleghany Rd., Hampton, Va.
 Seymour, Edward James, Jr., '54 1507 Park Ave., Monroe, La.
 Shabel, Fred Alan, '54 4601 Bergenline Ave., Union City, N. J.
 Shackelford, Robert Glenn, '51 1141 St. John's St., High Point, N. C.
 Shaffer, Fred Whittaker, '54 626 6th St., Huntingdon, Pa.
 Shain, Edwin, '52 105 South 7th St., Wilmington, N. C.
 Shapiro, Herbert Sanford, '51 1121 Greene St., Augusta, Ga.
 Shapiro, Susan, '53 6323 Luzon Ave., Washington, D. C.
 Sharer, R. Kenyon, Jr., '53 11212 Euclid Ave., Cleveland 6, Ohio
 Sharpe, Frankie L., '54 Elm City, N. C.
 Sharpe, John F., '53 Magnolia St., Greensboro, N. C.
 Sharpe, Keith Y., '52 109 Rosedale Circle, Winston-Salem, N. C.
 Shaw, Barbara Jane, Sp 269 Chestnut St., Nutley, N. J.
 Shaw, Charles P., '53 25 W. Ward St., Ridley Park, Pa.
 Shaw, James Harvey, '51 5000 Broadmoor Rd., Baltimore 12, Md.
 Shaw, Sarah, '52 1003 Westwood St., High Point, N. C.
 Shaw, William L., '54 75 Grant St., Keene, N. H.

Shealy, Clyde Norman, '53..... 211 DeKalb St., Camden, S. C.
Sheehan, John Charles, '54..... 723 Suter St., Johnstown, Pa.
Sheffield, Fay Hammond, '51..... 2570 Woodward Way, Atlanta, Ga.
Sheffield, Karl Scarborough, '54 1907 W. Main St., Waynesboro, Va.
Sheirich, Kirk Burr, '54..... 819 N. 2nd St., Reading, Pa.
Shelby, Wallace M., '51..... 307 Wyoming Ave., Maplewood, N. J.
Shelley, George LeRoy, '51..... 64 Lake Ave., Bristol, Conn.
Sherril, Tobias, '51..... Greensboro, N. C.
Sherrill, Frank C., '51..... Box 98, Cornelius, N. C.
Shepherd, Bernice, '53..... 5503 Alson Drive, Norfolk, Va.
Sheppard, Donald Lewis, '52..... 904 W. 30th St., Wilmington, Del.
Sherertz, Margarita Park, '53 9904 Dilston Rd., Silver Spring, Md.
Sherman, V. Anne, '51..... 2900 N.E. Center Ave., Ft. Lauderdale, Fla.
Sherrill, Henry Shelton, '54..... Sherrill's Ford, N. C.
Sherrill, Nancy Newburn (Mrs.) '51..... Box 626, Sarasota, Fla.
Shields, Mary Jane, '54..... 814 Cleveland St., Durham, N. C.
Shifflet, Herbert Bryan, Jr., '54..... Maple St., Brevard, N. C.
Shingleton, Hugh M., '54..... 107 S. Warren St., Wilson, N. C.
Shipley, Joe M., '52..... 426 Lamont St., Johnson City, Tenn.
Shipp, William B., '53..... 418 N. Hyde Park Ave., Durham, N. C.
Shirk, Wesley H., Jr., '51..... 7145 Crittenden St., Philadelphia 19, Pa.
Shore, George E., '51..... 2315 N. Woodland Ave., Winston-Salem, N. C.
Shore, Lelia, '51..... 2155 Crescent Ave., Charlotte, N. C.
Shrader, William Raymond, '50..... 1920 Sherwood St., Roanoke, Va.
Shufelt, Charles E., '53..... 1433 Larkin St., High Point, N. C.
Shuford, Anne, '53..... 11 E. Sunrise Ave., Thomasville, N. C.
Shull, Joseph Roger, '52..... 393 Remington St., Bridgeport, Conn.
Shulsinger, Joseph, '51..... 180-04 140th Ave., Springfield Gardens, N. Y.
Shumaker, Samuel R., '51..... 3512 Rodman St., N.W., Wash., D. C.
Shuster, Charles Willard, '52..... 595 Rock Road, Glen Rock, N. J.
Siegle, Betty Louise, '53..... Route 1, Springfield, Va.
Siler, Clifton E., '52..... 1010 Trinity Ave., Durham, N. C.
Siler, Ivan Leon, '54..... 1114 Caldwell St., Greensboro, N. C.
Silkett, Robert T., '51..... 9308 Columbia Blvd., Silver Spring, Md.
Silverman, Margie Sue, '54..... 1398 East 21 St., Brooklyn, N. Y.
Simidian, Ara Vahan, '51..... 110-26 68th Dr., Forest Hills, N. Y.
Simmonds, Stuart Wilcox, '53..... 55 South Main St., Mansfield, Mass.
Simmons, Bowen Eugene, '51..... 508 Park Ave., Opp, Ala.
Simon, Harold, '52..... 1011 Greenwood Ave., Trenton, N. J.
Simpson, James W., '51..... 1942 Wendover Rd., Charlotte 7, N. C.
Simpson, Robert Truesdale, '52..... 210 Orange St., Rock Hill, S. C.
Simpson, Ronald Vincent, '52..... 739 Valley Rd., Bridgeport, Conn.
Sims, Betty Kathleen, '53..... Hotel Suburban, Summit, N. J.
Singleton, Richard Lewis..... Hand Ave., Pelham, Ga.
Sirois, Richard Albert, '51..... 86 Oakdale Ave., Portland, Maine
Sites, Patricia Elizabeth, Sp..... Upper Trent, W. Va.
Sizemore, Farish Banks, '51..... 103 Brantley Circle, High Point, N. C.
Skerrett, Russell Cain, '52..... 4712 Central Ave., Western Springs, Ill.
Skjibsted, Wesley George, '51..... 6611 S.W. 98th St., South Miami, Fla.
Skinner, Nancy Kathryn, '54..... Box 536, Zephyrkills, Fla.
Skinner, Roland Le Roy, '52..... 935 Russel St., Orangeburg, S. C.
Skorvaga, Margaret Ann, '54..... 117 Oakwood Road, Charleston, W. Va.
Slagle, William Dale, '54..... 2608 E. Main St., Springfield, Ohio
Slane, John Clark, '51..... 1200 Westwood Ave., High Point, N. C.
Slate, Suzanne, '54..... 917 Rotary Dr., High Point, N. C.
Slater, Bobbye Jean, '54..... 1550 Shoup Ct., Decatur, Ga.
Sledge, John Burton, Jr., '51..... Rich Square, N. C.
Sliker, Alan William, '51..... Sabina, Ohio
Sloan, Nancy Ann, '54..... 48 Woodlawn Ave., Wilmington, N. C.
Slocum, Joanne, '51..... 2823 Highland Ave., Birmingham, Ala.
Slocumb, Marvin Benton, '51..... 2394 Vineville Ave., Macon, Ga.
Slone, Harry L., '51..... Route 4, Box 349A, Roanoke, Va.
Smedley, Carol Louise, '54..... 2830 Winthrop Rd., Shaker Heights, Ohio
Smiley, Douglas F., '54..... 1400 Park Place, San Marino, Calif.
Smiseth, Alberta Mali, '52..... 2186 Coffee Pot Dr., St. Petersburg, Fla.
Smith, Betty Anne, '54..... 1511 Virginia St., Charleston 1, W. Va.
Smith, Bonnie Joyce, Sp..... 518 E. Trinity Ave., Durham, N. C.
Smith, Bobby Wayne, '54..... 921 Oakland Ave., Durham, N. C.
Smith, Catherine Lorah, '54..... 400 Pitt St., Greenville, N. C.
Smith, Charlie, '53..... 307 North 4th St., Wilmington, N. C.
Smith, E. Byron, '51..... 272 Wayne Ave., Haddonfield, N. J.
Smith, Ed Robert, '54..... Route 1, Siler City, N. C.
Smith, Frances Sue, '52..... 145 Morningside Rd., Verona, N. J.
Smith, Fred R., '51..... 73 Asheland St., Lynn, Mass.
Smith, Gilbert H., '52..... 319 Spirea Dr., Dayton 9, Ohio
Smith, Harry H., '52..... 116 Enfield Rd., Baltimore, Md.
Smith, Isabella Peggy, '51..... 2127 South 20th Ave., Birmingham, Ala.
Smith, James W., '54..... 307 Geer St., Durham, N. C.
Smith, John E., '53..... 1019 Thornburg St., Huntington, W. Va.
Smith, John N., Jr., '51..... 3924 Wrightsville Ave., Wilmington, N. C.
Smith, Isabella Peggy, '51..... 2127 S. 20th Ave., Birmingham, Ala.
Smith, Jennell Ann, '54..... 4243 Doma Blvd., Jacksonville, Fla.
Smith, Lena Mae, '51..... Clover, S. C.
Smith, Lenora Ruth, Sp..... 115 W. 2nd St., Lumberton, N. C.
Smith, Louis Dale, '52..... Arnold, Md.
Smith, Mary Blair, '54..... 800 Cypress St., Greensboro, N. C.
Smith, Micah, Jr., '51..... 51 Bethel St., Clover, S. C.
Smith, Nancy Farrell, '52..... 1222 Summit Ave., Louisville, Ky.
Smith, Nancy Lee, '54..... 610 East Main St., Washington, N. C.
Smith, Rebekah Ann, '51..... 204 West Center St., Lexington, N. C.
Smith, Richard B., '51..... 1523 Hermitage Ct., Durham, N. C.
Smith, Richard M., '52..... 122 Academy St., Poughkeepsie, N. Y.
Smith, Robert F., '52..... Denniston, Va.
Smith, Robert Lober, '54..... 2685 Cranlyn Rd., Shaker Heights, Ohio
Smith, Shirley Mason, '52..... 1015 Pee Dee Ave., Albemarle, N. C.
Smith, Sidney R., Jr., '53..... 2206 Pincerest Rd., Greensboro, N. C.
Smith, Sterling Lee, '51..... West 25th St., Winston-Salem, N. C.
Smith, Talbot M., '54..... 2223 Cranford Rd., Durham, N. C.
Smith, Veleair Courtlandt, II, '53..... 19th St., Charleston, W. Va.
Smith, Virginia Eleanor, '53..... 82 South Ardmore Rd., Columbus, Ohio
Smith, Walter Lewis, '53..... Box 483, Boone, N. C.
Smith, Whitman E., Jr., '53..... 1005 Pee Dee Ave., Albemarle, N. C.
Smith, William Gordon, '54..... Colonial Dr., Thomasville, N. C.
Smith, William Herbert, '54..... Clover, S. C.
Smith, William L., '52..... 1109 N. Gregson St., Durham, N. C.
Smith, William Jordan, '54..... Route 3, Box 80, Alexandria, Va.
Smith, William Monroe, '51..... 214 W. College Ave., Fenoir, N. C.
Smullen, John James, Jr., '52..... 130 W. Vine St., Salisbury, Md.
Smymers, Martha Jane, '53..... 209 South Linden Ave., Pittsburgh 8, Pa.
Snively, Larry White, '51..... 7152 Brighton Rd., Ben Avon, Pa.
Snow, John Wesley, '51..... 520 N.E. 9th Ave., Gainesville, Fla.
Snyder, Bruce Louis, '52..... 22 West St., Rutland, Vt.
Snyder, Allan David, '51..... 22 West St., Rutland, Vt.
Snyder, Barbara, '52..... 9 Intervale St., Roslyn, N. Y.
Snyder, Harry M., '52..... 1212 16th Ave., Hickory, N. C.
Soloman, Fred, '51..... 48 James St., Morristown, N. J.
Solomon, James Russell, '51..... 421 Oakdale Dr., Port Wayne, Ind.
Sommar Dahl, Patricia Lee, '54..... 2661 Cornwallis Ave., Roanoke, Va.
Sommers, Richard Llewellyn, '53..... 913 Broad St., Kingsport, Tenn.
Sook, George Ralph, '53..... 626 Second St., Somers Pt., N. J.
Sorrell, William Richard, '52..... R.F.D. 3, Dunn, N. C.
Souchak, Michael, '51..... 1228 6th Ave., Berwick, Pa.
Sovick, George Penn, '52..... 924 Greendale Dr., Charleston 2, W. Va.
Sowers, Ella Frances, '51..... 162 West Depot St., Concord, N. C.
Spach, John Thom, '51..... 801 Austin Lane, Winston-Salem, N. C.
Spalding, Donald Watson, '54..... 5 Central Ave., Cranford, N. J.
Spangler, Robert F., '53..... 155 S. Main St., Danville, Va.
Spangler, Ronald Tice, '52..... Port Everglades, Fort Lauderdale, Fla.
Spann, Guy Stewart, '51..... 501 Sioux St., Plant City, Fla.
Spatola, Helen Suzanne, '54..... 421 Montgomery Ave., Merion, Pa.
Spearman, Cecil Eldon, '53..... Orchard Pl., Hinsdale, Ill.
Spears, Charles Stephens, '52..... 231 Stoner Ave., Paris, Ky.
Speas, Margaret Alspaugh, '52..... 84 Woodward Ave., Asheville, N. C.
Spell, Richard Purdy, '53..... 107 De Vane St., Clinton, N. C.
Spelman, Stewart R., '53..... 5 Kenwood Ct., Rockville Center, N. Y.
Spencer, James Yancy, '53..... Bitting Rd., Winston-Salem, N. C.
Speziale, Joseph Louis, '52..... 46 Alice St., Torrington, Conn.
Spikes, Camilla, '52..... 109 Aycock St., Burlington, N. C.
Spillman, Harry L., '51..... 2146 Crescent Ave., Charlotte 4, N. C.
Spivey, Robert Atwood, '53..... 409 1/2 S. Main St., Suffolk, Va.
Spofford, Donald Edward, '53..... Route 4, Box 10G, Pensacola, Fla.
Spofato, Helen Suzanne, '54..... 421 Montgomery Ave., Merion, Pa.
Sprague, R. Norman, '51..... Chetwood Terrace, Fanwood, N. J.
Spring, Katherine Ann, '52..... 208 Willow Lane, Decatur, Ga.
Sproul, Ward Pauline, Sp..... Pine Bluff, N. C.
Spunde, Ingrida, '53..... JB Sanatorium St., Waverly Hills, Ky.
Stahl, Frederick A., '53..... 48 Great Oak Rd., Manhasset, N. Y.
Stamey, Ben F., '51..... Route 2, Lawndale, N. C.
Stanback, Sally Ann, '54..... 2522 Tiger Tail Ave., Miami, Fla.
Standard, Marian Elaine, '51..... 3438 Witson Ave., Bronx 67, N. Y.
Strangeland, Greta S., '53..... 244 68th St., Brooklyn, N. Y.
Stapleford, Robert W., '51..... 909 Green St., Durham, N. C.
Stark, Dwight B., '51..... 165 E. Jefferson St., Franklin, Ind.
Stark, Lawrence W., '53..... 342 South Irving St., Ridgewood, N. J.
Stark, Richard A., '53..... 342 S. Irving St., Ridgewood, N. J.
Stark, Rufus H., '53..... 311 Eastern St., Greenville, N. C.
Starnes, Paul B., '51..... 2301 Central Ave., Charlotte, N. C.
Starnes, Philip J., '51..... 2301 Central Ave., Charlotte, N. C.
Starnes, William B., '53..... 600 E. Davis St., Burlington, N. C.
Stathacos, Eustace J., '53..... 2507 Vanderbilt Ave., Raleigh, N. C.
Staton, Marshal, '53..... Box 406, Asheboro, N. C.
Staub, Dorothy Annette, '54..... 531 E. Broad St., Westfield, N. J.
Stauffer, Ronald Bryan, '54..... 17 N. Fourth St., Emmans, Pa.
Stearns, Doris Fales (Mrs.) Sp Masonboro Sound, Wilmington, N. C.
St. Clair, Charles Wade, '52..... 359 Virginia Ave., Welch, W. Va.
Steagall, Robert Worth, Jr., '51..... Kenmore Ave., Charlotte 4, N. C.
Stebbins, Helen Yvonne, '51..... Darien, Ga.
Stecker, Claude F., '52..... 353 Spencer St., N.E., Grand Rapids, Mich.
Steele, Bobbye Carolyn, '53..... 211 East "C" St., Kannapolis, N. C.
Steffey, Fred H., '53..... 615 Woodruff Place, Charlotte, N. C.
Stein, Charles Alan, '54..... 1467 Essex Rd., Leaneck, N. J.
Stein, Gary Saul, '54..... 7 Robert Place, Irvington, N. J.
Steinmetz, Dorothy M., '51..... 91 Coolidge St., Brookline, Mass.
Stephen, Ehrhardt J., '53..... 18 Lincoln St., Babylon, N. Y.
Stephens, Russell Francis, Jr., '54..... 741 South Garfield, Hinsdale, Ill.
Stephens, Sammy C., Jr., '54..... 106 E. Woodland Dr., Dothan, Ala.
Stephenson, Paul D., Jr., '53..... 410 Bennett Heights, Wadesboro, N. C.
Sterling, Lehman N., '51..... 2193 West Chester Park, Newton Square, Pa.
Steuer, Arthur J., '51..... 304 South Shore Dr., Miami, Fla.

Stevens, Lester, J., '54 80 Downey Dr., Hathoro, Pa.
Stevens, Mary Lou, '53 48 Highfield Rd., Bloomfield, N. J.
Stevens, Stanley Burton, '54 25 First St., Marcellus, N. Y.
Stevens, Thelma Chloe, '52 4244 Baltic St., Jacksonville, Fla.
Stevenson, John K., '51 1117 1/2 Spruce St., Durham, N. C.
Stevlions, Wheldon F., '51 15 Rue de Lappe, Paris, France
Stewart, Mildred Louise, Sp Route 2, Johnson City, Tenn.
Stewart, Perry M., '54 11 Devon Dr., Yellow Springs, Ohio
Stiles, Peter Thomas, '54 79 Charles St., Jersey City, N. J.
Stiles, Susan Gay, '53 3081 Maple Dr., Atlanta, Ga.
Stillwell, H. Daniel, '52 19 Belmont Terr., Staten Island, N. Y.
Stockdale, R. Wayne, '53 819 Whitman St., Rockford, Ill.
Stockton, Nancy Jane, '54 917 South Union St., Calem, Ohio
Stokes, DeLeon E., '53 224 1/2 E. Worthington Ave., Charlotte, N. C.
Stokes, Frank Stewart, Jr., '51 811 Linden Ave., Portsmouth, Va.
Stokes, Marilyn Verniez, '52 15 Judson St., Canton, N. Y.
Stokes, William Alvis, '52 406 East Forest Hills, Durham, N. C.
Stoll, Kenneth C., '54 492 6th St., S.W., Valley City, N. Dakota
Stone, Albert E., '54 Pine St., Chester, S. C.
Stone, John William, '51 Rhamkatte Rd., Raleigh, N. C.
Stone, Joseph S., '54 East Side Rd., Culver, Ind.
Stone, May Sloan, '52 Rhamkatte Rd., Raleigh, N. C.
Stone, Richard Whitney, '54 4830 63rd St., Woodside, N. Y.
Stop, Eystein Ansgar, '53 Ve tad, Elverum, Norway
Stopp, Donald L., '54 371 N. Helen Ave., Pen Argyle, Pa.
Stormont, Mary Lytle, '51 1426 Hinman Ave., Evanston, Ill.
Stott, Mary Belle, '54 Box 62, Garland, N. C.
Stottlow, James F., '52 Sunnyside Ave., Shrub Oak, N. Y.
Stout, Edward B., '53 3294 West Market St., Greensboro, N. C.
Stout, Roger W., '54 255 East Main St., Ramsey, N. J.
Stradley, Walter McNutt, '52 Excelsior, W. Va.
Strang, Charles Ward, '54 1886 N. Jones Ave., Wantagh, N. Y.
Staunch, David Mahlon, '53 Main St., Benton, Pa.
Strauss, Robert P., '54 411 Wister Rd., Winwood, Pa.
Strauss, Saul, '51 1205 Ave. R, Brooklyn, N. Y.
Strausser, Richard L., '51 40 W. 55th St., New York, N. Y.
Street, John Scott, '51 Bell's Hill, Chillicothe, Ohio
Street, Maryellen, '53 R.F.D. 1, New Haven 15, Conn.
Streeter, Richard Newton, '53 151 Jor Alemon St., Belleville, N. J.
Strickland, Daniel Stephen, '53 15 Price Ave., Douglasville, Ga.
Strickland, Donald Bennett, '53 Rich Square, N. C.
Strickland, Elizabeth Wells, '51 1238 Trenton St., S.E., Atlanta, Ga.
Strickland, William R., '54 1011 Belmont Ave., Fayetteville, N. C.
Stride, Richard J., '51 "Rivertide," Ferry Rd., Saco, Maine
Stringer, Arthur J., Jr., '51 130 Laurel Hill Rd., Mountain Lakes, N. J.
Strobel, Howard A., '51 Duke Univ., Durham, N. C.
Strott, John William, '51 6012 Belona Ave., Baltimore 12, Md.
Stroud, J. Barry, '53 91 Lamport Rd., Upper Darby, Pa.
Stroud, Mary Jo, '51 2754 White Oak Lane, Jacksonville, Fla.
Stuart, Eugene W., Jr., '53 3014 Bay Vista Ave., Tampa, Fla.
Stubbins, Billie Jeanne, '53 Rio de la Plata 21, Mexico City, Mexico
Stubbs, Robert Walter, '53 103 E. Stiles Ave., Collingswood, N. J.
Stull, Clark Deaknye, '52 15 Sellers Ave., Ridley Park, Pa.
Sublett, Henry Lee, Jr., '51 1323 N. Main St., Danville, Va.
Sudduth, Robert Lee, '54 3488 Southmont Dr., Montgomery, Ala.
Suit, James R., '53 Rt. 2, Piedmont Vill., Creedmoor, N. C.
Sullivan, Edward James, '51 Burlington Pike, Riverside, N. J.
Sullivan, Emily Coy, '51 1805 North Main St., Anderson, S. C.
Sullivan, James Howell, '52 1411 Wynnton Rd., Columbus, Ga.
Sumara, Charles K., '51 Williamston, N. C.
Sumner, Lew Edwin, '54 1310 Summit Ave., Fayetteville, N. C.
Sunderland, Nita Kathleen, '52 1111 Urban Ave., Durham, N. C.
Sunfield, Alfred Trainum, '54 3015 Latham Blvd., Miami, Arizona
Sutphen, Suzanne V., '53 4 Buckingham Ave., Trenton, N. J.
Sutton, Rachel Marie, '53 220 Kenwood Ave., Wilmington, N. C.
Sutton, Sara Jean, '52 Cullowhee, N. C.
Swain, Joe Oliver, '53 302 Cumberland Ave., Asheville, N. C.
Swain, William A., III, '51 302 Cumberland Ave., Asheville, N. C.
Sawanson, Edward N., '52 West Main St., Pilot Mountain, N. C.
Sward, Gilbert L., '53 2825 Greenvale St., Chevy Chase 15, Md.
Swartz, Niel H., '54 9 Fenton St., Rye, N. Y.
Swecker, Edward P., '53 1352 Iris St., N.W., Wash. 12, D. C.
Sweeney, Janet Elizabeth, '54 2226 N.W. 5th Pl., Gainesville, Fla.
Sweet, Richard E., '53 303 Avondale Ave., Haddonfield, N. J.
Swift, Isabelle Blyd, '53 1762 San Marco Blvd., Jacksonville, Fla.
Swiger, Julia May, '51 130 N. Chestnut St., Clarksburg, W. Va.
Swing, Mervin, '53 5122 N. Camac St., Philadelphia 41, Pa.
Swoftord, Clara, Sp 3131 Shendoah Ave., Charlotte, N. C.
Swofford, Tom Hoyle, '52 1505 Glenwood Ave., Greensboro, N. C.
Swope, Sidney M., '54 617 Dartmouth, Orlando, Fla.
Sydenham, R. W., '54 628 Thomas Ave., Fort Leavenworth, Kan.
Sykes, Richard Lee, '53 204 Bosley Ave., Suffolk, Va.
Sykes, John H., '51 812 Maple Ave., Burlington, N. C.
Sykes, Zenas M., Jr., '54 3974 Vermont Rd., N.E., Atlanta, Ga.
Tager, Henry C., '51 1516 N. Duke St., Durham, N. C.
Tager, Russell H., '52 Shepherd St., Durham, N. C.
Tamillo, Joseph R., '52 112 South 48th Ave., West, Duluth, Minn.
Tamis, Robert Howard, '52 911 Walton Ave., New York, N. Y.
Tapley, John Mark, '51 36 Ridge Rd., New Rochelle, N. Y.
Tarhow, Lawrence M., '52 80 Wyndham Rd., Rochester, N. Y.
Tarleton, Robert William, '54 Box 709, Jenkins, Ky.
Tarr, Jack Albert, '54 391 Connecticut St., Trenton, N. J.
Tate, Joan Foster, '51 1901 Columbia Rd., N.W., Washington, D. C.
Tate, John Bibb, '53 407 N. Greenwood St., La Grange, Ga.
Tatum, Anne Low, '52 607 Mitchell Ave., Salisbury, N. C.
Taylor, Ann, '52 Maitland, West Virginia
Taylor, Clifton Linwood, '54 1101 Greenwood Cliff, Charlotte, N. C.
Taylor, Creed W., '51 Poplar Hill, Va.
Taylor, David W., '52 519 Club Blvd., Durham, N. C.
Taylor, Earl Aubrey, '54 813 Cayuga St., Tampa, Fla.
Taylor, Elinore D., '52 Washington Blvd., Huntington, W. Va.
Taylor, George F., '53 Henderson, N. C.
Taylor, George Richard, '54 7273 S.W. 53rd Ave., South Miami, Fla.
Taylor, Lola Hardy, '52 408 Avenue B., New Bern, N. C.
Taylor, James C., '52 4320 19th St., N.E., Washington D. C.
Taylor, James Irvin, Jr., '51 R.F.D. No. 1, Tarboro, N. C.
Taylor, Kenneth Moody, '51 228 North Bost St., Statesville, N. C.
Taylor, Morris R., '52 Rt. 6, Box 207, Durham, N. C.
Taylor, Robert Worth, '54 300 Hillside Ave., Jenkintown, Pa.
Taylor, Ronald Wesley, '54 216 Washington St., Gloucester, Mass.
Taylor, Thomas S., '54 13514 Cormere Ave., Cleveland 20, Ohio
Taylor, Walter Herman, Jr., '52 162 Lebbly St., Pelzer, S. C.
Temple, Alan H., Jr., '54 11 Paddington Rd., Scarsdale, N. Y.
Tepe, Lou Charles, '52 Elm Ave., Ridgefield, N. C.
Terpenning, George C., '51 126 Calton Rd., New Rochelle, N. Y.
Terrell, Robert Lewis, '52 East Quogue, Long Island, N. Y.
Terry, Isaac H., '51 Roxboro Rd., Bahama, N. C.
Thaubald, Edward John, '54 26 Maryland Ave., Elkins, W. Va.
Thigpen, Richard E., '51 2200 E. 7th St., Charlotte, N. C.
Thomas, Edwin R., Jr., '54 1 Stoneleigh Towers, St. Louis, Mo.
Thomas, Emma Lewis, '54 1878 Loudon Heights, Charleston, W. Va.
Thomas, Jerry E., '54 409 South Hawthorne St., Winston-Salem, N. C.
Thomas, John William, Jr., '54 427 Alexander Ave., Henderson, N. C.
Thomas, Larry De Witt, '54 161 Mill St., Nelsonville, Ohio
Thomas, Mary Mackenzie, '51 125 Fountain Pl., Burlington, N. C.
Thomas, Richard F., '52 409 S. Hawthorne Rd., Winston-Salem, N. C.
Thomas, Richard L., '51 70 Parson St., Wallingford, Conn.
Thomas, Robert C., '51 41-59 Glenwood St., Little Neck, L. I., N. Y.
Thomas, Robert William, '54 14th Air Force, Robins A.F.B., Ga.
Thomas, Royce Phelps, '52 2924 Manitou Ave., Jacksonville, Fla.
Thomas, Ted H., '52 120 Mill St., Nelsonville, Ohio
Thompson, Alice Jean, '52 14168 Greenview Rd., Detroit, Michigan
Thompson, Blaine, '51 1372 Cleveland Hts. Blvd., Cleveland Hts., Ohio
Thompson, Charles William, '53 Rt. No. 1, Creedmoor, N. C.
Thompson, Don, '53 54 Green St., Brookline, Mass.
Thompson, Emerson McLean, Jr., '54 Box 169, Burgaw, N. C.
Thompson, James Edward, '50 154 Duncan Ave., Oak Hill, W. Va.
Thompson, Ramona, '51 830 La Salle St., Apt. 4, Jacksonville 7, Fla.
Thomson, Rebekah Jane, '54 Winfree St., Chester, Va.
Thompson, Richard Franklin, '52E 810 Fairway Dr., Warren, Ohio
Thompson, Samuel Bernard, '54 209 Woodley St., Montgomery, Ala.
Thompson, William F., '51 846 18th Ave., Honolulu, T. H.
Thomson, Ann Shively, '54 6224 York Rd., Baltimore 12, Md.
Throckmorton, Charles W., III, '54 1515 Confederate Ave., Richmond, Va.
Tice, James Richard, '53 3414 Draper Ave., Charlotte, N. C.
Tignor, Nan, '53 127 Hampton Roads Ave., Hampton, Va.
Tiller, Luey Carroll, '52 928 Union Street, Brunswick, Ga.
Tillett, Anne Parker, '51 1405 Mangum St., Durham, N. C.
Tillman, Roy D., '53 Mt. Vernon Springs, N. C.
Tinsley, Charles Crawford, Jr., '51 1440 Daniel Ave., Norfolk 5, Va.
Tinsley, Robert S., '53 Memphis St., Lynchburg, Va.
Tippy, Harold G., '51 195 Boulevard, Mountain Lakes, N. J.
Todd, Clara Prudence, '54 100 Magnolia Ave., Fayetteville, N. C.
Togasaki, Shinobu Bob, '54 2120 Channing Way, Berkeley 4, California
Tollefsen, Robert, '52F 43 Josephine St., Staten Island 14, N. Y.
Tolleson, George Clinton, '53 24 Clarendon Ave., Greenville, S. C.
Tolley, John Alexander, '54 1804 N. Harvard St., Arlington, Va.
Tomlinson, Charles J., '52 17 Atlas Ave., Malverne, L. I., N. Y.
Tompkins, Carolyn Voncile, '53 1740 Chalen Ave., Jacksonville, Fla.
Toms, Edgar S., '51 Durham, N. C.
Toms, George N., '51 Durham, N. C.
Torgersen, Mathias S., '53 1823 Boynton Ave., Westfield, N. Y.
Tornquist, David Adams, '53 Grandview Ave., Monsey, N. J.
Towers, Sarah Agnes, '54 3500 Richmond St., Jacksonville, Fla.
Townsbury, Robert, '54 Avenue and Simmons Rd., Perrysburg, Ohio
Townsend, Donald H., '51 436 Williams Rd., Wynnewood, Pa.
Townsend, James J., '51 3862 Arden St., Jacksonville, Fla.
Townsend, Nancy P., '54 The Riggory, Story Point Rd., Charlottesville, Va.
Townsend, Newton Benjamin, '54 1968 Sterling Rd., Charlotte, N. C.
Tracey, Preston L., '52F 1717 S. Miami Blvd., Durham, N. C.
Tracey, Marian Fleanor, '52 Treasure Island, Osprey, Fla.
Treat, Charles W., '51F 1331-20th St., Port Huron, Michigan
Trebbs, Robert Stanley, '54 1041 Clinton Ave., Irvington, N. J.
Trentman, Elizabeth Denne, '53 1619 Craig St., Raleigh, N. C.
Trevvett, William Stuart, Jr., '51 3500 Montrose Ave., Richmond, Va.

Trimble, Thomas N., '54 205 Cottage Place, Charlotte 7, N. C.
 Trimmer, Sandy Elizabeth, '51 220 Rutledge Ave., Rutledge, N. C.
 Triska, Margit, '54 Schouwweg 106, Wassenaar, Holland
 Trollinger, Ray Russell, '54 203 Union Ave., Burlington, N. C.
 Tronolone, Nick, Jr., '51 1059 Briar Way, Palisade, N. J.
 Trowbridge, Cornelia H., '53 200 North Beach St., Ormond, Fla.
 Trudeau, Jeanne Tisdale, '54 State Hospital, Kings Park, N. Y.
 True, Joel Brundage, Jr., '54 313 Walnut St., Springfield, Tenn.
 Trulove, John Robert, '53 Rt. No. 2, Pinnacle, N. C.
 Trundle, A. Sidney, '53 206 Forest Hills, Wilmington, N. C.
 Tsangaris, Neofytos Theodore, '52 49 Kipling Plaza, Clearwater, Fla.
 Tucker, Donald W., '51 823 Sixth St., Durham, N. C.
 Tueker, Perry Alan, '52 6 White Store Ave., Wadesboro, N. C.
 Tueker, Royster Milton, '53 Edgedale Drive, High Point, N. C.
 Tulenko, Thomas S., '51 1634 Massachusetts Ave., S.E., Wash., D. C.
 Tully, Ardenia Miffleton, '51 301 South Crater Rd., Petersburg, Va.
 Turner, Florence Delia, '53 238 Halsyn Ave., Winston-Salem, N. C.
 Turner, John Calhoun, '53 Fair Bluff, N. C.
 Turner, Richard Brooks, '54 Eton Hall, Garth Rd., Scarsdale, N. Y.
 Turner, Roger James Anderson, '54 Jane Ave., Hartsdale, N. Y.
 Tu, Tien Chung, '51 Yeh-idsien, Nonan, China
 Tuthill, David Foster, '52 35 Bradford Ave., Pittsburgh 5, Pa.
 Tuttle, De Lossie Dean, '52 Maplewood Terr., R.F.D., Greensburg, Pa.
 Tuttle, Nancy Sarah, '52 819 Buchanan Blvd., Durham, N. C.
 Tybout, Frederick A., '51 14 Lovelace Ave., Fernhook, Wilmington, Del.
 Tymosko, Donald Michael, '52 Park Rd., Seymour, Conn.
 Tyson, Tommy, '51 2205 Guess Rd., Durham, N. C.

Ulsh, Richard O., '53 R.F.D. No. 6, Box 54A, Durham, N. C.
 Umstead, Richard, '54 Box 116 Rt. No. 2, Durham, N. C.
 Unangst, Joanne, '51 172 S. Broad St., Nazareth, Pa.
 Underberg, Alfred E., '54 906 S. Dakota Ave., Tampa, Fla.
 Underwood, George D., '51 Holland, Va.
 Underwood, Jack Lawrence, '51 22 Katherine Rd., Albany 5, N. Y.
 Underwood, Roland Hilton, '53 1116 North O St., Lake Worth, Fla.
 Underwood, William Alfred, '54 Lexington Rd., Asheboro, N. C.
 Upchurch, Carlton E., '53 819 W. Markham Ave., Durham, N. C.
 Upchurch, Harold M., '52 Angier, N. C.
 Upchurch, Joseph D., '51 Angier, N. C.
 Urban, Dolores Jeanne, '53 915 Edgewood Ave., Ashland, Ky.
 Uretsky, Robert, '54 3340 Bainbridge Ave., Bronx, New York, N. Y.

Vail, Nancy Elizabeth, '53 Rt. No. 4, Box 114A, Sarasota, Fla.
 Vallentyne, Jane, '54 1006 Forest Ave., Oak Park, Ill.
 Van Alstyne, James Linton, '51 Matthiessen Park, Irvington-on-Hudson, N. Y.
 Van Billiard, Alicia P., '53 1312 West North St., Bethlehem, Pa.
 VanBuren, Wesley C., '54 1611 Duke University Rd., Durham, N. C.
 Van Camp, David, '52 110 Cochran Rd., Pittsburgh 28, Pa.
 van Dobbenburgh, Ietje, '51 7 Lake Dr., Enka, N. C.
 Vance, Eve, '52 4520 Santa Maria, Coral Gables, Fla.
 Vance, Thomas D., '53 Spruce Pine, N. C.
 Van Der Beck, Karl, '51 112 North Grove St., Orange, N. J.
 Vanderhoof, Diane Emilie, '54 110 Terrace Dr., Toccoa, Ga.
 Vandernoot, Theodore J., '53 516 51st St., Brooklyn, N. Y.
 Van Deventer, Robert Rinard, '53 Mangrove Rd., Princeton, N. J.
 Van Dyck, Robert Laird, '51 18 Fillmore St., Petersburg, Va.
 Vann, Billie Jeanne, '54 Rt. No. 1, Clinton, N. C.
 Vann, James Earl, '53 402 College Street, Clinton, N. C.
 Van Natta, Barbara D., '53 3859 Vermont Rd., Atlanta, Ga.
 Van Sieckler, Gail T., '54 5208 38th St., N.W., Washington, D. C.
 Van Skike, Robert B., Jr., '51 110 25th St., Bradenton, Fla.
 Van Zandt, Richard D., '53 5816 S.W., 42 Terrace, Coral Gables, Fla.
 Varco, Samuel Andrew, '52 392 Porter Ave., Buffalo 1, N. Y.
 Vaughn, Joe L., '52 1024 W. Trinity Ave., Durham, N. C.
 Vaughan, Marilyn Frances, '53 109 Powers St., Needham 92, Mass.
 Vaughn, Howard A., '52 217 Steele St., High Point, N. C.
 Vaughn, Stuart H., '53 14830 Westwood St., Detroit 23, Mich.
 Veasey, Jr., Lee Garland, '54 1207 East Main St., Durham, N. C.
 Veile, Frederick Xavier, '54 10 Ashburn Pl., Fair Lawn, N. J.
 Veith, Frank Herman, '51 213 Disston St., Philadelphia 35, Pa.
 Vendig, Laurie Ann, '53 863 South Palm St., Sarasota, Fla.
 Verity, David M., '51F 64 Dufferin Ave., Brantford, Ontario, Canada
 Viau, Louis John, '51 4730 Cleveland Ave., New Orleans, La.
 Vick, Charles Booker, '54 Seaboard, N. C.
 Viggiano, Dante, '51 47 St. No. 18, Panama City, R. P.
 Vilas, Jack M., '52 28 DePeyster Ave., Tenafly, N. J.
 Vivona, Dominic Anthony, '54 103 South 21st Street, Irvington, N. J.
 Vlahos, Michael E., '54 4341 Ellicott St., N.E., Washington, D. C.
 Vaegelin, Joan, '51 2860 East 76th St., Chicago, Ill.
 Vokoun, Sally Arlene, '53 17881 Lake Rd., Lakewood, Ohio

Wace, Pamela Evelyn, '53 203 South Dale Mabry, Tampa, Fla.
 Wacker, August H., '53 83-22 Midland Parkway, Jamaica 3, N. Y.
 Waddell, Oliver Wendell, '54 West Shelby, Falmouth, Ky.
 Wadlington, Walter James, '51 Box 2, Biloxi, Miss.

Waggoner, Georgianne, '51 440 S. Freedom St., Ravenna, Ohio
 Wagner, Claude Marie, '51 1060 Fifth Ave., New York, N. Y.
 Wagner, Robert Charles, '52 484 Stuyvesant Ave., Irvington, N. J.
 Wagoner, Iona Patricia, '54 Rt. No. 2, Elon College, N. C.
 Wahl, Marjorie Ann, '52 103 Dellwood Dr., Thomasville, Ga.
 Wamwright, Stephen A., '53 4139 N. Capitol Ave., Indianapolis, Ind.
 Waldrop, Lois Ziegler, '51 950 E. Tenth St., Greenville, N. C.
 Waldrop, Peter Nelson, '54 Box 329, Bryn Mawr, Pa.
 Walker, Clarence W., '53 2940 Chapel Hill Rd., Durham, N. C.
 Walker, Donald, '51 108 Warren Ave., Wollaston, Mass.
 Walker, Douglas William, '54 59 Van Horn St., W. Springfield, Mass.
 Walker, Emanuel Jaynes, '51 Oriental, N. C.
 Walker, Mary Hope, '53 1801 W. Anderson Ave., Atlanta, Ga.
 Walker, Patricia Anne, '51 420 North Thurlow Ave., Margote, N. Y.
 Walker, Robert J., '52 Pankalpinang, Sumatra
 Wall, Patterson, '53 659 Oakland St., Birmingham, Mich.
 Wallace, Akron Allen, '53 1243 Court St., Greenville, S. C.
 Wallace, Edward Owens, '53 105 E. Benedict Ave., Havertown, Pa.
 Wallace, Susan, '54 314 Fourth St., Wrightsville, Pa.
 Walrond, Alan L., '51 6 Glenn Apt., Dacian Ave., Durham, N. C.
 Walske, Ron Gilmore, '54 201 Edgevale Road, Baltimore, Md.
 Waltz, Jane Carol, '52 5 Clearview Terrace, W. Orange, N. J.
 Wambsley, Frank Singleton, '51 2239 S. Terwilliger St., Tulsa, Okla.
 Waner, Paul Glee, Jr., '51 607 Palm St., Sarasota, Fla.
 Ward, Bill Milton, '52 217 Shirley Ave., Bristol, Tenn.
 Ward, Frances Annette, '51 818 North Road St., Elizabeth City, N. C.
 Warden, Richard Vere, '53 Box 696, Beaufort, S. C.
 Ware, Henry Neill, '51 108 Jefferson St., Falls Church, Va.
 Ware, Margaret Virginia, '54 3402 Piedmont Rd., Atlanta, Ga.
 Ware, Richard Marshall, '54 2621 N. Florida St., Arlington, Va.
 Warlick, Charles Henry, '52 1826 14th Ave., Hickory, N. C.
 Warlick, Harry, '53 West 6th St., Newton, N. C.
 Warm, Tallulah Barbara, '54 34 Chester St., Mount Vernon, N. Y.
 Warmath, John Thomas, '51 2204 Pinecrest Rd., Greensboro, N. C.
 Warren, Harold Flack, '52 6720 Rogers Ave., Merchantville, N. J.
 Waser, Charles Willard, '53 1112 Melrose St., Winston-Salem, N. C.
 Wasselle, Gerard William, '54 8059 222 St., Queens Village, 8, N. Y.
 Watchman, Avis R., '53 1275 Pennington Rd., W. Englewood, N. J.
 Waterfield, Frances McG., '53 905 Kinnair St., Fort Wayne 6, Ind.
 Waters, James Lawrence, '54 110 Longue Vue Dr., Pittsburgh 16, Pa.
 Watkins, Charles Eugene, Jr., '52 Box 307, Pelzer, S. C.
 Watkins, John K., Jr., '51 170 Charlotte St., Durham, N. C.
 Watkins, Linda Jane, '54 219 Locust Ave., Fairmont, W. Va.
 Watkins, Margaret Louise, '54 2124 Beverly Dr., Charlotte, N. C.
 Watkins, Martha Letitia, '53 539 Primrose Way, Louisville 6, Ky.
 Watkins, Martha Jen, '53 420 McKinley Rd., Grosse Pointe Farms, Mich.
 Watkins, Nancy Thomas, '52 310 Broad St., Oxford, N. C.
 Watov, Richard H., '53 1105 W. State St., Trenton, N. J.
 Watson, Charles Sullivan, '53 2200 N. Main St., Anderson, S. C.
 Watson, David Earl, '52 200 South Mission St., Okmulgee, Okla.
 Watson, Jordan Kimball, '54 1130 Main St., Leicester, Mass.
 Waybright, Mary E., '51 1112 London Heights, Charleston, W. Va.
 Webb, Frank Maury, '52 Box 469, Lake Wales, Fla.
 Webb, Mary Eleanor, '51 1567 Bay Dr., Miami Beach, Fla.
 Webb, Patricia Ann, '52 1503 Front St., Beaufort, N. C.
 Webb, Richard Davis, '51 4 Boulder Brae, Mamaroneck, N. Y.
 Weber, Emily Ann, '53 4 Upper Ladue Rd., St. Louis 24, Mo.
 Weber, W. Davis, '51 500 Oldtown Road, Cumberland, Md.
 Webster, Frank M., '51 1702 Avondale Dr., Durham, N. C.
 Weedon, Betty Joyce, '54 1913 Wiley St., Hollywood, Fla.
 Weedon, Josephine Davis, '52 21 Chestnut St., Jamestown, N. Y.
 Weekley, Augustine S., Jr., '51 37 Aegean St., Tampa, Fla.
 Weeks, Ethel Gwendolyn, '53 2321 East 5th St., Charlotte, N. C.
 Weeks, Thomas Wallace, '54 Bachelor Avenue, Enfield, N. C.
 Weiss, Alfred H., Jr., '53 Box 266, Brevard, N. C.
 Welsh, John F., '51 2549 N. Grenda St., Arlington, Va.
 Wiedenhan, Clare, '52 118 West Melrose Ave., Baltimore, Md.
 Weidlich, William R., '52 60 Mali Dr., North Plainfield, N. J.
 Weidman, Frank Cross, '52 1318 Pine Rd., Rosemont, Pa.
 Weidman, John C., '51 1318 Pine Rd., Rosemont, Pa.
 Weigel, Mary Patricia, '53 19164 Henry Rd., Cleveland 26, Ohio
 Weil, John, '54 21 Old Field Lane, Great Neck, N. Y.
 Weil, Martin Lester, '54 102 South Race St., Statesville, N. C.
 Weil, William W., '53 Rt. No. 4, Greenfield, Ind.
 Weimann, Robert Bruce, '52 10 First Ave., Haddon Heights, N. J.
 Weis, Jean Shirley, '51 Village Green, Media No. 2, Penn.
 Weiss, James Owen, '52 1756 Crump Ave., Memphis, Tenn.
 Welchman, Charles Barret, '53 229 Heights Rd., Ridgewood, N. J.
 Welcome, Allan Tilford, '54 95 Laurel St., Lee, Mass.
 Weldon, Robert Walter, '52 66 Pearl St., Meriden, Miss.
 Wellons, William Holt, '54 Rt. No. 14, Richmond, Va.
 Wells, Allison Deans, '52 407 Park Ave., Wilson, N. C.
 Wendes, Marian P., '53 714 Chestnut Ave., Leaneck, N. J.
 Werback, John Arthur, '54 133 Locust St., Garden City, N. Y.
 Werber, William Waldemar, '53 4513 Amherst Rd., College Park, Md.
 West, Emily, '52 Box 578, Fort Lauderdale, Fla.
 Westbrook, Carolyn, '54 208 South Orange Ave., Dunn, N. C.
 Westcott, Marcie J., '53 15 Woodhill Rd., Tenafly, N. J.

Westervelt, Sheldon, '52 257 Mample Ave., Oradell, N. J.
Westmoreland, William V., '51 106 N. Herman St., Goldsboro, N. C.
Wetmore, William S., '52 31 Coligni Ave., New Rochelle, N. Y.
Whanger, Alan Duane, '52 13805 Shaker Blvd., Cleveland 20, Ohio
Wheaton, Scott, R., '51 306 Clermont Ave., Stroudsburg, Pa.
Wheeler, James Maxwell, '54 Chautauqua, N. Y.
Whitaker, Mary McCall, Box 6125 College Station, Durham, N. C.
Whitaker, Patricia, '52 2126 Yorktown Rd., N.W., Wash., D. C.
White, Bennett Briggs, '53 38 Linden St., Plymouth, N. C.
White, Christina Kathryn, '53 102 Circle Court, Morganton, N. C.
White, Edgar Farrell, '51 Mt. Pleasant Road, Concord, N. C.
White, Frank Paul, '51 13 Bridge St., Unadilla, N. Y.
White, John Edward, '51 3615 Glen Ave., Covington, Ky.
White, Johnnie Robert, III, '51 727 Temple Ave., Danville, Va.
White, Phyllis, '51 Residence Park, Palmerton, Pa.
White, Robert A., '52 Homewood Apts., Baltimore, Md.
White, Robert Louis, '53 40 Amherst Rd., Belmont, Mass.
White, Robert Torrence, '53 Rancocus Woods, Masonville, N. J.
White, William Foster, Jr., '51 Box 153, Merritt Island, Fla.
Whitescarver, James Field, '52 302 Tunbridge Rd., Baltimore, Md.
Whitner, Fred W., '51 407 Swift Ave., Durham, N. C.
White-Spunner, Joan L., '54 172 W. Steuben St., Pittsburgh 5, Pa.
Whitfield, Ralph E., '53 1313 Watts St., Durham, N. C.
Whitley, Clyde Thomas, '52 Box 72, Siler City, N. C.
Whitley, N. Carolyn, '53 Aurora, N. C.
Whitmore, Mary Ellen, '54 39 Hawthorne Rd., Salem, Va.
Whitney, James L., '51 1325 Oak St., Parkersburg 8, W. Va.
Whittle, Mary Eliza, '51 Box 570, Brunswick, Ga.
Whynall, Richard G., '53 15 Evelyn Pl., Nutley, N. J.
Wichman, Ann Elise, '53 826 W. Lexington St., Ft. Wayne, Ind.
Widenhouse, Ernest, '52 Greensboro, N. C.
Widner, Ralph Randolph, '52 300 Westland Ave., San Mateo, Calif.
Wieneke, Marian Louise, '51 24 Hawthorne Ave., East Orange, N. J.
Wieth, Dale Richard, '54 Fair Oaks Lane, Cincinnati, Ohio
Wiita, Robert Matthew, '52 442 Clarendon Ave., Monessen, Pa.
Wike, Catherine Shirley, '53 1503 Queen Ann Lane, New Bern, N. C.
Wilbanks, George Dewey, Jr., '53 Hopewell Rd., Tampa, Fla.
Wild, Glenn A., '52 260 Prospect St., Pittsburgh, Pa.
Wilder, B. Joe, '51 South Atlantic Ave., Daytona Beach, Fla.
Wile, M. Wayne, '51 Box 134 Petrolia, Penn.
Wiles, Ben M., '51 110 Carolina Ave., Burlington, N. C.
Wiles, Jeanne (Mrs.), '51 1006 W. 27th St., Pine Bluff, Ark.
Wiley, Don Kent, '53 620 West 7th Street, Erie, Pa.
Wilhite, James Gibson, '54 Court Street, Paintsville, Ky.
Wilkins, Burleigh T., '53 Bridgetown, Va.
Wilkins, Mary A., '51 306 Hawkins Ave., Sanford, N. C.
Wilkins, Willis Jarrell, '54 3116 Overton Dr., Birmingham, Ala.
Will, Horace J., '53 Carolina Hotel, Raleigh, N. C.
Willard, Helen Ellada, '54 1700 Saint Mary's St., Raleigh, N. C.
William, Kenneth Sterling, '53 326 Cameron Ave., Charlotte, N. C.
Williams, Anne Carlyle, '54 405 Pennton Ave., Lenoir, N. C.
Williams, A. Clay, '54 18 Oak Knoll, Belleville, Ill.
Williams, Charles A., Jr., '52 311 St. Ronan St., New Haven, Conn.
Williams, Earl LeRoy, '52 4304 San Juan Ave., Jacksonville, Fla.
Williams, Edward Likander, '53 524 Pleasant St., S. Weymouth, Mass.
Williams, John Charles, '52 2706 Gordon St., Raleigh, N. C.
Williams, Martin G., Jr., '51 930 N. First St., Jacksonville Beach, Fla.
Williams, Nancy Carolyn, '52 18 Oak Knoll, Belleville, Ill.
Williams, Otis Thurmond, '54 Box 993, Winston-Salem, N. C.
Williams, Richard Y., '54 1100 West Ash St., Blytheville, Ark.
Williams, Shirley Ann, '54 7209 Hampden Lane, Bethesda, Md.
Willoughby, Laura Virginia, '54 319 Poindexter St., Jackson, Miss.
Wills, Bruce Baxter, Jr., '52 525 Elm St., Erwin, Tenn.
Wills, Ruth Vines, '52 525 Elm St., Erwin, Tenn.
Wilmer, F. Page, '54 Chestertown, Md.
Wilmer, William B., VI, '51 519 Willow Ave., Baltimore 12, Md.
Wilson, Anne Sanders, '54 202 S. Church St., Monroe, N. C.
Wilson, Barbara Mallard, '54 Rose Hill, N. C.
Wilson, Bette Jane, '54 409 31st St., Bradenton, Fla.
Wilson, Carol Jean, '51 4145 Beech Ave., Erie, Pa.
Wilson, Charles Howe, '51 152 Sylvan Road, Rochester, N. Y.
Wilson, Colon H., '53 Marshallberg, N. C.
Wilson, Dwight, '52 East Lincoln Ave., Mount Vernon, N. Y.
Wilson, Frank Thomas, '54 36 South St., Mareellus, N. Y.
Wilson, Herbert E. E., '54 Box 10, Rt. No. 2, W. Palm Beach, Fla.
Wilson, Mary Rebeckah, '54 1026 W. Trinity Ave., Durham, N. C.
Wilson, Norman Jay, '54 1602 67th Ave., Philadelphia, Pa.
Wilson, Paddy Ann, '53 College Ave., Washington, N. C.
Wilson, Patricia, '53 1900 Fawcett Rd., Winter Park, Fla.
Wilson, Rollin Hugh, '53 36 South St., Mareellus, N. Y.
Wilson, Walter Q., '53 302 West 3rd St., Greenville, N. C.
Winton, Robert Emerson, '52 110 59th Ave., S., St. Petersburg, Fla.
Winfield, Gordon L., Jr., '53 804 Chuckatuck Ave., Petersburg, Va.
Wingard, Alice Elizabeth, '54 2959 Park Ave., Wilmington, N. C.
Wingarter, Ronald E., '54 149 Mt. Pleasant Ave., W. Orange, N. J.
Winkler, Hubert L., '51 Rt. 9, Box D-35, Lenoir, N. C.
Winkler, Sandra Gill, '54 50 West 96th St., New York, N. Y.
Winslow, William Troy, '53 213 South John St., Goldsboro, N. C.
Winters, Albert C., Jr., '51 831 Faxon Parkway, Williamsport, Pa.
Winters, Polly, '53 831 Faxon Parkway, Williamsport, Pa.
Winters, Ralph M., Jr., '52 101 Maple Ave., White Plains, N. Y.
Wise, Constance Anne, '54 780 Lake Howard Dr., Winter Haven, Fla.
Wise, Richard Tyson, '54F Hilltop Apartments, Bronxville, N. Y.
Wise, Walter R., Jr., '52E 635 Cranford Rd., Durham, N. C.
Wiseman, Charles Eldon, '54 39 East Franklin St., Nelsonville, Ohio
Withers, Christopher, '52 3 Overlook Dr., Port Washington, N. Y.
Withers, W. Kenney, '52 1832 McIntosh Pl., Jacksonville, Fla.
Witherspoon, Loy, '51 The Children's Home, Winston-Salem, N. C.
Withrow, Pat B., III, '51 601 Riverview Terrace, Charleston, W. Va.
Wolf, Lewis R., '54 1014 Haworth St., Philadelphia, Pa.
Wolfe, Duane Ted, '54 1308 Carolina Ave., Durham, N. C.
Wolfe, Robert Vinson, '54 10200 Meredith Ave., Silver Spring, Md.
Wolfe, Thomas R., '51 1040 E. Main St., Albemarle, N. C.
Wolff, Robert A., '52 1611 Daytona Rd., Miami Beach, Fla.
Wolmering, Robert John, '51E 1188 Ruggles St., Dunkirk, N. Y.
Womble, William L., '51 136 Lake Silver Dr., Winter Haven, Fla.
Wood, Louise Elder, '51 2519 River View Blvd., Bradenton, Fla.
Wood, Richard Walker, '54 1113 North Duke St., Durham, N. C.
Wood, Roy Stanley, '52 4416 Melrose Ave., Jacksonville, Fla.
Wood, Whitehill Thompson, '52 1601 West St., Annapolis, Md.
Wood, William Clark, '51 Old Noll Road, Greenwich, Conn.
Wood, William Moncrief, '51 5202 Argall Ave., Norfolk, Va.
Woodall, Ann Wescott, '51 Warrenton, N. C.
Woodard, Jay Westbrook, '54 Rt. No. 4, Raleigh, N. C.
Woodfield, Richard T., '53E 1820 Randolph St., N.W., Wash., D. C.
Woodfield, Roland L., '51E 1820 Randolph St., N.W., Wash., D. C.
Woods, Barbara Anne, '54 26 Laurel Ave., Arlington, N. J.
Woodward, Connie, '51 2301 Plum St., Parkersburg, W. Va.
Woodward, Dot, '51 2241 Circle Dr., Raleigh, N. C.
Woodward, John H., '53 East Dennis, Cape Cod, Mass.
Woodward, Sara Elizabeth, '51 2705 17th Ave., Columbus, Ga.
Woodworth, Barbara Ann, '54 Erwin, N. C.
Woolard, William Leon, '53 Rt. No. 1, Box 286, Pinetown, N. C.
Wollery, Martha Belle, '53 2017 Glenwood Ave., Raleigh, N. C.
Woolen, Rebecca M., '52 Washington Apartments, Baltimore, Md.
Woolslayer, Joe R., '53 2698 E. 37th St., Tulsa, Okla.
Wooten, Patsy Jones, '52 Hokerton, N. C.
Worrell, Margaret Geiger, '53 259 Quems Lane, Palm Beach, Fla.
Worsham, Mary Elizabeth, '54 Box 13, Ruffin, N. C.
Worthey, Eugene B., '52 373 S. Vaness Ave., San Francisco, Calif.
Wright, Donald J., '53 116 Bleckley St., Anderson, S. C.
Wright, Robert T., '51E 509 Kyle Ave., Lookout Mountain, Tenn.
Wright, William H., '54 P.O. Box 286, Toccoa, Georgia
Wright, William V., '53F 301 W. Greenway, S. Greensboro, N. C.
Wylly, James Randolph, '54 23 Vista Way, Port Washington, N. Y.
Wynne, George Jeffrey, '53 Willis Wharf, Va.
Wysand, Herbert P., '54E Phelps Lane, R.F.D. No. 2, Babylon, N. Y.
Yancey, Henry A., Jr., '54 153 Huntley Place, Charlotte, N. C.
Yancey, Margaret Hunter, '54 1814 St. Mary's St., Raleigh, N. C.
Yaple, Newell Holmes, '54 203 South Brinker Ave., Columbus, Ohio
Yarborough, Carol Michael, '54 Summit Dr., Sanford, N. C.
Yarin, Elaine Ruth, '51 177 East 245th St., New York, N. Y.
Yeates, Clarence O., '52 422 Raleigh Ave., Norfolk, Va.
Yengst, William Carroll, '54E 401 Byllesby Ave., Meadville, Pa.
Yongie, Robert E., III, '51 Box 306, Laurinburg, N. C.
York, Scott R., '51 2880 Cedar Rd., Chagrin Falls 6, Ohio
York, Shirley Rose, '53 Rt. No. 2, Box 104, Germantown, Tenn.
Youmans, Alice Jean, '52 1716 S.W. 12th Ave., Miami, Fla.
Youmans, Corren P., '51E 1716 S.W. 12th Ave., Miami, Fla.
Young, Alvin M., '52 104 Buckingham Ave., Trenton, N. J.
Young, Bettie Anne, '53 3406 Dover Rd., Durham, N. C.
Young, H. Claude, '51 1004 Westbrook Dr., Charlotte, N. C.
Young, Isabelle Mary, '52 Lancaster Pike, Marietta, Pa.
Young, James Frank, '52 201 Strathmore Rd., Havertown, Pa.
Young, James Morningstar, '51 Bowman Rd., Massillon, Ohio
Young, Loren D., '50 729 Bigley Ave., Charleston, W. Va.
Young, Robert Everett, '51 1220 Highland Rd., Charleston, W. Va.
Younts, Bob W., '53 214 Shirley St., High Point, N. C.
Yourison, James Edward, '51E 503 Center St., Wilkinsburg, Pa.
Zanner, Genevieve E., '53 3200 Military Rd., N.W., Wash., D. C.
Zapl, Brenda, '53 151 Pine St., East Aurora, N. Y.
Zavertnik, Otis Vernon 309 Tenafly Rd., Englewood, N. J.
Zeeman, Charles E., '53 115 vanNostrand Ave., Englewood, N. J.
Zelter, Richard, '52 18 E. 84th St., New York, N. Y.
Zerby, William E., '53 352 Spring St., Reading, Penn.
Ziegler, Edward William, '54 53 Hartsdale Rd., White Plains, N. Y.
Ziegler, Joan Sundelius, '52 7427 Boyer St., Philadelphia, Pa.
Zimmerman, Elaine E., '54 125 Kenwood Rd., Grosse Pointe, Mich.
Zimmerman, Joe J., '53 210 Chevy Chase Court, Leesburg, Va.
Zimmerman, Robert Tracy, '52 1503 Bluff, Wichita Falls, Tex.
Zimbaum, William E., '53 502 N. Ashe Ave., Newton, N. C.
Zolkowski, Theodore Joseph, '51 Montevallo, Alabama
Zipples, Claire, '52 205 East 48th St., Savannah, Ga.
Zollars, William Bell, '54F Caixa Postal 970, Rio De Janeiro, Brazil
Zwick, Natalie Virginia, '54 308 6th Ave., Dayton, Ky.

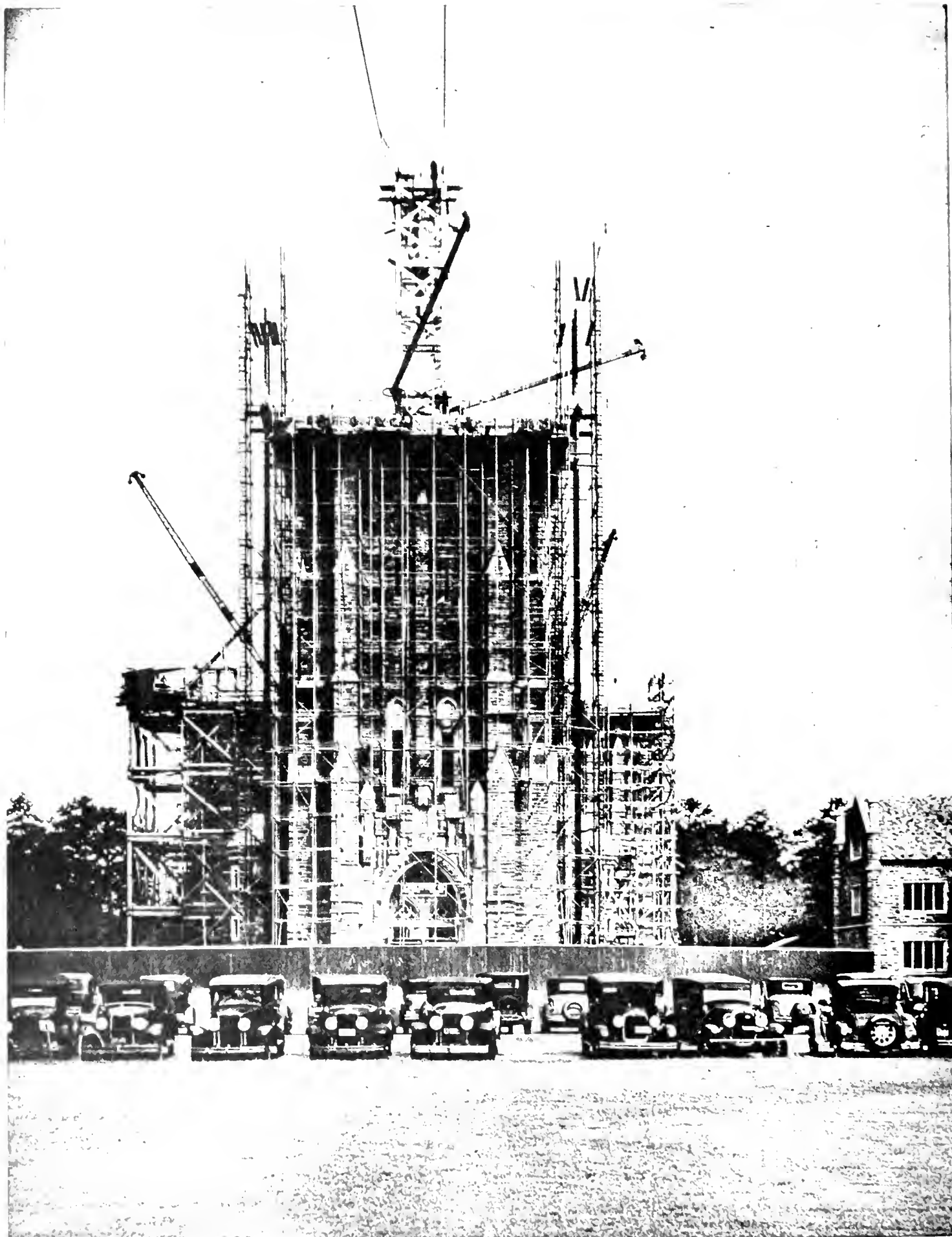

Duke Chapel—1931

D02604685V

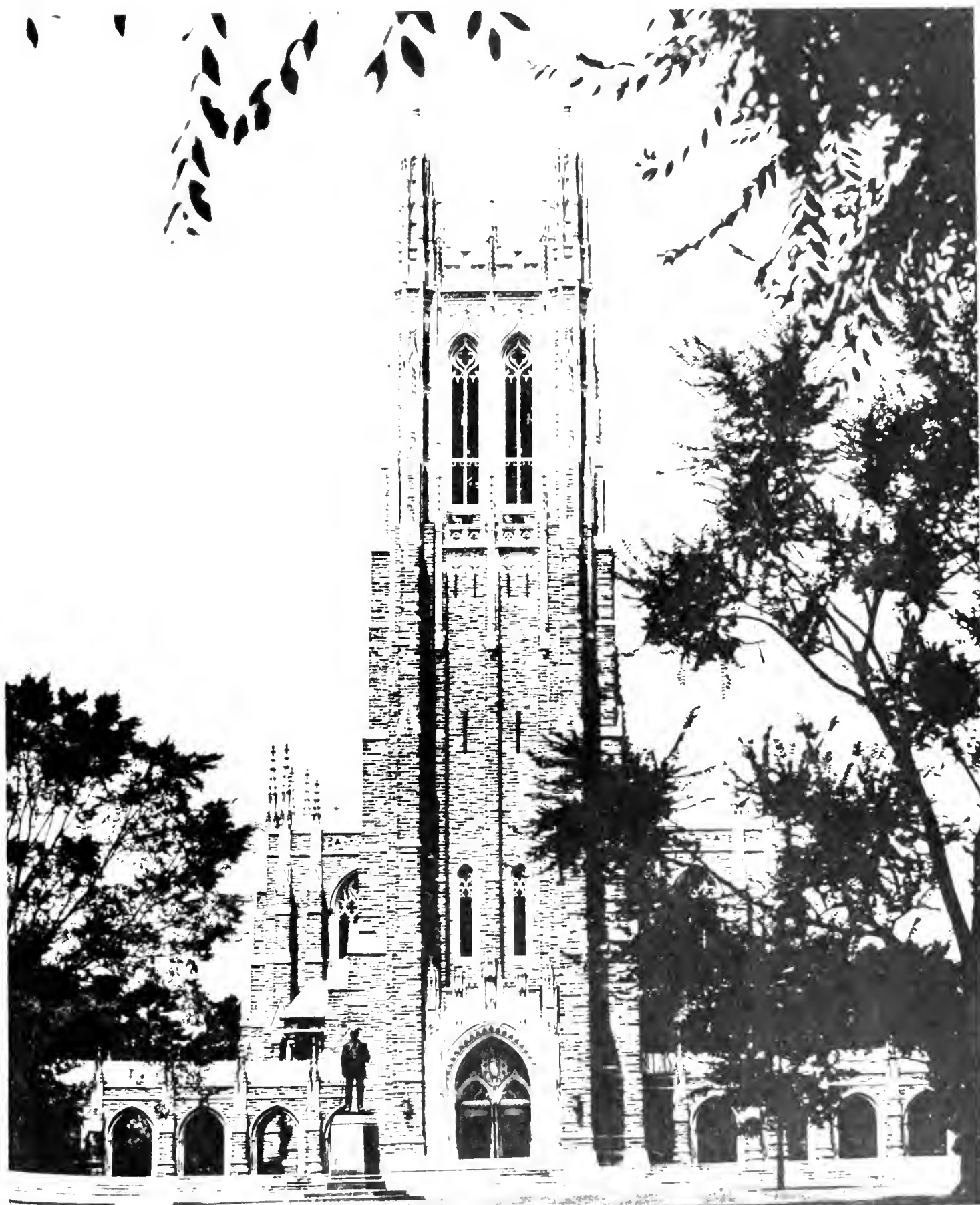

Duke Chapel — 1951

