

chanticleer  1964





DUKE
UNIVERSITY



LIBRARY

chanticleer  *1964*

*duke university
stuart g. barr
peter nicholas*

*durham, north carolina
editor in chief
business manager*

contents

academics

administration and faculty	6
classes	36

activities

student government	128
service and guidance	146
religion	160
music and drama	164
media	182
recreational	198
professional	210
military	216
honorarys	226

athletics

fall sports	256
winter sports	274
spring sports	288

social

greeks	302
beauties	368
in retrospect	386





academics

And I am bold enough to think that the pioneering days have not altogether gone here. Here, I believe, the chance is at its most favorable. Duke is independent, and has a vision of excellence. Best of all, you have chosen a man to lead you who is learned and wise, young and experienced, energetic but with judgment. He has, too, the imagination to see what the times require, and the courage to perform it. I doubt not that he will deserve and win your help and understanding, and be a pioneer in the South in terms of excellence. You are wise to have chosen Douglas Knight to be your president, and you are fortunate that he and Mrs. Knight have come at your call.

DR. WILLIAM C. DEVANE, *former Dean of Yale College, at a University dinner honoring Dr. Knight.*

faculty & administration







“... as I accept my share of responsibility this morning, I ask you to remember your own. For this brief moment of time, we are Duke University. May men say of us in years to come that, every man according to his talent, we made it a place of wit, of wisdom, of high civilization and great service.” — From “Three Roads of Learning,” Dr. Knight’s Inaugural Address

Following are excerpts from a February 15 interview with President Knight:

What are your thoughts, sir, after some five months in office? How do they contrast with those with which you entered upon your office?

I had hopes and some knowledge of a few of the kinds of problems I thought we would be solving these next few years. I've been confirmed in both the hopes and the problems. I've found that the hopes for the leadership that the University could exercise in the South and through the whole country have been confirmed. There are so few universities in the Southeast that can really hope to do a job that is comparable, in every way, with the job done in certain other parts of the country. And this is the place, above all, that can hope to do it and should hope to do it. I've been confirmed in this. I see as much to do as ever, and I'm even surer than I was that the things can be done.

Has your position here in any way affected or altered your personal goals?

That leads one to a dangerous sort of speculation. I don't have any personal goals, really, except ones that are somehow wrapped up with the university world, with this University world in particular. I would think that some of what I tried to say back last December, when I was installed, and back before that, I think some of that would still hold as personal ambition for the place. One thing that has to be remembered is that I need to measure myself against a twenty-year time span. When I think about goals, I have to do it in the light of twenty-year ambitions. What I am trying to do right now, in my personal assessment of the University, is to find a base for working that twenty years from now will bring us out on a level of parity with the four or five other strongest universities in the country. And I have to ask what will do that in the long run. And then I have to ask what also is unusual

The six members of the University's "first family": Dr. and Mrs. Knight and their four sons, Stephen, Thomas, Douglas, Jr., and Christopher.



The President's office affords a commanding view of West Campus.





Dr. Knight and CHANCELLER Editor Stuart Bar discussed the University—past, present, and future.

about us, given our location, our traditions, our past—what do we expect? And so when you ask what my personal ambitions are, in the long run, they are of that order of magnitude. My own life, obviously, would be, in my eyes, a very considerable success if I could say, when I retired, that we had seen the University come to a point where most of its graduates, most of its faculty, most of its students really knew that it was as strong as any university in the United States; that its teaching was as good, that its independent scholarly work was as good, that its impact on its regional community and on the whole country was as great. If we could say those things, my personal interests would be quite well taken care of. My existence is really tied up, on a constant, round-the-clock basis with what goes on in the University. This is what I think about all the time. So far as my ambition is worth anything, it has to be the University's ambition. There is a real interaction; my life will not be a success without the success of the University. The President really commits himself to the place. He has to. He has to feel affection for it, and he has to build his loyalty to it.

Sir, do you have any suggestions as to how each one of us can contribute to Duke's success?

If you ask, "What's the place going to give me now?", there's some chance it will never give you anything. If you ask what you can do in it (not necessarily for it), there's a chance you will get a great deal from it. Your relationship to the University isn't just a matter of these four years. The University will be with you all the rest of your life. I would say that the biggest thing you can do for the University is to prove, in a variety of ways, that you actually did begin to be educated people while you were here. You prove this in the things you do later. And the thing that cheers the University most is to see its graduates doing a variety of exciting things, and creative things, and useful things. This is the most wonderful thing you can do for the University. This is what will make us feel, and you feel, that your time here was worthwhile.

President Knight, Chairman of the Board of Trustees Bunvan S. Womble, and President Hart.



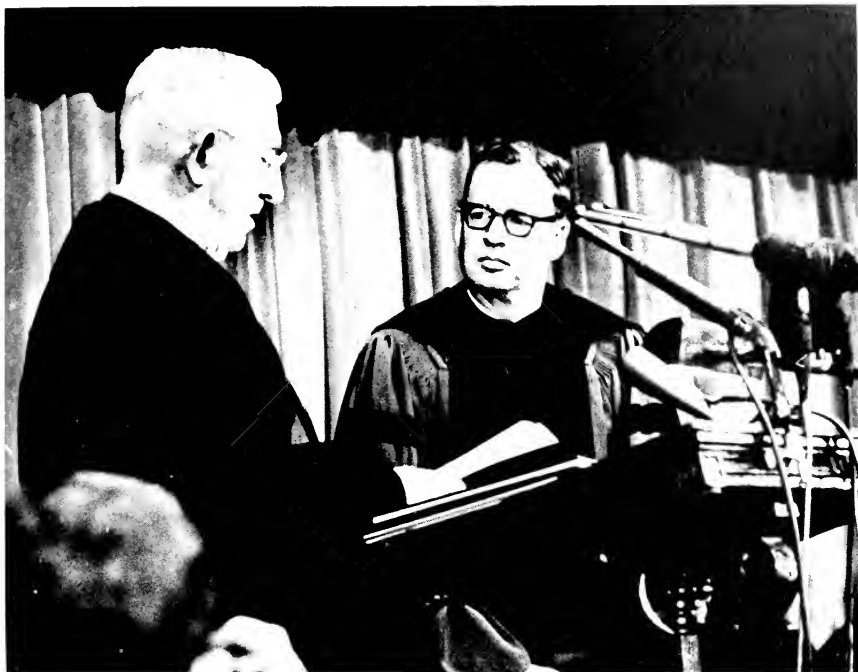

An historical and solemn moment in the life of the University; Dr. Douglas Matland Knight is installed as Duke's fifth president.

In the face of an almost impossible schedule, Dr. Knight took time to address the chilly participants in an early-morning pep rally and cheered them with his warm humor.



duke university trustees

T. A. Aldridge Durham, N. C.
 George V. Allen Washington, D. C.
 Rev. Charles P. Bowles
 Charlotte, N. C.
 Rev. Robert W. Bradshaw
 Durham, N. C.
 *Kenneth M. Prim Greensboro, N. C.
 Dr. Merrimon Cuninggim
 St. Louis, Mo.
 N. E. Edgerton Raleigh, N. C.
 *B. F. Few New York, N. Y.
 Thomas A. Finch, Jr.
 Thomasville, N. C.
 P. Huber Hanes, Jr.
 Winston-Salem, N. C.
 J. Welch Harriss High Point, N. C.
 C. B. Houck Roanoke, Va.
 Edwin L. Jones Charlotte, N. C.
 Sen. B. E. Jordan Washington, D. C.

*Amos R. Kearns High Point, N. C.
 George C. McGhee
 Bad Godesberg, Germany
 Dr. Pen N. Miller Columbia, S. C.
 Rev. Edgar H. Nease Stanley, N. C.
 *Thomas L. Perkins New York, N. Y.
 Marshall I. Pickens Charlotte, N. C.
 R. H. Pinnix Gastonia, N. C.
 Rev. Henry G. Ruark
 Rocky Mount, N. C.
 Charles S. Rhyne Washington, D. C.
 Mrs. Mary D. B. T. Semans
 Durham, N. C.
 *Frank O. Sherrill Charlotte, N. C.
 J. Raymond Smith Mount Airy, N. C.
 Thomas F. Southgate, Jr.
 Winston-Salem, N. C.
 Mrs. Estelle F. Spears Durham, N. C.
 R. E. Thigpen Charlotte, N. C.

*Wright Tisdale Dearborn, Michigan
 Fred Von Canon Sanford, N. C.
 George R. Wallace
 Morehead City, N. C.

TRUSTEES EMERITI

Sidney S. Alderman
 Indre-et-Loire, France
 C. A. Cannon Concord, N. C.
 Norman A. Coker Charlotte, N. C.
 Donald S. Elias Asheville, N. C.
 J. Paul Frizzelle Snow Hill, N. C.
 P. Huber Hanes, Sr.
 Winston-Salem, N. C.
 Josh L. Horne Rocky Mount, N. C.
 R. A. Mayer Charlotte, N. C.
 Dr. J. B. Sidbury Wilmington, N. C.
 Kenneth C. Towse Greenwich, Conn.
 Earl W. Webb New York, N. Y.
 B. S. Womble Winston-Salem, N. C.

*Member of the Executive Committee

Retiring Trustees B. S. Womble and R. A. Mayer chat with George C. McGhee (right).



general administration



R. TAYLOR COLE, Ph.D.
Provost

G. C. HENDRICKSEN, M.A., C.P.A.
Vice President for Business and Finance,
Treasurer

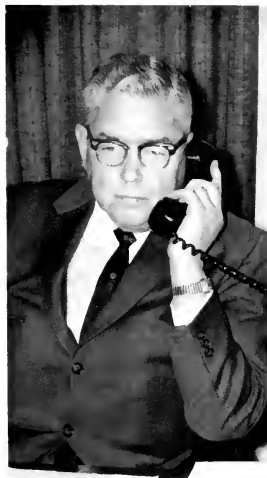

EVERETT H. HOPKINS, LL.D.
Vice President for Planning and Institutional
Studies



FRANK L. ASHMORE, A.B.
Vice President for Institutional Advancement



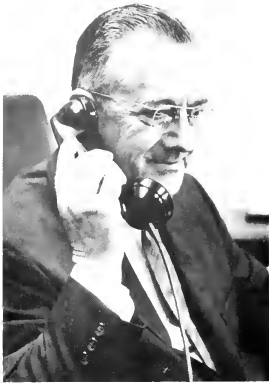

CHARLES E. JORDAN, L.L.D.
Vice President for University Relations



HERBERT J. HERRING, L.L.D.
Vice President for Student Life

general administration

JOHN M. DOZIER, A.B.
Business Manager



STEPHEN C. HARVARD, A.B., C.P.A.
Comptroller and Internal Auditor





RICHARD L. TUTTLE, Ed.D.
University Registrar



CRAWFORD D. GOODWIN, Ph.D.
Secretary

EDWIN C. BRYSON, LL.B.
University Counsel



HAROLD W. LEWIS, Ph.D.
Dean of Arts and Sciences



trinity college

Following is the complete text of the inaugural address President Knight delivered at the Indoor Stadium.

This is a moment of great and sombre privilege for me. I shall do my best to fulfill your expectation; I shall even try to surprise you once in a while, if I can, by doing more than you expect. But I cannot pretend that I look upon this day with the same festive eye that I bring to a spring morning or a fall afternoon. The nature of our world, and the place of a major university in it are such that no man can look on them, indeed, without a sudden catch at the heart. This would have been so even without the brutal events of the last few weeks; events which force us back to our primal convictions, and are the starkest example of that age-old struggle between civilized and bar-

HOWARD A. SIROBEL, Ph.D.
Assistant Dean of Trinity College



baric, between the sane and the mad, which has always been the arena of a university.

Today I want to talk about the arena for a few minutes; but I do not want to do so by telling you what great things we shall accomplish. There is a kind of trivial arrogance about this, an idle boasting that has no place in our world. We shall simply do our best; and today I want to suggest what that *best* includes and why it is



BARNEY L. JONES, B.D., Ph.D.
Assistant Dean of Trinity College

so important to our society and to ourselves. There are some obvious reasons for us to accomplish here everything that is humanly possible; we have an obligation to several thousand able students, and we have an equal obligation to the research, the public service, the support and stimulus of the arts and sciences which have become the nearly automatic concern and responsibility of American academic communities. But these enterprises, im-



ALAN K. MANCHESTER, Ph.D.
Dean of Trinity College

portant as they are, do not stand alone; and unless we understand the true heart of university life, its teaching, its research and its public duties are likely to become stereotyped, conventional, finally dead.

Where, then, shall we turn if we are to understand the enduring *best* of the university? To those great patterns of thought which animate the human mind and spirit, patterns which lie beneath and beyond the standard academic enterprises of our day, just as they surrounded the academic world of Huxley, of Isaac Newton, of Thomas More, Augustine, Aristotle or Plato. These are, as I see it, the patterns by which both the university and individual creative mind work when they are everything that they might be.

The first of them can only be caught in an image, I think, the image of the unknown frontier on the one hand, and on the other, the heartland, the abiding community. As a metaphor, a bright dream and a reality, this op-



CHARLES B. JOHNSON, Ed.D.
Assistant Dean of Trinity College

position of the secure and the baffling is as old as man. It represents two things for us in the university world—the way formal knowledge grows, and the way the individual mind works. In each case, we reach toward what we do not know from a center of knowledge; but we modify and we change that center by our very act of reaching beyond it. In our own mythic and religious past, Adam and Eve are, I suppose, the greatest examples of this constant, reiterated human event; but it is central to the hope of any great teacher, any great artist, any great scientist, any great prophet. The heartland for any of these distinguished human beings is the immediately known, fully loved world—the world of our most intimate experience. It has about it a sense of security, a sense of abiding attachment and constantly reaffirmed meaning. In a university the ritual heartland of life is Matriculation Day, Founder's Day, Commencement; its intellectual

heart is the security of the honestly inquiring mind, which has the right to feel at any time confidence about the great traditions of learning, and the great traditions of civilized human conduct no matter how these great traditions are called into question by the madness of some particular moment.

But this assurance of the known and loved is, as you realize, only half of the university world. In order to main-



ROBERT B. COX, A.M.
Dean of Undergraduate Men

tain our confidence in our own great traditions, we must revere them on the one hand and test them on the other. This is the law for any truly democratic society; it is more than law for the university. It is the breath of life; unless we put ourselves constantly to the test in the quality, the range, and the hungering variety of our work, we do not deserve to exist. We cannot be merely a snug, comfortable, pleasant place, the place it is

good to come back to because it has never changed. We are obviously the place of constant returning, but equally we are the new, the untried, the hoped for and not yet found. Between Eden and Paradise lies the university world; it lives by memory, it lives by hope, and it lives through its faith in a promised land of insight and knowledge, which is never to be fully possessed.

What power in the university holds this heartland of knowledge and this frontier of discovery together? The second of its unique talents, I think—a talent for reconciling to one another immediate confusions of knowledge and steadily more complex, and yet more coherent, ideas of order. One major element of Western society is embodied in this battle between growth and stability. In the last 5,000 years we have found ourselves again and again at critical points in our development; and we are at one of them today. Over and over we have had to find more complex ways of living, or



C. HILBURN WOMBLE, Ph.D.
Assistant Dean of Undergraduate Men

college of engineering

we have had to perish in the effort. Those societies which slipped into darkness would not, or could not, reconcile the changing demands of history and the unchanging demands of individual human life. We ourselves, in our tiny fragment of time since the 18th century, have fought four major wars which were the tragic outer signs of our disorder and our attempt to deal with it. But we meet the same issue constantly in the rise and decay of cities, of industries, even of individual families.

In the university world, a need to face both the turning points of history and the pivotal, disruptive moments of human thought is the most relentless of the tasks laid on us. And we have a duty, furthermore, to develop the very ideas that will be so troublesome as we assimilate them. A city or a country often has the problem of growth and change thrust upon it; here in the university, we create the very problem which we have to solve. To be quite specific and quite academic for a moment, my own discipline faced a generation ago the question of what was the most important about the study of literature. Was it the biography of the writer, or was it the inner, somehow independent life of the work he wrote? The truth, of course, turned out to be neither of these extremes, but a new synthesis in literary studies, a demanding new kind of insight about the art of literature and about the societies which literature embodies and brings to conscious, understanding life. If we had not moved to this new level of complexity, however, we would have seen the decline of the whole discipline. No thoughtful man would have continued to spend time on it.

And the same burden of synthesis is laid upon every other discipline of the mind, every individual faculty member, and upon every university that pretends to real accomplishment. At our point in time, for instance, we are faced with the need to nourish the arts equally with the sciences not at

the expense of the sciences, but equally with them, and indeed by means of them; we are faced with the need to move into areas of study that our colleagues a generation ago did not even imagine; and as a result, we are faced with a need to see much of university life oriented to the solution of complex interdisciplinary problems rather than



JAMES L. MEEKAM, Ph.D.
Dean of the College of Engineering

toward the mere continuance of traditional disciplines and fields of study. The university that ignores these shifts of concern will be second rate 20 years from now. These are not fads of the moment; they are a bold attempt to master the fantastic momentum of human knowledge by coming at it in some new ways. As you look at a major university today, you may not think of this mastery as our most critical



CHARLES R. VAIL, Ph.D.
Chairman of the Department of Electrical Engineering

problem, but it is; either we explore and bring to useful order the wilderness of new knowledge, or we shall no longer be an effective force in our society—and all our brick and stone will simply build a memorial to our failure.

In this attempt (which our whole society must make) to bring order into its world, the university has a third contribution to offer. It can support the most difficult of all human enterprises—one even more demanding than the constant assimilation of knowledge which I have just described. This difficult enterprise is the revisiting of basic reality itself that rare discovery of the radical order in experience, a discovery which goes so far that it becomes simple again. *Simple* is a deceptive word in this setting, however; four of the best examples of this special quality in our century are Einstein, Yeats, Whitehead and Van Gogh. These men have in common one thing; each of them, in revisiting a

fantastically complex tradition of thought and experience, is able to bring out of it a new kind of basic insight about the nature of things. This is the precious simplicity of truly creative thought (and thought is, I suspect, an inadequate word for it); it is the clarity which comes only at the far edge of human accomplishment, but it exists. It is our greatest reminder that all the fragments of thought and experience which are the common material of our lives can be caught up in some one pattern of coherence, com-



JOHN N. MACDUFF, M.M.E.

Chairman of the Department of Mechanical Engineering

pleteness and therefore—in the deepest sense of the word—sanity. This kind of sanity is a return to the root of things; most of us are allowed only glimpses of it; but the university must give constant testimony, and must be a constant witness, to its presence in our world.

If the process of university life is a constant alternation between frontier and heartland, if the daily task of a

university is the assimilation of knowledge into new patterns of order, then I suggest that its final, almost mystical obligation is to the recognition, and indeed the veneration, of significance itself. This is the sense in which a university is most truly a religious institution; within and beyond the welter of experience, it testifies to coherent reality. And it testifies to that reality wherever it can be truly found. For us, the common distinctions between the sciences and the arts, between theology and engineering, become meaningless. We do not choose among a good poem, a great bridge, a brilliant equation, a conquered virus; as educated people we owe our respect to them all, and as members of the university community we owe our understanding to them all.

From these qualities and loyalties of the university world flow all its practical, public achievements, and all its relevance to our inner lives. The scholar and the student are at the university's



EARL I. BROWN II, Ph.D.

Chairman of the Department of Civil Engineering



EDWARD K. KRAYBILL, M.S.E.

Assistant Dean of the College of Engineering

heart, not just because our society depends upon educated people, but above all because human beings cry out for knowledge, order and insight. Our kind of education is not, then, just the means to life; it is a way of life. The whole universe is its province; but it is justified only by what it brings to pass within us. As we come to love equally the bright field of knowledge and the dark wood beyond our understanding, as we develop the courage to confess ignorance, and the modesty to articulate true learning, then we begin, not only to understand the university but to embody it. And this we must do, we who have the rare privilege of being here. It is the expectation put upon us all, and as I accept my share of responsibility this morning, I ask you to remember your own. For this brief moment of time, we are Duke University. May men say of us in years to come that, every man according to his talent, we made a place of wit, of wisdom, of high civilization and great service.

woman's college

Following are excerpts from an address by Dean M. Margaret Ball at the Honors Convocation, September 30, 1963.

The Woman's College was established to facilitate the education of those students at Duke University who happened to be women—not to draw them out of the larger University community, but to give them the opportunity to develop their several talents both within the smaller community which is the College and within the larger one represented by the University.

The College was created not with the thought of developing a different kind of education for women than for men, but of safeguarding equal access with men students to the University's best minds, while providing facilities designed to promote both the intel-



M. MARGARET BALL, Ph.D., Dr. jur.
Dean of the Woman's College



JANE PHILPOTT, Ph.D.
Associate Dean of Undergraduate Instruction



ELLEN H. HOGGABLE, M.A.
Dean of Undergraduate Instruction

lectual growth and the capacity for leadership of the women members of Duke's academic society. . . .

As a center of extracurricular education, the Woman's College is, and should remain a place where Duke women, with or without the presence or concurrence of their peers at the other end of the bus line, may consider and take positions on matters of interest and importance either to themselves or to society at large—not with the thought that Duke women have the answer to all of society's problems, but that as women and scholars, they have a valid interest in both the problems and their solution.

As an intellectual community, the Woman's College has operated, and will continue to operate on the assumption that the best road to education for most undergraduate women is through the study of the Liberal Arts. Not because knowledge of the Liberal Arts is a special responsibility of women in an age in which the nation's culture tends to be left more and more in their hands as potential or actual wives and mothers, but in the con-

viction that the Liberal Arts curriculum is the best yet developed both to acquaint students with the heritage of Western culture and to instill in them those disciplined habits of mind which can, and should, enable most persons subjected to it to come to grips with the problems which they will encounter in that portion of their lives that comes after College. . . .

The present members of this College, whether students or administrators, have inherited from generations of

past students and from the two distinguished women who guided them—Dean Alice Baldwin and Dean Florence Brinkley, a College with a fine tradition of excellence and intellectual leadership within the University. It is my present concern that this tradition shall both continue and be reinforced—that this College shall continue to be—not predominantly a geographical expression—but an open community of mind and spirit. . . .

We shall continue to work on programs of various kinds designed to enlarge the horizons of students living on this campus—perhaps in the form of resident scholars brought to live among us for a time; perhaps in the form, so successfully employed in the past, of sponsoring symposia of interest to various and sundry disciplines; perhaps in the form of student exchanges of one sort or another; perhaps in the form of other programs designed to bring students into closer contact with people of other nations; perhaps in still other forms. . . .

Holding fast to existing programs of proven value, then, we shall nonetheless look for new ways of furthering our principal objectives, of realizing our intellectual potential. For we are a College in transition from the excellence that has been, and is, to the excellence that may be, if we—faculty, students, Administration—have the insight and will to achieve it. We are, after all, a *Community of Scholars*.



MARY GRACE WILSON, A.M.
Dean of Undergraduate Women



LILLIAN A. LEE, M.A.
Assistant Dean of Undergraduate Women

humanities



CLASSICAL STUDIES: Robert S. Rogers, Ph.D., F.I.A.R., Chairman. The major in Greek is concerned with the literature and history of Ancient Greece. In the second year, the student is introduced to Herodotus and Xenophon. Third year courses increase the student's knowledge of Greek language and literature. The student is familiarized with Greek dramatic poetry in the fourth year. The major program of the Department of Latin and Roman Studies involves the study of the works of Latin authors, leading to an intimate acquaintance with several great literary monuments—in prose and poetry—and their authors.

GERMAN: Herman Salinger, Ph.D., Chairman. A German major is required to take eight semester courses in the Department. In the early stages of study, the first two years, language laboratory facilities are of assistance. The major is also asked to elect courses in the other humanities, as the Department aims to place language and literature study within the framework of German civilization and European culture generally.

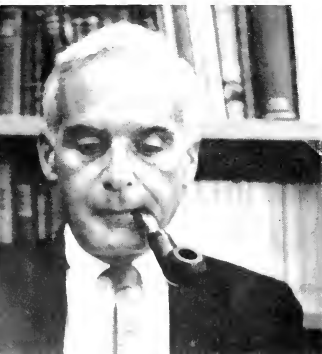

ENGLISH: Arlin Turner, Ph.D., Chairman. The English Department has a varied program of offerings; the major is required to satisfy a pattern of distribution rather than to take specific courses. He may follow his preferences within a wide range of English and American literature and may also take two or more courses in some "restricted" area—Elizabethan drama, 19th century English literature, contemporary fiction, poetry, and drama, etc.



ART: Earl G. Mueller, Ph.D., Chairman. The art major will elect either art history or design for concentrated study. In design, he will follow a prescribed sequence of courses designed to lead him from basic problems in design and drawing to the art of painting and graphics. In the history of art, he will effect a chronological spread of area courses and select one area for concentration.

HISTORY: Richard L. Watson, Jr., Ph.D., Chairman. The History Department offers an unusually wide range of subjects. The fields are: American (including Diplomatic, Colonial, 19th Century, 20th Century, the South, Civil War and Reconstruction, and Intellectual history), Western European (including Ancient and Medieval, the Renaissance, the French Revolution, 19th and 20th Century), English History and the British Commonwealth, Russian, Latin American, Indian and Pakistan, and Far Eastern, as well as Military and Naval history.



humanities



MUSIC: *Allan H. Bone, M.M., Chairman.* The study of music is usually approached through one of three different divisions of the field. While each of these may be considered a specialty, a well-balanced knowledge of all three is essential to the training of an accomplished musician. These branches are: musical performance, musical theory and composition, and musical history and musicology.

PHILOSOPHY: *Charles A. Eysler, Ph.D., Chairman.* Philosophy offers considerable latitude in delving into the several areas within the discipline. It does not itself lead directly to a career, except that of teaching. Individuals recognize, however, the general value of philosophic study in creating an awareness of the methods, assumptions, and goals of any field.

RELIGION: *James L. Poirer, Jr., Ph.D., Chairman.* Course work in this department provides a survey of the history of Christianity, as well as of other living religions, serving as a background for understanding the meaning of religion in modern life and as a basis for theological reflection upon individual and social problems. Courses are offered in such areas as the systematic or historical study of Christian doctrines, marriage and the family, non-Christian religions, and religious values in other fields.



ROMANCE LANGUAGES: *Gifford Davis, Ph.D., Chairman.* Courses in oral or written French, Spanish, Italian, or Portuguese extend and strengthen the skills of speaking and reading these languages and enable the student to gain insights into and to appreciate the literary works of national literatures. Extra-class activities may include honorary societies, weekly, informal supper meetings of the various language groups, or participation in the production of, say, a French play.



RUSSIAN: *Stanislas de Local, Ph.D., Chairman.* Like the more traditional language majors, the major in Russian emphasizes the study of culture, literature, and history as well as language. Both pre- and post-revolutionary Russia are included in these studies. Thorough and thoughtful study of the Russian language and Soviet institutions may provide the foundation for understanding and interpreting the Russian world.



social sciences



POLITICAL SCIENCE: *Robert S. Rankin, Ph.D., Chairman.* The student majoring in political science begins with the study of American and European political systems. Although it is desirable for the student to elect course work in each of three major areas—Political Theory and Comparative Government, American Government and Public Administration, and International Law and Relations—he is encouraged to develop a program suited to his own interests.



ECONOMICS: *Frank T. de Vyver, Ph.D., Chairman.* All majors in the Department of Economics and Business Administration take "Principles of Economics" and "Principles of Accounting." The core courses—"Business Statistics," "Corporation Finance," and "The Theory of the Firm" are also required. At this point, specialization begins.

EDUCATION: *William H. Cartwright, Ph.D., Chairman.* Prospective secondary-school teachers are encouraged to major in the academic department of their principal interest and to choose related work which will strengthen their preparation for a teaching career. "Introductory Psychology" and "Social Foundations of American Education" are prerequisite to all programs in teacher education. An entire semester of the senior year is devoted to courses in professional education and to student teaching.



SOCIOLOGY: *John C. McKinny, Ph.D., Chairman.* A general course in sociology introduces the student to the field and prepares him for further work in specialized areas. These include race relations, industrial relations, the city, mass communications, public opinion and propaganda, social stratification, social institutions, occupations and professions, the sociology of art, collective behavior and social movements, case investigation, social statistics, and social theory. These may be augmented by work in the related field of anthropology.

PSYCHOLOGY: *Karl E. Zerbe, Ph.D., Chairman.* Beyond the introductory course, the student who majors in psychology is required to complete seven semester courses in the Department, including a one-semester course in statistics. Studies not covered by specific requirements may be chosen from among offerings in biological psychology, child psychology, tests and measurements, applied psychology, and social psychology.





BOTANY: Terry W. Johnson, Jr., Ph.D., Chairman. A broad undergraduate program in botany is offered. Botanical studies can be divided into two areas—field and laboratory. The botany major must take two field courses (from among plant identification, ecology, and taxonomy of lower groups) and two laboratory courses (from among physiology, bacteriology, genetics, and anatomy).



GEOLOGY: E. Willard Berry, Ph.D., Chairman. Geology is a discipline which tries to explain the earth, its surface history, and its interior development. The majority of students take geology in an effort to grasp a general view of the how, when, and why of the earth. Others may prepare themselves for advanced work leading to professional careers.

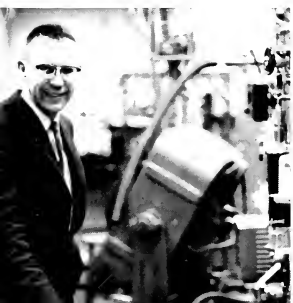

CHEMISTRY: John H. Saylor, Ph.D., Chairman. The program for the chemistry major is designed to give a basic understanding of the fundamentals of chemical science and laboratory techniques and experimental procedures. In both major programs—B.S. and B.A.—the course sequence is: General Chemistry, Analytical Chemistry, Organic Chemistry, and Physical Chemistry.



MATHEMATICS: John J. Gergen, Ph.D., Chairman. A mathematics major may concentrate in the branches of algebra, geometry, or analysis. The student interested in applied mathematics should elect courses in analysis, computing, probability, statistics, and mathematical logic. He should also have a strong interest in the related fields physics, economics, etc.

PHYSICS: Henry A. Fairbank, Ph.D., Chairman. The University offers a full program for physics majors. The sequence of courses usually is: introductory physics, intermediate physics, intermediate mechanics and electricity, electronics, kinetic theory of gases and thermodynamics, advanced laboratory, electromagnetism theory and physical optics, and atomic and nuclear physics.

natural sciences



ZOOLOGY: Edward C. Horn, Ph.D., Chairman. The zoology major must take one course in each of three areas—morphology, physiology, and genetics. Many recent advances in biology have resulted from the application of biochemistry, physical chemistry, physics, and mathematics to biological investigation. New areas, such as biochemical genetics, biophysics, and molecular biology have, as a result, become interdisciplinary. A modern zoologist, then, must obtain competence and training in the other sciences.



military sciences

AIR SCIENCE: *John Schlögl, B.S., Lt. Col., USAF, Chairman.* As a cadet airman, the student learns about weapons systems, the foundations of aerospace power, the role of the staff officer, navigation, and global geography. In addition, the cadet must complete a training program in leadership laboratories and on the drill field. Upon graduation, he is commissioned as a 2nd Lieutenant in the United States Air Force.



NAVAL SCIENCE: *Edward W. Durant, Jr., B.S., Col., USMC, Chairman.* In his freshman year, the student is introduced to the basic elements of seamanship and naval history. As a sophomore, he learns about naval weapons and takes an elementary course in psychology. The final two years include courses in naval engineering and leadership. The curriculum is supplemented by summer cruises. Successful completion of the program brings the ensign's gold bar.

health & physical education

PHYSICAL EDUCATION (EAST): *Julia R. Grant, M.S., Chairman.* The major program in physical education in the Woman's College has as its purpose the developing of teachers whose understanding of basic theory as well as skill in performance makes them worthy leaders of youth. The broader her educational background and her understanding of people, the more valuable the student will be as a leader and teacher.



PHYSICAL EDUCATION (WEST): *John Friedrich, Ph.D., Chairman.* Courses in physical education are arranged and designed to meet the increasing demand for teachers who are qualified to coach and to teach physical education. They may be taken for credit only by students in the High School Teaching Program or by majors in Education. Six semester hours may be elected from courses in Special Methods in Physical Education, nine hours from those dealing with Theory and Practice in Physical Education, and three hours from Health Education.





BENJAMIN E. POWELL, Ph.D.
Librarian

libraries

Collection of Southern Americana has been built up over the last forty years. It consists of books, manuscripts, music, photographs, and broadsides. The Walt Whitman Collection is the strongest of any such collection held by an academic institution. The Library is also the repository of important source materials on Southern Asia, notably India and Pakistan, and Latin America, with special emphasis given to Colombia, Ecuador, Peru, Bolivia, and Brazil.

The Library now looks forward to an era of expansion and consolidation. Construction will soon begin on a \$5,000,000 addition, to be located adjacent to the present General Library. The new structure will provide almost twice as much floor space as is currently available. There will also be open stacks and five times the study space for undergraduates.

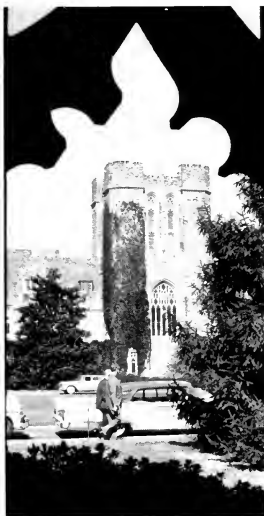

The General Library, seen through the Union Arcade.

The several collections which make up the Duke University Library form a firm foundation to support the educational, research and scholarly activities at Duke. With approximately 1,600,000 volumes and a staff of 134, the Library is the largest university library in the South and the sixteenth largest in the nation.

The Library has seen its most rapid development and expansion take place in the years since World War II. Since 1946, about 900,000 volumes have been added. In addition to the General Library on West Campus, distinguished collections are housed in the Woman's College Library, the Law School Library, the Medical School Library, the Divinity School Library, the College of Engineering Library, and in the areas of biology-forestry, chemistry, and physics-mathematics.

Librarian Benjamin E. Powell is understandably proud of the special collections which have contributed to the Library's strength over the years. The leading collection of Methodist literature and Wesleyana, including roughly 1,500 editions of the writings of John and Charles Wesley, is part of the Library's collection. The Flowers

The Woman's College Library at night.



graduate and professional schools

LAW, *Elyn R. Latty, J.D., J. Sc. D., Dean.* Duke University's Law School, on the basis of its record, ranks high among the nation's best. Coupling physical with academic excellence, the Law School last year moved into its new building, erected and equipped at a cost of more than \$2,000,000. The Duke Law School is a national school, and as national schools go, a small school. Its ratio of faculty to students is among the highest of the leading law schools.

FORESTRY: *Ellwood S. Harrar, Sc.D., Ph.D., Dean.* Duke was the first institution to offer the Doctor of Forestry degree. The University maintains one of only two graduate schools of forestry in the nation, the other being at Yale. A 7,000-acre, self-supporting forest serves a three-fold purpose: to demonstrate methods of timber growing and forest management, to develop an experimental forest for research in forestry and related sciences, and to serve as an outdoor laboratory for instruction in forestry.

MEDICINE: *Barnes Woodhall, M.D., Dean.* Thirty-seven years ago, the Duke Medical Center was merely a dream. There is nothing visionary, however, about the more than 700,000 patients who have received treatment there, or the 2,177 M.D. degrees that have been awarded since 1933. Further expansion is now necessary. Ground will soon be broken for a \$4,000,000 main entrance building and diagnostic and treatment center. The School of Medicine will also increase the size of its entering class from 80 to 100—"as soon as faculty and facilities are available." An enrollment of 128 in each class is ultimately expected.

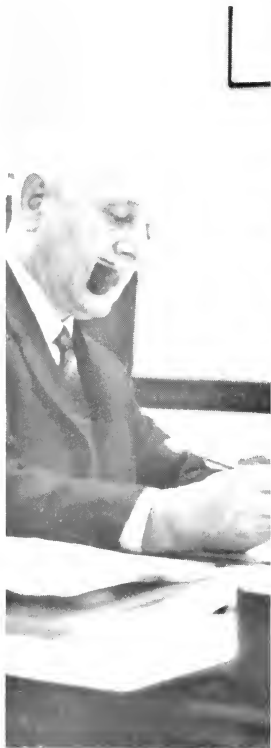

NURSING: Ann M. Jacobansky, R.N., M.Ed., Dean. Some 275 students are enrolled in the School of Nursing. After graduation, some will begin careers in general nursing, while others will elect to specialize in fields such as psychiatric nursing, post-operative nursing, and nursing in clinical research units. Others will take graduate work to prepare for service in nursing education. Besides the bachelor's and master's degree curricula, the School of Nursing offers programs that enable nurses to advance professionally and to make special contributions as members of a health team.

DIVINITY: Robert E. Cushman, B.D., Ph.D., Dean. Divinity School administrators are aware of the problem of a "preacher shortage" and are hoping to alleviate it in the immediate sense of preparing for greater numbers of students who will be studying to enter the ministry. The renovation of Divinity and Gray Buildings will begin next year. The work is the first step in a long-range plan for the expansion of facilities. The most modern teaching accommodations, plus new areas for work, worship, library research, and Christian living will be included.

ARTS AND SCIENCES: Richard L. Prodmore, D.M.L., Dean. A student seeking admission to the Graduate School of Arts and Sciences must have received an A.B. or B.S. degree (or its equivalent) from an accredited institution. His undergraduate program should be well-rounded and of such quality as to give positive evidence of a capacity for graduate study. The School now offers work leading to the following degrees: Master of Arts, Master of Science, Master of Education, Master of Arts in Teaching, Master of Hospital Administration, Doctor of Philosophy, and Doctor of Education.



admissions

In a recent issue of the *Alumni Register*, Mr. Brinkley outlined the policies governing undergraduate admissions:

"The history of admissions at Duke and other institutions is one composed of stages. At first, or in stage one, an institution is seeking desirable students and is concerned with filling its beds. In stage two, the institution is able to fill its beds and also to select its students as to those who are judged most likely to succeed. The third stage is reached when the institution has many more candidates who are qualified to do its academic work than it can admit. This last stage is one in which Duke now finds itself.

"For a number of years, the average scores of the entering freshman classes have been rising along with a corresponding increase in the quality of the school records. On the basis of these objective measurements, it can be said that Duke enrolls a freshman class which ranks favorably with colleges and universities commonly regarded as the best. . . .

"Duke faces the following dilemma in its deep concern with and for its policy on admissions: (1) it recognizes the limitations involved in drawing fine lines on the basis of objective measurements; (2) it has decided to limit its undergraduate enrollment for the express purpose of maintaining and enhancing a quality program in education for its students and also in recognition that this is the best use of its resources because it cannot be all things to all men; and (3) the large

number of candidates presenting themselves for admission are more and more clustered at a high level of academic achievement and aptitude. . . .

"The Office of Admissions has an aggressive program to search out and seek to enroll talented, intellectually curious, hard working, and dedicated students. With the assistance of approximately thirty faculty and staff members, plus its own staff, the Office visits over 300 secondary schools each year in some twenty-five states. In addition to this, it runs a Counselor Conference Program for three days each October, at which time it brings to the Duke Campus secondary school officials from all over the United States for on the spot orientation about Duke University."

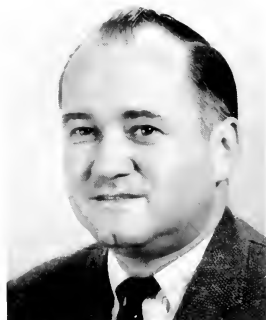

WILLIAM L. BRINKLEY, JR., M.P.S.
Director of Undergraduate Admissions



EVERETT B. WEATHERSPOON, A.B.
Director of Admissions, Trinity College
and the College of Engineering

ELIZABETH A. PERSONS, A.M.
Director of Admissions, Woman's College



financial aid

Duke is concerned with the education of students with ability and ambition. It is the aim of the University Scholarship Committee and other organizations and individuals affiliated with the Student Aid Program to provide, insofar as possible, financial assistance that may be required by students, accepted for entrance, who are unable to defray the expenses of college from their own resources. Such assistance may take the form of a scholarship, a grant-in-aid, a loan, or part-time employment.

The figures relating to student aid are impressive. The total amount of assistance is now in the neighborhood of \$1,500,000. Over half of this amount was allotted to over 1,000 undergraduates in scholarships, grants-in-aid, and remissions of tuition. Students borrowed upwards of \$300,000, and they earned, through part-time employment on campus and in the Durham area, over \$400,000.



ROBERT L. THOMPSON, A.M.
Executive Secretary, University Scholarship
Committee

appointments office



The Appointments Office is concerned with assisting undergraduates—and now, with an expanded program—alumni who may wish to avail themselves of the resources of the Office, in the search for summer employment and permanent, post-graduate positions. Approximately six hundred prospective employers visit the campus each year to meet with students.

FANNIE Y. MITCHELL
Director, Appointments Office

house counselors

The twelve house counselors play an important role in the everyday life of the Woman's College and School of Nursing dormitories. The resident women act in an advisory capacity, assisting the dormitory as

a whole and individual students as well. When the offices of the Woman's College and the School of Nursing are closed, the house counselors officially represent the University.



Seated, left to right: Mildred Durden, Brown, Nancy Carroll, Aycock, Barbara Shephard, Aspaugh, Carol Lynn Garris, Addoms. *Second row:* Joyce Harris, Giles, Mae Braswell, Pegram, Ella Shore, Southgate, Elizabeth Hawks, Gilbert. *Absent:* Joann Brabson, Bassett, Lynn Lanham, Jarvis, Dorothy Wilkinson, Hanes.

alumni affairs

The Department of Alumni Affairs coordinates the various activities of the respective alumni organizations of all of the University schools and colleges. The Department was established with the special purpose of serving former students and enabling alumni to serve the University and its present student body. The Department's program is diverse: it is responsible for the annual giving program (the Loyalty Fund), the local alumni clubs, the programs initiated by individual classes, alumni publications and literature, special campus events which may attract alumni participants (Homecoming), and so on.

The Duke University National Council is a working body for alumni interests and alumni activities. Its efforts are devoted to advancing the welfare of the University by appropriate means. The Council holds two meetings annually, one at Commencement and the other in the fall. The governing body is composed of representatives from each class, local alumni associations, students, members of the faculty and administration, parents, representatives-at-large, hon-



ROGER L. MARSHALL, A.B.
Director of Alumni Affairs

orary members, officers of the General Alumni and Alumnae Associations, and representatives from the alumni and alumnae organizations of the professional schools.

The Alumni Association is composed of former students of Duke and Trinity College. The Alumnae Association, a division of the Alumni Association, is

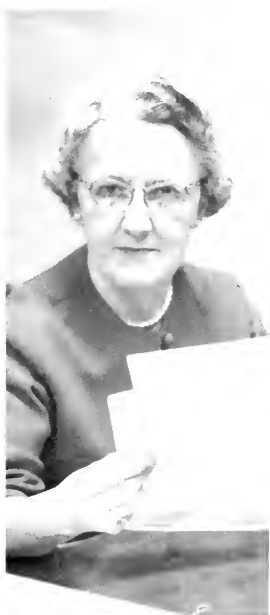

ANNE GARRARD, A.M.
Assistant Director of Alumni Affairs



Alumni buffet.

alumni affairs



The ATO's took top honors with their ingenious Homecoming display.



The girls from Giles showed the way in the skits presented by East and Hanes. Their parody, "Cleopatra," won first place.

What ever happened to "Wreck Tech"?



made up of the women graduates and former students of Duke and its predecessor, Trinity College. The Alumnae Council, established by the Alumnae Association in 1925, is the working organization of the latter group. The Council attempts to bind more closely the alumnae and the University and to advance the interests and aims of Duke.

The Department of Alumni Affairs and the Alumni Association publish *The Alumni Register* ten months of the year, to meet the interests of both alumni and the University. The periodical hopes to keep alumni in touch with one another and with what is now going on at Duke. *The Alumni News* is sent to all alumni four times during the year.



classes





seniors



WOMAN'S COLLEGE SENIOR CLASS OFFICERS: *Left to right:* Secretary Suzanne Gronemeyer, Vice-President Susan Klein, President Beverly Neblett, Treasurer Mary Blakely.

TRINITY COLLEGE SENIOR CLASS OFFICERS: *Left to right:* Secretary-Treasurer Al Horne, President Jeff Mullins, Vice-President Trent Harkraeder.



SCHOOL OF NURSING SENIOR CLASS OFFICERS: *Seated:* President Jenifer Gummey. *Standing, left to right:* Secretary Marcia Knott, Vice-President Ginny Kline, Treasurer Marcia Steen.

COLLEGE OF ENGINEERING: *Left to right:* President Art Hutzler, Secretary-Treasurer Bill Springer.



First row:

ABBOTT, John Alfred, Waynesboro, Pa.; *Civil Engineering*; Delta Mu Tau; Alpha Phi Omega 1, 2, 3, Pres. 4; ASCE 3, 4; Marching Band 1, 2, 3, 4.

ACKERKNECHT, William Edward, III, Arlington, Va.; *Electrical Engineering*; Sigma Pi Sigma; Eta Kappa Nu, Sec. 4; AIEE 4; Chapel Choir 2, 3; Men's Glee Club 1, 2, 3; Lutheran Student Association 1, 2; YMCA 1, 2, 3, 4.

ADAMS, Charles Fletcher, Java, Va.; *English*; Phi Eta Sigma; Duke Players 2, 3; Hoop 'n' Horn 1, 2, 3, Pres. 4; Peer 3; Student Union 2, 3; YMCA 1.

ADAMS, James Albert, Roscoe, N. Y.; *English*; Alpha Tau Omega; Student Union 1.



Second row:

ADAMSON, Joan Lee, Rockville, Md.; *Business Administration*; Delta Delta Delta; House Vice-Pres. 3, Pres. 4; WSGA 4.

ADKINS, Mary Judith, Louisville, Ky.; *Chemistry*; Campus Chest 2; Hoop 'n' Horn 2, 3, 4; Baptist Student Union 1, 2; Social Standards 1, 3.

ALLEN, William Fred, Jr., Kalamazoo, Mich.; *Political Science*; Pep Board 3, Project Committee Chairman 4; Methodist Student Fellowship 1, 2, 3, 4.

ALSBROOK, William Calvin, Jr., Clayton, N. C.; *Pre-Med*; Delta Phi Alpha; Pre-Med Society 1, 2, 4; Shoe and Slipper Club 1, 2; YMCA 1, 2, 3, 4; Co-op Committee 3, 4; Chapel Usher 3, 4.



1964

Third row:

ALTMAYER, Martin David, Marion, Ohio; *History*; Bench and Bar 4; Campus Chest 4; Chapel Choir 1, 2, 4; Men's Glee Club 1, 2, 3, Pres. 4; Lutheran Student Association 4; Student Union 2, 3, 4; YMCA 1, 2, 3, 4.

AMBLER, C. Merrill, Jr., Jenkintown, Pa.; *Religion*; Alpha Tau Omega; Basketball 1; Baseball 1, 2, 3.

AMBLER, Sally Ann, Abington, Pa.; *Amusing*; FAC 2; Joe College Committee; Homecoming Co-chairman, 2.

ANDERSON, Harry Kemp, Jr., Jacksonville, Fla.; *Economics*; Sigma Chi; Pep Board 1.



Fourth row:

ANDERSON, William R., Huntington, W. Va.; *Botany*; Phi Beta Kappa.

APPLESTEIN, Jeffrey Mark, Trenton, N. J.; *History*; Phi Beta Kappa; Phi Eta Sigma; Zeta Beta Tau; Pre-Med Society 3, 4; Symposium Committee 1, 2, 3; Student Union 2, 3; Tennis 1.

ARMFIELD, Howard Monroe, Jr., Middleburg, Va.; *Accounting*.

ARNOLD, Richard Ernest, Nutley, N. J.; *History*; FAC 4; MSGA 3, 4; Student Union 2, 3; Traditions Board 2, 3; Chairman 4; YMCA 2, 3, 4; House Pres. 4; Baseball 1.



Fifth row:

ARTHUR, William B., Mamaroneck, N. Y.; *History*; Arnold Air Society; AFROTC 1, 2, 3, 4; YMCA 1, 2; Model UN 2, 3, 4.

ASHLEY, Terry Fay, Gainesville, Fla.; *Botany*; Outing Club 1, 2, 3, 4.

ATKINSON, Sid Eugene, Durham, N. C.; *Civil Engineering*; Pi Kappa Phi; Corsairs; AIEE 4; Marching Band 1; NROTC 1, 2, 3, 4; YMCA 1, 2, 3, 4; Commodore Club, 1, 2, 3, 4.

ATWATER, Luther Edmund, III, Columbia, S. C.; *Economics*; Who's Who; Pi Kappa Phi; Campus Chest 3; FAC 2, 3, Chairman 4; YMCA 2, 3, 4.





First row:

AUSTELL, Adelaide, Shelby, N. C.; *Economics*; Concert Band 2; Pep Board 3; Co-Chairman 4; Baptist Student Union 1; Social Standards 4; Student Union 3, 4; YWCA 1, 2, 3, 4; House Council 4.
 AUSTIN, George Maynard, Evansville, Ind.; *Psychology-Pre-Med*; NROTC 1; Pre-Med Society 2, 3; Freshman Advisor 4; YMCA 1; Golf 1, 2, 4.
 AUSTIN, Harriet Lindsay, High Point, N. C.; *English*; Chapel Choir 1; Women's Glee Club 2; Methodist Student Fellowship 1; YWCA 1, 2.
 AUZAI, Barbara Ann, Columbus, Ga.; *History*; Pep Board 1, Sec-Treas. 2; Chairman 3; YWCA 1.



Second row:

BAGLEY, Carol Ann, Washington, D. C.; *Sociology*; Delta Gamma; Pre-Med Society 1; YWCA 3, 4.
 BAKER, Janet Louise, Summit, N. J.; *Nursing*; *Who's Who*; Santa Filomena; NSGA Student Faculty Committee Sec. 3; Chairman 4; NSGA Executive Council 4.
 BARAN, Janet Eileen, Columbus, N. J.; *Economics*; Delta Gamma; Co-ordinate Board 3; Hoof 'n' Horn 3, 4; Newman Club 1, 2, 3, 4; Symposium Committee 4; Student Union 2; Pan-Hel 4.
 BARDEN, Nancy Carolyn, Philadelphia, Pa.; *Nursing*.

1964



Third row:

BARKER, Dorothy Mira, Sag Harbor, N. Y.; *Music*; Symphony Orchestra 4; Harlequins 3, 4.
 BARKER, John Kilbourne, Fort Lauderdale, Fla.; *Political Science*; Phi Delta Theta; FAG 3; Pre-Med. Society 1; IFG 2; Rush Committee Chairman 3.
 BARNHARTT, Zeb Elonzo, Jr., Winston-Salem, N. C.; *History*; *Who's Who*; Old Trinity Club; Omicron Delta Kappa; Beta Omega Sigma; Corsairs; Alpha Tau Omega; YMCA Freshman Cabinet; YMCA 2, 3, 4; FAG 2; Junior Chairman 3, 4; Men's Judicial Board 3, 4; NROTC 1, 2, 3, 4; Shoe and Slipper Club 1, 2, 3, 4; Student Union 2; Commodore Club 1, 2, 3, 4; Commencement Marshal 3.
 BARR, Stuart George, Staten Island, N. Y.; *English*; CHANTICLEER, 1; Copy Editor 2; Assistant Editor 3; Editor 4; Student Union Educational Affairs Committee 4; Publications Board 4; Homecoming Committee 4; Commencement Marshal 3; YMCA 1, 2, 3, 4.



Fourth row:

BATES, May Joan, Bethesda, Md.; *French*; Women's Glee Club 1, 2; Episcopial Student Fellowship 1, 2, 3, 4; Madrigal Singers 4.
 BATES, Robert Carl, Delmar, N. Y.; *Civil Engineering*; ASCE 2, 3, 4; Methodist Student Fellowship 1, 2, 3, 4; Golf 1.
 BATTE, Cynthia Anne, Concord, N. C.; *English*; Phi Beta Kappa; Phi Kappa Delta; Ivy; Student Union 3; Fine Arts Committee Chairman 4; YWCA 1, 2, 3, 4; Class Vice-Pres. 2; Pres. 3; UN Model Assembly 3; Registrar of Secretariat 4.
 BATTLE, Nicholas Smith, South Amboy, N. J.; *English*; Alpha Tau Omega; NROTC 1, 2, 3, 4.



Fifth row:

BAYLIN, Stephen Bruce, Durham, N. C.; *Pre-Med*; Kappa Sigma; Pre-Med Society 1; Shoe and Slipper Club 1, 2, 3, 4.
 BEACON, Emily Allen, Wake Forest, N. C.; *Music*; Alpha Chi Omega; CHANTICLEER 1; Chapel Choir 1; Women's Glee Club 1; YWCA 1; NSA Regional Sec. 2; Methodist Student Fellowship 1, 2, 4; Madrigal Singers 4.
 BEIMFOHR, Carl Edward, Fort Lauderdale, Fla.; *Political Science*; Pi Kappa Phi, Sec. 3; NROTC 1, 2, 3, 4; Bench and Bar 1, 2; House Vice-Pres. 1; FAG 2, 4; YMCA 1, 2, 3, 4; Semper Fidelis 3; Pres. 4; Commodore Club 1, 2, 3, 4.
 BELVIN, William Long, Jr., Savannah, Ga.; *History*; Pi Kappa Phi, Sec. 2; Pres. 4; Campus Chest 3; Student Union 2; YMCA 1, 2, 3, 4.

First row:

BENSON, Karl Theodore, Falls Church, Va.; *Mathematics*; Phi Beta Kappa; Phi Eta Sigma; Sigma Pi Sigma; Arnold Air Society; Pi Mu Epsilon; Delta Sigma Phi; AFROTIC; 1, 2, 3, 4 (Drill Team 1, 2); Chapel Choir 2, 3, 4; Men's Glee Club 1, 2, 3, 4.

BERNSTEIN, Frank Hutzler, Baltimore, Md.; *Electrical Engineering*; Zeta Beta Tau; Varsity D; Wrestling 1, 2, 3, 4.

BERTEAU, John Thomas, Lake Jem, Fla.; *Psychology*; Shoe and Slipper Club 1, 2, 3, 4; YMCA 1, 2, 3, 4.

BERTRAND, Barbara Barclay, Clearwater, Fla.; *Nursing*; Class Pres. 1; Nurses' Honor Council 2; Westminster Fellowship 1; Religious Council 3.



Second row:

BENT, Pace Hinton, Brevard, N. C.; *Business Administration*.

BENSWICK, Anne Evans, St. Petersburg, Fla.; *English*; CHANTICLEER 1, 2; Westminster Fellowship 1, 2, 3, 4.

BLACKWELDER, Brent Francis, Washington, D. C.; *Mathematics*; Phi Beta Kappa; Phi Eta Sigma, Sec.; Pi Mu Epsilon, Treas.; Campus Chest 1; Golf 3; Episcopal Student Fellowship 1, 2, 3, 4.

BLACKWELDER, William Cudd, Charlotte, N. C.; *Mathematics*; Phi Beta Kappa; Phi Eta Sigma; Pi Mu Epsilon; Pi Kappa Phi.



1964

Third row:

BLAIR, Richard Walter, Hinsdale, Ill.; *History*; Delta Tau Delta; NROTC 1, Color Guard 2.

BLAKELY, Mary Eleanor, Rock Hill, S. C.; *French*; Phi Beta Kappa; Ivy; *Who's Who*; Tau Psi Omega; Class Treas. 4; Women's Glee Club 1, 2, 3, 4; Chapel Choir 2; Westminster Fellowship 1, 2, 3, 4; Commencement Marshal 3.

BLOUNT, Susan Hill, Raleigh, N. C.; *Music*; Kappa Delta; Sandals; Methodist Student Fellowship 1, 2; Student Union 1, 2; YWCA 1, 3, 4.

BOERICKE, James Ferguson, Haverford, Pa.; *Mechanical Engineering*; Varsity D; ASME 2, 3, 4; YMCA 1, 2, 3, 4; Soccer 1, 2, 3, 4.



Fourth row:

BONHAM, Thirwall William, Charlotte, N. C.; *Economics*; Phi Kappa Psi; NROTC 1, 2.

BOSWELL, Ann O'Hara Maria, Atlanta, Ga.; *Accounting*; Zeta Tau Alpha; Homecoming Committee 2, 3, 4; CHANTICLEER 1, 2, 3; Social Standards 2, 3; Chairman 4; Student Union 2, 3; WSGA 4; YWCA 1, 2, 3; Publications Board 4.

BOWDEN, Virginia Ruth, Summerfield, N. C.; *Zoology*; Campus Chest 1; YWCA 1, 4; Methodist Student Fellowship 1, 2.

BOWDREN, Dorothy Jean, Malden, Mass.; *Chemistry*; Delta Phi Alpha; Alpha Chi Omega; YWCA 1, 2, 3.



Fifth row:

BOVER, Linda Gail, Silver Spring, Md.; *Elementary Education*; Alpha Phi; CHANTICLEER 1; FAC 4; YWCA 1.

BOYCE, Samuel Alexander, Charlotte, N. C.; *Accounting*; Westminster Fellowship 1, 2, 3, 4.

BOYD, Jerry Anne, Charlotte, N. C.; *Chemistry*; Zeta Tau Alpha.

BREAZEALE, James Anderson, Memphis, Tenn.; *Business Administration*; Delta Tau Delta; Campus Chest 3; Pre-Med Society 1; YMCA 1, 2, 3, 4.



1964



First row:
BREMER, Barbara Waaland, Corning, N. Y.; *Nursing*; *Who's Who*; Santa Filomena; NSGA 1, 2, Corresponding Secretary 3, 4; Nurses' Honor Council 1, 2.
BRENIZER, Meredith B., Concord, Mass.; *Art History*; Kappa Kappa Gamma; Pan-Hel 1, 3, Vice-Pres. 4.
BRENNAN, James, Jr., Durham, N. C.; *Electrical Engineering*; Engineers' Radio Council 1, 2, 3, 4; AIEE 3; Engineers' Guidance Council 2.
BRIDGERS, John Furman, Wilson, N. C.; *Economics*; YMCA 1.



Second row:
BRIDGES, Wayne Eugene, Hialeah, Fla.; *Electrical Engineering*; AIEE 4; Engineers' Guidance Council 2, 3; Methodist Student Fellowship 4.
BRIGHAM, John Carl, Durham, N. C.; *Psychology*; Kappa Sigma; WDBS 3, 4; YMCA 1, 2, 3, 4; House Council 1.
BRISENDINE, Barbara Annette, Atlanta, Ga.; *Music*; Delta Mu Tau; YWCA 1, 2, 3, 4; House Council 2.
BROWN, Douglas Coleman, Alexandria, Va.; *English-Pre-Med*; Old Trinity Club; Phi Delta Theta, Sec. 3, Pres. 4; Pre-Med Society 1, 2, 3, 4; Football 1, 2, 3, 4.



Third row:
BROWN, Stanley Christopher, New Bedford, Mass.; *Civil Engineering*; ASCE 2, 3, 4; Shoe and Slipper Club 1, 2; YMCA 1, 2, 3.
BROWNE, Joseph D., Jr., Ashland, Ky.; *Education*; Varsity D; Kappa Sigma; Newman Club 1, 2, 3, 4; Shoe and Slipper Club 1, 2; Basketball 1; Baseball 1, 2, 3, 4.
BRUEGGEMANN, Bonnie Jean, Cincinnati, Ohio; *Music*; Kappa Kappa Gamma; Hoof 'n' Horn 3.
BRYAN, John Rupert Gunter, Durham, N. C.; *Sociology*; Sigma Nu; NROTC 1; Pep Board 1, 2, 3; Methodist Student Fellowship 1; YMCA 1, 2; Commodore Club 1; Drill Team 1; Wrestling 1.

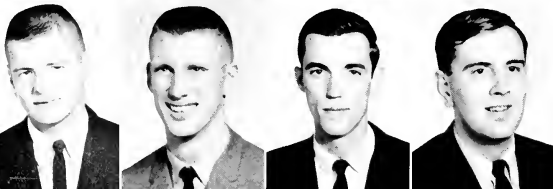

Fourth row:
BRYDGES, James Edward, Jr., Lynchburg, Va.; *History*; Newman Club 1, 2, 3, 4; YMCA 1, 2, 3, 4.
BUCKLEY, Jay Lynn, Cheverly, Md.; *Physics*; Sigma Pi Sigma; Varsity D; Phi Kappa Sigma; Basketball 1, 2, 3, 4; Fellowship of Christian Athletes 2, 3, 4.
BUCKNER, Spencer Aris, Jr.; Falls Church, Va.; *Electrical Engineering*; Sigma Pi Sigma; Eta Kappa Nu; Pi Mu Epsilon; Tau Beta Pi.
BUDDINGTON, Richard Spencer, Hyattsville, Md.; *Chemistry*; Pi Kappa Alpha; FAC 3, 4; Pre-Med Society 1, 2, 3, 4; House Treas. 1; Campus Party Treas.

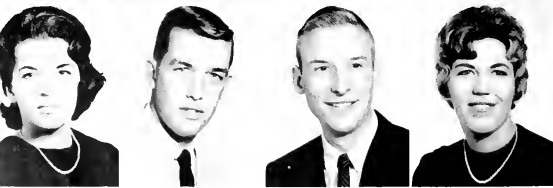

Fifth row:
BULOW, Barbara Cordes, Owensboro, Ky.; *Psychology*; Campus Chest 4; FAC 3; Women's Glee Club 1; Episcopal Student Fellowship 1; YWCA 2; House Council 3.
BURDGE, Lawrence Reid, Red Bank, N. J.; *History*; Pi Kappa Phi; Westminster Fellowship, Pres. 4; NROTC 2; YMCA 4.
BURGESS Stanley Edward, Alexandria, Va.; *Sociology*; Episcopal Student Fellowship 4; WDBS 2; YMCA 3.
BURRUSS, Margaret Anne, Roxboro, N. C.; *Elementary Education*; Delta Gamma.



1964

First row:

BUTTS, Edward Barfield, Salem, Va.; *Pre-Med;* Lambda Chi Alpha Sec. 4; Pre-Med Society 1, 2; Baptist Student Union 1; YMCA 1.

CALLAHAN, Joseph Brodhead, Durham, N. C.; *Pre-Med;* Delta Mu Tau, Treas. 3, 4; Concert Band 2, 3, 4; Marching Band 1, 2, 3, 4; Pre-Med Society 1; YMCA 1, 2, 3, 4.

CALVERLY, Diana Roberts, Clarksburg, W. Va.; *Chemistry;* Sandals, Kappa Kappa Gamma.

CAMFIELD, Clarissa Louise, Miami, Fla.; *English;* Delta Delta Delta.



Second row:

CAMP, Ernest, III, Atlanta, Ga.; *English;* Beta Omega Sigma; Alpha Tau Omega; FAG 2, 3; YMCA 1, 2, 3, 4; YMCA Council.

CAMPBELL, Robert Clarke, Clearwater, Fla.; *Civil Engineering;* Lambda Chi Alpha; ASCE 3, 4; FAC Junior Chairman 3, 4; Track 1.

CANNON, Linden Kinder, III, New York, N. Y.; *History;* Sigma Alpha Epsilon; NROTC 1; Lacrosse 2.

CANTRELL, Lydia Nelle, College Park, Ga.; *Spanish;* Phi Kappa Delta; Sigma Delta Pi; Delta Mu Tau; Alpha Delta Pi; Student Union 1, 2, 3; Chairman Fine Arts Committee, Board of Governors Sec. 4; Symphony Orchestra 1, 2, 3.

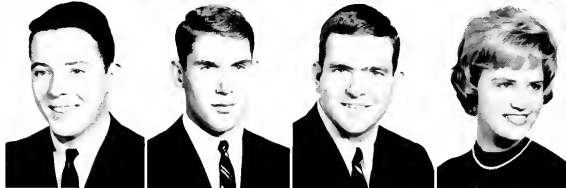

Third row:

CAPPS, Nancy Ellen, Rockville, Md.; *English;* Ipsi; Women's Chorus 1.

CARL, Mary Beth, Lifitz, Pa.; *History;* Zeta Tau Alpha Social Standards 2; WDBS 1; YWCA 1.

CARLSON, Edwin Allen, Jr., Florence, S. C.; *Chemistry;* Sigma Chi; NROTC 1, 2, 3, 4.

CARLSON, Richard Bruce, Geneva, Ill.; *Pre-Med;* Pi Kappa Alpha, Sec. 4; Pre-Med Society 1, 2, 3, 4; YMCA 1, 2, 3, 4.



Fourth row:

CARMICHAEL, William Leighton, Nashville, Tenn.; *Mathematics;* Alpha Tau Omega; AFROTC 1; FAG 3, 4; Student Union 2, 3, 4; YMCA 1, 2, 3, 4.

CARPENTER, Caroline Mathilda, Arlington, Va.; *Latin;* Eta Sigma Phi; Coordinate Board 2; FAG 4.

CARPENTER, Lesley-Ann, Fort Lauderdale, Fla.; *Nursing;* Campus Chest 3; Newman Club 1, 4.

CARTWRIGHT, M. Ann, Durham, N. C.; *Mathematics;* Concert Band 1; Religious Council 3; Unitarians 1, 2, 3; Madrigal Singers 1, 2, 3, 4.



Fifth row:

CLDER, Nancy Peach, Moraga, Calif.; *Nursing;* Duke Players 2; Westminster Fellowship 1, 2; Nereidians 2.

CHAFKIN, Michael Jay, Brooklyn, N. Y.; *Mechanical Engineering;* Zeta Beta Tau; ASME 3, 4; Swimming 1, 2.

CHANDLER, Susan Louise, Tulsa, Okla.; *Zoology;* Pi Beta Phi.

CHAPMAN, Leonard Fielding, III, Alexandria, Va.; *Mathematics;* Pi Kappa Phi.





First row:
CHAPNICK, Maxine Lenore, Nashville, Tenn.; *Sociology*: Alpha Epsilon Phi, Vice-Pres. 3, Pres. 4; Hillel Society 1; YWCA 2; NSA 1.
CHARLES, Rachel Diana, Greensboro, N. C.; *Nursing*: Chapel Choir 1; Class Treas. 4; Terpsichorean 1; Women's Glee Club 1, 2.
CHEEK, Hamon James, Durham, N. C.; *Psychology*: Kappa Sigma; Pre-Med Society 1, 2, 3, 4; Town Men's Club; YMCA 1, 2.
CHEEK, James H., Nashville, Tenn.; *Political Science*: Varsity 4; Bench and Bar 4; Campus Chest 2; Fellowship of Christian Athletes 4; MSGA 2, 3; Episcopal Student Fellowship 1; Shoe and Slipper Club 1, 2, 3, 4; Student Union 2, 3; YMCA 1, 2, 3, 4; Tennis 1, 2, 3, 4.



Second row:
CHEMICHZ, Carol Ann, West Lafayette, Ohio; *Psychology*: Alpha Phi.
CHURCH, Scott Larson, Miami, Fla.; *English*: Pep Board 1, 2; YWCA 1, 2, 3.
CLARK, Peryle Lee, Tulsa, Okla.; *English*; Ivy; Pi Beta Phi; YWCA 1, 2; Pan-Hel 2, 3.
CLAYTON, Lawrence Nancy, Plainfield, N. J.; *History*: Lambda Chi Alpha; *Choir* 1; NROTC 1, 2, 3, 4; Westminster Fellowship 3, 4; Shoe and Slipper Club 1, 2, 3, 4; YMCA 1, 2, 3, 4; Lacrosse 1.

1964



Third row:
CLEMENTS, Joyce Maxine, Arlington, Va.; *Philosophy*: Pi Beta Phi; *Archiv* 3; Hoop 'n' Horn 3; YWCA 4.
COAN, Glen Austin, Jr., Charlotte, N. C.; *Business Administration*: Campus Chest 2; NROTC 1, 2, 3, 4; YMCA 1, 2, 3, 4; Commodore Club 1, 2, 3, 4.
COBB, Sarah Elizabeth, Waynesville, N. C.; *Economics*: *Chronicle*, Co-ed Business Manager 4; YWCA 1, 2, 3, 4; Y Cabinet 1; House Treas. 3; House Judicial Committee 2, 4.
COLLINS, Richard Fuller, Jr., Pittsburgh, Pa.; *Pre-Med*: *Psychology*; Delta Tau Delta; Pre-Med Society 1, 2, Religious Council 2; YMCA 1, 2, 3, 4.



Fourth row:
COMBS, Isabel Meckins, Raleigh, N. C.; *Art History*: Kappa Delta, Treas. 3; *Peer 1*; Student Union 1, 2, 3; WDBS 1; YWCA 1.
COMBS, Samuel Leslie, III, Lexington, Ky.; *Pre-Med*: Kappa Chi; Pre-Med Society 1, 2; YMCA 1, 2, 3, 4; Swimming 1, 2, 3, 4.
COMER, Emily Jeanne, Durham, N. C.; *Art History*.
CONNER, Eliza Carroll, Milwaukee, Wis.; *Nursing*: Nurses' Judicial Board; NSGA Executive Council; Honor Council Chairman 4.



Fifth row:
COSWAY, Eugenia Cecelia, Dallas, Texas; *English*: *Who's Who*; Phi Kappa Delta; FAC 4; YWCA 1, 3, 4.
COOK, Jan Rae, Yardley, Pa.; *History*: Delta Delta Delta, Vice-Pres. 4; FAC 4; Westminster Fellowship 1; Student Union 2; YWCA 3; WRA 1, 2; Dorm Treas.
COOK, Joseph William, Jr., Charlotte, N. C.; *Physics*: Pi Mu Epsilon; Sigma Pi Sigma; Sigma Alpha Epsilon; Marching Band 1, 2; Shoe and Slipper Club 1, 2, 3, 4; Student Union 2; YMCA 1, 2, 3, 4.
COOLEY, Thomas Winfield, Jr., Gaffney, S. C.; *English*: Sigma Chi; Beta Omega Sigma, Pres.; FAC 2; NROTC 1, 2, 3, 4; Publications Board 3; *Chronicle* 1, 2.

First row:
 COOLIDGE, David Alan, Bethesda, Md.; *Electrical Engineering*; Phi Eta Sigma; Pi Mu Epsilon; Tau Beta Pi 4; Eta Kappa Nu; Sigma Pi Sigma; Delta Sigma Phi; Chapel Choir 2, 4; Men's Glee Club 1, 2, 3, 4; Engineers Guidance Council 2.



COOPER, Annette, Morehead City, N. C.; *French*; Alpha Delta Pi; Pep Board 1; FAC 4.

COOPER, John C., Arlington, Va.; *Pre-Med*; Delta Phi Alpha; Sigma Nu, Student Chairman 2, 3, Treas. 4; Pre-Med Society 1, 2, 3, 4; Social Union 2, 3, Social Committee Chairman 4; YMCA 1, 2; Joe College Steering Committee 3.

COOPER, Langdon M., Fort Morgan, Colo.; *Sociology*; Delta Sigma Phi; AFROTC 1, 2; Pre-Med Society 2, 3; Episcopal Student Fellowship 1.

Second row:
 COPLON, Fredric Jay, Sparta, Ga.; *Pre-Med*; Phi Beta Kappa; Zeta Beta Tau; Pre-Med Society 1, 2, 3, Chairman. Advisory Council 4.



CORDE, Margaret Mayo, Augusta, Ga.; *Chemistry*; Christian Science Group 1, 2, 3, 4.

COSENS, Sara Louise, Anderson, S. C.; *History*; Who's Who; Phi Kappa Delta; Ivy; Kappa Delta; FAC 4; Women's Judicial Board 3.

COTHMAN, Joyce Ann, Travelers Rest, S. C.; *French*; Tau Psi Omega, Sec.-Treas. 3, Pres. 4; *Chronicle* 3; WRA 1, 2, 3.



1964

Third row:
 COUGHLIN, Peter Van Schaick, Boca Raton, Fla.; *Psychology-Political Science*; Arnold Air Society; Lambda Chi Alpha; AFROTC 1, 2, 3, 4; Shoe and Slipper Club 1, 2; YMCA 1, 2, 3, 4; Soccer 1, 2, 3, 4; Swimming 2, 3, 4; Lacrosse 1, 2, 3, 4.



COULTER, John Mansfield, Jr., Washington, D. C.; *French*; Arnold Air Society; Theta Chi; AFROTC 1, 2, 3; YMCA 1, 2, 3.

COURTNEY, Lina Lucinda, Orange Park, Fla.; *Elementary Education*; Kappa Kappa Gamma; YWCA 1, 2, 3, 4.

COURTNEY, Marion Walter, Aiken, S. C.; *Economics*; Arnold Air Society; Alpha Kappa Psi; AFROTC 1, 2, 3, 4; YMCA 1, 2, 3, 4.

Fourth row:
 COX, Ray Lawrence, Durham, N. C.; *Mechanical Engineering*; Order of St. Patrick; Who's Who; Phi Kappa Sigma; Engineers Student Council 2, Treas. 3, Pres. 4; Class Pres. 2; Engineers Guidance Council 4; Basketball 1, 2, 3, 4; Track 1, 2; Fellowship of Christian Athletes 2, 3, 4; ANME 2, 3, 4.



CRAIG, Barbara Jenn, Durham, N. C.; *Science Education*; Alpha Chi Omega.

CRAIG, Nancy Edgar, Asheville, N. C.; *English*; Phi Beta Kappa; Episcopal Student Fellowship 1, 2, YWCA 1, 3, 4; Nereidian 1, 2, Sec. 3, 4.

CRANE, Carol Laura, Pittsburgh, Pa.; *Nursing*.

Fifth row:
 CRECH, Franklin Underwood, Smithfield, N. C.; *Int*; Kappa Alpha; Shoe and Slipper Club 1, 2, 3, 4; Football 1, 2, 3, 4.



CREWS, John Hunter, III, Asheville, N. C.; *English*; Sigma Nu; MINGA 1; Pre-Med Society 1; Westminster Fellowship 1, 2, 3; Shoe and Slipper Club 1, 2, 3; YMCA 1, 2, 3, 4.

CRISSON, John Stanley, Mt. Holly, N. C.; *Education*; Kappa Alpha; Football 2, 3, 4; Baseball 2, 3, 4.

CROFTS, John Lawton, Jr., Nokomis, Fla.; *Pre-Med*; Chapel Choir 4; *Chronicle* 1; Men's Glee Club 2, 3, 4; Pre-Med Society 2, 3, 4.

1964



First row:

CRUMLEY, Mary Louise, Johnson City, Tenn.; *English*; YWCA 1, 2, 3, 4.

CULBERTSON, Norman Alexander, Greenville, S. C.; *Electrical Engineering*; Pi Mu Epsilon; Eta Kappa Nu, Pres. 4; House Pres. 4; Engineers Guidance Council 3, 4; Engineers Student Council 4; Pep Board 2; YMCA 2; NSA 3; MSGA Student Life Committee 3.

CURTIS, Luke, Ossining, N. Y.; *Forestry*; Sigma Alpha Epsilon; Radio Council 3, 4; WDBS 1, 2, Production Manager 3, Station Manager 4.

DAILEY, Nancy Lane, Durham, N. C.; *Elementary Education*; Pi Beta Phi; Women's Judicial Board 4; YWCA 1, 2.



Second row:

DALBEY, Earle Gordon, Jr., Pascagoula, Miss.; *Mathematics*; *Chronicle* 2, 3, 4; *Peer* 2; YMCA 1, 2, 3; U.N. Model Assembly 3.

DAMSCHRODER, Diana Lee, Hilton, N. Y.; *French*; *Who's Who*; Phi Kappa Delta; Tau Psi Omega; Pi Sigma Alpha; Alpha Chi Omega; FAC 3; Chapel Choir 2; Women's Glee Club 1, 2; Symposium Committee 2, 3; Pan-Hel 2; House Pres. 4.

DANKEL, Thaddeus George, Jr., Brunswick, Ga.; *Mathematics*; Phi Beta Kappa; Phi Eta Sigma, Vice-Pres. 2; Pi Mu Epsilon, Pres. 4; Sigma Pi Sigma, Vice-Pres. 4; Campus Chest 3; Men's Glee Club 1, 2, 3, 4; MSGA 3; Religious Council 1, 2, 3.

DAUL, George Cecil, Morristown, N. J.; *Pre-Med-Chemistry*; Campus Chest 3; Pre-Med Society 1, 2, 3, 4; YMCA 1, 2, 3, 4.



Third row:

DAVIDSON, Susan Stokes, Winston-Salem, N. C.; *Geology*; Alpha Chi Omega; Student Union 2, 3; YWCA 1, 2, 3.

DAVIS, Doreen Carol, Rochester, N. Y.; *Elementary Education*; Phi Beta Kappa; Phi Kappa Delta; Kappa Delta Pi; Pi Beta Phi; Symposium Committee 4; WSGA 3, 4; NSA 2, 3; Class Sec. 3.

DAVIS, Rockwell Furman, Elmira, N. Y.; *Pre-Dental*; Pi Kappa Phi; Pre-Med Society 1, 2, 3, 4.

DEE, Larry Gene, Hollywood, Fla.; *Psychology*; Pre-Med Society 1, 2, 3; YMCA 1, 2, 3, 4.



Fourth row:

DEGOOYER, John G., Silver Spring, Md.; *History*; Beta Omega Sigma; Delta Tau Delta; CHANTICLEER 1; FAC 2; Pre-Med Society 1; Shoe and Slipper Club 1, 2; YMCA 2.

DERRYBERRY, Eugene Everett, Signal Mountain, Tenn.; *History*; Phi Eta Sigma; Sigma Chi; MSGA 3, 4; NROTC Team 1, 2, 3.

DEUTSCHER, Eugene Francis, Tarrytown, N. Y.; *Political Science*; Kappa Sigma; FAC 3; NROTC 1, 2, 3, 4; Semper Fidelis 3, 4; Commodore Club 1, 2, 3, 4; IFC 3, 4; Cross-Country 1, 2, 3, 4; Track 1, 2, 3, 4.

DICKHAUT, John Wilson, Columbus, Ohio; *English*; Beta Theta Pi; Duke Players 2, 3.



Fifth row:

DIEHL, Earl Henry, Plant City Fla.; *Pre-Med*; Pre-Med Society 2, 4; YMCA 1, 2, 3, 4; Sailing Club 4.

DIERAUF, Eline Gade, Weston, Mass.; *Nursing*.

DILLON, Ralph George, Danville, Va.; *Zoology*; MSGA 1; Pre-Med Society 1, 2, 3; Methodist Student Fellowship 1, 2; YMCA 1, 2, 3, 4.

DITMARS, David Thompson, Palos Verdes, Calif.; *History*; Pi Kappa Alpha; Chapel Choir 1, 2; Men's Glee Club 1, 2; Shoe and Slipper Club 1, 2, 3, 4; YMCA 1, 2, 3, 4; Tennis 1, 2, 3, 4.



1964

First row:

DIXON, Walter Herbert, Jr., Danville, Va.; *History*; Old Trinity Club; *Who's Who*; Beta Omega Sigma; Beta Theta Pi, Sec. 4; FAC; Housemaster 3, 4; House Pres. 1; MSGA, Attorney General 3, Elections Board Chairman 4; Lacrosse 1; Commencement Marshal 3.

DODD, Mary Irene, Athens, Ga.; *Psychology*; FAC 3; Chapel Choir 1; WR 4; Baptist Student Union 1, 2.

DODGE, Caroline Gwynne, Fort Monroe, Va.; *Mathematics*; Delta Delta Delta; YWCA.

DONNELLY, Dennis William, Bryn Mawr, Pa.; *History*; Varsity D; Delta Tau Delta; MSGA 1; Pre-Med Society 1, 2, 3, 4; YMCA 1, 2, 3, 4; Soccer 1; Wrestling 1, 2, 3, 4.



Second row:

DOUGLAS, Donald A. Miami Beach, Fla.; *History*; Beta Theta Pi; Bench and Bar 4; Pre-Med Society 1, 2; YMCA 1, 2, 3, 4; Swimming 1.

DOUGLASS, William Frank, Arlington, Va.; *History*; Arnold Air Society; Sigma Nu; AFROTC 1, 2, 3, 4; FAC 3, 4; Student Union 1, 2, 3; YMCA 1, 2, 3, 4; IFC 3, 4; Young Democrats Club 3, 4; Track 1.

DOW, Jeffrey L., Radnor, Pa.; *English*; Varsity D; Beta Theta Pi; *Chronicle* 1, 2, 3, 4; Publications Board 3, 4; Cross-Country 1, 2, 3; Wrestling 1, 2; Track 1, 2.

DOW, Karen Krueger, Havertown, Pa.; *French*; Ivy; Symphony Orchestra 1; House Treas. 2; Vice-Pres. 3; YWCA 1.



Third row:

DRAGOON, Barbara Ann, Rumford, Maine; *Russian*.
DRIESSEN, Joseph Patton, Milwaukee, Wis.; *Accounting*; Kappa Alpha.

DUKE, Janet Woods, Kent, Ohio; *History*; Phi Mu; YWCA 1, 2, 3, 4; Pan-Hel 2, 3, Sec. 4; Westminster Fellowship 4.

DUTTERA, M. Julian, Jr., West Point, Ga.; *Chemistry*; Pi Kappa Phi; Court of Appeals 3, 4; FAC 2; Men's Glee Club 1, 2; Housemaster 4; Methodist Student Fellowship 1, 2, 3, 4.



Fourth row:

ECKERSON, Russell Gilbert, Fort Lauderdale, Fla.; *Civil Engineering*; ASCE 2, Treas. 3, Pres. 4; Engineers Guidance Council 3; Engineers Student Council 4.

EDENS, Joanne, Richmond, Va.; *Nursing*; Student Union 2, 3, 4.

EDWARDS, Charles C., Silver Spring, Md.; *Political Science*; Alpha Tau Omega; FAC 2; Pre-Med Society 1, 2; House Pres. 1; MSGA Senator 1, Sec. 2, Chairman Student Life Committee 2.

EDWARDS, Mary Carol, Asheville, N. C.; *English*; Phi Beta Kappa; Coordinate Board 2; FAC 4; *Pier* 2; YWCA 1, 2, 3, 4; Baptist Student Union 1, 2, 3, 4; Duke Players 1, 2.



Fifth row:

EGGERS, Walter F., Jr., Syosset, N. Y.; *English*.

ELLIS, Jenifer Louise, Birmingham, Ala.; *Elementary Education*; Kappa Delta; Chapel Choir 3; Women's Glee Club 3.

ELZAY, Michael Paul, Port Washington, N. Y.; *German*; Delta Phi Alpha, Pres. 4; AFROTC 1, 2; Student Union Board of Governors 4; Soccer 1, 2; Track 1, 2; Fencing 2, 3, 4; IDC 2; MSGA 3.

EMLET, Susan Ellen, New York, N. Y.; *Spanish*; Phi Beta Kappa; Ivy; Sigma Delta Pi, Treas. 4.





First row:

EPES, Charles Richard, Newport News, Va.; *Chemistry*; *U'ho'*; *H'ho'*; Old Trinity Club; Beta Omega Sigma; Sigma Chi; FAC 2, 3, 4; Student Union 2, 3; Class Sec.-Treas. 2, Vice-Pres. 3; MSGA 2, 3; Vice-Pres. 4; Campus Chest 1.
 ERGOOD, Foster, Goffman, Haddonfield, N. J.; *Pre-Law*; Kappa Sigma; Bench and Bar 3, 4; Golf 1, 4.
 ESPY, Kip McKinney, Dothan, Ala.; *Political Science*; Red Friars; *U'ho'*; *H'ho'*; Omicron Delta Kappa; Beta Omega Sigma; Pi Sigma Alpha; Phi Delta Theta; MSGA Senator 1, 2, 3, 4; Vice-Pres. 3, Pres. 4; Bench and Bar 4; Pre-Med Society 1, 2, 3, 4.
 ETHERIDGE, Jeanne, Shawboro, N. C.; *History*; House Pres. 4.



Second row:

EWING, Frank Harrison, III, Hopewell, Va.; *Zoology*; Delta Sigma Phi; AFROTIC 1; Pre-Med Society 1, 2, 3, 4; YMCA 1, 2, 3, 4; MSGA Student Life Committee 3.
 FABER, Lee Edward, Dearborn, Mich.; *Zoology*; Pre-Med Society 1, 2, 3, 4.
 FADER, Stanford S., South Orange, N. J.; *Education*; Varsity D; Kappa Sigma; Basketball 1; Baseball 1, 2, 3, 4.
 FAIR, Jacqueline, Wynnwood, Pa.; *English*; Kappa Alpha Theta.

1964



Third row:

FAIR, Richard Barton, Fallston, Md.; *Electrical Engineering*; Engineers Guidance Council 3, 4; Symphony Orchestra 1.
 FARNER, Muriel Gene, Atlanta, Ga.; *History*; Phi Kappa Delta; Alpha Delta Pi, Sec. 4; Women's Judicial Board, 3; Social Standards 2; Class Pres. 1; Student Union 3; Pan-Hel 2.
 FARRIS, William Anthony, Dallas, Texas; *Pre-Med*; Pre-Med Society 1, 2, 3; YMCA 1, 2, 3, 4; Marching Band 1, 2, 3.
 FAUST, Jody M., Arlington, Va.; *Psychology*; Phi Beta Kappa; Sandals; Ivy.



Fourth row:

FIELDS, Michael Stuart, Hempstead, N. Y.; *Psychology*; Zeta Beta Tau; Pre-Med Society 1; IFC Investigating Committee Chairman 4; Hill Society 1, 2.
 FINCH, Paul Andrews, Thomasville, N. C.; *Sociology*; Alpha Kappa Psi; Delta Mu Tau; Marching Band 1, 2, 3, 4; Tennis 1; YMCA 1, 2, 3, 4.
 FLEISCHER, Robert Stephen, West Hartford, Conn.; *Accounting*; Beta Theta Pi.
 FOSTER, Sandra Ann, Siler City, N. C.; *Nursing*.



Fifth row:

FRANK, Herman Randolph, Gadsden, Ala.; *Chemistry*; Phi Beta Kappa; Pi Kappa Phi; Pre-Med Society 2; Golf 1; YMCA 1; Westminster Fellowship 1.
 FRASER, Pamela Ann, Fort Bragg, N. C.; *Eng'g's*; Delta Phi Alpha; Delta Gamma, Pres. 4; Student Union 2; Newman Club 2, 3, 4; WSGA 3, 4; YWCA 3; Y-Cabinet 4.
 FREDERICK, Sandra Wayne, Asheville, N. C.; *English*; Phi Beta Kappa; Ivy; Delta Phi Alpha; Eta Sigma Phi; Concert Band 1, 2; Hoop 'n' Horn 2, 3, 4; Tripsiorean 1, 2.
 FRICKE, Elke Liesclote, Recklinghausen, Germany; *Economics*.

First row:

FULTZ, John McDowell, Jr., Winston-Salem, N. C.; *Pre-Med*; Pi Kappa Phi; MSGA 2, 3; Pre-Med Society 1, 2, 3, 4; Shoe and Slipper Club 1, 2, 3, 4; Student Union 1, 2, 3; YMCA 1, 2, 3, 4; Soccer 1.
FYQUA, Jimmy Ray, Spray, N. C.; *Pre-Dental*; Varsity D; Kappa Alpha; Pre-Med Society 1, 2; Football 1, 2, 3, 4.
GARRIHL, John R., Ho-Ho-Kus, N. J.; *Civil Engineering*; Kappa Sigma; ASCE 4; Lutheran Student Association 1, 2.
GAIGE, Lois Ann, Falls Church, Va.; *Nursing*.



Second row:

GARDNER, James E., Jr., Independence, Mo.; *French*; Phi Beta Kappa; Phi Eta Sigma; Tau Psi Omega; Pi Kappa Phi; Student Union 2.
GARDNER, William Leonard, Bloomfield Hills, Mich.; *Political Science*; Pre-Med Society 1, 2; Westminster Fellowship 3; Shoe and Slipper Club 1, 2, 3, 4.
GATES, Douglas Sherwood, Kansas City, Kan.; *English*.
GEARHART, Sara Alice, Kingsport, Tenn.; Delta Phi Alpha; Kappa Kappa Gamma; FAC 4; Religious Council 4.



1964

Third row:

GECKELER, Judy Ann, Middletown, Ohio; *Political Science*; Zeta Tau Alpha; CHANTICLEER 1; YWCA 1, 2, 3, 4.
GEHRIG, June Evelyn, Hasbrouck Heights, N. J.; *Nursing*; Student Union 1.
GEIGER, Keith Winfield, Dhahran, Saudi Arabia; *Russian*; Arnold Air Society.
GEORGE, Albert Sumner, Jr., River Forest, Ill.; *Political Science*; Sigma Chi; Bench and Bar 1; YMCA 2, 3; Tennis 1.



Fourth row:

GETZ, Carol Ann, Nazareth, Pa.; *Mathematics*; Phi Beta Kappa; Ivy; Pi Mu Epsilon; Delta Phi Alpha; CHANTICLEER 1; Women's Glee Club 2, 3, 4; YWCA 1, 2, 3, 4.
GILBERT, Lynn Patricia, West Orange, N. J.; *Sociology*; Sigma Delta Pi; CHANTICLEER 1; Coordinate Board 3, 4; Women's Glee Club 1, 2, 4; Hillel Society 1, 2, 3, Sec. 4; Nereidian 2, 4.
GILLIES, Herbert Bates, Ho-Ho-Kus, N. J.; *Political Science*.



Fifth row:

GLOVER, Clarence Howard, Jr., Spartanburg, S. C.; *Economics*; Pi Kappa Phi; NROTC 1, 2, 3, 4; YMCA 1, 2, 3, 4; Commodore Club 1, 2, 3, 4.
GODWIN, Ruby Walnita, Wilmington, N. C.; *Music*; Chapel Choir 1, 2; Women's Glee Club 1, 2; Student Union 2; YWCA 1, 2, 3, 4; Chancel Singers 2; Delta Mu Tau 3, Sec. 4.
GOLDSTEIN, Frank Robert, Baltimore, Md.; *Pre-Law*; Zeta Beta Tau; *Archae* 4; Bench and Bar 1, 2; *Playbill* 4; Student Union 3.
GOODNER, David Marshall, Santurce, Puerto Rico; *Zoology-Pre-Med*; Delta Phi Alpha; Varsity D; Phi Kappa Sigma; FAC 3, 4; Pre-Med Society 1, 2; Student Union 4; YMCA 4; Swimming 1, 2, 3, 4; Fellowship of Christian Athletes; House Vice-Pres. 1.



1964



First row:

GORDON, Michael Kenneth, Monroe, N. C.; *History*; Pi Kappa Phi; Bench and Bar 3, 4; FAC 3; YMCA 1, 2, 3, 4.
GOULD, Rebecca Ann, Cocoa, Fla.; *French*.
GRAY, Frank Benton, Durham, N. C.; *Pre-Med*; Pi Kappa Phi; Pre-Med Society 2; Episcopal Student Fellowship 1; Town Men's Club 1.
GRAY, Thomas Nickolson, Durham, N. C.; *Accounting*; Varsity D; Pi Kappa Phi, Treas. 3; FAC 4; Cross-Country 1, 2, 3, 4; Track 1, 2, 3, 4.



Second row:

GREENLEAF, Judith Estes, Nashville, Tenn.; *Political Science*; *Who's Who*; White Duchy; Phi Kappa Delta; WSGA Vice-Pres. 3, 4; House Pres. 3.
GREGORY, David Dolliver, Owls Head, Me.; *History*.
GREGORY, Richard M., Fort Lauderdale, Fla.; *History*; Varsity D; Beta Theta Pi; Baseball 1, 2, 3, 4.
GRIFFIN, Cornelia Ann, Robersonville, N. C.; *Nursing*.



Third row:

GRILLI, Donald Anthony, Clifton, N. J.; *Accounting*; Phi Delta Theta, Treas. 4; *Pee* 1; Football 1, 2.
GRONEMEYER, Suzanne Carol, Pensacola, Fla.; *History*; Sandals; Alpha Delta Pi; Newman Club 1, 2, 3, 4; WSGA Representative 3, Class Sec. 4; NSA 1.
GRUBENMANN, Linda Ann, Laurinburg, N. C.; *Nursing*; *Who's Who*; Nurses Judicial Board 4; Nurses Executive Council 1, 2, 3, 4; Nurses' Social Standards Chairman 4.
GUELCHFER, Richard Paul, Port Edwards, Wis.; *Mathematics*; Phi Eta Sigma; Pi Mu Epsilon, Delta Mu Tau, Vice-Pres. 3, Pres. 4; Concert Band 1, 2, 3, 4; Marching Band 1, 2; Vice-Pres. 3, 4; Hoop 'n' Horn 2, 3, 4; Symphony Orchestra 3, 4.



Fourth row:

GUEHRY, Alice Catherine, Lake City, S. C.; *Mathematics*; Pi Mu Epsilon; Ivy; Women's Glee Club 1, 2, 3, 4; Westminster Fellowship 1, 2.
GUMMY, Jennifer, Gladwynne, Pa.; *Nursing*; Santa Filomena; WRA 1; FAC 2; Nurses Judicial Board 3; Nurses Executive Council 3; Nurses Student-Faculty Committee 4; Class Pres. 4; NSGA Recording Secretary 3.
GURLLEY, Paul Clayton, Jr., Charlotte, N. C.; *Civil Engineering*; Delta Chi Epsilon, Pres. 4; Delta Mu Tau; ASCE 2, 3; Vice-Pres. 4; Marching Band 1, 2, 3, 4; NROTC 1, 2, 3, 4; Westminster Fellowship 1, 2, 3, 4; YMCA 1, 2, 3, 4; Commodore Club 1, 2, 3, 4.
GUTHRIE, Guntarland, Charleston, W. Va.; *History*; *Who's Who*; Kappa Alpha; Old Trinity Club; MSGA 3, 4.



Fifth row:

HAAS, Rebecca Ann, Bain, Metairie, La.; *French*; Tau Psi Omega; Pi Beta Phi; FAC 3; YWCA 1, 3; NSA 3.
HALLEY, Jo Harriet, Houston, Texas; *English*; *Who's Who*; Pi Beta Phi; FAC 3; Religious Council 2, 3; Student Union 2, 3; Class Treas. 2; WSGA 4; YWCA 1, 2; House Pres. 4.
HALL, Charles Thomas, Jamestown, N. Y.; *Accounting*; Alpha Kappa Psi, Vice-Pres. 3, Pres. 4; Kappa Sigma; NROTC 1, 2, 3, 4; Newman Club 1, 2, 3, 4.
HAMLIN, Frances Byrd, York, Pa.; *Elementary Education*; Kappa Alpha Theta, Vice-Pres. 3; Women's Judicial Board 4; YWCA 1, 2, 3, 4; Nereidian 2, 3, 4; Coordinate Board 2.



1964

First row:

HANJA, Yuri Thomas, Huntington, N. Y.; *Political Science*; Varsity D; Swimming 1, 2, 3, 4.

HANSBERRY, Sally Ann, Lunenburg, Mass.; *History*; Methodist Student Fellowship 1, 2.

HARDY, Richard Wayne, New York, N. Y.; *Political Science*; Corsairs; Lambda Chi Alpha; NROTC 1, 2, 3, 4; Commodore Club 1, 2, 3, 4.

HARKNESS, Richard L., Wilmington, Del.; *Electrical Engineering*; Corsairs; Theta Chi; NROTC 1, 2, 3, 4; Commodore Club 1, 2, 3, 4.



Second row:

HARRIS, Christopher Bertram, Southport, Conn.; *Accounting*; NROTC 1, 2, 3, 4; Commodore Club 1, 2, 3, 4; Shoe and Slipper Club 1, 2, 3, 4; Sports Car Club 3, 4.

HARRIS, Richard Foster, III, Charlotte, N. C.; *Pre-Med*; Alpha Tau Omega; Football 1, 2, 3, 4; Track 1, 2, 3, 4; Pre-Med Society 2; Shoe and Slipper Club 1, 2, 3, 4.

HARRISON, Frank Late, Jr., South Charleston, W. Va.; *Pre-Med*; *Who's Who*; Omicron Delta Kappa; Phi Kappa Sigma; Religious Council 3; Vice-Pres. 4; House Vice-Pres. 1; Commencement Marshal 3; Pre-Med Society 1, 2; Fellowship of Christian Athletes; Basketball 1, 2, 3, 4; FAC 3, 4.

HART, Antoinette Raub, New York, N. Y.; *Nursing*; Sigma Delta Pi; Kappa Kappa Gamma; Social Standards 2.



Third row:

HASH, Edward J., Arlington, Va.; *Political Science*; Phi Eta Sigma; Bench and Bar 4; Newman Club 1, 2, 3, 4; YMCA 1, 2, 3, 4; House Treas. 3.

HASKELL, Richard Alan, Chumblee, Ga.; *Political Science*; Phi Eta Sigma; Tau Kappa Alpha; Debate Team 4; Duke Players 2; NSA 2, 3; YMCA 1, 2; Young Democrats.

HAYNES, Baxter M., Jr., Durham, N. C.; *History*; Alpha Tau Omega; NROTC 1, 2; YMCA 1, 2, 3, 4; Shoe and Slipper Club 1, 2, 3, 4; Commodore Club 1, 2.

HAWORTH, Allan Robert, Westfield, N. J.; *Mechanical Engineering*; Lambda Chi Alpha; Men's Chorus, Pres. 1; Harlequins 2; Business Manager 3, 4; Chapel Choir 1; AFROTC 1; ASME 3, 4; Shoe and Slipper Club 1, 2, 3, 4; YMCA 1, 2, 3, 4.



Fourth row:

HAZLETT, J. Sandra, Durham, N. C.; *Nursing*; Student Union 1, 2.

HECHT, Stephen Samuel, West Orange, N. J.; *Chemistry*; Phi Beta Kappa; Phi Lambda Upsilon 3, 4; Hillel Society 1; YMCA 1, 2, 3, 4.

HEER, Rosemary Frances, High Point, N. C.; *History*; Zeta Tau Alpha; Newman Club 1, 2, 3; Sec. 4; FAC 4; House Treas. 2; Vice-Pres. 3; WSGA 2, 3; YWCA 1.

HELLMAN, Peter, Falls Church, Va.; *English*; Concert Band 1, 2; NROTC 1, 2, 3, 4; Hillel Society 1, 2, 3, 4; Symphony Orchestra 1, 2, 3, 4.



Fifth row:

HENDERSON, Grover C., II, Dunn, N. C.; *Pre-Med*; Pi Kappa Alpha; Pre-Med Society 1, 2; Shoe and Slipper Club 1, 2, 3, 4.

HENDERSON, William T., Princeton, N. J.; *Mathematics*; Alpha Tau Omega; Football 1; Lacrosse 2, 3, 4; NROTC 1, 2, 3, 4; Semper Fidelis 3, 4.

HERRIN, Helen Kay, Gastonia, N. C.; *Chemistry*; *Who's Who*; Alpha Delta Pi; YMCA 1, 2, 3, 4; Methodist Student Fellowship 4.

HERTSLET, Barry Shaw, Baltimore, Md.; *Civil Engineering*; Pi Kappa Alpha; Lacrosse 1, 2; ASCE 4; Engineers Guidance Council 2, 3; Shoe and Slipper Club 1, 2, 3, 4.





First row:

HERZOG, George G., Alexandria, Va.; *Physics*; Arnold Air Society; AFROTC 1, 2, 3, 4; Concert Band 1.
 HESPELHEIDE, Henry August, III, Norfolk, Va.; *Zoology*; Phi Beta Kappa; Lutheran Student Association 1, 2, Treas. 3, 4.
 HYER, Robert Ward, Jacksonville, Fla.; *Electrical Engineering*; Corsairs; AEE 2, 3, 4; NROTC and Drill Team 1, 2, 3, 4; IDC 2; Shoe and Slipper Club 2, 3, 4; YMCA 1, 2, 3, 4; Commodore Club 1, 2, 3, 4.
 HINDS, Douglas Paul, Pittsburgh, Pa.; *Political Science*; Kappa Sigma; Shoe and Slipper Club 1, 2, 3, 4; Soccer 1, 2, 3, 4.



Second row:

HINMAN, Susan Lee, Fort Washington, Pa.; Kappa Kappa Gamma; Psychology; FAC 4.
 HOBBS, Jerry Robert, South Bend, Ind.; *Mathematics*; Pi Mu Epsilon; Theta Chi; *Archives* 3; Asst Editor 4; Duke Players 1.
 HOESER, Mary Lynne, Atlanta, Ga.; *English*; Kappa Delta.
 HOLLETT, Grant Thomas, Jr., Richmond, Va.; *Mechanical Engineering*; Pi Tau Sigma, Treas. 4; Sigma Nu; ASME 1, 2, 3, Treas. 4; Engineers Guidance Council 2, 3; NROTC 1, 2, 3, 4; Shoe and Slipper Club 1, 2, 3, 4; Student Union 1, 2, 3. Board of Governors 4; YMCA 1, 2, 3, 4; Commodore Club 1, 2, 3, 4.

1964



Third row:

HOLLMAN, Douglas Clark, Sea Cliff, N. Y.; *History*; Sigma Alpha Epsilon; IFG; Student Union Educational Affairs Committee 1, 2, 3; Soccer 1, 2, 3, 4; MSGA Student Life Committee 2, 3.
 HOLMQUIST, Jean B., Rockford, Ill.; *French*; Phi Beta Kappa; *Who's Who*; White Duchy; Phi Kappa Delta; Iota Tau Psi Omega; Phi Beta Kappa; Kappa Kappa Gamma; Women's Judicial Board 3, Chairman 4; Student Union 2, 3; YWCA 1, 2, 3, 4.
 HOLT, John Sanders, Nashville, Tenn.; *Music*; Delta Mu Tau.
 HOPPIN, Charles T., Westfield, N. J.; *Economics*; Phi Delta Theta.



Fourth row:

HORN, Edward Gustav, Durham, N. C.; *Chemistry*.
 HORNE, Perry Alwyn, Fayetteville, N. C.; Lambda Chi Alpha; Bench and Bar 1; Campus Chest 1; GRANTEEER 1; Student Union 3; YMCA 1, 2, 3, 4; Class Sec.-Treas. 4.
 HORR, Nancy Louise, Portsmouth, Ohio; *English*.
 HORTON, Lewis William Wyche, Jr., Chapel Hill, N. C.; *Economics*; Pi Kappa Alpha; FAC 2.



Fifth row:

HOWE, Marilyn Ruth, Medford, Mass.; *Vocating*; *Who's Who*; Santa Filomena; GRANTEEER 1, 2, 3; Episcopal Student Fellowship 1; Student Union 1, 2, 3, 4; FAC 2; NSGA 1, 2, 3, Pres. 4; Nurses Student Faculty Committee 1, 2; Homecoming Committee 4.
 HUBBELL, William Lee, Shreveport, La.; *Mechanical Engineering*; *Who's Who*; ASME 2, 3, 4; *DukEngineer* 2, 3, Editor 4; Engineers Guidance Council 3; Chairman 4; Engineers Student Council 4; Track 1.
 HUCK, Mary Lou, Birmingham, Ala.; *Accounting*; Kappa Delta; GRANTEEER 1; Student Union 1, 2, Board of Chairmen 3; YWCA 1, 2, 3, 4; Pan-Hel Treas. 3; House Council 3.
 HUNTLEY, George William, III, Beaufort, N. C.; *Accounting*; Chapel Choir 2; Men's Glee Club 1, 2, Treas. 3; YMCA 1, 2, 3, 4.

First row:

HUNYADI, Susan Carole, Canton, Ohio; *Chemistry*; Delta Delta Delta; Pan-Hel; Newman Club 1, 2, 3, 4; Pre-Med Society 2, 3, 4; YWCA 2, 3, 4; NSA 2; FAC 3; Social Standards 4.

HUTCHESON, Joan, Wilmette, Ill.; *History*; Phi Kappa Delta; Ivs; Kappa Kappa Gamma; Pres. 4; Coordinate Board 3; YWCA 3.

HUTZLER, Arthur Charles, Delray Beach, Fla.; *Electrical Engineering*; *Wheeler's*; Old Trinity Club; Order of St. Patrick; Omicron Delta Kappa; Tau Beta Pi; Sigma Pi Sigma; Eta Kappa Nu; Phi Kappa Sigma; AEE 3; Vice-Chairman 4; Engineers Guidance Council 4; Engineers Student Council 3, 4; FAC 3, 4; YMCA 1, 2, 3, 4; Class Pres. 3, 4.

INGERSOLL, DeForest Peter, Milwaukee, Wis.; *History*; Theta Chi; Duke Players 1, 2; YMCA 1, 2, 3, 4.

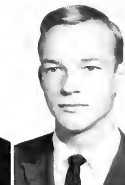

Second row:

INGRAM, Nancy Sloan, Rockwood, Tenn.; *Psychology*; Delta Phi Rho Alpha; YWCA 1, 2; WRA 1, 2; Vice-Pres. 3; Pres. 4; Pegasus 1, 2, 3.

IVEY, Adelyn Sherrill, Hickory, N. C.; *Psychology*; JACKSON, Charles Rankin, Salisbury, N. C.; *History*; Campus Chest 1, 2; Pep Board 3; Chairman 4; Homecoming Committee 4.

JACOBUS, Marie Elaine, Millburn, N. J.; *English*; Chapel Choir 1, 2; Women's Glee Club 1, 2; Chancel Singers 2.



1964

Third row:

JAMES, Patricia Talliyn, Princeton, N. J.; *Economics*; Episcopal Student Fellowship 1; Campus Chest 3; YWCA 1, 2, 3, 4.

JENSEN, John Howard, Fort Pierce, Fla.; *Mechanical Engineering*; ASME 3, 4; Engineers Guidance Council 4; Shoe and Slipper Club 1, 2; IDC 2; Vice-Pres. 3; House Pres. 4; Homecoming Committee 3, 4.

JOHNSON, Gary Herbert, North Miami, Fla.; *Mechanical Engineering*; Phi Kappa Psi; YMCA 1, 2, 3, 4; Wrestling 1; ASME 4; *DakErgo* 4; Engineers Guidance Council 4.

JOHNSON, L. Peter, Coral Gables, Fla.; *History*; Alpha Tau Omega.



Fourth row:

JOHNSON, Margaret Wheeler, New Delhi, India; *Astronomy*; Nereidian 1, 2, 3.

JOHNSON, Mary Jane, Wilmington, Del.; *Elementary Education*; Phi Beta Kappa; Delta Gamma, Rush Chairman 3; Vice-Pres. 4; Pep Board 1, 2; WRA 2, 3.

JOHNSON, Robert Arnold, Hopewell, Va.; *History*; Alpha Tau Omega, Pres. 4; Football 1, 2, 3, 4.

JOHNSON, Roy Clarence, Jr., Worcester, Mass.; *Civil Engineering*; Pi Kappa Alpha; AFOTC 1; Engineers Guidance Council 2, 3; ASCE 4.



Fifth row:

JOHNSON, Wendy Leigh, Brooklyn, N. Y.; *Elementary Education*; Delta Gamma, Sec. 4; CHANTICLEER 1, 2; WDBS 1; YWCA 1, 4; FAC 4.

JOLLEY, Ronald Scott, Gaffney, S. C.; *Mechanical Engineering*; NROTC 1, 2, 3, 4; YMCA 1, 2, 3, 4; Shoe and Slipper Club 1, 2, 3, 4; Commodore Club 1, 2, 3, 4; IDC 2; ASME 3, 4; Engineers Guidance Council 4.

JONES, David Currier, Locust Valley, N. Y.; *Psychology*; Varsity D; Kappa Sigma; Pre-Med Society 1, 4; Soccer 1, 2, 3, 4; Wrestling 1, 2; Lacrosse 1, 2, 3, 4.

JONES, Diana Adele, Wayne, Pa.; *Political Science*.



1964



First row:

JONES, James Fly, Houston, Texas; *Pre-Med-Psychology*; Varsity; D; Kappa Alpha; Campus Chest 2; Pre-Med Society 1, 2, 3, 4; Westminster Fellowship 1, 2; Shoe and Slipper Club 1, 2, 3, 4; Fellowship of Christian Athletes 1, 2, 3, Vice-Pres. 4; Track 1, 2, 3, 4.

JORDAN, Dorothy Susan, Nashville, Tenn.; *French*; Kappa Kappa Gamma; CHANTICLEER 1, 2, 3; FAC 4; YWCA 1, 2, 3.

JORDAN, Gail, Suitland, Md.; *Elementary Education*; Student Union 1, 2, 3, 4.

JORDAN, Patricia Brown, Washington, D. C.; *Spanish*; YWCA 1, 2; Hoof 'n' Horn 2; Wesley Players 2.



Second row:

JORDAN, Susan Patricia, Westfield, N. J.; *English*; Delta Delta Delta; YWCA 1, 2, 3, 4.

KADASTER, Mahmut Esat, Ankara, Turkey; *Civil Engineering*; Chi Epsilon, Treas. 4; Theta Chi; ASCE 4; Engineers Student Council 4; Student Union 2, 3; International Club 1, 2, 3; Housemaster 3, 4.

KAHN, Michael Fader, Atlanta, Ga.; *Psychology*; Zeta Beta Tau; Pre-Med Society 1; Hill Society 1, 2; Football Manager 1, 2.

KAHNER, Steven, Jamaica, N. Y.; *English*; Zeta Beta Tau; *Archae* 2, 3; FAG 2, 3; *Playbill* 1, 2; Pre-Med. Society 1, 2, 3, 4; Hill Society 1, 2, 3, 4.



Third row:

KATHOLI, Richard Evers, South Charleston, W. Va.; *Chemistry*; Concert Band 1, 3, 4; Pre-Med Society 1, 2, 3, 4; Newman Club 1, 2, 3, 4; Tennis 1, 3, 4.

KATSON, Constance, Albuquerque, N. M.; *History*; Episcopal Student Fellowship 1, 2, 4; Social Standards 2; YWCA 1, 2, 3, 4; WSGA 4.

KATZ, Lawrence Myers, Baltimore, Md.; *Accounting*; Zeta Beta Tau; CHANTICLEER 1; *Peer* 2; Student Union 1, 2, 3, 4.

KELLER, Edward Lee, Norfolk, Va.; *Mathematics*; Phi Beta Kappa; Phi Eta Sigma; Pi Mu Epsilon; Sigma Pi Sigma; Delta Mu Tau, Vice-Pres. 4; Concert Band 1, 2, 3, Pres. 4; Hoof 'n' Horn 1, 2, 3, 4; Marching Band 1, 2, Business Manager 3, Pres. 4; Symphony Orchestra 2, 3, 4.



Fourth row:

KELLEY, Andrew Franklin, Jr., Victoria, Texas; *English*; Pre-Med Society 1, 2, 3, 4; Baptist Student Union 3.

KELLOW, Margo, Lansford, Pa.; *Nursing*; FAC 2.

KENNEDY, Kenneth Durwood, Jr., Wilson, N. C.; *Electrical Engineering*; Phi Kappa Sigma; AIEE 3, 4; Campus Chest 3; *Dad-Engineer* 3, 4; Engineers Guidance Council 3, 4; Baptist Student Union 1, 2, 3, 4; Shoe and Slipper Club 1, 2, 3, 4; Student Union 1, 2; YMCA 1, 2, 3, 4; Homecoming Committee 4.

KENT, Nelson Rutledge, Miami, Fla.; *Electrical Engineering*; Phi Beta Kappa; Phi Eta Sigma; Tau Beta Pi; AIEE 3, 4; *Dad-Engineer* 4; Engineers Guidance Council 4.



Fifth row:

KENYON, Lewis Waynick, Hillsboro, N. C.; *Mechanical Engineering*; Phi Beta Kappa; Pi Mu Epsilon; Tau Beta Pi; Pi Tau Sigma.

KERCHNER, Gary Raymond, Pottstown, Pa.; *English*; Sigma Chi; Lutheran Student Association 3, 4; Shoe and Slipper Club 1, 2; YMCA 1, 2, 3, 4.

KERR, Harry Davidson, Hankers, Pa.; *History*; Bench and Bar 3, 4; NROTC 1, 2, 3, 4; Westminster Fellowship 1.

KERSHAW, Roxanne Edgecomb, Columbia, S. C.; *History*; Pop Board 4; YWCA 1, 2, 3, 4; FAC 4; Women's Glee Club 1.



1964

First row:

KIEN, Grant Terrence, Cincinnati, Ohio; *Pre-Med*; Phi Beta Kappa; Psi Chi Delta; Shoe and Slipper Club 1, 2, 3, 4; Pre-Med Society 1, 2, 3, 4.

KIENZLE, Kathleen J., Columbus, Ohio; *French*; Ivy Kappa Alpha Theta, Vice-Pres. 4; CHANTICLEER 1; Symposium Committee 2.

KIMMERLE, Nancy Jo, Tarrytown, N. Y.; *Political Science*; *Who's Who*; Phi Kappa Delta; Pi Sigma Alpha 3, Vice-Pres. 4; Kappa Delta, Pres. 4; Concert Band 1, 2; Student Union 3; UN Model Assembly 3; Class Vice-Pres. 3.

KINARD, William Frank, Simpsonville, S. C.; *Chemistry*; Sigma Chi.



Second row:

KING, Elmer Richard, Jr., Richmond, Va.; *History*; Kappa Sigma; Football 1.

KINSLER, James Williams, Short Hills, N. J.; *Mechanical Engineering*.

KITTELLE, Katherine Allen, Larchmont, N. Y.; *French*; Phi Beta Kappa; Ivy; Terpsichorean 1, 2, 3, 4.

KLEIN, Susan June, Columbia, S. C.; *Psychology*; Phi Beta Kappa; Ivy; Phi Kappa Delta; Psi Chi Delta, Pres. 4; CHANTICLEER 1, 2, Co-Ed Business Manager 3; Assistant Business Manager 4; YWCA 1, 2, 3, 4; Publications Board, Sec. 3; Class Vice-Pres. 4.



Third row:

KLINER, Virginia Ann, North Plainfield, N. J.; *Nursing*; Nurses Judicial Board 1, 2, 4; Class Vice-Pres. 4.

KNAPP, Kristina Margaret, Richmond, Va.; *Political Science*; *Who's Who*; White Duchy; Sandals; Pi Beta Phi; House Sec. 2; WSGA 3; UN Model Assembly 2; NSA Coordinator 3, 4; *Chronicle* 4; FAC 4.

KNEEN, Judith O., Ashtabula, Ohio; *Political Science*; Delta Delta Delta, Pres. 4; YWCA 1, 2, 3, 4; Terpsichorean 1; FAC 3.

KNOTT, Marcia Elaine, Arlington, Va.; *Nursing*; Class Sec. 3, 4; Symposium Committee 4.



Fourth row:

KOHN, Adrienne Carole, Merrick, N. Y.; *Mathematics*; Ivy; Alpha Epsilon Phi, Vice-Pres. 2, Pres. 3; CHANTICLEER 1; Symposium Committee 2.

KOONCE, John Edward, Raleigh, N. C.; *Accounting*; Pi Kappa Alpha.

KRAUS, Elizabeth Katherine, Washington, D. C.; *Gorman*.

KRAUS, Kenneth Wayne, Titusville, N. J.; *Electrical Engineering*; Shoe and Slipper Club 1, 2, 3; YMCA 1, 2, 3, 4.



Fifth row:

KREDEL, Olivia Orme, Charleston, S. C.; *Spanish*; Nereidian 1, 2, Treas. 3.

LADD, James Roger, Bellevue, Wash.; *Accounting*; Alpha Kappa Psi; Sigma Chi, Vice-Pres. 4; House Pres. 1.

LANGDON, Susanne Fowler, Durham, N. C.; *English*.

LANING, Peter Huston, Bridgeton, N. J.; *History*; Theta Chi; Concert Band 1; Marching Band 1, 2, 3.





First row:

LAULA, Otto, Birmingham, Mich.; *English*; Beta Theta Pi, LEE, Linda Joanne, Chatham, N. J.; *Nursing*, LEE, Margaret Eileen, Willoughby, Ohio; *History*; Delta Delta Delta; Campus Chest 2; YWCA 3, LELAND, Stuart Day, New Canaan, Conn.; *Civil Engineering*; Delta Sigma Phi; ASCE 2, 3, 4; AFROTC 1; YMCA 1, 2, 3, 4.



Second row:

LENNARD, Beverly Self, Atlanta, Ga.; *Chemistry*; CHANCELLER 1, Captions Editor 2; *Pre* 1, 2; Publications Board 3; YWCA 1, 2, 3, 4; Young Republicans 2, Treas. 3, LEONARD, Catherine Grace, Madison, N. J.; *English*; Alpha Chi Omega; Pan-H-I 4; CHANCELLER 2, 3, 4, LESLIE, Carroll Ann, Arlington, Va.; *History*; Phi Beta Kappa; Ivy; Delta Gamma; Commencement Marshal 3, LEVERTON, Roger Walker, Jr., Cheverly, Md.; *Architectural Engineering*; Pi Kappa Phi; ASME 3, 4; NROTC 1.

1964



Third row:

LEWIS, Emmett B., Akron, Ohio; *History*; Beta Theta Pi; Golf 1, 2, 3, 4, LEWIS, Valerie Ann, Bronx, N. Y.; *Zoology*; Ivy; Sigma Kappa, Pres. 4; Pre-Med Society 2; YWCA 1, LEYER, Earl Thomas, Hamilton, Ohio; *Pre-Med*; Delta Tau Delta; Pre-Med Society 1, 2, 3, 4; Swimming 1, 2, LILLY, Ruth Virginia, Indianapolis, Ind.; *English*; *Who's Who*; White Duchy; Phi Kappa Delta; Sandals; Pi Beta Phi; House President 4; Episcopal Student Fellowship 1; Student Union 2; YWCA 1, 2, 3, 4; FAC 3.

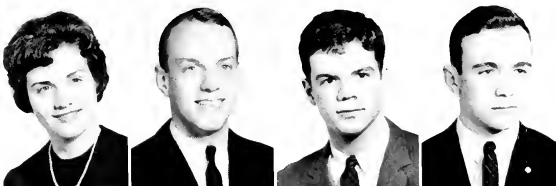

Fourth row:

LIME, Elizabeth Louise, Canton, N. C.; *Zoology*; Alpha Phi; Concert Band 1, 2, 3, 4; Pre-Med Society 2; Westminster Fellowship 1, 2, 3, 4; Religious Council 4; YWCA 1, 2, 4, LINGER, Richard Clifton, North Tonawanda, N. Y.; *Electrical Engineering*; Sigma Nu, Sec. 4; AIEE 2, 3, 4, Engineers Student Council 1; NROTC 1; Newman Club 1; Shoe and Slipper Club 1, 2, 3; YMCA 1, 2, 3, 4, LIVERMORE, Gordon Dexter, Jr., Arlington, Va.; *History*; Phi Beta Kappa; Phi Eta Sigma, Pres. 2; Beta Omega Sigma; *Chronicle* 3; Symposium Committee 3, 4; Student Union 1, 2, LOCKE, Curtis Alan, Martinsville, Va.; *Electrical Engineering*; AFROTC 1; Shoe and Slipper Club 1; YMCA 1, 2, 3, 4; AIEE 3, 4.

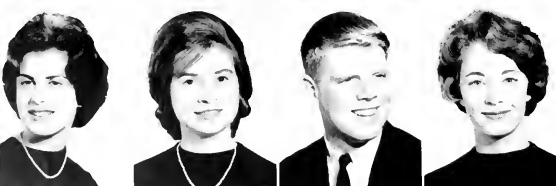

Fifth row:

LOEB, Linda Marie, Luthersville, Md.; *History*; Phi Beta Kappa; Ivy; CHANCELLER 1, 2, 3, LOMAX, Verna Helen, Mount Pleasant, N. C.; *English*; Campus Chest 1; Women's Judicial Board 4; YWCA 1, 2, LONG, David William, Pottstown, Pa.; *History*; Varsity D; Delta Tau Delta; IFC Executive Board 4; Basketball Manager 2, 3, 4; Bench and Bar 4; FAC 3; Student Union 2, 3, LOVELEACE, Grace Ione, Rye, N. Y.; *Political Science*.

First row:

LOWENSTERN, Burt Harris, Newport News, Va.; *Mathematics*; Zeta Beta Tau; AFROTC 1, 2, 3, 4; Football 1, 2, 3; Track 1, 4.
 LOWENTHAL, Donna Duhy, Larchmont, N. Y.; *Nursing*; FAC; Nurses Judicial Board; Nurses Honor Council; Class Vice-Pres. 2; Class Pres. 3.
 LUCAS, Mary Davidson, Charlotte, N. C.; *History*; Sandals; Pi Beta Phi; Women's Judicial Board 4; FAC 3; Symposium Committee 4; Student Union 2; YWCA 1, 2, 3, 4.
 LUREY, Alfred Saul, Greenville, S. C.; *History*; Phi Beta Kappa; Phi Eta Sigma; Zeta Beta Tau; NROTC 1.



Second row:

LYNN, Marshall William, Jr., Haworth, N. J.; *History*.
 MACDONALD, Robert Anderson, Springfield, N. J.; *History*; YMCA Council 1; Young Democrats 2, 3, Treas. 4.
 MACK, David Edward, Bethesda, Md.; *English*; *Chronicle* 1; MSGA 1; NROTC 1, 2, 3; Soccer and Slipper Club, 1, 2, 3; Elections Board 4; Latter-Day Saints Youth Group 1, 2, Pres. 3, 4.
 MACROBERT, Peggy, Flint, Mich.; *Nursing*;

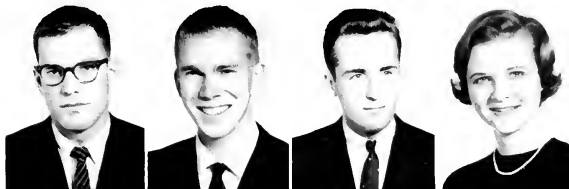

1964

Third row:

MAHER, William Fredrick, Boca Raton, Fla.; *Psychology*; Pi Kappa Phi; YMCA 1, 2, 3, 4.
 MARCHESE, Don Patrick, Poughkeepsie, N. Y.; *History*; *Who's Who*; Phi Kappa Psi, Sec. 4; Football 1, 2; IFC Executive Board 4.
 MARKHAM, John Calvin, III, Gastonia, N. C.; *Pre-Med*; Beta Omega Sigma; Sigma Chi; FAC 2, 3; Marching Band 1, 2; IFC 3; Swimming 1; Class Pres. 1.
 MARLEY, Roy Lee, Jr., Siler City, N. C.; *Business Administration*; Phi Delta Theta; Football 1, 2, 3, 4; Baseball 1, 2, 3, 4.

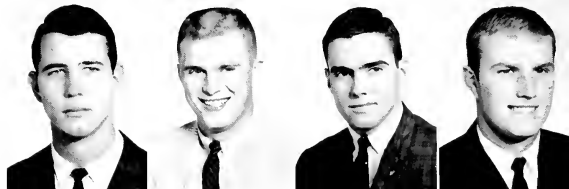

Fourth row:

MARSH, Frances Stewart, Monroe, N. C.; *Chemistry*; Women's Glee Club 3.
 MARSHALL, Neal W., Woodmere, N. Y.; *History*; Varsity D; Zeta Beta Tau; Vice-Pres. 3, 4; Campus Chest 2; *Playbill* 2, 3; WDBS 1, 3, 4; Track 1; Soccer 1, 2, 3, 4.
 MARTIN, Henry Frederick, III, Bethesda, Md.; *Pre-Med*; Theta Chi; Chapel Choir 2; Men's Glee Club 1, 2, 3, 4; Pre-Med Society 1, Treas. 2, 3, 4; Methodist Student Fellowship 1; Shoe and Slipper Club 1, 2.
 MARTONE, Peter Wayne, Norfolk, Va.; *Pre-Law*; Beta Theta Pi; Bench and Bar 2, 3; Newman Club 2.



Fifth row:

MASON, Charles Gilbert, Cheverly, Md.; *Electrical Engineering*; Phi Kappa Sigma; AIEE 4; NROTC 1, 2, 3, 4; Semper Fidelis 3, 4.
 MATHESON, Barbara LeMay, Boone, N. C.; *Elementary Education*; Zeta Tau Alpha; CHAUVILLER 1; Student Union 2, 4; Pegasus 1, 2; YWCA 1, 2, 4.
 MATHEWS, Emmett Carlyle, Jr., Richmond, Va.; *Pre-Med*; Campus Chest 3, 4; FAC 4; Pre-Med Society 1, 2, 3, 4; Student Union 1, 2, 3; YMCA 1, 2, 3, Treas. 4; Wrestling 1.
 MATHEWS, Janet Allen, Wallingford, Pa.; *History*; Sandals; White Duchy; Pi Beta Phi; YWCA 1, Treas. 2, 3; Cheerleader 2, 3, 4; House Pres. 4.



1964



First row:
MAY, James Norris, Charlotte, N. C.; *Political Science*; Baptist Student Union 1; YMCA 1, 2, 3, 4.
MAYER, Barbara Hamilton, Rock Hill, S. C.; *Zoology*; Phi Beta Kappa; Ivy; *Peer* 2, 3; Student Union 3, 4; YWCA 2, 3, 4.

McCAUSLAND, Charles Patterson, III, Baltimore, Md.; *Pre-Med-Chemistry*; Sigma Alpha Epsilon.
McCULLOUGH, Kenneth Rogers, Atlanta, Ga.; *Political Science*; Alpha Tau Omega; YMCA 1, 2, 3, 4; Tennis 1, 2, 3, 4.



Second row:
McFARLAND, Sandra Cecile, Durham, N. C.; *Nursing*.
McFARLANE, Juretta Creighton, Atlanta, Ga.; *Chemistry*; Duke Players 2; Women's Glee Club 1; Hoof 'n' Horn 2; YWCA 1.

McGEE, Virginia Allison, Durham, N. C.; *Nursing*.
McGHEE, Mary Harriette, St. Louis, Mo.; *English*; Ivy, Sec. 2; Kappa Delta; FAC 4; Women's Glee Club 1; Student Union 2.



Third row:
McGHEE, Barry Lewis, Fredericksburg, Va.; *Electrical Engineering*; AIEE 4; NROTC 1, 2, 3, 4; YMCA 1, 2, 3, 4; Commodore Club 1, 2, 3, 4; Lacrosse Manager 1.

McGOVERN, Diane Neilson, Greenwich, Conn.; *Nursing*; Women's Glee Club 1, 2.
McKAIG, Sylvia Jean, Atlanta, Ga.; *History*; White Duchy; *Who's Who*; Phi Kappa Delta; Sandals, Pres. 2; Pi Beta Phi; FAC 3; WSGA, Sec. 3, Pres. 4; NSA 3, 4; Class Vice-Pres. 1.

McKENZIE, Donald Keith, Bluefield, W. Va.; *Chemistry*; Debate Team 1, 2; Pre-Med Society 1, 2, 3, 4; Student Union 2, 3, 4; House Vice-Pres. 1; YMCA 1, 2, 3, 4.

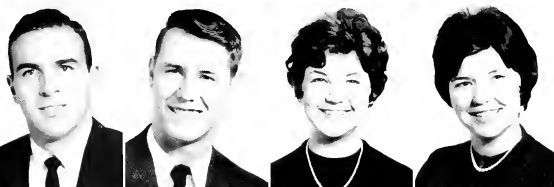

Fourth row:
McLEAN, Lawrence Evans, Hasbrouck Heights, N. J.; *Economics*; Alpha Kappa Psi; *Archae* 4; Episcopal Student Fellowship 1; Shoe and Slipper Club 1, 2; YMCA 1, 2, 3, 4; Baseball 1.

McLEAN, Roger Thomas, Jr., Glen Ridge, N. J.; *Electrical Engineering*; Phi Beta Kappa; Tau Beta Pi; Kappa Sigma; AIEE 4; YMCA 1.

McQUOWN, Dorothy Inza, Winston-Salem, N. C.; *Psychology*; Phi Beta Kappa; Ivy; *Who's Who*.

McWHORTER, E. Elaine, Charleston, W. Va.; *Chemistry*; Chapel Choir 1, 2, 3, 4; Women's Glee Club 1, 2, 3, Vice-Pres. 4; Pre-Med Society 1, 2, 3, 4; YWCA 1, 2, 3, 4.



Fifth row:
MEADORS, Marilyn Elaine, Cincinnati, Ohio; *Political Science*; WDBS 4; NSA 4.

MEANS, Deborah Elizabeth, Buffalo, N. Y.; *Nursing*.

MEEKER, James Bernard, Charleston, W. Va.; *Psychology*.
MELTON, Thomas H., Huntington, W. Va.; *History*; Beta Theta Pi, Pres. 4; CHANTICLEER 1, 2; Shoe and Slipper Club 3, 4; Harlequins 2; Baseball 1.



1964

First row:

MENGE, Steven Reid, Dayton, Ohio; *Economics*; Phi Kappa Psi; YMCA 1, 2, 3, 4; NSA 3; Wrestling 1, 2; Gold 1.
 MERKEL, Lee Ferguson, Nashotah, Wis.; *Political Science*; Episcopal Student Fellowship 1, 2, 3, 4; Shoe and Slipper Club 1, 2, 3; YMCA 1, 2, 3, 4; Y Council 1; Track 1.
 MICHAEL, Gayle Edwin, Salisbury, N. C.; *Geology*; Theta Chi; Chronicle 1; Marching Band 1, 2.
 MILES, James M., Pink Hill, N. C.; *Political Science*; Phi Delta Theta; Bench and Bar 1, 2, 3; YMCA 1, 2, 3, 4; FAC 2, 3.

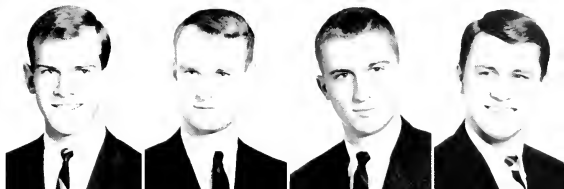

Second row:

MILLER, Robert Michael, Memphis, Tenn.; *Pre-Med*; *Who's Who*; Old Trinity Club; Pi Kappa Alpha, Sec. and Vice-Pres. 2, Pres. 3; IFC, Pres. 4; Pre-Med Society 1, 2; MSGA Student Life Committee 2.
 MILLER, Robert Steven, New Brunswick, N. J.; *History*; Zeta Beta Tau; Bench and Bar 2; Hillel Society 1; Cross-Country 2, 3; Track 2, 3.
 MISNER, Ray Hunting, III, Ocean Grove, N. J.; *History*; Pep Board 1, 2, 3, 4; Cheerleader 2, 3; Track 1.
 MITCHELL, Meriel Bull, Winston-Salem, N. C.; *History*; Alpha Delta Pi, Vice-Pres. 4; Coordinate Board 2.



Third row:

MITCHELL, Terence Robert, Washington, D. C.; *Psychology*; Pi Kappa Alpha; Pres. 4; Shoe and Slipper Club 1, 2, 3, 4; YMCA 1, 2, 3, 4.
 MOCK, Victoria Leola, Beaufort, S. C.; *Nursing*; Nurses Honor Council 1.
 MOEHLMANN, Holly Ellen, Richland, Pa.; *History*; Women's Judicial Board 4; FAC 3; YWCA 2.
 MOFFAT, Elizabeth Ann, Pittsburgh, Pa.; *History*; CHANTICLER 1; WSGA 4; WRA 1, 2, 3; YWCA 1, 2, 3, 4; House Council 4.



Fourth row:

MONTGOMERY, Diana Bess, Smithfield, N. C.; *Music*; *Who's Who*; Phi Kappa Delta; FAC 3; WSGA 4; House Pres. 4.
 MONTGOMERY, Thomas George, Glen Rock, N. J.; *Economics*; Lambda Chi Alpha, Pres. 4; AFROTIC 1; Chronicle 2, 3, Business Manager 4.
 MOORE, George Sorrelle, Jr., Greensboro, N. C.; *Electrical Engineering*; Varsity D; AIEE 3, 4; NROTC 1, 2, 3, 4; Commodore Club 1, 2, 3, 4; YMCA 1, 2, 3, 4; Swimming 1, 2, 3; Lacrosse 1, 2, 3, 4; House Pres. 4.
 MOORE, James Thomas, Jr., Birmingham, Ala.; *Chemistry*; Delta Phi Alpha; Methodist Student Fellowship 1, 2, 3, 4.



Fifth row:

MOORE, Jean Rich, Pleasantville, N. Y.; *Nursing*; Chapel Choir 4; Nurses Honor Council 3; Nurses Student-Faculty Committee 4.
 MOORE, Rebecca Ann, Lexington, Mass.; *Elementary Education*; Alpha Chi Omega; CHANTICLER 1; WRA 2, 3; YWCA 1.
 MOORE, Thomas Franklin, Jr., Charlotte, N. C.; *History*; Kappa Alpha; Methodist Student Fellowship 1; Shoe and Slipper Club 1, 2; YMCA 1; Soccer 4.
 MOORMAN, Kenneth Allen, Martinsville, Va.; *Electrical Engineering*; Lambda Chi Alpha; AIEE 4; Shoe and Slipper Club 1, 2, 3, 4; YMCA 1, 2, 3, 4; Engineers Radio Association 1, 2.





First row:
MOREFIELD, Robert Edward Lee, III, Winston-Salem, N. C.; *Business Administration*; Kappa Alpha; Shoe and Slipper Club 1; YMCA 1, 2.
MORENG, Joseph H., Ridgefield, N. J.; *Civil Engineering*; Phi Kappa Psi; ASCE 2, 3, 4; Engineers Guidance Council 4.
MORRIS, Douglas Claude, Americus, Ga.; *Pre-Med*; *Who's Who*; Phi Kappa Sigma, Pres. 4; Campus Chest 1; FAC 3; MSGA 4; YMCA 3; Chairman, Y Campus Co-operative Committee; Chairman, MSGA Educational Affairs Committee.
MORRIS, Elizabeth Carey, Washington, D. C.; *History*; Zeta Tau Alpha, Vice-Pres. 4; Newman Club, 1, 2, 3, 4.



Second row:
MORRISSEY, Sheila Noel, New York, N. Y.; *History*; Newman Club 3, 4; Foreign Student Committee 3, 4; House; Vice-Pres. 3.
MOSHER, Sandra Sue, Arlington, Va.; *German*; Ivy; Kappa Delta; Methodist Student Fellowship 1.
MOSS, Judith Adele, Buffalo, N. Y.; *Economics*; Delta Gamma; Women's Glee Club 1; YWCA 1, 2; WKA 1, 2.
MULLIGAN, James Bruce, Paducah, Ky.; *History*; Chapel Choir 1, 2; Men's Glee Club 1, 2; Hoop 'n' Horn 3; MSGA Senate 4; Harlequins 2, 3, 4.

1964



Third row:
MULLINS, Jeffrey Vincent, Lexington, Ky.; *Business Administration*; *Who's Who*; Old Trinity Club; Varsity D; Phi Kappa Sigma; Basketball 1, 2, 3, 4; Class Pres. 3, 4.
MUTH, Frances Hilda, Ellicott City, Md.; *Political Science*; Chapel Choir 1, 2; *Chronicle* 1, 2, 3, 4; Duke Players 1; Women's Glee Club 2; Newman Club 1, 2, 3, 4; Symposium Committee 4; NSA 4.
NABERS, Wallace Johnston, Wilson, N. C.; *Political Science*; Kappa Sigma, Sec. 3; Bench and Bar 1, 2; Episcopal Student Fellowship 1, 2; YMCA 1, 2, 3, 4.
NELBETT, Beverly Ann, Dallas, Texas; *History*; Phi Kappa Delta; Alpha Delta Pi; Student Union 3, 4; NSA 2; Class Sec. 2, Pres. 4.



Fourth row:
NELSON, Gary Rohde, Charleston, S. C.; *Mathematics*; *Who's Who*; Old Trinity Club; Pi Kappa Phi; *Chronicle* 1, News Editor 2, Managing Editor 3, Editor 4; FAC 2; Publications Board 3, 4; Track 1.
NEWSOM, David Anthony, Winston-Salem, N. C.; *Russian*; Red Friars; *Who's Who*; Omicron Delta Kappa; Delta Phi Alpha; *Chronicle* 2, 3, 4; Men's Glee Club 1, 2; Religious Council 4; Episcopal Student Fellowship 3, 4; Symposium Com. 3, 4; NSA Coordinator 4; Pub. Bd. 4.
NEY, Richard Joseph, Washington, D. C.; *History*; Zeta Beta Tau, Sec. 2; IFC 4; Bench and Bar 1; *Playbill*, Business Manager 4; Publications Board 4; Tennis 1.
NICHOLAS, Peter Michael, Santurce, Puerto Rico; *Economics*; Corsairs; CHANTICLEER 1, 2, 3, Business Manager 4; Phi Delta Theta; NROTC 1, 2, 3, 4; YMCA 1; NSA 1, 2; Publications Board 4; Commodore Club 1, 2, 3, 4; Swimming 1, 2; Baseball 1, 2.

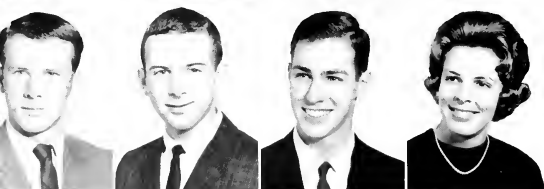

Fifth row:
NICHOLS, William James, Massapequa Park, N. Y.; *Chemistry*; Red Friars; *Who's Who*; Omicron Delta Kappa; Delta Phi Alpha; Sigma Xi; *Chronicle* 4; Pre-Med Society 1, 2, 3, 4; Methodist Student Fellowship 1, 2, 3; Symposium Committee 2, 3, Chairman 4; Student Union Educational Affairs Committee 1, 2; YMCA 1, 2, 3, 4; NSA 4.
NICKELSBURG, Michael, Arlington, Va.; *Electrical Engineering*; AIEE 3, 4; Engineers Guidance Council 2, 3, 4; NROTC 1, 2, 3, 4; Drill Team 1, 2, 3.
NILSSON, Jonathan Nils, Wilmette, Ill.; *Civil Engineering*; Delta Tau Delta; Chi Epsilon, Vice-Pres. 4; ASCE 3, 4; Eng. Guld. Council 2, 3; Pep Bd. 1, 2; Cheerleader 2, 3.
NIMNICH, Elizabeth Anne, Jacksonville, Fla.; *History*; Delta Phi Alpha; Kappa Gamma Gamma; FAC 3; Pep Board 3; YWCA 1, 2, 3, 4.

First row:
NOBLETT, Sara Carey, Kilmarnock, Va.; Political Science; Delta Gamma.

NOLAN, Pamela, Spartanburg, S. C.; English; Alpha Delta Pi; Coordinate Board 2, 3; YWCA 4.

NOLL, Emmett Eugene, Millerstown, Pa.; Chemistry; Phi Kappa Psi; Concert Band 2; NROTC 1, 2, 3, 4; YMCA 1, 2, 3, 4; Semper Fidelis 3, Sec.-Treas. 4; Commodore Club 1, 2, 3, 4; Soccer 1.

NORTON, James Larry, Thomasville, N. C.; Electrical Engineering; Lambda Chi Alpha; AIEE 4; NROTC 1, 2, 3, 4; Shoe and Slipper Club 1, 2, 3, 4; WDSB 2; Commodore Club 1, 2, 3, 4; Class Pres. 2.



Second row:
NORTON, James Randolph, Charlotte, N. C.; History.

NUNEZ, Peter Kent, Highland Park, N. J.; Political Science; Delta Sigma Phi. Pres. 4; NROTC 1, 2, 3, 4; Shoe and Slipper Club 1, 2, 3; YMCA 1, 2, 3, 4.

OELSCHLEGEL, Judith Anne, Terryville, Conn.; Nursing; Women's Glee Club 1, 2.

OGDEN, Phillip Case, Jr., Winston-Salem, N. C.; History; Old Trinity Club; Beta Omega Sigma; Who's Who; Phi Kappa Psi; Student Union 2; Educational Affairs Committee Chairman 3, Chairman of Board of Governors 4; NSA 1; U.N. Model Assembly 1, 2.



1964

Third row:
OGLESBY, Thomas Ray, Jr., Winterville, N. C.; History; Delta Sigma Phi; CHANTICLEER 1; Head Photographer 2, 4; Chronicle 1; Men's Glee Club 2; Wrestling 1.

OGLETTREE, Mildred Gillespie, Durham, N. C.; English; Pep Board 1; YWCA 2; House Council 2, 3.

O'KELLEY, James Thomas, Jr., Asheville, N. C.; Civil Engineering; 1 Lo's Who; Order of St. Patrick; Pi Kappa Phi; ASCE 1, 2, 3, 4, 5; Campus Chest 4; Engineers Student Council 4, 5; FAC 3; Peer Business Manager 3, 4; YMCA 1, 2; Treasurer 3, Pres. 4; Publications Board 3, 4, 5.

O'KENNON, Robert James, Jr., Hopewell, Va.; Industrial Engineering; Varsity D; Alpha Kappa Psi; Alpha Tau Omega; Campus Chest 1; Methodist Student Fellowship 1; YMCA 1; Fellowship of Christian Athletes; Football 1, 2, 3, 4; Track 1, 2, 3, 4.



Fourth row:
OMEARS, Marilyn Ann, Erie, Pa.; Nursing.

OSTHOFF, Anita Marie, Hinsdale, Ill.; Political Science; Pi Beta Phi.

PADGETT, Roy Allen, Jr., Charlotte, N. C.; History; Campus Chest 2; Chapel Choir 1, 2; Men's Glee Club 1, 2; Hoop 'n' Horn 2; Methodist Student Fellowship 3; Shoe and Slipper Club 1, 2, 3, 4; YMCA 1, 2, 3, 4.

PAETSCH, Johanna, Trumbull, Conn.; Psychology; Chronicle 1, 2; FAC 4; Newman Club 1, 2, 3, 4; Student Union 1, 2.



Fifth row:
PAGE, Jerry D., Jr., McLean, Va.; Electrical Engineering; Arnold Air Society; Delta Sigma Phi; AFROTC 1, 2, 3, 4.

PAINTER, Prudence Steele, Baltimore, Md.; History; YWCA 4.

PARKER, Marilyn Jan, Bethpage, N. Y.; Nursing; Student Union 1, 2, 3, Board of Governors 4; Nurses Judicial Board 1.

PARKER, Mary Ann, Virginia Beach, Va.; Botany; Phi Beta Kappa; Sandals; Ivy; FAC 4.



1964



First row:
PARSONS, Thomas Harold, Salem, Oregon; *Business Administration*; Arnold Air Society; AFROTC 1, 2, 3, 4; YMCA 1, 2, 3, 4; NSA 2.

PATTERSON, John Wallace, Jacksonville, Fla.; *Philosophy*; Corsairs; Lambda Chi Alpha; Vice-Pres. 2, 3; NROTC and Drill Team 1, 2, 3, 4; Drill Team Commander 4; *Dolphin* 1, 2, Editor 3, 4; Pre-Med Society 1; YMCA 1, 2, 3, 4; Commodore Club 1, 2, 3, 4.

PATTERSON, Laird Dean, Stroudsburg, Pa.; *History*; Lambda Chi Alpha; **CHANICLER** 1, 2, 3; MSGA 1, 2; *Playbill* Editor 4; Shoe and Slipper Club 1, 2, 3, 4; YMCA 1, 2, 3, 4; Union Party Vice-Chairman 4.

PATTON, Sheila Margaret, Miami, Fla.; *English*; Delta Delta Delta; *Chronicle* 2, 3; Student Union 1.

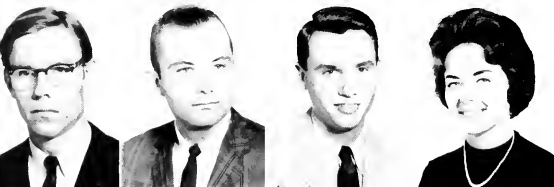

Second row:
PEARSON, Charles Almond, Falls Church, Va.; *Mathematics*; Duke Ambassadors 1, 2, 3, 4.

PERINE, Philip Condit, West Orange, N. J.; *Political Science*; Phi Kappa Psi; NROTC 1, 2, 3, 4; YMCA 1, 2, 3, 4; Commodore Club 1, 2, 3, 4.

PERRY, James Hilliard, Jr., Greensboro, N. C.; *Business Administration*; Alpha Kappa Psi; Kappa Sigma; Alpha Phi Omega 1, 2; *Chronicle* 1, 2; NROTC 1, 2, 3, 4; Shoe and Slipper Club 1, 2, 3, 4; YMCA 1, 2, 3, 4; Commodore Club 1, 2, 3, 4; Basketball Manager 1, 2, 3.

PETERS, Donna Sue, Cayce, S. C.; *French*; Phi Beta Kappa; Ivy; Tau Psi Omega; Sec.-Treas. 4; Alpha Delta Pi; **CHANICLER** 1; Social Standards Sec. 2; Pan-Hel 4; Commencement Marshal 3; Homecoming Committee 4.



Third row:
PHILAN, Charles William, Mount Prospect, Ill.; *Electrical Engineering*; Phi Beta Kappa; *It's a Hic*; Pi Mu Epsilon; Tau Beta Pi; Pres. 4; Order of St. Patrick; Varsity D; Eta Kappa Nu; Delta Tau Delta; AIEE 2, 3, 4; *Duk Engineer* 2, 3; Business Manager 4; Engineers Guidance Council 2, 3, 4; Engineers Student Council 3; 4; Publications Board 4; Cross Country 1, 2, 3; Track 1, 2.

PICCHILLO, John Anthony, Westbury, N. Y.; *His ory*; Delta Tau Delta; Newman Club 1.

PICKETT, Helen Louise, Alexandria, Va.; *Spanish*; Pi Beta Phi; Women's Glee Club 1, 2; Social Standards 1, 2, Chairman 3; WSGA 3; YWCA 1, 2, 4.

PIERCE, Sara Hunt, Kingston, N. C.; *Psychology*; Chapel Choir 1, 2, 3; Women's Glee Club 2, 3; Methodist Student Fellowship 1, 2, 3, 4.



Fourth row:
PIERPOINT, Carolyn Elizabeth, Westfield, N. J.; *History*; Kappa Alpha Theta, Treas. 3; Women's Glee Club 1; Student Union 2.

PITTMAN, Germaine, Los Angeles, Calif.; *Political Science*; Pi Sigma Alpha; Delta Gamma; Student Union 2, 3; Social Committee Co-Chairman 4; Episcopal Student Fellowship 1; YWCA 1, 2, 3.

PLONK, James Wendell, Kings Mountain, N. C.; *Chemistry*; Pre-Med Society 3, 4; YMCA 3.

POKORNY, Andrew, Newell, S. D.; *History*; Bench and Bar 4; Debate Team 1; Pre-Med Society 1; Lutheran Student Association 1, 2, 3, 4.



Fifth row:
POWELL, Patricia Eleanor, Goldsboro, N. C.; *French*; FAC 4.

PRANGE, Henry Davies, Louisville, Ky.; *Zoology*; Soccer 1, 2, 3, 4.

PRENTISS, Donald Keith, Winnetka, Ill.; *English*; Phi Delta Theta; FAC 2; MSGA 2, 3; YMCA 1, 2, 3; Lacrosse 1; Wrestling 1, 2, 3, 4.

PRESTON, Carol Ann, Morrisville, Pa.; *Nursing*.



1964

First row:

PRICE, Jeanie, Kannapolis, N. C.; *English*; Kappa Alpha Theta; Pan-Hel Executive Council 4; Chapel Choir 1; Women's Glee Club 1; YWCA 1, 2, 3, 4.

RABENHORST, James Forrest, Louisville, Ky.; *Mechanical Engineering*; Sigma Nu; AFROTIC 1, 2; ASME 2, 3, 4; Engineers Guidance Council 3; Baptist Student Union 1; Student Union 4; YMCA 1, 2, 3, 4; Cross-Country 1; Track 1, 2, 3.

RAINEY, Charles Clark, Wellesley Hills, Mass.; *Political Science*; Kappa Sigma; Basketball Manager 1, 2, 3.

RAKER, Herbert Thompson, Crawfordville, Fla.; *French*; Tau Psi Omega; Men's Glee Club 1.



Second row:

RAMAGE, Joseph Cowan, Baltimore, Md.; *Economics*; Shoe and Slipper 1, 2; YMCA 1, 2, 3, 4; Tennis 1, 3, 4.

RAMSEUR, Mary Rast, Anderson, S. C.; *Chemistry*; Alpha Chi Omega; Concert Band 1, 2; FAC 4.

RAMSEY, William Carey, Atlanta, Ga.; *Pre-Med*; Chapel Choir 2, 3; Men's Glee Club 1, 2, 3; Pre-Med Society 1, 2, 3, 4; Methodist Student Fellowship 1; YMCA 1, 2, 3, 4.

RANSEY, Anne Lee, Hollywood, Fla.; *English*; Delta Delta Delta; Pre-Med Society 1.



Third row:

RANSON, Richard Cobb, Charlotte, N. C.; *Accounting*; Alpha Kappa Psi, Vice-Pres. 4; Sigma Nu; FAC 2, 3; Shoe and Slipper Club 1, 2, 3, 4; Student Union 1, 2, 3; YMCA 1, 2, 3, 4.

RASTALL, Peggy Lang, Sea Girt, N. J.; *Nursing*.

RAU, Ronald Walter, Villa Park, Ill.; *Electrical Engineering*; Phi Beta Kappa; Pi Mu Epsilon; Tau Beta Pi, S. C. 4; Sigma Chi; *Dub Engineer* 3, Managing Editor 4; Engineers Guidance Council 2, 3, 4; Baseball 1.

RAY, Andrea Elizabeth, Sumter, S. C.; *French*; Phi Beta Kappa; Ivy; Sigma Delta Pi; Tau Psi Omega; Delta Phi Rho Alpha; Phi Mu, Pres. 4; Newman Club 1, 2, 3, 4; WRA 2, 3.



Fourth row:

RAY, Mary Janice, Hendersonville, N. C.; *Music, Elementary Education*; Pi Beta Phi; FAC 4; Women's Glee Club 1, 2; Social Standards 3; Student Union 3; WSGA 1, 2, 3, 4; YWCA 1, 2, 3, 4.

RAYSOR, Frank Wannamaker, II, Richmond Va.; *Accounting*; Phi Beta Kappa; Phi Eta Sigma.

REDMOND, Larry Hollis, Asheville, N. C.; *Pre-Med*; Pre-Med Society 1, 2, 3, 4; YMCA Executive Council 4.

REED, Brenda Ann, Campton, S. C.; *Nursing*; Nurses Social Standards 3, 4.



Fifth row:

REEVES, Elizabeth James, Durham, N. C.; *Nursing*; Campus Chest 3; FAC 2; Class Treas. 1; Nurses Honor Council 3.

RENFRO, Carl Brown, Jr., Wilson, N. C.; *Geology*; Kappa Alpha; Pre-Med Society 1; Shoe and Slipper Club 2.

REYNOLDS, Jon Roger, Lewisville, N. C.; *Business Administration*; Alpha Kappa Psi, Pres. 4; Alpha Tau Omega; Shoe and Slipper Club 1, 2, 3; YMCA 1, 2; Football 1.

REYNOLDS, William Roscoe, Martinsville, Va.; *Political Science*; Alpha Tau Omega.





1964

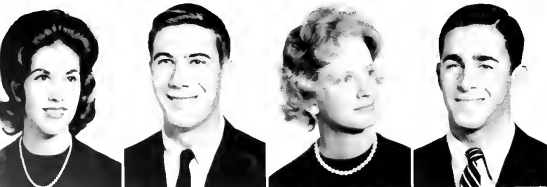

First row:

RICE, John Russell, Pensacola, Fla.; *Zoology*; Alpha Phi Omega 1, 2, 3, 4; Pre-Med Society 1, 2; Shoe and Slipper Club 1, 2, 3, 4; YMCA, 1, 2, 3, 4.
 RIDGE, Martha Cole, High Point, N. C.; *Religion*; CHANTICLER 1; Student Union 2, 3; WRA 3, 4.
 RIMMER, Alan E., Larchmont, N. Y.; *Civil Engineering*; Order of St. Patrick, Treas.; Beta Omega Sigma, Sec. 2; Chi Epsilon, Sec. 4; Delta Tau Delta; ASCE 2, 3, 4; *Duk Engineer* 3, 4; Engineers Student Council 3; FAC 3; Housemaster 4; Religious Council 3; Student Union 1, 2, 3, Board of Governors 4; YMCA 1, 2, 3; Swimming 1, 2; Lacrosse 1.
 ROBBINS, Chandler, III, Biddeford Pool, Me.; *German*; Varsity D; Delta Phi Alpha; Delta Sigma Phi; NROTC 1; Tennis 1, 2, 3, 4.

Second row:

ROBERTSON, Sandra Margaret, Greenwich, Conn.; *History*; Zeta Tau Alpha; Pep Board 2; YWCA 1, 2, 3, 4; Pan-Hel 4.
 ROBINS, Judith Alan, High Point, N. C.; *Psychology*; Kappa Alpha Theta.
 ROBINSON, Hugh Burgess, Jr., Winter Park, Fla.; *Pre-Med*; Sigma Chi; Pre-Med Society 1, 2; YMCA 1, 2, 3, 4; Track 1, 2.
 ROBINSON, Peter Alfred, Englewood, Colo.; *Political Science*; Phi Delta Theta.



Third row:

ROBINSON, Susan, Nashville, Tenn.; *English*; Phi Beta Kappa; Ivy; Kappa Alpha Theta, Pres. 4; CHANTICLER 1, 2; Pep Board 1; Student Union 1, 2; YWCA 1, 2, 4; Pan-Hel 3.
 ROEDIGER, John Harger, Westfield, N. J.; *Electrical Engineering*; Phi Beta Kappa; Beta Omega Sigma; Phi Eta Sigma; Pi Mu Epsilon; Tau Beta Pi; Alpha Tau Omega; AIEE 3, 4; Engineers Guidance Council 3; FAC 2, 3; Pre-Med Society 2, 3, 4; YMCA 1, 2, 3, 4; Lacrosse 1, 2, 3, 4.
 ROGERS, Carol Anne, Haworth, N. J.; *Vorsing*; FAC 2; Pep Board 3, 4; Nurses Social Standards 3; Student Union 2; Cheerleader 2.
 ROGERS, Edward David, Fayetteville, N. Y.; *History*; Theta Chi; *Peer* 2; Shoe and Slipper Club 1.

Fourth row:

ROM, Karen Therese, Notodden, Norway; *Zoology*.
 ROMAN, William Bradford, Coral Gables, Fla.; *History*; Delta Tau Delta, Sec. 4; YMCA 1, 2, 3, 4.
 ROSE, Charles Peete, Henderson, N. C.; *Pre-Med*; Beta Omega Sigma; Kappa Alpha; MSGA Senator 3; Pre-Med Society 1; Student Union 2; YMCA 1; Class Pres. 1.
 ROSS, Courtney Beaman, Jr., Elkin, N. C.; *History*; Omicron Delta Kappa; Beta Omega Sigma; Phi Eta Sigma; Phi Beta Kappa; MSGA Senator 2; Symposium Committee 2, 4; YMCA Handbook and Directory Editor 3.

Fifth row:

ROSS, Suzanne Meador, Charlotte, N. C.; *Vorsing*.
 ROUSE, Welby Corbett, Jr., Greensboro, N. C.; *English*; Pre-Med Society 1, 2.
 ROWLAND, Elizabeth Ann, Chappaqua, N. Y.; *Vorsing*; *Who's Who*; Santa Filomena; Nurses Judicial Board 3, 4; Nurses Social Standards 2; Nurses Executive Board 4; FAC Chairman 4.
 RUBENSTEIN, Jack C., Cincinnati, Ohio; *Pre-Law*; *Who's Who*; Red Friars; Zeta Beta Tau, Pres. 4; Bench and Bar 1, 2; Men's Judicial Board 3; Chairman 4; Shoe and Slipper Club 2, 3; Union Party Chairman 4.

First row:

RUDIGER, Rosalind Louise, Hawthorne, N. Y.; Mathematics; Zeta Tau Alpha; Women's Glee Club 1, 2, 3, 4; Student Union 2, 3, 4; YWCA 4; NSA 2; WRA 1; Outing Club 2, 3, Sec.-Treas. 4.

RUDOY, Herbert Lewis, Evanston, Ill.; History; Old Trinity Club; Zeta Beta Tau; Bench and Bar 4; Shoe and Slipper Club 2, 3; Student Union 3, 4; NSA 1; Swimming 1, 2.

RUSHTON, Stewart, Jr., Interlaken, N. J.; Chemistry; Sigma Chi; Pre-Med Society 1.

RUTKIN, Stuart Ivan, South Orange, N. J.; Electric Engineering; AIEE 3; Men's Glee Club 1, 2, Vice-Pres. 3; Cheerleader 2, 3, 4.



Second row:

RYAN, Florence June, East Grand Rapids, Mich.; Political Science; Who's Who; Episcopal Student Fellowship 1, 2, 4; Symposium Committee 2, 4; YWCA 1, 2, 3.

SADER, Martha Maxwell, Brevard, N. C.; Sociology; CHANCELLER 1, 2; Concert Band 1, 2; Duke Players 1; Hoop 'n' Horn 1, 2, 3; Pep Board 3, 4; International Club 1, 2, 3.

SAHN, Steven Alan, Merrick, N. Y.; Pre-Med; Zeta Beta Tau; Playbill 2, 3; Pre-Med Society 1, 2, 3, 4; Wrestling 1, 2, 3.

SALISBURY, Stephen Robert, Collingswood, N. J.; Political Science; Pi Sigma Alpha, Pres. 4; Phi Kappa Sigma; Basketball 1, 2; IFC Investigating Committee 3.



1964

Third row:

SANDERS, Mariann Kirven, Winston-Salem, N. C.; Mathematics; Phi Beta Kappa; Ivs; Phi Kappa Delta; Women's Glee Club 1, 2; Episcopal Student Fellowship 3, Sec. 4; Symposium Committee 4; Madrigal Singers 3.

SANDSTEAD, Morris William, Jr., Sterling, Colo.; History; Old Trinity Club; Sigma Chi; Bench and Bar 1, 2; Track 1; Student Union 1, 2, 3, Board of Governors 4.

SARAFIAN, Peter Gregory, Albany, N. Y.; Chemistry; Delta Sigma Phi.

SAWYERS, Jerry Brain, Needham, Mass.; History; Men's Glee Club 2, 3; Peer 1, 2, 3, 4; Publications Board 4.



Fourth row:

SAWERS, Larry Bruce, Needham, Mass.; Economics; Men's Glee Club 1, 2; House Treas. 2.

SCHROEDER, Jacob Michael, Riverside, Conn.; History; Delta Sigma Phi, Vice-Pres. 4; Men's Glee Club 1, 2; Newman Club 1, 2, 3; Shoe and Slipper Club 2; YMCA 1, 2, 3; Elections Board 2; Young Republicans 3.

SCOTT, James Maries, Bryn Mawr, Pa.; Psychology; Kappa Sigma; Football 3, 4; Track 1, 2, 3, 4.

SCOTT, William Horace, Durham, N. C.; Science Education; Hoop 'n' Horn 1; Methodist Student Fellowship 1, 2.



Fifth row:

SEAGREAVES, Warren Frank, Jr., Allentown, Pa.; Civil Engineering.

SELLERS, V. Carol, Durham, N. C.; Political Science; Sandals; YWCA 4; House Sec. 3, Vice-Pres. 4.

SEWELL, Robert Alvin, Franklin, Tenn.; Electrical Engineering; Eta Kappa Nu; Kappa Alpha, Pres. 4; Pre-Med Society 3, 4; Elections Board 3.

SHACKFORD, John Starling, Oklahoma City, Okla.; Zoology; Sigma Chi, Sec. 3; Men's Glee Club 1, 2; Religious Council 1; FAC 4.



1964



First row:
SHAO, Diana Victoria, Bogota, Colombia; *Zoology*; Pre-Med Society 2, 3, 4; International Club 1, 2, 3, 4.
SHAW, Rosalie Ann, Richmond, Va.; *Nursing*; Chapel Choir 1; Women's Glee Club 1; Nurses Social Standards 1; Nurses Honor Council, Sec. 4.
SHELDON, Clifford George, West Long Branch, N. J.; *Business Administration*; Alpha Kappa Psi, Sec. 4; Campus Chest 1; *Peer Business Manager* 4; YMCA 1, 2, 3; Soccer 1.
SHERIDAN, Alice Murrell, Chicago, Ill.; *Psychology*; Kappa Alpha Theta; WSGA 4; YWCA 1, 2; Campus Chest, Co-Chairman 4.



Second row:
SHINN, Harry Livingston, Jr., Charlotte, N. C.; *Accounting*; Bench and Bar 4; C IANDELLEE 1, 2; Student Union 2, 3, Board of Chairmen 4; YMCA 1, 2, 3, 4.
SIEGEL, Lawrence Bruce, Spring Valley, N. Y.; *Political Science*; Varsity D; Pi Sigma Alpha; Zeta Beta Tau; Hillel Society 1; Shoe and Slipper Club 1, 2, 3, 4; YMCA 1, 2, 3, 4; Soccer 1, 2, 3, 4.
SIMEON, Carole Lee, High Point, N. C.; *Elementary Education*; Alpha Delta Pi, Pres. 4; Women's Judicial Board 3; YWCA 1, 2, 3, 4; Pan-Hel 4.
SISK, Michael, Reading, Pa.; *Psychology*; Pre-Med Society 1.

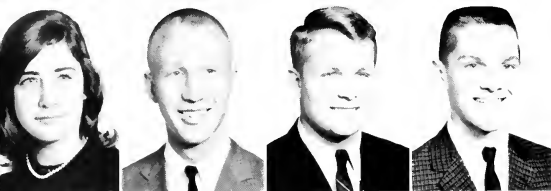

Third row:
SKODOL, Holly Anne, Glassport, Pa.; *Nursing*; Pep Board 1; Newman Club 1.
SMITH, Brain Edward, Mesa, Ariz.; *History*; Varsity D; Sigma Delta Pi, Pres. 4; *Archive* 4; Campus Chest 1, 2, 3, 4; NROTC 1; Shoe and Slipper Club 3; YMCA 1, 2, 3, 4; Baseball 1, 2, 3, 4.
SMITH, Calvin De Friest, Jr., Bryn Mawr, Pa.; *Business Administration*; Alpha Kappa Psi; Alpha Tau Omega; Campus Chest 1, 2, 3, 4; YMCA 1, 2, 3, 4.
SMITH, Clayton Fitzhugh, Jr., Thomasville, N. C.; *Physics*.



Fourth row:
SMITH, Dana Gibson, Charleston, W. Va.; *Sociology*; Kappa Alpha; Football 1, 2.
SMITH, Donald Edward, Granite Falls, N. C.; *Economics*; Sigma Chi.
SMITH, Elizabeth Ann, Kennesaw, Ga.; *English*; Delta Phi Alpha; Delta Mu Tau; Alpha Chi Omega; Concert Band 1, 2, 3, 4; Methodist Student Fellowship 1, 2, 3, 4.
SMITH, Frances Ann, Atlanta, Ga.; *Science Education*; Kappa Delta.



Fifth row:
SMITH, Letitia Anne, Charlotte, N. C.; *History*; Who's Who; FAC 3; Student Union 3; WSGA 4; YWCA 1, 2, 4; House President 4.
SMITH, Marcia Sharon, Hampton, Va.; *French*; Phi Beta Kappa; Ivy; Alpha Epsilon Phi; Hillel Society 1, 2, 3, 4; WDBS 1; YWCA 2, 4.
SMITH, Thomas Sidney, Pittsburgh, Pa.; *History*; Delta Tau Delta; Pre-Med Society 1.
SMOOF, Edith A., Atlanta, Ga.; *Nursing*; Nurses Social Standards 3; FAG 2.



1964

First row:

SMOTHERMAN, Robert Ridley, Nashville, Tenn.; *History*: Phi Kappa Phi; FAC 3, 4; MSGA 1; Religious Council 3; Methodist Student Fellowship 1; Shoe and Slipper Club 2, 3; YMCA 1, 3, 4.

SPECK, Linda Jean, Raleigh, N. C.; *Music*: Phi Beta Kappa; *Who's Who*; Phi Kappa Delta; Tau Psi Omicron; Delta Mu Tau; Phi Mu; Chapel Choir 2, 3, 4; Concert Band 1, 2, 3, 4; Women's Glee Club 2; Chancé Singers 3, 4; Symphony Orchestra 1, 2, 3, 4.

SPENCER, Stewart Thorne, Pensacola, Fla.; *Mathematics*: Phi Eta Sigma; Pi Mu Epsilon; Sigma Nu; NROTC 1, 2; Student Union 2, 3.

SPENCER, William Sherwood, Hollywood, Fla.; *History*: Alpha Tau Omega.



Second row:

SPEHL, Bonnie Jean, Jacksonville, Fla.; *Nursing*: Women's Glee Club 2; Pre-Med Society 1; Chancel Singers 2.

SPRINGER, John William, Sandusky, Ohio; *Mechanical Engineering*: Delta Tau Delta; ASME 4 Engineers Guidance Council 4; Class Sec. -Treas. 3, 4.

SPRULL, John Reynold, Roper, N. C.; *Mathematics*: Men's Glee Club 2.

STALLINGS, Kenneth Maynard, Durham, N. C.; *Accounting*: Varsity D; Town Men's Club 1, 2, Vice-Pres. 3, 4; Baseball 1, 2, 3, 4.



Third row:

STATENFIELD, Daniel B., Oklahoma City, Okla.; *Mechanical Engineering*: Varsity D; ASME 3, 4; Engineers Guidance Council 2, 3; Soccer 1, 2, 3, 4.

STEED, Ronald Craig, Greensboro, N. C.; *Mechanical Engineering*: Theta Chi; ASME 3, 4; Chapel Choir 1, 2; Men's Glee Club 1, 2, 3, 4; Madrigal Singers 3, 4.

STEELE, Thomas Wesley, Spartanburg, S. C.; *History*: *Who's Who*; Red Friars; Beta Omega Sigma; Corsairs; Sigma Nu; Pres. 4; Court of Appeals 3; Men's Judicial Board 4; NROTC 1, 2, 3, 4; Shoe and Slipper Club 1, 2, 3; Semper Fidelis 3, 4; Commodore Club 3, 4; Housemaster 4.

STEEN, Marcia Lynne, Manhasset, N. Y.; *Nursing*: Pre 2; Nurses Honor Council 3; Class Sec. 2.



Fourth row:

STEIN, Richard Nathan, Tampa, Fla.; *Economics*: Tau Epsilon Phi; Duke Players 2, 3; Business Manager 4; Hoop n' Horn 2, 3; Business Manager 4; Hillcl Society 1, 2.

STEPHEN, Frederick Ronald, Durham, N. C.; *Political Science*: Varsity D; AFROTC 1, 2, 3, 4; Football Manager 1, 2, 3, 4.

STERLING, Lance Franklin, Miami, Fla.; *English*.

STETTLER, Kathleen Carol, Clifton, N. J.; *Electrical Engineering*: *Who's Who*; Phi Beta Kappa; Ivy; Pi Mu Epsilon; Tau Beta Pi; Eta Kappa Nu Vice-Pres. 4; Alpha Phi AIEE 4; *Dut/Engineer* 4.



Fifth row:

STEVENS, Joel Bartlett, III, Kingsport, Tenn.; *Mechanical Engineering*: Theta Chi; ASME 4; Episcopal Student Fellowship 1, 2; Sailing Club 2, Pres. 3, 4.

STEVENS, Thomas Joseph, Asheville, N. C.; *History*: Alpha Phi Omega 4; Bench and Bar 3, 4; Campus Chest 1; Newman Club 4; YMCA 1, 2, 3, 4; Young Democrats Vice-Pres. 3, 4; IDC 3.

STHAWELL, Louise Alison, San Francisco, Calif.; *Sociology*: Pep Board 1, 2; Student Union Major Attractions Committee 1, 2, 3; Board of Governors 4; Westminster Fellowship 1, 2, 3, 4; Precious 1, 2, 3.

STONE, Bernell Kenneth, Blue Springs, Va.; *Physics*: Phi Beta Kappa; Beta Omega Sigma; Phi Eta Sigma; Pi Mu Epsilon, Vice-Pres. 4; Sigma Pi Sigma, Pres. 4; Wrestling 1, 2.





First row:
STRAYHORN, Martha Davis, Nashville, Tenn.; *Mathematics and Economics*; *Who's Who*; Phi Kappa Delta; Pi Mu Epsilon; Delta Phi Rho Alpha; Alpha Chi Omega; FAC 3; WSGA 4.
STRICKLAND, James Edward, Columbia, S. C.; *Mathematics*; *Pre Copy Editor* 2, 3; YMCA 1, Dad's Day Committee 2, 3, 4; Fencing 2.
STUBBS, Thomas Harold, II, Middletown, Ohio; *History*.
STUCKEY, Carol LaGrande, Charlotte, N. C.; *History*; Kappa Delta; *Pre* 2; Methodist Student Fellowship 1; Student Union 1, 2; NSA 2; House Pres. 4; Pan-Hel 4.



Second row:
SULLIVAN, John Hansell, Asheville, N. C.; *English*, Phi Kappa Sigma; Bench and Bar 3; YMCA 1, 2, 3, 4.
SUN, Pamela Powers, Toledo, Ohio; *History*; Zeta Tau Alpha; CHANTICLEER 1, 2; Social Standards 1; Student Union 1, 2, 3, 4; YWCA 1, 2.
SUTCLIFFE, Ralph Joe, Durham, N. C.; *Electrical Engineering*; Kappa Sigma; AIEE 2; NROTC 1; Shoe and Slipper Club 2; YMCA 4.
SWAIN, Elizabeth, Winston-Salem, N. C.; *English*; Alpha Delta Pi; Coordinate Board 1, 2, 4; Student Union 3.

1964



Third row:
SWEGER, Daniel Marion, Pittsburgh, Pa.; *Physics*; Theta Chi; Chapel Choir 2; Men's Glee Club 2; Methodist Student Fellowship 1; Shoe and Slipper Club 2; YMCA 4.
SYDNOR, Caroline Meade, Alexandria, Va.; *Religion*; Pi Beta Phi.
TAMF, Charles Van, Greenville, N. C.; *Political Science*; Phi Delta Theta; Pre-Med Society 1; YMCA 1; House Council 1; Class Sec.-Treas. 3.
TAGGART, Barbara Josephine, Pitman, N. J.; *French*; Tau Psi Omega.



Fourth row:
TAYLOR, Edward Cyrus, III., Staunton, Va.; *Mechanical Engineering*; ASME 3, 4.
TAYLOR, Thomas Newton, Charlotte, N. C.; *Electrical Engineering*; AIEE 3, 4; Baseball 1, 2, 3, 4.
THAYER, Ann Wharton, Greensboro, N. C.; *Economics*; Pi Beta Phi; CHANTICLEER 3; Pep Board 4.
THOMAS, Douglas A., East Hampton, N. Y.; *Mechanical Engineering*; Kappa Sigma; ASME 2, 3, 4; Engineers Guidance Council 2, 3, 4; Marching Band 2, 3; NROTC 1; YMCA 1, 2, 3, 4.



Fifth row:
THOMPSON, Richard Miles, Newburgh, N. Y.; *Mathematics*; Phi Kappa Psi; NROTC 1, 2, 3, 4; Shoe and Slipper Club 1, 2; YMCA 1, 2; Commodore Club 1, 2, 3, 4.
THOMY, Vincent Anthony, Jr., Lake City, S. C.; *Psychology*; Pi Kappa Phi; Men's Glee Club 1; Hoof 'n' Horn 3, 4; Pre-Med Society 1; Shoe and Slipper Club 1, 2; Student Union 2, 3; Board of Governors 4; YMCA 1, 2, 3, 4.
THURMAN, Terry Tim, Signal Mountain, Tenn.; *Religion*; Varsity D; AFROTC 1; Alpha Phi Omega 1, 2, 3, Vice-Pres. 4; MEGA 1, 2, 3, 4; Baptist Student Union 3; Episcopal Student Fellowship 4; YMCA 1; Cheerleader 2, 3, 4; Outing Club 1, 2; Campus Party Chairman 4.
TIUS, Donald Ray, Garpe, Ind.; *Political Science*; AFROTC 1, 2, 3; Chapel Choir 1, 2, 3; Men's Glee Club 1, 2, 3; YMCA 1, 2, 3.

First row:

TOBIN, Sammie Lou, Dayton, Ohio; *Psychology*: Alpha Phi; Campus Chest 2, 3; Pep Board 2, 3; YWCA 1, 2, 3, 4.
TODD, Joseph Hampton, Fayetteville, N. C.; *Accounting*: Alpha Kappa Psi; Sigma Nu; NROTC 1, 2, 3, 4; Shoe and Slipper Club 1, 2, 3, 4; Student Union 2, 3, 4; YMCA 1, 2, 3, 4; Westminster Fellowship 4.
TODD, Marygrove Lee, Johnstown, Pa.; *Political Science*: Sandals; Ivy; Phi Kappa Delta; Kappa Kappa Gamma; House Council 1, 2.
TODD, Peyton Henry, III, Atlanta, Ga.; *Psychology*: Sigma Chi; CHANTICLEER 3; YMCA 3, 4.



Second row:

TOUSEY, Gail Marie, Jacksonville, Fla.; *Elementary Education*: *Who's Who*; Phi Kappa Delta; Sandals; Kappa Delta; FAC 3; Women's Judicial Board 4; YWCA 1, 2, 3, 4; Westminster Fellowship 4.
TRENT, Mary Elizabeth, St. Petersburg Beach, Fla.; *French*: Tau Psi Omega; Kappa Kappa Gamma; Chapel Choir 1; Women's Glee Club 1, 2; YWCA UN Coordinator 4; WNSG Foreign Student Committee 4; Pan-Hel 4; UN Model Assembly 4.
TRENT, Rebecca Grey, Durham, N. C.; *Pre-Med*: Alpha Delta Pi.
TRIMBUR, Nancy Jean, Warren, Ohio; *English*: Zeta Tau Alpha; Campus Chest 2, 3; YWCA 1, 2, 3; WRA 1, 2.



1964

Third row:

TROTT, David Walter, Garden City, N. Y.; *Mechanical Engineering*: Tau Beta Pi; Pi Tau Sigma, Sec. 4; ASME 3, Chairman 4; Engineer's Guidance Council 4; IDC 3; Engineers Student Council 4.
TRUESDELL, John Alan, Flint, Mich.; *History*: Sigma Nu; Bench and Bar 1, Sec. 2, 3; Pep Board 1; Chairman 2; WDBS Sales Manager 4; Elections Board 4.
TUCKER, William Hiram, III, Memphis, Tenn.; *Accounting*: Phi Beta Kappa; Alpha Kappa Psi, Treas. 4; *Archae* 3; Business Manager 4; Concert Band 1.
TURNER, Jack Sherrill, Durham, N. C.; *Physics*: Pi Kappa Phi; MSGA 3; Town Men's Club 1.



Fourth row:

TWIGG, Margaret Jane, High Point, N. C.; *Nursing*: FAC 2; Class Pres. 3; Nurses Judicial Board, Chairman 4; NSCA Executive Council 2, 4.
UHLEN, Henry Otto, Point Pleasant Beach, N. J.; *Civil Engineering*: ASCE 3, 4; Wrestling 3.
UBLE, David Robert, Shaker Heights, Ohio; *Economics*: Phi Delta Theta; Football 1, 2, 3, 4; Baseball 1, 2, Captain 3, 4.
ULRICH, William Paul, Jr., Audubon, N. J.; *History*: Kappa Sigma; Basketball 1, 2, 3, 4; Class Athletic Representative 2, 3, 4.



Fifth row:

UMSTEAD, Merle Bradley, Durham, N. C.; *Political Science*: Kappa Kappa Gamma; YWCA Cabinet 1; NSA 1, 2, 4; House Treas. 3.
UPCHURCH, Mabel Stuart, Raleigh, N. C.; *History*: White Duchy; *Who's Who*; Phi Kappa Delta; Sandals; Ivy; Alpha Delta Pi; FAC 3; Chairman 4; Student Union 1, 3; Board of Governors 4; WNSG 2.
VAIL, Helen Winifred, Durham, N. C.; *Sociology*: Zeta Tau Alpha; YWCA 1, 2, 3, 4; Westminster Fellowship 1, 2, 3, 4.
VAN HETTINGA, John Quincy, La Grange, Ill.; *Psychology*: Duke Players 2; Hoof 'n' Horn 2.



1964



First row:

VICKERY, Raymond E., Jr., Vienna, Va.; *Political Science*; Phi Beta Kappa; Red Friars; *It's a' Who*; Omicron Delta Kappa; Beta Omega Sigma; Sigma Delta Pi; Pi Sigma Alpha; Pi Kappa Phi; AFROTIC 1; *Chronicle* 4; FAC 2, 3; Men's Judicial Board 4; MSGA Senator 2, Treas. 3, 4; NSA 4.

VINCENT, Roger Sherman, Dedham, Mass.; *History*; Beta Theta Pi; MSGA 1, 2, 3, 4; YMCA 1, 2, 3, 4; Soccer 1, 2. VINTNER, Jane, Franconia, N. H.; *French*; Chapel Choir 1, 2, 4; Chancel Singers 2; Women's Glee Club 1, 2, 4. WAINMAN, Margaret, Tampa, Fla.; *Chemistry*; *Chronicle* 2; Women's Judicial Board 3; *Pre* 2; Pre-Med. Society 2, 3, 4; Student Union 2, 3, 4; Symposium Committee 4.



Second row:

WALD, Harlan Ira, Scarsdale, N. Y.; *Pre-Med*; Pre-Med Society 1, 2, Secretary 4; *Chronicle* 1, 2, 4; Marching Band 1, 2, 4; *Pre* 2, 4; Hillel Society 1, 2, 4.

WALDROP, Gwendolyn Johnston, Richmond, Va.; *Chemistry*; Delta Phi Rho Alpha; Baptist Student Union 1, 2, 3, 4; WRA 2, 3, 4.

WALKER, Charles David, Allison Park, Pa.; *Political Science*; *Who's Who*; Varsity D; Sigma Chi, Pres. 4; AFROTIC 1; Pre-Med Society 1, 2; Newman Club 1, 2, 3; Pres. 4; Fellowship of Christian Athletes, Sec.-Treas. 4; Football 1, 2, 3, Captain 4.

WALKER, David Neal, Fort Worth, Texas; *Political Science*; Young Republicans; Golf 1.

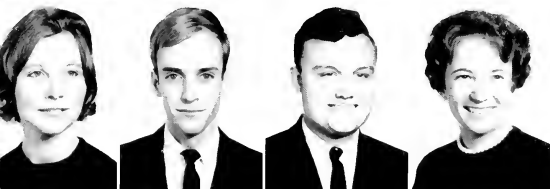

Third row:

WALKER, Elaine Jenkins, Durham, N. C.; *German*; Ivy; Chapel Choir 1, 2; Chancel Singers 2; Women's Glee Club 1, 2; Campus Chest 1; Student Union 2.

WALKER, Thomas Lee, Durham, N. C.; *Psychology*; Duke Players 2, 3; Hoop 'n' Horn 3; YMCA 1, 2; Pre-Med. Society 1; Student Union 1, 2.

WALKER, William Montgomery, Rock Island, Ill.; *English*; Bench and Bar 1, 2, 3, 4; Methodist Student Fellowship 1, 2; Westminster Fellowship 1, 2, 3, 4.

WALLACE, Mary Hanes, Morehead City, N. C.; *Nursing*; FAC 4; Nurses Social Standards 1; Nurses Honor Council 4; NSGA Publications Chairman 4.

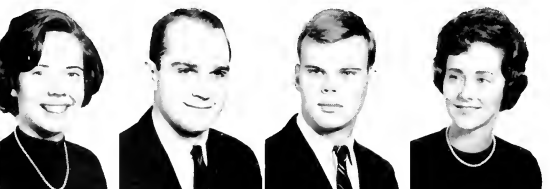

Fourth row:

WALLACE, Sue D., Chapel Hill, N. C.; *History*; Concert Band 1; Baptist Student Union 1, 2; YWCA 1, 2.

WARD, Terry Emerson, Lakeland, Fla.; *Electrical Engineering*; Pi Mu Epsilon; Theta Chi; Engineers Guidance Council 3; Men's Glee Club 4.

WARDER, Frank Reid, Anderson, S. C.; *Pre-Med*; Phi Kappa Sigma; *Chronicle* 1; Pre-Med Society 1, 2, 3; Westminster Fellowship 1, 2; YMCA 1, 2, 3, 4.

WASHBURN, Barbara Jane, Bloomington, Ill.; *History*; Phi Beta Kappa; Ivy; Phi Kappa Delta; Kappa Alpha Theta; Nereidian 1, 2; Student Union 2. Educational Affairs Committee Co-Chairman 3. Board of Governors 4.



Fifth row:

WATSON, Alan Douglas, Rocky Mount, N. C.; *Business Administration*.

WATSON, Katrina Johnson, Raleigh, N. C.; *English*; *It's a' Who*; Phi Kappa Delta; Delta Phi Alpha; Alpha Delta Pi; Social Standards 2; Symposium Committee 4; Student Union 1, 2, 3, 4; Pan-Hel 1, 2; YWCA 1, 2, 3, 4.

WATSON, William Edward, Wilson, N. C.; *Mathematics*; Phi Beta Kappa; Phi Eta Sigma; Pi Mu Epsilon; Chapel Choir 1; Men's Glee Club 1, 2, 3, 4; Shoe and Slipper Club 1, 2, 3; YMCA 1, 2, 3, 4.

WEAVER, Janet Marie, Nashville, N. C.; *English*; Alpha Phi, Pres. 3; Methodist Student Fellowship 1; YWCA 1, 2, 4.



1964

First row:

WEBBER, Winona Louise, Winter Park, Fla.; *English*; Methodist Student Fellowship 1; YWCA 1, 2, 3; Nereidion 1, 2; Terpsichorean 1, 3, 4.

WEEKS, Barbara Kay, Aiken, S. C.; *Elementary Education*; Phi Mu; CHANTICLEER 1.

WELDON, Nancy Leila, Greensboro, N. C.; *Religion*; Religious Council 2, 3, 4; Methodist Student Fellowship 1, 2, 3; Pres. 4; YWCA 1, 2, 3, 4.

WELLS, Richard Douglas, Glen Rock, N. J.; *Zoology*; Delta Sigma Phi.



Second row:

WEST, David LeRoy, Woodland, N. C.; *Sociology*; Varsity D; Phi Kappa Sigma; Fellowship of Christian Athletes; Baseball 1, 2, 3, 4.

WESTERMAN, Charles Edward, Jr., Falls Church, Va.; *Economics*; Sigma Chi; NROTC 1, 2, 3, 4; Student Union 2.

WHARTON, Paul Burke, Keyport, N. J.; *History*; Chapel Choir 1, 2, 3, 4; Men's Glee Club 1, 2, 3.

WHEAT, Mary Erskine, Aiken, S. C.; *Music*; Ivy; *Who's Who*; Delta Mu Tau; Concert Band 1, 2, 3, 4; Hoof 'n' Horn 2, 3; Episcopal Student Fellowship 1, 2; Student Union 2, 3; Symphony Orchestra 2, 3, 4; WSGA 4.



Third row:

WHEELER, Harold Neil, Charlotte, N. C.; *Religion*; Kappa Alpha.

WHISNANT, John Keenan, Jr., Shelby, N. C.; *Pre-Med*; Phi Beta Kappa; Chapel Choir 1, 2; Men's Glee Club 1, 2; Marching Band 2, 3, 4; MMSGA 1, 2; Pre-Med Society 1, 2, 3, 4; Baptist Student Union 3, 4; YMCA 1, 3; Housemaster 4.

WHITE, Jane Dale, Shelby, N. C.; *History*; Sigma Delta Pi; Concert Band 1, 2; Westminster Fellowship 1, 2; Vice-Pres. 3, 4; Campus Chest 3; *Chronicle* 1, 2, 3; YWCA 1, 3, 4.

WHITE, Thomas Sherwell, Greenville, S. C.; *Sociology*; Lambda Chi Alpha; *Chronicle* 3; NROTC 1, 2, 3, 4; Pep Board 1.



Fourth row:

WHITTLE, Reed Lavzeler, Winter Park, Fla.; *Psychology*; Pi Sigma Alpha; Bench and Bar 1, 2, 3; Debate Team 3; Episcopal Student Fellowship 3, 4; YMCA 1, 2, 3, 4; Swimming 1.

WILBOURNE, Harriet Sharon, Lillington, N. C.; *Political Science*; Pi Sigma Alpha; Alpha Phi; *Chronicle* 1; YWCA 1; Young Democrats 4.

WILCOX, Landis Melrose, Winston-Salem, N. C.; *English*; Delta Delta Delta; CHANTICLEER 1; FAC 4; YWCA 1, 2, 3, 4.

WILKINS, William Thomas, Durham, N. C.; *Electrical Engineering*; AIEE 3, 4.



Fifth row:

WILKINSON, James Glenn, Norman, Okla.; *Political Science*; *Who's Who*; Varsity D; Old Trinity Club; Phi Delta Theta; Men's Judicial Board 3, 4; Football 1, 2, 3, 4; Fellowship of Christian Athletes.

WILKINSON, Lillian Anne, Charleston, W. Va.; *Mathematics*; Alpha Delta Pi; Social Standards 2, 3.

WILLIAMS, Alvah Tompson, Chesapeake, Va.; *Political Science*; Tau Kappa Alpha; Sec. 3; Delta Sigma Phi; Sec. 3; Debate Team 1, 2; Pres. 3, 4; YMCA 1, 2, 3, 4.

WILLIAMS, Edwin Joseph, Durham, N. C.; *History*; MSGA Educational Affairs Committee Chairman 3; YMCA 1, 2, 3, 4.

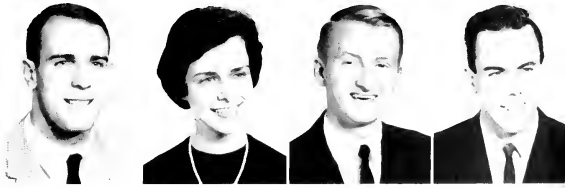



First row:

WILLIAMS, Herbert Haywood, Columbia, S. C.; *English*; Phi Beta Kappa; *Archiv* 4; *Pres* 2, 3.
 WILLIAMS, James Wendel, Birmingham, Mich.; *History*; Phi Kappa Sigma; Bench and Bar 1, 2, 3, 4; Shoe and Slipper Club 1; Student Union 1, 2.
 WILLIAMS, Martha Elizabeth, Alcoa, Tenn.; *Mathematics*; *Chronicle* 2; Office Manager 3, 4; Methodist Student Fellowship 1, 2, 3; YWCA 1.
 WILLIAMS, Melvin Guy, Pink Hill, N. C.; *History*; Bench and Bar 2, 3, 4; Pep Board 2, 3, 4; Methodist Student Fellowship 1, 2, 3, 4; Student Union 1, 2, 3, 4; YMCA 1, 2, 3, 4; Young Democrats 1, 2; Vice-Pres. 3, Pres. 4.



Second row:

WILLIAMS, Richard Gordon, Jr., Barrington, R. I.; *Pre-Med*; Beta Theta Pi; Pre-Med Society 1, 2, 3, 4; MSGA Student Life Committee 3, 4; Lacrosse 1, 4.
 WILLIAMSON, John Neville, Wauscon, Ohio; *Mathematics*; *Who's Who*; Phi Beta Kappa; Red Friars; Pi Mu Epsilon; Omicron Delta Kappa; Delta Tau Delta, Pres. 4; Chapel Choir 1, 2; FAC 4; Men's Glee Club 1, 2; Men's Judicial Board 4; Housemaster 3.
 WILSON, Patricia Gail, North Arlington, Va.; *Geology*; Phi Beta Kappa; Ivy; Chapel Choir 2; Women's Glee Club 2.
 WINSTON, James Fallon, Coral Gables, Fla.; *Electrical Engineering*; AIEE 3, 4.

1964



Third row:

WINZELER, William Charles, Napoleon, Ohio; *Pre-Med-English*; Sigma Nu.
 WIRSCHNITZER, Justus Mueller, Jr., Baltimore, Md.; *Accounting*; NROTC 1; *Peer* 2, 3, 4; WDBS 2, 3, 4; YMCA 1, 2, 3.
 WISE, Nancy Marie, Raleigh, N. C.; *Nursing*; Student Union 1, 2.
 WOLF, Mary Magdalene, Cicero, Ill.; *Spanish*; Delta Delta Delta.



Fourth row:

WOMBLE, William Fletcher, Jr., Winston-Salem, N. C.; *Political Science*; *Who's Who*; Beta Omega Sigma; Phi Delta Theta; Bench and Bar 1, 2; Campus Chest 2; MSGA 2; Student Life Committee Chairman 3; Senator 4; Newman Club 1, 2, 3, 4; Soccer 1, 2.
 WONSIDLER, Robert Ray, Hellestown, Pa.; *Electrical Engineering*; AIEE 3, 4; *DukEngineer* 3, 4; Track 1.
 WORDEN, Susan Frances, Falls Church, Va.; *History*; Zeta Tau Alpha.
 WULFSBERG, Einar John, Arlington, Va.; *Pre-Med*; Phi Delta Theta; Pre-Med Society 3, 4; Lutheran Student Association 1, 2, 3, 4; Student Union 3, 4; Football 1, 2, 3, 4; Wrestling 1.



Fifth row:

YAGER, Sue, Silver Spring, Md.; *Political Science*; Tau Psi Omega; Ivy; Zeta Tau Alpha.
 YAKE, Jeffrey Thomas, Titusville, N. J.; *Mechanical Engineering*; Arnold Air Society; Lambda Chi Alpha; AFROTC 1, 2, 3, 4; ASME 3, 4; YMCA Dad's Day Committee 1.
 YARGER, Greg Toms, South Bend, Ind.; *Electrical Engineering*; Sigma Nu; AIEE 2, 3, 4; FAC 3, 4; Methodist Student Fellowship 1; Student Union 4; Sailing Club 1, 2, 3; Pres. 4.
 YARNALL, Lynn Louise, Greensboro, N. C.; *History*; Sandals; Vice-Pres. 2; Kappa Alpha Theta; Women's Glee Club 1; YWCA 2.

First row:

YARNALL, Wayne Heritage, Stone Harbor, N. J.; *Electrical Engineering*; AIEE 1, 2, 3; Radio Council 4; WDBS 1, 2, 3, 4; Sailing Club 1, 2, 4; Swimming Manager 2; Engineers Radio Association 1, 2, 3, 4.
YEH, Betty, Lynchburg, Va.; *Mathematics*; Ivy; Pre-Med Society 1, 2, 3, 4; Women's Chorus 1; WRA 1, 2, 3, 4.
YOCUM, Edward Strickland, Larchmont, N. Y.; *History*; Varsity D; Beta Theta Pi, Vice-Pres. 4; Men's Glee Club 1; IFC 3; Swimming 1, 2, 3, 4.
YODZIS, Peter Paul, Baltimore, Md.; *Physics*; *Chronicle* 2, 3, 4; Unitarians 2, 3.



Second row:

YORK, Tekla Ann, San Antonio, Texas; *History*; Sigma Delta Pi; Delta Delta Delta; FAC 4; YWCA 1, 2, 3, 4; NSA 1.
ZAUGG, Mary Cecile, Annandale, Va.; *History*; Alpha Chi Omega, Pres. 4.
ZEREN, Richard William, Towson, Md.; *Mechanical Engineering*; Phi Beta Kappa; *Who's Who*; Order of Saint Patrick; Omicron Delta Kappa; Beta Omega Sigma; Phi Eta Sigma; Pi Mu Epsilon; Iau Beta Pi; Pi Tau Sigma; Theta Chi, Pres. 4; ASME 1, 2, 3; Vice-Chairman 4; Comt of Appeals 2, Chairman 4; Engineers Guidance Council 2, 3, 4; Engineers Student Council, Vice-Pres. 4; FAC 2; Junior Chairman 3; Episcopal Student Fellowship 1; WDBS 1, 2.
ZIDE, Elliott Lawrence, Fitchburg, Mass.; *Pre-Med*; Tau Epsilon Phi, Pres. 4; Hoof 'n' Horn 2; Pre-Med Society 1, 2, 3, 4; Religious Council 3, 4; Methodist Student Fellowship 1, 2, 3, 4; NSA 1, 2; Wesley Players 3, 4.



1964

seniors not pictured

BENNETT, Frank White, III, Durham, N. C.; *Music*; Delta Mu Tau; Concert Band 1, 2, Pres. 3, 4; Duke Ambassadors 2, Leader 3, 4; Hoof 'n' Horn 2, 3, 4; Marching Band 2; Student Union Fine Arts Committee 2; Symphony Orchestra 1, 2, 3, 4; Town Men's Club 1, 2; Madrigal Singers 4.

MULLEN, James Nicholls, Gastonia, N. C.; *History*; Tau Psi Omega; Kappa Sigma; Student Union Fine Arts Committee 3; YMCA 1, 2, 3, 4; NROTC 1.

CONROY, Dale Daniel, Bethpage, N. Y.; *Political Science*; Phi Beta Kappa; Pi Sigma Alpha; Kappa Sigma; Bench and Bar 2; Swimming 2.

SNOW, Sabin Tucker, Durham, N. C.; *Spanish*; Kappa Sigma; NROTC 1, 2; Commodore Club 1, 2; Lacrosse 1, 2.

EMLET, Jackie Ward, Rowland, N. C.; *Music*; Delta Delta Delta; Chapel Choir 1; Women's Glee Club 1.

STOLLWERK, David, Lynbrook, N. Y.; *English*; Tau Epsilon Phi; Duke Players 3, 4; Hoof 'n' Horn 4; Pre-Med Society 1, 2, 3, 4; Hillel Society 1, 2, 3, 4.

juniors



WOMAN'S COLLEGE JUNIOR CLASS OFFICERS: *Left to right:* President Dennes Searles, Secretary Libba Barnett, Treasurer Joyce Harrold, Vice-President Dolores Fincher.

TRINITY COLLEGE JUNIOR CLASS OFFICERS: *Left to right:* Secretary-Treasurer Phil LaMotte, President Sherif Nada, Vice-President Tom Zavelson.



SCHOOL OF NURSING JUNIOR CLASS OFFICERS: *Left to right:* Treasurer Caroline Lewis, President DeeDee Farnham, Vice-President Hettie Garland, Secretary Tharon McConnell.

COLLEGE OF ENGINEERING JUNIOR CLASS OFFICERS: President John McClain, *Absent:* Secretary-Treasurer Scott Salter.



First row:

ACTON, Mary Alice
ADAMS, Clifford S.
ADAMS, Patricia Lee
ADLAM, James Kenneth
AHNFELDT, Arnold Lorentz

Danville, Ky.
San Mateo, Calif.
Melcan, Va.
Jenkintown, Pa.
Denver, Colo.



Second row:

ALBERS, Barbara Jan
ALDRIDGE, John Graves
ALIEN, Margaret Bothwell
ALYIN, Donald Lancy
ANDERS, Charles Alan

East Grand Rapids, Mich.
Mt. Airy, N. C.
Edina, Minn.
Moorerstown, N. J.
Hyattsville, Md.



Third row:

ANDERSON, C. Robert
ANDERSON, Thomas J.
ANDREWS, Craig Neal
ANUTTA, Lucile Jamison
APPLETON, Susan Elizabeth

Springfield, Ill.
Atlanta, Ga.
Manchester, Pa.
Watford, England
Charlotte, N. C.



Fourth row:

APPELYARD, Jo Ann
ARENSON, Ronald Lee
ARGY, John
BACHMAN, Walter E., III
BADGETT, Alice Sheppard

Glenview, Ill.
Pensacola, Fla.
Hollywood, Fla.
Easton, Pa.
Atlanta, Ga.



Fifth row:

BAER, George James
BAILEY, Alice Jean
BAIRD, Edward F.
BAKER, Judith Ann
BAKER, Susannah Carlin

Grosse Pointe, Mich.
Wilmington, Del.
Alden, Pa.
Ashland, Ky.
Scarsdale, N. Y.



Sixth row:

BALDERSTON, Barbara
BALHISARIS, Peter M.
BANKS, Lawrence Kirk
BANKS, Wendell Phillips Blagden
BARBEE, Ronald Mills

Glen Mills, Pa.
Knoxville, Tenn.
Greensboro, N. C.
Atlanta, Ga.
Morrisville, N. C.



Seventh row:

BARLOW, Richard Smith
BARNES, Stephen P.
BARNETT, Elizabeth Anne
BASS, Kenneth Carrington, III
BAUER, Euphemia Church, II

Bardstow, Ky.
Huntington, N. Y.
Atlanta, Ga.
Wilmington, Del.
Westfield, N. J.



Eighth row:

BAUMGARTNER, Bruce Richard
BAY, Edna Grace
BAYES, Guy Anthony
BEASLEY, Frederick Alexander
BELL, Sarah Ellen

Ft. Thomas, Ky.
Dover, Ohio
Falls Church, Va.
Aiken, S. C.
Spruce Pine, N. C.



Ninth row:

BELL, Virginia Douglas
BENJAMIN, Albert Edward, Jr.
BENJAMIN, Lucinda Moore
BENNETT, Ann Louise
BENNETT, Bruce Rittenhouse

Greensboro, N. C.
Baltimore, Md.
New Fairfield, Conn.
Raleigh, N. C.
Atlanta, Ga.



Tenth row:

BENNETT, Diane Carol
BENNETT, John Herbert
BERGQUIST, Linda Ruth
BERRY, Thomas Cornell, Jr.
BERTSCH, John Roger

Chicago, Ill.
Bethesda, Md.
Lake Worth, Fla.
Virginia Beach, Va.
Grand Rapids, Mich.





First row:

BIERFELD, James L. Highland Park, Ill.
BLACK, Jane Elizabeth Columbia, S. C.
BLACKARD, William Raymond, Jr. Jacksonville, Fla.
BLICK, John S. St. Simons Island, Ga.
BLOHM, Barbara Ann Greenwood, S. C.



Second row:

BOGGS, Parker T. Falmouth, Mass.
BOND, James A. Lutherville, Pa.
BOST, Juanita Mae Eagle Springs, N. C.
BOSWELL, Richard Neal Brunswick, Ga.
BOUMAN, John Karl Binghamton, N. Y.



Third row:

BOYD, Mary Brantley Charlotte, N. C.
BOYLES, Sandra Kay Greensboro, N. C.
BRACY, Benjamin Franklin Orangeburg, S. C.
BRADING, Barbara Alice Sumter, S. C.
BRADSHAW, Patricia Mary Durham, N. C.



Fourth row:

BRANNOCK, Larry Richard Ridsville, N. C.
BRANSCOMB, Ernest Jack Chattanooga, Tenn.
BREDDER, Roy Stanley Morristown, N. J.
BREWSTER, John Edwards, Jr. Wheaton, Ill.
BRIDGEMAN, Kenneth Sterling Richmond, Va.



Fifth row:

BRILL, Howard Walter Daytona Beach, Fla.
BROKER, Nathanael Concord, N. H.
BROOKS, Charles Irving Memphis, Tenn.
BROOKS, Donald Bradley Durham, N. C.
BROWN, Diane Elizabeth Durham, N. C.



Sixth row:

BROWN, Paul Frederick, Jr. Clearwater, Fla.
BROWN, Timothy Scott Sharon, Conn.
BROWNELL, Tempe Curry Bethesda, Md.
BRUMMETT, Barbara Sue Norwalk, Conn.
BURCKEL, Mary Augusta Wilmington, Del.



Seventh row:

BURGESS, Andrew Lynn, Jr. Arlington, Va.
BURGESS, Gail Merrill Pompano Beach, Fla.
BURKE, David Lawrence Winchester, Mass.
BURKE, John Robert Richmond, Va.
BURSLEM, William A. Hyattsville, Md.



Eighth row:

BURWELL, Jeanne Drost Greensboro, N. C.
BUTLER, Marilyn Kay McComb, Miss.
CALDWELL, Elizabeth Kennedy Dillon, S. C.
CALEEN, Reynold Laurence, Jr. Palm Beach, Fla.
CAMERON, Betty Sue Atlanta, Ga.



Ninth row:

CAMERON, Donald Curtis Upper Montclair, N. J.
CAMPBELL, Anita Carol Savannah, Ga.
CAMPBELL, James Stewart, III Charlotte, N. C.
CARAWAY, James Spence Jacksonville, Fla.
CARDEN, Gary Russell Chattanooga, Tenn.



Tenth row:

CARDONA, Ginny Ft. Belvoir, Va.
CARTHERS, Susan Jacksonville, Fla.
CARPENTER, Thomas Sheridan Attleboro, Mass.
CARROLL, Dorothy Constance Chappaqua, N. Y.
CASHWELL, Leon Franklin, Jr. Raleigh, N. C.

First row:

CASTLE, Truman R.
CAUDLE, Betsy Kathryn
CAWLEY, John Arnold, Jr.
CAYCE, E. Evans
CHAMBERS, John Alfred

Glenview, Ill.
Greensboro, N. C.
Elkhart, Ind.
Virginia Beach, Va.
Birmingham, Ala.



Second row:

CHAMBLEE, Carole Annette
CHEATHAM, Robert Lee
CIOTINER, Gerald
CLARK, Douglas Mason
CLARK, Jean Elizabeth

High Point, N. C.
Pulaski, Tenn.
McKeesport, Pa.
Rye, N. Y.
Stratford, Conn.



Third row:

CLARKE, Jon B.
CLAY, Gertrude Linda
COBB, Lawrence Wells
COCKER, Wesley Louis
COGSWELL, Jack D.

Denver, Colo.
Sao Paulo, Brazil
Atlanta, Ga.
Arlington, Va.
Westport, Conn.



Fourth row:

COHOE, Geraldine Ann
COLCLOUGH, Andrew Everett
COLEMAN, Linda Lorraine
COLL, John Peter
COLVIN, Beverly Jean

St. Petersburg, Fla.
Arlington, Va.
Sunbury, Pa.
Carnegie, Pa.
Dillsburg, Pa.



Fifth row:

COMBS, Mary Camille
CONN, Judith
CONNOR, Henry David
CONRAD, Carl Edward
COOEY, Karen Maureen

Mt. Airy, N. C.
Summit, N. J.
Louisville, Ky.
Wilmington, Del.
Hagerstown, Md.



Sixth row:

COOK, Barbara Ellen
COOPER, Betty Phillips
COOPER, Larry Allen
CORBIN, Lee Lewis
CORDYACK, Cathryn Anne

Dayton, Ohio
Durham, N. C.
Cuyahoga Falls, Ohio
Livingston, N. J.
Frederick, Md.



Seventh row:

CORN, Lila Carol
CORNWELL, Susan Hipson
COTTER, Douglas Adrian
COTTERILL, Susan Elizabeth
COVINGTON, James Edwin

Shelby, N. C.
Lincolnton, N. C.
Skyland, N. C.
Chapel Hill, N. C.
Whiteville, N. C.



Eighth row:

COWAN, Florence Alene
COWHERD, Frank Garnett, III
CON, Gwin Lee
CON, Joseph Harper
CREAVES, Donald Winston

Sweetwater, Tenn.
N. Laurel, Md.
Mt. Olive, N. C.
Wilmington, N. C.
Evanston, Ill.



Ninth row:

CREBLE, Laney Tilson
CREWS, Rebecca Elaine
CRIST, Peter Beardsley
CROSBY, Marshall Robert
CROTHERS, Phyllis Jean

Bristol, Tenn.
Charlotte, N. C.
Downingtown, Pa.
Gainesville, Fla.
Elkton, Md.



Tenth row:

CRUIKSHANK, Dwight P.
CUBRETH, Thomas
CURRY, James Lawson
CUTCHIN, Carolyn Jane
DAVIDSON, Noel

Parkersburg, W. Va.
Verona, N. J.
Reidsville, Ga.
Sherrills Ford, N. C.
Roanoke, Va.





First row:

DAVIS, Anne Elizabeth
DAVIS, Carol Ann
DAVIS, Robert Errol
DAVIS, Wayne E., Jr.
DECKERT, Susan Pepper

Winston-Salem, N. C.
Boonsboro, Md.
Aiken, S. C.
Annandale, Va.
St. Louis, Mo.



Second row:

DEEGAN, James Edward
DHLWORTH, Cathy Lewis
DISCO, Elizabeth Clare
DITTMAR, Susan Kay
DOELLE, John Charles

Charlotte, N. C.
Hinsdale, Ill.
Forest Hills, N. Y.
Plainfield, N. J.
Grosse Pointe Park, Mich.



Third row:

DOGGETT, Maurine
DONKIN, Deborah
DOWNING, B. JoAnn
DOYLE, Larry James
DRALEY, Mary Ellen

Lakeland, Fla.
State College, Pa.
Atlanta, Ga.
Simsbury, Conn.
Hampton, Va.



Fourth row:

DREISINGER, Leonora Ann
DECLA, Clyde Stephen
DUNCAN, Alfred Lawrence
DUNGAN, Susan Gary
DUNLAP, Joseph Christopher

Cleveland, Ohio
Winston-Salem, N. C.
San Diego, Calif.
North Wilkesboro, N. C.
Raleigh, N. C.



Fifth row:

DUNN, Ernest Lloyd
DUSABABK, Susan Margaret
DUTTON, Robert Wayne
DYE, John Michael
EKES, Sylvia F.

Fayetteville, N. C.
Chevy Chase, Md.
Atlanta, Ga.
Anderson, S. C.
San Pedro Sula, Honduras, C. A.



Sixth row:

EARNHARDT, Kent Cline
EASLEY, William King
EASON, William Everett, Jr.
ECKERD, John Marcus
ECKERT, Alan Walter

Winston-Salem, N. C.
Rock Hill, S. C.
Four Oaks, N. C.
Marion, N. C.
Washington, D. C.



Seventh row:

EDLIN, John Charles
EDWARDS, Charles Randall
EDWARDS, Mary Ann
EHRHARDT, Ursula Margaret
EISENBERG, Carol

Wilmington, Del.
Goldshoro, N. C.
Greenville, S. C.
Akron, Ohio
Nyack, N. Y.



Eighth row:

ELLIS, Jenny Rose
ERICKSON, Linda Elise
ERICKSON, Roger Carl
ERNST, Mary Lucille
ESSLINGER, Karen Joy

Goldshoro, N. C.
Glenview, Ill.
Kettering, Ohio
Fort Lauderdale, Fla.
St. Louis, Mo.



Ninth row:

ESTES, Alice Holland
EVANS, Jan Marion
EVANS, Orinda Dale
EVANS, Thomas S.
EWELL, Judith

Roanoke, Va.
Signal Mountain, Tenn.
Avondale Estates, Ga.
South Salem, N. Y.
Parksley, Va.



Tenth row:

FAIRBANKS, James Harold
FAIRFAX, Nancy Ellen
FALCIANI, Ronald Brita
FARNHAM, Elsie Edith
FAULKNER, Virginia

Panama City, Fla.
College Park, Md.
Hampton, N. J.
Wynnewood, Pa.
New Vernon, N. J.

First row:

FEAZELL, George Landon, Jr.
FERGUSON, Barbara Ann
FERGUSON, Dennis Henry
FERRELL, Malcolm Rea
FESMIER, Barbara Joan

Falls Church, Va.
Statesville, N. C.
Springdale, Pa.
Greensboro, N. C.
New Haven, Conn.



Second row:

FEW, William Preston
FINCHER, Doloris Ann
FISCHER, Martin Douglas
FISHBACK, Edward Wilcott, Jr.
FISHER, Carl Ellis

Durham, N. C.
Charlotte, N. C.
Greensboro, N. C.
Orlando, Fla.
Selma, Ala.



Third row:

FISHER, Rita Carol
FLINT, Beverly Hitchcock
FLOWERS, George Horace, III
FOGLE, Robert Hart
FORMAN, Dale Henry

Pittsburgh, Pa.
Durham, N. C.
Richmond, Va.
Marietta, Ohio
Basking Ridge, N. J.



Fourth row:

FOSTER, Eleanor Carolina
FOX, Patrick B.
FOX, Stephen Douglas
FRANCIS, Jerry Douglas
FRANK, Rebecca Joan

Sarasota, Fla.
Charleston, W. Va.
Roanoke, Va.
Caroleen, N. C.
Mt. Airy, N. C.



Fifth row:

FRASER, Edith Anne
FRAZER, Richard Andrew
FREE, Melinda Leigh
FREUND, Henry Louis, Jr.
FURNESS, Thomas Adrian, III

Atlanta, Ga.
Jacksonville, Fla.
Hanover, Pa.
Ladue, Mo.
Enka, N. C.



Sixth row:

FURSTE, Nancy Dianne
GAMBILL, Linda Kay
GAMBILL, Kenneth MacNair
GARAND, Eugene Armand
GARLAND, Hettie Lou

Columbus, Ohio
Wilkesboro, N. C.
Scarsdale, N. Y.
Centerport, N. C.
Shelby, N. C.



Seventh row:

GATEWOOD, Thomas Schley
GATTIS, Daniel Richard
GEGAUFF, Carol Louise
GIBBONS, George Michael
GIBBONS, William Henry

Americus, Ga.
Charlotte, N. C.
Gillette, N. J.
Lenoir, N. C.
Houston, Texas



Eighth row:

GIBSON, Norman Thomas
GILLEN, Marilyn Joyce
GILLESPIE, Sara Jean
GILLELAND, Margaret Ann
GITTINGS, Karen Jeanne

Hamlet, N. C.
Wantage, N. Y.
Scarsdale, N. Y.
Jacksonville, Fla.
Annapolis, Md.



Ninth row:

GNUSE, James Richard
GOODY, John Burton
GRAMM, Robert Bruce
GRANEY, Michael P.
GRANT, Norman C.

Bethel Park, Pa.
Severna Park, Md.
Silver Spring, Md.
Middletown, Ohio
Lakewood, N. J.



Tenth row:

GRANT, Wesley Bennett
GRAYBEAL, Robert Thomas
GREEN, David Louis Darragh
GREEN, Robert E.
GREENLEAF, Henry McClellan, Jr.

Kannapolis, N. C.
Marion, Va.
Winston-Salem, N. C.
Alexandria, Va.
West Newton, Mass.





First row:

GREENLY, Michael Steven
GREENWOOD, Roger Kent
GREGG, Elizabeth Boswell
GRIGSBY, John Taze, Jr.
GUDEN, Paul Alexander

Beaufort, S. C.
Schencetady, N. Y.
Glenshaw, Pa.
Richmond, Va.
Babylon, N. Y.



Second row:

GUEST, Susan Elizabeth
GULLEDGE, Irene Vernna
GUNTER, Richard Arnold
GUPTON, Brenda Ann
GURLEY, Hubert Taylor

Darien, Conn.
Greensboro, N. C.
Roanoke, Va.
Newport, Va.
Baltimore, Md.



Third row:

HAGAMAN, Margaret Lynn
HAGOOD, Louie Keeve
HAIRE, Kolen Alice
HALL, Clem Maurice
HALL, Sandra Elizabeth

Boone, N. C.
Savannah, Ga.
Tallahassee, Fla.
Pittsburgh, Pa.
Silver Spring, Md.



Fourth row:

HALL, Sara Elizabeth
HAMILTON, Martha Frances
HANDY, Susan Elizabeth
HANNA, John Edward
HARDING, Bunnie

Cleveland Heights, Ohio
St. Petersburg, Fla.
Crisfield, Md.
Sarasota, Fla.
Ft. Buchanan, Puerto Rico



Fifth row:

HARDING, Richard Hunt
HARGRETT, Haines Hillsman, Jr.
HARPER, Wilmer Milton
HARRIS, Charles Marcus
HARRIS, John Weiss

Falls Church, Va.
Atlanta, Ga.
Amherstdale, W. Va.
Greensboro, N. C.
Dallas, Texas



Sixth row:

HARRIS, Judith Hoyt
HARROLD, Joyce
HARWOOD, Stephen Louis
HAWKEY, Richard Stevenson, Jr.
HAYGOOD, Robert Earl

Albemarle, N. C.
Bronxville, N. Y.
St. Louis, Mo.
Dhahran, Saudi Arabia
Pittsburgh, Pa.



Seventh row:

HEALD, Mary Caroline
HEATH, George Seaborn
HEEFNER, Elizabeth Gray
HELLEKSON, Zoe Ann
HELMES, Charles Tucker, Jr.

Chattanooga, Tenn.
Waycross, Ga.
Winston-Salem, N. C.
Wilmington, Del.
South Salem, N. Y.



Eighth row:

HELMS, Grady Thomas, Jr.
HELMS, Kenneth Dean
HENDERSON, Harvey Ellett, Jr.
HENDERSON, Mary Shepard
HENRY, Hugh Littell

Monroe, N. C.
Charlotte, N. C.
Concord, Va.
Charlotte, N. C.
Greencastle, Ind.



Ninth row:

HERBERT, Anne Elizabeth
HERBERT, Chesley Carlisle, III
HERBSTER, Ronald William
HERIN, Thomas James
HESS, Allan Pitzer

Washington, D. C.
Gastonia, N. C.
Chester, Pa.
Miami, Fla.
River Forest, Ill.



Tenth row:

HESS, Doren Willard, Jr.
HESS, Richard Mason
HEUGH, William Richard
HEUSNER, Barbara Jeanne
HILL, Herbert Morrison

Atlanta, Ga.
Wheeling, W. Va.
Port Jefferson, N. Y.
Schencetady, N. Y.
Sylvania, Ga.

First row:

HOCUTT, Quincy Barham
HOFFMAN, Jacqueline
HOLLAR, Frankie Huitt
HOLLOWAY, Steve Michael
HOLMES, Helene Solovioff

Clayton, N. C.
Charlotte, N. C.
Conover, N. C.
Elkin, N. C.
Arden, N. C.



Second row:

HOLMES, Rick
HOLT, Robert A.
HORTON, Betty Jane
HOUGH, William Colt, Jr.
HOUYOUN, Jacques Richard

Concord, N. C.
Reading, Mass.
Durham, N. C.
East Williston, N. Y.
Kensington, Md.



Third row:

HOWARD, William Kenneth, Jr.
HUBBARD, Kenneth Walton
HUBBARD, Robert Phillip
HUDSON, William Hill, III
HUDSON, William James, Jr.

Durham, N. C.
Riverside, Conn.
Urbana, Ill.
Shelby, N. C.
Silver Spring, Md.



Fourth row:

HUGHES, Patricia Jane
HUGHES, William Frank
HUNTLEY, Janet Taylor
HYDEMAN, Elaine Louise
HYERS, Thomas Morgan

Englewood, N. J.
Wilmette, Ill.
Ellersott City, Md.
Kansas City, Mo.
Palatka, Fla.



Fifth row:

HYRE, Nancy Jane
INGRAM, Doris Anne
JACOBSEN, Arthur Francis
JACKSON, Ann Louise
JENNISON, Clint Clarinda

Boalsburg, Pa.
Charleston, W. Va.
Winston-Salem, N. C.
Quincy, Mass.
Norfolk, Va.



Sixth row:

JEROME, Forrest Lenox, III
JOACHIM, Carroll Liggett
JOHNSEN, William Charles
JOHNSON, Albert Foster
JOHNSON, Barbara Kay

Coral Gables, Fla.
Memphis, Tenn.
Washington, D. C.
Mt. Gilead, N. C.
Washington, D. C.



Seventh row:

JOHNSON, Betty Ruth
JOHNSON, Carl Anderson
JOHNSON, James Richard
JOHNSON, Jerry M.
JONES, James McAndrew, Jr.

Raleigh, N. C.
Durham, N. C.
Bethel Park, Pa.
Lebanon, Ind.
Montgomery, Ala.



Eighth row:

JORDAN, Ann Myers
JORDAN, Robert Richard
KAIGHIN, James Griffith
KASMAR, Patricia Mary
KEESING, Hugo Arnold

Durham, N. C.
Winston-Salem, N. C.
Warren, Ohio
Charlotte, N. C.
Bethesda, Md.



Ninth row:

KEHAYES, Alexander Ryland
KEIM, William Albert
KELLOGG, James McNaughton
KELLY, Mary Elizabeth
KERMAN, David Douglas

Edenton, N. C.
Washington, D. C.
Chicago, Ill.
Lynchburg, Va.
Daytona Beach, Fla.



Tenth row:

KERN, Ailee C.
KILLINGER, Arthur Gordon
KIMBALL, Robert David
KINARD, Gail Edith
KING, Cal J.

Durham, N. C.
Severna Park, Md.
Burlington, N. C.
Charlotte, N. C.
Dallas, Texas





First row:

KING, Hollis Heaton	Chula Vista, Calif.
KING, Richard Hartwick	Nashville, Tenn.
KINAMON, Noel James	Kennesawville, N. C.
KINSLEY, Cheryl Elaine	La Grange, Ga.
KIRBY, Paul Vernon	Silver Spring, Md.



Second row:

KIRK, Barbara Jean	Wilmington, Del.
KIRWAN, Patrick Bruce	Atlanta, Ga.
KIRK, James Jacob, III	Hickory, N. C.
KISSLING, Anthony Miller, Jr.	Pleasantville, N. Y.
KITCHIN, John Summerell	Wake Forest, N. C.



Third row:

KITCHING, Brent Gordon	Sharon Hill, Pa.
KITSINGER, Otto Cobb, II	Kermit, Texas
KITTFERMAN, James Sidney, Jr.	Norfolk, Va.
KLESNER, Harold	Newport News, Va.
KLOCK, Douglas M.	Hilton, N. Y.



Fourth row:

KONINGSBERGER, Rosine Mary	Eindhoven, The Netherlands
KOZICKI, Paula Louise	Jacksonville, Fla.
KRASH, Kari	Las Vegas, N. M.
KRAUSE, Leonard Holden	Jaffrey Center, N. H.
KRAYBILL, Susan Emily	Durham, N. C.



Fifth row:

KREBS, Richard Dietrich	Washington, D. C.
KRUEGER, Evelyn Jeannine	Atlanta, Ga.
KUNSTLING, Ted Richard	Staten Island, N. Y.
KUNTZ, Lee Allan	Miami Shores, Fla.
LAKIN, Clifford Allen	Miami Beach, Fla.



Sixth row:

LAM, Richard Conrad	Farmington, Mich.
LAMOTTE, Phillips Gibbs	Salisbury, Md.
LANG, Jane Estelle	Raleigh, N. C.
LANG, Noel Elizabeth	Farmville, N. C.
LANIER, Irving William	Falls Church, Va.



Seventh row:

LANNING, Thomas Pinckney	Durham, N. C.
LARSH, Robert Neal	Chapel Hill, N. C.
LASSITER, Ann Roseana	Smithfield, N. C.
LATIMER, Eleanor Sue	Durham, N. C.
LAWYER, William Grose	Sarasota, Fla.



Eighth row:

LEE, Fayette Frederick, Jr.	Fayetteville, N. C.
LEFLER, Wilian C., Jr.	Pittsburgh, Pa.
LEMLY, Thomas Adger	Shreveport, La.
LEWELLEN, Charles Ralph	Louisiana, Mo.
LEWIS, Mary Caroline	Farmville, N. C.



Ninth row:

LITTON, Robert John	Park Ridge, Ill.
LINNEMANN, Richard Thomas	Burlington, N. C.
LIVINGSTON, Barbara Janet	Amherst, Mass.
LIVINGSTON, William Curtis, III	Frankfort, Ky.
LOFLIN, Ann Elizabeth	Rocky River, Ohio



Tenth row:

LONG, Donald Finley	Greensboro, N. C.
LOOPER, William Curtis	Gastonia, N. C.
LOPP, Terrell Eugene	Lexington, N. C.
LOTSPEICH, Edgar Sevier	Cincinnati, Ohio
LOVE, Catherine Jane Reeve	New York, N. Y.

First row:

LOW, Heather Jane
LOWE, Frank Rockwell
LOWE, Rick Best
LOWERY, Thomas Andrew
LOWRY, Michael Leo

Natrona Heights, Pa.
Brunswick, Ga.
Pepper Pike, Ohio
Tyler, Texas
Charleston, S. C.



Second row:

LUCE, Karen Wiman
LUDWIG, Ronald Lewis
LUKINS, Jay Lanier
LUNDHOLM, Barbara Ruth
LUNGH, Donald Michael

Metuchen, N. J.
Shaker Heights, Ohio
Louisville, Ky.
Ridgewood, N. J.
Fairfield, Conn.



Third row:

LYON, Carl Francis, Jr.
MacDONALD, Henry John
MACE, Ann Elizabeth
MacLANE, Charles Newell
MANN, Glenn Edward, Jr.

Somter, S. C.
New Bern, N. C.
Richmond, Va.
Toledo, Ohio
Durham, N. C.



Fourth row:

MANN, Ralph Emerson, II
MARTIN, Mary Bynum
MATHEWS, Patricia Lee
MATUZA, Albert Charles, Jr.
MAUNY, James Patrick

Jacksonville, Fla.
Tulsa, Okla.
Atlanta, Ga.
Morrisville, Pa.
Fort Lawn, S. C.



Fifth row:

MAXWELL, Jane Meredith
McBRIDE, Robert Elliott
McCARTHY, Frederick Anthony
McCARTY, Kristine Marie
McCLAIN, John Clinton, Jr.

Durham, N. C.
Winston-Salem, N. C.
Greenbelt, Md.
Durham, N. C.
Anderson, S. C.



Sixth row:

McCLEARY, Jane Robinson
McCONNEL, Diana Cecelia
McCONNELL, Tharon Cecile
McDORMAN, Marshall Duer
McDOWELL, C. Blake, III

Baltimore, Md.
Ashville, N. C.
Mooreville, N. C.
Houston, Texas
Akron, Ohio



Seventh row:

McINTIRE, Joseph Neely
McLAIN, Milton S.
McNALLY, Ann
MEEKER, Ellis Emily
MELCHIOR, Thomas F.

Goldboro, N. C.
Raleigh, N. C.
Port Huron, Mich.
Washington, D. C.
La Grange, Ill.



Eighth row:

MELLENCAMP, Mary C.
MELTON, Charles Reid
MERRITT, Susan Gorham
METZ, Walter Cade, Jr.
MEYER, Alan Howard

Milwaukee, Wis.
Houston, Tex.
Woodsdale, N. C.
Elkin, N. C.
Great Neck, N. Y.



Ninth row:

MIDGETT, Bernard W.
MIGA, Andrew Charles
MILLER, Ann Elizabeth
MILLER, Chris Glendon
MILLER, F. William

Engelhard, N. C.
Greensboro, N. C.
Morrisville, Pa.
Tulsa, Okla.
Metairie, La.



Tenth row:

MILLER, Grayson Brownlee, Jr.
MILLER, John Meredith
MILLER, Lawrence Everett, Jr.
MINARD, Alan L.
MINIER, Margaret Susan

Norfolk, Va.
Pensacola, Fla.
Chattanooga, Tenn.
Evanston, Ill.
Williamsburg, Va.





First row:

MINNOTTE, David William Pittsburgh, Pa.
MITCHELL, John Wayne Arlington, Va.
MITCHELL, Perry Bedell Atlanta, Ga.
MOELING, Walter Goos, IV Alexander City, Ala.
MONTGOMERY, Alexander Cochran, III Highland Park, Ill.



Second row:

MOORE, Ardean Carol Aiken, S. C.
MOORE, Dan Cockrill Memphis, Tenn.
MOORE, Fred Henry Lookout Mountain, Tenn.
MOORE, Merry Dawn Mt. Rainier, Md.
MOORE, Nancy Lee Baltimore, Md.



Third row:

MOORE, Richard Horton Annandale, Va.
MOOREFIELD, William Guerrant, Jr. Martinsville, Va.
MORGAN, Barbara Agnes Asheville, N. C.
MORGAN, Zeb Brent Marietta, Ohio
MORRIS, John Edward Washington, D. C.



Fourth row:

MORRISON, Amy Indianapolis, Ind.
MORTON, John Borton Wayne, Ill.
MOSER, Robert Lee, Jr. Fayetteville, N. C.
MOSS, John David, Jr. Tampa, Fla.
MOSSBURG, Richard Hyatt Silver Spring, Md.



Fifth row:

MURLESS, Richard Sprague Staunton, Va.
MURRAY, Nancy McIntosh Westport, Conn.
MYERS, Marcia Rebecca Lynchburg, Va.
MYERS, Samuel Maxwell, Jr. Olanta, S. C.
NADA, Sherif A. Cairo, Egypt



Sixth row:

NARTEN, Lyman Foote, II Cleveland Heights, Ohio
NASH, Theodore Elliot Miami Beach, Fla.
NEUFELD, Ronald Charles Ft. Lauderdale, Fla.
NEWTON, Barbara Lillian Wilson, N. C.
NEWTON, Dorothy Louise Old Greenwich, Conn.



Seventh row:

NORCROSS, Regina Gertrude Miami, Fla.
NORTON, Richard Allen Greenwich, Conn.
OGDEN, John Robert Lake Bluff, Ill.
OGRINZ, Alexander John, III Baltimore, Md.
OLSON, William Cannicott Arlington Heights, Ill.



Eighth row:

OLSON, William Howard New York, N. Y.
O'NEAL, Marjorie Ann Orlando, Fla.
ORR, Linda Charlotte, N. C.
OSBOKNE, Margaret Alice Taylorsville, N. C.
PAGE, Lynn McLean, Va.



Ninth row:

PAPPS, Carol Baldwin Morristown, N. J.
PARKER, John Jackson Tallahassee, Fla.
PARKER, Lois Harriet Madison, N. J.
PARKHURST, Charles Jackson Clemson, S. C.
PARKS, Linda Warren Durham, N. C.



Tenth row:

PARSLEY, James McNeill Archon Hillsboro, N. C.
PATE, James Thayer, Jr. Orlando, Fla.
PATRICK, Camilla Norton Richmond, Va.
PATTERSON, Michael Scott Greensboro, N. C.
PATTERSON, Sylvia Faith Burlington, N. C.

First row:

PATTON, Robert James
PAULEY, Margaret Katherine
PAULY, Ann Florence
PAULY, Susan Jane
PEABODY, Arthur William, Jr.

Ft. Worth, Texas
Merrick, N. Y.
Teaneck, N. J.
Cincinnati, Ohio
Holden, Mass.



Second row:

PEACE, Jacquelyn
PEAKE, James Rutledge, III
PEARSON, Vaughn Craig
PENICK, Robert Douglas
PERMAR, David Hayes

Winston-Salem, N. C.
Norfolk, Va.
Glen Ellyn, Ill.
Chattanooga, Tenn.
Chevy Chase, Md.



Third row:

PERSONS, Susan Lapsley
PETERS, Franklin Elliott
PETERS, Richard Douglas
PETERSON, Gail Melinda
PETERSON, Michael I.

Durham, N. C.
High Point, N. C.
Durham, N. C.
Takoma Park, Md.
Springfield, Va.



Fourth row:

PETERSON, Wayne Terry
PHYFER, Daniel Wade
PICKRELL, Anna May
PIGNONA, James Buckley, Jr.
PILCHER, Charles A.

East Hampton, Conn.
Geneva, Ill.
Durham, N. C.
St. Albans, Vt.
Juneau, Alaska



Fifth row:

PILGRAM, Ann Tonnelier
PITTMAN, Frances Elizabeth
PLACE, Jeffrey Wayne
PLANT, Mary Ann
PLUMER, William Sloan, Jr.

Frederick, Md.
Charlotte, N. C.
Charlotte, N. C.
Tallahassee, Fla.
Pahokee, Fla.



Sixth row:

POE, John Robert
POLIVITZKY, Sergei Igor
POLING, Don Robert
POLLARD, James Edward
PORTER, Stephen Tullis

Durham, N. C.
Ears Park, Colo.
Nome, Alaska
St. Petersburg, Fla.
Louisville, Ky.



Seventh row:

POTTER, E. Lindsay
POWELL, Shirley
POWELL, Willis Warren, III
POWER, Stephen Varrell
POWERS, Marilyn Ellis

Charlotte, N. C.
Middlesex, N. C.
Virginia Beach, Va.
Monkton, Md.
Louisville, Ky.



Eighth row:

PRICE, Thomas O.
PRITCHARD, Paul Baker, III
PUGH, Pamela LeRoy
PURDOM, Ray Caldwell
PURSLEY, William Elgin

Decatur, Ga.
Ware Shoals, S. C.
Charlotte, N. C.
Owensboro, Ky.
Charlotte, N. C.



Ninth row:

QUATTLEBAUM, Ann Louise
RAGELMAN, Susan Janet
RAMSEY, Sarah Helen
RANDALL, Elizabeth Wilson
RANKIN, Rush McClure, Jr.

Monetta, S. C.
Satellite Beach, Fla.
Sandston, Va.
Baltimore, Md.
Belmont, N. C.



Tenth row:

RATLIFF, Ray Edmond
REAGAN, Robert Brian
RECTOR, Judith Ann
REED, Robert R.
REID, Sidney W., Jr.

Bluefield, W. Va.
W. Boylston, Mass.
North Merrick, N. Y.
Struthers, Ohio
Freehold, N. J.





First row:

REIFFEL, James A. Scarsdale, N. Y.
 REIGER, John Franklin Forest Hills, N. Y.
 REISMAN, Terence Nat Miami, Fla.
 REISS, Charles Allan Durham, N. C.
 REMIGAHIO, Richard Vladimír Arlington, Va.



Second row:

REYNOLDS, Anne Kathryn Fayetteville, N. C.
 RHODES, Linda Sue Bethesda, Md.
 RICE, Leon L., III Winston-Salem, N. C.
 RICKETTS, Maryann Raleigh, N. C.
 RIVERA, James Rodolfo Rio Piedras, Puerto Rico



Third row:

ROBB, Mary Dyer Durham, N. C.
 ROBBINS, Jane T. Washington, D. C.
 ROBERTS, William A. Toledo, Ohio
 ROBERTSON, Deanna Lynn Savannah, Ga.
 ROBERTSON, Martha Eleene Camp Lejeune, N. C.



Fourth row:

RODRIGUES, Judith Leslie Fayetteville, N. C.
 ROGERS, Ann Lexington, N. C.
 ROGERS, Linda Sue Wilmington, Del.
 ROGERS, William Freeman Fuquay Springs, N. C.
 ROLLERT, John Michael Flint, Mich.



Fifth row:

ROLLINS, Overman Randolph Morgantown, N. C.
 ROSS, Marcia Moore Columbus, Ohio
 ROWE, Vernon Dodds, III Hendersonville, N. C.
 RUBY, Lucien Madisonville, Ky.
 RUDSHILL, Ben Richard, II Cherryville, N. C.



Sixth row:

RUNDLES, Charlotte Durham, N. C.
 RYAN, John A. E. Grand Rapids, Mich.
 SAINT-AMAND, Emilia Alice Gaffney, S. C.
 ST. PETERY, Louis Bert, Jr. Orange Park, Fla.
 SAMMONS, William Cary Silver Spring, Md.



Seventh row:

SANDLIN, David Edward Fayetteville, N. C.
 SASSEK, William Earl Walterboro, S. C.
 SAUNDERS, Sylvia Anne High Point, N. C.
 SCHAD, Susan Patterson Wyoming, Pa.
 SCHLESINGER, Sally Anne Cleveland Heights, Ohio



Eighth row:

SCHULTZ, Frederick L., Jr. New York, N. Y.
 SCUBHAM, James Ross, Jr. Concord, N. C.
 SCULL, Ward Robinson, III Newport News, Va.
 SEARLES, Mary Alyce Baltimore, Md.
 SEARS, Barbara Ruth Dayton, Ohio



Ninth row:

SENINGEN, Ronald Perry Wilmington, Del.
 SHABAN, Janet Anne Cupertino, Calif.
 SHARP, Richard Dewey Columbia, S. C.
 SHEARIN, Ronald Vance Warrenton, N. C.
 SHIFFFIELD, Arlis Adelbert Atlanta, Ga.



Tenth row:

SHIFFLER, Fred William, Jr. Akron, Ohio
 SHIBLEN, Robert J. Camden, S. C.
 SHENK, David Scott Lancaster, Pa.
 SHULL, Bobby Lewis Durham, N. C.
 SHUMWAY, Robin Elizabeth Cleveland Heights, Ohio

First row:

SIDBURY, James Richard
SIGMON, Donald Neal
SIMMONS, Judith Ann
SIMON, Joseph S.
SIMPSON, Joe Leigh

Charlotte, N. C.
Baltimore, N. C.
Baltimore, Md.
Columbia, Mo.
McComb, Miss.



Second row:

SIMPSON, Terry Allen
SITES, James Russell
SMALL, A. Thomas
SMITH, Carolyn Linwood
SMITH, Heather Howard

Orlando, Fla.
Oak Ridge, Tenn.
Garden City, N. Y.
Raleigh, N. C.
Larchmont, N. Y.



Third row:

SMITH, Mary Katherine
SMITH, Sandra Glynn
SMITH, Sara Lynn
SMITH, Susan Elizabeth
SMITH, Walter Aldine, Jr.

Durham, N. C.
Covington, Va.
Covington, Va.
Glenwood, Ill.
Atlanta, Ga.



Fourth row:

SNYDER, Stephen Wilson
SO, Philip Kin-Lok
SOLOMON, Joan
SOUTHMAYD, Carol Jean
SPENCER, John Calloway

Peoria, Ill.
Wilmington, Del.
Massapequa, N. Y.
Washington, D. C.
Milton, Fla.



Fifth row:

STANFIELD, Harry Terrell
STECKEL, Martin Hall
STEPHENS, Ann Lyn
STEPHENS, Charles Garon
STETZER, Sharon C.

Durham, N. C.
Holcomb, N. Y.
Birmingham, Ala.
Tallahassee, Fla.
Geneva, Ill.



Sixth row:

STEVENSON, Monica Lynne
STITT, Thomas Paul
STONE, Margaret Priscilla
STRACKBEIN, William C.
STRICKLAND, William Franklin

Santiago, Chile
Easton, Pa.
Martinsville, N. C.
Arlington, Va.
Jacksonville, Fla.



Seventh row:

STROUD, John Burke
SULLIVAN, John Lawrence
SUTCH, Ruth M.
SWAIN, Lamar Marie
TAKPLEY, John Jorg

Newport, R. I.
Wheaton, Md.
Cheshire, Conn.
Washington, N. C.
Fayetteville, N. C.



Eighth row:

TART, Lois McPhail
TAYLOR, Benjamin Cicero, III
TAYLOR, Joe Todd
TEETS, Catherine Anne
TEMPLE, Nancy Lloyd

York, Pa.
Mount Holly, N. C.
Salisbury, N. C.
Miami, Fla.
Winter Park, Fla.



Ninth row:

TEWELI, Michael Lee, Jr.
THOMASSON, Sara Kathryn
THORNTON, June Williams
TICKTIN, Thomas Lee
TISE, Larry Edward

Piedmont, S. C.
Martinsville, Va.
Macon, Ga.
Rock Hill, S. C.
Winston-Salem, N. C.



Tenth row:

TISON, R. Haskell
TITUS, Jane Wallace
TODD, Norma Lee
TODD, William Miller
TREPLOW, Thomas V.

Geneva, Ill.
Scheneectady, N. Y.
Hampton, Va.
Cincinnati, Ohio
Milwaukee, Wis.





First row:

TRICKEY, Robert Kent Durham, N. C.
TUCKER, William York, Jr. Winston-Salem, N. C.
TURNER, Dudley Pierce Great Falls, S. C.
TUTTLE, Wendelin Holly Mountainside, N. J.
TUTL, Mall Yonkers, N. Y.



Second row:

ULLENBERG, Judith Ann Chattanooga, Tenn.
UMSTEAD, Alexander Bruce, Jr. Durham, N. C.
UNDERHILL, John Garrett, III Washington, D. C.
UPCHURCH, Herbert Jackson Columbia, S. C.
VALE, Kathryn Ann Goldston, N. C.



Third row:

VALLÉ, David Lee Leawood, Kan.
VAN DE REE, Carol Emily Clinton, Md.
VAN SCIVER, Peter Travis Coral Gables, Fla.
VAUGHAN, Ronald James Wilmington, Del.
VERHEY, Robert Seymour St. Paul, Minn.



Fourth row:

VICK, Paul Allen Raleigh, N. C.
VOGELSBERG, Nancy Jeanne Radnor, Pa.
VOLZ, Marlin Milton, Jr. Louisville, Ky.
WADDELL, John Layton, Jr. Marion, Ohio
WAGGONER, John Philip, III Durham, N. C.



Fifth row:

WAGONER, Judith Ann Scotia, N. Y.
WAITE, Robert Sears Atlanta, Ga.
WALDCHEN, Alfred Jefferson Westfield, N. J.
WALDEN, John Franklin Corpus Christi, Texas
WALSH, Michael Sherman, Jr. Clearwater, Fla.



Sixth row:

WANG, Yau Lue Washington, D. C.
WARD, Stanley Sidney Roanoke, Va.
WARNER, Jonathan F. Old Brookville, N. Y.
WARREN, William Thomas Goldsboro, N. C.
WATERMAN, Patricia Buffalo, N. Y.



Seventh row:

WATSON, Barbara Grace Rowland, N. C.
WATSON, Wendy Patricia McLean, Va.
WEAVER, Sarah Lynn Catonsville, Md.
WEBER, Joan Condit Malverne, N. Y.
WEBSTER, Arthur Davidson, Jr. Lancaster, Pa.



Eighth row:

WEINGARTEN, Jon New York, N. Y.
WEINGARTH, Judith Ann Kernersville, N. C.
WEISIGER, John Bolling Menlo Park, Calif.
WESTMORELAND, Jimmie David Ft. Lauderdale, Fla.
WHEELER, John Law Tryon, N. C.



Ninth row:

WHEELER, Michael Olson Grosse Pointe, Mich.
WHITE, Charles Denny, Jr. Ashboro, N. C.
WHITE, Thomas Stuart, Jr. Wilmette, Ill.
WHITLEY, Lynda Carole Jacksonville, Fla.
WIGGINS, Robert Sterling, Jr. Atlanta, Ga.



Tenth row:

WILLIAMS, Ann Malloy St. Petersburg, Fla.
WILLIAMS, Donald Lee Greensboro, N. C.
WILLIAMS, Edmond Brady, Jr. Charlotte, N. C.
WILLIAMS, Mary Frances Boonville, N. C.
WILLIAMS, Samuel Harrison Alexandria, Va.

First row:

WILSON, Donald George Greenlawn, N. Y.
 WILSON, Mark K. Grosse Pointe, Mich.
 WILSON, Mary Pittman Gainesville, Fla.
 WILSON, Wayne Richards Washington, D. C.
 WINCHESTER, James Cyrus, III Monroe, N. C.



Second row:

WINSTEAD, Betty Dallas, Texas
 WINSTON, Arthur Michael Roslyn, N. Y.
 WITHERSPOON, Jane Catherine Hagerstown, Md.
 WITZENBURG, Gary Lee Shaker Heights, Ohio
 WOODBURN, Judith Irene Littleton, N. C.



Third row:

WOODRUFF, Mary Kathryn Englishtown, N. J.
 WOODS, Richard Byrd, Jr. Chattanooga, Tenn.
 WORLEY, Judy Jo Kingsport, Tenn.
 WORTHINGTON, Craig Winston Ayden, N. C.
 WORTHINGTON, Josh Bob Kinston, N. C.



Fourth row:

WRAY, Albert Victor Shelby, N. C.
 WRIGHT, Charles Thomas Raleigh, N. C.
 WRIGHT, Harold Everett Charlotte, N. C.
 YAEGER, Carl Frederick Ft. Lauderdale, Fla.
 YARBROUGH, Virginia Helen Thomasville, N. C.



Fifth row:

YOUNG, Charles Granville Kansas City, Mo.
 YOUNG, William W., Jr. Marietta, Pa.
 YOUNGSTROM, Richard Earl Prairie Village, Kans.
 YUCEL, Guler F. Istanbul, Turkey
 ZAVELSON, Thomas M. Mansfield, Ohio



Sixth row:

ZBKOWSKI, Gwendolyn Ann Terryville, Conn.
 ZEKEN, John Charles Towson, Md.
 ZIMMER, Carl Thomas South Bend, Ind.
 ZLOTOWITZ, Ruth Carolyn Baltimore, Md.



sophomores



WOMAN'S COLLEGE SOPHOMORE CLASS OFFICERS: *Left to right:* President Elizabeth McComb, Vice-President Jeremy Hewes, Secretary Kathy Reeves, Treasurer Mary Potocki.

TRINITY COLLEGE SOPHOMORE CLASS OFFICERS: *Left to right:* Secretary-Treasurer Robert Foote, President Herschel Stanford, Vice-President Frank Mock, Athletic Representative Doug Jones.



SCHOOL OF NURSING SOPHOMORE CLASS OFFICERS: *Left to right:* President Liz Kennedy, Vice-President Sally Peterson, Secretary Susan Young, Treasurer Mary Alexander.

COLLEGE OF ENGINEERING SOPHOMORE CLASS OFFICERS: *Left to right:* President Tom Edgar, Secretary-Treasurer Hal Byrd.



First row:

ABERCROMBIE, Brenda Lee
ABERNETHY, Roy Franklin
ADAMS, Dorothy Ann
ADAMS, Robert Charles
ADEE, M. Diane
ADERHOLDT, Linda Diane

Greenville, S. C.
Pittsburgh, Pa.
St. Albans, W. Va.
Atlanta, Ga.
Huntington, N. Y.
Charlotte, N. C.



Second row:

AHRENDT, Thais Edwina
AKE, James L.
ALBERT, Nancy Karen
ALBRIGHT, William Umstead, Jr.
ALEXANDER, Bruce Jarrard
ALEXANDER, Eloise Porter

Ridgefield Park, N. J.
Dover, Del.
Trenton, N. J.
Durham, N. C.
White Plains, N. Y.
Savannah, Ga.



Third row:

ALEXANDER, James Patrick
ALEXANDER, Mary Beth
ALLEN, Philip Henry, Jr.
ALTMAN, Charles Frederick
ALVAREZ, William Jan
AMEN, Karen Sue

Marietta, Ga.
Geneva, Ill.
Scranton, N. Y.
Alexandria, Va.
Roanoke, Va.
Charlotte, N. C.



Fourth row:

AMLEY, Robert B.
ANDERSON, Carol G.
ANDERSON, Marilyn Ruth
ANDERSON, Marjorie Clare
ANDERSON, William Eugene
ANDREWS, Robert Dunten

St. Petersburg, Fla.
Charlotte, N. C.
Winter Haven, Fla.
Asheville, N. C.
Oxford, N. C.
Clayton, N. Y.



Fifth row:

ANNA, Timothy Eagan
ARCHIE, William Council, Jr.
ARMSTRONG, Charlton P., III
ARMSTRONG, Robert N.
ARNOLD, Ingrid Dagmar
ARNOLD, William Lawton

Clearwater, Fla.
Raleigh, N. C.
Greenville, S. C.
Enka, N. C.
Tullahoma, Tenn.
Canfield, Ohio



Sixth row:

ARTHUR, Katherine Miller
ASH, Andrew William
ASHBY, Donald Arthur
ATLEY, Robert T.
AVERY, Dianne
AVETT, Alice Ruth

Burlington, N. C.
Dayton, Ohio
Nassawadox, Va.
Miami, Fla.
McLean, Va.
Hudson, N. C.



Seventh row:

BACH, Thomas William
BACKUS, Michael Edward
BAGLEY, Faye Stevens
BAILEY, Richard Allen
BAILEY, Susan Rebecca
BAILLEU, Cheryl Adair

Marion, N. C.
Johnson City, Tenn.
Atlanta, Ga.
Baldwin, N. Y.
Arlington, Va.
St. Charles, Ill.



Eighth row:

BAKER, Alan Wade
BAKER, Sarah Louise
BAKER, William H.
BALDWIN, Elizabeth McMartin
BALESTRA, Melanie Leah
BANNERMAN, Jeanne Elizabeth

Hollywood, Fla.
Decatur, Ill.
Leavenworth, Kan.
Wayland, Mass.
Waynesboro, Pa.
Baton Rouge, La.



Ninth row:

BARBARE, Drayton West
BARNES, Pamela Sue
BASWELL, David Lee Porter
BATTLES, Philip Morton, III
BAXTER, Thomas William
BAYLES, Susan Winfield

Rock Hill, S. C.
Oceanside, N. Y.
St. Charles, Ill.
Tewksbury, Mass.
Greensboro, N. C.
Arlington, Va.



Tenth row:

BEACHAM, Dolly Elizabeth
BEAM, Carole Van
BEAM, Michael Gary
BECKER, Dennis H.
BECK, Alan Dodge
BEAVEN, Warren Sterrett

Norfolk, Va.
Anercus, Ga.
Westlake, Ohio
Roslyn Hgts., N. Y.
Elmont, N. Y.
Baltimore, Md.





First year:

BEILY, Alan John
BEINKE, Betsy Lee
BELL, Alexander Wayne
BELL, Barbara Lynn
BELLER, Frances Loring
BELLMAN, Donald H., Jr.

Berwick, Pa.
Ft. Thomas, Ky.
Shreveport, La.
Milwaukee, Wis.
Greenville, S. C.
Chillum, Md.



Second year:

BEMIS, Linda Kay
BENDON, James Albert
BENNER, Harry Robinson
BENNETT, Lynne
BERG, Stefan David
BERGELIN, Kristine

Webster Groves, Mo.
Fort Lauderdale, Fla.
Wilmington, Del.
Maxton, N. C.
White Plains, N. Y.
Fig Rapids, Mich.



Third year:

BERGEN, Robert E.
BERNSTEIN, Jerry Charles
BESTIC, Philip Brexton
BILES, Brian
BILLINGS, Mary Ellen
BINGHAM, Frederick Conant, III

Lancaster, Pa.
Wilson, N. C.
Arlington, Va.
Hutchinson, Kan.
Clark, N. J.
Kershaw, S. C.



Fourth year:

BIRKEL, J. Wayne
BISCHOFF, Douglas Knowles
BLACK, George Browne, Jr.
BLACK, Loyd Hall, Jr.
BLACKSHEAR, William M., Jr.
BLACKWELL, Sally Anne

Eau Gallie, Fla.
Milwaukee, Wis.
Malvern, Pa.
The Rock, Ga.
Panama City, Fla.
Kernersville, N. C.



Fifth year:

BLAKELY, John Trelavyn
BLANKENSHIP, Carol King
BLITZEL, James B., Jr.
BLITZER, Sidney M., Jr.
BLOEMKE, Lynn J.
BLONDEAU, Judith Elaine

Beloit, Wis.
Bethlehem, Pa.
Springfield, Va.
Baton Rouge, La.
Clinton, N. J.
Glen Burnie, Md.



Sixth year:

BLOOMER, Elaine Jude
BOBO, Harold Thomas
BOENIG, Gabrielle Regina
BOHN, Clyde Markell
BOHNET, Ann Louise
BOND, Stephen Elliott

Old Saybrook, Conn.
Burlington, N. C.
Muskegon, Mich.
Frederick, Md.
Lyndville, N. Y.
St. Petersburg, Fla.



Seventh year:

BOOHER, Kermit Rex, Jr.
BOONE, Leslie Rae
BOOP, John Martin
BOOTH, Judith Elaine
BOGTMANN, William F., Jr.
BOUGHTON, James Murray

Parkersburg, W. Va.
Rio de Janeiro, Brazil
Jacksonville, Fla.
Oklahoma City, Okla.
Fort Wayne, Ind.
Lafayette, Ind.



Eighth year:

BOVARD, Brian Edward
BOWERMAN, Sharon Marie
BOWERS, Susan Belkin
BOWERS, William Randolph
BOWMAN, Frank Lee
BOYD, Mary Stowe

Jackson, Mich.
Darby, Pa.
Gainesville, Fla.
St. Petersburg, Fla.
Chattanooga, Tenn.
Greensboro, N. C.

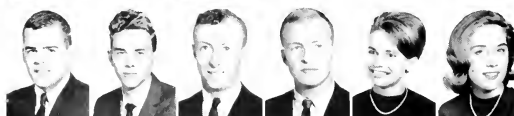

Ninth year:

BOYER, Barry B.
BOYLE, William Johnston, Jr.
BRACY, Christopher William
BRADLEY, Samuel Mauney
BRADY, Monica Marie
BRABANTI, Claire Joy

Miami, Fla.
Panama City, Fla.
Allentown, Pa.
Arlington, Va.
Portage, Pa.
Durham, N. C.



Tenth year:

BRAUCH, Catherine Carol
BREDENBERG, Allan Nelson
BRICK, Jeffrey Michael
BRIENZA, Nicholas
BRIGMON, Mary Kathryn
BRIM, Thomas Pittman

Ridgewood, N. J.
Bethany, Conn.
Prairie Village, Kan.
College Park, Md.
Candler, N. C.
Mount Airy, N. C.

First row:

BRINDLE, James II
BRINTON, Margo Ann
BRITTON, Ernest Loring
BRODIE, George Franklin
BRODSKY, Barry Howard
BROOKS, Eleanor Randolph

Harrisburg, Pa.
Hanover, Pa.
Kingsport, Tenn.
Robins A.F.B., Ga.
Charlotte, N. C.
New York, N. Y.



Second row:

BROOKS, Teresa Dayle
BROWN, Harold Clifford
BROWN, Linda Wyatt
BROWNLOW, Jane Elizabeth
BROUNSTEIN, Kenneth R.
BROYLES, John Douglas

Ft. Lauderdale, Fla.
Virginia Beach, Va.
Riviera Beach, Fla.
Alexandria, Va.
Skokie, Ill.
Raleigh, N. C.



Third row:

BRYANT, Michael Lee
BRYCE, George Bennett
BUGHANAN, William E.
BUCK, George Stephen
BUFFINGTON, Joan Kathryn
BUNCH, Charlotte Anne

Cocoa, Fla.
Alexandria, Va.
Tulsa, Okla.
Charlotte, N. C.
Catonville, Md.
Artesia, N. M.



Fourth row:

BUNCK, Sue Ann
BURGENS, Becky Sue
BURNS, John Gordon
BURNS, Stanley Theodore
BURRICE, John Walter
BURRINS, George Franklin, III

Racine, Wis.
Newport News, Va.
Charlotte, N. C.
Kingsport, Tenn.
Louisville, Ky.
Bala-Cynwyd, Pa.



Fifth row:

BURTON, Richard Spencer
BUSSARD, Frances Ann
BYERS, Maribeth
BYERS, Thomas Burwell
BYRD, Hal Clifford, Jr.
CAMP, Mary Frances

Honeoye Falls, N. Y.
Alexandria, Va.
Winston-Salem, N. C.
Forest City, N. C.
Spartanburg, S. C.
Forest City, N. C.



Sixth row:

CAMPBELL, John Lawrence
CAMPBELL, Stephen Edward
CAREW, Joan Frances
CARLTON, Cynthia Dean
CARNEY, Eugene Joseph
CARRINGTON, James Edward

Waynesboro, Pa.
Barre, Vt.
Wilmington, Del.
Charlotte, N. C.
Charlotte, N. C.
Durham, N. C.



Seventh row:

CARRUTH, Carolyn Elizabeth
CARRUTHERS, Robert Bruce
CARSON, Edith Jane
CARVER, Rilla Louise
CASKIE, Cabot R.
CAUSEY, Brent Eugene

Houston, Tex.
Clearwater, Fla.
Pilot Mountain, N. C.
Commerce, Ga.
Arlington, Va.
Sanford, N. C.



Eighth row:

CAVALARIS, Pamela Anna
CHALK, Dorothy Squires
CHAMBERLAIN, Christine
CHAMBERLIN, Cheryl Jean
CHAMBERLIN, Gail H.
CHAMPION, Mary Julia

Greenville, S. C.
Morhead City, N. C.
Scarsdale, N. Y.
Danville, N. Y.
Syracuse, N. Y.
Wilson, N. C.



Ninth row:

CHANEY, Stephen Gifford
CHAPMAN, Russell
CHAPMAN, Walton Ford
CHEETWOOD, John S.
CHEN, Melvin C.
CHEWNING, Thomas O., Jr.

Raleigh, N. C.
Christiana, Pa.
Alexandria, Va.
Bowling Green, Ohio
Falls Church, Va.
Richmond, Va.



Tenth row:

CHRISTENSEN, Signe Ann
CHRISTY, Carol Anne
CLARIMONT, Nancy Eileen
CLARK, Ann Marjorie
CLARK, Kenneth Paul
CLARKE, Jon Ovid

Wassanaak, Neth.
Marietta, Ohio
Lynchburg, Va.
Sweetwater, Tenn.
Silver Spring, Md.
Springfield, Va.





First row:

CLAYANOFF, William B., Jr.	Annapolis, Md.
CLAYTON, Carlyle Andrew	Raleigh, N. C.
CLEMENT, Neal Gardner	Memphis, Tenn.
CLIFT, Robert C.	Andover, Mass.
CLINE, Janet Arlene	Wilmington, Del.
CLOSSER, Bruce McGee	Marquette, Mich.



Second row:

CLYDE, Samuel Dyer, III	Wallingford, Pa.
COBURN, Carol Ann	Midletown, Ohio
COCHRANE, Camilla McKee	Levittown, N. J.
COFFIN, Carl Van Martin	Midland, Mich.
COFFIN, Patricia Jean	Dover, Del.
COHEN, Michael Edward	Pulaski, Tenn.



Third row:

COLEMAN, Theodore H., Jr.	Jacksonville, Fla.
COLLETTE, Elizabeth G.	Winston-Salem, N. C.
COLLINS, Robert Marcus	Middletown, N. J.
COMFORT, Joseph Albert, Jr.	Haddonfield, N. J.
CONANT, Talitha Nute	Durham, N. C.
CONE, Arthur Read, III	East Aurora, N. Y.



Fourth row:

CONKEY, C. S., Jr.	Chevy Chase, Md.
CONN, Claudia Gail	Columbus, Ga.
COOKE, Lide Taylor	Shreveport, La.
COOPER, Susan Elizabeth	Houston, Tex.
COPLLEY, Cathy Jane	Miami, Fla.
COUCH, Lois Ruth	Goldboro, N. C.



Fifth row:

COULTER, Ann Carroll	Washington, D. C.
COURSEN, James Richard	Palmyra, N. J.
COVINGTON, Donald Kingsley	Baltimore, Md.
COX, Carolyn Annette	Los Angeles, Calif.
COZART, Elizabeth McDonald	Durham, N. C.
CRANMER, Carol Jean	Zanesville, Ohio



Sixth row:

CRAYER, Leonard Hoyle, Jr.	Lexington, N. C.
CROMER, William E., Jr.	Rocky River, Ohio
CRUMLEY, Carole Anne	Johnson City, Tenn.
CRUMP, Philip H. W.	Memphis, Tenn.
CRUSE, Charles Howard	Kingsville, Md.
CRUTCHER, Bryan Patterson	Charlotte, N. C.



Seventh row:

CULBRETH, John Thomas, II	Lumberton, N. C.
CUNNINGHAM, M. Suzie	Houston, Texas
CURTIS, Lawrence Hugh	Columbus, Ohio
DALTON, Diana Sayre	Oakland, Calif.
DANLUCK, Thomas R.	Miami, Fla.
DANNER, Mary Fay	Cincinnati, Ohio



Eighth row:

DANTZLER, Martha Lou	Columbia, S. C.
DAVENPORT, James Purnell	Garner, N. C.
DAVENPORT, Richard Drake	Evanson, Ill.
DAVIDSON, Leslie LaVerne	Kennett, Mo.
DAVIS, Allan Holderness	Richmond, Va.
DAVIS, Douglas Edward	Lakewood, Ohio



Ninth row:

DAVIS, Jacqueline Ruth	Baltimore, Md.
DAVIS, William II, III	Winston-Salem, N. C.
DEAL, David Franklin	Decatur, Ga.
DECKO, Kenneth Owen	Windsor, Conn.
DEES, Nancy	Durham, N. C.
DELANEY, Gale P. K.	Miami, Fla.



Tenth row:

DERAMUS, Judson D., Jr.	Winston-Salem, N. C.
DEVALON, Gerald W.	Westfield, N. J.
DEVRIES, Suzanne Alice	Maracaibo, Venezuela
DEWAR, Donald Bernard	Bethel, N. C.
DEYO, Truman Eugene, III	Oxford, Md.
DICKINSON, Roger Bradley	Lancaster, Pa.

First row:

DILLARD, Nancy Gayle
DININ, James David
DISOTELLI, William James
DOBSON, Susan Hendry
DOBSON, Kemper Harlan
DOERNER, Susan Emily

Lynchburg, Va.
Valhalla, N. Y.
Rosboro, N. C.
Dallas, Tex.
Nashville, Tenn.
Cincinnati, Ohio



Second row:

DORFY, Barbara Ann
DORKOS, George Leon
DOWDY, William LeRoy
DOWLING, Louise Helen
DOYLE, William S., III
DREWF, William Franklin, Jr.

Alexandria, Va.
Washington, D. C.
Lebanon, Tenn.
Manhasset, N. Y.
Lowell, Mich.
Anderson, S. C.



Third row:

DUKE, Michael Austin
DUNN, Jeffrey David
DUNN, Karen Ellen
DURANA, Joan Christine
EAGLE, Robert Lee
EASTBURN, Joseph R.

Temple Terrace, Fla.
Jacksonville, Fla.
Hartsdale, N. Y.
Winston-Salem, N. C.
Charlotte, N. C.
Columbus, Ga.



Fourth row:

EDGAR, Thomas Richard
EDGERFON, Donald Kenneth
EDWARDS, David Joel
EHLERS, Bonnie Lou
EKVALL, Victoria Jean
ELBERT, Jaret Gay

Athens, Tenn.
Goldboro, N. C.
Durham, N. C.
Pittsburgh, Pa.
Winston-Salem, N. C.
New Rochelle, N. Y.



Fifth row:

ELLIS, Alfred Jennings
ELLIS, Philip Cox
ELLIOTT, James Vernon
ELLIOTT, William Bradley
EMSLIE, Richard Harvey
ENSLLEY, Margaret M.

Houston, Tex.
Easton, Pa.
Los Altos, Calif.
Hartsville, S. C.
Aiken, S. C.
Sweetwater, Tenn.



Sixth row:

ENGEL, Darby Ann
ENGLE, Russell Wesley
ENSGIN, Joan Jarrett
ERTZINGER, Richard P.
ERVIN, Reid Hart
ESTABROOK, Wats T., III

Chapin, S. C.
Evanston, Ill.
Ridgewood, N. J.
Washington, D. C.
Virginia Beach, Va.
Washington, D. C.



Seventh row:

EVANS, Edith V.
EVANS, Janet Ellen
EVANS, Jean Ury Turner
EVANS, Sara Margaret
EVALD, Frederick Harvey
FACKLER, Peter Coleman

Centreville, Va.
Sumter, S. C.
Camp Hill, Pa.
Dallas, Tex.
Birmingham, Mich.
Ebensville, Pa.



Eighth row:

FAIRBANK, Mary
FAIRBANK, William Guy
FALK, Elizabeth Owen
FARBER, Mark Bernard
FARRELL, Frank Dan, Jr.
FAY, Wayne Richard

Durham, N. C.
Dhahran, Saudi Arabia
Baton Rouge, La.
Petersburg, Va.
Aberdeen, N. C.
Villanova, Pa.



Ninth row:

FENTIN, Gary Steven
FENTRESS, Kathryn Jean
FERGUSON, Elizabeth Browning
FIACCONE, Katherine Ann
FIEDOREK, Bonnie Lee
FIELDS, Glenn Dixon

Hollywood, Fla.
Ormond Beach, Fla.
Memphis, Tenn.
Summit, N. J.
North Canton, Ohio
Annandale, Va.



Tenth row:

FITTS, Sanford Burton, III
FITZSIMONS, James Phillip
FLECK, Donald Randolph
FOLLEZ, John A.
FOOTE, Robert Stephens
FORBES, Sue Black

Winston-Salem, N. C.
Gillette, N. J.
Flushing, N. Y.
Watertown, Conn.
Nashville, Tenn.
Wilson, N. C.





First row:

FORD, Hoyt Stan	Lumberton, N. C.
FORTH, Paul Taber, Jr.	Roanoke, Va.
FOUNTAIN, John Nicholas	High Point, N. C.
FOUSHEE, Sam Leon, Jr.	Durham, N. C.
FOWLER, James Thomas	Long Beach, Calif.
FOWLER, Winston G.	USAF Academy, Colo.



Second row:

FOX, Barbara Nadine	Oak Ridge, Tenn.
FOXLEY, Griffith William	Weston, Conn.
FRANK, Alan Howard	Milwaukee, Wis.
FRECH, Laurence Willard	Florham Park, N. J.
FREEMAN, Alan Grant	Sarasota, Fla.
FREEMAN, John Richard	West Hartford, Conn.



Third row:

FREEMAN, Millard Phillip	Asheboro, N. C.
FRIEDBERG, Ann Hall	Greenwich, Conn.
FRIEDMAN, Larry Alan	Silver Spring, Md.
FUTCH, Judith Anne	Burgaw, N. C.
GABB, Sally Slater	Richmond, Va.
GALANT, Denise	Falls Church, Va.



Fourth row:

GATES, Ronald M.	Newport News, Va.
GAY, Ellen Griffith	Dallas, Texas
GIERING, John L.	Poland, Ohio
GILBERT, Ripple Eskine	Washington, D. C.
GILBERT, Terry Scott	Phoenix, Ariz.
GILES, Harlan Raymond	Avondale Estates, Ga.



Fifth row:

GILES, William Fenn	Savannah, Ga.
GILLIATT, Cynthia	Grosse Pointe Woods, Mich.
GILLMAN, Lynn Thomas	Decorah, Iowa
GITHENS, Nancy Lassiter	Durham, N. C.
GLASS, Herb G.	Bullville, N. Y.
GODFREY, Jean Lee	Chapel Hill, N. C.



Sixth row:

GOODMON, James Fletcher	Raleigh, N. C.
GOODRICK, William Francis	Springfield, Va.
GORDON, Thomas Frederick, Jr.	Durham, N. C.
GOSNELL, Jack Leslie, Jr.	Aiken, S. C.
GOTER, Carol Jean	Kings Mountain, N. C.
GRAGG, Margaret Elizabeth	Boone, N. C.



Seventh row:

GRAITZER, Philip L.	Landsdowne, Pa.
GREEN, Alma Sue	Charlotte, N. C.
GREENE, Virginia Louise	Birmingham, Ala.
GREENWOOD, Phyllis Kent	Enka, N. C.
GREGORY, Linda Belle	Sandston, Va.
GRIMES, Judith Anne	Orangeburg, S. C.



Eighth row:

GRIMM, Karen Louise	Short Hills, N. J.
GROSS, Patricia Carin	Cincinnati, Ohio
GROSS, William Hunt	Los Altos, Calif.
GUSTAFOSON, Eric W.	Monterrey, N. L., Mex.
GUTEKUNST, John William	Sellersville, Pa.
GUTH, David Lee	Baltimore, Md.



Ninth row:

HABBERSSETT, Linda Dian	Media, Pa.
HACKETT, Thomas Sawyer	Laurel, Pa.
HAGHL, Arthur Howard, III	Asheville, N. C.
HAINES, Margaret Bower	South Bend, Ind.
HALEMAN, Marsha Anne	Chatham, N. J.
HALEY, Betty Bradley	Rock Hill, S. C.



Tenth row:

HALFORD, Peter	Honolulu, Hawaii
HAMMOND, Evelyn Braden	Nashville, Tenn.
HANNA, Stevan Terrell	Staunton, Va.
HARDENBURG, Kitty Alene	College Park, Md.
HARDIN, Marvin Ormond	Rock Hill, S. C.
HARMON, Perry Grant, Jr.	Winston-Salem, N. C.

First row:

HARNED, Margaret Lynn
HAROLD, David William
HARRINGTON, Kent Michael
HARRINGTON, Thomas E.
HARRIS, Kathryn Ann
HARRIS, Michael Nathan

Louisville, Ky.
Memphis, Tenn.
Rochester, N. Y.
Hendersonville, N. C.
Newport, Ark.
Atlanta, Ga.



Second row:

HARRISON, Fenton F., Jr.
HARRISON, Michael Blake
HARRISON, Russell Sage, Jr.
HARRY, Kathryn Alice
HARSCHER, Frank, III
HART, Judy Lee

Williamsville, N. Y.
Durham, N. C.
Hamlet, N. C.
Bluffton, S. C.
Lexington, Ky.
Atlanta, Ga.



Third row:

HARTMAN, George Henry, IV.
HASKETT, Barbara Jane
HASSE, Gordon Abert, Jr.
HATSCHER, Jacqueline M.
HAVERICK, Stephen Drake
HAY, Howard Clinton

Lampeter, Pa.
Portsmouth, Va.
Philadelphia, Pa.
Greensboro, N. C.
Columbus, Ohio
Oak Ridge, Tenn.



Fourth row:

HAYDEN, Marylou
HAYES, Caroline Ruth
HAYES, Margaret Sue
HEBBLE, Lorene Douglas
HEITZENRATER, W. Drew
HELBIG, Herbert Russell, III

Melbourne, Fla.
Baltimore, Md.
West Hartford, Conn.
Swarthmore, Pa.
Clarion, Pa.
Scarsdale, N. Y.



Fifth row:

HELLEKSON, Judith Bea
HELLER, Julian Dean
HELLER, Sally Katherine
HELSTEIN, Richard S., II
HEMPHILL, Brenda Stewart
HENDLER, Margaret Frances

Greenville, Del.
Jacksonville, Fla.
Silver Spring, Md.
Scarsdale, N. Y.
Baltimore, Md.
Lakewood, N. Y.



Sixth row:

HENLINE, Barry Hampton
HENRY, Elizabeth Michael
HERITAGE, William Holt, Jr.
HEROY, John Newman
HERVEY, Martha Cole
HEWES, Jeremy Joan

Vienna, Va.
Coral Gables, Fla.
Arlington, Va.
West Haven, Conn.
Bethesda, Md.
Mannae, Ohio



Seventh row:

HEYMAN, Mical Barbara
HICKMAN, Scot George
HIGDON, Wendy Lou
HIGH, Harold G.
HIGHT, William Patterson
HILEY, Elizabeth Anne

Durham, N. C.
DeKalb, Ill.
State College, Pa.
Anchorage, Ky.
Salisbury, N. C.
Rockville, Md.



Eighth row:

HILL, Charles Alfred, Jr.
HILL, Dan Winfield, III
HILL, Lester
HILL, William Ausband
HITCHCOCK, Franklin Stark
HOAGLIN, David Caster

Akron, Ohio
Durham, N. C.
Williamsville, N. Y.
Denton, N. C.
Lawrenceville, N. J.
Charleston, W. Va.



Ninth row:

HODGES, Carol Ann
HOELLE, Mary Christine
HOLBERT, James M.
HOLDER, John Fleming
HOLMES, Frances Lynn
HOLMQUIST, Jill Robie

Westfield, N. J.
Marblehead, Mass.
Lookout Mountain, Tenn.
Highland Park, Ill.
Winston-Salem, N. C.
Rockford, Ill.



Tenth row:

HOMER, Edwin Nicolaides
HOOKER, Elizabeth Kinard
HOOVER, Marilyn Ann
HOPKINS, David Harold
HOPPE, Jean Ellen
HORSLEY, Joyce Ann

Wilton, Conn.
Chapel Hill, N. C.
Wheeling, W. Va.
Durham, N. C.
Alexandria, Va.
Belmont, N. C.





First row:

HORTON, Elizabeth Ann
HOUSEKEEPER, Judith Kay
HOWARD, David Kelly
HOWARD, Deryl Johnson
HOWSER, Roy Davis
HUFFMAN, Frank Jackson, Jr.

Arlington, Va.
Fittsboro, Pa.
Jacksonville, Fla.
Raleigh, N. C.
Myrtle Beach, S. C.
Steele, Mo.



Second row:

HUGHES, Roger William
HUNTLEY, Rebecca Anne
HUNTON, George Griggs
HUTCHISON, Thomas Allen
HUTCHINS, Melissa Ann
HYBARGER, Charles Patrick

Summit, N. J.
Monroe, N. C.
Palm Beach, Fla.
Winnetka, Ill.
Terre Haute, Ind.
Beltsville, Md.



Third row:

ICELAND, Steven
IMERSHEIN, Allen Wallace
INCE, Ann
INGLE, Frank W.
INGRAM, John Edgar
ISRAEL, Linda Lee

Syosset, N. Y.
Miami, Fla.
Houston, Texas
Jacksonville, Fla.
Garden City, N. Y.
Marietta, Ohio



Fourth row:

JACKSON, Janice Claire
JACKSON, Jay William
JACOBSEN, Mardi Lee
JARMAN, John Henry
JEFFORDS, Dexter Lee
JENKINS, James Jay

White Plains, N. Y.
Petersburg, Va.
Tulsa, Okla.
Falls Church, Va.
Roslyn, N. Y.
Greenville, N. C.



Fifth row:

JOHNSON, David Moise
JOHNSON, James Warren
JOHNSON, Judith Harris
JOHNSON, Michael Elliott
JOHNSON, Robert McIntire
JOHNSON, Sharon A.

Skaneateles, N. Y.
Lotan, Ohio
Salisbury, N. C.
Arlington, Va.
Montgomery, Ala.
Short Hills, N. J.



Sixth row:

JOHNSON, Sue Wynne
JONES, Douglas Lamar
JONES, Edwin Lee, III
JONES, Lois Catherine
JONES, Margaret Carnwath
JONES, Michael Fisher

Greensboro, N. C.
Houston, Texas
Charlotte, N. C.
Shelby, N. C.
Wallingford, Pa.
Fairfield, N. C.



Seventh row:

JONES, Susan Ellen
JONES, William Dwight
KADANTER, Omer I.
KALE, Richard Bevins, Jr.
KAUFFMAN, Sidney Lloyd
KAUFFMAN, Susan Lane

East Orange, N. J.
Richmond, Va.
Ankara, Turkey
Mebane, N. C.
Ridley Park, Pa.
Crystal Lake, Ill.



Eighth row:

KAUFFHOLD, Francis F., St. Croix, U.S. Virgin Isl.
KAUFMAN, John Pearse
KAUSCH, James Walter
KAYE, David E.
KEEFE, Samuel John
KELLER, Robert Graham, Jr.

Roanoke, Va.
Winston-Salem, N. C.
Manchester, Conn.
Nokomis, Fla.
Naperville, Ill.



Ninth row:

KELLER, Robert G.
KELLER, Robert Jeremiah
KELLET, Sherry Ann
KELSO, Mary Lynn
KENNEDY, Eliza Jane
KENNEDY, Louise Brown

Center Sandwich, N. H.
Miami Beach, Fla.
Greensboro, N. C.
New Bern, N. C.
Shaker Heights, Ohio
Buies Creek, N. C.



Tenth row:

KENNEDY, William Ellis, Jr.
KERN, O. J., John Robert, Jr.
KIRZ, Leonard
KETNER, Jack Caldwell, Jr.
KILPATRICK, Lynn
KIMREY, James Otis, Jr.

Owatonna, Minn.
Burlington, N. C.
New York, N. Y.
Hickory, N. C.
Short Hills, N. J.
Durham, N. C.

First row:

KINER, Frances Ader
KING, David Hastings
KINNEY, Thomas Roberts
KIRKSEY, William Elton
KIXMILLER, Margaret Ann
KLEBERG, Sally Searly

Madison, N. J.
Schenectady, N. Y.
Durham, N. C.
Greensboro, N. C.
Washington, D. C.
Kingsville, Texas



Second row:

KNODE, Charles Stephen
KOESTER, Margaret Haynes
KOHF, Stephen Andrew
KOHLER, James Bernard, II
KOMMINSK, Dianne
KOVAC, Karen Taliaferro

Washington, D. C.
Baltimore, Md.
Long Beach, N. Y.
Rochester, N. Y.
New Bremen, Ohio
Indianatic, Fla.



Third row:

KRAFT, Richard William
KREGLOW, Alan Frank, Jr.
KRONCKE, Fred G., Jr.
KRONENFELD, Jerrold E.
KUNZ, Susan Margaret
LACY, Carol Sue

New Orleans, La.
Washington, D. C.
Roanoke Rapids, N. C.
Hendersonville, N. C.
Pittsburgh, Pa.
Tucson, Ariz.



Fourth row:

LAMONT, Eugenia Grayson
LAND, Katharine Northern
LARSON, Charles, III
LASOFF, Marjo Lynne
LATIMER, Elasee C.
LAWIA, Dennis A.

New York, N. Y.
Durham, N. C.
Lakeland, Fla.
Manhasset, N. Y.
Winston-Salem, N. C.
Rahway, N. J.



Fifth row:

LAWSON, David Hardman
LAWYER, Mary Patricia
LECRAFT, Joan Karen
LEETE, Jerome Burr
LEFTWICH, Linda Allison
LELAND, Linda Diane

Perry, Ga.
West Palm Beach, Fla.
Oberlin, Ohio
Durham, N. C.
Cullowhee, N. C.
Millbrae, Calif.



Sixth row:

LERNER, Leigh David
LEVINE, Jane Rue
LEVINE, Michael H.
LEWIS, Harvie Huey
LEWIS, Jeffrey Edward
LICHTY, Myron Roy

Minneapolis, Minn.
Bethesda, Md.
New York, N. Y.
Bessemer, Ala.
Delaware, Ohio
Port Edwards, Wis.



Seventh row:

LIEBER, Todd Michael
LIGHT, Frank G.
LIGON, Edward Stovall
LINDSAY, Walter Hill, Jr.
LOCKHART, Martha Anne
LONDON, Robert Warren, Jr.

Lansdowne, Pa.
Collegeville, Pa.
Manhasset, N. Y.
Hinsdale, Ill.
Aiken, S. C.
Charlotte, N. C.



Eighth row:

LONGSTREET, Susan V.
LOSEL, Alan Wilmot
LOW, Thomas Aiken
LUCAS, Andrew John
LUDWIGSEN, Joy Elin
LUNDRY, Karen Muriel

Isla Verde, Puerto Rico
Houston, Texas
Damascus, Md.
Richmond, Va.
Hialeah, Fla.
Summit, N. J.



Ninth row:

LUNSFORD, Dennis Lee
LUSK, Rodney Hammond
LYLE, Susan Wendy
LYONS, Douglas Scott
LYONS, Henry Thomas, Jr.
MACCAUGHELTY, T. Cameron

Seyvera Park, Md.
Gallipolis, Ohio
Hawthorne, N. J.
Shalimar, Fla.
Allentown, Pa.
Durham, N. C.



Tenth row:

MACLEOD, Rod
MACOMBER, Mary J.
MADDEN, Michael Grant
MALLEY, Kathleen Pendleton
MALMSTROM, Richard A., Jr.
MALONE, Margaret Ann

Chillicothe, Ohio
Waterville, Maine
Fairfield, Ala.
Chevy Chase, Md.
Verona, N. J.
Ft. Riley, Kan.





First row:

MANES, Michael Randolph
MANNING, Donald O.
MANOLA, Frank Albert
MARGER, Donald
MARIN, John Warren
MARKS, Mary Ann

Alexandria, Va.
Arlington, Va.
Alexandria, Va.
Miami, Fla.
Farrell, Pa.
Huntington, Ind.



Second row:

MARSH, Herbert Arnold
MARSHALL, Holcombe Tucker, III
MARSHALL, Judson Randolph, Jr.
MARSHALL, Marianna
MASHBURN, Anne Simmons
MATHEWS, Louise Ann

Petersburg, Va.
Rome, Ga.
Durham, N. C.
Hingham, Mass.
Charlotte, N. C.
Wallingford, Pa.



Third row:

MATHIS, William Stanford
MATTHEWS, Harriet Leanna
MATTHEWS, Walter Sid
MAY, Marilyn
MAYES, Judith Carol
MAYO, E. Jean

Baltimore, Md.
Batesburg, S. C.
Parris Island, S. C.
Franklin, La.
Southington, Conn.
Tallahassee, Fla.



Fourth row:

MCLENAHAN, William L.
MC-COMB, Elizabeth Ellen
MC-CREARY, Robert Hodge
McCULLERS, Edwin Randolph
McCULLERS, Linwood Arnold
McDOUGLE, Dorothy Ellen

Hillsborough, Calif.
Greensboro, N. C.
St. Petersburg, Fla.
Durham, N. C.
Durham, N. C.
Charlotte, N. C.



Fifth row:

McDOWELL, Jack R., Jr.
McGARRITY, David Michael
McJUNKIN, Howard P., Jr.
McKEE, William Harold
McNABB, John Thomas, II
McNALLY, William John, III

South Boston, Va.
Trenton, N. J.
Charleston, W. Va.
Charlotte, N. C.
Charleston, W. Va.
Fairfax, Va.



Sixth row:

McPHERSON, Alexander
McRAE, John Alexander
McTIGHE, Carolyn Lynne
MEARS, Scott Ollert
MEERS, Marcia Kay
MEHAFFY, Peggy Jeannette

Orlando, Fla.
Fort Belvoir, Va.
Narberth, Pa.
Bellaire, Pa.
Camillus, N. Y.
Rockdale, Texas



Seventh row:

MEKLE, R. Bruce
MENDENHALL, Dianne Joyce
MENNE, Michael James
MERKEL, William Taylor
MIDURA, Roger Bernard
MILLER, A. Edgar, Jr.

Glenview, Ill.
Johnstown, Pa.
Dover, Mass.
Cincinnati, Ohio
Wilmington, Del.
Coral Gables, Fla.



Eighth row:

MILLER, Bruce Gregory
MILLER, Diann Marie
MILLER, Edward Keith
MILLER, Joan Jackson
MILLER, John Cleveland, Jr.
MILLER, Robert J.

Honolulu, Hawaii
Winter Park, Fla.
Brooksville, Fla.
Annapolis, Md.
Mobile, Ala.
Shaker Heights, Ohio



Ninth row:

MILLER, Thomas R.
MILLER, Wayne Hamilton
MILLS, Elizabeth Claire
MILLS, Joan Elizabeth
MITCHELL, Susan Lee
MOCK, Frank Mackenzie

Pompano Beach, Fla.
Arlington, Va.
N. Wilkesboro, N. C.
Seaford, Va.
Glenview, Ill.
Los Angeles, Calif.



Tenth row:

MOGER, S. Father
MONTGOMERY, Jane Wise
MOORE, Thaddeus David
MOORE, William Bryan
MORALES, Edith M.
MORENG, James Robert

Lexington, Va.
Orlando, Fla.
Greensboro, N. C.
N. Charleston, S. C.
San Juan, Puerto Rico
Ridgefield, N. J.

First row:

MORGAN, Charles Eugene
MORRIS, John Gideon, Jr.
MORRIS, Robert F.
MORRISON, Michael Lewis
MOSS, Beverly Jean
MOSS, Sara Frances

Asheboro, N. C.
Gerypa, Ala.
Winter Park, Fla.
Oak Ridge, Tenn.
Ocala, Fla.
Washington, N. C.



Second row:

MOUNT, Zelma Frann
MUNLEY, John Dean, Jr.
MYRT, Josephine Kemp
MUCKE, Jane Lynn
MULDER, Sally Marion
MUNNS, Harris Alton, Jr.

Manasquan, N. J.
Clearwater, Fla.
Cairo, Ga.
Minneapolis, Minn.
Villanova, Pa.
High Point, N. C.



Third row:

MURRAY, Harry Murphy, Jr.
MURRAY, William Terrence, Jr.
NADLER, J. Victor
NELSON, Kristen Carol
NEWBY, Thomas A., Jr.
NEWMARK, Howard

Huntsville, Ala.
Atlanta, Ga.
Paramus, N. J.
Dayton, Ohio
Richmond, Va.
Colonia, N. J.



Fourth row:

NEWTON, Fred Whitaker, Jr.
NEWTON, Richard Burton
NICHOLS, Barbara Carolyn
NIXON, Sarah Jay
NORBY, Laurence Harvey
NORRIS, Kenneth E.

Henderson, N. C.
Hagerstown, Md.
Cleveland, Ohio
Crawfordsville, Ind.
Osage, Iowa
Alexandria, Va.



Fifth row:

NORWOOD, Larry R.
NORRIS, Harry Abraham
NUZUM, Linda Lee
O'CONNOR, Eileen Theresa
OLIVER, Paula Elizabeth
OMAN, Laura Virginia

Fort Lauderdale, Fla.
Durham, N. C.
Aiken, S. C.
Atlanta, Ga.
Houston, Texas
Scranton, Pa.



Sixth row:

OSMUN, Richard George
OVERMAN, Betsy Lee
PAGE, James Frederick
PAGE, Robert Foster
PANDOLFO, Andrea V.
PARSONS, Donald Oscar

Toledo, Ohio
Goldboro, N. C.
Washington, D. C.
Rocky Mount, N. C.
Wheeler, A.B., Hawaii
Pittsburgh, Pa.



Seventh row:

PATCH, Teresa Ann
PATTERSON, John C., Jr.
PATTERSON, Sharon Kay
PATTON, David Drake
PATTON, George Wood, Jr.
PAYNE, Lura Rudisill

Montgomery, Ala.
Tallahassee, Fla.
New Canaan, Conn.
Dearborn, Mich.
Macon, Ga.
Belmont, N. C.



Eighth row:

PAYNE, Sloane Waller, Jr.
PEAK, Marilyn Jeanne
PENFIELD, Cameron Wallace
PENNINGTON, Charles W.
PERRILL, Debbie Lynn
PERRY, Clifford W., Jr.

Taylorsville, N. C.
Hudson, Ohio
Greensboro, N. C.
Chattanooga, Tenn.
Scarsdale, N. Y.
Winston-Salem, N. C.



Ninth row:

PETERSEN, Robert Samuel, Jr.
PETERSON, Sally Machen
PFETZING, Virginia Ann
PFIZENMAYER, Rickard F.
PHARK, Diana Louise
PHILBRICK, Janice L.

Wheaton, Ill.
Hyattsville, Md.
Virginia Beach, Va.
Rocky River, Ohio
Montgomery, Ala.
East Greenwich, R. I.



Tenth row:

PHILLIPS, Elisabeth Leigh
PHILLIPS, Glenn Patrick
PHILLIPS, Katharine Allen
PHILLIPS, William Hart
PHIPPS, Roy Mangum, Jr.
PICKENS, Marshall Ivey, Jr.

Durham, N. C.
New Orleans, La.
Memphis, Tenn.
Durham, N. C.
Rocky Mount, N. C.
Charlotte, N. C.





First row:

PICKERING, Mary Elizabeth	Raleigh, N. C.
PICKETT, Anne Caldwell	Durham, N. C.
PIERCE, Peter Wood	Bethel, Maine
PIFER, Ronald Jan	Durham, N. C.
PIRTLE, Ronald Clayton	Stone Mount, Ga.
PINLEY, Stephen Snyder	Batavia, N. Y.



Second row:

POLITANO, Paul Michael	St. Albans, W. Va.
POLK, Raemon Maurice	Greenville, N. C.
POLK, James Lawrence	Robbins, N. C.
POTOCKI, Mary Jane	Winter Park, Fla.
POWELL, Julia Hester	Gainesville, Fla.
PRIDEAUX, Penelope Ann	Awosting Hewitt, N. J.



Third row:

PRIMM, Richard Kirby	Thomasville, N. C.
PROCTOR, Marcia Joellyn	Athens, Ga.
PUITT, Louise Tupper	Pelham, N. Y.
PURNELL, Frederick, Jr.	Norwood, Mass.
PYNE, R. David	Ft. Lauderdale, Fla.
QUAY, Bert Wells	Raleigh, N. C.



Fourth row:

RAMEY, Charles Wayne, Jr.	Dayton, Ohio
RAY, Carolyn Lenora	Burnsville, N. C.
RANDALL, David Stewart, Jr.	New York, N. Y.
RANKIN, Rosalie Annette	Arlington, Va.
RANSFELL, James Morton	Portsmouth, Va.
RANSICK, William Horton	Bristol, Tenn.



Fifth row:

REEVES, Sara Kathryn	Atlanta, Ga.
REICHMAN, James Alexander	Washington, D. C.
REKATE, Harold Louis, Jr.	Annapolis, Md.
REPASS, Randolph Kent	Norwell, Mass.
REUTER, Jerilyn G.	Weyford, Pa.
REYLING, Theodora Ruth	Roslyn, N. Y.



Sixth row:

REYNOLDS, Benoni Orrin	Arlington, Va.
REYNOLDS, John Charles	Mettairie, La.
REYNOLDS, Susan V.	Lewisville, N. C.
RICE, Carol Ann	Milledgeville, Ga.
RICE, Sheila S.	Riverside, Conn.
RIDENHOUR, Robert Burks	Baltimore, Md.



Seventh row:

RIPPLE, Joseph Lawrence	Myrtle Beach, S. C.
RITTER, Martha Lucille	Atlanta, Ga.
ROBERTSON, James Hoge	Bethlehem, Pa.
ROBINSON, James T.	Baltimore, Md.
RODIN, Steven Geoffrey	Scarsdale, N. Y.
RODRIAN, Susan Kay	Evansville, Ind.



Eighth row:

ROGERS, Charles Henry	Lockhart, Fla.
ROGERS, Myra Stewart	Ashville, N. C.
ROMP, Walter Gary	Avery, Ohio
ROPER, Emily Rebecca	McLean, Va.
ROSER, Antoinette Camille	Washington, D. C.
ROTH, William J.	Chatham, N. J.



Ninth row:

ROWLAND, Suzanne Elizabeth	Sumter, S. C.
ROZNOY, Carol	Westport, Conn.
RUDIN, John Jesse, III	Durham, N. C.
RUDDOLF, Judith Anne	Neeah, Wis.
RUPP, Daniel Robert	Columbus, Ohio
RUPP, Glenn N.	Mountainside, N. J.



Tenth row:

RUSHFORTH, George Marshall	Westfield, N. J.
SALINGER, Jill Hudson	Durham, N. C.
SALTER, Mark Heath	Galveston, Tex.
SAMPSON, Eleanor A.	Lancaster, Pa.
SAPP, Karen Lewis	Leaksville, N. C.
SAPP, Robert Holmes	Maplewood, N. J.

First row:

SAWYER, Martha Jane
SCHAFFER, Toni Ann
SCHICK, Gustav Albert
SCHLOSSER, Paul Michael
SCHIMMEL, Barbara Lee
SCHUMER, Dennis Robert

Elizabeth City, N. C.
Granville, Ohio
Milville, N. J.
Virginia Beach, Va.
Scarsdale, N. Y.
Glen Burnie, Md.



Second row:

SCOTT, Elisabeth Carolyn
SCOTT, Julia Ann
SCOTT, Watson T.
SCRIBNER, Hillis Mairy
SEAHOLM, Elizabeth Anne
SELDEN, Stephen James

Rock Hill, S. C.
Asheville, N. C.
Chevy Chase, Md.
Rochester, Mich.
Richmond, Va.
West Hartford, Conn.



Third row:

SELF, Michael Marvin
SELLERS, John G., Jr.
SENSON, Howard Clifton
SETTLERMYER, William Boyd
SEYMOUR, Nancy Duff
SEYMOUR, Richard G.

Fort Lauderdale, Fla.
Norfolk, Va.
Lumberton, N. C.
Short Hills, N. J.
Fair Haven, N. J.
Southern Pines, N. C.



Fourth row:

SEYMOUR, William Martin
SHACKFORD, James H.
SHARP, Robert Randolph
SHEARON, Elder Leconis
SHERKARD, Thomas J.
SHERRILL, William F.

Washington, D. C.
Oklahoma City, Okla.
Wilmington, Del.
Memphis, Tenn.
Pompano Beach, Fla.
Winston-Salem, N. C.



Fifth row:

SHORE, Carey Deane
SHERMAN, Carolyn Louise
SIEBOLD, Guy Lee
SIJHOFF, Hendrik Gerard M.
SILER, Becki A.
SILVER, Martin David

Charlotte, N. C.
Schenectady, N. Y.
Rockford, Ill.
Port Chester, N. Y.
Dayton, Ohio
Silver Spring, Md.



Sixth row:

SIMMONS, Douglas Edward
SIMPSON, Lucia Elisabeth
SIMS, Larry Don
SINCLAIR, Timothy Anderson
SITTERLEY, Jean Elisabeth
SLATER, Frank M.

Fasley, S. C.
Winston-Salem, N. C.
Oklahoma City, Okla.
Nashville, Tenn.
Bethlehem, Pa.
Winter Park, Fla.



Seventh row:

SLAUGHTER, Celia Roan
SLOCUM, Nancy Elizabeth
SMELTZ, Carol Jane
SMITH, Barbara Hamilton
SMITH, Brian Campbell
SMITH, Julie A.

Birmingham, Ala.
Columbia, S. C.
Wilmington, Del.
Westfield, N. J.
Chattanooga, Tenn.
Springfield, Va.



Eighth row:

SMITH, Margaret Lyle
SMITH, Mary Beth
SMITH, Norman Austin
SMITH, Robert Kinsey
SMITH, Robert Zane
SMULL, Michael Warner

New Orleans, La.
Ripley, N. Y.
Charlotte, N. C.
Rocky Mount, N. C.
Falls Church, Va.
McLean, Va.



Ninth row:

SNELLER, Kathleen Ann
SNIDER, Richard Hoy, Jr.
SNOW, Elizabeth B.
SNYDER, Carol Ann
SNYDER, Mary Ann
SNYDER, Mary Elizabeth

Cleveland Hgts., Ohio
Vandalia, Fla.
Huntsville, Ala.
Morristown, N. J.
High Point, N. C.
Darling, Pa.



Tenth row:

SOUTHERN, Samuel Ogburn
SPECK, Martha Loraine
SPREY, Peggy Jolene
SPREY, Joseph Sheridan
STAMMILL, Patrick Michael
STANFORD, Pete Evans

Raleigh, N. C.
Raleigh, N. C.
Oklahoma City, Okla.
Newton, N. C.
Savville, N. Y.
Atlanta, Ga.





First row:

STANSBURY, Dale Guinn
STARNS, Byron Eugene, Jr.
STAUFFER, William Roy
STEAD, Nancy White
STENGL, Gary Richard
STEVENS, Barry Wade

Greensboro, N. C.
Carbondale, Ill.
Louisville, Ky.
Durham, N. C.
Greenville, S. C.
Aiken, S. C.



Second row:

STEVENS, James Herry, Jr.
STEVENS, Lynn Baxter
STEWART, James E.
STEWART, Rodney O.
STILES, Christopher Scott
STONE, Doris Mae

Baltimore, Md.
Fort Lauderdale, Fla.
Beaufort, S. C.
Burlington, N. C.
St. Petersburg, Fla.
Trenton, N. J.



Third row:

STONER, Michael Alan
STOPELMAX, John Stephen
STROUPE, Sandra Patricia
STROUPE, Stephen D.
STUBBS, Sara Margaret
STUDSTRUP, Stanley Kirk

Danville, Va.
Wilmington, Del.
Charlotte, N. C.
Winston-Salem, N. C.
Denver, Colo.
Rockford, Ill.



Fourth row:

STUEBNER, Jon Woodford
SURBUGH, Georgeann
SUTHERLAND, John David
SYKES, Catherine
TARVATER, Nancy Penelope
TATE, James Knox, IV

St. Louis, Mo.
Anderson, Ind.
Port Clinton, Ohio
Great Neck, N. Y.
Harriman, Tenn.
Bolivar, Tenn.



Fifth row:

TAYLOR, William Ralph
TEAGUE, William Edward
THACKREY, Kent Dean
THEOBALD, Joan Lehr
THOMAS, Richard Stanley
THOMPSON, Edward Claude

High Point, N. C.
Charlotte, N. C.
Falls Church, Va.
Hockessin, Del.
Beaufort, S. C.
Silver Spring, Md.



Sixth row:

THOMPSON, Janet Mills
THOMPSON, Joseph Madison
THORNBURY, Elizabeth Port
THORNTON, Thomas Spruill
TINSLEY, Ethel Marion
TODD, Brenda Gay

Bellair, Tex.
Raleigh, N. C.
Port Washington, N. Y.
Delray Beach, Fla.
Tokyo, Japan
Fredericktown, Ohio



Seventh row:

TOMKO, David Joseph
TOWSLEE, Polly Ellen
TREDICK, Trafton, Jr.
TRINLER, William Bernard
TRUSLOW, John Douglas
TUCKER, Nancy Anne

Richmond, Va.
Cartersville, Ga.
Pennington, N. J.
Greenville, S. C.
Raleigh, N. C.
Chestnut Hill, Mass.



Eighth row:

TURNER, Elaine Ward
TURNER, Sandra Jane
TURNER, Suzanne Louise
TYLER, Margaret Carolyn
TYRRELL, David James
URQUHART, James Birwell, III

Baltimore, Md.
Carrizozo, N. M.
Wooster, Ohio
Jacksonville, Fla.
Cleveland, Tenn.
Arlington, Va.



Ninth row:

VACENDAK, Stephen Thomas
VANDERBLOEMEN, Richard L.
VAN DYKE, Maureen Kay
VAN DER HORST, Brian C.
VAN LANDINGHAM, Carol L.
VAN LANDINGHAM, David J.

Scranton, Pa.
Lenoir, N. C.
Tulsa, Okla.
Larchmont, N. Y.
Thomasville, N. C.
Jackson, Miss.



Tenth row:

VELJE, Kenneth Robert
VINTEN-JOHANSEN, Peter
VOLLAND, Craig Stevens
VON SALZEN, Kirk Keyes
VOSE, Martha Dunbar
WALDRON, Jonathan C.

Charleston, W. Va.
Bethesda, Md.
Atlanta, Ga.
W. Hartford, Conn.
Charleston, S. C.
Mountain Lakes, N. J.

First row:

WALKER, Beatrice Anne
WALKER, Margaret Bates
WALSTON, Daisy Powell
WANLESS, Julia McNeil
WARFIELD, William Ross
WARNER, David Michael

St. Petersburg, Fla.
Durham, N. C.
Tarboro, N. C.
Springfield, Ill.
Maplewood, N. J.
Rocky Mount, N. C.



Second row:

WARNER, Janet Lancaster
WARNER, Thomas Klayser
WATERS, Roger T.
WATRINSON, James F.
WATSON, David N.
WATSON, Susan Dale

Palm Beach, Fla.
Cincinnati, Ohio
Vienna, W. Va.
Medford Lakes, N. J.
Virginia Beach, Va.
Great Lakes, Ill.



Third row:

WAXMAN, Edward Richard
WEIDEMANN, Michael Thomas
WEINHARDT, Lewis William, Jr.
WELFARE, Kathleen
WERTZ, Kenneth L.
WEST, Milton Lee

Staunton, Va.
Newport, R. I.
Baltimore, Md.
Winston-Salem, N. C.
Springfield, Va.
Warsaw, N. C.



Fourth row:

WEST, Ruth Tinsley
WESTCOTT, Julianna
WHISNANT, Lynn
WHITE, Richard Mahaffey
WHITE, Robert M.
WHITE, Sarah Noys

Clark's Summit, Pa.
Tenafly, N. J.
Charlotte, N. C.
Memphis, Tenn.
Arlington, Va.
Greenville, S. C.



Fifth row:

WHITEHEAD, Philip Grantham
WHITENIGHT, Patricia Ellen
WHITLEY, Robert Benjamin
WHITMORE, Gene
WIDELL, Robert Warner
WILCOX, Everett Hammock, Jr.

Tampa, Fla.
Westfield, N. J.
Jacksonville, Fla.
Manhasset, N. Y.
Balboa, Canal Zone
Clearwater, Fla.



Sixth row:

WILKES, Kenneth Earl
WILLERT, Lorraine Vee
WILLIAMS, Alice June
WILLIAMS, Elizabeth Kemper
WILLIAMS, Frances Gay
WILLIAMS, Gene Herbert

Huntington, W. Va.
Forest Hills, N. Y.
Raleigh, N. C.
Cartersville, Ga.
Charlotte, N. C.
Alexandria, Va.



Seventh row:

WILLIAMS, Keary Robert
WILLIAMS, Martha Lee
WILLIAMS, Schuyler Landis
WILLIS, Mary Hazel
WILSON, Charles Edward
WISE, Hiram Joseph

Grundy, Va.
Houston, Texas
Midland, Mich.
Hickory, N. C.
Evanston, Ill.
Gibsonville, N. C.



Eighth row:

WISHART, Elaine Florence
WOBUS, Elizabeth Ann
WOLTER, Carl Senning
WOOD, William Henry
WOODARD, Dee Anne
WOODEN, Ernest Elmer, III

Union, N. J.
Belleville, Ill.
Charlottesville, Va.
Luray, Va.
Charleston, S. C.
Norfolk, Va.



Ninth row:

WRIGHT, Ola Rinda
WRIGHT, Robin Ann
WRIGHT, Susan Foy
YATES, Earl Wesley
YEATON, Richard Ivan
YOUNG, Candace

Washington, D. C.
Houston, Texas
Annandale, Va.
Hamlet, N. C.
Framingham, Mass.
Durham, N. C.



Tenth row:

YOUNG, Donald Francis
YOUNG, Robert
YOUNG, Susan Gaynelle
ZIMMER, William Allen
ZIMMERMAN, John C., Jr.
ZIPSE, William Paul

Arlington, Va.
Columbia, S. C.
Charlotte, N. C.
Poland, Ohio
Summersville, S. C.
Maplewood, N. J.



freshmen



WOMAN'S COLLEGE FRESHMAN CLASS OFFICERS: *Left to right:* Vice-President Betsy Strawn, President Kathy Irwin, Treasurer Betsy Harmanson, Secretary Mary Lowe.

TRINITY COLLEGE FRESHMAN CLASS OFFICERS: *Left to right:* President Ross Arnold, Vice-President Guy Solie, Secretary David Pace, Treasurer William Trippe.



SCHOOL OF NURSING FRESHMAN CLASS OFFICERS: *Left to right:* Treasurer Janet Stroud, Secretary Maureen Ward, Vice-President Kris Wolfe, and President Alice Ann Kimmel.

COLLEGE OF ENGINEERING FRESHMAN CLASS OFFICERS: President Dick Averitt.



First row:

ABKE, Helen Lucille
ACKERMAN, William Jackson
ACREE, Jackie
ADAMS, Douglas Glenn
ADDINGTON, Ann Marie
AHMANN, Gerald Black

Orlando, Fla.
Richmond, Va.
Atlanta, Ga.
Rockford, Ill.
Charlottesville, Va.
St. Charles, Mo.



Second row:

AITKEN, James LeMaster
ALBRECHT, Jerry Linn
ALCOCK, Jane Moore
ALDEN, John Thomas, Jr.
ALDRIDGE, Virginia Kern
ALEXANDER, Pamela Gay

Lincoln, Neb.
Endicott, N. Y.
New York, N. Y.
Rockville, Ind.
Rocky Mount, N. C.
King, N. C.



Third row:

ALEXANDER, Randolph F.
ALFORD, Judith Eleanor
ALLEN, Hollis
ALLEN, John Robert
ALLEN, Margaret Ashby
ALLISON, Nancy Elinor

Evanston, Ill.
Westport, Conn.
Southport, Conn.
Arlington, Va.
Richmond, Va.
Riverside, Ill.



Fourth row:

ALPER, Harvey Paul
ALTER, Carol Ann
ALTHOUSE, Sandra Louise
ALTREUTER, Richard William
ALVAREZ, Richard Michael
AMERY, Joe Alan

Charlotte, N. C.
Toledo, Ohio
Swarthmore, Pa.
Fair Haven, N. J.
Roanoke, Va.
Wilmington, Del.



Fifth row:

ANDERSON, Erik Marshall
ANDERSON, Jane Catherine
ANDERSON, Lawrence W., Jr.
ANDERSON, McCutchen Brooks
ANDERSON, William Holt
ANDREWS, James Kenneth

St. Petersburg, Fla.
New York, N. Y.
Dallas, Texas
Bishopville, S. C.
Burlington, N. C.
Lexington, N. C.



Sixth row:

ANSELL, David Raymond
ARMBRECHT, David Lee
ARNOLD, Herman Ross, III
ASKEW, Elizabeth Anne
ASTIN, Charles Frederick
ATWILL, Lionel Anthony

Alliance, Ohio
Richmond, Va.
Atlanta, Ga.
Hamilton, N. Y.
Atlanta, Ga.
Willsboro, N. Y.



Seventh row:

AUMAN, James Richard
AUSTIN, John Charles
AVERITT, Richard G., III
BACHMAN, Thomas Michael
BAGGS, William Jerold
BAILEY, Claire Grace

Garner, N. C.
Pittsburgh, Pa.
St. Petersburg, Fla.
Mata, Ohio
Centerville, Va.
Staten Island, N. Y.



Eighth row:

BAILEY, Hoyt Spurgeon
BAILY, Lorianne
BALL, Ann Katharine
BALLEW, Steve Early
BALLOU, Charles W., White Sulphur Spgs., W. Va.
BALUSS, Mary Eleanor

Macon, Ga.
Englewood, Colo.
Geneva, Ill.
Inman, S. C.
Fayetteville, N. C.



Ninth row:

BARBOUR, Carol Goodwin
BARGMAN, Alan Richard
BARHAM, James Eldren
BARKSDALE, Edgar Wilson
BARNES, Leroy Robert, Jr.
BARR, W. Tomas

Morgantown, N. C.
Buffalo, N. Y.
Columbia, S. C.
Atlanta, Ga.
Fairfax, Va.
Dallas, Texas



Tenth row:

BARRETT, Drew James, III
BARKINGER, Jerry Allen
BARRY, Thomas Ross
BARTLETT, Mary Lee
BARTON, James Clyde
BARTON, William John

New York, N. Y.
Concord, N. C.
Tulsa, Miss.
Baltimore, Md.
Oak Ridge, Tenn.
Maple Glen, Pa.





First row:

BASHAM, George Verner, III Dallas, Texas
BAUER, Richard Allen Bethlehem, Pa.
BAUKNIGHT, Lillian Marie W. Columbia, S. C.
BAY, Barbara Ann Tampa, Fla.
PAYLIN, Eric Alfred Durham, N. C.
BEACH, Lawrence Murphy Westfield, N. J.



Second row:

BEACH, Roberta Kay Winston-Salem, N. C.
BEALE, David Brooks Centerville, Tenn.
BEALE, Delores Janell Winter Park, Fla.
BECK, Jean Marie Philadelphia, Pa.
BECK, Laurence David Mexico City, Mex.
BEDINGER, Samuel Davidson Charleston, W. Va.



Third row:

BEDWORTH, Gift H. B. Woodbridge, Conn.
BEHNKEN, Kenneth Charles Painter, Va.
BEISCHER, Rose Marie Pensacola, Fla.
BEICHER, John Clifton Jacksonville, Fla.
BELL, James Douglas Milwaukee, Wis.
BELL, Susanna Marie High Point, N. C.



Fourth row:

BELVIN, Jeanne Love Savannah, Ga.
BENDER, Douglas Edward Freeport, Ill.
BENNETT, Donald Edward Reisterstown, Md.
BENSON, Clark William, II Murphy, N. C.
BENSON, Craig Burgess Memphis, Tenn.
BENSON, George Goodwin Pittsburgh, Pa.



Fifth row:

BENSON, Jo Richmond, Va.
BERGER, Johnny Mervyn Mechanicsburg, Pa.
BERKOWITZ, Leonard Jay Coral Gables, Fla.
BERMAN, Richard K. Jackson Heights, N. Y.
BEST, Alexander Hulvei Towson, Md.
BEST, Paul Wesley Houston, Tex.



Sixth row:

BETHEL, James Eugene Rome, Ga.
BEVAGUA, Donna Gayle Vienna, Va.
BEB, Louise Randolph Charlottesville, Va.
BIGHAM, Edward Maurice Greensboro, N. C.
BINGHAM, James Carleton Kershaw, S. C.
BINKLEY, William Edward Ft. Lauderdale, Fla.



Seventh row:

BIRKHEAD, David Kechn Falls Church, Va.
BYVINS, William Pannill, Jr. Maitland, Fla.
BLACKWELDER, Blake W. Washington, D. C.
BLAKE, Robert Lincoln Durham, N. C.
BLAKESLEE, Carol Lillian Baltimore, Md.
BLATT, Virginia Elizabeth Chatham, N. J.



Eighth row:

BLUNT, Pete Howe Denver, Colo.
BOELM, Gerhald A. W. Huntsville, Ala.
BOHANNON, Larry Eugene Wilmington, N. C.
BOULTON, Peter Kemble Cheraw, S. C.
BOONE, Woth Howard, Jr. Roanoke, Va.
BOOTH, Lyndall Lee Atlanta, Ga.



Ninth row:

BOOTH, Michael Chaney West Palm Beach, Fla.
BOSLOUGH, James Gibson Denver, Colo.
BOUCHARD, Elaine Marilyn Springfield, N. J.
BOVENDER, Jack Oliver, Jr. Rural Hill, N. C.
BOWEN, Frederick Hardy Jacksonville, Fla.
BOWER, Pauline Hamilton Annapolis, Md.



Tenth row:

BOWERS, Elizabeth Ann Wheeling, W. Va.
BOYDEN, Thomas Willard Santa Monica, Calif.
BOYER, Brian Edward Springfield, Mass.
BOYLAN, Kathleen Ford New Orleans, La.
BRADEN, Judith Wilmette, Ill.
BRAREN, Richard Eugene Sarasota, Fla.

First row:

BRASHLER, Richard John Geneva, Ill.
 BRATER, Carl Timothy Ann Arbor, Mich.
 BRATEL, Donald Craig Oak Ridge, Tenn.
 BRIDGEMAN, Kendall Harold Arlington, Va.
 BRIEFER, Bryan Allen Miami, Fla.
 BRIDGE, Thomas Peter Charlotte, N. C.



Second row:

BRIGHAM, James Remmers, Jr. Carbondale, Ill.
 BRIGHT, Robert Null Richmond, Va.
 BRINKMEYER, Mary E. Washington, D. C.
 BROCK, Elizabeth Stren Winston-Salem, N. C.
 BROCKETT, Peter Charles Daytona Beach, Fla.
 BRODNAX, Lewis Meriwether, Jr. Lutaw, Ala.



Third row:

BROOKS, James Clyde, Jr. Atlanta, Ga.
 BROWN, Archie Watt, Jr. Morganton, N. C.
 BROWN, Edward Blackshear Atlanta, Ga.
 BROWN, Louise Lambert Charlotte, N. C.
 BROWN, Marty Loure Beatrice, Neb.
 BROWN, Rose Virginia West Columbia, S. C.



Fourth row:

BROWN, Sallie Louise Hyattsville, Md.
 BROWN, Sheila Gayle Landis, N. C.
 BROWN, Steven Ravett Chevy Chase, N. C.
 BROWN, William Baldwin Midland, Mich.
 BROWNE, Charles Gerrall Cherryville, N. C.
 BRUIJWEL, Roger Alfred Charlotte, N. C.



Fifth row:

BRYANT, Charles Alfred Taylorville, Ill.
 BRYANT, James Nehrig State College, Pa.
 BRYCE, John Stephen Kennett Square, Pa.
 BUCK, William Peter Portland, Ore.
 BUDD, William Isaac Haddonfield, N. J.
 BUDEK, John Joseph Scarsdale, N. Y.



Sixth row:

BULLINGTON, Richard Earle Hollywood, Fla.
 BULLOCK, Calvert Riggs Miami, Fla.
 BUMGARDNER, John Edmond Lexington, N. C.
 BURCH, Barbara Anna Edgewater, Md.
 BURGHESKY, Kenneth Michael Utica, N. Y.
 BURKE, Betty Edwards Houston, Tex.



Seventh row:

BURLEY, Katharine Duell Richmond, Va.
 BURNINGHAM, Kent Sessions Alexandria, Va.
 BURTON, Edward Miles Miami Beach, Fla.
 BURTON, Judith Mardock Knoxville, Tenn.
 BURTS, Richard Clyde, III Davidson, N. C.
 BURWELL, James Henry Greensboro, N. C.



Eighth row:

BUTLER, David Harry Atlanta, Ga.
 BUTLER, Katherine Alice Chappaqua, N. Y.
 BUTLER, Warwick Woods, Jr. San Juan, P. R.
 BUTT, Barbara Shepherd Pensacola, Fla.
 BUTTERWORTH, Alvin S. Newport News, Va.
 BUTTERWORTH, Robert Stuart Richville, N. Y.



Ninth row:

BYRNE, Suzanne Barding Norfolk, Va.
 CABLE, Sam Keith Camro, Texas
 CAINE, Thomas P. Summit, N. J.
 CALABRESSE, Jay William College Park, Md.
 CALDWELL, James Eugene Memphis, Tenn.
 CALLAWAY, Frederick Lucien Durham, N. C.



Tenth row:

CAMERON, Jean Jameson Shaker Heights, Ohio
 CAMPBELL, Barbara C. Cannon A.F.B., N. Mex.
 CAMPBELL, Dennis Marion Elmwood Park, Ill.
 CAMPBELL, James Barry Savannah, Ga.
 CAPEHART, Gretchen Hall Riverton, N. J.
 CARLILE, Catherine Jane Winnetka, Ill.





First row:

CARLISLE, Louise Green Tarboro, N. C.
 CARLTON, Caroline D. Winston-Salem, N. C.
 CARMICHAEL, George J., III Manhasset, N. Y.
 CARNEY, Robert Spencer Memphis, Tenn.
 CARR, Valerie Catherine Garden City, N. Y.
 CARVER, Alexander H., III Ft. Lauderdale, Fla.



Second row:

CASEY, William Joseph Arlington, Va.
 CASTLES, Stephen Henry Big Pine Key, Fla.
 CHAMPION, Jane Kirby Danville, Va.
 CHANCE, Frank Crawford Lake Mary, Fla.
 CHANDLER, James Gordon Alexandria, Va.
 CHARLES, Nancy Louise Ft. Hood, Texas



Third row:

CHARLESWORTH, Donald R. S. Pasadena, Calif.
 CHATHAM, Kenneth Dale Silver Spring, Md.
 CHELJUS, Gerald Edward Oradell, N. J.
 CHILDS, Kathleen Elizabeth Alexandria, Va.
 CHUMBLEY, Mary Lou Greensboro, N. C.
 CLARK, Carolyn VanDyhn Alexandria, Va.



Fourth row:

CLARK, Dumont Fasset Denver, Colo.
 CLARKE, William Jim University Park, Md.
 CLAUSER, Karl Harold, Jr. Winston-Salem, N. C.
 CLAYTON, Everett McCord Nashville, Tenn.
 CLAYTON, Jean Moore Asheville, N. C.
 CLEARY, Geraldine Ruth Vero Beach, Fla.



Fifth row:

CLIFF, William Alan Chatham, N. J.
 CLINTON, Barbara Broughton Memphis, Tenn.
 CLOSE, John Phelps Madrid, Spain
 COATES, Richard Julian, III Leesburg, Va.
 COCKE, Norman Atwater Radnor, Pa.
 COGGIN, John Thomas Elmira, N. Y.



Sixth row:

COLE, James Hubert, III Mobile, Ala.
 COLEMAN, John Lawrence Miami, Fla.
 COLEMAN, Marcia Ethel Mooreville, N. C.
 COLEMAN, Richard Lindahl Jacksonville, Fla.
 COLEMAN, Samuel Thomas, Jr. Tulsa, Okla.
 COLEY, Stephen Craig Washington, D. C.



Seventh row:

COLLIER, Vivian Houston, Texas
 COLLWELL, Carolyn Kay Lakewood, Ohio
 COMPTON, Susan Victoria Summit, N. J.
 CONACE, James Francis East Williston, N. Y.
 CONKLIN, Wendell Drake Monroe, N. Y.
 CONNOLLY, Arthur Worden Hamden, Conn.



Eighth row:

COGGER, John Lee Brooksville, Fla.
 COOKE, Russell Yale Greenville, N. Y.
 COOPER, David Francis Norfolk, Va.
 COOPERIDER, Michael Martinsburg, W. Va.
 COREY, Steven James Charleston, W. Va.
 CORNWELL, Gary Tyler Houston, Texas



Ninth row:

CORWIN, James Albert East Hampton, N. Y.
 COSLER, Constance Hoagland Columbus, Ohio
 COTTEN, Michael Avert Fuyquay Springs, N. C.
 COUSEN, Donald Frank Palmira, N. J.
 COVEY, Fannie Grline Richmond, Va.
 COWART, Dorothy Anne Atlanta, Ga.



Tenth row:

COWELL, Leah Leslie Washington, N. J.
 COWMAN, Mark Irvin Hamden, Conn.
 COX, Abram Jones Hendersonville, N. C.
 COX, Monty Woodall Durham, N. C.
 CRAIG, Margaret Corinne MeComb, Miss.
 GRANDALL, Bowen S., Jr. Port Republic, Md.

First row:

CRANE, Harold Edwards, III
CRATER, Helen Graves
CRAWFORD, Jacqueline Ann
CROSLAND, Jack Weatherly
CROSSNO, John Leon
CROW, William Cecil, Jr.

Pittsburgh, Pa.
Dobbs Ferry, N. Y.
Miami, Fla.
Dallas, Texas
Enfield, N. C.
Arlington, Va.



Second row:

CROWDING, Edward F., III
CROWELL, Ann I.
CROWELL, George H., III
CRUTCHER, Martha Shackford
CUBBISON, Edwin Pritchett
CUDDLIN, Joseph John

Baltimore, Md.
St. Joseph, Mich.
Bonita Vedra, Fla.
Nashville, Tenn.
Clearwater, Fla.
East Northport, N. Y.



Third row:

CULP, Rebecca Ann
CUNNINGHAM, Kenneth E.
CURCIO, Susan Mary
CUSHTMAN, Robert Francis
CUTLER, Norman Craig
CUTTINO, John Tindal

Gold Hill, N. C.
W. Roxbury, Mass.
Clifton, N. J.
Park Ridge, N. J.
Baltimore, Md.
Charleston, S. C.



Fourth row:

DACKO, Douglas Mitchell
DADSON, Dana Irving
DAI, Ping
DALEY, C. Michael
D'ANDREA, Frederick Edward
DANIEL, Henry Stapleton

Monessen, Pa.
Pompano Beach, Fla.
Durham, N. C.
Falls Church, Va.
Warwick, R. I.
Waynesboro, Va.



Fifth row:

DANIEL, John Harrison, Jr.
DANIELS, David L.
DARLAND, Jane Creston
DARLING, Malcolm Breed
DARR, Frances Payne
DAVIS, Dennis Morrelle

Washington, D. C.
New York, N. Y.
Mason City, Iowa
Groton, Mass.
Sparta, N. C.
Maple Heights, Ohio



Sixth row:

DAVIS, Donald Arthur
DAVIS, Edward
DAVIS, Holly Wilson
DAVIS, Kathleen Anne
DAVIS, Laurel Rhea
DAYTON, Nancy Elizabeth

Raleigh, N. C.
Nashville, Tenn.
Richmond, Va.
Casper, Wyo.
Chatham, N. J.
Towanda, Pa.



Seventh row:

DEAN, Clinton Woodhouse
DEAN, J. Gary
DeCAPRIO, Jack Irwin
DEEGAN, Sandra Jean C.
DEEMER, Alexandra Jane
DEGROOF, Robert Clifford

Dallas, Texas
Wilmington, Del.
Chatham, N. J.
San Francisco, Calif.
Brockville, Pa.
Eau Gallie, Fla.



Eighth row:

DeMONTREUX, Helene M.
DeMUNRO, Deborah
DENON, Diana Lee
DEVVER, Mary Elizabeth
DEVAR, Sam Davis, Jr.
DICK, Frances Cololough

Ridgewood, N. J.
Kinnelon, N. J.
Camp Springs, Md.
Hartsdale, N. Y.
Bethel, N. C.
Durham, N. C.



Ninth row:

DILTZ, Peter Colfax
DIVINE, Jennie Lou
DODDS, Ann Margaret
DOSMERICHI, Rosemary J.
DONALDSON, Terry George
DONOHUE, Mary Virginia

Winnetka, Ill.
Winston-Salem, N. C.
Dallas, Texas
Coral Gables, Fla.
Schenectady, N. Y.
Evanston, Ill.



Tenth row:

DONOHUE, Patricia Carol
DORSETT, Marion Nash
DOSWELL, Susan
DOTY, Ralph Edward, Jr.
DOTGLAN, Margaret Ann
DRAPER, Daniel, Jr.

St. Louis, Mo.
Mt. Gilcard, N. C.
Falls Church, Va.
Oklahoma City, Okla.
Chevy Chase, Md.
Winter Park, Fla.





First row:

DROTCOUR, John Michael
DUBIN, Alan Leslie
DuBOIS, Molly
DUCKER, Stuart Reiley, III
DUCKETT, Laura J.
DUFFEY, Nora Edith

Warwick, R. I.
Baltimore, Md.
Birmingham, Mich.
Dayton, Ohio
Asheville, N. C.
Durham, N. C.



Second row:

DUFFY, Edward Joseph
DUNKLE, Robert Lee
DUNAWAY, Dave Harry
DUNAWAY, John Marson
DUNFORD, Sylvia Diane
DUNN, Gary Brewton

Ft. Lauderdale, Fla.
Newsums, Va.
Jacksonville, N. C.
Rockmart, Ga.
Winston-Salem, N. C.
Short Hills, N. J.



Third row:

DUNSMOOR, David Miles
DUNSMOORE, Carolyn Mary
DURRETT, Joe Park
DURKO, Paula Helen
DYBALL, Rand Edwin
EARLE, Mary Elizabeth

South Salem, N. Y.
West Orange, N. J.
Tampa, Fla.
Little Falls, N. J.
Wichita, Kan.
Dayton, Ohio



Fourth row:

EARLE, Mary Elizabeth
EASON, Frederick Jackson
EATON, Janet
EBBERT, Susan Marcia
EBERT, Sally Tueck
ECK, Linda Ann

Greensboro, N. C.
Wake Forest, N. C.
Memphis, Tenn.
Wyoimissing, Pa.
Wilmington, Del.
Baltimore, Md.



Fifth row:

ECKER, Charlotte Martin
EDENFIELD, Edith Etralia
EDGERTON, Charles N., Jr.
EDGERTON, Jane Ellen
EIKENSPERGER, Elaine
EIRHARDT, Rolf Frederick

Washington, D. C.
Hendersonville, N. C.
Goldshoro, N. C.
Marion, Ind.
College Park, Ga.
Akron, Ohio



Sixth row:

EICHERT, Martha Jane
ELFEN, Martha Candice
ELIAS, William Alan
ELINGTON, Elizabeth Gill
ELLIS, Framp Erroll
ELLIS, Peggy Jo

Hollywood, Fla.
West Palm Beach, Fla.
Stratford, Conn.
Kittrell, N. C.
Washington, D. C.
Greenville, S. C.



Seventh row:

EMFINGER, Carol Ann
ENGEL, Wilson F., III
ENGELHARDT, Edward A.
ERVIN, Sarah Ruth
EVANS, Mary Christine
EVANS, Ronald Gomer

St. Petersburg, Fla.
Norfolk, Va.
Hamden, Conn.
Charlotte, N. C.
Cincinnati, Ohio
Dayton, Ohio



Eighth row:

EVANS, Samuel Moore
EYSENBAUGH, Wendell E.
FAGAN, Brenda Lynn
FAHREY, Philip Washington, III
FARRAH, Jeri Tiffin
FASSINO, Stephen

Bound Brook, N. J.
Winston-Salem, N. C.
Jacksonville, Fla.
Columbia, S. C.
Glen Cove, N. Y.
Woodbury, N. Y.



Ninth row:

FEENEY, Dorothy Lorene
FEGLEY, Thomas Lee
FELDMANN, Peter
FERRIS, John
FINNLEA, Samuel Leon, III
FISHER, W. Robinson

Charlotte, N. C.
Lewisburg, Pa.
Lakewood, N. J.
Sarasota, Fla.
Columbia, S. C.
Brunswick, Ga.



Tenth row:

FLEET, Jack
FLETCHER, Brenda Elaine
FLINCHBAUGH, Judith Ann
FLINTOM, Sarah Ann
FLYNN, Thomas Earl
FOLLIN, Jo Ann

Jacksonville, Fla.
Mansfield, Mass.
Lancaster, Pa.
Greensboro, N. C.
Bayville, N. Y.
Duncedin, Fla.

First row:

FONDREN, Frank Burkett Roanoke Rapids, N. C.
FORRESTER, Sandra N. Atlantic Beach, Fla.
FOUKE, Judith Lynn Dayton, Ohio
FRANKLIN, Emily Kaye Raleigh, N. C.
FRASER, Walter Bitt Old Hickory, Tenn.
FRAY, Catherine Elizabeth West Chester, Pa.



Second row:

FREDIANI, Dale Steven Manlius, N. Y.
FRENZEL, James Charles Durham, N. C.
FRIAS, Claudia Virginia Beach, Va.
FRISA, Edward Elwood, Jr. Arlington, Va.
FROHWIRTH, Richard A. Fairfield, Conn.
FROST, Jack Nowell Winston-Salem, N. C.



Third row:

FROST, Marsha Lynn Ridgewood, N. J.
FULLER, Ford P., III New York, N. Y.
FULLERTON, Richard S. Winston-Salem, N. C.
FURBISH, John Franklin Washington, D. C.
FURGASON, Samuel L., Jr. Pompano Beach, Fla.
FUTRELL, Betty Brookes Lynchburg, Va.



Fourth row:

GADDIS, Geoffrey Beach Butler, Pa.
GAHAGAN, Luther Powell Savannah, Ga.
GALT, Susan Thomas Cocoa Beach, Fla.
GALLOP, Marshall Aubrey Elizabeth City, N. C.
GARDINER, Judith Kay Dallas, Texas
GARLAND, William Arthur Kensington, Md.



Fifth row:

GARNER, Alice Lynne Rome, Ga.
GARRETT, Bowman Staples, Jr. Perkasie, Pa.
GARSIDE, Nancy Jo Chicago, Ill.
GATEWOOD, Arthur Smith Falls Church, Va.
GAUNT, David Hamilton Hadley, Mass.
GAUS, Elizabeth Ann Bethesda, Md.



Sixth row:

GAW, Donald Stephen Arlington, Va.
GELLER, Roger J. Brookline, Mass.
GIBBS, George Edward Beaufort, N. C.
GHES, Geoffrey Novash Severna Park, Md.
GHLESPIE, Winifred Ruth Franklin, N. C.
GLASS, Frank Walter, Jr. Norton, Va.



Seventh row:

GNUSE, Mary Kathryn Bethel Park, Pa.
GODDARD, Sarah Lane Gainesville, Fla.
GONET, Richard Frank Arlington, Va.
GOODRIDGE, David Ransom Vero Beach, Fla.
GOODYEAR, Glenn Johnson Lumberton, N. C.
GORMAN, Henry Westminister, Calif.



Eighth row:

GOTLIEB, Edward Marvin Atlanta, Ga.
GOULD, Robert W. Rocky River, Ohio
GRAGG, Judith Lynne Memphis, Tenn.
GRAHAM, Andrew Tredway Madison, Wis.
GRAHAM, Robin Elizabeth Silver Spring, Md.
GRANT, Edward Donald, III Baton Rouge, La.



Ninth row:

GRANTHAM, Diane Wood Bethesda, Md.
GRAVES, William Thompson Wilson, N. C.
GREEN, Dale F. Rochester, N. Y.
GREEN, Jade Noel Cleveland Heights, Ohio
GREGORY, Claiborne B. San Antonio, Texas
GRIER, Richard Lowry Charlotte, N. C.



Tenth row:

GRIFFETH, Betty Marie Greenville, S. C.
GRIFFITH, William Patrick Marion, N. C.
GRIM, Carolyn Ruth Salisbury, N. C.
GROSS, Richard Rutter Cranford, N. J.
GROVES, Nicholas Thomas Winter Park, Fla.
GRUBB, Wyndl Theron High Point, N. C.





First row:

GRUMAN, Sunny Gay
GUCKENBERGER, Wayne
GUDEN, Judith Creech
GUNTHER, Albert Charles
GURKIN, Janet Elizabeth
HAYS, Peter Hudson

Westfield, N. J.
Cincinnati, Ohio
Babylon, N. Y.
Milwaukee, Wis.
Raleigh, N. C.
Darien, Conn.



Second row:

HAYS, Thomas Leonard
HABERSTICK, Kathy Fair
HAGIST, Susan Lee
HALL, Michael Kenneth
HALL, Patricia Elaine
HALLENBECK, Gerald Thomas

Atlanta, Ga.
Pittsburgh, Pa.
Mascoutah, Ill.
Miami Beach, Fla.
Miami, Fla.
Catskill, N. Y.



Third row:

HALL, OWELL, John Hamilton, Jr.
HANBY, Sandra Alice
HAMILTON, Carol Ann
HAMILTON, Tyler Grant
HANNES, Eldridge Copenhaver
HANNA, Frank Fiquet

Durham, N. C.
Dobson, N. C.
Williamsville, N. C.
Chestertown, Ohio
Plattown, N. C.
Washington, D. C.



Fourth row:

HANNON, John Robert
HARDIN, Brenda Sue
HARLAN, Roberta Deann
HARRMANSON, Betsy H.
HARRIS, Henry Paul
HARRIS, Joe Frank

Maitland, Fla.
Lancaster, S. C.
Columbus, Ohio
Arlington, Va.
Atlantic, N. C.
Atlanta, Ga.



Fifth row:

HARRIS, William Natson
HASSLER, Diane Jane
HASSON, James Keith, Jr.
HASWELL, Eddy Stearns
HAUCHMAN, Maxine Elizabeth
HAUGLAND, Charles Clayton

Memphis, Tenn.
San Tome, Venezuela
Knoxville, Tenn.
Wayne, N. J.
Aberdeen, Md.
Seattle, Wash.



Sixth row:

HAYERFIELD, Marcia Mae R.
HAYDOCK, John Spahr
HAYES, James Craig
HAYES, Robert Cannon
HAYMAN, Joyce Lee
HAYNES, Katherine Darrelene

Lakewood, Ohio
Atlanta, Ga.
Mauritta, N. C.
Concord, N. C.
Winter Haven, Fla.
Dallas, Texas



Seventh row:

HEBBEWHITE, Mary Croft
HEBERLING, Jon LeLand
HEMMENWAY, Peter William
HEMPHILL, David Courtland
HENDLEY, Joyce Clarisse
HENKIN, Maurice

Atlanta, Ga.
Moline, Ill.
Summit, N. J.
Caroleen, N. C.
Ocala, Fla.
Elkins Park, Pa.



Eighth row:

HENNEY, Susan Annette
HENRY, Randall Albert
HENSLEE, Judith Gwen
HERRMANN, Wendy Elizabeth
HESS, Jeffrey Bruce
HESTER, James Scott

Columbus, Ohio
Topeka, Kan.
West Orange, N. J.
Arlington, Va.
Wilmington, Del.
High Point, N. C.



Ninth row:

HIAFT, Joseph S., III
HICKS, Marlon Laurence, Jr.
HICKMAN, James Edward
HIGH, William Hank
HIGBSMITH, Jun Lindsay
HHD, Marily Jean

Southern Pines, N. C.
Fort Worth, Texas
Decatur, Ala.
Boone, N. C.
Charlotte, N. C.
Monessen, Pa.



Tenth row:

HILL, Harry Edward, Jr.
HILL, Malone V.
HILL, Rufus Carter
HINES, John Moore
HINSON, Molly Jo
HIPP, Kenneth Byron

Arlington, Va.
Austin, Texas
Park Forest, Ill.
Houston, Texas
Whiteville, N. C.
Charlotte, N. C.

First row:

HITCH, Robert Russell
HOCKER, Beverly Jean
HODGE, Susan Irene
HOKANSON, Dean Thomas
HOLLINGSHEAD, Robert L.
HOLMES, Barry Luther

Milford, N. J.
Littleton, Colo.
Alexandria, Va.
Bethesda, Md.
Jersey City, N. J.
Tulsa, Okla.



Second row:

HOME, George Everette
HOMER, Lauren Booth
HONEYCUTT, Michael Ryan
HOPKINS, Shelton George
HORN, Judith Cecelia
HORN, William Charles

Sewanee, Tenn.
Pelham, N. Y.
Durham, N. C.
Houston, Texas
Chappaqua, N. Y.
Durham, N. C.



Third row:

HORWITZ, Patricia Gail
HOUGL, Zoe Anne
HOWARTH, Dudley W.
HOWARD, George Rogers, Jr.
HOWARD, Penny Dianne
HOWIE, Robert George, Jr.

Atlanta, Ga.
Huntersville, N. C.
Midland, Texas
Washington, D. C.
Durham, N. C.
Rapid City, S. D.



Fourth row:

HOY, John Julian
HUBER, David Garrett
HUDGEINS, Guy I.
HUGGINS, Michael
HUGHES, Lowry Dawson
HUMPHREYS, Josephine T.

Swansea, Mass.
Indianapolis, Ind.
Ormond Beach, Fla.
Tulsa, Okla.
Hokkuis, N. J.
Charleston, S. C.



Fifth row:

HUNNICUTT, Bruce Alan
HUNT, David Arthur
HUNT, David Jeffrey
HUNTER, David Lamson
HUNTINGTON, William Richard
HURST, Carol Jean

Pottstown, Pa.
Transfer, Pa.
Caracas, Venezuela
Leominster, Mass.
Wayne, N. J.
Durham, N. C.



Sixth row:

HURTER, Ellenmarie
HUTCHINSON, Hugh Joseph
HUTCHINSON, Kathleen Eleanor
HYDE, Robert Todd, Jr.
IOBST, Frederick Wilham
IRWIN, Kathy Ann

East Haddam, Conn.
Stratford, Conn.
Nashville, Tenn.
Atlantic Beach, Fla.
Metuchen, N. J.
Midland, Texas



Seventh row:

JABBOUR, Jane Linda
JACK, Patricia Marie
JACKSON, Grace Tyler
JACOBS, Mark Neil
JACOBSON, Harvey Lewis
JACOBUS, Everett Franklin, Jr.

Jacksonville, Fla.
Levittown, N. Y.
Huntington Beach, Calif.
Staten Island, N. Y.
Coral Gables, Fla.
Madison, N. J.



Eighth row:

JAMES, Christopher Wolfe
JAMES, Margaret Louise
JARDEN, George W.
JARRARD, Jerry Michael
JENSEN, Paul Edward
JOHNSON, Annette Karen

St. Petersburg, Fla.
Charlotte, N. C.
Short Hills, N. J.
White Plains, N. Y.
Lafayette Hill, Pa.
Hollywood, Fla.



Ninth row:

JOHNSON, Carol Lynne
JOHNSON, Edwin Jethro
JOHNSON, John Douglas
JOHNSON, Robert Alan
JOHNSON, Robert Clover
JOHNSON, Sandra Leigh

Richardson, Texas
Springfield, Pa.
War, W. Va.
Falls Church, Va.
Durham, N. C.
Lillington, N. C.



Tenth row:

JONES, Carol Rae
JONES, Hamill Dice, Jr.
JONES, John Michael
JONES, Paul William
JONES, Rochelle Pamela
JONES, Roy Bradley

Madison, N. J.
Falls Church, Va.
Charlotte, N. C.
Burlington, N. C.
Fort Lauderdale, Fla.
Durham, N. C.





First row:

JORDAN, Robert Wood Tulsa, Okla.
JOSLIN, Frances Lydia Charlotte, N. C.
KATZBERG, Richard Wier Myrtle Beach, S. C.
KARHOL, Mary Anne Garden City, N. Y.
KAUFFMAN, Bruce Lee Allentown, Pa.
KELLER, Robert J. Bolivar, Colombia



Second row:

KEEN, Barbara Anne Vero Beach, Fla.
KEEVER, John Francis, Jr. Hickory, N. C.
KEIM, Alfred Sylvester Middletown, Pa.
KELLEY, Nancy Jane Carbondale, Ill.
KENDALL, Gene Roger Greensboro, N. C.
KENERLY, William Dudley Salisbury, N. C.



Third row:

KENNERLY, John Charles Belmont, N. C.
KENNORTHY, Deane Center Square, Pa.
KERN, Karen Louise New Orleans, La.
KETTERING, James R., Jr. Fairmont, W. Va.
KEITLSTRINGS, Robert David Oak Park, Ill.
KILPATRICK, Judith Anne Akron, Ohio



Fourth row:

KIMEL, Alice Ann Charlotte, N. C.
KINGAID, Daniel Edward Bessmer City, N. C.
KINGSON, Georgia Lion New York, N. Y.
KINMAN, Joseph Francis Bradenton, Fla.
KIRK, Scott Montgomery P. Oson Hill, Md.
KISER, Sylvia Dianne Landis, N. C.



Fifth row:

KITTRELL, Warren Cary Cincinnati, Ohio
KLEIN, Dorianne Babbitt Madison, N. J.
KLEIN, Jane Lee Darien, Conn.
KLUTZ, June Carol Salisbury, N. C.
KNOX, Elizabeth Anne Alvin, Texas
KNUITSON, Carole Millbrook, N. Y.



Sixth row:

KOLL, Brenda Kristen Pompano Beach, Fla.
KOLODNY, Margaret Joan Charlotte, N. C.
KONANZ, H. Jacqueline Englewood, N. J.
KRAMER, Robert B., Jr. Belle Vernon, Pa.
KRIST, Joseph Leonard Broad Brook, Conn.
KUCK, Barbara Marie Watchung, N. J.



Seventh row:

KYLE, Albert Sidney Washington, D. C.
LAMASON, Robert Barry Baltimore, Md.
LAMB, Harold L. Charleston, W. Va.
LAMBERT, Glenn Earl, Jr. Norfolk, Va.
LANGSTON, Victor Vann Henderson, N. C.
LAPOINTE, John G. Charlotte, N. C.



Eighth row:

LARSON, Mary Anne Gloucester, Mass.
LASETT, Basil George F., Jr. Fayetteville, N. C.
LATTA, Robert Lester Basking Ridge, N. J.
LAUBER, Curtis Allan Drexel Hill, Pa.
LAVELEY, Kaaren Ann Nashville, Tenn.
LAWRENCE, William Leroy Montclair, N. J.



Ninth row:

LEACH, Richard McPhail Washington, N. C.
LEAK, Robert Tallman Fayetteville, N. Y.
LEE, Calvin Durham, N. C.
LEE, Mary Dean Milredsville, Ga.
LEFF, Michael Gary Atlanta, Ga.
LEIKENSOHN, John Robert Staten Island, N. Y.



Tenth row:

LELAND, Peter Himlyn Baldwin, N. Y.
LEVERTON, Helen Kimbrough Norfolk, Va.
LEWIS, Anne Marie Morehead City, N. C.
LEWIS, Donald Alexander, Jr. Oswego, N. Y.
LEWIS, Seth Victor Spartanburg, S. C.
LINDEGREN, John Emory Mullins, S. C.

First row:

LIPE, Joseph A.
LITTLE, Dora A.
LIVINGSTON, John S.
LOSCHEER, Stephen C.
LOFTUS, Kevin W.
LORCH, Robert K.

Landis, N. C.
Wadesboro, N. C.
Kensington, Md.
Cincinnati, Ohio
East Cleveland, Ohio
Roanoke, Va.



Second row:

LORD, Jay W.
LOVELESS, Lucinda
LOW, Louis G.
LOWE, Mary Spalding
LOWE, Thomas J., Jr.
LUFCKER, John H.

Wernersville, Pa.
Roswell, N. Mex.
Rocky Mount, N. C.
Jacksonville, Fla.
Jackson, Miss.
Wilmette, Ill.



Third row:

LUNSFORD, Ernest J.
LUTWICK, William R.
LYERLY, Ralph T., Jr.
LYONS, Karlen R.
MAAS, Frederick H.
MABRY, Larry D.

Roxboro, N. C.
Richmond, Va.
Birmingham, Ala.
Shelfield, Ala.
McLean, Va.
Albemarle, N. C.



Fourth row:

MACDONALD, Sarah H.
MACDUFF, Robert Bruce
MACK, Johnny J.
MACLEAN, Lynwood A., III
MADISON, James B.
MAGEE, George B.

Severna Park, Md.
Durham, N. C.
Mooreville, N. C.
Rome, N. Y.
Springfield, Ill.
Cape May, N. J.



Fifth row:

MAJOR, Nina L.
MALLAHAN, Melinda S.
MALONE, William B.
MALONEY, Patricia A.
MANN, James D.
MANN, John B.

Washington, D. C.
Balboa, Canal Zone
Fort Riley, Kan.
Orlando, Fla.
Birmingham, Ala.
Richmond, Va.



Sixth row:

MANNERS, Sandra J.
MARBLE, Sara L.
MARCEVITCH, Julius C.
MARCILLE, John A.
MARREL, Marian K.
MARSHALL, Thomas L.

Glen Head, N. Y.
Charleston, W. Va.
Social Circle, Ga.
Rochester, N. Y.
Springfield, Pa.
Hillsboro, N. C.



Seventh row:

MARTIN, Albert P.
MARTIN, James A., Jr.
MASON, Linda B.
MASSEY, David S.
MATHESON, Robert E.
MATTHEWS, Mary L.

Milwaukee, Wis.
Danville, Va.
Yorktown, Va.
Smithfield, N. C.
Boone, N. C.
Greensboro, N. C.



Eighth row:

MATTHES, Carl P.
MATTOX, Wendy L.
MAZZA, Jeffrey P.
McAfee, Roy D.
McALPIN, Malcolm M.
McCANTS, Carol M.

Summit, N. J.
Columbia, S. C.
Lake Worth, Fla.
Kirkwood, N. J.
Convent, N. J.
Oklahoma City, Okla.



Ninth row:

McCARTY, Kenneth S.
McCOLLUM, Douglass J.
McCONEGHY, Matthew H.
McCREERY, Richard A.
McCURDY, John A., Jr.
McDERMOTT, Malcolm E.

Durham, N. C.
Washington, D. C.
Tucson, Ariz.
San Francisco, Calif.
Fort Lee, Va.
Houston, Texas



Tenth row:

McDONALD, Joe H.
McFARLANE, Carolyn
McGHEE, James B.
McGINTY, David J.
McGINTY, Herbert K.
McGUIRE, Judith H.

Atlanta, Ga.
Summit, N. J.
Durham, N. C.
Charlotte, N. C.
Washington, D. C.
Kansas City, Mo.





First row:

McINTIRE, William Ray Newport News, Va.
McKAIG, Albert S., III Atlanta, Ga.
McKEE, Andrea Lynne Charleston, S. C.
McKNIGHT, Judith Eloise Bradford, Pa.
McMILLEN, Michael Carlton Wilmington, Del.
McQUILLAN, Hugh Dean, Jr. Terre Haute, Ind.



Second row:

McWILLIAMS, F. Barry Akron, Ohio
MEANS, Christina Frances Portsmouth, N. H.
MEHL, Nikki Jane Fairfax, Va.
MELSON, Janet Louise Wyomissing, Pa.
MERCATORIS, Morris D., Jr. Meadville, Pa.
MERIAM, Melissa Lee Durham, N. C.



Third row:

MERRITT, William Eaton Atlanta, Ga.
MERSEREAU, John Bradford Augusta, Ga.
MESSER, Pauline Judith West Orange, N. J.
MEYER, Nancy Lynn Temple Terrace, Fla.
MICHAEL, John Rhodes Falls Church, Va.
MICKEL, Marie Virginia Metairie, La.



Fourth row:

MILES, John Blair Fanwood, N. J.
MILLER, Craig Scott Wilmington, Del.
MILLER, Jay Britton, Jr. Arlington, Va.
MILLER, John Cassel, Jr. Allentown, Pa.
MILLER, Kenneth Thompson Jamestown, N. C.
MILLS, Sally Ingram Atlanta, Ga.



Fifth row:

MILNER, Laura Moss Cary, N. C.
MITCHELL, Harold Alden Arlington, Va.
MITCHELL, Mary Vastic Durham, N. C.
MOCK, Charles A. Trappe, Md.
MODLIN, John Frederic Columbia, Mo.
MONROE, Mary Eugenia High Point, N. C.



Sixth row:

MONTAGUE, Martha Wray Jacksonville, Fla.
MONTAGUE, Richard B. Spruce Pine, N. C.
MOORE, Frank Durwood, Jr. Mobile, Ala.
MOORE, George Daniel Warwick, R. I.
MOORE, Martha Clare Camden, S. C.
MOORE, Natalie Christine W. Palm Beach, Fla.



Seventh row:

MOORE, Sara Nell Granite Falls, N. C.
MOORE, Susan Catherine Toledo, Ohio
MORALES, Reginald W., Rio Piedras, P. R.
MORRIS, Sarah Katherine Americus, Ga.
MORRISON, Andrew Lewis Indianapolis, Ind.
MORRISON, Diane Elizabeth Floral Park, N. Y.



Eighth row:

MORRISON, Pamela Gay Falls Church, Va.
MOST, Robert King Canton, Pa.
MUMFORD, Herbert W., III GaitHERSBURG, Md.
MUNSON, Kathryn Talcott Gr. Pr. Farms, Mich.
MURPHY, John Michael Louisville, Ky.
MURRAY, Katherine G. Schenectady, N. Y.



Ninth row:

MYERS, Mark Withington Naperville, Ill.
NADEL, Barbara Sherry New York, N. Y.
NASH, Rebecca Aldridge Durham, N. C.
NASH, Thomas Hawkes, III Durham, N. C.
NATIONS, Michael Thomas Macon, Ga.
NAYLOR, Virginia Wright Baltimore, Md.



Tenth row:

NEAL, Kent Conrad Raleigh, N. C.
NEHMS, Jeffrey Howard Darien, Conn.
NELSON, Marsha Lynn Charleston, S. C.
NELSON, Nancy Lea Meridian, Miss.
NEWLIN, Victoria Elizabeth Randleman, N. C.
NEWTON, Joseph Edward Old Greenwich, Conn.

First row:

NICHOLSON, Judith Ann
NICKLE, Norman Samuel
NICKLESS, James Peck
NIELD, Thomas Van Doren
NIX, Katharine Sutton
NOLPH, Frances Louise

Short Hills, N. J.
Clifton Hts., Pa.
Clenison, S. C.
Akron, Ohio
Knoxville, Tenn.
Syracuse, N. Y.



Second row:

NORTII, Joseph Oswell, Jr.
NOVICK, Donald N.
O'BRIEN, Jane Ashton
ODELL, Pamela Scerpier
ODOM, Linda Ann
O'DONNELL, William A., III

Greenwich, Conn.
Akron, Ohio
Charlotte, N. C.
Maitland, Fla.
Macon, Ga.
Pottstown, Pa.



Third row:

OGLETREE, Rosalind Olivia
O'KELLY, Ronald Lee
OLIVER, James Howard
OPPENHEIMER, Robert Henry
ORPEN, Gay Sandra
ORR, Peter Allen

Moscow, Idaho
Asheville, N. C.
Arlington, Va.
St. Louis, Mo.
Glenside, Pa.
Winston-Salem, N. C.



Fourth row:

ORVALD, Todd Buss
OVERAKER, Sally Johanna
OWENS, Edward J., Jr.
OWENS, Louis Fairfax, Jr.
OZBOLT, Judy Grace
PACE, David Wilson

Wyncote, Pa.
Springfield, Ill.
Pt. Richardson, Alaska
Wladysville, Va.
Walterboro, S. C.
Alexandria, Va.



Fifth row:

PACE, John Sanderson
PACKARD, Robert Alan
PADGETT, David Emerson
PAGE, Kenneth Thomas
PAINTER, William Graham
PALMER, Philip Gradnon

Tallahassee, Fla.
Winston-Salem, N. C.
Fayetteville, N. C.
Wareham, Mass.
Ft. Defiance, Va.
Sumter, S. C.



Sixth row:

PARKER, Daniel
PARKER, Jonathan Hayes
PARKER, Mary Julia
PARKER, Roger Brigham
PARSONS, Thomas Lynn
PASOTTO, Frederick Watford

Arlington, Va.
Egypt, Mass.
Hagerstown, Md.
Hialeah, Fla.
Bethesda, Md.
Charlotte, N. C.



Seventh row:

PATE, Sara Elizabeth
PATTERSON, Barbara J.
PATTERSON, Charles G., III
PATTERSON, David Robert
PATTON, Vicky Lee
PAUW, Michael John

Rowland, N. C.
Wilmington, N. C.
Lynchburg, Va.
Randolph APB, Tex.
Albany, N. C.
Columbia, Mo.



Eighth row:

PEARLSTEIN, Leslie
PECK, Donald Allen
PERANTIE, Thomas Mark
PERETTI, William Gregory
PERSONS, Walter Scott, III
PETERLIN, Tatjana Marija

Miami, Fla.
Arlington, Va.
Balboa, Canal Zone
Tulsa, Okla.
Durham, N. C.
Durham, N. C.



Ninth row:

PETERSEN, Stephen H.
PETTET, David Moon
PFEIFFER, Carl Frederick
PFOHL, Barbara Ann
PHILLIPS, Donald Arthur
PHILLIPS, John Gray

Downers Grove, Ill.
Atlanta, Ga.
Morristown, N. J.
Jacksonville, Fla.
Silver Spring, Md.
Pittsburgh, Pa.



Tenth row:

PHILLIPS, Lawrence Vince, Jr.
PHILLIPS, Paula Ruth
PICKEN, Glenn Thomas
PILLING, Cynthia Lynn
POE, George Jona, Jr.
POPPEDECK, Janet E.

McLean, Va.
Lakewood, Ohio
Rochester, N. Y.
Baltimore, Md.
Durham, N. C.
Alexandria, Va.





First row:

PORTER, Judy Ann	Wilmington, Del.
POST, Brenda Mae	East Haven, Conn.
POST, Richard Edmond	Houston, Texas
POTTER, Grafton M., Jr.	Shawnee Mission, Kan.
POTTERTON, Carol T.	Avondale Estates, Ga.
POWELL, James Lee	Shelby, N. C.



Second row:

POWERS, Charlotte Anne	Winston-Salem, N. C.
POWERS, Ervin Townsend	Bennettsville, S. C.
PRANCE, Norman K.	Bloomfield Hills, Mich.
PRATHER, Patricia Joan	Meadville, Pa.
PRATT, George Thomas, Jr.	Northampton, Mass.
PRIEST, Fred Owen, Jr.	Oak Park, Ill.



Third row:

PRINGLE, Ashmead F., III	Charleston, S. C.
PRITCHARD, Richard H.	Ware Shoals, S. C.
PUTZELL, Edwin J., III	Webster Groves, Mo.
RAMBO, Jini	Shaw AFB, S. C.
RAMSEY, Frank David	Charlotte, N. C.
RANSBURG, Jean Elizabeth	Indianapolis, Ind.



Fourth row:

RAPER, Julian Robert, III	Barrington, R. I.
RAVELLE, Michael John	Miami, Fla.
RAY, Mary Elizabeth	Birmingham, Ala.
RAY, Michael Evan	Jacksonville Beach, Fla.
REAMER, Richard Rankin	Salisbury, N. C.
RECTOR, Rondall Charles	Washington, D. C.



Fifth row:

REDDING, Rosemary Leigh	Kensington, Md.
REDINGER, Robert Paul	Dover, Ohio
REED, Gregory Lee	Brookville, Md.
REED, Mary Margaret	Jackson, Miss.
REID, Richard Koons	LaBorte, Ind.
REILLY, Susan Jane	Garden City, N. Y.



Sixth row:

RENNEKER, Michael Thomas	Columbus, Ohio
REUBEN, Wilhelmina Matilda	Sumter, S. C.
REYNOLDS, Julia Lyn	Charleston, W. Va.
REYNOLDS, Staton Chryst	Piqua, Ohio
RHOADS, Rebecca Ann	Durham, N. C.
RICE, Charles Edgar, III	Falls Church, Va.



Seventh row:

RIGI, Elizabeth Holmes	Fairfax, Va.
RICHARDSON, James G., III	Gainesville, Fla.
RICHARDSON, Susan V.	Russellville, Ky.
RICHMOND, Ann Louise	Forest Park, Ga.
RICKETSON, Greer Homer	Nashville, Tenn.
RIEDY, Robert Frederick	Allentown, Pa.



Eighth row:

RIGBY, Rebecca Naille	Ashok, N. C.
RIGGS, Robert Thomas	McKeesport, Pa.
RINKEMA, Marsha Lynn	Naperville, Ill.
RIVERA, Phoebe Joan	Kio Piedras, P. R.
ROACH, Hugh William	Chesnee, S. C.
ROBB, George Willard	Salern, Ore.



Ninth row:

ROBERTS, David M.	Mechanicsburg, Pa.
ROBERTS, Patricia Anne	Wilson, N. C.
ROBERTS, Thomas L., Jr.	Ft. Lauderdale, Fla.
ROBERTSON, David Fudge	Pittsfield, Mass.
ROBERTSON, Jack D'Alberto	Alexandria, Va.
ROBERTSON, Victoria Jean	Biloxi, Miss.



Tenth row:

ROBBINS, Henry Haywood	Charlotte, N. C.
ROBINSON, Beth Ann	Metuchen, N. J.
ROBINSON, Lindsay Ogier	Richmond, Va.
ROBINSON, William Robert	Falls Church, Va.
ROCCCHIO, Diane Leighton	Midland, Texas
ROGERS, Nora Lea	Winston-Salem, N. C.

First row:

ROMANO, Dennis Michael Westport, Conn.
ROMIG, Bruce Annandale, Va.
ROPER, Jane McNeill Philadelphia, Pa.
ROSE, Bruce Alexander Winston-Salem, N. C.
RONE, John William, Jr. Birmingham, Ala.
ROSE, Marvin Bruce, Jr. Petersburg, Va.



Second row:

ROSS, Alan Lawrence Stamford, Conn.
ROSS, Alfred Kern Elkin, N. C.
ROTHMAN, Bonnie Sue New Hope, Pa.
ROTHMAN, George K. Oxford, Pa.
RUBIN, Hyman Sylvan Columbia, S. C.
RUBIN, Peter Jonathan Bath, Me.



Third row:

RUGGERO, John Clement Raleigh, N. C.
RUGGLES, William Miles Columbus, Ohio
RUMSEY, John Almy, Jr. Chatham, N. J.
RUNDLES, Ward Frederick Durham, N. C.
RUTENBERG, David C. Jackson Heights, N. Y.
RUTLEDGE, Thomas Franklin Wilmington, Del.



Fourth row:

SAFFORD, Barbara Sheralyn Clarendon Hills, Ill.
SALMON, Helen Jane Houston, Texas
SAMMONS, Jack Lee Decatur, Ga.
SAMUELS, William Oscar Mamaroneck, N. Y.
SANDS, Alexander Paul Ridsville, N. C.
SANDUSKY, Chad Bingly College Park, Ga.



Fifth row:

SANG, Lance Andrew New York, N. Y.
SAUNDERS, Mary M. Elizabeth City, N. C.
SCARBOROUGH, Lynn Atlanta, Ga.
SCHADI, Charles F., Jr. Memphis, Tenn.
SCHENCK, Ralph Frederick Avon, N. J.
SCHUPKE, Michael Hardy Hartford, Conn.



Sixth row:

SCHIRO, Gregory W. Hasbrouck Heights, N. J.
SCHLÖGL, John George Durham, N. C.
SCHLUDERBERG, Herbert H. Baltimore, Md.
SCHMID, Ronald Francis Ft. Lauderdale, Fla.
SCHMIDT, Ilavard Ewin Louisville, Ky.
SCHMIDT, James R., Jr. Pottstown, Pa.



Seventh row:

SCHMITT, Leslie Elaine Pittsburgh, Pa.
SCHORR, Stephen Arthur Elkins Park, Pa.
SCHURMAN, Karen Kay Chappaqua, N. Y.
SCHWAB, Joseph Richard Oak Park, Ill.
SCHWEITZER, Edward C., Jr. Highland Pk., Ill.
SCOTT, Bernadette Frances Charlotte, N. C.



Eighth row:

SCOTT, David Steele Asheville, N. C.
SCOTT, Kathryn Phillips Lancaster, Pa.
SCOTT, Susan Weston, Conn.
SCRUGGS, James Thomas, Jr. Orlando, Fla.
SEAMANS, Richard Fraser Concord, Mass.
SELLERS, William Porter, IV. Norfolk, Va.



Ninth row:

SENSENEY, David Barton Florence, S. C.
SERBELL, John Dornier Danphin, Pa.
SERRAVEZZA, William James New York, N. Y.
SHARRATT, Julie Marie Norfolk, Va.
SHASBY, Douglas Michael Youngstown, Ohio
SHAWGER, Helen Martha Summit, N. J.



Tenth row:

SHEPPARD, Margaret Emily Nokomis, Fla.
SHOFMAKER, Raleigh A. Charlotte, N. C.
SHORT, Richard Arthur Salem, Ohio
SHORT, Beverly Arlene Bridgeville, Pa.
SHORT, Nancy Pelton Columbia, S. C.
SIEGEL, Jerrold Stanley Silver Spring, Md.





First row:

SIKES, Walter Edwin
SILVERFORB, David Bruce
SIME, Judith Ellen
SIMMONS, Vaughan Paul
SIMPSON, Jon Harold
SINCLAIR, Kathleen Isabelle

Charlotte, N. C.
Kansas City, Mo.
Westfield, N. J.
Atlanta Ga.
Cottonwood, Ariz.
Arlington, Va.



Second row:

SJÖSTRÖM, Karen Ellen
SMALL, Philip Winslow
SMITH, Cassandra E.
SMITH, David Wesley
SMITH, Donald Douglas
SMITH, Edward Hughes, Jr.

Charlottesville, Va
Charlotte, N. C.
Winston-Salem, N. C.
N. Caldwell, N. J.
Tulsa, Okla.
Greensboro, N. C.



Third row:

SMITH, Howard William
SMITH, Michael E.
SMITH, Ralph Wilson
SMITH, Sally Lynne
SMITH, Sandra Luise
SMITH, Steven Lee

Yardley, Pa.
Spartanburg, S. C.
Dallas, Texas
Atlanta, Ga.
Rochester, N. Y.
Baltimore, Md.



Fourth row:

SMITH, William Shepherd, Jr.
SMITHSON, Frank W., III
SNOW, Rodney Wayne
SOLIE, Guy Thomson
SOMMERVILLE, Donald Paul
SOUTHERN, Gilbert E., Jr.

Fort Monroe, Va.
Nashville, Tenn.
Spray, N. C.
Madison, Wis.
Beaufort, S. C.
Winston-Salem, N. C.



Fifth row:

SPADER, Bruce Edward
SPRIGHT, Margaret Louise
SPRINGER, Gregg E.
SPRINGMAN, Janet
STAFFORD, Susan Graham
STALLINGS, Alice Leone

Parkersburg, W. Va.
Farmville, N. C.
Bloomfield Hills, Mich.
Glenview, Ill.
Matthews, N. C.
Thomasville, N. C.



Sixth row:

STAMES, Paul Theologytis
STANLEY, Ellen Gail
STAPLEFORD, David Clay
STARRETT, Andrea Lynn
STAUSS, Benjamin George
STEAD, Lucy Ellen

Matawan, N. J.
Columbia, S. C.
Woodbury, N. J.
East Point, Ga.
Easton, Md.
Durham, N. C.



Seventh row:

STETZ, Molly DeKlyn
STEPHENS, Donald Leroy, Jr.
STEPHENS, Michael Allan
STEPHENS, Sharon Paane
STEWART, Clora Elizabeth
STEWART, John Douglas

Glenview, Ill.
Aurora, Ill.
Hanford, Calif.
Roanoke, Va.
Easton, Md.
Wilmington, Del.



Eighth row:

STEWART, William Roy
STIMSON, William Richard
STINSON, Nancy Ellen
STITT, James Roger
STOKAS, Joy Elizabeth
STOGNER, Kathryn Joyce

Southbridge, Mass.
Miami, Fla.
Roanoke, Va.
Beachwood, Ohio
Bangkok, Thailand
Goldsboro, N. C.



Ninth row:

STOKES, Roger William
STONE, Bruce Winchester
STONE, Samuel George
STOVALL, Anne Wynan
STRATTON, Sherman Lee
STRAWN, Betsy Ann

W. Medway, Mass.
Lexington, Mass.
Crystal Lake, Ill.
Charlotte, N. C.
Laurel, Fla.
Charlotte, N. C.



Tenth row:

STREET, David Prince
STREVELL, Robert Stuart
STRICKLAND, Dianne Claire
STRINGFELLOW, Walter A., III
STRONNAN, Dorothy Mae
STROUD, Dixie Janet

Richmond, Va.
Houston, Texas
Mayport, Fla.
Winnetka, Ill.
Mt. Pleasant, S. C.
Charlotte, N. C.

First row:

SULLIVAN, Elizabeth Ann
SUMNER, William Emslie
SUERKEN, Susan Ann
SWAGART, Harry A., III
SWAN, Richard Henry
SWENNES, Robert Harvey, II

Wayland, Mass.
Gaffney, S. C.
Dobbs Ferry, N. Y.
Gaithersburg, Md.
Kerrville, Texas
El Paso, Texas



Second row:

SWINDEN, Elbert Dennis, Jr.
SWOGER, Richard Lee
TAFI, Richard Chesson
TARASOFF, Barry Joel
TASKER, Richard William
TATTE, Jacqueline Crawford

Ft. Lauderdale, Fla.
Chesterland, Ohio
Greenville, N. C.
Plainfield, N. J.
Lynnfield, Mass.
Lake Worth, Fla.



Third row:

TATE, Judith Ruth
TAYLOR, Jeremy Wade
TEAM, James Robert
TEMPLETON, Sharon E.
THOMAS, Larry Walter
THOMPSON, Arthur S.

Dallas, Tex.
Arlington, Va.
Charlotte, N. C.
Pilot Mountain, N. C.
Beaufort, S. C.
Southern Pines, N. C.



Fourth row:

THOMPSON, Richard B.
THOMPSON, William H., Jr.
THORE, Robert Eddie
THRASHER, Michael A.
TILTON, Grace Louise
TODOROVICH, Michael Bruce

Ft. Lauderdale, Fla.
South Bend, Ind.
Charlotte, N. C.
McLean, Va.
Arlington, Mass.
St. Louis, Mo.



Fifth row:

TODT, Barbara Jean
TOKAZ, Arthur Tik
TRADER, Ronald Gibson
TRAVIS, Frances Virginia
TRIPPE, William Laubert
TROTMAN, Richard C.

Havertown, Pa.
Columbia, S. C.
Princeton, N. J.
England AFB, La.
Atlanta, Ga.
West Orange, N. J.



Sixth row:

TUDOR, Michael Simon
TURBIVILLE, Richard Butler
TURNER, Arthur Frederick, III
TWITCHELL, Patricia Ann
TWOOMEY, Judith Ann
VALIN, Margaret Suzanne

Pineville, La.
San Antonio, Texas
Orlando, Fla.
Miami, Fla.
Quakertown, Pa.
Ft. Lauderdale, Fla.



Seventh row:

VANDALE, Susan Elizabeth
VAN DYKE, Allan Holstead
VAN HOY, Milton Spangler
VANN, Arthur, III
VAN NORTWICK, Wm. A., Jr.
VARELA, Arthur Alexis, Jr.

Charleston, W. Va.
Greenville, N. C.
Charlotte, N. C.
Durham, N. C.
Jacksonville, Fla.
Alexandria, Va.



Eighth row:

VERGA, Robert Bruce
VINCENT, Wendy Carolyn
VOGDES, James M., III
VOLK, Laura Zelle
VOLZ, Karen Diane
VOS, Elizabeth Louise

Sea Girt, N. J.
Glen Ridge, N. J.
Collingswood, N. J.
Flemington, N. J.
Louisville, Ky.
McLean, Va.



Ninth row:

VOSS, Richard Philip
VRELLAND, Arthur Alexander
WADE, John Barrett, III
WAGNER, William Orr
WALKER, Ann K., La Romana,
WALKER, Leo Lauhon

Sarasota, Fla.
Ridgewood, N. J.
Summit, N. J.
Allentown, Pa.
Dominican Repub.
Washington, D. C.



Tenth row:

WALKER, Linda Ann
WALKER, Stephen Lawrence
WALL, Joseph Edward
WALLS, Jonathan Paul
WALSH, Kathy Lynn
WALTERS, Bonnie Lee

Cincinnati, Ohio
Summersville, S. C.
Burlington, N. C.
Charlotte, N. C.
Quito, Ecuador
Middlesex, N. J.





First row:

WARD, Mary Elizabeth Chesapeake, Va.
 WARD, Maureen Louise Hockessin, Del.
 WARKING, Mary Randolph Elkin, N. C.
 WARREN, Linda Ruth Richmond, Va.
 WARREN, Mary Lou Lutherville, Md.
 WATERFALL, Mary Kathleen Stillwater, Okla.



Second row:

WATSON, Richard Lyness Durham, N. C.
 WAYNE, James Henry, Jr. Jacksonville, N. C.
 WEART, Christine Culp Arlington, Va.
 WEBB, Sarah Gorham Washington, D. C.
 WEBER, John Edward Pittsburgh, Pa.
 WEBSTER, Charles Marshall Rumson, N. J.



Third row:

WEBSTER, Dana Lehr New Canaan, Conn.
 WELAND, Barbara Jean Wauwatosa, Wis.
 WEIR, Jeremy Langhorne, Pa.
 WEISSNER, John Ralph Greensboro, N. C.
 WELBORN, Harold Craig Branford, Conn.
 WELCH, David Sewall Greencastle, Pa.



Fourth row:

WELDON, Wilson O., Jr. Greensboro, N. C.
 WELLER, Joe Michael Chattanooga, Tenn.
 WELLS, Rita Gertrude Wallace, N. C.
 WERNER, Jeffrey Smith Minneapolis, Minn.
 WESTFORD, Ronald Edward Meriden, Conn.
 WHEELER, William Henry Gaffney, S. C.



Fifth row:

WHITE, Jan Raleigh, N. C.
 WHITE, Mary Evelyn Forest City, N. C.
 WHITE, Nathaniel Bradshaw, Jr. Durham, N. C.
 WHITTENER, John Morgan Gastonia, N. C.
 WHITLEY, Richard James Nutley, N. J.
 WHESELY, D. Bruce, Jr. Darien, Conn.



Sixth row:

WIGGINS, Richard Calvin Durham, N. C.
 WIRE, Antoinette Ray Lexington, N. C.
 WILCOX, Kent Westbrook Winston-Salem, N. C.
 WILCOX, Margaret Moore Charleston, S. C.
 WU FONG, Walter Thomas Athens, Ga.
 WILKINSON, Jerry Coker Louisville, Tenn.



Seventh row:

WILLIAMS, Alice Sue Arlington, Va.
 WILLIAMS, Beatrice Barbara Garden City, N. Y.
 WILLIAMS, David Lee Columbus, Miss.
 WILLIAMS, James A. West Point, Miss.
 WILLIAMS, Janet Greensboro, N. C.
 WILLIAMS, Richard Allan Auburn, Mass.



Eighth row:

WILLIAMS, Robert Browning Walnut Cove, N. C.
 WILSON, Donna Jean North Augusta, S. C.
 WILMOT, Barbara Mary Gainesville, Fla.
 WILSON, Charles Clinton Wheaton, Ill.
 WILSON, Helen Atlanta, Ga.
 WILSON, John Page Durham, N. C.



Ninth row:

WILT, David Ellsworth Oak Ridge, Tenn.
 WINKLER, Wendy West Caldwell, N. J.
 WISCHMEYER, Nancy Louise St. Louis, Mo.
 WITHERS, Carolyn Leslie Spartanburg, S. C.
 WITTENBERG, Pauline Hicksville, N. Y.
 WITTER, Lon Laverne Crown Point, Ind.



Tenth row:

WOLBERT, Timothy Hamilton Ellicott City, Md.
 WOLFE, Kristen Jane Ft. Walton Beach, Fla.
 WOOD, Donald Robinson Dallas, Texas
 WOOD, Janet Linda Tobaccoville, N. C.
 WOOD, Robert Gary, Jr. Pasadena, Calif.
 WOOD, Robert Lewis Rye, N. Y.

First row:

WOOD, Sara Lynn
WOODARD, Stephen Charles
WOOLLEY, Patti
WORTHFUL, Stephen Craig
WORTHINGTON, Robin Lee
WYATT, Emily Hughes

Siler City, N. C.
Closter, N. J.
Oak Park, Ill.
Anchorage, Ky.
Philadelphia, Pa.
Raleigh, N. C.



Second row:

YEARWOOD, Susan Carol
YETTER, David John
YOUNGER, John Jenkins
ZABNER, Kent Ames
ZAMBETTI, Victor John
ZEGER, Dennis Anson

Oak Ridge, Tenn.
Scotia, N. Y.
Champaign, Ill.
St. Petersburg, Fla.
Jacksonville, Fla.
Mercersburg, Pa.



Third row:

ZELLER, Michael Raymond
ZIEGLER, Richard Dell
ZIMMER, Herbert Jerome
ZIMMERMAN, Carolyn F.
ZUKER, Raymond Fred

Jamaica, N. Y.
Wilmington, Del.
Wilmington, N. C.
Greensboro, N. C.
Chattanooga, Tenn.



Freshmen queue up to receive room keys—a mad rush only to end up six to a room.



His Image in America and Abroad

Panelists
 Dr. Watson
 Dr. Ottoblenberg
 Dr. Winkler
 Mr. Maxwell

Departments
 Medicine
 Biochemistry
 World Based Law

Admission 100
 Advanced sale in
 106 Albany -150
 Page Auditorium
 Solists with
 Duke Symphony Orchestra
 Friday November 22, 8:15 P.M.

A Man for All Seasons





Oct. 17
 8:15 Page
 Admission with I.D. cards

Admission 100
 Advanced sale in
 106 Albany -150
 Page Auditorium
 Solists with
 Duke Symphony Orchestra
 Friday November 22, 8:15 P.M.

ichner
 Braque
 Chagall
 Ernst
 Alben
 ice

Nov. 28-Dec

ast C



Joint
 DUKE

Spring Vacation

ONE
 ER 21
 ITTED

ODERSON
 DEC 17

CLUB



vs. U. of

S O BOARD OF

GOVERNORS

INTERVIEWS

2-15: 201 Flowers

appointments

flowers

Student Union

Duplicate Bridge Club

meets
this Wednesday
7-10p.m.

Green Room, East Duke

25¢ per person

CARILLON
RECITAL



JAMES R. LAWSON

Riverside Church, N.Y.C.

300 W. Main Quad

B

SUPP

5:30-6.

prior to

SMO

BR01



activities

The role of extracurricular organizations in undergraduate education is often and easily overlooked or misunderstood. Their function ought, perhaps, to be re-evaluated and re-emphasized. Duke is, in a sense, fragmented. The four undergraduate divisions—Trinity College, the Woman's College, the College of Engineering, and the School of Nursing—are at once independent and interrelated. Extracurriculars contribute to the desired and necessary unity of these schools. Each body boasts its own government, its own distinctive academic and social groups, although in many of these areas a real inter-college relationship exists. "Something for everyone" appears to be the prevailing attitude, as the range of activity is broad indeed. The major areas of interest are: student government, service and guidance, religion, music and drama, media, recreational, professional, military, and honoraries.

student government



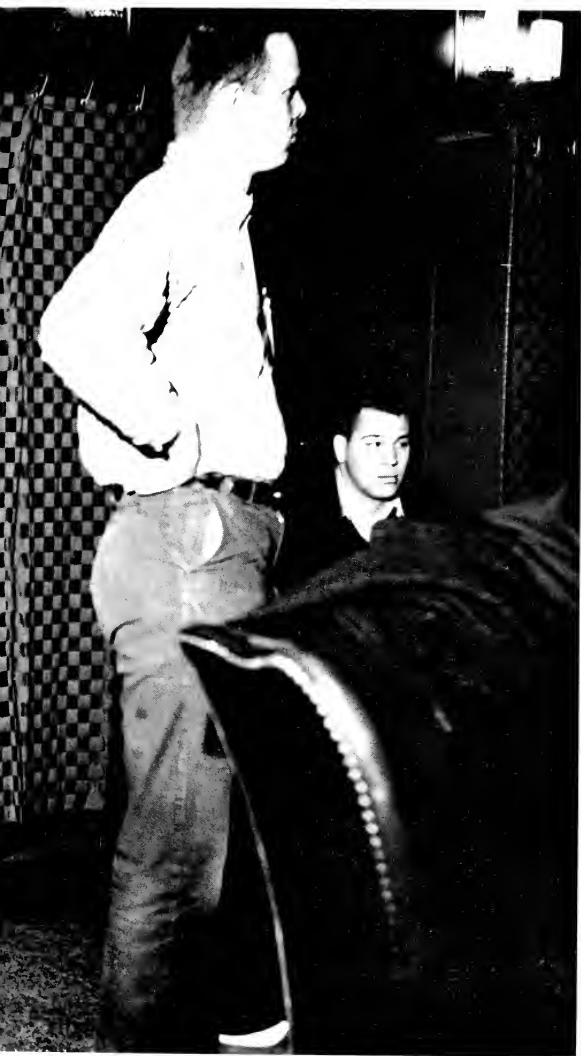



MSGA President Kip Espy.

MSGA SENATE. Left to right: J. Miller, R. Ratliff, W. Hight, W. Womble, President Kip Espy, R. Epes, R. Lam, J. Durrett, J. Schwab.





MSGA CABINET, Left to right: Treasurer Ray Ratliff, Vice-President Dick Epes, Secretary Dick Lam, President Kip Espy.

msga

The MSGA Constitution reads, in part, as follows:

We, the students of Duke University, in order to further the activities of student life, promote a widespread interest in student affairs, govern ourselves by just and righteous laws, and develop a greater spirit of progressive citizenship, in accordance with the

powers granted to us by the administrative authorities of Duke University, do hereby establish this constitution . . .

. . . The purpose of this organization shall be: to promote the best interests of Duke University; to advance the welfare of the individual students; to cooperate with the administration and faculty in regulating matters pertaining to the conduct of male undergraduates; to represent student opinion

in student-faculty-administration relations.

Executive, legislative, judiciary

The powers of the MSGA President include chairing the Senate and making appointments to the various MSGA offices. The President also serves as a vital link between the student body and the often-maligned, though no less

MSGA AUXILIARY OFFICERS, left to right: Attorney General Herb Dixon, Freshman Government Coordinator Peter Vinten-Johansen, Handbook Editor Brian Smith.





MEN'S JUDICIAL BOARD, left to right: John Grigsby, Barney Barnhardt, John Williamson, John Ryan, Chairman Jack Rubenstein, Tom Steele, Ken Bass, Ray Vickery, Jay Wilkinson.



COURT OF APPEALS, left to right: Trudge Herbert, Chairman Dick Zeren, Phil Lader. *Absent:* Julian Duttera, Tom Zavelson.

essential administration. Aiding the President in fulfilling his duties are the members of the Cabinet—the Vice-President, the Secretary, and the Treasurer. Completing the executive branch of student government are the several MSGA committees: Student Life, Investigating, Academic Freedom, Educational Affairs, Campus Relations, Publicity, Freshman Government, and NSA. The Newsletter Staff and the Attorney General are executive aides.

The legislative functioning of MSGA depends upon the Student Senate. This body is composed of two representatives from each of the four undergraduate classes and the MSGA executive officers. The Interfraternity Council and the newly-formed Association of Independent Houses work under and with the Senate.

The Judicial Board and the Court of Appeals make up the judicial arm of



COMMITTEE CHAIRMEN, left to right: Doug Morris, George Guthrie, Robert Smith, Roger Vincent.



TRADITIONS BOARD, left to right: Frank Bowman, Butch Starns, Jack Waddell, Roger Erickson, Chairman Dick Arnold, Sid Blitzer.

MSGA. Founded to protect the individual student, the two courts exercise jurisdiction over cases involving the misconduct of students in Trinity College or the College of Engineering, including instances of traffic violations, dormitory damage, physical irresponsibility, and the like.

Also included in the structure of MSGA are the Traditions Board, charged with instructing each incoming class in the traditions and ways of the University, the Elections Board, which arranges, regulates, and conducts all elections within the jurisdiction of MSGA, the Student-Faculty-Administration Committee, which brings together representatives of each body in an atmosphere of cordiality and understanding, the State Student Legislature, the Collegiate Council for the UN, the



Freshman Council and the freshman organs of self-government.

1963-1964

It would be difficult, if not impossible, to total the MSGA balance sheet

for the year. As a student organization, it achieved notable "successes" and equally notable "failures." The publicized highlights of the MSGA year were: the censure of a senator, the rejection of the Honor Code, a Senate

resolution voicing opposition to the North Carolina "Speaker-Ban," the appearance on campus of Governor George Wallace, under the auspices of NSA, the formulation of an overall "student philosophy," revision of the University policies regarding the possession and use of alcoholic beverages, examination of the reasons for a shortage of "date tickets" and the high cost of renting a chapter room, with accompanying recommendations, an evaluation of courses and instructors, a Senator's resignation over the dismissal of four students, and a vigorously campaigned three-way election for MSGA President in 1964-1965.

In reviewing his administration, President Kip Espy drew attention to the following: "Practically, MSGA cannot use a system of strict direct democracy, but it does sound out campus opinion by formal methods of questionnaires, opinion polls, and, for the first time, open forums. Through the representation of your officers on the University committees, SEAC, and on a personal basis, MSGA has increased administrative awareness of student participation in the day-to-day running of Duke and in the planning



ASSOCIATION OF INDEPENDENT HOUSES, row 1, left to right: R. Arnold, D. Roller, N. Culbertson, President Jack Jensen, C. White, J. Grigsby, W. Pyper. Row 2: J. Charlesworth, T. Wood, C. Ludington, D. Newsome, G. Moore.



NEWSLETTER STAFF, left to right: Glenn Lambert, Editor Jim Elliott, Sid Blitzer.

of Duke's future. Therefore, I believe that the parking fee levy effected without student representation is a matter of the past and never to be repeated.

Evaluation of past dormitory renovations and plans for future housing facilities has been accomplished through student government representation. Working with IFC, the inequitable housing contracts for fraternities were held in abeyance and finally cancelled. The maximum number of date and guest tickets to athletic contests was offered. Parking spaces for undergraduates were reserved before football games. A more adequate bus schedule was worked out. . . .



FRESHMAN CABINET, seated, left to right: M. Jones, J. Martin, J. Coil, W. Smith, D. Kincaid, H. Anderson. Row 2: J. Durrett, J. Schwab, K. Zaiser, C. Matthies, W. Ackerman, J. Alden, J. Kettering, W. Stewart. Absent: H. Rubin, J. Poe, J. Bell, J. MacDonald, S. Sands.



FRESHMAN JUDICIAL BOARD, seated, left to right: P. Rubin, K. Keeler, J. Stewart, J. Serbell, K. Page. Row 2: D. Wood, W. Kennerly, L. Walker, E. Weber, R. Hyde.

. . . . A committee headed by the Attorney General and including members of MSGA, the political parties, and interested students completed a study on the structure and purpose of political parties . . . MSGA has also been working to improve the structure, finances, leadership, and facilities of the intramural program.

Of course, the problem of the drinking policy was readily apparent to all. From a student group on campus, opinion was solidified on this point and brought to the Administration through MSGA. After three months of careful consideration by students, Deans, and the President, the passage and admini-

stration of the rule change was accomplished through MSGA. The current policy demands student responsibility, is consistent with social reality, and allows effective and equitable enforcement.

. . . . Open forums for the student body were held on every substantive campus issue—the honor system, the penal code, political parties. Meetings were broadcast periodically over WDBS and Senate reports were made available to each living group. In addition, the MSGA *Newsletter* was carried over in expanded form from last year.



Seated, left to right: Beth Phillips, Pepper Deckert, Paddy Greenleaf, President Sally McKaig, Ann Moffat, Joan Holmquist, Heather Low. Row 2: Suzie Cunningham, Cynthia Gillhatt, Edie Fraser, Tish Smith, Phyllis Greenwood, Jane Levine, Becky Frank, Barbara Sears, Marcia Ross. Missing: Doreen Davis, Polly Wheat.



President Sally McKaig.

wsga

Beginning the year with a new and revitalized structure, the Women's Student Government Association was determined to be an effective means of representing the women students. The elected legislators brought back ideas from their respective houses for possible student government action; weekly newsletters and bulletin boards kept the entire campus informed as to what the Legislature was doing. Representative government, then, became a reality. In addition to the WSGA executive officers and the dormitory representatives, the NSA Co-ordinator, the Judicial Board Chairman, the House Presidents' Board Chairman, and the Dean of the Woman's College served on the Legislature in an ex-officio, non-voting, advisory capacity. To aid the legislators, a Secretariat of ten freshmen was selected to attend to the seemingly endless run of office tasks and details, which had previously been assigned to the elected representatives. The Secretariat thus reduced the "busy work" of the legislators, and, at the same time, served as a training ground



WSGA EXECUTIVE COUNCIL: Left to right: President Sally McKaig, Treasurer Beth Phillips, Vice-President Puddy Greenleaf. Absent: Secretary Heather Low.

throughout the year. Planning for an exciting program for next year, dealing with the American presidency, was begun.

Structural changes

Another important change which the Legislature formulated this year was a new committee structure. The recently reformed committees will have better defined areas of concern and will investigate many of the problems and proposals in which the Legislature is interested.

Dynamic government

The new Legislature has helped to make this a dynamic year on the Woman's College campus. It has attempted to reflect the changing opinions and ideas of the students and to relay these to a receptive administration. Dean Ball attended the weekly meetings of the Legislature; President Knight accepted an invitation to a student government banquet, and the four undergraduate student governments jointly sponsored a luncheon for the

for freshmen interested in student government.

Concrete improvements

Following student opinion, the Legislature was able to work closely with the University administration in obtaining vending machines for the dormitories. An extension of library hours was also granted, as was the request for the Union to remain open longer for breakfast. Extensive work on the Honor System was carried on, and the "traditional" Pay Day was found to be unnecessary. Reports on other areas of campus life, in which student interest had been expressed, were also prepared.

Programs to meet problems

WSGA this year initiated other programs. The International Relations Forum sponsored four dinner meetings with experts in particular areas of current international concern; the guests delivered after-dinner speeches, and led the discussion. The program was very well received and supported

WSGA COMMITTEE CHAIRMEN: Left to right: Jan Huntley, Alice Sheridan, O'Hara Boswell, Edie Fraser.





WOMEN'S JUDICIAL BOARD, seated, left to right: Jeannine Kreuger, Mary Lucas, Linda Orr, Chairman Joan Holmquist, De-De Campbell, Holly Moehmann, Maryann Ricketts. Standing: Nancy Dailey, Susan Smith, Fran Halla, Gail Tousey, Ann McNally.

University Trustees. These and other developments indicate how student government is helping students to have a real voice in the policies and planning of the University.

SALLY MCKAIG

The juridicial arm of the Women's Student Government Association, the Women's Judicial Board, founded in 1949, is made up of twelve members — one representative from each East

Campus dormitory and a chairman and a secretary, elected by the entire student body. The philosophy of the Board demands that the individual student be granted as much freedom and responsibility as is consistent with the welfare of the Woman's College and the well-being of the student body. The regulations of the Woman's College are, therefore, subject to periodic reevaluation and revision. At the present time, the Board

is completing work on a new edition of the Woman's College *Handbook*. The Board is also responsible for the *Code of Campus Living* and the experimental Honor Code.

Administration, improvement

The primary functions of the Board are to review instances of major rules infractions and to act as an appellate body for cases referred from House Councils and the Traffic Court. In



WSA, row 1, left to right: F. Bauley, R. Koningsberger, J. Shaban, K. Esslinger, C. Heald, S. Bailey, Chairman Edie Fraser. Row 2: V. Ekvall, B. Koll, E. Bloomer, M. Dubois, C. Christie, J. Holmquist, G. Yuell, L. Rogers, G. Combs, S. Wood, M. Jones.

recent years, however, fewer cases involving rules infractions have come before the Board, and more time has been spent on non-disciplinary matters. Thanks to the Board's efforts, sophomores now have twelve o'clock permission on Monday through Thursday evenings, and all students have been granted midnight permission during examination periods. The advisability of allowing juniors to have cars on campus has also been discussed. Early in the year, the Board sent letters of welcome to freshmen and upperclassmen and sent copies of East house rules to the Interfraternity Council for reference during Rush.

A WSGA auxiliary, the Coordinate Board serves as an intermediary between the administration, faculty, and student body. Seeking to improve relations between these "factions" and to create a clearer understanding of issues, the Board polls student opinion in areas which merit its concern and investigates problems brought to its attention by the WSGA legislature. After reviewing the facts it has gathered, the Board may suggest effective solutions to the problems it has surveyed.



HOUSE PRESIDENTS' BOARD, kneeling, left to right: Chairman Janet Mathews, Tish Smith, Ginny Lilly. Seated: Carol Stuckey, Dede Damschroder, Judy Weingarth. Third row: Jeanne Etheridge, Diana Bess Montgomery, Jo Harriet Haley, Joan Adamson.



STUDENTS' CONCERN, row 1, left to right: Co-Chairman Alice Sheridan, Co-Chairman Susie Dittmar, L. Tart. Row 2: K. Welfare, B. Newton, R. Godwin, M. Mellencamp.



INTERNATIONAL STUDENT COMMITTEE, row 1, left to right: E. Kraus, M. Mellencamp, L. Tart, K. LeCraft. Row 2: Chairman Alice Sheridan, A. Pandolfo, M. Reed, M. Hatschek, J. Mayo.

Improvements meet student needs

The Board this year studied book prices and the feasibility of establishing a student exchange for used books.

The possibility of installing a stamp machine in the East Dope Shop was also considered and a pre-Rush letter sent to freshman women. Through the Board's work, bus service has been

improved, library hours extended, vending machines installed in East dorms, and an informal, voluntary "dead week" before exams adopted.

COORDINATE BOARD, seated, left to right: Bonnie Harding, Beth Swain, Chairman Jan Huntley, Jane Montgomery, Schuyler Williams, Martha Franck, Joyce Harrold. Standing, left to right: Corby Corbin, Zoe Hellekson, Betsy Wobus, Judy Hyder, Barbara Kirk, Marietta Guidon, Penny Pilgram, Diane Rocchio, Mitzi Peak, Terry Patch, Jackie Davis, Lynn Gilbert, Sally Stubbs, Karen Amen.





Row 1, left to right: E. Kaster, B. Scull, L. Hagood. Row 2: A. Hutzler, T. Edgar, B. Hubbell. Absent: D. Zeren, D. Averitt, J. McClain.

engineers' student council

Chartered by the MSGA in 1952, the Engineers' Student Council is the chief governing body of engineering students. The Council is composed of a President, Vice-President, a Secretary, Treasurer, and representatives from the professional societies, engineering honoraries, and the separate classes of the College. Council meetings are open, and suggestions from observers are welcomed.

Activities

The Council coordinates the activities of the various student organizations within the College. Council members planned and directed the annual Engineers' Show, supervised elections, and maintained the engineer's student lounge. The group also sponsored freshman orientation lectures and published the College's magazine, the *DukEngineer*.



ESC President Ray Cox.

nurses' executive board

The Nurses' Executive Board coordinates and supervises the diverse activities of the Nurses' Student Government Association. The Board is composed of NSGA officers, the chairmen of the various NSGA committees and auxiliaries, and the president of the freshman class.

The work of the Board

The Board attempts to assure the enforcement of the NSGA Constitution and, through the Nurses Honor Code, to instill in each student nurse a sense of personal and professional responsibility. The Board is constantly re-evaluating the Honor Code, with the aim of making this unique system



NSGA President Marilyn Howe

Row 1, left to right: B. Bremer, J. Appleyard, President M. Howe, E. Dierauf, M. Robertson. Row 2: P. Twigg, C. Conner, N. Furste, J. Baker, L. Grubenmann, K. Smith. Row 3: B. Rowland, M. Free, B. Johnson, L. Kennedy, M. Wallace, A. Kimmel.



nurses' student faculty committee

a meaningful reality in the lives of the student body which it represents. Members of the Board have also worked closely with their counterparts in the Men's and Women's Student Government Associations, discussing areas and problems of mutual concern and exploring the possible means whereby the various organs of student government may function most efficiently.

A trend-setting vehicle of communication, the Nurses' Student Faculty Committee seeks to unite student and faculty opinion, or, at least, to seek out both student and faculty thinking on issues and problems confronting the School of Nursing, thus creating an atmosphere of understanding and cooperation. The Committee sponsored several student-faculty coffee hours and discussion groups to bring undergraduates and professionals together.



The West Campus Library is a short walk from Hanes House.

Seated, left to right: A. Kern, Faculty Advisors L. Collins and V. Gover, J. Baker. *Standing:* J. Gummy, V. Pretzing, J. Moore, L. Kennedy, A. Kimcl, B. Hardin, B. Rowland, E. Farnham. *Missing:* Faculty Advisors C. Hogshed and E. Caddell.





Seated, left to right: V. Kliner, H. Garland, Chairman P. Twigg, S. Peterson. Standing: B. Rowland, C. Conner, C. Hodges, P. Valin, L. Grubenmann, G. Capchert, M. Robertson. Missing: L. Newton.

nurses' *judicial board*

The co-ordinating judiciary body of the Nurses' Student Government Association, the Nurses' Judicial Board prefers to address itself to legislative rather than punitive action. Narrowly interpreted, the Board's responsibility is to try infractions of the rules legislated by the Nurses' Student Government Association. But in a broader sense, the Board is responsible for supervising all phases of student conduct which concern Hanes' residents. Ultimately, the Board's goal is to encourage each student nurse to govern herself responsibly — academically, socially, and professionally.



Hanes House and Hanes Annex, adjoining Duke Hospital, are the campus homes of student nurses.

The Board's composition

Integration of the Nurses' Judicial Board and the Nurses' Student Government Association is effected through the Board's membership. The seats on the twelve-member council are occupied by a Chairman, the Chairman of the Nurses' Honor Council, the Chairman of the Nurses' Social Standards Committee, the Recording Secretary of the Nurses' Student Government Association, the vice-presidents of the four classes, and one additional representative from each of the four undergraduate levels.

nurses' honor council

The Honor System has become a tradition and a way of life in the School of Nursing. Its purpose is to secure the cooperation of the entire student body in assuring honorable conduct in all areas of student life—academic, professional, and social. Each freshman formally becomes a member of the Honor System by signing a pledge of acceptance in the presence of the entire student body. It is hoped that living under the Honor System will promote in each student an increasing awareness of individual freedom and responsibility, which will continue to serve her in the years after graduation.



Seated, left to right: G. Peterson, M. Wallace, R. Shaw, D. Lowenthal, Chairman C. Conner, B. Futrell, B. Todt, K. Hardenburg. *Standing:* B. Fesmier, D. Willson, B. Ehlers, K. Grimm.



A post-operative case.

Members of the Council

The Nurses' Honor Council consists of a Chairman, the Vice-President of the Nurses' Student Government Association, three representatives from each undergraduate class, and three faculty advisors. Recognizing that acceptance of an honor system demands a certain maturity, the Council, in trying breaches of the Honor Code, concerns itself with encouraging students to govern themselves responsibly. The Council, therefore, bases its decisions on how the growth and learning of the individual and the interests of the School of Nursing will best be served.

service and guidance







BOARD OF DIRECTORS, left to right: Mr. Griffith, Dr. Howard, E. Mathews, Mr. Minah, J. Evans, Mr. Cahow, J. O'Kelley, Dr. Phillips, Reverend Wilson, M. Farber, Dr. Proctor.

ymca

President Jim O'Kelley, writing in a brochure, "... this is the 'Y'" has outlined the purposes and organization of the YMCA. He writes: "The YMCA

is an organization dedicated to service to Duke students, Duke University, and the Durham community. The 'Y' is guided by the conduct and principles of Christianity. We are a union of students and faculty members who have joined

together to try to fulfill this purpose by 1) *Service* to the University and community, 2) *Dialogue* on the committee, cabinet, and Board of Directors levels, 3) *Social Action* where considered necessary and proper."

CABINET, left to right: L. Redmond, E. Barksdale, F. Huffman, R. Woods, C. Harris, R. Aronson, T. Evans, President Jim O'Kelley, M. Farber, E. Mathews, J. Peake, G. Frazell, L. Cashwell, J. Check, L. Atwater. *Absent:* Advisor, Rev. A. Jack Wilson.



Program and committees

The organization influences virtually every phase of University life; its activities affect almost all undergraduate men. "Service" and "fellowship" are perhaps most characteristic of the "Y." With a viable religious and ethical framework within which to work, the group is devoted to positive action and service to the entire University community; its program is designed to enhance campus life, and its committees structured to allow for personal development. The Committees are: Campus Chest, Freshman Advisory Council, Youth Welfare, National-International Affairs, Public Relations, Religious Life, Publications, Community Development, Campus Co-operative, and Dad's Day.

YMCA government

The several committee chairmen, along with the President and other "Y" officers, form the Y-Cabinet, the governing body of the YMCA. Cabinet members meet once each week to formulate policies. When these guidelines are set forth, it is through the individual committees that concrete goals are achieved.



YMCA President Jim O'Kelley.

FRESHMAN CABINET, row 1, left to right: W. Graves, J. Poe, W. Enger, D. Campbell, President Ed Barksdale. Row 2: Advisor Frank Huffman, B. Keeler, B. Clarke, R. O'Kelley, B. Oppenheimer.





Seated, left to right: P. Fraser, L. Credle, P. Evans, B. J. Albers, A. Uoki, President Adair Prewitt, P. Cuninggim, Miss Barbara Benedict, E. Woolley, L. Trent, P. Spivey. *Standing:* M. Franck, D. Ingram, C. Bunch, A. Halsted, B. Bell, J. Titus, R. Norcross, S. Dittmar, P. Adams, S. Allen, J. Theobald, P. Lawver, J. Lecraft.

ywca

Recognized mainly as a service group for many years, the Young

Women's Christian Association today offers many new opportunities to its membership, in addition to the chance to serve. Through seminars,

forums, and other programs, "Y" members, who number more than eighty per cent of Duke coeds, are introduced to the "full and creative

I'll check my calendar.



FRESHMAN CABINET, kneeling, left to right: B. Wilmot, C. Smith, C. McFarlane. *Seated:* B. Pfohl, A. Uoki, Advisor Sandy Allen, President Paula Phillips, S. Wood, J. Rambo. *Row 3:* P. Woolley, J. Belvin, D. Dunford, J. Poppendieck, C. Evans.



EXECUTIVE COMMITTEE. *front row, left to right:* Peachie Evans, Eloise Woolley, B. J. Albers, President Adair Prewitt. *Back row:* Miss Barbara Benedict, Penny Cuninggim.

life" which may be theirs "through the growing knowledge of God" and are challenged to make a rewarding life possible for all.

"Forums" were held to stimulate interest in controversial areas. Such topics as "Why I Went to Cuba," the "Honor System," and "Conscientious Objector - Norman Whitney" were featured at these times. In addition to panel treatment of current issues, first-hand observation and study were possible on seminar trips to New York City and the United Nations, Washington, D. C., and a neighboring Cherokee Indian Reservation. Members were given free rein to put their ideas into practice. Social service programs, at the Edgemont Community Center and the Veterans' Administration Hospital, tutoring, and work with the "Y-Teens" were all coordinated by the YWCA Cabinet.



YWCA Meeting: Discussion . . .



. . . and note-taking.

men's freshman advisory council

Established seven years ago as a YMCA committee, the Men's Freshman Advisory Council begins its work at the end of the summer, when "Y-Men" welcome their "boys" to Duke in an informal letter. Later, during Orientation Week, FAC's are on hand to assist and advise the new student. Y-Men help carry baggage, proctor placement tests, supervise physical examinations, usher at administrative functions, and smooth over the rough spots of registration. During that first critical week, members of the advisory group counsel their boys collectively and individually regarding the adjustment to college life.

A helping hand

A second phase of FAC service continues throughout the academic year. On his periodic visits, a Y-Man may discuss—on a personal basis—such topics as class attendance and the extracurricular program. Working closely with housemasters, FAC's also aid in the solution of scholastic and/or social problems that may arise.



Chairman Butch Atwater, flanked by Bob Campbell, John McClain, and Emmett Mathews studies the program for incoming frosh.

Row 1, left to right: Chairman Butch Atwater, W. Hight, P. Lader, J. Moxley, M. Peterson, R. Arenson, L. Rice, J. Aldridge, R. Mossburg, M. Walsh, B. Starns, S. Southern, J. McClain. *Row 2:* W. Pursley, R. Campbell, T. Simpson, G. Feazell, C. White, M. Stoner, F. Bowman, H. Upchurch, C. Clayton, E. Mathews, D. Heller, B. Barnhardt, L. Carmichael. *Row 3:* J. Covington, M. Bryant, J. Jarman, J. Lukins, E. Lotspeich, D. Epes, C. Herbert, D. Goodner, F. Harrison, J. Peake, T. Price, R. Smotherman, C. Beimfohr. *Row 4:* R. Arnold, K. Hubbard, J. Spencer, C. Zimmer, W. Douglass, R. Sheheen, C. Worthington, J. Kaufman, B. Baumgartner, A. Bell, R. Erwin, H. Hay.

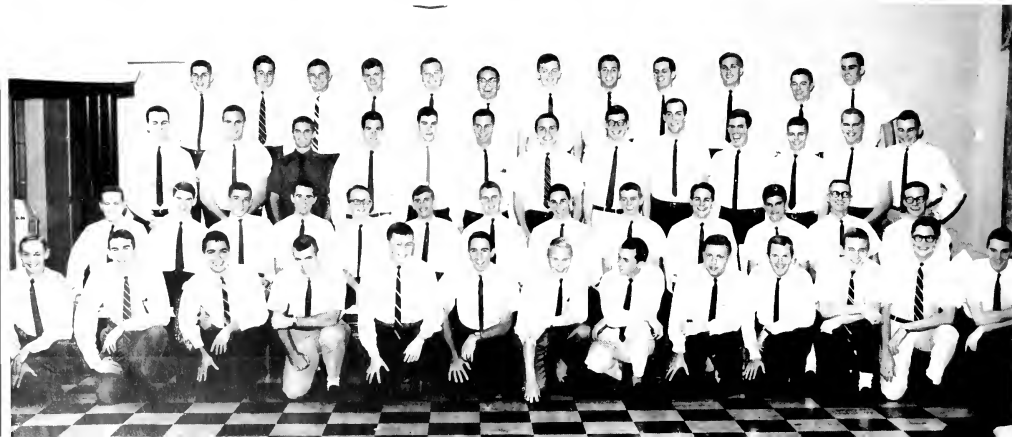



He hadn't heard about the free bus service.

orientation

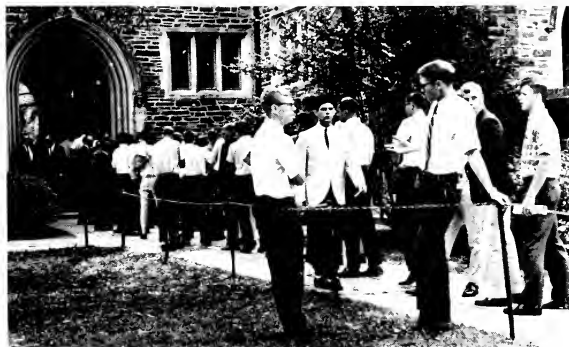

The interminable wait.

Happiness is a friendly dorm.



women's freshman advisory council

Each year there descends upon the Woman's College campus another avalanche of freshman girls, each of whom will approach her new situation with butterflies, dreams, and a self-confidence which she hopes will pass her

poise. Awaiting her arrival is a member of the Freshman Advisory Council, who knows how past successes are soon dimmed and how easily an artificial self-confidence will wither. From the first day, when she helps "her girls" move in, the FAC personalizes Duke University. She introduces the girls to Downtown Durham, to the library, to Wash Duke, to the traditional flag-raising. She imparts a knowledge both

of the University and of the spirit of college life.

Prerequisites for Leadership

Selected from the rising junior and senior classes, the freshman advisor combines qualities of understanding, responsibility, leadership, and the desire to help. Her own experience is augmented by a series of training sessions in the fall and spring.

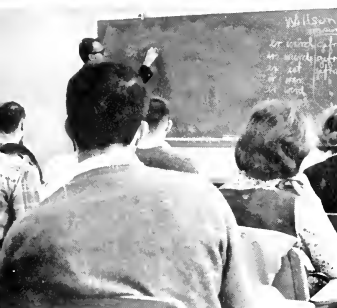

Those first days . . . fifty minutes fly by . . . and then off to another class,

Kneeling, left to right: R. Kershaw, S. Cosens, M. Edwards, L. Dreisinger, J. Rodrigues, P. Powell, L. Wilcox, D. Fincher, R. Heer. *Row 2:* M. Tuml, A. Pickrell, M. Burckel, K. Knapp, L. Swain, Chairman Stuart Upchurch, N. Murray, J. Cook, J. Ray, S. Allen, J. Paetsch, A. Cooper. *Row 3:* T. York, R. Taylor, L. Merker, M. Ramseur, S. Cotterill, L. Etheridge, S. Schumacher, K. Krasin, H. Frank, F. Hollar, G. Cohoe, J. Bost, M. Parker.





Row 1, left to right: P. Prideaux, L. Kennedy, E. Turner, S. Peterson, J. Blondeau, P. Gross, E. Wishart, Chairman Carol Hodges. Row 2: M. Kixmiller, L. Kilpatrick, S. Patterson, B. Hemphill, N. Clairmont, P. Hendler, B. Schmitt.

Back to the dorm, after "sightseeing" on West.



nurses' *advisory council*

An outgrowth of the old Nurses' Orientation Committee, the Nurses' Advisory Council acquaints freshmen, affiliated, and transfer students with the patterns and practices of the School of Nursing.

Orientation and before

Before the arrival of new students, members of the Committee are hard at work writing letters from "big sisters" and planning the orientation program. During the rush of Orientation, Committee members assist in registering new students, instructing them in the rules and regulations outlined in the student handbook, conducting tours of the campuses and Duke Hospital, and introducing new students to the social life of the University.

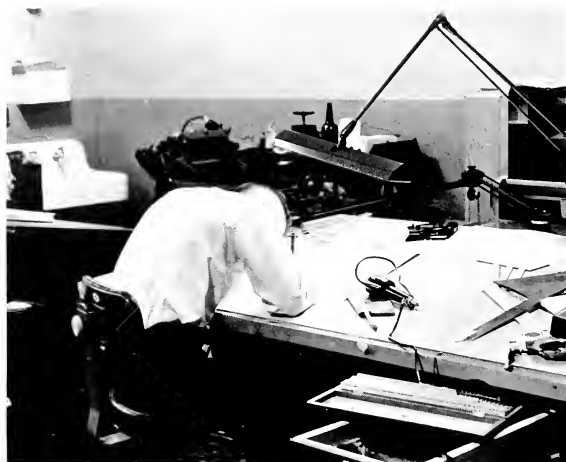

A full course-load for all engineers involves many late nights.

engineers' guidance council

Founded six years ago and completely revamped last year, the Engineers' Guidance Council is a valuable aid to freshman engineering students. Especially helpful during the first weeks of classes, the Council provides individual counseling. Stressing scholarship, the group offers review sessions in preparation for hour quizzes and provides individual tutoring for students in "problem areas"—calculus, descriptive geometry, and physics.

The Advisors

Chosen each spring on the basis of academic record, maturity, and responsibility, the forty-two members of the Council attempt to instill in their advisees a sense of their unique position and an awareness of the duties and challenges that confront them.

Row 1, left to right: K. Kennedy, R. Wonsidler, Chairman Bill Hubbell, J. Walden. Row 2: D. Trott, D. Minotte, R. Rau, R. Graham, T. Treptow, G. Johnson. Row 3: D. Cotter, L. Norwood, J. Cox, R. Jolley, T. Edgar.

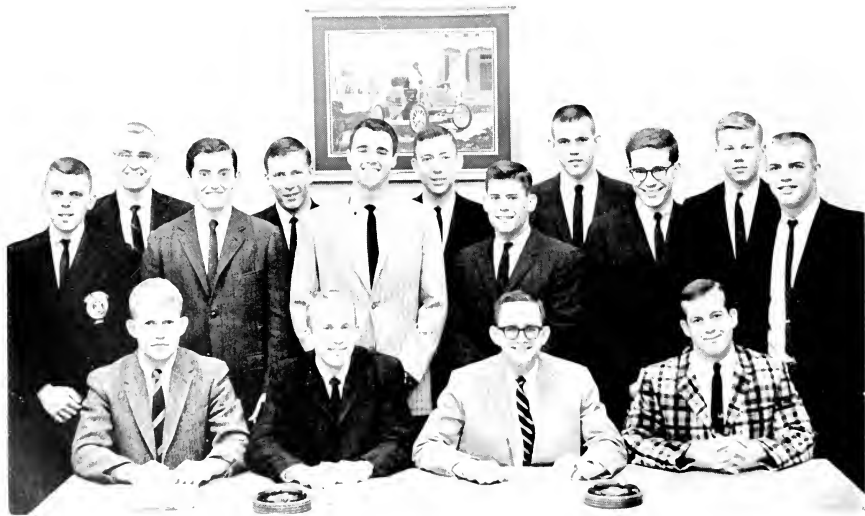



Left to right: J. North, M. Hicks, H. Bailey, Chairman Ron. Arenson, L. Beck, D. Dacko, R. Trotman, P. Shearon.

campus chest

The YMCA Campus Chest Committee held its annual drive during the week of November 5-11. Previously under MSGA jurisdiction, the Chest last year became a YMCA committee, with its chairman a member of the Y-Cabinet.

Helping the needy and the worthy

The Committee selected appropriate charities and canvassed all of West Campus. The organizations aided this year were CARE, World University Service, the American Cancer Society, the American Heart Association, the American Association for the Blind, Edgemont Community Center, and the Durham County Mental Health Association. Posters, room to room collections, and canisters in the dining halls and at the Wake Forest football game increased the amount collected.

alpha phi omega

Founded in May, 1955, the local chapter of Alpha Phi Omega, national service fraternity with over 300 chapters, brings together college men—in

the fellowship of the Scout Oath and Law—to develop friendship and to promote service. Serving both the University and the Durham communities, the fraternity provides a constructive link between the two.

Proceeds from the auction of lost and

found articles and the annual spring rummage sale were used to aid the Durham Heart Fund, local Boy Scout Troops, and needy families. The members of Alpha Phi Omega also ushered at basketball games in the Indoor Stadium.

Left to right: J. Mazza, J. Wade, R. Penick, R. Erickson, President Jack Abbott, M. Chen, R. Burts, D. Mack, J. Powell.





Chairman O'Hara Boswell.

east *social standards*

Almost as old as the Woman's College itself, the East Campus Social Standards Committee is a special auxiliary of the Women's Student Government Association. The Committee attempts to instill in coeds a healthy respect for those patterns and practices of behavior which are in keeping with the traditions and best interests of the University. Two representatives from each East dormitory and three freshman representatives-at-large make up the Committee.

A busy and diverse schedule

"Design for a Duchess" was mailed to incoming students during the summer, and another handy publication, the "Duke Pictorial Calendar" was published during the fall. Social Stand-

ards sponsored the MSGA-WSGA banquet in October, when Dr. Knight spoke on the role of student government, and the Coed Ball, when the CHANTICLEER QUEEN was crowned. The Committee also assisted in preparations for the regional United Nations Model Assembly, held informal coffees for University visitors, and attended to the arrangements for a luncheon for University Trustees. Social Standards also sponsored picnics, "Twilight Hours" concerts in the Sarah P. Duke Memorial Gardens, and the annual WSGA-Sandals banquet in the spring.

Change and the Committee

After studying the Committee as it now exists, the Woman's Student Government Association has decided to restructure Social Standards; the Committee will no longer exist in its present form, but its work will be carried on through other WSGA committees.

Row 1, left to right: A. Austell, K. Krasin, L. Erickson, Chairman O'Hara Boswell, J. Witherspoon, S. Dittmar, W. Watson. Row 2: J. Booth, J. Brownlow, M. Meriam, J. Bowers, R. West, S. Hunyadi, J. Miller, J. Salinger, K. Kovac, L. Gregory, J. Stanley, R. Sutch.





Seated, left to right: L. Leland, E. Smoot, Chairman L. Grubemann, P. Pridcaux. Standing: J. Stroud, B. Reed, K. Waterfall, M. Hagmann, G. Cardona.

nurses' social standards

A standing NSGA committee, Nurses' Social Standards establishes rules and guidelines in order to maintain high

standards of personal conduct, inasmuch as these determine the individual's relations with fellow students, the University, and the nursing profession. The Committee, composed of two elected representatives from each class and a chairman chosen by the entire student body of nurses, hopes

that its regulations will encourage the formation of practical professional ethics.

Orientation, Evaluation, Discussion

The Committee sponsors an orientation program for freshmen and graduate Hanes residents, evaluates its own policies and regulations, with an eye to making changes and suggestions when necessary, and hears instances of rules infractions. In addition to its regular bi-monthly meetings and monthly business meetings, the Committee may "call" a session to discuss new issues and problems, or to meet with the undergraduate classes and or NSGA to announce changes, or to clarify policy. Financial support for the Committee's program comes from the proceeds gathered from the sale of Social Standards Calendars and bids to the Coed Ball.



religion



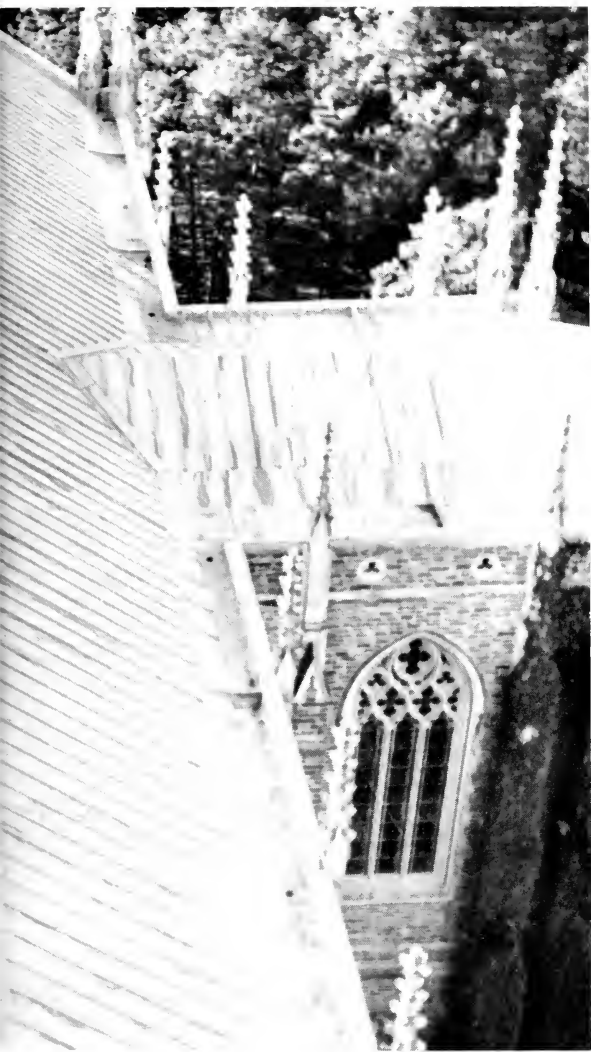



Row 1, left to right: Buzzy Harrison, James Kitterman, Chairman J. Harris Proctor, Dean Lee, Thomas Herin. Row 2: Chaplain Wilkinson, Henry Morgan, Miss Barbara Benedict, Maurine Doggett, Trudge Herbert, Dr. Durdan.

religious council

The Duke University Religious Council, established as a successor to the old Duke University Church, was organized in 1955. Since that time, it has served as the center of religious

life on the Duke campus. From the various committees of this interdenominational, student-faculty group come the plans for campus-wide religious programs and events designed to enrich the life of members of the University community.

Dr. Charles Coulson addresses a Faculty Club luncheon.



Special Services and Events

The responsibility for supervising the planning of special religious services and events lies with the Special Observances Committee. Leaders in many fields are asked to share their knowledge and insights with the University community. Science and religion, moral concerns, marriage and the family, religion and the arts were some of the themes discussed during the past year. Dr. Charles A. Coulson, a Methodist preacher and Director of the Mathematical Institute, Oxford University, was one of the major figures to appear in 1963-1964.

Religion with an International Flavor

The Interfaith and Fellowship Committee aids in planning events for students of diverse religious, racial, and national backgrounds. The major activities of the Committee are the sponsorship of an international, interfaith group of students from Duke, the University of North Carolina, and North

Carolina College, the annual international reception, and the Interfaith Dinner.

Edgemont

Edgemont Center, originally established by the Duke University Church, is still another concern of the Religious Council. The Center has the dual purpose of providing leisure activities for Edgemont residents and providing Duke students with the opportunity

to develop leadership skills, learn program planning, and gain some appreciation of the value of social service.

Denominational Groups

The Religious Council also serves to co-ordinate the programs of the various denominational groups on campus. Through services of worship, social activities, dinner-discussions, and recreational and service outlets, group mem-

Sunday worshipers.

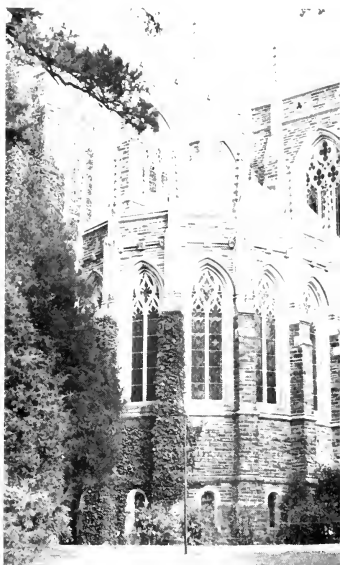

Rear view of the Chapel.

bers are united by the bonds of fellowship. The organizations represented are the Baptist Student Union, the Christian Science Organization, the Episcopal Student Fellowship, the Society of Friends, the Lutheran Student Association, the Methodist Student Movement, the United Student Fellowship, the B'nai B'rith Hillel Foundation, and the Newman Club. Additional opportunities for religious affiliation and expression are provided by non-denominational groups: the YMCA, the YWCA, the Religious Activities Committee in the School of Nursing, the Fellowship of Christian Athletes, and the Inter-Varsity Christian Fellowship.

music and drama





men's glee club

Now in its seventy-eighth year, the Men's Glee Club promotes interest in good music and presents polished performances of selected works. The Club offers a rich musical experience to its sixty members, as well as the opportunity for social and educational development.

A traveling troupe

The Club's appearances are not limited to the Duke-Durham community; members have traveled to cities across the country. The thirty-sixth annual Spring Tour included concert stops at Tampa, St. Petersburg, Ocala, and Jacksonville, Florida. The Club also sang for the Durham Lion's Club, the Carolinas Kiwanis Convention, and the North Carolina Press Association Conference. Other activities during 1963-1964 included a concert for freshmen during Orientation Week and fall and spring concerts with the Women's Glee Club. Some twenty men joined members of the Women's Glee Club on a short tour of North Carolina.

Acting Director James Young

Professor Paul Young was on a leave of absence during 1963-1964, and Mr. James Young directed the Glee Club. Mr. Young joined the organization last year as accompanist and assistant to Professor Young. The Club rehearses regularly on Tuesday and Thursday evenings.



MEN'S GLEE CLUB OFFICERS. *left to right*: Business Manager Don Titus, Publicity Manager Denny White, President Marty Altmaier, Personnel Manager Neal Sigmon.

James Young conducting.



First Tenors

Leroy Barnes
Samuel Bedinger
Donald Davis
Robert Eagle
Jere Farrah
Ford Fuller
Douglas Lyons
Frederick Mahla
John Miller
Samuel Southern
William Watson
Charles White

Second Tenors

William Archie
Philip Bestie
John Crofts
Thaddeus Dankel
Gerald Devalon
John Edlin
Geoffrey Gaddis
Frank Glass
Gerald Hallenbeck
Drew Heitzenrater

Quincy Hocutt
Frederick Iobst
Noel Kinnamon
Alan Kreglow
Frederick Kroncke
Henry Martin
Richard Pritchard
Jerry Sawers
Bruce Spaker
William Strickland
Paul Wharton

First Basses

Karl Benson
George Brodie
James Campbell
David Coolidge
Thomas Fegley
Paul Forth
Russell Harrison
Robert Howie
David Hunt
Ronald Lamb
Myron Lichty
Stephen Loescher
Frederick Maas

William Moorefield
Donald Phillips
John Pierce
Donald Sigmon
Ronald Steed
Brian Van derHorst

Second Basses

Martin Altmaier
Charles Anderson
Andrew Ash
Steve Ballew
William Cromer
Thomas Culbreth
Robert Dow
Kent Earnhardt
Ronald Gates
Thomas Herin
John Lindgren
William Malone
Charles Pennington
Walter Komp
Michael Schipke
Donald Sommerville
Donald Titus



women's glee club

The Women's Glee Club is dedicated to introducing music into the life of the University. In a typical Glee Club concert, the audience may be treated to familiar and favorite compositions, while, it is hoped, learning to appreciate other musical concepts and forms. Selections may range from folk songs, Negro spirituals, and musical comedy numbers to the works of traditional masters, notably Palestrina and Bach.

Major concerts

The 1963-1964 season included three major concerts. The first of these was scheduled for Dad's Day, in November, and was a joint performance with

the Men's Glee Club. Highlighting the evening were selections from George Gershwin's "Porgy and Bess" and the first movement of Vaughan Williams' exciting work, "A Sea Symphony." Mr. James Young took the podium on this occasion, while Professor Paul Young was on a brief leave of absence. Professor Young returned second semester to direct the remainder of the season—another concert and the annual Spring Tour.

Auditions and training

Glee Club auditions are held twice annually. At these times, members are also chosen for an apprentice group, the Women's Chorus, where voice-training and technical proficiency are emphasized.



Rehearsal.

Loud and clear.

WOMEN'S GLEE CLUB OFFICERS, left to right: Publicity Manager Elaine McWhorter. Personnel Manager Gail Kinard. President Betsy Greig. Business Manager Sally Baker.



First Sopranos
Sally Baker
Jacqueline Crawford
Kathleen Davis
Carolyn Dunsmore
Carol Emfinger
Jo Follin
Virginia Greene
Alice Kimel
Gail Kinard
Sylvia Kiser
Carole Knutson
Elizabeth Mayo
Patricia Prather
Sarah Ramsey
Lucia Simpson
Alice Williams
Virginia Yarbrough

Second Sopranos
Cheryl Bailleu
Mary Blakely
Mary Briscoe
Maribeth Byers
Susan Cooper
Helene deMontreux

Susan Doerner
Elizabeth Grieg
Elizabeth Hiley
Elizabeth Horton
Judith Housekeeper
Evelyn McWhorter
Virginia Pfetzing
Rosemary Redding
Toni Roser
Carolyn Sherman
Lynn Stevens
Anne Stovall
Daisy Walton

First Altos
Elizabeth Baldwin
Lynn Bloemeke
Judith Braden
Rilla Carter
Betsy Caudle
Judith Flinchbaugh
Lynn Gilbert
Koleen Haïre
Carol Hamilton
Jacqueline Hatschek
Betty Johnson
Judith Kiepe

Anne Lewis
Sandra Manners
Jean Moore
Mary Pickering
Shirley Powell
Elizabeth Vos
Kathy Walsh
Susan Wright
Candace Young

Second Altos
Lucinda Benjamin
Sharon Bowerman
Valerie Carr
Susan Cornwell
Gwin Cox
Elizabeth Gaus
Carol Getz
Alice Guerry
Brenda Gupton
Carol Lacy
Mary Marks
Amy Morrison
Rosalind Rudiger
Jane Titus
Mall Tuul





chapel choir

Selection as a member of the University Chapel Choir is one of the highest honors that may be conferred upon a singer at Duke. The principal function of this fine choral group is to provide appropriate music each Sunday morning for the interdenominational service of worship, held in the University Chapel. Through membership in the Choir, students have an excellent opportunity to master some of the great choral works.

Handel and Mendelssohn

Along with its regular Sunday performances, the Choir gives two concerts each year. The first concert of the past season was a stirring performance of Handel's "The Messiah," presented in December. The same program was later repeated as a feature of the Founder's Day program. The second concert, the Mendelssohn oratorio, "Elijah," was presented in the spring.

Considerable time and effort must be expended if the high standards,

demanding of the Choir in every performance, are to be maintained. Under the firm but sensitive direction of Professor Paul Young, rehearsals are held each Wednesday evening. On Sunday morning, there is a final re-

working and polishing of that day's music. Moreover, every member of the Choir is asked to participate in another campus choral organization, so that voices are always at their best level and pitch.

First Sopranos

Sarah Baker
Kathleen Davis
Carol Lanfanger
Virginia Greene
Carol Hamilton
Judith Housekeeper
Alice Kimmel
Carole Knutson
Virginia Pfetzing
Gretchen Ruffy
Linda Speck
Virginia Yarbrough

Second Sopranos

Barbara Bay
Lillian Bonknight
Maribeth Byers
Melody Dickinson
Susan Dormer
Gloria Hayes
Roberta Harlan
Mary Karmiol
Gail Kinard
Diane Morrison

Margaret Osborne
Rosemary Redding
Maureen Ward

First Altos

Patricia Barrier
Sharon Bowerman
Gwin Cox
Carolyn Dunsmore
Peggy Handlee
Karen Heitzenrater
Elizabeth Horton
Milling Kinard
Nancy Koffke
Nikki Meith
Jean Moore
Jeanie Kiechichi
Susan Suerken
Kimi Tanaka
Grace Tilton
Kathy Walsh
Sue Wright

Second Altos

Susan Cornwell
Helene De Montreux

Allaire George
Carol Lacy
Judith McKnight
Evelyn McWhorter
Joan Peters
Toni Roser

First Tenors

Ford Fuller
John Hanks
Drew Heitzenrater
Steve Hughes
Charles White

Second Tenors

Grier Davis
James Hayes
Richard Pritchard
Glenn Tyndall

First Basses

Karl Benson
John Cleveland

Steve Foster
Geoffrey Gaddis
Richard Heitzenrater
Stephen Loescher
Stephen Petersen
Donald Phillips
Thomas Kiechichi
Donald Sigmund
Yugo Suzuki

Second Basses

Martin Altmaier
Richard Burtis
James Campbell
David Coolidge
John Lindegren
William Malone
Charles Pennington
William Raynor
Richard Seamans
Bruce Spader
Donald Titus
Peter Weigl

chancel singers

First Sopranos

Sarah Baker
Rosemary Lemmond
Lucia Simpson
Virginia Yarbrough

Second Sopranos

Mary Briscoe
Melody Dickinson
Judith Housekeeper
Carol Kreps

First Altos

Ruth Arichea
Patricia Barrier
Lucinda Benjamin
Toni Roser
Linda Speck

Second Altos

Cheryl Bailieu
Gail Kinard
Evelyn McWhorter
Audrey Melman

First Tenors

John Miller
John Vines

Second Tenors

Daniel Arichea
Donald Slocum
William Watson

First Basses

Riley Brown

Second Basses

Steve Foster
Peter Weigl

With a full complement of singers—approximately forty upperclassmen and graduate students—the Chancel Singers perform major works from the library of choral literature. This year, the group's expanded repertoire included portions of the "Magnificat," by C.P.E. Bach, presented in December, and the "Symphony of Psalms," by Igor Stravinsky, performed in April in Alice M. Baldwin Auditorium. The Chancel Singers also participated regularly in the YWCA Vespers, held in East Duke Chapel.

Open Rehearsals

In Monday practice-sessions, the group is presented with challenging music; they work not only to improve their musicianship, but also simply for the pleasure of singing. The rehearsals are open to the public, enabling the University community to witness and, more important, to hear outstanding music performed.



the harlequins

The unique, entertaining style that characterizes the HARLEQUINS was officially brought into being in the spring of 1961. The group has, since its founding, appeared regularly before Duke audiences, while extending its reputation beyond these sacrosanct halls of ivy. The "style" close harmony, likeable and listenable has been beamed to radio and television listeners and viewers in Boston and Philadelphia. The dozen personable young men are, understandably, very much in demand at dances and parties, particularly at women's schools and colleges.

The HARLEQUINS' repertoire, a subtle combination of modern melodies and songs with a "barbershop" flavor, enlivened the banquet for freshman women and the Coed Ball this year.



"No moon at all . . .": the Harlequins entertained at the Coed Ball.

In a tape session, the HARLEQUINS' second album, aptly titled "Second Half," takes shape.

The HARLEQUINS: Director Dick Dozier, Business Manager Al Haworth, Jack Allison, Phil Ellis, Bruce Mulligan, Dick Best, Bill Arkernecht, Bill Cleveland, Rick Gross, Bill Settlemeier, Russ Engle, Ned Ligon.



concert band

The Concert Band began the year with its traditional Fall Retreat at Camp Chestnut Ridge. The weekend was filled with rehearsals and opportunities to get acquainted with new members and to develop an "esprit de corps."

A varied and rewarding program

Highlights of the year were the two formal concerts, one in the fall and one in the spring, when guest artists and composers-conductors performed. Vincent Abato, saxophone, and Philip Farkas, French horn, have appeared as soloists, while Charles Delancy, Norman Dello Joio, and Iain Hamilton have written works commissioned especially for the Band.

Other major activities included the three and one-half day Spring Tour to neighboring cities and states, lawn concerts in the Sarah P. Duke Memorial Gardens, and the gala Beach Weekend at the end of the year.

Flute

Nancy Githens
Rosalie Rankin
Kathryn Davis
Donald Covington
Carol Cranmer
Leslie Withers
Melinda Mallahan
Linda Speck

Oboe

Mary Eskine Wheat
Cary Kittrell
Karen Sjostrom

Clarinet

Richard Guecher
James Oliver
James Brooks
Robert Latta
Irene Gulledge
Douglas Bender
Knox Tate
Thomas Nash
J. C. Barton
Carol Coter
Michael Cohen
Margaret James
Ann Smith
Jerald Baggs
Doren Hess

Alto Clarinet

Carol Papps
Mary L. Chumbley
Carl Conrad

Bass Clarinet

Lawrence Misenheimer
Carl Coffin

Contra-Bass Clarinet

Jerald Lopp

Bassoon

Joseph Callahan
Mary Ann Plant

Alto Saxophone

John Lindgren
Edward Bennett

Baritone Saxophone

W. L. Clarke

Tenor Saxophone

Leonard Berkowitz
Harvey Jacobson

French Horn

Nancy Temple
James Hiserman
William McIntyre
Joan Weber

Cornet

Edward Keller
Richard Shoop
Bruce Hunnicutt
Sheila Brown
Wilhelmina Reuben

Trumpet

Ronald Vaughn
John McCurdy

Trombone

Robert Trickey
Benjamin Peck
John Waggoner
Frank Manola
David Beale
John Pooler
John Foltz

Baritone

Thomas Anderson
Herbert Marsh

Tuba

James Rivera
Richard Paddock
Richard Gross

Drumset

Frank Bennett
Judith Rector
Lanny Hiday
James Andrews



symphony orchestra

Skilled amateur musicians, under the direction of Dr. Allan Bone, aim to present good music and to maintain high performing standards. Members are drawn from the student body and from the ranks of interested and qualified musicians in the Research Triangle area.

Musical activity

Three Symphony concerts in Page Auditorium featured works from the classical repertoire and also the debuts of "Four Movements for Chamber Orchestra," by Phillip Rhodes, and "Serenade for Orchestra," by Richard Trevarthen. Both modern pieces were written while the composers were studying under Iain Hamilton, Mary Duke Biddle Professor of Music. Soloists this year, Loren Withers and Susan Starr, were both pianists. Selected members of the Symphony also appeared with the Schola Cantorum.

Violin I

Joseph Pepper, Con-
certmaster
Thomas Lowe
Susan Green
Kaye Franklin
Jean Marie Beck
Linda Walker
Phyllis Garriss
Dorothy Barker
Roberta Heaton
Jean MacIn
Lawrence Wallace
Earl Wolslagel
Earl Sanders
Maya Powell
Charlotte Atkinson
Sadye Ann Boyd
Suzanne Parker
Larry Turner
John Kelings

Violin II

Richard Leshin,
Principal
Oliver Miller
Pearl Alden
Marian Turner
Ellen Clark
Olivia Stockard
Carolyn Raye
Ann Bennett
Ann Gilliland
Mary Parker
Anne Walker White
Isabelle Robertson
Jill Salinger
Edward Anderson
K. P. Ellington

Viola

Linda Speck, Principal
Marjorie Renner
Christian Kutschinski
Cheryl Swaringen
Ruth Boal
Arthur Springer
Larry Cobb
Don Groton

Cello

Barbara Pepper,
Principal
Donald Young
Doris Garb
Christian Gerhard
Linda Brookover
Patricia Prather

Contra Bass

Virginia Bryan,
Principal
Martha Speck
Thomas Nash
Judy Lee Hart
Ray Ellington

Flute

Peter Hellman
Nancy Githens
Steven Brown
Sabra Brew Taylor
(Piccolo)

Oboe

Barry Hannecan
Cary Kittrell
Mary Erskine Wheat
Karen Sjorstrom
(English Horn)

Clarinet

Richard Guelcher
James Oliver
Doren Hess
Robert Latta

Bass Clarinet

Lawrence Misenheimer

Contra Bass Clarinet

Jerro' Lopp

Bassoon

James Henry
Mary Ann Plant

French Horn

Steve Seawright
William DeTurk
Nancy Temple
James Hserman
Curt Savill

Trumpet

David Edwards
Edward Keller
Harry Day

Trombone

Thomas Anderson
Robert Trickey
John Pooler

Tuba

James Rivera

Timpani

Frank Bennett

Percussion

Judith Rector
Robert Kiesau



marching band

Ranked among the very top bands in the South, the Duke University Marching Band has, in its fifty years of existence, grown into an organization of over eighty men. The Band is widely acclaimed for its clever half-time shows, musical proficiency, and rousing, nay deafening spirit.

March, play, travel, and yell!

The Band performs at all home games and travels to nearby away games and one distant game. In recent years, the DUMB has journeyed to Richmond, Jacksonville, and Dallas, where it appeared on coast-to-coast television in the Cotton Bowl. Performances during the 1963 season included a salute to ACC schools, a medley of Broadway show tunes, and an original arrangement by Richard Trevathan of the Music Department.

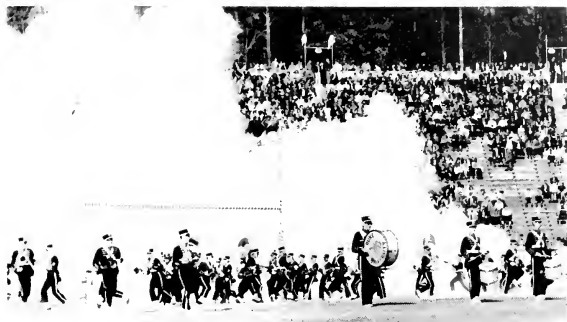

"A cloud of dust and a hearty D-U-K-E KAH!!!"

MARCHING BAND: John Abbott, Robert Andrews, Thomas Anderson, J. C. Barton, David Beale, Douglas Bender, Leonard Berkowitz, James Brindle, James Brooks, James Bruce, Joseph Callahan, Dennis Campbell, Stephen Chaney, Kenneth Clark, Bruce Closser, Carl Coffin, Michael Cohen, Joseph Comfort, Donald Covington, John Dunaway, Joseph Eastburn, Randall Edwards, William Elliott, Paul Finch, Dale Forsman, Jerry Goodmark, Norman Grant, Richard Gross, Richard Guecher, Paul Gurley, John Hanna, Eddy Haswell, Harvey Jacobson, Paul Jensen, Jerry Jerome, Edward Keller, Gary Kittrell, Stephen Koff, Thomas Lowe, Thomas Lowery, Robert MacDuff, Frank Manola, Herbert Marsh, Anthony McCarthy, John McCurdy, Randell McDowell, William McIntire, Michael McMillen, John Marcile, Bruce Meikle, Wayne Mitchell, Zeb Morgan, Robert Morris, Thomas Nash, James Oliver, Carl Patterson, Vaughn Pearson, Benjamin Peck, Steven Peterson, Joseph Rienstra, James Scuffham, Jerrold Siegel, Joe Simpson, James Sites, Richard Shoop, Walter A. Smith, Jr., William Stauffer, Benjamin Taylor, John Waggoner, Harlan Wald, David Watson, John Whusnant, Richard Youngstrom.

A traditional part of the Band's halftime performances.

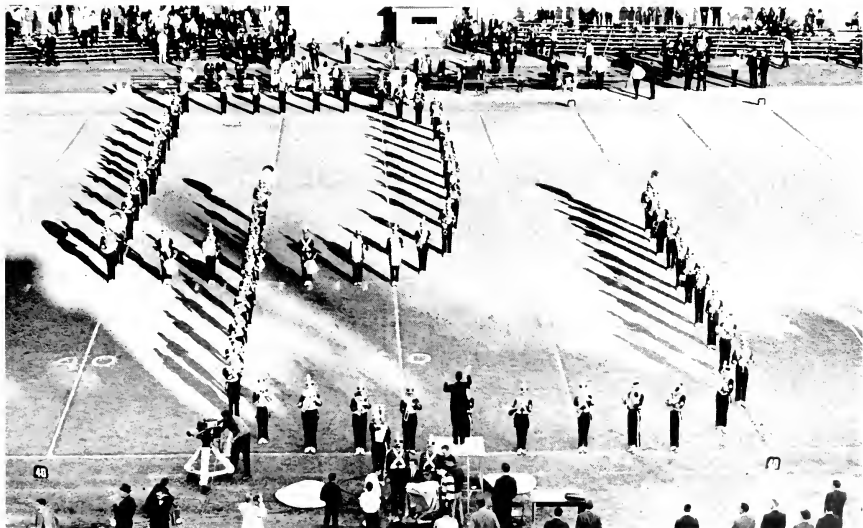

madrigal singers

The mixed group of twenty-five voices has as its purpose the study and occasional public performance of vocal chamber music which is beyond the scope of the larger chorus. The repertoire draws upon the "classical" madrigal and past song literature of the 16th and 17th centuries and, being performed in its original condition and language, is of interest to language students, as well as musicians and singers. A demanding vocal medium, the experience offers rewards in practical musicianship, ear training, and sight reading. The discipline also helps to develop musical style and taste.

Cheryl Bailleu
May Bates
Frank Bennett
Don Bell
Polly Bower
Ann Cartwright
Thad Dankel
Frank Glass
Emily Hespeneheide
Mardi Jacobsen
Jerry Johnson
Tom Lowe
Mike Menne
Ron Steed
Nancy Temple
Alice Williams





Moves on a checkerboard.

terpsichorean

Terpsichorean provides girls who have a background in the dance and who wish to continue their training with an opportunity to express themselves and to share their talents and interests with others.

The art of the dance

The modern dance club has, during the past year, contributed to the cultural life of the University on several fronts. The group sponsored a "master class," conducted by Alvin Ailey, an authority on and innovator in creative

dance, thus making it possible for members to develop this form of expression. Additionally, in a series of lecture-demonstrations, the attempt was made to introduce to the campus modern dance performers, the basic philosophy and thought of this art, and the methods of choreography, including an explanation of labanotation—the system of recording movements. Terpsichorean also produced a spring concert, which featured dances inspired by contemporary music and literature, notably interpretations of North Carolina folk ballads and popular traditions.



Kneeling, left to right: L. Bolk, S. Safford, President Peggy Spivey, E. Woolley, G. Burgess. *Row 2:* K. Butler, A. Loflin, P. Hughes, W. Webber, K. Kittelle, J. Burwell.



Straighten your back and touch your toes.

Mary Willis and Jay Campbell rehearse a scene from "The Pleasure of His Company."



EXECUTIVE COUNCIL. Left to right, Row 1: P. Mathews, C. Krause, R. Chapman, R. Stein, Row 2: C. Combs, J. Van Hettina. President Carol Jennings, R. Love, D. Klock, A. Frank, R. Eagle. Absent: F. Kaulhold.



An emotional scene.

Below and right: Tennessee Williams' "The Glass Menagerie"



duke players

An organization as old as the University itself, the Duke Players has, over the years, established a firm tradition of fine theater — be it classical, comic, dramatic, or "absurd." Any student may join the troupe, as full membership is based on the amount of time spent with and interest shown in the work of the Players.

The 1963-1964 season included a number of fine performances. In October, Samuel Taylor's "The Pleasure of His Company" was presented in Page Auditorium. Later, in December, came "The Glass Menagerie," by Tennessee Williams, given in Branson Hall, and, finally, in March, "The Zoo Story" and "The American Dream," two plays by a new light in American drama, Edward Albee.



Making props.



Karen Landry

Row 1, left to right: C. Krause, P. Matthews, R. Love, C. Jennings, J. Van Hettinga, C. Combs, M. Proctor. Row 2: T. Warner, R. Chapman, C. Anders, M. McDermott, K. Enle, B. Williams, L. Misenheimer, D. Klock, R. Tripp. Row 3: H. Helbig, B. Gupton, K. Landry, A. Frank, R. Stein, J. Campbell.





Director Carol Jennings and President Chuck Adams plan the production.

hoof 'n' horn

The annual Hoof 'n' Horn production is staged during Joe College Weekend and at Commencement. The group, self-supporting and run entirely by students, has the distinction of being the oldest musical comedy organization in the South. The club's history may be traced back to the 1930's, when it was founded to encourage and implement the writing and staging of original plays. Formerly, every production was written, directed, and staged by students. Recently, however, the club has turned to the popular repertoire of Broadway and off-Broadway musical comedy.

By contributing to the annual pro-

duction, students may develop their special talents, whether "up front" or as a member of the production crew. The club's policy-making executive council is made up of approximately ten students. Anyone who works with a show, in whatever capacity, is thereby received into full membership.

Can-Can

This year, Hoof 'n' Horn presented Cole Porter's *Can-Can*, with two performances during the Joe College festivities and two at Commencement. A visual and musical delight, the popular classic was directed by President Carol Jennings in the Hoof 'n' Horn tradition of fun and good entertainment for cast, crew, and the audience.



PRODUCTION COUNCIL, left to right, Row 1: W. Doyle, C. Blankenship, R. Stein, C. Combs, B. Tripp. Row 2: M. Hayden, S. Hall, C. Jennings.



Take five



CASL, left to right: Row 1: N. Temple, E. Latimer, M. White, L. Parks, C. Combs, K. Nelson, A. Horton, S. Cooper, A. Stovall. Row 2: K. Kovac, P. Spivey, K. Butler, R. Graham, W. Lyle, R. Love, L. Hammond, G. Hamilton, J. Harrold, B. Williams. Row 3: C. Adams, F. Kauthold, B. Settlemyer, E. Baylin, S. Iceland, N. Nickle, P. Siddall, R. Lachty, V. Thomy, J. Miller. Row 4: D. Forsman, D. Hunt, T. McCarthy, C. Krause, T. Warner, P. Neil, J. VanHettinga, M. Schipke.

Faces in the crowd.



EXECUTIVE COUNCIL, left to right, Row 1: T. Warner, B. Tripp, R. Stein, C. Adams, C. Combs. Row 2: L. Parks, C. Jennings.



While the quadrille goes on . . .



media





publications *board*

MEMBERS 1963-64

Voting Members

Mr. William J. Griffith
Dr. Simeon K. Heninger
Dr. Richard Leach
Mr. Roger Marshall
Dr. Pelham Wilder
Mr. S. C. Harward
Jeff Dow
Craig Worthington
Dave Newsome
Jerry Sawers
Jim O'Kelley
Ann Mace
Virginia Faulkner
Kaye Vale
O'Hara Boswell



Chairman Roger Marshall confers with Secretary Ann Mace.

Ex-officio

Sharon Porter Sitton
Bill Tucker
Stuart Barr
Peter M. Nicholas
Gary Nelson

Tom Montgomery
Jo Ellen Sheffield
Clifford Sheldon
Laird Patterson
Richard Ney

A regular Board meeting.



THE ARCHIVE

301 Flowers. A red couch, old *Archives*, free books from Random House addressed to our imaginary Book Review Editor, a poster in big purple letters—"Help! Students! Join Our Campaign Against Illiteracy!" Jerry Hobbs, a hitchhiking math major who likes American fiction—he read 110 books one summer while operating an elevator between the first and second floors of a clothing store in Indiana—and writes some himself; Jini Rambo, the freshman from the little town in Pennsylvania "where people didn't write poetry," except that she did, beginning when she was eight; Alex Raybin who wrote a letter to the *Chronicle* about the distressing lack of a lunatic fringe at Duke and promptly dropped out of school—Duke's only representative of that fringe; Brian Van der Horst departing after spending the first semester trying to write a single sensuous poem about a girl he once loved; Scooter Woodruff in black boots and plaid wool jacket, inspired by Whitman, but not imitative, thoughtful in his criticism and wild in his imagery; Kaye Vale, who writes stories out of an unexpectedly lyrical



—ink and wash drawing by Eric Baylin

and powerful imagination hidden by her graying hair; Aileen Fletcher, happy and relaxed, with a good eye for art; Bill Tucker, an economics whiz, fascinated by history and frus-

trated by the *Archive* staff, surviving by dint of his dry wit; and the contributors, from freshman poet struggling with *Life*, *Love*, and *Literature* to story writers who never come in except to submit a finished product.

We've had activities: public readings and extracurricular but serious poetry and fiction seminars conducted by Jim Applewhite and Fred Chappell respectively, Romantic poets aren't "in" right now, but Jim is one anyway and a good one. Fred is both poet and novelist (*It is Time, Lord*) and this year was chairman of the Literary Arts Celebration, held April 16th and 17th. Guest critics were Andrew Lytle, novelist and editor of *The Sewanee Review*, poet Robert Watson (*A Paper Horse*), and Doris Betz, short story writer and novelist (*Tall Houses in Winter*). So the *Archive* is a story of people, and its list is not complete without Dr. Blackburn, the sustaining force behind much of the creative writing at Duke, not just because of his criticism but because of his compelling personality and his caring so very much about helping and encouraging writers that they cannot but respond.

SHERRY SITTON, *Editor*

Left to right: Tim Brown, Business Manager Bill Tucker, Brian Van der Horst, Kaye Vale, Editor Sherry Sitton, Jerry Hobbs, Aileen Fletcher, Jini Rambo, Paul Sommerville.



chanticleer



1964

editor-in-chief:

stuart g. barr

business manager:

peter m. nicholas

editorial staff:

bruce baumgartner

david harold

henry freund

ann mace

mary pickering

judith rudolf

norman smith

thomas stitt

martha vose

business staff:

neal boswell

susan dittmar

susan klein

general staff:

jackie acree

mary bartlett

bonnie bauer

betty brinkmeyer

ann cavanagh

fran darr

laura duckett

brenda fagan

karen gittings

penny howard

judy johnson

mary macomber

judy meguire

barbara patterson

susan reynolds

judy rodriguez

bernadette scott

margaret sheppard

beth slocum

susanne turner

judy twomey

kris walker

janet wood

gwen zbkowski

photographers:

forrest jerome

barry henline

general staff:

peter bridge

roger brulwiel

john freeman

al ross

phil small



STUART BARR
Editor-in-Chief

PETER NICHOLAS
Business Manager





EDITORIAL STAFF, left to right: Ann Mace, Norm Smith, Judi Rudolf, Bruce Baumgartner, Mary Pickering, Hank Freund. Absent: Dave Harold, Tom Stitt.



Posing before samples of their work. Photography Editor Jerry Jerome and Head Photographer Barry Heuline.



BUSINESS STAFF, left to right: Susie Dittmar, Neal Boswell, Sue Klein.

STAFF, Seated, left to right: L. Duckett, S. Reynolds, M. Macomber, F. Darr. Standing: J. McGuire, K. Gittings, M. Bartlett, J. Johnson, J. Twomey, K. Walker, G. Zbikowski, B. Scott, P. Bridge, B. Patterson, R. Bruhwel, M. Vase, M. Sheppard.



The Tower of Campus

Thought and Action

The Duke Chronicle

FOUNDED IN 1905

GARY R. NELSON
Editor

THOMAS G. MONTGOMERY
Business Manager

The immediate objectives of the DUKE CHRONICLE are to inform the campus and to keep abreast of, if not to anticipate, student opinion. In a year of change and planning for change, editorials, features, and special articles focused on the concepts and the realities of undergraduate life in an expanding University community. Occasional contributions to "The CHRONICLE Forum" and a steady stream of "Letters to the Editor" gave real meaning and urgency to the word "debate."

Advertising revenues suffered with

the loss of almost 3,000 inches of space ordinarily devoted to cigarette promotion. Notwithstanding, the CHRONICLE was able to maintain a full publication schedule of six and eight-page issues, twice each week. A special edition was devoted to the inauguration of Dr. Knight as Duke's fifth president. Later in the year, an extensive four-part series, "The Negro's Status," analyzed the dynamics and progress of the civil rights movement, with an historical approach to the problems in the Durham-Chapel Hill area.



GARY NELSON
Editor

EDITORIAL STAFF. Left to right: Managing Editor Mike Peterson, Managing Editor Gunny Faulkner, Senior Editor Dave Newsome, Senior Editor Kristy Knapp, Sports Editor Art Winston.





TOM MONTGOMERY
Business Manager



GENERAL STAFF, Seated, left to right: F. Danner, J. Bathington. Row 2: J. Bierfeld, D. Bellman, C. Hall, S. Latimer, M. Van Dyke. Row 3: H. Greely, T. Schweitzer, D. Birkhead, J. Johnson.

BUSINESS STAFF, left to right: Herb Schluderberg, Bruce Cartwright, Mike Self, Sarah Cobb, Pat Fox.





Editor Bill Hubbell.

The
DukEngineer
Official Student Magazine of the College of Engineering
DURHAM, NORTH CAROLINA

Originally published as a mimeographed paper in 1940, the *DukEngineer* has since grown into a sleek quarterly, with a circulation of over 1,000 copies. Recognized as one of the leading collegiate engineering journals, the magazine reflects both technical proficiency and vocational enthusiasm.

Table of contents

Semi-technical in nature, the *DukEngineer* publishes articles of general interest and importance in the fields of civil, electrical, and mechanical engineering. Readers are informed of the new developments in these areas and of current projects and research. Regular features include news of the several engineering societies, the Girl of the Month, and "Lub," the popular humor page.

Row 1, left to right: R. Rau, G. Johnson, W. Hubbell, D. Minnotte. Row 2: L. Norwood, K. Kennedy, A. Burgess, R. Hubbard.

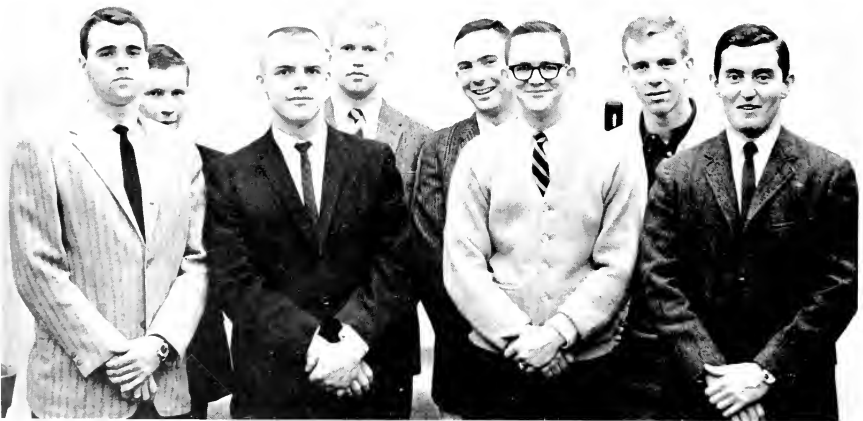



PEER

Once more Duke University's "feature" magazine (which featured ribaldry too subtle for the pub board—and many of our readers—and some of our editors to catch), romped through another year. *Peer*, guided by mystic editor Jo Ellen Sheffield, adopted its "new look." Or rather four-and-a-half new looks, one for each issue. The key-word became "balanced magazine," a term which theoretically meant a combination of purely humorous and purely

"feature" (or, non-humorous) material, but which more accurately describes the tightrope between what the students wanted (*Peer* is a four-letter word) and what the powers-that-be would tolerate. The result was a cross between Pollyanna and Christine Keeler—which is pretty funny when you think about it. Only in *Peer* is found an extemporaneous interview with Pete Seeger on the value of transcendentalist experience (if one wants to find it) juxtaposed with original light fiction, clever but not always original cartoons, and funny but not the least bit original jokes. Plus vignettes, sketches, scenarios, satire, parodies, travesties, and pertinent editorial comment. Plus girls a la Duke (in color). As long as its students can stop, look, listen (or perhaps one reads for oneself) and laugh, Duke can never be a peerless university.

DEAN HELLER

PEER STAFF: Jerry Sawers, *Managing Editor*; Lynn Hammond, *Feature Editor*; Reeve Love, *Fiction Editor*; Harlan Wald, *Photography Editor*; Maria Shaw, *Assistant Managing Editor*; Camille Combs, Ken McGinty, Dean Heller, Bill Harris, Bunny Bedworth, *Writers and Layout*; Bill Farris, Phil Fitzsimmons, *Photography*; Phil Crump, *Assistant Business Manager*; Roy Bredder, *Ad Salesman*; Pat Horwitz, *Chief Layout*; Betsy Snow, Lynn Stevens, *Art Work*.



Jo Ellen Sheffield
Editor-in-Chief



Cliff Sheldon
Business Manager

The Duke PLAYBILL

Published fourteen times each year, the *Playbill* furnishes critical reviews, program notes, and brief biographical material to inform Duke audiences. All major University attractions - productions of the Duke Players, the annual Hoof 'n' Horn show, the concerts of the Men's and Women's Glee Clubs, the Artists' Series, etc. are provided with appropriate programs by the *Playbill* staff. With a literate and sophisticated flavor, each issue is attractively designed to capture the mood of the particular performance.



Business Manager Dick Ney and Editor Laird Patterson.

radio council

Now in its fifteenth year, the Radio Council oversees the operation of the Duke Broadcasting System. The

Council is made up of student representatives, the Dean of Men, the Dean of Women, the WDBS station managers, and a faculty advisor. The Council establishes the basic policies of WDBS; it

approves the broadcasting format and the station's budget. At the annual May banquet, the Council presented outstanding service awards to WDBS personnel.

Left to right: John Truesdell, Elizabeth Falk, Tom Yarger, Dean Wilson, Luke Curtis, John Harris, Robert Fleischer, James Boughton. *Absent:* J. Wetherby, H. Owen, Dean Cox, W. Yarnall, D. McConnel, Mr. Griffith.



debate team

In November, Dr. J. C. Wetherby, coach of the University debate team, noted that there was a critical lack of interest in debating. He added that "Duke has had one of the best debating teams in the South down through the years . . . debating is the only purely intellectual University competition, and Duke should be at the top." For a while, it looked like the lack of student participation would cause the University to cancel its appearance in several major tournaments.

In December, Dr. Wetherby announced that ". . . there was a fine response, not only from regular debaters, but from new members as well." The team then entered the Dixie Classic at Wake Forest, the Atlantic Coast Conference Tournament at South Carolina, the William and Mary Tournament, the Camellia Tournament, the Navy Tournament, the West Point Regionals, also playing host to the Duke Invitational Tournament in March.

Seated, left to right: Faculty Advisor J. Edwards, W. Plumer, President Doug Cotter, W. Warren, R. Repass. *Row 2:* D. Hoaglin, J. McIntire, F. Maas, W. Smith.



Row 1, left to right: Coach Bond, M. Briscoe, J. Sharratt, S. Hodge, R. Beach, C. Carlton, I. Cardwell, Captain Tennyson Williams. *Row 2:* R. Barlow, A. Amery, E. Southern, K. Ditto, R. Blake, D. Colclough.

engineers' radio council

Since its founding in the 1930's, the Engineers' Radio Association has provided Duke engineers with the means and equipment for amateur radio operation, while advancing the study of radio telephony and telegraphy. Work with the "rig" has continued as in the past, but added emphasis this year was placed on distance work, as members sought to establish communications with Europe.

Competition and the CSACI

The engineers also worked to contact as many stations as possible within a specified length of time. And the Association again sponsored the Confederate States of America Centennial Award, presented each year during the Civil War Centennial to the member who communicated with each state of the Confederacy at least once during the year.



The Duke Broadcasting System was founded in 1950. WDBS is completely self-supporting, deriving its income from local and national advertising. The station's staff is divided in four major areas: production, engineering, business, and sales—all under the direction of student managers who, in turn, are responsible to the station manager. Within each division, there are special departments, such as remote engineering, programming, publicity, recordings, and copywriting.

Good listening

A new program of round-the-clock, 24-hour-a-day transmission has meant

that WDBS has brought the best in music, news, sports, and features to East and West campuses, including Hanes House, and the Men's Graduate Center. UPI and local news is presented every hour on the half hour, and there is a 15-minute summary of world and campus events at 7:00 P.M. Adopting a "good music" format, WDBS maintains an extensive collection of record albums. "The University Hour," from 7:15 to 9:00 each evening, is devoted to classical music. A complete sports roundup is featured at 10:45. The station's coverage of Duke games—at home and away—is of special interest.

Kneeling, left to right: J. Underhill, W. Elliott, W. Yarnall, J. Boughton, D. Davis, J. Marcell, Row 2: J. Futch, A. Freiberg, M. Moore, S. Patterson, K. Kiendle, E. Falk; R. Fleischer, G. Yarger. Row 3: J. North, W. Dowle, J. Harris, Station Manager Luke Curtis, V. Pearson, H. Giles, R. Smith, N. Gibson, J. Truesdell.



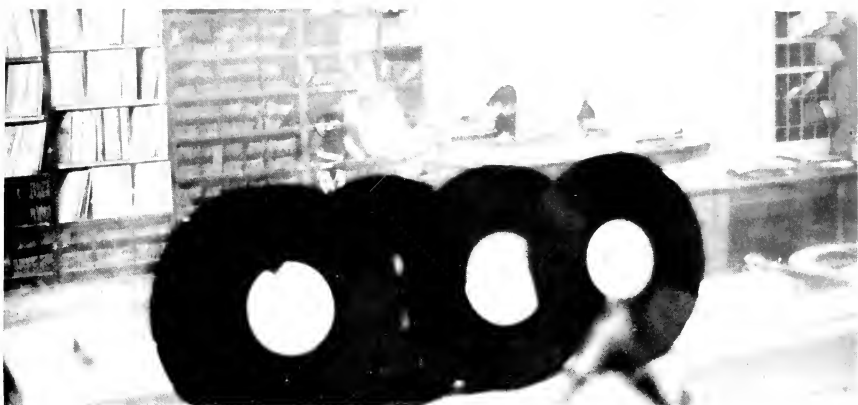

The sleepy night watch downstairs in Gray Building.

John Wheeler at the controls.



Station Manager Luke Curtis.



symposium



Chairman Bill Nichols

The Symposium Committee was established six years ago. At that time, it was pointed out that "... members of the student body and faculty have

recognized the need for a symposium where eminent scholars and specialists could gather to discuss with the student body topics of current interest." In bringing to the campus each year a distinguished group of thinkers and practitioners in a given field of interest to take part in a symposium, the Committee hopes to contribute substantively to a lively, intellectual University atmosphere. The eighteen student members of the Committee are carefully selected through interviews; five faculty members, with full membership status, are also invited to aid in the planning. The Committee is unique in that it is supported almost entirely by contributions from other student organizations.

Informative discussion, a topical issue

The theme of the 1963 Symposium was "Contemporary Literature . . . A

Post-Human Age?" Speakers presented their views on the effects a changing society and a culture in a state of flux many have on the modern writer. In the afternoons, the four guests participated in informal seminars on both campuses. Dr. Tom Driver, drama critic for *The Christian Century* and Professor of Christian Theology at Union Theological Seminary, delivered the keynote address, "Poetry, Prose, and People." On the following evenings, speeches by Jules Feiffer, satirical cartoonist and humorist, W. D. Snodgrass, Pulitzer Prize poet, and Ralph Ellison, novelist and lecturer, were heard. A student-moderated panel discussion followed the major speakers; the Reverend Robert Mill, Chaplain to Episcopal Students, Reynolds Price of the English Department, and Dr. W. D. White of the Religion Department exchanged views and comments.

Seated, left to right: T. Hutcheson, J. Baran, P. Vinten-Johansen, D. Hopkins, K. Watson, U. Ehrhardt, Chairman Bill Nichols, M. Sanders, M. Waisman, F. Muth, B. Ross, D. Davis, C. Wortlington. Standing, left to right: M. Lucas, J. Ryan, M. Knott, G. Livermore, J. Grigsby, D. Newsome, W. Cocker, W. Pursley, Dr. McCollough, Mrs. Pratt, Mr. Griffith.





engineers



show



recreational





student union



BOARD OF CHAIRMEN: Left to right: Jack Cooper, Mini Pittman, Lee Kuntz, Roddy Cooke, Moe Sandstead, Cyndy Batte, Bob Sheleen, Mike Peterson, Ellen Pressman, Harry Shinn.

BOARD OF GOVERNORS: Left to right: Mike Elzay, Joanne Edens, Katrina Watson, Mr. Griffith, Barb Washburn, Moe Sandstead, Chairman Sandy Ogden, Lydha Cantrell, Vin Thomy, Mrs. Pratt, Al Rimer, Stuart Upchurch, Terry Hollett, Kiki Stilwell.

The Student Union seeks to stimulate, promote, and develop social, recreational, cultural, educational, and spiritual activities within the University. Directed by the Board of Governors and the Board of Chairmen—the latter composed of the heads of the seven Union committees—the Union plans and carries out several programs throughout the academic year for the benefit of the University community. It is largely through the events sponsored by these seven committees—Educational Affairs, Major Attractions, Social, Special Services, Fine Arts, Publicity, and Special Activities—that members of the Duke community come in contact with the Union.

The Spread of Ideas

Educational Affairs presented dinner seminars, short courses, and several speakers. Featured this year as major speakers were Serge Lentz, of *Paris-Match*, who spoke on conditions in Communist China today; Sergio Rojas, at one time associated with the Castro



regime, who spoke on the Communist infiltration of Cuba; and Dr. Harold Taylor, former president of Sarah Lawrence College. Duke professors who participated in the "Last Lecture" series were asked to speak as if they were delivering their final address to a group of students. In these artificial circumstances, the lecturers emphasized personal experiences and or philosophies.

Social and Cultural Attractions

Under the auspices of the Fine Arts Committee, Page audiences were treated to the minstrelsy of Richard Dyer-Bennet, the piano artistry of Susan Starr, and the skill and coordination of the Alvin Ailey Dance Theater and the Riverside Singers. The Committee also sponsored the North Carolina Symphony and a Sidewalk Art Exhibit. A film festival and the Music Lounge in Flowers also attracted the connoisseur and the curious.

Major attractions this year brought



The Black Watch marched . . .

. . . and the Smothers Brothers clowned.



to the campus the road company of the prize-winning Broadway play, "A Man for All Seasons," the Smothers Brothers, comic folksingers, and the Boston Pops Orchestra, directed by Arthur Fiedler. The Social Committee organized open houses after home football games, Candlelight Cabarets after home basketball games, the Homecoming Dance, and freshman open houses. Special Activities presented Max Morath, ragtime pianist, sponsored tournaments in table tennis, golf, and bridge, and maintained a talent bureau.

Committees to serve

During Orientation Week, Special Services sponsored a "major fields" program, a question and answer session, at which freshmen were introduced to the undergraduate curriculum and possible majors. The Committee also held receptions after Union attractions, maintained a ride bureau, and published an activities calendar. Publicity produced attractive and eye-catching banners, posters, and flyers to publicize the Union's busy schedule.

international club



Seated, left to right: David Onn, Elke Fricke, Limin Chu. Row 2: Richard Cashman, Dr. E. Croft Long, Fouad Moughraby, George Breckenridge, Peter Jones.

As proclaimed by its membership, the purposes of the International Club are: "... to foster mutual understanding between the students and personnel from foreign countries, the American students, and the local community; ... to encourage an exchange of ideas toward better international understanding; ... and to provide an effective means of communication between the members of the University community." Upon payment of dues, any member of the University—student, staff, faculty—is received into membership.



Under the flags of many nations.



A serious discussion.



International relations.

International interests

Social and cultural exchange and just plain fun are incorporated into the Club's program. There are dinners, dances, picnics, panel discussions, athletic events, and foreign film festivals to broaden individual horizons. The Club works closely with the International Student Committee, a WSGA auxiliary, in organizing various fundraising projects. The proceeds from these activities are used to aid a foreign student in residence at the University.

greek week



Some went at it with gusto . . .

. . . while others looked on.





Squirt.



Atlantic chase for a greased pig.



Making like Ben-Hur and Messala in the Duke Circus Maximus, the brothers — those who finished — won points and glory.

wra

Representing students in the Woman's College and the School of Nursing, WRA offers various opportunities for coeds to participate in both individual and team sports. Tournaments are held in badminton, table tennis, volleyball, basketball, bowling, and archery. Points

are awarded to each individual and to each dormitory; certificates and trophies are awarded at the Spring Honors Assembly to those groups and individuals with the highest point-totals.

Activities and interest groups

In conjunction with other North Carolina colleges and high schools, WRA sponsored a Sports Day in

the fall and again in spring. The program included volleyball and tennis tournaments, and tennis and swimming demonstrations. The annual Freshman Picnic during Orientation Week acquainted freshmen with the intramural program and featured a short skit by WRA members. Special interest groups under WRA auspices are: Nereidian, Terpsichorean, and Tennis Club.



Row 1: left to right: A. Ray, N. Tucker, J. Ewell, B. Haley. Row 2: L. Nimmicht, T. Carr, J. Cameron, E. Bloomer, E. Wishart, N. Major. Row 3: M. Macomber, Chairman Nancy Ingram, J. McCleary, J. LeGwin, Miss Woodyard, T. Reyling, S. Smith, R. Stubbs.

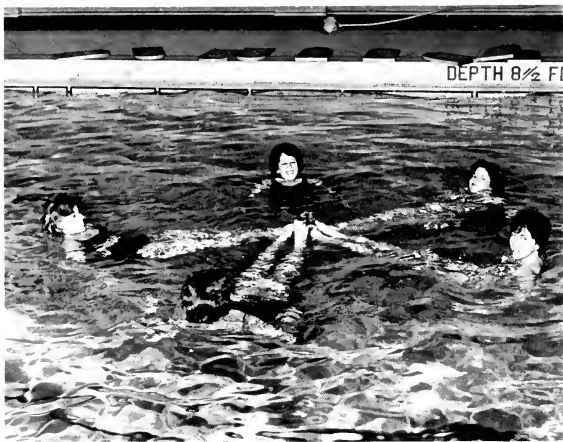

C'mon in, the water's fine.

neretidian

Since its organization over ten years ago, Nereidian has contributed, in large measure, to the success of the WRA program. The club promotes an interest in and the development of synchronized swimming skills, stunts, and diving.

Aquamajds and Aquacales

Weekly meetings and practice sessions in the pool enable the swimmers to perfect their routines for presentation in the annual Nereidian Water Show in March. Later in the spring, the aquamaids participated in the regional Synchronized Swimming Meet, held annually at Converse College, Spartanburg, South Carolina.



Row 1, left to right: O. Kredel, N. Dayton, J. Westcott, S. MacDonald, N. Dillard, S. Pauls. Row 2: K. Luce, J. Benson, N. Major, E. Bloomer, R. Shumway, M. Walker, President Libba Barnett. Diving Board: P. Kozicki, M. Macomber, D. Miller, B. Huntley, L. Gilbert, J. Hendley, M. Haverfield, C. Rice, N. Craig.



Bob Hope



The Serendipity Singers

Oscar Brown, Jr.



Fred Smoot



Maurice Williams



joe college

Thursday, April 23

Float Building
Maurice Williams and The Zodiacs

Friday, April 24

Joe College Parade
Hoof 'n' Horn Show: "Can Can"
First Annual Duke University Jazz
Festival, with Bob Hope, Gloria

DeHaven, and the Mitchell-Ruff
Trio.

Saturday, April 25

Box Lunches
Lawn Concert, with the Serendipity
Singers, Fred Smoot.
Hoof 'n' Horn Show: "Can Can"

Sunday, April 26

Chapel Service
Open Houses



Mitchell-Ruff



Carl Lyon
Steering Committee Chairman

STEERING COMMITTEE, left to right: E. Pressman, P. Ogden, S. Blitzer, Dean Wilson, P. Deckert, Chairman Carl Lyon, C. Conrad, B. Mulligan, C. Adams, C. Conner, P. Coll, J. Weingarten.



professional





pre-medical society

The Pre-Medical Society and the program it implements are designed to help the pre-medical student bring his plans of a career in medicine into proper focus. Since undergraduate preparation is essential and basic experience for future work in medical school, the Society is now sponsoring a revised program, which is expected to give the prospective doctor a clearer picture of his future in medicine.

The Pre-Medical Program

A series of project tours is an important part of this new program. The tours present members of the Society with a comprehensive view of medical techniques, by having them observe actual practices, including operations and clinical and laboratory procedures in the various departments of Duke Hospital and the University Medical Center. The program also includes publication of the monthly,

- | | | | | |
|---------------|-----------------|----------------|---------------|----------------|
| G. Ahmann | D. Cruikshank | P. Hemmenway | M. Major | T. Roberts |
| J. Allen | K. Cunningham | C. Herbert | M. Marks | J. Rodeiger |
| R. Altreuter | J. Curtis | J. Hess | W. Mattox | B. Rose |
| J. Arey | D. Dacko | J. Hiatt | J. Mazza | B. Rothman |
| T. Bachman | M. Daley | B. High | K. McCarty | C. Kundles |
| J. Baegs | H. Daniel | J. Holbeck | B. McCreary | W. Samuels |
| K. Ball | R. Davenport | G. Howard | R. McCreery | A. Sands |
| C. Ballou | B. Davis | J. Hoy | F. McCullers | C. Sandusky |
| J. Barham | K. Davis | G. Hudgins | J. McCurdy | L. Sang |
| R. Barnes | A. Davidson | F. Hughes | E. McWhorter | R. Sayetta |
| D. Baswell | S. Deegan | S. Hunyadi | C. Melton | R. Schmid |
| R. Beach | D. Dewar | R. Hyde | G. Miller | D. Schumer |
| A. Beck | R. Dewitt | P. Jack | J. Miller | D. Senseney |
| E. Bennett | R. Dillon | M. Jacobs | H. Mitchell | R. Sharp |
| R. Bernett | W. Disotell | H. Jacobson | D. Moore | J. Sharratt |
| W. Birkel | J. Doelle | D. Jeffords | B. Moorfield | R. Shoop |
| B. Blackshear | M. Duley | J. Jenkins | A. Morrison | B. Short |
| R. Blake | E. Duffly | M. Johnson | R. Murlless | S. Simon |
| J. Blitch | R. Duke | R. Johnson | H. Murray | J. Simpson |
| L. Bohannon | J. Durana | D. Jones | K. Neal | H. Smith |
| W. Boone | J. Eckerd | H. Jones | H. Newmark | R. Snow |
| J. Breender | J. Edlin | J. Jones | J. Nickless | R. Stauffer |
| F. Boyden | D. Edwards | C. Jordan | L. Norby | J. Stewart |
| R. Brasler | R. Edwards | R. Katzberg | R. Norcross | W. Stewart |
| B. Brewer | E. Ehrensperger | D. Kaye | J. Pace | K. Stoegner |
| P. Bridge | R. Ehrhardt | J. Keever | A. Pandolfo | J. Sullivan |
| M. Brinton | W. Engel | C. King | D. Parson | E. Swinden |
| B. Brodsky | G. Frazell | J. Kitchen | C. Patterson | A. Thompson |
| A. Brown | J. Fitzsimons | S. Koff | L. Pearlstein | B. Tucker |
| S. Brown | J. Fleet | C. Koon | J. Phillips | A. Turner |
| S. Brown | L. Friedman | G. Lambert | L. Phillips | M. Tyler |
| K. Burchesky | E. Frisa | J. Lapointe | D. Pierce | M. Vanhoh |
| D. Burton | P. Gahaagan | J. LeGwin | C. Pilcher | M. Waisman |
| E. Burton | G. Giles | J. Levine | R. Pirtle | L. Whisnant |
| R. Carney | J. Gosnell | J. Lewis | J. Pollard | F. Wilfong |
| W. Casey | M. Guidon | J. Lips | D. Post | M. Wilson |
| M. Chamberler | P. Halford | S. Loeschler | T. Powell | E. Wooden |
| M. Chen | J. Hanna | R. Lycry | P. Pritchard | M. Wooten |
| W. Clarke | E. Haswell | D. Lyons | J. Raper | C. Worthington |
| R. Coates | J. Hayes | L. Mabry | R. Reamer | R. Worthington |
| L. Coleman | G. Heath | C. MacCaughely | H. Rekate | M. Zeller |
| J. Corwin | C. Helmes | J. Madison | G. Ricketson | H. Zimmer |
| W. Crow | | | | |

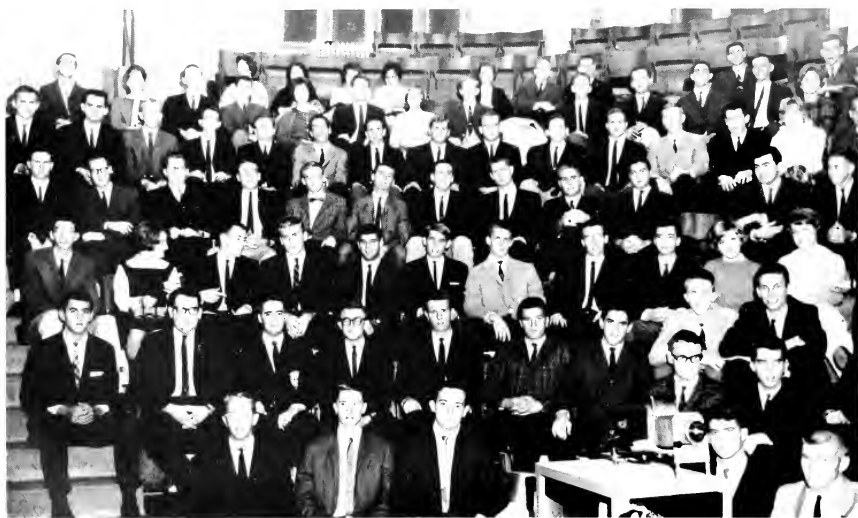



ADVISORY COUNCIL. *Seated, left to right:* B. Randall, F. Coplon, A. Ahnfeldt, President Ron Seningen, H. Wald, C. Ray, J. Philbrick. *Row 2:* F. Cowherd, R. Collins, G. Romp, W. Baker, S. Ford, R. Marshall, D. Donnelly, P. Forth, W. Strickland, J. Caraway. *Row 1:* R. Davis, B. Dezell, S. Moss, P. Gold.

Caduceus, a periodical devoted to news of progress in the medical profession and articles to guide the individual in his preparation for medical school. Guest lectures at the regular meetings of the Society provide insights into

important problems confronting the pre-medical student.

Emphasis on Achievement

Freshman members may avail themselves of the counseling and tutoring

services of the Society's Advisory Council. The Order of Hippocrates, the pre-medical honorary, inducts members annually, recognizing those students who have compiled exceptional undergraduate academic records.



bench & bar

Offering counsel to students preparing for a career in the law has been the major concern of Bench and Bar throughout its thirty-year history on campus. In an effort to introduce its members to the subtleties and complexities of the legal profession, the society makes frequent use of films, lectures, mock trials, and other instructional aids.

An introduction to the law

Bench and Bar presented several speakers at its regular meetings during 1963-1964. Elvin R. Latty, Dean of the Duke Law School, C. Hilburn Womble, Assistant Dean of Undergraduate Men, a local attorney engaged in the current civil rights controversy, and representatives from leading national law firms presented their views and punctuated their talks with advice to future colleagues.



Bench and Bar members may use the facilities of the new Law Building.



Row 1: V. Whitworth; B. Wade, G. Schiro, M. Volz. President Ken Hubbard, D. Hopkins. Row 2: C. Haughland, D. Birkhead, R. Arnold, S. Furgason, S. Bletzler.

asce

The Duke chapter of the American Society of Civil Engineers is designed to promote balanced growth and advancement on the part of the student engineer. ASCE provides opportunities for the beginning of professional associations, while demonstrating the practical applications of knowledge acquired in the classroom and the laboratory. Membership in the local chapter admits students to Society meetings and enables them to subscribe to ASCE publications, *Transactions* and *Civil Engineer*. The Society also publishes manuals of engineering practice, a directory, and an annual Official Register.

The Society's monthly program of movies, slides, and speakers acquaints members with new developments and opportunities in civil engineering. The ASCE meeting is also a forum for the presentation of papers and the discussion of engineering problems.



Civil engineers worked on displays featured in the annual Engineers' Show.



Row 1, left to right: C. Wright, P. Gurley, President Russ Eckerson, G. Garand, S. Brown, Advisor A. E. Palmer. Row 2: J. O'Kelley, J. Nilsson, A. Rimer, H. Uhlen, W. Seagreaves, B. Simpson. Row 3: S. Simon, R. Bates, C. Bowman, J. Gabriel, B. Hertslet, R. Brown. Row 4: M. Walsh, J. Abbott, A. Duncan, L. Hagood, B. Scull, J. Wanklyn. Row 6: H. Haines, E. Bryan, A. Vaughan.

military





afrote

The Air Force Reserve Officer Training Corps prepares selected students to help fill the officer needs of the United States Air Force in both regular and reserve units. The program consists of two years in basic and two years in advanced training. Organized in 1949, the AFROTC cadet corps is managed by the cadets themselves, as they advance from cadet airmen to cadet officers.

AFROTC activities

Several extracurricular activities are sponsored by the Air Force. Any interested cadet may join the Precision Drill Team. The local unit has, additionally, one of the few MARS amateur radio stations in the nation. The cadets also publish *Contact*, the corps newspaper. The unit is proud of its Arnold Air Society chapter, the national AFROTC honorary fraternity. Finally, all cadets are members of the Duke Air Force Club, which sponsors parties, picnics, and the Military Ball.



OFFICERS. Row 1, left to right: Captain E. Wilson, Lt. Colonel J. Schloel, Major R. Oldham. Row 2: SSgt. B. Hewitt, TSgt. F. Posey, MSgt. J. Price.



GRADUATE STAFF, Row 1, left to right: W. Douglas, K. Benson, J. Page, S. Tavernise. Row 2: P. Coughlan, H. Fox, G. Herzog, M. Courtney, B. Lowenstein, W. Arthur.



DRILL TEAM. Front: Commander I. Simpson. *Row 1, left to right:* R. Morris, J. Landengen, H. Welborn, S. Kirk, C. Knodle. *Row 2:* S. Bradley, D. Rutenberg, R. Pritchard, T. Lone, M. Nations. *Row 3:* J. Jackson, W. Conklin, W. Butler, D. Welch, J. Taylor. *Row 4:* H. High, D. Smith, D. Hunt, A. Tokaz, L. Walker.

Colonel Schlögl extends congratulations to the top cadet graduates — Bill Douglass, Karl Benson, and Jerry Page.



AFROTIC Review.



flight a

First: Commander J. Yake, *Row 1:* J. P. Marshall, G. Brodie, J. Pate, J. Bryant, J. Coulter, K. Cunningham, *Row 2:* G. Seibold, A. Best, H. Stanfield, R. Kramer, N. Cooke, D. Charlesworth, *Row 3:* F. Sinclair, E. Shellen, W. Byrns, S. Coleman, J. Daniel, I. Furness.

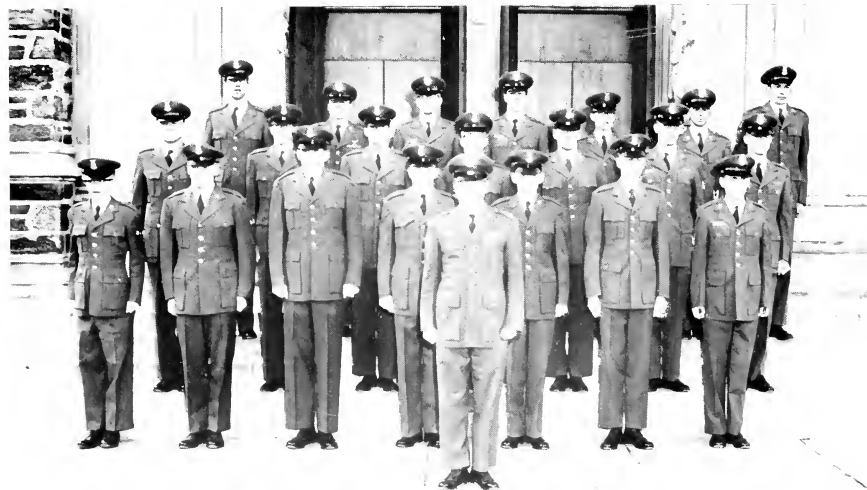
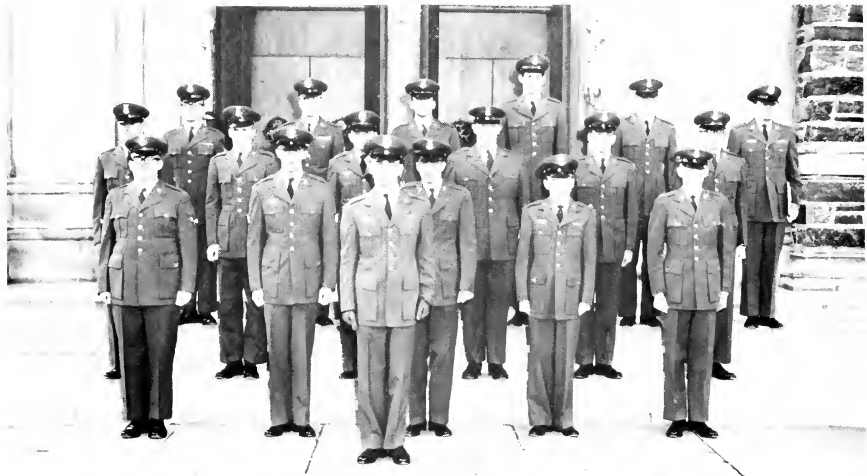

flight b

First: Commander D. Titus, *Row 1:* J. P. Marshall, J. Bundle, J. Mosley, J. Hasson, J. Hester, J. Corwin, D. Bennett, R. Patton, *Row 2:* H. Murray, S. Tankler, J. Bayer, R. Gross, B. Garrett, V. Pearson, O. Rollins, *Row 3:* H. Helbig, J. Doe, R. Moser, I. Gallahar, I. Donaldson, R. Neufeld, K. Cunningham.

Front: Commander E. Stephen, *Row 1:* J. Wood, D. Bellman, G. Hantoon, I. MacLean, W. Merritt, E. Johnson, D. Dalson, C. Sides, J. Ingram, *Row 2:* M. Sell, R. Hayes, J. Moss, C. Miller, D. Wilson, J. Ferris, B. Reynolds, C. Huncycutt, *Row 3:* J. Morris, R. Kraft, S. Ballow, J. Merseman, D. Shenk, J. Mareille, J. Spray.

flight c

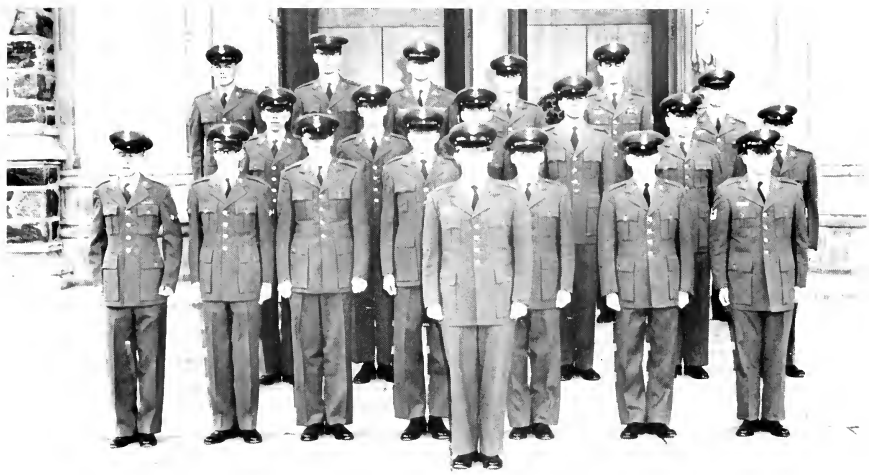
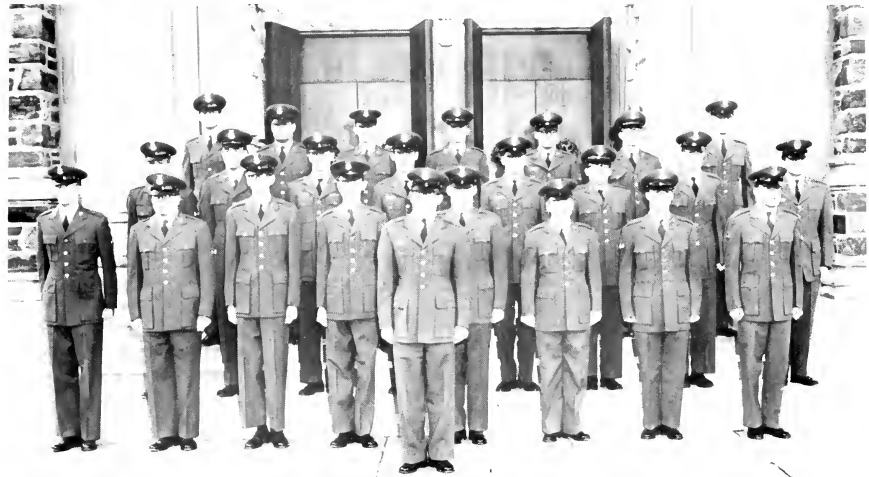

Front: Commander E. Parsons, *Row 1:* C. Wright, A. Baker, B. Closser, H. McGinty, B. Roame, B. Miller, R. McCreery, A. Montgomery, *Row 2:* W. Fowler, E. Schweitzer, J. Williams, R. Turbi-ville, I. Owens, R. Trotman, *Row 3:* E. Gustafson, J. Runney, W. Plumer, R. Trader, R. Hoad-ley, J. Gause.

flight d

nrote

Established July 1, 1941, the Duke NROTC Unit had an initial enrollment of 100 students; the Unit today numbers 154 midshipmen, who are being trained as future officers in the United States Navy and Marine Corps.

The objectives of the Department of Naval Science are (1) to provide midshipmen with a rounded curriculum in basic naval courses which, with a bachelor's degree, will qualify them for a commission in the Navy; (2) to develop an interest in the Navy and to encourage a real understanding of Naval customs, traditions, and practices; (3) to develop leadership abilities through both precept and example; and (4) to introduce midshipmen to the Naval way of life through practical experience.

The local Unit includes the Regimental Band, Drill Team, and *The Dolphin*, a Unit newsletter. A Flight Indoctrination Program leading to a career in Naval Aviation is available to qualified senior midshipmen.



BAI LALIONS STAFF, Row 1, left to right: P. Sarafian, Z. Barnhardt, T. Steele, R. Hardy, C. Harris. Row 2: T. Anderson, N. Battelle, P. Nicholas.

STAFF, cont'd, left to right: Col. Durant, Cdr. Le Tourneau. Row 2: Maj. Twomey, Lt.Cdr. Goben, Lt. Stutz, Lt. Cracknell, Lt.j.g. Jones. Row 3: QMC Boyles, Sgt. Gurry, YNC Gilie, GvSgt. Bowen, SK1 Lowdermilk. Absent: GMGC Knowles.





SEMPER FIDELIS, left to right, J. Wright, C. Bason, C. Brimfohr, W. Henderson, F. Steele.

B.L.V.D. since 1, left to right, S. Atkinson, P. Gurley, J. Kennerly, L. Cashwell, D. Roberts, J. Honvour, L. Clayton. Row 2- B. McGhee, D. Watson, P. Hellina, R. Falciani, T. Edgar, T. Cooley. Row 3- P. Jensen, J. Tate, D. Gattis, C. Conrad, W. Young.

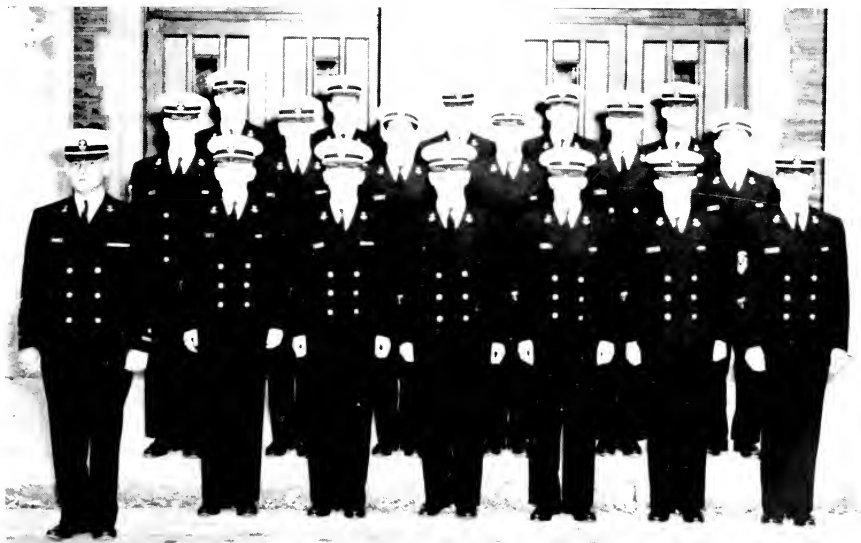



OFFICERS: A. Burgess, Jr., Company Commander; G. Coan, Jr., Executive Officer. FIRST PLATOON: G. Beintloh, Platoon Leader; First Squad: J. Chambers, A. Otruz, J. Sammons, W. Raynor, J. Mauney. Second Squad: A. Minard, R. Mossburg, M. Mouse, B. Boyer. Third Squad: R. Whitely, A. Ross, C. Hall, L. Miller. SECOND PLATOON: E. Deutscher, Platoon Leader. First Squad: W. Henderson, R. White, J. Stroud, A. Butterworth, P. Siddall. Second Squad: M. Manes, J. Stewart, R. Morales, R. Krebs, N. Smith. Third Squad: C. Joachim, R. Stokes, B. Crandall, J. Hightower, P. Guden, R. Dutton.

company a

OFFICERS: R. Harkness, Company Commander; C. Glover, Jr., Executive Officer. FIRST PLATOON: C. Mason, Platoon Leader. First Squad: R. Erym, P. LaMotte, L. Carlson, F. Hackett, G. Hallenbeck. Second Squad: J. Perry, P. Pierce, C. Potter, K. Zaiser. Third Squad: D. Burke, F. Beasley, W. Anderson, A. Kyle, W. Miller. SECOND PLATOON: E. Noll, Platoon Leader. First Squad: P. Nunez, G. Moore, B. Crutcher, L. Barry, R. Graham, S. Coley. Second Squad: R. Denton, W. Mathis, C. Bullock, G. Kelley. Third Squad: R. Newton, D. Webster, T. Berry, J. Parker, C. LaVare.

company b





OFFICERS: J. Norton, Company Commander; E. Derryberry, Executive Officer. FIRST PLATOON: G. Hollett, Platoon Leader. First Squad: W. Estabrook, C. Pennington, P. Perine, H. Kerr, J. Westmoreland. Second Squad: W. Dowdy, G. Bryce, L. Curtis, J. Weber. Third Squad: D. Tackney, R. Green, J. Warner, A. McKaig, L. Thomas. SECOND PLATOON: J. Wright, Platoon Leader. First Squad: J. Reichman, R. Packard, C. Wright, R. Howser, W. Roth. Second Squad: T. Cosgrove, W. McNally, D. Daniels, J. Dunaway, C. Gregory. Third Squad: J. Todd, L. Cooper, F. Hanna, J. McCarthy, R. Hubbard, E. Baird.

company c

headquarters co.

OFFICERS: R. Hoyer, Company Commander; M. Nickelsburg, Executive Officer; S. Atkinson, Headquarters Band Commander. DRILL PLATOON: J. Patterson, Drill Platoon Leader. First Squad: H. Wright, S. Peterson, R. LaMason, D. Randall, A. Carver III, J. Clarke, W. Blackard, Jr. Second Squad: S. Snyder, G. Moore, F. Kauthold, R. Ring, F. Bowman, S. Foushee. Third Squad: W. Kennedy, J. Hannon, G. Phillips, D. Edgerton, D. Gaw, E. Miller. Fourth Squad: T. White, E. McCullers, R. Thomas, R. Keller, W. Barton, D. Stapleford.



honoraries







Judith Estes Greenleaf



Joan B. Holmquist

*white
duchy*



Kristina Margaret Knapp



Ruth Virginia Lilly



Janet Allen Mathews



Sylvia Jean McKaig



Mabel Stuart Upchurch

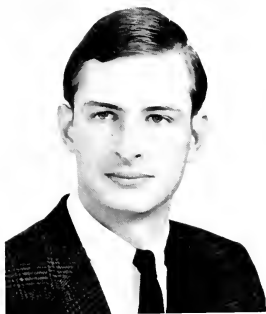

Kip McKinney Espy



David Anthony Newsome

*red
friars*



William James Nichols



Jack C. Rubenstein



Thomas Wesley Steele



Raymond E. Vickery



John N. Williamson

santa filomena



Janet Louise Baker



Barbara Waaland Bremer



Jenifer Gummy



Elizabeth Ann Rowland



Marilyn Ruth Howe

old trinity



Philip Case Ogden, Jr.
Herbert Lewis Rudoy
Morris William Sandstead, Jr.
James Glenn Wilkinson

Zeb Elonzo Barnhardt, Jr.
Douglas Coleman Brown
Walter Herbert Dixon, Jr.
Charles Richard Epes



George Garland Guthrie
Arthur Charles Hutzler
Robert Michael Miller
Jeffrey Vincent Mullins
Gary Rohde Nelson

phi beta kappa

Phi Beta Kappa, founded on December 5, 1776, at the College of William and Mary, is the oldest honorary scholastic society in the United States. There are now 170 local chapters. The Duke chapter was chartered in 1919. Phi Beta Kappa's emphasis is on the liberal arts and sciences, and it leaves to other organizations the recognition of academic success in other fields.



To be considered for election, undergraduate students must have a 3.30 quality-point average for six semesters while earning a minimum of 90 semester hours. Elections are made in October, February, and during Commencement Week. At the Commencement meeting, a limited number of Ph.D. candidates are elected.

Members Elected October 23, 1963

William Howard Akins, Jr.
William R. Anderson
Jeffrey Mark Applestein
Cynthia Anne Batte
Karl Theodore Benson
Brent Francis Blackwelder
William Cudd Blackwelder
Mary Eleanor Blakely
Margaret Elaine Moss Borchherding
Carol Ann Himelick Cole
Dale Daniel Conroy
Frederic Jay Coplon
Nancy Edgar Craig
Fred Allen Crawford, Jr.
Thaddeus George Dankel, Jr.
Doreen Carol Davis
Mary Carol Edwards
Susan Ellen Emlet
Josephine Murdock Faust
Herman Randolph Frank
Sandra Wayne T. Frederick
James Eldridge Gardner, Jr.

Carol Ann Getz
Stephen Samuel Hecht
Henry August Hespeneide, III
Joan B. Holmquist
Mary Jane Johnson
Edward Lee Keller
Nelson Rutledge Kent
Lewis Waynick Kenyon
Grant Terrence Kien
Katherine Allen Kittelle
Carroll Ann Leslie
Gordon Dexter Livermore, Jr.
Linda Marie Loeb
Alfred Saul Lurey
Barbara Hamilton Mayer
Roger Thomas McLean, Jr.
Dorothy Inza McQuown
Mary Ann Parker
Donna Sue Peters
Charles William Phelan
Rebecca Sue Adams Pipkin

Miriam Jo
Ronald W.
Andrena F.
Frank Warren
Susan Robinson
John Harger Roediger
Mariann Kirver Sauer
Marcia Sharon Sauter
Linda Jean Speer
Kathleen Carol Stetde
Bernell Kenneth Stone
William Hiram Tucker, III
Raymond Ezekiel Vickery, Jr.
Barbara Jane Washburn
William Edward Watson
John Keenan Whisnant
James Clifton Whorton
Herbert Haywood Williams
John Neville Williamson
Patricia Gail Wilson
Barbara Lynn Wishnov
Richard William Zeren

who's who

Conceived and inaugurated exactly thirty years ago, *Who's Who Among Students in American Colleges and Universities* has a dual purpose; the publication provides recognition for deserving students and also serves as a valuable reference guide and file for employers. Committees of administrative officers and faculty members in



institutions across the country nominate candidates. Selection is ultimately based on scholarship, citizenship, leadership, participation in campus activities, and general service. The fifty-eight students whose names appear below have, by their superior records, indicated that they may be assets to the community upon graduation.

Luther Edmund Atwater, III
Janet Louise Baker
Zeb Elonzo Barnhardt, Jr.
Mary Eleanor Blakely
Barbara Waaland Bremer
Eugenia Cecelia Conway
Sara Louise Cosens
Ray Lawrence Cox
Diana Lee Damschroder
Walter Herbert Dixon, Jr.
Charles Richard Epes
Kip McKinney Espy
Judith Estes Greenleaf
Linda Ann Grubermann
George Garland Guthrie
Jo Harriet Haley
Mary Louise Hanes
Frank Late Harrison, Jr.
Helen Kay Herrin

Joan B. Holmquist
Marilyn Ruth Howe
William Lee Hubbell
Arthur Charles Hutzler
Nancy Jo Kimmeler
Kristina Margaret Knapp
Caroline Holden Krause
Ruth Virginia Lilly
Don Patrick Marchese
Sylvia Jean McKaig
Dorothy Inza McQuown
Robert Michael Miller
Diana Bess Montgomery
Douglas Claude Morris
Jeffrey Vincent Mullins
Gary Rohde Nelson
David Anthony Newsome
William James Nichols
Philip Case Ogdin, Jr.
James Thomas O'Kelley, Jr.

Charles William Phelan
Elizabeth Ann Rowland
Jack C. Rubenstein
Florence June Ryan
Leticia Anne Smith
Linda Jean Speck
Thomas Wesley Steele
Kathleen Carol Stettler
Martha Davis Strayhorn
Gail Marie Tousey
Mabel Stuart Upchurch
Raymond Ezekiel Vickery, Jr.
Charles David Walker
Katrina Johnson Watson
Mary Erskine Wheat
James Glenn Wilkinson
John N. Williamson
William Fletcher Womble, Jr.
Richard William Zeren

omicron delta kappa

Omicron Delta Kappa is a national honorary for senior men who have distinguished themselves by demonstrated leadership ability, personal character, and service rendered to the University. In recognizing men who have attained a high level of success, Omicron Delta Kappa hopes to inspire others to strive for conspicuous excellence in similar fashion.



Bringing together men representing all areas of collegiate life, the honorary hopes, additionally, to create an organization which will help to mold University opinion on questions of local and/or intercollegiate concern. To further this latter aim, Omicron Delta Kappa sponsored a student-faculty retreat and a dinner meeting with President Douglas M. Knight.

Zeb Elonzo Barnhardt, Jr.

Walter Herbert Dixon, Jr.

Kip McKinney Espy

Frank Late Harrison, Jr.

Arthur Charles Hutzler

Douglas Claude Morris

David Anthony Newsome

William James Nichols

Courtney B. Ross, Jr.

Raymond Ezekiel Vickery, Jr.

John Neville Williamson

William Fletcher Womble, Jr.

Richard William Zeren

phi kappa delta

Phi Kappa Delta is a senior honorary, which recognizes those members of the Woman's College who have, demonstrably, met high standards of scholarship, leadership, and service to the University community. Founded in 1944 by Omicron Delta Kappa, the "brother" fraternity on West Campus, Phi Kappa Delta frequently holds joint meetings with ODK.



Both groups assembled in the fall for dinner with President Douglas Knight. At Phi Kappa Delta meetings on Sunday evenings, campus problems were discussed, and a booklet containing biographical sketches of members of the administration and faculty was outlined for publication next year.

Cynthia A. Batte

Lydia N. Cantrell

Eugenia C. Conway

Sara L. Cosens

Diana L. Damschroder

Doreen C. Davis

Muriel G. Farmer

Judith E. Greenleaf

Judith A. Grigsby

Joan B. Holmquist

Joan Hutcheson

Nancy Jo Kimmerle

Susan J. Klein

R. Virginia Lilly

Sylvia J. McKaig

Diana Bess Montgomery

Beverly A. Neblett

Mariann K. Sanders

Linda J. Speck

Martha D. Strayhorn

Margery L. Todd

Gail M. Tousey

M. Stuart Upchurch

Barbara J. Washburn

sandals

The sophomore women's leadership honorary, Sandals, was organized in 1932 as an auxiliary of the Women's Student Government Association. Sandals members are concerned with stimulating intellectual achievement and social development. They also aid, in whatever ways possible, various campus organizations.

The year's activities included helping during Orientation Week, ushering



at Freshman Assemblies, working with the Homecoming Committee, and assisting WSGA with Pay Day collections. With Beta Omega Sigma, its West Campus counterpart, Sandals co-sponsored afternoon teas during the Symposium; a tea was also given for Trustees of the University in the spring. A Sandals' scholarship is awarded each year to an outstanding rising sophomore.

Marjorie D. Adee

Dorothy B. Aydlett

Elizabeth M. Baldwin

Barbara L. Bell

Joan F. Carew

Camilla M. Cochrane

Talitha N. Conant

Sara M. Evans

Cynthia A. Gilliatt

Phyllis K. Greenwood

Kathryn A. Harris

Jane R. Levine

Marianna Marshall

Elizabeth E. McComb

Caryn L. McTighe

Sara H. Middlebrooks

Christine Nicoll

Sara K. Reeves

Nancy P. Tarwater

Elizabeth R. Weatherford

beta omega sigma

Organized forty-seven years ago to recognize leadership potential, Beta Omega Sigma taps men from the rising sophomore class each spring who have excelled in scholarship, leadership and service to the University. The honorary attempts to arouse student interest and participation in campus affairs and to develop individual responsibility.

Beta Omega Sigma members work



“behind the scenes” during Homecoming, assisting in the election of the Homecoming Queen and her coronation. They also serve as representatives of the University, welcoming returning alumni and visiting educators. BOS is also prepared to serve, when called upon by the Administration or by the Men’s Student Government Association.

John T. Blakely

Frank L. Bowman

Jeffrey M. Brick

Hal C. Byrd, Jr.

Michael L. Bryant

Robert S. Foote

William P. Hight

David H. Hopkins

Frank J. Huffman, Jr.

Douglas L. Jones

Philip P. Lader

Douglas S. Lyons

John C. Miller, Jr.

Frank M. Mock

Harry A. Nurkin

John C. Reynolds

Thomas J. Sherrard

Samuel O. Southern

Herschel E. Stanford, Jr.

Byron E. Starns, Jr.

Peter Vinten-Johansen

Ernest E. Wooden

ivy

Founded in 1937 by the Woman's College Class of 1940, Ivy encourages scholarship and intellectual achievement among freshman women. Membership requirements are a 3.5 average either for the first semester or for both semesters of the freshman year. Members are, accordingly, tapped after the first semester of their freshman year or in the fall of their sophomore year.

With its West Campus counterpart,



Phi Eta Sigma, Ivy sponsored a banquet honoring all freshmen with a 3.0 average at mid-semester. Other activities included welcoming and guiding high-school students on campus for the Angier B. Duke Scholarship Finalists' Weekend and presenting the Dorm Scholarship Cup—won this year by Alspaugh House—awarded annually to the East Campus house with the highest academic average.

Marjorie C. Anderson

Ingrid D. Arnold

Betsy L. Beineke

Linda K. Bemis

Barbara G. Buckman

Rilla L. Carter

Janet A. Cline

Martha L. Dantzer

Sara M. Evans

Elizabeth O. Falk

Margaret E. Gragg

Linda B. Gregory

Martha C. Hervey

Jill R. Holmquist

Melissa A. Hutchins

Charlene L. Jordan

Sherry A. Kellett

Jane L. Mucke

Teresa A. Patch

Carolyn L. Ray

Lucia E. Simpson

Celia R. Slaughter

Margaret L. Smith

Betty L. Whisnant

Frances G. Williams

phi eta sigma

Setting, by example, high standards for academic leadership, Phi Eta Sigma, national sophomore honorary, recognizes and encourages excellence in scholarship. Freshmen who attain a 3.5 quality point ratio for the first semester or a 3.5 average for the entire freshman year are eligible for mem-



bership. The honorary publishes a list of tutors, both student and professional, for the benefit of the undergraduate student body. An annual banquet, sponsored by Phi Eta Sigma and Ivy, honors all freshmen who have earned a "B" average at mid-semester.

Dennis H. Becker

John T. Blakely

Barry B. Boyer

William J. Boyle, Jr.

Nicholas Brienza

Carlyle A. Clayton

Lynn T. Gillman

Julian D. Heller

D. C. Houglin

T. M. Hyers

Dexter L. Jeffords

Clifford R. Johnson

Charles D. Joynes

David H. Lawson

Holcombe T. Marshall

A. Edgar Miller, Jr.

Frank M. Mock

Wayne Peterson

William R. Somers

Joseph M. Thompson

Craig Volland

Kenneth L. Wertz

Robert C. Wheland

Donald F. Young



Seated, left to right: W. Douglass, J. Page, D. Titus, W. Arthur, S. Tavernise, G. Herzog, K. Benson, *Row 2:* J. Gnuse, T. Furness, H. Fox, T. Simpson, P. Coughlan, J. Yake, C. Huneycutt, R. Neufeld, J. Coulter, A. Montgomery, F. Sheffler, H. Stanfield, J. Moss, M. Courtney.

arnold air society



The William A. Sally Squadron of the Arnold Air Society was established at Duke in 1950. The Arnold Air Society is the national AFROTC honorary founded, in 1944, in honor of General "Hap" Arnold, Commander of the Army Air Forces in World War II. The purpose of the honorary is to honor both Advanced and Basic Cadets who have maintained an overall 2.0 average and have demonstrated

outstanding leadership ability.

The Society assists in enrolling prospective cadets in the AFROTC program during Orientation Week. In the spring, Sally Squadron members are in charge of the annual AFROTC drill competition, held in Raleigh. The Squadron hopes to again begin instruction for members of the Civil Air Patrol and to organize an Angel Flight, a coed auxiliary.



Row 1, left to right: J. Wright, T. Steele, R. Heyer, S. Atkinson. Row 2: P. Nicholas, R. Hardy, Z. Barnhardt, R. Harkness, J. Patterson.

corsairs society



The Corsairs Society was founded in 1958 to recognize significant student contributions to the NROTC program. The aims of the Society are to honor outstanding midshipmen, to increase esprit de corps within the NROTC

Unit, and to stimulate local interest in the Navy. Membership is open to juniors and seniors who have maintained a 3.0 average in Naval Science courses and an overall 2.0 average.



Row 1, left to right: R. Rau, President Chuck Phelan, L. Kenyin, R. Zeren. Row 2: T. Ward, W. Ackerknecht, G. Hollett, P. Brown, A. Hutzler, G. Flowers, N. Culbertson.

tau beta pi

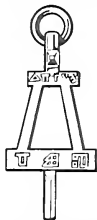

Tau Beta Pi recognizes academic excellence and exemplary character traits demonstrated by students in the College of Engineering. The top twelve per cent of the junior engineering class and the top twenty per cent of the senior engineering class are eligible for membership. The local chapter, established in January, 1948, also honors alumni as well as undergraduates.

As a service to freshmen, the society sponsored a series of lectures on the slide rule - its operation and uses in engineering. Tau Beta Pi also studied classroom procedure and evaluated the current academic atmosphere, with emphasis given to the needs of the student engineer. Tapping of new members, followed by an initiation banquet, is on a biannual basis. New

inductees are asked to write a 500-1,500-word essay on a non-technical subject. Each chapter awards a prize to the best pledge essay; these, in turn, are entered in national competition, where the best themes are reprinted in *Bent*, the Tau Beta Pi quarterly. The national society also awards several fellowships, paid for by contributions from industry.

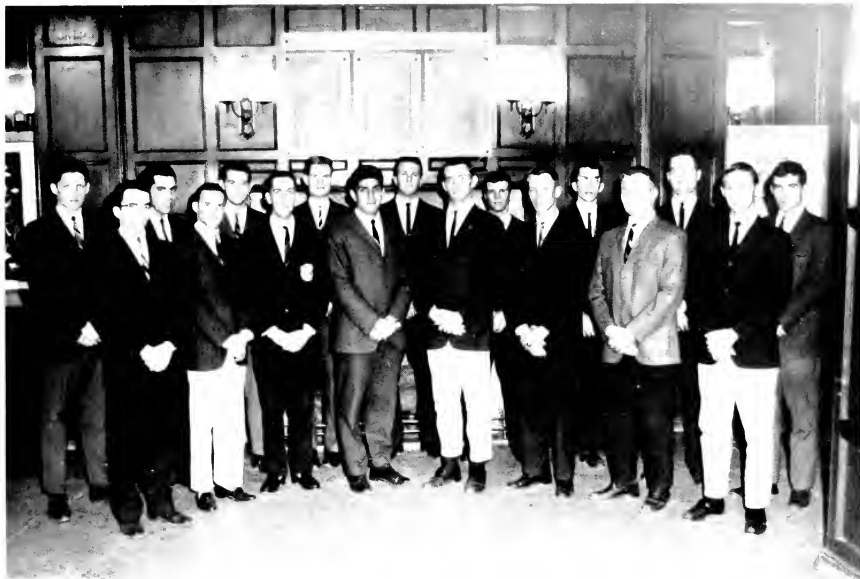

Row 1, left to right, K. Bridgeman, J. Waddell, J. Boop, S. Nada, R. O'Kennon, R. Ranson, C. Smith, L. Atwater. Row 2: J. Weisiger, R. Passantino, B. Rudisill, M. Volz, President Jon Reynolds, C. Adams, C. Sheldon, W. Tucker, P. Nicholas.

alpha kappa psi



Peta Eta Chapter of the largest and oldest professional business fraternity was chartered in 1929. The society furthers student-faculty relations by inviting outstanding professors in the several departments to speak on topics in their areas of concentration. Moreover, the group hopes to advance its membership from a pure-

ly theoretical grasp of its discipline to a real understanding of the mechanics of the business world. Through a series of informal discussions with leading local businessmen and similar programs, members witness closeup the problems they may expect to face.

Accepting business, accounting, and economics majors with a 2.0 overall

average, Alpha Kappa Psi affords members a chance to improve their academic standing and to derive personal satisfaction from their work. The attempt is also made to aid the public in appreciating and demanding high standards in commerce, accounts, and finance.



Seated, left to right: Professor R. Grant, B. Taggart, M. Blakely, S. Nada, President Ann Cotirhan, S. Yager, B. Haas, M. Malone, J. Mullen.

tau psi omega



In 1932, Dr. and Mrs. Neal Dow organized "Le Salon Français," an informal group for students interested in France—its language, literature, history, traditions, and contributions to Western culture. "Le Salon" has since become the Alpha chapter of Tau Psi Omega, national French

honorary. A 3.0 average in French, a 2.0 overall average, and "reasonable" fluency in the language are prerequisites for membership.

A French table, "La Table Française," convenes each Tuesday evening in the East Campus Union. This weekly gathering is open to all students

who may wish to further their knowledge of things French. Alpha Chapter also sponsors several French picnics and assists Mme. Dow in the annual production of a major French play, which features an all-student cast.



Row 1, left to right: Dr. Davis, M. Doggett, G. Stevens, President Brian Smith, G. Guthrie, D. West. Row 2: R. Vickery, J. Mayo, Dr. Castellano, J. Reuter, L. Cantrell, T. Patch. Row 3: T. Anna, C. Gegauff, L. Gilbert, R. Carter, Dr. Torre, M. Boyd, T. Brownell.

sigma delta pi



The Spanish honorary, Sigma Delta Pi, was founded in 1948 to advance learning in Spanish and to cultivate "el amor por todo lo noble y bello que haya salido de la venerable Espana." Prerequisites for admission are a 3.0 average in Spanish through Spanish 91 and an overall quality-point-ratio of 2.85.

Highlights of the year were the fall initiation of new members, followed by a banquet and a speech by Dr. Bruce Wardropper, and the spring picnic at the home of the group's advisor, Dr. Juan Castellano. Other special activities included a mixer for prospective members at the beginning of the fall term and parties at Thanksgiving

and Christmas.

Through its activities, Sigma Delta Pi hopes to instill in its members a greater appreciation of Hispanic contributions to world culture and to provide a program for those with special interest and aptitude in the language and culture of Spanish-speaking countries.



Row 1, left to right: S. Githens, W. Stumpf, A. Ray, M. Wallace, H. Tyer, W. Cartwright. Row 2: J. McDaniel, R. Turner, L. Berd, S. Gehman. Row 3: J. Collins, P. Peddicord, J. Gory, O. Petty, C. Parker, F. Hill. Row 4: C. Dickens, H. Peddicord, T. Benton, M. Higgs.

kappa delta pi

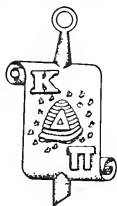

The local chapter of Kappa Delta Pi, national education honorary, was founded on campus thirty-six years ago. The organization encourages high personal, professional, and intellectual standards and recognizes the contri-

butions made by those who plan to teach. To be eligible for membership, juniors, seniors, and graduate students must rank in the upper fifth of their class and must maintain a "B" average in education courses. To prepare

teachers to meet the changes and challenges which may be expected in education in the future, Kappa Delta Pi holds monthly meetings and luncheons, to which noted guest speakers are invited.



Row 1, left to right: P. Brown, J. Sites, T. Price, B. Reed, W. Watson, B. McDowell, B. Stone, D. Sharpe. Row 2: T. Treptow, B. Blackwelder, I. Warren, J. Parsley, R. Woods, J. Elias, H. Henry, B. Simpson. Row 3: D. Minnotte, W. Metz, S. Simon, President Thad Dankel. Absent: J. Hobbs.

pi mu epsilon



North Carolina Alpha, the local chapter of Pi Mu Epsilon, was founded in 1932 to promote interest and scholarship among engineering students and those majoring in science and/or mathematics. To effect its aims, the honorary elects members twice annually accord-

ing to their performance in mathematics. Membership requirements are a 3.0 average in mathematics, through twelve semester hours and two years of calculus, and an overall 3.0 average.

At the induction ceremonies, professors and senior mathematics majors

discuss developments and opportunities in mathematics and the related technical fields. Pi Mu Epsilon also sponsors several lectures during the year, featuring guest speakers.



Row 1, left to right: Faculty Advisor Mr. Edward Bryan, President Paul Gurley, J. Nilsson. Row 2: A. Rimer, B. Bates, S. Simon, B. Simpson.

chi



epsilon

In April, 1959, eight senior civil engineering students and a representative of the College of Engineering faculty founded Delta Chi Epsilon, a local scholastic honorary. This local body successfully petitioned for membership in Chi Epsilon, the national civil engineering honorary and, hav-

ing been accepted, received its charter on February 28, 1964.

"Dedicated to the purpose of maintaining and promoting the status of civil engineering as a . . . profession," Chi Epsilon was organized to recognize the characteristics of the successful engineer and to aid its members in

developing these same characteristics. At the same time, the group promotes the extension and the exercise of technical skills.

To qualify for membership, the civil engineering student must rank in the upper fifth of the junior class or in the upper third of the senior class,



Ray Cox

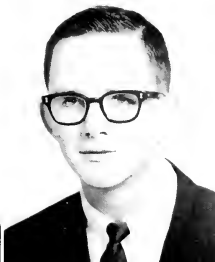

William Hubbell



Arthur Hutzler



James O'Kelley



Charles Phelan



Alan Rimer



Richard Zeren

order of



st. patrick

eta kappa nu



Left to right: W. Warren, P. Brown, President Norman Culbertson, R. Rau, S. Buckner.

Generally, the purposes of the society are to promote and reward scholarship in electrical engineering. Juniors and seniors at the head of their respective classes, and of proven

character and ability, are considered for election to Eta Kappa Nu. With its ideals of leadership, scholarship, and integrity, the organization works to achieve better student-faculty relations

and to assist the College of Engineering and its student body where and when possible.

order of hippocrates



Left to right: Bill Moorefield, President Fred Coplon, Bill Nichols, and Jeff Applestein

Chartered in 1955, the Order of Hippocrates, the Duke pre-medical honorary, amended its constitution in January to allow the tapping of any pre-medical student, even those who may not be members of the Pre-Medical Society. The Order recognizes those who have compiled outstanding scholastic records. To be eligible, a student must have completed 75 semester hours, with an overall 3.0 average and a 3.0 average in the pre-medical sciences.

With its "new look," the Order has become an active organization, one which performs many useful services for future physicians. Members contribute articles to *Caduceus*, the pre-medical monthly, and edit, in conjunction with the office of the Dean of Undergraduate Men, a handbook for pre-medical students. In the future, members of the Order will serve as student advisors to underclassmen in the Pre-Medical Society.

sigma pi sigma



Members: President Bernell Stone, T. Dankel, D. Hess, J. Sites, W. Ackernecht, R. Barr, J. Buckley, S. Clay, D. Coolidge, A. Hutzler, R. McLean, S. Myers, E. Keller, J. Cook, J. Hobbs, H. Henry, N. Kent, R. Rau, S. Buckner, K. Benson, J. Roidiger, C. Phelan.

Sigma Pi Sigma honors students of demonstrated proficiency in physics. To qualify for membership, a student must maintain an overall 3.0 average and a 3.0 in physics, with at least

eleven hours work in the field. Under the leadership of a new faculty advisor, Dr. Richard Walter, the honorary this year sponsored formal and informal gatherings, where students

might meet and hear lectures by distinguished physicists. Picnics were held in the fall and in the spring.

pi sigma alpha



MEMBERS: D. Damschroder, E. Fraser, J. Geckeler, M. Heald, G. Holsinger, N. Kimmerle, P. Kozicki, H. Low, M. Meadors, B. Neblett, M. Pittman, S. Robertson, L. Rogers, V. Sellers, R. Sutch, M. Umstead, B. Washburn, S. Wilbourne, S. Worden, S. Yager, D. Conroy, J. Coulter, K. Espy, T. Evans, E. Hash, R. Haskell, C. Herbert, A. Lurey, B. Pursley, R. Ratliff, R. Rollins, Steve Salisbury, President R. Sheheen, L. Siegel, J. Truesdell, R. Vickery.

The national political science honor fraternity, Pi Sigma Alpha, fosters student interest in governmental activities and attempts to create an

awareness of public affairs by focusing on current issues. To qualify for membership, a student must maintain a 3.0 average with 10 semester hours in

the department. Gamma Theta Chapter this year held an open forum, "The Coalition Crises," led by Dr. Kulski, Visiting Professor of Russian Affairs.

pi tau sigma



Left to right: D. Minnotte, R. Jolley, R. Parker, D. Trott.

Pi Iota Chapter of Pi Tau Sigma has, since its founding in May, 1944, stressed the high ideals of the engineering profession and the cultivation of

those attributes necessary for effective professional leadership. The honorary recognizes "... those men in the study and the profession of mechanical

engineering who, by their academic or practical achievements, manifest a real interest and marked ability in their chosen work."

Under ladder: R. Love. Left to right: President Patty Mathews, J. VanHettinga, C. Krause, C. Jennings. Absent: C. Colver.



theta alpha phi

Reactivated locally in 1958, North Carolina Alpha of Theta Alpha Phi is concerned with stimulating interest in the dramatic arts and developing an active theater on campus. Students who have made significant contributions to the stage through acting or the exercise of allied skills are inducted as members at the beginning of each semester; initiation also occurs twice annually.

delta phi rho alpha

Delta Phi Rho Alpha, a local honorary for women established forty-three years ago, recognizes athletic leadership. Above and beyond this purpose, the organization encourages participation in sports, while helping to create spectator interest in the athletic programs of the Woman's College. Volleyball and basketball games between East and West were tentatively arranged to call attention to the group's aims.



Left to right: J. Ewell, T. Carr, N. Ingram, L. Nimmicht, S. Smith, A. Ray, J. McCleary.

delta mu tau

A local honorary and service organization, Delta Mu Tau, was established in 1962, when Kappa Kappa Psi, the national band fraternity, became inactive. The members of Delta

Mu Tau usher at concerts, sponsor fund-raising activities for the Delta Mu Tau Scholarship, and may meet with visiting artists—Susan Starr, members of the New York Woodwind and

Brass Quintet and others. The social highlight of the year was a Christmas dinner with the faculty of the Music Department.

Members: L. Cantrell, B. Brueggeman, P. Wheat, B. Brisendine, B. Watson, C. Bray, E. Smith, P. Gurley, R. Godwin, N. Temple, A. Bennett, P. Finch, D. Hess, F. Bennett, R. Vaughan, N. Grant, R. Guelcher, J. Callahan, E. Keller, R. Trickey.





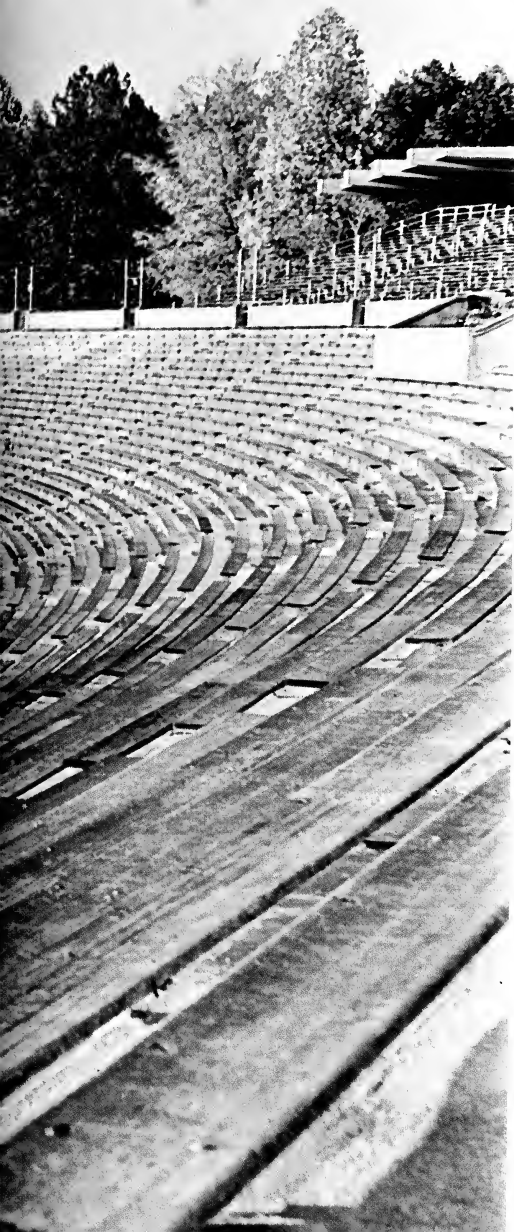

athletics

There is something quite special about Duke athletics. When the last whistle has sounded, when the faithful have filed out of the cavernous hole in Methodist Flats or the stolid, spacious-but-cramped Indoor Stadium, some intangible element remains. It is a fifth essence, part memory, part lasting emotion, almost a state of mind. This elusive, indefinable, though precious quality must be added to the glittering roster of greats—Wade, Parker, McAfee, Hill, Sime, Groat, Moorman, McGee, Souchak, Wall, Heyman, Wilkinson, Mullins—and to the moments of glory down through the years. It is present when alumni regroup, when students celebrate, when the cheers go up, when the grit and glamor fade. It is a special commitment that is demanded, a unique, undying devotion. For we, too, are Duke athletics.

fall sports





football



Front row, left to right: Jay Wilkinson, Jerry Stoltz, Danny Lonon, J. V. McCarthy, Bobby Wridman, Bob Beasley, Jim Scott, Stan Crisson, Dave Burdette, Danny Litaker, Billy Futrell. *Second row:* Bill Bard, Einar Wulfsberg, Chuck Walker, Fred Cromartie, Bobby Johnson, Jim Fuqua, Rich Harris, Dale Ramey, Mike Curtis, Dave Uible, Doug Brown, Don Lynch. *Third row:* Hilliard Shackford, Frank Creech, Mark Caldwell, Chuck Doolis, Al Matuza, Bobby Dean, Joel Goldman, Roy Marley, Bill Thomas, Jim Luciano, Biff Bracy. *Fourth row:* Bob Davis, Steve Holloway, Earl Yates, Jerry Huneycutt, Bob O Kennon, Art Vierge, Gordon Burns, Jerry Francis, Alex Bell, Scotty Glacken, Neal Clement. *Fifth row:* Luke Sharpe, Bob Astley, Bob Dow, Bob Jamison, Bob Fogle, Walt Moching, John McNabb, Kent Denton, Wes Grant, Bob Larsh, Steve Simon. *Sixth row:* Dave Tyrell, George Burris, Chuck Stavins, Don Ashby, Ron Winslow, Joe Ripple, John Lucas, Bill Alvarez, Sonny Morris, Bill Jones, Alan Berry. *Seventh row:* John Creech, Rod Stewart, Bill Simpson, Roger Hughes, John Gutekunst, Rich Kraft, Bob Williams, Dave Tomko.



Bill Murray, Head Coach
 Carl James, Assistant Athletic Director
 Doug Knotts, defensive line
 Herschel Caldwell, defensive ends
 Ace Parker, offensive backfield
 Ted Youngling, offensive line
 Carmen Falcone, defensive backfield
 Marty Pierson, offensive ends
 Bob Cox, freshman coach
 Mike McGee, assistant freshman coach
 Bob Chambers, head trainer
 Bill Harvey, reserve unit coach
 Max Crowder, assistant trainer
 Dixon Owens, assistant trainer
 Lloyd Griffith, student assistant fresh-
 man coach



A pensive Bill Murray studies the situation on the field.

Row 1, left to right: Falcone, Chambers, Murray, Cox, Caldwell. *Row 2:* James, Knotts, Pierson, Parker, Youngling. *Row 3:* Harvey, McGee, Crowder, Owens, Griffith.



duke 22
south carolina 14

DURHAM, September 21. Hard running and a pinpoint-sharp passing attack enabled the Blue Devils to overcome an early South Carolina lead and start the season on a winning note. Led by Quarterbacks Dave Uible and Scotty Glacken, the green Duke squad outplayed their more experienced but fumbling opponents.

The Gamecocks elected to receive the opening kickoff: with Dan Reeves at the helm, they marched 71 yards for the touchdown. Early in the second period, Mike Curtis cut the South Carolina lead in half with a 30-yard field-goal. While Curtis' kickoff was in the air, a controversial offensive holding penalty gave Duke the ball on the visitors' 47. Six plays later, Curtis

crashed over from 1-yard out, and Duke took a 9-6 lead.

Kept deep in their own territory by Rod Stewart's booming punts and a tenacious Duke defense, the Gamecock offense stalled. In the third quarter, a 14-yard pass from Glacken to Stan Crisson capped a 70-yard touchdown drive, and, in the final period, Curtis bulled over from the 1, running the Blue Devil lead to 22-6. With four minutes remaining, the Gamecocks rallied for a final touchdown.

SOUTH CAROLINA STATISTICS

	Duke	S. C.
1st downs	17	11
yds. rushing	126	153
yds. passing	147	116
passes	13-26	9-19
intercepted by	1	0
punts	7-32	6-31
fumbles lost	0	4
yds. penalized	15	60

Attendance 25,000

duke 30
virginia 8



Duke defender Bob Jamieson and a Cavalier receiver battle for the ball.



Dave Uible, the promising senior quarterback whose career was halted by an unfortunate injury, is brought down by a Gamecock tackler.

CHARLOTTESVILLE, September 28. Facing their first road test, the youthful Blue Devils responded with a convincing win over the Cavaliers. The fine quarterbacking of sophomore Scotty Glacken and the return to form of senior halfback Jay Wilkinson highlighted Coach Bill Murray's 200th victory.

An early Duke threat ended at the Virginia 10-yard line, but the Devils managed to pick up two points on a safety. Duke maintained this narrow margin until early in the second quarter, when a Cavalier fumble and Wilkinson's 64-yard touchdown gallop

turned a close contest into a rout. Glacken replaced Dave Uible, the game senior who suffered a season-ending knee injury, and directed the Devils to their second touchdown, tossing 15 yards to Stan Crisson and upping the Duke lead to 16-0 at the half.

Duke opened the third quarter with a 75-yard touchdown march, capped

by Curtis' 1-yard plunge. Minutes later, Bill Baird intercepted a pass and returned it 40 yards to the Virginia 23. Pass interference put the ball on the 2-yard line, where Glacken skipped into the end zone for the final Duke score. The Virginians garnered 8 points in the closing minutes, as the Duke bench was emptied.

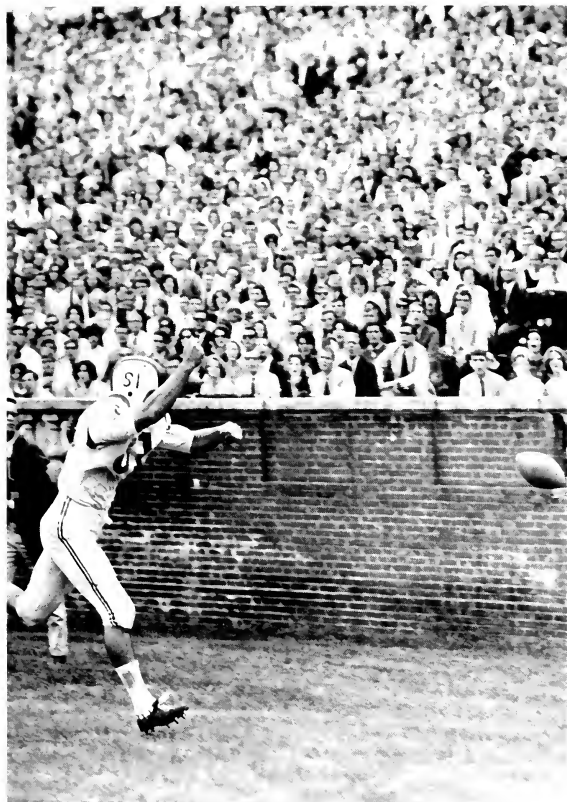

Swing-end Chuck Drulis makes a frantic last-ditch effort in Scott Stadium.

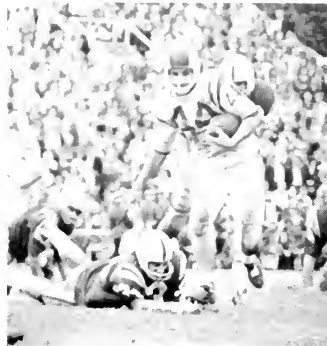

John Gutekunst breaks away for the final touchdown against Maryland.

VIRGINIA STATISTICS

	Duke	Va.
1st downs	22	13
yds. rushing	247	80
yds. passing	105	129
passes	8-15	11-28
intercepted by	1	1
punts	5-26.2	7-36.7
fumbles lost	1	1
yds. penalized	77	100

Attendance 17,000

duke 30
maryland 12

RICHMOND, October 5. The Blue Devils scored their 11th consecutive ACC victory before 22,000 City Stadium fans and a national television audience, coming on like a tropical storm in the final quarter to blow Maryland out of the Tobacco Bowl. In the first period, the Devils and the Terrapins exchanged touchdowns, but an extra-point and a field-goal gave Duke a 10-6 lead at the half.

Taking the opening kickoff, the Blues rolled for 75 yards in 14 plays. Glacken rolled around end for the touchdown. The Terps struck back quickly, on a scoring pass from Dick Shiner to Darryl Hill. Billy Futrell returned the kickoff 64 yards, to put the Dukes within field-goal range. Mike



Cal Quarterback Craig Morton is rushed hard by Danny Lonon, typical of the pressure applied by the Devils.

Curtis split the uprights from 26 yards out for the 3 points.

Shiner's short touchdown run put

Dropping back to pass, Scotty Glacken is protected by Billy Futrell, Mike Curtis, John Gutekunst, and J. V. McCarthy.



Maryland ahead 12-10 in the third quarter. With nine minutes remaining to be played, the slumbering Devils suddenly came to life. Glacken and Crison collaborated on an electrifying 60-yard touchdown pass. Minutes later, the Devils lit up the scoreboard again, sweeping 48 yards in 10 plays, with Wilkinson sprinting the final 5 yards. Maryland was forced into a punt situation, and sophomore John Gutekunst raced back 76 yards to complete the the scoring.

MARYLAND STATISTICS

	Duke	Md.
1st downs	13	16
yds. rushing	145	171
yds. passing	140	73
passes	8-17	5-21
intercepted by	0	0
punts	5-48.4	6-40.5
fumbles lost	1	2
yds. penalized	40	25

Attendance 20,000

duke 22
california 22

BERKELEY, October 12. The Blue Devils had to settle for a tie in a wild skirmish with the Golden Bears. In the first period of play, Glacken passed to Wilkinson for a TD; Cal also scored

through the air. During the second quarter, Billy Futrell charged over from the 3 to run the score to 14-7 at the half.

The Dukes faltered in the third period. Glacken's touchdown pass to Wilkinson was called back for offensive interference. A field-goal attempt was short and downed on the 10. The Bears were forced into a punt situation; the snap from center sailed into the endzone, presenting the Devils with a safety and two points. Not to be outdone, the Dukes fumbled the kickoff on their own 34, and the Bears crossed the goal in 4 plays. The PAT

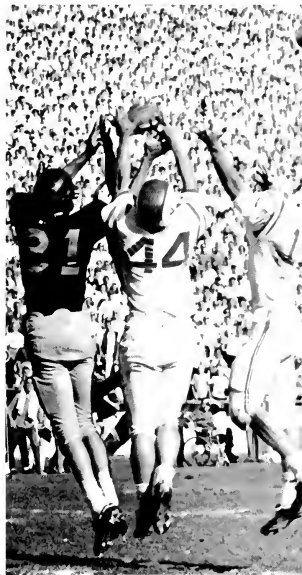

The one that hurt: Duke defenders Bob Jamieson and John Gutekunst go up against the Bears' Jack Schraub. Schraub made the catch, and the two-point conversion tied the game.

was true, and Duke led, 16-14, at the start of the final quarter.

The halfback pass, Futrell to Wilkinson, clicked for a 47-yard touchdown. Then, with 4th and long yardage on

the Duke 31, Cal's Craig Morton wound up and threw into the end-zone, were Schraub finally gathered it in. A 2-point conversion tied the score. On the California 13 with 7 seconds to play, the Dukes were penalized 15 yards when a kicking tee was "illegally" thrown onto the field. With only 1 second left, Mike Curtis' field-goal attempt was short.

CALIFORNIA STATISTICS

	Duke	Cal.
1st downs	31	15
yds. rushing	235	86
yds. passing	254	205
passes	19-34	14-28
intercepted by	2	2
punts	0	1-27
fumbles lost	1	0
yds. penalized	66	36

Attendance 36,000

duke 35 clemson 30

DURHAM, October 19. Gridiron immortals, the 1938 Iron Dukes — unbeaten, untied, and unscored upon in regular season play — looked on, while their heirs rolled to an exciting Homecoming win over Clemson. Many observers felt that the game was the greatest passing duel ever in Duke Stadium.

The 1963 Dukes exploded early, as Glacken flipped a screen-pass to Wilkinson, and Jay, voted "Back of the Week" by the Associated Press, outmaneuvered eleven Tigers to score. Curtis added the PAT. After threats by both squads

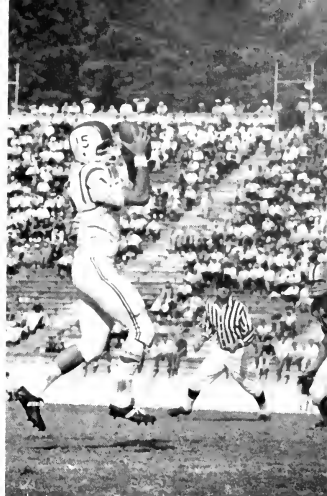

Jay Wilkinson hauls in a bomb, thrown by Scotty Glacken. On this occasion, the half-back went the route for a touchdown.



Stan Crisson, a Cherryville, N. C. senior, rewrote Duke pass-catching records. With three Tigers looking on, Stan plucks another one from the air-lanes.

went for naught, Clemson returned a punt to the Duke 26 and went on to tie at 7-7. The Devils and Wilkinson bounced right back. Jay returned the kickoff to the 28, where Glacken passed to Crisson for the score. Clemson's Hugh Mauldin dashed 50 yards to the 12, before Bob Jamieson ran him out of bounds. The Tigers settled for a field-goal.

With Clemson in possession again, Mark Caldwell intercepted a pass and scooted 44 yards to the 10, where, again, Glacken hit Crisson. Down by 21-10, Frank Howard's boys reeled off a 68-yard scoring pass to close the gap to 21-17 at the half. On the first play of the third period, Wilkinson rolled out, faked the pass, and just kept on rolling 67 yards to score. Alex Bell converted. After trading touchdowns, it looked like gravy for the Blues with only 3:55 to play. But frantic passing by the Tigers kept the outcome in doubt until the final gun.

CLEMSON STATISTICS

	Duke	Clem.
1st downs	14	16
yds. rushing	198	68
yds. passing	134	364
passes	8-14	13-26
intercepted by	2	1
punts	5-33.0	9-32.7
fumbles lost	2	3
yds. penalized	20	50

Attendance 28,000



It was a long afternoon in Kiddick Stadium. Coach Murray and Jay Wilkinson, Duke's leading rusher, anxiously survey the action and map an offensive counter-attack.

duke 7 *no. carolina state 21*

RALEIGH, October 26. The Blue Devils' thirteen-game Atlantic Coast Conference winning streak was rudely halted in ancient Kiddick Stadium by an emotionally charged, Liberty Bowl-bound North Carolina State Wolfpack. The State victory was the first 'Pack win over Duke since 1946.

The Wolfpack forward wall, led by Don Montgomery and Bert Wilder, and the Duke defensive brigade, headed by Captain Chuck Walker and Mike Curtis, battled to a standstill during the first fifteen minutes. Neither team was able to move the ball efficiently or consistently.

Early in the second quarter, the home forces reeled off a sustained drive of 80 yards; Tony Koszarsky crashed

over from 6 yards out for the score. A 55-yard run by Mike Clark sparked the drive. With only a minute left to play in the half, Quarterback Jim Rossi galloped 55 yards and followed up his own effort by pitching 39 yards to Joe Scarpati in the endzone, stretching the State lead to 14-0.

In the second half, the Blue Devils picked up 8 first downs. But the name of the game is "Score," and the Dukes failed in this department until the final quarter, when the issue was fairly well decided. Scotty Glacken, rushed hard all afternoon, tossed 19 yards to Stan Crisson, setting the stage for the lone Duke touchdown, a 37-yard pass to Jay Wilkinson.

A desperate effort to overcome

State's 7-point advantage went awry. The Devils continued to strike through the air, but the strategy backfired, as Montgomery picked off a stray aerial bomb and returned it 11 yards in to the endzone, clinching the State victory.

N. C. STATE STATISTICS

	Duke	State
1st downs	10	9
yds. rushing	94	244
yds. passing	121	63
passes	13-34	2-13
interc'pted by	2	3
punts	9-33.9	9-29.4
fumbles lost	2	1
yds. penalized	15	35

Attendance 21,500

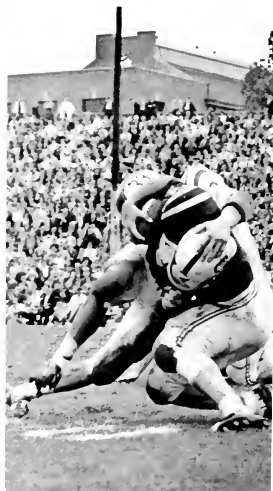

Hobbled by a knee injury through most of the season, Mike Curtis played well on offense and defense. Here, he brings down a State back with a bear-hug tackle.

duke 6 georgia tech 30

ATLANTA, November 2. Hampered by injuries, bad breaks, and spotty play, the Blue Devils succumbed to a well-oiled machine, headed by Billy Lothridge and manned by a strong supporting cast. In the opening minutes, it looked like an upset might be brewing; sharp on both offense and defense, the Blues had the Techmen well in hand. Driving 64 yards in 10 plays, the Dukes jumped to a 6-0 lead. Halfback John Lucas rushed over from the 4; the PAT attempt failed.

Off to a slow start, the Engineers finally began to move. They drove 70 yards in 7 plays and went ahead 7-6, when Lothridge's PAT was on target. 5:30 showed on the clock, when an



Captain Chuck Walker prepares to ward off Techmen, as Rich Kraft barrels into the line.

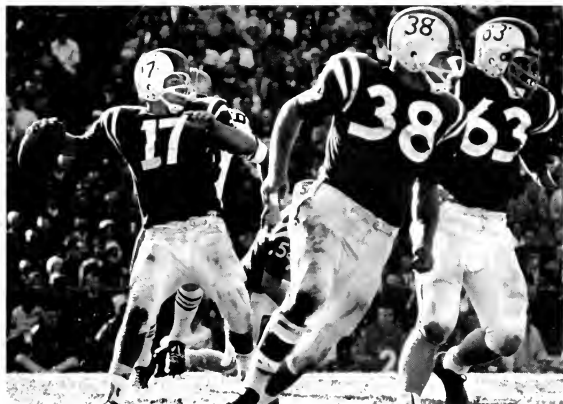

With Alex Bell and Jim Fuqua forming a pocket, poised Scotty Glacken sets to throw, while a Yellow Jacket zeroes in on his blind side.

attempted quarterback sneak on 4th and 23 at the Duke 40 failed, giving the ball to Tech on downs and allowing Lothridge to kick the first of three field-goals. Seconds later, Tech intercepted a pass, setting up a second successful field-goal on the Duke 28 with one second left in the half.

Billy Futrell flashes through a hole opened by Fred Cromartie.

Down 13-6 at the start of the third quarter, the Devils moved the ball well, driving deep into Tech territory, only to stall on 4th down and inches to go. Then the roof collapsed. Lothridge passed for two TD's, converted twice and added another field-goal to break the NCAA record for field-goals in a career.

An obviously disappointed Bill Murray said, after the defeat: "We came into this ball game feeling we had an excellent chance to win. . . . It's just a shame to have so much overall team effort spoiled by a few mistakes. . . . We went at them as well as we have anybody, but poor play at times killed our chances." Injuries to key personnel set back the Duke cause. Workhorse Mike Curtis was injured on the second play of the game; Billy Futrell went to the sidelines in the first quarter, and John Lucas and Bob Jamieson joined him in the second quarter.

GEORGIA TECH STATISTICS

	Duke	Tech
1st downs	15	18
yds. rushing	136	211
yds. passing	165	170
passes	14-32	10-18
intercepted by	0	2
punts	6-35.8	4-46
fumbles lost	0	1
yds. penalized	56	50

Attendance 52,266



duke 34 wake forest 7

DURHAM, November 9. Six interceptions and six Duke touchdowns more than compensated for the fact that Wake Forest nudged across its second touchdown of the season at the expense of the Blues, as the Devils demolished the Demon Deacons.

The home forces gathered in an easy six points early in the "contest," when Rod Stewart blocked a punt, and an alert Stan Crisson pounced on the loose ball in the end zone. The Deacon quarterback, Karl Sweetan, then engineered a 59-yard scoring drive and kicked the PAT to catapult the visitors

The Devils increased their 20-7 half-time lead in the third period, marching 61 yards. Again it was Wilkinson, scoring at will, carrying for six points. Rich Kraft and Jim Luciano both scored in the final fifteen minutes, as Duke waltzed to a 27-point "victory."

With Billy Futrell and Mike Curtis sidelined by injuries sustained in the Tech game, Biff Bracy, performing for the first time at full-strength, took up the slack and relieved the "pressure" on Wilkinson. While the Deacons keyed their defenses on Wilkinson, who, notwithstanding, had a field day, Bracy easily swept around the ends for 65 yards in 7 carries, setting up several scores.



Led by Rod Stewart, Chuck Walker, and Bob Davis, the Duke line charges in to block a Wake punt. After the game, one fan was heard to ask if the hapless Deacons were still in the ACC. The following week, the Deacs broke the victory last with a 20-19 win over South Carolina.

into a short-lived 7-6 lead. With 35 seconds remaining in the first quarter, Jay Wilkinson returned a Wake punt 72 yards for what proved to be the winning touchdown. In the second quarter, the Dukes negotiated 71 yards in 9 plays, as Glacken flipped a 9-yard touchdown pass to Wilkinson.



The best pair of hands in the ACC, belonging to Stan Crisson, get set for another reception.

WAKE FOREST STATISTICS

	Duke	Wake
1st downs	20	11
yds. rushing	233	94
yds. passing	115	114
passes	11-21	10-29
intercepted by	7	1
punts	4-27	5-27
fumbles lost	3	0
yds. penalized	20	55

Attendance 18,000

Fullback Rich Kraft picks up good yardage against the Baptists.





Glacken drifts into the end zone with six points.

duke 25 navy 38

DURHAM, November 16. Duke's determined effort to tip the Navy victory canoe fell short, as Heisman Trophy winner Roger Staubach steered the nation's second-ranked team to a 38-25 win.

Wayne Hardin's forces wasted no time, marching 68 yards for a touchdown the first time they had possession. Staubach cruised around end for the final 5 yards. The Blue Devils countered with a balanced running and passing attack in a 64-yard drive, as Halfback

Biff Bracy rambled into paydirt. Sparked by Staubach's 44-yard run, Navy scored again on a plunge by Johnny Sai. Now it was the Devils' turn again, with Scotty Glacken directing his team downfield and scoring himself from 5 yards out. Navy added a field-goal, but Glacken threw to Stan Crisson for 11 yards and 6 points. With five minutes to go in the first half, Duke held a 19-17 lead. Then the blistering Navy attack shifted into high gear; the Middies drove 68 yards in 5 plays for the go-ahead touchdown. The Duke aerial attack backfired, when Glacken's screen pass was picked off and returned 36 yards into the end

Directing the Devil attack, Quarterback Scotty Glacken makes like Staubach, scampering around in the backfield before being brought down.

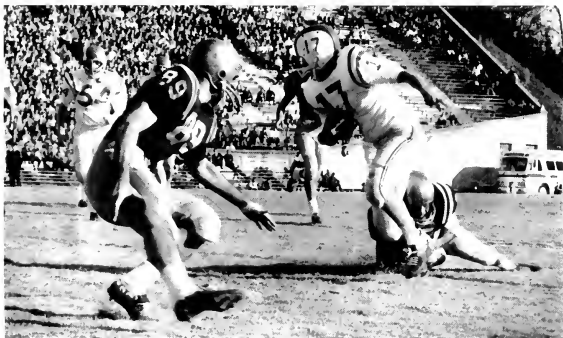

zone. With two seconds remaining on the clock, Jay Wilkinson scored from the one, closing the gap to 31-25 at the half.

The next thirty minutes proved to be a stand-off. Both coaches adjusted their defenses, and neither team could move the ball with any great success. The Devils advanced across midfield on several occasions, but failed to pick up key first downs. Sai rushed through the Duke line and raced 93 yards for the touchdown to "ice" the proceedings for the Cotton-Bowl-bound Midshipmen.



John Gutekunst brings down a Middie back.

NAVY STATISTICS

	Duke	Navy
1st downs	16	19
yds. rushing	177	308
yds. passing	116	122
passes	9-17	7-14
intercepted by	1	1
punts	7-20	4-36
fumbles lost	1	2
yds. penalized	2	56

Attendance 41,000



All-American in action: after taking a screen-pass, Wilkinson rockets downfield, while the Tarheels look on in admiration.

duke 14 north carolina 16

DURHAM, November 28. For the third straight year, a field-goal made the difference in the Duke-Carolina Classic. This year, as fate would have it, the field-goal, the game, the ACC title, and a Gator Bowl invitation belonged to the 'Heels.

Neither team could manage a sustained drive in the first quarter. On

the strength of Willard's legs, Edge's underrated arm, and Lacey's over-rated hands, the Tarheels scored in the second period and held a 7-0 advantage at the half. Midway in the third quarter, their pro-set, control offense enabled the visitors to gain a 14-0 lead. Then, to the delight of the faithful, sensational Scotty Glacken found a hole in the vaunted Carolina pass defense and flipped to Billy Futrell, who streaked 70 yards for the TD. All-American Jay Wilkinson sparked

Protected by Davis, Cromartie, and Bell, Duke's potent offensive weapon gets set to unleash a bomb.



Dr. Futrell cuts through a gasping incision in the Carolina line.



the next drive, zigging and zagging 42 yards with a screen pass and then darting up the middle 24 yards for the score. With time running out, Carolina moved upfield. The Duke defense dug in and then Max Chapman (who?) kicked a 41-yard field-goal.

U.N.C. STATISTICS

	Duke	U.N.C.
1st downs	16	23
yds. rushing	178	155
yds. passing	217	260
passes	16-28	16-37
intercepted by	1	2
punts	5-36.0	5-31.0
fumbles lost	2	1
yds. penalized	65	87

Attendance 47,500

freshman football



Front row, left to right: Ken Chatham, Bob Matheson, John Coleman, Jim Gail, Fred Zuber, Mike Murphy, Roger Hayes, Johnny Bumgarner. *Second row:* Asst. Coach Mike McGee, Bruce Wiesley, Rodger Parker, Dave Cooper, Wayne Guckenberger, Ross Arnold, Dave Rutenberg, Joe Weller, Tom Haas. *Third row:* Bucky Fondren, Richard Reamer, Jim Barrett, Mike Shasby, Todd Orvald, Art Vann, Bill Serravezza, Jerry Barringer. *Fourth row:* David Butler, John Johnson, Jay Calabrese, Robin Hayes, Dave Dunaway, Richard Auman, Pete Brockett, Head Coach Bob Cox. *Fifth row:* Page Wilson Tom Shuford, Ron Westfort, Joe Kinnan, Rick Reider, Kit James, Mike Renneker, Assistant Coach Lloyd Griffith.

1963 RESULTS

DUKE	20	THE CITADEL	15
DUKE	21	CLEMSON	14
DUKE	27	NO. CAROLINA	28
DUKE	19	WAKE FOREST	14
DUKE		MARYLAND	Cancelled

soccer

The Duke soccer team, 1963 edition, finished with a frustrating record of 3 wins, 6 losses, and 1 tie. A single goal spelled defeat no less than three times. Co-Captains Davey Jones and Alex Epanchin led the team on the field and in the post-season honors derby. Halfback Jones was voted "most valuable player" by his teammates, while Forward Epanchin was named to the 4th Team All America.

The Devils opened the campaign at home against an overrated Washington University squad and out-kicked the visitors, 5-3. The following three games were also against non-league competition, but the Blymen ran into some hard-nosed opposition. Davidson managed a tense 3-2 win, and then Trenton State Teachers College and West Chester both defeated the touring Duke team, 3-2 and 2-0.

North Carolina State was the opponent in the league opener; the Wolfpack fell to the hungry Dukes, 3-0. A 2-1 victory over Roanoke preceded a



Taking a pass from Captain Bowricke, Davey Jones sends the ball bounding upfield.

Kneeling, left to right: Larry Siegel, Alex Epanchin, Steve Power, Colt Hough, Pat Coughlin, Mike Lerman, Doug Hinds, Dick Helstein, Barry Stevens, Bill Conkey. *Standing:* Asst. Coach Roy Skinner, Bill Roth, Steve Selden, Bo Hitchcock, Hank Hartman, Jim Boencke, Bob Holt, Doug Hollna, Bob Borestaider, John Morton, Dave Jones, Dan Stattenfield, Bill Young, Coach Jim Bly.



tough 3-2 setback in the mud, at the feet of Virginia. Powerful Maryland, never defeated by an ACC opponent, handily disposed of the Devils, 4-0. Following a 4-1 loss to Lynchburg, Duke went to Chapel Hill for the game with UNC. The fired-up Blues scored first and played well, but Carolina forced the Devils to settle for a 1-1 tie.

Other fine performers were Fullback Larry Siegel and Goalie Mike Frisman, anchoring a defense that was much tougher than the balance-sheet might indicate. Halfback John Morton, Captain-elect, played a hard, hustling game all year long. Colt Hough and Jim Boericke provided additional scoring punch as members of the front line.

1963 RESULTS

DUKE 5	Wash. U. of St. Louis	3
DUKE 2	Davidson	3
DUKE 2	Trenton State	3
DUKE 0	West Chester State	2
DUKE 2	Roanoke College	1
DUKE 3	N. C. State	0
DUKE 0	Maryland	4
DUKE 2	Virginia	3
DUKE 1	Lynchburg College	4
DUKE 1	North Carolina	1



Coach Jim Bly directs the action from the bench.



Goalie Mike Frisman halts a Maryland penetration. The Terps, however, won this one, 4-0.

Alex Epanchin and a Terp collide in heavy action near midfield.





John Weisiger turns on the speed.

1963 RESULTS

DUKE 28	N. C. State	48
DUKE 27	Wake Forest	28
DUKE 25	Maryland	30
DUKE 27	Clemson	28
DUKE 38	UNC	21
State Meet		
	DUKE 2nd	
ACC Meet		
	DUKE 2nd	

Kneeling, left to right: Randy Repass, George Flowers, John Weisiger, Bob Waite. *Standing:* Nick Gray, Art Jacobson, Bob Wiggins, Coach Al Buchler, Jim Robinson, Steve Iceland.



cross-country

The harriers finished the season a close second to North Carolina in the ACC Meet. After suffering only one defeat in regular dual-meet competition (also to North Carolina), the Iron Dukes saw their hopes for the Conference championship go up in smoke for the fourth straight year.

The season opened with a triangular meet, as the Devils beat N. C. State and lost, by the slimmest of margins, to Wake Forest, 27-28. Bob Waite finished first, turning in a 22:23 performance. Sophomore Randy Repass placed 4th, and George Flowers and Nick Gray took 8th and 9th respectively. After a triangular meet with South Carolina and Virginia was can-

celled, the Dukes moved on to conquer Maryland for the second straight year by the same score—25-30. The Terps' Kreuger took first, but John Weisiger ran 2nd, Repass 3rd, Flowers 5th, and Waite 6th. The Dukes then eked past Clemson, 27-28. George Flowers romped home first, with Weisiger following in 3rd, Repass in 6th, and Waite in 7th place. In the final dual meet of the season, the Ironmen lost to Carolina. Two Tarheel thin-clads tied for first, with Bob Waite and John Weisiger right behind in 2nd and 3rd places. George Flowers, a strong contender, was forced to drop out of the race after 300 yards owing to sudden illness. Repass placed 7th, Gray 8th, and Dave Johnson finished 13th. Four days later, after having lost 21-36, Duke placed a distant

second to the 'Heels, 33-65, in the State Meet. Weisiger placed 6th, Repass 10th, Gray 11th, Johnson 15th, and Flowers 23rd.

It was a stolid, determined Duke team, bent upon an upset, that entered the ACC Meet. Before the race, Coach Al Buehler remarked: "The story of our team this year is that we have never had five men doing what they are capable of doing, and I don't mean superhuman effort." Superhuman effort was what was needed. The outcome was in doubt until the final half-mile. Fighting for the lead, Weisiger injured his leg at this point, leaving UNC's Maillet unchallenged for top honors. The Dukes still ran well, though, with Bob Waite in the 8th spot, Flowers 12th, Nick Gray 14th, Repass 16th, and Johnson 18th. Carolina won, 52-68. Coach Buehler has commended Billy Rose and Bill Weldon, who placed 1-2 in the race against the Clemson freshmen. Buehler added: "They will be a great asset to the varsity next year."

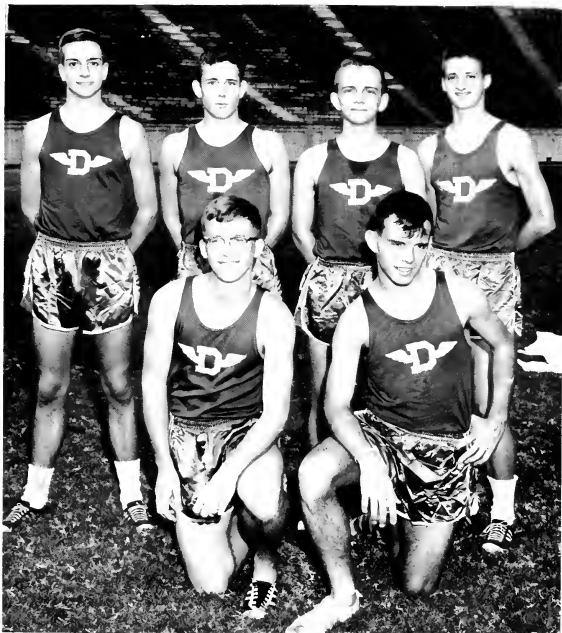

Freshman Cross-Country: Bruce Rose, Billy Weldon, Don Coursen, John Hloy, Harry Bpyte, Dick Burt, Greg Springer, Buck Kaper.

winter sports



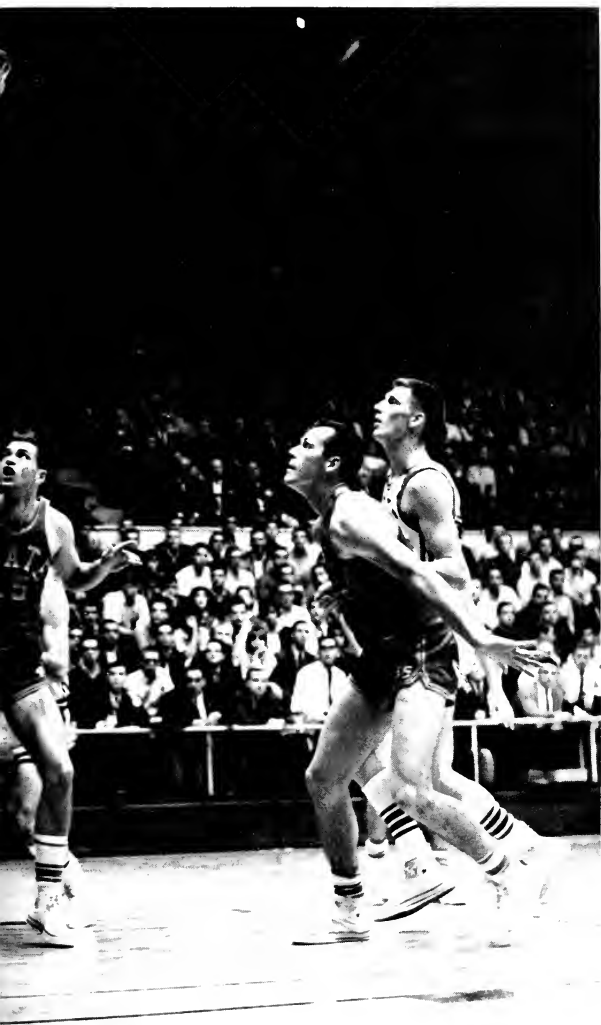

basketball

With no intention of downgrading swimming, wrestling, and fencing, the term "winter sport" has, of late, come to mean "basketball." Nothing, it is said, succeeds like success. It might be added that nothing is more difficult than to be successful consistently. And yet, in the past two years, Duke's basketball team has finished third, and now second in the nation. The obvious question is "Why?" To find the answer, you need only consider one man, we should say gentleman, and his name is Victor Albert Bubas. More about his feats later. Now to the story of the team that came within twenty minutes or so of being the NCAA Champion.

THE GAME Victory, for which there is no substitute, was so close you could almost taste it, but the NCAA Championship slipped through anxious hands. Jeff Mullins was every inch an All-American in a losing effort.

Back before the season began, the usual predictions and forecasts were made. In November, as is his way, Coach Bubas laid it on the line. He called December and its near-impossible schedule "the most challenging month" in Duke basketball history, not without some basis. There was the problem of replacing Art Heyman, 1963 Player of the Year and All-Everything. Actually, there wasn't any problem here at all. You just don't replace Heyman. You do try to get along without him. Your job is made easier, however, with the likes of Jeff Mullins, Jay Buckley, Buzzy Harrison, and a host of others. Pressed for honest self-appraisal, Coach Bubas gave out with:

"We'll have a good club. We'll have good speed and good depth.



Coach Vic Bubas, the man largely responsible for Duke's phenomenal success on the hardwood, calls a time-out to devise strategy.





Kneeling, left to right: Ray Cox, Denny Ferguson, Coach Vic Bubas, Captain Jeff Mullins, Asst. Coach Bucky Waters, Ron Herbster, Steve Vaerndak. *Standing:* Manager Dave Long, Buzzy Harrison, Terry Murray, Brent Kitching, Hack Tison, Jay Buckley, Jack Marin, Ted Mann, Jr., Phil Allen, Frank Harscher.

1963-1964 RESULTS

DUKE 92 Penn State	62 (Mullins 25)	8,200	DUKE 82 Davidson	75 (Mullins 29)	8,800
DUKE 76 *Ohio State	75 (Mullins 32)	4,800	DUKE 71 Wake Forest	72 (Buckley 26)	8,300
DUKE 86 *West Virginia	81 (Mullins 28)	5,700	DUKE 84 Maryland	63 (Mullins 27)	7,500
DUKE 92 Vanderbilt (OT)	97 (Buckley 23)	7,500	DUKE 98 Wake Forest	83 (Mullins 26)	7,500
DUKE 77 Clemson	52 (Buckley 21)	8,800	DUKE 104 North Carolina	69 (Harrison 28)	5,000
DUKE 75 South Carolina	70 (Mullins 26)	4,000	DUKE 75 †N. C. State	44 (Buckley 21)	12,300
DUKE 84 Virginia	73 (Mullins 30)	8,000	DUKE 65 ‡North Carolina	49 (Buckley 20)	12,400
DUKE 67 Michigan	83 (Mullins 22)	7,251	DUKE 80 †Wake Forest	59 (Mullins 24)	12,400
DUKE 84 †Auburn	67 (Mullins 23)	6,700	DUKE 87 *Villanova	73 (Mullins 43)	12,400
DUKE 79 †Kentucky	81 (Tison 27)	6,700	DUKE 101 *Connecticut	54 (Mullins 30)	12,400
DUKE 91 N. C. State	70 (Mullins 23)	8,800	DUKE 91 §Michigan	80 (Buckley 25)	10,731
DUKE 81 Clemson	75 (Tison 23)	5,000	DUKE 83 §UCLA	98 (Mullins 22)	10,731
DUKE 84 North Carolina	64 (Mullins 25)	8,800			
DUKE 67 Tennessee (2 OT)	65 (Mullins 33)	9,147			
DUKE 80 South Carolina	67 (Mullins 25)	8,200			
DUKE 121 Navy	63 (Mullins 25)	8,800			
DUKE 66 N. C. State	48 (Tison 19)	9,100			
DUKE 104 Maryland	72 (Mullins 25)	11,600			
DUKE 80 Virginia	59 (Mullins 25)	3,500			

*West Virginia Centennial Champs
 †Sugar Bowl Tournament Runner-Up
 ‡ACC Tournament Champs
 *NCAA Eastern Regionals Champs
 §NCAA Championships Second Place



"At the forwards . . . from Lexington, Kentucky . . . Number 44 . . . Captain Jeff Mullins. . . ."

Our scoring will be better balanced. We may not be as explosive as last year and perhaps not as productive—but we should do all right." (Understatement of the year—ed.) "Our No. 1 objective, of course, will be to win the ACC Championship. Our style will be the same as last season. We'll run when we can—and we are experimenting with a few new things to see how they work out. We'll probably use the man-to-man defense more this year, although we still believe in the multiple offense and defense. In this connection, our defense could be stronger than any year I've been at Duke." The team was, then, called upon to find itself, while taking on some rough customers, and to make as few mistakes as possible in the process, which is asking for a lot. But this, as many were to learn, was no ordinary team.

When the wraps were finally taken off and the latest model of the Duke basketball machine put on display for the first time, the results were generally promising. Here was Penn State, a team picked to make some noise in Eastern basketball circles.

Here was Jeff Mullins—if he has a weakness, Villanova's Jack Kraft would appreciate hearing about it. And here, finally, was the end of the ball game, with Penn State on the short end of the stick, 92-62. Mullins canned 25—not bad for a start.

Although it was only the second game of the season, you would have thought, by the rousing send-off, that the NCAA Championship was at stake right then and there. The Devils were on the road for the first time, on a junket to Morgantown, West Virginia, to meet perennial basketball powers West Virginia and Ohio State. The team came away with top honors in the West Virginia Centennial Tournament, beating Ohio State by 1 and West Virginia by 5. Mullins' two-game point-total was 60, which is okay in anybody's book. The point was made in Morgantown that you must have rebounding strength, especially against fellows like Gary Bradds, Tom Lowry, et. al. Still on the road, the Devils tasted defeat for the first time. A little Vanderbilt guard, name of John Ed Miller looked ten feet high, as he pumped in 30 points from all over the

1963-64 FINAL BASKETBALL STATISTICS

Record: 26-5 (ACC: 16-1)

NAME	G	FGM	FGA	PCT.	FTM	FTA	PCT.	REBS.	AVG.	PTS.	AVG.
Mullins, Jeff, f	31	300	613	49.0	150	183	82.0	276	8.9	750	24.2
Buckley, Jay, c	31	160	271	59.0	109	166	65.8	278	9.0	429	13.8
Tison, Hack, f	30	130	260	50.0	93	136	68.4	229	7.6	353	11.8
Harrison, Buzzy, g	31	112	247	45.4	44	61	72.2	79	2.5	268	8.7
Marin, Jack, f	31	97	219	44.3	50	65	76.9	146	4.7	244	7.9
Vacendak, Steve, g	30	61	167	36.5	42	58	72.5	77	2.6	164	5.5
Ferguson, Denny, g	31	77	181	42.5	8	15	53.4	50	1.6	162	5.2
Kitching, Brent, f	27	42	97	43.3	19	27	70.5	42	1.6	103	3.8
Herbster, Ron, g	30	28	56	50.0	20	37	54.1	27	0.9	76	2.5
Harscher, Frank, g	15	8	21	35.0	7	8	81.5	5	0.3	23	1.5
Mann, Ted, f	17	5	19	26.3	8	14	57.1	19	1.1	18	1.1
Cox, Ray, g	9	2	4	50.0	1	1	100.0	7	0.8	5	0.6
Allen, Phil, f	5	6	7	85.7	0	0	4	0.8	12	2.4
Murray, Terry, f	1	0	1	0	0	2	2.0	0	0.0
Team Rebounds								185	6.0		
DUKE Totals	31	1028	2163	47.5	551	771	71.6	1426	46.0	2607	84.2
OPP. Totals	31	872	2009	43.4	399	612	65.1	1279	41.3	2143	69.3



Big man under the basket—Hack Tison scores from close in.

and Bill Buntin made believers of the Duke faithful. The Wolverines played as if they invented rebounding, killing the Devils off the boards, and, face it, it just wasn't our night. You can't keep a good team down, though, as Messrs. Russell and Buntin were to find out in Kansas City.

From Ann Arbor to New Orleans and the Sugar Bowl Tournament. The first night was easy, as Auburn outshuffled itself, 84-67. Jeff Mullins followed up his 22 points against Michigan with 23 against the Plainsmen. If you look at anything but the score, the next night in Mardigrasville was easy too. The Devils outshot, outrebounded, and outthusted the Wildcats from Kentucky, then the top-ranked team in the nation. But somehow, and we are still trying to figure this one out, Duke lost, 81-79. Hack Tison, who had missed the Michigan debacle because of illness, was very much in the lineup against Baron Rupp's boys. Coming into his own, Hack tossed in 27.

Before the mid-season break for exams, the Dukes fattened up their record at the expense of Conference opposition, such as it was. Ailing Everett Case, the man responsible for big-time basketball in Tarheelia, brought his deceptively sick-looking Wolfpack to Duke. Of late, State has not had anything to compare with its famous teams of the mid-fifties, but never, on any account, is the "Grey Fox" to be taken lightly, especially when he meets his former pupil, Vic Bubas. Things were a little tense in the first half. State played its game—slow-down, wait-for-the-good-shot. It almost worked, as the ball was worked in to Larry Lakins for easy lay-ups. But in the second half, class began to tell: with Mullins pacing the attack, Duke exploded and blew the Wolfpack right off the court. Then there was a dangerous excursion to "Death Valley," South Carolina. It was close, but Duke was not inclined to be upset. In another top performance, Hack Tison hit for 25. And that was all she wrote, 81-75. Then it was Carolina's turn. Carolina pundits had been booming the Billy Cunningham bandwagon. They pulled out all the stops—"Kanga-



Deceptively quick, ball-hawking guard Ron Herberster burns his man for the layup.

court. The Dukes were embarrassed, in overtime, 97-92. Jay Buckley was high scorer for our side with 23.

Opening the defense of their ACC title, the Devils methodically disposed of Clemson, 75-52. Jay Buckley again took scoring honors for Duke, flipping in 21. It was a little different in Columbia, South Carolina; the Gamecocks decided that weren't up for rolling over and playing dead, even if you did have DUKE written across the front of your uniform. The Collins boys made it close, too close, at times, but Duke prevailed, 77-70. Mullins was back on the beam, this time with 26 points. A third Conference foe, Virginia, found little truth in the famous line "Yes, Virginia, there is a Santa Claus." Saint Nick missed Charlottesville this year, and it was a long night for the Cavaliers, as the home-standing Dukes pinned them with an 84-73 loss.

It is quite one thing to talk like a world-beater, quite another to act like one. Michigan's Cazzie Russell

roo Kid," "best ever at UNC," "All-America," etc. Coach Dean Smith pulled Cunningham into the back-court to control the ball, set up a patterned offense, and draw Buckley and Tison out from under the basket. Well, sir, Tison came out and covered Cunningham like a blanket. Billy got only 14 points and looked like he forgot how to jump. Tison got 23, Jeff was there with 25, and Carolina went down, 84-64.

Duke fans were remembering what happened to West Virginia (annihilation), when Duke met the Mountaineers after a two-week break for exams in 1963. In 1964, the Devils met Tennessee and barely escaped with their lives. Scouting reports indicated that we would be happy to win. Happy and lucky. On a neutral court in Greensboro, the Volunteers were plenty tough. They grabbed the lead late in the second half, on the strength of some fantastic shooting by Danny Schultz. With about a minute to go and a 5-point deficit, it looked like curtains. But with the aid of a succession of minor miracles, Duke tied it and won in double overtime. The key play came with seconds left, when Denny Ferguson dove for the ball; in one motion, he took it away from Schultz and flipped it to Buzzy Har-



Steady Jack Marin drives past Larry Lukins.

rison, who loved it in. That seemed to take some of the starch out of the Vois.

Duke really began to roll. South Carolina paid a visit to Durham and was manhandled, 80-67. Navy came to town and was slaughtered. It may have had something to do with a loss in football. It was shameful, nonetheless, with a new school scoring record to boot 121-63. Shell-shocked, the Middies departed. Over in Raleigh, it was, as always, touch-and-go with State. But Tison contributed 19 to spell defeat for the 'Pack. Against Maryland, it was strictly no contest, 104-72. With 25 against the 'Terps, Mullins added another 25 at the expense of Virginia in Charlottesville. Duke 80, Virginia 59.

Interest and speculation were at a peak, and emotions a little raw, when "the game" finally arrived. It was billed as a David and Goliath affair, little Davidson against mighty Duke. Which is so much nonsense, since it only takes five men to play the game.

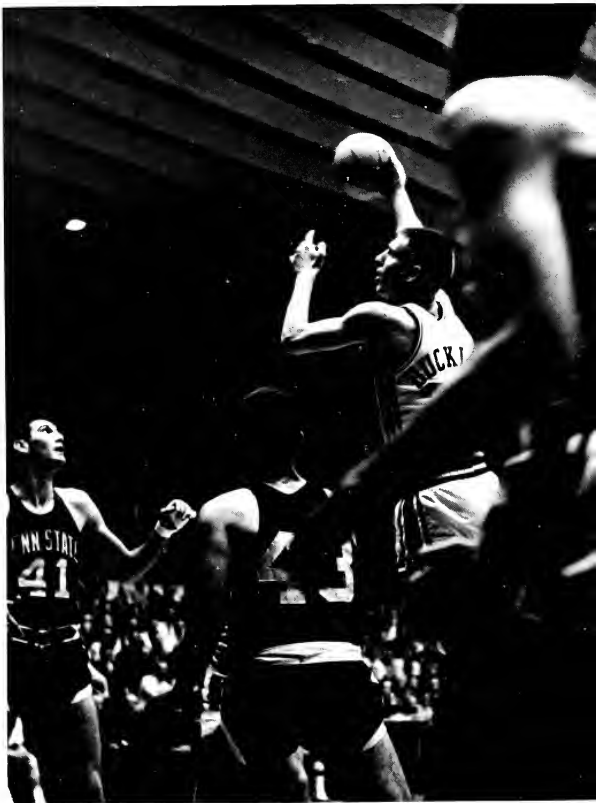

Hack Tison (in the foreground) looks on as Jay Buckley lofts a sweeping hook.

Mullins, with 29 points, prevailed over Fred Hetzel in the duel of All-America nominees. But it takes more than one man, and Duke proved it had the horses. Davidson didn't and lost, 82-75. It was here that Jay Buckley, fired up over being called a "weak link" in the lineup, proved that he was anything but. The Bird was unstoppable the rest of the way, averaging 20 points per game and almost an equal number of rebounds. What happened after the game is best for-

gotten. Steamed up over the loss, Lefty Driesell (a Duke alumnus, no less) said his conquerors were "yellow" if they did not play Davidson at home next year. Gentleman that he is, Coach Driesell publicly apologized for his loose words. The Davidson game must have taken some of the sharp edge off the team. Against Wake at Winston-Salem, they managed to beat themselves, 72-71.

Now it was the home stretch. First it was Maryland's turn to be demol-

ished, 84-63, and then Wake was convincingly beaten, 98-83. Mullins collected 53 points in the two games. Luckily, Euzzy Harrison does not suffer from claustrophobia. In the close confines of Woollen Gym, he displayed a beautiful shooting eye and touch. When the Tarheels jammed the middle, Euzzy blazed away from the outside. He continued to blaze and wound up with 28 points. At the end, it was 104-69, the highest score ever run up against UNC at home.

For all their finesse and polish, these would not amount to a hill of beans, if the Devils lost during the ACC Tournament. State made it close, but succumbed 75-44, in the first round. Carolina was even at the

The little master of the outside shot, Denny Ferguson, puts another one up.

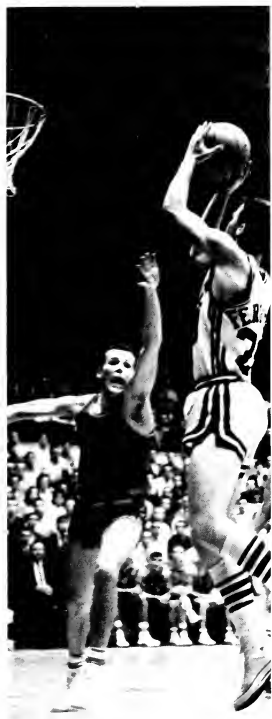

A star is born, coming into his own as a ballplayer. Tison rebounded like a tiger, blocked shots, and held Billy Cunningham to 14 points, while racking up 24 himself. Here, he goes up for the opening tap against Carolina's "Kangaroo."

half, 20-20, but finally gave in, 65-49. As for Wake, OF Bones just doesn't know when he's licked. The Deacons ran with us; they are still running. Duke won, 80-59, repeating as ACC Champions and claiming the right to enter NCAA competition.

In the Eastern Regionals, held in Raleigh, it was generally conceded that the winner of the first game (Duke-Villanova) would be favored over the winner of the nightcap (Connecticut-Princeton). The problem, then, was beating the 7th-ranked Wildcats. Wally Jones, Jim Washington, and Coach Jack Kraft had their doubts. Until they met the man from Lexington. Duke followers say it was the greatest exhibition since Dick Groat set the varsity scoring record of 48 points; some even say it was the *greatest one-man performance ever* by a player wearing the Blue and White. You had to see it to believe it. Mullins dropped in 28 in the first half, 43 for the night.



Buzz Harrison pumps from the circle.



Slick Buzzy Harrison jumps one from the side in Kansas City.



With no help in sight, Steve Vacendak drives against the Bruins of UCLA.

Try as he might, he simply could not miss. As the first-half buzzer sounded, Jeff let one fly from the backcourt. Swish. It was just one of those nights, 87-73, favor of Duke. The Huskies from Connecticut surprised Princeton and then were surprised themselves. Coach Fred Shabel, who made a lot of friends in this area, built a winner at Storrs in one year's time. But as he himself admitted, there are different brands of basketball; and you don't challenge the Duke brand. It was something ridiculous at the end, like 101-54, if you can count that high. The hit tune in the Duke dressing room was "Goin' to Kansas City."

We went. Along with past nemesis Michigan, UCLA, and Kansas State. The coaches and scribes were divided over a favorite, although a majority appeared to favor the Devils. Friday night you could see why. Buckley was great. Not good, great. As the game progressed, Buckley invented shots

and made them. He hooked left, hooked right, faked this way and that, showed moves no one knew he had or even existed. The Dukes were "up" no mistake. Bird's 25 points put us in the finals against UCLA, an unknown quantity.

There can be no mistake that UCLA won or deserved to win. It's all down in black and white, in the game statistics, and in the memory of those who watched. But you can't help thinking that on another night, it might have been different. The Bruins pressed, and that upset our poise, as no one expected it would. They shot well, but you might concede that. But

they outrebounded the taller Devils, and outlasted them, and that is our game. Through most of the first half, the issue was in doubt. With Duke up by 3, UCLA was overwhelming in a two-minute point-burst. The handwriting was on the wall. Final score 98-83.

Coming through in the clutch; as the pressure mounted, Buckley seemed to get better and better. Here, Bird arches his famous hook over Michigan's brawny Bill Buntin.



freshman basketball

1963-1964 RESULTS

DUKE	82	East Carolina	74	DUKE	88	N. C. State	74
DUKE	72	Davidson	63	DUKE	82	North Carolina	90
DUKE	101	Charlotte Coll.	56	DUKE	107	Davidson	87
DUKE	92	Wake Forest	72	DUKE	75	Wake Forest	74
DUKE	74	N. C. State	60	DUKE	89	Edwards Mtly.	74
DUKE	78	North Carolina	81	DUKE	77	Wake Forest	73
DUKE	84	N. C. State	74	DUKE	76	North Carolina	89
DUKE	83	Virginia Tech	86				



A scene from the heralded duel between Carolina's Bob Lewis and Duke's own Bob Verga, in which the Tarbabies barely edged by the Imps.

Front row, left to right: Manager Bill Heritage, Student Assistant Bill Ulrich. *Second row:* Hyman Rubin, Dick Alvarez, Dan Moore. *Third row:* Jay Lord, Bill Stewart, Stuart McKaig, Bob Verga, Doug McCollum. *Fourth row:* Coach Chuck Daly, John Schloel, Kim Bitterman, Tom Allen, Bob Riedy, Tom Coleman, Jerry Wilkinson, Jim Conace, Roy Jones, Student Assistant Scott Williamson.



swimming

The swimmers finished the season with a creditable 5-4 record. Led by Captain Dave Goodner, juniors Jim Caraway and Cal King, and sophomore Beau Hitchcock, the Devils placed fourth in the Atlantic Coast

Conference Meet at Chapel Hill, behind North Carolina, Maryland, and North Carolina State.

Deleats during the regular season were at the hands of powerful Navy, North Carolina, Maryland, and State



Row 1: Left to right: R. Honoyors, R. Moore, Y. Hanja, D. Goodner, J. Caraway, C. King, S. Porter. Row 2: G. Siebold, D. Randall, A. Imersheim, W. Zips, J. Stobner, R. Osmun, P. Halford, J. Dunn, W. McKee, B. Hitchcock, J. Keller. Row 3: R. McDull, S. Castles, J. Burwell, R. Seamans, E. Duffy, J. Younger, K. Wilkes, R. Whitley, Coach Persons, E. Gustafson.

clubs. Victories were recorded over Davidson, Wake Forest, Clemson, Georgia Tech, and Virginia.

Caraway and Hitchcock turned in consistently outstanding performances

in the individual events. Both were strong entrants in the freestyle sprints, and Caraway also did well as a back-stroker. Captain Goodner's versatility was an added asset.



The starting block—a fast start can make the difference.

The diving board . . .



. . . where competition is keen and form counts for everything.



wrestling

Although the grapplers carded another losing season, they showed marked improvement over last year, and look forward to next winter with justifiable optimism. The entire squad will return, and this year's undefeated freshman team should provide additional support. Duke finished the season 2-7, with wins over North Carolina State and Davidson. Standout per-

formers were: Captain Dick Lam, John Holder, and Luke Sharpe, who suffered only one loss and then rebounded to win the ACC heavyweight title. Jon Clarke, Sam Walker, and Bill Hough also turned in notable performances. The Devils compiled 28 points in the Conference tournament, the greatest point-total in recent years.

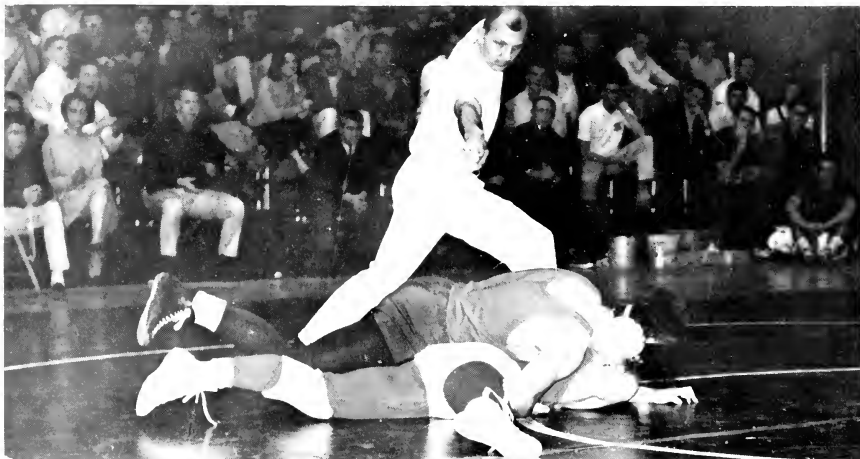

The referee calls out a second pin for John Holder (137 lbs.)



Dick Lam uses his 177 lbs. to good advantage in downing his opponent.



Get yourself out of this one!

fencing

In its third season, the fencing team compiled a 5-2 record. As yet, the team does not have varsity status; the majority of fencers are freshmen, and the coaches are unsalaried, although the Duke University Athletic Association does finance the equipment. Some of the fencers also double as coaches. In winning the last match against North Carolina the team fielded thirteen men, all but two of whom will be back next year.

A glistening sport

Volunteer Head Coach David Evans is assisted by Dr. Walker of the French Department, who acts as freshman coach and epee coach, and by Steed Rollins, who serves as foil coach. Fencing was offered by the Physical Education Department for the first time this year. Coach Evans looks to the future, when there will be a full-fledged varsity, along with an intramural program. This will include beginners' classes and a club for those interested in fencing.



Thrust and parry.

Row 1, left to right: J. Hannon, M. Elzav, R. Blanquet, J. Green. Row 2: S. Tuan, R. Doty, D. Houghton, G. Peretti, J. Miller, D. Simmons. Row 3: Coach Evans, Coach Walker, M. McMillen, E. Britton, J. Fowler, B. Kauffman, R. Dybdahl, Coach Rollins, Coach Faraone.



spring sports





varsity baseball

Lettermen Returning: Merrill Ambler, J. D. Browne, Stan Crisson, Ken Stallings, Gary Stephens, Dave West, Charley Young, Dave Uible, Bucky

Fader, Tommy Taylor, Steve Holloway, Biff Bracy, Roy Marley, Sonny Odom.



Fouled off . . . the count holds at 2-2.

1963 VARSITY BASEBALL RESULTS

Won 15 Lost 10

DUKE 6	Nicholls State	11	DUKE 20	Maryland	0
DUKE 6	Rollins	0	DUKE 7	Virginia	5
DUKE 4	Amherst	1	DUKE 1	North Carolina	3
DUKE 6	Nicholls State	4	DUKE 0	Florida State	6
DUKE 13	Rollins	3	DUKE 0	South Carolina	3
DUKE 9	Amherst	7	DUKE 1	Clemson	5
DUKE 6	Colby	2	DUKE 5	Wake Forest	3
DUKE 15	Colby	1	DUKE 4	Clemson	5
DUKE 9	North Carolina	1	DUKE 4	South Carolina	1
DUKE 1	Wake Forest	8	DUKE 3	N. C. State	1
DUKE 2	N. C. State	0	DUKE 3	Maryland	4
DUKE 3	Notre Dame	4	DUKE 8	Virginia	6
DUKE 2	Notre Dame	6			

Star pitcher Stan Crisson loosens up.



freshman baseball



Coach Ace Parker.

1963 FRESHMAN BASEBALL RESULTS:

Won 3- Lost 9

DUKE	10	North Carolina	9	DUKE	3	Wake Forest	6
DUKE	0	N. C. State	12	DUKE	6	Wake Forest	13
DUKE	4	North Carolina	5	DUKE	3	N. C. State	8
DUKE	3	North Carolina	5	DUKE	5	North Carolina	6
DUKE	4	N. C. State	3	DUKE	7	Louisburg	5
DUKE	6	Louisburg	7	DUKE	7	N. C. State	14

The Devils met the third-ranked Demon Deacons of Wake Forest.



track

1963 RESULTS:

Won 6 — Lost 2

DUKE	76	South Carolina	68
DUKE	78	The Citadel	67
DUKE	111	Virginia	34
DUKE	45	Maryland	100
DUKE	70 ¹ / ₂	Clemson	75
		Wake Forest	35 ¹ / ₂
DUKE	114	N. C. State	30
DUKE	72 ¹ / ₂	North Carolina	71 ¹ / ₂

ACC: Second, 46.



Sprinter Bob O'Kennon, team captain, warms up

Lettermen returning: Steve Barnes, Mike Curtis, George Flowers, Robert Fogle, Mike Furlong, Nick Gray, Rich Harris, Robert Hubbard, Art Jacobsen, Jim Jones, Ted Mann, Bob O'Kennon, Jack Waddell, Bob Waite, John Weisiger.





Lacrosse, when the action is fast and the contact rough.

lacrosse

1965 RESULTS:

Won 1 — Lost 6

DUKE 3	Brown	7
DUKE 4	Amherst	12
DUKE 0	New Hampshire	6
DUKE 1	Maryland	18
DUKE 3	Washington & Lee	9
DUKE 2	Virginia	14
DUKE 4	Great Grads	3

Lettermen returning: Larry Banks, Neal Boswell, John Coll, Pete Coughlan, James Covington, Bill Henderson, Trudge Herbert, Dave Kerman, Frank Lowe, Charles McCausland, George Moore, John Morton, Dave Peterson, John Roediger, Dave Valle, Dick Webb.

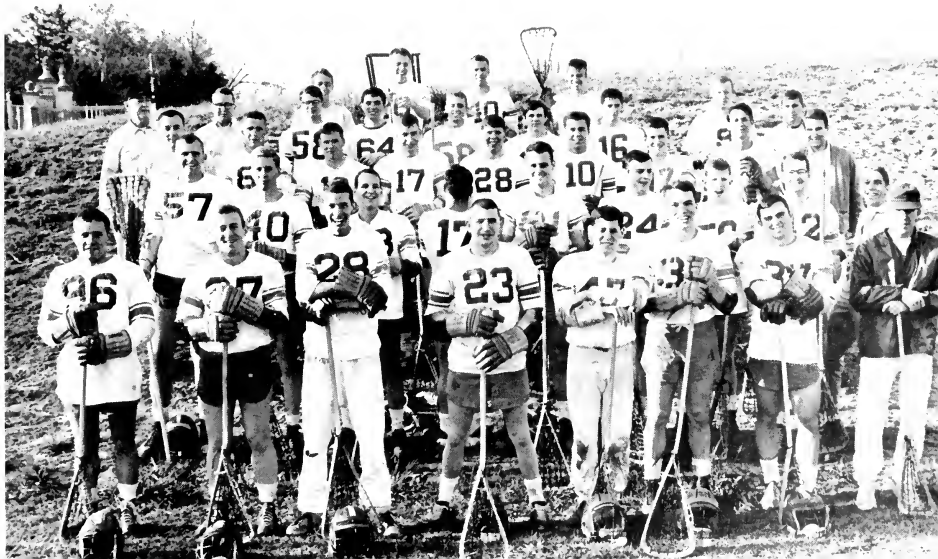

tennis

1963 RESULTS

Won 9—Lost 7



IRISHMAN TENNIS Row 1, left to right, Manager Charlie Webster, Clarborne Gregory, Warwick Butler, Bob Hollingshead, Norm Prance, Dave Welch, Coach Bank. Row 2, Fred Turner, Ron Evans, Bill Rose, Tom Coleman, Lex Varela.

DUKE 6	Dartmouth	1
DUKE 3	Florida	6
DUKE 2	Rollins	7
DUKE 5	Rollins	4
DUKE 7	Jacksonville Navy	2
DUKE 1	Clemson	8
DUKE 7	Williams	2
DUKE 6	South Carolina	0
DUKE 6	Toledo	3
DUKE 2	Indiana	7
DUKE 0	North Carolina	9
DUKE 7	Wake Forest	0
DUKE 4	Maryland	5
DUKE 9	N. C. State	0
DUKE 9	Davidson	0
DUKE 3	Presbyterian	6

ACC 3rd, 10

Lettemen returnne Ken McCullough, Gerry Mattson, Jim Check, Nat Brober.

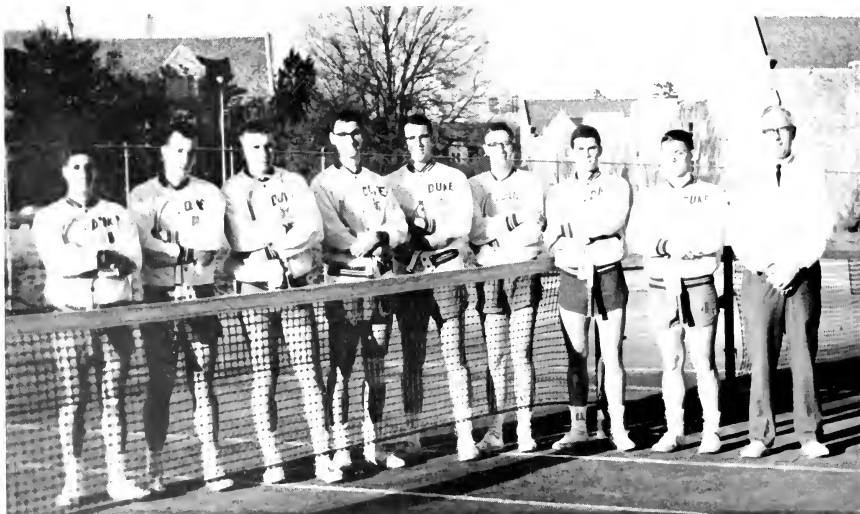

golf

1963 RESULTS:

Won 5 Lost 6 Tied 2

DUKE	546	Wake Forest	530
		UNC	555
DUKE	9	South Carolina	9
DUKE	16	Clemson	5
DUKE	19	Furman	2
DUKE	5	Georgia	13
DUKE	17	Georgia State	4
DUKE	8	Georgia Tech	13
DUKE	7	Florida	14

DUKE	21	Ohio University	9
DUKE	537	UNC	531
		Wake Forest	537
DUKE	4	Wake Forest	17
DUKE	546	Wake Forest	535
		UNC	542
DUKE	10	Maryland	11
DUKE	3	Navy	4
DUKE	10 ¹ / ₂	UNC	10 ¹ / ₂
DUKE	13	N. C. State	8

ACC: Third, 610.



Captain Buzz Lewis practices putting, the key to winning golf.

Lettermen returning: Tom Cosgrove, Buzz Lewis, John Martin.





pep board

The main concern of the Pep Board is maintaining school spirit throughout the year. Activities, planned by an executive council, are carried out by the staff and by representatives from each dorm on East and West. The Board also supervises the annual election of cheerleaders and selects the Blue Devil mascot each year.

Year-round spirit

Noise from rallies preceding home football games echoes through the main quad during the fall. Telegrams of encouragement, signed by the student body, are sent to the team on the road. With the arrival of winter and basketball, additional rallies are scheduled in support of the "fabulous five." Board members paint the trestle between campuses, sell lapel badges and ribbons, and make decorative banners and posters, urging athletes to "Wreck Tech" or "Demolish Davidson."

Seated, left to right: Adelaide Austell, Love Mecker, Roxie Kerslaw, Charlie Jackson. *Row 2:* Tom Caine, Sam Walker, Charlton Armstrong, Fred Allen, George Crowell.

Pep Board Chairmen:
Charlie Jackson
Adelaide Austell



cheerleaders

A cheerleader was heard to remark during the year: "It's hard to make an audience yell when it doesn't want to, but I'm often amazed at the support we do get, in spite of the celebrated Duke Apathy." Representing the four undergraduate schools and colleges, the yell squad is devoted to creating and leading student body support of athletics. Cheering at football and basketball games, pep rallies, and send-offs, are a few occasions on which school "spirit" may be demonstrated. This was the year, too, of the Dancing Cheerleaders, decked out in pert new uniforms, performing ten colorful routines, and backed by the Pep Band in straw hats and blazers.



Kinging: Head Cheerleader Charlton Armstrong. *Row 2:* Kitty Smith, Janet Mathews, B. J. Albers, Terry Patch, Jeri Reuter. *Row 3:* Doug Jones, Stu Rutkin, Tim Thurman, Tom Sheppard, John Ryan.



Enthusiasm at the Homecoming Rally is obvious and justifiable. The following afternoon, Duke downed Clemson, 35-30.



A familiar sight, the Blue Devil cavorts atop the goal posts.



Preparing for handball competition.



It's rough under the boards.



Jumper from the top of the key.

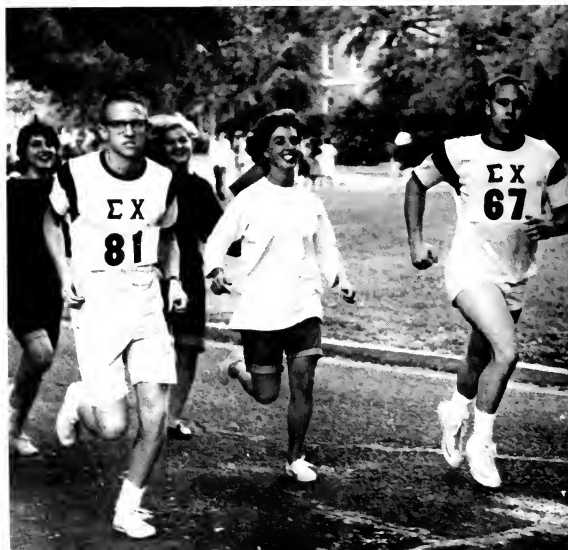

With this sort of competition, there's a lot to be said for intramurals.

men's intramurals

The late Kenneth C. (Gerry) Gerard said: "Intramural Athletics not only develop the individual physically, but they train his mental, moral, and social nature as well. Through this form of activity he learns the meaning of sportsmanship, fair play, and sacrifice of self for the best interest of the group. The returns which come from exercise cannot help contributing to a more complete living. As a cardinal principle, we have established the fact that facilities of the Intramural Department be always open to the use of the students." Directed by Senior Manager Bob Verhey, the IM program sponsored leagues in basketball, football, volleyball, and softball. There were also tournaments in horseshoes, badminton, tennis, handball, and golf.

women's intramurals

The Woman's Recreation Association sponsored dormitory and sorority competition in a well-rounded athletic program. There were tournaments in tennis, badminton, table tennis, archery, basketball, softball, volleyball, bowling, and two swimming meets. A publicized record of the results and standings helped stimulate interest in the program.



How do you defend against a spike?

The East versions of Buckley and Tison jump center.



En garde!

It looks like she'll leave herself a possible spare.



□ □ □ □ □ □ □ □ □ □

REFRESH



A COKE
FOR SANTA

TURN



social

In a Phi Beta Kappa address at Harvard, Woodrow Wilson spoke of the community of scholars and pupils as being, more properly, a "mode of association." So too, the relationship of the individual to the University, outside of the classroom, is a mode of association. With a wealth of activities before him, there is a tendency for these to be blurred in memory, piled one on the other: colorful combos, "the game," formal dances, parties, the coming and going of vacations, open houses, intramurals, concerts both formal and informal, dates, sunbathing, coats and ties on Sundays, chariot races, coffee breaks, quad ball in its several variations, penny pitching, ducats, bridge, big weekends, sings and serenades, the late show, and so on and so on. These myriad associations may make an important contribution to "the college experience."



greeks





panhellenic council

The Duke Panhellenic Council works to promote better relations among the sororities and between Duke and the Durham community. Two representatives from each of the twelve national sororities on campus and the sorority presidents meet weekly to coordinate Pan-hel activities. A Greek Day program during Orientation Week made use of discussion groups and displays to present freshman women with a comprehensive view of sorority life at Duke. The Council supervised Rush during the first week of classes and then turned its attention to the campaign for a new Student Activities Building. Council members participated in several fund-raising projects to help bring the needed structure closer to reality. A major goal was realized when Hanes House was included in Spring Rush; a new channel for unity between East and Hanes was thus opened.



Seated, left to right: Advisor Meredith Brenzer, C. Weart, President Ann Dodds, B. Haskett. *Row 2:* M. Wilcox, J. Humphreys, M. Allan, P. Dutko, M. Dommerich, S. Ebert. *Absent:* J. Henslee.

Front row, left to right: M. Brenzer, President Linda Gillooly. *Row 2:* J. Price, K. Reynolds, S. White, D. Peters, J. Baran, S. Hall, M. O'Neill. *Row 3:* F. Danner, S. Robertson, D. Galant, C. Cochrane, S. Saunders, L. Snyder, B. Nichols, B. Ramsey, C. Jordan, C. Leonard.





During Rush, you flip through the scrapbook . . .

. . . dress up for a skit . . .



This poor girl got shafazzed at the Greek Weekend Carnival.

. . . or join voices in singing.



alpha chi omega

Rush Week for Alpha Chi was filled with memories and merriment. (We never will forget our last-minute panic at the enormity of the task of transforming our class-room into an under-sea wonderland, or the yards and yards of cheesecloth that seemed to take forever to hang!) Our eighteen lively pledges were a thrilling reward for our labors, though; and the Pledge Banquet at Schraffl's the following week was a joyful affair.

A happy and full fall semester followed our party with the Lambda Chi's, the round of Homecoming activities, and plans for our semi-formal dance being highlights. And there was the fun-filled Saturday afternoon that we spent making toys for the children at the Cerebral Palsy Hospital, our spirits dampened only slightly by listening to the radio, as we lost to Georgia Tech. We remember the

Sorority Sing, our musical theme of "Brigadoon" and the perky tams we wore. A gay Christmas party at Trinka's house filled us with Christmas cheer, which lasted through the holidays.

Spring brought the gala Pledge Dance at Schraffl's. Large golden lyres, one for each pledge, lined the walls. The girls, dazzling in their white gowns, were formally presented to their sisters-to-be. A short while later, they were initiated and proudly wore their new pins. March brought Peanut Pal Week, a dinner in the Union, and work with the Easter Seals Foundation. Close on the heels of these activities came the whirl of events accompanying Greek Week and Joe College. Then, suddenly, the Honors Convocation, exams, and Commencement were upon us - and another memorable year was over.



Chow time.



ANO make like Mitch and the Sing-Along Game.

Gossip over a late-night snack.





MARY HANSEL



REBECCA MOORE



ANN & ANN



HELEN ESLANDER



DEANNA NORWPTON



CECILE DUGG



JUDITH ALLENBERG



LINCA ROBERT



JUDITH SMITH



BETHA N. ALMY



KATHERINE LEONARD



JANA DAMSWOOD



NANCY TEMPLE



SALLY ANNE SCHLESINGER

Alpha Chi Omega

19 64



FRANKIE HOLLER



CATHERINE BRADFORD



ELIZABETH HARGIS



BETTY JOHNSON



ROSEMARY ATTNOSEBERGER



MARY TANNER



ROBIN AUGHT



VIRGINIA GREEN

Duke University



GERSEMA SURABIM



DOROTHY HINK



JENNIFER JONES



HILKA CARTER



ANDREA PANDOLFO



ROSLIE RANKIN



BEVERLY MOSS



CAROLE BEAM



SARAH BAKER



LINDA ROBINSON



MARTHA ELFEN



NANCY WISCHMEIER



NANCY WEIFER



HELEN JOKE



ELIZABETH SALS



JOYCE WENDELEY



LAURA VILE



MARY CAUSE



JENNIE LOU DWYNE



LUCY STEAD



PAULA DUTO



JULIA REYNOLDS



SANDRA ALTHOUSE



PAMELA ALEXANDER



MARY LOU WARREN



CYNTHIA F. LING

Colors
Founded nationally
Founded locally
Number of Chapters



Scarlet and Olive Green
October 15, 1885
January 30, 1942
99

alpha delta pi



Rockin' Rush.

September swept the Omicron ADFI's into Rush. Under Russell's superb leadership, we had a ball and found our ranks swelled by eighteen of the finest young ladies. Pledge-swaps at Duke and Carolina, the Big-Little Sister Banquet, bake sales and projects kept our new Pi's busy. Our usual Saturday trips to C. P. were made in the company of our sisters from the CHANTICLEER Beauty Court, and weren't we pleased to have Annette as Feauty Queen? Wedding bells rang for Lady Buge, Lillian, and Nancy T. And we had a visit from Trish and Kelly that left us laughing. Our Halloween party was a riot, with masks, ghost stories, and goblins. Meetings, speakers, banquets, and recitals carried us up to Christmas and our traditional party at C.P. with the K.A.'s. Christmas caroling with the Beta's reminded us of the fun we

had in the Sorority Sing, under Anne's talented direction. After vacation, a dive for the books and a long period of study got us through exams.

Into second semester, after helping our favorite fraternities with Rush. The pledges were presented at the pledge dance, while pins, lavaliers, and rings occupied others now. Off to Spruce Pine Lodge for retreat, making plans for next year and having fun in the meantime. Secret Buddies, Friendship Week, and Founder's Day—seeing lots of blue and white. Spring made it hard to study with warm weather calling. Greek Week, Senior Banquet, Joe College, and Beach Weekend brought us to exams. Then we headed back to Pawley's Island for sun and surf. Tanned, or burnt, we headed our separate ways, remembering a grand year together and looking forward to the next.

Pawley's Island.



Santa and the ADPI's entertained at the Cerebral Palsy Hospital.



JANE BLAY BARBARA BRADIN WENDY BURR LUE DUNN JANE ECKHART MARGARET CHANDLER JANETTE COOPER BETTY COOPER ANNE GALL BETTY JAY HEFFNER LEE HENDERSON JANE J. WELLS



EAR HARVE JUDITH HOBBS RUSSELL JONES VERA KAY FAYAN FAY NOLAN CAROLE SIMON MERIEL MITCHELL LEEY CONN S. JOAN RICHARDSON MARY McEMBER DOTTIE McDOUGLE



Alpha Delta Pi

19 64



BETTY MILLER JANE MONTGOMERY BARBARA MORGAN SARA MOSS BEVERLY NEALETT TERRY PATON JANE PEARL ELLIEN SAINT ANNE



Duke University

CAROLAN SMITH BETH SWAIN LAMAR SWAIN JANE THORNTON BECKY TRENT STUART UPHOUR KATHINA WATSON KATHY WELSH SALLY WHITE LILLIAN WILKINSON



LEO WILLIAMS MARY HAZEL WILKS LINDA WRIGHT T. DEE BALL BETTY BRICK LOUISE BROWN LOUISE CARLISLE FRANK DARR BETSY HATHAWAY BRIGIDA HICKETT



BECKY HUNTLEY MARY LOWE MARTHA MONTAGUE JUDY NICHOLSON SARA BETH PATE WYCKY PATTON BECKY PHILIPS ANNE ROBERTS NORA SEA ROGERS GAIL STANLEY JAN WHITE

Colors
Founded Nationally
Founded Locally
Number of Chapters



Azure Blue and White
May 15, 1851
June 2, 1911
116

alpha phi



A district governor lends advice.

Beta Nu got off to a "huesoxious" start with the initiation of Shirley and Dianne preceding Rush. Under Sheppie's direction, the "Madras Mexicans," featuring "Jose Colegio," starred in our new South-of-the-Border party. The highlight of Rush was our formal garden party, with informally gathered ivy. Activities combined to make studies almost non-existent. It was well worth it, though, since "Happiness is honorable mention on a Homecoming poster." At a Big-Little Sister Banquet at the Festa Room, the pledges received their lavaliers. Beta Nu vocalized at a hootenanny and picnic and continued singing as "the Blue and Grey" became less civil during song practices under Amy's capable direction. Candy and messages on doors gave us energy to pack for Thanksgiving. The traditional Christmas party given by the Durham alumnae was as enjoyable as ever, with

the exchange of gifts and light-hearted verse.

After Christmas, Alpha Phi went into hibernation for exams. After a "relaxing" break, a new round of activities was planned. The programs instituted first semester—the revamped scholarship drive, the active-of-the-month award, and bingo parties at the VA Hospital were all continued. "Inspiration Week," ending in the pledge dance, prepared us for a meaningful initiation and the welcome addition of new sisters. Orchids to the activities chairman for her devoted work on the Follies skit and the Greek Week booth. Momentum continued in a "fun" Spring Rush, regrettably slowed down by exams and the Senior Party. Beach Weekend rounded out the fun, and successful exams proved that work and play can be combined, as Beta Nu completed another wonderful year.



Alpha Phi's bring cheer to the VA Hospital.



Watch those feet!



JANET WEAVER



SHEPPE BAGGETT



LINDA BOWER



DONNIE ELLIS



BARBARA FERGUSON



LAROL CHOMICZ



SHARRON WILBOURNE



KATHLEEN STETTLEH



BETTY LOU LINE

Alpha Phi



19

64

Duke University



SAMMIE LOU TOST



AMY MORRISON



LYNN WEARY



KAY RE NOLDS



BARBARA NEWTON



LINDA COLEMAN



SHIRLEY POWELL



SUSAN JONES



LUCIA SIMPSON



DENISE GALANT



RHONDA FIEDOREY



SHARRON RUMERMAN



M. L. BRISDE



HOLLY SCRIBNER



LARANA CAULTIN



VICKI HONE-LYTT



DIANNE WENDESHALL



MEREDITH BYERS



INGRID ARNOLD



BETSY ELLINGTON



TINA WEANT



SUSAN VANDALE



MELINDA MILLMAN



PATRICIA MALONEY



TINKER SCHUETZMAN



TYLER JACKSON



JUDITH BRADEN



SARA MOORE



MARTHA MOORE



ANNE STOVAL



DEE HOUGH



ELAINE BAILEY

Colors
Founded Nationally
Founded Locally
Number of Chapters



Silver and Bordeaux
October 10, 1872
May, 1935
82

delta delta delta

A burgundy-clad vulture sits on the trunk in the hall, eyeing the freshmen walking past. By the basin lounges a hygienic miss, brushing her teeth — for thirty minutes.

These are upperclassmen?

See the upperclassmen?

They see you!

For Rush has begun, with smiles, whispers, calloused knees, occasional shrieks, and tears. But soon, thank heavens, it's over. Dorrie Delta has eighteen pledges; sweet fresh faces; let's hope they are smart, too. It is cold and clear early in the morning by the summer house. But the ritual is brief. Delta Delta Delta and a green triangle pin.

Our district advisor is coming, starch and iron the chapter. What do you mean, Pegram stole our pedestal? The Rathskellar is warm on Halloween, as we toil and trouble over a

pitcher of cider. There's something good about this party—skol and sisterhood. Before Thanksgiving is Founder's Day and our annual banquet. Margaret is such a nice alum; she bakes cakes and puts up with us, too. The chicken and pie are good, and the Chapel Hill Deltas are nice.

Christmas is a'coming, and our studies do increase, but we'll study *after* the Pine Party, the Power Puff Bowl, and singing at the retirement home. The band plays a gentle tune, and the pledges are presented in white dresses, all scrubbed, with shiny hair and embarrassed smiles. The sisters look good, too, but maybe they're feeling a little bit old. So the rest of the year flies by. Greek Week, parties, and exams. Down at Myrtle, we gather on a blanket, play cards, and tan, not knowing how to say goodbye.



Trish and Lauren, plus pledge paddle.



A bit of Tri-Delt nostalgia.

Pledges at the Pine Party.





HILDE A. LY SUE JORGAN THELMA PATTON JANEY ROUSEY CAROLINE DODGE LILIAN HUNYADI MARGOTH PALMER TAYLOR COY JANE IS. WILDTY LILIANE JARFI GAIL STANLEY



LINDA ERICKSON TRISH CAMP W. HELEN LEE KAREN LUCE JARA COOK JUSTIN ANKEN ALICE ACTON JUSTIN HARRIS L. ANITA J. JOHN'S BELL



MARY ANN CLARKE T. DON FLYNN MARGARET PILLEY FENNY FLOHAM

Delta Delta Delta

19 64



SARA HALL BARBARA BUCKMAN OLGA PHARR SHERRY PELLETT



SALLY BLACKWELL JEANNE BANNERMAN MARRI RIDGEMAN SUSAN DOERNER

Duke University



EDITH ELLIOTT ETHEL TINKLEY PEGGY HANET CATHY JONES



ELL THOMPSON CAROLYN CARLITHE BILLY FEAT JULIA HANLESS CHRIS BIDDLE CATHY COXLEY MARTY BROWN WENDY HERRMANN JANET MELTON MARY HEALYWHITE JUDY PORTER



BARBARA CLINTON SUSAN YEAPWOOD DELORIS BEALE JUDITH GRASS MARGARET SHENWID MARCIA HAYFIELD CHRISTINE HEART MARTHA CRUTCHER JUSTIN MCGUIRE LAUREN HOWER LYNN JOHNSON



Colors
Founded Nationally
Founded Locally
Number of Chapters



Silver, Gold, and Blue
Number 25, 1888
November 7, 1931
107

delta gamma

"And in the sweetness of friendship let there be laughter, and the sharing of pleasures." Gibran

So it is with Delta G. from the orderly chaos of Rush Retreat to the poignant recap of the year at the Senior Banquet. We had more than our share of pinnings, engagements, and wedding bells. Jann, Connie, and DiAnna were still with us after summer weddings. Our nineteen pledges, plus the girls from Hanes in the spring brought the excitement of expanding friendship. In the best tradition of the "Anchor Clan," we linked friendship, fun, and hard work, and came up with Phi Beta's, beauties, and campus leaders.

The year was a full one: blue and white stripped dresses—orchid leis and DG Aloha seven Carols and how many Johnsons? the wonderful glow of that girl from Idaho—Mary Wine-

gar will always be a special part of Beta Theta memories pledging, big sisters and S. J. giving the spirit of "D, Delta DG"—the special joy of wearing the anchor—champagne—Leslie and the alto's fatal first note—"I'm just a Girl Who Cain't Say No"—Schraff's and the beginning of the Christmas spirit—caroling—papers and quizzes—Long white formals and roses—Initiation and what it means to be a Delta G—working with the Lyons—"It is when you give of yourself that you truly give." Letters from Hong Kong and friendship reaching across the world—slumbering! in the gym—Founder's Day. Greek Week Spring Frolics—quizzes and papers—beach parties the Senior Banquet and tomorrow's dream.—Another year with Beta Theta fills the need of fraternity, gives depth and meaning to friendship.



DG Rush skit.

Comparing notes.



Minstrels 1-2-3.



MISS PITTMAN



CARROLL LESLIE



CAROL BAGLEY



SALLY MCNETT



JANET BAGAN



ANNE BURDISS



JUDY WELLS



LES LOGAN



BETTY ANTELMAN



LINDA CAMPBELL



CAROL JENNINGS



MARY B MARTIN



SUE JOHNSTON



MARY JANE JOHNSON



PAM FRASER



S J GILLESPIE



BETTY HOOVER



SUE BAILEY



CAROL ONYIAH



CAROL ANDERSON



CINDY CARLTON



SANDY STROUP

Delta Gamma

19



64



LINDA SNIDER



ANNE NEETHAM



JANE CARLSON



CAROL ELMHURST



SHERRIL JOHNSON



LESLIE GREY

Duke University



CAROL SMELTZ



THELMA HUNT



AMY COULTER



LESLIE DAVIDSON



JUDY HENSLEY



PAT DONOHUE



MARY BALLUS



JANE ROPER



EUDENE MONROE



JUDY GLUZIN



JANE DARLING



JACKIE KONRAZ



PAM DELL



MARGARET JAMES



ANDREA STRANETTI



PATTI WOOLLEY



LAURA MILNER



JAN SPINGARN



BEV HOCKEN



CAROL MCANTS



SALLY MARBLE



DODE LITTLE

Colors
Founded Nationally
Founded Locally
Number of Chapters



Bronze, Pink, and Blue
1873
1939
89

kappa alpha theta

The first week back in these hallowed halls found Thetas knee-deep in unpacked belongings, promises of hour quizzes to come, and Rush. When the rush was over and the dust had settled, Thetas welcomed their new pledges at the annual Pizza Party, where big and little sisters were mutually adopted. October brought Homecoming and the campaign, adopted by our sanitation committee, to "Clean-up Clemson." Thursdays in November found secret buddies stealthily slithering between dorms on their appointed rounds to deliver gifts and general cheer. Nor to be forgotten were the monthly Kite Nights, sponsored by one of the representative classes, especially the October Christmas party, given by the seniors, that finally revealed Alice to be the tree! The heavy burden of responsibility for creating lilting melody in a group

of dedicated monotones fell on Joann's frail shoulders, and a final mighty effort brought us second place in the Sorority Sing.

After managing to weather exams, Thetas launched a new semester with Kite Day. Descending upon an unsuspecting West Campus, the pledges took advantage of brisk March winds to lift their creative efforts above James B. Duke's venerable head. That month also hosted the solemn moment of initiation, when pledge pins gave way to pearled kites and a new sense of responsibility and belonging. The Golden Triad spotlighted fun, frolic, and the presentation of our new sisters to society. Climaxing the newest Chapter in Theta annals was the Senior Banquet, when we said good-bye to those who would disappear in the golden graduation sunset. Thetas, you had a good Year!



Another shake-up?

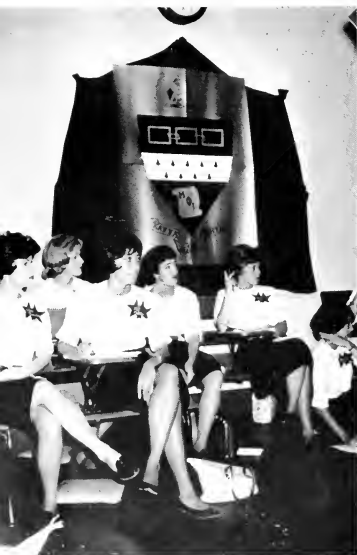

Thetas gather for a skull-session during Rush.

My, they look good!





FRAN HALLA



FANNIE HERFONT



BARB BALLARSTON



JACKIE FAIR



KATHY KENZLE



SUSAN ROBINSON



MARY WOODRUFF



LYNN HARRELL



MARY WESTON



LUCY RIGGS



BARB WASHBURN



JEANNE PRICE



ALICE SHEEHAN



SUSAN COTTERILL



LYNN ETHERIDGE

Kappa Alpha Theta



19

64



ANN PAUL



LOVE WEEDEN



HEATHER LOW



ANN WADE



EDDY RAY



MARJORIE NODD



JANE ROBBINS



JOAN LEMING

Duke University



LEANNE LE COMPTÉ



MARTHA HAMILTON



KAREN GITTINER



JANE MELLEBY



SUSAN CAROTHERS



SALLY NOLIN



BETTY HERMAN



ANN RICE



JUDY WISER



PAT COFFIN



BETTY HALEY



CHRIS CHAMBERLAIN



KATALI SEVIER



MELISSA HUTCHINS



DALE STRANBURG



MARJANE SARKER



LOIS MATHIS



JOAN THEOBALD



ANN FRIEBERS



JUDY HART



MABEL SHAW



LINDA BROWN



CARIN W. TODE



LOUISE DONALD



JANE LEVINE



KATHY HARRIS



LETTIE SCHMITT



KAREN VOLE



SUSAN STAFFORD



ANN DOODS



MARY SAUNDERS



BETTY BRINKMEYER



SALLY CHESSEY



SUSAN GALT



KATHY BALL



CAROL RABELEM

Colors
Founded Nationally
Founded Locally
Number of Chapters



Black and Gold
January, 1850
1928
89

kappa delta



Hen party.

Back from vacation and raring to go, Kappa Deltas plunged headlong into a Rush retreat and discussions of our Farm Party, Buddha Party, and Garden of Dreams. With Minnie steering us through Rush, plans worked out fantastically, and nineteen new pledges were our rewards. Although we were scarcely through polishing our trophy from last year's Follies, Sugar helped us cop first place in the Homecoming Displays. October brought our annual fun dinner at the Angus Barn—steak and chicken to the gills. Then came the get-together with the Kappa Deltas from UNC at the Holiday Inn. Never ones to be out-eaten, we dived into plans for a supper at Annamaria's, so that the pledges could present their skit. With Christmas, came our party with the AX's at the VA Hospital and a private party just for ourselves. Sandy

showed slides of Germany, so that we could have something to dream about over the holidays. Devoting most of our energies to Edgemont, we chaperoned teenage dances and sponsored a senior citizens' club. We were proud of our $\Phi K \Delta$'s—Nancy Jo, Gail, and Sally.

Second semester, we laughed with the pledges at the pledge banquet, when sisters exchanged poems and gag gifts. Now, we couldn't wait to get our pledge crew initiated, so after White Rose Week and the pledge dance, we said "Hi!" to new sisters. After Greek Week, we turned again to banqueting, this time for scholarship. Those with a 3.0 had steak, but most of us relished luscious, juicy, taste-tempting beans. After we sadly said good-bye to seniors at their special party, we finished off a glorious year at the beach.

Relax, kids, it will all be over soon.



KD Formal

CANDY WISBER	SUGAR COMBS	MARY LOU HUGG	CAROL STUCKEY	GAIL TOUSET	ANNE LASSITER	MAURINE DWYETT	JEFF LAMB	JOE PUGH	BETTY JOHNSON
BETTY SUE CAMERON	ANN JORDAN	JANE WITHERSPOON	BETTY MYERS	NANCY JO KIMMULE	CAMILLE FATHIN	SARA HOOSER	BEE RUCH	MARY ELLEN HALES	
				Kappa Delta  19 64					
FLORENCE COWIN	SUSAN CONNELL	RENE STUBBS	MARGE ANDERSON	Duke University		ARDEN SMITH	JANE EVERHART	VICKI EXHALL	JEAN WARD
MARY STOWE BOYD	DEE ANNE WOODARD	E. DEANE HOWLAND	MARY JANE POTOSKY	CHERYL SWIRINGER	CAROL COLVIN	LINDA SIMS	CAMIE THOMAS		
ELODIE ALEXANDER	JILL SALINGER	DIANE SISE	WINI ENDSLEY	LURA PAYNE	BETTY CULP	WINI DONAHOE	BETTY HART	JIM RAMEY	JUDY ALFORD
ELD STEGWAY	NANCY NELSON	JEAN RANSBURG	KIM LEVERTON	BUSE HENERY	ANN ADDINGTON	EDNA E. DOOLEN	ELAINE BOUCHARD	LANN FROST	SALLY WILES

Colors
 Founded Nationally
 Founded Locally
 Number of Chapters



Green and White
 1897
 April, 1912
 104

kappa kappa gamma

The year 1963-1964 leaves the wearers of the golden key with many things to remember . . . Rush, under the leadership of B. J. Albers . . . the parties, the confusion of faces and names . . . finding twenty wonderful pledges in 106 Carr, the slow Southern accents predominating for the first time . . . meeting Kappas at the Founder's Day Banquet with the UNC chapter and the alums . . . retreat at Camp Kanata . . . a huge fire, some-mores, "Drunken Sailor," poetry, and five blankets each. Duke football and Kappa football . . . our athletes challenged by the Betas . . . Halloween witches, and Dr. Sullivan explaining the suspicions surrounding that day . . . the Sorority Sing . . . long hours of practice, Joyce exasperated, and then her big smile as the final hour made it all worthwhile . . . the ADPI-KKG cabin party.

December, the Christmas spirit touching us . . . caroling with the Deltas, the party for the Edgemont children with the ATO's, and even Santa Claus . . . January resolutions and exams . . . the pledge breakfast . . . days of rest and then a new semester. The Golden Triad . . . Pi Phi's, Thetas, and Kappas at Hope Valley, initiates in white dresses with red roses.

Spring . . . the St. Patrick's Day Party . . . Monmouth Duo . . . Elections and new officers . . . Spring Retreat, warm weather and plans for the summer . . . Greek Week and Joe College . . . the frantic rush to finish the float . . . the Senior Banquet in the Old Trinity Room . . . guilty and not guilty . . . sad goodbyes . . . exams and the beach. Another year behind us, but the girls of the key look forward to the next one. . . .



Retreat.



Kappas signal for a fair-catch in their annual "football" game (?) with the Betas.

Drying off at poolside.



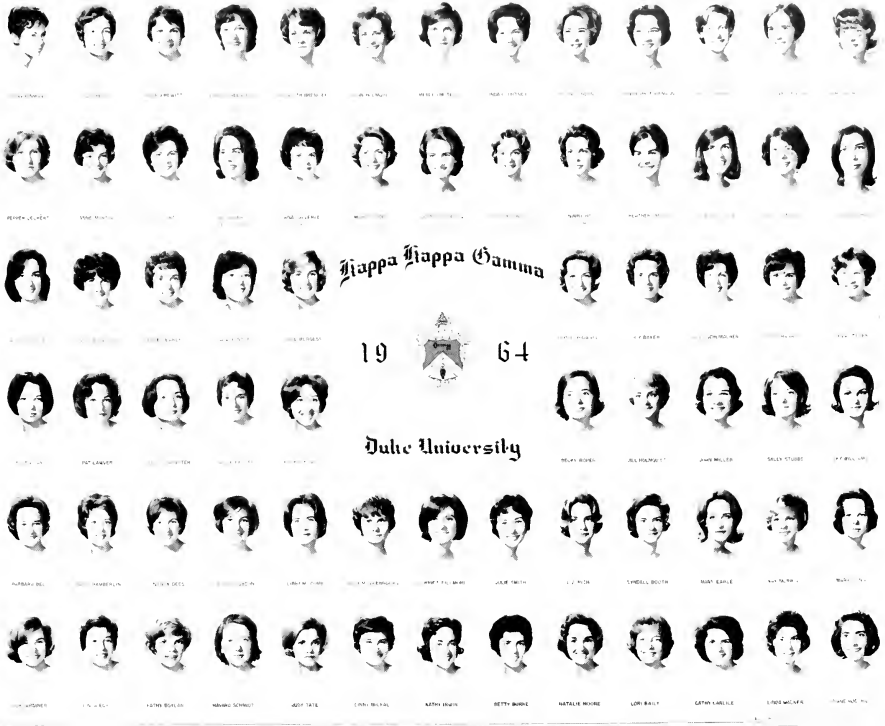

Colors
 Founded Nationally
 Founded Locally
 Number of Chapters



Light and Dark Blue
 October 13, 1870
 October 25, 1930
 89

phi mu



Phi Mu Circus Party.

Gamma Epsilon has a new look, a new outlook, and a new lease on life. The year began with an enthusiastic group returning for the rush workshop, and before we could say "Hello!", Rush was upon us. We welcomed our District President and our National President, who spent Rush Week with us, working as hard as we did. Highlighting the week was Bobbie's unforgettable Circus Party, complete with wild animals, sno-cones, and Phi Mu clowns. When rush was over, the alums honored the new pledges with a delightful dinner at Ruth's.

This was a big year for Phi Mu. Janet served Pan-hel as secretary, and Linda and Deanie were elected to Phi Beta Kappa, as the Pan-hel scholarship trophy came our way for the fourth straight semester. Bobbie taught first grade, and Susan finally met her knight in shining armor. Pam

journeyed to Atlanta to witness the November massacre, while Martha became president for seven weeks as Deanie practice-taught in Charlotte.

So much to remember . . . dinners in the Union, the Big-Little Sister Banquet, the Halloween party at Sue's, the music from "Hans Christian Andersen" in the Sing, and the pledging of Harriet. And will we ever forget the Phi Mu-tual? Or how proud the pledges were when they presented us with their project? Or Susan's "book?"

The pledges contributed immensely to the high spirits and fun. How did we ever get along before the inimitable Margie? And Jean 'n' Margaret, the "Gruesome Twosome?" Spring brought Initiation, and we happily welcomed our new sisters into our bond. All too soon came the senior farewell picnic, and Phi Mu's greatest year drew to a close.

Post-pledging songfest.



Emmett Kelly



NANCY L. MOORE
SECRETARY



MARTHA L. SPECK
VICE PRESIDENT



DEANIE RAY
PRESIDENT



SUSAN J. RACKELMANN
TREASURER



PAMELA L. PUGH
EDITOR



LINDA J. SPECK

Phi Mu

19 64



JANET W. DUKE



BARBARA K. WEEKS



CHARLEENE L. JORDAN

Duke University



MARTHA L. RITTER



LOUISE R. DIBB



MARGARET M. WILCOX



JEAN J. CAMERON



EMILY H. WYATT



TRUDI E. EDENFIELD



LINDA B. MASON

Colors
Founded Nationally
Founded Locally
Number of Chapters



Rose and White
January 4, 1852
1934
85

pi beta phi

Pi Phi's had just a week of reunion before plunging into Rush with characteristic enthusiasm. Soon, twenty superlative pledges were added to our number—a real pirate treasure!!! They were welcomed into Pi Phi with the annual "cookie shine" and the pledge banquet at Hope Valley. The seasons passed so quickly for us . . . fall brought with it Homecoming and lovely Queen Ginny, a hilarious Big-Little Sister Banquet at the Rat, a "spook party," and hasty retreat to Spruce Pine Lodge. With rising spirits and scholarship (4th place this year!), we welcomed several fascinating faculty speakers and discussed "intellect" at a tea and panel with the Tri-Delts.

The holiday season was highlighted by the Pledge's Christmas party and playing Santa with the Beta's at a

party for the Edgemont children. Encouraged by last year's "most athletic" trophy, we quickly replaced the annual Pi Phi-Phi Delt "Hoe Down" with an arousing volleyball tourney with the Sigma Chi's—adding them to our tally of conquests.

Exams over, those eager pledges were finally initiated and presented at an impressive Golden Triad. Then more serious doin's. . . . We enthusiastically joined our sisters at Carolina in celebrating Founder's Day and kept our traditional rendezvous with the Kappa's on Monmouth Duo Day. The rest of spring passed by in rapid flashes. . . . Greek Week, Joe College, the '64 National Convention. Then—all too soon—it was time for a nostalgic senior banquet, Myrtle Beach . . . and very regrettable good-byes.



They're not weeds, they're flowers.



If you don't like it, don't eat it.

Pi Phi's gather at retreat.



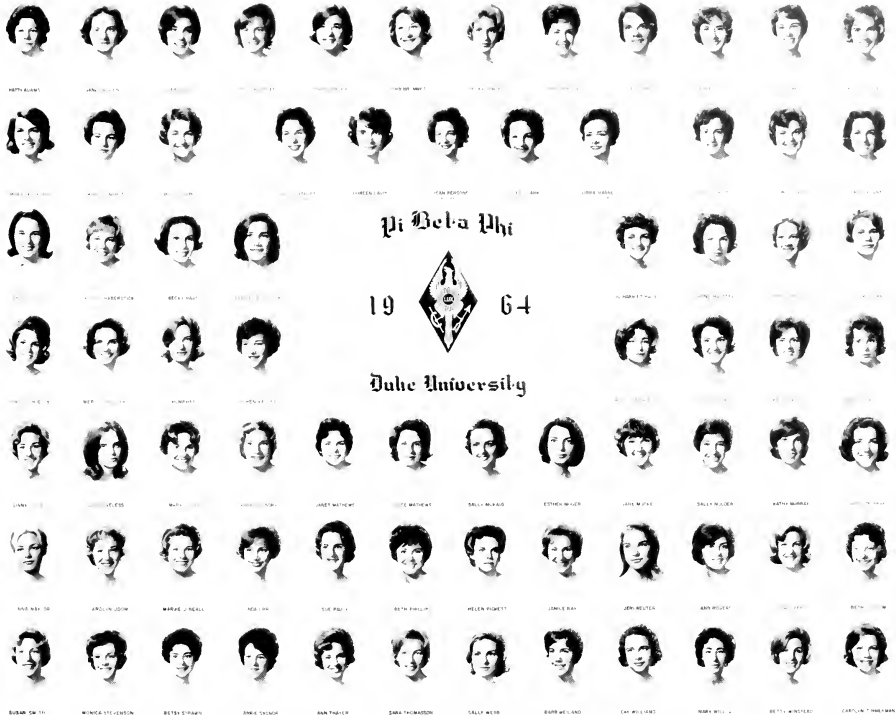

Pi Beta Phi
 19 64
 Duke University

Colors
 Founded Nationally
 Founded Locally
 Number of Chapters



Wine and Silver Blue
 April 28, 1867
 February, 1933
 109

sigma kappa



Sigma Kappa Tea.

Rush. Rush. Rush. These were the words which heralded the Alpha Phi's as they returned for another year of work and fun together. Beginning with a retreat at the Forest Hills Club House and ending with the pledging of seven wonderful girls, rush was everything and much more than had ever been anticipated. We were especially glad to have two of our national traveling secretaries with us during the festivities. The pledges were honored twice—once the night of bidding for pizza at the Festa Room and again at a formal banquet in the Union.

Right after rush, we put everyone to work—first on our Homecoming poster and then on the Thanksgiving basket for an Edgemont family. We also visited our "grandmothers" at the King's Daughters Home. During these busy days, we also found time to give a shower for one of our sisters, who

had recently been married. At a November tea in East Duke, we celebrated the founding of Sigma Kappa 89 years ago. We were pleasantly surprised on this occasion by a visit from last year's president.

December brought the Christmas pledge formal with Gamma Phi at North Carolina State, a mucho fun Christmas party, and ole Saint Nick. With the traumas of exams over, we emerged into the new semester with renewed enthusiasm. With spring came initiation and the traditional banquet, our fun-type work on the Greek Week Carnival, the Follies, and Joe College. Valentine's and Saint Patrick's Day parties also added to the semester's enjoyment. As the school year drew to a close and exams stared us in the face, we said farewell to our seniors. Then to the beach and "goodbye" until next September.



Initiation Banquet.



A good night serenade.



NOEL DAVISON
CONSTITUTIONAL SECRETARY



BARBARA NICHOLS
1ST VICE PRESIDENT



VALERIE LEWIS
PRESIDENT



LUCINDA BENJAMIN
2ND VICE PRESIDENT



BARBARA BLOHM
TREASURER



SYLVIA SAUNDERS

Sigma Kappa

19



64



ANNETTE JOHNSON



CAROLYN SHERMAN



CLAUDIA CONN



CAROL GOTER



SALLIE BROWN

Duke University



PAMELA MORRISON



JUDITH MCKNIGHT



DIANNE STRICKLAND



ELIZABETH ASKEW



MARGARET ALLEN

©SARAS WINTHE DUK UNIV. 1964

Colors
Founded Nationally
Founded Locally
Number of Chapters



Lavender and Maroon
November, 1874
1931
100

zeta tau alpha

September saw the return of the clan, a little regretful about the graduated Zetas. However, we managed to get organized enough to get out to Camp New Hope for a Rush retreat—a strategy session held between bridge games, visits from grads, and discussions of the summer's developments. After a successful Rush and the pledging of our seventeen new sisters, a busy semester followed each week ended uproariously with the traditional Happy Hours at the UG.

The Sorority Sing heard our melodious voices (improved by many practices) rendering Jerome Kern with professional skill. In athletics, the Zetas excelled, trouncing the Tri-Delts in touch football and defeating the ADPi's in volleyball. Christmas came, highlighted by the Christmas party for

the children at the CP Hospital. After Christmas, the Zetas prepared diligently for exams and came through them in stellar fashion.

Zeta Week finally arrived—bringing with it secret buddies, the anxiously anticipated pledge dance, and initiation. The next event on the Zeta calendar was Greek Week. Zetas worked long and hard on their Follies entry and managed to look like the original Ziegfeld troupe, Saturday night was strictly for relaxing, which all Zetas did with gusto. We had great fun preparing for and participating in Joe College. The inevitable exams rolled around again and, once more successfully passed, our best year so far was climaxed by the traditional trip to the beach.



Zetas sing.



Thinking up new ideas for Rush.

Another Zeta "horror show."





Zeta Tau Alpha
 19  64
 Duke University

Colors
 Founded Nationally
 Founded Locally
 Number of Chapters



Turquoise Blue and Steel Grey
 October 15, 1898
 1915
 100

interfraternity council

The Duke Interfraternity Council is concerned with furthering fraternity relations, unifying fraternity action on common problems, serving as an organ of cooperation between the University and the individual brotherhoods, and serving as a forum for interfraternity problems. Two governing bodies make up the council: the eighteen fraternity presidents sit on the Council of Presidents, the legislative branch; IFC judicial and executive affairs are referred to the Executive Board. Appointed committees Investigating, Scholarship, Rush, Publicity and Public Relations, Social, Pledging, Publication, and Help Week assist the Executive Board in its work. This year, necessary revisions were made concerning relations with freshmen, providing for a more satisfactory program.



COMMITTEE CHAIRMEN: *Seated, left to right:* Jan Evans, Publications, Dick Buddington, Scholarship, Bruce Baumgartner, Public Relations. *Row 2:* Gerry Chotimer, Help Week, Herb Steele, Rush. *Absent:* Phil LaMotte, Pledge, Ken Hubbard, Greek Week.

EXECUTIVE BOARD: *L-ft to right:* George Guthrie, Dave Long, Doug Hollman, Gene Deutscher, President Mike Miller, Bill Douglass, Art Vieregge, Dick Ney, Don Marchese.



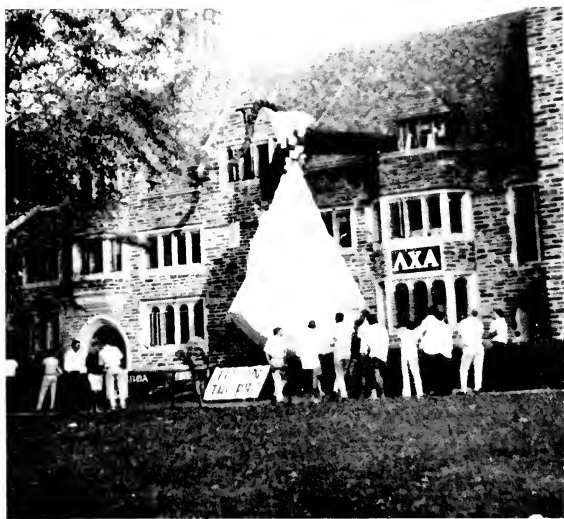

Homecoming.



Nice to see you boys.



Pika feed.



Repairing the Bench.

alpha tau omega

Fall found the suntanned Taus ready and eager for another banner year. Football season was a roaring success with hamburger fries and all-day rites at Spruce Pine Lodge. President Bob (Groundhog) Johnson, Hollow Folk, Wink, Hairy, Vag, Grundy, and Lucky Touchdown brought new glory to Taus on the gridiron. Meanwhile, Tau intramural footballers, led by Leon (Winston flash) Rice and Jon (Big Daddy) Reynolds, rocketed to the undergraduate championship, only to be upset by the Law School. Fall Sigma Betas were again a highlight, as only a minimum of brothers suffered injuries. Homecoming found the Durham merchants with a keen aesthetic sensibility; they awarded top honors to Kadink's water-wheel. The Taus and Kappas celebrated Christmas with a party for the Edgemont children.

Topping the holiday festivities was the traditional Christmas party this year a Roman orgy featuring Nero Luciano.

Second semester saw the Taus bring home the cream of the freshman crop. Under the able leadership of "R," Stump, Packy, Bugs, Guppy, and Pumpkin, aspirants for initiation into Sigma Beta were instructed in the high standards expected of all participants. Parties were enhanced by the "new sound" of Cess Poel and the Septics, ably assisted by Little Frankie and the Four Woom-pals. Sweetheart Ball saw the end of Jane Mucke's reign and the crowning of the new Tau Sweetheart. Kadink again achieved Rose Owl excellence, as our Joe College float was applauded by cheering throngs. Festivities ended at the Chapel Hill Legion Hut with the incomparable Untouchables. Climaxing the greatest year yet was the ATO return to the beach, a most stimulating experience.



Taus on the march.



You make me feel so young.

ATO chariotcers.



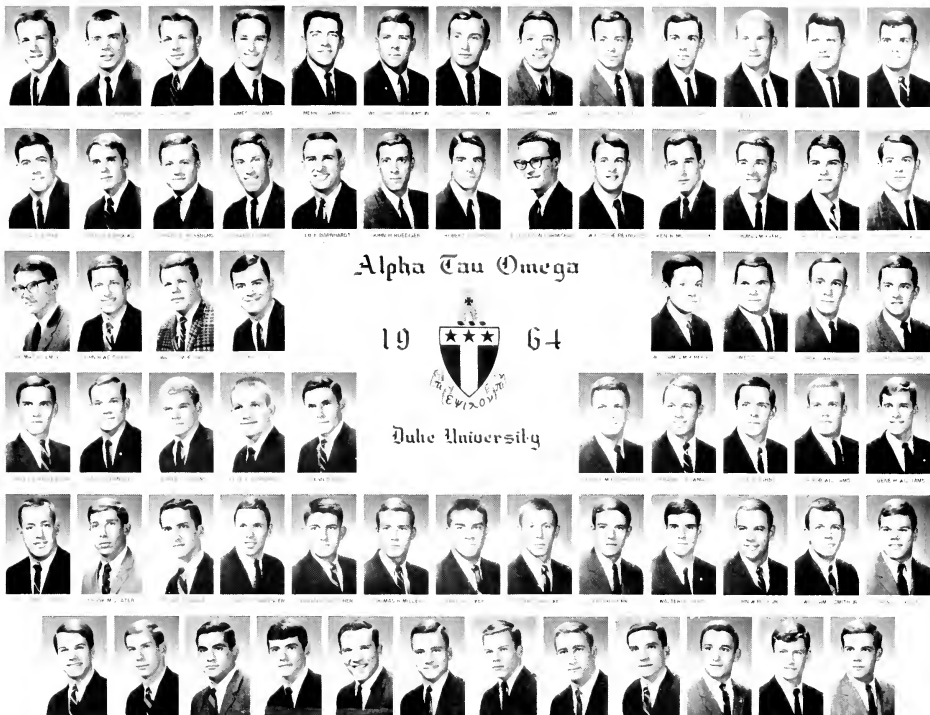

Colors
 Founded Nationally
 Founded Locally
 Number of Chapters



Blue and Gold
 September 11, 1865
 1872
 120



Bang, you're dead . . .

Under the sound, if not wholly exemplary leadership of Brother "Melts," who early in the year informed us of a seeming excess of "breath" within the chapter, Beta Theta Pi embarked upon some of its finest hours. Under the jaundiced eye of "Worv," the Betas staged an unexcelled Homecoming exhibition, highlighted by the antics of the "perennial pledge" and "Nail," who allowed himself to be talked out of flicking-out for the fourteenth consecutive night, so that he might help "Kai-Collins" herd cattle. All is not meaningless folly. The Christmas season brought this home, as Betas rediscovered the joy of giving. At our party with the Pi Phi's at Edgemont, the children showed an uncanny ability to discover just who the "Goat" was. Heartwarming fraternity spirit was further demonstrated at the annual Gross Gift party. The atmosphere here was somewhat destroyed by the dispute between Williams, Vincent,

beta theta pi

and Pettit, each shouting that the party should be held in his room, in view of his monumental accomplishments.

The brothers of Gamma Rho finally settled down to academics, inspired by "R.P." and "Jellyrolls" edifying, illustrated speech on fifteen new, exciting, and feasible methods for success. "John Charles," "Nail," and "PGH," who wears Dope Shop ties, rounded up the best of the frosh, in wheat-jeans and turtle-necks, unaware that they had passed chapter over the limp but contented bodies of "Foggy," "Sceever," and the "Hopper." The air gets warm, and as "Guinea's" pipe-dream explodes and the boys embark on Beach Weekend, the sounds of laughing girls, sports cars, and "Key-Mons" tells that Betas live on, reveling in the throes of "Kai."

Betas rock the boat.



And what would you like for Christmas, little girl?

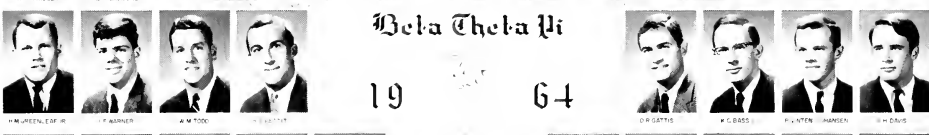

Beta Theta Pi
19 64



Colors
Founded Nationally
Founded Locally
Number of Chapters



Red and Blue
August 8, 1839
1939
105

delta sigma phi

One more year has passed, with the Delta Sigs "hummin' in there," as usual. Homecoming found us "Punting the Pussycat," with the able assistance of our exceptional engineers? Needless to say, Delta Sigs came up in academic status from last year. How could we help doing otherwise? The tube crew was really up this past year, never missing an episode of "The Fugitive." (We finally saw the one-armed man!)

Rush this past year was a tremendous success. The painting of the chapter room and the addition of new furni-

ture really helped. (Come through one time, weasel!) Rush also witnessed the saga of the flying ham and the installation of a new, foolproof, trash-can burglar-alarm system.

The coming of Joe College gave birth to memories of Yogi Bear, Jellystone, Picnic Box lunches, and trophies. All in all, things have progressed beautifully and smoothly in the Delta Sig section this past year. But then, with guys like "The Shadow," "Flower," "Stump," "Worm," et. al., how could life be anything else than an esoteric bowl of cherries?



Lynn Kraus . . . before . . . during . . . and after.

Center of attraction at a Delta Sig Open House.



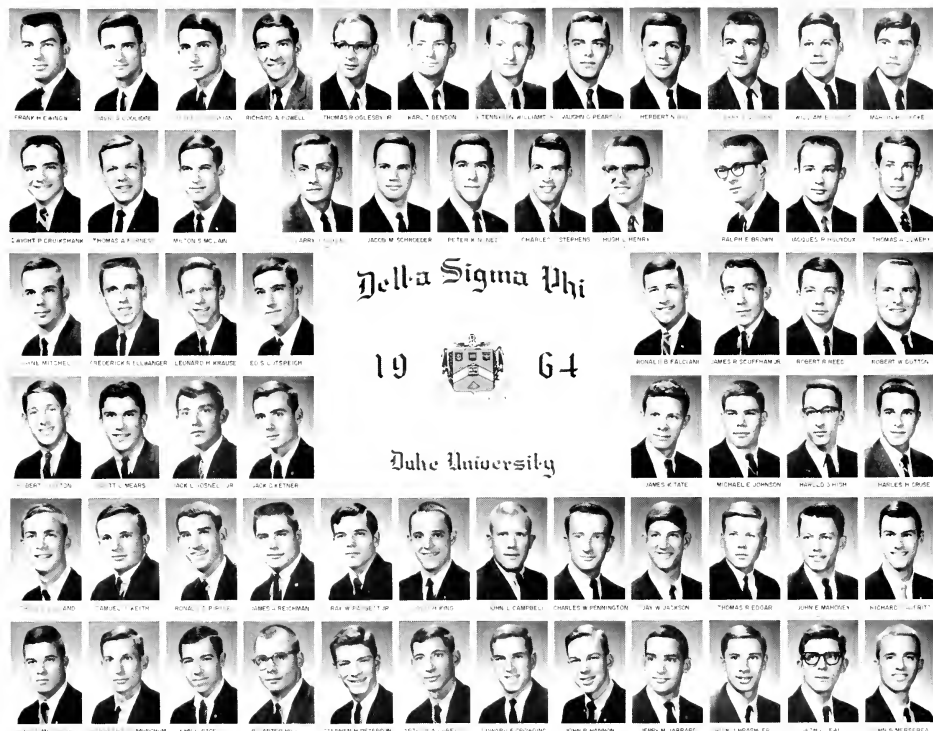

Colors
 Founded Nationally
 Founded Locally
 Number of Chapters



Nile Green and White
 December 21, 1899
 1920
 99

delta tau delta



Delt cabin party.

A completely refurbished chapter room, a great social calendar, and an inspired academic attitude set the stage for the Deltas of '63-'64. The "Hinge," though folding in many ways, did not collapse as our Social General. The party with the Tri-Deltas started the social year off on a high note, and we continued the pace with cabin parties and the Christmas dinner-dance. Charlie's became the Deltas' "Shelter away from the Shelter" and a favorite with the Delt girls. Under the direction of an enthusiastic and well-organized Rush Committee, the Deltas shook up twenty-seven top freshmen. This successful Rush was an indication of our fall semester spirit, which also helped us to produce a miraculous fraternity average of 2.51, with twenty brothers over 3.0.

Notable events of the year were the

flood, Whale's Christmas present, Grape's horseback ride, Hicky's letter to the editor, our first case of pinning at first sight, Grape's showers, the near shotgunning of P-2, formal meetings, and Witz's comment, "What do you mean, she's not on the plane?" Second semester was highlighted by our annual "Queen Dance" and the old reliable "Beach Week." Under a revised pledge program, twelve men became brothers of Delta Tau Delta. We owe much of our success this past year to the fine leadership of President John Williamson and the capable assistance of John Walden and Marc Harris. Their inspired administration was happily combined with the never-flagging "Delt spirit"—to make Delta Tau Delta truly a Fraternity of Brotherhood.

Let's twist again, like we did last summer . . .



Who's a monkey?

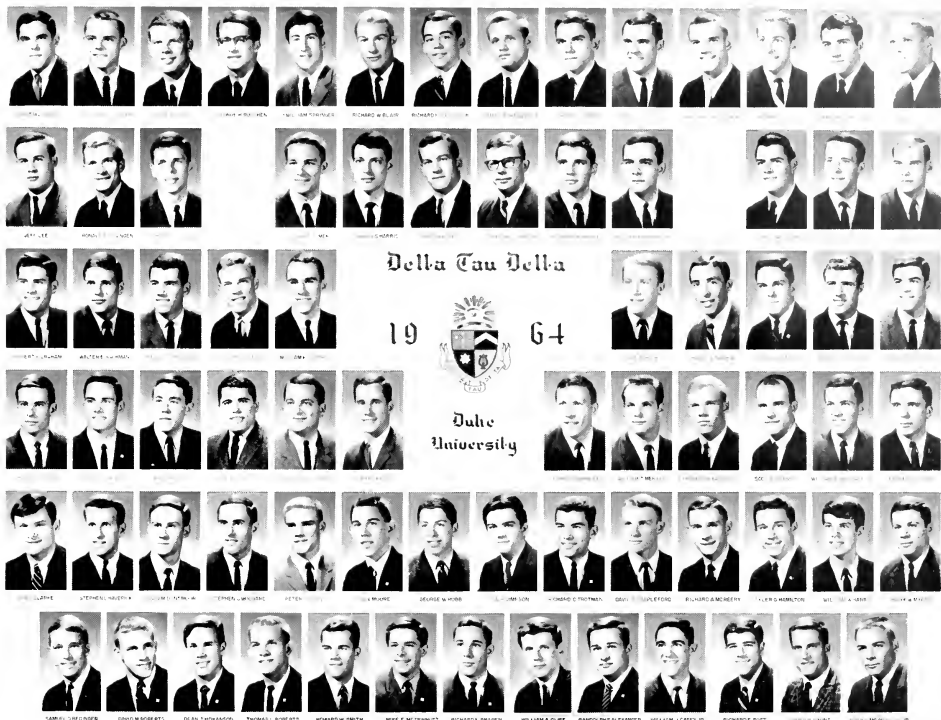

Colors
 Founded Nationally
 Founded Locally
 Number of Chapters



Purple and Gold
 February, 1859
 1928
 91

kappa alpha

It seemed as if someone was out to get the KA's. Hog-Body was run off the road in Willy John's car; the next night, Karate suffered a similar fate. Hot Dog was slashed to pieces by a Turkish sword, while V.I. quivered after suffering a 12-gauge shotgun blast. Snake, Cloud, and Driessen began the year with their usual amorous advances but soon discovered a preference for booze. Aristotle helped keep Frog, Velie, and D.H.'s son in awe, while providing food for thought. B-b-bobby was about to say "I d-d-do," while Dean-O escaped the terrible vows with mutterings about the Air Force. Baby David was never in the dorm, preferring Pegrarn. KA's continued their perennial search for diversion from study. There was bridge in the chapter room, pinocle in 210, and "crazy eights" in any available space. With exams, the boys put away their cards and played chess.

Shocking in his horn-rimmed glasses, Chip was a jovial Santa at the KA-ADPi Christmas party. Sissy was one of the cutest "fairies" ever seen, and Doug played the part of the man in bed to perfection. Rush was another superhuman effort, thanks to Fred, Chuck, and the infinitely resourceful Conrad. The parties with Converse girls and John Law's raiding five were immensely enjoyed. Poopsie really showed his intuitive charm and poise, while Peni exhibited his basic motivation for petty theft. Half-Mind and Davie D. kept everyone disheveled with their inane altercations. "European" and "nigger" Bugg kept to themselves, a veritable blessing. The seniors have more-or-less been ensnared by the opposite sex, except Driess, Moto, and ever-popular, affable Vee. They too will soon fall, no doubt.



The section. Wicky and Ben.





So this is pledging!

George and Robert E.

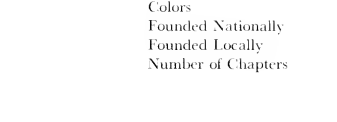

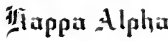

Phi Kappa Phi
 19  64
Duke University

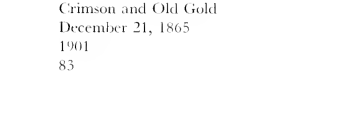
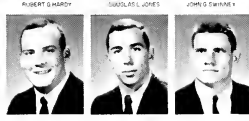

Colors
 Founded Nationally
 Founded Locally
 Number of Chapters



Crimson and Old Gold
 December 21, 1865
 1901
 83



Study break.

Kappa Sigs staggered back to a newly unrenovated section for another year of losing, horror shows, and N.P.F.W. Led by Farley, Rocky, Wilkie, and Deacon, everyone hit the books and the bottles, while Booloo set up a fitting social program to celebrate the end of social pro. Zan climaxed a season of catching passes by being elected King of the Animal Quad Ball, and then fading back to pass. The Redecoration Committee attacked the chapter room, and everyone was delighted to find the only two-tone blue and burgundy chapter room on campus. As Christmas approached, Bulldog took the lead as most hirable, but Ginkgraves and Hand J. also caught their share. The Christmas Party resulted in only four horror shows, two broken chairs, and one total L.O.P.

When exams hit, the scholarly sopho-

mores led the way and the fraternity average climbed to new heights, while Scott the Shot hung on for his sixth consecutive last semester. Inspired by Fairvines, we turned on the charm for Rush and came out with another group of studly shakeups. Beauvines whipped the pledges into shape, while everyone enjoyed the spring social schedule and occasional trips to the infamous Dildo House. Basketball gave Kappa Sigs a chance to show what athletic supporters they are, and cabin parties and open houses gave Skip and John a chance to see who could get pinned and unpinned the fastest. With spring came weekly beach week-ends and snaps, and the inevitable Joe College acts. Moon Memorial Games were the thing to do, and some outstanding performances in the Hundred Yard Hash and the Lager Mile Relay produced the usual grins.

kappa sigma

Kappa Sigs relax in Hanes.



Chapter room chatter.



EDWARD P. ALLEN ERIC W. ANDERSON HAROLD W. BERRY THOMAS J. BROWN JOHN W. HARRIS THOMAS J. HARRIS HAROLD W. HARRIS JOHN W. HARRIS JOHN W. HARRIS JOHN W. HARRIS JOHN W. HARRIS



JOHN W. HARRIS JOHN W. HARRIS JOHN W. HARRIS JOHN W. HARRIS

Kappa Sigma

19 64



Duke University



JOHN W. HARRIS JOHN W. HARRIS JOHN W. HARRIS JOHN W. HARRIS



JOHN W. HARRIS JOHN W. HARRIS JOHN W. HARRIS JOHN W. HARRIS JOHN W. HARRIS



JOHN W. HARRIS JOHN W. HARRIS JOHN W. HARRIS JOHN W. HARRIS JOHN W. HARRIS



JOHN W. HARRIS JOHN W. HARRIS JOHN W. HARRIS JOHN W. HARRIS JOHN W. HARRIS JOHN W. HARRIS JOHN W. HARRIS JOHN W. HARRIS JOHN W. HARRIS JOHN W. HARRIS JOHN W. HARRIS JOHN W. HARRIS



FRANK C. LIGHT WILLIAM F. BURMAN, JR. FREDERICK HARRISON MIKE H. LEINE JOHN H. MERRY LEROY B. BARNES, JR. JOHN B. COOPER RONNIE C. CRETCH RALPH C. TEGELE JOSEPH J. COLVIN BRUCE L. ALPHEAN

Colors
 Founded Nationally
 Founded Locally
 Number of Chapters



Red, White and Green
 December 10, 1869
 1873
 135

lambda chi alpha

September saw Duke's "Foo's" flock back to the protective wing of President "Bird" Montgomery. They started the ball rolling with a Saturday afternoon of football, "prince," and the like with the ANO's. The fall semester social calendar was marked by one wild party after another, highlighted by Homecoming, with music by the "Invisible Men." Brother LaVarre's brilliance as social chairman was matched only by his ability to lose soap and toothpaste. "Grub" Bond came through by winning the Cake Race and then proving he wasn't out for glory by winning the Ugly Man Contest. In December, Lambda Chi's and KD's played Santa Claus for 25 children. This proved rewarding for all, especially for Kausch, despite his little "accident."

John Cawley, whose platform is still being deciphered, headed the list of

new officers. Action, however, is what counts in leadership; plenty of action took place around the Foo section during spring semester, including a highly successful Rush. Ski Weekend at Hot Springs highlighted the winter social schedule; the brothers stayed at the winter home of Barfield Butts. The inventive genius of "Uli" and "Oilcan" produced another first for ANA's in a custom-built skateboard, to warm up for Myrtle. Lambda Chi's snowed hell out of their dates at the annual White Rose formal. By some stroke of good fortune, ANA has been allowed to return to the scene of last May's demolition derby. We promised to replace all broken windows and clean all eggs from the walls. The prince team will enter the Myrtle Invitational without Captain "D.D." Condit. It remains to be seen how well this team will fare. Let's do it again!



The "bond" of brotherhood; a recently engaged brother is gleefully tossed in the pond.



Lambda Chi's on a lofty perch: sun and song and stuffing napkins.



Cake-racers.

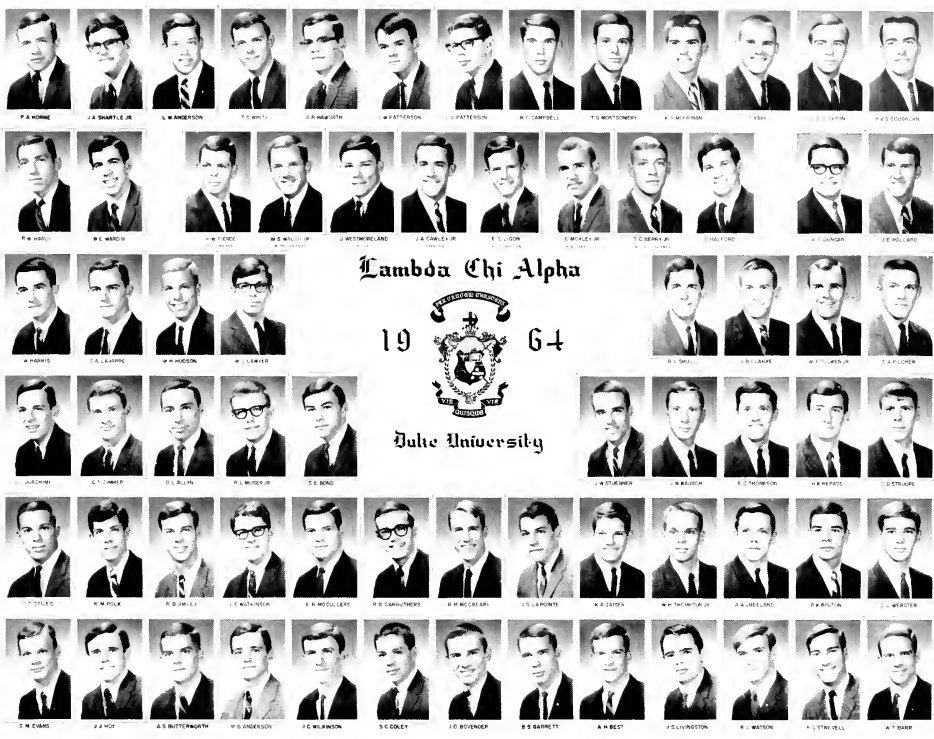

Lambda Chi Alpha

19 64



Duke University

Colors
 Founded Nationally
 Founded Locally
 Number of Chapters



Purple, Green and Gold
 November 2, 1909
 1924
 138

phi delta theta



Cheers!

Setting forth in September, a band of Greeks bearing azure colors marched boldly into the new year. Archon Brown led his noble band into new territory over favorable terrain, which enabled his lively Greeks to turn their attentions to many extracurricular endeavors. Many of his warriors proved their Spartan abilities on the gridiron. All-American Wilkinson, flanked by Curtis and Eracy, anchored the team, and, after an enemy blow felled the noble Uible, a brash Greek took over command. A Greek wearing tweed frequented the battlefield, and the mysterious Holloway unlimbered his secret weapon weapon on occasion. Dionysus Espy controlled the affairs of state and ran his principality on the foundation of three C's. A Southern Greek (Grit) planned activities for leisure time, and the social activities

of this band were envied by all, reaching legendary proportions.

At the change of seasons, a wise Greek called Barker took up the argente standard and led his band through fierce competition to the most successful Rush ever, garnering many sturdy young neophytes. The strength of the new members, coupled with the return of many lost comrades, who earlier had fallen to the lunar enchantment of Diana, greatly bolstered the ranks of the Phi's noble band. Thus strengthened, and encouraged by a narrow victory in academic combat the band of Greeks known as the Phis plunged into the adventure of the new semester, featured encampments on sunny Myrtle shores and nights in Southern tropic climes and made, for all who saw them passing by, their legend of greatness a reality.

"West Side" party.



Football stars Jay Wilkinson and John Carlo explain the fine points of the game to some Durham youngsters.



Colors
 Founded Nationally
 Founded Locally
 Number of Chapters



Blue and White
 December 26, 1848
 1878
 124

phi kappa psi

The Brothers of Phi Psi returned with the hope that the year would bring forth a fresh social life for all of us. But instead, we were greeted by the perennial problem of no grass in front of the section, so that all thoughts were turned to a renovation of the area. In January, Mac and Bo finally came upon the solution, and we became the only fraternity on campus with a private ice rink. With the advent of February and the mountain snows, many brothers left the rock pile to head for the slopes. As February pressed on, old rivalries were renewed and new ones were found. Bill and Van led us through a very successful social program for the year, with the Rites of Spring party and Peach Weekend as the highlights. With the addition of new pledges, the

fraternity took on a new spirit, as many brothers and pledges began to migrate to points North for social fulfillment.

Melvin and Tony the Tiger became honorary members, as the Undertakers continued to be a source of much abuse from the Brothers. Chell continued the old spirit by wrecking his XK-E. The Owl kept up his vigil in G-A at the tube with his favorite gapers. The hair-hat became popular even before the Beatles and died out with them. The approach of exams saw the annual migration to the beach on more weekends than one, and finally the year was at an end, with all extremely anxious to be back next year—in the “renovated dorms with drains in each floor.”



Santa Schlitz.



Emmett and friends.

Let's have another one, just like the other one.





Phi Kappa Psi

19 64



Duke University



Colors
Founded Nationally
Founded Locally
Number of Chapters



Cardinal Red and Hunters Green
February 19, 1852
1934
86

phi kappa sigma



Anne Rogers, Phi Kappa Sigma Sweetheart

With the new year, the halls of the Skull House reverberated once again with Phi Kap voices. Fog's "rooster" jokes, Jeff's Hollins fiasco, and Rita created a somewhat mystic season. Quisti's "John Brown" in the third floor head; Zan's belt-buckle and Razor's sailboat at Bugg's; the "Beatles"; Bobby Dick, a brother; Battle's amazing command of elocution; Bird's philosophical prognostics; Santa Slum's off-and-on pin; Droopy and Goo-Goo; Trudge's ? love-affair; and Little Stevie Wonder's whirlwind dating combined to make life most enjoyable. Winter found us at Bugg's Island: "Row, Row, Row Your Boat" was the theme, and Slum's Aqua Show, T's midnight stroll, and Sandy will not be soon forgotten. Homecoming "Tiger Stew" and the Christmas Party added to the Holiday Season.

Spring semester found thoughts of

love, Buzz and UMOC worried by baldness, and R.D.'s infamous return. Black and Gold's trips to the ski slopes took their toll of brothers. Notable performances included Bill Hill's defeat of Oliver Cool as top-tuber; Pistji's and Pinky's academic degrees in Bridge and Cribbage; Thomas' certificate in barbering; Herbie's pledging; Jamieson's defeat of Uncle Sam; K.D.'s and Preston's Mr. Gross contest; Spunky's cheerleading; Huneycutt's interception on the last play of the game; Razor's victory over Flip in pre-game warm-ups; Fireball's everpresent "Yeah"; and Monk's pinning to everyone's Sweetheart. Under the leadership of Sphinx and Goody, Phi Kaps enjoyed a year of pleasure interrupted only by laughter. Memories remain as the last page in another chapter of the Skull Book is completed.

A bevy of beauties at Bugg's.



As the vessel sinks, Ears, UMOC, Water Buffalo, Goo-Goo, and Trudge stage a mass drowning.



JAMES WILLIAMS BUDDY MASON DAVID WEST BUZZ HARRISON JEFF MULLING JAY BUCKLEY STEPHEN SALISBURY DAVID SANDLIN BILL THOMAS KARRY FODDER KENT DENTON STEPHEN HUGHES
 FRANK TURNER JOHN KITCHIN K. D. KENNEDY ARTHUR HUEZEL JOHN RYAN DOUGLAS MORRIS DAVID GOODNER JAN LWARD ANDY JOHNSON TRIGGE NEARBY DOUGLAS PETERE TEO COPELAND



HARRY MACDONALD BOB JORGAN JERRY HUNTCUTT

Phi Kappa Sigma

19 64



VELLES REGBUS ORANDU

Duke University



PAUL VICK JAY JARMAN HENDRICKSON ARNOLDSON



PIK KRONCKE STEPHEN USENAK PHIL ALLEN BILL BELL



KIRBY BRENN TOM TOLSON TONY WILTON THOMAS SHEPARD



BOB FOSTE BUCK HILL R. D. CARSON BOB DON JOHN KAUFMAN STAN COBLE BILL DREW BOB TURNER PAT BATTLE TERRY LEASE KENT NEAL BILL WELDON

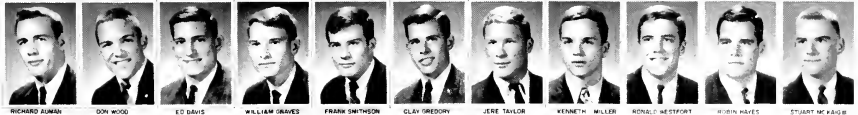

RICHARD AUMAN DON WOOD ED DAVIS WILLIAM ORAVES FRANK SMITHSON CLAY GREGORY JERE TAYLOR KENNETH MILLER RONALD WESTPORT HIRSH HAYES STUART M'KAGHE

Colors
 Founded Nationally
 Founded Locally
 Number of Chapters



Black and Old Gold
 August 16, 1850
 1936
 50

pi kappa alpha

To the strains of the "King of the Surfing Guitars," the Pika Gremmies left Malibu, trading boards for books and descending upon Thinksville. Far from cramping our social style, however, the academic life made our free time all the more precious. A quick profile of the hotdoggers would reveal the Pika football jocks tied and failing to score . . . Mr. B. recruiting a top name vocal group to entertain the Astros . . . the Delts electing the leader to the presidency of the Mickey Mouse Club . . . G-II relinquishing the chairmanship of the local SPONGE chapter to join CORE . . . Horrible jellybean is "right in there" . . . Farber wearing Hannukah bush to Snowball . . . Keller lubricating the Brown House sofa . . . Guden med cutting church due to swollen uvula . . .

Pledging not shaping up the fox . . . And Bobo dazzling the frosh with a pulchritudinous array of imports . . . Mercer and Müller pearling . . . Hawk and Cookie amazing the frosh from the balcony of Hertslert's Hideway . . . the Spic being deported from Cigarsville . . . Hopeless is . . . Kyle snowing Cajun Queen with hair hat and wild threads . . . Mingus Bings us . . . Koonce is the littlest surfer . . . Trol leading the Gremmies to academic victory . . . Bunny honoring Barry with godson, then going to jail . . . Giles as a packrat . . . Bod stumbling, stammering, and stuttering his way through Pika Rush meetings. And as the sun sinks slowly in the west, with boards stacked high in the woodies, the Pikas once again slag for the surf.



Pika's party on Wannamaker Terrace.



"Hiya, kids . . . hiya, hiya!"

A Homecoming display—before chicken wire and napkins.

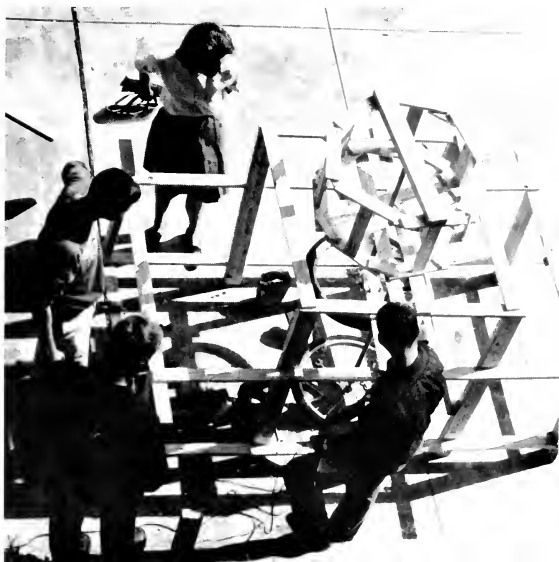

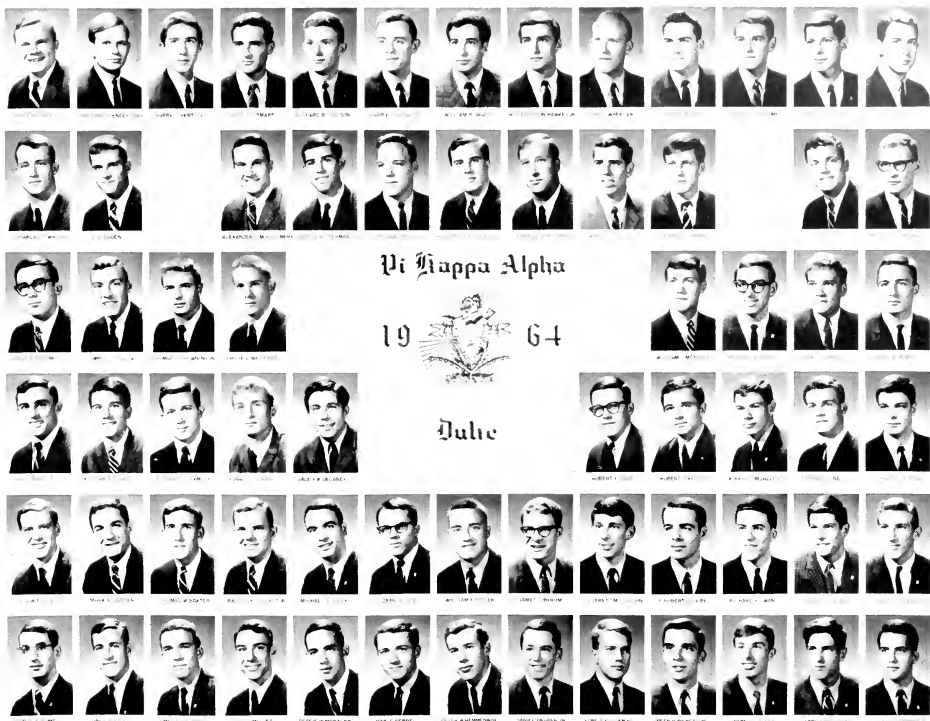

Pi Kappa Alpha
 19 64
 Duke

Colors
 Founded Nationally
 Founded Locally
 Number of Chapters



Garnet and Gold
 March 1, 1868
 1901
 137



You can't sit down.

This was the Year of the Wall, as the Pi Kapps erected a barrier dividing the chapter room into (a) a suave den and (b) into a giant, unfurnished barn. With Archons Goose Belvin and Super-Luther Atwater in command, the fraternity soared to unheard-of heights. Trashmouth passed Accounting. Osman grossed out chaperones. Blossom got a guitar, and T-Bear got a five-foot boa constrictor. Even the Era of the Four-door Sedan passed: Rhesus Monkey, Graybeal, Cripes, and Zeke all appeared on campus with rapid, new, "boss" machines. And the Bird only got pinned once.

pi kappa phi

Socially, we attempted suaveness. Everybody quit cigarettes to take up smoking pipes. With the help of the obliging KD's, we polished off four kegs in one afternoon. During spring vacation, we held chapter meetings in Nassau, where we dreamed up the idea of inviting Maurice Williams and the Zodiacs to the Pledge Formal. Somehow, in the midst of all of this, five of our noble order were tapped for membership in Phi Beta Kappa. And throughout the year, our smiling Rose, Betsy Reeves, managed to put up with us—how, we'll never know. But it was a great year.

Action in the card room.



Pi Kapp reserve strength.

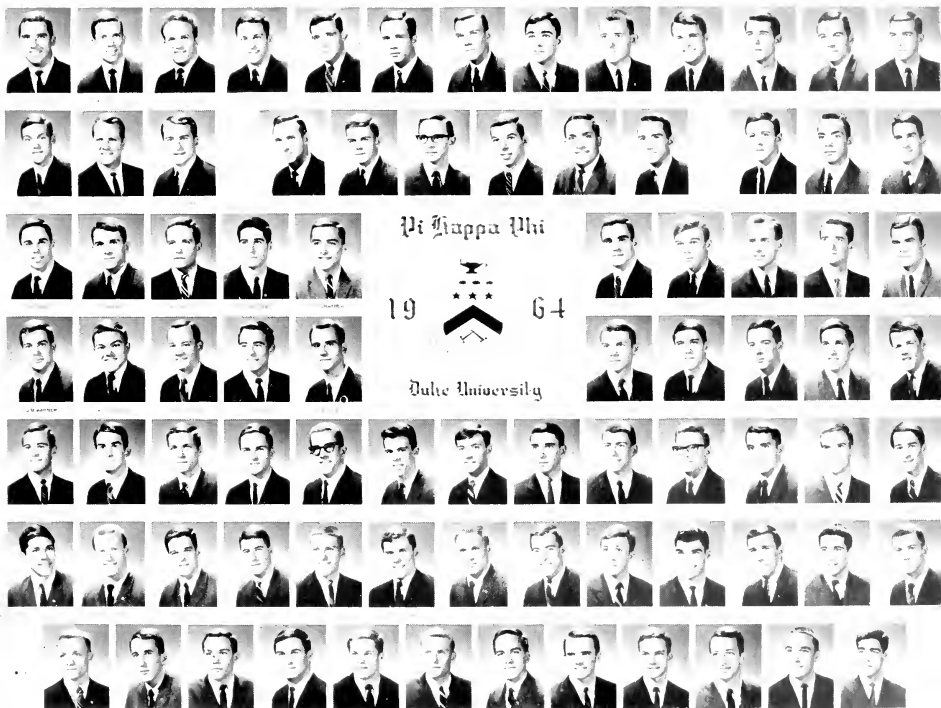

Colors
 Founded Nationally
 Founded Locally
 Number of Chapters



Gold and White
 December 10, 1904
 1915
 50

sigma alpha epsilon

By the shores of gotcha-gloomy
By the shining gothic towers
Stood the wigwam of Minerva
Daughter of the rote, Minerva

Henry Worthlesswads Longfellow

The "E's" are still here with their usual assemblage of "tubers" and social guffaws. An isolated group of self-proclaimed lovers is a new (and fictitious) addition to the spirited screamers and gapers of yesteryear. A semester of domestic academics with less dating has skyrocketed our average from 2.4 to astronomical heights. The pledge class was a welcome addition, for their average shows them to be much smarter than we are (a big concern to upperclassmen who have managed to fool preceding classes). Our spring schedule was composed of many organized functions, which led us away from the gothic splendor of our fair Alma Mater.

Last fall's innovations included free babysitting for professors and a new Homecoming display, although two sentimental brothers did provide the perennial wrecked-car display in a peep show. For the first time in years we had a really formal party. Anticipating fun-filled hours, we invited a veritable host of Duke's crop of play boy-type professors and administrators. We enjoyed all five who came, indicating tremendous interest and helping the cause of student-faculty relations. Noticeable absences were a repeated hird floor dive by "Twitch" and frequent isolated thunder showers. Voted most respectful and quiet by the fine corps of Campus Security officers, we emerged in the spring again as the reserved gentlemen our mothers have raised us to be. So, we dedicate this space to our mothers.



SAE's check out the colorful countryside.



Pyramid



Who shall we drink to?



L. CURTIS J. MC CAUGHLAND
 B. R. BENNETT H. H. BRIDGEMAN
 J. M. LINDEN R. S. VERNE
 J. W. WARD



J. W. CANNON J. P. KELLEY A. M. KISSLING JR.

Sigma Alpha Epsilon

19  64



R. M. LINDEN J. BRADLEY J. B. BRADLEY



J. C. MILLER R. B. LIME J. L. DENNIS B. JONES JR.

Duke University



H. W. WOOD J. J. VALLI R. T. FOSTER J. W. JOY



H. W. HENDEL S. F. BURKE H. W. JONES J. ROBERTS M. WISDOM J. B. HINLEN J. STAPPELMAN J. H. EASTBURN H. B. BROWN L. J. LEE J. J. BRADLEY



J. J. BRADY G. S. FREDAN J. C. BELCHER W. W. HILL T. W. BOWEN L. P. BRIDGEMAN G. W. SMITH J. W. DANIEL JR. G. J. CARMICHAEL M. C. HORN W. W. LOTTS

Colors
 Founded Nationally
 Founded Locally
 Number of Chapters



Purple and Gold
 March 9, 1856
 1931
 145

sigma chi



The versatile Sweetheart of Sigma Chi turns her hand to building a Homecoming display.

The year started off with a bang as Consul Chuck Walker was elected Captain of the football team, which included eleven other Sigs, notably Hog-Bod, Baby Wes, Rodney, Johnny, Gite, and the Hamlet Flash. Many Y-Men, Epes in MSGA, Moe on the Student Union Board, Worthington on the *Chronicle*, Symposium, and Model U.N., and many committee memberships kept us busy "down campus," while our grades soared to impressive heights. Studies didn't keep us from having some fun, though. A strong group of loyal seniors, led by Dirty Ed (the last of a legendary breed) kept the Tube warm and left it only for food, a flick, or a trip to the Owl. The social calendar was one of the best ever. The first Animal Quad Bal in several years also proved to be the last! Stinky built us a Homecoming display, but the party was a lot of fun. And despite the ever-present "gaping five," everyone enjoyed himself.

We serenaded East and Hanes as a prelude to Sweetheart Weekend. Hubs' friend, Joann Downing, was crowned our new Sweetheart by the "new Chris Miller," who, with a small amount of supervision, organized the entire weekend at the Plantation Inn. Kung-Fu never really caught on (despite the 40 select members), Chuck graduated, Uno missed, and second semester started. Jim Ladd was elected Consul, and Melch led us through a most successful Rush. "The breeze" Hamilton returned to strengthen Sig intramurals, and we were well on our way to an eighth consecutive High Point Trophy. Studying gave way to Spring Recess and assorted jaunts. Greek Week, Joe College, and the Hawaiian Party followed—then, the grand finale, Each Weekend, a great conclusion to a great year.

What'd I say?



Sigs greeted alumni.



Colors
 Founded Nationally
 Founded Locally
 Number of Chapters



Blue and Old Gold
 June 28, 1855
 1912
 134

sigma nu

The year of the off-campus brothers was highlighted by Porter's graduation, the Kraft Hoax, a high average and another intramural football trophy. Mother guided his flock through the year with the Sigma Nu Girl at his side, but JB took over during Rush. The pledges couldn't play football but pulled a sneak play with the furniture. On a more personal front, HDN further asserted his reputation as Grossest Man on the Eastern Seaboard. Nichols ended a three-year hibernation with a move to the stellar third floor, Fog lived with his "magination," and Jolly John, after a successful reign as KK, moved on to harass the pledge class with Pig Pen. The third floor gents had trouble with cars—Crash Douglass pulled a Sterling turn, G. T. snubbed his nose, R-squared scored with the Pumas on Myrtle Drive, and Simpson's TR started once.

From the off-campus side came a baby Woose. Truesdell came to two consecutive meetings (the second was Father Bob's after-dinner talk to the Pi Plus and Sigma Nus on sex), Ole squeaked through with only one accident, and Skipper (Bunny Jr.) joined the C.I.A. The Zerot returned, while Pear and Bergen strummed for free beer at the U.G. And while everyone was watching Annabelle and the Sceptres, Blick found a new girl(?) friend. Chief Worm Bredenberg stirred the hearts of all during Rush with his meaningful oratory. During the spring the Flatt and Scruggs fan club enjoyed Greek Week; after the brothers ran the torch from the Capitol in Raleigh, Adams was put out to sea in a dinghy after a mutiny on the Nassau trip, and Beach Week ran for a month—all to round out a top flight year in our enviable quad.



Working on the "Devil Fish."



Sigma Nu Shishkebab.

Sing Along.





Sigma Nu



19 64



Duke University



Colors
Founded Nationally
Founded Locally
Number of Chapters



Gold, Black and White
January 1, 1869
1932
130

tau epsilon phi

This was another outstanding year for Tau Epsilon Phi. We partied at Carolina, went into debt, built a gigantic Buddha for Homecoming, went into debt, redecorated the chapter room, and went into debt. E. Z. arrived early and confiscated half the chapter room for his boudoir. Lums, Trots, and Bezdic started their own fraternity. Chechel had the whole campus doing the "Schumes," while Knarf gave up Polaroids for beer. East wept as Kit-chakoff became ineligible but was cheered by the return of Phil Fraternity to the ranks. Dave, PLG, and Knarf broke all existing records by demolishing \$2,300 worth of automobiles. Wheeze gave up studying for dancing, crashing, and horseshoe pitching, while continuing to store the fraternity "medicine" in his refrigerator. El Gayo continued to dabble in self-proclaimed philosophic wisdom

and Ed out-grossed the Hot Nuts. Athletically, the Flaming Five never quite made it onto the court, but Newie Hymarks was the sentimental wrestling champ.

TEP pledges again showed who was tops with the highest pledge average and q.p. gain, while the entire brotherhood placed high in the academic standings. A week of hard work at Lincoln Hospital captured the Help Week trophy, while continued effort earned us a spread in the *Durham Morning Herald*. Who could forget little Johnny at the Christmas Party? Crash ran a successful Rush, while Schumes headed an outstanding pledge program, resulting in new TEPs and a new bench. Ski Weekend, Greek Week, Joe College, and Beach Weekend brought the year to a resounding close, so ending the reign of Czar Zide.



Look, our maid's in *Playboy*!

Congratulations, pledge!



We're gonna have a pa-a-party.



MICHAEL SMULL



PHILIP GRANTZER



CYRIL STOLLWERK



ELLIOTT ZIDE



RICHARD STEIN



EDWARD ADAMS



PHILIP BESTLE



HOWARD NEWMAN

Tau Epsilon Phi

19



64



LARRY FRIEDMAN



STEPHEN KEFF



DENNIS SCHIMER



ROY ABERNETHY



ALAN FRANK

Duke



ATLEY PETERSON



GUY FRIEDMAN



MARK JACOBS



JOHN FURBISH



CALVERT BULLOCK



HARVEY JACOBSON



ROBINSON PORTER



THOMAS FEELEY



HENRY GORMAN



DAVID WILT

Colors
Founded Nationally
Founded Locally
Number of Chapters



Lavender and White
October 19, 1910
1952
60

theta chi

Returning to Methodist Flats, the Θ Xen set the ball rolling with another Bird production, our "Fiesta del Toros" party, and followed up this success by capturing the Clemson "Tiger" and chaining him in the quad in time for Homecoming. To alleviate "Study's" scholastic fears, much ink was used last semester. "How's yer shirt, Peebs?" "Who's Who" Zot led us through both semesters, trouncing two of the largest and most sensational armies of pledgii on campus. Brucebaby returned from a year's coal-shovelling just in time for another climactic spring, highlighted by our not-so-hidden Desires party. "Oink" aced Car Wrecking 101 and managed to keep University Motors in business for yet another year. Ralnu was kept busy bestowing his baptism rituals, as the Modulus of Vegetation of pinnings

rose to new heights.

And it was a big year for extra-curriculars, with one marriage and three engagements. The brothers walked all over the pledges at our pledge-brother ball game, but no one quite remembered the score. Boss Limey hit East with a final four-wheel drift, before answering the President's greetings for two years, unless he can get married fast. The achievement of the year came with the announcement of our long-awaited move to a larger section on the main quad. To balance the intellectual atmosphere, the Iron Chi's then went on to further heights at Greek Weekend and Joe College, squeezing in a fabulous Dream Girl formal and a serenade a la Martin, winding up the year with a pre-exam blast at Myrtle Beach.



Theta Chis prepare for the "Dream Girl" formal.



Before taking the field, the brothers warm up with cold brew.

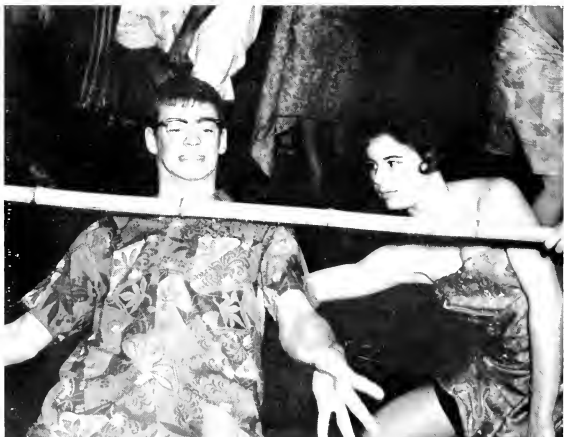

You say it's set at *only* ten inches.



Theta Chi
 19 64
 Duke

Colors
 Founded Nationally
 Founded Locally
 Number of Chapters



Military Red and White
 April 10, 1856
 1949
 131

zeta beta tau



Just relaxing.

The ZBT watchword this year was FTH. It was, unfortunately, a year like all years. Monk and Checks led us to the top academically, and Panda was All-ACC in football. Abe and Louie look like good bets for Olympic weightlifting, and Hi Fred was President of the Order of Hypocrisy. Hatcherman Fat Jack had an excellent year as Judi Board head and is campaigning for re-election. Rudox led us to a fine basketball season, and Spook's slow, Southern drawl was perfect as the Voice of Northern High. Homecoming was a success, due to the fine band of Ace and the Christian Brothers. Wam starred in intramural basketball, and Dizzy became Billy Budd's little boy. Thanks to J. Quasimodo and L. Tank, ZBT had a fantastic Rush; nineteen swell guys came our way, and P. Gold can't be far behind. Fat Bookworm got thinner and

Flesh got fleshier. The Old Man discovered that he was not quite too old.

Leon said "The whole hall's gonna pay" they did, with mono-measles. P. Fog was best pledge and S. Rocco was brother with the most interest. Crude demonstrated that he wasn't Crude, only vulgar and common. Dizzy made a fortune on Cassius, while Zig proved we could afford senior champagne. Enjoying the law boards, many decided to take them twice. Blitz was Mr. Bullock, and Pidge informed us that he's been setting us up. Klesmer led Hillel, and Don won at hearts—once. P. Coast assured us "if it is to be, it is up to me" was more than a slogan—a way of life; C, F, and S was thus shortened to C.S. Learning that ZBT and gentleman were synonyms, Ney epitomized the year—"Same play, Act IV."

The brothers gather in the chapter room.



Zebe toastmasters.

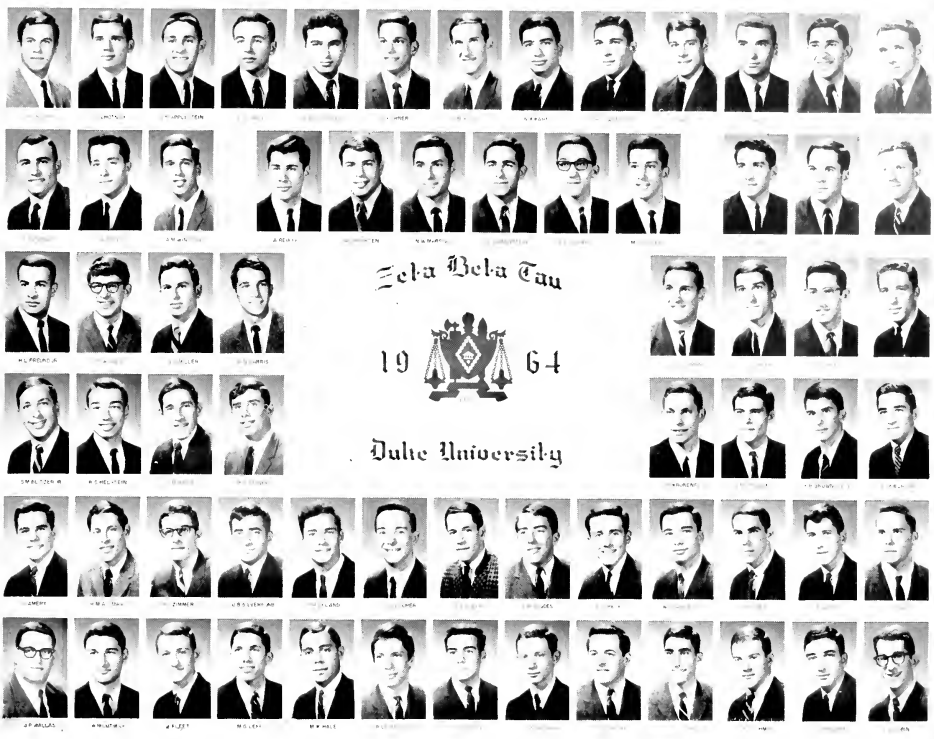

Zeta Beta Tau
 19 64
 Duke University



Colors
 Founded Nationally
 Founded Locally
 Number of Chapters

Blue and White
 December 29, 1898
 1935
 53

beauties





chanteleer queen



Jack Lemmon, one of America's leading comics and an accomplished actor, chose Annette Cooper as the 1964 CHANTICLEER Beauty Queen.

Master of Ceremonies Terry Murray plants a kiss on the lovely Lady's cheek, while Stu Barr, CHANTICLEER Editor, waits his turn.



The new Queen with her escort, Charles Smith, and Ginny Lally, squired by Peter Nicholas, CHANTICLEER Business Manager.





ORRIE EVANS



KAREN GITTINGS



SUE KLEIN



GINNY LILLY



LOVE MEEKER



CAROL ROGERS



EMILIA SAINT-AMAND



BETTY WINSTEAD



*homecoming
queen*

A glittering tiara was merely "gilding the lily" in the case of our lovely Homecoming Queen.



The beaming Queen is escorted by Chuck Walker and Steve Knight.



Having just been crowned by the Captain of the Blue Devils, Ginny lets out a cry of surprise and joy.

1963 Homecoming Court, left to right: Carol Rogers, Hanes, Janet Matthews, Bassett, Diana Montgomery, Aldous, Cinda Goutrney, Pegram, Belle Ramsen, Alspang, Jody Faust, Faculty Apartments, Ginny Lally, Gilbert, Bonnie Brueggemann, Giles, Stuart Upchurch, Jarvis, Luan Yarnall, Brown, Wendy Johnson, Sontigate, Nancy Darley, Aycock.





may queen

Stuart Upchurch

The Queen and Her Court. *left to right, Joan Holmquist, Stuart Upchurch, Sally McKing, Ginny Lally.*



nurses' beauty



Peggy Twigg

Left, Bill Douglass crowns Toni Ferris as AFROTC Queen; *right*, Tom Steele places the tiara on Robin Wright's pretty head.



military queens



Rip Gilbert



Annette Cooper

Jeri Reuter



beauties

beauties



Boo Mathis

Janet Mathews



Annette Cooper

in retrospect





I could perhaps like others have astounded thee with strange improbable Tales; but I rather chose to relate plain Matter of Fact in the simplest Manner and Style; because my principal Design was to inform, and not to amuse thee.

— LEMUEL GULLIVER

Apropos of the Duke undergraduate student body, which is really what this entire book is about, one is reminded of an interesting remark, which will soon, it is believed, have attained the distinction of a classic. The comment was made by an alumnus (anonymous, of course) of late vintage. Our graduate conspired with a *Newsweek* reporter in the September 9, 1963 issue of that magazine. The dissatisfied alum and the journalist had this to say about us.

"As it happens, the students at Duke have constituted one of the school's biggest handicaps in its drive for academic recognition. The administration has always gone in big for the 'well-rounded' student," says a recent alumnus, "the extracurricular people. I think you might class them 'achievers,' but they didn't learn a damn thing. The faculty is excellent, but it's often been like casting pearls before swine. There wasn't an intellectual on the campus!" (italics supplied ed.) Now wait just a cotton-pickin' minute. Whatever else people may say in the way of criticism, "handicapped swine," you must admit, is just a little hard to take. At any rate the battle lines were rather clearly drawn and a sense of excitement and anticipation ligered in the air before the year actually got under way, which it promptly proceeded to do.

As a capricious fate would have it, the Class of 1967 invaded Durham on Friday the thirteenth. It made little difference, though, since few admit to a firm belief in superstition, and most of the newly-arrived were too involved in the frenzy of Orientation to really

care. On hand to greet them were Y-FAC's, Band-Aides, *Pee* solicitors, CHANTICLEER photographers, ROTC personnel, faculty members waving

registration forms, Durham merchants with age-old, inflationary "student specials." All of these professionals were bright-eyed and bushy-tailed, in strik-

In the beginning . . .





Wash, dry, and fold.



An East "Y"-group departs for West.

ing contrast to the bleary-eyed frosh. 1,055 strong, from 44 states and six foreign countries, the novices struggled manfully through the ordered chaos of Orientation. On schedule, the Admissions Office released the expected, though no less obnoxious figures. The outline of the new class presented an impressive statistical profile. With a little juggling here and there, in fact, you could have every freshman a valedictorian, football captain, or both! The largest class in school was also the

brightest in Duke history, which came as news to no one. The average SAT scores were 625 (verbal) and 652 (mathematics). Thirty-one had been executives in secondary school student government, 51 were presidents of their class, 42 were editors of annuals, 28 had been newspaper editors, and so on. 34% of the neophytes were benefiting from financial aid, courtesy of the University, to the tune of some \$300,000. With the batteries of tests behind them—placement tests, the traditions question-

naire, and the cute quiz, labeled "personality inventory," with the delicious questions: "Are you plagued by incestuous desires?" and "Is your sex life satisfactory?" (silly), the bewildered or frustrated frosh settled down to more serious business, whatever that might be.

Those who keep track of trivia point out that September is the month of, by, and for freshmen, much as June is designed for seniors and brides. The month and the campus are the private

preserve of freshmen, granted, but only briefly. Until such time as the hordes of upperclassmen — tanned, healthy, and incredibly suave, return and reassert their legitimate claims. The well-dressed upperclassmen—in dark-dark-but-never-black loafers, ratty pants, and button-downs — and even the not-so-natty, found a host of changes awaiting their approval. Dr. Douglas M. Knight now occupied the executive suite in Allen Building. Dean Ball was in charge of East Campus, and Dr. Meriam directed the College of Engineering. There was “free” bus service, so long as those with cars donated thirty bills; this was a parking fee, for the privilege of operating and parking (if you could find a space) a car on campus. Sufficient hell having been raised about this, the assessment remained in force when the screaming subsided.

The traditional flag-raising ceremonies on September 18 officially opened the academic year. Despite rumors to the contrary, the rules governing “voluntary” class attendance were still in effect. Alas, it was true that you flunked—no questions asked, please—if you failed to attend class religiously, but *you did not have to go*. The Dope Shop, neon, glass, and formica hub of the campus, abandoned the time-honored practice of serving “mixed” drinks: no more five-cent Pepsi, no more Cherry Coke, no more fresh Whammy. And gone, too, was the grilled cheese sandwich. Good grief! Then there were new University-issue id cards, with hilarious snapshots of your favorite person, bearing a resemblance to Cro-Magnon man. Gone, then, too, were the student books of old. Textbooks were bought, borrowed, put on the shelf, and the long grind rammied into high gear.

But not right away. There was, for example, the annual rite of passage known as Women’s Rush. 311 females undertook the ordeal of twenty-four smiles, sore knees, and hoarse throats. With days and nights of tears and laughter behind them, 175 pledges were welcomed into the warm embrace of sisterhood. But a pledge pin is only the outward sign of inner grace. More important were the sense of security, the opportunity for new friendships,



Splash!

Give ‘em hell, Duke!





Mr. Do-It-All Jay Wilkinson, receives the annual award from the Durham Chamber of Commerce as the Most Valuable Player in the Homecoming Game.

Here, Jay receives appropriate recognition as All-America and the Atlantic Coast Conference Player of the Year.



the feeling of "belonging."

There were other diversions. The University power plant failed, and first East, then West went without light. And you can't study in the dark, whatever else you may do. The delicate question of race relations and altering the existing order is certainly not new. It took on a new sense of immediacy, however, when a small, but vocal cadre of activists—CORE—began to flex its muscles in and around the University. The face on the other side of the coin was that of Governor George Wallace,

he of the famous schoolhouse door confrontation with Federal officials. The good Governor expounded the views of those, some of those, whom he represents: this, before a packed (and integrated) Page audience.

"A Man for All Seasons," one of the best Broadway dramas of late, was staged on campus by the road company of that show. Would that the Honor Code for all seasons were: it wasn't and was loudly rejected by all but 10% of the classes voting.

Fall means football. The famed Iron



The Gaslight Singers appeared in Page.

The Student Union held a "Las Vegas Night."



Dukes of '38, untied and unscored on during regular-season play, only to lose the all-time heartbreaker in the Rose Bowl (to Southern Cal on a last-ditch TD pass with 40 seconds to go), were reunited. The stars of yesteryear looked on approvingly, as the '63 Blues took Clemson in a fierce Homecoming aerial battle. It may not have been football, but the Booze Bowl participants went at it tooth and nail, with *Pro* "smearing" the *Chronicle*. The paper came back with a "smear" review of *Pro*. There may not have

been a connection, but the *Chronicle* received an All-American rating shortly thereafter.

For the intellectually-inclined, there was the Symposium. The topic was "Contemporary Literature: A Post-Human Age?", and the participants included Dr. Tom Driver, Ralph Ellison, W. D. Snodgrass, and Jules Feiffer. For the less serious, there were visits to the "new" Mayola's, the Carolina game, and the UMOC Contest.

Two major changes in the University



A mad dash for glory.

A gracious Homecoming Queen accepts congratulations.



All the glitz and glamor of Times Square—right here in Durham.



administration were made official. Wright Tisdale became Chairman of the Executive Committee of the Board of Trustees, and Dr. Douglas M. Knight was formally installed as Duke's fifth and youngest president.

The change of seasons was heralded by the Chapel Choir, now in rehearsal for its annual presentation of Handel's "The Messiah" and by the seniors starting to sweat. Job interviews could be a mite discouraging. Die-hard liberal arts people wondered if it was too late to switch to engineering; scientists were ready to turn in their

labcoats for a banker's gray suit. All the doors that a Duke education would magically open seemed, somehow, to have rusted hinges.

Christmas is a very merry and very personal time of year. "There's no place like home for the holidays." Just to make sure you realized the meaning of this, pre- and post-holiday doings removed any doubts you might have had. There was, for example, the first and last annual Animal Quad Ball, with a glass flying through the air one minute, a body being propelled after it the next. There were the forty days

Shake that thing!



and forty nights shortened into one down in Wannamaker; some bright pledges were testing the wetness of water.

As holiday smiles turned into scowls with the thought of approaching exams, as news of a blessed event traveled over the grapevine, as Cassius Clay, alias Cassius X., alias, Muhammed Ali said "I'm the greatest" and proceeded to convince Mr. Liston, the normality of second semester imposed itself. The Robot Room was an accepted institution, Rush went smoothly and successfully, as 234 pledged. The Angus

Let go, it's mine!

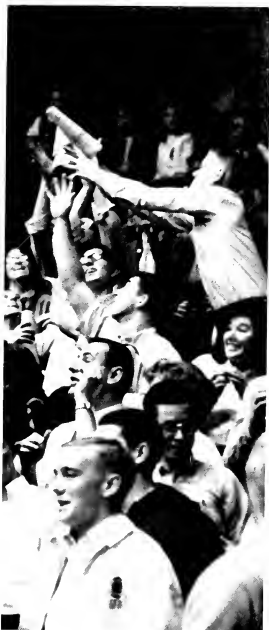

Let's go!

Barn burned, and Davidson College felt the heat generated by the "flaming live" in the Indoor Stadium.

A chain letter, unrivaled means for making money, made the rounds, until it was rudely intercepted by the U. S. Post Office and the Dean of Men, who announced that it was "illegal." The engineers made ready for their annual Show, and the basketball team made ready for Michigan. A giant pep rally sent the boys off to Kansas City, where they did us proud and came so painfully close to bringing home the grand prize.

Politics, in and out of the limelight

throughout the year, was back in. There was a bitter fight for the right to live in the Governor's Mansion, but that seemed once removed. Five members of the faculty were hauled into court in connection with the uprising in Chapel Hill. They threatened to make federal cases out of the whole thing. There was, too, the annual horse race for the MSGA presidency, this time a three-way affair, surprisingly close. The Regional Model United Nations Assembly made some noise; the resignation of a senator made even more. Woodrow Wilson fellowships were an-



Burp!

Glue!



Some went formal.

nounced, twice the number of Angier B. Duke Scholarships were awarded, and, suddenly, it was spring.

The slow trickle of announcements began: acceptances from graduate school, prayed-for draft deferments, wedding invitations, and the fact that the long-awaited new men's dormitory would be ready by 1965. Greek Weekend came and went, Joe College did the same, and the mass exodus to the Beach began, as Sunworship proved the most popular religion.

In recapping what has been said and anticipating what will be said

about our collective career in the University, it must be remembered that mere words are inadequate. In the final and lasting analysis, Duke is an experience, in the fullest sense of the word, with many levels of meaning. Departing graduates may look back on four years of experience; on growth, awakening, change, and unexpected, new-found maturity. The pattern, if it exists, that characterizes these years is like unto a surrealist work of art: eerie, mysterious, even nightmarish; but withal light, hope, and reason for optimism. Consider.

1900-1901: we were the last males to sport singular collegiate chapeaux "dinks"; the SPE's were banished from the campus: President Hart underwent his sternest trial in dealing with the rioters who demonstrated for an extra day of vacation to root for our Cotton Bowl team: the demonstrators failed; but the team won over Arkansas, 7-6. The long chain of changes in the University administration began—new ideas and new faces to guide Duke through

an era of transition; a favorite watering place, the "Null and Void" was also subjected to a face-lifting, ultimately to emerge as something called the "Triangle Coffee House," with the accent falling not on food and drink but on something called culture; we lived another chapter in the book of changing race relations, and the University announced the desegregation of the graduate and professional schools; new buildings to house the above-mentioned



"... To hell with Carolina ..."

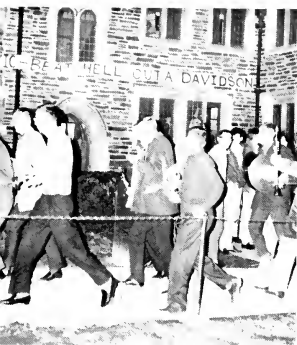

The Davidson rally . . .



. . . all hell broke loose the next night.

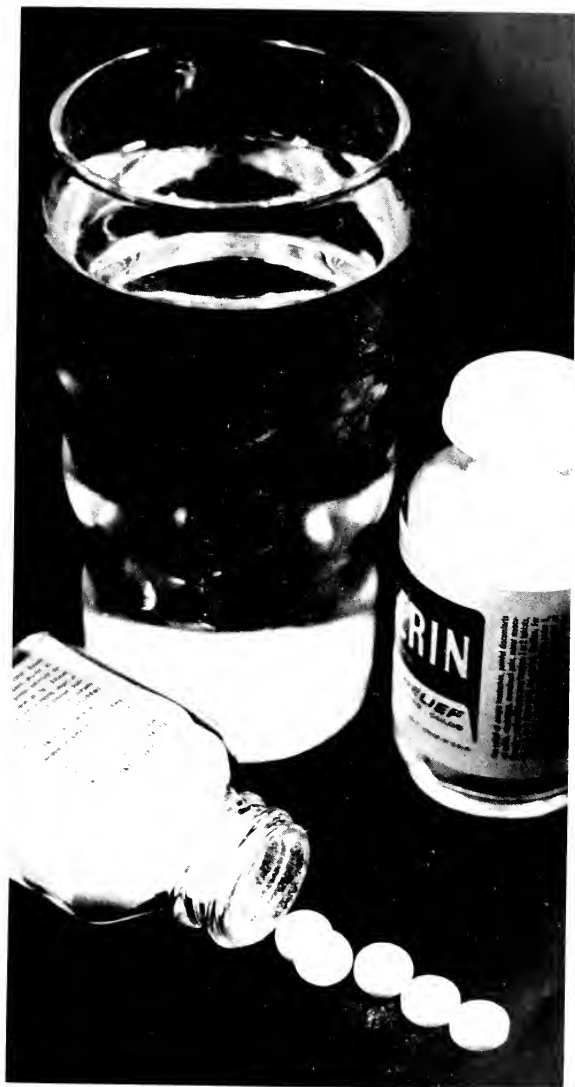

A blue book, a pen, cram sheets, and a last-minute pick-me-up.



Come rain or come shine — or even snow — the familiar orange and silver coach wends its weary way 'twixt West and East, East and West.

new ideas were laid out on the drawing boards and slowly took shape in brick and mortar; a long line of personalities, with their various talents and skills, passed by and challenged us to take notice, to look, listen, enjoy, and perhaps think: Ray McKinley, Les Brown, Will Herberg, Walter Kaufmann, Adlai Stevenson, E. Power Biggs, Marcel Marceau, the Brothers Four, and six different kinds of a nut, the self-styled "King of the World."

1961-1962: the year, like all years, was a time of coming and going. A new singing group, the HARLEQUINS, made its debut; the Campus Security Force withstood internal changes and acquired a new arsenal of equipment in its never-ending struggle to maintain peace and order in the midst of anarchy; the University adopted a new official seal; fraternities approved "open" relations; two dedicated educators announced their retirement, Dr. Davison, who led the Medical School from infancy to maturity as a leading research and treatment center, and Dean Brinkley, who graciously and skillfully presided over the Woman's College; tragedy struck, when five seniors in the School of Nursing were killed in an automobile wreck returning from a spring recess in Florida; the discordant shouts of the chowmen, provisioners to West Campus, were stilled, and a coat and tie was a ticket



Spring fever . . . the universal disease.



The midnight oil faintly flickering.

to the Oak Room for Sunday brunch; "outside" contributors to Duke life included John Ciardi, Henry Kissinger, Lionel Hampton (not again!), the Weavers, the Robert Shaw Chorale, Dave Brubeck, Duke Ellington, Bo Diddley, and a host of others.

1962-1963: a year of pause and a

time to quickly regroup forces in preparing for our grand finale: another Duke institution, Ralph, the only boothlark who could polish suede or shine tennis shoes, passed from the scene; the long lines in the heretofore nameless main dining hall gave way to equally long lines in the free-flow Blue

and White Room, student governments took a close, hard look at themselves and began debate on the putative merits of an honor system; the faculty, top-salaried body, was still caught up in the "publish or perish" dilemma, while, at the same time, more properly concerned with the dissemination and



Gom' to Kansas City . . . it was surprisingly easy against Michigan . . . unexpectedly rough against UCLA . . . Pain and disbelief are reflected on the bench, as the handwriting on the wall is made plain . . . but second place honors are not to be scorned.

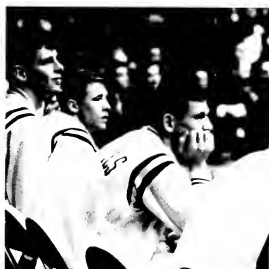
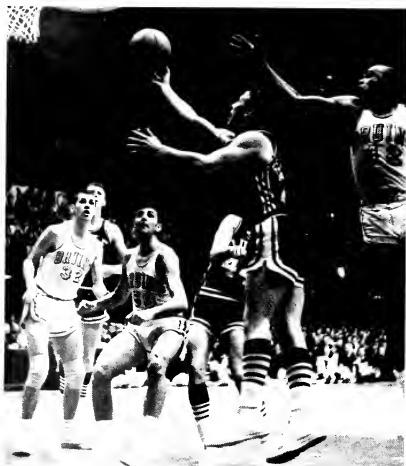



Mate.

Checkmate!



fruitful discussion of ideas; the experimental dorms were no longer an experiment, but a you-better-learn-to-live-with-us reality; the campus was heartened by the incredible success of the basketball team, by the long-awaited concession to voluntary class attendance, and by the announcement that a new President, youthful and vigorous Douglas M. Knight, had been chosen. In the midst of this gaiety came the sad news of the death of a popular and promising historian, Dr. Alfred Tischendorf. The parade of individuals who visited the campus continued: Allen Dulles, Ray Charles, Gerry Mulligan, Earl Warren, Mary Bunting, Edward Teller, Germaine Brée, Margaret Mead, the Chad Mitchell Trio, the Four Preps, Joan Baez, and such.

What does the balance-sheet look like. At this point, it is impossible to say. Certainly, we are not the same

New game.





Commencement—an end and a new beginning.

people who arrived four years ago. Time and man have seen to that. But now, the merry-go-round slows to a stop. Vertigo overcome, you stumble about looking for your "self," as you have not done these four years. And

where, what, why, and who are you? Your buoyant idealism has been tempered by all manner of chilling realities; your outlook has changed, your ideas been refashioned, your character molded, your personality altered. You

have trouble latching on to the word "goodbye." The new you, having established new norms, pauses, perhaps, for a few final sentimental gatherings. A last look from the circle, and then **THE WORLD.**

nurses

- Adams, Dorothy Ann '66, 978 Laing St., St. Albans, W. Va.
Aderholdt, Linda Diane '66, 1232 Bethel Rd., Charlotte 8, N. C.
Alexander, Mary Beth '66, 1429 Marion Court, Geneva, Ill.
Allison, Virginia Wright '64
230 Queens Rd., East, Charlotte, N. C.
Ambler, Sally Ann '64, 2066 Parkview Ave., Abington, Pa.
Anderson, Mildred Anne '64
164 E. McCormick St., Apt. 8, State College, Pa.
Appleyard, Jo Ann '65, 109 Milwaukee Ave., Glenview, Ill.
Avett, Alice Ruth '66, Box 25, Hudson, N. C.
Bailey, Alice Jean '65, 2523 Blackwood Rd., Wilmington 3, Del.
Baker, Janet Louise '64, 137 Blackburn Rd., Summit, N. J.
Balestra, Melanie Leah '66, 950 Sunset Ave., Waynesboro, Pa.
Barden, Nancy Carolyn '64
86355 Montgomery Ave., Philadelphia 18, Pa.
Bartlett, Mary Lee '67, 900 Nottingham Rd., Baltimore 29, Md.
Bauer, Euphemia C., II '65, 1171 East Broad St., Westfield, N. J.
Bellaw, Frances Loring '66, 144 Sunset Dr., Greenville, S. C.
Bertrand, Barbara Barclay '64
1940 Rainbow Dr., Clearwater, Fla.
Bevacqua, Donna Gayle '67, 203 Branch Rd., Vienna, Va.
Billings, Mary Ellen '66, 24 Acken Dr., Clark, N. J.
Blakeslee, Carol Lillian '67, 1002 Argonne Dr., Baltimore 18, Md.
Blatt, Virginia Elizabeth '67, 276 Hillside Ave., Catham, N. J.
Blondeau, Judith Elaine '66
29 Country Club Dr., Glen Burnie, Md.
Bohnet, Ann Louise '66, 8 Eagle St., Lyndonville, N. Y.
Bratch, Catherine Carol '66, 530 Van Buren St., Ridgewood, N. J.
Bremer, Barbara Waaland '64, 65 East Third St., Corning, N. Y.
Brown, Rose Virginia '67, 1037 Augusta St., West Columbia, S. C.
Burton, Judith Murdoch '67
3904 Tazewell Pike, Knoxville 18, Tenn.
Bussard, Frances Ann '66, 402 Belle Vista Dr., Alexandria, Va.
Butt, Barbara Shepherd '67, 511 West Moreno St., Pensacola, Fla.
Caldwell, Elizabeth K. '65, Box 126, Dillon, S. C.
Capphart, Gretchen Hall '67, 600 Overlook Rd., Riverton, N. J.
Cardona, Virginia D. '65
525 Thayer Ave., Apt. 119, Silver Spring, Md.
Carpenter, Lesley Ann '66
1201 Southwest 18 Cr., Fort Lauderdale, Fla.
Cavalaris, Pamela Anna '66, 114 Robinson St., Greenville, S. C.
Chamberlin, Cheryl Jean '67, 73 Main St., Dansville, N. Y.
Chamblee, Carole Annette '65, 622 Westwood, High Point, N. C.
Charles, Rachel Diane '64, 1903 Rolling Rd., Greensboro, N. C.
Christensen, Signe Ann '66
Schouvislaan 10, Wassenaar, Netherlands
Chairmont, Nancy Ellen '66, 2118 Westery Dr., Lynchburg, Va.
Clay, Gertrude Linda '65, Caixa Postal 2009, Sao Paulo, Brazil
Clayton, Jean Moore '67, 17 St. Charles Place, Asheville, N. C.
Conner, Eliza Carroll '64
3427 N. Maryland Ave., Milwaukee 11, Wis.
Cordyack, Cathryn Anne '65, 406 Fairview Ave., Frederick, Md.
Cowell, Leah Leslie '67, Rt. 2, Washington, N. J.
Cozart, Elizabeth M. '66, 814 Berkeley St., Durham, N. C.
Crane, Carol Laura, '64, 321 Parkside Ave., Mt. Lebanon, Pa.
Crothers, Phyllis Jean '65, 308 Hermitage Dr., Elkton, Md.
Crowell, Ann Leete '67, 420 Ridgeway St., Joseph, Mich.
Curtiss, Linda Ann '64, 1733 Central St., Yorktown Hts., N. Y.
Davis, Adrienne R. '66, 11 Morningside Ave., Yardley, Pa.
Davis, Carol Ann '65, Rt. 2, Boonsboro, Md.
Davis, Laurel Rhea '67, 45 Rose Terrace, Catham, N. J.
Dayton, Nancy Elizabeth '67, Box 190, Towanda, Pa.
Deemer, Alexandra Jean '67, 135 Jefferson St., Brookville, Pa.
Demontoux, Helene M., 1227 McKinley Place, Ridgewood, N. J.
Dieruff, Elme Gerda '64, 221 North Ave., Weston 93, Mass.
Disco, Elizabeth C. '65, 1004-48 75th Ave., Forest Hills 75, N. Y.
Donkin, Deborah, '65, 777 W. Park Ave., State College, Pa.
Dowdell, Susan '67, 407 Valleybrook Dr., Falls Church, Va.
Douglass, Margaret Ann '67, 7315 Delfield St., Chevy Chase, Md.
Euckett, Laura Jean '67, 112 Louisiana Ave., Asheville, N. C.
Dunn, Karen Ellen '66, 35 Rockledge Rd., Hartsdale, N. Y.
Dunsmore, Carolyn Mary '67
28 Randolph Place, West Orange, N. J.
Dushabek, Susan Margaret '65
5315 Chamberlin Ave., Chevy Chase, Md.
Earle, Mary Elizabeth '67, 1115 Wilson Dr., Dayton 7, Ohio
Ebert, Susan Roberta '67, Fox Lake, R.D. 1, Leesport, Pa.
Ecker, Charlotte Martin '67
3701 Upton St. N.W., Washington 16, D. C.
Edens, Joanne '64, 8139 Grimsby Rd., Richmond 25, Va.
Ehlers, Bonnie Lu '66, 714 Country Club Dr., Pittsburgh 34, Pa.
Ellis, Peggy Jo '67, 1205 North Main St., Greenville, S. C.
Engel, Darby Ann '66, Rt. 1, Box 40, Chapin, S. C.
Ensign, Joan Jarrett '66, 221 Beechwood Rd., Ridgewood, N. J.
Evans, Jean Ury Turner '66, 3005 Lincoln St., Camp Hill, Pa.
Fairfax, Nancy Ellen '65, 4900 Lackawanna St., College Park, Md.
Farnham, Elsie Edith '65, 402 Penn Rd., Wynnewood, Pa.
Fesmier, Barbara Joan '65
Newton Rd. Woodbridge, New Haven 15, Conn.
Flinchbaugh, Judith Ann '67, 852 Lehigh Ave., Lancaster, Pa.
Flint, Beverly Hitchcock '65
Jericho Manor, Bldg. 16, Apt. 245, Jenkintown, Pa.
Flintom, Sarah Ann '67, 621 Candlewood Dr., Greensboro, N. C.
Foster, Sandra Ann '64, 314 E. Dolphin St., Siler City, N. C.
Fouke, Judith Lynn '67, 4351 Overland Trail, Dayton 29, Ohio
Fray, Catherine Elizabeth '66
814 Ceredo Ave., West Chester, Pa.
Free, Melinda Leigh '65, 301 Baer Ave., Hanover, Pa.
Frias, Claudia '67, 301 Langston Rd., Princess Anne, Va.
Furry, Nancy Diane '65, 3125 Bembridge Rd., Columbus 21, Ohio
Gauffre, Betty Brooks '66
1111 Rhode Island Ave., Lynchburg, Va.
Geigle, Lois Ann '64, 1520 Siron St., Falls Church, Va.
Garland, Hettie Lou '65, 826 W. Elm St., Shelby, N. C.
Garside, Nancy Jo '67, 6254 N. Kilpatrick, Chicago, Ill.
Gehrig, June Evelyn '64, 304 Burton Ave., Hasbrouck Hgts., N. J.
Graham, Robin Elizabeth '67
904 Brantford Ave., Silver Spring, Md.
Griffith, Betty Marie '67, 235 Lowmews Ave., Greenville, S. C.
Griffitt, Cornelia Ann '64, Box 34, Robersonville, N. C.
Grimm, Karen Louise '66, 18 Kilmer Dr., Short Hills, N. J.
Gross, Patricia Carin '66
3481 Principio Ave., Cincinnati 26, Ohio
Grubenmann, Linda Ann '64, Morrison Lane, Laurinburg, N. C.
Gruman, Sunny Gay '67, 127 S. Euclid Ave., Westfield, N. J.
Guest, Susan Elizabeth '65, Stony Brook Rd. S., S. Darien, Conn.
Gummy, Jennifer '64, 1138 Youngford Rd., Gladwyne, Pa.
Haberscatt, Linda Diane '66, 143 Valley Rd., Media, Pa.
Hagaman, Margaret Lynn '67, 301 Cherry Dr., Boone, N. C.
Hagist, Susan Lee '67, 113-A East Main St., Mascoutah, Ill.
Halfman, Marsha Anne '66, 12 Inwood Rd., Chatham, N. J.
Hamilton, Carol Ann '67
166 Los Robles, Williamsville, Buffalo 21, N. Y.
Handy, Susan Elizabeth '65, Main St., Crisfield, Md.
Hanes, Mary Louise '64, Rt. 1, Box 292, Morehead City, N. C.
Hardenburg, Kathryn A. '66
7505 Hopkins Ave., College Park, Md.
Hardin, Brenda Sue '67, 137 Hillcrest Ave., Lancaster, S. C.
Harlow, Judith Elaine '64, 29 Troy Hole Rd., Darien, Conn.
Hart, Antoinette Raub '64, 420 East 51st St., New York, N. Y.
Hayes, Caroline Ruth '66
11 N. Symington Ave., Baltimore 28, Md.
Hayes, Margaret Sue '66, 48 Stoner Dr., W. Hartford 7, Conn.
Hayman, Joyce Lee '67, 1800 16th St. N.W., Winterhaven, Fla.
Hazzlett, Judith William '64
Delleroff Cross Lane, Harpenden, Herts, England
Hemphill, Brenda S. '66, 103 Glenrae Dr., Baltimore 28, Md.
Hender, Margaret E. '66, 11 Sunset Ave., Lakewood, N. Y.
Henry, Elizabeth M. '66, 525 Seville Ave., Coral Gables 34, Fla.
Heusner, Barbara Jeanne '65, 2209 Garden Dr., Schenectady, N. Y.
Higdon, Wendy Lou '66, 914 Robin Rd., State College, Pa.
Hild, Marilyn Jean '67, 103 Century Blvd., Morningside, Pa.
Hodges, Carol Ann '66, 3 Radley Court, Westfield, N. J.
Holland, Rebecca Mary '67, 1512 Faldth St., Burlington, N. C.
Housekeeper, Judith Kay '67, 576 Austin Ave., Pittsburgh 16, Pa.
Howe, Marilyn Ruth '64, 47 Whitney Rd., Medford 55, Mass.
Hurter, Ellenmarie '67, Main St., East Haddam, Conn.
Hydeman, Elaine Louise '65, 6101 McGee, Kansas City, Mo.
Hyre, Nancy Jane '65, Box 45-B, Rt. 1, Boulders, Pa.
Inglis, Marion C. '66, 3018 Mossdale Ave., Durham, N. C.
Jackson, Janet Claire '66
60 Grandview Ave., White Plains, N. Y.
Johnson, Barbara Kay '65, 6613-31 St. N.W., Washington, D. C.
Johnson, Margaret Wheeler '64
24-39 Kaulkilya Marg, Diplomatic Enclave, New Delhi, India
Karmol, Mary Ann '67, 36 Clinton Rd., Garden City, N. Y.
Kerlow, Margo '64, 110 E. Ridge St., Lansford, Pa.
Kennedy, Eliza Jean '66
21249 Colby Rd., Shaker Hgts. 22, Ohio
Kestworthy, Deane '67
1422 Walnut St., Dekalb Park, Center Square, Pa.
Kern, Alice Corby '65, 3623 Dover Rd., Durham, N. C.
Kiepe, Judith Ann '64, 115 Tudor Oval, Westfield, N. J.
Kilpatrick, Lynn '66, 2 Burnside Dr., Short Hills, N. J.
Kimmel, Alice Ann '67
c/o Wessel Nursing Home, 515 Templeton Ave., Charlotte, N. C.
Kinsley, Cheryl Elaine '65, 705 Piney Woods Dr., La Grange, Ga.
Kinsler, Margaret Ann '66
5305 Duvall Dr., Washington 16, D. C.
Klein, Jane Lee '67, 11 Wilson Rd., Darien, Conn.
Kliner, Virginia Ann '64
118 Meadowbrook Rd., N. Plainfield, N. J.
Knott, Marcia Elaine '64, 1712 N. Highland St., Arlington, Va.
Knutson, Carole '67, Millbrook School for Boys, Millbrook, N. Y.
Kuntz, Susan Margaret '66, 6908 Thomas Blvd., Pittsburgh 8, Pa.
Larson, Maryanne '67, 5 N. Kilby St., Gloucester, Mass.
Lassoff, Marjo Lynn '66, 177 Rockcrest Rd., Manhasset, N. Y.
Lavelly, Kaaren Ann '67, 4309 Esteswood Dr., Nashville 12, Tenn.

Lee, Linda Joanne '64, 20 Yarmouth Rd., Chatham, N. J.
 Leind, Linda Diane '66, 241 Willow Ave., Millbrae, Calif.
 Lewis, Mary Carolyn '65, Box 5, Farmville, N. C.
 Lowenthal, Donna Duhie '64, 51 Cooper Lane, Larchmont, N. Y.
 Luffy, Helen Sparks '65, 2530 Fairway Dr., Vero Beach, Fla.
 Lundholm, Barbara Ruth '65, 190 Orchard Pl., Ridgewood, N. J.
 MacRobert, Mary Margaret '64
 919 S. Franklin Ave., Flint 3, Mich.
 Malevan, Gail Ann '64
 22375 Fairmount Blvd., Shaker Hts., Ohio
 Markel, Marian Kay '67, 421 Larchwood Rd., Springfield, Pa.
 Marshall, Thomas Lee '67, Rt. 3, Hillsboro, N. C.
 Matthews, Mary Louise '67
 1311 Lakewood Dr., Greensboro, N. C.
 Mayes, Judith Carol '66, 66 Alexander Dr., Meriden, Conn.
 Mcconnell, Sharon Cecile '65, Rt. 4, Box 437, Mooresville, N. C.
 McFarland, Sandra M. '64
 5020 Ortega Farms Blvd., Jacksonville, Fla.
 McGeever, Diane Neilson '64, 40 Glen Rd., Greenwich, Conn.
 McKee, Andrea Lynne '67, 441 Parkdale Dr., Charleston 45, S. C.
 Means, Deborah Elizabeth '64
 18 St. Andrews Walk, Buffalo 22, N. Y.
 Meeks, Marcia Kay '66, 203 Farmington Dr., Carmillus, N. Y.
 Mills, Elizabeth Claire '66, 1108 J St., Wilkesboro, N. C.
 Mills, Joan Elizabeth '66, Seaford, Va.
 Miner, Margaret Susan '65, 494 Burnham Rd., Williamsburg, Va.
 Mock, Victoria Leola '64, 1700 Pigeon Point Rd., Beaufort, S. C.
 Moore, Jean Rich '64, 84 Pierce Dr., Pleasantville, N. Y.
 Morrison, Diane Elizabeth '67
 41 Mayfair Ave., Floral Park, N. Y.
 Mount, Zylene Frann '66, 82 Pearce Ave., Manassquan, N. J.
 Moye, Josephine Kemp '66, 294 11th Ave. N.W., Cairo, Ga.
 Newton, Dorothy Louise '65
 22 Lockwood Ave., Old Greenwich, Conn.
 Nolph, Frances Louise '67, 860 Olstrom Rd., Syracuse, N. Y.
 O'Brien, Jane Ashion '67, 6100 Lansing Dr., Charlotte, N. C.
 Oelschlegel, Judith Anne '64, Burger Rd., Terryville, Conn.
 Oman, Laura '66, 1704 Clay Ave., Eummore, Pa.
 Omara, Marilyn Ann '64, 1741 W. 26th St., Erie, Pa.
 Orpen, Gay Sandra '67, 228 Berkeley Rd., Glenside, Pa.
 Ozbolt, Judy Grace '67, 405 Ravenswood Rd., Walterboro, S. C.
 Page, Lynn '65, 5010 Maugh Rd., McLean, Va.
 Parker, Lois Harriet '65, 25 Ferndale Rd., Madison, N. J.
 Parker, Marilyn Jan '64, 3 Corona Dr., Bethpage, N. Y.
 Parker, Mary Julia '67, 304 Bickett Rd., Raleigh 9, N. C.
 Peaterson, Sharon Kay '66
 9 Sleepy Hollow Rd., New Canaan, Conn.
 Peach, Nancy Gayle '64
 Qtrs. B. Navy Supp. Corps Sch., Athens, Ga.
 Perrill, Deborah Lynn '66, 19 Downer Ave., Scarsdale, N. Y.
 Petch, Kristin Elizabeth '64, Rt. 1, Box 204A, Durham, N. C.
 Peterson, Gail Melinda '65
 1200 Jackson Ave., Takoma Park 12, Md.
 Peterson, Sally M. Machen '66
 3572 Dean Dr., Apt. M, Hyattsville, Md.
 Pletzing, Virginia Ann '66
 14705 Kelvin Ave., Philadelphia, Pa.
 Poupalos, Irene John '64, 105 W. Ashley Ave., Folly Beach, S. C.
 Preston, Carol Ann '64, 390 Jefferson Ave., Morrisville, Pa.
 Priedaux, Penelope Ann '66, 13 Cusaw Ave., Ringwood, N. J.
 Rastall, Margaret Lang '64, 301 Trenton Blvd., Sea Girt, N. J.
 Ray, Mary Elizabeth '67, 1409 17th Way S.W., Birmingham, Ala.
 Reed, Brenda Ann '64, 1214 Fair St., Camden, S. C.
 Reeves, Elizabeth James '64, 920 Anderson St., Durham, N. C.
 Reilly, Susan Jane '67, 67 Transvere Rd., Garden City, N. Y.
 Rice, Sheila Sanford '66, 18 Bayside Terrace, Riverside, Conn.
 Richmond, Ann Louise '67
 1 Provost Marshal, Atlanta Army Depot, Forest Park, Ga.
 Rinehart, Carol Brisbane '65
 1861 Westview Rd., Charlottesville, Va.
 Rinkema, Marsha Lynn '67, 333 Spruce Dr., Naperville, Ill.
 Robertson, Martha Eleene '65, M.O.Q. 2116, Camp Lejeune, N. C.
 Robertson, Victoria Jane '67, 119 Wilshire Blvd., Biloxy, Miss.
 Robinson, Beth Ann '67, 22 Beech Lane, Metuchen, N. J.
 Rogers, Carol Ann '64, 204 Garfield St., Haworth, N. J.
 Root, Janice Ann '65, 963 Lochmoor, Grosse Point 36, Mich.
 Roser, Antoinette C. '66, 2716 31st St. S.E., Washington, D. C.
 Ross, Suzanne Meador '64, 1016 Wendover Rd., Charlotte, N. C.
 Rowland, Elizabeth Ann '64
 12 Lawrence FM Crossway, Chappaqua, N. Y.
 Sawyer, Martha Jane '66, 101 South Ash St., Elizabeth City, N. C.
 Scarborough, Lynn '67, 4610 Club Terrace N.E., Atlanta 19, Ga.
 Schaffer, Toni Anne '66, Box 381, Phillips Rd., Granville, Ohio
 Schmidt, Barbara Lee '66, 13 Shady Lane, Scarsdale, N. Y.
 Scott, Susan '67, Lyons Plain Rd., Weston, Conn.
 Seabloom, Elizabeth Anne '66
 8658 Riverwood Dr., Richmond 29, Va.
 Searles, Mary Alice '65, 5916 Evrith Ave., Baltimore 6, Md.
 Seymour, Nancy Duff '67, 71 Riverlawn Dr., Fair Haven, N. J.
 Shaw, Rosalie Ann '64, 4206 Hickory Rd., Richmond, Va.
 Shaffer, Helen Martha '67, 23 Highland Rd., Summit, N. J.
 Shugart, Robin Elizabeth '65
 2164 Chafford Dr., Cleveland Heights 6, Ohio
 Sime, Judith Ellen '67, 137 Washington St., N. Y.
 Simmons, Judith Ann '65, 313 Old trail, Baltimore 12, Md.
 Sinclair, Kathleen Isabel '67, 5612 N. 32 St., Arlington, Va.
 Sitterly, Jean Elizabeth '66, 10 W. Langhorne Ave., Bethlehem, Pa.
 Skodol, Holly Anne '64
 3240 Comanche Rd., Brookside Farms, Pittsburgh, Pa.
 Smith, Mary Beth '66, 116 West Main St., Ripley, N. C.
 Smith, Mary Catherine '65, 1817 Glendale Ave., Durham, N. C.
 Smith, Sandra Louise '67, 56 Elmore Rd., Rochester 18, N. Y.
 Smoot, Edith Annabelle '64
 2010 Black Fox Dr. N.E., Atlanta 6, Ga.
 Sneller, Kathleen Ann '67
 3368 Chelsea Dr., Cleveland Heights, Ohio
 Snyder, Carol Ann '66, 62 Lake Rd., Morristown, N. J.
 Solomon, Joan '65, 118 Alhambra Rd., Massapequa, N. Y.
 Speth, Bonnie Jean '64, 1073 Gutka Rd., Jacksonville, Fla.
 Stein, Marcia Lynne, 48 Andrew Rd., Mantaset, N. Y.
 Stetzer, Sharon Carla '65, 1727 Kateville Rd., Geneva, Ill.
 Stine, Doris Mae '66, 23 Merritt Etr., Trenton 8, N. J.
 Stroud, Dixie Janet '67
 2522 Country Club Lane, Charlotte, N. C.
 Suerkin, Susan Ann '67, 98 Mohican Park Ave., Dobbs Ferry, N. Y.
 Swartzburg, Susan '65, Scotland Rd., Norwich, Conn.
 Sykes, Kathleen '66, 26 Meadow Woods Rd., Great Neck, N. Y.
 Tate, Jacqueline Crawford '67, 723 S. Palmyway, Lake Worth, Fla.
 Taylor, Beverly Ann '67, 4 Dervent Circle, Matamoras, Pa.
 Thornbury, Elizabeth H. '66
 18 Cornwells Beach Rd., Port Washington, N. Y.
 Tilton, Grace Louise '67, 1 Lanark Rd., Arlington 74, Mass.
 Todd, Norma Lee '65, 182 Beach Rd., Hampton, Va.
 Tolt, Barbara Jane '67, 428 Virginia Ave., Havertown, Pa.
 Towsele, Polly Ellen '67, One Jones St., Cartersville, Ga.
 Turner, Elaine Ward '66
 1523 Park Grove Ave., Baltimore 28, Md.
 Turner, Sandra Jane '66, P. O. Box 7, Carrizozo, New Mexico
 Twigg, Margaret Jane '66, 509 Birchwood Dr., High Point, N. C.
 Twomey, Judith Anne '67, Rd. 1, Box 295, Quakertown, Pa.
 Valin, Margaret Suzanne '66
 1605 S.E. 9th St., Fort Lauderdale, Fla.
 Vincent, Wendy Carolyn '67, 98 Sunset Ave., Glen Ridge, N. J.
 Voegelberg, Nancy Jeanne '65, 127 Pine Tree Rd., Radnor, Pa.
 Vosse, Martha Dunbar '66
 HDQIR 6th Naval Dist., U. S. Naval Base, Charleston, S. C.
 Walker, Ann Kristine '67
 Central Romana, La Romana, Dominican Republic
 Wallace, Mary Hanes '64, Rt. 1, Box 292, Morehead City, N. C.
 Walters, Bonnie Lee '67, 137 Stout Ave., Middletown, N. J.
 Ward, Maureen Louise '67, Horseshoe Hill, Hockessin, Del.
 Waring, Mary Randolph '67, 155 Victoria St., Elkin, N. C.
 Waterhall, Mary Kathleen '67
 1917 West Admiral Rd., Stillwater, Okla.
 Westcott, Julianna '66, 19 Woodhill Rd., Tenafly, N. J.
 Whitenight, Patricia E. '66, 731 Lenape Trail, Westfield, N. J.
 Whitmore, Jane '66, 130 Country Club Dr., Manhasset, N. Y.
 Williams, Martha Lee '66, 11752 Taylorcrest, Houston, Texas
 Wilson, Donna Jean '67, 662 Hutchinson Dr., N. Westgate, S. C.
 Wilson, Helen Walcott '67
 4010 Parian Ridge Rd. N.W., Atlanta 5, Ga.
 Winkler, Wendy '67, 173 Forest Ave., West Caldwell, N. J.
 Wise, Nancy Marie '64, 229 Woodburn Rd., Raleigh, N. C.
 Wishart, Elaine Florence '66, 502 Whitewood Rd., Union, N. J.
 Wolfe, Kristen Jane '67, P. O. Box 632, Valparaiso, Fla.
 Wright, Susan Foye '66, 1002 Hillcrest Lane, Annandale, Va.
 Young, Susan Gaynelle '66, 231 Mellwood Dr., Charlotte, N. C.

undergraduate women

Abercrombie, Brenda L. '66, Rt. 2, Greenville, S. C.
 Abke, Helen Lucille '67, 935 27th St., Orlando, Fla.
 Acre, Jackie '67, 1702 Council Bluff Dr. N.E., Atlanta, Ga.
 Acton, Mary Alice '64, Green Acres, Box 784, Danville, Ky.
 Adams, Patricia Lee '65, 4228 Dalmation Dr., McLean, Va.
 Adams, Jean Lee '64, 14706 Carrollton Rd., Rockville, Md.
 Addington, Ann Marie '67
 327 Dover Rd., Carrsbrook, Charlottesville, Va.
 Adee, Marjorie D. '66, Camel Hollow Rd., Huntington, N. Y.
 Adkins, Mary Judith '64, 1109 Powerhouse Lane, Lyndon, Ky.
 Ahrendt, Thais E. '66, 54 Union Place, Ridgefield Park, N. J.
 Albers, Barbara Jan '65
 1838 Argentina Dr. S.E., E. Grand Rapids, Mich.
 Albert, Nancy K. '66, 15 Cadwalader Dr., Trenton, N. J.
 Alcock, Jane Moore '67, Spaulding Lane, Bronx 71, N. Y.

Aldridge, Virginia Kern '67
1106 Lafayette Ave., Rocky Mount, N. C.
Alexander, Eloise P. '66, 11 31st Ave., Savannah, Ga.
Alexander, Pamela Gay, Box 144, King, N. C.
Alford, Judith Eleanor '67, 3 Wake Robin Rd., Westport, Conn.
Allen, Hollis '67, 46 Willow St., Southport, Conn.
Allen, Margaret Ashby '67, 213 Lock Lane, Richmond 26, Va.
Allen, Margaret Bothwell '65
-4208 Sunnyside Rd., Edina, Minneapolis, Minn.
Allison, Nancy Elinor '67, 342 Northwood Rd., Riverside, Ill.
Allsbrook, Ann Lewis '64, Rt. 1, Pfafftown, N. C.
Alter, Carol Ann '67, 2818 Kendale, Toledo, Ohio
Althouse, Sandra Louise '67, 50 Woodbrook Lane, Swarthmore, Pa.
Amen, Karen Sue '66, 525 Hempstead Place, Charlotte, N. C.
Anderson, Margaret Ashby '67, 213 Lock Lane, Richmond 26, Va.
Anderson, Carol G. '66, 3421 Highview Rd., Charlotte, N. C.
Anderson, Jane Catherine '67
-826th Medical Group, APO 843, New York, N. Y.
Anderson, Marjorie C. '66, 33 Forest Rd., Asheville, N. C.
Anuttia, Lucile Jamison '65
1310 Des Moines Ave., Andrews A. F. Base, Wash. 25, D. C.
Appler, Bonnie G. '66, 95 Penson Circle, E. Meadow, N. Y.
Applenton, Susan Elizabeth '66
-1808 Truman Rd., Charlotte 5, N. C.
Arnold, Ingrid D. '66, 211 Park Circle, Tullahoma, Tenn.
Arthur, Katherine M. '66, 312 Glenwood Ave., Burlington, N. C.
Ashley, Terry Fay '64, 1772 S.W. 35th Ave., Gainesville, Fla.
Askw, Elizabeth Anne '67, 9 E. Kendrick Ave., Hamilton, N. Y.
Austell, Mary Adelaide '64, 522 West Marion St., Shelby, N. C.
Austin, Harriet Lindsay '64, 500 Lindale Dr., High Point, N. C.
Auzat, Barbara Ann '66, 1600 14th Ave., Columbus, Ga.
Avery, Diane '66, 5908 Lemon Rd., McLean, Va.
Ayldett, Dorothy B. '66, 420 W. Main St., Elizabeth City, N. C.
Badgett, Alice Sheppard '65
767 Braemar Ave., S.W., Atlanta 11, Ga.
Bagley, Carol Anne '64, 2351 Que St. S.E., Wash. 20, D. C.
Bagley, Faye S. '66, 5353 Northside Dr., N.W., Atlanta, Ga.
Bailey, Claire Grace '67, 508 Clove Rd., Staten Island 10, N. Y.
Bailey, Lorianne '67, 15 South Lane, Englewood, Colo.
Bailey, Susan B. '66, 4313 N. 39th St., Arlington 7, Va.
Bailieu, Cheryl A. '66, 1035 S. Sixth St., St. Charles, Ill.
Baker, Judith Ann '65, 618 Amanda Dr., Bellefonte, Ashland, Ky.
Baker, Sarah L. '65, 42 So. Shore Dr., Decatur, Ill.
Baker, Susannah Carlin '64, 120 Round Hill Rd., Scarsdale, N. Y.
Balderston, Barbara '65, Box 190, Glen Mills, Pa.
Baldwin, Elizabeth M. '65, Moore Rd., Wayland, Mass.
Ball, Ann Katharine '67, 1315 W. State St., Geneva, Ill.
Baluss, Mary Eleanor '67, 2315 Westdale Dr., Fayetteville, N. C.
Barnerman, Jeanne E. '65, 635 Nelson Dr., Baton Rouge, La.
Baran, Janet Eileen '64, RFD 1, Box 27, Columbus, N. J.
Barbee, May W. '64, Yaupon Beach, Southport, N. C.
Barbour, Carol Goodwin '67, P. O. Box 801, Morganton, N. C.
Barker, Dorothy Mira '64
West Drive North Haven, Sag Harbor, N. Y.
Barnes, Pamela S. '66, 2456 Rockville Cent. Pk., Oceanans, N. Y.
Barnett, Elizabeth Ann '65, 2628 Rivers Rd. N. W., Atlanta 5, Ga.
Bates, May Joan '64, 9107 F. Lindale Dr., Bethesda 14, Md.
Batte, Cynthia Ann '67, N. Spring St., Concord, N. C.
Bay, Barbara Ann '67, 1499 Rivershores Way, Tampa 3, Fla.
Bay, Edna Grace '65, 300 E. 12th St., Dover, Ohio
Bayles, Susan W. '66, 3525 N. Delaware Ave., Arlington, Va.
Beach, Roberta Kay '67
2319 Maplewood Ave., Winston-Salem, N. C.
Beacham, Dolly E. '66, 181 E. Evans St., Norfolk 3, Va.
Beale, Delores Janell '67, 20 Benmore Dr., Winter Park, Fla.
Beam, Carol '66, 307 E. Lane, Americans, Ga.
Beck, Jean Marie '67, 7438 Normandy Lane, Philadelphia 26, Pa.
Becton, Emily Allen '64, 559 North College St., Wake Forest, N. C.
Beineke, Betsy L. '66, 158 Holiday Lane, Ft. Thomas, Ky.
Beischer, Rose Marie '67, 847 Gerhardt Dr., Pensacola, Fla.
Bell, Barbara L. '66, 318 E. Willow Rd., Milwaukee, Wis.
Bell, Sarah E. '65, Box 162, Spruce Pine, N. C.
Bell, Susanna M. '67, 1203 Greenway Dr., High Point, N. C.
Bell, Virginia Douglas '64
208 Country Club Dr., Greensboro, N. C.
Belvin, Jeanne Love '67, 19 Flinn Dr., Wymberly, Savannah, Ga.
Bemis, Linda K. '65, 673 Elmwood Ave., Webster Groves, Mo.
Benjamin, Lucinda Moore '64, P. O. Box 3, New Fairfield, Conn.
Bennett, Ann Louise '65, 2638 Kilgore Ave., Raleigh, N. C.
Bennett, Lynne '66, Maxton, N. C.
Benston, Jo '67, 7113 Pine Tree Rd., Richmond 29, Va.
Bergelin, Kristine '66, Rt. 1, Big Rapids, Mich.
Bergquist, Linda Ruth '65, 183 Auburn Dr., Lake Worth, Fla.
Beswick, Anne Evans '64
501 Lake Maggiore Blvd., St. Petersburg, Fla.
Bibb, Louise Randolph '67, 1545 Dairy Rd., Charlottesville, Va.
Black, Jane Elizabeth '65, 1518 Adger Rd., Columbia, S. C.
Blackwell, Sally A. '66, 131 Hastings Dr., Kernersville, N. C.
Blakely, Mary Eleanor '64, 761 Eden Terrace, Rock Hill, S. C.
Blankenship, Carol K. '66, 1832 Eastman Ave., Bethlehem, Pa.
Blomecke, Lynn J. '66, 47 Main St., Clinton, N. J.
Blohm, Barbara Ann '65, 108 N. Cedar Dr., Greenwood, S. C.
Bloomer, Elaine J. '66, P. O. Box 323, Old Saybrook, Conn.

Blount, Susan Hill '64, 2614 Cooleemee Dr., Raleigh, N. C.
Boenig, Gabrielle Regina '66, 3363 Scenic Dr., Muskegon, Mich.
Boll, Sarah Virginia '65
209 Washington St. W., Charleston 2, W. Va.
Boone, Leslie R. '66
Riva Gen Artigas 511, Rio De Janeiro, Brazil
Booth, Judyth E. '66, 3017 N.W. 16th St., Oklahoma City, Okla.
Booth, Lyndall Lee '67, 1310 Peachtree Battle Ave., Atlanta, Ga.
Bost, Juanita Mae '65, P. O. Box 4, Eagle Springs, N. C.
Boschall, Ann O. M. '64, 171 Blackland Rd. N.W., Atlanta 5, Ga.
Bouchard, Elaine Marilyn '67
253 Hillside Ave., Springfield, N. J.
Bouknight, Lillian Marie '67, 326 N. Lucas St., W. Columbia, S. C.
Boutwell, Ruth Virginia '66, 1515 Stanford Place, Charlotte 7, N. C.
Bowdren, Dorothy Jean '64, 240 Lebanon St., Malden 48, Mass.
Bower, Linda Gail '64
Old Orchard Rd., RFD 1, Silver Spring, Md.
Bower, Pauline Hamilton '67, Rt. 2, Box 54, Annapolis, Md.
Bowerman, Sharon M. '66, 921 Main St., Darby, Pa.
Bowers, Elizabeth Ann '67, 28 Oak Park, Wheeling, W. Va.
Bowers, Susan Belvin '66, Rt. 3, Box 359, Gainesville, Fla.
Boyd, Jerry Anne '64, 1515 Stanford Place, Charlotte 7, N. C.
Boyd, Mary Elizabeth '65, 3630 Timber Lake, Charlotte 7, N. C.
Boyd, Mary S. '66, 2206 Madison Ave., Greensboro, N. C.
Boylan, Kathleen Ford '67
6 Dunleith Ct., New Orleans 18, La.
Boyles, Sandra Kay '65, 4009 Friendly Rd., Greensboro, N. C.
Braden, Judith '67, 1234 Ashland Ave., Wilmette, Ill.
Brading, Barbara Alice '65, 11 Swan Dr., Sumter, S. C.
Bradsher, Catherine Ward '65, 118 Pinecrest Rd., Durham, N. C.
Bradsher, Patricia Mary '66, 431 Carolina Circle, Durham, N. C.
Brady, Monica M. '66, 926 Gillespie Ave., Portage, Pa.
Braubanti, Claire J. '66, 2614 Stuart Dr., Durham, N. C.
Brenizer, Meredith Berry '64, Crest Rd., Concord, Mass.
Brinkman, Mary K. '66, Rt. 3, Candler, N. C.
Brinkmeyer, Mary E. '67, 5913 Welborn Dr., Wash. 16, D. C.
Brisenden, Margot A. '66, Rt. 5, Hanover, Pa.
Briscoe, Mary L. '65, 105 S. Parkview Ave., Columbus 9, Ohio
Brisenden, Barbara A. '64
1735 Childress Dr., S.W., Atlanta 11, Ga.
Brock, Elizabeth Steen '67
960 Kenleigh Circle, Winston-Salem, N. C.
Brooks, Eleanor R. '66, 125 East 92 St., N. Y., N. Y.
Brown, Diane E. '65, 1709 Vista St., Durham, N. C.
Brown, Linda W. '66, 215 Sandal Lane PBS, Riviera Beach, Fla.
Brown, Louise Lambert '67, 2415 Sharon Lane, Charlotte 7, N. C.
Brown, Mary Loure '67, 806 N. Ninth St., Beatrice, Neb.
Brown, Sallie Louise
6513 40th Ave., Univ. Park, Hyattsville, Md.
Brown, Sheila Gayle '67, Box 119, Landis, N. C.
Brownell, Tempe Curry '65, 9702 Parkwood Dr., Bethesda 14, Md.
Brownlow, Jane E. '66, 811 S. Overlook Dr., Alexandria, Va.
Brueggemann, Bonnie J. '64
2614 Fleetwood Ave., Cincinnati 11, Ohio
Brummett, Barbara Sue '65, Belair Rd., Norwalk, Conn.
Buckman, Barbara G. '66, 2637 Red Fox Rd., Orange Park, Fla.
Buffington, Joan K. '66
6008 Edmondson Ave., Catonsville 28, Md.
Bulow, Barbara Cordes '64, 433 Wesleyan Pl., Owensboro, Ky.
Bunch, Charlotte A. '66, 702 Mann Ave., Artesia, N. M.
Bunck, Sue A. '66, 725 Kentucky St., Racine, Wis.
Burch, Barbara Anna '67, kt. 4, Box 524, Edgewater, Md.
Burckel, Mary Augusta '65
601 Ashford Rd., Sharpley, Wilmington 3, Del.
Burns, Becky S. '66, 414 Woodford Rd., Newport News, Va.
Burns, Gail Merrell '65
2505 North Riverside Dr., Pompano Beach, Fla.
Burk, Adrienne Bacon '64, 3311 D. Glasson St., Durham, N. C.
Burke, Betty Edwards '67, 1832 Lexington, Houston 6, Tex.
Burley, Katharine Duell '67, 8207 Metcalf Dr., Richmond 27, Va.
Burns, Judith Kaye '65, 1256 Henrietta, Birmingham, Mich.
Burns, Margaret A. '64, 300 S. Main St., Roxboro, N. C.
Burwell, Jeanne Drost '65, 110 Homewood Dr., Greensboro, N. C.
Butler, Katherine Alice '67, 15 Woodland Pl., Chappaqua, N. Y.
Butler, Marilyn Kay '65, 526 Bruce St., McComb, Miss.
Byers, Maribeth '65, 2841 Monticello Dr., Winston-Salem, N. C.
Byrne, Suzanne Barding '67
Armed Forces Staff College, Norfolk 11, Va.
Calverly, Diana R. '64, 263 Carr Ave., Clarksburg, W. Va.
Cameron, Betty Sue '65, 335 Brentwood Tr., N.E., Atlanta, Ga.
Cameron, Jean Jameson '67
2961 Manchester Rd., Shaker Hts. 22, Ohio
Camfield, Charissa L. '64, 1730 Nocatee Dr., Miami 45, Fla.
Campbell, Anita Carol '65
4 Bramsby, Wymberly on Marsh, Savannah, Ga.
Campbell, Barbara Carol '67
1708 B. Kasserine Place, Cannon AFB, N. M.
Campbell, Rht Hallock '65
4838 Rockwood Pkwy., Washington, D. C.
Cantrell, Lydia Nelle '64, 412 W. Lyle Ave., College Park, Ga.
Capps, Nancy Ellen '64, 11501 Monogahela Dr., Rockville, Md.
Carden, Gary Russell '65, 434 S. Crest Rd., Chattanooga 4, Tenn.

Carew, Joan F. '66
412 Stafford Rd., Woodbrook, Wilmington 3, Del.
Carithers, Susan '65
3010 St. Johns Ave., Jacksonville 5, Fla.
Carl, Mary Elizabeth '64, 106 West Find Ave., Lilitz, Pa.
Carlisle, Catherine Jane '67, 518 Elder Lane, Winnetka, Ill.
Carlisle, Louise Green '67, 805 Main St., Tarboro, N. C.
Carlin, Caroline Deering '66
1644 Reynolds Rd., Winston-Salem, N. C.
Carlton, Cynthia D. '66
2211 Mecklenburg Ave., Charlotte 5, N. C.
Carpenter, Caroline M. '64
1543 S. 28th St., Apt. 5, Arlington, Va.
Carr, Edith Patricia '65, 6951 I. Louis XIV St., New Orleans 24, La.
Carr, Valerie Catherine '67, 23 Chestnut St., Garden City, N. Y.
Carr, Dorothy C. '65, Southview Rd., Chappaqua, N. Y.
Carruth, Carolyn E. '66, 5545 Candlerwood Dr., Houston, Texas
Carson, Edith J. '65, Main St., Pilot Mountain, N. C.
Carter, Rilla L. '65, Rt. 2, Commerce, Ga.
Cartwright, Margaret A. '64, 2114 Myrtle Dr., Durham, N. C.
Caulle, Betsy Kathryn '65
1202 Northwood St., Greensboro, N. C.
Cavanagh, Ann '65, 215 N. 17th St., Wilmington, N. C.
Cawin, Judith Ann '66, 3606 Gordon Rd., Elkhart, Ind.
Calk, Dorothy S. '66, 2800 Evans St., Morehead City, N. C.
Chamberlain, Christine '66, 899 Highland Rd., Scotsdale, N. Y.
Chamberlin, Gail H. '66, 183 Oakley Dr., Syracuse 5, N. Y.
Chambers, Josephine R. '65, 2311 Prince St., Durham, N. C.
Champion, Jane Kirby '67, 122 Layton Ave., Danville, Va.
Champion, Mary J. '66, 1601 Branch St., Wilson, N. C.
Chandler, Margaret H. '66
107 Glenview St., Lookout Mt., Tenn.
Chandler, Susan L. '66, 2111 East 28th St., Tulsa 14, Okla.
Chapman, Russell '65, R.D. 1, Christiana, Pa.
Chapnick, Maxine Lenore '64
Box 2215 Station B, Vanderbilt Univ., Nashville, Tenn.
Charles, Nancy Louise '67
5580 I. Carter St., Pershing Park, Killeen, Texas
Childs, Kathlynn E. '67, 1107 Pinebrook Rd., Alexandria, Va.
Chomicz, Carol Ann '64, 627 E. Russell Ave., W. Lafayette, Ohio
Christy, Carol A. '65, R.F.D. 3, Marietta, Ohio
Chumbley, Mary Louise '67
3500 Normandy Rd., Greensboro, N. C.
Church, Scott Larson '64, 325 N.W. 194 Ter., Miami 69, Fla.
Clark, Ann Martin '66, Rt. 1, Box 134, Sweetwater, Tenn.
Clark, Beryle Lee '64, 2656 E. 35th St., Tulsa, Okla.
Clark, Carolyn Vanduyf '67, 609 N. Paxton St., Alexandria, Va.
Clark, Jean Elizabeth '65, 196 Anson St., Stratford, Conn.
Clark, Geraldine Ruth '67, 2609 Victory Blvd., Vero Beach, Fla.
Clements, Joyce Marie '64, 220 North 31st Rd., Arlington 7, Va.
Cline, Janet A. '66, 18 Crestfield Rd., Wilmington, Del.
Clinton, Barbara B. '67, 298 Wallace Rd., Memphis 17, Tenn.
Coburn, Carol A. '66, 3204 Poinciana Rd., Middletown, Ohio
Cochrane, Camilla M. '66, 76 Hawthorne Lane, Levittown, N. J.
Coffin, Patricia J. '66, 213 N. State St., Dover, Del.
Cohoc, Geraldine Ann '65, 310 26th Ave., St. Petersburg 44, Fla.
Coleman, Linda Lorraine '65, 666 Ninth St., Sunbury, Pa.
Coleman, Marcia Ethel '67, Rt. 4, Box 364, Mooresville, N. C.
Collette, Elizabeth G. '66
1830 Robin Hood Rd., Winston-Salem, N. C.
Collier, Vivian '67, 1 Birdsall, Houston 7, Texas
Collins, Karen '65, Qtrs. 78 USMA, West Point, N. Y.
Collins, Sandra Mary '65, 41 Fenwick Rd., Fort Monroe, Va.
Colvin, Beverly Jean '65, Rt. 3, Dillsburg, Pa.
Colwell, Carolyn Kay '67, 1088 Kenneth Dr., Lakewood 7, Ohio
Conce, Isabel Mary '65, 2125 White Oak, Raleigh, N. C.
Conner, Mary Camille '65, 245 Fairview Ave., Mount Airy, N. C.
Coner, Emily Jeanne '64, 2419 W. Club Blvd., Durham, N. C.
Compton, Susan Victoria '67, 6 Beekman Terrace, Summit, N. J.
Conant, Talitha N. '66, Rt. 3, Garrett Rd., Durham, N. C.
Conn, Claudia G. '66, 2800 Gardemia St., Columbus, Ga.
Conn, Judith '65, 23 Knob Hill Dr., Summit, N. J.
Conway, Eugenia Cecelia '64, 3049 Wildflower, Dallas, Texas
Cooley, Karen Maureen '65, 947 Forest Dr., Hagerstown, Md.
Cook, Barbara Ellen '65, 2545 Auburn Ave., Dayton 6, Ohio
Cook, Jan Rae '64, 8 Pennsbury Court, Yardley, Pa.
Cooke, Lide L. '65, 119 Taliaferro Place, Shreveport, La.
Cooke, Rosalind Y. '64, 21 Addison Lane, Greenvale, N. Y.
Cooper, Annette '64, 108 S. 10th St., Morehead City, N. C.
Cooper, Betty Phillips '65, 2413 Prince St., Durham, N. C.
Cooper, Susan E. '66, 202 Kinkaid School Dr., Houston, Texas
Copley, Cathy J. '66, 6150 SW. 112 St., Miami, Fla.
Corkin, Lee Lewis '65, 354 Beaufort Ave., Livingston, N. J.
Cordle, Margaret Mayo '64, 961 Russell St., Augusta, Ga.
Corn, Lila Carol '64, 512 W. Warren St., Shelby, N. C.
Cornwell, Susan Hipson '65, 812 N. Oak St., Lincolnton, N. C.
Cosens, Sara Louise '64, 707 Whitehall Rd., Anderson, S. C.
Cosler, Constance H. '67, 181 S. Dawson Ave., Columbus 9, Ohio
Cotran, Joyce Ann '64
Holly Tree Farm, Rt. 1, Travelers Rest, S. C.
Cotterill, Susan E. '65, 413 Gooseneck Rd., Chapel Hill, N. C.
Couch, Lois R. '66, 1011 S. Best St., Goldsboro, N. C.
Coulter, Ann C. '66, 5407 Sharon Rd., Washington, D. C.
Courtney, Lina L. '64, 2687 Holly Point Rd., Orange Park, Fla.
Covey, Eunice Geline '67, 5001 New Kent Rd., Richmond 25, Va.
Cowan, Florence Allene '65, 313 Central Ave., Sweetwater, Tenn.
Coward, Dorothy Ann '67, 18 Blackland Rd. N.W., Atlanta 5, Ga.
Cox, Carolyn A. '66, 1064 Brenner Dr., Gardena, Calif.
Coz, Gwyn Lee '65, Box 223, Mt. Olive, N. C.
Craig, Linda H. '64, 1207 Roosevelt Dr., Chapel Hill, N. C.
Cragg, Margaret Corinne '67, 816 N. Street, McComb, Miss.
Craig, Nancy Edgar '64, 382 Montford Ave., Asheville, N. C.
Cramer, Carol J. '66, 3300 Dresden Rd., Zanesville, Ohio
Crater, Helen Graves '67, 12 Parkway Dr., Dobbs Ferry, N. Y.
Crawford, Jacqueline Ann '67, 18440 Caribbean Blvd., Miami, Fla.
Credle, Lancy Tilson '65, 708 Vance Dr., Bristol, Tenn.
Crewe, Rebecca Elaine '65, 2426 Vista Dr., Charlotte 5, N. C.
Crisp, Nancy G. '66, 811 W. Maple St., Johnson City, Tenn.
Crumley, Mary Louise '64, 811 W. Maple St., Johnson City, Tenn.
Crutcher, Martha S. '67, 895 Oak Valley Lane, Nashville 4, Tenn.
Culp, Rebecca Ann '67, Rt. 2, Gold Hill, N. C.
Cunningham, Penelope A. '66, 8000 Crescent Dr., Clayton, Mo.
Cunningham, Marianne S. '66, 405 Timberwid, Houston 24, Texas
Curcio, Susan Mary '67
Caixa Postal 14 F., Jundiá, São Paulo, Brazil
Cutchin, Carolyn J. '65, Sherrills Ford, N. C.
Cudde, Nancy Lane '64, 2216 Club Blvd., Durham, N. C.
Dalton, Diana S. '66
AP 204 255 MacArthur Bv., Oakland 12, Calif.
Daamschroder, Diana Lee '64, 1184 West Rd., Hilton, N. Y.
Daniel, Dorothy H. '66, 5502 Cromwell Dr., Washington 16, D. C.
Danner, Mary F. '66, 5539 Pinecrest Dr., Cincinnati, Ohio
Danzler, Martha L. '66, 3520 Wilmot Ave., Columbia, S. C.
Darden, Carolyn R. '66, 1509 Elm St., Conway, S. C.
Dardano, Jane Croston '67, 839 First St., N.W., Mason City, Iowa
Dar, Frances Payne '67, Box 235, Sparta, N. C.
Davidson, Leslie L. '66, 603 College Ave., Kennett, Mo.
Davidson, Noel '65, 2033 Darlington Rd., S.W., Roanoke, Va.
Davidson, Susan Stokes '64
1733 Buena Vista Rd., Winston-Salem, N. C.
Davis, Anne Elizabeth '65, 235 Arbor Rd., Winston-Salem, N. C.
Davis, Holly Wilson '67, 3308 W. Franklin St., Richmond 21, Va.
Davis, Jacqueline R. '66, 2910 Dunleer Rd., Baltimore 22, Md.
Davis, Kathleen Anne '67, 622 E. 13th, Casper, Wyo.
Decker, Susan Pepper '65, 4 Devondale, St. Louis 30, Mo.
Deegan, Sandra Jean C. '67
Navy 990 c/o FPO, San Francisco, Calif.
Dees, Nancy '66, 413 Carolina Circle, Durham, N. C.
Demuro, Deborah '67, Boonton Ave., Kinnelon, N. J.
Denton, Dianna Lee '67, 5474 Lorraine Dr., Camp Springs, Md.
Devries, Suzanne A. '66, Apt. 234, Venezuela, South America
Dever, Mary Elizabeth '67
1212 Antlers, Hartsdale, N. Y.
Dezell, Helen E. '66, 1309 Hollywood Ave., Jacksonville, Fla.
Dick, Francis Colclough '67, 3005 Norwich Way, Durham, N. C.
Dillard, Nancy G. '66, 3301 Wilson Ave., Lynchburg, Va.
Dilworth, Cathy Lewis '65, 112 N. Washington St., Hinsdale, Ill.
Dittmar, Susan Kay '65, 956 Leland Ave., Plainfield, N. J.
Divine, Jennie Lou '67, 2027 Frootley Dr., Winston-Salem, N. C.
Dobson, Susan H. '65, 4942 Crooked Lane, Dallas, Tex.
Dobbs, Ann Margaret '67, 6054 Waggoner Dr., Dallas 30, Tex.
Doerner, Susan E. '66, 600 Doepke Lane, Cincinnati, Ohio
Doggett, Maurine '65, 504 South Lake Ave., Lakeland, Fla.
Dommerich, Rosemary J. '67
6910 Granada Blvd., Coral Gables 46, Fla.
Donohue, Mary Virginia '67, 2226 Hartzell, Evanston, Ill.
Donohue, Patricia Carol '67
23 Heather Hill Lane, St. Louis 32, Mo.
Dorsett, Marion Nash '67, 306 E. First Ave., Mt. Gilead, N. C.
Dowling, Karen '64, 2002 Guesard Rd., Durham, N. C.
Dowling, Louise H. '65, 21 Revere Rd., Manhasset, N. Y.
Downing, Barbara Joann '65
1711 Barnesdale Way, N.E., Atlanta 9, Ga.
Draley, Mary Ellen '64, 157 East Ave., Hampton, Va.
Dreisinger, Leona Ann '65
20125 Scottsdale Blvd., Shaker Hts. 22, Ohio
DuBois, Mary '67, 185 Tilbury Rd., Birmingham, Mich.
Duffey, Nora Edith '67, 2124 Sprunt St., Durham, N. C.
Duke, Janet Woods '64, 7530 Skyview Dr., Kent, Ohio
Duncan, Susan Gary '65, 101 Pilson St., N. Wilkesboro, N. C.
Dunford, Sylvia Diane '67
910 N. Stratford Rd., Winston-Salem, N. C.
Dunn, Mary Brewton '67, 70 Minniskind Rd., Short Hills, N. J.
Dunn, Nancy A. '64, 425 Jackson St., Roanoke Rapids, N. C.
Durana, Joan C. '66, 857 Kenwick Dr., Winston-Salem, N. C.
Dutko, Paula Helen '67, 26 Reiners Rd., Little Falls, N. J.
Eakes, Sylvia Jean '68
Apartado 4, San Pedro Sula, Honduras, Central America
Earle, Mary Elizabeth '67, 307 Mimosa Dr., Greensboro, N. C.
Eaton, Janet '67, 5356 Rolling Oaks Dr., Memphis 17, Tenn.
Ebert, Sally Tuck '67, 216 Spring Valley, Wilmington, Del.
Eck, Linda Ann '67, 314 Broadmore Rd., Baltimore 12, Md.
Edenfield, Edith Ftrulia '67
802 Lyndhurst Ave., Hendersonville, N. C.
Edgerton, Jane Ellen '67, Rt. 3, Marion, Ind.
Edmonson, Olivia Root '65, 725 Crescent Dr., Smithfield, N. C.

Edwards, Mary Ann '65, 140 Fernwood Lane, Greenville, S. C.
Edwards, Mary Carol '64, 8 Brookdale Rd., Asheville, N. C.
Ehrnsperger, Elaine '67, 508 Oakhill Dr., College Park, Ga.
Eilroth, Ursula Margaret '64
 547 Overwood Dr., Akron 13, Ohio
Eichert, Martha Jane '67, 2847 Lincoln St., Hollywood, Fla.
Ekalva, Victoria J. '66, 3018 Fairfax Dr., Winston-Salem, N. C.
Elbert, Janet G. '65, 554 Webster Ave., New Rochelle, N. Y.
Ellen, Marjorie Candice '67
 216 Bunker Ranch Rd., W. Palm Beach, Fla.
Elington, Elizabeth Gill '67, RFD 1, Kittrell, N. C.
Ellis, Jennifer Louise '64, 2708 Overhill Rd., Birmingham 13, Ala.
Ellis, Jenny Rose '64, 805 N. Audubon Ave., Goldsboro, N. C.
Ellis, Madonna Ann '64, 510 Tennessee Ave., Alexandria, Va.
Emlinger, Carol Ann '67, 5400 62nd Ave. N., Pinellas Park, Fla.
Emlet, Ella Ward '62, 212 Galvis St., Durham, N. C.
Emlet, Susan Ellen '64
 200 E. 71st St., Apt. 11-C, New York 21, N. Y.
Endsley, Margaret M. '66, 1313 Peachtree St., Sweetwater, Tenn.
English, Loellen Kay '65, Box 87, Navy 100 FPO, New York, N. Y.
Erickson, Linda Elise '65, 2011 E. Burr Oak Rd., Glenview, Ill.
Ernst, Mary Lucille '65, 1921 N.E. 7th Pl., Ft. Lauderdale, Fla.
Ervin, Sarah Ruth '67, 2035 Sharon Lane, Charlotte, N. C.
Essinger, Kathryn Joy '65, 1 Clayton Downs St., Louis 31, Mo.
Estes, Alice Holland '65, 2306 Mt. Vernon Rd. S.W., Roanoke, Va.
Etheridge, Jeanne '64, Shawboro, N. C.
Etheridge, Lynn '65, Deer Hill Dr., Ridgefield, Conn.
Evans, Edith Y. '66, P. O. Box 146, Centerville, Va.
Evans, Janet E. '66, 817 Mathis St., Sumter, S. C.
Evans, Mary Christine '67
 3599 Flintport Way, Cincinnati 27, Ohio
Evans, Orinda Dale '65, 61 Berkeley Rd., Avondale Estates, Ga.
Evans, Sara M. '66, 3542 University Blvd., Dallas, Tex.
Everhart, Anne C. '66
 Poplar Hill Rd., P. O. Box 226, Churchland, Va.
Ewell, Judith '65, Parkside, Va.
Fagan, Brenda Lynn '67
 Qtrs. H. Naval Air Station, Jacksonville 12, Fla.
Fair, Jacqueline '64, 526 Hansel Rd., Wynnewood, Pa.
Fairbank, Mary '66, 1515 Pinerest Rd., Durham, N. C.
Falk, Elizabeth G. '66, 1457 Pollard Parkway, Baton Rouge, La.
Farmer, Muriel Gene '64, 37 Putnam Dr., N.W., Atlanta 5, Ga.
Faulkner, Laura Virginia '65, Sand Spring Rd., New Vernon, N. J.
Faust, Josephine M. '64, 4212 31st St. N., Arlington 7, Va.
Faud, Sally G. '66, 4210 Orchard Way, Birmingham, Mich.
Feeney, Dorothy Lorene '67, 1633 Oakdale Rd., Charlotte 8, N. C.
Festress, Kathryn J. '66
 359 John Anderson Dr., Ormond Beach, Fla.
Ferguson, Barbara Ann '65, Rt. 1, Statesville, N. C.
Ferguson, Elizabeth B. '67, Lombard Ave., Memphis, Tenn.
Fiaccone, Katherine A. '66, 35 Dale Dr., Summit, N. J.
Fiedorek, Bonnie I. '66, 234 Weber Ave., North Canton, Ohio
Fillmore, Harriet '66, Unity Village, Lee's Summit, Mo.
Fincher, Dolores Ann '65, Rt. 4, Box 520-B, Charlotte 8, N. C.
Fisher, Rita Carol '65, 227 Longvue Dr., Pittsburgh 28, Pa.
Fletcher, Aileen B. '64, 804 Onslow St., Durham, N. C.
Fletcher, Brenda Elaine '67, 42 Park St., Mansfield, Mass.
Follin, Jo Anne '67, 583 S. Ana Dr., Duncedin, Fla.
Forbes, Sue B. '66, 317 Lafayette Dr., Wilson, N. C.
Forrester, Sandra Nadine '67, Box 243, Atlantic Beach, Fla.
Foster, Eleanor Carolina '65, 2026 Seventh St., Sarasota, Fla.
Fox, Barbara N. '65, 945 W. Outer Dr., Oak Ridge, Tenn.
Frank, Martha Dillard '65, Rt. 1, Chatmoss, Martinville, Va.
Frank, Rebecca Joan '65, 631 Willow St., Mount Airy, N. C.
Franklin, Emily Kaye '67, 2605 Wade Ave., Raleigh, N. C.
Fraser, Edith Anne '65, 4007 Club Drive N.E., Atlanta 19, Ga.
Fraser, Pamela Ann '64, 900 Donelson St., Fort Bragg, N. C.
Frederick, Sandra Wayne '64
 122 Cranford Rd., Box 6153W, Asheville, N. C.
Freiberg, Ann H. '66, Mayfair Lane, Greenwich, Conn.
Frost, Martha Lynn '67, 273 Eastside Ave., Ridgewood, N. J.
Froter, Beckwith L. '66, 302 N. Wayne St., Milledgeville, Ga.
Futch, Judith A. '66, Box 245, Burgaw, N. C.
Gabb, Sally S. '66, 43 Old Mill Rd., Richmond, Va.
Gallant, Denise '66, 710 Meridian St., Falls Church, Va.
Galland, Anne Freeman '65, 1403 Bishop Lane, Alexandria, Va.
Galt, Susan Thomas '67, 2041 Bali Rd., Cocoa Beach, Fla.
Gambill, Linda Kay '65, 401 Curtis Bridge Rd., Wilkesboro, N. C.
Gamelin, Susan Widstrom '65, 3310 A Glasson St., Durham, N. C.
Gardiner, Judith Kay '67, 5906 Durkin Lane, Dallas, Texas
Garner, Alice Lynne '67, 210 W. Lakeshore Dr., Rome, Ga.
Gaus, Elizabeth Ann '67
 Apt. 108, 7400 Lakeview Dr., Bethesda, Md.
Gay, Ellen G. '66, 5346 Kenonah, Dallas, Tex.
Gearhart, Sara A. '64, 1545 Crescent Dr., Kingsport, Tenn.
Geekeler, Judy Ann '64, 4122 Walton Court, Middletown, Ohio
Gegauff, Carol Louise '65, 101 Western Blvd., Gillette, N. J.
Getz, Carol Ann '64, 217 W. Center St., Nazareth, Pa.
Gilbert, Lynn Patricia '64, 36 Westminster Ter., West Orange, N. J.
Gibby, Ripple F. '66, 3711 Huntington St. N.W., Wash. 15, D. C.
Gillen, Marilyn Joyce '65, 2072 Beech St., Wantagh, N. Y.
Gillespie, Sara Jean '65, 14 Sage Terrace, Seaside, N. Y.
Gillespie, Winifred Ruth '67, 35 Porter St., Franklin, N. C.
Gilliat, Cynthia A. '66, 780 Moorland Dr., Grosse Pte. 36, Mich.
Gilliland, Margaret Ann '65
 4587 Huntingdon Rd., Jacksonville 10, Fla.
Gillooly, Linda L. '64, 5023 Allen St., Sylvania, Ohio
Githens, Nancy L. '66, 4427 Chapel Hill Rd., Durham, N. C.
Griffings, Karen Jeanne '65, Rt. 3, Box 88, Annapolis, Md.
Grinn, Mary Kathryn '67, 2614 Stratmore Lane, Bethel Park, Pa.
Goddard, Sara Jane '66, Rt. 3, Box 312, Gainesville, Fla.
Godfrey, Jean L. '66, 313 Hillcrest Rd., Chapel Hill, N. C.
Godwin, Ruby Walmita '64, 4907 Oleander Dr., Wilmington, N. C.
Gohdes, Eleanor Clara '65, 2737 Circle Dr., Durham, N. C.
Goter, Carol Jean '66, 606 Hillside Dr., Kings Mountain, N. C.
Gould, Rebecca Ann '64, 7 Wodeneth Dr., Beacon, N. Y.
Gragg, Judith Lynne '67, 3361 Northwood Dr., Memphis, Tenn.
Gragg, Margaret Elizabeth '66, 125 Orchard St., Boone, N. C.
Grant, Estolyn Lewis '65, Cedar Creek Court, Dumfries, Fla.
Grantham, Diane Wood '67, 5423 Northfield Rd., Bethesda 14, Md.
Green, Alma Sue '66, 2022 East Ninth St., Charlotte, N. C.
Green, Jade Noel '67
 872 Caledonia Ave., Cleveland Heights 12, Ohio
Greene, Virginia L. '66
 1941 Shades Crest Rd., Birmingham 16, Ala.
Greengard, Judith Estes '64, 604 Westover Dr., Nashville, Tenn.
Greenswood, Phyllis '66, 604 Orchard Ave., Enka, N. C.
Gregory, Linda B. '66, 214 Early Ave., Sandston, Va.
Greeff, Elizabeth Boswell '67
 Bedlam Manor, 110 Shadycrest Dr., Glenshaw, Pa.
Grey, Leslie C. '66, 604 Narvaez St., Venice, Fla.
Grigsby, Judith A. '64, 1721 Chapel Hill Rd., Durham, N. C.
Grim, Carolyn Ruth '67, 716 W. Henderson St., Salisbury, N. C.
Grimes, Judith A. '66, 1185 Wilson St. N.E., Orangeburg, S. C.
Grooms, Suzanne Carol '66, 1750 S. Texar Dr., Pensacola, Fla.
Guiden, Judith Creech '67, 131 Panmanke Ave., Babylon, N. Y.
Guerry, Alice C. '64, 118 Lake Dale Ave., Lake City, S. C.
Guiden, Marietta F. '65
 Queens Mansions, Bastion Rd., Box 773, Bombay 1, India
Gulledge, Irene Verina '65, 2111 Mimosa Dr., Greensboro, N. C.
Gupton, Brenda Ann '65, Box 18, Rt. 2, Newport, Va.
Gurkin, Janet Elizabeth '67, 3021 Medlin Dr., Raleigh, N. C.
Haines, Rebecca Anne '64, 147 East Oakridge, Metairie, La.
Haberstick, Kathy Fair '67, 2183 Garrick Dr., Pittsburgh, Pa.
Haines, Margaret B. '66, 821 Gartner Ave., South Bend 17, Ind.
Haire, Kolen Alice '65, 1455 Mitchell, Tallahassee, Fla.
Haley, Betty B. '66, 1508 Greenwood Lane, Rock Hill, S. C.
Haley, Jo Harriet '64, 818 Azalea St., Houston 18, Tex.
Hall, Clem Maurice '65, 4212 Centre Ave., Pittsburgh 13, Pa.
Hall, Patricia Elaine '67, 6252 S.W. 50th St., Miami 55, Fla.
Hall, Sandra Elizabeth '65, 9218 Glenview Rd., Silver Spring, Md.
Hall, Sara Elizabeth '67, Cleveland Heights, Ohio
 1788 Middlechurch Rd., Cleveland Heights, Ohio
Halla, Frances Byrd '64, 199 Edgewood Dr., York, Pa.
Halstead, Ann Watson '64
 8305 N. Allen Lane, Milwaukee 17, Wis.
Hamby, Sandra Alice '67, Rt. 1, Dobson, N. C.
Hamilton, Martha Frances '65
 440 Coffee Pot Riviera, St. Petersburg, Fla.
Hammond, Evelyn B. '66, 519 Belle Meade Blvd., Nashville, Tenn.
Hambury, Sally Ann '64, 44 Whiting St., Lunenburg, Mass.
Harding, Mary Howard '65
 ATO HQ Antilles Command, APO 851, N. Y., N. Y.
Harlan, Roberta Deann '67, 27 Garden Rd., Columbus 14, Ohio
Harnsborn, Betty Hutton '67, 3607 N. Nelson St., Arlington 7, Va.
Harned, Margaret I. '66, 4530 Meridale Ave., Louisville, Ky.
Harris, Judith Hoyt '65, Box 286, Albemarle, N. C.
Harris, Kathryn A. '66, 501 Walnut St., Newport, Ark.
Harrill, Joyce '65, 2 The High Rd., Bronxville, N. Y.
Hart, Kathryn A. '66, 1100 S. W. 58th St., S. C.
Hart, Judy '66, 1104 Zimmer Dr. N.E., Atlanta 6, Ga.
Hart, Mary Ann '64, 325 Horace Mann Ave., Winston-Salem, N. C.
Haskell, Barbara J. '66, 114 Seagrove Rd., Rinstonmouth, Va.
Hassler, Diane Jane '67
 c/o Int. Pte. Co., Apt. 45, Barcelona, San Tome, Venezuela
Hatschek, Jacqueline M. '66, 216 Elmwood Dr., Greensboro, N. C.
Hauchman, Maxine E. '67, Hillcrest Dr., Aberdeen, Md.
Haverfield, Marcia Mae '67, 18093 Clifton Rd., Lakewood 7, Ohio
Hayden, Mary Lou '66, 131 Milton Rd., Melbourne, Fla.
Haynes, Katherine D. '67, 6454 Westlake, Dallas 14, Tex.
Haynes, Mary Ginyre '66, 400 Windsor Place, Aiken, S. C.
Heald, Mary Caroline '65, 208 Thornton Ave., Chattanooga, Tenn.
Hebble, Lorene D. '66, 306 N. Chester Rd., Swarthmore, Pa.
Hebblewhite, Mary Croft '67
 52 Interlochen Dr. N.E., Atlanta 5, Ga.
Heffner, Elizabeth Gray '65
 450 Westover Ave., Winston-Salem, N. C.
Heer, Rosemary F. '64, 718 W. Farris Ave., High Point, N. C.
Hellekson, Judith B. '66, 601 Old Kennet Rd., Greenville, Del.
Hellekson, Zoe Ann '65, 601 Old Kennet Rd., Greenville, Del.
Heller, Sally K. '66, 813 Copley Lane, Silver Spring, Md.
Henderson, Mary Shepard '65
 2115 Radcliffe Ave., Charlotte, N. C.
Hendley, Joyce Clarisse '67, Rt. 2, Box 215A, Ocala, Fla.
Henny, Susan Jeannette '67
 2395 Kensington Dr., Columbus, Ohio

Henslee, Judith Gwen '67
Apr. 3, 21 Hutton Ave., West Orange, N. J.
Hensley, Julia Alice '65, Box 09, Rutherfordton, N. C.
Herbert, Anne Elizabeth '65, Glenn Hts., Chapel Hill, N. C.
Herrin, Helen Kay '64, 1204 Fairfield Dr., Gastonia, N. C.
Herrmann, Wendy Elizabeth '67, 3435 S. 8th St., Arlington 4, Va.
Hervey, Martha C. '66
Apr. 101, 10307 Montrose Ave., Bethesda 14, Md.
Hewes, Jeremy J. '66, 307 Mohawk Place, Maumee, Ohio
Heyman, Mical B. '66, 1216 Woodburn Rd., Durham, N. C.
Hick, Elizabeth A. '66, 13111 Evanston St., Rockville, Md.
Hinman, Susan Lee '64, 275 Campbell Rd., Fort Washington, Pa.
Hinson, Molly Jo '67, Rt. 3, Box 26, Whiteville, N. C.
Hocker, Beverly Jean '67, 1450 Crestridge Dr., Littleton, Colo.
Hodge, Susan Irene '67, 6014 Lomack Court, Alexandria, Va.
Hoelke, Mary C. '65, 48 Harbor Ave., Marblehead, Mass.
Hoer, Mary Lynn '64, 4005 Statewood Rd. N.E., Atlanta 5, Ga.
Hoffman, Jacqueline '65
Box 3348, St. Andrews B., Charleston, S. C.
Hoffman, Joan '65, 407 Benton Ave., LaGrange, Ill.
Hollar, Frankie Huit '64, Rt. 3, Conover, N. C.
Holmes, Frances L. '65
520 Buckingham Rd., Winston-Salem, N. C.
Holmes, Helene S. '65, Rt. 1, Box 25A, Arden, N. C.
Holmquist, Jill R. '66, 2304 Hickory Lawn Dr., Rockford, Ill.
Holmquist, Joan B. '64, 2304 Hickory Lawn Dr., Rockford, Ill.
Holsinger, Barbara Craig '64, 711 Knox St., Durham, N. C.
Holsinger, Gretchen Marie '64, 3808 Nottaway Rd., Durham, N. C.
Homer, Lauren Booth '67, 66 Highbrook Ave., Pelham, N. C.
Honeycutt, Judy C. '66, Route 1, Box 221, Troutman, N. C.
Hooker, Elizabeth K. '66, 508 Pittboro St., Chapel Hill, N. C.
Hoover, Marilyn A. '65, 38 Orchard Rd., Wheeling, W. Va.
Hoppe, Jean E. '66, 1314 Trinity Dr., Alexandria, Va.
Horn, Judith Cecilia '67, 25 Westorhand Rd., Chappaqua, N. Y.
Horr, Nancy Louise '64, 1552 22nd St., Portsmouth, Ohio
Horsley, Joyce A. '66, South Point Rd., Belmont, N. C.
Horton, Betty Jane '65, 2403 Prince St., Durham, N. C.
Horton, Elizabeth A. '66, 2861 So. Abingdon St., Arlington, Va.
Horton, Janet Samonds '64, Rt. 3, Chapel Hill, N. C.
Horwitz, Patricia Gail '67, 1650 Pelham Rd. N.E., Atlanta 9, Ga.
Hough, Zoe Anne '67, Rt. 1, Hultersville, N. C.
Howard, Penny Diane '67, 2320 Huron Cr., Durham, N. C.
Huck, Mary Lou '64
154 Mountain Brook Circle, Birmingham 13, Ala.
Hughes, Patricia Jane '65, 75 Booth Ave., Englewood, N. J.
Humphreys, Josephine T. '67, 29 Tradd St., Charleston, S. C.
Humphreys, Janet Taylor '65, 130 W. Sproule Ave., Greenwood, S. C.
Huntley, Gaye Brown '65, 717 Whitehall Rd., Elliott City, Md.
Huntley, Rebecca A. '66, Lakewood Dr., Monroe, N. C.
Hunyadi, Susan Carole '64, 3520 Fulton Rd. N.W., Canton 8, Ohio
Hurst, Carol Jean '67, Tanglewood Dr., Durham, N. C.
Huselson, Joan '64, 1000 Chestnut Ave., Wilmette, Ill.
Hutchins, Melissa A. '66
1160 Gilchrist Rd., Terre Haute, Ind.
Hutchinson, Kathleen E. '67
160 Haverford Dr., Nashville, Tenn.
Hyder, Judy F. '66
23 Brdwy., Alexander Mills, Forest City, N. C.
Ince, Ann '66, 1914 Dunstan Rd., Houston 5, Texas
Ingram, Doris Ann '65, 806 Main St., Charleston 2, W. Va.
Ingram, Nancy Sloan '64
130 N. Kingstone Ave., Rockwood, Tenn.
Irwin, Kathy Ann '67, 1911 W. Missouri, Midland, Texas
Israel, Linda L. '66, 705 Ward St., Marietta, Ohio
Ivey, Adelyn Sherrill '64, 359 Second St. Pl. N.W., Hickory, N. C.
Jabbour, Jane Linda '67
1954 Greenwood Ave., Jacksonville 5, Fla.
Jack, Patricia Marie '67, 78 Stonecutter Rd., Levittown, N. Y.
Jackson, Ann Louise '65, 142 Davis St., Wollaston 70, Mass.
Jackson, Grace Tyler '67
5972 Sans Souci Circle, Huntington Beach, Calif.
Jacobson, Mardi L. '66, 5918 S. Marion Place, Tulsa, Okla.
Jacobson, Marsha D. '66, 216 Brightwood Rd., Wilmington, N. C.
Jacobus, Marie Elaine '64, 123 Greenwood Dr., Millburn, N. J.
James, Margaret Louise '67
519 Meadowbrook Rd., Charlotte 7, N. C.
James, Patricia Tallryn '64, 148 Poe Rd., Princeton, N. J.
Jankle, Benita Barbara '65, 173 Merrimon Ave., Asheville, N. C.
Jennings, Frances Carol '65, 4021 Wolf Rd., Western Springs, Ill.
Jennison, Clint Clarinda '65
Armed Forces Staff College, Norfolk 11, Va.
Johnson, Annette Karen '67
927 Hollywood Blvd., Hollywood, Fla.
Johnson, Betty Ruth '65, 2702 Fairview Rd., Raleigh, N. C.
Johnson, Carl Lynne '67, 901 Newberry Dr., Richardson, Texas
Johnson, Judith Harris '66
235 West Henderson St., Salisbury, N. C.
Johnson, Mary J. '64
216 Oakwood Rd., Fairfax, Wilmington 3, Del.
Johnson, Sandra Leigh '67, Box 146, Lillington, N. C.
Johnson, Sharon A. '66, 103 Browning Rd., Short Hills, N. J.
Johnson, Sue W. '66, 407 Hammell Rd., Greensboro, N. C.
Johnson, Sallie E. '65, 314 Birmann Rd., Fayetteville, N. C.
Jones, Barbara Jean Ross '64, Fair View Dr., Mountainside, N. J.
Jones, Carol Rae '67, 5 Arlens Ct., Madison, N. J.
Jones, Diana Adele '64, 211 W. Wayne Ave., Wayne, Pa.
Jones, Lois C. '66, 210 Grover St., Shelby, N. C.
Jones, Margaret C. '66, 207 Country Club Lane, Wallingford, Pa.
Jones, Pamela Louise '64, 1407 Stafford Ave., Fredericksburg, Va.
Jones, Rochelle Pamela '67
1509 N. Victoria Park Rd., Fort Lauderdale, Fla.
Jones, Susan E. '66, 17 Schuyler Terrace, East Orange, N. J.
Jordan, Ann Myers '65, 147 Pinercrest Rd., Durham, N. C.
Jordan, Charlene Lane '66, 224 N. 27th St., Wilmington, N. C.
Jordan, Dorothy Susan '66, 2500 Hobbs Rd., Nashville, Tenn.
Jordan, Gail '64, 205 Swann Rd., Suitland, Md.
Jordan, Patricia Brown '64
4915 Van Ness St. N.W., Washington, D. C.
Jordan, Susan Patricia '64, 42 Fair Hill Rd., Westfield, N. J.
Joslin, Frances Lydia '67, 1500 Ferris Hill Rd., Charlotte 7, N. C.
Kasmar, Patricia Mary '65, 6613 Williams Rd., Charlotte 5, N. C.
Katon, Constance '64
4426 Constitution N.E., Albuquerque, N. M.
Kauffman, Susan L. '66, 831 Lake Ave., Crystal Lake, Ill.
Keen, Barbara Anne '67
Rt. 1, Box 260, Citrus Rd., Vero Beach, Fla.
Kellett, Sherry A. '66, 1400 Seminole Dr., Greensboro, N. C.
Kelley, Karen Marshall '66, 3012 N. Trinidad St., Arlington 13, Va.
Kelley, Nancy Jane '67, Rt. 3, Garbordale, Ill.
Kelly, Mary Elizabeth '65, 320 Langhorne, Lynchburg, Va.
Kelso, Mary Lynn '66, 1212 Green Spring Rd., New Bern, N. C.
Kennedy, Louise B. '66, P. O. Box 85, Buies Creek, N. C.
Kerbow, Sandra Clay '64, 1022 Alabama Ave., Durham, N. C.
Kercher, Diane Grotz '64
Apr. 2E, Lakewood House, Lakewood Ave., Durham, N. C.
Kern, Karen Louise '67, 1319 Mendez St., New Orleans 22, La.
Kershaw, Roxanne Edgcomb '64
1217 Amherst Ave., Columbia, S. C.
Kertz, Lenore '66, 333 East 79th St., N. Y., N. Y.
Kielbaso, Kathleen J. '64, 99 S. Columbia, Columbus, Ga.
Kilpatrick, Judith Anne '67, 98 Gilpin Rd., Akron 13, Ohio
Kimmerle, Nancy Jo '64, 116 McKeel Ave., Tarrytown, N. Y.
Kinard, Gail Edith '65, 5825 Lansing Dr., Charlotte 11, N. C.
Kiner, Frances A. '66, 11 Lawrence Rd., Madison, N. J.
Kirk, Georgia Lion '67, 1050 Park Ave., N. Y., N. Y.
Kirsh, Barbara Jean '65
3213 Centerville Rd., Sedgely Farms, Wilmington 7, Del.
Kiser, Sylvia Dianne '67, 404 5th St., Lands, N. C.
Kittelle, Katherine A. '64, 7 Dundee Rd., Larchmont, N. Y.
Kleberg, Sally S. '66, King Ranch, Box 1353, Kingsville, Texas
Klein, Dorianne Babbitt '67, 143 Woodland Rd., Madison, N. J.
Klein, Susan June '64, 6601 Wisteria Lane, Columbia, S. C.
Klopfers, Martha S. '65, Rt. 1, Durham, N. C.
Klutz, Jane Carol '67, 230 N. Jackson St., Salisbury, N. C.
Knapp, Kristin Margaret '64
6823 Edmonstone Ave., Richmond, Va.
Kneen, Judith Oakes '64, Highland Lane, Box 514, Astabula, Ohio
Knox, Elizabeth Anne '67, 26 Hurstgreen Lane, Alvin, Texas
Koester, Margaret H. '66, 703 W. Lake Ave., Baltimore 10, Md.
Kohn, Adrienne Carole '64, 2 Arbor Lane, Merrick, N. Y.
Koll, Brenda Kristen '67
2611 N.E. 4th St., Pompano Beach, Fla.
Kolodny, Margaret Joan '67
1121 Barkley Rd., Charlotte 9, N. C.
Kommink, Dianne '66, 427 W. Monroe St., New Bremen, Ohio
Konanz, H. Jacquelin '67, 130 Walnut St., Englewood, N. J.
Kovac, Karen T. '66, 322 Fourth Ave., Indianialantic, Fla.
Kozicki, Paula Louise '65, 7339 San Carlos Rd., Jacksonville, Fla.
Krasin, Karalyn Emilie '65, Box 886, Las Vegas, N. Mexico
Kraus, Elizabeth K. '64
6813 Tulip Hill Terrace, Washington 16, D. C.
Kreder, Carloline H. '64, Box 493, Jeffrey Center, N. H.
Kraybill, Susan Emily '65, 2726 Circle Dr., Durham, N. C.
Krause, Sylvia Orme '64, 60 Mottage Street, Charleston, S. C.
Kreuger, Evelyn Jeanne '65, 3088 Lenox Rd. N.E., Atlanta 5, Ga.
Kuck, Barbara Marie '67
Edgemont Rd., Watchung, Plainfield, N. J.
Lacy, Carol S. '66, 4034 E. Burns St., Tucson, Arizona
Lamont, Eugenia G. '66, 345 W. 58th St., N. Y., 19, N. Y.
Land, Katharine N. '66, 402 Morehead Ave., Durham, N. C.
Lang, Jane Estelle '64, 2112 White Oak Rd., Raleigh, N. C.
Lang, Noel Elizabeth '65, 106 E. Church St., Farmville, N. C.
Langston, Suzanne F. '64, 4016 Bristol Rd., Durham, N. C.
Lassiter, Ann Rosena '65, 211 South 2nd St., Smithfield, N. C.
Lassiter, Mildred Anne '65, 302 Sewell St., Murfreesboro, N. C.
Latimer, Eleanor Sue '65, 1108 Ferndale Dr., High Point, N. C.
Latimer, Elasee C. '66, 131 Buckingham Rd., Winston-Salem, N. C.
Lawyer, Mary P. '66, 217 Elwa Place, W. Palm Beach, Fla.
Le Compte, Margaret Leannebrown '65
1500 St. Petersburg, Fla.
Leecraft, Joan K. '66, 166 S. Cedar St., Oberlin, Ohio
Lee, Margaret E. '64, 4908 Highland Rd., Willoughby, Ohio
Lee, Marydean '67, 120 S. Clark St., Milledgeville, Ga.
Lee, Maybelle Fay '64, 408 Morgan St., Durham, N. C.
Leftwich, Linda A. '66, P. O. Box 114, Cullowhee, N. C.
Legwin, Jean E. '66, 3240 Ramey Cr., Orlando, Fla.

- Lennard, Beverly Self '64, 1729 Dyson Rd., N.E., Atlanta 7, Ga.
Leonard, Catherine G. '64, Green Hill Dr., Madison, N. J.
Levine, Carroll Ann '64, 1614 N. Greenbrier St., Arlington 5, Va.
Levinson, Helen Kimbrough '67, 112 Forestal Dr., Norfolk, Va.
Levine, Jane K. '66, 6203 Melvern Dr., Bethesda, Md.
Lewis, Anne Marie '67, 2911 Arendell St., Morehead City, N. C.
Lewis, Valerie Ann '66, 3296 Ferry Ave., Bronx 67, N. Y.
Lilly, Ruth Virginia '64
1375 N. Pennsylvania St., Indianapolis, Ind.
Lime, Elizabeth Louise '64, 20 Division St., Canton, N. C.
Little, Dora Anne '67, 602 S. Greene St., Wadesboro, N. C.
Little, Georgiandra '66, 940 Humaki St., Honolulu, Hawaii
Livingston, Barbara Janet '65, 161 High St., Amherst, Mass.
Locke, Elizabeth Hugel '64
3 Carolee Apt., Frier St., Durham, N. C.
Loebhart, Martha A. '66, 516 Platt Terrace, Aiken, S. C.
Loeb, Linda Marie '64, 138 Warwick Dr., Lutherville, Md.
Loflin, Ann Elizabeth '64
901 Orchard Park Dr., Rocky River, Ohio
Lomax, Verna Sigmon '64, Box 146, Mt. Pleasant, N. C.
Longstreet, Susan V. '66
Pine Grove Apts., R.A. Ila Verde, Puerto Rico
Love, Catherine J. '64, 25
525 E. 89th St., Apt. 1C, N. Y. 21, N. Y.
Loveless, Grace Imae '64, 47 Milton Rd., Rye, N. Y.
Loveless, Lucinda '67, 1508 W. 8th, Roswell, N. C.
Low, Heather Jane '65, 1124 Cambridge St., Natrona Hts., Pa.
Lowe, Mary Spalding '67, 1573-B N. Vandorn St., Alexandria, Va.
Lowenbach, Torry '66, Route 3, Box 309, Durham, N. C.
Lucas, Mary Ann '64, 265 Cherokee Rd., Charlotte 7, N. C.
Luce, Karen Winman '65, Plumfield Rd., Metuchen, N. J.
Ludwigson, Joy T. '66, 6245 W. 10 Ave., Hialeah, Fla.
Lundry, Karen M. '66, 91 Woodland Ave., Summit, N. J.
Lyle, Susan W. '66, 88 Parmelee Ave., Hawthorne, N. J.
Lyons, Karlen Ruth '67, 111 Hiwassee Dr., Sheffield, Ala.
MacDonald, Sarah Harris '67
8 Evergreen Trail, Severna Park, Md.
Mace, Ann Elizabeth '65, 4309 Cary St. Rd., Richmond 21, Va.
MacLean, Ann Wilkie '65
1521 E. Wash. Ave., South Bend 17, Ind.
Macomber, Mary J. '66
Roberts Union, Colby College, Waterville, Me.
Major, Nina Louise '67, 3708 R. St. N.W., Washington 7, D. C.
Mallahun, Melinda Sue '67, Box 321, Balboa, Canal Zone
Malley, Kathleen P. '66, 24 Quincy St., Chevy Chase 15, Md.
Malone, Margaret A. '66, 331 Pershing Ave., Fort Riley, Kan.
Maloney, Patricia Ann '67, 1227 Crystal Lake Dr., Orlando, Fla.
Manners, Sandra Jewell '67, 19 Orchard St., Glen Head, N. Y.
Marble, Sara Louise '67, 1404 Woodmere Dr., Charleston 4, W. Va.
Marcellus, Kate E. '67, 1312 W. Lake Rd., Williamson, N. Y.
Marks, Mary A. '66, 1120 N. Jefferson St., Huntington, Indiana
Marsh, Frances S. '64, 507 S. Church St., Monroe, N. C.
Marshall, Marianna '66, 210 Martins Lane, Hingham, Mass.
Martin, Joanna Sibley '65, 210 Osceola Way, Palm Beach, Fla.
Martin, Mary Bynum '65, 1209 Main St., Tarboro, N. C.
Mashburn, Anne S. '66
410 Mammoth Oaks Dr., Charlotte 7, N. C.
Mason, Linda Brown '67, Artillery Rd., Yorktown, Va.
Matheson, Barbara Lemay '64, 101 Edgewood Dr., Boone, N. C.
Mathews, Janet Allen '64, 21 Brookside Rd., Wallingford, Pa.
Mathews, Louise A. '66, 21 Brookside Rd., Wallingford, Pa.
Mathews, Patricia Lee '65, 1136 Flamingo SW, Atlanta, Ga.
Mathis, Cynthia '66, Fso Standard Libya, Box 385, Tripoli, Libya
Matthews, Harriet L. '66, 301 Academy St., Batesburg, S. C.
Mattox, Wendy Lee '67, 205 Fram Rd., Columbia, S. C.
Maxwell, Jane M. '65, 132 Proccross Rd., Durham, N. C.
May, Marilyn '66, 913 First St., Franklin, La.
Mayer, Barbara Hamilton '64, 1050 Ridge Rd., Rock Hill, S. C.
Mayo, Elizabeth J. '66, 1548 Lee Ave., Tallahassee, Fla.
McCants, Carol Margaret '67
2101 N.W. 62nd, Oklahoma City 12, Okla.
McCarthy, Kristine Marie '66, 2713 Dogwood Rd., Durham, N. C.
McClary, Jane Robinson '65
4310 Roland Ave., Baltimore 10, Md.
McComb, Elizabeth F. '66, 3909 Henderson Rd., Greensboro, N. C.
McComel, Diana Cecelia '65, 373 Vanderbilt Rd., Asheville, N. C.
McConary, Blanche C. '66, Live Oak Plantation, Ravenel, S. C.
McDougle, Dorothy E. '66, 1820 Sterling Rd., Charlotte, N. C.
McFarlane, Carolyn '67, 11 Twombly Dr., Summit, N. J.
McFarlane, Juretta C. '64
1191 W. Wesley Dr. N.W., Atlanta 5, Ga.
McGehee, Mary H. '64, 129 Gay Ave., Clayton 5, Mo.
McGuire, Judith Hoover '67
647 W. 58th St. Terrace, Kansas City, Mo.
McKays, Sylvia Jean '64, 2710 Sharon Rd., Charlott, N. C.
McKnight, Judith Floire '67, 25 Oakwood Ave., Bradford, Pa.
McNally, Ann '65, 4579 Lakeshore Rd., Port Huron, Mich.
McQuinn, Dorothy Inza '64
708 Melrose St., Winston-Salem, N. C.
McTigue, Caryn L. '66
221 North Wynnewood Ave., Narberth, Pa.
McWhorter, Evelyn F. '64
1622 Virginia St. East, Charleston, W. Va.
- Meadors, Marilyn Elaine '64
7801 Pinemeadow Lane, Cincinnati 24, Ohio
Means, Christina Frances '67, Rt. 1, Box 370, Greenland, N. H.
Meeker, Ellis Emily '65, 5017 Worthington Dr., Wash. 16, D. C.
McHaffey, Peggy T. '66, 516 Bell, Rockdale, Texas
Miki, Nikki Jane '67, Rt. 1, Box 800, Fairfax, Va.
Mellencamp, Mary Case '65
2937 North Summit Ave., Milwaukee 11, Wis.
Melson, Janet Louise '67, 1128 Leigh Ave., Wyomissing, Pa.
Mendenhall, Dianne J. '66, 114 Alberta Ave., Johnston, Pa.
Meriam, Melissa Lee '67, 3434 Rugby Rd., Durham, N. C.
Merritt, Susan Gordon '65, Rt. 2, Woodsdale, N. C.
Messier, Pauline Judith '67
19 Orange Hts. Ave., West Orange, N. J.
Meyer, Nancy Lynn '67, 307 Bannockburn Ave., Temple Ter., Fla.
Mickal, Mary Virginia '67, 40 Nassau Dr., Metairie, La.
Middlebrooks, Sara H. '66
4723 Prince Edward Dr., Jacksonville 10, Fla.
Miller, Ann Elizabeth '65, 6 Radcliffe St., Morrisville, Pa.
Miller, Christie P. '65, 2500 Wisconsin Ave., Wash. 7, D. C.
Miller, Diana Marie '66, 1410 Gene St., Winter Park, Fla.
Miller, Elizabeth G. '64, 766 Spring Lake Rd., Columbia, S. C.
Miller, Joan '66, 1928 Carrollton Rd., Annapolis, Md.
Mills, Sally Ingram '67, 51 Blackland Rd. N.W., Atlanta, Ga.
Milner, Laura Moss '67, Box 87, Cary, N. C.
Mitchell, Mary Vastie '67, 916 Plum St., Durham, N. C.
Mitchell, Meriel Bul '64, 372 Fairfax Dr., Winston-Salem, N. C.
Mitchell, Priscilla G. '66, 176 East 77 St., New York 21, N. Y.
Mitchell, Susan L. '66, 925 Golfview Rd., Glenview, Ill.
Mochlmann, Holly Ellen '64, South Park St., Richland, Pa.
Moffat, Elizabeth Ann '64, 135 Derwent Dr., Pittsburgh 37, Pa.
Moer, S. Esther '66, 506 Jackson Ave., Lexington, Va.
Monroe, Mary Eugenia '67, 128 Penny Rd., High Point, N. C.
Montague, Linda Dean '64, Windy Ridge, Spruce Pine, N. C.
Montague, Martha Wray '67
1306 Avondale Ave., Jacksonville, Fla.
Montgomery, Diana B. '64, R.F.D. 3, Smithfield, N. C.
Montgomery, Jane W. '66, 1306 Edgewater Court, Orlando, Fla.
Moore, Ardian Carol '64, 818 Boardman Rd., Aiken, S. C.
Moore, Martha Clare '67, 1507 Park Cr., Camden, S. C.
Moore, Merry Dawn '65, 4605 29th St., Mt. Rainier, Md.
Moore, Nancy Lee '65, 207 Taplow Rd., Baltimore 12, Md.
Moore, Natsie Christine '67
Box 6574 Southboro Sta., W. Palm Beach, Fla.
Moore, Rebecca Ann '64, 14 Fairland St., Lexington, Mass.
Moore, Sara Nell '67, Box 100, Falls Ave., Granite Falls, N. C.
Moore, Susan Caroline '67, 2331 Hempstead Rd., Toledo 6, Ohio
Moore, Judith A. '66, Box 472, San Juan, Puerto Rico
Morgan, Barbara Aene '65, 3 Deerfield Rd., Asheville, N. C.
Morris, Elizabeth C. '64, 5205 Altemarle St., Wash. 16, D. C.
Morris, Sarah Katherine '67, 415 Judy Lane, Americus, Ga.
Morrison, Amy '65, 4450 North Park, Indianapolis 5, Ind.
Morrison, Pamela Gay '67, 602 Eppard Cr., Falls Church, Va.
Morrissy, Sheila N. '64
c/o Navy Hq. Act. Navy 570, c/o O.F.P.O., San Francisco, Calif.
Mosher, Sandra Sue '64, 2343 N. Vernon St., Arlington 7, Va.
Moss, Beverly J. '66, 1839 Duval Rd., Ocala, Fla.
Moss, Judith Adele '64, 849 Richmond Ave., Buffalo 22, N. Y.
Moss, Sara E. '66, 727 Short Dr., Washington, N. C.
Motch, Patricia Pecor '65, Shelburne Town, Shelburne, Vt.
Mucke, Jane L. '65, 4516 Bruce Ave., Minneapolis 24, Minn.
Mulder, Sarah M. '66, 109 Burnside Rd., Villanova, Pa.
Munson, Kathryn Talcott '67
167 Moross Rd., Grose Pt. Farms 36, Mich.
Murray, Katherine G. '64, 1191 Ruffner Rd., Schenectady 9, N. Y.
Murrill, Nancy McInosh '65, 51 Hillside Rd., Westport, Conn.
Myers, Frances Hilda '64, Old Annapolis Rd., Ellicott City, Md.
Muth, Marcia Rebecca '65, 1616 Langhorne Rd., Lynchburg, Va.
Nadel, Barbara Sherry '67, 917 Ogden Ave., New York 52, N. Y.
Nash, Rebecca Aldridge '67, 1800 Sprunt St., Durham, N. C.
Naylor, Virginia Wright '67, 401 Hawthorne Rd., Baltimore 10, Md.
Neblett, Beverly Ann '64, 3528 Marquette, Dallas, Tex.
Nelson, Kristen '66, 249 E. Dixon Ave., Dayton 19, Ohio
Nelson, Martha Lynn '67, 4 Brennon St., Charleston, S. C.
Nelson, Nancy Lea '67
909 Murray Rd., Naas Meridian, Meridian, Mass.
Newlin, Victoria E. '67, 208 Shaw St., Rundleman, N. C.
Newton, Barbara Lillian '65, 1309 West Nash St., Wilson, N. C.
Nichols, Barbara C. '66, 516 Glen Park Dr., Bay Village 40, Ohio
Nicholson, Judith Ann '67, 46 Farley Rd., Short Hills, N. J.
Nicoll, Christine '66, 4 Third St., Col. Springs, Col.
Nimnick, Elizabeth '66, 6959 Alcorns Dr., Jacksonville, Fla.
Nix, Katharine Sutton '67
3829 Maloney Rd. SW, Knoxville 20, Tenn.
Nixon, Sarah J. '66, 1401 West Wabash Ave., Crawfordsvle, Ind.
Noblett, Sara Carey '65, Irvington Rd., Kilmarnock, Va.
Nolan, Pamela '64, 433 Forest Ave., Spartanburg, S. C.
Norcross, Regina Gertrude '65, 515 N.E. 101st St., Miami 38, Fla.
Norris, Katherine Cecilia '66, Rt. 1, Box 7802, Salisbury, N. C.
Norton, Lois Beard '65, 129 Bernard Rd., Ft. Monroe, Va.
Nuzzum, Linda L. '66, 102 Flenton St., Aiken, S. C.
O'Connor, Eileen T. '66, 360 Robin Hood Rd. N.E., Atlanta, Ga.
Odell, Pamela Neepier '67, 1850 Chinook Trail, Matland, Fla.

Odum, Carolyn Suzanne '64
Dept. of Neurosurgery, Duke Hospital, Durham, N. C.
Odum, Linda Ann '67, 3707 Overlook Dr., Macon, Ga.
Ogletree, Mildred G. '64
311 W. Trinity Ave., Apt. 3, Durham, N. C.
Ogletree, Rosalind O. '67
Det. 180 AFROTIC, Univ. of Idaho, Moscow, Idaho
Oliver, Paula E. '66, 2224 Albans, Houston 5, Tex.
Ollall, Marjorie Ann '65, 1111 Bryon Mawr Ave., Orlando, Fla.
Onley, Helen Carter '65, A2A Univ. Apts., Durham, N. C.
Orr, Linda '65, 2241 Sanford Lane, Charlotte, N. C.
Osborne, Margaret Alice '65, P. O. Box 353, Taylorsville, N. C.
Osthoff, Anita Marie '64, 617 North Oak St., Hinsdale, Ill.
Overaker, Sally Johanna '67, 2505 Lowell Ave., Springfield, Ill.
Overman, Bethy L. '66, Box 844, Goldsboro, N. C.
Paetsch, Jolana '64, 20 Woodlawn Dr., Trumbull, Conn.
Palmer, Prudence Steele '67, 3427 Guilford Terrace, Baltimore 18, Md.
3427 Guilford Terrace, Baltimore 18, Md.
Palmer, Margth Janice '64
549 Ozburn Ave., U. S. Naval Station, Mayport, Fla.
Pandolfo, Andrea V. '66
705 B Wright Ave., Wheeler A. F. Base, Oahu, Hawaii
Papps, Carol Baldwin '65, Eight Mackenzie Rd., Morrisston, N. J.
Parker, Mary Ann '64, 3801 Ocean Ave., Virginia Beach, Va.
Parker, Mary Taylor '65, 339 Vanderbilt Bld., Asheville, N. C.
Parks, Linda Warren '65, 3110 Buntingham Rd., Durham, N. C.
Pate, Teresa A. '66, 7904 College Lane, Annandale, Va.
Patch, Sara Elizabeth '67, Box 356, Rowland, N. C.
Patrick, Camilla Norton '65, 1623 Pope Ave., Richmond 27, Va.
Patterson, Barbara Jane '67
110 S. Audubon Blvd., Wilmington, N. C.
Patterson, Josephine '64, 100 Marshall St., Tarboro, N. C.
Patterson, Sylvia Faith '65, 2706 Alamance Rd., Burlington, N. C.
Patton, Sheila M. '64, 6280 Chapman Field Dr., Miami 56, Fla.
Patton, Vicky Lee '67, Rt. 4, Mebane, N. C.
Pauley, Margaret K. '65, 107 Frankel Blvd., Merrick, N. Y.
Pauly, Ann Florence '65, 1305 Sussex Rd., W. Englewood, N. J.
Pauly, Susan Jane '65, 3600 Mound Way, Mariemont 27, Ohio
Payne, Lura R. '66, Box 425, Belmont, N. C.
Peace, Jacquelyn '65, 416 Springdale Ave., Winston-Salem, N. C.
Peak, Marilyn J. '66, 7990 Huntington Rd., Hudson, Ohio
Perham, Andrea Jean '64, 1105 Foxcroft Rd., Richmond, Va.
Persons, Susan Iapley '65, 723 Anderson St., Durham, N. C.
Peterlin, Tatjana Marija '67, 1212 Arnette Ave., Durham, N. C.
Peters, Donna Sue '64, 1024 O Ave., Cayce, S. C.
Pfobl, Barbara Ann '67, 3829 Bess Rd., Jacksonville 11, Fla.
Pharr, Diana L. '66, 625 E. Patton Ave., Montgomery, Ala.
Philbrick, Janice L. '66, 15 Friendly Rd., E. Greenwich, R. I.
Phillips, Elisabeth L. '66, 2517 Perkins Rd., Durham, N. C.
Phillips, Katharine A. '66, 409 Audubon Dr., Memphis, Tenn.
Pithers, Paula Ruth '67, 1537 Larchmont Ave., Lakewood 7, Ohio
Pickering, Mary E. '66, 315 Cutler St., Raleigh, N. C.
Pickett, Anne C. '66, 1700 Duke University Rd., Durham, N. C.
Pickett, Helen Louise '64, 914 Vicar Lane, Alexandria, Va.
Pickrell, Anna May '65, 3 Sylvan Rd., Durham, N. C.
Pierce, Sara Hunt '64, 1710 Cambridge Dr., Kingston, N. C.
Pierpont, Carolyn E. '64, 129 Woodland Ave., Westfield, N. J.
Pilgram, Ann Tonnelier '65, 311 Rockwell Ter., Fredrick, Md.
Pilling, Cynthia Lynn '67, 401 E. Gittings Ave., Baltimore 12, Md.
Pittman, Frances E. '65, 6700 Monroe Rd., Charlotte 5, N. C.
Pittman, Germaine '64
315 South Beverly Glen, Los Angeles 24, Calif.
Plant, Mary Ann '65, 230 Westminster Dr., Tallahassee, Fla.
Poppendick, Janet E. '67, 1118 Valley Dr., Alexandria, Va.
Porter, Judy Ann '67
2005 Kynwyd Rd., N. Graylyn Crest, Wilmington 3, Del.
Post, Brenda Mae '67, 49 Chidsey Ave., E. Haven 12, Conn.
Potocki, Mary A. '66, 2102 Howard Dr., Winter Park, Fla.
Potterton, Carol Thayer '67
3214 Majestic Cr., Avondale Estates, Ga.
Powell, Eleanor P. '66, 804 Park Ave., Goldsboro, N. C.
Powell, Julia H. '66, 2227 N.W. 5th Place, Gainesville, Fla.
Powell, Shirley Ann '65, Box 219, Middlesex, N. C.
Powers, Charlotte Anne '67, 529 Jersey Ave., Winston-Salem, N. C.
Powers, Marilyn Ellis '65, 211 Gibson Rd., Louisville 7, Ky.
Prather, Patricia Joan '66, 396 Sunset Dr., Meadville, Pa.
Pressman, Ellen M. '66, 3615 Southwestern, Dallas 9, Tex.
Prewitt, Alice Adair '64
No. 1 Fairlyland Club, Lookout Mtn., Chattanooga, Tenn.
Price, Almain Jean '64, P. O. Box 1145, Kannapolis, N. C.
Proctor, Marcia J. '66, 211 University Dr., Athens, Ga.
Pruitt, Louise T. '66, 235 Eastland Ave., Pelham, N. Y.
Pugh, Pamela Leroy '65, 6342 Burlwood Rd., Charlotte, N. C.
Purkerson, Polly Francis '64
2100 B. Van Dyke Ave., Raleigh, N. C.
Quattlebaum, Ann Louise '65, Rt. 1, Box 9, Monetta, S. C.
Rackelman, Susan Janet '65, 109 Anona Place, Satellite Beach, Fla.
Rambo, Jim '67
517 B. Willow St., Shawhise Hts., Shaw AFB, Sumter, S. C.
Ramseur, Mary Rast '64, 305 North St., Anderson, S. C.
Ramsey Elizabeth A. '66, 2901 Clover Rd., Charlotte, N. C.
Ramsey, Sarah Helen '65, Rt. 1, Box 295, Sandston, Va.
Randall, Elizabeth Wilson '65
Randolph, Marjorie A. '64
723 Oaklawn Ave., Winston-Salem, N. C.
Rankin, Rosalie A. '66, 3801 N. Nelson St., Arlington 7, Va.
Ransburg, Jean Elizabeth '67
5615 Washington Blvd., Indianapolis 20, Ind.
Ransy, Ellen Lee '64, 1825 Roosevelt St., Hollywood, Fla.
Ray, Andrea E. '64, 112 Jucson Dr., Sumter, S. C.
Ray, Carolyn L. '66, P. O. Box 18, Bursville, N. C.
Ray, Mary Janice '64, 1824 Kanuga Rd., Hendersonville, N. C.
Reback, Diane J. '66, 1218 Devere Dr., Silver Spring, Md.
Reeder, Judith Ann '65, 15 Abbott Ave., North Merrick, N. Y.
Redding, Rosemary Leigh '67, 9809 Hillridge Dr., Kensington, Md.
723 St. Johns Rd., Baltimore 10, Md.
Reed, Mary Margaret '67, 105 Robinhood Dr., Jackson 6, Miss.
Reese, Sara Kathryn '66, 4382 Skyland Dr., N.E., Atlanta 5, Ga.
Reuter, Wilhelmium M. '67, Morris College, Sumter, S. C.
Reuter, Jerilyn G. '66, Little Meadows Rd., Rt. 1, Wexford, Pa.
Reyling, Theodora R. '66, 300 Bryant Ave., Roslyn, N. Y.
Reynolds, Anne Kathryn '65
1822 McGougan Rd., Fayetteville, N. C.
Reynolds, Julia Lynn '67, 860 Edgewood Dr., Charleston, W. Va.
Reynolds, Susan V. '66, 717 Shallowford Rd., Lewisville, N. C.
Rhodes, Rebecca Ann '67, 2404 Prince St., Durham, N. C.
Rice, Linda Sue '64, 9916 Hollister Rd., Bethesda 14, Md.
Rice, Carol A. '66, P. O. Box 202, Mill-ledgeville, Ga.
Rich, Elizabeth H. '67, 609 Spring Lake Terrace, Fairfax, Va.
Richardson, Susan V. '67, 407 Churchhill Rd., McLean, Va.
Ricketts, Maryann '65, P. O. Box 10727, Raleigh, N. C.
Riddick, Louisa Spruill '64, 2613 Legion Ave., Durham, N. C.
Ridge, Martha Cole '64, 407 Vine St., High Point, N. C.
Rigny, Rebecca Naillé '67, 809 W. Church St., Ashokie, N. C.
Ritter, Martha L. '66, 5904 Greenfield Rd., N.E., Atlanta 5, Ga.
Rivera, Phoebe Joan '67, Univ. of Puerto Rico, Rio Piedras, P. R.
Robb, Mary Dyer '65, 3902 Fion Rd., Durham, N. C.
Robbins, Jane Turney '65, 3100 Foxhall Rd., Wash. 16, D. C.
Roberts, Diana M. '64, 20 Davie Circle, Chapel Hill, N. C.
Roberts, Patricia Anne '67, 904 Tremont Rd., Wilson, N. C.
Roberts, Sheila R. '66, Elkhorn, Nebraska
Robertson, Deanna Lynn '65, 29 E. 67th St., Savannah, Ga.
Roberts, Sandra M. '64, Belle Haven Place, Greenwich, Conn.
Robins, Judith Alan '64, 1415 Wendover Dr., High Point, N. C.
Robinson, Lindsay Opie '67
101 Tuckahoe Blvd., Richmond 26, Va.
Robinson, Susan '64, 4000 Harding Place, Nashville 12, Tenn.
Rocchli, Diane Leighton '67, 1205 Community Lane, Midland, Tex.
Rodrian, Susan K. '66, 1320 Greenfield Rd., Evansville, Ind.
Rodrigues, Judith Leslie '66
6400 White Hall Drive, Fayetteville, N. C.
Rogers, Becky Lynn '66, 202 Woodcrest Dr., Lexington, N. C.
Rogers, Linda Sue '66, 1105 Greenhill Ave., Wilmington, Del.
Rogers, Myra S. '66, 99 Gracelyn Rd., Asheville, N. C.
Rogers, Nora Lea '67
239 Marlboro Lane, Rt. 7, Winston-Salem, N. C.
Rom Karen Therese '64, 1213 Watson Dr., Wilson, N. C.
Roper, Emily R. '66, 110 Woodside Dr., McLean, Va.
Roper, Jane McNeill '67, 7805 Winston, Philadelphia, Pa.
Roper, Marcia Moore '65, 107 Ashbourne Rd., Columbus, Ohio
Rothman, Bonnie Sue '67, Rt. 2, New Hope, Pa.
Rowland, Suzanne E. '66, 718 W. Hampton Ave., Sumter, S. C.
Rozyko, Carol J. '66, 141 North Ave., Westport, Conn.
Rudiger, Rosalind Louise '64, 522 Sherman Ave., Hawthorne, N. Y.
Rudolf, Judith A. '66, 716 Reed St., Neenah, Wis.
Rundles, Charlotte '65, 132 Pinecrest Rd., Durham, N. C.
Ryan, Florence June '64
1707 Wealthy St. S.E., E. Grand Rapids 6, Mich.
Sader, Martha Maxwell '64, Grand View, Brevard, N. C.
Saffers, Barbara S. '67, 81 Glenwood Ave., Glenside Hill, Ill.
Sain Amand, Emilia A. '65, 802 College Dr., Gaffney, S. C.
Salinger, Jill H. '66, 3444 Rugby Rd., Hope Valley, Durham, N. C.
Salmon, Helen Jane '67, 2122 McCendon, Houston 25, Tex.
Sampson, Eleanor A. '66, 110 River Dr., Lancaster, Pa.
Sanders, Mariann Kirven '64
755 Sylvan Rd., Winston-Salem, N. C.
Sapp, Karen L. '66, 102 Hamilton St., Leaksville, N. C.
Saunders, Mary M. '67, 504 W. Main St., Elizabeth City, N. C.
Saunders, Sylvia Anne '65, 1322 Greenway Dr., High Point, N. C.
Sayetta, Rona Beth '67, 2502 Randolph Place, Birmingham 13, Ala.
Schad, Susann Patterson '65, 1405 Van Steffy Ave., Wyomissing, Pa.
Schlesinger, Sally Anne '65
3173 Fairmount Blvd., Cleveland Heights 18, Ohio
Schmidt, Howard Ewin '67, 3760 Upper River Rd., Louisville 7, Ky.
Schmitt, Leslie Elaine '67, 1170 Prospect Rd., Pittsburgh 27, Pa.
Schmerman, Karen Kay '67, 45 Meadow Lane, Chappaqua, N. Y.
Schumacher, Sally Ann '65, 1017 Wilbert Rd., Lakewood 7, Ohio
Scott, Bernadette F. '67, 221 Wales Ave., Charlotte 9, N. C.
Scott, Elisabeth C. '66, 719 College Ave., Rock Hill, S. C.
Scott, Julia A. '66, 170 Beaverdam Rd., Asheville, N. C.
Scott, Kathryn Phillips '67, 1307 Hillcrest Rd., Lancaster, Pa.
Scribner, Dennis M. '66, c/o Remington Rand, New York, N. Y.
Searles, Hellen Leigh '65, 3130 Elms Park Dr., Missoula, Mont.
Sears, Barbara Ruth '65, 411 Marathon Ave., Dayton 6, Ohio
Sellers, Viola Carol '65, 115 South Briggs Ave., Durham, N. C.

Shaban, Janet Anne '65, 1075 Mango Ave., Sunnyvale, Calif.
Shao, Diana Victoria '64
Carrera 9 86 85, Bogota, Columbia, S. A.
Sharratt, Julie Marie '67, 7403 Hampton Blvd., Norfolk, Va.
Shaw, Maria S. '66, Rt. 1, Brentwood, Tenn.
Sheffield, Jo Ellen '65, N. 55 Pharr Rd. N.W., Atlanta, Ga.
Sheppard, Margaret Emily '67
First National City Bank, N. Y., San Juan, P. R.
Sheridan, Albert Murrell '64, 1326 E. 58th, Chicago 37, Ill.
Sherman, Carolyn I. '66, 1303 Carner Ave., Schenectady, N. Y.
Shore, Carey D. '66, 901 Colville Rd., Charlotte, N. C.
Short, Beverly Arlene '67, 217 Johnson Rd., Bridgeville, Pa.
Short, Nancy Pelton '67, 3840 Edinburg Rd., Columbia 4, S. C.
Sifers, Christina '66, 5735 High Dr., Shawnee Mission, Kan.
Siler, Becki Alice '66, 50 Woodcrest Ave., Dayton, Ohio
Simon, Carole Lee '64, 810 Ferndale Dr., Dayton, N. C.
Simpson, Lucetta '66, 63 Barnards Rd., Winston-Salem, N. C.
Sisson, Sharon Porter '64, 106 Buchanan Blvd., Durham, N. C.
Sjostrom, Karen Ellen '67
2111 Dominion Dr., Charlottesville, Va.
Slaughter, Celia R. '66, 810 Linwood Rd., Birmingham 5, Ala.
Slocum, Nancy E. '66, 1539 Kathwood Dr., Columbia, S. C.
Smeltz, Carol J. '66, 419 Concord Ave., Wilmington 3, Del.
Smith, Barbara H. '66, 795 Knowlwood Terrace, Westfield, N. J.
Smith, Carolyn L. '66, 2321 Whitman Rd., Raleigh, N. C.
Smith, Cassandra E. '67, 3000 Fondly Rd., Winston-Salem, N. C.
Smith, Elizabeth Ann '64, Lewis Dr., Kennewas, Ga.
Smith, Frances Ann '64, 2707 Shorondale Dr. N.E., Atlanta 5, Ga.
Smith, Heather Howard '65, 8 France Place, Iarchmont, N. Y.
Smith, Julie A. '66, 7415 Falmouth St., Springfield, Va.
Smith, Letitia Ann '64, 2300 Wellesley Ave., Charlotte 7, N. C.
Smith, Marcia Sharon '64, 116 Powhatan Parkway, Hampton, Va.
Smith, Margaret L. '66, 1619 Jefferson Ave., New Orleans, La.
Smith, Patricia G. '66, 3443 N. Venice St., Arlington 7, Va.
Smith, Sally Lynne '67, 1517 Fern Tuck Rd. N.E., Atlanta 9, Ga.
Smith, Sandra Glynn '65, Rt. 3, Box 401, Covington, Va.
Smith, Sarah Lynn '65, Rt. 3, Box 401, Covington, Va.
Smith, Susan Elizabeth '65, 172 Flatan Dr., Pittsburgh 16, Pa.
Snow, Elizabeth B. '66, 1712 Hermitage Ave. S.E., Huntsville, Ala.
Snyder, Mary A. '66, 1315 Green Way Dr., High Point, N. C.
Snyder, Mary E. '66, Darlington Rd., Darlington, Va.
Southmyd, Cori Jean '65, 4902 Fort Sumner Dr., Wash. 16, D. C.
Speck, Linda Jean '64, 3204 Churchill Rd., Raleigh, N. C.
Speck, Martha I. '66, 3204 Churchill Rd., Raleigh, N. C.
Spaight, Margaret Louise '67, Rt. 1, Farmville, N. C.
Spivey, Peggy Jolene '66, 2312 N.W. 52, Oklahoma City, Okla.
Springman, Janet Elaine '67, 1215 Elm St., Glenview, Ill.
Stafford, Susan Graham '67, Box 314A, Rt. 1, Matthews, N. C.
Stallings, Alice Leone '67, 125 Cloverleaf N.W., High Point, N. C.
Stanley, Elbert Gail '67, 19 Devon St., Columbia, S. C.
Stanley, Margaret E. '66, 3915 River St., Columbia, S. C.
Stansbury, Dale G. '66, 2116 Wright Ave., Greensboro, N. C.
Starrett, Andrea Lynn '67, 2685 Kimmeridge Dr., East Point, Ga.
Stead, Lucy Ellen '67, 2122 Myrtle Dr., Durham, N. C.
Stead, Nancy W. '66, 2122 Myrtle Dr., Durham, N. C.
Steitz, Molly Deklyn '67, 2015 Grove St., Glenview, Ill.
Stephens, Ann Lyn '65, 620 Manchester Lane, Birmingham 9, Ala.
Stephens, Sharon Paice '67
Apt. 5-2601 Westover Ave., Roanoke, Va.
Sterling, Lesley I. '66, P. O. Box 1163, Raleigh, N. C.
Stevens, Kathleen C. '64, 105 Highland Ave., Passaic, N. J.
Stevens, Lynn B. '66, P. O. Box 11252, Fort Lauderdale, Fla.
Stevenson, Monica Lynne '65, American Embassy, Santiago, Chile
Steward, Clorea Elizabeth '67, P. O. Box 66, Easton, Md.
Stilwell, Louise Alison '64
Hq. US Army Supp. Group, Vietnam APO 143, San Fran., Calif.
Stinson, Nancy Ellen '67
1926 Cambridge Ave. S.W., Roanoke, Va.
Stoaks, Joy Elizabeth '67
c/o US Embassy APO 146, San Francisco, Calif.
Stogner, Kathryn Joyce '67, 212 Nellis Dr., Goldsboro, N. C.
Stone, Margaret Priscilla '65, 801 Starling Ave., Martinsville, Va.
Stovall, Anne Wynan '67, 1734 Tippah Ave., Charlotte 5, N. C.
Stover, Pamela Anne '65, 502 Station Ave., Langhorne, Pa.
Strawn, Betsy Ann '67, 2108 Sherwood Ave., Charlotte 7, N. C.
Strayhorn, Martha Davis '67, 36 Woodmont Blvd., Nashville, Tenn.
Strickland, Diane Claire '67, 1438 Palmer St., Mayport, Fla.
Stroman, Dorothy Mae '67, 119 Simmons St., Mt. Pleasant, S. C.
Stroupe, Sandra P. '66, 2300 Laburnum Ave., Charlotte, N. C.
Stubbs, Rowena M. '66
4975 Ortega Forest Dr., Jacksonville 10, Fla.
Stubbs, Sara M. '66, 3080 S. Detroit Way, Denver, Colo.
Stuckey, Carol I. '64, 2219 Beverly Dr., Charlotte 7, N. C.
Sullivan, Elizabeth Ann '67, 36 Orchard Lane, Wayland, Mass.
Sun, Pamela Powers '68, 6304 River Rd., Toledo, Ohio
Surbuth, Georgann '66, Rt. 6, Box 78, Anderson, Ind.
Sutch, Ruth Marian '65, 148 Cedar Lane, Cheshire, Conn.
Swain, Elizabeth '64, 2824 Wesleyan Lane, Winston-Salem, N. C.
Swain, Lamar Marie '65, 603 3rd St., Wash. Park, Wash., N. C.
Swaringen, Cheryl Clinton '66
705 B West Wendover Ave., Greensboro, N. C.
Svdon, Caroline Meade '64, 920 Vicar Lane, Alexandria, Va.
Taggart, Barbara '64, 516 Ardmore Ave., Pitman, N. J.
Tart, Lois McPhail '65, 454 W. Market St., York, Pa.
Tarwater, Nancy P. '66, Rt. 4, Box 65, Harriman, Tenn.
Tate, Judith Ruth '67, 6530 Robin Rd., Dallas 9, Tex.
Tavernise, Pia '65, 208 Watts St., Durham, N. C.
Taylor, Rebecca J. '65, Gatesville, N. C.
Teets, Catherine Anne '65, 7621 S.W. 64th Court, Miami 43, Fla.
Temple, Nancy Lloyd '65, 271 Brewer Ave., Winter Park, Fla.
Templeton, Sharon E. '67, Box 321, Pilot Mountain, N. C.
Thayer, John '65, 3804 Grandly Rd., Greensboro, N. C.
Theobald, Joan L. '66, 108 Meriden Dr., CH. Hockessin, Del.
Thomason, Sara Kathryn '65, 616 Mulberry Rd., Martinsville, Va.
Thompson, Janet M. '66, 4610 Cedar Oaks Lane, Bellaire, Tex.
Thompson, Rebecca Jean '65
632nd Radar Sqdn., Roanoke Rapids, N. C.
Thornton, June Williams, '65, 2765 Hillandale Circle, Macon, Ga.
Timley, Ethel '66, 3M Blvd., No. 165 Home
Omaha, Neb.
Akasaka, Mitsuo
Tidwell, Titus, Jane Wallace '64, 2060 Grand Blvd., Schenectady 9, N. Y.
Tobin, Sammie I. '64, 733 Schrubh Dr., Dayton 29, Ohio
Todd, Brenda G. '66, Rt. 2, Fredericktown, Ohio
Todd, Margery L. '64, 53 Monterey Rd., Dayton 19, Ohio
Tousey, Gail Marie '64
4401 Country Club Rd., Jacksonville 10, Fla.
Travis, France Virginia '67, 3602 Royce Dr., England AFB, La.
Trent, Mary Elizabeth '64, Mitsuo Akasaka, Tokyo, Japan
7000 Beach Plaza, St. Petersburg Beach, Fla.
Trent, Rebecca Gray '64, 1415 Bivins St., Durham, N. C.
Trimbur, Nancy Jean '64, 3204 Crescent Dr. N.E., Warren, Ohio
Tucker, Nancy A. '66, 25 Jefferson Rd., Chestnut Hill, Mass.
Turner, Suzanne I. '66, 751 College Ave., Wooster, Ohio
Tuttle, Wendelin Holly '65
1000 Mary Allen Lane, Mountainside, N. J.
Tunt, Mal '65, 900 Caryl Ave., Yonkers, N. Y.
Twichell, Patricia Ann '67, 971 N.E. 115 St., Miami, Fla.
Tyler, Margaret C. '66, 6103 Temple Rd., Jacksonville 17, Fla.
Ullenberg, Judith Ann '65
1317 Woodhill Dr., Chattanooga 5, Tenn.
Umstead, Merle Bradley '64, 1552 Hermitage Ct., Durham, N. C.
Upchurch, Isabel Stuart '64
1724 Canterbury Rd., Raleigh, N. C.
Vail, Helen Winifred '64, 2730 Circle Dr., Durham, N. C.
Vail, Kathryn Ann '65, Box 85, Goldston, N. C.
Van De Ree, Carol Emily '65, Box 20, Rt. 2, Clinton, Md.
Van Dyke, Maureen K. '66, 5916 E. Seventh St., Tulsa, Okla.
Van Landingham, Carol L. '66, Erwin Hts., Thomasville, N. C.
Vandale, Susan Elizabeth '67
2416 E. Washington St., Charleston, W. Va.
Vintinner, Jane M. '64, 35 Academy St., Franconia, N. H.
Volk, Laura Zelle '67, Rt. 5, Flemington, N. J.
Volk, Robert '67, 1819 Woodhill Way, Louisville 5, Ky.
Vos, Elizabeth Louise '67, P. O. Box 33, McLean, Va.
Wagoner, Judith Ann '65, 155 Spring Rd., Scotia 2, N. Y.
Waisman, Margaret '64, 33 Ladoga Ave., Tampa 6, Fla.
Waldrop, Gwendolyn J. '64, Rt. 5, Box 243, Richmond 31, Va.
Walker, Beatrice A. '66
1885 Shore Dr. S. Apt. 314, St. Petersburg 7, Fla.
Walker, Linda Ann '67, 3237 Coral Park Dr., Cincinnati 11, Ohio
Walker, Nancy Jenkins '64, 438 Burrage Rd., Concord, N. C.
Walker, Margaret Bates '66, 2223 West Club Blvd., Durham, N. C.
Wallace, Sue Daniel '64, P. O. Box 875, Chapel Hill, N. C.
Walsh, Kathy Lynn '67, c/o American Embassy, Quito, Equador
Walston, Daisy P. '66, Box 122, Tarboro, N. C.
Wanless, Julia M. '66, 2024 Wiggins, Springfield, Ill.
Ward, Mary Elizabeth '67
1639 Great Bridge Blvd., Norfolk 22, Va.
Warner, Janet L. '66
25 Royal Palm Way, Ap 11, Palm Beach, Fla.
Warren, Ruth Ann '64, 1437 Larkspur Rd., Luthersville, Va.
Warren, Mary Lou '67, 211 Meadowdale Rd., Buairview, Md.
Washington, Barbara Jane '64, 1906 E. Oakland, Bloomington, Ill.
Waterman, Patricia '65, 185 Saranac Ave., Buffalo 16, N. Y.
Watson, Barbara Grace '65, Box 185, Rowland, N. C.
Watson, Katrina J. '64, 2123 Woodland Ave., Raleigh, N. C.
Watson, Susan D. '66
1928 Ranger Ct. USNCT, Halsey Village, Great Lakes, Ill.
Watson, Wendy Patricia '65, Box 419, Rt. 2, McLean, Va.
Weart, Christine Elph '67, 2812 N. Dinwiddie St., Arlington 7, Va.
Weatherford, Elizabeth R. '66
1625 Peabody Ave., Memphis 7, Tenn.
Weaver, Janet Marie '64, Box 138, Bailey, N. C.
Weaver, Sarah Lynn '65
Fresno 211, Colonia Aguila, Tampico Tamps, Mexico
Webb, Sarah Gorham '67, 2800 36th St. N.W., Wash. 7, D. C.
Webber, Winona L. '64, 2441 Temple Dr., Winter Park, Fla.
Webster, Christine '65, 167 Scarsdale Dr., Malverne, N. Y.
Weeks, Barbara Kay '64, 1445 Canterbury Ct. S.E., Aiken, S. C.
Weiland, Barbara Jean '67
7817 Jackson Park Blvd., Wauwatosa 13, Wis.
Wentgar, Judith Ann '65, 285 S. Main St., Kernersville, N. C.
Weldon, Nancy Leila '64, 2100 W. Market St., Greensboro, N. C.
Welfare, Kathleen '66, 2641 Reynolds Rd., Winston-Salem, N. C.
Wells, Rita Gertrude '67, 120 F. Cliff St., Wallace, N. C.
West, Ruth T. '66, 120 Midway Ave., Clarks Summit, Pa.

Wheat, Mary Erskine '64, 133 Greenville St. S.W., Aiken, S. C.
Whinart, Betty L. '66, 2917 Crosby Rd., Charlotte, N. C.
White, Anne Walker '67, 3208 Birnam Wood Rd., Raleigh, N. C.
White, Frances Randolph '65

Caixa 878 Campinas, Estado de Sao Paulo, Brasil
White, Jane Dale '64, 92 Elizabeth Rd., Shelby, N. C.
Waite, Mary Evelyn '67, 508 Elizabeth Ave., Forest City, N. C.
White, Sarah N. '66, 106 E. Hillcrest Dr., Greenville, S. C.
Whitley, Lynda Carole '65, 1823 Mallory St., Jacksonville, Fla.
Wick, Antoinette Ray '67, 5 Woodcrest Dr., Lexington, N. C.
Wilbourne, Harriet S. '64, Box 308, Lillington, N. C.
Wilcox, Landis Melrose '64, 336 Fairfax Dr., Winston-Salem, N. C.
Wilcox, Margaret Moore '67, 86 Fenwood Blvd., Charleston, S. C.
Wilson, Lillian Anne '66, 718 Garden St., Charleston 2, W. Va.
Willett, Lorraine V. '66, 111-15 E. Forest Hills 75, N. Y.
Williams, Alice J. '66, Blue Haven, Leesville Rd., Raleigh, N. C.
Williams, Alice Sue '67, 1411 N. Wayne St., Arlington 1, Va.
Williams, Ann Malloy '65, 43 Red Cloud Rd., Fort Rucker, Ala.
Williams, Beatrice B. '67, 111 Meadowbrook Rd., Garden City, N. Y.
Williams, Elizabeth K. '66

N. Tennessee Rd., Box 324, Cartersville, Ga.
Williams, Frances '66, 211 Roswell Ave., Charlotte 7, N. C.
Williams, Janet '67, 606 Rollingwood Dr., Greensboro, N. C.
Williams, Martha E. '64, 1441 Perkin St., Alcoa, Tenn.
Williams, Mary Frances '65, P. O. Box 238, Booneville, N. C.
Williams, Schuyler L. '66, 13 Snowfield Ct., Midland, Mich.
Willis, Barbara Johnson '64, 3126 Oaklyn Dr., Tampa, Fla.
Willis, Mary Alice '64, 7737 N. Club Cir., Milwaukee 17, Wis.
Willis, Mary H. '66, 407 4th St., Hickory, N. C.
Wilson, Barbara Mary '67, 3945 S.W. 3rd Ave., Gainesville, Fla.
Wilson, Mary Pittman '65, 1729 N.W. 11th Rd., Gainesville, Fla.
Wilson, Patricia Gail '64, 5925 N. 5th St., Arlington 3, Va.
Winstead, Elizabeth '65, 4507 Bordeaux Ave., Dallas, Texas
Wischmeyer, Nancy Louise '67, 21 Danfield Rd., St. Louis 24, Mo.
Wise, Alethea Stewart '65

1857 Louden Hts. Rd., Charleston 4, W. Va.
Wisecarver, Marva A. '66, 1200 Owens Rd. W., Charlotte, N. C.
Withers, Carolyn Leslie '67, 216 Clifton Ave., Spartanburg, S. C.

Witherspoon, Jane C. '65, 1332 The Terrace, Hagerstown, Md.
Wittenberg, Pauline '67, 12 Ingram Dr., Hicksville, N. Y.
Wobus, Elizabeth A. '66, 20 Juanita Pl., Belleville, Ill.
Wolf, Mary Magdalene '64, 2217 S. 61st Ave., Cicero 50, Ill.
Wood, Janet Linda '67, Old Richmond Rd., Tobaccoville, N. C.
Wood, Sara Lynn '67, 508 N. Garden Ave., Siler City, N. C.
Woodard, Debra A. '66

519 Idaho Ave., Hunley Park, Charleston, S. C.
Woodburn, Judith Irene '65, 316 Mosby Ave., Littleton, N. C.
Woodruff, Mary Kathryn '65, 7 Main St., Englishtown, N. J.
Woolley, Floise C. '66, 418 W. Main St., Elizabeth City, N. C.
Woolley, Patti '67, 221 South East Ave., Oak Park, Ill.
Wooten, Mary Bryan '64, Rt. 1, Kinston, N. C.
Worden, Susan F. '64, 6920 Greentree Dr., Falls Church, Va.
Woods, Judy Jo '65, 1130 Catawba, Kingsport, Tenn.
Worthington, Robin Lee '67

7430 Normandy Ln., Philadelphia 26, Pa.
Wright, Ola R. '66, 4201 River Rd. N.W., Washington 16, D. C.
Wright, Roberta A. '66, 4327 Wigton Dr., Houston, Texas
Wyatt, Emily Hughes '67, 1012 Vance St., Raleigh, N. C.
Yager, Sue Ann '64, 2745 Borden Lane, Silver Spring, Md.
Yarborough, Virginia Helen '65
105 College Ave., Thomasville, N. C.
Yarnall, Lynn Louise '64, 122 Keeling Rd. E., Greensboro, N. C.
Yearwood, Susan Carol '67, 115 Maple Ln., Oak Ridge, Tenn.
Yeh, Betty '64, 108 Walton Dr., Vista Acres, Lynchburg, Va.
York, Tekla Ann '64, 4502 Fairchild Loop, Larson AFB, Wash.
York, Candace '66, 1110 Shepherd St., Durham, N. C.
Yucel, Gulfer F. '65

Moda Caddesi No. 7, Kadikoy, Istanbul, Turkey
Zaug, Mary Cecile '64, 4721 Columbia Rd., Annadale, Va.
Zbikowski, Gwendolyn Ann '65
2 Fairmount Ave., Terryville, Conn.
Zimmerman, Carolyn F. '67
5512 W. Market St., Greensboro, N. C.
Zlotowitz, Ruth Carolyn '65
3625 Forest Garden Ave., Baltimore 7, Md.

undergraduate men

Abbott, John Alfred '65, 127 Clayton Ave., Waynesboro, Pa.
Abberthy, John A. '64

403 East Market St., Johnson City, Tenn.
Abernethy, Roy E. Jr. '66, 625 Briarwood Ave., Pittsburgh, Pa.
Ackernicht, William E. Jr. '64

5247 N. 22nd. Rd., Arlington, Va.
Ackerley, Robert E. '66, 3 Leaf Pl., Elmsford, N. Y.

Ackerman William Jackson '67
4309 Stuart Ave., Richmond 21, Va.

Adams, Charles F. '64, Java, Virginia
Adams, Clifford Sweet '65, 515 Warren Rd., San Mateo, Calif.

Adams, Douglas Glenn '67, 1848 Harlem Blvd., Rockford, Ill.
Adams, James Albert '64, 409 391, Roscoe, N. Y.

Adams, Robert C. '66, 895 Davis Dr. N.W., Atlanta, Ga.
Adlam, James Kenneth '65, 1731 Hilltop Rd., Jenkintown, Pa.

Ahmam, Gerald Black '67, 217 N. 3rd St., St. Charles, Mo.
Ahnfeldt, Arnold L., Jr. '65

1301 S. Scott St., Arlington 4, Va.
Aiken, James Lamaster '67, 2733 Sheridan Blvd., Lincoln, Neb.

Alex, James I. '66, Lynnhaven Dr., Dover, Del.
Akins, William H., Jr. '64, 9202 Duke Sta., Durham, N. C.

Albrecht, Jerry Lynn '67, 3001 Vale St., Endicott, N. Y.
Albright, William U., Jr. '66, 2107 Ruffin St., Durham, N. C.

Alden, John Thomas '67, 303 N. College St., Rockville, Ind.
Aldridge, John Graves '65

Country Club Dr., Rt. 6, Mt. Airy, N. C.
Alexander, Bruce J. '65, 41 Prescott Ave., White Plains, N. Y.

Alexander, James P. '65, 149 Terrell Mill Dr., Marietta, Ga.
Alexander, Randolph Foote '67, 223 Schiller St., Wilmette, Ill.

Alexn, John Robert '67, 6212 30th St. N., Arlington, Va.
Allen, Philip H. '66, 216 Parsons Dr., Syracuse, N. Y.

Allen, Thomas Stringfield '67, 1027 Pine St., Burlington, Vt.
Allen, William Fred '64, 4101 Bronson Blvd., Kalamazoo, Mich.

Alley, James Carl '64, 150 N.W. 100th Ter., Miami Shores, Fla.
Allsbrook, William Calvin '64, Box 303, Clayton, N. C.

Allyn, Donald Lancy '65, 612 N. Wash. Ave., Moorestown, N. J.
Alper, Harvey Paul '67, 4722 Gaynor Rd., Charlotte, N. C.

Alfmaier, Martin D. '64, 669 Bexley Ave., Marion, Ohio
Alfman, Charles F. '65, 814 Morningside Rd., Ridgewood, N. J.

Alfrazier, Richard W. '67, 315 Lockwood Pl., Fair Haven, N. J.
Alvarez, Richard Michael '67, 325 Mud Lick Rd., Roanoke, Va.

Alvarez, William J. '66, 3235 Mud Lick Rd., Roanoke, Va.
Amber, C. Merrill, Jr. '64, 828 Glen Rd., Jenkintown, Pa.

Amery, Joe Alan '67, 126 Rockingham Rd., Wilmington, Del.
Amers, Robert B. '66, 950 41st Ave. N., St. Petersburg, Fla.

Anders, Charles Alan '65, 8105 Old Riggs Rd., Hyattsville, Md.
Anderson, Charles R. '65, 826½ S. Lincoln Ave., Springfield, Ill.

Anderson, Erik Marshall '67, 666 49 St. S., St. Petersburg, Fla.

Anderson, Harry Kemp, Jr. '64
7131 Andalusia Ave., Jacksonville 7, Fla.

Anderson, Lawrence W. '67
3855 Meadowdale Rd., Dallas 20, Texas

Anderson, McCutchen B. '67, 211 S. Heyward St., Bishopville, S. C.
Anderson, Thomas J. '65, 100 First Ave. S.E., Atlanta 17, Ga.

Anderson, Thomas P. '64
Office Chief of Naval Opera., Navy Dept., Washington 25, D. C.

Anderson, William Eugene '66, 100 E. Front St., Oxford, N. C.
Anderson, William Holt '67

415 E. Willowbrook Dr., Burlington, N. C.
Anderson, William R. '64, 1205 First St., Huntington 1, W. Va.

Andrews, Craig Neal '65
c/o Allis Chalmers, York Works, York, Pa.

Andrews, James Kenneth '67, Rt. 1, Box 448, Lexington, N. C.
Andrews, Robert D. '66, Rt. 2, Clayton, N. Y.

Anna, Timothy E. '66, 1001 Jeffords St., Clearwater, Fla.
Ansell, David Raymond '67, 1072 Kingsway, Alliance, Ohio

Applestein, Jeffrey M. '64, 245 Ardmore Ave., Trenton 9, N. J.
Archie, William C., Jr. '66, 3101 Churchill Rd., Raleigh, N. C.

Arenson, Ronald Lee '65, 1900 E. Leonard St., Pensacola, Fla.
Argy, John '65, 1058 Polk St., Hollywood, Fla.

Arnsbrecht, David Lee '67, 7666 Yarmouth Dr., Richmond 25, Va.
Armfield, Howard M., Jr. '64, Middleburg, Va.

Armstrong, Charlton P. III '66, 406 Belmont Ave., Greenville, S. C.
Armstrong, Robert N. '66, 3 Lake Dr., Enka, N. C.

Arnold, Herman Ross III '67
5130 Powers Ferry Rd. N.W., Atlanta 5, Ga.

Arnold, Richard Ernest '64, 811 Mapes Ave., Nutley 10, N. J.
Arnold, William L. '67, Canfield Salem Rd., Rt. 3, Canfield, Ohio

Arthur, William B., Jr. '64, 715 Blecker Ave., Dayton 19, Ohio
Ash, Andrew W. '66, 130 Beverly Place, Dameron 19, Ohio

Ashey, Donald A. '66, Nassawadox, Va.
Ashmun, Raymond V., Jr. '65

3505 West Scott Place, Denver 17, Colo.
Astin, Charles Frederick '67, 15 Forestwood Lane, Atlanta, Ga.

Astley, Robert F. '66, 270 N.W. 110 St., Miami, Fla.
Atkinson, Sid Eugene '64, 2705 Elgin St., Durham, N. C.

Attee, William A., Jr. '64, 1414 Ridge Rd., Lamarsport, Pa.
Atwater, Luther E., III '64, Arcadia, Rt. 3, Columbia, S. C.

Atwill, Lionel Anthony '67, Skydrift Farm, Willsboro, N. Y.
Auld, Frederick H., Jr. '66

1404 Oakmont Rd., Charleston, W. Va.
Auman, James Richard '67, 206 Penny St., Garner, N. C.

Austin, George M. '64, 2163 Bayard Park Dr., Evansville 14, Ind.
Austin, John Charles '67, 229 Yarrow Lane, Pittsburgh 36, Pa.

Averitt, Richard G., III '67
1300 74th St. N., St. Petersburg 10, Fla.

Bach, Thomas W. '66, 210 Ashworth Circle, Marion, N. C.

Bachman, Thomas Michael '67, Box 307, Malta, Ohio
Bachman, Walter E., III '66, Bethman Rd., Easton, Pa.
Bachus, Michael E. '66
Dogwood Acres, Rt. 6, Johnson City, Tenn.
Baer, George James '65
829 Balfour Rd., Grosse Pointe Pk. 3, Mich.
Baggs, William Jerold '67, Rt. 1, Box 86, Centerville, Va.
Bailey, Hoyt Spurgeon '67, 785 Forest Hill Rd., Macon, Ga.
Bailey, Richard A. '66, 401 Derby Rd., Baldwin, N. Y.
Baird, Edward Forrest '65, 429 Aldan Ave., Aldan, Pa.
Baird, William J., III '66, Box 351, Pikeville, Ky.
Baker, Alan W. '66, 122 Hollywood Parkway, Hollywood, Fla.
Baker, William H. '65
QTRS 3 USP Reservation, Leavenworth, Kan.
Baltisars, Peter M. '65, Rotherwood Dr., Knoxville, Tenn.
Ball, Marshall '64, Rt. 4, Box 154-A, New Bern, N. C.
Ballew, Steve Early '67, P. O. Box 362, Irving, S. C.
Ballou, Charles Wilkins '66
The Greenbrier, White Sulphur Spgs., West Virginia
Banks, Wendell P. B. '65, 73 170 St. N.E., Atlanta 9, Ga.
Banks, Lawrence Kirk '65, 110 Beverly Place, Greensboro, N. C.
Bannerman, Ian C. '65, 1422 Revere Rd., Manhasset, N. Y.
Barbare, Erayvon W. '66, 1516 India Hook Rd., Rock Hill, S. C.
Barbee, Ronald Mills '65, Rt. 1, Morrisville, N. C.
Bargman, Alan Richard '66
182 Commonwealth Ave., Buffalo, N. Y.
Barham, James Eldred '67, 3001 Exmore Rd., Columbia, S. C.
Barker, John K. '64, 1764 N.E. 16th St., Ft. Lauderdale, Fla.
Barksdale, Edgar Wilson '67
3766 N. Stratford Rd., Atlanta 5, Ga.
Barlow, Richard Smith '65, 506 N. Third St., Bardstown, Ky.
Barnes, Leroy Robert, Jr. '67, 403 Beaumont St., Fairfax, Va.
Barnes, Stephen P. '65, 287 W. Neck Rd., Huntington, N. Y.
Barnhardt, Zeb Elmore, Jr. '64
1713 Virginia Rd., Winston-Salem, N. C.
Barr, Roger Coke '64, 385 Tallulah Ave., Jacksonville, Fla.
Barr, Stuart George '64
29 Cottage Place, Staten Island 2, N. Y.
Barr, William Tomas, Jr. '67
1323 Medical Arts Bldg., Dallas 1, Texas
Barrett, Drew James, III '67, USNS 133, FPO N. Y., N. Y.
Barringer, Jerry Allen '67, 203 Franklin Ave., Concord, N. C.
Barron, Thomas Ross '67, 1104 Armstrong Lane, Tupelo, Miss.
Barton, James Clyde '67, 104 Decatur Rd., Oak Ridge, Tenn.
Barton, William John, Jr. '67
1605 F. Washington Ave., Maple Glen, Pa.
Basham, George Verner, III '67, 6339 Desco Dr., Dallas 25, Texas
Bass, Kenneth C., III '65
402 Crest Rd., Carrotti, Wilmington 3, Del.
Bates, David Lee P. '65, 970 N. Second Ave., St. Charles, Ill.
Bates, Robert Carl '65, 92 Orchard St., Delmar, N. Y.
Battelle, Nicholas Smith '64
100 Athens Ave., Madison Township, So Anby P. O., N. J.
Battle, Pat M. '66, 3800 James Dr., Metairie, La.
Battles, Philip M., III '66, 1002 N. St., Tewksbury, Mass.
Bauer, Richard Allen '67, 803 W. Market St., Bethlehem, Pa.
Baumgartner, Bruce R. '65, 36 Earlscliff Ct., Fort Thomas, Ky.
Baxter, Thomas W. '66, 1803 W. Market St., Greensboro, N. C.
Bayes, Guy Anthony '65, 5524 Park Rd., Falls Church, Va.
Baylin, Eric Alfred '67, 2534 Wrightwood Ave., Durham, N. C.
Baylin, Stephen Bruce '64, 2535 Wrightwood Ave., Durham, N. C.
Beach, Lawrence Murphy '67, 716 Saunders Ave., Westfield, N. J.
Beale, David Brooks '67, 109 Arnold St., Centerville, Tenn.
Beam, Michael G. '66, 23402 Westwood Rd., Westlake, Ohio
Beasley, Frederick Alex '65, 205 Barnard Ave., S.E., Aiken, S. C.
Beasley, Robert Lawson '64, 417 Walker St., Durham, N. C.
Beaven, Warren S. '66, 12 Seminole Ave., Baltimore 28, Md.
Bebout, David Denton '66
20975 Fairmont Blvd., Shaker Heights, Ohio
Beck, Alan D. '66, 688 Doblin St., Elmont, N. Y.
Beck, Laurence David '67, 7004 Wilson Lane, Bethesda 14, Md.
Becker, Dennis H. '65, 5 Old Brick Rd., Roslyn Heights, N. Y.
Bedinger, Samuel D. '67, 1031 Beech Ave., Charleston, W. Va.
Bedworth, Griffith B. '67, Deer Run Rd., Woodbridge, Conn.
Behken, Kenneth Charles '67, Box 156 A, RFD, Painter, Va.
Beily, Alan J. '66, 1119 Fourth Ave., Berwick, Pa.
Beimfohr, Carl Edward '64
2280 SW 15th St., Fort Lauderdale, Fla.
Belcher, John Clifton '67
234 University Blvd., Jacksonville 11, Fla.
Bell, Alexander W. '66, 3316 Alexander, Shreveport, La.
Bell, James Douglas '67, 6405 N. Lake Dr., Milwaukee 17, Wis.
Bell, Oliver Alexander '65, 2604 Garner Rd., Raleigh, N. C.
Bellman, Donald H., Jr. '66
5807 Chillumgate Rd., Hyattsville, Md.
Belvin, William Long, Jr. '64, 19 Flinn Dr., Savannah, Ga.
Bender, Douglas Edward '67, 24 W. Empire St., Freeport, Ill.
Bendon, James A. '66, 2230 N.E. 17th St., Ft. Lauderdale, Fla.
Benjamin, Albert E., Jr. '65
6300 Holly Lane Apt. C, Baltimore 12, Md.
Benner, Harry R. '66, 10 White Oak Rd., Wilmington 3, Del.
Bennett, Bruce R. '65, 3600 Cantrell Rd., Atlanta, Ga.
Bennett, Donald E. '67, 9 Austin Rd., Reisterstown, Md.
Bennett, Frank W., III '64, 1609 Club Blvd., Durham, N. C.
Bennett, Gene S. '66, 436 E. Meyer Blvd., Kansas City, Mo.
Bennett, John H. '65, 6413 Marjory Lane, Bethesda, Md.
Benson, Clark W., II '67, P. O. Box 86, Murphy, N. C.
Benson, Craig B. '67, 4202 Grandview, Memphis, Tenn.
Benson, George G. '67, 34 Hillman St., Pittsburgh, Pa.
Benson, Karl T. '64, 729 Chestnut Ave., Falls Church, Va.
Berg, Stefan D. '66, 14 Sandvay Ave., White Plains, N. Y.
Bergen, Robert E. '66, 600 Wilson Dr., Lancaster, Pa.
Bergner, Johnny M. '66
302 E. Portland St., Mechanicsburg, Pa.
Berkowitz, Leonard J. '67
4420 Toledo St., Coral Gables, Fla.
Berman, Richard K. '67, 31-40 89 St., Jackson Heights, N. Y.
Bernstein, Frank H. '64, Naylor Lane, Pikesville, Md.
Bernstein, Jerry C. '66, 205 E. Vance St., Wilson, N. C.
Berry, Atan D. '64, 77 Taylor Ave., Fort Thomas, Ky.
Bery, Thomas C., Jr. '65
104 Lake Shore Dr., Virginia Beach, Va.
Berson, Robert C., Jr. '66
1902 National Bank Commision Bldg., San Antonio 5, Texas
Berteau, John T. '64, Box 45, Lake Jem, Fla.
Bertsch, John R. '65, 3131 Midland Tr., Grand Rapids, Mich.
Best, Alexander J. '67, 934 Elhendle Dr., Towson, Md.
Best, Page H. '64, Rt. 2, Brevard, N. C.
Best, Paul W., Jr. '67, 3665 Wickersham Lane, Houston, Texas
Best, Richard A. '64, 905 Fount St., Durham, N. C.
Bestic, Philip B. '66, 2525 N. Kildewey Rd., Arlington, Va.
Bethel, James Eugene '67, 8 Ridgeway Rd., Rome, Ga.
Beirfield, James I. '65, 275 Ivy Lane, Highland Park, Ill.
Bigham, Edward M. '67, Rt. 6, Ward Rd., Greensboro, N. C.
Biles, Brian L. '66, 8 Lazy Lane, Hutchinson, Kansas
Bingham, Frederick C., III '67
Mineral Mining Corp., Kershaw, S. C.
Bingham, James C. '67, Mineral Mining Corp., Kershaw, S. C.
Binkley, William E. '66
1891 SW 37 Terrace, Ft. Lauderdale, Fla.
Birkel, Jack W. '66, 245 Alma Drive, Eau Gallie, Fla.
Birkhead, David Keehn '67
653 Queen Anne Ter., Falls Church, Va.
Bischoff, Douglas K. '66
6421 N. Berkeley Blvd., Milwaukee, Wis.
Bitterman, Kim A. '67, 3717 Chesterfield Dr., Wash., D. C.
Bivins, William E. '67, 2347 Hunterfield Rd., Mattland, Fla.
Black, George Browne, Jr. '65, 615 Live Rd., Mt. Malvern, Pa.
Black, Loyd H., Jr. '66, 2960 King Alfred Dr., Macon, Ga.
Blackard, William R. '65, 3531 Hedrick St., Jacksonville, Fla.
Blackshear, William M., Jr. '66
1215 West 11th St., Panama City, Fla.
Blackwelder, William C. '64
4142 Statesville Hwy., Charlotte, N. C.
Blackwelder, Blake W. '67, 3419 Lowell St., N.W., Wash., D. C.
Blackwelder, Brent F. '67, 3419 Lowell St., N.W., Wash., D. C.
Blair, Richard W. '64, 425 S. Garfield, Hinsdale, Ill.
Blake, Robert Lincoln, Jr. '67, 609 Ruby St., Durham, N. C.
Blakely, John T. '66, 1810 Sherwood Dr., Beloit, Wis.
Blake, John S., III '65, Box 1184, St. Simons Island, Ga.
Blitch, James B., Jr. '66, 6104 Backlick Rd., Springfield, Va.
Blitzer, Sidney M., Jr. '66, 2445 Terrace Ave., Branch Rouge, La.
Blunt, Peter H. '67, 2075 Ash St., Denver, Colo.
Bofo, Harold T. '66, Rt. 1, Burlington, N. C.
Boehm, Gerhard A. '67, 1311 Hermitage Ave., Huntsville, Ala.
Boehm, Michael W. '66, 115 Woodlawn Dr., Chattanooga, Tenn.
Boericke, James F. '64, 134 Grays Lane, Haverford, Pa.
Boggs, Parker T. '66, Box 552, Falmouth, Mass.
Bohn, Clyde M., Jr. '66, 1603 Rosemont Ave., Frederick, Md.
Bohannon, Larry E. '67, 1114 S. Kerr Ave., Wilmington, N. C.
Bolton, Peter K. '67, Old Camden Rd., Cheraw, S. C.
Bond, Stephen F. '66
810 Snell Isle Blvd., St. Petersburg, Fla.
Bonham, Thirwall W. '64, 1323 Bywood Lane, Charlotte, N. C.
Booher, Kermit K., Jr. '66
601 Hillcrest Terrace, Parkersburg, W. Va.
Boone, Worth Howard, Jr. '67, 2801 Carolina Ave., Roanoke, Va.
Boop, John M. '66, 5160 Emory Circle, Jacksonville, Fla.
Booth, Michael C. '67, 4915 S. Olive Ave., W. Palm Beach, Fla.
Borgmann, William E., Jr. '66, 1137 Hilsley, Fort Wayne, Ind.
Boslogh, James G. '67, 2073 Bellaire St., Denver, Col.
Boswell, Richard N., Jr. '67, 2 Canal Rd., Brunswick, Ga.
Botcher, Dana C. '64, 44 Highland St., Holden, Mass.
Boughton, James M. '66, 2105 Crestview Court, Lafayette, Ind.
Bojan, John Karl '65, 8 Westerly Way, Binghamton, N. Y.
Bouariouff, Grieb E. '64, 4629 Mokry Dr., Corpus Christi, Texas
Bovard, Glen E. '66, 766 Bloomfield Blvd., Jackson, Mich.
Bovender, Jack Oliver '67, Rt. 2, Rural Hall, N. C.
Bowen, Frederick H., Jr. '67
4102 Ortega Forest Dr., Jacksonville, Fla.
Bowers, William R. '66, Rt. 3, Butler, Ind.
Bowman, Charles R. '64, Remsens Lane, RFD 1, Oyster Bay, N. Y.
Bowman, Frank L. '66, 4403 Kemp Dr., Chattanooga, Tenn.
Boyce, Samuel A. '64, Rt. 10, Box 421, Charlotte, N. C.
Boyer, Thomas W. '67, 349 21st Pl., Santa Monica, Calif.
Boyer, Barry B. '66, 5801 SW 86th St., Miami, Fla.

Boyer, Brian E. '67, 91 Jeffrey Rd., Springfield, Mass.
Boyet, Robert L. Jr. '64, 2272 Wineless Rd., Decatur, Ga.
Boyle, William L. Jr. '66
235 Bunkers Cove Rd., Clifton, N.J.E.
Boyce, Harry C. '67, 1574 Panama City, N.E., Atlanta, Ga.
Bracy, Benjamin F. '65
550 Middleton St. N.E., Orangeburg, S. C.
Bracy, Christopher W. '66, 1936 Wash. St., Allentown, Pa.
Bradbury, Paul T. '64, 1661 Mt. Paran Rd. N.W., Atlanta, Ga.
Bradley, Samuel M. '66, 232 Mt. Paran Rd., Arlington, Va.
Brabham, Ralph L. '67, 2614 Stuart Dr., Durham, N. C.
Braddock, Larry R. '65, Rt. 1, Reidsville, N. C.
Branscomb, E. J., Jr. '65, 506 Acorn Court, Chattanooga, Tenn.
Brantley, Robert L. '64, Rt. 4, Box 249 D., Durham, N. C.
Braren, Richard E. '67, 455 Poinciana Dr., Sarasota, Fla.
Brashler, Richard J., Jr. '67, 406 Peck Rd., Geneva, Ill.
Brater, Carl T. '67, 1503 Brooklyn, Ann Arbor, Mich.
Brater, Donald C. '67, 104 Hillside, Oak Ridge, Tenn.
Breazelle, James A. '64, 1040 Twinkletown Rd., Memphis, Tenn.
Bredder, Roy S. '65, 49 Skyline Dr., Morristown, N. J.
Bredenberg, Allan N. '66, Hopbrook Rd., Bethany, Conn.
Breedlove, Kendall H. '67, 2629 N. Florida St., Arlington, Va.
Brennan, James Jr. '64, 2111 Chapel Hill Rd., Durham, N. C.
Brewer, Bryan A. '67, Courthouse, Titusville, Fla.
Brewster, John E., Jr. '65, 1220 N. Main St., Wheaton, Ill.
Brick, Jeffrey M. '66
85 16 W. 81st Terrace, Prairie Village, Kan.
Bridges, Thomas Peter '67, 6035 Barcliff Dr., Charlotte, N. C.
Bridgeman, Kenneth S. '65, 2517 Hilliard Rd., Richmond, Va.
Bridgers, John F. '64, 503 W. Nash St., Wilson, N. C.
Bridges, Wayne E. '64, 814 East 22 St., Hialeah, Fla.
Brienza, Nicholas '66, 3502 Duke St., College Park, Md.
Brigham, James R., Jr. '67, 909 Chautauqua St., Carbondale, Ill.
Brigham, John C. '64, 212 Fernwood Ave., Upper Montclair, N. J.
Bright, Robert N. '67, 1204 Confederate Ave., Richmond, Va.
Brill, Howard W. '65, 2725 Dach Ave., Daytona Beach, Fla.
Brim, Thomas P. '66, Rt. 2, Mount Airy, N. C.
Brindle, James H. '66, 3334 N. Third St., Harrisburg, Pa.
Britton, Ernest L. '65, 1010 Watercress St., Kingsport, Tenn.
Brockett, Peter Cha. '67, P. O. Box 1070 Daytona Beach, Fla.
Brodie, George F. '66, 469 Officers Cr., East, Robins AFB, Ga.
Brodnax, Lewis M. '67, Rt. 2, Box 145, Futaw, Ala.
Brooks, Barry H. '67, 4226 Castledown Rd., Charlotte, N. C.
Brooker, Nathanael '65, 18 Rockland Rd., Concord, N. H.
Brooks, Charles I. '65, 135 E. 42nd St., New York, N. Y.
Brooks, Donald B. '65, 831 Cornwallis Dr., Greensboro, N. C.
Brooks, James C. '67, 35 Alden Ave. N.W., Atlanta, Ga.
Broome, Ernest H., Jr. '64, 705 Lancaster Ave., Monroe, N. C.
Brooks, Stuart P. '67, 1457 Edwards St., Huntington 1, W. Va.
Brown, Archie W., Jr. '67, 207 Lenoir St., Morgantown, N. C.
Brown, Robert S. '66, 6015 S. Valley St., Alexandria, Va.
Brown, Edward B., Jr. '67, 883 Plymouth Rd., Atlanta, Ga.
Brown, Harold C. '65, 68 Chesapeake Trail, Lynnhaven, Va.
Brown, Paul F., Jr. '65, 904 Allen Dr., Clearwater, Fla.
Brown, Ralph E. '65, 1631 Marina Ave., Durham, N. C.
Brown, Stanley C. '64, 18 Rounds St., New Bedford, Mass.
Brown, Steven R. '67, 4607 Norwood Dr., Chevy Chase, Md.
Brown, Timothy S. '65, Stonewall Farm, Sharon, Conn.
Brown, William B., Jr. '67, 2012 E. Sargent Ave., Midland, Mich.
Brown, Charles G. '67, Rt. 2, Cherrysville, S. C.
Brown, Joseph D., Jr. '64, 1550 Prospect Pl., Ashland, Ky.
Brownstein, Kenneth R. '66, 8823 Forest View, Skokie, Ill.
Broyles, John D. '66, 2132 Buckingham Rd., Raleigh, N. C.
Bruce, James W. '66, 1300 Clifford Rd., Wilmington, Del.
Bruhwel, Roger A. '67, 4816 Lamont Dr., Charlotte, N. C.
Bryan, John R., Jr. '64, 402 Pine Valley Dr., Wilmington, N. C.
Bryant, Charles A. '67, 400 N. Cherokee St., Taylorville, Ill.
Bryant, James W. '67, 1340 Park Hills Ave., State College, Pa.
Bryant, Michael L. '65, 717 N. Indian River Dr., Cocoa, Fla.
Bryce, George B. '66, 211 Windsor Rd., Alexandria, Va.
Bryce, John Stephen '67
Lincoln and Fairthorne St., Kennet Square, Pa.
Brydges, James Edward, Jr. '64
1679 Spotswood Place, Lynchburg, Va.
Buchanan, William E. '66, Apt. 22, 3903 Riverside Dr., Tulsa, Okla.
Buck, George S. '66, 4059 Abingdo Rd., Charlotte, N. C.
Buck, William Peter '67, 2770 S.W. Patton Lane, Portland 1, Ore.
Buckley, Jay Lynn '64, 3007 Laurel Ave., Cheverly, Md.
Buckner, Spencer A., Jr. '64
209 E. Woodlawn Ave., Falls Church, Va.
Budd, William Isaac '67, 544 Maple Ave., Haddonfield, N. J.
Buddington, Richard S. '64, 3902 Commander Dr., Hyattsville, Md.
Buder, John Joseph '67, 59 Carman Rd., Scarsdale, N. Y.
Buge, John E. '65, 1544 Hermitage Court, Durham, N. C.
Bodding, Richard Earle '67
420 S. 57th Terrace, Hollywood, Fla.
Bullock, Calvert Riggs '67, 7631 S.W. 53 Court, Miami 43, Fla.
Bumgarner, John Edmond '67, 1521 Winston Rd., Lexington, N. C.
Burchesky, Kenneth M. '67, 1 Brantwood Lane, Utica 3, N. Y.
Burdette, Marvin David '65
500 W. Mercer Ave., College Park, Ga.
Burdge, Lawrence Reid '64, 46 Hilltop Terrace, Pensacola, N. J.
Burgess, Andrew L., Jr. '64, Craita Staff NAS, Bed Bank, Va.

Burgess, Stanley E. '64, 400 Bluehill Lane, Alexandria, Va.
Burgstahler, Robert J. '66, 6246 Hills Dr., Birmingham, Mich.
Burke, David Lawrence '65, 511 Emerson Rd., Winchester, Mass.
Burke, John Robert '65, 3017 Seminary Ave., Richmond, Va.
Burningham, Ken Sessions '67
704 S. Lincoln Ave., Alexandria, Va.
Burns, John G. '65, 1126 Lynbrook Dr., Charlotte, N. C.
Burns, Stanley F. '66, 4307 Glen Eden Rd., Kingsport, Tenn.
Burns, John W. '66, 712 Greenbridge Lane, Louisville, Ky.
Burriss, George F., III '66, 126 Cynwyd Rd., Bala-Cynwyd, Pa.
Burslem, William A., Jr. '65, 5710 38th Ave., Hyattsville, Md.
Burton, Edward Miles '67
1720 S. Treasure Dr., Miami Beach 41, Fla.
Burton, Richard S. '66, 7 Broughton Hill Rd., Honeoye Falls, N. Y.
Burs, Richard Clyde, III '67, Box 485, Davidson, N. C.
Burwell, James Henry '67, 110 Homewood Ave., Greensboro, N. C.
Butler, David William '67, 1598 Beecher St., S.W., Atlanta 10, Ga.
Butler, Warwick Woods '67, Box 2371, San Juan, Puerto Rico
Butterworth, Alvin S., III '67, 40 Milford Rd., Newport News, Va.
Butterworth, Robert S. '67, Main St., Richville, N. Y.
Butts, Edward B. '64, 153 Lewis Ave., Salem, Va.
Byers, Thomas B. '66, Box 350, Forest City, N. C.
Byrd, Hal C., Jr. '66, 1009 Glendalyn Circle, Spartanburg, S. C.
Byrum, James Charles '67, Rt. 7, Box 265, Raleigh, N. C.
Cable, Samuel Keith '67, Box 1066, Conroe, Texas
Caine, Thomas Powers '67, 57 Beckman Rd., Summit, N. J.
Calabrese, Joseph W. '67, 4614 Amherst Rd., College Park, Md.
Caldwell, James Eugene '67, 2320 Colonial Rd., Memphis 17, Tenn.
Caldwell, Mark Jeffrey '65, 113 Timothy Ave., Clinton, Tenn.
Caleen, Reynold Laurence '65
221 Jamaica Lane, Palm Beach, Fla.
Callahan, Joseph B. '64, 162 Kennedy St., Bradford, Pa.
Callaway, Frederick L. '67, 828 Anderson St., Durham, N. C.
Calligone, William A. '65, 10 Tuttle Rd., Briarcliff Manor, N. Y.
Cameron, Donald Curtis '65
41 Marquette Rd., Upper Montclair, N. Y.
Camp, Ernest, III '64, 2579 Birchwood Dr. N.E., Atlanta 5, Ga.
Campbell, Dennis Marion '67
7909 Oakleaf Ave., Elmhurst Park, Ill.
Campbell, James Barry '67, 4 Bransly Dr., Savannah, Ga.
Campbell, James S., III '65, 6711 Birnwood Rd., Charlotte 7, N. C.
Campbell, John L. '66
230 Philadelphia Ave., Waynesboro, Pa.
Campbell, Robert Clarke '64, 1239 Keene Rd., Clearwater, Fla.
Campbell, Stephen E. '66, Orchard Terrace, Granville, Vt.
Cannon, Linden Kinder, III '64, H.Q. Sotex APO 163, N. Y. N. Y.
Caraway, James Spence '65
1981 Greenwood Ave., Jacksonville 5, Fla.
Cardwell, Joseph T., Jr. '64, 863 Park Ave., N. Y. 21, N. Y.
Carlitz, Robert David '65, 2303 Cranford Rd., Durham, N. C.
Carlo, John W. '66, 121 W. Cameron Rd., Falls Church, Va.
Carlson, Edwin Allen, Jr. '64
1314 Rutledge Ave., Florence, S. C.
Carlson, Richard Bruce '64, 307 Anderson Blvd., Geneva, Ill.
Carmichael, George J., III '67, 591 Park Ave., Manhasset, N. Y.
Carmical, Wm. Leighton '64
1223 Chickering Rd., Nashville, Tenn.
Carney, Eugene J., Jr. '66, 831 Queens Rd., Charlotte, N. C.
Carney, Robert S., Jr. '67, 500 Colonial Rd., Memphis, Tenn.
Carpenter, Thomas S. '66, Ridgewood Rd., Attleboro, Mass.
Carrington, James E. '66, 1905 Erwin Rd., Durham, N. C.
Carruthers, Robert B. '65, 1768 Druid Rd., Clearwater, Fla.
Carson, Robert D., Jr. '66, 212 Hawkins Ave., Sanford, N. C.
Carty, James B., Jr. '67, 2217 Winding Way, Drexel Hill, Pa.
Carver, Alexander H., III '67
1100 Ave. of Americas, New York 36, N. Y.
Carver, Stephen G. '65, Rt. 1, Box 216, Franklinville, N. C.
Carver, William Joseph, Jr. '67
1983 N. Montana St., Arlington 5, Va.
Cashwell, Leon Franklin '65, Rt. 6, Raleigh, N. C.
Caskie, Cabot R. '66, 3700 Roberts Lane, Arlington, Va.
Castle, Truman Rose '65, 334 Wilmette Ave., Glenview, Ill.
Castles, Stephen Henry '67, Box 420, Big Pine Key, Fla.
Cates, Aubrey M., III '66, 2804 N. Colonial Dr., Montgomery, Ala.
Causey, Brent E. '66, 526 Chisholm St., Sanford, N. C.
Cawley, John Arnold, Jr. '65, 3606 Gordon Rd., Elkhart, Ind.
Cave, Edgar Evans, Jr. '65
1565 Michigan Ave., Virginia Beach, Va.
Chafkin, Michael Jay '64, 95 Eastern Parkway, Brooklyn 38, N. Y.
Chambers, John Alfred '65, 453 Sunset Dr., Birmingham 16, Ala.
Chance, Frank Crawford '67, P. O. Box 493, Lake Mary, Fla.
Chandler, James Gordon '67, 601 Stillwell Ave., Alexandria, Va.
Chaney, Stephen G. '65, 1000 Glen Eden Dr., Raleigh, N. C.
Chang, Jack Han, Teh '64
Apt. 1-B, 647 W. 207th St., New York 34, N. Y.
Chapman, Leonard Fielding '64
5314 Truman Ave., Alexandria, Va.
Chapman, Walton F. '66, 5314 Truman Ave., Alexandria, Va.
Charlesworth, Donald R. '67
1303 Lyndon St., S. Pasadena, Calif.
Charlowd, Wm. W. '64, 114 West Trinity Ave., Durham, N. C.
Chatham, Kenneth Dale '67, 317 S.W. Dr., Silver Spring, Md.
Cheatham, Robert Lee '65, First Nat. Bank Bldg., Pulaski, Tenn.

Cheek, Hannon J. '64, 919 Buchanan Blvd., Durham, N. C.
Cheek, James Howe, III '64, 221 Evelyn Ave., Nashville 5, Tenn.
Chewwood, John S. '66, 333 N. Main, Bowling Green, Ohio
Chelius, Gerald Edward, Jr. '67
1030 Marleigh Circle, Crosson, Md.
Chen, Melvin Chia '66, 2123 Willow Lane, Falls Church, Va.
Chewning, Thomas O., Jr. '66, 6719 Davista Ave., Richmond, Va.
Chotiner, Gerald '65, 3609 O'Neil Blvd., McKeesport, Pa.
Churchill, Neil E. '64, 15 Madison St., Cortland, N. Y.
Clark, Douglas Mason '64, 110 Drake Smith Lane, Rye, N. Y.
Clark, Dumet Fasset '67, 674 Franklin St., Denver, Col.
Clark, Kenneth P. '66, 2505 Eccleston St., Silver Spring, Md.
Clark, Richard F. '65, 115 Sholes Ave., Norwich, Conn.
Clarke, Jon Bruce '65, 2501 Albion St., Denver 7, Col.
Clarke, Jon O. '66, 6609 Kentland St., Springfield, Va.
Clarke, William Linus '67
4105 Tennyson Rd., University Park, Md.
Claro, Kenneth Joseph '65, 7411 Gerynndale Dr., Clinton, Md.
Chatanoff, William B. '66, 26 Franklin St., Annapolis, Md.
Clayton, Karl Harold, Jr. '67
2532 Buena Vista Rd., Winston-Salem, N. C.
Clayton, Carlyle A. '66, 2607 Van Dyke Ave., Raleigh, N. C.
Clayton, Everett M., III '67, 109 Blackburn Dr., Nashville 5, Tenn.
Clayton, Lawrence A. '64, 1023 Central Ave., Plainfield, N. J.
Clement, Neal G. '66, 3657 Oakley Ave., Memphis 11, Tenn.
Cleveland, Michael E. '66, 4731 N. Oakland Ave., Milwaukee, Wis.
Cleveland, William W. '66
136 25th Ave. S. Zone 5, St. Petersburg, Fla.
Cliff, William Alan '67, 555 Main St., Apt. 9A, Chatham, N. J.
Clift, Robert C. '66, 34 Salem St., Andover, Mass.
Close, John Phelps '67
P. O. Box 12011, Apo 285, New York, N. Y.
Closser, Bruce M. '66, 1 Marquette Drive, Marquette, Mich.
Cloyd, Samuel D., III '66, 28 Brookside Rd., Wallingford, Pa.
Coan, Glen Austin, Jr. '64, 2753 Piedry Place, Charlotte 9, N. C.
Coates, Richard J., III '67, Rt. 1, Box 51, Leesburg, Va.
Cobb, Lawrence Wells '65, 212 Midvale Dr. N.E., Atlanta 5, Ga.
Coble, Thomas S., III '66, 2005 W. Club Blvd., Durham, N. C.
Coker, Norman Atwater '67, 865 Tall Oaks Rd., Radnor, Pa.
Cocker, Wesley Louis '65, 5904 N. 10th Rd., Arlington 5, Va.
Coffin, Carl V. '66, 630 Hillcrest Rd., Midland, Mich.
Coffin, John Thomas, Jr. '67, 1222 W. Clinton St., Elmira, N. Y.
Cogswell, Jack Dye, Jr. '66, 8 Lockwood Circle, Westport, Conn.
Cohen, Michael E. '66, Sunset Dr., Pulaski, Tenn.
Coil, James Hubert, III '65, 65 Kingsway, Mobile, Ala.
Colchough, Andrew E. '65, 3608 N. Albarne St., Arlington 7, Va.
Coleman, John Lawrence '67, 255 N.W. 47th St., Miami, Fla.
Coleman, Richard Lindahl '66, 6601 Sunset Dr., Jacksonville 8, Fla.
Coleman, Samuel Thomas, Jr. '67
3055 E. 38th Place, Tulsa 5, Okla.
Coleman, Theodore H., Jr. '66, 6601 Sunset Dr., Jacksonville 8, Fla.
Coley, Stephen Craig '67
3941 Van Ness St. N.W., Washington 16, D. C.
Coll, John Peter, Jr. '65, 315 Thomas St., Carnegie, Pa.
Collins, Richard Fuller '64, 357 Neuburn Dr., Pittsburgh 16, Pa.
Collins, Robert C. '66, 72 Liberty Place, Middletown, N. J.
Combs, Samuel L. '64, 782 Abbott Rd., Lexington, Ky.
Confort, Joseph A. '66
421 Kings Highway W., Haddonfield, N. J.
Conace, James Francis '67, 15 Summit Ave., E. Williston, N. Y.
Cone, Arthur R. '66, 1781 Hubbard Rd., East Aurora, N. Y.
Conkey, Clement S., Jr. '67, 14 Hesketh St., Chevy Chase 15, Md.
Conklin, Wendell Drake '67
Box 422, Old Mansion Rd., Monroe, N. Y.
Connolly, Arthur Worden '67, 175 Tokeneke Dr., Hamden, Conn.
Connor, Henry David '66, 205 Sherrin Ave., Louisville 7, Ky.
Conrad, Carl Edward '65
1209 Redleaf Carcroft, Wilmington 3, Del.
Coogler, John Bee '67, 175 Mt. Fair Ave., Brooksville, Fla.
Cook, Joseph William, Jr. '64, 5934 Creola Rd., Charlotte, N. C.
Cooke, Russell Yale '67, 21 Addison Lane, Greenvale, N. Y.
Cooley, Thomas W., Jr. '64, 112 Paeolet Dr., Gaffney, S. C.
Cooldidge, David Alan '64, 7403 Denton Rd., Bethesda 14, Md.
Cooper, David Francis '67
1016 Cambridge Crescent, Norfolk 8, Va.
Cooper, John C., III '64, 5209 N. 16th St., Arlington 5, Va.
Cooper, Larry A. '65, 2933 Ivanhoe Rd., Cuyahoga Falls, Ohio
Cooper, Richard A. '66, 2374 Timber Ridge Court, Decatur, Ga.
Cooperider, Michael '67, Box 675, Martinsburg, W. Va.
Copeland, Alexander, III '65, 2332 Crogdon Rd., Charlotte, N. C.
Coplom, Fredric Jay '64, Box 305, Sparta, Ga.
Corey, Steven James '67, 900 Maple Rd., Charleston, W. Va.
Cornwell, Gary Tyler '67, 9225 E. Fimberville, Houston 25, Texas
Corson, Frederic C. '65, 10 St. Paul's Crescent, Garden City, N. Y.
Corwin, James Albert '67, Box 966, E. Hampton, N. Y.
Cosgrove, Thomas Joseph '65, 103 Belmont Rd., Lutherville, Md.
Cotten, Michael Avent '67
611 Aiken Parkway, Fuquay Springs, N. C.
Cottler, Douglas Aldrian '65, Box 56, Skyland, N. C.
Coughlan, Peter V. '64, 120 N.E. 5th Ave., Boca Raton, Fla.
Coulter, John Mansfield '67, 7413 Lansing Dr. S.E., Wash., D. C.
Coursen, Donald Frank '67, 514 Morgan Ave., Palmyra, N. J.
Coursen, James R. '66, 514 Morgan Ave., Palmyra, N. J.
Courtney, Marion Walter '64, Rt. 2, Box 407, Aiken, S. C.
Covington, Donald K., III '66
4205 Elsrude Ave., Baltimore 14, Md.
Covington, James Edwin '65, 103 Richardson St., Whiteville, N. C.
Cowherd, Frank G., III '65, Baltimore Ave., N. Laurel, Md.
Cowman, Mark Irvin '67, 80 Richard W., Hamden 14, Conn.
Cox, Abram Jones, III '67, 804 5th Ave. W., Hendersonville, N. C.
Cox, Frederick O. '64, 26 Morewood Dr., Pittsfield, Mass.
Cox, Joseph Harper, Jr. '67
126 Green Forest Dr., Wilmington, N. C.
Cox, Monty Woodall '67, 1718 Vista St., Durham, N. C.
Cox, Ray Lawrence '64, 1913 University Dr., Durham, N. C.
Crandall, Bowen S., Jr. '67
Scientists Cliffs, No. 348, Port Republic, Md.
Crane, Harold E., III '67, 321 Parkside Ave., Pittsburgh 34, Pa.
Craver, Leonard H., Jr. '66, 102 Magnolia Rd., Lexington, N. C.
Craves, Donald W. '64, 618 Sheridan Rd., Evanston, Ill.
Crech, Franklin U. '64, 111 Parker St., Smithfield, N. C.
Crech, John H. '65, 448 Goldsboro Ave., Carolina Beach, N. C.
Creswell, Jay S., Jr. '67, 802 Summerlin Ave. S.E., Orlando, Fla.
Crews, John Hunter '64, 450 New Haw Creek Rd., Asheboro, N. C.
Crisson, John Stanley '64, Box 361, Belmont, N. C.
Crist, Peter Beardsley '65, 3 Taylor Rd., Downingtown, Pa.
Crist, John Lawton, Jr. '64, 624 S. O. Box 707, Nokomis, Fla.
Cromarty, William F. '64, 228 Skyview Rd., Charlotte, N. C.
Cromer, William E., Jr. '66
20801 Avalon Dr., Rocky River 16, Ohio
Crosby, Marshall Robert '65, 1854 N.W. 11th Rd., Gainesville, Fla.
Crosland, Jack Weatherly '67, 3546 Colgate, Dallas 25, Texas
Crossno, Johnny Leon '67, 211 Whitfield St., Enfield, N. C.
Crow, William Cecil, Jr. '67, 1258 Buchanan St., Arlington 5, Va.
Crowding, Edward F., III '67, 915 Dunellen Dr., Baltimore 4, Md.
Crownell, George H., III '66, Box 646 Ponte Vedra Beach, Fla.
Crusikhan, Dwight P., IV '65, 1201 16th St., Parkersburg, W. Va.
Crump, Philip H. W. '66, 4110 Tuckahoe Lane, Memphis, Tenn.
Cruse, Charles H. '66, Box 273 Miller Rd., Kingsville, Md.
Crutcher, Bryan P. '66, 1514 Scotland Ave., Charlotte, N. C.
Cubbin, Edwin Pritchett '67, 1311 Weber Dr., Clearwater, Fla.
Cudlin, Joseph John '67, 13 Barry Dr., E. Northport, N. Y.
Culbertson, Norman A. '64, 117 Buist Ave., Greenville, S. C.
Culbreth, John T. '66, RFD 4, Lumberton, N. C.
Culbreth, Thomas Franklin '65, 8 Birdseye Glen, Verona, N. J.
Cunningham, Kenneth Earl '67, 28 Wren St., W. Roxbury, Mass.
Curry, James Lawson '65, Reidsville, Ga.
Curtis, James Michael '65, No. 4, Wesley Court, Rockville, Md.
Curtis, Lawrence H. '66
Columbus Gene. Depot U.S.A., Columbus, Ohio
Cushman, Robert F., Jr. '67, 154 Pascaik Rd., Park Ridge, N. J.
Cutter, Norman Craig '67, 317 Weaver Ave., Baltimore 14, Md.
Cuttino, John Tindal, Jr. '67, Rt. 5, Box 362, Charleston, S. C.
Dacko, Douglas Mitchell '67, 500 Motheral Ave., Monessen, Pa.
Dadson, Dana Irving '67, 421 S.E. 4th St., Pompano Beach, Fla.
Dai, Ping '67, 2404 Perkins Rd., Durham, N. C.
Dalbey, Earle G., Jr. '64
Sup. Ships Navy Ingalls, Pascagoula, Miss.
Daley, C. Michael '67, 1037 Beechwood Lane, Falls Church, Va.
Dandrea, Frederick Edward '67
111 Ticonderoga Dr., Warwick, R. I.
Daniel, Amtram '64, Box 4753 Duke Station, Durham, N. C.
Daniel, Henry S., IV '67, Parklan 10, Dordrecht, Holland
Daniel, John Harrison, Jr. '67
5502 Cromwell Dr., Washington 16, D. C.
Daniels, David Longworth '67
Hdqt. U. S. Eucom, M. A. D., APO 128, New York, N. Y.
Dankel, Thaddeus G., Jr. '64, 3100 Parkwood Dr., Brunswick, Ga.
Danzluch, Thomas R. '66, 112 N.E. 111st St., Miami Shores, Fla.
Darlent, Malcolm Breed '67, Lawrence Ac., Groton, Mass.
Daub, George Cecil, '64, 6 Wedgewood Lane, Morrisstown, N. J.
Davenport, James P. '66, 403 Virginia Ave., Garner, N. C.
Davenport, Louis L., III '64, 403 Virginia Ave., Garner, N. C.
Davenport, Richard D. '66, 1212 Central St., Evanston, Ill.
Davis, Allan H. '66, 12 South Wilton Rd., Richmond, Va.
Davis, Dennis Morrelle '67
5345 Beechwood, Maple Hts, 37, Ohio
Davis, Donald Arthur '67, 209 Avon Dr., Raleigh, N. C.
Davis, Douglas E. '66, 1533 Bunts Rd., Lakewood, Ohio
Davis, George Edward '67, 210 Emery Dr., Nashville 14, Tenn.
Davis, Robert Errol '65, 1004 Byrnes Rd., Aiken, S. C.
Davis, Rockwell Furman '64, 322 Larchmont Rd., Elmira, N. Y.
Davis, Ronald E. '65, 4507 Columbia St., Portsmouth, Va.
Davis, Wayneless Ellis, Jr. '65
4800 Ravensworth Rd., Annandale, Va.
Davis, William H., III '66
723 N. Stratford Rd., Winston-Salem, N. C.
Deal, David F. '66, 755 Scott Circle, Decatur, Ga.
Dean, Clinton Woodhouse '67, 4401 Versailles Ave., Dallas 5, Tex.
Dean, John Gary '67, 107 Edgerland Lane, Wilmington 3, Del.
Dean, Robert Barry '65, 117 Oakdale St., Mt. Airy, N. C.
DeCaprio, Jack Irwin '67, 37 Rynnmede Rd., Chatham, N. J.
Decko, Kenneth O. '65, 792A Windsor Ave., Windsor, Conn.
Dee, Larry Gene '64, 2864 Hollywood Blvd., Hollywood, Fla.
Deegan, James E. '65, 2635 Sherwood Ave., Charlotte 7, N. C.

DeGooyer, John Gobel, Jr. '64
1112 Meaurio Lane, Silver Spring, Md.

DeGroof, Robert Clifford '67, 294 Magnolia Ave., Eau Gallie, Fla.
DeLaney, Gale P. '66, 2026 Ashton Circle, Salt Lake City, Utah
DeLoet, Charles Frederick '67
729 Barnsdale Rd., Winston-Salem, N. C.

Densmore, Richard Ervin '64, 18 Mass. Ave., Portland, Maine
Denton, Robert Swindell '65, 342 E. Second St., Washington, N. C.
Denton, Kent Elms '65, 5474 Lorraine Dr., Camp Springs, Md.
Dezard, Judson D., Jr. '67, 38 Bethel, N. C.

2201 Buena Vista Rd., Winston-Salem, N. C.

Derby, Glenn E. '67, 205 Church Lane, Pittsburgh 38, Pa.
Derryberry, Eugene E. '64
621 Mississippi Ave., Signal Mountain, Tenn.

Deutscher, Eugene F. '64, 8 Washington Pl., Tarrytown, N. Y.

Devalon, Gerald W. '66, 1040 Seward Ave., Westfield, N. J.
DeWar, Donald B. '66, James St., Bethel, N. C.

DeWaar, Sam Davis, Jr. '67, 205 Bethel, N. C.

Devo, Truman E. '66, Box 223, Oxford, Md.

Dickhaut, John Wilson '64, 100 W. Schreyer, Columbus, Ohio
Dickinson, Roger B. '66, 1294 Hillside Dr., Lancaster, Pa.
Diehl, Earl H., Jr. '64, 302 West Reynolds, Plant City, Fla.
Dillon, Ralph George '64, 814 Lee St., Danville, Va.
Dillon, Robert Gwyn '65, 164 Dillon Ave., Elkin, N. C.
Dilzer, Peter Colfax '67, 576 Oak St., Winnetka, Ill.
Dinin, James D. '66, Hammond House Rd., Vahalla, N. Y.
Diswell, William James '66, 405 Lamar St., Roxboro, N. C.
Dimars, David Thompson '64, 816 Van Nes Lane, Glendale, Ohio
Ditto, John K. '65, 756 Arnold Ave., Greenville, Miss.
Dixon, Walter Herbert, Jr. '64, 118 Oakwood Circle, Danville, Va.
Dodson, Kemper H. '66, 1012 Tyne Blvd., Nashville, Tenn.
Doelle, John Charles '64
829 Grand Marais, Grosse Pointe Pk. 30, Mich.

Donaldson, Terry George '67
131 Beyer Ave., Schenectady 9, N. Y.

Dorsey, Dennis William '64, 128 L. Circle, Bryn Mawr, Pa.
Dorris, George L. '66, 4000 Tunlee Rd. N.W., Wash. 16, D. C.
Doty, Ralph Edward, Jr. '67
2616 N.W. 15th St., Oklahoma City 7, Okla.

Douglas, Donald A. '64
415 E. Rino Alto Dr., Miami Beach 39, Fla.

Douglash, Michael A. '66, 1 Ridgewood Dr., Frankfort, Ind.
Douglass, William Frank '64, 3141 S. Stafford St., Arlington 6, Va.
Dow, Jeffrey Lane '64, 45 Bywood Lane, Wayne, Pa.
Dowe, Robert E. '66, Rockland Park, Short Beach, Conn.
Dowde, John W. '66, 2522 Rochelle St., Durham, N. C.
Doyle, William L. '66, 506 Sunset Dr., Lebanon, Tenn.
Doyle, Larry James '65, 6 Wescott Rd., Simsbury, Conn.
Drake, William S. '66, Hillside Dr., Lowell, Mich.
Drake, Arthur S. '65, 1888 Faculty Dr., Winston-Salem, N. C.
Draper, Daniel, Jr. '67, 2171 Glencoe Rd., Winter Park, Fla.
Drew, Joseph C. '66, 409 Westview Ave., Anderson, S. C.
Driessen, Joseph Patton '64
6135 N. Kent Ave., Milwaukee 17, Wis.

Droitcour, Jon Michael '67, 310 Kirby Ave., Warwick, R. I.
Drulis, Charles Richard '65, 13 Tealbrook Dr., Ladue 41, Mo.
Dubin, Alan Leslie '67, 8519 Stevenswood Rd., Baltimore 7, Md.
Ducker, Stuart Reiley, III '67, 223 Harmon Blvd., Dayton 19, Ohio
Duffy, Edward Joseph '67, 721 E. 7th St., Ft. Lauderdale, Fla.
Duke, Kenneth Miles '65, 918 Lancaster St., Durham, N. C.
Duke, Michael A. '66, 209 S. Lockmore Ave., Temple Ter., Fla.
Duke, Robert Lee '67, Newsome, Va.

Dula, Clyde Stephen '65
3389 Nottingham Rd., Winston-Salem, N. C.

Dunaway, David Harry '67, 607 Jarman St., Jacksonville, N. C.
Dunaway, John Marson '67, 534 N. Marble St., Rockmart, Ga.
Dunbar, Franklin W. '64, 82 Pond St., Cohasset, Mass.
Duncan, Alfred Tawrescy '65, 2125 Central Ave., Alameda, Calif.
Dunlap, Joseph C. '65, 2213 Lash Ave., Raleigh, N. C.
Dunn, Ernest Lloyd '65
1019 Hay St., P. O. Box 3246, Fayetteville, N. C.

Dunn, Jeffrey David '66, 2860 San Fernando Rd., Jacksonville, Fla.
Dunn, Jesse T., IV '64, 1592 Quarrier St., Charleston 1, W. Va.
Dunsmore, David Miles '67, Truesdale Lake, S. Salem, N. Y.
Durrett, Joseph Park '67, 2416 Sunset Dr., Tampa 9, Fla.
Duttera, Maurice J., Jr. '64, 1101 Fourth Ave., West Point, Ga.
Dutton, Robert Wayne '65, 48 E. Wesley Rd. N.E., Atlanta 5, Ga.
Dyball, Rand Edwin '67, 2319 N. Yale, Wichita 20, Kansas

Dye, John Michael '66, 404 Portman Rd., Anderson, S. C.
Eagle, Robert L. '65, Old Hildenbrook Dr., Charlotte, N. C.
Earnhardt, Kent Cline '64
2619 Glenhaven Lane, Winston-Salem, N. C.

Easley, William King '65, 844 Myrtle Dr., Rock Hill, S. C.
Eason, Frederick Jackson '67, 922 W. Johnson St., Raleigh, N. C.
Eason, William E., Jr. '65, Stanley St., Four Oaks, N. C.
Eastburn, Joseph C. '66, 3217 Meadowbrook Dr., Columbus, Ga.
Eckard, John Marcus '65, Box 29, Marion, N. C.
Eckerson, Russell Gilbert '64
1601 SW. 47th Terrace, Ft. Lauderdale, Fla.

Eckert, Alan Walter '65, 4584 Indian Rock Ter., Wash. 7, D. C.
Edgar, Thomas R. '66, Rt. 1, S. Box 200, Athens, Tenn.

Edgerton, Charles N., Jr. '67
1600 E. Mulberry St., Goldsboro, N. C.

Edgerton, Donald K. '66, Rt. 6, Box 356, Goldsboro, N. C.
Edlin, John Charles '65
107 Blue Rock Rd., Edgewood Hills, Wilmington, Del.

Edwards, Charles C. '64, 8405 Park Crest Dr., Silver Spring, Md.
Edwards, Charles Randall '65, Rt. 6, Box 488, Goldsboro, N. C.
Edwards, David J. '65, 1700 High St., Durham, N. C.
Eggers, Walter F., Jr. '64, 320 N. Rainbow Dr., Hollywood, Fla.
Ehrhardt, Rolf Frederick '67, 547 Overwood Dr., Akron 13, Ohio
Elias, John Albert '65, 1584 Elm St., Stratford, Conn.
Elli, William Alan '67, 1585 Elm St., Stratford, Conn.
Elliott, James V. '66, Nad Bangor, Bremerton, Wash.
Elliott, Paul W. '64, 1206 Mangum St., Durham, N. C.
Elliott, William B. '66, 1503 Richardson Circle, Hartsville, S. C.
Ellis, Alfred J., Jr. '66, 8138 Pilot St., Houston 34, Texas
Ellis, Frampton E., III '67, 5308 Portsmouth Rd., Wash. 16, D. C.
Ellis, Philip C. '66, 625 Hamilton St., Easton, Pa.
Elfwanger, Frederick, III '64, 904 Miami Ave., Pittsburgh, Pa.
Ely, Richard M. '66, Otts. 111A, Ft. Myer, Va.
Elzay, Michael Paul '64
Hilldale Lane, Sand Point, Port Washington, N. Y.

Emslie, Richard H. '66, 114 Gyles Road, Aiken, S. C.
Engelhardt, Edward August '67
890 Evergreen Ave., Hamden 18, Conn.

Engel, Wilson F., III '67, 1026 Manchester Ave., Norfolk, Va.
Engle, Russell W. '66, 26405 Ross Dr., Detroit, Mich.
Epanchin, Alexis '64, 27 Brown St., Sea Cliff, Long Island, N. Y.
Epps, Charles R. '66
213 Ferguson Ave., Warwick, Newport News, Va.

Ergood, Foster Coffman '64, 180 Upland Way, Haddonfield, N. J.
Erickson, Roger Carl '65, 109 Foxridge Dr., Kettering 29, Ohio
Erisman, Henry Michael '64, 2068 Ursinus Ave., Lancaster, Pa.
Ertzinger, Richard P. '66
4422 Ellicott St. N.W., Washington, D. C.

Ervin, Reid Hart '66, 115 77th St., Virginia Beach, Va.
Espy, Kip McKinney '64, 503 N. Cherokee Rd., Dothan, Ala.
Estabrook, Watts T., III '66, 5822 Ogden Court, Chevy Chase, Md.
Etheridge, Ransom W. '64, 6239 Tidewater Dr., Norfolk, Va.
Evans, Jan Marion '65, 606 James Blvd., Signal Mt., Tenn.
Evans, Ronald Gomer '67, 3516 Glaser Dr., Kettering 29, Ohio
Evans, Samuel Moore '67, 141 W. Union Ave., Bound Brook, N. J.
Evans, Thomas Steven '65, P. O. Box 116, South Salem, N. Y.
Ewald, Frederick H. '66, 3825 S. Miller Way, Birmingham, Mich.
Ewing Frank H., III '64, P. O. Box 435, Hopewell, Va.
Eysenbach, Wendell Elliot '67
2484 Lyndhurst Ave., Winston-Salem, N. C.

Faber, Lee Edward '64, 10375 Morrow Circle S., Dearborn, Mich.
Fackler, Peter C. '66, Jondel Farm, Embreeville, Pa.
Fader, Stanford Stewart '64
72 S. Wyoming Ave., S. Orange, N. J.

Fair, Richard Barton '64, Friendship Rd., Fallston, Md.
Fairbank, William G. '66
c/o Aracoo, Box 331, Dhahran, Saudi Arabia

Fairbanks, James Harold '65, 1607 Lake Ave., Panama City, Fla.
Fairley, Philip W., III '67, 909 Woodland Dr., Columbia, S. C.
Falciano, Ronald Brita '62, 22 Allen Lane, Hammonton, N. J.
Falcone, David J. '66, Woodburn Rd., Durham, N. C.
Farber, Mark B. '66, 410 Oak Hill Rd., Petersburg, Va.
Farrah, Jere Tiffin '67, Sunview Dr., Glen Cove, N. Y.
Farrell, Francis D., Jr. '66, Forest Hills, Aberdeen, N. C.
Farris, William Anthony '64, 4025 Greenbrier, Dallas 25, Texas
Fassino, Stephen '67, 5 Stafford Ave., Woodbury, N. Y.
Fay, Wayne R. '66, 707 Knox Rd., Villanova, Pa.
Feazell, George Landon, Jr. '65, 516 Courtney Ct., Fairfax, Va.
Fegley, Thomas Lee '67, 247 Stein Lane, Lewisburg, Pa.
Feldmann, Peter '67, 1050 Ridge Ave., Lakewood, N. J.
Fentin, Gary S. '66, 4110 Taylor St., Hollywood, Fla.
Ferguson, Dennis Henry '65, 380 School St., Springdale, Pa.
Ferrell, Malcolm Renz '65, 2 Fleming Circle, Greensboro, N. C.
Ferry, John '67, 2424 Hamlin Lane, Sarasota, Fla.
Few, William Preston '65, 208 Buchanan Blvd., Durham, N. C.
Fields, Glenn D., Jr. '66, 1112 Lake Blvd., Annandale, Va.
Fields, Michael S. '64, 536 Front St., Hempstead, N. Y.
Finch, Paul Andrews '64, 222 Spring St., Thomasville, N. C.
Findlay, Samuel G., Jr. '64, 35 Platt Place, White Plains, N. Y.
Finklea, Andrew Leon, III '67
Sun View Lake, Rt. 4, Columbia, S. C.

Fischer, Martin Douglas '65, 227 Delphi Rd., Scarsdale, N. Y.
Fishback, Edward Wilmont '65, 2507 Shrewsbury Dr., Orlando, Fla.
Fisher, Carl Ellis '65, 2111 Church St., Selma, Ala.
Fisher, William Robinson '67
Jekyll Island Branch, Box 52, Brunswick, Ga.

Fitts, Sanford B., III '66, 519 Oaklawn Dr., Winston-Salem, N. C.
Fitzsimons, James P. '66, 39 Norwood Dr., Gillette, N. J.
Fleck, Donald R. '66, 43-01 169 St., Flushing 58, N. Y.
Fleet, Jack '67, 825 Waterman Rd. S., Jacksonville 7, Fla.
Fletcher, Robert Wilmont '66, 1112 Lake Blvd., W. Hartford, Conn.
Flowers, George H., III '65, 11 Oak Lane, Richmond 26, Va.
Flynne, Thomas Earl '67, 32 Godfrey Ave., Bayville, N. Y.
Flogg, Robert Hart '65, 424 Fifth St., Marietta, Ohio
Foley, Robert E. '66, 11 Chappelle St., Warrenton, Va.
Folger, William H. '66, 1702 Glendale Ave., Durham, N. C.
Foltz, John A. '66, 45 Trumbull St., Watertown, Conn.
Fondren, Frank B., III '67, 302 Jackson St., Roanoke Rapids, N. C.

Footo, Robert S. '66, 2917 22nd Ave. S., Nashville, Tenn.
Ford, Hoyt S. '66, RFD 3, Lumberton, N. C.
Forsman, Dale Henry '65, 23 Tylsly St., Basking Ridge, N. J.
Forth, Paul T., Jr. '66, 3321 Heywood Ave., Roanoke, Va.
Foster, Charles Stephen '64
1020 Stadium Place, Charleston, W. Va.
Fountain, John N. '65, 1105 W. Wood Ave., High Point, N. C.
Foushee, Sam L., Jr. '66, 1524 Fairfax Rd., Durham, N. C.
Fowler, James T., III '66, 24 Rivo Alto Canal, Long Beach 3, Calif.
Fowler, Preston T., III '66, 709 W. Cobb St., Durham, N. C.
Fowler, Winston G. '66, Quarters 4120, U. S. A. Academy, Colo.
Fox, Patrick Boyd '65, 658 Gordon Dr., Charleston 4, W. Va.
Fox, Stephen Douglas '65, 3767 Wilmont Ave. N.W., Roanoke, Va.
Foxley, Griffith W. '66, Blueberry Hill Rd., Weston, Conn.
Francis, Jerry Douglas '65, Box 211, Caroleen, N. C.
Frank, Alan H. '66, 6112 N. Lake Dr., Whitefish Bay, Wis.
Frank, Herman Randolph '67, 208 Arglee Circle, Gadsden, Ala.
Fraser, Walter Bayard H. '67, 1301 Birdsell St., Old Hickory, Tenn.
Fraser, Richard A. '64, 4520 Anvers Blvd., Jacksonville, Fla.
Frech, Laurence W. '66, 51 Afton Dr., Florham Park, N. J.
Frediana, Dale Steven '67, Rt. 2, Manlius, N. Y.
Fredo, Bart J. '64, 106 Wash. Village, S. Norwalk, Conn.
Freeman, Alan G. '66, 1220 S. Jefferson Ave., Sarasota, Fla.
Freeman, John R. '66, 407 Fern St., W. Hartford, Conn.
Freeman, Millard P. '66, 13 Meadowbrook Rd., Asheboro, N. C.
Frenzel, James Charles '67, 3950 Bristol Rd., Durham, N. C.
Freund, Henry Louis, Jr. '65, 2 Ladue Acres, Ladue 24, Md.
Friedlein, David H. '64, Elkton Rd., Rt. 2, Newark, Del.
Friedman, Larry A. '66, 810 Hyde Court, Silver Springs, Md.
Frisa, Edward Elwood '67, 4000 N. Tazewell St., Arlington 7, Va.
Frohwrith, Richard Arnold '67, 35 Livingston St., Fairfield, Conn.
Frost, Jack Nowell '67, 623 Oaklawn Ave., Winston-Salem, N. C.
Fuller, Ford Prilleau, III '67
Hq. Setaf Comptroller, APO 168, New York, N. Y.
Fullerton, Richard S. '67
2421 Union Club Rd., Winston-Salem, N. C.
Fultz, John M., Jr. '64, 264 Knollwood St., Winston-Salem, N. C.
Fuqua, Jimmy Ray '64, 107 Hickory St., Spray, N. C.
Furbish, John Franklin '67
5107 Middleton Lane S.E., Washington 22, D. C.
Furgason, Samuel L., Jr. '67, 710 S.E. 6 Ter, Pompano Beach, Fla.
Furlong, Richard Michael '65, 6 W. Lake Ave., Baltimore 10, Md.
Furness, Thomas A., III '65, 13 Hillcrest St., Enka, N. C.
Gabennesch, Howard R. '66, 102 Hartweg Ave., Ft. Thomas, Ky.
Gabriel, John Richard '64, 67 Arbor Dr., Ho Ho Kus, N. J.
Gaddis, Geoffrey Beach '67, 228 W. Penn St., Butler, Pa.
Gahagan, Luther Powell, Jr. '67, 215 E. 46th St., Savannah, Ga.
Gallop, Marshall Aubrey '67
705 N. Road St., Elizabeth City, N. C.
Gammill, Kenneth MacNair '65, 26 Mt. Joy Ave., Scarsdale, N. Y.
Garand, Eugene Armand '65, Prospect Rd., Centertop, N. Y.
Gardner, James E., Jr. '64, 1948 Lake Terrace, Independence, Mo.
Gardner, William Leonard '64
4284 Echo Rd., Bloomfield Hills, Mich.
Garland, William A., Jr. '67, 11410 Lind Pl., Kensington, Md.
Garrett, Bowman S., Jr. '67, Box 269, Rt. 2, Perkasie, Pa.
Garrett, Thomas H., III '67, 780 Goodrich Ave., St. Paul 5, Minn.
Gates, Douglas S. '64, 3818 West 2nd Pl., Kansas City 3, Kan.
Gates, Gilbert Lawrence '65
Emerald Court Apt., High Point, N. C.
Gates, Ronald M. '66, 1 Miles Cary Road, Newport News, Va.
Gatewood, Arthur Smith '67, 7731 Lakeview Dr., Falls Church, Va.
Gatewood, Thomas Schley '65, Macon Rd., Americus, Ga.
Gattis, Daniel R. '65, 418 Lylletton Dr., Charlotte 7, N. C.
Gaunt, David Hamilton '67, 23 N. Maple St., Hadley, Mass.
Gaw, Donald Stephen '67
Nav. Comm. Sta. Navy 535, FPO San Francisco, Calif.
Gebbie, Thomas Edward '64, 1024 S. Peale Ave., Park Ridge, Ill.
Geer, John Buxton, Jr. '64, 908 Chestnut St., Henderson, N. C.
Geiger, Keith W. '64
Box 1525, c/o Aramco, Dhahran, Saudi Arabia
Geller, Roger Joseph '67, 57 Beroford Rd., Brookline, Mass.
George, Albert S. '64, 706 Franklin Ave., River Forest, Ill.
Gibbons, George Michael '65, 215 Highland Ave., Lenoir, N. C.
Gibbons, Thomas Field '67, 4808 Camellia Lane, Victoria, Texas
Gibbons, William H., III '65, 9946 Rockbrook Dr., Dallas 20, Tex.
Gibbs, George Edward '67, P. O. Box 246, Beaufort, N. C.
Gibson, Norman T. '65, 106 Charlotte St., Hamlet, N. C.
Giering, John L. '66, 89 Katakhdin Dr., Poland, Ohio
Gilbert, Terry S. '66, 480 E. Ocotillo Rd., Phoenix, Ariz.
Giles, Geoffrey Novash '67
208 Old County Rd., Severna Park, Md.
Giles, Harlan R. '66, 848 Stratford Rd., Avondale Estates, Ga.
Giles, William E., II '66, 411 E. 45th St., Savannah, Ga.
Gillies, Herbert Bates '65, 50 Ardmore Rd., Ho-Ho-Kus, N. J.
Gillman, Lynn L. '66, 68 Pleasant Ave., Decorah, Iowa
Gillman, Michael Ira '64
69-39 Yellowstone Blvd., Forest Hills 75, N. Y.
Glacken, Edward Scott '66, 5113 Manning Dr., Bethesda, Md.
Glass, Frank Walter, Jr. '67, 1124 Virginia Ave., Norton, Va.
Glass, Herbert G. '66, P. O. Box 25, Bullville, N. Y.
Glover, Clarence H., Jr. '64, 397 Forest Ave., Spartanburg, S. C.
Gnuse, James Richard '65, 2614 Stratmore Lane, Bethel Park, Pa.

Gold, Philip W. '66, 856 18th St., Newport News, Va.
Goldman, Joel A. '67, 31 Griffin Dr., Kingston, N. Y.
Goldstein, Frank R. '64, 2700 Lightfoot Dr., Baltimore 9, Md.
Gonet, Richard Frank '67, 4007 N. Woodstock St., Arlington 7, Va.
Goodmark, Jerry J. '66
130 Greenwood Dr., West Palm Beach, Fla.
Goodman, James Fletcher '65, 615 Spring St., Raleigh, N. C.
Goodner, David Marshall '64
1155 Fernside, James, 603 Calle Del Parque
Goodrick, William F. '66, 5214 Elgar St., Springfield, Va.
Goodridge, David Ramsay '67, P. O. Box 1268, Vero Beach, Fla.
Goody, John Burton '64, 7 Sullivan Dr., Severna Park, Md.
Goodyear, Glenn Johnson '67
Barken Ten Mile Rd., Lumberton, N. C.
Gordon, Michael Kenneth '64, 921 S. Johnson St., Monroe, N. C.
Gordon, Thomas F., Jr. '66, 2715 Augusta Dr., Durham, N. C.
Gorman, Henry '67, 7 Woodclap Dr., Honolulu 18, Hawaii
Gosnell, Jack L., Jr. '66, 1015 Kerr Dr., Aiken, S. C.
Gotlieb, Edward Marvin '67, 889 Vedado Way N.E., Atlanta, Ga.
Gould, Glenn H. '67, 13544 Glen Mill Rd., Rockville, Md.
Gould, Robert W. '67, 21846 Rivercross, Rocky River 16, Ohio
Graham, Andrew Tredway '67, 2927 Harvard Dr., Madison 5, Wis.
Graham, Otho L., Jr. '66, 1180 Hermosa, Bartow, Fla.
Graham, Robert Bruce '65, 904 Brentford Ave., Silver Spring, Md.
Grafacer, Philip L. '66, 157 E. Plumstead Ave., Landsdowne, Pa.
Gray, Michael Proctor '67, 215 Kerr Dr., Spartanburg, S. C.
2706 Sherman Ave., Middletown, Ohio
Grant, Edward Donale, III '67
735 Richards Dr., Baton Rouge, La.
Grant, Norman Charles '65, 131 First St., Lakewood, N. J.
Grant, Wesley Bennett '65, 303 William St., Kannapolis, N. C.
Grant, William Robert '65, 33 Indian Hill Rd., Winnetka, Ill.
Graves, William Thompson '67, 1213 Watson Dr., Wilson, N. C.
Gray, Frank Benton '64, 519 E. Club Blvd., Durham, N. C.
Gray, Harry P. '66, 773 Palmetto St., Spartanburg, S. C.
Gray, Thomas N. '64, 124 Pinecrest Rd., Durham, N. C.
Graybeal, Robert Thomas '64, 222 North St., Marion, Va.
Green, Dale Frederick '67
Lost Mt. Manor 3D, Rochester 25, N. Y.
Green, David Louis D. '65
1172 South Hawthorne Rd., Winston-Salem, N. C.
Green, Robert Ethan, III '65, 1399 Condit Court, Alexandria, Va.
Greenleaf, Henry M., Jr. '65, 32 Prince St., West Newton, Mass.
Greenly, Michael Steven '65
404 Meritta Ave., Box 950, Beauford, S. C.
Greenwood, Roger Kent '65
1701 Dorwald Blvd., Schenectady 9, N. Y.
Gregory, Claiborne B., Jr. '67, 636 Lamont, San Antonio, Texas
Gregory, David D. '64, 38 Summer St., Rockland, Maine
Gregory, Richard M. '65
908 South East 12th Ct., Fort Lauderdale, Fla.
Grier, Thomas H. '64, Box 326, Granville, Ohio
Grier, Richard Lowry '67, Rt. 2, Box 1133A, Charlotte, N. C.
Griffith, William Patrick '67, 26 S. Main St., Marion, N. C.
Grigsby, John Taze, Jr. '65, 5300 Caldonia Rd., Richmond, Va.
Grilli, Donald Anthony '64, 217 Grove St., Clifton, N. J.
Gross, Eugene Leo '66, 7825 4th Ave., Brooklyn 9, N. Y.
Gross, Richard Rutter '67, 116 Orange Ave., Cranford, N. J.
Gross, William H. '66, 11791 Plateau, Los Altos, Calif.
Groves, Nicholas Thomas '67, 1142 Wash. Ave., Winter Park, Fla.
Grubb, Wynn Theron '67, 217 Bayer St., High Point, N. C.
Guckenberger, Wayne Bing '67
546 Woodbrook Lane, Cincinnati 15, Ohio
Guden, Paul Alexander '65, 131 Paumanac Ave., Babylon, N. Y.
Guelcher, Richard P. '64, 1170 First St., Port Edwards, Wis.
Gunter, Richard Arnold '65, 4515 Eden Dr. N.W., Roanoke, Va.
Gunther, Albert C., Jr. '67
1001 E. Donges Lane, Milwaukee 17, Wis.
Gurley, John Burton '65, 195 Frederick Rd., Baltimore 28, Md.
Curley, Paul Clayton '64, Rt. 9, Box 222D, Charlotte 8, N. C.
Gustafson, Eric W. '66
Rio Guayaulevo 304 Nte, Monterrey N. L., Mex.
Gutekunst, John W. '66, 55 Grandview Ave., Sellersville, Pa.
Guth, David L. '66, 6434 Hartwait St., Baltimore, Md.
Guthrie, George Garland '64
4603 Kanawha Ave., Charleston, W. Va.
Guthrie, Richard Y. '66, 547 Belleforte, Oak Park, Ill.
Haas, Peter Hudson '67, 191 W. Norwalk Rd., Darien, Conn.
Haas, Thomas Leonard '67
2860 Ridgewood Cr. N.W., Atlanta 27, Ga.
Hackett, Thomas S. '66, Box 105, Lampeter, Pa.
Hagood, Louis Reeve, III '65, 119 E. 64th St., Savannah, Ga.
Haigh, Arthur H., III '66, 29 Westridge Dr., Asheville, N. C.
Hakim, Khalil Ali '64, Singer Co., Hillah, Iraq
Hale, Michael Kenneth '67, 775 W. 50th St., Miami Beach 40, Fla.
Hallford, Peter '67, 204 Kakela Dr., Honolulu, Hawaii
Hall, Charles Thomas '66, 111 Lakewood Ave., Jamestown, N. Y.
Hallenbeck, Gerald Thomas '67, 33 James Pl., Catskill, N. Y.
Hallowell, John H., Jr. '67, 2709 Augusta Dr., Durham, N. C.
Hamilton, Roger C. '65, 34 Highland Ave., Westery, R. I.
Hamilton, Tyler Grant '67, 9021 Mayfield Rd., Chesterland, Ohio
Hanes, Eldridge C. '67, Box 1413, Winston-Salem, N. C.
Hanja, Yuri Thomas '64, 25 Highview Dr., Huntington 12, N. Y.

Hanna, Frank Fiquet '67, 4000 Massachusetts Ave., Wash., D. C.
Hanna, John Edward '65, 25 N. Blvd. of Presidents, Sarasota, Fla.
Hanna, Stevan T. '66, 201 Edgewood Rd., Staunton, Va.
Hannon, John Robert '67, 840 Arapahoe Trail, Maitland, Fla.
Hardin, Marvin O. '66, Box 789, Rock Hill, S. C.
Harding, Richard Hunt '65, 636 Greentree Dr., Falls Church, Va.
Hardy, Richard Wayne '64
Box 4, Staff Cincinsumver, Fleet Post Office, New York, N. Y.
Hargrett, Haines Haines '65
355 Hillside Dr. N.W., Atlanta 5, Ga.
Harkness, Richard C. '64
1121 Wilson Rd., Graylyn Creek, Wilmington 3, Del.
Harkreader, Winfred T., Jr. '64
13 Crescent Court, Cary, N. C.
Harrison, Perry Grant, Jr. '66
2310 Buena Vista Rd., Winston-Salem, N. C.
Harold, David W. '66, 735 North Belvedere, Memphis, Tenn.
Harper, Harry Williams '65, 626 Peachtree St., Rocky Mount, N. C.
Harper, Wilmer Milton '65, Amherstdale, W. Va.
Harrington, Kent M. '66, 386 Oakridge Dr., Rochester 17, N. Y.
Harrington, Thomas E. '66
715 Maybank Dr., Hendersonville, N. C.
Harris, Charles Mater '65, 305 Victoria St., Greensboro, N. C.
Harris, Christopher B. '64, 382 Mill Hill Lane, Southport, Conn.
Harris, Henry Paul '67, Atlantic, N. C.
Harris, Joe Frank '67, 4764 Mystic Dr. N.W., Atlanta 5, Ga.
Harris, John Weiss '65, 4407 Glenleigh Dr., Dallas, Texas
Harris, Michael N. '66, 1752 Homestead Ave. N.E., Atlanta, Ga.
Harris, Richard Foster '64, 665 Llewellyn Pl., Charlotte 7, N. C.
Harris, William W., III '67, 1108 Kings Park Rd., Memphis, Tenn.
Harrison, Fenton, Jr. '66, 150 Carter, Park Forest, Ill.
215 Lehn Springs Dr., Williamsville 21, N. Y.
Harrison, Frank Late, Jr. '64
1017 Montrose Dr., S. Charleston 3, W. Va.
Harrison, Michael B. '66, 2722 Circle Drive, Durham, N. C.
Harrison, Russell S., Jr. '66, Box 1032, Lumberton, N. C.
Harscher, Frank, III '67, 1944 Fontaine Rd., Lexington, Ky.
Hart, William Johnson '67, 2324 Duke Univ. Dr., Durham, N. C.
Hartgen, David T. '66, 109 Forest Ave., Orono, Maine
Hartman, George H., III '67, Lampeter, Pa.
Hartwell, John W. '65, 4517 S. Cameron St., Tampa 11, Fla.
Harwood, Stephen Louis '65, 9159 Garber Rd., Crestwood 26, Mo.
Haseltine, Frederick P., II '67
4520 Grove Ave., Apt. 1, Richmond 21, Va.
Hash, Edward Joseph '64
1884 N. Patrick Henry Dr., Arlington 5, Va.
Haskell, Bruce Vinal '65, 113 Laredo Way St., Petersburg, Fla.
Haskin, Richard A. '64, 677 Peachwood Cr., Atlanta, Ga.
Hasse, Gordon A., Jr. '66, 210 Loney St., Philadelphia, Pa.
Hasson, James Keith, Jr. '67
6425 Sherwood Dr., Knoxville, Tenn.
Haswell, Eddy Stearns '67, 16 Beechwood Dr., Wayne, N. J.
Haugland, Charles Clayton '67
1011 Olympic Nat. Life Bld., Seattle 4, Washington
Haus, Rein '65, 1050 Ridge Ave., Lakewood, N. J.
Haverick, Stephen D. '66, 272 Eastmoor Blvd., Columbus, Ohio
Hawkey, Richard S., Jr. '65
Box 1802, Arabian American Oil Co., Dhahran, Saudi Arabia
Haworth, Alan Robert '65, 520 Cory Place, Westfield, N. J.
Hay, Howard C. '66, 109 Columbia Rd., Oak Ridge, Tenn.
Haydock, John Spahr '67, 3236 Spreading Oak Dr., Atlanta 11, Ga.
Hayes, James Craig '67, P. O. Box 4, Marietta, N. C.
Hayes, Robert Cannon '67, Box 884, Concord, N. C.
Hayes, Roger Grayson '65, Rt. 8, Box 469, Monroe, N. C.
Haygood, Robert Earl '65, 77 Warwick Dr., Pittsburgh 34, Pa.
Haynes, Baxter Morgan, Jr. '64, Tryon, N. C.
Hays, Davis Addison '65, 1611 N. Greenbrier St., Arlington 5, Va.
Heath, George Seaborn '65, P. O. Box 332, Homerville, Ga.
Heberling, Jon Leland '67, 1001 26 Ave., Moline, Ill.
Hecht, Stephen Samuel '64, 4 Collamore Ter., W. Orange, N. J.
Heitzenrater, Wilson D. '67, 1072 Sunset Dr., Clarion, Pa.
Helbig, Herbert R., III '66, 29 Tunstall Rd., Scarsdale, N. Y.
Heller, Julian D. '66, 6139 23 Fenimore Rd., Jacksonville, Fla.
Heller, Ralph S., Jr. '66, 1510 Myrtle Dr., Danville, Ill.
Helmman, Peter '64, 212 Waterway Dr., Falls Church, Va.
Helms, Charles Tucker '65, RFD 1, South Salem, N. Y.
Helm, Grady Thomas, Jr. '66, 805 W. Franklin St., Monroe, N. C.
Helms, Clyde Dean '65
2643 Clydesdale T599A35, Charlotte 8, N. C.
Helms, William R., II '64, 620 East Holly St., Goldsboro, N. C.
Helstein, Richard S., II '66, 23 Fenimore Rd., Scarsdale, N. Y.
Hemmenway, Peter William '67, Bateau Ave., Summit, N. J.
Hempill, David C. '67, Box 52, Caroleen, N. C.
Henderson, Grover C., II '64, 211 W. Harnett St., Dunn, N. C.
Henderson, Harvey Ellett '65, Rt. 1, Concord, Va.
Henderson, William Taylor '64, 167 Laurel Circle, Princeton, N. J.
Henkin, Maurice, Jr. '67, 8206 Aspen Way, Elkins Park 17, Pa.
Henline, Barry H. '66, 1911 Syracuse Circle, Vienna, Va.
Henry, Hugh Littell '65, 41 Linwood Dr., Greencastle, Ind.
Hensley, Randal A. '67, 1930 Pembroke Lane, Topeka, Kan.
Herbert, Chesley C., III '65, 1200 South St., Gastonia, N. C.
Herbster, Ronald William '65
28 W., Roland Rd., Parkside, Chester, Pa.
Herin, Thomas James '65, 153 S.F. 15th Rd., Miami 36, Fla.
Heritage, William H., Jr. '66, 2904 N. Dinwiddie St., Arlington, Va.
Heroy, John N., Jr. '66, 23 Forest Ter., W. Haven 16, Conn.
Herslet, Barry Shaw '64, 704 Thornwood Ct., Towson 4, Md.
Herzog, George Gary '64, 3914 Mt. Vernon Hwy., Alexandria, Va.
Hess, Kenneth Henry A., III '64, 1315 Sisson Pl., Norfolk 8, Va.
Hess, Allan Pitner '65, 914 Lathrop Ave., River Forest, Ill.
Hess, Doren Willard, Jr. '65, 1518 Grant Dr. N.E., Atlanta 19, Ga.
Hess, Jeffrey Bruce '67, 4601 Beechwood Rd., Wilmington 3, Del.
Hess, Richard Samuel '65, 20 Birch Ave., Wheeling, W. Va.
Hester, James Scott '67, 309 Woodrow Ave., High Point, N. C.
Heugh, William Richard '65, Belle Terre, Port Jefferson, N. Y.
Heyer, Robert Ward '64, 5701 Salerno Rd., Jacksonville 10, Fla.
Hickman, James L., Jr. '67, Box 85, Scouting Acres, N. C.
Hickman, Scot G. '66, 228 Knollwood Dr., Denver 10, Colo.
Hicks, Marion L., Jr. '67, 500 Hazelwood Dr., Ft. Worth, Texas
Hiday, Lanny L. '66, Box 321, Ft. Lauderdale, Fla.
Hieserman, James Edward '67, 2202 Strader Rd., Decatur, Ala.
High, Harold G. '66, 204 Dorchester Rd., Anchorage, Ky.
High, William Lank '67, 235 Oak St., Boone, N. C.
Hight, William P. '66, 1624 Statesville Rd., Salisbury, N. C.
Highsmith, James L., Jr. '67, 2152 Cloister Dr., Charlotte, N. C.
Hightower, John H., Jr. '66, 1100 S.W. 11th St., Ft. Lauderdale, Fla.
HQ USASA Europe APO 757, New York, N. Y.
Hill, Charles A., Jr. '66, 572 Vinita Ave., Akron, Ohio
Hill, Dan W., III '66, 4014 Dover Rd., Durham, N. C.
Hill, Harry E., Jr. '66, 172 Berkshire La., Virginia Beach, Va.
Hill, Herbert Morrison '65, 200 Curtis St., Sylvania, Ga.
Hill, Lester '66, 91 Fleetwood Ter., Williamsville 21, N. Y.
Hill, Malone Vincent, Jr. '67, 3703 Eastledge, Austin 3, Texas
Hill, William Carter '67, 150 Lester, Park Forest, Ill.
Hill, William A. '67, P. O. Box 338, Denton, N. C.
Hillerbrand, Dieter '64
851 Furth Bayern, Konigstrasse 125, Germany
Hinds, Douglas Paul '64, 413 Lawrence Ave., Westfield, N. J.
Hines, John Moore '67, 5309 Mandell, Houston, Texas
Hipp, Kenneth Byron '67, 127 Bradford Cr., Charlotte 8, N. C.
Hitch, Robert Russell '67, Spring Acres Rt. 1, Milford, N. J.
Hitchcock, Boudlin S. '67, 58 Green Ave., Lawrenceville, N. J.
Hoadley, Richard A. '66, 1411 Newton Rd., Lancaster, Pa.
Hoaglin, David C. '66, 103 Gabriel, S. Charleston, W. Va.
Hobbs, Jerry Robert '64, 1329 E. Monroe St., South Bend 15, Ind.
Hobbs, William K. '66, 1201 Northwood St., Greensboro, N. C.
Hocutt, Quincy Barham '65, 328 S. Harbour St., Clayton, N. C.
Hodges, Stephen M. '64, 1838 Grandin Rd. S.W., Roanoke, Va.
Hoffman, David S. '66, 4424 N. 25th St., Arlington, Va.
Hokanson, Dean Thomas '67, 356 Burling Ter., Bethesda 14, Md.
Holmes, Barry Luther '67, 1110 E. 24th Pl., Tulsa 14, Okla.
Holder, John F. '66, 408 Prospect Ave., Highland Park, Ill.
Hollander, David B. '66, 811 Parkview Ave., Martinsville, Va.
Hollert, Grant T., Jr. '64, 1502 Bexhill Rd., Richmond 29, Va.
Hollingshead, Robert L. '67
133 Manhattan Ave., Jersey City 7, N. J.
Hollman, Douglas Clark '64, 9 Tanglewood Ln., Sea Cliff, N. Y.
Holloway, Stephen M. '65, 1318 North Bridge St., Elkin, N. C.
Holmes, Barry Luther '67, 1110 E. 24th Pl., Tulsa 14, Okla.
Holmes, Eric Mills '65, 67 Brumley St., Concord, N. C.
Holt, Douglas L. '64, 120 Ridgeway Rd., Chattanooga, Tenn.
Holt, John Sanders '64, Scarritt College, Nashville, Tenn.
Holt, Robert Alan '65, 8 Gardner Rd., Reading, Mass.
Home, George E., III '67, Sewanee, Tenn.
Homer, Edwin N. '66, 323 Olmstead Hill Rd., Wilton, Conn.
Honeycutt, Michael Ryan '67, 33 Hawthorne Rd., Durham, N. C.
Hopkins, David H. '66, 2016 Myrtle Dr., Durham, N. C.
Hopkins, Jay A. '64, 2016 Myrtle Dr., Durham, N. C.
Hopkins, Shelton George '67, 4527 Ivanhoe St., Houston 27, Texas
Hoppin, Charles Tracy '64
712 Scotch Plains Ave., Westfield, N. J.
Horn, Edward Gustav '64, 818 E. Forest Hills Blvd., Durham, N. C.
Horn, William Charles '67
818 E. Forest Hills Blvd., Durham, N. C.
Horne, Perry Alwyn '64, 2115 Morganton Rd., Fayetteville, N. C.
Horton, Lewis W., Jr. '64, 1313 Kent St., Durham, N. C.
Hosler, Lee A. '67, 10101 E. Bexhill Dr., Kensington, Md.
Hough, William Colton, Jr. '67
18 Meadow Ln., East Williston, N. Y.
Houghton, Dudley W. '67, 904 W. Storey, Midland, Texas
Houyouy, Jacques Richard '65, 6006 Walton Rd., Bethesda, Md.
Howard, David K. '66, 3326 Lakeshore Blvd., Jacksonville, Fla.
Howard, Deryl J. '66, P. O. Box 1995, Raleigh, N. C.
Howard, George Rogers, Jr. '67
317 West 10th St., Washington 16, D. C.
Howard, William K., Jr. '65, 106 Pine Crest Rd., Durham, N. C.
Howie, Robert George, Jr. '67, MOQ 2113, Camp Lejeune, N. C.
Hoy, John Julian '67, 56 Pearce Rd., Swansea, Mass.
Houser, Roy Davis, III '66
5717 Woodside Ave., Myrtle Beach, S. C.
Hubbard, Kenneth Walton '65, Gilliam Ln., Riverside, Conn.
Hubbard, Robert Phillip '65, 2106 South Race St., Urbana, Ill.
Hubbell, William L., III '66, 11 Lynn St., Shreveport, La.
Huber, David Garrett '67, 490 Westwood Rd., Indianapolis, Ind.
Hudson, Guy '67, 3600 N. Ocean Shore Blvd., Ormond Beach, Fla.
Hudson, William Hill, III '65, 916 Elizabeth Rd., Shelby, N. C.

Hudson, William James, Jr. '65, 11214 Bybee St., Silver Spring, Md.
Huffman, Frank J., Jr. '65, 319 Missouri St., Steele, Mo.
Huggins, Michael Olaf '67, 5523 E. 37th St., Tulsa 35, Okla.
Hughes, Lowry Dawson, III '67, 110 Arbor Dr., Ho Ho Kus, N. J.
Hughes, Roger William '66, 10 Warwick Rd., Summit, N. J.
Hughes, Stephen T. '66, 49 Hillcrest St., Auburn, Me.
Hughes, Terry R. '66, 6 Deer Trail Rd., Saddle River, N. J.
Hughes, William F., III '65, 4073 Bunker La., Wilmette, Ill.
Huneycutt, Charles J., Jr. '65
3 East Devonshire St., Winston-Salem, N. C.
Hunnicut, Bruce Alan '67, Crestwood Dr., Rt. 18, Pottstown, Pa.
Hunt, David Arthur '67, R. D. 1, Rt. 18, Transfer, Pa.
Hunt, David Jeffrey '67, Apartado 329, Caracas, Venezuela
Hunter, David Lamson '67, 79 Orchard St., Leominster, Mass.
Huntington, William R., IV '67, 2 Lake Dr. W., Wayne, N. J.
Huntley, George William '64, Box 60, Bearfoot, N. C.
Huntoon, Thomas G. '66, 215 Seaway Ave., Palm Beach, Fla.
Huston, William G. '66, 6448 S.W. 82nd St., South Miami, Fla.
Hutchison, George A. '66, 1000 Chestnut Ave., Wilmette, Ill.
Hutchison, Hugh Joseph '67, 32 Laurel St., Stratford, Conn.
Hutzler, Arthur Charles '64, 926 Banyan Dr., Delray Beach, Fla.
Hybarger, Charles P. '66, 4308 Kenny St., Beltsville, Md.
Hyde, Robert Todd, Jr. '67, 386 10th St., Atlantic Beach, Fla.
Hyers, Thomas Morgan '65, 119 South 2nd St., Palatka, Fla.
Iceland, Steven D. '66, 32 Marlene Dr., Syosset, N. Y.
Imershein, Allen W. '66, 6448 S.W. 82nd St., South Miami, Fla.
Ingersoll, DeForest P. '64, 5128 N. Lake Dr., Milwaukee 17, Wis.
Ingole, Frank W. '66, 2929 Doric Ave., Jacksonville 10, Fla.
Ingram, Franklin W. '64, 2701 Chapel Hill Rd., Durham, N. C.
Ingraham, John E. '66, 167 Tullamore Rd., Garden City, N. Y.
Innis, James R. '66, 102 Nottingham Rd., Richmond, Va.
Iobst, Frederick William '67
100 Woodbridge Ave., Metuchen, N. J.
Jackson, Charles R. '64, 1131 Richard St., Salisbury, N. C.
Jackson, Jay William '66, 1847 Walton St., Petersburg, Va.
Jacobs, Mark Neil '67
Willowbrook State School, Stanton Island 14, N. Y.
Jacobsen, Arthur Francis '65
2040 Willowe La., Winston-Salem, N. C.
Jacobson, Harvey Lewis '67
1243 Catalonia Ave., Coral Gables, Fla.
Jacobus, Everett F., Jr. '67, 9 Glendale Rd., Madison, N. J.
James, Christopher Wolfe '67
2440 Driftwood Rd., St. Petersburg, Fla.
Jamieson, Robert James '64
P. O. Box 545, 3125 Friendly Rd., Greensboro, N. C.
Jarden, George Whitfield '67
21 Wordsworth Rd., Short Hills, N. J.
Jarman, John H. '66
144 Old House Office Bldg., Washington, D. C.
Jarrard, Jerry Michael '67, 2 Clifton La., White Plains, N. Y.
Jeffords, Dexter L. '66, 6 Greenwood Flower Hill, Roslyn, N. Y.
Jenkins, James J. '66, 605 E. Fifth St., Greenville, N. C.
Jennings, Theodore W. '64
20620 N.E. 13th Ct., N. Miami Beach, Fla.
Jensen, John Howard '64, 4026 Greenwood Dr., Ft. Pierce, Fla.
Jensen, Paul Edward '67
4126 Presidential Dr., Lafayette Hill, Pa.
Jerome, Forrest Lenox '65, 421 Como Ave., Coral Gables, Fla.
Joachim, Carroll Liggett '65, 3958 Central Ave., Memphis, Tenn.
Johnsen, William Charles '65
4711 44th St. N.W., Washington, D. C.
Johnson, Albert Foster '65, Box 302, Mt. Gilead, N. C.
Johnson, Bruce H. '65, 1618 E. 3rd St., Duluth 12, Minn.
Johnson, Carl A., III '65, 111 N. Driver St., Durham, N. C.
Johnson, Clifford R. '65, 806 Enderby Dr., Alexandria, Va.
Johnson, Edwin M. '66, 30 Lakeview Cr., Skaneateles, N. Y.
Johnson, David Jethro '67, 420 Prospect Rd., Springfield, Pa.
Johnson, Gary E. '64, 90 N.W. 96th St., Miami 50, Fla.
Johnson, James Richard '65, 5397 Brightwood Rd., Bethel Park, Pa.
Johnson, James W. '66, 309 N. Mulberry St., Logan, Ohio
Johnson, Jerry Mychyle '65, 1907 N. Lebanon, Lebanon, Ind.
Johnson, John Douglas '67, P. O. Box 633, War, W. Va.
Johnson, Leroy Peter '64
4924 Alhambra Circle, Coral Gables 46, Fla.
Johnson, Michael E. '66, 4223 S. 36th St., Arlington, Va.
Johnson, Robert Alan '67
1419 Farm Hill Circle, Falls Church, Va.
Johnson, Robert Arnold '64, 201 Lafayette St., Hopewell, Va.
Johnson, Robert Clover '67, 3107 Cornwall Rd., Durham, N. C.
Johnson, Robert McIntire '65
1934 Walnut St., Montgomery 6, Ala.
Johnson, Robert Wesley '64
200 N. Rolling Rd., Catonsville 28, Md.
Johnson, Roy Clarence, Jr. '64
207 W. Mountain St., Worcester 6, Mass.
Johnson, Robert Milton '65, 2310 W. Club Blvd., Durham, N. C.
Jolley, Ronald Scott '64, Rt. 1, Box 307, Gaffney, S. C.
Jones, David Currie '64, Piping Rock Rd., Locust Valley, N. Y.
Jones, Douglas L. '66, 406 Fall River Rd., Houston 24, Texas
Jones, Edwin L., III '66, 1800 Queens Rd. W., Charlotte, N. C.
Jones, Hamlet Dice, Jr. '67
1402 Claremont Dr., Falls Church, Va.
Jones, James Fly '64, 406 Fall River Rd., Houston 24, Texas
Jones, James McAndrew, Jr. '64
9153 E. Fairview, Montgomery, Ala.
Jones, John Michael '67, 1233 Heather Lane, Charlotte 9, N. C.
Jones, Michael Douglas '64, 1955 Overhill Rd., Charlotte, N. C.
Jones, Michael F. '66, P. O. Box 66, Fairfield, N. C.
Jones, Paul William '67, 1336 W. Davis St., Burlington, N. C.
Jones, Ralph W., Jr. '65, 6 Fernside Rd., Chatham, N. J.
Jones, Roy Bradley '66, 2622 Piclett Rd., Durham, N. C.
Jong, William D. '66, 711 Glendale Dr., Richmond 29, Va.
Jordan, Robert Richard '64
Box 5197 Ardmore Station, Winston-Salem, N. C.
Jordan, Robert Wood '67, 2445 E. 36 Pl., Tulsa 5, Okla.
Jordan, William Jennings '65, Rt. 3, Smithfield, N. C.
Joynes, Charles D. '66, 6288 Powhatan Ave., Norfolk 8, Va.
Kadaster, Mahmit Esat '64
Ziraat Fakultesi, Ziraikimiya Kursusij, Ankara, Turkey
Kadaster, Omer I. '66, Ziraat Mahallisi Sok. N. 5, Ankara, Turkey
Kahn, Michael F. '64, 4560 Powers Ferry Rd. N.W., Atlanta, Ga.
Kahner, Steven '64, 8301 169th St., Jamaica 32, N. Y.
Kaighn, James Griffith '65, 543 Butler Rd., Warren, Ohio
Kale, Richard B., Jr., 601 S. Fifth St., Mebane, N. C.
Katholi, Richard Evers '64
930 Woodland Ave., S. Charleston 3, W. Va.
Katz, Lawrence M. '64, 6615 Park Hts. Ave. 15, Baltimore, Md.
Katzberg, Richard Wier '67
765 Hickory Cr., Myrtle Beach AFB, S. C.
Kauffman, Bruce Lee '67, 2825 Liberty St., Allentown, Pa.
Kauffman, Sidney L. '66, 634 Clymer Lane, Ridley Park, Pa.
Kaufhold, Francis F. '66
Gen. Del. Christened, St. Croix, U. S. Virgin Islands
Kaufman, John P. '66, 2511 Cornwallis Ave., Roanoke, Va.
Kausch, James W. '66, 230 Chester Rd., Winston-Salem, N. C.
Kaye, David E. '66, 109 W. Center St., Manchester, Conn.
Keagy, Blair A. '66, 1113 Twenty Fifth Ave., Altoona, Pa.
Keates, Donald L. '64, Rt. 2, Box 780, Richmond, Ind.
Keeler, Robert Jerome '67
Sagoc Corozal, Dept. De Bolivar, Colombia, S. A.
Keesing, Hugo Arnold '65, 7809 Greentree Rd., Bethesda, Md.
Keever, John Francis, Jr. '67, 1021 5th Ave. N.W., Hickory, N. C.
Keim, Alfred Sylvester '67, 8 E. Main St., Middletown, Pa.
Keim, William Albert '65
5006 Kingle St. N.W., Washington 16, D. C.
Keith, Samuel J. '66, Rt. 1, Box 514, Nokomis, Fla.
Keller, Edward L. '64, 122 Dove Circle, Norfolk, Va.
Keller, Robert G. '66, 1117 Thrush Lane, Naperville, Ill.
Keller, Robert J. '66, 1844 W. 23rd St., Miami Beach, Fla.
Kelley, Andrew F., Jr. '64, c/o Box 83, Wedmore, Ala.
Kelley, George Paul '65, 116 Forest Rd., Moorestown, N. J.
Kellogg, James McNaughton '65
232 E. Walton Place, Chicago 11, Ill.
Kells, Richard Goddard '65, 82-F Lionel Ave., Waltham, Mass.
Kempner, Marion '64, 810 Denver Dr., Galveston, Texas
Kendall, Gene Roger '67, 1608 S. Benbow Rd., Greensboro, N. C.
Kenerly, William Dudley '67
1040 Roundknob Ave., Salisbury, N. C.
Kennedy, James Madison '64, V.A. Hospital, Richmond 19, Va.
Kennedy, Kenneth D., Jr. '66, 117 Ripley Rd., Wilson, N. C.
Kennedy, William E., Jr. '66, 1211 Kast Ave., Owatonna, Minn.
Kennery, John Charles '67, Box 265, Belmont, N. C.
Kent, Nelson Rutledge '64, 7967 S.W. 96 St., Miami 56, Fla.
Kenyon, Lewis Waynick '64, Rt. 2, Hillsboro, N. C.
Kerchner, Gary R. '64, 829 Worth Blvd., Potstown, Pa.
Kerman, David Douglas '65
2616 S. Peninsula Dr., Daytona Beach, Fla.
Kerr, Harry D. '64, R.D. 1, Hunkers, Pa.
Ketrner, Jack C., Jr. '66, 154 13th Ave. N.W., Hickory, N. C.
Kettering, James K., Jr. '67, 1729 Coleman Ave., Fairmont, W. Va.
Kettlestrings, Robert D. '67, 835 E. Grove Ave., Oak Park, Ill.
Kien, Grant L. '64, 8796 Coleridge Rd., Cincinnati 39, Ohio
Kiesau, Robert F. '65, 13075 S.W. 60th Ave., Miami 56, Fla.
Killing, Arthur G. '65
216 Pine Ave., Cape Arthur, Severna Park, Md.
Kimball, Robert David '65, 522 Parkview Dr., Burlington, N. C.
Kimrey, James O., Jr. '66, 807 W. Club Blvd., Durham, N. C.
Kinard, William Frank '64, Box 693, Simpsonville, S. C.
Kincaid, Daniel Edward '67
202 W. Virginia Ave., Bessemer City, N. C.
King, Caleb Jewette '66
Apt 510, 1062 Lancaster Ave., Rosemont, Pa.
King, David H. '66, 1364 Belmont Ave., Schenectady, N. Y.
King, Elmer Richard, Jr. '64
8928 Cherokee Rd., Richmond 25, Va.
King, Hollis H. '65, 3064 Main St., Chula Vista, Calif.
King, Richard Hartwick '65
834 East Kendall Dr., Nashville 9, Tenn.
Kinnaman, Noel James '65, Rt. 1, Kernersville, N. C.
Kinnan, Joseph Francis '67, 3309 2nd Ave. W., Bradenton, Fla.
Kinney, Thomas R. '65, D. U. Medical Center, Durham, N. C.
Kinsler, James W. '64, 12 Ridge Ter., Short Hills, N. J.
Kirby, Paul Vernon '65, 2009 Laniel Dr., Silver Spring, Md.
Kirk, Scott Montgomery P. '67, 5406 Boulder Dr., Orono Hill, Md.
Kirksey, William E. '66, 204 Homewood Ave., Greensboro, N. C.

- Kirwan, Patrick Bruce '65, 306 Woodward Way N.W., Atlanta, Ga.
Kiv, James Jacob, III '65, 824 7th St., N.W., Hickory, N. C.
Kissling, Anthony M., Jr. '65, 72 Stephen Dr., Pleasantville, N. Y.
Kitchin, John Summerell '65, Rt. 2, Wake Forest, N. C.
Kitching, Brent Gordon '65, 308 Oak Ave., Sharon Hill, Pa.
Kitsinger, Otto C., II '65, 30, 1131, Kermit, Texas
Kitterman, James S., Jr. '65, 1105 N. Shore Rd., Norfolk, Va.
Kittrell, Warren Cary '67, 7625 Forest Rd., Cincinnati 30, Ohio.
Klesmer, Harold '65, 1109 Wickham Ave., Newport News, Va.
Kline, Douglas M. '65, 125 Brook St., Hilton, N. Y.
Knobe, Charles S. '66, 2333 Q. Street S.E., Washington, D. C.
Koch, John L. '66, 175 W. 12th St., New York 14, N. Y.
Koff, Stephen A. '66, 840 East Broadway, Long Beach, N. Y.
Kohler, James B., II '66, 184 Willmont St., Rochester, N. Y.
Koon, Crawford B., Jr. '66, 1141 8th Dr. S.E., Hickory, N. C.
Koonce, John E., III '64, 3347 Allegheny Dr., Raleigh, N. C.
Kraft, Richard W. '66, 5413 Franklin Ave., New Orleans, La.
Kramer, Robert Baltzer '67, Rt. 1, Box 369, Belle Vernon, Pa.
Kraus, Kenneth Wayne '64, Forest Blend Dr., Titusville, N. J.
Krebs, Richard Dietrich '65, 7613 Halleck St. S.E., Wash. 28, D. C.
Krest, Joseph L., Jr. '67, RFD Box 248, Broad Brook, Conn.
Kroncke, Fredrick G., Jr. '66, 623 Cedar St., Roanoke Rapids, N. C.
Kronfeldt, Jerrold E. '66
205 S. Carolina Ave., Hendersonville, N. C.
Kunsting, Ted Richard '64
U.S.P.H.S. Hospital, Stapleton, Stat. Isl., N. Y.
Kuntz, Lee '65, 975 N. 94th St., Miami Shores, Fla.
Kurtz, William J. '65, 179 Robert Treat Parkway, Millford, Conn.
Kyle, Albert Sidney '67, 3157 N. Pollard St., N. Arlington, Va.
La Varre, Claude A., Jr. '65
106 Thunderbird Apts., Whitland Ave., Nashville, Tenn.
Ladd, James Roger '64, 9633 Hilltop Rd., Bellevue, Wash.
Lader, Philip P. '66, 5680 Grove St. South, St. Petersburg, Fla.
Lakin, Clifford A. '65, 6953 Harding Ave., Miami Beach, Fla.
Lakin, Richard C. '65, 28130 Westbrook St., Farmington, Mich.
Lambson, Robert B. '67, 2612 Westworth Rd., Baltimore 34, Md.
Lamb, Harold L., Jr. '67, 521 S. Fort Dr., Charleston, W. Va.
Lamb, Ronald L. '66, 2215 S. Union St., Roswell, N. Mex.
Lambert, Glenn E., Jr. '67, Quarters St., 34C NAS, Norfolk, Va.
Lamotte, Phillips G. '65, 317 Newton St., Salisbury, Md.
Landerman, Lawrence R. '66, 15 Sequin Rd., W. Hartford, Conn.
Lane, William C. '65, 7539 Byron Place, St. Louis, Mo.
Langbauer, Delmar N. '65, 227 Dean Lane, Grosse Pointe, Mich.
Langston, Victor W. '67, 4422 Norvell St., Henderson, N. C.
Lanier, Irving W. '65, 1813 Holly Hill Dr., Falls Church, Va.
Laning, Peter H. '64, 291 W. Commerce St., Bridgeton, N. J.
Lanning, Thomas P. '65, 3007 Surrey Rd., Durham, N. C.
Lapointe, John G. '67, 1626 Hertford Rd., Charlotte, N. C.
Larsen, Charles, III '66
991 Lake Hollingsworth Dr., Lakeland, Fla.
Laslett, Basil G., Jr. '67, 15 W. Park Dr., Fayetteville, N. C.
Latta, Robert L. '67, 76 Culbertson Rd., Basking Ridge, N. J.
Lauber, Curtis A. '67, 1111 Ormond Ave., Drexel Hill, Pa.
Laula, Otto W. '64, 1220 Brookwood St., Birmingham, Mich.
Lavia, Dennis A. '66, 626 Elm Ave., Rahway, N. J.
Lawrence, William L. '67, 16 Clairidge Ct., Montclair, N. J.
Lawson, David H. '66, 1736 Houston Lake Rd., Perry, Ga.
Lawyer, William G., II '65, 2928 Tanglewood Way, Sarasota, Fla.
Leach, Richard McPhail '67, Box 804, Washington, N. C.
Lear, Robert Tallman '67, 2 Thornwood Lane, Fayetteville, N. C.
Lee, Calvin '67, 408 Morgan St., Durham, N. C.
Lee, Jackson Frederick, Jr. '65, 114 Hale St., Fayetteville, N. C.
Leete, Jerome B. '66, 417 W. Maynard Ave., Durham, N. C.
Leff, Michael Gary '67, 1249 Spring Valley Lane, Atlanta, Ga.
Lefler, William C., Jr. '66, 614 Audubon Ave., Pittsburgh 34, Pa.
Leikensohn, John Robert '67
30 Walnut St., Staten Island 10, N. Y.
Lemly, Peter Hamlyn '67, 1540 Colesdale Ave., Baldwin, N. Y.
Lemly, Thomas A. '65, 947 Ontario, Shreveport, La.
Lerner, Leigh D. '65, 313 Laurel Ave., Highland Park, Ill.
Leverson, Roger W., Jr. '64, 5715 Jason St., Cheverly, Md.
Levine, Michael H. '66, 5251 Fieldview Rd., New York 71, N. Y.
Lewellen, Charles Ralph '65, 5 Grandview Hts., Louisiana, Mo.
Lewis, Clarence Henry, Jr. '67, 2506 2nd St. S., Arlington 4, Va.
Lewis, Donald A., Jr. '67, 10 Draper St., Oswego, N. Y.
Lewis, Emmett Boaz, III '64, 836 Columbia Ct., Birmingham, Mich.
Lewis, Harvey H. '66, 305 S. 7th St., Bessemer, Ala.
Lewis, Jeffrey E. '66, Armstrong Rd., Delaware, Ohio
Lewis, Seth Victor '67, 3915 Atlantic Ave., Atlantic City, N. J.
Leyrer, Earl Thomas '64, 1303 Cereal Ave., Hamilton, Ohio
Liccardo, James Frank '66, 43 Conforti Ave., West Orange, N. J.
Lichty, Myron R. '66
1091 Wisconsin River Dr., Port Edwards, Wis.
Lieber, Todd M. '66, 345 Lincoln Ave., Lansdowne, Pa.
Ligon, Robert John '65, 925 S. Western, Park Ridge, Ill.
Light, Frank G. '66, 82 Sixth Ave., Collegeville, Pa.
Lifton, Edward S. '66, 15 Whistler Road, Manhasset, N. Y.
Lindgren, John Emory '67, Box 384, Mullins, S. C.
Lindsay, Walter H., Jr. '66, 919 S. County Line Rd., Hinsdale, Ill.
Linger, Richard Clifton '64
644 Woodbury Rd., N. Tonawanda, N. Y.
Linnemann, Richard Thomas '65
591 Parkview Dr., Burlington, N. C.

- Lipe, Joseph Alexander '67, Box 187, Landis, N. C.
Litaker, Herbert D. '64, 510 42nd St. S.E., Charleston, W. Va.
Livermore, Gordon Dexter '64
3554 N. Dickerson St., Arlington, Va.
Livingston, John Scott '67, 3315 Wake Dr., Kensington, Md.
Livingston, William C. '65, 121 Tanglewood Dr., Frankfurt, Ky.
Locke, Curtis Alan '64, 805 Hundley St., Martinsville, Va.
Loescher, Stephen Charles '67
6028 Oakwood Ave., Cincinnati 24, Ohio
Loflin, Kenneth '67, 16281 Oakhill Rd., E. Cleveland 12, Ohio
Long, David William '64, Box 325, Puxsawtoney, Pa.
Lonon, Daniel Johnson '64, Rt. 4, Box 164, Marion, N. C.
Lonon, Robert W., Jr. '65, Rt. 8, Box 92A, Charlotte, N. C.
Looper, William Curtis '65, Box 177, Salemburg, N. C.
Lorch, Robert Kniering '67
2561 Inglewood Rd. S.W., Roanoke, Va.
Lord, Jay Weyant '67, 507 W. Penn. Ave., Wernerville, Pa.
Lorenz, Alan W. '66, 147 Hickory Ridge Dr., Houston 24, Texas
Louspeich, Edgar S., III '65
518 Evanswood Place, Cincinnati 20, Ohio
Loveland, Richard A. '65, Box 31, New Canaan, Conn.
Low, Thomas A. '66, 26630 Ridge Rd., Damascus, Md.
Lowe, Frank Rockwell '65
Qtrs. A, Glyco Naval Sta., Brunswick, Ga.
Lowe, Richard Best '65, 2832 Brainerd Rd., Cleveland 24, Ohio
Lowe, Thomas Jasper, Jr. '67, 3510 Rebecca Ct., Jackson 6, Miss.
Lowery, Bert H. '64, 44 Elm Ave., Newport News, Va.
Lowery, Thomas Andrew '65, 614 Windsor Pl., Tyler, Texas
Lowe, Dwight M. '66, 912 S. Main, Wake Forest, N. C.
Lowry, Michael Leo '65
7 St. Denis Dr., Moreland, Charleston, S. C.
Lucas, Andrew John '66, 3301 Kensington Ave., Richmond, Va.
Lucas, David Owen '65
803 Dameron St., Apt. H-1, Durham, N. C.
Ludano, James Thomas '65, 2121 Peachtree Dr., Wilmington, Del.
Ludwig, Ronald Lewis '65, 3337 Aberdeen Rd., Shaker Hts., Ohio
Ludwigson, Robert '66, 4050 Monticello Ave., New York 66, N. Y.
Luecker, John Howard '67, 629 Gregory Ave., Wilmette, Ill.
Lukins, Joseph Lanier '65
1228 Eastern Parkway, Louisville 4, Ky.
Lunsford, Ernest J., Jr. '67, Wesleyan Hts., Roxboro, N. C.
Lurey, Alfred Saul '64, 315 Riverside Dr., Greenville, S. C.
Lusk, Rodney Hammond '66, Lower River Rd., Gallipolis, Ohio
Lutwick, William Roy '67, 4306 Grove Ave., Richmond 21, Va.
Lyery, Ralph Thomas '67
2105 Woodhues Cr., Birmingham 16, Ala.
Lynch, Donald Michael '65, 908 Burr St., Fairfield, Conn.
Lynn, Marshall William, Jr. '64, 350 Whitman St., Haworth, N. J.
Lynn, Carl Francis, Jr. '65, 2 Frank Clark St., Sumter, S. C.
Lyons, Douglas S. '66
27 Carl Brandt Dr., P. O. 293, Shalimar, Fla.
Lyons, Henry T. '66, 915 North 15th St., Allentown, Pa.
Maas, Frederick Henry '67, 526 Churchill Rd., McLean, Va.
Mabry, Larry David '67, 420 Cannon Ave., Albemarle, N. C.
MacCaughy, Thomas C. '66, 2416 Acadia St., Durham, N. C.
MacDonald, Henry John '65, 1607 Tryon Rd., New Bern, N. C.
MacDonald, Robert A. '64
302-A Short Hills Ave., Springfield, N. J.
MacDuff, Allan Nelson '65, 2733 Dogwood Rd., Durham, N. C.
MacDuff, Robert Bruce '67, 2733 Dogwood Rd., Durham, N. C.
Mack, David Edward '64, 9125 Aldershot Dr., Bethesda 14, Md.
Mack, Johnny Joseph '67, 315 E. Center Ave., Mooresville, N. C.
MacLane, Charles Newell '65, 2503 Manchester, Toledo, Ohio
MacLane, Lynwood Alva, III '67
3201 Orion Cr. GAFB, Rome, N. Y.
MacLeod, Roderick A. '66, 56 Fruit Hill Dr., Chillicothe, Ohio
Madden, Michael G. '66, 221 Flint Dr., Fairfield, Ala.
Madson, James Beauregard '67, 2120 Illini Rd., Springfield, Ill.
Magee, George '67, Box 672, Rt. 1, Cape May, N. Y.
Maher, William F. '64, P. O. 374, Boca Raton, Fla.
Mahla, Frederick T. '66
128 Marcella Rd., Web. Fm., Wilmington, Del.
Mahoney, John E. '66, 7018 Charles Ridge Rd., Towson, Md.
Maimstrom, Richard A., Jr. '66, 26 Birdseye Glen, Verona, N. J.
Malone, William Benjamin '67, 613 N. Ripley St., Alexandria, Va.
Manes, Michael Randolph '66, 437 Argyle Dr., Alexandria, Va.
Mancoske, Glenn J. '65
Rt. 2, Box 9, Cole Mill Rd., Durham, N. C.
Mann, James Dendy '67, 425 Crest Dr., Birmingham 9, Ala.
Mann, John Bertram '67, 6801 Park Ave., Richmond 26, Va.
Mann, Ralph Emerson, II '65
4108 Sudbury Ave., Jacksonville 10, Fla.
Manning, Donald O. '66, 617 N. Jackson St., Arlington, Va.
Manola, Frank A. '66, 1606 Fort Hunt Rd., Alexandria, Va.
Marchese, Don P. '64, 34 James St., Poughkeepsie, N. Y.
Marcelle, John Alan '67, 120 Melville St., Rochester 9, N. Y.
Marger, Donald '65, 2510 S.W. 4th St., Miami, Fla.
Marin, John W. '66, 1215 Washington St., Farrell, Pa.
Markham, John C., III '64, 509 Eastwood Dr., Gastonia, N. C.
Marley, Roy Lee, Jr. '64, 705 E. Raleigh St., Siler City, N. C.
Marsh, Herbert A. '66, Rt. 5, Box 384, Petersburg, Va.
Marshall, Holcombe T. '66, 4 Robin St., Rome, Ga.

Marshall, Julian R., Jr. '66
706 E. Forest Hills Blvd., Durham, N. C.
Marshall, Neal William '64
15 Pine St., Woodmere, Long Island, N. Y.
Martin, Albert Peter '67, 2669 N. Terrace Ave., Milwaukee 11, Wis.
Martin, Henry F., III '64, 9507 Lindale Dr., Bethesda 14, Md.
Martin, James A., Jr. '67, 156 Capri Ct., Danville, Va.
Martin, John D. '64, 155 Briston Rd., Garden City, N. Y.
Martone, Peter Wayne '64, 7461 N. Shore Rd., Norfolk, Va.
Mason, Charles Gilbert '64, 19 Chevery Circle, Cheverly, Md.
Massey, David Sanders '67, 232 A. Market St., Smithfield, N. C.
Matheson, Robert Edward '67, 101 Edgewood Dr., Boone, N. C.
Mathews, Emmett C., Jr. '66, 16 Maxwell Rd., Richmond 26, Va.
Mathis, William S., Jr. '66, 6 Terrace Rd., Baltimore 21, Md.
Matthews, Walter S., III '66, Quarters 205, Parris Island, S. C.
Matthews, Cameron '67, 99 Fernwood Rd., Summit, N. J.
Mattson, Gerald Arthur '64
751 17th Ave. South, St. Petersburg, Fla.
Matzu, Albert C. '65, 211 Louise Dr., Morrisville, Pa.
Mauney, James P. '65, P. O. Box 8, Ft. Lawn, S. C.
May, James N. '64, 2611 Knollwood Rd., Charlotte 7, N. C.
May, James V. '64, Hotel Goldsboro, Goldsboro, N. C.
Mazza, Jeffrey P. '67
6641 High Ridge Rd., Lake Worth, Fla.
McAfee, Roy D. '67, White Horse Rd., Kirkwood, N. J.
McAlpin, Malcolm M. '67, Treadwell Ave., Convent, N. J.
McBride, Robert E. '65
126 Buckingham Rd., Winston-Salem, N. C.
McCarthy, F. Anthony '65, 6 J Ridge Rd., Greenbelt, Md.
McCarthy, James V. '64, 19 Ridge Rd., Rumson, N. J.
McCarthy, Kenneth S. '67, 2713 Dogwood Rd., Durham, N. C.
McCauley, Charles P. '65, 605 W Joppa Rd., Towson 4, Md.
McClain, John Clinton, Jr. '65
416 North Street, Anderson, S. C.
McClenahan, William L. '66
20 Acorn Dr., Hillsborough, Calif.
McCollum, Douglass J. '67
5129 Macomb St. N.W., Washington, D. C.
McConeghy, Matthew H. '67
1940 Tan Oshanter Ave., Tucson, Ariz.
McCreary, Robert H. '66
2653 W Bay Isle Dr. S.E., St. Petersburg, Fla.
McCreery, Richard A. '67, 507 APO 146, San Francisco, Calif.
McCullers, Edwin R. '66, 517 F Club Blvd., Durham, N. C.
McCullers, Linwood A. '66, 112 E. Maynard Ave., Durham, N. C.
McCullough, Kenneth R. '64
3822 N. Stratford Rd. N.E., Atlanta, Ga.
McCurdy, John A., Jr. '67, 312 Bataan Rd., Ft. Lee, Va.
McDermott, Malcolm E. '67, 10501 Memorial Dr., Houston, Texas
McDonald, Joe '67, 2358 Armand Rd. N.E., Atlanta, Ga.
McDorman, Marshall D. '65
327 Chapel Bell Lane, Houston 24, Texas
McDowell, Jack R., Jr. '67, 1306 Beach Ave., South Boston, Va.
McDowell, C. Blake, III '65, 2260 Linkham Rd., Akron 13, Ohio
McGarrity, David M. '66, 107 Palmer Lane, Trenton, N. J.
McGhee, Barry L. '64, 510 Charlotte St., Fredericksburg, Va.
McGhee, George D. '66
315 W. Trinity Ave., Apt. 10, Durham, N. C.
McGhee, James B. '67, 714 Hammond St., Durham, N. C.
McGinty, David J. '67, 2200 Pembroke Ave., Charlotte 7, N. C.
McGinty, Herbert K., III '67, 6517 Broad St., Wash. 16, D. C.
McIntire, Joseph N. '65, 1311 Robin St., Goldsboro, N. C.
McIntire, William R. '67, 3803 Orchard Dr., Midland, Mich.
McJunkin, Howard P. '66, 920 Newton Rd., Charleston, W. Va.
McKaig, Albert S., III '67, 4513 Club Circle N.E., Atlanta 19, Ga.
McKea, William H. '66, 1121 Queens Rd., Charlotte, N. C.
McKenzie, Donald K. '64, 505 Mt. View Ave., Bluefield, W. Va.
McLain, Milton S. '65, 3400 Lake Boone Trail, Raleigh, N. C.
McLean, Lawrence E. '66
212 Springfield Ave., Hasbrouck Hts., N. J.
McLean, Roger T., Jr. '64, 13 Cambridge Rd., Glen Ridge, N. J.
McMahon, John Dennis '67, 118 Amherst St., St. Paul, Minn.
McMillen, Michael C. '67
200 W. Pembrey Dr., Wilmington 3, Del.
McNabb, John T., II
4110 Lancaster Ave. S.E., Charleston, W. Va.
McNally, William J., III '66
Box 13, APO 33, San Francisco, Calif.
McPherson, Alexander, Jr. '66, 4707 Lorado Pl., Orlando, Fla.
McQuillan, Hugh D., Jr. '67, Rt. 2, Terre Haute, Ind.
McRae, John A. '66, Quarters 52, Fort Belvoir, Va.
McWilliams, Frederick B. '67, 201 Hampshire Rd., Akron, Ohio
Meeker, Scott O. '66, Shaffer St., Bolivar, Pa.
Meck, Perry R. '67, 1264 Golden Hill Dr., Indianapolis 8, Ind.
Meeks, James B. '65, 120 Britton St., Charleston, W. Va.
Meikle, R. Bruce '66, 2231 Grandview Place, Glenview, Ill.
Melchior, Thomas F. '65, 5325 Stone Ave., La Grange, Ill.
Melton, Charles R. '65
7019 Northampton Way, Houston 24, Texas
Melton, Thomas H. '64, 219 Holswade Dr., Huntington, W. Va.
Menge, Steven R. '64, 4621 Briarwood Ave., Royal Oak, Mich.
Menne, Michael J. '66, Crest Dr., Dover, Mass.
Mercatoris, Morris D., Jr., 1120 Lakemont Dr., Meadville, Pa.

Mercer, Guy B., Jr. '67, 519 Ash St., Winnetka, Ill.
Merkel, Lee F. '64, Rt. 1, Box 70, Nashotah, Wis.
Merkel, William T. '66, 11 Anwood Land, Cincinnati, Ohio
Merritt, William E., Jr. '67
184 Peachtree Battle Ave., Atlanta, Ga.
Mervereau, John C. '67, 258 Tripps Court, Augusta, Ga.
Meshaw, John B., Jr. '67, 215 Brightwood Rd., Wilmington, N. C.
Metropol, Jimmy J. '64, Manning, S. C.
Metz, Walter C., Jr. '65, 457 Hawthorne Rd., Elkin, N. C.
Meyer, Alan H. '64, 48 Wensley Dr., Great Neck, N. Y.
Michael, Gayle E. '64, Rt. 7, Box 400, Salisbury, N. C.
Michael, John R. '67, 3942 Sutiland Rd., S.E., Washington, D. C.
Midgett, Bernard W., Englehard, N. C.
Midura, Roger B. '66, 410 Tyrone Ave., Wilmington, Del.
Miga, Andrew C. '65, 110 West Avondale, Greensboro, N. C.
Miles, James M. '64, Pink Hill, N. C.
Miller, John Blair '67, 30 Farley Ave., Fanwood, N. J.
Miller, Bruce G. '66
5889 A Kalanianoale Hwy., Honolulu, Hawaii
Miller, Chris G. '65, 1855 East 42nd St., Tulsa, Okla.
Miller, Craig S. '67
108 Chatham Pl., Windy Bush, Wilmington, Del.
Miller, A. Edgar, Jr. '66
4205 Anderson Rd., Coral Gables, Fla.
Miller, Edward K. '66, 6 Crosby St., Brooksville, Fla.
Miller, E. William '65, 240 Arlington Dr., Metairie, La.
Miller, Grayson B. '65, 1540 Bolling Ave., Norfolk 8, Va.
Miller, Jay B., Jr., 5101 8th Rd. S., Arlington 4, Va.
Miller, Jay R., Jr. '64, 1034 Highland Ave., Abington, Pa.
Miller, John C., Jr. '66, 2029 Potop Legere, Mobile, Ala.
Miller, John Cassel, Jr. '67, 447 S. 17th St., Allentown, Pa.
Miller, John Meredith, Jr. '65, Qtrs 8 N A S, Pensacola, Fla.
Miller, Kenneth T., Jr. '67, Box 1, Jamestown, N. C.
Miller, Lawrence E. '65, 3616 Anderson Ave., Chattanooga, Tenn.
Miller, Robert J. '66
16732 Scottsdale Blvd., Shaker Hts. 20, Ohio
Miller, Robert M. '64, 4400 Poplar Ave., Memphis 17, Tenn.
Miller, Robert S. '64
200 Livingston Ave., New Brunswick, N. J.
Miller, Thomas R. '66, 2550 S.E. 7th Dr., Pompano Beach, Fla.
Miller, Wayne H. '66, 4509 N. Dittmar Rd., Arlington 7, Va.
Miller, William B. '64, 407 Washington St., Cumberland, Md.
Minard, Alan L. '65, 1311 Monroe, Evanston, Ill.
Mincher, Thomas D., 42 Carolina St., Roanoke Rapids, N. C.
Minotte, David W. '65, 310 Oak Forest Dr., Pittsburgh 16, Pa.
Misenheimer, Lawrence G. '65, Box 477, Rockwell, N. C.
Misner, Ray H. '64, 79 Inskip Ave., Ocean Grove, N. J.
Mitchell, Arthur W. '65, 23 Rundu Lane, Bloomfield, Conn.
Mitchell, Harold A. '64, 2947 N. 26th St., Arlington 7, Va.
Mitchell, John W., Jr.
1538 N. Ivanhoe St., Arlington 5, Va.
Mitchell, Perry B. '65, 3986 Club Dr., Atlanta 19, Ga.
Mitchell, Terence R. '64, 5410 Conn Ave., Wash. 15, D. C.
Mock, Charles A. '67, Trappe, Md.
Mock, Frank M. '66, 6600 West 6th St., Los Angeles 48, Calif.
Modlin, John F. '67, 706 Thilly, Columbia, Mo.
Moeling, Walter G., IV '65
Graves Sub Division, Alexander City, Ala.
Montague, Richard Bidwell '67, Spruce Pine, N. C.
Montgomery, Alexander C. '65
370 Barbary Rd., Highland Park, Ill.
Montgomery, Thomas George '64
167 Pinelyn Rd., Glen Rock, N. J.
Moore, Dan Cockrill '64, 1871 Snowden Ave., Memphis 7, Tenn.
Moore, Frank Durwood, Jr. '67, P. O. Box 4012, Mobile, Ala.
Moore, Fred Henry '65, 101 Eastview St., Lookout Mt., Tenn.
Moore, George Daniel '67, 135 Cove Ave., Warwick, R. I.
Moore, George S., Jr. '64, P. O. Box 1591, Greensboro, N. C.
Moore, James Thomas, Jr. '64
841 Fancher Dr., Birmingham 16, Ala.
Moore, Richard Horton '65, 7505 Walton Lane, Annandale, Va.
Moore, Thaddeus D. '66, 612 Cornwallis Dr., Greensboro, N. C.
Moore, Thomas Franklin, Jr. '65
1828 Maryland Ave., Charlotte 9, N. C.
Moore, William B. '66, Rt. 6, Box 175, N. Charleston, S. C.
Moorefield, William G., Jr. '64
1110 Mulberry Rd., Martinsville, Va.
Moorman, Kenneth Allen '64, 1210 Spruce St., Martinsville, Va.
Morales, Reginald Wilfred '67, Box 4472, San Juan, Puerto Rico
Morefield, Robert E., III '64
2727 Biting Rd., Winston-Salem, N. C.
Moreng, James R. '66, 527 Bergen Blvd., Ridgefield, N. J.
Moreng, Joseph Henry '64, 527 Bergen Blvd., Ridgefield, N. J.
Morgan, Charles E. '66, 1025 Parkway St., Asheville, N. C.
Morgan, Zeb Brent '65, 1412 Colgate Rd., Marietta, Ohio
Morris, Douglas Claude '64, 415 Judy Ln., Americas, Ga.
Morris, John Edward '65, 5205 Albemarle St., Wash. 16, D. C.
Morris, John G., Jr. '66, N. Trinity St., Geneva, Ala.
Morris, Robert F. '66, 1607 Aloma Dr., Winter Park, Fla.
Morrison, Andrew Lewis '67
4450 N. Park Ave., Indianapolis 5, Ind.
Morrison, Michael I. '66, 104 Gordon Rd., Oak Ridge, Tenn.
Morton, John Broten '65, Box 126 Surrey Rd., Wayne, Ill.

Moser, Robert Lee, Jr. '65, 600 Huske St., Fayetteville, N. C.
Moss, John David, Jr. '65, 2909 Aquilla St., Tampa, Fla.
Mossburg, Richard Hyatt '65
8907 Sudbury Rd., Silver Spring, Md.
Most, Robert King '67, 25 1st St., Canton, Pa.
Motch, Elton Franklin '65
22250 McCanley Rd., Cleveland 22, Ohio
Moughraby, Fouad M. '64, Anatra St., Bethlehem, Jordan
Mouss, Andrew '66, 3419 Quebec St., Wash. 16, D. C.
Moxley, John D., Jr. '66, 2001 Croydon Dr., Clearwater, Fla.
Mullen, James Nichols '64, 210 W. 5th Ave., Gastonia, N. C.
Mulligan, James Bruce '64, 3239 Monroe St., Paducah, Ky.
Mullins, Jeffrey Vincent '64, 528 Chinese Rd., Lexington, Ky.
Mumford, Herbert W., III '67
202 Cedar Ave., Gaithersburg, Md.
Munns, Harris A., Jr. '66, 2426 Hivett Dr., High Point, N. C.
Murphy, Richard Sprague '65
312 Valley View Dr., Staunton, Va.
Murphy, John Michael '67, 3819 Poplar Level Rd., Louisville, Ky.
Murray, Harry M., Jr. '66, 1006 Cole Dr., Huntsville, Ala.
Murray, William T., Jr. '66, 171 Rumson Rd. N.E., Atlanta, Ga.
Myers, Mark Withington '67, 324 S. Loomis St., Naperville, Ill.
Myers, Randall Lee '65
700 Greencastle Rd., Lynnhaven Station, Virginia Beach, Va.
Myers, Samuel Maxwell, Jr. '65, Olanta, S. C.
Nash, Wallace Johnston '64, 1411 W. Nash St., Wilson, N. C.
Nada, Sherif Amin '65, 159 26 July Ave., Zamalek Cairo, Egypt
Nadler, Julian V., '66, 721 Chadwick Dr., Paramus, N. J.
Narten, Lyman Foote, II '65
2566 Wellington Rd., Cleveland Hts., Ohio
Nash, Theodore Elliot '64, 810 11th St., Miami Beach, Fla.
Nash, Thomas Hawkes, III '67
916 Monmouth Ave., Durham, N. C.
Nations, Michael Thomas '67, Old Club Rd., Macon, Ga.
Neal, Kent Conrad '67, 1344 Brooks Ave., Raleigh, N. C.
Nehms, Jeffrey Howard '67, 10 Hamilton Lane, Darien, Conn.
Neil, Loyd E. '65, 244 Deming Rd., Berlin, Conn.
Nelson, Gary Rohde '64
4 Brennon St., Westwood, Charleston, S. C.
Neubauer, Laurens H. '64, 28 Jefferson Apts., Rockingham, N. C.
Newfield, Ronald Charles '65
1222 Bay View Dr., Ft. Lauderdale, Fla.
Newby, Thomas A., Jr. '66, 2426 Merac Rd., Bon Air, Va.
Newmark, Howard '66, 152 Midfield Rd., Colonia, N. J.
Newsome, David Anthony '64
2845 Bon Air Ave., Winston-Salem, N. C.
Newsted, Stephen P. '64, 235 Stanbery Ave., Columbus 9, Ohio
Newton, Fred W., Jr. '66, Rt. 2, Henderson, N. C.
Newton, Jerry Lewis, III '65
616 Reynolda Rd., Winston-Salem, N. C.
Newton, Joseph Edward '67
22 Lockwood Ave., Old Greenwich, Conn.
Newton, Richard B. '66, 38 Coffman Ave., Hagerstown, Md.
Ney, Richard J. '64, 4618 Reno Rd. N.W., Wash. 8, D. C.
Nicholas, Peter Michael '64
52 Calle Barranquitas, Santurce, Puerto Rico
Nichols, William J. '64
139 Brendan Ave., Massapequa Park, N. Y.
Nicholson, Rescoe Fisher '64
3402 Powhatan Ave., Baltimore 16, Md.
Nickelsburg, Michael '64, 5907 North 18 St., Arlington 5, Va.
Nickle, Norman Samuel '67
34 W. Baltimore Ave., Clifton Hts., Pa.
Nickless, James Peck '67, 216 Duke St., Clemson, S. C.
Nield, Thomas Vandoren '67, 219 Clemmer Ave., Akron, Ohio
Nilsson, Jonathan Nils '64, 2020 Highland Ave., Wilmette, Ill.
Nolan, Harry Lee, Jr. '64, 203 Thompson St., Shelby, N. C.
Noren, Eric H. '66, 630 W. Wilson Ave., Barton, Va.
Noll, Emmett Eugene '64, 31 W. Market St., Millerstown, Pa.
Norby, Lawrence H. '66, 416 S. Seventh, Osage, Iowa
Norris, Kenneth E. '66, 1606 Old Stage Rd., Alexandria, Va.
North, Joseph Oswald, Jr. '67, Deer Park, Greenwich, Conn.
Norton, James Larry '64, 303 Fairview Rd., Thomsville, N. C.
Norton, James Randolph '64, 5201 Sardis Rd., Charlotte 7, N. C.
Norton, Richard Allen '65, Pinecroft Rd., Greenwich, Conn.
Norwood, Larry R. '66, 630 W. 40th St., Ft. Lauderdale, Fla.
Novick, Hohn M. '64, 1821 Birmingham St., Durham, N. C.
Novick, Donald Nathan '67, 1998 Larchmont Rd., Akron, Ohio
Nunze, Peter Kent '64
140 Montgomery St., Apt. 1F, Highland Park, N. J.
Nyrkin, Harry A. '66, 112 N. Dillard St., Durham, N. C.
Nye, Richard A. '66, Hawkhill Rt. 2, McLean, Va.
Odom, David S. '65, 5705 Brooks Lane, Greensboro, N. C.
O'Donnell, William A., III '67, 635 King St., Pottstown, Pa.
Ogden, John Robert '65, 230 E. Woodland Rd., Lake Bluff, Ill.
Ogden, Philip Case, Jr. '66
2425 Walker Ave., Winston-Salem, N. C.
Oglesby, Thomas R., Jr. '64, Box 113, Winterville, N. C.
Ogrinz, Alexander John '65, 3200 Parkside Dr., Baltimore 14, Md.
O'Kelley, James T., Jr. '65
158 Brucemont Circle, Asheville, N. C.
O'Kelley, Ronald Lee '67, 158 Brucemont Circle, Asheville, N. C.
O'Kennon, Robert James, Jr. '64, 108 Williams St., Hopewell, Va.

Oliver, James Howard '67, 2750 S. Ives St., Arlington, Va.
Olson, William Cammick '65
1840 N. Fernandez Ave., Arlington Hts., Ill.
Olson, William Howard '65
7766 JRRU Box 40 FPO 100C/O P. M., New York, N. Y.
Oppenheimer, Robert Henry '67, 10 Enfield Rd., St. Louis, Mo.
Orr, Peter Allen '67, 2931 Windsor Rd., Winston-Salem, N. C.
Orr, Samuel M., III '65, 2931 Windsor Rd., Winston-Salem, N. C.
Oswald, Todd Busse '67, 250 N. Bent Rd., Wyncote, Pa.
Oswin, Richard G. '66, 3543 Edgewater, Toledo, Ohio
Owens, Edward J., Jr.
Apt. C Bldg. 202 Richardson Dr., Ft. Richardson, Alaska
Owens, Louis Fairfax, Jr. '67, Box 158, Whaleyville, Va.
Ozag, John William '67, 823 N. Marion St., Oak Park, Ill.
Pace, David Wilson '67, 6405 Brookside Dr., Alexandria, Va.
Pace, Hohn Sanderson '67, 1307 Dillard St., Tallahassee, Fla.
Packard, Robert Alan, Jr. '67
617 Chester Rd., Winston-Salem, N. C.
Padgett, David Emerson '67
807 Cape Fear Ave., Fayetteville, N. C.
Padgett, Ray W., Jr. '67, 144 Briarwood Rd., Spartanburg, S. C.
Padgett, Roy Allen, Jr. '64, RFD 11, Box 560, Charlotte, N. C.
Page, James F. '66, 3115 Westover Dr. S.E., Wash. 20, D. C.
Page, Jerry D., Jr. '64, 5010 Maugh Rd., McLean, Va.
Page, Kenneth T. '67, 186 High St., Wareham, Mass.
Page, Robert F. '66, 803 Sycamore St., Rocky Mount, N. C.
Palmer, William G., III '67, Fort Detrick, Va.
Palmer, John A., Jr. '66, Maccanotten Mill Acad., Woodstock, Va.
Palmer, John H., III '67, 3695 Harrison St., Arlington, Va.
Palmer, Philip Gendron '67, 19 Palmer Dr., Sumter, S. C.
Palmiter, Richard D. '64, 1009 Oakland Ave., Durham, N. C.
Parker, Daniel '67, RAC Sta. Field Office
ARPA OSP RAD APO 14, San Francisco, Calif.
Parker, John Jackson '65, 1714 Sunset Lane, Tallahassee, Fla.
Parker, Jonathan Hayes '67, 59 Dreamwood Rd., Egypt, Mass.
Parker, Leighton Brown '65, P. O. Box 478, Manning, S. C.
Parker, Roger Brigham '67, 275 O. B. St., Hialeah, Fla.
Parkhurst, Charles J. '64, 221 Riggs Dr., Clemson, S. C.
Parkey, James McNeil A. '65, P. O. Box 598, Hillsboro, N. C.
Parsons, Donald O. '66, 474 Summit Dr., Pittsburgh 34, Pa.
Parsons, Thomas Harold '65, 2665 Bolton Terrace S., Salem, Ore.
Parsons, Thomas Lynn '67, 6521 Wilmett Rd., Bethesda 14, Md.
Passantino, Frederick W. '67, 8427 Barringer Dr., Charlotte 8, N. C.
Passantino, Robert E. '65, 498 West End Ave., New York 24, N. Y.
Pate, James Thayer, Jr. '65, 775 Ellwood St., Orlando, Fla.
Patterson, Charles G., III '67
1611 Langhorne Rd., Lynchburg, Va.
Patterson, David Robert '67, Box 574, Randolph AFB, Texas
Patterson, John C., Jr. '66, 1319 Bettion Rd., Tallahassee, Fla.
Patterson, John W. '64, 4636 Cardinal Blvd., Jacksonville 10, Fla.
Patterson, Laird Dean '64, Dreher Ave., Stroudsburg, Pa.
Patterson, Michael Scott '65, 1004 Fairmont, Greensboro, N. C.
Patton, David D. '67, 15812 Middlebury Dr., Dearborn, Mich.
Patton, George W., Jr. '66, 3257 Ridge Ave., Macon, Ga.
Patton, Robert James, Jr. '65
6844 Brants Lane, Ft. Worth 16, Texas
Paul, Michael '67, 305 McNab Dr., Columbia, Mo.
Paune, John Edward '64, 536 Hamilton St., Roanoke Rapids, N. C.
Payne, Sloane W., Jr. '65, 85 Highland St., Holden, Mass.
Peabody, Arthur W., Jr. '65, 85 Highland St., Holden, Mass.
Peake, James Rutledge '65, 900 Larchmont Crescent, Norfolk, Va.
Pearlstein, Leslie '67, 2451 Brickell Ave., Apt. 5E, Miami, Fla.
Pearson, Charles A. '64, 7726 Dockser Ter., Falls Church, Va.
Pearson, Vaughn Craig '65, 795 Hill Ave., Glen Ellyn, Ill.
Peck, Benjamin S. '66, 701 Sunset Dr., High Point, N. C.
Peck, Donald Allen '67, 2530 N. Vernon St., Arlington, Va.
Penfield Cameron W. '67, 1005 Meade Dr., Greensboro, N. C.
Perick, Robert Douglas '65
503 S. Lomas Dr., Chattanooga 11, Tenn.
Pennington, Charles W. '66
4713 Biltmore Ave., Chattanooga, Tenn.
Perantie, Thomas Mark '67, Box 324, Sandusky, Canal Zone
Peratt, William Gregory '67, 1315 S. Babcock, Tulsa, Okla.
Perine, Philip Conrad '64, 3 West Rd., West Orange, N. J.
Permar, David Hayes '65, 5110 Bradley Boulevard, Bethesda, Md.
Perrine, Kenneth P. '65
116 N. 97th St., Miami Shores 38, Fla.
Perry, Clifford W., Jr. '66
2443 Reynolds Dr., Winston-Salem, N. C.
Perry, James Hilliard, Jr. '64
118 Homewood Ave., Greensboro, N. C.
Persons, Walter Scott '67, 612 Swift Ave., Durham, N. C.
Peters, Franklin Elliott '65, 822 Quaker Lane, High Point, N. C.
Peters, Richard D. '66, 1804 Forest Rd., Durham, N. C.
Peterson, Robert S., Jr. '66, 839 James Court, Wheaton, Ill.
Peterson, Stephen Haynes '67, 4434 Prince St., Downers Grove, Ill.
Peterson, Atley '67, 346 Seabree Ave., Palm Beach, Fla.
Peterson, David Ivan '64, 8022 Dalesford Rd., Towson, Md.
Peterson, Michael Deer '65
Student Detachment, Army War College, Carlisle Barracks, Pa.
Peterson, Wayne T. '65
Lake Ridge Dr., RFD 2, E. Hampton, Conn.
Pettes, David Moon '67, 1749 Hummingbird Lane, Atlanta 7, Ga.

Pettit, Randall S. '65, 1408 Wesley Ave., Ocean City, N. J.
Pew, William M. '66, 12 Welwyn Rd., Wayne, Pa.
Pfeifer, Carl Frederick '67, 109 Wash. St., Morristown, N. J.
Pfeizenmayer, Rickard F. '66
20050 Parkway Ave., Rocky River 16, Ohio
Phelan, Charles Wm. '64, 410 S. I. Oka Ave., Mt. Prospect, Ill.
Phillips, Donald Arthur '67
10321 Crestmoor Dr., Silver Spring, Md.
Phillips, Glenn P. '66, 611 8th Ave., New Orleans 23, La.
Phillips, John Gray '67, 201 Kent Ct., Pittsburgh 34, Pa.
Phillips, Lawrence V., Jr. '67, P. O. Box 283, McLean, Va.
Phillips, William H. '66, 1212 Landon St., Durham, N. C.
Phyffer, Roy M. '66, 1416 West Haven Blvd., Rocky Mount, N. C.
Piper, Daniel W. '66, 1016 Ray St., Geneva, Ill.
Piccirillo, John A. '65, 612 Dwyer Pl., Westbury, N. Y.
Pickens, Marshall I., Jr. '66, 1750 Brandon Rd., Charlotte, N. C.
Pierce, Daniel G. '66, 205 Elmwood Dr., Greensboro, N. C.
Pierce, Peter W. '66, Box 14, Bethel, Maine
Percy, Glenn Thomas '67
161 Locust Hill Dr., Rochester 18, N. Y.
Pifer, Ronald J. '66, 2110 Woodrow St., Durham, N. C.
Pignona, James Buckley '65, 15 Farrar St., Saint Albans, Vt.
Pilcher, Charles Alan '65, 533 Main St., Juneau, Alaska
Pirtle, Ronald C. '66
1201 Valerie Wood Dr., Stone Mountain, Ga.
Pixley, Stephen S. '66, 218 East Ave., Batavia, N. Y.
Place, Jeffrey Wayne '65
705 E. Worthington Ave., Charlotte, N. C.
Plonk, James Wendell '64, 906 Crescent Circle, Kings Mt., N. C.
Plumer, William Sloan, Jr. '65, 2360 E. Main St., Pahokee, Fla.
Podger, Kenneth A., Jr. '66, 217 E. Markham Ave., Durham, N. C.
Poe, George Jona, Jr. '67, P. O. Box 1514, Durham, N. C.
Poer, John R., Jr. '66, 2524 Banner St., Durham, N. C.
Poel, Charles M. '64
1210 Bruce Rd., Carcroft, Wilmington, Del.
Pokorny, Andrew '64, 320 Third St., Newell, S. Dak.
Polivitzky, Gergei Igon '64, 250 N.E. 18th St., Miami, Fla.
Poling, Donald R. '65, 1203 First Ave., Fairbanks, Alaska
Politanov, Paul M. '66, 1610 Hollywood St., Durham, N. C.
Polk, Raemon M. '66, 1362 Seminole Dr., Greensboro, N. C.
Pollard, James Edward '65
2831 Edwards Ave. S., St. Petersburg, Fla.
Pollok, James L. '66, Box 188, Robbins, N. C.
Ponder, Joe Walter '66, Center Ave., Mt. Pocono, Pa.
Pope, Liston, Jr. '65, 400 Canner St., New Haven, Conn.
Porter, Charles Robinson '67
Sealight 45 Dresser St., Newport, R. I.
Porter, John T. '64, 1003 Russell Ave., Salisbury, Md.
Porter, Stephen Talms '65, 726 Fairhill Dr., Louisville 7, Ky.
Postlethwait, Raymond, Jr. '67, 1513 Pinecrest Rd., Durham, N. C.
Post, Richard Edmund '67, 5333 Doliver, Houston 27, Texas
Potter, Flshia Lindsay '65, 2700 Rothwood Dr., Charlotte 7, N. C.
Potter, Grafton Moore, Jr. '67
2700 W. 67th St., Shawnee Mission, Kan.
Powell, James Lee '67, 805 Jefferson St., Shelby, N. C.
Powell, Richard A. '64, 110 Highlands, Leaksville, N. C.
Powell, Thomas C. '66, 4421 Kelnepa Dr., Jacksonville, Fla.
Powell, Willis Warren, III '65
6311 Normandy Ave., Norfolk 2, Va.
Power, Stephen Varrell '65, Pearce Rd., Monkmton, Md.
Powers, Ervin Townsend '67, 825 W. Main St., Bennetsville, S. C.
Prance, Norman Randolph '67
1500 Kirkway, Bloomfield Hills, Mich.
Prange, Henry Davies '64, 508 Ridgewood Rd., Louisville 7, Ky.
Prather, William G. '65, 396 Fussett Rd., Meadville, Pa.
Pratt, George Thomas, Jr. '67
83 Round Hill Rd., Northampton, Mass.
Prentiss, Donald K. '64, 85 High St., Winnetka, Ill.
Pressfield, Steven '65, 26 Sarley Lane, Pleasantville, N. Y.
Price, Thomas O. '65, 2722 Fairwaks Rd., Decatur, Ga.
Prist, Fred Owen '67, 505 Superior St., Oak Park, Ill.
Primm, Richard K. '66, 511 Primm Circle, Thomasville, N. Y.
Pritchard, Asmead F., III '67, 32 S. Battery, Charleston 2, S. C.
Pritchard, Paul Baker '65, 11 Saluda Hts., Ware Shoals, S. C.
Pritchard, Richard H. '67, 11 Saluda Hts., Ware Shoals, S. C.
Purcell, David M. '66, 5102 Valley, Bellaire, Texas
Purdum, John Caldwell '65, 3113 Imperial Place, Owensboro, Ky.
Purnell, Frederick Jr. '66, 38 Earle St., Norwood, Mass.
Pursley, William Elgin, Jr. '65
Rt. 3, Whipperwill Dr., Charlotte, N. C.
Putzell, Edwin Joseph, III '67
800 N. Lindbergh Blvd., St. Louis 66, Mo.
Pyne, Robin D. G. '66, Freeport, Gran Bahama Island, Bahamas
Quay, Bert W. '66, 2608 Barretmeter St., Raleigh, N. C.
Quesenberry, William O., Jr.
10506 Greenacres Dr., Silver Spring, Md.
Rabenhorn, James '66
3703 Old Brownsboro Hill, Louisville 7, Ky.
Rainey, Charles Clark '64
54 Thackeray Rd., Wellesley Hills 81, Mass.
Raker, Herbert Thompson '64, Rt. 2, Crawfordville, Fla.
Ramage, Joseph Cowan '64, 105 Bellemore Rd., Baltimore 10, Md.
Ramey, Charles W. Jr. '67, 520 Glasgow Place, Dayton 59, Ohio
Ramsey, Frank David '67, 1918 West Blvd., Charlotte 8, N. C.
Ramsay, William C. '64
3218 Nancy Creek Rd., N.W., Atlanta 5, Ga.
Randall, David S., Jr. '66
Division P & P Shape, APO 55, New York, N. Y.
Rankin, Rush McClure, Jr. '65, 315 Dogwood Lane, Belmont, N. C.
Ransdell, James M. '67, 409 Duke Dr., Portsmouth, Va.
Ranson, Richard Cobb '64, 236 Huntley Place, Charlotte 7, N. C.
Raper, Julian Robert, III '67, 275 Krumstick Rd., Barrington, R. I.
Rasnick, William Horton '65
104 Hemlock Lane, Tyler Park, Bristol, Tenn.
Ratelle, Michael John '67, 6935 N.W. 3rd Ave., Miami 50, Fla.
Ratliff, Ray Edmond '65, 2915 Oak Grove, Bluefield, W. Va.
Rau, Ronald Walter '64, 36 E. Highland Ave., Villa Park, Ill.
Ray, Michael Evan '67, 218 19th Ave. N., Jacksonville Beach, Fla.
Raybin, Alexander I. '66, 1400 Mace Ave., New York, N. Y.
Raymon, Steven A. '66, 1794 Walker Ave., Irvington, N. J.
Raynor, William Lane '66, 4044 S.W. 8th St., Ft. Lauderdale, Fla.
Raynor, Frank W., II '64
3218 Chamberlayne Ave., Richmond 27, Va.
Reagan, Robert Brian '66, 163 Prospect St., W. Boylston, Mass.
Reamer, Richard Rankin '67, 111 W. Colonial Dr., Salisbury, N. C.
Rector, Rondall Charles '67
7416 Hansford St. S.E., Washington 28, D. C.
Redinger, Robert Paul '67, 503 N. Walnut St., Dover, Ohio
Redmond, Larry Hollis '64, 29 Lakeshore Dr., Asheville, N. C.
Reed, Donald B. '65, 104 Park Place, Cheshire, Conn.
Reed, Gregory Lee '67, Rt. 1, Box 20B, Brookview, Md.
Reed, Robert Ramsey '65, 123 Sexton St., Struthers, Ohio
Reichman, James A. '66, 5812 Osceola Rd., Hightpoint, Md.
Reid, Sidney W., Jr. '65
Robertsville Rd., Box 302 B, Freehold, N. J.
Reider, Richard Koons, Jr. '67, 2115 Woodlawn Dr., LaPorte, Ind.
Reiffel, James Andrew '65, 15 Harcourt Rd., Scarsdale, N. Y.
Reiger, John Franklin '65, 57 Continental Ave., Forest Hills, N. Y.
Reiss, Terren Nat '66, 1090 S.W. 109th St., Miami 50, Fla.
Reiss, Charles Allan '65, 2501 Pickett Rd., Apt. 5, Durham, N. C.
Rekate, Harold L. '66, 811 Chesapeake Ave., Annapolis, Md.
Remigallo, Richard V. '65, 4727 N. Dittmar Rd., Arlington 7, Va.
Renfro, Carl Brown Jr. '65, 301 Lafayette Dr., Wilson, N. C.
Renneker, Michael Thomas '67
75 Blenheim Rd., Columbus 14, Ohio
Repas, Randolph K. '66, Green St., Norwell, Mass.
Reynolds, Benjamin O. W. '66, 4074 35th St. N., Arlington 7, Va.
Reynolds, John C. '66
1158 5th Ave., Apt. 16B, New York, N. Y.
Reynolds, Jon Roger '64, Rt. 1, Lewisville, N. C.
Reynolds, Stanton Christ '67, Rt. 3, Box 324, Piqua, Ohio
Reynolds, Wm. Roscoe '64, 1305 S. Askin St., Martinsville, Va.
Rice, Charles Edgar, III '67, 438 Argyle Dr., Falls Church, Va.
Rice, John Russell '64, 2 Bay Blvd., EPH, Pensacola, Fla.
Rice, Leon Lettwith, III '65
2550 Warwick Rd., Winston-Salem, N. C.
Richardson, James G., III '67, 2300 N.W. 9th Pl., Gainesville, Fla.
Richman, Charles H. '64, 3903 Madison Ave., Greensboro, N. C.
Ricketson, Greer Homer '67, 4300 Estes Rd., Nashville 12, Tenn.
Ridenhour, Robert B. '66, 602 Edgevale Rd., Baltimore 10, Md.
Riedy, Robert Frederick '67, 621 N. Graham St., Allentown, Pa.
Riggs, Robert Thomas '67, 1512 Summit St., McKeesport, Pa.
Rienstra, Joseph D. '65, 4641 N. 24th St., Arlington, Va.
Riley, William C. '66, 300 Laurel Lane, Haverford, Pa.
Rimer, Alan E. '64, 2 Wash. Sq. Apt. 6, E. Larchmont, N. Y.
Ripple, Joel L. '66, 1708 N. Blvd., Myrtle Beach, S. C.
Bivera, James Rodolfo W. '65
Univ. Libraries, Univ. of Puerto Rico, Rio Piedras, Puerto Rico
Roach, Hugh William '67, Box 432, Chesnee, S. C.
Robb, George Willard '67, 2660 Skopit Ave. S., Salem, Oregon
Robbins, Chandler, III '64, Sugar Island Camps, Greenville, Me.
Robbins, Henry H., Jr. '67, 2115 Providence Rd., Charlotte 7, N. C.
Roberts, David M. '67, Rt. 3, Mechanicsburg, Pa.
Roberts, Thomas L., Jr. '67
1029 S.E. 12th Way, Ft. Lauderdale, Fla.
Roberts, William A. '65, 244 Wilson St., Toledo 16, Ohio
Robertson, David Fudge '67, 25 Elmview Ter., Pittsfield, Mass.
Robertson, James H. '66, 1797 W. Union Blvd., Bethlehem, Pa.
Robertson, Jock Dalberto '67
411 Westgrove Blvd., Alexandria, Va.
Robertson, Hugh B. Jr. '64, 1914 Stonehurst Rd., Winter Park, Fla.
Robertson, James I. '66, 1664 Aberdeen Rd., Baltimore, Md.
Robinson, Peter Alfred '64
1001 East Oxford Lane, Englewood, Col.
Robison, William Robert '67
812 Whispering Lane, Falls Church, Va.
Rodin, Steven G. '66, 61 Catherine Rd., Scarsdale, N. Y.
Roediger, John Harger '64, 119 Jefferson Ave., Westfield, N. J.
Rogers, Charles H. '66, Box 306, Lockhart, Fla.
Rogers, Dilworth, Jr. '65, 43 Bedford Rd., Summit, N. J.
Rogers, Edward David '64, 51 Fly Dr., Fayetteville, N. Y.
Rogers, John Stuart '66
1502 Blue Ridge Dr. N.E., Gainesville, Ga.
Rogers, William Freeman '65
210 East Academy St., Fuquay Springs, N. C.
Rollert, John Michael '65, 3410 Parkside Dr., Flint, Mich.

Rollins, Overman Randolph '65
103 W. Muting St., Morganton, N. C.

Roman, Wm. Bradford, Jr. '64
7025 Mindello St., Coral Gables, Fla.

Romano, Dennis Michael '67, 41 Guver Rd., Westport, Conn.

Romig, Bruce '67, 853 Ridge Rd., Annadale, Va.

Romp, Thomas Lee '65, 550 E. Liberty St., Vermilion, Ohio

Romp, Walter G. '66, Box 7, Avery, Ohio

Rose, Bruce Alexander '67, 668 S.E. Badger Dr., Palm Bay, Fla.

Rose, John William, Jr. '67
1785 Shades Crest Rd., Birmingham 16, Ala.

Rose, Marvin Bruce, Jr. '65, 107 Vermont Ave., Petersburg, Va.

Ross, Alan Lawrence '64, 1644 Okdale Circle, Henderson, N. C.

Ross, Alan Lawrence '67, 179 Hunting Ridge Rd., Stamford, Conn.

Ross, Alfred Kern '67, 206 Hawthorne Rd., Elkin, N. C.

Ross, Courtney B., Jr. '64, 206 Hawthorne Rd., Elkin, N. C.

Roth, William J., III '66, 41 Inwood Rd., Chatham, N. J.

Rothman, George Kopel '67, 85 Pine St., Oxford, Pa.

Rouse, Welby Corbett, Jr. '64
200 Woodbourne Rd., Greensboro, N. C.

Rowe, Vernon Dods, III '64
803 Old Spartanburg Rd., Hendersonville, N. C.

Rubenstein, Jack C. '64, 1145 Elm Park Dr., Cincinnati 16, Ohio

Rubin, Hyman Sylvan '67, 306 Saluda Ave., Columbia, S. C.

Rubin, Peter Jonathan '67, 684 High St., Bath, Maine

Ruby, Lucien, II '65, Park Ave., Madisonville, Ky.

Rudin, John Jesse, III '66, 1640 Marion Ave., Durham, N. C.

Rudisill, Ben Richard, II '65, 409 S. Elm St., Cherryville, N. C.

Rue, Herbert Lewis '64, 131 Dewey, Evanson, Ill.

Ruggero, John Clement '67, 1500 College Rd., Raleigh, N. C.

Ruggles, William Miles '67
295 S. Parkview Ave., Columbus 9, Ohio

Rumsey, John Almy Jr. '67, 12 Duchamp Pl., Chatham, N. J.

Rundles, Ward Frederic '67, 132 Pinecrest Rd., Durham, N. C.

Rupp, Glenn K. '66, 2001 Tremont Rd., Columbus 21, Ohio

Rupp, Daniel N. '66, 317 Partridge Run, Mountainside, N. J.

Rusforth, George M. '66, 250 Seneca Pl., Westfield, N. J.

Rushton, Stewart Jr. '64, 504 Grassmere Ave., Interlaken, N. Y.

Rutenber, David Charles '67, 34-35 76 St., Jackson Hts. 72, N. J.

Rutkin, Stuart Ivan '64, 303 N. Wyoming Ave., South Orange, N. J.

Rutledge, Thomas F., Jr. '67
206 Cordon Rd., Blue Rock Manor, Wilmington 3, Del.

Ryan, John Austin, Jr. '65
1707 Weathy S.E., Grand Rapids 6, Mich.

Sahn, Steven Alan '64, 14 Nancy Blvd., Merrick, N. Y.

Sahlberg, Stephen Robert '67, 5419 Laney Ave., Alexandria, Va.
719 Everett Ave., Collingswood 7, N. J.

Saher, Lowell Scott, Jr. '65, 7407 Glenview Dr. W., Ind. 50, Ind.

Salter, Mark H. '66, 5005 Ave. O., Galveston, Texas

Sammons, Jack Lee, Jr. '67, 2753 Ponderosa Cr., Decatur, Ga.

Sammons, William Cary '65, 1214 Tanley Rd., Silver Spring, Md.

Samuels, William Oscar '67
1020 Nine Acres Lane, Mamaroneck, N. Y.

Sandlin, David Edward '65, 107 Hampton Rd., Fayetteville, N. C.

Sandoz, Alexander P., III '67, 1118 S. Main St., Reidsville, N. C.

Sandstead, Morris Wm., Jr. '64, 617 Broadway, Sterling, Colo.

Sandusky, Chad Bingly '67, 3906 Northwest Dr., College Park, Ga.

Sang, Lance Andrew '67
3755 Henry Hudson Parkway, New York 63, N. Y.

Sapp, Robert Holmes '65, 198 Wyoming Ave., Maplewood, N. J.

Sarafian, Peter G. '64, 830 Chestnut St., Albany, N. Y.

Sasser, William Earl '65, 320 Warren St., Walterboro, S. C.

Saunders, Harvey R. '64, Box 4414, Duke Univ., Durham, N. C.

Sawers, Jerry Brian '64, 359 Grove St., Needham, Mass.

Sawers, Larry Bruce '64, 359 Grove St., Needham, Mass.

Sayer, Alan Brooke '67, Rt. 4, Box 575A, Charleston, S. C.

Scala, Daniel Joseph '64, 2200 Lafayette St., Durham, N. C.

Schaat, Charles F., Jr. '67, 4281 Montrose Dr., Memphis 17, Tenn.

Schenck, Ralph F., Jr. '67
311 Woodland Ave., Avon-by-The-Sea, N. J.

Schick, Timothy T. '66, 30 Hampton Rd., Syracuse, N. Y.

Schick, Gustav A. '66, 550 W. Main St., Millville, N. J.

Schipke, Michael Hardy '67, 18 Briarwood Rd. W., Hartford, Conn.

Schiro, Gregory William '67
150 Berkshire Rd., Hasbrouck Hts., N. J.

Schlögl, John George '67, 132 Radcliff Cr., Durham, N. C.

Schlösser, Paul M. '66, 404 Elmont St., Virginia Beach, Va.

Schluderger, Herbert H. '67
503 Gwynn Oak Ave., Baltimore 7, Md.

Schmid, Ronald Francis '67, 5220 S.W. 3rd St., Plantation, Fla.

Schmidt, James Ross, Jr. '67, 417 Highland Rd., Potstown, Pa.

Schorr, Stephen Arthur '67, 815 W. Church Rd., Elkins 17, Pa.

Schroeder, Jacob M. '64, 36 Welwyn Rd., Riverside, Conn.

Schultz, Frederick L., Jr. '65, 485 Hillside Dr. N.W., Atlanta 5, Ga.

Schumer, Dennis R. '66, 1428 Isled Rd., Glen Burnie, Md.

Schwab, Joseph Richard '67, 1015 N. Elmwood Ave., Oak Pk., Ill.

Schwitzer, Edward C., Jr. '66, 487 Broadview, Highland Pk., Ill.

Scott, David Steele '67, 170 Beavercreek Rd., Asheville, N. C.

Scott, James Matias '64, 933 Old Gulph Rd., Bryn Mawr, Pa.

Scott, William Horace '64, Box 133, RFD 1, Drisputant, Va.

Scott, Watson T. '66, 4125 Leland St., Chevy Chase 15, Md.

Scruggs, James T., Jr. '67, 1415 Chichester Ave., Orlando, Fla.

Seuffham, James Ross, Jr. '65, 318 Scenic Dr., Concord, N. C.

Seull, Ward Robinson, III '65, 2 Milford Rd., Newport News, Va.

Seagraves, Warren F., Jr. '64, 39 S. Suquehanna St., Allentown, Pa.

Seagraves, Richard Farver '67, New Monument St., Concord, Mass.

Selden, Stephen J. '66, 22 Pleasant St., W. Hartford, Conn.

Sell, Michael M. '66, 2630 Marion Dr., Ft. Lauderdale, Fla.

Sellers, John G., Jr. '66, 610 Barcliff Rd., Norfolk, Va.

Sellers, William P., IV '67, 111 Oak Grove Rd., Norfolk 3, Va.
seningen, Ronald Perry '65
109 Lyndhurst Ave., Wilmington 3, Del.

Sensency, David Barton '67, 1188 Jackson Ave., Florence, S. C.

Serbell, John Porter '67, Hillside Rd., Dauphin, Pa.

Serravalle, William '67, 8155 Bunting St., Atlanta 26, N. Y.

Sessoms, Howard C. '66, 604 E. Seventh St., Lumberton, N. C.

Settlemyer, William B. '66, 58 Minniskin Rd., Short Hills, N. J.

Sewell, Robert Alvin '64, 239 Jennings St., Franklin, Tenn.

Seymour, Richard G. '66
223 Pine Grove Rd., Southern Pines, N. C.

Seymour, William M. '66, 5712 27th St. N.W., Wash., D. C.

Shackford, James H. '66, 812 Northwest 41, Oklahoma City, Okla.

Shackford, John Starling '64, 812 N.W. 41, Oklahoma City, Okla.

Sharp, Christopher P. '66, 108-A St. Crockett, Galveston, Texas

Sharp, Robert R. '65, 700 Milltown Rd., Wilmington 8, Del.

Sharpe, Louis K., IV '66, Box 155, Checotah, Okla.

Sharpe, Richard Dewey '65, 1232 Newnham Dr., Columbia, S. C.

Shartle, John Adam '65, 518 East Water St., Troy, Ohio

Shasby, Douglas Michael '67, 146 Wildwood, Youngstown 12, Ohio

Shearin, Ronald Vance '65, Box 365, Warrenton, N. C.

Shearon, Elmer L., III '66, 2826 Lombardy, Memphis, Tenn.

Sheffield, John Adolph '65, 55 Pharr Rd., N.W. Atlanta, Ga.

Sheffler, Fred William '65, 992 Nome Ave., Akron 20, Ohio

Sheheen, Robert Joseph '65, 169 Chesnut St., Camden, S. C.

Sheldon, Clifford George '64
39 Hendrickson Pl., W. Long Branch, N. J.

Shenk, David Scott '65, 700 McCrann Blvd., Lancaster, Pa.

Sherrard, Thomas J., III '66
1936 S.E. 17th Ct., Pompano Beach, Fla.

Sherrill, William F. '66, 101 Avalon Rd., Winston-Salem, N. C.

Shine, Harry L., Jr. '64, 1600 Meadowdale Lane, Charlotte 7, N. C.

Shives, William B. '65, 98 Shives St., Salisbury, N. C.

Shoemaker, Raleigh A. '67
1220 E. Morehead St., Charlotte 3, N. C.

Shoop, Richard Arthur '67, 364 W. 9th St., Salem, Ohio

Shuford, Thomas W., III '67, 308 Third Ave. S.E., Lenoir, N. C.

Shull, Bobbie Lewis '65, 19 Laney St., Shelby, N. C.

Shultz, James Richard '65, 1308 Heather Lane, Charlotte 9, N. C.

Siddall, Wallace '67, 5419 Laney Ave., Alexandria, Va.

Siebold, Guy L. '66, 1121 North Church, Rockford, Ill.

Siegel, Jerrold Stanley '67, 8805 Leonard Dr., Silver Springs, Md.

Siegel, Lawrence Bruce '64, 29 Ridge Ave., Spring Valley, N. Y.

Signon, Donald Neal '65, 3117 Tuckasee Rd., Charlotte 8, N. C.

Sithoff, Hendrik G. M. '67, 2 Robins Roost, Port Chester, N. Y.

Sikes, Walter Edwin '67, 2424 Barry St., Charlotte 5, N. C.

Silberberg, William Paul '64, Jenick Lane, Woodbridge 15, Conn.

Silver, Martin D. '66, 10217 Conover Dr., Silver Springs, Md.

Silverford, David Bruce '67, 7315 Holmes, Kansas City, Mo.

Simmons, Douglas E. '66, Rt. 2, Box 587, Fasley, S. C.

Simmons, Vaughan Paul '67, 1140 Vista Trail, Atlanta 24, Ga.

Simmons, William B., Jr. '65
130 W. Lebanon St., Mount Airy, N. C.

Simon, Joseph Stephen '65, 411 Edgewood, Columbia, Mo.

Simpson, Joe Leigh '65, 323 Seventh St., McComb, Miss.

Simpson, Jon Harold '67, Box 14, Cottonwood, Ariz.

Simpson, Terry Allen '65
3207 Cullen Lake Shore Dr., Orlando, Fla.

Simmons, William A. '65, Box 188, Dublin, Va.

Sims, Larry D. '66
3629 Northwest 12th St., Oklahoma City 7, Okla.

Sinclair, Timothy A. '66, 1688 Otter Creek Rd., Nashville, Tenn.

Sisk, Michael '64, 329 N. 6th St., Reading, Pa.

Sites, James Russell '65, 101 Powell Rd., Oak Ridge, Tenn.

Slater, Norman M. '66, 175 14th St., Atlantic Beach, Fla.

Slcase, Clyde H., III '66, 637 Pitcairn Pl., Pittsburgh, Pa.

Small, Alden Thomas '65, 118 Chestnut St., Garden City, N. Y.

Small, Philip Winslow '67, 1932 Sharon Lane, Charlotte 7, N. C.

Smith, Brian C. '66, 1310 Lawrence Rd., Chattanooga, Tenn.

Smith, Brian Edward '64, 261 N. 55 Place, Mesa, Ariz.

Smith, Calvin Defriest, Jr. '64, 835 Small St., Port Charlotte, Fla.

Smith, Clayton F., Jr. '64, 6 Estes St., Thomasville, N. C.

Smith, Dana Gibbs '67
4600 Kanawha Ave. S.E., Charleston, W. Va.

Smith, David Wesley '67, 58 Evergreen Dr., N. Caldwell, N. J.

Smith, Donald Douglas '67, 314 S. Darlington, Tulsa 12, Okla.

Smith, Edward Hughes, Jr. '67
1107 Brookside Dr., Greensboro, N. C.

Smith, Howard William '67, II Twin Circle Ct., Yardley, Pa.

Smith, Jerry Harvey '64, 108 Robinhood Rd., Staunton, Va.

Smith, Michael Edward '67, 218 Saratoga Ave., Spartanburg, S. C.

Smith, Norman M. '66, 6914 Linda Lake Dr., Charlotte 5, N. C.

Smith, Ralph Wilson '67, 4632 Fairfax Ave., Dallas 9, Texas

Smith, Richard W. '64, 201 Millr Blvd., Havelock, N. C.

Smith, Robert K. '66, 505 S. Taylor St., Rocky Mount, N. C.

Smith, Robert Z. '66, 16 Hazelton St., Falls Church, Va.

Smith, Steven Lee '67, 917 Wellington Rd., Baltimore 12, Md.

Smith, Thomas Sidney '64, 291 Lebanon Ave., Pittsburg 28, Pa.
Smith, Walter Aldine, Jr. '65
1170 Mount Paran Rd. N.W., Atlanta 5, Ga.
Smith, William S., Jr. '67, 47 A Bernard Rd., Ft. Monroe, Va.
Smithson, Frank Woodward '67
207 N. Bellevue Dr., Nashville, Tenn.
Smotherman, Robert R., Jr. '64
2915 Woodlawn Dr., Nashville 12, Tenn.
Snider, Michael W. '66, 4200 Forest Lane, McLean, Va.
Smull, Richard H., Jr. '66, Rt. 2, Box 48 F-1, Sumter, S. C.
Snow, Rodney Wayne '67, Stadium Dr., Spray, N. C.
Snow, Sabin Tucker '64, 203 Watts St., Durham, N. C.
Snyder, Stephen W. '65, 900 W. Moss Ave., Peoria, Ill.
So, Philip K. '65, 2207 Lido Lane, Wilmington, Del.
Solie, Guy T. '67, 4213 Yuma Dr., Madison 11, Wis.
Somers, William R. '66
421 W. Vanderbilt Dr., Oak Ridge, Tenn.
Sommermeyer, Wade '64, 2716 Woodland Dr., Northbrook, Ill.
Sommerline, Donald P. '67
1509 Pigeon Point Rd., Beaufort, S. C.
Southern, Gilbert E., Jr. '67
2447 Jefferson Ave., Winston-Salem, N. C.
Southern, Samuel O. '66, 2715 Barmetree St., Raleigh, N. C.
Spader, Bruce E. '67, 5406 Grand Central Ave., Vienna, W. Va.
Spencer, John C. '65, 104 Elmira St., Milton, Fla.
Spencer, Stewart T., Jr. '64
4025 Hallmark Cordova, Pensacola, Fla.
Spencer, Wm. S. '64, 1600 Rodman St., Hollywood, Fla.
Spray, Joseph S. '67, 1006 N. Main St., Newton, N. C.
Springer, Greeg E. '67, 719 Pine Tree Rd., Pittsburgh 16, Pa.
Springer, John A. '64, 1222 S. Wayne St., Sandusky, Ohio
Spruill, John R. '64, Box 96, New York, N. Y.
St. Petyr, Louis B. '64, 754 River Rd., Orange Park, Fla.
Stallings, Kenneth M. '64, 1508 S. Miami Blvd., Durham, N. C.
Stames, Paul T. '67, 304 Main St., Matawan, N. J.
Stamile, Patrick M. '66, 13 Milton St., RFD 1, Sayville, N. Y.
Stanfield, Harry T. '65, 3101 Hope Valley Rd., Durham, N. C.
Stanford, Herschel E., Jr. '66, 310 King Rd., Atlanta, Ga.
Stapleford, David C. '67, 338 S. Columbia St., Woodbury, N. J.
Stapleford, Harry E. '64, 339 S. Columbia St., Woodbury, N. J.
Starns, Ryon D. '66, 1123 N.W. 1st Pl., Gainesville, Fla.
Starnfield, Daniel B. '64
5101 Hales Dr., Apt. 237, Oklahoma City, Okla.
Stauffer, Robert E. '66, 353 Oakridge Dr., Rochester, N. Y.
Stauffer, William R. '66
605 Wimpleton Pl., Louisville 6, Ky.
Stauss, Benjamin G. '67, Rt. 4, Box 69, Easton, Md.
Stavings, Charles F. '66, 1215 9th St., Niagara Falls, N. Y.
Steckel, Martin H., Jr. '66, 325 S. Holcomb St., New York, N. Y.
Steed, Ronald C. '64, 2920 Freeman Mill Rd., Greensboro, N. C.
Steele, Herbert D. '65, 1215 Summit St., McKeesport, Pa.
Steele, Thomas W. '64, Rt. 3, Spartanburg, S. C.
Steele, Ted W. '65, 610 Walnut Ave., Charlotte 8, N. C.
Stein, Richard N. '64, 114 Martiniere, Greenville 6, Fla.
Stengl, Gary R. '66, 116 Marlboro Dr., Tampa, S. C.
Stephen, Frederick R. '64, 1608 Univ. Dr., Durham, N. C.
Stephens, Charles G. '65, 1105 Circle Dr., Takahama, Fla.
Stephens, Donald L., Jr. '67, 1440 Garfield Ave., Aurora, Ill.
Stephens, Michael A. '67, 415 E. Malone St., Hanford, Calif.
Stevens, Barry W. '66, 1306 Abbeville Ave., Aiken, S. C.
Stevens, James H., Jr. '66, 5827 Falkirk Rd., Baltimore 12, Md.
Stevens, Joel B. III '64, 4527 Brookridge Rd., Kingsport, Tenn.
Stevens, Thomas J. '64, 52 Cisco Rd., Asheville, N. C.
Stewart, James E. '66, Berdiers Bluff, Beaufort, S. C.
Stewart, John D. '67, 1204 Covington Rd., Wilmington 3, Del.
Stewart, Rodney O. '66, 1717 Foster Court, Burlington, N. C.
Stewart, William R. '66, 137 County Club Pl., Southbridge, Mass.
Stiles, Christopher S. '66, 630 27th Ave., St. Petersburg, Fla.
Stinson, William R. '67, 621 S.W. 37 Ave., Miami, Fla.
Stitt, James R. '67, 26603 N. Woodland Rd., Beachwood 24, Ohio
Stitt, Thomas P. '65, 110 Upper Shawnee Ave., Easton, Pa.
Stokes, Edward R. '67, 308 Rain Boulevard, Vestal, N. Y.
Stokes, Roger W. '67, 467 Main St. W., Medway, Mass.
Stollwerk, David '64, 27 Carter Court, Lynbrook, N. Y.
Stoltz, Jerry D. '64, 3416 Valley Rd., Winston-Salem, N. C.
Stone, Bernell K. '64, 1403 Palmer Dr., Blacksburg, Va.
Stone, Bruce W. '67, 5 Berwick Rd., Lexington, Mass.
Stone, Sam G. '67, 367 Richmond Lane, Crystal Lake, Ill.
Stone, William F. '67, 2100 Walnut, Goldsboro, N. C.
Stoner, Michael A. '66, 235 Brandon Court, Danville, Va.
Stoppelman, John S. '66, 3415 Franklin Pl., Wilmington, Del.
Strackbein, William C. '65, 3505 N. Abingdon St., Arlington, Va.
Stratton, Sherman L. '67, 308 27th Ave., Lynchburg, Va.
Street, David P. '67, 8026 Spottswold Rd., Richmond, Va.
Strevell, Robert S. '67, 5254 Indigo, Houston, Texas
Strickland, James E. '64, 2206 Wallace St., Columbia, S. C.
Strickland, William F. '65
4421 Inroquois Ave., Jacksonville, Fla.
Stringfellow, Walter, III '67, 964 Cherry St., Winnetka, Ill.
Stroud, John B. '65, 35 Champlin St., Newport, R. I.
Sroupe, Stephen D. '66
Box 7323 Reynolds Sta., Winston-Salem, N. C.
Stubbs, Thomas H., II '64, 3106 Poinciana Rd., Middletown, Ohio

Uhlen, Henry O., Jr. '64, 309 Curtis Ave., Point Pleasant, N. J.
Uible, David R. '64, 2686 Cranly Rd., Shaker Hts., Ohio
Ulrich, William Jr. '64, 243 Walnut St., Audubon, N. J.
Umstead, Alexander B., Jr. '65
1109 Englewood Ave., Durham, N. C.
Underhill, John G., III '65, 1603 30 St. N.W., Wash. 7, D. C.
Underwood, Milton J. '65, 2509 Barclay Ave., Portsmouth, Va.
Upchurch, Herbert J., Jr. '65
306 N. Trenholm Rd., Columbia, S. C.
Urban, Richard Bruce '65, 1017 Terrace Blvd., Orlando, Fla.
Urbach, James B., III '66, 1407 22nd St. S., Arlington, Va.
Vaccandri, Stephen T. '66, 1805 Sanderson Ave., Scranton, Pa.
Valle, David I. '64, 9428 Wenonga Rd., Shawnee Mission, Kan.
Van Der Horst, Brian C. '66, 9 Serpentine Trail, Larchmont, N. Y.
Vandyke, Allen Holstead '67
1101 W. Rock Spring, Greenville, N. C.
Van Hettinga, John Q. '64
1041 Hillsboro Beach, Pompano Beach, Fla.
Vanhook, Milton Spangler '65
2204 Crescent Ave., Charlotte 7, N. C.
Van Siver, Peter Travis '65
1013 Hardee Rd., Coral Gables, Fla.
Vandenhevel, David T. '66, Office Air Attache
Amer. Embassy Box 36, Navy 100 FPO N. Y., N. Y.
Vanerbloemen, Richard L. '66, 527 W. View St., Lenoir, N. C.
Vanlandingham, David J. '66, 1003 Meadow Hts. Dr., Jackson, Miss
Vann, Arthur, III '67, 111 Oakland Ave., Durham, N. C.
Vannoyck, William A., Jr. '67
4129 Ortega Forest Dr., Jacksonville 10, Fla.
Varela, Arthur Alexis, Jr. '67
234 Belle Haven Rd., Alexandria, Va.
Vaughan, Ronald James '65
36 Paxon Dr. Penarth, Wilmington 3, Del.
Vele, Kenneth R. '66, 17 Lindy Rd., Charleston, W. Va.
Verga, Robert Bruce '67, 46 Wash. Blvd., Sea Girt, N. J.
Vier, Robert Samuel '65, 1686 Eleanor Ave., St. Paul 16, Minn.
Vick, Paul Allen '65, 1543 Iredell, Raleigh, N. C.
Vickers, Raymond E., Jr. '64, 601 Marshall Rd. S.W., Vienna, Va.
Vieregg, Arthur B., Jr. '64, 4310 S. 36th St., Arlington 6, Va.
Vigil, Ronald E. '65
c/o American Consulate, Mazatlan Sinaloa, Mexico
Vincent, Roger Sherman '64, 788 High St., Dedham, Mass.
Vinten, Johansen Peter '66, 7105 Wilson Lane, Bethesda 14, Md.
Vintges, James M., III '67, 809 Colson Ave., Collingswood, N. J.
Vobler, Frank M., Jr. '65, 532 Forestdale Rd., Kingsport, Tenn.
Volland, Craig S. '66, 2117 Heritage Dr. N.E., Atlanta, Ga.
Volz, Marlin Milton, Jr. '65, 1819 Woodfill Way, Louisville, Ky.
Voncanon, Charles Alfred '64, 642 Sunset Dr., Sanford, N. C.
Von Salzen Kirk K. '66, 118 Foxcroft Rd., W. Hartford, Conn.
Voss, Richard Philip '67, 3244 Webber St., Sarasota, Fla.
Vreeland, Arthur Alexander '67
24 Beechwood Rd., Ridgewood, N. J.
Waddell, John Ladd, Jr. '65, 990 Courtyard Ter., Marion, Ohio
Wade, John Barrett, III '67, 26 Valley View Ave., Summit, N. J.
Waggoner, John Philip, III '65
1017 Lakewood Ave., Durham, N. C.
Wagner, Harold H. '66, 25 Main St., Dennisville, N. J.
Wagner, William Orr '67, 330 Harford Place, Putland, Calif.
Waite, Robert Sears '64
4674 Lake Forrest Dr. N.W., Atlanta 5, Ga.
Wald, Harlan Ira '64, 9 Secor Rd., Scarsdale, N. Y.
Walachen, Alfred J. '65, 414 Grove St., Westfield, N. J.
Walden, John F. '64, 422 Peermant Pl., Corpus Christi, Texas
Waldron, Jonathan C. '66, 31 Lookout Rd., Mountain Lakes, N. J.
Walker, Charles David '64, 4867 Christopher Dr., Allison Pk., Pa.
Walker, David Neal '65, 6324 Curzon, Ft. Worth 16, Texas
Walker, Leonard Lewis, IV '64, Box 1113, Oxford, N. C.
Walker Leo Laughton II '67
St. Elizabeths Hosp. Sta. 1, Washington, D. C.
Walker, Samuel A., III '66, 1859 Yorkshire, Birmingham, Mich.
Walker, Stephen Lawrence L. '67
Rm 609 Peoples Bldg., Charleston, S. C.
Walker, Thomas Lee '64, 2014 Wilson St., Durham, N. C.
Walker, William M. '64, 3615 14th St., Rock Island, Ill.
Wall, Jack G. '64, Rt. 5, Burlington, N. C.
Wall, Joseph Edward '67, Rt. 5, Burlington, N. C.
Wallas, Jonathan Paul '67, 1901 Shoreham Dr., Charlotte 7, N. C.
Wall, Richard H., III '66
3639 Old Ivy Lane N.E., Atlanta, Ga.
Walsh, Michael Sherman, Jr. '65, 1717 Jeffords, Clearwater, Fla.
Wang, You Luc '65, 3501 Quebec St. N.W., Wash. 16, D. C.
Wanklyn, John A. '64
Prospect Ridge, P. O. Box 933, Nassau N. P., Bahamas
Ward, Stanley Sidney '65, 307 Fleming Ave. N.E., Roanoke, Va.
Ward, Terry Emerson '64, Box 1771, Lakeland, Fla.
Ward, William E., III '66, 721 Kimball Ave., Westfield, N. J.
Warner, Frank Reid '64, 15 Professional Bldg., Anderson, S. C.
Warfield, William R. '66, 640 Prospect St., Maplewood 1, N. J.
Warner, David M. '66, 200 Shady Circle Dr., Rocky Mount, N. C.
Warner, Jonathan F. '65, Hegeman Lane, Old Brookville, N. Y.
Warner, Thomas K. '66, 1319 Hayward Court, Cincinnati, Ohio
Warren, William Thomas '65, 1209 E. Beech St., Goldsboro, N. C.
Waters, Roger '66, 509 47th St., Vienna, W. Va.

Watkins, William S., Jr. '64, 1022 W. Trinity Ave., Durham, N. C.
Watkinson, James '66, 113 Wagush Trail, Medford Lakes, N. J.
Watson, Alan Douglas '64
406 Piedmont Ave., Rocky Mount, N. C.
Watson, David '66, 2723 Two Woods Rd., Bayside, Va.
Watson, Richard L., III '67, 109 Pinecrest Rd., Durham, N. C.
Watson, William Edward '64, 603 Sunnyside Lane, Wilson, N. C.
Waxman, Edward R. '66, 102 Lynnhaven Dr., Staunton, Va.
Wayne, James Henry, Jr. '67
115 Westmister Dr., Jacksonville, N. C.
Weatherspoon, William H., '65, 125 Pinecrest Rd., Durham, N. C.
Webb, Richard Stanley '64, 1260 N.E. 143 St., N. Miami 61, Fla.
Weber, John Edward '67, 459 Jayson Ave., Pittsburgh 28, Pa.
Webster, Arthur D., Jr. '65, 241 Murray Hill Dr., Lancaster, Pa.
Webster, Charles Marshall '67, 4 Circle Dr., Rumson, N. J.
Webster, Dana Lehr '67, 79 Lake Wind Rd., New Canaan, Conn.
Weideman, Michael T. '66
U. S. Naval Hospital, Newport, R. I.
Weidman, Harold R., Jr. '65, 2619 Hilliard Rd., Richmond, Va.
Weingarten, Jon '65, 983 Park Ave., New York 28, N. Y.
Weinhardt, Lewis W., Jr. '66, 26 Dunmore Rd., Baltimore 28, Md.
Weisner, John Ralph '67
1107 New Garden Rd., Greensboro, N. C.
Weir, Jeremy '67, 304 W. Fairview Ave., Langhorne, Pa.
Weisiger, John Bolling '65, 1880 Oakdell Dr., Menlo Pk., Calif.
Welborn, Harold Craig '67, 18 Riverside Dr., Cranford, Conn.
Welch, David Sewall '67, 54 N. Carlisle St., Greentree, Pa.
Weldon, Wilson O., Jr. '67, 2100 W. Market St., Greensboro, N. C.
Weller, Joseph Michael '67
306 S. Howell Ave., Chattanooga 11, Tenn.
Wells, Richard Douglas '64, 31 Edgmont Rd., Glen Rock, N. J.
Wells, William A. '65, 24 Via Aventina, Rome, Italy
Werner, Jeffrey Smith '67
5026 3rd Ave. S., Minneapolis 19, Minn.
Wertz, Kenneth L. '66, 5814 Ashland St., Springfield, Va.
Wesley, David Leroy '64, Main Box 5552, Woodland, N. C.
West, Milton L. '66, Warsaw, N. C.
Westerman, Charles E., Jr. '65
1500 Sheffield Ct., Falls Church, Va.
Westfort, Ronald Edward '67, 42 Sperry Lane, Meriden, Conn.
Westmoreland, Jimmie D. '65
2224 S.W. 13 St., Ft. Lauderdale, Fla.
Wharton, Paul Burke '64, 23 St. Peter Place, Keyport, N. J.
Whelan, Harold Neil '65, Box 5552, Duke Sta., Durham, N. C.
Wheeler, John Law '65, P. O. Box 1071, Tryon, N. C.
Wheeler, Michael O. '65
607 Lakepointe Rd., Grosse Pt., Park 30, Mich.
Wheeler, William Henry '67, Limestone College, Gaffney, S. C.
Wheland, Robert C. '66, 9033 S. Bell Ave., Chicago, Ill.
Whisnant, John K. '64, 800 Phillips St., Shelby, N. C.
White, Charles Dennis, Jr. '65, 512 Cliff Rd., Asheville, N. C.
White, Nathaniel B., Jr. '67, 1501 S. Alston Ave., Durham, N. C.
White, Richard M. '66, 3245 Central Ave., Memphis, Tenn.
White, Robert M. '66, 210 S. Abingdon St., Arlington, Va.
White, Thomas S. '64, 106 E. Hillcrest Dr., Greenville, S. C.
White, Thomas Stuart, Jr. '65, 1212 16th St., Wilmette, Ill.
Whitehead, Philip G. '66, 3116 San Jose St., Tampa 9, Fla.
Whitener, John Morgan '67, 1854 Montclair, Gastonia, N. C.
Whitley, Richard James '67, 192 Whitford Ave., Nutley 10, N. J.
Whitley, Robert B. '66, 4667 Verona Ave., Jacksonville, Fla.
Whitsett, Gavin Crawford '67, 1319 Willow Ave., Louisville, Ky.
Whittle, Reed I. '64, 279 Virginia Dr., Winter Park, Fla.
Whorton, Jimmy Clifton '64, 211 Court St., Portsmouth, Va.
Widell, Robert W. '66, Box 545, Balboa Canal Zone
Wiesley D. Bruce, Jr. '67
Amer. Can. Co. 100 Park Ave., N. Y., N. Y.
Wiggins, Richard Calvin '67
603 N. Hyde Park Ave., Durham, N. C.
Wiggins, Robert S., Jr. '65
1805 Porce-De-Leon Ave., Atlanta 7, Ga.
Wilbur, Henry M. '65, 843 Greenwood Circle, Waynesboro, Va.
Wilcox, Everett H., Jr. '66, 810 E. Turner St., Clearwater, Fla.
Wilcox, cent Westbrock '67
356 Fairfax Dr., Winston-Salem, N. C.
Wilfong, Walter Thomas '67, 1679 S. Milledge Ave., Athens, Ga.
Wilkes, Kenneth E. '66, 3109 Brandon Rd., Huntington, W. Va.
Wilkins, William Thomas '64, P. O. Box 1366, Durham, N. C.
Wilkinson, James Glenn '64, 1408 Brookside, Norman, Okla.
Wilkinson, Jerry Coker '67, Rt. 2, Louisville, Tenn.
Williams, Alvas L., Jr. '64
P. O. Box 67, Naval Weapons Sta., Yorktown, Va.
Williams, Boykin F., Jr. '67, 1411 Herrin Ave., Charlotte 5, N. C.
Williams, David Lee '67, 979 Ponderosa Ave., Sunnyvale, Calif.
Williams, Donald Lee '65
3001 West Cornwallis Dr., Greensboro, N. C.
Williams, Edmond Bradly '65, 3026 Sunset Dr., Charlotte, N. C.
Williams, Edwin Joseph '64, 2 Crystal Rd., Levittown, Pa.
Williams, Glen H., '66, 2024 N. 11th Rd., Gainesville, Fla.
Williams, Herbert H. '64, 2824 Superior St., Columbus 8, S. C.
Williams, James Alexander '67, Rt. 1, Box 288, W. Point, Miss.
Williams, James Wen-Jel '64, 1824 Pine, Birmingham, Mich.
Williams, Kearly R. '66, Box 489 Hill St., Grunty, Va.
Williams, Melvin Guy '64, Rt. 2, Pink Hill, N. C.

Williams, Richard Allan '67, 39 Ward St., Auburn, Mass.
Williams, Richard G., Jr. '64, 2 Briarfield Rd., Barrington, R. I.
Williams, Robert B. '67, Box 193, Walnut Cove, N. C.
Williams, Samuel Harrison '65
407 Woodland Terrace, Alexandria, Va.
Williamson, John N. '64, 218 E. Elm St., Wauscon, Ohio
Williamson, Joseph E. '65
Box 2303, c/o Aramco, Dhahran, Saudi Arabia
Williamson, Monroe S. '64, Rt. 3, Sanford, N. C.
Wilson, Charles Clinton '67, 214 E. Elm St., Wheaton, Ill.
Wilson, Charles E. '65, 1206 Simpson, Evanston, Ill.
Wilson, Donald George '65, 15 E. Maple Rd., Greenlawn, N. Y.
Wilson, John Page '67, 2815 Chelsea Cr., Durham, N. C.
Wilson, Mark Kammer '65, 422 Fisher Rd., Grosse Pointe 30, Mich.
Wilson, Stephen J. '66, RD 1, Chester Springs, Pa.
Wilson, Wayne Richards '65, 5600 Ogden Rd., Wash. 16, D. C.
Wilt, David Ellsworth '67, 109 Dewey Rd., Oak Ridge, Tenn.
Winchester, James Cyrus '65, 1104 Lakewood Dr., Monroe, N. C.
Winstow, Worth Ronald '66, 1007 Salisbury St., Asheboro, N. C.
Winston, Arthur Michael '65
79 Fernwood Lane, Roslyn, L. I., N. Y.
Winston, James F. '64, 3601 Toledo St., Coral Gables 34, Fla.
Winzeler, William Charles '64, Lynn Ave., Napoleon, Ohio
Wirschmutter, J. M., Jr. '64
4501 Hampnett Ave., Baltimore 14, Md.
Wise, Hiram J. III '66, Rt. 2, Box 40, Gibsonville, N. C.
Witter, Lon Laverne '67, Rt. 1, Box 295, Crown Point, Ind.
Witzenburg, Gary Lee '65, 2667 Cranlyn Rd., Shaker Hts., Ohio
Wohlford, Reuben F. '67, 727 Chappell Rd., Charleston, W. Va.
Wolbert, Timothy H. '67, 182 Valley Rd., Ellicott City, Md.
Wolter, Carl S. '66, RD 2, Box 53, Charlottesville, Va.
Womble, William F., Jr. '64
2027 Virginia Rd., Winston-Salem, N. C.
Wonsider, Robert Ray '64, 1311 Main St., Hellertown, Pa.
Wood, Donald Robinson '67, 5722 Caruth, Dallas, Texas
Wood, Robert Cary, Jr. '67, 1513 Fairlawn Way, Pasadena, Calif.
Wood, Robert Lewis '67, 105 Hix Ave., Rye, N. Y.
Wood, William H. '66, R.F.D. 1, Luray, Va.
Woodard, Stephen Charles '67
742 Closter Dock Rd., Closter, N. J.
Wooden, Ernest E., III '66, 5200 Edgewater Dr., Norfolk, Va.
Woodruff, William R. '65, 7412 Sheffield Dr., Knoxville, Tenn.
Woods, Murray H. '66, 2119 Leesbury Pike, Falls Church, Va.
Woods, Richard Byrd, Jr. '65
2504 Parkwood Rd., Chattanooga, Tenn.
Woolsey, Frank Mahlon '65, 684 Madison Ave., Albany, N. Y.
Worful, Stephen Craig '67
Owl Creek Lane, Rt. 3, Box 199A, Anchorage, Ky.
Worthington, Craig W. '65, Rt. 1, Box 575, Aysden, N. C.
Worthington, Josh Bob '65, 194 E. Capitola Ave., Kinston, N. C.
Wray, Albert Victor '65, 600 Westover Ter., Shelby, N. C.
Wright, Charles T., Jr. '65, 2348 Grant Ave., Raleigh, N. C.
Wright, Harold Everett '65, 4220 Firwood Lane, Charlotte 9, N. C.
Wright, James Dixon, Jr. '65, 846 Davis Dr. N.W., Atlanta 5, Ga.
Wright, Joseph D., '64, 1321 Aturley Rd., Charleston 4, W. Va.
Wulfsberg, Einar John '64
5518 Williamsburg Blvd., Arlington 7, Va.
Wyatt, Robert Harris, Jr. '64, 807 Green St., Durham, N. C.
Yaeger, Carl Frederick '65
1800 N.E. 43rd St., Ft. Lauderdale, Fla.
Yake, Jeffrey Thomas '64, Nursery Rd., Titusville, N. J.
Yarger, Greig Toms '64, 525 E. Angela, South Bend, Ind.
Yarnall, Wayne H. '64, 154 106th St., Stone Harbor, N. J.
Yates, Earl W. '66, Rt. 2, Box H 30, Hamlet, N. C.
Yeaton, Richard I. '66, 93 Oaks Rd., Frammingham, Mass.
Yetter, David John '67, 10 Park Lane, Scotia 2, N. Y.
Youcum, Edward S., II '64, 4 Oak Ave., Larchmont, N. Y.
Yodzis, Peter Paul '64, 2608 Liberty Pkwy., Baltimore 22, Md.
Young, Charles G., III '65
Regency House, Apt. 502, 221 W. 48th St., Kansas City 12, Mo.
Young, Donald F. '65, 4911 N. 35th St., Arlington, Va.
Young, Robert '66, 1220 Brentwood Dr., Columbia, S. C.
Young, William Wilson '65, East Market St., Marietta, Pa.
Younger, John Jenkins '67, 803 S. McKinley, Champaign, Ill.
Youngstrom, Richard Earl '65
4301 W. 90th St. Terr. Shawnee Mission, Kansas
Zaiser, Kent Ames '67, 1248 Monterey Blvd., St. Petersburg 4, Fla.
Zambetti, Victor John '67
4114 Alhambra Dr. W. Jacksonville 7, Fla.
Zavelon, Thomas Michael '65, 666 W. Andover, Mansfield, Ohio
Zeger, Dennis Anson '67, 34 E. Seminary St., Mercersburg, Pa.
Zeller, Michael Raymond '67
86-10 Santiago St., Jamaica 23, N. Y.
Zeren, John C. '66, 1102 Hampton Garth, Towson 4, Md.
Zeren, Richard William '64, 1102 Hampton Garth, Towson 4, Md.
Zide, Elliot Lawrence '64, 82 Summer St., Fitchburg, Mass.
Ziegler, Richard Dell '67
1218 Hillside Blvd., Carrcroft, Wilmington, Del.
Zimmer, Carl Thomas '65, 1709 E. Cedar St., S. Bend 17, Ind.
Zimmer, Herbert Jerome '67
1401 Hawthorne Rd., Wilmington, N. C.
Zimmer, William A. '66, 133 Diana Dr., Poland, Ohio
Zimmerman, John C., Jr. '67, 223 Sumter Ave., Summerville, S. C.
Zipse, William P. '66, 50 Kensington Ter., Maplewood, N. J.
Zuker, Fred Raymond '67
913 McHann Dr., Chattanooga 11, Tenn.
Zupanic, George Ivan '65, 2424 Waite Ave., Kalamazoo, Mich.

organizations index

	Page		Page		Page
Admissions	30	Greek Week	204	Pi Beta Phi	324
Administration	13	Harlequins	172	Pi Kappa Alpha	352
AFROTC	218	Homecoming Queen	380	Pi Kappa Phi	354
AIH	134	Hoof 'n' Horn	180	Pi Mu Epsilon	347
Alpha Chi Omega	306	House Counselors	32	Pi Sigma Alpha	251
Alpha Delta Pi	308	House Presidents Board	139	Pi Tau Sigma	252
Alpha Kappa Psi	243	Humanities	22	<i>Playbill</i>	192
Alpha Phi	310	In Retrospect	386	Pre-Medical Society	212
Alpha Phi Omega	157	Interfraternity Council	330	President Knight	8
Alpha Tau Omega	332	International Club	202	Publications Board	184
Alumni Affairs	33	International Student Committee	140	Radio Council	192
<i>Archite</i>	185	Ivy	238	Red Friars	229
Arnold Air Society	240	Joe College	208	Religious Council	162
ASCE	215	Juniors	74	ROTC Queens	383
Baseball	290	Kappa Alpha	340	Sandals	236
Basketball	276	Kappa Alpha Theta	316	Santa Filomena	230
Bench and Bar	214	Kappa Delta	318	Scholarship and Appointments	31
Beta Omega Sigma	237	Kappa Delta Pi	246	Seniors	38
Beta Theta Pi	334	Kappa Kappa Gamma	320	Sigma Alpha Epsilon	356
Beauties	384	Kappa Sigma	342	Sigma Chi	358
Board of Trustees	12	Lacrosse	293	Sigma Delta Pi	245
Campus Chest	157	Lambda Chi Alpha	344	Sigma Kappa	326
Chancel Singers	171	Libraries	27	Sigma Nu	360
CHANTICLEER	186	Madrigal Singers	196	Sigma Pi Sigma	251
CHANTICLEER Queen and Court	370	Marching Band	175	Soccer	270
Chapel Choir	170	May Queen and Court	382	Social Sciences	24
Cheerleaders	297	Men's Glee Club	166	Sophomores	90
Chi Epsilon	248	Men's Intramurals	298	Students Concern	139
<i>Chronicle</i>	188	Men's Judicial Board	133	Student Union	200
College of Engineering	18	Men's Student Government	130	Swimming	284
Concert Band	173	Military Sciences	26	Symphony Orchestra	174
Coordinate Board	140	Natural Sciences	25	Symposium	196
Corsairs	241	Nereidian	207	Tau Beta Pi	242
Court of Appeals	132	NROTC	222	Tau Epsilon Phi	362
Cross-Country	274	NSA	138	Tau Psi Omega	244
Debate Team	193	Nurses Advisory Council	155	Tennis	294
Delta Delta Delta	312	Nurses Beauty Queen	383	Terpsichorean	177
Delta Gamma	314	Nurses Executive Board	142	Theta Alpha Phi	252
Delta Mu Tau	253	Nurses Honor Council	145	Theta Chi	364
Delta Phi Rho Alpha	253	Nurses Judicial Board	144	Track	292
Delta Sigma Phi	336	Nurses Social Standards	159	Traditions Board	133
Delta Tau Delta	338	Nurses Student-Faculty Committee	143	Trinity College	16
<i>DukEngineer</i>	190	Old Trinity	231	WDBS	194
Duke Players	178	Omicron Delta Kappa	234	White Duchy	228
East Social Standards	158	Order of Hippocrates	250	Who's Who	233
Elections Board	134	Order of St. Patrick	249	Woman's College	20
Engineers Guidance Council	156	Orientation	153	Women's FAC	154
Engineers Radio Association	193	Panhellenic	304	Women's Glee Club	168
Engineers Show	197	<i>Pea</i>	191	Women's Intramurals	299
Engineers Student Council	141	Peo Board	296	Women's Judicial Board	138
Eta Kappa Nu	250	Phi Beta Kappa	232	Women's Recreation Association	206
Fencing	287	Phi Delta Theta	246	Women's Student Government	136
Football	258	Phi Eta Sigma	339	Wrestling	286
Freshmen	106	Phi Kappa Delta	235	Y-FAC	152
Golf	295	Phi Kappa Psi	348	YMCA	148
Graduate & Professional Schools	28	Phi Kappa Sigma	350	YWCA	150
		Phi Mu	322	Zeta Beta Tau	366
		Physical Education	26	Zeta Tau Alpha	328

acknowledgements



Deadline !!!

The 1964 CHANTICLEER wishes to thank the following persons for their assistance in the production of this year's annual:

Dr. Douglas M. Knight, President of the University, for his cordial warmth and advice.

Chairman Roger Marshall and the *Publications Board* for their counsel.

Mr. William J. Griffith, *Mrs. Margaret Wilkins*, and the *Office of Student Activities* for invaluable assistance.

Mr. Stephen C. Harward, Comptroller and Internal Auditor, for his interest and concern; *Mr. Floyd D. Sawyer* for assistance on financial matters.

Dr. Richard L. Tutthill, University Registrar, for his advice concerning the coverage of the administration and faculty.

Dr. Clarence E. Whitefield, Director, and *Mr. William B. Strawn* of the Bureau of Public Information, and *Mr. Glenn E.*

Mann, Director of the *Office of Athletic Information*, who contributed professional knowledge and skill and allowed us to make use of their materials and resources.

Mr. Thad W. Sparks, *University Photographer*, and *Mr. Jim Wallace*, who took many of the excellent photographs in the book.

Mr. W. F. Strayhorn and the *Staff of the Information Desk*, who assisted us and answered many questions.

Mr. Joseph F. Phelps, *Edwards & Broughton Company*, friend and mentor.

Mr. Price Coursey, *Charlotte Engraving Company*, for his patience, skill, and buoyant spirit which made our job so much easier and more enjoyable.

Mr. Fay Smith, *Mr. James Churchill*, and *Mr. William Judd*, all of *Smith Studio*, for excellent work in portrait photography.

Mr. Gene Burton and *Vantone Studios*, for

superior fraternity and sorority composites.

Mr. Ed Roseberry, *Corks and Curls*, University of Virginia.

ASUC Photography, University of California at Berkeley.

Mr. Bill Sumits, Georgia Institute of Technology.

Mr. Charles Cooper, *Herald-Sun Papers*.

Most of all, to the CHANTICLEER staff, whose enthusiasm carried from September to the end. Their loyalty, cooperation, and superhuman efforts were more than we deserved.

(An aside to our fellow-travelers on Pub Row: thanks for the free coffee, the free cigarettes, the borrowed bent paper clips, staplers, dictionaries, the stale jokes, countless games of hall ball, memorable hours of small talk, and good fun.)

S.G.B.
P.M.N.



Duke University Libraries
D02604698Z



