

1875

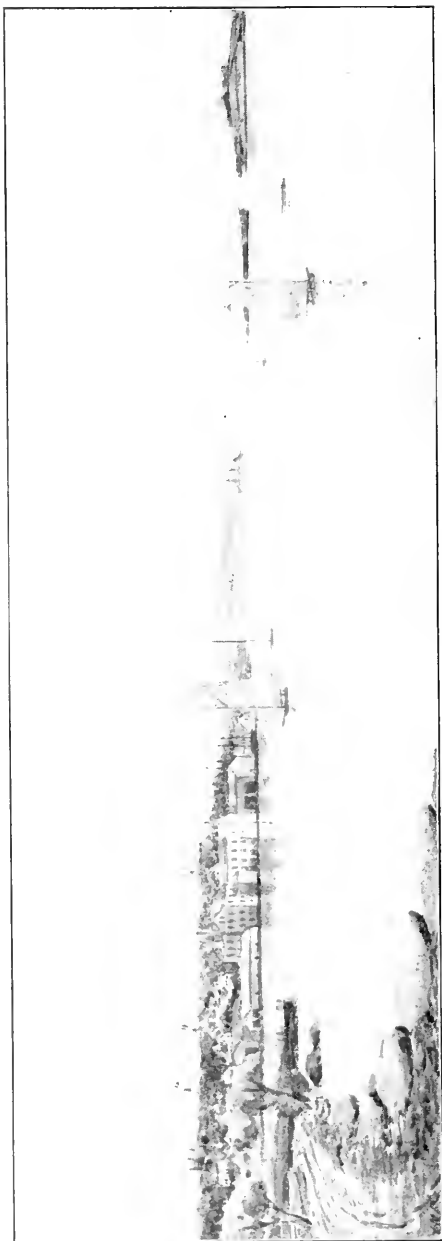



BRISTOL, RHODE ISLAND

FROM A WATER COLOR EXECUTED FOR THIS VOLUME
BY MRS. LOUISA GIBSON PRATT.

Of Guadalupe, his Ancestors and
Descendants. Being a complete
Genealogy of the "RHODE ISLAND
D'WOLFS," the descendants of
SIMON DE WOLF, with their
common descent from
BALTHASAR DE WOLF,
of Lyme, Conn.
(1668)

WITH A BIOGRAPHICAL INTRODUCTION
AND APPENDICES ON THE

AND OTHER ALLIED FAMILIES
WITH A PREFACE BY
BRADFORD COLT DE WOLF

BY
REV. CALBRAITH B. PERRY, D.D.

NEW YORK
PRESS OF T. A. WRIGHT
1902

7906
'02

TO
MY PARENTS

JAMES DE WOLF PERRY

WHO WITH SPOTLESS REPUTATION MAINTAINED THE
HONOUR OF HIS NAME;
AND

JULIA SOPHIA JONES PERRY

WHO, BY PRECEPT AND EXAMPLE, WITH UNTIRING AFFECTION,
TAUGHT HER CHILDREN TO EMULATE ALL THAT WAS BEST IN
THEIR ANCESTORS. THE FOLLOWING PAGES ARE
DEDICATED WITH GRATEFUL AFFECTION



J. DE W. A.

“We ought to keep the Dead
before our eyes, and honour them
as if they were still living”

LI KI OF CONFUCIUS

LIST OF ILLUSTRATIONS.

	<i>Frontispiece</i> Facing Page
View of Bristol, R. I.,	4
De Wolf Coat-of-Arms,	15
Portrait of Mark Anthony De Wolf,	18
Portrait of Abigail Potter De Wolf,	23
Portrait of Hon. James De Wolf,	26
Portrait of Mrs. Marianne De Wolf Perry,	31
View of Parlor at "Silver Creek,"	37
View of "The Mount" Drawing Room,	41
Views of "Linden Place," Residence of Col. S. P. Colt,	43
Portrait of Hon. Charles De Wolf,	44
View of Home of Hon. William De Wolf,	46
Portrait of Levi De Wolf,	48
Portrait of Hon. John De Wolf,	50
Portrait of Captain John De Wolf,	58
Portrait of Mrs. Abigail De Wolf Ingraham,	61
Portrait of John Fell Howe,	64
View of "Miramar," Home of F. E. De Wolf,	65
Portrait of Amasa De Wolf,	70
Portrait of Giles Meigs De Wolf,	72
Portrait of Judge Calvin De Wolf,	75
Portrait of Dr. James De Wolf,	87
View of Grave of Edward De Wolf,	91
The Old Coach at "The Mount,"	93
Portrait of Dr. James Ratchford De Wolf,	97
Portrait of Dr. Thaddeus Kingsley De Wolf,	99
Portraits of De Wolf Soldier Boys,	101
Portrait of Bishop Mark Anthony De Wolf Howe,	113
Portrait of Elisha De Wolf,	118
Book-plate of Edwin Allis De Wolf,	123
Portrait of General George De Wolf,	124
Portrait of Mrs. Margaret De Wolf Diman,	126
Portrait of Hon. William De Wolf,	132
Portrait of John Howe,	135
Portrait of Henry De Wolf,	136
Portrait of Mark Anthony De Wolf,	139
Portrait of Rev. Erastus De Wolf, Sr.,	143
Portraits of Children of Giles Meigs De Wolf,	144
Portrait of Elisha De Wolf,	146
Portrait of Mrs. Theodora G. De Wolf Colt,	148
Portrait of Hopestill Potter Dimond,	

LIST OF ILLUSTRATIONS.

Facing Page

Portrait of George Howe,	153
Portrait of Dr. John James De Wolf,	157
View of "The Old Farm on the Neck,"	158
Portrait of James De Wolf Perry,	160
Portrait of Rev. Wyllis De Wolf,	168
Portrait of Charles Henry De Wolf,	181
Portrait of Henry Wight Dimond,	183
View of Home of Hon. John De Wolf,	199
Portrait of Mrs. Julianna De Wolf Cutting,	201
The Reunion at Silver Creek *(The Author and his brothers),	202
View of Home of Mark Anthony De Wolf,	204
Portrait of Mrs. Eliza N. Attwood Dimond,	216
View of Wolfville,	233
Portrait of Martha Noble De Wolf Pingree,	239
Portrait of Rev. Charles De Wolf,	248
Portrait of Dr. Stephen De Wolf,	251
Portrait of Charles Frederick De Wolf,	256
Portrait of Mrs. Anna A. W. Hamilton Eaton,	264
Portrait of Capt. James De Wolf,	264
Portrait of Naomi Ames De Wolf,	267
Portrait of Dr. James Watson Smith,	270
Portrait of Homer De Wolf,	270
Portrait of Col. Frank C. Loveland,	272
Portrait of Frank De Wolf Loveland,	272
Portrait of Helen Bertha Loveland,	272
Portrait of Carlton De Wolf,	274
View of Home of Governor William Bradford,	276
Portrait of Mrs. Ann Bradford De Wolf,	276
Portrait of James Le Baron,	279
View of "Silver Creek,"	285
Portrait of Mrs. Julia Jones Perry,	287

* Only after many urgent requests did the author introduce his own portrait when, with few exceptions, pictures of the living do not appear in these pages. He consented less reluctantly on discovering that the only picture of himself he could furnish was with his brothers in the last meeting at the old Home with their mother before her death.

TABLE OF CONTENTS.

	PAGE
PREFACE,	9
BIOGRAPHICAL INTRODUCTION:	
Chapter I.—Descendants of Mark Anthony De Wolf,	15
Chapter II.—Descendants of Simon De Wolf,	65
Chapter III.—Origin of the American De Wolfs, the Nova Scotia De Wolfs, and other branches of the family not descended from Charles of Guadaloupe,	83
MONOGRAPH ON BISHOP HOWE,	101
GENEALOGICAL TABLES,	107
APPENDIX A.—Nova Scotia De Wolfs,	233
APPENDIX B.—Matthew and Joseph De Wolf,	265
APPENDIX C.—The Bradford Family,	276
APPENDIX D.—The Le Baron Family,	279
APPENDIX E.—The Perry Family,	281
APPENDIX F.—The Bourn Family,	285
ABEL AND EDWARD JONES,	287
INDICES,	289
ERRATA AND ADDENDA,	325

PREFACE

A VOLUME could easily be written on the history of the several branches of the de Wolf family in Europe; but, according to the plan outlined by the author of the present genealogy, the writer will confine himself, in this preface, to the origin of the name and the relationships in Belgium, Holland, Germany and the Russian Baltic Provinces.

It must certainly be a matter for satisfaction for the numerous representatives of the de Wolf name and blood in America, to know that there are few families in the United States, and indeed in Europe, which hold such a distinguished position, in so many different countries as the de Wolfs. This statement may, at first sight, seem exaggerated, until it has been explained that not only do the de Wolfs belong to the oldest aristocracy of Flanders, Saxony and Livonia, but that in the present generation, as in the past, the representatives of the family in these countries have now an enviable name for themselves in public life, in the domain of literature and science.

During the course of my travels, and almost life-long residence on the Continent, more especially in Belgium, it has been my good fortune to become personally acquainted with leading members of the de Wolf family, among them being Baron Ariste de Wolff, of Riga, Livonia, now in the Russian diplomatic service; and Baron Louis de Wolf de Moorsell, of the Château de Trevierès, Braegnies in the Province of Hainaut, a well-known member of the Belgian aristocracy. Baron Louis de Wolf's ancestor, Maximilian de Wolf, son of Frederick de Wolf, a Baron of the Holy Roman Empire, had lands conferred upon him by the Emperor Charles the Fifth, and took up his residence in the neighborhood of Ghent in 1535. He was created a

baron in the following year. Several of Maximilian de Wolf's descendants held appointments in the French army and diplomatic service. Baron Charles de Wolf, Maximilian's eldest son, joined the cause of the Belgian people in their revolt against Spain at the time of the revolution in the Lowlands, in 1579. Baron Joseph Henry de Wolf, a great grandson of Charles de Wolf, after the cession of the seven Belgian provinces to the Empire, took up his residence at Haarlem in Holland; his son, Joseph, Baron de Wolf, became an Admiral in the Dutch service, and Governor-General of the Dutch East Indies from 1751 to 1757.

The Barons de Wolf, of Belgium, are closely related to the best known families of the Kingdom, and have intermarried during the past three centuries with the scions of the oldest aristocracy. Among the more noteworthy of these relationships are those with the Dukes d'Ursel; the present head of this family, the Duc d'Ursel, is President of the Belgian Senate, and a warm personal friend of King Leopold; the Princes de Ligne, whose family seat, the Château de Beloeil, is one of the marvels of Belgium; and the writer's friend, the Vicomte de Spoelberch de Lovenjoul, of the Château de Lovenjoul, one of whose maternal ancestors was the Baroness Theodora de Wolf. The Vicomte de Spoelberch de Lovenjoul is one of the most eminent *littérateurs* of the day in Belgium; as the author of "*A History of the Works of Honoré de Balzac*," "*A History of Theophile Gautier's Works*," "*A Love Romance — the true story of Balzac and Madame Hauska*," and of several other works, crowned by the French Academy. The Vicomte de Lovenjoul's renown is not only not confined to his own country, but has crossed the Atlantic. The Vicomte's palatial residence in Brussels — with its library containing, besides all of the existing manuscripts of Balzac's novels, the unpublished correspondence of the great novelist with Madame Hauska — is perhaps the most unique sight in the Belgian capital.

The legend of the origin of the name of de Wolf is practically the same in every country. According to the family tradition in Belgium, Frederick de Wolf's first

known ancestor, Louis de Saint-Etienne, of the French noble family of that name, was one of King Charles the Fifth's attendants on a hunting expedition. During the chase, a wolf cub crossed the King's path; Charles threw his lance at the cub, mortally wounding it, and breaking the weapon against a tree. An enormous she-wolf, seeing her offspring wounded, rushed from the forest upon the King, who had nothing but his hunting knife to defend himself with. Louis de Saint-Etienne rushed between the wolf and the King and despatched it with his sword, thus saving the King from the danger that threatened him. As a reward the King knighted Louis, who, from this time, was called de Loup, and was the ancestor of the noble French family of that name. His grandson, Emile de Loup, accompanied the Princess Mathilda to Germany at the time of her marriage to the eldest son of Frederick, Elector and Duke of Saxony in 1423. Emile de Loup became a great favorite at the Saxon Court, and had the title of Baron conferred on him in 1427. He then changed his name from the French to the German, and was known afterwards as de Wolf. It was his direct descendant, Maximilian de Wolf, who founded the Belgian branch of the family. The ancestral seat of the de Wolfs in Saxony is the Castle of Crimmitzshaw. The arms of the family are:—Or, Three Wolves' heads, erased sable borne on the breast of an Imperial double-headed Eagle, sable-beaked, or, a Coronet of Baron of the Empire. Crest: Out of a Ducal Coronet, a Demi-Wolf, gules, holding in the dexter paw a fleur-de-lis, or. The motto: *Vincit qui Patitur*. He conquers who endures.

The title of Baron is borne to-day by the de Wolfs in Belgium, Holland, Saxony, Prussia and Livonia (Baltic Provinces of Russia). This in itself might be of small importance, for the number of *parvenus* with this or other titles of nobility is legion on the Continent. In the case of the de Wolfs the proof of their noble origin lies in the fact that the several branches of the family have borne coat-of-arms for centuries. In the official *Archives Nobiliares of Belgium*, it is recorded that the de Wolfs have borne arms

since the beginning of the sixteenth century, in Flanders. It may, perhaps, be hardly necessary to state that it is the right to use armorial bearings which has always been the distinctive test of nobility. Coats-of-arms in the early dawn of feudalism were the mark of the French *gentilhomme* as of the English *gentleman*. Consequently, the de Wolfs have, in the broadest acceptation of the word, the right to "that grand old name of *gentleman*, defamed by every charlatan and soiled with all ignoble use." In this connection it is a most noteworthy fact that the European de Wolfs have always looked upon their long line of ancestry as being in itself far more honorable than a mere title. They have always, let it be noted, retained the distinctive family name of *de Wolf*, and have never, as is so often the case, particularly in Belgium, allowed their original family name to be replaced by that of their estates. This pride taken in their name rather than in the title, recalls the splendid old motto of the Rohans: *Roi ne puis, Monseigneur ne daigne, Monsieur s'ius*.—A King I cannot be, a nobleman I do not deign to be, a gentleman I am.

Concerning the origin of the de Wolf family in America, there can be but little doubt from the investigations the writer has made, that our first American ancestor was a scion of the Livonian branch, which is, itself, an offshoot of the Saxon branch. There is a well-established tradition in Baron Ariste de Wolff's family, that, in the early part of the seventeenth century, a younger son of the Baron de Wolff of that day, left Livonia to emigrate, presumably to America, and was never again heard from. The crest of the Livonian de Wolffs, it should be observed, in this connection, is the same as that of the American branch—to wit: Out of a Ducal Coronet, a Demi-Wolf, gules, holding in the dexter paw a fleur-de-lis, or.

The writer concludes this preface with a plea in favour of the original spelling of the name *de Wolf*. This is certainly the only logical manner of spelling the name; for those members of the family, at least, who bear the de Wolf coat-of-arms. In France and Belgium, only those families who have the particle "*de*" (in Germany "*von*"),

have the right to bear coat-of arms. In Belgium and Holland there are many family names with the prefix "*De*," which, in Danish and Dutch, means "*the*," but this prefix, apart from the similarity of spelling, has nothing in common with the French particle "*de*," and it would not only be absurd, but illegal, on the Continent, for the members of these families to use coats-of-arms, unless they had previously been ennobled.

BRADFORD COLT DE WOLF.

BRUSSELS, December 30, 1901.



CAPTAIN MARK ANTHONY DE WOLF.

(1770)

Mark Anth^y De Wolf -

ANCESTOR OF ALL THE "RHODE ISLAND DE WOLFS,"

BORN NOV. 8, 1726; DIED NOV. 9, 1793.

CHAPTER I.

DESCENDANTS OF MARK ANTHONY DE WOLF.

IN Bristol, Rhode Island, at one time an old town of Plymouth Colony, stands a De Wolf Mansion, always spoken of as "The Mount." It fronts upon what is now called De Wolf Avenue. Behind it rises "Mount Hope," the seat of the famous Wampanoag Chief, "King Philip." All this was once part of the extensive possessions of the Hon. James De Wolf, "in his time the dominant personality of the town." The sun as it gilds the roof of the busy city of Fall River, and glances across the intervening waters of Mount Hope Bay illumines the eastern windows of the old home while its declining rays glimmer through the honey locusts, casting their shadows on the western porch. Then it sinks over the hills beyond Poppasquash, a peninsula where stands other stately mansions of the De Wolf family and the shores of which so encircle Bristol Harbor that its resemblance to the Bay of Naples has often been remarked; indeed those Italian waters are scarcely bluer than the beautiful Narragansett Bay. That fine old mansion, "The Mount," was for more than half a century the center of gatherings of successive generations of that branch of the family commonly known as the "Rhode Island De Wolfs." The walls of the long drawing-room are quaintly painted by hand, with scenes from "Paul and Virginia," interspersed with panels on which slaves are seen toiling in rows of coffee plants on Cuba Plantations belonging to members of the family. These latter well typify two chief sources of the princely fortunes of the De Wolfs of that day—the slave trade and the West Indian trade.

This house, colonial in style, is not earlier than the time of James De Wolf. His father Mark Anthony De Wolf, the first to settle in Bristol, the common ancestor of all the De Wolfs

of Rhode Island, lived in humbler homes both in Bristol and the neighboring township of Swansea. There is a much older house at the opposite end of the town, where the Town bridge spans a creek from which the old place takes the name "Silvercreek;" "Just North of the Town Bridge on the East side of the road stands," says Prof. Munroe in his *History of Bristol*, "the first house erected within the limits of Bristol." Built in 1680, the year the town was settled, by Deacon Nathaniel Bosworth, it had within its walls, in the southwest room, the parlor, the first gathering for religious worship held in Bristol. Notwithstanding many exciting scenes and dangers, Indian Wars, the Revolution, the "Dorr Rebellion," the Civil War, the great "September Gales" of 1815 and 1869, it has never failed to shelter descendants of its pious builder. Descending through Ruth Bosworth and her son Judge Benjamin Bourn, it was inherited by his granddaughter Julia Jones, the wife of James De Wolf Perry; their sons, the writer and his brothers, own the place at this day. These old places have so much in common, as will appear later in our narrative, that it seemed fitting that they should be mentioned together.

Charles De Wolf, father of that Mark Anthony who was first of the family to come to Bristol, was not, as has been frequently said, a Frenchman, but a good Connecticut Yankee. Born at Lyme, Conn., 1695, the starting point of many New England families of note, with the spirit of enterprise characteristic of the family he emigrated to Guadaloupe, an island of the French West Indies, as a young man, establishing himself as a millwright, one of many of his race to be connected with the building and ownership of mills. The interesting essay of Mr. John M. Dolph, read at the Dolph Reunion, Aug. 21, 1901, at Kinsman, O., says that Charles before leaving Connecticut, "carried on a business, trading with the West Indies and went to Guadaloupe to facilitate this trade." Whether he married before or after leaving the country, the writer has not been able to absolutely ascertain, but one of the oldest of his Rhode Island descendants is authority for the statement that his wife Margaret Potter was an English woman and a member of the Church of England, in which faith she brought up her children, two sons and two daughters. The oldest, Simon, returned to the home of his grandfather Charles in Middletown, Conn., as a boy. As he was born in 1718, he was only thirteen when

his grandfather died in 1731, his youngest uncle Joseph and himself were lads of about the same age.

"April 3, 1731, Charles De Wolf (this was the father of Charles of Guadaloupe), of Lebanon, Conn., bought of Thomas White of Middletown, Conn., his dwelling house and about 19 acres of land on the east side of the Connecticut River in Middletown, now a part of the town of Portland. The town records give the death of Charles De Wolf as Dec. 5, 1731, at the age of 58. His will, dated Nov. 4, 1731, was presented to the Hartford Probate Court, Jan. 4, 1731-2. In the will he gave one-fourth of his personal estate absolutely, and the whole of his real estate to his wife Prudence during her widowhood; to his sons John and Stephen he gave 32 acres of land in Glastonbury, that which he purchased of Thomas and Sarah White; to his sons Simon and Joseph he gave after their mother's death or marriage, his house and lands in Middletown which he purchased of Thomas White; to his daughters Prudence and Elizabeth, Sarah and Rebekah, three-fourths of the movable estate after their mother's death or marriage; to his sons and daughters in equal share he gave the land given to him by his father in the town of Lyme, "that is if it should ever be recovered."

From the home of his father in Guadaloupe, the second son Mark Anthony was brought to Bristol, R. I., by Capt. Simeon Potter of that town. His visit to that island may have been merely in pursuit of trade. Possibly some tie of kindred may have existed between Margaret Potter, Mark Anthony De Wolf's mother, and the Potters of Bristol. Mark Anthony who had received his education in a French school and spoke several languages, became Capt. Potter's Secretary, in which capacity he sailed with him on a number of voyages.

Arriving in Bristol, Capt. Potter seems to have had some presentiment or design, in introducing his companion to his family. Mr. Charles De Wolf Brownell, himself now one of the oldest living De Wolfs, remembers hearing in early days from an aged member of the family, that "when 'Sim' Potter brought home his man Mark, as they entered the door his sister Abby put her arms across the passage, playfully blocking their entrance. 'Let us in,' cried her brother 'or you shan't have Mark.'" Whether as a part of a preconcerted, possibly cousinly, plan or not, Abigail Potter soon became the wife of Mark

Anthony De Wolf. The scene of this coquettish reception and subsequent courtship was the home of Hopestill Potter on the southeast corner of Hope and Church Streets where in 1720, his son Simeon was born and which was burned by the British in 1775.

How soon after his arrival in Bristol the nuptials took place it is impossible to say, for the date of the former does not seem known. As young De Wolf was only eighteen years old when, on the 25th of August, 1744, he became his friend's brother-in-law, the courtship was probably brief. Certainly brief was the honeymoon. In less than four months from his wedding day he was sailing out of Bristol Harbor with far other purposes than love making. Those were stirring times. War had been declared between Great Britain and France. Four months, less three days, from his marriage, Mark Antony, on the Privateer *Prince Charles* of Lorraine, commanded by his friend and brother-in-law Captain Sim Potter, was surprising the settlement of Oyapoc in French Guiana. The account of this remarkable naval engagement is preserved in a spirited letter of the Jesuit Father Fauque, translated and published by Bishop Kip. Invaluable to the Rhode Island De Wolf's would have been a description by this sprightly writer of their ancestor, Mark Anthony De Wolf. Bishop Kip simply tells us he was first officer of the vessel. William P. Sheffield of Newport, an acknowledged authority on the subject of Privateers, describes him more accurately as Capt. Potter's clerk. He may however, have been acting as second officer on this occasion. Of Captain Potter, Father Fauque tells more. As through his sister Abigail Potter, as much Potter as De Wolf blood flows through the veins of the Rhode Island De Wolfs, everything that throws light upon the Potter character, is interesting. Still more so, if, as we have suggested as possible, they have received a double portion of the same family traits through Margaret Potter, Mark Anthony's mother. And fiery, impetuous, adventurous, thrifty, often overbearing and impatient under contradiction, yet withal frank and in a way, generous that Potter character was. As revealed even by this writer smarting under defeat, and personal loss, "if the daring little captain," as Prof. Munro says: "does not present a very pleasing picture," yet neither does he appear without redeeming traits. Allowance must be made for a writer who speaks of "Rhodelan" (*i. e.* Rhode Island) as "a little Republic



ABIGAIL POTTER,
WIFE OF MARK ANTHONY DE WOLF (5). ANCESTOR OF ALL THE
"RHODE ISLAND DE WOLFS."
BORN FEB. 2, 1726; DIED FEB. 7, 1809.

which had scarcely any intercourse with Europe, which did not pay any tribute to the King of England and had not even any silver money, but only notes for daily commerce" and who by these facts accounts for the crew in their pillage being "like a band of monkeys or of savages who had never been away from the depths of the forest." Yet his description of Capt. Potter the "Chief of the Corsairs," with "commission from William Gueene of Rhodelan" is not altogether to that officer's discredit. "He was a man small in stature, and not in any respect differing from the others in dress," writes the Priest. "He had his left arm in a sling, a sabre in his right hand and two pistols in his belt." He thought him "a young man about thirty years of age"—he was in fact only twenty-four. If the Sacred Vessels of the Church formed part of the booty yet "the Captain told me he would willingly give to me what he was able to return but that he had no control over the others; that all the crew having part of the booty, he was not able as Captain to dispose of any but his own share." In this Capt. Potter appears neither ungenerous nor unjust. If the roistering crew were "constantly drinking" the narrative adds, "I ought to say in commendation of the Captain that he was entirely sober." If "on Sunday morning" the Priest waited in vain "to see some religious service" the Captain took out a book of devotions (his Prayer Book), "and I noticed this day and the following Sunday he occasionally looked at it" and "he frequently expressed the pain he felt at the excesses of his crew to whom, according to the custom of these pirates, he was obliged to allow an abundance of liberty." He was the only one wounded on either side. Thus we see him democratic in dress and in relation to his subordinates, not shrinking from personal danger but foremost in the fight, not without generous impulses, and in the midst of rough life and rude companions, preserving religious habits and moral conduct, and withal giving the impression as he presided over his ship of a man six years older than he really was. Hot blooded, imperious and "proud as Lucifer" he undoubtedly was. When later galled by the condescending encomiums of officers of His Majesty's Navy, visiting the *Prince Charles*, he replied to their suggestion of applying for a commission and obtaining a larger and better ship—"When I wish for a better ship I will not ask His Majesty for one; I will build one myself."

At times Capt. Potter was as fierce as he was intrepid and always impatient of contradiction even to knocking down his Rector, apparently as imperious as himself. For this "knock-down argument" he was fined £500. Neither of the hot blooded antagonists seemed to have harbored resentment. Capt. Potter continued to be a Vestryman of St. Michael's Church, and under Puritan oppression a valient defender of the English Church to which he was devotedly attached, enriching the Parish with many valuable gifts. He was also to the end of his life, a warm friend of his old antagonist's son and successor, Rev. John Usher, Jr. The hot blood did not cool with age. When about the time Bristol became part of Rhode Island (1646-47) he retired from active business to the enjoyment of no inconsiderable fortune for those days, he abandoned battling with armed foe and stormy winds only to continue to the end of his long life of 86 years, closing Feb. 20, 1806, "rarely without some law suit or personal quarrel on hands." Hot tempered and easily offended yet he was certainly enterprising and most successful in money making. "Make money! Make money!" he replied to a less successful nephew inquiring for advice, "I would plough the ocean into oat porridge to make money." His sword did not rust after his retirement, nor his adventuresome spirit forsake him. In 1773 we find him commanding the Bristol contingent to the "fleet" of nine long boats commanded and in great measure provided by Capt. John Brown of Providence, engaged in capture and burning of the *Gaspée*. The testimony of one of the crew of that ill-fated ship as to Capt. Potter's stature differs from that of the Jesuit. "Tall and slim" the sailor describes him, "with a long nose, in light colored long clothes, his hair tied behind, looking more like a shore-man than a sea-man." Shoremen or seamen, the plucky party of Yankees under leaders like Brown and Potter, in the words of the popular ballad attributed to Capt. Swan of Bristol.

"Set the men upon the land
And burnt her up we understand."

Thus shedding the first British Blood in the American Revolution. A year later, having been for several years a member of the Assembly, he was chosen to fill the newly created office of Major General of the Rhode Island forces, and the following

year, 1775, during the Bombardment of Bristol by Capt. Sir James Wallace, he went in the hottest fire to the head of the wharf, hailed the British ship *Rose* and arranged to treat with the enemy. Thus could he face an enemy as bravely at fifty as he had at twenty-four, throwing himself with enthusiasm into his country's struggle and so justifying his quaint doggerel still preserved in his handwriting by his descendants:

“I love with all my heart
The independent part
To obey the parliament
My conscience won't consent.
I never can abide
To fight on England's side.
I pray that God may bless
That great and grand Congress.”

Although young De Wolf became thus bound by double bands of kinship and comradeship to the wealthy ship owner of Bristol, he never seems himself to have attained any considerable fortune. Mrs. Middleton, a great-grand-daughter of his still living in one of the fine old De Wolf mansions, that of his son William, preserves the tradition however, that he was at least in more than comfortable circumstances when in 1778 his was among the nineteen dwelling houses burned by the British. It was situated on the South corner of Burton Street and Main Street, having been built by Stephen Burton, one of the four proprietors. Impoverished by his loss, Mr. De Wolf moved his family to a safer distance from the defenceless coast, and on a farm in Swanzea, with the courage under reverses that has characterized many of the family began industriously to repair his losses. It was of this time of struggle that in after days, when the great fortunes of his sons had rendered them famous, Mrs. Peck, mother of Mr. Viets Peck, used to tell of the stitches her mother would take in the gaping brim of his straw hat when he came down to Bristol to sell the berries gathered on his farm. Less kindly did his boys seem to take to farming. Several of them who had been sweating in the corn rows one summer day flung down their hoes declaring they would no longer hoe corn when they knew they could get places on their Uncle Sim Potter's privateer about to sail from Providence. So off they trudged upon the road to that city. As after their long dusty walk they emerged from

Seekonk Woods near the "old Red Bridge," James, the youngest but one of the party, becoming conscious of the dilapidated condition of his hat, and with the vanity of a handsome lad less resigned than his father to his appearance, cried out, "Boys, I'm not going through Providence like this," and flung the brimless crown—or was it a crownless brim?—into the wayside bushes. Bareheaded he presented himself with his brothers to his no doubt astonished yet sympathetic, bluff old Uncle Sim Potter. They secured the coveted places in the ship and thus began that life of devotion to the sea, which the sea was soon so richly to repay. After their return from this voyage, the boys' wardrobe, scant enough no doubt on the start, had not been improved. In reply to a remark of some one that William had barely enough clothes to decently cover him, "Never mind," said the stout old Captain, "the boy has come home covered with glory."

Years afterwards, when the boys had grown into famous men, as William and James De Wolf rode in their stately coaches respectively of blue and yellow, into Providence, James ordered his to a sudden halt. Putting his head out of the window and pointing to a dilapidated hat which by some strange accident had lodged just where he had thrown his own, many years before, he cried gaily, "Brother William, there's my old hat."

In later years Mark Anthony De Wolf lived again in Bristol. The following letter was written from that town but five years before his death. It is not the letter of a "rude or illiterate man," as he has by some been represented. If his early service on privateers caused some of the earlier biographical sketches of the De Wolfs to describe them as a "race of pirates," this letter of his old age is that of a serious, God-fearing man, whose counsels may well be commended to his many descendants :

BRISTOL, March 24th, 1788.

"SON LEVI :

These will be handed you by your brother William, which I hope will find you in good health as they leave us at present, through the blessing of God. Yr brother James has purchased a schooner about 40 tons, and is gone upon the ways, the old shop is sold to your uncle Potter for 600 dollars. I likewise inform you of the death of Mrs. Potter, who left this world the 14th of this month. I hope you are not forgetfull of your own latter end, as Death pays no regard to age nor sex, therefore our great concern is to get

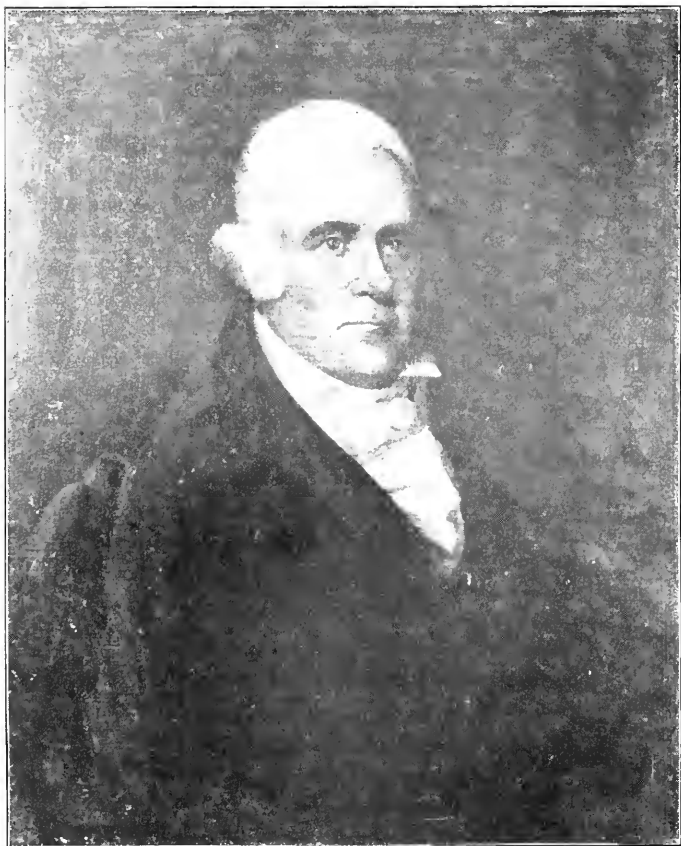

HON. JAMES DE WOLF (25),
BRISTOL, R. I.
BORN MARCH 18, 1764; DIED DEC. 21, 1837.

From a Painting by Dr. H. M. Howe, copied from
the original by Thompson, in possession of his grand-
daughter, Mrs. Robert L. Cutting, of New York.

ready against that hour, and place our trust and reliance on Christ, the Saviour of man. I should be glad to hear from you, times here are just as they were when you left us. I hope your dear brother John has enjoyed his health in the voyage, to whom send my kind love. Remember my respects to Mr. Gorham. Yr mother sends you a small Chief, and remembers her love to both of you.

I remain your father and well wisher,

MARK ANTHONY D'WOLF."

The romantic incidents of the youth of James De Wolf were well worth a complete record did the limit of this work permit. He was twice captured by the British, many weeks a prisoner in the Bermudas. He could have been a lad of not more than fourteen or fifteen when he trudged hatless through Providence. In ten years he had amassed a fortune sufficient to retire upon, and live at ease. But to the day of his death, at the age of seventy-three, Capt. De Wolf was never inactive. When the war clouds of 1812 gathered, in opposition to the general sentiment of New England, he was a vigorous supporter of the war-measures. Undoubtedly the shipping interests in Bristol had its influence in directing his sympathies, as it did with the merchants of Salem and Boston, of Baltimore, Norfolk and Charleston. Yet we cannot believe the bitter taunt of John Randolph of Roanoke, that the resentment of that period against Great Britain was the "mere effusion of mercantile cupidity." Unlike their brother William, who was a staunch Federalist, Charles and James De Wolf were of the Jeffersonian party, then called Republican, the sympathies of which were with the French rather than with the English. Some French influences and traditional sympathy from residence in Guadaloupe may have made this leaning to the French side of the disputes more natural, although their father on arrival from his French home had quickly espoused England's quarrel against France. But what was likely to have had a stronger influence in his enthusiastic support of the anti-British party, is the fact that Capt. De Wolf's boyhood had been spent in the stirring times of the Revolution, and all his life had been passed in intimate companionship with the "old survivors" of that birth struggle of the nation. Gov. Bradford, his father-in-law, had been dead but four years, his uncle "Sim Potter" but six. Lafayette, while intrusted with the "defence of Warren, Bristol and the Eastern shore," and having head-

quarters at the house of Mr. Joseph Reynolds, now the home of his great-grandson, Judge John Reynolds, may have been a figure familiar to him in the streets of Bristol; indeed he may have seen Washington himself on the 13th of March, 1781, addressing the people of Bristol at the "Town bridge." Gen. Varnum, at "Silver Creek," (the home of the General's brother-in-law, Judge Bourn), may have told him anecdotes of Washington's camp; or Capt. Perry may have entertained him with tales of sea fights of that infant navy to the fame of which his son Oliver was soon to add on Lake Erie. Indeed, the memory of days in gloomy British prison-ships must have deepened his resentment aroused by the recent losses of merchantmen from British warships. Mr. De Wolf therefore became not only an ardent advocate of his country's cause, but confident of her final success, not only influenced the banks in which he had controlling voice, to lend their funds, but advanced liberally from his private purse. He sent forth privateer after privateer to avenge alike his country's wrongs and his own losses. He accomplished both ends so effectually as to supply the strongest answer to John Randolph's scornful prophecy that England's merchantmen would not, as in the Revolution, "become the prey of paltry privateers." He soon had so far recouped himself, that he could with grim humor re-name the British ship *Shannon*, the *Balance*, and another privateer which soon followed her, the *Remittance*. Though none could surpass in speed the *McDonough*, none brought such rich returns as the *Yankee*. She netted a round million of dollars in prize money, a large part of which went to increase Capt. De Wolf's now rapidly accumulating wealth.

Only upon such services to his country, and such as we have seen his father rendered as a British subject against the French, could the accusation be founded that the "De Wolf's were pirates." It is hardly the part of patriotism to so name the owners and commanders of privateers when the great Senator from Massachusetts, Judge Hoar, has not hesitated to maintain on the floor of the United States Senate that "Our independence in the War of the Revolution had been won at sea. England could have continued for a hundred years if necessary the land-war of the Revolution, because she was able to pay the cost. It was not a French alliance, but the rate of maritime insurance which compelled the unwilling monarch to

come to peace. It was New England sailors and other sailors of the maritime states who won the battle. The rate of insurance on English commercial ships then was 28 per cent. in the Mediterranean. It was the ship owners of Bristol who won the battle by privateers, and not the navy."

Playing so prominent a part in the War of 1812 himself, it is not surprising that Capt. De Wolf conceived not only a great admiration but a warm affection for the "Hero of Lake Erie." He entertained him with lavish hospitality at The Mount, had a portrait of him painted and hung by the side of those of his own family and that of Bishop Griswold in the great hall of his home; advanced from his private purse the money to build and equip the sloop of war *Chippewa*, which Commodore Perry had been commissioned by the United States Government to have built at Warren; and when Raymond, the handsome younger brother of the Commodore, became a suitor for the hand of Marianne, the beautiful daughter of Captain De Wolf, consent to their marriage was readily given.

A letter of Raymond to his mother—that sprightly little Scotch-Irish mother of heroes, Sarah Wallace Alexander—the direct descendant of an uncle of the famous Scottish chieftain, Sir William Wallace—is worthy of a place as a sketch of life in Bristol and of De Wolf hospitality of that day. The letter is dated "Off Bristol Harbor 28th Nov."—no year being given. After speaking of a visit to Providence with his brother Alexander—James Alexander, whose figure is familiar to those who have seen the painting of the Battle of Lake Erie, in the Capitol at Washington—he attributes the attention he received to the gallantry of this younger brother, "everyone anxious to be introduced to the young hero of Erie." He then continues: "My father was on board this evening on his way to Newport, where he says it will be necessary to visit often. I cannot express how much my satisfaction is to see him so much pleased with his appointment" (Collector of Newport). "He is in excellent spirits; every one in Bristol seems anxious to serve him. The De Wolf's are wrapped up in his interests. The female part of the family talk much of the pleasure of your society as soon as you can join them. The house is a very good one and stands in the best part of the town." (a house on Church Street near High Street, into which Capt. C. R. Perry and his family moved about this time). "Mary Ann De Wolf is a

charming girl and I have reason to believe *very much my friend.*" (The italics his own). "We were to a pleasant ball two evenings since in honor of Oliver. The house was brilliantly illuminated and over the entrance was the appropriate motto 'Don't give up the ship.' I was received with more politeness than all my vanity could flatter me I deserved, but I was next brother to the greatest man in our country. I will write the girls if we do not get out [of the harbor] but this letter is for them too.

Your affect. son

Raymond,"

We have quoted this letter so literally as it not only foreshadows the marriage that united the Perrys and De Wolfs but betrays the charming pride of Lieut. Perry in his two brave brothers, the heroes of Lake Erie. "The girls" to whom he refers were of course his sisters: one of whom was afterwards Mrs. Commodore Rodgers of New London, the mother of Admiral C. R. P. Rodgers and other distinguished officers of the United States Navy; the other, Mrs. Jane Butler, the mother of General M. C. Butler, United States Senator, brave handsome O. N. Butler, and other brave soldiers of the Confederacy.

For almost thirty years Capt. De Wolf represented Bristol in the State Legislature: for two years he presided over the Lower House, then was elected to the United States Senate. Mr. De Wolf was an ardent protectionist and while in the Senate took, with Henry Clay and others, a prominent part in supporting the Tariff Bill of April, 1824, as appears from the speech of Senator Hayne in that famous debate. Although his business experience made him at once a recognized authority in commercial matters, the pressure of business at home and his dislike of Washington life caused him to resign before his term expired and he returned to his beloved "Mount," to his counting house on the wharf and to the increase of his fortune, although he remained in the Rhode Island Legislature until his death. That his wealth was largely made from trading in slaves cannot be denied, although he had built the Arkwright Mills, was enthusiastic in agriculture, and owned several plantations in Cuba. It must be remembered that the slave trade had only begun at that time to be condemned, and few took exception to it. Much of the wealth of Bristol was due to this



MARIANNE DE WOLF (82),
WIFE OF CAPT. RAYMOND H. J. PERRY, U. S. N.
BORN APRIL 14, 1795; DIED 1834.

traffic, and many of the people owed their employment to it. When laws were first enacted against it, they were regarded as acts of oppression, much as the repression of smuggling was viewed by the dwellers on the Cornish coast or the enforcement of the excise laws by the illicit distillers of the Tennessee Mountains. That this was the case is evident from an old yellowed document which now lies before the writer, casting such a weird, yet humorous side-light on the history of the day that it seems justifiable to give some of the details of the affair.

In July of the year 1799, the schooner *Lucy* lay in Bristol Harbor and the brig *Eliza* at one of the wharves of Warren, then no mean rival of her sister town as a seaport. The United States Government had seized these vessels, and condemned them for "a breach in the law prohibiting traffic in slaves." Mr. Ellery, Collector of the District of Newport, had written Mr. Samuel Bosworth, surveyor of the port of Bristol, to learn the value of the vessels and attend the sale in order to bid for the government. This, Mr. Bosworth "fearing" as he declares in a letter some years later "for his life," had no great desire to do. He wrote Mr. Ellery, giving him all needed information, but suggesting that "some more competent person be employed." The collector was inexorable, though later he did consent that Mr. Phillips, surveyor at Warren, should attend to the *Eliza*, and granted Mr. Bosworth's further request that if he must perform so unpopular a duty he might at least make known the authority under which he acted.

The Bosworths were not a race to flinch from duty. Seeking counsel of his nephew Judge Bourn, (his sister Ruth's son), he prepared in concert with Mr. Phillips for his ungrateful task.

A few days later Mr. Bosworth learned through Judge Bourn that his purpose had been betrayed by some unknown persons and was "mentioned in public company." He was hastily summoned to the office of Mr. John Brown in Providence. Mr. Brown was one of the princely merchants of that city, in whose service Capt. James De Wolf had first commanded a ship. Brown himself had but recently been acquitted of a violation of the same law, not for lack of fullest evidence to convict, Mr. Bosworth asserts, but on account of the widespread prejudice against the law.

Mr. Brown with James De Wolf and the latter's brother Charles, owner of the *Lucy* "opportuned and severally urged Mr. Bosworth to decline the appointment to attend to the sale, alleging that it was not in the line of his duty and that he would be considered a volunteer in a business which he knew to be very obnoxious to his fellow citizens." But the old Puritan conviction of duty in the 18th century had not become invertebrate in the presence of the money power. Though the De Wolf brothers returned to the attack the next morning in Bristol, the surveyor continued to declare that he must and should execute his orders. On the morning appointed for the sale, July 25, we find him setting out from home, a little before ten o'clock, the hour fixed for the auction. He is walking along Thames Street, which follows the shore of Bristol Harbor, and is only one hundred rods from the Charles De Wharf, less than a rod from the water's edge—suddenly he is seized by eight men, fantastically dressed, their faces painted with lamp-black, and quickly bundled into a small sail boat, his captors maintaining absolute silence. He "struggled, resisted, exclaimed for help," but all in vain. "There were several men in sight." He calls a "Mr. Warren, master of a carpenter shop hard by." A captain Aaron Usher started to assist him, but "too late." Capt. Charles Collins, who like Capt. James De Wolf, had married a daughter of Governor Bradford, had given the signal to the supposed Indians by waving his hat. Many were gathering at the wharf as well as on the deck of the *Lucy*, who later assure Mr. Bosworth "they heard a voice of a person in distress" but saw neither him nor the boat. A strange blindness at ten o'clock in the morning on Thames Street at a public auction. Was the whole community quietly enjoying the scene and in sympathy with the genial slavers who had made their town prosperous, attractive and popular? Evidently the business of enforcing the law *was* "very obnoxious to Mr. Bosworth's fellow-citizens," as laws that stand in the way of ease and wealth, no matter how ill-gotten and at what cost to others, often are in other times and later generations. Now the boat with its prisoner glides through the Bristol Ferry into the beautiful waters that lie between Fall River and Mount Hope. On the shore of the latter they land their captive. No word has been spoken during the whole "nefarious affair," except

some "unintelligible jargon" "which concealed the identity of the captors" and probably amused them as much as it tantalized Mr. Bosworth. Evidently no personal injury was intended to the government agent, but in landing him more than two miles distant from the scene of the place where he was seized, it was purposed to give the De Wolfs or their friends time to "bid in" the ship. In this they were disappointed. The United States Marshal on account of Mr. Bosworth's absence, had adjourned the sale to the following Monday. What the final result was regarding the vessel, Mr. Bosworth does not say. "Everyone was very indignant, full of sympathy for Mr. Bosworth, including "Mr. Brown of Providence."

"There is such general indignation that the District Attorney will soon obtain evidence to convict perpetrators of the deed." Alas! Vain hope! In 1804, he is writing the new Secretary of the Treasury in Jefferson's administration, not only of the failure to obtain redress, but bitterly complaining (and certainly it would seem with good reason), that he has been unceremoniously turned out of office to be succeeded by this same Capt. Collins, quondam captain of the *Lucy*, but now Collector of the Port, though still, as Mr. Bosworth avers, part owner of a slave ship *Armstadt* which he had the previous summer himself sailed in the interest of "his near relatives, the Messrs. De Wolf," from Congo to Georgia with its human cargo. He was also owner of another slaver nominally the property of Capt. Manchester, and on the same day that he received his commission as Collector, had been assured by a letter from Havana of a brother's safe arrival "in the brigantine *Minerva* from Africa with a cargo of some 150 slaves," of which he was also believed to own a quarter interest. Is it strange that the righteous soul of the brave defender of the law, who declares his only offense to be that he has refused his political support to the De Wolfs, waxes wrathful?

Prof. W. H. Munro says in his history of Bristol: "The higher moral tone which now prevails throughout the world has induced their descendants (*i. e.* of those who engaged in the slave trade) to suppress all the evidences which proved the participation of their ancestors in it." He adds with great truth: "This sensitiveness is natural but unnecessary. Let us not hold our ancestors responsible for deeds which in their day were not regarded as sinful." Their best defence is the

free publication of such documents as the above, showing on the one hand how generally public sentiment was with them, how honorable were the names associated with this now justly discredited pursuit, yet no less how worthy of honor were the pioneers of freedom who risked not only popularity and loss of office, but even their lives for conviction and duty. "No scruples," as writes Prof. Munro, "respecting the nature of their business appear to have troubled the importers of slaves," one captain piously writing: "we have now been twenty days upon the coast, and by the blessing of God shall soon have a good cargo!"

Many of the old Bristol families related to the De Wolfs by marriage, whose names will appear in the tabulated pages of this work, as Diman, Liscolm, Collins, Manchester, sailed their ships and had a liberal share in their profits. We, their descendants, need not fear to honor their hardy virtues though we condemn the traffic in which they were engaged; for since the final struggle for freedom, we have learned to hold it no inconsistency with our veneration for Sumner, Seward and Lincoln, that we have welcomed back into the Senate such brave men as Wade Hampton, M. C. Butler, Morgan, or Joe Wheeler, in spite of their contention for what we believed a mistaken as well as a "lost cause."

Even in those earlier days differences of opinion as to slavery did not break personal friendships. We have already had occasion to contrast Judge Bourn and Captain James De Wolf. They differed upon the question of slavery as indeed upon most political questions. Yet the older man, older by ten years, ever had a regard, indeed a fondness for Capt. De Wolf. In the most serious charge ever made against Capt. De Wolf in connection with this traffic, Judge Bourn shielded him. Bourn was known throughout New England as the "Just Judge." We may believe, therefore, that the Judge, as did many others, held him innocent.

When Judge Bourn died in 1808, at the age of fifty-three, in the fulness of his power, Capt. De Wolf was a young man with his highest honors before him. He was not U. S. Senator till 1821; Judge Bourn had sat in the First Congress in 1789. Some further comparison of the two men may illustrate the difference between a leading citizen in two different periods of Bristol's social life.

fair widow Jones." But if Mrs. De Wolf was plainer of feature, she was devotedly loved by her husband who took with his usual good nature this implied sign of her devotion to him. The writer recalls an amusing example of this difference of natural temperament: As the writer's aunt, who inherited more of her grandmother's disposition than her grandfather's, sat fuming one day after her grandmother and herself had been exchanging electric sparks with great rapidity until the former, no longer able to contain herself, went out, slamming the door. "Grandfather De Wolf," who had gazed at the fire place during the conflict, too wise to interfere, quietly turned to his grandchild with his sweet smile and said: "Nancy child, Nancy child, a shut mouth catches no flies."

The old Mount House still stands far back from the road, picturesque among its gnarled and twisted trees, and the writer can remember the little dwellings nearby, where were quartered the last survivors of the old slaves of the estate, Polydore and Agiway.

Poor old Polydore and "Agie"! How we children used to tease them, shouting in front of their little hut :

"Polydore and Agiway
Sitting in the cellar way!
Agiway and Polydore
Sitting on the cellar door!"

But when at the end of her century of life, Agie, too infirm and dropsical to rise from her chair, held out her old arms and bid her "chile cum' gib ole Agie a las' kiss," although the "chile" was a man in Holy Orders, he reverently, if not rapturously, planted on her protruding lips the requested boon.

And Polydore, oh, with what an aroma of delicious "chowder" is his memory fragrant! Long after the old man's death others mixed the mighty broth at the "Family Clam-bake," some of them deservedly famous, but even when the mixture was at its best, the white haired members of the family would occasionally comment, as from their lips escaped something half way between a smack and a sigh, "yes, but if you'd tasted Polydore's!"

Are any of the younger descendants of the family so unfortunate as not to have happy reminiscences recalled by that endearing term, "family clam-bake?" Is their knowledge of a feast of clams limited to the modern yet not altogether unac-

ceptable form of it? What a degenerate evolution they witness. The bivalve is now served in long hot wooden sheds, and on tables crowded with many a stranger to customs of "the shore" whose habits are not appetizing, while the growing scarcity of that immortal yet vanishing shell fish causes the few half-filled pans of clams to be eked out with strange courses!

"O tempora, O mores!" Vastly different was the family clam-bake of the De Wolfs on the shore of Mount Hope, or on "Jones' Rocks." The appropriately dressed company of handsome men and beautiful women picturesquely grouped upon the grey rocks and beneath the dark and blue-green cedar trees; the curving shores of the harbor, the sandy beach, pitted and hollowed here and there, where the clams had been dug,—all added to the beauty of the scene.

At early dawn "the man with the hoe" had struck the silent sand until the tiny tell-tale stream of water spurted forth, then quickly digging to secure the toothsome prize, had drawn forth clams; yes, genuine clams with their oblong brittle shells, with the black projection, called by the uninitiate the "head," but which really is the foot—not the only creature which, as in Mother Goose lore, has "its head where its tail ought to be." Real New England clams they were; not the tough, leathery creature called by the natives "Quahaug," but by New Yorkers "Little Necks." Then from a more distant corner of the field comes borne on the steam-laden air the delicate perfume which might have been the clouds of incense at Bacchanlion feast—odors from the great outdoor oven "the Bake." There at early morn the great pit was dug, the circle of rocks placed in Druid-like order, the wood piled high as for a funeral pyre; then, when the rocks glowed with their store of heat and the smouldering embers were raked off, the "rock weed," that pungent odorous kelp, was piled on and between its folds, great baskets of clams poured, the fine tautog, each served in its own shroud: the ears of corn, the sweet potatoes and the loaves of bread, all cunningly disembowled that they might be stuffed with savory "fillings," the great black lobsters snapping their savage jaws in death-agony and turning red with wrath as they succumb in the thrice-heated furnace, then over the hissing bivalves and the squirming crustaceans, again the great black pall of rock-weed

is cast, and to keep the steam and preserve the luscious juices, a great sail is spread over all and pegged securely to the ground. No trifle is the preparation for this kind of feats. Meantime in the great iron pot suspended over a wood fire has been flung by Polydore and his assistants ingredients as varied though far more appetizing than those employed by the witches in "Macbeth" to make the gruel thick and slab." While round and round the dusky figures go, piling on wood, stirring the savory mixture and making "fire burn and cauldron bubble," and when the guests who have been stimulating their appetites in the bracing sea breezes with "Prisoners Base" or "Drop the Handkerchief" are all seated like bright flowers springing from the grey rocks, the plates of chowder, the tin pans heaped high with clams, and all the luscious morsels that have "been raked from the opened bake," are passed to the hungry company, while the merry laughter and happy play of wit is only interrupted by the "pop" "pop" of bottles taken from the ice and the pleasing gurgle that follows. We fear to displease "teetotalers" by naming the beverage. It was *not* ginger ale. One generous hamper after another is opened and guava jellies and other Spanish dainties from the family plantations in Cuba are added to the feast.

Some visitors from the unfortunate "interior," joining in the feast with gloved hands, might smile derisively at the rude methods of the natives. But sure disaster would speedily bring her to an humble imitation. It is not so easily an acquired art as it may be thought by the uninitiated to deftly cleave the double hinged doors of the delicious tid-bit, seize the indweller by its ebony handle, dip it into a dish of melted butter hard by, and give the globular stomach, suspended on its shoulder straps, the exact swing to safely land it between the open and expectant lips. Talk of Neopolitan macaroni eaters, of the manipulation of Chinese chop-sticks, or even the landing on the river's bank of the silvery gamey trout,—these are child's play to the proper handling and safe delivery into the mouth of a full-sized Rhode Island clam!

O yes, Polydore and Agiway were famous cooks. For at this point we digressed, and if the fragrant memories of clam bakes led us too much astray, it will be forgiven by those who recall their delights and may not be amiss to those unfortunate descendants born far from the salt breezes and hiding places of the clam on the native shore of their ancestors.

One form of the New England Clam Bake still survives in a few secluded spots called "The Church Bake," a means of adding to church revenues far more enjoyable, hence possibly more justifiable than the mercenary "Fair." "The St. Michael's Clam Bake," started at a later period than the "reign" of the older De Wolf's, is not inappropriately mentioned since it was connected with the old church in which so many of the family had worshipped, and because so many grandchildren of the older De Wolfs were among the masters of the ceremonies at this annual feast which was attended by hundreds of people from all Rhode Island, who crowded the summit of "Fox Hill," part of the Mount estate.

Many beautiful poems of classic purity and dignity could be gathered from the pen of Bishop M. A. De Wolf Howe, but the following verses written by him for the "Mail Box" at St. Michael's Bake give an example of the versatility of one of the wittiest as well as one of the wisest of the family.

Our St. Michael's bake, like a wild Irish wake,
Brings all the old neighbors together.
Here the sacred and funny—devotion and money
Are linked by a curious tether.

Our matronly church is much in the lurch
For a place to encradle her lambs;
So we play the old trick—a jolly pic-nic—
And a love feast of chowder and clams.

Our brothers in Warren, and the town surnamed Barren,
We ask to come over and cheer us;
And e'en Providence, though ten miles from thence
We invoke as if it were near us.

Here's bright Mrs. Perry, and Chevalier Sherry—
In energy who can come nigh them?
Yet good Mr. Bogert, though not quite so alert
In giving perhaps may go by them.

Here comes Mr. Waldron bringing fish from the cauldron
And clams reeking hot from the sea-weed;
While Carpenter Lawless, axe, gimlet and saw-less,
Offers chowder as fast as we need.

Then kind Miss Ruth Soley to quell melancholy
Dispenses hot coffee and buns;
While Lavinie so rosy, and Adie and Posey
Pour the cream, make change and the Puns.

Cold meats and ragouts, if such dainties you choose
 Abound at the board of the Dabney;
 Where a pig most uncommon, devouring a lemon
 Seems defying the butcher—"Come stab me."

In this lair of the fox you may find a mail-box
 With post-routes in every direction;
 Miss Willard you know, helps Postmaster Howe,
 Man of Letters, Fine Art and Dissection.

But hold! 'tis enough—though Miss Herreshoff,
 The Faleses, De Wolfs and the Gardners,
 Briggs, Wright, West and Munros, as everyone knows
 Are entitled to rank as our partners.

And good Parson Stow—his face all aglow
 With the light of two festals together
 Goes before—while his flock,—Hogg, Bullock and Ox
 Sheep and Lambs follow up their Bell-wether.

God's Grace, let it fall in rich blessings on all
 Who help Mother to shelter her Lambs!
 Alive through Christ's death, may they rest in His faith
 And at length share the Crown and the Palms.

BRISTOL, July 20, 1864.

UNUSQUISQUE.

It may illustrate what we have said of the activity of the De Wolfs in all the above industries (!) of the town that not less than ten of the names that the Bishop has so wittily introduced in his lines appear in the genealogical tables of this volume; this in addition to the author who might have signed the verses by his better known Latin name in college, Marcus Antonius de Lupus Quam.

This poem was written to be sold at the "Post Office" of one of the last of these Church Bakes, when money was being raised to build St. Michael's Chapel. The following verses are from a poem written by the author's mother in 1857, when another clam festival was held to get funds to pay off the debt for alterations on the "Old Church," which was burned the following year.

The Church of God, the Bride of Christ,
 Defend her holy purity;
 From age to age she firm hath stood,
 And shall to all futurity.

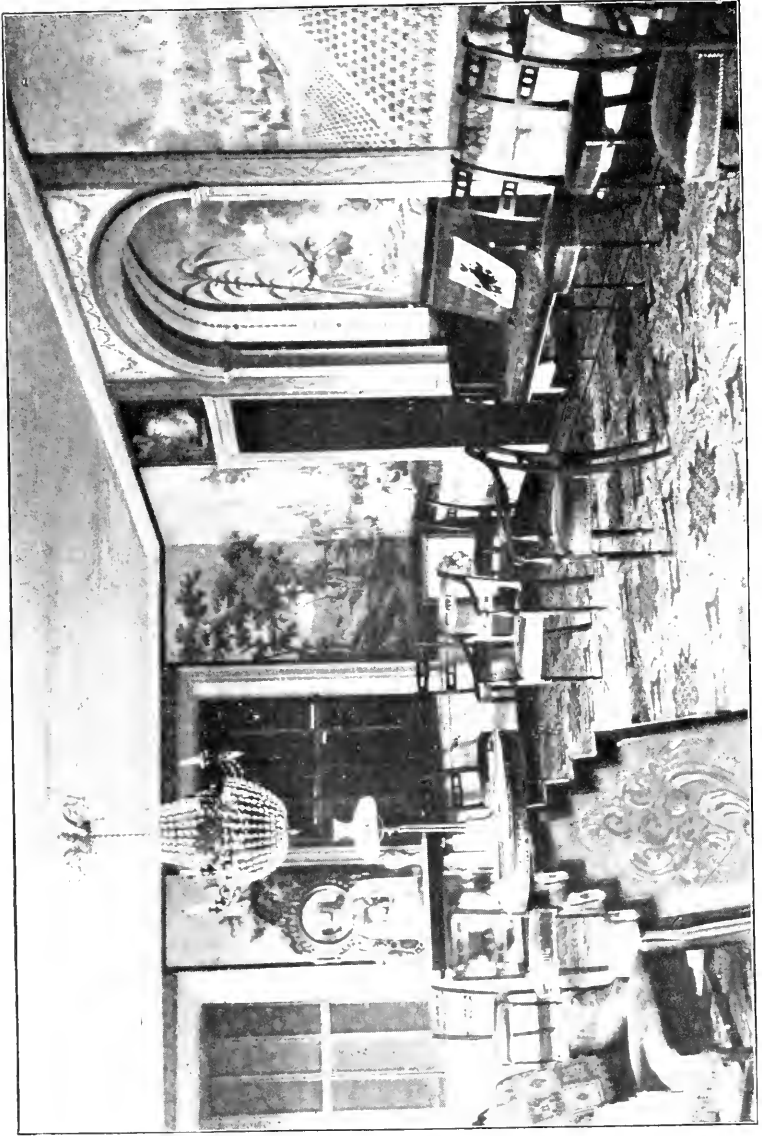

DRAWING ROOM AT "THE MOUNT,"
AS IN THE TIME OF THE HON. JAMES DE WOLF.

Although her lustre has been dimmed,
 Her holy light been feebly poured;
 Her sacred aisles polluted by
 Oppression, warfare, and the sword.

Still she doth stand, her pure light given
 To every nation, every tongue;
 On every shore her spires have risen,
 Within her courts God's praise is sung.

Cast forth, a callow, unfledged thing,
 From her parent nest on high;
 To-day she soars on eagle's wing
 Through every clime and sky.

But these last named events were in the days when the history of the De Wolfs had passed the zenith of its glory, and our story must return to the olden days when the family gatherings were more resplendent.

The writer well remembers his mother's description of her first impression of these "family gatherings" when she was welcomed to the home of her husband, James De Wolf Perry—who had, since his mother's second marriage, lived at the "Mount." From his home in New York City came the oldest son James and his beautiful wife, Julia Post, whose sister Ellen was the wife of the dashing younger brother, Francis De Wolf. James was the most accomplished of the family, popular in the Court circles of Europe, as was later his beautiful daughter Julianna—Mrs. Robert Cutting, of New York. Prescott Hall, of Newport, and his stately wife, the oldest surviving daughter of the house, was there. The oldest daughter and perhaps the most beautiful of all, Mrs. Perry, had died before her son's marriage. The other daughters were present; Nancy and her husband, Fritz Henry Homer, from Boston—she whose hand was so beautiful that a famous sculptor begged the favour of copying it as a model. Kate De Wolf, too, then radiant in her brilliant but too fatal charms; while the youngest daughter, Josephine must then have been just blooming into the glorious beauty which it was said at a later day so affected a sensitive young Cuban student, that on seeing her enter old St. Michael's Church, he fainted. Such was the family tradition though many a time has the writer heard this aunt laughingly protest against it as an unfounded myth—this great-aunt, who as Mrs. Charles Lovett, of Boston,

the last of Mark Anthony De Wolf's grandchildren, has died in extreme but lovely old age since these pages have been in preparation.

The sons had contributed to the exceptional beauty of the assembly not only by their own presence, but that of wives noted for their personal charms. The two beautiful Miss Posts who had entered the family have been already mentioned. The proud Mark Anthony had married Sophia Chappotin of a French refugee family from Martinique; and the writer can remember how on the streets of Baltimore, where in old age she lived with her granddaughter, Mrs. Theobald, men would stop and admire her stately carriage and her graceful French manners, which she retained as an octogenarian. Mark Anthony himself was of most lordly mein. He could at times be as terrible and imperious as at others winning and gracious, as when he used to summon us children from the nursery at dessert, and placing his dainty little granddaughter Caroline in the centre of the dining table, feed her with dainties.

There, too, was William Henry, perhaps the most renowned for personal beauty of them all. How handsome the writer in his boyhood used to think him as he used to walk down the marble walk of his beautiful home, crying to him, "Good morning, Commodore!" And his sweet-faced wife, Sarah Rogers, to whom the writer's father at the age of fourteen wrote this tribute to her beauty at the time of the birth of her daughter Rosalie (Mrs. John Hopper): "Dear Aunt: I have heard a great deal of babe. I have forgotten its (!) name, but if it is as handsome as you it must be handsome." Their grandson, De Wolf Hopper, comes well by his fine physique and grace upon the stage.

Lastly, there was the youngest son, bearing the name of his Puritan ancestor, William Bradford, and his beautiful young bride, Mary Soley,—dear "Aunt Mary," with such calm, placid beauty, even in her last years. As it was this gathering to welcome his mother which furnished the writer his earliest knowledge of the social life of the "Mount;" so it was the marriage of the oldest daughter of William Bradford, Harriett to General Loyd Aspinwall of New York, that in his boyhood caused the glory of the old "Mount" to leap up with what might be termed an almost expiring flash of brilliancy. It was the coming in of the new,—the passing of the old. The family

plate piled with new luxuries, the ancient mahogany groaning with the showy though less satisfying modern morsels, fitly accompanied by the supercilious tones of New York caterers as they banished to the sideboard the rich "whips" in long cut glasses, the delicate custards in antique cups, the trembling jellies of varied hues prepared by that fine old lady, the bride's "Aunt Ruth Soley."

And the glories of the De Wolfs of Bristol were waning with the old past. They were in their zenith in the times of Charles, James and William De Wolf and their brothers. Prof. Munroe says of Mr. James De Wolf: "When he died there was no one to take his place, and the news of his death seemed for a while to crush the life out of the town. With its every industry he had been more or less intimately connected; hardly a project had been set on foot where his aid had not been invoked; never a subscription for a worthy object had been started which his name had not generously led."

His wife never left her room after his death, and died the following week. In "A Discourse delivered in Bristol, R. I., Feb. 11, 1838, occasioned by the death of the Hon. James De Wolf and Mrs. Ann B. De Wolf, his wife," by Bishop Alexander V. Griswold, one of the most frequent and honored guests at the "Mount," he says:

"But a few weeks have passed away since it pleased our Heavenly Father to remove from this life in quick succession both the heads—the father and the mother of a numerous family who have long walked before you in the first ranks of society, and have borne an important and conspicuous part in the business and affairs of this town, and of the State, and indeed of the United States. * * The deceased had long been among the number of my best friends and kindest benefactors. Considering the rank which the head of the family had long sustained among you, his influence in society, the deep and active interest he has taken in whatever concerned the public good, of which he has been the instrument, together with the extensive family connexions who yet survive to mourn his loss—when all these and like considerations are brought into view, I may well address this congregation generally in the language of sympathy, as having lost a father,—a public benefactor. He was possessed of a strong mind and ardent feelings; his life was unusually active in profitable

business, and both he and his companion had noble, bright and amiable virtues, on which a eulogist would delight to dwell. * * He may be said to have been a father to the poor, whom he employed in various branches of business. His industry was blessed in the accumulation of an ample fortune, which has benefited not his family only, but many others, who without his aid might have been destitute. A rich man who makes good use of his wealth is a great blessing to society, and his death is a public loss."

In loneliness to-day many of these old De Wolf homes seem mourning over the memory of bygone days. They stand not without a certain solitary grandeur among the new summer residences rapidly lining the shores of the bay, in the life of which they have little part. Like those few fine "old-school" gentlemen who remain of a former generation, gazing benignantly, but with rather perplexed countenances, upon forms that lack somewhat of the stateliness and repose of former days. They seem to have some sense of superiority, with their great beams of blackened oak and stately columns, over the attenuated frames and slenderly laced figures of modern household architecture. Lost through many reverses, in some cases squandered or invested without the sagacity of the fathers—are many of the princely fortunes—princely at least for their time. Some of the descendants rank among the wealthy men of the day, and are conspicuous in public life. A greater number are earning modest incomes by honest toil; some, the truthful historian must record, either by undeserved misfortunes or by their own folly and incompetence, have experienced more bitter struggles.

When Capt. James De Wolf gave to the town of Bristol its "poor house," with its extensive surrounding farm, one of his fellow citizens protested: "Why Capt. De Wolf, there'll never be need of so large a poor farm in this small place!" The old gentleman, who had already begun to be troubled at the tendency to increasing extravagance on the part of his sons, replied with one of his quizzical smiles, "O, my grandchildren will be coming to live on that farm yet, and they are accustomed to plenty of room." We know of none who have sought shelter within its walls, but we know of some mighty efforts lest they should!

"Linden Place," the beautiful home of Col. Samuel Pome-



"LINDEN PLACE," THE RESIDENCE OF COL. S. P. COLT,
BRISTOL, R. I.
BUILT BY GENERAL GEORGE DE WOLF IN 1810.



"LINDEN PLACE," BRISTOL, R. I.
INTERIOR.

roy Colt stands to-day pre-eminently the finest residence in the central portion of the town. Col. Colt and his brother Judge Le Baron Colt, being grandsons of Gen. George De Wolf, the son of Charles, who was the eldest son of Mark Anthony, represent the oldest branch of the Rhode Island De Wolfs, as do their cousin and brother-in-law, Mr. Frank De Wolf and his children, Mr. Bradford Colt de Wolf and the Baroness de Kestelek. This beautiful house, with its long approach by pavement of marble, with its fine portico of lofty Corinthian columns, its old-fashioned balustrade of intricate pattern around the roof, was built in 1811 at a cost of \$65,000 by Gen. George De Wolf. The architect was Russell Warren, who designed many of the fine Bristol houses of that day. To this home of their girlhood two of Gen. De Wolf's daughters returned in 1866, after an absence from Bristol of thirty years. Mrs. Goode, an invalid, was little seen except by a few of the old friends of her youth, for whom she retained a warm affection. But Mrs. Theodore De Wolf Colt, with her family of talented attractive sons, soon made the old house again famous for its old-timed hospitality. Of fine literary tastes, the author of a volume of published poems, fond of gathering about her the picturesque and the beautiful, she ever cordially welcomed alike highest officers of State and the humblest acquaintances. Two of her sons died. Her only daughter became the wife of Mr. Francis Eugene De Wolf, the son of her oldest brother.

Mr. Frank E. De Wolf's beautiful home in Bristol, "Mirimar," although recently built is of the stateliest colonial style, quite worthy to enter into the family of De Wolf mansions. Of her two surviving sons, Le Baron rose to be United States District Judge, and after his marriage established his own home in Bristol, and later a winter home in Providence. The youngest, Samuel Pomeroy, remained in his mother's home, the beautiful home of his ancestors, where he still resides. Deeply attached to each other, mother and son united to make the fine old place noted for its open hospitality. Here was entertained in 1883, President Arthur; as earlier, another member of the family, William Henry De Wolf entertained President Jackson, whose portrait hangs in the spacious hall as a memorial of his visit; and as in 1817 Gen. George De Wolf, Mrs. Colt's father, celebrated the "Era of Good-feeling" by entertaining President Monroe.

A printed account of these Presidential visits says: "A solid silver pitcher and basin brought from England by Gen. De Wolf were used by the three distinguished guests, and waits the appearance of the next man worthy to follow."

Col. Colt rapidly rose to a distinguished position as a member of the Rhode Island Bar, as a member of the State Legislature, and in the great financial enterprises of the State, being now President of the Rubber Trust Co. and of the Rhode Island Industrial Trust Co. During all these years mother and son were inseparable, and no one gave the writer more extensive and sympathetic aid than Mrs. Colt in the preparation of this work. It was only after this volume was nearly ready for publication that at the advanced age of eighty-one, she was stricken with her last illness.

To her and to her son, Col. S. Pomeroy Colt, are largely due the possibility of preparing and publishing this work. Among the most recent and brilliant of the "festas" at "Linden Place," was the marriage of Mrs. Colt's granddaughter to Baron Louis de Kestelek of Hungary. Mrs. Colt also lived to witness, at her son Judge Colt's residence in Providence, the brilliant marriage of her granddaughter and namesake, Theodora, to Edwin Armington Barrows.

The home of Gen. George De Wolf's father, Charles, the eldest of the sons of Mark Anthony, was a house that stood upon Thames street, at the foot of Constitution street. This too, was a fine mansion in its day. Its terraced garden led down to the water which lapped a shore which had not then been curtailed of much of its extent and more of its beauty by devastating gales. Its summer house still ornaments one of the gardens of Bristol. But fire has dealt mercifully with the old place itself. When it was moved on to another part of the lot to make room for "Gardiner's Sawmill," it was converted into tenements for the mill hands. Its great rooms were still hung with imported paper of birds with "painted plumages gay," making a mute protest against altered circumstances until the pitying flames devoured the desecrated walls.

Here it was that Mr. Charles De Wolf entertained in the lavish style of the family, as the oldest son of the house, and years in advance of the first great feasts at "The Mount," for he was nearly twenty years older than his brother James. It was here that he learned that one of his ships could not pass

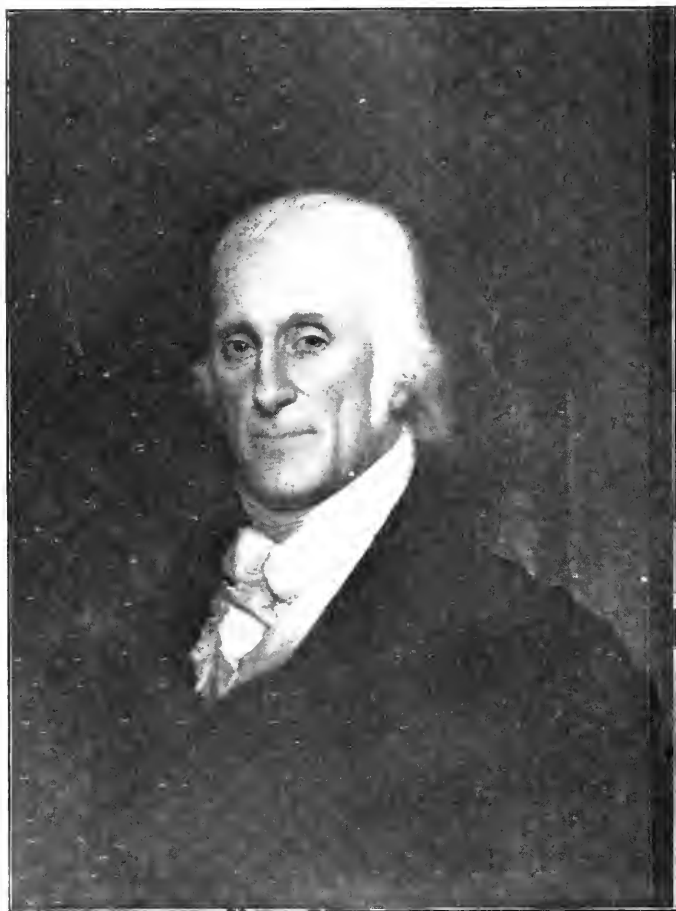

HON. CHARLES DE WOLF (14),
BRISTOL, R. I.
BORN FEB 25, 1745; DIED AUG. 20, 1820.

From the original painting by Jarvis, in the
possession of Col. S. P. Colt.

beyond the Ferry, for it was a severe winter when even that strong current had yielded to the death grip of the cold, and all the harbor was solid ice. But if his uncle Sim Potter "would plow the sea into porridge but he'd make money,"—the same dauntless spirit in his nephew made even such a field of ice no insuperable barrier between him and his gold. Down he tramped to his ice-bound ship, and back over the frozen harbor with bags of gold in his hands which he landed safely in the bank vaults in Bristol. It was of the gold brought in one of his ships from Guinea that a beautiful goblet was hammered out by hand, which later was given by his son George to Bishop Griswold, and is now in the possession of Mrs. Sydney De Wolf, widow of the Bishop's grandson.

After Mr. Charles De Wolf's death, the place was purchased by his brother James, and as we have already recorded became the home of his grandson, James De Wolf Perry, upon his marriage, and the birthplace of the writer and his two older brothers. When the writer's mother became heir to "Silver Creek," the family moved "over the bridge." The latter place was therefore the birth-place of all the writer's brothers younger than himself, of his beautiful little sister Julia, and also some of the grandchildren. Mrs. Julia Jones and Mrs. George De Wolf had always maintained the closest friendship, the latter having named a little daughter who died in childhood Julia Bourn for her friend. On the reverses of fortune which caused Gen. George De Wolf to take his family to his estates in Cuba, "Linden Place" also passed into the hands of James De Wolf, and was given by him to his son William Henry as the latter's home. For a space of years the house again became renowned for beauty and accomplishment as well as lavish hospitality. Of the beauty of Mr. De Wolf himself and of his wife we have already spoken, several of his children inherited it to a marked degree. One of the dearest and sweetest of the cousins of the writer, "sweet Kate Budd" as those who knew her loved to call her, "falling asleep" while aiding in the preparation of these chapters. Of them all only three sisters remain, all widowed, two living in New York City, and the youngest of the family residing in Paris with her daughter Lady Lee.

It does not seem necessary to follow the later history, when though still owned by the family, it was the famous hotel, the

De Wolf House, of Bristol It is enough to rejoice that it is again a De Wolf *home*.

Another old De Wolf home has disappeared, the earlier home of William De Wolf, upon the "Neck"—"The old Farm," as it was known in the family, originally bought from the Indians. It was purchased by William De Wolf, who built an ell to the old farmhouse and otherwise enlarged and beautified it. His son Henry began the erection of the beautiful mansion upon Poppasquash* Point, but being unable from business embarrassment to complete it, the father exchanged houses with his son, and finished the new residence in the very beautiful proportions it now bears. This latter house after being for many years the home of William De Wolf's two daughters, Mrs. Roberts Rogers and Miss Charlotte De Wolf, both dying at a great age and most truly "in the odor of sanctity," it is now the home of his granddaughter, Mrs. Russell Middleton, formerly of Charleston, S. C. Mr. William De Wolf, as we have already seen, became, like his brothers, one of the princely merchants of Bristol, and owner of plantations in the West Indies. He too entertained many distinguished people of the day, among them, as we shall see later, Judge Benjamin De Wolf of Nova Scotia, and several of the Connecticut De Wolfs.

Next to the William De Wolf house, and so that the contiguous lawns slope gracefully to the sea, and form one of the finest spots the eye can rest upon from the opposite shore of the town, is the beautiful home built by Mark Anthony De Wolf. It is an exact model in wood of the Temple of Minerva. "The Venus room," with its fine Italian mantel, supported by exquisite marble statues of the goddess from which the room is called, the long drawing room finished in mahogany, and the great hall, running the entire length of the house, makes it a mansion of fine proportions, a fit companion of the noble old house by its side. This too, is occupied by the granddaughter of its builder, Mrs. Margaret De Wolf Mudge.

The "old Farmhouse" on the "Neck" no longer stands,

* Prof. Munro's spelling of this word is adopted as, according to such authorities on Indian names as Dr. Usher Parsons, more likely to conform to the original Pokanoket word than Pappoose-squaw with its poetic but probably fanciful derivation from the use of this peninsula as a refuge for the wives and children of the Indian braves when at war.

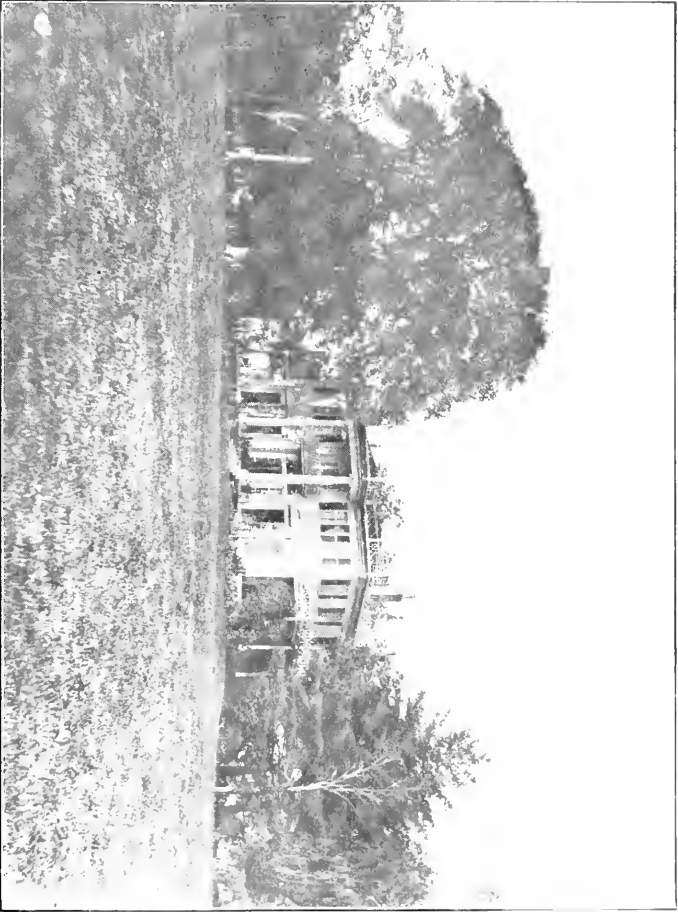

RESIDENCE OF HON. WILLIAM DE WOLF,
NOW THAT OF HIS GRANDFATHER, MRS. N. RUSSELL MIDDLETON,

BRISTOL, R. I.

though opposite it resides another of William De Wolf's granddaughters, Mrs. Charles Dana Gibson.*

Gone too is the noble elm at the gate, under whose shade Mr. Henry De Wolf used to sit, with his hair tied up in a queue, accompanied by his sweet old wife Nancy, and her saintly sister Miss Marsten, all still bearing the marks of the beauty for which they had been noted; while groups of children and grandchildren, who had inherited their full share of personal charm, sported under the wide spreading boughs. Of this old tree Mr. Henry De Wolf's granddaughter Mrs. Pratt writes, "Do you remember the old elm? A wondrously symmetrical tree. The night before the September gale, Grandma gave a reception for Mr. and Mrs. Erskine and as the guests were leaving, some one called attention to the beauty of the tree by lamplight. The family gathered under its spreading branches on that very warm September night and admired its wonderful beauty. The next day the greater part went over in that dreadful gale. It seemed as though the night before was a sort of farewell tribute to the old elm—the 23d of October—dear Grandma died about six weeks later." It might seem that the Rhode Island De Wolfs had shared the fate of the old elm. The loss of many of the branches of the family tree, lopped off by winds of adversity and, it is feared one must add, often falling by inner decay, have sadly shorn it of its symmetry. Comparatively few of its branches bear the surname De Wolf, it having largely been continued in female lines. Yet now and again vigorous new growth appears, sometimes conspicuously in the talent of an artist like Dana Gibson, a De Wolf by double descent, in the adventurous arctic exploration of his brother Langdon, in eloquence at the bar, in pulpit, in the pen of the ready writer, in the brilliant leadership in

*Since these lines were written this member of the De Wolf family, Mrs. Gibson has been called to her rest. My mother's friend, my boyhood's second mother, the mother of Charles De Wolf Gibson, companion of my school days, a dear handsome fellow of the noblest character. It was on her porch the writing of this book was planned and begun, as she held the great family Bible on her knees from which her daughter, Mrs. Pratt, her niece, Mrs. Erskine, and my wife, copied the records. O, the rare old days of us boys! Charlie and Matie Gibson, the proud stepping Henry De Wolf and dear Carlos De Wolf, with his refined delicate beauty. May our children know such friends. Of these playmates, H. M. Gibson and the writer alone survive!

society whether in America or as the brides of titled favorites at European Courts, while many another of the family, less conspicuous are yet forcefully fighting life's battle.

The home of the youngest brother of the family, Levi, a little north of the Poppasquash corner, upon the main road to Warren, still stands and was until quite recent years the home of his only surviving child Abby, generally spoken of as "Miss Abby Levi De Wolfe," to distinguish her from other Abbys of the family. Mr. Levi De Wolf did not amass a fortune as did several of his brothers. When early reverses of fortune fell to him, they united in sharing their profits with him.

But his lack of wealth was not always from involuntary causes. He made a number of trips as captain for his brother James, going to Africa three times. After a profitable voyage his brother James offered to fit out a ship for him, as a slaver adding, "the profits of this trip shall be yours." The offer was refused, "his conscience would no longer allow him to deal in trading of slaves, and he then made this remark, 'I will never die a rich man but I will never come to want.'" So writes his great-granddaughter from her father's boyish memories of his grandfather, "a lovable old man." This grandson, Mr. Charles Wesley Allen, still possesses the scales used in slave-trading for weighing gold dust, and a pair of cuff buttons with L. De W. engraved upon them, made of gold dust. In the old homestead on the "Neck" built from the plan of the home of his brother John on the Ferry road, Levi De Wolf lived a quiet religious life. Writing from Paris a few days after the battle of Waterloo, when he saw the Duke of Wellington and the British troops, he says, "all nations and kindreds and tongues are assembled here—but they are not all clothed with white robes."

Severer than any financial loss was the death of his son Levi, a most promising young man. It bowed his head and saddened his countenance, but only served to deepen his religious life. His mother had on one occasion come to his home from that of her son James, telling the latter that in the confusion of his luxurious hospitality, she found no time for her prayers—and Levi told his brothers that he spent in prayer for them the time for which their busy pursuit of wealth seemed to make no room. The venerable Dr. Taft of Pawtucket spoke of him "as a holy man." On the beautiful hill-side of a portion

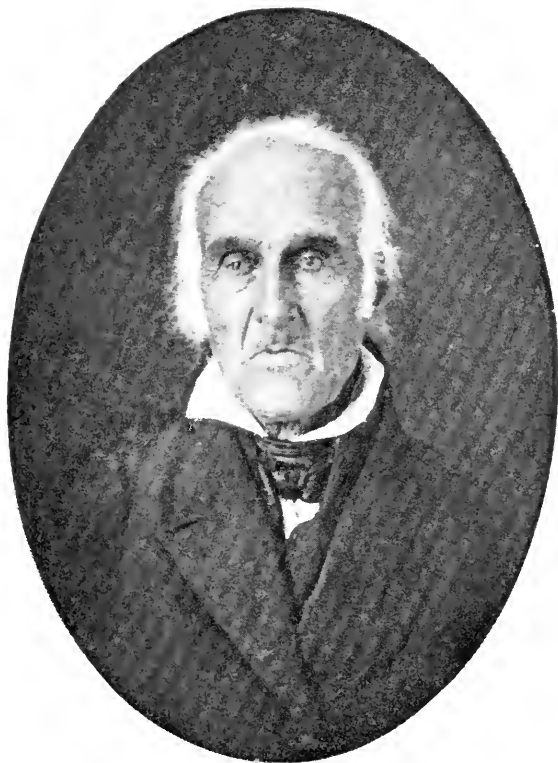

LEVI DE WOLF (26),
BRISTOL, R. I.
BORN APRIL 8, 1766; DIED JULY 18, 1848.

of his estate known as the "Junipers," he was buried by his daughter Abby. An inscription records that at that very spot he was accustomed to spend hours in communion with God. In part her gift, the place has become the beautiful Juniper Hill Cemetery.

The home of Mr. Levi De Wolf was built from the same plans as that from which Capt. John De Wolf, his older brother, had built in 1798, his home which still is occupied by his great-grandchildren and nestles picturesquely among its old trees. Here Capt. John De Wolf, like so many of his family, retired from life upon the sea to the life of a farmer, and became famous as the best farmer of Rhode Island. We shall read in a succeeding chapter of his sheltering in his hospitable home cousins of another branch of the family, and of kindness the memory of which is still treasured in this present generation. He also found time to serve his town as its representative in the Legislature and held other positions of public trust.

His son and only child Professor John De Wolf, was one of the most distinguished scholars of the State, and for twenty years one of the faculty of Brown University, in the chair of chemistry, though he was equally well known as a scholar in mathematics and languages. He was twice married. By his first wife, Elizabeth James, he had one son a well known physician, the late Dr. John De Wolf of Providence, whose children and grandchildren are prominent in both professional and business life. His second wife was Bishop Griswold's beautiful daughter Sylvia, and the descendants by this marriage, the families of Mr. Sydney De Wolf, of Mrs. Bullock, wife of Judge Russel Bullock, and of Mrs. Robert Andrews, are still among the most representative citizens of Bristol.

Of the remaining three of the eight sons of Mark Anthony De Wolf, the writer can relate little as to their lives. Of Samuel Potter who died unmarried at the age of twenty-one, he has learned nothing but the brief record in the family bible, "Died at sea on the Privateer *Oliver Cromwell*." Mark Anthony the second son and his brother Simon his next younger brother, also perished at sea at any early age, thirty-two and twenty-six respectively. At least they sailed from Hispaniola homeward bound and were never heard from. They both left families. Neither of the sons of the former, Mark Anthony and Samuel, married. So the male line ended. His daughter

Elizabeth married Barnard Smith of Warren, her son, who continued the family name, Mark Anthony De Wolf Smith, left two sons, but Samuel died unmarried and George, who married Eliza Peck of Warren, died without children. His widow died quite recently in Warren. Mrs. Elizabeth De Wolf Smith had however, two daughters who married in the West, who very probably have descendants; if so they are the only direct descendants of Mark Anthony De Wolf and Abigail Potter, whom the writer has, if he is not mistaken, failed to trace.

Simon De Wolf left but one child to his widow Hannah May, and he was destined to add fame to the name of De Wolf. A reference has been made to the participation in arctic exploits by one of the youngest of the De Wolf family, Mr. Langdon Gibson. The adventures of one three generations earlier in northern latitudes, then equally unknown, may well find a place in this story. Simon's son John made a journey across Siberia, then unprecedented, which gave him ever after the sobriquet "Capt. Nor West John De Wolf."

The writer only remembers the fine old captain when age had whitened his hair. His daughter, the late Mrs. Downing of Dorchester, Mass., is another of the old members of the De Wolf family who gave cordial encouragement to the beginning of this genealogy, but has not lived to see it completed. The reader can best learn the achievements of Capt. De Wolf by some brief extracts from his published work, *A voyage to the North Pacific and a journey through Siberia more than half a century ago*, by Capt. John De Wolf, Cambridge. Welsh, Bigelow & Co., 1861. In the preface he modestly says: "Although I am not one who regard everything beyond the smoke of their own chimney as marvelous, I think my expedition to the Northwest coast was made a little remarkable from the circumstances that I met at Norfolk Sound, his Excellency Baron von Resanoff, to whom I sold my vessel and then crossed the South Pacific in a little craft of twenty-five tons burden, and after an overland journey of fifty-five hundred miles, returned home by the way of St. Petersburg. This was a voyage and travels more than half a century ago, and I was probably the first American who passed through Siberia. I know that others have claimed to be the first and have published descriptions of the country; but I had gone over the same route before any of these claimants were born."



HON. JOHN DE WOLF (22),
BRISTOL, R. I.
BORN MAY 17, 1760; DIED OCT. 10, 1841.

Capt. De Wolf, having constantly risen in rank in a seafaring life from the early age of thirteen to twenty-four, returned, after a series of long voyages east of Cape of Good Hope to Bristol for a short respite. His employers, Messrs. Charles, James and George De Wolf purchased the *Juno*, and sent him in command on a voyage to the northwest coast of America to collect furs for the China Market. He put to sea Aug. 13, 1804. On Aug. 14, 1805, when the *Juno* was waiting at Norfolk Sound for the Indians to return with furs from a hunting excursion, there arrived as passengers on a Russian brig, a nobleman, Baron Nicholas von Resanoff, a large proprietor of the Russian-American Co., Lieut. N. Schwortoff, Lieut. Davidoff, and Dr. George von Langsdorff. To this Russian party he sold the *Juno* and the remainder of its cargo for \$68,000 and a small Russian vessel, well provisioned, in which he sent the crew of the *Juno* to Canton. Then he went into winter-quarters, sharing the same house with Dr. Langsdorff, a German naturalist and scientist who had volunteered to accompany the Russian party for purposes of scientific research and discovery. During this winter, of which Capt. De Wolf gives an interesting and often amusing account, the two companions conceived for each other a warm friendship, and determined to pursue their journey together. On June 30, they set sail in a small Russian vessel to Irkutsk. An account of the inoculation of a whole settlement at that place, suffering from small-pox, by means of a needle and thread is interesting when compared with modern methods.

By a journey of thirty-five thousand miles from this place, Capt. De Wolf reached St. Petersburg Oct. 21, 1807. The return to his native land was made more rapidly via Liverpool. He arrived in Bristol April 1, 1808. "Thus terminates," concludes Capt. De Wolf, "an absence of three years and six months from the time of my departure. The owners were in receipt of the proceeds of the voyage, which resulted in a clear profit of one hundred thousand dollars."

Capt. De Wolf continued in the Russian trade in which he had made so distinguished and remunerative a beginning. In 1809, he again met his friend Dr. Langsdorff. Their former comrades, Lieutenants Schwortoff and Davidhoff were at the time stationed on the opposite bank of the Neva. After one evening's pleasant reunion, they were drowned in the Neva by

the upsetting of their boat. Of their pathetic death, Capt. De Wolf adds: "Though fifty years have gone by since the death of these young men, I cannot forbear to recall their virtues and lament their untimely end."

Capt. De Wolf continued, some years after his marriage, in the Russian-American trade. His family have a heavy silver tea service presented to him by the Russian-American Company, as well as much Russian cut glass. On retiring from the sea, like so many sea captains, he occupied himself in farming on a small scale on a fine old place near Brighton, and the last twelve years of his life he made his home with his married daughter, Mrs. Downing, at Dorchester, Mass. "I never knew," writes his granddaughter Mrs. Green, "a more beautiful old age. Beloved by those of all ages, he had many friends among the young people and was young with them, and his grandchildren were devoted to him. They always called him 'White Grandpa,' on account of his silvery white hair, to distinguish him from my father. They always knew in just what spot in his room to look for candy and fruits which he always had for them, and if there was anything they particularly wanted, they were always sure that 'White Grandpa' would give it to them. Like so many old people it was hard to adapt himself to modern improvements, and especially the new ideas in ship-building were not always to his liking. At a window of his room at our summer home, commanding a fine view of Boston Harbor, we would often find him holding his spy-glass at arms length, and if sometimes we would ask: 'What do you see, Grandpa?' he would invariably reply: 'I am looking at those blasted three-masted schooners.' We often wonder what he would have thought of the five and six masted ones so common in the harbor now. My grandmother was very fond of us, but we stood in much awe of her—she was so very dignified and strictly a lady of the old school. Grandpa was always a dear companion to us."

The reader cannot fail to recognize in this story of this fine old captain of former days—family characteristics—the enterprize, "indomitable will, somewhat impatient of contradiction, or of new-fangled ideas," combined with that intense passionate love for his family, his tenderness and sweetness toward the little ones.

Of the seven daughters of Mark Anthony and Abigail Pot-



CAPTAIN JOHN DE WOLF (55).
DORCHESTER, MASS.
BORN SEPT 6, 1779; DIED MARCH 6, 1872.

ter De Wolf, only four lived long enough to have histories to record. The last children born to them were girl twins, who died the same year. The second daughter, named Abigail, also died in infancy. The youngest daughter to grow up and marry, Lydia, has no surviving descendants. She married first Samuel Lee, and her two boys, Mark Anthony and Samuel were drowned with their cousins, the Howe boys, in an accident that cast a gloom over the town of that day. True to the marine traditions of her family, Mrs. Lee then married Capt. Attwood—the writer always heard her spoken of by his father as “Aunt Attwood.” Her one child by that marriage, Abby, married a brother of Mrs. James De Wolf, Hersey Bradford,—so a cousin thus became an aunt by marriage to all of Capt. James De Wolf’s family, and a very dear aunt and uncle they were, and very merry were the family gatherings at Uncle Hersey’s home, now the residence of Col. Samuel Norris, corner of Bradford and Main streets, Bristol. Very dear and delightful cousins, too, were Uncle Hersey’s children, Hersey and Seraphina, of the next generation, but both died unmarried, and so as to Aunt Attwood’s line :

“Now my story is done.”

The remaining three sisters certainly made up for the lack of descendants, from the four already considered. The eldest, Margaret, married Joseph Diman, of Bristol. At the time of the birth of their children they lived in a house that stood on the northeast corner of Hope and Constitution streets. At the time of her death, however, Mrs. Diman was living in a house which is still standing on the southwest corner of Hope and Court streets. The fine residence, known as the Diman mansion, which once stood upon Thames street, just north of the store of William R. Taylor, was built by her son.

Of the “Diman wharf,” which extended from this place, little now remains. Both of her sons, Royal and Jeremiah, were sea captains. From these two sons and her daughter Margaret—Mrs. Liscolm, have descended the numerous Bristol families of that name.

The most prominent of them in the State in former days was Gov. Francis Moore Dimon. Though born in Bristol he went to Cuba in early life and later became Consul at Port Au Prince, Haiti, and afterwards for many years, held the same

position at Vera Cruz, Mexico. His thorough knowledge of the place and language made him of great service to President Polk and General Scott in planning the bombardment of that city during the Mexican War. For this and because of his being so beloved and respected by the inhabitants he was assigned the honor of entering the city at the head of the victorious army. At the termination of the war he was made Collector of the Port of Vera Cruz, and the United States awarded him a large tract of land for his great services and kindness to the Texas prisoners. On his return to Rhode Island he was elected Lieut.-Governor, and as the Governor, Hon. Philip Allen, became almost immediately after his election U. S. Senator, Lieut.-Governor Dimond served as Governor nearly the entire term. He spent his declining years in his beautiful home, already spoken of as once the home of others of the De Wolf family, Capt. and Mrs. Hersey Bradford, and which is still the home of Gov. Dimond's daughter, the wife of Col. Samuel Norris and their children Samuel Norris, Jr., a successful member of the Rhode Island Bar and his sister to whom the writer is indebted for the above facts concerning her distinguished grandfather. To-day, Margaret De Wolf's branch of the family is distinguished by Miss Emma Bradford Stanton, the Associate Registrar for the Women's College of Brown University.

The fourth daughter, if we count *both* the Abigails, was named Nancy Potter. The writer's search for her descendants furnishes a good example of the genealogist's difficulties and fascinating surprises. As his father had often spoken of his "Aunt Nancy Kinnicutt," and as her niece, the last of the grandchildren of Mark Anthony De Wolf, Mrs. Charles Lovett was still living when he began his search, he naturally believed it an easy task. It was known that, with a young family of children, Mrs. Kinnicutt had moved from Warren, R. I., to Schoharie Co., N. Y. Beyond this all search seemed vain—she had begun to be referred to by the cousins joining in the quest as our "elusive Aunt Kinnicutt," and her biography consisted of the quotation from a letter of Mrs. Lovett's granddaughter and namesake, Miss Josephine Brooks (daughter of Rev. John Brooks, and niece of the great Bishop of Massachusetts): "All that any of us have known about her is that the bears used to come out of the mountains on moonlight nights and prowl

about the piazza in Schoharie, N. Y., which used greatly to impress my childish imagination." The conclusion seemed irresistible that "Aunt Kinnicutt" and her nine children had been brought to an untimely end by the bears—when a happy accident discovered a great-grandchild in Mrs. Hall, wife of Prof. Edward Winslow Hall, Librarian of Colby College, Waterville, Me. She kindly furnished the first information obtained in regard to Nancy De Wolf, and put the writer in communication with other members of the family. To one of these, Mr. George A. Perry of New York City, the writer is under great obligation, not only for his labor of love in tracing out all the ramifications of this line of De Wolfs, but also for invaluable aid in arranging the tables of Perry descent and for many other services.

Nancy Potter De Wolf was married June 16, 1782, in Bristol, R. I., by the Rev. Solomon Townsend to Edward Kinnicutt. Their home was in Warren, R. I., the home of her husband's family, the last of whom has recently died there. They lived in Warren until the birth of their third child, when they moved to Schoharie Co., N. Y. Here, as has been seen above, they battled with the conditions of a new settlement; but the traditions preserved by her descendants of Mrs. Kinnicutt's character, person and bearing, show that the strong will and sense of family dignity so characteristic of her race were not broken by uncongenial environment. Her granddaughter, Mrs. Celia Smith, (daughter of her son Edward), is the chief living authority for these traditions, as she was sixteen years of age at the time of her father's death, and remembers much that her father related of his mother. According to Mrs. Smith, so Mr. Perry writes, "Nancy was regarded as 'aristocratic,' but very generous and kind. There was no doubt that she was really a beautiful woman with a light complexion, but dark hair and eyes—a type that descended to her eldest child, Samuel De Wolf, his daughter Marietta and others. The same petite figure and quick, impulsive vivacious manner appeared in many of her descendants. Nancy De Wolf had the poetic temperament in full measure."

"It is said she would never turn anyone in want from her door. Every tramp was fed, but she would stand over him while eating and lecture him soundly for his shiftlessness. She was devoted to the Church, but as there was no Episcopal

Church near them, some of the Kinnicutt family became attendants at the Baptist." Mr. Perry thus sums up her character: "She was quick, vivacious and impulsive, and withal a strong, generous and noble woman, devoted to the duties of her home and of her Church." Edward Kinnicutt, her husband was of good old New England stock. His paternal descent was John, son of John, son of Roger Kinnicutt. On the maternal side his mother, Hannah Gorham, was daughter of Jabez, son of Jabez, son of Capt. John Gorham, whose wife was Desire Howland, daughter of John and Elizabeth [Tilley] Howland; both of the *Mayflower*, and the latter probably the granddaughter of Gov. Carver. Moving to Schoharie County, they purchased a large estate, and built one of the first homesteads in that part of the State. Here until their death they maintained a home of refinement and culture, and were widely known and highly esteemed. They kept in touch with their kindred and friends in Rhode Island. Mrs. Kinnicutt was a favorite sister of her brother James, only four years his senior, and one of the memories of her children was his visit to Schoharie, driving all the way from his home in Bristol in a "Coach and Four." "My mother remembered," writes Mrs. Hall, "boxes of goodies that used to arrive in Cobleskill from James De Wolf. The coffee, tea, spices, raisins, etc., were superior to anything ever seen there."

Edward Kinnicutt fell dead April 27th, 1820. Five years later Nancy executed a will, witnessed by James and William De Wolf and Hersey Bradford. It is a quaint document, preserved by Mr. G. A. Perry. Full of the complex legal phrases of the day, space does not permit its full reproduction here. After a Christian commendation of soul and body to her Maker, in full assurance of the Resurrection "when the trumpet shall summon it (*i. e.* her body) to a glorious and interminable association with its immortal companion in the skies," she divides her estate among her children and grandchildren, making many of those old-time bequests which throw light upon the value of such possessions in the time of our great grandmothers. Thus she leaves to each of her children "one silver tablespoon, having the initials 'N. D.'W.' engraved thereon." In the case of her son Samuel, "said spoon after his death to his daughter Marietta." The treasured possession of one of these spoons by Mrs. Hall was almost all she knew of her

great grandmother, as her mother, Mrs. Hascall, had been sent to her paternal grandfather in West Rutland, Vt., at an early age. The will bequeaths the homestead to Joseph, her oldest son, except the occupancy of her own sleeping room, which is left to her daughter Nancy, and these two remained there unmarried till the time of their death. To her daughter Abigail Vincent she left her "looking-glass, large rocking chair, a bed quilt and a book entitled the 'Life of Sarah Osborn';" to her daughter Mary Ann Harman, "my string of gold beads, a small well finished cherry chest, and the book entitled 'Sherlock on Death';" and to her "granddaughter Julia Vincent, a set of calico bed curtains."

As we have seen, Joseph and Nancy remained unmarried, William died at nineteen, many years before his parents, Charles and James died in infancy. Only four of her children married, yet Nancy De Wolf's descendants number one hundred and seventeen, of whom seventy-nine are (March 15, 1902) still living, but none bear the name of Kinnicutt. Of the oldest married son, Samuel De Wolf Kinnicutt, his grandson, Mr. Perry, writes such a charming sketch that space must be made for a liberal quotation in his own words.

"My grandfather was a most picturesque and interesting character,—a refined gentleman of the old school. I spent my early childhood at the Kinnicutt Homestead, which he built and which to me as I look back was a most delightful spot. He used to tell me the old classical stories of Greece and Rome, and the mysteries of astronomy. The homesteads were well supplied with books, and both Samuel and his brother Edward were fond of reading. I often found my grandfather reading his 'Horace' or 'Locke on the Understanding.' He recited poetry by the page. I cannot remember when I did not know about James De Wolf, and of his ships and losses at the time the embargo, and of his 'grand mansion' in Bristol and the visits he made to his sister Nancy. In fact he made my childhood a delightful dream. His gentleness and beautiful character endeared him to me as a constant inspiration. and when at the age of eighty-seven, in 1865, he died while I was away at school, it seemed as if I had lost my best friend. He is buried on the old estate."

Samuel Kinnicutt had built his own house a half-mile east of the original home, the latter about one hundred years old.

Samuel's house was burned in 1826, but upon the same site he built a second, the house Mr. Perry remembers—the winding staircase down whose rail he took many a ride, the great open fire place around which they gathered and cracked hickory nuts in the long winter nights, when from the neighboring homestead his Uncle Edward often joined them, and the brothers discussed the news of the Crimean War.

In regard to the many fine old pine trees on the estate, their “trunks straight as a mast, three or four feet in diameter, without a limb or a knot for one hundred feet or so,” relics of the “forest primeval,” Mr. Perry tells a characteristic story of his grandfather. As the estate became divided into small farms, one noble monarch of the forest after another had been sacrificed—cut, drawn and quartered by the new neighboring saw mills. One still stood in solitary grandeur on a hill near by. Often Mr. Kinnicutt would climb the hill to gaze at the noble tree and reflect on the cruel wantonness that had cut down all its companions. One day, taking its owner to the tree, he asked him to put a price upon it. “Well, Mr. Kinnicutt,” was the reply, “I will cut it down and saw it into lumber which you shall have at the lowest price.” “Cut it down! cut it down!” exclaimed Mr. Kinnicutt with burning indignation, “I do not want it cut; I want it to stand right here!” This was a puzzling and novel business proposition to the unsentimental settler, but the tree was saved.

Mr. S. De W. Kinnicutt's only son, a promising young man, died at nineteen. His two daughters married; the older, Marietta, became the wife of John Henry Coons, well known in the county, and for several years County Clerk; Hester Ann married Henry Nelson Perry, the father of our correspondent, a man described as not only very handsome in person, but “a real gentleman by nature, very bright, quick and generous to a fault.” Their son, Mr. George A. Perry, who has been so frequently quoted, a resident of New York City, his summer home on Lake Champlain, has two sons who, with himself, inherit the literary tastes of Samuel Kinnicutt—Mr. Perry enlisting while still a student of Charlotte Seminary, N. Y., in the 91st N. Y. Vol. Reg't., served throughout the war, then returned to school, later took his Master's Degree at Wesleyan University, and has been a classical teacher all his life—his oldest son, Ralph Barton, graduated at Princeton with

high honors, Class of '96, later took three years post graduate course in Philosophy at Harvard, and after having been an instructor in Philosophy in Williams' College and in Smith's College has just received the appointment to the same position in Harvard University. His younger brother, Edward De Wolf, after attending Princeton University has entered on a course of Naval Architecture in the Massachusetts Institute of Technology.

As we have seen, neither of the two sons of Nancy De Wolf Kinnicutt who married left male issue. Nancy's daughter Mary Ann married in Hardwick, Mass., Henry Harmon. Of their three children, Charles married his cousin Emeline Kinnicutt; James married Lucinda Lear in Bridgeport, Vt., and became the father of several Vermont branches of the family; while their only daughter Celia married Ralph Henry Hascall, a son of Rev. Daniel Hascall, D.D., the founder of Colgate University, N. Y., and a descendant of both William Bradford and Stephen Hopkins of the *Mayflower* company. Thus, again, were branches of the family established in New England and the literary traditions of the Kinnicutt's preserved, for a daughter of this last marriage Mary Sophia Hascall married Professor Edward Winslow Hall, L.L.D., also a descendant of the *Mayflower* company through his ancestor, Francis Cook, and who after serving many years upon the Faculty of Colby College, Waterville, Me., is the Librarian and Register of that institution of learning. This is the Mrs. Hall of whom the writer's indebtedness has been already acknowledged.

The only remaining daughter of Mark Anthony De Wolf to be considered, Abigail—married at about the age of twenty, Capt. Perley Howe who had recently come to Bristol from the home of his father, Rev. Perley Howe, at Killingley, Conn., of which place the latter, a graduate of Harvard, was the congregational minister. The first three sons of this marriage, the eldest only twenty-five at the time, rovers of the sea like their father and their grandfather De Wolf, on returning from a voyage around the world were wrecked and lost with two other grandsons of Capt. Mark Anthony De Wolf on the New England shore. Says the beautiful little sketch of Bishop Howe by his widow from which many of these facts are gathered: "The mother who was anxiously awaiting their

arrival dreamed, on a certain stormy night, that they were in mortal peril. The ship never came to land, but the repentant waves left on the shore some records of their cruel work. What wonder that the dream and its interpretation were thought to be one!" Mr. Charles De Wolf Brownell contributes a family tradition somewhat awesome that might seem to belong to this accident—perhaps another form of the story which Mrs. Howe preserves. Only as Mr. Brownell writes, he does not "know that any of the old family who were lost at sea were married," as the reference of the child to a "father would imply." Thus runs the tale: "In the great storm when they were supposed to be lost, one of the children woke up, in the middle of the night, sat up in bed and called out: 'Mother, there's father,' and the same moment a table with folding leaves, standing in the middle of the floor, turned bottom side up, the leaves falling flat on the floor. On the same night my grandfather, Capt. Charles De Wolf had a dream that he met one of the sailors of the ship and asked him: 'Jack, where's your captain and where's your mate?' The answer came back: 'The captain's gone and the mate's left behind.'" To whomsoever this story may relate, (after many of the De Wolf family must be written: "Lost at sea,") it adds another to a long list of well authenticated dreams and presentiments of coming death. Capt. Perley Howe "was an ardent patriot in the War of the Revolution, and was impoverished by a too confident trust in the value of continental money." He therefore resorted to teaching, in this occupation spending his last years in Hartford, Killingly and Weathersfield, Conn. In Killingly, John Howe was born. After her husband's death, the widow returned with her two boys, John and George, to Bristol. Here she married a second time, Capt. Jeremiah Ingraham. She probably occupied as Mrs. Ingraham the home which, much altered, still stands south of the Post-office. It was in this house her grandson, Bishop Howe, was born. The writer remembers when it was the home of the only child of the second marriage, Mary Ingraham, the wife of Rev. John West. This latter very handsome couple, John and Mary West, in this house brought up a large family who inherited the beauty and vivacity of their parents. The numerous grandchildren and great-grandchildren of Mrs. Abigail (De Wolf) Howe have maintained the family name both for fair-



ABIGAIL DE WOLF (10),
WIFE OF (1) CAPTAIN PERLEY HOWE.
(2) CAPTAIN JEREMIAH INGRAHAM.
BORN JULY 1, 1755; DIED FEB. 22, 1833.

ness of face and sweetness of disposition, leaders in the circle of society scattered from Mexico and California to New York; from Charlestown to Newport and Bristol. The inconstant sea continued its cruel bereavements to Abigail De Wolf, depriving her of her second husband, but she herself lived to be nearly eighty years of age. Of her son John, Hon. Nathaniel Bullock, his brother in the profession of the law, and a fellow student under Judge Bourn, writes in an obituary in the *Bristol Phoenix*, March 18, 1864, at the time of Mr. Howe's death:

"He graduated at Rhode Island College, now Brown University, in the year 1805, and was distinguished among the members of a numerous class for diligence in his studies and correct deportment. On leaving college, he devoted himself to the study of law under Judge Bourn, and on admission to the bar commenced the practice of his profession in this town, and continued in it till in 1841 he was appointed Collector of the Customs for the District of Bristol and Warren by President Harrison.

With talents peculiarly adapted to his chosen profession, and a mind already disciplined to study, he soon secured a fair practice and an enviable reputation at the bar, then regularly attended by such lawyers as Burrill, Burgess and Searle of Providence; and Hazard, Robbins and Hunter of Newport. No advocate was ever more faithful, or more closely identified himself with his client. His manner as a speaker was deliberate, forcible and impressive. If the trial involved a mooted question of law for the consideration of the Court, he never failed to come to the discussion well prepared, and opposing counsel was sure to find a hard antagonist to encounter.

He early took a part in the politics of the day, making his debut as a Federalist in opposition to a large family connexion that had influence enough to control the polls at town elections. He thus cast his lot with a party that was in the minority not only in the town, but also in the State and Country. Had self-interest or ambition for official preferment been his leading object, he would have united with his powerful kindred, and thrown himself into the majority. But he based his political opinions on principles he believed to be right, and was not to be shaken from them.

He contracted good habits in his youth, and sustained an unblemished moral character throughout his life. He was

happy in his domestic ties, and performed all the duties of that relationship with devoted and warm affection. He was a constant worshipper at St. Michael's Church, and one of its Vestry many years; made a public profession of his faith in the Christian religion four years before his death, and died in the hope it inspires."

Mr. Howe was also fond of literary studies, and was the author of many able articles and essays, many in advocacy of the protection policy of the Whigs, to which party he attached himself when the Federal party expired. He represented Bristol in the General Assembly for a number of years. He built the handsome residence on Hope street, later known as the house of Gov. Byron Diman, and to this new home brought his only child, Mark Anthony De Wolf, when nine weeks old. He had married Louise Smith, a sister of Benjamin Bosworth Smith, who lived to be Presiding Bishop of the Episcopal Church in the United States. Mrs. Howe was a descendant of Richard Smith, one of the founders of Bristol in 1680, and first town clerk. His wife was known for her loveliness of character. She and the writer's grandmother were devoted friends, their husbands, business partners. Mr. Howe was with Abel Jones, viewing land of Mr. Jones where Chicago now stands, when the latter died. It was looking out of her window and seeing Mr. Howe lead back her husband's riderless horse that gave Mrs. Jones the first news of her husband's death, five months before the birth of their daughter Julia.

It was in the beautiful home of Bishop Howe, "Weetamoe," at Bristol, that the writer used to watch the strong fine face of Mr. John Howe, who spent his last days with his son, while the writer's friend, Mr. Howe's grandson Herbert, then showing every indication of becoming a great artist, painted his grandfather's portrait. It was many years later in the old parlor of Silver Creek after bidding adieu to the friend of his youth that the aged Bishop was assisted to his carriage, stricken with the beginning of the illness which a few days later called him to his reward. But, although the writer was privileged with the inspirations of the Bishop in childhood and of his counsels in later years, and was brought up in intimacy with his children, and although he has listened to many an anecdote of Bristol's history from the lips of the Bishop, than whom none knew or loved his native town better, he can do better for his readers



JOHN FELL HOWE (1167).
PHILADELPHIA, PA.
BORN DEC. 3, 1875; DIED DEC. 31, 1895.

than himself, attempting to sketch the Bishop's character. There will be found in later pages of this volume a brief sketch of the first Bishop of Central Pennsylvania, by his own son and namesake, already making himself favorably known in literary circles in connection with the *Youths' Companion* and as editor of some charming volumes.

Of the long line of the Howe family whose portraits through the courtesy of Dr. Herbert M. Howe and other sons of Bishop Howe, adorn these pages, the youngest is that of John Fell Howe, son of Dr. Herbert M. Howe, and the great-great-grandson of Mark Anthony De Wolf. The only son of his father, beloved and respected by all who knew him, already having shown promise of those splendid talents which have distinguished so many of his family and, as will be seen by his portrait, not lacking in those personal attractions for which the De Wolfs have been noted, a face of singular purity and sweetness, as well as enkindled with lofty purpose—he may appropriately close the line of six generations of De Wolf faces that look forth from these pages—symbolizing all that is most desirable and hoped for from the living descendants. His bright life closed Dec. 31, 1895, in his twenty-first year, his junior year at Yale college, yet not before he had set an example of manliness, of Christian character, of high intellectual attainments that lives after him, so that his teacher and friend, Rev. Charles W. Coit, a master of St. Paul's School, Concord, in his address at his funeral, could say: "My brothers, the life of John Howe is not really over. His fragrant memory will always live with those who knew and loved him. It was impossible to look into his clear, frank, open countenance without recognizing the truth and innocence and reverence for good things that dwelt within. * * While entering with keen enjoyment into all manly pursuits and exercises, both on land and water; while holding a high place in all his studies, for which his clear, strong mind and his powers of application fully qualified him, John Howe possessed that true manliness which comes from strict adherence to high principles."

A life which called forth such high praise from his teacher, while college classmates, united in speaking of him as "one whose Christian character and manly bearing endeared him to all who knew him," does not close, however early, without stamping its indelible mark for good. On his father's side he

inherited the high moral and religious traits and intellectual attainments that has been described in the preceding pages. Indeed, much in the description of his character given in the memorial which is here quoted, reminds the writer of what he had heard from his mother's lips of the seriousness, yet joyousness, the depth of thought and the brilliancy of wit of his grandfather Bishop Howe, when a college tutor. From the side of his mother, Mary W. Fell Howe, he inherited "an unusual degree of practical and business skill, together with a large degree of common sense, that rare gift so desirable yet so hard to define" (In Memoriam, *Bristol Phoenix*, Jan. 7, 1896), as well he might, from the daughter of Gillingham Fell, one of the most prominent, successful and respected of Philadelphia's great business men; the president of the Union League of Philadelphia, during the war. The enduring inspiration which such a life should exert on all the younger generations, for whom these pages are chiefly written, shines forth in these graceful lines of William G. Low, Jr., one of the "ten trusty friends and classmates who bore him to his grave."

"Thou belted knight, sealed with the holy cross ;
Thine is immortal gain and ours the loss !
God saw thee early, foremost in the fight,
And took thy soul to join the Hosts of Light !"

The deep, yet triumphant sorrow of his kinsmen and friends, breathes in the lines of his uncle, M. A. De W. Howe, as he paced the ice-bound shore that skirts the ancestral home, "Weetamoe," in Bristol.

"To walk beside this winter shore,
Was not for his young feet ;
Of summer learned he all his lore,
Smiling from life's wide opened door
A summer world to greet.
The icy channel's narrowed span
'T was not for him to know ;
His current widening as it ran,
Still smoothly spreads as it began ;
Free from our frosts and snow."

For such a life one may pray with sure Christian confidence, as does the memorial before us—as does the writer for all those "gone before" whose names are recorded in these pages.

“Grant them, O Lord, eternal rest;
And let perpetual light shine upon them.”

The reign of the De Wolfs as the dominant family of the town is ended. Few of the old mansions fling wide their doors as of old to merry throngs. The wharves of the old sea captains are many of them rotting in the harbor. Not by any means that Bristol presents the aspect of a “deserted village.” Quite the contrary. Its population has greatly increased, and is certainly much more diversified than in early days. The whistles of the National Rubber Works summon greater streams of humanity than were once employed in the shops and counting houses; at the shore may be seen as great gatherings to witness the launching of the latest wonder that glides from the ways at the Hereshoffs’ as were accustomed to collect there to see the great casks of Jamaica rum or Havana molasses rolled on the wharves. With steamers in the harbor and cars taking the place of the stage-coach, strangers have been attracted by the beauties of the town. A beautiful succession of residences crowns the Ferry hill. Among these new homes the De Wolfs do not lack representation. Among them is the beautiful home of Dr. Herbert M. Howe, the oldest son of Bishop Howe, and to whom the writer is indebted for much aid in this work, including the copies of fine portraits in his possession—one by his own brush; for he has combined the unusual gifts of an artist, a physician, and an eminently prosperous and successful business man. Yet with all its more recent prosperity, Bristol seems full of voices of the past—shadows of faded splendors and mysterious whisperings of romances; aye, tragedies too, of bygone days. The sob of sailless waves bewails the once mighty masters of ships as they idly splash against the deserted wharves. The day of the Vikings is past. The graceful pleasure boats, with great white wings over inconspicuous hulls, sent forth by the Hereshoffs to win silver cups of victory are but as the summer water fowl that skim the waves which were once ploughed by mighty Dinosaurs of trade, laden with the riches of the Indies, and the dark monsters of the deep whose capacious maws echoed with the unspeakable captive laments of their human freight.

The great fortunes won from the deep seem to have been called back to it, like the return of the golden ring to the Rhine maidens. Lost by misfortune, sometimes, it must be

confessed, squandered, the wealth of the De Wolfs no longer excites the envy or claims the admiration of former days. "Old Bristol" looks calmly, if somewhat curiously, on the new Bristol rising in its midst.

"The old order changeth, giving place to new."



"MIRAMAR," THE RESIDENCE OF FRANCIS EUGENE DE WOLF,
BRISTOL, R. I.

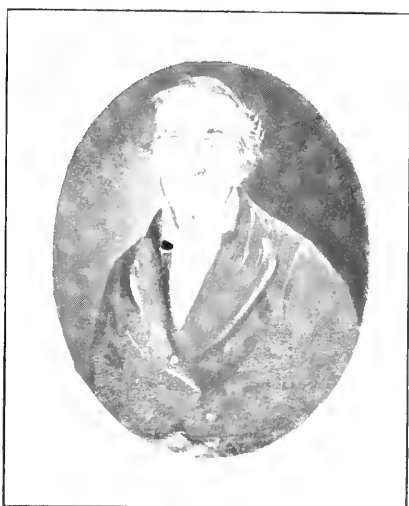

AMASA DE WOLF (20),
OLDEST GREAT-GRANDSON OF CHARLES DE WOLF,
OF GAUDALOUPE.
BORN 1775; DIED 1859.

CHAPTER II.

DESCENDANTS OF SIMON DE WOLF.

IN the inception of his work, the writer knew nothing of Simon the older son of Charles of Guadaloupe, other than the incorrect entry in some of the family bibles: "Simon never returned to America." Another erroneous tradition in the Rhode Island family was that from Simon sprang the Canadian branches of the De Wolfs.

It has been as gratifying as surprising to become acquainted through correspondence with a great number of Simon's widely scattered descendants. This was first accomplished through the Rev. Erastus De Wolf of Boerne, Texas. The writer knew that his father, Rev. Erastus De Wolf, Sr., had visited James De Wolf in Bristol, and was well remembered there. Simon's descendants have been as enterprising in felling primeval forests and subduing the wilderness, becoming founders of new communities in the west as were the sons of Mark Anthony in ploughing the seas. Simon De Wolf was sent home from Guadaloupe, West Indies, to his grandfather Charles at Middletown, Conn. At the time he could have been but a little boy, for he was born 1718 and his grandfather died in 1731 when Simon was but thirteen. His younger uncles, with whom he grew up, were about his own age. The records, carefully searched for the writer by the genealogist, Frank Farnsworth Starr, Esq., of that place, show that Simon, grandson of Charles (of Middletown) was living at Middletown in 1733 and also 1740-1741. He must be carefully distinguished from his uncle Simon who appears as a resident of Reading Parish in the town of Fairfield. Into his grandfather's family Simon seems to have first introduced the French modification of the name, leading to such various spellings that some descendants lost the knowledge of their relationship to their

first ancestors. It may be as well here as anywhere to deal with this question and to offer such apology as may be due for adopting in the tables a uniform spelling. It was impossible to learn in many cases, and would have been perplexing in all, to follow the varieties of spelling among members of the family sometimes related so closely as father and son or first cousins. With very few exceptions (in which the variation was designedly preserved) the spelling most common in the family has been adopted—"De Wolf,"—but not with any purpose of arbitrating in the fierce family dispute as to which is correct. Without going back to the European transitions—de Wolf—possibly Der Wolf, de Loup, etc., which has been so ably treated in the preface, it is sufficient to begin with the first American ancestor. The Salisburys state that the signature of Balthasar to legal papers bearing the date of 1678 sent to Mrs. Salisbury by the late Charles J. Hoadley, the state librarian of Connecticut, is written "Baltasar de wolf" and that of his son, "Edward de wolfe." In the decree of the courts, 1656, to which we shall have occasion to refer later, it is given "Baltazar de Woolfe." There was probably no material change until Charles De Wolf went to the French island of Guadaloupe. His son Simon returned to Connecticut and brought with him the French pronunciation of the name, "D'olf," the French language of course having no "w." It is singular, however, that although both sons returned to America, both espousing the cause against the English, and although the time had not arrived, as in the days of Jefferson when French customs and manners were sedulously imitated—this Frenchified form of the name became immediately popular in the grandfather's family, and soon efforts appear to express the sound in orthography. A complete collection of early autographs would doubtless show the steps of the transition. The writer sought to obtain such without success. The signature of Abda, son of Charles' youngest son Joseph, hence of the same generation as Simon, found upon a paper dated 1782 among the records at Albany, is "Abda Dewolph," according to Mr. John M. Dolph his descendant, showing, as the latter argues, that the name De Wolf was still intended to be preserved. The following extracts from letters to the author from Mr. John M. Dolph of Port Jervis, N. Y., brother of the United States Senator Dolph of Oregon, sheds still further light upon the change:

“Members of nearly all the families of the sons of Charles of Middletown took the name ‘Dolph’ with various spellings. Matthew’s children born in Bolton were some of them residents in Glastonbury—and these spelled the name D’Olph for more than one hundred years. There are Dolphs still living at Deep River, Conn., descended from that Charles Dolph who was killed in 1815 while leading in the capture of the British privateer *Rover*, and whose widow was pensioned by Congress in 1816. The Pennsylvania Dolphs of whom Mrs. Salisbury speaks, were the descendants of Moses Dolph, who was a Revolutionary soldier, and who after the Revolution went to Mountain Meadows, Wayne Co., Pa. In 1795, he was the largest tax-payer in that part of the state. Between 1795 and 1800 he sold his property in Wayne Co. to the father of the historian Goodrich and moved to the site of the present city of Scranton. My grandfather Joseph Dolph, then living at St. Ann, went down there and made the first survey of that part of the valley. I have a letter from Edward Dolph of Scranton in which he says he remembers his grandfather Moses Dolph very well, and that he can remember his saying that the name was originally ‘De Wolf’ and that some of the family retained the name ‘De Wolf.’”

Moses seems to have been married three times, first to a McCarty of Salisbury, so his grandson stated. “Goodrich says that Moses Dolph married the daughter of Jacob Stanton at Mountain Meadow in 1780 and of whom Moses bought his home at that place.” “One of the oldest members of grandfather’s family has told me that Joseph who was born 1767 and was over twenty years old when his father made the change (*i. e.* ‘De Wolf’ to ‘Dolph’) never was reconciled to it. The tradition in the family seems to be, and I find it in all branches, that they considered ‘De Wolf’ the French name of which ‘Dolph’ was an English equivalent.” How curiously this explanation was the reverse of the facts, the change to “Dolph” being a French influence in a name that had been “De Wolf,” or earlier “de Wolf,” used in Connecticut for at least eighty years before the corruption to “Dewolph” and “Dolph.” The same writer in his essay read at the Dolph Reunion, Kinsman, Trumbull Co., Ohio, accounting for the spread of the abbreviated form by the close companionship of Simon and his family with other children of his grandfather, says:

“One of Edward’s sons served in the same regiment as Abda. Moses Dolph, another cousin, ancestor of the Pennsylvania Dolphs, served in another Albany company. John Dolph, another cousin, was in a New York regiment of the line. Abda was associating all the time with his own cousins, who wrote the name ‘Dolph,’ nevertheless he continued to use his own name up to 1782, only changing the ‘f’ to ‘ph,’ making the name ‘De Wolph,’ as he signed it in 1782. It is probable that the change was finally made when he went to Washington County, about 1790, for Ruth was married in 1791 as Ruth Dolph.” That Simon’s own family continued this altered form of the name is ascertained from quite independent sources. Simon’s great granddaughter, still living at the age of ninety, says: “When I was young my name was Eliza Dolph, some wrote ‘Deolph,’ my father did so. He examined, and said the true name was De Wolf.” The writer remembers hearing his own father, James De Wolf Perry, say that when the Rev. Erastus De Wolf came to Bristol, he spelled his name “Dolph” until convinced by the former’s grandfather, Hon. James De Wolf, of the true spelling. None of the Rhode Island family have ever thus changed the name, but undoubtedly have, from their ancestor Mark Anthony, the second son of Charles of Guadaloupe, through the same French influence, inherited the practice still very usual among them of spelling the name with an apostrophe, “D’Wolf.” It is probable from these facts that this latter custom began with their father when living in Guadaloupe: hence this spelling has been adopted in using his name in the title of this book. Hoping that this lengthy orthographical dissertation may be of some aid to future genealogists, and serve as an explanation for the variations of spelling in this present work, let us return to the personal history of these very genuine De Wolfs, even though they “juggled with so honorable a name,” as my correspondent, Mr. O. J. De Wolf, complains.

Simon De Wolf had three sons. A diligent search of original records, while revealing the married names of his daughters, discovers no mention of his sons, Amasa and Mark Anthony, beyond the record of their birth. But we learned from Mr. Jonathan Farr, of Black Rock, Pa., that he had heard his grandfather in his old age, sing a song composed by the latter’s uncle, Mark Anthony. Mr. Farr’s older sister says that Mark

Anthony, son of Simon, was quite a composer of music and poetry. The family believe that he never married. Of Amasa, Simon's second son, nothing is known. Perhaps "he died in childhood." Of Charles, Simon's oldest son, whose numerous descendants are traced in the following pages, his venerable granddaughter writes :

"I think his family were all born in Brooklyn, Conn. Grandfather was a hatter by trade. I do not think they were very rich, but industrious and honest, and had a reasonable share of sense." Later he moved to Mehoopany, Wyoming County, Pennsylvania, where he died in 1814. Here his younger children were brought up, attending the district schools, and were bright scholars, as Mrs. Stone had learned from her elders. In Wyoming and the neighboring counties the family chiefly made their home, where many of the descendants are still farmers. Amasa, the oldest, and Clement, the youngest of his sons, married at Mehoopany. Elisha, the fourth son, married at Braintrim, Luzerne County, where the third son, Giles Meigs, also lived. From these prolific seed beds of the family its representatives have scattered all over the West to the Pacific coast. They are especially numerous in Ohio, Iowa and Illinois. Of these hardy pioneer settlers of Western lands, the venerable Mrs. Stone thus quaintly writes :

"My life has been mostly on the frontiers. The De Wolfs, as far as I am acquainted with them, are honest, industrious, self-reliant people. If one place does not suit them, they try another. They like to paddle their own canoe. We of the new States and Territories have the same Father to rule over us. We have many privations to endure ; still there are many pleasures in a new country while we are improving our homes. A contented mind is a continual feast." Many a reader will recognize family traits in these quaint but expressive words.

By these migrations the counties of Northwestern Pennsylvania were, however, by no means drained of their hardy stock. Among these thrifty farmers remaining there, descendants of Charles' oldest son are most numerous. Like his father, Amasa was a hatter as well as farmer. He used to tell his grandson, Mr. Jonathan Farr, in whose family he was living when he died, of himself and father making ten hats which they sent to France, and received for them one hundred dollars. So there seems a time when America set the fashion

for hats in Paris! Amasa also was, like so many of his family, a school teacher and a teacher of music, and "almost to the last day of his life sang a song of his uncle Mark Anthony De Wolf's composing." Only one son survives him, Mr. Lafayette Erastus De Wolf, the Postmaster of Nimble, Pennsylvania, but there are many of his descendants on farms in and about Wyoming County; the Farris, Eastons, Taylors, besides the families of Mark Anthony, Amasa, Charles, and Lafayette De Wolf.

The descendants of Simon De Wolf have not, however, been confined to agriculture. They have made their mark in all the learned professions and in business pursuits. Of the children of Amasa (Charles' oldest son), Mark Anthony had a son, Dr. James De Wolf, assistant Surgeon in the U. S. Army, who bravely fell by the side of General Custer in the battle of Big Horn. The family of Charles' second son, Wyllis, was the branch brought into most intimate relations with the "Rhode Island De Wolfs." Wyllis ran a saw mill in Pennsylvania which was carried away by a freshet. Like others of his family he contended with the rough conditions of early settlements. His son James used to relate that his father, learning at dinner one day that a savage wolf was dangerously near his little daughter, siezed his gun; but on being told his dog "Watch" was with her, replied that she was safe, and coolly resumed his meal.

"The details of the battle between the large dog and the wolf used to be of never failing interest to me in young days," writes his grandson, William Fletcher De Wolf, of Chicago. After the death of Wyllis, his widow and children resided for a while in Bristol, R. I., at the home of Hon. John De Wolf, who aided the boys in making a start in life. His gifts to the family continuing after they had settled in Fall River, Mass., are still remembered and gratefully written of by the younger generation. Wyllis' son Erastus became an Episcopal clergyman, marrying a daughter of William Pearse of Bristol.

The Pearse family was one of the oldest and best known of the town, having been prominent in St. Michael's Church for several generations. Mr. De Wolf spent the earlier years of his ministry in Rhode Island. He died bravely as a Chaplain in the Civil War. Wounded on the battlefield, he continued ministering to those more severely wounded

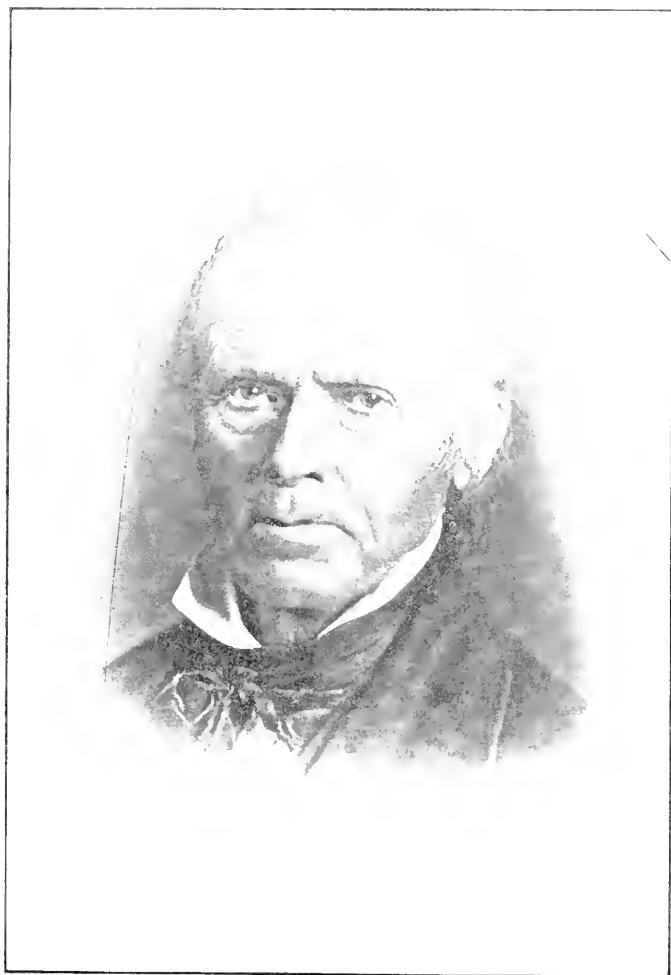

GILES MEIGS DE WOLF (31).
BRAINTRIM, LUZERNE CO., PA.
BORN 1782; DIED 1865.

than himself, until he was carried exhausted from the field, soon after to die from the effects of his wounds. The Rev. Erastus De Wolf's oldest son, William Wyllis, was admitted to the Bar September, 1859, began practice as one of the firm of De Wolf & Pinckney, Dixon, Illinois, and in 1860 was elected Judge of Lee County. Having served in the office two terms, Judge De Wolf sacrificed his lucrative profession, and offered himself for the sacred ministry. He entered Nashotah Theological Seminary, graduating there in 1872, then becoming assistant to the Rev. Dr. Locke, at Grace Church, Chicago, and Chaplain of St. Luke's hospital. Called to St. John's Church, Decatur, Illinois, he was ordained in that church by Bishop Whitehouse on St. Mark's Day, 1872, and began a successful pastorate, beloved of all, from which he was called to the Presence of the great High Priest, July 20th, 1875. In his short life he had "purchased to himself a good degree" in two of the learned professions. The second and only surviving son of the Rev. Erastus and Hannah Pearse De Wolf, Rev. Erastus De Wolf, Jr., was until recently working in a mission field in Indian Territory. Of his faithfulness there his Bishop wrote the author in terms of high praise. He has recently accepted a call to St. Helena's Church, Boerne, Texas, where he lives with his widowed daughter.

The ministry of the Episcopal Church includes a third grandson of William Wyllis De Wolf, son of his daughter Harriet, Rev. Hobart Cooke of the Diocese of Albany, having been transferred to that diocese from Connecticut in 1882, and now the Rector of All Saints' Church, Hudson, N. Y. There are a number of other grandchildren of Wyllis de Wolf (son of Charles) successful in various walks of life; his second son Wyllis' son, Mr. Joseph Brown De Wolf of Alliance, Ohio, the sons of his youngest son James, Mr. William Fletcher De Wolf already mentioned, and his younger brother Herbert, a jeweller in New Bedford, Mass. His daughter Sarah survived by her daughter, Mrs. Fullerton, who, when Mrs. Coy, was an active parishioner of the writer's in his first charge, St. Gabriel's Church, Providence. Giles Meigs De Wolf, the second son of Charles and grandson of Simon, lived at Braintrim, Luzerne Co., Pa., until he moved to Cavendish, Vt., where some years earlier he had married Miss Anna Spalding. In less than five years, however, he returned to Braintrim where

he later removed to the adjoining Bradford Co., and became a prosperous farmer. That he was a man of more than ordinary ability is shown in that he taught his son higher branches of mathematics than were taught in the public schools (*Magazine of Western History*, Vol. XIII, No. 2; Article, "Calvin de Wolf.") Two of his children survive him, the oldest, Mrs. Eliza Stone, at a great age, and his youngest child, Clement, of Springdale, Ark. Calvin, the oldest of his sons to live beyond infancy, was born in Braintrim, Pa., in 1815. Having spent his early days in that and neighboring portions of Pennsylvania, trained, as we have seen by his father in mathematics, and by a friend of his father in Latin, Calvin De Wolf started at the age of twenty-one, in 1836, to win an education by his industry at Grand River Institute, in Ashtabula Co., Ohio. Soon afterwards, finding his way into Illinois, he maintained himself by school teaching, first at Hadley then in Chicago. While teaching and engaging in various other occupations, he began the study of law and was admitted to the Bar in 1843. In 1854, he was elected Justice of the Peace, at that time in the history of Chicago, a highly important and responsible position, which he held until 1879. He held preliminary examinations on many cases of great importance. In 1858, he was indicted for aiding in the escape of a fugitive slave, but the case after appeal to the United States Court was dismissed in 1861 by the advice of Hon. E. L. Larned, U. S. District Attorney. From his earliest boyhood he had abhorred slavery, and in 1839 was one of the founders of the Anti-slavery Society of Illinois of which he became secretary and also one of the editors of the anti-slavery organ, the *Western Citizen*, in 1842. After retiring from office in 1879, he continued to practice law in partnership with his son Wallace Leroy De Wolf, who is to-day a successful lawyer in Chicago. Judge De Wolf died honored and respected at the age of eighty-four, Nov. 28, 1899.

Singularly enough—a Rhode Island cousin of Judge De Wolf, William Frederick De Wolf, came to Illinois only a few years earlier, 1836, and moved to Chicago six years later than the Judge in 1845. Two young men in a population of four thousand—they lived to be old men in a population of two million. They saw it grow from its infancy, fled from its flames, and beheld it rise Phoenix-like from its ashes. They both took energetic part in its life and progress. During the



Calvin DeWolf

Civil War, William Frederick De Wolf sent forth his oldest son William to die in his country's service. After a career of distinguished bravery, "bearing honorable scars gained in the conflict at Belmont," and "scarcely refreshed from the toils and sufferings of Fort Donelson," the reward for his services was a place in the army of the Potomac.

As lieutenant of Gibson's Flying Artillery, U. S. 3d Regiment, he received wounds the day preceding the battle of Williamsburg, from which he died four weeks later in the twenty-first year of his age. "How gallantly he bore himself upon that fatal field," says an obituary notice now before the writer, "his sorrowful comrades will tell. Dismounted by a shot which, tearing one limb at the same time stretched his horse lifeless, he lost no time in seizing another steed which rushed riderless past him, and plunging again into the fight, continued, though badly wounded a second time, to encourage his men and maintained his position until his battery was withdrawn from the field. This was the closing act of one who has been in no ordinary degree beloved and honored among us for his frank, loyal, affectionate temper, noble gallantry of sentiment, his pure and spotless life. His example, alas, is also his legacy."

When Mr. William Frederick De Wolf cast his last vote for President Benjamin Harrison, the young Republicans of Chicago bore him in a chair on their shoulders to the polls. In 1896, he died at the age of eighty-five. Active in religious life as well as civil, he was one of the founders of St. James Episcopal Church, the mother parish of Chicago.

To return to the line of Simon, while the oldest son of Giles Meigs De Wolf was identifying himself with the up-building of the metropolis of the West, in the neighboring state of Iowa, the next brother, James, was taking no less prominent part in the founding of the town of Vail, Iowa. Born during the time his parents resided in Cavendish, Vt., but spending his boyhood in Pennsylvania, in early manhood after supporting himself for two years as his brother had done at Grand River Institute, he pushed West, first into Illinois, then into Iowa, being the first permanent settler in Vail. A member of the State Legislature of Illinois, and holding throughout life other positions of trust, he practiced many years as a beloved and skilled physician, a lover of men and nature, but above all, a lover of the God of both, being a Presbyterian Elder and suc-

cessively the founder and chief supporter of three churches. He and his brother Calvin met as much to their surprise as to their pleasure, as Commissioners to the General Assembly in New York, 1889. It was while engaged in religious work that Dr. De Wolf met with the accident of being thrown from his carriage, which in 1891, caused his death, at the age of seventy-three. "He was not a rugged man, but careful of health, temperate and regular in habits, he was always on duty. Wherever he has lived he has enjoyed the confidence of his fellows in a peculiar degree," reads the obituary notice of his death. His daughter, still making her home with her widowed mother, and his son, Mr. John Horton De Wolf, in business in Chicago, have been among the most zealous to aid in gathering facts in regard to this line of the De Wolf family. Giles Meigs' next son, Charles, has been survived by many descendants, De Wolfs and Fes-sendens, in Minnesota and Nebraska. Giles Meigs' son Luther had no children; his son Clement married Miss Beecher and lives at Springdale, Ark. Of his daughters besides Mrs. Stone of whom mention has been made, who has no children, his daughter Fanny married David Brink and has many descendants living in Nebraska. Betsey married John Barnes who has left among other descendants a son, Rev. George Wyllis Barnes, an especially zealous and faithful Baptist Minister, and Mary Ellen married Dr. George Northrup, whose son, C. D. Northrup is a prosperous stock raiser at Elkland, Pa., on his "Willow Brook Farm." Elisha De Wolf, the next in order of the sons of Charles (son of Simon), "had a liberal education, was a school teacher for many years and held a number of public offices," writes his grandson Mr. Loren G. De Wolf. One son of Elisha, Giles Newell, is still living at the age of eighty-five, residing with his son just mentioned, he like his father was a school teacher as well as a harness maker. Elisha's oldest son Lyman, was a lawyer of Chicago, while there are grandchildren of Elisha by his daughter, the late Mrs. Elizabeth De Wolf Keeler.

The next two children of Charles De Wolf and Elizabeth Walbridge, Betsey and Charles, died unmarried. Mrs. Stone remembers her Uncle Charles, well. A fall in infancy had injured his brain, yet he had a vivid memory of past events and in old age was a lovable character, fond of his young relatives. His mother entering the gallery of the church which she at-

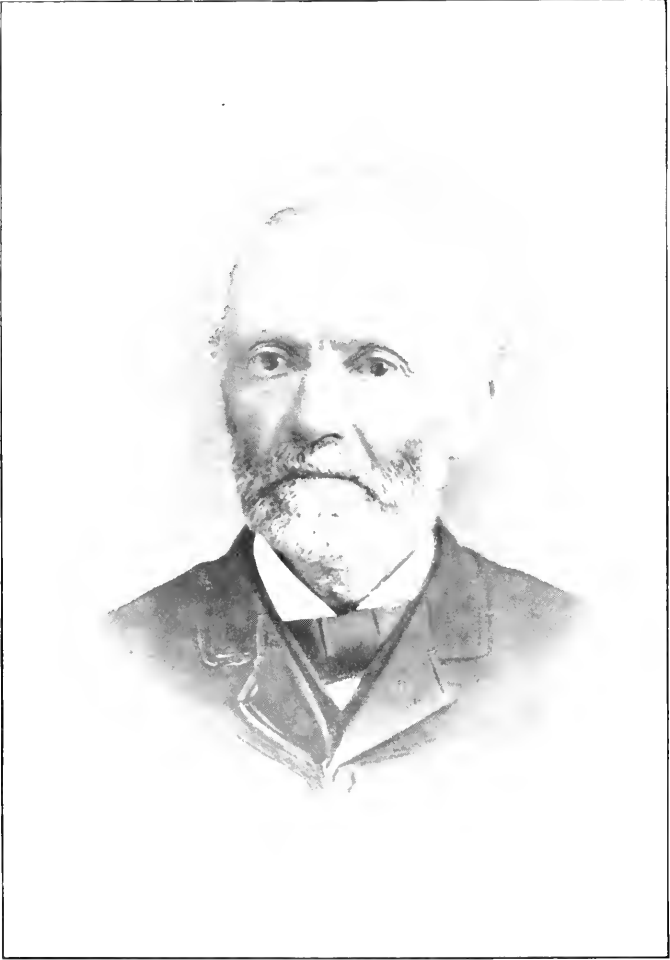

JAMES DE WOLF, M. D. (120).
VAIL, IOWA.
BORN 1818; DIED 1891

tended, stepped aside to let a stranger pass, and fell from the gallery with her babe in her arms. It was only by a long and persistent search that the family of Clement, youngest son of Charles, was discovered. Even Mrs. Stone, the oldest surviving descendant of Simon, could only write that her Uncle Clement had died about the same time that her youngest brother was born and named after him; that after marrying Nancy Kasson at Mehoopany, Pa., her Uncle Clement moved to Johnstown, O., as a teacher. At length by that casting of nets in all waters known to the genealogist, a grandson of Clement was discovered in Mr. Clark De Wolf of the editorial staff of the *Columbus (O.) Evening Press*, who in turn put the writer in communication with the editor of *The Leader*, Pomeroy, O., and through the patience and industry of these two the writer is enabled not only to add a complete table of the descendants of Clement, but concludes this chapter with the biographical sketches of one of the most picturesque and interesting groups of the family. The sketch of Clement at least deserves to be given in Mr. Smith's own pithy language, though space requires the rest of his notes to be somewhat abbreviated.

"The date of the birth of Clement De Wolf cannot now be exactly ascertained. There is good reason, however, to believe that he was born in 1783. He died at Racine, Meigs, Co., Ohio, from typhoid fever, Sept. 21, 1828. His remains were interred in the village burial ground, but as no enduring monument was ever erected above his precious dust, the oldest inhabitants of the place cannot, at this late day, point out the precise spot. They know it was beneath the spreading branches of a stately sycamore, which has since been removed.

Clement De Wolf first saw the light of day in Pennsylvania. Here he grew to manhood. Here he was educated, and here it was that he met and married Nancy Kasson, one of the noblest women that ever lived. Shortly after their marriage the young couple started west, their objective point being Johnstown, Licking Co., Ohio. Here, in the forest village and in the nearby settlements, the subject of our sketch put to good use the then liberal education he had received in the east.

After a few years devoted to teaching in and around Johnstown, Clement De Wolf and his family made their way through the almost unbroken wilderness to Meigs County, taking up their abode in a log cabin on Shade River in Orange Township

Here he was again speedily employed at teaching, his greatest and best service being performed at Chester, then the county seat, only three or four miles away.

It was at the county seat that he gained local fame, not only as a teacher of the common and higher branches of learning, but as an expert accountant within the various offices of the courthouse. He was never elected to any of these offices, but he was called upon to straighten out many an intricate mathematical tangle. Not only did he gain distinction here as a well-informed man and scholar, but his reputation as a stump speaker and orator extended into the adjoining counties. Some of his speeches were reported for the public press and are said to have been fine examples of argumentative and rhetorical skill. He was a ready and fluent speaker and bore the reputation of having been one of the best of his day.

From Chester he removed to Racine, a little village on the Ohio River only ten miles away. He taught here for a time, and sustained the enviable record he had made at the places mentioned above. Just when he moved to Racine and how long he taught there, are not known; but he kept steadily at the work till death cut him down in the very prime of life, leaving a heart-broken widow and seven dependent children to engage in what proved to be for each a very arduous struggle of life.

It is said that Clement's thirst for knowledge made him the creature of many embarrassing circumstances. Books were very scarce in those days, newspapers more so, well-read men rare. On one occasion Clement was sent by the good wife of the house in a great hurry to borrow a set of quilting frames. It was in the evening time, and Clement was admonished to make haste, as Mrs. De Wolf was very anxious to get her quilt in that evening so as to be in readiness to begin work early in the morning. Clement promised, went straightway to the house of his well-informed neighbor, with whom he was soon engaged in discussing the current topics of the day. The good wife waited in impatience. Time wore on, midnight came, then two o'clock in the morning, and still no Clement. Finally Mrs. De Wolf, thinking that sickness or accident might have befallen her husband, donned bonnet and shawl and made her way through the woods to the neighbor's habitation. Opening the door she found her husband engaged in a spirited

conversation, his mission forgotten and the advanced hour of the night having never entered his mind. This example serves to illustrate a multitude of similar ones with which he was embarrassed at various times in his life.

As a thinker and a scholar, he was one of the most advanced of his day. He was a good citizen, an honorable upright man. He transmitted to his children the sterling qualities of his manhood, and by them his virtues have been well perpetuated to the present day.

His was a noble strain. May its luster remain undimmed through all the ages yet to come!

Mrs. Nancy Kasson De Wolf, who had at the age of nineteen become the wife of Clement De Wolf, after the death of her husband, consented to become housekeeper for Moses Clark, a most estimable gentleman who had but recently lost his wife by death, near Johnstown, in Licking County.

A little wagon, into which were loaded the mother, the three youngest children—Calvin, Samuel and Betsey, and a few necessary belongings, was soon on its way over the hundred miles through an almost unbroken forest, the wagon being drawn by a poor three-year-old colt, driven by the second son, Daniel.

Mrs. De Wolf and her three children found at Moses Clark's a most comfortable home. Mr. Clark was one of Nature's noblemen. He owned a large and highly productive farm, and was in every way a good provider. Mrs. De Wolf remained with Mr. Clark till his death, for nineteen years having enjoyed his kindly hospitality. Then, with her daughter Betsey, she returned to Meigs County, and became mistress of a home of her own at Syracuse on the Ohio river. Here, within a stone's throw of her two sons, Captains Sam and Dan, she lived in the enjoyment of peace and plenty till she sank into the dreamless sleep of death, April 6, 1870.

'Aunt Nancy' was one of the grandly good pioneer mothers. She was a woman of strong mind, warmly sympathetic heart, the soul of industry, and did her full part in paving the way for a higher civilization. As woman, wife and mother she never fell short of her full measure of duty. She died without guile, and her good works do follow her."

Was there a strain of Corsair blood in the remote ancestry of the De Wolfs, or descent from some famous old Viking of

the North that asserted itself in successive generations? This family, far in the interior, far from the tempestuous seas that their Eastern cousins loved to plough and conquer, sought adventures upon the quieter but no less treacherous waters of the Ohio river, and found their experience hardly less thrilling. Articles of the *Pomeroy Leader* are before the writer; one entitled "Rough and Tumble of River Life," and the other "A Venerable River Captain," sketching respectively the lives of "Captain Dan" and "Captain Sam," as the brothers were familiarly known; the second and youngest sons of Clement De Wolf. Captain Dan made his debut as a steamboat man upon the *Condor No. 3*. Next he became at once captain and pilot of the *Crescent*. This steamer was captured by Grant to tow a gunboat up the Cumberland to Fort Donelson. On his arrival at the fort he was made pilot of the *Ohio*, dispatched on some secret and important mission to Cincinnati. On his release and return to the command of the *Crescent*, he was ordered up the Cumberland with Union forces. After employment on several steamers, he and his brother Sam entered the company which purchased the *Raven*, as ill-fated as the "grim, ungainly, ghastly, gaunt and ominous bird of yore."

Sam De Wolf, in the meantime, after a short experience in running a sawmill in 1846, on Old Tom Creek, in Lebanon Township, with his brother Calvin, had spent five or six years in learning the river in "flat-boating;" then he became a pilot, and entered the "ill-starred Ohio River Transportation Company." He now was placed in command of the *Raven*, his nephew Dor at the wheel. "The last trip of the *Raven* was commenced with ominous forebodings. After picking up her tow she proceeded to Antiquity for coal, partially filled with water, came near sinking, and was only saved by cutting holes through the deck." At the mouth of the Big Kanawha, a big coal lamp exploded, and the vessel narrowly escaped burning. Four miles above Plymouth the boat encountered a terrific wind storm and came near sinking. A little above Cincinnati, April 15, 1870, about midnight Captain Sam was informed the boilers were leaking, and while examining them the boilers exploded. He was blown into the fuel-boat, almost buried beneath the debris, his right arm broken, and was badly burned. Pilot Dan De Wolf and engineer Martin were soon at work to liberate the captain. As the captain came to his

senses and realized the situation, he said: "Do not mind me, take care of yourself." He was saved just in time as the *Raven* sank; but the mate, John Calvin De Wolf, son of Captain Dan, familiarly known as "Tap," was never more heard of.

The *Sam Roberts*, another of the company's boats blew up at Guyon, on Aug. 7, 1874, when Captain Dan who commanded her was badly hurt about the back, three of her crew were killed and seven wounded. Still another of the company's boats, the *Petrel*, Captain Sam in command and Dan De Wolf at the wheel "will long be remembered for its having filled with water and turning over. The boat floated along, drifting as far as Ceredo and continued to roll from side to side, the crew clambering about for the highest part to keep from drowning until they were taken ashore in a skiff. As a climax to all their disasters came the collapse of the company, through the rascality of its smooth-tongued "promoter" and comfortable fortunes which the brothers, starting as poor boys, had by hard toil laid by, were swept away in a day. Captain Dan still retained possession of a comfortable brick residence at the lower end of Syracuse, Ohio; but this home, costing probably ten or twelve thousand dollars, took fire one day and burned to the ground, and not one cent of insurance! This left the old Captain homeless; but his brother Sam surrendered to him his own snug quarters nearby and moved to Racine. In this home, supplied by his brother's generosity, the old Captain passed away at the age of eighty, "an honest, upright citizen," says the notice of his death, "an obliging neighbor, a fast friend, a man of solid and irreproachable character."

"Captain Dan had many thrilling and dangerous experiences due to fog, storm, darkness and wind; but he went through it all without a visible sign of emotion or excitement. His brother Sam says he was the coolest, the most deliberate and the best flat-boat pilot he ever saw. Of Captain Sam, *The Pomery Leader* says: "His has been an honorable upright life. He has pronounced ideas of right and wrong, and what he undertakes he does with his whole soul and will. He has always been liberal to the poor and has gladdened thousands of hearts by word and deed. As a citizen, a neighbor and a friend, he is of the best, and the world has been made happier and better by his having lived in it."

That these sterling qualities were family traits appear from

a notice of the death of the Captain's sister Lydia, Mrs. Smith, who lived to be nearly eighty years of age. "Possessed of a strong physical organism, tireless energy, dauntless courage and indomitable will, she was well equipped by nature to endure the toils, privations and hardships of pioneer life. The mere announcement that a neighbor languished on a bed of pain was to her a signal call. Through blinding storm, withering heat, piercing cold, through the howling wind-storm of night, when falling limbs from swaying forest trees made courageous men hesitate and grow faint at heart, this fearless mother, guided by only the flickering and uncertain rays of a lantern, found her way at all hours of the night to the sick and suffering of many a humble cabin. She thought not of herself: she lived for others. It was her ambition to carry comfort and scatter sunshine wherever she went."

Upon the death of Clement De Wolf the care of the family devolved upon the eldest son, John, then a lad of fifteen. Of him Mr. Smith writes:

"With stout heart and willing hands this faithful son assumed his new-found responsibility. Opportunities were few and wages low, but this noble boy—father at once and son, labored hard wherever employment could be had, all his meagre earnings going to the support of his widowed mother and the family. His self-sacrificing efforts were continued until the mother was persuaded to become housekeeper for Moses Clark, of Licking County, Ohio, whose wife had taken sick and died.

John remained industriously at work in Meigs County, saved his wages, and was soon able to buy a small farm in Lebanon Township. Shortly afterwards he married Harriet Smith, of Athens County, and went to housekeeping. Later he sold his little Meigs County farm, and bought another near Coolville, in Athens County, on which he quietly ended his days.

When his brothers, Sam and Dan, bought their first steamboat, the *Hunter*, Sam did not forget his brother John's devoted efforts for their mother and her family; so John was made watchman, a lucrative position which he filled most perfectly on one or the other of the De Wolf steamboats as long as he wanted it.

Of John De Wolf it may truly be said that *never* did he do a dishonorable deed. His word was his bond. His great big

sympathetic heart was as tender as a child's. As a boy, as a man, he was a credit to himself, an unsullied honor to his illustrious line. Forever sweet will be the memory of Uncle John!"

Calvin, the third son, who on the 29th of Nov., 1848, was married to Eliza Jane Seeley by Henry Lawrence, Justice of the Peace, had several children, five of whom are living, the eldest of whom, Clark, has already been mentioned as the first of his family discovered by the writer.

Like most men of his time, Calvin had a limited education. But being possessed of a bright mind, he read law and was elected four terms as Justice of the Peace of Lebanon Township. Though never admitted to the bar, he was a noted pettifogger, and usually put to rout the best attorneys that were ever pitted against him. Lack of opportunity alone prevented him from winning marked distinction in the legal profession. He was five times elected Assessor of his township, and was, in many ways, one of the foremost men of his county.

He was a good neighbor, a true friend, and indulgent father. He died Feb. 26, 1884.

Of the daughters, Betsey, the twin sister of Captain Sam, is the only child still living, unmarried, enjoying "fair health and the exercise of all her faculties, a good woman—at the age of seventy-seven." Polly who became Mrs. George Webster, had several children, two of whom are now living, Don D. of Portland, O., and Mrs. Louise Mooney of Middleport, O.

Of Mrs. Smith, the mother of our correspondent, some account has been already given.

So ends the record of the elder branch of the family of Charles De Wolf of Guadaloupe, the descendants of his son Simon.

If few attained the great wealth that distinguished some of their Rhode Island cousins, their history bears witness to the same industry and determination that has been characteristic of most of the race,—qualities which added to native ability and favorable circumstances in a wider field have conspired to make them leaders of men.

CHAPTER III.

ORIGIN OF THE AMERICAN DE WOLFS, THE NOVA SCOTIA DE WOLFS AND OTHER BRANCHES OF THE FAMILY NOT DESCENDED FROM CHARLES OF GUADALOUPE.

INDUSTRIOUSLY, but thus far unsuccessfully, have the family genealogists sought the link to connect the De Wolfs of America with the noble family of that name, for centuries prominent in many countries of Europe. It will appear from the following tables sufficiently evident that all the lines which form the subject of this book descend from Balthasar and Alice De Wolf, first appearing in authentic records about 1665. To the labors of Mrs. Salisbury the family owes the establishment of the relationship of Charles De Wolf of Guadaloupe to his American ancestors and of the relationship existing between the descendants of Simon and Mark Anthony. But however obscure to recent generations had these facts become, it will be seen from the intercourse and correspondence of the Hon. Benjamin De Wolf of Windsor, Nova Scotia, with the Hon. James De Wolf of Bristol, R. I., from relations of Simon's grandsons and their Rhode Island cousins, and other facts related in these pages, that the relationships of the several lines and their starting point at Lyme, Conn., were well known to our great-grandfathers. "Only three others of the name of De Wolf," says the noble work of Professor and Mrs. Edward Salisbury, "have been discovered as living in America as early or earlier than Balthasar De Wolf—all three living in New Amsterdam: the first, Abel De Wolf, receiving a license for mining in the Catskill Mountains in 1659, Abraham De Wolf of whom nothing is known further than that he was in New Amsterdam in 1661, and thirdly, Dirk De Wolf, who obtained exclusive privilege for making salt in New Netherlands in 1661. Abel De Wolf seems to have been associated with Dirk, but the three seem to have returned to Holland, leaving no descendants in

this country. No relationship or association between them and Balthasar has been discovered." But this Balthasar, this trunk from which the multi-branched family tree has grown, till it penetrates with its vigorous and persistent growth the history of every land—who was he? Whence came he? Who were his ancestors? The answers to these questions have been sought in vain. Curious have been the conjectures. He has been made a French Huguenot fleeing from persecution—a Russian—a Protestant refugee from Holland—even a Jew. It were, perhaps, easiest to pronounce with Mrs. Salisbury (in a recent letter) the pretensions of the Rhode Island De Wolf to noble European lineage as groundless. But this "short and easy method" does not seem altogether scientific. Undoubtedly no positive *proof* of his relationship to the well-known European family has ever been adduced. But strong circumstantial and cumulative evidence is not lacking, and it must be remembered that with all the theories of Balthasar's descent—Russian, French, Dutch and Jewish—no one has ventured to suggest he was of the American Aborigines, so European descent of some kind he must have had. Now the origin of the name de Wolf as given to the nobleman, Louis de Saint Etienne, is a matter of historical record—the noble families of Europe of the name all trace by authentic records descent from this stock. There is no reason to suppose that anyone has ventured to assume the name without the right to it. The interesting studies of Dr. J. R. De Wolf and others, noting the frequent use of names of many animals, including the wolf, for surnames, as in the Guelphs, ingenious and interesting as they are, seem to have no special bearing upon this particular question. The very definite form De Wolf, certainly in this country is quite distinct from the much more common name, Wolf or Wolff—which, as Dr. De Wolf points out, is frequently Jewish.

In a country whose earlier settlers were many of them sons of titled families in search of adventure, seeking to retrieve ruined fortunes, or fleeing from political or religious persecution, is it not more probable that one of the well-known European family should have found his way to America, than that the name should have been self-assumed or derived from some utterly unknown source and suddenly have "grown" like Topsy? This argument from probability would seem greatly strengthened by the interesting discovery of the writer of our

preface that the Livonian De Wolfs have a tradition of one of their family leaving for America about the same period that Balthasar appears in Connecticut. Even so careful and unprejudiced a witness as Mrs. Salisbury finds something inexplicable in the family which causes it at once to make alliances with the most influential and exclusive families of the new world. The resemblance in feature and character of the De Wolfs of Europe to those in America has been noticed by more than one. Mr. Frank E. De Wolf at a distinguished assembly in Europe, pointed out to his wife among the guests, a gentleman of whom he had absolutely no knowledge, remarking the striking resemblance in feature and bearing to one of his family in Rhode Island. A little later on being presented to him, he learned that he was a Count De Wolf, a prominent courtier. These facts together with the persistent tradition in the De Wolf family of the origin of their name, of their relation to European families of the same name, and of the origin of the crest or coat-of-arms which, with slight variations, appear in connection with all the branches of the family in Europe, certainly make the identity of the American with the European family more than probable. If Balthasar fled to the wilderness of America for any religious, political or family reason, he may have had cause to conceal his national origin or his rank beneath a veil of mystery so dense that his descendants have been unable to lift it, as did, according to his biographers, that Dr. Francis Le Baron, with whose descendants the De Wolfs were in later years to be bound by marriage.

All this is at least of genealogical and antiquarian interest, however much we may feel that it matters little in a Republican land what titles of nobility decorated the names of our ancestors. But to those who accept recent theories advanced by high authorities as to heredity, such questions do not lack interest when ancient titles are founded on deeds of valor. Even a cursory examination of the De Wolf portraits in these pages will reveal a strong family likeness in even quite remote lines. The fact indicates family characteristics which appear in so many records of their lives. To learn that these characteristics may be traced back still further through many centuries cannot be without interest, and should not be without inspiration to live lives worthy of our forebears. The chief gain in tracing our descent from knights of old and heroes of

the past, should be a certain *noblesse oblige*—a determination that our lives shall not lower the standard that our race hath raised. "A people," says Lord Macauley, "which takes no pride in the noble achievements of remote ancestors, will never achieve anything worthy to be remembered with pride by remote descendants."

Of Balthasar the first trace is in the records of "A Particular Court in Hartford," March 5th, 1656, when among the "names of those p^rsented for smoaking in the streets contra to the law," appears the name of "Baltazer de Woolfe." For this he was fined. "Tradition has it," says Mr. John M. Dolph, "that he paid his fine, lighted his pipe and went out." This introduction of their first known ancestor on the stage of American life, will be recognized with a smile by many a De Wolf reader as sufficiently characteristic of a race not always submissive to restraints which did not approve themselves to their own convictions, yet bearing the consequences of their own independence or even recklessness with an easy good-natured philosophy. There may be a hint, too, of that lack of sympathy with Puritan restrictions, natural to a foreigner of aristocratic birth, such as the author of the "Nameless Nobleman" so well portrays in Dr. Le Baron's "Treaty Offensive and Defensive," with Major Bradford and his fellow selectmen.

The second mention connects him with the superstitions of the day, for September 5th, 1661, Nicholas and Margaret Jennings of "Sea Brook" are indicted "for not haveing the feare of God before their eyes," "having entertained familiarity with Satan, the great enemy of God and mankind, and by his help done works above the course of nature, ye loss of y^e lives of severall p^rsons, in p^rticuler ye wife of Reynolds Marvin with ye child of Baalshar de Wolf with other soceries;" the child is spoken of as "bewitched to death."

Balthasar de Wolf, in Savage's "Genealogical Dictionary," is mentioned (first) in Wethersfield, Conn., 1664. In 1668 he and his three sons; Edward, Simon and Stephen, are mentioned in the records of Lyme as members of the train-band. He probably therefore lived from 1661 (or earlier) in East Saybrooke, which in 1664-5 was set off as the separate town of Lyme. "The fact that Stephen was in the militia," says Mr. J. M. Dolph, "shows that he was at that time at least sixteen



THE GRAVE OF EDWARD DE WOLF,
OLDEST SON OF BALTHASAR DE WOLF,
AT LYME, CONN.

years old." "So we may properly suppose that Balthasar was about forty-eight, and his son, as we know by the dates on his tombstone still existing at Lyme, was twenty-two, and Simon and Stephen between sixteen and twenty." "That he was English," adds the same writer, "appears from his penmanship, which is clearly that used by educated Englishmen, and from the family names which are English." On the other hand, the unusual name "Balthasar" does not sound English even in that day of strange names. The author does not remember meeting it excepting as recently prominent in the Pan American Convention. In that case, it is probably of Spanish origin. The attempts of the court to record his name, perhaps from his own pronunciation of it; "Baltazar de Woolfe" and "Baalsar de Wolf," point to at least broken English.

While the early De Wolfs do not seem to have been large landed proprietors, notices of sales and bequests show they possessed a good landed estate.

Edward, the eldest son of Balthazar, the ancestor of the branches of the family traced in this work, was a man of property, like his father living in Lyme, and highly respected. He was not only a carpenter, but a millwright, the builder and operator of two saw-mills, and a grist-mill. "That his high standing, integrity and good judgment," says Mr. Dolph, were well-known, is proven by the fact that in 1682, after long delays and difficulties between the people of New London and their contractors for building their new church, Edward de Wolf, of Lyme, and John Frinck, of Stonington, were called upon to go to New London and arbitrate between the builders and the people. It is recorded in the Lyme record that in May, 1686, the town of Lyme laid out to Edward De Wolf twenty-two acres of land on account of his work for the town in the matter of the new meeting house. In 1688, Edward settled upon the Eight Mile River, and in the same year liberty was granted to him to build a grist-mill. He subsequently built a second saw-mill near his home on the Eight Mile River. He lived near one of his mill sites, near the village of Laysville." "There was some condition or quality, either in education, character, family, respect, ability, personal attractions or other 'unknown quantity' which enabled them to marry into some of the best families in Lyme and the neighboring towns." (Salisbury work). Such families were

the Lees; Lieutenant Thomas Lee marrying Mary, daughter of Balthazar de Wolf; the Griswolds, Matthew Griswold, who became the second husband of Mary, being "the largest land-owner and most leading man in Lyme;" the Douglas family of New London; the Lays, Mathers, Calkins, Watermans, etc.

"As the tree is known by its fruit, we are left to draw our chief inferences in regard to the traits of mind and character of Balthazar De Wolf and his children from what we can learn of their descendants. Never rich, the divisions and subdivisions of their lands among successive generations, would soon have made them poor. But it does not appear that any of them waited for that fate. Very few graves of the earlier generations can be found, and nearly all their descendants, in all the generations, went away from Lyme. There must have been an early energy and ambition in the family which carried them away from their birthplace, in search of adventure or to better their fortunes.

In Lyme, vessels were built which went out to many markets, chiefly to the West Indies, and brought back cargoes to its wharves. Probably by these means Charles De Wolf made his 'venture' to the island of Guadaloupe, where he finally married, and prospering, became the founder of the wealthy and distinguished Rhode Island family of De Wolf." (*Family Histories*, by Prof. and Mrs. Salisbury. Vol. II, p. 135).

The love of the sea and West Indian trade, which made the De Wolfs the great merchants of Bristol, R. I., seem therefore to have been inherited tastes and abilities from earlier ancestors. The same characteristics, whether personal or physical, seem to be strongly marked in all the race.

The late Dr. J. Ratchford De Wolf, of Halifax, in his contribution to the *Salisbury Family Histories*, says: "The American De Wolfs, whether of New England or Canada, are noted for their habits of enterprise and industry, their love of change and adventure, their freedom from ostentation, their domestic virtues and their numerous progeny; as also for their healthiness, and the frequent instances of longevity among them." Of the family of Mark Anthony De Wolf, the common ancestor of the Bristol De Wolfs, the late Dr. John De Wolf, of Providence, R. I., also writes for the above volumes: "His wife is said to have been a woman of noble character. Most of the children, eight sons and five daughters, grew to be men and

women, and as a rule were distinguished for the elegance of their manners and great beauty of person.

"Among the members of the family who were thus," as Mrs. Salisbury writes, "carried away from their birthplace in search of adventure or to better their fortunes," were three cousins, Nathan, Simeon and Jehiel De Wolf, who followed twelve months later, the exodus of about two hundred emigrants who in 1760 went from Connecticut to repeople Acadia; to settle in Nova Scotia, whence the French peasants had gone forth in exile.

In "the old Acadian country
where all were equal and all were brothers and sisters,"
where

"The murmuring pines and the hemlocks,
Bearded with moss, and in garments green, indistinct in
the twilight,
Stand like Druids of eld, with voices sad and prophetic."

Three cousins settled, and became progenitors of a numerous and influential branch of the De Wolf family. Of this filling of the places left vacant by Evangeline and her people by the sturdy New Englanders, the Rev. Arthur H. Wentworth Eaton, a descendant of Jehiel De Wolf, the emigrant to Nova Scotia, has written in touching words in one of the many Acadian ballads and poems of which he is the author.

Five years in desolation the Acadian land had lain,
Five golden harvest moons had wooed the fallow fields in vain.
Five times the winter snows caressed and summer sunsets smiled
On lonely clumps of willows, and fruit trees growing wild.

* * * * *

But the simple Norman peasant-folk shall till the land no more,
For the vessels from Connecticut have anchored by the shore,
And many a sturdy Puritan, his mind with Scripture stored,
Rejoices he has found at last, "the garden of the Lord."

There are families from Tolland, from Killingworth and Lyme,
Gentle mothers, tender maidens and strong men in their prime.
There are lovers who have plighted their vows in Coventry,
And merry children dancing o'er the vessels' decks in glee.

* * * * *

They come as Puritans, but who shall say their hearts are blind
To the subtle charms of nature, and the love of human-kind?

The blue laws of Connecticut have shaped their thought, 'tis true,
But human laws can never wholly Heaven's work undo.

* * * * *

And where the Acadian village stood, its roofs o'ergrown with moss,
And the simple wooden chapel, with its altar and its cross;
And where the forge of Basil sent its sparks toward the sky,
The lonely thistle blossomed, and the fire weed grew high.

* * * * *

The broken dykes have been rebuilt, a century and more,
The cornfields stretch their furrows from Canard to Beau Sejour;
Five generations have been reared beside the fair Grand Pré,
Since the vessels from Connecticut came sailing up the Bay.

And now across the meadows, while the farmers reap and sow,
The engine shrieks its discord to the hills of Gaspereau;
And ever onward to the sea the restless Fundy tide
Bears playful pleasure yachts and busy trade ships, side by side.

And the Puritan has yielded to the softening touch of time,
Like him who still content remained in Killingworth and Lyme;
And graceful homes of prosperous men make all the landscape fair,
And mellow creeds and ways of life are rooted everywhere.

The writer first knew of the Nova Scotia De Wolfs in early youth, meeting one of them with his own father, James De Wolf Perry, at the Philadelphia Centennial Exposition of 1876. The writer's father remembered his grandfather, Captain James De Wolf, telling him of cousins of the name living in Canada. Seeing the name De Wolf in the Canadian concession at the Exposition in 1876, where was exhibited a very beautiful line of carriages and other vehicles, he proposed introducing himself and the writer to the fine looking gentleman who was in charge. He proved to be Mr. John M. De Wolf, of Halifax, N. S., who is still living, and whose son, Mr. Frederick T. De Wolf, now carries on the business of carriage manufacture. Mr. De Wolf told Mr. Perry that he too had known of relationship with "De Wolf in the States." Neither of them, however, could furnish more definite knowledge of the connection. It was only after his father's death that the writer obtained from an old letter, preserved among the papers of his great-grandfather, James De Wolf, a clue to their relationship. This letter was written to James De Wolf by Mr. Benjamin De Wolf, of Windsor, Nova Scotia, after his return from a visit to Bristol.

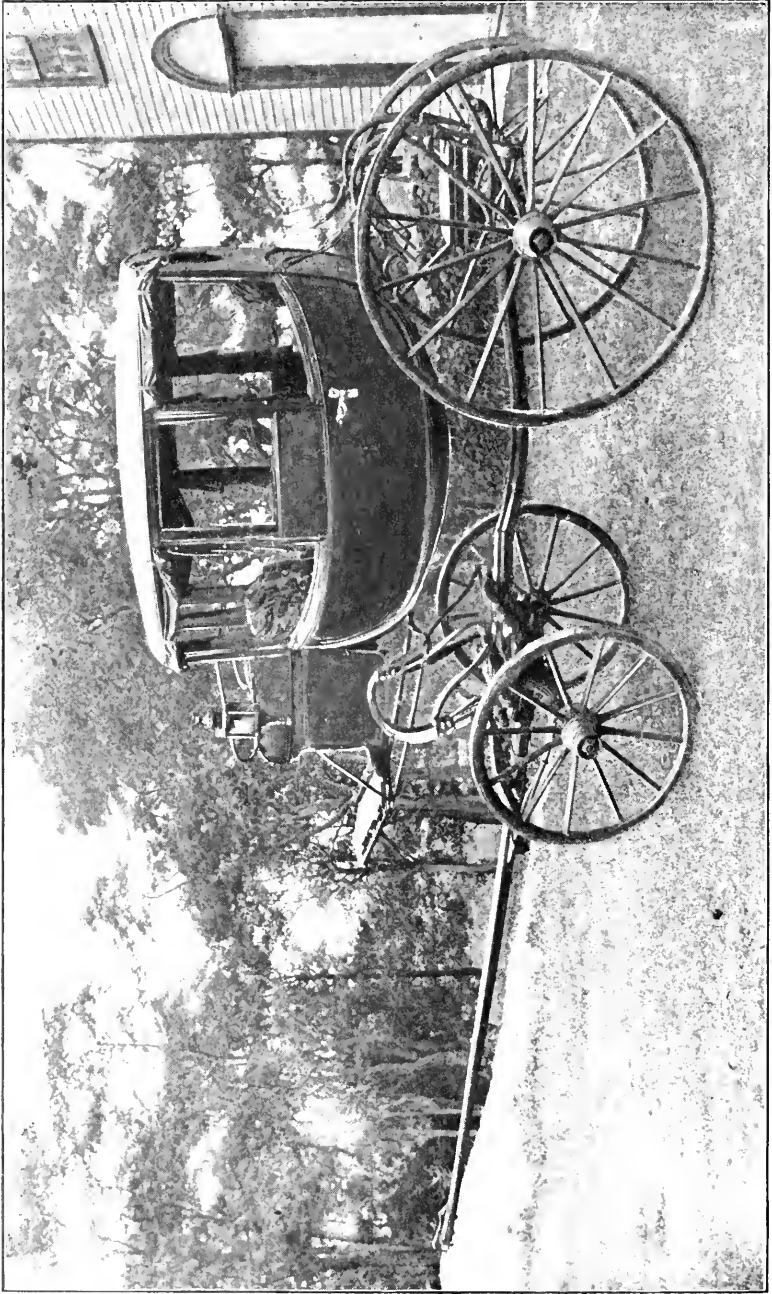

THE "STATE COACH" OF HON. JAMES DE WOLF.
STILL PRESERVED AT THE "MOUNT" STABLES.

This visit must have been mutually enjoyable, as both men were influential legislators each in his own country, both men of intelligence, enterprise and wealth. The letter is given here as an agreeable and interesting link between the two branches of the family :

WINDSOR, 30th Nov., 1818.

"COUSIN DE WOLF;

MY DEAR SIR:—

According to my promise I take the liberty to acquaint you with myself and Daughter's safe arrival at Halifax. In Fifty-eight hours from Boston, where I met many of my Particular friends and relations, all of whom were overjoyed to see us safe returned. Be assured, my dear sir, the very Polite attention myself and Daughter received while under your Hospitable Roof at Bristol, and with your good Family at New York, has made a deep and lasting impression of Gratitude in our Hearts. I shall at all times esteem it a great mark of Friendship to hear from you and your good Family, all of whom have my Best wishes for their welfare. Pray offer my kind regards to your Brother Charles and Family. Likewise to your Brother William and family and to all your other brothers and relatives and to say to them I shall ever feel grateful for their kind civility to myself and Daughter while at Bristol. The day I left New York I reached at New Haven where I met with a great number of members of the House of assembly, some of whom I made a very Particular Inquiry for the name of the De Wolfs at Lyme and elsewhere. But could not obtain any useful information that any of the old family of the De Wolfs were alive. Therefore I took a carriage at New Haven and returned by the way of Hartford to Boston where I met with our worthy Friends, George De Wolf, Esq., and Mrs. Charles De Wolf who we were much gratified to see. I hope ere long to have the Pleasure to see you and some of your Connections in Nova Scotia. In the meantime my self & Daughter unite with our affectionate Regards for your self, Mrs. De Wolf, your dear children at Bristol and at New York, all of whom I Pray God to Bless.

Truly Yours,

BENJN. DE WOLF."

Concerning this visit, Dr. James Ratchford De Wolf writes of the daughter of the writer referred to in the above letter: "In all probability it was his youngest daughter Isabelle Amelia, who in 1821 married Capt. McKay, a British officer. When, in 1836-8, I was a student at Windsor, she was a widow. She gave me a gold seal (large and plain) at parting which I still possess. Her nephew, Dr. B. De Wolf Fraser, who was very deaf, was struck by a Railway train and killed several years ago. I knew him intimately." Mrs. Middleton, the granddaughter of Hon. William De Wolf of Bristol, mentioned

in the above letter, remembers many anecdotes told by her grandfather of Jehial De Wolf, Jr. Many incidents of the visit of Hon. Benjamin De Wolf of Connecticut and of cousins, one of whom became later Mrs. Bartlett of New York (Appendix A), are remembered by Mrs. Middleton. Benjamin De Wolf, whose letter has been given, was the founder of the Windsor branch of the family. He was one of the most successful men of Hants Co., Nova Scotia, owned a tract of about eight thousand acres of land, and with one exception, was the highest taxpayer in Windsor. He was for many years High Sheriff of Hants Co., Member of Parliament 1785-9, and in the latter year appointed Justice of the Peace. He married the daughter of Dr. Ephraim Otis. His wife's sister Susannah was the wife of William Haliburton of Windsor, the father of Judge William Hay Otis Haliburton. Benjamin De Wolf, not believing in slavery, emancipated all his slaves who, however, chose to remain in his service.

By the emigration from Connecticut was settled the township of Horton, N. S. "One of the most attractive spots in Horton, near the mouth of the Cornwallis River," says an article in the *Acadian Orchardist*, May 15, 1900, by Dr. James R. De Wolf, "was the home of the most prominent members of the new community and was known as Mud Creek—the centre of the village was 'Mud Bridge.' In 1829, it is learned from the same article, this name having become highly obnoxious to the inhabitants, two young ladies, granddaughters of Judge Elisha De Wolf, with the aid of their uncle, postmaster of the place, succeeded in having the name changed to Wolfville. The name was accepted as appropriate from the former influence of the De Wolfs as well as the number still residing there. Judge De Wolf had entertained in his mansion, "Kent Lodge," celebrated for its unbounded hospitality, His Royal Highness the Duke of Kent, when on his way from Halifax to Annapolis. At the time of its re-christening resided there: Daniel De Wolf, M. P., Andrew Dwight De Wolf, Joseph De Wolf, with his hat factory where St. John's Directory now stands, Hon. Thomas A. S. De Wolf, M. P. and his elder brother William, Elisha De Wolf, Jr., M. P., Charles, Oliver, Robert, John Starr and Thomas L. De Wolf.

To the author of above article, Dr. James Ratchford De Wolf, the writer is indebted for a great portion of valuable

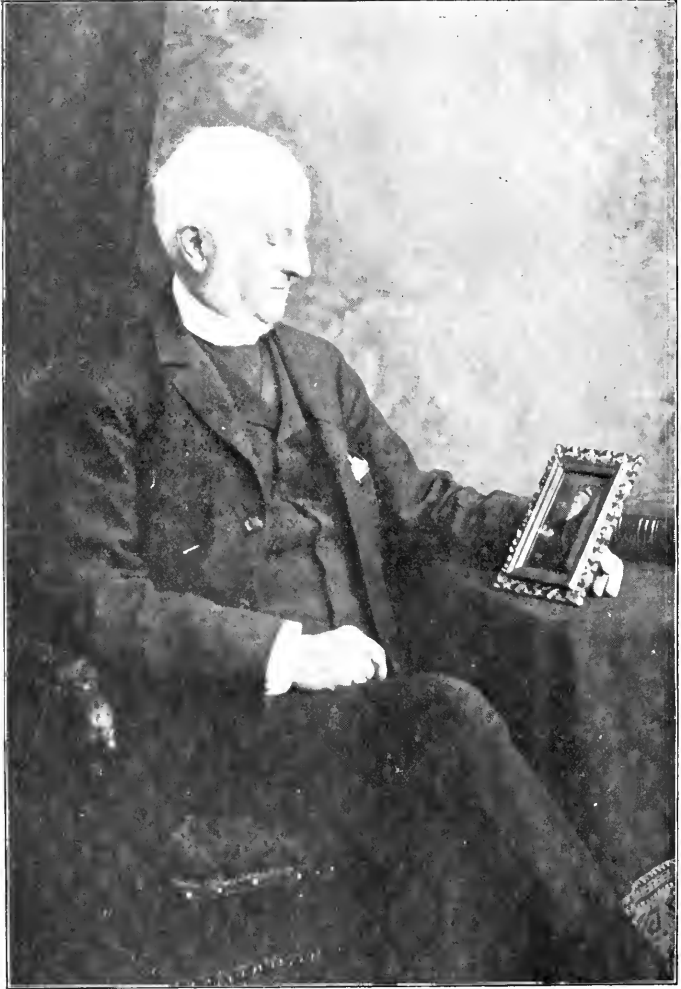

JAMES RATCHFORD DE WOLF, M. D., EDIN.

HALIFAX, NOVA SCOTIA.

BORN NOV. 19, 1818; DIED 1901.

Appendix A. Branch II, (71).

information and for such an amount of personal sympathy and encouragement in his work, that although the acquaintance was only by letter, it made the news of his recent death at the ripe age of eighty-two, come with a sense of deep personal loss and sorrow. He was the most indefatigable genealogist of the De Wolf family. He also furnished many valuable contributions to the great work of Professor and Mrs. Salisbury. "For the past fifty years," he writes, "I have been a student of our family history, and I yield to no one in the deep interest I take in the name and in all that is connected with its origin and dissemination. I have collected and arranged some five hundred or more names of the De Wolfs of Nova Scotia and as many more of affiliated families connected with ours by marriage. I have it carefully indexed." It should be a matter of deep regret that Dr. De Wolf did not find sufficient encouragement to warrant his publishing this valuable collection during his life time, but it is to be hoped that the work, now possessed by his daughter, Mrs. Harrington, will yet be put in such form as to be a permanent monument to the good doctor's industry and learning.

Dr. James Ratchford De Wolf was the grandson of Judge Elisha and the great-grandson of Nathan De Wolf, one of the three emigrants to Nova Scotia. It was to Mr. Frederick T. De Wolf, son of John M. De Wolf, whom Mr. James De Wolf Perry met at the Philadelphia Centennial, that the writer owed his introduction to Dr. De Wolf.

Dr. De Wolf was the son of Hon. T. A. S. De Wolf of Lord Falkland's administration. He was graduated at Edinburg University, was a member of the Medical Society of Paris, and of the Royal College of Surgeons, Edinburg. In 1857, Dr. De Wolf became Superintendent of the Halifax Hospital for the Insane. He revolutionized the whole system he found there. "The whole treatment instituted by Dr. De Wolf was embraced in a single idea—humanity, the law of kindness, the desire to relieve from suffering." A notice of his death says of Dr. De Wolf: "His amiability of character, his solicitude for the welfare of those who came within the circle of his acquaintance—in a word, his sterling attributes of heart and hand are known of all men."

The youngest son of Hon. T. A. S. De Wolf was the late Charles Frederic De Wolf, whose portrait appears in our pages.

He was as prominent in business circles as his older brother in the medical profession. Becoming a partner with his father in the well-known commission and shipping firm, T. A. S. De Wolf & Son, Agents for the Anchor Line, he became after his father's death the sole partner. He was prominent, says a notice of his death, in all projects for the prosperity of Halifax. "Charles De Wolf was a frank, manly, upright man, esteemed and respected by all who knew him."

The De Wolfs in Canada, as will be seen in the tables, have become allied with families of greatest prominence in state and church. They are also well represented in England. Referring to a notice sent the writer of the death of James Ratchford De Wolf of Brunswick St., Liverpool—ship-owner, and of Salacres, Upton near Birkenhead (v. Tables 53), Dr. De Wolf writes: "He was my first cousin and namesake, as well as school-fellow. Another James De Wolf boarded in the same house with us in 1828-30. There are several of our name in Liverpool—two in London and one in Wales—all descendants of our Nova Scotia family. One is a clergyman, Rev. Robert B. De Wolf, a graduate of Oxford, the others are engaged in business. These are all I believe who bear our name in England."

Some of the Nova Scotia family have returned to the United States from which their forefathers emigrated. Among such descendants is found the writer's friend and correspondent, Rev. Arthur Wentworth Hamilton Eaton of New York City—a great-great-grandson of Jehiel De Wolf, the youngest of the three emigrants to Nova Scotia in 1761. To Mr. Eaton we are indebted for much aid and the very great assistance of the loan of the volume of the Salisbury works, containing the notes and tables of the De Wolf family.

Of the Nova Scotia De Wolfs, Mr. John Starr De Wolf went to Liverpool, England; somewhat later, in 1850 was joined by his brother, James Ratchford De Wolf. The son of the latter is the Rev. Robert De Wolf, a church of England clergyman. Of the children of John Starr De Wolf, Mr. George De Wolf has been the first, in 1881, to return to Canada, where at Vancouver, B. C., he is Warden of his Parish Church and a member of the Executive Committee of the Diocese of Westminster. His daughter, Miss Elsie De Wolf bids fair, after completing musical studies in Germany, to become distinguished as a violinist.

The Canadian branch of the family has also, like the Rhode Island branch, a talented representative on the stage—another and well-known Miss Elsie de Wolf, a daughter of the late Dr. Stephen de Wolf, who came from Nova Scotia to New York, where for many years he was a successful and most popular practitioner.

Many have been the inquiries of De Wolfs from all parts of the country as to their early ancestors. Many have been the temptations to stray into interesting and wider fields than the self-imposed limits of this work. To trace all the descendants of Balthasar de Wolf, even were it possible, would require many volumes. Only twice has the author permitted himself in the preparation of the tables of descent of the De Wolf families subsequent to the time of Charles D'Wolf of Guadeloupe to be led away from his purpose—first, in supplementing this chapter on the Canadian De Wolfs with an appendix tracing, though necessarily in a very abbreviated imperfect manner, some of the lines of descent of each of the three emigrants of Nova Scotia, the interesting intercourse with the Rhode Island De Wolfs in the earlier generations, the celebrity of many of the descendants, the author's pleasure in acquaintance and correspondence with Dr. De Wolf, Mr. Fred. De Wolf of Halifax, Rev. Mr. Eaton, Mr. Pingree, Rev. Charles H. De Wolf and others of this branch, and the aid and sympathy they had given him in his work, are sufficient reasons, if any need be urged, for adding so interesting a feature to this volume. The second yielding to temptation resulted from finding among his correspondents, two who were descended respectively from the oldest and the youngest of the brothers of Charles of Guadeloupe—the only two of his brothers who, so far as the writer can learn, are known to have left descendants. To do more than devote a brief appendix to these branches would have been beyond the scope of the present work. Each of the branches, however, claimed special interest. In the first, the writer's faithful co-laborer, Mr. Oratio J. De Wolf of Coraopolis, Pa., has cleverly, and it would seem successfully, refuted a formerly accepted theory of descent. If space has permitted only an abbreviated genealogy in this line, it is the less to be regretted, since Mr. De Wolf has just issued a more extended genealogy of the male descendants of Matthew De Wolf. We add a sketch which he has kindly furnished us of his ancestor,

Joseph De Wolf of Granby, the grandson of Matthew of Bolton.

“Joseph De Wolf, son of Peter and Sarah (Couch) De Wolf, was born in Granby, Conn., Aug. 25, 1761. At fourteen years of age he enlisted in the Revolutionary forces. Tradition has it that his mother followed him to camp with a switch, but, finding herself unequal to the task, secured the services of his uncle to give the young patriot a switching. However this may be, it is certain that the castigation (if he got one) did not cool his patriotic ardor, for he served throughout the struggle, by virtue of which service, in 1832, he was granted a pension of eighty-three dollars per annum during his natural life. ‘A Revolutionary Soldier,’ is the honorable inscription on his tombstone in the old cemetery at Vernon, Ohio. He was married Oct. 12, 1780, to Sarah Gibbons, daughter of Peter and Sarah (Green) Gibbons of Granville, Mass., born May 5, 1764. In the spring of 1799 he went (in advance of his family) to northeastern Ohio, purchasing a tract of land from the Connecticut Land Co., in what is now Vernon Township, Trumbull Co., his being one of the first three cabins erected within the confines of the township. In the following year his family consisting of wife and ten children (the youngest a babe of one year) joined him, making the trip in company with other emigrants. The route lay through Pittsburgh, down the Ohio River to Beaver, from whence the emigrants were obliged to cut a road through an unbroken forest. The means of transportation afforded the family was an ox wagon; on the way one of the oxen died, and a cow that had been brought along for milk was yoked up to finish the journey. The subject of our sketch was commissioned a Justice of the Peace in 1810, by Gov. Worthington, then Governor of the State, and was Treasurer of the first lodge of Masons instituted in Trumbull County. He died Aug. 15, 1846, and was followed to the ‘Great Unknown’ two years later by his faithful wife. They are buried side by side in the old cemetery at Vernon, Ohio.”

After this volume had gone to press, a sketch was received of another distinguished and interesting character of this same line of Matthew, Dr. Thaddeus Kingsley De Wolf of Chester, Mass. The sketch written by his daughter, Mrs. Sarah De Wolf Garnwell, which (with great regret is slightly abbreviated) follows:



DR. THADDEUS KINGSLEY DE WOLF.

CHESTER, MASS.

BORN 1801; DIED 1890.

Appendix B. (58).

“The life of Dr. Thaddeus Kingsley De Wolf, which extended over all the nineteenth century, 1801-1890, was interrupted by hardly an illness of thirty-six hours duration. On Sunday, Nov. 5, 1890, he fell asleep peacefully in his library chair as, in his own words, he would have wished, “ready and eager to pass on.” He was born at Otis, Mass., May 18, 1801, son of Capt. James De Wolf of that town, and was named for his paternal aunt’s husband, Thaddeus Kingsley, Esq., of Plattsburgh, N. Y. After having graduated from Castleton, Vt., he practised his profession a short time in Litchfield Co., Conn., then he moved to Chester, Mass., where he remained to the end of his life, though offered many honors in other places, among them a Professorship in the Medical School at Philadelphia.

A man of strong character, he had sincere friends and warm enemies, but was respected of all. As a physician, it is doubtful if he had his superior in Western Massachusetts, and was frequently called into consultations with those “river-gods,” Drs. Stone and Flint. He was extremely scrupulous in professional courtesy, but merciless in exposure of quakery. He graduated eleven medical students. He was especially kind and helpful to young men. The gentle vein of his character was also seen in his great love of children and fondness for animal pets.

Devoted to his profession, he could yet excel in a political speech or Fourth of July Oration. His speech on receiving the banner for his town at the Whig Convention of 1844, was praised by both Choate and Webster. In 1836, he was appointed Justice of the Peace by Gov. Everett, which office he held till his death. He represented his town in the General Court, 1868, and was for thirty years postmaster. He excelled in anecdotes, and was never happier than entertaining guests at his own table.

Dr. De Wolf was, at sixty, a man of remarkable personal presence with the air and style of an old French Seigneur. As will be seen by the tables of the appendix, he has left descendants who have won distinction in both professional and business pursuits.

The second line in Appendix B presents, conspicuously, the transition of the name from De Wolf to Dolph. In a recent letter to the writer (May 16, 1902), Mrs. Salisbury makes the interesting statement: “At one time the brother of Senator

Dolph refused to accept my assertion that he was a De Wolf and forbade me to say so in my book. I was able to fully prove the connection." Since that time, great advance has been made in the study of this branch of the family, and the gradual modifications of the name, as may be seen from the interesting facts brought together at the Dolph Reunion at Kinsman, Ohio, especially in the essay of Prof. J. M. Dolph, the Senator's brother, freely quoted earlier in this chapter. The proceedings of this reunion should be put in permanent form.

The writer's indebtedness to many members of the family for patience, forbearance and industry in furnishing the necessary information for these pages, has been frequently recognized in the course of this narrative. To mention all would add many pages. Mr. John Horton De Wolf, of Chicago, son of Dr. James De Wolf, of Vail, Iowa, has given inestimable aid in taking upon himself much of the labor of tracing out the members of the line of Simon, son of Charles, of Guadalupe. Mr. Lafayette Erastus De Wolf, of Nimble, Pa.; the Rev. Erastus De Wolf, and his sister-in-law; Mr. Clark De Wolf, and many others of the Simon De Wolf branch, have lightened the writer's labors in a portion of the work which presented the greatest difficulties. Almost every family of his nearer relatives in Rhode Island branches, has furnished a willing and enthusiastic cousin to aid him. To the State Historian of New York the writer owes his knowledge of the system adopted in tabulating this work, while even so busy and distinguished men as the Secretary of State, his Theta Delta Chi brother, Hon. John Hay; Senator Hoar, of Massachusetts; the Secretary of War, the Rt. Rev. the Bishop of Nova Scotia; and others, have not withheld aid in his search. To such invaluable works as the *Salisbury's Family Histories*, and Prof. Munroe's *History of Bristol*, obligations may have been sufficiently acknowledged where quoted, but not to my old school friend, Prof. Munroe himself for further help, nor to his wife, herself of the Le Baron line. To Mr. Le Baron Willard, Mr. Le Baron Bradford, and many others, in the matter of the appendices. His own cousin, Mrs. Josephine De Wolf Gardner, has been the writer's constant co-laborer. While as he closed his task, he has not only the cheer of the presence, but much valuable assistance in the work of final revision, cor-



HENRY DE WOLF,
SERGT. 134TH ILL. U. S. V.

WILLIAM DE WOLF,
LIEUT. 3D U. S. ARTILLERY.
Mortally wounded at Williamsburg.

SURGEON JAMES DE WOLF, U. S. A.
Killed at the Battle of Big Horn.

CHARLES DE WOLF GIBSON,
2D LIEUT. 14TH R. I. HEAVY
ARTILLERY U. S. V.

CHARLES HENRY DE WOLF,
10TH RHODE ISLAND U. S. V.
Died of fever in the Civil War.

recting, indexing and copying, from his friend of many years, Mr. L. F. Sennett.

Notwithstanding all these advantages, the writer is not so presumptuous as to hope that the work will be found without errors or serious omissions. Others would undoubtedly have made more of the material, none could more earnestly have desired to give a truthful and impartial sketch of the family whose blood flows in his own veins. He has not recorded all the scandals, the failures, the shortcomings, that might be gathered in the annals of this as in every family. Yet he believes he has not so far concealed the faults as to give only a distorted view of the virtues of his kinsmen.

It was the writer's purpose to introduce a special appendix on military service of the De Wolf family, and consequent eligibility of living descendants to the various Patriotic Societies. The result of attempts to get exact information upon the subject, makes it doubtful if the treatment could be sufficiently accurate and comprehensive, while the work has been so extended in other directions, that neither time nor space permits. He has contented himself with occasionally noting military service reported to him under names as they occur, and must leave the rest to his readers. The descendants of Simon De Wolf and those of his uncles as well, (LI.) would be eligible to the Society of Colonial Wars; the descendants of Mark Anthony, through his active service on the *Prince Charles of Lorraine*. So too, of Mark Anthony's descendants, those who descend from the Bradfords and Le Barons; *i. e.*, the descendants of his son James, and his two grandsons, George and Charles, would be entitled to membership in the Colonial Wars, the Colonial Governors, and The Mayflower Society; the last both through Governor William Bradford, of Plymouth, and through Richard Warren. A much greater number than can be indicated, would be eligible as sons or daughters of the American Revolution. Such are the Perrys of both the James De Wolf descent and the Nancy Kinnicutt descent. The former branches of the Perrys could claim membership in the S. A. R. through Capt. C. R. Perry; and the Society of War, 1812, through Capt. R. H. Perry. The services of members of the family in our country's more recent wars, have had frequent mention in the course of the narrative.

Many De Wolf veterans of the Civil War are still living. Younger men served in the Spanish War. Sometimes whole families consist of veterans of the Civil War, as in the case of Dr. John De Wolf, of Providence, all of whose sons were in the Union Army. An interesting volume could be written of thrilling adventure, of warlike deeds, and bravery of many who yet live "to tell the tale." The writer in boyhood had heard from his mother's lips tales of the Revolution, as related by her aunt, Mrs. Gen. James M. Varnum, who lived to mend the baby socks of her oldest boy. From the lips of that same baby grown to mature manhood, the oldest brother of the writer, Major R. H. Perry, he has heard frequently in later years no less thrilling tales of service on the staff of General "Phil Sheridan," of the Reconstruction Period, when Military Chief of Police at Galveston, Texas, of watching the movements of Maximilian in Mexico, or of strange State secrets that read like chapters of Venetian history, with which he was connected as Consul at Santo Domingo during the administration of President Grant. But these chapters hardly find a legitimate place in a genealogy. Future annalists of the family must record the brave deeds of those now living, and adorn their pages with their portraits. In order not to become a veritable photographic album, the illustrations of this volume have been chiefly confined to the older generations. We make an exception to give a group of young soldier boys—none of them now living—that they may bear witness that not alone the older generations bear the palm for beauty or for bravery. The writer knows many a brave living veteran deserving a place by their side, but he has followed the wise counsel of one of his distinguished young cousins, Mr. Dana Gibson, himself a son of one of the soldier group, to devote this volume to the record of the deeds, and the presentation of the portraits of our ancestors, leaving to those who come after the work of doing justice to the living. If the writer's labor of several years shall cause the sons and daughters of to-day in any degree to emulate the virtues, while shunning the shortcomings of their forefathers, he may gratefully close his task with

Laus Deo.

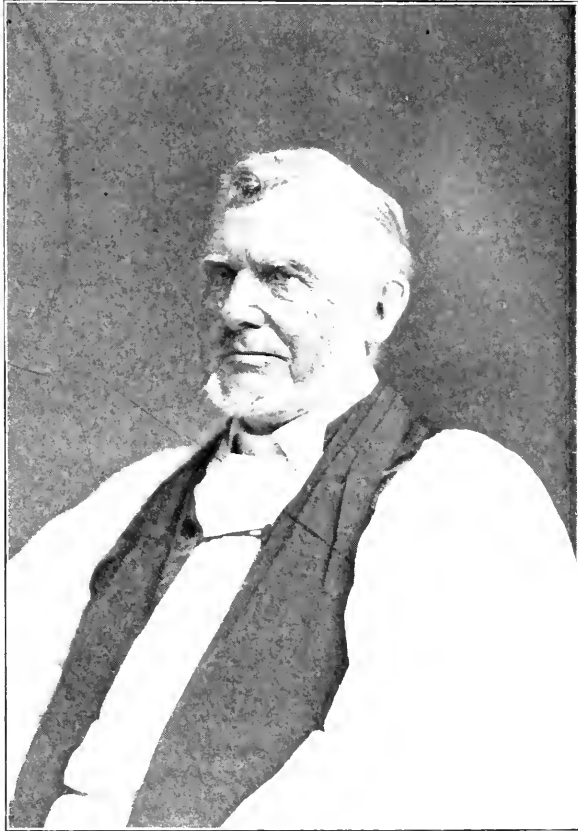

THE RIGHT REV. MARK ANTHONY DE WOLF HOWE, D.D. (186)

FIRST BISHOP OF CENTRAL PENNSYLVANIA.

Consecrated Dec. 28, 1871.

BORN APRIL 5, 1808; DIED JULY 31, 1895.

THE RIGHT REV. MARK ANTHONY DE WOLF HOWE, D. D.
FIRST BISHOP OF CENTRAL PENNSYLVANIA.

A BIOGRAPHICAL SKETCH BY HIS SON M. A. DEW. HOWE.

Mark Anthony De Wolfe Howe was born in Bristol, R. I., April 5, 1808, the only son of John and Louisa (Smith) Howe. Through his father he traced direct descent to James Howe, who came from England to Roxbury in 1637, and settled the next year in Ipswich. When Bristol was settled in 1680, the first town clerk was Richard Smith, the ancestor of Mrs. John Howe. The mother of John Howe was Abigail D'Wolf, a daughter of Mark Anthony D'Wolf and sister of Captain (and United States Senator) James D'Wolf. A full inheritance of Massachusetts's blood and Rhode Island traditions was thus transmitted to the subject of this sketch.

Of his schooling in the Bristol Academy, at Phillips-Andover, South Kingston and Taunton, it is not necessary to speak in detail. It prepared him to enter Middlebury College, Vermont, which at the end of two years he left to become a member of the junior class at Brown University, his father's *alma mater*. Here he graduated in 1828, with the honor that belongs to a class poet, and the sense, destined to live through all his years, of a large personal debt to the influence of President Francis Wayland.

Before he decided to enter the ministry there were several years of teaching—in the public schools of Boston and as tutor in Latin at Brown University—preceded by a beginning at the study of law in his father's office. But while he taught at Brown, his studies for the ministry, directed by the Rev. John Bristed, son-in-law of John Jacob Astor, and father of the graceful writer, Charles Astor Bristed, were in progress. In January of 1832 he was ready to receive deacon's orders, administered in St. Michael's by Bishop Griswold of the Eastern Diocese, his spiritual father in an intimate sense peculiar to the time and place.

After a brief term of service at St. Matthew's Church, South Boston, Mr. Howe, before the end of 1832, became rector of the new parish of St. James, Roxbury. Except for a period of nine months, spent in charge of the historic Christ Church,

Cambridge—the “nun” of Dr. Holmes’ familiar poem—he retained the rectorship of the Roxbury parish until 1846. The dignified stone building still used for its worship, after nearly seventy years, is one of the monuments of his ministry there. In his own later life the ties of early work, friendship and affection served to fix permanently for him the New England standards which he carried in 1846 to the rectorship of St. Luke’s Church, Philadelphia.

To the conduct of this young parish, soon to become a vital power in the life of Philadelphia, he brought also the ripened energies of manhood. For twenty-six years he guided the many activities of his people with signal effect. Of his personal influence it is best to let one of his parishoners speak: “Strong in his convictions, but never arbitrary; deep in his realization of things divine and eternal, yet genial and humorous, never sad, but always sympathetic, dignified; but coming close to the hearts of his people—surely his was a rare nature, and one to leave its impress, as it did, upon high and low, rich and poor, in that large congregation.”

Of the power of any man’s preaching the best proof lies in the results. Another quotation, then—from the sermon of the Rt. Rev. Henry C. Potter, of New York, to commemorate the life and services of Bishop Howe—may be permitted: “One there is—may he venture to repeat here what he said in his own Diocese?—who will most surely never forget him. A wayward youth, sitting once in St. Luke’s Church in Philadelphia, hears the man who was your first Bishop preach a sermon from the text, ‘Young man, I say unto thee arise!’ Its impression never left him—the clear, close, faithful message, searching, personal, awakening, starting in him a train of thought and emotion that, touched a little later by another hand, changed the whole current of his life. Is it violating the most delicate reserve if he recalls that debt to-day, and owns that he has been glad and thankful for the privilege of coming here and laying thus the tribute of his love and gratitude upon your Bishop’s grave.”

But preaching and parish work were by no means the limit of his activities. In the counsels of the church at large, he played an important part. Sent first, in 1850, as a delegate to the General Convention, he held, for the twelve following years, the post of Secretary of the House of Deputies. In

committee work outside the convention, he was one of those who, meeting under his roof at Bristol in 1859 and again in 1865, laid the foundation for the present Hymnal of the church. In other years he was delegated to travel through the north and west and speak for the cause of missions. Nor were literary labors wanting. In the summer of 1870, at the instance of the family of his beloved bishop and friend who had died five years before, he completed the *Memoirs of the Life and Services of the Rt. Rev. Alonzo Potter, D.D., LL.D.* (Philadelphia, 1871. J. B. Lippincott & Co.)

In 1871, Dr. Howe was elected bishop of the new diocese of Central Pennsylvania. The acceptance of this charge moved his residence from Philadelphia to Reading, where it remained till the last summer of his life. The work of organizing a diocese of magnificent distances and, in many parts, of sparse settlement, might have overtaxed the strength of a younger man. Beginning it at the age of sixty-four, he spared himself through none but the last few of his twenty-three remaining years. The fruits of his labors were an effective and harmonious organization, and the strength which any such body derives from the loyal following of a leader who is also a personal friend.

In the spring of 1895, Bishop Howe felt that the time had come for committing all this leadership to his successor. Accordingly he removed to his well-beloved home, Weetamoe Farm at Bristol, Rhode Island, where on the 31st of July, 1895, he died.

It is in this home that his immediate family and his kinsmen—for whom especially these words are written—love best to remember him. Here, perhaps more than anywhere else, he gave and enjoyed the pleasures of hospitality in fullest measure. His love for the place of his birth, and for all those to whom the tie of common blood bound him closely or remotely, was an essential element of his nature. A wonderfully retentive memory made his mind a store-house of local and family tradition. Travel and wide acquaintance never moved from the first place in his heart the scenes of Bristol and his interest in her sons and daughters. This brief outline of his life, therefore, recording the chief events of eighty-seven years truly devoted to the service of his fellowmen in many places, should rightly end where it began—at Bristol.

M. A. De W. H. 1901.

PART II.

GENEALOGICAL TABLES.

For some we loved, the loveliest and the best
That from his Vintage, rolling Time hath prest,
Have drunk their Cup a Round or two before,
And one by one crept silently to rest.

And we that now make merry in the Room
They left, and Summer dresses in new bloom,
Ourselves must we beneath the Couch of Earth
Descend—ourselves to make a Couch—for whom?

OMAR KHAYÁM.

SECTION I.

BALTHASAR DE WOLF TO CHARLES D'WOLF OF GUADALOUPE.
BEING FOUR GENERATIONS, IN GREAT PART COPIED BY
PERMISSION FROM "FAMILY HISTORIES AND GENEALOGIES,"
(*Supplement Vol. III., De Wolf Chart*), BY PROF. EDWARD
ELBRIDGE SALISBURY AND EVELYN MCCURDY SALISBURY.

GENERATION I.

BALTHASAR DE WOLF, the first known American Ancestor mentioned in Court Records of Hartford, Conn., March 5, 1656; mentioned in Weathersfield, Conn., 1664; first named in Lyme records, 1668; living in 1695. In 1677, he was chosen "Committee of the town."

GENERATION II.

I.

BALTHASAR¹ DE WOLF, m. ALICE —; living in 1687.

- II. Edward, b. 1646; d. 1712.
- III. Simon, b. (circ.) 1648; d. 1695.
- IV. Stephen, b. (circ.) 1650; d. Oct. 17, 1702.
- V. Mary, b. (circ.) 1656.
- VI. Susannah.
- VII. Joseph (?).

Thomas Lee of Saybrook, m. (1) Sarah Kirtland of Saybrook; she d. May 21, 1676. The following July he m. (2) the above Mary De Wolf, daughter of Balthasar, whom tradition reports to have been a very attractive woman. He d. Jan. 5, 1677. After the death of Thomas Lee, his widow Mary De Wolf, married May 30, 1705, the second Matthew Griswold, as a second wife. Her daughter, Hannah Lee, she took with her to Matthew Griswold's house, who in due time married Matthew's son, Judge John Griswold, and became the mother of Gov. Matthew Griswold, and of Phoebe Griswold who mar-

Rev. Jonathan Parsons and was ancestor of all the Blackhall line of the Griswold family. (*Hall Ancestry*.)

GENERATION III.

II.

EDWARD² DE WOLF, m.

REBECCA —

Edward and his brother Stephen were of the Connecticut Volunteers of "King Philip's War," who, Dec., 1675, surrounded the Indians in the "Swamp Fort" and to whom Connecticut granted as reward for their services, a township of Narragansett, now Voluntown, Conn. (*Bodges' Soldiers in King Philip's War*, p. 440-44.)

VIII. Simon, b. Nov. 28, 1671; d. 1704.

IX. Charles, b. Sept. 18, 1673; d. Dec. 5, 1731.

X. Benjamin, b. Dec. 3, 1675.

XI. Edward.

XII. Stephen, d. 1711.

III.

SIMON² DE WOLF, m. Nov. 12, 1682,

SARAH LAY, dau. of John Lay, "a great landowner."

XIII. Simon, b. 1682-3; d. 1707.

XIV. Sarah, b. 1685.

XV. John, b. 1687.

XVI. Josiah, b. 1689; d. 1767.

XVII. Phoebe, b. 1691-2; m. Joseph Mather, great-grandson of the distinguished Rev. Richard Mather.

XVIII. Daniel, b. 1693; d. (circ.) 1715; m. Phoebe Marvin.

XIX. Jabez.

IV.

STEPHEN² DE WOLF, m.

(1) —

XX. Edward, b. 1686.

m. (2) HANNAH —

XXI. Deborah, b. 1690; m. Aaron Huntley.

XXII. Hannah, b. 1693.

XXIII. Stephen, b. 1694; d. 1723.

XXIV. Benjamin, b. 1695.

XXV. Lewis, b. 1698.

XXVI. Phoebe.

XXVII. Josiah.

V.

MARY² DE WOLF, m.

(1) THOMAS LEE.

XXVIII. Hannah.

m. (2) MATTHEW GRISWOLD.
(See note above.)

VI.

SUSANNAH² DE WOLF, m.

(1) 1684, HENRY CHAMPION.

XXIX. Joshua.

XXX. Henry.

XXXI. Samuel.

XXXII. Alice.

m. (2) JOHN HUNTLEY.

VII.

JOSEPH² DE WOLF,* m. March 11, 1713-4, ELIZABETH HUBBARD,
dau. of Richard Hubbard.

The records of Middletown, Conn., say of Joseph De Wolf,
"late of Lyme, now of Middletown, bought land in Middle-
town, Sept. 29, 1714."

Their first child was a son, living but fourteen days, b. Oct.
10, 1714.

XXXIII. Elizabeth, b. Feb. 4, 1715.

XXXIV. Azubah, b. June 11, 1718.

GENERATION IV.

VIII.

SIMON³ DE WOLF, m.

MARTHA —

XXXV. John, living in 1716, "probably" say the *Salis-*

* From the records in Middletown, Conn., there seems no doubt that this is the same Joseph De Wolf of whom the same records say, "He departed this life by drowning in a voyage to Antigo, Oct. 4, 1719, as by credible information by a letter from Capt. Saml. Moale." In Dec., 1742, his widow appears as the wife of Daniel Merwin of Wallingford, Conn. His daughter Elizabeth was wife of Ephraim Tyler of Woodbery, Conn., and his daughter Azubah, wife of Theophilus Yale of Wallingford, Conn.

bury Charts "the father of Nathan De Wolf of Saybrook," one of the three emigrants to Nova Scotia (see Appendix A).

XXXVI. Josiah.

IX.

CHARLES³ DE WOLF, m.

PRUDENCE WHITE.

He lived in Glastonbury, Conn., and Middletown, Conn., "kept a general store" and amassed a considerable property.

✓XXXVII. Charles, b. 1695 (whose descendants form subject of this book).

XXXVIII. Matthew of Bolton, Conn., (see Appendix B).

XXXIX. John, b. 1704.

XL. Stephen.

XLI. Simon. (The name is Simon in original records at Middletown, not as in the *Salisbury Tables*, Lyman.)

XLII. Prudence.

XLIII. Mary, m. Dr. John Arnold of Middletown, Conn.

XLIV. Elizabeth, m. Ebenezer Brewster.

XLV. Rebekah.

XLVI. Joseph, b. 1717, of Glastonbury, whose son Abda m. Mary Coleman (see Appendix B.)

X.

BENJAMIN³ DE WOLF, m. 1708,

SUSANNAH DOUGLAS.

XLVII. Simeon,* b. 1713; d. 1780; m. 1741, Parnell Kirtland; d. 1807. Emigrated to Nova Scotia (see Appendix A).

XII.

STEPHEN³ DE WOLF, m.

ELIZABETH (probably) DOUGLAS.

XLVIII. Gideon.

XLIX. Stephen.

L. Charles.

* For Simeon's son, Hon. Benjamin De Wolf (see Introduction page 90, and Appendix A, Branch I. [2]).

XVI.JOSIAH³ DE WOLF, m.(1) ANNA WATERMAN, b. 1689,
d. Dec. 21, 1752.

Anna Waterman, was the dau. of Sergt. Thomas Waterman of Norwich, Conn., and Miriam Tracy, b. 1648. Through her mother who was dau. of Lieut. Thomas Tracy of Norwich, b. Nov. 7, 1610, in Tewksbury, England, she was the direct descendant of Sir William Tracy of Toddington, one of the Knights of Edward I., 1288, and his ancestor, the Sire De Tracy, a Norman Baron of William the Conqueror, and through the Princess Gode of her father Aethelred II., of England; she was also a great-aunt of Gen. Benedict Arnold.

LI. Josiah, b. 1716.

LII. Simon, b. 1718; d. 1755-6.

LIII. Jabez, b. 1721; m. 1753, Eunice Calkins.

LIV. Judith, b. 1724; m. — Carter.

LV. Daniel, b. 1726.

LVI. Elizabeth, b. 1730; m. — Tucker.

m. (2) ABIGAIL (COMSTOCK) LORD,
b. 1770; d. 1773.**XXIII.**STEPHEN³ DE WOLF, m.

HANNAH —

LVII. Lewis, (probably) the one who lived at Lyme, blind, and left one daughter who m. — Hackett.

LVIII. Benjamin, b. (circ.) 1716; m. Lucy Champion.

LIX. Edward.

LX. Josiah, b. 1723.

XXIV.BENJAMIN³ DE WOLF, m.

MARGARET —; d. 1742.

He bought land in Killingworth, Conn., and removed there about 1746.

LXI. Jehiel, b. 1725; d. 1727.

LXII. Hester, b. 1726; d. 1736.

LXIII. Jehiel, b. 1724-31; d. 1798. Emigrated to Nova Scotia (see Appendix A).

LXIV. Stephen, } b. 1731. Phoebe, d. 1736.

LXV. Phoebe, } twins.

- LXVI. Elijah b. 1735, of Killingworth, Conn.; m. Submit Wilcox.
 LXVII. Esther, b. 1736; d. 1818; m. — Wheeler.
 LXVIII. Phoebe, b. 1741; d. 1742.

XXV.

LEWIS³ DE WOLF, m. _____

LXIX. Edward, bap. 1736.

He m. Hannah Ely. Their eldest children were twins, Ephraim and Manassah. The former m. Elizabeth Wood. (For their descendants to the 7th generation see *Salisbury Charts*).

NOTE.—The following lines, though not legitimately included in the scope of this work, are continued for the pleasure of tracing the descent of a number of De Wolfs of some prominence in professional life, and several of whom have aided in this work.

GENERATION V.

LI.

JOSIAH⁴ DE WOLF, m. 1736,

MARTHA ELY.

- LXX. William, b. 1740.
 LXXI. Anna, b. 1742.
 LXXII. Daniel, b. 1743.
 LXXIII. Azubah, b. 1745.
 LXXIV. Martha, b. 1746-7.
 LXXV. Hannah, b. 1748; d. in childhood.
 LXXVI. Samuel, b. 1749; d. in infancy.
 LXXVII. Samuel, b. 1750.
 LXXVIII. Esther, b. 1753.

LII.

SIMON⁴ DE WOLF, m. Jan. 31, 1745, LUCY CALKINS, b. Aug. 6, 1723; d. 1798.

He served in old French War. Lucy and Eunice (LIII) Calkins were daughters of Stephen Calkins, the great-grandson of Dea. Hugh Calkins, of Chepstow, England; b. 1600 (one of the "Welsh Company" who came to America in 1640); and of his wife, Sarah Calkins, also a great-granddaughter of Dea.

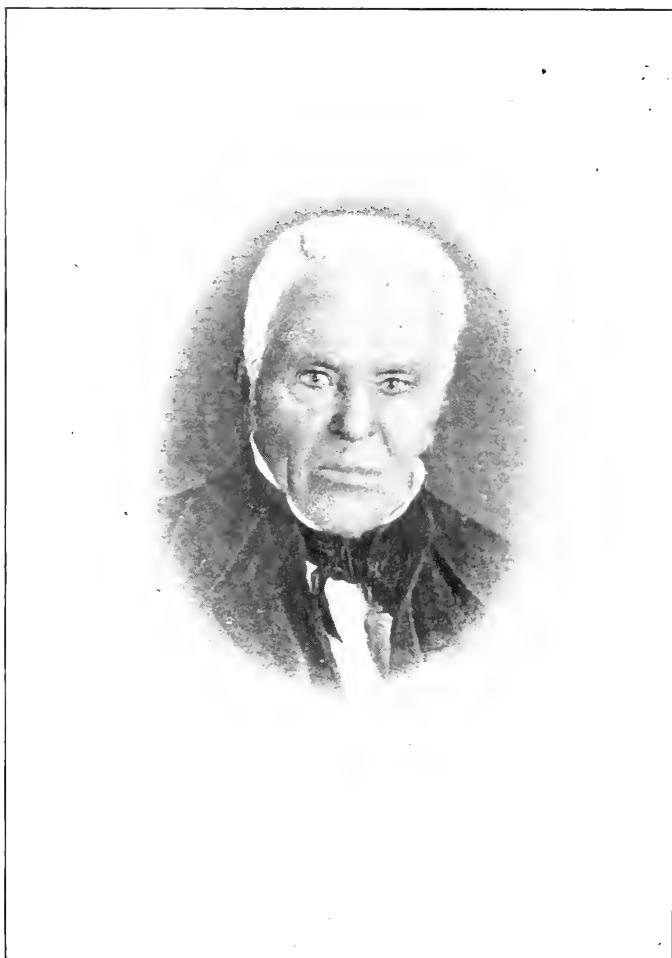

ELISHA DE WOLF (XCHL.)

DEERFIELD, MASS.

BORN (LYME, CONN.) MARCH 11, 1772; DIED NOV. 28, 1855.

Hugh Calkins; and through her mother, Sarah Turner, a direct descendant of Elder William Brewster, of the *Mayflower*.

- LXXIX. Sarah, b. 1746; m. George Augur.
 LXXX. Elisha, b. 1748; d. March 7, 1838.
 LXXXI. Phoebe, b. 1750; m. John Cadman.
 LXXXII. Simon, served in Revolutionary Army; unmarried.

LV.

DANIEL⁴ DE WOLF, m. 1751,

AZUBAH LEE.

- LXXXIII. Elias, b. 1752; enlisted in Revolutionary Army.
 LXXXIV. Daniel, b. 1763; d. (Lenox, N. Y.) 1833.

GENERATION VI.

LXXXVII.

SAMUEL⁵ DE WOLF, m. 1782,

SUSANNAH KEENEY.

- LXXXV. William, b. 1782.
 LXXXVI. Jabez, b. 1784; d. (Bridgewater, N. Y.)
 LXXXVII. Joseph, b. 1785; m. Mary H. Berry.
 LXXXVIII. Samuel, b. 1798.
 LXXXIX. Daniel, b. 1800.
 XC. Josiah, b. 1812.

LXXX.

ELISHA⁶ DE WOLF, m.

LYDIA MORE, b. Feb. 24, 1748; d.
 Sept. 21, 1827; dau. of Abel More
 of Lyme, Conn.

He resided in Marlow, N. H., later moved to Deerfield, Mass. He enlisted in Revolutionary Army, and served in the army in Boston and New York. Buried in West Deerfield.

- XCI. Esther, b. Jan. 4, —; d. April 1, 1855; m. (1)
 Moses Rice; m. (2) 1821, Abner Goodenough.
 XCII. John, b. Dec. 24, 1769; d. April 16, 1864; m. (1)
 Mary Amsden; m. (2) Mary Purcel; m. (3)
 Mrs. Mercy Graves.
 XCIII. Elisha, b. March 11, 1772; d. Nov. 28, 1855.
 XCIV. Lucy, b. March 30, 1774; d. Feb. 5, 1849; m.
 Jan. 1, 1800, John Belden Allis.

to a farm at Deerfield,
Mass; buried at Green-
field, Mass.

ter of Rev. Samuel Allis, a gradu-
ate of Harvard University, 1724;
and Pastor of Somers, 1727-47. The
last named was great-grandson of
Lieut. William Allis, Boston, 1639.

Eunice Allis was also a descend-
ant of Ensign John Sheldon, of
the French and Indian War.

CXIV. Hannah, b. Nov. 2, 1799; d. Aug. 12, 1819.

CXV. Charles, b. Oct. 6, 1801; d. Dec. 17, 1874; m.
Abigail Blinn.

CXVI. Seth, b. Jan. 9, 1804; m. Lucy Richardson.

CXVII. William, b. March 22, 1807; d. Aug. 26, 1819.

CXVIII. Eunice, b. May 29, 1811; d. Dec. 1, 1857; m. Dec.
2, 1830, Henry Cantrell; with her husband
joined Shakers at Lebanon.

CXIX. Minerva, b. Aug. 7, 1813; d. Nov. 30, 1893; m.
1829, Azor Hoyt.

CXX. Elisha, b. March 12, 1816.

CXXI. Sophia, b. July 27, 1818; m. Benj. Cantrell.

CXXII. George, b. June 10, 1821; d. Dec. 4, 1875.

XCIV.

SIMON^o DE WOLF, m. (1) Dec., 1803,

LYDIA BALCHELDER;
d. July 22, 1847.

CXXIII. Lyntha, b. Nov. 13, 1804; d. Nov. 22, 1816.

CXXIV. Almon, b. June 16, 1806; d. Nov. 5, 1886.

m. (2) ABIGAIL (JOHNSON) JENKS.

CII.

CAPT. DANIEL^o DE WOLF, m. (Rome, N. Y., 1814), RACHEL HILLS,
b. (Hartford,
Conn.), 1793;
d. 1850.

CXXV. Orpha Maria, b. 1815; d. 1857; m. 1832, Saml.
S. White.

CXXVI. Capt. David Osborn, Chief of Commissary on
the staff of Gen. U. S. Grant, which office
he "held with distinguished honesty and

- ability;" m. (1) Mary Farwell, had two sons, d. young; m. (2) Mary Wright—several children.
- CXXVII. Mary Ann, b. 1819; d. 1878; m. Charles B. Wright; two sons were born to Mr. and Mrs. Wright; Newton, who died 1890 of sickness contracted in Civil War, and Rev. Newel D.
- CXXVIII. Harvey Philander, b. 1820; d. 1854; m. Susan ———.
- CXXIX.** Daniel Fowler, b. 1823.
- CXXX. Harriet Matilda, b. 1824; d. 1878; m. A. Bartlett.
- CXXXI. Henry Huntington, b. 1826; m. Mary Malissa French.
(Their children are Charles, Mary and Daniel French.)
- CXXXII. James Boyd, b. 1828.

GENERATION VIII.

CVI

- BARNEY ADAMS' DE WOLF, m. March 3, 1832, MINERVA ATHERTON.
- CXXXIII. Simon Eugene.
- CXXXIV. Alice, m. J. P. Scott, of Dubuque, Iowa.
- CXXXV. Cicely, m. Harris Jaynes, of Cleveland, Ohio.
- CXXXVI. Belle, m. R. J. Fuller, of Cleveland, Ohio.
- CXXXVII. James, Columbus, Ohio.
- CXXXVIII. Sarah, Oswego, N. Y.
- CXXXIX. Clara, Dubuque, Iowa.

CVII.

- HON. DELOS' DE WOLF, m. EMILY MOTT.
Member of N. Y. State Capitol Commission and N. Y. State Dem. Committee.

- CXL.** Alice, b. 1840.
- CXLI. Elisha Mott, b. 1842; d. 1879.

CXI.

- WILLIAM' DE WOLF, m. 1845, EUNICE L. HAWES, b. 1824.
of Whitewater, Wis.
- CXLII. Delos, b. 1847, d. 1876.

- CXLIII. Sarah, b. 1848; m. — McGraw.
CXLIV. Mannering, b. 1849.
 CXLV. William, b. 1851; d. 1884.
 CXLVI. Gertie, b. 1860; m. — Roberts.
 CXLVII. Lizzie W., b. 1861; d. 1887; m. — Prince.

CXX.

ELISHA⁷ DE WOLF, m. Nov. 3, 1840,
 He was a proprietor of various prominent hotels at Winchester, N. H., Walpole, N. Y., Bellows Falls, Vt., "old Norton House, Westminster, N. H.," Capitol Hotel, Madison, Wis., Cedar Rapids, Ia., and Fitchburg, Mass.; in 1879, moved to Blue Earth, Minn.

SABRA SHERMAN, b. July 1, 1821, dau. of Asa Sherman and Margaret Van Etten.

- CXLVII. James Nash, b. Aug. 21, 1841; d. May 25, 1892; m. April, 1879, Jessie F. Hoyt.
 CXLIX. Sarah Elizabeth, b. Dec. 14, 1842; d. Nov. 26, 1877; m. John F. Degnon.
CL. Edwin Allis, b. Sept. 19, 1844.
CLI. Frank Porter, b. May 9, 1847.
CLII. Grace Lincoln, b. Feb. 4, 1850.

CXXIV.

ALMON⁷ DE WOLF, m. Jan. 4, 1832,
 Resided in Deerfield, Mass.

ELVIRA NEWTON.

- CLIII. Willard, b. Sept. 27, 1832; m. Cynthia Waters.
 CLIV. Louis, b. March 24, 1835.
CLV. Austin, b. April 29, 1838.
 CLVI. Lynthia Elvira, b. Jan. 15, 1846; m. Asahal W. Root.

CXXIX.

COLONEL PROFESSOR DANIEL FOWLER⁷ DE WOLF, A. M., Ph. D.,
 Professor of West. Reserve University State Com. of Education of Ohio, etc. Author
 m. 1845, ANGELINE CHAMBERLAIN, b. 1823; dau. Richard and Roxane (Parmely) Chamberlain.

of several works on educational, religious, and other topics. Major in Civil War.

CLVII. Lucian Clarence, b. 1846; d. 1888.

CLVIII. Emma Maria, b. 1851; m. 1875, Harry Walker of Bolling Hall, Bradford, Eng.; d. 1884.

GENERATION IX.

L.

ALICE^{*} DE WOLF, m. 1861,

CHARLES HENRY SMYTH.

CLIX. Frederick De Wolf, b. 1862.

CLX. Charles Henry, b. 1866.

CLXI. Delos De Wolf, b. 1869.

CXLIV.

MANNERING^{*} DE WOLF, m. 1872,
Living at Rockford, Ill.

EFFIE B. SALISBURY, b.
1854.

CLXII. Stella Mae, b. June 21, 1878.

CL.

EDWIN ALLIS^{*} DE WOLF, m. Oct. 17, 1877, MARGARET HARDING KRUM, b. Jan. 1, 1851; dau. of Judge John M. Krum, Mayor of Alton, Ill., 1837 (time of Anti-slavery agitation); Mayor of St. Louis, 1848; Judge of Circuit Court; granddaughter of Chester Harding, the celebrated portrait painter.

CLXIII. Ophelia, b. May 21, 1881; d. May 8, 1888.

CLXIV. Herbert, b. Nov. 14, 1883.

CLII.

GRACE LINCOLN^{*} DE WOLF, m. Dec. 20, 1870, GEORGE W. SEAMAN; d. Dec. 10, 1901, of Milan, O., later, New Rochelle, N. Y.,

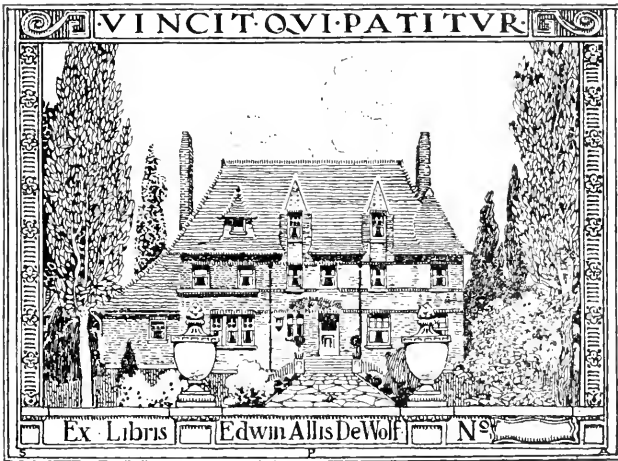

BOOK-PLATE AND RESIDENCE OF EDWIN A. DE WOLF.

SAINT LOUIS, MO.

- CLXV. George Edwin, b. Sept. 19, 1871; d. March 31, 1872.
 CLXVI. Louis De Wolf, b. Feb. 13, 1873.
 CLXVII. Stanley Meyer, b. March 29, 1876.
 CLXVIII. Elliott Brewster, b. March 4, 1882.

CLV.

AUSTIN⁸ DE WOLF, m. Oct. 17, 1866, FRANCES OVIATT.
 A lawyer, late of Greenfield, Mass., an M.A. of Trinity College, author of *Town Meeting*, a book of municipal law, etc. In 1890, he removed to Marion, Ind., where he now resides.

- CLXIX. John Oviatt, b. May 10, 1870; m. Oct. 17, 1901, Anne Sprague Frothingham. A graduate of Massachusetts Institute of Tech., 1890, now a Mechanical Engineer of Boston.
 CLXXI. Edward Austin, b. Aug. 4, 1874; m. April 12, 1898, Florence Mabel Horning.
 CLXXII. George Almon, b. May 15, 1878; m. June 16, 1901, Maude E. Cady.
 CLXXIII. Lewis Francis, b. Jan. 2, 1882.

CLVII.

LUCIEN CLARENCE⁸ DE WOLF, m. 1876, MARY DENNISON of Brooklyn, N. Y., b. 1849; d. Toledo, O., 1879.
 CLXXIV. Roger Dennison, b. 1879. E. E. and M. E., Ohio State University.

GENERATION X.

CLIX.

FREDERICK DE WOLF⁹ SMYTH, m. 1887, GERTRUDE EARL HASTINGS.
 CLXXVI. Frederick Hastings, b. 1888.

CLX.

PROFESSOR CHARLES HENRY⁹ SMYTH, m. 1891, RUTH ANNE PHELPS.
 Member of Faculty of Hamilton College.

- CLXXVII. Charles Phelps, b. 1895.
 CLXXVIII. Henry De Wolf, b. 1898.

CLXI.

PROFESSOR DELOS DE WOLF⁶ SMYTH, m. 1896, HELEN LOUISE
 Member of Faculty of Hamilton College. TOWNLEY.

- CLXXIX. Alice Townley, b. 1897.
 CLXXX. Helen De Wolf, b. 1901.

LXXXVII. (see p. 113).

JOSEPH⁶ DE WOLF, m. Dec. 9, 1812, MARY H. BERRY. Their
 children were: Susan B., b. Sept. 4, 1817, and William
 Sidney, b. Dec. 29, 1821; d. Oct. 6, 1878.

SUSAN B.⁷ DE WOLF, m. WILLIAM H. PARDEE and had: Walter
 Clifton, b. March 12, 1838; d. Aug. 23, 1845; Mary Char-
 lotte, b. April 6, 1841, and Joseph De Wolf, b. Aug. 23,
 1843; d. Sept. 21, 1878.

WILLIAM SIDNEY⁷ DE WOLF, m. Sept. 11, 1850, MARY J. MARTIN
 and had: Kate Finch, b. Oct. 19, 1853; Anna Mary, b. June
 21, 1856; m. Charles D. Brewer, Marshall, Mich., and Wil-
 fred J. of the firm of Carter De Wolf and Keyes, Gran-
 ville, N. Y., who is the author's near neighbor, and of
 whom he learned the above too late for insertion in its
 proper order.

SECTION II.

DESCENDANTS OF CHARLES D'WOLF OF GUADALOUPE, FRENCH
WEST INDIES, BEING OF THE FOURTH GENERATION FROM
BALTHASAR DE WOLF OF LYME, CONN.

GENERATION V.

1

CHARLES⁴ DE WOLF, m. (in Guadaloupe) March 31, 1717, MARGARET POTTER.

Charles was b. at Lyme, Conn., 1695. He emigrated to Guadaloupe as a millwright and probably trader, in early manhood, where he married and probably remained till his death.

2 Simon, b. March 8, 1719; d. Jan. 17, 1762.

3 Prudence, b. April 26, 1721.

4 Sarah, b. Sept. 27, 1724.

5 Mark Anthony, b. Nov. 8, 1726; d. Nov. 9, 1793.

Of the two daughters nothing is known. Simon returned, a lad, to his grandfather Charles (IX), who resided at Glastonbury, Conn., later at Middletown, bringing the foreign pronunciation of the name D'Olf; hence many of his descendants have adopted the spelling Dolph. Mark Anthony, the younger son, educated in a French school at Guadaloupe, was brought some time previous to 1744, as a young man of about 17, by Capt. Simeon Potter in one of his ships to Bristol, R. I., where he settled, marrying Capt. Potter's sister Abigail. "Speaking several languages he became Capt. Potter's clerk, in which capacity he sailed several voyages." He wrote the name with the French contraction, D'Wolf, as the writer has assumed his father had done in Guadaloupe.

GENERATION VI.

2

SIMON⁵ DE WOLF, m. Aug. 27, 1741,

ESTHER STRICKLAND,
d. May 21, 1761.

- 6 Margaret, b. Aug. 17, 1742; m. Jan. 26, 1764, Eze-
kiel Cogswell.
7 Lucretia, b. May 12, 1745.
8 Charles, b. April 19, 1747; d. 1814.
9 Amasa, b. Dec. 26, 1748.
10 Mark Anthony, b. March 9, 1752.
11 Esther Prudence, b. Aug. 31, 1754; probably d.
unmarried.
12 Sarah, b. June 29, 1757.
13 Mary, b. Jan. 6, 1760; m. (1) Daniel Sizar.

m. (2) Aug. 18, 1761, MRS. TABITHA BOOTH;
d. March 14, 1801, age 84.

5

MARK ANTHONY⁵ DE WOLF, m. Aug. 25, 1744, ABIGAIL POTTER,
He served in King George's War, 1774, under command of his brother-in-law Capt. Simon Potter on privateer *Prince Charles of Lorraine* (see Introduction page 18).
b. Feb. 2, 1726; d. Feb. 7, 1809, dau. of Hopestill Potter and Lydia —; d. 1770.

- 14 Charles, b. Feb. 25, 1745; d. Aug. 20, 1820.
15 Mark Anthony, b. Jan. 9, 1747; d. 1779.
16 Margaret, b. Sept. 9, 1748; d. Jan. 11, 1810.
17 Abigail, b. Oct. 1, 1750; d. 1752.
18 Simon, b. Nov. 12, 1753; d. 1779.
19 Abigail, b. July 1, 1755; d. Feb. 22, 1833.
20 Samuel Potter, bap. June 19, 1757; d. Oct. 1, 1778,
"died at sea on privateer *Oliver Cromwell*," un-
married.
21 Nancy Potter, b. March 3, 1750(?).
22 John, b. May 17, 1760; d. Oct. 10, 1841.
23 Lydia, b. May 29, 1761; d. Jan. 20, 1846.
24 William, b. Dec. 19, 1762; d. April 19, 1829.
25 James, b. March 18, 1764; d. Dec. 21, 1837.
26 Levi, b. April 8, 1766; d. July 18, 1848.
27 Mary, }
28 Elizabeth, } b. 1768; d. the same year.



GENERAL GEORGE DE WOLF (36),
BRISTOL, R. I.
DIED JUNE 7, 1844.

GENERATION VII.

8

CHARLES⁶ DE WOLF, m.

ELIZABETH WALBRIDGE.

He is the only one of the children of Simon whose descendants it has been found possible to trace. He was a hatter by trade, living in Brooklyn, Conn.; later moved to Mehoopany, Wyoming Co., Penn., where he died 1814. Most of his sons married in Mehoopany, and many of his descendants live in that and neighboring towns. "His wife is said to be of the family of Gen. Walbridge."

- 29 Amasa, b. 1778; d. 1859.
- 30 Wyllis, b. 1780.
- 31 Giles Meigs, b. 1782; d. 1865.
- 32 Elisha, b. 1784; d. 1869.
- 33 Betsey, b. 1786; d. 1825; unmarried.
- 34 Charles, b. 1787; d. 1825; unmarried.
- 35 Clement, b. 17—; d. Sept. 21, 1828.

14

CHARLES⁶ DE WOLF, m. (1) April 28, 1771,
(Sea captain and merchant.)

MARY TAYLOR, d.
June 19, 1786, dau.
of Rev. Barnabas
Taylor of Bristol,
R. I.

- 36 George, d. June 7, 1844.
- 37 Charles, d. (in Cuba) 1834.
- 38 William, d. unmarried.
- 39 Martha.
- 40 Abby, b. 1777; d. May 6, 1803; m. Nov. 16, 1800,
Hersey Bradford; d. without issue.
- 41 Mary, d. unmarried.
- 42 Sophia, d. unmarried.
- 43 Lucia. m. (2) June 3, 1789, ELIZABETH ROGERSON.

- 44 Eliza.
45 Sophia.

m. (3) ABIGAIL GREEN. No issue.

15

MARK ANTONY^o DE WOLF, m. Aug. 11, 1768, ELIZABETH MARTIN,
"Sailed for Hispaniola Oct. 25, 1779, b. Oct. 10, 1747, dau.
and the following Dec. sailed for of Capt. William
home, but was never more heard Martin of Bristol.
from." (Record Family Bible). In 1785 she m. John
Howland and had
two children:
William and Eliz-
abeth; she d. Jan.
26, 1801.

- 46 Elizabeth, b. 1775.
47 Mark Antony, b. 1777; d. unmarried.
48 Samuel, b. 1779; d. unmarried.

16

MARGARET^o DE WOLF, m. Nov. 26, 1767, JOSEPH DIMAN, b.
1748; d. Oct. 19,
1821, son of Dea-
con Jeremiah
Diman and Sarah
Giddings.

- 49 Royal, b. May 26, 1768; d. 1820.
50 Jeremiah, b. March 26, 1770.
51 Margaret De Wolf, b. Dec. 27, 1773; d. 1832.
52 Joseph, b. 1780; d. July, 1784.
53 Joseph, b. 1785; d. June, 1804.
54 Marian, b. Oct. 19, 1789; d. 1799.

18

SIMON^o DE WOLF, m. HANNAH MAY.

Lost at sea with his brother Mark Antony (see 15).

- 55 John, b. Sept. 6, 1779; d. March 6, 1872.

19

ABIGAIL^o DE WOLF, m.

(1) CAPT. PERLEY HOWE,
son of Rev. Perley

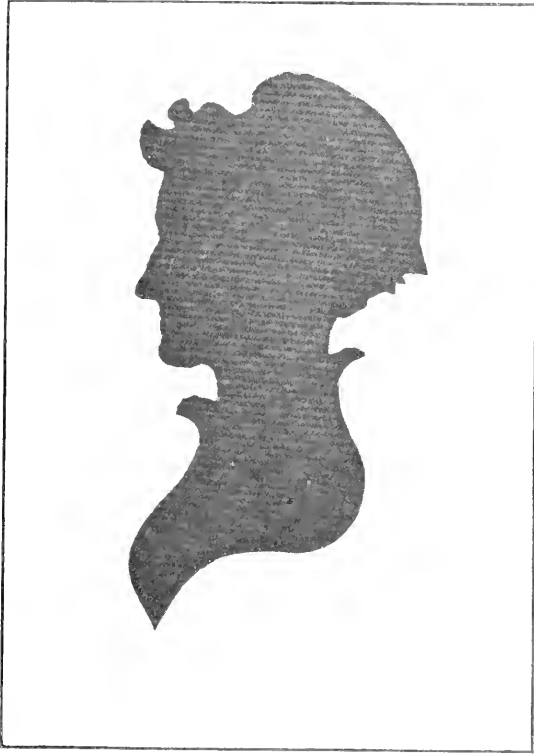

MARGARET DE WOLF (16),
WIFE OF JOSEPH DIMAN,
BORN SEPT. 9, 1748; DIED JAN. 11, 1810.

Howe, a descendant of James Howe of Roxbury, Mass., 1637, Ipswich, 1638.

- 56 Mark Antony De Wolf, b. April 29, 1777.
 57 William, b. Nov. 4, 1778.
 58 James, b. May 2, 1781.

These three sons with their cousins Mark and Samuel Lee (72, 73) were drowned, wrecked on the New England coast, 1802.

- 59 John, b. (Killingly, Conn.) July 5, 1783; d. (Philadelphia) March 14, 1864.
 60 George.

m. (2) CAPT. JEREMIAH INGRAHAM, lost at sea.

- 61 Mary.

21

NANCY⁶ DE WOLF, m. June 16, 1782, EDWARD KINNICUTT,
 b. 1759; d. 1820.

Married in Bristol by Rev. Solomon Townsend, they lived in Warren, R. I., till the birth of their third child, when they moved to Cobleskill, N. Y.

- 62 Joseph Adams, b. June 20, 1783; d. June 4, 1844; unmarried.
 63 William, b. Nov. 11, 1784; d. Nov. 11, 1803; unmarried.
 64 Samuel De Wolf, b. March 8, 1787; d. Charlotteville, N. Y., Sept. 28, 1865.
 65 Nancy, b. June 2, 1789; d. Jan. 17, 1832; unmarried.
 66 Edward, b. July 30, 1792; d. Aug. 10, 1858.
 67 Abigail, b. Sept. 17, 1794; d. June 26, 1874.
 68 Charles, b. Jan. 27, 1797; d. Nov. 8, 1798.
 69 Mary Ann, b. Feb. 11, 1799; d. Aug. 21, 1838.
 70 James, b. Feb. 2, 1801; d. Sept. 5, 1804.

22

HON. JOHN⁶ DE WOLF, m. 1784, SUSAN REYNOLDS, b. Nov. 24, 1759; d. Dec. 29, 1838.

"A merchant and ship owner," and later considered "one of the best farmers of New England." He was for many years

a member of the State Legislature and was a Presidential Elector.

71 John, b. Feb. 23, 1786; d. March 2, 1862.

23

LYDIA⁶ DE WOLF, m. (1) April 18, 1778, SAMUEL LEE.
 72 Mark Antony, } Drowned on the New England
 73 Samuel, } coast, 1802 (see note under 58).

m. (2) June 9, 1796, CAPT. SHEFFIELD ATTWOOD,
 d. Oct. 31, 1829, aged 74, son of Thomas and
 Ruth Attwood.

74 Abby, b. Nov., 1801; d. April 11, 1822.

24

HON. WILLIAM⁶ DE WOLF, m. JUNE 1, 1784, CHARLOTTE FINNEY,
 b. Feb. 10, 1764; d.
 April 15, 1829; dau.
 of Josiah Finney of
 Bristol.

75 Henry, b. March 21, 1785; d. Oct. 17, 1857.

76 William, b. Dec. 8, 1789; d. Oct. 12, 1830.

77 Charlotte, b. June 17, 1793; d. April 22, 1885; un-
 married. A very accomplished and saintly
 woman.

78 Maria, b. Oct. 26, 1795; d. Dec. 14, 1890; m. 1814
 Robert Rogers, (b. Dec. 23, 1772; d. April 29,
 1870). A wealthy and prominent banker of
 Bristol, R. I. After his death his widow built
 and endowed the "Rogers Free Library" in
 Bristol. They had one child, William De Wolf,
 b. Nov. 6, 1815, d. March 18, 1816.

79 Abigail, b. April 18, 1798; d. April 22, 1817; m.
 Nov. 20, 1816, Robert Davis. Without issue.

25

HON. JAMES⁶ DE WOLF, m. Jan. 7, 1790, NANCY BRADFORD,
 d. Jan. 2, 1838.

Wealthy merchant, shipowner and manufacturer; had served

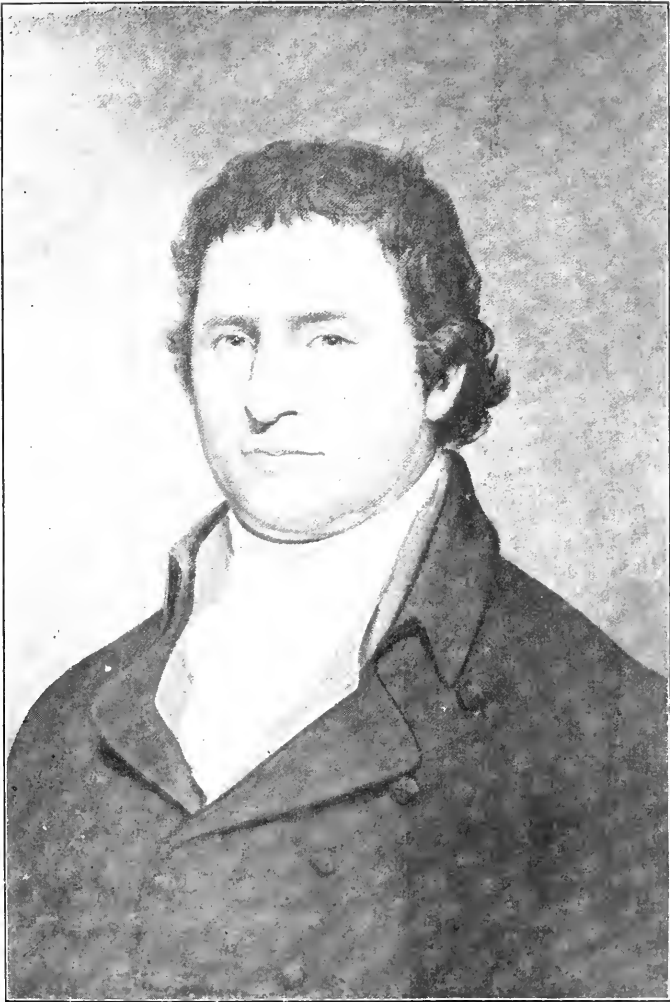

HON. WILLIAM DE WOLF (24),
BRISTOL, R. I.
BORN DEC. 19, 1762; DIED APRIL 19, 1829.

From a portrait in possession of
Mrs. L. Gibson Pratt.

GENERATION VIII.

29AMASA⁷ DE WOLF, m.

DIANTHA ROBINSON.

- 97 Mark Anthony, b. 1813.
- 98 Betsey, b. 1814.
- 99 Prudence, b. 1816.
- 100 Diantha, b. 1819; d. 1834.
- 101 Fanny, b. 1821.
- 102 Mary, b. 1823; d. 1838, unmarried.
- 103 Sylvina, b. 1827.
- 104 Philo, b. 1828.
- 105 Amasa Robinson, b. 1830.
- 106 Charles, b. 1833.
- 107 Lafayette Erastus, b. 1834; still living in 1901.

30WYLYS⁷ DE WOLF, m.

WAITY BROWN.

- 108 Erastus, b. (circ.) 1808.
- 109 Wylys, b. 1809.
- 110 Mary Esther, b. May 25, 1812; d. March 5, 1880.
- 111 Sarah, b. 1817; d. 1890.
- 112 Harriet Newell, b. Feb. 22, 1820; d. July 1, 1891.
- 113 James, b. 1825; d. 1887.

31GILES MEIGS⁷ DE WOLF, m.

ANNA SPALDING, b. 1784.

Anna Spalding De Wolf was a daughter of Willard Spalding, a direct descendant of Edward Spalding, who came from England, and was living in Chelmsford, Mass., in 1633.

- 114 Eliza Ann, b. Feb. 27, 1810; still living in 1901; m. (1) March 23, 1828, William Stone, d. April 23, 1877, no issue; m. (2) July 7, 1881, Ingham Stone, d. Jan. 4, 1897. No issue.
- 115 Benoni, b. 1811; d. in infancy.
- 116 Benjamin, b. 1812; d. in infancy.
- 117 Giles, b. 1813; d. 1824.
- 118 Calvin, b. 1815; d. 1899.
- 119 Fanny Woodbury, b. 1816.

- 120** James, b. Feb. 23, 1819; d. Sept. 5, 1891.
121 Charles, b. March 3, 1821; d. May 22, 1852.
122 Luther, b. 1823; d. 1898; m. 1849 Julia Dewey, no issue.
123 Betsey Northrop, b. 1825.
124 Leonora, b. 1826; d. in infancy.
125 Mary Ellen, b. 1828; d. Aug. 8, 1856.
126 Clement H., b. 1830; living in 1901.

32

- ELISHA⁷ DE WOLF, m. LUCY ALLEN, b. Nov. 8, 1797; d. March 8, 1880.
- 127** Lyman Edwin, b. 1815; d. 1887.
128 Giles Newell, b. June 24, 1817; still living in 1902.
129 Elizabeth Walbridge, b. 1825-6; d. Oct. 31, 1864.

35

- CLEMENT⁷ DE WOLF, m. NANCY KASSON, b. May 6, 1793; d. April 6, 1870.
- 130** John, b. April 4, 1813; d. 1894; m. —; no issue.
131 Polly, b. Oct. 9, 1815; d. May 6, 1861; m. ——— Webster.
132 Daniel, b. July 31, 1816; d. March 9, 1897.
133 Lydia Bigelow, b. June 9, 1820; d. Jan. 29, 1899.
134 Calvin, b. Sept. 30, 1822; d. Feb. 26, 1884.
135 Samuel, b. Sept. 11, 1825; m. Sarah Crooks, b. April 22, 1828; d. Jan. 6, 1896.
136 Betsey, b. Sept. 11, 1825. (Twin of above).

36

- GEN. GEORGE⁷ DE WOLF, m. Oct. 17, 1804, CHARLOTTE PATTEN GOODWIN, d. June 5, 1857.

Charlotte and Mary Goodwin (see below under 37), were daughters of Attorney-Gen. Goodwin, of Newport; and his wife, Mary Bradford, daughter of Gov. William Bradford, of Bristol, and Mary Le Baron. (See Appendix C. II).

- 137** George Buckmaster, b. Oct. 25, 1805; d. Nov. 15, 1845.

- 138 Henry Goodwin, b. Dec. 26, 1808; d. unmarried, Oct. 7, 1855.
- 139 Mariana, b. July 5, 1811; d. Oct. 10, 1859; m. (1) Chas. H. De Wolf (147); m. (2) ——— Benton; no children.
- 140 Walter, b. July 13, 1813; d. Aug. 6, 1813.
- 141 Charlotte Goodwin, b. April 3, 1818; d. 18—; m. Edward Good; no children.
- 142 Theodora Goujaud, b. Oct. 12, 1820; d. Dec. 15, 1901.
- 143 Isabella, b. Sept. 3, 1822; d. Sept. 7, 1856.
- 144 Julia Bourn, b. Oct. 17, 1824; d. Nov. 28, 1825.
- 145 Sutherland Douglas, b. Aug. 4, 1826; d. without issue.

37

CHARLES' DE WOLF, m.
Of Vauclose, Newport,
R. I.

MARY GOODWIN.

- 146 Mary Taylor, d unmarried.
- 147 Charles Henry, b. 1806; d. 1846.
- 149 Abby Bradford, b. Feb. 6, 1810; d. Sept. 7, 1888.
- 150 Martha Green, b. Sept. 6, 1811; d. Dec. 23, 1895.

39

MARTHA' DE WOLF, m.

DR. THOMAS WARREN.

- 151 Mary Abby, d. without issue.
- 152 George, d. without issue.
- 153 Charles, d. without issue.

43

LUCIA' DE WOLF, m. 1815,

DR. PARDON BROWNELL.

"Mrs. Brownell was a woman of marked literary tastes and accomplishments, wrote verses of much merit, and as an artist in India-ink had few superiors."

- 154 Francis De Wolf, b. 1817; d. 1833.
- 155 Henry Howard, A. M., U. S. N., b. 1820; d. 1872; a well-known author of popular war lyrics.
- 156 Charles De Wolf, b. 1822.

- 157 Emelia De Wolf, b. 1823; d. 1838.
 158 Edward Rogerson, M.D., b. 1825; d. 1889.
 159 Clarence Melville, M. D., b. 1828; d. 1862.

44

ELIZA' DE WOLF, m.

WILLIAM VERNON.

- 160 Eliza, m. Rev. Thatcher Thayer, D. D., a distinguished Congregational Minister, of Newport, R. I. No issue.

46

ELIZABETH' DE WOLF, m.

BARNARD SMITH.

- 161 Mark Anthony De Wolf.

There were also two daughters who married in the West, of whom the writer has learned nothing, not even their names.

49

ROYAL' DIMAN, m.

MRS. ELIZABETH (MARTIN) MOORE,
 bap. Sept. 3, 1758; d. May 21, 1855;
 aged 97.

Mr. Diman was a cooper by trade, later kept a grocery store; also followed the seas and at the time of his death was extensively engaged in navigation and commerce. His wife survived him thirty-five years. Her mother was a sister of Capt. Simeon Potter (see Introduction, p. 17).

- 162 Hopestill Potter, b. Nov. 16, 1790; d. Oct. 15, 1857.
 163 Francis Moore, b. 1796.
 164 Royal, b. April 4, 1798; d. Sept. 22, 1819; unmarried.
 165 Henry Wight, b. Oct. 1, 1801; d. June 23, 1838.
 166 Margaret De Wolf, b. 1793; d. June 8, 1856.
 167 Fanny Moore, b. Oct. 2, 1803; d. Dec. 1, 1892.

50

JEREMIAH' DIMAN, m. 1794,

ABIGAIL MUNRO.

- 168 James, b. March 15, 1795; d. June 8, 1877.
 169 Harry, b. March 24, 1798; d. Aug. 4, 1856.
 170 Mary, b. April 17, 1800; d. Aug. 21, 1876.
 171 Abigail, b. Sept. 3, 1802; d. Jan. 30, 1876.



JOHN HOWE, Esq., (59),
BRISTOL, R. I.

BORN JULY 5, 1783; DIED MARCH 14, 1864.

From the original portrait by J. R. Lambdin (1861),
in possession of Dr. H. M. Howe.



- 190 Lavinia, Cady, b. Jan. 2, 1831; d. Jan., 1902; m. Alexander Perry (see 234).
 191 Julia DeWolf, b. March 6, 1834; d. Nov. 19, 1899.

61MARY⁷ INGRAHAM, m.

REV. JOHN WEST.

- 192 James.
 193 Abby, b. March 8, 1820; d. (Minturn, Cal.) May 18, 1899.
 194 Eliza, m. F. Le B. De Wolf (see 238).
 195 Louise, m. Samuel Noyes. No children.
 196 Harriet Van Cortlandt.

64

SAMUEL DE WOLF⁷ KINNICUTT, m. (in E. Worcester, N. Y.),
 (See Introduction, p. 55.) March 20, 1812, CHARITY BARNETT, b. June 7, 1792; d. (Cobleskill,) Nov. 18, 1850; dau. of Joshua Barnett and Hannah Ingraham.

- 197 William, b. Aug. 25, 1813; d. Sept. 15, 1814.
 198 Marietta, b. Sept. 15, 1819; d. Sept. 18, 1880.
 199 Hester Ann, b. Aug. 22, 1822; d. (Rome, N. Y.,) Feb. 23, 1896.
 200 Edward, b. March 1, 1826; d. (Cobleskill,) Feb. 28, 1845.

66

COL. EDWARD⁷ KINNICUTT, m. (Cobleskill,) June 28, 1818, SUSAN FULLER, b. June 29, 1801; d. April 5, 1845.

- 201 Emiline, b. June 14, 1819; d. (Richmondville,) Dec. 22, 1893.
 202 Abigail Nancy, b. Sept. 25, 1822; d. (Richmond-) Nov. 7, 1894.
 203 Polly Maria Fuller, b. May 29, 1825; d. Aug. 31, 1828.
 204 Benjamin Franklin, b. Sept. 27, 1827; d. June 28, 1894.

- 205 Josephine, b. March 10, 1830; d. Feb. 3, 1887.
 206 James Harvey, b. Feb. 10, 1833; d. Oct. 22, 1898.
 207 Mary Ann, b. March 30, 1836.
 208 Celia, b. March 8, 1842.

67

ABIGAIL⁷ KINNICUTT, m. (Cobleskill, N. Y.,) SILAS VINCENT.

- 209 Julia Ann, b. Feb. 28, 1813; d. (Vestal, N. Y.,)
 Dec. 27, 1887.
 210 William Henry, b. Aug. 17, 1814; d. in infancy.

69

MARY ANN⁷ KINNICUTT, m. (Cobleskill,) Sept. 17, 1818, HENRY HARMON, b. Hardwick, Mass., May, 1791; d. Aug. 13, 1835; son of Elijah Barber Harmon and Nancy Hitchcock.

- 211 Charles Hervey, b. June 9, 1818; d. (Richmond-ville, N. Y.,) March 17, 1898.
 212 James Edward, b. July 15, 1821; d. (W. Rutland, Vt.,) May 9, 1883.
 213 Celia, b. July 8, 1823; d. (Durham, Me.,) Nov. 7, 1891.

71

PROF. JOHN⁷ DE WOLF, m. (1) Dec. 10, 1806, ELIZABETH JAMES, b. Jan. 7, 1818.

A distinguished scholar in English, Latin, Greek and Hebrew, also in Ethics, Mathematics, Chemistry and Astronomy; author of many poems popular in their day. He was Professor of Chemistry in Brown University from 1817 till about 1837.

- 214 John James, b. Sept. 11, 1807.
 m. (2) May 13, 1819, SYLVIA GRISWOLD,
 b. June, 1800; d. April, 1834, a dau. of
 the Rt. Rev. Alex. Viets Griswold.
 215 Algernon Sydney, b. Oct., 1822; d. Oct. 25, 1879.
 216 Susan Amelia, b. March 20, 1820; d. Oct. 7, 1866.
 217 Eliza Viets, b. Sept. 6, 1824.
 218 Marie Griswold, b. Dec. 10, 1826; d. Feb. 12, 1899.

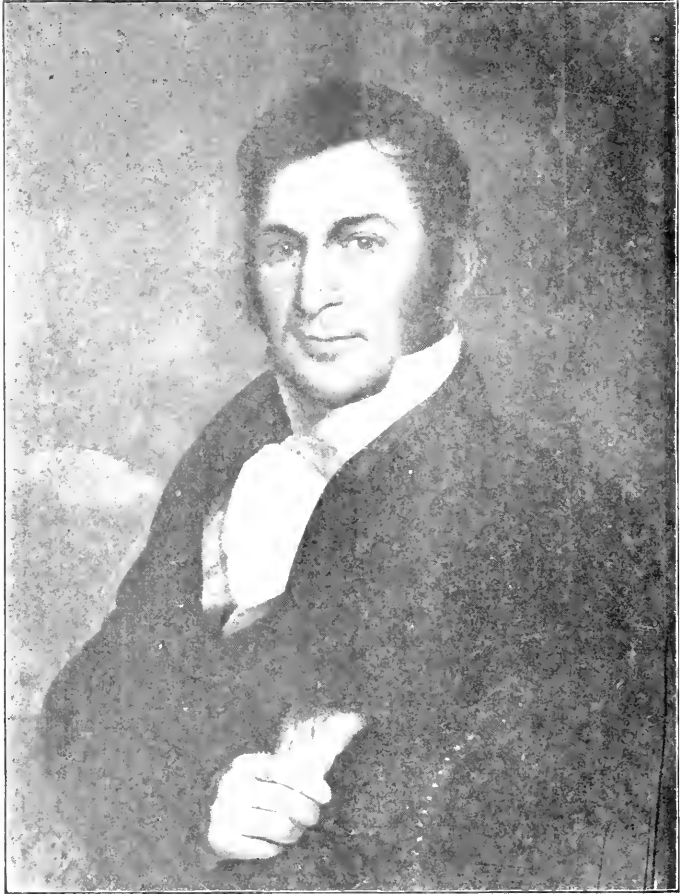

HENRY DE WOLF (75),
BRISTOL, R. I.
BORN MARCH 21, 1785; DIED OCT. 17, 1857.

From a portrait by Thompson, in
possession of H. M. Gibson.

74

ABBY⁷ ATTWOOD, m. EZEKIEL HERSEY BRADFORD, d. Sept. 1, 1849.

He was a brother of Mrs. Nancy Bradford De Wolf, being a son of Gov. William Bradford (see Appendix C., [15]). His first wife had been Abby De Wolf (40). One child was born 1803; d. 1803.

219 Hersey, b. 1817; d. unmarried.

220 Seraphine, b. 1818; d. July 12, 1847, unmarried.

75

HENRY⁷ DE WOLF, m. 1808,

ANNIE ELIZABETH MARSTEN,
b. Dec. 8, 1785; d. Oct. 23,
1869.

Miss Marsten was a sister of Rear Admiral John Marsten, U. S. N. Their father fought at Bunker Hill, his father at Loisbury. (Account of Homestead, see Introduction, p. 44.)

221 William Frederick, b. April 21, 1811; d. 1896.

222 Annie Elizabeth, b. Feb. 5, 1815; living in 1902.

223 Fitz Henry, b. 1814; d. in infancy.

224 Fitz Henry, b. Feb. 28, 1817; d. July 2, 1890; un-
married.

225 Alexand V. Griswold, b. Dec. 31, 1819; d. Oct. 30,
1857; m. Mary Childs Bowers; no issue.

226 Abby, b. April 26, 1822; d. May 20, 1901.

227 Annie Cecilia, b. Jan. 7, 1825; d. Jan. 8, 1891.

76

WILLIAM⁷ DE WOLF, m. (in Cuba,) ———.

228 Carlotta.

229 Henrique.

80

JAMES⁷ DE WOLF, m. May 15, 1815,

JULIA LYNCH POST.
b. 1797; d. 1878.

230 Juliana, b. 1816; d. 1891.

82

MARIANNE⁷ DE WOLF, m.

LIEUT. COM. RAYMOND HENRY
JONES PERRY, U. S. N., b. 1789;

d. March 12, 1826. (See Introduction, p. 25, and Appendix E.)

- 231 James De Wolf, b. Sept. 12, 1815; d. Sept. 9, 1876.
 232 Raymond, H. J., d. 1817, in infancy.
 233 Nancy Bradford, b. 1819; m. 1847, Robt. Lay, b. Sept. 14, 1822; d. May 1, 1862; no issue,
 234 Alexander, b. May 4, 1822; d. Nov. 9, 1888.

83

FRANCIS LE BARON⁷ DE WOLF, m. ELLEN POST, d. Feb., 1870.

- 235 Julian, d. in infancy.
 236 James, d. Feb. 15, 1870.

84

MARK ANTONY⁷ DE WOLF, m. Oct. 10, 1821, SOPHIE C. D. CHAPPOTIN, daughter of Leon di Chappotin and Bridget Colman; b. July 8, 1802; d. Jan. 10, 1879.

- 237 Mark Antony, b. Nov. 5, 1822; d. Aug. 27, 1844; unmarried.
 238 Francis Le Baron, b. Oct. 12, 1826; d. June 4, 1861. [Julian, b. May 18, 1824; d. Oct. 2, 1824.]

85

WILLIAM HENRY⁷ DE WOLF, m. 1823, SARAH ANN ROGERS.

- 239 Rosalie, b. 1826; living in 1902.
 240 William Henry, b. 1828; d. 1894.
 241 Sarah Ann, b. 1833; d. 1899.
 242 William Rogers, b. 1833; d. 1870; unmarried.
 243 Mary, b. 1835; m. John H. Wheeler, M. D. No issue.
 244 Katherine, b. Dec. 24, 1836; d. Feb. 23, 1901.
 245 Madeline, b. 1838; living in 1902.

88

NANCY BRADFORD⁷ DE WOLF, m. Aug. 29, 1828, FITZ HENRY HOMER, b. May 9, 1799; d. June 1, 1856.



MARK ANTHONY DE WOLF (84),
BRISTOL, R. I.
BORN SEPT. 28, 1797.

From a miniature in possession of
Mrs. Caroline De Wolf Theobald.



- 245 Josephine M. De W. A., b. March 12, 1831; d. March 5, 1896.
 247 Isabella, b. Nov. 6, 1843; d. Oct. 10, 1892.

89

WILLIAM BRADFORD⁷ DE WOLF, m. Oct. 22, 1835, MARY RUSSELL SOLEY, dau. of Hon. John Soley of Charlestown, Mass.

- 248 Harriett, b. Sept. 27, 1835; d. Aug. 13, 1888.
 249 William, b. Dec. 8, 1840; d. March 11, 1902.
 250 Mary, unmarried.
 251 Mark Antony.

90

JOSEPHINE MARIA⁷ DE WOLF, m. 1836, CHARLES W. LOVETT, d. 1874.

- 252 Charles, d. 1890; m. Alice Beck. No issue.
 253 Ann De Wolf, b. Dec. 6, 1839; living in 1902.
 254 Josephine Elizabeth (see 610).
 255 James, living in 1902.
 256 Harriet, living in 1902.

91

LYDIA POTTER⁷ DE WOLF, m. HON. LUKE DRURY, son of Dr. John and grandson of Col. Luke Drury of Marlboro, Mass. (Luke Drury married again and had three daughters, of whom Hannah Smith Drury is living).

- 257 William Cowper.
 258 John Temple, died in infancy.

93

MARY⁷ DE WOLF, m. 1817, SAMUEL STERLING ALLEN, b. Jan. 19, 1796; d. Feb. 21, 1843.

- 259 Harriet Sterling, b. March 6, 1820; d. May 20, 1898.
 260 Mark Antony De Wolf, b. May 15, 1825; d. Jan. 1, 1899.



REV. ERASTUS DE WOLF, SR. (108),
BORN (CIRC.) 1808.

From an old portrait from life, in possession
of Mrs. Fullerton, Providence, R. I.

99PRUDENCE^s DE WOLF, m.

RUFUS EASTON.

- 285 OLIVER.
 286 Ann Eliza, unmarried.
 288 Anniset.

101FANNY^s DE WOLF, m.

WILLIAM TAYLOR.

- 288 Mary E.
 289 Anna A.
 290 Henrietta.
 291 Gardner.

105AMASA ROBINSON^s DE WOLF, m. July 1, 1852,

ELLEN JOHNSON.

- 292 Charles H., b. 1853.

106CHARLES^s DE WOLF, m.

KATURAH NEWMAN.

- 293 Hattie, b. 1861; m. John Van Allen.
 294 Minnie, b. 1868; m. 1898, Elmer L. Sweatland, b. 1862.

107LAFAYETTE ERASTUS^s DE WOLF, m. 1856,CAROLINE GROW,
d. 1893.

- 295 George W., b. —.
 296 Aaron.
 297 Wilmot.
 298 Amasa.
 299 Betsey.
 300 Estella.

108

REV. ERASTUS^s DE WOLF, m. (1) (circ.) 1830, HANNAH PEARSE,
 b. (Bristol, R. I.),
 1800.

Chaplain in the Union Army, wounded in the battle of the Wilderness but continued to attend to the dying and wounded, he himself finally dying of fatigue and his wound. His wife was daughter of William Pearse of Bristol, R. I.

- 301 William Willis, b. July 10, 1832; d. July 20, 1875.
 302 Erastus, b. Nov. 11, 1834; living in 1902.
 303 Elizabeth Pearse; unmarried.
 304 Marianne, m. R. W. Smith; no issue.
 m. (2) MRS. — INNES.
 305 James.

109

- WYLYS^s DE WOLF, m. Aug. 23, 1835, ELLEN MARIAH
 WETHERBY, b.
 Dec. 3, 1811; d.
 Sept. 1, 1868.
 306 Joseph Brown, b. March 28, 1836; living in 1902.
 307 Ellen Frances, b. Dec. 12, 1843; d. July 23, 1844.

110

- MAY ESTHER^s DE WOLF, m. Aug. 16, 1832, THEODORE FRAN-
 CIS CLARKE, b.
 June 25, 1808; d.
 May 10, 1873.
 308 Mary Elizabeth, b. Jan. 20, 1835; m. April 27, 1867,
 Ensign R. Smith.
 309 Harriet Maria, b. Sept. 23, 1836; m. July 3, 1856,
 Alfred Cunningham.
 310 Sarah De Wolf, b. June 23, 1838; d. June 24, 1833; ?
 m. Enos Belden.
 311 Theodore Franklin, b. April 21, 1841; d. Aug. 9,
 1901; m. Anna Hart.
 312 William Hobart, b. Aug. 31, 1843; d. 1894; m.
 Mary Connors.
 313 Oscar, b. Nov. 5, 1845.
 314 George Washington, b. Nov. 10, 1847; d. 1897; m.
 Barbara —.
 315 Ella, b. 1851; m. 1871, Jacob Simonds.

111

- SARAH^s DE WOLF, m. (1) 1843, PERRY PIERCE, d. 1845.
 316 Sarah Frances Perry, b. 1844; m. (1) Geo. Wood-
 bury Coy; m. (2) Robt. J. Fullerton.

m. (2) CALEB CHASE, d. 1891.

317 Huldah Pearse, b. 1844; d. 1881.

112

HARRIET NEWELL^s DE WOLF, m. 1840,

JOHN LOVEJOY
COOKE, b. Jan.
7, 1819; d. May
20, 1878.

318 Hobart, b. April 2, 1841.

113

JAMES^s DE WOLF, m. March 20, 1850,

HELEN L. BROWN,
b. 1833; d. 1901.

Helen (Brown) De Wolf was descended from "Walter Cook, brother of Sir Francis and Sir Peter Cooke. Walter Cooke is thought to have been a 'Sir.' He came over in the *Success* two years after the *Mayflower*, but of the same party. We find two relatives on the pay roll of the Continental Army." Letter of Wm. Fletcher De Wolf.

319 Levi, b. 1852; d. the same day.

320 William Fletcher, b. 1853.

321 Charles Bolivar L., b. 1855; d. in childhood.

322 Bertha Frances, b. 1858; d. 1861.

323 Herbert B., b. 1861.

324 Edward Clinton, b. 1868; d. in childhood.

118

JUDGE CALVIN^s DE WOLF, m. 1846,

FRANCES KIMBALL.
b. June 27, 1819.

A prominent lawyer and early abolitionist of Chicago (for biographical sketch, see Introduction, p. 72).

325 Lucy Ellen, b. May 7, 1843; m. Nov. 27, 1877.
Robert B. Bell. No issue.

326 Anna Spalding, b. July 17, 1846; d. Sept. 27, 1878;
unmarried.

327 Mary Frances, b. Aug. 24, 1848.

328 Wallace Leroy, b. Feb. 24, 1854; m. Oct. 20, 1890,
Mary R. Rea. No issue.

328A Alice, b. July 17, 1857; d. March 7, 1882; m. Sept.
26, 1877, L. D. Kneeland.

119

FANNY WOODBURY^s DE WOLF, m. (Le Raysville, Pa.), April 26,
1835, DAVID BRINK.

- 329 Eliza Ann, b. Nov. 18, 1836.
 329^A Sarah Sophia.
 329^B Betsey Ellen.
 329^C Sylvia Elizabeth, b. 1841; d. 1860.
 330 Giles Albert, b. April 7, 1846.
 331 Elmer James, b. 1849.
 332 Lois Snow, b. Dec. 17, 1850; d. June 28, 1901.
 332^A Charles Henry.
 333 Ella Frances, b. 1859.
 333^A Bertie May, b. April 4, 1865; m. Feb. 22, 1886,
 (Shilo, Ia.), Rufus Seaman.

120

DR. JAMES^{*} DE WOLF, m. (Tarrytown, Pa.), May 5, 1846,
 Born Cavendish, Vt., a highly esteemed ANNA HORTON,
 physician and prominent citizen of Vail, b. March 23,
 Ia. He was the first Mayor of Clarence, Ia., 1793, dau. of
 later Mayor of Vail, Justice of the Peace, Major Jno.
 Postmaster and Member of Illinois Legis- Horton and
 lature (see Introduction, p. 73). Nancy Gilbert
 Miller.

- 334 Mary Ellen, b. May 17, 1850.
 335 John Horton, b. July 21, 1852.
 336 George Walbridge, b. June 1, 1855.
 337 Emma Elisa, b. July 8, 1857; d. May 13, 1861.
 338 Anna Spalding, b. July 4, 1863.
 338^A James, b. March 16, 1868; d. Dec. 11, 1876.
 338^B Nellie May, b. May 9, 1872; d. Sept. 12, 1872.

121

CHARLES^{*} DE WOLF, m. March 4, 1842, CLARINDA TAYLOR,
 Drowned in the Mississippi River, b. Oct. 25, 1818.
 near the mouth of Rock River.

- 339 Betsey Belinda, b. Jan. 27, 1843.
 340 Hannah Pearse, b. Nov. 25, 1844.
 341 Giles Meigs, b. March 19, 1847.
 342 Ann, b. Feb. 27, 1849; d. March 19, 1851.
 343 Frank Charles, b. Nov. 19, 1851.
 344 Charles Nathan, b. April 22, 1852; d. April 22, 1891.

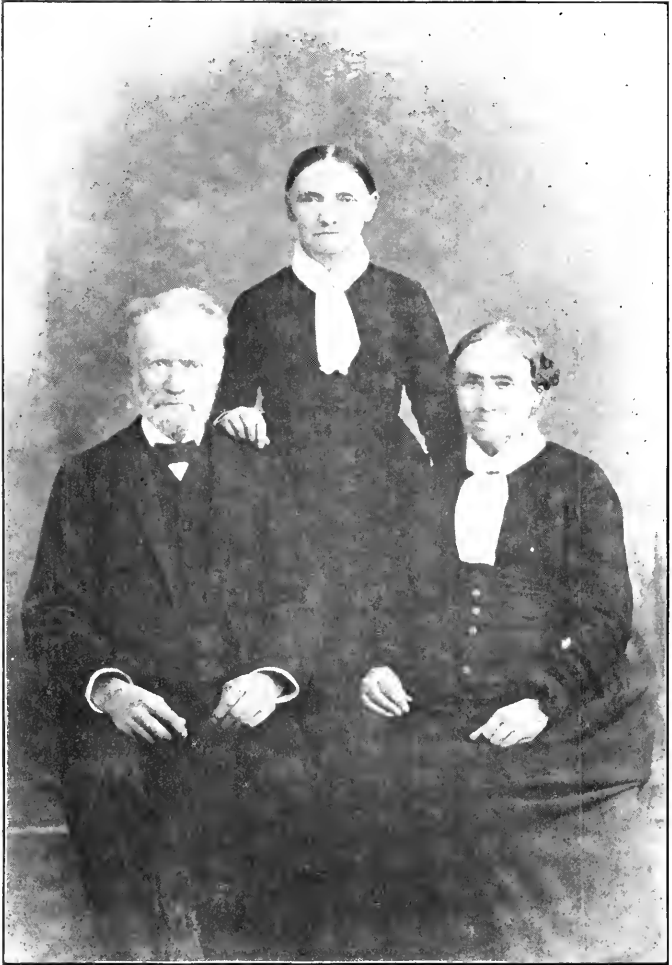

CHILDREN OF GILES MEIGS DE WOLF (31).

MRS. BETSEY BARNES.

LUTHER DE WOLF.

MRS. ELIZA A. STONE,
Still living at the age of 92.

123

- BETSEY NORTHROP[^] DE WOLF, m. (Lee Co., Ill.) Sept. 23, 1846,
 JOHN BARNES, son of John
 Barnes and Catharine Eaton.
- 344^A Anna Catherine, b. Aug. 15, 1849.
 345 Mary Ellen, b. July 2, 1851.
 346 Harriet Elizabeth, b. Dec. 12, 1853; d. Nov. 6, 1883.
 346^A William Luther, b. Sept. 4, 1855.
 346^B Fanny Eliza, b. Sept. 2, 1858.
 347 George Willis, b. Nov. 4, 1860.
 347^A Alice Munro, b. Nov. 21, 1862.
 347^B John Morris, b. July 20, 1865. Served in the
 Phillipines.
 347^C Samuel Howard, b. May 2, 1868. Served in Span-
 ish War in Cuba, 30th U. S. Vol.; on his return
 entered U. S. A.

125

- MARY ELLEN[^] DE WOLF, m. Sept. 13, 1849, DR. GEO. W.
 NORTHROP.
- 348 Abi May, b. April 1, 1853.
 349 Clement Dessault, b. Sept. 30, 1854.
 350 Anna Ellen, b. July 29, 1856.

126

- CLEMENT H[^] DE WOLF, m. Dec. 13, 1854, (Deerfield, Ill.),
 FRANCES C. BEECHER, b. Dec. 24,
 1808, dau. of Lewis Beecher, New
 Haven, Conn., and Betsy C. Steele,
 of Waterbury, Conn.
- 351 Clement, b. May 16, 1856; d. May 18, 1866.
 352 Louis Watson, b. Aug. 8, 1860; m. Sept. 27, 1890,
 Olive Hanchard Patten; b. April 19, 1864.
 353 Emma Frances, b. Dec. 22, 1862.
 354 Sylvia Adelaide, b. Sept. 16, 1864.
 355 George Steele, b. Aug. 23, 1866.
 356 Calvin James, b. Sept. 11, 1868; d. April 12, 1875.
 357 Ellen Abi, b. Dec. 22, 1870; d. April 17, 1875.
 358 Bessie, b. Aug. 6, 1873; d. April 28, 1874.

- 359 Willis Homer, b. Aug. 27, 1875; m. Nov. 28, 1899,
Jessie M. Carman.
360 Alonzo Meigs, b. April 25, 1878.
361 Lucy Caroline. b. May 5, 1880.

127

LYMAN E.⁸ DE WOLF, m.
A lawyer of Chicago.

MATILDA PRATT,
b. 1837; d. 1890.

- 362 William Wirt, b. 1840.
363 Leonard Euler, b. March 18, 1841.
364 Lyman Edwin, b. 1843; d. ——.
365 Olive Matilda, b. Sept. 29, 1845.
366 Francis Lewellyn, b. 1847; m. Mrs. Mary Annis.
No issue.
367 Ida Gertrude, b. 1849; d. 1850.
368 Henry Selwin, b. 1852; d. 1854.
369 Julia Elizabeth, b. 1855.

128

GILES NEWELL⁸ DE WOLF, m. (1) Jan. 1, 1840, EMELINE BUFFING-
TON, b. Nov. 11,
1818; d. Oct., 1870.

- 370 Lucy Mariah, b. March 17, 1841.
371 Martha Elizabeth, b. Dec. 25, 1842; m. Dec. 25,
1877, Byron D. Bolles, b. Feb. 14, 1837; d. Oct.
12, 1889.
372 Matilda Adelaide, b. Sept., 1844.
m. (2) ELIZA C. (BURGESS) LOTT,
b. Dec. 22, 1835.
373 Loren Giles, b. Sept. 30, 1873.

129

ELIZABETH WALBRIDGE⁸ DE WOLF, m.

EUGENE KEELER, d.
March 6, 1885. "A
popular Justice of
the Peace for eigh-
teen years."

- 374 Orlando J., b. 1847; d. Oct. 7, 1854.
375 Thaddeus S., b. Sept. 3, 1848.



ELISHA DE WOLF (32).
A GRANDSON OF SIMON, WHO WAS OLDEST SON OF CHARLES DE WOLF,
OF GUADALOUPE.
BORN 1784; DIED 1869

- 376 Lucy A., b. June, 1850; d. Jan. 20, 1857.
 377 Ida M., b. April 14, 1852; m. March 25, 1872, Chas. W. Slocum. No children.
 378 Little Lucy.

130

JOHN^o DE WOLF, m. HARRIET SMITH, b. Oct. 6, 1809;
 d. April 28, 1888.

- 378A Amanda, b. July 11, 1842.
 378B John, b. Sept. 14, 1852.

131

POLLY^o DE WOLF, m. GEORGE WEBSTER.

- 378C Don D.
 378D Louise; m. ——— Moorey.

132

CAPT. DANIEL^o DE WOLF, m. April 30, 1842, ELIZA ROYS,
 b. March 24,
 1822.

- 379 Clement E., b. 1843; d. Sept. 28, 1863.
 380 Hannah L., b. 1845; d. April 28, 1852.
 381 John Calvin, b. 1846; d. April 15, 1870. Blown up
 on the *Raven* in the Mississippi.
 382 William Healey, b. 1855; d. Oct., 1875.
 383 Vienna, b. 1853; d. Oct. 17, 1878.
 384 Daniel Dow, b. 1857; d. 1883.
 385 Ida, b. 1861.
 386 Ethan Allen, b. 1851.
 387 Dor, b. March 31, 1846.
 388 Viola, b. 1859.

133

LYDIA BIGELOW^o DE WOLF, m. JOHN SMITH, b. May
 5, 1818; d. Jan. 29,
 1880.

- 389 Nancy, b. March, 1842; d. Aug., 1843.
 390 Hiram Hamilton, b. March 18, 1843; d. (Eureka
 Springs, Ark.), July 25, 1885.

- 391 Marcellus Clement, b. June 26, 1845.
 392 Samuel Finley, b. Nov. 13, 1855.

134

CALVIN^s DE WOLF, m. 1849, ELIZA JANE LOSLEY.

- 393 Clark.
 394 Don Samuel, b. Sept. 11, 1851.
 395 Marcellus, drowned in steamer collision at Racine,
 O., in summer of 1886.
 396 Clement, d. in infancy.
 397 Flora Eva, b. Sept. 22, 1861.
 398 Martin Caudery, b. Aug. 9, 1863.
 399 Nancy Jane.
 400 Lydia Betsey.

137

GEORGE BUCKMASTER^s DE WOLF, m. MARY SMITH.

- 401 Isadora Louise, d. —.
 402 Julia, d. in infancy.
 403 Gertrude.
 404 Georgiana Felicita.
 405 Francis Eugene.

142

THRODORA GOUJAUD^s DE WOLF, m. NOV. 14, 1837, CHRISTOPHER
 COLT, d. 1855.

- 406 George De Wolf, b. Sept. 18, 1838.
 407 Isabella De Wolf, b. June 23, 1840; m. Francis
 Eugene De Wolf (see 405).
 408 Christopher, b. June 29, 1842; d. May 29, 1855.
 409 Edward Douglas, b. May 28, 1844; d. Oct. 10, 1868;
 m. Alice Brainard. No issue.
 410 Le Baron Bradford, b. June 25, 1846.
 411 Samuel Pomeroy, b. Jan. 10, 1852.

143

ISABELLA^s DE WOLF, m. ABSOLAM B. WOODRUFF.

- 412 Howard De Wolf, d. unmarried.
 413 Theodora De Wolf.
 414 Bouton De Wolf, d. unmarried.



THEODORA GOUJAUD DE WOLF (142),
WIFE OF CHRISTOPHER COLT.
BORN OCT. 12, 1820; DIED DEC. 15, 1901.

147

CHARLES HENRY^s DE WOLF, m. (1) MARIANNA DE WOLF (116).

The children were born No issue.
on the Arca de Nol Plan-
tation, Cuba.

m. (2) SARAH FALES HAZARD, b. 1814; d. 1893.

415 Charles Henry ("Carlos"), b. 1845; d. 1862.

416 Mary Hazard, b. 1846.

149

ABBY BRADFORD^s DE WOLF, m. (1) 1828, NICHOLAS BOSS.
No issue.

m. (2) Aug. 4, 1845, REV. WILLIAM GUILD.

416A Mary, b. 1848; d. in infancy.

416B Henry Goodwin, b. 1850; d. in infancy.

417 Mary De Wolf, b. Oct. 13, 1852; m. April 16, 1895,
William Storrs Cooper, of Cooperstown, N. Y.

150

MARTHA GREEN^s DE WOLF, m. Aug. 10, 1841, CAPT. SAM. FALES
HAZARD, U. S. N.

417A Virginia, b. May 27, 1842; d. July 2, 1847.

418 Martha De Wolf, b. March 20, 1846; m. April 6,
1870, Dr. Fred. Russel Sturgis; b. (Manilla),
July 7, 1844.

156

CHARLES DE WOLF^s BROWNELL, m. MRS. HENRIETTA KNOWL-
TON (ANGELL) PIERCE;
b. 1837; d. 1897.

419 Carl De Wolf, b. 1866.

420 Ernest Henry, b. 1867.

421 G. Edward Don Manuel Ibarra Dudagoitia, b. 1870.

422 Roger Williams, b. 1876; d. 1899.

158

EDWARD ROGERSON^s BROWNELL, M. D., m. 1853, PAMELA LAY-
SARD.

423 Francis E., b. May 20, 1854; m. June 3, 1897,
Florence H. Bowen.

- 424 Clara Ann, b. May 6, 1856; d. July 4, 1857.
 425 Lucia Amelia, b. Oct. 18, 1857.
 426 Arthur, b. Feb. 17, 1859; d. Aug. 24, 1867.
 427 Clarence De Wolf, b. Oct. 3, 1860.
 428 Charles Henry, b. Sept. 16, 1862.

161

MARK ANTHONY^s DE WOLF SMITH, m. 1821, SUSAN PECK.

- 429 Samuel De Wolf, b. 1824; d. unmarried.
 430 George, b. 1826; m. Eliza E. Peck; d. without issue.

162

HOPESTILL POTTER^s DIMOND, m. April 17, 1815, ELIZA NICHOLS
 ATTWOOD, b. April 15, 1797; d.
 Feb. 14, 1888.

The above marriage was solemnized in the old Dyer homestead, (now owned by Gov. A. O. Bourne, of Rhode Island), in North Canton, now called Elmwood, by Rev. "Paddy Wilson," the celebrated Pastor of the "Round Top Church," Providence, who pronounced them the handsomest couple he had united during the forty years of his ministry.

- 431 Montgomery Pike, b. March 14, 1816; d. 1863; unmarried.
 432 William Frazier, b. April 6, 1818; d. Feb. 16, 1893.
 433 Mary N., b. Oct. 31, 1820; d. Oct. 1, 1822.
 434 Hopestill Potter, b. Sept. 10, 1823; d. June 16, 1853; unmarried.
 435 Charles Wesley, b. May 6, 1829; d. April 21, 1880.
 436 Francis M., b. 1833; m. June 25, 1875, Ann Scott. No issue.
 437 John Nichols, b. Jan. 16, 1836; d. Dec. 10, 1880.
 438 Elizabeth, b. 1839; d. 1899.

163

GOV. FRANCIS MOORE^s DIMOND, m. 1820, MRS. MARIA EUSTIS

U. S. Consul at Port au Prince and (PARKER) GREENE.
 at Vera Cruz; Lieut.-Governor of Rhode Island and during most of the term acting Governor (see Introduction p. 51).

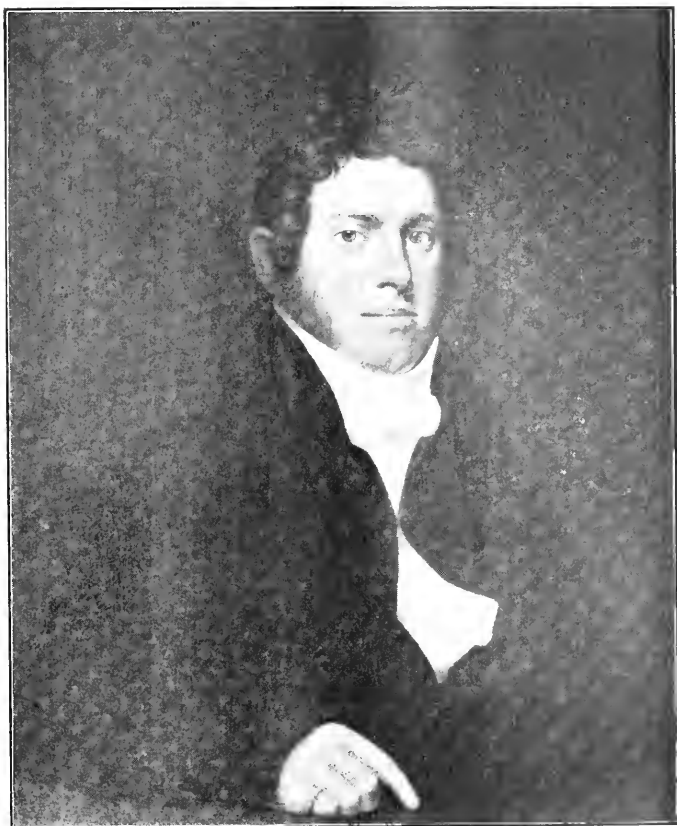

HOPESTILL POTTER DIMOND (162),
BRISTOL, R. I.
BORN NOV. 16, 1790; DIED OCT. 15, 1857.

- 439 Cornelius Royal, b. 1821; d. 1901.
 440 Isabelle Eustis, b. (circ.) 1827.
 441 Virginia, bap. 1830; d. 1837.
 442 Rosa, b. 1832; d. 1892.
 443 Frances Maria, b. (circ.) 1834; d. 1837.

165

HENRY WIGHT^s DIMOND,* m. MARTHA LINDSAY, who m. for
 her second husband John
 Henry Shoemaker.

- 445 William Henry, b. Dec. 26, 1823; d. Dec. 12, 1842.
 446 Martha Munro, b. Aug. 28, 1826.
 447 Royal, b. June 18, 1830; d. May 21, 1838.
 448 Charles Carrol, b. Aug. 19; d. Oct. 10, 1896; m.
 Mary Payson. No issue.
 449 John Dearth, b. May 27, 1836.

167

FANNY MARTIN^s DIMAN, m. June 26, 1821, CAPT. PELEG G. JONES.

- 450 Francis Le Roy, b. March 28, 1822; d. unmarried.
 451 Charles Henry, b. June 30, 1823.
 452 William Augustus, b. Feb. 21, 1826; d. unmarried.
 453 Fanny Moore, b. Sept., 1827; d. in infancy.
 454 Peleg Gardner, b. Feb. 22, 1829.

168

JAMES^s DIMAN, m. Jan. 2, 1816 MARTHA MUNRO.

- 455 Martha James, b. Oct. 20, 1816; d. April 5, 1894;
 m. Nov. 6, 1848, John Gardner. No issue.
 456 Lydia, b. Oct., 1818; d. Nov. 6, 1821.
 457 Mary Abby, b. March 3, 1821; d. March 20, 1822.

* "In this Generation a number of the family (Henry Wight D. by act of Legislature) changed the spelling to Dimond. The Records of Farmington, Conn., in land transactions have signatures spelled Demon; moving from Farmington about 1660 to East Hempstead, L. I., the spelling became Diamont."

Letter to Author from JOHN DEARTH DIMOND of Bristol, R. I.

169

HARRY^s DIMAN, m. March 27, 1817, ELIZABETH GRAY.

- 458 Henry, b. Aug. 3, 1817; d. Feb. 23, 1902.
 459 Francis Le Baron, b. Sept. 7, 1819; d. 1900.
 460 Elizabeth, b. June 26, 1822.
 461 Marion, b. Jan. 8, 1824; d. Nov. 13, 1844.

170

MARY^s DIMAN, m. Aug. 6, 1822, CAPT. JOHN SMITH.

- 462 John Taylor, b. Oct. 5, 1824; d. April 19, 1886.
 463 George James, b. Dec. 6, 1828; d. Feb. 27, 1899.
 464 Mary Eliza, b. Oct. 28, 1832.
 465 Anne Felix, b. July 28, 1839.

171

ABIGAIL^s DIMAN, m. (1) Jan. 26, 1822, HENRY FALES.

- 466 Joseph Henry, b. 1824; d. Aug. 2, 1834.
 467 Edward Taylor, b. 1826; d. Dec. 30, 1829.
 468 Mary Abby, d. in infancy, Oct. 17, 1830.
 m. (2) Sept. 14, 1843, THOMAS WALDRON.
 No issue.

172

MARGARET^s DIMAN, m. 1833, ALLEN TAYLOR BRADFORD.

- 469 Mary Abby, b. July 7, 1835; d. March, 1891.
 470 Sarah, b. Aug. 25, 1837; unmarried.
 471 Allen Taylor, b. Aug. 5, 1840; d. 1857.
 472 Margaret Diman, b. May 13, 1843.

174

SAMUEL^s LISCOMB, m. MRS. LYDIA (GRAY) WALDRON.

- 473 Richard.
 474 Samuel.
 475 Byron, b. 1827; d. 1863.

175

AMANDA^s LISCOMB, m. THEOPHIHIS FREEBORN.

- 476 Henry, b. —; d. unmarried.

176

HARRIET^s LISCOMB, m. Dec., 1818, JOHN WALDRON.

- 477 John, b. March 20, 1820; d. Jan. 10, 1900; unmarried.
 478 Abigail Howe, b. 1823; d. 1900; m. Ambrose Waldron. No issue.
 479 Francis, b. 1825; d. 1867.
 480 Margaret De Wolf, b. Jan. 10, 1828.
 481 Harriet Liscomb, b. May 26, 1830.
 482 Isaac Liscomb, b. 1832; d. June 30, 1836.
 483 Mary Freeborn, b. March 8, 1835; d. July 3, 1836.

177

SIMON DE WOLF^s LISCOMB, m. (1) SARAH GREY, b. 1794; d. Dec. 10, 1820.

- 484 Simon, m. (1) ———.
 m. (2) May 9, 1821, CATHERINE MCGONNIGLE.
 485 Alexander, b. 1822; m. 1854, Kathrine Pearse. No issue.

179

ISAAC^s LISCOMB, m. Oct. 16, 1824, MARY DARLING.

- 486 Mary Ann, b. 1825; d. 1899; m. Sept. 2, 1844, Sam. Taylor. No issue.
 487 Harriet, b. 1828; m. Sept. 10, 1849, Benj. Lincoln. No issue.
 488 Ellen, b. 1834; unmarried.
 489 Sarah B., b. 1837; d. 1868; unmarried.
 490 Isaac, b. 1839.
 491 Josephine, b. 1845; d. 1901.

180

JOSEPH^s LISCOMB, m. Sept. 14, 1826, ABBY WALDRON.

- 492 Cathrine, b. July 26, 1827.
 493 Mary, b. Feb. 24, 1829.
 494 Margaret Diman, b. Jan. 2, 1839.

181

- JEREMIAH D.^s LISCOMB, m. May 16, 1831, ELLEN PITMAN.
 494A Raymond, b. 1832; d. 1836.
- 495 Ellen, b. 1837; m. (1) Capt. Chas. Hosmer. No issue.
 m. (2) Nov. 10, 1839, ELIZABETH WOOD, who for second husband m. Gov. Byron Diman.

183

- WILLIAM C.^s LISCOMB, m. March 7, 1836, ANN LAKE.
- 496 Annie W., b. June 12, 1840.
 497 Rosalie, b. Jan. 1, 1849; d. in infancy.
 498 William Cornett, b. July 6, 1855.

184

- NANCY MELVILLE^e DE WOLF, m. Oct. 13, 1836, SAMUEL DOWNER,
 b. March 8, 1807;
 d. Sept. 20, 1881.
- 499 Samuel, b. Oct. 28, 1837; d. Sept. 17, 1838.
 500 Mary Catherine, b. May 24, 1839.
 501 Annie Cecilia, b. Sept. 6, 1841; d. Sept. 9, 1896.
 502 Gertrude Melville, b. May 26, 1844.
 503 Marion Gardner, b. March 27, 1848.
 504 Horace Mann, b. May 28, 1850; d. in infancy.
 505 Alice De Wolf, b. Ang. 14, 1852.
 506 Mabel Richmond, b. May 21, 1856.

186

RT. REV. MARK ANTONY DE WOLF^s HOWE, D. D.

First Bishop of Central Pennsylvania, a distinguished Divine, scholar and poet—for Biographical account (see p. 101).

m. (1) Oct. 16, 1833, JULIA BOWEN AMORY,
 b. Feb. 16, 1805; d. Feb. 5, 1841.

507 Mary Amory, b. May 4, 1837; d. Jan. 4, 1867.

(There were also born to this marriage, the following who died young: Louise Smith, b. Oct. 3, 1834; d. March 18, 1845; Thomas Amory, b. March 24, 1836; d. Feb. 7, 1840; Helen



GEORGE HOWE (60).
BRISTOL, R. I.

Maria, b. July 19, 1838; d. April 4, 1839; Julia Amory, b. April 30, 1840; d. May 9, 1841).

m. (2) Jan. 17, 1843, EILZABETH SMITH MARSHALL, b. Dec. 25, 1820; d. Oct. 5, 1855.

- 508 Herbert Marshall, b. July 16, 1844.
- 509 Reginald Heber, b. April 9, 1846.
- 510 Elizabeth Marshall, b. May 12, 1851.
- 511 Frank Perley, b. Sept. 19, 1852.
- 512 Alfred Leighton, b. April 4, 1854.

(There were also born to this marriage: Mark A. De Wolf, b. March, 1848; d. June 2, 1850; Julia Amory, b. Jan. 31, 1850; d. June 22, 1850; John Ernest, b. Sept. 22, 1855; d. May 1, 1857).

m. (3) June 19, 1857, ELIZA WHITNEY, b. Jan. 25, 18—.

- 513 Arthur Whitney, b. May 15, 1859.
- 514 Mark Antony De Wolf, b. Aug. 28, 1864.
- 515 Wallis Eastburn, b. Sept. 12, 1868.

(There were also born to this marriage: Anna Barnard, b. May 8, 1858; d. May 28, 1858; Antoinette De Wolf, b. Jan. 13, 1861; d. April 3, 1862).

187

ABBY TURNER^s HOWE, m. 1846,

REV. EDWARD THEODORE WINKLER, D. D., LL. D.

- 516 George Howe, b. Sept. 29, 1847.
- 517 Hermeone Evora, b. Oct. 29, 1849-50.
- 518 Jessie McFarland.

188

ELIZA TURNER^s HOWE, m.

THEODORE PEACOCK BOGERT.

- 519 Edward Langdon.
- 520 Edith.
- 521 George Howe.
- 522 Alice, b. Nov. 15, 1857.
- 523 William Russell, b. Nov. 11, 1859.
- 524 Adeline.

- 525 Isabel.
 526 Harry Howe.
 527 Julia.

191

JULIA DE WOLF^s HOWE, m. ROBERT QUASH PINCKNEY,
 Charleston, S. C., b. May
 29, 1828; d. Feb. 27, 1902.

- 528 Robert Howe, b. Sept. 17, 1856.
 529 Alfred Gaillard, b. March 22, 1866.
 530 Arthur, b. Aug. 20, 1870; m. Dec. 4, 1900, Claudia
 A. Tucker.

192

JAMES^s WEST, m. DEADAMIA PHINNEY.

- 532 Mary Ingraham, d. in infancy.
 533 Theodore Phinney; unmarried.
 434 George, m. Julia Kemp.
 535 John, unmarried.
 536 Susan Elizabeth.
 537 Mary Deadamia.

193

ABBEY^s WEST, m. Aug. 3, 1843, JONAS MINTURN, b April 18,
 1819; d. Aug. 2, 1894, at
 Minturn, Cal.

- 538 Rowland Robinson, b. Feb. 1, 1845; d. June, 1894;
 unmarried.
 539 Mary Ingraham, b. April 16, 1847.
 540 Thomas Robinson, b. April 13, 1849.
 541 Gertrude, b. March 20, 1851.
 542 Madeline, b. Oct. 20, 1855; m. Alexander Byrdie
 Dyer, U. S. Artillery Corps, b. March 28, 1852.
 543 James West, b. Dec. 3, 1857.

196

HARRIET VAN C.^s WEST, m. Sept. 19, 1860, EDWARD MONTAGU
 TRAVERS.

- 544 Edith Montagu, b. Aug. 4, 1861.

- 545 Reginald, b. March 10, 1863.
 546 Arthur Morgan, b. Oct. 3, 1865.
 547 Gertrude, b. Jan. 30, 1870.
 548 Mary, b. March 16, 1874.

198

MARIETTA* KINNICUTT, m. (Cobleskill), Nov. 12, 1836, JOHN
 HENRY COONS, b. March 6,
 1814.

- 549 William Henry, b. May 26, 1838.
 550 Rosalthe, b. Jan. 19, 1840.
 551 Lucy Amelia, b. March 17, 1842.
 552 Mary, b. Oct. 5, 1884; d. May 16, 1846.
 553 Samuel Kinnicutt, b. March 17, 1847.
 554 Hester Ann, b. Aug. 20, 1849.
 555 Charles, b. March 2, 1856.
 556 Marietta, b. June 17, 1858.

199

HESTER ANN* KINNICUTT, m. (Cobleskill), June 22, 1843,
 HENRY NELSON PERRY, descend-
 ed from Ezra Perry of Sandwich,
 Mass., 1625 (see Appendix E);
 d. Oct. 26, 1893.

- 557 George Adelbert, b. June 2, 1845.
 558 Edward Samuel, b. Jan. 19, 1847.
 559 Helen Elizabeth, b. April 23, 1850.
 560 William Henry, b. June 16, 1853.
 561 Charles Eugene, b. July 27, 1855.
 562 Rosalthe } b. March 20, 1858; d. Nov. 27, 1864.
 563 Rosalia } b. March 20, 1858; d. May 10, 1858.

202

ABIGAIL NANCY* KINNICUTT, m. (Cobleskill), Nov. 29, 1842,
 DANIEL RICHARD JOSLYN.

- 564 Edward Kinnicutt, b. March 16, 1845.
 565 Charles Hervev, b. Sept. 29, 1847.
 566 Josephine Estella, b. July 27, 1851; d. Dec. 12, 1852.

- 567 James William, b. May 23, 1855.
 568 John Stanton, b. Aug. 13, 1857.
 569 Sandford Daniel, b. Dec. 30, 1862.
 570 Benjamin Franklin, b. July 1, 1865; d. Feb. 25, 1883.

209

JULIA ANN^e VINCENT, m. (Binghampton, N. Y.), March 15, 1842,
 CHARLES FOX.

- 571 Oscar, b. May 22, 1843; d. March 22, 1844.
 572 Orsen Silas, b. July 4, 1844.
 573 Oppen Vincent, b. Dec. 28, 1845.
 574 Marietta, b. Jan. 10, 1848.

211

CHARLES HARVEY^e HARMON, m. (Cobleskill), March 19, 1840,
 EMILINE KINNICUTT (201).

- 575 Nancy, b. Aug. 31, 1841; d. unmarried, March 4,
 1874.
 576 Susan Adelaide, b. May 17, 1846; d. July 27, 1846.
 577 Elijah Barber, b. May 28, 1847.
 578 Ellen Isabel, b. March 9, 1852.
 579 James, b. Oct. 6, 1856; d. in infancy.
 580 Josephine, b. Nov. 5, 1859; d. in infancy.
 581 Brinton McClellan, b. Nov. 18, 1864.

212

JAMES EDWARD^e HARMON, m. (Bridgeport, Vt.), LUCINDA LEAR,
 b. March 2,
 1821; d. Dec. 7,
 1895.

- 582 James Henry, b. April 13, 1843.
 583 Eliza Ann, b. Jan. 23, 1845.
 584 Martha Alice, b. Dec. 21, 1850; d. March 21, 1855.

213

CELIA^e HARMON, m. (W. Rutland, Vt.), Sept. 10, 1844, RALPH
 HENRY HASCALL, b. June 25, 1821,
 (see Introduction, p. 57).



DR. JOHN JAMES DE WOLF (214),
PROVIDENCE, R. I.
BORN SEPT. 11, 1807; DIED JULY 25, 1894.

- 585 Mary Sophia, b. May 24, 1846.
 586 Franklin Henry, b. April 5, 1842.
 587 Charles William, b. Oct. 28, 1856; d. Aug. 27, 1869.

214

DR. JOHN JAMES^s DE WOLF, m. ANNETTE WINTHROP.

A highly honored physician of Providence, R. I. His wife was of the old Winthrop family of Boston.

- 588 John Winthrop, b. March 14, 1830.
 589 John Halsey, b. Nov. 23, 1836; m. Annie Waterman. No issue.
 590 James Andrews (M. D.), b. Oct. 11, 1839.
 591 Elizabeth, b. Dec. 15, 1833; unmarried

215

ALGERNON SYDNEY^s DE WOLF, m. CLARA DIMAN.

Miss Diman was the daughter of Gov. Byron Diman of Bristol, of the same family as Joseph Diman (16). Her brother was Prof. Diman of Brown University.

- 592 Byron Diman, b. July 7, 1848.
 593 John, b. March 26, 1850.
 594 Clara Anna, b. Sept. 5, 1853.
 595 Lewis Henry, b. Oct. 4, 1855; d. 1900.
 596 Grace Giddings, b. Sept. 29, 1860; m. Jan. 6, 1883, Dr. Jose Lugo Vina.
 597 Florence Griswold, b. Aug. 24, 1863.
 598 Algernon Sydney, b. May 29, 1865; d. Feb. 25, 1878.

216

SUSAN AMELIA^s DE WOLF, m. 1840, U. S. Dist. Judge RUSSEL BULLOCK.

- 599 Sylvia.
 600 Annie, d. unmarried.
 601 Elizabeth, m. Saml. Pomeroy Colt (see 411).

217

ELIZA VIETS^s DE WOLF, m. June 30, 1847, ROBERT SHAW ANDREWS.

- 602 Anna Gardiner, b. May 29, 1848; d. June 4, 1891.

- 603 Maria Griswold, b. March 30, 1850; m. Dec., 1882,
H. M. Gibson.
- 604 Sylvia De Wolf, b. Sept. 13, 1852; d. March 13,
1879.
- 605 James Winthrop, b. Dec. 10, 1853; d. Oct., 1854.
- 606 Elizabeth De Wolf, m. Nov. 8, 1855, George
Adams.
- 607 Robert Dudley, b. April 23, 1858; m. Oct. 16, 1901,
Maud Ferrill d'Antignue.

221

WILLIAM FREDERICK^{*} DE WOLF, m. June 10, 1835, MARGARET
(Saw Chicago grow from the time it was Ft. Dearborn, when at the ad-
vanced age of 85 he died an honored citizen [see Introduction p. 72]).

PADELDFORD ARNOLD,
b. 1842; d. 1877.

- 608 Annie Eliza, b. Jan. 3, 1837; d. Sept., 1853.
- 609 Charlotte, b. July 1, 1839; d. Sept., 1853.
- 610 William, b. June 27, 1841; d. June 3, 1862.
- 611 Mary Arnold, b. March 26, 1843; d. Sept., 1853.
- 612 Henry, b. Oct. 3, 1844; d. Oct. 10, 1893.
- 613 Maria Rogers, b. April 12, 1846; d. Sept., 1853.
- 614 Cecilia, b. Aug. 18, 1849.
- 615 Edward Padelford, b. Jan. 12, 1848; m. Oct. 23,
1878, C. W. Middleton (620).

The four beautiful older daughters died a tragic death by an explosion on a Sound steamer.

222

ANNIE ELIZABETH^{*} DE WOLF, m. Sept. 20 1842, PROF. NATH.
RUSSELL MIDDLETON, b. April
1, 1810; d. Sept. 6, 1890. Pres-
ident of Charleston College for
twenty-five years; member of
South Carolina Legislature;
President of Bible Society and
Art Association, and filled many
other positions of public trust.

- 616 Maria De Wolf, b. July 23, 1844.

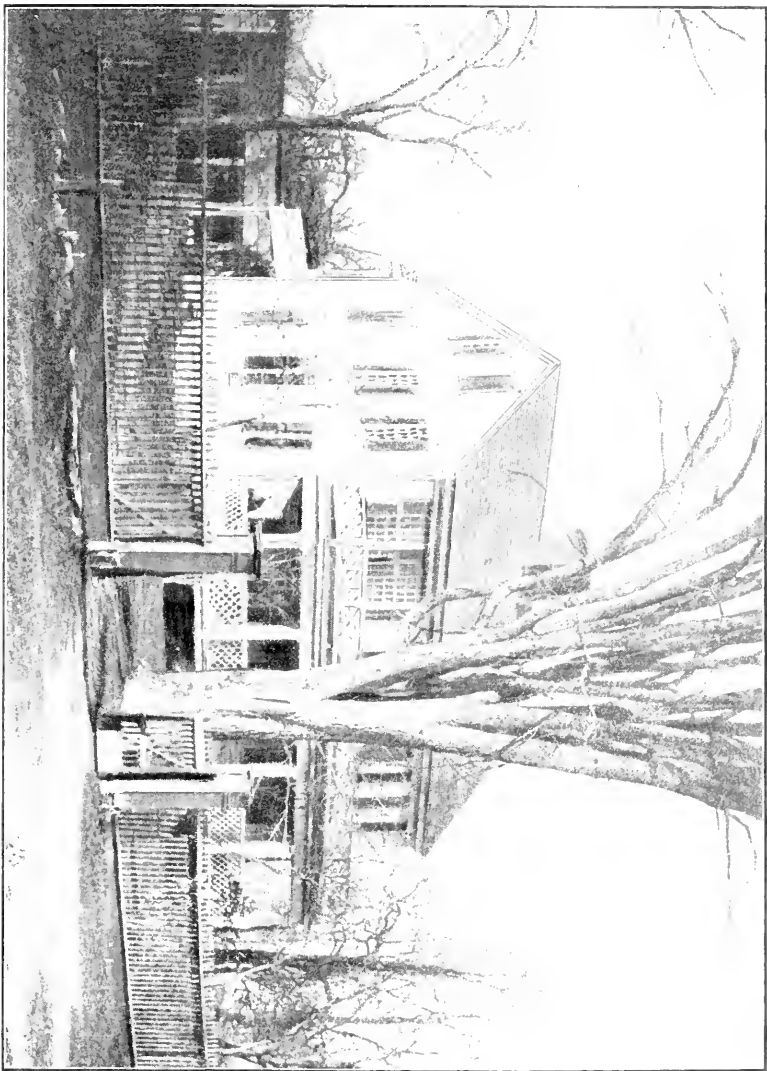

"THE FARM ON THE NECK."

THE HOME OF HON WILLIAM DE WOLF AND HIS SON HENRY DE WOLF,

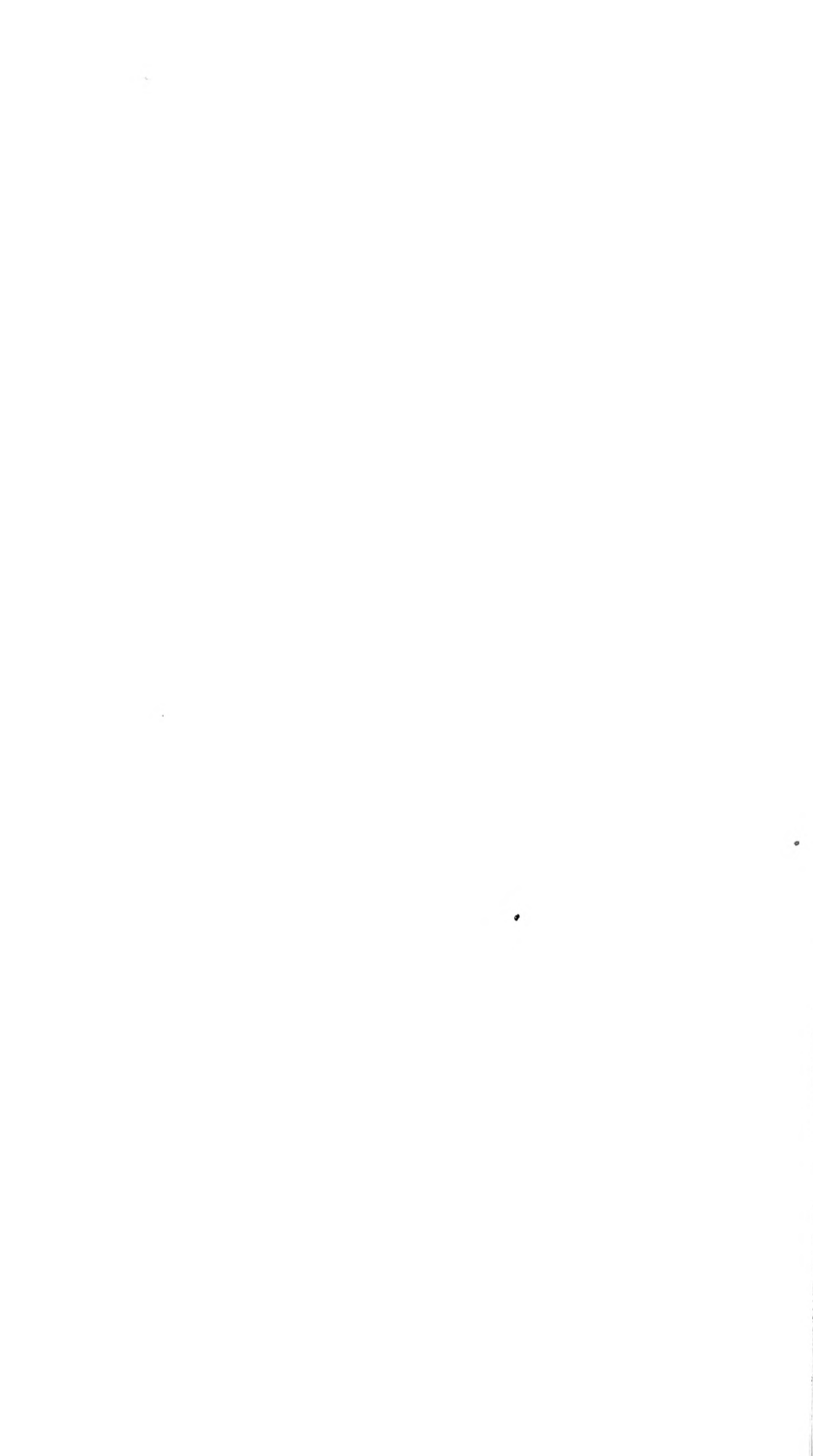

- 617 Annie E., b. Jan. 2, 1847.
 618 Alice Hopkins, b. Sept. 23, 1849.
 619 Nathaniel Russell, b. Jan. 26, 1851.
 620 Charlotte Helen, b. Aug. 23, 1859; m. Ed. Padle-
 ford De Wolf (615).

226

ABBY⁸ DE WOLF, m. Jan. 10, 1844, CHARLES DANA GIBSON,
 d. Aug. 19, 1867.

- 621 Charles De Wolf, b. Nov. 30, 1844; d. Feb. 19, 1890.
 622 Henry Maitland, b. Sept. 24, 1846; m. Dec. 8, 1882,
 Maria G. Andrews.
 623 Louisa Marsten, b. May 9, 1858; m. Jan. 15, 1889,
 Frank Stowe Pratt, b. March 7, 1854.

227

ANNIE CECILIA⁸ DE WOLF, m. Jan. 10, 1849, JOHN BARNARD
 SWETT, d. March
 25, 1867, aged 45.

- 624 John, b. 1856; d. in infancy.
 625 Elizabeth Gray, b. Oct. 17, 1853.

230

JULIANA⁸ DE WOLF, m. Oct. 25, 1836, ROBERT LIVINGSTON
 CUTTING, b. 1812; d.
 1887.

- 626 Robert Livingston, b. 1837; d. 1894.
 627 James De Wolf, b. 1839; d. 1885.
 628 Walter, b. 1841.
 629 Juliana, b. 1843; d. 1885.

231

JAMES DE WOLF⁸ PERRY, m. March, 1836, JULIA SOPHIA JONES,
 He represented Bristol in the b. March 22, 1816;
 State Legislature and held many d. June 23, 1898; dau.
 offices of trust. of Abel and Julia
 Jones, and grand-
 daughter of Hon.
 Benj. Bourn (see Ap-
 pendix F).

- 630 Raymond Henry Jones, b. Oct. 2, 1836.
 631 James De Wolf, b. Dec. 22, 1838.
 632 Calbraith Bourn, b. Sept. 23, 1846.
 633 Julia Bourn, b. July 6, 1850; d. June 19, 1857.
 634 Charles Varnum, b. July 18, 1853.
 635 Oliver Hazard, b. Oct. 22, 1859; d. Dec. 2, 1867.
 636 William Wallace, b. Nov. 7, 1862.

234

ALEXANDER^s PERRY, m. May 6, 1847, LAVINIA CADY HOWE (190).

- 637 William Sumner, b. March 26, 1848.
 638 Marianne De Wolf, b. Aug. 2, 1850.
 639 Josephine De Wolf, b. June 14, 1852.
 640 Elizabeth Marshall, b. Aug. 30, 1855; d. Dec. 29, 1886.

236

CAPT. JAMES^s DE WOLF, m. Sept. 28, 1847, ELLEN DABNEY, b. March 2, 1831; d. May 28, 1899. Her second husband was Mayor R. H. Perry, U. S. V. (630).

- 641 Francis Le Baron, b. 1848; d. 1879.
 642 James Francis, b. Oct. 30, 1852.
 643 Ellen Post, b. Aug. 19, 1854.
 644 Henry Dabney, b. May 1, 1861; d. 1881.
 645 Nelson Sherwood, b. Nov. 16, 1864.

238

FRANCIS LE BARON^s DE WOLF, m. (1) CAROLINE DEXTER.

- 646 Caroline.
 m. (2) Oct. 17, 1850, ELIZA WEST (194),
 b. July 10, 1823; d. June 4, 1897.
 647 Margarite, b. March 14, 1859.
 648 Francis Le Baron Prescott, d. —.



JAMES DE WOLF PERRY (231).
BRISTOL, R. I.
BORN SEPT. 2, 1815; DIED SEPT. 9, 1876.

239ROSALIE^e DE WOLF, m.

JOHN HOPPER, b. 1815.

650 William De Wolf.

240WILLIAM HENRY^e DE WOLF,

m. MARGARET MUNROE.

651 Rosalie.

652 William Rogers.

653 Margarite.

241SARAH ANN^e DE WOLF, m.

GEORGE N. GARDNER.

654 Nellie De Wolf, m. W. De Wolf Hopper (650).

244KATHERINE DODGE^e DE WOLF, m. June 5, 1856, DAVID REYNOLDS
BUDD.655 William Henry De Wolf, b. April 5, 1858; d. Feb
16, 1891.656 Charles Arnis, b. Dec. 28, 1859; m. Sept. 7, 1889,
Mary Jacques Good.

657 Nellie Coward, b. July 19, 1870.

245MADELINE^e DE WOLF, m.

BENJAMIN FRANKLIN SMITH.

658 Warren Weston, m. Louise ——. No issue.

659 Frank De Wolf, d. ——.

660 Madeline De Wolf, m. (1) — Taylor; m. (2) Sir
Austin Lee, Secretary of British Legation at
Paris. No issue.**246**JOSEPHINE^e HOMER, m.MAYOR HENRY BEDLOW,
of Newport, R. I.

661 Harriet Hall.

662 Alice Prescott, m. William Henry Mayer.

247ISABELLA^e HOMER, m. Nov. 3, 1864, LIEUT. JOHN COMBE PEG-
RAM, U. S. N., b. Aug. 26, 1842.

- 662 Isabella Homer, b. Jan. 21, 1867.
 663 Virginia, b. April 2, 1868; d. May 3, 1892; m. April 30, 1890, Herbert Austin.
 664 John Combe, b. July 25, 1870.
 665 Nancy De Wolf, b. May 30, 1872; m. June 6, 1899, Bruce Clark.

248

HARRIET^s DE WOLF, m. April 16, 1856, GEN. LOYD ASPINWALL.

- 666 William, b. Oct. 12, 1857.
 667 Loyd, b. Sept. 14, 1861; d. July 10, 1899.
 667A Russel De Wolf, b. June, 1871; d. May 13, 1874.

249

WILLIAM BRADFORD^s DE WOLF, m.

MARION I. MORA.

- 668 Gertrude Bradford.
 669 Harriet Louisa.
 670 Marion Irene.
 671 Mark Anthony.
 672 Mary Russell.

253

ANN^s LOVETT, m. Nov. 18, 1863,

FRANKLIN GIBBS, b. Aug. 9, 1838; d. June 1, 1877.

- 673 Julia De Wolf,, b. Feb. 24, 1866.
 674 Franklin Bradford, b. (Isle of Wight), Oct. 21, 1873; d. March 12, 1884.

255

JAMES^s LOVETT, m.

(1) JOSEPHINE M. SUMNER. No issue.
 m. (2) ALMIRA BARROWS.

- 675 Alice Bradford.

256

HARRIET^s LOVETT, m.

REV. JOHN BROOKS, a younger brother of Bishop Phillips Brooks of Massachusetts. Rector of Christ Church, Springfield, Mass.

- 676 Josephine De Wolf.
 677 Harriett Lovett.

257

- WILLIAM COWPER^s DRURY, m. (1) 1847, MRS. LUCY TENNESEE
HANNA; d. 1849.
- 678 Abby De Wolf, b. Aug. 1, 1849; but on death of
mother changed to Lucy Hanna; d. Aug. 1, 1869.
m. (2) May 25, 1852, MRS. ANNA P.
(ARMSTRONG) FLEMING.
- 679 George De Wolf, b. April 30, 1853; d. 1857.
- 680 Swannie Burrus, b. April 18, 1855.
- 681 Bessie Burrus, b. March, 1859.
- 682 Abby De Wolf, b. Sept. 6, 1861; d. Sept. 19, 1878.
- 683 William Cowper, b. 1863; d. 1863.
m. (3) Dec. 19, 1877, SUSAN E. WEATHERFORD,
d. July 4, 1878. No issue.

259

- HARRIET STERLING^s ALLEN, m. Aug. 16, 1837, GEORGE EDWARD
WARREN, b. Aug.
16, 1817; d. Dec.
23, 1891.
- 684 Martha De Wolf, b. Feb. 6, 1839.
- 685 Mary Allen, b. Nov. 7, 1841.
- 686 George Edmund, d. in infancy.
- 687 Harriet Sterling, b. Jan. 1, 1846.
- 688 Charles De Wolf, b. April 18, 1849.
- 689 Mark Anthony, b. Dec. 8, 1851.
- 690 Anna Keating, b. March 4, 1854.
- 691 George Edmund, b. Sept. 18, 1856.
- 692 Frank Ward, b. May 2, 1859.

260

- MARK ANTHONY DE WOLF^s ALLEN, m. Sept. 28, 1847, LUCY
KNOWLES SOUTHWORTH,
b. April 10, 1827.
- 693 Mark Anthony Knowles, d. in infancy.
- 694 Henry Southworth, b. March 27, 1849.
- 695 Levi De Wolf, d. in infancy.
- 696 Mary Brown, b. July 11, 1851.

- 697 Sarah, d. in infancy.
 698 Lucy Knowles, b. July 6, 1857.
 699 William Edward, b. June 19, 1859.
 700 Margaret Sterling, b. June 1, 1860.
 701 Ada De Wolf, b. Sept. 11, 1862.
 702 Harriet Warren, b. Dec. 22, 1864.

261

- MARY DE WOLF^s ALLEN, m. JOHN SCHUBERT.
 703 William.
 704 Caroline, m. William Beatty. No issue.

263

- CHARLES WESLEY^s ALLEN, m. April 14, 1857, SARAH COLLINS
 LEWIN, b. Feb.
 7, 1834.
 705 Harriet De Wolf, b. May 10, 1859.
 706 Nathaniel Trafton, b. Aug. 21, 1861.
 707 Cordelia Lewin, b. July 23, 1867.
 708 Charles Wesley, b. Dec. 17, 1873; d. Aug. 11, 1875.

267

- FRANK^s WILKINSON, m. June 20, 1859, CAROLINE S. DEAN,
 d. April 26, 1862.
 709 Sarah Lillian, b. April 26, 1860; d. Aug. 4, 1901.

GENERATION X.

271

- EDWIN A.^o DE WOLF, m. MRS. AMELIA E. (FARR) LOTT.
 711 Odell B.
 712 Vern A., m. Irene Ackerson. No issue.

274

- MARY D.^o DE WOLF, m. ELMER HATFIELD.
 713 George.
 714 Frank; unmarried.
 715 Ella, m. Archie Chapman. No issue.

275ERASTUS L.⁹ DE WOLF, m.

ELLA SNOW.

716 Harvey.

717 Alvah.

276ARCHIE A.⁹ DE WOLF, m.(1) EMMA HARTFORD.
No issue.

m. (2) SARAH BENNETT.

718 Ernest.

719 Isabelle, legally adopted after her father's death,
under name of Norconk.**277**DIANTHA M.⁹ FARR, m.

O. B. SHARPE.

720 Orrin S.

721 Addie M.

722 Arthur; unmarried.

723 Sarah; unmarried.

278OSCAR E.⁹ FARR, m.

MARY O. MAHANNA.

724 John P.

725 Rosco B.

726 Jennie.

727 Nellie.

728 James.

729 Maude.

730 Harry.

279ORCELIA E.⁹ FARR, m.

ALBA ALLEN.

731 Anna.

732 Omer.

733 Kneeland F.; unmarried.

734 Cecil P.

280SYLVIA M.⁹ FARR, m.

GEORGE W. SNOVER.

735 Oattie.

- 736 Vern; unmarried.
 737 Burton J.
 738 Jennie; unmarried.

281GEO. B.^o FARR, m.

JENNIE THOMPSON.

- 740 Frank.
 741 Dora.

282JONATHAN^o FARR, m.

ALICE J. ROBINSON.

- 742 Minnie A.
 743 Edmund B.
 744 Ottie J.
 745 Betsey A.

283TRUMAN K.^o FARR, m.

MELISSA BURGESS.

- 746 Mate.
 747 Ernest.
 748 Getta.
 749 Florence.
 750 Burney.

284HELEN F.^o FARR, m.

CAPT. J. D. GYLE.

- 751 Robert; m. Sara Dunsmore.
 752 Berne.
 753 Frank.

285OLIVER^o EASTON, m.

MARY J. KINTNER.

- 754 Elizabeth.
 755 Rufus; unmarried.
 756 Minnie F., m. Frank Ames. No issue.
 757 Elijah K.
 758 Annie.
 759 Bessie.
 760 Harry D.
 761 Henry O.

288MARY E.⁹ TAYLOR, m.

HEZEKIAH R. BALDWIN.

- 762 William S.
- 763 Francis E.
- 764 Charles H.
- 765 Clayton S.

289ANNA A.⁹ TAYLOR, m.

E. CLAYTON SHARPE.

- 766 Minnie L.
- 767 Eveline M.
- 768 F. Ellen.
- 769 Hester C.
- 770 Dinah A.
- 771 Bertha M.

290HENRIETTA⁹ TAYLOR, m.

WINIFRED MINTERMUTE.

- 772 William J.
- 773 Dessie T.
- 774 Mabel E.
- 775 Hazen S.
- 776 Frederic.
- 777 Charlotte.

291J. GARDNER⁹ TAYLOR, m.

AFFIE VOSE.

- 778 Ida.
- 779 Inez.
- 780 J. Vose.
- 781 Eleanor

292CHARLES H.⁹ DE WOLF, m. Dec. 25, 1875,

EVELINE TAYLOR.

- 782 Henry C., b. 1876.
- 783 William R., b. 1879.
- 784 Selar T., b. 1882.
- 785 Agnes B., b. 1884.
- 786 Frank C., b. 1886.

- 805 Ellen Mariah, b. Jan. 6, 1865; d. Sept. 1, 1868.
 806 James Willis, b. Oct. 1, 1867; m. Nov. 28, 1893,
 Susan Steiner, b. Jan. 26, 1874.
 807 Reason Johnson, b. Oct. 5, 1871; d. May 18, 1878.
 808 Zephaniah Bell, b. July 8, 1872; d. Aug. 2, 1872.
 809 Effie Bell, b. May 7, 1876; d. June 2, 1878.
 810 Frank Bell, b. Jan. 24, 1879.

317

- HULDAH PEARSE⁹ CHASE, m. 1872, HORACE HARVEY HANCOCK.
 811 Charles Francis, b. 1873.

318

- REV. HOBART⁹ COOK, m. June 7, 1866, MADELINE AMELIA
 HAYDEN, b. June,
 7, 1842; d. Nov. 6,
 1887.
 812 Katherine, b. March 27, 1879.

320

- WILLIAM FLETCHER⁹ DE WOLF, m. (1) 1879, BERTHA COOK,
 m. (2) April, 1884, HATTIE
 ELEIDING, granddaughter
 of Baron Von Kirköw, of
 Königsburg and Schön-
 fleiss.
 813 Walter James, b. April 29, 1885.
 814 Edouarde Von Kirkow, b. Aug. 22, 1886.
 815 Elsie Helen, b. March 12, 1888.
 816 Susan Brady, b. Feb. 28, 1890.

323

- HERBERT B.⁹ DE WOLF, m. NELLIE LEARY,
 b. 1866.
 817 Florence Louise, b. 1885.

327

- MARY FRANCIS⁹ DE WOLF, m. March 11, 1873, MILO KELLOGG.
 818 Anna Pearl, b. Aug. 5, 1874.

819 Leroy De Wolf, b. Jan. 30, 1877.

820 James Gifford, b. May 31, 1881.

329

ELIZA ANN^o BRINK, m. (1) Feb. 20, 1865, LATHROP BOOTH,
b. Oct. 5, 1841; d.
Nov. 29, 1869.

821 Lottie.

m. (2) Jan. 23, 1871; ALBERT HEISLER.

822 Albert.

330

GILES ALBERT^o BRINK, m. (Vail, Iowa), Feb. 12, 1874, ELSIE
LORENA DUNHAM.

823 Cora Ellen, b. Sept. 19, 1875; d. Nov. 24, 1882.

824 Hattie Gertrude, b. Aug. 12, 1877; m. Dec. 25, 1900,
Frank Zimmerman.

825 Ida Belle, b. July 27, 1880; d. Oct. 4, 1882.

826 Emma Grace, b. May 20, 1885.

827 Howard Lee, b. June 20, 1888.

828 Edith Pear, b. Nov. 29, 1890.

829 Albert, b. March 22, 1894; d. March 23, 1894.

331

ELMER JAMES^o BRINK, m. (Waterloo, Iowa), ROSE FLOOD, dau.
of Nicholas Flood
and Margaret
McGinniss, b.
Sept. 26, 1846.

830 Frances E., b. Oct. 10, 1874; d. Jan. 25, 1879.

831 Willard, N., b. Sept. 1, 1878.

832 Bertha M., b. Nov. 23, 1883; d. Sept. 14, 1901.

833 Charles J., b. Nov. 22, 1887.

834 Mary Ethel, b. March 2, 1889.

835 Elmore James, b. Oct. 30, 1892.

836 Margaret, b. Nov. 23, 1895.

332

LOIS SNOW^o BRINK, m. Dec. 17, 1868, DAVID E. BRINK,
b. Feb. 19, 1845.

837 Myrtle Mabel, b. July 12, 1872.

333

ELLA FRANCES^o BRINK, m. (Stanwood, Iowa), March 2, 1886,
ROBERT SQUIRES, b. 1854,
(Nottinghamshire, Eng.)

838 David, b. March 13, 1887.

839 Ruth, b. March 21, 1891.

334

MARY ELLEN^o DE WOLF, m. (Vail, Iowa), May 2, 1873, ALBERT
L. STRONG, b. Feb.
7, 1841, at Canaan,
Conn., son of Til-
linghast B. Strong
and Sarah Ann Pot-
ter.

840 Anna May, b. Feb. 28, 1874.

841 Ellen Louise, b. Sept. 3, 1878.

842 Albert Edwin, b. Oct. 17, 1883.

335

JOHN HORTON^o DE WOLF, m. 1876, CARRIE M. TEMPEST.

843 Frank Walbridge, b. 1881.

844 Eva Clare, b. 1889.

336

GEORGE WALBRIDGE^o DE WOLF, m. (Vail, Iowa.), Dec. 23, 1884,
SARAH EVELYN GILMAN,
dau. of Artemas Gilman
and Abbie Ames Riggs,
Anson, Me.

845 James Gilman, b. Feb. 16, 1886.

846 Grace Evelyn, b. July 6, 1887.

847 George Elwin, b. Nov. 6, 1889.

848 Lillian Horton, b. Nov. 30, 1891.

339

BETSEY BELINDA^o DE WOLF, m. (Otter Creek, Ill.), March 20,
1866, BRADLEY MERTON FES-

- SENDEN, b. Sept. 28, 1844, son
of Isaac Backus Fessenden
and Lydia Bennett.
- 849 Charles Clayton, b. April 22, 1867; m. 1900, Effie
M. Blair.
- 850 Henry Edwin, b. May 27, 1868.
- 851 Mary Ellen, b. March 29, 1870; d. 1891.
- 852 Clara Estelle, b. May 2, 1872.
- 853 George Bennett, b. Nov. 22, 1873.
- 854 John Merton, b. Feb. 6, 1876; d. March 18, 1876.
- 855 Harvey D., b. July 29, 1877.
- 856 Isaac Backus, b. June 27, 1879.
- 857 Frank, b. July 22, 1881.
- 858 Bessie Rudd, b. July 9, 1883.
- 859 Lydia Clarinda, b. Aug. 15, 1885.

340

- HANNAH PEARSE⁹ DE WOLF, m. (1) Oct. 29, 1863, THOMAS FOR-
SYTH, b. June 14, 1840.
Killed in Georgia in
the Civil War.
- 860 Minnie E., b. July 22, 1864; d. in infancy.
m. (2) Feb. 1, 1866, JAMES MILLER,
b. June 24, 1844; d. Jan. 25, 1887.
- 860A Fred. Price, b. Oct. 25, 1867.
- 860B Esther Ann, b. Sept. 25, 1868; m. Sept. 25, 1886,
P. H. Troutner.
- 860C Miriam Alice, b. Sept. 30, 1870; d. Dec. 19, 1893.
- 860D Edith May, b. July 22, 1872; m. Dec. 7, 1895, G. W.
Hoit.
- 860E James Howard, b. March 4, 1874; m. Dec. 22, 1897,
Lilly Dawson.
- 860F Merton Everett, b. Nov. 2, 1875; m. Dec. 28, 1899,
Nellie Davis.
- 860G Phinis, b. May 25, 1877; d. May 8, 1898.
- 860H Nathaniel Brown, b. Nov. 14, 1879; m. Dec. 5,
1900, Hattie Leech.
- 860I Frank, b. Oct. 14, 1881.
m. (3) Feb. 22, 1894, ALEX. ROBERTSON,
b. (Scotland) June 21, 1845.

344A

ANNA CATHERINE⁹ BARNES, m. Oct. 27, 1874, REV. JAMES S. ZEIGLER of the M. E. Church, b. April 26, 1847.

- 880 Mystic M., b. April 30, 1877; d. Sept. 23, 1879.
 881 Lena May, b. July 1, 1879; m. Oct. 16, 1900, A. E. Cooper.
 882 Lulu Pearl, b. Dec. 19, 1880.
 883 Dora Blanche, b. Oct. 9, 1882.
 884 William, b. April 11, 1884; d. April 20, 1884.
 885 Grace Mildred, b. July 3, 1886.

345

MARY ELLEN⁹ BARNES, m. (Plover, Iowa.), Jan. 13, 1876, DANIEL P. FROST, b. Nov. 20, 1851; d. July 6, 1881.

- 886 Frederick F., b. Dec. 12, 1876.
 887 Carrie B., b. Oct. 20, 1878; d. Sept. 15, 1881.

346

HARRIETT ELIZABETH⁹ BARNES, m. 1879, EDWIN R. SNELL, b. May 20, 1846, son of Benjamin F. and Diana Snell.

- 888 Bertha May, b. Nov. 2, 1878.
 889 Charles Wayne, b. Oct. 8, 1881.

346A

WILLIAM LUTHER⁹ BARNES, m. (Cedar Rapids, Iowa), June 10, 1891, CLARA BELLE HAMPTON, b. Jan. 22, 1873, dau. of Eli G. Hampton and Almira Isham.

- 890 Erroll H., b. April 12, 1894.
 891 Letha N., b. April 11, 1897.
 892 Virgil, b. Feb. 14, 1901.

347

REV. GEO. WILLIS⁹ BARNES, m. 1893, MRS. JANE (HENDERSON)
BOWEN, b. 1861.

“An earnest Methodist Episcopal Minister, whose labours seem blessed of God. One of the sort who go steadily forward and inspire confidence.”—Letter of his cousin J. Horton De Wolf.

- 893 Ruth, b. 1894.
- 894 Joyce, b. 1896.
- 895 Marion, b. 1898.

347A

ALICE MONRO⁹ BARNES, m. (Plover, Iowa), Nov. 1, 1893, JOSEPH
R. DAUGHERTY, b. July 28, 1861, son
of Jno. Daugherty and Sophia Sho-
walter.

- 896 Cora A., b. Oct. 18, 1896.

348

ABI MAY⁹ NORTHRUP, m. Aug. 30, 1881, PROF. A. EDWARDS,
d. Jan., 1902.

- 897 George Andrew, b. June 22, 1884.
- 898 Ellen Maria, b. Feb. 24, 1888.

349

CLEMENT D.⁹ NORTHRUP, m. April 26, 1876, E. NAOMA WEEKS.

- 899 Leah Geneva, b. Sept. 8, 1878.
- 900 Kate Carleton, b. Feb. 28, 1880.
- 901 Charles Weeks, b. Oct. 28, 1881.
- 902 John De Wolf, } twins, b. Nov. 5, 1886.
- 903 George Spencer, }

350

ANNA ELLEN⁹ NORTHRUP, m. Aug. 3, 1877, WILBER J. ANKENY.

- 904 George William, b. June 21, 1878.
- 905 Hattie May, b. Nov. 11, 1879.
- 906 Clement, b. Aug. 6, 1882.
- 907 Kate, b. May 31, 1884.

- 908 Rose, b. Aug., 1886; d. 1888.
 909 Faith, b. March 16, 1890.
 910 John, b. Nov. 14, 1893.
 911 Miriam, b. Nov. 10, 1895.

354

- SYLVA ADELAIDE⁹ DE WOLF, m. Aug. 2, 1887, CHARLES KERR
 DUKE, b. 1857;
 d. 1899.
 912 Frances Cornelia, b. 1889.
 913 Edwin De Wolf, b. 1897; d. 1900.

355

- GEORGE STEELE⁹ DE WOLF, m. Oct. 14, 1890, MARGARET MINERVA
 GOODRICH.
 914 Rachel Margaret, b. 1892.

362

- WILLIAM WIRT⁹ DE WOLF, m. CHARLOTTE WAITE.
 915 Leonard E.
 916 Charles S.
 917 Worthington W.
 918 Martha E.
 919 William W.

363

- LEONARD EULER⁹ DE WOLF, m. Aug. 18, 1862, WEALTHY ANN
 A Justice of the Peace and WAITE, b. Feb.
 Notary, of Wheaton, Ill. 22, 1845; dau. of
 Oliver Crom-
 well Waite and
 Wealthy Brad-
 ford Holbrook.
 920 Oliver Cromwell, b. Dec. 25, 1863; d. April 1, 1890;
 m. June 18, 1884, Emma Murray.
 921 Willis Rogers, b. Jan. 28, 1868; m. Dorothy Mar-
 tha McClarotch.
 922 Francis Lewellyn, b. June 18, —; m. Oct. 16,
 1899, Susie Ashley Macomber.

- 923 Joseph Pratt, b. Dec. 19, 1872; m. Nov., 1897,
Anna Kasten.
- 924 Edwin Hartley, b. Sept. 16, 1876; m. Jan. 1, 1899,
Mary Jane Hadley.

365

- OLIVE M.^o DE WOLF, m. Jan. 1, 1866, HANSON TIFFANY, JR.
b. June 29, 1848; d.
Sept. 11, 1876.
- 925 Lyman Eli, b. Aug. 2, 1867.
- 926 Lucy Mabel, b. Aug. 2, 1869; m. ——— Grall.
- 927 Nettie Lelia, b. Oct. 23, 1871; d. Oct., 1872.
- 928 Francis Lewellyn, b. Nov. 3, 1876; d. (in camp)
Nov. 12, 1899.
- 929 William, b. Dec. 23, 1874.

369

- JULIA E.^o DE WOLF, m. Jan. 1, 1876. MATTHEW JACK.
- 930 Mabel Clare, b. Oct. 1, 1876.
- 931 Edwin Matthew, b. Feb. 18, 1877.

370

- LUCY MARIAH^o DE WOLF, m. Jan. 2, 1859, SOPHRONIUS S. PRATT,
b. April 4, 1836.
- 933 Leslie M., b. June 2, 1860; d. June 23, 1863.
- 934 May S., b. Nov. 27, 1862.
- 935 Arthur V., b. Nov. 17, 1865.
- 936 Clara V., b. June 12, 1868; d. Oct. 13, 1879.

372

- MATHILDA ADELAIDE^o DE WOLF, m. Oct. 31, 1865, MORTON
STEVENS.
- 937 Merton G., b. Dec. 1, 1872.

375

- THADDEUS S.^o KEELER, m. (1) BETSEY HILL SLOCUM,
d. Dec. 16, 1892.
- 938 Eugene b. Oct. 3, 1878.
m. (2) Sept. 30, 1893.

381JOHN CALVIN^o DE WOLF, m.

FANNY DOYLE.

939 Maud, b. 1868.

387DOR^o DE WOLF, m.

MARY ELLIS.

940 Harry, b. Dec. 27, 1874.

941 May, b. Aug. 15, 1876.

942 Ellis, b. May 2, 1878; d. July 7, 1897.

943 Daniel, b. June 2, 1883.

944 William, b. Dec. 24, 1888.

391MARCELLUS CLEMENT^o SMITH, m.

(1) LOUISA SHIRKEY.

945 Kate, b. Jan. 14, 1876.

m. (2) JENNIE DARST.

946 Dawn, b. March 11, 1878.

947 Cash H., b. Jan. 5, 1881.

392SAMUEL FINLEY^o SMITH, m. (Dexter, O.), Oct. 29, 1856, MAMIE

MARTIN,

b. May

6, 1868.

948 Chester Pearl, b. Oct. 5, 1887; d. Nov. 15, 1890.

949 Dexter Merle, b. Oct. 5, 1887; d. July 29, 1888.

950 Winifred Racinia, b. Sept. 25, 1889.

951 Sherwood Finley, b. Aug. 7, 1893.

393CLARK^o DE WOLF, m. 1880,

MINERVA PICKENS,

d. 1897.

952 John.

953 Carlo.

954 Benton.

955 Essie.

956 Ella.

394

- DON SAMUEL⁹ DE WOLF, m. Dec. 12, 1887, FANNY BAKER.
- 957 Clark Edward, b. Sept. 18, 1878.
 958 Calvin Marcellus, b. June 13, 1881.
 959 William Mayward, b. March 11, 1884.
 960 Homer Dow.
 961 (One daughter died in infancy).

397

- FLORA EVA⁹ DE WOLF, m. Dec. 21, 1880, G. RILEY WOLF,
 b. April 22, 1852.
- 962 Ada A., b. Dec. 1, 1881.
 963 Bent. R., b. Feb. 10, 1884.
 964 Present A., b. Sept. 22, 1886.
 965 Dudley R., b. April 12, 1889.

398

- MARTIN⁹ DE WOLF, m. Dec. 21, 1884, MARY ELLEN MCDANIELS,
 b. Sept. 13, 1859.
- 966 Erma Murphy, b. Jan. 23, 1888.
 967 Samuel Ernest, b. June 24, 1890.
 968 Nellie Calvin May, b. May 24, 1894.
 969 Cowden.

399

- NANCY⁹ DE WOLF, m. 1879, HIRAM ———.
- 970 ———.

400

- LYDIA⁹ DE WOLF, m. 1889, JOSEPH BELL.
- 971 ———.

401

- ISADORA LOUISE⁹ DE WOLF, m. MAJ. JOSEPH JUDSON DIMOCK,
 U. S. N., descended from the
 Dymoke family of England
 who for generations have
 been kings' champions at

the coronations. Served in
82d N. Y. Vol. in Civil War.

- 972 Joseph Judson De Wolf, d. March 10, 1902.
973 Judson De Wolf, d. unmarried, aged 25.

403

GERTRUDE⁹ DE WOLF, m.

REV. JOHN M. WINDSOR.

- 974 Gertrude De Wolf.
975 Lillian Le Baron.
976 John McCarty.

404

GEORGIANA FELICITA⁹ DE WOLF, m.

WILLIAM ALBERT,
U. S. Consul Gen.
at Constantinople.

- 977 Catherine, d. 1878.
978 Mary De Wolf.
979 Isadora Louisa.
980 Clara Valentine.
981 Lida Eugenie.
982 Frederick William.
983 Ida Helena.
984 August Ferdinand.

405

FRANCIS EUGENE⁹ DE WOLF, m.

ISABELLA COLT.

- 985 Bradford Colt.
986 Blanche.

406

GEORGE⁹ DE WOLF, m.

ELLEN BREWER.

- 987 Eliza De Wolf.

410

HON. LE BARON BRADFORD⁹ COLT, m. Dec. 17, 1873, MARY
LOUISE LEDYARD.

Is a U. S. District Judge, residing in Providence, R. I.

- 988 Theodora Ledyard, b. Jan. 27, 1875.
989 Le Baron Carlton, b. Feb. 26, 1877.
989A Guy Pomeroy, b. Dec. 4, 1878; d. Nov. 17, 1885.
990 Marie Louise, b. July 25, 1880.
991 Elizabeth Linda, b. Oct. 29, 1887.
992 Beatrice, b. June, 1892.



CHARLES HENRY DE WOLF (147),
NEWPORT, R. I.
BORN 1806; DIED 1846.

From a miniature in possession of
Mrs. Theodore P. Johnson.

411

SAMUEL POMEROY⁹ COLT, m. Jan. 12, 1881, ELIZABETH METCHEL-
SON BULLOCK.

Is a prominent lawyer and Member of Rhode Island General Assembly, residing in Bristol, R. I., one of the finest of the old De Wolf mansions (see Introduction, p. 41).

- 993 Samuel Pomeroy, b. Oct. 16, 1881; d. Nov. 4, 1890.
994 Russel Griswold, b. Oct. 1, 1882.
995 Roswell Christopher, b. Oct. 10, 1889.

413

THEODORA DE WOLF⁹ WOODRUFF, m. THOMAS W. WHITE.

- 996 Ellen Aylmer.
997 Theodora Granville, m. Arthur Kortright Mack.
998 Isabella De Wolf.

416

MARY HAZARD⁹ DE WOLF, m. 1871, THEODORE POLHEMUS
JOHNSON, b. 1845.

- 999 Margaret Hazard, b. 1874.
1000 Mary Foster, b. 1876.
1001 Virginia Roosevelt, b. 1878; d. 1899.

420

ERNEST HENRY⁹ BROWNELL, m. 1891, ANNIE MAV ANGELL.

- 1002 John Angell, b. 1892.
1003 Dorothea De Wolf, b. 1893.
1004 Margaret Knowlton, b. 1895.
1005 Thomas Church, b. 1898.

421

EDWARD IBARRA⁹ BROWNELL, m. Dec. 27, 1897, FANNY DRONER
GLADDING.

- 1006 Charles De Wolf, b. Jan. 15, 1899.

427

CLARENCE DE WOLF⁹ BROWNELL, m. June 8, 1897, MARY KATH-
ERINE VARTY.

- 1007 Clarence De Wolf.

428

CHARLES HENRY⁹ BROWNELL, m. April 20, 1897, PAULINE EUGENIA LALANE.

1008 Charles Lalane.

1008A Lucia E., d. in infancy.

435

CHARLES WESLEY⁹ DIMOND, m. Dec. 5, 1854, MARY C. CHURCH.

1009 Mary Church, b. July 21, 1855.

1010 Samuel C., b. Dec. 13, 1856; m. Feb. 12, 1890,
Margaret Spooner. No issue.

1011 Millie, b. 1858; d. Feb. 13, 1880.

1012 Hopedstill Potter, b. May 7, 1860.

1013 Lizzie, b. Jan. 20, 1862.

1014 Charles Francis, b. Nov. 30, 1865.

1015 Frank M., b. Oct. 3, 1867.

1016 Kate Church, b. Nov. 24, 1870.

437

JOHN N.⁹ DIMOND, m.

(1) MARY F. CHURCH.

1017 Elenore Bradford, b. —; d. in infancy.

m. (2) May 26, 1865, CLARISA R. CLARK,
d. April 15, 1871.

1018 Fred. Huntington, b. Nov. 3, 1868.

1019 William Clark, b. Jan. 16, 1870.

1020 Annie Talbot, b. Feb. 18, 1871; d. Aug. 26, 1871.

m. (3) Oct. 29, 1874, MARTHA BLAIR.

1021 Elizabeth F., b. May, 1875.

1022 Harry, b. April 17, 1880.

438

ELIZA⁹ DIMOND, m.

GEORGE F. FOSTER.

1023 George Frank, b. —; unmarried.

1024 Ida, b. —; d. in childhood.

439

CORNELIUS R.⁹ DIMOND, m.

ADELA CARLER.

1025 Frances.



HENRY WIGHT DIMAN (165).
BRISTOL, R. I.
BORN OCT. 1, 1801; DIED JUNE 23, 1838.

- 1026 Florence.
 1027 Cornelius.
 1028 Henry Probasco. m. (2) CORNELIA SARGENT.

440

- ISABELLA EUSTIS^o DIMOND, m. 1850, SAMUEL NORRIS.
 1029 Maria Dimond(?), b. 1852.
 1030 Isabella E., b. 1858; d. 1863.
 1031 Samuel, b. 1862.

442

- ROSA^o DIMOND, m. Nov. 19, 1856, THEODORE W. PHINNEY.
 1032 Rosa Dimond, b. July 30, 1857.
 1033 Anita Alice Mathilde, b. Aug. 8, 1860.
 1034 Caroline Deadamia, b. Oct. 25, 1868; d. March 23,
 1876.

446

- MARTHA M.^o DIMOND, m. (1) WILLIAM H. WARREN.
 1035 William Henry, U. S. N., b. 1845; d. 1860; drowned.
 1036 Mary Evelyn, b. 1848; d. 1849.
 1037 Henry Dimond, U. S. N., b. 1850; d. 1881.
 m. (2) SALMAN P. BENDICT.
 1038 Salman Dimond, b. 1868; d. 1889; unmarried.

449

- JOHN D.^o DIMOND, m. LYDIA I. EASTERBROOKS.
 1039 Harriet Gardner, b. Dec. 15, 1865; unmarried.
 1040 Royal, b. March 29, 1875; d. May 10, 1877.
 1041 John Dearth, b. May 31, 1876.
 1042 Gertrude Lindsay, b. Dec. 23, 1877.

451

- CAPT. CHARLES HENRY^o JONES, m. Dec. 21, 1846, BETSEY MARVEL
 BOWEN, b. April
 13, 1829; d. April
 15, 1888.
 1043 Henry Francis, b. Nov. 11, 1847; d. April 30, 1893.

- 1044 Charles Le Roy, b. March 19, 1849.
 1045 Emma Augusta, b. April 14, 1851.
 1046 Hannah Belle, b. Aug. 24, 1854; d. Jan. 24, 1871.
 1047 William Gardner, b. Dec. 5, 1856.
 1048 Samuel Bowen, b. July 12, 1859.
 1049 Julia Russel, b. July 12, 1862.
 1050 Edward Sharpless, b. Nov. 19, 1864.
 1051 Frederick Nelson, b. April 27, 1867; m. 1895,
 Ellen ———.
 1052 Harriet Bell, b. June 5, 1870.

454

- CAPT. PELEG GARDNER⁹ JONES, m. 1851, SARAH TALBEE.
 1053 Fanny Diman, b. July 4, 1853.
 1054 Clara Elizabeth, b. March 2, 1856.
 1055 Sarah Kathryn, b. June 20, 1867.

458

- HENRY⁹ DIMAN, m. BETSEY TAYLOR.
 1056 Abbie F., b. Aug. 14, 1840.
 1057 Minerva, b. Feb. 28, 1842; unmarried.
 1058 George H., b. Sept. 14, 1845.
 1059 Charles C., b. May 27, 1849; d. Nov. 6, 1898; m.
 1867, Kate Moran. No issue.
 1060 Henry, b. Dec. 11, 1860; d. Feb. 14, 1864.

459

- FRANCIS LE BARON⁹ DIMAN, m. May 16, 1842, ROSE BARROWS.
 1061 Frank M., b. March 13, 1843.
 1062 William C., b. June 24, 1846.
 1063 Edgar S., b. Feb. 2, 1860; m. (1) Dec. 29, 1892, Ida
 M. Branin; m. (2) Dec. 14, 1894, Lydia M. Cassidy.

460

- ELIZABETH⁹ DIMAN, m. July 14, 1841, THOMAS C. GRANT,
 d. Jan. 21, 1889.
 1064 Annie E., b. Jan. 15, 1842.
 1065 Mary E., b. May 29, 1844; m. 1863, William Bell-
 amy. No issue.

- 1066 Henry T., b. Feb. 28, 1852; d. Aug., 1900.
 1067 Emily M., b. Oct. 16, 1854; d. Jan., 1856.
 1068 Rosa M., b. Nov. 5, 1856.
 1069 Frank U., b. Nov. 15, 1859.
 1070 Marion D., b. Jan. 23, 1861; d. Sept., 1883; un-
 married.
 1071 William. b. June 9, 1863; m. Oct. 26, 1881, Clara
 Kendrick. No issue.

461MARION^o DIMAN, m. 1843,

JAMES P. PEARSE.

- 1072 Marion, m. ——— Townsend.

462JOHN T.^o SMITH, m. July 2, 1846,

MARGARET B. RILEY.

- 1073 George Taylor, b. May 3, 1848; m. Aug. 30, 1883,
 Margaret Heffron.
 1074 Franklin Ripley, b. June 20, 1852; m. Sept. 19,
 1883, Richard Heally. No issue.
 1075 Annie Eliza, b. Oct. 12, 1856; d. Dec. 24, 1876.

463GEORGE J.^o SMITH, m. (1) April 28, 1851, MARY A. SANDFORD.

- 1076 James Lansing, b. May 28, 1852; d. Aug. 18, 1898.
 1077 William Jincks, b. Dec. 3, 1855; m. Aug. 29, 1889,
 Elisabeth Reid. No issue.
 1078 George McClellan, b. Sept. 21, 1861.
 1079 Elizabeth Sandford, b. Aug. 11, 1865.

m. (2) Dec. 4, 1866, SUSIE T. PECKHAM.

- 1080 Theodosia, b. Oct. 13, 1867.
 1081 Mary A., b. Aug. 19, 1869; d. in infancy.
 1082 Raymond Peabody, b. June 22, 1872; m. Susan
 Thackeray. No issue.
 1083 Kate Francis, b. Jan. 19, 1877.

464MARY ELIZA^o SMITH, m. Jan. 11, 1852 ALLEN EASTERBROOKS.

- 1084 Frank Allen, b. Jan. 7, 1853; d. July 2, 1889; m.
 Feb. 12, 1879, Elisabeth Dean. No issue.

- 1085 Emma Bradford, b. April 5, 1855; d. Jan. 17, 1856.
 1086 Edwin Bradford, b. July 6, 1856; d. Feb. 17, 1860.
 1087 Nora Williams, b. Sept. 22, 1858; d. Feb. 25, 1860.
 1088 Mary Diman, b. Feb. 26, 1862; d. July 29, 1877.
1089 Ellen Russell, b. July 23, 1864.
 1090 Annie Bertha, b. July 26, 1869; d. Aug. 28, 1869.
 1091 Grace Holden, b. Aug. 21, 1870; d. March 21, 1881.
 1092 Harry Lee, b. March 5, 1872; d. July 21, 1872.
 1093 Edith May, b. May 30, 1873; d. July 27, 1877.

465

- ANNIE FELIX⁹ SMITH, m. Feb. 9, 1863, MECENA M. PRATT.
 1094 Mary M., b. Jan. 17, 1864.
1095 Emily Gardner, b. Sept. 14, 1867.
 1096 Annie Levsey, b. Aug. 30, 1872.
 1097 Bertha M., b. Jan. 14, 1877; d. Feb. 9, 1877.
 1098 Gertrude Diman, b. Sept. 12, 1878.

469

- MARY ABBY⁹ BRADFORD, m. 1854, A. WINSOO GOODING.
1099 James Madison, b. March 27, 1857.

472

- MARGARET⁹ BRADFORD, m. 1871, GEO. FRANKLIN STANTON.
 1100 Emma Bradford, b. Nov. 3, 1873.

473

- RICHARD⁹ LISCOMB, m. ELIZABETH SHIELDS.
1101 Richard.
 1102 William, m. Sarah Pearse. No issue.

474

- SAMUEL⁹ LISCOMB, m. ELIZABETH DORSEY.
 1103 Harriet, d. in childhood.
 1104 Elizabeth.
 1105 Annette, m. Fred. Easterbrooks. No issue.

475BYRON⁹ LISCOMB, m.

JOHANNA SISSON.

- 1106 George; d. unmarried.
 1107 Charles; d. unmarried.
 1108 Samuel; d. unmarried.

479FRANCIS⁹ WALDRON, m. 1854,

SARAH KINDER.

- 1109 Abbie Francis, b. 1855; d. 1880.
 1110 Harriet Davies, b. 1856.
 1111 John Bradford, b. 1860; d. 1880.
 1112 Francis La Croix, b. 1863; d. 1874.
 1113 Mary Freeborn, b. 1865; d. in infancy.
 1114 Edward Liscomb, b. 1867; d. in infancy.

480MARGARET DE WOLF⁹ WALDRON, m. April 9, 1850, EDWARD
TAYLOR.

- 1115 George, b. 1851; d. Dec. 14, 1856.
 1116 Raymond, b. Feb. 14, 1856.

481HARRIET LISCOMB⁹ WALDRON, m. Sept. 10, 1849, WILLIAM H.
WEST.

- 1117 Julia M., b. 1850.
 1118 Harriet W., b. 1854.
 1119 William Le Roy, b. 1856.
 1120 Minnehaha, b. 1858.

484SIMON⁹ LISCOMB, m.

PHOEBE MUNRO.

- 1121 Kathrine, b. —; d. —; m. —. No issue.

490ISAAC F.⁹ LISCOMB, m. 1859,

ABBIE HOXSIE GRIFFIN.

- 1122 Joseph Hazard Griffin, b. 1860.
 1123 Mary Darling, b. 1865; d. in infancy.
 1124 Mary Hoxsie, b. 1868.
 1125 Harriet Lincoln, b. 1870.
 1126 Abbie Griffin, b. 1871.

491

JOSEPHINE^o LISCOMB, m. Dec. 25, 1865, WILLIAM ABBOT.

- 1127 Sarah Cathrine, b. Sept. 14, 1864; m. 1902, Clarence M. Allen.
 1128 Mary Liscomb, b. Sept. 11, 1872.
 1129 Fanny Taylor, b. Aug. 24, 1874.
 1130 William James, b. Aug. 9, 1877.

492

CATHERINE^o LISCOMB, m. (1) Sept. 10, 1845, ROBINSON CHACE.

- 1131 Mary Louis, b. July 13, 1846; d. Aug. 1, 1846.
 1132 Kate Robinson, b. June 19, 1850; d. Nov. 24, 1851.
 1133 Maria Howard, b. Nov. 29, 1853; d. Feb. 19, 1854.
 1134 Edgar Robinson, b. Feb. 1, 1857; d. April 3, 1880;
 m. Dec. 25, 1786, Emma Waldron. No issue.
 1135 Lenora, b. Jan. 17, 1864; d. Sept. 21, 1864.
 1136 Kate Pearse, b. Oct. 12, 1866.
 1137 Oscar, b. March 27, 1868; d. Sept. 20, 1874.
 m. (2) Dec. 5, 1894; GEORGE WALTUS DIMAN.

493

MARY^o LISCOMB, m. Dec. 14, 1845, EMANUEL WILCOX, b.
 March 24, 1823; d.
 Oct. 25, 1894.

- 1138 Mary Sandford, b. Oct. 16, 1846; d. Dec. 26, 1890.
 1139 Charles Humphry, b. May 5, 1851.
 1140 Lizzie Liscomb, b. Sept. 25, 1861; m. Sept. 25,
 1883, Charles L. Muno. No issue.

494

MARGARET D.^o LISCOMB, m. Jan. 15, 1757, LEANDER F. WOODMAN.

- 1141 Frank D., b. March 17, 1858.
 1142 Harriet D., b. Feb. 10, 1874.

496

ANNIE W.^o LISCOMB, m. 1867, STAR L. BOOTH.

- 1143 Allice, b. Oct. 10, 1867.

498

- WILLIAM C.^o LISCOMB, m. (1) 1874, EMMA E. BRIGGS,
d. 1889.
- 1144 Elizabeth Howe, b. 1875.
1145 Charles Howard, b. 1879.
- m. (2) 1890, WILLIMENA L. STOUGHTON,
d. 1897.
- 1146 William Stoughton, b. 1893.
1147 Carlton Francis, b. 1895.
1148 Roswell Bailey, b. 1897.
- m. (3) April, 1901, MARRION DUNN.

500

- MARY CATHERINE^o DOWNER, m. July 25, 1861, MALCOLM CUYLER
GREEN, b. April
26, 1837.
- 1149 Samuel Cuyler, b. Sept. 17, 1862.
1150 Malcolm De Wolf, b. Aug. 5, 1864; m. June 24,
1900, Blanche Adelaide Burnell, b. July 2, 1874.
1151 Mary Katherine, b. July 9, 1870.

501

- ANNIE CECILIA^o DOWNER, m. Sept. 4, 1862, DR. GEORGE C. DE
MARINI of Paris,
b. Nov., 1830.
- 1152 Mary Melville, b. Jan. 2, 1864; m. 1885, John A.
Oldenburg of Wiborg, Finland.
1153 Edward Maynard, b. May 3, 1867.
1154 Alice May, b. Nov. 9, 1869.

502

- GERTRUDE MELVILLE^o DOWNER, m. May 26, 1864, JAMES D. SCUD-
DER, b. Oct. 18,
1841; d. May 11,
1896.
- 1155 Gertrude, b. Nov. 6, 1865; d. in infancy.
1156 Mary Pamela, b. Feb. 6, 1865.

503

MARION GARDNER^o DOWNER, m. May 25, 1871, DR. JAMES BOND
LITTEG, b. May 6,
1840.

- 1157 Harriet Bond, b. June 5, 1873.
1158 Mary Langsdorf, b. June 18, 1874.
1159 Marion Downer, b. Nov. 28, 1879.

505

ALICE DE WOLF^o DOWNER, m. Sept. 16, 1873, ALEXANDER POPE,
b. March 25, 1849.

- 1160 Samuel Downer, b. Dec. 10, 1875.
1161 Charlotte De Wolf, b. Nov. 19, 1878.
1162 Benjamin Cushing, b. Feb. 27, 1887; d. in infancy.

506

MABEL RICHMOND^o DOWNER, m. Nov. 29, 1876, WM. CARROL
POPE.

- 1163 Allen Melville, b. Nov. 24, 1879.
1164 Bayard Foster, b. Oct. 5, 1887.

507

MARY AMORY^o HOWE, m. Oct. 30, 1861, RT. REV. WILLIAM
HOBART HARE,
D. D., Bishop of
South Dakotah.

- 1165 Hobart Amory, b. Sept. 20, 1862.

508

HERBERT MARSHALL^o HOWE, M. D., m. Nov. 28, 1871, MARY
WILSON FELL, b. Feb.
20, 1848.

- 1166 Mary Herbert, b. July 14, 1873.
1167 John Fell, b. Dec. 3, 1875; d. Dec. 31, 1895.
1168 Edith, b. Jan. 19, 1877.
1169 Grace, b. Feb. 8, 1879.
1170 Rhoda, b. Sept. 21, 1880.
1171 Elizabeth Amanda, b. April 25, 1887.

508

REV. REGINALD HEBER^o HOWE, m. June 22, 1868, SUSAN ADAMS,
b, July 13, 1845.

- 1172 Sarah Bigelow, b. April 20, 1869.
1173 Reginald Heber, b. April 10, 1875.

510

ELIZABETH MARSHALL^o HOWE, m. May 7, 1874, REV. GEO. POME-
ROY ALLEN.

- 1174 Elizabeth Marshall, b. Feb. 6, 1875.
1175 Alfred Reginald, b. May 26, 1876.
1176 Anne Carrington, b. July 16, 1879.
1177 John Ernest, b. Dec. 18, 1880.

511

FRANK PERLEY^o HOWE, m. May 12, 1881, KATHERINE SCOTT
WOODWARD, b. May 6,
1856, dau. of Hon. War-
ren J. Woodward, Jus-
tice of the Supreme
Court of Pennsylvania.

- 1179 Christine, b. Feb. 27, 1887.

512

ALFRED LEIGHTON^o HOWE, m. June 22, 1892, ALICE SELLERS
MOODY, b. Feb.
9, 1864, dau. of
Robert Moody
and Elizabeth
Benny Sellers.

- 1180 Margaret Morris, b. May 1, 1895.
1181 Roberta Moody, b. Feb. 4, 1899.

513

ARTHUR WHITNEY^o HOWE, m. April 4, 1888, MARY WILLIAMSON
DEUCKLA.

- 1182 Paul Deuckla, b. Jan. 7, 1889.
1183 Arthur Whitney, b. Oct. 23, 1891.
1183A Mark Anthony De Wolf, b. Aug. 8, 1895; d. April
8, 1897.
1184 Williamson, b. Aug. 21, 1899.

514

MARK ANTONY DE WOLF⁹ HOWE, m. Sept. 21, 1899, FANNY
HUNTINGDON QUINCY.

1185 Quincy, b. Aug. 17, 1900.

515

WALLIS EASTBURN⁹ HOWE, m. June 9, 1897, MARY EMILY LOCKE.

1186 George Locke, b. April 19, 1898.

1187 Eliza Whitney, b. July 26, 1899.

1188 Wallis Eastburn, b. Sept. 7, 1901.

516

GEORGE HOWE⁹ WINKLER, M. D., D. D. S., m. (1) Feb. 23, 1870,
MARY ELIZABETH PATRICK,
of Charleston, S. C.; d. Feb.,
1888.

1189 George Howe, b. Nov. 30, 1870.

1190 John Patrick, b. July 15, 1872.

1190A Elizabeth, b. July 17, 1875.

m. (2) April 22, 1891, CLEMENCIA DE REBIS.

1191 Elizabeth De Rebis, b. Oct. 14, 1893.

517

HERMIONE EVORA⁹ WINKLER, m. 1884,

WILLIAM DUDLEY
CARTER, d. 1888.

1192 Jessie Love, b. 1885.

1193 William Theodore, b. 1888.

518

JESSIE MCFARLAND⁹ WINKLER, m. (1) 1878, PROF. GEORGE D.
BANCROFT, Prof.
of Mathematics,
Howard College,
Ala.; d. 1879.

m. (2) 1881, JAMES M. LOVE, Chicago
Chamber of Commerce;
d. 1886.

m. (3) 1889, THOMAS B. LYND,
New Orleans Cot-
ton Exchange.

1194 Edwina Margarite, b. 1891.

519

EDWARD LANGDON⁹ BOGERT, m. (1) MARION LINCOLN.

1195 Edward Langdon.

1196 Pelham Lincoln.

m. (2) JESSIE MCGREGOR.

522

ALICE⁹ BOGERT, m. Oct. 4, 1887, EDWARD PERCY GUERARD.

1197 Edward Percy, b. Sept. 7, 1888.

1198 Russel Bogert, b. March 20, 1890.

1199 Harold Godin, b. April 1, 1892.

523

WILLIAM RUSSEL⁹ BOGERT, m. Nov. 15, 1893, ANTOINETTE RICH-
ARDS NORTH, b.
Feb. 6, 1863.

1200 Helen North, b. June 15, 1895.

1201 William Russel, b. June 4, 1899.

526

REV. HARRY HOWE⁹ BOGERT, m. MARIE NELSON.

1202 Marie Nelson, b. Sept. 10, 1889.

1203 Edith, b. May 12, 1891.

1204 Elsie, b. Oct. 9, 1892.

1205 Katherine, Marie, b. May 21, 1896.

1206 Harry Howe, b. Sept. 7, 1898.

528

ROBERT HOWE⁹ PINCKNEY, m. June 19, 1883, MAY HALL, dau.
of Hon. E. O.
Hall of Charles-
town, S. C.

1207 May Hall, b. June 14, 1884; d. Sept. 17, 1900.

1208 Robert Howe, b. Sept. 22, 1885.

- 1209 Edward Hall, b. Feb. 24, 1887.
 1210 Julia Howe, b. July 8, 1888.
 1211 Richard Shubrick, b. May 4, 1891.
 1212 Elric Simmons, b. Oct. 22, 1892.
 1213 Ellen Douglas, b. Jan. 28, 1895.
 1214 Arthur Templar, b. Nov. 7, 1896.
 1215 Alfred Gaillard, b. March 14, 1902.

529

ALFRED GAILLARD^o PINCKNEY, m. Dec. 9, 1894, ANNIE ROBERTS,
 b. March 14, 1875,
 of Greenville,
 S. C.

- 1216 Annie Roberts, b. Sept. 9, 1895; d. July 31, 1896.
 1217 Julia De Wolf, b. June 15, 1897.

536

SUSAN ELIZABETH^o WEST, m. LUIS DE BRINGAS of Mexico,
 grandson of a Count of Spain
 of the same name.

- 1218 Miguel, b. 1887.
 1219 Pablo, b. 1894.

537

MARY DEDAMIA^o WEST, m. WILLIAM YOUNG.

- 1220 William, b. 1894.
 1221 Alexander, b. 1900.

539

MARY INGRAHAM^o MINTURN, m. April 4, 1872, CHARLES POTTER,
 only son of Charles
 and Arazelia
 (Green) Potter.
 Mrs. Potter m. (2)
 Gov. C. C. Van
 Zandt (see Appen-
 dix C).

- 1222 Charles, b. Feb. 12, 1873.
 1223 Mary Minturn, b. Feb. 28, 1874.
 1224 Arazelia Van Zandt, b. Aug. 22, 1875.

540

- THOMAS R.^o MINTURN, m. Aug. 9, 1879, EDITH BLASKLER,
b. May 29, 1852.
- 1225 Ward Blaskler, b. Aug. 25, 1882.
1226 Thomas Robinson, b. Sept. 20, 1884.
1227 Le Roy, b. July 24, 1887.
1228 Lloyd West, b. Jan. 8, 1890.

541

- GERTRUDE^o MINTURN, m. GEORGE SANFORD.
1229 Margaret, m. Edwin Landon.
1230 Gertrude.

544

- EDITH MONTAGUE^o TRAVERS, m. June 4, 1885, EDWARD HOLLAND
NICOLL.
- 1231 Charlotte Van Courtlandt, b. July 15, 1886.
1232 Annie, b. June 6, 1892.
1233 Edward Holland, b. Oct. 26, 1893.

547

- GERTRUDE^o TRAVERS, m. Jan. 23, 1884, FRANCIS DRAPER BOWNE.
1234 Harriet Van Courtlandt, b. Aug. 9, 1899.

549

- WILLIAM HENRY^o COONS, m. (1) (Charlottesville, N. Y.), ELIZABETH
LA MONTE.
No issue.
- m. (2) (Albany, N. Y.), ASENATH MACDONALD,
b. Oct. 80, 1842.
- 1235 George Macdonald, b. July 12, 1871.
1236 Florence Kinnicutt, b. July 29, 1874.
1237 William Henry, b. Oct. 29, 1877.

554

- HESTER ANN^o COONS, m. (Worcester, N. Y.), Dec. 27, 1876,
HAMILTON ROBINSON WILBER,
b. July 12, 1835.

- 1238 Marietta, b. March 17, 1878.
 1239 Ralph Hamilton, b. Aug. 23, 1884.

555

- CHARLES^o COONS, m. (Binghampton, N. Y.), Jan. 16, 1885, GRACE
 TRICKEY.
 1240 Paige Becker, b. Jan. 16, 1886.

557

- GEORGE ADELBERT^o PERRY, m. (Willsborough, N. Y.), July 22,
 (See Introduction, p. 53). SUSANNA CHASE BARTON,
 b. Nov. 28, 1848; dau. of
 Dr. Lyman Barton and
 Minerva Akin; dau. of
 Major Akin, who was en-
 gaged in Battle of Platts-
 burgh, 1814.

- 1241 Ralph Barton, b. July 3, 1876.
 1242 Edward De Wolf, b. Oct. 2, 1880.

558

- EDWARD SAMUEL^o PERRY, m. (Rome, N. Y.), FRANCE ELECTA
 SEXTON, b. April
 28, 1868, dau. of
 Amasa Sexton
 and Elizabeth
 Call.

- 1243 Mary Edna, b. Jan. 5, 1897.
 1244 Edward Sexton, b. March 6, 1900.

559

- HELEN ELIZABETH^o PERRY, m. (Verona, N. Y.), Oct. 1, 1884,
 ALBERT EUGENE PARMELEE,
 b. Feb. 7, 1843.

- 1245 William Eugene, b. Dec. 16, 1886.
 1246 Charles Edward, b. June 23, 1888.
 1247 George Lewis, b. Jan. 14, 1890.

560

WILLIAM HENRY^o PERRY, m. (Rome, N. Y.), April 14, 1882,
 JANE ELIZABETH JOHNSON,
 b. Jan. 31, 1861.

1248 Mabel, b. Jan. 19, 1883; d. Aug. 25, 1883.

1249 Ira Mitchell, b. Sept. 11, 1886.

1250 Charles Adelbert, b. Nov. 16, 1888.

1251 Elma Jane, b. July 4, 1893.

561

CHARLES EUGENE^o PERRY, m. (Rome, N. Y.), Dec. 28, 1892,
 KATHERINE ELECTA DALTON,
 b. Sept. 30, 1865.

1252 Charles Carleton, b. March 23, 1895.

564

EDWARD KINNICUTT^o JOSLYN, m. (Richmondville, N. Y.), May
 15, 1875, LOUISE LANSING,
 b. May 11, 1854.

1253 Louise, b. April 26, 1875 (?).

1254 Lloyd, b. Oct. 30, 1876.

1255 Lenore, b. Sept. 26, 1880.

565

CHARLES HERVEY^o JOSLYN, m. (Richmondville), Jan. 25, 1879,
 AMANDA BROOKER,
 b. Oct. 27, 1857.

1256 Blanche, b. Dec. 2, 1879, d. Oct. 4, 1899.

1257 Helen, b. March 16, 1889.

567

JAMES WILLIAM^o JOSLYN, m. (Richmondville), July 15, 1880,
 ALLIE HILL, b. Feb. 22, 1858,
 dau. of Dr. Lorenzo Hill of
 Coxsackie, N. Y.

1258 Raymond Albert, b. Sept. 28, 1881.

1259 Royal Cuthbert, b. Sept. 28, 1881.

569

SANFORD DANIEL^o JOSLYN, m. (Richmondville), Jan. 28, 1892,
ARMEDA MYERS, b. Feb.
3, 1866.

- 1260 Allie, b. Feb. 26, 1893; d. Jan. 5, 1894.
1261 Leslie, b. May 8, 1895.
1262 Dorathy, b. April 7, 1899; d. May 15, 1899.

574

MARIETTA^o FOX, m. (Vestal, N. Y.), May 15, 1867, FRANK BROWN.

- 1263 David, b. March 30, 1868; d. June 22, 1871.
1264 Isaac Fox, b. Sept. 6, 1869.
1265 Charles Fox, b. Feb. 19, 1875.
1266 Grace Alice, b. Sept. 11, 1880.

578

ELLEN ISABEL^o HARMON, m. (Richmondville), April 11, 1871,
ISAAC SMITH.

- 1267 Susan Jessie, b. Dec., 1876.

582

JAMES HENRY^o HARMON, m. (West Rutland, Vt.), Oct. 26, 1882,
LOUISE ANNIE BURR,
b. Oct. 26, 1860.

- 1268 Richard Charles, b. Oct. 28, 1888.

583

ELIZA ANN^o HARMON, m. (West Rutland, Vt.), Dec. 11, 1866,
HARLEY GOODWIN SHELDON,
son of Dr. Lorenzo Sheldon
and Mahala Smith.

- 1269 Mary Sophronia, b. Oct. 24, 1867.
1270 Lorenzo Harmon, b. Nov. 5, 1871.

585

MARY SOPHIA^o HASCALL, m. (West Rutland, Vt.), Jan. 3, 1865,
PROF. EDWARD WINSLOW
HALL, L.L.D., (see Intro-
duction, p. 57).

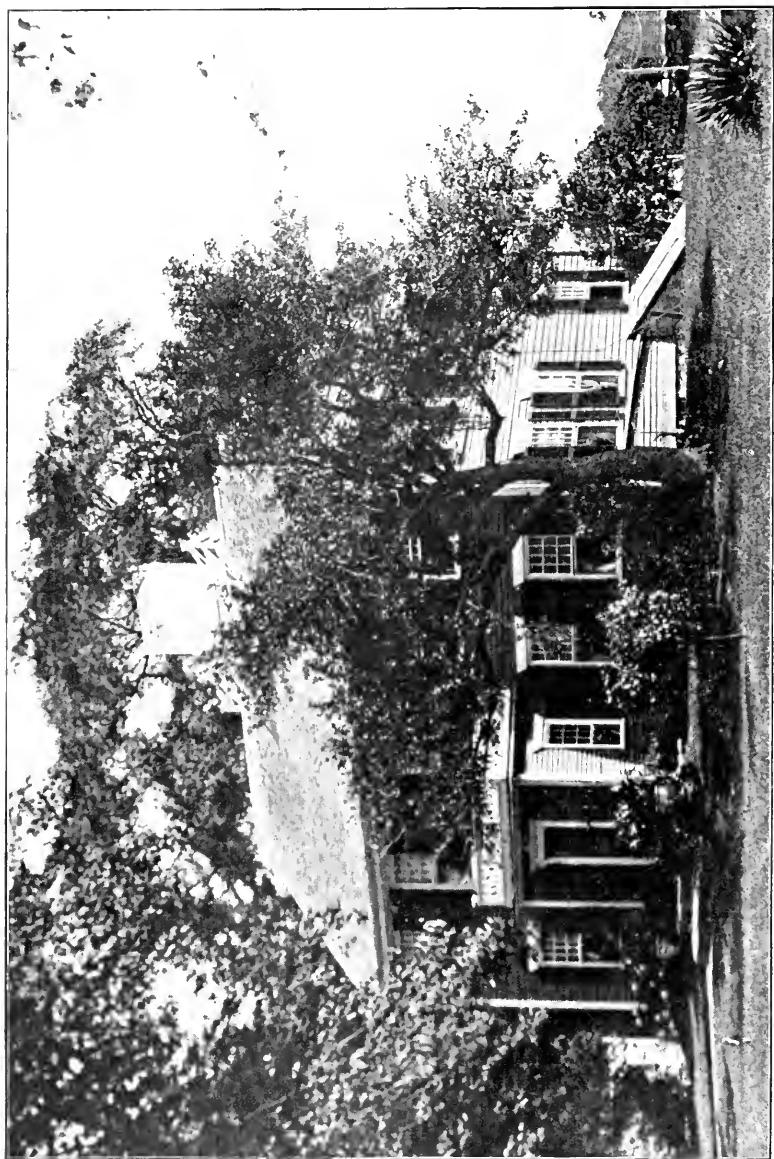

RESIDENCE OF MRS. A. SYDNEY DE WOLF,
BRISTOL, R. I.

BUILT BY HON. JOHN DE WOLF (22), MARCH, 1798.
From a photograph taken on its One Hundredth Anniversary.

- 1271 Celia, b. Nov. 2, 1867.
 1272 Ralph Winslow, b. Nov. 27, 1870; d. Aug. 10, 1872.
 1273 Francis Edward, b. June 13, 1874.
 1274 Hascall Shailer, b. April 16, 1876; m. Sept. 20,
 1899, Alice Arnold Barrelle, b. Nov. 3, 1874; d.
 Feb. 19, 1902.
 1275 Marion, b. May 24, 1881.

586

FRANKLIN HENRY^o HASCALL, m. (West Rutland, Vt.), Aug. 10,
 1872, MARY EMELINE NEWTON,
 b. Dec. 4, 1855, dau. of Arnold
 Newton and Salinda McLure.

- 1276 Charles Harley, b. April 11, 1873.
 1277 Ada Belle, b. April 25, 1877.
 1278 Ralph Arnold, b. Jan. 6, 1890.
 1279 Edward Hall, b. Jan. 31, 1892.

588

WINTHROP^o DE WOLF, m. June 10, 1863, EUGENIA TAMMS.
 b. Oct. 3, 1832.

- 1280 John Winthrop, b. July 14, 1864.
 1281 Agnes, b. Dec. 15, 1867.
 1282 Halsey, b. Dec. 31, 1870.

592

BYRON DIMAN^o DE WOLF, m. Dec. 3, 1878, HARRIET R. TUCKER.

- 1283 Philip, b. May 29, 1880.
 1284 Harold, b. Nov. 16, 1881.
 1285 Byron Diman, b. Jan. 18, 1885.

594

CLARA ANNA^o DE WOLF, m. Dec. 26, 1883, NATHANIEL GREENE

Mr. Herreshoff is the famous yacht
 builder of Bristol, R. I., designer of
 the *Defender* and *Columbia*.
 HERRESHOFF, b.
 Sept. 5, 1853, son of
 Frederick Herre-
 shoff and Julia
 Lewis.

- 1286 Agnes Müller, b. Oct. 19, 1884.
 1287 Algernon Sydney De Wolf, b. Nov. 22, 1886.
 1288 Nathaniel Green, b. Feb. 5, 1888.

- 1289 Alexander Viets Griswold, b. April 16, 1889.
 1290 Lewis Francis, b. Nov. 11, 1890.
 1291 Clarence De Wolf, b. Feb. 22, 1895.

595

- LEWIS HENRY^o DE WOLF, m. 1896, KATHERINE HERRESHOFF.
 Mrs. De Wolf, m. (2) 1902,
 Walter James Tubbs.
- 1292 Katherine Herreshoff, b. 1897.
 1293 Louise, b. 1898.

599

- SYLVIA^o BULLOCK, m. (1) Oct. 19, 1861, WILLIAM D. DIMMOCK.
 1294 William De Wolf, b. Feb. 29, 1862.
 m. (2) April 22, 1893, CORNELIUS V. B.
 OSTRANDER. No issue.

614

- CECILIA^o DE WOLF, m. June 29, 1869, GEN. ALBERT ERSKINE,
 b. 1832; d. 1875.
- 1295 Albert De Wolf, b. Nov. 3, 1872; m. Jan. 2, 1902,
 Marion Brower.
 1296 James Drummond, b. Oct. 30, 1874.
 1297 Margaret Caroline, b. July 15, 1871.

616

- MARIA^o DE WOLF, m. July 10, 1873, THOMAS WATTS DOAR,
 b. Feb. 22, 1836, son of
 Elias M. Doar and
 Mary Ann English.
- 1298 Thomas, b. Sept. 28, 1875.
 1299 Annie De Wolf, b. Sept. 5, 1877.
 1300 Russell Middleton, b. July 18, 1879.

621

- CHARLES DE WOLF^o GIBSON, m. July 22, 1864, JOSEPHINE ELIZ-
 ABETH LOVETT,
 (254).
- 1301 Langdon, b. Jan. 5, 1865.
 1302 Charles Dana, b. Sept. 14, 1867.



JULIANNA DE WOLF (230).
WIFE OF ROBERT LIVINGSTON CUTTING, NEW YORK.
BORN 1816; DIED 1891.

- 1303 Le Baron Bradford, b. 1871; d. 1873.
 1304 Elizabeth Langdon, b. July 4, 1875; m. Harold
 Seymour Fairchild.
 1305 Ann De Wolf, b. July 3, 1878.
 1306 Josephine, b. Feb. 19, 1883.

625

ELIZABETH GREY⁹ SWETT, m. Sept. 14, 1881, GEORGE THOMAS
 FRENCH, b. 1850;
 d. 1885.

- 1307 Daughter, b. Aug. 28, 1882; d. infant.
 1308 James Barnard, b. Aug. 27, 1883.

626

ROBERT L.⁹ CUTTING, m. JUDITH MOALE.

- 1309 Robert Livingston, b. 1868.
 1310 William M., d. 1878.
 1311 James De Wolf, b. 1875.

628

WALTER⁹ CUTTING, m. Sept. 30, 1869, MARIA CENTER POMEROY.

- 1312 Mary Pomeroy, b. 1873.
 1313 Walter Livingston, b. 1875.
 1314 Madeline, b. 1877.
 1315 Juliana, b. 1879.

630

MAJ. RAYMOND H. J.⁹ PERRY, m. (1) Sept. 7, 1863, MRS. FRANCES
 LAVINIA (BLAKE) BUTLER,
 b. Aug. 23, 1843; d. Feb.
 26, 1890.

- 1316 Frances Raymond, b. Aug. 25, 1869.
 m. (2) MRS. ELLEN (DABNEY) DE WOLF (236).

631

REV. JAMES DE WOLF⁹ PERRY, D.D., m. Nov. 2, 1865, ELIZABETH
 RUSSELL TYSON, b. April 5,
 1841, dau. of George Tyson
 and Meribah Russell.

Rector since 1865 of Calvary Church, Germantown, Pa. Warden of Church Training and Deaconess House, Philadelphia. President of the Standing Committee of the Diocese of Pennsylvania. Member of the Board of Managers of Missions.

- 1317 Robert Swain, b. Aug. 19, 1867.
 1318 Julia Bourn, b. March 5, 1869.
 1319 James De Wolf, b. Oct. 3, 1871.
 1320 Elizabeth Russell, b. Jan. 9, 1875; m. Oct. 30, 1900,
 Russel Sturgis Hubbard.
 1321 Emily Tyson, b. April 23, 1881; m. May 21, 1902,
 James Savage Russell.

632

REV. CALBRAITH BOURN⁹ PERRY, D. D., m. Jan. 3, 1895,
 ANTOINETTE JONES.

Rector of St. Luke's Church, Cambridge, N. Y.; formerly Associate Rector of Mount Calvary Church, Baltimore; Rector of House of Prayer, Newark, N. J.; St. John's, Johnstown, N. Y.; Warden of Hoffman Hall and Archdeacon of Tennessee.

- 1322 Julia Jones, b. July 1, 1896.
 1323 Calbraith Bourn, b. June 17, 1898.

634

CHARLES VARNUM⁹ PERRY, m. MARY ISABELLE TROTTER,
 b. March 29, 1854.

- 1324 Andrew Ramsay, b. July 28, 1879.
 1325 James De Wolf, b. Dec. 17, 1880.
 1326 Charles Varnum, b. March 21, 1883.
 1327 Mary Isabelle, b. Dec. 10, 1884.
 1328 Calbraith Bourn, b. March 16, 1886.
 1329 Eleanor Ramsay, b. April 20, 1890.
 1330 Oliver Hazard, b. June 19, 1891.
 1331 Basil Harrison, b. Aug. 5, 1893.

637

WILLIAM SUMNER⁹ PERRY, m. Nov., 1881, IDA LEFFERTS
 McKESSON.

- 1332 Alexander, b. Aug. 31, 1882.
 1333 Georgina McKesson, b. May 16, 1885.

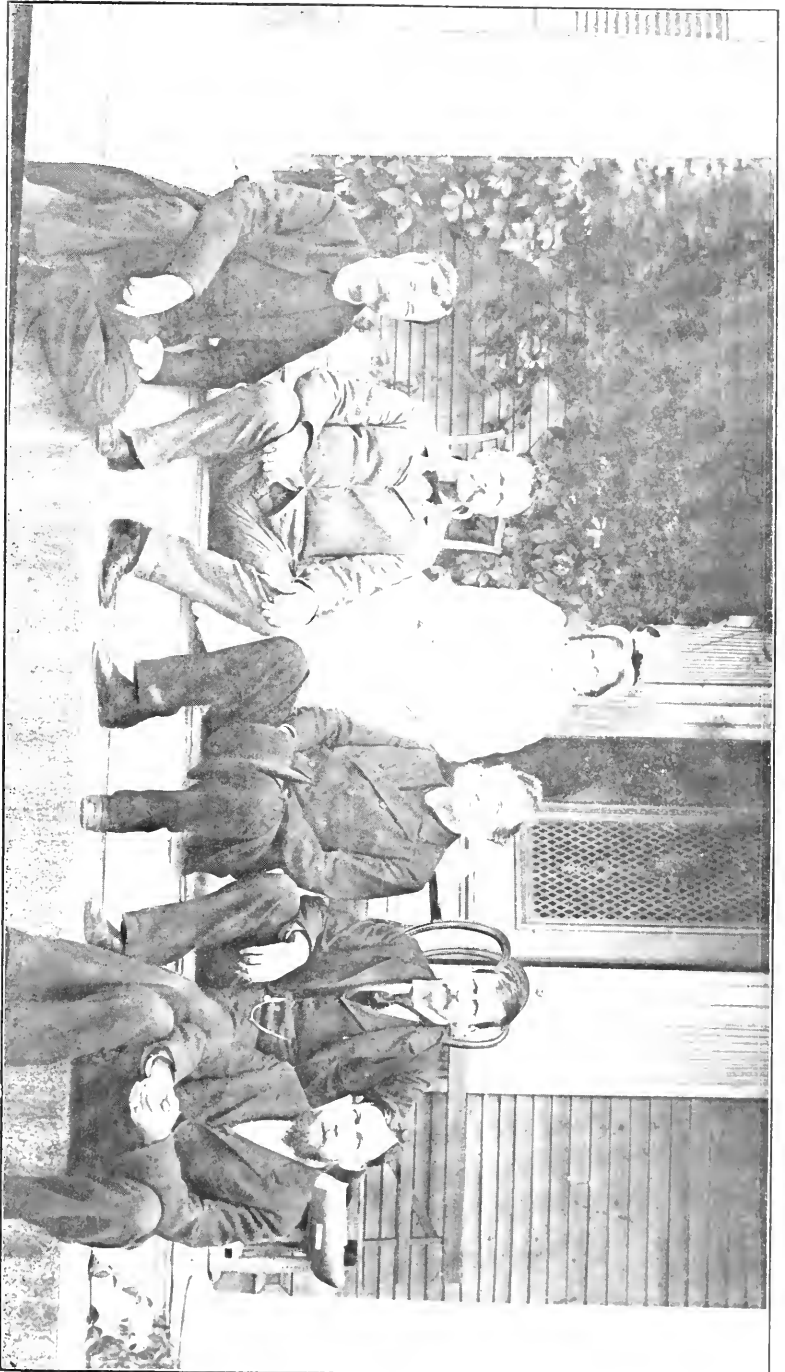

THE LAST REUNION AT "SILVER CREEK."

Mrs. JAMES DE WOLF PERRY.

MAJOR KAYMOND H. PERRY.

REV. CALIRATH B. PERRY, D. D.

REV. JAMES DE WOLF PERRY, D. D.

WILLIAM WALLACE PERRY.

CHARLES VARNICK PERRY.

The seats that appear in this group are of historical interest. The one on the right belonged to Capt. Church, who led the forces against the Indian Chief, King Philip. That on the left, one of a set of six used by the first United States Congress in Philadelphia, which Judge Broom, a member of that Congress, secured for his home. The story of the life of a revolution, as told in the old seats with youth.

- 1334 Ida Lefferts, b. Dec. 6, 1896.
 1335 George Clinton McKesson, b. Nov. 27, 1893.

639

- JOSEPHINE DE WOLF⁹ PERRY, m. July 29, 1884, JOHN WILSON
 GARDNER, b.
 July 4, 1853.
 1336 Josephine Perry, b. April 29, 1885.
 1337 Lillie, b. July 6, 1889.

640

- ELIZABETH MARSHALL⁹ PERRY, m. WILLIAM HODGKINSON,
 m. (2) Elizabeth M.
 Allen (1174).
 1339 Lavinia, b. Aug. 21, 1884.

642

- JAMES FRANCIS⁹ DE WOLF, m. July, 1901, SOPHIA DRYER.
 1340 James Francis, b. May 2, 1902.

643

- ELLEN POST⁹ DE WOLF, m. Feb. 21, 1877, ARCHIBALD ARCHER,
 b. Feb. 23, 1846.
 1341 Ellen Dabney, b. Dec. 31, 1877; d. April 9, 1893.
 1342 Archibald Walthall, b. Feb. 13, 1880.
 1343 Henry Dabney, b. July 11, 1882.
 1344 James De Wolf, b. Oct. 8, 1884.
 1345 Florence Johnston, b. Dec. 28, 1885.
 1346 Francis Le Baron, b. Sept. 22, 1887; d. March 16,
 1893.
 1347 William, b. Jan. 5, 1889.
 1348 Raymond Perry, b. Aug. 23, 1891.
 1349 Fanny Bishop, b. Sept. 15, 1893.
 1350 John Montgomery, b. Nov. 22, 1895.

645

- NELSON SHERWOOD⁹ DE WOLF, m. Aug. 31, 1898, JEANNE (DOLARD)
 WOOD, dau. of Joseph
 Fleming and Marie
 Louise Dolard of Dallas,

Texas; Joseph Dolard
b. 1847, Marseilles,
France.

- 1351 James Francis, b. June 15, 1899.
1352 Nelson Sherwood, b. March 2, 1901.

646

CAROLINE⁹ THEOBALD, m. DR. SAMUEL THEOBALD.

Dr. Theobald, a grandson of the eminent surgeon, Dr. Nathan Smith, is a distinguished oculist of Baltimore.

- 1353 Margarite, b. Sept. 30, 1868.
1354 Caroline, b. May 18, 1870.
1355 Samuel, b. Oct. 23, 1872.
1356 Nathan Rymo Smith, b. Jan. 26, 1874; d. July 12,
1874.
1357 Fanny, b. Feb. 5, 1875.
1358 Francis De Wolf, b. March 11, 1879; m. Nov. 2, 1901,
Edna Chatard Dulany.
1359 Mary Le Baron, b. July 25, 1892.

647

MARGARITE⁹ DE WOLF, m. (1) April 28, 1881, HENRY CROCKER
ALLEN.

- 1360 Henry De Wolf, b. Oct. 8, 1886.
m. (2) Aug. 3, 1898, HENRY HOLBROOK MUDGE,
b. July, 1, 1852.
1361 Estelle, b. Aug. 18, 1901.

650

WILLIAM DE WOLF⁹ HOPPER, m. (1) NELLIE DE WOLF GARDNER
(642). No issue.

- m. (2) ELEANOR BERGEN.
1362 John A.

657

NELLIE COWARD⁹ BUDD, m. Oct. 21, 1891. WM. SYDNEY ROSSITER.

- 1363 Marjorie, b. Oct. 19, 1894.

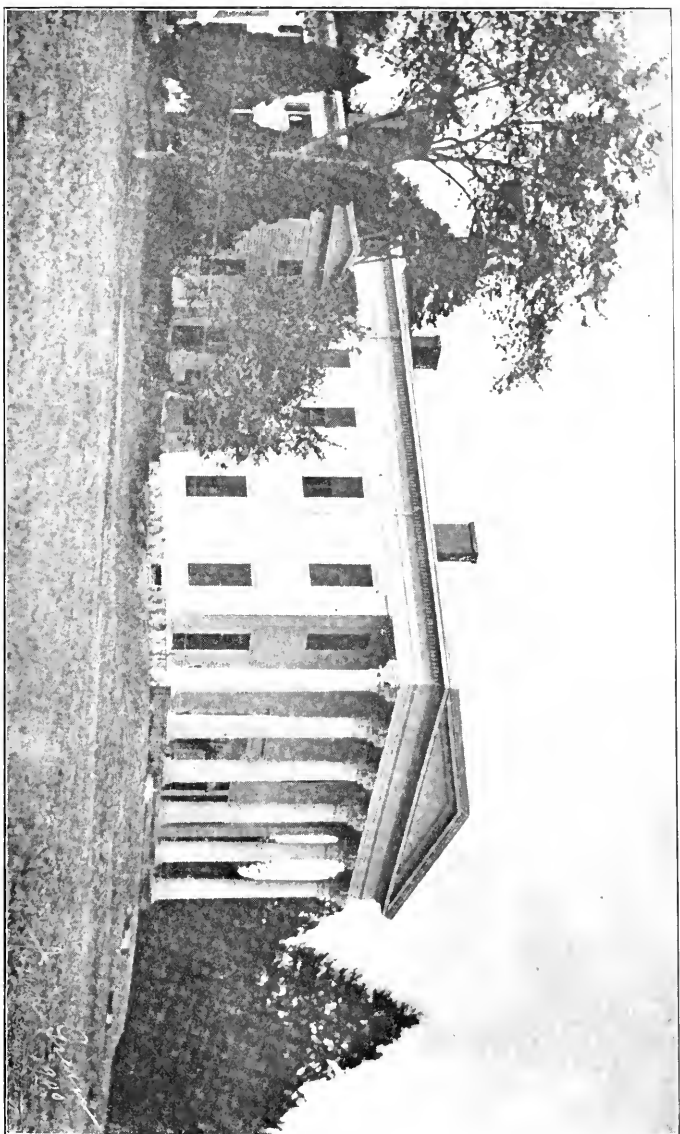

RESIDENCE OF MARK ANTHONY DE WOLF
NOW THAT OF HIS GRANDDAUGHTER, MRS. H. H. MUDGE.

659

FRANK^o DE WOLF, m. KATHERINE LIVINGSTON CATLIN.
The surname Smith legally dropped.

- 1364 Louise Catlin.
1365 Paul Bradford.
1366 Katherine Catlin.

661

HARRIET HALL^o BEDLOW, m. FRANCIS MORRIS.

- 1367 Alice Prescott.
1368 Louis Gouveneur.

664

JOHN COMBE^o PEGRAM, m. Feb. 8, 1899, ELIZABETH HARRIET
LYNCH.

- 1369 Virginia, b. April 2, 1900.

667

LOYD^o ASPINWALL, m. Dec. 2, 1882, CORNELIA GEORGINA SUTTON.

- 1370 Loyd, b. Sept. 1, 1883.
1371 Beatrice, d. in her eighth year.

673

JULIA DE WOLF^o GIBBS, m. Feb. 20, 1889, REV. DANIEL DULANY
ADDISON, b. March 11,
1863.

- 1373 Marianne Bradford, b. Aug. 8, 1890; d. Sept. 23, 1893.
1374 Julia Dulany, b. Oct. 8, 1896.

680

SWANNIE BURRUS^o DRURY, m. Jan. 2, 1889, IDA R. ROGERS.

- 1375 Luke De Wolf, b. Sept. 5, 1887.
1376 Margaret Elizabeth, b. Nov. 7, 1890.

681

BESSIE BURRUS^o DRURY, m. Aug. 7, 1890, WILLIAM M. THORNTON.

- 1377 Martin Andrew, b. Aug. 21, 1894.

684

MARTHA DE WOLF^o WARREN, m. Aug. 2, 1859, GEORGE SHATTUCK
MILES, d. Feb. 7,
1893.

- 1378 Herbert Warren, b. June 17, 1861; m. Sept. 27, 1898,
Zaide Barclay.
1379 William George, b. Feb. 3, 1863; d. Aug. 12, 1864.
1380 Clarence Jones, b. May 25, 1865; m. June 30, 1884,
Flora D. Corey.
1381 Charles Vernon, b. April 12, 1868.
1382 Clara Godding, b. March 1, 1873.
1383 Harold Bancroft, b. June 15, 1876.

685

MARY ALLEN^o WARREN, m. Dec. 30, 1860, WILLIAM H. H. POGUE,
d. Sept. 23, 1887.

- 1384 Harrison Warren, b. March 17, 1863.
1385 Edmund De Wolf, b. Feb. 20, 1865.
1386 Harriet Sterling, b. Jan. 8, 1871.
1387 George Dudley, b. June 20, 1874.

687

HARRIET STERLING^o WARREN, m. Sept. 19, 1871, HENRY C.
LOVELL, d. July 14, 1891.

- 1388 George Warren, b. July 29, 1872.
1389 Jennie Vandervoort, b. July 15, 1874.
1390 Marie Lucette, b. Aug. 25, 1876; m. Robert E.
Clark.
1391 Frank Allen, b. July 27, 1883.
1392 Harriet Gertrude, b. June 5, 1885; d. April 11, 1895.

688

CHARLES DE WOLF^o WARREN, m. Dec. 22, 1869, CARRIE STANLEY.

- 1393 Florence Stanley, b. Aug. 12, 1878.
1394 Charles Edward, b. Jan. 24, 1881.

689

MARK ANTHONY DE WOLF^o WARREN, m. Sept. 8, 1874, GRACE
FERGUSON.

- 1395 Fay Sterling, b. Sept. 24, 1875.
 1396 Harry Anthony, b. April 10, 1879.

690

ANNA KEATING^o WARREN, m. Oct. 3, 1876, ROBERT POWELL.

- 1397 Jane Russell, b. July 22, 1877.
 1398 Robert Lee, b. Feb. 4, 1880.
 1399 George Warren, b. Aug. 16, 1881.
 1400 Lawrence, b. Sept. 18, 1883.
 1401 Oliver Perry, b. Nov. 4, 1886.
 1402 Charles Augustus, b. March 1, 1890.
 1403 Florence Edna, b. June 9, 1895.

691

GEORGE EDMUND^o WARREN, m. June 16, 1879, HARRIET STELLE.

- 1404 Marion Stelle, b. Jan. 11, 1881; d. April 3, 1899.

694

HENRY SOUTHWORTH^o ALLEN, m. Oct. 9, 1878, FLORENCE MYERS.

- 1405 Florence Myers, b. Sept. 8, 1879.
 1406 Henry Southworth, b. March 22, 1883.

696

MARY BROWN^o ALLEN, m. Nov. 21, 1877, LEWIS CONVERS LILLIE.
 b. March 22, 1837.

- 1407 Lucy Southworth, b. Nov. 1, 1878.
 1408 Amy Morris, b. Oct. 30, 1883.
 1409 Harriet Warren, b. June 27, 1885.

698

LUCY KNOWLES^o ALLEN, m. April 7, 1880, HENRY CHAUNCEY
 L. MEEKER.

- 1410 Edith De Wolf, b. Feb. 10, 1881.
 1411 Margaret Shepard, b. Nov. 29, 1886.

699

WILLIAM EDWARD^o ALLEN, m. Nov. 15, 1889, ELEANOR LOUISE
 LANE.

- 1412 Arnold De Wolf, b. Nov. 27, 1890.
 1413 Hilda Louise, b. June 20, 1896.

701

MARGARET STERLING^o ALLEN, m. April 9, 1890, HENRY LEWIN
 SPENCER.

- 1414 Constant Southworth, b. March 27, 1891.
 1415 Niles Maurice, b. May 16, 1893.
 1416 Roger Lewin, b. May 31, 1898; d. Sept. 18, 1890.

702

HARRIET WARREN^o ALLEN, m. April 23, 1888, JOSEPH FOURES-
 TIER JAQUITH.

- 1417 Allen Fourestier, b. April 20, 1889.
 1418 Nathan Crosby, b. April 9, 1894.
 1419 Mark De Wolf, b. Oct. 26, 1897.

705

HARRIET DE WOLF^o ALLEN, m. Jan. 21, 1888, LIEUT.-COM. JOHN
 RICHARD EDWARDS,
 U. S. N., b. July 9,
 1853.

- 1420 Allen Richland, b. Nov. 28, 1888.
 1421 Margaret, b. May 22, 1890.
 1422 John Richard, b. Oct. 14, 1896.
 1423 Lawrence Sterling, b. Nov. 28, 1901.

706

NATHANIEL TRAFTON^o ALLEN, m. Sept. 1, 1891, ISABELLA PECK
 HIGGINS, b. July
 13, 1866.

- 1424 Natalie, b. May 10, 1895.
 1425 Harriet De Wolf, b. Aug. 30, 1897.

709

SARAH LILLIAN^o WILKINSON, m. Oct. 8, 1878, EDWARD LEIGHTON
 WEAVER.

- 1426 Theodora De Wolf, b. July 12, 1819; d. July 24,
1880.
1427 Edith Leighton, b. Sept. 5, 1881.
1428 Margarite Potter, b. Sept. 17, 1883.
1429 Alice Bertha, b. Nov. 23, 1886.
1430 Edward Raymond, b. Oct. 13, 1889.
1431 William Percy, b. May 24, 1892.
1432 Faith Wilkinson, b. Aug. 27, 1895.
1433 Wallace Loyd, b. April 8, 1901.

GENERATION XI.

711ODELL B.¹⁰ DE WOLF, m.

AMY HARRIS.

- 1434 Ruth.
1435 Mabel.

713GEORGE¹⁰ HATFIELD, m.

ELLA CARPENTER.

- 1436 Bryce.
1437 Grace.

720ORRIN S.¹⁰ SHARPE, m.

GRESHAM BUNNELL.

- 1438 Arthur.
1439 Webb.

724JOHN P.¹⁰ FARR, m.

- 1440 Frank.
1441 Dora.
1442 Fannie.

725ROSCOE B.¹⁰ FARR, m.

- 1443 Arthur.

726JENNIE¹⁰ FARR, m.

CHARLES CULLISON.

- 1444 Mary.
1445 Maud.

- 727**
 NELLIE¹⁰ FARR, m. L. D. BARR.
 1446 Byron.
 1447 Lena.
 1448 Annabel.
- 731**
 ANNA¹⁰ ALLEN, m. ALLEN JAYNE.
 1449 Dacey.
 1450 Orcelia.
 1451 Margaret.
 1452 Sylvia.
- 732**
 OMER H.¹⁰ ALLEN, m. EMMA WINANS.
 1453 Elmes.
- 735**
 OTTIE¹⁰ SNOVER, m. GEORGE TEWKSBURY.
 1454 Mabel.
- 737**
 BURTON¹⁰ SNOVER, m. BESSIE RUPP.
 1455 Elsie.
- 742**
 MINNIE A.¹⁰ FARR, m. E. CLARK DAVIS.
 1456 Jonathan F.
 1457 Winifred S.
 1458 Harold C.
 1459 Edward W.
- 746**
 MATE¹⁰ FARR, m. BURTON MERTON.
 1460 Lewis.
- 754**
 ELIZABETH¹⁰ EASTON, m. MINOR J. PLACE.
 1461 Florence.
 1462 Herbert.
 1463 Nellie.
 1464 William.
 1465 Easton.

757ELIJAH K.¹⁰ EASTON, m.

ELLA SHAFER.

1466 Rodney F.

1467 Dexter Easton.

766MINNIE L.¹⁰ SHARPE, m.

ELMER J. GAREY.

1468 Tracey.

1469 Corey.

767EVELINE M.¹⁰ SHARPE, m.

SAMUEL STAMENTS.

1470 Eddie.

1471 Heister.

1472 Alberta.

768F. ELLEN¹⁰ SHARPE, m.

JOHN KOONS.

1473 Geraldine.

781ELEANOR¹⁰ TAYLOR, m.

ARCHIE C. RANNEY.

1474 Robert K.

793WILLIAM NORTON¹⁰ DE WOLF, m. June 1, 1898, SARAH MAE COLLINGS.

1475 Clara Lavinia, b. June 15, 1899.

796HERBERT N.¹⁰ DE WOLF, m. Dec. 8, 1900, LAURA DILLINGHAM CREEMER.

1476 Norton Creemer, b. March 22, 1902.

800GRACE CAROLINE¹⁰ DE WOLF, m. April 9, 1895, SYDNEY KNIGHT, d. 1897.

1477 Edward De Wolf, b. Jan. 15, 1897.

801

ESTHER EVANGELINE¹⁰ DE WOLF, m. JOHN P. KEY.
1478 Anna Grace, b. Sept. 17, 1901.

819

LEROY DE WOLF¹⁰ KELLOGG, m. JULY 23, 1901, ELSIE NEEL, b.
MAY 1, 1881, dau. of Mrs. V.
(Neel) Park of Chicago.
1478A Frances De Wolf, b. May 30, 1902.

837

MYRTLE MABEL¹⁰ BRINK, m. APRIL 27, 1892, GILMAN AUGUSTUS
GRISWOLD, b. MARCH
2, 1869.
1478B Harriet Elizabeth, b. Oct. 30, 1894.
1479 Milton Edwin, b. July 24, 1901.

850

HENRY EDWIN¹⁰ FESSENDEN, m. 1895, MINNIE A. GRAVES.
1480 Pave, b. 1896.

851

MARY ELLEN¹⁰ FESSENDEN, m. 1890, DAVID W. LYMAN, b. 1869.
1481 Samantha Mescilla, b. 1891.
1482 Samuel Bradley, b. 1892.
1483 John Harvey, b. 1894.
1484 Grace Eunice, b. 1896.
1485 Clara Ellen, b. 1898.
1486 George Edward, b. 1899.

852

CLARA ESTELLE¹⁰ FESSENDEN, m. 1893, GEORGE L. PIRIE, b. 1865.
1487 Fay Donald, b. 1894.
1488 George Leon, b. 1896.

860A

FRED. PRICE¹⁰ MILLER, m. NOV. 30, 1897, LAURA KENNEDY,
b. JAN. 11, 1870.

- 1488A Leander James, b. Dec. 14, 1891.
 1488B Ralph Montgomery, b. April 17, 1901.

860C

- MIRIAM ALICE¹⁰ MILLER, m. Nov. 28, 1888, LORING S. DORCHESTER.
 1488C Charles Sylvester, b. Sept. 8, 1889.
 1488D Emma May, b. Oct. 12, 1891.

860D

- EDITH MAY¹⁰ MILLER, m. Dec. 17, 1895, G. W. HOIT.
 1488E Norma Pearl, b. Sept. 27, 1896.
 1488F Reva Phinis, b. June 23, 1898; d. Sept. 3, 1899.
 1489G Howard Everett, b. Oct. 10, 1900.

860E

- JAMES HOWARD¹⁰ MILLER, m. Dec. 22, 1897, LILLY DAWSON.
 1488H Paul Watson, b. Oct. 19, 1901.

860F

- MERTON EVERETT¹⁰ MILLER, m. Dec. 28, 1899, NELLIE DAVIS.
 1488I Willis Earl, b. June 5, 1901.

860G

- PHINIS¹⁰ MILLER, m. Nov. 13, 1894, CHARLES F. PINCKNEY.
 1488J Raymond Le Grand, b. Sept. 27, 1895.
 1488K Maurine, b. Oct. 25, 1897.

861

- ANNA SPALDING¹⁰ DE WOLF, m. Sept. 23, —, THOMAS C. ELDER.
 1489 Eliza Minerva, b. June 26, 1886.
 1490 Anna De Wolf, b. Dec. 26, 1887.
 1491 Thomas Giles, b. Dec. 24, 1889.
 1492 Alice, b. Sept. 23, 1901.

866

- VIOLA ELIZA¹⁰ DE WOLF, m. HENRY EVERSON.
 1493 Chester Lewis, b. April 17, 1900.

867BESSIE ROSE¹⁰ DE WOLF, m.

OLLIE CRUICKSHANK.

1494 Laura May, b. March 29, 1894.

899LEAH G.¹⁰ NORTHRUP, m. Oct. 3, 1900, REV. BYRON W. NORTHRUP.

1495 Paul, b. July 27, 1901.

931EDWIN MATTHEW¹⁰ JACK, m. Sept. 18, 1900, IDA MAE ANNIS,
dau. of James
and Mary Annis.

1496 Earl Leroy, b. June 24, 1901.

934MARY S.¹⁰ PRATT, m. Sept. 16, 1883,IRA R. DOANE, b.
Sept. 18, 1854.

1497 Ella C., b. Nov. 2, 1885.

1498 Ruth E., b. Feb. 17, 1893.

1499 Nettie V., b. Dec. 11, 1894,

1500 Mason, } twins, b. May 26, 1900.

1501 Marie, } Marie, d. July 21, 1900.

1502 Lucy M., b. Sept. 26, 1901.

935ARTHUR V.¹⁰ PRATT, m. Sept. 1, 1885,LOTTIE M. WILEY,
b. June, 1868.

1503 George S., b. Nov. 20, 1887.

1504 Charles G., b. Sept. 25, 1891; d. May 18, 1893.

1505 Clara V., b. Oct. 21, 1897.

946DAWN¹⁰ SMITH, m.

ERNEST FISCHER MARTIN.

1506 Gladys Rhea, b. March 5, 1897.

1507 Bernice Virginia, b. Sept. 1, 1901.

972JOSEPH JUDSON DE WOLF¹⁰ DIMOCK, m. AMY TROWBRIDGE KNIGHT.

1509 Joseph Judson.

- 1510 Ernest Knight.
 1511 Marjorie.
 1512 Gerard Lee.

978

MARY DE WOLF¹⁰ ALBERT, m. ERNEST VON DER NAHMER, L.A.D.

- 1513 Alexander William.

979

ISADORA LOUISA¹⁰ ALBERT, m.

ALBERT MUELLER, Royal
 Councillor of Prussia.

- 1514 Irmgard.
 1515 Clara.

980

CLARA VALENTINE¹⁰ ALBERT, m.

HENRY MAY.

- 1516 Lawrence William Edward.
 1517 Franz.
 1518 Robert.
 1519 Georgiana Felicita.

981

LIDA EUGENIE¹⁰ ALBERT, m.

JULIUS HENLE, Provincial
 Councillor of Bavaria.

- 1520 Ilse.
 1521 Gunther.

985

BRADFORD COLT¹⁰ DE WOLF, m. ELIZABETH LINDSAY BURNES,
 of Auchnacross, Scotland.

- 1522 Francisco.

986

BLANCHE¹⁰ DE WOLF, m. BARON LOUIS DE LEVAY DE KISTELEK
 of Chateau Taplany, Raah, Hungary.

- 1523 Francis Joseph.

987ELIZA DE WOLF¹⁰ COLT, m.

(1) ARTHUR ROTCH.

1524 ———.

m. (2) RALPH CURTIS.

988THEODORA L.¹⁰ COLT, m. Jan. 17, 1900,EDWIN ARMINGTON
BARROWS.

1525 Theodora, b. Jan. 8, 1901.

996ELLEN AYLMEY¹⁰ WHITE, m.

ALEX. JAMES GRAYDON.

1526 Theodora De Wolf.

998ISABELLA DE WOLF¹⁰ WHITE, m.

WILLIAM LEWIS NORTON.

1527 Theodora De Wolf.

1009MARY C.¹⁰ DIMOND, m. Aug. 24, 1881,HENRY HORTON
COGGESHALL.

1528 Dexter Elton, b. Sept. 20, 1883.

1529 Diman Horton St. Clair, b. July 5, 1886.

1011MILLIE¹⁰ DIMOND, m.

NECARSIA LUGO VINA.

1530 Recardo, b. ———; d. in infancy.

1012HOPESTILL POTTER¹⁰ DIMOND, m. Nov. 14, 1894,ELIZABETH
McNUTT.

1531 Mary L., b. Sept. 26, 1896.

1532 Samuel Church, b. Aug. 12, 1900; d. in infancy.

1013LIZZIE¹⁰ DIMOND, m. June 1, 1888, NATHAN ALLEN BISHOP, JR.

1533 Stewart Slade, b. Nov. 13, 1890.



ELIZA NICHOLS ATTWOOD,
WIFE OF HOPESTILL POTTER DIMOND (192).
BORN APRIL 15, 1797; DIED FEB. 14, 1888.

1014

- CHARLES FRANCIS¹⁰ DIMOND, m. Oct. 6, 1892, SARAH LEE.
 1534 Annie Church, b. Dec. 15, 1897.
 1535 Charles Francis, b. April 15, 1901.

1015

- FRANK MOORE¹⁰ DIMOND, m. Oct. 9, 1895, GERTRUDE TALBEE.
 1536 Reginald, b. April 13, 1897.

1016

- KATE CHURCH¹⁰ DIMOND, m. May 15, 1894, FRED. ELDEN HILTZ.
 1537 Viola Mildred, b. June 7, 1896.

1018

- FRED. H.¹⁰ DIMOND, m. Oct. 29, 1890, BLANCHE B. BASSETT.
 1538 Ernest Allen, b. Nov. 23, 1891; d. Dec. 13, 1892.
 1539 Clara Francis, b. March 7, 1893.
 1540 Florence A. E., b. Sept. 23, 1897.

1019

- WILLIAM C.¹⁰ DIMOND, m. July 5, 1894, NELLIE VAUGHN FALES.
 1541 Hope Fales, b. June 29, 1897.
 1542 Helen Vaughn, b. June 30, 1899.

1021

- ELIZABETH F.¹⁰ DIMOND, m. April 24, 1901, RUSSEL S. CHURCH.
 1543 Hezekiah Wardwell, b. Dec. 14, 1901.

1026

- FLORENCE¹⁰ DIMOND, m. CHARLES WINGATE.
 1544 Charles.

1032

- ROSE DIMOND¹⁰ PHINNEY, m. WILLIAM GROVERNOR.
 1545 Alice Mason. b. Aug. 6, 1883.
 1546 Caroline Rose, b. Feb. 9, 1885.

- 1547 William, b. Nov. 2, 1886.
 1548 Rose, b. Oct. 13, 1888.
 1549 Robert, b. April 9, 1892.
 1550 Anita, b. March 11, 1895.
 1551 Theodore Phinney, b. Jan. 3, 1897.

1033

- ALICE M.¹⁰ PHINNEY, m. (1) 1880, LOUIS HENDERSON.
 1552 Theodore Phinney, b. Dec. 26, 1881.
 1553 John Charis, b. Oct. 15, 1883.
 m. (2) April 7, 1890, CAPT. WIRT
 ROBINSON, U. S. A.
 1554 Evelyn Rose, b. Feb. 7, 1891.
 1555 Wirt Russel, b. May 3, 1893.

1037

- HENRY D.¹⁰ WARREN, m. MARY JANE POMEROY.
 Lost in the ill-fated Jeannette Expedition with Capt. De
 Long.
 1556 Maud Dimond.

1042

- GERTRUDE L.¹⁰ DIMOND, m. Jan. 11, 1891, EDWARD GLADDING
 EASTERBROOKS.
 1557 Mary Dimond, b. July 19, 1893.

1043

- HENRY F.¹⁰ JONES, m. 1873, CARRIE OLSON.
 1558 Jennie, d. —.

1045

- EMMA A.¹⁰ JONES, m. Nov. 8, 1870, JAMES W. NELSON.
 1559 Hannah Bell, b. Oct. 8, 1871.
 1560 James W., d. —.
 1561 George.
 1562 Sadie.
 1563 Bessie Marvel, b. Feb. 3, 1880.

1047

WILLIAM GARDNER¹⁰ JONES, m. Feb. 25, 1887, ADDIE M. WHIPPLE.

- 1564 Edward S. Jones, b. Dec. 14, 1887.
- 1565 Hazel May, b. Sept. 17, 1889.
- 1566 Ada Mabel, b. Oct. 24, 1892.
- 1567 Clyde G., b. Feb. 26, 1895.
- 1568 Bessie Harriet, b. Dec. 31, 1897.
- 1569 Effie M., b. April 21, 1900.

1048

SAMUEL B.¹⁰ JONES, m. Dec. 15, 1880, ORILLA C. DE COLN.

- 1570 Jessie Julia, b. Sept. 19, 1881; d. July, 1882.
- 1571 Lilah Glen, b. Oct. 6, 1882; d. Jan., 1883.
- 1572 Inez Pearl, b. Nov. 27, 1886.
- 1573 Charles De Coln, b. Jan. 5, 1890.
- 1574 Vera Ruth, b. Aug. 28, 1892.

1049

JULIA RUSSEL¹⁰ JONES, m. Sept. 25, 1888, GEHARD FRICH.

- 1575 Ira Evelyn, b. Jan. 25, 1890.
- 1576 Milton Gehard, b. 1894.
- 1577 Ethel Marvel, b. June 6, 1901.

1051

FREDERICK NELSON¹⁰ JONES, m. Nov. 27, 1890, BEE McCORMICK,
d. July 14, 1901.

- 1578 Le Roy Gardner, b. Aug. 20, 1891.
- 1579 Agnes May, b. Jan. 27, 1893.
- 1580 Harry Mortimer, b. Dec. 7, 1894.
- 1581 Charles Chester, b. Aug. 6, 1897.
- 1582 Paul Frederick, b. April 7, 1900.

1052

HARRIET BELL¹⁰ JONES, m. Oct. 23, 1894, MORTIMER F. SMITH.

- 1583 Paul Mortimer, b. July 21, 1895.

1053

FANNY DIMON¹⁰ JONES, m. (1) Sept. 1, 1873, CHARLES LE ROY
JONES, (1044).

1584 Ernest G., b. 1874.

m. (2) April 3, 1881, S. LINCOLN WHITE.

m. (3) June 4, 1896, ROBERT M. GREENE.

1054

CLARA E.¹⁰ JONES, m. 1874,

GEO. H. GILBERT.

1585 Mabel Erwin, b. 1879; m. 1902, Lewis A. Cook,
son of Hon. Lewis Cook, Judge Supreme Court
of Massachusetts.

1586 Frank, b. 1880; d. in infancy.

1587 Marion Dimond, b. 1881.

1588 Harold Ramon, b. 1885.

1589 Royal De Wolf, b. 1888.

1590 Clarence Elstine, } twins, d. in infancy.

1891 Clara Allen, } b. 1892.

1592 George Asbury, b. 1894.

1593 Hope Evylin, b. 1896.

1056

ABBIE F.¹⁰ DIMON, m. (1) Feb. 2, 1858,

EBEN S. SLOCUM.

1594 Eben, b. Nov. 26, 1859; d. Dec. 10, 1896.

m. (2) June 1, 1869, THOMAS POTTER.

1595 Charles, b. June 23, 1871.

1058

GEORGE H.¹⁰ DIMON, m. 1865.

SUSAN A. SCOTT, b. 1846.

1596 Elizabeth Mabel, b. 1866; m. 1894, Masher Mesewe.

1597 Susie Scott, b. 1875.

1598 Walter George, U. S. N., b. 1879.

1599 Edith Angie, b. 1881.

1061

FRANK M.¹⁰ DIMAN, m. _____.

1600 Harry Le Baron, b. Dec. 10, 1865.

1601 Eugene G., b. July 12, 1868.

1062

WILLIAM C.¹⁰ DIMON, m.

(1) ANNIE E. ALVERSON.

1602 Mable De Wolf, b. July 7, 1871; m. Walter Car-
penter.

- 1603 Jennie M., b. April 2, 1876.
 1604 Louis W., b. March 27, 1884.
 1605 Edith R., b. Sept. 6, 1885.

m. (2) EMMA A. JOHNSON.

1064

ANNIE E.¹⁰ GRANT, m. March, 1860, GEORGE W. GIFFORD.

- 1606 George B., b. Jan. 15, 1861.
 1607 Mary E., b. Dec. 4, 1862.
 1608 Annie E., b. Sept. 29, 1864.
 1609 Charles H., b. Nov. 20, 1866.
 1610 Grace B., b. March 8, 1870.

1066

HENRY T.¹⁰ GRANT, m. 1872, LAVINA W. REYNOLDS.

- 1611 Elizabeth L., b. Dec. 16, 1873.
 1612 Emily M., b. Dec. 4, 1875; d. in infancy.
 1613 Harry R., b. June 23, 1877.
 1614 Herbert F., b. Sept. 17, 1880.
 1615 L. Baron D., b. Jan. 25, 1895.

1068

ROSA M.¹⁰ GRANT, m. Aug. 18, 1890, ARTHUR D. PIERCE.

- 1616 Rosa Mae Grant, b. Jan. 22, 1900.

1076

JAMES LANSING¹⁰ SMITH, m. Aug. 31, 1876, SUSANNAH TRAVERS.

- 1617 Harry Lansing, b. July 4, 1877.
 1618 James Austin, b. April 2, 1879.

1078

GEORGE McCLELLAN¹⁰ SMITH, m. April 28, 1887, MARY I. LEE.

- 1619 Mary Lee, b. Feb. 19, 1890.
 1620 George McClellan, b. March 5, 1892; d. July 4, 1893.
 1621 Horace Arthur, b. Oct. 18, 1894.

1079

ELIZABETH S.¹⁰ SMITH, m. Nov. 7, 1881, GEORGE W. LAUGHTON.

1622 George W., b. Dec. 13, 1882.

1623 Horace Carmen, b. Sept. 25, 1887; d. Sept. 16, 1895.

1080

THEODOSIA S.¹⁰ SMITH, m. Nov. 5, 1885, CHARLES F. SANDFORD.

1624 Harry L., b. March 12, 1889.

1083

KATE F.¹⁰ SMITH, m. Sept. 6, 1898, JAMES CONNOLLY.

1625 George Smith, b. June 15, 1899.

1089

ELLEN R.¹⁰ EASTERBROOKS, m. April 21, 1886, FRANK S. SPRAGUE.

1626 Russel Bradford, b. Aug., 1887.

1095

EMILY G.¹⁰ PRATT, m. Nov. 29, 1886, A. GARDNER GOULD.

1627 Harrie Barbour, b. May 13, 1889.

1628 Idella Sandford, b. Jan. 14, 1890.

1099

JAMES M.¹⁰ GORDING, m. Oct. 18, 1885, LILLIAN M. WALL.

1629 William Bradford, b. 1886.

1630 Margaret Sprague, b. 1889.

1101

RICHARD¹⁰ LISCOMB, m. ELIZABETH LISCOMB (861).

1631 Walter, d. unmarried.

1632 Harriet.

1109

ABBIE FRANCIS¹⁰ WALDRON, m. Jan. 20, 1876, THOMAS S. MANCHESTER.

Two children d. in infancy.

1633 Thomas Francis, b. March 4, 1880.

1116

RAYMOND¹⁰ TAYLOR, m. June 21, 1882, ROWENA HIXON.

1634 Mildred, b. May 27, 1888.

1119

WILLIAM LEROV¹⁰ WEST, m. Nov., 1879, ELLISTINE L. WRIGHT,
 dau. of Leonard Wright
 and Louisia Gray, a
 direct descendant
 through her mother of
 Gov. Wm. Bradford.

- 1635 Gardner, b. 1885.
 1636 Blanche, b. 1889.
 1637 Gertrude, b. 1894.

1124

MARY H.¹⁰ LISCOMB, m. 1896, FRED. S. CAMPBELL.
 1638 Margaret Liscomb, b. 1898.
 1639 Joseph Hazzard, b. 1900.

1136

KATE P.¹⁰ CHACE, m. March 17, 1893. EARL T. WALKER.
 1640 Mildred T., }
 1641 Marion C., } twins, b. Feb. 14, 1894.

1138

MARY S.¹⁰ WILCOX, m. April 3, 1871, JAMES H. SMITH.
 1642 Bertha Hatton, b. May 29, 1873.

1139

CHARLES H.¹⁰ WILCOX, m. (1) Oct., 1871, EMMA MACOMBER.
 1643 Wallace L., b. 1873; m. 1897, Anna Smith.
 1644 Florie G., b. 1876; m. 1899, Italy Nutall.
 1645 Charles E., b. 1879.
 m. (2) Oct. 18, 1883, ANNIE L. CLAPP.

1141

FRANK D.¹⁰ WOODMAN, m. Dec. 9, 1880, ROSE D. EDDY.
 1646 Chester, d. in childhood.
 1647 Clarence, d. in childhood.
 1648 Clinton.

1142

HARRIET D.¹⁰ WOODMAN, m. Aug. 14, 1895, AUGUSTUS J. WOOD.
1649 Winthrop Chace.

1156

MARY PAMELIA¹⁰ SCUDDER, m. Oct. 9, 1884, GEORGE GLADDEN.
1650 James Harold, b. Sept. 18, 1885.
1651 Harvey, b. Dec. 23, 1887.
1652 George, d. in infancy.
1653 Gertrude, b. Oct. 6, 1894.

1165

DR. HOBART AMORY¹⁰ HARE, m. May 6, 1884, REBECCA CLIFFORD
PEMBERTON, b.
b. Sept. 1, 1865.
1654 Mary Armory, b. Aug. 30, 1885.

1172

SARAH BIGELOW¹⁰ HOWE, m. Nov. 9, 1896, GEORGE STANLEY
PARKER, b. May
16, 1868.
1655 Dorothy, b. Feb. 25, 1898.

1174

ELIZABETH MARSHALL¹⁰ ALLEN, m. June 6, 1899, WILLIAM HODG-
KINSON, b. Jan.
17, 1860.
1656 William, b. Feb. 6, 1901.
1657 Anne Outram, b. Jan. 16, 1902.

1223

MARY MINTURN¹⁰ POTTER, m. Oct. 25, 1899, WILLIAM ROSCOE
BONSAL.
1658 William Roscoe, b. Feb. 13, 1901.

1224

ARAZELIA VAN ZANDT¹⁰ POTTER, m. Oct. 19, 1897, GRENVILLE
BAYARD WINTHROP.

- 1659 Arazelia Van Zandt, b. Sept. 6, 1898; d. July 19,
1899.
1660 Grenville Bayard, b. May 18, 1900.

1238

- MARIETTA¹⁰ WILBER, m. HOMER AUGUSTUS EMPIE.
1661 Luther Hamilton.

1269

- MARY SOPHRONIA¹⁰ SHELDON, m. (W. Rutland, Vt.), April 30, 1890,
ERWIN ELMER KEYES,
b. Sept. 10, 1865.
1662 Elmer.

1271

- CELIA¹⁰ HALL, m. (Waterville, Me.), July 7, 1896, CHARLES JOHN
WATERHOUSE, b. Nov. 10,
1866, son of Capt. John
Waterhouse and Eunice
Stout.
1663 Hascall Freeman, b. May 14, 1897.
1664 Edward John, b. Feb. 18, 1899.
1665 Mary Hall, b. Sept. 11, 1900.

1276

- CHARLES HARLEY¹⁰ HASCALL, m. (Lewiston, Me.), Dec. 25, 1894,
ANNA NICKERSON,
b. May 4, 1873.
1666 William Franklin, b. April 28, 1896; d. Jan. 5, 1900.
1667 Francis Hardy, b. March 24, 1898.
1668 Sumner, b. April 8, 1901.

1277

- ADA BELLE¹⁰ HASCALL, m. Jan. 12, 1899, WALTER PENLEY.
1669 Ethel May, b. Nov. 1, 1899.

1280

- JOHN WINTHROP¹⁰ DE WOLF, m. SARA ALICE HAYES,
b. May 11, 1871.

- 1670 John Winthrop, b. Nov. 13, 1895.
 1671 Alice Winthrop, b. Dec. 12, 1897.

1294

- WILLIAM DE WOLF¹⁰ DIMMOCK, m. April 26, 1898, LAURA
 CHAMBERLAIN.
 1672 Emily C., b. Oct. 20, 1900.

1297

- MARGARET¹⁰ ERSKINE, m. June 1895, JAMES CAREY EVANS, b. 1862.
 1673 Cecilia, b. 1897.
 1674 James Carey, b. 1900.

1301

- LANGDON¹⁰ GIBSON, m. 1899, KATHERINE BURDETT.
 Ornithologist of the first
 Peary Arctic Expedition,
 and also of the expedition
 which explored the Color-
 ado River from its source
 to its mouth.

- 1675 Charles De Wolf, b. 1895.
 1676 Daniel Burdett, b. 1899.

1302

- CHARLES DANA¹⁰ GIBSON, m. 1895, IRENE LANGHORNE.
 The celebrated artist and illustrator.
 1677 Irene Langhorne, b. 1896.
 1678 Charles Dana, b. 1899.

1312

- MARY POMEROY¹⁰ CUTTING, m. Oct. 6, 1894, ARTHUR J. CUMNOCK,
 b. Feb. 12, 1868.
 1679 Mary Cutting, b. July 11, 1895.

1316

- FRANCIS RAYMOND¹⁰ PERRY, m. Jan. 4, 1899, ALFRED MERRIMAN,
 M.D., b. May 1, 1868.
 1680 Frances Lavinia, b. Sept. 26, 1899.

1385

EDMUND DE WOLF¹⁰ POGUE, m. Feb. 20, 1899, MOLLIE BEARDSLIE.
1697 Marjory Beardslie, b. March 5, 1891.

1387

GEORGE DUDLEY¹⁰ POGUE, m. Sept. 5, 1898, LEONA VINSON.
1698 Webster Vinson, b. Sept. 15, 1899.

1388

GEORGE WARREN¹⁰ LOVELL, m. Sept. 19, 1898, EVA GRASSMUCK.
1699 Edward Warren, b. March 16, 1901.

1389

JENNIE VANDERVOORT¹⁰ LOVELL, m. Feb. 17, 1896, EUGENE HALE.
1700 Dorothy, b. Dec. 24, 1897.

GENERATION XII.

1594

EBEN¹¹ SLOCUM, m. June, 1881, MARV E. COLLINS.
1701 Nellie, b. Nov. 9, 1882; d. April 13, 1900.

1595

CHARLES¹¹ POTTER, m. Dec. 13, 1896, NELLIE SHEEAN.
1702 Charles Diman, b. Nov. 7, 1897.
1703 Eben F., b. April 8, 1900.

1599

EDITH A.¹¹ DIMAN, m. 1900, ARTHUR CARROL DAME.
1704 Priscilla Diman, b. 1901.

1600

HARRY LE BARON¹¹ DIMAN, m. Sept., 1891, ANNE D. HIEL.
1705 Lois, b. Sept. 11, 1892.
1706 Allen, b. Nov. 24, 1893.
1707 Marion D., b. Oct. 31, 1897.

1601

EUGENE G.¹¹ DIMAN, m. April 29, 1896, SARAH HOWARD.
1708 Howard Miller, b. 1897.

1606

GEORGE B.¹¹ GIFFORD, m. Nov. 1, 1883, MINNIE VAN COLT.
1709 George B., b. Dec. 7, 1886.

1607

MARY E.¹¹ GIFFORD, m. Jan. 15, 1889, JAMES H. BRECK.
1710 Robert G., b. July 8, 1890.

1608

ANNIE E.¹¹ GIFFORD, m. July 2, 1894, FRANK L. BLACKWELL.
1711 Malcolm G., b. Jan. 6, 1897.

1609

CHARLES H.¹¹ GIFFORD, m. March 21, 1891, BESSIE W. ELLIS.
1712 Ruth A., b. Dec. 28, 1891.
1713 Francis E., b. March 28, 1896.

1610

GRACE B.¹¹ GIFFORD, m. Nov. 14, 1893, ALBERT A. CHAMBERLAIN.
1714 William G., b. April 30, 1896.

1611

ELIZABETH L.¹² GRANT, m. July 30, 1896, JULIUS H. PRESTON.
1715 Julius H., b. Feb. 27, 1898.

NOTE: This Genealogy singularly ends with the son of Mr. Julius H. Preston, a Sunday School scholar in the writer's first parish, "St. Gabriel's, Smith Hill," later called St. Paul's, thirty years ago, when, appearing in a tableau as Isaac sacrificed by Abraham, he was universally pronounced the handsomest lad in the community. He is now of the firm J. H. Preston & Co., wholesale fruit dealers in Providence.

APPENDICES.

- A.—Canadian Branch of De Wolfs.
- B.—Descendants of Matthew and Joseph, brothers of Charles of Guadaloupe.
- C.—The Bradford Family.
- D.—The Le Baron Family.
- E.—The Perry Family.
- F.—The Bourn Family, with an addendum on the Family of Abel and Edward Jones.



WOLFVILLE, LOOKING TOWARD GRAND PRÉ,
NAMED FOR THE DE WOLFS, FIRST SETTLERS OF THE TOWN.

From a plate loaned by John F. Herbin, B. A.,
author of "Grand Pré, a Sketch of the Acadian Occupation."



Children of Simeon:

- 1 Elizabeth, b. June 19, 1742; m. William Andrews of Eastport, Me.
- 2 Benjamin, b. in Lyme, Conn., Oct. 14, 1744; d. Sept. 2, 1819, Windsor, N. S.
- 3 John, b. in Lyme, Conn., March 19, 1751; d. Sept. 26, 1811, in Wolfville, N. S.
- 4 James, b. 1762; d. 1834.
- 5 Charles, b. in Horton, N. S., 1765; d. 1833.
- 6 Lucy, m. Jonathan Wilson, Falmouth, N. S.

GENERATION V.

2

HON. BENJAMIN¹ DE WOLF, m. March 16, 1769, RACHEL OTIS,
Scituate, Mass.,
b. 1740; d. Aug.
13, 1818.

He was the founder of the Windsor, Nova Scotia, branch of the family (see Introduction).

- 7 Sarah Hersey Otis, b. May 14, 1770; m. Nath. Ray Thomas, Collector of Customs, Windsor.
- 8 Rachel Otis, b. Feb. 11, 1873.
- 9 Amelia Isabella, b. Oct. 2, 1779; m. Aug. 1, 1821, Capt. John McKay, H. M. 29th Regt.
- 10 Harriot Sophia, b. Sept. 8, 1781; m. July 7, 1807, Rev. W. C. King, M.A., of St. Mary's College, Oxford.

Other children who died in infancy were Rachel Hersey, b. Jan. 7, 1772; John, b. June 1, 1775; Susana Isabella, b. June 17, 1776; Frances Mary, b. Feb. 28, 1778. Mrs. King (10) had three sons: Harry King, a lawyer, Otis King, a farmer, and Rev. William King, all deceased.

3

- JOHN⁵ DE WOLF, m. (1) 1774, SUSANNAH HATCH, b. 1760;
d. Feb. 13, 1798.
- 10A Elizabeth, b. Feb. 25, 1777; m. Clement Brown.
 - 11 Rachel, b. March 31, 1779; m. Dec. 20, 1795, Peter Strong.

- 12 Lucy, b. Aug. 1, 1782; m. Benjamin Reid, Granville, N. S.
 13 Benjamin, b. March 3, 1785.
 14 John B., b. April 21, 1787.
 15 Nancy, b. May 5, 1789; d. Aug. 24, 1894; m. April 25, 1809, Dea William Eaton.
 16 Lydia, b. Sept. 3, 1791; m. (1) Joseph Allison; m. (2) Jeconiah Seaman.

m. (2) ELIZABETH GRAHAM.

- 17 Lavinia, b. Oct. 1, 1803; d. 1820.
 18 Martha Noble, b. April 22, 1810.
 19 James Isaac, b. Dec. 18, 1811; d. May 10, 1850.

4

JAMES^s DE WOLF, m. (1) KETURA CALKINS, b. 1768; d. 1834.

m. (2) 1790, NANCY LAWRENCE.

m. (3) 1808, JANE PARKS.

He had by the three marriages eleven children, the tracing of whose lives space does not permit.

5

CHARLES^s DE WOLF, m. (1) March 1, 1786, SABRA HARDING.

20 Simeon, b. 1788.

21 Sabra, b. Dec. 24, 1789; m. ——— Taylor.

m. (2) SARAH MINER PARNELL, b. April 20, 1792; m. (2) Joseph Alline, d. 1882.

22 Colin, b. Feb. 27, 1794; m. Harriet Neary. Had four sons and two daughters.

23 Charles, b. March 5, 1796; m. Mary McDonald. Had five daughters and four sons, among them Rev. James Israel and Charles W. Father of Charles Friden De Wolf.

24 Samuel, b. Feb. 18, 1798; d. Nov. 17, 1876.

25 Rufus, b. May 5, 1800; d. 1866; m. Mary Ann Bishop. Had eight children, of whom Simeon moved to Ohio, m. A. Heine, and had Samuel A. and Charles Hardy of Portsmouth, Ohio.

- 26 Israel, b. March 19, 1802; d. 1845; m. Eunice Dodge, 1825. Had one son and three daughters.
- 27 Ebenezer Harding, b. Aug. 8, 1804; m. Maria Lovett. Had Sarah, Jane, Geo. Henry, Daniel Miner, Andrew Curry, Samuel Chesley, Rebecca Eliza and Dr. James Edward of Chicago, Ill.
- 29 Sarah Elizabeth, b. Aug. 30, 1806; d. young.
- 30 Lucy Ann, b. Nov. 21, 1808; m. March 10, 1866, Henry K. Eaton.
- 31 Rebecca Maria, b. March 10, 1810; m. Charles Eaton.

GENERATION VI.

8

RACHEL OTIS⁶ DE WOLF, m. (Windsor, N. S.) Oct. 14, 1802,
HON. JAMES FRASER, b. 1759; d.
1822.

Hon. J. Fraser emigrated to Nova Scotia, becoming a member of the Executive Council of the Province.

- 32 Sarah Rachel, b. Sept. 7, 1803.
- 33 Harriet, b. 1806; d. 1880.
- 33A Amelia, b. 1808; d. 1837; unmarried.
- 33B Francis, b. 1809; d. 1827; unmarried.
- 33C Catherine, b. July 16, 1813; m. 1835, Rt. Rev. Thos. G. Suther, D. D., Bishop of Aberdeen; d. April 1, 1880. No issue.
- 34 Benjamin De Wolf, b. March 4, 1812; d. July 4, 1888.
- 34A Mary, b. 1815; d. 1822.

11

RACHEL⁶ DE WOLF, m. Dec. 20, 1795, DEACON PETER STRONG;
d. June 6, 1858.

- 35 Susanna, b. Jan. 25, 1797; d. May 6, 1875; m. June, 1814, David Eaton.
- 36 Mary Ann, b. Dec. 29, 1799; d. 1862; m. Jan., 1817, Judah Bishop.
- 37 Hannah, b. Sept. 12, 1802; m. Jan., 1822, James Eaton.

- 38 Lydia, b. Sept. 16, 1805; m. June, 1823, Pingree Porter.
- 39 James, b. Nov. 30, 1807; d. May 16, 1856; m. Feb., 1831, Eunice Calkins.
- 40 Edward, b. Oct. 24, 1810; d. Nov. 4, 1852; m. Jan., 1834, Rachel Bishop.
- 41 Charles W., b. June 26, 1813; d. March, 1900; m. (1) June, 1836, Mary Calkins; m. (2) Oct., 1845, Louisa Lockhart.
- 42 Stephen, b. Dec. 9, 1815.
- 43 David Eaton, b. Nov. 23, 1818; m. Oct., 1840, Deborah Foster.
- 44 Rachel, b. Jan. 21, 1824; m. Feb., 1847, Wm. John Higgins. Had four daughters and four sons: Susan, b. Nov. 5, 1847, d. 11 years old; James E., b. March 29, 1849, m. Bella J. Frazer; Jessie, b. May 8, 1851, m. Prof. A. E. Coldwell; Minnie, b. Feb. 13, 1855, m. G. F. Baldwin; Malinda, b. April 29, 1857; Thomas F., b. Jan. 6, 1859, m. Minnie Harris; W. J., b. July 9, 1863, m. Emogene Gridley; Charles, b. Oct. 26, 1866, m. Maude Warren.

13BENJAMIN^o DE WOLF, m.

ANN ROCKWELL.

- 45 Gurdon, b. Sept., 1808.
- 46 Lydia Ann; m. Aaron Cook.
- 47 Emily; m. Hugh Slayter, of Parrsboro, N. S.
- 48 Lucilla; m. Samuel Slayter, of St. James, N. B.
- 49 Harriet; m. John H. Maxwell, of St. Stephen's, N. B.
- 50 Eliza; m. Thomas Mann, of Bailey, N. S.
- 51 Benjamin, b. 1819. Removed to San Jose, Cal.
- 52 John.
- 53 James.

14JOHN B.^o DE WOLF, m. 1810,ELIZA J. RUDOLPH,
b. Feb. 7, 1797; d.
Jan. 4, 1861.

- 54 John Kirtland, b. 1811; d. 1845.

- 55 Mary Louisa, b. Nov. 6, 1813; d. Sept. 12, 1890.
 56 Thomas Moody Rudolph, b. 1815; d. 1834.
 57 Edward, b. March 20, 1818; d. 1878; m. Sarah Henry.
 58 James, b. April, 1820; d. 1847.
 59 Caroline Augusta, b. April 9, 1822; d. Sept. 21, 1901.
 60 Eliza Rudolph, b. Aug. 24, 1824; m. Thomas Wren.
 61 Charles, b. June, 1826; d. 1836.
 62 Margaret, b. 1830; d. 1882; m. Thos. L. Hamilton.
 63 George, b. 1832; d. 1836.
 64 Frances Elizabeth, b. 1840; d. 1842.

15

- NANCY⁶ DE WOLF, m. April 25, 1809, WILLIAM EATON.
 d. Aug. 27, 1854. d. Nov. 20, 1852.
 Was Deacon of the
 First Baptist Church,
 Cornwallis N. S.
- 65 Leonard, b. May 15, 1810.
 66 Eliza Jane, b. March 19, 1812.
 67 Susanna, b. Dec. 6, 1814; m. Levi Woodworth of
 Canning, N. S. Children: Charles, William,
 Abraham, Annie S., Julia m. A. L. Wood of
 Halifax; Mira S., m. J. J. Tufts of Acadia College.
 68 Anna, b. Oct. 11, 1819.
 69 Clement Belcher, b. April 26, 1824; d. March 29,
 1901; m. Mrs. Derring.
 70 George W., b. May 8, 1826.
 71 Joseph H., b. July 20, 1828.

16

- LYDIA⁶ DE WOLF, m. (1) JOSEPH ALLISON, d. 1820.
- 72 Amelia, d. 1878; m. Thomas L. De Wolfe, d. 1883.
 Had John W., m. Mary R. Bennett; Lydia, b. Jan.,
 1847; d. Oct., 1865; Andrew, b. Dec. 25, 1851; m.
 Lelia De Wolfe; Mary, b. Feb. 28, 1855; m. July
 7, 1880, Dr. F. F. Doggett; Lucy Ellen, b. 1859;
 m. Aug. 4, 1880, Horace E. Billing. Children of
 Mary and Dr. F. F. Doggett: Elizabeth De Wolf,
 b. Oct. 29, 1882; Arthur Latham, b. Nov. 8, 1884;
 Leonard Allison, b. Nov. 10, 1888.



MARTHA NOBLE DE WOLF.

Appendix A. I. (18).

WIFE OF JOB PINGREE.

BORN WOLFVILLE, N. S. APRIL 22, 1810; DIED BOSTON, MASS. SEPT. 30, 1871.

- 73 Nancy Rebecca, m. Jan. 15, 1833, Abraham Seaman; she d. Sept. 18, 1879; he d. July 15, 1880. Had Joseph Allenson, b. July 23, 1835; d. Sept. 9, 1835; George, b. Aug. 31, 1837; m. Rebecca McNutt, Dec. 3, 1863; Charles, b. Dec. 24, 1839; d. Oct. 22, 1853; Clifford, b. Jan. 12, 1842; d. Sept. 16, 1899; Eliza Allison, b. July 28, 1844; m. Oct. 1, 1867, Rev. S. B. Kempton, D. D.; had one son, Rev. A. T. Kempton of Fitchburg, Mass.; Amelia, b. March 6, 1847; d. Aug. 9, 1861.

m. (2) 1821, JECONIAH SEAMAN.

- 74 Louisa, d. 1846.
 75 William Henry, b. 1827; m. Anna Harris.
 76 Charles E., d. in infancy.
 77 Edward, b. 1835. Living in Kentville, the old Homestead, in 1902.
 78 Mary Sophia, b. 1822; m. Jan. 1, 1852, Henry Terry; he d. Sept. 7, 1893. Had Helen Rebecca, b. Sept. 26, 1852; d. June 28, 1858; Charles Edward, b. Feb. 10, 1854; d. April 27, 1854; Nancy Amelia, b. March 15, 1855; m. June 19, 1889, J. Alexander Etter; Geo. Clinton, b. Dec. 23, 1857; Frederick W. Gannett, b. Sept. 1, 1861; d. March 18, 1886; Jonathan, M. C. Cully, b. July 7, 1865; m. Martha Best; Alice Julia, b. March 15, 1860; m. Charles Creighton; has six children.

18

MARTHA NOBLE⁶ DE WOLF, m. Jan. 17, 1833, JOB PINGREE.

- 79 Ellen Levinia, b. Oct. 21, 1833; d. Oct. 16, 1893; m. John L. Lockwood.
 80 William John, b. Feb. 16, 1835.
 81 Charles De Wolf Pingree, b. Dec. 21, 1836.
 82 Henrietta, b. Dec. 18, 1838; d. Dec. 10, 1848.
 83 Elizabeth, b. Nov. 14, 1842; d. July, 1844.
 84 Laliah Burpee, b. Nov. 26, 1844.
 85 Frederic Judson, b. April 11, 1848.
 86 Delia Lydia, b. Sept. 22, 1850.

Martha Noble De Wolf died Sept. 30 1871, at the age of sixty-one. Of her an old family friend said: "She was noble

in name, noble in looks, noble in nature, and noble altogether." She had a delicate kind of beauty, fine well-cut features, clear blue eyes and a face full of strength and sweetness. Her mind was like a crystal in its clearness and purity; her common sense and her judgment remarkable. She was in girlhood a gay-spirited creature, and no sorrow or trouble ever quenched that fine spirit. Her courage, her patience never failed. Her devotion to her husband, to her children, to the church and to the poor, was unceasing. Early in her married life she became deeply religious. It can truly be said of her that she lived "as seeing Him who is invisible."

Her husband, Job Pingree, died July 2, 1878. They are buried at Forest Hills, near Jamaica Plain, where they lived for so many years. He was a man of great kindness of heart, strong religious feeling, upright and honorable to a rare degree in his business relations, genial and hospitable in his home life, interested in the great questions of the day both here and abroad.

19

- | | |
|--|---|
| JAMES ISAAC ⁶ DE WOLF, m. Dec. 13, 1835, | NANCY A. FITCH,
b. Sept. 25, 1816;
d. 1896. |
| 87 Nancy Rebeccah, b. Oct. 17, 1836; d. Sept. 21, 1842. | |
| 88 Josephine A., b. Dec. 22, 1838; d. March 12, 1865;
m. ——— Roy. | |
| 89 James Burbage, b. Jan. 4, 1841; m. Baptist minister's daughter. | |
| 90 George Clark, b. Nov. 28, 1842; m. twice; had three sons. | |
| 91 Harriet Amelia, b. May 19, 1844; m. Walter Lawrence, C. B. | |
| 92 Sidney Eugene, b. June 18, 1847. | |
| 93 Laleigh Frances, b. July 5, 1849; m. ——— Eaton. | |

20

- | | |
|---|--------------------------|
| SIMEON ⁶ DE WOLF, m. 1810,
Lived in Yarmouth, Mass. Moved to Ohio, U. S. A., in 1834. | CLARISSA ALLEN, d. 1861. |
| 94 Capt. Charles. | |
| 95 Samuel Allen. | |

- 96 Sabra, m. ——— Durkee.
 97 Harding.
 98 Margaret, m. ——— Williams.
 99 Capt. David.
 100 Nancy, m. ——— Fisher of Red Oak, Ia.
 101 John.
 102 Colin.

GENERATION VII.

32

SARAH RACHEL⁷ FRASER, m. Oct. 14, 1824, GENERAL SIR CHARLES
 STEPHEN GORE, G. C. B.
 AND K. H.; d. Sept. 4,
 1869.

Gen. Gore, the third son of Arthur Saunders, K. P., second
 Earl of Arran by his third marriage was Lieut. Gov. of Chelsea
 Hospital.

- 103 James Arthur.
 104 Charles Clitherow, b. Sept. 9, 1839.
 105 Frederick Augustus, b. May 8, 1844; m. Alice
 Schenley. He was Lieut. Col. of the 84th Regt.
 106 Eliza Amelia.
 107 Adelaide Rachael, b. March 10, 1864; m. Gen.
 George Whitworth Talbot Rich, 71st High-
 landers.

33

HARRIET⁷ FRASER, m. 1826, COL. HENRY DIXON.

- 108 Thomas Fraser, b. 1832; m. 1856, Clara, daughter
 of Col. Edward Atrobus.
 109 Henry, b. 1842; m. 1872, Alicia Kate Chandler.
 110 Charles Tempest, b. 1848.
 111 Arthur Noel, b. 1852. Resides in Liverpool.
 112 Francis E. McLean, b. 1850.
 113 Catherine Townley, b. 1827; m. 1845, Lewis G.
 Jones; she d. 1873.
 114 Emily Georgiana, b. 1828; m. 1853, Rev. G. H.
 Phillips.
 115 Harriet Rachel, b. 1830; m. 1853, Richard Ham-
 ilton.

- 116 Charlotte Anne, b. 1835. Resides at York.
 117 Henrietta Maria, b. 1839; m. 1870, Rev. Ernest C. Tollemache.

34

- DR. BENJAMIN DE W.⁷ FRASER, m. 1843, ELIZABETH ALLISON,
 b. Jan. 25, 1826; d. March 25, 1876; dau. of the Hon. Joseph Allison.
- 118 Joseph Allison, b. 1845. Resides, unmarried, Battleford, N. W. Territory, Canada.
 119 Benjamin De Wolf, b. June 14, 1847; m. Harriet Cottle, New South Wales; he d. 1883.
 120 James De Wolf, b. 1848. Resides unmarried in Colorado.
 121 Charles Frederick, LL. D., b. 1850; m. 1891, Ella J. Hunter, daughter of James Hunter, St. Johns, New Brunswick. He is Superintendent of the School for the Blind, Halifax, N. S., and President of North British St. Andrews Society.
 122 Alexander Milne, b. 1864; m. Rose G. Blanchard, daughter of John Blanchard, Kentville, N. S.
 123 Mary Allison, m. 1883, Lewis Wilkins, Windsor, N. S.
 124 Rachel Otis, m. 1879, Rev. Charles Churchward, of Devonshire, Eng; she d. 1881. (One son, Cecil Edward.)
 125 Alina De Gonville, m. Charles W. Bayzandt, Windsor, N. S.; she d. 1877.
 126 Anna Hill, m. 1890, Rev. James Simonds.

45GURDON⁷ DE WOLF, m. 1832,

ANN MANN.

- 127 John M.
 128 Lucilla, b. (Wisconsin); m. ——— McDermott.
 129 Eleanor, m. T. Murray.
 130 Benjamin, b. 1839, De Wolfe Corner, N. B.
 131 Thomas Edward, m. A Hill.
 132 Andrew, m. Caroline Boardman.

- 133 Henrietta Elizabeth, d. ——.
 134 Anna Maria, d. ——.
 135 Charles William.

55

- MARY LOUSIA⁷ DE WOLF, m. May 7, 1833, JOHN WARREN
 MOORE.
- 136 Maria Woodward, b. March 7, 1835; m. 1854, Dr.
 Edward De Wolfe.
 137 Edward, b. Sept. 11, 1838; m. Aug. 10, 1865, Agnes
 Holmes; she d. Aug. 28, 1884.
 138 Francis Elizabeth, b. Aug. 19, 1841.
 139 Mary Lousia, b. May 31, 1844; m. Nov. 25, 1874,
 Joseph Strange.
 140 Harry Hazelwood, b. June 1, 1846; m. Oct. 11,
 1876, Jessie W. Deming; she d. April 12, 1883.
 141 Emily Caroline, b. Dec. 14, 1848.
 142 Jeanie Porter, b. July 11, 1851.

80

- WILLIAM JOHN⁷ PINGREE, m. Oct. 12, 1865, LUCRETIA HOWE, b.
 Sept. 4, 1837, Brook-
 field, Mass.
- 143 Arther Howe, b. Jamaica Plain, Mass., July 3,
 1868. Graduate of Harvard College, 1890; now
 a Congregational Minister.
 144 Lillian De Wolf, b. Oct. 25, 1870; m. Dec. 21, 1898,
 Dr. Arthur N. Broughton of Jamaica Plain,
 Mass.

81

- CHARLES DE WOLF⁷ PINGREE, m. Sept. 26, 1866, EMMA A. MYERS,
- 145 Chas. Lafayette, b. June 9, 1868; m. Feb. 26, 1899,
 Maria A. Gagnon.
 145A Lucretia Myers, b. Oct. 3, 1869; d. July 22, 1870.
 146 Daniel Brinkerhoff, b. April 6, 1872; m. Aug. 19,
 1896, Clara Jansen.
 147 Claude Nobel, b. Sept. 1, 1876; m. June 3, 1901,
 Emma W. Linderfeld.

85

- FREDERICK J.^r PINGREE, m. Jan. 4, 1899, HARRIET BLAKE.
 148 Laliah Blake, b. June 16, 1900.
 149 Frederick De Wolfe, b. April 30, 1902.

95

- LIEUT.-COLONEL SAMUEL ALLEN^r DE WOLFE, m. (1) SARAH DUR-
 KEE, d. 1864.
- 150 Augusta A., b. Aug. 18, 1834, Yarmouth; m. 1872,
 James M. Welch.
- 151 Wentworth, b. May 18, 1836; m. 1869, Jennie
 Rowe.
- 152 Charles Harding, b. Feb. 11, 1838, Sunbury, O.
- 153 Harvey, b. Sept. 4, 1841, Johnstown, Ohio; m.
 1864, Ann Robertson.
- 154 Mary Peck, b. July 24, 1843, Johnstown, Ohio; m.
 1866, Geo. A. Graves.
- 155 Israel Hastings, b. Sept. 24, 1846, Johnstown,
 Ohio; m. July 7, 1897, Eliza Crosby.
 m. (2) Nov. 18, 1885, AUGUSTA A. STEELE.
- 156 Martha, b. March 21, 1849, Johnstown, Ohio; m.
 1873, E. W. Green, d. June 24, 1888.

GENERATION VIII.

103

- MAJOR JAMES ARTHUR^r GORE, m. July 19, 1854, CATHERINE
 71st Regiment. LOUISE, third daughter
 of Col. Bazalgette.
- 157 Arthur, b. July 10, 1857.
- 158 Edward John Momsey, b. 1863.
- 159 Catherine.

104

- COL. CHARLES CLITHEROW^r GORE, m. Jan. 27, 1875, MARIA HAR-
 83d Regiment. RIET ELIZABETH, dau.
 of Rev. Thomas and
 Lady Louisa Cator.
- 160 Charles Saville Lumley, b. 1876.

106

ELIZA AMELIA^e GORE, m. Sept. 20, 1848, WILLIAM HENRY, 18th
The Dowager Countess of Er- Earl of Erroll, heridi-
roll, formerly Lady in waiting to tary Lord, High Con-
her late Majesty, Queen Victoria, stable and Knight
now resides at Kew Cottage, Kew Marischal of Scotland.
London.

161 The present Earl of Erroll and others.

127

JOHN M.^s DE WOLF, m. (1) SARAH PHINNEY.
A well-known carriage manufacturer of Halifax, now suc-
ceeded by his sons (see introduction, p. 90).

162 Ella Quoddy, b. May 9, 1859.

m. (2) MARY ANN CALDER.

163 Anna Maria, b. Oct. 14, 1867.

164 Frederick Turner, b. Jan. 29, 1869.

165 Florence, d. June, 1891.

166 Henrietta Elizabeth, b. April, 1873.

167 Mary, b. May 14, 1874.

168 Margaret, b. Dec. 24, 1875.

169 Janet Calder, b. April 24, 1878.

170 John Leopold, b. May 5, 1881.

171 Carrie Inglis, b. July 7, 1884.

172 Kathleen, b. Feb. 8, 1888.

130

BENJAMIN ROCKWELL^s DE WOLF, m. (1) ADELAIDE DURKEE,
b. 1841; d. 1886.

173 Albion Vickery, b. March 27, 1866; m. Emily Fisk,

174 Henry Todd, b. Sept. 14, 1867.

175 Harriett Elizabeth, b. Oct., 1875.

176 Howard, d. in infancy.

177 Hobert Eaton, d. Dec. 28, 1879.

178 John, d. in infancy.

m. (2) ELLA GREENER.

152

REV. CHARLES H.^s DE WOLF, m. 1862, HENRIETTA S. POWELL.
A Baptist Minister of National City, California.

- 179 Anna Gates, b. July 22, 1864; m. Feb. 25, 1885,
E. F. Regen.
- 180 Jane Powell, b. June 28, 1867; m. Sept. 18, 1888,
Dr. T. L. Catherwood.
- 181 Frances Eugenia, b. May 19, 1878; m. Aug. 13,
1901, Earl E. McCarty.

GENERATION IX.

164

- FREDERICK TURNER³ DE WOLF, m. (1) 1891, ANNIE CREVAR
PICTON, d. 1892.
- 182 Annie, b. June 25, 1892.
m. (2) Sept., 1899, EDITH SCHAFFNER.
- 183 Muriel, b. Dec. 5, 1901.

174

- HENRY TODD⁹ DE WOLF, m. July 12, 1893, HARRIET MARIA
EATON.
- 184 Helen, b. June 8, 1895.
- 185 Henry Burton, b. Oct. 23, 1897.
- 186 Francis Eaton, b. Feb. 20, 1900.

BRANCH II.

GENERATION V. (FROM BALTHASAR).

- 1 HON. NATHAN⁴ DE WOLF, (see VIII. of Tables), m. (1), (circ.)
Of Saybrook, Conn., b 1720; 1748, LYDIA KIRTLAND,
graduated A. M., Yale College, b. (Saybrook), Oct. 28,
1743; Lawyer, and Senior Jus- 1721, dau. of John Kirt-
tice of Peace for Kings County, land and his second
Register of Probate; emigrat- wife, Lydia Belden.
ed Nova Scotia, 1761; d. (Hor-
ton), March 21, 1789.
- 2 Lucilla, m. Libbeus Harris.
- 3 Edward, b. 1752.
- 4 Loran, b. April 7, 1754; d. Nov. 22, 1835.
- 5 Elisha, b. May 5, 1756; d. 1837.

- 6 Nathan, m. Aug. 27, 1778, Anna Hamilton.
m. (2) Oct. 12, 1770, ANN (PRENTISS) WITTER.
- 7 Gurdon, b. Sept. 11, 1771; d. Oct. 10, 1772.
- 8 Sarah, b. Oct. 10, 1773; m. (1) Eli Perkins; m. (2) Joel Farnsworth.
- 9 Jonathan. Lost at sea.

GENERATION VI.

3

- EDWARD * DE WOLF, m. NOV. 2, 1773, SARAH ELIZABETH BROWN, dau. of Nathaniel Brown, of Boston.
- 10 Lavinia, m. Robt. Dickson; d. 1796.
- 11 Thomas, d. unmarried.
- 12 Stephen Brown, b. Jan. 18, 1779; d. May 2, 1859.
- 13 Sarah, d. young.
- 14 Elizabeth, m. Isaac Smith.
- 15 Jacob, d. unmarried.
- 16 Edward, of St. Stephen, New Brunswick.
- 17 Joseph Brown, d. Dec. 29, 1826.
- 18 Abigail, d. unmarried.
- 19 Charles Brown, m. ——— McKinley.
- 20 Elisha, m. (1) Rachel Dickson; m. (2) ——— Whiddin.

4

- LORAN * DE WOLF, m. MARY FOX, b. 1822; d. Oct. 13, 1822; of Cornwallis, Kings Co., Nova Scotia.
- Born at Saybrook, Conn. Resided at Windsor, Nova Scotia, of which town he was Assessor in 1791. In 1812 he was elected to represent Windsor in the General Assembly.
- 21 Benjamin, d. Dec. 9, 1863.
- 22 Phoebe M., m. Edward Humphrey, of Windsor; had three sons.
- 23 George, b. July 11, 1816.
- 24 Hannah, m. George Smith, Esq., of Windsor; had several children.
- 25 Isaac, b. Oct., 1798; d. March 10, 1866.

5

JUDGE ELISHA⁵ DE WOLF, m.

MARGARET RATCHFORD.

- 26 Lydia Kirtland; d. in childhood.
- 27 William.
- 28 Olivia, m. Capt. Joseph Barss.
- 29 Thomas Leonard.
- 30 James Ratchford.
- 31 Sophia Henrietta, m. Simon Fitch.
- 32 Nancy, d. in childhood.
- 33 Anne Ratchford, m. (1) Thomas Woodward; m.
(2) Charles Randall.
- 34 Thomas Andrew Strange.
- 35 Margaret Maria, m. (1) James Calkin; d. (Wolf-
ville), Sept. 21, 1878; m. (2) Joseph Storr.
- 36 Elisha.
- 37 Mary Lucilla.
- 38 Desiah, d. childhood.

GENERATION VII.

12

STEPHEN BROWN⁶ DE WOLF, m. Feb. 1802, HARRIETTE RUGGLES,
b. Feb. 23, 1782; d.
Nov. 23, 1870.

- 39 Celia A., b. Nov. 15, 1802; d. May 27, 1879.
- 40 Armanilla R., b. Aug. 20, 1804; d. Dec. 6, 1819.
- 41 James Edward, b. Dec. 8, 1806.
- 42 Thomas William, b. Sept. 15, 1808.
- 43 Jacob Freeman, b. Jan. 18, 1811; d. June 6, 1863.
- 44 Andrew Dwight, b. May 1, 1813.
- 45 Elisha, b. Nov. 17, 1819.
- 46 Harriet, b. Jan. 20, 1822.
- 47 Charles, b. May 30, 1815; d. June 9, 1875.
- 48 Stephen, b. July 11, 1824; d. 1890.

17

JOSEPH BROWN⁶ DE WOLF, m, March 18, 1813, KESIAH REID, b.
July 9, 1793; d.
at Wolfville,
Nov. 9, 1883,
aged 90.

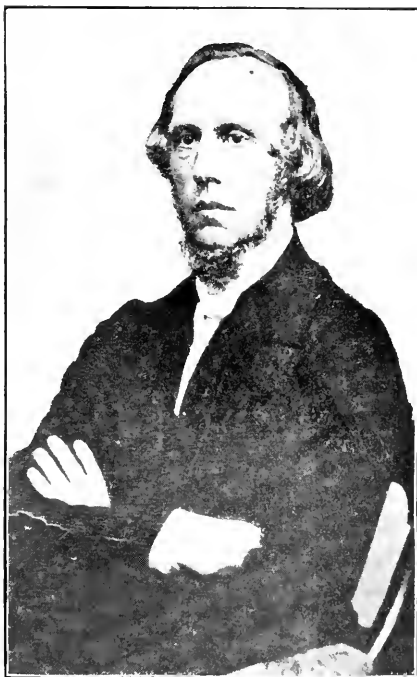

REV. CHARLES DE WOLF, D.D.
Appendix A. II. (47).
PROF. OF SACKVILLE COLLEGE, N. B.
BORN MAY 30, 1815; DIED JUNE 9, 1875.

- 49 Charles Edward, b. March 6, 1814; d. (Michigan City, Ind.), Sept., 1891.
 50 James Noble, b. Dec. 4, 1815; d. June 11, 1819.
 51 David Rolands, b. Jan. 15, 1818.
 52 Eliza Sarah, b. Nov. 11, 1819.
 53 Mary Matilda, b. Aug. 26, 1822; m. James B. McNutt.
 54 Margaret Maria, b. Feb. 1, 1824; m. James S. Morse.
 55 Joseph Brown, b. Jan. 21, 1827.

21

BENJAMIN^o DE WOLF, m. July, 1811, SARAH LOVITT, only
 Of the firm of B. De Wolf & Son. dau. of Daniel Lovitt
 Member of Parliament for Hants of St. John, N. B.
 Co., 1827-31.

- 56 James Lovitt, b. June 22, 1812; d. April 16, 1863.
 57 Benjamin, b. May 5, 1814. Lost at sea, 1838.
 58 George Henry, b. July 11, 1816; d. while a medical student.
 59 Sarah Ann, b. Dec. 31, 1817; d. April 28, 1888, unmarried.
 59A Charles Edward, b. 1819; d. Feb. 26, 1821.

23

GEORGE^o DE WOLF, m. ——— NIXON.
 60 Rev. Thos. Nixon of the Church of England, d. March 29, 1895, at the age of 82.

25

ISAAC^o DE WOLF, m. March 14, 1826, RACHAEL SIVRIGHT,
 d. Nov. 23, 1865.
 61 James Loran, b. March 2, 1827.
 62 George Henry, b. June 5, 1829; d. Aug. 27, 1897.
 63 John Edward, b. May 12, 1831; d. Sept. 10, 1882.
 64 Mary Jane, b. April 5, 1833.
 65 Susan, b. Sept. 8, 1863; d. ———.

27

WILLIAM^o DE WOLF, m. AMELIA FITCH.
 66 William.

- 67 John Starr, b. 1809; d. 1874.
 68 James Ratchford.
 69 Thomas Leonard.
 70 Mary Elizabeth.

34

- HON. THOMAS ANDREW STRANGE⁶ DE WOLF, m. Dec. 30, 1817,
 NANCY RATCHFORD,
 b. June 1, 1798; d.
 (Dartmouth, N. S.),
 March 10, 1883; dau.
 of Col. James Ratch-
 ford of Parrsboro,
 N. S.
- 71 James Ratchford, b. Nov. 19, 1818; d. 1901.
 72 Frederic Augustus, b. Aug. 29, 1820; d. April 13,
 1821.
 73 Edwin, b. June 29, 1822.
 74 Thomas Ratchford, b. Sept. 11, 1824; d. (Wolfville),
 April 5, 1880.
 75 Mary Sophia, b. Sept. 25, 1826; d. July 16, 1865.
 76 Margaret Maria, b. May 7, 1828.
 77 Thomas Andrew Strange, b. July 1, 1830; d. May
 10, 1832.
 78 Eliza Ann, b. Oct. 6, 1831; d. March 27, 1834.
 79 John Clark, b. Jan. 10, 1834; d. Aug. 22, 1868.
 80 Nancy Allison, b. June 8, 1836; d. July 26, 1843.
 81 Charles Frederic, b. May 29, 1837; d. (Halifax),
 Feb. 8, 1885.
 82 Elisha Ratchford, b. July 28, 1839; d. April 1, 1840.
 83 Caroline Amelia, b. Oct. 1, 1840.
 84 William Andrew, b. March 21, 1843; d. June 6, 1869.

GENERATION VIII.

46

HARRIET⁷ DE WOLF, m. 1840,

GEORGE UMPHRAY.

- 85 Elizabeth Prior, b. Sept., 1842.
 86 Harriet Ruggles, b. June, 1844.
 87 Augusta Cecilia, b. April, 1846.
 88 George, b. Feb., 1848.

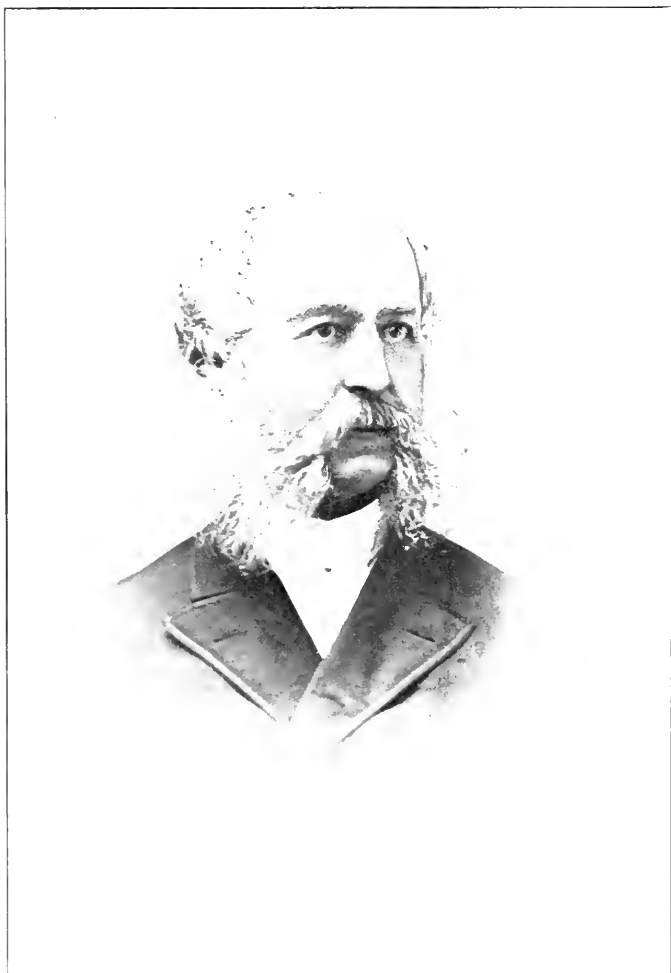

DR. STEPHEN DE WOLF,
Appendix A. II. (48),
NEW YORK, N. Y.
BORN JULY 11, 1824; DIED 1890.

- 89 Stephen, b. Sept. 5, 1850.
- 90 Charles De Wolf, b. July, 1853.
- 91 William Evans, b. July, 1856.
- 92 Winthrop Dwight, b. Oct. 6, 1862.

47

REV. CHARLES⁷ DE WOLF, D.D., m. MATILDA CAROLINE BLACK,
b. June 22, 1821; d. (Windsor), April 28, 1873.

"Charles De Wolf was a remarkably clever man. Received Degree of Doctor of Divinity from his Alma Mater at Wolfville and offered the same Degree from two other Universities; studied at Paris and London, and was given the freedom of the city of the latter city. He was a faithful Pastor of the Methodist Communion, President of the Conference, and Professor of Theology in Methodist College at Sackville, N. B." Letter from Mrs. Augusta C. Pitcairthy.

- 93 Fanny Smith, b. Oct. 9, 1845.
- 94 William Hurd, b. July 21, 1849; d. Dec. 26, 1855.
- 95 Agnes, b. Sept. 29, 1852; d. Aug. 2, 1853.
- 96 Louisa Augusta, b. Aug. 22, 1861.

48

DR. STEPHEN⁷ DE WOLF, m. 1856

Dr. De Wolf, graduate of University of Pennsylvania, practised medicine at Bridgetown, N. S.; subsequently removed to New York City, where for thirty years he was an eminent physician, universally respected, of high social standing, and charming personality.

GEORGINA WATT COPELAND, dau. of Alex. Copeland of Marischael College, Aberdeen, Scotland.

- 97 Leslie C.
- 98 Ella Anderson ("Elsie De Wolf," the popular actress).
- 99 Harold Copeland.

- 100 Edgar Sands.
101 Gerald Charteris.

56

JAMES LOVITT⁷ DE WOLF, m.
Studied law with late Judge L. M. Wilkins, was admitted to the bar and after practising law for a short time, was for many years junior partner of the well-known firm of B. De Wolf & Son (see 21).

MARGARET A. LOVETT, d.
Nov. 23, 1899, dau. of Thos. Lovett of Cornwallis, N. S.

- 102 Charles Edgar, b. at Windsor, N. S., July 22, 1840.
103 Sarah Frances, b. May 18, 1842.
104 Amelia Isabella.
105 Benjamin Arthur, d. Feb. 17, 1845.
106 James Lovett. Physician, residing in Province of Quebec.
107 Benjamin Alfred, d. Aug. 17, 1851.
108 Perez Morton, of Brighton, N. S., senior partner of De Wolf, Fiske & Co., Publishers, Boston, Mass. Married a Boston lady, and has two children, a boy and a girl.
109 Annie, b. Jan. 12, 1854.
110 Mary Agnes, m. Oct. 31, 1894, James R. Howe, of St. John's, Newfoundland.

62

GEORGE HENRY⁷ DE WOLF, m. Feb. 14, 1855, SARAH HARVEY, of Falmouth.

- 110A William A., b. Nov. 30, 1855.
111 Elizabeth, b. Oct. 15, 1857.
112 Rachel, b. Aug. 20, 1859.
113 Levi C., b. Sept. 13, 1862; m. 1896, Catherine McLellan.
114 Florence May, b. May 1, 1864.
115 Lenore, b. Aug. 21, 1866.
116 George W., b. July 27, 1868.
117 John, b. Feb. 6, 1870.
118 Harold, b. July 1, 1872; d. ——.
119 Frank, b. Nov. 30, 1874; d. ——.

63JOHN EDWARD⁷ DE WOLF, m.

120 Fred. N., b. Oct. 5, 1866.

121 Stanley, b. Aug. 25, 1868; d. July 9, 1877.

64

MARY J.⁷ DE WOLF, m. NOV. 24, 1852, LEVI CURRY, of Wind-
 sor, N. S.; d. NOV. 22,
 1881.

122 Frank H., b. Aug. 12, 1855; d. July 18, 1892; left
 four children.

123 Annie E., b. Nov. 19, 1857.

124 Fred. Cain, b. June 6, 1860; left three boys.

125 Edith Maud, b. Jan. 17, 1863.

126 Charles De Wolf, b. July 17, 1864.

127 George Henry, b. Oct. 4, 1865; m. Laura E.
 Campbell.128 Victor d'Nord, b. Aug. 25, 1867; m. Alice Hipson.
 Four children.129 Mary Jane, b. Oct. 8, 1868; m. Leonard T. Hal-
 land. One child.

130 John Murdock, b. Nov. 10, 1870.

131 Percy Aumand, b. May 8, 1872.

132 Lucy Mowatt, b. Feb. 6, 1876.

65SUSAN⁷ DE WOLF, m. NOV., 1855,

JAMES DILL.

133 Joseph, b. Sept., 1855; d. 1859.

134 Mary, b. Sept., 1857; m. Thomas Marten of Fal-
 mouth. Five children.135 Charles, b. Nov., 1860; m. Lena Aikens of Fal-
 mouth. Three children.

136 Florence, b. Aug., 1863; d. Aug., 1896.

137 James, m. Carrie Harnie of Newport, N. S.

138 George, m. Susan Vaughn of Windsor. Two
 children.

139 Robert.

67

JOHN STARR⁷ DE WOLF, m.
Went to England; settled
in Liverpool.

CAROLINE LUCY MARSHALL,
dau. of James Earnshaw
Marshall of Belmont Park,
Somersetshire.

- 140 Alice.
- 141 William Henry, d. 1902.
- 142 Kate Helen.
- 143 John Starr, d. 1885.
- 144 Thomas Andrew.
- 145 Frederick, d. young.
- 146 George, b. 1852.
- 147 Mary Eliza, d. young.
- 148 Florence, m. G. Marsden.

68

JAMES RATCHFORD⁷ DE WOLF, m.
Went to Liverpool, England, 1850.

ELLEN BIBBY.

- 149 Bessie.
- 150 Robert.
- 151 Charles.
- 152 Ellen.

70

MARY ELIZABETH⁷ DE WOLF, m.

ZACH. CHIPMAN.

- 153 Alice Starr, m. Hon. Sir Samuel Leonard Tilly,
Governor of New Brunswick.
- 154 Florence.
- 155 Laura, m. Sir William Howland.
- 156 Annie.
- 157 John.

71

DR. JAMES RATCHFORD⁷ DE WOLF, m.
A late eminent physician of Halifax,
N. S., an M. A. of Edinburg; the most
industrious Genealogist of the family.
(see Introduction, p. 92).

ELEANOR READE
SANDIFER of Cam-
bridge, Eng.

- 158 Ellen Maud, b. 1847; d. 1859.

- 159 George Henry Horsefall, b. 1849; d. 1895.
 160 Mary Sophia Ratchford, b. 1851.
 161 Walter Louis Etienne, b. 1855; d. 1858.

73

EDWIN' DE WOLF, m. March 20, 1845, ELIZA S. DE WOLF,
 (see 47).

- 162 Alida Mary, b. Jan. 21, 1846.
 163 Francis Kirtland, b. Dec. 12, 1847; d. Jan. 13, 1901.
 164 James Edward, b. March 7, 1851, of Halifax, N. S.
 165 John William, b. Sept. 20, 1853.
 166 Hedley Vicars, b. Sept. 23, 1857.

74

THOMAS RATCHFORD' DE WOLF, m. Sept. 11, 1845, MARGARET
 GRIEVE, dau. Adam Grieve,
 Esq., of New Foundland,
 d. Jan. 3, 1898.

- 167 Thomas Andrew Strange, b. Feb. 11, 1847.
 168 Evelyn Matilda, b. March 8, 1848; m. Charles Read
 of Port Elgin, N. B.
 169 James Ratchford, b. March 23, 1850; d. in infancy
 170 Margaret Maria Chipman, b. Dec. 20, 1852; d. Oct.
 21, 1863.
 171 Brenton Heber, b. Nov. 11, 1856.
 172 Montague, b. Aug. 2, 1862; d. in infancy.

75

MARY SOPHIA' DE WOLF, m. Sept. 8, 1858, WILLIAM HOWE SMITH
 of Montreal, d. June
 10, 1890.

- 173 William Andrew De Wolf, b. Oct. 6, 1859.
 174 Carrie Louise, b. Jan. 25, 1861; m. Samuel Mathew-
 son of Montreal.
 175 Arthur Welsford, b. Jan. 23, 1863; d. April 16, 1894.
 176 Mary Sophia Bertha, b. July 4, 1865; m. Frederic
 Miller.

76

MARGARET MARIA⁷ DE WOLF, m. Sept. 28, 1852, CHIPMAN W. SMITH of Shediac, New Brunswick.

- 177 Elizabeth Cordelia, b. Aug. 8, 1853; d. Aug. 12, 1853.
- 178 Anna Millege, b. Nov. 23, 1854; m. Capt. John Newman.
- 178A Albert James, b. Jan. 15, 1856.
- 179 Maud Ellen, b. Dec. 2, 1858; d. April 23, 1859.
- 180 Lena Ratchford, b. July 2, 1860; d. April 21, 1878.
- 181 Nancy De Wolf, b. March 15, 1863; m. W. A. De Wolf Smith.
- 182 Jane Tisdale, b. Nov. 27, 1864; d. Feb. 2, 1873.
- 183 Parmelia Caroline Sheckels, b. Dec. 18, 1866.
- 184 Rebecca, b. April 23, 1870; d. May 1, 1870.

79

JOHN CLARK⁷ DE WOLF, m. May 27, 1860, AMY DODSON, of Cambridge, Eng.

- 185 Andrew Berry Sidney, b. Aug. 14, 1865.
- 186 John Charles, b. Sept. 1, 1868.

81

CHARLES FREDERICK⁷ DE WOLF, m. Jan. 15, 1863, SUSAN A. ANDERSON, dau. of Hon. John H. Anderson, of Halifax, N. S.

- 187 Emma Louisa Anderson, b. June 11, 1865; d. May 16, 1867.

83

CAROLINE AMELIA⁷ DE WOLF, m. (1) Oct. 11, 1867; CAPT. T. A. CRANE; lost at sea, 1876.

- 188 Mary Ratchford, b. June 18, 1869.
- 189 Margaret Pierson, b. Dec. 5, 1870.
- 190 Pierson De Wolf, b. Sept. 2, 1872.
- 191 James Aubrey, b. Nov. 27, 1875.



CHARLES FREDERIC DE WOLF,
HALIFAX, NOVA SCOTIA.
BORN MAY 29, 1837; DIED FEB. 8, 1885.
Appendix A. Branch II (St).

m. (2) March 2, 1881, REV. BENJAMIN HILLS.

- 192 William Andrew, b. Dec. 24, 1881.
193 Elizabeth, b. Sept. 5, 1885.

GENERATION IX.

87

AUGUSTA CECILIA^s UMPHRAV, m. Jan. 14, 1874, WILSON LESLIE
PITCAITHLY,
resides in Den-
ver, Col.

- 194 William Leslie.
195 Lilian Estelle.
196 Ethel De Wolf.
197 Laurence Alex. Copeland.
198 Harriet Leonowines.

102

HON. CHARLES EDGAR^s DE WOLF, m. Oct. 12, 1887, CASSIE H.
GRAY, dau. of Samuel
Gray, Esq.

Studied law with the Solicitor of Portland, Me.; later with L. S. Morse, Q. C., Bridgeton, Nova Scotia, and completed his studies under Chief Justice Macdonald of Halifax. While at Bridgeton he edited a newspaper of that place, and later was for five years proprietor and editor of the *Windsor Mail*. He resides at Windsor, and has for twenty-two years been Judge of Probate for Hants County.

- 199 Cecil Edgar.
200 Eric Henderson.

103

SARAH FRANCES^s DE WOLF, m. July 1, 1862, REV. HENRY PRYOR
ALMON, a Priest of
the Church of Eng-
land.

- 201 Henry Charles Moor, b. June 7, 1865.
202 Sophie Margaretta, b. May 31, 1866.
203 James Mather de Wolfe, b. Nov. 6, 1867.

106JAMES LOVITT^s DE WOLF, m.CAROLINE WICHERLEY,
of Plymouth, Eng.

One daughter, married in San Francisco, Cal.

109ANNIE^s DE WOLF, m. Dec. 13, 1876,WILLIAM I. FENWICK,
of Montreal, a stock
and mining broker.

- 204 Francis Maude De Wolf, b. Feb. 22, 1878.
- 205 Arthur George, b. Feb. 11, 1879.
- 206 Ernest Dewolf, b. Jan. 28, 1881.
- 207 Gladys Marjorie, b. Nov. 23, 1882.
- 208 Elsie Margareta, b. Dec. 16, 1884.
- 209 Adela Lina, b. July 22, 1887; d. Feb. 24, 1888.
- 210 Beryl Margueretta, b. June 4, 1889.
- 211 Vera, b. Aug. 8, 1891; d. Nov. 15, 1895.

110AWILLIAM A.^s DE WOLF, m. 1881,

MINNIE COCHRAN.

- 212 Mark C.
- 213 Millicent.
- 214 Loran.
- 215 R. Waldo.
- 216 Gordon.
- 217 Hilda.
- 218 Sarah.

111ELIZABETH^s DE WOLF, m. Aug. 18, 1884, FRED. H. CHAMBERS.

- 219 Carl.

112RACHEL^s DE WOLF, m. Dec. 24, 1881, JOHN S. ARCHIBALD of
Truro, N. S., d. Oct. 8,
1897.

- 220 Rosamund Mansfield, b. Nov. 17, 1882.
- 221 George De Wolf, b. Aug. 28, 1884.
- 223 John Russel, b. Jan. 6, 1887.
- 224 Leon, b. Dec. 22, 1889.

115

- LENORE * DE WOLF, m. June, 1890, JOSEPH RATHBUN of
Newport, N. S.
- 225 Kathleen, b. Sept. 6, 1891.
226 Madge Allison, b. July 5, 1893.
227 Sarah L. Nita, b. May 12, 1895.
228 John, b. Oct. 21, 1897.
229 Christie Isabel, b. Jan. 28, 1902.

140

- ALICE * DE WOLF, m. J. E DE WOLF.
- 230 Lucy.
231 Edith.

141

- WILLIAM HENRY * DE WOLF, m. CONSTANCE LE BLANCK.
- 232 Harry Louis.
233 John S.
234 George.

142

- KATE HELEN * DE WOLF, m. JAMES MULLIGAN, K. C.
Of Campden Hill Court, London, Eng.
- 235 Arthur de Wolf, b. March 10, 1878. A Barrister
of London.
236 David James de Wolf, b. July 12, 1886.

144

- THOMAS ANDREW * DE WOLF, m. BLANCHE BILLYARD.
- 237 Gwendoline.
238 Hugh.
239 Helen.
240 Violet.

146

- GEORGE * DE WOLF, m. FRANCES HELEN JONES.
- 241 Elsie St. Etienne.

159

DR. GEORGE HENRY HORSEFALL^{*} DE WOLF, m. GEORGINA HAS-
 An M. D. of Edinburgh University. WELL of Edin-
 burgh, Scotland.

242 Georgina, m. and living in London, England.

160

MARY SOPHIA RATCHFORD^{*} DE WOLF, m. CHAS. SIDNEY HAR-
 RINGTON. Barrister
 K. C., Halifax, N. S.

243 Helen France Louisa Maude May.

244 Agnes Bertha Helena May.

245 Gordon Sidney.

246 James Sidney.

247 Hugh Sidney.

248 Louis St. Etienne, d. young.

249 Olive St. Etienne.

250 Francis George St. Etienne.

251 Tempest St. Etienne.

162

ALIDA MARY^{*} DE WOLF, m. Nov. 24, 1868, ISRAEL ALLISON
 BLAIR, M. D.

252 Ella Louise De Wolf, b. Sept. 20, 1870.

253 Carrie Winifred Crane, b. April 8, 1877.

164

JAMES EDWARD^{*} DE WOLF, m. March 17, 1872, PRISCILLA ADEL-
 AIDE FOUND.

Resides in Halifax and is the oldest representative of Hon.
 Thos. A. Strange De Wolf, and the oldest male descendant of
 Nathan De Wolf living in Nova Scotia.

254 Edwina Maude, b. Dec. 29, 1873.

255 Henry George, b. Jan. 10, 1876.

256 James Edward, b. April 3, 1877; d. April 4, 1878

257 Ella May, b. Dec. 9, 1879.

258 Elizabeth Ratchford, b. Feb. 4, 1881.

259 Charles Frederick, b. Oct. 11, 1883.

- 260 Alice, b. Feb. 2, 1886.
 261 Arthur Wellesbuy, b. Jan. 2, 1888.
 262 John William, b. July 21, 1891.
 263 Thomas Andrew Strange, b. Sept. 16, 1893.

165

JOHN WILLIAM^{*} DE WOLF, m. June 30, 1891, ELIZABETH FULLER.

- 264 Harold Edwin, b. Aug. 21, 1892.
 265 Francis Edward, b. Sept. 2, 1896.

166

HEDLEY VICARS^{*} DE WOLF, m. _____

- 266 Edwin Aubrey, b. May, 1894.

GENERATION X.

201

HENRY C. M.^o ALMON, m. MATILDA WOODS LOVSMORE.

- 267 Charles Francis, b. March 26, 1892.
 268 Violet Sophia, b. March 5, 1894.
 269 Mabel Gladys, b. Jan. 2, 1896.
 270 Albert Henry, b. 1898.

202

SOPHIA MARGARETTA^o ALMON, m. HUBERT ARTHUR HENSLEY.

- 271 Emily Gwendolyn Almon, b. Dec. 21, 1891.
 272 Edwin Mather Almon, b. Aug. 26, 1895.

203

JAMES MATHEW DE W.^o ALMON, m. EFFIE A. TOZER.

- 273 Harold Pryor, b. March 27, 1894.
 274 Edward James Pryor, b. Sept. 4, 1895.
 275 Cecil John, b. June 28, 1897.

255

HENRY GEORGE^o DE WOLF, m. April 25, 1900, KATIE ARMESTEAD
 FITZ MAURICE.

- 276 Edwin Dwight, b. June 17, 1901.

BRANCH III.

GENERATION V. (FROM BALTHAZAR).

- 1 JEHIEL^a DE WOLF (LXIII.), m. (circ.), 1752, PHEBE COBB, b. Jan. 31, 1732; d. (cir.) 1800; dau. of b. in 1724; d. in 1798. Elisha and Mary (Harding) Cobb of Eastham, Mass.

After the birth of their fifth child (Daniel) they moved from Killingworth, Conn., to Horton, Nova Scotia. Both are probably buried in Wolfville, N. S.

- 2 Phoebe, b. Dec. 12, 1752; m. 1770, Ezekiel Comstock.
 3 Jehiel, b. Nov. 24, 1755; d. Oct. 31, 1825.
 4 Margaret, b. 1757.
 5 Oliver, b. 1759.
 6 Daniel,* b. May 28, 1761; m. 1794, Lydia Kirtland.
 7 Jerusha.
 8 Eunice, b. 1766.
 9 Lydia, b. 1768.

GENERATION VI.

3

JEHIEL^b DE WOLF, m. (1) (in Horton, N. S.), July 15, 1777, ELIZABETH MARTIN.

Elizabeth (Martin) De Wolf died at Wolfville, N. S., June, 1784. After the birth of all his children, Jehiel De Wolf, a ship-builder and shipping merchant, moved to New York City where he died.

- 10 Anna Eliza, b. Nov. 16, 1778; m. May 17, 1795, Daniel Harrington,
 11 Aaron, b. Dec. 18, 1779.
 12 Elizabeth (1st), b. 1781; d. June 27, 1785; m. Samuel Shaw of New York.

* Daniel De Wolf (6) in 1806 was elected M. P. for Horton, and again in 1811. He was J. P. and Coroner for Kings Co. His daughter Sarah Alice m. 1825, Daniel Starr of Halifax, British Vice-Consul of Portland, Me., when he died in 1870, succeeded in office by his son George Herbert.

III. (2) ANNA WITTER.*

- 13 Elizabeth.
 14 Hannah.
 15 Phebe, b. 1791; m. June 12, —, John Sigourney
 Webster of Eastport, Maine, a cousin of Daniel
 Webster.
 16 Charlotte, b. 1791; m. (1) Samuel Brower; m. (2)
 James Vanderpool of New York.

9

- LYDIA^o DE WOLF, m. 1794, SAMUEL STARR, d. in
 Jamaica, Aug. 8, 1801.
 17 Maria, b. Jan. 1, 1795.
 18 Henry, b. Dec. 15, 1796; d. without issue.

GENERATION VII.

14

- HANNAH^o DE WOLF, m. 1808, JONATHAN BARTLETT, a
 cousin of the poet Long-
 fellow.
 19 Mary Eliza, m. John Murdoch. Lived in Ohio.
 20 Brewer, resided in Ohio.
 21 Daniel De Wolf, resided in Ohio.
 22 Reed, resided in Ohio.
 23 Anne Maria, b. April 14, 1816; m. Dan. T. Granger †
 of Saco, Me.
 24 William Dane, resided in Ohio.
 25 Hannah, m. Victor L. Conrad of Philadelphia.
 26 Charlotte, d. young.
 27 George, d. young.
 28 Charlotte.

17

- MARIA^o STARR, m. 1814, OTTO HAMILTON of Kentville,
 Nova Scotia.

* Mrs. Anna (Prentiss) Witter, mother of the above second wife of Jehiel De Wolf, became the second wife of Nathan (see Branch I.)

† Frank De Wolf Granger, one of six children of the above number 23, is engaged in the U. S. Coast Survey.

- 29 Susan, b. March 10, 1816.
 30 Minetta, b. March 13, 1818.
 31 Henry, b. Aug. 18, 1822; d. March 9, 1867.
 32 Margaret Maria, b. Feb. 5, 1823; m. B. H. Harris.
 33 Otho, b. Aug. 25, 1825.
 34 Josephine, b. Dec. 11, 1828; m. Rufus Eaton.
 35 Anna Augusta Willoughby, b. Sept. 21, 1830.

GENERATION VIII.

28

CHARLOTTE BARTLETT, m. (1) MILES VARIAN.

- 36 Charles Stetson, Ass't Dist. Attorney, U. S. A.
 37 Nina, an actress of some note, who died in New York, 1882.

Mrs. Bartlett m. (2) a Mr. James; and later, m. (3) a Mr. Hoffman, pianist and musical composer, and was as "Madame Varian James," a celebrated singer.

35

ANNA A. W. HAMILTON, m. WILLIAM EATON.

- 38 Rev. Arthur Wentworth Hamilton, of New York City, author of "Acadian Legends and Lyrics," "The Heart of the Creeds," "The Eatons of Nova Scotia."
 39 Prof. Frank Herbert, of Victoria, Brit. Columbia.
 40 Annie Morton, m. G. Albert Layton.
 41 Rufus William.
 42 Harry Havelock.
 43 Leslie Seymour.
 44 Emily Maria Hamilton.

Note from recent letter of the late Dr. James Ratchford De Wolf to the writer—"There are several of our name in Liverpool, England; two in London, and one in Wales; one is a clergyman (of the Church of England), Rev. Robert B. De Wolf, a graduate of Oxford, the others are engaged in business. These are all, I believe, who bear our name in England."

APPENDIX B.

DESCENDANTS OF MATTHEW, THE OLDEST BROTHER;
AND JOSEPH, THE YOUNGEST BROTHER, OF
CHARLES D'WOLF OF GUADALOUPE.

GENERATION V. (FROM BALTHASAR DE WOLF).

MATTHEW⁴ DE WOLF, m.
Resided at Bolton, Conn.

PATIENCE BREWSTER, a direct
descendant in the Fifth Gen-
eration of Elder William
Brewster, of the *Mayflower*.

- 2 Patience, b. 1722.
- 3 Ezra, b. 1723.
- 4 Matthew, b. 1725.
- 5 Samuel, b. 1727.
- 6 Peter, b. 1730.
- 7 Edward, b. 1735.
- 8 Prudence, b. 1737.

JOSEPH⁴ DE WOLF (OR DOLPH), m. March 8, 1738-9, TABITHA
b. (circ.) 1717, lived in Glas- JOHNSON, dau. of Isaac
bury, Conn. Johnson.

Born the year his brother Charles was married, a year later
only than Charles' son Simon. On the latter's return from
Guadaloupe to his grandfather's home at Middletown, uncle
and nephew grew up together as lads in their "teens."

- 9 Prudence, b. Oct. 24, 1739.
- 10 Margaret, b. Nov. 16, 1741.
- 11 Abda, b. Oct. 25, 1743.

GENERATION VI.

MATTHEW⁵ DE WOLF, m.
Stephen, b. 1743.

4

(1) EUNICE BAKER

m. (2) ELIZABETH BURCHARD.

- 12 Matthew, b. 1744.
- 13 James, b. 1746.
- 14 Prudence.
- 15 Elizabeth.

6

PETER^o DE WOLF, m.

SARAH COUCH.

Lived in Granby, Conn., then known as Simsbury, Salmon Brook Parish.

- 16 Peter, b. 1753; d. (Fowler, O.) 1843; m. Eliza Clemens.
- 17 Sarah, m. Luther Skinner.
- 18 Joseph, b. Aug. 25, 1761; d. Aug. 15, 1846. (See note at the end.)

11

ABDA^s DE WOLF, m. March 17, 1766,

MARY COLEMAN.

He served in an Albany Regiment of Volunteers in the Revolution. After the Revolution he moved to Spencertown, Albany Co. (now Columbia Co.) In 1790 he removed to Washington Co., N. Y. In 1832 he went to West Andover, Ohio, where he died in 1835. It was during his time the name was changed to Dolph, and will be so spelled in the rest of this line.

- 19 Joseph, b. Oct. 24, 1767.

And seven others whose lines are not here continued.

GENERATION VII.

12

MATTHEW^o DE WOLF, m.

ESTHER HIGLEY, b. 1743.

- 20 James, b. 1764; d. Aug. 26, 1850
- 21 Ezekiel.
- 22 Russell.

18

JOSEPH^o DE WOLF, m. Oct. 12, 1780, SARAH GIBBONS, b. May 5, 1764; d. June 3, 1848; dau. of Peter and Sarah (Green) Gibbons, of Granville, Mass.

He removed from Granby, Conn., to Vernon, O. (1800).



NAOMI AMES (EAMES) DE WOLF,

Appendix B. (20).

WIFE OF CAPTAIN JAMES DE WOLF.

BORN 1765; DIED 1811.



ANNA A. W. HAMILTON,
WIFE OF WILLIAM EATON.
BORN SEPT. 11, 1828; DIED SEPT. 23, 1883.



CAPTAIN JAMES DE WOLF.

Appendix B. (20).

BORN 1764; DIED AUG. 26, 1850.

From a Daguerreotype in possession of
Col. Frank C. Loveland.

- 23 Henry Champion, b. Aug. 3, 1781; d. Aug. 24, 1854.
 24 Tensard Robinson, b. 1785; d. 1863.
 25 Joseph, b. April 6, 1787; d. April 5, 1869.
 26 Oratia, b. May 31, 1793; d. July 25, 1884.
 27 Eli Gibbons, b. March 19, 1799; d. April 3, 1846.
 28 Samuel, b. Jan. 22, 1804; d. Aug. 28, 1888; m.
 Margaret King (who had five daughters and one
 son, Joseph R.; m. Emma Bush, lives at Pier-
 son, Mich.)
 And seven others.

19JOSEPH⁶ DOLPH, m.

ELIZABETH NORTON.

A storekeeper in Whitehall, 1794-1807; moved to shore of Seneca Lake, established a private School, which he taught till his death.

- 29 Chester Valentine, b. Feb. 14, 1812; d. Nov. 3, 1869,
 who was the youngest; the others being Ruth,
 Orson, Orpha, Amanda, Obadiah, Cyrus, Free-
 love, Martha and Mary.

GENERATION VIII.

20

CAPT. JAMES⁷ DE WOLF,
 (Introduction, p. 97.)

m. NAOMI EAMES, dau. of
 Abner Eames of Becket,
 Mass.

- 30 Abner Eames, b. 1788; d. at William's College,
 1810.
 31 James, b. 1790; d. a Civil Engineer in Illinois.
 32 Matthew, b. Sept. 7, 1792; d. July 10, 1865.
 33 Pamela, b. (Otis, Mass.), July 16, 1794; d. June 5,
 1862.
 34 Amanda, b. 1797; d. 1878.
 35 Thaddeus Kingsley, b. 1801; d. 1890.
 36 Whitman, b. 1803; d. Sept. 3, 1850.
 37 Arletta, b. 1807; d. 1879; m. Nathan Amory
 Slocum (who had two children d. young).

23

DR. HENRY CHAMPION⁷ DE WOLF, m. (1) ELIPHAL CLARKE.

Born New Bedford, Mass., emigrated to Trumbull Co., Ohio, 1890; d. Butler, Pa., 1854.

- 38 Eliphal, b. Aug. 20, 1807; d. June 20, 1874.
m. (2) JANE MCQUISTON.
- 39 Tensard Robinson, b. 1824; d. 1859.
And five others.

24

TENSARD R.⁷ DE WOLF, m. (1) MARY BARTHOLOMEW.

- 40 Henry Champion, b. Dec. 13, 1811; d. Feb. 12, 1845; m. Lucy Hobart, whose son Henry, m. Lizette A. Tibbetts and has four daughters. He served in Civil War, 6th Ohio Cav.
- 41 Dr. Abiel Bartholomew, b. May 2, 1817; d. Jan. 22, 1892; m. Mary Harrington, has three daughters and son John S., who m. Ollie Jones and has John C. and Jessie O.

25

DR. JOSEPH⁷ DE WOLF, m. (1) EUNICE GOODRICH.

- 42 Dr. John G., m. Caroline Holcom; has two daughters.

26

ORATIA⁷ DE WOLF, m. HARRIET PALMER.

- 43 Lawrence H. of Kinsman, Ohio, m. Jane Boswell. No issue.
- 44 Oren Burton, b. 1831; d. 1894; m. Cordelia Adams, b. May 23, 1836. (His daughter, Bertha D., b. Dec. 16, 1858; m. S. A. James, b. Sept. 5, 1858, and has a son, Donald De Wolf, b. Aug. 7, 1886. His daughter Grace, m. Alfred James and has two daughters, Helen and Winifred).
- 45 Darwin, b. 1838; unmarried. A repairer of organs and pianos at Chattanooga, Tenn.

27

ELI GIBBONS' DE WOLF, m.
of Slippery Rock, Pa.

SALLY ANN HARRIS.

- 46 Erasmus Darwin, b. 1826; d. 1865.
 47 Eli Gibbons, b. 1837; d. 1888.
 48 Ephraim Harris, b. May 15, 1839; m. Louisa Fleming; has one living son, Homer N.; lives at Toledo, Ohio.
 49 Oratia Joseph, b. Aug. 23, 1841.
 Also Isaac S. P.; (no issue). Joseph, d. young, and Ann Eliza.

29

CHESTER VALENTINE' DOLPH, m.

ELIZABETH DANDERVILLE
STEELE, b. March 25, 1813;
d. Jan. 22, 1884.

- 50 Hon. Joseph Norton, b. Oct. 19, 1835. U. S. Senator from Oregon, 1883-1895; m. Augusta Mulkey.
 51 Hon. William Vaughn, b. Oct. 6, 1837. Judge of Schuyler County; m. Eliza D. Read.
 52 Hon. Cyrus Abda, b. Sept. 27, 1840. Attorney of Portland, Oregon; m. Elsie Cardinell.
 53 Rosalie Gordon, b. June 2, 1842; m. Rev. Jas. H. Ross (M. E. Church).
 54 Prof. John Mather, b. Oct. 18, 1845, of Port Jervis, N. Y. Late Superintendent of Public Schools of the State of New York; m. Anna Eliza Van Etten. Children: Benjamin V. Bertha Mae and Ada Isabella.

GENERATION IX.

32

MATTHEW' DE WOLF, m. Oct. 6, 1813,

MARY ———, b.
Feb. 17, 1793; d.
March 21, 1854.

- 55 S. H. Homer, b. 1816; d. Dec. 7, 1836.

33

PAMELIA^b DE WOLF, m. (Wellington, Ohio), March 28, 1826,
 ABNER LOVELAND, JR.; d. March
 2, 1879.

Mrs. Pamela De Wolf Loveland was "an educated, refined, charming, Christian woman." Her husband was a prominent citizen of Wellington, Ohio; a prominent abolitionist, taking a very active part in the work of the "Underground Railroad." His father Abner L., Sr., was a soldier of the Revolution, a prisoner at Quebec and Montreal. He was the seventh generation from Robert Loveland who emigrated from Norwich, Norfolk Co., England, to Glastonbury, Conn., 1635, whose brother, Sir John Loveland, was Mayor of London, England. They were of the Lovelands of Loveland Manor, who settled in England prior to the Norman Conquest.

- 56 Celestia Amelia, b. Jan. 12, 1829; d. March 1, 1898.
- 57 Correlia J., b. July 12, 1831; m. Jan. 27, 1856, Daniel P. Reamer.
- 58 Edwin Alonzo, b. July 21, 1834; d. Nov. 4, 1866; m. Feb. 12, 1856, Caroline Benedict.
- 59 Frank Clarence, b. Wellington, Ohio, Aug. 26, 1839.

34

AMANDA^b DE WOLF, m. TIMOTHY SMITH, b. (Litchfield, Conn.) 1795; d. (Wellington, O.) 1862.

- 60 Orpha Angeline, b. 1817; m. 1832, Rev. George Runions Bowman; d. 1900.
- 61 Eliza Ann, b. 1820.
- 62 James Watson, b. March 9, 1822; d. Dec. 10, 1901.
- 63 Susan Elizabeth, b. 1824; m. 1844, Henry Phelps; d. 1895.
- 64 Oliver Judson, b. 1826; d. 1830.
- 65 Preston De Wolf, b. 1833; m. 1853, ———; d. 1862.
 No issue.

35

DR. THADDEUS KINGSLEY^b DE WOLF, m. (1) CORRELIA BENHAM;
 d. 1847.

Lived in Chester, Mass. (See Introduction, p. 97).



DR. JAMES WATSON SMITH (62).
WELLINGTON, OHIO.
BORN 1822; DIED 1901.





HOMER BENHAM DE WOLF,
Appendix B. (67).
BORN JAN. 15, 1837; DIED APRIL, 1894.

- 66 Dr. Oscar Coleman, b. Aug. 8, 1835; m. Dec. 15, 1872, Harriet Lymon, b. April 16, 1839; d. Jan. 27, 1895. No issue. Late Professor in Medical Dept., Northwestern University, Chicago, and Health Commissioner (1876-90) of Chicago; served as Surgeon in Massachusetts Regiment during Civil War.
- 67 Homer Benham, b. Jan. 15, 1837; d. April, 1894; m. 1876, Mrs. Louisa (Cook) Buckingham. No issue. Educated at Oberlin College and Law School, Cleveland, O.; admitted to practice at the State and U. S. Courts; resided at Cleveland and was Prosecuting Attorney for the County; "an impressive orator, his integrity was pronounced absolutely beyond reproach; a loyal true friend."
- 68 Sarah, b. March 31, 1840; m. 1868, Dr. Harlow Gamwell, b. 1834; d. 1898.
- 69 Martha Eliza, b. 1845; d. 1847.
m. (2) MARY PHELPS; d. Aug. 1, 1888.
- 70 Henry Clay, b. 1850; d. 1877; unmarried.
- 71 De Witt Clinton, b. Feb. 10, 1864.

36

WHITMAN* DE WOLF, m.

ALICE PELTON, b. 1798;
d. Sept. 19, 1871.

- 72 James Sedgewick, b. March 11, 1829; d. Dec. 12, 1900; m. 1847, Elvira Bradley; d. 1864. No issue.
- 73 Samuel Pelton, b. Oct. 15, 1832; d. April, 1889.
- 74 Melville Whitman, b. Sept. 23, 1834.

38

ELIPHAL* DE WOLF, m.

JUDGE EDWARD HANNA,
b. March 23, 1792; d.
Dec. 14, 1876.

- 75 Edward De Wolf, b. Jan. 30, 1850.

39

TENSARD ROBINSON* DE WOLF, m.

MARY McELVINE.

- 76 Henry, b. 1853.

46

ERASMUS DARWIN* DE WOLF, m. CATHERINE CHRISTLEY.

77 Joel Pearson, b. July 8, 1862.

78 Willard Livingston, b. 1856.

47

ELI GIBBONS* DE WOLF, m. EMILINE FLEMING.

79 Searles Pearson, b. Nov. 5, 1857; m. Emma Brown.
Has two children; Clark Frisbie, b. July 21, 1880,
and Metta Abigail, b. 1882; both unmarried, liv-
ing at Findlay, Ohio.

80 Joseph, d. unmarried.

49

ORATIA JOSEPH* DE WOLF, m. March 8, 1868, ADELAIDE SCOTT.

Of Coraopolis, Pa. Author of "De Wolf Genealogy, Ascendants and Descendants of Joseph De Wolf of Granby;" served during the entire Civil War, at its close being 1st Lieut. of 56th Ohio Regt.

81 Laura Ann, b. July, 21, 1870; m. March 11, 1891,
Robert Henry Marsburger. Children: De Wolf
Norven, b. March 15, 1895; d. 1901; Adelaide, b.
1897; d. 1899; Margaret, b. 1902.

82 Emma Adelaide De Wolf, b. Aug. 29, 1874; m.
Sept. 29, 1894, Charles Lester Mitchell. Child:
Lee Scott, b. June 21, 1901.

GENERATION X.

58

EDWIN ALONZO* LOVELAND, m. Feb. 12, 1856, CAROLINE BENE-
DICT, b. June 30,
1835.

83 Edwin Benedict, b. Jan. 17, 1858.

84 Francis E., b. July 31, 1861.

59

COLONEL FRANK CLARENCE* LOVELAND, m. Feb. 23, 1871, ISA-
BELLA SAYLES.



COL. FRANK CLARENCE LOVELAND.

Civil War, 1861-1865.

NEW YORK CITY.

Appendix B. (59).



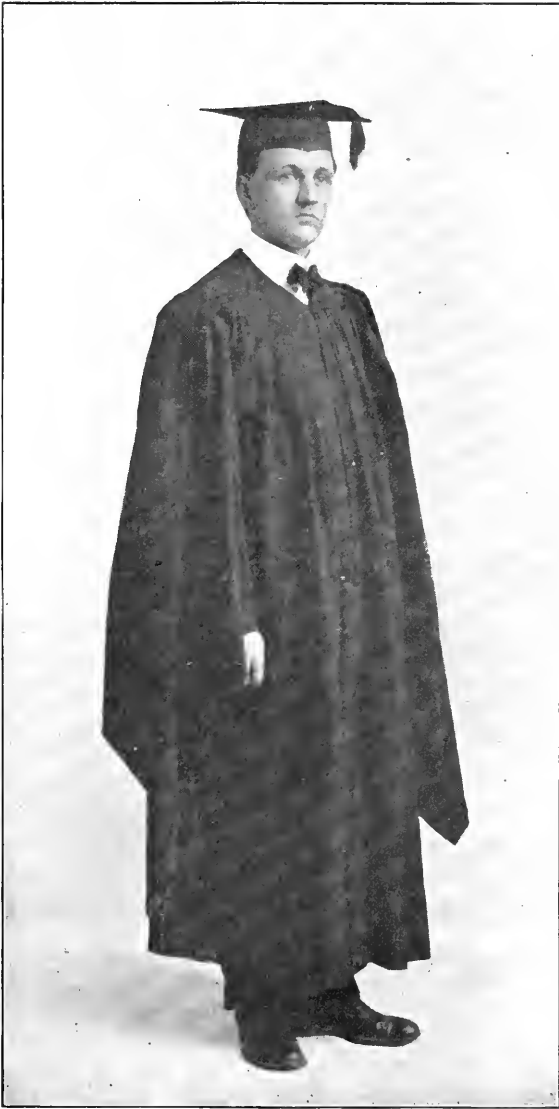

FRANK DE WOLF LOVELAND,
Appendix B. (86),
CORNELL UNIVERSITY, 1902.



HELEN BERTHA LOVELAND,
Appendix B. (85).
BORN SEPT. 16, 1874; DIED FEB. 29, 1876.



Volunteered as private in the 6th Ohio Cavalry, 1861, and continued to be promoted for "gallant and meritorious service," till in 1865, he was commissioned Colonel of the same regiment. Since the war he has resided in New York City; under President Harrison he succeeded Maj.-Gen. F. Sigel as U. S. Pension Disbursing Agent at New York City. He was President of the United States Water Filter Co.; The American Exploration Co.; Member of Loyal Legion of the United States; Sons of the Revolution; Army and Navy Club; Society of the Army of the Potomac; Ohio Society of New York; New England Society; Patria Club; The Republican Club of New York; The Unitarian Club; Royal Arch Mason. His wife, Isabella Sayles Loveland, is the only daughter of Dr. Julius A. Sayles, an early settler of Cleveland, Ohio, a descendant of Roger Williams of Rhode Island.

- 85 Helen Bertha, b. Sept. 16, 1874; d. Feb. 29, 1876.
 86 Frank De Wolf, b. Jan. 11, 1880. Graduated Cornell University, 1902, Mechanical Electrical Engineer.

61

ELIZA ANN^{*} SMITH, m. 1849,

REV. JESSE HELSELL.

- 87 James Albert, b. 1850; d. 1851.
 88 William Almar, b. 1855; m. 1880, ———. A lawyer of Odelbolt, Iowa. Has two children: Jessie, b. 1881, and Frank P., b. 1883.
 89 Judge Frank, m. 1880, and has five children: Glenora, b. 1881; Charles Almar, b. 1883; Corinne, b. 1885; Virginia, b. 1887; Laura, b. 1890.

62

DR. JAMES WATSON^{*} SMITH, m. April 18, 1848, ANN ABIGAIL ELDER, b. May 5, 1826; d. Nov. 14, 1901, dau. of Noved and Rebecca Elder.

Dr. Smith studied with his uncle, Dr. T. K. De Wolf (58), at Chester, Mass., and in 1849, moved to Wellington, Ohio, where for more than half a century he practised as an eminent, beloved Christian physician. He was a Division Surgeon during

the Civil War, his faithfulness and "untiring energy" are recorded by Whitelaw Reid, *Ohio in the War*, Vol. 2, Chapter on the 129th Ohio.

90 Arthur Elder.

91 Helen, m. L. G. Somers of Cleveland, Ohio.

71

DE WITT CLINTON^o DE WOLF, m.

HARRIET WOODCOCK.

A successful business man and coal merchant of Chicago.

92 Elsie, b. April 12, 1892.

93 Helen, b. June 1, 1895.

73

SAMUEL PELTON^o DE WOLF, m. 1872,

SARAH FOX.

94 Alice.

95 Jessie.

96 Betsey.

74

MELVILLE WHITMAN^o DE WOLF, m. May 16, 1867, EMMA MIN-

General Eastern Freight Agent, Erie Railroad, with which he has been connected for the past thirty years. President Erie Railroad Association. ERVA CURTIS.

97 Carlton Melville, b. Sept. 3, 1868; d. June 1, 1895.
Graduated an Honor man, Yale Class of '88; admitted to the Bar, Columbia Law School. 1892.

75

EDWARD DE WOLF^o HANNA, m. (1) March 30, 1869, HARRIET R.
Of Agnew, Cal. PEARSON.

98 Lydia Eliphah, b. April 30, 1870.

99 May R., b. Aug. 17, 1874.

m. (2) June 7, 1882, HATTIE BELL
BENNEL, d. April 30, 1898.

76

HENRY^o DE WOLF, m. (1) Feb. 25, 1875, ELIZABETH CUTHBERT.

100 Tensard, b. Aug. 13, 1876.

m. (2) Jan. 27, 1891, ANNIE CUPPS.

101 Henry, b. Oct. 28, 1893.



CARLTON MELVILLE DE WOLF,
BORN SEPT. 3, 1868; DIED JUNE 1, 1895.
Appendix B.



77

JOEL PEARSON^o DE WOLF, m. April 11, 1872, CLARA MUNGEN.
 102 William Tecumseh, b. March 26, 1873.

78

DR. WILLARD L.^o DE WOLF, m. JENNIE THOMPSON.
 Of Chicora, Pa.

103 Charles Livingston, b. 1878.
 104 Henry Roscoe, b. 1882.

NOTE.—Limited space necessitates omitting Mr. O. J. De Wolf's conclusive defence of making (as above), Peter, Sarah and Joseph (16, 17, 18), children of Peter and Sarah (Couch) De Wolf (see 6), instead of children of Matthew and Esther (Higley) De Wolf (see 12), as do the Salisbury Chart and other Genealogies. The reader is referred to his own recently published work (see p. 95). In brief, his argument is:

1. Peter De Wolf (16) was born (established by Rec. Pension Office) 1753, hence Matthew De Wolf, b. 1744, and Esther Higley, b. 1743, could not be his parents.

2. Miss Cynthia Pelton, granddaughter of Joseph (18) now living, aged eighty, distinctly remembers her grandparents telling the singular coincidence that the names of the parents of *both* were Peter and Sarah, and she personally knew Mrs. Lucy (Couch) Morey, sister of her grandmother, Sarah Couch.

3. Grandchildren of Joseph (18) remember his saying he was born on land that belonged to *no State*. Such a piece, called the "Wedge," near Granby, was long in dispute between Massachusetts and Connecticut. Deeds are on record from John Strickland (1755) to Matthew De Wolf, of Bolton, from the latter to his sons Peter, Ezra and Edward; and from Peter conveying land on the "Wedge" to his son Joseph.

If corroboration of such conclusive arguments were needed, it is furnished by letters of Dr. T. K. De Wolf (among those kindly sent the author by Mrs. Salisbury), which read: "My father had only two brothers, Ezekiel and Russell;" again, "I well remember my grandmother, Esther Higley." Mr. Samuel De Wolf (Chicago, June 6, 1884), then aged eighty-four, writes Mrs. Salisbury that at the time of his father, Joseph's death, "the family lived on a "wedge" of land lying between Connecticut and Massachusetts, not covered by the Charter of either State. He speaks of his grandmother Couch: "There are five children that I remember, four sons and a daughter; Samuel, Peter, Joseph and Bethuel. Samuel and Bethuel went to upper Canada; Joseph and Peter to Ohio." He refers to his father's marriage to Sarah Gibbons, of Granville, and of their thirteen children.

APPENDIX C.

THE BRADFORD FAMILY.

Three branches of the De Wolf family (see 25, 36, 37), are descended from William Bradford of the *Mayflower*, through Gov. William Bradford of Bristol, R. I.

WILLIAM³ BRADFORD was bap. at Austerfield, Eng., March 19, 1588-9; d. Plymouth, Mass., May 9, 1657. His father was William² Bradford who m. Alice Hanson, dau. of John Hanson, and d. 1590. His grandfather was William¹ Bradford, living at Austerfield in 1575, and buried Jan. 10, 1595-6. William³ Bradford landed in the *Mayflower*, 1620; he m. (1) Dorothy May, dau. of John May of Catherine's Hall, Wisbeck Co., Cambridge, Eng.; she was drowned in Plymouth Harbor, Dec. 7, 1620; he m. (2) Aug., 1623, Alice (Carpenter) Southworth, b. England, 1590; d. Plymouth, March 26, 1670, dau. of Alexander Carpenter and widow of Edward Southworth. William Bradford was second governor of Plymouth Colony, 1621-33-35-37-39-44-45-47.

His son William,⁴ b. Plymouth, June 17, 1624; d. Feb. 20, 1703. Was a Major of Colonial Troops, wounded in King Philip's War at Mount Hope, Dec. 19, 1675; Deputy Governor, Plymouth Colony, 1672-82; Assistant Treasurer and member of the Council; m. March, 1654, Alice Richards, b. 1627; d. 1671. He had two sons, John,⁵ b. Feb. 20, 1652; d. Dec. 8, 1736, and Samuel,⁵ b. 1668. John,⁵ Major of Kingston Troops and Deputy to General Court from Plymouth, m. Feb. 5, 1674, Mercy, dau. of Joseph, and granddaughter of Richard Warren of the *Mayflower*, and had one son, Samuel,⁶ b. Dec. 28, 1683; d. March 26, 1740.

Samuel,⁵ Lieutenant in Colonial Troops, m. July, 1689, Hannah Rogers, b. Nov. 16, 1668, and had a son Gershom,⁶ b. Dec. 21, 1691; d. April 4, 1757. This Gershom⁶ Bradford m. Priscilla Wiswall, and his son Daniel⁷ (who m. (1) Mary Church; m. (2) Mary Jarvis), was the father of Leonard Jarvis⁸ Bradford, b. 1779; m. Sarah Turner (see Appendix F, p. 286).



NANCY BRADFORD DE WOLF.

WIFE OF HON. JAMES DE WOLF (25),
BORN AUG. 6, 1770; DIED JAN. 2, 1838

From the miniature in possession of
Mrs. Ann De Wolf Gibbs.

Their dau. Harriet Turner Bradford, b. Feb. 11, 1806, was wife of Nathaniel Coggeshall and mother of Miss Sarah Coggeshall and Mrs. Evelin C. Bache of Bristol, R. I.

Samuel,⁶ a Lieutenant, Plympton Bat., son of John⁶ and Mercy (Warren) Bradford (the ancestor of the De Wolf lines), m. Sarah Gray, granddaughter of Ed. Gray, a soldier of King Philip's War. Their son William, b. Plymouth, Nov. 8, 1728; d. Bristol, R. I., July 6. 1808, became the well-known Governor Bradford of Bristol, last Deputy Governor of the Colony, first of the State; eighteen years speaker in Rhode Island Assembly; member of the Committee of "Safety" and of "Correspondence;" U. S. Senator, 1792-7; Commander in defence of Bristol, 1776. He m. April 17, 1751, Mary Le Baron (see Appendix D).

Of Governor Bradford's eight children, the oldest, William,⁶ b. Sept. 15, 1752; d. Nov. 10, 1811; Lieutenant of War Sloop *Washington* (1775), and Major 1st Battalion Rhode Island Troops, 1776-9; m. Elizabeth Bloom James, b. (England), 1753; d. Dec. 17, 1832. Of their four sons and three daughters, Mary,⁹ b. Dec. 30, 1778; m. March 28, 1799, Elijah Willard whose son, George Lawton Willard, m. Harriet Le Baron (see Appendix D, p. 280).

Governor Bradford's third son, John,⁸ b. July 14, 1768; m. Jemima Wardwell. Their son William,⁹ m. Ann W. Noonng, whose sons, Le Baron¹⁰ and Benjamin,¹⁰ reside in Bristol, R. I., the former having inherited Governor Bradford's Bible and watch. Daughters of John,⁸ m. such well-known citizens of Bristol as Colonel W. R. Taylor, George H. Reynolds, Thos. Church, John Howland, &c.

Governor Bradford's youngest son, Ez. Hersey,⁶ m. Abby Attwood (see Tables, 74).

Of Governor Bradford's daughters, Mary⁶ m. Attorney-General Henry Goodwin of Newport, son of Benjamin; b. 1732, and Hannah Le Baron, b. April 5, 1734; (m. 1757) sixth child of Dr. Lazarus Le Baron (see Appendix, p. 279). One of their daughters, Charlotte⁹ Goodwin, m. General George De Wolf (36); another m. Charles De Wolf (37); Hannah Bradford,⁶ b. June 14, 1767; d. July 6, 1811; m. Dr. Gustavus Baylies, parents of Miss Mary and Miss Hannah Baylies of Bristol.

Nancy (or Ann) Bradford, m. Hon. James De Wolf (25).

Lydia,⁶ youngest child of Governor Bradford, b. April 10,

1774; d. March 29, 1854; m. March 24, 1773, Governor Charles Collins, Collector of Newport and a large shipowner. "He was interested" writes Governor Bradford Prince to the author, "in a great many enterprises with James De Wolf; the latter was the third man in wealth in the United States, and a devoted friend of Chas. Collins" (see Introduction, pp. 28, 29). They had three sons who d. in childhood. Of their five daughters, Caroline,⁹ b. Jan. 27, 1801; d. 1855; m. Jos. W. Torrey, their dau. Lydia¹⁰ Torrey, m. William J. Hammond, and the latter's son, Joseph¹¹ Hammond, was b. Brooklyn, N. Y., Aug. 3, 1859.

Governor Collin's dau. Charlotte Goodwin,⁹ b. Aug. 30, 1803; d. Sept. 9, 1888; m. Wm. Robert Prince. Mr. and Mrs. Prince had two sons and two daughters as follows: William,¹⁰ b. July 9, 1833, of 9th N. Y. Vol., 1861, and Ord. Corp. Captain U. S. A.; Ex-Governor Le Baron Bradford¹⁰ Prince of New Mexico, b. July 3, 1840, who m. (1) Dec. 1, 1879, Hattie Estelle Childs, d. Feb. 26, 1880, and who m. (2) Nov. 17, 1881, Mary Catherine Burckle Beardsley by whom he has one child, William Bradford,¹¹ b. Nov. 4, 1882; Seraphina¹⁰ Prince (Mrs. Henry F. Cox), d. Aug. 31, 1870, without issue; Charlotte Collins¹⁰ Prince, b. July 12, 1827; m. Edwin Henry and has two married daughters, Florence Lydia (Mrs. Wilson Lindsley Gill), with one son, Bradford Gill, b. Nov. 24, 1886, and Anna Collins, m. Rev. William Howland who has a dau. Florence Slidell, b. July 29, 1884. Gov. Collin's third dau. Anna,⁹ m. Rowland Robinson Hazard. His fourth dau. Seraphina,⁹ d. at the age of 4. His fifth and youngest dau. Lydia Bradford,⁹ b. Jan. 27, 1812; d. Feb. 27, 1879; m. May 12, 1829, Edward Van Zandt. Their eldest son, Charles Collins¹⁰ Van Zandt, became Governor of the State of Rhode Island, and a prominent citizen of Newport; he m. Feb. 12, 1863, Mrs. Arazelia Gray (Green) Potter. Mrs. Van Zandt's son by her former marriage, Charles Potter, talented and handsome, the author's college friend and brother in *Theta Delta Chi*, m. Mary Minturn (539).



JAMES LE BARON,
BRISTOL, R. I.
BORN DEC. 10, 1780; DIED MARCH 31, 1856.

APPENDIX D.

THE LE BARON FAMILY.

DR. FRANCIS LE BARON,¹ b. Provence, France, 1668; d. Aug. 8, 1704; m. 1695, Mary Wilder, b. Hingham, April 7, 1868; d. Sept. 25, 1737; dau. of Edward and Elizabeth (Eames) Wilder. The "Nameless Nobleman" of Jane Austin's novel, a Surgeon on French Privateer, shipwrecked, 1694, in Buzzard's Bay; became a practising physician in Plymouth. Never revealing his real name—thought to be "de Montarnaud;" he laughingly replied to inquiries, "Baron de rien de tout." Had three children: James,² b. May 23, 1696, d. May 10, 1744, m. Martha Benson; Lazarus,³ b. Dec. 26, 1698, d. Dec. 3, 1773; and Francis,² b. June 13, 1701, d. Aug. 6, 1731, m. Sarah Bartlett. With the second this work is concerned.

Dr. Lazarus Le Baron² m. (1) May 16, 1720, Lydia Bartlett, on her mother's side a granddaughter of Lt. Francis Griswold; on her father's side a great granddaughter of Mary Warren, dau. of Richard Warren, of the *Mayflower*. Dr. Le Baron² m. (2) May 2, 1748, Lydia (Bradford) Cushman. By the first marriage he had eight; by the second, six children.

Of the former, Mary,³ b. March 17, 1731; d. Oct. 2, 1775; m. April 22, 1751, Governor (then Dr.) William Bradford, of Bristol, R. I. (For descendants, see App. C, p. 277, and Tables 25.)

Hannah,³ b. April 5, 1734; d. Oct. 25, 1775; m. 1757, Benjamin Goodwin. (For descendants, see App. C, p. 277, and Tables 36 and 37.)

Bartlett,³ b. April 29, 1739; d. June 24, 1806; m. April 22, 1762, Mary Easdell, and had five daughters and two sons, John⁴ and James.⁴

The last named, James⁴ Le Baron, b. Dec. 10, 1780; d. March 31, 1856; m. Aug. 15, 1811, Mary Fiske, dau. of Dr. Caleb Fiske. They had six daughters and three sons. Of the sons, the oldest, Caleb⁵ Bartlett, d. unmarried March 12, 1882; the youngest, William⁵ Henry, d. young; and James Francis,⁵ m. (1) Sarah Hicks, m. (2) Alice Mali, m. (3) Lydia Brown; is the only surviving child of his parents.

Of the daughters of James⁴ and Mary Fiske Le Baron; Harriet Elizabeth,⁵ d. July 29, 1881; m. May 7, 1833, George Lawton Willard, b. Bristol, R. I., Sept. 11, 1808; d. Brooklyn, N. Y., April 16, 1888, son of Elijah and Mary (Bradford) Willard. (App. C, p. 277.) Their children were:

James Le Baron,⁶ b. March 1, 1834, m. Mary Bryar; Charles Frederick,⁶ d. March 28, 1899, m. Mary Moore; Edward Augustus,⁶ m. Caroline M. Sands; Francis Arthur,⁶ d. Feb. 12, 1895; Henry Bradford,⁶ m. Mary J. Hatch; Annie Louise, now living, and five others died in infancy.

Sarah Lippitt,⁵ b. Jan. 13, 1821, dau. of James⁴ and Mary F. Le Baron; m. May 1, 1857, Rev. Thomas Drumm, and had four children: Sarah Le Baron,⁶ James F. Le Baron, Annie Nimmo and Mary Le Baron, d. young. Mrs. Drumm, who died Jan. 24, 1897, will be remembered by many, when living with her unmarried sisters in the "old Le Baron House," Church street, Bristol, R. I.

APPENDIX E.

THE PERRY FAMILY.

The descent of Henry Nelson Perry, who m. the granddaughter of Nancy De Wolf Kinnicutt (199), and of Raymond H. J. Perry, U. S. N., who m. Marianne De Wolf (82).

A great part of this Appendix, after it was compiled with the valuable assistance of Mrs. E. R. Smith and Mr. Geo. A. Perry (557), it has been found necessary to omit. It is to be hoped that Mrs. Smith's very valuable collection will yet be published.

The Records of Sandwich make mention about five years after the town was settled, of Ezra, Edward, Margaret, Hannah and Deborah Perry, who are believed to be brothers and sisters, possibly children of Sarah Perry, also mentioned in the Records. All family traditions point to their home in England as Devonshire.

OF EZRA PERRY'S DESCENDANTS.

EZRA¹ PERRY, m. Feb. 12, 1651, Elizabeth Burgess, b. 1625; d. Oct. 16, 1689, of Thos. Burgess, b. 1603; d. 1685, and Dorothy, d. 1685. Ezra¹ Perry was Constable, 1679; several times Deputy to "Grand Enquest," and in 1671, appointed with Edward Perry to settle claims with Indians. His children were: Ezra,² b. Feb. 11, 1652; m. Rebecca, dau. of Edmund Freeman, Jr., and granddaughter of Elder Brewster; Deborah,² John,² Samuel,² Benjamin,² b. Jan. 15, 1670; Remember,² and Sarah,² m. Ephraim Swift.

Benjamin,² m. (circ.) 1693, Dinah Swift, b. Jan. 15, 1670, dau. of William, the son of the first William Swift of Sandwich. They moved to Stoughton (circ.), 1734. Their children were: Meribah,³ Remember,³ Seth,³ Benjamin,³ Susannah,³ Abner,³ Josiah,³ Nathaniel,³ and Eliakim,³ b. May 8, 1716.

Eliakim³ Perry, m. (1) Dec. 18, 1740, Sarah Joy, b. July 17, 1720. A Captain in the Revolution; he served under Col. Pepperrell at capture of Loisburg (his brother Abner, killed in the Island Battery), and published 1820, account of his services.

one of the two extant copies being in the *Rhode Island Historical Society*. All of his seven sons served in the Revolution, David at sixteen under Col. Prebble at Ft. Ticonderoga, and under Abercrombie at Quebec. His children were: David,⁴ Sylvanus,⁴ b. Sept. 9, 1743; d. Oct. 5, 1821; Abigail,⁴ m. John Wilson whose grandson is Hon Ellery Wilson, M. C. of Providence, R. I., four times Speaker of the House; Elizabeth,⁴ m. Simeon Read; and by a second marriage, Seth,⁴ Azor,⁴ Eliakim,⁴ Ozias,⁴ and Ezekiel,⁴ b. 1759.

Capt. Sylvanus⁴ Perry, m. April 4, 1770, Rebecca Bliss, b. Dec. 20, 1744; d. July 5, 1788; served throughout the Revolution, attaining rank of Captain. Children: Anson,⁵ Abigail,⁵ Phoebe,⁵ William Bliss,⁵ b. Sept. 3, 1780; d. March 1, 1874; Elizabeth,⁵ Keziah,⁵ m. Rebecca Greenwood; Sylvanus,⁵ Rebecca.⁵

William Bliss⁵ Perry, m. Jan. 2, 1802, Lucretia Kenyon; b. March 17, 1782; d. Sept. 6, 1859; dau. of Joshua Kenyon, of Rome, N. Y. Mr. Perry was one of the first settlers of Rome, and served in War of 1812. Children: David,⁶ b. Jan. 24, 1800, d. May 31, 1891; Eliza,⁶ b. Feb. 2, 1809; Sophronia,⁶ b. July 25, 1815, d. March 11, 1876; William Bliss,⁶ b. Jan. 17, 1819, d. April 24, 1866; Henry Nelson,⁶ b. March 31, 1821, d. Oct. 26, 1893; George Gary,⁶ b. Jan. 15, 1825; Henry Nelson⁶ Perry m. Hester Ann Kinnicutt. (See De Wolf Tables, 199).

OF EDWARD PERRY'S DESCENDANTS.

EDWARD¹ PERRY, m. Mary, dau. of Gov. Edmund Freeman, b. 1590, d. 1682; and Elizabeth ———, d. 1676. Children: Dorcas,² Mary,² Samuel,² Deborah,² Sarah,² Peace,² Edward,² Rest,² b. 1673, d. 1706; m. 1706, Jacob Mott, (their dau. Mary was wife of Nathaniel Greene, and mother of the great Gen. Nathaniel Greene of the Revolution); and Benjamin,² b. (circ.) 1677, d. 1748.

Benjamin² m. (1) dau. of an English Surgeon; no issue. m. (2) Oct. 11, 1727, Susannah Barber, dau. of Moses and Susannah (Wait) Barber. Children: Benjamin,³ d. in infancy; Edward,³ b. March 28, 1731; Freeman,³ b. Jan. 23, 1733, d. 1813; Mary,³ and Susannah,³ who m. twins, Thomas and Daniel Steadman.

Judge Freeman³ Perry m. Mercy Hazard, b. June 23, 1732, d. Oct. 15, 1813, dau. of Oliver and Elizabeth (Raymond) Hazard. He was President of Town Council of Kings-

ton, R. I., 1776-81; Assistant Secretary General Assembly, 1781; and Justice Court of Common Pleas for twenty years. Children: Joshua,⁴ b. 1756, d. Nov., 1802; Oliver Hazard,⁴ lost at sea, 1783; Christopher Raymond,⁴ b. Dec. 4, 1761, d. June, 1818; Elisabeth Raymond,⁴ b. 1762; m. Dec. 20, 1782, Stephen Champlain,⁴ (she was the great-great-grandmother of the wife of President Cleveland); Mary,⁴ b. —; d. aged twenty, unmarried; Susan,⁴ m. Elisha Watson (ancestor of Arthur Watson, of Providence); George Hazard,⁴ m. Abigail Cheesebrough.

Capt. Christopher Raymond⁴ Perry, U. S. N., m. Sarah Wallace Alexander, a direct descendant of Sir Richard Wallace, to whose castle at Dundonald, his nephew, Sir William Wallace, retreated after burning the "Barns of Ayr;" though of the Church of England, her family fought on the Irish side at the Battle of the Boyne. Capt. Perry at sixteen enlisted in "Kingston Reds" (1776), but preferring sea, served in Privateer, Capt. Reed; was appointed midshipman in *Mifflin*, was four months prisoner in the *Jersey*. In the *Trumbull* engaged in the battle with the *Watt*; was again prisoner eighteen months on North Coast of Ireland (when first he saw his future wife); escaped in disguise at the close of the war. In 1800, commanding the *Gen. Greene*, he rendered service to L'Ouverture against Rigaud. Late in life Collector at Newport. Children: Oliver Hazard,⁵ b. Aug. 20, 1785, d. Aug. 23, 1819; Raymond Henry Jones,⁵ b. Feb. 11, 1789; d. March 2, 1826; Sarah Wallace,⁵ b. April 28, 1791; d. unmarried, March 4, 1851; Matthew Calbraith,⁵ b. April 10, 1794; d. March 4, 1858; Anna Maria,⁵ b. Nov. 10, 1797; d. Dec. 7, 1858; Jane Tweedy,⁵ b. Nov. 10, 1799, d. July, 1875; James Alexander,⁵ b. June 26, 1801; d. March 9, 1822; Nathaniel Hazard,⁵ b. Nov. 27, 1802; d. May 8, 1832.

Capt. Raymond H. J.⁵ Perry, U. S. N., Commander of the U. S. Brig *Spark*, m. Marianne De Wolf. (For descendants, see Table 82.) Space does not permit further tracing of the family, if indeed, it were pertinent to this work. It may be added that all the family were distinguished in the Navy—the oldest son was the famous "Hero of Lake Erie," and has many well known descendants, Perrys, Vintons, etc. The third son, Com. M. C.⁵ Perry, is distinguished for the treaty with Japan; and his descendants are among those famous in military, social,

literary and art circles,—Com.^o Rodgers, the Belmonts, Le Farges, Hones and Peppers. James Alexander,^o drowned at Valparaiso, a Lieut. of only twenty-two, is familiar in the great painting of the Battle of Lake Erie, and is said to be the youngest recipient of a national sword of honor for gallantry. The youngest son, Nathaniel, was a Purser in the Navy, and is still survived by his son, Gen. Alex. James^o Perry, U. S. A., m. Josephine Adams, whose sons, John Adams and Alexander Wallace are both Captains U. S. A.

The daughters also brought up Army or Navy families. Ann^o became the wife of Com. George Rodgers, and the mother of Admiral C. R. P.^o Rodgers, Capt. George^o and Capt. John^o Rodgers, all of the Navy, and of Mrs. E. R. Smith, the indefatigable Genealogist of the family, to whom the author's indebtedness has been acknowledged. Jane^o m. Dr. William Butler, U. S. N., whose sons served with distinction in the Confederate Army; Gen. M. C.^o Butler, U. S. Senator; the dashing Oliver Nathaniel,^o and others.

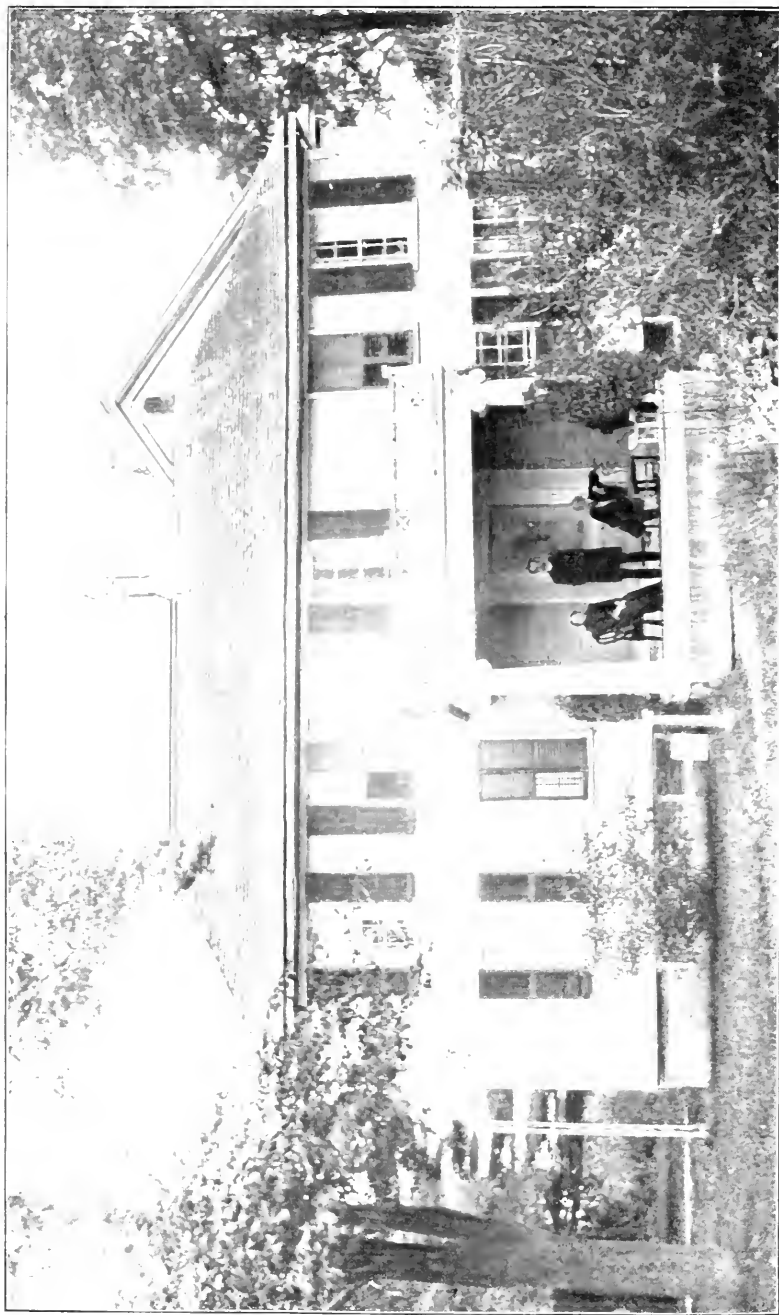

"SILVER CREEK," BRISTOL, K. I. BUILT 1880.

THE BOURN HOMESTEAD, RESIDENCE OF JAMES DE WOLF PERRY.

From a photograph by W. W. Perry, taken during a visit of the
Rt. Rev. C. T. Quintard, D. D., late Bishop of Tennessee, who is sitting on the porch.

APPENDIX F.

THE BOURN FAMILY.

The author possesses a manuscript "Table collected and arranged by Mary Bourne, Sandwich, Aug., A. D., 1802," from which the earlier part of the following brief notes is drawn. The final "e" in the name is omitted as it is not used by Judge Shearjashub or Judge Benj. Bourn.

RICHARD¹ BOURN came from England and settled at Sandwich, in Plymouth Colony (circ.), 1650. "Being a man of talents, he thought it his duty to preach the Gospel to the Indians." He was an associate in this work with Elliot; he m. 1677, Ruth Winslow, and had three sons: Job,² who m. Ruhamer Hallet; Shearjashub,² and Elisha,² m. Patience Skiff. As Job,² in 1666, was m. and had a son, it is presumed that Richard Bourn brought his sons from England, children of a former marriage.

Shearjashub,² m. Bathua Skiff.

Ezra,² m. Martha Prince. Plates belonging to Martha Prince are in possession of the author and his brother, Dr. J. D. W. Perry.

Shearjashub,⁴ b. April 18, 1721; d. Feb. 9, 1781; m. April 19, 1747, Mrs. Ruth (Bosworth) Church, widow of Nathaniel Church and direct descendant of Deacon Nathaniel Bosworth, b. 1617; d. 1690, who built "Silver Creek" in 1680, landing in 1634 in the ship *Eliz. Dorcas* with his parents, Edward and Jane Bosworth, said to be of the Bosworth's of Bosworth Field.

Shearjashub⁴ Bourn, graduated Harvard, 1743, moved from Sandwich to Bristol, 1745, became a teacher while studying law, "in which profession he became distinguished, presiding several years as Chief Justice of the Supreme Court, which office it is believed he held at the time of his death."

Martha,⁵ b. Aug. 5, 1748; m. ——— Thompson.

Shearjashub,⁵ b. Dec. 4, 1751.

Benjamin,⁵ b. Sept. 9, 1755; d. Sept. 17, 1808.

Shearjashub,⁵ a merchant of Bristol, m. ——— Wardwell, had four sons and seven daughters. Of the latter, Mary,⁶ m. Thomas Fales, and was the mother of the Rev. Thomas⁷ Fales

of Waltham, Mass., and of Mary T.,⁷ wife of Dr. Joseph Chapline Hays, whose daughter, Julia, is the wife of Hon. Richard H. Alvey of Hagerstown, Md., Chief Justice, Court of Appeals, Dist. Col.

Benjamin⁵ Bourn, m. Hope Child, b. April, 1759; d. Aug. 11, 1811, dau. of Cromwell³ Child of Warren, R. I., b. Jan. 14, 1716, and ——— Turner. He was the oldest son of John² Child, b. 1702, of John,¹ b. 1672, and Margery Howard, b. 1673, who is believed to be a granddaughter of Oliver Cromwell, the Lord Protector. Hope Child, m. (1) ——— Diman, and Martha Varnum Diman of this marriage, d. at Silver Creek, Nov. 6, 1850. Hope Child was one of four sisters (their only brother was killed by Indians), known as the "beautiful child girls." Martha, m. Gen. James M. Varnum, called by Washington "the light of his camp;" Elizabeth, m. Dr. Peter Turner of Newport; Abigail, m. Moses Turner.

Judge Benjamin⁵ Bourn, an ardent Federalist, prominent in adopting the U. S. Constitution in Rhode Island (see Staple's *R. I. in the Continental Congress*), graduated Harvard, 1775; Quartermaster 2nd R. I. Regt., 1776; member of General Assembly, and mover of Resolution to call Constitutional Convention; appointed with President Manning to present address to President Washington; elected 1790, first Representative to Congress, served 1790-6; appointed 1801 by President Adams, Judge of U. S. Dist. Court (see Introduction, p. 30). Their children were:

Benjamin F.⁶ b. Nov. 30, 1783, a graduate of Brown University, admitted to the Bar, and a successful practitioner at twenty; entered U. S. Navy and became 1st Lieutenant; d. at the age of thirty-six on the Mediterranean, "beloved by his brother officers; a beau at Courts; engaged to an Italian Countess who died of a broken heart."

Sophia,⁶ b. March 1, 1786; d. Nov. 30, 1802, "whose gentleness of disposition and character has stamped her name upon the hearts of her friends." (Epitaph in Jun. Hill Cemetery.)

Julia,⁶ b. July 15, 1790; b. Jan. 9, 1842.

Eliza⁶ Turner "dear Aunt Betsey," b. May 26, 1797; d. (Silver Creek, Bristol), June 10, 1884; unmarried.

Julia⁶ Bourn, m. (1) June 20, 1811, Abel Jones, b. 1779; d. Oct. 1, 1815 (see Abel and Edward Jones, below). Children: Abel,⁷ d. in infancy.



JULIA SOPHIA JONES,
WIFE OF JAMES DE WOLF PERRY (231).
BORN MARCH 22, 1816; DIED JUNE 23, 1898.

Julia Sophia,⁷ b. March 22, 1816; d. (Silver Creek) June 23, 1898; m. March 3, 1836, James De Wolf Perry (Tables, 231). Mrs. Jones ranked as one of the most brilliant women of her day, unwilling to marry before her daughter and refusing such suitors as Bishop Griswold and Judge Burgess; m. (2) Nov., 1841, Gen. Albert C. Greene, distinguished at the Bar and U. S. Senator.

ABEL AND EDWARD JONES.

Abel Jones at the age of eighteen attracted attention of a wealthy Englishman, who gained consent of his parents to take him to England for education. He returned an accomplished scholar, and with a snug fortune. He was son of Elisha,⁵ b. May 23, 1744; d. Feb. 1, 1810, and Elizabeth Farrar, b. 1750; d. 1826, of Thomas,⁴ b. Nov. 30, 1702; d. Aug. 3, 1794, and Mary Miles, b. 1709; d. 1782, of Samuel,² b. Sept. 5, 1674; d. Nov. 5, 1755, and Ruth Brown; of Samuel,² b. 1648; d. 1717, and Elizabeth Potter; of the Rev. John¹ Jones, d. 1673, and Dorcas ———, who was "born and ordained a preacher in England * * arrived in New England, October 2, 1636, with Rev. Mr. Shepherd and Rev. John Wilson. After remaining at Concord about eight years, he removed with a part of his society to Fairfield." (*History of Concord*.)

Abel Jones' sister Mary (his only known relative), b. March 17, 1771; d. July 5, 1853; m. Dec. 10, 1795, Nathan Barrett, b. 1763; d. 1829. They had: Emiline, Nathan Henry, Edwin Shephard, Arthur and Sidney, of whom only the last survives, living at Concord, Mass., as do his brother Edwin's children: Nelson, Elizabeth, Mary and Miriam. Edward S. Barret was for six years President Massachusetts Society, S. A. R., prominent in founding the National Society, President General, 1898, which office he held at his death.

Edward Jones, father of Antoinette, wife of the author, Rev. C. B. Perry, was born in England, but no relation is established with the foregoing. He married Mary Esther, dau. of Peter Ferris⁴ Daw, b. Ridgefield, Conn., Oct. 22, 1808, Justice of Peace, Cohoes, N. Y., and Sophia M. Walden, of Isaac² Das (or Daw) of New Rochelle, and Prudence Mallen; of Isaac² Das and Margarite ———; of Pierre¹ Das, m. April 24, 1692, at the French Church, New York City, Jeanne Ballet,

Province Xantonge, France. (*Coll. Huguenot Soc.*, Vol. II, p. 18.

The above Sophia (Walden) Daw was dau. of Minor Walden and Esther Denison, b. 1776, and dau. of Daniel⁵ Denison, b. Dec. 9, 1745, d. Oct. 15, 1802, and Elizabeth Andross. Pension Office Records show that Daniel⁵ Denison served as Sergeant in Capt. Thos. Wheeler's 8th Connecticut Militia, and in Capt. William Stanton's Co., and "appeared under arms for the defence of said State, Aug. 6, 1780." Of Daniel⁴ Denison, b. March 22, 1721, d. (Stonington, Conn.), May 9, 1776, m. 1742, Esther Wheeler; of Daniel³ Denison, b. March, 1680, d. Oct. 13, 1747, m. 1703, Mary Stanton, b. Feb. 3, 1687; of John² Denison, b. July 14, 1646, d. 1698, m. Nov. 26, 1667, Phebe Lay, d. 1699; of Capt. George¹ Denison, whose tombstone in Hartford Cemetery reads: "Here lieth ye body of Capt. Geo. Denison, departed Oct. 23, in the 74th year of his age, 1694." He married (1) 1640; on the death of his wife, returned to England; wounded at Naseby; was nursed in house of John Boradaile by his dau., Lady Ann B., whom he married. For her is named "Boradaile," Lansingburg, the residence of Mr. and Mrs. Geo. W. Daw (both great-grandchildren of Esther Denison), the girlhood home of his niece, Mrs. Perry. Capt. Denison returned to Stonington, Conn., and is described as the "Miles Standish of the settlement." An authority says of him: "Our early history presents no character of bolder or more active spirit. He reminds us of the border men of Scotland." "He had no equal in conducting war against the Indians."

Laus Deo.

INDEX.

- Abbott, Fanny Taylor, p. 188, 1129
Mary Liscomb, p. 188, 1128
Sarah Catherine, p. 188, 1127
William, p. 188, 491
William James, p. 188, 1130
Ackerson, Irene, p. 164, 712
Adams, Ellis, p. 114, LXXXVI
George, p. 158, 606
Susan, p. 191, 508
Addison, D. D., Rev., p. 205, 673
Julia Dulany, p. 205, 1374
Marianne Bradford, p. 205, 1373
Akin, Minerva, p. 196, 557
Major, p. 196, 557
Albert, August Ferdinand, p. 180, 984
Catherine, p. 180, 977
Clara Valentine, p. 180, 980
Frederick William, p. 180, 982
Ida Helena, p. 180, 983
Isadore Louise, p. 180, 979
Lida Eugenie, p. 180, 981
Mary De Wolf, p. 180, 978
William, p. 180, 404
Allen, Ada DeW., p. 164, 701
Alba, p. 165, 279
Alfred Reginald, p. 191, 1175
Anna, p. 165, 731
Anne Carrington, p. 191, 1176
Arnold De W., p. 208, 1412
Cecil P., p. 165, 734
Charles Wesley, p. 138, 263; p. 164, 708
Clarence, p. 188, 1127
Cordelia Lewin, p. 164, 707
Edmund Sterling, p. 138, 264
Elizabeth M., p. 203, 640
Elizabeth Marshall, p. 191, 1174
Elmes, p. 210, 1453
Florence Myers, p. 207, 1405
George Pomeroy, Rev. p. 191, 510
Harriet De W., p. 164, 705; p. 208, 1425
Harriet Sterling, p. 137, 259
Harriet Warren, p. 164, 702
Henry Crocker, p. 204, 647
Henry De W., p. 204, 1360
Henry Southworth, p. 163, 694; p. 207, 1406
Hilda Louise, p. 207, 1413
John Ernest, p. 191, 1177
John Fletcher, p. 138, 265
Allen, Kneeland F., p. 165, 733
Levi De W., p. 163, 695
Lucy, p. 120, 32
Lucy Knowles, p. 164, 698
Margaret Sterling, p. 164, 700
Mark Antony De Wolf, p. 137, 260
Mark Antony Knowles, p. 163, 693
Mary Brown, p. 163, 696
Mary De W., p. 138, 261
Natalie, p. 208, 1424
Nathaniel Trafton, p. 164, 706
Omer, p. 165, 732
Samuel Sterling, p. 137, 93; p. 138, 262
Sarah, p. 164, 697
William Edward, p. 164, 699
Allis, Eunice, p. 114, XCIII
John B., p. 113, XCIV
Samuel, Rev., p. 115, XCIII
Alverson, Annie E., p. 220, 1062
Ames, Frank, p. 166, 756
Amory, Julia Bowen, p. 152, 186
Amsden, Mary, p. 113, XCII
Andrews, Annie Gardiner, p. 157, 602
Elizabeth De W., p. 158, 606
James Winthrop, p. 158, 605
Maria Griswold, p. 158, 603
Maria G., p. 159, 622
Robert Dudley, p. 157, 607
Robert Shaw, p. 157, 217
Sylvia De W., p. 158, 604
Angell, Annie May, p. 181, 420
Ankeng, Clement, p. 175, 906
Faith, p. 176, 909
George William, p. 175, 904
Hattie May, p. 175, 905
John, p. 176, 910
Kate, p. 175, 907
Miriam, p. 176, 910
Rose, p. 176, 908
Wilbur J., p. 175, 350
Annis, Ida Mae, p. 214, 931
James, p. 214, 931
Mary, Mrs., p. 144, 366
Archer, Archibald, p. 203, 643
Archibald Walthall, p. 203, 1342
Ellen Dabney, p. 203, 1341
Fanny Bishop, p. 203, 1349
Florence Johnston, p. 203, 1345
Francis Le Baron, p. 203, 1346

- Archer, Henry Dabney, p. 203, 1343
 James De W., p. 203, 1344
 John Montgomery, p. 203, 1350
 Raymond Perry, p. 203, 1348
 William, p. 203, 1347
 Arnold, John, Dr., p. 110, XLIII
 Margaret Padelford, p. 158, 221
 Aspinwall, Beatrice, p. 205, 1371
 Loyd, Gen., p. 162, 248
 Loyd, p. 162, 667; p. 205, 1370
 William, p. 162, 666
 Atherton, Minerva, p. 116, CVI
 Attwood, Abby, p. 126, 74
 Ruth, p. 126, 23
 Sheffield, Capt., p. 126, 23
 Thomas, p. 126, 23
 Eliza Nichols, p. 148, 162
 Auger, George, p. 113, LXXIX
 Austin, Herbert, p. 162, 663.
- Bachelder, Lydia, p. 115, XCV
 Baker, Fanny, p. 179, 394
 Baldwin, Charles H., p. 167, 764
 Clayton, p. 167, 765.
 Frances E., p. 167, 763
 Hezekiah, R., p. 167, 288
 William S., p. 167, 762
 Bancroft, George D., p. 192, 518
 Barclay, Zaide, p. 206, 1378
 Barnes, Alice Munroe, p. 143, 347A
 Anna Catherine, p. 143, 344A
 Erroll H., p. 174, 890
 Fanny Eliza, p. 143, 346B
 George Wyllis, p. 143, 347
 Harriet Elizabeth, p. 143, 346
 John, p. 143, 123
 John Morris, p. 143, 347B
 Joyce, p. 175, 894
 Letha N., p. 174, 891
 Marion, p. 175, 895
 Mary Ellen, p. 143, 345
 Ruth, p. 175, 893
 Samuel Howard, p. 143, 347C
 Virgil, p. 174, 892
 William Luther, p. 143, 346A
 Barnett, Charity, p. 133, 64
 Joshua, p. 133, 64
 Barr, Annabel, p. 210, 1448
 Byron, p. 210, 1446
 L. D., p. 210, 727
 Lena, p. 210, 1447
 Barrelle, Alice Arnold, p. 199, 1274
 Barrows, Almira, p. 162, 255
 Edwin Armington, p. 216, 988
 Rose, p. 184, 459
 Theodora, p. 216, 1525
 Bartlett, A., p. 116, CXXX
 Barton, Lyman, Dr., p. 196, 557
 Susannah Chase, p. 196, 557
 Bassett, Blanche B., p. 217, 1018
- Batcheller, Polly, p. 114, C
 Beardslee, Molly, p. 228, 1385
 Beatty, William, p. 164, 704
 Beck, Alice, p. 137, 252
 Bedlow, Alice Prescott, p. 161, 662
 Harriet Hall, p. 161, 661
 Henry, p. 161, 246
 Beecker, Francis C., p. 143, 126
 Lewis, p. 143, 126
 Belden, Enos, p. 140, 310
 Bell, Joseph, p. 179, 400
 Robert B., p. 141, 325
 Bellamy, William, p. 184, 1065
 Benedict, Salmon P., p. 183, 446
 Bennett, Lydia, p. 172, 339
 Sarah, p. 165, 276
 Bergen, Eleanor, p. 204, 650
 Berry, Mary H., p. 113, LXXXVII
 Bishop, Nathan Allen, p. 216, 1013
 Stewart Slade, p. 216, 1533
 Blair, Effie M., p. 172, 849
 Martha, p. 182, 437
 Blackwell, Frank L., p. 229, 1608
 Malcolm G., p. 229, 1711
 Blaskler, Edith, p. 195, 540
 Bliffens, Capt., p. 132, 173
 Blinn, Abigail, p. 115, CXV
 Bogert, Adeline, p. 153, 524
 Alice, p. 153, 522
 Edith, p. 153, 520; p. 193, 1203
 Edward Langdon, p. 153, 519; p. 193, 1195
 Elsie, p. 193, 1204
 George Howe, p. 153, 521
 Harry Howe, p. 154, 526; p. 193, 1206
 Helen North, p. 193, 1200
 Isabel, p. 154, 525
 Julia, p. 154, 527
 Katherine, p. 193, 1205
 Marie Nelson, p. 193, 1202
 Pelham Lincoln, p. 193, 1196
 Theodore Peacock, p. 153, 188
 William Russell, p. 153, 523; p. 193, 1201
 Bolles, Byron D., p. 144, 371
 Booth, Alice, p. 188, 1143
 Lathrop, p. 170, 329
 Lottie, p. 170, 821
 Starr, p. 188, 496
 Tabitha, p. 122, 2
 Bonsal, William Roscoe, p. 224, 1223, 1658
 Boss, Nicholas, p. 147, 149
 Bowen, Betsey Marvel, p. 183, 451
 Florence H., p. 147, 423
 Jane (Henderson) Mrs., p. 175, 347
 Bowers, Mary Childs, p. 135, 225
 Bowne, Francis Draper, p. 195, 547

- Bowne, Harriet VanCourtlandt, p. 195, 1234
 Bradford, Allen Taylor, p. 150, 172, 471
 Bradford, Ezekiel Hersey, p. 135, 74
 Hersey, p. 123, 40; p. 135, 219
 Margaret Diman, p. 150, 472
 Mary Abbey, p. 150, 469
 Naucy, p. 126, 25
 Sarah, p. 150, 470
 Seraphine, p. 135, 220
 Bradley, Ellen, p. 168, 306
 Brainard, Alice, p. 146, 409
 Branin, Ida M., p. 184, 1063
 Breck, James, H., p. 229, 1607
 Robt. G., p. 229, 1710
 Brewer, Ellen, p. 180, 406
 Brewster, Ebenezer, p. 110, XLIV
 Briggs, Emma E., p. 189, 498
 Brink, Albert, p. 170, 829
 Bertha M., p. 170, 832
 Bertie May, p. 142, 333A
 Betsey Ellen, p. 142, 329B
 Charles Henry, p. 142, 332A
 Charles J., p. 170, 833
 Cora Ellen, p. 170, 823
 David, p. 141, 119
 David E., p. 170, 332
 Edith Pear, p. 170, 828
 Eliza Ann, p. 142, 329
 Ella Frances, p. 142, 333
 Elmer James, p. 142, 331;
 Elmore James, p. 170, 835
 Emma Grace, p. 170, 826
 Francis E., p. 170, 830
 Giles Albert, p. 142, 330
 Hattie Gertrude, p. 170, 824
 Howard Lee, p. 170, 827
 Ida Bell, p. 170, 825
 Lois Snow, p. 142, 332
 Margaret, p. 170, 836
 Mary Ethel, p. 170, 834
 Myrtle Mabel, p. 170, 837
 Sarah Sophia, p. 142, 329A
 Sylvia E., p. 142, 329C
 Willard N., p. 170, 831
 Bringass, Luis de, p. 194, 536
 Miguel, p. 194, 1218
 Pablo, p. 194, 1219
 Brooks, Rev. John, p. 162, 256
 Josephine De W., p. 162, 676
 Harriet Lovett, p. 162, 677
 Brooker, Amanda, p. 197, 565
 Brower, Marion, p. 200, 1205
 Brown, Charles Fox, p. 198, 1265
 David, p. 198, 1263
 Frank, p. 198, 574
 Grace Alice, p. 198, 1266
 Helen L., p. 141, 113
 Isaac Fox, p. 198, 1264
 Brown, Waity, p. 128, 30
 Brownell, Arthur, p. 148, 426
 Carl De W., P. 147, 419
 Brownell, Charles De W., p. 130, 156;
 p. 181, 1006
 Charles Henry, p. 148, 428
 Charles Lalane, p. 182, 1008
 Clara Ann, p. 148, 424
 Clarence De W., p. 148, 427; p.
 181, 1007
 Clarence Melville, p. 131, 159
 Dorothea De W., p. 181, 1003.
 Edward Rogerson, p. 131, 158
 Emilia De W., p. 131, 157
 Ernest Henry, p. 147, 420
 Francis De W., p. 130, 154
 Francis E., p. 147, 423
 G. Edward Don Manuel Ibarra
 Dudagoita, p. 147, 421
 Henry Howard, p. 130, 155
 John Angell, p. 181, 1002
 Lucia Amelia, p. 148, 425
 Lucia E., p. 182, 1008A
 Margaret Knowlton, p. 181, 1004
 Pardon, Dr., p. 130, 43
 Roger Williams, p. 147, 422
 Thomas Church, p. 181, 1005
 Buck, Electra, p. 173, 343
 Budd, Charles Annis, p. 161, 656
 David Reynolds, p. 161, 244
 Nellie Coward, p. 161, 657
 William Henry De W., p. 161, 655
 Buffington, Emeline, p. 144, 128
 Bullock, Annie, p. 157, 600
 Elizabeth, p. 157, 601
 Judge Russell, p. 157, 216
 Sylvia, p. 157, 599
 Bunnell, Gresham, p. 209, 720
 Burdett, Katherine, p. 226, 1301
 Burgess, Melissa, p. 166, 283
 Burnell, Blanche Adelaide, p. 189, 1150
 Burness, Elizabeth Lindsey, p. 215,
 985
 Burr, Louise Annie, p. 168, 582
 Butler, Mrs. Francis (Blake), p. 201,
 630
 Cadman, John, p. 113, LXXXI
 Cady, Maude E., p. 119, CLXXII
 Calkins, Eunice, p. 111, LHI
 Lucy, p. 112, LII
 Call, Elizabeth, p. 106, 558
 Campbell, Fred. S., p. 223, 1124
 Joseph Hazzard, p. 223, 1639
 Margaret Liscomb, p. 223, 1638
 Cantrell, Benj., p. 115, CXXI
 Henry, p. 115, CXXIII
 Carler, Adele, p. 182, 430
 Carman, Jessie M., p. 144, 350
 Carpenter, Ella, p. 209, 713

- Carpenter, Walter, p. 220, 1602
 Carter, Jessie Love, p. 192, 1192
 William Dudley, p. 192, 517
 William Theodore, p. 192, 1193
 Cassidy, Lydia M., p. 184, 1063
 Catlin, Katherine L., p. 205, 659
 Chace, Edgar Robinson, p. 188, 1134
 Kate Pearse, p. 188, 1136
 Kate Robinson, p. 188, 1132
 Lenora, p. 188, 1135
 Maria Howard, p. 188, 1133
 Mary Louis, p. 188, 1131
 Oscar, p. 188, 1137
 Robinson, p. 188, 492
 Chamberlain, Albert A., p. 229, 1610
 Angeline, p. 117, CXXIX
 Laura, p. 226, 1294
 Richard, p. 117, CXXIX
 Roxane, p. 117, CXXIX
 William G., p. 229, 1714
 Champion, Alice, p. 109, XXXII
 Henry, p. 109, VI, XXX
 Joshua, p. 109, XXIX
 Lucy, p. 111, LVIII
 Samuel, p. 109, xxxi
 Chapman, Archie, p. 164, 715
 Chappotin, Leon di, p. 136, 84
 Sophie C. D., p. 136, 84
 Chase, Caleb, p. 141, 111
 Hulda Pearse, p. 141, 317
 Cheesman, Frank Bates, p. 227, 1367,
 1694
 Church, Hezekiah Wardwell, p. 217,
 1543
 Mary C., p. 182, 435
 Mary F., p. 182, 437
 Russel S., p. 217, 1021
 Clapp, Achsa, p. 138, 97
 Annie L., p. 223, 1139
 Clark, Bruce, p. 162, 665
 Clarisa R., p. 182, 437
 Robert E., p. 206, 1390
 Clarke, Ella, p. 140, 315
 George W., p. 140, 314
 Harriet Maria, p. 140, 309
 Mary Elizabeth, p. 140, 308
 Oscar, p. 140, 313
 Sarah De W., p. 140, 310
 Theodore Francis, p. 114, 110, 311
 William Hobart, p. 140, 312
 Coggs shall, Dexter Elton, p. 216, 1528
 Diman Horton St. Clair, p. 216
 1529
 Henry Horton, p. 216, 1009
 Cogswell, Ezekiel, p. 122, 6
 Collins, Mary E., p. 228, 1594
 Colman, Bridget, p. 136, 84
 Coleman, Mary, p. 110, XLVI
 Collings, Sarah Mae, p. 211, 793
 Colt, Beatrice, p. 180, 992
 Colt, Christopher, p. 146, 142, 408
 Edward Douglas, p. 146, 409
 Elizabeth Linda, p. 180, 991
 George De W., p. 146, 406
 Guy Pomeroy, p. 180, 989A
 Isabella, p. 180, 405
 Isabella De W., p. 146, 407
 Le Baron Bradford, p. 146, 410
 Le Baron Carlton, p. 180, 989
 Marie Louise, p. 180, 990
 Roswell Christopher, p. 181, 995
 Russell Griswold, p. 181, 994
 Samuel Pomeroy, p. 146, 411; p.
 181, 993
 Theodora Ledyard, p. 180, 988A
 Connolly, George Smith, p. 222, 1625
 James, p. 222, 1083
 Connors, Mary, p. 140, 312
 Cook, Bertha, p. 169, 320
 Lewis A., p. 220, 1585
 Lewis, Hon., p. 220, 1585
 Cooke, Rev. Hobart, p. 141, 318
 John Lovejoy, p. 141, 112
 Katherine, p. 169, 812
 Coons, Charles, p. 155, 555
 Florence Kinnicutt, p. 195, 1236
 George McDonald, p. 195, 1235
 Hester Ann, p. 155, 554
 John Henry, p. 155, 198
 Lucy Amelia, p. 155, 551
 Marietta, p. 155, 556
 Mary, p. 155, 552
 Paige Beecher, p. 196, 1240
 Rosalthe, p. 155, 550
 Samuel Kinnicutt, p. 155, 553
 William Henry, p. 155, 549; p. 195,
 1237
 Cooper, A. E., p. 174, 881
 William Storrs, p. 147, 417
 Corey, Flora D., p. 206, 1380
 Coy, George Woodbury, p. 140, 316
 Creemer, Laura Dillingham, p. 211, 796
 Crooks, Sarah, p. 129, 135
 Cruickshank, Ollie, p. 214, 867
 Laura May, p. 214, 1494
 Cullison, Charles, p. 209, 726
 Mary, p. 209, 1444
 Maude, p. 209, 1445
 Cumnock, Arthur J., p. 226, 1312
 Mary Cutting, p. 226, 1679
 Cunningham, Alfred, p. 140, 309
 Curtis, Ralph, p. 216, 987
 Cutting, James De W., p. 159, 627; p.
 201, 1311
 Juliana, p. 159, 629; p. 201, 1315
 Madeline, p. 201, 1314
 Mary Pomeroy, p. 201, 1312
 Robert Livingston, p. 159, 230, 626;
 p. 201, 1309
 Walter, p. 159, 628

- Cutting, Walter L., p. 201, 1313
 William M., p. 201, 1310
- Dabney, Mrs. Ellen, p. 160, 236; p. 201, 630
- Dalton, Kitty Electra, p. 107, 561
- Dame, Arthur Carrol, p. 228, 1599
 Priscilla Diman, p. 228, 1704
- Danforth, Josephine, p. 227, 1381
- d'Antignue, Maud Ferrill, p. 158, 607
- Darling, Mary, p. 151, 179
- Darst, Jennie, p. 178, 391
- Daugherty, Cora, p. 175, 896
 John, p. 175, 347A
 Joseph R., p. 175, 347A
- Davis, Andrew Jackson, p. 127, 87
 E. Clark, p. 210, 742
 Edward W., p. 210, 1459
 Harold C., p. 210, 1458
 Isaac, p. 132, 185
 Jonathan F., p. 210, 1456
 Mary White, p. 132, 185
 Nellie, p. 172, 860F; p. 213, 860F
 Salome (White), p. 132, 185
 Winifred S., p. 210, 1457
- Dawson, Lilly, p. 172, 860E; p. 213, 860E
- Dean, Caroline, p. 164, 267
 Elizabeth, p. 185, 1084
- De Colon, Orilla C., p. 219, 1048
- Degnon, John F., p. 117, CXLIX
- Dennison, Mary, p. 119, CLVII
- De Ribis, Clemencia, p. 192, 516
- Deuckla, Mary W., p. 191, 513
- De Wolf, Aaron, p. 139, 296
 Abby, p. 123, 40; p. 135, 226
 Abby Bradford, p. 130, 149
 Abda, p. 110, XLVI
 Abel, p. 114, XCVI
 Abigail, p. 122, 17-19; p. 126, 79; p. 127, 95
 Ada, p. 168, 804
 Agnes, p. 199, 1281
 Agnes B., p. 167, 785
 Agnes Pierce, p. 173, 877
 Albert Lewis, p. 168, 791
 Alexander V. Griswold, p. 135, 225
 Algernon Sydney, p. 134, 215; p. 157, 598
- Alice, p. 116, CXXXIV-CXL; p. 141, 328A
 Alice A., p. 114, CVII
 Alice Townley, p. 120, CLXXXIX
 Alice Winthrop, p. 226, 1671
- Almon, p. 115, CXXIV
- Alonzo Meigs, p. 144, 360
- Alvah, p. 165, 717
- Amanda, p. 138, 268; p. 145, 378A
- De Wolf, Amasa, p. 122, 9; p. 123, 29; p. 139, 298
 Amasa Robinson, p. 128, 105
 Ann, p. 114, CIII; p. 142, 342
 Anna, p. 112, LXXI
 Anna Spalding, p. 141, 326; p. 142, 338; p. 173, 872
 Annie Cecilia, p. 135, 227
 Annie Eliza, p. 158, 608
 Annie Elizabeth, p. 135, 222
 Archie A. M., p. 138, 276
 Arthur Howard, p. 173, 864
 Arthur Raymond, p. 168, 792
 Austin, p. 117, CLV
 Azubah, p. 109, XXXIV; p. 112, LXXXIII
 Balthazar, p. 107, 1
 Barney Adams, p. 114, CVI
 Belle, p. 116, CXXXVI
 Benjamin, p. 108, X; p. 109, XXIV; p. 111, LVIII; p. 128, 116; p. Benoni, p. 128, 115
 Benton, p. 178, 954
 Bertha Frances, p. 141, 322
 Bessie, p. 143, 358; p. 173, 879
 Bessie Rose, p. 173, 867
 Betsey, p. 123, 33; p. 128, 98; p. 129, 136; p. 139, 299
 Betsey Belinda, p. 142, 339
 Betsey Northrup, p. 129, 123
 Blanche, p. 180, 986
 Bradford Colt, p. 180, 985
 Byron Diman, p. 157, 592; p. 199, 1285
 Calvin, p. 128, 118; p. 129, 134
 Calvin James, p. 143, 356
 Calvin Marcellus, p. 179, 958
 Carl Telford, p. 173, 878
 Carlo, p. 178, 953
 Carlotta, p. 135, 228
 Caroline, p. 160, 646
 Catherine, p. 127, 87
 Cecilia, p. 158, 614
 Charles, p. 108, IX; p. 110, XXXVII, L; p. 115, CXV; p. 116, CXXXI; p. 121, 1; p. 122, 8, 14; p. 123, 34, 37; p. 128, 106; p. 129, 121
 Charles Bolivar, p. 141, 321
 Charles Henry, p. 130, 147; p. 139, 292
 Charles Henry ("Carlos")—p. 147, 415
 Charles Nathan, p. 142, 344
 Charles Phelps, p. 120, CLXXVII
 Charles Rufus, p. 173, 865
 Charles S., p. 176, 916
 Charlotte, p. 126, 77; p. 158, 609
 Charlotte Goodwin, p. 130, 141
 Cicely, p. 116, CXXXV
 Clara, p. 116, CXXXIX

- De Wolf, Clara Anna, p. 157, 594
 Clara Lavinia, p. 211, 1475
 Clarence Luther, p. 168, 790
 Clark, p. 146, 393
 Clark Edward, p. 179, 957
 Chauncey, p. 114, CI
 Clement, p. 123, 35; p. 143, 351; p. 146, 396
 Clement E., p. 145, 379
 Clement H., p. 129, 126
 Cowden E., p. 179, 969
 Daniel, p. 108, XVIII; p. 111, LV; 112, LXXII; p. 113, LXXXIV, LXXXIX; p. 114, XCVIII, CII; p. 129, 132; p. 178, 943
 Daniel Dow, p. 145, 384
 Daniel Fowler, p. 116, CXXIX
 Daniel French, p. 116, CXXXI
 David Osborn, Capt., p. 115, CXXVI
 Deborah, p. 108, XXI
 Delos, p. 114, CVII; p. 116, CXLII
 Diantha, p. 128, 100
 Don Samuel, p. 146, 394
 Dor, p. 145, 387
 Edouarde Von Kirkow, p. 169, 814
 Edward, p. 107, II; p. 108, XI, XX, p. 111, LIX; p. 112, LXIX
 Edward Austin, p. 119, CLXXI.
 Edward Clinton, p. 141, 324
 Edward P., p. 138, 269
 Edward Padleford, p. 158, 615; p. 159, 620
 Edwin, p. 114, CIX
 Edwin A., p. 138, 271
 Edwin Allis, p. 117, CL
 Edwin Hartley, p. 177, 924
 Effie Bell, p. 169, 809
 Electra Buck, p. 173, 871
 Elias, p. 113, LXXXIII
 Elijah, p. 112, LXVI
 Elisha, p. 113, LXXX, XCIII; p. 115, CXX, p. 123, 32
 Elisha Mott, p. 116, CCLI
 Eliza, p. 124, 44; p. 180, 987
 Eliza Ann, p. 128, 114
 Eliza Viets, p. 134, 217
 Elizabeth, p. 109, XXXIII; p. 110, XLIV; p. 111, LVI; p. 122, 28; p. 124, 46; p. 157, 591
 Elizabeth Pearse, p. 140, 303
 Elizabeth Walbridge, p. 129, 129
 Ella, p. 178, 956
 Ellen Abi, p. 143, 357
 Ellen Frances, p. 140, 307
 Ellen Mariah, p. 169, 805
 Ellen Post, p. 160, 643
 Ellis, p. 178, 942
 Elsie Helen, p. 169, 815
 Emma Elisa, p. 142, 337
- De Wolf, Emma Frances, p. 143, 353
 Emma Maria, p. 118, CLVIII
 Erastus, p. 128, 108; p. 140, 302; p. 168, 797
 Erastus I., p. 138, 275
 Erma Murphy, p. 179, 966
 Ernest, p. 165, 718
 Essie, p. 178, 955
 Estella, p. 139, 300
 Esther, p. 112, LXXVII; p. 113, XCI
 Esther Evangeline, p. 168, 801
 Esther Prudence, p. 122, 11
 Ethan Allen, p. 145, 386
 Eugene Dresser, p. 168, 794
 Eunice, p. 115, CXVIII
 Eva Clare, p. 171, 844
 Fanny, p. 128, 101
 Fanny Clarinda, p. 173, 869
 Fanny Woodbury, p. 128, 119
 Fitz Henry, p. 135, 223, 224
 Flora Eva, p. 146, 397
 Florence Griswold, p. 157, 597
 Florence Louise, p. 169, 817
 Florence M., p. 168, 788
 Francis Eugene, p. 146, 405
 Francis Le Baron, p. 127, 81, 83; p. 136, 238; p. 160, 641
 Francis Le Baron Prescott, p. 160, 648
 Francis Lewellyn, p. 144, 366; p. 176, 922
 Francisco, p. 215, 1522
 Frank Beel, p. 169, 810
 Frank C—, p. 167, 786
 Frank Charles, p. 142, 343
 Frank Porter, p. 117, CLI
 Frank Walbridge, p. 171, 843
 Fred. Hastings, p. 119, CLXXVI
 George, p. 115, CXXII; p. 123, 36
 George Almon, p. 119, CLXXII
 George Buckmaster, p. 129, 137
 George Elwin, p. 171, 847
 George Erastus, p. 168, 803
 George Steele, p. 143, 355
 George W., p. 139, 295
 George Walbridge, p. 142, 336
 Georgiana Felicitas, p. 146, 404
 Gertie, p. 117, CXLVI
 Gertrude, p. 146, 403
 Gertrude Alice, p. 173, 862
 Gertrude Bradford, p. 162, 668
 Gideon, p. 110, XLVIII
 Giles, p. 128, 117
 Giles Meigs, p. 123, 31; p. 142, 341
 Giles Newell, p. 129, 128
 Giles Norman, p. 173, 870
 Grace Caroline, p. 168, 800
 Grace Evelyn, p. 171, 846
 Grace Giddings, p. 157, 596
 Halsey, p. 199, 1282

- De Wolf, Hannah, p. 108, XXII; p. 109, XXVIII; p. 112, LXXV; p. 115, CXIV
 Hannah L., p. 145, 380
 Hannah Lucy, p. 168, 799
 Hannah Pearse, p. 142, 340
 Harold, p. 199, 1284
 Harriet, p. 127, 86; p. 137, 248
 Harriet Louisa, p. 162, 669
 Harriet Matilda, p. 116, CXXX
 Harriet Newell, p. 128, 112
 Harry, p. 114, CIV; p. 178, 940
 Harry Lee, p. 168, 787
 Harvey, p. 165, 716
 Harvey Philander, p. 116, CXXVIII
 Hattie, p. 139, 293
 Hattie Rosetta, p. 173, 863
 Helen, p. 120, CLXXX
 Henrique, p. 135, 229
 Henry, p. 120, CLXXVIII; p. 126, 75
 Henry C., p. 167, 782
 Henry Dabney, p. 160, 644
 Henry Goodwin, p. 130, 138
 Henry Huntington, p. 116, CXXXI
 Henry Selwin, p. 144, 368
 Herbert, p. 118, CLXIV
 Herbert B., p. 141, 323
 Herbert Nash, p. 168, 796
 Hester, p. 111, LXII
 Homer Dow, p. 179, 960
 Ida, p. 145, 385
 Ida Gertrude, p. 144, 367
 Isabelle, p. 130, 143; p. 165, 719
 Isadora Louise, p. 146, 401
 Jabez, p. 108, XIX; p. 111, LIII; p. 113, LXXXVI; p. 116, CXXXVII
 James, p. 122, 25; p. 127, 80; p. 128, 113; p. 129, 120; p. 136, 236; p. 140, 305; p. 142, 338A
 James Andrews, p. 157, 590
 James Boyd, p. 116, CXXXII
 James Ernest, p. 173, 873
 James Francis, p. 160, 642; p. 203, 1340; p. 204, 1351
 James Gilman, p. 171, 845
 James M., p. 138, 272
 James Nash, p. 117, CXLVII
 James Willis, p. 169, 806
 Jason, p. 114, CV
 Jehiel, p. 111, LXI, LXIII
 Joel, p. 114, C
 John, p. 108, XV; p. 109, XXXV; p. 110, XXXIX; p. 113, XCH; p. 122, 22; p. 124, 55; p. 126, 71; p. 129, 130; p. 145, 378B; p. 157, 593; p. 178, 952
 John Calvin, p. 145, 381
 John Horton, p. 142, 335
 John James, p. 134, 214
 John Halsey, p. 157, 589
- De Wolf, John Lansdorf, p. 132, 185
 John Oviatt, p. 119, CLXIX
 John Winthrop, p. 157, 588; p. 199, 1280; p. 226, 1670
 Joseph, p. 107, VII; p. 110, XLVI; p. 113, LXXXVII
 Joseph Brown, p. 140, 306
 Joseph Pratt, p. 177, 923
 Josephine Maria, p. 127, 90
 Josiah, p. 108, XVI; p. 109, XXVII; p. 110, XXXVI; p. 111, LI, LX; p. 113, XC; p. 120, LXXXVII
 Judith, p. 111, LIV
 Julia, p. 146, 402
 Julia Bourn, p. 130, 144
 Julia Elizabeth, p. 144, 369
 Julian, p. 136, 235
 Juliana, p. 135, 230
 Katherine, p. 136, 244
 Katherine Catlin, p. 205, 1366
 Katherine Herreshoff, p. 200, 1292
 Lafayette Erastus, p. 128, 107
 Leida A., p. 168, 789
 Leonard E., p. 176, 915
 Leonard Euler, p. 144, 363
 Leonora, p. 129, 124
 Levi, p. 122, 26; p. 127, 94; p. 141, 319
 Lewis, p. 109, XXV; p. 111, LVII
 Lewis Francis, p. 119, CLXXXIII
 Lewis Henry, p. 157, 595
 Lillian Horton, p. 171, 848
 Lizzie W., p. 117, CXLVII
 Loren Giles, p. 144, 373
 Louis, p. 117, CLIV
 Louis Watson, p. 143, 352
 Louise, p. 200, 1293
 Louise Catlin, p. 205, 1364
 Lucia, p. 123, 43
 Lucien Clarence, p. 118, CLVII
 Lucretia, p. 122, 7
 Lucy, p. 113, XCIV
 Lucy Caroline, p. 144, 361
 Lucy Ellen, p. 141, 325
 Lucy Mariah, p. 144, 370
 Luther, p. 129, 122
 Lydia, p. 122, 23
 Lydia Betsey, p. 146, 400
 Lydia Bigelow, p. 129, 133
 Lydia Potter, p. 127, 91
 Lyman Edwin, p. 129, 127; p. 144, 364
 Lynthia, p. 115, CXXIII
 Lynthia Elvira, p. 117, CLVI
 Mabel, 209, 1435
 Madeline, p. 136, 245
 Mannering, p. 117, CLIV
 Marcellus, p. 146, 395
 Margaret, p. 122, 6, 16
 Margarite, p. 160, 647; p. 161, 653

- De Wolf, Maria, p. 114, CX; p. 126, 78
 Maria Griswold, p. 134, 218
 Maria Rogers, p. 158; 613
 Marianne, p. 127, 82; p. 140, 304
 Mariana, p. 130, 139
 Marion Irene, p. 162, 670
 Mark Antony, p. 121, 5; p. 122, 10, 15; p. 124, 47; p. 127, 84, 92; p. 128, 97; p. 136, 237; p. 137, 251; p. 162, 671
 Martha, p. 112, LXXIV; p. 114, XCIX; p. 123, 39
 Martha E., p. 176, 918
 Martha Elizabeth, p. 144, 371
 Martha Green, p. 130, 150
 Martha Washington, p. 168, 802
 Matilda Adelaide, p. 144, 372
 Martin Caudery, p. 146, 398
 Mary, p. 107, V; p. 110, XLIII; 116, CXXXI; p. 122, 13, 27; p. 123, 41; p. 127, 93; p. 128, 102; p. 136, 243; p. 137, 250
 Mary Ann, p. 116, CXXVII
 Mary Arnold, p. 158, 611
 Mary D., p. 138, 274
 Mary Ellen, p. 129, 125; p. 142, 334
 Mary Esther, p. 128, 110
 Mary Francis, p. 141, 327
 Mary Hazard, p. 147, 416
 Mary Russel, p. 162, 172
 Mary Taylor, p. 130, 146
 Maud, p. 178, 939
 May, p. 178, 941
 Matthew, p. 110, XXXVIII
 Minerva, p. 115, CXIX
 Minnie, p. 139, 294
 Nancy Bradford, p. 127, 88
 Nancy Jane, p. 146, 399
 Nancy Melville, p. 132, 184
 Nancy Potter, p. 122, 21
 Nellie Calvin May, p. 179, 968
 Nellie May, p. 142, 338B
 Nellie Pearse, p. 168, 795
 Nelson Sherwood, p. 160, 645; p. 204, 1352
 Norton Creemer, p. 211, 1476
 Odell B., p. 164, 711
 Olive Matilda, p. 144, 365
 Oliver Cromwell, p. 176, 920
 Ophelia, p. 118, CLXIII
 Orpha Maria, p. 115, CXXV
 Orvin A., p. 138, 270
 Paul Bradford, p. 205, 1365
 Paul Leonidas, p. 173, 876
 Phoebe, p. 108, XVII; p. 109, XXVI; p. 111, LXV; p. 113, LXXXI
 Philip, p. 109, 1283
 Philo, p. 128, 104
 Polly, p. 114, XCVII; p. 120, 131
- De Wolf, Prudence, p. 110, XLII; p. 121, 3; p. 128, 99
 Rachel Margaret, p. 176, 914
 Reason Johnson, p. 169, 807
 Rebekah, p. 110, XLV
 Robert Dennison, p. 110, CLXXIV
 Robert Taylor, p. 173, 875
 Robert W., p. 168, 798
 Rosaline, p. 136, 239
 Rosalie, p. 161, 651
 Ruth, p. 209, 1434
 Samuel, p. 112, LXXVII, LXXVIII; p. 113, LXXVIII; p. 114, CXII; p. 124, 48; p. 129, 135
 Samuel Ernest, p. 179, 967
 Samuel Potter, p. 122, 20
 Sarah, p. 108, XIV; p. 113, LXXIX; p. 114, CXIII; p. 116, CXXXVIII; p. 117, CXLIII; p. 121, 4; p. 122, 12; 127, 96; p. 128, 111
 Sarah Ann, p. 136, 241
 Sarah Elizabeth, p. 117, CXLIX
 Selar T., p. 167, 784
 Seth, p. 115, CXVI
 Simeon, p. 110, XLVII
 Simon, p. 107, III; p. 108, VIII, XIII; p. 110, XLI; p. 111, LII; p. 113, LXXXII; p. 114, XCV; p. 121, 2; p. 122, 18.
 Simon Eugene, p. 116, CXXXIII
 Sophia, p. 115, CXXI; p. 123, 42; p. 124, 45
 Stella Clarinda, p. 173, 874
 Stella Mae, p. 118, CLXII
 Stephen, p. 107, IV; p. 108, XII; p. 109, XXIII; p. 110, XL, XLIX; p. 111, LXIV
 Susannah, p. 107, VI
 Susan Amelia, p. 134, 216
 Susan Brady, p. 169, 816
 Sutherland Douglas, p. 130, 145
 Sylvia Adelaide, p. 143, 354
 Sylvina, p. 128, 103
 Theodora Goujoud, p. 130, 142
 Vern A., p. 164, 712
 Vienna, p. 145, 383
 Viola, p. 145, 388
 Viola Eliza, p. 173, 866
 Wallace Le Roy, p. 141, 328
 Walter, p. 130, 140
 Walter James, p. 169, 813
 Willard, p. 117, CLIII
 William, p. 112, LXX; p. 113, LXXXV; p. 114, CXI; p. 115, CXVII; p. 117, CXLV; p. 122, 24; p. 123, 38; p. 126, 76; p. 137, 249; p. 158, 610; p. 178, 944
 William Bradford, p. 127, 89
 William Fletcher, p. 141, 320

- De Wolf, William Frederick, p. 135, 221; p. 145, 382
 William Healy, p. 145, 382
 William Henry, p. 136, 240
 William Maynard, p. 179, 959
 William Norton, p. 168, 793
 William R., p. 138, 273; p. 167, 783
 William Roger, p. 136, 242; p. 161, 652
 William Stone, p. 173, 868
 William W., p. 176, 919
 William Willis, p. 140, 301
 William Wirt, p. 144, 362
 Willis Homer, p. 144, 359
 Willis Rogers, p. 176, 921
 Wylys, p. 123, 30; p. 128, 109
 Wilmot, p. 139, 297
 Worthington, W., p. 176, 917
 Zephaniah Bell, p. 169, 808
- Dewey, Julia, p. 129, 122
 Dexter, Caroline, p. 160, 238
 Diman, Abby F., p. 184, 1056
 Abigail, p. 131, 171
 Allen, p. 228, 1706
 Charles C., p. 184, 1059
 Clara, p. 157, 215
 Edgar S., p. 184, 1063
 Edith Angie, p. 220, 1599
 Edith R., p. 221, 1605
 Elizabeth, p. 150, 460
 Elisabeth Mabel, p. 220, 1596
 Eugene G., p. 220, 1601
 Francis Le Baron, p. 150, 459
 Fanny Moore, p. 131, 167
 Francis Moore, p. 131, 163
 Frank, p. 184, 1061
 George H., p. 184, 1058
 George Waltus, p. 188, 492
 Harry, p. 131, 169; p. 184, 1060
 Harry Le Baron, p. 220, 1600
 Henry, p. 150, 458
 Henry Wight, p. 131, 165
 Hopestill Potter, p. 131, 162
 Howard Miller, p. 220, 1708
 James, p. 131, 168
 Jennie M., p. 221, 1603
 Jeremiah, p. 124, 50
 Joseph, p. 124, 16-52-53
 Lois, p. 228, 1705
 Louis W., p. 221, 1604
 Lydia, p. 149, 456
 Mabel De W., p. 220, 1602
 Margaret, p. 132, 172
 Margaret De W., p. 124, 51; p. 131, 166
 Marian, p. 124, 54
 Marion, p. 150, 461
 Marion D., 228, 1707
 Martha James, p. 149, 455
 Mary, p. 131, 170
- Diman, Mary Abbey, p. 149, 457
 Minerva, p. 184, 1057
 Royal, p. 124, 49; p. 131, 164
 Sarah, p. 132, 173
 Susie Scott, p. 220, 1597
 Walter George, p. 220, 1598
 William C., p. 184, 1062
- Dimock, Emily, p. 226, 1672
 Ernest Knight, p. 215, 1510
 Gerard Lee, p. 215, 1512
 Joseph Judson, p. 215, 1509
 Joseph Judson, De W., p. 180, 972
 Joseph Judson, Maj., p. 179, 401
 Judson De W., p. 180, 973
 Marjorie, p. 215, 1511
 William, p. 200, 599
 William De W., p. 200, 1294
- Dimond, Annie Church, p. 217, 1534
 Annie Talbot, p. 182, 1020
 Charles Carrol, p. 149, 448
 Charles Francis, p. 182, 1014; p. 217, 1535
 Charles Wesley, p. 148, 435
 Clara Frances, p. 217, 1539
 Cornelius, p. 183, 1027
 Cornelius Royal, p. 149, 439
 Elenore Bradford, p. 182, 1017
 Elizabeth, p. 148, 438
 Elizabeth F., p. 182, 1021
 Ernest Allen, p. 217, 1538
 Florence, p. 183, 1026
 Florence A. E., p. 217, 1540
 Frances, p. 182, 1025
 Frances Maria, p. 149, 443
 Francis M., p. 148, 436
 Frank M., p. 182, 1015
 Frederick H., p. 182, 1018
 Gertrude Lindsey, p. 183, 1042
 Harry, p. 182, 1022
 Harriet Gardiner, p. 183, 1039
 Helen, Vaughn, p. 217, 1542
 Henry Probasco, p. 183, 1028
 Hope Fales, p. 217, 1541
 Hopestill Potter, p. 148, 434; p. 182, 1012
 Isabelle Eustis, p. 149, 440
 John Dearth, p. 149, 449; p. 183, 1041
 John Nichols, p. 148, 437
 Kate Church, p. 182, 1016
 Lizzie, p. 182, 1013
 Martha Munroe, p. 149, 446
 Mary L., p. 216, 1531
 Mary Church, p. 182, 1009
 Mary N., p. 148, 433
 Millie, p. 182, 1011
 Montgomery Pike, p. 148, 431
 Reginald, p. 217, 1536
 Rosa, p. 149, 442
 Royal, p. 149, 447; p. 183, 1040

- Dimond, Samuel C., p. 182, 1010; p. 216, 1532
 Virginia, p. 149, 441
 William C., p. 182, 1010
 William Frazier, p. 148, 432
 William Henry, p. 149, 445
- Doane, Ella, p. 214, 1497
 Ira R., p. 214, 934
 Lucy M., p. 214, 1502
 Marie, p. 214, 1501
 Mason, p. 214, 1500
 Nettie V., p. 214, 1499
 Ruth E., p. 214, 1498
- Doar, Annie De W., p. 200, 1299
 Russell Middleton, p. 200, 1300
 Thomas, p. 200, 1298
 Thomas W., p. 200, 616
- Dolard, Joseph Fleming, p. 203, 645
 Marie Louise, p. 203, 645
- Dorchester, Charles Sylvester, p. 213, 1488C
 Emma May, p. 213, 1488D
 Loring S., p. 213, 860C
- Dorsey, Elizabeth, p. 186, 474
- Doris, Robert, p. 126, 79
- Downer, Alice De W., p. 152, 505
 Annie Cecilia, p. 152, 501
 Gertrude Melville, p. 152, 502
 Horace Mann, p. 152, 504
 Marion Gardiner, p. 152, 503
 Mabel Richmond, p. 152, 506
 Mary Catherine, p. 152, 500
 Samuel, p. 152, 184-499
- Douglas, Elizabeth, p. 110, XII
 Susannah, p. 110, X
- Downing, Fanny, p. 138, 272
- Doyle, Fanny, p. 178, 381
- Drury, Abby De W., p. 163, 682
 Bessie Burrus, p. 163, 681
 George De W., p. 163, 679
 Hannah Smith, p. 137, 91
 John Temple, p. 137, 258
 Lucy Hanna, p. 163, 678
 Luke De W., p. 205, 1375
 Luke, Hon. p. 137, 91
 Margaret Elizabeth, p. 205, 1376
 Swannie Burrus, p. 163, 680
 William Cowper, p. 137, 257; p. 163, 683
- Dryer, Sophia, p. 203, 642
- Duke, Charles Kerr, p. 176, 354
 Edwin De W., p. 176, 913
 Frances Cornelia, p. 176, 912
- Dulany, Edna Chatard, p. 204, 1358
- Dunham, Elsie Lorena, p. 170, 330
- Dunn, Marion, p. 189, 498
- Dunsmore, Sarah, p. 166, 751
- Dyer Alexander Byrdie, p. 154, 542
- Easterbrooks, Allen, p. 185, 464
- Easterbrooks, Annie Bertha, p. 186, 1090
 Edith May, p. 186, 1093
 Edward Gladding, p. 218, 1042
 Edwin Bradford, p. 186, 1086
 Ellen Russell, p. 186, 1089
 Emma Bradford, p. 186, 1085
 Frank Allen, p. 185, 1084
 Frederick, p. 186, 1105
 Grace Holden, p. 186, 1091
 Harry Lee, p. 186, 1092
 Lydia I., p. 183, 449
 Mary Diman, p. 186, 1088
 Mary Dimond, p. 218, 1557
 Nora Williams, p. 186, 1087
- Easton, Ann Eliza, p. 139, 286
 Annie, p. 166, 758
 Annisett, p. 139, 288
 Bessie, p. 166, 759
 Dexter, p. 211, 1467
 Elijah K., p. 166, 757
 Elizabeth, p. 166, 754
 Harry D., p. 166, 760
 Henry O., p. 166, 761
 Minnie F., p. 166, 756
 Oliver, p. 139, 285
 Rodney F., p. 211, 1466
 Rufus, p. 139, 99; p. 166, 755
- Eaton, Catherine, p. 143, 123
- Eddy, Rose D., p. 223, 1141
- Edwards, Prof. A., p. 175, 348
 Allen Richland, p. 208, 1420
 Ellen Maria, p. 175, 898
 George Andrew, p. 175, 897
 Lieut. John Richard, p. 208, 705
 John Richard, p. 208, 1422
 Margaret, p. 208, 1421
 Lawrence Sterling, p. 208, 1423
- Elder, Alice, p. 213, 1492
 Anna De W., p. 213, 1490
 Eliza Minerva, p. 213, 1489
 Thomas C., p. 213, 861
 Thomas G., p. 213, 1491
- Eleiding, Hattie, p. 169, 320
- Ellis, Bessie W., p. 229, 1609
 Mary, p. 178, 387
- Ely, Hannah, p. 112, LXIX
 Martha, p. 112, LI
- Empie, Homer Augustus, p. 225, 1238
 Luther Hamilton, p. 225, 1661
- Erskine, Gen. Albert, p. 200, 614
 Albert De W., p. 200, 1295
 James Drummond, p. 200, 1296
 Margaret Caroline, p. 200, 1297
- Evans, Cecilia, p. 226, 1673
 James Carey, p. 226, 1297, 1674
- Everson, Chester Lewis, p. 213, 1493
 Henry, p. 213, 866
- Fairchild, Harold Seymour, p. 201, 1304

- Fales, Edward Taylor, p. 150, 467
 Henry, p. 150, 171
 Joseph Henry, p. 150, 466
 Mary Abbey, p. 150, 468
 Nellie Vaughn, p. 217, 1019
- Farr, A. K., p. 138, 98
 Arthur, p. 209, 1443
 Betsey A., p. 166, 745
 Burney, p. 166, 750
 Diantha M., p. 138, 277
 Dora, p. 166, 741; p. 209, 1441
 Edmund B., p. 166, 743
 Ernest, p. 166, 747
 Fanny, p. 209, 1442
 Florence, p. 166, 749
 Frank, p. 166, 740; p. 209, 1440
 George B., p. 138, 281
 Getta, p. 166, 748
 Harry, p. 165, 730
 Helen F., p. 138, 284
 James, p. 165, 728
 Jennie, p. 165, 726
 John P., p. 165, 274
 Jonathan, p. 138, 282
 Mate, p. 166, 746
 Maude, p. 165, 729
 Minnie A., p. 166, 742
 Nellie, p. 165, 727
 Ornelia E., p. 138, 279
 Oscar F., p. 138, 278
 Ottie J., p. 166, 744
 Roscoe B., p. 165, 725
 Sylvia M., p. 138, 280
 Trueman K., p. 138, 283
- Farwell, Mary, p. 116, CXXXI
 Fell, Mary W., p. 190, 508
 Ferguson, Grace, p. 206, 689
 Fessenden, Bessie Rudd, p. 172, 858
 Bradley Merton, p. 171, 339
 Charles Clayton, p. 172, 849
 Clara Estella, p. 172, 852
 Frank, p. 172, 857
 George Bennett, p. 172, 853
 Henry Edwin, p. 172, 850
 Harve D., p. 172, 855
 Isaac Backus, p. 172, 339, 856
 Lydia Clarinda, p. 172, 859
 Mary Ellen, p. 172, 851
 Pave, p. 212, 1480
- Finney, Charlotte, p. 126, 24
 Josiah, p. 126, 24
- Fleming, Mrs. Anna P. (Armstrong),
 p. 163, 257
- Flood, Nicholas, p. 170, 331
 Rose, p. 170, 331
- Forsyth, Minnie, p. 172, 860
 Thomas, p. 172, 340
- Fox, Charles, p. 156, 209
 Marietta, p. 156, 574
 Oppen Vincent, p. 156, 573
- Fox, Orsen Silas, p. 156, 572
 Oscar, p. 156, 571
- Foster, George, p. 182, 438
 George Frank, p. 182, 1023
 Ida, p. 182, 1024
- Fowler, Polly, p. 114, LXXXIV
- Freeborn, Henry, p. 150, 476
 Theophilus, p. 150, 175
- French, George Thomas, p. 201, 625
 James Barnard, p. 201, 1308
 Mary Malissa, p. 116, CXXXI
- Frich, Ethel Marvel, p. 219, 1577
 Gehard, p. 219, 1049
 Ira Evelyn, p. 219, 1575
 Milton Gehard, p. 219, 1576
- Frost, Carrie B., p. 174, 887
 Daniel P., p. 174, 345
 Frederick F., p. 174, 886
- Frothingham, Anne Sprague, p. 119,
 CLXIX
- Fuller, R. J., p. 116, CXXXVI
 Susan, p. 133, 66
- Fullerton, R. J., p. 140, 316
- Garey, Corey, p. 211, 1469
 Elmer J., p. 211, 766
 Tracey, p. 211, 1468
- Gardner, George N., p. 161, 241
- Gardner, John, p. 149, 455
 John Wilson, p. 203, 639
 Josephine Perry, p. 203, 1336
 Lillie, p. 203, 1337
 Nellie De W., p. 161, 654; p. 204,
 650
- Gibbs, Franklin, p. 162, 253
 Franklin Bradford, p. 162, 674
 Julia De W., p. 162, 673
- Gibson, Ann De W., p. 201, 1305
 Charles Dana, p. 159, 226; p. 200,
 1302; p. 226, 1678
 Charles De W., p. 159, 621; p. 226,
 1675
 Daniel Burdett, p. 226, 1676
 Elizabeth Langdon, p. 201, 1304
 H. M., p. 158, 603
 Henry Maitland, p. 159, 622
 Irene Langhorne, p. 226, 1677
 Josephine, p. 201, 1306
 Langdon, p. 200, 1301
 Le Baron Bradford, p. 200, 1303
 Louisa Marsten, p. 159, 623
- Giddings, Sarah, p. 124, 16
- Gifford, Annie E., p. 221, 1608
 Charles H., p. 221, 1609
 Francis E., p. 229, 1709, 1713
 George B., p. 221, 1606; p. 229,
 1709
 George W., p. 221, 1064
 Grace B., p. 221, 1610
 Mary E., p. 221, 1607

- Gifford, Ruth A., p. 229, 1712
 Gilbert, Clara Allen, p. 220, 1591
 Clarence Elstine, p. 220, 1590
 Frank, p. 220, 1586
 George Asbury, p. 220, 1592
 George H., p. 220, 1054
 Harold Ramon, p. 220, 1588
 Hope Evelylin, p. 220, 1593
 Mabel Erwin, p. 220, 1585
 Marion Dimond, p. 220, 1587
 Royal De W., p. 220, 1589
 Gilman, Artemas, p. 171, 336
 Sarah Evelyn, p. 171, 336
 Gladden, George, p. 224, 1156, 1652
 Gertrude, p. 224, 1653
 Harvey, p. 224, 1651
 James Harold, p. 224, 1650
 Gladding, Fannie Droner, p. 181, 421
 Good, Edward, p. 130, 141
 Goodenough, Abner, p. 113, xci
 Gooding, A. Winsoo, p. 186, 469
 James Madison, p. 186, 1099
 Margaret Sprague, p. 222, 1630
 William Bradford, p. 222, 1629
 Goodrich, Margaret Minerva, p. 176, 355
 Goodwin, Charlotte Patten, p. 129, 36
 Mary, p. 130, 37
 Gould, A. Gardner, p. 222, 1095
 Harrie Barbour, p. 222, 1627
 Idella Sanford, p. 222, 1628
 Graham, Annie, p. 173, 865
 Grant, Annie, p. 184, 1064
 Elizabeth L., p. 221, 1611
 Emily M., p. 185, 1067; p. 221, 1612
 Frank U., p. 185, 1069
 Harry R., p. 221, 1613
 Henry T., p. 185, 1066
 Herbert F., p. 221, 1614
 Le Baron D., p. 221, 1615
 Marion D., p. 185, 1070
 Mary E., p. 184, 1065
 Rose M., p. 185, 1068
 Thomas C., p. 184, 460
 William, p. 185, 1071
 Grassmuck, Eva, p. 228, 1388
 Graves, Mercy, Mrs., p. 113, xcii
 Minnie A., p. 212, 850
 Gray, Elizabeth, p. 150, 169
 Louisa, p. 223, 1119
 Graydon, Alexander James, p. 216, 906
 Theodora De W., p. 216, 1526
 Green, Abigail, p. 124, 14
 Arazelia, p. 194, 539
 Malcolm, Cuyler, p. 189, 500
 Malcolm De W., p. 189, 1150
 Maria Eustis (Parker), Mrs., p. 148, 163
 Green, Mary Katherine, p. 189, 1151
 Robert M., p. 220, 1053
 Samuel Cuyler, p. 189, 1149
 Grey, Sarah, p. 151, 177
 Griffen, Abbie, p. 187, 490
 Griswold, Gilman Augustus, p. 212, 837
 Harriet Elizabeth, p. 212, 1478B
 Matthew, p. 109, v
 Milton Edwin, p. 212, 1479
 Sylvia, p. 134, 214
 Grosvenor, Alice Mason, p. 217, 1545
 Anita, p. 218, 1550
 Caroline, p. 217, 1546
 Robert, p. 218, 1549
 Rose, p. 218, 1548
 Theodore Phinney, p. 218, 1551
 William, p. 217, 1032; p. 218, 1547
 Grow, Caroline, p. 139, 107
 Guerard, Edward Percy, p. 193, 522, 1197
 Russell Bogert, p. 193, 1198
 Harold Godin, p. 193, 1199
 Guild, Henry Goodwin, p. 147, 416B
 Mary, p. 147, 416A
 Mary De W., p. 147, 417
 William, Rev., p. 147, 149
 Gyle, Berne, p. 166, 752
 Frank, p. 166, 753
 J. D., Capt., p. 166, 284
 Robert, p. 166, 751
 Hadley, Mary Jane, p. 177, 924
 Hale, Dorothy, p. 228, 1700
 Eugene, p. 228, 1389
 Hall, Celia, p. 199, 1271
 Hon. E. O., p. 193, 528
 Edward Winslow, Prof., p. 198, 585
 Francis Edward, p. 199, 1273
 Hascall Shailer, p. 199, 1274
 May, p. 193, 528
 Marion, p. 199, 1275
 Prescott, p. 127, 86
 Ralph Winslow, p. 199, 1272
 Hampton, Clara Belle, p. 174, 346A
 Eli G., p. 174, 346A
 Hancock, Charles Francis, p. 169, 811
 Horace Harvey, p. 169, 317
 Hanna, Mrs. Lucy (Tennessee), p. 163, 257
 Hare, Hobart Amory, p. 190, 1165
 Mary Amory, p. 224, 1654
 Wm. Hobart, Rt. Rev., p. 190, 507
 Harmon, Brinton McClellan, p. 156, 581
 Celia, p. 134, 213
 Charles Harvey, p. 134, 211
 Elijah Barber, p. 134, 69; p. 156, 577

- Harmon, Eliza Ann, p. 156, 583
 Ellen Isabel, p. 156, 578
 Henry, p. 134, 69
 James, p. 156, 579
 James Edward, p. 134, 212
 James Henry, p. 156, 582
 Josephine, p. 156, 580
 Martha Alice, p. 156, 584
 Nancy, p. 156, 575
 Richard Charles, p. 198, 1268
 Susan Adelaide, p. 156, 576
 Harris, Amy, p. 209, 711
 Hart, Anna, p. 140, 311
 Hartford, Emma, p. 165, 276
 Hascall, Ada Bell, p. 199, 1277
 Charles Harley, p. 199, 1276
 Charles William, p. 157, 587
 Edward Hall, p. 199, 1279
 Francis Hardy, p. 225, 1667
 Franklin Henry, p. 157, 586
 Mary Sophia, p. 157, 585
 Ralph Arnold, p. 199, 1278
 Ralph Henry, p. 156, 213
 Sumner, p. 225, 1668
 William Franklin, p. 225, 1666
 Hastings, Gertrude Earl, p. 119, CLIX
 Hatfield, Bryce, p. 209, 1436
 Ella, p. 164, 715
 Elmer, p. 164, 274
 Frank, p. 164, 714
 George, p. 164, 713
 Grace, p. 209, 1437
 Hawes, Eunice L., p. 116, CXI
 Hayden, Madeline, Amelia, p. 169, 318
 Hayes, Sarah Alice, p. 225, 1280
 Hazard, Martha De W., p. 147, 418
 Capt. Samuel, p. 147, 150
 Sarah Fales, p. 147, 147
 Virginia, p. 147, 417A
 Heally, Richard, p. 185, 1074
 Heffron, Margaret, p. 185, 1073
 Heisler, Albert, p. 170, 329-822
 Henderson, John Charis, p. 218, 1553
 Louis, p. 218, 1033
 Theodore Phinney, p. 218, 1552
 Henle, Gunther, p. 215, 1521
 Ilse, p. 215, 1520
 Julius, p. 215, 981
 Herreshoff, Agnes Muller, p. 199, 1286
 Alexander Viets Griswold, p. 200, 1289
 Algernon Sydney De W., p. 199, 1287
 Clarence De W., p. 200, 1291
 Frederick, p. 199, 594
 Katherine, p. 200, 595
 Louis Francis, p. 200, 1290
 Nathaniel Green, p. 199, 594, 1288
 Hiel, Anne D., p. 228, 1600
 Higgens, Isabella Peck, p. 208, 706
 Hill, Allie, p. 197, 567
 Dr. Lorenzo, p. 197, 567
 Hills, Rachel, p. 115, CII
 Hiltz, Frederick Elden, p. 217, 1016
 Viola Mildred, p. 217, 1537
 Hitchcock, Nancy, p. 134, 69
 Hixon, Rowena, p. 222, 1116
 Hodgkinson, Anne Outram, p. 224, 1657
 Lavinia, p. 203, 1339
 William, p. 203, 640; p. 224, 1174, 1656
 Hoit, G. W., p. 213, 860D
 Howard Everett, p. 213, 1488G
 Norma Pearl, p. 213, 1488E
 Reva Phinis, p. 213, 1488F
 Holbrook, Wealthy Bradford, p. 176, 363
 Homer, Fitz Henry, p. 136, 88
 Isabella, p. 137, 247
 Josephine, p. 137, 246
 Hopper, John, p. 161, 239
 John A., p. 204, 1362
 William De W., p. 161, 650
 Hornung, Florence Mabel, p. 119, CLXXI
 Horton, Anna, p. 142, 120
 John, p. 142, 120
 Hosmer, Capt. Charles, p. 152, 181
 Howard, Sally Ann, p. 173, 341
 Sarah, p. 229, 1601
 Howe, Abbey T., p. 132, 187
 Alfred Leighton, p. 153, 512
 Arthur Whitney, p. 153, 513; p. 101, 1183
 Capt. Perley, p. 124, 19
 Christine, p. 191, 1179
 Edith, p. 190, 1168
 Eliza Turner, p. 132, 188
 Eliza Whitney, p. 192, 1187
 Elizabeth, Amanda, p. 190, 1171
 Elizabeth Marshall, p. 153, 510
 Frank Perley, p. 153, 511
 George, p. 125, 60
 George Locke, p. 192, 1186
 Grace, p. 190, 1169
 Harrietta, p. 132, 189
 Herbert Marshall, p. 153, 508
 James, p. 125, 19, 58
 John, p. 125, 59
 John Fell, p. 190, 1167
 Julia De W., p. 133, 191
 Lavinia Cady, p. 133, 190; p. 160, 234
 Margaret Morris, p. 191, 1180
 Mark Antony De W., p. 125, 56; p. 132, 186; p. 153, 514; p. 191, 1183A
 Mary Amory, p. 152, 507

- Howe, Mary Herbert, p. 190, 1166
 Paul Deuckla, p. 191, 1182
 Quincy, p. 192, 1185
 Reginald Heber, p. 153, 509; p. 191, 1173
 Rhoda, p. 190, 1170
 Roberta Moody, p. 191, 1181
 Sarah Bigelow, p. 191, 1172
 Wallis Eastburn, p. 153, 515; p. 192, 1188
 William, p. 125, 57
 Williamson, p. 191, 1184
 Howell, Martha E., p. 168, 295
 Howland, Elizabeth, p. 124, 15
 John, p. 124, 15
 William, p. 124, 15
 Hoyt, Azor, p. 115, CXXIX
 Jennie F., p. 117, CXLVII
 Hubbard, Elizabeth, p. 109, VII
 Richard, p. 109, VII
 Russell Sturgis, p. 202, 1320
 Huntley, Aaron, p. 108, XXI
 John, p. 109, VI
 Ingraham, Hannah, p. 133, 64
 Jeremiah, Capt., p. 125, 19
 Mary, p. 125, 61
 Innis, Mrs. p. 140, 108
 Isham, Almira, p. 174, 346A
 Jack, Earl Leroy, p. 214, 1496
 Edwin Matthew, p. 177, 931
 Mabel Clare, p. 177, 930
 Matthew, p. 177, 369
 Jaquith, Allen Fourrestier, p. 208, 1417
 Joseph Faurestier, p. 208, 702
 Nathan Crosby, p. 208, 1418
 Mark De W., p. 208, 1419
 Jaynes, Allen, p. 210, 731
 Dacey, 210, 1449
 Margaret, p. 210, 1451
 Orcelia, p. 210, 1450
 Sylvia, p. 210, 1452
 Jaynes, Harris, p. 116, CXXXV
 Jenks, Abigail (Johnson), p. 115, CXXIV
 Johnson, Ellen, p. 139, 105
 Emma A., p. 221, 1062
 Jane Elizabeth, p. 197, 560
 Theodore Polhemus, p. 181, 416
 Margaret Hazard, p. 181, 999
 Mary Foster, p. 181, 1000
 Virginia Roosevelt, p. 181, 1001
 Jones, Abel, p. 159, 231
 Ada Mabel, p. 219, 1566
 Agnes May, p. 219, 1579
 Antoinette, p. 202, 632
 Bessie Harriet, p. 219, 1568
 Charles Henry, p. 149, 451
 Charles De Coln, p. 219, 1573
 Charles Chester, p. 219, 1581
 Jones, Charles Le Roy, p. 184, 1044
 Clara Elizabeth, p. 184, 1054
 Clyde G., p. 219, 1567
 Edward S., p. 219, 1564
 Edward Sharpless, p. 184, 1050
 Effie M., p. 219, 1569
 Emma Augusta, p. 184, 1045
 Ernest G., p. 220, 1584
 Fanny Diman, p. 148, 1053
 Fanny Moore, p. 149, 453
 Francis Le Roy, p. 149, 450
 Frederick Nelson, p. 184, 1051
 Hannah Belle, p. 184, 1046
 Harriet Belle, p. 184, 1052
 Harry Mortimer, p. 219, 1580
 Hazel May, p. 219, 1565
 Henry Francis, p. 183, 1043
 Inez Pearl, p. 219, 1572
 Jennie, p. 218, 1558
 Jessie Julia, p. 219, 1570
 Julia Sophia, p. 159, 231
 Julia Russell, p. 184, 1049
 Le Roy Gardner, p. 219, 1578
 Lilah Glen, p. 219, 1571
 Peleg, Capt., G., p. 149, 167
 Peleg, Capt., Gardner, p. 149, 454
 Paul Frederick, p. 219, 1582
 Samuel Bowen, p. 184, 1048
 Sarah Kathryn, p. 184, 1055
 Vera Ruth, p. 219, 1574
 William Augustus, p. 149, 452
 William Gardner, p. 184, 1047
 Joslyn, Allie, p. 198, 1260
 Benjamin Franklin, p. 156, 570
 Blanche, p. 197, 1256
 Charles Hervey, p. 156, 565
 Daniel Richard, p. 155, 202
 Dorothy, p. 198, 1262
 Edward Kinnicutt, p. 155, 564
 Helen, p. 197, 1257
 James William, p. 156, 567
 John Stanton, p. 156, 568
 Josephine Estella, p. 156, 566
 Lenore, p. 197, 1255
 Leslie, p. 198, 1261
 Louise, p. 197, 1253
 Loyd, p. 197, 1254
 Raymond Albert, p. 197, 1258
 Royal Cuthbert, p. 197, 1259
 Sandford Daniel, p. 156, 569
 Kasson, Nancy, p. 129, 35
 Kasten, Anna, p. 177, 923
 Keeler, Eugene, p. 144, 129; p. 177, 938
 Ida M., p. 145, 377
 Little Lucy, p. 145, 378
 Lucy, p. 145, 376
 Orlando J., p. 144, 374
 Thaddeus S., p. 144, 375
 Keeney, Susannah, p. 113, LXXVII

- Keelogg, Anna P., p. 160, 818
 Frances De W., p. 212, 1478A
 James G., p. 170, 820
 Leroy D., p. 170, 819
 Milo, p. 169, 327
- Kemp, Julia, p. 154, 434
- Kendrick, Clara, p. 185, 1071
- Kennedy, Laura, p. 212, 860A
- Key, Anna Grace, p. 212, 1478
 John P., p. 212, 801
- Keyes, Elmer, p. 225, 1662
 Erwin Elmer, p. 225, 1269
- Kimball, Frances, p. 141, 118
- Kinnicutt, Abigail, p. 125, 67
 Abigail Nancy, p. 133, 202
 Benjamin Franklin, p. 133, 204
 Celia, p. 134, 208
 Charles, p. 125, 68
 Edward, p. 125, 21, 66; p. 133, 200
 Emiline, p. 133, 201; p. 156, 211
 Hester, Anne, p. 133, 199
 James, p. 125, 70
 James Harvey, p. 134, 206
 Joseph A., p. 125, 62
 Josephine, p. 134, 205
 Marietta, p. 133, 198
 Mary Ann, p. 125, 69; p. 134, 207
 Nancy, p. 125, 65
 Polly Maria Fuller, p. 133, 203
 Samuel De W., p. 125, 64
 William, p. 125, 63; p. 133, 197
- Kinder, Sarah, p. 187, 479
- Kintner, Mary, p. 166, 285
- Kirkow, Baron von, p. 169, 320
- Kirtland, Parnell, p. 110, XLVII
- de Kistelek, Francis Joseph, p. 215, 1523
 Baron Louis de Lévy, p. 215, 986
- Knapp, Maud, p. 227, 1384
- Kneeland, L. D., p. 141, 328A
- Knight, Amy Trowbridge, p. 214, 972
 Edward De W., p. 211, 1477
 Sydney, p. 211, 800
- Koons, Geraldine, p. 211, 1473
 John, p. 211, 768
- Krum, Judge John M., p. 118, CL
 Margaret H., p. 118, CL
- Lake, Ann, p. 152, 183
- La Mont, Elizabeth, p. 195, 549
- Landon, Edwin, p. 195, 1229
- Lane, Eleanor Louise, p. 207, 699
- Langhorne, Irene, p. 226, 1302
- Lansing, May Louise, p. 197, 564
- Laughton, George W., p. 221, 1079; p. 222, 1622
 Horace Carmen, p. 222, 1623
- Lay, John, p. 108, 111
 Robt., p. 136, 233
 Sarah, p. 108, 111
- Laysard, Pamela, p. 147, 158
- Lear, Lucinda, p. 156, 212
- Leary, Nellie, p. 169, 323
- Ledyard, Mary Louise, p. 180, 410
- Lee, Sir Austin, p. 161, 660
 Azubah, p. 113, LV
 Hannah, p. 109, XXVIII
 Mark Antony, p. 126, 72
 Mary I., p. 221, 1078
 Samuel, p. 126, 23, 73
 Sarah, p. 217, 1014
 Thomas, p. 109, V
- Leech, Hattie, p. 172, 860H
- Lewin, Sarah Collins, p. 164, 263
- Lewis, Julia, p. 199, 594
- Lillie, Amy Morris, p. 207, 1408
 Harriet Warren, p. 207, 1409
 Lewis Converse, p. 207, 606
 Lucy Southworth, p. 207, 1407
- Lincoln, Benjamin, p. 151, 487
 Marion, p. 193, 519
- Lindsey, Martha, p. 149, 165
- Liscomb, Abbie Griffen, p. 187, 1126
 Abigail Howe, p. 132, 178
 Alexander, p. 151, 485
 Amanda, p. 132, 175
 Annette, p. 186, 1105
 Anne W., p. 152, 496
 Benjamin Freeborn, p. 132, 182
 Byron, p. 150, 475
 Carlton Francis, p. 189, 1147
 Catherine, p. 151, 492
 Charles, p. 187, 1107
 Charles Howard, p. 189, 1145
 Elizabeth, p. 186, 1104; p. 222, 1101
 Elizabeth Howe, p. 189, 1144
 Ellen, p. 151, 488; p. 152, 495
 George, p. 187, 1106
 Harriet, p. 132, 176; p. 151, 487; p. 222, 1632
 Harriet D., p. 186, 1103
 Harriet Lincoln, p. 187, 1125
 Isaac, p. 132, 179; p. 151, 490
 Isaac, Capt., p. 132, 51
 Jeremiah Diman, p. 132, 181
 Joseph, p. 132, 180
 Joseph Hazard Griffen, p. 187, 1122
 Josephine, p. 151, 491
 Katherine, p. 187, 1121
 Margaret Diman, p. 151, 494
 Mary, p. 151, 493
 Mary Ann, p. 151, 486
 Mary Darling, p. 187, 1123
 Mary Hoxsie, p. 187, 1124
 Raymond, p. 152, 494A
 Richard, p. 150, 473; p. 186, 1101
 Rosalie, p. 152, 497
 Roswell Bailey, p. 189, 1148

- Liscomb, Samuel, p. 132, 174; p. 150, 474; p. 187, 1108
 Sarah B., p. 151, 489
 Simon, p. 151, 484
 Simon De W., p. 132, 177
 Walter, p. 222, 1631
 William, p. 186, 1102
 William Cornett, p. 132, 183; p. 152, 498
 William Stoughton, p. 189, 1146
- Litteg, Harriet Bond, p. 190, 1157
 Joseph Bond, Dr., p. 190, 503
 Marion D., p. 190, 1159
 Mary Langsdorf, p. 190, 1158
- Locke, Mary Emily, p. 192, 515
 Lord, Abigail (Comstock), p. 111, xvi
 Losley, Eliza Jane, p. 146, 134
- Lott, Mrs. Amelia E. (Farr), p. 164, 271
 Eliza C. (Burgess), p. 144, 128
- Love, James M., p. 192, 518
- Lovell, Edward Warren, p. 228, 1699
 Frank Allen, p. 206, 1391
 George Warren, p. 206, 1388
 Harriet Gertrude, p. 206, 1392
 Henry C., p. 206, 687
 Jennie Vandervort, p. 206, 1389
 Marie Lucette, p. 206, 1390
- Lovett, Alice Bradford, p. 162, 675
 Ann De W., p. 137, 253
 Charles, p. 137, 252
 Charles W., p. 137, 90
 Harriet, p. 137, 256
 James, p. 137, 255
 Josephine Elizabeth, p. 137, 254; p. 200, 121
- Loyd, John Eager, p. 227, 1353
 Margaret, p. 227, 1687
- Loyd, Mary Eager, p. 227, 1688
- Lyman, Clara Ellen, p. 212, 1485
 David W., p. 212, 851
 George Edward, p. 212, 1486
 Grace Eunice, p. 212, 1484
 John Harvey, p. 212, 1483
 Samantha Mescilla, p. 212, 1481
 Samuel Bradley, p. 212, 1482
- Lynch, Elizabeth Harriet, p. 205, 664
- Lynd, Edwina Margaret, p. 193, 1194
 Thomas B., p. 193, 518
- Mack, Arthur Kortright, p. 181, 997
- Macomber, Emma, p. 223, 1139
 Susie Ashley, p. 176, 992
- Mahanna, Mary O., p. 165, 278
- Manchester, Thomas Francis, p. 222, 1633
 Thomas S., p. 222, 1109
- de Marini, Alice May, p. 189, 1154
 Edward Maynard, p. 189, 1153
 George C. Dr., p. 189, 501
 Mary Melville, p. 189, 1152
- Marshall, Elizabeth Smith, p. 153, 186
- Marsten, Annie Elizabeth, p. 135, 75
- Martin, Bernice Virginia, p. 214, 1507
 Elizabeth, p. 124, 15
 Ernest Fischer, p. 214, 946
 Gladys Rhea, p. 214, 1506
 Mamie p. 178, 392
 Mary J., p. 120, LXXXVII
 William, Capt., p. 124, 15
- Marvin, Phoebe, p. 108, xviii
- Mather, Joseph, p. 108, xvii
 Richard, p. 108, xvii
- May, Franz, p. 215, 1517
 Georgiana Felicitia, p. 215, 1519
 Hannah, p. 124, 18
 Henry, p. 215, 980
 Lawrence William Edward, p. 215, 1516
 Robert, p. 215, 1518
- Mayer, William Henry, p. 161, 662
- McClarotch, Dorothy Martha, p. 176, 921
- McCormick, Bee, p. 219, 1051
- McDaniels, Mary Ellen, p. 179, 398
- McDonald, Asenath, p. 195, 549
- McGinniss, Margaret, p. 170, 331
- McGonnigle, Catherine, p. 151, 484
- McGregor, Jessie, p. 193, 519
- McKasson, Ida Lefferts, p. 202, 637
- McLure, Salinda, p. 199, 586
- McNutt, Eliza, p. 216, 1012
- Meeker, Edith De W., p. 207, 1410
 Henry Chauncey L., p. 207, 698
 Margaret Shepard, p. 207, 1411
- Melville, Mary, p. 132, 55
- Merriman, Alfred, p. 226, 1316
 Frances Lavinia, p. 226, 1680
- Merton, Burton, p. 210, 746
 Lewis, p. 210, 1460
- Mesewe, Masher, p. 220, 1596
- Middleton, Alice Hopkins, p. 159, 618
 Annie E., 159, 617
 Charlotte Helen, p. 159, 620
 Maria De W., p. 158, 616
 Nathaniel Russell, Prof., p. 158, 222
 Nathaniel Russell, p. 159, 619
- Miles, Catherine Danforth, p. 227, 1695
 Charles Vernun, p. 206, 1381
 Clara Godding, p. 206, 1382
 Clarence Jones, p. 206, 1380
 George Shattuck, p. 206, 684
 Harold Bancroft, p. 206, 1383
 Herbert Warren, p. 206, 1378
 William George, p. 206, 1379
- Miller, Edith May, p. 172, 860D
 Esther Ann, p. 172, 860B
 Frank, p. 172, 860 I
 Fred Price, p. 172, 860A
 James, p. 172, 340

- Miller, James Howard, p. 172, 860E
 Leander James, p. 213, 1488A
 Merton Everett, p. 172, 860F
 Miriam Alice, p. 172, 860C
 Nancy Gilbert, p. 142, 120
 Nathaniel Brown, p. 172, 860H
 Paul Watson, p. 213, 1488H
 Phinis, p. 172, 860G
 Ralph Montgomery, p. 213, 1488B
 Willis Earl, p. 213, 1488 I
- Mintermute, Charlotte, p. 167, 777
 Dessie T., p. 167, 773
 Frederic, p. 167, 776
 Hazen S., p. 167, 775
 Mabel E., p. 167, 774
 William, p. 167, 772
 Winifred, p. 167, 290
- Minturn, Gertrude, p. 154, 541
 James West, p. 154, 543
 Jonas, p. 154, 193
 Le Roy, p. 195, 1227
 Loyd West, p. 195, 1228
 Madeline, p. 154, 542
 Mary Ingraham, p. 154, 539
 Rowland Robinson, p. 154, 538
 Thomas Robinson, p. 154, 540; p. 195, 1226
 Ward Blaskler, p. 195, 1225
- Moale, Judith, p. 201, 626
- Moody, Alice Sellars, p. 191, 512
 Rob't, p. 191, 512
- Moore, Elizabeth Martin, p. 131, 49
 Mora, Marion I., p. 162, 249
- Moran, Kate, p. 184, 1059
- More, Abel, p. 113, LXXX
 Lydia, p. 113, LXXX
- Morris, Alice Prescott, p. 205, 1367
 Francis, p. 205, 661
 Louis Gouveneur, p. 205, 1368
- Morton, Lavinia Nash, p. 168, 301
- Mott, Emily, p. 116, CVII
 Thomas S., p. 114, CXIII
- Mudge, Estelle, p. 204, 1361
 Henry Holbrook, p. 204, 647
- Mueller, Albert, p. 215, 979
 Clara, p. 215, 1515
 Irmgard, p. 215, 1514
- Muller, Alice Minerva, p. 173, 341
 Nathaniel Brown, p. 173, 341
- Munroe, Abigail, p. 131, 50
 Charles, p. 188, 1140
 Margaret, p. 161, 240
 Martha, 149, 168
 Phoebe, p. 187, 484
- Murray, Emma, p. 176, 920
- Myers, Armeda, p. 198, 569
 Florence, p. 207, 694
- Nahmer, Alexander William, p. 215, 1513
- Nahmer, Ernest von der, L. A. D., p. 215, 978
- Nash, Daniel, Rev., p. 168, 301
- Neel, Elsie, p. 212, 819
- Nelson, Bessie Marvel, p. 218, 1563
 George, p. 218, 1561
 Hannah Bell, p. 218, 1559
 James W., p. 218, 1045, 1560
 Marie, p. 193, 526
 Sadie, p. 218, 1562
- Newman, Keturah, p. 139, 106
- Newton, Arnold, p. 199, 586
 Elvira, p. 117, CXXIV
 Mary Emeline, p. 199, 586
- Nicholls, Annie, p. 195, 1232
 Charlotte Van Courtlandt, p. 195, 1231
 Edward Holland, p. 195, 544, 1233
- Nickerson, Anna, p. 225, 1276
- Norris, Isabella, p. 183, 1030
 Maria Dimond, p. 183, 1029
 Samuel, p. 183, 440, 1031
- North, Antionette Richards, p. 193, 523
- Norton, Theodore De W., p. 216, 1527
 William Lewis, p. 216, 908
- Northrup, Abi May, p. 143, 348
 Anna Ellen, p. 143, 350
 Bryon, Rev., p. 214, 899
 Charles Weeks, p. 175, 901
 Clement Dessault, p. 143, 349
 George Spencer, p. 185, 993
 George W., Dr., p. 143, 125
 John De W., 175, 902
 Kate Carlton, p. 175, 900
 Leah Geneva, p. 175, 899
 Paul, p. 214, 1495
- Noyes, Samuel, p. 133, 195
- Nuttall, Italy, p. 223, 1644
- Oldenburg, John A., p. 189, 1152
- Olson, Carrie, p. 218, 1043
- Ostrander, Cornelius V., p. 200, 599
- Oviatt, Frances, p. 119, CLV
- Park, Mrs. V. (Neel), p. 212, 819
- Parker, Dorothy, p. 224, 1655
 George Stanley, p. 224, 1172
- Parmalee, Albert Eugene, p. 196, 559
 Charles Ed., p. 196, 1246
 George Lewis, p. 196, 1247
 William Eugene, p. 196, 1245
- Patrick, Mary Elizabeth, p. 192, 516
- Patten, Olive Hanchard, p. 143, 352
- Payson, Mary, p. 149, 448
- Pearse, Hannah, p. 139, 108
 James P., p. 185, 461
 Katherine, p. 151, 485
 Marion, p. 185, 1072
 Sarah, p. 186, 1102
- Peck, Eliza E., p. 148, 430

- Peck, Susan, p. 148, 161
 Peckham, Susie T., p. 185, 463
 Pegram, Isabella Homer, p. 162, 662
 John Combe, p. 162, 664
 John Combe, Lieut., p. 161, 247
 Nancy De W., p. 162, 665
 Virginia, p. 162, 663; p. 205, 1369
 Pemberton, Rebecca Clifford, p. 224, 1165
 Penley, Ethel May, p. 225, 1669
 Walter, p. 225, 1277
 Pennington, Caroline Dexter, p. 227, 1691
 Charlotte Emily, p. 227, 1689
 Dorothea, p. 227, 1692
 Margery, p. 227, 1690
 Robt. Godloe Harper, p. 227, 1354
 William Clapham, p. 227, 1683
 Perry, Alexander, p. 136, 234; p. 202, 1332
 Andrew Ramsey, p. 202, 1324
 Basil Harrison, p. 202, 1331
 Calbraith Bourn, p. 160, 632; p. 202, 1323, 1328
 Charles Adelbert, p. 197, 1250
 Charles Carlton, p. 197, 1252
 Charles Eugene, p. 155, 561
 Charles Varnum, p. 160, 634; p. 202, 1326
 Elma Jane, p. 197, 1251
 Edward De W., p. 196, 1242
 Edward Samuel, p. 155, 558
 Edward Sexton, p. 196, 1244
 Eleanor Ramsey, p. 202, 1329
 Elizabeth Marshall, p. 160, 640
 Elizabeth Russell, p. 202, 1320
 Emily Tyson, p. 202, 1321
 Ezra, p. 155, 199
 Frances Raymond, p. 201, 1316
 George Adelbert, p. 155, 557
 George Clinton McKesson, p. 202, 1335
 Georgiana McKesson, p. 202, 1333
 Helen Elizabeth, p. 155, 559
 Henry Nelson, p. 155, 199
 Ida Lefferts, p. 202, 1334
 Ira Mitchell, p. 197, 1249
 James De W., p. 136, 231; p. 160, 631; p. 202, 1319, 1325; p. 227, 1682
 Josephine De W., p. 160, 639
 Julia Bourn, p. 160, 633; p. 202, 1318
 Julia Jones, p. 202, 1322
 Mabel, p. 197, 1248
 Marianne De W., p. 160, 638
 Mary Edna, p. 196, 1243
 Mary Isabelle, p. 202, 1327
 Nancy Bradford, p. 136, 233
 Oliver Hazard, p. 160, 635; p. 202, 1330
 Perry, Ralph Barton, p. 196, 1241
 Raymond, Lieut. Henry Jones, p. 135, 82
 Raymond, Henry Jones, p. 136, 232; p. 160, 630
 Robert Swain, p. 202, 1317; p. 227, 1683
 Rosalthe, p. 155, 562
 Rosalie, p. 155, 563
 Ward, Tyson, p. 227, 1681
 William Henry, p. 155, 560
 William Sumner, p. 160, 636A
 William Wallace, p. 160, 636
 Phelps, Ruth Anne, p. 119, CLX
 Phinney, Caroline Deadamia, p. 183, 1034
 Deadamia, p. 154, 192
 Anita Alice Mathilde, p. 183, 1033
 Rose Dimond, p. 183, 1032
 Theodore W., p. 183, 442
 Pickins, Minerva, p. 178, 393
 Pierce, Arthur D., p. 221, 1068
 Henrietta Knowlton (Angell), p. 147, 156
 Perry, p. 140, 111
 Rosa Mae Grant, p. 221, 1616
 Sarah Frances, p. 140, 316
 Pinckney, Alfred Gaillard, p. 154, 529; p. 194, 1215
 Annie Roberts, p. 194, 1216
 Arthur, p. 154, 530
 Arthur Templar, p. 194, 1214
 Edward Hall, p. 194, 1209
 Ellen Douglas, p. 194, 1213
 Elric Simmons, p. 194, 1212
 Julia De W., p. 194, 1217
 Julia Howe, p. 193, 1210
 May Hall, p. 193, 1207
 Raymond Le Grand, p. 213, 1488J
 Richard Sherbrick, p. 194, 1211
 Robert Howe, p. 154, 528; p. 193, 1208
 Robert Quash, p. 154, 191
 Pirie, Fay Donald, p. 212, 1487
 George L., p. 212, 852
 George Leon, p. 212, 1488
 Pitman, Ellen, p. 152, 181
 Place, Easton, p. 210, 1465
 Florence, p. 210, 1461
 Herbert, p. 210, 1462
 Minot J., p. 210, 754
 Nellie, p. 210, 1463
 William, p. 210, 1464
 Pogue, Edward De W., p. 206, 1385
 Eleanor, De W., p. 227, 1696
 George Dudley, p. 206, 1387
 Harriet Sterling, p. 206, 1386
 Harrison Warren, p. 206, 1384
 Majorie Beardslie, p. 228, 1667
 Webster Vinson, p. 228, 1698

- Pogue, William H. H., p. 206, 685
Pomeroy, Mary Center, p. 201, 628
 Mary Jane, p. 218, 1037
Pope, Alexander, p. 190, 505
 Allen Melville, p. 190, 1163
 Benjamin Cushing, p. 190, 1162
 Bayard Foster, p. 190, 1164
 Charlotte De W., p. 190, 1161
 Samuel Downer, p. 190, 1160
 William Carrol, p. 190, 506
Post, Ellen, p. 136, 83
 Julia Lynch, p. 135, 80
Potter, Abigail, p. 122, 5
 Arazelia Van Zandt, p. 194, 1224
 Charles, p. 194, 539, 1222; p. 220, 1595
 Charles Diman, p. 228, 1702
 Eben F., p. 228, 1703
 Hopestill, p. 122, 5
 Margaret, p. 121, 1
 Mary Minturn, p. 194, 1223
 Sarah Ann, p. 171, 334
 Thomas, p. 220, 1056
Powell, Charles Augustus, p. 207, 1402
 Florence Edna, p. 207, 1403
 George Warren, p. 207, 1399
 Jane Russell, p. 207, 1397
 Laurence, p. 207, 1400
 Oliver Perry, p. 207, 1401
 Robert, p. 207, 690
 Robert Lee, p. 207, 1398
Pratt, Annie Levsey, p. 186, 1096
 Arthur V., p. 177, 935
 Bertha M., p. 186, 1097
 Charles A., p. 168, 795
 Charles G., p. 214, 1504
 Clara V., p. 177, 936; p. 214, 1505
 Emily Gardner, p. 186, 1095
 Frank Stowe, p. 159, 623
 George S., p. 214, 1503
 Gertrude Diman, p. 186, 1098
 Leslie M., p. 177, 933
 Mathilda, p. 144, 127
 Mary M., p. 186, 1094
 Mary S., p. 177, 934
 Mercena, p. 186, 465
 Sophronius S., p. 177, 370
Preston, Julius H., p. 229, 1611, 1715
Purcell, Mary, p. 113, XCII
Quincy, Fanny Huntingdon, p. 192, 514
Raney, Archie C., p. 211, 781
 Robert K., p. 211, 1474
Rea, Mary, R., p. 141, 328
Reid, Elizabeth, p. 185, 1977
Reynolds, Lavinia W., p. 221, 1066
 Susan, p. 125, 22
Rice, Moses, p. 113, XCI
Richardson, Lucy, p. 115, CXVI
Riggs, Abbie Ames, p. 171, 336
Riley, Margaret B., p. 185, 462
Roberts, Annie, p. 194, 529
Robertson, Alexander, p. 172, 340
Robinson, Alice J., p. 166, 282
 Diantha, p. 128, 29
 Evelyn Rose, p. 218, 1554
 Wirt, p. 218, 1033
 Wirt Russel, p. 218, 1555
Rogers, Ida R., p. 205, 680
 Robert, p. 126, 24
 William De W., p. 126, 78
Rogerson, Elizabeth, p. 123, 14
Root, Asahal W., p. 117, CLVI
Rose, Frances, p. 173, 343
 Norman, p. 173, 343
Rossiter, Marjorie, p. 204, 1363
 Sydney Wm., p. 204, 657
Rotch, Arthur, p. 216, 987
Roys, Eliza, p. 145, 132
Rupp, Bessie, p. 210, 737
Salisbury, Effie B., p. 118, CXLIV
Sanford, Charles F., p. 222, 1080
 George, p. 195, 541
 Gertrude, p. 195, 1230
 Harry L., p. 222, 1624
 Margaret, p. 195, 1229
 Mary A., p. 185, 463
Sargent, Cornelia, p. 183, 439
Schubert, Caroline, p. 164, 704
 John, p. 164, 261
 William, p. 164, 703
Scott, Ann, p. 148, 436
 J. P., 116, CXXXIV
 Susan A., p. 220, 1058
Scudder, Gertrude, p. 189, 1155
 James, p. 189, 502
 Mary Pamela, p. 189, 1156
Seaman, George Edwin, p. 119, CLXV
 George W., p. 118, CLII
 Elliott Brewster, p. 119, CLXVIII
 Lewis De W., p. 119, CLXVI
 Rufus, p. 142, 333A
 Stanley Meyer, p. 119, CLXVII
Sellars, Elizabeth B., p. 191, 512
Sexton, Amasa, p. 196, 558
 France Electa, p. 196, 558
Shafer, Ella, p. 211, 757
Sharpe, Addie M., p. 165, 721
 Arthur, p. 165, 722; p. 209, 1438
 Bertha M., p. 167, 771
 Dinah A., p. 167, 770
 E. Clayton, p. 167, 289
 Eveline M., p. 167, 767
 F. Ellen, p. 167, 768
 Hester C., p. 167, 769
 Minnie L., p. 167, 766

- Sharpe, O. B., p. 165, 277
 Orrin S., p. 165, 720
 Sarah, p. 165, 723
 Webb, p. 209, 1439
 Shean, Nellie, p. 228, 1595
 Sheldon, Harley Goodwin, p. 198, 583
 Lorenzo Harmon, p. 198, 583, 1270
 Mary Sophronia, p. 198, 1269
 Sherman, Asa, p. 117, CXX
 Sabra, p. 117, CXX
 Shields, Elizabeth, p. 186, 473
 Shirkey, Louisa, p. 178, 391
 Shoemaker, John Henry, p. 149, 165
 Showalter, Sophia, p. 175, 347A
 Simonds, Jacob, p. 140, 315
 Sisson, Johanna, p. 187, 475
 Sizar, Daniel, p. 122, 13
 Slocum, Betsey Hill, p. 177, 375
 Charles W., p. 145, 377
 Eben S., p. 220, 1056, 1594
 Nellie, p. 228, 1701
 Smith, Anna, p. 223, 1643
 Anne Felix, p. 150, 465
 Annie Eliza, p. 185, 1075
 Barnard, p. 131, 46
 B. B., Rt. Rev., p. 127, 26
 Benjamin Franklin, p. 161, 245
 Bertha Hatton, p. 223, 1642
 Cash H., p. 178, 947
 Chester Pearl, p. 178, 948
 Dawn, p. 178, 946
 Dexter Merle, p. 178, 949
 Ensign R., p. 140, 308
 Elizabeth Sanford, p. 185, 1079
 Frank De W., p. 161, 659
 Franklin Ripley, p. 185, 1074
 George, p. 148, 430
 George James, p. 150, 463
 George McClellan, p. 185, 1078;
 p. 221, 1620
 George Taylor, p. 185, 1073
 Harry Lansing, p. 221, 1617
 Harriet, p. 145, 130; p. 227, 1317
 Hiram Hamilton, p. 145, 390
 Horace Arthur, p. 221, 1621
 Isaac, p. 198, 578
 James Austin, p. 221, 1618
 James H., p. 223, 1138
 James Lansing, p. 185, 1076
 John, p. 145, 133
 John, Capt., p. 150, 170
 John Taylor, p. 150, 462
 Julia Victoria, p. 173, 344
 Kate, p. 178, 945
 Kate Frances, p. 185, 1083
 Louisa, p. 132, 59
 Madeline De W., p. 161, 660
 Mahala, p. 108, 583
 Marcellus Clement, p. 146, 391
 Mark Antony De W., p. 131, 161
 Smith, Mary, p. 146, 137
 Mary A., p. 185, 1081
 Mary Eliza, p. 150, 464
 Mary Lee, p. 221, 1619
 Mortimer F., p. 219, 1502
 Nancy, p. 145, 389
 Nathan, Dr., p. 204, 646
 Paul Mortimer, p. 219, 1583
 R. W., p. 140, 304
 Raymond Peabody, p. 185, 1082
 Samuel Finley, p. 146, 392
 Samuel De W., p. 148, 429
 Sherwood, Finley, p. 178, 951
 Susan Jessie, p. 198, 1267
 Theodosia, p. 185, 1080
 Warren Weston, p. 161, 658
 William Jincks, p. 185, 1077
 Winifred Racinia, p. 178, 950
 Smyth, Alice Townley, p. 120, CLXXXIX
 Charles Henry, p. 118, L, CLX
 Charles Phelps, p. 120, CLXXVII
 Delos De W., p. 118, CLXI
 Frederick De W., p. 118, CLIX
 Frederick Hastings, p. 119, CLXXVI
 Helen De W., p. 120, CLXXX
 Henry De W., p. 120, CLXXXVIII
 Snell, Benj. F., p. 174, 346
 Bertha Mae, p. 174, 888
 Charles Wayne, p. 174, 889
 Diana, p. 174, 346
 Edwin R., p. 174, 346
 Snover, Burton J., p. 166, 737
 Elsie, p. 210, 1455
 George W., p. 165, 280
 Jennie, p. 166, 738
 Ottie, p. 165, 735
 Vern, p. 166, 736
 Snow, Ella p. 165, 275
 Soley, John, Hon., p. 137, 89
 Mary Russell, p. 137, 89
 Southworth, Lucy Knowles, p. 163, 260
 Spalding, Anna, p. 128, 31
 Edward, 128, 31
 Spencer, Constant Southworth, p. 208,
 1414
 Henry Lewin, p. 208, 701
 Spencer, Niles Maurice, p. 208, 1415
 Roger Lewin, 208, 1416
 Spooner, Margaret, p. 182, 1010
 Sprague, Frank S., p. 222, 1089
 Russel Bradford, p. 222, 1626
 Squires, David, p. 171, 838
 Robert, p. 171, 333
 Ruth, p. 171, 839
 Staments, Alberta, p. 211, 1472
 Eddie, p. 211, 1470
 Hester, p. 211, 1471
 Samuel, p. 211, 767
 Stanley, Carrie, p. 206, 688

- Stanton, Emma Bradford, p. 186,
George Franklin, p. 186, 472
- Stearns, Abijah, p. 114, XCVII
- Steele, Betsey C., p. 143, 126
Harriet, p. 207, 601
- Steiner, Susan, p. 169, 806
- Stevens, Merton, p. 177, 937
Morton, p. 177, 372
- Stoker, Thankful Fairchild, p. 114,
LXXXVI
- Stone, Ingham, p. 128, 114
William, p. 128, 144
- Stoughton, Wilhelmina, p. 189, 498
- Stout, Eunice, p. 225, 1271
- Strickland, Esther, p. 121, 2
- Strong, Albert Edwin, p. 171, 842
Albert L., p. 171, 334
Anna May, p. 171, 840
Ellen Louise, p. 171, 841
Tillinghast B., p. 171, 334
- Sturgis, Frederick, Dr., Russell, p. 147
418
- Sumner Josephine M., p. 162, 255
- Sutton, Cornelia Georgiana, p. 205,
667
- Sweatland, Elmer L., p. 139, 294
- Swett, Elizabeth, p. 159, 625
John, p. 159, 624
John Barnard, p. 159, 227
- Talbee, Sarah, p. 184, 454
Gertrude, p. 217, 1015
- Tamms, Eugenia, p. 199, 588
- Taylor, Anna A., p. 139, 289
Barnabas, p. 123, 14
Betsey, p. 184, 458
Clarinda, p. 142, 121
Edward, p. 187, 480
Eleanor, p. 167, 781
Eveline, p. 167, 292
Gardner, p. 139, 291
George, p. 187, 1115
Henrietta, p. 139, 290
Ida, p. 167, 778
Inez, p. 167, 779
J. Vose, p. 167, 780
Mary, p. 123, 14
Mary E., p. 139, 288
Mildred, p. 222, 1634
Raymond, p. 187, 1116, 222
Samuel, p. 151, 486
William, p. 139, 101
- Tempest, Carrie M., 171, 335
- Tewksbury, George, p. 210, 735
Mabel, p. 210, 1454
- Thackeray, Susan, p. 185, 1082
- Theobald, Caroline, p. 204, 1354
Fanny, p. 204, 1357
Francis De W., p. 204, 1358
Margarite, p. 204, 1353
- Theobald, Mary Le Baron, p. 204, 1359
Nathan Rymo Smith, p. 204,
1356
Samuel, p. 204, 1355
Samuel, Dr., p. 204, 616
- Thompson, Jennie, p. 166, 281
- Thornton, Martin Andrew, p. 205, 1377
William M., p. 205, 681
- Thurber, James Perry, p. 227, 1684
Russell Tyson, p. 227, 1686
William B., p. 227, 1318
William Schuyler, p. 227, 1685
- Tiffany, Francis Lewellyn, p. 177, 928
Hanson, Jr., p. 177, 365
Lucy Mabel, p. 177, 926
Lyman Eli, p. 177, 925
Nettie Lelia, p. 177, 927
William, p. 177, 929
- Townley, Helen Louise, p. 120, CLXI
- Travers, Arthur Morgan, p. 155, 545
Edith Montague, p. 154, 544
Edward Montague, p. 154, 196
Gertrude, p. 155, 547
Mary, p. 155, 548
Reginald, p. 155, 545
Susannah, p. 221, 1076
- Tricky, Grace, p. 196, 555
- Trotter, Mary Isabella, p. 202, 634
- Troutner, P. H., 172, 860B
- Tubbs, Walter James, p. 200, 595
- Tucker, Claudia A., p. 154, 530
Harriet R., p. 199, 592
- Turner, Abby, p. 132, 60
- Tyson, Elizabeth Russell, p. 201, 631
- Van Allen, John, p. 139, 293
- Van Colt, Minnie, p. 229, 1606
- Van Zandt, Gov. C. C., p. 194, 539
- Varty, Mary K., p. 181, 427
- Vernon, Eliza, p. 131, 160
William, p. 131, 44
- Vina, Lugo Jose, Dr., p. 157, 596
Necarisa, p. 216, 1011
Recardo, p. 216, 1530
- Vincent, Julia Ann, p. 134, 209
Silas G., p. 134, 67
William Henry, p. 134, 210
- Vinson, Leona, p. 228, 1387
- Vose, Affie, p. 167, 291
- Waite, Charlotte, p. 176, 362
Oliver Cromwell, p. 176, 363
Wealthv Anne, p. 176, 363
- Walbridge, Elizabeth, p. 123, 8
- Waldron, Abby, p. 151, 180
Abbie Frances, p. 187, 1109
Abigail Howe, p. 151, 478
Ambrose, p. 151, 478
Edward Liscomb, p. 187, 1114
Emma, p. 188, 1134
Francis, p. 151, 479

- Waldron, Francis La Croix, p. 187, 1112
 Harriet Liscomb, p. 151, 481
 Harriet Davies, p. 187, 1110
 Isaac Liscomb, p. 151, 482
 John, p. 151, 176, 477
 John Bradford, p. 187, 1111
 Mrs. Lydia (Gray), p. 150, 174
 Margaret De W., p. 151, 480
 Mary Freeborn, p. 151, 483; p. 187, 1113
 Thomas, p. 150, 171
 Walker, Earl T., p. 223, 1136
 Harry, p. 118, CLVIII
 Marion C., p. 223, 1641
 Mildred T., 223, 1640
 Wall, Lillian M., p. 222, 1099
 Warren, Anna Keating, p. 163, 690
 Charles, p. 130, 153
 Charles De W., p. 163, 688
 Charles Edward, p. 206, 1394
 Fay Sterling, p. 207, 1395
 Florence Stanley, p. 206, 1393
 Frank Ward, p. 163, 692
 George, p. 130, 152
 George Edmund, p. 163, 686, 691
 George Edward, p. 163, 259
 Harriet Sterling, p. 163, 687
 Harry Anthony, p. 207, 1396
 Henry Dimond, p. 183, 1037
 Mark Antony, p. 163, 689
 Marion Stelle, p. 207, 1404
 Martha De W., p. 163, 684
 Mary Abbey, p. 130, 151
 Mary Allen, p. 163, 685
 Mary Evelyn, p. 183, 1036
 Maud Dimond, p. 218, 1556
 Thomas, Dr., p. 130, 39
 William H., p. 183, 446
 William Henry, p. 183, 1035
 Wasson, Caroline, p. 168, 302
 Waterhouse, Charles John, p. 225, 1271
 Edward John, p. 225, 1664
 Hascall Freeman, p. 225, 1663
 John, Capt., p. 225, 1271
 Mary Hall, p. 225, 1665
 Waterman, Annie, p. 157, 589
 Anna, p. 111, XVI
 Waters, Cynthia, p. 117, CLIII
 Weatherford, Susan E., p. 163, 257
 Weatherby, Ellen Maria, p. 140, 109
 Weaver, Alice Bertha, p. 209, 1429
 Edith Leighton, p. 209, 1427
 Edward Leighton, p. 208, 709
 Edward Raymond, p. 209, 1430
 Faith Wilkinson, p. 209, 1432
 Margaret Potter, p. 209, 1428
 Theodora De W., p. 209, 1426
 Wallace Loyd, p. 209, 1433
 William Percy, p. 209, 1431
 Webster, Don D., p. 145, 378C
 George, p. 145, 131
 Louise, p. 145, 378D
 Weeks, E. Naoma, p. 175, 349
 West, Abby, p. 133, 193
 Blanche, p. 223, 1636
 Eliza, p. 133, 194; p. 160, 238
 Gardner, p. 223, 1635
 George, p. 154, 534
 Gertrude, p. 223, 1637
 Harriet Van Cortlandt, p. 133, 196
 Harriet W., p. 187, 1118
 James, p. 133, 192
 John, Rev., p. 133, 61
 John, p. 154, 535
 Julia M., p. 187, 1117
 Louise, p. 133, 195
 Mary Deadamia, p. 154, 537
 Mary Ingraham, p. 154, 532
 Minnehaha, p. 187, 1120
 Susan Elizabeth, p. 154, 536
 Theodore Phinney, p. 154, 533
 William H., p. 187, 481
 William Le Roy, p. 187, 1119
 Wheeler, John H., p. 136, 243
 White, Ellen Aylmer, p. 181, 996
 Isabella De W., p. 181, 998
 Prudence, p. 110, IX
 S. Lincoln, p. 220, 1053
 Samuel S. p. 115, CXXV
 Theodore Granville, p. 181, 997
 Thomas W., p. 181, 413
 Whitney, Eliza, p. 153, 186
 Polly, p. 114, XCVI
 Wilbur, Hamilton Robinson, p. 195, 554
 Marietta, p. 196, 1238
 Ralph Hamilton, p. 196, 1239
 Wilcox, Charles E., p. 223, 1645
 Charles Humphrey, p. 188, 1139
 Emauel, p. 188, 493
 Florie G., p. 223, 1644
 Lizzie Liscomb, p. 188, 1140
 Mary Sanford, p. 188, 1138
 Submit, p. 112, LXVI
 Wallace L., p. 223, 1643
 Wiley, Lottie M., p. 214, 935
 Wilkinson, Frank, p. 138, 267
 George, p. 138, 96
 Sarah De W., p. 138, 266
 Sarah Lillian, p. 164, 709
 Winans, Emma, p. 210, 732
 Windsor, Gertrude De W., p. 180, 974
 John M., Rev., p. 180, 403
 John McCarthy, p. 180, 976
 Lillian Le Baron, p. 180, 975
 Wingate, Charles, p. 217, 1026, 1544
 Winkler, Edward Theodore, Rev., p. 153, 187

- Winkler, Elizabeth, p. 192, 1190A
 Elisabeth de Rebis, p. 192, 1191
 George Howe, p. 153, 516; p. 192, 1189
 Hermione Evora, p. 153, 517
 Jessie McFarland, p. 153, 518
 John Patrick, p. 192, 1190
- Winthrop, Annette, p. 157, 214
 Arazelia Van Zandt, p. 225, 1659
 Grenville Bayard, p. 224, 1224; p. 225, 1660
- Wood, Augustus J., p. 224, 1142
 Elizabeth, p. 112, LXIX; p. 152, 181
 Jennie Dolard, Mrs., p. 203, 645
 Winthrop Chace, p. 224, 1649
- Woodman, Chester, p. 223, 1646
 Clarence, p. 223, 1647
 Clinton, p. 223, 1648
 Frank D., p. 188, 1141
 Harriet D., p. 188, 1142
 Leander, p. 188, 494
- Woodruff, Absalom B., p. 146, 143
 Bouton De W., p. 146, 414
 Howard De W., p. 146, 412
 Theodora De W., p. 146, 413
- Woodward, Katherine Scott, p. 191, 511
 Warren J., Hon., p. 191, 511
- Wolf, Ada A., p. 179, 962
 Bent R., p. 179, 963
 Dudley R., p. 179, 965
 G. Riley, p. 179, 397
 Present A., p. 179, 964
- Wright, Charles B., p. 116, CXXVII
 Ellestine L., p. 223, 1119
 Leonard, p. 223, 1119
 Mary, p. 116, CXXVI
 Newel D. Rev., p. 116, CXXVII
 Newton, p. 116, CXXVII
- Young, Alexander, p. 194, 1221
 William, p. 194, 537, 1220
- Zeigler, Dora Blanche, p. 174, 883
 Grace Mildred, p. 174, 885
 James S. Rev., p. 174, 344A
 Lena May, p. 174, 881
 Lulu Pearl, p. 174, 882
 Mystic M., p. 174, 880
 William, p. 174, 884
- Zimmerman, Frank, p. 170, 824

- De Wolf, Francis Edward, p. 261, 265
 Francis Kirtland, p. 255, 163
 Frank, p. 252, 119
 Frederick, p. 254, 145
 Frederick Augustus, p. 250, 72
 Frederick N., p. 253, 120
 Frederick Turner, p. 254, 164
 George, p. 238, 63; p. 247, 23; p. 254, 146; p. 259, 234
 George Clark, p. 240, 90
 George Henry, p. 236, 27; p. 249, 58, 62
 George Henry Horsefall, p. 255, 159
 George W., p. 252, 116
 Georgina, p. 260, 242
 Gerald Charteris, p. 252, 101
 Gordon, p. 258, 216
 Gurdon, p. 237, 45; p. 247, 7
 Gwendoline, p. 359, 237
 Hannah, p. 247, 24; p. 263, 14
 Harding, p. 241, 97
 Harold, p. 252, 118
 Harold Copeland, p. 251, 99
 Harold Edwin, p. 261, 264
 Harriet, p. 237, 49; p. 248, 46
 Harriet Amelia, p. 240, 91
 Harriet Elizabeth, p. 245, 175
 Harriot Sophia, p. 234, 10
 Harry Louis, p. 259, 232
 Harvey, p. 244, 153
 Hedley Vicars, p. 254, 166
 Helen, p. 246, 184; p. 254, 239
 Henrietta Elizabeth, p. 243, 133, p. 245, 166
 Henry Burton, p. 246, 185
 Henry George, p. 260, 255
 Henry Todd, p. 245, 174
 Hilda, p. 258, 217
 Hobert Eaton, p. 245, 177
 Howard, p. 245, 176
 Hugh, p. 259, 238
 Isaac, p. 247, 25
 Israel, p. 236, 26
 Israel Hastings, p. 244, 155
 J. E., p. 259, 140
 Jacob, p. 247, 15
 Jacob Freeman, p. 248, 43
 James, p. 234, 4; 237, 53; p. 238, 58
 James Burbage, p. 240, 89
 James Edward, p. 236, 27; p. 248, 41; p. 255, 164; p. 260, 256
 James Isaac, p. 235, 19
 James, Rev., Israel, p. 235, 23
 James Loran, p. 249, 61
 James Lovitt, p. 249, 56; p. 252, 106
 James Noble, p. 249, 50
 James Ratchford, p. 248, 30; p. 250, 68, 71; p. 255, 169
- De Wolf, Jane, p. 236, 27; 249, 64
 Jane Powell, p. 246, 180
 Janet Calder, p. 245, 169
 Jehiel, p. 262, 1, 3
 Jerusha, p. 262, 7
 John, p. 234, 3, 10; p. 237, 52; p. 241, 101; p. 245, 178; p. 252, 117
 John B., p. 235, 14
 John Charles, p. 256, 186
 John Clark, p. 259, 79
 John Edward, p. 249, 63
 John Kirtland, p. 237, 54
 John Leopold, p. 245, 170
 John M., p. 242, 127
 John S., p. 259, 233
 John Starr, p. 250, 67; p. 254, 143
 John W., p. 238, 72
 John William, p. 255, 165; p. 261, 262
 Jonathan, p. 247, 9
 Joseph Brown, p. 247, 17; p. 249, 55
 Josephine A., p. 240, 88
 Kate Helen, p. 254, 142
 Kathleen, p. 245, 172
 Laleigh Frances, p. 240, 93
 Lavinia, p. 235, 17; p. 247, 10
 Lelia, p. 238, 72
 Lenore, p. 252, 115
 Leslie C., p. 251, 97
 Levi C., p. 252, 113
 Loran, p. 246, 4; p. 258, 214
 Louisa Augusta, p. 251, 96
 Lucilla, p. 237, 48; p. 242, 128; p. 246, 2
 Lucy, p. 234, 6; p. 235, 12; p. 259, 230
 Lucy Ann, p. 236, 30
 Lucy Ellen, p. 238, 72
 Lydia, p. 235, 16; p. 238, 72; p. 262, 9
 Lydia Ann, p. 237, 46
 Lydia Kirtland, p. 248, 26
 Margaret, p. 238, 62; p. 241, 98; p. 245, 168; p. 262, 4
 Margaret Chipman, p. 255, 170
 Margaret Maria, p. 248, 35; p. 249, 54; p. 250, 76
 Mark C., p. 258, 212
 Martha, p. 244, 156
 Martha Noble, p. 235, 18
 Mary, p. 238, 172; p. 245, 167
 Mary Agnes, p. 252, 110
 Mary Eliza, p. 254, 147
 Mary Elizabeth, p. 250, 70
 Mary Jane, p. 249, 64
 Mary Louisa, p. 238, 55
 Mary Lucilla, p. 248, 37
 Mary Matilda, p. 249, 53
 Mary Peck, p. 244, 154

- De Wolf, Mary Sophia, p. 250, 75
 Mary Sophia Ratchford, p. 255, 160
 Millicent, p. 258, 213
 Montague, p. 255, 172
 Muriel, p. 246, 183
 Nancy, p. 235, 15; p. 241, 100; p. 248, 32
 Nancy Allison, p. 250, 80
 Nancy Rebeccah, p. 240, 87
 Nathan, p. 247, 6
 Oliver, p. 262, 5
 Olivia, p. 248, 28
 Perez Morton, p. 252, 108
 Phoebe, p. 247, 22; p. 262, 2; p. 263, 15
 Phoebe (Marvin), p. 233, 1
 R. Waldo, p. 258, 215
 Rachel, p. 234, 11; p. 252, 112
 Rachel Hersey, p. 234, 10
 Rachel Otis, p. 234, 8
 Rebecca Eliza, p. 236, 37
 Rebecca Maria, p. 236, 31
 Robert, p. 254, 150
 Rufus, p. 235, 25
 Sabra, p. 235, 21; p. 241, 96
 Samuel, p. 235, 24
 Samuel A., p. 235, 25
 Samuel Allen, p. 240, 95
 Samuel Chesley, p. 236, 27
 Sarah, p. 236, 27; p. 247, 8, 13; p. 258, 218
 Sarah Ann, p. 249, 59
 Sarah Elizabeth, p. 236, 29
 Sarah Frances, p. 252, 103
 Sarah Hersey Otis, p. 234, 7
 Sidney Eugene, p. 240, 92
 Simeon, p. 233, 1; p. 235, 20, 25
 Sophia Henrietta, p. 248, 31
 Stanley, p. 253, 121
 Stephen, p. 248, 48
 Stephen Brown, p. 247, 12
 Susan, p. 249, 65
 Susan Isabella, p. 234, 10
 Thomas, p. 247, 11
 Thomas Andrew, p. 254, 144
 Thomas Andrew Strange, p. 248, 34; p. 250, 77; p. 255, 167; p. 261, 263
 Thomas Edward, p. 242, 131
 Thomas L., p. 238, 72
 Thomas Leonard, p. 248, 29; p. 250, 60
 Thomas Moody Randolph, p. 238, 56
 Thomas Nixon, Rev., p. 249, 60
 Thomas Ratchford, p. 250, 74
 Thomas William, p. 248, 42
 Violet, p. 259, 240
 Walter Louis Etienne, p. 255, 161
- De Wolf, Wentworth, p. 244, 151
 William, p. 248, 27; p. 249, 66
 William A., p. 252, 110A
 William Andrew, p. 250, 84
 William Henry, p. 254, 141
 William Hurd, p. 251, 94
- Dickson, Rachel, p. 247, 20
 Robert, p. 247, 10
- Dill, Charles, p. 253, 135
 Florence, p. 253, 136
 George, p. 253, 138
 James, p. 253, 65, 137
 Joseph, p. 253, 133
 Mary, p. 253, 134
 Robert, p. 253, 139
- Dixon, Arthur Noel, p. 241, 111
 Catherine Townley, p. 241, 113
 Charles Tempest, p. 241, 110
 Charlotte Anne, p. 242, 116
 Francis E. McLean, p. 241, 112
 Emily Georgiana, p. 241, 114
 Harriet Rachel, p. 241, 115
 Henrietta Maria, p. 242, 117
 Henry, p. 241, 109
 Henry, Col., p. 241, 33
 Thomas Fraser, p. 241, 108
- Dodge, Eunice, p. 236, 26
- Dodson, Amy, p. 256, 79
- Doggett, Arthur Latham, p. 238, 72
 Elizabeth De. W., p. 238, 72
 F. F., Dr., p. 238, 72
 Leonard Allison, p. 238, 72
- Durkee, J. Adelaide, p. 245, 130
 Sarah, p. 244, 95
- Eaton, Anna, p. 238, 68
 Annie Morton, p. 264, 40
 Arthur, Wentworth Hamiton, Rev., p. 264, 38
 Charles, p. 236, 31
 Clement Belcher, p. 238, 69
 David, p. 236, 35
 Eliza Jane, p. 238, 66
 Emily Maria Hamilton, p. 264, 44
 Frank Herbert, Prof., p. 264, 39
 George W., p. 238, 70
 Harriet Maria, p. 264, 174
 Harry Havelock, p. 264, 42
 Henry K., p. 236, 30
 James, p. 236, 37
 Joseph H., p. 238, 71
 Leonard, p. 238, 65
 Leslie Seymour, p. 264, 43
 Rufus, p. 264, 34
 Rufus William, p. 264, 41
 Susanna, p. 238, 67
 William, p. 238, 15; p. 264, 35
- Errol, William Henry, Earl of, p. 245, 106
- Etter, J. Alexander, p. 239, 78
- Farnsworth, Joel, p. 247, 8

- Fenwick, Adela Lina, p. 258, 209
 Arthur George, p. 258, 205
 Beryl Margueretta, p. 258, 210
 Elsie Margaretta, p. 258, 208
 Ernest De Wolf, p. 258, 206
 Frances Maude De W., p. 258, 204
 Gladys Marjorie, p. 258, 207
 Vera, p. 250, 211
 William L., p. 258, 109
- Fiske, Emily, p. 245, 173
- Fitch, Amelia, p. 249, 27
 Nancy, p. 240, 19
 Simon, p. 248, 31
- Found, Priscilla Adelaide, p. 260, 164
- Fraser, Alexander Milne, p. 242, 122
 Alina De Gonville, p. 242, 125
 Amelia, p. 236, 33A
 Anna Hill, p. 242, 126
 Benj. De W., p. 236, 34; p. 242, 119
 Catherine, p. 236, 33C
 Charles Frederick, p. 242, 121
 Francis, p. 236, 33B
 Harriet, p. 236, 33
 James De W., p. 242, 120
 Joseph Allison, p. 242, 118
 Maty, p. 236, 34A
 Mary Allison, p. 242, 123
 Rachel Otis, p. 242, 124
 Sarah Rachel, p. 236, 32
- Frazer, Bella J., p. 237, 44
- Fuller, Elizabeth, p. 261, 165
- Gagnon, Maria A., p. 243, 145
- Gore, Adelaide Rachael, p. 241, 107
 Arthur, p. 244, 157
 Catherine, p. 244, 159
 Charles Clitherow, p. 241, 104
 Charles Saville Lumley, p. 244, 160
 Charles Stephen, Sir, G. C. B., K. H., p. 241, 32
 Edward John Momsey, p. 244, 158
 Eliza Amelia, p. 241, 106
 Frederick Augustus, p. 241, 105
 James Arthur, p. 241, 103
- Graham, Elizabeth, p. 235, 3
- Granger, Dan. T., p. 263, 23
- Graves, George A., p. 244, 154
- Gray, Cassie H., p. 257, 102
 Samuel, p. 257, 102
- Green, E. W., p. 244, 156
- Greener, Ella, p. 245, 130
- Gridley, Emogene, p. 237, 44
- Grieve, Adam, p. 255, 74
 Margaret, p. 255, 74
- Halland, Leonard T., p. 253, 129
- Hamilton, Anna, p. 247, 6
- Hamilton, Anna Augusta Willoughby, p. 264, 35
 Henry, p. 264, 31
 Josephine, p. 264, 34
 Margaret Maria, p. 264, 32
 Minetta, p. 264, 30
 Otto, p. 263, 17; p. 264, 33
 Richard, p. 241, 115
 Susan, p. 264, 29
 Thomas, p. 238, 62
- Harding, Sabra, p. 235, 5
- Harnie, Carrie, p. 253, 137
- Harrington, Agnes Bertha Helena May, p. 260, 244
 Charles Sidney, p. 260, 160
 Daniel, p. 262, 10
 Francis George St. Etienne, p. 260, 250
 Gordon Sidney, p. 260, 245
 Helen Frances Louisa Maud May, p. 260, 243
 Hugh Sidney, p. 260, 247
 James Sidney, p. 260, 246
 Louis St. Etienne, p. 260, 248
 Olive St. Etienne, p. 260, 249
 Tempest, p. 260, 251
- Harris, Anna, p. 239, 75
 B. H., p. 264, 32
 Libbeus, p. 246, 2
 Minnie, p. 237, 44
- Haswell, Georgina, p. 260, 159
- Hatch, Susannah, p. 234, 3
- Heine, A., p. 235, 25
- Henry, Sarah, p. 238, 57
- Hensley, Edwin Mather Almon, p. 261, 272
 Emily Gwendolyn Almon, p. 261, 271
 Hubert Arthur, p. 261, 202
- Higgins, Charles, p. 237, 44
 James E., p. 237, 44
 Jessie, p. 237, 44
 Malinda, p. 237, 44
 Minnie, p. 237, 44
 Susan, p. 237, 44
 Thomas F., p. 237, 44
 W. J., p. 237, 44
 Wm. John, p. 237, 44
- Hill, A. p. 242, 131
- Hills, Benjamin, Rev., p. 257, 83
 Elizabeth, p. 257, 103
 William Andrew, p. 257, 192
- Hipson, Alice, p. 253, 128
- Hoffman, Mr., p. 264, 37
- Holmes, Agnes, p. 243, 137
- Howe, James R., p. 252, 110
 Lucretia, p. 243, 80
- Howland, William, Sir, p. 254, 155
- Humphrey, Edward, p. 247, 22

- Hunter, Ella J., p. 242, 121
James, p. 242, 121
- James, Mr., p. 264, 37
- Jansen, Clara, p. 243, 146
- Jones, Frances Helen, p. 259, 146
Lewis G., p. 241, 113
- Kempton, A. T., Rev., p. 239, 73
S. B., Rev., p. 239, 73
- King, Harry, p. 234, 10
Otis, p. 234, 10
W. C., Rev., p. 234, 10
William, Rev., p. 234, 10
- Kirtland, John, p. 246, 1
Lydia, p. 246, 1; p. 262, 6
Nathaniel, p. 233, 1
Parnell, p. 233, 1
- Lawrence, Nancy, p. 235, 4
Walter, C. B., p. 240, 91
- Layton, G. Albert, p. 264, 40
- Le Blanck, Constance, p. 259, 141
- Linderfeld, Emma W., p. 243, 147
- Lockhart, Louisa, p. 237, 41
- Lockwood, John L., p. 239, 79
- Lovett, Margaret, p. 252, 56
Maria, p. 236, 27
Thomas, p. 252, 56
- Lovitt, Daniel, p. 249, 21
Sarah, p. 249, 21
- Lovsmore, Matilda Woods, p. 261, 201
- Mann, Ann, p. 242, 45
Thomas, p. 237, 50
- Marsden, G., p. 254, 148
- Marshall, Caroline Lucy, p. 254, 67
James Earnshaw, p. 254, 67
- Marten, Thomas, p. 253, 34
- Martin, Elizabeth, p. 262, 3
- Mathewson, Samuel, p. 255, 174
- Maurice, Kate Armstead Fitz, p. 261,
255
- Maxwell, John H., p. 237, 49
- McDonald, Mary, p. 235, 23
- McCarty, Earl E., p. 246, 181
- McClellan, Catherine, p. 252, 113
- McKay, John, Capt., p. 234, 9
- McNutt, James B., p. 249, 53
Rebecca, p. 239, 73
- Miller, Frederick, p. 255, 176
- Moore, Edward, p. 243, 137
Emily Caroline, p. 243, 141
Frances Elizabeth, p. 243, 138
Harry Hazlewood, p. 243, 140
Jeanie Porter, p. 243, 142
John Warren, p. 243, 55
Maria Woodward, p. 243, 136
Mary Louisa, p. 243, 139
- Morse, James S., p. 249, 54
- Mulligan, Arthur De W., p. 259, 235
David James De W., p. 259, 236
James, K. C., p. 259, 142
- Neary, Harriet, p. 235, 22
- Newman, Capt., John, p. 256, 178
- Otis, Rachael, p. 234, 2
- Parks, Jane, p. 235, 4
- Parnell, Sarah Miner, p. 235, 5
- Perkins, Eli, p. 247, 8
- Philips, G. H., Rev., p. 241, 114
- Phinney, Sarah, p. 245, 127
- Picton, Annie Crevar, p. 246, 164
- Pingree, Arthur Howe, p. 243, 143
Charles De W., p. 239, 81
Charles Lafayette, p. 243, 145
Claude Nobel, p. 243, 147
Daniel Brinkerhoff, p. 243, 146
Delia Howe, p. 243, 143
Delia Lydia, p. 239, 86
Elizabeth, p. 239, 83
Ellen Lavinia, p. 239, 79
Frederick De W., p. 244, 149
Frederick Judson, p. 239, 85
Henrietta, p. 239, 82
Job, p. 239, 18
Laliah Blake, p. 244, 148
Laliah Burpee, p. 239, 84
Lillian De W., p. 243, 144
Lucretia Myers, p. 243, 145A
William John, p. 239, 80
- Pitcarthy, Ethel De W., p. 257, 196
Harriet Leonowines, p. 257, 198
Lawrence Alex. Copeland, p. 257,
197
Lilian Estelle, p. 257, 195
William Leslie, p. 257, 194
Wilson Leslie, p. 257, 87
- Porter, Pingree, p. 237, 38
- Powell, Henrietta, p. 245, 152
- Randall, Charles, p. 248, 33
- Ratchford, James, p. 250, 34
Margaret, p. 248, 5
Nancy, p. 250, 34
- Rathbun, Christie Isabel, p. 259, 229
Kathleen, p. 259, 225
John, p. 259, 228
Joseph, p. 259, 115
Madge Allison, p. 259, 226
Sarah L. Nita, p. 259, 227
- Read, Charles, p. 255, 168
- Regen, E. F., p. 246, 179
- Reid, Benjamin, p. 235, 12
Kesiah, p. 248, 17
- Rich, George Whitworth Talbot, p.
241, 107
- Robertson, Ann, p. 244, 153

- Rockwell, Ann, p. 237, 13
 Rowe, Jennie, p. 244, 151
 Rudolph, Eliza J., p. 237, 14
 Ruggles, Harriette, p. 248, 12
- Sandifer, Eleanor Reid, p. 254, 71
 Schaffner, Edith, p. 246, 164
 Schenley, Alice, p. 241, 105
 Seaman, Abraham, p. 239, 73
 Charles, p. 239, 73
 Charles E., p. 239, 73, 76
 Clifford, p. 239, 73
 Edward, p. 239, 73, 77
 George, p. 239, 73
 Jeconiah, p. 235, 16; p. 239, 73
 Joseph Allenson, p. 239, 73
 Louisa, p. 239, 73, 74
 Mary Sophia, p. 239, 78
 William Henry, p. 239, 73, 75
 Shaw, Samuel, p. 262, 12
 Simons, James, Rev., p. 242, 126
 Sivright, Rachel, p. 240, 25
 Slayter, Hugh, p. 237, 47
 Samuel, p. 237, 48
- Smith, Albert James, p. 256, 178A
 Anna Millege, p. 256, 178
 Arthur Welsford, p. 255, 175
 Carrie Louise, p. 255, 174
 Chipman W., p. 256, 76
 Elizabeth Cordelia, p. 256, 177
 George, p. 247, 24
 Jane Tisdale, p. 256, 182
 Lena Ratchford, p. 256, 180
 Maud Ellen, p. 256, 179
 Mary Sophia Bertha, p. 255, 176
 Nancy De W., p. 256, 181
 Parmelia Caroline Sheckels, p. 256, 183
 Rebecca, p. 256, 184
 William Andrew De W., p. 255, 173
 William Howe, p. 255, 75
- Starr, Henry, p. 263, 18
 Maria, p. 263, 17
 Samuel, p. 263, 9
- Steele, Augusta A., p. 244, 95
 Storr, Joseph, p. 248, 35
 Strange, Joseph, p. 243, 139
 Strong, Charles W., p. 237, 41
 David Eaton, p. 237, 43
 Edward, p. 237, 40
 Hannah, p. 236, 37
 James, p. 237, 39
 Lydia, p. 237, 38
 Mary Ann, p. 236, 36
- Strong, Peter, p. 236, 11
 Rachel, p. 237, 44
 Stephen, p. 237, 42
 Susannah, p. 236, 35
 Suther, Thomas, Rt. Rev., D. D., p. 236, 33C
- Terry, Alice Julia, p. 239, 78
 Charles Edward, p. 239, 78
 Frederick W. Gamett, p. 239, 78
 George Clinton, p. 239, 78
 Helen Rebecca, p. 239, 78
 Henry, p. 239, 78
 Jonathan M. C. Cully, p. 239, 78
 Nancy Amelia, p. 239, 78
 Thomas, Nathaniel Ray, p. 234, 7
 Tilly, Samuel Leonard, Hon. Sir, p. 254, 153
 Tollemache, Ernest C., Rev., p. 242, 117
 Tozer, Effie A., p. 261, 203
 Tuffts, J. J., p. 238, 67
- Umphrey, Augusta Cecilia, p. 250, 87
 Charles De W., p. 251, 90
 Elizabeth, Prior, p. 250, 85
 George, p. 250, 46, 88
 Harriet Ruggles, p. 250, 86
 Stephen, p. 251, 89
 William Evans, p. 251, 91
 Winthrop Dwight, p. 251, 92
- Vanderpoel, James, p. 263, 16
 Varian, Charles Stetson, p. 264, 36
 Miles, p. 264, 28
 Nina, p. 264, 37
- Vaughn, Susie, p. 253, 138
- Warren, Maude, p. 237, 44
 Webster, John Signomey, p. 263, 15
 Welch, James M., p. 244, 150
 Wicherly, Caroline, p. 258, 166
 Wilkins, Lewis, p. 242, 123
 Wilson, Jonathan, p. 234, 6
 Witter, Anna, p. 263, 3
 Wood, A. L., p. 238, 67
 Woodward, Thomas, p. 248, 33
 Woodworth, Abraham, p. 238, 67
 Annie S., p. 238, 67
 Charles, p. 238, 67
 Julia, p. 238, 67
 Levi, p. 238, 67
 Mira S., p. 238, 67
 William, p. 238, 67
 Wren, Thomas, p. 238, 60

APPENDIX B.

- Adams, Cordelia, p. 268, 44
- Baker, Eunice, p. 265, 45
- Bartholomew, Mary, p. 268, 24
- Benedict, Caroline, p. 272, 58
- Benham, Cornelia, p. 270, 35
- Bennel, Hattie Bell, p. 274, 75
- Boswell, Jane, p. 268, 43
- Bowman, George Runions, Rev., p. 270, 60
- Bradley, Elvira, p. 271, 72
- Brewster, Patience, p. 265, 1
William, p. 265, 1
- Brown, Emma, p. 272, 79
- Buckingham, Louisa Mrs., p. 271, 67
- Burchard, Elizabeth, p. 265, 4
- Bush, Emma, p. 267, 28
- Cardinell, Elsie, p. 269, 52
- Christley, Catherine, p. 271, 46
- Clarke, Eliphah, p. 268, 23
- Clemens, Eliza, p. 266, 16
- Coleman, Mary, p. 266, 11
- Couch, Sarah, p. 266, 6
- Cupps, Annie, p. 274, 76
- Curtis, Emma Minerva, p. 274, 74
- Cuthbert, Elizabeth, p. 274, 76
- De Wolf, Abda, p. 265, 11
- Abiel Bartholomew, Dr., p. 268, 41
- Abner Eames, p. 267, 30
- Alice, p. 274, 94
- Amanda, p. 267, 34
- Ann Eliza, p. 269, 49
- Arletta, p. 267, 37
- Bertha D., p. 268, 44
- Betsey, p. 274, 96
- Carlton Melville, p. 274, 97
- Charles Livingston, p. 275, 103
- Clark Frisbie, p. 272, 79
- Darwin, p. 268, 45
- De Witt Clinton, p. 271, 71
- Edward, p. 265, 7
- Eli Gibbons, p. 267, 27; p. 269, 47
- Eliphah, p. 268, 38
- Elizabeth, p. 266, 15
- Elsie, p. 274, 92
- Emma Adelaide, p. 272, 82
- Ephraim Harris, p. 269, 48
- Erasmus Darwin, p. 269, 46
- Ezekiel, p. 266, 21
- Ezra, p. 265, 3
- Grace, p. 268, 44
- Helen, p. 274, 93
- De Wolf, Henry, p. 268, 40; p. 271, 76; p. 274, 101
- Henry Champion, p. 267, 23; p. 268, 40
- Henry Clay, p. 271, 70
- Henry N., p. 269, 48
- Henry Roscoe, p. 275, 104
- Homer Benham, p. 271, 67
- Isaac S. P., p. 269, 49
- James, p. 266, 13, 20; p. 267, 31
- James Sedgewick, p. 271, 72
- Jessie, p. 274, 95
- Jessie O., p. 268, 41
- Joel Pearson, p. 271, 77
- John C., p. 268, 41
- John G., Dr., p. 268, 42
- John S., p. 268, 41
- Joseph, p. 265, 1; 266, 18, 19; p. 267, 25; p. 269, 49; p. 272, 80
- Joseph R., p. 267, 28
- Laura Ann, p. 268, 81
- Lawrence H., p. 268, 43
- Lydia Eliphah, p. 274, 98
- Margaret, p. 265, 10
- Martha Eliza, p. 271, 69
- May R., p. 274, 99
- Matthew, p. 265, 1, 4; p. 266, 12; p. 267, 32
- Melville Whitman, p. 271, 74
- Metta Abigail, p. 272, 79
- Oratio, p. 267, 26
- Oratio Joseph, p. 268, 49
- Oren Burton, p. 268, 44
- Oscar Coleman, Dr., p. 276, 66
- Pamelia, p. 267, 33
- Patience, p. 265, 2
- Peter, p. 265, 76; p. 266, 16
- Prudence, p. 265, 8, 9; p. 266, 14
- Russell, p. 266, 22
- S. H. Homer, p. 269, 55
- Samuel, p. 265, 5; p. 267, 28
- Samuel Pelton, p. 271, 73
- Sarah, p. 266, 17; p. 271, 68
- Searles Pearson, p. 272, 79
- Stephen, p. 265, 4
- Tensard, p. 274, 100
- Tensard Robinson, p. 267, 24; p. 268, 39
- Thaddeus Kingsley, p. 267, 35
- Whitman, p. 267, 36
- Willard Livingston, p. 271, 78
- William Tecumseh, p. 274, 102
- Dolph, Ada Isabella, p. 269, 54
- Amanda, p. 267, 29
- Benjamin, p. 269, 54

- Dolph, Bertha Mae, p. 269, 54
 Chester Valentine, p. 267, 29
 Cyrus, p. 267, 29
 Cyrus Abda, Hon., p. 269, 52
 Freeloove, p. 269, 29
 John Mather, Prof., p. 269, 54
 Joseph, p. 267, 99
 Joseph Norton, Hon., p. 269, 50
 Martha, p. 267, 29
 Mary, p. 267, 29
 Obadiah, p. 267, 29
 Orpha, p. 267, 29
 Orson, p. 267, 29
 Rosalie Gordon, p. 269, 53
 Ruth, p. 267, 29
 William Vaughn, Hon., p. 269, 51
- Eames, Abner, p. 267, 20
 Naomi, p. 267, 20
- Elder, Ann Abigail, p. 273, 62
 Noved, p. 273, 62
 Rebecca, p. 273, 62
- Fleming, Emiline, p. 272, 47
 Louisa, p. 269, 48
- Fox, Sarah, p. 274, 73
- Gamwell, Dr. Harlow, p. 271, 68
- Gibbons, Peter, p. 266, 18
 Sarah, p. 266, 18
 Sarah (Green), p. 266, 18
 Goodrich, Eunice H., p. 268, 25
- Hanna, Edward, Judge, p. 271, 38
 Edward De W., p. 271, 75
- Harrington, Mary, p. 268, 41
- Harris, Sally Ann, p. 269, 27
- Helsell, Charles Almar, p. 273, 89
 Corinne, p. 273, 89
 Frank, Judge, p. 273, 89
 Frank P., p. 273, 88
 Glenora, p. 273, 89
 James Albert, p. 273, 87
 Jesse, Rev., p. 273, 61
 Jessie Almar, p. 273, 88
 Laura, p. 273, 89
 Virginia, p. 273, 89
 William Almar, p. 273, 88
- Higley, Esther, p. 266, 12
- Hobart, Lucy, p. 268, 40
- Holcum, Caroline, p. 268, 42
- James, Alfred, p. 268, 44
 Donald De W., p. 268, 44
 Helen, p. 268, 44
 S. A., p. 268, 44
 Winifred, p. 268, 44
- Johnson, Isaac, p. 265, 1
 Tabitha, p. 265, 1
- Jones, Ollie, p. 268, 41
- King, Margaret, p. 267, 28
- Loveland, Abner, Jr., p. 270, 33
 Celestia, Amelia, p. 270, 56
 Correlia J., p. 270, 57
 Edwin Alonzo, p. 270, 58
 Edwin Benedict, p. 272, 83
 Francis E., p. 272, 84
 Frank Clarence, p. 270, 59
 Frank De W., p. 273, 86
 Helen Bertha, p. 273, 85
- Marsburger, Adelaide, p. 272, 81
 De Wolf Norven, p. 272, 81
 Margaret, p. 272, 81
 Robt. Henry, p. 272, 81
- McElvine, Mary, p. 271, 39
- McQuiston, Jane, p. 268, 23
- Mitchel, Charles Lester, p. 272, 82
 Lee Scott, p. 272, 82
- Mulkey, Augusta, p. 269, 50
- Mungen, Clara, p. 274, 77
- Norton, Elizabeth, p. 267, 19
- Palmer, Harriet, p. 268, 26
- Pearson, Harriet R., p. 274, 75
- Pelton, Alice, p. 271, 36
- Phelps, Henry, p. 270, 63
 Mary, p. 271, 35
- Read, Eliza D., p. 269, 51
- Reamer, Daniel P., p. 270, 57
- Ross, James, Rev., p. 269, 53
- Sayles, Isabella, p. 272, 59
 Julius, A., Dr., p. 272, 59
- Scott, Adelaide, p. 272, 49
- Skinner, Luther, p. 266, 17
- Slocum, Nathan Amory, p. 267, 37
- Smith, Arthur Elder, p. 273, 90
 Eliza Ann, p. 270, 61
 Helen, p. 273, 91
 James Watson, p. 270, 62
 Oliver Judson, p. 270, 64
 Orpha Angeline, p. 270, 60
 Preston De W., p. 270, 65
 Susan Elizabeth, p. 270, 63
 Timothy, p. 270, 34
- Somers, L. G., p. 273, 91
- Steele, Elizabeth Danderville, p. 269, 29
- Thompson, Jennie, p. 275, 78
- Tibbetts, Lizette A., p. 268, 40
- Van Etten, Anna Eliza, p. 269, 54
- Woodcock, Harriet, p. 274, 71

APPENDICES C, D, E, F.

- Adams, Josephine, p. 284
 Alexander, Sarah Wallace, p. 283
 Alvey, Richard H., Hon., p. 286
 Andross, Elizabeth, p. 287
 Attwood, Abby, p. 277
- Bache, Eveline C., Mrs., p. 277
 Ballet, Jeanne, p. 287
 Barber, Moses, p. 282
 Susannah, p. 282
 Susannah Wait, p. 282
 Barrett, Arthur, p. 287
 Edward S., p. 287
 Edwin, p. 287
 Emiline, p. 287
 Henry, p. 287
 Nathan, p. 287
 Sidney, p. 287
 Shephard, p. 287
 Bartlett, Lydia, p. 279
 Sarah, p. 279
 Baylies, Gustavus, Dr., p. 277
 Hannah, p. 277
 Mary, p. 277
 Benson, Martha, p. 279
 Beardsley, Mary Catherine Burckle,
 p. 278
 Bliss, Rebecca, p. 282
 Boradaile, Lady Ann, p. 288
 Bosworth, Edward, p. 285
 Jane, p. 285
 Nathaniel, Deacon, p. 285
 Bourn, Benjamin, p. 285
 Benjamin F., p. 286
 Elisha, p. 285
 Eliza Turner, p. 286
 Ezra, p. 285
 Job, p. 285
 Julia, p. 286
 Martha, p. 285
 Mary, p. 285
 Richard, p. 285
 Shearjashub, p. 285
 Sophia, p. 286
 Bradford, Benjamin, p. 277
 Daniel, p. 276
 Ezekiel Hersey, p. 277
 Gershom, p. 276
 Hannah, p. 277
 Harriet Turner, p. 277
 John, p. 276, 277
 Le Baron, p. 277
 Leonard Jarvis, p. 276
 Lydia, p. 277
- Bradford, Mary, p. 277
 Nancy, p. 277
 Samuel, p. 276, 277
 William, p. 276, 277, 279
 Brewster, Elder, p. 281
 Brown, Lydia, p. 279
 Ruth, p. 287
 Bryar, Mary, p. 280
 Burgess, Dorothy, p. 281
 Elizabeth, p. 281
 Thomas, p. 281
 Butler, M. C., Gen., p. 284
 Oliver Nathaniel, p. 284
 William, Dr., p. 284
- Carpenter, Alexander, p. 276
 Champlain, Stephen, p. 283
 Cheesebrough, Abigail, p. 283
 Child, Abigail, p. 286
 Cromwell, p. 286
 Elizabeth, p. 286
 Hope, p. 286
 John, p. 286
 Martha, p. 286
 Childs, Hattie Estelle, p. 278
 Church, Mary, p. 276
 Nathaniel, p. 285
 Ruth (Bosworth), Mrs., p. 285
 Thomas, p. 277
 Coggeshall, Nathaniel, p. 277
 Sarah, p. 277
 Collins, Anna, p. 278
 Caroline, 278
 Charles, Gov., p. 278
 Charlotte Goodwin, p. 278
 Lydia Bradford, p. 278
 Cushman, Lydia (Bradford), p. 279
- Das, Isaac, p. 287
 Pierre, p. 287
 Daw, Peter Ferris, p. 287
 Mary Esther, p. 287
 Denison, Daniel, p. 287, 288
 Esther, p. 287
 George, Capt., p. 288
 John, 288
 De Wolf, Charles, p. 277
 George, p. 277
 James, Hon., p. 277
 Marianne, p. 283
 Diman, Martha Varnum, p. 286
 Drumm, Annie Nimmo, p. 280
 James F. Le Baron, p. 280
 Mary Le Baron, p. 280

- Drumm, Sarah Le Baron, p. 280
Thomas, Rev., p. 280
- Easdell, Mary, p. 279
- Fales, Mary T., p. 286
Thomas, p. 285
- Farrar, Elizabeth, p. 287
- Freeman, Edmund, Jr., p. 281
Mary, p. 282
Rebecca, p. 281
- Fiske, Caleb, Dr., p. 279
Mary, p. 279
- Gill, Bradford, p. 278
- Goodwin, Benjamin, p. 277, 279
Charlotte, p. 277
Henry, Att'y Gen., p. 277
- Gray, Edward, p. 277
Sarah, p. 277
- Greene, Albert C., Gen., p. 287
Nathaniel, Gen., p. 282
- Greenwood, Rebecca, p. 282
- Griswold, Francis, Lieut., p. 279
- Hallet, Ruhamer, p. 285
- Hammond, Joseph, p. 278
William, 278
- Hanson, Alice, p. 276
John, p. 276
- Hatch, Mary J., p. 280
- Hays, Joseph Chapline, Dr., p. 286
Julia, p. 286
- Hazard, Elizabeth Raymond, p. 282
Mercy, p. 282
Oliver, p. 282
Rowland Robinson, p. 278
- Henry, Edwin, p. 278
Florence Lydia, p. 278
- Hicks, Sarah, p. 279
- Howard, Margery, p. 286
- Howland, Florence Slidell, p. 278
John, p. 277
William, Rev., p. 278
- James, Elizabeth Bloom, p. 277
- Jarvis, Mary, p. 276
- Jones, Abel, p. 286
Elisha, p. 287
Elizabeth, p. 287
John, Rev., p. 287
Julia Sophia, p. 286
Mary, p. 287
Miriam, p. 287
Nelson, p. 287
Samuel, p. 287
Thomas, p. 287
- Joy, Sarah, p. 281
- Kenyon, Joshua, p. 282
- Kenyon, Lucretia, p. 282
- Kimnicutt, Hester Ann, p. 282
Nancy De W., 281
- Lay, Phoebe, p. 288
- Le Baron, Bartlett, p. 279
Caleb, p. 279
Francis, p. 279
Francis, Dr., p. 279
Hannah, p. 277, 279
Harriet, p. 277
Harriet Elizabeth, p. 280
James, p. 279
James Francis, p. 279
John, p. 279
Lazarus, p. 279
Lazarus, Dr., p. 277
Mary, p. 277, 279
Sarah Lippett, p. 280
William Henry, p. 279
- Mallen, Prudence, p. 287
- Mali, Alice, p. 279
- May, Dorothy, p. 276
John, p. 276
- Miles, Mary, p. 287
- Minturn, Mary, p. 278
- Moore, Mary, p. 280
- Mott, Jacob, p. 282
Mary, p. 282
- Nooning, Ann W., p. 279
- Perry, Abigail, p. 282
Abner, p. 281
Alexander, James, Gen., p. 284
Alexander Wallace, p. 284
Ann, p. 284
Anna Maria, p. 283
Anson, p. 282
Azor, p. 282
Benjamin, p. 281, 282
Christopher Raymond, p. 283
David, p. 282
Deborah, p. 281, 282
Dorcas, p. 282
Edward, p. 281, 282
Eliakim, p. 281, 282
Eliza, p. 282
Elizabeth, p. 282
Elizabeth Raymond, p. 283
Ezekiel, p. 282
Ezra, p. 281
Freeman, p. 282
George Garey, p. 282
George Hazard, p. 283
Hannah, p. 281
Henry Nelson, p. 281, 282
James Alexander, p. 283
James De W., p. 287

- Perry, Jane, p. 284
 Jane Tweedy, p. 283
 John, p. 281
 John Adams, p. 284
 Joshua, p. 283
 Josiah, p. 281
 Keziah, p. 282
 Margaret, p. 281
 Mary, p. 282, 283
 Matthew Colbraith, p. 283
 Meribah, p. 281
 Nathaniel, p. 281
 Nathaniel Hazard, p. 283
 Oliver Hazard, p. 283
 Ozias, p. 282
 Peace, p. 282
 Poebe, p. 282
 Raymond Henry Jones, p. 283
 Rebecca, p. 282
 Remember, p. 281
 Rest, p. 282
 Samuel, p. 281, 282
 Sarah, p. 281, 282
 Sarah Wallace, p. 283
 Seth, p. 281, 282
 Sophronia, p. 282
 Susan, p. 283
 Susannah, p. 281, 282
 Sylvanus, p. 282
 William Bliss, p. 282
 Potter, Arazelia Gray (Green), Mrs.,
 p. 278
 Charles, p. 278
 Elizabeth, p. 287
 Prince, Anna Collins, p. 278
 Charlotte, p. 278
 Le Baron Bradford, p. 278
 Martha, p. 285
 Seraphina, p. 278
 William p. 278
 William Bradford, p. 278
 William Robert, p. 278
 Read, Simeon, p. 282
 Reynolds, George H., p. 277
 Richards, Alice, p. 276
 Rodgers, C. R. P., Admiral, p. 284
 George, Capt., p. 284
 George, Com., p. 284
 John, Capt., p. 284
 Rogers, Hannah, p. 276
 Sands, Caroline M., p. 280
 Skiff, Bathua, p. 285
 Prudence, p. 285
 Smith, E. R., Mrs. p. 284
 Southworth, Alice (Carpenter), p. 276
 Edward, p. 276
 Stanton, Mary, p. 288
 Steadman, Daniel, p. 282
 Samuel, p. 282
 Swift, Dinah, p. 281
 Ephraim, p. 281
 William, p. 281
 Thomas, p. 282
 Taylor, W. R., Col., p. 277
 Torrey, Joseph W., p. 278
 Lydia, p. 278
 Turner, Moses, p. 286
 Peter, Dr., p. 286
 Sarah, p. 276
 Van Zandt, Charles Collins, p. 278
 Edward, p. 278
 Varnum, James M., Gen., p. 286
 Waldren, Minor, p. 287
 Sophia, p. 287
 Wallace, Richard, Sir, p. 283
 William, Sir, p. 283
 Wardwell, Jemima, p. 277
 Warren, Joseph, p. 276
 Mary, p. 279
 Mercy, p. 276
 Richard, p. 276, 279
 Watson, Arthur, p. 283
 Elisha, p. 283
 Wheeler, Esther, p. 288
 Wilder, Edward, p. 279
 Elizabeth (Eames), p. 279
 Mary, p. 279
 Willard, Charles Frederick, p. 280
 Edward Augustus, p. 280
 Elijah, p. 277; p. 280
 Francis Arthur, p. 280
 George Lawton, p. 277
 Henry Bradford, p. 280
 James Le Baron, p. 280
 Mary (Bradford), p. 280
 Wilson, Ellery, Hon., p. 282
 John, p. 282
 Winslow, Ruth, p. 285
 Wiswall, Priscilla, p. 276

ERRATA AND ADDENDA.

- Page 33, seventh line from bottom, for served read sewed.
Page 34, third line from top, for feats read feasts.
Page 96, bottom line, for Gambrell read Gamwell.
Page 203, No. 1320, Russell Sturgis Hubbard, Jr., b. Sept. 8, 1902.
* Page 248, No. 41, James E. De Wolf established the oldest business house in Kentville, N. S., now conducted by his son, M. G. De De Wolf, ex-president Maritime Board of Trade, and brother. His children were: Anna Maria, b. May 14, 1839; Alfred Augustus, b. June 17, 1840; Stanley Woodward, b. Sept. 13, 1842; Melville Gordon, b. June 1, 1847.
* Page 248, No. 42, Thomas W. De Wolf's children are: Harriet Ruggles, b. March 13, 1836; Delia Sophia, b. Sept. 22, 1838; Amelia Bishop, b. Dec. 11, 1840; Charles Edward, b. Dec. 1, 1843; Bessie Greenwood, b. Aug. 3, 1846; Fannie Fitch, b. Sept. 21, 1848.
* Page 248, No. 43, Jacob Freeman De Wolf's children: Ella Augusta, b. Aug. 17, 1838; Stephen Ruggles, b. June 13, 1840; Jacob Freeman, b. May 3, 1844; Caroline Sophia, b. Oct. 1, 1847; Harriet Florence, b. July 15, 1853.
* Page 248, No. 44, Andrew W. De Wolf's children: Charles, Henry, Albert, Mary Adelia, Harriet Emma; one of his daughters being Mrs. Sherman of Wolfville, who, with her son, one of her two married daughters and grandchild, reside at Wolfville in the beautiful home of her grandfather, Stephen Brown De Wolf.
Page 250, No. 69, the children of Thomas Leonard De Wolf are: John W., b. 1844, now residing in Halifax; Lydia Amelia, b. 1846; d. 1865; Thomas Andrew, b. 1851; d. 1886; Mary Chipman, b. 1855; Lucy Allen, b. 1859.
* Page 251, No. 47, Fanny Smith De Wolf (93), m. Nathan W. White, both living and residing at Kentville, N. S. Their son, Rev. Charles De Wolf White being the Priest of the Church of England of that place; Louisa Augusta (96), m. Albert W. Bennett. No issue.
Page 251, No. 47, for Pitcairthy read Pitcaithly.
Page 252, No. 108, for of Brighton read b. Windsor.
Page 264, No. 40, for Annie read Anna.
Page 264, No. 35, for b. Sept. 21, 1830, read b. Sept. 11, 1828.
* These families, prominent in Halifax, Wolfville and Kentville, were unknown to the author until after a visit to Nova Scotia, after this volume had come from the Press.

NAMES OMITTED FROM INDEX.

Berry, Mary H., p. 120, LXXXVII	De Wolf, Wilfred J., p. 120, LXXXVII
Bullock, Elizabeth Metchelson, p. 181, 411	William Sidney, p. 120, LXXXVII
De Wolf, Anna Mary, p. 120, LXXXVII	Eavey, Williard John, p. 173, 862
Carter, p. 120, LXXXVII	Good, Mary Jacques, p. 161, 656
Charles D. Brewer, p. 120, LXXXVII	Keyes, ———, p. 120, LXXXVII
Joseph, p. 120, LXXXVII	Pardee, Charlotte, p. 120, LXXXVII
Kate Finch, p. 120, LXXXVII	Joseph De W., p. 120, LXXXVII
Susan B., p. 120, LXXXVII	Walter Clifton, p. 120, LXXXVII
	William H., p. 120, LXXXVII

DOBBS BROS.
LIBRARY BINDING

ST. AUGUSTINE
FLA.
32084



LIBRARY OF CONGRESS

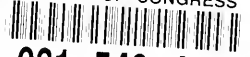

0 021 549 477 9