

CHATS ON OLD FURNITURE



ARTHUR HAYDEN

Ex Libris

C. K. OGDEN

Mother

per

Kitt.
9

Amos 1908.



Digitized by the Internet Archive
in 2007 with funding from
Microsoft Corporation

CHATS ON
OLD FURNITURE



Jacobean Chair.

CHATS ON OLD FURNITURE

Press Notices, First Edition.

"Mr. Hayden knows his subject intimately."—*Pall Mall Gazette*.

"The hints to collectors are the best and clearest we have seen; so that altogether this is a model book of its kind."—*Athenæum*.

"A useful and instructive volume."—*Spectator*.

"An abundance of illustrations completes a well-written and well-constructed history."—*Daily News*.

"Mr. Hayden's taste is sound and his knowledge thorough."—*Scotsman*.

"A book of more than usual comprehensiveness and more than usual merit."—

Vanity Fair.

"Mr. Hayden has worked at his subject on systematic lines, and has made his book what it purports to be—a practical guide for the collector."—*Saturday Review*.

CHATS ON OLD CHINA

BY THE SAME AUTHOR.

Third Impression. Price 5s. net.

With Coloured Frontispiece and Reproductions of 156 Marks and 89 Specimens of China.

A List of SALE PRICES and a full INDEX increase the usefulness of the Volume.

This is a handy book of reference to enable Amateur Collectors to distinguish between the productions of the various factories.

Press Notices, First Edition.

"A handsome handbook that the amateur in doubt will find useful, and the china-lover will enjoy for its illustrations, and for the author's obvious love and understanding of his subject."—*St. James's Gazette*.

"All lovers of china will find much entertainment in this volume."—*Daily News*.

"It gives in a few pithy chapters just what the beginner wants to know about the principal varieties of English ware. We can warmly commend the book to the china collector."—*Pall Mall Gazette*.

"One of the best points about the book is the clear way in which the characteristics of each factory are noted down separately, so that the veriest tyro ought to be able to judge for himself if he has a piece or pieces which would come under this heading, and the marks are very accurately given."—*Queen*.

CHATS ON OLD PRINTS

BY THE SAME AUTHOR.

Price 5s. net.

With a Coloured Frontispiece and 110 Illustrations, a Table of Engravers, a Bibliography, a Glossary, and a Full Index.

"Mr. Hayden writes at once with enthusiasm and discrimination on his theme."—*Daily Telegraph*.

"Any one who, having an initial interest in matters of art, wants to form sound and intelligent opinions about engravings, will find this book the very thing for him."—*Literary World*.

"These 'Chats' comprise a full and admirably lucid description of every branch of the engraver's art, with copious and suggestive illustrations."—*Morning Leader*.

LONDON: T. FISHER UNWIN, ADELPHI TERRACE.



Guide to
Old Furniture

A Practical Guide for
Collectors

Arthur H. Wood

JACOBSEN OAK CABINET; decorated with mother-of-pearl, ebony,
and ivory. Dated 1623.
(The possession of the Board of Education.)
LONDON: ADAM & CHARLES BLACK, 25, ABchurch Lane, W.C.



JACOBEOAN OAK CABINET ; decorated with mother-of-pearl, ebony,
and ivory. Dated 1653.

(By permission of the Board of Education.)

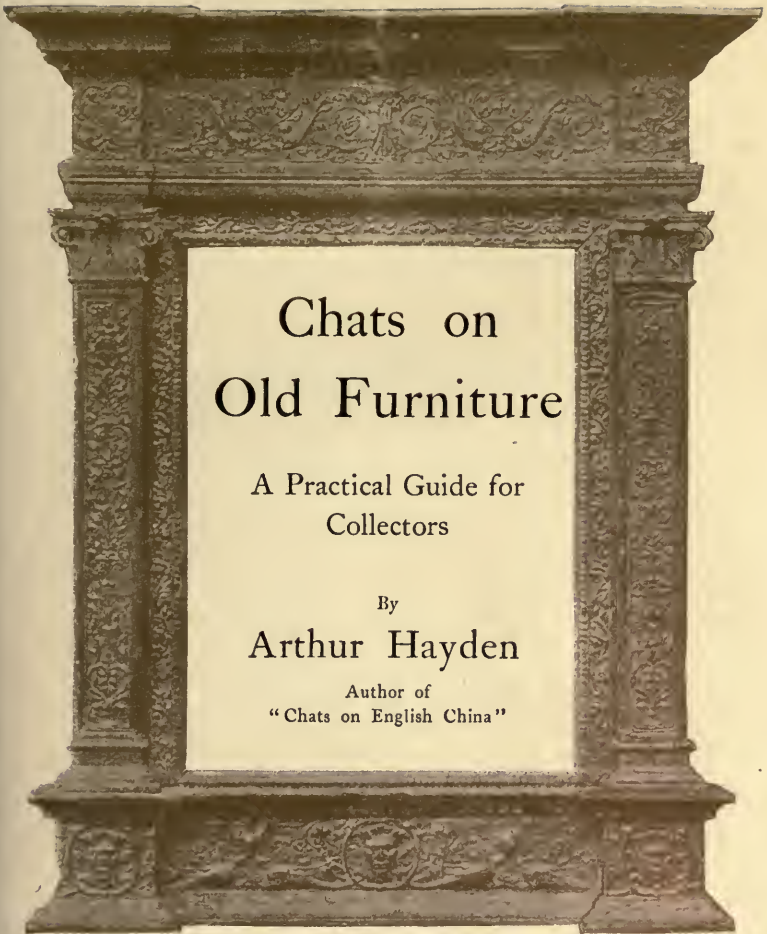

Chats on Old Furniture

A Practical Guide for
Collectors

By
Arthur Hayden

Author of
"Chats on English China"

LONDON: T. FISHER UNWIN
1 ADELPHI TERRACE. MCMVII

First Edition, 1905.

Second „ - 1906.

Third Impression, 1907.

[*All rights reserved.*]

Stack
Annex

NK

224D

H32C

1906



Portion of Carved Walnut Virginal.

PREFACE

THIS volume has been written to enable those who have a taste for the furniture of a bygone day to arrive at some conclusion as to the essential points of the various styles made in England.

An attempt has been made to give some lucid historical account of the progress and development in the art of making domestic furniture, with especial reference to its evolution in this country.

Inasmuch as many of the finest specimens of old English woodwork and furniture have left the country of their origin and crossed the Atlantic, it is time that the public should awaken to the fact that the

heritages of their forefathers are objects of envy to all lovers of art. It is a painful reflection to know that the temptation of money will shortly denude the old farmhouses and manor houses of England of their unappreciated treasures. Before the hand of the despoiler shall have snatched everything within reach, it is the hope of the writer that this little volume may not fall on stony ground, and that the possessors of fine old English furniture may realise their responsibilities.

It has been thought advisable to touch upon French furniture as exemplified in the national collections of such importance as the Jones Bequest at the Victoria and Albert Museum, and the Wallace Collection, to show the influence of foreign art upon our own designers. Similarly, Italian, Spanish, and Dutch furniture, of which many remarkable examples are in private collections in this country, has been dealt with in passing, to enable the reader to estimate the relation of English art to contemporary foreign schools of decoration and design.

The authorities of the Victoria and Albert Museum have willingly extended their assistance in regard to photographs, and by the special permission of the

Board of Education the frontispiece and other representative examples in the national collection appear as illustrations to this volume.

I have to acknowledge generous assistance and courteous permission from owners of fine specimens in allowing me facilities for reproducing illustrations of them in this volume.

I am especially indebted to the Right Honourable Sir Spencer Ponsonby-Fane, G.C.B., I.S.O., and to the Rev. Canon Haig Brown, Master of the Charterhouse, for the inclusion of illustrations of furniture of exceptional interest.

The proprietors of the *Connoisseur* have generously furnished me with lists of prices obtained at auction from their useful monthly publication, *Auction Sale Prices*, and have allowed the reproduction of illustrations which have appeared in the pages of the *Connoisseur*.

My thanks are due to Messrs. Hampton, of Pall Mall, for their kind permission to include as illustrations several fine pieces from their collection of antique furniture. I am under a similar obligation to Messrs. Waring, who have kindly allowed me to select some of their typical examples.

To my other friends, without whose kind advice

and valuable aid this volume could never have appeared, I tender a grateful and appreciative acknowledgment of my indebtedness.

ARTHUR HAYDEN.



Italian Chair about 1620



Spanish Chest.

CONTENTS.

	PAGE
PREFACE	7
LIST OF ILLUSTRATIONS	13
BIBLIOGRAPHY	19
GLOSSARY OF TERMS USED	23

CHAPTER

I. THE RENAISSANCE ON THE CONTINENT.	31
II. THE ENGLISH RENAISSANCE	57
III. STUART OR JACOBAN (SEVENTEENTH CENTURY)	79
IV. STUART OR JACOBAN (LATE SEVENTEENTH CENTURY)	109
V. QUEEN ANNE STYLE	133
VI. FRENCH FURNITURE. THE PERIOD OF LOUIS XIV.	155

CHAPTER	PAGE
VII. FRENCH FURNITURE. THE PERIOD OF LOUIS XV.	169
VIII. FRENCH FURNITURE. THE PERIOD OF LOUIS XVI.	189
IX. FRENCH FURNITURE. THE FIRST EMPIRE STYLE	201
X. CHIPPENDALE AND HIS STYLE	211
XI. SHERATON, ADAM, AND HEPPELWHITE STYLES .	239
XII. HINTS TO COLLECTORS	257
INDEX	275

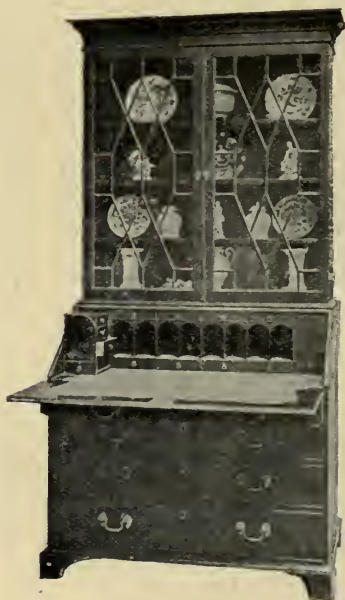

Chippendale Bureau Bookcase

LIST OF ILLUSTRATIONS

JACOBEOAN OAK CABINET ; decorated with mother-of-pearl, ebony, and ivory. Dated 1653. (By permission of the Board of Education)	<i>Frontispiece</i>
CARVED WOOD FRAME ; decorated with gold stucco. Sixteenth Century. Italian	<i>Title page</i>

CHAPTER I.—THE RENAISSANCE ON THE CONTINENT.

	PAGE
PORTION OF CARVED CORNICE, Italian, Sixteenth Century	33
FRAME OF WOOD, with female terminal figures, Italian, late Sixteenth Century	35
FRONT OF COFFER, Italian, late Fifteenth Century	38
BRIDAL CHEST, Gothic design, middle of Fifteenth Century	39
FRONT OF OAK CHEST, French, Fifteenth Century	44
WALNUT SIDEBOARD, French, middle of Sixteenth Century	45
CABINET, FRENCH (LYONS), second half of Sixteenth Century	48

CHAPTER I.—THE RENAISSANCE ON THE CONTINENT (*continued*).

	PAGE
EBONY AND IVORY MARQUETRY CABINET, French, middle of Sixteenth Century	50
SPANISH CABINET AND STAND, carved chestnut, first half of Sixteenth Century	51
SPANISH CHEST, carved walnut, Sixteenth Century	52

CHAPTER II.—THE ENGLISH RENAISSANCE.

CARVED OAK CHEST, English, Sixteenth Century	59
BENCH OF OAK, French, about 1500	60
PORTION OF CARVED WALNUT VIRGINAL, Flemish, Six- teenth Century	61
CARVED OAK COFFER, French, showing interlaced ribbon-work	61
FIREPLACE AND OAK PANELLING, "Old Palace," Bromley- by-Bow. Built in 1606	64
ELIZABETHAN BEDSTEAD, dated 1593	66
PANEL OF CARVED OAK, English, early Sixteenth Century	68
MIRROR, in oak frame, English, dated 1603	71
COURT CUPBOARD, carved oak, English, dated 1603	73
" " carved oak, early Seventeenth Cen- tury	74
" " about 1580	75
ELIZABETHAN OAK TABLE	78

CHAPTER III.—STUART OR JACOBAN. SEVENTEENTH CENTURY.

GATE-LEG TABLE	81
OAK CHAIR, made from Sir Francis Drake's ship, the <i>Golden Hind</i>	83
OAK TABLE, dated 1616, bearing arms of Thomas Sutton	85

CHAPTER III.—STUART OR JACOBAN. SEVENTEENTH CENTURY

(continued).

	PAGE
CHAIR USED BY JAMES I.	87
JACOBAN CHAIR, at Knole	89
JACOBAN STOOL, at Knole	90
CARVED WALNUT DOOR (UPPER HALF), French, showing ribbon-work	91
OAK CHAIR, with arms of first Earl of Strafford	93
ITALIAN CHAIR, about 1620	94
HIGH-BACK OAK CHAIR, Early Jacobean, formerly in possession of Charles I.	95
JACOBAN CHAIRS, various types	97
EBONY CABINET, formerly the property of Oliver Cromwell	99
JACOBAN CARVED OAK CHAIRS, Yorkshire and Derbyshire types	101
JACOBAN OAK CUPBOARD, about 1620	101
JACOBAN OAK CHAIRS	105
CARVED OAK CRADLE, time of Charles I., dated 1641	107

CHAPTER IV.—STUART OR JACOBAN. LATE SEVENTEENTH CENTURY.

INTERIOR OF DUTCH HOUSE, latter half of Seventeenth Century	111
CABINET OF TIME OF CHARLES II., showing exterior	112
" " " showing interior	113
PORTUGUESE HIGH-BACK CHAIR	115
OAK CHEST OF DRAWERS, late Jacobean	117
" " panelled front, late Jacobean	119
CHARLES II. OAK CHAIR	120
CHARLES II. OPEN HIGH-BACK OAK CHAIR	121
CHARLES II. CHAIR, cane back and seat	122

CHAPTER IV.—STUART OR JACOBAN.. LATE SEVENTEENTH CENTURY (*continued*).

	PAGE
JAMES II. CHAIR, cane back and seat . . .	123
WILLIAM AND MARY CHAIR . . .	125
PORTUGUESE CHAIR-BACK (UPPER PORTION), cut leather work . . .	128

CHAPTER V.—QUEEN ANNE STYLE.

QUEEN ANNE OAK SETTLE . . .	135
QUEEN ANNE MIRROR FRAME, carved walnut, gilded .	137
OAK DESK, dated 1696 . . .	139
OAK CUPBOARD . . .	140
QUEEN ANNE CABINET, burr-walnut panel .	141
QUEEN ANNE CHAIRS, various types . .	143
DUTCH MARQUETRY CABINET . . .	147
QUEEN ANNE CLOCK . . .	148
QUEEN ANNE SETTLE, oak, dated 1705 . .	149
OLD LAC CABINET . . .	150
LAC CABINET, middle of Eighteenth Century .	151
„ „ showing doors closed . .	152
„ „ chased brass escutcheon . .	154

CHAPTER VI.—FRENCH FURNITURE. THE PERIOD OF LOUIS XIV.

CASSETTE, French, Seventeenth Century . .	157
CHAIR OF PERIOD OF LOUIS XIII. . .	159
PEDESTALS, showing boule and counter-boule work .	163
BOULE CABINET, OR ARMOIRE . . .	165

♦ CHAPTER VII.—FRENCH FURNITURE. LOUIS XV.

COMMODE, by Cressent . . .	171
COMMODE, formerly in the Hamilton Collection .	173

LIST OF ILLUSTRATIONS

17

CHAPTER VII.—FRENCH FURNITURE. LOUIS XV. (*continued*).

	PAGE
COMMODOE, by Caffieri	175
ESCRITOIRE À TOILETTE, formerly in possession of Marie Antoinette	179
SECRÉTAIRE, by Riesener	181
"BUREAU DU ROI," the masterpiece of Riesener	183

CHAPTER VIII.—FRENCH FURNITURE. LOUIS XVI.

JEWEL CABINET, "J. H. Riesener," Mounts by Gouthière	193
COMMODOE, by Riesener	197

CHAPTER IX.—FRENCH FURNITURE. THE FIRST EMPIRE STYLE.

PORTRAIT OF MADAME RÉCAMIER, after David	203
DETAIL OF TRIPOD TABLE found at Pompeii	205
SERVANTE, French, late Eighteenth Century	206
JEWEL CABINET OF THE EMPRESS MARIE LOUISE	207
ARMCHAIR, rosewood, showing Empire influence	210

CHAPTER X.—CHIPPENDALE AND HIS STYLE.

TABLE MADE BY CHIPPENDALE	213
OLIVER GOLDSMITH'S CHAIR	215
CHIPPENDALE SETTEE, walnut, about 1740	217
" " oak, about 1740	219
CHIPPENDALE CHAIR-BACK, ribbon pattern	222
RIBBON-BACKED CHIPPENDALE CHAIR, formerly at Blenheim	223
CHIPPENDALE CORNER CHAIR, about 1780	224
GOthic CHIPPENDALE CHAIR-BACK	225
MAHOGANY CHIPPENDALE CHAIR, about 1740	226
" " " about 1770	227

CHAPTER X.—CHIPPENDALE AND HIS STYLE (*continued*).

	PAGE
CHIPPENDALE MIRROR	229
CHIPPENDALE BUREAU BOOKCASE	231
MAHOGANY CHAIR, Chippendale Style	232
COTTAGE CHAIRS, beechwood, Chippendale style	233
INTERIOR OF ROOM OF ABOUT 1782, after Stothard	235

CHAPTER XI.—SHERATON, ADAM, AND HEPPELWHITE STYLES.

HEPPELWHITE SETTEE, mahogany	241
SHERATON, ADAM, AND HEPPELWHITE CHAIRS	243
OLD ENGLISH SECRÉTAIRE	250
SHIELL-BACK CHAIR, late Eighteenth Century	251

CHAPTER XII.—HINTS TO COLLECTORS.

DESIGN FOR SPURIOUS MARQUETRY WORK	259
"MADE-UP" BUFFET	261
CABINET OF OLD OAK, "made-up"	267
DESIGN FOR SPURIOUS MARQUETRY WORK	273
PIECE OF SPANISH CHESTNUT, showing ravages of worms	274

BIBLIOGRAPHY

GENERAL.

- Ancient Furniture, Specimens of. H. Shaw. Quaritch. 1836.
£10 10s., now worth £3 3s.
- Ancient and Modern Furniture. B. J. Talbert. Batsford. 1876.
32s.
- Antique Furniture, Sketches of. W. S. Ogden. Batsford. 1889.
12s. 6d.
- Carved Furniture and Woodwork. M. Marshall. W. H. Allen.
1888. £3.
- Carved Oak in Woodwork and Furniture from Ancient Houses.
W. B. Sanders. 1883. 31s. 6d.
- Decorative Furniture, English and French, of the Sixteenth,
Seventeenth and Eighteenth Centuries. W. H. Hackett.
7s. 6d.
- Ecclesiastical Woodwork, Remains of. T. T. Bury. Lockwood.
1847. 21s.
- French and English Furniture. E. Singleton. Hodder. 1904.
- Furniture, Ancient and Modern. J. W. Small. Batsford. 1883.
21s.
- Furniture and Decoration. J. A. Heaton. 1890-92.
- Furniture and Woodwork, Ancient and Modern. J. H. Pollen.
Chapman. 1874-5. 21s. and 2s. 6d.
- Furniture and Woodwork. J. H. Pollen. Stanford. 1876. 3s. 6d.
- Furniture of the Olden Time. F. C. Morse. Macmillan. 12s. 6d.
- Gothic Furniture, *Connoisseur*. May, 1903.
- History of Furniture Illustrated. F. Litchfield. Truslove. 25s.
- Marquetry, Parquetry, Boulle and other Inlay Work. W. Bemrose.
1872 and 1882.
- Old Furniture, English and Foreign. A. E. Chancellor. Batsford.
£1 5s.

Old Furniture from Twelfth to Eighteenth Century. Wyman. 1883.
10s. 6d.

Style in Furniture and Woodwork. R. Brook. Privately printed.
1889. 21s.

PARTICULAR.

ENGLISH.—Adam R. & J., The Architecture, Decoration and Furniture of R. & J. Adam, selected from works published 1778–1822. London. 1880.

Adam, The Brothers. *Connoisseur*. May, June and August, 1904.
Ancient Wood and Iron Work in Cambridge. W. B. Redfern.
Spalding. 1887. 31s. 6d.

Chippendale, T. Cabinet Makers' Directory. Published in 1754, 1755 and 1762. (The best edition is the last as it contains 200 plates as against 161 in the earlier editions. Its value is about £12.)

Chippendale and His Work. *Connoisseur*, January, July, August, September, October, November, December, 1903, January, 1904.

Chippendale, Sheraton and Heppelwhite, The Designs of.
Arranged by J. M. Bell. 1900. Worth £2 2s.

Chippendale's Contemporaries. *Connoisseur*, March, 1904.

Chippendale and Sheraton. *Connoisseur*, May, 1902.

Coffers and Cupboards, Ancient. Fred Roe. Methuen & Co.
1903. £3 3s.

English Furniture, History of. Percy Macquoid. Published by Lawrence & Bullen in 7s. 6d. parts, the first of which appeared in November, 1904.

English Furniture and Woodwork during the Eighteenth Century.
T. A. Strange. 12s. 6d.

Furniture of our Forefathers. E. Singleton. Batsford. £3 15s.

Hatfield House, History of. Q. F. Robinson. 1883.

Hardwicke Hall, History of. Q. F. Robinson. 1835.

Heppelwhite, A., Cabinet Maker. Published 1788, 1789, and 1794, and contains about 130 plates. Value £8 to £12. Reprint issued in 1897. Worth £2 10s.

Ince and Mayhew. Household Furniture. N.d. (1770). Worth £20.

Jacobean Furniture. *Connoisseur*, September, 1902.

Knole House, Its State Rooms, &c. (Elizabethan and other Furniture.) S. J. Mackie. 1858.

Manwaring, R., Cabinet and Chairmaker's Real Friend. London. 1765.

- Mansions of England in the Olden Time. J. Nash. 1839-49.
 Old English Houses and Furniture. M. B. Adam. Batsford. 1889. 25s.
 Old English Oak Furniture. J. W. Hurrell. Batsford. £2 2s.
 Old English Furniture. Fr  derick Fenn and B. Wyllie. Newnes. 7s. 6d. net.
 Old Oak, The Art of Collecting. *Connoisseur*, September, 1901.
 Sheraton, T. Cabinet Maker's Drawing Book. 1791-3 edition contains 111 plates. Value £13. 1794 edition contains 119 plates. Value £10.
 Sheraton T. Cabinet Directory. 1803.
 Staircases and Handrails of the Age of Elizabeth. J. Weale. 1860.
 Upholsterer's Repository. Ackermann. N.d. Worth £5.
FRENCH.—*Dictionnaire de l'Ameublement*. H. Havard. Paris. N.d. Worth £5.
Dictionnaire Raisonn  . M. Viollet-le-Duc. 1858-75. 6 vols. Worth £10.
 French Furniture. Lady Dilke. Bell. 1901.
 French Eighteenth Century Furniture, Handbook to the. Jones Collection Catalogue. 1881.
 French Eighteenth Century Furniture, Handbook to the. Wallace Collection Catalogue. 1904.
 History of Furniture. A. Jacquemart. Chapman. 1878. 31s. 6d. Issued in Paris in 1876, under the title *Histoire du Mobilier*.
Le Meuble en France au XVI Si  cle. E. Bonnaff  . Paris. 1887. Worth 10s.
JAPANESE.—Lacquer Industry of Japan. Report of Her Majesty's Acting-Consul at Hakodate. J. J. Quin. Parliamentary Paper. 8vo. London. 1882.
SCOTTISH.—Scottish Woodwork of Sixteenth and Seventeenth Centuries. J. W. Small. Waterston. 1878. £4 4s.
SPANISH.—Spanish and Portuguese. Catalogue of Special Loan Exhibition of Spanish and Portuguese Ornamental Art. 1881.

GLOSSARY OF TERMS USED

Armoire.—A large cupboard of French design of the dimensions of the modern wardrobe. In the days of Louis XIV. these pieces were made in magnificent style. The Jones Collection at the Victoria and Albert Museum has several fine examples. (See illustration, p. 165.)

Baroque.—Used in connection with over ornate and incongruous decoration as in *rococo* style.

Bombé.—A term applied to pieces of furniture which swell out at the sides.

Boule.—A special form of marquetry of brass and tortoiseshell perfected by André Charles Boulle in the reign of Louis XIV. (See Chapter VI., where specimens of this kind of work are illustrated.) The name has been corrupted into a trade term *Buhl*, to denote this style of marquetry. Boulle or *Première partie* is a metal inlay, usually brass, applied to a tortoiseshell background. See also *Counter-boule*.

Bureau.—A cabinet with drawers, and having a drop-down front for use as a writing-table. Bureaux are of many forms. (See illustration, p. 231.)

Cabriole.—Used in connection with the legs of tables and chairs which are curved in form, having a sudden arch outwards from the seat. (See illustration, p. 143.)

Caryatides.—Carved female figures applied to columns in Greek architecture, as at the Erechtheum at Athens. They were employed by woodcarvers, and largely introduced into Renaissance furniture of an architectural character. Elizabethan craftsmen were especially fond of their use as terminals, and in the florid decoration of elaborate furniture.

Cassone.—An Italian marriage coffer. In Chapter I. will be found a full description of these *cassoni*.

Commode.—A chest of drawers of French style. In the chapters dealing with the styles of Louis XIV., Louis XV., and Louis XVI., these are fully described and illustrations are given.

Counter-Boule. Contre partie.—See Chapter VI., where specimens of this work are illustrated. It consists of a brass groundwork with tortoise-shell inlay.

French Polish.—A cheap and nasty method used since 1851 to varnish poor-looking wood to disguise its inferiority. It is quicker than the old method of rubbing in oil and turpentine and

beeswax. It is composed of shellac dissolved in methylated spirits with colouring matter added.

Gate-leg table.—This term is self-explanatory. The legs of this class of table open like a gate. They belong to Jacobean days, and are sometimes spoken of as Cromwellian tables. An illustration of one appears on the cover.

Gothic.—This term was originally applied to the mediæval styles of architecture. It was used as a term of reproach and contempt at a time when it was the fashion to write Latin and to expect it to become the universal language. In wood-carving the Gothic style followed the architecture. A fine example of the transition between Gothic and the oncoming Renaissance is given (p. 44).

Inlay.—A term used for the practice of decorating surfaces and panels of furniture with wood of various colours, mother-of-pearl, or ivory. The inlay is let into the wood of which the piece inlaid is composed.

Jacobean.—Strictly speaking, only furniture of the days of James I. should be termed Jacobean. But by some collectors the period is held to extend to James II.—that is from 1603 to 1688. Other collectors prefer the term Carolean for a portion of the above period, which is equally misleading. Jacobean is only a rough generalisation of seventeenth-century furniture.

Lacquer. Lac.—A transparent varnish used in its perfection by the Chinese and Japanese. (See "Consular Report on Japanese Lacquered Work," in Bibliography.) Introduced into Holland and France, it was imitated with great success. Under Louis XV. Vernis-Martin became the rage (*q.v.*).

Linen Pattern.—A form of carving panels to represent a folded napkin. This particular design was largely used in France and Germany prior to its adoption here. (See illustration, p. 60.)

Marquetry.—Inlays of coloured woods, arranged with some design, geometric, floral, or otherwise, are classed under this style. (See also *Parquetry.*)

Mortise.—A term in carpentry used to denote the hole made in a piece of wood to receive the end of another piece to be joined to it. The portion which fits into the mortise is called the tenon.

Oil Polish.—Old furniture, before the introduction of varnishes and French polish and other inartistic effects, was polished by rubbing the surface with a stone, if it was a large area as in the case of a table, and then applying linseed oil and polishing with beeswax and turpentine. The fine tone after centuries of this treatment is evident in old pieces which have a metallic lustre that cannot be imitated.

Parquetry.—Inlays of woods of the same colour are termed parquetry work in contradistinction to marquetry, which is in different colour. Geo-

metric designs are mainly used as in parquetry floors.

Reeded.—This term is applied to the style of decoration by which thin narrow strips of wood are placed side by side on the surface of furniture.

Renaissance.—The style which was originated in Italy in the fifteenth century, supplanting the Mediæval styles which embraced Byzantine and Gothic art; the new-birth was in origin a literary movement, but quickly affected art, and grew with surprising rapidity, and affected every country in Europe. It is based on Classic types, and its influence on furniture and woodwork followed its adoption in architecture.

Restored.—This word is the fly in the pot of ointment to all who possess antiquarian tastes. It ought to mean, in furniture, that only the most necessary repairs have been made in order to preserve the object. It more often means that a considerable amount of misapplied ingenuity has gone to the remaking of a badly-preserved specimen. Restorations are only permissible at the hands of most conscientious craftsmen.

Rococo.—A style which was most markedly offensive in the time of Louis XV. Meaningless elaborations of scroll and shell work, with rocky backgrounds and incongruous ornamentations, are its chief features. *Baroque* is another term applied to this overloaded style.

Settee.—An upholstered form of the settle.

Settle.—A wooden seat with back and arms, capable of seating three or four persons side by side.

Splat.—The wooden portion in the back of a chair connecting the top rail with the seat.

Strapwork.—This is applied to the form of decoration employed by the Elizabethan woodcarvers in imitation of Flemish originals. (See p. 68.)

Stretcher.—The rail which connects the legs of a chair or a table with one another. In earlier forms it was used as a footrest to keep the feet from the damp or draughty rush floor.

Tenon.—"Mortise and Tenon joint." (See *Mortise*.)

Turned Work.—The spiral rails and uprights of chairs were turned with the lathe in Jacobean days. Prior to the introduction of the lathe all work was carved without the use of this tool. Pieces of furniture have been found where the maker has carved the turned work in all its details of form, either from caprice or from ignorance of the existence of the quicker method.

Veneer.—A method of using thin layers of wood and laying them on a piece of furniture, either as marquetry in different colours, or in one wood only. It was an invention in order to employ finer specimens of wood carefully selected in the parts of a piece of furniture most noticeable. It has been since used to hide inferior wood.

Vernis-Martin (Martin's Varnish).—The lacquered work of a French carriage-painter named Martin,

who claimed to have discovered the secret of the Japanese lac, and who, in 1774, was granted a monopoly for its use. He applied it successfully to all kinds of furniture, and to fan-guards and sticks. In the days of Madame du Pompadour Vernis-Martin had a great vogue, and panels prepared by Martin were elaborately painted upon by Lancret and Boucher. To this day his varnish retains its lustre undimmed, and specimens command high prices.

Woods used in Furniture.

High-class Work.—Brazil wood, Coromandel, Mahogany, Maple, Oak (various kinds), Olive, Rosewood, Satinwood, Sandalwood, Sweet Cedar, Sweet Chestnut, Teak, Walnut.

Commoner Work.—Ash, Beech, Birch, Cedars (various), Deals, Mahogany (various kinds), Pine, Walnut.

Marquetry and Veneers.—Selected specimens for fine figuring are used as veneers, and for marquetry of various colours the following are used as being more easily stained: Holly, Horsechestnut, Sycamore, Pear, Plum Tree.

Woods with Fancy Names.

King Wood, Partridge Wood, Pheasant Wood, Purple Wood, Snakewood, Tulip Wood.

These are more rare and finely-marked foreign woods used sparingly in the most expensive furni-

ture. To arrive at the botanical names of these is not an easy matter. To those interested a list of woods used by cabinet-makers with their botanical names is given in Mr. J. Hungerford Pollen's "Introduction to the South Kensington Collection of Furniture." At the Museum at Kew Gardens and in the Imperial Institute are collections of rare woods worth examination.

I

THE RENAISSANCE
ON THE
CONTINENT



Portion of carved cornice of pinewood, from the Palazzo Bensi Ceccini, Venice.
Italian ; middle of sixteenth century.
(*Victoria and Albert Museum.*)

CHATS ON OLD FURNITURE

I

THE RENAISSANCE ON THE CONTINENT

Italy. Flight of Greek scholars to Italy upon capture of Constantinople by the Turks—1453.

Rediscovery of Greek art.
Florence the centre of the Renaissance.

Leo X., Pope (1475-1521).
Leonardo da Vinci (1452-1520). Raphael (1483-1520).
Michael Angelo (1471-1564).

France. Francis I. (1515-1547).
Henry IV. (1589-1610).

Spain. The crown united under Ferdinand and Isabella (1452-1516).

Granada taken from the Moors—1492.

Charles V. (1519-1555).

Philip II. (1555-1598).

Germany. Maximilian I., Emperor of Germany (1459-1519).

Holbein (1498-1543):

IN attempting to deal with the subject of old furniture in a manner not too technical, certain broad divisions have to be made for convenience

in classification. The general reader does not want information concerning the iron bed of Og, King of Bashan, nor of Cicero's table of citrus-wood, which cost £9,000; nor are details of the chair of Dagobert and of the jewel-chest of Richard of Cornwall of much worth to the modern collector.

It will be found convenient to eliminate much extraneous matter, such as the early origins of furniture and its development in the Middle Ages, and to commence in this country with the Tudor period. Broadly speaking, English furniture falls under three heads—the Oak Period, embracing the furniture of the sixteenth and early seventeenth centuries; the Walnut Period, including the late seventeenth and early eighteenth centuries; the Mahogany Period, beginning with the reign of George III. It may be observed that the names of kings and of queens have been applied to various styles of furniture as belonging to their reign. Early Victorian is certainly a more expressive term than early nineteenth century. Cromwellian tables, Queen Anne chairs, or Louis Seize commodes all have an especial meaning as referring to styles more or less prevalent when those personages lived. As there is no record of the makers of most of the old English furniture, and as a piece of furniture cannot be judged as can a picture, the date of manufacture cannot be precisely laid down, hence the vagueness of much of the classification of old furniture. Roughly it may in England be dealt with under the Tudor, the Stuart, and the Georgian ages. These three divisions do not coincide exactly with the periods of oak, of



Frame of wood, carved with floral scrollwork, with female terminal figures.
Italian ; late sixteenth century.

(Victoria and Albert Museum.)

walnut, and of mahogany, inasmuch as the oak furniture extended well into the Stuart days, and walnut was prevalent in the reigns of George I. and George II. In any case, these broad divisions are further divided into sub-heads embracing styles which arose out of the natural development in taste, or which came and went at the caprice of fashion.

The formation of a definite English character in the furniture of the three periods must be examined in conjunction with the prevailing styles in foreign furniture showing what influences were at work. Many conditions governed the introduction of foreign furniture into England. Renaissance art made a change in architecture, and a corresponding change took place in furniture. Ecclesiastical buildings followed the continental architecture in form and design, and foreign workmen were employed by the Church and by the nobility in decorating and embellishing cathedrals and abbeys and feudal castles. The early Tudor days under Henry VII. saw the dawn of the Renaissance in England. Jean de Mabuse and Torrigiano were invited over the sea by Henry VII., and under the sturdy impulse of Henry VIII. classical learning and love of the fine arts were encouraged. His palaces were furnished with splendour. He wished to emulate the château of Francis at Fontainebleau. He tried to entice the French king's artists with more tempting terms. Holbein, the great master of the German school, came to England, and his influence over Tudor art was very pronounced. The florid manner of the Renaissance was tempered with the broader treat-

ment of the northern school. The art, too, of the

Flemish woodcarvers found sympathetic reception in this country, and the harmonious blending of the designs of the Renaissance craftsmen of the Italian with those of the Flemish school resulted in the growth in England of the beautiful and characteristic style known as Tudor.

The term Renaissance is used in regard to that period in the history of art which marked the return to the classic forms employed by the Greeks and Romans. The change from the Gothic or Mediæval work to the classic feeling had its origin in Italy, and spread, at

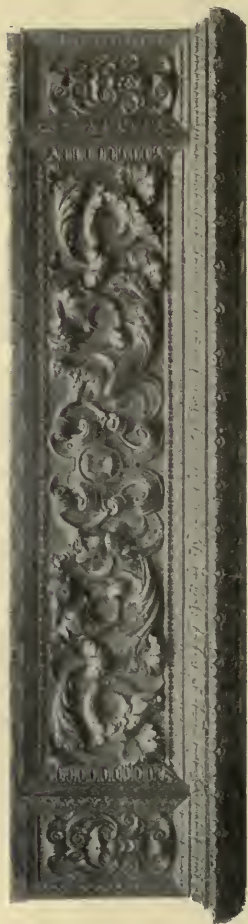

FRONT OF COFFER. CHESTNUT WOOD. ITALIAN; LATE FIFTEENTH CENTURY.

With shield of arms supported by two male demi-figures terminating in floral scrollwork.

(*Victoria and Albert Museum.*)

first gradually but later with amazing rapidity and growing strength, into Germany, Spain, the Netherlands, France, and finally to England.

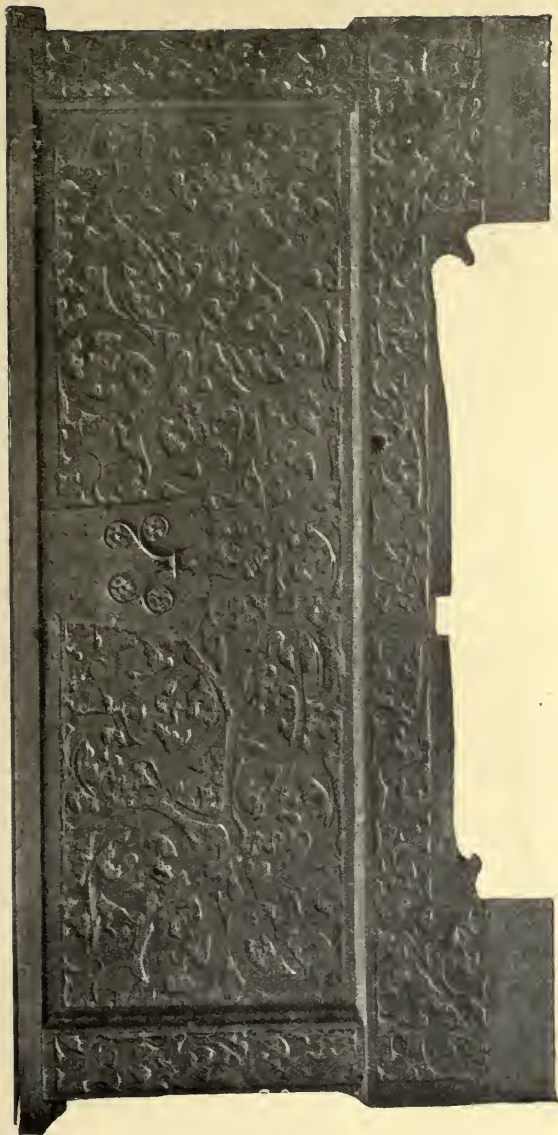

*By permission of the
proprietors of the "Connoisseur."*

BRIDAL CHEST. GOTHIC DESIGN.
MIDDLE OF FIFTEENTH CENTURY.
(*Munich National Museum.*)

The Renaissance was in origin a literary movement, and its influence in art came through literature. The enthusiasm of the new learning acting on craftsmen already trained to the highest degree of technical skill produced work of great brilliance.

Never did the fine arts rise to such transcendent heights as in Italy from the fourteenth to the middle of the seventeenth centuries. The late John Addington Symonds, in his work on "The Renaissance in Italy," deals in a comprehensive manner with this memorable period, during which every city in Italy, great or small, was producing wonderful works of art, in painting, in sculpture, in goldsmiths' work, in wood-carving, in furniture, of which now every civilised country struggles to obtain for its art collections the scattered fragments of these great days. "During that period of prodigious activity," he says, "the entire nation seemed to be endowed with an instinct for the beautiful and with the capacity for producing it in every conceivable form."

In the middle of the fourteenth century the Renaissance style in woodwork was at first more evident in the churches and in the palaces of the nobility in the Italian states. Some of the most magnificent examples of carved woodwork are preserved in the choir-stalls, doorways and panelling of the churches and cathedrals of Italy. The great artists of the day gave their talents to the production of woodwork and furniture in various materials. Wood was chiefly employed in making furniture, usually oak, cypress, ebony, walnut, or chestnut, which last wood is very similar in appearance to oak. These were decorated

with gilding and paintings, and were inlaid with other woods; or agate, lapis-lazuli, and marbles of various tints, with ivory, tortoiseshell, mother-of-pearl, or with ornaments of hammered silver.

The Victoria and Albert Museum contains some splendid examples of fourteenth and fifteenth century Italian Renaissance furniture, which illustrate well the magnificence and virility of the great art movement which influenced the remainder of Europe. In particular, carved and gilded frames, and marriage coffers (*cassoni*) given to brides as part of their dowry to hold the bridal trousseau, are richly and effectively decorated. The frame of carved wood (illustrated p. 35), with fine scroll work and female terminal figures, is enriched with painting and gilding. The frame on the title-page of this volume is of carved wood, decorated with gold stucco. Both these are sixteenth-century Italian work. In fact, the study of the various types and the different kinds of ornamentation given to these *cassoni* would be an interesting subject for the student, who would find enough material in the collection at the Victoria and Albert Museum to enable him to follow the Renaissance movement from its early days down to the time when crowded design, over-elaboration, and inharmonious details grew apace like so many weeds to choke the ideals of the master spirits of the Renaissance.

The front of the late fifteenth-century coffer (illustrated p. 38) is of chestnut wood, carved with a shield of arms supported by two male demi-figures, terminating in floral scroll work. There are still traces of gilding on the wood.

At first the lines followed architecture in character. Cabinets had pilasters, columns, and arches resembling the old Roman temples. The illustration of a portion of a cornice of carved pinewood appearing as the headpiece to this chapter shows this tendency. The marriage coffer had classic heads upon them, but gradually this chaste style gave place to rich ornamentation with designs of griffins and grotesque masks. The chairs, too, were at first very severe in outline, usually with a high back and fitted with a stretcher between the legs, which was carved, as was also the back of the chair.

In the middle of the fifteenth century Gothic art had attained its high-water mark in Germany before the new art from Italy had crossed the Alps. We reproduce a bridal chest, of the middle of the fifteenth century, from the collection in the Munich National Museum, which shows the basis of Gothic art in England prior to the revival and before further foreign influences were brought to bear on English art (p. 39).

The influence of Italian art upon France soon made itself felt. Italian architects and craftsmen were invited by Francis I. and by the Princesses of the House of Medici, of which Pope Leo X. was the illustrious head, to build palaces and châteaux in the Renaissance style. The Tuileries, Fontainebleau, and the Louvre were the result of this importation. Primaticcio and Cellini founded a school of sculptors and wood-carvers in France, of which Jean Goujon stands pre-eminent. The furniture began gradually to depart from the old Gothic traditions, as is shown in the design of the oak chest

of the late fifteenth century preserved in the Dublin Museum, which we illustrate, and commenced to emulate the gorgeousness of Italy. This is a particularly instructive example, showing the transition between the Gothic and the Renaissance styles.

The French Renaissance sideboard in the illustra-



FRONT OF OAK CHEST. FRENCH ; FIFTEENTH CENTURY.

(Dublin Museum.)

tration (p. 45) is a fine example of the middle of the sixteenth century. It is carved in walnut. The moulded top is supported in front by an arcading decorated with two male and two female terminal figures, which are enriched with masks and floral ornament. Behind the arcading is a table supporting a cupboard and resting in front on four turned



*By permission of
T. Foster Shattock, Esq.*

WALNUT SIDEBOARD.
FRENCH; MIDDLE OF SIXTEENTH CENTURY.

columns ; it is fitted with three drawers, the fronts of which, as well as that of the cupboard, are decorated with monsters, grotesque masks, and scroll work.

The impulse given by Francis I. was responsible for much decorative work in the early period of the French Renaissance, and many beautiful examples exist in the churches and châteaux of France to which his name has been given. It is noticeable that the chief difference between the Italian and the French Renaissance lies in the foundation of Gothic influence underlying the newer Renaissance ornament in French work of the period. Flamboyant arches and Gothic canopies were frequently retained and mingled with classic decoration. The French clung to their older characteristics with more tenacity, inasmuch as the Renaissance was a sudden importation rather than a natural development of slower growth.

The French Renaissance cabinet of walnut illustrated (p. 48) is from Lyons, and is of the later part of the sixteenth century. It is finely carved with terminal figures, masks, trophies of ornaments, and other ornament. In comparison with the sixteenth-century ebony cabinet of the period of Henry IV., finely inlaid with ivory in most refined style, it is obvious that a great variety of sumptuous furniture was being made by the production of such diverse types as these, and that the craftsmen were possessed of a wealth of invention. The range of English craftsmen's designs during the Renaissance in this country was never so extensive, as can be seen on a detailed examination of English work.

In Spain the Italian feeling became acclimatised more readily than in France. In the sixteenth



CABINET OF WALNUT*

FRENCH (LYONS); SECOND HALF OF SIXTEENTH CENTURY.

Carved with terminal figures, masks, and trophies of arms.

(Victoria and Albert Museum.)

century the wood carving of Spain is of exceeding

beauty. The decoration of the choir of the cathedral at Toledo is held to be one of the finest examples of the Spanish Renaissance. In furniture the cabinets and buffets of the Spanish craftsmen are of perfect grace and of characteristic design. The older Spanish cabinets are decorated externally with delicate iron-work and with columns of ivory or bone painted and richly gilded, exhibiting Moorish influence in their character. Many of the more magnificent specimens are richly inlaid with silver, and are the work of the artists of Seville, of Toledo, or of Valladolid. The first illustration of a cabinet and stand is a typically Spanish design, and the second illustration of the carved walnut chest in the National Archæological Museum at Madrid is of the sixteenth century, when the Spanish wood-carvers had developed the Renaissance spirit and reached a very high level in their art.

Simultaneously with the Italianising of French art a similar wave of novelty was spreading over the Netherlands and Germany. The Flemish Renaissance approaches more nearly to the English in the adaptation of the Italian style, or it would be more accurate to say that the English is more closely allied to the art of the Netherlands, as it drew much of its inspiration from the Flemish wood-carvers. The spiral turned legs and columns, the strap frets cut out and applied to various parts, the squares between turnings often left blank to admit of a little ebony diamond, are all of the same family as the English styles. Ebony inlay was frequently used, but the Flemish work of this period was nearly all in oak.

Marqueterie of rich design was made, the inlay being of various coloured woods and shaded. Mother-of-pearl and ivory were also employed to heighten the effect.

The Italian Renaissance laid a light hand upon the Flemish artists, who, while unavoidably coming under its influence, at first copied its ornateness but subse-

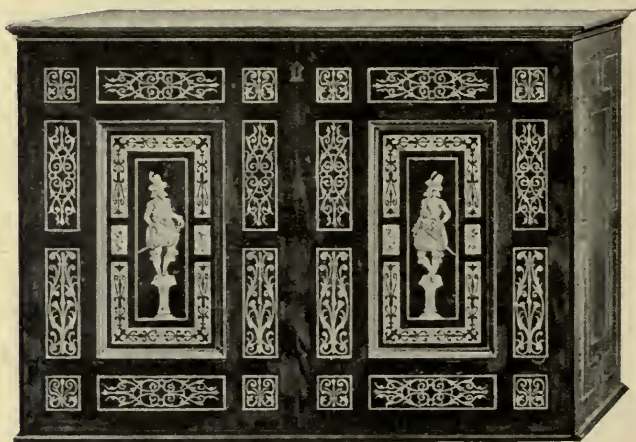

FRENCH CABINET.

Ebony and ivory marquetry work.

MIDDLE OF SIXTEENTH CENTURY.

(From the collection of M. Emile Peyre.)

quently proceeded on their own lines. Much quaint figure work, in which they greatly excelled, was used by the Flemish wood-carvers in their joinery. It is grotesque in character, and, like all their work, boldly executed. The influx of foreign influences upon the

Netherlands was in the main as successfully resisted as is the encroachment of the sea across their land-



SPANISH CABINET AND STAND. CARVED CHESTNUT ;
FIRST HALF OF SIXTEENTH CENTURY.

Width of cabinet, 3 ft. 2 in. ; depth, 1 ft. 4 in. ; height, 4 ft. 10 in.

(Victoria and Albert Museum.)

locked dykes. The growth of the Spanish power made Charles V. the most powerful prince in Europe.

Ferdinand of Spain held the whole Spanish peninsula except Portugal, with Sardinia and the island of Sicily, and he won the kingdom of Naples. His daughter Joanna married Philip, the son of Maximilian of Austria, and of Mary the daughter of Charles the Bold. Their son Charles thus inherited kingdoms and duchies from each of his parents and



SPANISH CHEST; CARVED WALNUT.

SIXTEENTH CENTURY.

(In the National Museum, Madrid.)

grandparents, and besides the dominions of Ferdinand and Isabella, he held Burgundy and the Netherlands. In 1519 he was chosen Emperor as Charles V. Flooded with Italian artists and Austrian and Spanish rulers, it is interesting to note how the national spirit in art was kept alive, and was of such strong growth that it influenced in marked manner the English furniture of the late sixteenth and early seventeenth century, as will be shown in a subsequent chapter.

RECENT SALE PRICES.¹

	£	s.	d.
Chest, Gothic, carved with parchemin panels, with a wrought-iron lock, from Nuremburg Castle, German, about 1500. Christie, January 29, 1904	31	10	0
Cabinet, walnut wood, of architectural design, with folding doors above and below and small drawers, carved with arabesque foliage and scrolls in relief, and with columns at the angles, 69 in. high, 38 in. wide, French, middle of the sixteenth century. Christie, April 12, 1904	21	0	0
Coffer, oak, the front divided by six buttresses, the steel lock pierced with tracery, 65 in. long, 46 in. high, French, late fifteenth century. Christie, May 6, 1904	126	0	0
Coffer, large walnut wood, the whole of the front and sides carved in low relief, the lock is rectangular, and pierced with flamboyant tracery, French (provincial), early part of the fifteenth century, 84 in. wide, 36 in. high. Christie, May 6, 1904	50	8	0

¹ By the kindness of the proprietors of the *Connoisseur* these items are given from their useful monthly publication, *Auction Sale Prices*.

£ s. d.

Coffer, walnut wood, the front and sides divided into arch-shaped panels containing Gothic tracery, 86 in. wide, 32 in. high, French, fifteenth century.

Christie, May 6, 1904 . . . 52 10 0

Chair, walnut wood, with semicircular seat, the back composed of six upright rectangular panels, each containing various forms of Gothic tracery; below is a longitudinal panel of tracery, 27 in. wide, 29 in. high, French or Flemish, fifteenth century. Christie, May 6, 1904 . 91 7 0

Credence, oak, with folding doors and drawers above and shelf beneath, the corners are returned, the various door panels, &c., carved in low relief; at the back below is linen fold panelling, 54 in. wide, 62 in. high, probably French, early sixteenth century. Christie, May 6, 1904 . . . 336 0 0

Cabinet, walnut-wood, in two parts, of rectangular form, with folding doors above and below, and two drawers in the centre, carved with grotesque terminal figure and gadrooned mouldings, strapwork and duplicated rosettes, French work, early seventeenth century, 78 in. high, 48 in. wide. Christie, May 6, 1904 . . . 110 5 0

£ s. d.

Cabinet, walnut-wood, in two parts, of rectangular form, with folding doors below and door above ; at the sides are terminal male and female figures, the centres of the doors carved, 92 in. high, 49 in. wide, French work (Lyons School), second quarter of sixteenth century. Christie, May 6, 1904 . 99 15 0

II

THE ENGLISH RENAISSANCE



*By permission of
Messrs. Hampton & Sons.*

CARVED OAK CHEST.

ENGLISH; SIXTEENTH CENTURY.

Panels finely carved with Gothic tracery.

II

THE ENGLISH RENAISSANCE

Henry VIII. . . . 1509-1547.
Edward VI. . . . 1547-1553.
Mary 1553-1558.
Elizabeth 1558-1603.

1525. Hampton Court built.

1566. Increased commercial prosperity. Foundation of Royal Exchange by Sir Thomas Gresham.

1580. Drake comes home from the New World with plunder worth half a million.

1585. Antwerp captured by the Duke of Parma; flight of merchants to London. Transfer of commercial supremacy from Antwerp to London. Beginning of carrying trade, especially with Flanders.

THE opening years of the sixteenth century saw the beginnings of the Renaissance movement in

England. The oak chest had become a settle with high back and arms. The fine example of an early sixteenth-century oak chest illustrated (p. 59) shows how the Gothic style had impressed itself on articles of domestic furniture. The credence, or tasting



BENCH OF OAK. FRENCH; ABOUT 1500.

With panels of linen ornament. Seat arranged as a coffer.

(Formerly in the collection of M. Emile Peyre.)

(*Royal Scottish Museum, Edinburgh.*)

buffet, had developed into the Tudor sideboard, where a cloth was spread and candles placed. With more peaceful times a growth of domestic refinement required comfortable and even luxurious surroundings. The royal palaces at Richmond and Windsor were filled with costly foreign furniture. The mansions



PORTION OF CARVED WALNUT VIRGINAL.

FLEMISH ; SIXTEENTH CENTURY.

(Victoria and Albert Museum.)



FRENCH CARVED OAK COFFER.

Showing interlaced ribbon work.

SECOND HALF OF SIXTEENTH CENTURY.

(Height, 2 ft. 1 in.; width, 3 ft. 1 in.)

(Victoria and Albert Museum.)

which were taking the place of the old feudal castles found employment for foreign artists and craftsmen who taught the English woodcarver. In the early days of Henry VIII. the classical style supplanted the Gothic, or was in great measure mingled with it. Many fine structures exist which belong to this transition period, during which the mixed style was predominant. The woodwork of King's College Chapel at Cambridge is held to be an especially notable example.

The Great Hall at Hampton Court dates from 1531, or five years after Cardinal Wolsey had given up his palace to Henry VIII. Its grand proportions, its high-pitched roof and pendants, display the art of the woodcarver in great excellence. This hall, like others of the same period, had an open hearth in the centre, on which logs of wood were placed, and the smoke found its way out through a cupola, or louvre, in the roof.

The roofs of the Early Tudor mansions were magnificent specimens of woodwork. But the old style of king-post, queen-post, or hammer-beam roof was prevalent. The panelling, too, of halls and rooms retained the formal character in its mouldings, and various "linen" patterns were used, so called from their resemblance to a folded napkin, an ornamentation largely used towards the end of the Perpendicular style, which was characteristic of English domestic architecture in the fifteenth century. To this period belongs the superb woodcarving of the renowned choir stalls of Henry VII.'s Chapel in Westminster Abbey.

The bench of oak illustrated (p. 60) shows a common form of panel with linen ornament, and is French, of about the year 1500. The seat, as will be seen, is arranged as a locked coffer.



FIREPLACE AND OAK PANELLING FROM THE "OLD PALACE"
AT BROMLEY-BY-BOW. BUILT IN 1606.

(Victoria and Albert Museum.)

The Elizabethan woodcarver revelled in grotesque figure work, in intricate interlacings of strapwork, borrowed from the Flemish, and ribbon ornamentation, adapted from the French. He delighted in

massive embellishment of magnificent proportions. Among Tudor woodwork the carved oak screen of the Middle Temple Hall is a noteworthy example of the sumptuousness and splendour of interior decoration of the English Renaissance. These screens supporting the minstrels' gallery in old halls are usually exceptionally rich in detail. Gray's Inn (dated 1560) and the Charterhouse (dated 1571) are other examples of the best period of sixteenth-century woodwork in England.

Christ Church at Oxford, Grimsthorp in Lincolnshire, Kenninghall in Norfolk, Layer Marney Towers in Essex, and Sutton Place at Guildford, are all representative structures typical of the halls and manor houses being built at the time of the English Renaissance.

In the Victoria and Albert Museum has been re-erected a room having the oak panelling from the "Old Palace" at Bromley-by-Bow, which was built in 1606. The massive fireplace with the royal coat of arms above, with the niches in which stand carved figures of two saints, together with the contemporary iron fire-dogs standing in the hearth, give a picture of what an old Elizabethan hall was like.

Under Queen Elizabeth new impulses stirred the nation, and a sumptuous Court set the fashion in greater luxury of living. Gloriana, with her merchant-princes, her fleet of adventurers on the high seas, and the pomp and circumstance of her troop of foreign lovers, brought foreign fashions and foreign art into commoner usage. The growth of luxurious habits in the people was eyed askance by her statesmen ;

"England spendeth more in wines in one year," complained Cecil, "than it did in ancient times in four



ELIZABETHAN BEDSTEAD. DATED 1593.

Carved oak, ornamented in marquetry.

(Height, 7 ft. 4 in. ; length, 7 ft. 11 in. ; width, 5 ft. 8 in.)

(*Victoria and Albert Museum.*)

years." The chimney-corner took the place of the open hearth ; chimneys were for the first time familiar

features in middle-class houses. The insanitary rush floor was superseded by wood, and carpets came into general use. Even pillows, deemed by the hardy yeomanry as only fit "for women in child-bed," found a place in the massive and elaborately carved Elizabethan bedstead.

The illustration of the fine Elizabethan bedstead (on p. 66) gives a very good idea of what the domestic furniture was like in the days immediately succeeding the Spanish Armada. It is carved in oak; with columns, tester, and headboard showing the classic influence. It is ornamented in marquetry, and bears the date 1593.

All over England were springing up town halls and fine houses of the trading-classes, and manor houses and palaces of the nobility worthy of the people about to establish a formidable position in European politics. Hatfield House, Hardwick Hall, Audley End, Burleigh, Knole, and Longleat, all testify to the Renaissance which swept over England at this time. Stately terraces with Italian gardens, long galleries hung with tapestries, and lined with carved oak chairs and elaborate cabinets were marked features in the days of the new splendour. Men's minds, led by Raleigh, the Prince of Company Promoters, and fired by Drake's buccaneering exploits, turned to the New World, hitherto under the heel of Spain. Dreams of galleons laden with gold and jewels stimulated the ambition of adventurous gallants, and quickened the nation's pulse. The love of travel became a portion of the Englishman's heritage. The Italian spirit had reached England in full force. The poetry and

romances of Italy affected all the Elizabethan men of letters. Shakespeare, in his "Merchant of Venice" and his other plays, plainly shows the Italian influence. In costume, in speech, and in furniture, it became the fashion to follow Italy. To Ascham it seemed like "the enchantment of Circe brought out of Italy to mar men's manners in England."



PANEL OF CARVED OAK.

ENGLISH; EARLY SIXTEENTH CENTURY.

Showing Interlaced strapwork.

(*Victoria and Albert Museum.*)

The result of this wave of fashion on the domestic furniture of England was to impart to it the elegance of Italian art combined with a national sturdiness of character seemingly inseparable from English art at all periods. As the reign of Queen Elizabeth extended from the year 1558 to the year 1603, it is

usual to speak of architecture and furniture of the latter half of the sixteenth century as Elizabethan.

A favourite design in Elizabethan woodwork is the interlaced strapwork (see illustration p. 68), which was derived from similar designs employed by the contemporary stonecarver, and is found on Flemish woodwork of the same period. The panel of a sixteenth-century Flemish virginal, carved in walnut, illustrated, shows this form of decoration. Grotesque terminal figures, half-human, half-monster, supported the front of the buffets, or were the supporting terminals of cornices. This feature is an adaptation from the Caryatides, the supporting figures used instead of columns in architecture, which in Renaissance days extended to woodwork. Table-legs and bed-posts swelled into heavy, acorn-shaped supports of massive dimensions. Cabinets were sometimes inlaid, as was also the room panelling, but it cannot be said that at this period the art of marquetry had arrived at a great state of perfection in this country.

It is noticeable that in the rare pieces that are inlaid in the Late Tudor and Early Jacobean period the inlay itself is a sixteenth of an inch thick, whereas in later inlays of more modern days the inlay is thinner and flimsier. In the Flemish examples ivory was often used, and holly and sycamore and box seem to have been the favourite woods selected for inlay.

Take, for example, the mirror with the frame of carved oak, with scroll outline and narrow bands inlaid with small squares of wood, alternately light and dark. This inlay is very coarsely done, and

unworthy to compare with Italian marquetry of contemporary date, or of an earlier period. The uprights and feet of the frame, it will be noticed, are baluster-shaped. The glass mirror is of nineteenth-century manufacture. The date carved upon the frame is 1603, the first year of the reign of James I., and it is stated to have come from Derby Old Hall.

The Court cupboard, also of the same date, begins to show the coming style of Jacobean ornamentation in the turning in the upright pillars and supports and the square baluster termination. The massive carving and elaborate richness of the early Elizabethan period have given place to a more restrained decoration. Between the drawers is the design of a tulip in marquetry, and narrow bands of inlay are used to decorate the piece. In place of the chimerical monsters we have a portrait in wood of a lady, for which Arabella Stuart might have sat as model. The days were approaching when furniture was designed for use, and ornament was put aside if it interfered with the structural utility of the piece. The wrought-iron handle to the drawer should be noted, and in connection with the observation brought to bear by the beginner on genuine specimens in the Victoria and Albert Museum and other collections, it is well not to let any detail escape minute attention. Hinges and lock escutcheons and handles to drawers must not be neglected in order to acquire a sound working knowledge of the peculiarities of the different periods.

In contrast with this specimen, the elaborately carved Court cupboard of a slightly earlier period



MIRROR.

Glass in oak frame with carved scroll outline and narrow bands inlaid with small squares of wood. The glass nineteenth century.

ENGLISH. DATED 1603.

(Victoria and Albert Museum.)

should be examined. It bears carving on every available surface. It has been "restored," and restored pieces have an unpleasant fashion of suggesting that



COURT CUPBOARD, CARVED OAK.

ENGLISH. DATED 1603.

Decorated with narrow bands inlaid, and having inlaid tulip
between drawers.

(Victoria and Albert Museum.)

sundry improvements have been carried out in the process. At any rate, as it stands it is over-laboured, and entirely lacking in reticence. The elaboration of enrichment, while executed in a perfectly harmonious

manner, should convey a lesson to the student of furniture. There is an absence of contrast ; had portions of it been left uncarved how much more effective would have been the result ! As it is it

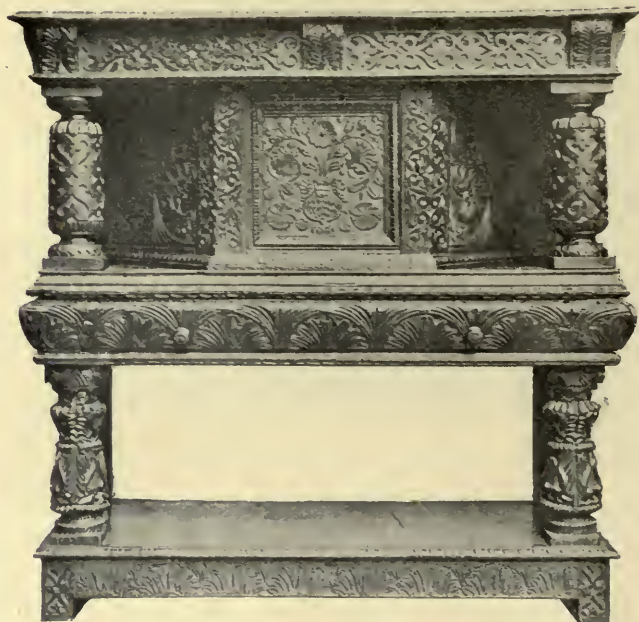

COURT CUPBOARD, CARVED OAK.

ABOUT 1580. (RESTORED.)

(*Victoria and Albert Museum.*)

stands, wonderful as is the technique, somewhat of a warning to the designer to cultivate a studied simplicity rather than to run riot in a profusion of detail.

Another interesting Court cupboard, of the early seventeenth century, shows the more restrained style that was rapidly succeeding the earlier work. This piece is essentially English in spirit, and is untouched save the legs, which have been restored.



*By kind permission of
T. E. Price Stretche, Esq.*

COURT CUPBOARD, EARLY SEVENTEENTH CENTURY.

With secret hiding-place at top.

The table which is illustrated (p. 78) is a typical example of the table in ordinary use in Elizabethan days. This table replaced a stone altar in a church in Shropshire at the time of the Reformation.

It was late in the reign of Queen Elizabeth that upholstered chairs became more general. Sir John Harrington, writing in 1597, gives evidence of this in

the assertion that "the fashion of cushioned chayrs is taken up in every merchant's house." Wooden seats had hitherto not been thought too hard, and chairs imported from Spain had leather seats and backs of fine tooled work richly gilded and decorated. In the latter days of Elizabeth loose cushions were used for chairs and for window seats, and were elaborately wrought in velvet, or were of satin embroidered in colours, with pearls as ornamentation, and edged with gold or silver lace.

The upholstered chair belongs more properly to the Jacobean period, and in the next chapter will be shown several specimens of those used by James I.

In Elizabethan panelling to rooms, in chimney-pieces, doorways, screens such as those built across the end of a hall and supporting the minstrels' gallery, the wood used was nearly always English oak, and most of the thinner parts, such as that designed for panels and smaller surfaces, was obtained by splitting the timber, thus exhibiting the beautiful figure of the wood so noticeable in old examples.

RECENT SALE PRICES.*

	£	s.	d.
Chest, oak, with inlaid panels under arches, with caryatid figures carved in box-wood, English, temp. Elizabeth. Christie, January 29, 1904	40	9	0

* By the kindness of the proprietors of the *Connoisseur* these items are given from their useful monthly publication, *Auction Sale Prices*.

£ s. d

Tudor mantelpiece, with elaborately carved jambs, panels, brackets, sides, and cornice, 6 ft. by 7 ft. 3 in. high. Herbert Wright, Ipswich, February 19, 1904	} 155 0 0
Old oak panelling, in all about 60 ft. run and 6 ft. 6 in. high, with 17 carved panels and 3 fluted pilasters fitted in same, part being surmounted by a cornice. Herbert Wright, Ipswich, February 19, 1904	
Credence, walnut-wood, with a cupboard and drawer above and shelf beneath, the corners are returned, the central panel has carved upon it, in low relief, circular medallions, pierced steel hinges and lock, 36 in. wide, 50 in. high, early sixteenth century. Christie, May 6, 1904	346 0 0
Bedstead, Elizabethan, with panelled and carved canopy top, supported by fluted and carved pillars, inlaid and panelled back, with raised figures and flowers in relief, also having a carved panelled footboard. C. W. Provis & Son, Manchester, May 9, 1904	22 10 0
Bedstead, oak Elizabethan, with carved back, dated 1560, and small cupboard fitted with secret sliding panel, and further having carved and inlaid panelled top with inlaid panels, the	

£ s. d.

whole surmounted with heavy cornice.

C. W. Provis & Son, Manchester,

May 9, 1904 33 0 0

Sideboard, Elizabethan old oak, 6 ft. 2 in.

wide by 7 ft. 6 in. high, with carved

canopy top ; also fitted with gallery

shelf, supported by lions rampant.

C. W. Provis & Son, Manchester.

May 9, 1904 60 0 0



*By kindness of
T. E. Price Strelke, Esq.*

ELIZABETHAN OAK TABLE.

III

STUART OR

JACOBEOAN.

SEVENTEENTH CENTURY



*By permission of
Messrs. Waring.*

GATE-LEG TABLE.

III

STUART OR JACOBAN. SEVENTEENTH-CENTURY

James I. 1603-1625.
Charles I. 1625-1649.
The Commonwealth 1649-1660.

1619. Tapestry factory established at Mortlake, under Sir Francis Crane.
— Banqueting Hall added to Whitehall by Inigo Jones.
1632. Vandyck settled in London on invitation of Charles I.
1651. Navigation Act passed; aimed blow (1572-1652) at Dutch carrying trade. All goods to be imported in English ships or in ships of country producing goods.

WITH the advent of the House of Stuart the England under James I. saw new fashions introduced in furniture. It has already been mentioned that the

greater number of old houses which are now termed Tudor or Elizabethan were erected in the days of James I. At the beginning of a new monarchy fashion in art rarely changes suddenly, so that the early pieces of Jacobean furniture differ very little from Elizabethan in character. Consequently the Court cupboard, dated 1603, and mirror of the same year (illustrated on p. 70), though bearing the date of the first year of the reign of James, more properly belong to Tudor days.

In the Bodleian Library at Oxford there is preserved a chair of fine workmanship and of historic memory. It was made from the oak timbers of the *Golden Hind*, the ship in which Sir Francis Drake made his adventurous voyage of discovery round the world. In spite of many secret enemies "deaming him the master thiefe of the unknowne world," Queen Elizabeth came to Deptford and came aboard the *Golden Hind* and "there she did make Captain Drake knight, in the same ship, for reward of his services; his armes were given him, a ship on the world, which ship, by Her Majestie's commandment, is lodged in a dock at Deptford, for a monument to all posterity."

It remained for many years at Deptford dockyard, and became the resort of holiday folk, who made merry in the cabin, which was converted into a miniature banqueting hall; but when it was too far decayed to be repaired it was broken up, and a sufficient quantity of sound wood was selected from it and made into a chair, which was presented to the University of Oxford. This was in the time of Charles II., and the poet Cowley has written some

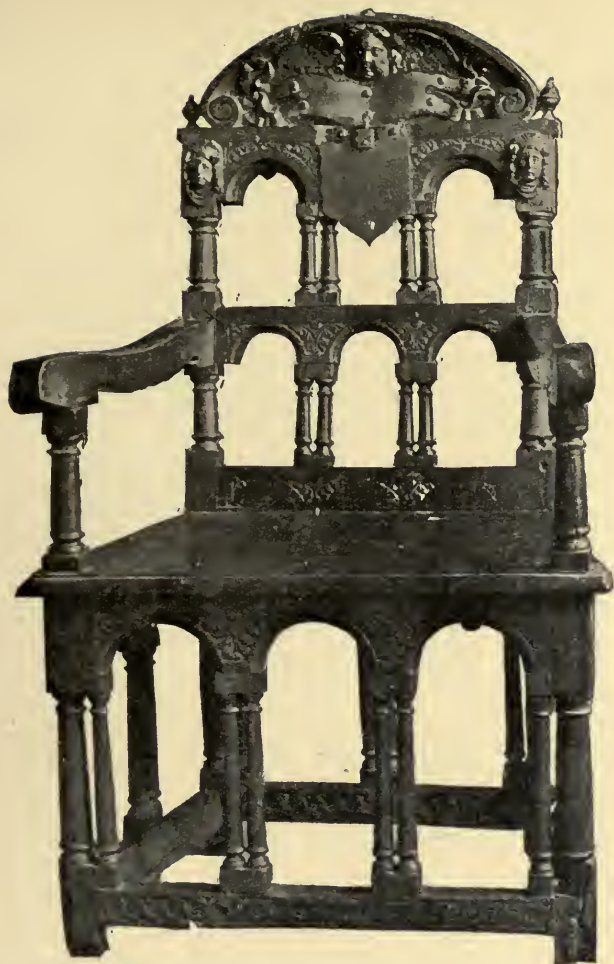

*By permission of the
proprietors of the "Connoisseur."*

OAK CHAIR MADE FROM THE TIMBER OF THE GOLDEN HIND.
COMMONLY CALLED "SIR FRANCIS DRAKE'S CHAIR."

(At the Bodleian Library.)

lines on it, in which he says that Drake and his *Golden Hind* could not have wished a more blessed fate, since to "this Pythagorean ship"

" . . . a seat of endless rest is given
To her in Oxford, and to him in heaven —"

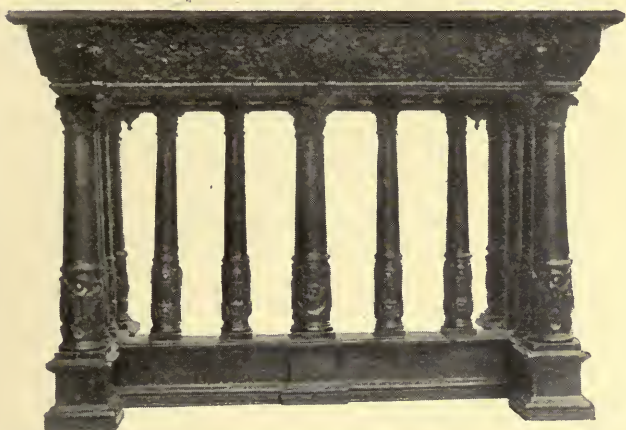

*By permission of the
Master of the Charterhouse.*

OAK TABLE, DATED 1616, BEARING ARMS OF THOMAS SUTTON,
FOUNDER OF THE CHARTERHOUSE HOSPITAL.

which, though quite unintentional on the part of the poet, is curiously satiric.

The piece is highly instructive as showing the prevailing design for a sumptuous chair in the late seventeenth century. The middle arch in the back of the chair is disfigured by a tablet with an inscription, which has been placed there.

Of the early days of James I. is a finely carved oak table, dated 1616. This table is heavily moulded and

carved with garlands between cherubs' heads, and shields bearing the arms of Thomas Sutton, the founder of the Charterhouse Hospital. The upper part of the table is supported on thirteen columns, with quasi-Corinthian columns and enriched shafts, standing on a moulded H-shaped base. It will be seen that the designers had not yet thrown off the trammels of architecture which dominated much of the Renaissance woodwork. The garlands are not the garlands of Grinling Gibbons, and although falling within the Jacobean period, it lacks the charm which belong to typical Jacobean pieces.

At Knole, in the possession of Lord Sackville, there are some fine specimens of early Jacobean furniture, illustrations of which are included in this volume. The chair used by King James I. when sitting to the painter Mytens is of peculiar interest. The cushion, worn and threadbare with age, is in all probability the same cushion used by James. The upper part of the chair is trimmed with a band of gold thread. The upholstery is red velvet, and the frame, which is of oak, bears traces of gilding upon it, and is studded with copper nails. The chair in design, with the half circular supports, follows old Venetian patterns. The smaller chair is of the same date, and equally interesting as a fine specimen; the old embroidery, discoloured and worn though it be, is of striking design and must have been brilliant and distinctive three hundred years ago. The date of these pieces is about 1620, the year when the "Pilgrim Fathers" landed in America.

From the wealth of Jacobean furniture at Knole it



*By permission of the
proprietors of the "Connoisseur."*

CHAIR USED BY JAMES I.
In the possession of Lord Sackville.

is difficult to make a representative selection, but the stool we reproduce (p. 90) is interesting, inasmuch as



*By permission of the
proprietors of the "Connoisseur."*

JACOBEOAN CHAIR AT KNOLE.

In the possession of Lord Sackville.

it was a piece of furniture in common use. The chairs evidently were State chairs, but the footstool

was used in all likelihood by those who sat below the salt, and were of less significance. The stuffed settee which finds a place in the billiard-room at Knole and the sumptuous sofa in the Long Gallery, with its mechanical arrangement for altering the angle at the



*By permission of the
proprietors of the "Connoisseur."*

JACOBEOAN STOOL AT KNOLE.

In the possession of Lord Sackville.

head, are objects of furniture difficult to equal. The silk and gold thread coverings are faded, and the knotted fringe and gold braid have tarnished under the hand of Time, but their structural design is so effective that the modern craftsman has made luxurious furniture after these models.

Carved oak chests were not largely made in



UPPER HALF OF CARVED WALNUT DOOR.

Showing ribbon work.

FRENCH; LATTER PART OF SIXTEENTH CENTURY.

(Height of door, 4 ft. 7 in.; width, 1 ft. 11 in.)

(*Victoria and Albert Museum.*)

Jacobean days—not, at any rate, for the same purpose as they were in Tudor or earlier times. As church

coffers they doubtless continued to be required, but for articles of domestic furniture other than as linen chests their multifarious uses had vanished. Early Jacobean coffers clearly show the departure from Elizabethan models. They become more distinctly English in feeling, though the interlaced ribbon decoration, so frequently used, is an adaptation from French work, which pattern was now becoming acclimatised. The French carved oak coffer of the second half of the sixteenth century (illustrated p. 61) shows from what source some of the English designs were derived.

In the portion of the French door which we give as an illustration (on p. 91), it will be seen with what grace and artistic excellence of design and with what restraint the French woodcarvers utilised the running ribbon. The ribbon pattern has been variously used by designers of furniture; it appears in Chippendale's chair-backs, where it almost exceeds the limitations of the technique of woodcarving.

Art in the early days of Charles I. was undimmed. The tapestry factory at Mortlake, established by James I., was further encouraged by the "White King." He took a great and a personal interest in all matters relating to art. Under his auspices the cartoons of Raphael were brought to England to foster the manufacture of tapestry. He gave his patronage to foreign artists and to foreign craftsmen, and in every way attempted to bring English art workers into line with their contemporaries on the Continent. Vandyck came over to become "Principal painter of Their Majesties at St. James's," keeping open table at Blackfriars and living in almost regal

style. His grace and distinction and the happy circumstance of his particular style being coincident with the most picturesque period in English costume, have won him a place among the world's great painters. Fine portraits, at Windsor and at Madrid, at Dresden and at the Pitti Palace, at the Louvre and in the Hermitage at Petersburg, testify to the European fame of the painter's brilliant gallery representing the finest flower of the English aristocracy, prelates, statesmen, courtiers and beautiful women that were gathered together at the Court of Charles I. and his Queen Henrietta Maria.

In Early Stuart days the influence of Inigo Jones, the Surveyor of Works to Charles I., made itself felt in woodwork and interior decorations. He was possessed with a great love and reverence for the classicism of Italy, and introduced into his banqueting hall at Whitehall (now the United Service Museum), and St. Paul's,

Covent Garden, a chaster style, which was taken up by the designers of furniture, who began to abandon the misguided use of ornament of later Elizabethan



OAK CHAIR.
CHARLES I. PERIOD.

With arms of Thomas Wentworth,
first Earl of Strafford (1593-1641).

(*Victoria and Albert
Museum.*)

days. In the Victoria and Albert Museum is an oak chair with the arms of Thomas Wentworth, first Earl of Stafford, which, in addition to its historic



ITALIAN CHAIR, ABOUT 1620.

Thence introduced into England.

(Victoria and Albert Museum.)

interest, is a fine example of the chair of the period of Charles I. (illustrated p. 93).

It is certain that the best specimens of Jacobean furniture of this period, with their refined lines and

well-balanced proportions, are suggestive of the stately diction of Clarendon or the well-turned lyrics of Herrick.

In the illustration of a sixteenth-century chair in common use in Italy, it will be seen to what source the Jacobean woodworkers looked for inspiration. The fine, high-backed oak Stuart chair, elaborately carved with bold shell and scroll foliage, having carved supports, stuffed upholstered seats, and loose cushion covered in old Spanish silk damask, is a highly interesting example. It was long in the possession of the Stuart MacDonald family, and is believed to have belonged to Charles I.



*By permission of
Messrs. Hampton & Son*

HIGH-BACK OAK CHAIR.

EARLY JACOBEOAN.

Elaborately carved with shell
and scroll foliage.

The gate-leg table, sometimes spoken of as Cromwellian, belongs to this Middle Jacobean style. It cannot be said with any degree of accuracy that in the Commonwealth days a special style of furniture was developed. From all evidence it would seem that the manufacture of domestic furniture went on in much the same manner under Cromwell as under Charles. Iconoclasts as were the Puritans, it is doubtful whether they extended their work of de-

(Formerly in the Stuart MacDonald family, and originally in the possession of King Charles I.)

struction to articles in general use. The bigot had "no starch in his linen, no gay furniture in his house." Obviously the Civil War very largely interfered with the encouragement and growth of the fine arts, but when furniture had to be made there is no doubt the Roundhead cabinetmaker and the Anabaptist carpenter produced as good joinery and turning as they did before Charles made his historic descent upon the House in his attempt to arrest the five members.

There is a style of chair, probably imported from Holland, with leather back and leather seat which is termed "Cromwellian," probably on account of its severe lines, but there is no direct evidence that this style was peculiarly of Commonwealth usage. The illustration (p. 97) gives the type of chair, but the covering is modern.

That Cromwell himself had no dislike for the fine arts is proved by his care of the Raphael cartoons, and we are enabled to reproduce an illustration of a fine old ebony cabinet with moulded front, fitted with numerous drawers, which was formerly the property of Oliver Cromwell. It was at Oliver's Stanway, once the residence of the Eldred family. The stand is carved with shells and scrolls, and the scroll-shaped legs are enriched with carved female figures, the entire stand being gilded. This piece is most probably of Italian workmanship, and was of course made long before the Protector's day, showing marked characteristics of Renaissance style.

The carved oak cradle (p. 107), with the letters "G. B. M. B." on one side, and "October, 14 dai," on



JACOBEOAN CHAIR, CANE BACK

CROMWELLIAN CHAIR.

ARMCHAIR. DATED 1623.

ARMCHAIR. WITH INLAID BACK.

JACOBEOAN CHAIRS.

(By permission of T. E. Price Strelche, Esq.)

the other, and bearing the date 1641, shows the type of piece in common use. It is interesting to the collector to make a note of the turned knob of wood so often



*By permission of
Messrs. Hampton & Sons.*

EBONY CABINET.

On stand gilded and richly carved.

FORMERLY THE PROPERTY OF OLIVER CROMWELL.

(From Olivers Stanway, at one time the seat of the
Eldred family.)

found on doors and as drawer handles on untouched old specimens of this period, but very frequently removed by dealers and replaced by metal

handles of varying styles, all of which may be procured by the dozen in Tottenham Court Road, coarse replicas of old designs. Another point worthy of attention is the wooden peg in the joinery, securing the tenon into the mortice, which is visible in old pieces. It will be noticed in several places in this cradle. In modern imitations, unless very thoughtfully reproduced, these oaken pegs are not visible.

In the page of Jacobean chairs showing the various styles, the more severe piece, dated 1623, is Early Jacobean, and the fine unrestored armchair of slightly later date shows in the stretcher the wear given by the feet of the sitters. It is an interesting piece; the stiles in the back are inlaid with pearwood and ebony. The other armchair with its cane panels in back is of later Stuart days. It shows the transitional stage between the scrolled-arm type of chair, wholly of wood, and the more elaborate type (illustrated p. 123) of the James II. period.

In addition to the finer pieces of seventeenth-century furniture to be found in the seats of the nobility, such as at Penshurst, or in the manor houses and homes of the squires and smaller landowners, there was much furniture of a particularly good design in use at farmsteads from one end of the country to the other, in days when a prosperous class of yeoman followed the tastes of their richer neighbours. This farmhouse furniture is nowadays much sought after. It was of local manufacture, and is distinctly English in its character. Oak dressers either plain or carved, were made not only in Wales—"Welsh Dressers" having become almost a trade



JACOBEOAN CARVED OAK CHAIRS.

Yorkshire, about 1640.

Derbyshire ; early
seventeenth century.

(Victoria and Albert Museum.)



*By permission of the
Rt. Hon. Sir Spencer Ponsonby-Fane, G.C.B., I.S.O.*

JACOBEOAN OAK CUPBOARD. ABOUT 1620.

term—but in various parts of England, in Yorkshire, in Derbyshire, in Sussex, and in Suffolk. They are usually fitted with two or three open shelves, and sometimes with cupboards on each side. The better preserved specimens have still their old drop-handles and hinges of brass. It is not easy to procure fine examples nowadays, as it became fashionable two or three years ago to collect these, and in addition to oak dressers from the farmhouses of Normandy, equally old and quaint, which were imported to supply a popular demand, a great number of modern imitations were made up from old wood—church pews largely forming the framework of the dressers, which were not difficult to imitate successfully.

The particular form of chair known as the “Yorkshire chair” is of the same period. Certain localities seem to have produced peculiar types of chairs which local makers made in great numbers. It will be noticed that even in these conditions, with a continuous manufacture going on, the patterns were not exact duplicates of each other, as are the machine-made chairs turned out of a modern factory, where the maker has no opportunity to introduce any personal touches, but has to obey the iron law of his machine.

As a passing hint to collectors of old oak furniture, it may be observed that it very rarely happens that two chairs can be found together of the same design. There may be a great similarity of ornament and a particularly striking resemblance, but the chair with its twin companion beside it suggests that one, if not both, are spurious. The same peculiarity is exhibited in old brass candlesticks, and especially the old Dutch

brass with circular platform in middle of candlestick. One may handle fifty without finding two that are turned with precisely the same form of ornament.

The usual feature of the chair which is termed "Yorkshire" is that it has an open back in the form of an arcade, or a back formed with two crescent-shaped cross-rails, the decorations of the back usually bearing acorn-shaped knobs either at the top of the rail or as pendants. This type is not confined to Yorkshire, as they have frequently been found in Derbyshire, in Oxfordshire, and in Worcestershire, and a similar variety may be found in old farmhouses in East Anglia.

In the illustration of the two oak chairs (p. 105), the one with arms is of the Charles I. period, the other is later and belongs to the latter half of the seventeenth century.

The Jacobean oak cupboard (illustrated p. 101) is in date about 1620. At the side there are perforations to admit air, which shows that it was used as a butter cupboard. The doors have an incised decoration of conventional design. The lower part is carved in style unmistakably Jacobean in nature. The pattern on the two uprights at the top is repeatedly found in pieces evidently designed locally for use in farmhouses.

It is not too much to hope that enough has been said concerning Jacobean furniture of the early and middle seventeenth century to show that it possesses a peculiar charm and simplicity in the lines of its construction, which make it a very pleasing study to the earnest collector who wishes to procure a few

genuine specimens of old furniture, which, while being excellent in artistic feeling, are not unprocurable by reason of their rarity and excessive cost. It should be within the power of the careful collector, after following the hints in this volume, and after examin-



*By permission of
Messrs. Fenton & Sons.*

JACOBEOAN OAK CHAIRS.

Armchair, time of Charles I.

Yorkshire chair.
Late seventeenth century.

ing well-selected examples in such a collection as that at the Victoria and Albert Museum, to obtain, without unreasonable expenditure, after patient search, one or two Jacobean pieces of undoubted authenticity.

RECENT SALE PRICES.¹

	£	s.	d.
Cabinet, Jacobean oak, with two drawers, and folding doors below enclosing drawers, decorated with rectangular panels in relief, inlaid in ebony and ivory, and with baluster columns at the side—48 in. high, 46 in. wide. Christie, November 27, 1903 . . .	44	2	0
Cabinet, Jacobean black oak, 5 ft. wide by 6 ft. 2 in. high, fitted with cupboards above and below, with sunk panelled folding doors, carved with busts of warriors in high relief, the pilasters carved with mask heads and caryatid figures, the whole carved with floral scrolls and other devices. Capes, Dunn & Pilcher, Manchester, December 9, 1903	57	0	0
Chairs, set of three Jacobean oak, with canework seats, and panels in the backs, the borders carved with scrolls, and on scroll legs with stretchers. Christie, January 29, 1904 . . .	52	10	0
Table, Cromwell, oak, on spiral legs. Dowell, Edinburgh, March 12, 1904	11	0	6
Elbow-chair, oak, Scotch, back having carved wheel, "A. R., 1663." Dowell, Edinburgh, March 12, 1904 . . .	60	18	0

¹ By the kindness of the proprietors of the *Connoisseur* these items are given from their useful monthly publication, *Auction Sale Prices*.

Cabinet, Jacobean oak, with drawer and folding doors below, with moulded rectangular panels and balusters in relief, 50 in. high, 46 in. wide.

Christie, July 1, 1904 . . . 35 14 0



CRADLE, TIME OF CHARLES I.

CARVED OAK; WITH LETTERS G. B. M. B. DATED 1641.

(Victoria and Albert Museum.)

IV

STUART OR

JACOBEOAN.

LATE SEVENTEENTH CENTURY



(After picture by
Caspar Netscher)

INTERIOR OF DUTCH HOUSE.
LATTER HALF OF SEVENTEENTH CENTURY.

IV

STUART OR JACOBAN. LATE SEVENTEENTH CENTURY

- | | |
|--------------------------------|---------------------------------|
| Charles II. 1660-1685. | 1666. Great Fire in London. |
| James II. 1685-1688. | Much valuable furniture |
| William and Mary . 1689-1694. | destroyed. |
| William 1694-1702. | 1675-1710. St. Paul's Cathedral |
| | built under Wren's direc- |
| Sir Christopher Wren (1632- | tion. |
| 1723). | 1685. Edict of Nantes revoked. |
| Grinling Gibbons (1648-1726). | Spitalfields' silk industry |
| 1660. Bombay became a British | founded by French refu- |
| possession. Importation of | gees. |
| Indo-Portuguese furniture. | |

AFTER the Civil War, when Charles II. came into his own again, the furniture of the Restoration period

112 CHATS ON OLD FURNITURE

most certainly took its colour from the gay Court with which the Merry Monarch surrounded himself. The



*by permission of the
proprietors of the "Connoisseur."*

CABINET OF THE TIME OF CHARLES II.

With exterior finely decorated with needlework.

cabinet which we reproduce has the royal arms embroidered on the cover, and is a beautiful example

of intricate cabinetmaking. The surface of the piece is entirely covered with needlework. On the front



*By permission of the
proprietors of the "Connoisseur."*

CABINET OF THE TIME OF CHARLES II.

Showing interior and nest of drawers.

stand a cavalier and lady, hand-in-hand. On the side panel a cavalier is leading a lady on horseback.

On the back a man drives a laden camel, and on another panel is shown the traveller being received by an old man in the grounds of the same castle which appears all through the scenes. This suggests the love-story of some cavalier and his lady. The casket is worthy to have held the love-letters of the Chevalier Grammont to La Belle Hamilton.

As is usual in pieces of this nature, the cabinet contains many artfully devised hiding places. A tiny spring behind the lock reveals one secret drawer, and another is hidden beneath the inkwell. There are in all five of such secret compartments—or rather five of them have been at present discovered—there may be more. The illustration of the cabinet open shows what a nest of drawers it holds.

In the days of plots, when Titus Oates set half the nation by the ears, when James solemnly warned the merry Charles of plots against his life, provoking the cynical retort, "They will never kill me, James, to make you king," secret drawers were no doubt a necessity to a fashionable cabinet.

Catherine of Braganza, his queen, brought with her from Portugal many sumptuous fashions in furniture, notably cabinets and chairs of Spanish and Portuguese workmanship. The cavaliers scattered by the Civil War returned, and as in their enforced exile on the Continent they had cultivated foreign tastes, it was only natural that Dutch, French, and Italian work found its way to this country and effected the character of the early furniture of the Charles II. period. From Portugal came the high-backed chair, having the back and the seat of leather cut with fine

design, and coloured or gilded. This leather work is of exquisite character, and we reproduce a portion of a Portuguese chair-back of this period to show the artistic excellence of the design. With Catherine of Braganza came the marriage dower of Bombay, and from India, where the settlement of Goa had been Portuguese for centuries, were sent to Europe the carved chairs in ebony, inlaid in ivory, made by the native workmen from Portuguese and Italian models, but enriched with pierced carving and intricate inlay of ivory in a manner which only an Oriental craftsman can produce. Having become fashionable in Portugal, they made their appearance in England, and rapidly became popular. At Penshurst Place there are several fine specimens of this Indo-Portuguese work, with the spindles of the chair-backs of carved ivory; and in the Ashmolean Museum at Oxford there is the well-known chair which was presented by Charles II. to Elias Ashmole.

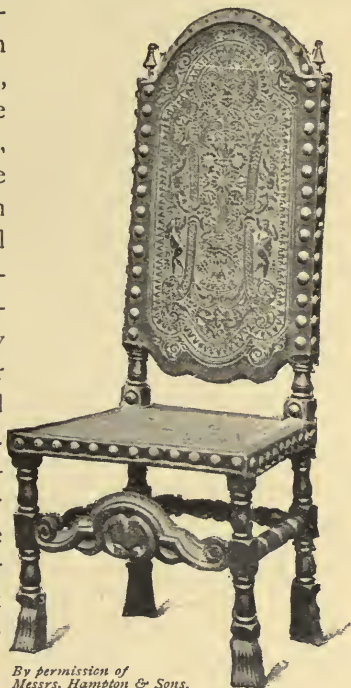

*By permission of
Messrs. Hampton & Sons.*

PORTUGUESE HIGH-BACK CHAIR.

Seat and back formed of two panels of old stamped leather, studded with brass bosses.

Both in this later Stuart period and in the days of the first Charles inlay was considerably used to heighten the carved designs on oak tables, chairs, and cabinets. The growth of commerce was responsible for the introduction of many varieties of foreign woods, which were used to produce finer effects in marquetry than the rude inlay of Elizabethan days.

The Frontispiece to this volume represents a very handsome cabinet of English workmanship, inlaid with ivory and mother-of-pearl. It is an unusually fine example of the middle seventeenth century, and bears the date 1653, the year when Cromwell forcibly dissolved the Rump Parliament and was declared "Lord Protector of the Commonwealth."

Up till now oak—the hard, tough, English variety, and not the more modern Baltic oak or American varieties now used—was the material for the tool of the carver to work upon. With the introduction of more flowing lines and curves, a wealth of detail, it is not unnatural to find that softer woods began to find favour as more suitable to the new decorations. The age of walnut was approaching when, under William the Dutchman, and in the days of Queen Anne, a newer style of furniture was to arise, made by craftsmen trained in the precepts of Grinling Gibbons and following the conceptions of Sir Christopher Wren. It must be borne in mind that in Italy the softer woods, such as lime, willow, sycamore, chestnut, walnut, and cypress, had long been used for the delicate carving during the height of the Renaissance and succeeding period, and in France and Spain chestnut and walnut were favourite woods.

In the central panel of the Restoration chair-back, canework began to be used instead of the Early Jacobean carving. Cane seats were frequent, and loose cushions, attached by means of strings, covered



*By permission of
Messrs. Haring*

OAK CHEST OF DRAWERS. LATE JACOBEOAN.

(Height, 3 ft. 3 in. ; width, 3 ft. ; depth, 1 ft. 10 in.)

these cane panels and seats. The illustration (p. 122) shows a Jacobean chair of this period.

Belonging to these later Jacobean days are chests of drawers of oak with finely panelled fronts. We illustrate two specimens, showing the old brass

metal work and the drop-handles. They are usually in two parts, and are very deep from back to front. These are two typical examples of this kind of furniture, which was in general use up to the days of Queen Anne, when pieces are frequently found supported on a stand.

In the picture by Caspar Netscher, showing a Dutch lady at her toilet, a good idea is conveyed of the kind of chair in use in Holland in the latter half of the seventeenth century, upholstered in brocade, and the rich tapestry tablecloth is a noticeable feature.

Before entering upon the last phase of Stuart furniture, and leaving the days of Jacobean oak with its fine carving and handsome appearance—the careful result of selecting the timber and splitting it to show the fine figure of the wood—the attention of the reader should be drawn to the fact that the appearance of the surface of furniture made subsequent to this period begins to approach the results of the modern cabinetmaker with his polishes and spirit varnishes and highly glazed panels and table tops. The lover of old oak abominates varnish. The Elizabethan and Jacobean carved oak furniture received only a preliminary coat of dark varnish in its early days, mixed with oil and not spirit, which sank into the wood and was not a surface polish, and was probably used to preserve the wood. These old pieces, which have received centuries of rubbing with beeswax and oil, have resulted in producing a rich, warm tone which it is impossible to copy by any of the subtle arts known to the modern forger. The

collector should make himself thoroughly familiar with the appearance of this old oak by a careful examination of museum pieces, which, when once seen, cannot easily be forgotten.



*By permission of
Messrs. Waring.*

CHEST OF DRAWERS. PANELLED FRONT; LATE JACOBEOAN.

(Height, 3 ft. 4 in.; w'dth, 3 ft. 10 in.; depth, 1 ft. 10 in.)

The Italian Renaissance furniture probably received an oil varnish, the composition of which, like the varnish employed for old violins, has been lost, but after centuries of careful usage and polishing, the result, as seen in the fine specimens in the Victoria

and Albert Museum, is to give to them the appearance of bronze.

There is little doubt that the Great Fire, which did such immense destruction in London in 1666, in which some eighty-nine churches and thirteen

thousand houses were demolished, gave a considerable impetus to the manufacture of furniture in the new style. It is not a pleasing reflection to think how many fine pieces of Elizabethan and early Jacobean furniture were consumed in the flames, including much of Inigo Jones's work.

Under the genius of Sir Christopher Wren many of the city churches were rebuilt, including St. Paul's Cathedral; and Greenwich Hospital and Hampton Court were enlarged according to Wren's designs, with the co-operation of the master woodcarver, Grinling Gibbons. In later



*By permission of
Messrs. Hampton & Sons.*

CHARLES II. OAK CHAIR.

Open back carved with shell and scrolled foliage. Stuffed seat covered with old damask.

Jacobean days a splendour of style and an excellence of workmanship were the outcome of the fine achievements in interior woodwork by Grinling Gibbons and the school he founded.

The work of Grinling Gibbons consisted of most natural chains of flowers and foliage, fruit, or birds or cherubs' heads, all faithfully reproduced untrammelled by convention. St. Paul's Cathedral, Hampton Court, Chatsworth, and Petworth House all contain work by him of singular beauty. He trained many assistants to help him to carry on his work, and one of them, Selden, lost his life in endeavouring to save the carved room at Petworth from a destructive fire. The soft wood of the lime was his favourite for detailed carving; for church panelling or choir stalls, such as at St. Pauls, he employed oak; in his medallion portraits or figure work he preferred pear or close-grained boxwood.



*By permission of
Messrs. Hampton & Sons.*

CHARLES II. OPEN HIGH-BACK OAK
CHAIR.

*Finely carved legs and stretcher. Stuffed
seat covered in old Spanish silk damask.*

The gradual development of the chair in the later Stuart days in the direction of upholstered seat will be noticed in the specimens which are given as illustrations. The revocation of the Edict of Nantes in 1685 by Louis XIV. drove some thousands

of French workmen—weavers, glass-workers, and cabinetmakers—to this country. The silk-weaving industry established by them at Spitalfields

was one of the results, and silk stuffs and brocades were used for covering the seats and backs of furniture. At Hampton Court the crystal glass chandeliers were made by French workmen, whom Wren was glad to employ to assist him to make that palace a worthy rival to Versailles.

The chair here illustrated shows the commencement of the use of cane work in place of wood for the panel in back and for the seat. The James II. chair illustrated shows the later development of the cane-back. The William and Mary chair (illustrated p. 125) shows how the cane-back was retained later than the cane-seat, and how rich damask was employed for the upholstered seat. It is



*By permission of
Messrs. Harold G. Lancaster & Co.*

CHARLES II. CHAIR.

Cane back and seat, finely carved
legs and stretcher.

interesting to see how the stretcher, which in earlier days was of use to keep the feet raised from a wet or draughty floor, has now become capable of elaborate



*By permission of
Messrs. Fenton & Sons.*

JAMES II. CHAIR.

With cane back and seat, and finely turned legs and stretcher.

ornamentation. Genuine examples of chairs of Elizabethan and Early Stuart days show the wear of the feet of the sitters. The same wear is observable in the lower rail of old tables. In later Stuart days the stretcher has left its place at the bottom, between the two front legs. Since its use as a foot-rest, owing to carpeted floors, is gone, it is found either joining the legs diagonally, or higher up as an ornament with carved front. In the eighteenth century it has almost disappeared altogether.

Mirrors began to take a prominent place in interior decoration. The house of Nell Gwynne in St. James's Square had one room entirely lined with glass mirrors. Hampton Court is full of mirrors, and they are arranged with considerable skill. By an artful



*By permission of
Messrs. Harold G. Lancaster & Co.*

WILLIAM AND MARY CHAIR.

Cane back. Seat upholstered in damask.
Finely carved legs and stretcher.

the King's Writing Closet is placed at such an angle that the reflection of the whole suite of rooms may be seen in it. The looking glasses made in this

country in the late seventeenth and early eighteenth centuries were the work of Venetian and French workmen. The plates had a bevel of an inch in width, and these bevels followed the shape of the frame, whether square or oval. A factory was established near Battersea which produced some fine work of this nature. It will be noticed by the collector who is observant that the bevels differ considerably from modern bevels. The angle is not such an acute one, and sometimes the edges are double bevelled. Many of the mirrors of the time of William and Mary had an ornamented border of blue glass. Sometimes the mirror was painted with festoons of flowers and with birds in French manner. In imitation of Italian style the back of the mirror, in examples a little later, was worked upon in the style of intaglio, or gem cutting, this presenting a dull silver surface when seen from the front.

In picture frames, in chimneypieces, or in mirror frames the school of Grinling Gibbons was still pre-eminent in carving. Now and again are found traces of Italian or Louis XIV. influence, but as a whole the English carver held his own, and the traditions of Grinling Gibbons were maintained, and he did not easily allow himself to be carried away by foreign elaborations.

When William of Orange came over in 1688 he brought with him many of his own countrymen as military and civil advisers, and in their train came artists and craftsmen, who introduced Dutch art into England, and prepared the way for the more homely

style of Queen Anne. Walnut cabinets inlaid with various woods, and with ivory squares representing miniature Dutch courtyards in the recesses of cabinets, had found their way into England. With the period of William and Mary the cabriole leg in chairs and in tables became popular—at first an English adaptation of Dutch models—but later to develop into the glorious creations of the age of walnut.

Blue delft jars and bowls, some especially made for William and Mary and bearing the Royal arms and the cypher "W. M. R." and the Nassau motto, "*Je main tien-dray*," still to be seen in the Queen's Gallery at Hampton Court, were introduced, and it became fashionable to collect china. Consequently the furniture in rooms had to be adapted for the arrangement of this new class of ornament, and cabinets were largely made with accommodation to receive vases and beakers and blue bowls on their shelves. The earlier form have straight sides; but later, especially in the next reign, they follow French designs, and are swollen or *bombé* at the sides.

With William, too, came over the plain walnut card-table. Clock cases of the style termed "Grandfather" were of Dutch origin. The seats of chairs were shaped and removable. The Dutch trade with the East Indies had brought Oriental china and lac cabinets into Holland, and these, with the coming of William, found their way into this country. Bureaux with a number of secret recesses were introduced, and another Dutch importation from the East was the now celebrated chair or table leg with claw and

128 CHATS ON OLD FURNITURE

ball foot. This came directly from China, and as in the case of delft, which is the earthenware replica by the Dutch potter of fine blue porcelain vases, from Nankin and Canton, where the Oriental perspective and design have been slavishly copied, so



UPPER PORTION OF CHAIR BACK OF CUT LEATHER.

PORTUGUESE. LATTER PART OF SEVENTEENTH CENTURY.

(Victoria and Albert Museum.)

with the furniture, the old Chinese symbol of a dragon's foot holding a pearl, was repeated in the furniture by Dutch cabinetmakers. Dutch marquetry made an early appearance with simple ornamenta-

tion, sometimes enriched by ivory or mother-of-pearl inlay, but later it developed into flowing floral designs with figures, vases, fruit, butterflies, and elaborate scrolls in various coloured woods, of which yellow was the predominant colour.

RECENT SALE PRICES.¹

£ s. d.

Armchair, Charles II., oak, carved with cherubs supporting crowns, and with turned column supports. Christie, November 20, 1903	15	4	6
Chairs, pair, Charles II., oak, with cane seats and oval cane panels in the backs, spirally turned legs, stretchers and rails at the back. Christie, March 4, 1904	63	0	0
Armchair, Charles II., oak, with high back carved with arabesque foliage, with lions' masks and claw legs. Christie, March 29, 1904	63	0	0
Chairs, pair, nearly similar, carved with foliage. Christie, March 29, 1904 .	39	18	0
Armchair, Charles II., walnut-wood, of Italian design, carved with masks, cane seat and panel in back; and cushion, covered with old Flemish tapestry. Christie, March 4, 1904 .	77	14	0

¹ By the kindness of the proprietors of the *Connoisseur* these items are given from their useful monthly publication, *Auction Sale Prices*.

£ s. d.

- Chairs, three, Charles II., oak, with oval panels of canework in the backs, the borders carved with foliage, flowers, and Amorini, and surmounted by busts. Christie, April 12, 1904 . 42 0 0
- Chairs, set of twelve, Charles II., of chestnut-wood, with high backs carved with rosette ornaments, scroll foliage, and formal blossoms, on cabriole legs carved with flowers and shaped stretchers. Christie, July 1, 1904 . 462 0 0
- Chairs, pair of chestnut-wood, with high backs slightly curved, pierced and carved at the top, and each inlaid with two cane panels, on carved cabriole legs and shaped stretchers, *temp.* James II. Christie, June 2, 1904 36 15 0
- Cabinet, English marquetry, with folding doors, enclosing twelve drawers and small cupboard, and with four drawers below, the whole elaborately inlaid with vases of tulips, roses, and other flowers, small figures, birds, and insects, on a walnut-wood ground, 69 in. high, 47 in. wide, *temp.* William III. Christie, February 12, 1904 . . . 105 0 0
- Mirror, in case of old English marquetry, inlaid with large flowers and foliage in coloured woods and ivory on walnut-wood ground, 32 in. by 28 in.,

£ s. d.

temp. William III. Christie, February 19, 1904

43 3 0

Chairs, set of six, walnut-wood, with high, open backs, carved with foliage, the centre inlaid in marquetry, on carved cabriole legs and eagles' claw-and-ball feet, *temp.* William and Mary.

Christie, June 2, 1904

315 0 0

Chairs, set of four, of similar form, open backs, carved with shell, and gadroon ornament, and on carved cabriole legs with hoof feet, the stretcher carved with a shell, *temp.* William and Mary. Christie, June 2, 1904 .

105 0 0

Cabinet, William and Mary, marquetry, veneered with walnut-wood, decorated with oval and shaped panels, inlaid, upon ebony field, 42 in. wide. Christie, March 18, 1904

65 2 0

Cabinet on stand, ebony, Dutch, seventeenth century, supported by six beaded columns with stage under and mirror panels at back, the upper part composed of doors carved in medallions; the centre doors enclose an architectural hall, inlaid in ivory, &c., with gilt columns and mirror panels, and fitted with secret drawers, 5 ft. 3 in. wide, 6 ft. 6 in. high and 22 in. deep. Jenner & Dell, Brighton, May 3, 1904

100 0 0

£ s. d.

Corner cupboard, Dutch marquetry, 8 ft. high, having carved crown-shaped cornice, with centre vase, four doors, with bow fronts, inlaid with flowers and carved raised beadings, the interior fitted. C. W. Provis & Son, Manchester, May 9, 1904	32	0	0
Table, Dutch marquetry, with shaped front and two drawers inlaid with sprays of flowers in coloured woods and ivory, on cabriole legs, 32 in. wide. Christie, March 4, 1904.	37	16	0

V

QUEEN

ANNE

STYLE

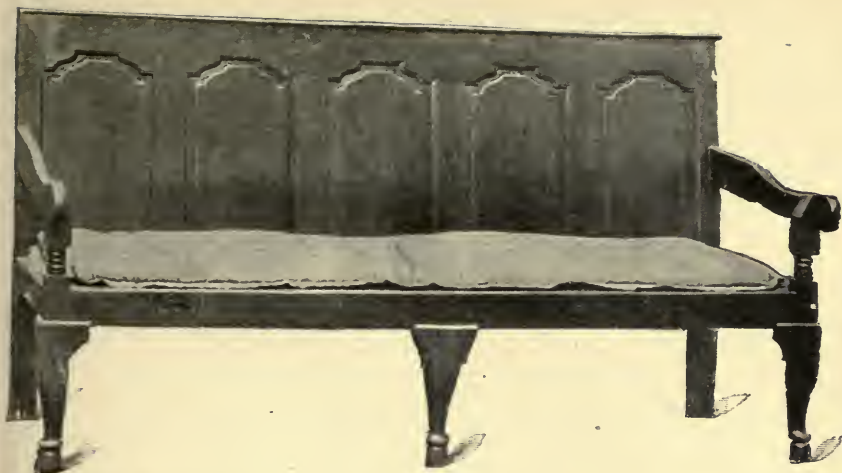

By permission of Messrs. Hampton & Sons

QUEEN ANNE OAK SETTLE.

Scrolled arms, panelled back and loose cushioned seat.

Width 6 feet.

V

QUEEN ANNE STYLE

Anne 1702-1714.	1707. Act of Union between England and Scotland. First United Parliament of Great Britain met.
	1713. The National Debt had risen to £38,000,000.

WITH the age of Queen Anne domestic furniture departed from the ornate characteristics which had marked previous epochs. The tendency in English furniture seems to have made towards comfort and homeliness. The English home may not have con-

tained so many articles of luxury then as does the modern house with its artistic embellishments, and a popular taste rapidly ripening into a genuine love of the fine arts. "A modern shopkeeper's house," says Lord Macaulay, "is as well furnished as the house of a considerable merchant in Anne's reign." It is very doubtful whether this statement holds good with regard to the days of Elizabeth or the days of the early Stuarts, but there certainly seems to have been in the dawn of the walnut period a curtailment of luxurious effects that might well tempt a casual observer to generalise in the belief that the days of Anne spelt dulness in art.

The settle, the illustration of which is given (p. 149), bearing the date 1705, the year after Blenheim, shows that Jacobean models of early days were not forgotten. The inlaid borders are very effective, and there is nothing vulgar or offensive in the carving. It is simple in style and the joinery is good. A walnut mirror, carved and gilded (illustrated p. 137), exhibits the same solidity. There is nothing to show that the glorious age of Louis XIV. had produced the most sumptuous and richly decorated furniture the modern world had seen. The simplicity of this carved mirror frame is as though art had begun and ended in England, and probably it is this insularity of the furniture of this period, and the almost stubborn neglect of the important movements going on in France that makes the Queen Anne style of peculiar interest.

The oak desk illustrated (p. 139), dated 1696, is similar to the one at Abbotsford, in which Sir Walter



*By permission of
Messrs. Harold G. Lancaster & Co.*

QUEEN ANNE MIRROR FRAME.
WALNUT, CARVED AND GILDED.

Scott mislaid his manuscript of "Waverley," where it lay among his fishing-tackle for eleven years.

Another piece of the same period is the cupboard with carved doors and drawers beneath (illustrated p. 140).



OAK DESK.

WITH INITIALS "L. G." AND DATED 1696.

(From the collection of T. E. Price Stretche, Esq.)

Some pretty effects were now obtained by veneering, which was largely coming into practice. The pieces with the burr-walnut panels, marked in a series of knot-like rings, are especially sought after. This

pattern was obtained from the gnarled roots of the



*By permission of
T. E. Price Stretche, Esq.*

OAK CUPBOARD. SEVENTEENTH CENTURY.

Metal handles of drawers, eighteenth century.

(Height 6 ft. 7 in. ; width, 4 ft. 6 in.)

walnut-tree, and applied in a decorative manner with excellent result.



*By permission of
Messrs. Brown & Bol.*

Cabinet closed ; showing fine mottled figure of
burr walnut.



Cabinet open ; showing drop-down front and
nest of drawers.

QUEEN ANNE WALNUT CABINET.



DUTCH MARQUETRY CHAIR.



QUEEN ANNE CHAIR.

By permission of Messrs. Hampton & Sons.



QUEEN ANNE WALNUT ARMCHAIR.



BLACK AND GOLD LAC CHAIR.

By permission of Messrs. Waring.

In the fine cabinet, the illustration of which is given (p. 141), the style is typical of this period. The panels of the doors are of exquisite finish, and show a beautiful walnut grain of peculiarly-pleasing mottled appearance, and the mellow effect which time has given to this specimen cannot be imitated with any degree of success in modern replicas. In the illustration showing this piece when open, the rich effect of the walnut in the middle panel may be noticed; the contemporary brass handles to the nest of drawers are typical of this style.

In chairs and in tables the elegant cabriole and colt's-foot legs were now commonly adopted, and apparently, simple as is the construction, it is only when Queen Anne pieces come to be repaired that it is found how expensive an undertaking it is, owing to their ingenious construction and the patient labour that was expended upon them, to produce unpretentious and harmonious effects.

The assertively English spirit which was the dominant note of the furniture of the early eighteenth century continued up till the early years of the reign of George II. During this period, which covers half a century, walnut was the wood mostly used in the manufacture of furniture, and this walnut period shows a quiet dignity of style and a simple proportion, reticently elegant and inornate without being severe.

The Queen Anne oak settle, with shaped panelled back and scroll arms, which appears as the headpiece to this chapter, is especially representative of the kind of piece in common use at the time; oak was still

employed in furniture of this nature. The legs show the newer design, which was already departing from the elegant turning of earlier Jacobean days.

In the Queen Anne chair which is illustrated in the group of chairs of this period (p. 143), with open back and carved scroll foliage, the cabriole legs are finely carved with lion masks and acanthus leaf ornament, on lion's claw-and-ball feet. The seat is removable, and is stuffed. Queen Anne chairs had high carved or plain splat backs. The armchair in the same group shows this type of back. The Dutch shell-pattern often appears either on back or at the juncture of the leg with the seat. Chairs decorated in marquetry, in Dutch fashion, were in use at this period. The one illustrated with the two above-mentioned chairs is inlaid with birds and flowers, and the legs are cabriole. The seat follows the growing usage of being loose and stuffed.

Dutch marquetry cabinets on stands, with straight uprights, were imported and became a feature in the early eighteenth century drawing-room (see illustration, p. 147). The earlier forms had straight sides, but later, as the fashion grew, bureaux and large cabinets, with the dimensions of a modern wardrobe, had taken their place, with *bombé* or swelled sides, and profusely decorated in marquetry, with vases and tulips and unnamed flowers of the cabinet-maker's invention, birds, butterflies, and elaborate scrollwork, in which ivory and mother-of-pearl were often employed as an inlay.

The stands on which the smaller cabinets stood were turned with the spiral leg of Jacobean days, and

later they have the cabriole leg, with ball-and-claw or club feet. Cabinets and stands are frequently found together, in which the one is much earlier than the other.

Rich damask began to be used in the furnishing of hangings, and in some of the palatial furniture of the period the looms of Spitalfields produced the coverings. In Queen Anne's bedroom the hangings were of rich silk velvet.

Clocks of the variety termed "Grand father," either with fine walnut cases or inlaid with marquetry, came into more general use in the days of Queen Anne. An elaboration of carving



*By permission of
Messrs. Hampton & Sons.*

DUTCH MARQUETRY CABINET.

Fitted with shelves. Door richly inlaid with flowers and scrolled foliage. On stand with turned legs and stretcher.



on grandfather clock cases as a rule is to be regarded with suspicion. Plain panels are not so saleable as carved ones; the want is supplied, and many fine old clock cases are spoiled by having the touch of a modern hand. The clock illustrated is an untouched specimen. The walnut case is a fine example of Queen Anne marquetry work. The works are by Sam Barrow, Hermitage Bridge, London. The steel dial is richly mounted with cupids, masks, and scrolls in chased brass.

Towards the middle of the eighteenth century and later, cabinets of Dutch importation, and Japanese or Chinese in origin, were extensively in use. In smaller numbers they had, without doubt, in the days of William and Mary, been introduced, but it was not until the commerce with the East had been well established that they became popular. In the cabinet illustrated (p. 150)

the cabinet-work is English, the drawers are all dovetailed in the English manner, but the lacquered doors come from the East. It is an especially



By permission of Messrs. Waring.

QUEEN ANNE OAK SETTLE. DATED 1705.

With borders in marquetry.

(Width, 5 ft.)

interesting example, as the pagoda-like superstructure is not often found complete.

Lacquered boxes had been sent home from the

150 CHATS ON OLD FURNITURE

East by English, French, and Dutch merchants, for many years, and with characteristic ingenuity the



*By permission of
Messrs. Brown & Bool.*

OLD LAC CABINET.

ENGLISH ; EARLY EIGHTEENTH CENTURY.

French cabinetmakers had employed these as panels for their furniture, but the supply not being sufficient they had attempted a lacquer of their own, which is

dealt with in a subsequent chapter on Louis XIV. furniture. Dutch lacquer-work was a similar attempt



LAC CABINET. MIDDLE OF EIGHTEENTH CENTURY.

(Height, 2 ft. 5 in. ; width, 2 ft. 8½ in. ; depth, 1 ft. 6½ in. ; height of stand, 2 ft. 9 in.

(From the collection of W. G. Honey, Esq., Cork.)

on the part of the craftsman of Holland to equal the Oriental originals.

In the early eighteenth century the English craftsman tried his skill at lacquered furniture, it is true not with very successful results, but it is interesting to see what he has left as attempts. The illustration (p. 143) of a chair in black and gold lac is of English manufacture. The splat back and the cabriole leg give the date, and the specimen is a noteworthy example. Another piece of the first half of the



W. G. Honey, Esq., Cork.

FRONT OF LAC CABINET (ILLUSTRATED),
WITH DOORS CLOSED.

eighteenth century period is the lac cabinet illustrated (p. 151). The metal hinges and corners of this are of chased brass and of English or Dutch workmanship. The shape and design of the drawer handles are frequently found in nests of

drawers of this period, and there was a singular fondness shown at this time for numbers of small drawers and pigeon-holes in furniture. The now familiar bureau with bookcase above, and drop-down, sloping front covering drawers and recesses, dates from this time. The escutcheon of the lac cabinet is illustrated in detail as a tailpiece to this chapter to show the particular style of work found on the locks and hinges and drawer-handles of pieces of this nature. As has

been said before, it is especially useful to the collector to make himself thoroughly familiar with these details of the various periods.

It may be readily imagined that at a time when cards were the passion of everybody in society, the card-table became a necessary piece of furniture in eighteenth-century days, just before the dawn of the great age of mahogany, when Chippendale, and the school that followed him, eagerly worked in the wood which Raleigh discovered. They produced countless forms, both original and adapted from the French, which have enriched the *répertoire* of the cabinet-maker and which have brought fame to the man whose designs added lustre to the reputation of English furniture.

RECENT SALE PRICES.*

	£	s.	d.
Chairs, six, mahogany, single, and one armchair to match, with shaped legs and openwork backs (early eighteenth century). F. W. Kidd, & Neale & Son, Nottingham, November 11, 1903	25	4	0
Chairs, eight Queen Anne, walnut-wood, with high backs, on slightly cabriole legs, with stretchers. Christie, December 11, 1903	33	12	0

* By the kindness of the proprietors of the *Connoisseur*, these items are given from their useful monthly publication, *Auction Sale Prices*.

£ s. d.

Armchair, Queen Anne, large walnut-wood, carved with foliage, the arms terminating in masks, on carved cabriole legs and lion's-claw feet.

Christie, March 29, 1904 . . . 50 8 0

Cabinet, Queen Anne, the lower part fitted with *escritoire*, the upper part with numerous drawers, shaped cornice above, 3 ft. 6 in. by 7 ft. 6 in.

Puttick & Simpson, April 12, 1904 34 0 0

Chairs, four Queen Anne, walnut-wood, with interlaced backs carved with rosettes and a shell at the top, on cabriole legs carved with shells and foliage; and a pair of chairs made to match. Christie, July 8, 1904 . 44 2 0



W. G. Honey Esq., Cork.

CHASED BRASS ESCUTCHEON OF LAC CABINET (ILLUSTRATED).

(Width, 10½ in.)

VI

FRENCH FURNITURE.

THE PERIOD OF

LOUIS XIV



By kind permission, from the collection of Dr. Sigerson, Dublin.

CASSETTE. FRENCH ; SEVENTEENTH CENTURY.

Containing many secret drawers.

VI

FRENCH FURNITURE. THE PERIOD OF LOUIS XIV

Louis XIV. (1643-1715), covering English periods of Civil War, Commonwealth, Charles II., James II., William and Mary, and Anne.

1619-1683. Colbert, Minister of Finance and patron of the arts.

1661-1687. Versailles built.

1662. Gobelins Tapestry Works started by Colbert ; Le Brun first director (1662-1690).

1664. Royal Academy of Painting, Architecture, and Sculpture founded by Colbert, to which designs of furniture were admitted.

IN order to arrive at a sense of proportion as to the value of English furniture and its relation to contemporary art in Europe, it is necessary to pass under

hasty examination the movements that were taking place in France in the creation of a new style in furniture under the impulses of the epoch of the *Grande Monarque*. To estimate more correctly the styles of the Early Jacobean and of the later English furniture extending to the days of Chippendale and Sheraton, it must be borne in mind that England was not always so insular in art as the days of Queen Anne would seem to indicate. It is impossible for the cabinetmakers and the craftsmen to have utterly ignored the splendours of France. Louis XIV. had a long and eventful reign, which extended from the days when Charles I. was marshalling his forces to engage in civil war with the Parliament down to the closing years of Queen Anne. During his minority it cannot be said that Louis XIV. influenced art in furniture, but from 1661, contemporary with Charles II., when he assumed the despotic power that he exercised for half a century, his love of sumptuousness, and his personal supervision of the etiquette of a formal Court, in which no detail was omitted to surround royalty with magnificence, made him the patron of the fine arts, and gave his Court the most splendid prestige in Europe.

As a headpiece to this chapter we give a very fine example of a *cassette*, or strong box, of the time of Louis XIV. It is securely bound with metal bands of exquisite design. The interior is fitted with a number of secret drawers.

In the illustration (p. 159) it will be seen that the chair of the period of Louis Treize differed in no great respects from the furniture under the early Stuarts in

this country. This design is by the celebrated Crispin de Passe, and the date is when Charles I. raised his standard at Nottingham, a year prior to the birth of Louis XIV.

During the reign of Louis XIV., tables, armoires, and cabinets were designed on architectural principles. Under the guiding influence of Colbert, Minister of Finance, architects and cabinetmakers were selected to design furniture for the Tuileries, the Louvre, and Fontainebleau. In the early years of the reign furniture was made with severe lines, but gradually it became the practice to fashion larger pieces. Immense tables with sumptuous decoration, on gilded clawfeet, and having tops inlaid with *pietra-dura* intended to carry bronze groups and porphyry vases, were made at the

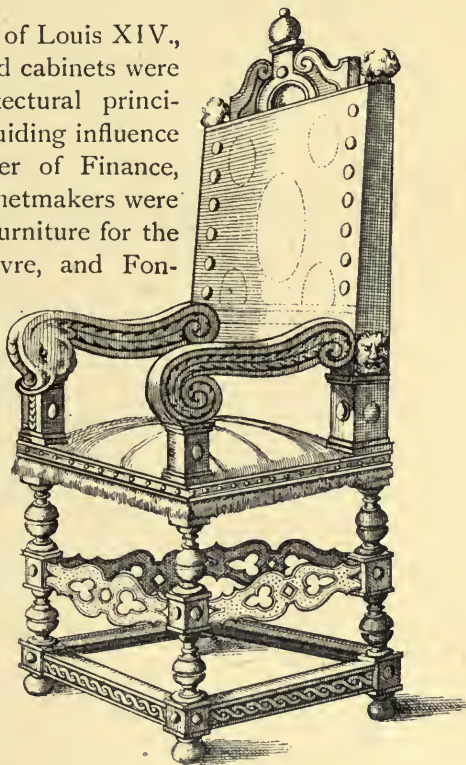

CHAIR OF PERIOD OF LOUIS XIII.

DESIGNED BY CRISPIN DE PASSE, 1642.

Gobelins factory, under the direction of the celebrated Le Brun. This artist loved grandeur and gorgeousness in decoration, and in accord with the personal

ideas of Louis XIV., who had an inordinate love for perfect symmetry, huge pieces of furniture were built in magnificent manner to please the taste of the *Grande Monarque*. Men of genius were employed in the manufacture of tapestries, of furniture, and of metal mountings, and the interior decorations of the palaces were designed in harmony with the furniture intended for use therein.

The most illustrious among the cabinetmakers was André Charles Boule, who was made, in 1673, by letters patent, *Premier ébéniste de la maison royale*. The work of this artist in wood has attained a world-wide celebrity, and his name even has been corrupted into "buhl" to denote a particular class of work which he perfected. His most notable productions are the finely chased ormolu, in which he was an accomplished worker, and the inlay of tortoiseshell and brass, sometimes varied with ebony or silver, which have remained the wonder of succeeding generations.

Boule was born in 1642, and lived till 1732. The first Boule, termed "*Le Père*," he was succeeded by no less than four sons and nephews of the same name, in addition to his pupils who carried on his traditions at the Boule *atelier*, and a crowd of later imitators, even up to the present day, have followed his style in lavish decoration without being possessed of his skill.

In Italy and in France marquetry of considerable delicacy and of fine effect had been produced long before the epoch of Louis XIV., but it was Boule who introduced a novelty into marquetry by his veneered work, which rapidly grew into favour till it

developed into cruder colouring in inlays and unbridled licence in ornamentation, to which its originator would never have given countenance.

The pieces of furniture usually associated with him are massive structures of ebony with their surfaces covered with tortoiseshell, in which are inlaid arabesques, scrolls, and foliage in thin brass or other metal. Upon the surface of this metal inlay further ornamentation was chased with the burin. This alternation of tortoiseshell and brass forms a brilliant marquetry. Into the chased designs on the metal a black enamel was introduced to heighten the effect, which was further increased by portions of the wood beneath the semi-transparent tortoiseshell being coloured black or brown or red; sometimes a bluish-green was used. Later imitators, not content with the beautiful effect of tortoiseshell, used horn in parts, which is more transparent, and they did not fear the garish effect of blue or vermilion underneath. Boule's creations, set in massive mounts and adornments of masks and bas-reliefs, cast in gilt-bronze and chased, were pieces of furniture of unsurpassed magnificence, and especially designed for the mirrored splendours of the *salons* of Versailles.

In boule-work all parts of the marquetry are held down by glue to the bed, usually of oak, the metal being occasionally fastened down by small brass pins, which are hammered flat and chased over so as to be imperceptible.

In order to economise the material, Boule, when his marquetry became in demand, employed a process which led to the use of the technical terms, *boule* and

counter-boule. The brass and the tortoiseshell were cut into thin sheets. A number of sheets of brass were clamped together with the same number of sheets of tortoiseshell. The design was then cut out, the result being that each sheet of tortoiseshell had a design cut out of it, into which the same design from one of the sheets of brass would exactly fit. Similarly each sheet of brass had a design cut out of it into which a corresponding piece of tortoiseshell would fit. That in which the ground is of tortoiseshell and the inlaid portion is brass, is considered the better, and is called *boule*, or the *première partie*. That in which the groundwork is brass and the design inlaid is of tortoiseshell, is called *counter-boule* or *contre-partie*. This latter is used for side panels.

An examination of the specimens preserved in the Louvre, at the Jones Bequest at the Victoria and Albert Museum, or in the Wallace Collection will enable the student to see more readily how this practice works out in the finished result. In the illustration (p. 163) of the two pedestals the effect of the employment of *boule* and *counter-boule* is shown.

Associated with Boule is Jean Bérain, who had a fondness for the Italian style; his designs are more symmetrically correct, both in ornamental detail and in architectural proportion. His conceptions are remarkable for their fanciful elaboration, and their wealth of profuse scrollwork. In the French national collections at the Louvre, at Versailles, and elsewhere there are many beautiful examples of his chandeliers of magnificent carved and gilded work. The freedom of the spiral arms and complex coils he introduced



(a.)

(b.)

PEDESTALS SHOWING BOULE AND COUNTER-BOULE WORK.

(Wallace Collection.)

(a) Boule or
première partie.

(b) Counter boule or
contre-partie.

into his candelabra have never been equalled as harmonious portions of a grandly conceived scheme of magnificent interior decoration, to which, in the days



BOULE CABINET, OR ARMOIRE.

Valued at nearly £15,000.

Jones Bequest.

(Victoria and Albert Museum.)

of Louis XIV., so much artistic talent was devoted.

With regard to the value of some of the specimens in the national collections, it is difficult to form an

estimate. The Boule cabinet, probably designed by Bérain, executed by Boule for Louis XIV. (illustrated p. 165) would, if put up for sale at Christie's, probably fetch £15,000. This piece is held to be grander in style than any in the galleries in France. At the Wallace Collection there are examples which would bring fabulous sums if sold. A cabinet by Boule, in the Jones Bequest, purchased by Mr. Jones for £3,000 in 1881, is now worth three times that sum.

Upon the building, decorating, and furnishing of Versailles Louis XIV. spent over five hundred million francs, in addition to which there was the army of workmen liable to statute labour. Some twenty thousand men and six thousand horses were employed in 1684 at the different parts of the château and park. In May, 1685, there were no less than thirty-six thousand employed.

The illustrious craftsmen who were employed upon the magnificent artistic interior decorations have transmitted their names to posterity. Bérain, Lepautre, Henri de Gissey, are the best known of the designers. Among the painters are the names of Audran, Baptiste, Jouvenet, Mignard, and the best known of the sculptors are Coustou and Van Clève. Of the woodcarvers, metal-chasers, locksmiths, and gilders Pierre Taupin, Ambroise Duval, Delobel, and Goy are names of specialists in their own craft who transformed Versailles from a royal hunting-box into one of the most splendid palaces in Europe.

RECENT SALE PRICES.¹

£ s. d.

Commode, Louis XIV., of inlaid king-wood, with two drawers, mounted with handles and masks at the corners of chased ormolu, and surmounted by a fleur violette marble slab, 52 in. wide. Christie, January 22, 1904	31	10	0
Show-cabinet, of Louis XIV. design, inlaid king-wood, with glazed folding doors, ormolu mounts, chased and surmounted by vases, 73 in. high, 46 in. wide. Christie, April 12, 1904	30	9	0
Casket, Louis XIV., black Boule, inlaid with Cupids, vases of flowers and scrolls, and fitted with four tortoiseshell and gold picqué shell-shaped snuff boxes. Christie, April 19, 1904	73	10	0
Commode, Louis XIV., Boule, of sarcophagus form, containing two drawers, at either corners are detached cabriole legs, the various panels are inlaid with brass and tortoiseshell, the whole is mounted with ormolu, surmounted by a slab of veined marble, 49 in. wide. Christie, May 27, 1904	57	15	0

¹ By the kindness of the proprietors of the *Connoisseur*, these items are reproduced from their useful monthly publication, *Auction Sale Prices*.

VII

FRENCH FURNITURE.
THE PERIOD OF
LOUIS XV



By permission of
Messrs. Foley & Eassie.

COMMODE, BY CRESSENT.

(From a drawing by Walter Eassie.)

(Wallace Collection.)

VII

FRENCH FURNITURE. THE PERIOD OF LOUIS XV

Louis XV. . . . 1715-1774.

Petit Trianon built at Versailles.
Meissonier, Director of Royal
Factories (1723-1774).

Watteau (1684-1721). Pater
(1695-1736).

Lancret (1690-1743). Boucher
(1704-1770).

1751. The leading *ébénistes*
compelled to stamp their
work with their names.

LOUIS XIV. died in the year following the death of
Queen Anne, so that it will be readily seen that

English art was uninfluenced by France in the days of William and Mary, and how insular it had become under Anne. The English craftsman was not fired by new impulses from France during such an outburst of decorative splendour. The reign of Louis XV. extends from George I. down to the eleventh year of the reign of George III., which year saw the cargoes of tea flung into Boston harbour and the beginning of the war with America.

In glancing at the Louis Quinze style it will be observed how readily it departed from the studied magnificence of Louis XIV. In attempting elegance of construction and the elimination of much that was massive and cumbersome in the former style, it developed in its later days into meaningless ornament and trivial construction. At first it possessed considerable grace, but towards the end of the reign the designs ran riot in rococo details, displaying incongruous decoration.

It was the age of the elegant boudoir, and the bedroom became a place for more intimate guests than those received in the large reception-room. In the days of Louis XIV. the bed was a massive structure, but in the succeeding reign it became an elegant appendage to a room. At Versailles the splendid galleries of magnificent proportion were transformed by the Duke of Orleans, Regent of France (1715-1723) during the king's minority, into smaller *salons* covered in wainscoting, painted white and ornamented with gilded statues. In like manner the Louis Quinze decorations were ruthlessly destroyed by Louis-Philippe.



By permission of Messrs. Waring.

LOUIS XV. PARQUETERY COMMODE.

With chased and bronze-gilt mounts.

(Formerly in the Hamilton Palace Collection.)



LOUIS XV. COMMODE.

BY CAFFIERI.

The commode in the Wallace Collection (illustrated p. 171) is of the time when Louis XV. was in his minority, and of the days of the Regency. It is by Charles Cressent (1685-1768), who was cabinetmaker to Philippe d'Orleans, Regent of France. This is an especially typical specimen of the class to which it belongs as showing the transition style between Louis XIV. and the succeeding reign.

To establish Louis the Fifteenth's *petits appartements* the gallery painted by Mignard was demolished, and later, in 1752, the Ambassadors' Staircase was destroyed, the masterpiece of the architects Levau and Dorbay, and the marvel of Louis the Fourteenth's Versailles.

It is necessary to bear these facts in mind in order to see how a new French monarch set ruthlessly new fashions in furniture and created a taste for his personal style in art. In the first part of the Louis Quinze period the metal mountings by Caffieri and Cressent are of exquisite style ; they are always of excellent workmanship, but later they betrayed the tendency of the time for fantastic curves, which had affected the furniture to such an extent that no straight lines were employed, and the sides of commodes and other pieces were swelled into unwieldy proportions, and instead of symmetrical and harmonious results the florid style, known as the "rococo," choked all that was beautiful in design. Meissonier, Director of the Royal Factories (1723-1774), was mainly responsible for this unnatural development. He revelled in elaborate combinations of shellwork and impossible foliage.

In the Louis XV. commodes illustrated (pp. 173, 175) it will be seen how far superior is the design and treatment of the one which was formerly in the celebrated Hamilton Collection. Its chased and gilt mounts are harmoniously arranged, and though the ornamentation is superbly rich, it breaks no canons of art by overloaded detail or coarse profusion. Not so much can be said for the other commode of the rococo style, even though the mounts be by Caffieri and executed in masterly manner. There is a wanton abandonment and an offensive tone in the florid treatment which point clearly to the decline of taste in art.

The highest art of concealment was not a prominent feature in a Court which adopted its style from the caprices of Madame du Pompadour or the whims of Madame du Barry. But among the finest productions are the splendid pieces of reticent cabinet-making by the celebrated Jean François Oeben, who came from Holland. His preference was for geometrical patterns, varied only with the sparing use of flowers, in producing his most delicate marquetry. In the pieces by Boule and others, not in tortoise-shell but in wood inlay, the wood was so displayed as to exhibit in the panels the grain radiating from the centre. Oeben did not forget this principle, and placed his bouquets of flowers, when, on occasion, he used them, in the centre of his panels, and filled up the panel with geometric design.

The well-known maker, Charles Cressent (1685-1768), used rosewood, violet, and amaranth woods in his marquetry, and at this time many new foreign

woods were employed by the cabinetmakers in France and Italy. In addition to woods of a natural colour, it was the practice artificially to colour light woods,



LOUIS XV. *ESCRITOIRE À TOILETTE.*

Of tulip-wood and sycamore, inlaid with landscapes in coloured woods

Formerly in the possession of Queen Marie Antoinette

(*Jones Bequest : Victoria and Albert Museum.*)

and inlay work was attempted in which trophies of war, musical instruments, or the shepherd's crook

hung with ribbon, were all worked out in marquetry. Pictures, in coloured woods, in imitation of oil paintings on canvas, were foolishly attempted, and altogether the art of inlay, ingenious and wonderful in its construction, began to affect trivialities and surprising effects most unsuited to the range of its technique.

In the toilet-table illustrated (p. 179), this misapplication of inlay to reproduce pictures is seen on the three front panels and on the middle panel above. The chief woods employed are tulip and sycamore, inlaid with tinted lime, holly, and cherry-woods. The mountings of the table are chased ormolù. The cylindrical front encloses drawers with inlaid fronts. Beneath this is a sliding shelf, under which is a drawer with three compartments, fitted with toilet requisites and having inlaid lids. This specimen of Louis Quinze work is in the Jones Collection at the Victoria and Albert Museum. It was formerly in the possession of Queen Marie Antoinette. It is attributed to Oeben, though from comparison with some of the chaster work known to have come from his hand it would seem to be of too fanciful marquetry for his restrained and sober style.

It is especially true of the furniture of this great French period that it requires harmonious surroundings. The slightest false touch throws everything out of balance at once. Of this fact the inventors were well aware. If Dutch furniture requires the quiet, restful art of Cuyp or Van der Neer, or Metzu or Jan Steen on the surrounding walls, the interiors of Louis Quinze demand the works of contemporary French genre-painters.

All things worked together to produce a harmonious *ensemble* in this brilliant period. The royal tapestry and Sèvres porcelain factories turned out their most beautiful productions to decorate rooms, furniture,



LOUIS XV. SECRÉTAIRE.

By Riesener, in his earlier manner.

IN TRANSITIONAL STYLE, APPROACHING LOUIS
SEIZE PERIOD.

(*Wallace Collection.*)

and for the table. Tapestries from Beauvais, Gobelins, and Aubusson, rich silks from the looms of Lyons, or from Lucca, Genoa, or Venice were made for wall-hangings, for chair-backs, for seats, and for sofas.

Fragonard, Natoire, and Boucher painted lunettes over chimney-fronts, or panels of ceilings. Of great cabinetmakers, Riesener and David Roentgen, princes among *ébénistes*, worked in wonderful manner in tulip-wood, in holly, in rosewood, purple wood, and laburnum to produce marquetry, the like of which has never been seen before nor since.

Associated with the period of Louis XV. is the love for the lacquered panel. Huygens, a Dutchman, had achieved good results in imitations of Oriental lacquer, which in France, under the hand of Martin, a carriage-painter, born about 1706, rivalled the importations from Japan. It is stated that the secret of the fine, transparent lac polish that he used was obtained from the missionaries who resided in Japan before the date of the massacres and foreign expulsion of all except the Dutch traders. Vernis-Martin, as his varnish was termed, became in general request. From 1744 for twenty years, Sieur Simon Etienne Martin was granted a monopoly to manufacture this lacquered work in the Oriental style. Although he declared that his secret would die with him, other members of his family continued the style, which was taken up by many imitators in the next reign. His varnish had a peculiar limpid transparency, and he obtained the wavy network of gold groundwork so successfully produced by Japanese and Chinese craftsmen. On this were delicately painted, by Boucher and other artists, Arcadian subjects, framed in rocaille style with gold thickly laid on, and so pure that in the bronze gilding and in the woodwork it maintains its fine lustre to the present day.



*By permission of
Messrs. Foley & Eassie.*

THE "BUREAU DU ROI."
THE MASTERPIECE OF RIESENER.

(From a drawing by Walter Eassie.)

(Wallace Collection.)

Towards the close of the reign of Louis XV. a new style set in, which reverted to simpler tastes, to which the name "*À la reine*" was given, in deference to the taste which is supposed to have emanated from Marie Leczinska, the queen, but is said to have been due to Madame du Pompadour.

At the Wallace Collection is a fine *secrétaire*, with the mounts and ornaments of gilt bronze cast and chased, which is illustrated (p. 181). The central panel of marquetry shows, in life size, a cock, with the caducens, a snake, a banner, and symbolical instruments. It is by Jean François Riesener, and in his earliest manner, made in the later years of Louis Quinze in the Transitional style approaching the Louis Seize period.

Among the wonderful creations of Riesener, probably his masterpiece is the celebrated "*Bureau du Roi*," begun in 1760 by Oeben, and completed in 1769 by Riesener—who married the widow of Oeben, by the way. Its bronzes are by Duplessis, Winant, and Hervieux. The design and details show the transition between the Louis Quinze and the Louis Seize styles.

The original, which is at the Louvre, is in marquetry of various coloured woods and adorned by plaques of gilt bronze, cast and chased. The copy from which our illustration is taken (p. 183) is in the Wallace Collection, and is by Dasson, and follows the original in proportions, design, and technique.

RECENT SALE PRICES.¹

	£	s.	d.
Table, Louis XV., oblong, the legs are cabriole, it contains one drawer and a writing-slide ; around the sides are inlaid panels of old Japanese lacquer, each panel bordered by elaborate scrollwork of chased ormolu, signed with "B. V. R. B.," surmounted by a slab of white marble, 39 in. wide. Christie, December 18, 1903	1900	0	0
Writing-table, Louis XV., marquetry, with sliding top and drawer, fitted with movable writing slab, compartment for ink-vases, &c., signed "L. Doudin," Louis XV. form, with cabriole legs, the top decorated with scrolls forming panels, the centre one containing a Teniers figure subject, parquetry and inlays of flowers round the sides, corner mounts, &c., of ormolu, cast and chased, 30 in. wide. Christie, March 18, 1904	630	0	0
Cartonnière, Louis XV., of inlaid tulip-wood, containing a clock by Palanson, à Paris, mounted with Chinese figures, masks, foliage and scrolls of chased ormolu, 48 in. high, 36 in. wide. Christie, April 22, 1904	409	10	0

¹ By the kindness of the proprietors of the *Connoisseur* these items are given from their useful monthly publication, *Auction Sale Prices*.

	£	s.	d.
Secrétaires, pair, Louis XV., small marquetry, with fall-down front, drawer above and door below, inlaid with branches of flowers, and mounted with chased ormolu, surmounted by white marble slabs, 46 in. high, 22 in. wide. Christie, April 29, 1904 . . .	46	4	0
Cabinet, Louis XV., marquetry, with folding doors enclosing drawers, mounted with ormolu, surmounted by a Brescia marble slab, 30 in. high, 44 in. wide. Christie, April 29, 1904 . . .	31	10	0
Bergères, pair of Louis XV., corner-shaped, the frames of carved and gilt wood, the seats and backs covered with old Beauvais tapestry. Christie, May 18, 1904	420	0	0
Settee, Louis XV., oblong, of carved and gilt-wood, covered with panels of old Beauvais tapestry, 3 ft. 8 in. wide. Christie, May 18, 1904	231	0	0
Canapé, Louis XV., of carved and gilt wood, the borders carved with acanthus scrolls, the seat and back covered with old Beauvais silk tapestry, decorated, 4 ft. 6 in. wide. Christie, May 18, 1904	420	0	0

VIII

FRENCH
FURNITURE.
THE PERIOD OF
LOUIS XVI

VIII

FRENCH FURNITURE. THE PERIOD OF LOUIS XVI

Louis XVI. . . . 1774-1793.	<div data-bbox="505 649 902 758">1730-1806. Riesener, <i>ébéniste</i> to Marie Antoinette (born near Cologne).</div> <div data-bbox="505 758 902 809">1789. Commencement of the French Revolution.</div>
-----------------------------	--

THE so-called Louis Seize period embraces much that is good from the later days of the previous reign. The same designers were employed with the addition of a few younger men. Caffieri and Riesener were producing excellent work, and above all was Gouthière, whose renown as a founder and chaser of gilded bronze ornaments is unrivalled. Elegance and simplicity are again the prevailing notes. Straight lines took the place of the twisted contortions of the rococo style. Thin scrolls, garlands, ribbons and knots, classical cameo-shaped panels, and Sèvres plaques form the characteristic ornamentation.

The acanthus-leaf, distorted into unnatural proportions in the middle Louis Quinze period, returned to its normal shape, the egg-and-tongue moulding

came into use, and the delicacy of the laurel-leaf was employed in design in Louis Seize decorations.

In the jewel cabinet illustrated (p. 193), the new style is shown at its best. The cabinet is inlaid in rosewood and sycamore, and bears the name of "J. H. Riesener" stamped on it. The chased ormolu mounts are by Gouthière. The geometrical inlay is a tradition which Oeben left to his successors. The upper portion has a rising lid with internal trays. In the lower part is a drawer and a shelf. This piece is at the Victoria and Albert Museum in the Jones Bequest, and it is well worth detailed examination as being a representative specimen of the most artistic work produced at this period.

Pierre Gouthière had a complete mastery over his technique. The estimation with which his work is regarded has made furniture which he mounted bring extraordinary prices. In 1882, at the dispersal of the celebrated Hamilton Palace Collection, three specimens with his workmanship realised £30,000.

The Vernis-Martin panels were decorated by Watteau and Pater. The age of artificialities with its *fêtes-galantes* in the royal gardens of the Luxembourg and in the pleasure parks of the Court, with the ill-starred Marie Antoinette playing at shepherds and shepherdesses, had its influence upon art. Watteau employed his brush to daintily paint the attitudes of *Le Lorgneur* upon a fan-mount, or to depict elegantly dressed noblemen and ladies of the Court dancing elaborate minuets in satin shoes, or feasting from exquisite Sèvres porcelain dishes in the damp corner of some park or old château.

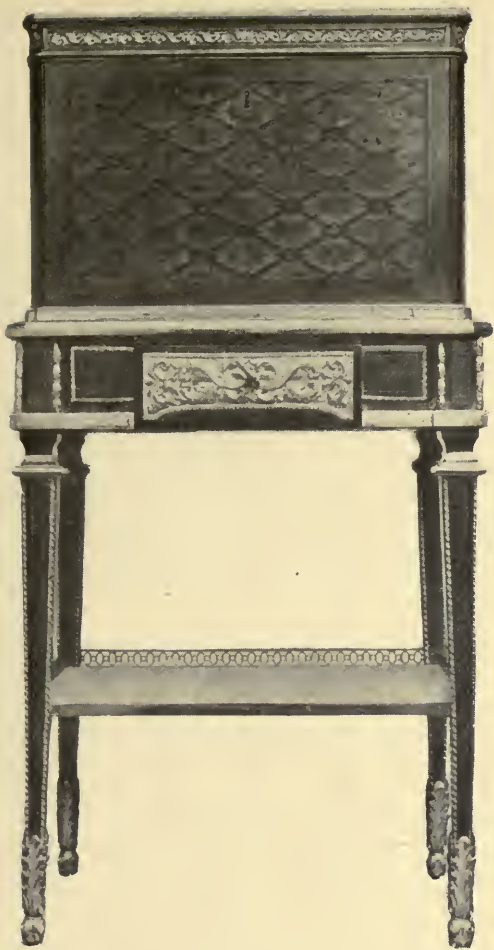

LOUIS XVI. JEWEL CABINET.

Inlaid in rose and sycamore woods. Stamped "J. H. Riesener."
Chased Ormolu mountings by Gouthière.

Jones Bequest. Victoria and Albert Museum.)

The artificial pretence at Arcadian simplicity adopted by the Queen, in the intervals between her attendance at public *bals-masqué*, when she almost wantonly outraged the susceptibilities of the French people by her frivolities, found a more permanent form in interior decorations. Riesener and David designed a great deal of furniture for her. Dainty work-tables and writing-tables and other furniture of an elegant description are preserved in the national collection in the Louvre and at Fontainebleau, in the Victoria and Albert Museum in the Jones Bequest, and in the Wallace Collection. Tables of this nature are most eagerly sought after. A small table with plaques of porcelain in the side panels, which is said to have belonged to Marie Antoinette, was sold at Christie's for £6,000 (Hamilton Collection). There is a similar writing-table in the Jones Collection, given by Marie Antoinette to Mrs. Eden, afterwards Lady Auckland.

During the period under Louis Seize, when Fragonard and Natoire deftly painted the panels of rooms and filled ceilings with flying cupids and chains of roses, when Boucher was Director of the Academy, the interior of rooms assumed a boudoir-like appearance. The walls were decorated in a scheme of colour. Handsome fluted pillars with fine classic feeling were the framework of panelling painted in delicate and subdued tones. Oval mirrors, avoiding all massive construction, lightened the effect, and mantelpieces of white marble, and furniture evidently designed for use, completed the interiors of the homes of the *grands*

seigneurs. Sometimes the walls were painted, giving a lustrous appearance resembling silk, and this style is the forerunner of the modern abomination known as wall-paper.

Before leaving this period of French furniture, when so much marquetry work was done of unsurpassed beauty and of unrivalled technique, a word may be said as to the number of woods used. Oeben and Riesener and their contemporaries used many foreign woods, of which the names are unfamiliar. Mr. Pollen, in his "South Kensington Museum Handbook to Furniture and Woodwork," has given the names of some of them, which are interesting as showing the number of woods especially selected for this artistic cabinetmaking. Tulip-wood is the variety known as *Liriodendron tulipifera*. Rosewood was extensively used, and holly (*ilex aquifolium*), maple (*acer campestre*), laburnum (*cytissus Alpinus*), and purple wood (*copaifera pubiflora*). Snake-wood was frequently used, and other kinds of light-brown wood in which the natural grain is waved or curled, presenting a pleasant appearance, and obviating the use of marquetry (*see* "Woods used," p. 29).

In the great collections to which reference has been made, in well-known pieces made by Riesener his name is found stamped on the panel itself, or sometimes on the oak lining. The large bureau in the Wallace Collection (Gallery xvi., No. 66) is both signed and dated "20th February, 1769." This piece, it is said, was ordered by Stanislas Leczinski, King of Poland, and was once one of the possessions of the Crown of France.

With regard to the cost of pieces of furniture by the great master *ébénistes*, it is on record that a secretaire which was exhibited at Gore House in 1853, and made originally for Beaumarchais by Riesener, cost 85,000 francs, a sum not much less than £4,000. Celebrated copies have been made from these old models. The famous cabinet



*By permission of
Messrs. Waring.*

LOUIS XVI. RIESENER COMMODOE.

with mounts by Gouthière, now in the possession of the King, was copied about twenty-five years ago for the Marquis of Hertford, by permission of Queen Victoria. The piece took years to complete, and it is interesting to have the evidence of its copyists that the most difficult parts to imitate were the metal mounts. This replica cost some £3,000, and is now in the Wallace Collection. The copy of the famous bureau or *escritoire* in the Louvre,

known as the "Bureau de St. Cloud," was made by permission of the Emperor Napoleon III., and cost £2,000. Another copy of the same piece exhibited at the French International Exhibition was sold for £3,500 to an English peeress. Many fine copies of Riesener's work exist, and in the illustration (p. 197) a copy is given of a handsome commode, which exhibits his best style under the influence of his master, Oeben.

RECENT SALE PRICES.¹

£ s. d.

Cabinets, pair of Louis XVI., dwarf ebony, the panels inlaid with black and gold lacquer, decorated with birds and trees in the Chinese taste, mounted with foliage borders of chased ormolu, and surmounted by veined black marble slabs, 45 in. high, 35 in. wide.

Christie, November 20, 1903 . . . 39 18 0

Suite of Louis XVI. furniture, with fluted borders and legs, painted white and pale green, the seats, backs, and arms covered with old Beauvais tapestry, with vases and festoons of flowers and conventional arabesques in polychrome, on white ground in pale green borders, consisting of an oblong settee, 72 in. wide, eight fauteuils.

Christie, December 18, 1903 . . . 1470 0 0

¹ By the kindness of the proprietors of the *Connoisseur* these items are given from their useful monthly publication, *Auction Sale Prices*.

£ s. d.

Secrétaire, Louis XVI., upright marquetry, with fall-down front, drawer above, and folding doors below, inlaid with hunting trophies on trellis-pattern ground, mounted with foliage, friezes, and corner mounts of chased ormolu, and surmounted by a Breccia marble slab, stamped "J. Stumpff. Me.," 56 in. high, 40 in wide. Christie, February 12, 1904	315	0	0
Commode, <i>en suite</i> , with five drawers, 58 in. wide. Christie, February 12, 1904			
Work-table, Louis XVI., oval, in two tiers, upon a tripod stand, with double candle branches above; the top tier is composed of a Sèvres plaque, painted with sprays of roses; around this is a gallery of chased ormolu; the second tier is of parquetry, this has also a balcony; the tripod base is of mahogany, with mounts of ormolu, cast and chased; the nozzles for the two candles above are similar in material and decoration, width of top tier, 13 in. Christie, March 18, 1904	714	0	0
Table, Louis XVI., marquetry, signed "N. Petit," top inlaid with musical trophy, &c., mounts, &c., of ormolu, cast and chased, 30 in. wide. Christie, March 18, 1904	99	15	0

	£	s.	d.
Fauteuils, pair, Louis XVI. (stamped "J. Leglartier"), tapered oblong backs and curved arms, turned legs, white and gilt, covered with Beauvais tapestry, with subjects from "Fables de la Fontaine," and other designs. Flashman & Co., Dover, April 26, 1904	75	0	0
Console-table, Louis XVI., carved and painted wood, with fluted legs and stretchers, and open frieze in front, surmounted by a slab of white marble, 5 ft. 4 in. wide. Christie, May 6, 1904	46	0	0
Commode, Louis XVI., containing three drawers, in front it is divided into three rectangular sunk panels of parquetry, each bordered with mahogany, with ormolu mounts, surmounted by a slab of fleur-de-pêche marble, 57 in. wide. Christie, May 27, 1904	357	0	0
Commode, Louis XVI., stamped with the name of "J. H. Reisener," with tambour panels in front and drawers at the top; it is chiefly composed of mahogany, the central panel inlaid in a coloured marquetry; on either side, and at the ends, are panels of tulip-wood parquetry, the whole is mounted with ormolu, surmounted by a slab of veined marble, 34 in. wide. Christie, May 27, 1904	3150	0	0

IX

FRENCH
FURNITURE.
THE FIRST
EMPIRE STYLE



PORTRAIT OF MADAME RÉCAMIER.

(After David.)

Showing Empire settee and footstool.

(*In the Louvre.*)

IX

FRENCH FURNITURE—THE FIRST EMPIRE STYLE

- | | |
|--|--|
| <p>1789. Commencement of French Revolution.</p> <p>1798. Napoleon's campaign in Egypt.</p> <p>1805. Napoleon prepares to invade England ; Battle of Trafalgar ; French naval power destroyed.</p> | <p>1806. Napoleon issued Berlin-Decree to destroy trade of England.</p> <p>1812. Napoleon invaded Russia, with disastrous retreat from Moscow.</p> <p>1814. Napoleon abdicated.</p> <p>1815. Wellington defeated Napoleon at Waterloo.</p> |
|--|--|

WHEN Louis XVI. called together the States-General in 1789, which had not met since 1614, the first stone was laid of the French Republic.

After the king was beheaded in 1793, the Reign of Terror followed, during which the wildest licence prevailed. Under the Directory, for four years from 1795, the country settled down until the rise of Napoleon Bonaparte, who took the government in his own hands with the title of Consul, and in 1804 called himself Emperor of the French.

During the Reign of Terror the ruthless fury of a nation under mob-law did not spare the most beautiful objects of art which were associated with a hated aristocracy. Furniture especially suffered, and it is a matter for wonderment that so much escaped destruction. Most of the furniture of the royal palaces was consigned to the spoliation of "the Black Committee," who trafficked in works of great price, and sold to foreign dealers the gems of French art for less than a quarter of their real value. So wanton had become the destruction of magnificent furniture that the Convention, with an eye on the possibilities of raising money in the future, ordered the furniture to be safely stored in the museums of Paris.

After so great a social upheaval, art in her turn was subjected to revolutionary notions. Men cast about to find something new. Art, more than ever, attempted to absorb the old classic spirit. The Revolution was the deathblow to Rococo ornament. With the classic influences came ideas from Egypt, and the excavations at Herculaneum and Pompeii provided a further source of design. A detail of a portion of a tripod table found at Pompeii shows the nature of the beautiful furniture discovered.

As early as 1763, Grimm wrote: "For some years past we are beginning to inquire for antique ornaments and forms. The interior and exterior decorations of houses, furniture, materials of dress, work of the goldsmiths, all bear alike the stamp of the Greeks. The fashion passes from architecture to millinery; our ladies have their hair dressed *à la Grecque*." A French translation of Winckelmann appeared in 1765, and Diderot lent his powerful aid in heralding the dawn of the revival of the antique long before the curtain went up on the events of 1789.

Paris in Revolution days assumed the atmosphere of ancient Rome. Children were given Greek and Roman names. Classical things got rather mixed. People called themselves "Romans." Others had Athenian notions. Madame Vigée-Lebrun gave *soupers à la Grecque*. Madame Lebrun was Aspasia, and M. l'Abbé Barthélemy, in a Greek dress with a laurel wreath on his head, recited a Greek poem.

These, among a thousand other signs of the extraordinary spirit of classicism which possessed France, show how deep rooted had become the idea of a modern Republic that should emulate the fame of Athens and of Rome. The First



DETAIL OF TRIPOD
TABLE FOUND AT
POMPEII.

(At Naples Museum.)

206 CHATS ON OLD FURNITURE

Consul favoured these ideas, and his portraits represent him with a laurel wreath around his head posing as a Cæsar.

In transition days before the style known as Empire had become fixed there is exhibited in art



By kind permission from the collection of Dr. Sigerson, Dublin.

SERVANTE.

Marble top ; supported on two ormolu legs elaborately chased with figures of Isis. Panelled at back with glass mirror.

FRENCH ; LATE EIGHTEENTH CENTURY.

a feeling which suggests the deliberate search after new forms and new ideas. To this period belongs the *servante*, which, by the kindness of Dr. Sigerson, of Dublin, is reproduced from his collection.

The claw-foot, the ram's head, the bay-leaf, and a



JEWEL CABINET OF THE EMPRESS MARIE LOUISE.

Made on the occasion of her marriage with the Emperor Napoleon Bonaparte, in 1810.

(*At Fontainebleau.*)

frequent use of caryatides and animal forms, is a common ornamentation in furniture of the Empire

period. In this specimen the two legs of ormolu have these characteristics, and it is noticeable that the shape of the leg and its details of ornament bear a striking resemblance to the leg of the Pompeiian table illustrated (p. 205). But the deities of Egypt have contributed a new feature in the seated figure of the goddess Isis.

Napoleon himself encouraged the classic spirit which killed all memories of an *ancien régime*. He would have been pleased to see all the relics of the former glories of France demolished. He had at one time a project to rebuild Versailles as a classic temple.

At the height of his splendour he became the patron of the fine arts, and attempted to leave his impression upon art as he did upon everything else. New furniture was designed for the Imperial palaces. Riesener was alive, but it does not appear that he took any part in the new creations. David, the great French painter, an ardent Republican, was won over to become a Court painter. At Malmaison and at Fontainebleau there are many fine examples of the First Empire period which, however, cannot be regarded as the most artistic in French furniture. Preserved at Fontainebleau is the jewel cabinet, made by Thomire and Odiot, at the Emperor's orders as a wedding gift, in 1810, to the Empress Marie Louise, in emulation of the celebrated Riesener cabinet at the Trianon. The wood used for this, and for most of the Empire cabinets, is rich mahogany, which affords a splendid ground for the bronze gilt mounts (*see* p. 207).

The portrait of Madame Récamier, by David, which is in the Louvre, given as headpiece to this chapter, shows the severe style of furniture in use at the zenith of the Empire period. The couch follows classic models, and the tall candelabrum is a suggestion from Herculaneum models.

The influence that this classic revival had upon furniture in this country is told in a subsequent chapter. In regard to costume, the gowns of the First Empire period have become quite fashionable in recent years.

Although this style of furniture degenerated into commonplace designs with affectedly hard outlines, it had a considerable vogue. In addition to the influence it had upon the brothers Adam and upon Sheraton, it left its trace on English furniture up till the first quarter of the nineteenth century. The chair illustrated (p. 210) is about the year 1800 in date. There is presumptive evidence that this chair was made in Bombay after European design. It is of rosewood, carved in relief with honeysuckle and floral design. The scrolled ends of the top rail show at once its French derivation.

In the national collections in this country there are very few specimens of Empire furniture. The Duke of Wellington has some fine examples at Apsley House, treasured relics of its historic associations with the victor of Waterloo. The demand in France, for furniture of the First Empire style has in all probability denuded the open market of many fine specimens. Owing to the fact that this country was at war with France when the style was at its height,

210 CHATS ON OLD FURNITURE

the number of Empire pieces imported was very limited, nor does First Empire furniture seem to have greatly captivated the taste of English collectors, as among the records of sales of furniture by public auction very little has come under the hammer.



*By kind permission of
the Rev. H. V. Le Bas.*

ARMCHAIR, ROSEWOOD.

Carved in relief with honeysuckle pattern.
Formerly in possession of the Duke of Newcastle
ENGLISH ; LATE EIGHTEENTH CENTURY.

X

CHIPPENDALE
AND
HIS STYLE



*By permission of the
proprietors of the "Connoisseur."*

TABLE MADE BY CHIPPENDALE.

(Height, $29\frac{3}{8}$ in. ; width, $32\frac{3}{8}$ in. ; depth, $21\frac{3}{8}$ in.)

X

CHIPPENDALE AND HIS STYLE

George I. . . .	1714-1727.	Horace Walpole built Strawberry Hill (1750)
George II. . . .	1727-1760.	Sir William Chambers (1726-1796) built Pagoda at Kew about 1760.
George III. . . .	1760-1820.	Chippendale's <i>Director</i> published (1754).

THOMAS CHIPPENDALE, the master cabinetmaker of St. Martin's Lane, has left a name which, like that of

Boule, has become a trade term to mark a certain style in furniture. With the dawn of the age of mahogany, Chippendale produced designs that were especially adapted to the new wood ; he relied solely upon the delicate carving for ornament, and rejected all inlay.

Discovered by Sir Walter Raleigh, who brought specimens home with him, mahogany did not come into general use till about 1720. The material then used by Chippendale and his school was the splendid mahogany from the great untouched forests, producing at that time timber the like of which, in dimension and in quality, is now unprocurable. The cheaper "Honduras stuff" was then unknown, and English crews landed and cut timber from the Spanish possessions in spite of the protests of the owners. Many a stiff fight occurred, and many lives were lost in shipping this stolen mahogany to England to supply the demand for furniture. These nefarious proceedings more than once threatened to bring about war between England and Spain.

The furniture of France, during the four great periods treated in the previous chapters, was designed for the use of the nobility. One wonders what furniture was in common use by the peasantry in France. In England, too, much of the furniture left for the examination of posterity was made for the use of the wealthy classes. In Jacobean days, settles and chairs, especially the Yorkshire and Derbyshire types, were in more common use, and the homely pieces of Queen Anne suggest less luxurious surroundings, but it was left for Chippen-

dale to impress his taste upon all classes. In the



OLIVER GOLDSMITH'S CHAIR.

Wood, painted green, with circular seat, carved arms, and high back. Bequeathed by Oliver Goldsmith in 1774 to his friend, Dr. Hawes.

(*Bethnal Green Museum.*)

title-page of his great work, the *Director*, published

in 1754, he says that his designs are "calculated to improve and refine the present taste, and suited to the fancy and circumstances of persons in all degrees of life."

His book of designs, as may naturally be supposed, was not greatly bought by the working classes, but fifteen copies of the *Director* went to Yorkshire, and many other copies were subscribed for in other parts of the country, so that local cabinetmakers began at once to fashion their furniture after his styles.

The common form of chair at the time was similar to the specimen illustrated (p. 215), which formerly belonged to Oliver Goldsmith, and was bequeathed by him to his friend, Dr. Hawes. This is of soft wood, probably beech, painted green, with circular seat, curved arms, and high back. Chippendale revolutionised this inartistic style, and for the first time in the history of the manufacture of furniture in England, continental makers turned their eyes to this country in admiration of the style in vogue here, and in search of new designs.

It might appear, on a hasty glance at some of Chippendale's work, that originality was not his strong point. His claw-and-ball feet were not his own, and he borrowed them and the wide, spacious seats of his chairs from the Dutch, or from earlier English furniture under Dutch influence.

Sir William Chambers, the architect of Somerset House, whose fondness for Chinese ornament produced quite a craze, and who built the Pagoda in Kew Gardens, gave Chippendale another source of inspiration. In his later days he came under the

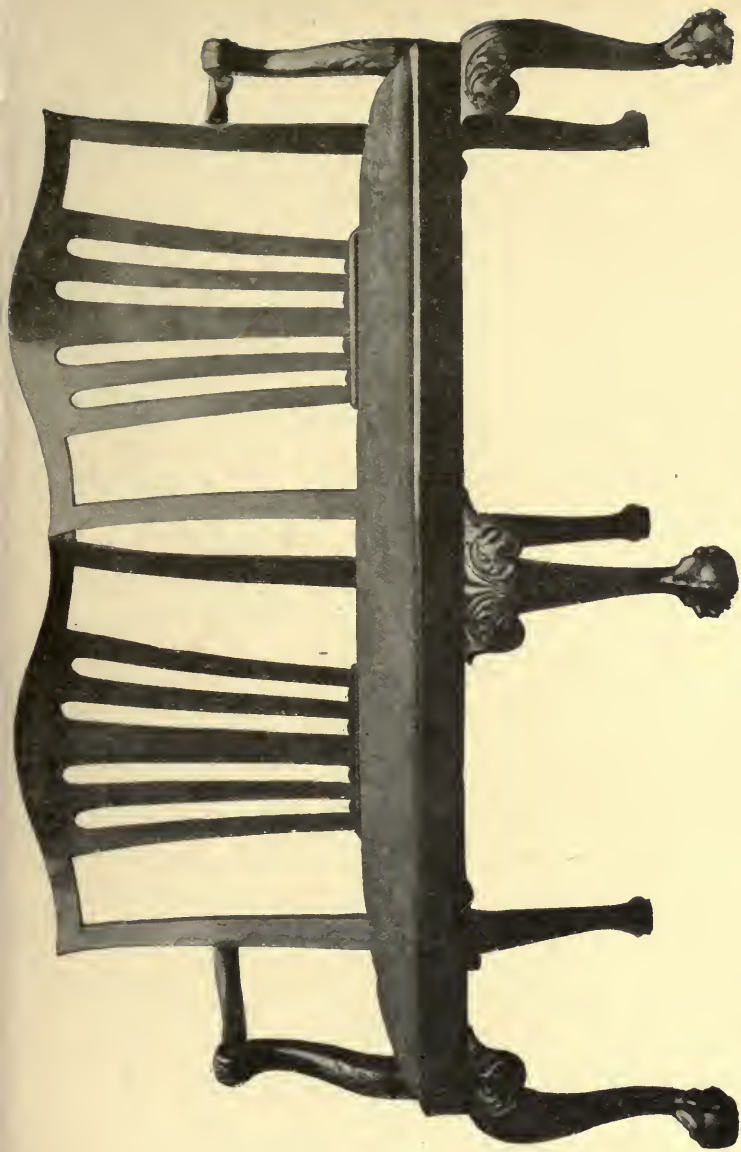

*By permission of the
proprietors of the "Connoisseur."*

CHIPPENDALE SETTEE; WALNUT. ABOUT 1740.

(From the collection of Sir W. E. Welby-Gregory, Bart.)

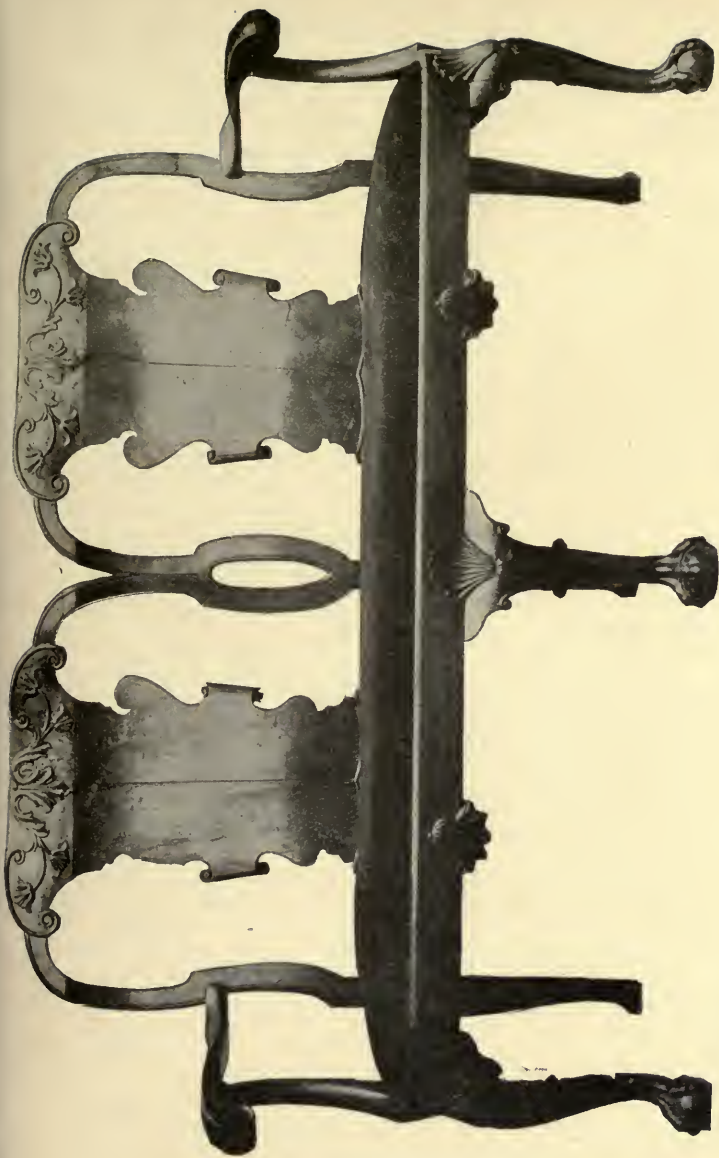

*By permission of the
proprietors of the "Connoisseur."*

CHIPPENDALE SETTEE, OAK. ABOUT 1740.

(By courtesy of V. J. Robinson, Esq., C.I.E.)

influence of the Gothic revival and was tempted to misuse Gothic ornament.

His second style shows the Louis XIV. French decoration in subjection. In his ribbon-back chairs he employed the Louis XVI. ornamentation.

But Chippendale was the most masterly adapter that England has ever produced. His adaptations became original under his hand, and his creations are sturdy and robust, tempered by French subtleties, and having, here and there, as in the fretwork in the chair-legs and angles, a suggestion of the East. He is the prince of chair-makers. His chairs are never unsymmetrical. He knew the exact proportion of ornament that the structure would gracefully bear. The splats in the chairs he made himself are of such accurate dimensions in relation to the open spaces on each side that this touch alone betrays the hand of the master, which is absent in the imitations of his followers.

The illustration given of the Chippendale table in Chinese style (p. 213), is a beautiful and perfect piece of a type rarely met with. It was made by Chippendale for the great-grandmother of the present owner. A similar table was in the possession of the Princess Josephine. In chairs, the back was sometimes of fret-cut work, as was also the design of the legs, with fretwork in the angles, which betray his fondness for the Chinese models. The Gothic style influenced Chippendale only to a slight degree. Horace Walpole at Strawberry Hill set the fashion in England, which fortunately was short-lived.

Collectors divide Chippendale's work into three

periods. To the first they assign the more solid chairs or settees with cabriole legs and Louis XIV. ornament, harmoniously blended with Queen Anne style. These chairs and settees are often found with claw-and-ball feet, and are frequently of walnut. Two fine examples of settees, the one of oak, the other of walnut, are illustrated.

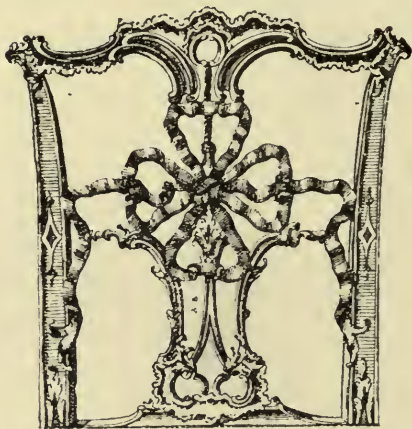

RIBBON PATTERN. CHIPPENDALE CHAIR-
BACK.

(From the "*Director*.")

The second period embraces the fine creations which have the celebrated Louis XVI. ribbon ornamentation in the backs. From one of the designs in Chippendale's book, here illustrated, the elegance of the style is shown. It is exuberant enough, but the author complains in his

volume that "In executing many of these drawings, my pencil has but faintly carved out those images my fancy suggested; but in this failure I console myself by reflecting that the greatest masters of every art have laboured under the same difficulties." The ribbon-backed chair illustrated (p. 223) is one of the two given to an ancestor of the present owner by the fourth Duke of Marlborough in 1790. They were

formerly at Blenheim, and there is an added interest in them owing to the fact that the seats were worked by Sarah, the great Duchess of Marlborough.

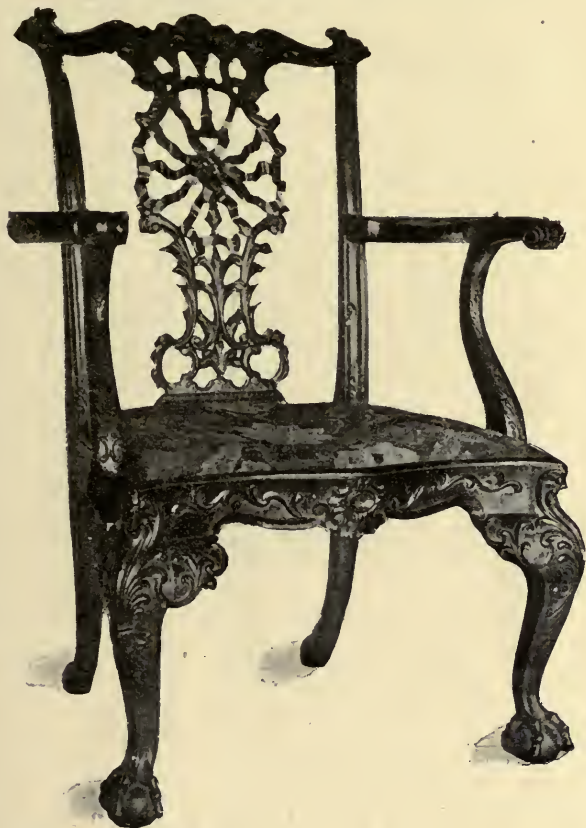

*By permission of the
proprietors of the "Connoisseur."*

RIBBON-BACKED CHIPPENDALE CHAIR, FORMERLY AT BLENHEIM,
THE SEAT WORKED BY SARAH, DUCHESS OF MARLBOROUGH.

The latest style of Chippendale's work is the Gothic. There are many pieces in existence which he probably had to produce to satisfy the taste of his fashionable clients, but the style is atrocious, and



*By permission of the
proprietors of the "Connoisseur."*

CHIPPENDALE CORNER CHAIR, ABOUT 1780.

*(Reproduced by kindness of the Hon. Sir Spencer
Ponsonby-Fane, G.C.B., I.S.O.)*

the less said about them the better. The illustration (p. 225) of a chair-back from his design-book shows how offensive it could be.

The fine corner-chair, here illustrated, exhibits the

strength and solidity he could impart to his work. His chairs were meant to sit upon, and are of excellent carpentry. The square, straight legs are a feature of much of his work. The examples belonging to the India Office and the Governors of the Charterhouse illustrated (pp. 226, 227) show the type that he made his own and with which his name has been associated.

Although his chairs are sought after as especially beautiful in design (his father was a maker of chairs before him) he made many other objects of furniture. The mirrors he designed are exquisite examples of fine woodcarving. The one illustrated (p. 229) shows the mastery he had over graceful out-

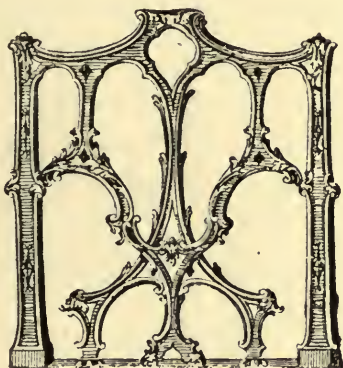

GOTHIC CHIPPENDALE CHAIR-BACK.

(From the "Director.")

line. Bureau bookcases with drop-down fronts have been successfully produced since his day after his models. The one illustrated (p. 231) shows a secret drawer, which is reached by removing the left-hand panel. Card-tables, settees, knife-boxes, tea-caddies, sideboards, and overmantles were made by him, which show by their diversity of technique that there was more than one pair of hands at work in carrying out his designs.

The collecting of Chippendale furniture has become

so fashionable of late years that genuine old pieces are difficult to procure. It is true that two old chairs



*By permission of the
proprietors of the "Connoisseur,"*

MAHOGANY CHIPPENDALE CHAIR. ABOUT 1740.

(Property of the India Office.)

were discovered in a workhouse last year, but when specimens come into the market they usually bring

large prices. Two elbow state-chairs, with open-work backs, were sold a little while ago for seven



*By permission of the
proprietors of the "Connoisseur."*

MAHOGANY CHIPPENDALE CHAIR. 1770.

(By permission of the Master of the Charterhouse.)

hundred and eighty guineas, and a set of six small chairs brought ninety-three guineas about the same time. But even this is not the top price reached,

for two chairs at Christie's realised eleven hundred pounds!

Chippendale, the shopkeeper, of St. Martin's Lane, who took orders for furniture, which he or his sons, or workmen under their direct supervision, executed, was one person, and Chippendale, who had quarrelled with the Society of Upholsterers, and published a book of designs on his own account, which quickly ran through three editions, was another person. In the one case he was a furniture maker whose pieces bring enormous prices. In the other he was the pioneer of popular taste and high-priest to the cabinetmakers scattered up and down England, who quickly realised the possibilities of his style, and rapidly produced good work on his lines.

These pieces are by unknown men, and no doubt much of their work has been accredited to Chippendale himself. The illustration (p. 232) shows a mahogany chair well constructed, of a time contemporary with Chippendale and made by some smaller maker. This type of chair has been copied over and over again till it has become a recognised pattern. It finds its counterpart in china in the old willow-pattern, which originated at Coalport and has been adopted as a stock design.

Furniture is not like silver, where the mark of the maker was almost as obligatory as the hall mark. Artists, both great and small, have signed their pictures, and in the glorious days of the great French *ébénistes* and metal-chasers, signed work is frequently found. But in England, at a time when furniture of excellent design, of original conception, and of



*By permission of the
proprietors of the "Connoisseur."*

CHIPPENDALE MIRROR.

thoroughly good workmanship was produced in great quantities, the only surviving names are those of designers or cabinetmakers who have published books.

So great was the influence of the style of Chip-

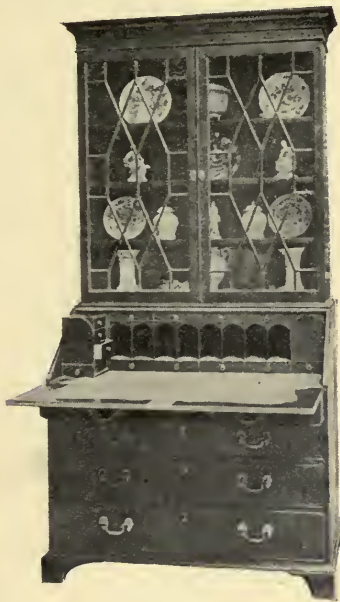

*By permission of
Messrs. Harold G. Lancaster & Co.*

CHIPPENDALE BUREAU BOOKCASE.

With drop-down front, showing secret drawer.

pendale that it permeated all classes of society. An interesting engraving by Stothard (p. 235) shows the interior of a room, and is dated 1782, the year that Rodney gained a splendid victory over the French

232 CHATS ON OLD FURNITURE

fleet in the West Indies, and the year that saw the independence of the United States recognised.

Kitchen furniture or cottage furniture was made on the same lines by makers all over the country. The wood used was not mahogany; it was most frequently



*By permission of
Messrs. Harold G. Lancaster & Co.*

MAHOGANY CHAIR.

IN THE CHIPPENDALE STYLE. LATE
EIGHTEENTH CENTURY.

beech. Chairs of this make are not museum examples, but they are not devoid of a strong artistic feeling, and are especially English in character. More often than not the soft wood of this class of chair is found

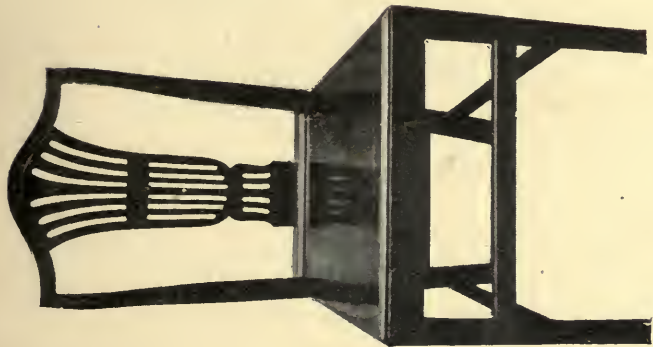
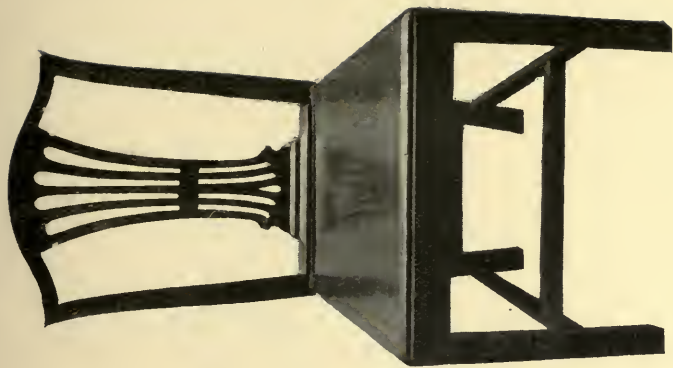

COTTAGE CHAIRS, BEECHWOOD.
LATE EIGHTEENTH CENTURY, IN STYLE
OF CHIPPENDALE.



to be badly worm-eaten. Two chairs of this type, of beech, are illustrated (p. 233), and it is interesting to note that, as in the instance of the Yorkshire and Derbyshire chairs of Jacobean days made by local makers, it is not common to find many of exactly



INTERIOR OF ROOM, ABOUT 1782.

(*From engraving after Stothard.*)

the same design. The craftsman gave a personal character to his handiwork, which makes such pieces of original and artistic interest, and cabinet-making and joinery was not then so machine-made as it is now.

It may be here remarked that the earlier pieces of the eighteenth century were polished much in the same manner as was old oak previously described. Highly polished surfaces and veneers, and that abomination "French polish," which is a cheap and nasty method of disguising poor wood, bring furniture within the early nineteenth-century days, when a wave of Philistine banalties swept over Europe.

RECENT SALE PRICES.¹

£ s. d.

Side table, Chippendale, with gadrooned border, the front boldly carved with a grotesque mask, festoons of flowers and foliage, on carved legs with claw feet, 64 in. long. Christie, February 14, 1902	126	0	0
Tea-caddy, Chippendale mahogany, square, with four divisions, the borders carved with rosettes and interlaced riband ornament, the sides inlaid with four old Worcester oblong plaques painted with exotic birds, insects, fruit, flowers, and festoons in colours on white ground, 10 in. square. Christie, February 6, 1903	52	10	0

¹ By the kindness of the proprietors of the *Connoisseur* these items are given from their useful monthly publication *Auction Sale Prices*.

£ s. d.

Fire-screen, Chippendale mahogany, containing a panel of old English petit-point needlework, worked with a basket of flowers in coloured silks, on pillar and tripod carved with foliage and ball-and-claw feet. Christie, December 4, 1903 17 17 0

Armchairs, pair large Chippendale mahogany, with interlaced backs carved with foliage, the arms terminating in carved and gilt eagles' heads. Christie, January 22, 1904 . . . 88 4 0

Cabinet, Chippendale mahogany, with glazed folding doors enclosing shelves, and with cupboards and eight small drawers below, the borders fluted, 8 ft. high, 8 ft. wide. Christie, January 22, 1904 . . . 67 4 0

Chairs, set of six Chippendale mahogany, with open interlaced backs, with scroll tops, carved with foliage and shell ornament, on carved cabriole legs and ball-and-claw feet. Christie, January 22, 1904 102 18 0

Table, Chippendale, oblong, cabriole legs, carved with shells, &c., on claw feet, surmounted by a veined white marble slab, 53 in. wide. Christie, March 4, 1904 73 0 0

£ s. d.

Settee, Chippendale mahogany, with double back with scroll top, carved with arabesque foliage, the arms ter- minating in masks, on legs carved with lions' masks and claw feet, 54 in. wide. Christie, April 12, 1904 . . .	278	5	0
Mirror, Chippendale, carved with gilt, 88 in. high, 50 in. wide. Christie, May 18, 1904.	94	10	0

XI

SHERATON, ADAM,
AND HEPPELWHITE
STYLES

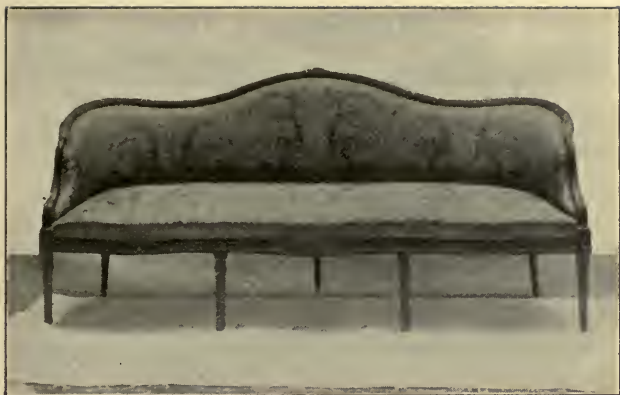

*By permission of
Messrs. Harold G. Lancaster & Co.*

HEPPELWHITE SETTEE, MAHOGANY.

XI

SHERATON, ADAM, AND HEPPELWHITE STYLES

Robert Adam . . . 1728-1792.	1752. Loch and Copeland's designs published.
Thomas Sheraton . . 1751-1806.	1765. Manwaring's designs published.
	1770. Ince and Mayhew's designs published.
	1788. Heppelwhite's designs published.

IN the popular conception of the furniture of the three Georges the honours are divided between Chippendale and Sheraton. Up till recently all that was not Chippendale was Sheraton, and all that

was not Sheraton must be Chippendale. The one is represented by the straight-legged mahogany chairs or cabriole legs with claw-and-ball feet and the backs elaborately carved; the other with finely tapered legs, built on elegant lines, and of satinwood, having marquetry decoration or painted panels.

This is the rough generalisation that obtained in the earlier days of the craze for collecting eighteenth-century furniture. Heppelwhite and Adam (more often than not alluded to as Adams), are now added to the list, and auction catalogues attempt to differentiate accordingly. But these four names do not represent a quarter of the well-known makers who were producing good furniture in the days between the South Sea Bubble in 1720 and the battle of Waterloo in 1815.

In this chapter it will be impossible to give more than a passing allusion to the less-known makers of the eighteenth century, but to those who wish to pursue the matter in more detailed manner the Bibliography annexed (p. 19) gives ample material for a closer study of the period.

The four brothers Adam, sons of a well-known Scottish architect, were exponents of the classic style. Robert Adam was the architect of the fine houses in the Adelphi, and he designed the screen and gateway at the entrance to the Admiralty in 1758. James is credited with the designing of interior decorations and furniture. Carriages, sedan-chairs, and even plate were amongst the artistic objects to which these brothers gave their stamp. The classical capitals, mouldings and niches, the shell



SHERATON ARMCHAIR ;
MAHOGANY, ABOUT 1780.

ADAM ARMCHAIR ;
MAHOGANY, ABOUT 1790.



ARMCHAIR OF WALNUT, SHIELD-
BACK CARVED WITH THREE
OSTRICH FEATHERS. IN HEPPEL-
WHITE STYLE. LATE EIGH-
TEENTH CENTURY.

CHAIR OF WALNUT, SHIELD-
BACK ; IN THE STYLE OF
HEPPELWHITE. LATE
EIGHTEENTH CENTURY.

(Victoria and Albert Museum.)

flutings and the light garlands in the Adam style, are welcome sights in many otherwise dreary streets in London. Robert, the eldest brother, lived from 1728 to 1792, and during that time exercised a great influence on English art.

In 1790, a set of designs of English furniture were published by A. Heppelwhite. In these chairs with pierced backs, bookcases with fancifully framed glass doors, and mahogany bureaux, the influence of Chippendale is evident, but the robustness of the master and the individuality of his style become transformed into a lighter and more elegant fashion, to which French *finesse* and the Adam spirit have contributed their influence.

In the illustration (p. 243) various types of chairs of the period are given. A chair termed the "ladder-back" was in use in France at the same time. In Chardin's celebrated picture of "*Le jeu de l'oye*," showing the interior of a parlour of the middle eighteenth century, a chair of this type is shown.

The Heppelwhite settee illustrated as the headpiece to this chapter shows the delicate fluting in the woodwork, and the elaborated turned legs which were beginning to be fashionable at the close of the eighteenth century. The two chairs by Heppelwhite & Co., illustrated (p. 243), are typical examples of the elegance of the style which has an individuality of its own—a fact that collectors are beginning to recognise.

The shield-back chair with wheat-ear and open-work decoration, and legs in which the lathe has been freely used, are characteristic types. The

elegance of the legs in Heppelwhite chairs is especially noticeable. The designers departed from Chippendale with results exquisitely symmetrical, and of most graceful ornamentation.

Hogarth, in his biting satires on the absurdities of Kent, the architect, painter, sculptor, and ornamental gardener, whose claims to be any one of the four rest on slender foundations, did not prevent fashionable ladies consulting him for designs for furniture, picture frames, chairs, tables, for cradles, for silver plate, and even for the construction of a barge. It is recorded by Walpole that two great ladies who implored him to design birthday gowns for them were decked out in incongruous devices: "the one he dressed in a petticoat decorated in columns of the five orders, and the other like a bronze, in a copper-coloured satin, with ornaments of gold."

Heppelwhite learned the lesson of Hogarth, that "the line of beauty is a curve," and straight lines were studiously avoided in his designs. Of the varieties of chairs that he made, many have the Prince of Wales's feathers either carved upon them in the centre of the open-work back or japanned upon the splat, a method of decoration largely employed in France, which has not always stood the test of time, for when examples are found they often want restoration. Of satin-wood, with paintings upon the panels, Heppelwhite produced some good examples, and when he attempted greater elaboration his style in pieces of involved design and intricacy of detail became less original, and came into contact with Sheraton. His painted furniture commands

high prices, and the name of Heppelwhite will stand as high as Chippendale or Sheraton for graceful interpretations of the spirit which invested the late eighteenth century.

Before dealing with Sheraton in detail, the names of some lesser known makers contemporary with him may be mentioned. Matthias Lock, together with a cabinetmaker named Copeland, published in 1752 designs of furniture which derived their inspiration from the brothers Adam, which classic feeling later, in conjunction with the Egyptian and Pompeian spirit, dominated the style of the First Empire. Josiah Wedgwood, with his Etruscan vases, and Flaxman, his designer, filled with the new classic spirit, are examples in the world of pottery of the influences which were transmitted through the French Revolution to all forms of art when men cast about in every direction to find new ideas for design.

Ince and Mayhew, two other furniture designers, published a book in 1770, and Johnson outdid Chippendale's florid styles in a series of designs he brought out, which, with their twisted abortions, look almost like a parody of Thomas Chippendale's worst features. There is a "Chairmaker's Guide," by Manwaring and others in 1766, which contains designs mainly adapted from all that was being produced at the time. It is not easy to tell the difference between chairs made by Manwaring and those made by Chippendale, as he certainly stands next to the great master in producing types which have outlived ephemeral tastes, and taken their stand as fine artistic creations.

Among other names are those of Shearer, Darly, and Gillow, all of whom were notable designers and makers of furniture in the period immediately preceding the nineteenth century.

Thomas Sheraton, contemporary with William Blake the dreamer, shares with him the unfortunate posthumous honour of reaching sensational prices in auction rooms. There is much in common between the two men. Sheraton was born in 1751 at Stockton-on-Tees, and came to London to starve. Baptist preacher, cabinetmaker, author, teacher of drawing, he passed his life in poverty, and died in distressed circumstances. He was, before he brought out his book of designs, the author of several religious works. Often without capital to pursue his cabinetmaking he fell back on his aptitude for drawing, and gave lessons in design. He paid young Black, who afterwards became Lord Provost of Edinburgh, half a guinea a week as workman in his cabinetmaker's shop in Soho. In a pathetic picture of those days the Lord Provost, in his *Memoirs*, tells how Sheraton and his wife and child had only two cups and saucers and the child had a mug, and when the writer took tea with them the wife's cup and saucer were given up to the guest, and she drank her tea from a common mug. This reads like Blake's struggles when he had not money enough to procure copper-plates on which to engrave his wonderful visions.

That the styles of Chippendale and Sheraton represent two distinct schools is borne out by what Sheraton himself thought of his great predecessor. Speaking in his own book of Chippendale's previous

work he says: "As for the designs themselves they are wholly antiquated, and laid aside, though possessed of great merit according to the times in which they were executed." From this it would appear that the Chippendale style, at the time of Sheraton's "Cabinet-maker's and Upholsterer's Drawing Book," published in 1793, had gone out of fashion.

The woods mostly employed by Sheraton were satinwood, tulip-wood, rosewood, and apple-wood, and occasionally mahogany. In place of carved scrollwork he used marquetry, and on the cabinets and larger pieces panels were painted by Cipriani and Angelica Kauffman. There is a fine example of the latter's work in the Victoria and Albert Museum.

Sheraton borrowed largely from the French style under Louis XVI., when the lines had become severer; he came, too, under the influence of the Adam designs. He commonly used turned legs, and often turned backs, in his chairs. His later examples had a hollowed or spoon back to fit the body of the sitter. When he used mahogany he realised the beauty of effect the dark wood would give to inlay of lighter coloured woods, or even of brass. The splats and balusters, and even the legs of some of his chairs, are inlaid with delicate marquetry work.

Ornament for its own sake was scrupulously eschewed by Sheraton. The essential supports and uprights and stretcher-rails and other component parts of a piece of furniture were only decorated as portions of a preconceived whole. The legs were tapered, the plain surfaces were inlaid with marquetry,

but nothing meaningless was added. In France Sheraton's style was termed "*Louis Seize à l'Anglaise*."

It was the firm of Heppelwhite that first intro-



*By permission of
Messrs. Hampton & Sons.*

OLD ENGLISH SECRÉTAIRE.

Rosewood and satinwood. Drop-down front.

duced the painted furniture into England, and under Sheraton it developed into an emulation of the fine work done by Watteau and Greuze in the days of Marie Antoinette.

Among the varied pieces that Sheraton produced are a number of ingenious inventions in furniture, such as the library-steps he made for George III. to rise perpendicularly from the top of a table frame, and when folded up to be concealed within it. His



*By permission of
Messrs. Harold G. Lancaster & Co.*

SHIELD-BACK CHAIR. MAHOGANY.

LATE EIGHTEENTH CENTURY.

bureau-bookcases and writing-cabinets have sliding flaps and secret drawers and devices intended to make them serve a number of purposes.

On the front of his chairs is frequently found the

inverted bell flower, and another of his favourite forms of decoration is the acanthus ornament, which he puts to graceful use.

The influence of his work, and of that of Heppelwhite & Co., was lasting, and much of the late eighteenth century and early nineteenth century cabinetmaking owes its origin to their designs. The old English *secrétaire* illustrated (p. 250), of rose and satinwood, with drawer above and fall-down front, having cupboard beneath with doors finely inlaid with plaques of old lac, is of the date when Heppelwhite was successfully introducing this class of French work into England. It is especially interesting to note that the drawer-handles are mounted with old Battersea enamel.

The difficulty of definitely pronouncing as to the maker of many of the pieces of furniture of the late eighteenth century is recognised by experts. The chair illustrated (p. 251) cannot be assigned to any particular designer, though its genuine old feeling is indisputable. In the fine collection of old furniture of this period at the Victoria and Albert Museum will be found many examples of chairs with no other title assigned to them than "late eighteenth century." This fact speaks for itself. A great and growing school had followed the precepts of Chippendale and Heppelwhite and Sheraton. This glorious period of little more than half a century might have been developed into a new Renaissance in furniture. Unfortunately, the early days of the nineteenth century and the dreary Early Victorian period, both before and after the

great Exhibition of 1851, display the most tasteless ineptitude in nearly every branch of art. From the days of Elizabeth down to the last of the Georges, English craftsmen, under various influences, have produced domestic furniture of great beauty. It is impossible to feel any interest in the Windsor chair, the saddle-bag couch, or the red mahogany cheffonière. The specimens of misapplied work shown at the Bethnal Green Museum, relics of the English exhibits at the first Exhibition, are unworthy of great traditions.

The awakened interest shown by all classes in old furniture will do much to carry the designers back to the best periods in order to study the inheritance the masters have left, and it is to be hoped that the message of the old craftsmen dead and gone will not fall on deaf ears.

RECENT SALE PRICES.¹

	£	s.	d.
Chairs, wheel back, set of seven (including armchair), Adam, carved, mahogany. Good condition. Brady & Sons, Perth, September 1, 1902	27	2	6
Mirror, Adam, in gilt frame, Corinthian pillar sides, ornamental glass panel at top, surmounted by a carved wood eagle figure. Gudgeon & Sons, Winchester, November 11, 1903	7	10	0

¹ By the kindness of the proprietors of the *Connoisseur* these items are given from their useful monthly publication, *Auction Sale Prices*.

254 CHATS ON OLD FURNITURE

	£	s.	d.
Mantelpiece, Adam, carved wood, with Corinthian column supports, carved and figures and festoons. France & Sons, December 16, 1903	20	0	0
Mirrors, pair, oval, Adam, carved and gilt wood frame. Christie, March 18, 1904	46	4	0
Cabinet or enclosed buffet, Adam, on Empire lines, veneered on oak with grained Spanish mahogany, in the frieze is a long drawer, and below a cupboard, the whole on square feet, doors inlaid, handles, &c., of ormolu, 3 ft. 9 in. wide. Flashman & Co., Dover, April 26, 1904	15	0	0
Side-tables, pair hare-wood, by Adam, with rounded corners, on square- shaped tapering legs, the sides and borders inlaid with marquetry, in coloured woods, 53 in. wide. Christie, June 2, 1904	105	0	0
Bookcase, 4 ft. 8 in., mahogany, Heppel- white, inlaid tulip-wood with box and ebony lines, fitted shelves and drawers, enclosed by doors. Phillips, Son and Neale, November 17, 1903	44	0	0
Settee, Heppelwhite, square-shaped, 6 ft., and three elbow chairs. Gudgeon & Sons, Winchester, March 9, 1904	38	0	0

Console-table, Heppelwhite satinwood, £	s.	d.
the top shaped as a broken ellipse, and of hare-wood with inlays of husks and flowers round a fan-pattern centre with borderings in ebony and other woods on a filling of satinwood; the edge is bound with ormolu, reeded and cross banded, below is the frieze of satin-wood inlaid with honeysuckle, pateræ, and other ornament in holly, &c., and supported on a pair of carved square tapered legs painted and gilt, and with pendants of husks and acanthus capitals, 4 ft. 3 in. wide. Flashman & Co., Dover, April 26, 1904	40	0 0
Suite of Heppelwhite mahogany furni- ture, with open shield backs, with vase-shaped centres carved, the back, arms and legs widely fluted, consist- ing of a settee, 74 in. wide, and ten armchairs. Christie, June 2, 1904 .	325	10 0
Knife-box, oblong, Sheraton mahogany, with revolving front, inlaid with Prince-of-Wales's feathers and borders in satinwood, 19½ in. wide. Christie, November 21, 1902	7	17 6
Sideboard, Sheraton, mahogany, satin- wood inlaid, fitted with brass rails. Dowell, Edinburgh, November 14, 1903	30	9 0

	£	s.	d.
Wardrobe, Sheraton mahogany, banded with satinwood, with folding doors above and below, and five drawers in the centre, 7 ft. high, 8 ft. wide. Christie, January 22, 1904 . . .	60	18	0
Chairs, set of eighteen Sheraton, with oval backs with rail centres, fluted and slightly carved with foliage and beading, the seats covered with flowered crimson damask; and a pair of settees, <i>en suite</i> , 6 ft. wide. Christie. February 26, 1904 . . .	126	0	0
Armchairs, pair, Sheraton, with shield-shaped backs, painted with Prince of Wales feathers, and pearl ornament on black ground. Christie, March 28, 1904	28	7	0
Cabinet, Sheraton satinwood, with glazed folding doors enclosing shelves, drawer in the centre forming secretaire, and folding-doors below, painted with baskets of flowers, &c., 7 ft. 9 in. high, 41 in. wide. Christie, March 28, 1904	189	0	0
Secretaire, Sheraton small satinwood, with revolving tambour front, drawer and folding doors below, inlaid with arabesque foliage, 23 in. wide. Christie, April 29, 1804 . . .	47	5	0

XII

HINTS
TO COLLECTORS



DESIGN FOR SPURIOUS MARQUETRY WORK.

XII

HINTS TO COLLECTORS

THE demand for old furniture has become so great that there is an increasing difficulty in supplying it. In order to satisfy the collector many artifices have been practised which, in varying degree are difficult to detect, according to the skill and ingenuity of the present-day manufacturer of "antique" furniture.

Replicas of old pieces are frequently made, and the workmanship is so excellent, and the copy of the old craftsman's style so perfect, that it only requires a century or two of wear to give to the specimen the necessary tone which genuine old furniture has naturally acquired.

In particular, French ornate furniture from the days of Boule to the Empire period has received the flattering attention of the fabricator by being imitated in all its details. These high-class French pieces are fine examples of cabinetmaking, and it is not easy for anybody who has not a special expert knowledge to pronounce definitely upon their authenticity. Doubts have even been expressed regarding certain pieces in the great national collections; in fact the art of the forger in regard to old French furniture, of which specimens change hands at anything from £1,000 to £10,000, has reached a very high level of excellence, having almost been elevated to one of the fine arts. If a clever workman possessed of great artistic feeling turns his attention to forging works of art, it is obvious that his triumph is complete over amateurs possessed of less artistic taste and knowledge than himself.

Many secret processes are employed to impart an appearance of age to the wood and to the metal mountings. The cruder methods are to eat off the sharper edges of the metal mountings by means of acid, and to discolour the newer surfaces by the aid of tobacco juice, both of which are not difficult to detect. The steady manufacture of these finer pieces goes on in France, and it has been found that the foggy atmosphere of London is especially useful in producing the effect of age upon the finer work, consequently many forged pieces are shipped to London to be stored in order to ripen until considered fit for the American market, where so many forgeries have been planted. The reward is great,



"MADE-UP" BUFFET.

The middle portion, consisting of the two drawers and three paneled cupboards above, is genuine o'd carved oak. The stand, with the finely turned legs and rails, and the whole of the upper portion, is modern.

and even considering the amount of trouble bestowed upon such pieces and the excellence of the artistic work where the highest skilled labour is employed, the profit is enormous. The parvenu buys his Louis XIV. or Louis XV. suite, and pays an immense sum for pieces which are stated to have come from some French nobleman's château, whose name must not be divulged, and so the interesting deal is brought to a successful termination.

As an object-lesson as to the truth of the above remarks, the Wallace Collection contains a modern French copy in facsimile, by Dasson, of the celebrated "Bureau du Roi" of the Louis XV. period, the original being in the Louvre. The original is fully described in the chapter on Louis XV. style, and it is not too much to assert that ninety-nine per cent. of the visitors to the Collection could not say that this copy was not an old French specimen of over a century and a quarter ago, and the remaining one, unless he happened to be an expert, would not question its genuineness.

Old oak has always been a favourite with the public, and from the modern Flemish monstrosities, carved in evil manner and displaying proportions in the worst possible taste, to the equally vulgar home production in buffet or sideboard, and stocked by many dealers in so-called "antique" furniture, the number of grotesque styles foisted upon the public within the last fifteen years has been remarkable. One wonders what has become of the high-backed oak chairs, nearly black with repeated applications of permanganate of potash, having flaming red-leather

scats. They seem to have mysteriously disappeared from up-to-date "antique" stores of late. The public has taken to inquiring into art matters a little more closely. Nowadays the latest thing is "fumed" oak, which is modern oak discoloured by means of ammonia, which darkens the surface of the wood to a depth of a sixteenth of an inch. It is not infrequent to find an attempt made to represent this as old oak after an elaborate treatment with linseed oil, turpentine, and beeswax, though an examination of the interior edges of the wood will discover its modernity at once.

Of course, such tricks as these are not practised by any firm of standing, who cannot afford to damage their reputation by any misrepresentation. As a general rule a dealer will readily point out the details of workmanship and offer technical information of much value to a beginner, if he discovers that his customer is a collector desirous of acquiring only fine specimens. It is more often than not the folly of the public, and not the dishonesty of the dealer, which results in trade frauds being committed in the attempt to execute some impossible and imperative order, which the moneyed collector has given. The difference between the genuine and the replica is most clearly made by old-fashioned firms of high standing. It is only when the collector enters into the arena and endeavours to set forth in quest of bargains, where he pits his skill against that of the dealer in the hope of outwitting the latter, that he is obviously on dangerous ground. In the one case he pays a higher price and obtains the benefit of the

experience of a firm with expert knowledge, in the other he relies on his own judgment in picking up a bargain from some one whom he believes to be possessed of less knowledge than himself. If he is successful he is not slow to brag about his cleverness ; but if he is worsted in the encounter, and pays, let us say, five pounds for an object which he fondly believed was worth fifty, if genuine, and which he subsequently discovers is worth less than he gave, there is nothing too bad to say concerning his antagonist.

It is chiefly by the character of carved work that old pieces can be recognised. There are three classes of pitfalls to avoid.

1. Fraudulent pieces throughout, of modern wood and of modern carving.

2. "Made-up" pieces which often consist of genuine old pieces of carved wood pieced together ingeniously from fragments of carvings, with modern additions.

3. "Restored" pieces which are mainly old and should have received, if admitted to a collection, only the necessary repairs to make them serviceable.

With regard to the first class, fraudulent throughout, it is the hope of the writer that enough has already been written in this volume to point the way to the reader and to assist him to follow his natural inclinations in developing the necessary critical taste to readily detect pieces wholly false in character and feeling.

"Made-up" pieces present a greater difficulty. Considerable skill has been exercised in combining certain parts of old furniture into a whole which is,

however, mostly inharmonious. In pieces of this nature there is an absence of feeling in style and carving. It is difficult to define the exact meaning of the word "feeling" as applied to art objects, it is a subtle expression of skill and poetry which communicates itself to the lover of art. It is so subtle and elusive that experts will tell one that such and such a piece requires to be "lived with" to test its authenticity. Mr. Frederick Roe, whose volume on "Ancient Coffers and Cupboards" displays a profound knowledge of his subject, writes, "it occasionally happens that pieces are so artfully made up that only living with them will enable the collector to detect the truth. In dealing with pieces of this suspicious kind one often has to fall back on a sort of instinct. With critical collectors of every sort this innate sense plays a very important part."

Two specimens of "made-up" furniture are reproduced, which will bear close study in order to appreciate the difficulty of collecting old oak.

The illustration of the buffet (p. 261) has many points of interest. The general appearance of the piece is not inharmonious. It has been carefully thought out and no less carefully put into effect. The middle portion, consisting of the three drawers and the three cupboards above, up to and including the shelf partition at the top, is the only old part. The handles, locks, and escutcheons of the two drawers are old, but the hinges above are modern copies of old designs, and the handles of the cupboards are modern replicas.

The massive stand with artistically turned rails in

CABINET OF
OLD OAK.



MADE UP FROM
SEVERAL PIECES
OF GENUINE
OLD CARVED OAK.

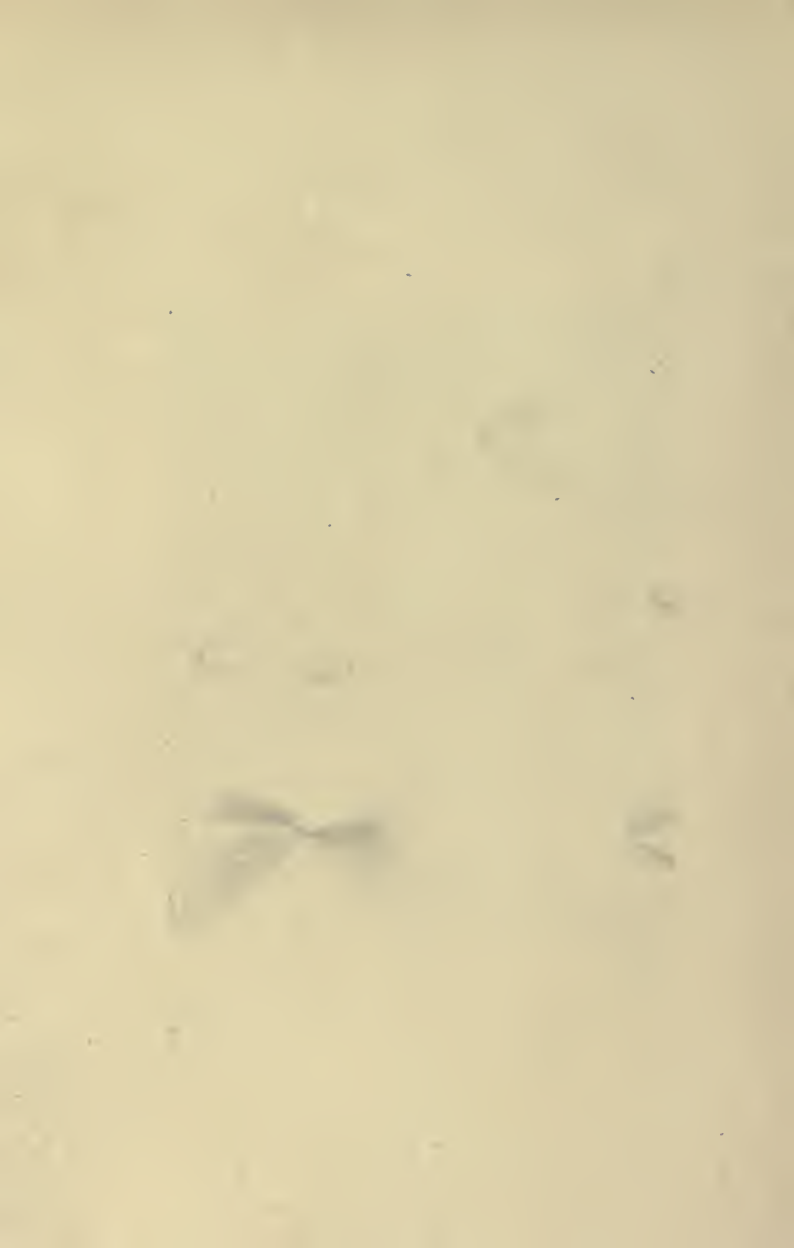

Jacobean style, is soft wood artfully fumed and generously beeswaxed. The whole of the top portion has been added and is soft wood very well carved. The carving of the panels is also well executed, and is evidently a copy of some old design.

The older portion is a fine piece of early Jacobean work, and it is not difficult to distinguish between the feeling of this and the expression conveyed by the modern woodwork. The patina of the wood after two centuries of exposure and polishing has that peculiarly pleasing appearance which accompanies genuine old woodwork. The edges of the carving have lost their sharp angles, and the mellowness of the middle panels are in strong contrast to the harsher tone of those of the upper portion.

Such a piece as this would not deceive an expert, nor, perhaps, is it intended to, or greater care would have been bestowed upon it, but it is sufficiently harmonious in composition not to offend in a glaring manner, and might easily deceive a tyro.

The next piece illustrated (p. 267) is interesting from another point of view. It is a more elaborate attempt to produce a piece of old furniture in which the details themselves have all the mellowness of fine old oak. In fact, with the exception of one portion, some eight inches by three, to which allusion will be made later, the whole of it is genuine old oak.

The three panels at the top are finely carved and are Jacobean work. The two outside panels at the bottom, though of a later period, are good work. The middle panel at the bottom is evidently a portion of a larger piece of carving, because the pattern

abruptly breaks off, and it was most certainly not designed by the old carver to lie on its side in this fashion.

The two heads at the top corners have been cut from some old specimen, and artfully laid on. The carving on both sides, running below each head from top to bottom, is of two distinct designs joined in each case in a line level with the upper line of the lower panels. The two uprights on each side of the middle lower panel are exquisite pieces of carved work, but certainly never intended to be upright. They are evidently portions of a long, flowing ornament, as their cut-off appearance too plainly shows.

The top panels have done duty elsewhere, as part of the ornamental carving at the top and bottom of each lozenge is lost. The long line of scrolled carving above them is distinctly of interest. On the left hand, from the head to the middle of the panel, a piece of newer carving has been inserted, some eight inches long. The wood, at one time darkened to correspond with the adjacent carving, has become lighter, which is always the case when wood is stained to match other portions. The carving in this new portion follows in every detail the lines of the older design, and is a very pretty piece of "faking."

The cross-piece running from left to right, dividing the lower panels from the upper, is in three parts. An examination of the design shows that the last three circles on the right, and the last four on the left, are of smaller size than the others. The design evidently belonged to some other piece of furniture,

and has been removed to do service in this "made-up" production.

In all probability the two uprights enclosing the top middle panel, and the two uprights on the outside at the bottom were once portions of a carved bedstead, as they are all of the same size and design. It is a notorious trick to slice an old carved bedpost into four pieces, skilfully fitting the pieces into "made-up" furniture.

There is a prevalent idea that worm-holes are actually produced in furniture, in order to give a new piece a more realistic appearance. There are traditions of duck-shot having been used, and there is little doubt that holes were drilled by makers who knew their public. But it is improbable that such artifices would be of much use for deceptive purposes nowadays. As a matter of fact, worm-holes are avoided by anyone who gives a moment's thought to the matter. To get rid of worm in furniture is no easy task, and they eventually ruin any pieces they tenant.

The illustration (p. 274) shows a piece of Spanish chestnut badly honeycombed by furniture worms. In chairs, especially, their havoc is almost irreparable, and in the softer woods the legs become too rotten to be repaired or even strengthened. Metal plates are often screwed on the sides to prevent the chairs falling to pieces, but they become useless to sit upon without fear of disaster.

The insect is really the boring wood-beetle, which is armed with formidable forceps, to enable it to burrow through the wood. The worm, the larva of

this beetle, is also provided with boring apparatus, and this insect, whether as beetle or as worm, is a deadly enemy to all furniture. The "death-watch" is also accused of being a depredator of books and of furniture of soft wood.

To remove worms from furniture is a costly undertaking, requiring the greatest skill. Large pieces of furniture have actually to be taken to pieces and the whole of the damaged parts removed with a chisel. In cases where the legs, or slender supports, have been attacked, the difficulty is one requiring the specialist's most delicate attention. Various applications are recommended, but cannot be stated to be reliable. Injecting paraffin is said to be the best remedy, and putting the pieces in a chamber where all the openings have been sealed, and lighting pans of sulphur underneath the furniture, allowing the specimens to remain in this fumigating bath for some days is another method resorted to.

With regard to Chippendale furniture, a word of caution is necessary. It is as impossible for Chippendale and his workmen to have produced all the furniture attributed to them as it is for the small factory at Lowestoft to have made all the china with which it is credited. As has been shown in the chapter on Thomas Chippendale, his styles were most extensively copied by his contemporaries all over the country and by many makers after him, and modern makers produce a great quantity of "Chippendale" every year. Only a careful examination of museum pieces will train the eye of the collector. The fine sense of proportion, at once

noticeable in the genuine Chippendale chair, is absent in the modern copy, and, above all, the carving in the latter is thin and poor. In the old days the wastage of wood was not a thing which the master had in his mind. In modern copies the curl of the arm, or the swell at the top of the back, shows a regard for economy. There is a thin, flat look about the result, which ought not to be mistaken. Scrolls and ribbon-work are often added to later pieces made in the style of Chippendale, which have enough wood in their surfaces to bear carving away.

An ingenious device is adopted in cases of inlaid pieces of a small nature, such as imitation Sheraton clock-cases and knife-boxes and the frames of mirrors. Old engravings are procured of scroll-work, usually from the end of



DESIGN FOR
SPURIOUS MAR-
QUETRY WORK.

some book. The illustration (p. 259) shows the class of engravings selected. These engravings are coated with a very thin layer of vellum, which is boiled down to a liquid, and carefully spread over them. After this treatment they are ready to be glued on to the panels to be "faked," and, when coated over with transparent varnish, they present the appearance of an ivory and ebony inlay.

The frauds practised in satinwood and painted pieces are many and are exceedingly difficult to detect. Much of Sheraton's furniture was veneered with finely selected specimens of West India satinwood. These carefully chosen panels were painted

by Cipriani and others. The modern "faker" has not the material to select from, as the satinwood imported is not so beautiful nor so richly varied in grain as in the old days. He removes a side panel from an old piece, and substitutes another where its obnoxious presence is not so noticeable. To this old panel he affixes a modern coloured print after one of Sheraton's artists, which, when carefully varnished over and skilfully treated so as to represent the cracks in the supposed old painting, is ready for insertion in the "made-up" sideboard, to catch the fancy of the unwary collector.

FINIS.



PIECE OF SPANISH CHESTNUT SHOWING
RAVAGES OF WORMS.

INDEX

A

- Adam, the brothers, and their style, 209, **241-256**
 Adam armchair (illustrated), 243
 Admiralty, screen and gateway, designed by Robert Adam, 242
 Anne, Queen, furniture of, prices realised at auction, 153
 ——— insularity of furniture in reign of, 136
 ——— well-constructed furniture of period of, 145
 Apsley House, collection of furniture at, 209
 Armoire, *see* **Glossary**, 23
 Ascham, quotation from, 68
 Ashmolean Museum, Oxford, chair at, 115

B

- Baroque, *see* **Glossary**, 23
 Barrow, Sam, name of maker, on Queen Anne clock, 148
 Battersea enamel, its use on furniture, 252

- Bérain, Jean, 162
 Blenheim, chair from, 222
 Bodleian Library, Oxford, illustration of chair at, 82
Bombé, *see* **Glossary**, 23
 Bookcase by Chippendale, 225, 231
 Boucher, 182, 195
 Boule, André Charles, and his marquetry, 160-162
 ——— cabinet (illustrated), 165
 ——— *see* **Glossary**, 23
 ——— and counter-boule (illustrated), showing difference between, 163
 Bridal chest (German), 43
 Bromley-by-Bow, "Old Palace," oak panelling from, 65
 Brown and Bool, Messrs., specimens from collection of, 141, 150
 Buhl work, 160
 Bureau, *see* **Glossary**, 24
 Burr-walnut panels, 139
 Butter-cupboard, 104

C

- Cabinet, ebony, formerly property of Oliver Cromwell, 99
- Cabriole, *see* **Glossary**, 24
- Cabriole-leg, introduction of into England, 127
- Caffieri, 177, 191
- Cambridge, King's College Chapel, woodwork of, 63
- Cane seats and backs of chairs, adoption of, 117
- work in chairs, later development of, 122
- Carolean, *see* **Glossary**, 25
- Carving supplanted by cane-work panels, 117
- Cassone* (marriage coffer), the Italian, 42
- Caryatides, *see* **Glossary**, 24
- Cassette*, (strong box) of period of Louis XIV., 158
- Cassone*, *see* **Glossary**, 24
- Catherine of Braganza, fashions introduced by, 114
- Cecil, Lord Burleigh, quotation from, 66
- Chair, Charles I., 93, 95
- Chippendale, 223, 224, 226, 227, 232, 233
- "Cromwellian," 96
- high-backed, Portuguese, 114
- Italian (1620), 94
- Jacobean, made from timber of Drake's *Golden Hind*, 83
- James I., 87, 89
- James II., 123
- Louis XIII. period, 159
- ribbon-back, 222, 223
- Oliver Goldsmith's, 215
- Chair with arms of first Earl of Strafford, 93
- Chairs, test as to age of, 100
- types of Jacobean (illustrated), 97, 100, 105, 120, 121, 122, 123, 124
- types of Queen Anne period (illustrated), 143
- upholstered, adopted in late Elizabethan days, 75
- Chambers, Sir William, 216
- Chardin, picture by, showing ladder-back chair, 245
- Charles I. furniture, prices realised at auction, 106
- II. furniture, prices realised at auction, 129
- II., repatee of, 114
- Charterhouse, specimen at, illustration of, 227
- Chatsworth, work of Grinling Gibbons at, 121
- Chests of drawers, Jacobean, 117
- China collecting, influence of, on furniture, 127
- Chinese and Japanese cabinets, 148
- "Chinese" Chippendale, 213, 221
- Chippendale, Thomas, and his style, **213-238**; his *Director*, 215
- bureau-bookcase, 225, 231
- furniture, tricks concerning, 272; prices of, 227, 236
- Cipriani, 249
- Classic models paramount, 205
- Claw-and-ball feet adopted by Chippendale, 216
- feet (prior to Chippendale), 146
- foot, introduction of, 127

Clock, "Grandfather," introduction of, 127
 Clocks, "Grandfather," 147
 Colbert, the guiding spirit of art under Louis XIV., 159
 Collectors, hints to, 259-274
 Commode, *see* **Glossary**, 24
 Commodes (illustrated), Cressent. 171; Louis XIV., 173; Caffieri, 175; Riesener, 197
Contre partie, *see* **Glossary**, 24
 Copeland, designs of, 247
 Copies of old furniture, 259, 263
 ——— of fine French pieces, 185, 197
 Cottage furniture (Chippendale style), 232
 Counter-boule, *see* **Glossary**, 24
 ———-boule, 161
 Court cupboard, 70
 Cowley, quotation from, 85
 Cradle, with initials and date, 96
 Cressent, Charles, 177, 178
 Crispin de Passe, chair designed by, 159
 Cromwellian chair, 96
 Cromwell's ebony cabinet, 96
 Cushions for chairs when adopted, 75

D

Darby, 248
 Dated pieces —
 1593, Elizabethan bedstead, 66
 1603, Mirror, carved oak frame, 71
 1603, Court cupboard, 73
 1616, Oak table, 85
 1623, Chair, 97
 1641, Cradle, 96
 1642, Chair, 159

Dated pieces (*continued*)—
 1653, Cabinet, *fronti-piece*
 1760-69, "Bureau du roi," 185
 1769, Bureau, 196
 1810, Jewel cabinet, 207
 David, 195, 208, 209
 Derbyshire chairs, 103
 Diderot, 205
Director, designs of chair-backs from, 222, 225
 Drake, Sir Francis, chair made from timber of *Golden Hind*, 82
 Drawers, chests of, Jacobean, 117
 Dressers, Normandy, 103
 ——— "Welsh," 100
 Dublin Museum, illustration of oak chest at, 44
 Dutch art, introduction of, by William of Orange, 124
 ——— house, interior of (illustrated), 111
 ——— lacquer work, 151
 ——— marquetry, 128, 146
 ——— marquetry chair, illustrated, 143
 ——— marquetry, prices real sed at auction, 132

E

Eassie, Walter, illustrations from drawings by, 171, 183
 Egyptian design, influence of, 247
 Eighteenth century, early, well-constructed furniture of, 145
 ——— interior of room (illustrated), 235
 Elizabethan mansions, some noteworthy, 67
 Elizabethan woodwork, fine example of, 65

Empire style furniture, **202-210**
 — its influence on English
 makers, 209
 England, Renaissance in, 37,
59-78

F

Farmhouse furniture, 100
 Figure in wood, how obtained,
 76, 118
 Fire of London, destruction of
 furniture by, 120
 First Empire style, **203-210**
 Flemish wood-carving, its influ-
 ence on English craftsmen, 49
 Fontainebleau, illustration of
 jewel cabinet at, 207
 Foreign workmen employed in
 England, 37
 Fragonard, 182, 195
 France, Renaissance in, 43
 Francis I., patron of the new art,
 47
 Frauds perpetrated on collectors,
 259-274
 French polish, *see* **Glossary**, 24,
 236
 French Revolution, vandalism
 during, 204

G

Gate-leg table, *see* **Glossary**, 24
 — table, 95
 Gibbons, Grinling, work of, 121
 Gillow, 248
Golden Hind, chair made from
 timbers of, 82
 Goldsmith, Oliver, chair of, 215,
 216

Gothic, *see* **Glossary**, 25
 — revival, its influence on
 Chippendale, 221
 Gouthière, Pierre, 191, 192, 197
 Grandfather clock, 147
 — clock, introduction of, 127
 Great Hall at Hampton Court, 63
 Grimm, quotation from, 205
 Grotesque design prevalent in
 Elizabethan furniture, 69

H

Hall, Hampton Court, the Great,
 63
 — Middle Temple, carved
 screen at, 65
 Hampton Court, the Great Hall
 at, 63
 — Court, work of Grinling
 Gibbons at, 121
 Hampton & Sons, Messrs., pieces
 from collection of, 59, 95, 99,
 115, 120, 121, 135, 143, 147,
 148, 250
 Harrington, Sir John, quotation
 from, 75
 Henry VII.'s chapel, Westmin-
 ster Abbey, 63
 — VIII., patron of the new
 art, 37
 Heppelwhite, the style of, **241-253**
 — chairs (illustrated), 243
 Herculaneum and Pompeii, influ-
 ence of excavations at, 204, 209
 Hints to Collectors, **259-274**
 Hogarth, William, 246
 Holbein in England, 37
 Honey, W. G., Esq., specimen
 from collection of, 151
 Huygens, Dutch lacquer of, 182

I

- Ince & Mayhew's designs, 247
 India office, specimen at, illustration of, 226
 Ingenious contrivances of Sheraton's furniture, 251
 Inlay, *see* **Glossary**, 25
 — in Elizabethan pieces, 69
 Italian art dominates Elizabethan fashion, 68
 Italy, Renaissance in, 41

J

- Jacobean, *see* **Glossary**, 25
 — furniture, its fine simplicity, 104
 Jacobean furniture, prices realised at auction, 106, 129
 James I., chair at Knole House, 86
 — II. furniture, prices realised at auction, 130
 Japanese and Chinese cabinets, 148
 Japanese lac imitated, 182
 Jones Bequest, illustrations of specimens in, 165, 179, 193
 — Inigo, his influence, 93

K

- Kauffman, Angelica, 249
 Kent, eighteenth-century designer, 246
 Kew Gardens, pagoda at, 216
 King's College Chapel, Cambridge, woodwork of, 63
 Kitchen furniture (Chippendale style), 232
 Knole House, James I. furniture at, 86

L

- Lac, *see* **Glossary**, 26
 — Japanese and Chinese imitated, 182
 Lacquer, *see* **Glossary**, 26
 Lancaster & Co., Messrs. Harold G., specimens from collection of, 122, 123, 137, 231, 232, 241, 251
 Leather work, cut design, Portuguese chair-back, 128
 Le Bas, Rev. II. V., illustration of specimen in possession of, 210
 Lebrun, Madame, 205
 Leczinski, Stanislas, King of Poland, 196
 Linen pattern, *see* **Glossary**, 26
 Lock, Matthias, designs of, 247
 Louis XIII., chair of period of, 159
 — XIV., period of, 157-167
 — XV., period of, 171-187
 — XVI., period of, 191-200
 Louvre, copy of picture in, 203
 — illustration of portrait in, 209

M

- Macaulay, Lord, quotation from, 96, 136
 "Made-up" pieces, 265
 Madrid National Museum, illustration of specimen at, 52
 Mahogany period, 34
 — how procured by British captains, 214
 — Sir Walter Raleigh's discovery of, 214
 Mansions built in Elizabethan days, 67

- Manwaring, designs of, 247
 Marie Antoinette, furniture belonging to, 179, 180, 195
 Marie Louise, jewel cabinet of, 208
 Marquetry, *see* **Glossary**, 26
 — Dutch, 128
 — Dutch, 146
 — elaborate, 180, 182
 — in Elizabethan pieces, 69
 — work, spurious, 273
 Martin, Sieur Simon Etienne (*Vernis-Martin*), 182
 Martin's varnish (*Vernis-Martin*), *see* **Glossary**, 28
 Meissonier, inspirer of rococo style, 177
 Middle Temple Hall, carved oak screen at, 65
 Mirrors, arrangement in Hampton Court galleries, 123
 — at Nell Gwynne's house, 123
 — Chippendale, 229
 — made by French and Italian workmen, 124
 — Queen Anne, 136
 — various forms of, 124
 Mortise, *see* **Glossary**, 26
 Mother-of-pearl inlay, seventeenth century, 116
 Munich National Museum, illustration of specimen at, 39

N

- Naples Museum, illustration of table at, 205
 Napoleon, his influence on art, 208
 Natoire, 182, 195

- Needlework decorated cabinet, Charles II. period, 112
 Netherlands, Renaissance in, 49
 Netscher, Caspar, illustration after picture by, 111
 Normandy dressers, 103
 Notable examples of sixteenth-century English woodwork, 65

O

- Oak, collectors of, hints to, 103, 118
 — furniture, the collector's polish for, 118
 — period, 34
 — polish, *see* **Glossary**, 26
 Oeben, Jean François, 178
 Old oak, polish for, 118

P

- Parquetry, *see* **Glossary**, 26
 Passe Crispin de, chair designed by, 159
 Pater, 192
 Penshurst Place, Indo-Portuguese furniture at, 115
 Petworth House, work of Grinling Gibbons at, 121
Polish, French, 24; oil, 26
 Pollen, J., Hungerford, quotation from, 196
 Pompeii, influence of excavations at, 204, 208, 247
 Ponsonby-Fane, Right Hon. Sir Spencer, specimens in collection of, 101, 224
 Portuguese furniture, late seventeenth century, in England, 114

Q

- Queen Anne cabinet (illustrated),
141
——— chairs (illustrated), 143
——— furniture, prices realised
at auction, 153
——— mirror frame (illustrated),
137
——— settle (illustrated), 149,
155

R

- Raleigh, Sir Walter, mahogany
first brought home by, 214
Récamier, portrait of, by David,
209
Reeded, *see* **Glossary**, 27
Renaissance, *see* **Glossary**, 27
——— in England, 37, 59-78
——— in France, 43
——— in Italy, 41
——— in the Netherlands, 49
——— in Spain, 48
——— on the Continent, 33-55
——— origin of, 38, 41
Restored, *see* **Glossary**, 27
——— cupboard showing over-
elaboration, 73
"Restored" pieces, 265
Revolution in France, vandalism
during, 204
Ribbon-back chair (illustrated),
222
——— ornamentation adapted
from France, 64 ; (illustrated)
60
——— pattern, early use of, by
French woodcarvers, 92
Riesener, Jean François, 185, 191,
192, 195, 197, 208

- Robinson, V. J., Esq., C.I.E.,
furniture belonging to, 219
Rococo, *see* **Glossary**, 27
Roe, Mr. Frederick, quotation
from, 266
Roentgen, David, 182

S

- Sackville, Lord, early Jacobean
furniture in collection of, 86
St. Paul's Cathedral, work of
Grinling Gibbons at, 121
Secret drawers, 114
——— drawers, pieces with, 113,
157, 231
——— drawers, Sheraton's love of,
251
——— processes to impart age to
spurious pieces, 260
Settee, *see* **Glossary**, 27
——— upholstered, early Jacobean,
at Knole, 90
Settle, *see* **Glossary**, 28, 60
——— Queen Anne style, 145,
149
Sèvres porcelain as decoration to
furniture, 191
——— porcelain in harmony with
furniture, 181
Shattock, Esq., T. Foster, speci-
mens from collection of, 45
Shcarer, 248
Sheraton, Thomas, and his style,
209, 241-256
——— chair (illustrated), 243
——— mechanical contrivances
of his furniture, 251
——— poverty of, 248 ; his
opinion of Chippendale, 248

- Sigerson, Dr., Dublin, specimens from collection of, 157, 206
- Sixteenth-century woodwork, fine example of, 65
- Spain, Renaissance in, 48
- Spanish furniture (illustrated), cabinet, 51; chest, 52
- Spitalfields' velvet for furniture, 147
- weaving founded by aliens, 122
- Splat, *see* **Glossary**, 28
- Stothard, copy of engraving by, 231, 235
- Strafford, first Earl of, chair with arms of, 94
- Strawwork, *see* **Glossary**, 28
- borrowed from Flemish designers, 64; illustrated, 61, 68
- Elizabethan, 69
- Stretche, Esq., T. E. Price, specimens from collection of, 75, 78, 97, 139, 140
- Stretcher, *see* **Glossary**, 28
- in chairs, evolution of the, 122
- wear given to, by feet of sitters, 100
- Sutton, Thomas, founder of Charterhouse Hospital, 86
- Symonds, John Addington, "The Renaissance in Italy," quoted, 41

T

- Table, gate-leg, *see* **Glossary**, 24
- Tapestry factory established at Mortlake, 92
- in harmony with furniture, 181

- Tenon, *see* **Glossary**, 28
- Terror, Reign of, vandalism during, 204
- Timber split to give figure in surface, 76, 118
- Transition between Gothic and Renaissance, 44, 47, 63
- Turned work, *see* **Glossary**, 28

U

- Upholstered chairs adopted in late Elizabethan days, 75
- seat (William and Mary), 122

V

- Vandyck at the Court of Charles I., 92
- Varnish, oil, composition of, not now known, 119
- spirit, a modern invention, 118
- *Vernis-Martin*, *see* **Glossary**, 28
- Veneer, *see* **Glossary**, 28
- Veneered work, its adoption, 139
- Veneers, woods used as, *see* **Glossary**, 29
- Vernis-Martin* (Martin's varnish), *see* **Glossary**, 28, 182
- Versailles, sums spent upon building, 166; vandalism at, 172, 177

W

- Wallace Collection, illustrations of specimens, at, 163, 171, 181, 183
- Walnut period, 34

Walnut veneer, Queen Anne
period, 139
Walpole, Horace, 221
Waring, Messrs., specimens from
collection of, 81, 117, 119, 143,
149, 197
Watteau, 192
Wedgwood, Josiah, 247
Wellington, Duke of, collection
in possession of, 209
Welsh dresser, 100
Westminster Abbey, Henry
VII.'s chapel, 63
William and Mary furniture, prices
realised at auction, 130
Winckelmann, 205

Woods preferred by Grinling
Gibbons, 121
—— used for delicate carving
by foreign schools, 116
—— used in furniture, *see*
Glossary, 29
—— with fancy names, 29 ;
botanical names of, 196
Woodwork, sixteenth century, fine
examples of, 65
Worms, ravages of furniture, 234,
271, 274
Wren, Sir Christopher, 120

Y

Yorkshire chairs, 103

The Gresham Press,
UNWIN BROTHERS, LIMITED,
WORKING AND LONDON

THE STORY OF THE NATIONS

A SERIES OF POPULAR HISTORIES.

Each Volume is furnished with Maps, Illustrations, and Index. Large Crown 8vo, fancy cloth, gold lettered, or Library Edition, dark cloth, burnished red top, 5s. each.—Or may be had in half Persian, cloth sides, gilt tops; Price on application.

1. Rome. By ARTHUR GILMAN, M.A.
 2. The Jews. By Pro. J. K. HOSMER.
 3. Germany. By Rev. S. BARING-GOULD, M.A.
 4. Carthage. By Prof. ALFRED J. CHURCH.
 5. Alexander's Empire. By Prof. J. P. MAHAFFY.
 6. The Moors in Spain. By STANLEY LANE-POOLE.
 7. Ancient Egypt. By Prof. GEORGE RAWLINSON.
 8. Hungary. By Prof. ARMINIUS VAMBERY.
 9. The Saracens. By ARTHUR GILMAN, M.A.
 10. Ireland. By the Hon. EMILY LAWLESS.
 11. Chaldea. By ZÉNAÏDE A. RAGOZIN.
 12. The Goths. By HENRY BRADLEY.
 13. Assyria. By ZÉNAÏDE A. RAGOZIN.
 14. Turkey. By STANLEY LANE-POOLE.
 15. Holland. By Prof. J. E. THOROLD ROGERS.
 16. Mediæval France. By GUSTAVE MASSON.
 17. Persia. By S. G. W. BENJAMIN.
 18. Phœnicia. By Prof. G. RAWLINSON.
 19. Media. By ZÉNAÏDE A. RAGOZIN.
 20. The Hansa Towns. By HELEN ZIMMERN.
 21. Early Britain. By Prof. ALFRED J. CHURCH.
 22. The Barbary Corsairs. By STANLEY LANE-POOLE.
 23. Russia. By W. R. MORFILL, M.A.
 24. The Jews under the Romans. By W. D. MORRISON.
 25. Scotland. By JOHN MACKINTOSH, LL.D.
 26. Switzerland. By Mrs LINA HUG and R. STEAD.
 27. Mexico. By SUSAN HALE.
 28. Portugal. By H. MORSE STEPHENS.
 29. The Normans. By SARAH ORNE JEWETT.
 30. The Byzantine Empire. By C. W. C. OMAN.
 31. Sicily: Phœnician, Greek and Roman. By the late Prof. E. A. FREEMAN.
 32. The Tuscan Republics. By BELLA DUFFY.
 33. Poland. By W. R. MORFILL, M.A.
 34. Parthia. By Prof. GEORGE RAWLINSON.
 35. The Australian Commonwealth. By GREVILLE TREGARTHEN.
 36. Spain. By H. E. WATTS.
 37. Japan. By DAVID MURRAY, Ph.D.
 38. South Africa. By GEORGE M. THEAL.
 39. Venice. By ALETHEA WIEL.
 40. The Crusades. By T. A. ARCHER and C. L. KINGSFORD.
 41. Vedic India. By Z. A. RAGOZIN.
 42. The West Indies and the Spanish Main. By JAMES RODWAY.
 43. Bohemia. By C. EDMUND MAURICE.
 44. The Balkans. By W. MILLER, M.A.
 45. Canada. By Sir J. G. BOURINOT, LL.D.
 46. British India. By R. W. FRAZER, LL.B.
 47. Modern France. By ANDRÉ LE BON.
 48. The Franks. By LEWIS SERGEANT.
 49. Austria. By SIDNEY WHITMAN.
 50. Modern England. Before the Reform Bill. By JUSTIN MCCARTHY.
 51. China. By Prof. R. K. DOUGLAS.
 52. Modern England. From the Reform Bill to the Present Time. By JUSTIN MCCARTHY.
 53. Modern Spain. By MARTIN A. S. HUME.
 54. Modern Italy. By PIETRO ORSI.
 55. Norway. By H. H. BOVESEN.
 56. Wales. By O. M. EDWARDS.
 57. Mediæval Rome. By W. MILLER, M.A.
 58. The Papal Monarchy. By WILLIAM BARRY, LL.D.
 59. Mediæval India under Mohammedan Rule. By STANLEY LANE-POOLE.
 60. Buddhist India. By Prof. T. W. RHYS DAVIDS.
 61. Parliamentary England. By EDWARD JENKS, M.A.
 62. Mediæval England. By MARY BATESON.
 63. The Coming of Parliament. By L. CECIL JANE.
 64. The Story of Greece. From the Earliest Times to A.D. 14. By E. S. SHUCKBURGH.
- In Preparation.*
- The Story of Greece. From the Roman Occupation to A.D. 1453. By E. S. SHUCKBURGH.
- The Story of the Roman Empire (B.C. 29 to A.D. 476). By H. STUART JONES.

A NEW POPULAR EDITION.

The Works of Mark Rutherford.

Each Volume Crown 8vo, Cloth, 1s. net.

LIST OF VOLUMES.

THE AUTOBIOGRAPHY OF MARK
RUTHERFORD.

MARK RUTHERFORD'S DELIVERANCE.

THE REVOLUTION IN TANNER'S LANE.

MIRIAM'S SCHOOLING.

CATHARINE FURZE.

"It is impossible to name after Mark Rutherford a novelist who has stirred a pity so deep and wide with less appearance of making a business of tears."—*Athenæum*.

"Something unique in modern English literature."—C. F. G. Masterman in the *Daily News*.

"The works of Mark Rutherford have done more for me by a great deal than the works of any other living author."—Dr Robertson Nicoll in the *British Weekly*.

"Will always live in the history of the English Novel."—Edward Garnett in the *Speaker*.

Crown 8vo, Cloth, 6s.

PAGES FROM A JOURNAL.

Crown 8vo, Cloth, 3s. 6d.

CLARA HOPGOOD.

T. FISHER UNWIN, PUBLISHER,
1, ADELPHI TERRACE, LONDON, W.C.

Six Standard Works.

COMPLETE POPULAR EDITIONS, ILLUSTRATED.

Large Crown 8vo, Cloth. Price 2/6 net.

The Life of Richard Cobden.

By JOHN MORLEY.

"One of the most important and interesting works of its class in the English language."—*Daily Chronicle*.

The Life and Times of Savonarola.

By Professor PASQUALE VILLARI.

"The most interesting religious biography that we know of in modern times. It is difficult to speak of its merits without seeming exaggeration."—*Spectator*.

The Life and Times of Machiavelli.

By Professor PASQUALE VILLARI.

"Machiavelli is represented for all time in the pages of Villari."—*Guardian*.

The Lives of Robert and Mary Moffat.

By JOHN SMITH MOFFAT.

"A loving record of a noble life, which has left the world a lesson for all time of the power of earnest labour and simple faith."—*Daily Chronicle*.

The History of Florence.

By Professor PASQUALE VILLARI.

"This volume is indeed worthy of the reputation of its author. . . . We feel very grateful to him for having given us the most concise, and at the same time perhaps the most complete constitutional history that has yet appeared of the first two centuries of the Florentine Republic."—*Speaker*.

English Wayfaring Life in the Middle Ages (XIVth Century).

By J. J. JUSSEKAND, French Ambassador at Washington

"One of those enchanting volumes which only Frenchmen have the gift of writing. Buy it if you are wise, and keep it as a joy for ever."—Dr Augustus Jessopp in the *Nineteenth Century*.

T. FISHER UNWIN, PUBLISHER,
1, ADELPHI TERRACE, LONDON, W.C.

Standard Works.

COMPLETE POPULAR EDITIONS. ILLUSTRATED.

Large Crown 8vo, Cloth. Price 2/6 net.

Lord Beaconsfield: A Biography.

By T. P. O'CONNOR.

"Clever and brilliant. . . . Worth reading by everybody who either admires or hates his subject."—*Guardian*

"A slashing and vastly interesting book."—*Pall Mall Gazette*.

Rome and Pompeii. Archæological Rambles.

By GASTON BOISSIER.

"M. Gaston Boissier is one of the few living archæologists who can make the dead bones of the past live again. While his researches show the accuracy and thoroughness which we associate with German scholarship, he has a gift of exposition which is wholly French. We can imagine therefore, no better handbook for traveller or archæologist than this one. —*Daily Mail*.

Holyoake: Sixty Years of an Agitator's Life.

By GEORGE JACOB HOLYOAKE.

"A valuable contribution to the political, social, intellectual, and even revolutionary history of our time."—*Times*.

"The book is full of interest; it produces a vivid, personal impression, it contains contemporary notes on men and women of the century, it has shrewd and vigorous sentences, and illustrates our own progress in civilising thought."—*Spectator*.

Sir Walter Raleigh.

By Major MARTIN A. S. HUME.

"An admirable book which ought to be read by every one who takes any interest in things that ought to interest all—the building of the Empire and the men who built it. There is not a dull page in it, and with his skilful telling of it, the story of Raleigh's life and of his times reads like a romance."—*Pall Mall Gazette*.

T. FISHER UNWIN, PUBLISHER,
1 ADELPHI TERRACE, LONDON, W.C.



UC SOUTHERN REGIONAL LIBRARY FACILITY



A 000 155 628 1

