

1933
CHESTNUT
RIVER

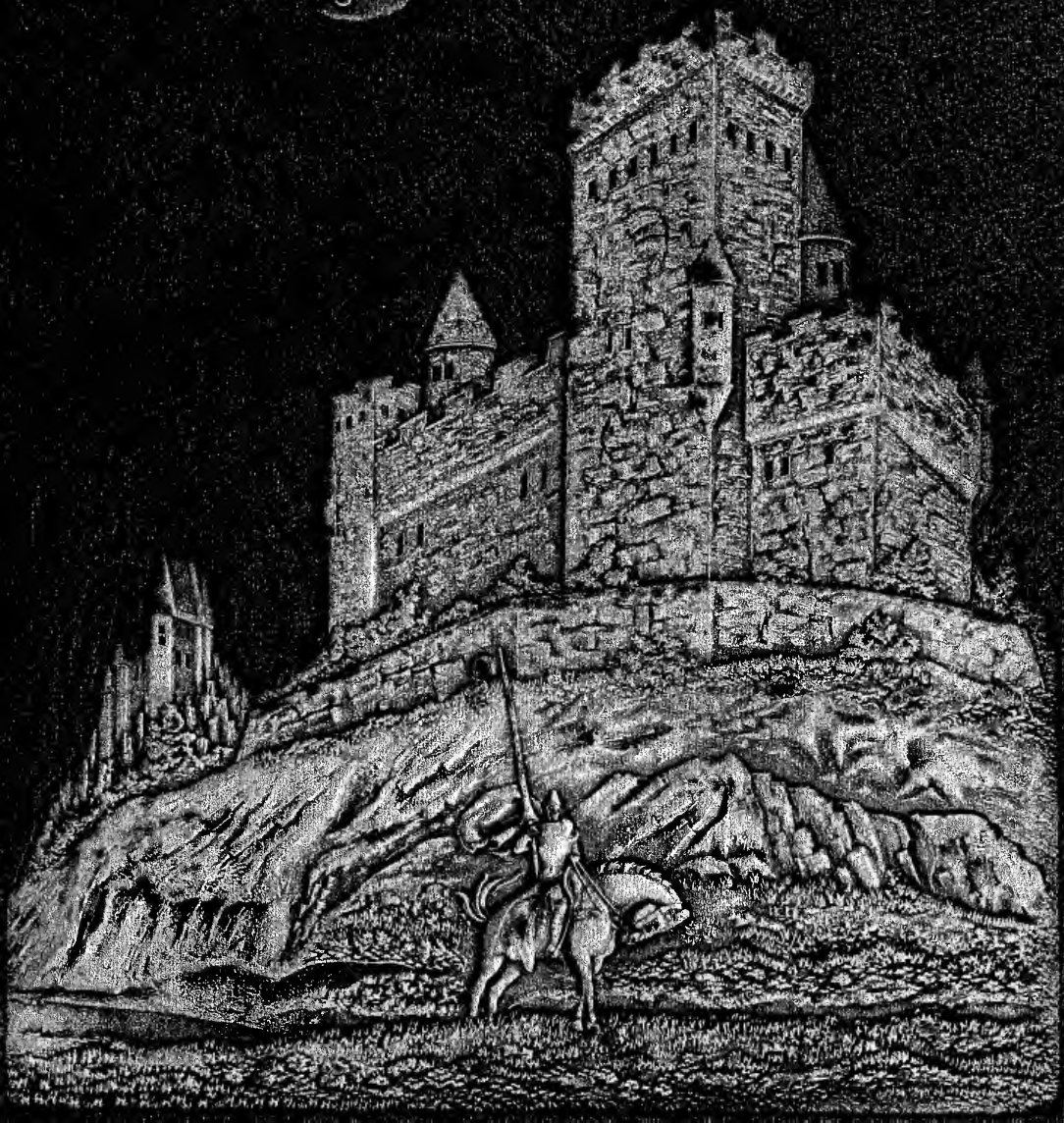

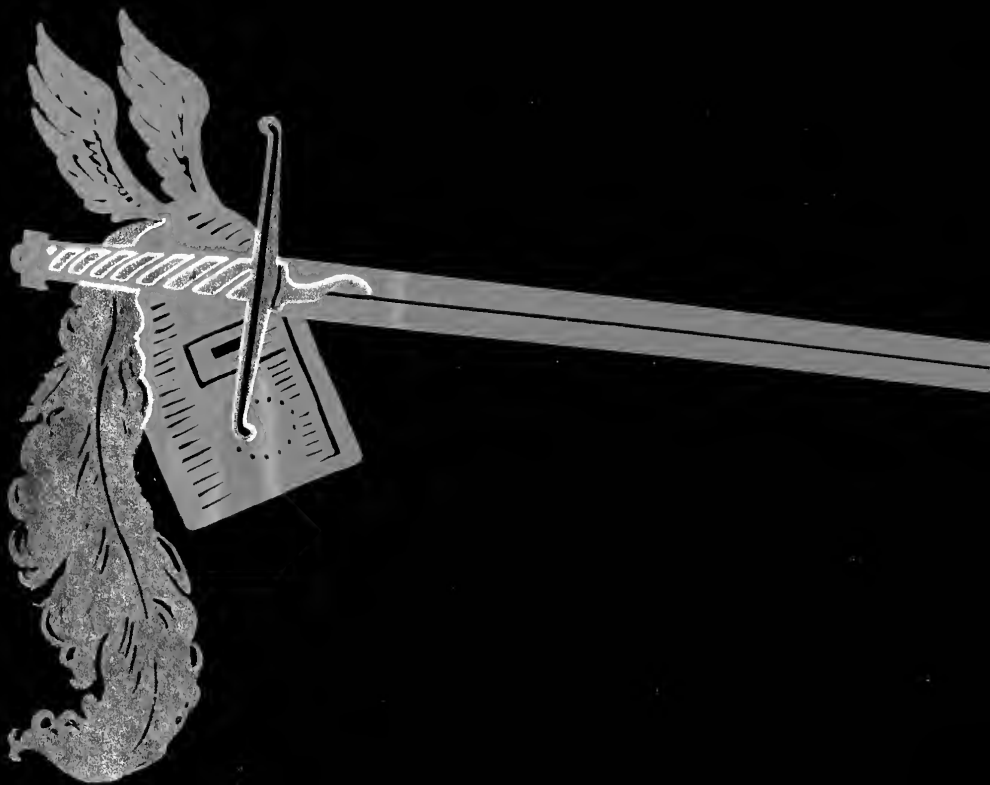







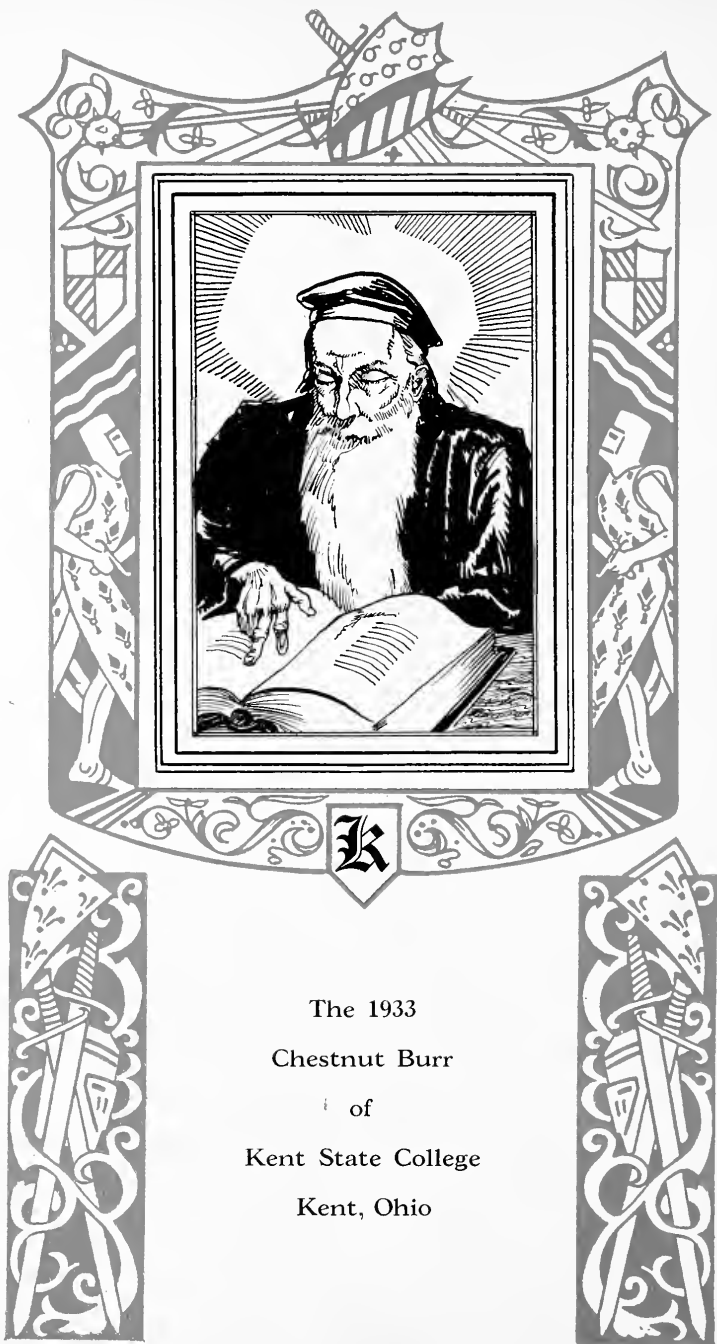

The 1933
Chestnut Burr
of
Kent State College
Kent, Ohio

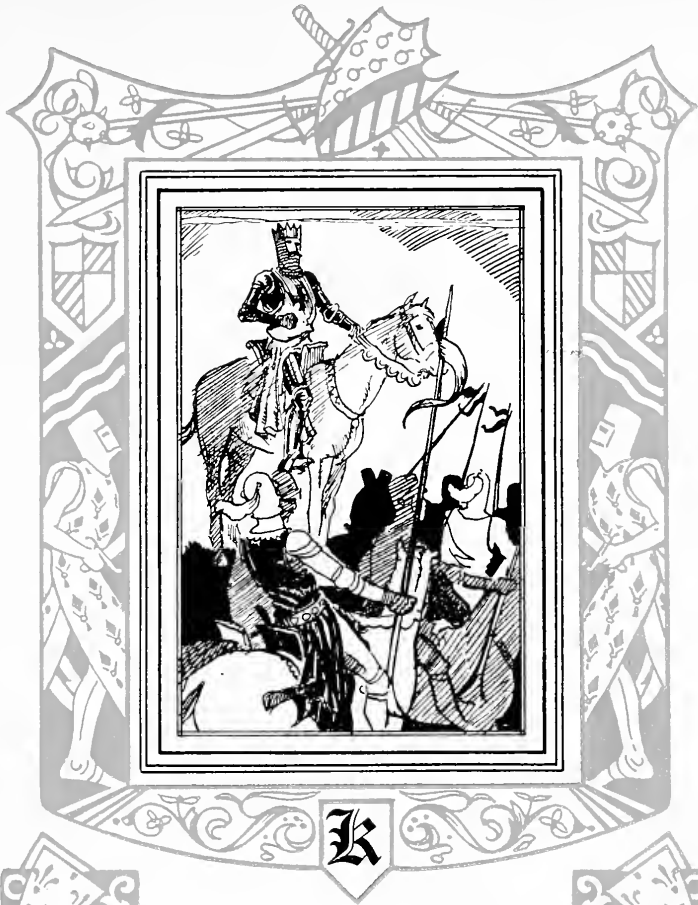

Published by
The Senior Class

Arthur F. Hommel
Editor

Hervey B. Stahl
Business Manager



ADMINISTRATION BUILDING

Kent State College Alumni

There are 5,434 members of the Kent State College Alumni Association, which is one of the oldest organizations connected with the college. It was first established in May, 1911 and the first president of the group was Mr. Edwin F. Moulton of Warren, Ohio.

The present officers are President, Otto J. Korb; V. Pres., John F. Koeppe; Sec., Alma M. Zinninger; Treas., Calvin P. Rausch.



OTTO J. KORB

Dedication

The 1933 Chestnut Burr is hereby dedicated to the Kent State College Alumni Association of which Mr. Otto J. Korb, superintendent of the South-Euclid—Lyndhurst School District is the president.

Mr. Korb is one of Kent State's first graduates.

The future greatness of Kent State College will be built upon the foundation of a strong and active Alumni Association. Mr. Korb and his associates realize this and are working successfully towards that end.

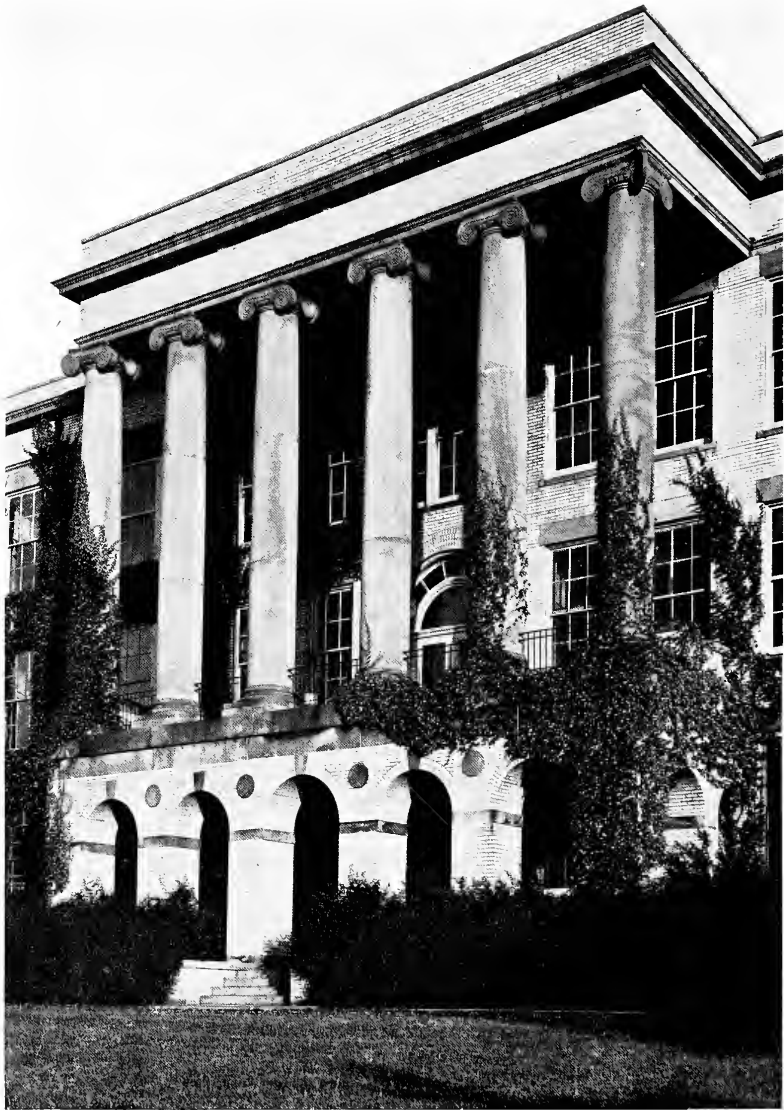

Science Hall



Lowry Hall

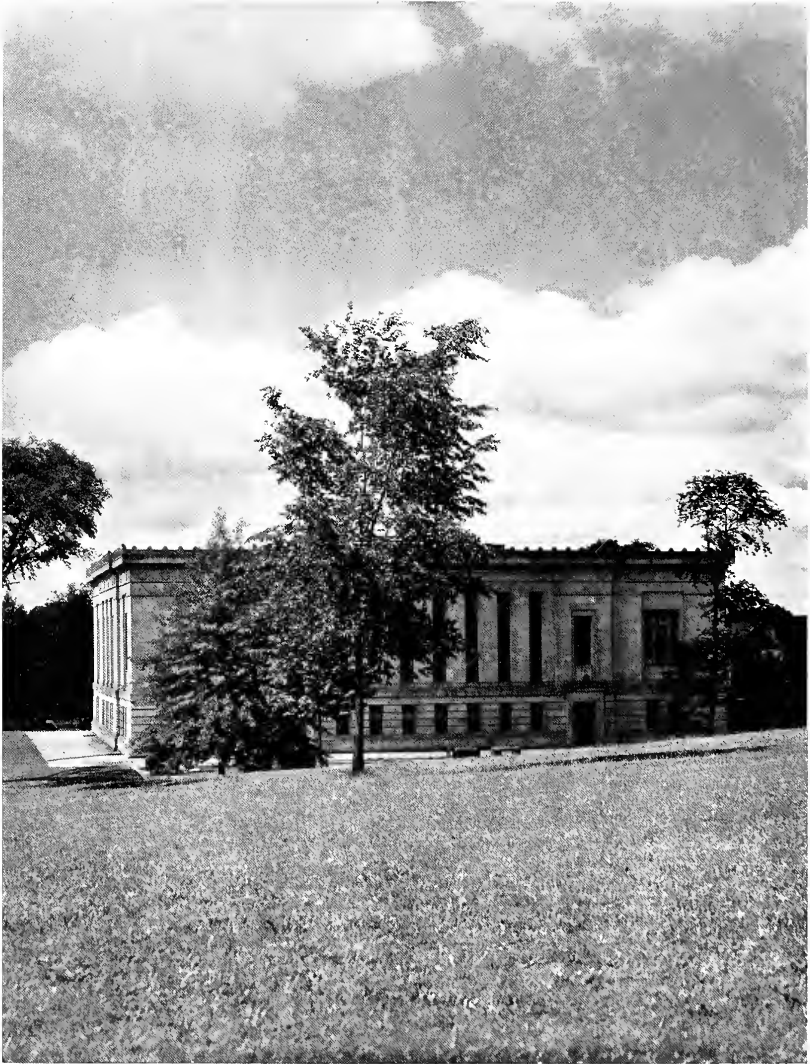

Rockwell Library



William A. Cluff Training School



Merrill Hall

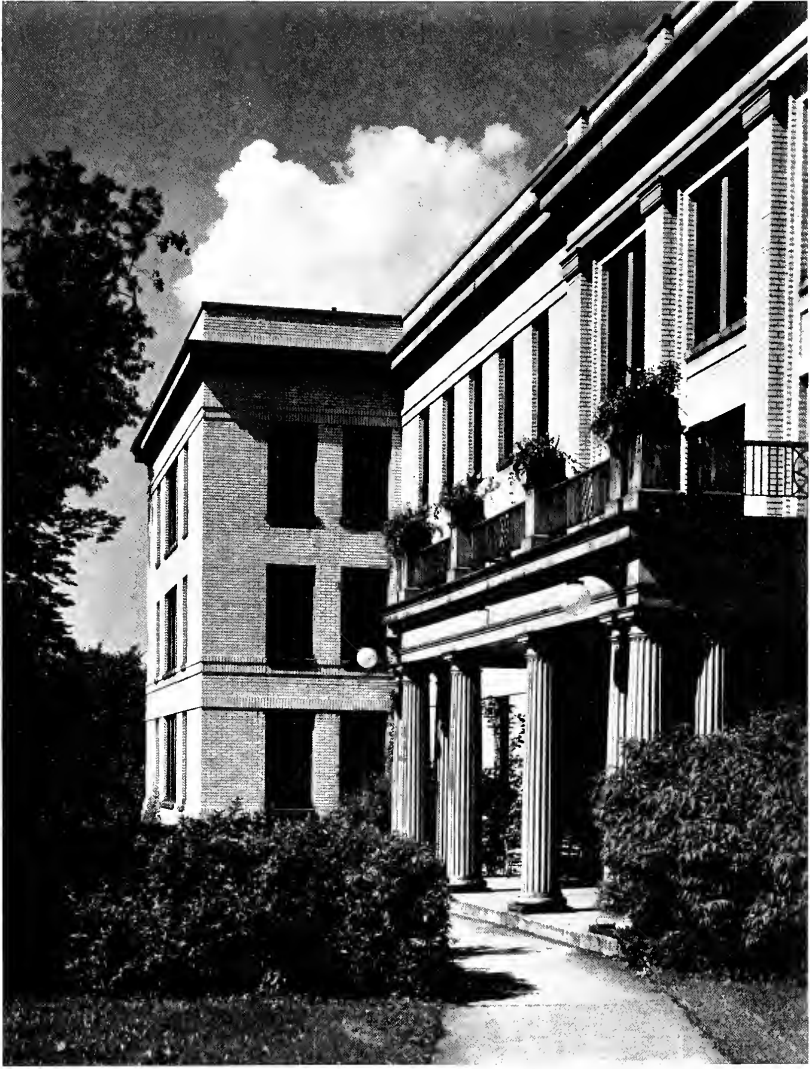

Moulton Hall





Administration

BOARD OF TRUSTEES



E. L. BOWSER
Vice-President



ALMA ZINNINGER
Secretary



C. W. SEIBERLING
President



DAVID LADD ROCKWELL



C. E. OLIVER

ADMINISTRATION



JAMES O. ENGLEMAN
President

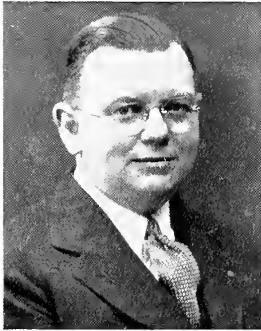

B. F. RENKERT
Business Manager



ADELINE KING
Assistant Treasurer

THE DEANS



BLANCHE A. VERDER, A. M.
Dean of Women



RAYMOND E. MANCHESTER, A. M.
Dean of Men



JOHN L. BLAIR, Ph. D.
Dean of the College of Education



OSCAR H. WILLIAMS, Ph. D.
Dean of the College of Liberal Arts

DEPARTMENT HEADS



AMOS L. HEER, Ph. D.
Supt. of Training School



EMMETT C. STOPHER, A. M.
Registrar
Teacher Placement Bureau
Extra-Mural Activities



A. O. DE WEESE, M. D.
Health and Physical
Education



J. T. JOHNSON, A. B.
Agriculture

DEPARTMENT HEADS



MERLE E. WAGONER, B. S.
Head Coach



NINA S. HUMPHRIES, B.E.A.
Art



HARRY A. CUNNINGHAM, A. M.
Biology



J. E. MAGEE, D. C. L.
Commerce

DEPARTMENT HEADS



D. W. PEARCE, A. M.
Education, Philosophy
Psychology



CHESTER E. SATTERFIELD,
A. B., A. M.
English



EDITH BELLE ROWLEN, A. M.
French



DAVID OLSON, Ph. D.
Geography

DEPARTMENT HEADS



A. SELLEW ROBERTS, Ph. D.
History and Social Science



BERTHA L. NIXON, A. M.
Home Economics



BURYL F. ENGLEMAN, M. S.
Journalism and Publicity



G. HAZEL SWAN, A. M.
Kindergarten Primary

DEPARTMENT HEADS



MARGARET DUNBAR, B. L. S.
Library



C. S. VAN DEUSEN, M. E.
Manual Training



FLORENCE M. SUBLETTE, A. M.
Music



C. F. RUMOLD, Ph. D.
Physical Science

DEPARTMENT HEADS



ANNA SCHAFHEITLIN, Ph. D.
German



E. TURNER STUMP, A. M.
Speech



FRANK N. HARSH, A. M.
Principal of the Training School

FACULTY



HARRIET ADAMS, B. D.
Art



EILEEN W. ERLANSON, Ph. D.
Biology



MARY K. BOSWELL, A. B.
Art



ETHEL GOWANS, A. M.
Biology



JOSEPH W. BEGALA, A. B.
Athletics



S. A. HARBOURT, A. M.
Biology

FACULTY



C. RUTH SHAW, A. M.
Biology



HENRY H. HELTER, A. M.
Education



AMANDA L. THRASHER, A. M.
Commerce



FREN MUSLEMAN, A. M.
Education



RAYMOND M. CLARK, A. M.
Education

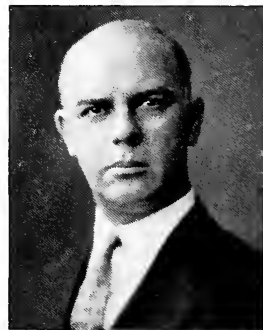

ALFRED W. STEWART, Ph. D.
Education

FACULTY



ERIC T. GRIEBLING, A. M.
English



KENNETH R. PRINGLE, A. M.
English



ADA HYATT, A. M.
English

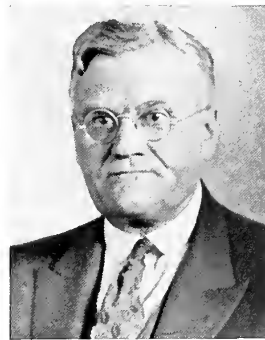

EDGAR PACKARD, A. M.
English



EDWARD PAKE, A. M.
English



JAMES R. BECK, M. S.
Geography

FACULTY



GEORGE J. ALTMAN, Ed. M.
Health and Physical Ed.



ESTHER BRENNEMAN, M. D.
Health and Physical Ed.



MARIE H. APPLE, A. M.
Health and Physical Ed.

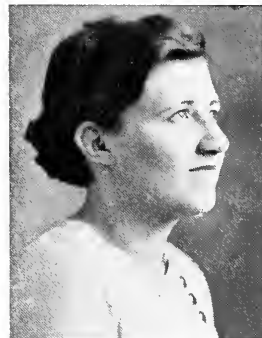

GWENDOLYN DREW, A. M.
Health and Physical Ed.



RUTH BASS, A. M.
Health and Physical Ed.



WILLIS J. BURNER, Ph. D.
History and Spanish

FACULTY



THOMAS E. DAVEY, A. M.
History



LOUIS A. TOHILL, Ph. D.
History



MONA FLETCHER, A. M.
History



NONA ISABEL JORDAN, A. M.
Home Economics



ELEANOR A. MEYER, A. M.
History



ELMA M. BRENNER, B. S.
Assistant Librarian

FACULTY



ISABELLE DUNBAR
Associate Librarian



HAROLD P. ROGERS, A. M.
Mathematics



MABEL E. THURSTON
Assistant Librarian



HUGH E. STELSON, Ph. D.
Mathematics



ELFRIED TISCHENDORF, A. M.
Manual Training



ELFLEDA LITTLEJOHN, A. M.
Music

FACULTY



HELEN McCLAFFIN, B. M., B. S.
Music



CLARENCE L. COOK, M. Sc.
Physical Science



ROY D. METCALF, A. M.
Music



MORRIS PALMER, Ph. D.
Physical Science



RHEA VENNER
Music



ORA BELLE BAUGHMAN, B. M.
Music

FACULTY



ADAH BROADBENT, B. A.
Art



ETHEL FOSTER, B. S.
Third Grade

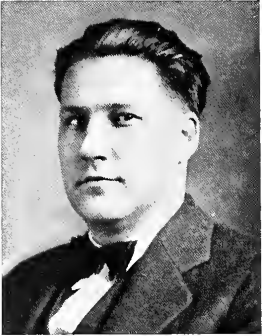

GERALD H. CHAPMAN, A. M.
Physical Science



ISABELLE HAZEN, A. M.
Latin



GEORGE DAMANN, B. S.
Industrial Arts



AMY HERRIFF, A. M.
Library-Study Hall

FACULTY



LAURA E. HILL, A. M.
Sixth Grade



DORIS KINNEMAN, A. M.
English



MARGARET JEFFREY, A. B.
First Grade



ELMER R. MEYER, A. M.
History



MARJORIE KELLY, B. S.
Physical Education



BLANCHE C. MILLER, A. M.
English

FACULTY



MAY S. NEITZ, B. E.
Kindergarten



PEARL J. PHILLIPS, B. S.
Fifth Grade



EDITH M. OLSON, A. M.
Social Science



NELLIE RICHARDS, A. B.
Commerce



S. DALE PARSONS, A. B.
Fourth Grade



NEDA B. SCHAEFFER, A. M.
Mathematics

FACULTY



MYRTLE SHEPHARD, A. M.
Second Grade



HELEN BONSTALL
Secretary to the President



NORMA D. WOOD, A. M.
French



IRENE COSTLEY
Registrars Office

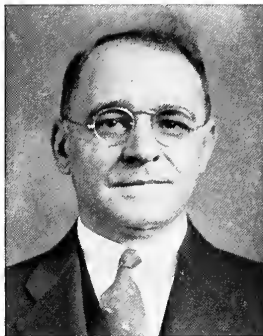

L. MUNZENMEYER, A. M.
Extension



MRS. ELIZABETH FELLERS
College Dietitian

FACULTY



MATILDA JOHNSON
Assistant Registrar



JEANNE PARRISH
Sec. to Dean Verder



ANTOINETTE LINK, B. S.
Sec. to Dr. DeWeese



MITTIE SMITH, R. N.
College Nurse



MARY M. PARKER
Sec. to Mr. Renkert



DOROTHY D. SCOTT, M. S.
Home Economics

FACULTY



ALFRED E. GARRETTE, Ph. D.
Physical Science



MAURICE BAUM, Ph. D.
Philosophy



ALLEN W. COVEN, Ph. D.
Physical Science



C. JAMES VELIE, M. A.
Music



RUTH M. PARRISH, A. M.
First Grade



PAULINE GASTON, B. S. in Ed.
Kindergarten



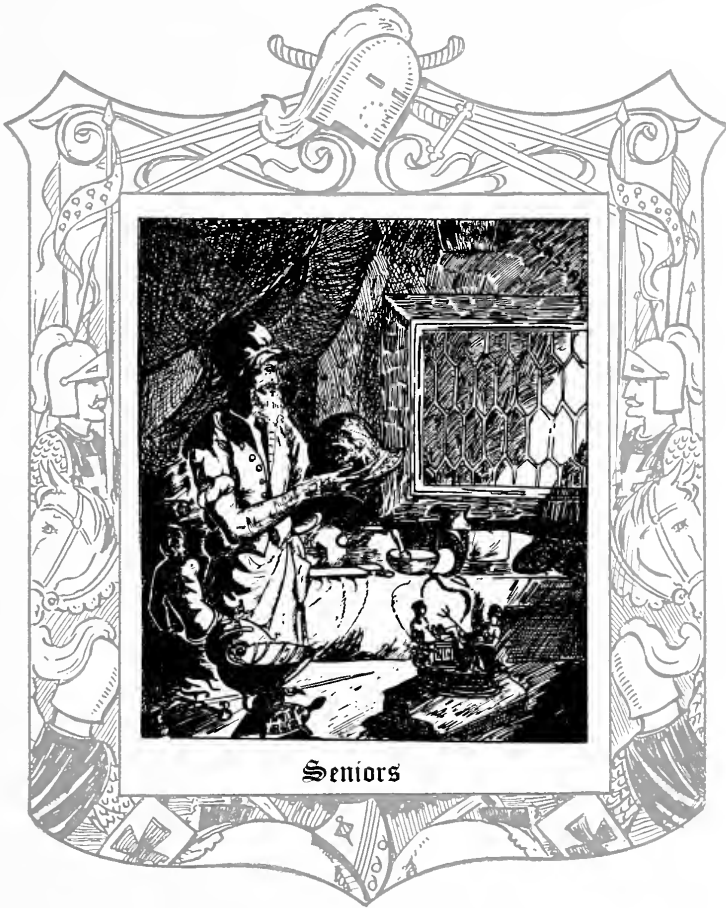

Seniors



Senior Class Officers

Charles AtkinsonPresident
Joe KellyVice President
Mary IrvinSecretary
Emily FarnhamTreasurer

SENIORS

RICHARD AIKEN
Akron, Ohio

Gymn Club 3.
Varsity Track 3.
Swimming Club, coach 3.
Varsity Wrestling 4.
Phys. Ed. Club 4.



LOIS AKERS
Ravenna, Ohio

Sigma Sigma Sigma
Biol. Club.
Kind. Prim. Club.
Women's League.
Executive League.
Social Com.,
Attended Ohio Wesleyan.

CLAYTON E. ALDEN
Kent, Ohio

Alpha Phi Beta.
Class Secretary 1.
Y. M. C. A. 1, 2, 4.
History Club.
Kappa Gamma.
Blue Key.



RUTH APLEY
Kent, Ohio

Phi Alpha Alpha.
Sec. 4.
French Club.
Off-Campus Women's
Club.

CHARLES ATKINSON
Yorkshire, England

Sigma Tau Gamma.
Pres. 4.
Kappa Gamma Pres. 4.
Velvet Curtain, Pres. 4.
Inter-Fraternity Council.
Ch. 4.
Varsity Debate 3, 4.
Capt., 4.
Kent Stater.
Blue Key.
Class Pres. 4.
Attended Youngstown
College, 1.



EDYTHE AVERY
Akron, Ohio

Delta Sigma Epsilon.
Treas. 3.

LEONARD BAKER
Euclid, Ohio

Sigma Tau Gamma.
Pres. 3.
Chi Pi.
Burr Staff 1, 2, 3.
College Social Com.,
Executive Council 3.
Baseball 2.
Football 2, 3.
Basketball 2.
Intra-Murals.
"K" Association.



MERLE BAKER
Woodsfield, Ohio

Sigma Tau Gamma.
Pres. 2.
Varsity Football 2.
Varsity Wrestling 3, 4.

RUTH BARNHART
Lancaster, N. Y.

Women's League.
W. A. A.,
Pi Kappa Sigma.
Omega Phi Delta, Pres.



FREDA BEYMER
Kent, Ohio

Velvet Curtain Players

SENIORS

PEARL LA BORDE



ALICE BOREX
Independence, Ohio
Pi Delta Theta,
Kind. Prim. Club,
Kent Stater,
Women's Chorus,
Off-Campus Women's
Club,
Attended Blodgett Col-
lege,
Flora Stone Mather Col-
lege.

ERMA BRIETZ
Youngstown, Ohio



ARLINE BROWN
Cleveland, Ohio
Delta Sigma Epsilon,
Vice-Pres. 4,
W. A. A.

HELEN BROWN



JOHN BURGER
Manual Arts Club.

LOIS BURGER
Cleveland, Ohio



WINFIELD BURTON

THAYER CHURCH



DELBERT CLINE
Alliance, Ohio
Sigma Tau Gamma,
Band 1, 2, 3,
Orchestra 1, 2, 3,
Y. M. C. A. 1, 2,
College Social Com. 1.

SENIORS

EARL L. COCHRAN



CATHERINE CUMMINGS
Painesville, O.

Home Ec. Club,
Y. W. C. A., 1, 2,
College Social Com. 2,
Off-Campus
Women's Club.

AVIS COPELAND



WILLIAM DISBRO
Mayfield Heights, O.

Kappa Mu Kappa,
Blue Key,
Football 1, 2, 3, 4,
Basketball 3,
Track 2, 3, 4,
Varsity "K" Club,
Phys. Ed. Club,
Biology Club.

CHESTER DUNLAVY
Ravenna, Ohio

Alpha Phi Beta,
Commerce Club,
Men's Union,
Intra-Murals,
Varsity Wrestling
Manager 4.



MARTHA DURBIN
Sharpsville, Pa.

Theta Sigma Upsilon,
Pres. 4,
History Club,
French Club.

ETHEL ETLING
Ravenna, Ohio

Phi Alpha Alpha,
Omega Phi Delta,
Phys. Ed. Club,
Off-Campus
Women's Club,
Women's League.



JOSEPHINE EVANS
Hudson, O.

Alpha Sigma Tau

EMILY FARNHAM
Kent, Ohio

Sigma Sigma Sigma,
Lambda Chi,
Women's League,
Kent State Council
Sec. 3,
Class Treas. 4,
Kent Stater,
Orchestra, 1,
Off-Campus Women's
Club,
Tri-Sig. National
Scholarship Ring,
Attended Cleveland
Art School 2.



PERL FREEMAN

Sigma Tau Gamma

SENIORS

WINSTON R. FROST
Cleveland, Ohio

Sigma Tau Gamma,
Vice Pres. 4,
Blue Key,
Kappa Gamma,
Velvet Curtain Players,
Social Com. 4,
Executive Council 4,
Varsity Debate 4,
Men's Union Entertainment
Com.,
Miami Univ. 1, 2, 3,
B. A. Ohio State Univ.

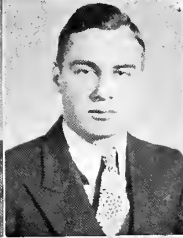

RUSSELL GARDNER
Kappa Sigma Chi.

LAWRENCE B. GATCHELL

Sigma Tau Gamma,
Varsity Baseball 3.



MAE GICQUELAIS

ROY GILMORE
Mayfield Heights, O.
Kappa Mu Kappa,
Burr Staff 3.



THELMA GRAFTON

TWILA GUTHERY



FRANK HALL
Ravenna, Ohio
Delta Phi Sigma,
Post Graduate.

WILLIAM HARPER
Cleveland, Ohio
Commerce Club,
Ohio University 1, 2, 3.



GLADYS HEINLEN,
Bucyrus, Ohio
Phi Alpha Alpha,
Phys. Ed. Club,
W. A. A.,
Women's League.

SENIORS

ARLIE HICKMAN
Alpha Phi Beta.



EDWIN HIRT
Kent, Ohio

Delta Phi Sigma,
Treas. 2.
Varsity Track 2, 3.
Varsity "K" Club,
Band 1, 2, 3, 4.
Orchestra 1, 2, 3, 4.
Intra-Murals.
Kent Stater 1.

ORVILLE HISSOM
Freedom, Ohio

Sigma Tau Gamma,
Kent Stater.



LEWIS HIST

ARTHUR F. HOMMEL
Lyndhurst, Ohio,
Delta Phi Sigma,
V. Pres. 3. Pres. 4.
Blue Key.
Alpha Psi Omega.
Kappa Gamma,
Chi Pi,
Manager College Theatre
3.
Assistant Ed. Kent
Stater 2.
Assistant Ed. Burr. 2, 3.
Editor 4.
Ed. Alpha Psi Omega
CallBoard 3, 4.
Playbill 3.
Inter-fraternity Council
3, 4.
Soph. Debate Team,
Velvet Curtain Players,
History Club,
Attended Western Re-
serve I.



HOWARD HOPPER
Andover, Ohio

Alpha Phi Beta.
Vice Pres. 4.
Manual Arts Club,
Inter-Fraternity Council
3, 4.
Intra-Murals.

DON HOUSLEY
Cuyahoga Falls, Ohio
Delta Phi Sigma,
Pres. 3.
Alpha Psi Omega,
Blue Key,
Men's Glee Club,
Pres. 3, 4.
Burr Staff 2.
Inter-Fraternity Council
3.
Varsity Football 2, 3, 4.
Intra-Murals.
Pre-Med. Club Pres. 2.
Most Popular Man 3.
Varsity "K" Club.



MARY IRVIN
Akron, Ohio

Sigma Sigma Sigma.
Pres. 4.
Women's League Sec'y. 4.
College Social Com. 4.
Executive Com. 4.
Off-Campus Women's
Club 2, 3.
College Theatre Treas. 4.
Velvet Curtain Players,
Glee Club 4.
Debate Squad 4.
Class Sec'y. 4.
Attended Akron Univ.

DOROTHY JACKSON
Steubenville, Ohio
Pi Delta Theta,
Kind. Prim. Club,
Biol. Club,
Off-Campus Women's
Club,
Attended Steubenville
Normal I.



RUTH JOY

SENIORS

PAUL KARPEN
Alliance, Ohio

Sigma Tau Gamma.

LUELLA KING
Windham, Ohio

Delta Sigma Epsilon,
Rec. Sec'y. 3.
Sec'y. 4.
Most Popular Woman 3.
W. A. A.
Phys. Ed. Club.
Velvet Curtain Players.
Orches's, Pres. 4.
Burr Staff 4.

KATHERINE KOONTZ
Greensburg, Ohio

Biology Club,
Off-Campus Women's
Club.
Women's League.

WILLIAM LANE
Deerfield, Ohio

Kappa Mu Kappa,
Intra-Murals,
Varsity Mgr. 2.

MERLE LEGGETT
Creston, Ohio

Delta Phi Sigma,
Chaplain 2.
Glee Club 1, 2, 3, 4.
Varsity Baseball 1, 2, 3, 4.
Manual Arts Club,
Pres. 4.
Varsity "K" Club.

JOE KELLY
Struthers, Ohio

Kappa Mu Kappa,
Scribe, Rec. Sec.,
Ed. of Gov.,
Blue Key, Pres. 4.
Burr Editor 3.
Chi Pi, Pres. 4.
Commerce Club,
Pres. 3.
Kent Stater,
Assistant Ed. 2.
Class Treas. 2.
Class Vice-Pres. 3, 4.
Velvet Curtain Players,
Vice-Pres. 4.
Men's Union Com. Ch. 2.
Alpha Psi Omega,
Executive College Social
Com. Chairman 4.
Inter-Fraternity Council
4.

STEPHEN KING
Campbell, Ohio

Sigma Tau Gamma,
Treas. 4.
Alpha Psi Omega,
Kappa Gamma,
Blue Key, 4.
Velvet Curtain Players,
Asst. Mgr. College
Theatre 4.
Debate Team 4.
Burr Staff 4.

ALICE LAIRD
Ashtabula, Ohio

Delta Sigma Epsilon,
Omega Phi Delta.
W. A. A.,
Soc. Com. 3.
Phys. Ed. Club.

HARRIET LANNING

Moulton Hall Sec. 2,
Pres. 3.
Glee Club.
Mixed Chorus,
Y. W. C. A.,
Home Ec. Club.

ELMER LEMBRIGHT
Sugarcreek, Ohio

Commerce Club,
Manual Arts Club,
Barbarians,
Men's Union.

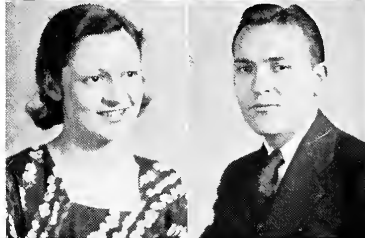
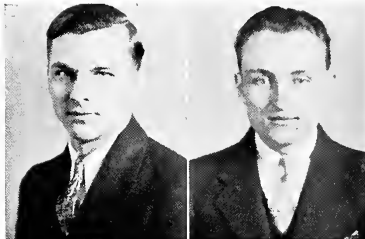

SENIORS

CLARK LINE
Kent, Ohio

Delta Phi Sigma,
Varsity Tennis,
Capt. 1, 2,
Varsity "K" Club,
Attended Carnegie Tech.
3.



SMITH LINE
Kent, Ohio

Football 1,
Basketball 1,
Basketball Mgr. 1,
Men's Union 1,
Football Mgr. 4,
Ohio State University 2,
3.

MARIAN LOSTETTER
Cuyahoga Falls, Ohio

Lambda Chi,
Attended Akron Univ.



HELEN MALEK

LUELLA MARTIN



FRANCIS MERICOLA
Hudson, Ohio

Varsity Football 2, 3, 4.

MILFORD MURPHY
Kent, Ohio

Kappa Mu Kappa,
Manual Arts Club,
Vice Pres. 4,
Kent Stater,
Men's Union,
Intra-Murals,
Muskingum College '24,
'25.



ELDRED MILLER
Kent, Ohio

Delta Phi Sigma,
Hist. 4,
Football 2, 3, 4,
Wrestling 2, 3, 4,
Ohio State 135 lb. Cham-
pion 4,
Varsity "K" Club,
Varsity Gymn 4,
Phys. Ed. Club,
Intra-Murals.

ROY MILLER

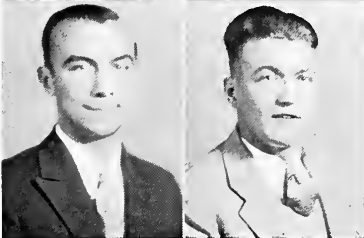

MERRILL MILLS
Kent, Ohio

Sigma Tau Gamma.

SENIORS

RUTH MITCHELL



RALPH MONROE



VICTOR MOORE
Akron, Ohio

Kappa Sigma Chi,
Pres. 4.
Varsity Track 2, 3.
Varsity Gymn 4.
Phys. Ed. Club,
Pres. 4.
Intra-Murals.
Inter-Fraternity Council
4.



KENNETH MYERS
Kent, Ohio

Debate 4.
Orchestra.
Band,
Glee Club,
Burr Staff,
History Club.

ALBERT MULLER
Alliance, Ohio

Alpha Phi Beta.
Kappa Gamma.
Biology Club.
Varsity Debate 4.
Attended Mt. Union and
Blackburn College.



JOSEPH NAPPI
Ashtabula, Ohio

Kappa Sigma Chi,
Treas. 4.
Football 3, 4.
French Club,
History Club,
Pres. 4.
Manual Arts Club,
Men's Union Board 4,
Phys. Ed. Club,
Intra-Murals.

LARRY NICHOLSON
Byesville, Ohio

Delta Phi Sigma,
Treas. 4.
Football 2, 3, 4,
Basketball 2, 3, 4,
Baseball 2,
Track 3.
Gymn Team 4,
Intra-Mural Council 4.
Varsity "K" Club,
Intra-Murals,
Phys. Ed. Club.



DOUGLAS NICKERSON
Stow, Ohio

MARY PERKINS
Cleveland, Ohio

Theta Sigma Upsilon,
Biology Club.



ELMER PETTAY
Cadiz, Ohio

Kappa Mu Kappa,
Post Graduate.

SENIORS

LAURANCE PHILLIPS
Freedom, Ohio

Sigma Tau Gamma,
Post Graduate,
Staff Biol. Dept.,
Biol. Club,
Commerce Club,
Glider Club,
Football 3, 4,
Intra-Murals,
Men's Union.



GENEVA POTTS
Cleveland, Ohio

Women's League,
Home Ec. Club.

DONALD PRICE
Leesville, Ohio

Kappa Sigma Chi,
Math. Club,
Biology Club,
Basketball,
Wrestling.



MILDRED PYLE
Kent, Ohio

Alpha Sigma Tau,
Pres. 4,
College Social Com.,
Sec. 4,
Alpha Psi Omega,
Bus. Mgr. 3,
Women's League,
Glee Club,
Off-Campus Women's
Club.

WILLIAM REED



JOHN E. REEVES

RUTH REICHARD
Sharpsville, Pa.

Delta Sigma Epsilon,
Pres. 4.



MARTHA REIMER
Cuyahoga Falls, Ohio

Sigma Delta Nu,
Sec. 4,
Orchestra,
Mixed Chorus,
String trio,
String quartette.

DONALD ROBINSON
Rootstown, Ohio

Kappa Mu Kappa,
Rec. Sec'y,
Orchestra 1, 2, 3, 4,
Intra-Murals.



HELEN ROBINSON
Kent, Ohio

SENIORS

DOROTHY SANNER



ALVA SAPP
Ravenna, Ohio
Kappa Mu Kappa,
Treas. 4,
Football 2, 3, 4,
Varsity "K" Club.

MARGUERITE SCHMID



JAMES SHELLY
Wooster, Ohio
Delta Phi Sigma,
Sgt. at Arms 3,
Football 1, 2, 3, 4,
Capt. 4,
Wrestling 2, 3, 4,
Capt. 3,
Class Treas. I,
Class Pres. 3,
Phys. Ed. Club,
Varsity "K" Club,
Pres. 4,
Blue Key,
Vice-Pres. 4,
Baseball 2.

MARY SHOLTIS
Akron, Ohio

Phi Alpha Alpha,
Y. W. C. A.,
Math. Club,
Off-Campus Women's
Club,
Women's League,
Executive Council 4,
College Social Com. 3, 4,
Kent State Council 4.



MICHAEL SPIRTOS
Alpha Phi Beta,
Debate 4.

WANDA SPORER



HERVEY STAHL
Canton, Ohio
Delta Phi Sigma,
Vice-Pres. 4,
College Social Com. 3, 4,
Executive Social Com. 4,
Intra-Murals,
Kent State Council,
Chairman 3,
Kent Stater Society Ed.
3,
Chi Pi. Sec-Treas. 4,
Velvet Curtain Players,
Chestnut Burr Bus. Mgr.
4,
Blue Key,
Glee Club,
Inter-Fraternity Council.

LELAH STRAIGHT
Kent, Ohio

Phi Alpha Alpha,
Orchestra,
Glee Club,
Madrigal Club,
Sigma Delta Nu,
Vice Pres. 4.



JAMES STRASBURG

SENIORS

GRACE STRAND



RUTH STRAND

FRED SWARTZ
Mogadore, Ohio

Sigma Tau Gamma.
Phys. Ed. Club,
Biology Club,
History Club,
Velvet Curtain Players,
Intra-Murals,
Attended Akron Univ.

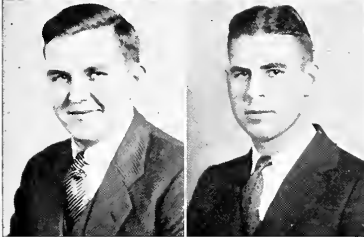

KERMIT TAYLOR
Kent, Ohio

Kappa Mu Kappa,
Pres. 4,
Football 1, 2, 3, 4,
Intra-Murals,
Kent State Council,
Chairman 4,
Phys. Ed. Club,
Varsity "K" Club,
Blue Key,
Sgt. at Arms 4.

WALTER TAYLOR
Akron, Ohio

Kappa Mu Kappa,
Basketball 1, 2, 3,
Baseball 1, 2, 3,
Football 1, 2, 3,
Varsity "K" Club,
Intra-Murals.

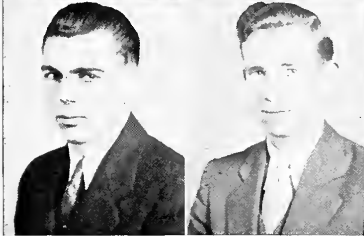

EUGENE TRAXLER
Stow, Ohio

Delta Phi Sigma,
Varsity Tennis 2, 3, 4,
Capt. 3,
Basketball 2,
Varsity "K" Club,
Intra-Murals.

THOMAS TROYER

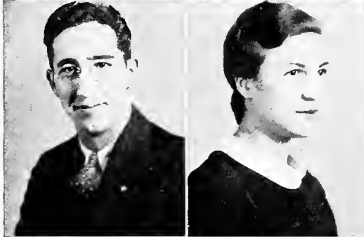

ANTOINETTE VETRANO
Ashtabula, Ohio

Alpha Sigma Tau,
Lambda Chi,
Kind. Prim. Club,
Glee Club,
Mixed Chorus,
Y. W. C. A.,
Off-Campus Women's
Club,
Sec. to Dean of Men,
Women's League.

HOWARD L. VINE

Math. Club,
Attended Ohio State.



THELMA WAGNER

SENIORS

MAURICE WALTER
Dundee, Ohio

Intra-Murals,
Attended Muskingum
College.



JOHN WATKINS
Kent, Ohio

Sigma Tau Gamma,
College Theatre,
Asst. Mgr. 3, Mgr. 4,
College Social Com. 3, 4,
Ex. Com. 3,
Debate 3, 4,
Kappa Gamma,
Velvet Curtain Players,
Inter-Fraternity Council,
Sec. 3,
Burr Staff 3,
Kent Stater 4,
Y. M. C. A.,
Blue Key.

RUTH WATKINS
Kent, Ohio

Phi Alpha Alpha,
Women's League,
Off-Campus Women's
Club,
Home Ec. Club.



THELMA WEISS
Cleveland, Ohio

Delta Sigma Epsilon,
W. A. A.,
Phys. Ed. Club,
W. A. A. "K" Club,
Women's Sports.

CELESTINE WIERMAN
Rootstown, Ohio

Women's League,
Women's Chorus,
Kind. Prim. Club.



FRANKLIN WILLIAMS
Kent, Ohio

Alpha Phi Beta,
Pres. 3,
Blue Key, Sec. 4,
Kent State Council 4,
Y. M. C. A. 1, 2, 3, 4,
Pres. 4,
Inter-Fraternity Council
3,
Intra-Murals.

HARRIET WILSON
Kent, Ohio

Pi Kappa Sigma,
French Club,
Off-Campus Women's
Club,
Glee Club 1.



LEONARD WISE
Kent, Ohio

Alpha Phi Beta,
Intra-Mural Council,
Intra-Murals,
Y. M. C. A.

ARDEN YOCKEY
Dover, Ohio

Alpha Phi Beta,
Phi Mu,
Madrigal Club,
Glee Club,
Orchestra,
Band,
Mixed Chorus.



MARGARET YODER

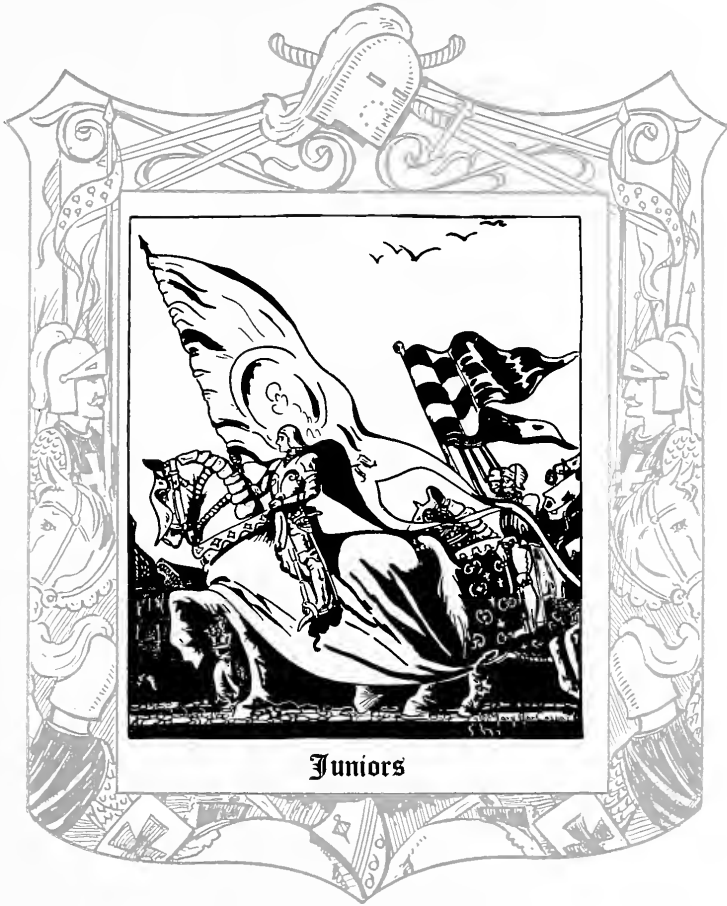

Juniors



Junior Class Officers

Glenwood Oyster President
Sam Cipriano Vice President
Lucille Galloway Secretary
Mary Lou Guillet Treasurer

JUNIORS

MARGARET ACKER



DON ALDERMAN

BETTE ANDERSON



GLADYS APLEY

FRANKLIN BARLOW



JEAN BAUMBERGER

ANN BERNARD



STEPHEN BORSIC

WILDA BELLE BOSCH



FRANCES BRIGGS

EVELYN BRILHART



VIRGINIA BROWN

ARTHUR CANIGLIA



JOE CARL

JUNIORS

PETER CIPRIANO



SAM CIPRIANO



GRACE CLINKER



VIRGIL COBB



VERA COCHRAN



RUTH COLLIER



BLAINE CONLEY



GLEN COWAN



JOHN CONVERSE



RUSSELL COVER



GORDON CRUMBACKER



MRS. EDITH DAVIS



ALBERT DE LEONE



PAUL VAN DEUSEN



JUNIORS

EVELYN DICK



VESTA DONALDSON



ELMER DUNLAVY



HELEN DUNSTAN



LOUIS EGARER



ALLEN ENSMINGER



MARY JANE FAIRCHILD



IRENE FERREBEE



FLORENCE FLOWER



MATHEW FLOWER



LUCILLE GALLOWAY



HAROLD GEAR



CORVIN GERIG



CHARLES GLATZER



JUNIORS

DOROTHY GORDON



MARGUERITE GORDON



WILMA GREEN



D. AUSTIN GRUBB



MARY LOU GUILLET



LAUREL HANLEY



MARY HARDING



GOLDIE HASLER



FOREST HAWK



EUNICE HINES



CLARENCE HINKLE



KENNETH HISSNER

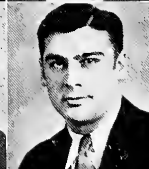

HELEN HOFFMAN



CHARLOTTE HONBERGER



JUNIORS

ROSS HOY



GUY IARUSSI



LUCILLE JACOBS



PAUL JAMES



HAZEL JONES



MARY ETTA JONES



EVELYN KEIFER



LOWER KELLOG



BETTY KELLY



KAY KENNEY



HARRY KIRK



ETHEL KLESA



JOHN KLINE



WILLIAM LANGELL



JUNIORS

HAROLD LAW



MARGARET LESHER



LEOTA LEYDA



D. E. LODGE



RUTH LOOMIS



AMEDA LOSITO



LOETTA LOVEJOY



ELLA MAJOR



MARY JANE MANCHESTER



ETHEL MAURER



GENEVIEVE McNEIL



ELWOOD MILLER



PAUL MILLER



IRMA MURPHY



JUNIORS

DAVID NELSON



LILLIAN NEUMANN



GLEN OYSTER



DOROTHY PERKINS



CHARLES R. POOLE



LUCILLE PRICE



IRENE PUFFER



HARRIET REAM



LEELA RHODES



LOLEITA RULE



MARCELLA RUSH



HARRY RUTTER



JOHN RYZNER



MARIE SANDROCK



JUNIORS

LOUISE SAUSE



ALTON SCHOPFER

NADINE SCHUMACKER



ALBERT SHAMBARGER

IVAN SHILLIDAY



VIRGINIA SMITH

ELEANOR SNYDER



MARY E. SNYDER

YETTA SNYDER



WILLIAM SOARI

CLARABEL SPACHT



REGINA STAM

MIRIAM STARKEY



ELI STIGNER

JUNIORS

MARGARET STIGNER



PAULINE STONEHILL



PAUL STRAHL



CLARENCE STRAUB



ANNE TESCHER



JEANETTE VAN FLEET



ANNE WARNES



LUCILLE WALSH



CHALMERS WEAVER



PARK WELTON



DALE WHITE



MARIANA WHITECOTTON



LOIS WHITELEATHER



RUTH WIEGAND



JUNIORS

PAULINE WILD



HARRY WILLIAMS



JOHN WILSON



EARL WRIGHT





Sophomores



Sophomore Degree Officers

Walter SeifertPresident
 Roy KnowlesVice President
 Mabel LawSecretary
 Rosemary PriceTreasurer

Sophomore Diploma Officers

Kenneth ScottPresident
 Emerson SchlegelVice President
 Jane QuinnSecretary
 Marian A. BalslerTreasurer



SOPHOMORES



Betty Adlard, David Aiden, Louise Anderson, Glenn Andrews, Florence Anthony,
 Iris Appelbans, Jerry M. Baird, Raymond Baker, Frank Barker, Donald Barnes,
 Wayne Baumberger, Earle Bennett, Howard Bientz, Chester Borlet, Dale Bowman,
 Clark Bradon, Frederick Bundy, Paul Carothers, George Carter, Vera Chamberlain,
 Dewon Clay, Earl Cooley, Ailden Cox, Howard Dailey, Byrne De Weese,
 Ray Diller, Bernice Eippert, Clarence Ellett, Karl Falls, Ruth Farr,
 Lucille Faught, Edith Fenn, Betty Field, Russell Filson, Marie Fisher,
 Harriet Franklin, Nancy Fynn, Freda Galloway, Kathryn Garbin, Joe Gettrust,
 John Gidley, Mabel Grabensteller, Myra Graham, Elizabeth Green, Francis Green.

SOPHOMORES



George Hall, Bonnie Hart, June Harrison, Ruth Hoffman, Martha Ann Holbrook.
 Jeanette Holt, Audrey Hood, William Hosfield, Leora Huff, Fred Huston.
 Elizabeth James, Florence Jenkins, Tom Jenkins, Robert Johnson, Frank J. Julian.
 Jack Keller, Dorothy Kenty, Jack King, Alphroetta Kirk, George Kling.
 Ruth Kukuk, Mabel Law, Barbara Ladd, Dorothy Landers, Roy Landis.
 Betty Lukens, Helen Marinelli, Virginia Marsh, Irene McKeal, Helen Miklas.
 Carmella Montecalvo, Audrey Moore, Gladys Moore, Gladys Moorice, Ray Nesbit.
 Roger Nickerson, Albert Nye, Annetta Ogg, O. E. Ott, Fay Pasco.
 Donald Peck, Donald Poddock, Elizabeth Porter, Evelyn Porter, Rosemary Price.

SOPHOMORES



Ruth Puffer, Geraldine Quimby, Gertrude Quirk, Malvern W. Randels, Ruth Randels,
 Joe Repasky, Ralph Riddle, Joe Rinaldi, Claire Robinson, Dorothy Sabin,
 Lorraine Seckel, Dorothy Seidel, Walter Seifert, Harold Schamp, Rosalie Schmalz,
 Louaine Schram, Winifred Schram, Earl Skillicorn, Ann Sofranec, Jack Spencer,
 Harold Smith, Marvin Smith, Arline Stalder, Joe Taborsky, Martha Taylor,
 Don Ulrich, Helen Vaughn, Thomas Walling, Herbert Wands, Neva Watkins,
 Mary Jane Weber, Alyce Wenger, Alberta Faye White, Willford White, Kent Wierman,
 Jeanette Williamson, Harold Williamson, Maxwell Williams, Ruth Wise, Roger Wolcott,
 Walder Wolfe, Richard Yeend, Al Young, Lucille Young, Pauline Young.

SOPHOMORES



Louise Young, Stephen Zboray, Evelyn Ackley, Lucille Altiers, Kathryn Lee Archibald,
 Virginia Bailey, Ruth Balnes, Ester Baldwin, Marian Balsler, Lillian Baren.
 Viola Battelger, Hazel Baumgartel, Ethel Mae Beadle, La Verne Bell, Gladys Bell,
 Feral Berton, Gladys Blake, Mary Bodo, Helen Borex, Martha Bouckey.
 Elizabeth Boyd, Willett Boyd, Margaret Brincko, Martha Brobeck, Anna Brown.
 Hazel Buckholdt, Charlotte Buckwalter, Coyla Burnell, Virginia Burford, Lillian Burwig.
 Ella Mae Butler, Mary Buxton, Pauline Caldwell, Martha Carnahan, Agnes Carpenter.
 Hazel Charlton, Maxine Charlton, Helen Christy, Doris Clemson, Claudia Clevenger.
 Mary Closser, Alice Cobb, George Cobb, Marlan Cole, Minnie Colombo.

SOPHOMORES



Eunice Cooley, Ellen Coventry, Lounetta Cox, Wanda Crites, La Rue Crumbacker.
 Bessie Cunningham, Lois Cunningham, Elizabeth Warren, Elizabeth Davis, Martha Davis.
 Sarah Davis, Arvilla Dean, Charlotte De Beau, Ralph Dietz, Carmeline Dinapoli.
 Florence Dissly, Ruth Drissen, Vida Earnst, Elizabeth Eaton, Alice Ecker.
 Charlotte Edson, Thelma Eiler, Margaret Elliot, Helen Esty, Charles Evans.
 Maynard Faloon, Florence Faulk, Lucille Feller, Gladys Freeland, Marjorie Frieg.
 Elizabeth Frihauf, Kathryn Fleischer, Virginia Flick, Betty Foeltz, Elizabeth Foote.
 Helen Frame, Molly Frank, Mary Fraundofer, Corinne Gallnatt, Louise Gano.
 Dorothy Gamble, Betty Garber, H. E. Gintz, Marguerite Gorman, Lawrence Graff.

SOPHOMORES



Sara Grafton, Margaret Griffiths, Eleanor Hall, Sara Heburn, Francis Heddleston,
 Ethel Heim, Lila Heine, Lillian Hershey, Helen Hayman, Doris Hoffman,
 Mary Holachosky, Geneveive Horst, Delmont Houder, Clara Huff, Lena Huff,
 Olive Hunt, Dean Iddings, Zelta Indle, Cyril Irtiel, Virginia Jackson,
 Dorothy James, Mrs. Hazel Johnson, Ruth Johnson, Lorena John, Ethel Jones,
 Mary E. Jones, Rosetta Judson, Luella Kappel, Mary A. Keller, Verle Kelley,
 Ann Laura Kerr, Ruth King, Dean Kisseberth, Helen Kloos, Margaret Klotz,
 Kathryn Koch, Mary K. Knapp, Helen Knauf, Roy Knowles, Eileen Kuechler,
 Dorothy Larocco, Ada Larson, Evelyn Lehmann, Jeanette Lewis, Catherine Lisko.

SOPHOMORES



Fern Lower, Alma Mack, Drusella Marks, Elizabeth Mason, Doris McIntyre.
 Gladys Merrick, De Loss Messerly, Theresa Milano, Bobby Miller, Claire Miller.
 Charlotte Moore, Grace Moore, Mary Moorman, Ruth Motlice, Leah Marian Mullin.
 Jane Nass, Hazel Noland, Sadie Orason, Ruth Owings, Laurabelle Owen.
 Eglantine Oyster, Natalie Pacek, Nellie Pacella, Maxine Palmer, Fern Patterson.
 Kathryn Perriella, Wilma Peterson, Margaret Pim, Jean Pittaway, Mary Queale.
 Betty Randall, Jane Quinn, Hazel Reddick, Mildred Reiber, Marie Retterer.
 Bernice Rice, Antoinette Pich, Ina Richard, Merle Richardson, Florence Riley.
 Helen Rohrer, Helen Roliff, Ethel Romy, Hazel Rutherford, Mabel Schadt.

SOPHOMORES



Lucy Schandel, Winifred Sheehan, Emerson Schlegel, Margie Schlott,
 Frances Schnell, Alice Scott, Kenneth Scott, William Scott, Vesta Scott,
 Virginia Scott, Mary Frances Schriver, Mildred Schrock, Lona Shultz, Helen Schwemler,
 Florence Sherlock, Lillian Shields, Ruth Siffert, Edith Smith, Marjorie Smyder,
 Auri Sokinar, Hilda Spaeth, Mabel Spaeth, Thelma Stenger, Hilda Stiles,
 Helen Strum, Freida Sturgill, Pearl Symbala, Lucille Tarr, Virginia Tedro,
 Mary Thompson, Elizabeth Traut, Pearl Tutthill, Gertrude Tweed, T. V. Utterback,
 Elma Van Wye, Jean Wagner, Ella Walker, Helen Jean Wayt, Rachel Weaver,
 Helen Weitzel, Dorothy Westfall, Susanna Westland, Velma Wertz, Marvis Wilcox.

SOPHOMORES



Lois Williams, Martha Williams, Pauline Woodworth, Helen Woolsey, Juanita Yarian,
Mary Zavortink.

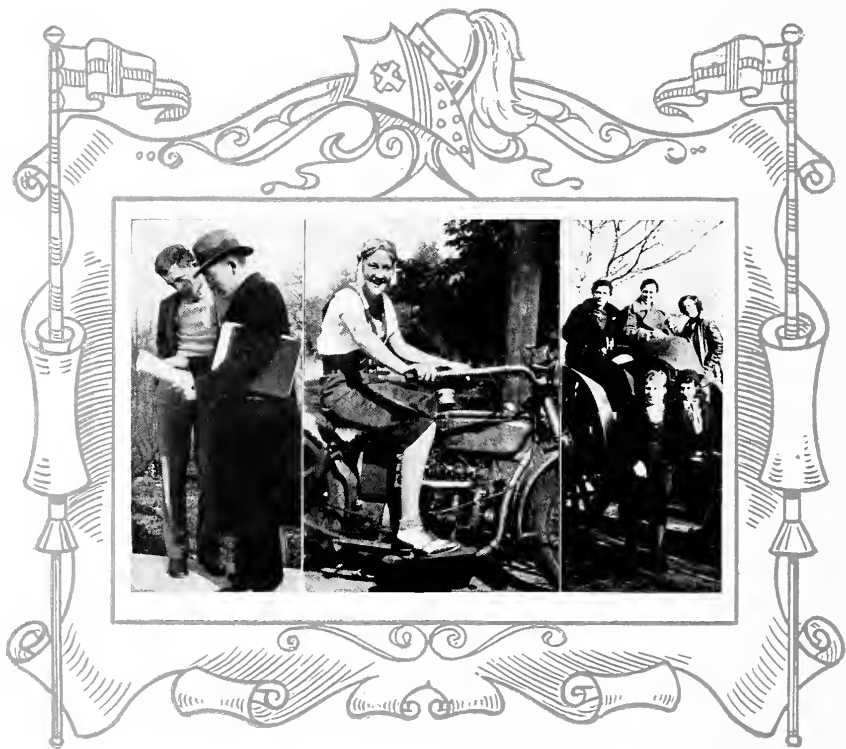

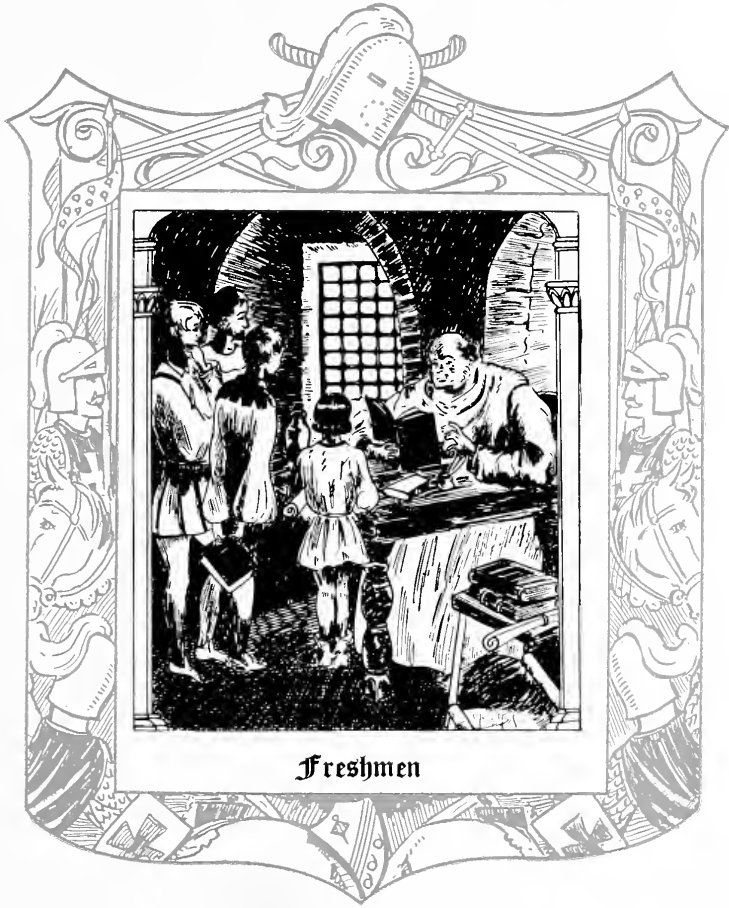

Freshmen



Freshmen Degree Officers

Le Roy WidowskiPresident
 Marion De WeeseVice President
 Jeanne HollanderSecretary
 Flora SpragueTreasurer

Freshmen Diploma Officers

Graydon BryanPresident
 Bertha Du Pont.....Vice President
 Mariann WamplerSecretary
 Eleanor DunbarTreasurer



FRESHMEN

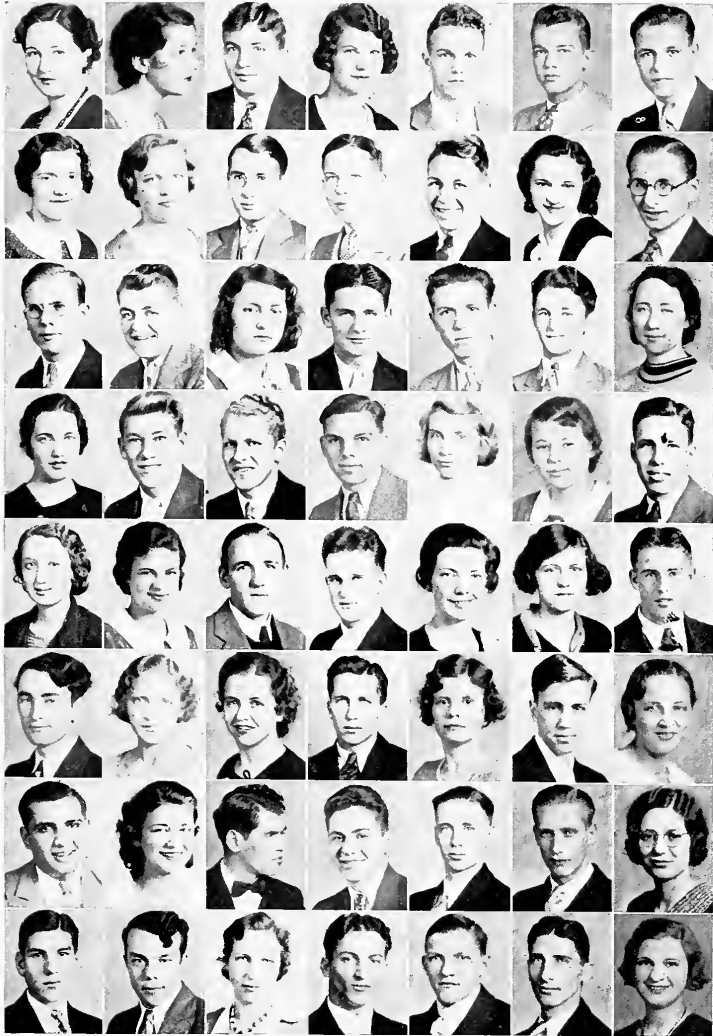

Ruth Aberth, Louise Ake, John Alexander, Lucille Alger, Howard Andreas, William Anderson, Raymond Arnett, Lucille Arnold, Jeanette Barlow, Jack Baker, Joe Baker, Alden Baker, Dorothy Baldwin, Alvin Bamberger, Rex Baughman, Edgar Baumgardner, Goldie Bartza, Fred Bebb, Robert Beck, Max A. Beinhardt, Ruth Beinstein, Dorothy Bellar, Murry Bennett, Lawrence Berry, Paul Black, Harriet Blake, Alice L. Birkner, Robert Bogenrief, Virginia Boone, Leota Butler, Wayne Burkey, Adley Calhoun, Alta Cary, Carlotta Case, Don Cassler, Glenn Chapman, Dorothy Clark, Josephine Cotman, Alvin Cox, Marjorie Crabbs, Walter Curtis, Elizabeth Daskovich, Joe David, Vernell Dawson, Marion De Wesse, George Dike, Charles Dixon, Nedra Dole, William C. Donaldson, Chester Dornbush, Daisy Dunlop, Howard Dunlavy, Clarence Eckert, Robert Eisel, Betty Elkins.

FRESHMEN

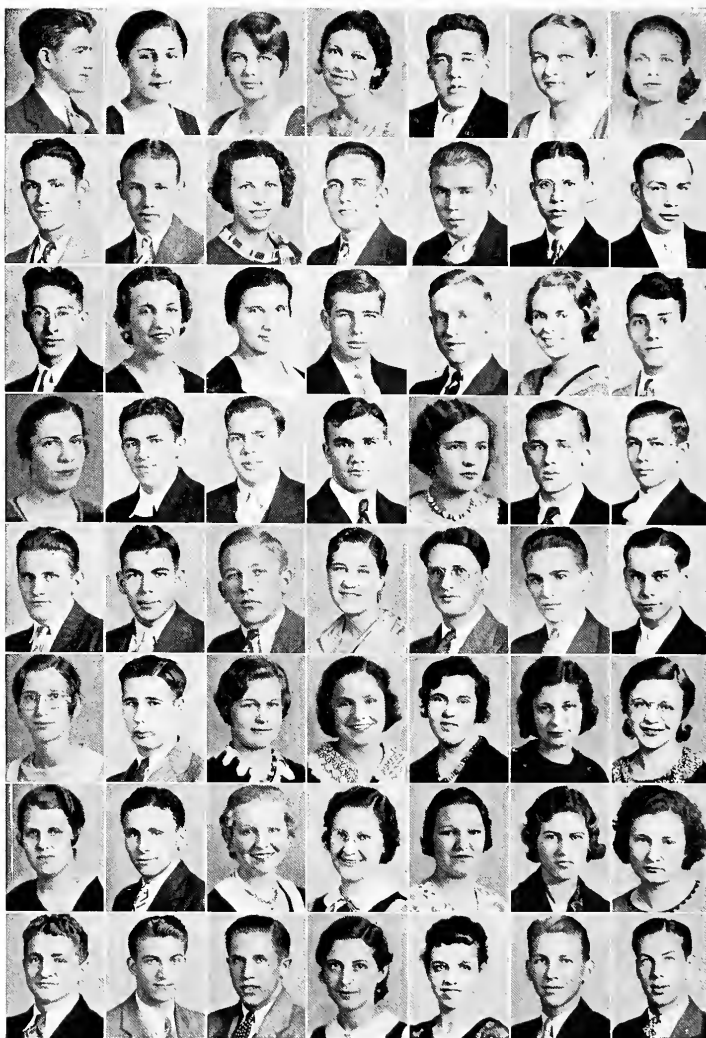

Estel Estes, Eugenie Fagadore, Doris Faulkner, Ruth Fielding, Herman Fisher, Kathryn Fitzgerald, Betty Forner, Jack Forsythe, Wayne Franz, Reita Frederick, Burdette Frost, Edward Fuller, Charles Furney, Lester Furney, Theodore Gage, Corrine Gainer, Florence Goll, Herbert Gardner, Marian Gardner, Mary Gaylord, Robert Geis, Martha George, Ernest Gialluca, James Ghent, Harry Gilcrest, Lotta Glover, Edgar Goodell, James Goshorn, Otto Graber, Charles Grenzbach, William Gressard, Marian Gruen, Carl Hageman, Robert Hall, Harold Hardy, Helen Hastings, Bernard Hauser, Mildred Heineman, Dorothy Hensel, Dorothy Heminger, Marian Hess, Violet Henry, Letha Heyse, Don Hill, Jeanne Hollander, Nancy Hollister, Ina Hoffman, Ruth Hooper, Margaret Housley, Frank Hovey, Lawrence Huber, Cecil Hubble, Frances Hutter, Frances Jones, Herman Jones, James Jones.

FRESHMEN

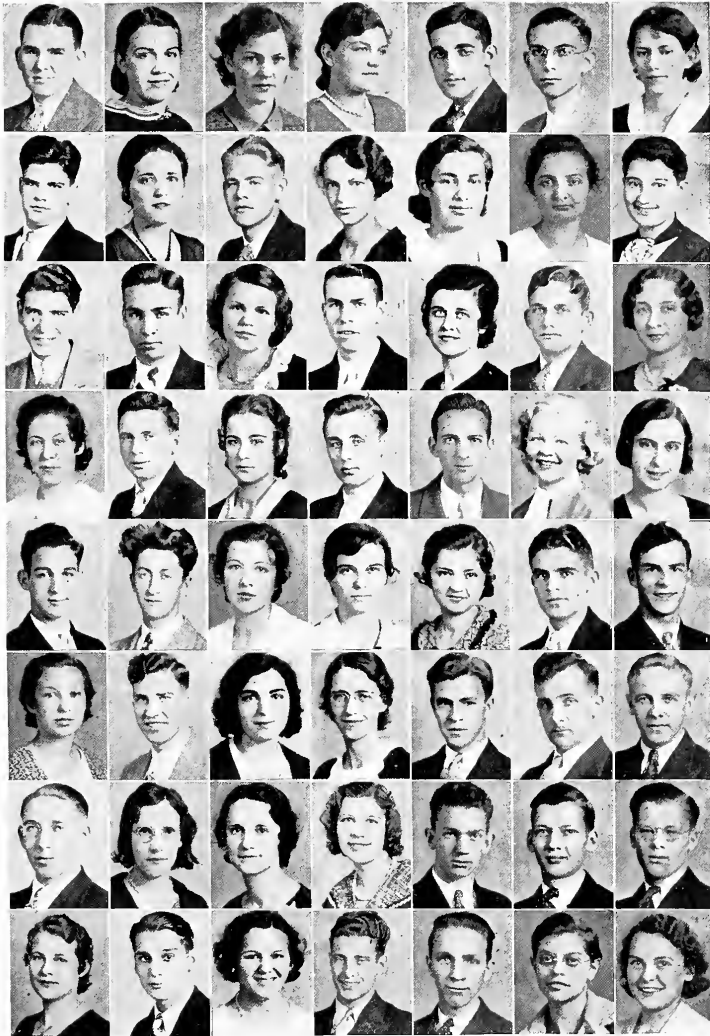

Glen Jordan, Alice Joy, Juliet Joy, Alice Juringus, John Kalkas, Robert Katzenmeyer, Ruth Kick, Raymond Kiehl, Jeanette Knott, Arthur Konen, Esther Laird, Carmen Leonard, Esther Lee, Pearl Leeper, Jack Lineahan, Paul Limane, Sue Lisko, Harry Lohr, Helen Lundeen, Leo Lutz, Ethel Maddock, Marian Maddock, Dohrman Maffett, Mary Manos, James Mathias, Jack Maurer, Gullan Mein, Ruth Mencer, William Messerly, Edgar McCormick, Helen McGuigan, Mary McKean, Mary Miller, Jay Miller, Ted Miller, Beckey Moats, Paul Mortimer, Edith Montecalvo, Mary Muir, Wilmer Munzenmayer, William Myler, Peter Nepodel, Vance O'Donnell, Clarice Ogan, Jeanette Olds, Irene Overholt, John Page, L. Wayne Pardee, Wilbur Pardee, Isabelle Parker, Laurel Parkinson, Helen Paserbevis, Werner Paul, David Pearson, Marjorie Peebles, Virginia Petty.

FRESHMEN



Fred Phillips, Jane Poesse, Eleanor Rainey, Margaret Ratzenberger, Dudley Read, Gerald Road, Royal Reynolds,
 Lloyd Ribelin, Frank Ritchie, Christine Roberts, Ella Roberts, Claire Robinson, Homer Rowe, Sam Rufo,
 Arthur Ruggles, Violet Rundquist, Robert Rutherford, Nelson Salathe, Frank Saucic, Robert Sawyer, Henry Schriver,
 Paul Scribner, Jane Seager, Hester Season, Alfred See, Dorothy Shaw, Paul Shear, Jack Shields,
 Jack Sheron, Luella Siegest, John Simpson, Ralph Slates, Fred Slama, Jane Smith, Elizabeth Snyder,
 Ruth Snyder, Flora Sprague, Hazel Starr, Kenneth Steele, John Steller, Charles Stevens, Jr., Herbert Stewart,
 Wedell Stribley, Wely Stringer, Harold Stull, Lowenda Summerville, Elsie Swan, Dorothy Sweany, Frank Taborsky,
 Lilyan Tipsic, Grace Titterington, Don Tramonte, Loris Troyer, William Trushell, Roxine Tullsen, Adalyn Turke.

FRESHMEN



Robert Turner, Richard Tuttle, Clifford Tyler, Ruth Unkefer, Harold Vaughn, Dorothea Viall, Robert Wampler, Madeline Walker, G. Wayne Wallace, Nadine Waters, Peter Wawrin, Helen Weaver, Dean Wetzman, Virginia Weither, Kermit Weisheit, James Werden, Ottmai Meyer, Bennett White, H. E. White, Paxton Whitmire, Ruth Whitesey, LeRoy Widowski, Dorothy Wiegand, Louise Wiggs, Alice Wilcox, James Wilder, Kenneth Williams, Nellie Williams, Paul Wise, John Yant, Clinton Young, Earl Young, Sara Young, Effie Mae Zednik, Mabel Zurcher, Eloise Zirkle, Virginia Aiken, Helen Amer, Navera Anderson, Ruth Anderson, Irene Atchison, Anna Babinchok, Helen Baldwin, Alta Bancroft, Elizabeth Barbe, Mary Barclay, Kathryn Barker, Ruth Basel, Marjorie L. Battles, Mary Bell, Stella Beradi, Arthur Berg, Kathryn Bird, Betty Bishop, James Bode, Kathryn Booth.

FRESHMEN



Agnes Bouga, Gerald Brittain, Graydon Bryan, Sally Caldwell, Evelyn Casper, Eileen Savanaugh, Georgia Chamberlain,
 Frank Chambers, Pauline Chesroun, Treva Chopin, Lucille Christen, Ruth Clark, Dorothy Cole, Ruth Cook,
 Grace Coppersmith, Hazel Cortu, Florence Coureth, Esther Coursen, Charlotte Courtright, Helen Creal, Dorothy Cross,
 Irene Crowo, Arline Cunningham, Mary Cunningham, Ethel Curry, Mary Curry, Jeannette Curtis, Ann Czupillo,
 Ellen Dabney, Marian Dales, Leota Davidson, Frances Day, Frances Mae Day, Kathryn Deem, Helen Denehy,
 Margaret Dennis, Annretta DeVore, Lucille Dickinson, Chas. Doan, Chas. Dobranetski, Ruth Donahue, Eleanor Dunbar,
 Josephine Dunn, Bertha DuPont, Mildred Easton, Eudora Edmie, Annabelle Elder, Pauline Eicker, Merle Eison,
 Edna Evans, Ruth Ewald, Opal Ewell, Eleanor Fear, Eva Fisher, Frances Fisk, Frank Fox.

FRESHMEN



Alice Franklin, Charlotte Frazier, Carol Fredebough, John Friebely, Margaret Frock, Theima Fritz, Roy Garrison.
 Margaret Gibola, Dorothy Genuske, Yolanda Gerbec, Sarah Giltz, Dorothy Glass, Opal Goddard, Isabelle Gosche.
 Frances Guedel, Jane Gugleman, John Gruszecki, George Hoch, Doris Hahlen, Helen Hall, Louise Hall.
 Laura Mae Hamill, Nerava Harsh, Dean Harrah, Lincoln Hedeman, La Rue Heffelman, H. H. Hensel, Helen Hires.
 Louise Hiss, Phyllis Hoffman, Irene Hudson, Irene Huffman, Betty Husted, Ruth Husted, Zella Ink.
 Betty Irwin, Maxine Isler, Evelyn Johnson, Irma Johnson, Louise Jolly, Vivian Jones, Mary Joyce.
 Magdalene Juszli, Anna Kain, Margaret Keeler, Kathryn Kenreich, Marian Kent, Dorothy Ketcham, Fred Kiedaisch.
 Kathryn King, Mary Kwinsky, Helen Kytller, Edwin Lapp, Euphemia Lawson, Hazel Lipton, Dorothy Lostetter.

FRESHMEN



Thelma Louis, Verna Lupher, Evelyn Manley, Ina Mackey, C. A. De Marcki, Kathryn Marks, Amelia Mategka, John McCort, Isabelle McConnell, Lottie McKelvey, Kermit Merryman, Esther Miller, Irma Miller, Elizabeth Mortord, Virginia Motz, Arvine Nichols, Joe Nuzum, Mildred O'Malley, Arletta Oakleaf, Ruth Packard, Louaine Pardee, Genevieve Parker, Mildred Patterson, Ruth Patterson, Mildred Peterson, Jane Ellen Plumb, Florence Poncheon, Esther Porter, Kathryn Pratsch, Claire Raible, Reva Randall, Virginia Raysor, Anna Reddy, Anne Ress, Thelma Richards, Roymonda Rotondo, Aileen Sayles, Emmy Schlott, Berdenn Schumacker, Levon Schumaker, Ruth Scott, Mary Scullian, Mary Louise Scully, Gerald Season, Maida Secley, Alma Seibold, Lorna Senior, Paul Shively, Ruth Shock, Helen Shoen, Emma Shoff, Martha Shotsinger, Charlotte Simberg, Margaret Smetts, Miriam Slayman, Dale Smith.

FRESHMEN



Madeleine Smith, Martha Smith, Elizabeth Snyder, Rosa Sperra, Olive Springborn, Rita Stadler, Gladys Stanley
 Harriet Steinmatz, Bernice Stenson, Lois Straight, Alice Straud, Lester Lundheimer, Dale Suttle, Margaret Swanson.
 Bernice Taber, Betty Thomas, Jane Thompson, Fred Toms, Wilson VanVoorhis, Aletha Vanguilder, Eleanor Varley.
 Olive Votaw, Hazel Walker, Margaret Wallace, Marian Wampler, Winifred Watrous, Volma Watson, Melva Wemer.
 Harold Wendelken, Eugene Weston, Velma Wertz, Betty White, Mary Agnes Whitley, Ruth Wyant, Alberta Williams.
 Ruth Williams, Virginia Williams, Pauline Wilson, Marguerite Wise, Winifred Wise, Marjorie Wiswell, Eva Witherall.
 Enid Woolcock, Lucille Workman, Frances Wright, Lucille Wright, Paul Wyles, Helen Yelichek, Eva Yoder.
 George Young, Mary Young, Ann Zipko, Helen Zurcher, Lois Zurcher.





Organizations





Music

MUSIC



MR. VELIE
Men's Glee Club
Director

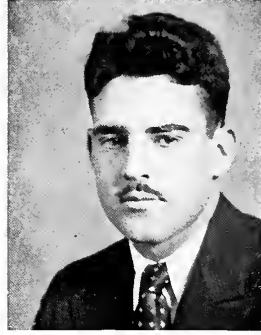

DON HOUSLEY
Pres. of the Glee Club

THE MEN'S GLEE CLUB

Officers

Don HousleyPresident
Forrest HawkBus. Mgr. and Treas.
Raymond Arnett.....Librarian
DirectorC. James Velie
AccompanistFrancis Kinney



THE MEN'S GLEE CLUB

MUSIC



MISS LITTLEJOHN
Women's Glee Club
Director



MISS McCLAFLYN
Men's Quartette
Director

Miss Littlejohn directs both The Women's Glee Club and the Mixed Chorus which are very large groups. Several interesting programs have been given by these organizations throughout the year and they have been well attended by the student body.



THE WOMEN'S GLEE CLUB

MUSIC



MR. METCALF
Leader of the Band
and the Orchestra

Officers of the College Orchestra

Student Conductors Arthur Burdette, Gordon
Warner, Howard Spiller
SecretariesHoward Spiller, Leota Butler
LibrariansWerner Paul, Francis Kinney
Business Mgrs.Arden Yockey, Harold Hardy



THE COLLEGE ORCHESTRA



MEN'S QUARTETTE

Fred Houston First Tenor
 Paul Strahl..... Second Tenor
 Ottmar Weyer Baritone
 Fred Bundy Bass

THE COLLEGE BAND

Officers

Student Directors Arthur Burdett
 Howard Spiller
 Secretaries Howard Spiller, Leota Butler
 Librarians..... Ralph Deetz, Charles Evans
 Business Mgrs. Forrest Hawk, Harvey Hardy



THE COLLEGE BAND



Some Tri-Sigs and their new home

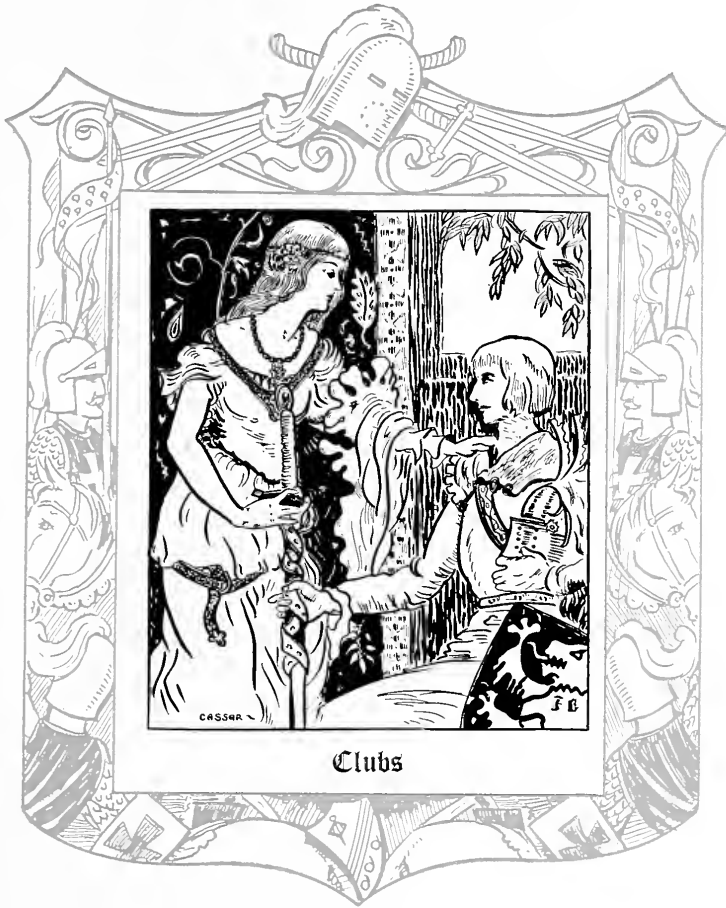

Clubs

CLUBS



Math Club

Presidents: Duane Baker, Thomas Weaver; Sec.-Treas.: Lucile Price.

Home Ec. Club

President: Catherine Cummings; V. Pres.: Eunice Hines; Sec.: Pauline Young;
Treas.: Ruth Hooper.

Kintergarden Primary Club

Pres.: Gladys Moore; V. Pres.: Lois Akers; Sec.: Mary Jane Weber; Treas.:
Catherine Dingleidine.

CLUBS



Physical Ed. Club

Pres.: Victor Moore; V. Pres.: Lillian Neumann; Sec.-Treas.: Rocca Petta.

Manual Arts Club

Pres.: Merle Leggett; V. Pres.: Milford Murphy; Sec.: Buell Stringer; Treas.: John Burger; Ch. Publicity: Eli Steigner; Ch. Program Com.: Thomas Troyer.

The Barbarians

Pres.: Charles Furney; V. Pres.: Wayne Franz; Sec.: Marion Gardner; Athletic Director: Frank Julian; Advisor: Dr. Baum.

CLUBS



French Club

Pres.: Charles Poole; V. Pres.: Vera Chamberlain; Sec.-Treas.: Lucille Galloway.

Biology Club

Pres.: Seymour Fear; V. Pres.: Ray Nesbit; Sec.-Treas.: Kathryn Koontz.

Commerce Club

CLUBS



Glider Club

Pres.: R. Wolcott; V. Pres.: R. Rutherford; Sec.: H. Law; Treas.: E. Steigner.

Y.M.C.A.

Pres.: F. Williams; Advisors: Dr. Garrett; Dr. Coven.

Madrigal Club

Pres.: Aldeen Cox; V. Pres.: Arden Yockey; Sec.: Evelyn Dick; Advisor: Miss Littlejohn.

CLUBS



Off Campus Women's Club Officers

Pres.: Vera Cochrane; V. Pres.: Helen Strum; Sec.: Mary Sholtis; Treas.: Ruth Apley.

History and Social Science Club

Pres.: Joseph Nappi; V. Pres.: Ray Nesbit; Sec.-Treas.: Mrs. Bernice Taber.

Y.W.C.A.

Pres.: Gladys Morrice; V. Pres.: Fay Pasco; Sec.: Esther Lee; Treas.: Arvilla Dean; Student Rep.: Alice Cobb; Faculty Advisor: Blanche A. Verder.

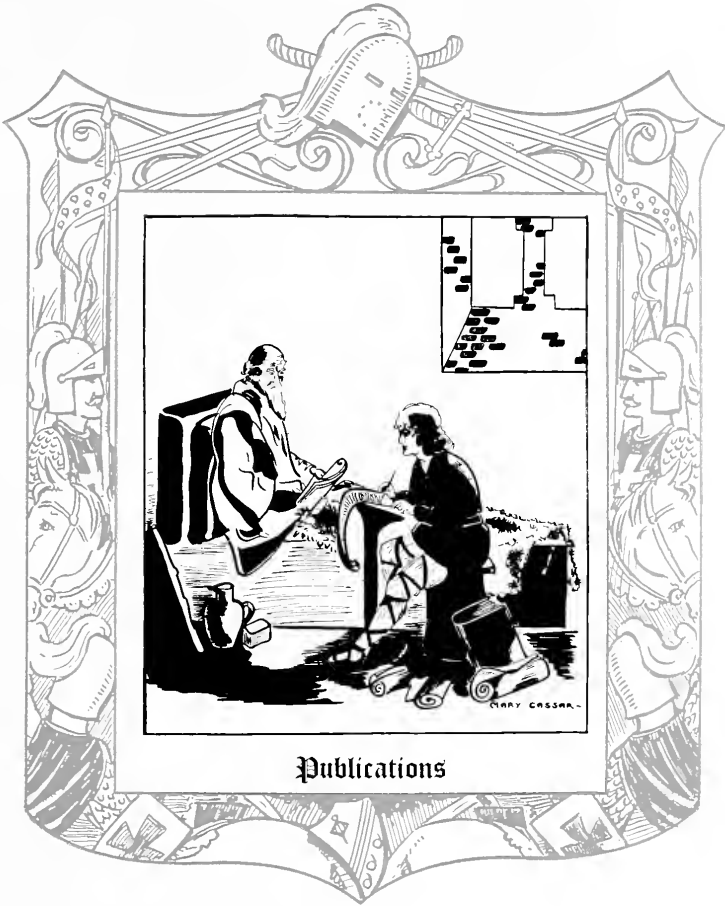

Publications



BURYL F. ENGLEMAN
Advisor



GLENWOOD OYSTER
Editor

THE KENT STATER

Weekly Publication of Kent State College

Editorial Staff

Glenwood Oyster	Editor
Walter Seifert	Assistant
Charles Demian	Sports Editor
Thomas Walling	Assistant
Rosemary Price	Society Editor
Louis Fogg, John Watkins	Columnists

Reportorial Staff

Alvin Bamberger	Glenn Hazel
Donald Barnes	David Hinman
Robert Baumgardner	Kenneth Hissner
Alice Borex	Joe Kelly
Bernice Eippert	William Langell
William Few	Marian Maddock
Freda Galloway	Gullan Melin
Jay Miller	Jane Seager
Audrey Moore	Harold Smith
Robert Peebles	Alice Wilcox
Marcella Rush	Mary Jane Fairchild
Buryl F. Engleman, Advisor	Dorothy Bowers

THE KENT STATER STAFF

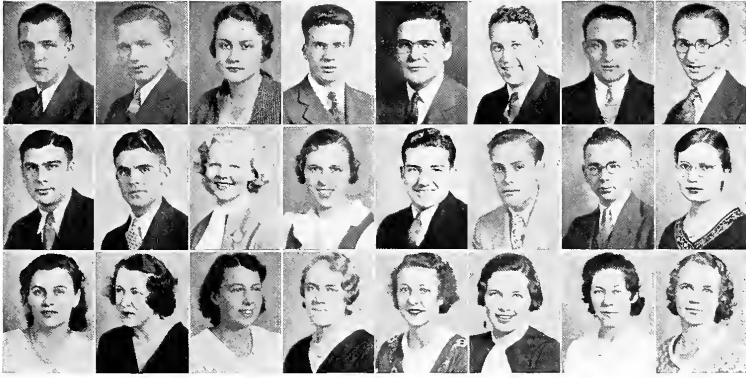

The Kent Stater is published each week throughout the summer and winter sessions of the school year by a staff selected by the editor and the faculty advisor.

The editor and the assistant editor are appointed each year by the Faculty Committee on Publications and receive as compensation a small salary and free tuition.

The majority of the staff is enrolled in journalism courses under Professor Engleman, who, besides being advisor to the Kent Stater, is also Head of the Journalism Department and Chairman of the Faculty Committee on Publications.



ARTHUR F. HOMMEL
Editor



HERVEY B. STAHL
Business Manager

THE 1933 CHESTNUT BURR

Annual Publication of Kent State College

Editorial Staff

Arthur F. Hommel	Editor
Ann Tescher	Assistant
Joe Kelly	Features
Harold Law	Organizations
Rosemary Price	Society
Alvin Bamberger	Men's Sports
Katherine Kenney	Sororities
George Hall	Fraternities
Luella King	Women's Sports
Jay Miller	Art
Stephen King	Snapshots
Peter Cipriano		
Dorothy Bowers		
Bette Anderson		
Mary Jane Fairchild		

THE CHESTNUT BURR STAFF



The Chestnut Burr Business Staff

Hervey B. Stahl Business Manager
 John Wilson Assistant Bus. Mgr.
 Bill Langell Circulation Mgr.
 Helen Hoffman Assistant Circulation Mgr.
 Paul James Advertising Mgr.
 Frank Ranney Assistant Adv. Mgr.
 Kenneth Myers Sales Manager
 Mary Lou Guillett Assistant Sales Mgr.

The Chestnut Burr is published annually by Kent State College under the auspices of the Senior Class. The editor and business manager as well as the assistants are appointed each year by the Faculty Committee on Publications.



Some Summer Scenes



Dramatics and Debate

THE COLLEGE THEATRE



E. TURNER STUMP
Director of Dramatics



JOHN WATKINS
Manager, The College Theatre

Officers of The College Theatre

John Watkins Manager
Stephen King Assistant
Elma Van Wye Secretary
Mary Irvin Treasurer

Officers of Velvet Curtain Players

Charles Atkinson President
Joe Kelly Vice President
Luella King Sec'y., Treas.



VELVET CURTAIN PLAYERS
HONORARY DRAMATIC SOCIETY

THE COLLEGE THEATRE

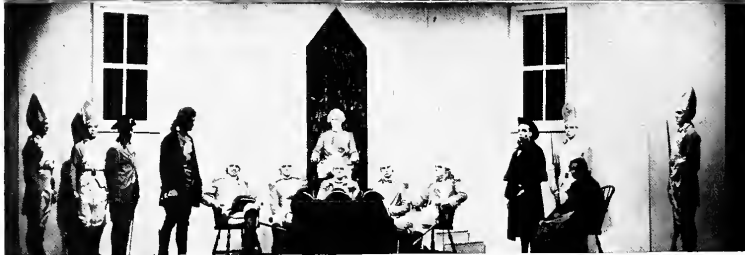

College Theatre Productions

"Lilliom"

Leading Roles

Martha Bouckey
Laurel Parkinson
Lois Whiteleather

"Sunup"

Leading Roles

Jessie Hinds
Albert Shambarger
Luella King

"Devil's Disciple"

Leading Roles

Jay Miller
Dorothy Hensel
Louis Fogg

"Uncle Dudley"

Leading Roles

Winston R. Frost
John Farinacci
Margaret Dunkle

VARSITY DEBATE



KENNETH R. PRINGLE
Debate Coach



CHARLES ATKINSON
Debate Captain

The Men's Debate Squad

Charles Atkinson, captain; Fred Bundy, Glenn Cowan, Winston Frost, Maynard Huene, Cyril Israel, Stephen King, Harold Law, Albert Muller, Kenneth Meyers, Ralph Riddle, Michael Spiritos, John Watkins, Maxwell Williams, Harold Williamson, John Page.

The Men's Debate Teams participated in a non-decision debate with Oxford University of England and in debates with colleges of The Northeastern Ohio Conference and the Ohio Conference. Besides, Kent debators were entered in four tournaments, at Cleveland, Hiram, Grove City, Pa., and Fairmont, W. Va.



The Varsity Men's Debate Squad

VARSITY DEBATE

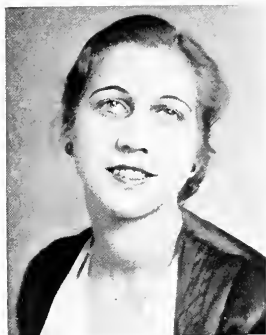

LOIS K. WHITELEATHER
Women's Debate
Captain

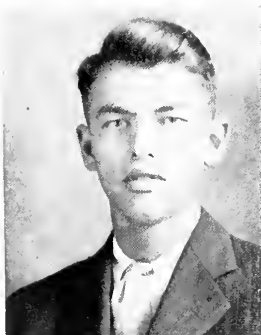

JOHN RITCHIE
Orator

The Women's Debate Squad

Winner's of the Ohio Women's Debate Conference
Championship.

Lois K. Whiteleather, Captain; Lucille Arnold,
Josephine Cotman, Betty Grant, Audrey Hood, Bar-
bara Ladd, Virginia Motz, Flora Jean Sprague, Neva
Zuver. Mary Jane Manchester was Kent's Woman
Orator. Neva Zuver was the Extempore Speaker.

Besides winning the championship, the several teams
met unusual success in tournaments at Bowling Green,
Grove City, Pa., and Fairmont, W. Va.

Jessie Hinds won second place in the state contest
in interpretation.



The Varsity Women's Debate Squad



Hi Kent!—Brunette or blond?
In the center we have our
Loud Speaker crew

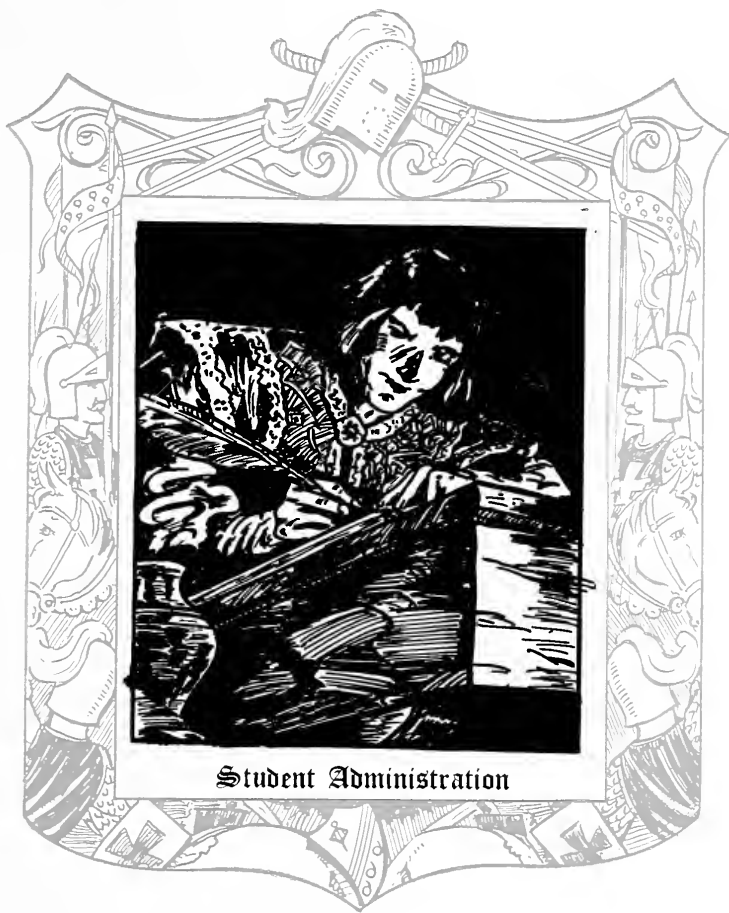

STUDENT ADMINISTRATION



Inter-fraternity Council

President: Charles Atkinson Secretary: Glenwood Oyster
 Members: Arthur Hommel Park Welton
 John Watkins Howard Hopper Victor Moore
 Kermit Taylor Joe Kelly Don Cook

Pan-Hellenic Council

President: Helen Heyman Corres. Secretary: Helen Hoffman
 Rec. Secretary: Ethel Jones Treasurer: Freda Sturgill

Intra-Mural Council

Advisor: Prof. G. J. Altman

STUDENT ADMINISTRATION



Kent State Council

President:
Kermit Taylor
Secretary:
Katherine Kenny
Members:
Hervey Stahl
Franklin Williams
Walter Seifert
Mary Sholtis
Elizabeth Porter
Dean Manchester
Dean Verder

Women's League Officers

President:
Emily Farnham
Vice President:
Anne Kain
Secretary:
Mary Irvin
Treasurer:
Virginia Motz
Advisor:
Dean Verder

Men's Union Committee

Fall Chairman:
C. Ellett
Fall Toastmaster:
V. Utterback
Winter Chairman:
J. Nappi
Winter Toastmaster:
L. Fogg
Spring Chairman:
H. Law
Spring Toastmaster:
S. Fear

STUDENT ADMINISTRATION



Executive Committee Of the College Social Committee

Chairman Joe Kelly

Secretary Miss Boswell

Dean Verder

Dean Manchester

Mr. Johnson

Mr. Musselman

Mr. Pake

Mr. Pringle

Mr. B. F. Engleman

Miss Hill

Miss Swan

Hervey Stahl

Winston Frost

Lucile Galloway

Mary Irvin

C. P. Furney

Emily Farnham

Eunice Hines

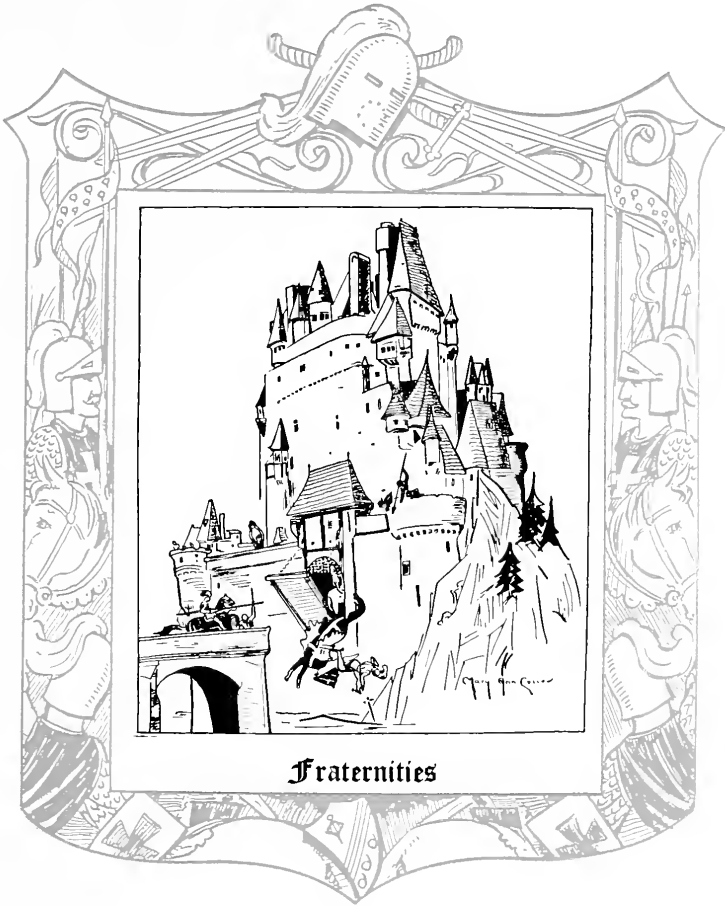

Fraternities

KAPPA MU KAPPA

Founded 1922



Officers

Kermit Taylor	President
D. Austin Grubb	Vice President
James Ghent	Secretary
Alva Sapp	Treasurer

ACTIVES

Chester Borlet
William Disbro
Louis Fogg
Hubert Gardner
Roy Gilmore
Clarence Hinkel
Forder Hofus
Joseph Kelly
Jack Keller
George Kling
Roy Knowles
William Lane
Tom Lawrance
Jay Littlepage
Joseph Losito
Clive Lukens
Don Robinson
Fred Scott
Robert Shipley
Walter Taylor
Dale White
L. P. Hedeman
August Miechowski
Richard Secrist
Ansel Whitmire
Leroy Widowski
Albert Wood
Franklin Barlow

PLEDGES

Gerald Brittain
Walter Curtiss
Richard Eickelberry
Herman Fisher
Carl Hageman
John Klein
Edwin Lawrence
Roger Lewis
Leo Lutz
John Maurer
Vance O'Donnell
John Page
Donald Ripley
Gerald Reed
Dale Smith
John Sheron

FACULTY ADVISOR:

Prof. T. E. Davey

PATRONS:

Dr. A. S. Roberts
Prof. Elbert Tischendorf
Prof. K. R. Pringle
Mr. Steve Harbourt
Mr. Richard Donaghy

KAPPA MU KAPPA

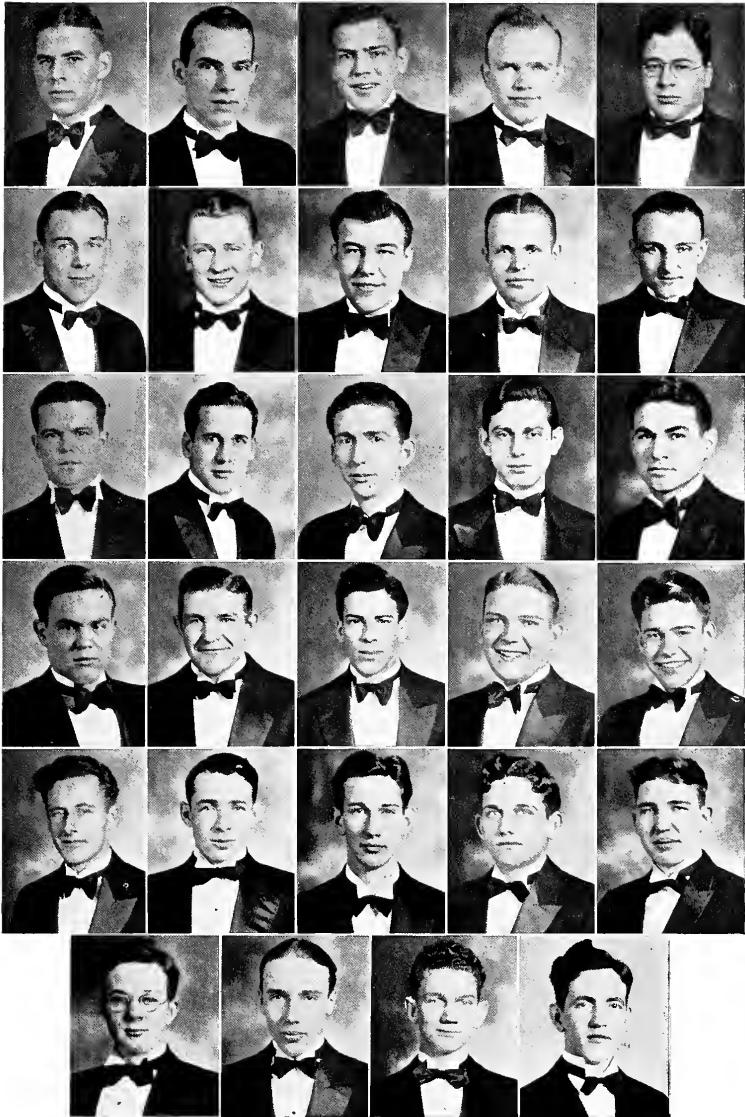

DELTA PHI SIGMA

Founded 1924



Officers

Arthur F. Hommel	President
Hervey B. Stahl	Vice President
Harold Gear	Secretary
Larry Nicholson	Treasurer
Harold Law	Chaplain
Eldred Miller	Historian
Corvin Gerig	Sgt. at Arms

ACTIVES

Donald Barnes
Edward Baumgartner
Paul Carothers
George Carter
Virgil Cobb
Howard Dailey
Elmer Dunlavy
Joe Gettrust
Harry Gilcrest
Charles Glatzer
Forrest Hawk
Edwin Hirt
Kenneth Hissner
Don Housley
Paul James
Glenn Jordan
William Langell
Merle Leggett
Jay Miller
Clark Line
Glen Oyster
Frank Ranney
Ralph Riddle
Robert Sawyer
Albert Shambarger
James Shelly
Harold Smith
Paul Strahl
Clarence Straub
Eugene Traxler
Don Ulrich
Paul Van Deusen
John Wilson
Earle Wright

PLEDGES

Frederick Bundy
Robert Burns
Russell Clark
Howard Dunlavy
John Kalkas
Dudley Read
Robert Rutherford
Alfred See
Earl Skillicorn
Maurice Walter

FACULTY ADVISOR:

Dr. A. L. Heer

HONORARY MEMBERS:

Prof. D. W. Pearce
Prof. E. Turner Stump
Dr. O. H. Williams

MEMBERS ON FACULTY:

Prof. Chester E. Satterfield
Prof. James Beck

DELTA PHI SIGMA



SIGMA TAU GAMMA

Iota Chapter Founded 1927



Officers

Charles Atkinson	President
Winston Frost	Vice President
Alton Schopfer	Secretary
Stephen King	Treasurer

ACTIVES

Leonard Baker
Delbert Cline
John Converse
Charles Demian
William De Weese
Byrne De Weese
John Drew
Allan Enslinger
Seymour Fear
Russel Filson
Perl Freeman
Lawrance Gatchell
Maynard Huene
Paul Karper
Merrill Mills
Laurance Phillips
Fred Rice
Roy Robinson
Joe Savelle
Walter Seifert
William Sprague
Buell Stringer
Fred Swartz
David Watkins
John Watkins
Wilfred White
Maxwell Williams
John Farinacci
Burdette Frost
Robert Hall
Paul Scribner
Harold Wendelkin

PLEDGES

Rex Baughman
Robert Baumgardner
Robert Beck
Robert Bogenrief
Wayne Burkey
James Craig
Glenn Cowan
Robert Geis
James Goshorn
William Gressard
George Hall
Fred Huston
James Jones
Deane Kisseberth
Edwin Merrill
William Messerly
Wilmer Munzenmeyer
Ray Nesbit
Albert Nye
Laurel Parkinson
William Reed
Paul Schear
Ivan Shilliday
Harry Stein
Clifford Tyler
Robert Wampler
Charles Weyer
Robert Flanders
Bennet White

FACULTY ADVISOR:

Prof. E. C. Stopher

HONORARY MEMBERS

Dr. A. O. DeWeese
Dr. A. W. Stewart
Dr. John L. Blair

Prof. B. F. Engleman
Dr. A. E. Garrett

SIGMA TAU GAMMA

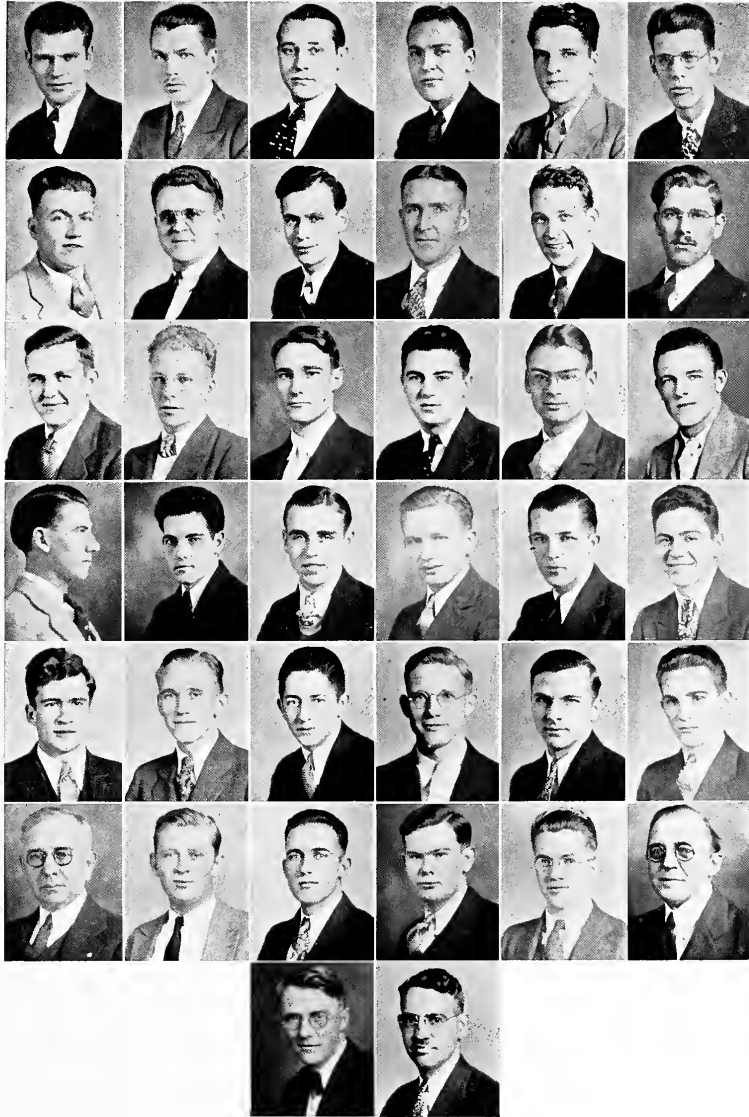

KAPPA SIGMA CHI

Founded 1931



Officers

Victor Moore	President
Don Cook	Vice President
Malvern W. Randels	Secretary
Joseph Nappi	Treasurer

ACTIVES

Arthur Caniglia
Joe Carl
Samuel Cipriano
Peter Cipriano
Franklin Day
Albert DeLeone
Russell Gardener
John Gidley
Harry Gintz
Francis Green
Ross Hoy
Guy Iarrussi
Edward Kincaid
Don Price
Joseph Rinaldi
Alvin Romito
Harry Rutter
William Saari
Emerson Schlegel
William Scott
Joseph Taborski
Harry Williams
John Alexander
Estell Estes
Herbert Gardner
Edward Ostervich
Kenneth Scott
Paul Miller
Burton H. Smith
W. Charles Bell

PLEDGES

Robert Eisel
John Gruszecki
Earnest Gialluca
Samuel Rufo
Clyde Lapp
Ray Diller
Mathew Flowers
Donald Cassler

FACULTY ADVISOR:

Prof. H. P. Rogers

PATRONS:

Dr. Morris Palmer
Dr. Alvin Covin

KAPPA SIGMA CHI

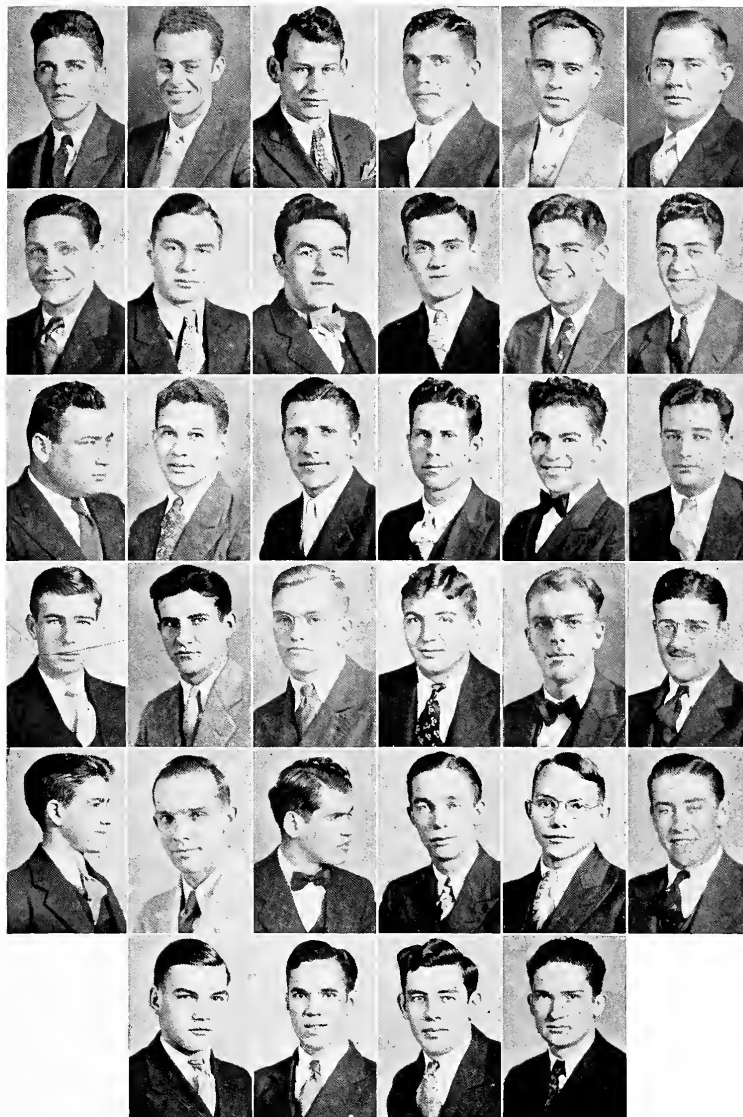

ALPHA PHI BETA

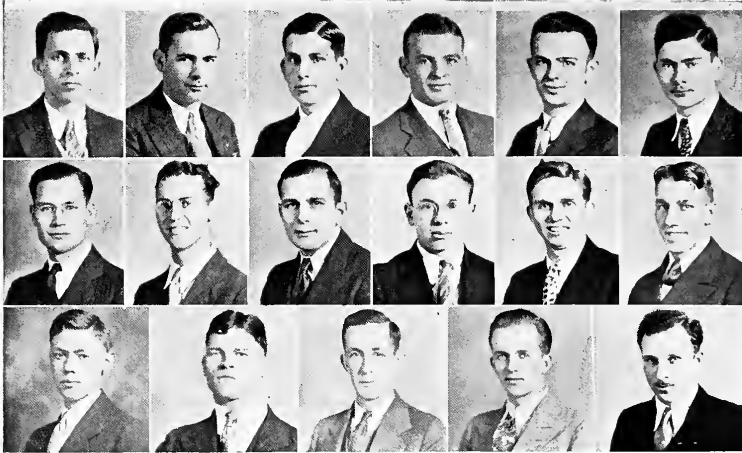

Founded 1931



Officers

Park Welton	President
Howard Hopper	Vice President
Russell Cover	Secretary
Charles Poole	Treasurer

ACTIVES

Donald Alderman
 Duane Baker
 Dale Bowman
 Frank Chambers
 Earl Cooley
 Chester Dunlavy
 Louis Eggerer
 Lower Kellogg
 Virgil Utterback
 Franklin Williams
 Leonard Wise
 Arden Yockey
 Arlie Hickman

PLEDGES

Joseph Barker
 James Bode
 Gahn Hostetler
 Ralph Williams
 Herman Jones
 Steve Zboray
 Clayton Alden
 Hubert Hensel
 Michael Spirtos
 Herbert Stewart

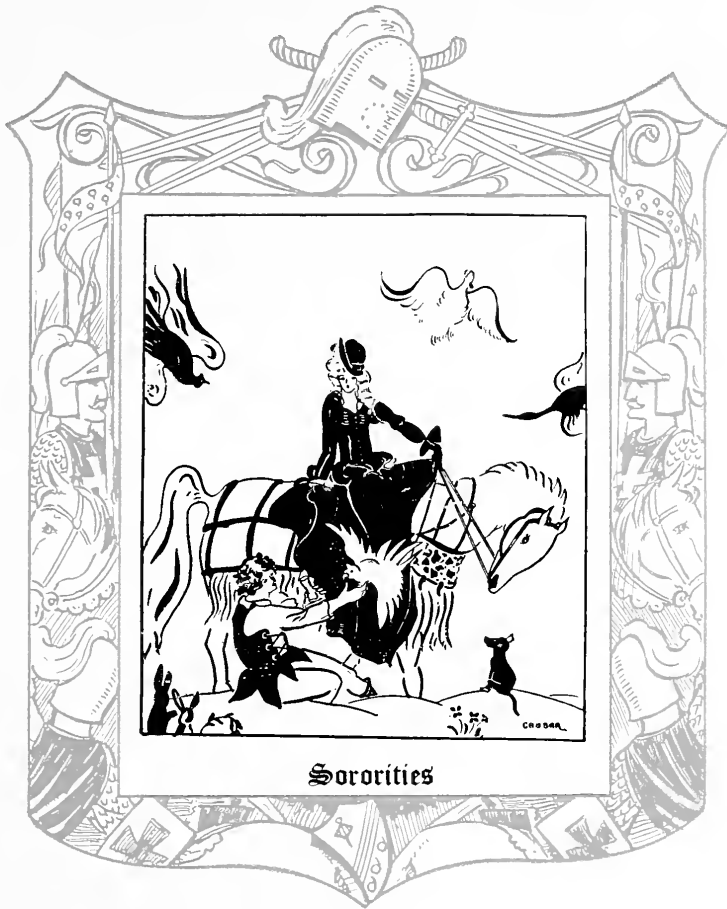

Sororities

SIGMA SIGMA SIGMA



Founded at Virginia State Teachers College, 1898
Alpha Beta Chapter Founded at Kent, 1925



Officers

Mary Irvin
Helen Woolsey
Mabel Law
LaVerne Beil
Jane Quinn
Martha George
Miss Mona Fletcher

ACTIVES

Lois Akers
Iris Applehans
Aldeen Cox
Emily Farnham
Janet Holt
Ethel Jones
Mary Moorman
Dorothy Seidel
Florence Punccheon
Margaret Swanson
Vera Cochran
Bertha Dupont

PLEDGES

Alta Bancroft
Ruth Basel
Harriet Blake
Pauline Cutwright
Frances Day
Eleanor Dunbar

President
V. President
Secretary
Treasurer
Cor. Secretary
Sentinel
Advisor

Sara Heburn
Nancy Hollister
Evelyn Johnson
Dorothy Landers
Mary Manos
Mary Miller
Jean Pittaway
Virginia Scott
Martha D. Smith
Marjorie Snyder
Hilda Spaethe
Eva Witheral
Frances Woy
Mary Ellen Young
Virginia Raysor
Frances Hutter
Esther Coursen
Anne Reis
Alice Wilcox
Neva Watkins
Laura Mae Hammel

PHI EPSILON



Founded at Kent, 1925



ACTIVES

Helen Heyman-Pres.

PLEDGES

Pearl Leeper
Mildred Lipkowitz
Charlotte Simberg
Betty White
Advisor-Dr. Schafheitlen

DELTA SIGMA EPSILON



Founded at Miami University, 1914
 Tau Chapter Founded at Kent, 1926



Officers

Ruth Reichard Arlein Brown Luella King Claudia Clevenger Alice Laird Helen Hoffman Helen Dunstan Thelma Weiss Elma Van Wye Miss Bachman	President V. President Secretary Treasurer Cor. Secretary Chaplain Sgt. at Arms Historian Study Chair. Advisor
--	---

ACTIVES

Edythe Avery
 Mary Lou Guillet
 Agnes Carpenter
 Henrietta Holm

PLEDGES

Virginia Aiken
 Romaine Caldwell
 Helen Denehey

Ruth Donahue
 Betty Forner
 Dorothy Genuske
 Doris Hahlen
 Esther Laird
 Gullan Melin
 Ruth Snyder
 Gertrude Teter
 Ruth Husted
 Betty Husted
 Irene Huffman
 Betty Warren

ALPHA SIGMA ALPHA



Founded at Miami University, 1914
Omicron Omicron Chapter, Kent, 1926



Officers

Bette Anderson	President
Freda Sturgill	V. President
Dorothy Bowers	Secretary
Laurel Hanley	Treasurer
Winifred Schram	Registrar
Louaine Schram	Chaplain
Mary Jane Fairchild	Editor
Miss Ada Hyatt	Advisor

ACTIVES

Marian Dales
Florence Flower
Harriet Franklin
Bonnie Hart
Katherine McFarland
Rosemary Price
Betty Randle
Emmy Schlott
Freda Sturgill
Betty Bishop
Helen Strum
Marjorie Breymaier
Marianne Wampler
Dorothy Landis
Elmore Miller

PLEDGES

Eilene Castetter
Ethel Curry
Ruth Ewald
Elizabeth Green
Jeanne Hollander
Juliet Joy
Irene McKeal
Marjorie Schlott
Jane Smith
Madeline Walker
Virginia Weiher
Jane Poesse
Marian Maddock
Helen McGuigan
Anne Zepko
Louise Jolly

FACULTY MEMBERS

Miss McClafin

Miss Sublette

THETA SIGMA Upsilon



Founded at Kansas State Teachers College, 1907
Kent Chapter Founded 1926



Officers

Martha Durbin
Ethel Klesa
Ruth Joy
Nadine Schumacker
Marcella Rush
Miss Boswell

President
Vice President
Secretary
Treasurer
Editor
Advisor

ACTIVES

Elizabeth Davis
Nancy Flynn
June Harrison
Evelyn Keifer
Maxine Palmer
Helen Schwemler
Mary Perkins

PLEDGES

Dorothy Gamble
Dorothy Glass
Geraldine Quimby
Adalaide Turk
Ella May Butler
Marian Cole
Evelyn Dick
Francis Fisk
Christine Roberts
Lorraine Seckle
Elizabeth Trout

PIDELTA THETA



Founded at Kent, 1926



Officers

Ruth Loomis	President
Alice Borex	Vice President
Helen Borex	Secretary
Pauline Stonehill	Treasurer
Andrey Moore	Chaplain
Miss Bass	Advisor

ACTIVES

Gladys Bell
 Louise Hamilton
 Miriam Starkey
 Dorothy Jackson
 Thelma Stenger
 Avis Copeland

PLEDGES

Dorothy Clark
 Zella Ink
 Grace Coppersmith
 Alice Juringus
 Claire Roebie
 Jeanette Van Fleet
 Ruth Owings
 Tilly Gaytos

ALPHA SIGMA TAU



Founded at Ypsilanti, Mich. 1898
Eta Chapter Founded at Kent, 1927



Officers

Mildred Pyle
Eunice Hines
Marie Fisher
Ella Walker
Mary Jane Manchester
Lois Williams
Regina Stam
Catherine Kenney
Miss Harriet Adams

President
Vice President
Secretary
Treasurer
Cor. Secretary
Chaplain
Historian
Custodian
Advisor

ACTIVES

Martha Bouckey
Lucille Jacobs
Florence Jenkins
Jeanette Lewis
Laurabelle Owen
Mildred Reiber
Janet Knott
Ruth Collier
Antoinette Vetrano
Wilda Belle Bosch
Sula Neale
Lucille Tarr

PLEDGES

Mary Barclay
Mary Curry
Betty Garber
Audrey Hood
Anne Kain
Helen Lundeen
Virginia Motz
Mary Lou Scullion
Hester Season
Olive Springborn
Lucile Walsh
Corrine Gainer
Pauline Wilde
Virginia Bailey
Margaret Yoder
Josephine Evans
Ruth Whittlesey

PI KAPPA SIGMA



Founded at Ypsilanti, Mich., 1894
Kent Chapter Founded, 1926



Officers

Lucile Gallaway
Ruth Barnhart
Maxine Charlton
Geneveive McNeil
Betty Kelly
Lois Cunningham
Harriet Wilson
Helen Jane Smith
Miss Broadbent

President
Vice President
Rec. Secretary
Treasurer
Press Agent
Sgt at Arms
Cor. Editor
Keeper of Archives
Cor Secretary
Advisor

PLEDGES

Kathryn Barker
Elizabeth James
Helen Weaver
Jeanette Dawson
Lucile Arnold
Ruth Kukuk
Naudine Water
Merle Eison

PHI ALPHA ALPHA



Founded at



Kent, 1930

Officers

Gladys Apley	President
Gladys Heinlen	Vice President
Florence Turk	Secretary
Ethel Etling	Treasurer
Ruth Apley	Cor. Sec'y.
Miss Nixon	Faculty Advisors
Miss Kinneman	

ACTIVES

Bernice Eippert
 Jessie Hinds
 Esther Lee
 Leota Leyda
 Irene Puffer
 Ruth Puffer
 Mary Sholtis
 Martha Taylor
 Martha Ann Holbrook
 Lena Huff
 Dorothy Kenty
 Ethel Maurer
 Gladys Morrice
 Irene Stadler
 Lelah Straight
 Lois Dene Straight
 Ruth Watkins

Mary Anna Whitecotton
 Nellie Williams
 Pauline Young

PLEDGES

Ferol Buton
 Freda Galloway
 Katherine Garvin
 Helen Hastings
 Anna Laura Kerr
 Alphoretta Kirk
 Margaret Leshar
 Annetta Ogg
 Lucile Price
 Gertrude Quirk
 Wilda Strausser
 Helen Vaughn

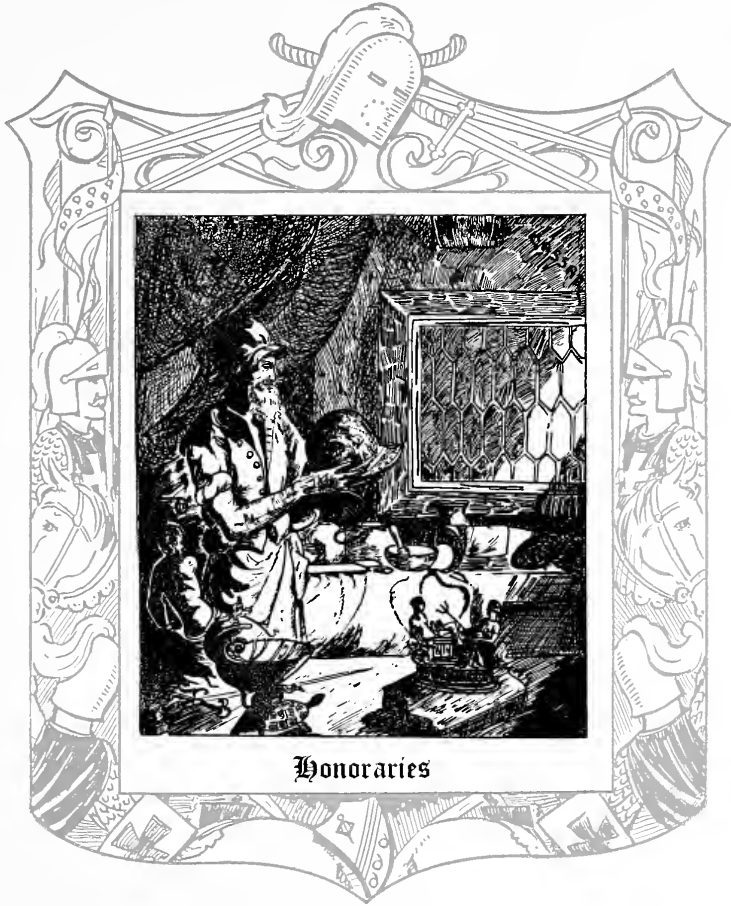

Honorary

ALPHA PSI OMEGA

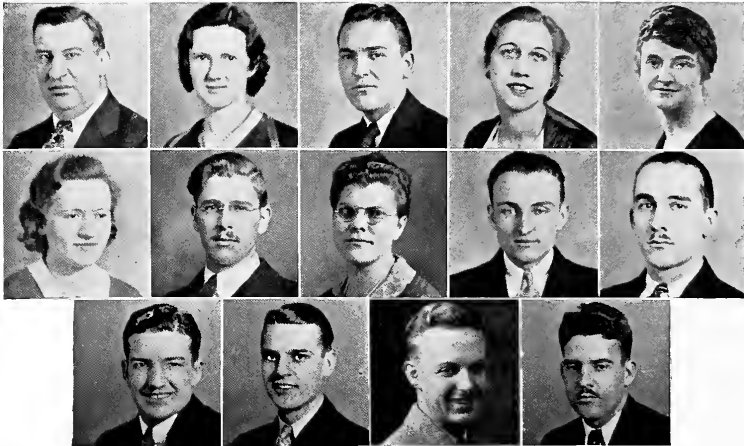

National Honorary Dramatic Fraternity

Beta Psi Cast

Founded



1929

Mary Jane Manchester
 Stephen King
 Lois Whiteleather
 Don Housley
 William Langell

Director
 Playwrite
 Business Mgr.
 Chaplain
 Prompter

Maynard Huene
 Mildred Pyle
 Louise Hamilton
 Prof. E. Turner Stump

Dale White
 Arthur Hommel
 Miss Florence Sublette
 Advisor

BLUE KEY

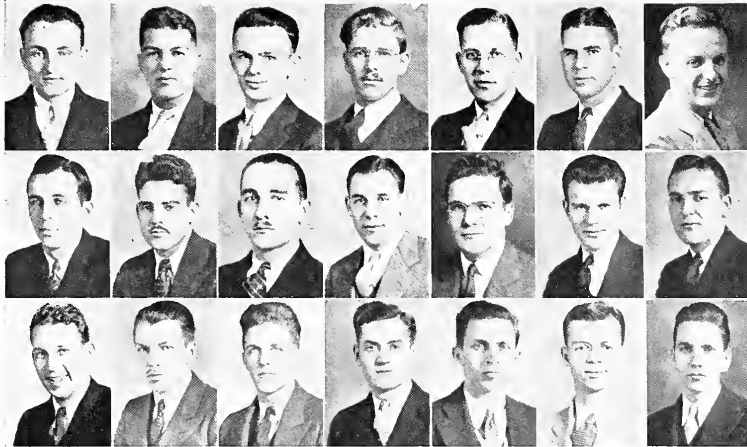

National Honorary Men's Fraternity

Founded at



Kent, 1932

Joe Kelly
James Shelly
Glenn Oyster
Franklin Williams
Maynard Huene
Kermit Taylor

President
Vice President
Rec. Secretary
Cor. Secretary
Treasurer
Sarg. at Arms

Charles Atkinson
William Disbro
Louis Fogg
Winston Frost
Arthur Hommel
Don Housley
Stephen King
Francis Kinney

Victor Moore
Harry Rutter
Hervey Stahl
John Watkins
Park Welton
Dale White
Clayton Alden

Prof. Chester E. Satterfield Advisor

HONORARY MEMBERS

President James O. Engleman
Dean R. E. Manchester

CHI PI

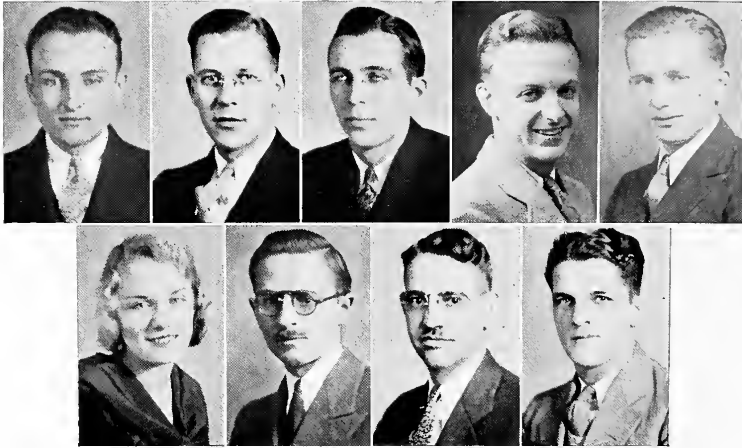

Honorary Journalistic Fraternity

Founded



1926

Joe Kelly

Glenn Oyster

Hervey Stahl

Leonard Baker

Charles Demian

Prof. Buryl Engleman

President

Vice President

Sec.-Treas.

Arthur Hommel

Ann Tescher

Advisor

Prof. Eric Griebing

KAPPA GAMMA

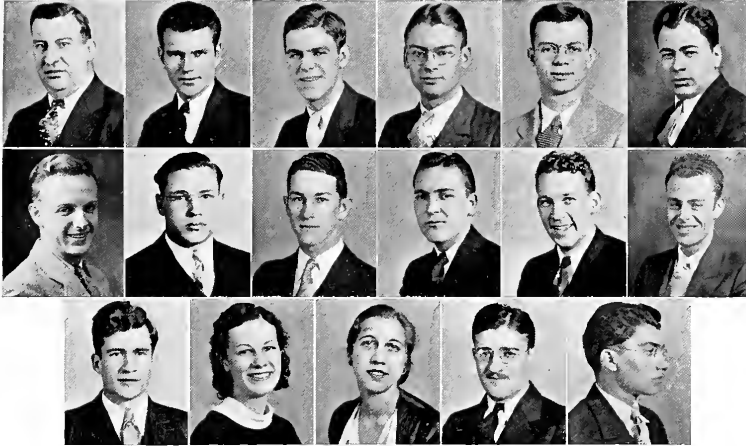

National Honorary Forensic Fraternity Alpha Chapter

Founded



1932

Charles Atkinson
Ralph Riddle
Maxwell Williams
Audrey Hood

President
Vice President
Secretary
Treasurer

ACTIVES

Clayton Alden
Frederick Bundy
Peter Cipriano
Donald Cook
Glenn Cowan
Winston R. Frost
Arthur Hommel
Stephen King
Harold Law
Virginia Motz
Albert Muller
John Watkins
Lois Whiteleather
Neva Zuver

PLEDGES

Lucille Arnold
Jessie Hinds
Mary Jane Manchester
John Ritchie
Michael Spirtos
Flora Sprague

Prof. E. Turner Stump, Advisor
Prof. Kenneth R. Pringle

HONORARY MEMBERS

Dr. James O. Engleman
Dean Blanche A. Verder
Prof. H. A. Cunningham
Prof. Mona Fletcher
Prof. Elmer Meyer

LAMBDA CHI



Honorary Art Fraternity

Founded



1932

Emily Farnham	President
Charlotte Honberger	Vice President
Marion Lostetter	Treasurer
Donald Peck	Secretary

ACTIVES

Harold Schamp
 Louaine Schram
 Winifred Schram
 Nadine Schumacker
 Buell Stringer
 Antoinette Vetrano
 Janet Jones

PLEDGES

John Ryzner
 Allan Enslinger
 June Harrison
 Jean Pittaway

HONORARY MEMBERS

Miss Harriet Adams
 Miss Nina Humphrey

Miss Mary K. Boswell, Advisor

SIGMA DELTA NU



Honorary Music Sorority

Founded 1932

Aldeen Cox	President
Lelah Straight	Vice President
Evelyn Dick	Treasurer
Martha Reimer	Secretary
Geraldine Quimby	Historian
Miss Elfeda Littlejohn	Advisor

PHI MU

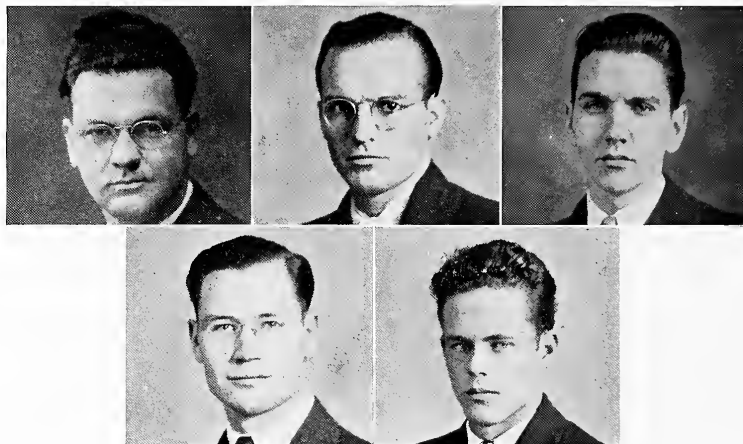

Honorary Music Fraternity

Founded 1932

Forrest Hawk	President
Paul Strahl	Vice President
Howard Spiller	Sec.-Treas.
Arthur Burdett	Historian
Prof. Roy D. Metcalf	Advisor

Francis Kinney
Arden Yockey

HONORARY MEMBER

Prof. C. James Velie



Athletics

VARSITY ATHLETICS



JOE BEGALA
Assistant Football Coach
Wrestling
Tennis



"GUS" PETERKA
Freshman Coach



MERLE WAGONER
Head Coach, Football,
Basketball, Baseball

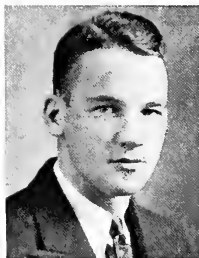

JOHN WILSON



SMITH LINE



AUSTIN GRUBB

Athletic Managers

VARSITY FOOTBALL

Football Season Review

When the Kent State College football team wound up its 1931 schedule with three impressive victories after losing its first four contests, the outlook for 1932 brightened. But when the 1932 season finally ended, the Golden Flashes found themselves at the bottom of the Ohio Conference ladder, with the seemingly incredible, and totally unimpressive record of five defeats and two scoreless ties. To add to the irony of the situation, Kent was unable to score a single point through the course of the schedule, while the opposition ran its total up to 80 points.

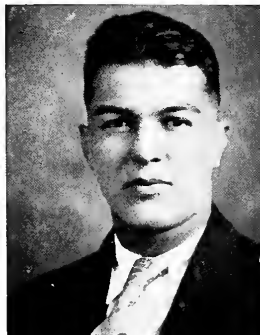

JIM SHELLY
Football Captain

Sports followers of the Flashes are of the opinion that Coach Merle Wagoner's eleven displayed the poorest brand of football imaginable, and that the team did not play its best. While this is true to a certain extent, those who saw all of the games were impressed by the fight which the Flashes put up, no matter how great the odds were against them.

To the average student, the only thing that saved Kent from total disgrace was the scoreless tie with Akron U. After dropping their first three games at home, Kent took to foreign territory, starting off with the Zippers. Although the Flashes were slated to lose, they



VARSITY FOOTBALL SQUAD

FOOTBALL

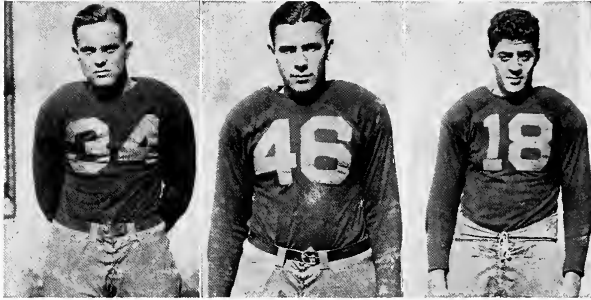

WOLFE
Halfback

DISBRO
Halfback

IARUSSI
Tackle

played the part of the underdog, and left the field with a moral victory. Their fight was evident, since they held repeatedly when Akron threatened to score, but more impressive is the fact that they held a team which was heavier, 12 pounds to the man on the line and 24 pounds in the backfield.

The season opened with Hiram's Terriors upsetting the Wagonerites, 6 to 0, for Kent's first defeat on Rockwell field after three seasons with no losses on the local grid. The victory took with it the mythical Portage County collegiate title.

The next week Otterbein invaded Rockwell field, and was expected to win easily. But the Flashes were improved, and appeared a great



DUNLAVY
Center

TABORSKY
Quarterback

NICHOLSON
End

FOOTBALL



RICE
Quarterback



LITTLEPAGE
Fullback



GEAR
Halfback

deal more organized as they held the Westerville aggregation on even terms for nearly three quarters. But a blocked punt, immediately followed by a touchdown, completely shattered the morale of the Flashes, and two lengthy runs gave Otterbein two additional tallies for a final score of 19 to 0.

The Blue and Gold lost their third game of the season at home the following week as Baldwin-Wallace trampled over the locals, 21 to 0. However, the Bereans scored all their points in the first half, and throughout the second half Kent outplayed their heavier opponents.

The sensational scoreless tie against Akron followed the Baldwin-Wallace game, breaking the jinx which had always meant defeat by



MERRILL
Center



DEWEESE
Halfback



SHELLY
Tackle

FOOTBALL



CANIGLIA
Tackle



CIPRIANO
Tackle



NAPPI
Guard

the Zippers in the past. In this game the line showed up exceptionally well, constantly breaking through on both the offense and defense, and holding Akron three times within the five-yard marker and four other times inside the 25-yard stripe.

Playing under the arc lights in Cleveland's new Municipal stadium only meant another defeat for the Flashes, this time a 28 to 0 set-back by John Carroll.

The next week at Columbus, Kent held the favored Fighting Lutherans of Capital U. to a scoreless deadlock; but had the Flashes played "heady" football instead of throwing futile forward passes, they might have been able to discard the title of "scoreless wonders".

Bing Rinaldi



RINALDI
Guard

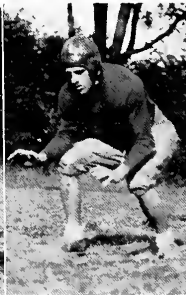

HOUSLEY
End



FLOWERS
End

FOOTBALL

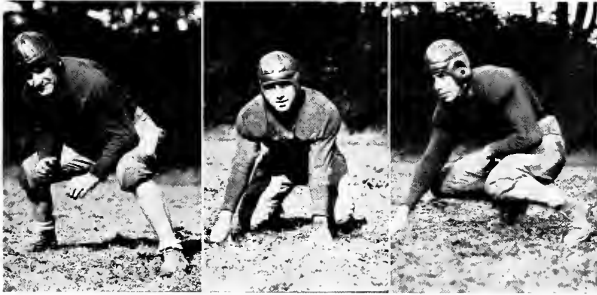

HINKLE
Guard

K. TAYLOR
Guard

LANDIS
Guard

Ashland wound up Kent's disastrous schedule by trimming the Blue and Gold, 6 to 0, in a ragged punting duel that featured the Homecoming program on the Kent campus. However, Kent's men were still in there fighting, just as they had been doing all season, but the fact that Ashland had one of the strongest, heaviest, and most impenetrable lines encountered by the Flashes all season kept the fighting spirit from the eyes of the average fan.

Coach Wagoner will lose several lettermen this year, but he will have many veterans available next fall, as well as an abundance of material from the 1932 Freshman squad. The lettermen who will not return include: Bill Disbro, Larry Nicholson, Jim Shelly, Kerm Taylor, "Major" Hinkle, and Don Housley.



FRESHMAN FOOTBALL SQUAD

FOOTBALL

1932 Football Record

K.	Opponent	Op.
0	Hiram	6
0	Otterbein	19
0	Baldwin-Wallace	21
0	Akron U.	0
0	John Carroll	28
0	Capital	0
0	Ashland	6

FRESHMAN FOOTBALL

Coach Gus Peterka, in his first season as freshman football mentor, was met by a squad of 65 yearlings, most of whom remained in the group for the whole fall training period. Coach Peterka was greatly pleased with the faithful, willing, conscientious, "willing to help" spirit which was present during the regular practice sessions. Scrimmage was frequently held with the varsity and with Kent State High School.

It is expected that many of the 1932 freshman team will furnish the varsity with a wealth of trained material when another season rolls around.

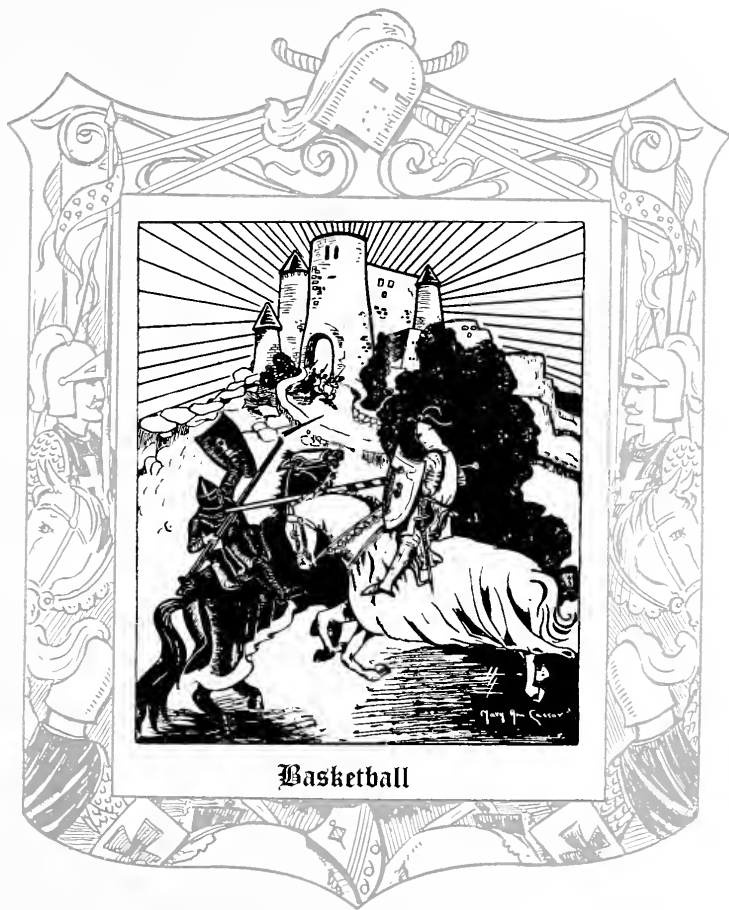

BASKETBALL

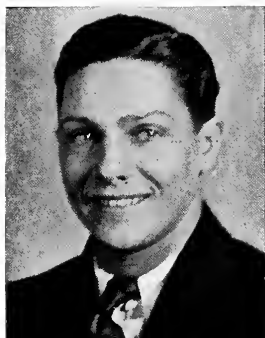

JOE CARL
Basketball Captain

Basketball Season Review

Kent's 1932-1933 basketball team suffered a poor season, winning only 4 games out of 15 and ending up just two steps out of the cellar in the Ohio Conference standings. But the schedule was not without its highlights. The real sensation of the season undoubtedly was Al De Leone's long, arched shot as the final whistle sounded in the first Baldwin-Wallace game at Berea, a shot which enabled the Golden Flashes to defeat Baldwin-Wallace, 26-25, and thus snap a seventeen game losing streak. It looked as though the Flashes had completely gotten out of their slump as Fenn, which had previously defeated Kent, was set back 31-23 in the next game; but once again a losing streak developed, this time for four games. Then Hiram was defeated 28-27 as Joey Carl kept his eye on the basket in the critical minutes. After losing the next game to John Carroll, Kenyon lost to the Flashes 40-30 for the fourth and final Kent win.



VARSITY BASKETBALL SQUAD

BASKETBALL



DE LEONE
Guard

IARUSSI
Center

GERIG
Guard

Heidelberg opened the season, winning 31-19. Then Akron U.'s classy Zippers showed themselves too strong and again Kent lost, 36-16. A visit to Cleveland brought another defeat, 33-29, as missed fouls by Kent presented victory to Fenn. Along came Marietta to make it 17 straight losses for Kent.

Then came the upset over Baldwin-Wallace. De Leone's long shot and the total of 19 points between Carl and Gerig featured the contest. These two sharpshooters scored 18 the following week as Fenn was stopped in a return game.

Once again numerous missed foul shots spelt defeat for the Flashes, this time by Kenyon, 36-33. Then along came the powerful Mt. Union quintet, and Kent put up the best fight of the season, despite Mount's high conference ranking, before being subdued, 42-27.

Muskingum and Baldwin-Wallace won from Kent as the Flashes failed to convert numerous fouls. Following the victory over Hiram, Kent lost to John Carroll 38-27 at Cleveland, but then came back to

BASKETBALL



STRAHL
Forward

NICHOLSON
Forward

KLING
Center

DE WEESE
Forward

run up its highest score in two years as Kenyon lost its return engagement, 40-30.

Hiram evened the series with Kent by winning 37-27 in a game marked by wild throws and frequent misses on the part of both teams. Carroll ended the disastrous season by winning a second game from Kent, 36-29 in a last minute upset.

Joey Carl, although he missed the opening game, was high individual scorer for the season with 46 goals and 27 fouls for 119 points. Of these 101 were scored in Conference games. De Leone was second with 65, closely followed by Corvin Gerig with 60.

The varsity team was composed of Joey Carl and Al Losito or Byrne "Doc" De Weese at forward; Guy Iarussi, center; Al De Leone and Corvin Gerig guards. George Kling alternated with Iarussi or one of the guards. Other reserves included Frank Ranney, Russ Filson, Paul Strahl, and Larry Nicholson. Carl and Nicholson are the members of the squad who will be lost from next year's team by graduation.

BASKETBALL



CARL
Forward

LOSITO
Forward

FILSON
Guard

RANNEY
Forward

1932-1933 Basketball Record

K.	Opponent	Op.
19	Heidelberg	31
16	Akron U.	36
29	Fenn	33
18	Marietta	37
*26	Baldwin-Wallace	25
*31	Fenn	23
33	Kenyon	36
27	Mt. Union	42
25	Muskingum	30
24	Baldwin-Wallace	26
*28	Hiram	27
27	John Carroll	38
*40	Kenyon	30
27	Hiram	37
29	John Carroll	36

*Won

Won 4, Lost 11. Pct. 267

BASKETBALL

FRESHMAN BASKETBALL

Coach Gus Peterka divided the 21 members of his freshman basketball squad, who survived the cut from the original 54 candidates, into four teams, with each taking turns in scrimmage against the varsity.

The freshman also played several preliminaries to home varsity games, including contests with various intramural teams.

An excellent spirit was prevalent throughout the season, and members of the squad who return next year should put up a good fight for varsity berths.



FRESHMAN BASKETBALL SQUAD



Wrestling

VARSITY WRESTLING



Coach
JOE BEGALA
Former Ohio State
Champion



Captain
ELMER DUNLAVY
Twice-crowned
Champion of Ohio

After losing to Ohio State in the opening match of the 1933 season, Coach Joe Begala's Golden Flash wrestlers went through the remaining eight meets undefeated and then went on to win five state championships.

Ohio State took a 19 to 13 decision back to Columbus, after winning the meet in the final (heavyweight) bout. Two one-sided victories, over Fenn and Case followed before Ohio University, Coach



VARSIY WRESTLING SQUAD

WRESTLING



AIKEN
118 lbs.

State Champion
TABORSKY 125 lbs.

GLATZER
135 lbs.

Begala's alma mater, was met. It was a case of student versus master, with the student handing Thor Olsen, the master, his first defeat by an Ohio College in fifteen years, and incidentally the first defeat of the year, and the first by any Kent team since mat relations between Ohio U. and Kent were begun several years ago.

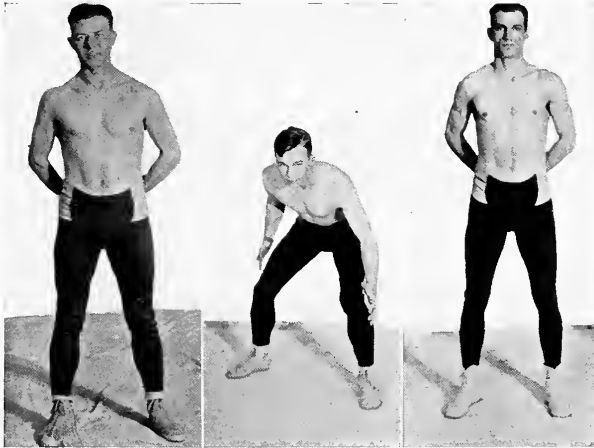

BAKER
145 lbs.

State Champion
MILLER, 135 lbs.

LITTLEPAGE
155 lbs.

WRESTLING

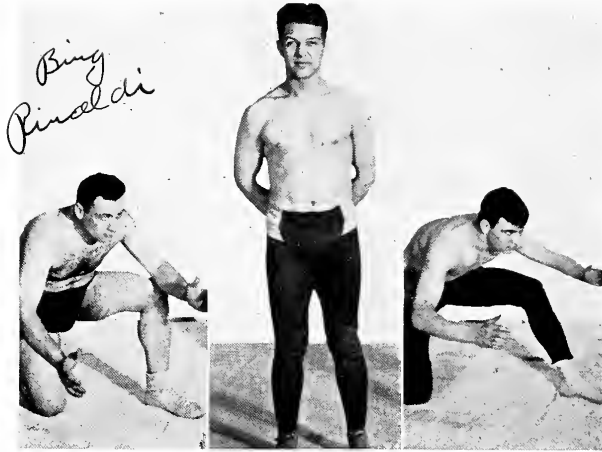

*Bing
Rinaldi*

State Champion
RINALDI, Heavyweight

SHELLY
175 lbs.

State Champion
LUKENS, 165 lbs.

Fenn was again defeated handily. Then came the invasion by two Pennsylvania teams, Waynesburg and Washington and Jefferson, both being sent back east with decisive defeats.

The intercollegiate season wound up with the Blue and Gold outfit taking a road trip into New York State and defeating Mechanics Institute of Rochester and Alfred U. The final meet of the schedule was a 30 to 0 shut-out triumph for the Bagalamen, a fitting finale for the most successful season of wrestling in the history of Kent.

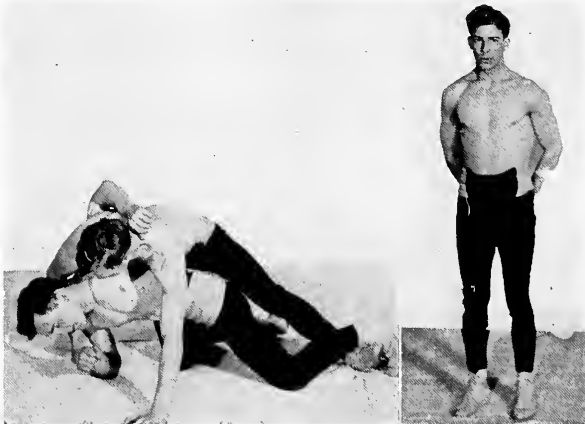

MILLER AND GLATZER
wrestled for the 135 lb.
state championship at Case

SCOTT
145 lbs.

WRESTLING

1933 Ohio Inter-Collegiate Wrestling Champions From Kent State College

125 lb. Joseph Taborsky

135 lb. Eldred Miller

155 lb. Elmer Dunlavy

165 lb. Clive Lukens

Heavyweight Joseph Rinaldi

Coach Joe Begala's Blue and Gold wrestlers won five out of eight Ohio Inter-collegiate wrestling championships in the annual title bouts at the Case School of Applied Science, Cleveland, on Friday and Saturday, March 17 and 18. Four second places and two thirds were also included in the array of honors brought back by the team of 14 entrants.

Kent virtually stole the spotlight, with two of the final bouts being between two Flash grapplers. Miller defeated "Shorty" Glatzer in the 135 lb. division, while Dunlavy pinned Jay Littlepage in the 155 lb. class. Second places were also taken by Merle Baker in the 145 lb. class and David Alden in the 118 lb. group. Joe Gettrust and Art Caniglia took third in the 145 and 165 lb. classes respectively.

Both Dunlavy and Lukens remained undefeated for the season by winning the titles in their respective classes, Dunlavy scoring his eleventh consecutive fall of the year in eleven bouts when he won the final.

Case won the other three championships, in the 118, 145, and 175 lb. divisions.



"Champ" Lukens shows Scott a hold

VARSAITY WRESTLING RECORD

K.S.C.		Opp't.
13	Ohio State U.	19
29	Fenn	3
29	Case	3
19	Ohio U.	13
26	Fenn	6
26	Waynesburg (Pa.)	8
27	Wash. & Jeff.	3
22	Mechanics Inst.	8
30	Alfred U.	0

Won 8, Lost 1. Pct.—.889

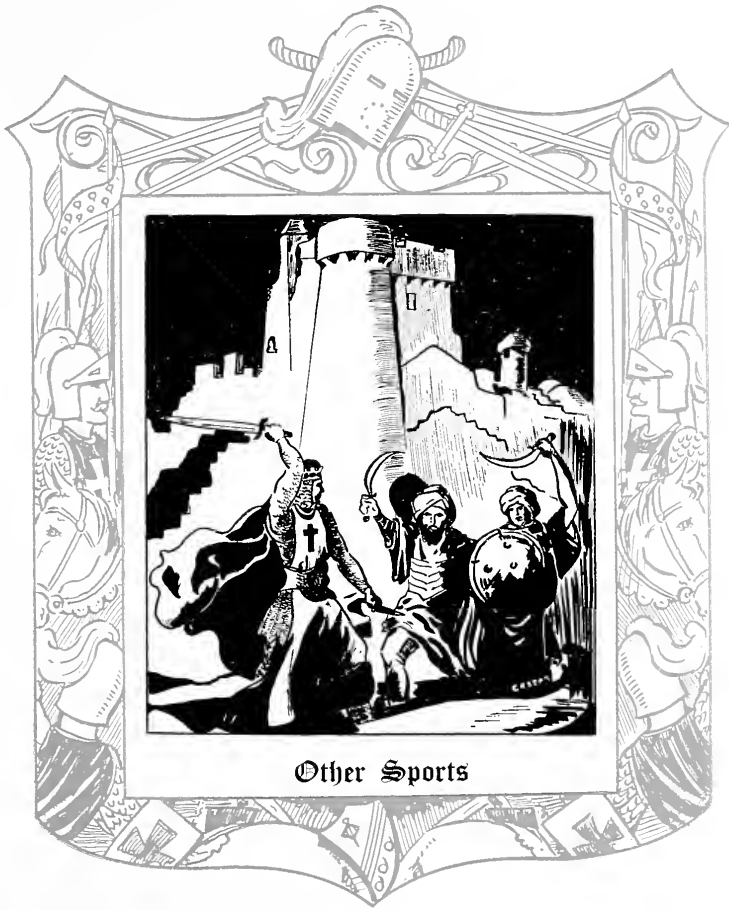

Other Sports

BASEBALL



1932 VARSITY BASEBALL SQUAD

Varsity Baseball 1932 Record

K.S.C.		Opp't.
18	Hiram	2
9	Akron	10
0	Wooster	1
21	Hiram	3
6	Ashland	5
9	Akron	11
9	Fenn	8
5	Wooster	6

Won 4, Lost 4. Pct.—.500

TENNIS



1932 VARSITY TENNIS SQUAD

Varsity Tennis 1932 Record

K. S. C.		Opp.
0	Mt. Union	6
1	John Carroll	4
3	Hiram	3
3	Fenn	3
4	John Carroll	2
4	Kenyon	2
2	Muskingum	4
1	Mt. Union	5
2	Hiram	4
0	Case	6

Won 2 Lost 6 Tied 2

Singles: No. 1 Eugene Traxler (Capt.), No. 2 John Horning, No. 3 Forrest Hawk, No. 4 Harold Jones.

Doubles: Traxler and Hawk; Horning and Jones.

BOXING



BOXING CLASS

A regular boxing class was instituted for the first time this year "Bud" Conley, who has boxed in the Golden Gloves Tournament at Cleveland and with the American Legion Post of Kent, coached the class.



"BUD" CONLEY

He reached the state finals of the American Legion Boxing Tourney held at Columbus.

GYMNASTICS



THE 1933 VARSITY GYMNASTICS TEAM

Varsity Gym Team Record

K.S.C.	Opponent	Op.
474.5	Germania Turners	592.7
911.7	Akron U.	825.5
875	Akron Turners	904
873	{ Akron U.	804
	{ Akron Y.M.C.A.	608
843	Akron U.	798
942	Akron Turners	954

The first varsity gym team in the history of Kent State College, coached by Prof. George J. Altmann, was well supported by an enthusiastic student body. Five dual meets were held, with Kent winning two. In addition, the Golden Flashes won a triangular meet with Akron U. and the Akron Y.M.C.A. team.

On March 28 the Germania Turnverein Vorwaerts of Cleveland gave an exhibition in Willis gymnasium, assisted by Burns, Glatzer and McKay of the Kent team. This exhibition drew a full gallery which gave ample proof that interest in gym work is rapidly growing and that the gym team is destined to become one of the features of Kent's athletic program.

Among those performing for the Turners were Hennig, Olympic champion club swinger of 1904 and champion of the National American Gym Union for the last fifteen years, and Carter, state high school champion tumbler.

Four members of the Kent State squad received their varsity letters, including Robert Burns, Charles "Shorty" Glatzer, Eldred Miller and Victor Moore.

THE VARSITY "K" ASSOCIATION



Officers

James Shelly President
Lawrence Gatchell Vice-President
Louis Fogg Secretary
Donald Housley Social Chairman

Varsity Cheer-Leaders

Much credit is due the two cheerleaders who came out early in the fall and stayed out through the basketball season trying their best to lead the student body to cheer their losing teams. It was a difficult job but they did their part well.

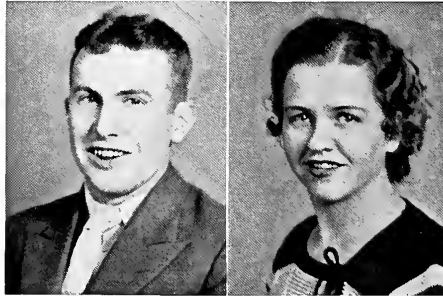

THE CHEERLEADERS

"Red" James

"Jo" Cotman

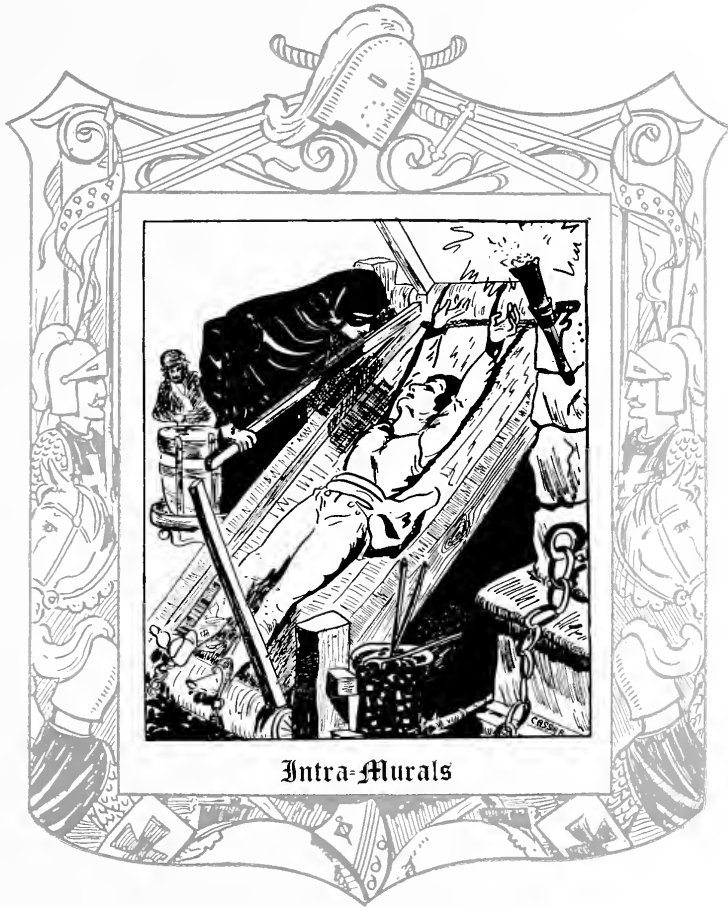

Intra-Murals

INTRA - MURALS



Cross-Country

Won by

Tie between

Kappa Sigma Chi

and

Delta Phi Sigma

Simpson, KMK

Individual winner

Horseshoes

Won by

Kappa Mu Kappa

Volleyball

Won by

Kappa Sigma Chi

INTRA-MURALS

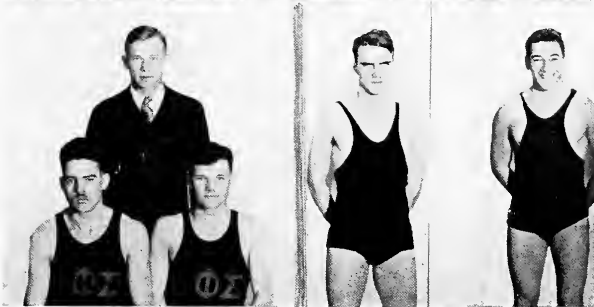

Basketball
Won by Kappa Mu Kappa

Gymn Meet
Won by Delta Phi Sigma

Handball
Tie between
 Delta Phi Sigma and
 Sigma Tau Gamma

(lower)

Swimming
Won by
 Barbarians

INTRA-MURALS

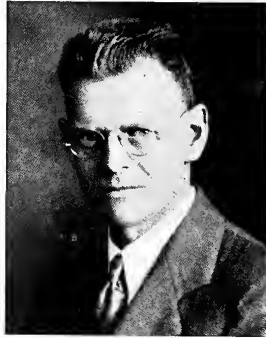

PROF. ALTMAN
Intra-Murals Sponsor

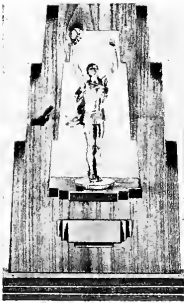

1933
Intra-Mural
Trophy



JOE BEGALA
Wrestling Trophy



1930

1932
Intra-Mural Trophies

1931



WOMEN'S SPORTS



MRS. APPLE



MISS BASS



MISS DREW



OMEGA PHI DELTA
Honorary Physical Ed. Sorority, Founded, April 1932

WOMEN'S SPORTS



THE SHARK CLUB



ORCHESTIS
Interpretative Dancing Group



BOARD OF SPORT'S MANAGERS

WOMEN'S SPORTS



W.A.A. BOARD

"K" GIRLS

INDIVIDUAL
SPORTS WINNERS

Members of the W.A.A. Board

Helen Dunstan

Gwendolyn Drew

Marie Hyde Apple

Margaret Schmid

Ruth Bass

Margaret Acken

Ruth Barnhart

WOMEN'S SPORTS



W.A.A.

HOCKEY TEAM

SOCCER TEAM

The Women's Athletic Association was organized in May, 1928. The chief function of the organization is sponsoring individual and competitive team sports for women students.

Officers

President	Helen Dunstan
V. President	Ruth Barnhart
Secretary	Margaret Schmid
Treasurer	Margaret Acken



"Al" Losito and "Walt" Taylor.

Center: "Ginny" Marsh, much-dated campus coed from the Delta Sig House.



Features

MISS KENT STATE



Miss Lois Dene Straight
Selected by Earl Carroll for
the 1933 Miss Kent State Title

HOMECOMING QUEEN



Miss Dorothy Bowers
Elected by the Student Body to
preside at the Fall Homecoming

MOST POPULAR WOMEN



These coeds were selected as "most popular" by their respective organizations.

Winifreda Schram
Alpha Sigma Alpha

Mary Sholtis
Phi Alpha Alpha
Mildred Lipkowitz
Phi Epsilon

Helen Jane Smith
Pi Kappa Sigma

Eunice Hines
Alpha Sigma Tau
Pauline Stonehill
Pi Delta Theta

Luella King
Delta Sigma Epsilon

Martha Durbin
Theta Sigma Upsilon
Mary Irvin
Sigma Sigma Sigma

Harriet Blake
Lowry Hall

Anne Ress
Moulton Hall

MOST POPULAR MEN

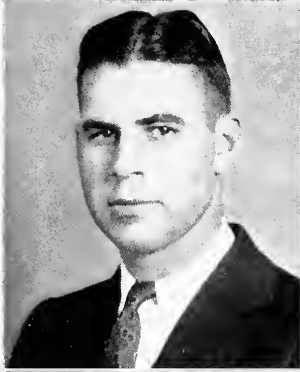

KERMIT TAYLOR
Kappa Mu Kappa

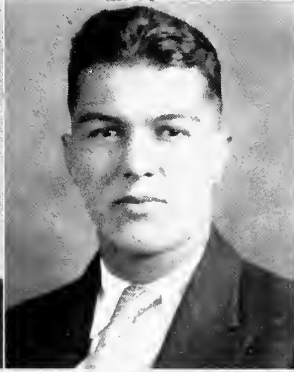

JAMES SHELLY
Delta Phi Sigma



CHARLES ATKINSON
Sigma Tau Gamma

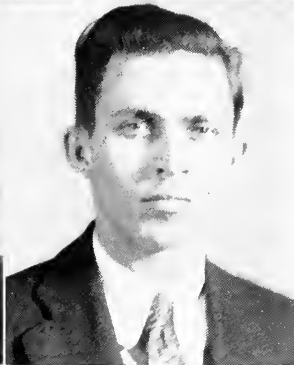

PARK WELTON
Alpha Phi Beta



JOE CARL
Kappa Sigma Chi

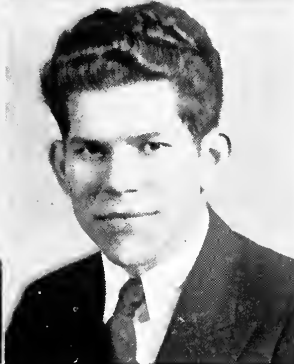

JOHN RYZNER
Barbarians

These men were chosen as "most popular" by their respective organizations.

RUNNERS UP TO MISS KENT STATE



MISS KENNEY



MISS WALKER



MISS HOLLANDER



MISS COOK

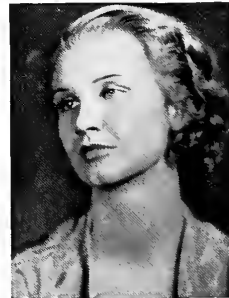

MISS SCHRAM

These five girls were awarded second places by Earl Carroll in the Miss Kent State Contest.



Advertising

PROGRESS

To depart from the usual—To perfect Experiments in the process—
To visualize the impossible—But above all to render an ideal service
—Has ever been the purpose behind Chestnut Burr achievement.
Whether this purpose has been realized we shall leave it to you to decide.

A HIGH TYPE OF PRESCRIPTION SERVICE

DRUGS
CANDY
TOBACCOS
MAGAZINES
STATIONERY



KODAKS
FOUNTAIN
SERVICE
RENTING
LIBRARY

WHEN a prescription is written and it comes to us to be filled, you have the assurance that the quantities will conform exactly to the written specifications; and that the quality of the ingredients will conform to the unwritten—but nevertheless implied—desire of your doctor.

HALE B. THOMPSON PRESCRIPTION PHARMACY AND DRUG STORE

MAIN AND WATER STREETS
KENT, OHIO

TELEPHONES 150-151



**Kent's Newest
and
Smartest
Restaurant**

—o—

**THE
CAPTAIN BRADY**
Main and Lincoln St.

THE CITY BANK

115 S. Water St.
KENT, OHIO

Interest Paid on Savings Accounts

DIRECTORS

M. G. Garrison
B. J. Williard
Henry Horning

H. H. Line
D. L. Rockwell
M. L. Davey
E. F. Garrison

*Service
Courtesy*

*Efficiency
Quality*

S. C. Bissler & Son

**SPECIAL FURNISHINGS
FOR FRATERNITY AND
SORORITY HOMES, IN-
CLUDING**

Double Deck Beds
Lounge Suites
Dining Tables
Rugs, Carpets
Lamps and
Study Desks

*Complete Home Furnishers
Funeral Directors*

**Corner Main and River Streets
Telephone 530
KENT, OHIO**

With the Compliments of

The Rohner Paper Co.

Akron, Ohio

Complete Line of
School Items
Janitor's Supplies
Paper Products

Burr, Patterson & Auld Co.

**Badges and Pledge
Insignia for all
Fraternities and
Sororities**

**Newest Creations
in Rings, Fraternity Jewelry,
Gifts and Favors**

BARTON C. KAGEY

**1808 N. High St.
COLUMBUS, OHIO**

IMPERIAL Dry Cleaning Co.

Portage County's Oldest
Largest and Best
Cleaning Establishment

113 N. Water Street

Kent National Bank Bldg.

KENT, OHIO

**RICHARDS
FLOWER SHOP**

1312 North Mantua Street
PHONE 74

*Where Florestry is an Art,
Not Merely A Business*

COMPLIMENTS OF
**KNEIFEL GROCERY
COMPANY**

142 NORTH WATER ST.

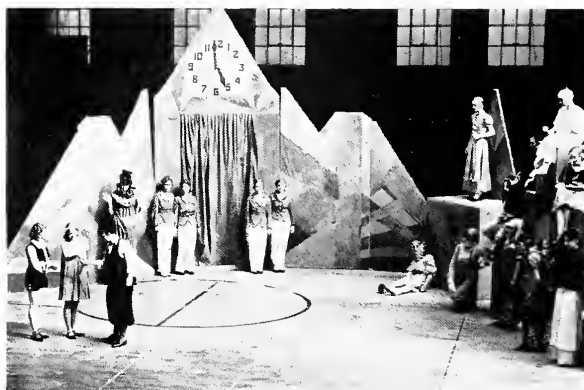

COMPLIMENTS OF
The
Perfection Dairy Co.

North River St.
PHONE 341

Complete Cleaning of Homes
Our Specialty
25 Years of Experience
Financially Responsible
We Carry State and Public
Liability Insurance

Phone for Free Estimate—Je 2513

**Akron Window Cleaning
Company**

Akron S. & L. Building AKRON, OHIO

IF A BOY LIKES A GIRL

That's HIS Business



If a Girl likes a Boy
That's HER Business

If They have a Date
That's THEIR Business

BUT—

If They Get Hungry
That's OUR Business

AN INN TRULY REMINISCENT OF ITS
QUAINT PREDECESSORS IN MERRIE
OLDE ENGLAND — FROM THE OUT-
SIDE SO CHARMING AS TO HALT THE
PASSERBY — AND SO EXPRESSIVE OF
CAMARADERIE WITHIN AS TO CAUSE
ALL WHO ENTER ITS INVITING DOOR-
WAY TO FEEL COMPLETELY AT HOME AS
THOUGH THEY WERE WITH GOOD FRIENDS—which indeed they are

THE ROBIN HOOD



GOLF — TENNIS — BASEBALL

Get It at Akron's Largest Sporting Goods Store

FISHING TACKLE

BATHING SUITS

SWEATERS

LEATHER JACKETS



SCHOOL AND TEAM

HEADQUARTERS

FOR SALESMAN

CALL BL-3138

CENTRAL HDWE. AND FACTORY SUPPLY CO.
200 South Main St. Akron, Ohio

"THE HOUSE OF COURTESY"

KENT LAUNDRY

and

Dry Cleaning Co.

Crain and Mantua «

» Phone 12

*The Friendships made in
Photographing Kent State
Students Have Been Interesting*

LET'S MAKE THEM CONSTANT

For All Your PHOTOGRAPHS

Come To—

THE WALDRON STUDIO

ONE THIRTY-NINE, EAST MAIN STREET

*Any Drug Store
Sells*

DRUGS, COSMETICS,
CANDIES, STATIONERY,
CAMERAS

*But Not Everyone
Sells The Quality
Goods*

THAT MADE . . .

Donaghy's Cut Rate

KENTS BEST DRUG STORE

**OFFICE SUPPLIES
SAFES**

OFFICE FURNITURE
AND DRAFTING ROOM
EQUIPMENT

**The NATIONAL BLANK
BOOK & SUPPLY CO.**

36 N. Main Street
AKRON, OHIO



**CAMPUS SUPPLY
STORE**

Opposite College Campus

*Full Line of Candies,
College Supplies and
Toilet Articles*

**OFFICIAL KENT
STATE STATIONERY**

**FILMS AND FILM
DEVELOPING**

Learning

LAW SCHOOL

The Akron Law School, located at 57 E. Market Street, Akron, Ohio, offers a four-year course preparing for Bar examination and leading to the degree of LL. B.

EDUCATIONAL REQUIREMENTS

Each applicant for registration as a law student must present a certificate of General Learning showing that he has successfully completed two years of study in an approved college to be evidenced by the signature of the proper official thereof; or educational equivalent to be determined by an examiner appointed by the Supreme Court.

REGISTRATION

Students may register at the beginning of the quarter or semester. For further information call at the school office or telephone JE 1317.

C. A. NEALE, President.



OFFICIAL COLLEGE
JEWELER

G. F. ELGIN

HAVE YOUR EYES
EXAMINED BY A
LICENSED
OPTOMETRIST



Special Attention to Watch
and Jewelry Repair

ROCKWELL BLDG.
East Main St.

The Courier-Tribune

IS PROUD OF THE
ACHIEVEMENTS
OF KENT STATE
THE SCHOOL'S
COGNIZANT OF
THE SCHOOLS
CONTRIBUTION TO
THE CITY AND IS
CONFIDENT THAT
KENT STATE'S
PROGRESS WILL BE
CONTINUED

COMPLIMENTS
OF
**Akron
Towel Supply**

423 Wabash Avenue
AKRON, OHIO

COMPLIMENTS
OF
Orlanders Market

133 S. Water Street
KENT, OHIO

The Horning Coal and Supply Company

—o—

*Furnishes Coal to
The College*

—o—

*Supplies Coal to
The Fraternity Houses*

—o—

And Pleases All Kent

—o—

113 LAKE STREET
PHONE 275W

*SOME DAY COMES
REBELLION - - - -*

You who leave this institution this year to face the future will one day become home makers.

All may not be peaceful every day. Husbands and wives do rebel occasionally. They want a "New Deal."

Let that new deal lead you into new uses of Electrical Service. It's the service where you get the most for your money—nearly 50% below the pre-war prices.

Consult any Electrical dealer anywhere for electrical helps.

OHIO EDISON COMPANY

KENT NATIONAL BANK

*"The Bank of Courtesy to
College Students"*

\$

Checking Accounts Solicited
3% Paid on Savings
Safety Deposit Boxes For Rent

\$

3 Percent & Safety

COMMERCIAL PRESS

138 East Main St.
KENT, OHIO

COURIER TRIBUNE BUILDING
G. E. Marker, Proprietor

BUSINESS AND SOCIAL
PRINTING

PUBLICATIONS—

KENT STATER
CENTRAL STATES ARCHITECT
SCHOOL PUBLICATIONS
SCHOOL ANNUALS
HOUSE ORGANS
MASONIC BULLETIN



THE 1933 CHESTNUT BURR
IS BOUND IN A
KINGSKRAFT COVER



TRADE MARK

DESIGNED AND PRODUCED

BY THE

KINGSPORT PRESS, INC.

KINGSPORT TENNESSEE

COMPLIMENTS OF
James D. Eaton
SPECIAL AGENT
FOR
**The Prudential
Insurance Company
of America**

—o—
1144 Terminal Tower
CLEVELAND, OHIO
Telephone Main 4470

The
F. W. ORTH CO.

CUYAHOGA FALLS, OHIO

—o—
Catalogues
Booklets
Folders
Color Work

**HART SCHAFFNER
& MARX SUITS
\$25.00**

**D. H. G. SUITS
\$18.50**

**WALK-OVER SHOES
\$6.00**

D.H. Green
CLOTHING & SHOES
KENT, OHIO

*Our Service is Used
By Kent State College*

**RAVENNA
LAUNDRY
AND
DRY CLEANERS**

PHONE 7
RAVENNA, OHIO

"Your Whitest Friend"

COMPLIMENTS

CLARK'S COFFEE

THE ROBERTS
COFFEE CO.
CLEVELAND, OHIO

GORDON CHERNEY

and His

ORCHESTRA

at

Crystal Rock Park

On Lake Erie

SUMMER SEASON

1933



Firestone



TIRES AND BATTERIES
SPARK PLUGS

BRAKE
LININGS

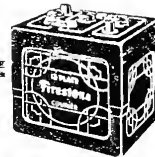

YOUNG'S ROAD SERVICE
TIRE SERVICE INC. CALL 44 KENT
MAIN AT DEPEYSTER

STUDENT

THE KENT STATER

PAPER

PUBLISHED WEEKLY

KENT STATE COLLEGE

KENT, OHIO

Are You Willing to Forget?

MANY OF YOU WILL SOON BE LEAVING YOUR COLLEGE LIFE AT KENT TO TAKE UP NEW PHASES OF ENDEAVOR.

YOUR COPY OF THE CHESTNUT BURR WILL CONSTANTLY REMIND YOU OF YOUR HAPPY DAYS AT KENT. KEEP IN TOUCH WITH YOUR COLLEGE AND ITS ACTIVITIES THROUGH THE STATES.

A DOLLAR AND A HALF SENT TO THE KENT STATER WILL BRING YOU TIDINGS EACH WEEK FOR THE NEXT YEAR.

1501 Euclid Avenue, Cleveland

902 Standard Life Building, Pittsburgh

The A·L·Garber Company Printers at Ashland, Ohio



PLANT ONE: CATALOGS AND ADVERTISING PRINTING -
BOOKS - PUBLICATIONS - PROCESS COLOR PRINTING.

PLANT TWO. PAPER BOXES AND CARTONS - CELLOPHANE
WINDOW BOXES - DISPLAY CONTAINERS - SPECIALTIES.

Twin Coaches

**Twin Coaches, manufactured in Kent,
not only serve the NATION'S principal
centers but likewise serve Kent and
adjacent communities.**

MODERN



SAFE

***Everything Used By
The College
Student***

» «

**Automatic Pencils
Fountain Pens
Ring Books
Scratch Pads**

» «

**OUR PRICES ARE THE
LOWEST IN AKRON**

» «

**THE FOSTER OFFICE
SUPPLY CO.**

**71 Bowery Street Akron, O.
Phone: JEF. 7134**



KENT STATE COLLEGE

JAMES OZRO ENGLEMAN, Ph. D., LL. D.

President

includes a

College of Education

JOHN L. BLAIR, Ph. D.

Dean

College of Liberal Arts and Sciences

OSCAR H. WILLIAMS, Ph. D.

Dean

ACCREDITED BY AND MEMBER OF:

Ohio College Association

American Association of Teachers Colleges

North Central Association of Colleges and

Secondary Schools

Excellent Faculty

Good buildings and equipment

Beautiful Campus

Thoroughly modern library

Rapidly growing

Substantially developing



OVER two thousand Annuals in the past eleven years have selected Canton engravings coupled with the Canton plan of building a distinctive Annual within its budget. Ask any editor or manager about their experience with Canton Service. The Canton Engraving and Electrotype Company, Canton, Ohio.



WHO'S WHO 1932-1933

Varsity Football Captain	Jim Shelly
Varsity Basketball Captain	Joe Carl
Varsity Wrestling Captain	Elmer Dunlavy
Varsity "K" Club President	Jim Shelly
Ohio 125 lb. Wrestling Champion	Joe Taborsky
Ohio 135 lb. Wrestling Champion	Eldred Miller
Ohio 155 lb. Wrestling Champion	Elmer Dunlavy
Ohio 165 lb. Wrestling Champion	Clive Lukens
Ohio Heavyweight Wrestling Champion	Ivo Rinaldi
Editor of The Kent Stater	Glenwood Oyster
Editor of The Chestnut Burr	Arthur Hommel
Business Manager, The Chestnut Burr	Hervey Stahl
Captain of the Debate Team	Charles Atkinson
Manager of The College Theatre	John Watkins
Captain, Women's Debate Team	Lois K. Whiteleather
President, The Men's Glee Club	Don Housley
Director, The College Band	Arthur Burdett, Howard Spiller
Conductors, The College Orchestra	A. Burdett, G. Warner, H. Spiller
President, The Inter-fraternity Council	Charles Atkinson
President, The Kent State Council	Kermit Taylor
Chairman, E. Comm. of College Soc. Comm.	Joe Kelly
President of Alpha Psi Omega	Mary Jane Manchester
President, Chi Pi	Joe Kelly
President, Kappa Gamma	Charles Atkinson
President, Lambda Chi	Emily Farnham
President, Blue Key	Joe Kelly
President, Sigma Delta Nu	Aldeen Cox
President, Phi Mu	Forrest Hawk
President, Kappa Mu Kappa	Kermit Taylor
President, Delta Phi Sigma	Arthur Hommel
President, Sigma Tau Gamma	Charles Atkinson
President, Alpha Phi Beta	Park Welton
President, Kappa Sigma Chi	Victor Moore
President, Barbarians	John Ryzner, Charles Furney
President, Sigma Sigma Sigma	Mary Irvin
President, Phi Epsilon	Helen Heyman
President, Delta Sigma Epsilon	Ruth Reichard
President, Alpha Sigma Alpha	Bette Anderson
President, Theta Sigma Upsilon	Martha Durbin
President, Pi Delta Theta	Ruth Loomis
President, Alpha Sigma Tau	Mildred Pyle
President, Pi Kappa Sigma	Lucille Galloway
President, Phi Alpha Alpha	Gladys Apley
Miss Kent State	Lois Dene Straight
Homecoming Queen	Dorothy Bowers
Prom Queen	Eunice Hines
Leads in "Lilliom"	L. Parkinson, M. Bouckey
Leads in "Sunup"	Jessie Hinds, Al Shambarger
Leads in "Devil's Disciple"	Jay Miller, Dorothy Hensel
Leads in "Uncle Dudley"	Winston Frost, Margaret Dunkle
All-Ohio Mention Football	Jim Shelly
All-Ohio Mention Football	Elmer Dunlavy

SOME HIGH-LIGHTS OF 1932-1933

This school year has been one of great accomplishments for Kent State College and many of its organizations and students.

Five Ohio championships were annexed by Flash Wrestlers, Joe Taborsky, Eldred Miller, Elmer Dunlavy, Clive Lukens and Ivo Rinaldi.

The Women's Debate Team won a silver loving cup, emblematic of the Ohio Women's Debate Conference Championship. The Women's Team was composed of Lois K. Whiteleather, Capt.: Lucille Arnold, Josephine Cotman, Betty Grant, Audrey Hood, Barbara Ladd, Virginia Motz, Flora Jean Sprague, Neva Zuver.

Jessie Hinds won second place in interpretation in the state contest.

The Men's Debate Team debated with a team from Oxford University, England. It was a non-decision debate.

The Kent Stater, edited by Glenwood Oyster, was awarded a "SUPERIOR" All-American Honor rating by the National Scholastic Press Association this year.

Kent State College was admitted to the North Central Association of Colleges.

Two men, Jim Shelly and Elmer Dunlavy, were given honorable mention as all-Ohio football players.

"Bud" Conley, boxing for the American Legion of Kent, reached the finals of the Boxing Tourney held at Columbus.

AUTOGRAPHS

[Faint, illegible handwritten text]

[Faint, illegible handwritten text]

[Faint handwritten text]

just Bing Rinaldi KEX

[Faint, illegible handwritten text]



