

'61
CHESTNUT BURR
KENT STATE UNIVERSITY

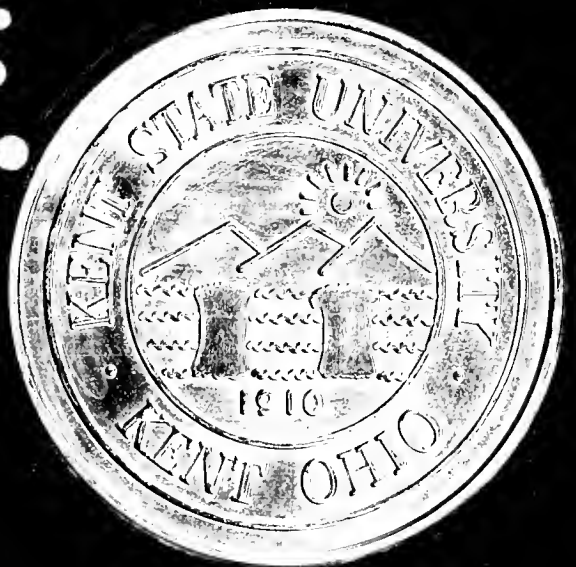



EDITOR JAMES ANSLEY
BUSINESS MANAGER RONALD ROSS
ADVISOR HENRY BECK



CHESTNUT BURR

KENT STATE UNIVERSITY
KENT, OHIO



People, In Every Aspect, Make Our University



The physical plant as represented by the smoke stack of the heating plant is where the transfer of knowledge takes place.

The university is a meeting place. It serves as a common ground for the coming together of various groups of people. First there must be a faculty, those persons who can offer to others the opportunity to increase their knowledge. These others are the students, seeking to learn. And they must have a place to unite. This place is the physical plant. Together the three components have formed a university. And as soon as there is a large gathering of people, there must be coordinators and leaders. This is the administration. A university is people, not just books and buildings. From the president of this vast network to the maintainers of the physical plant in all its aspects, people are the reason for a university. It is the purpose of this yearbook to portray a university's people from many points of view. An attempt is made to place these people not only in their campus settings, but to show some aspects of their personal lives and interests as well, for the aim of a college education is to prepare young people for living in a modern, diversified world. Our University's people are shown combining, leading, directing and working together to accomplish these ends.

PROFESSORS AS REPRESENTED HERE BY DR. HERSEL HUDSON





STUDENTS, AND THEIR DESIRE TO LEARN AND MATURE, IS THE BASIS UPON WHICH A UNIVERSITY HAS ITS FOUNDING.

GUIDE STUDENTS.

Contents

Activities	Page 28
Sports	Page 86
Classes and Clubs . . .	Page 114
Greeks	Page 248
Advertisers	Page 304



Bowman And Trustee Board Provide Guidance



As University president, Dr. Bowman must meet frequently with public figures.

President George A. Bowman has served Kent State University for 16 years. He holds degrees from Adelbert College at Western Reserve University and Columbia University, and has studied at Ohio University, Ohio State, Harvard and the University of Chicago. He was awarded a doctor of laws degree by Bowling Green State University in 1945. He is immediate past president of the Ohio College Association and has been an officer in many professional organizations. The purpose of the Board of Trustees is to do all things for the proper maintenance and successful operation of the University. Trustees are: Fred M. Broda, a graduate of Western Reserve and past president of the Canton Chamber of Commerce; Dr. Ray P. Dinsmore, vice president in charge of research and development at Goodyear Tire and Rubber; Robert C. Dix, publisher of the Kent-Ravenna Record Courier and other papers; Vice President Otto Korb, who holds degrees from Columbia and Western Reserve; John McSweeney, congressman from Ohio's 16th district from 1922 to 1926; Robert Stopher, originally appointed in 1955 and reappointed in 1957; and President of the Board John Williams, who holds degrees from Columbia and Western Reserve, and an honorary doctor of laws degree from Kent State University.



An official handshake welcomes an incoming freshman to K.S.U.



Board of Trustees, l.-r., John McSweeney, Robert H. Stopher, Otto J. Korb, V. Pres.; John R. Williams, Pres.; President George A. Bowman, Robert C. Dix, Frederick M. Broda, and Roy P. Dinsmore.

Vice President White

Dr. Robert J. White, Vice President for Academic Affairs, supervises the four colleges, and directs the graduate school, extension divisions and guidance testing. He received degrees from the University of Chicago, and began teaching in Thornton, Ill. Before coming to Kent, he was president of a junior college in Burlington, Iowa.

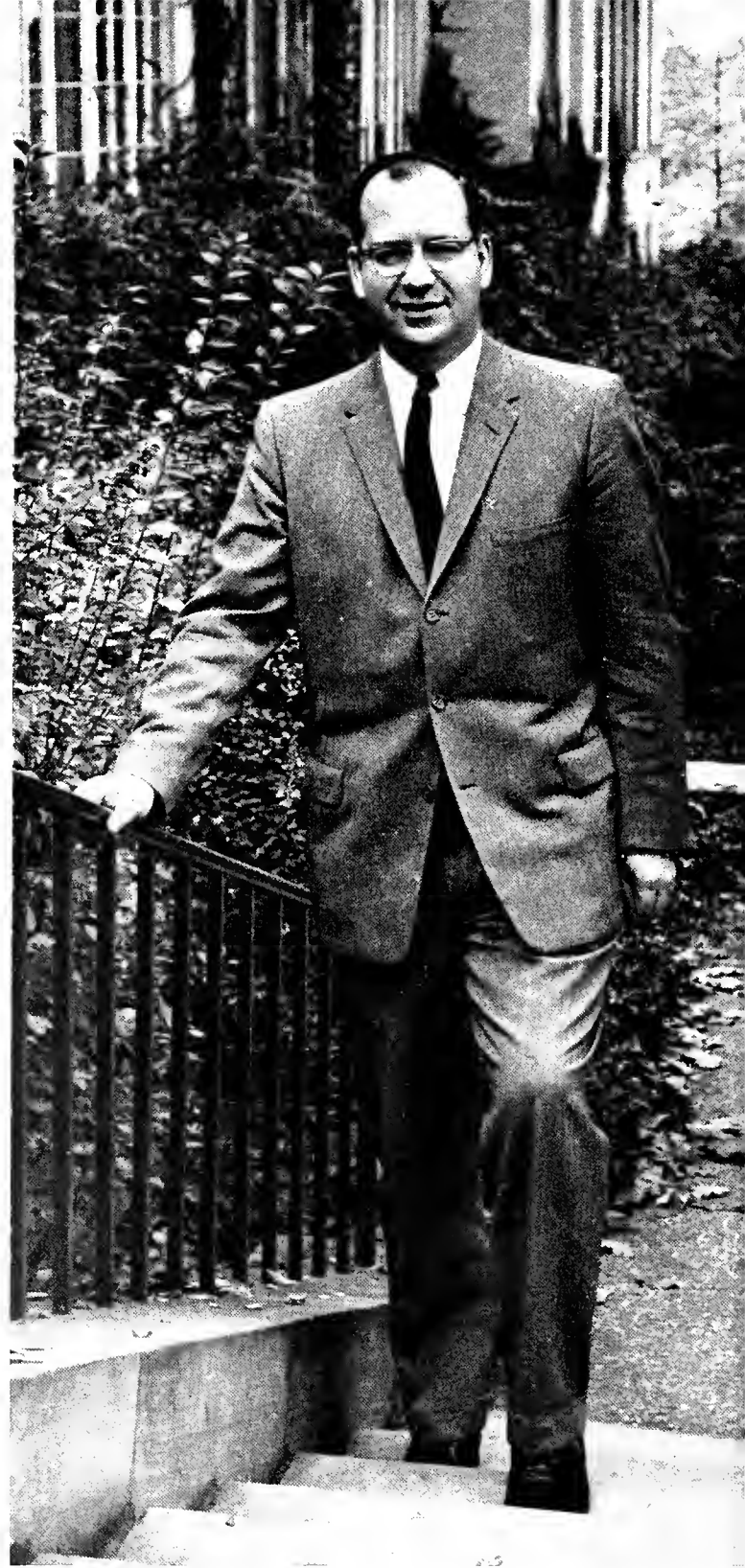

Dean Nygreen

Dr. Glen T. Nygreen was appointed Dean of Students in 1959. His duties include working with the Health Center, handling student mail, coordinating campus organizations and veterans' affairs. Dr. Nygreen is a graduate of the University of Washington where he was executive officer in the Office of Students. He came here in 1954.



Dean of Women Margaret Forsythe is responsible for guidance of all women students at Kent. Her office helps Associated Women Students, Panhellenic Council and other organizations. Miss Forsythe received her B.A. degree from Oberlin College and her M.A. from Syracuse University. Before coming to Kent, she had been an instructor in education and a dormitory counselor at Kansas State College, and was also administrative assistant in public relations at Central National Bank, Cleveland.

Personnel Deans

Dr. Ronald W. Roskens is Kent's Dean of Men. He is responsible for policies regarding the male students of the University. Dr. Roskens received his B.A. and M.A. from Iowa State Teachers' College, and his Ph.D. from the State University of Iowa in 1958, and came to Kent upon the promotion of Dean Nygreen. He previously taught in a high school and worked with the fraternity system at Iowa State. His responsibilities include counselling all male students and supervising their living accommodations.



Administration

The administration of Kent State University saw a great increase in the student population this year. More than 3,000 freshmen entered the University this fall, while the same number remained on the waiting lists. With the large upperclass and extension enrollments, Kent now claims a total enrollment of nearly 11,000 students. This tremendous increase in students over the past few years has necessitated expansion of classroom facilities and dormitory areas. The new \$3.5 million Music and Speech Center was opened for classes this summer. Construction is still underway on the two new men's dormitories necessary to complete the men's quadrangle. Considerable redecoration and renovation was done in the older class buildings this summer. It is expected that plans will soon go into effect for new classroom buildings on the old baseball diamond. Expansion of the physical plant is needed to meet increasing demands.



ASSISTANT REGISTRAR FRED HEAD ADVISES NEW STUDENT.

Administration Sees Continual Expansion



Charles E. Atkinson
Registrar

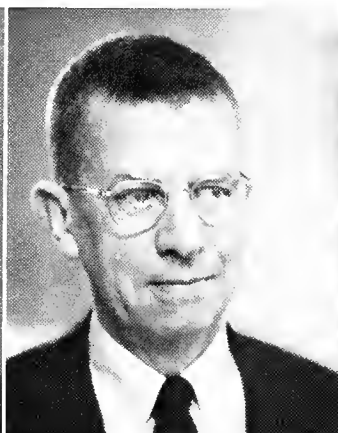

Frederick H. Bauer
Comptroller,
Treasurer



Richard G. Rotzel
Director, Admissions

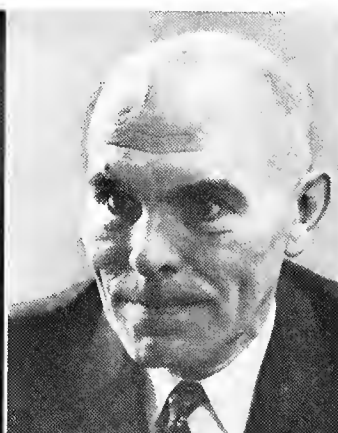

Paul C. Howells
Director, Placement
Bureau



George C. Betts
Public Affairs Officer



James J. Bruss
Director, News
Bureau



Julia Waida
University Editor



Emil Berg
Business Manager



Benjamin G. McGinnis
Assistant Dean
of Men



Mork Anthony
Assistant Dean
of Men



Lester G. Broiley
Director, Orientation



Thomas W. Hansmeier
Assistant Dean
of Men



Rolond D. Potzer
Director, Student
Activities

To Meet Increasing Enrollment Demands



E. Muriel Shannon
Assistant Dean
of Women



Rena M. Sanders
Assistant Dean
of Women



Anna M. Riggle
Assistant Dean
of Women



Alice Makinson
Secretary to the
President



Carl E. Erickson
Director, HPE and
Athletics Division



Dr. George J. Prochnow
Director, Student
Health Service



John B. Nicholson, Jr.
Librarian



F. Leslie Speir
Director, Extension
and Special Activities

Education

The primary function of the College of Education is to prepare qualified teachers, supervisors, administrators and other specialized school personnel through the many specialized courses which it offers. One of the fast developing functions of the College is the promotion of individual growth of the teachers and the usefulness of schools in Ohio to the public. This is accomplished through consultative sessions, field services, and in-service programs. A diversified, but well integrated, program consisting of training in general education, specialized education and professional preparation is offered by the College. These three segments are separated, yet coordinated to enable the graduate to achieve comprehensive teaching preparation. Contained within the College is a Quality Standards Program to insure a well-rounded background the good teacher needs for his students. They include a knowledge of mathematics, English, and sciences; a pleasing personality, sound moral judgment, a strong interest in people and a knowledge of how to understand them. One of five certificates is obtainable from the College, depending on the field of study. The College is headed by Dr. Clayton M. Schindler.



Dr. Clayton M. Schindler received his Ph.D. from Ohio State University in 1950, and was appointed to the position of Dean of the College of Education in 1959.



Department Heads, l.-r., Deon Clayton M. Schindler, Dr. Lotar V. Stöhlecker, Dr. Roy E. Wenger, Dr. Olive Woodruff, Dr. Robert T. Pfeiffer, Prof. Michael Herchek, Dr. Poul K. Howells, Prof. F. Leslie

Speir, Dr. Carl E. Ericson, Dr. Burton Gorman, Dr. Marion Van Compen, Dr. Archie E. Hendricks. These men and women coordinate a diversified program to train future teachers.



Department Heads, front row, l.-r.: Dr. Hallock F. Raup, Dr. James T. Laing, Dr. Robert F. Sistler, Asst. Dean; Dean Eric N. Rackham, Dr. Phillip R. Shriver, Asst. Dean; Dr. Hersel W. Hudson, Dr. Maurice Baum, Dr. G. Kern Schoepfle, Dr. Harold A. VanDorn. Row 2: Dr.

Charles V. Riley, Dr. Thomas F. Marshall, Lt. Col. G. Neil Wilcox, Lt. Col. George H. Bear, Dr. Raleigh M. Drake, Dr. Adolph E. Schroeder, Dr. William L. Wannemacher, Dr. L. Earl Bush, Dr. Glenn H. Brown. Emphasis is placed on a broad education.



Dr. Eric N. Rackham, serving as Dean of the College of Arts and Sciences, also teaches "The Bible as Literature," in the English department.

Arts and Sciences

The College of Arts and Sciences, which was the College of Liberal Arts until the fall quarter of 1956, is designed to give its students a fundamental background in the humanities, arts, and sciences. It offers many courses designed to serve the needs of the other schools and colleges within the University. The primary aim of the college is to encourage the student to develop to the highest, his potentials and capabilities as a person and as a member of society. In this light, emphasis is placed upon a broad education which can lead directly to a career. Rather than specialization in one field, a liberal education is stressed. Two degrees are offered by the College; the bachelor of arts and the bachelor of science. However, certain non-degree programs are offered, but are generally limited to one year and are valid toward graduation. Students may now choose their major field from the more than 20 which are offered, and preparation for advanced study in graduate or professional schools are also offered. Each student in this College is treated as an individual. The program is varied, so that each may find his own field in his own time. The Dean of the College is Dr. Eric N. Rackham.

College of F and PA

The youngest college at Kent State is the College of Fine and Professional Arts, created by the Board of Trustees on April 14, 1959. The college was formed to alleviate the large enrollment of the College of Arts and Sciences, and illustrates the rapid growth and increasing maturity of Kent State University. This College has more than 800 students majoring in the fields which it offers, and 72 faculty members who are responsible for the education of these students. The departments included within its program are: home economics, industrial arts, and architecture; and the schools of journalism, art, speech and music. The degrees offered are: the bachelor of science, bachelor of arts, bachelor of architecture and the bachelor of fine arts. These degrees distinguish disciplines of different patterns of concentration of study. The students in this college are encouraged to study many diversified subjects, such as languages, sciences, art, speech, and many others, to insure a balanced, well-rounded curriculum. In this way, the country is assured interested, well-informed, and educated citizens. Dr. John J. Kamerick is the Dean of this College.

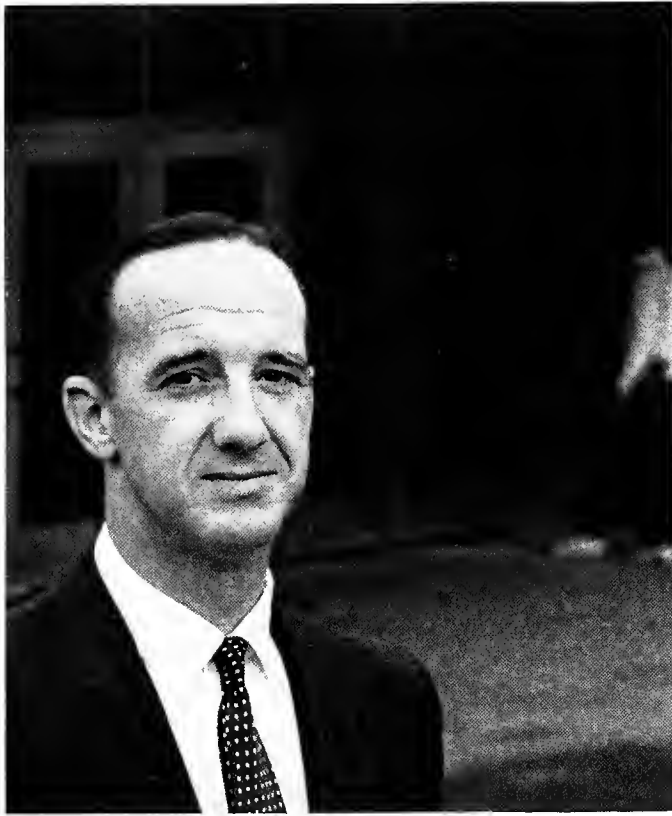

Dean of the College of Fine and Professional Arts is Dr. John J. Kamerick, also an associate professor of history. He received a Ph.D. from Iowa State University.

College of BA

The College of Business Administration is designed to provide professional training in the varied fields of business and commerce, and to give a background which will enable the student to advance rapidly to positions of supervision. The first objective of the student in this college is to secure a knowledge of languages, mathematics, English, psychology, social science, and philosophy; for it is realized that in dealing with people, and assuming a proper place in social, civic, and cultural activities, a liberal education, as well as a specific one, is required. A certain amount of intensive training in one of the several specialized fields is also required to enable the student to understand fully and to participate more actively in his chosen work. Among these specialized fields are: accounting, finance, marketing, industrial relations, retailing, and others. A two year program leading to a proficiency certificate in office administration may also be obtained, though the College offers the degree of bachelor of science in business administration. The College was organized in 1936. Total enrollment at this point is about 1800. The position of Dean of the College is held by Dr. Robert E. Hill.



The new Dean of the College of Business Administration is Dr. Robert E. Hill. In addition to his duties, Dr. Hill is an associate professor of management.



Department Heads, l.-r., Prof. William Taylor, Prof. Elbert Tischendorf, Dr. Leray Cowperthwaite, Dean John Kamerick, Dr. Richard Warner, Prof. Elmer Novotny, Dr. Marjorie Keiser.



Department Heads, l.-r., Prof. Victor Gravereau, Dr. Elizabeth Lewis, Dr. Bernard Holl, Dean Robert E. Hill, Acting Head Paul R. Pfeiffer, Dr. Donald Anthony, Prof. Harold Martin



GRADUATE PSYCHOLOGY STUDENT RICHARD HISS CHECKS EXPERIMENT OF PIGEON'S REACTIONS ON CONTROL PANEL.

Graduate School



Dr. Charles G. Wilber, Dean of the Graduate School, also teaches in the biology department. He maintains an office on the Atrium balcony.

The Graduate School provides advanced study leading to a master of arts, a master of education, or a master of business administration. November 17, 1960 the Board of Trustees approved a program of study which will lead to a Ph. D. This program will include the fields of English, history, chemistry, and education; and will go into effect in the fall of 1961. With minor changes in the library and laboratory departments, Kent will be able to stabilize this program and make it an effective one. By doing graduate work, the student obtains a fundamental understanding and a more thorough mastery of his major field. It also gives him a chance to make advances in his preparations for professional or technical work. There are some particular requirements a student must fulfill to receive a degree. The student must possess a reasonable amount of ability to do research work, be capable of sustained study, have a broad knowledge of literature in his field of endeavor, and be an independent thinker. To be admitted to graduate study, one must have a bachelor's degree, a 2.5 accum, and pass certain requirements in his particular field. Kent has granted a master of arts degree since 1935. For ten years, the degrees of master of education, and a master of business administration have been granted. Dr. Charles G. Wilber is Dean of the Graduate School. He was a professor of biology. He received a B.S. from Marquette University, an M.A. and Ph.D. from Johns Hopkins University.

Administration Involves More Than Desk Work

DR. WHITE AND DEAN SCHINDLER CONVERSE AFTER LUNCH.



ROLAND PATZER TRADITIONALLY SINGS THE ALMA MATER.



DEAN ROSKENS EXPLAINS STUDENT REQUIREMENTS

The faculty dining room is a meeting place for faculty members of the various departments, Prof. Novotny, B. McGinnis and Prof. Hall.



DR. FOSTER BROOKS SYMBOLIZES KENT'S PROFESSORS AS HE DIRECTS A QUESTION TO STUDENTS IN HIS MATH CLASS.

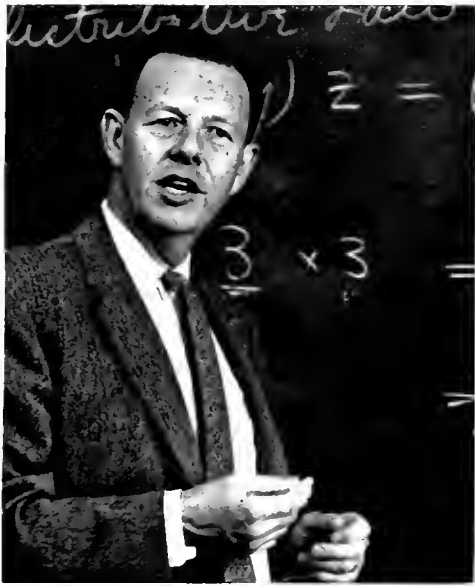

"NO, I'M AFRAID THAT'S NOT RIGHT."

"HOW DID YOU GET THAT ANSWER?"



"IT'S THIS WAY . . ."

Professors Teach, Lead and Inspire Students

To the student, the university's greatest asset is its faculty. These pictures are an attempt to represent the faculty's contribution to an institution of higher learning. Students see professors behind podiums, in front of blackboards, with books and briefcases in hand, and tests tucked under overloaded arms. They enter eight o'clock classes and see sleepy profs trying to instill knowledge in an equally sleepy class. And after class they may see the prof go to the faculty lounge or the Hub for coffee with some of his cohorts. Or he may return to his office for preparation, grading, or just relaxation in the quiet of his temporarily studentless life. Soon the calm may be broken by a student seeking advice, or he may choose to spend a while on independent study aided by a grant from his department. A professor's afternoon may include attendance at a student group meeting for which he serves as advisor.



PROFS. BECK AND HUNGERFORD AID REGISTRANTS.

DAVID W. MEREDITH AND HIS STUDENTS LOOK SURPRISINGLY AWAKE IN THEIR 8 O'CLOCK FRESHMAN ENGLISH CLASS.



Profs Important on Campus and in Community



Professor John H. Parks, though on the faculty of the foreign language department, shows above-average skill in the wielding of a point brush.

But the faculty member assumes another personality when he leaves the campus, for his interests are more than academic. He returns to a home and family, to hobbies, or perhaps to an additional part-time job. He is aware of the world around him, and enjoys participating with other university families in church and civic groups, and such recreational pursuits as the faculty bowling league. Professors may be found at the head of a Sunday School class, or followed on a hike by a group of scouts, or attending a "back to school" night for a son or daughter. Or they may themselves be seen taking notes in a night class in an effort to keep pace with new discoveries in their own fields or in other subjects of interest to them. For every faculty member must continue to learn while teaching, to keep himself interesting to his students and interested in his subject. A professor must combine two lives, achieving a balance between campus and home.

PROFESSORS MORBITO AND NOVOTNY CHECK THAT MR. MCGINNIS IS

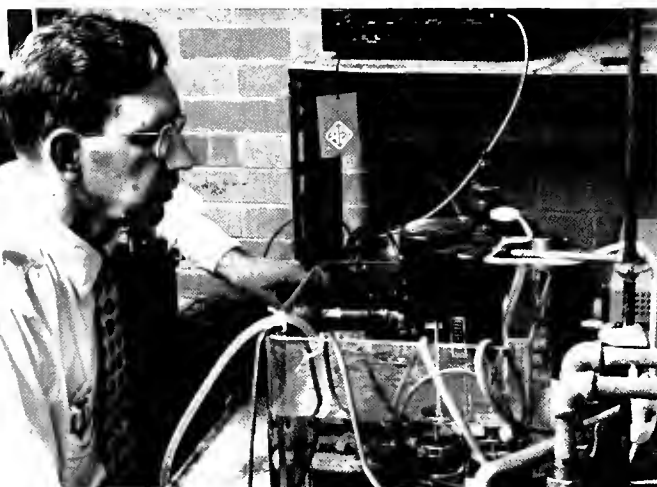

Dr. R. Thomas Myers, chemistry, does after-class research on properties of non-aqueous solutions.



PROFESSOR HOOSE CONTINUES RESEARCH AT HOME.

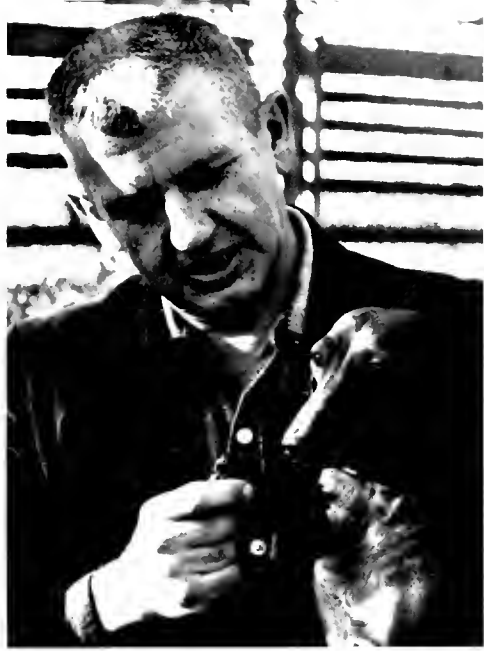

Professor Walter Devold of foreign languages, displays a preference for canines similar to his class subject matter, German.

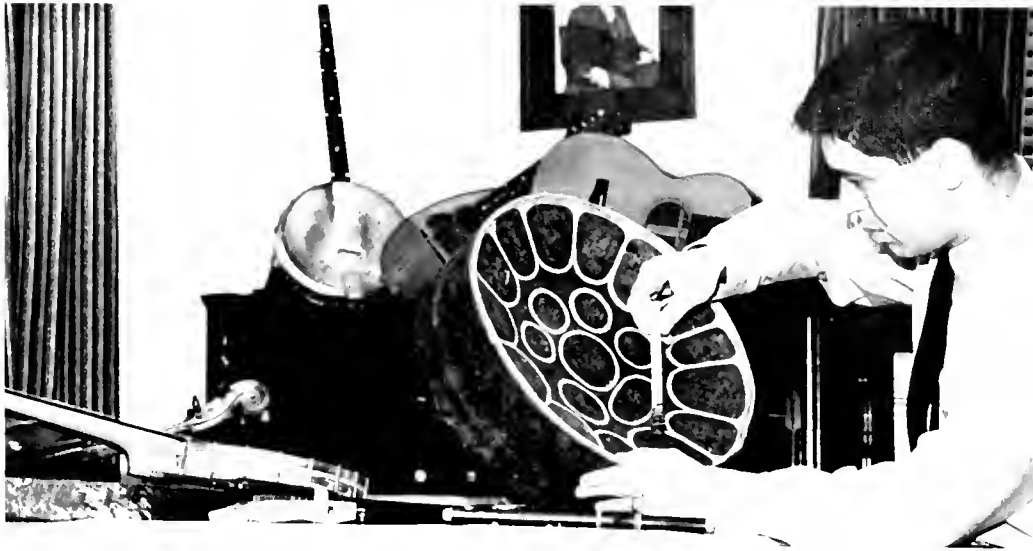

Michael Harowitz, professor of anthropology has an additional interest in primitive musical instruments such as this steel drum from Kingston, Jamaica.

CORRECTLY TABULATING THEIR SCORES DURING ONE OF THE FACULTY BOWLING LEAGUE SESSIONS IN THE STUDENT UNION.





STUDENTS MUST MAKE A HURRIED ATTEMPT TO CROSS KENT'S EXTENSIVE CAMPUS DURING THE TEN-MINUTE INTER-CLASS BREAK.

Nearly All Student Types Roam Kent's Campus

A university is students. But what is a college student? Certainly he can't be placed in a mold, for though the common bond of studying and learning ties students together, there the similarity ends. On one campus can be found students with all types of backgrounds and reasons for desiring a college education. There are commuting students, and dormitory dwellers, and those living off-campus. There are students who have spent their lives in Kent, and others from different sections of the United States, and an ever-growing number of foreign students. There are independents and Greeks, and quiet, serious-minded learners and "big men on campus," active in all types of student affairs. And there is the married student, combining study with a job and a family. There are those engaged in part-time work. All these make up the learning force to whom a varied curriculum must be aimed.



The lounge in the Student Union provides an opportunity for commuting students to engage in studying, sleeping, or daydreaming while waiting for their next classes.



"Where great minds meet." The library lounge supplies stereo, ash trays, and conversation for students needing a "break" from studies.



STUDYING SOLO, THIS COED AVOIDS ALL DISTRACTIONS.

WE MUST TAKE ADVANTAGE OF AN EARLY SPRING SUN IN AN EFFORT TO MATCH FORT LAUDERDALE VACATIONING CLASSMATES.



All Is Not Study For Students

The main purpose of a university is to build mature minds. Therefore, to students, it is more than curriculums, textbooks, lab periods and study hours. College is a new way of life, where four years makes the difference between an adolescent and an adult. It is where young people learn to depend on themselves, to make decisions and stand on their own feet. And college is a place for fun—for socializing informally in the Hub or Brady, or at more formal affairs, like the big Homecoming and Campus Day dances. It is joining into the spirit of things, by cheering even in the rain at a football game, or by carolling around the dorms at Christmastime; it is participating in the frosh leaf rake, or worshipping with a religious group Sunday evenings. College is belonging, not just outwardly becoming a dues-paying member of several campus organizations, but belonging in the sense of finding a place in the world of your peers and developing latent talents in such a way as to best be prepared to meet future responsibilities. Books cannot provide all there is to learn. Most real learning is done through experiences.

Before and after classes, the Union Hub abounds with chit-chat, cakes, coffee, and relaxation-seeking students.

"Now the day is over," as students leave en masse, for their individual destinations, be they on-campus or elsewhere.



FOUR O'CLOCK MARKS THE



This pert laughing coed enjoys the antics of friends, as they engage in Hub merriment.





A mood of solemnity is reflected by a couple being serenaded during their pinning ceremony, a campus tradition.



A FRIENDLY EXCHANGE OF SMALL TALK, THEN ON TO THE NEXT CLASS.

END OF CLASSES FOR MOST FULL-TIME DAY STUDENTS, AS THIS COUPLE ASCENDS A CAMPUS STAIRWAY LEADING TO THE DORMS.



Kent Grows As Music, Speech Center Opens



DWARFING ALL SURROUNDINGS, THE NEW MUSIC AND SPEECH CENTER EXTENDS KENT'S CAMPUS FAR TO THE EAST OF THE FIRST

Kent State's newest building, considered by many as one of the most modern and best equipped in the nation, is the Music and Speech Center. At a cost of approximately \$3.5 million, construction was begun in 1958, and the first classes were held last summer in the nearly completed structure. The Speech and Hearing Therapy Clinic, a music recital hall and the E. Turner Stump Memorial Theater are contained in these "six buildings in one," which also houses five organs, 65 pianos, TV and radio studios and practice rooms. In addition, an outdoor theater is located off the recital hall for campus events.



Hardly can a comparison be made of the old music practice house to the Center's new organ room.





BUILDINGS.



From this panel are produced the stage lighting and special effects for the E. Turner Stump Memorial Theater



The architecture of Merrill Hall, one of KSU's first structures, contrasts sharply with the center's modern lines.

It Takes Manpower To Run The Physical Plant

An attractive campus with clean, well-repaired buildings and facilities is usually taken for granted. But there must be someone to mow the lawns, care for trees and shrubbery, rake leaves, shovel snow, fix sidewalks and water pipes, and do the million-and-one necessary jobs that arise from day to day. These are the men who make up the vast maintenance force of the University. Their work, indoors and out, keeps our University young.

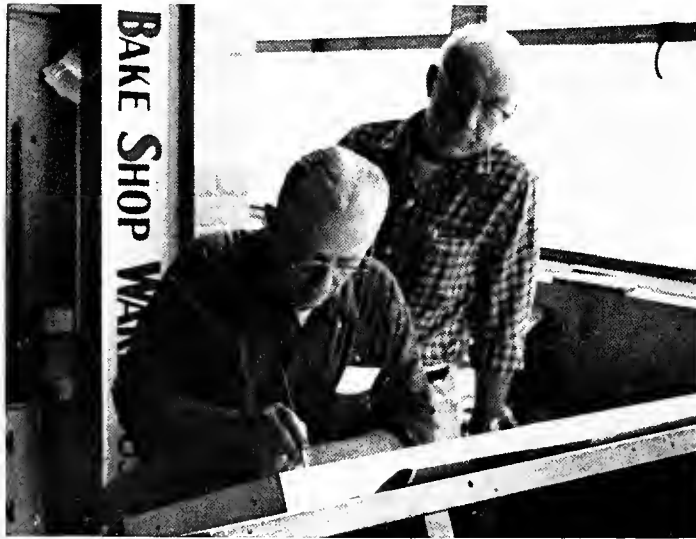

With paint brush in hand, these men of the maintenance crew channel artistry into a job well done.



A camera's-eye view of a part of the vast machinery housed in the heating plant.



MEN AND MACHINES WORK SIDE BY SIDE IN THE EARLY MORNING TO CLEAR SNOW-COVERED CAMPUS TRAVELWAYS FOR INCOMING



The construction worker is on important link to the growth of the University.



Work is in progress for the completion of Lake and Olsen men's dorms, opening in the fall.

"DUTY CALLS," AS THE ALERT MAINTENANCE MAN REPAIRS FACILITIES.



AND ON-CAMPUS TRAFFIC.







ACTIVITIES





A car parade gets underway as students take part in pre-convention activities and prepare to rally forth for their favorite candidate, equipped with banners, slogans and plenty of enthusiasm.



DEMONSTRATIONS CONTINUE

Kent's First Mock Convention Called 'Success'



Rules Chairman Bob Gray and Congressman Cook confer on a serious point of the convention.

With bands playing, banners waving and demonstrations featuring everything from bars of soap, "Klean Up With Kennedy," to livestock, "Missouri Mule," Kent State's first attempt at a mock political convention turned out to be an eager display of student participation, interest in national political affairs and enthusiasm. Planning for the event took months of work by chairman Mort Yulish and organizational committees. Delegates spent weeks acquainting themselves with nominees, campaign issues and views of the states they were to represent, resulting in a realistic scale model of a national Democratic convention in Wills Gym. Delegates spent most of the first day in approving the party platform, rules and routine business. Robert E. Cook, congressman from the Ohio 11th district, presided as permanent chairman, while Wayne L. Hayes, Ohio 18th district representative, began activities with the keynote address. Caucuses, nominations, demonstrations and voting finally brought Stevenson and Symington to the top. Exhausted delegates mustered enough energy to unanimously recommend another convention in the next election year.



AND EXCITEMENT MOUNTS AS FAVORITE SON CANDIDATES ARE GRADUALLY REPLACED BY MORE POPULAR NOMINEES.

EYE-CATCHING BANNERS LEAD TO THE ATMOSPHERE AS THE KENNEDY CAMP MAKES READY FOR A LAST-MINUTE DEMONSTRATION.





THESE CANDID EXPRESSIONS REFLECT A FEW OF THE MANY CHANGES IN MOOD DURING THE 21 HOURS OF THE CONVENTION.



As the convention nears its final moments, one sleepy demonstrator is caught cat-napping. Three o'clock in the morning is just too late to listen to any speech!



"... And furthermore, our candidate promises ice boxes to Eskimos..." says Jim Hamlin to a fellow delegate as he tries a little behind-the-scenes vote pulling.



RENEE ROCHE AND MICKI McLAUGHLIN SHOW THEIR MOTHERS THE FRONT CAMPUS FROM THE STEPS OF MERRILL HALL.



Pink geraniums are the object of special interest to Renee and her mother as they tour the biology lab on departmental open house day.



Service with a smile is the weekend keynote. Alice Clutterbuck turns the tables and serves dinner to her mother as one part of a memorable two days.

Bill Foreman and Jerry Spaulding, members of Kent's tennis team, give pointers on the fine art of the game to one of the visiting moms, Mrs. William Davis, and her daughter, Virginia.



Mom has her Day

A rainy April weekend awaited 859 mothers as they arrived Friday evening for the annual Mom-Me Weekend, sponsored by AWS. A full day was scheduled for them on Saturday, with University departmental open houses in the morning, a KSU baseball game in the afternoon, and Penny Carnival that evening. After closing hours, pajama parties were held in the dormitories and sorority houses. Sunday morning, the religious groups served breakfast for the mothers.

Carnival Provides Penny Marriages and Fun

Penny Carnival opened in Wills Gym amid twenty-four bright and gaily decorated booths. The festivities took place during the traditional Mom-Me weekend. Such stunts as shaving balloons, watching white mice run through a maze, throwing darts, and tossing ping-pong balls into goldfish bowls were provided for the crowd of 1800 people who wandered about in the Mardi-Gras atmosphere. "Ring The Girl," won the trophy in the sorority division for Delta Gamma. Sigma Alpha Epsilon fraternity took home a trophy for their booth, "Play Ball With Us," in which participants used their best pitching arms in an effort to hit the unique targets—enlarged

photos of Dean Nygreen, Dean Roskins, and Mr. Patzer. In the Independent category, Phi Epsilon captured first place with a Mexican hat sale. A new booth this year, the most original, was won by Alpha Xi Delta sorority, with their "Find A Needle In A Haystack" game. Among the souvenirs collected by Penny Carnival visitors were Hawaiian leis, glasses and mugs monogrammed with a fraternity's insignia, and live goldfish in plastic bags. Blue Key, men's honorary fraternity, and Cardinal Key, women's honorary sorority, co-sponsor Penny Carnival to raise funds to help support their scholarship programs.

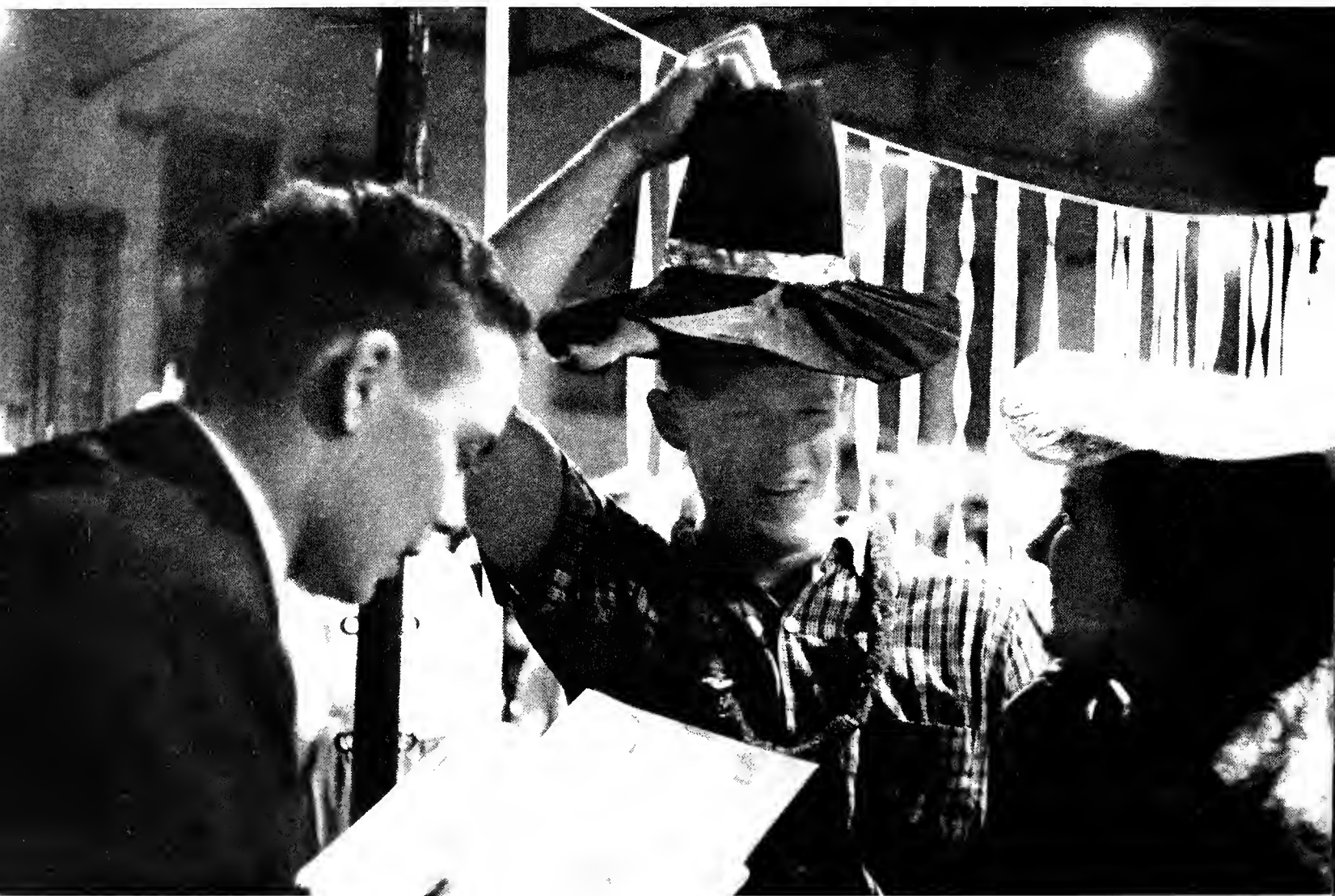

THIS COUPLE GOT "HITCHED" AT THE VERDER HALL MARRIAGE BOOTH. THE CEREMONY INCLUDED A MINISTER AND MARRIAGE

Dick Campbell doubts the ability of the contestants as they aim plastic balls at him in Dunbar's booth.





Zenovia Nimylowycz pensively studies her cords as she predicts the future for her inquisitive guest. Terroce Hall sponsored the fortune-telling booth for the amusement of patrons.

Three coeds from Moulton say, "Powder The Bobby." Lacy bonnets protected them from flying powder puffs.

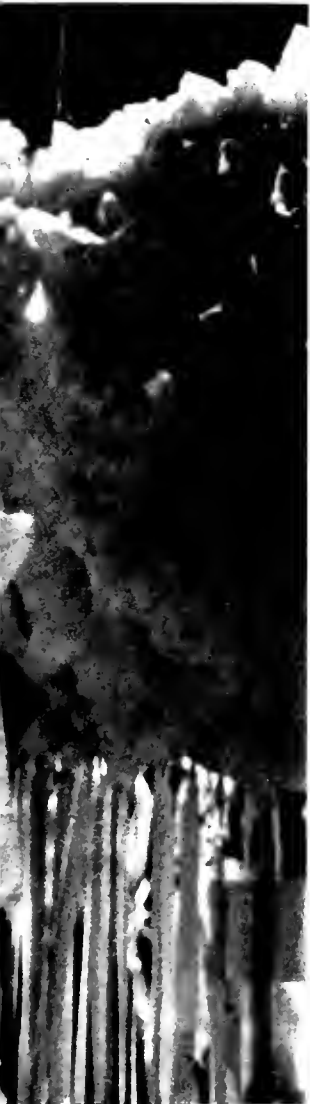

LICENSE.



Sue Fischer, Delta Gamma, goes down the slide, into the flour. The nautical booth won first place.



BETH BUTLER GINGERLY RECEIVES A WATER-FILLED BALLOON FROM BEV POLEN AS THE ALPHA XI DELTAS ANXIOUSLY AWAIT

Ability, Agility Win Prizes at May Day Relays

BARB LACE HELPS A COKE-CHUGGING FRIEND.

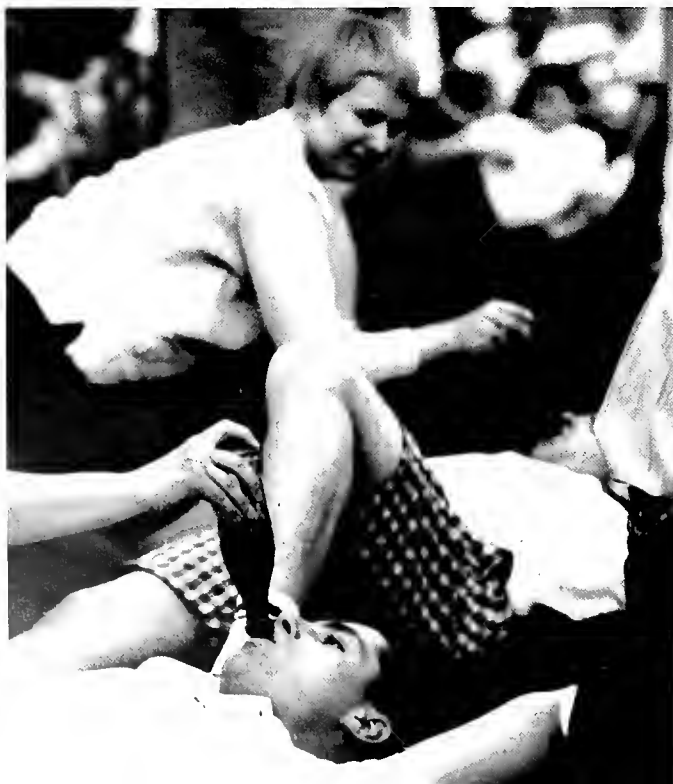

A parade from the Gamma Phi Beta house on Main street to the Sigma Phi Epsilon front lawn on East Summit street preceded the festivities for the fifth annual May Day Relays. Thirty groups competed in contests that afternoon. Both male and female, attempted to prove their athletic prowess, and physical stamina in such feats as pie-eating, balloon-swatting, egg-tossing, sack-racing, wheelbarrow-racing, coke-chugging, and balloon relay and hoola-hoop contests. First place trophies went to Moulton Hall, in the women's division, and to Phi Gamma Delta, in the men's top position. Alpha Phi and Sigma Alpha Epsilon came in second in the women's and men's divisions respectively. Alpha Chi Omega and Phi Gamma Delta proved most agile in handling raw eggs by winning first prize in the egg-toss. Winners in the wheelbarrow contests were Verder Hall and Sigma Alpha Epsilon. Moulton Hall took first place in the sack race, and Alpha Xi Delta won the water-balloon relay. First prizes also went to Alpha Gamma Delta, who managed to hoola-hoop the longest; Sigma Alpha Epsilon, for downing more coke than their competitors; Delta Tau Delta, who out-swatting all competition in the balloon swat contest; and to the champion pie-eaters, Sigma Nu.

These girls lose their usual collegiate poise and grace as they make a handicapped dash to the finish line. Burlap bags are not the easiest means of transportation, but a Moulton girl finally reached the goal.



THEIR TURNS.



"I'LL BEAT SUE LEIMGRUBER YET," MAY BE THE THOUGHT OF A DETERMINED BLONDE COED IN THE HOOLA-HOOP CONTEST.

Campus Day Floats Show 50 Years To 15,000



"They said it couldn't be done," but the ATO'S did it. They sailed the Bismark up Main St. to capture a first place trophy before the ship sunk.

Semcentennial Campus Day 1960 maintained the tradition of campus "open house." An estimated 15,000 students, faculty, alumni and visitors came to view the rain threatened events. Mrs. Arminta Tompkins, Delta Upsilon's "K" girl, initiated the day's activities by painting the K on front campus. Cardinal Key and Blue Key members then escorted queen Alike Collins and her attendants, Pearlmarie Yount, Starr Thompson, Judy Beacham and Til Umbach, to the crowning. The queen and her court were entertained by the Merry-men and the traditional Maypole dance. After lunch, President Bowman, grand marshall of the parade, led 33 floats depicting 50 years of history through the city of Kent. Newman Club, Prentice Hall, Alpha Tau Omega and Delta Gamma took top awards for their floats. A seminar by Dr. Phillip Shriver on "The Years of Youth" followed. Visitors then moved to front campus for a band concert.

"Three Dances from Henry VIII" resound across front campus as Prof. Edward L. Masters and the Kent Stote bond present their annual Campus Day concert.



The wise old owl and his cohorts were popular with Campus Day judges who awarded Delta Gammas the number one place in the sorority division.





The thrill of reigning as Compus Doy queen is evident as Aiki smiles to a group of parade spectators.

KAREN BRICKLEY LEADS A DOUBLE CHORUS OF ALPHA CHI OMEGAS TO A FIRST PLACE TROPHY WITH "ECHO SONG."





TIME MOVED QUICKLY FOR PARADE SPECTATORS. WITHIN A FEW SHORT MINUTES THEY SAW THE LAST FIFTY YEARS PASS IN

Kaye and May Play

Songfest, once an informal singing session which has become one of the most popular events of the day, came next. The offerings of Delta Upsilon, Alpha Chi Omega, Tau Beta Sigma and Kappa Kappa Psi were given first place trophies. Evening came, and it was time to dance to the Billy May band in Wills Gym and Sammy Kaye's orchestra in Memorial. Saan, another Campus Day was over, and though the physical properties have been stored away, the memories remain.

WILLS GYM WAS THE PLACE AND BILLY MAY'S BAND MADE



Memorial Gym was filled with the sounds of Sammy Kaye's orchestra for those who preferred dancing to a slower rhythm.



THE FORM OF FLOATS.

THE MUSIC FOR CAMPUS DAY JAZZ FANS.



Til Umbach, attendant to the Campus Day queen, is admired by the crowds in Memorial Gym as she is escorted to the stage.





LADIES OF THE CHORUS FLIRTATIOUSLY EYE HANDSOME DICK GODDARD AS HE WARNINGLY REVEALS "I'M A BAD, BAD MAN."

NTFC Sees Broadway's 'Annie' Get Her Man

Shooting matches, Indian Pow-wows, and Wild West shows were featured in the 1960 student production of No Time For Classes. The Irving Berlin Broadway musical, "Annie Get Your Gun," was chosen in commemoration of the 100th anniversary of the birth of Annie Oakley in Drake County, Ohio. Annie, played by Muriel Weiss, was presented as a barefoot, backwoods girl, who wins a shooting match against Frank Butler, star of the Buffalo Bill Show. Annie is asked to join the show, and she and her opponent, as set forth by Dick Goddard, soon fall in love. Meanwhile, Annie's act surpasses Frank's, and rather than face humiliating defeat, he joins the

Pawnee Bill Show. Their romance is off, until Annie finally loses a shooting match to Frank, this being due to her well-meaning friends who tamper with her gun. Among those featured in the musical were Brian Jones as Charlie Davenport; Richard Bracken as Buffalo Bill; Anthony Ocepek as Chief Sitting Bull; Charles Vajda as Pawnee Bill; Sandra Weinhardt as Winnie Tate; Bea Bonillo as Dolly Tate; Jerry Stiftinger as Tommy Keeler; and William Leiby, in the role of Foster Wilson. Ray Fenn supervised the program, Connie Morris served as choreographer, Guy D'Aurelio directed the chorus, and Ron Losik led the NTFC orchestra.



"I can do anything better than you," sings Annie to her opponent, Frank Butler.

Freckle-faced Muriel Weiss, as Annie, doesn't seem too certain of the advantages of "shooting it out," against Frank, the sharpshooter of the West.





ANNIE DEMONSTRATES HER RIFLE SKILL FOR FRIENDS.

Dick Bracken, as Buffalo Bill, announces the "champion sharpshooter of the world" as featured in his Wild West Show.



THE CHIEF GETS A TIP ON THE OIL WELLS

Annie and Frank dissolve their dueling differences, as Muriel Weiss and Dick Goddard, dressed in full ballroom regalia, agree that "falling in love is wonderful," thus ending the 1960 student production of NTEC.



THE OAKLEY KIDS, "... WHAT COMES NATURALLY

Shower and



"Watch out fellows, one slip and down you go." Two gladiatorial hopefuls swing it out with bags of rags, as they try to maintain their balance on one of the candy-striped merry-go-rounds at Holiday Sands Park. The victors in this feat were the brothers of Sigma Phi Epsilon.



"WATER, WATER EVERYWHERE,"



BILL ALEXANDER AND SCOTT NIXON, PHI DELTS, FORGOT TO DUCK AND SUFFERED A WATERLOGGING UPSET FROM THEIR OPPONENT,

Lake Dampen Rowers

Despite rainy weather conditions, the 21st annual Rowboat Regatta was held at Ravenna's Holiday Sands Park. Presiding over the festivities were Queen Judy Richardson, a member of Alpha Phi sorority, and her attendants, Kathy Baughman, Helen Phillips, Sally Simmons, and Jan Snyder. Chairman of the event was Jo Ann Zivny, a member of Golden K. Joy Solomon, Bill Kerby, and Tony Ocepek, emceed the program, which included contests both "in" and "out" of the water. Co-sponsors, Sigma Delta Chi, journalism fraternity, and Golden K, service club, declared as winners; Phi Gamma Delta, tug-of-war; Sigma Phi Epsilon, gladiator games; Delta Zeta and Sigma Alpha Epsilon, canoe jostling; Dunbar Hall, Sigma Alpha Epsilon, Delta Gamma, and Verder Hall, rowboat races; Sigma Alpha Epsilon, barrel rolling; and Alpha Gamma Delta and Dunbar Hall, the peddle boats. Lenny Espesito's band played.



Lindo Chapman receives a hearty welcome from her Delta Gamma sisters after bringing home a victory in the rowboat races. The Ivy League schools haven't got anything on us!



JOHN LEE, AN SAE.

Tom Darrah and crew make use of ATO muscle power in an effort to defeat an equolly-determined foe in the tug-of-war contest.





WHAT SEEM LIKE AN ALMOST ENDLESS PROCESSION OF NEAR-GRADUATES MAKE THEIR WAY TO THE ROSTRUM TO CULMINATE THEIR

Summer Means Classes, Cultural Programs,

Henry Steele Commager, noted historian, lecturer and author of several history texts, pauses to chat with Dr. and Mrs. Phillip Shriver during a break in the afternoon classes.



To most Kent State students, June meant vacation time, but to others, it meant the continuation of regular college life and all its activities. Because of the lighter workload carried by most students during the summer sessions, there was more time for cultural and extracurricular pursuits. Two Pop concerts presented by the Cleveland Summer Orchestra, directed by Louis Lane, highlighted the Summer Artists Series. There were twelve programs.

AN ADDED ATTRACTION TO THE SUMMER CAMPUS WAS LOUIS





MANY QUARTERS OF STUDY AT KENT WITH THE RECEIVING OF THEIR DIPLOMAS IN JUNE.

Activities For Many

Kent Hall was remodeled extensively during the summer months, as was the Hub. Construction of the three-and-a-half million dollar Speech and Music Center continued, though several sections of the building were in use for classes. The August 27 commencement exercises climaxed the University's year-long semicentennial observance. President George Bowman conferred 314 undergraduate degrees, and 269 master's degrees.

LANE, CONDUCTING HIS CLEVELAND SUMMER ORCHESTRA



Inge Bondi, Mognum Photo Inc. doesn't seem to mind a bit that she is the only female in this evening bull session during a break in the Short Course on Photojournalism.



REGISTRATION IS SIMPLE—IF YOU GO BOTH WAYS AND KNOW THAT PHYSICAL SCIENCE IS UNDER CHEMISTRY.

Confused Freshmen Dink Into College Careers

Dinks and confused expressions marked the freshmen for the first week of the fall quarter, but after an intensified orientation period, they started off the second week "old hands" at this business of being a college student. Upperclass group leaders adeptly steered their charges through the complicated process of registration, escorted them to the president's assembly and a tea at his home, and took them on miles of tours around the campus. Frosh also attended a freshman mixer and Freshman Preview, where they watched the entertainers of the past school year, and their first pep rally. All this at the same time they were meeting new friends and getting used to dormitory life. It was a hectic but important week.

Freshman Week 1960 officially began with the President's Assembly as President George Bowman welcomed the largest class in the history of the University.



K-S-U! Fight! Fight! Fight! Freshmen get into the swing of things at their first pep rally. The beonied group lustily out-yelled Kent's bouncy cheerleaders.

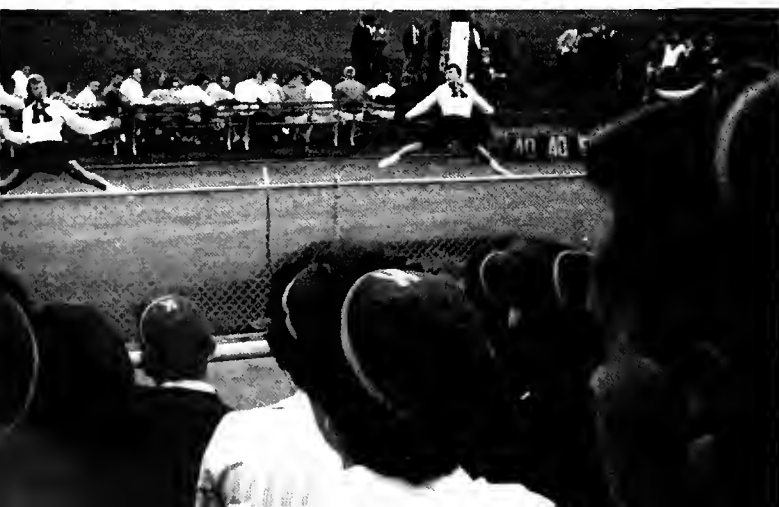



Puzzling, isn't it? Dr. Broiley, director of New Student Week, gives final instructions to group leaders.

A freshman mixer climaxed the first hectic week as social-minded frosh (and upperclass) men took stock of the latest coed situation.

THESE NEW COEDS ARE BEING SHOWN THE COMPLEXITIES OF THE LIBRARY. HOW FAMILIAR THOSE SHELVES WILL BECOME!



Heat Takes Band Toll

It was an unusually warm day for the middle of October as approximately 2,400 high school bandsmen from thirty-three schools gathered at KSU one Saturday morning for the Annual Northeastern Ohio Band Day. This was to be a day of work and fun for all involved. After they were welcomed by University band members, the high school students went into rehearsal for the half-time show they were to present at the afternoon football game. The city of Kent was then given the enjoyment of a parade by these bands which played rousing collegiate songs. Lunch time meant a picnic on the commons. Enthusiasm ran high as each band took advantage of every time-out to present the twirling of its majorettes accompanied by the playing of its musicians. The heat and excitement proved too much for those who fainted. The highlight of the day came when all thirty-three bands marched onto the field, forming the words, BAND DAY—KENT. It was a picture of near-perfect coordination and striking color. A march, "Men of Valor," was played under the direction of Dr. Edward L. Masters.



IT WAS TIME OUT TO WATCH THE COLORFUL SPECTACLE.

THERE'S NO MISTAKING THAT IT'S "BAND DAY—KENT" AS MUSICIANS FROM THIRTY-THREE SCHOOLS SPELL OUT THOSE WORDS.

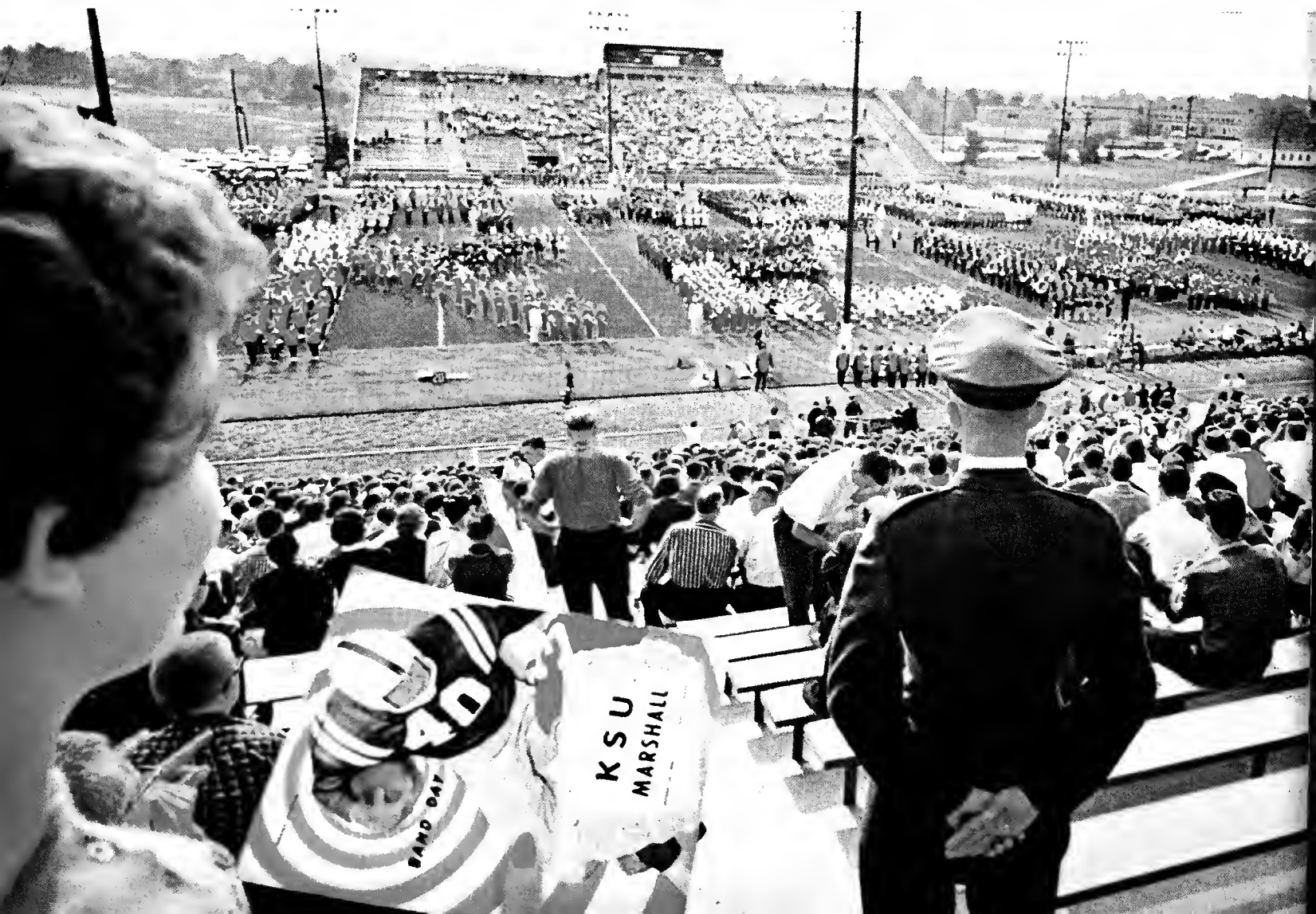



AND THEN, LAST BUT NOT LEAST, THE KSU BAND CAME SWINGING DOWN THE AVENUE TO THE TUNE OF "FIGHT ON FOR KSU"



Taking a ringside curb seat these fellows enjoy the morning band parade



After a strenuous rehearsal, everyone was ready for a rest. A tin horn or lump of mud would do for a pillow.



FORMER DEAN RAYMOND MANCHESTER, COUNCILMAN FRANK LANGE AND WALTON CLARKE TOUR THE MUSIC AND SPEECH CENTER.

NEO Legislators Spend Day on Campus

State Representative Bishop Kilpatrick relaxes during a coffee break.



State Senators, representatives, mayors from surrounding cities, and local government officials were guests of Kent State on North Eastern Ohio Legislators' Day at the beginning of October. More than 100 persons accepted the University's invitation. A coffee hour at 10:30 a.m. in the new Music and Speech Center started off the day. Tours of that building and of Prentice Hall were conducted, with upper class students serving as guides. A luncheon followed in the Prentice Hall dining room, after which the legislators and their families proceeded to the stadium to watch the Kent-OU football game. The legislators were individually recognized during half-time. An after-game coffee hour with OU alumni ended the day.



CONGRESSMAN ROBERT COOK LETS PRESIDENT BOWMAN IN ON LATEST DEVELOPMENTS IN THE 13TH CONGRESSIONAL DISTRICT.



GUESTS ARE CONDUCTED THROUGH THE E. TURNER STUMP THEATER.



Visiting legislators take time out from campus tours to enjoy the Kent-OU football game in the afternoon.

Milton Cox, State Congressman from Willoughby, pouses during one of the mony tours that were offered the visiting dignitaries.



Sun Shines For Dads, ROTC

An 18-13 victory over Toledo was the special gift of the Golden Flashes to the fathers who were being honored at the annual Dad's Day and ROTC Day. Adding to the perfect picture was the warm sunny day which prevailed as the fathers of University students visited our campus for this occasion. Preceding the game, Golden K introduced fathers of members of the football team. Special recognition was given to Ralph S. Wright, father of David Wright, and Alvin Vinopal, Carol Vinopal's dad, who spoke as representative dads at half time. The guests watched a complete military review by the Army and Air Force corps of cadets during the pre-game ceremony as well as a salute to the Services by the University band at half-time. Closing the day were open houses held by sororities, fraternities and residence halls.

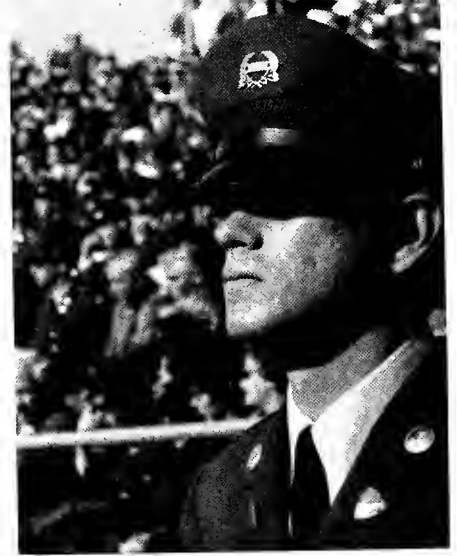

This cadet stands seriously at attention preceding the football game at which both dads and ROTC were honored.

"ALL THE YOUNG (ROTC) MEN" OF KENT PARADE TOWARD THE STADIUM TO WATCH THE FLASHES GO TO VICTORY OVER TOLEDO.





A proud father intently watches from his ringside seat as the Flosches overpower the visiting Toledo Rockets by a score of 18-13.



THE SUN DIDN'T STOP THESE DADS FROM ENJOYING THE GAME



Fathers from all over Ohio and out of state came to Kent for "their day."

THESE FATHERS PROBABLY SEE THEMSELVES OUT ON THAT FIELD AS THEY REMINISCE ABOUT THEIR OWN FOOTBALL DAYS



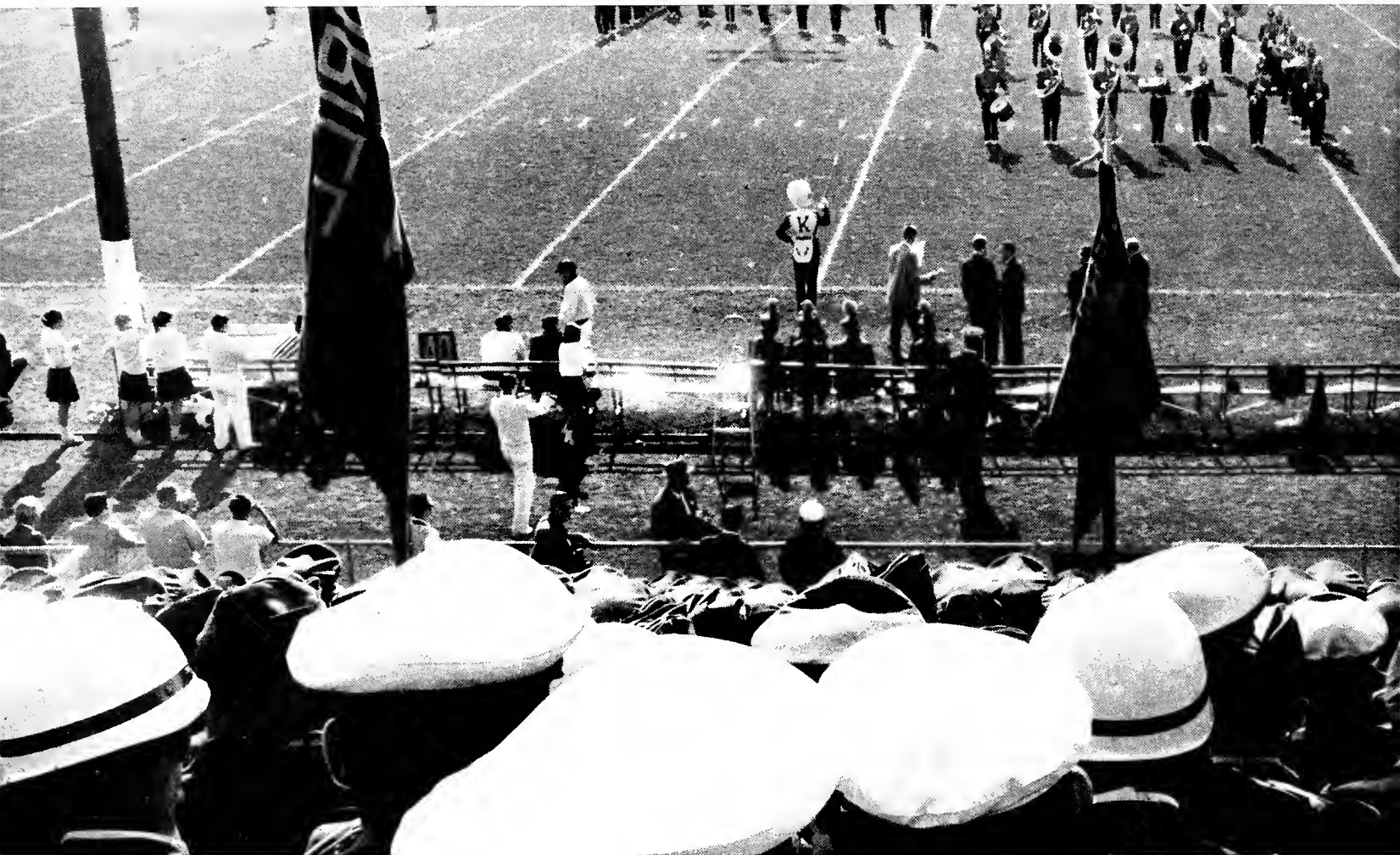

THE MEN UNDER THAT SEA OF ROTC HATS ARE BEING GIVEN A MUSICAL SALUTE BY THE KENT STATE MARCHING BAND DURING

THE VISITING FATHERS SEEM TO BE TRYING TO FOCUS THEIR ATTENTION EVERYWHERE AT ONCE IN ORDER TO SEE ALL THE





HALF TIME CEREMONIES.



A visiting father enthusiastically shakes the hand of halfback Marty Grasjean after a hard but victorious game.

50 Star Flag Raised

Highlighting the combined Dads Day and ROTC Day of 1960 was the raising of the University's first 50 star flag. The sun shone brightly as the 760-man Army and Air Force corps of cadets saluted and everyone in the stands stood at attention in honor of Kent's newest addition.

ACTION ON AND OFF THE FIELD. ONE DAD SEEMS TO HAVE A SUGGESTION FOR THE REFEREES.





The Rain In Kent Falls Mainly On Homecoming

Homecoming 1960 was a day of cloudy skies, chilly winds and driving rain. The displays were finished the night before under dripping plastic tarps that gave some protection to the crepe paper or paper mache figures. This didn't seem to dampen the spirits of many local fans who were prepared with a vast array of umbrellas in the stands the next day. Kent's Golden Flashes went on to victory through the mud and rain to win against Western Michigan, 10-3. During half-time, Queen Wanda Gringhuis was presented under a sabre arch provided by Scabbard and Blade. Her attendants included Carol Clark, Lynn Hambleton, Betsy Power and Pearlmarie Yount. Before the game, many of the former graduates attended open houses, a film presentation and the annual Alumni luncheon in the Union.

Rainy weather gets this couple together underneath an umbrella. It also makes the hazy game much more interesting.



Tom Cook entertains his queenly companion, Wanda Gringhuis, before her presentation during half-time ceremonies.



DRUMMERS TONE UP A DREARY DAY.



Carol Vermillion and Lani White, cheerleaders, keep smiling to add to the spirit of the game from the sidelines.



From under a panorama of umbrellas, undaunted fans watch and wait for a Homecoming victory over the Broncs.



"HERE'S ONE BEATNIK WHO'S ALL WET!" SAY ONLOOKERS OF STOPHER HALL'S FIRST PLACE DISPLAY, "LIKE BEAT 'EM."

Marterie Ends Day

That evening several thousands entered Memorial Gymnasium to dance to Ralph Marterie's Band. During the intermission, the queen and court were presented, as well as trophies for winning displays. Taking first place were Moulton Hall, Stopher Hall, Alpha Phi and Phi Tau.

Alpha Phi's display won top honors in the sorority division. Huck's about to plant W. M. in Jellystone Cemetery.



FIRST PLACE IN THE WOMEN'S INDEPENDENT DIVISION WAS TAKEN BY MOULTON'S WESTERN MICHIGAN SWAY BACK BRONC.



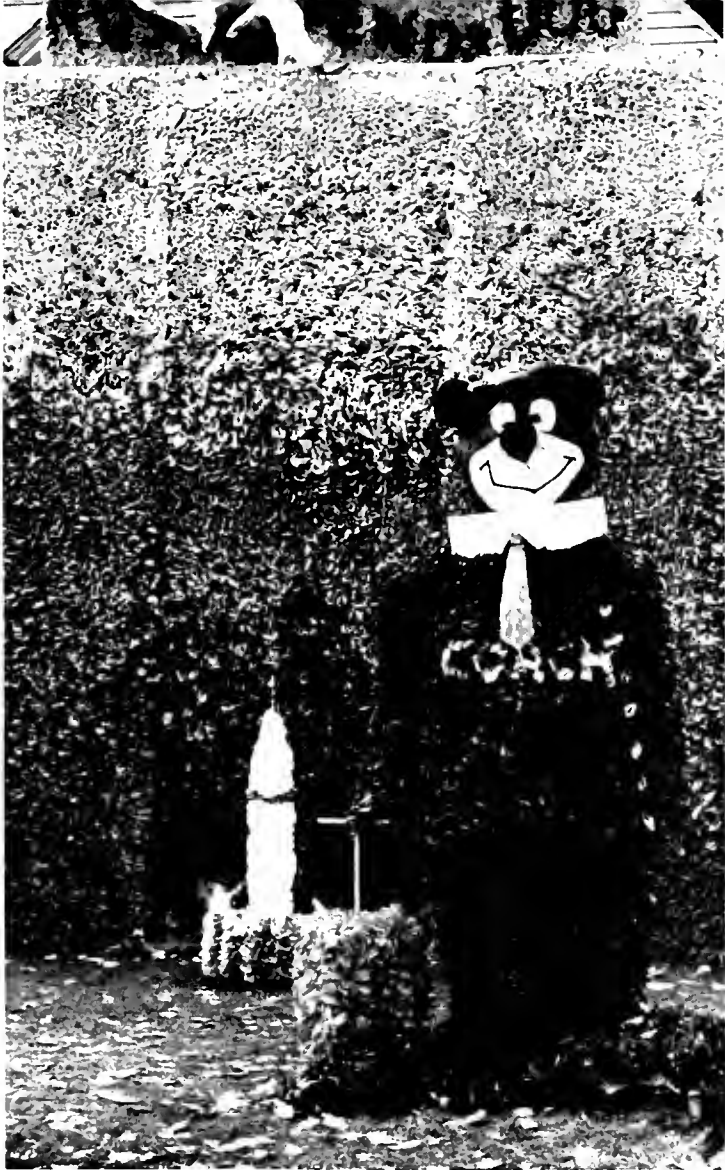

Music lovers pause at the Homecoming dance to appreciate the mellow tones of Ralph Morterie and his orchestra while others keep dancing

Phi Kappa Tau's "Kent Sends Broncos" won first place in the fraternity division. Cooch Bear seems to approve.

QUEEN WANDA IS SURROUNDED BY ATTENDANTS CAROL CLARK, LYNN HAMBLETON, PEARLMARIE YOUNT AND BETSY POWER



RIE



Christmas In Kent

The Christmas season at KSU officially opened with the annual tree-lighting ceremony held on the front lawn of Rockwell Library. Against the background of a Christmas display built by the Freshman class, President Bowman turned the switch to light the trees. University students then joined with their choir as the band played traditional carols. The Greek organizations and dorms added to the holiday atmosphere by caroling at the various residences on and off campus. Many of these groups also entertained underprivileged children from Kent at Christmas parties. Among the many vocal groups featured at programs through the week were the Koraliens, who presented a program of international carols. The week ended on the note of Handel's "Messiah," featured offering of the school of music.

A Christmas tree lends to the holiday atmosphere of the Hub and provides a cozy corner for chatting.

The University Band directed by Edward L. Masters fills the air with strains of familiar Christmas carols.



SILHOUETTES OF DEAN ROSKENS AND PRESIDENT BOWMAN CAPTURE THE CHRISTMAS SPIRIT AT THE TREE-LIGHTING CEREMONY.





DR. DONALD R. MALLET, EXECUTIVE DEAN OF PURDUE UNIVERSITY, AND GINNIE TOMSIC, BANQUET CHAIRMAN, SHARE A JOKE.

Conference, Jazz, Dance Fill Greek Weekend

Tap Hop weekend officially began Friday night with card-playing in the Sub Hub and a dance featuring Jerry Sharell's orchestra. Panel discussions on aspects of fraternity and sorority life began Saturday morning. Open House was held at the Speech and Music Center and guided tours made available to students, faculty and area residents. Tap Hop featured Buddy Marrow and his "Night Train" orchestra. Jan Snyder and Tam Caae reigned at the dance as Miss Kent State and the Duke of Kent. A concert Sunday ended the week-end's activities. Choral preludes were performed by Professor Richard Warner, head of the school of music, on the concert organ. Music professor John White directed the 24-voice chorus. Winter Fralic's plans for outdoor sports were melted by unexpected warm weather.



Duke of Kent and Miss Kent State, Tam Caae and Jan Snyder, are admired by Tap Hop dancers.



Raymond W. Hand, ATO representative, and Dean Nygreen discuss rushing and pledging procedures.



TOM AND JAN ENJOY THE DANCE IN THEIR HONOR.



Buddy Morrow probably wishes at this point that he had two or three more hands as he tries to direct everywhere at once during the Top Hop dance.

Directing isn't Buddy Morrow's only talent. Here he solos, accompanied by members of his famous band.





WITH BLACK LIGHT, THE THETA CHI'S DANCED "AROUND THE WORLD IN EIGHTY DAYS" FROM RUSSIA TO THE WINNER'S TROPHY.



PHI DELTA THETA'S KING SAYS "NO!" TO A DEJECTED BELL AS HE TRIES TO FIND A UNIQUE ONE.

Revised Rules Rejuvenate Pork Barrel

The University auditorium became a Broadway playhouse and familiar New York plays took on new and original plots. Thus proceeded the 1961 Pork Barrel sponsored by AWS and MSA. An old tradition had been given a face lifting, just as the old play titles had been given a new twist. Revision in the rules were made by AWS, MSA and the Park Barrel committee under the co-chairmanship of Judy Kaiser and Bill Wendell. Time to work on the skits was reduced to just two weeks, and groups fitted a theme to titles provided by the committee. The revamping process also included limiting acts to one of two standard backdrops. Bill Cash and Jay Solomon, both seniors, acted as masters of ceremonies, while top campus talent provided a variety of entertainment between the group acts.



Pork Barrel, which drew more than 2,400 viewers, was emceed this year by Joy Solomon and Bill Cosh.

THE PIANO KEYS STRETCHING ACROSS THE STAGE ARE BEING PLAYED BY "THE MOST HAPPY FELLA" FROM DELTA Upsilon.





CAVORTING THEIR WAY TO FIRST PLACE, DELTA GAMMA'S ENACT A "SOUTH PACIFIC OR SPECIFICALLY SOUTH"-ERN HOE-DOWN.

We Won! We Won!

When it came time to award trophies for the Pork Barrel acts, Moulton Hall and Wesley representatives ran to the stage to receive first place honors in independent women's and men's division, while the Delta Gamma's and Theta Chi's captured firsts among Greeks. Second were Terrace, Johnson, Alpha Chi Omega and Phi Delt.



A serious "Day By the Sea," portrayed through block light and modern dance, was the Chi Omega's offering.

BIG BLACK BUGS WERE DREADFULLY SURPRISED BY ALPHA CHI OMEGA'S "MASQUERADE," BUT THE FLOWERS REJOICED AT LAST.



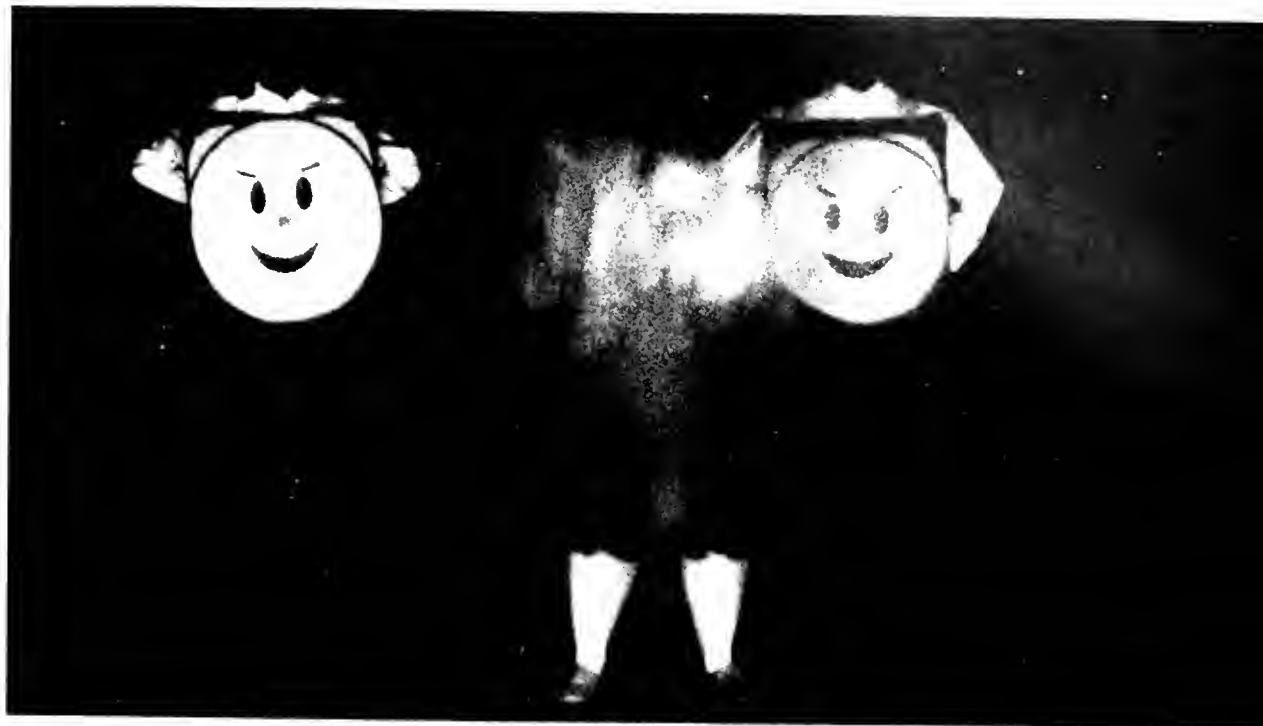

The old man really had the time of his life, reviewed by clockwork in black light, in Moulton Hall's winning skit



The Wesley group found it pays (by way of a first place trophy) to "Accentuate the Positive"

Terry Urban carries the trophy and elated Theta Chi's carry Terry from the stage after their victory





OSU PRESIDENT NOVICE G. FAWCETT, THIRD FROM LEFT, AND PRESIDENT BOWMAN ENTER THE PRESIDENT'S CONVOCATION.

Cultural Conferences Bring Notables To Campus

Highlighting the academic year 1960 was the President's Convocation held spring quarter to climax KSU's Semi-centennial celebration. Novice G. Fawcett, Ohio State University president, spoke before 3,500 persons. An honored visitor on campus fall quarter was Cambodia's Prime Minister Narodom Sihanouk and his wife Monique. He spoke on Cambodia's Far East policy. Sen. William Proxmire (D-Wis.) was sponsored by the Cultural Relations Committee to speak on federal aid to schools. Students also took part in a five-day Conference on Religion.

Dr. Robert Michaelson was featured speaker of the opening of the five-day Conference On Religion.

Flag bearers and a Cardinal Key member prepare to enter the procession for the President's Convocation.





PRIME MINISTER SIHANOUK, HIS WIFE AND THEIR PARTY RECEIVE A CORDIAL WELCOME TO KSU.



Sen. William Proxmire debated with "National Review" editor W. F. Buckley, Jr., on aid to education.



Sihanouk held a press conference in the library, open to representatives from newspapers, radio and TV stations in the area.

UT Productions 'Show Off' In New Facilities

University Theatre was finally in its true element this year with the magnificent facilities afforded it in the new E. Turner Stump Theatre. Scenery no longer needs to be erected on stage; a spacious workshop under the stage contains equipment and storage space. The first play produced in the new surroundings was "Cyrano de Bergerac," followed by "Electra," "Pygmalion," and "The Tempest." Parts in University Theatre plays are open to all students, and talent in scenery design and stagecraft classes is utilized in technical aspects.



WILLIAM CANTANESE STRIKES CYRANO'S CHARACTERISTIC



Senior Rolph Riemenschneider is seen in the role of the baker in "The Tempest," presented near the end of winter quarter.



"ELECTRA'S" ONLY LIVE MUSICAL ASSISTANCE WAS MOVINGLY PROVIDED BY ITS WOMEN'S CHORUS.

POSE, WATCHED BY "RAGUENEAU," "LeBRET" AND "ROXANNE."



"Pygmalion's" Mrs. Higgins, by Marcia Ross, feels that men, "Those stupid male creatures," just don't understand. George Palovich and Noel Folkofske disagree.



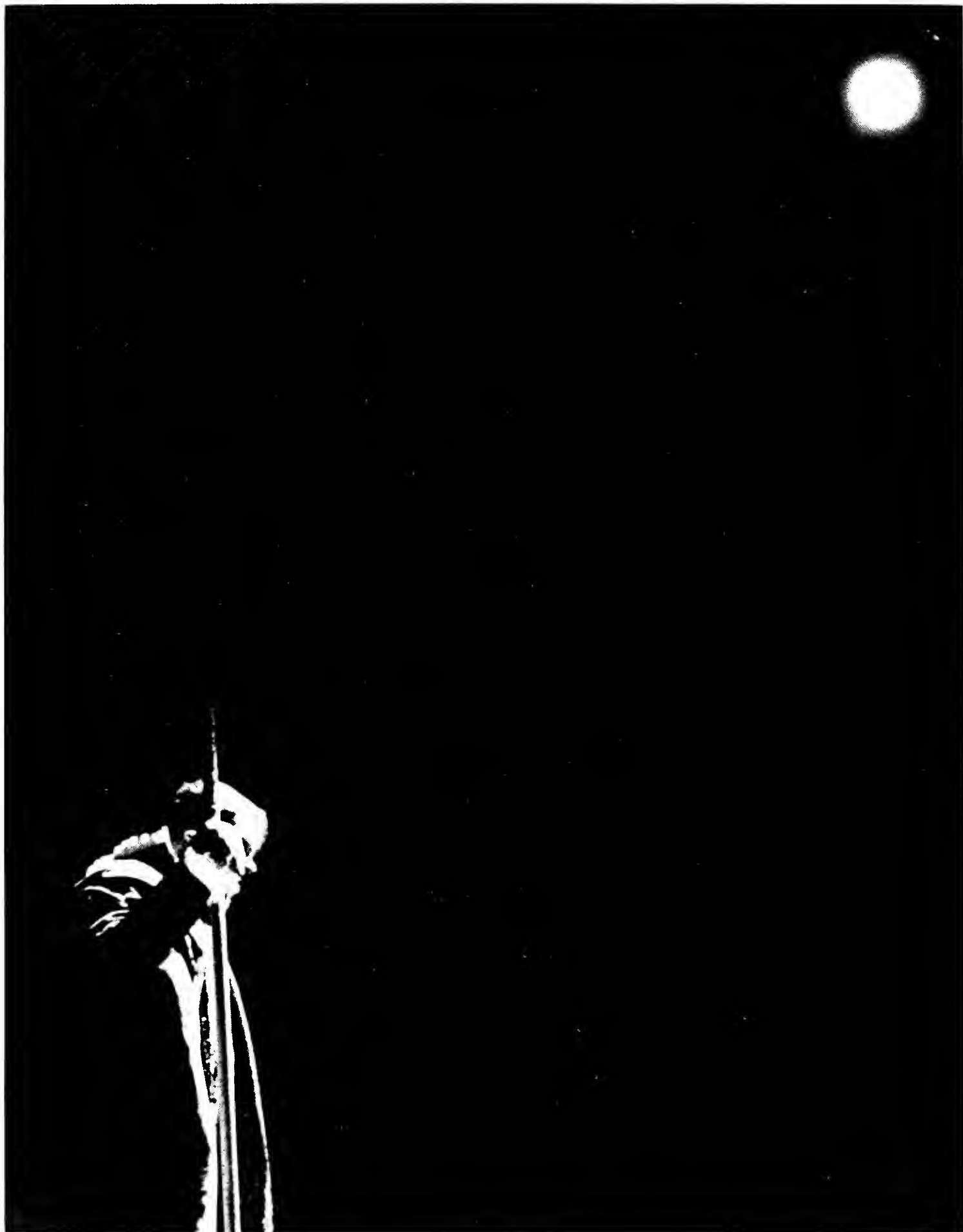

WEEKS OF BEHIND-SCENES ACTIVITY PRECEDED RAY FENN'S ENTRANCE AS PROSPERO INTO THE OPENING OF "THE TEMPEST."

Play Art Becomes A Science

At the beginning of each school year, the members of the University Theatre meet to choose the plays to be staged and directors for each production. Tryouts begin about eight weeks before the scheduled presentation time, and are open to all University students. At this time, members of the scenic design class plan the sets, which are built in stagecraft classes through the new under-stage working facilities, and costumes are ordered. Two to three weeks before the play goes to the audience, technical rehearsals using props, lighting and sound effects are held. Dress rehearsals occupy the last two days. Immediately after the play's end, sets are cleared and work begins all over.

Dwarfed by scenery stered behind stage, Don Baker as "The Tempest's Ferdinand, awaits his cue beside the lighting patch panel.



DIRECTOR EARLE E. CURTIS ARRANGES THE MAIN CHARACTERS IN PLACE FOR A CURTAIN CALL.



"Flymen" who handled the Glory Carriage scene, and a prop girl watch proceedings which are taking place high above the Stump Theatre stage.



A magnificent effect is achieved on stage as girls are floated down with the aid of flymen riding weights to balance the set.



TALENT FOR MAKE-UP WORK IS SHOWN BY MARCIA ROSS AS SHE READIES AN EXTRA.



Calabon, portrayed by Bill Curtis, begins to come alive in front of a mirror as make-up is applied.



A glassed-in control room behind the audience houses the master unit which governs stage lighting.

THE SUPPOSEDLY RESTFUL COLOR OF THE NEW GREEN ROOM SEEMS LITTLE COMFORT AS PLAYERS CHECK LINES FOR THE FINAL TIME.





••• QÜEENS •••

Chestnut Burr Gives Queen's Title To Phyllis

Phyllis Hollendoner, 21-year-old elementary education major from Akron, is this year's Chestnut Burr queen. The queenship is based on face, figure, poise, grooming and photogenic quality. Phyllis is a member of Delta Gamma social sorority, Kappa Delta Pi honorary and ACE. Art is her hobby as well as her minor field of study. As a freshman, she was selected attendant to the Burr queen, and in her sophomore year was Military Ball attendant. A panel of five judges chose the four finalists, three of whom serve as attendants to Phyllis.



Attendant Matilda Umbach, senior art major and member of Delta Zeta, comes from Solem.



Judith Raybauld, Cleveland Heights sophomore and Alpha Phi, is another of Phyllis' attendants.



Pearlmarie Yaunt is a Delta Gamma sorority member and senior in elementary education from Silver Loke.







Cadets Crown Kay Queen

Pert Kay Garland was honored by Army and Air Force ROTC cadets as queen of the 14th annual Military Ball, held at Meyers Lake. Five girls were selected by a judging panel from both groups, and Kay was voted to the queen's throne by cadets as they purchased tickets for the dance. The others served as her attendants. Twenty-year-old Kay is a member of Delta Gamma social sorority, and an Army ROTC sponsor. She comes from Minerva and is in her junior year as an Early Childhood Education major. A wide variety of activities interest her, from swimming and boating to dancing and bridge.





Wanda Reigns Under Umbrella

Wanda Gringhuis, blue-eyed and 20, reigned as queen of this year's rainy Homecoming. A junior from Spring Lake, Michigan, she is an art education major, serves as publicity chairman of AWS, and is corresponding secretary of Delta Gamma sorority. Wanda was chosen as a ROTC sponsor, and now is Pershing Rifles sponsor and PR queen. As a freshman, she was named queen of the Alpha Tau Omega White Tea Rose Ball, and in 1959 was honored by Sigma Alpha Epsilon as their Sweetheart Ball queen. Since her home is near a lake, Wanda has an opportunity to pursue her favorite pastimes of boating, sailing and waterskiing. She also enjoys travelling, skiing on snow and sketching. She designed the 1959-60 Blue Key student directory cover.



Aliki Reigns Over Homecoming

Dark-haired, brown-eyed Aliki Collins was elected by the student body to reign over the Semicentennial Campus Day. An officer in Alpha Xi Delta sorority, Aliki was also involved in many other campus activities, including acting as secretary of Gold Party, senior representative to Student Council and a ROTC sponsor. Aliki was first attendant at the Homecoming festivities of Case Institute in Cleveland. After graduating in 1960, she now teaches social studies in the school district of Cleveland Heights, her home town. Aliki has a wide variety of interests, which range all the way from working cross-word puzzles to dancing and following current government affairs.





Judy Shines at Sunny Regatta

The sunny disposition of the weather attracted a crowd of several hundred for the 1960 Rowboat Regatta as Miss Judy Richardson reigned as queen of the annual event. A member of Alpha Phi sorority, the 19-year-old sophomore is currently doing secretarial work in New York City where she hopes to become a hostess for the United Nations. Miss Richardson has also served as a ROTC sponsor on campus. The rather unusual interests of geology and fencing occupy her leisure time. Rowboat Regatta, was held at Holiday Sands Park, and co-sponsored by Golden K and Sigma Delta Chi.



Tom and Jan Are Honored

The student body selected Tom Cooke to reign as Duke of Kent at the 1960-61 Top Hop dance. Tom, a 21-year-old senior, comes from Kent. Majoring in history, he plans a future in government work and has been getting quite a bit of experience in this field during his college days. He has served as vice president and president of the Student Council and occupied the same positions in Blue Key honorary. The men of Delta Tau Delta fraternity chose him as their president for two years, and he has also been active in the International Relations Club. He was selected as outstanding junior man and this year is an outstanding senior. Tom enjoys reading a wide variety of material, and follows current affairs of government with great interest.



As Duke and Miss Kent State

Miss Jan Snyder, a member of Alpha Phi sorority, was elected Miss Kent State of 1960-61. In that capacity, she and the Duke of Kent reigned over the Greek Week-Top Hop dance in January. Jan, whose home town is Akron, is an elementary education major. Her favorite pastime is music, as indicated by her participation in the Alpha Phi quartet. Also serving her sorority as vice president, Jan holds several other campus offices. She is president of Cardinal Key, vice president of Panhellenic Council, and secretary of Social Committee. In addition, she is a member of Student Council and Laurels honorary. Last year, Jan was chosen "Outstanding Junior Woman." This honor was given her for activities on campus in her first two years.



SPÖRTS

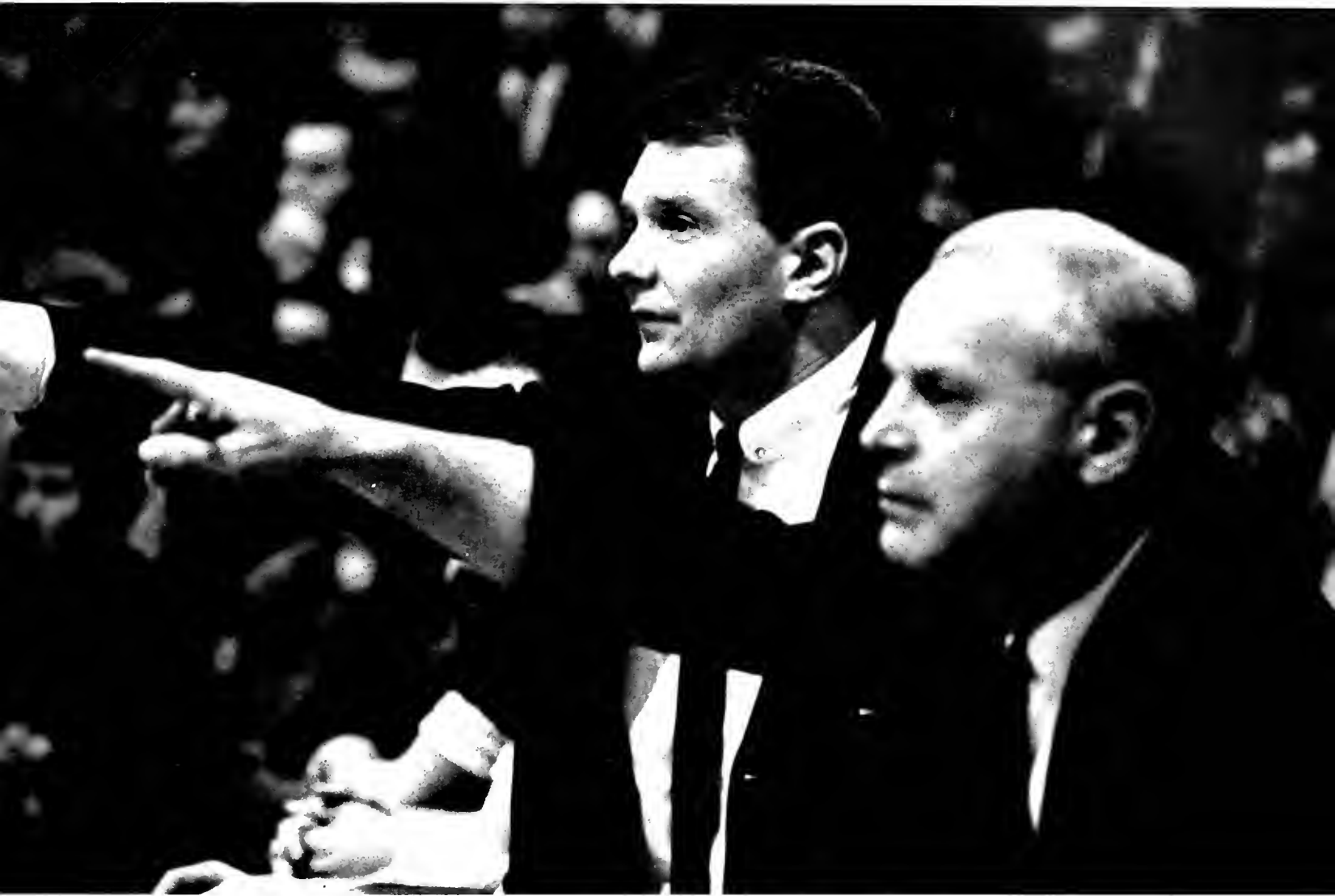

Rees Marks Flashes '60 Season "Satisfying"

Trevor Rees, the dean of Mid-American football coaches, called the 1960 season "satisfying." The Golden Flashes finished with a 6-3 record and a 4-2 conference record, good for third place. Rees started the season with a veteran line and an inexperienced backfield with very little bench depth. Despite the pre-season prediction for a losing season, Rees and his staff built a team that only lost to Ohio University and Bowling Green University, the number one and two small college teams in the nation, and to a well respected and highly rated Louisville team. The season produced the Flashes first scoring leader since entering the MAC in Bob Gusbar. Gusbar was the only Flash to be named to the first-team all-conference and all-Ohio teams. The Flash end scored 40 points and led the league in pass receiving. He signed to play professional football in Canada next season after participating in the Gem City all-star game in Erie, Pa. Gusbar caught the touchdown pass which led to the Flashes most gratifying victory of the season—Miami University. It was the second straight year the Flashes had defeated the Redskins and the first conference team to perform this feat. The Flashes were down at halftime 13-0 but stormed back for a 22-19 victory. The Flashes downed other conference foes: Marshall, Toledo and Western Michigan, along with the independent teams of Baldwin-Wallace and Dayton. A stiff schedule for a rugged team.

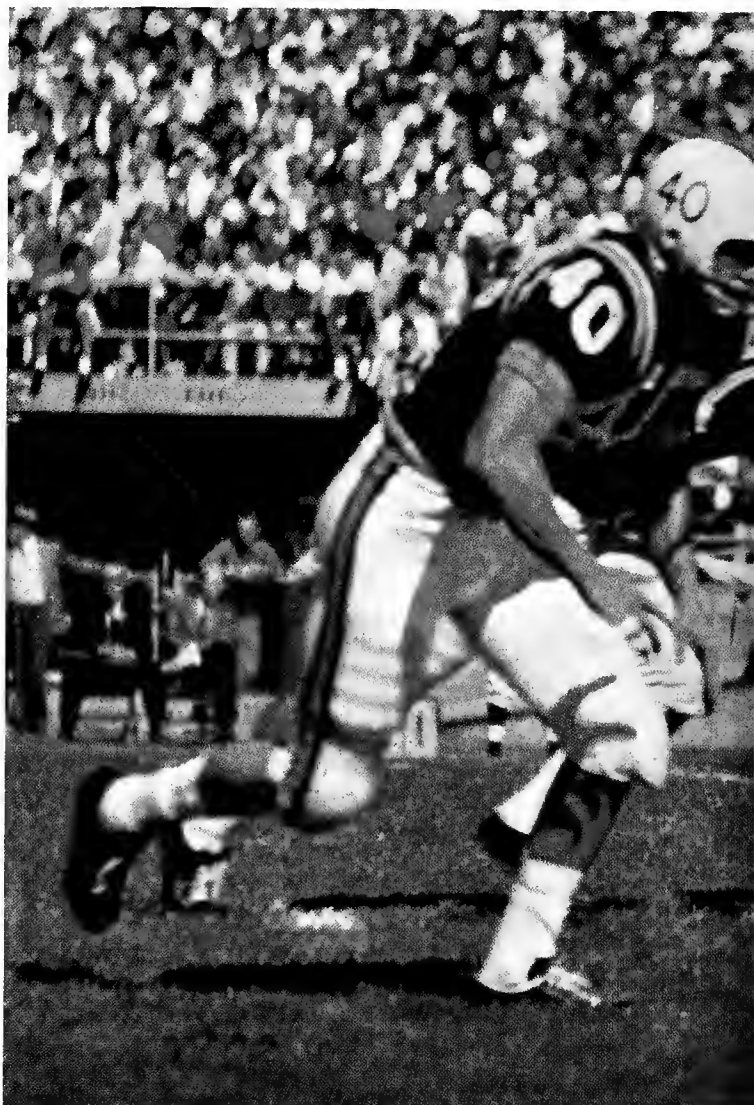

KENT QUARTERBACK GEORGE JENKINS, 26, HANDS OFF TO

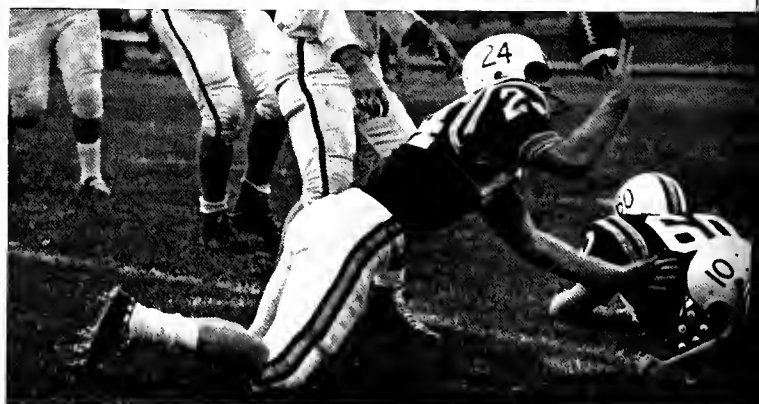

Quarterback Jim Flynn, 22, is swamped by the Western Michigan Broncos during Homecoming game.

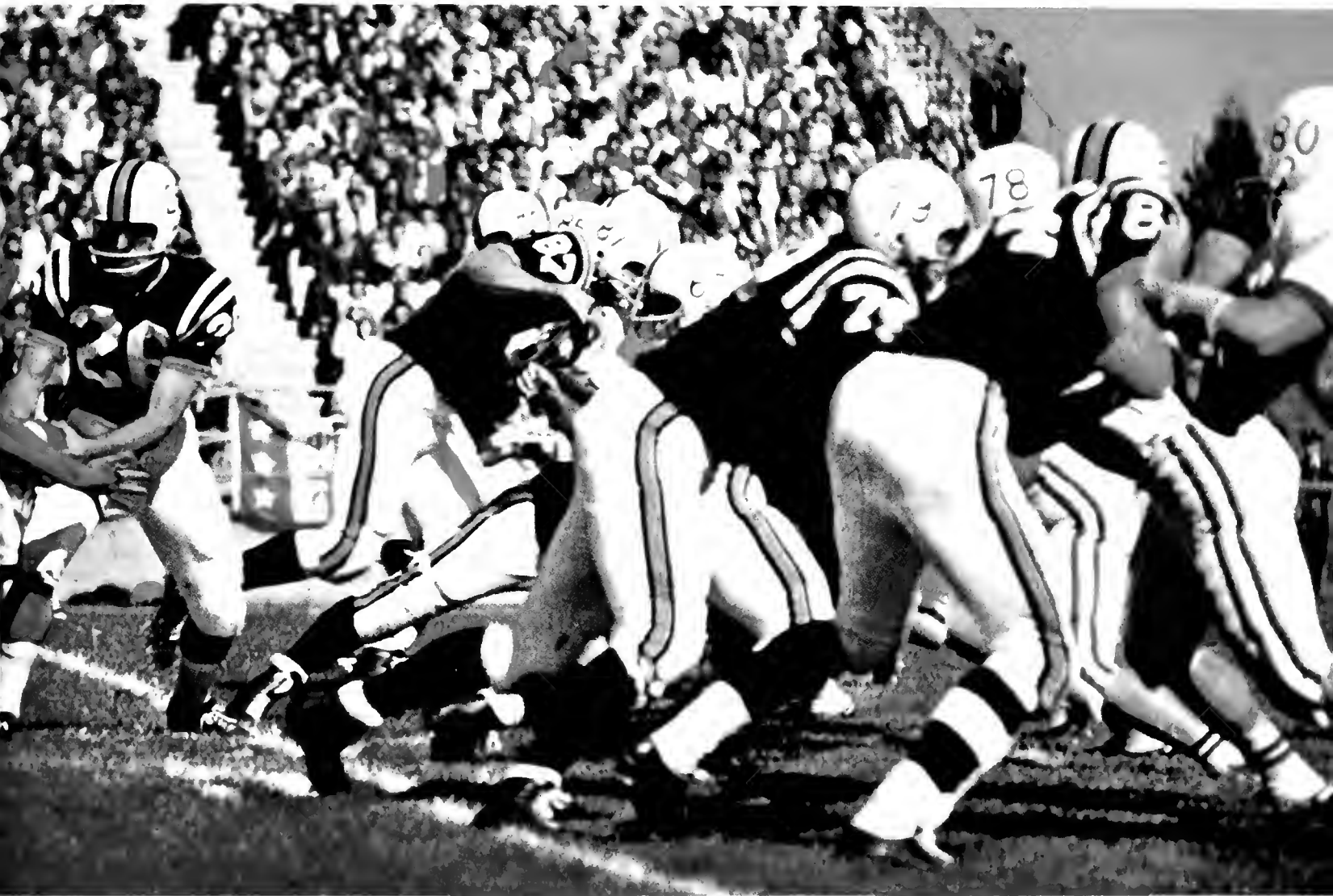

FULLBACK MARTY MALATIN, 30, AS JERRY STEPHAN, 40, PREPARES TO BLOCK DURING THE OU BOBCATS GAMES. KSU LOST 25-8.



Arnold Edwards, 24, sophomore quarterback, pulls one out of the air. Final score, Kent 22, Marshall 6

JIM FLYNN IS HALTED BY TWO WESTERN MICHIGAN BRONCOS. KENT WON 10-3.





COACH TREVOR REES POINTS OUT THE NEXT PLAY TO THE FLASHES. THIS IS REES' FIFTEENTH YEAR WITH THE TEAM.

Decisive, Sensitive Coaches Analyze Flashes

COACHES FRANK SMOUSE AND TREVOR REES



Line Coach Frank Smouse shields his eyes while Golden Flashes watch the field attentively.



FRANK SMOUSE RE-CAPS THE SITUATION FOR HEAD COACH TREVOR REES. THEIR JOB IS TO MAKE THE DECISIONS THAT WIN.

The football coach is the diagnostician of the gridiron. His job is to analyze the situation and arrive at a decision that will remedy it or put his team into a scoring position. The job he does, unless he has a championship team, is subject to the scrutiny of several thousand fans, and the pocketbook of the alumni association. Probably the most difficult area of his occupation is making the players feel as much at home with sprained wrists and ankles, pounds of padding to carry, and mud covering their faces, as possible. He must know when to send his

star back to the showers, and when to send him to the psychologist, a specially trained staff member who soothes the star's ego and convinces him that every good football hero must have his share of fumbles, and that the star must take the bitter with the sweet. At halftime the coach can speak to his team for a few moments and change them from 14 point underdogs to seven point winners. When his squad is feeling the agonies of a loss he is capable of rallying them back again to a peak performance for the following Saturday's game.

GRIMACE AT THE EFFECTS OF A PLAY DURING OU GAME.



Trevor Rees sends in left guard Tom Dorroh with a possible scoring play.





ARNOLD JETER, 46, SENIOR LEFT HALFBACK, IS GRABBED IN MID-AIR BY WESTERN MICHIGAN'S FULLBACK MILLER, 21.



SOPHOMORE QUARTERBACK JIM FLYNN, 22, CUTS THROUGH THE MIDDLE OF GOLDEN FLASHER LINE IN THE MARSHALL GAME.



Flashes Prove Point

During the season, veterans Bob Hall, Bob Alford, Dick Barber, Wilmet Saenger, Tom Darrah, Joe Chapon and Marty Grosjean provided the leadership for the sophomore laden team. Hall and Grosjean plus sophomore Jim Flynn were named to the second all-conference team. Flynn, the Flashes number one offensive leader, teamed with sophomore George Jenkins in quarterbacking. Other outstanding players in the Flashes successful season were Marty Malatin, Dick Merschman, Bill Martin, Tom Kilker, Arnold Jeter, Jerry Stephan, Jim Grabowski, Dick Wolf and Joe Thompson. The Flashes, all of them, combined their offensive and defensive skills with the excellent coaching of Trevor Rees and his staff to finish a difficult season ahead of the predictions. The Flashes proved that the game of football is won on the gridiron, and not in the statistical computer.

Arnold Edwards, Golden Flasher quarterback, successfully evades two Marshall defensive men.



FIVE OF GOLDEN FLASHERS' DEFENSIVE SQUAD MOVE IN FOR THE KILL ON A MARSHALL BACK. THE FLASHES WON 22-6.

Flashes Finish 6-3, Lose OU, BG, Louisville



Kent	Opponent	Score
16	Baldwin Wallace	6
8	Ohio University	25
22	Miami University	19
22	Marshall	6
0	Bowling Green	28
18	Toledo	13
10	Western Michigan	3
8	Louisville	22
14	Dayton	7

Marty Malatin, 30, sophomore fullback is upended during the Band Day game against Marshall.



JIM FLYNN 22 CARRIES THE BALL AROUND END AS SEVERAL BRONCOS BREAK A HOLE THROUGH THE GOLDEN FLASH LINE



Midwestern Win Highlights Cagers

Coach Bill Bertka's basketball team finished the season with a 9-14 overall record and a 4-8 Mid-American Conference record. Highlights of the season include a prestige-winning of the Midwestern Invitational Basketball Tournament held at Kent. The Flashes proved themselves on their home court and finished first in a field of Massachusetts, Syracuse, and Clemson. The Flashes also made a tour of the west during the Christmas vacation, and although they lost all but one of the four games during the tour, they gained valuable experience. They met such major schools as Arizona State, Brigham Young, Utah and Idaho. Another highlight of the basketball season was the fine play of all-conference Pete Baltic. Baltic was the number two scorer in the conference and set four Kent State records. A great factor in establishing Kent State's relatively low win-loss record was the loss of Chester Thomas after seven games. Thomas at the time was leading scorer and second leading rebounder. Despite this loss the Flashes made an excellent impression against MAC champs, Ohio U. They were finally defeated by Ohio U after three overtimes.



A victorious Coach Bertka is carried off the floor by his players after the team's win over Clemson and Massachusetts in the Mid-Western Tourney.



Another two points for Kent brings elation and joy to Cheerleader Carol Clark.

Tension on the bench is just as great as it is on the floor when the going gets rough. Running through each player's mind is a solution to the problem.



IN CRUCIAL MOMENT OF MARSHALL GAME, CHEERLEADERS RUN THE GAMUT OF HUMAN EMOTIONS FROM FEAR TO INTENSE JOY.



Pete Baltic, 30, sets for a jump shot during the season's last game with Marshall. Kent won 83-81.



Disappointment as a Kent basket attempt fails, registers keenly in the faces of this line of Flasher cheerleaders.

Quiet Crowds Fail To Discourage Cheerleaders



The clinched hands of Loni White and the tense spectator behind her show their concern for Kent.

Evoking spirit among college students is no easy job. The attempt is made at each game by a group of bouncy young ladies who try cheers, yells, megaphones and boundless energy to get the often soundless students of Kent to be more than made up for by the cheerleaders. They follow each game in a play-by-play manner and seem to live the crucial moments with the team and coaches. Occasionally their efforts are rewarded when during the final moments of an exciting game the spectators finally seem alive.



KENT PLAYERS RUN THROUGH A CORRIDOR OF CHEERLEADERS AT INTRODUCTION TIME.

Hard Time Is "All Worth It" To Kent Cagers

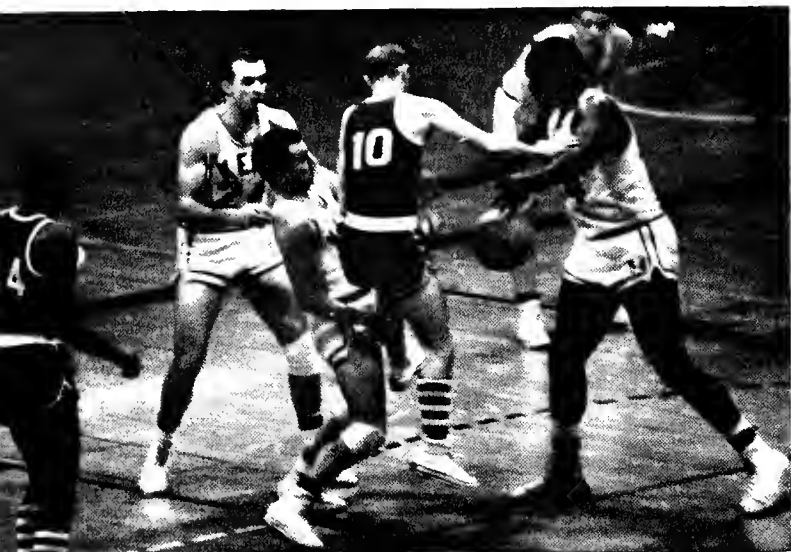

A Golden Flash basketball player is subjected to a trying schedule. He not only carries a full load of courses but must work 14 hours during the week to retain his scholarship, if he has one. Prior to and during the season he spends a great deal of time in practice and work-out sessions. He participates in the varsity sport which has the longest season and the largest schedule. Over the years, since the Flashes first season in 1913, he has won 372 games and lost 454. His social life is extremely limited by the routine he must keep. Any free moments he has are usually spent at the gym, improving his game in one way or another. Half of the season he spends on the road living out of suitcases. When his team wins he is elated and pleased that his labors are paying off, and when it loses he thinks to himself, "wait 'til next week—we'll show them!" At the season's end he is given a Golden "K" and it's all worth it.

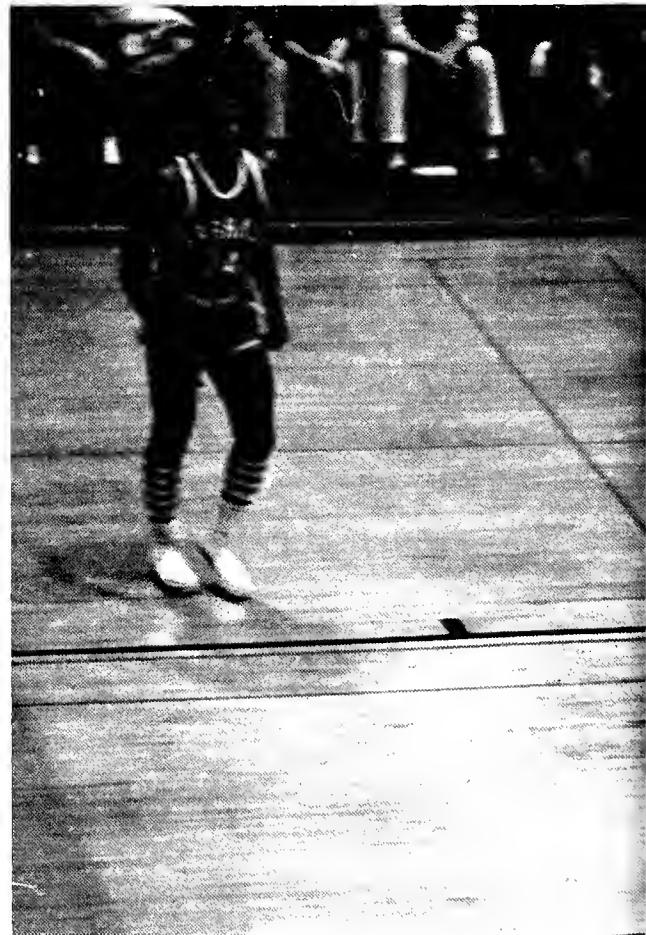
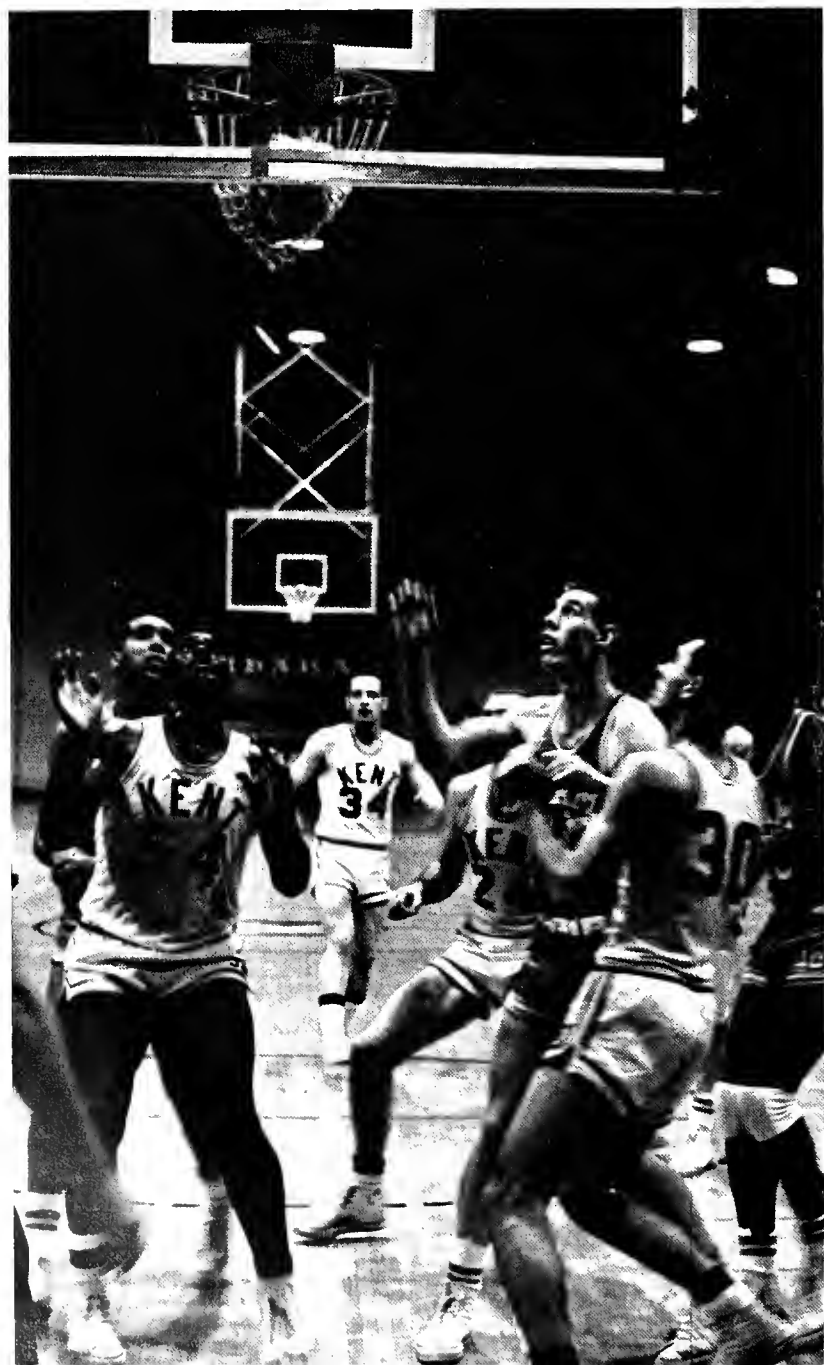

Harvey Hunt, 54, makes sure his shot is in while senior teammate **Pete Baltic**, 30, blacks-out a Miami rebounder.

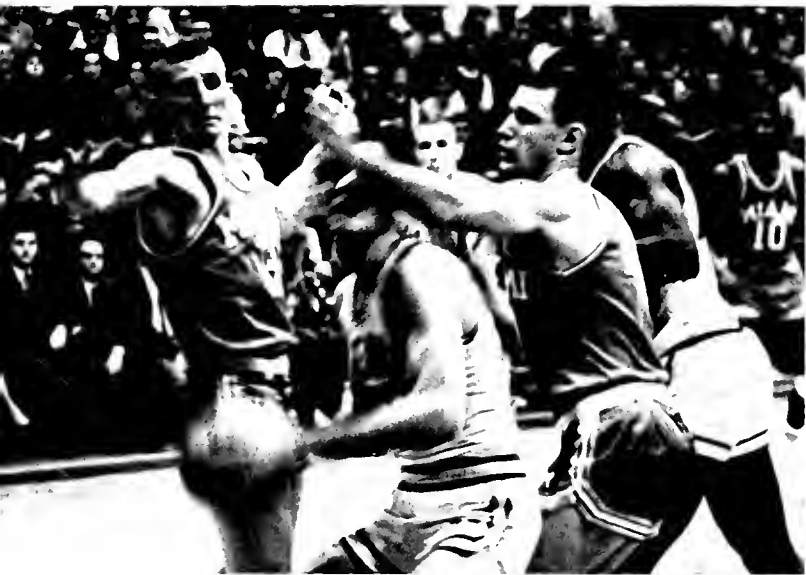

Pete Baltic, senior Flash forward, is "all tied up" by two Miami Redskins. Kent split with Miami 67-74 and 97-89.

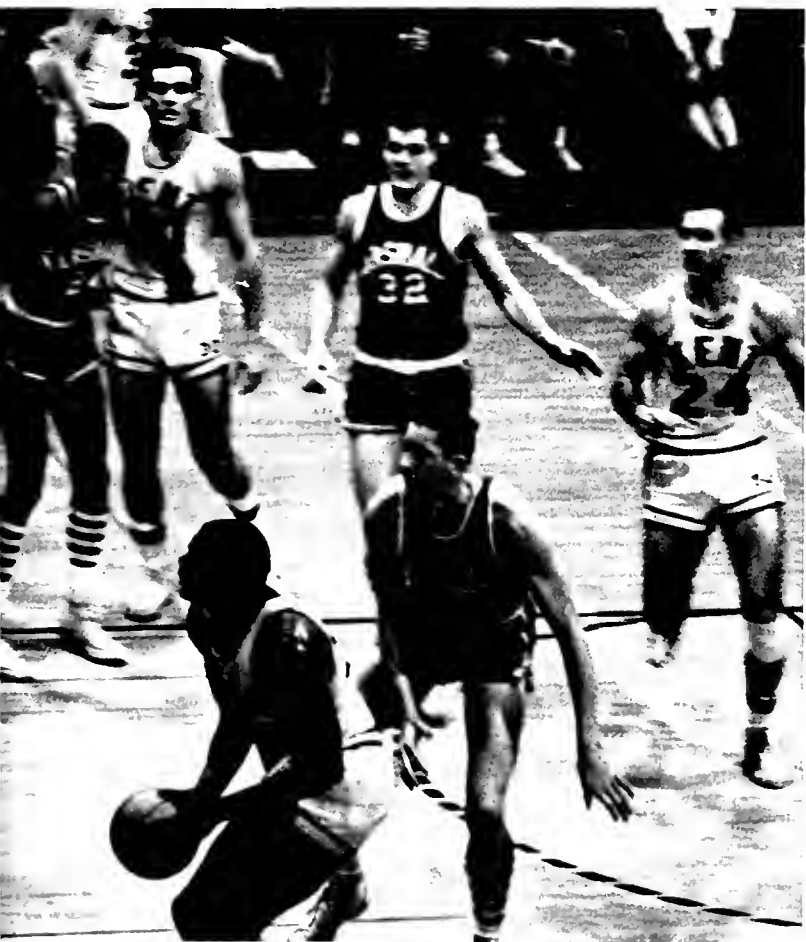

Marshall's "Big Green" are awe stricken as Harvey Hunt works his way into a scoring position in the final game of the season. Kent lost their first Marshall game 72-73 and won the last 83-81.

A streak, a blurr, a jump, twist and shot. A sequence Flashes see thousands of times and must expertly perform





Knowing the right frame of mind is important, Coach Bertka tries a pep talk before each game.



During a time-out, Bertka discusses the strategy to be used when his squad returns to the floor.

Bertka Shows 36-57 In 4 Years

Bill Bertka, head basketball coach, completed his fourth year with the Flashes giving himself a total win-loss record of 36-57. Prior to coaching the Flashes Bertka coached Hancock Junior College in California. His team won 87 and lost 14, of which 41 wins were consecutive. He played three years of basketball while attending Kent and was athletic director and track and basketball coach at Midland Prep School in Los Olivas, California before going to Hancock. Bertka received his master's degree here in 1954.

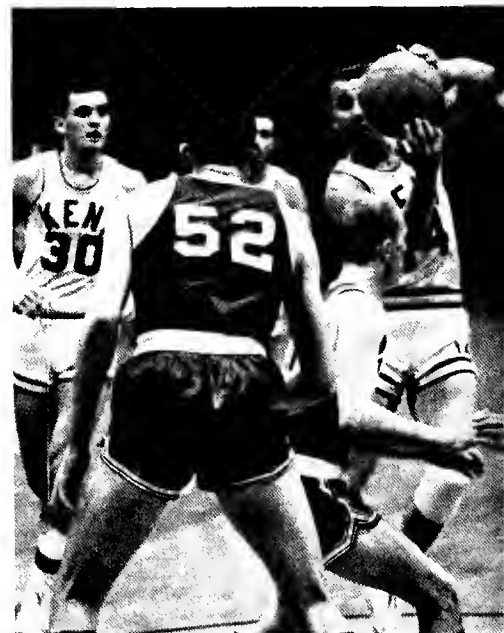

Hal Estis, 14, side steps two basket defenders as he dribbles in for a two-point layup.



A long shot from far side court is watched intently by coaches Bertka and Chesnutt.

Faces of Turley, Bertka and Chesnutt get longer as odds for a Kent win do the same.





COACH BILL BERTKA RAN RIGHT INTO A 9-14 SEASON AFTER MEETING THE FIRST-GAME CROWD

Flashes Turn Out 6-3 Record, 4-2 In Mac



Golden Flashes, l.-r., front row: Daniel Pappano, Joe Finding, Dennis Kempf, Jim Eismon, Tom Darran, Wilmet Saenger, Co-captains Dick Barber and Bob Hall, Art Youngblood, Ron Marec, Bob Alford, Jim Reinbolt, Jerry Sugarick, James Lee, Jim Weaver, Bill Holskey. **Row 2:** Dr. A. W. Burek, Dick Perhacs, Ron Sense, Dick Amriott, Tony DeCarlo, Bob Gusbar, Ken Koprowski, Dick Wolf, Tom Kilker, George Milosevich, Jim Grabowski, Dan Dixon, Don Imber, Joe Chapon, George Dostal, Dan Lucas. **Row 3:** Dick Welsh, Arnold Edwards, Martin Grosjean, Robert Burns, Clarence Warfield, Steve Caywood, Robert

Ciptak, Jerry Stephan, George Jenkins, Joe Thompson, John Bucey, John Martin, Arnold Jeter, James Flynn, Dennis Reese, Mike Columbuski. **Row 4:** Dave Flower, George Harris, Dennis Kopinski, George Delforge, Otho Davis, head trainer; Frank Smouse, Assistant coach; Paul Amadio, assistant coach; Trevor Reese, head coach; Chester Williams, graduate manager; Dave Puddington, assistant coach; Delano, equipment manager; Dale Bardes, manager; Martin Malatin, Richard Merschman, George Harris. This team brought satisfaction, and at times disappointment to Saturday afternoon football crowds.



Freshman Flashes, l.-r., front row: Larry Levine, Joseph Echols, Stan Bransky, Richard Kline, Richard Drushel, Bob Loughrie, Greg Keener, Himer Hawkins, Maurice Swounger, Tom Headley, Bob Gengler, Pete Mikeljewski, Joe Delio, Gilbert Plasencia, Bruce Culpepper, John Beckley, Roy Gori, Richard Mavis, David Paul, C. Camp. **Row 2:** Robert Murphy, manager; Mike Kennedy, Alex Zenko, Robert Harrison, James Walker, Carl Christopher, Dennis Kuhlke, Willard Hasselbart, John Marececa, Samuel Gibson, Anthony Russo, Robert

Folatko, Albert Schmauck, John Wellman, Grover Epley, Dan Sloan, Kenneth Monnot, David Jones, Ron Poyle, Gene Gant, Thomas DeBartolomeo, Lynn Parachek, Davis Hutchins. **Row 3:** Ray Pizzuti, Dick Zitte, James Zucali, Ed Moats, Bob Baird, Gary Bednar, Carl Crew, George Brulin, Richard Evans, Mike Serfoza, Thomas Nero, Albert Wagner, equipment manager; Larry Van Dusen, assistant coach; John James, assistant coach; Dick Paskert, coach. These freshmen Flashes form the nucleus for up-coming Kent State varsity perfection.

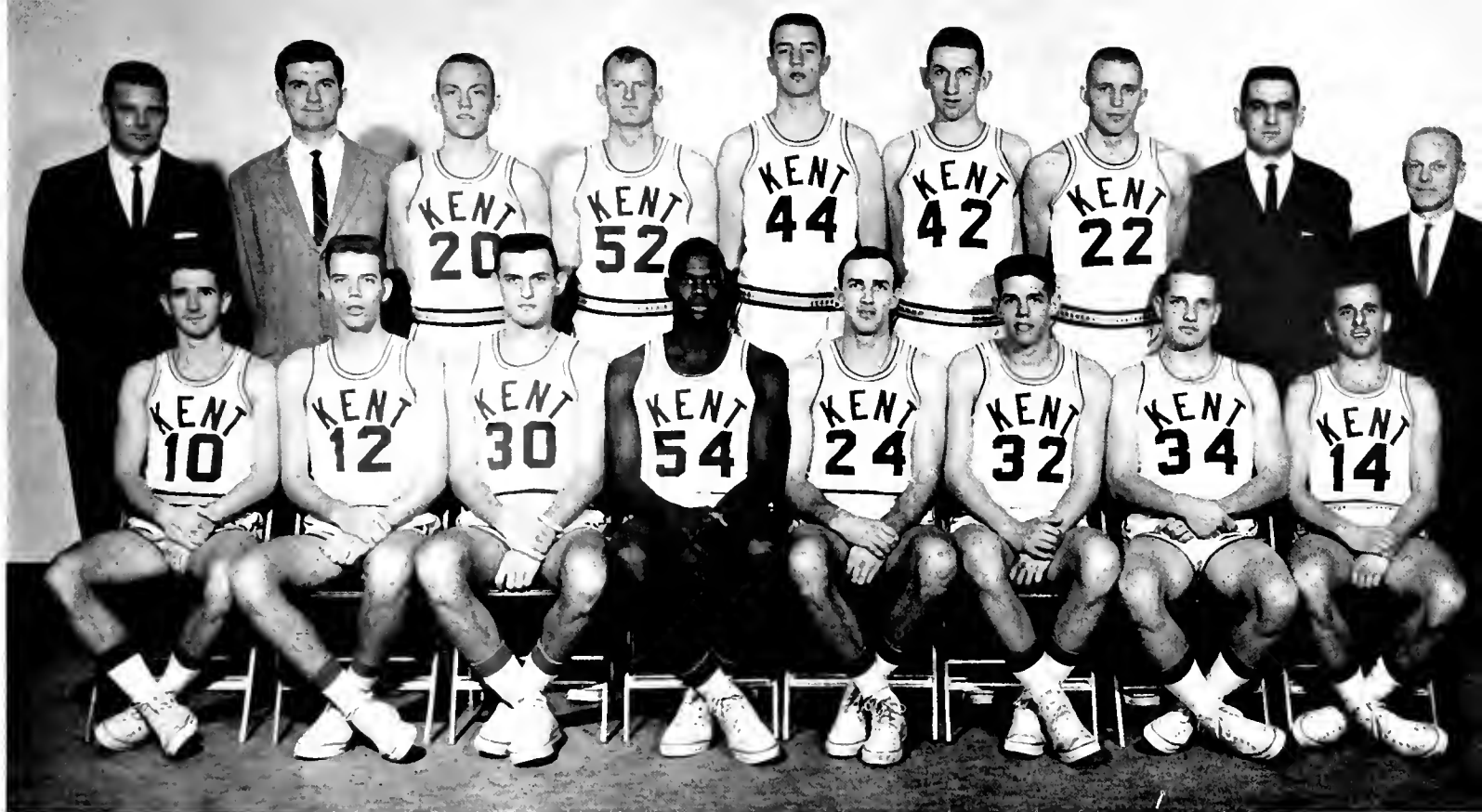

Golden Flash Cagers, l.-r., front row: Jim Maddax, Capt.; Paul Walker, Pete Baltic, Harvey Hunt, Frank Turley, Dennis Klug, Harry Kalbaugh, Hal Estis. Row 2: Coach Bill Bertka, Jan Weideling, Mgr.;

Bob Zaletal, Lou Domjan, Jerry Cleland, Don Wenner, Dave Zak, Otha Davis, Trnr.; Carl Chesnutt, Asst. Coach. Flashes had 9-14 record. They scored a double victory in the Midwestern Tournament.

Kent	Opp.	Score
78	Massachusetts	53
79	Clemson	65
56	Dayton	75
100	Idaha	92
72	Arizona State	101
62	Utah State	83
51	Brigham Young	66
72	Akran University	67
57	Toledo	62
72	Morshall	73
76	Western Michigan	73

58	Baldwin-Wallace	50
56	Bowling Green	58
67	Miami	74
85	Ohio University (OVT-3)	89
72	Akron University	84
77	Duquesne (OVT)	79
92	Ohio University (OVT)	102
73	Bowling Green	66
66	Western Michigan	88
59	Toledo	77
97	Miami	89
83	Marshall	81



Freshman Basketball, l.-r., front row: Rodger Fisher, Dan Norris, Bob Coen, Louis Thomas, Mike Ebert. Row 2: Ron Bos, freshman coach; John Shorb, Hilton Murray, James Stephens, Dave Maore, Bill Benford. Next year many will find varsity places.



Wrestling Team

Coach Joe Begala, the winningest coach in collegiate wrestling, ran his total up to 226 dual-meet victories this year. The wrestlers completed the season with a perfect 8-0 record, but were shuffled into a second position at the MAC championships by Miami, a team they had already beaten. Although the Flashes had to be satisfied with a second place finish, they brought home two MAC champions. Begala's son, Jergen, repeated for the second straight year as 177-pound division. He finished the year with seven wins and one tie. Bill Pierson, 137-pound division, was the other Flash to take a MAC championship. Coach Begala was honored with "A Night" on February 4th at halftime between the Akron-Kent basketball game. His boys broke the tie that night.

Coach Joe Begala gives winning pointers to his son Jergen and Bill Pierson, both MAC champs.

Kent	Opponents
20.....	Ball State 6
25.....	Case Tech 10
22.....	Marshall 6
27.....	Baldwin-Wallace 3
23.....	Western Michigan 6
18.....	Miami 12
18.....	Ohio University 10
19.....	Bowling Green 11

Flash Wrestlers, l.-r., front row: Jim Votoho, Robert Merencyk, Jergen Begala, Elmer Kress, Bill Pierson, Pot Eisenhut. Row 2: Rich Vilem, Jim Smith, Michael Keenon, William Hoffmon, Allen Bott,

Ralph Fox. Row 3: Coach Joe Begala, Don Iammarino, Richard Miller, Art Youngblood, Tom Ludick, Gary Pesuit, Sanford Miller. The wrestling finished a close second in the MAC meets.

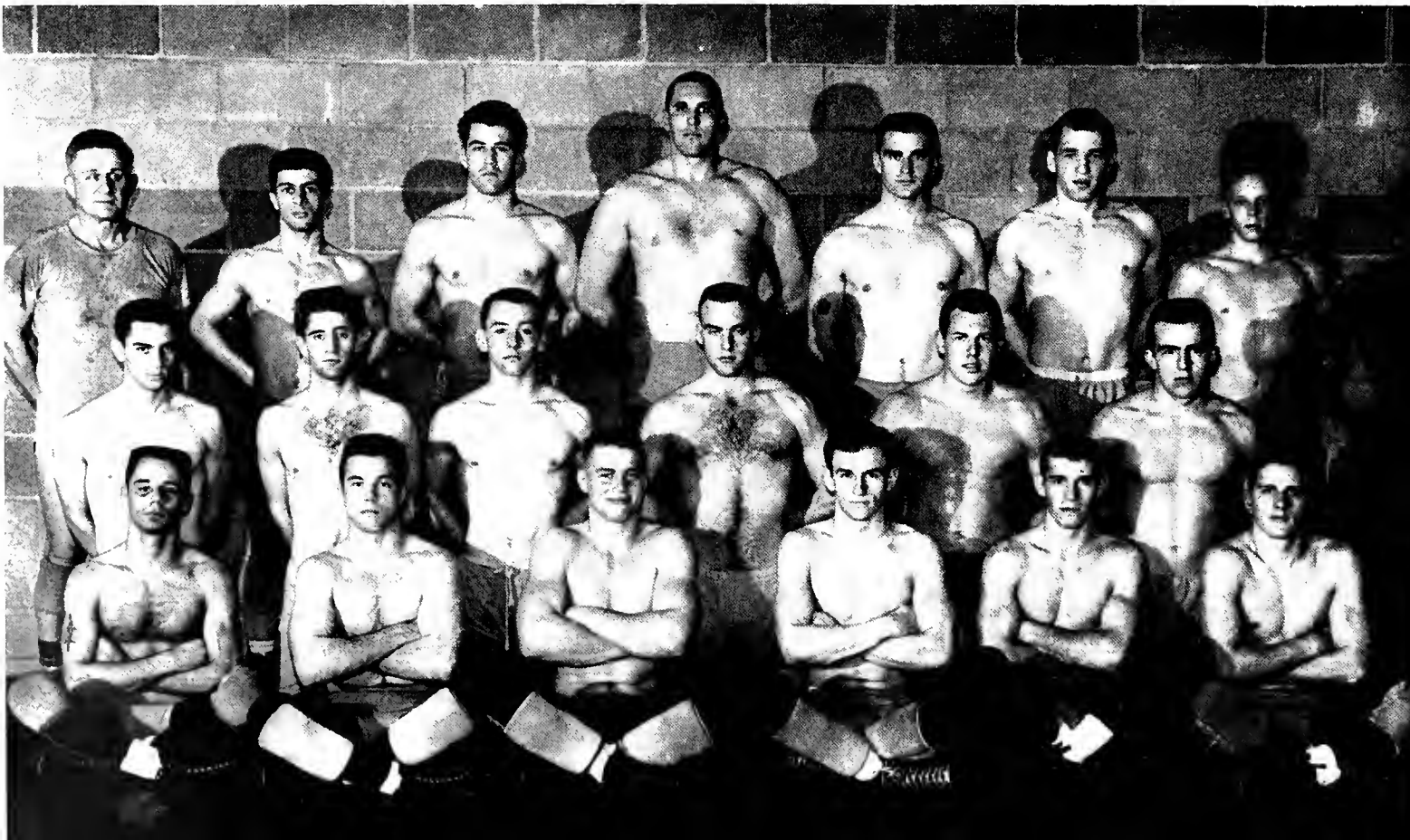



Swimming Team, l.-r., front row: Charles Kilbourne, Vernon Plott, Bill Pfiel, Bob Bobiok, Bill Pirtle, Joe Weber, Jim Huffler, Dick Campbell. Row 2: Coach Bill Hoover, Bill Chorvot, Ron Turbaczew-

ski, Jack Shiller, Mott Mottice, Dave Montgomery, Dick Gravel, Jerry Moston. A great improvement over last year's 1-9 record was shown by the mermen, who won 7, and their MAC meet.

Swimming Team

For the first time in three years the Golden Flash swimmers had a successful season. Coached by Bill Hoover, the mermen ended with seven wins and six defeats. The Flashes won their first MAC dual meet in four years by beating Western Michigan at Memorial Pool, 60-35. The team also pulled off a major upset when they beat Notre Dame. Other highlights include the setting of 25 records, both by team and individuals. Outstanding performances in the water were given by Captain Vernon Plott, Chuck Kilbourne, Joe Weber, Bill Pfiel, Jim Huffler and Jack Shiller. Last year the Kent Flashes posted a season's record of 1-9, their only win over Cincinnati.

Kent	Opponent	
59.....	Carnegie Tech	36
59.....	Central Michigan	36
46.....	Albion	49
49.....	Bucknell	46
60.....	Western Michigan	35
49.....	Notre Dame	46
34.....	Cincinnati	61
30.....	Miami	65
55.....	Grave City	40
65.....	Wittenberg	29
34.....	Bowling Green	60
29.....	Ohio University	66
46.....	Slippery Rock	49



Coach Bill Hoover gets set to time Vern Plott's dash across Memorial Pool. Hoover led the mermen to a seven win-six loss season.

Riflers Register Only Win Against John Carroll



Rifle Team, l.-r., first row: Eugene Ecrement, Joy Fischer, Bill Gogo, Jerry Gosche, John F. Pisor. Row 2: Bill Schmidt, Jon Hentosz, Sgt.

Lorry Moroles, Tom Peetz, Capt. Glenn Kinser. The men practice several times each week at the range in the ROTC building.

The rifle team, coached by SFC George Smith, fell from first place to last in one year in the Lake Erie Intercollegiate Rifle Conference. The Flashes saw their record 8-1 of the '59-'60 season reversed to a 1-8 finish following the '60-'61 meets. The riflers barely escaped a winless season by beating John Carroll in the last match of the year. Practice is in the ROTC building.

Glenn Kinser, l., and Jerry Gosche demonstrate kneeling and prone positions during practice with target rifles.

Case Tech	Lost
Gannon College	Lost
John Corroll	Lost
Akron	Lost
Youngstown	Lost
Gannon College	Lost
Akron	Lost
John Corroll	Won





Varsity Baseball Team, l.-r., front row: Jerry Dolcini, Bob Simon, Dick Rollins, Don Kaplon, Vic Pumo, Rodger Cook, Don DiSonzo, Ken LoVergne, Mott Resick, head coach. Row 2: Ron Posey, Bob Laeffler,

Jay Williams, Paul Serro, Bob Gusbor, Marty Kane, Harry Kolbough, James Roberts, assistant coach. Row 3: Rodger DAVIS, Tom Rosche, Pete Baltic, Jerry Goodposture, John Steffas, James Naughton.

12-8 Record Gives Flashes Second in MAC

The Kent State Baseball Flashes finished their season with a win-loss record of 12-8 to give them a second place tie in the MAC. This is the second consecutive year the Flashes have finished in that position. Individual performances gained many recognitions for the Flashes. Marty Kane, Flash pitcher, was named to the All-MAC first team. Second baseman Dick Rollins made the All-District second team. Both are now with professional

clubs, Rollins with the Minneapolis Twins and Kane with the Boston Red Sox. Third baseman Harry Kalbaugh and Paul Serro were both named to the All-MAC second team. The freshman baseball team finished their season with six wins and two losses. Coach Matt Resick speculates that Kent States up-coming team will be very strong defensively and in pitching. Hitting strength will decide whether Kent will have a MAC champion.

Kent	Opponent	
4.....	Ohio State	7
1.....	Ohio State	5
6.....	Ohio State	5
10.....	Taledo	2
5.....	Miami	3
6.....	Miami	8
16.....	Youngstown	1
7.....	Pittsburgh	3
7.....	Pittsburgh	5
9.....	Western Michigan	8

5.....	Western Michigan	9
8.....	Ashland	1
2.....	Ohio University	4
12.....	Baldwin-Wallace	2
20.....	Akran University	2
8.....	Bawling Green	1
4.....	Bawling Green	7
6.....	Duquesne	1
0.....	Notre Dame	2
1.....	Notre Dame	3



Kent track lettermen leave the starting line at the gun. They posted a 1-4 season beating Oberlin in their single win this year.

Track Team

Coach Jay Fischer closed his last season as head coach of track by directing his 1960 team to a 1-4 win-loss record and a fifth place finish in the Mid-American Conference meet. In their first match of the year, the trackmen dropped a 117-30 decision to the Broncos of Western Michigan who are the power of the MAC in track. In the second match for the thinclads of Kent, Baldwin-Wallace notched a 106-43 victory. This defeat was followed by a third given to the Flashes by Bowling Green with a score of 114-33. The Flashes gained their first victory of this year's campaign by defeating Oberlin 77-49. Coach Fischer, who is now the golf coach, said that one of the reasons that the Flashes do not do so well in track is that there are not as many scholarships given in this sport at Kent as many schools have. To close the season, the Flashes finished fifth in the MAC track meet. Larry Colucci broke two records during the conference meet. He did 22 ft. 6 $\frac{3}{4}$ inches in the broad jump to set the new mark and he ran the 220-yard dash in 21.5 seconds to set his second record of the season.

Kent	Opponent	Score
30	Western Michigan	117
43	Baldwin-Wallace	106
33	Bowling Green	114
77	Oberlin	49
54	Ohio University	93

Varsity Track, l.-r., front row: Alfred Walter, Mel Ritchy, Dick Schwarz, Richard Heiser, Steve Anspaugh, Raul Radriguez, Rodger Landon, Tim Henry. Row 2: Coach Jay Fischer, Charlie Hooks, Bob

Taiple, Gil Gray, Bernie Krzys. Dick Kahler, Bill Maurer, Henry Woodard, Tom Gilcher. The team watches Coach Don Hawker instructing Captain Larry Calucci in the fine points of farm.





Varsity Cross Country, l.-r., William Maurer, Robert Taipale, Robert Vorhees, John Szwast, Richard Twark, Captain; Coach Doug Raymond.

Cross Country Season's Record

Under new coach Doug Raymond, the Flash cross country team won only one meet, while dropping seven. The Flashes were led by Bill Maurer, Rich Twark, John Szwast and Bob Taipale who could only beat Case Tech and finished last in the Mid-American Conference. Raymond counting on the experience of underclassmen last season, looks to next year's team with enthusiasm. Raymond said, "I inherited a cross country team without a cross country runner on it." He said that he was very pleased with the response of the team and that members of next fall's team is already beginning their workouts.

Kent	Opponent
34.....	Genevo22
37.....	Hiram19
25.....	Case32
42.....	Oberlin18
34.....	Ohio Wesleyan25
34.....	Bowling Green23
38.....	Baldwin-Wolloce19
42.....	Ohio University15

Note: In cross country, low score wins.



Freshmen Cross Country, l.-r., Manager Tom Gilcher, Tom Butler, Warren Kramer, Robert Harvey, Ned Swanson, David Clements, Coach Doug Raymond.

4-7 Record Places Golf Team Fourth In MAC

The Golden Flash golf team finished their season with a five win-seven loss record. This placed them in fourth place in the MAC. The linksmen also finished third in the Ohio Collegiate 36-hole tournament. Bob Meadows captured a position on the second team of the Mid-American Team. Next season the team will be coached by Jay Fischer, former track coach at Kent. Howard Morrette, golf coach, is on a leave of absence from the University.



Coach Howard Morrette fondly recalls his last hole-in-one for Brad Tingle.

Kent	Opponent	Score
16½	Ashland	3½
11½	Central Michigan	8½
8	Marshall	10
5½	Western Michigan	12½
8	Ohio University	10
23½	Geneva	½
15½	Taleda	8½
6	Bowling Green	18
2½	Bowling Green	21½
5½	Western Michigan	18½
6	Youngstown	18
15½	Western Michigan	8½

Golf Team, l.-r., Stan Lutz, Gene Budd, Co-captain; Andy Shultz, Brad Tingle, Co-captain; Bob Meadows, and Coach Howard Morrette.

The golf team won five matches and last seven to put Kent in fourth place in the Mid-American Conference.





Tennis Coach Carl Chesnutt speaks to his netters: Bill Sterbik, Paul Walker, Bill Tenwick, Jerry Spaulding, Capt. Bill Foremon, Joe

Chapon and Terry Hood. They represent to him the best he has ever had and the best record, 12 wins and 2 losses, Kent has ever held.

Tennis Team Has 'Best Season Ever'-Chesnutt

After a year of rebuilding, during 1959, Coach Carl Chesnutt turned out an excellent squad in 1960. The coach, in describing his tennis team, said, "The best one I've ever had, with the best record KSU has ever acquired." The team finished its spring season with a 12-2 record. They were defeated by Oberlin College and the MAC Champs, Western Michigan. Both losses came at mid-season with the Flashes winning six straight matches before and after the defeats. The last three season matches were very close 5-4 victories. Number one netter, Paul Walker, sophomore, suffered only two singles defeats during the season. Walker combined with Bill Tenwick in number one doubles competition. Other team members were Captain Bill Foreman, Bill Sterbik, Joe Chapon, Jerry Spaulding, Bob Battisti and Terry Hood. The Flashes, for all their fine play during the season competition, placed fourth in the MAC championship competition with a 5-1 record.

Kent	Opponent	
8.....	Bridgewater	1
7.....	Lynchburg	2
8.....	Roonoke	1
8.....	Marshall	1
8.....	Pittsburgh	1
9.....	Fenn	0
0.....	Western Michigan	9
3.....	Oberlin	6
9.....	Youngstown	0
7.....	Bowling Green	0
9.....	John Carroll	0
5.....	Kenyon	4
5.....	Ohio University	4
5.....	Toledo	4



STUDENT ACTIVITIES
CENTER





• **LASSES AND LUBS**

Chestnut Burr Salutes Eight Outstanding Seniors



Bob Hall, co-captain of Kent State's varsity football team, is a physical education major and mathematics minor in the College of Education. Although a football letterman three years, Bob's sports activities don't stop there. He is a member of Kent's wrestling team, and holds the Mid-American Conference heavyweight title. HPE Club and Varsity K number him among their members, and he is president of the physical education honorary, Phi Epsilon Kappa. Bob also belongs to Blue Key and Sigma Alpha Epsilon fraternity. He lives in Kent.

Active in Verder Hall and on campus is Barbara Bowman, an elementary education major in the College of Education. In the dorm, she participated in Songfest and on the Campus Day float and Homecoming decoration committees, and as a member of the student staff. Barbara was also on the Mom-Me Weekend committee, and this year was general chairman of Penny Carnival. Her other activities include membership in the Association for Childhood Education, the Student Education Association, Cardinal Key, Laurels, and Koppa Delta Pi. In addition, she sings with the Koroliers. She lives in Magnolio.



Murray Fishel, president of Alpha Epsilon Pi fraternity, is active in many campus organizations. He served as president of Interfraternity Council, and publicity and publications chairman for the group, for which he edited the IFC rush manual. Blue Key, men's honorary, Pi Sigma Alpha, political science honorary, and Phi Gamma Mu, social science honorary are among his affiliations. He served as parliamentarian of the Mock Democratic Political Convention, and was organization chairman for LUNA. Murray has a double major in political science and history in Arts and Sciences, and comes from Sidney.



Student Council President Tom Cooke adds the honor of outstanding senior man to last year's title of outstanding junior man. Tom has a history major and speech minor in the College of Arts and Sciences. Delta Tau Delta fraternity was under his leadership as president, and other offices he has held include president and vice president of Blue Key honorary. In addition, Tom participated in wrestling intramurals as a freshman. In Interfraternity Council he acted as rush chairman. During Winter quarter, Tom was honored as Duke of Kent at the Top Hop Dance. His home is here in Kent.

Numerous and varied activities are characteristic of Kris Gutknecht, an elementary education major in the College of Education. Kris, whose home town is Fostoria, is past president and treasurer of Alpha Chi Omega sorority, and served as coordinator and publications chairman of New Student Week. In addition, she is a member of Alpha Lambda Delta, freshmen women's honorary, Cardinal Key, Laurels and Kappa Delta Pi. While in Terrace Hall, she was active as a student staff member. Her other activities include membership in Student Education Association, Working K and Cultural Programs Committee.



Jan Snyder's name is heard often in connection with various campus organizations. During Winter quarter, she was honored as Miss Kent State at the Greek Week-Top Hop dance. She is president of Cardinal Key, secretary to the Panhellenic Council and was vice president of Alpha Phi sorority. She is a member of Social Committee, Student Council, Laurels honorary and Kappa Phi. In the dormitory, she was active on the judicial board, and on house council. Jan also sings with the A Cappella Choir. She is an elementary education major in the College of Education, and calls Akron her home town.

Deans Name Top Seniors For Grades, Activities



Dick Stevens, a radio and television speech major in the College of Arts and Sciences, comes to Kent from Wellsville, N.Y. Dick divides his time between the Music and Speech Building, where he has all of his classes, and the Sigma Phi Epsilon fraternity house. He was pledge trainer and president of his fraternity. Military interests find him a member of the Arnold Air Society, the honorary Air Force ROTC organization. Another honorary to which he belongs is Blue Key. He has been chaplain and vice president of Interfraternity Council.

Nancy Kerr, honored as a finalist for Miss Kent State during the Greek Week-Top Hop dance, is from Massillon. She is on the dual education program in the College of Education, with a mathematics major and psychology minor. Many organizations find Nancy among their membership. She headed Elections Committee and acted as treasurer of Alpha Chi Omega sorority. University Publications Committee, Student Council, Student Education Association and Kappa Delta Pi education honorary, are all among her activities. Nancy also belongs to Cardinal Key and Laurels, was a student staff member.



Robert Abraham
Canton
Ernest G. Adams
Marion
Marilyn T. Adams
Cleveland
Marcia Aho
Parma



John E. Alberty
Parma
Joan L. Albright
Painesville
Bette J. Alexander
Youngstown
Patricia V. Alisau
Youngstown



Dean O. Allen
Kent
Robert R. Allison
Akron
James V. Allred
Canton
Catherine Almasy
Lowellville



Richard F. Alt
Painesville
Marene T. Altschuler
Canton
H. Wayne Anderson
Warren
Richard L. Andrews
Cleveland



Connie Lou Ankrom
Cambridge
Thespina Antjas
Marion
Edward R. Appel
Carrollton
Carla W. Arnold
Akron



Marguerite E. Arpajian
Garfield Heights
Charles R. Ash
Cadiz
John H. Ashby
Tiltsville
James S. Audia
Euclid



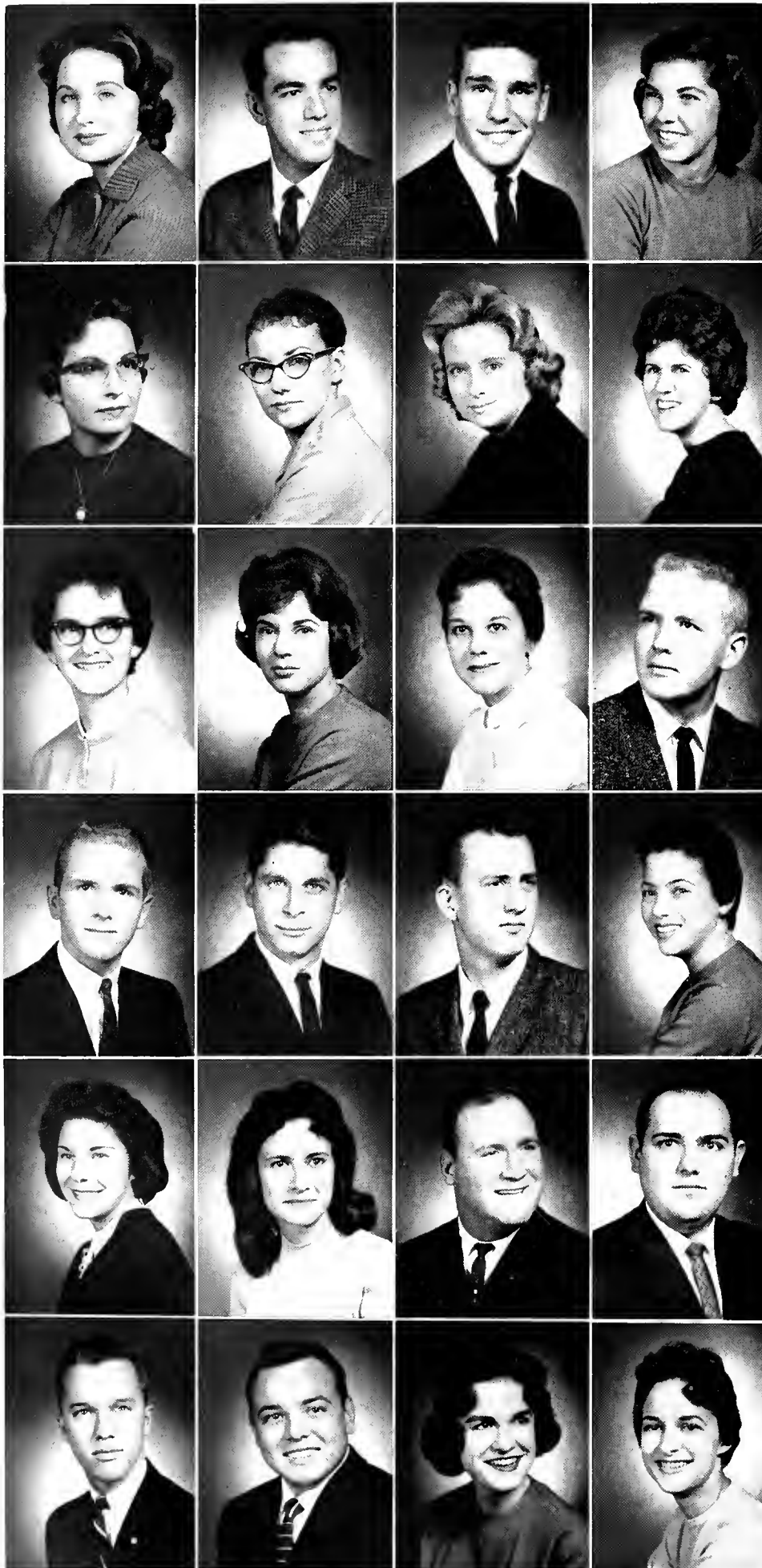

Kathryn J. Austin
Cuyahoga Falls
Richard N. Avdul
Louisville
Sargeant E. Aylies
Rocky River
Barbara L. Bailey
Coshocton

Beverly A. Bair
Columbiana
Alice J. Baker
Fairview, Pa.
JoAnn Baker
Euclid
Myrna K. Baker
Strongsville

Sharon A. Baker
Ravenna
Barbara A. Balchan
Cleveland
June C. Basel
Ravenna
David W. Baldwin
Cuyahoga Falls

Richard M. Baldwin
Cuyahoga Falls
John L. Balog
Cleveland
Frank R. Balthasar
Rocky River
Gracie M. Bandi
Deerfield

Linda L. Banks
Canfield
Ruthann G. Banks
Southington
Richard T. Barber
Cleveland
John J. Bardo
Falconer, N.Y.

William E. Barrett
Steubenville
Larry R. Barron
Massillon
Eleanor June Bartan
Shaker Heights
Judith L. Bartsch
Cleveland

Grace Arlene Baters
Kent

Lynne J. Bates
Canton

John E. Baum
Canton

Jane G. Bauman
Cleveland



Patricia Miller Bayne
S. Amherst

Richard C. Becherer
Canton

Jack Beck
Cleveland

Sandra L. Beers
Lisbon



Theodore L. Beistel
Canton

Roger E. Bell
Cuyahoga Falls

William D. Benjamin
Kent

Edward F. Bento
Ashtabula



Joseph E. Bernice
Youngstown

Martha A. Beugler
Orangeville

Judith K. Bichsel
Salem

Joyce M. Bickerstaff
Cleveland



Cordelia C. Bidwell
Hudson

Sue E. Biekert
Marietta

Arlene R. Bigler
Powhatan Point

Robert L. Blachly
Canal Fulton



Sally A. Blair
Newbury

Larry R. Blatchley
Downers Grove, Ill.

Frank W. Blundell
Cuyahoga Falls

Charles L. Boettler
Canton





Nancy J. Boger
Marion
Leah A. Bogush
Cleveland
Floyd S. Bonnell
Scio
Janice Mae Bonnett
Canton



Sarah H. Boone
Cleveland
James L. Booth
Geneva
Barbara E. Bowman
Magnolia
Judith Ann Bowman
Warren



Robert G. Boyd
Warren
E. Allen Brantner
Williamsburg, Pa.
Gail L. Brewster
Euclid
Barbara G. Brickley
Leavittsburg



L. Jeannette Briggs
Sharon Center
Rosemary M. Broderick
Cleveland
Ralph W. Brower
Stow
Alfred J. Brunner
Mt. Hope



Richard D. Brunner
Kent
Lance C. Buhl
Willowick
Elton W. Bump
Angola, N.Y.
Harold J. Burbach
Kent



Raymond W. Burnett
Shreve
Barbara Jean Butler
Mt. Vernon
Don E. Butler
North Olmsted
R. Allan Byrd
Pittsburgh, Pa.

Joseph A. Cala
Cleveland
Terrence P. Caldwell
Brewster
Robert R. Cole
Johnstown, Pa.
Jonelle E. Collohan
Massillon



Janice Cameron
Canal Fulton
Patricia L. Campbell
Sharon, Pa.
Richard F. Campbell
Aliquippa, Pa.
James R. Cannoto
Akron



Vincent S. Copka
Cleveland
Ciril J. Copko
North Olmsted
Anthony R. Carani
Cleveland
Lorry E. Carpenter
Coshocton



Thomas J. Carrino
Cleveland
William G. Carver
Brilliant
Gary A. Casedy
Newton Falls
William B. Cash
Norwalk



Tony R. Cassaro
Lakewood
William P. Cotonese
Cleveland
Eloine A. Cavanaugh
Solem
Marie C. Cermak
Maple Heights



Carolyn J. Chance
Nevada
Malcolm E. Chapman
Cuyahoga Falls
Joseph J. Chapon
Cleveland
Matoula Chelekis
Cambridge





Arlene Cherubini
Lorain
Fay Jane Chervan
Ravenna
James D. Childress
Milford
Ronald F. Chismar
Canton

Frank H. Christian
Akron
Joseph R. Cirigliano
Elyria
Carol M. Clark
Cleveland
David L. Clark
Mayfield Heights

Rue N. Clark
Akron
Ann M. Cleaver
Cleveland
Jack A. Cliff
Akron
Judith A. Cloud
Canton

Alice A. Clutterbuck
Rocky River
Thomas F. Clutterbuck
Rocky River
Dorothy Lee Coben
Akron
Faye M. Cole
Wedsworth

Larry B. Cole
Kinsman
A. Darrell Collins
Lorain
Ronald R. Collins
Cleveland
Ernest E. Conklin
Newton Falls

James J. Conlin
Akron
Thomas M. Cooke
Kent
Mona J. Cooney
North Industry
Linda Coreno
Cleveland

Donald F. Casentino
Canton

Thomas P. Castello
Akron

Nina D. Cravens
Akron

John A. Creed
Cuyahoga Falls



Carolyn P. Crile
Akron

Gary S. Crowe
North Industry

Bernard D. Crum
Willoughby

Carol A. Cunningham
Navarre



John C. Curran
Palmyra, N.Y.

Brenda Curtis
Jerusalem

William K. Curtis
Kent

Patricia A. Dangelo
Summitville



Thomas L. Darrah
Randolph

William R. Darrah
Kent

Guy G. D'Aurelio
Canton

William F. Davidson
Akron



Edra F. Davies
Canton

David W. Davis
Twinsburg

Lowell B. Davis
Euclid

Roy G. Davis
Niles



Patrick C. Davison
Cuyahoga Falls

Nancy L. Dawson
Brunswick

Adna S. Day
Salem

Pat De Censo
Kent





Arthur J. DeChant
 Lorain
 Mary K. Deisman
 Shaker Heights
 Leo T. DeStefano
 Canton
 Carol A. Deutsch
 Cleveland

Darlene A. DeVille
 Lisbon
 Richard D. DiCicco
 Wickliffe
 Mary N. DiLoreto
 Warren
 Robert Dingeldein
 Kent

Roderick H. Dinnen
 Euclid
 Gus Diomataris
 Warren
 Rosemary Doran
 Akron
 James A. Dormendo
 Cleveland

John M. Dorosky
 Kent
 Dexter R. Douglas
 Smithville
 Joan E. Douglas
 Kent
 John A. Draper
 Clinton

Mary Lou Dressel
 Dillonvale
 Mary L. Dudas
 Westlake
 Jane E. Dudley
 Conneaut
 Terry L. Dunbar
 Willard

Juanita E. Dundon
 Rootstown
 Margaret E. Dunlap
 Cleveland
 Joseph J. Duricy
 Niles
 Pauline C. Dusek
 Cleveland

Gary L. Dye
Warren
Leonard E. Eames
Chagrin Falls
Marilyn Earle
Lakewood
Richard A. Edwards
Kent



Donald E. Ehlers
Canton
Sandra L. Eier
Brecksville
Richard E. Elbert
Elyria
Kathleen J. Elko
Warren



Linda R. Elmore
Akron
Carol J. Ely
Stow
Marth J. Emmons
Ashland
Larry B. Engman
Cleveland



Marsha D. Erbland
Wooster
Oliver W. Erickson
Jamestown, N.Y.
Tonya M. Erickson
Akron
Margaret A. Erwine
Akron



Elaine C. Esber
Akron
Robert G. Eschliman
Canton
Hal B. Estis
Bronx, N.Y.
Allan T. Etling
Ravenna



Jane C. Evans
Smithfield
Wilma J. Evans
Bath
Joseph J. Eyre
Mogadore
Martin L. Fair
Millersburg





Robert L. Faloon
Butler, Pa.

Michael A. Fath
Burton

Sue F. Felber
Lakewood

William L. Fellows
Cleveland

Raymond C. Fenn
Medina

Alan Ferenchik
Middleburg Heights

Beth M. Fife
Dellroy

Gerald A. Fill
Cleveland

Mary L. Finkel
Wellington

Mary Jane Finley
Akron

Donald J. Firca
Lorain

Barbara M. Fish
Stow

Murray I. Fishel
Sidney

Robert F. Fisher
Canton

Robert R. Flood
Kent

Rosemary Flynn
Akron

Richard T. Ford
Cleveland Heights

Ronald W. Ford
Kent

Irving J. Forsch
Cleveland Heights

Jane H. Fowler
Lakewood

Stan Frankel
Maple Heights

Eva V. Franson
Des Plaines, Ill.

Kathleen L. Frater
Bedford Heights

Linda M. Frecka
Tallmadge

Raymond R. Fritinger
Middlefield

Robert J. Fritz
Elyria

Donna J. Fuess
Burton

Marion A. Furman
Warren



Elias Gabriel
Uniontown, Pa.

Richard J. Gabriel
Leetonia

Gail V. Gage
Stow

Dennis W. Galehouse
Daylestown



Anna Marie Gambol
Mentor

Robert C. Gannett
Akron

Ronald J. Garland
East Liverpool

Joan K. Garner
Massillon



Sandi E. Garrison
Akron

Dana L. Gates
Cuyahoga Falls

William A. Gebhart
Kent

Diane P. Gedridge
Warrensville Heights



Elaine M. Geraci
Akron

Phillip J. Giaconia
Painesville

Dale E. Gibbon
Kent

David W. Gibson
Warren



James N. Giglio
Akron

Paul E. Gilbert
Akron

Carol A. Gillespie
North Canton

Howard A. Gilmore
Cleveland Heights





Frank Gingo
Akron

Judy A. Globits
Akron

Wesley P. Gluck
Alliance

Daniel A. Gonczy
Mantua

Lillian M. Gonot
St. Clairsville

Gerald R. Goodpasture
Akron

Allen J. Goryance
Richmond Heights

Ronald N. Goson
Cuyahoga Falls

Dolores J. Grabits
Akron

Judith Ann Grafton
Cuyahoga Falls

Robert D. Graham
Akron

Mary Alice Grant
Rittman

James L. Gray
Canton

William R. Gray
Stow

Geraldine T. Graziano
Kent

Eileen M. Greco
East Liverpool

Eugene A. Greco
Lorain

Becky B. Grieve
Marion

Joseph M. Grimm
Akron

Darryl G. Groover
Willoughby Hills

Raymond E. Gross
Barberton

Adrienne G. Grossman
Cleveland Heights

Cindy F. Grossman
Alliance

Robert B. Grove
Rocky River

Barbara R. Groves
Lakewood
Roselyn M. Gura
Lake Milton
Ann E. Gutheil
London
Eugene P. Gutka
Cleveland



Kristine A. Gutknecht
Fostoria
James E. Gwinn
Sugar Grove
Barbara A. Gyure
Painesville
Dale R. Hackbart
Aurora



Robert D. Hahn
Trinway
Donald E. Hale
Uhrichsville
Robert O. Hall
Kent
Susan R. Halle
Cleveland Heights



Rita A. Hancock
Ashland
Jack L. Haney
Clinton
Gerald E. Hanna
Suffield
Raymond T. Hanna
Akron



Norval L. Hannah
Barberton
Howard H. Hanson
Cuyahoga Falls
Ivan G. Hargis
Copley
Frank H. Harmon
Warren



Barbara J. Harn
Lakewood
James W. Harpham
Kent
Martha R. Harris
Oberlin
Wanda M. Harvey
Strasburg





Eugene J. Hatch
Ashtabula

Robert Hawkins
Akron

Lois R. Hayes
Fairview Park

Phillip A. Heath
Andover

Betty J. Heilmann
Wakeman

Richard C. Heislman
Akron

Charlotte Ann Heisroth
Ashtabula

Betty Heitman
Perry, N.Y.

William D. Hellwig
Kent

Timothy J. Henry
Doylestown

Paul R. Herholz
Tallmadge

Andrea L. Herman
Kent

Kenneth J. Herman
Kent

W. Eldon Herr
Orrville

Carol J. Hersman
Cuyahoga Falls

Deborah A. Hess
Dover

David O. Hibbard
Cuyahoga Falls

Jeannene A. Hiltbrand
North Canton

Merial C. Hilty
Newton Falls

Frank L. Hire
Dayton

John A. Hively
Salem

Phyllis A. Hollendoner
Akron

Carlene A. Hollingsworth
Barnesville

John E. Holzbach
Youngstown

Ronald G. Hontert
Wadsworth

Terry W. Hood
Massillon

Gene P. Hopkins
Copley

Sidney W. Hose
Twin Lakes



James N. Hoskinson
Canfield

Margaret P. Houger
Tallmadge

Nancy A. Hoyt
Engleman

Steven J. Hrobak
Avon Lake



Beverly Ann Hudec
Cleveland

Richard J. Hugh
Scio

Jacqueline A. Hurr
Cuyahoga Falls

John W. Hutson
Carrollton



Malcolm M. Hutton
Canton

Gail A. Huxtable
Cleveland

Donald L. Jackson
Ravenna

Herman L. Jackson
Orangeville



James A. Jackson
Cleveland

Judith A. Jackson
Steubenville

Margaret A. Jackson
New Waterford

Clarence P. Jacobsen
Fairview Park



James A. Jakab
Chagrin Falls

Harry C. Jeans
Kent

Arnold F. Jeter
Kent

Ray L. Johnson
Norwalk





Robert E. Johnson
Canton

Robert P. Johnson
East Liverpool

Carol Sue Jones
Massillon

Carolyn Jones
Poland

Harry T. Jones
Canton

Lynn K. Jones
Mantua

Kenneth G. Jordan
Parma Heights

Donald E. Joss
Wooster

James O. Joye
Cleveland

Norman B. Kabert
Cleveland Heights

Judith A. Kaiser
Canton

Daniel M. Kalish
Cleveland

William P. Kantor
Erie, Pa.

Gerald A. Kaprosy
Euclid

Victor W. Karhan
Kent

Betty L. Karman
Cleveland

Mary Lynne Kathary
Mt. Vernon

Jerry Kay Kuligowski
Steubenville

Jack L. Keating
Sandusky

Wederyeleh Kebede
Addis Ababa, Ethiopia

Maxine M. Keene
Bedford Heights

Richard D. Kelley
Norwalk

Edward L. Kenninger
Cleveland

Nancy A. Kerr
Massillon

Tom R. Kessler
Canton
Carole M. King
Dorset
Dennis R. King
Akron
Jo Anne Kingdom
Cuyahoga Falls



Mary L. Kinsey
Stow
James D. Kirkland
Amsterdam
Robert L. Kish
Akron
Richard W. Klatt
Toledo



Harvey D. Kline
Windham
Timothy J. Knabe
Akron
Harry H. Knauf
Canfield
Lee R. Knopf
Canton



Kathryn D. Knott
Akron
Joan P. Koehler
North Industry
Barbel Koesters
Muenster, Germany
Lillian E. Kohler
East Liverpool



Marilyn G. Kohr
New Philadelphia
William S. Kollmorgen
Euclid
Marjorie A. Kolozsi
St. Clairsville
Julie Konyecsni
Bedford



Richard E. Koon
Cardington
Marcia F. Kornstein
Youngstown
Andrew M. Kosco
Kent
Beverly J. Koshel
Ravenna



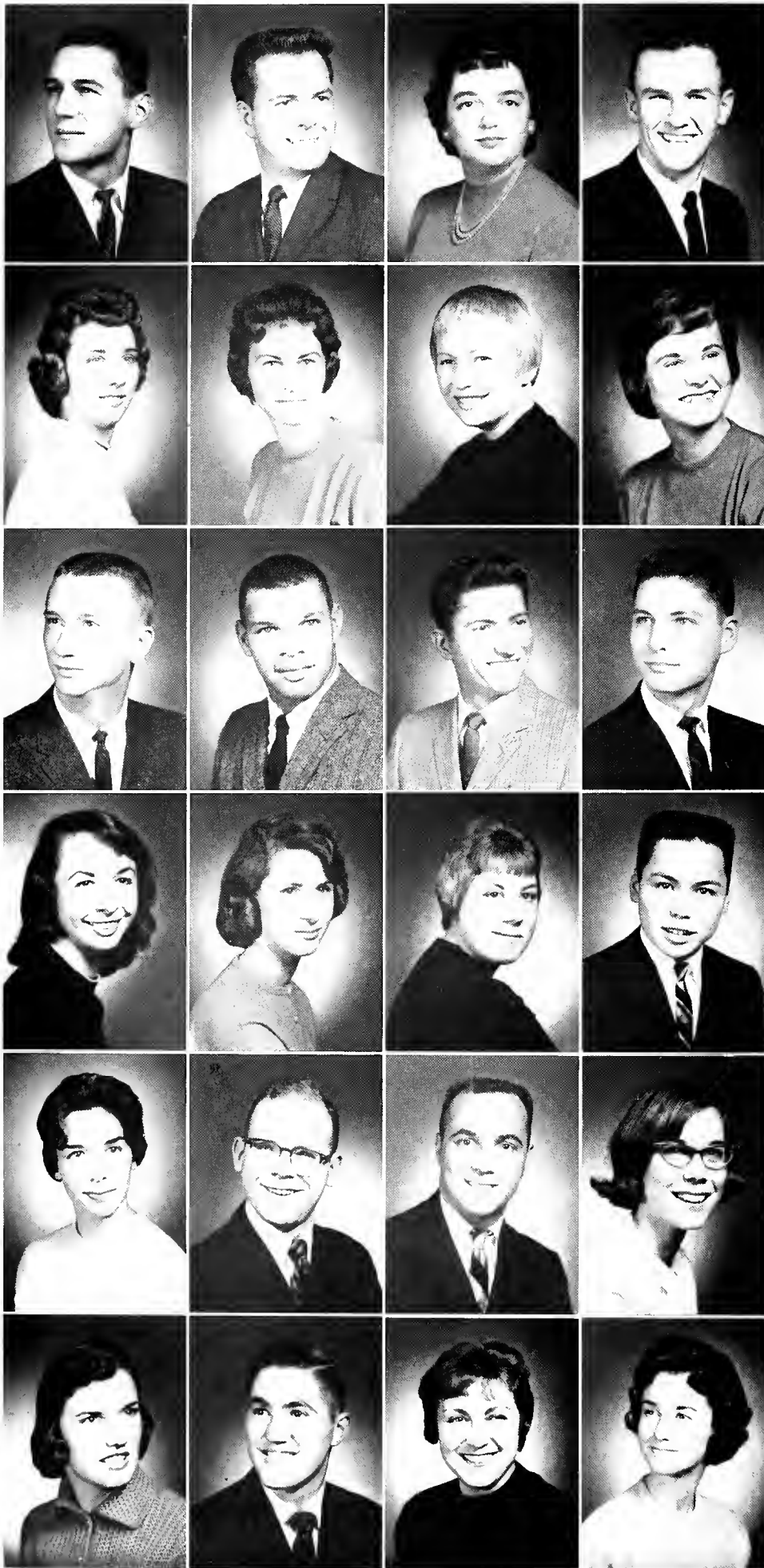

George S. Koskovich
Canton
Edward F. Kowalewski
Barberton
Mary Anne R. Kozlevcar
Orwell
Elmer C. Kress
Maple Heights

Glenda L. Kunar
Kent
Marilyn L. Kunz
Brecksville
Barbara A. Lace
Euclid
Elizabeth A. Ladrach
Wooster

Richard E. Lake
Canton
Leonard T. Lancaster
Canton
Robert G. Landis
Sterling
Robert A. Latham
Freeport

Judith A. Lauersdorf
Mogadore
Ann E. Lawrence
Conneaut
Margaret P. Lawrence
New Philadelphia
James Lee
Youngstown

Sandra K. Leech
Cleveland
Ronald A. Leeseberg
Lakewood
Dominic S. Lefoer
Youngstown
Jane C. Leifer
Warren

Susan J. Leimgruber
Painesville
William C. Leiter
Cuyahoga Falls
Alice I. Lenart
Hudson
Judith A. Lentz
Canton

Allene G. Leonards
Cleveland
Frank A. Lepick
Cleveland Heights
Stewart A. Levine
Canton
John E. Lewis
Poland



Jack I. Liberman
Akron
Donna M. Lightel
Cuyahoga Falls
George E. Limbaugh
New Philadelphia
Richard W. Loesch
Fairview Park



John F. Lombardo
Akron
Joan M. Lontchar
Akron
Robert K. Loper
Canton
J. Ronald Losik
Brookfield



James A. Lowrey
Shaker Heights
Norma J. Lozier
Shreve
James Lucidi
Warren
Doris J. Lynn
Hubbard



Edward J. Lysen
Akron
Sherrie G. Mackovic
Barberton
James O. Maddox
Kent
Constance L. Madison
Cleveland



Ellen M. Malacky
Warren
Rose Malick
Elyria
John W. Mallo
Akron
Patricia A. Maly
Canton





Michael Manios
Warren
Miriam H. Manson
Akron
Ray A. Mantle
Perry
Ronald Marec
Garfield



Cyrene E. Margolis
Canton
Gail M. Mariunas
Cleveland
John S. Mars
Cleveland
Veralyn Marshall
Cleveland



James O. Martin
Akron
James E. Martin
Cleveland
Shirley A. Martin
Warrensville Heights
Vonda J. Martin
Ebensburg, Pa.



Patricia L. Mascio
Warren
Rose A. Maselli
Lorain
David J. Massay
Carrollton
Treva J. Mastreano
New Philadelphia



George D. Matcham
North Ridgeville
Ed. A. Mathie
Louisville
Patricia A. Matysiak
Lorain
John R. Maxwell
Millersburg



Walter Maychrovicz
Ashtabula
Mary A. Mazeall
Canton
Frances J. McCall
East Liverpool
Glenn E. McCall
East Liverpool

Larry McCardel
Ravenna

Bruce W. McClelland
Ravenna

Wilford G. McClendon
Northfield

Daniel L. McCombs
Kent



Richard J. McCrudden
Cleveland

Patricia A. McCullough
Cadiz

Paul W. McDowell
Millersburg

Henry F. McFarlin
Canton



Mary Ann L. McGovern
Youngstown

Dennis C. McGrew
Stow

Donald L. McKelvey
Niles

Richard E. McKenna
Ravenna



Jacquelyn L. McQuilkin
Cleveland Heights

Paul R. McQuilkin
Cleveland Heights

Barbara A. McSherry
Kent

Irma J. McWhorter
Cleveland



James A. Meacham
Canton

David A. Meeker
Akron

Robert L. Merencky
Cleveland

James W. Messerly
Martins Ferry



N. Jean Metcalf
Tallmadge

Joseph G. Meyers
Canton

Mary Louise E. Mezquita
Canton

Robert L. Michael
Sandusky





Tom S. Mick
Cuyahoga Falls
Angela M. Miglietta
Canton
Walter J. Mika
Youngstown
Robert C. Mikolashek
Akron



James F. Mikula
Lorain
David J. Miletich
Cuyahoga Falls
E. Ann Miller
Kent
Eugene L. Miller
Youngstown

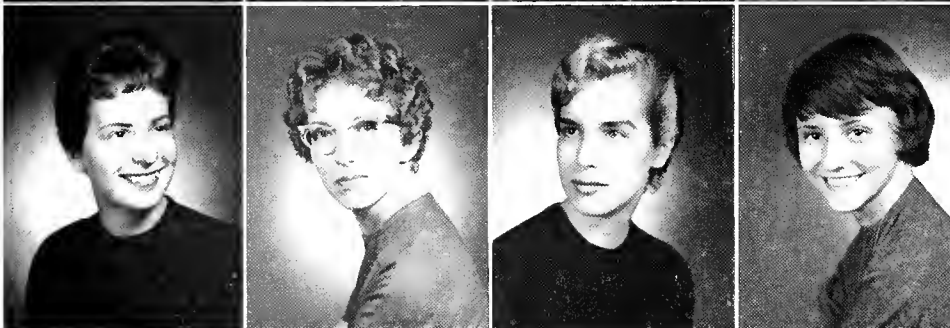

Judith N. Miller
East Liverpool
Laura J. Miller
Munroe Falls
Marilyn Miller
Cuyahoga Falls
Meredith M. Miller
Sandusky



Ralph E. Miller
Steubenville
Carolyn Millhorn
Canton
Marie E. Miner
Ashtabula
Clarence W. Mixon
Cleveland



Josefina Molinas
Asuncion, Paraguay
Nathan S. Monastra
North Canton
Anne M. Moncilovich
Steubenville
Glenn R. Moore
Uniontown



Lorry G. Moore
Chagrin Falls
Phyllis L. Moore
Cuyahoga Falls
Constance L. Morris
Youngstown
Karl A. Morris
Warren

Richard D. Morrow
Canton

Carol A. Morton
Cuyahoga Falls

Barbara A. Mospens
Massillon

John H. Mass
Kent



John P. Moulin
Paris

Gloria A. Mroczka
Cleveland

Carol Murphy
Barnesville

James C. Murphy
Mt. Gilead



Norma R. Murphy
Canton

Robert B. Murphy
Parma

George Musil
Hinculey

Sandra J. Mutz
Akron



Betty M. Myers
Cuyahoga Falls

Lynn S. Myers
Akron

Thomas F. Myers
Cadiz

Mary A. Mynster
Toronto



Eunice S. Nabende
Uganda, East Africa

Robert E. Neer
Kent

George R. Newkome
Akron

Roberta L. Nicholas
Canton



Roger S. Niebes
Cleveland

Jerry L. Niuman
Cleveland

Scott Nixon
Barnesville

James A. Normand
Cuyahoga Falls

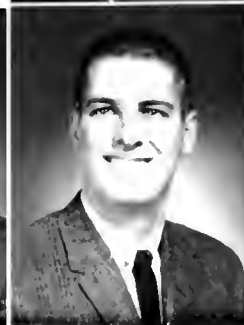

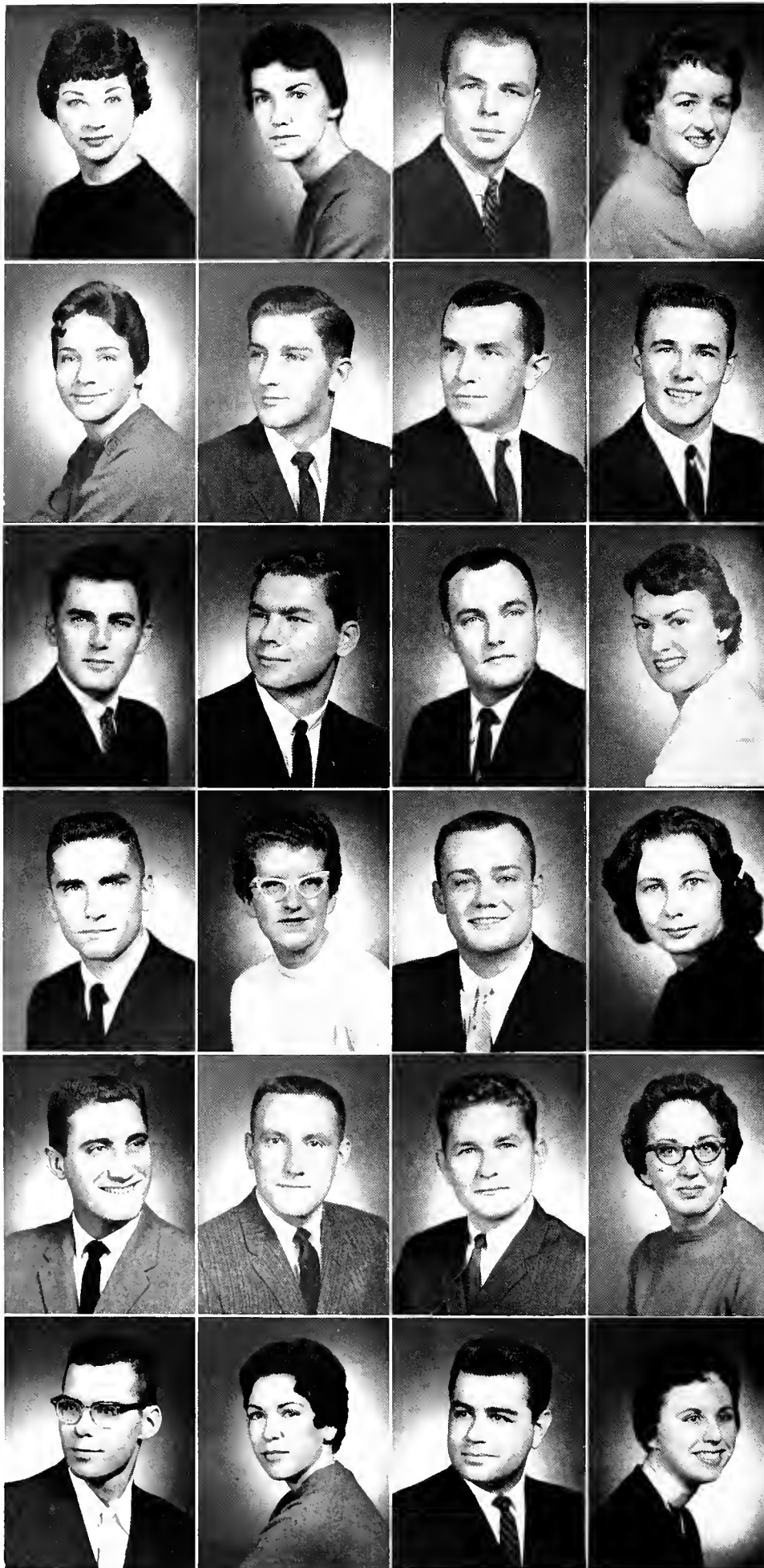

Joan S. North
North Canton
Nelda J. Norton
Cincinnati
Patrick J. Norton
Akron
Sandra F. Norton
Tallmadge

Beverly J. Novak
Warrensville Heights
James E. Novak
Stow
William W. Nowak
Brecksville
Joseph M. Nuspl
Mantua

John E. Obbagy
Cleveland
Ronald J. O'Braitis
Broadview Heights
William L. O'Brien
Cleveland
Harriet V. Ody
Alliance

Robert B. Ohlrich
Bedford
Phoebe M. Oliphant
Warren
James H. O'Neal
Kent
Judith A. O'Neal
Newton Falls

Richard A. Oriole
Salem
Lawrence P. Orosz
Lorain
Terrence K. Orvis
Elyria
Sonia Y. Osborn
Burton

Robert H. Osborne
Akron
Melva Outland
Winona
Stephen D. Pachmayer
Canton
Jeannette Palcheff
Akron

John F. Patrick
Kent

Jon F. Patton
Toledo

Dave G. Pavlansky
Akron

Carol J. Pay
Cuyahoga Falls



James A. Pearson
Salem

Marco A. Pendel
Akron

Charles R. Petersen
Euclid

David R. Peterson
Barberton



Kathleen A. Petrofes
Ravenna

Helen L. Phillips
Burghill

Shirley Anne Phillips
Stow

Tony R. Pietromica
Lorain



Julianne Pile
Somerset, Pa.

John J. Plummer
Hubbard

Raymond E. Plummer
Hubbard

Anne Polhemus
Cleveland



Terry Pollack
Cleveland Heights

Joan H. Pollak
Schenectady, N.Y.

Linda S. Poole
Findlay

Paula M. Popadich
Barberton



Victor A. Portaro
Cleveland Heights

Elizabeth J. Power
Westlake

Dave Prok
Lakewood

Nancy L. Prusky
Newton Falls





Bohumir E. Ptak
Garfield Heights
William R. Queen
Youngstown
Ann Marie K. Radice
Euclid
Otto F. Ramlow
Westlake

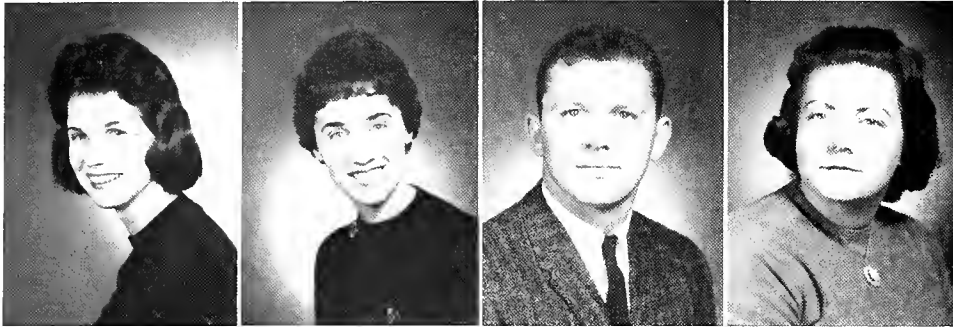

Lynne C. Ramsey
Kent
Janet R. Rapp
Akron
William W. Ray
Akron
Shirley J. Rebro
Euclid



Dale F. Rehard
Kent
John W. Reid
Canton
Ronald H. Reising
Newton Falls
Marcia A. Rex
Orwell



Rita M. Reymann
Akron
Daniel L. Rhodes
Ravenna
Ruth M. Rhydderch
Cleveland
Edgar H. Riffle
Canton



Linda L. Ritchie
Cuyahoga Falls
Charles N. Ritley
Mayfield Heights
Judy A. Rittersbaugh
Canton
Herbert J. Robbins
Akron



Nick H. Roberto
Ravenna
Kay B. Robinson
Cuyahoga Falls
Raymond C. Robinson
Akron
Joyce E. Robison
Mentor

Dominic A. Rocco
Euclid

Renee J. Rache
Cleveland

Florence E. Rockwell
Westlake

Betty A. Rodich
Garfield Heights



Nick C. Rodillas
Kent

Clarence D. Rogers
Cleveland

Phyllis E. Rogers
Cleveland

Charles Ronevich
Rayland



Sharon A. Ronyak
Burton

Marcia A. Ross
Massillon

Ronald R. Ross
Cuyahoga Falls

Arnold D. Roth
Shaker Heights



Harvey M. Roth
Akron

Lynn Roys
Rocky River

Marvin Rubin
Shaker Heights

Richard J. Russ
East Claridon



Richard W. Russell
Poland

Elizabeth Ryan
Sharon, Pa.

Gary J. Sabath
Rocky River

Robert P. Saccogna
Cuyahoga Falls



Carol A. Sada
Lancaster, N.Y.

Annette E. Sala
Avon Lake

Wallace O. Salls
Kent

Barbara A. Samer
Painesville





Roger L. Sanders
Ansonia
Elaine Sandiford
Youngstown
Anthony C. Sapienza
Garfield Heights
David B. Sauer
Akron

Norina M. Savu
Warren
Donna D. Schall
Cuyahoga Falls
Theodore F. Scheffler
Canton
Peter R. Schiavone
Canton

Judith A. Schill
Parma
Lenora M. Schimkola
Cleveland
Donald E. Schmiedel
Staw
Linda L. Schnoor
Rocky River

Shirley D. Schott
Sebring
Lynne G. Schroeder
Hamilton
Virginia M. Schroeder
Cleveland
Betty L. Schumaker
Baltic

Marilyn C. Scott
South Amherst
Richard J. Scully
Cleveland
Sharon R. Segal
Akron
Marilyn K. Seifert
Barberton

Joyce C. Selby
Canton
Frances J. Seraphine
Kent
Paul T. Serra
Euclid
Thomas A. Sesny
Maple Heights

Barbara J. Shaffer
Munroe Falls
Robert M. Shaffer
Akron
James A. Shakour
Cleveland
James J. Shalaty
Cleveland



Ruth A. Shaulis
Minerva
Judy A. Shayer
Cincinnati
James R. Shearer
Newburgh, N.Y.
Henry Y. Shen
Taipei, Taiwan



Sandy K. Shepherd
Barnesville
Joseph W. Shields
Ravenna
James T. Shrake
Akron
Wayne L. Shumaker
Fairview Parkway



Janet K. Shuman
Tiffin
Patricia V. Shuster
Euclid
Richard G. Sikoral
Akron
Dorothy I. Simmons
Vincent



Willa A. Singer
Akron
Robert M. Skall
Cleveland
Sally A. Smiley
Perry
Dale L. Smith
Brecksville



Dennis L. Smith
Canton
Gerald D. Smith
Kent
Harold D. Smith
Baltimore, Md.
James A. Smith
Louisville





Mary Snoke
Millersport
Betty A. Snyder
Midland, Pa.
Janet K. Snyder
Akron
Marcia A. Snyder
Edison

Roy J. Snyder
Kent
Virginia A. Snyder
Rittman
Jean E. Sobon
Cleveland
Eugene H. Soeder
Euclid

Jay R. Solomon
Canton
Kenneth A. Sommers
Norwalk
Vera M. Sommers
Uniontown
Chuong Doan Son
South Viet Nam

Zoe A. Soyars
New Philadelphia
Anna H. Spacht
Kent
Theodore A. Spears
Cleveland
Patricia L. Sposato
Lorain

James W. Stanco
Wickliffe
Linda J. Starbird
Cuyahoga Falls
James F. Staud
Kent
Doris E. St. Clair
East Liverpool

Shirley A. Steckler
Mt. Vernon
Rollin E. Steiner
Dover
Judith A. Stephens
Niles
Richard V. Stevens
Wellsville, N.Y.

Thomas A. Stibbe
Fairview Park

Mary Jo Sticht
Shaker Heights

Jerome F. Stiftinger
Farrell, Pa.

Judith E. Stinson
Lakewood



Barbara J. Stipek
Cleveland

Gerald L. Stone
Thompson

Richard E. Stonemetz
Ravenna

Angelo G. Strabley
Salineville



Edward Strekal
Euclid

Roger L. Suddleson
Medina

Joan C. Sudolnik
Akron

Peter R. Sudyk
Parma



Elizabeth Sundheimer
Dundee

Judy A. Suty
Niles

Carol A. Swartz
Kent

John R. Swift
Canfield



Charles J. Sykora
Maple Heights

Linda A. Syler
Canton

Kenneth J. Taddeo
South Euclid

Beverly A. Talansky
Canton



Joyce A. Tangenberg
Cuyahoga Falls

William W. Tanzie
Massillon

Janet K. Taylor
Stow

Henry N. Testa
Northfield





George D. Theodorakopoulos
Athens, Greece

Charles R. Thomas
Akron

David P. Thomas
Barberton

George A. Thomas
Ravenna

Robert E. Thomas
Salineville

Clifford E. Thompson
Canton

Jane E. Thompson
Youngstown

Marilyn A. Thompson
Cuyahoga Falls

Starr L. Thompson
Kent

Roger L. Thresher
Cleveland

James F. Tidrick
Kent

Marion P. Tidrick
Kent

Shirley E. Tidrick
Midvale

Robert G. Titus
Painesville

Carol B. Tonner
Kent

Penelope J. Tossell
Norwalk

Barbara A. Toth
Barberton

Roger J. Tremaine
Bedford

Anthony R. Tripi
Painesville

Catherine C. Troeger
Ashland

Russell H. Turecky
Kent

Carol S. Turner
Ashtabula

Frank H. Turner
New Philadelphia

Nancy Turner
Stow

Richard D. Twark
Deerfield

James L. Tyburski
Cleveland

Carol A. Ugolini
Bedford

Stanley M. Ulczynski
Dillonvale



H. Mathilde Umbach
Salem

Jackie A. Urso
East Liverpool

Gail A. Vacha
Cleveland

Charles J. Vajda
Shaker Heights



Gary K. Valley
Cuyahoga Falls

Walter G. VanBenthuyzen
Canton

John A. VanOosten
Bay Village

Cynthia P. Vartenuk
Akron



Anna Vasil
Warren

Nancy L. Velek
Maple Heights

Robert A. Venefra
Olmsted

Larry E. Veri
Warren

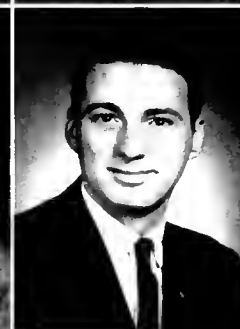

Donald K. Vincent
Lorain

Carol A. Vinciguerra
Cuyahoga Falls

Judith R. Visintainer
Midvale

Neil F. VonDrasek
Cleveland Heights



Carroll J. Wachtel
Columbus

Allan A. Wagner
Canton

Susan M. Waithman
Winona

Myra E. Wallace
East Lansing, Mich.

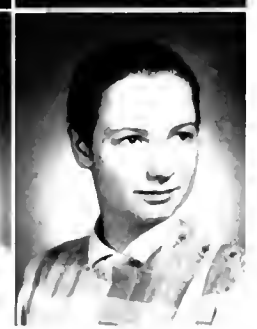

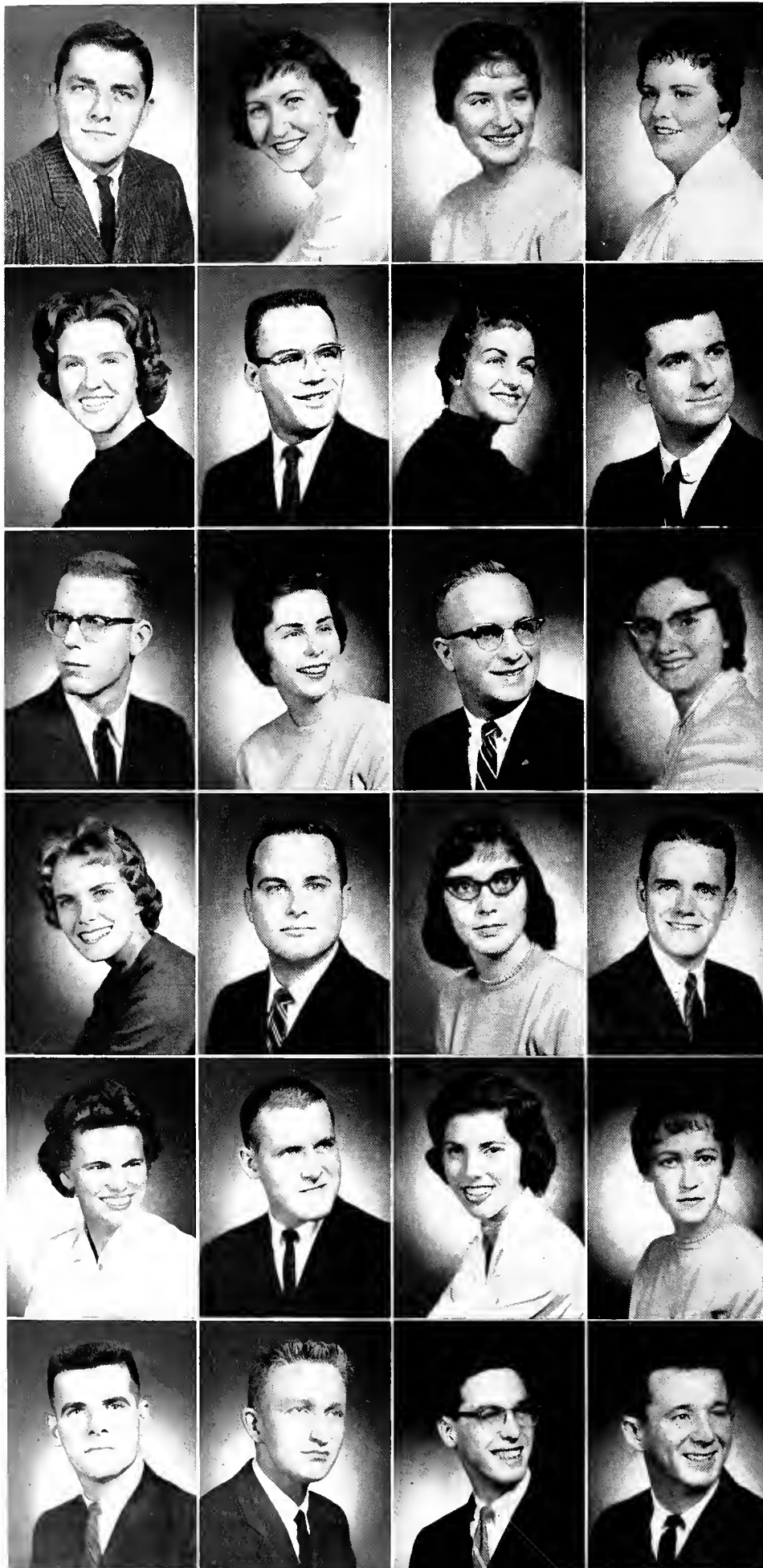

Herbert D. Wallach
Toronto
Leola F. Walter
Canton
Constance R. Walton
Fremont
Patricia A. Ward
South Euclid

Brenda L. Warmee
Lorain
William J. Warzlow
Mayfield Heights
Linda S. Webb
Akron
Jon A. Weideling
Fairview Park

H. Gerald Weil
Cincinnati
Muriel J. Weiss
Warrensville
Charles R. Wells
Stow
Jane E. Wells
Stow

Marilyn E. Wells
Cuyahoga Falls
James D. Welsh
Canton
Ellen L. Werbeach
Painesville
Hugh B. West
Silver Lake

Ruth K. White
Kent
Ronald J. Widowfield
Newton Falls
Sandra L. Wiebusch
Chagrin Falls
Dorothy E. Wiland
Suffield

Harold B. Wilcox
West Lafayette
Harold W. Wilgren
Fairview Park
Gordon C. Williams
Poland
John C. Williams
Youngstown

Richard M. Williams
Stow

William R. Williams
Kent

Michael A. Williamson
Cleveland Heights

Thomas R. Williamson
Canton



Gayle E. Willits
Maple Springs, N.Y.

James E. Wilson
Shadyside

Robert L. Wilson
Wellington

Wanda P. Wilson
Cuyahoga Falls

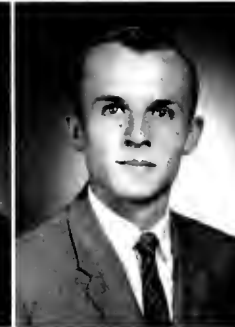

William Wilson
Rocky River

Joyce K. Wingeleth
South Euclid

Mary F. Winkler
Kent

Robert Witczak
Canton



Joan N. Withycombe
Wickliffe

Lucille M. Wolf
North Royalton

Colleen J. Wolfe
Medina

Jayce M. Wolonsky
Tallmadge



Henry C. Woodard
Cleveland

Joseph A. Woodward
Steubenville

Kathryn A. Woodworth
Pittsburgh, Pa.

David R. Work
Cleveland

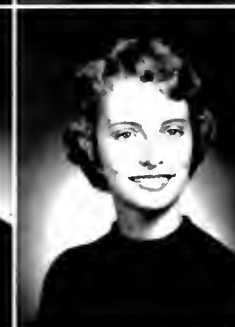

David R. Wright
Ravenna

Agnes M. Wyatt
Canton

Wayne J. Wyles
Berea

Jacquelyn M. Yen
Cuyahoga Falls



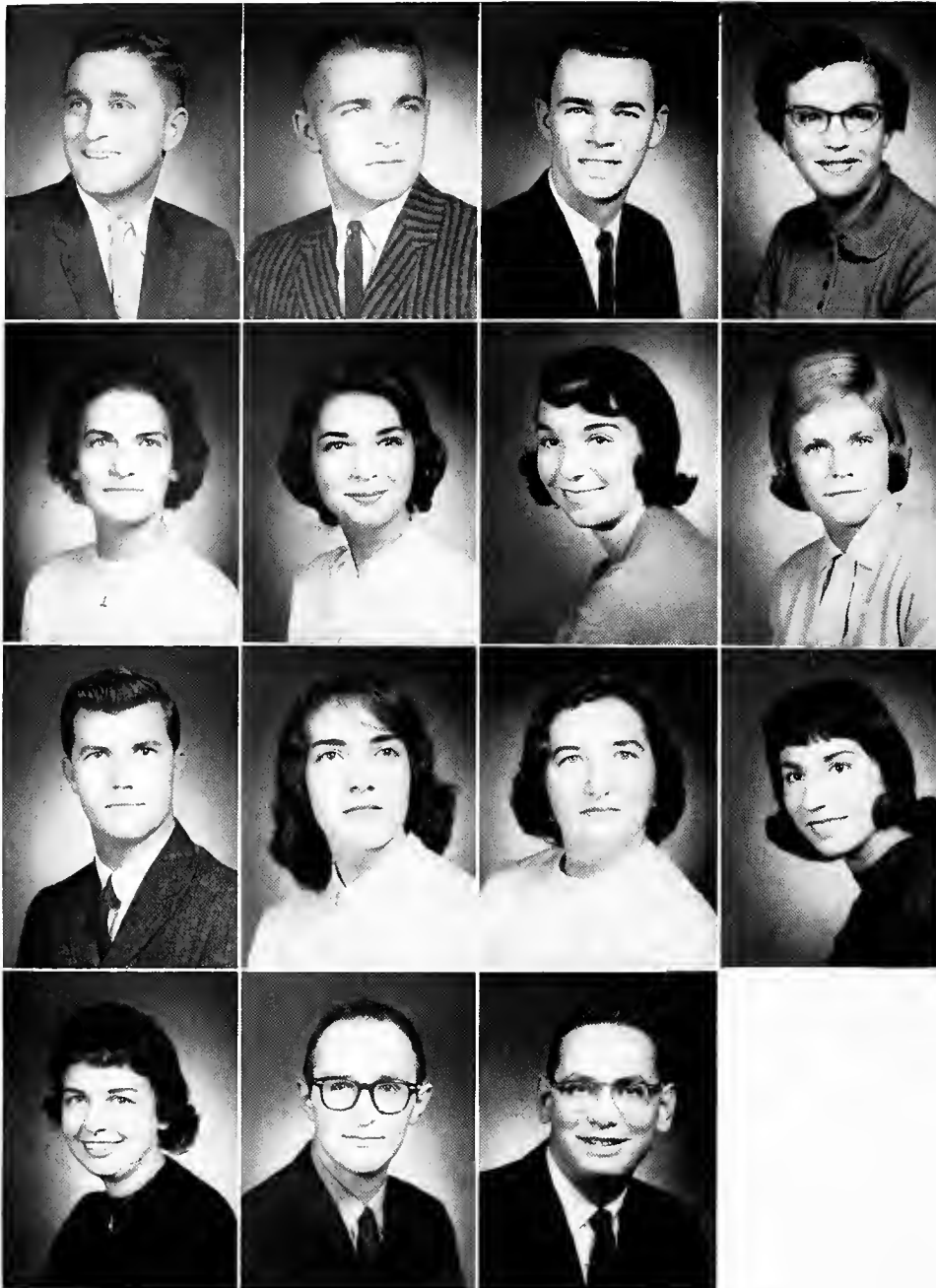

Wayne Yoder
Orrville

James E. Young
Dover

Richard C. Young
Lakewood

Sandra L. Young
Canton

Shirley N. Young
Kent

Pearlmarie N. Yount
Cuyahoga Falls

Linda E. Zaugg
Lakewood

Patricia A. Zbell
Campbell

Terry E. Zebrasky
Carnegie, Pa.

Karen Zeigler
Salem

Blanche L. Zelmon
Cleveland

Joanne M. Zivny
Maple Heights

Roselyn M. Zuga
Warren

David L. Zukowski
Akron

Charles Zupanic
Willoughby

Seniors Recount Events Leading to Graduation



Senior Executive Committee; l.-r., front row: Gail Vacha, Ruth Rhydderch, Cindy Grossman, Mary Alice Grant. Row 2: Wayne Anderson,

Jan Snyder, Dick Campbell. Row 3: Donald Caslick, Sarge Aylies, Dick Alt, Arnie Rath. They lead the seniors in their activities.



Senior class officers, clockwise from bottom, are Mary Alice Grant, Rec. Sec.; Cindy Grossman, Treas.; Dick Alt, Vice Pres.; Sarge Aylies, Pres., Ruth Rhydderch, Cor. Sec.

In the final days of a college career, members of the senior class can pause to look back on an eventful four years. Their freshman year took a lot of getting used to, and it was marked by a raid. Their sophomore year saw a Campus Day minus the floats, and the junior year was the scene of the Mock Democratic Political Convention. Now, their biggest plans look forward to graduation day and the senior party preceding it. Members of the executive committee are deciding on a class gift to the University. The class contributed funds to LUNA, and during the Christmas season, went carolling around the campus. Committee chairmen and the class officers comprise the Executive Council governing Board. Seven representatives of the class are also seated on the Student Council. Mark Anthony, Dean of Men's staff advises activities.

Juniors Reorganize to Provide More Activities

The beginning of the second half of their college careers saw members of the junior class executive committee plan a reorganization of their class structure. By Winter quarter, things were well under way and plans were being made for several junior-class-sponsored events. J-Prom lost the students' interest last year, so something in the way of an All-University event such as a band concert is being planned to take its place. The class will also sponsor a scholastic trophy in the future. A contribution was made to the LUNA fund by the class as one of its service functions. Mr. Gerald Hayes, director of alumni record affairs is advising the class for the third year. As is common to the other classes, three members are elected from the junior class who, along with the officers, comprise the junior class executive board. Six members plus the president sit on Student Council.



Junior Class Officers, clockwise from left: Karen Brickley, Treas.; Jim Arthur, Vice Pres.; Sue Galehouse, Sec.; Chuck Denny, Pres.

Junior Class Executive Council, l.-r., seated: Sue Galehouse, Peggy Phillips, Karen Brickley, Karen Elliott, Virginio Tomsic. Standing:

Jim Arthur, Chuck Denny, Gerold L. Hoyes, Adv. The executive council leads juniors in planning events to be sponsored by their class.





Sophomore Class Officers, clockwise from left: Dick Welsh, Vice Pres.; Lee Fiedler, Pres.; Jerry Green, Treas.; Bunny Davenport, Sec.

Party For Sophomores Highlights Class Events

Good attendance at the sophomore class meetings seems to be a carry-over from last year's campaign. Lee Fiedler, class president, has indicated that interest and attendance at the class meetings have been encouraging. The year's activities included supporting various campus events, such as LUNA to which the class donated funds to help the committee meet expenses. Another project adopted by the sophomores is assisting in the affairs of the alumni office through money contributions. Near the beginning of Spring quarter, the class sponsored a free party at the Union to which only sophomores were invited. Last year's second-year class instituted the annual party. The class is governed by four class officers, three members elected to the executive board, and seven Student Council Representatives. Dr. Lester G. Brailey, orientation director, advises.

Student Council Representatives, l.-r.: Antony Certo, John Lee, Ron Campbell.



Frosh Activities Marked By Spirit and Energy

The freshman class is off to an enthusiastic and busy start of the college career. Many events are already crowding their social calendar with plans in the offing for many more. The annual leaf rake and freshman football game succeeded in stirring spirit, and the class carried on with the Fort Lauderdale Hop held in March. Four social dances, one an All-University dance, were also sponsored by the newest and largest class in the school. In April, a formal "for freshmen only" was held, and members attended LUNA, to which the class had donated funds. A new Constitution was adopted by the class, who followed the example set by last year's sophomores in drawing up a working Constitution. David Vince is their president. He attends Student Council meetings along with six other officers, and reports to the class on University happenings.

Student Council Representatives, clockwise:
Tam Nighswander, Jayce Ingham, Dianne Busse, Karen Kraeger.



OFFICERS, L.-R., VIRGINIA DONLEY, SEC.: KAREN NELSON, TREAS.: DAVID VINCE, PRES.: MARGIE BARBUTO, VICE PRES.





CAMPUS GOVERNMENT

Council Revises Constitution, Evaluates Positions

Student Council, recognized as the governing body of KSU, is the legislative body of the Student Government Association. Representatives are elected from dormitories, the classes, Panhellenic Council, Interfraternity Council, Men's Student Association and Associated Women Students. Before being seated permanently, they must pass a comprehensive examination on parliamentary procedure and student government. The Council makes recommendations to the administration on matters of student affairs, makes or approves appointments of students to all student or student-faculty

committees and positions, supervises elections and organizes the freshman class. This year the Council has been working to help with coordinating social events for honor students. The organization is in the process of revising its Constitution and reevaluating some of the present positions. All organizations which wish to be recognized by the University must apply to this body first. It also selects the finalists for the Duke of Kent, Miss Kent State, the outstanding junior man and woman and the NTFC director. Students possessing a 2.0 and a 2.0 previous quarter are eligible.



Student Council, l.-r., front row: Jane Northrup, Fran Arbuckle, Teresa Busch, Judy Suty, Virginia Tamsic, Matala Chelekis, Carol Barton. Row 2: Kathy Woodworth, Pat Smith, Ruth Rhydderch, Dianne Busse, Cheryl Petraitis, Joyce Ingham, Willa Singer, Ran Ross, Ran Pizzuti. Row 3: Tom Lewis, Lee Fiedler, Tuck Waadward, Tam Nighs-

wander, Bab Casey, Wayne Anderson, Sally Trask, Karen Kraeger, George Newkome, Carol Vinapal. Row 4: Larry Ginnegaw, Chuck Denny, Raymond Fenn, David Vince, Arnie Rath, Bab Rubins, Ray Mantle, Bob Thamas, Jack Huber. These representatives are responsible to the student body in its association with the administration.

Officers, l.-r., Jane Evans, Treas.; Pat Burgess, Carr. Sec.; Tom Lewis, Parl.; Tom Caake, Pres.; Alice Clutterbuck, Rec. Sec.; Carol Vinapal, Vice Pres.





Officers, l.-r.: Dick Keough, Vice Chrm.; Sherrie Mackovic, Rec. Sec.; Jan Snyder, Carr. Sec.; Roy Mantle, Chrm.

Social Committee Plans Calendar, Main Events

Each fall during the registration process, students receive copies of the social calendar of events for the coming year. Planning and publishing of this calendar is the responsibility of the Social Committee, a subdivision, but acting independently, of Student Council. Kent State students depend on this committee for Homecoming, Top Hop and Campus Day activities, including arrangements for bands, trophies and queenships. Seven students and six faculty members make up the commit-

tee. Three students are elected at large, and the other four are appointed by Inter-Fraternity Council, Student Council, Men's Student Association and Associated Women Students. The Dean of Men and Dean of Women are standing members, while President Bowman appoints the other four members of the faculty. Dean Patzer advises the committee's activities. In addition to its planning and arranging capacity, the Social Committee establishes and enforces the social code.



Social Committee, l.-r., front row: Roland Patzer, John Michaels, Dean Margaret Forsythe, Dean Ronald Roskens, Idobelle Hoose,

Martin Havran. Row 2: Bob Kellogg, Dick Keough, Roy Mantle, Sherrie Mackovic, Jan Snyder, Gary Soboth, Vincent Gallicchio.

MSA

Every male student at KSU automatically becomes a member of the Men's Student Association as soon as he enters college. The first introduction to the organization comes through the Frosh Book, a handbook of University information, traditions and hints to help freshman men adjust to campus life. The group this year has worked on the revision and reconstruction of its constitution in an effort to reapportion its representation. In the future, the percentage of Greeks, dorm dwellers, off-campus men and others will be the same within MSA's executive board as the percentage of each group in the school. MSA has representatives on Social Committee, Student Council and Golden K. The association sponsors the Presidents' banquet, senior men's banquet, Pork Barrel, Activities Fair, MSA Derby and other events. It receives an allocation from student fees to support its projects. In addition, the organization supports several special projects each year, such as helping to co-sponsor Dads' Day by issuing invitations and ticket reservations to the fathers. Officers and four representatives from each class are chosen in a general election.



Officers, clockwise from bottom: Bill Cash, Pres.; George Newkome, Vice Pres.; Dick Campbell, Corr. Sec.; Terry Hilson, Treas.



Men's Student Association, l.-r., front row: Bill Cash, Don Moore, James Childress. Row 2: Bill McNeal, Jan Thoma, George Newkome,

Dick Campbell. Row 3: Terry Hilson, Bill Wendell, Tom Jones, Larry Ahern. Annual events and special projects occupy the group.



Associated Women Students, l.-r., front row: Barbara Bawman, Carol Sue Jones, Jeana Savu, Nelda Narton, Ann Owen, Laurel Wilcox, Alice Clutterbuck. **Row 2:** Marie Fiedler, Barb Daniels, Judy Suty, Wanda Gringhuis, Sandy Hanna, Linda Lasky, Judy Visintainer,

Wanda Nye. **Row 3:** Judy Munro, Linda Allard, Pat Latt, Cathy Almasy, Leilani Simcox, Gaynell Larsen, Willa Singer. **Row 4:** Cheryl Petraitis, Marcia Karnstein, Carol Pancost, Judy Kaiser, Gail Paulus, Kay Rabinsan, DeRanda Hague. They publish the Kent Coed.

A W S

The Associated Women Students is the governing body of all women on campus. Every woman entering KSU becomes an automatic member of the group. Each year the group sponsors Mom-Me Weekend, mixers, Pork Barrel, Activities Fair, the Presidents' banquet and other events. Members are often called upon to speak to groups such as the student staff members concerning rules for women on the campus. Each year AWS publishes the Kent Coed, a handbook on rules and regulations to be followed by all women. Several representatives attended the AWS State Day at Ohio University in December, where they met with girls from the 16 member colleges in Ohio. The national Intercollegiate Associated Women Students conference at Wisconsin U was also attended by several members this spring. At last spring's convention, held at KSU, Marie Fiedler of Kent was elected to a two-year term as national vice president of IAWS. The group supports campus events such as LUNA and COR, and hears speakers such as the Panel of Americans at its weekly meetings. Requests from various campus organizations pertaining to rules governing the women students are also handled by the board.

Officers, clockwise from bottom: Nelda Narton, Pres.; Judy Suty, Treas.; Marie Fiedler, Vice Pres.; Miss Annamae Riggle, Adv.; Wanda Nye, Carr. Sec.; Cathy Almasy, Rec. Sec.





High Court, l.-r., Lance Buhl, Judy Lentz, Larry F. Elliott. Missing from picture are faculty members Dr. James K. Olson and Dr. Oscar H. Ibele.

High Court

Members of the High Court of the University are appointed by the Student Council elections committee upon application. The three student members of the court may serve as long as they remain at Kent State. Two faculty members also take part in the sessions. The court is an independent branch of student government and is not subject to Student Council. Cases pertaining to violations of the Constitution of the Student Government Association such as the case on elections fall quarter are handled. Judges are sworn in by the University president.

Traffic Court

Kent State's Traffic Court is a legal body composed of students and one member of the University police department. The court handles any traffic case which is appealed by faculty, students or visitors. The system by which cases are heard has been revamped this year. The police officer acts as prosecutor and reads the charge; then the defendant states his case to be reviewed by this Court of Appeals. The case is then recorded, evidence is reviewed by Traffic Court judges and the court renders a decision and penalty where necessary.

Traffic Court, l.-r.: David Montgomery, Rudolph Tosenberger, Court Recorder; Morton Yulish, Chief Justice; Margaret Jackson.





Chief Earl B. Coleman, Sec. Rudy Tosenberger and Edward Durr, I.-r., discuss patrol of the compus with Don Schwartzmiller, security officer.



Bert Veon, I., pours a cup of strong black coffee to help Wade Conner through his rounds as midnight approaches.



Ken Sommers, Allen Boston and Martin Tinker, I.-r., get their orders for the second shift from Sgt. Clem Rine.

University Police

Kent State boasts a police force of 18 duly authorized patrolmen and one security officer, acting as administrative head of the department. The men work in three shifts, giving the campus 24-hour protection. This year their two cars were equipped with radio. The force handles banking, patrols women's dorms, checks traffic violations and in general keeps campus running smoothly.



Calvin Clifford, I., and Carl Conoway await orders.



While the rest of Kent sleeps, these men stay on their campus guard. Midnight to 8'ers ore Ernest Baer, Don Stiles, Frank DeCenso and Rudolph Korst, I.-r.

Robert Johns, I., confers with Robert Cropo.



USIC AND PEECH



THE KENT STATE UNIVERSITY BAND UNDER THE DIRECTION





Professor Masters leads the more than 2,400 high school bandmen during halftime at the annual Band Day football game.

OF PROFESSOR EDWARD L. MASTERS, PLAYS FOR CAMPUS ACTIVITIES AND CONCERTS, INDOORS AND OUT.





University Theatre, l-r., front row: Joanne Korosy, Morcio Ross, Bette Blokslee, Penny Thomas. Row 2: William H. Zucchero, Rolph Miller, G. Harry Wright, Earle E. Curtis. Members are drama enthusiasts.

University Theatre

The University Theatre represents the field of dramatic arts at Kent State. They stress interest in a higher quality of drama and membership is open to theatre and drama participants. This organization is many things to many people: it is a laboratory for the training students in theatre arts, an extension of the classroom to acquaint students with the dramatic literature of the world and it provides entertainment for the campus. Each fall the members hold a meeting to select their plays and directors for the coming school year. "Cyrano de Bergerac" was chosen as the opener for the new E. Turner Stump Theatre in the Speech and Music Center. G. Harry Wright directs the University Theatre group.

Alpha Psi Omega

Alpha Psi Omega has the distinction of being the largest dramatic honorary in the world. Accomplishment in the theatre is the basis on which membership is awarded. At Kent State, a student may be admitted when he obtains a specified number of points. Alpha Psi Omega was founded in 1926 by Professor E. Turner Stump and the Kent chapter was established in 1930. The group planned a vaudeville-type variety show as a Spring quarter money-making project. They also sponsored coffee hours following each performance of the opening play in the new E. Turner Stump Theater. The honorary holds an honorary spring banquet at which awards are presented to graduating seniors for their dramatic activities.

Alpha Psi Omega, l-r., front row: Bruce McClelland, Joanne Korosy, Joanne Wait, Morcio Ross, William H. Zucchero, Penny Thomas.

Row 2: Earle E. Curtis, G. Harry Wright, Rolph Miller, William Curtis, William Cotonese, Allon Wagner. Theatre workers earn points to join.





•
•
•
EDIA



EDITORS, REPORTERS AND PHOTOGRAPHERS BREATHE A SIGH OF RELIEF AS ANOTHER DAILY KENT STATER IS WRAPPED UP.

'Nothing Short Of Right' Is Stater Staff's Goal

Charles Conconi, editor of the Kent Stater during Spring quarter of 1960, is now a graduate student in the Medill School of Journalism at Northwestern University.



Working under a motto of "Integrity Without Compromise," the editors and staff of the Daily Kent Stater constantly strive for more coverage of campus and area news events. The Stater appears in the circulation boxes four times each week, and therefore requires diligent and constant preparation. Although the paper serves as a learning device for journalism students, members of all fields of study and every college are eligible to take part in its writing, photography, copyreading, advertising, business or circulation departments. Familiar to all who enter the Stater office at the end of Merrill Hall, conveniently near the Hub coffee supply, is the gallery of portraits of more than 100 past editors, and the slogan "Nothing Short of Right is Right," painted on the wall. The editor and business manager are chosen each quarter by application to the Publications Policy Committee. Staff members are honored at the Publications banquet, an annual affair near the end of Spring quarter.



FALL QUARTER EDITOR JACK LEWIS RECORDS SPORTS NEWS RIGHT AT THE SCENE.



RICHARD LAKE, WINTER STATER EDITOR, SEEMS ANXIOUS TO CHECK A PAGE PROOF.



Richard Keough, I., and George Newkome, winter and Fall Stater business managers, confer with Prof. William A. Fisher, advisor.

'61 Burr Staff Presents This Permanent Record

For nine months, several busy people scurry in and out of the Chestnut Burr office, located in the basement depths of Kent Hall. And for nine months these people take pictures of students, faculty, club meetings, sports events and campus scenes; they write about their impressions of Kent State University; they rewrite, edit and compile the story of a college year. At the end of this time, a large book emerges—the Chestnut Burr yearbook. We busy people, the Burr staff, believing that a story of the University must be complete to be of value, strived for this accomplishment in our work. So, we endeavored to include areas never before appearing in the yearbook. It is our hope that you will be pleased with the 1961 Chestnut Burr, and will be proud to keep it as a permanent record of the year.

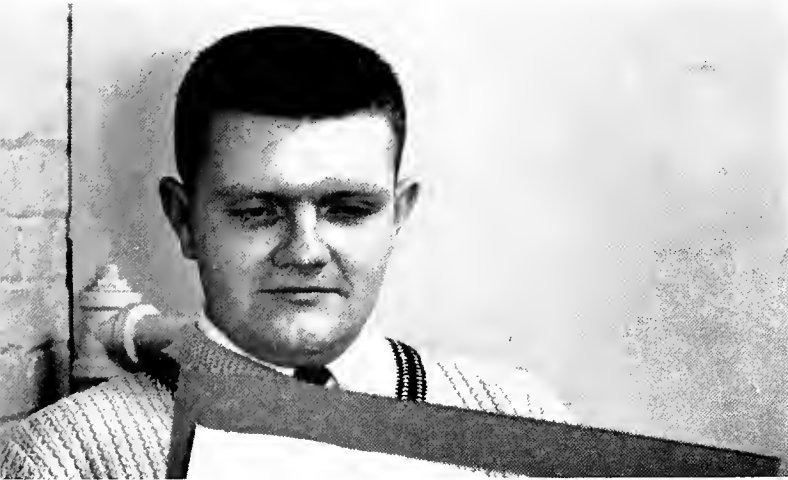

James Ansley, Editor



Laird Brown, Photo Editor



Joan Pollok, Associate Editor

Ronald Ross, Business Manager



Prof. Henry C. Beck, Advisor





Bonnie Boyer
Copy Editor



Judy Bryon
Copy Editor



Pot Alisou
Activities Editor



Dove Zukowski
Chief Photographer



Jolene Bulkowski
Index Editor



Barbara Brickley
Senior Editor



Rhee Simone
Administration Editor

Editorial Staff, l.-r., front row: Donno Fuess, Fron Hoffer, Lorelle Marhoefer, Addo Bagun. Row 2: Alon Zelino, Allon McLeone, Thelmo Criss.



Jerry Barone
Sports Editor



Business Staff, l.-r., Helen Phillips, Shirley Altnacht, Louise Shouse, Betty Snyder.

Mary Mezquita
Organizations Editor



New WKSU-FM Equipment Reaches 50 Miles



WKSU-FM resumed broadcasting April 1 with a \$27,000, 1,000 watt FM station, one hundred times as powerful as former equipment. The station's operation began in July, 1950, on the third floor of Kent Hall, and was discontinued last June to make way for new facilities in the Music and Speech Building. A 300 foot tower, part of the transmitting equipment, was planned for erection southeast of the building. News, "serious" music, drama and other public service programs are broadcast from WKSU-FM within an estimated 50 mile radius. The station began operations on an eight hour per day schedule. An 8 a.m. to 11 p.m. schedule is planned.

Control Room, l.-r., front row: Louis Bushfield, Chief Op.; Carla Arnold, Program Dir. Row 2: Chuck Denny, News Dir. Jerry Stiftinger, Public Rltns.



Bill Wilgren, Morty Cupp, Norm Plumer, Pat Petrovic and Dick Stevens, l.-r., are members of Kent's communication staff.



Staff announcers for WKSU-FM include Bill Cosh and Jim Popiel, seated, l.-r.; Bob Grove, Roger Ramsey, Dave Eberhard, back, l.-r.

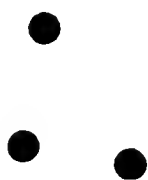
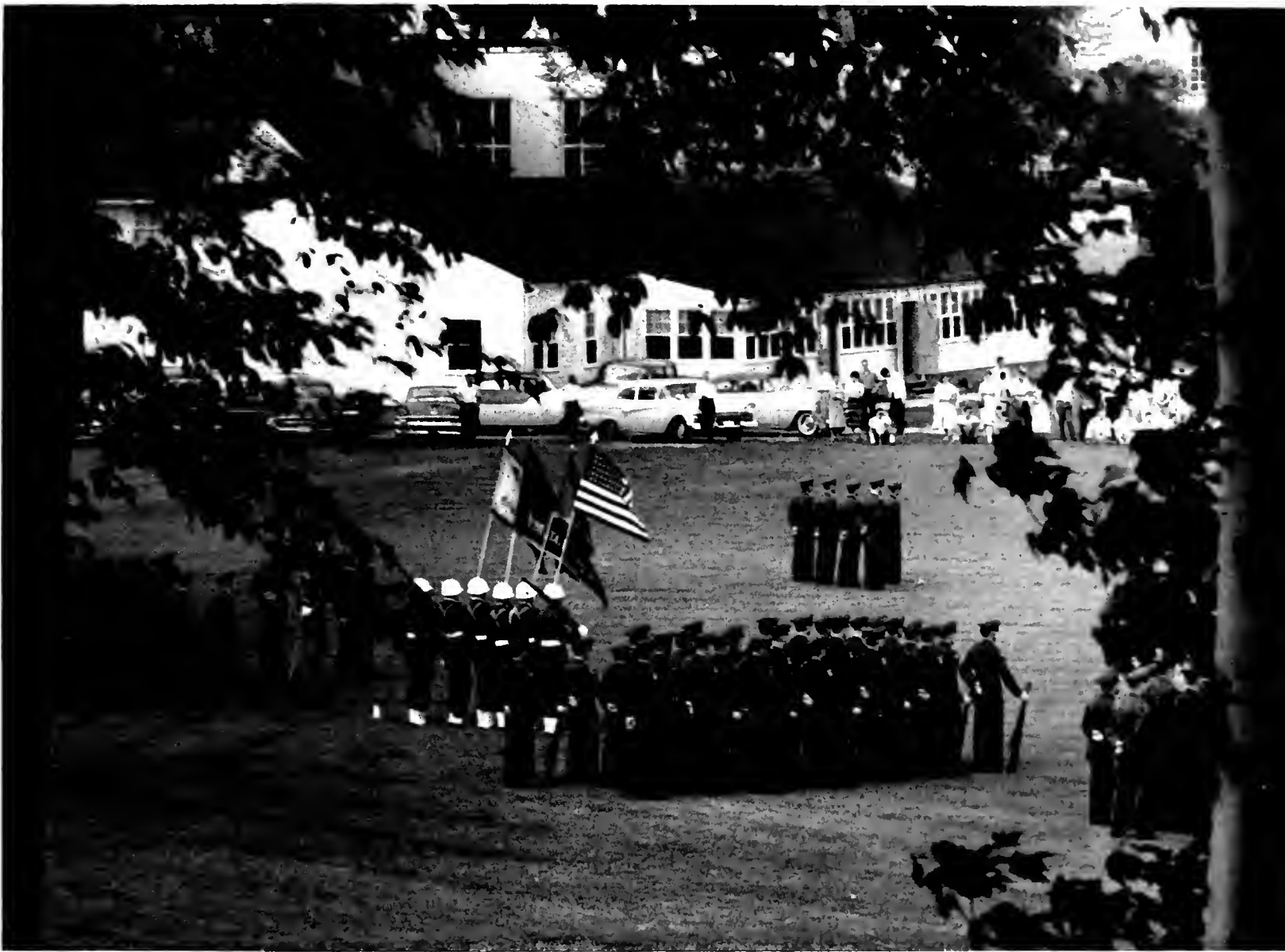

MILITARY



Arnold Air Society, l.-r., front row: Chuck Sikulo, Somuel Honnan, Stephen Schmidt, Joe Vorgo, John Fosick, Bill Benjamin. Row 2: Richard Wiseman, Russ Herig, Arnold Roth, Cy Asto, Bruce Bechtel, Ranald Williams, Carl Durst. Row 3: Frank Bruno, Jim Shardy,

Robert Faloon, Wayne Brower, Richard Schooley, Ken Kolthoff. Row 4: Jim McEwen, Bill Groy, Bill Sell, Jim Tyburski, Bill Chorvat, Bill Pearsall, Irwin Shulman, Richard Suder. Blue and gold shoulder braids identify members of the Society.

Arnold Air Society

Membership in the Arnold Air Society, an honorary ROTC organization for all second quarter or above Air Force cadets, has as its goal furthering cadet interests in ROTC activities, the Air Force, air power and the community. The Society is named in honor of the late General Hap Arnold, who pioneered the establishment of a separate air force during the late '40's. As well as field trips to various military installations in the area and visitation programs in surrounding county high schools, the group annually co-sponsors Military Ball. Members may be recognized by the blue and gold braids and service ribbons worn on their uniforms. Commanding officer of the local chapter is William Gray.



Officers, l.-r., front row: Robert Faloon, Adm. Off.; Jim McEwen, Pub. Info. Off. Row 2: Cy Asto, Oper. Off.; Bill Gray, Cmdr.; Arnold Roth, Exec. Off. Row 3: Bill Sell, Compt.; Jim Tyburski, Chapl.

Air Force ROTC

The KSU detachment of Air Force Reserve Officers Training Corps was established on campus in 1951. The program is designed to prepare young men for positions of command and to develop in them the knowledge and characteristics of an officer. All boys are eligible for basic AFROTC. To qualify for advanced ROTC, a cadet must pass a long Air Force qualifications tests and undergo a strict physical. To help increase the cadet's knowledge of various bases throughout the country, the local detachment plans about four field trips a year to various Air Force bases. After completing AFROTC requirements, graduates are eligible for a second lieutenant's commission in the United States Air Force. Lt. Col. George H. Bear is the head of Air Science and the 630th detachment at Kent State.



Silver Eagle Officers, l.-r., front row: Tom Brennan, Adm. Off.; Judy Thompson, Sponsor; Terry Nelson, Cmdr. Row 2: Robert Lesco, ISO; Charles Sorrick, Op. Off.; Robert Burke, Rec. Sgt. Row 3: Donald Stock, Mat. Off.; John Fasick, 1st Sgt.; Tom Crawford, Compt.



Air Force Seniors, l.-r., front row: Robert Faloan, Sqdrn. Cmdr.; Bill Benjamin, Group Cmdr.; John Wallach, Sqdrn. Cmdr. Row 2:

Cy Asto, Mat. Off.; Bill Gray, Group Insp.; Jim Tyburski, Sqdrn. Cmdr.; Wayne Brower, Adm. Off.; Arnold Roth, Pers. Off.

Pershing Rifles

Pershing Rifles, the largest military fraternity in the country, was founded in 1898 at the University of Nebraska. At Kent State, it is composed of outstanding ROTC members who drill for such events as parades, football games and on occasions when the University needs a color guard. The honorary was founded by General John J. Pershing to uphold the highest ideals of military organization. The basic purpose of Pershing Rifles is to provide a background of proficiency in leadership and drill. Numerous honors have been won by the Kent unit at drill meets throughout the country. Utilization of tactical information and drill enables the organization to give its men a sample of actual warfare. Company K, first regiment, of KSU is advised by Capt. Daniel M. Gauger and Sgt. 1st/C C. George Smith and was organized October 29, 1949. The insignia is blue and white braid worn over the left shoulder. The Company K helps in the planning of Military Ball and chooses two honorary sponsors each year.



PR sponsors, l.-r., Jill Bates and Wanda Gringhuis, accompany the drill team to meets at other universities.

Pershing Rifles, l.-r., front row: Gary Wagner, Craig Duer, Larry Lehawicz, Robert Roseman, Dick Wilson, Bill Beals, Manfred Bade, Frank Aquila, David Filby, Stan Robbins. Row 2: Ted Olczak, Bill Dalton, Jack Bigler, Paul Piersa, Tam Wilkins, John Marceca, Patrick Brasnahan, Robert Knowles, Bruce McIntash. Row 3: Bob

Mazza, Donald Karasek, Donald Hoffman, James Callahan, Robert Bennett, Jim Cuthbertson, Dan Dixon, George Landis, Mike Downs, Joe Druzyn. Row 4: Rager Pearson, Hank Peckman, John Sweeney, Harry Basehart, Richard Gahan, Ray Hadden, William Schmidt, Bob Patterson, Tam Mattis. Company K was organized at Kent in 1949.



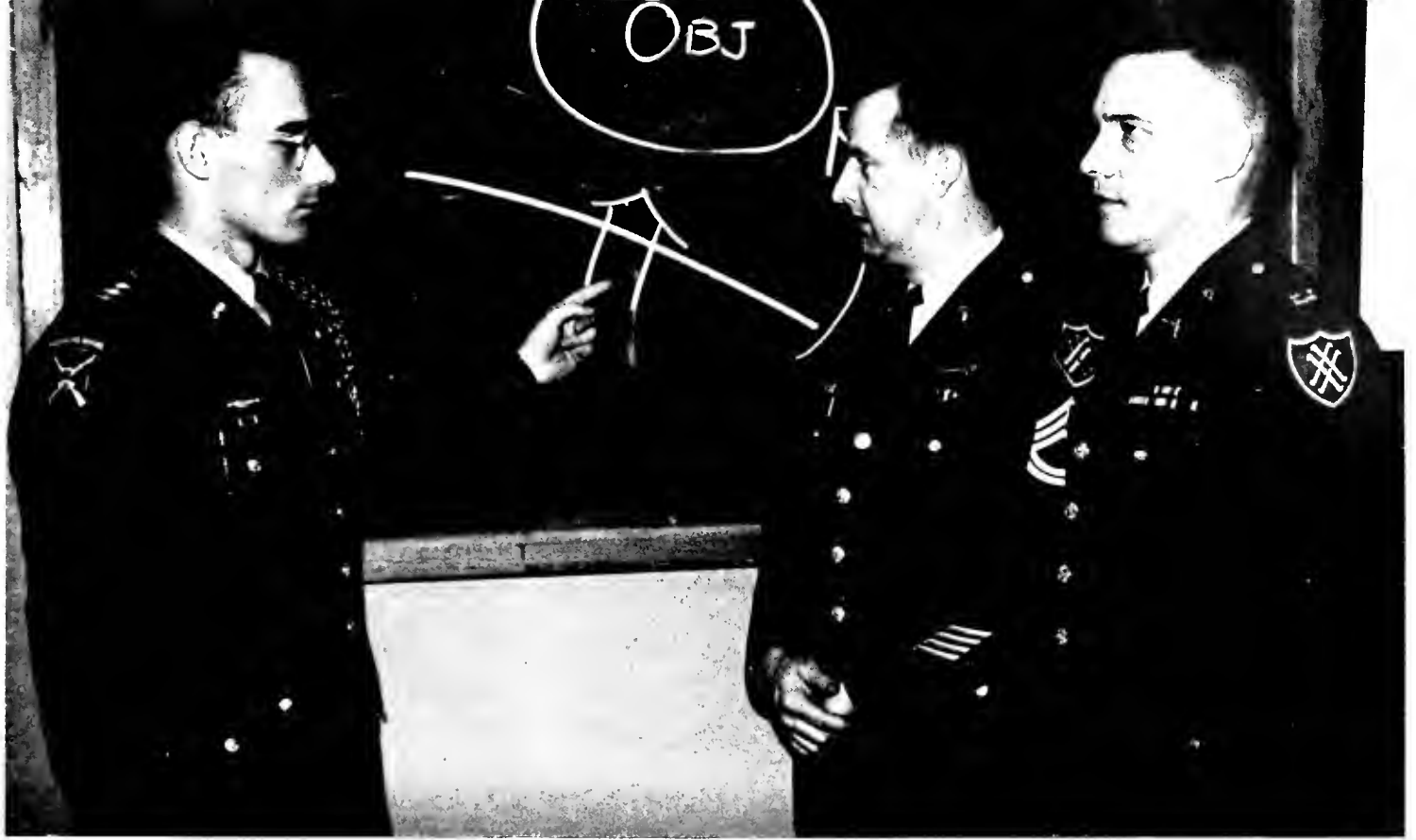

PR Cammander and Advisors, l.-r., Cadet Capt. John R. Allen, Sgt. 1 c George G. Smith, Capt. Daniel M. Gouger. In the past school

year, Company K placed five men in the top 20 drillmen in the National Drill Meet. Men go through a 15-week pledge program.



PR Staff, l.-r., 1st Lt. Loren D. Wallace, Oper. Off., 1st Lt. William L. Coler, Exec. Off.; John R. Allen, Capt. and Co. Comm.; 2nd. Lt.

Wode M. Mertz, Finance and Supply, Walter R. Vlasak, 1st Sgt. The staff leads the men through drills and mock battles.



Scabbard and Blade, l.-r., front row: Ted Scheffler, Keith McFarland, Tim Slicker, Terry Urban, Capt. William E. Johnson, Adv.; Dick Riley. **Row 2:** James Childress, Dan Stewart, Jim Brookes, William Miller, John Siffrin, William Coler, David Vonemon, John R. Allen.

Row 3: Pete Quirin, Steve Ledger, Joe Crimaldi, Tom Jones, David Earle, Wade Mertz, Loren Wallace. **Row 4:** Jim Stanco, Jack Walsh, Richard Tormasi, James N. Giglio, David Henschel, James E. Rusk, Robert Hueffed. Juniors and seniors ore eligible.

Scabbard and Blade

Scabbard and Blade is a national honorary open to junior and senior men enrolled in the military science program. The purpose of the organization is to raise the standard of military education in American colleges and universities; to unite in closer relationships their military departments; to foster and encourage the essential qualities of good and efficient officers; and to promote friendship and good fellowship among cadet officers. Scabbard and Blade annually co-sponsors Military Ball with Arnold Air Society. Other social activities include banquets, parties and an activation dance. The group gives orientation instruction to the Army ROTC junior class going to their first summer comp and also sponsors a rifle team. Speakers and films are used to teach the members more about their future work.



Officers, l.-r., front row: Terry Urban, Capt.; Capt. William E. Johnson, Adv.; 2nd Lt. Ted Scheffler, Treas. **Row 2:** 1st Sgt. James N. Giglio, Sec.; 1st Lt. James E. Rusk, Exec. Off.

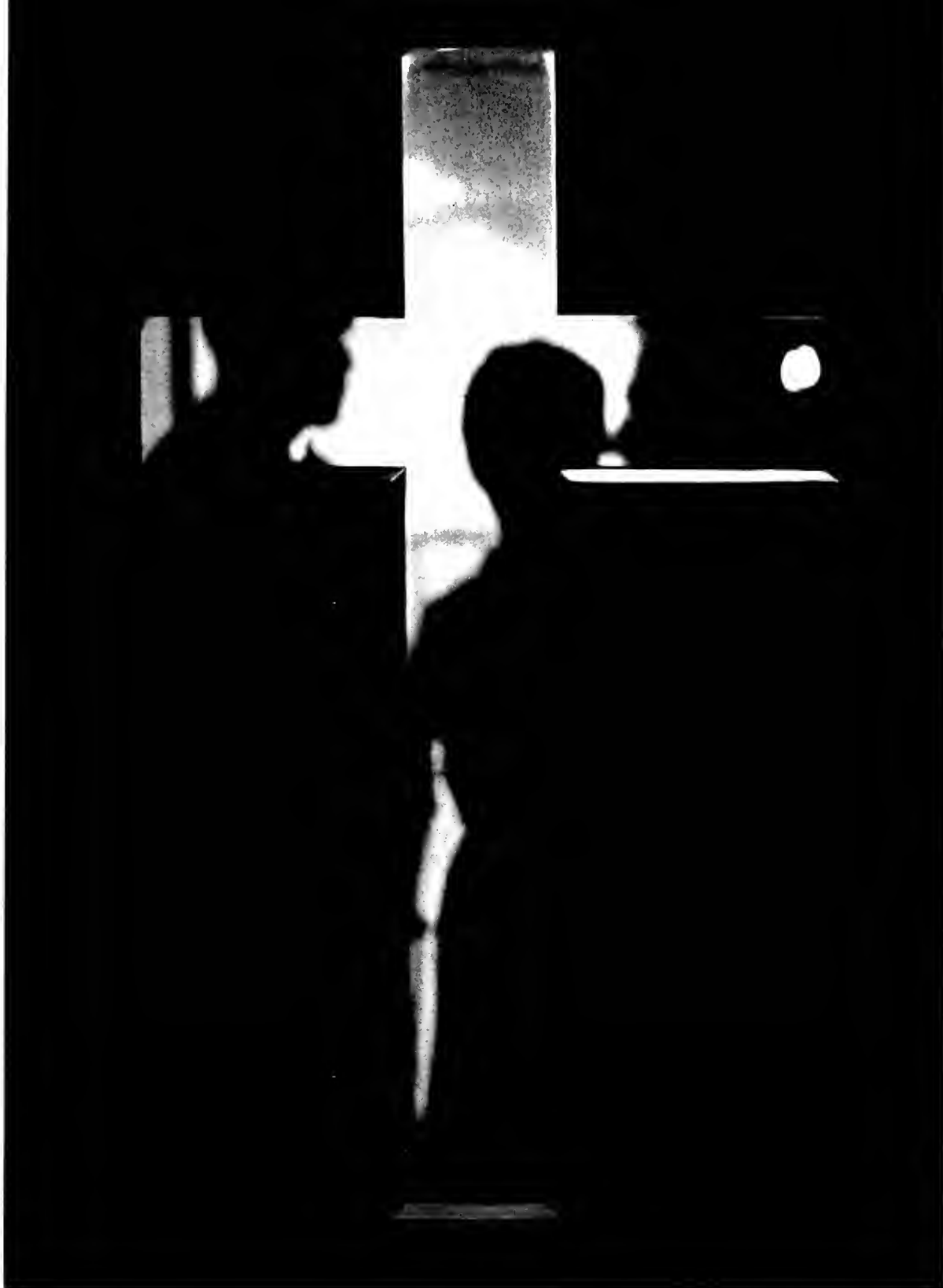

•
•

•
ELIGION

UCF Embodies Eight Protestant Denominations



United Christian Fellowship, l.-r., front row: Marie Minor, Ann Hastings, Mary Deisman, Sec.; Dattie Kirk, Joyce Britenbucher, Peggy Johnson. Row 2: Nora Mottl, Carolyn Groth, Pres.; Gloria Hoyer,

George Parker, Sandra Fish, Margaret Rider, Marie Rider. Row 3: Tom Mackey, Jahn Rezabek, William Fish, David R. Stevenson, Treas.; Jahn Lyon, Bob Eichel, S. P. Staples, Director.

As one of only five such religious groups in the United States, KSU's United Christian Fellowship is a very active organization. Eight Protestant denominations make up this group: Baptist, Congregational, Disciples of Christ, Episcopal, Evangelical and Reformed, Evangelical United Brethren, Presbyterian and Universalist. Weekly coffee hours, Sunday evening suppers and meetings, a semi-formal dance in Winter quarter, spring and fall retreats, Bible studies and discussions are only a few of the group's activities. By selling sandwiches in the evenings at dorms and some of the fraternity and sorority houses, they help to supplement the foreign student aid program. Speakers, generally ministers from neighboring communities, add variety to the programs and enliven the religious training of the group's members. Any student on campus, regardless of his religious affiliation, is welcome to join in the activities and to use the facilities of the UCF house where members go at any time to study, relax with friends or use the chapel.

Carolyn Groth asks for volunteers to decorate the rest of the UCF house for the Christmas party.





The UCF house livingroom begins to take on a Christmas look as these two members hang another ornament on the yule tree.



"GUESS WHAT I'M HOLDING AND DRAW A PICTURE OF IT," BOB ARGENT SAYS TO JANICE BABB AT THE UCF CHRISTMAS PARTY.

Wesley Foundation

Wesley Foundation is a member of the Ohio Methodist Student movement. Its purpose is to encourage Christian fellowship and provide ministerial consultation. One of the organization's projects this year was working with mentally retarded children at Happy Day School. Wesley, under director Rev. Joe Brown Love, carries on an active and varied program. Events include worship and church classes, vesper services, dancing lessons, Bible study sessions, choir, dramatics, athletics, art exhibits, coffee hours, Saturday night parties, Sunday evening cost suppers, cake parties, open houses and lectures. They also print a newspaper. Each quarter members have a Fun and Thought Weekend retreat at nearby parks. Wesley is represented at Religious Council and takes part in the Conference on Religion and other campus inter-faith projects. A new Foundation building is planned.



These two members of Wesley Foundation take time out for a moment of prayer.



Wesley, l.-r., front row: Ellen Chaney, Kathy Storry, Marjorie Wise, Mary Tittl, Joan Rees, Nancy Sikula. Row 2: Gary Wallace, Rev.

Joe Brown Love, Adv.; Roy Hadden, Joel Cootes, Jerry Unroe. The group offers a variety of activities to University Methodist students.



A GAME OF CHECKERS AT THE WESLEY HOUSE HELPS THIS COUPLE PASS THE TIME AWAY ON A LONG, WINTER EVENING.



THE SUBJECT OF "GOING STEADY" BY REV. LOVE INTERESTS THIS TWO-SOME AT ONE OF THE FRIDAY NIGHT MEETINGS.

Kappa Phi



Officers, l.-r., front row: Marlene Mallarnee, Treas.; Elmira Kendricks, First Vice Pres.; Phyllis Rogers, Pres.; Dr. Anita Christ, Adv.; Nancy Bager, Second Vice Pres. **Row 2:** Rhonda Oliphant, Carr. Sec.; Mary Tittl, Religious Graup Rep.; Anne Polhemus, Rec. Sec.; Marjorie Wise, Hist.; Nancy Sikula, Projects Chr. **Row 3:** Carol Karan, Pub.; Daris Lynn, Patraness Sec.; Deanna James, Social Chr.; Barbara Grills, Asst. Treas.; Kathy Starry, Music Chr.

Kappa Phi is a national organization open to Methodist women. Its aim is "Every Methodist woman in the University world today a leader in the Church of Tomorrow." Its purpose is to unite young women in friendship and common search for the highest spiritual values; to develop social, cultural and religious leadership; to educate in the women's area of church life. This year the girls along with Wesley worked with mentally retarded children at Happy Day School. Other service projects included making favors for youngsters at Ravenna and Akron Children's Hospitals and cleaning the local Methodist church. Social activities included the Sweetheart formal, a slumber party honoring pledges, the Rose Teas held for prospective members, the senior farewell breakfast, a smorgasbord at the sponsor's home, and participation in Songfest on Campus Day. Members from Kent's Alpha Lambda chapter are planning to attend the national council meeting in California in June. Kappa Phi was organized at the University of Kansas in 1918. Kent's chapter was chartered in 1948.



Kappa Phi, l.-r., front row: Joan Rees, Carale Painter, Barbara Lar-rick, Judy Isenman. **Row 2:** Carol Bigler, Neva Kitzmiller, Nancy Myers, Sandra Weinhardt, Carol Ebbert, Ginny Pierce. **Row 3:** Beryl Criss, Sally Neff, Flame Birk, Dianne Parker, Gale Gordon, Nancy Neubauer, Sarah Bager, Linda Teitswarth. **Row 4:** Sue Malnar, Jaan

Wicks, Sue Elliatt, Nancy Carrier, Nancy Galbreath, Sue Brunt, Karen Thyer, Ginny Madden, Susan Stanebraker, Martha Harris. **Row 5:** Marlene Maag, Nancy Hafer, Darleen Schwark, Joan Dominick, Barbara Wyler, Marilyn Gander, Lynn Kerkel, Gloria Miller, Nancy Curry, Joan Rusinka. The chapter is open to any Methodist woman.



Officers, l.-r., front row: Phyllis Povlacs, Rec. Sec.; Rev. Eugene V. Brueggeman, Adv.; Joyce Quinn, Carr. Sec. **Row 2:** William Schmidt, Vice Pres.; Ken Johnson, Pres.; Ken Kenreick, Treas. They hold Vespers.

Gamma Delta Serves Kent's Lutheran Students

To foster study of the Bible, spread the scriptural philosophy of life and train Lutheran students for Christian service to God and man, are the specific purposes of Gamma Delta. It is an international association of Lutheran students governed by Lutheran students of the Missouri Synodical conference. The Kent State chapter is open to anyone wishing to join. The group meets every Sunday evening for a supper-meeting. Also, they hold

Vespers every Wednesday evening and get together at various other times for Bible study. The students take charge of the meetings which entail educational and social activities as well as religious. Having outgrown the Lutheran Student Center, Gamma Delta schedules their meetings at the Faith Lutheran Church. The aims of the organization are embodied in the name Gamma Delta. The words mean knowledge and service.



Gamma Delta, l.-r., front row: Phyllis Povlacs, Ruth Rhydderch, Marion Petro, Karen Yager, Ruth Dallmann, Nola Troxell. **Row 2:** Morilyn Decker, Louise Stockhaus, Alice Gompf, Carol Pancost, Joyce

Quinn, Ledo Bates, Cathy Troeger. **Row 3:** Rev. Eugene V. Brueggeman, Adv.; Gil Erkkilo, Wayne Ollila, Ken Johnson, William Schmidt, Bob Bremke, Ken Kenreick. Bible study and vespers are held.



Newman Club officers, l.-r., front row: Sandy Sallitta, Soc. Chr.; Mary Anne Sarinsay, Office Chr.; Janet Malone, O.U.P. Capsule Ed.; Nareen Schaefer, Corres. Sec. Row 2: Mary Ann Furey, Publicity Co-chr.; Joan Pine, Rec. Sec.; Donna Clarke, Religious Council Chr.;

Shirley Steckler, O.U.P. Regional Chr.; Prof. Collins, Advisar. Row 3: Father Jahn Daum, Chaplain; Richard Germano, Publicity Co-chr.; Ray Jirkans, Pres.; Ken Mrozinski, Vice Pres.; Jacob Urchek, Adv. The group combines religious pursuits with social activities.

An evening get-together at the Newman Club house gives members a chance to talk and have fun after a week of classes.

Newman Club

Plans formulated in 1956 for a new Newman Center next to KSU's campus have continued to develop through this past year. A donation from the Youngstown bishop and collections from St. Patrick's Church started the campaign by furnishing the necessary funds to purchase the land. A drive for building funds was begun by the club as soon as the purchase was made known. Catholic students and non-Catholics who are interested in the goals and purposes of the club have many opportunities for social life and more serious aspects of religious training. Masses are celebrated each morning in the Union, and members meet in the afternoon for Rosary recitation. Coffee hours and religious classes are offered for those who are interested in learning more about the faith. Among the many other social functions are Pilgrims' Prom, Mardi Gras, Autumn Leaf Twirl, hayrides, informal parties and picnics. Pork Barrel, Campus Day, Rowboat Regatta and intramural sports are other regular activities. Rev. John J. Daum is club advisor and director.



IVCF

Inter-Varsity Christian Fellowship, an interdenominational religious group, holds weekly meetings for all interested students. Films and Bible studies are featured at the meetings along with such speakers as graduate students, missionaries, and ministers from the surrounding area. Prayer groups are held daily in Kent Hall at noon, and are led by various members of the organization. Last spring, an IVCF delegation participated in the mock political convention, and the Fellowship also had a display booth at the AWS Activities Fair. Area-wide IVCF conferences are held in the fall and spring, at Camp Muskingum in southern Ohio. Members and alumni attend. Also held in the spring is the annual alumni banquet for past members of IVCF. The stated purpose of the Inter-Varsity Christian Fellowship is to provide fellowship in Christian living through prayer, Bible study, and social activities, and to bring before university students the question of God's will and the call to serve Him in every walk of life. Miss Florence G. Davis, professor of education, is the advisor.



Officers, l.-r., Patricia Stainbraak, Sec.; Don Johnson, Treas.; Bob DeYoung, Pres.; Dorothy Simmons, Vice Pres.

Intervarsity Christian Fellowship, l.-r., front row: Betty Kinford, Anita Sneed, Celio Starr, Mary Laster, Lynn Roys, Helen West, Katie Knott. Row 2: Janet Miller, Marilyn Earle, Donna Fuess, Sondra Bruck, Jeon McWhorter, Elaine Martin, Patricia Stainbrook, Jerry Hickerson. Row 3: Myra Wallace, Becky Marvin, Margaret

Dunlap, Elin Voigt, Barbara Barnes, Karen Zamberlan, Don Johnson, Keith Kerr. Row 4: Steve Anspaugh, Bob DeYoung, Jim Connor, Novo Jean Edgerton, Bruce Gunn, Tom Kever, Ron Poyle, Sharon Fink, Dorothy Simmons. Missionaries, graduate students and ministers from the nearby area are invited to speak to the group.





Lutheran Students Association, l.-r., front row: Janet Thomas, Diane Lowther, Goye Marehead. Row 2: Lindo Troycoff, Sharon Bollinger, Kathleen Becka. Row 3: Pastor O. Franklin Johnson, Adv.; Wesley Wolf, Lois Kress. Varied activities are offered.

Lutheran Students

A program including spiritual, social, cultural and athletic activities is provided for the Lutheran students in order that they may better understand their religion, obtain a more liberal college education, and become more of an asset to Kent and their own communities. The student center is open daily for those who wish to use its facilities for study purposes, watching TV or just relaxing with friends in a home-like atmosphere. Sunday evening cost suppers, hayrides, and other activities provide funds for the Freshman reception and Town and Gown dinner. Along with social activities, guest speakers, movies and special student church services highlight this religious group's activities.

Religious Council

The University Religious Council is composed of two representatives plus an advisor from each of the eight religious groups on campus. Some of the Council's functions are to serve as a coordinating unit between the various organizations and to assume responsibility for the Conference on Religion which is held each year to emphasize the place of religion in college life. The Council also takes charge of the publication of literature to familiarize freshmen with the various religious groups they may join. An Interfaith dinner was held this year to bring together all the campus religious organizations. The Council's meetings take place once each month with Pastor O. Franklin Johnson as advisor.



University Religious Council, l.-r., front row: Kathy Storry, Carolyn Groth, Teddy Doleski, Joon Rees, Sec. Row 2: Pastor O. Franklin Johnson, Bernie Hovon, Peter Christ, Nancy Hoyt, Pres.; Roger Suddleson. The Council serves members of all religions.

Hillel

Hillel is a national organization for Jewish students. The local chapter is open to the some 200 students of its faith on campus, and is devoted to religious, cultural and social fellowship. It attempts to promote unity and understanding among members of the Jewish faith and with students of other religious denominations. The organization meets every Thursday evening at the Union. On Friday night Sabbath services are held for them. The group co-sponsors the Conference on Religion and conducts a varied cultural and social program during the year. At religious meetings, lectures, discussions and movies are featured. Social activities include informal get-togethers, parties, dinners and banquets. Each quarter the local chapter joins the Hillel organizations from Youngstown, Akron and Western Reserve Universities in holding dances. A fall picnic is given for freshmen and celebrations and programs on religious holidays are held. The local organization is one of the largest on campus.



Officers, l.-r., front row: Kel Fligner, Vice Pres.; Roger Suddleson, Pres. Row 2: Francine Goldstein; Sec. Row 3: Dan Frankel, Treas.

Hillel, l.-r., front row: Harriet Gallaw, Barbara Lieberman, Janis Rathenberg, Marilyn Glazer, Francine Goldstein, Ravelle Winter, Fran Hoffer, Miriam Negin, Andrea Bragman, Beth Rapoport. Row 2: Marcia Bender, Beverly Goodman, Kerri May, Bill Shapiro, Richard Yarmy, Joseph Leve, Danna Brawn, Linda Mazlish, Jahn Farman,

Adv. Row 3: Jeff Rass, Jack Klein, Kel Fligner, Roger Suddleson, Ronald Cohen, Marcia Karnstein, Dr. Lawrence Kaplan, Adv.; Sandy Cohen. Row 4: Barry Epstein, Jahn Piekarski, Eli Cahen, Irv Forsch, Melvin Ginsberg, Larry Mesnick, Irwin Shulman, Michael Kutler, Dan Frankel. All Jewish students may join Hillel for religious growth.



Eastern Orthodox

Eastern Orthodox Fellowship is a member of the EOF of Ohio. The club tries to further and create a better understanding of Orthodoxy and to promote religious, educational, cultural and social activities on campus. EOF strives to satisfy the spiritual needs of its membership by offering the Orthodox services with priests from several nearby churches officiating. It also sponsors social events for all of its members. Social activities include coffee hours, fireside chats, parties, picnics and visiting with EOF members at Akron University and Hiram College. At Christmas, the organization presents gifts to the members of the Brotherhood of Saint John, House of Mercy and the Old Age Home in Hiram Rapids, Ohio. Counseling services are also offered to the members.



Officers, l.-r., front row: Jeano Sovu, Vice Pres. Row 2: Toulie Chelekis, Treas.; Moggie Conomos, Sec. Row 3: Jim Shakour, Pres.

Eastern Orthodox Fellowship, l.-r., front row: Mary Datish, Jeano Sovu, Doris Blovos, Thespino Antjas. Row 2: Cecilio Koval, Rosie

Burson, Toulie Chelekis, Sandy Honna, June Molocky. Row 3: Moggie Conomos, Jim Shakour, John Goshorn, Michael Hritsko, C. Zahorios.





• •
• **ONORARIES** •



Blue Key, l.-r., front row: Morty Grosjeon, Ken Dornbush, Tom Cooke, Paul McQuilkin, Gory Soboth, Jock Lewis. Row 2: Dave Wright, Gerald Smith, Ray Mantle, Arnie Roth, Tom Kessler, Dick Stevens.

Row 3: Dick Edwards, Bob Kellagg, Jack Haney, Ron Marec, Bob Hall, Ron Ross, Fester Woodward. The members of this national service fraternity are elected during their junior or senior year.

Officers, l.-r., front row: Dick Edwards, Sec.; Jack Haney, V. Pres.; Dick Stevens, Treas. Row 2: Ray Mantle, Pres. They are responsible for Blue Key activities throughout the year.



Blue Key

One of the highest honors a Kent State University man can receive is membership in Blue Key, a national service fraternity. The organization's motto is "Serving I Live." Members of the honorary strive constantly to uphold the high standards of the organization, the University and our country. Men must possess leadership qualities, be active in campus organizations and have a record of service to the University to be eligible for membership in the honorary. The fraternity is open to both juniors and seniors provided they have an accumulative point average above the all-men's average. Together with Cardinal Key, their sister organization, the members annually co-sponsor Penny Carnival. The funds are used to provide three yearly scholarships and the Penny Stater Fund. This fund provides Daily Kent Staters for sending to former students now serving in the armed services. Distribution of University Directories is done by members of the organization. The members, along with Cardinal Key, form the court and procession for the Campus Day queen each spring. Pledges are recognized by the blue canes they carry during their pledging period.



Cardinal Key, l.-r., front row: Alice Clutterbuck, Jeana Savu, Connie Ankrom, Betsy Power, Janet Malone, Norina Savu, Barbara Bowman. **Row 2:** Linda Zaugg, Marie Fiedler, Judy Suty, Pat Latt, Connie Wal-

tan, Carol Vinopal, Mary Alice Grant. Row 3: Jan Snyder, Pat Alisau, Marcia Karnstein, Judy Kaiser, Joan Sudolnik, Linda Elmore, Willa Singer. They honor a senior woman each year.

Cardinal Key

Service to the University is the aim of Cardinal Key, a national women's honorary. Membership, open to juniors and seniors, is one of the highest honors a KSU woman can receive. Cardinal Key members participate in numerous campus activities and are required to maintain a high scholastic record. Membership is dependent upon a minimum 2.6 accumulative average and outstanding leadership and character. Pledging of new members is held during fall and spring quarters each year. Cardinal Key annually co-sponsors Penny Carnival with Blue Key, men's honorary. With the profits, the organization annually presents a tuition-exempt scholarship to a girl graduating from high school. The two honoraries also compose the Campus Day queen's court each spring. The Cardinal Key Womanhood Award is presented to an outstanding senior woman each year. The award is based on leadership and academic standing. Among the organization's other services to the University is ushering at various campus events. Representatives from the local chapter attend the national convention every two years, and upon graduation members are eligible to join one of the active alum groups. Pledges are recognized by the keys they carry.

Officers, l.-r., front row: Jan Snyder, Pres.; **Row 2:** Marie Fiedler, Cor. Sec.; Connie Walton, V. Pres.; **Row 3:** Marcia Karnstein, Rec. Sec. Nancy Kerr, Treas., is missing from picture.



Varsity K

The Varsity K Club is the only organization on campus designed especially for men who have earned a letter in one of the varsity sports. The club's aims are to unite all "K" men and to promote in every proper and constructive way student participation in physical education, recreation and athletics. Maintaining ties between the club and alumni is another of the organization's aims. It does this through a periodical called the "Varsity K Newsletter." The club was organized in 1927 by Merle Wag-
 oner, who was then the University's athletic director. Now, one of the yearly highlights is the annual Varsity K Hop during spring quarter. A queen and her court are selected to reign at this social event. The group also visits young patients at the Akron Children's Hospital and entertains orphans at Kent's home football games.



Officers, l.-r., front row: Hal Estis, Treas.; Tom Darrah, Sgt. at Arms. **Row 2:** Paul Walker, Sec.; Joe Chapon, Pres.; Paul Serra, V. Pres. They constitute the executive body for Varsity K.



Varsity K, l.-r., front row: Ed Simpson, Hal Estis, Marty Grosjeon, Richard Barber, Roger Cook, Jim Maddox. **Row 2:** Elmer Kress, Jay Williams, Tom Darrah, Joe Chapon, Jim Naughton. **Row 3:** Bill Maurer, Hugh Roberts, Jim Grabowski, Bob Hall, Paul Walker, Jerry Goodpasture. **Row 4:** Tom Kucharek, Paul Serra, Fronk Turley, Pete

Baltic, Ron Marec, Art Youngblood, Bill Tenwick. Those who receive letters for participation in varsity sports automatically become members of this group. Activities throughout the year strive to unite all "K" men on campus, and to maintain strong ties with Varsity K alumni through their "Newsletter."



Industrial Arts Club, l.-r., front row: Wayne Chamberlain, George Breznenik, Marion Harrison, Robin Peck, Denny Zinz, Michael Manios. Row 2: Arthur W. Biggins, Edward Kowolewski, Victor W. Karhan, Robert P. Kacir, Robert L. Shearer, Gene Hatch, John Patrick.

Row 3: Lee Knopf, John Kukura, David Massay, Ed Risler, Louis Gysler, Donald Bolender. Their meetings held throughout the year strive to provide the members with further knowledge pertaining to their field through social and professional contacts.

Industrial Arts Club

Members of the Industrial Arts Club are drawn together by a common interest in designing, building and planning. Industrial arts majors and minors are eligible for membership. During the year members work on art exhibits, house designing and woodworking, giving them an opportunity to develop their creativity and practical working ability under the critical guidance of instructors in that field. Last year they were responsible for building the Semicentennial birthday cake displayed all year on the Mall. Further knowledge of industrial arts is gained through the organization's meetings. During the fall quarter, a panel on "Problems of Beginning Teachers" was sponsored by the club. Also, delegates from the Kent State club attend a state-wide convention each year. Socially speaking, the club enjoys picnics, a traditional spring dance and a pancake supper for freshmen. Manford B. Rotnem is the group's advisor.



Officers, l.-r., Wayne Chamberlain, Corres. Sec.; Edward Kowolewski, Treas.; Michael Manios, Pres.; Gene Hatch, V. Pres.



Geological society, l.-r., front row: Lois Yund, Arie Janssens, Stan Rothermel, Baerbel Koesters, Gerald Stone, Karen Decker. Row 2: William Davidson, Gary Wallace, Pres.; Al Brunner, Eugene Szmuc,

Adv.; Thomas Lover, Byron Kulander, Larry Carpenter, V. Pres. Row 3: Glenn Frank, Adv.; Edward Brandon, Hank Peckman, David Stevenson, John Baum, Larry Seik, Adv.; Robert Sitler, Adv.

Geological Society

Students with a genuine interest in geology may become members of the Kent State Geological Society. Members work to acquaint the beginning geology student with the professional aspects of geology and to maintain and increase interest in those students planning to make geology a career. The organization was founded at Kent in 1949. Requirement for membership is that the prospective member have taken at least five hours of geology before planning to pledge the group. Programs of the organization include lectures, movies, discussions and field trips to some of the nearby geological examples. Members study rocks and minerals and learn about the earth's history and physical evolution. Advisors to the group are Dr. E. J. Szmuc, Professor Glen Frank, Professor Robert Sitler and Professor Larry Seik.

Phi Eta Sigma, l.-r., front row: Chuck Roche, Sec.; Dick Stevens, Pres.; Glenn Stoup, David Pellow. Row 2: Richard Schooley, Chuck Bush, Treas.; Dave Lytle, Diet Prowe, V. Pres.; James Hamilton, John

Membership in this national honorary is open to freshmen men obtaining a 3.5 average their first quarter at Kent State and to those with a 3.5 accumulative average. The main purpose of the honorary fraternity is to honor outstanding freshman men and encourage scholastic achievement. This spring the fraternity sponsored an all-University mixer for the first time. The members of the fraternity participate in a national convention held every two years and they also receive a national magazine, the "Forum." This year the men, who previously held their own spring banquet, collaborated with Alpha Lambda Delta, national freshman women's honorary, in holding a joint banquet. The advisor of Phi Eta Sigma is Prof. Chalmers Monteith, of Industrial Administration and Production. The group pledges each quarter.

Geletka. Membership in this group is determined by outstanding scholastic work at the university. The national honorary taps freshmen each year to encourage scholastic achievement.



HPE Club

Promoting professional interest and stimulating better student relationship through recreation is the main purpose of the Health and Physical Education Club at Kent. The organization is composed of HPE majors and minors who wish to learn more about their chosen field. Highlights of the club's monthly meetings include talks and discussions by professional educators and recreation leaders in that field. Yearly activities include a fall picnic for freshman HPE majors, the sponsoring of athletic teams within the club, and presenting gifts to needy families at Christmas time. In February, several members of the group formed a car caravan to their annual state convention in Columbus. A spring banquet is held each year honoring outstanding seniors. Miss Hester Johnston and David Puddington of the HPE staff advise.



Officers, l.-r., front row: Dan O'Brein, Sec.; Joe Finding, V. Pres. **Row 2:** Joe Bachno, Pres. **Row 3:** Dove Puddington, Adv.



HPE Club, l.-r., front row: Julie Birch, Harriet Pasgay, Gloria Laychik, Pat Lewis, Judy Bailey, Ruth Cline, Marietta Nicaletti, Arlene Milasafsky, Kathy Berghian. **Row 2:** Jan McCleery, Carol Vermillion, Barbara Consilio, Margaret Richard, Judy Stewart, Barbara Grills, Darlene Schmidt, Dorothy Patrick, Bonnie Laomis. **Row 3:** Josselyn

Sanborn, Judy Marquis, Joe Bachno, Bernie Havan, Tadd Wenning, Roger Cook, George Matcham, Wilmo Foland, Frank Ballenger. **Row 4:** Ed Benta, Dave Manas, Rager Koubek, Ken Divich, Rod Bliss, Jack Lilie, Dan O'Brein, Rudy Bachno, Joe Finding, Dove Puddington, Adv. Club members are HPE majors, who promote interest in recreation.



Kappa Omicron Phi, l.-r., front row: Carol Sada, Betsy Power, Di-staff Reporter; Barbara Shaffer, Treas.; Willa Singer, Pres.; Carol Tonner, 2nd V. Pres.; Beverly Perkowski. Row 2: Alice Jean Baker,

Koy Hauser, Starr Thompson, Rose Marie Sezon, Solly Blair, Ann Lawrence, Linda Elmore. Membership in this national professional honorary is based on scholarship.

Kappa Omicron Phi

Kappa Omicron Phi, national professional home economics honorary, is dedicated to the promotion of better living and furthering the best interests of home economics on campus. Membership depends upon a 3.0 average in 12 hours of home ec courses, and a 2.5 accumulative average. The organization's motto is "Prove all things; hold fast to that which is true, and the truth will make you free." Some of the group's activities include a Christmas banquet held in conjunction with the Home Economics Club, a freshman tea and a brunch honoring graduating seniors. Members also hold style shows and hear speakers from professionals in the field at their meetings. Mrs. Marlyn Jenkins is advisor.

Pre-engineers, l.-r., front row: John Butala, Adv.; Ann Dunning, Sec.; Harry Haren, Pres. Row 2: John Staudt, George Bourkaff, Bud Skedel, William Smaltz, Treas.; Ray Hayden, V. Pres. The Kent State Pre-

Pre-Engineering

The Kent State Pre-Engineering Society was organized in the last few years to stimulate professional thinking among its members through social contacts, fellowship and cooperation. This year the group laid plans to set up a workshop where they could gain practical experience while repairing radios and phonographs. To gain insight into the engineering field the members invite speakers from the profession to their meetings. The purpose of the group is to instill in the engineering student the same high conception of personal honor, integrity and obligation that is maintained on the job and throughout life by the professional engineer. The advisor is John J. Butala of the Industrial Arts Department.

engineering society maintains as their purpose to instill the personal honor, integrity and obligation which is a part of the professional engineer. The group promotes a professional attitude.





WRA, l.-r., front row: Sue Halle, Marie Navis, Barbara Kliko, Diane Swon, Laurel Wilcox. Row 2: Barb Consilia, Prag. Chrm.; Connie Ankrom, V. Pres.; Mary Jane Brown, Laurel Webster, Gail Brewster, Muriel Weiss, Rec. Sec.; Mrs. Fay Biles, Adv. Row 3: Jayce Walansky,

Intramural Mgr.; Jayce Burrell, Phyllis Poley, Jaan Albright, Pres., Elissa Eisinger, Rosemary Benesh, Diane Schmid. Throughout the year WRA sponsors sorority and independent intramurals and individual sports to create interest in athletics.

WRA

WRA directs the entire women's intramural and varsity program at Kent State and sponsors open and closed clubs in almost every sport. Teams participating in inter-college competition are selected from the clubs. Membership in the organization is obtained by participation in two intramural activities and one club sponsored by WRA and is open to all women. Two rotating All Sports trophies are awarded each spring at the Intramural banquet. Team trophies are awarded to winning sororities and independent teams, while individual trophies are given for bowling and tennis. The club honors an outstanding senior woman yearly. Prof. Foy Biles advises.

Phi Epsilon

Phi Epsilon is a local sorority which hopes to become a national organization soon. The group is waiting for recognition from Panhellenic Council. The sorority was organized on Kent's campus in 1958. It has as its goals the promotion of sisterhood and scholarship among its members and desires to be of service to the University. The girls have sponsored several projects and social functions throughout the year. Highlighting their social calendar are date parties and dinners. They have presented food baskets to needy families at Thanksgiving, made hospital tray favors at Christmas, and entertained at the Old Folks' Home. Dr. Frances Herwig is advisor.

Phi Epsilon, l. r., front row: Sue Halle, Treas.; Ravelle Winter, Beth Ropapart. Row 2: Marilyn Glazer, Adrienne Grassmon, Marcia Karnstein, Pres.; Linda Lasky, Joyce Blaomberg. The group was or-

ganized as a local sorority in 1958. In their many yearly activities, the stress is on their three s's—scholarship, sisterhood, and service to the University. The group sponsors dinners and parties.





Merryman, l.-r., front row: Jerry Kowalski, Sec.; Jim Walker, Sarge Kasokaw, Bob Piatrowski, Pres.; Emil Vrana, Gory Rhiel, Bill Leiby, Dave Prok, V. Pres. Row 2: Myron Mohr, Tom Auld, Noel Morgan, Larry Elliot, Allyn Kain, Rich Germono, Gary Unger, Tom Baldwin.

Row 3: Ted Isue, Carl Spier, Stanley Arner, George Quella, Bob Rieth, John Curtin, Roger Peterson, Adv. Row 4: David Le Moine, Wayne Ollila, Daniel Dolski, Gil Erkkilo, Robert Denniston, Don Prusha, Don Borlie, Bob Bremke, Ken Cossler, Bus. Mgr.

Merryman Of Kent

The Merryman is a singing group organized and directed by students, and composed entirely of dormitory men. It was originally founded in 1957, and was reactivated in 1959 by Dan Bushell, former residence counselor in Dunbar Hall. The purpose of the group is to give men a chance to express themselves in song and to represent Kent State. It receives no support or credit from the University. The men sing at various school functions, such as Pork Barrel, dormitory open houses and parties, faculty teas, civic meetings, benefits, banquets and high school assemblies. They have made two recordings, "The Merryman Sing Smorgasbord," and another one featuring the school alma mater and KSU victory songs. Highlights of the year are their spring concert and a banquet for the group. Members are recognized in performances by the grey blazers and crests they wear.





Alpha Phi Omega, I.-r., front row: Bob Eichel, Jim Brookes, Jim McEwen. Row 2: Ronald Reedick, Bill Pearsall, Bob Osborne, Dave Lytle, Kenneth Rowe, Glenn Kinser. Previous Boy Scout experience

and a sincere desire to serve are the criteria upon which membership in this group is judged. They represent dedicated service to the University, community, and country.

Alpha Phi Omega

"Service" and Alpha Phi Omega are used synonymously on the KSU campus. This group of men, dedicated to service to the University, community and country, sponsors many projects. The annual quartet contest and an all-University mixer in fall quarter are two of the organization's activities. They also presented Kent with the victory bell on the Commons. Aiding local Boy Scout organizations, sending Care packages and sponsoring a transportation sign-up for commuters rounds out their program. Previous to the Union book store, the men sponsored an all-University book exchange each quarter. There are more than 300 chapters in the country, and the Kent chapter often participates in activities with other Alpha Phi Omega chapters in area colleges. A requirement for membership is that the applicant has had previous experience with the Boy Scouts, and now has a sincere desire to serve. Members are representative of every field of learning. The motto of the fraternity is "leadership, friendship, service." The organization has been established at Kent since 1941.



Officers, I.-r., front row: Dave Lytle, Treas.; Jim Brookes, Rec. Sec. Row 2: Bill Pearsall, 2nd V. Pres.; Glenn Kinser, Pres.; Kenneth Rowe, 1st V. Pres.



Kappa Delta Pi

Kappa Delta Pi, one of the oldest national honoraries at Kent State, was established in 1935 for outstanding students in education. Their purposes are to promote high scholastic standing and to give recognition to those who achieve this. This year, for the first time, the fraternity presented the Amos L. Harris scholarship award to an outstanding senior. Membership requirements are a scholastic average above a 3.0 and a sincere interest and proficiency in the educational field. The honorary encourages high intellectual and personal standards. One aim is to recognize outstanding contributions to the field. Members are in charge of the Honors Day tea in the spring, which pays tribute to those students having a 3.5 accumulative average or better. Advisors are Dr. Donald Ferguson and Prof. John Durance.

Officers, l.-r., front row: Barbara Bowman, Pres.; Lillian Kohler, V. Pres.; Barbara Somer, Hist. **Row 2:** Dr. Donald Ferguson, Adv.; Nancy Dowson, Scholarship Award Winner, Joyce Robison, Sec.



Kappa Delta Pi, l.-r., front row: Barbara Bowman, Nancy Dowson, Andea Herman, Atsede Kahssay. **Row 2:** Rose Malick, Marilyn Kunz, Pheobe Oliphont, Barbara Somer, Pat Dangelo, Lillian Kohler, Nancy Velek. **Row 3:** Barbara Bailey, Pat Maly, Margaret Jackson, Ann

Lawrence, Morie Miner, Joon Withycombe. **Row 4:** Shirley Schott, John Moss, Joyce Robison, Karl Morris, Carolyn Millhorn, Chris Blackman, Lindo Elmore. Members are selected for maintaining outstanding grades in the field of education.

Chemical Society



The Kent State student affiliate group of the American Chemical Society was organized two years ago when two groups of students interested in chemistry merged into one. The society has no other requirement for membership except that the prospective member have an interest in chemistry. Lectures are given by professionals in the field of chemistry at the meetings, which are held once a month. The chapter sponsors field trips in which it visits various chemical industries in Northeastern Ohio. A Christmas party and an annual picnic are on the club's social calendar. The encouragement of professional interest in the students' particular field of concentration is the main purpose of the society. The past spring the members again attended and participated in a "meeting in miniature" of student affiliates of the American Chemical Society which was held at Wooster College. The Kent State chapter is now comprised of more than 50 members. The organization has been a member of the American Chemical Society since 1950. The group is advised in their activities, field trips and social gatherings by Dr. L. J. Todd of the Chemistry Department.

Officers, l.-r., Dr. J. C. Corroll, Adv.; Bob Londis, Sec.; Gus Hargis, V. Pres.; Herb Robbins, Treas.; Dr. L. J. Todd, Adv.

Chemical society, l.-r., front row: David Knox, Dick Campbell, Molly Mazeoll, Dono Ober, Bob Londis, Tim Henry, Pres. Row 2: Ronald Hontert, Peter Seletzky, Malcolm Smith, John Gutman, Herb Robbins. Row 3: Clarence Jacobsen, Kenneth Herman, Bob Blackly, Dove Lytle, Lorry Nimon, Jerome Krispinsky, Glen Hargis. An interest in

chemistry is the only requirement necessary for a student to become a member of the society. Monthly meetings are held, with feature lectures given by professionals in the field, and trips to chemical plants in the Northeastern Ohio area. The group follows a purpose of encouraging the student in his particular field of specialization.



Teak Travelers

The Teak Travelers is a group of students seeking to be recognized by Interfraternity Council as Tau Beta Rho colony of Tau Kappa Epsilon. Their final ambition is to become a chapter of TKE, the largest national social fraternity in the country. The men have set up semi-permanent quarters in the UCF building for this year. Requirements for membership closely parallel those of most of the Kent State fraternities, a 2.0 accumulative average and a 2.0 previous quarter grade. Newton Morton, associate professor of transportation, is the advisor to the group. The regular business meetings are held weekly. The Travelers have plans to participate in numerous campus activities, such as intramurals, in the future as their membership grows. TKE members who have transferred to Kent State from chapters at other universities began the organization of the local chapter in the fall quarter, 1959. Now, they are gaining cohesiveness and are continuing plans for their efforts to become a recognized chapter of TKE fraternity.



Officers, l.-r., front row: R. Donald Coslick, Pres. Row 2: James Miller, Sec.; Edward Dickerhoof, Treas.; Newton Morton, Adv. They constitute the executive body of this group.

Teak Travelers, l.-r., front row: Louis Bushfield, James Miller, William Dunn. Row 2: Larry F. Elliott, Edward Dickerhoof, R. Donald Coslick. Row 3: Roger S. Niebes, Anthony B. Drake, Paul Boird,

Newton Morton. All members of this group are transfer students seeking to establish a chapter of Tau Kappa Epsilon on the University Campus. Their headquarters are in the UCF building.





Cleops, l.-r., front row: Shirley Curry, Linda Johns, Odessa Perry. Row 2: Mally Simpson, Edythe Davis, Constance Chatman, Anita Miller, Annita Minter, Doris Douglas. Row 3: Sarah Boone, Jaan

Berry, Marcia Woolley, Thelma Hill, Marilyn Hilliard. The members strive toward the goals of scholarship, leadership, and service to the University and Kent area.

Officers, l.-r., front row: Shirley Curry, Treas.; Anita Miller, Sec. Row 2: Linda Johns, Parl.; Jaan Berry, Pres.; Sarah Boone, Acting V. Pres. They constitute the executive body.



Cleop Club

The Cleop Club was organized on Kent State's campus two years ago. Originally founded as an interest group, the club hopes to soon become a local chapter of Delta Sigma Theta, national social sorority. The three-fold purpose of the organization is service, leadership and scholarship. Membership requirements are a 2.0 accumulative average and completion of one quarter's work for freshmen, and a 2.25 previous quarter and 2.25 accumulative average for upperclassmen. Besides helping the University in many ways, the girls plan civic and money-making projects each year. Distributing baskets to needy families at Christmastime and adopting a small child through the welfare agency are some of their activities. Their University services include ushering at University Theater productions. The group's colors are red and grey.



Golden K, l.-r., front row: Alice Dowd, Kothy King, Morgaret McGinty, Arlene Mlasofsky, Janet Thompson, Becky Morrow. **Row 2:** Joyce Morris, Donna Schultz, Ruth Rhydderch, Borbaro Gaydar, Julie Picho, Jan Thampsan, Goil Brewster, Morgoret Lawrence. **Row 3:** Lorelle

Morhoefer, Jonette Martin, Lindo De Rigo, Tina Donko, Borbora Filiper, Arleen Kolby, Karen Yager. **Row 4:** Kay Dietz, Ethel Smith, Robert A. Lotham, James Arthur, Roy Davis, Mortho Brugler. This spirit-boasting group publicizes rallies and other athletic events.

Golden K

KSU's student booster club, Golden K, is directed toward making the school one of spirit, sportsmanship and pride. To become members, students go through a Working K pledge period, during which they must prove their willingness to work for the University by such activities as making posters for games. After earning the necessary number of points, they may be activated. The activities of Golden K are numerous. They sponsor the cheerleaders and arrange for their transportation to away games, publicize games and rallies, compete in the Campus Day parade, and provide money for care of Golden Flasher II, the school mascot. The group often decorates the gymnasium for dances and sells dinks during Freshman Week and mums at Homecoming. Other activities include providing hosts and hostesses for various University gatherings, and financing athletic groups. A highlight of the club's year is the annual banquet held in January honoring new members. Among the traditions which Golden K hopes to make permanent on this campus are a card section at Football games, the Flasherettes, women's precision drill team, and a victory flag to be flown after each win. Roland Patzer is the advisor.



Officers, l.-r., front row: Pat Alisou, Corr. Sec.; Dave Prok, Parl.; Jayne Paryzek, Rec. Sec. **Row 2:** Jerry Unroe, Stunt Chrm.; Ray Fritinger, Rolly Chrm. **Row 3:** Dick Wolle, Adv.; Coralyn Reoms, Hostess, John Von Oosten, Treos.; Hugh West, Pres.



Working K, l.-r., front row: Jim Valentino, Barbaro Byford, Bob Powell. Row 2: Anne Harding, Jean McWhorter, Heidi Tkacz, Sandi Murdock, Gayle Morrow. Row 3: Nancy Galbreath, Joyce Edgertan,

Ginger Murdock, Kathleen Harriger, Danna Fuess, Bonnie Miller. Row 4: Linda Garrett, Dave Montgomery, Dave Vince, Barbara Wyler, Joan Dominick. Boosting school spirit is the prime objective.

Working K, l.-r., front row: Virginia Greene, Vikki Lintla, Noreen Schaefer, Bunny Kyber, Cheryl Root. Row 2: Wanda Lovie, Joanne Zuber, Donna Miller, Karen Adair, Peggy Knapp, Caryl Shissler. Row 3: Katie Oltmanns, Burdett Hill, Marilyn Galleher, Anne Har-

ison, Judy Eshbaugh, Sharon Bollinger, Verla Leatherman. Row 4: Britta Carlson, Fran Zilka, Doris Ramsey, Louise Stackhaus, Juanita Wisniewski, Ann Waitinas, Mary Muesegaes. This group acts as pledges to Golden K, earning points to go active through projects.



Association for Childhood Education, I.-r., front row: Linda Himes, Barbara Bowman, Marge Shollenberger, Carol Murphy, Lynne Schraeder, Karen Baxter, Magdalene Turinsky, Carol Pohovey, Ellen Chaney, Rosemarie Marino. Row 2: Nancy Fio Rino, Karen Regester, Charlotte Hughes, Donna Shultz, Peggy Mathey, Carolyn Freas, Sandy Glover, Martha Murphy, Geri Marx, Virginia Russ. Row 3: Neva Kitzmiller, Jayce Adams, Mary Green, Sarah Boone, Barb Filipek, Peggy Weltzheimer, Liz Cuthbertson, Pat Cedervall, Sandy Hickenbottom, Marilyn Seifert. Row 4: Sandy Barto, Pat Smith, Betsy Kertscher, Dorothy Samuelson, Beverly Wittmus, Liz Barn, Charlene Smith, Elaine Evans, Barbara Rak, Chris Zaharics, Joan Eyerdam. To promote interest in the teaching profession, the group sponsors workshops and trips.



ACE

The international organization of the Association for Childhood Education is interested in the welfare of all children. Three business meetings, and two coffee hours are held per quarter, and are open to the public. Initiation and a Halloween party are held in the fall, along

with a candy drive to meet expenses. ACE also sponsors a booth at the Activities Fair, to acquaint freshmen with the purposes of the group. To promote interest in the teaching profession, workshops are held on campus, and members of ACE then visit the area schools to observe children in kindergarten through the eighth grade. These periods of observation take place twice during the academic year. In the spring, two members will attend the National ACE meeting. Prof. G. A. Craig advises.

Association for Childhood Education, I.-r., front row: Alice Dowd, Wanda Lavie, Eloise Withers, Betty Armour, Nara Lea Stephens, Helen West, Carolyn Datko, Katie Oltmanns, Carol Sue Jones. Row 2: Jean Lanzi, Sharon Locher, Vice Pres.; Carol Ceroky, Treas.; Annamae Dannes, Sharon Forker, Alice Gompf, Sec.; Joyce Quinn, Pres.; Judy Anselm, Margaret Erickson, Jacqueline Bruck, Celine Olek, Social

Chr. Row 3: Sharon Lance, Ida Jo Childress, Claire Wolfe, Betty Pickenpough, Barbara Ross, Phyllis Hollendoner, Linda Grau, Sandra Bruck, Carol Septer, Phyllis Povolacs. Row 4: Carolyn McKeever, Doris Lynn, Ada Montagner, Donna Heidy, Carol Blockert, Louise Stockhaus, Kaye Zufoll, Mary McManamon, Elma Kay Gepfert, Judy Schill, Margie Kolazi. Coffee hours, parties and projects are held.





Student Architects, l.-r., front row: J. F. Morbito, Adv.; James Gayton, Rich Germana, Robert Misere, Donald Gombert, Monroe Peeler. Row 2: Jon Stephenson, Dean Baker, Joseph Duricy, Bob Bremke, Earl Pamfile, Stephen Wolczyk, Thomas Klingensmith. Row 3: Joseph

Schuster, Arthur H. Sichau, Ray George, James Allred, Merle Myers, Robert Luckwitz, Roger Suddleson. Row 4: Ray Robinson, Richard Taylor, James Murfin, William Jensen, Robert Ahrens, Dennis Roman, John Moore, Gene Hopkins. The Chapter was established in 1955.

Student Architects

The student chapter of the American Institute of Architects is established to provide a transition into professional life. Students in the group are majors in the field of Architecture, and must have completed 16 quarter hours to obtain membership. Four delegates attended the annual Student Forum in Washington; a group also went to the National AIA convention in Philadelphia. Field trips were taken to Pittsburgh, Canton, and to Pennsylvania and Detroit to view structures designed by Frank Lloyd Wright and Minoru Yamasaki respectively. Bowling, softball and golf are among the activities enjoyed by the group, and in the spring, they sponsor a gallery display of architectural work completed by all students in the department.



Officers, l.-r., front row: James Allred, Sec. Row 2: Arthur Sichau, Vice Pres.; William Jensen, Treas. Row 3: Robert Ahrens, Pres.; Joseph F. Morbito, Advisor.



Meddents, l.-r., front row: Mary Ellen Daley, Elaine Esber, Delaris Kline, Genevieve Melani, Hele Auning, Marilyn Gassman. Row 2: Dick Klatt, Paul Laemmle, Dick Riley, Frank Dittrich, Raymond Gesinski. Row 3: David Gardner, Charles Bush, Frank Tejan, Harold Collins, Kenneth Kelley, Advisor. The group features speakers from professional medical organizations at its meetings.

Meddents

Meddents is maintained for students planning to attend a recognized professional medical school. Membership in the organization requires a student to be enrolled in medicine or a related field, and is open to both men and women University students. The group meets twice monthly, and features speakers from professional medical organizations, such as the Portage County Dental Association. Members often take field trips, and have visited Ravenna Hospital, and Ohio State University this year. As for activities, Meddents annually operates a booth in the AWS Activities Fair in the fall, and co-sponsors the polio prevention program in the spring, in cooperation with the University Health Center.

Pi Omega Pi

Pi Omega Pi, national business education honorary maintains as membership requirements, a 2.5 overall accum, a 3. in four hours of education courses, and a 3. in all business courses. Majors or minors in the field may join the group, which stresses high scholarship, and the qualities required of a successful business education teacher. Their primary objective this year is the publication of an English handbook, written by members of the honorary, for the University students. In the fall, a candy sale was held to meet club expenses, and a picnic for the underprivileged children of Kent is an annual spring event. The national convention, in Chicago, was attended by three members of the Kent local chapter.



Pi Omega Pi, l.-r., front row: Janet Shuman, Vice Pres.; Barbara Bailey, Rec. Sec. Row 2: Marcia Gray, Patty Dangel, Jaanne Thompson, Carr. Sec.; Martha Harris. Row 3: Miss Louise H. Wheeler, Glenda Kunar, Treas.; Ann Miller, Pres.; Myrna Baker. Dr. Elizabeth Lewis, Adv. The group plans to print an English handbook, written by members, for the use of University students.



Gold Party, l.-r., front row: Daryl Watson, Louise Shouse, Jack Frankhouser, Jack Huber, Ron Ross, Bill Telliard, Danna Miller.

Row 2: Sherrill Smith, Dianne Busse, Lee Fiedler, Sarge Aylies, Herm Jackson, Ferris Anthony, Sandy Hanna, Kathy Warren.

Officers, l.-r., Ron Ross, Treas.; Jack Huber, Pres.; Daryl Watson, Vice Pres. Absent is Jackie Yen, Sec.



Gold Party

Gold Party, which meets on call fall and spring quarters, is devoted to promoting better student relations with University publications, is in full support of LUNA, plans to affiliate with IBAKA, and is in support of investigating and improving the programs initiated by Student Council and class officers. All students interested in student government are invited to join Gold Party, and the election of officers is held spring quarter in conjunction with the University primaries. Five members of the party serve on the elections committee, and the officers of Student Council are Gold Party members. The group, which has been in existence about eight years, is advised by Paul Kitchin, professor of political science.



Management Society, l.-r., front row: Tom Williamson, Richard Brent, Gary Payne, Bob Fobritius, Roy Fritinger, John Bardo, Ron Golitsky. Row 2: William Barrett, Rod Dinnen, Ken Jordan, George Koskovich, Alex Slowuto, Anthony Caroni, Dave Renie. Row 3:

Chuck Ronevich, Peter Sudyk, Jim White, Jim Stonco, Fred Kohler, Jay Whatley, Wesley Gluck. Row 4: Don Jackson, Ken Cassler, Myron Xenos, Bruce Johnson, Steve Speuce, Peter Schofield, Bill Stockstill, Pot Piglio. The society is given a yearly national rating.

Officers, l.-r., front row: Lee Thomas, Treas.; Lynn Jones, Sec. Row 2: Bill Hellwig, Pres.; Frank Hormon, Vice Pres. Row 3: Dr. Joseph P. Schwitter, Adv.

Management Society

The biweekly meetings of the Society for the Advancement of Management feature guest speakers in such phases of management as sales, marketing, and quality control. The objectives of the group are to bring together executives in business and students preparing to go into business, to serve as an effective medium for exchange and distribution of information on problems, policies, and methods of industry and management, and to provide students with the opportunity to participate in the organizing, planning, directing, and controlling of the activities of an organ dedicated to the promotion and advancement of the art and science of management. The management society, which is open to all students, is given a national yearly rating on performance. Dr. Joseph P. Schwitter advises the group.





Delta Psi Kappa, l.-r., front row: Connie Ankrom, Vice Pres.; Carol Clark, Marie Fiedler, Treas.; Barbara Consilia, Chapl.; Diane Swan.

Row 2: Carol Vermillion, Joyce Wolansky, Pres.; Lynne Bates, Phyllis Ford, Darlene Schmidt, Dorothy Patricks.

Delta Psi Kappa

The biweekly meetings of Delta Psi Kappa, national professional honorary for women in the field of health and physical education, are open to students with a major or minor in the fields of physical education, recreation, and health. To become a member, a University woman must have completed 12 hours of H.P.E., be a second quarter sophomore, a 3.0 in her major, and maintain a 2.5 overall average. A Manners for Majors program is held in the fall to introduce freshman women to the department. Delta Psi Kappa promotes high educational standards, and professional training to foster an interfraternity spirit of cooperation and mutual service among women.

Epsilon Pi Tau

Epsilon Pi Tau, industrial arts honorary, is an international honor society with a primary aim of recognizing leadership potential in the field. The monthly meetings feature speakers from the Kent area who are engaged in industry. Students in industrial arts with a 3.0 accumulative average may apply for membership in the group. The initiation banquet is then held winter quarter. Epsilon Pi Tau holds a yearly convention for members, and will be held this spring in St. Louis, Missouri. Technical, social, and research are the three aspects considered pertinent to the purpose of the honorary. Dr. Delmar W. Olson, professor of industrial arts, is the advisor.

Epsilon Pi Tau, l.-r., front row: Victor Korkan, Don Rupert, Robert Webb. Row 2: Delmar Olson, Adv.; John Patrick, Eugene Hatch, Donald Smith, Menno Diliberto.

Row 3: Daniel Colnan, John Lewis, David Massey, Lee Knopf, William Tanzie. They feature speakers.



Phi Gamma Nu

Women business majors with a 2.7 accumulative average, nine hours of commerce, and 60 quarter hours of work completed in the University are eligible for membership in Phi Gamma Nu, national business honorary. The monthly meetings feature speakers from the field of business. The organization encourages service to the University, and does so by providing a typing bureau for graduates and undergraduates. Among their activities, the women of Phi Gamma Nu hold a Christmas party winter quarter, and a party for graduating seniors in the spring. Initiation is held twice during the scholastic year, in December and May. Sophomores may then apply for membership. Their Founders Day banquet highlights winter quarter, and is held in February. On Honors Day, the Phi Gamma Nu Scholarship Key is awarded to a senior woman with the highest grade accum.



Officers, l.-r., front row: Patty Dangelo, Scribe; Marilyn Earle, Treas.; Janet Shuman, Carr. Sec. Row 2: Myrna Baker, Pres.; Glenda Kunar, Rec. Sec. Row 3: Ann Miller, Vice Pres. Girls must complete 60 hours of University work in order to be eligible.



Phi Gamma Nu, l.-r., front row: Jaanne Germana, Marilyn Earle, Trudy Wierman, Beverly Walker, Martha Harris, Jaan Mrakovich. Row 2: Patty Dangelo, Leilani Simcox, Linda Thomas, Janet Shuman, Louise H. Wheeler, Adv.; Dr. Elizabeth Lewis, Adv. Row 3: GERAL-

dine Graziana, Kathryn Zimmerman, Judy Lentz, Glenda Kunar, Jaanne Thampsan, Jayce Wingeleth. Row 4: Jayce Hatunen, Ann Miller, Myrna Baker. The group features speakers from the field of business at its monthly meetings, and provides a typing bureau.



Kent Internationals, l.-r., front row: W. Leslie Garnett, Adv.; Ursula Gaber, David Gauntlett, Kirst Saarinen, Angeliqye Telemachos, Shake Markarian, Atsede Kahssay, Sigrid Herlafson. Row 2: Helen Thiry, Mercedes Lalas, Sandra Yeamans, Renote Schmincke, Josephina

Molinas, Margareta Sundstrom, Victor Siburian, Guseppe Mandarano, Eunice Nabende. Row 3: Harry Mautsias, Constantine Ress, Nicholas Papaconomou, Baerbel Koesters, Michael Bachno, James Hamilton, David W. H. Pellow, Nick Telemachos. They have a speakers bureau.

Kent Internationals

Members of The Kent Internationals are foreign and American students interested in helping foreign students become acquainted with the American way of life, and to give these students opportunities, both individually and collectively, to pursue their expressed goals and pursuits. The group maintains a speakers bureau, and during United Nations week, they spoke in area schools and organizations. The International Festival, fall quarter, was co-sponsored with the International Relations Club. A winter dance was open to all students, and in the spring, the group co-sponsored the Embassy Ball with the Akron International Institute. Many of the international students will be representing their countries at LUNA.



Officers, l.-r., Josephina Molinas, Vice Pres.; Stephen Hanzely, Treas.; Brigitta Strammer, Sec.; Raul Rodriguez, Pres.; Dr. W. Leslie Garnett, Adv.; George Theodorakopoulos, Admin. Asst.



Kris Gutknecht points out the list of prospective Laurels members to Nancy Kerr and Willa Singer, l.-r.

Laurels

The bi-weekly meeting of Laurels, senior women's honorary, is attended by a select group of University women. To attain membership in Laurels, women of junior standing are recommended by the faculty, and those chosen, are tapped early on Honors Day morning, spring quarter. Women are selected on the basis of scholarship, leadership, character, and service to the University. Activities of the honorary include a fall quarter tea for freshmen in the Honors program, an award to an outstanding sophomore woman, ushering for Honors Day, and selling corsages for Mom-Me weekend. The group also sponsors a leadership conference to which they invite officers of clubs and organizations on campus. Advisors are Dean Margaret Forsythe, Mrs. R. Shaw, and Mrs. C. Keith.

Laurels, l.-r., front row: Barbara Bowman, Norma Lozier, Nancy Kerr, Alice Clutterbuck. Row 2: Willa Singer, Joan Sudolnick, Jan

Snyder, Lindo Elmore, Mary Alice Grant. The group sponsors a leadership conference for officers of campus organizations.





Student Education Association, l.-r., front row: Mary Mezquita, Carolyn Hart, Treas.; Daris Lynn, Vice Pres.; Adda Bogun, Pres.; Doris Van Horn, Social Chr.; Dr. Anita Crist, Adv. Row 2: Barbara Bowman, Fran Hoffer, Gay Codzow, Lorelle Marhoefer, Linda Chapman, No-reen Schaffer, Alice Jean Baker, Sally Neff, Annette Lisius. Row 3: Marlene Maog, Rose Czayka, Joyce Britenbucher, Sylvia Sudzino, Janette Martin, Sally Butzer, Nancy Golbreoth, Allene Leonards, Judy Schill. Row 4: Donno Coleman, Marilyn Henderson, Margaret Tasha, Jeonette Schroeder, Louise Stock-hous, Nancy Riddle. Ethel Smith, Carolyn Millharn, Beverly Talansky.

SEA

Student Education Association members meet quarterly, with leaders in the field of education as their guest speakers. Dean Clayton Schindler of the College of Education has met with the group on occasion to discuss the many problems to be encountered in the teaching profession. SEA sponsored a mixer fall quarter, to acquire funds for their various projects. Their main quarterly

function is High School Day, when the members guide groups of prospective University entrants around the campus, and provide the answers to many questions which confront college-bound students. Membership in SEA may be gained by any interested person in the College of Education. SEA concerns itself with providing better programs and opportunities for children in early childhood, elementary, secondary, and the special types of education. The association awards an annual \$195 scholarship to one group member.

Student Education Association, l.-r., front row: Joyce Prudner, Jonis Gibson, Borboro Snyder, Jonet Tomcik, Dolores Camp, Roselyn Zugo, Pat Mascio, Sharlene Thomas. Row 2: Veronica Kobyleski, Joyce Adams, Lindo Teitworth, Connie Morris, Virginio Russ, Joyce Springer, Grocie Bondi, Barbara Wolter, Cloire Gombatese. Row 3: Sandy Borto, Gerrie Quinlan, Nancy Fussner, Carol Andrzejewski, Kathy Zimmerman, Anne Harding, Borboro Zomecnik, Jonet Shuman, Ruth Fenton. Row 4: Joonne Thompson, Donna Hollem, Anne Linn, Jone Mittendorf, Judy Galehouse, Mary McHenry, Kathy Wonchik, Joan Wicks, Arlene Bigler, Joyce Hotunen.





Home Economics Club, l.-r., front row: Sue Bearden, Janet Cochran, Geraldine Speraff, Jean Bonney, Carol Sada, Marcia Leed. **Row 2:** Marlene Mallarnee, Janet Cover, Susan Reid, Barbara Stastny, Marty Spornaga, Angela Miglietta, Carol Boyles, Nancy Herald. **Row 3:** Barbara Zamecnik, Karen Kvaska, Mary Jane Kovach, Patty Barman,

Janet Fields, Linda Elmore, Leilani Simcox, Helen Eshler, Treva Mastreana. **Row 4:** Ann Lawrence, Lillian Reed, Jean Carell, Barbara Wyler, Carol Pancost, Doris Ramsey, Jaanne Zivny, Charlotte Csiss, Joan Daniels. A Buddy picnic is held each year to acquaint freshmen with the group's activities, in addition to a breakfast for seniors.

Home Economics

"Better Homes—a stronger America," served as the theme for the 1960-61 Kent State Home Economics Club. The club membership is composed of home economics majors and minors who are interested in broadening their knowledge of the professional field. Programs of special interest to the group were presented during the year by area speakers. Refreshments from different countries were served on tables decorated in the themes of the country represented. Three annual programs were a Buddy Picnic to welcome freshmen in the fall, a Christmas dinner, and a spring breakfast honoring the graduating seniors. Special awards commending service and scholarship were awarded to the outstanding freshman and senior. The names were engraved on plaques displayed in the home economics dining room. Prof. A. S. Thompson, Prof. Muriel Starr, and Miss Betsy Saneholtz advised.



Officers, l.-r., front row: Ann Owen, Social Chr.; Beverly Perkowski, Vice Pres. **Row 2:** Laura MacFarland, Social Chr.; Pam Power, Social Chr. **Row 3:** Sally Blair, Treas.; Starr Thompson, Pres.; Barbara Shaffer, Sec. They award a scholarship yearly.



Sigma Alpha Eta, l.-r., front row: Norma Lozier, Ginni Ripper, Connie Walton, William Weidner, Lynne Brittain, Nannie Welch. Row 2: Nancy Epstein, Jeanette Smida, Ginnie Tomsic, Edythe Davis, Cindy

Grossman, Juanita Dundan. Row 3: Anna Bunger, Jerry Stabley, Ron Ford, Judy Galehouse, Barbara Brickley, Sandi Pennock. The group has one social event each quarter along with their regular work.

Sigma Alpha Eta



Officers, l.-r., front row: Norma Lozier, Carr. Sec.; Cindy Grossman, Vice Pres. Row 2: Juanita Dundon, Treas.; Connie Walton, Pres. Row 3: William Weidner, Adv.

Sophomore speech and hearing therapy majors may apply for membership in Sigma Alpha Eta, national honorary, if they have a 2.5 accumulative average, and a 3.0 previous quarter. Pledges are termed associate members, and after one quarter of pledgship, they may become key members. Sigma Alpha Eta, which is advised by William Weidner, of the School of Speech, engages in one recreational activity a quarter, along with its regular monthly business meetings. To begin the year, the group holds an annual get-acquainted picnic for members. This year, also in the fall, they entertained students from the Speech and Hearing clinic at Indiana University, Indiana, Pennsylvania. In April, the honorary played host for the Ohio Speech and Hearing Association annual convention in the new Speech and Music Center. Outstanding members are recognized each year.

Intramurals Offers Variety of Sports Activities

The intramurals program at Kent State offers a wide range of sports activities to teams and individuals. Members of fraternity, sorority, dorm and other teams vie each year for trophies which are awarded at the All-Sports banquet in the spring. Activities available include tennis, football, volleyball, softball, handball, track and field, swimming, golf, archery and gymnastics. The gym and swimming pool are open evenings and weekends and are supervised by members of various athletic associations. Prof. Faye Biles and Prof. Victor Moors are in charge of the program.



TOUCH FOOTBALL PROVES POPULAR ON FALL AFTERNOONS.

DORM AND SORORITY TEAMS VIE FOR SOFTBALL TROPHIES.



Anita corridor, l.-r., front row: Bob Schuster, Dick DiCicca, Larry Colucci, Norval Hannah, Roger Cook, Loimons Zigelnieki. Row 2:

Tom Kucharek, Tom Lazor, Paul Serra, Don Van Dyke, Jerry Goodpasture, Roy Gross. They placed first in independent football.





Women's Hockey Team, l.-r., front row: Nancy Thomas, Connie Ankrom, Vivion Knopp, Joon Albright, Capt.; Sue Halle, Joy Rados. Row 2: Bobb Klicko, Gloria Loychik, Darlene Schmidt, Joyce Widenor, Barbara Grells, Morie Boorman, Lindo Monfross, Mory Finkle, Prof. Foye Biles, coach. They travel in Ohio.



THESE GIRLS MUST BE EXPERTS! LOOK AT ALL THE BULLSEYES!



DANCE CLUB MEMBERS REHEARSE FOR A CONCERT.



Shorks Club poses in front of some elaborate scenery used in their annual show.

Pi Mu Epsilon, l.-r., front row: Joon Rees, Mary Kinsey, Waltroud Scherner, M. Martha Lierhaus, Mory Deismon, Sec.; Elizabeth Ryon, Treas. Row 2: Carol Poy, Pres.; Manfred B. Kieser, Gerald Smith, Kenneth Cummins, John Koiser, Adv.; Georgonne Dutko, Bonnie Tarma. Row 3: Wayne Brower, Eugene Miller, Bill Sell, Bob Hall, Tam Kozlevcor, Cliff Thompson. They have guest speakers.



Pi Mu Epsilon

The monthly meetings of Pi Mu Epsilon, national mathematics honorary feature films, and guest speakers from the faculty and business field. In order to attain membership in the group, a student must have a major or minor in mathematics or a related field, have completed 30 hours of mathematics, or completion of the calculus series, and maintain a 3.3 in his major, and a 3.0 overall accumulative average. In February, the honorary holds its annual initiation banquet, and in the spring, it sponsors a University tea for members of the faculty, and all students in mathematics. The Pi Mu Epsilon award for high scholarship is given to an outstanding senior on Honors Day. Professor John W. Kaiser is advisor.

Theta Sigma Phi

Theta Sigma Phi, national fraternity for women in professional journalism, is organized to work for a free and responsible press, to unite women engaged in all fields of communication and to maintain high professional standards. To acquire membership, women must be third quarter sophomores, be a major or minor in the field, work on a University publication, maintain a 3.0 in journalism, and a 2.5 accum. The national project is to promote good children's literature, and the Kent chapter is collecting books to be sent to an orphanage. At Homecoming, members serve at a coffee hour for journalism alumni, and in the spring, they sponsor a Matrix Table banquet for alumni and undergrads in journalism.



Theta Sigma Phi, l.-r., Lindo Krawetz, Vice Pres.; Jo Werne, Keeper of the Archives; Donna Fuess, Sec.; Barbaro Christman, Treas.; Goyle Featheringham, Pres. As a national project, the girls promote good children's literature, and give books to orphans.

Sigma Delta Chi

"He Serves Best Who Serves The Truth," is the motto of Sigma Delta Chi, professional journalism society for men, which works closely with the Buckeye chapter in furthering the cause of journalism. The group promotes the high standards of the profession, and encourages high school students to enter the field, by maintaining a speakers bureau for the area schools. The group sponsors a monthly Coffee Clinic for journalism majors which features speakers in all phases of the field. Activities also include assisting the annual High School Press Clinic by staging a mock news event, and participation in the yearly Gridiron show in Akron, where past newsworthy events are satirized by men in journalism. The Sigma Delta Chi national convention was held in New York City this year, with representatives of professional and undergraduate chapters attending.



Officers, standing, l.-r., Thomas Mick, Vice Pres.; David Meeker, Pres.; James Bruss, Adv. Seated: Richard Lake, Treas.



Sigma Delta Chi, l.-r., front row: Jerry Barone, James Baath. Row 2: David Meeker, Thomas Schley, Thomas Mick. Row 3: Keith Kerr,

James Joines, Harold McCoy. Row 4: Robert Moore, Dale Lauck, Stewart Levine. They stage a journalism clinic.



Phi Epsilon Kappa, l.-r., front row: Bob Hahn, Jae Bachna, George Matcham, Frank Ballenger. Row 2: Ed Benta, Dave Puddington, Rod Bliss, Jerry Spaulding, Dale Kirkland, Jae Finding. This honorary is open only to men majoring or minoring in the HPE field.

Phi Epsilon Kappa Alpha Lambda Delta

"A Strong Mind With A Strong Body," is the motto of the Alpha Delta chapter of Phi Epsilon Kappa, physical education honorary. The monthly meetings feature such guest speakers as Dr. Golding, who conducts research in the field of physical education, and members of the H.P.E. faculty. In the fall, the honorary co-sponsored a preview and picnic for freshmen, with Delta Psi Kappa, the woman's physical education honorary. Recreation was provided in Memorial Gym, and the incoming students were invited to partake in the get-acquainted activities. Phi Epsilon Kappa also had a display booth at the Activities Fair. Spring quarter functions include attending the National Association's yearly conference, and the giving of the annual Phi Epsilon Kappa athletic award to an outstanding senior man. To obtain membership in the group, a University student must have a sophomore standing, be a major or minor in the field, and maintain a 2.5 overall accum.

Alpha Lambda Delta, national freshman women's honorary society, was organized at Kent State just last year. The purpose of the group is "to promote intelligent living, raise learning standards higher, and encourage superior scholastic attainment among freshmen women." Charter members were selected among upperclass women having a 3.5 accum, but from now on members will be chosen after the second or third quarter of the freshman year. Requirements are a 3.5 accum, and 30 hours. There are now 27 members. The group is strictly honorary so far, but service projects are planned for the future. On other campuses, activities include tutoring services and work on new programs with honor students. The national chapter yearly awards a \$750 scholarship for graduate study, and presents the senior with the highest average in each local chapter with a book. Dean of Women Margaret Forsythe and Miss Frances Harshbarger act as advisors for this new group.

Alpha Lambda Delta, l.-r., front row: Barbara Kish, Marsha Walters, Patricia Stainbrook, Pat Kardic, Laurel Webster, Laurel Wilcox, Sharon Lance. Row 2: Sandra Jackson, Marjorie Wise, Margaret Light, Judy Dickerson, Elaine Huhn, Rose Czayka, Barbara Simmans. Row 3: Susan Hill, Sylvia Harper, Barbara Grills, Bette Blaklee, Liz Born, Helen Laskawski, Nina Ranshausen, Carole Kaliden. They're top scholars.





•
• •
•
ORMS



Keeping records straight at the desk for a dorm as large as Dunbar often takes more than two hands and one head. Ken Bergman, Mike Green and Al Diamandstein, l.-r., all pitch in to help.

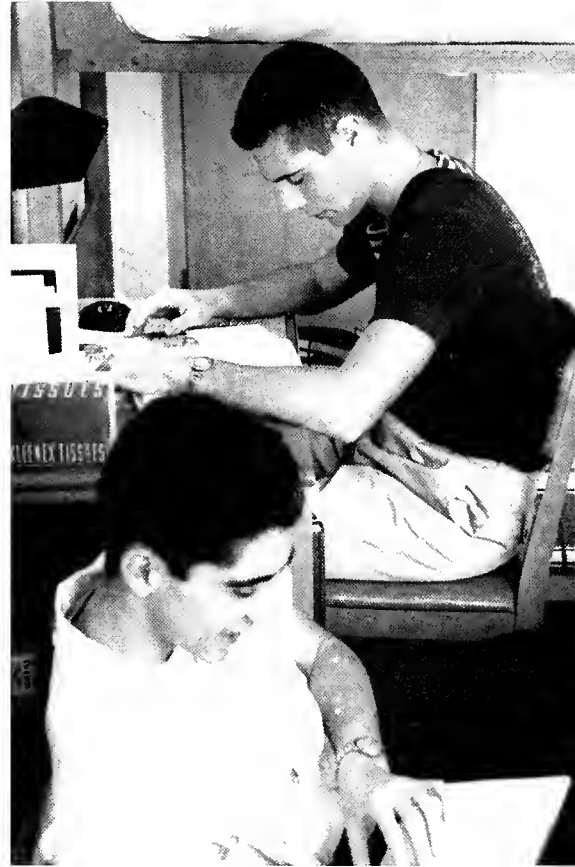

Whether you prefer sitting at a desk or reclining on the bunk, it all adds up to plain old studying.



Dunbar, l.-r., front row: Bob Battenhouse, Carl Adams, Sec.; Jim Vargo, Lau Turk. Row 2: Cliff Rudd, Dave Fortune, Diet Prowe, Pres.;

Arnie Rath, Vice Pres.; Ralph Fogle. Row 3: Donald Caslick, Dan Imber, Ken Cassler, Treas.; Tam Rosche, David Morrow, Bab Bremke.

Dunbar Mixes Activities and High Scholarship

Dunbar Hall leads the men's dormitories with the highest scholastic point average for the year. And still the dorm's 376 residents find time out from their studies for a wide variety of social events, such as hayrides, splash parties, mixers with girls' dorms and intramural sports. A South Sea Island dance in winter quarter, a party in the spring for orphans, cultural programs and discussions on monners, what-to-wear and politics, and a semi-formal with the girls of Prentice Hall are also on their social calendar. Within the dorm, ping pong and chess tournaments are conducted. Trophies and awards have been accumulating since the dorm was first opened in the fall of 1959. A first place award in the swimming intromurals, places in Rowboat Regatto events and second in Homecoming with "For Whom the Bell Tolls" ore among their honors. The men of Dunbar eat in Prentice's cafeteria, making it the only coed diningroom. Once each week, they have dress-up dinners. The head residence counselor is Joe Mallamo, assisted by Dick Walle, Jack Brouillette and Paul Greenberger.

Coke used to come from bottles, but now it comes out of little doors. Dove Scullin looks to see where it is while Norm Resko watches.



DUNBAR'S LOUNGE IS ALWAYS A POPULAR PLACE FOR THOSE WHO WANT TO GET AWAY FROM THE BOOKS TO WATCH TV AWHILE.





Engleman Hall, l.-r., front row: Jone Northup, Judy Visintainer, Pres.; Diane Swan, Sally Neff. Row 2: Joan Schromen, Virginia Schroeder, Nancy Galbreath, Mary Jo Ginevra, Barbara Christman,

Gloria Stanford. Row 3: Ann Dunning, Nancy Niemeth, Joan Berry, Sec.; Carolyn Millhorn, Pat Tamsic, Vice Pres.; Diane Lulyk, Koy Fletcher, Treas. House Council governs activities within the dormitory.

Parties, Sweetie Week Spark Engleman's Year

The girls of Engleman Hall unite in many activities within the dormitory to carry on that friendly spirit that has made it a favorite living spot for more than 235 coeds every year. A highlight during Fall quarter was their Halloween party, at which costumes were judged by members of the staff and administration. An inspirational Thanksgiving service, a Christmas party, and "Sweetie Week" are among their social events. During Sweetie Week, each girl has a secret sweetie for whom she does little favors 'on the sly.' Just before Valentine's Day, the names are revealed. Most of Engleman's girls live in single rooms, but the dorm also has several doubles, two triples and one for four. Since there is no cafeteria in the hall, girls eat in Terrace's cafeteria. Engleman is the only dorm connected directly to the Union through a passageway. But one of the girls' favorite spots is the sundeck overlooking lilac lane. Other attractive features include a spacious lounge and a patio and pool behind the dorm. Resident counselor is Miss June Mitchell, assisted by Miss Dorothy Wells.



Gay Cadzaw seems in a quondry over which album to choose while Linda Chapman warms up the phonograph.



LOUISE STOCKHAUS, JUDY VISINTAINER AND MISS JUNE MITCHELL, COUNSELOR, L.-R., JOIN OTHERS AT THE TV SET.

Shirley Steckler plays as, l.-r. Diane Lulyk, Laura MacFarland, Emmie Supplee and Eunice Nabende sing.



Pearl Maraff checks to see why no candy bar came out when Terri Tarrantina put a nickel in the machine.



Johnson Hall Publishes Weekly Paper



Hal Rogers fires a mean ping pong ball across the net to Tom Marsh's waiting racquet.

The men of Johnson Hall are justifiably proud of their weekly publication, the Johnson Journal. The paper, staffed by about 20 of the dormitory's budding journalists, makes its appearance each Monday. Johnson's social roster is filled with events such as exchange dinners with the girls' dorms, ping pong tournaments within the hall, and a Christmas party for underprivileged children of Kent. In addition, they participated with other men's dorms in sponsoring a dance in February. They are active in Homecoming, Pork Barrel and Campus Day, and have received trophies for their Campus Day float and for Homecoming decorations. The 350 residents enjoy music with their meals and in the lounge through a hi-fi system for which they purchased some new equipment this year. They also are planning to install built-in bulletin boards in each corridor. Johnson Hall was built in 1956, and after being called Stopher B, was renamed in honor of Prof. John T. Johnson of Kent's original faculty. The dorm's head resident counselor is Bruce Walsh, assisted by Bill Feber, Jim Kent and Russell Curtis.



House Council, l.-r., front row: David Knox, Steve Simon, Tom Suchan, Ralph Cooper, Tom Romonin, Harry Rubin, Dave Prok. Row 2: Jim Kent, Adv.; Bill Fober, Adv.; Roy Burnett, Treas.; Bill Maurer, Tom Lewis, Russell Curtis, Adv.; Bruce Walsh. Row 3: Ken Gozur,

Fred Taylor, Sec.; Jerold Denzer, Joe Chapon, Cedric Lewis, Wade Mertz, John Brown. Row 4: Elmer Kress, Pres.; Jim McNaughton, Dave Lytle, Ron Olbrysh, Tom Kuchorek, Ken Koprowski, Ted Slogle, Herb Bradford, David Clements. They make the rules.



John Hall, Gil Erkkila and Myron Mohr, l.-r., find woman's work is not so easy.



Cigarettes and snacks help to make studying a little easier for John Curtin, l., and Frank Crocco.



Robert Eichner listens as Jim Strollo tunes in to Tokyo on his short wave set.



Jerry Demzer, Bill Roesti, Jan Denman and Gary Unger, l.-r., take time out for cards.



"LOWRY LIFE" IS PREPARED BY EDITOR MARILYN GALLEHER, ANNE HARRISON, CORINNE MORELLI AND KAREN ZAMBERLAN, L.-R.



Lowry's Rec Room is always a favorite place to relax, as proven by Donna Bilek, l., and Carol Bayles at the shuffleboard court.

Gloria Roemer points out a painting at the art display in the lounge to Libby Marino and Andrea Bragman, l.-r.





House Council, l.-r., front row: Jayce Morris, Pat McDonough, Eileen Flowers, Lela McCaslin, Sec.; Donna Bilek. Row 2: Diane DiPietro, Janet Miller, Teresa Busch, Donna Fuess, Gaynell Larson, Pres.;

Marilyn Galleher, Mary Jane Brown. Row 3: Nova Jean Edgerton, Kaye Gibson, Jan Csongei, Vice Pres.; Sandy Wiebusch, Arlene Bigler, Treas.; Barbara Jean Butler. They lead the girls.

Lowry Boasts Friendship, Scholarship and Fun

Lowry Hall is today the image of the typical college residence hall, combining the old with the new. From its pillared porch and rustic-styled lounges to the newly-painted study room, Lowry is a well-liked residence for 144 girls. Since 1912, when the building was erected as KSU's first dormitory for women, the residents have carried on a tradition of scholarship, friendship and just plain fun. For their scholastic accomplishments, the girls are showing off the Women's Residence Halls Scholarship Trophy for 1959-60. In the literary field, Lowry publishes a dormitory newspaper called "Lowry Life." This year it is the only women's dormitory with its own publication. The hall's success in University events is exemplified by another trophy, for first place in Pork Barrel, and honorable mention in the Campus Day float competition. The recreation room, hub of leisure time activities, has taken on a new look with the addition of a stereophonic record ensemble, a baby grand piano, and a shuffleboard set to add to the enjoyment of the hall's residents and their guests.



Moulton's Renovated Pipe Alley Has New Look



That poster may invite wishful thinking, but the book should remind Andro Liberator, Gretchen Bierbaum and Liz Born, l.-r., that the subject at hand is Studying.

A new look has come to Moulton Hall since last year. The once-famous "Pipe Alley" basement living quarters sports a shiny coat of paint, and new beds, desks and wardrobes have been added. The girls prefer the name "Rec Room" now, which seems more appropriate. The Rec Room actually is five rooms, housing about 25 girls. Highlights on the social calendar include a "Come Out From Under Your Bushel" talent show within the dorm, the annual Christmas party complete with Santa Claus, at which 40 underprivileged children from the Kent area were entertained, a spring formal and coke dances with the men's dorms. Moulton Hall made a fine showing in Homecoming, placing first in the decorations, with "The Old Brown Bronc—Ain't What It Used To Be," and received a third place award for its Campus Day float. Most of the dorm's 200 residents live in comfortable double rooms. There are also several single and triple rooms. The head resident counselor of the dormitory is Miss Margaret Hicks, who is assisted in her duties by Miss Margaret Church. Moulton was built in 1917.



SHUFFLEBOARD PROVIDES BECKY MOYER, NANCY TOWN, JEAN SALVADOR AND DAWN HENNINGE, L.-R., WITH A GOOD WAY TO RELAX.



Moulton Hall, l.-r., front row: Jean Salvador, Lynn Rays, Jean Banney, Marie Boarman, Jane Buchwalter. Row 2: Bonnie Tormo, Vice Pres.; Fran Arbuckley, Lindo Grov, Connie Sherman, Priscilla Lodge, Helen

Graves, Fran Zunic. Row 3: Rita Moe August, Treas.; Jean Saban, Cindy Youngblood, Jean Majick, Coral Pancost, Sec.; Lindo Allard, Pres. Moulton is one of the smaller dorms situated on front campus.



Some music might help to make an evening of study more pleosnt for Lindo Krowetz, l., and Carol Jones.

Judicial Board members Virginia Davis, Mary Laster, Kathy Becko and Joyce Springer, l.-r., meet to discuss dorm rules.





Two Prentice girls and their dates, l.-r., Ron Lokar, Karen Ritchie, Betty Harry and Dick Klatt, look through the dorm's scrapbook.



Prentice's rec room is a favorite spot for those wishing to relax and play cards, watch TV or just visit with friends.



A regular procedure in the girls' dorms, signing in and out, is followed by Valerie Fitting as Carolyn Recms waits her turn.



House Council, l.-r., front row: Ginny Snyder, Marcy Oravny, Molly Mazeall, Mary Schrafel, Christa Zoellner, Rosemarie Marina. Row 2: Carol Orban, Carol Ericson, Treas.; Karen Reagan, Carol Pohavey, Cannie Claywell, Carol Barton, Trudy Wierman, Carole Painter.

Row 3: Karen Horky, Lindo Usselton, Judy Band, Annita Minter, Pat Lott, Pres.; Kathy Slagel, Sec.; Mary Lou Seimetz. Row 4: Patricia McCullough, Evo Fronson, Marty Sill, Joyce McBride, Vice Pres.; Karen Savinsky, Sandi Fillwock, Adda Bogun, Judy Roybould.

New Stereo, Trophies Grace Prentice's Lounge

Residents of Prentice Hall, the newest women's dorm on campus, and Dunbar, youngest men's dorm, have united in many activities. They hold an annual formal during Fall quarter, and often go together to form cheering sections at football and basketball games. The Prentice chorus, new this year, serenaded in the area at Christmas time and presented a concert with the Merry-men of Kent. They have also given programs at homes for the aged. In an effort to boost the dorm's scholastic record, a committee has been established to conduct study sessions for freshmen. Many trophies have been earned by the girls, such as first place for their Campus Day float, second in Songfest, second place in Homecoming decorations, first place in the swimming intramurals and second in volleyball. A new stereo provides a musical atmosphere in the dorm. It was paid for partly from the general fund and partly through tax stamps which the girls saved. Most of the dorm's 379 girls live in triple rooms, but there are also four singles. Head resident counselor is Miss Beryl Brown. Assistant counselor is Miss Barbara Kaylor.



It looks like the end of the quarter is approaching as Phyllis Ober and Roger Magill work on term papers.



Tom Hovan, seated, and Jim Steinberg decide to pool their knowledge on a homework assignment.



Manfred Bode, Bill Sorenson and Wayne Weita, l.-r., decide it's time Jack Walsh took a study break.

Al Pivonka, standing, finds out from Don Prusha that life at the desk is interesting.



'Last Speaker' Series New to Stopher

A "Last Speaker" series is one of the highlights at Stopher Hall this year. Professors on campus are invited to address the residents as if it were their last opportunity to speak to students. The social committee in the dorm is busy all year planning other events too, such as the annual winter and spring formals and the various parties at Christmas time and other holidays. High on the hall's activity list is participation in campus affairs, as evidenced by a first place trophy in Homecoming decorations and baseball and track and field championships among the men's residence halls in intramurals. Stopher men also take part in Pork Barrel and Campus Day. The dorm is the oldest for men on campus, having been built in 1949 as the first section of the men's quadrangle which is now nearing completion. Fine for outdoor dances is the terrace above the cafeteria which connects Stopher and Johnson Halls. Four lounges provide opportunities for television, ping pong or relaxing. Dallas Bailey is head resident counselor, assisted by James Dickson, Stephen Bandy and Roger Peterson.



David Durst, I., and Richard Suder are oblivious to all but the chessmen.



House Council, l.-r., front row: Stan Robbins, Robert Wilson, Tom Gilcher, Philip Betho, Richard Vilem. Row 2: Roger Peterson, Grad. Couns.; Jim Booth, Jim Shupe, Jeffery Renkenberger, Rob Holloway,

Bab Casey, Dallas Bailey, Res. Couns.; Steve Bondy, Grad. Couns. Row 3: Allen Heym, Laren Wallace, Jim Dickson, Adv.; Larry Nimon, Jack Beck, Pres.; Jack Lilie, Don Prusha, Vice Pres.



OBVIOUSLY THERE AREN'T ENOUGH PHONES FOR ALL THE TALKATIVE FEMALES IN THE DORM, FORCING SOME TO DOUBLE UP!

Verder Holds All-Campus Dances and Mixers



Eileen Nolan depends on the deft wielding of a pair of scissors by **Mary Lou Dressel**. **Amber Olsen** supervises.

Afternoon coke dances have been featured in Verder Hall this year, along with an all-campus mixer, exchange dinners with Stopher and Johnson men's dorms, and holiday parties within the hall. The 382 residents have a new reason to enjoy their colorful lounge—a stereo outfit was purchased during winter quarter and has been placed there. Verder residents, famed for their participation in campus activities, have been especially active in the women's intramural program and have won several honors in this field. Residents hear speakers sponsored by the Social Education committee within the dorm, and see movies in their cafeteria-turned-theater. At Thanksgiving time, an inspirational service was held, and the girls formed a chorus to sing Christmas carols at the other dorms and at sorority and fraternity houses. Most of the rooms are triples, with the exception of six singles. The Verder Hall coeds have Mrs. Esther Kern as head resident counselor, who is assisted by Miss Edith Herrington. The hall is named after the first dean of women.



House Council, l.-r., front row: Kathy Baughman, Olga Kitrinau, Sandi Mousson, Barbara Bowman, Pres.; Mary Louise Girsch, Elizabeth Ryan, Treas. Row 2: Marty Spernoga, Ellie Starbaum, Susan Brink,

Darathy Patrick, Rosemary Benesh. Row 3: Sue Watt, Sec.; Judy Eshbaugh, Beverly Hall, Margaret Jackson, Judi Finkel, Anna Vasil. They serve as the dormitory's sounding board.



Sometimes the stairs are the quietest study area. Nancy Yentch, Jayce Burrell, Taulie Chelekis and Barb Bowman do just that.

Some spend their weekend afternoons studying, while others, like Ginnie Ripper, l., and Kathy Ickes, prefer a card game.





Allena Burnham, I., and Karen Barberic are at odds with each other about who has the most studying to do.



Sharing notes with classmates often is a big help in studying for an exam as these coeds find out.

COMMON IN NEARLY EVERY DORM ROOM IS A SEA OF STUFFED ANIMALS AND A GROUP OF COEDS—CHATting BEFORE BEDTIME.





Terrace, l.-r., front row: Sondra Weinhardt, Jocqueline Bruck, Beverly Hickmon, Lindy Losky, Pres.; Gail Huxtable, Sondy Glover, Kothy King. Row 2: Roselyn Zugo, Jeono Sovu, Vice Pres.; Betty Lou Block, Georgia Beier, Betty Allen, Borboro Lipinski, Ruth Ann Shaulis, Nancy Hofer. Row 3: Barbaro Gaydor, Lynne Cutler, Lynne Hopkins, Bor-

boro Grills, Sharon Bushanic, Janet Shumon, Marcy Naragon, Nancy Mundy, Ann Longe. Row 4: Lynne Alexonder, Pat Smith, Lynn Flandermeier, Celine Olek, Linda Hedden, Mary Ann Silo, Treas.; Kaye Zufall, Carole Kaliden, Sherie Greenlese. The governing group of Terrace is supervised by Miss Beverly Belson, dorm director.

Language Tables Featured At Terrace Dinners

In Terrace Hall, a coed may decide to carry on her dinnertime conversation in French, Spanish or some other foreign language, and she'll be able to find others doing the same thing at the cafeteria's language tables. All conversation during the meal must be held in a particular language by everyone dining at the table. Exchange dinners are also held with other dorms. Varied activities are followed by the 750 residents of the two-dorms-in-one. Intramural teams are composed of members from both North and South Terrace, and the girls are displaying the All-Sports trophy following last year's successful efforts. An open house during fall quarter, guest speakers throughout the year, participation in the LUNA conference, and adoption of a needy family in Kent as a welfare project, keep the girls busy. In addition, a dorm magazine, new this year, is put out by the residents. New additions are a piano and stereo for the lounge. Miss Beverly Belson is head resident counselor, assisted by Mrs. Mildred Etling and graduate counselors Marla Campbell and Mary DeMaio.



Janet Donaldson, l., and Nancy Dennis put their English knowledge to work in a game of Scrabble.



Judicial Board, l.-r., front row: Mary Muesegoes, Lorna Haaponen, Mary Jone Arthurs, Lindo Johns. Row 2: Laurie Johnson, Kathy Wanchik, Joyce Alexander, Jeano Savu, Jone Mosher, Karen Toohig.



The cafeteria is put into use in the evenings, too— for studying! Anne Way, l., and Gerry Kucinski hit the books.



These girls are getting ready to spend an evening in the main lounge, writing letters and listening to records.



Inter-Hall Council, l.-r., front row: Jack Holey, Jim Booth, Harry Rubin, Rich Vilem. Row 2: Roy Burnett, Vice Pres.; Tom Suchon, Arnie Roth, Sec.; Elmer Kress, Bill Stevens. Row 3: Ted Raponi,

Diet Prowe, Jock Beck, Pres.; Frank Turley, Treas.; Thomas W. Honsmeier, Adv. This newly formed group promotes activities and cooperation among Kent's men's dormitories.

Inter-Hall Council Initiates Presidents' Meeting

Inter-Hall Council was organized in spring quarter of 1960 for the purpose of promoting cooperation among men in campus residence holls, and supplying all men's dorms with the same social functions. Committees on athletics, scholarship and social activities are under its jurisdiction. The group is making plans to initiate rotating trophies for scholastic and athletic achievements among men residents as part of its coordination program.

During Winter quarter, Inter-Hall Council organized the Presidents' Round Table, which is composed of presidents of all main campus organizations and representatives from the Deans' staffs and Thomas W. Honsmeier, advisor. The Round Table is designed to discuss campus problems, such as apathy in student government and school spirit. Council is comprised of dorm presidents, house council and social committee representatives.



•
•
•
REEKS







Panhellenic Council, l.-r., front row: Alice Clutterbuck, Sue Golehouse, Nancy Epstein, Jonet Malone, Linda Zaugg, Cynthia Quackenbush, Cindy Grassman, Meredith Miller. **Row 2:** Carol Vinopal, Ginnie Tomsic, Georganne Dutko, Gail Peck, Bobb Balchan, Judy Lentz, Joyce

Goodspeed, Sandi Rubin. **Row 3:** Miss Muriel Shannon, Adv.; Helen Phillips, Sheelah Novak, Pauline Fiest, Joyce Robison, Karen Savinsky, Linda Webb, Jan Snyder, Barb Groves. The Council brings together representatives from all of Kent's sororities.

Several Changes, New Activities Mark Panhel

Panhellenic Council, governing body of the sororities on this campus, has combined with Interfraternity Council to provide several new activities this year. The two groups held a Greek stag party winter quarter during which pledge classes were auctioned off for duties, and in fall quarter sponsored a block party on Main St. Panhel has thoroughly revised its constitution to provide for a new system of parties and quotas for spring rush, and to create the new Presidents' Court, through which the presidents of every sorority act on cases pertaining to violations of the Panhel rules. The Presidents' Workshop for fraternity and sorority heads is held annually in the fall. Letters are sent to each entering woman student during the summer to introduce the Greek system to her, and the Panhel "It's All Greek to Me" booklet is presented in orientation classes. In addition, the rotation system for officers has been changed and the executive council membership increased. They will hold the Mid-American Panhel-IFC conference in the fall.



Officers, l.-r., front row: Meredith Miller, Treas., Judy Lentz, Pres. **Row 2:** Jan Snyder, Vice Pres., Ginnie Tomsic, Sec. **Row 3:** Miss Muriel Shannon, Adv.



Inter-Fraternity Council, l.-r., front row: Ken Petro, Tom Cooke, Paul McQuilkin, Dave Walters, Don Moore, Jim Pickering, Joe Jordan, Ron Pizzuti. **Row 2:** Dave Meeker, Dick Koon, Dale Wroblewski, Wayne Anderson, Tim Alexander, Harold Stubbs, Lee Figlond, Bob

Farrell. **Row 3:** Jack Fristoe, Terry Zebrasky, Dick Alt, Jerry Smith, Harvey Bazaar, Bob Skall, Ron O'Braitis, James Youel, Bill Flanagan. **Row 4:** Terry Kleinfeld, Jack Haney, Murray Fishel, Bob Hornak, Dick McCrudden, Don Hellriegel, Mike Hritsko, Terry Molish, Ed Neuman.

Inter-Fraternity Council Creates Judicial System

Officers, l.-r., front row: Paul McQuilkin, Chpln.; Jim Pickering, Vice Pres. **Row 2:** Dave Walters, Treas. **Row 3:** Jerry Smith, Compt.; Murray Fishel, Pres.; Dave Meeker, Sec.



Inter-Fraternity Council is the governing body of all men's Greek organizations on campus. It is composed of the president and one representative from each fraternity. The Top Hop Weekend this year was co-sponsored by IFC and Panhellenic Council, and featured panel discussions which were open to the entire student body. In an effort to achieve greater coordination between IFC and Panhel, governing body for sororities, the groups have held a joint meeting each month. IFC is in the process of setting up a new judicial structure to replace its conduct committee, hoping eventually to handle all cases of violations of University rules dealing with fraternities. It will be made up of two fraternity presidents chosen by a rotating system, an administrative vice president and two faculty members. Next fall the Kent group will host the MAC IFC-Panhel conference. IFC sent out two rush brochures this year and plans to include fraternity information along with materials sent out to the new students during the summer.



TV COMEDIANS' JOKES GET BETTER ALL THE TIME, ACCORDING TO JOAN POLLAK, CINDY STRINGER AND CATHY ALMASY, L.-R

Alpha Chi Omega

Musical talents brought a first place trophy to the Alpha Chi Omega's when they won the Campus Day Songfest competition with "Echo Song." Their leadership extends to other fields also, as seen by their hosting the Alpha Chi Province convention in April, which was attended by members of the eight Ohio chapters. The social calendar includes an annual winter formal at the chapter house, a spring dinner dance and Omega Chi Alpha day, when activities and pledges trade places. Altruistic work is done for cerebral palsied children and the Speech Clinic.



Kris Gutknecht, Pres.
 Willa Singer, 1st V.P.
 Catherine Almasy, 2nd V.P.
 Karen Zeigler, R. Sec.
 Nancy Kerr, Treas.
 Mrs. Helen Lewis
 Housemother



Carol Bender
 Kathleen Berghian
 Karen Brickley
 Jan Briggs
 Jean Bucklin
 Jolene Bulkowski



Sandra Carnes
 Suzanne Colwell
 Linda Coreno
 Patricia Dangelo
 Nancy Epstein
 Mary Girsch





Alice Gompf
Ann Griffith
Patricia Heasley
Burdett Hill
Susan Hill
Carolyn Jones

Linda LaMarca
Barbara Mahan
Carolyn McKeever
Judith Miller
Joan North
Nelda Norton

Sue Ann Ogle
Nancy Perrine
Nancy Pflieger
Catherine Pflug
Joan Pollak
Joyce Quinn

By expressions on the faces of Kathy Berghian, l., and Cathy Pflug, Mom Lewis' snacks must smell good!



Nancy Epstein, Nelda Norton and Kris Gutknecht, l.-r., find class projects easier to do on the floor.



Elizabeth Reynolds
Doris St. Clair
Elaine Sandiford
Karen Savinsky
Joann Schmidt

Rosemarie Simione
Susan Smith
Janet Sooy
Jane Thompson
Virginia Tomsic

Alpha Gamma Delta

Each year after the Greek pledges receive their ribbons, they are invited to the All University pledge tea sponsored by Alpha Gamma Delta. The Alpha Gams' also participate in sorority intramurals and have won many trophies. Their national philanthropy concerns work with and for cerebral palsied children. Locally, an annual Christmas party is given for children who are mentally retarded. The chapter's social functions include the Feast of Roses held after pledge activations, a winter date dance, and a spring formol.



Pat Lees, I., shows Linda Elmore how she combines study and leisure—she studies while lying down!



Linda Elmore, Pres.
Carolyn Crile, 1st V.P.
Carol Pay, 2nd V.P.
Cathy Balash, R. Sec.



Carol Morton, C. Sec.
Leilani Simcox, Treas.
Mrs. Agnes Abbott
Housemother
Judith Bichsel



Donna Collins
Annamae Dannes
Jean Dorsey
Judith Dudley



Sandra Eier
Barbara Elias
Carol Ely
Pauline Fiest



JoAnn Flower
Carolyn Freas
Eileen Greco
Patricia Lees



Annette Lisius
Jean Majick
Janet Malone
Lorelle Marhoeffer





Molly Mazeall
Angela Miglietta
Barbara Mospens



Nancy Mundy
Joyce Nash
Ann Owen



Linda Paale
Nina Ronshausen
Caral Roose



Susan Schuler
Donna Schultz
Sandra Staiber



Janet Taylor
Penny Tassell
Nancy Velek



Caral Vinciguerra
Marsha Walters
Danna Weiss



Ellen Werbeach
Sally Whitesides
Darathy Wiland

A busy night at the Alpha Gam house is typified by Leilani Simcox, accepting a date over the phone, as Ann Owen signs out for her date.

Alpha Phi

Huckleberry Hound buried Bowling Green this year, awarding the Alpha Phi's first place in Homecoming. The theme was "Huck'I Bury Em." This year the Phi's have won two queenships—Miss Kent State and Row-boat Regatta. A big winter quarter event is the All Greek formal sponsored by the group. At this time the winter pledges are introduced to the Greek world, then are serenaded by the active chapter and brother fraternity Sigma Nu. Through their national philanthropy the Phi's work to help children afflicted with heart diseases.



Mary Alice Grant, Pres.
Judith Kaiser, 1st V.P.
Jan Snyder, 2nd V.P.
Renee Roche, R. Sec.
Lynne Schroeder, C. Sec.
Wanda Nye, Treas.

Mrs. Allona Dolzell
Housemother
Mrs. Marilyn DuBois
Advisor
Georgia Beier
Judith Bond
Marcia Brown
Cathie Daugherty

Nancy DePodesta
Carol Ericson
Elaine Esber
Marie Fiedler
Billie Glowacki
Gwen Godfrey

Nancy Guentzler
Barbara Groves
Carol Hersman
Kay Houser
Patricia Kirby
Mary Landor

Terry Lindsay
Sherrie Mackovic
Linda McGonigal
Mary McLaughlin
Judith Munro
Carol Murphy

Mary Nowacek
Cheryl Petraitis
Peggy Phillips
Lou Pyers
Judith Raybould
Karen Reagan



Marilyn Seifert, Mary Alice Grant, Bobb Graves and Cathie Daugherty, l.-r., line up for a study session.



Trying out some of the many steps toward an active pin are a group of Phi pledges.

Jane Revell
Sandra Rubin
Barbara Ruttan



Marilyn Seifert
Judith Shayer
Sue Ellen Sweany



Patricia Tipton
Sally Trask
Mary Ann Uthe



Jane Van Almen
Laurel Webster
Muriel Weiss



Linda Woodruff
Patricia Werling



Bridge games, even on the floor, are always fun, as Kay Houser, Carol Murphy and Mary Ann Uthe, l.-r., show here.





Barbara Balchan, Pres.
 Helen Phillips, V.P.
 Frances Seraphine, R. Sec.
 Karen Joyce, C. Sec.
 Tina Danko, Treas.
 Mrs. Helen Mueller
 Housemother

Myrna Baker
 Judy Bassetti
 Sue Biekert
 Maureen Boudreau
 Sheralyn Carlson
 Elaine Evans

Karen Fazek
 Anne Ferguson
 Barbara Filipek
 Joyce Gotshall
 Beverly Hudec
 Sandra Hudson

Alpha Xi Delta

This year the Alpha Xi Delta's moved into their new home on Main St. They built an addition to be used as a dormitory. The Alpha Xi philanthropy program maintains an international scholarship fund for five Dutch students and an annual Christmas party for underprivileged children. The spring Pink Rose formal is a tradition where the winter pledge class is presented to those attending. The Beta Tau chapter of Alpha Xi Delta came to Kent in 1947. Their colors are double blue and gold and their pin is in the shape of a quill.



Girls never outgrow their love for stuffed animals. Jackie Yen, Carol Noonan and JoAnn Maskow, l.-r., admire a collection from the Alpha Xi dorm.

Patricia Keelar
 Sally Kovach
 Marcy Naragon
 Sharon Newcomer
 Sheelah Novak
 Jane O'Brien



Sherrill Palmer
 Barbara Rak
 Rosalie Sciangula
 Louise Shouse
 Kaye Smith
 Marty Spernoga





Barb Watkins must have a strong constitution to be able to stick to the books rather than accepting Darlene Trsek's card game offer.



Fran Seraphine finds there's just no privacy in a sorority house. Even the closet offers no protection from eavesdroppers Barb Bolchan, Lynn Ross and Gail Kosar, l.-r.



Jeanne Swasey



Sharan Tippett



Scholarship chairman Louise Shouse futilely tries to pull Judy Bossetti out of her daydreaming mood and get her interested in studies again.



Darlene Trsek
Kathryn Warren
Barbara Watkins
Joan Wells
Darlene Yeager
Jacquelyn Yen



Georganne Dutka, Pres.
Treva Mastreano, V.P.
Susan Felber, Sec.
Sandy Harkcom, Treas.
Mrs. Mary Jane Coffee
Housemother

Marilyn Adams
Susan Amendola
Susanne Ault
JoAnn Baker
Judy Betts

Chi Omega

Next fall quarter a lot of proud and happy Chi O's will be moving into a new tri-level house on Summit St. Each year the chapter sponsors an All-University tea for faculty and students. On Honors Day the Chi O's present a \$25 award to an outstanding senior woman majoring in sociology. The Lambda Delta chapter of Chi Omega, installed on Kent's campus in June of 1947, was the first national sorority to come to this campus. The colors of Chi Omega are cardinal and straw and the owl is one of its symbols. Each spring they hold a dance.



After dinner is the time for relaxation with the other sisters, as typified by Jan Rapp, Sue Felber, Barb Ball, Glario Cilfane and Judy Pettay, l.-r.



LINDA THOMAS, MEREDITH MILLER, JODY BAKER, JAN RAPP, JUDY STINSON, SUE FELBER AND GEORGANNE DUTKA SHARE A JOKE.



BARB BALL, JUDY PETTAY, GLORIA CILFONE, CAROL CONKLE AND ROSELLA TRASINSKY, L.-R., PLAN FOR THEIR NEW HOME.

Carol Blackert
Nancy Byrd
Laurelyn Carlson
Barbara Chester
Gloria Cilfone
Rue Clark



Ann Coultas
Marjorie Cunningham
Bette Davenport
Beverly Dearing
Paula DeLozier
Darlene DeVille



Carolyn Ewing
Barbara Fenley
Susan Galehouse
Sandro Glover
Marlene Grabill
Carlene Hollingsworth

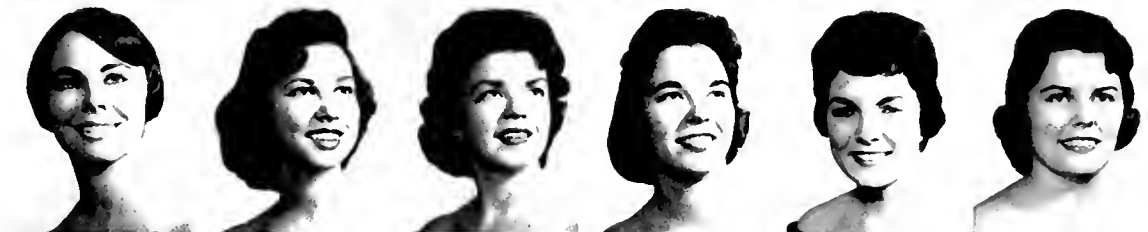

Lynne Hopkins
Rita Lawrinson
Germaine Leininger
Meredith Miller
Kathryn Minkel
Joyce Morford



Constance Nosan
Lynne Ramsey
Janet Rapp
Ruth Rhydderch
Judith Robinson
Dorothy Ser



Sally Shirey
Patricia Smith
Sandra Sollitto
Judy Stinson
Linda Thomas
Mary Ann Vesey





Delta Gamma's "Hannah" is the center of attraction for these actives, Jill Bates, Judy Suty and Carol Wachtel, l.-r.

Delta Gamma

Besides rating tops on campus scholastically, the DGs presented KSU with a bevy of queens this year: Homecoming, Military Ball and Chestnut Burr queenships. The Gamma Epsilon chapter, founded at Kent in 1947, placed first in float judging last Campus Day. The Delta Gamma national philanthropy is aid to the blind. In conjunction with this the DGs read daily to a blind student. A busy social season is climaxed with their annual winter formal. At this time some lucky man is chosen to be the Anchor Man of the year.

Alice Clutterbuck, Pres.
Kathryn Woodworth, 1st V.P.



Roberta Nicholas, 2nd V.P.
Elizabeth Power, R. Sec.



Judith Suty, C. Sec.
Judith Bauman, Treas.



Mrs. Margaret Scott
Housemother
Jill Bates



Linda Chapman
Glenda Chisholm



Connie Claywell
Karen Elliott



Mary Evans
Cynthia Fensel
Susan Fischer
Judy Fiscus



Connie Fisher
Kathleen Garland
Dee Garrison
Sandi Garrison
Kaye Gibson





Hannah Gilcrest
Judith Globits
Wanda Gringhuis
Sue Hale



Sandra Hannah
Gayle Hartwig
Betty Harry
Deborah Hess



Phyllis Hallendaner
Marge Ickis
Kathleen Kerrigan
JoAnne Kingdom



Sandra Leech
Carol Marinics
Karen Marquardt
Diane Mathews



Ann Mercer
Jackie Miller
Lois Nyari
Nancy Niemeth



Judy Peate
Mary Ja Ramella
Carol Riddell
Kay Robinsan



Kirsti Saarinen
Nancy Sage
Linda Schnoor
Carolyn Schuenemann



Sally Simmans
Starr Thompson
Carol Vinopal
Carol Wachtel
Constance Walton
Pearlmarie Yount



Tuning in the new stereo which graces the DG livingroom are Sonly Leech, l., and Cynthio Fensel.

Snacks and solitaire in front of the fireplace seem to appeal to Jane Bouman and Sandi Hannah, l.-r.





Cindy Grossman, Pres.
Judith Rittersbaugh, 1st V.P.
Gail Peck, 2nd V.P.
Cindy Quackenbush, 2nd V.P.

Marsha Gray, Treas.
Pat Alisau, R. Sec.
Jane Evans, C. Sec.
Carla Arnold



Nancy Barkhurst
Linda Barnes
Judith Beach
Barbara Becherer
Elizabeth Brown



Mary Cumming has an attentive audience in Carla Arnold, Gail Peck and Cindy Grossman, l.-r., as she tells her story. Whatever it is, it must have been a good one.

Cindy Grossman thinks she has a good idea but the other girls, Judy Lentz, Judy Beach, Gail Peck, Mary Cumming, Linda Ritchie, Barb Becherer and Phyllis Ober, l.-r., aren't sure.



Delta Zeta

This year at the DZ national convention in Pasadena, the Kent chapter was recognized for its work in the field of philanthropies and campus activities. As part of their philanthropic program, the Delta Zetas have donated a room to the new Music and Speech Center. Other projects include buying hearing aids for underprivileged children and helping to support Galludet College for the Deaf. The DZ's held their second annual winter formal with their BW chapter this year. In addition to the parties held during the year, they hold a spring formal.



Conversation and good things to eat please these girls, Gail Peck, Judy Rittersbaugh, Cindy Grossman, Mary Cumming, Carla Arnold and Judy Lentz, l.-r., gathered in the kitchen.

Patricia Burgess
Joyce Burrell
Pat Cerato
Mary Cumming
Marilyn David
Nicki DiLoreto

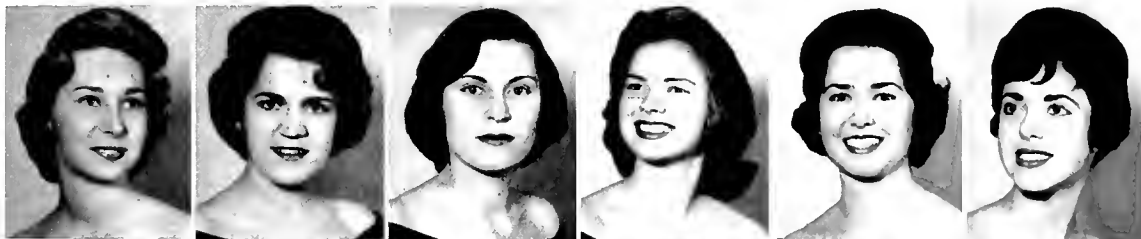

Barbara Fish
Mary Lou Dressel
Marianne Franz
JoAnn Germano
Pat Grubbe
Monica Haus



Lynn Hunter
Judy Lentz
Carole Maxwell
Marjorie McLaren
Marla McCormick
Peggy McMahan



Mary Mezquita
Connie Morris
Sandra Norcia
Phyllis Ober
Penny Pflieger
Linda Ritchie



Corrine Roberts
Susan Ryan
Judith Schill
Jean Sobon
Joan Sudolnik
Til Umbach



Marilyn Thompson
Gail Vacha
Daryl Watson
Loni White
Nancy Yentch
Elaine Zimmer





After dinner is the perfect time to gather around the piano to sing a song or two. Mary Ann Rovtar is accompanying Mary Jo Sticht and Margie Clunk.



Linda Webb, Pres.
Linda Zaugg, V.P.
Barbara Lace, R. Sec.

Gamma Phi Beta

Each year, when you hear the splattering of eggs and look at sick faces following a pie-eating contest, you'll know you're at the annual May Day Relays. Each spring this is co-sponsored by Gamma Phi Beta and Sigma Phi Epsilon. As a part of their campus activities the Gamma Phi's are active in sorority intramurals and have won many trophies. The Gamma Phi's aid summer camps for underprivileged children in Colorado and Canada. They also donate Christmas baskets for needy Kent families. A top social event is their annual Sweetheart dance.

Looking over the stairway in the front hall of the Gamma Phi house are l.-r., Joyce Robison, Linda Frecka, Marilyn Kunz and Linda Pillar.





Catching up on the day's news are Morgie Clunk, Joyce Robison, Lois Oliver, Mory Jo Sticht, Marilyn Kunz, Sandy Shepherd and "Mom" McCreary, l.-r.



Lois Oliver, C. Sec.
Margery Clunk
Linda Frecka
Joyce Goodspeed
Marilyn Kunz



Anne Lange
Alice Lenart
Allene Leonards
Linda Pillar
Nancy Richmond



Joyce Robison
Mary Rovtar
Sandy Shepherd
Marjorie Schollenberger
Mary Jo Sticht



Mort Yulish and Terry Pallack, l.-r., share a desk and callabarate on the homework.

A little music from an FM station is enjoyed by Marty Sacher, l., and Terry Pallack.



Murray Fishel, Pres.
Morton Yulish, V.P.



Joel Lerner, Sec.
Harvey Bazaar, Treas.



Dr. Louis Marder
Advisor
Larry Bassin



Bob Eichner
Kel Flingner
Irving Forsch





Jack Liberman
Joe Meyers



Edward Nacht
Edward Newman



Milton Pasternak
Terry Pollack



Marti Sacher
Dick Sachs

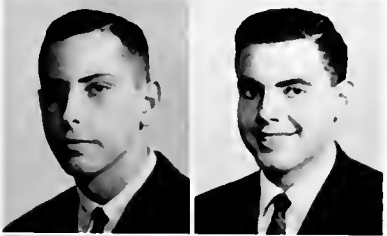

Irwin Shulman
Roger Suddleson



Al Stark
Michael Stein



Ed Nacht and Harvey Bazaar, l.-r., find out that the best way to get something to eat is to cook it themselves.

Alpha Epsilon Pi

Known for their high scholarship standing on campus, Alpha Epsilon Pi was one of the first national fraternities to be founded at Kent State. The Phi Deuteron chapter was formed from a local group in 1949. The AEPi's were founded at New York University in 1913, the first national fraternity to begin at that university. On the social side, each year they hold a Wild West and a Gay Paree party. Their social season is climaxed by an annual winter formal. A lion is the fraternity's symbol.



Lee Figland, Pres.
 Arthur Roth, Chpln.
 Gerald Smith, Sec.
 Don Hellriegel, Treas.
 Michael Evanko, Stl.
 Mrs. Ruth Schott
 Housemother

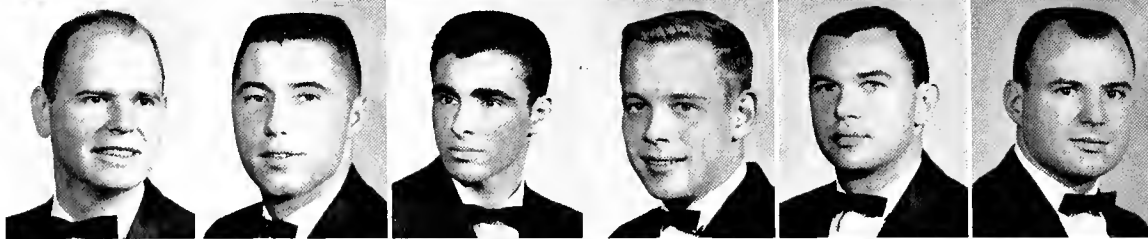

Roland Patzer
 Advisor
 Richard Amiott
 Gerald Barilla
 John Barnes
 Thomas Battenberg
 Vincent Capka



Joe Chapon
 Thomas Darrah
 Anthony DeCarlo
 Stewart Dix
 Arnold Edwards
 Richard Edwards

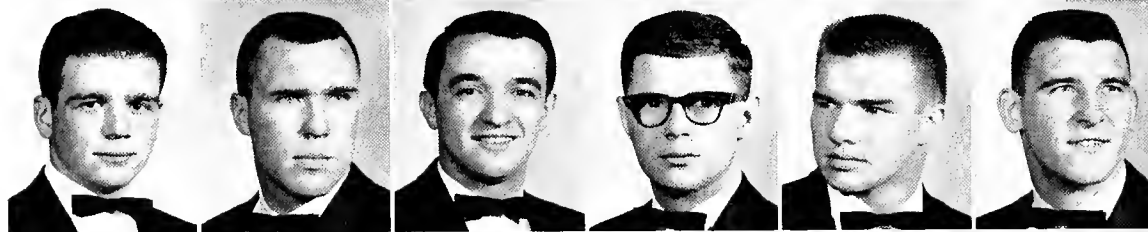

Donald Firco
 Walter Futoma
 Richard Gabriel
 Richard Gates
 James Glovic
 James Grakowski

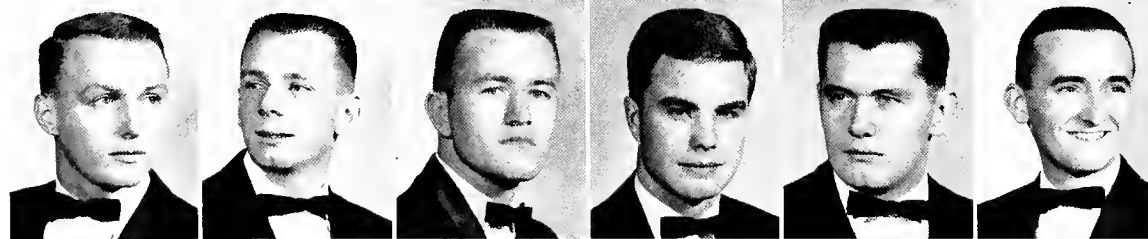

Marty Grosjean
 William Hohmann
 Jack Hoover
 Theodore Joseph
 Thomas Kilker
 Robert Kinese



Gerald Krusinski
 William Lantz
 Dan Lucas
 Thomas Lupica
 Jack McEwen
 Ronald Mandolin



Tony Marano
 Gary Marshall
 John Maxwell
 Larry Motter
 Larry McCorol
 Richard McKenzie

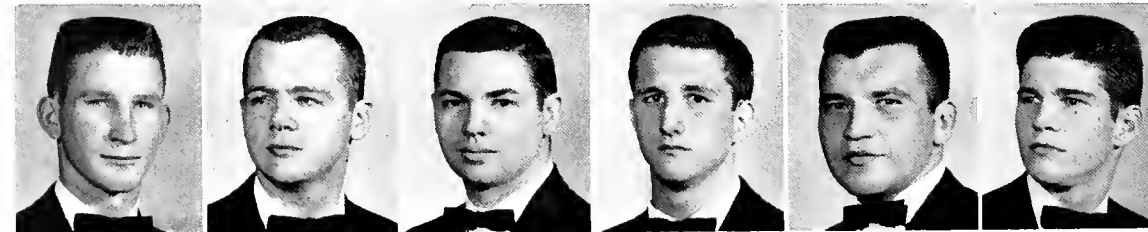

Louis Mott
 Terry Newbauer
 James Patrick
 David Paumier
 David Perry
 Peter Quirin

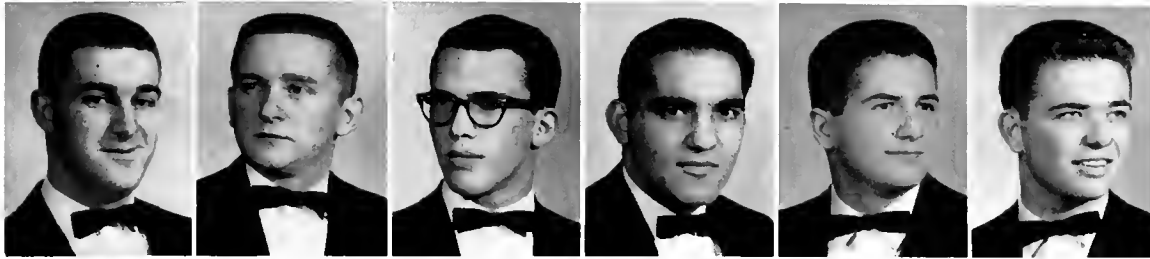

Ron Schamp
Alan Sekerak
Thomas Stibba
James Stumpo
Anthony Tesone
Richard Welsh



Richard Young

David Zak



Alpha Tau Omega

"They Said It Couldn't Be Done"—but the ATO's won first place in the Campus Day float competition with a float of the same name. Their entry depicted the sinking of the Bismark. The men of Alpha Tau Omega enjoy a busy social season. Along with a Christmas dance and a formal dinner-dance spring quarter, the ATO's highlight their program with a White Tea Rose ball winter quarter. The queen of this dance is chosen from the sorority winter pledge classes. The group is very active in fraternity intramurals and won many trophies.



The brothers prepare to serenade their dates during the winter formal. (Photo courtesy of ATO fraternity)

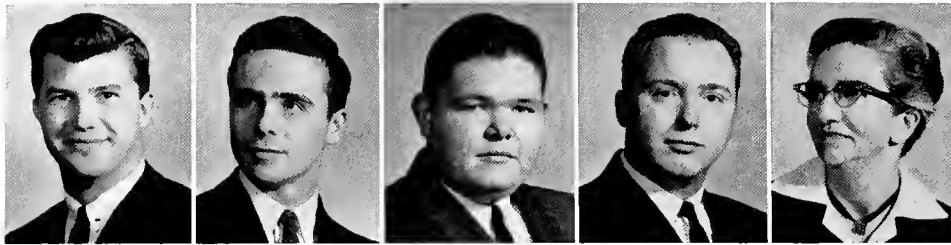

Terry Zebrasky, Pres.
 William Phillips, 1st V.P.
 Daniel Murray, 2nd V.P.
 Edward Zawada, Treas.
 Mrs. Grace Simmons
 Housemother



Dr. Louis K. Harris
 Advisor
 Robert Adams
 Keith Bevan
 Dean Bolton
 Tim Carey



John H. Carlin
 James Childress
 Norman Collacott
 Ronald Collins
 George Craiglow



Michael Estok
 Michael S. Hritsko
 Ernest Hargett
 Eugene Gutka
 Earl Jedlicka

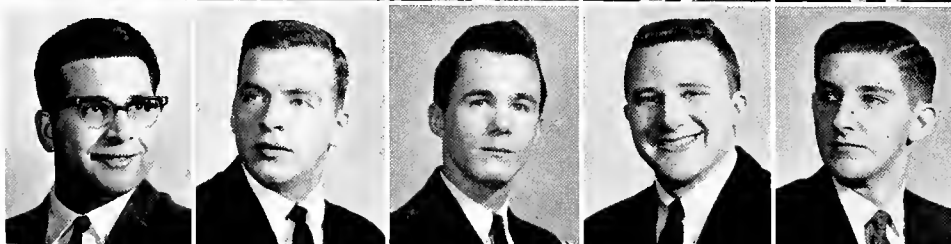

Edward Leanza
 Joel Lucia
 Joseph Martin
 Robert Neer
 James E. Novak

Ted Olczak
 Richard J. Pazdernik
 James Pearson
 Charles R. Petersen
 James Santilli



Frank Shubeck
 Paul Seikmis
 William Tegreene
 David C. Walters
 John Williams





Expecting to see Santa Claus, Dan Murray, Dean Balton, Norm Collocott, Terry Zebrasky and Ran Collins, l.-r., found only brother Rich Hunter coming down the chimney.

Collegiates

For the Collegiates, the beginning of the year was marked by a move into their new home on Sherman St. The group is Kent's only independent fraternity, organized by seven men in 1954. The Collegiates have no formal pledge period; instead a three week orientation program is substituted. The group is active in intramural competition, and has won many trophies in the Alpha Phi Omega quartet singing contest. The Collegiates hold informal and costume parties during the year, such as their annual Toga party. Main event of the year is a spring formal.



Collegiate mascot Heidi gets plenty of attention from Jim Pearson and George Croiglow, l.-r., and all the other brothers too.

Richard McCrudden, Pres.
 Phillip Giaconia, 1st V.P.
 Richard Scully, 2nd V.P.
 Robert Latham, Sec.
 William Gunther, Treas.
 Joel Alderman



John Bardo
 Richard Brent
 Anthony Carani
 Sam DeAngelo
 Richard Flack
 Raymond Fritinger



John Golombuski
 Donald Hale
 Frank Harmon
 Albert Hartman
 William Hellwig
 Bruce Johnson



Empty bottles and ginger ale are as close as the Delta Sigs, Tony Tripi, Lou Jones, Chuck Ronevich, Dick Carani and Jim Yauel, l.-r., can come to the real thing.



Delta Sigma Pi

The dual purpose of Delta Sigma Pi is to encourage the study of business in universities and to benefit from social fraternity life. The group schedules field trips to various industrial establishments and invites speakers from the business world to help further their understanding of the profession. Socially, the brothers hold an annual fall quarter semi-formal, a Mante Carlo party and a spring formal. Each year the Delta Sigs award a gold scholarship key to the male graduating senior with the highest academic record in the business field.



BILL GUNTHER KEEPS UP THE FRATERNITY AVERAGE.



Cook's little helpers Dick Carani, Chuck Ronevich and Lou Jones, l-r., learn some of the home-y skills.

Walter Johnson
Leon Jones
Jon McQuilkin
Paul McQuilkin
Richard Paplinski



Gary Payne
Charles Ronevich
Sherman Scott
Douglas Smith
James Stanco



Peter Sudyk
Anthony Tripi
Walter Vlasak
Fred Warren
James Youel





Built-in entertainment is available to the brothers of Delta Tau Delta through the musical talents of Joe Facer, Jack Huber, Al Ardale, Leo Sparr and Ed Wydareny, I.-r.,



Fraternity finances get the critical eye from Dave Brack, standing, and John Miller, treasurer of the organization.

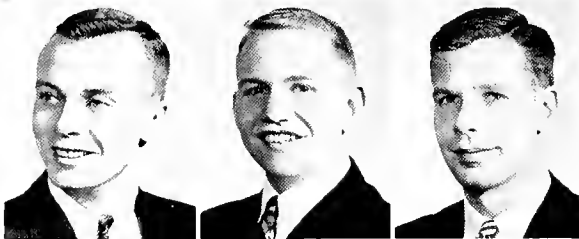

Richard Keough, Pres.
Donald Woodcock, V.P.
Jack Huber, R. Sec.



John Miller, Treas.
Mrs. G. Weisenbach
Housemother
Albert Ardale



Dick Bracken
David Brock
Tom Clutterbuck

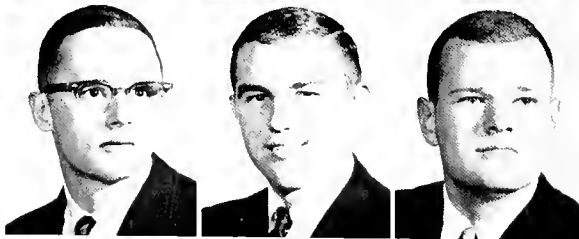

Thomas Cooke
Robert Farrell
Joseph Focer



Jack Firstoe
David Gibson
Richard Kahler





John Kloss
William Lonce
Jerry Maston

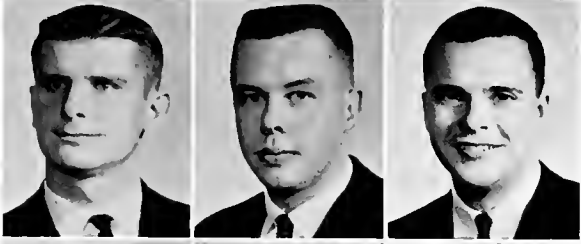

David Miletich
Bob Nelson
George Newkome



Russ Peterson
Ronald Ross
James Russ
Richard Russell



Jack Schiller
Leo Sparr
Jack Stewart
David Stillson



Charles Vajda
Tom Williams
Edward Wydareny
Wayne Wyles

Delta Tau Delta

The men of Delta Tau Delta are consistent participants in campus activities. This year, as in years past, they held key posts in student government, campus publications, Blue Key and varsity athletics. The group has won trophies for their efforts in Homecoming, Campus Day and Greek Week. The Delts' social calendar is well supplied with a variety of parties during the year. These parties, serenades, dinner dances, and hayrides round out the fraternity's social schedule. The climax of their year is the annual spring formal.

Walk into any fraternity house and you'll be sure to see a bridge game in progress. Indulging in the sport are Jack Stewart, Tom Williams and George Newkome, l.-r.





Delta Upsilon

From the time Delta Upsilon became Kent State's first nationally affiliated fraternity, it has brought home many awards, both national and local. Recently the group received one of the highest honors, the President's Trophy for Excellence. On campus, DU's have taken trophies for Pork Barrel and fraternity intramurals. Last year their Songfest entry was judged a first place winner. The social season includes their winter and spring formals, with theme parties and the annual "Pumkin Prom," held with their sister sorority, Alpha Xi Delta.

Gathered in the chapter room to rehash the day's activities are Jack Fabri, Bob Hahn, Morty Cupp, Terry Hood, Bob Hornak, l.-r., and others.

Timothy Alexander, Pres.
 Frank Lepick, V.P.
 Robert Fritz, R. Rec.
 Frank Fisher, C. Sec.
 James Maurer, Treas.
 Mrs. Janet Young
 Housemother

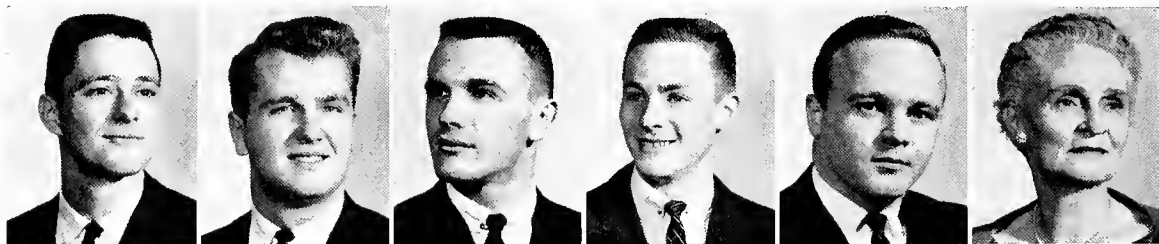

Dr. A. Sellew Roberts
 Advisor
 John Alberty
 Jim Allen
 David Baldwin
 Jon Baldwin
 Richard Baldwin

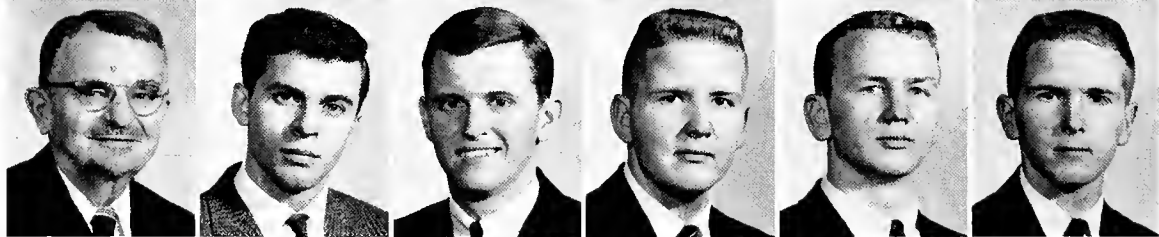

Richard Bonar
 Alfred Brunner
 Robert Cochran
 Paul Deimling
 Charles Denny
 Don Discenzo



Dexter Douglas
 Terry Dunbar
 John Fabri
 Joseph Finding
 Irving Gersten



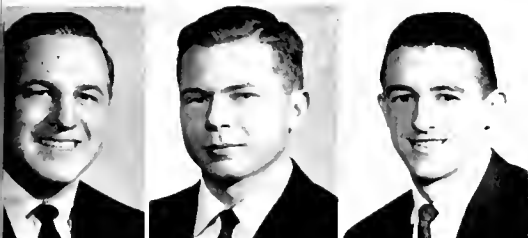

John Glaser
John Grund
Robert Hahn



Jon Hentosz
Terry Hood
Robert Hornak

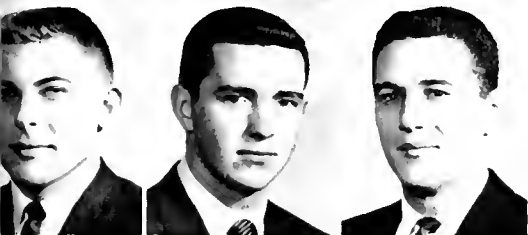

James Hutton
Jeffrey King
George Koskovich

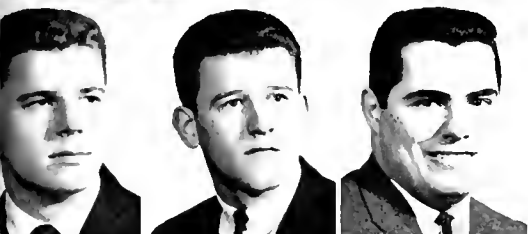

Jeff Kreutzer
Ken LaVergne
John Lombardo

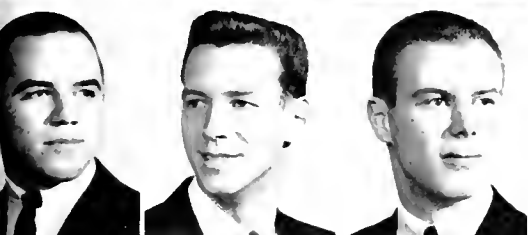

Roger Magill
Thomas Maslyk
Robert Moore



Robert Mueller
Marco Pendel
Vernon Platt

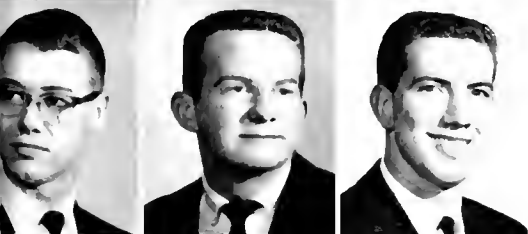

Ted Root
Sam Rothwell
Jim Selvia

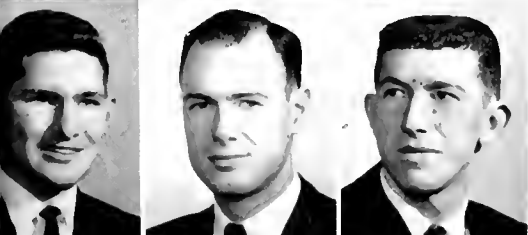

Theodore Watkins
Jeremy Willert
Melvin Wilt



Selecting background music for a fire-side house party are Bob Fritz, kneeling, and Tim Alexander.



The phone booth is always crowded. John Hentosz, center, and Chuck Denny try to hurry Frank Fisher.

James Pickering, Pres.
 Thomas Holden, Sec.
 Bill Flanagan, Treas.
 Mrs. Gladys Oberling
 Housemother
 Charles V. Maglione
 Advisor



Douglas Berg
 Frank Boffa
 Gary Bowman
 Gabor Brachna
 Gary Carnicom



Pat DeCenso
 Glenn Dishinger
 Mike Hickey
 Jerry Hilliard
 Earl Kinkopf



Michael Kolnekker
 Richard Melliand
 Jerry Peterson
 Thomas Saddler
 Tony Sapienza



Broken arm or not, Glenn Dishinger is determined to beat Douglas Berg in the art of Indian wrestling. Rooting for the one-sided match are Jerry Hilliard, Tom Wilbur, Bill Lomont and John Sybert, l.-r.



Kappa Sigma

Recently, various members of Kappa Sigma were singled out by their national for scholarship awards. This is only one facet of the well-rounded fraternity. As a community service, the Kappa Sig's participate in the singing of Christmas carols at the county Old People's Home. On campus, the group impressed the Songfest audience with their rendition of two calypso songs. Their social roster includes various parties, banquets and dances throughout the year. A spring, winter and Sweetheart formal are highlights of the social season.



Jerry Hilliard, Bob Titus, Art Tiroly, Tony Sapienza, Gory Bowman, Frank Klimo and Douglas Berg, l.-r., gather in the livingroom after dinner.



Bull sessions must be a part of every fraternity man's life. Glenn Dishinger, Tom Holden, Joe Schidlowski and Tom Wilbur, l.-r., engage in one.



Joseph Schidlowski
Roger Serra



John Sybert
Arthur Tiroly



Robert Titus
Marty Uranker

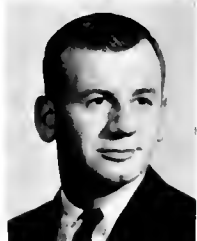

Piano and voice compete for attention from the Kappa Sig brothers. Wonder who'll win the battle!





Bill Hovas, I., and Jack Ryan examine fraternity magazine.



Nothing can stop hungry men from getting into the refrigerator. Hugh West, wielding the hammer, and Bill Meissner are determined to reach that locked-up chicken leg.

Richard Alt, Pres.
Terry Malish, V.P.

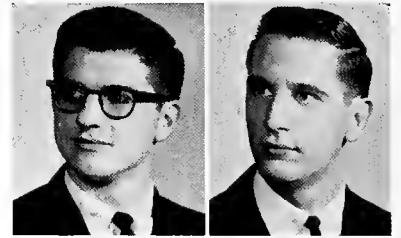

Roy Davis, Sec.
William Hovas, Treas.



Mrs. Marie Johnson
Housemother
Ernie Adams



Bill Alexander
Kenneth Baker



Bob Blachly
Laird Brown



James Clark
Robert Clyde

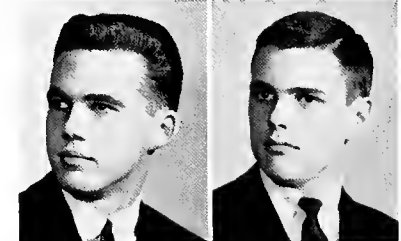

William Elliott
Ronald Garland



Bill Hoffman
Ben Hurr





Herman Jackson
 Gary Landin
 Dale Lauck
 George E. Limbaugh
 Ralph McMahon
 William Meissner

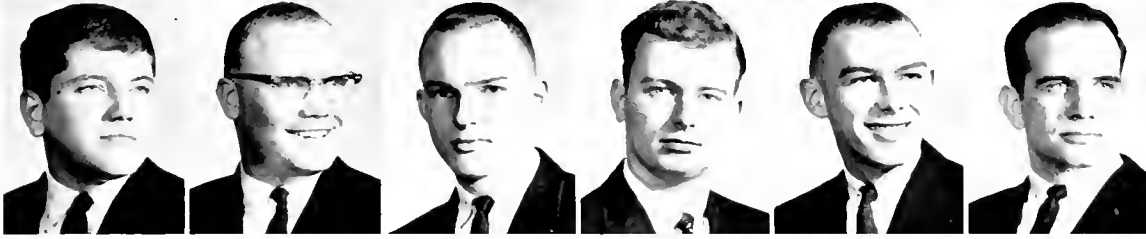

Thomas Meloy
 Scott Nixon
 Arthur Olson
 John Ryan
 Ted Scheffler
 Jed Taylor



Bud Uthe
 John Van Oosten
 Larry Vermillion
 William Wardle
 Hugh West
 Rick Wilson

Phi Delta Theta

Phi Delta Theta, boasting the largest winter pledge class the fraternity has ever had, has come up with several new ideas this year. Since November, a committee from the chapter has secretly selected a Phi Fashion Coed each month. At the year's end, one of those girls will be honored as the coed of the year. A shortened pledge program is also in effect. Members hold offices in student government, publications and honoraries. Their Pork Barrel act this year was awarded second place, and the pledges sponsor the Little All Greek dance.



Enacting a mock "pinning" with the largest pin around are Bill Hoffman, I., and Jim Clark.

The antics of Ernie Adams, with the cigarette, and Ben Hurr, are enjoyed by Mam Jahnsan, Bob Clyde and Art Olson, l.-r.





THE MOST POPULAR MEMBER OF THE HOUSE, IJIF, IS PAMPARED BY TERRY CORLEY, BOB BARRES AND TOM BALDWIN, L.-R.

James Arthur, Pres.
 Kenneth Johnsan, R. Sec.
 Mathew Clark, C. Sec.
 Peter Scholfield, Treas.
 Mrs. Virginia Smith
 Housemother
 Robert Horner
 Advisor

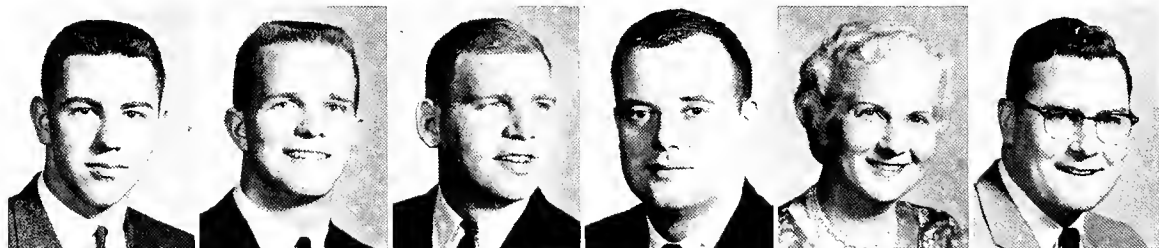

Ijif
 Roger Bollen
 Robert Clark
 James Demlau
 William Erdos
 Bernie Frye



Don Hibbard
 Bernard Hagan
 Richard Klatt
 Keith Meske
 Tom Noonan
 Tom Norman

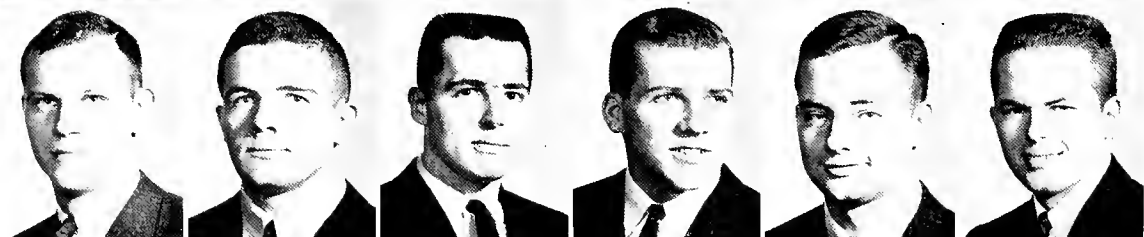

Phi Gamma Delta

Phi Gamma Delta, formerly the Delta Colony, became Kent's newest national fraternity this year. They celebrated this by moving into their new house on Summit St. The Phi Gam's immediately became active in campus events and won a second place trophy in Campus Day float competition. The big event each year, and a Phi Gam tradition, is the annual Fiji Island party. The men, complete with grease paint and bare feet, pick up their saronged dates and proceed to a man-made South Sea island. Eating with fingers and native customs prevail.



Pledge scrubbers Tom Wilkins, l., and Tom Nighswonder don't seem to mind Tuck Woodward's supervision.



William Pfeil
Ronald Pizzuti
Neil Price
John Reid
Alan Rumbough

Douglas Swaim
Jon Weideling
Bruce Woodward
Foster Woodward
Kent Woodward

Jon Weideling, Bernie Hogon and Roger Bollen, l.-r., gather around Ken Johnson at the piano.





Determined never to be late for classes, Dennis Romey, John Braden and Larry Zier, l.-r., check the time on this huge watch.



A bridge game always seems to be a good excuse for not studying, as Neil Sharp, l., and Ron Lawryszewski will probably tell you.



Jerry Kaprasy, president, is obviously a favorite of the Phi Tau housemother, Mrs. Iona Rauber, as Paul Gilbert watches in amusement.

Gerald Kaprosy, Pres.
 Jim Duncan, V.P.
 Jerry Mahone, Sec.
 Paul Gilbert, Treas.
 Mrs. Iona Rauker
 Housemother



John Braden
 Dave Carr
 Charles Dougherty
 George Dostal
 Ronald Gawryszewski



John Gunyula
 Terry Hilson
 James McCallister
 Barry Mahoney
 Parker Mapes

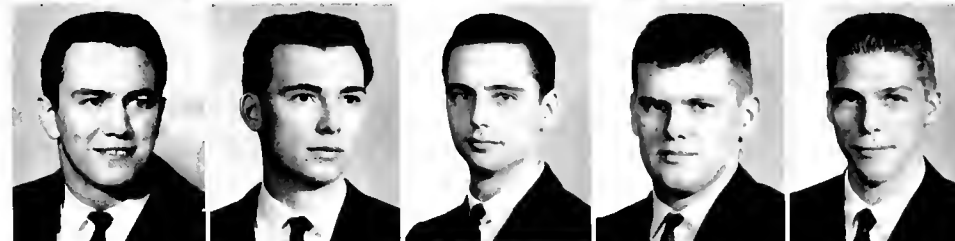

Wayne Mormile
 Fred Parsh
 Stan Plocica
 Pete Pritza
 Dennis Ramey

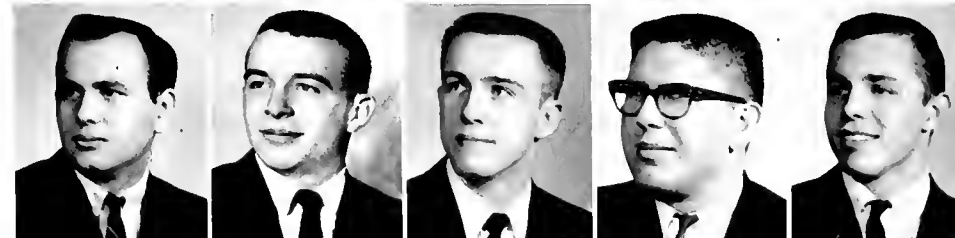

David Renninger
 Marvin Scoville
 Neil Sharp
 Edward Sulek
 Lawrence Zier



Phi Kappa Tau

Annual social activities of Phi Kappa Tau begin in the pledge class with a tea co-sponsored with the Alpha Gamma Delta pledge class, and extend to the chapter's Hawaiian party. Trophies have been awarded in profusion to the Phi Tau's, topped with a first place award in Homecoming house decorations and another first place trophy for baseball intramurals among fraternities. Complete redecoration of the chapter house was completed this year, and the men have a new housemother. The year's highlight is the annual Sweetheart formal.

Entertaining themselves, and the rest of the house members as well, with an "off the cuff" concert, are Wayne Mormile on sax, and Terry Hilson at the piano.



Dale Wrobleski, Pres.
 Kenneth Petro, V.P.
 Ronald Campbell, Sec.
 Robert DeLooze, Treas.
 Richard Andrews
 Ernest Breuler

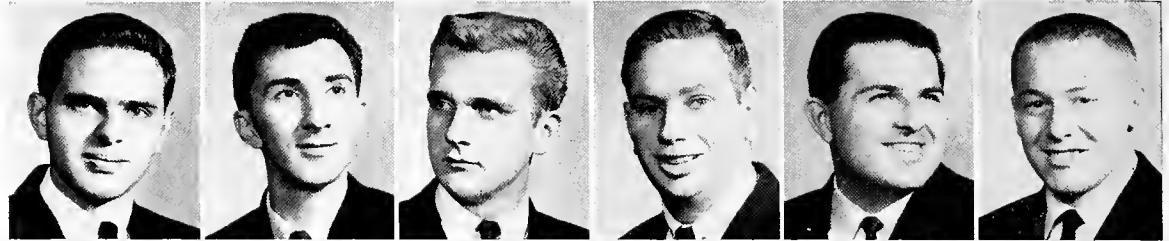

Robert Cale
 Tony Certo
 George Cody
 Lee Fiedler
 John Knight
 Anthony Lopriore



Rich Milet
 Frank Riha
 Frank Romano
 Robert Seidler
 James Stanton
 Jerry Stiffinger

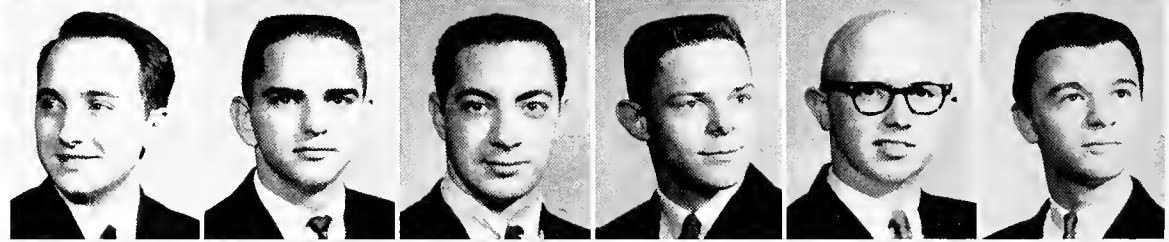

Ken Tarantino
 Bill Telliard
 Robert Vanefra
 Jim Watson
 Gerald Weil

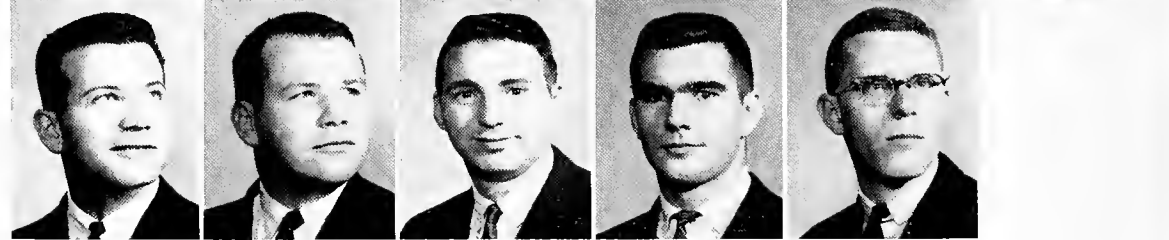

Doubly proud of their intramural trophy are Bob Cale, I., and Gerry Weil.



Lee Fiedler's attempt to explain the fine points of a term paper to Ferris Anthony draws a line of kibitzers: Frank Riho, Bill Telliard, Jerry Stiftinger and Rich Milet, l.-r.



Pledge Jack Moran, r., gets his poddle signed by an obliging active, Bob Venefro.

What is funnier than seeing yourself in movies? Ron Compbell, l., and Ken Torontino set up the projector for some entertainment.



Phi Kappa Theta

Remodelling of the chapter house is giving the Phi Kappa Theta's a new look. Danish modern furniture now fills the livingroom, and the brothers' den and upstairs rooms have received new furnishings. Socially speaking, the Phi Kap's have three annual dances—a sweater hop in the fall, the Gold Cup winter formal, and the springtime Sweetheart Formal. In 1958, Theta Kappa Phi at Kent became Phi Kappa Theta, when the national chapters of Theta Koppa Phi and Phi Kappa merged. The group is closely allied with Newman Club, Catholic student group.



Jerry Flood, I., and Richard Bitner are caught in a leisure moment while discussing the day's events with the brothers.

Robert Skoll, Pres.
Robert Faloan, V.P.
Joe Capko, R. Sec.

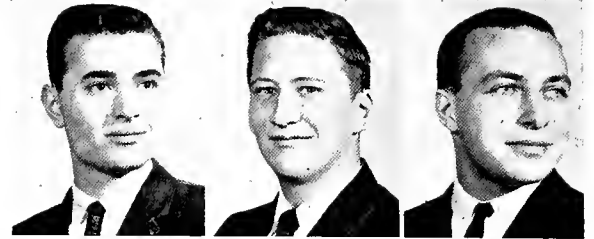

Richard Bitner, C. Sec.
Pat Davison, Treas.
Mrs. Revenna Murphy
Housemother

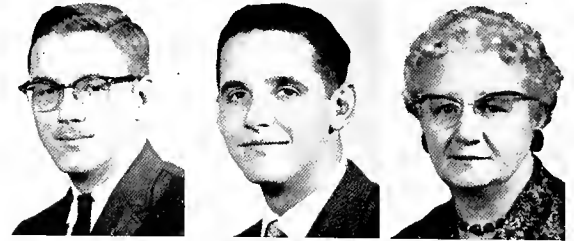

Dr. Hallock F. Raup
Advisor
Joseph Barnette
Richard Dillon

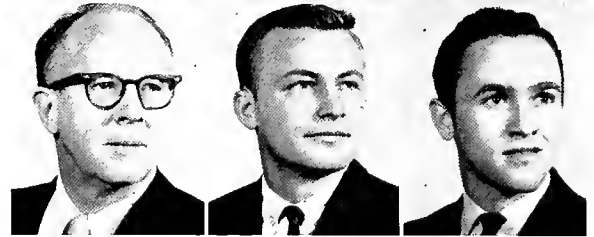

Gary Dunn
Roxy Emanuel
Jerry Flood

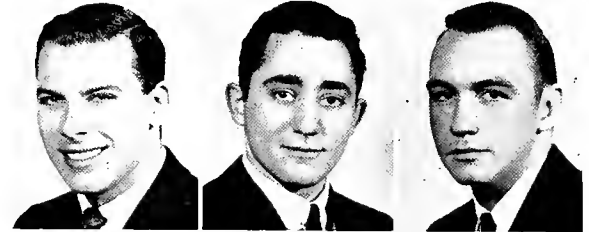

Joseph Frankie
Jim Hurd
James Jaccaud

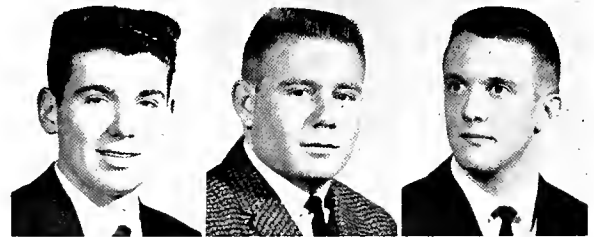

Bob Skoll, I., Dave Skii and Housemother Mrs. Revenna Murphy admire the chapter's IFC scholarship trophy.



Phi Sigma Kappa

The Phi Sigma Kappa's strive to follow the three cardinal principles of brotherhood, scholarship and character in guiding their function on campus. Social events during the year are highlighted by the Founders' Day festivities, the Snowball formal and spring formal. In addition, they feature several informal theme parties. Phi Sig brothers may be seen in a wide variety of campus organizations and honoraries. Their scholastic ability has been proven as they keep a high average each quarter. They also participate in intramurals.



Taking a breather after Monday night's meeting are Jim Konowal, l., and Earl Belden. They don't often have time to just relax!



Gareth Jones
Harry Knauf
Jim Konowal

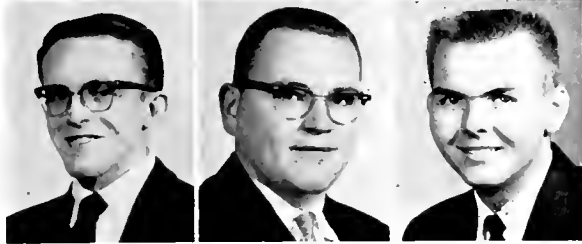

Richard McAdams
Robert Mikolashek
Philip Radcliffe



Larry Roskens
William Shaffer
James Shalaty

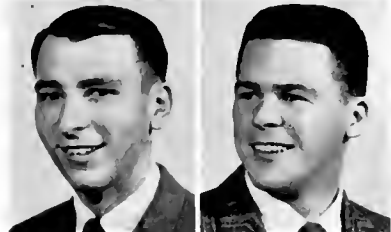

Dave Sroczyński
Paul Thonen

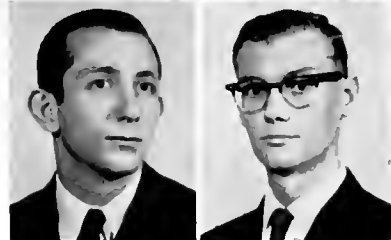

Frank Turner
Ralph Winters



Harry Knauf, Dick McAdams and Jerry Flood, l.-r., agree there's nothing like coffee to carry you through a study session.

Sigma Alpha Epsilon

Sigma Alpha Epsilon was founded at the University of Alabama in 1856 and the local Ohio Lambda chapter was established in 1953. Striving to produce a well-rounded group, they believe that a variety of talent and ability enriches each member. Social activities include the fall Anniversary Ball, winter Minerva Club dance, spring formal and Ohio Lambda Ball. They present weekly trophies to the outstanding lineman and back of each football game and also participate in Homecoming decoration and Campus Day Songfest and float competition.



Doing their best to keep in touch with compus and world situations, Tom Kessler and Jeff Ashton, l.-r., make use of the newspaper and phone.



John Lee, l., and Mike Kennedy take time out from a busy day to catch up on each other's activities.

Richard Koon, Pres.
Thomas Jones, V.P.
Richard DePaulis, Sec.
Dennis Sauer, Treas.
Mrs. Leila Dobbins
Housemother
John Ashly

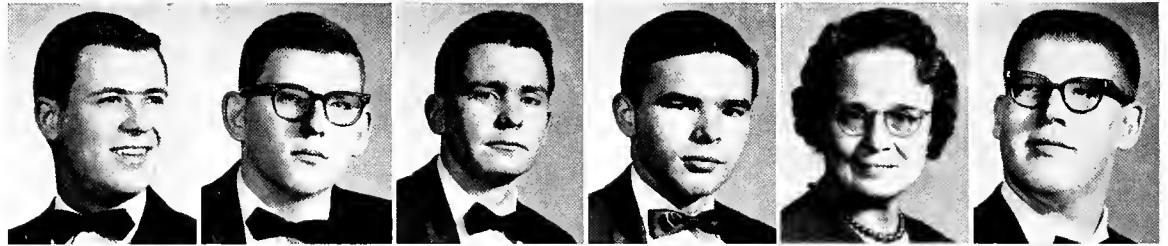

Robert Babiak
Nick Benyo
Don Booth
Don Butler
Edward Carter
Steven Caywood



Russ Chambers
Thomas Crawford
Charles Danforth
James Florian
Ken Ford
Gene Gilmore

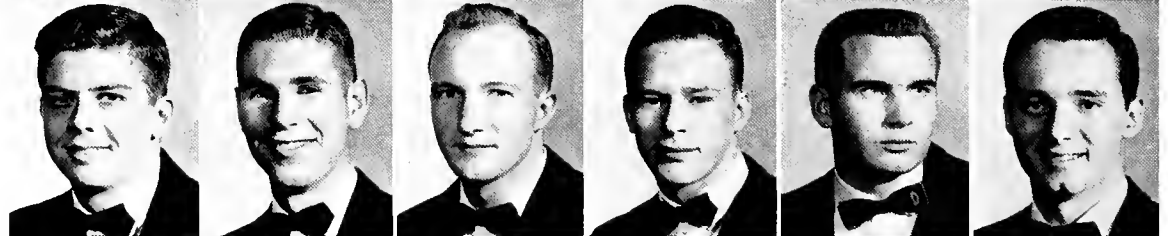

Bill Glover
Robert Hall
James Hamlin
James Hoskinson
Roger Ishee
Tom Kessler





Richard Krieger
 Michael Krosnasky
 Herman Lamers
 John Lee
 Bob Laeffler
 Richard Loesch

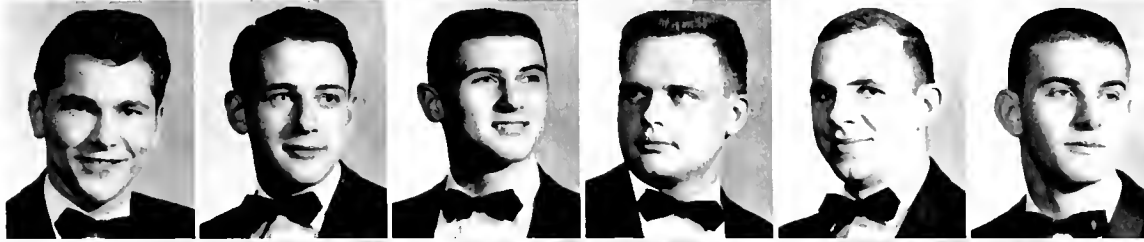

Ronald Lakar
 Thomas Mackey
 Bernie Malcuit
 Thomas McCarthy
 Robert Michael
 Paul Miller

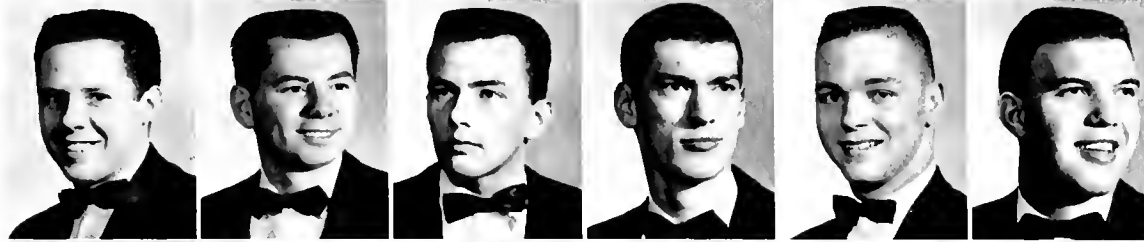

Donald Moore
 Robert Murphy
 Dave Narris
 Tam Peetz
 Robert Pfunter
 Daniel Rhodes



Dexter Seifert
 James Shrake
 Dan Stewart
 James Taylor
 Robert Thomas
 Charles Thompson



Joseph Thompson
 Jim Veriotti
 William Von Stein
 Robert Walker
 Donald White
 Daniel Williams



David Wright

Dean Nygreen joins into the conversation with other SAE's Bob Michael, Tom Peetz, Dexter Seifert and Rich DePoulis, l.-r.





It's Coke time at the Sigma Nu house, attested to by Gardy Robeson and Stan Ulezynski, l.-r.

Arthur Youngblood, Pres.
Dave Burkhart, V.P.
William Anderson, Treas.



Mrs. Mary Wocjen
Housemother
James Holm
Advisor
James Rinier
Advisor



Larry Ahern
Richard Barber
George Brezeik

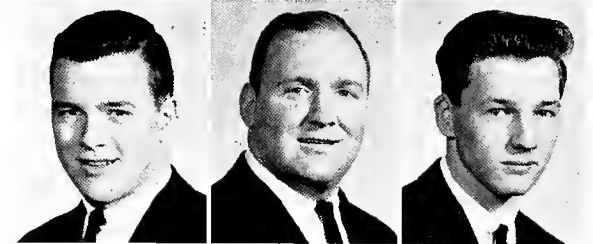

Robert Burns
Joe Burt
James Fleagana



Paul Gahagan
Paul Gibbons
Malcolm Heed



Sigma Nu

Each year, the Sigma Nu pledges entertain their active brothers and dates at the "Scummers Hop." Other social activities include co-sponsoring the All-Greek formal with the Alpha Phi's, their sister sorority, the White Rose spring formal, and Anniversary dance. Sigma Nu's participate in all phases of intramural athletics and are well represented on the varsity teams. The group holds a Christmas party each year for underprivileged children from the Kent area. Founded at Virginia Military Institute, the local chapter was chartered in 1949.

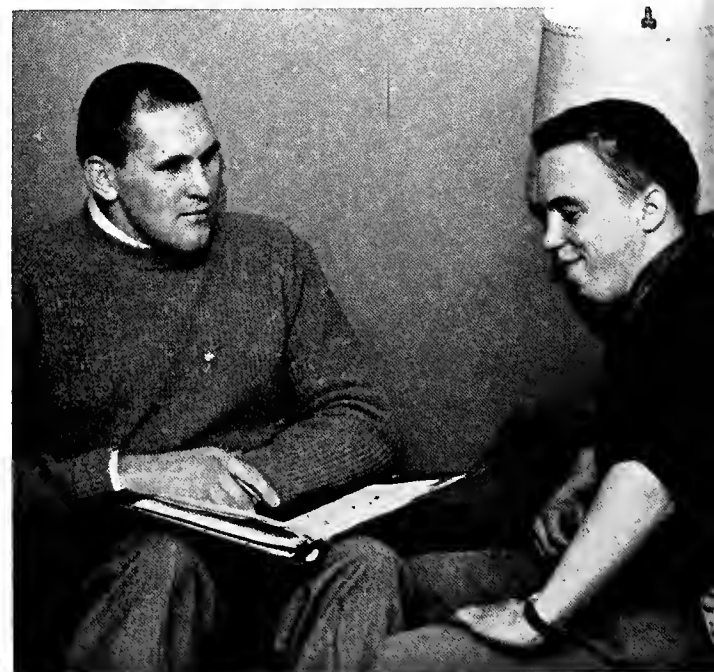

Art Youngblood, l., and Joe Burt discuss a homework assignment while Dale Mahan and Peter Hranek listen in.

Peter Hronek
 Kenneth Kamenski
 Phil Kostelnik
 Gerald Kuchenbrod



Byron Kulander
 James Lardis
 Frank Lukuch
 Joseph Mader



Dale Mahon
 John Marchant
 William Nagel
 Richard Perhacs



Lawson Rennie
 Gordon Robeson
 Bob Rotundo
 Louis Rubsam

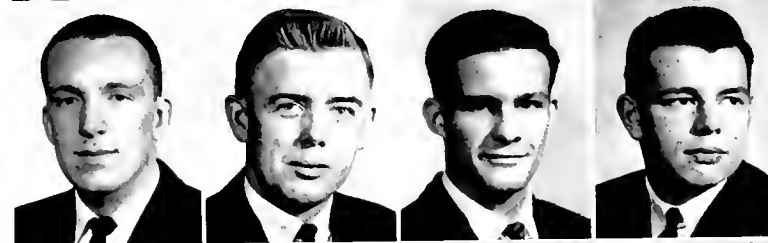

Richard Schwartz
 Joseph Sekely
 Ronald Slepner
 Stanley Ulczynski
 Richard Wolf

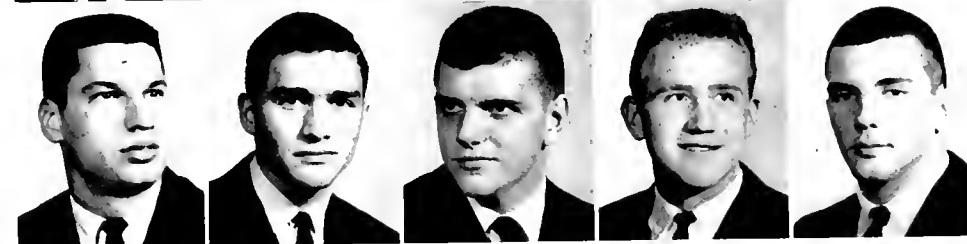

Must be Larry Ahern puts a lot of faith in the barbering talents of Sonto Pino. Looks like he's doing a good job!



William Kantor, Pres.
 Ronald Obratis, V.P.
 Stanley Flanders, Sec.
 Lowell Davis, Treas.
 Mrs. Mollie Woodruff
 Housemother

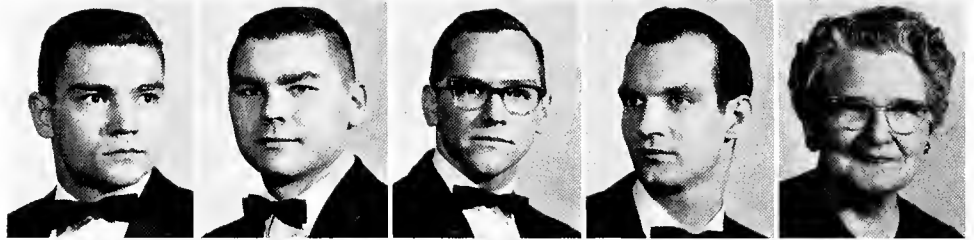

Maurice Palmer
 Advisor
 John Allensworth
 Wayne Anderson
 Edward Brandon
 Allen Brantner

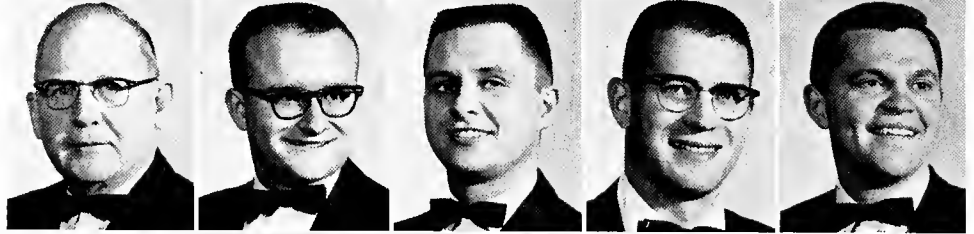

Robert Cameron
 Kenneth Cossler
 Roger Chess
 John Farraro
 Norman Goodwin



Warren Grabner
 Roger Hall
 James Harpman
 Dennis Haslinaer
 Leon Hodkey



TAKING A LOOK THROUGH THE FRATERNITY SCRAPBOOK ARE FRANK TEJAN, DAN KALISUCH, TIM JONES AND DICK RILEY, L.-R.



Doing their part to keep the fraternity's scholastic average high are Bill Kantor, front, and Lowell Davis.



Wonder if the number Stan Flanders is looking up for Tim Jones belongs to one of the girls' dorms.

Sigma Phi Epsilon

Founded in 1901 at Richmond University in Virginia as Chi Alpha, Sigma Phi Epsilon is now the nation's second largest fraternity. The Ohio Lambda chapter at Kent was organized in 1953. Active in campus activities, the brothers placed in the barrel-rolling contest and gladiator games at Rowboat Regatta last spring. A Queen of Hearts is chosen to reign over the annual spring formal. Other social events include Fall quarter's Roaring Twenties party and the Playboy party held Winter quarter. Maurice Palmer, chemistry professor, advises.

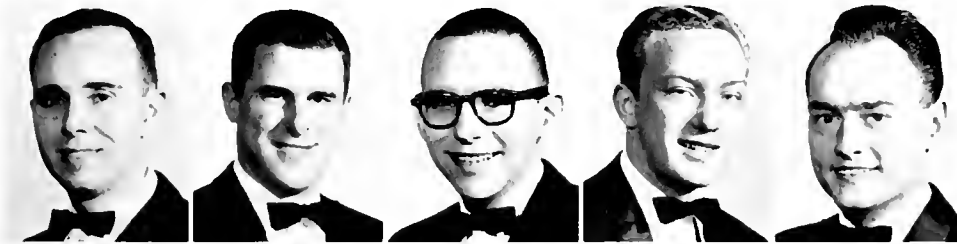

Paul Jones
H. Timothy Jones
Daniel Kalisuch
Larry Kemple
George McFarland

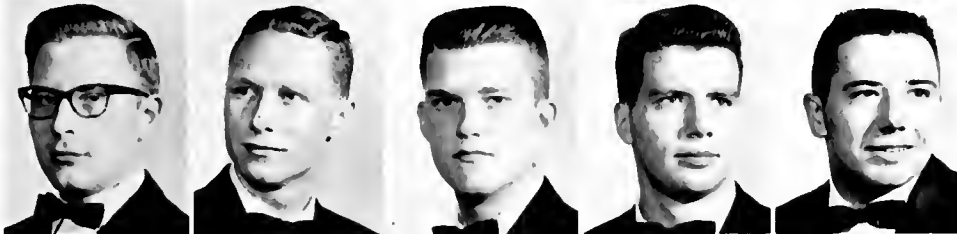

Thomas K. Miller
David Peterson
James Reed
Richard Riley
Ronald Sovie



Richard Stevens
Allan Stinson
Frank Tejan
Stephen Weber
Robert Winzeler



TERRY KLEINFELD, L., AND JACK HANEY PROUDLY LOOK AT THE THETA CHI TROPHY COLLECTION. A FIRST PLACE AWARD IN



Jack Haney, Pres.
Robert Noonan, V.P.
Milton Ensinger, Sec.
James Kleinfeld, Treas.
Robert Beltzer



William Cash
Richard Conner
Wayne Creamer
Robert Dingeldein
Patrick Eisenhut

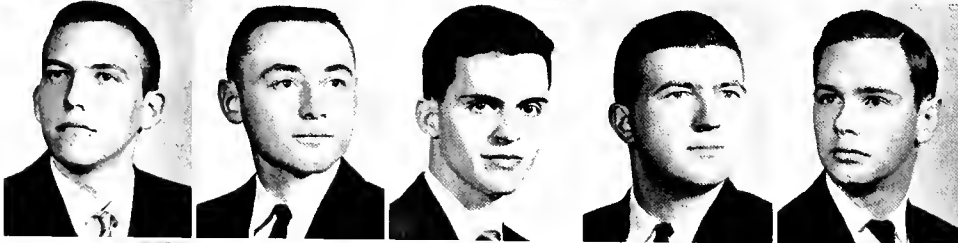

David Eversan
Michael Fath
John Featheringham
Everett Fertig
Howard Hanson



Pete Hollish
Floyd Jackson
Ray Johnson
Charlie Jones
Rodney Keehn



PORK BARREL IS ONE OF THE LATEST ADDITIONS.

Theta Chi

The Kent State Delta Tau chapter of Theta Chi received four national awards at their summer convention, more than any other Theta Chi chapter in the nation. The fraternity was formed more than 100 years ago at Norwich University, and the Kent chapter was founded in 1953. The high value the brothers place on working together won them a first place trophy in '61 Pork Barrel. They hold an annual monster party with self-styled costumes and highlight the year with a regional Corral dance for area chapter. The dance is at Case Tech this year.



Probably doing more harm than good to the poor television set are "repairmen" Bob Noonan, Bill Cash and Terry Urban, l.-r.



Recapping the year's activities by reviewing them in the chapter's scrapbook are Bill Miller, Dan Mantsch and Mom Abhau, l.-r.

Terry Kleinfeld
Dave Kracker
Stephen Ledger

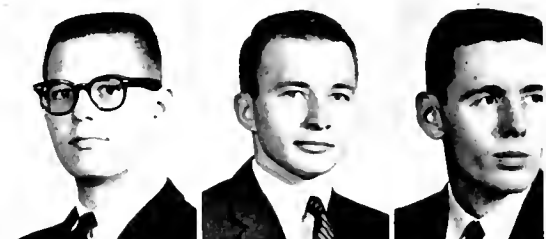

Joe Lewandowski
Richard Loughry
Keith McFarland



Jack Miller
William Miller

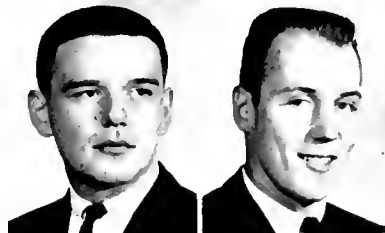

Don Patch
Gary Sabath

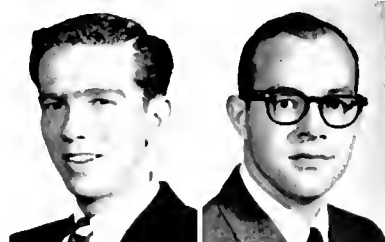

Terry Urban
William Wendell

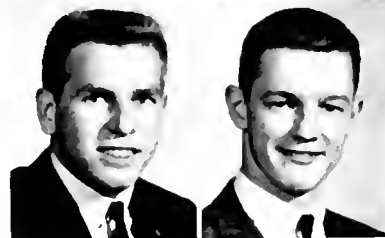

Clarence Rogers, Pres.
 James Jackson, V.P.
 Robert Alford, Sec.
 Joseph Jordan, Treas.



Van Dillard
 Robert Harrison
 Alfred Head
 Sam Hopkins

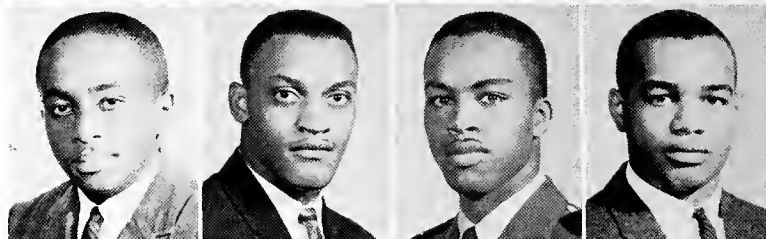

James Lee
 Bill McNeal
 Monroe Peeler
 Kenneth Ward
 Jerry Warfield



Proudly surveying the new fraternity emblem sign are Monroe Peeler, Kenneth Ward, Van Dillard, Al Head and James Lee, l.-r.

Alpha Phi Alpha

Development of leaders and cultivation of high ideals are the aims of Alpha Phi Alpha fraternity. The Kent chapter was originally the Sphinx Club, and in 1957, they received national recognition and a charter designating them Epsilon Delta chapter. While emphasizing scholarship, brothers also take part in YMCA, IFC, Blue Key, Student Council and IFC. Many are outstanding members of varsity athletic teams. Their motto is "First of all, servants of all, we shall transcend all." Dr. O. W. Ritchie, sociology professor, advises.



Robert Alford looks up some information during a committee meeting. Harvey Hunt, Tierney Rogers and Joe Jordan aid him in his search.



Card games provide a good way to while away the leisure hours. Merlin Pope, Clyde Elba and Barry Grier, l.-r., enjoy this sport.

Kappa Alpha Psi

Since the founding of Kappa Alpha Psi on March 15, 1949, the brothers of Gamma Tau chapter have developed a close and spirited brotherhood. The chapter, believing one of the jobs of a fraternity is support of local philanthropies and community services, has worked closely with the Community Chest. They also participate in Penny Carnival, Campus Day and an annual guide-right program. Teamwork has paid off in intramurals and several members are on varsity baseball, football, cross country and track teams. Prof. Stewart is advisor.



Trying to decide which tune to play next on the Sub Hub jukebox are Hilton Murray, Oscar Fields, Homer Hawkins, Robert Billingslea and Matthew Brown, l.-r.

Henry Woodard, Pres.



Arthur Johnson, Sec.-Treas.
Terry McCorry, Pledge Dean
Robert Billingslea



Matthew Brown
Clyde Elba
Oscar Fields



Barry Grier
Homer Hawkins
Samuel McCall



Hilton Murray
Merlin Pope
Harold Stubbs





•
•
•
A
•
DVERTISERS
•



WE HAVE REACHED ANOTHER MILESTONE

OUR
73rd
ANNIVERSARY
1888 - 1961

Through the Years . . .

GROWING in Experience to give **TOP QUALITY** at **LOW COST!**

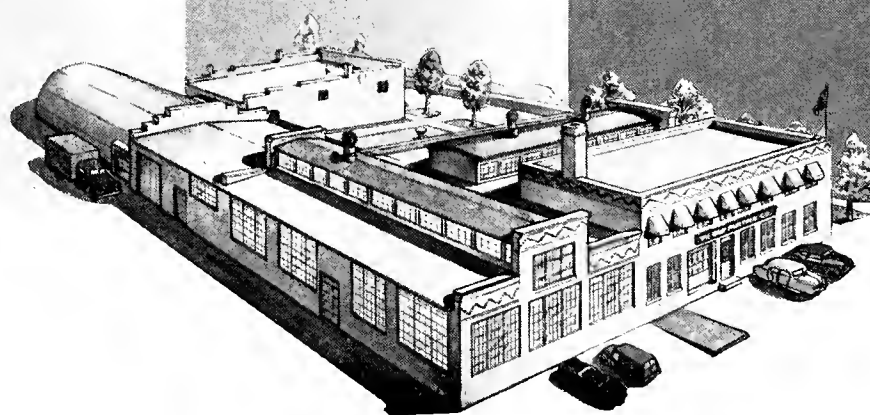

AT GRAY'S there is ALWAYS . . .

A program designed to keep our skilled craftsmen on the alert for the latest developments in **MODERN TYPOGRAPHY . . . CREATIVE ART . . . unsurpassed QUALITY PRESSWORK . . . both OFFSET and LETTERPRESS . . . and a COMPLETE BINDERY** to give you the end result of a job well done . . . one to which you will point with pride.

Any and all of your Printing Requirements will be adequately handled in our complete plant . . . under one roof.



The Gray Printing Company

FOSTORIA, OHIO
HEmlock: 5-6638 - 6639 - 6630

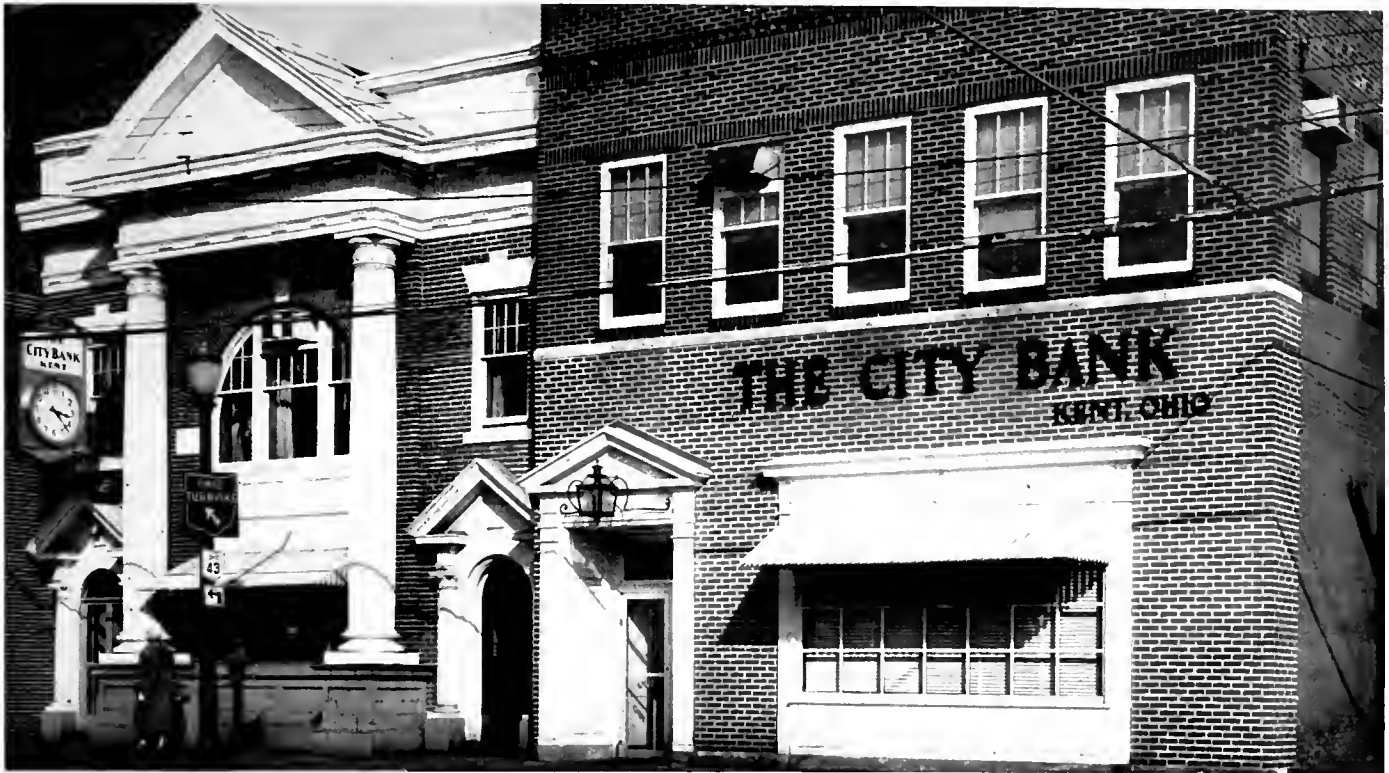

Main Office:
115 S. Water

THE CITY BANK

FIRST IN BANK SERVICES

Erie St. Branch
Drive-In

*"For the man
going places
the right
attire is the
right ticket."*



Home of

- Jantzen
- Varsity Town
- McGregor

PURCELL'S, INC.

113 W. MAIN
KENT, OHIO

- Shapley
- Van Heusen
- Manhattan

**Ready Mixed
Concrete**

**Complete Line of
Building Material**



Horning Building Supply Inc.

113 Lake St.

Kent—OR 3-5881

Akron—WA 3-5881

BUTTER BURGER

No—No—No not a King Size
type sandwich



The Butter Burger is a
"Quality Made" Sandwich

SHORT STOP DRIVE-IN

1110 West Main

Kent, Ohio

306

Continually Serving K.S.U.

*Commercial
Press*

INC.

**Fine Letterpress Printing
And Offset Lithography**

Telephone: OR 3-9871 KENT, OHIO



CAMPUS SUPPLY STORE

SCHOOL SUPPLIES STATIONERY DRAFTING SUPPLIES
 ART MATERIALS BOOKS

ON THE EDGE OF THE CAMPUS

.....the first campus shop devoted exclusively
 to the men of kent state...

DICK BUTLER and
 BOB REITER



TRADITIONAL MEN'S WEAR —

DELMA STUDIOS

Located at
521 Fifth Ave.
New York, N. Y.



Our Official Yearbook Photographer
For Senior Portraits



Main Office and Laboratory
9 W. 20th St.
New York 11, N. Y.

Telephone: WAtkins 9-1880

SAFETY
and SERVICE
SINCE 1849

THE Portage National Bank

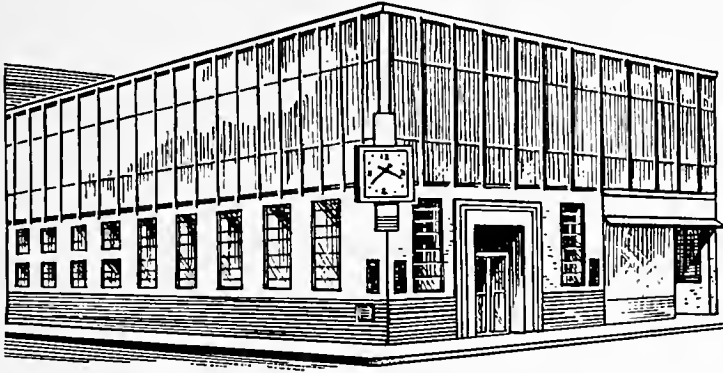

The Bank With
Every Service
The Bank For
Every Student

STUDENTS LIKE OUR PROMPT, FRIENDLY SERVICE

W. W. REED and SON

Kent's Oldest & Largest Insurance
Organization



"Specializing in Service"

141 E. MAIN STREET
KENT, OHIO



THE ROBIN HOOD OF KENT

A FINE NAME IN FOOD

Opposite Kent State University

Kent, Ohio



**ART
LAYOUT
PHOTOGRAPHY
ENGRAVINGS
ELECTROTYPES
RETOUCHING
LETTERING**

the canton engraving and electrotype co.

410 THIRD ST. S.E., CANTON, OHIO • GL 6-8277

**AKRON
CLEVELAND
COLUMBUS
PITTSBURGH
DETROIT**

Certo, Tony	157, 288	Craiglow, George	272, 273	Dickerson, Judy	226	Emmons, Martha	127
Chamberlain, Wayne	197	Crovens, Nina	125	DiCicco, Dick	126, 222	Engmon, Larry	127
Chambers, Russ	292	Crawford, Thomas	292	Dietz, Koy	208	Ensinger, Milton	298
Chance, Carolyn	123	Creamer, Wayne	298	Diliberto, Menno	215	Epley, Grover	104
Choney, Ellen	184, 210	Creed, John	125	Dillard, Van	300	Epstein, Barry	191
Chopman, Linda	219, 230, 262	Crew, Carl	104	Dillon, Richard	290	Epstein, Nancy	221, 250, 252, 253
Chapman, Malcolm	123	Crile, Carolyn	125, 254	DiLoreto, Mory	126	Erblond, Marsho	127
Chopon, Joe	104, 113, 123, 196, 232, 270	Crimaldi, Joe	180	DiLoreto, Nicki	265	Erdas, William	284
Chorvot, Bill	107, 176	Criss, Beryl	186	Dingeldein, Robert	126, 298	Erickson, Margaret	210
Chatmon, Constance	207	Criss, Charlotte	220	Dinnen, Roderick	126	Erickson, Oliver	127
Chelekis, Matoula	123, 160	Crocco, Frank	233	Diomataris, Gus	126	Erickson, Tonya	127
Chelekis, Toulie	192	Crowe, Gory	125	DiPietro, Diane	235	Ericson, Carol	239, 256
Cherubini, Arlene	124	Crum, Bernard	125	DiSanza, Don	109	Erkkila, Gil	187, 202, 233
Chervon, Foy Jane	124	Csoongei, Jon	235	Discenzo, Don	278	Erwine, Margaret	127
Chess, Roger	296	Culpepper, Bruce	104	Dishinger, Glenn	280	Esber, Elaine	127, 212, 256
Chester, Barbara	261	Cumming, Mory	264, 265	Dittrich, Frank	212	Eschliman, Robert	127
Childress, Ido Jo	210	Cunningham, Carol	125	Divich, Ken	199	Eshbaugh, Judy	209
Childress, James	124, 162, 180, 272	Cunningham, Marjorie	261	Dix, Stewart	270	Eshler, Helen	220
Chisholm, Glendo	262	Cupp, Marty	278	Dixon, Don	104, 178	Estis, Hal	102, 105, 127, 196
Chismar, Ronold	124	Curran, John	125	Dluzyn, Joe	178	Estok, Michael	272
Christ, Peter	190	Curry, Nancy	186	Dolcini, Jerry	109	Etling, Allon	127
Christian, Frank	124	Curry, Shirley	207	Doleski, Teddy	190	Evonko, Michael	270
Christman, Barbara	224, 230	Curtin, John	202, 233	Dolski, Daniel	202	Evans, Elaine	210, 258
Christopher, Carl	104	Curtis, Brenda	125	Dominick, Joon	186, 209	Evans, Jane	127, 160, 264
Cilfone, Glorio	260, 261	Curtis, William	76, 125	Domjon, Lou	105	Evans, Mory	262
Ciptok, Robert	104	Cuthbertson, Jim	178	Dorley, Virginio	158	Evans, Richard	104
Cirigliano, Joseph	124	Cuthbertson, Liz	210	Doron, Rosemary	126	Evans, Wilmo	127
Clark, Carol	59, 61, 215	Czayka, Rose	219, 226	Dormendo, James	126	Everson, David	298
Clark, David	124			Dornbush, Ken	194	Fwina, Carolvn	261
Clark, James	282, 283	Doley, Mary Ellen	212	Dorosky, John	126	Everdom, Joon	210
Clark, Mathew	284	Dallman, Ruth	187	Dorsey, Jean	254	Eyre, Joseph	127
Clark, Robert	284	Dalton, Bill	178	Dostol, George	104, 287		
Clark, Rue	261, 124	Donforth, Charles	272	Dougherty, Charles	287	Fabri, John	278
Clarke, Donno	188	Dongelo, Pat	125, 204, 216, 212, 252	Douglas, Dexter	126, 278	Fabritius, Bob	214
Claywell, Connie	239, 262	Daniels, Bob	163	Douglas, Doris	207	Fair, Martin	127
Cleaver, Ann	124	Daniels, Joan	220	Dowd, Alice	208, 210	Faloon, Robert	128, 176, 177, 290
Cleland, Jerry	105	Danko, Tina	208, 258	Downs, Mike	178	Farraro, John	296
Clements, David	232, 111	Dannes, Annamoe	210, 254	Droke, Anthony B.	206	Farral, Robert	251, 276
Cliff, Jack	124	Darrah, William	91, 104, 125, 196, 270	Droper, John	126	Fosick, John	176
Cloud, Judith	124	Dotish, Mory	192	Dressel, Mary Lou	126, 265	Foth, Michael	128, 298
Clunk, Margie	266, 267	Dotko, Carolyn	210	Drushel, Richard	104	Fazek, Koren	258
Clutterbuck, Alice	124, 160, 163, 195, 218, 250, 262	Dougherty, Cathie	256, 257	Dudos, Mory	126	Featheringham, Gayle	224
Clutterbuck, Tom	124, 276	D'Aurelio, Guy	125	Dudley, Jane	126	Featheringham, John	298
Cline, Ruth	199	Davenport, Bette	261, 157	Duer, Craig	178	Felber, Susan	128, 260
Clyde, Robert	282, 283	David, Marilyn	265	Dunbor, Terry	126, 278	Fenn, Raymond	74, 128, 160
Coates, Joel	184	Davidson, Pat	290	Duncon, Jim	287	Fensel, Cynthia	262, 263
Coben, Dorothy	124	Davidson, William	125, 198	Dundon, Juanito	126, 221	Fenton, Ruth	219
Cochran, Janet	220	Davies, Edro	125	Dunlop, Margaret	126, 189	Fenley, Barbara	261
Cochran, Robert	278	Dovies, David	125	Dunn, Richard	290	Ferenchik, Alan	128
Cody, George	288	Dovis, Edythe	207, 221	Dunn, William	206	Ferguson, Anne	258
Coen, Bob	105	Dovis, Lowell	125, 296, 297	Dunning, Ann	200, 230	Fertig, Everett	298
Cohen, Eli	191	Davis, Roger	109	Duricy, Joseph	126	Fiedler, Lee	157, 160, 213, 288, 289
Cohen, Ronold	191	Davis, Roy	125, 208, 282	Durst, Carl	176	Fiedler, Marie	163, 195, 215, 256
Cohen, Sandy	191	Davis, Virginia	237	Dusek, Pauline	126	Fields, Janet	220
Cole, Foye	124	Davison, Patrick	125	Dutko, Georgonne	224, 250, 260	Fields, Oscar	301
Cole, Lorry	124	Dawson, Nancy	125, 204	Dye, Gory	127	Fiest, Pauline	250, 254
Collacott, Normon	272, 273	Doy, Edno	125			Fife, Beth	128
Collins, Aiki	82	DeAngelo, Sam	274	Eames, Leonord	127	Figland, Lee	251, 270
Collins, Darrell	124	Dearing, Beverly	261	Earle, David	180	Filby, David	178
Collins, Donna	254	DeBortolomea, Thomas	104	Earle, Marilyn	127, 189, 216	Filipek, Bob	210, 258
Collins, Ronold	124, 272	DeCarlo, Anthony	104, 270	Ebbert, Carol	186	Fill, Gerald	128
Colucci, Lorry	222	DeCenzo, Pot	125, 280	Ebert, Mike	105	Filliper, Barbara	2208
Colwell, Suzanne	252	DeChont, Arthur	126	Echols, Joseph	104	Fillwack, Sondi	239
Coleman, Donno	219	Decker, Koren	198	Ecrement, Eugene	108	Finding, Joe	104, 199, 226, 278
Coler, William L.	179, 180	Decker, Morilyn	187	Edgerton, Joyce	209	Fink, Sharon	189
Collins, Harold	212	Deimling, Paul	278	Edgerton, Nova Jean	189, 235	Finkle, Mory	128, 223
Colnon, Daniel	215	Deisman, Mary	126, 180, 224	Edwards, Arnold	89, 93, 104, 270	Finley, Mory	128
Conkle, Carol	261	Delforge, George	104	Edwards, Dick	127, 194, 270	Fio Rino, Nancy	210
Conklin, Ernest	124	Delio, Joe	104	Ehlers, Donald	127	Firca, Donald	128, 270
Conlin, James	124	Delooze, Robert	288	Eichel, Bob	182, 203	Fischer, Joy	108
Conner, Richard	298	DeLozier, Paula	261	Eichner, Robert	233, 268	Fischer, Susan	262
Connor, Jim	189	Demlou, James	284	Eier, Sandro	127, 254	Fiscus, Judy	262
Conomos, Moggie	192	Demzer, Jerry	233	Eisenhut, Patrick	106, 298	Fish, Barbara	128, 265
Consilio, Barbara	199, 201, 215	Denmon, Jon	233	Eisinger, Elissa	201	Fish, Sonda	182
Cook, Roger	109, 196, 199, 222	Denniston, Robert	202	Eismon, Jim	104	Fish, William	182
Cooke, Tom	59, 64, 84, 117, 124, 160, 194, 251, 276	Denny, Charles	156, 160, 278, 279	Elbo, Clyde	301	Fishel, Murray	116, 128, 251, 268
Cooney, Nono	124	Denzer, Jerold	232	Elbert, Richard	127	Fisher, Connie	262
Cooper, Ralph	232	DePaulis, Richard	292	Elios, Barboro	254	Fisher, Frank	278, 279
Corell, Jeon	220	DePodesto, Nancy	256	Elko, Kathleen	127	Fisher, Robert	128
Coreno, Linda	124, 252	DeRigo, Lindo	208	Elliott, Karen	156, 262	Fisher, Rodger	105
Corley, Terry	284	DeStefano, Leo	126	Elliott, Lorry F.	164, 202, 206	Fitting, Valerie	238
Cosentino, Donald	125	Deutsch, Carol	126	Elliott, Sue	186	Flack, Richard	274
Coslick, R. Donald	155, 206, 228	Deville, Darlene	126, 261	Elliott, William	282	Flonogon, Bill	251, 280
Costello, Thomas	125	DeYoung, Bob	189	Elmore, Lindo	127, 195, 200, 204, 218, 220, 254	Flonders, Stanley	296, 297
Coultos, Ann	261	Dickerhoff, Edward	206	Ely, Carol	127, 254	Fleagana, James	294
Cover, Janet	220			Emanuel, Roxy	290	Fletcher, Koy	230
						Fligner, Kel	191
						Flood, Jerry	290, 291

Flood, Robert	128	Gibson, Kaye	235, 262	Gusbar, Bob	104	Herr, W. Eldon	132
Florian, James	292	Giglio, James N.	129, 180	Gushnar, Bob	109	Hersman, Carol	132, 256
Flower, Dave	104	Gilbert, Paul	129, 287	Gutheil, Ann	131	Hess, Deborah	132, 263
Flowers, Eileen	235	Gilcher, Tom	110, 111	Gutka, Eugene	131, 272	Hibbard, David	132
Flower, JoAnn	254	Gilcrest, Hanna	263	Gutknecht, Kris	117, 131, 252, 253	Hibbard, Don	284
Flynn, Jim	88, 89, 93, 95, 104	Gillespie, Coral	129	Gutman, John	205	Hickenbottom, Sandy	210
Flynn, Rosemary	128	Gilmore, Gene	292	Gwinn, James	131	Hickerson, Jerry	189
Focer, Joseph	276	Gilmore, Howord	129	Gysler, Louis	197	Hickey, Mike	280
Fagle, Ralph	228	Ginevra, Mary Jo	230	Gyure, Barbara	131	Hill, Burdett	209, 253
Faland, Wilma	199	Gingo, Frank	130			Hill, Susan	226, 253
Folatka, Robert	104	Ginnegow, Larry	160			Hill, Thelma	207
Ford, Ken	292	Ginsberg, Melvin	191	Hackbart, Dale	131	Hilliard, Jerrv	280
Ford, Phyllis	215	Girsh, Mary	252	Hadden, Roy	178, 184	Hilliard, Marilyn	207
Ford, Richard	128	Glaser, John	279	Hahn, Bob	131, 226, 278, 279	Hilson, Terry	162, 287
Ford, Ron	128, 221	Glazer, Marilyn	191, 201	Hale, Donald	131, 274	Hiltbrand, Jeannene	132
Foreman, Bill	113	Globits, Judith	130, 263	Hale, Sue	263	Hiltv, Merial	132
Forker, Sharon	210	Glover, Bill	292	Hall, Bob	104, 116, 131, 194, 196, 292	Himes, Linda	210
Forsch, Irving	128, 191, 268	Glover, Sandv	210, 261	Hall, John	233	Hire, Frank	132
Fortune, Dave	228	Glavic, James	270	Hall, Roger	296	Hively, John	132
Fowler, Jane	128	Glowacki, Billie	256	Halle, Sue	131, 201, 223	Hodkey, Leon	296
Fax, Ralph	106	Gluck, Wesley	130, 214	Hambleton, Lynn	59, 61	Hofer, Nancy	186
Frankel, Don	191	Gadfrey, Gwen	256	Hamil, James	189, 217	Hoffer, Fran	191, 219
Frankhouser, Jack	213	Goga, Bill	108	Hancock, Rita	131	Hoffman, Bill	105, 282, 283
Frankie, Joseph	290	Goldstein, Francine	191	Haney, Jock	131, 194, 251, 298	Hoffman, Donald	178
Franson, Eva	128, 239	Golambuski, Jahn	274	Hanna, Gerald	131	Hogan, Bernard	284, 285
Franz, Marianne	265	Golombuski, Mike	104	Hanna, Raymond	131	Hogue, DeRonda	163
Frater, Kathleen	128	Gompf, Alice	187, 210, 253	Hanna, Sandy	192, 213	Hohmann, William	270
Freas, Carolyn	210, 254	Gonczy, Daniel	130	Hannah, Narval	131, 222	Holden, Thomas	280
Frecka, Linda	128, 266, 267	Gonder, Marilyn	186	Hannah, Samuel	176	Hollem, Donna	219
Fristae, Jack	251, 276	Goodman, Beverly	191	Hannah, Sandra	163, 263	Hollendoner, Phyllis	78, 132, 263
Fritinger, Ray	129, 208, 214, 274	Goodpasture, Jerry	109, 130, 196, 222	Hanson, Howard	131, 298	Hollingsworth, Carlene	132, 261
Fritz, Bob	129, 278, 279	Goodspeed, Joyce	250, 267	Harder, Sylvia	226	Hollish, Pete	298
Frye, Bernie	284	Goodwin, Norman	296	Harding, Anne	219, 209	Holskey, Bill	104
Fuess, Donna	129, 189, 209, 224, 235	Gordan, Gail	186	Haren, Harry	200	Holzbach, John	132
Furey, Mary Ann	188	Gari, Ray	104	Hargett, Ernest	272	Hontert, Ronold	133, 205
Furman, Marion	129	Goryance, Allen	130	Hargis, Glen	205	Hood, Terry	113, 133, 278, 279
Fussner, Nancy	219	Gosche, Jerry	108	Hargis, Ivan	131	Hooks, Charlie	110
Futoma, Walter	270	Goshorn, John	192	Harkcom, Sandy	260	Hoover, Jack	270
		Goson, Ronald	130	Harn, Frank	131, 214, 274	Hopkins, Gene	133, 211
		Gossman, Marilyn	212	Harn, Barbara	131	Hopkins, Lynne	261
		Gotshall, Joyce	258	Harpman, James	131, 296	Hopkins, Sam	300
		Gozur, Ken	232	Harriger, Kathleen	209	Horiky, Karen	239
		Grabill, Marlene	261	Harris, George	104	Hornak, Bob	251, 278, 279
		Grabits, Delores	130	Harris, Martha	131, 186, 212, 216	Hose, Sidney	133
		Grabner, Warren	296	Harrison, Anne	209, 234	Hoskinson, James	133, 292
		Grabowski, Jim	104, 196, 270	Harrison, Marion	197	Hauger, Margaret	133
		Grafton, Judith	130	Harrison, Robert	104, 300	Houser, Kay	200, 256, 257
		Grant, Mary Alice	130, 155, 195, 218, 256, 257	Harry, Betty	238, 263	Hovan, Bernie	190, 199
		Grou, Linda	210, 237	Hart, Caralyn	219	Hovan, Tom	240
		Gravel, Dick	107	Hartwig, Gayle	262	Hoyer, Gloria	182
		Graves, Helen	237	Harvey, Robert	111	Hayt, Nancy	133, 190
		Gray, Bill	176, 177	Harvey, Wanda	131	Hritsko, Michael	192, 251, 272
		Gray, Bob	30	Haslinger, Dennis	296	Hrobac, Steven	133
		Gray, Gil	110	Hasselbort, Robert	104	Hronek, Peter	295
		Gray, James	130	Hostings, Ann	182	Huber, Jack	160, 213, 276
		Gray, Marcia	212, 264	Hatch, Gene	132, 197, 215	Hudec, Beverly	133, 258
		Gray, William	130	Hatunen, Joyce	216, 219	Hudson, Sandra	258
		Graziano, Geraldine	130, 216	Haus, Monica	265	Hueffed, Robert	180
		Greco, Eileen	130, 254	Havas, William	282	Huffer, Jim	107
		Green, Jerry	157	Hawkins, Homer	104, 301	Hugh, Richard	133
		Green, Mary	210	Hawkins, Robert	132	Hughes, Charlotte	210
		Greene, Virginia	209	Hayden, Ray	200	Huhn, Elaine	226
		Grier, Barry	301	Hayes, Lois	132	Hunt, Harvey	100, 101, 105
		Grieve, Becky	130	Head, Alfred	300	Hunter, Lynn	265
		Griffith, Ann	253	Headley, Tom	104	Hunter, Rich	273
		Grills, Barbara	186, 199, 223, 226	Heasley, Patricia	253	Hurr, Ben	282, 283
		Grimm, Joseph	130	Heath, Phillip	132	Hurr, Jacqueline	133
		Gringhuis, Wanda	59, 61, 81, 163, 178, 263	Heed, Malcom	294	Hutchins, Davis	104
		Groover, Darryl	130	Heidy, Donna	210	Hutson, John	133
		Grosjean, Marty	57, 104, 194, 196, 270	Heilmann, Betty	132	Hutton, James	279
		Gross, Ray	130, 222	Heiser, Richard	110	Hutton, Malcom	133
		Grossman, Adrienne	130, 201	Heisroth, Charlotte	132	Huxtable, Gail	133
		Grossman, Cindy	130, 155, 221, 250, 264	Heitman, Betty	132		
		Groth, Carolyn	182, 190	Hellriegel, Donald	251, 270	Iammarino, Don	106
		Grove, Robert	130	Hellwig, Bill	132, 214, 274	Ickis, Marge	263
		Groves, Barbara	131, 250, 256, 257	Henschel, David	180	Imber, Don	104, 228
		Grubbe, Pot	265	Henderson, Marilyn	219	Ingham, Joyce	158, 160
		Grund, John	279	Henninge, Dawn	236	Isenman, Judy	186
		Guentzler, Nancy	256	Henry, Timothy	110, 132, 205	Ishee, Roger	292
		Gunn, Bruce	189	Hentosz, Jon	108	Issue, Ted	202
		Gunther, William	274, 275	Hentosz, Robert	279		
		Gunyula, John	287	Herhalz, Paul	132	Jaccoud, James	290
		Gura, Roselyn	131	Herig, Russ	176	Jackson, Don	133, 214
				Herlofson, Sigrid	217	Jackson, Floyd	298
				Herloman, Andrea	132, 204	Jackson, Herm	133, 213, 283
				Hermon, Kenneth	132, 205	Jackson, James	133, 300
				Herold, Nancy	220	Jackson, Judith	133
						Jackson, Margaret	133, 164, 204

Maurer, Bill	110, 196, 232	Miller, Bonnie	209	Murray, Hilton	105, 301	Outland, Melva	142
Maurer, James	278	Miller, Donna	209, 213	Musil, George	141	Owen, Ann	163, 220, 255
Maurer, William	111	Miller, Eugene	140, 224	Mutz, Sandra	141		
Mavis, Richard	104	Miller, Glaria	186	Myers, Betty	141	Pachmayer, Stephen	142
Maxwell, Carole	265	Miller, James	206	Myers, Lynn	141	Painter, Carole	186, 239
Maxwell, John	138, 270	Miller, Jack	299	Myers, Merle	211	Palcheff, Jeannette	142
Maychrovicz, Walter	138	Miller, Jackie	263	Myers, Nancy	186	Palmer, Sherrill	258
Mazeall, Molly	138, 205, 239, 255	Miller, Janet	189, 235	Myers, Thomas	141	Pamfilie, Earl	211
Mazlish, Linda	191	Miller, John	276	Mynster, Mary	141	Pancost, Carol	163, 187, 220, 237
Mazza, Bob	178	Miller, Judy	140, 253			Papaconamou, Nicholas	217
McAdams, Richard	291	Miller, Laura	140	Nabende, Eunice	141, 217, 331	Papilnski, Richard	275
McBride, Joyce	239	Miller, Marilyn	140	Nacht, Edward	269	Papano, Daniel	104
McCall, Frances	138	Miller, Meredith	140, 250, 260, 261	Nagel, William	295	Parachek, Lynn	104
McCall, Glenn	138			Naragon, Marcy	258	Parker, Diane	186
McCall, Samuel	301	Miller, Paul	293	Nash, Joyce	255	Parker, George	182
McCallister, James	287	Miller, Ralph	140	Naughton, Jim	109, 196	Parsh, Fred	287
McCarael, Larry	139	Miller, Richard	106	Navis, Marie	201	Parzyed, Jayne	208
McCarthy, Thomas	293	Miller, Sanford	106	Neer, Robert	141, 272	Pasternak, Milton	269
McCoral, Larry	270	Miller, Thomas K.	297	Neff, Sally	186, 211, 230	Patch, Don	299
McCaslin, Lela	235	Miller, William	180, 299	Negin, Miriam	191	Patrick, Dorothy	215
McCleery, Jan	199	Millharn, Carolyn	140, 204, 219, 230	Nelson, Bob	277	Patrick, James	270
McClelland, Bruce	139			Nelson, Karen	158	Patrick, John	143, 197, 215
McClendon, Wilford	139	Milasevich, George	104	Nero, Thomas	104	Patricks, Dorothy	215
McCombs, Daniel	139	Miner, Marie	140, 182, 204	Neubauer, Nancy	186	Patterson, Bob	178
McCorry, Terrell	301	Minkel, Kathryn	261	Neuman, Ed	251	Patton, Jon	143
McCay, Harold	225	Minter, Annita	207, 239	Newbauer, Terry	270	Paul, David	104
McCrudden, Richard	139, 251, 274	Misere, Robert	211	Newcomer, Sharon	258	Paulus, Gail	163
		Mittendorf, Jane	219	Newkome, George	141, 160, 162, 171, 277	Paumier, David	270
McCullough, Patricia	139, 239	Mixan, Clarence	140			Paviansky, Dave	143
McDanaugh, Pat	235	Mlasafsky, Arlene	208	Newman, Edward	269	Pay, Carol	143, 224, 254
McDowell, Paul	139	Maats, Ed	104	Nicholas, Robert	141, 262	Payne, Gary	214
McEwen, Jack	270	Mohr, Myron	202, 233	Nicoletti, Marietta	199	Pazdernik, Richard J.	272
McEwen, Jim	176, 203	Malinas, Josephina	140, 233	Nieves, Roger S.	141, 206	Pearsall, Bill	176, 203
McFarland, George	297	Malnar, Sue	186	Niemeth, Nancy	230, 263	Pearson, James	143, 272, 273
McFarland, Keith	180, 299	Manastra, Nathan	140	Nighswander Tam	158, 160, 285	Pearson, Roger	178
MacFarland, Laura	220, 231	Mancilovich, Anne	140	Niman, Larry	205	Peate, Judy	263
McFarlin, Henry	139	Monnot, Kenneth	104	Niuman, Jerry	141	Peck, Gail	250, 264
McGinty, Margaret	208	Montgomery, David	107, 164, 209	Nixon, Scott	141, 283	Peck, Robin	197
McGonigal, Linda	256	Moore, Dave	105	Noonan, Carol	258	Peeler, Monroe	211, 300
McGavern, Mary Ann	139	Moore, Donald	162, 251, 293	Noonan, Robert	298, 299	Peeetz, Tom	293
McGrew, Dennis	139	Moore, Glenn	140	Noonan, Tam	284	Peckman, Hank	178, 198
McHahon, Peggy	265	Moore, John	211	Narcia, Sandra	265	Peetz, Tom	108
McHenry, Mary	219	Moore, Larry	140	Narris, Dan	105	Pellow, David	198, 217
McIntash, Bruce	178	Moore, Phyllis	140	Narris, Dave	293	Pendel, Marco	143, 279
McKeever, Carolyn	210, 253	Moore, Robert	225, 279	Norman, Tom	284	Pennock, Sandi	221
McKelvey, Donald	139	Manfrass, Linda	223	Normand, James	141	Pesuit, Gary	106
McKenna, Richard	139	Monas, Dave	199	North, Joan	142, 253	Persacs, Richard	104, 295
McKenzie, Richard	270	Montagner, Ada	210	Narthup, Jane	160, 230	Perkawski, Beverly	200, 220
McLaren, Majorie	265	Morales, Larry	108	Norton, Nelda	142, 163, 253	Perrine, Nancy	253
McLaughlin, Mary	256	Moran, Bob	289	Norton, Patrick	142	Perry, David	270
McMahon, Ralph	283	Morehead, Gaye	190	Norton, Sandra	142	Perry, Odessa	207
McManamon, Mary	210	Marelli, Corinne	234	Nosan, Constance	261	Peterson, Charles R.	143, 272
McNaughtan, Jim	232	Morfard, Joyce	261	Novak, Beverlv	142	Peterson, David	143, 297
McNeal, Bill	162, 300	Morgan, Noel	202	Novak, James E.	142, 272	Peterson, Jerry	280
McQuilkin, Jacquelyn	139	Mormile, Wayne	287	Novak, Sheelah	250, 258	Peterson, Russ	277
McQuilkin, Jon	275	Morris, Constance	140, 219, 265	Nowacek, Marv	256	Petratis, Cheryl	160, 163, 256
McQuilkin, Paul	194, 251	Morris, Joyce	208, 235	Nowak, William	142	Petra, Kenneth	251, 288
McSherry, Barbara	139	Morris, Karl	140, 204	Nuspl, Joseph	142	Petro, Marion	187
McWharter, Jean	139, 189, 209	Morrow, Becky	208	Nvari Lois	263	Petrofes, Kathleen	143
Meacham, James	139	Morrow, David	228	Nye, Wanda	163	Petty, Judy	260, 261
Meadows, Bob	112	Morrow, Gayle	209			Pfleeger, Nancy	253
Meeker, David	139, 225, 251	Morrow, Richard	141	Ober, Dono	205	Pfeil, William	107, 285
Meissner, Bill	282, 283	Mortan, Carol	141, 254	Ober, Phyllis	239, 264, 265	Pflegler, Penny	265
Meilliand, Richard	280	Mortan, Newton	206	O'Braitis, Ronald	142, 251, 296	Pflug, Catherine	253
Melon, Genevieve	212	Mospens, Barbara	141, 255	O'Brien, Dan	199	Pfunter, Robert	293
Melov, Thomas	283	Moss, John	141, 204	O'Brien, Jane	258	Phillips, Helen	143, 250, 258
Mercer, Ann	263	Mott, Louis	270	O'Brien, William	142	Phillips, Peggy	156, 256
Merchant, John	295	Matter, Larry	270	Ody, Harriet	142	Phillips, Shirley	143
Merency, Robert	106, 139	Mattice, Matt	107	Ogle, Sue Ann	253	Phillips, William	272
Mershman, Richard	104	Mattl, Nora	182	Ohlrich, Robert	142	Picha, Julie	208
Mertz, Wade M.	179, 180, 232	Moulin, John	141	Olbrsh, Ran	232	Pickenpough, Betty	210
Meske, Keith	284	Mautsias, Harry	217	Olczak, Ted	178, 272	Pickering, James	251, 280
Mesnick, Larry	191	Moyser, Becky	236	Olek, Celine	210	Piekarski, John	191
Messerly, James	139	Mrakovich, Joan	216	Oliphant, Pheabe	142, 204	Pierce, Ginny	186
Metcalf, Jean	139	Mroccka, Gloria	141	Oliphant, Rhonda	186	Piersa, Paul	178
Meyers, Joe	139, 269	Mrozinski, Ken	188	Oliver, Lois	267	Piersan, Bill	106
Mezquita, Mary	135, 173, 219, 265	Mueller, Robert	279	Ollila, Wayne	187, 202	Pietramica, Tony	143
		Muesegaes, Mary	209	Olson, Arthur	283	Piglia, Pat	214
Michael, Robert	139	Mundy, Nancy	255	Olson, Pelmar	215	Pile, Julianna	143
Mick, Thomas	140, 225	Munra, Judith	163, 256	Oltmanns, Katie	209, 210	Pillar, Linda	266, 267
Miglietta, Angelo	140, 220, 255	Murdock, Ginger	209	O'Neal, James	142	Pine, Joan	188
Mika, Walter	140	Murdack, Sandi	209	O'Neal, Judith	142	Piotrowski, Bob	202
Mikeljewski, Pete	104	Murfin, James	211	Orban, Carol	239	Pirtle, Bill	107
Mikolashek, Ragert	140, 291	Murphy, Carol	141, 256, 257	Oriale, Richard	142	Pisor, John F.	108
Mikula, James	140	Murphy, James	141	Orosz, Lawrence	142	Pivonko, Al	240
Milasofofsky, Arlene	199	Murphy, Martha	210	Orovany, Marcy	239	Pizzuti, Roy	104
Miletich, Dave	140, 277	Murphy, Norma	141	Osborn, Sonia	142	Pizzuti, Ronald	160, 251, 285
Milett, Rich	288, 289	Murphy, Pat	210	Osborne, Bob	142, 203	Plasencia, Gilbert	104
Miller, Anita	207	Murphy, Robert	104, 141, 293			Plott, Vernon	107, 279
Miller, Ann	140, 212, 216	Murray, Daniel	272, 273				

Placica, Stan	287	Riffle, Edgar	144	Saddler, Thomas	280	Shalaty, James	147, 291
Plummer, John	143	Riha, Frank	288, 289	Saenger, Wilmet	104	Shapiro, Bill	191
Plummer, Raymond	143	Riley, Dick	180, 212, 296, 297	Sage, Nancy	263	Sharoy, Jim	176
Pode, Linda	255	Ripper, Ginni	221	Sala, Annette	145	Shorp, Neil	287
Pohovey, Carol	210, 239	Risler, Ed	197	Salls, Wallace	145	Shaulis, Ruth	147
Paley, Phyllis	201	Ritchie, Karen	238	Salvador, Jean	236, 237	Shayer, Judith	147, 257
Palhemus, Anne	143, 186	Ritchie, Linda	144, 264, 265	Samer, Barbara	145, 204	Shearer, James	147
Pollak, Jan	143, 172, 253	Rittersbaugh, Judy	144, 264, 265	Sameulson, Dorothy	210	Shearer, Robert L.	197
Pollack, Terry	143, 269	Robbins, Herb	144, 205	Sanborn, Josselyn	199	Shen, Henry	147
Poole, Linda	143	Robbins, Stan	178	Sanders, Roger	146	Shepherd, Sandy	147, 267
Popadich, Paula	143	Roberts, Nick	144	Sandiford, Elaine	146, 253	Sherman, Connie	237
Pope, Merlin	301	Roberts, Hugh	196	Santilli, James	272	Shields, Joseph	147
Portaro, Victor	143	Roberts, Carrine	265	Sapienza, Tony	146, 280	Shirey, Sally	261
Posey, Ron	109	Roberts, James	109	Sarinsay, Mary Ann	188	Shissler, Caryl	209
Posgay, Harriet	199	Robeson, Gordon	295	Sauer, David	146	Shollenberger, Marge	210
Pavlaas, Phyllis	187, 210	Robeson, Joyce	163, 204, 250, 266, 267	Sauer, Dennis	292	Shorb, John	105
Powell, Bob	209	Robinson, Judith	261	Savinsky, Karen	239, 250, 253	Shouse, Louise	213, 258, 259
Power, Betsy	59, 61, 195, 200	Robinson, Kay	144, 263	Savu, Jeana	163, 192, 195	Shrake, James	147, 293
Power, Elizabeth	143, 262	Robinson, Ray	144, 211	Savu, Norina	146, 195	Shuback, Frank	272
Power, Pam	220	Robison, Joyce	144	Schaefer, Noreen	188, 209, 219	Shulman, Irwin	176, 191, 269
Payle, Ron	104, 189	Rocco, Dominic	145	Schall, Donna	146	Shumaker, Wayne	147
Price, Neil	285	Roche, Chuck	198	Schamp, Ron	270	Shuman, Janet	147, 212, 216, 219
Pritz, Pete	287	Rache, Rennee	145, 256	Scheffler, Ted	146, 180, 283	Shuster, Patricia	147
Prk, Dave	143, 202, 208, 232	Rockwell, Florence	145	Scherner, Waltraud	224	Sichau, Arthur	211
Prawe, Diet	198, 228	Radich, Betty	145	Schiavone, Peter	146	Siedler, Robert	288
Prudner, Joyce	219	Radillas, Nick	145	Schill, Judy	210, 219, 265	Siffrin, John	180
Prusho, Dan	202, 240	Rodriguez, Roul	110	Schiller, Jack	107, 277	Sikoral, Richard	147
Prusky, Nancy	143	Roemer, Gloria	234	Schiolowski, Joseph	281	Sikula, Chuck	176
Ptak, Bohumir	144	Roesti, Bill	233	Schley, Thomas	225	Sikula, Nancy	184, 186
Puma, Vic	109	Rogers, Clarence	145, 300	Schmauk, Albert	104	Silburian, Victor	217
Puricy, Joseph	211	Rogers, Hal	232	Schmedel, Donald	146	Sill, Marty	239
Pyers, Lou	256	Rogers, Phyllis	145, 186	Schmid, Diane	201	Simcox, Leilani	216, 220, 254, 255
Quackenbush, Cindy	250, 264	Rollins, Dick	109	Schmidt, Bill	108	Simiane, Rosemarie	173, 253
Queen, William	144	Roman, Dennis	211	Schmidt, Dorene	199, 215, 223	Simmons, Barbara	226
Quella, George	202	Romanin, Tom	232	Schmidt, Joanne	253	Simmons, Dorothy	147, 189
Quinn, Joyce	187, 210, 253	Romano, Frank	288	Schmidt, Stephen	176	Simmons, Sally	263
Quinlan, Gerrie	219	Ronevich, Charles	145, 274, 275	Schmincke, Renate	217	Simon, Bob	109
Quirin, Pete	180, 270	Ranshausen, Nina	226, 255	Schnoor, Linda	146	Simon, Steve	232
Radcliffe, Phillip	291	Ranyak, Sharon	145	Schofield, Peter	214, 284	Simpson, Ed	196
Rados, Jay	223	Raase, Carol	255	Schollenberger, Marjorie	267	Simpson, Mallv	207
Rak, Barbara	210, 258	Raat, Cheryl	209	Schooley, Richard	198	Singer, Willa	147, 160, 163, 195, 200, 218, 252
Ramella, Mary Jo	263	Raat, Ted	279	Schott, Shirley	146, 204	Skall, Robert	147, 251, 290
Ramey, Dennis	287	Rasche, Tom	109, 228	Schnoor, Linda	263	Skedel, Bud	200
Ramlow, Otto	144	Roseman, Robert	178	Schooley, Richard	176	Slaael, Kathy	239
Ramsey, Doris	209, 220	Roskens, Larry	291	Schrafel, Mary	239	Skii, Dave	290
Ramsey, Lynne	144, 261	Ross, Barbara	210	Schraeder, Jeanette	219	Slagle, Ted	232
Rapoport, Beth	191, 201	Ross, Jeff	191	Schroeder, Lynne	210, 256	Smaltz, William	200
Rapp, Jan	144, 260, 261	Ross, Lynn	259	Schroeder, Virginio	146, 230	Slawuta, Alex	214
Ray, William	144	Ross, Marcia	76, 145	Schramen, Joan	230	Slepper, Ronald	295
Raybould, Judy	239, 256	Ross, Ron	145, 194	Schuenemann, Carolyn	263	Slicker, Tim	180
Reagan, Karen	239, 256	Ross, Ron	160, 172, 203, 277	Schuler, Susan	255	Smida, Jeannette	221
Reams, Carolyn	208, 238	Roth, Arnold	145, 155, 160, 176, 177, 194, 228	Schultz, Andy	109	Smiley, Sally	147
Rebra, Shirley	144	Rath, Arthur	270	Schultz, Donna	208, 210, 255	Sloan, Dan	104
Reed, John	297	Rath, Harvey	145	Schumaker, Betty	146	Smith, Charlene	210
Reed, Lillian	220	Rathenber, Janis	191	Schuster, Bob	222	Smith, Dale	147
Reedick, Ronald	203	Rathermel, Stan	198	Schuster, Joseph	211	Smith, Dennis	147
Rees, Jan	184, 186, 190, 224	Rothwell, Sam	279	Schwark, Darlene	186	Smith, Donald	215
Reese, Dennis	104	Rotunda, Bob	295	Schwark, Dick	110	Smith, Douglas	275
Register, Karen	210	Rovtar, Mary Ann	266, 267	Scianguila, Rosalie	258	Smith, Ethel	208, 219
Rehard, Dale	144	Rowe, Kenneth	203	Scott, Marilyn	146	Smith, George G.	179
Reid, John	144, 285	Rays, Lynn	145, 189, 237	Scott, Sherman	275	Smith, Gerald	194, 224, 251, 270
Reid, Susan	220	Rubin, Harry	232	Scoville, Marvin	287	Smith, James	106, 147
Reinbalt, Jim	104	Rubin, Marvin	145	Scullin, Dave	229	Smith, Kaye	258
Reising, Ronald	144	Rubin, Sandra	250, 257	Scully, Richard	146, 274	Smith, Malcolm	205
Renie, Dave	214	Rubins, Bob	160	Segal, Sharon	146	Smith, Pat	160, 210
Rennie, Lawson	295	Rubsam, Louis	295	Seifert, Dexter	293	Smith, Sherrill	213
Renninger, David	287	Rudd, Cliff	228	Seifert, Marilyn	145, 210, 257	Smith, Susan	253
Reska, Norm	229	Rumbaugh, Alan	285	Seikmis, Paul	272	Sneed, Anita	189
Ress, Constantine	217	Rupert, Dan	215	Seimetz, Mary Lou	239	Snake, Mary	148
Revell, Jane	257	Rusinka, Jan	186	Sekely, Joseph	295	Snyder, Barbara	219
Reynolds, Elizabeth	253	Russ, James	277	Sekerak, Alan	270	Snyder, Betty	148
Rex, Marcia	144	Russ, Richard	145	Selby, Joyce	146	Snyder, Ginny	148, 239
Reymann, Rita	144	Russ, Virainia	210, 219	Seletzky, Peter	205	Snyder, Jan	64, 85, 117, 148, 155, 161, 195, 218, 250, 256
Rezabek, John	182	Russell, Richard	145, 277	Sell, Bill	176, 224	Soban, Jean	148, 237, 265
Rhiel, Gary	202	Russo, Anthony	104	Selvia, Jim	279	Saeder, Eugene	148
Rhodes, Daniel	144, 293	Rusk, James E.	180	Sense, Ron	104	Sallotta, Sandy	188, 261
Rhydderch, Ruth	144, 155, 160, 187, 208, 261	Ryan, Elizabeth	145, 224	Septe, Carol	210	Salamon, Jav	67, 148
Richard, Margaret	199	Ryan, Jack	282, 283	Seraphine, Frances	146, 258, 259	Sommers, Kenneth	148
Richardson, Judy	83	Ryan, Susan	265	Serfaza, Mike	104	Son, Chuang Daan	148
Richmond, Nancy	267	Saarinen, Kirsti	217, 263	Serra, Paul	109, 146, 196, 222	Soy, Janet	253
Riddell, Carol	263	Sabath, Gary	145, 161, 194, 299	Serra, Roger	281	Sorenson, Bill	240
Riddle, Nancy	219	Saccogna, Robert	145	Sesny, Thamos	146	Sovie, Ronald	297
Rider, Margaret	182	Sacher, Marti	269	Sezon, Rose Marie	200	Soyars, Zoe	148
Rider, Marie	182	Sachs, Dick	269	Shaffer, Barbara	147, 200, 220	Spacht, Anna	148
Rieth, Bob	202	Sads, Carol	145, 200, 220	Shaffer, Robert	147	Sparr, Leo	276, 277
				Shaffer, William	291	Spaulding, Jerry	113, 226
				Shakour, Jim	147, 192	Spears, Theodore	148

Spernaga, Marty	220, 258	Syler, Linda	149	Turk, Lou	228	Walters, Marsha	226, 255
Speroff, Geroldine	220	Szwost, John	111	Turley, Fronk	102, 105, 196	Wolton, Connie	152, 195, 221, 263
Speuce, Steve	214			Turnel, Carol	150		219
Spier, Carl	202			Turner, Fronk	291	Wonchik, Kothy	300
Sposato, Patricio	148	Toddeo, Kenneth	149	Turner, Nancy	150	Word, Kenneth	152
Springer, Jovce	290	Taipale, Robert	110, 111	Twark, Richard	111, 151	Wardle, William	283
Sroczvnski, Dove	290	Tolonsky, Beverly	149, 219	Tyburski, Jim	151, 176, 177	Warfield, Jerry	104, 300
Stobbs, Harold	251	Tongenber, Joyce	149			Warmee, Brendo	152
Stobley, Jerv	221	Tanzie, Williom	159, 215			Warren, Fred	275
Stainbrook, Patricio	189, 224	Torantino, Ken	288, 289	Ugulini, Carol	151	Warren, Kathy	213, 259
Stanro, Jim	148, 180, 214, 275	Torantino, Terri	231	Ulczynski, Stanley	151, 295	Warzlow, William	152
Stanford, Glorio	230	Taylor, Fred	232	Umboch, Til	151, 265	Watkins, Theodore	279
Stanton, James	288	Taylor, James	293	Unger, Gory	202, 233	Watkins, Barbara	259
Starbird, Lindo	148	Taylor, Janet	149, 255	Unroe, Jerry	184, 208	Watson, Doryl	213, 265
Stark, Al	269	Taylor, Jed	283	Uraner, Marty	281	Watson, Jim	288
Starr, Celia	189	Taylor, Richard	211	Urbon, Terry	69, 180, 299	Weaver, Jim	104
Stostnv, Borboro	220	Tegreene, William	272	Urso, Jackie	151	Webb, Linda	152, 250, 266
Stoud, James	148	Teitsworth, Linda	186, 219	Usselton, Linda	239	Webb, Robert	215
Stoudt, John	200	Tejton, Fronk	212, 277, 296	Uthe, Bud	283	Weber, Joe	107
St. Clair, Doris	200	Telemachos, Angeliqne	217	Uthe, Mary Ann	257	Weber, Stephan	297
Steckler, Shirley	148, 188, 231	Telemachos, Nick	217			Webster, Laurel	201, 266, 257
Steffos, John	109	Telliard, Bill	213, 282, 288			Weideling, Jon	105, 152, 285
Stein, Michael	269	Tenwick, Bill	113, 196	Vocho, Gail	151, 155, 265	Weil, Gerald	152, 288
Steinberg, Jim	240	Tesone, Anthony	270	Vajda, Charles	151, 277	Weinhardt, Sandra	186
Steiner, Rollin	148	Testo, Henry	149	Volentino, Jim	209	Weiss, Sonna	255
Stephon, Jerry	89, 104	Theodorokopoulos, George	150	Valley, Gary	151	Weiss, Muriel	152, 201, 257
Stephens, James	105	Thiry, Helen	217	Von Almen, Jane	257	Weita, Wayne	240
Stephens, Judith	148	Thomo, Jan	162	Von Benthuyssen, Walter	151	Welch, Nonnie	221
Stephens, Noro Leo	210	Thomos, Bob	160	Von Dyke, Don	222	Wells, Charles	152
Stephenson, Jon	211	Thomos, Charles	150	Von Horn, Doris	219	Wells, Jone	152
Sterbik, Bill	113	Thomas, George	150	Von Oosten, John	151, 208, 283	Wells, Morilyn	152
Stevens, Dick	118, 194, 198	Thomas, Janet	190	Varga, Joe	176	Welsh, James	152
Stevens, Richard	148, 297	Thomas, Lee	214	Vorgo, Jim	288	Welsh, Richard	104, 157, 270
Stevenson, David	182, 298	Thomas, Linda	216, 260, 261	Vortenuk, Cynthio	151	Wellis, Joan	259
Stewart, Don	180, 293	Thomas, Louis	105	Vasil, Anno	151	Wellman, John	104
Stewart, Jack	276, 277	Thomas, Nancy	223	Votoho, Jim	106	Weltzheimer, Pegg	210
Steward, Judy	199	Thomas, Robert	150, 293	Velek, Nancy	151, 204, 255	Wendell, William	162, 299
Stibbe, Thomas	149, 270	Thomas, Shorlene	219	Venefra, Robert	151, 288, 289	Wenner, Don	105
Sticht, Mary Jo	149, 266, 267	Thompson, Charles	293	Veri, Larry	151	Wenning, Todd	199
Stiftinger, Jerry	149, 288, 289	Thompson, Cliff	150, 224	Verioti, Jim	293	Werbeoch, Ellen	152, 255
Stillson, David	277	Thompson, Jon	208	Vermillion, Carol	59, 199, 215	Werling, Patricia	257
Stinson, Judy	149, 260, 261	Thompson, Jane	150, 253	Vermillion, Lorry	283	Werne, Jo	224
Stinson, Richard	297	Thompson, Janet	208	Vesy, Mary Ann	261	West, Helen	189, 210
Stipek, Borboro	149	Thompson, Joanne	212, 216, 219	Vilem, Rich	106	West, Hugh	152, 208, 282
Stockhaus, Louise	187, 209, 210, 219, 230	Thompson, Joseph	104, 293	Vince, Dove	158, 160, 209	Whotley, Joy	214
		Thompson, Morilyn	150, 265	Vincent, Donald	151	White, Don	293
		Thompson, Starr	150, 200, 220, 263	Vinciguerra, Carol	151, 255	White, Jim	214
Stockstill, Bill	214	Thonen, Poul	291	Vinopol, Carol	160, 195, 250	White, Lani	59, 99, 265
Stoiber, Sondro	255	Thresher, Roger	150	Visintoiner, Judy	151, 163, 230, 231	White, Ruth	152
Stone, Gerold	149, 198	Thyer, Koren	186	Vlasak, Walter	179, 275	Whitesides, Solly	255
Stonebraker, Suson	186	Tidrick, James	150	Voight, Elin	189	Wicks, Joon	196, 219
Stonemetz, Richard	149	Tidrick, Morian	150	Von Drosek, Neil	151	Widenor, Joyce	223
Storry, Kathy	184, 186, 190	Tidrick, Shirley	150	Vonemon, Dovid	180	Widowfield, Ronald	152
Stoup, Glenn	198	Tingle, Brod	112	Van Stein, William	293	Wiebusch, Sonly	152, 235
Strabley, Angelo	149	Tippett, Sharon	259	Vorhees, Robert	111	Wierman, Trudy	216, 239
Strekol, Edward	149	Tipton, Patricia	257	Vrono, Gory	202	Wiland, Dorothy	152, 255
Strollo, Jim	233	Tiroly, Arthur	281			Wilcox, Harold	152
Stubbs, Horold	301	Tittl, Mory	184, 186			Wilcox, Laurel	163, 201, 226
Stumpo, James	270	Titus, Robert	150, 281			Wilkins, Tom	285
Suchan, Tom	232	Tkocz, Heide	209			Willert, Jeremv	279
Suddleson, Roger	149, 190, 191, 211, 269	Tomcik, Janet	219	Wochtel, Carroll	151, 262, 263	Wilgren, Harold	152
		Tomsic, Ginnie	64, 156, 160, 221, 250, 253	Wagner, Abert	104	Williams, Daniel	293
Suder, Richard	176	Tomsic, Pot	230	Wagner, Allan	151	Williams, Gordon	152
Sudolnik, Joon	149, 195, 218, 265	Tonner, Carol	150, 200	Wagner, Gory	178	Williams, Joy	109, 196
Sudyk, Peter	149, 214, 275	Tormo, Bonnie	224, 237	Woithmon, Suson	151	Williams, John	152, 272
Sudzina, Sylvio	219	Tormasi, Richard	180	Woitinas, Ann	209	Williams, Richard	153
Sugorick, Jerry	104	Tosenberger, Rudolph	164	Walker, Beverly	216	Williams, Ronold	176
Sulek, Edward	287	Tosho, Morgoret	219	Walker, James	104, 202	Williams, Tom	277
Sundheimer, Elizabeth	149	Tossell, Penny	150, 255	Walker, Paul	105, 113, 196	Williams, William	153
Sundstrom, Margoreto	217	Toth, Barboro	150	Walker, Robert	293	Williamson, Michael	153
Supplee, Emmie	231	Trasinsky, Rosello	261	Wolloce, Gory	184, 198	Williamson, Tom	153, 214
Suty, Judith	149, 160, 163, 195, 262	Trask, Solly	160, 257	Wolloch, John	177	Willits, Gayle	153
		Troycoff, Linda	190	Walloce, Loren D.	179, 180	Wilson, James	153
Swoim, Douglas	285	Tremoine, Roger	150	Walloce, Myro	151, 189	Wilson, Rick	283
Swon, Diane	201, 215, 230	Tripi, Anthony	150, 274, 275	Wolloch, Herbert	152	Wilson, Robert	153
Swanson, Ned	111	Troeger, Cathy	150, 187	Walsh, Bruce	232	Wilson, Wanda	153
Swartz, Carol	149	Troxell, Nola	187	Walsh, Jack	180, 240	Wilt, Melvin	279
Swonsey, Jeonne	259	Trsek, Dornene	259	Walter, Alfred	110	Wingeleth, Joyce	153, 216
Sweony, Sue Ellen	257	Turboczewski, Ron	107	Walter, Borboro	219	Winklee, Mary	153
Sweeney, John	178	Turecky, Russell	150	Walter, Leolo	152	Winter, Ravelle	191, 201
Swift, John	149	Turinsky, Mogdalene	210	Walters, Dovid	251, 272	Winters, Rolph	291
Swounger, Maurice	104						
Sybert, John	281						
Sykora, Charles	149						



The memories of the year gone by will fade into the fog of the past. For me, and for you I hope, this book will help many of the memories to return. There were the crises, the joys and the sorrows of a school year. For me, this book was all three. The crises each week before a deadline, which I wasn't sure just how we were going to meet, the joy of seeing the finished copy come back the way I had envisioned it and the sorrow of it coming back wrong and needing corrections. My sorrows, however, were kept to a minimum by the efforts of two of my staff. For Joan Pollak, I have nothing but the highest of praise. As my Associate Editor she almost single-handedly wrote the book herself as other members of the yearbook staff found other interests to be of more importance than the yearbook. To Laird Brown, my Photo Editor and the Editor of the 1962 book, I can only say "thank you" and "good luck next year." Also working with a limited or non-existent staff he labored long and hard to insure success of this book. Few editors have as much ability as Laird and I am sure that next year's book will certainly be one of the best ever produced. Certainly the greatest joy this book has brought to me was becoming engaged to my Associate Editor Joan Pollak. This joy will never fade into the past, but will remain with me the rest of my life. And I hope this book will not fade into the past after a brief glance. We have done our best and can now only sit back and hope that our efforts have been successful.

Jim Ansley
Editor

